ARCHER, CATHRO & ASSOCIATES (1981) LIMITED
1016 – 510 West Hastings Street
Vancouver, B.C. V6B 1L8
Telephone: 604-688-2568 Fax: 604-688-2578

ASSESSMENT REPORT

describing

GEOLOGICAL MAPPING, PROSPECTING, GEOCHEMICAL SAMPLING, GEOPHYSICAL SURVEYING, BASELINE WATER SURVEYING, WILDLIFE SURVEYING, TRENCHING AND DIAMOND DRILLING

at the

KEG PROPERTY

AN, BP, Fub, Hot, JRV, Keg, KU, Reb, Snap, Tap, Tay, Vat Claims

NTS 105K/6, 7, 8, 10, 11 & 12
Latitude 62°35´N; Longitude 133°19´W

located in the

Whitehorse Mining District
Yukon Territory

prepared by

Archer, Cathro & Associates (1981) Limited

for

SILVER RANGE RESOURCES LTD.

by

S. Eaton, B.Sc. Geology, GIT

May 2012

CONTENTS

INTRODUCTION	1
PROPERTY LOCATION, CLAIM DATA AND ACCESS	1
HISTORY AND PREVIOUS WORK	3
GEOMORPHOLOGY	14
REGIONAL GEOLOGY	16
REGIONAL MINERALIZATION	17
PROPERTY GEOLOGY	17
MINERALIZATION	23
SOIL GEOCHEMISTRY	39
HISTORICAL STREAM SEDIMENT GEOCHEMISTRY	43
DIAMOND DRILLING	44
HISTORICAL TRENCHING	58
GEOCHEMICAL AND MINERALOGICAL INVESTIGATIONS	60
GEOPHYSICAL SURVEYS	61
BASELINE WATER QUALITY/HYDROLOGY SURVEYS	63
WILDLIFE SURVEYS	64
DEPOSIT TYPES	65
DISCUSSION AND CONCLUSIONS	67

APPENDICES

I STATEMENT OF QUALIFICATIONS

II ROCK SAMPLE DESCRIPTIONS

III CERTIFICATES OF ANALYSIS

IV GEOLOGICAL AND GEOTECHNICAL LOGS

V REPORT ON KEG BELT MINERALOGY FROM THIN SECTIONS

VI REPORT ON PROCESSING AND ANALYSIS OF ZTEM EM, AEROMAGNETIC AND IP-RESISTIVITY DATA (JUNE 2011)

VII SILVER RANGE 2010-2011 IP-RESISTIVITY SURVEYS

VIII KEG AND REBEL CLAIMS – BASELINE WATER QUALITY/ HYDROLOGY STUDY (MARCH 2011)

IX KEG AND REBEL CLAIMS – BASELINE WATER QUALITY/ HYDROLOGY STUDY (JUNE 2011)

X KEG AND REBEL CLAIMS – BASELINE WATER QUALITY/ HYDROLOGY STUDY (SEPTEMBER 2011)

XI KEG AND REBEL CLAIMS – BASELINE WATER QUALITY/ HYDROLOGY STUDY (MARCH 2012)

XII SILVER RANGE PROJECT SHEEP SURVEY (JULY 2011)

XIII SILVER RANGE PROJECT MOOSE SURVEY (FEBRUARY 2012)

TABLES

No.	Description	Page
I	Exploration History of Keg Property	4
II	Lithological Units	17
III	Geochemical Data for Rock Samples	24
IV	Mineralized Zones Data	25
V	Owl Zone Historical Rock Sample Results	27
VI	Significant Hammer and Cody Vein Sample Results	32
VII	Significant Cirque Zone Granite-Hosted Vein Sample Results	33
VIII	Significant Cirque Zone Metasedimentary-Hosted Vein Sample Results	34
IX	Significant Arseno Showing Rock Sample Results	36
X	Significant Dyke Showing Rock Sample Results	36
XI	Significant Bubble Showing Rock Sample Results	37
XII	Significant Creek Showing Rock Sample Results	37
XIII	Significant Krist Showing Rock Sample Results	38
XIV	Significant Risby Showing Rock Sample Results	39
XV	Significant Risby Northeast Showing Rock Sample Results	39
XVI	Geochemical Data for Soil Samples	40
XVII	Primary Soil Anomalies	41
XVIII	Secondary Soil Anomalies	43
XIX	Historical Drill Hole Data	44
XX	2010 and 2011 Drill Hole Data	50
XXI	2010 and 2011 Keg Main Zone Drill Highlights	52

XXII	2011 Keg East Zone Drill Highlights	55
XXIII	Metal Distribution within Keg Zone Drill Holes	55
XXIV	2011 Owl Zone Drill Highlights	56
XXV	2011 Drex Zone Drill Highlights	57
XXVI	2011 Rebel Zone Drill Highlights	57
XXVII	2011 Snap Zone Drill Highlights	58
XXVIII	Significant Cirque Zone Historical Trench Sample Results	60
XXVIX	Compliance with CCME Guidelines for Drinking Water Quality and Protection of Aquatic Life	64
XXX	Comparison of Keg Zone with Multi-Metal, Bulk-Tonnage Deposits	65
XXXI	Comparison of Hammer Zone and Keno Hill Camp	67

FIGURES

No.	Description	Follows Page
1	Property Location	1
2	Claim Locations	In pocket
3	Historical Claims	3
4	Geomorphology	15
5	Tectonic Setting	16
6	Property Geology	In pocket
7	Map Area A – Keg Zone Geology	19
8	Map Area B – Owl Zone Geology	19
9	Map Area C – Drex Zone Geology	19
10	Map Area D – Rebel Zone Geology	19
11	Map Area E – Hammer, Cody, Cirque, Snap & Risby Zones Geology	In pocket
12	2011 Rock Sample Locations	In pocket
13	Keg Main Zone Rock Geochemistry	24
14	Keg South Zone Rock Geochemistry	26
15	Owl Zone Rock Geochemistry	27
16	Zeno Zone Rock Geochemistry	28
17	RGS Zone Rock Geochemistry	28
18	Drex Zone Rock Geochemistry	29
19	Archimides Zone Rock Geochemistry	29
20	Euclid Zone Rock Geochemistry	29
21	Marks Zone Rock Geochemistry	30

22	Ku Zone Rock Geochemistry	30
23	Rebel Zone Rock Geochemistry	30
24	Hammer and Cody Zones Rock Geochemistry	31
25	Cirque Zone Rock Geochemistry	33
26	Snap and Risby Zones Rock Geochemistry	35
27	Soil Sample Locations Map Legend	In pocket
28	Soil Sample Locations A	In pocket
29	Soil Sample Locations B	In pocket
30	Soil Sample Locations C	In pocket
31	Soil Sample Locations D	In pocket
32	Soil Sample Locations E	In pocket
33	Soil Sample Locations F	In pocket
34	Soil Sample Locations G	In pocket
35	Soil Sample Locations H	In pocket
36	Soil Sample Locations I	In pocket
37	Soil Sample Locations J	In pocket
38	Silver Soil Geochemistry	In pocket
39	Gold Soil Geochemistry	In pocket
40	Lead Soil Geochemistry	In pocket
41	Zinc Soil Geochemistry	In pocket
42	Copper Soil Geochemistry	In pocket
43	Tin Soil Geochemistry	In pocket
44	Tungsten Soil Geochemistry	In pocket

45	Bismuth Soil Geochemistry	In pocket
46	Antimony Soil Geochemistry	In pocket
47	Molybdenum Soil Geochemistry	In pocket
48	DDH Locations Keg Main Zone	50
49	DDH Locations Keg East Zone	50
50	DDH Locations Owl Zone	50
51	DDH Locations Drex Zone	50
52	DDH Locations Rebel Zone	50
53	DDH Locations Snap Zone	50
54	Section 240E (Keg Main Zone)	52
55	Section 340E (Keg Main Zone)	52
56	Section 440E (Keg Main Zone)	52
57	Section 540E (Keg Main Zone)	52
58	Section 640E (Keg Main Zone)	52
59	Section 740E (Keg Main Zone)	52
60	Section 840E (Keg Main Zone)	52
61	Section 940E (Keg Main Zone)	52
62	Section 1040E (Keg Main Zone)	52
63	Section KEG-11-07 (Keg Main Zone)	52
64	Section KEG-11-13 (Keg Main Zone)	52
65	Section KEG-11-16 (Keg Main Zone)	52
66	Section KEG-11-18 (Keg Main Zone)	52
67	Section KEG-11-19 and -38 (Keg Main Zone)	52

68	Section KEG-11-35 (Keg Main Zone)	52
69	Long Section 250N (Keg Main Zone)	52
70	Long Section 350N (Keg Main Zone)	52
71	Long Section 450N (Keg Main Zone)	52
72	Section 1900E (Keg East Zone)	55
73	Section 2100 E (Keg East Zone)	55
74	Section OWL-11-01 (Owl Zone)	56
75	Section OWL -11-02 and -03 (Owl Zone)	56
76	Section OWL -11-04 (Owl Zone)	56
77	Section DRX-11-02 (Drex Zone)	56
78	Section DRX-11-03 and -04 (Drex Zone)	56
79	Section REB-11-01 and -02 (Rebel Zone)	57
80	Section REB-11-03 (Rebel Zone)	57
81	Section SNP-11-01 and -02 (Snap Zone)	58
82	Section SNP-11-03 (Snap Zone)	58
83	Total Magnetic Intensity (Rotated to Pole)	62
84	Total Phase Rotated (In Phase at 90 Hz)	62

INTRODUCTION

The Keg property covers a bulk-tonnage silver-lead-zinc-copper±tin±indium prospect situated in the Anvil District of south-central Yukon. Numerous other known mineralized zones, some of which comprise high grade silver and gold veins, and multi-element soil geochemical anomalies are also situated within the property boundary. The property is wholly owned by Silver Range Resources Ltd.

This report describes an exploration program that was conducted by Archer, Cathro & Associates (1981) Limited in summer 2011 on behalf of Silver Range. Work was performed between May 16 and October 5. It comprised detailed- and regional-scale geochemical sampling and prospecting, some geological mapping, drill pad construction, 16,808.37 m of diamond drilling in 51 holes, line cutting, petrographic studies, induced polarization (IP) surveys, water quality surveys and wildlife surveys. In spring 2011, a detailed interpretation of 2010 versatile time domain electromagnetic (VTEM), magnetic and IP surveys was completed. The author interpreted all results from the program, and her Statement of Qualifications is in Appendix I.

PROPERTY LOCATION, CLAIM DATA AND ACCESS

The Keg property stretches from 10 to 55 km north of the town of Faro in Whitehorse Mining District of south-central Yukon. It is centred at latitude 62°35′ north and longitude 133°18′ west on NTS map sheets 105K/06, 07, 08, 10, 11 and 12 (Figure 1).

The property comprises 4197 quartz claims that cover an area of approximately 85,000 ha (850 sq. km.). Between December 2009 and March 2010, the Keg 1 to 53 and Reb 1 to 20 claims were staked to cover historical mineral occurrences. During the 2010 exploration season, the Keg 54 to 1340, Reb 21 to 72, Tay 1 to 314 and Fub 1 to 44 claims were added as positive results were obtained. From fall 2010 to spring 2011, the Keg 1341 to 2270, Reb 73 to 179, Snap 1 to 157, Tap 1 to 160 and Vat 1 to 309 claims were staked. During the 2011 exploration season, the Ku 1 to 680 and An 1 to 113 claims were added. The Hot 1 claim was purchased from R. Hamel on January 6, 2010; the BP4 claim was optioned from R. Berdahl on June 8, 2010 (Strategic Metals still holds this option but is being explored as part of the Keg property); and the JRV claims were purchased from an arms-length private company on August 29, 2011. All of the mineral claims (except BP4) are registered in the name of Archer Cathro, which holds them in trust for Silver Range. Specifics concerning claim registration are tabulated below, while the locations of individual claims are shown on Figure 2.

Claim Name	Grant Number	Expiry Date*
An 1-3	YE53681-YE53683	March 13, 2017
An 8-13	YE53688-YE53693	March 13, 2017
An 44-105	YE53724-YE53785	March 13, 2017
An 110-113	YE53790-YE53793	March 13, 2017
Fub 1-44	YC97745-YC97788	March 13, 2020
Hot 1	YC19031	March 13, 2020
JRV 6	YC59923	March 13, 2016
JRV 8	YC59925	March 13, 2016

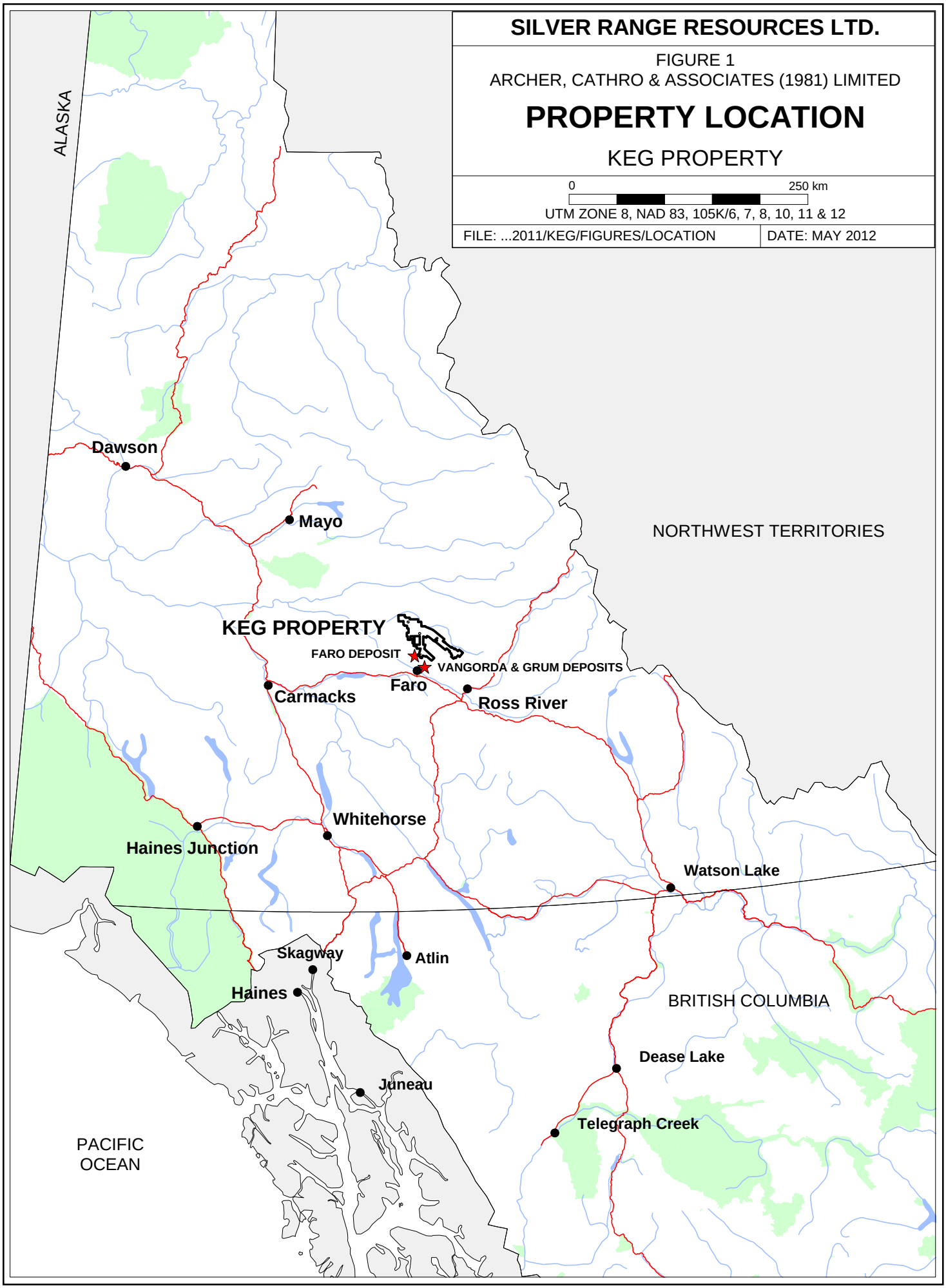
SILVER RANGE RESOURCES LTD.
FIGURE 1
ARCHER, CATHRO & ASSOCIATES (1981) LIMITED
PROPERTY LOCATION
KEG PROPERTY
0
250 km
UTM ZONE 8, NAD 83, 105K/6, 7, 8, 10, 11 & 12
FILE: ...2011/KEG/FIGURES/LOCATION
DATE: MAY 2012
ALASKA
Dawson
Mayo
NORTHWEST TERRITORIES
KEG PROPERTY
FARO DEPOSIT
VANGORDA & GRUM DEPOSITS
Faro
Carmacks
Ross River
Whitehorse
Haines Junction
Watson Lake
Skagway
Atlin
Haines
BRITISH COLUMBIA
Dease Lake
Juneau
Telegraph Creek
PACIFIC
OCEAN

T.N.
1°33'
23°55'
Grid north
Magnetic north
Annual change decreasing 25.6'

6 950 000 mN
6 940 000 mN
6 930 000 mN
6 920 000 mN

1800 m
1500 m

FARO MILL
FARO PIT

FIRST NATION LAND - WITHHELD FROM STAKING
ROAD
TRAIL

SILVER RANGE RESOURCES LTD.

FIGURE 2
ARCHER, CATHRO & ASSOCIATES (1981) LIMITED

CLAIM LOCATIONS

KEG PROPERTY

0 1 2 3 4 5 km

UTM ZONE 8, NAD 83, 105K

FILE: ...2011/KEG/Figures/Claim_locations.wor | DATE: MAY 2012

580 000 mE
590 000 mE
610 000 mE
620 000 mE

JRV 10	YC59927	March 13, 2016
JRV 12	YC59929	March 13, 2016
JRV 20-24	YC59937-YC59941	March 13, 2016
JRV 41-44	YC59958-YC59961	March 13, 2016
Keg 1-15	YD11773-YD11787	March 13, 2019
Keg 16-53	YD33666-YD33703	March 13, 2020
Keg 54-369	YD62954-YD63269	March 13, 2020
Keg 370-549	YD27420-YD27599	March 13, 2020
Keg 550-569	YD28051-YD28070	March 13, 2020
Keg 570-1300	YD31870-YD32600	March 13, 2020
Keg 1301-1332	YD90531-YD90562	March 13, 2020
Keg 1339-1340	YD90563-YD90564	March 13, 2020
Keg 1341-1548	YD00451-YD00658	March 13, 2016
Keg 1549-1560	YD122165-YD122176	March 13, 2016
Keg 1561-1930	YD00671-YD01040	March 13, 2016
Keg 1931-2044	YD01287-YD01400	March 13, 2016
Keg 2045-2268	YD117925-YD118148	March 13, 2016
Keg 2269-2270	YD118999-YD119000	March 13, 2016
Ku 1-680	YE53001-YE53680	March 13, 2014
Reb 1-20	YD09253-YC09272	February 16, 2020
Reb 21-56	YD62918-YD62953	March 13, 2020
Reb 57-72	YD28035-YD28050	March 13, 2020
Reb 73-179	YD01179-YD01285	March 13, 2020
Snap 1-44	YD118149-YD118192	March 13, 2016
Snap 45-73	YD118327-YD118355	March 13, 2016
Snap 74-157	YD121704-YD121787	March 13, 2016
Tap 1-120	YD118801-YD118920	March 13, 2016
Tap 121-160	YD118271-YD118310	March 13, 2016
Tay 1-314	YD27721-YD28034	March 13, 2020
Vat 1-81	YD31761-YD31841	March 13, 2016
Vat 82-176	YE14906-YE15000	March 13, 2017
Vat 177-272	YE155407-YE155502	March 13, 2017
Vat 273-309	YE14143-YE14179	March 13, 2017

*Expiry dates include 2011 work which has been filed for assessment credit but not yet accepted.

Crews involved with regional grid and contour soil sampling, prospecting, line cutting, IP surveying, diamond drilling (one crew) and water quality and wildlife surveying were based at the Faro Studio Hotel and/or a crew house in the community of Faro. These crews were flown to and from the property on a daily basis via a Bell 206B helicopter and occasionally an A-Star B3 helicopter, both operated by Trans North Helicopters from the Faro airport. The A-Star B3 helicopter provided primary camp support, while the Bell 206B helicopter was used for secondary camp support.

T.N.
1°33'
23°37'
Grid north
Magnetic north
Annual change decreasing 25.6'

580 000 mE
590 000 mE
600 000 mE
6 940 000 mN
6 930 000 mN
6 920 000 mN
1000 m
1500 m

HOOTAREA
OWL AREA
OWL
BARK
TARA
IRMA
HALO
KEG
IVAN
HAL
DANE
DANA
MARK
KEG AREA
MC
YETI AREA
YETI
MARKS AREA
NOR
DYNEX
REB AREA
TAF
REB
AM
KD
MX
TIM
JET
ZAN

HISTORICAL CLAIMS (YEAR STAKED)

KEG AREA
- Keg (1990)
- Halo (1974)
- Irma (1972)
- Dana (1972)
- Bark (1967)
- Mark (1966)
- Halo (1966)
- Dane (1966)
- Tara (1966)
- Ivan (1965)

REBEL AREA
- Reb (1990)
- Taf (1971)
- MX (1969)
- AM (1966)
- AC (1966)
- KD (1966)

OWL AREA
- Owl (1969)

YETI AREA
- MC (1966)
- Yeti (1965)

MARKS AREA
- Nor (1975)

CODY RIDGE AREA
- Cody (1986)

Mineralized area discussed in text

STRATEGIC METALS LTD.

FIGURE 3
ARCHER, CATHRO & ASSOCIATES (1981) LIMITED

HISTORICAL CLAIMS

KEG PROPERTY

0 5 10 km

UTM ZONE 8, NAD 83, 105K

FILE: ...2010/KEG/FIGURES/Hist_claims.wor | DATE: MAY 2012

Personnel that were involved with detailed soil sampling, prospecting, geological mapping, pad building, road building, diamond drilling (three crews) and geotechnical and geological core logging were based at a camp on the property. These crews were mobilized and supplied using the A-Star B3 helicopter and a 500D helicopter also operated by Trans North. The A-Star B3 helicopter provided primary drill mobilization, while the 500D helicopter was used to transport drill crews and for secondary drill mobilization.

Faro, the nearest supply centre, is accessible via the Robert Campbell Highway in all seasons using two-wheel drive vehicles. A network of gravel roads and all-terrain vehicle trails extends to the southern end of the Keg property from the historical Faro Mine site. No attempt was made to use these roads in 2011. Four leased lots at the Faro airport were used throughout the program as a staging and temporary storage area.

HISTORY AND PREVIOUS WORK

Apart from prospecting for placer gold early in the 20th century and reconnaissance work done by the Geological Survey of Canada in the 1930s (Johnston, 1936), there was no reported exploration activity in the Faro area until the Canol Road was built during World War II, thus providing better access to the district (Wober, 1967). The first significant discovery in the area was made in 1953, when Prospector Airways identified the Vangorda Deposit (Figure 1). No further discoveries were made until 1965, when Dynasty Explorations and Cypress Mining Corp. Ltd. found the Faro Deposit. This major deposit stimulated a large staking rush and extensive exploration throughout the area by various operators (Cathro, 1967a).

Over the next 20 years, exploration resulted in identification of additional sediment-hosted massive sulphide (SEDEX) deposits in a narrow, northwesterly trending belt (Anvil Belt). Three deposits in this belt were mined (Vangorda, Faro and Grum), while two others (Grizzly and Swim) are partially developed. Several exploration programs were conducted northeast of the Anvil Belt, but they were deemed to be unsuccessful because SEDEX style mineralization was not found. Between 1965 and 1980, several operators worked in various areas that lie within the boundaries of the current Keg property. Although widespread mineralization and strong geochemical and geophysical anomalies were detected in several areas, follow up drilling intersected only fracture and carbonate replacement style mineralization, which was dismissed because the focus of exploration was on massive sulphide deposits. After 1980, work in the area generally tapered off.

Historical work within the bounds of the current Keg property was concentrated in six main areas (Keg, Owl/Zeno, Archimedes, Marks, Rebel and Cody/Cirque/Snap/Risby areas) that generally yielded positive geochemical and geophysical results. These areas are documented in the Yukon Minfile database. Table I lists the year of work, owner/operator, claim group name, work performed and results for each program by area, while Figure 3 illustrates the relative locations of many of the old claim blocks.

Table I – Exploration History of Keg Property (*after Deklerk and Traynor, 2005, complete list of references provided below Table I)*

Year of Work (Report #)	Owner/ Operator	Claim Group	Work Performed	Results
KEG AREA				
1965 (Minfile)	Anvil Mining Corporation Ltd.	Ivan	Staked claims following an airborne magnetic (mag) and electromagnetic (EM) survey	n/a
1966 (091262)	Anvil Mining	Ivan	Diamond drilling (464.5 m in 4 holes)	Intersected disseminated Pb-Zn mineralization, but no sulphides of economic significance observed, no assaying done.
1966 (019008)	Yukon Copper Ltd.	Caribou Lake Property (Tara, Dane, Hal & Mark claims)	Staked claims Airborne mag and EM survey Geological mapping Soil sampling	Outlined 3 zones of favourable geophysical and geochemical (Cu-Pb-Zn) response.
1966 (Minfile)	Yukon Copper. -- Northern Empire Mines Ltd.	n/a	Yukon Copper Ltd. reorganized as Northern Empire Mines Ltd.	n/a
1967 (019007)	Northern Empire	Caribou Lake Property (Tara, Dane, Hal & Mark, added Bark claims)	Additional claims staked Line cutting Soil and rock geochemical sampling Geological mapping	Outlined new soil anomalies and better defined known soil anomalies. 4 grab samples yielded between 2.8-4.5% Zn, 0.04-0.18% Cu and 6.2-11 g/t Ag.
1968 (019007)	Northern Empire	Caribou Lake Property (Tara, Dane, Hal, Mark & Bark)	Bulldozer trenching	Exposed disseminated to massive pyrrhotite-pyrite-sphalerite±chalcopyrite±galena ±scheelite in bedrock. A 15 x 3 m sulphide lens averaged 1.25% Zn, 0.05% Cu and 3.4 g/t Ag; and a partially exposed pyrrhotite band returned 2.84% Zn and 0.37% Cu over 2.4 m.
1969 (Minfile)	Inter-Tech Development and Resources Ltd.	Ter	Restaked old Ivan claims as Ter	n/a
1971 (Minfile)	Northern Empire -- Northern Homestake Mines Ltd.	Caribou Lake Property (Hal)	Northern Homestake acquired property from Northern Empire	n/a
1972 (Minfile)	Northern Homestake	Caribou Lake Property (Hal)	Bulldozer trenching	No record of work.

1972 (Minfile)	Ridgemont Mining Corporation (Cyprus Anvil Mining Corporation)	Dana & Irma	Restaked old Ivan & Ter claims as Dana, staked Irma to NW	n/a
1973 (Minfile)	Northern Homestake -- Ridgemont (Cyprus Anvil)	Hal	Ridgemont optioned property from Northern Homestake	n/a
1973 (060933)	Ridgemont (Cyprus Anvil)	Dana	Soil sampling	2750 x 300 m soil anomaly with coincident highly anomalous Zn-Pb-Cu values.
1974 (Minfile)	Ridgemont (Cyprus Anvil)	Hal, added Halo claims	Staked additional claims (Halo) Geological mapping Geochemical surveys Mag, EM and IP surveys	No record of work.
1974 (Minfile)	Ridgemont -- Cyprus Anvil	Dana, Irma, Hal & Halo	Property transferred to Cyrpus Anvil	n/a
1974 (091263)	Cyprus Anvil	Dana, Hal & Halo	Diamond drilling (494 m in 3 holes)	Best intercept yielded 1.24% Zn, 0.46% Pb, 0.14% Cu and 34 g/t Ag over 49 m.
1975 (091264)	Cyprus Anvil	Dana & Halo	Diamond drilling (627 m in 3 holes)	Intersected less extensive but locally higher grade mineralization than 1974 holes. Best intercept yielded 3.52% Zn and 0.13% Cu over 8.0 m.
1975 (090083)	Cyprus Anvil	Irma	Mag & gravity survey	Separate, distinct magnetic and gravity anomalies defined.
1977 (090205)	Cyprus Anvil	Irma	IP survey	Showed presence of large anomalous zone that correlates to 1975 gravity anomaly.
1978 (091265)	Cyprus Anvil	Irma	Diamond drilling (159 m in one hole)	No assays reported.
1990 (092964)	YGC Resources Ltd.	Keg	Staked claims Prospecting Geochemical survey	Subdued Au values obtained.
2010	Strategic Metals Ltd.	Keg	Staked claims Prospecting Geochemical survey IP survey VTEM & mag survey Diamond Drilling (958.27 m in 4 holes)	Best drill intercept returned 50.09 g/t Ag, 1.20% Zn, 0.65% Pb, 0.14% Cu, 217 ppm Sn over 125.70 m. Identified several additional soil anomalies and mineralized zones.
OWL/ZENO AREA				
1969 (060180)	Atlas Exploration Company Ltd.	Owl (Owl area)	Staked claims to cover anomalous geochemical values	n/a
1970 (060180)	Atlas Exploration	Owl (Owl area)	Staked additional claims Line cutting Geological mapping Stream sediment	Discovered disseminated and fracture-filling Zn-Pb-Cu mineralization & 1525 x 365 m area of coincident

			sampling Soil sampling Mag, EM and gravity surveys	anomalous Cu-Pb-Zn values. Identified 3 coincident geophysical targets.
1970 (Minfile)	Atlas Exploration	Hoot (Zeno area)	Staked claims	n/a
1971 (Minfile)	Atlas Exploration	Hoot (Zeno area)	Prospecting Geochemical survey	No results reported.
1983	Getty Canadian Metals, Ltd.	n/a	Regional stream sediment sampling Prospecting	Anomalous stream sediment geochemistry in northwest corner of current Keg property. Discovered Hoot Showing (Zeno area), Getty Showing (100 g/t Ag, 10.78% Zn, 3.27% Pb, 0.38% Cu & 3.4 g/t Au over 10 cm) and Payne Showing (31.2 g/t Ag & 1.57% Pb over 5 cm).
1989 (Minfile)	R. Diment	Splash (Zeno area)	Restaked Hoot claims as Splash	n/a
2010	Strategic Metals Ltd.	Keg	Staked claims Soil sampling (Owl Zone) Prospecting (Owl Zone)	5 sulphide-rich rock samples averaged 500 g/t Ag, 3.52% Zn, 7.72% Pb, 381 ppm Sn. Very strong, coincident, 1400 x 400 m, Ag-Zn-Pb-Cu-Sn soil anomaly.
ARCHIMIDES AREA				
1965 (Minfile)	Anvil Mining	Yeti	Staked claims Established grid for 1966 geophysical survey	n/a
1966 (Minfile)	P. Versluce	MC	Tied MC claims onto Yeti property	No record of work.
1966 (017483)	Anvil Mining	Yeti	Mag & EM survey	Delineated coincident NW striking mag response & EM conductor, likely caused by disseminated pyrrhotite.
1975 (Minfile)	Northern Homestake	Zap & Rog	Restaked part of Yeti property as Zap and Rog	n/a
MARKS AREA				
1965 (Minfile)	Anvil Mining	Zeus	Staked the Zeus claims following an airborne mag and EM survey	n/a
1966 (Minfile)	Anvil Mining	Zeus	Limited soil sampling and ground geophysical surveys	No record of work.
1974 (Minfile)	Ridgemont	Zed & Nor	Restaked Zeus property as Zed (west) and Nor (southeast) claims	n/a
1974 (Minfile)	Ridgemont – Cyprus Anvil	Zed & Nor	Properties transferred to Cyrpus Anvil	n/a
1975 (061482)	Cyprus Anvil	Nor	Linecutting Soil sampling	Outlined 760 x 600 m Pb-Zn soil anomaly.

				Disseminated to replacement style Pb-Zn mineralization discovered.
2010	Strategic Metals Ltd.	Keg	Soil sampling	Expanded 1975 soil anomaly to 3600 x 700 m (Pb-Zn-Sn±Cu).
REBEL AREA				
1966 (018994)	Giant Yellowknife Mines Ltd.	KD, AC & Jet	Staked claims Ground geophysical survey Soil geochemical survey Geological mapping	Discovered extensive gossan with limonite, galena, sphalerite & chalcopyrite as float. Composite grab sample returned 295 g/t Ag, 8.8% Pb, 1.2% Zn & 0.2% Cu. Geophysical and soil anomalies also identified.
1966 (018984)	Altair Mining Corporation Ltd.	AM	Staked claims	n/a
1967 (018984)	Altair Mining	AM	Geological mapping Soil and silt sampling EM and gravity surveys	Identified Cu-Pb-Zn soil anomaly and coincident EM conductor.
1968 (Minfile & 060715)	Giant Yellowknife – Mercury Exploration Ltd.	KD & AC Zan	Optioned properties from Giant Yellowknife Staked Zan claims Prospecting & soil sampling on Zan	Identified two Pb-Zn soil anomalies on valley floors. No mineralization discovered.
1969 (060177)	Mercury Exploration	AC, MX & Zan	Staked additional claims Gravity survey Geochemical survey	Located sporadic weak gravity anomalies.
1970	Mercury Exploration – Giant Yellowknife	Mount Mye Property (KD, AC, MX)	Claims reverted to Giant Yellowknife	n/a
1970 (Minfile & 060975)	Giant Yellowknife – Kangaroo Exploration Ltd.	Mount Mye Property (KD, AC, MX, Zan)	Optioned claims from Giant Yellowknife Diamond drilling (593.8 m in 3 holes)	Identified Pb-Zn soil anomalies. Drilled soil & geophysical anomalies – no significant mineralization intersected.
1971 (060976)	Kangaroo	Mount Mye Property (KD, AC & MX, Zan, added Taf claims)	Staked Taf claims Grid soil sampling	1525 x 750 m soil anomaly with values up to 10,600 ppm Zn, 4,800 ppm Pb, 1650 ppm Cu & 5.0 ppm Ag.
1972 (060994, 060995)	Kangaroo	Mount Mye Property (KD, AM, AC, MX)	Acquired AM claims? Turam EM survey Gravity survey	Indicated presence of a number of conductors, some exhibiting considerable strike length.
1972 (091245)	Kangaroo	KD	Diamond drilling (564 m in 4 hole)	Only 1 hole was sampled. This hole yielded 2.28% Zn over 61 m.
1973 (091243)	Kangaroo	KD	Diamond drilling (630 m in 3 holes)	Not sampled.
1974	Ridgemont –	Fat	Re-staked part of Taf	n/a

(Minfile)	Cyprus Anvil		claims as Fat claims Turam EM survey	
1976 (Minfile)	Cyprus Anvil	KD, AM, AC, MX	Optioned claims from Kangaroo and Giant Yellowknife	n/a
1976 (090186)	Cyprus Anvil	Parts of Mount Mye Property (including Fat claims)	Mag, EM and gravity surveys	Progress report only – no results reported.
1978 (091244)	Cyprus Anvil – Giant Yellowknife	KD	KD claims reverted to Giant Yellowknife Diamond drilling (609 m in 4 holes)	Not sampled. Visually barren to weakly mineralized.
1978 (091246)	Cyprus Anvil	AM	Diamond drilling (190 m in 1 hole)	Not sampled. Visually barren.
1980 (090753)	Cyprus Anvil	MX	Diamond drilling (481 m in 1 hole)	Not sampled. Visually barren.
1990 (092963)	YGC Resources	Reb	Restaked part of KD property Prospecting	Grab samples yielded elevated values up to 61.2 g/t Ag, >10,000 ppm Pb, 6770 ppm Zn & 1600 ppm Cu.
2000 (Minfile)	R. Hamel	Hot	Restaked Reb property	n/a
2010	Strategic Metals Ltd.	Reb Hot 1	Staked claims Purchased Hot 1 claim Soil sampling Prospecting	Confirmed and extended 1750 x 1100 m, Ag-Zn-Pb-Cu-Sn soil anomaly and secondary Zn-Pb±Cu±Ag soil anomaly. 14 mineralized rock samples averaged 135 g/t Ag, 1.65% Zn, 3.26% Pb, 0.69% Cu & 161 ppm tin.
CODY, CIRQUE, SNAP & RISBY ZONES				
1975 (090127)	Welcome North Mines Ltd.	Raz	Line cutting Geological mapping Geochemical sampling	Identified float with elevated Pb-Zn±Ag±Au values and coincident Pb-Zn-Ag soil anomaly (Snap area).
1977 (090266, 090267, 091251)	Welcome North	Raz	EM survey Soil sampling Diamond drilling (247.2 m in 2 holes)	Drill tested conductors identified by EM survey (S of Snap area) – no significant mineralization. Identified Pb-Zn soil anomaly.
1982 (Minfile)	Cyprus Anvil/ Metallgesellschaft	Fat (see Rebel)	Geological mapping Geochemical survey	n/a
1986 (062283)	Doron Exploration Inc.	Cody	Restaked Fat property and surrounding area Prospecting Geochemical sampling	Discovered 3 mineralized areas, samples from Cirque area with values up to 12283 g/t Ag & 4.45 g/t Au.
1987 (092617)	Doron Exploration	Cody	Prospecting Hand trenching	Trench samples from Cirque area up to 1208 g/t Ag, 0.15% Zn & 0.14 g/t Au over 3.0 m.
1988 (092896)	Doron Exploration – Lacana Mining	Cody	Hand and bulldozer trenching Geological mapping	Cirque area trench samples up to 3565 g/t Ag, 2.32% Pb, 0.80% Zn & 0.215 g/t Au over

	Corporation		Geochemical sampling Geophysical surveying	0.7 m, but vein widths narrower than expected.
1995 (Minfile)	B. Kreft	Shari Pat	Restaked part of Cody Ridge property	n/a
1997 (Minfile)	P. Risby	JRV	Restaked part of Cody Ridge property	n/a
1998 (093875, 093901)	P. Risby – Western Prospector Group Ltd.	JRV	Staked additional claims Prospecting Geochemical sampling	Samples from Snap area up to 695.0 g/t Ag & 5.53 g/t Au.
1999 (094031)	Western Prospector – Pacific Ridge Exploration Ltd.	JRV	Prospecting Line cutting Geological mapping Soil and rock sampling IP survey Diamond drilling (994.6 m in 9 holes)	Discovered Risby area, with samples up to 2730 g/t Ag & 5.69 g/t Au. Best intercepts from Snap area drilling were 52.3 g/t Ag & 0.21 g/t Au over 3.0 m and 26.8 g/t Ag & 1.50 g/t Au over 7.0 m.
2011	P. Risby – Silver Range Resources Ltd.	JRV	Purchased claims	n/a

References (assessment report – author, year):

091262 Adamson, 1966b
019008 Cathro, 1966
019007 Cathro, 1967a and 1968
060933 Jilson and Simpson, 1973
091263 Jilson, 1974
091264 Jilson, 1975
090083 Walcott, 1975
090205 Walcott, 1977
091265 Simpson, 1978a
092964 Carne, 1991
060180 Brock and Coates, 1970
017483 Adamson, 1966a
061482 Jilson and Simpson, 1975
018994 Cathro, 1967b
018984 Wober, 1967
060715 Archer, 1968
060177 Chaplin, 1969
060975 Turnbull and Simpson, 1970
060976 Sawyer and Jilson, 1972
060994 Walcott, 1972
060995 Galeski, 1972
091245 Jilson, 1972
091243 Jilson, 1973
090186 Walcott, 1976
091244 Spence, 1979
091246 Simpson, 1978b
090753 Hall, 1980
092963 Carne, 1991
090127 Foster, 1976
090266 Betz, 1977
090267 Foster and Holland, 1977
091251 Holland, 1977
062283 Davidson & Wallis, 1987
092617 Lueck, 1988
092896 Robertson & Wallis, 1989
092963 Carne, 1990
093875 Blanchflower, 1998
093901 Roberts, 1998
094031 Blanchflower, 1999

The exploration programs are summarized in the following paragraphs, while the results are described in the appropriate sections to follow.

Keg Area

The Keg area was initially staked in 1965 as the Ivan property by Anvil Mining Corporation Ltd. following regional airborne magnetic and electromagnetic (EM) surveys.

In 1966, Anvil Mining completed 464.5 m of diamond drilling in four holes at the centre of the Ivan property to follow up 1965 geophysical targets. The Ivan claims were allowed to lapse.

Also in 1966, Yukon Copper Ltd. staked the Caribou Lake property (Tara, Dane, Hal and Mark claims) around the Ivan claim block. Yukon Copper conducted soil sampling, geological mapping and airborne magnetic and EM surveys. Later that year, Yukon Copper reorganized as Northern Empire Mines Ltd.

In 1967, Northern Empire expanded the Caribou Lake property (Bark claims) and carried out soil and rock geochemical sampling, geological mapping and line cutting. Near the end of the 1967 exploration season, Northern Empire began bulldozer trenching on the Hal claims. The trenching program was terminated early due to frozen ground. The following year, the bulldozer trenching was completed. A total of nine trenches were excavated.

In 1969, Inter-Tech Development and Resources Ltd. restaked the old Ivan property as the Ter claims. No work was reported for these claims and they consequently expired.

In 1971, Northern Homestake Mines Ltd. acquired the Caribou Lake property from Northern Empire.

In 1972, Northern Homestake completed additional bulldozer trenching on the Hal claims (no record of work is available). That same year, Ridgemont Mining Corporation, a subsidiary of Cyprus Anvil Mining Corporation, restaked the old Ivan/Ter claims as the Dana property. It also staked the Irma property to the northwest.

In 1973, Rigemont Mining optioned the Hal property from Northern Homestake. Ridgemont Mining performed soil sampling on its Dana claims.

In 1974, Ridgemont Mining added the Halo claims to close the gap between the Hal and Dana blocks. It conducted geochemical surveys, geological mapping and magnetic, EM and induced polarization (IP) surveys on both the Hal and Halo claims. No record of this work is available. That year, Ridgemont Mining transferred the Dana, Irma, Hal and Halo claims to Cyprus Anvil, which completed 494 m of diamond drilling in three holes on the Hal and Halo blocks.

In 1975, Cyprus Anvil drilled 627 m in three holes in the same area as its 1974 work. It also conducted magnetic and gravity surveys on the Irma claims.

In 1977, Cyprus Anvil followed up the 1975 Irma geophysical work with an IP survey. In 1978, one hole totalling 159 m was drilled to test the geophysical targets.

All claims in the Keg area subsequently expired. In 1990, YGC Resources Ltd. staked the Keg property to cover the most significant historical geochemical and geophysical anomalies, bulldozer trenches and diamond drill holes. It completed minor prospecting and geochemical sampling. These claims were also allowed to expire.

Prospector R. Berdahl staked the BP4 claim in 2007. No work was filed on this claim before it was optioned to Strategic Metals in spring 2010. Although this claim is located near the centre of the Keg area, it was not sold to Silver Range.

In 2010, Strategic Metals completed claim staking, prospecting, road building, line cutting, diamond drilling (958.27 m in four holes in the vicinity of the 1974 and 1975 holes) and geochemical, IP, VTEM and magnetic surveys. Preparations were made for a more extensive exploration program in 2011 and the property was sold to Silver Range.

Owl/Zeno Area

The Owl area is located 7.5 km north-northwest of the Keg area. It was staked in 1969 by Atlas Exploration Company Ltd. to cover anomalous geochemical values from an earlier regional survey.

In 1970, Atlas Exploration staked additional claims and performed stream sediment and soil sampling, geological mapping, line cutting and magnetic, electromagnetic and gravity surveys. The claims were allowed to lapse and no further work has been reported from the area.

The Zeno area is situated six kilometres west-northwest of the Owl area. It was staked as the Hoot property in 1970 by Atlas Exploration (no claim sketch is available). In 1971, Atlas Exploration completed prospecting and geochemical sampling in this area, for which no results were reported. The claims subsequently expired.

In 1983, Getty Canadian Metals, Ltd. conducted a reconnaissance stream sediment sampling and prospecting program to investigate a 2700 sq. km. area for stratiform base metal deposits. This area overlapped with the northwestern part of the current Keg property, in the vicinity of the Owl/Zeno area.

In 1989, R. Diment, an independent prospector, restaked the Hoot property as the Splash claims (no claim sketch available). No work was reported and the claims lapsed.

In 2010, Strategic Metals restaked the entire area as part of its Keg property. It conducted geochemical sampling and prospecting in the Owl area.

Archimedes Area

The Archimedes area lies 16 km east-southeast of the Keg area. It was staked as the Yeti property in 1965 by Anvil Mining, which established a grid for 1966 geophysical surveys.

In 1966, Anvil Mining conducted magnetic and EM surveys on the Yeti property. P. Versluce, an independent prospector tied the MC claims onto the northern part of the Yeti property. Both claim blocks were allowed to expire.

In 1975, Northern Homestake staked the Zap and Rog claims (no claim sketches are available) over part of the old Yeti property. No work was reported and both claim blocks expired.

Marks Area

The Marks area is located 24 km southeast of the Keg area. It was reportedly staked as the Zeus claims in 1965 by Anvil Mining following regional airborne magnetic and EM surveys. The following year, Anvil Mining conducted limited soil sampling and ground geophysical surveys. These claims subsequently lapsed. No reports or claim sketches are available for the Zeus property.

In 1974, Ridgemont Mining restaked the Zeus claims as the Zed (northwest, no claim sketch) and Nor (southeast) properties. The properties were transferred to Cyprus Anvil.

In 1975, Cyprus Anvil completed line cutting and soil sampling on the Nor claims. No work was performed on the Zed property. Both claim blocks were allowed to expire.

In 2010, Strategic Metals restaked the Marks area as part of its Keg property. It completed minor grid and contour sampling in the area.

Rebel Area

The Rebel area lies 17 km south-southeast of the Keg area. It was first staked as the Mount Mye property (KD and AC claims) in 1966 by Giant Yellowknife Mines Ltd., which then performed soil geochemical sampling, geological mapping and ground geophysical surveys. That same year, Altair Mining Corporation Ltd. staked the AM claims, which adjoined the KD property to the west.

In 1967, Altair Mining carried out soil and stream sediment sampling, geological mapping and EM and gravity surveys on its AM property.

In 1968, Giant Yellowknife optioned the KD and AC properties to Mercury Exploration Ltd. The following year, Mercury Exploration staked additional claims (MX) and completed geochemical and gravity surveys.

In 1970, the Mount Mye property (KD, AC and MX claims) reverted to Giant Yellowknife, which then optioned it to Kangaroo Exploration Ltd. That year it completed 593.7 m of diamond drilling in the southwest corner of the property, which overlaps with the northern part of the Cody area.

In 1971, Kangaroo Exploration staked the Taf claims to the east of the KD block and performed grid soil sampling. The next year, it acquired the AM claims (no record of how the claims were acquired) and conducted EM and gravity surveys on its Mount Mye property (KD, AC, MX and Taf claims). It also drilled four holes totalling 564 m on the KD claim block. In 1973, Kangaroo Exploration completed an additional 630 m of diamond drilling in three holes in the same area.

In 1974, Ridgemont Mining (Cyprus Anvil) restaked part of the Taf claims as the Fat claims and completed a Turam EM survey.

In 1976, Cyprus Anvil optioned the Mount Mye property from Kangaroo Exploration/Giant Yellowknife. Cyprus Anvil conducted gravity, EM and magnetic surveys that year. No results were reported for this work.

In 1978, the KD claims reverted to Giant Yellowknife, which completed 609 m of diamond drilling in four holes. Cyprus Anvil concurrently drilled 190 m in one hole on its AM claims.

In 1980, Cyprus Anvil drilled 481 m in one hole on the MX claim block.

All claims in the Rebel area subsequently expired. In 1990, YGC Resources Ltd. restaked part of the KD claims as the Reb property and completed minor prospecting. YGC allowed the claims to lapse.

In 2000, R. Hamel, an independent prospector, restaked the Reb property as the Hot claims. No claim sketch is available for these claims and no work was recorded. All but one of the claims consequently expired.

In 2010, Strategic Metals restaked the area as the Reb claims and purchased the Hot 1 claim. It completed geochemical sampling, prospecting and IP surveying.

Cody, Snap, Risby and Cirque Area

The Cody, Cirque, Snap and Risby area lies approximately 28 km south-southeast of the Keg area and 10 km northeast of the Faro, Grum and Vangorda mines of the Anvil Belt. Due to its close proximity to the mines, this area has a complex exploration history, which is briefly summarized in the following paragraphs.

The area was first staked as the Rox claims by Kerr-Addison Mines Limited in 1963 to cover an area of transported gossans and sphalerite-, galena- and arsenopyrite-bearing float (Foster, 1976). Between 1963 and 1974, the belt was restaked several times by Anvil Mining, Kangaroo Exploration, Spartan Explorations Limited, Cyprus Anvil and Action Exploration Ltd. During this period, geological mapping, prospecting, soil sampling and electromagnetic and induced polarization surveys were performed. In 1970, Kangaroo Exploration completed 593.7 m of diamond drilling in three holes to follow up geophysical and geochemical anomalies in a wide valley to the north of Cody Zone (southeast part of historical Mount Mye Property, listed under Rebel area).

In 1975, Welcome North staked the Raz claims within this area to cover what was considered to be a favourable geological environment for SEDEX deposits. It carried out geological mapping, geochemical surveying and line cutting.

In 1977, Welcome North completed more extensive geochemical surveying and geological mapping, along with electromagnetic surveying and 247.2 m of diamond drilling in two holes (south of the Snap area). The holes were drilled to test electromagnetic conductors.

In 1982, Cyprus Anvil performed geological mapping and soil geochemical sampling on its Fat claims (part of its Mount Mye Property, see Rebel area)

In 1986, Doron Explorations Inc. staked the Cody Ridge property, which covered the entire area. Cursory prospecting and geochemical sampling were completed.

In 1987, Doron Explorations expanded the property and performed property-wide prospecting and geochemical sampling. It also conducted D6 bulldozer trenching on the lower part of Cirque area.

In 1988, Doron Explorations completed regional- and detailed-scale geological mapping, prospecting, line-cutting (35 line-km), ground magnetometer and VLF-EM surveying, soil geochemical sampling, hand trenching (19 blast trenches in Cirque area) and extensive follow up bulldozer trenching (Cirque area). The claims comprising the Cody Ridge property were allowed to lapse.

According to Yukon Minfile (Deklerk and Traynor, 2005), the Cirque area was restaked in 1995 as the Shari property, but there is no record of any work on these claims and they consequently expired.

In 1997, P. Risby, an independent prospector, restaked part of the Cody Ridge property as the JRV claims on behalf of Gullen/Risby Family Trust.

In 1998, Gullen/Risby Family Trust optioned the property to Western Prospector Group Ltd. Western Prospector staked additional claims and completed prospecting and geochemical sampling.

In 1999, Western Prospector transferred its option to Pacific Ridge Exploration Ltd., which performed prospecting, line cutting, geological mapping, geochemical sampling, IP surveying and diamond drilling (994.6 m in 9 holes). The bulk of this work was completed within the Snap and Risby areas. The holes were drilled in the Snap area to test coincident geophysical and geochemical anomalies.

On August 29, 2011 Silver Range purchased the JRV claims from Gullen/Risby Family Trust.

Other Claims in the Area

In 2007, prospector R. Berdahl staked the BP 1 to 6 claims, which are scattered within the Keg property. Berdahl still owns all of the claims, except BP 4, which is under option to Strategic Metals. The Wag 1 claim was staked in spring 2010 by K. Wagantall. It is located in the southern part of the Rebel area. No assessment work has been filed on any of these claims.

GEOMORPHOLOGY

The Keg property is situated in the Anvil Range of the Pelly Mountains and is drained by creeks that flow into the Tay and Pelly rivers, which ultimately connect to the Pacific Ocean via the

Yukon River. Several creeks on the property have been assigned formal and informal names, including Anvil Creek, Twopete Creek, Ivan Creek, Keglovic Creek and Ace High Creek (Figure 4). Two lakes have also been unofficially named – Caribou and Marijke Lakes. The southern part of the property lies on the northern flank of Mount Mye, which is highest peak in the region.

The Keg property covers an area of mountains, ridges, upland plateaus and valley bottoms. Elevations on the property range between 850 and 2050 m above sea level (asl). Rounded peaks with rare talus slopes and sparse vegetation are typical of higher elevations, while broad, well-treed, U-shaped valleys characterize lower elevations. Outcrop is generally limited to ridge crests, steep faces and deeply incised creek cuts. Hillsides and many valleys are well drained but local swampy areas and ponds are encountered in some low-lying areas and along flat topped ridges. See the Mineralization section for the geomorphology of specific mineralized zones.

Approximately thirty percent of the property is defined as subalpine to alpine, while the remainder is heavily vegetated. Treeline is at about 1500 m asl. Slopes above treeline are vegetated primarily with low-lying grass, staghorn moss and sparse brush. The density and size of vegetation gradually increases on lower slopes, and areas of low relief are well-treed with stunted spruce and poplar. Mature spruce forests are only found on south facing slopes and along larger creeks. Understory comprises dwarf birch and mountain alder, with a thick layer of sphagnum moss.

Due to a combination of shaded north facing slopes, locally poor drainage and a thick insulating blanket of sphagnum moss, permafrost is prevalent.

A 21 by 5 km area in the western part of Keglovic Creek valley was previously burned (brown area on Figure 4) and is now vegetated by low-lying secondary growth. The age of this fire is unknown.

Much of the overburden in the region is associated with the most recent Cordilleran ice sheet, the McConnell glaciation, which is believed to have covered south and central Yukon between 26,500 and 10,000 years ago (Yukon Geological Survey, 2010a). Tay River map area was covered by the Selwyn Lobe of the Cordilleran ice sheet. A complex system of ice-caps and cirque glaciers was active at high elevations in the Pelly Mountains and contributed to the ice bodies surrounding them.

The climate at the Keg property is typical of northern continental regions with long, cold winters, truncated fall and spring seasons and short, mild summers. Although summers are relatively warm, snowfall can occur in any month at higher elevations. The property is mostly snow free from early June to late September. According to Environment Canada, summer temperatures in the nearest community of Faro average 18 to 21ºC during the day and 6 to 9ºC at night (Environment Canada, 2010). Winter temperatures average -17 to -10ºC during the daytime. Total annual precipitation over the 1971 to 2000 period averaged 316 mm, with little over two-thirds falling as rain and about 110 cm as snow.

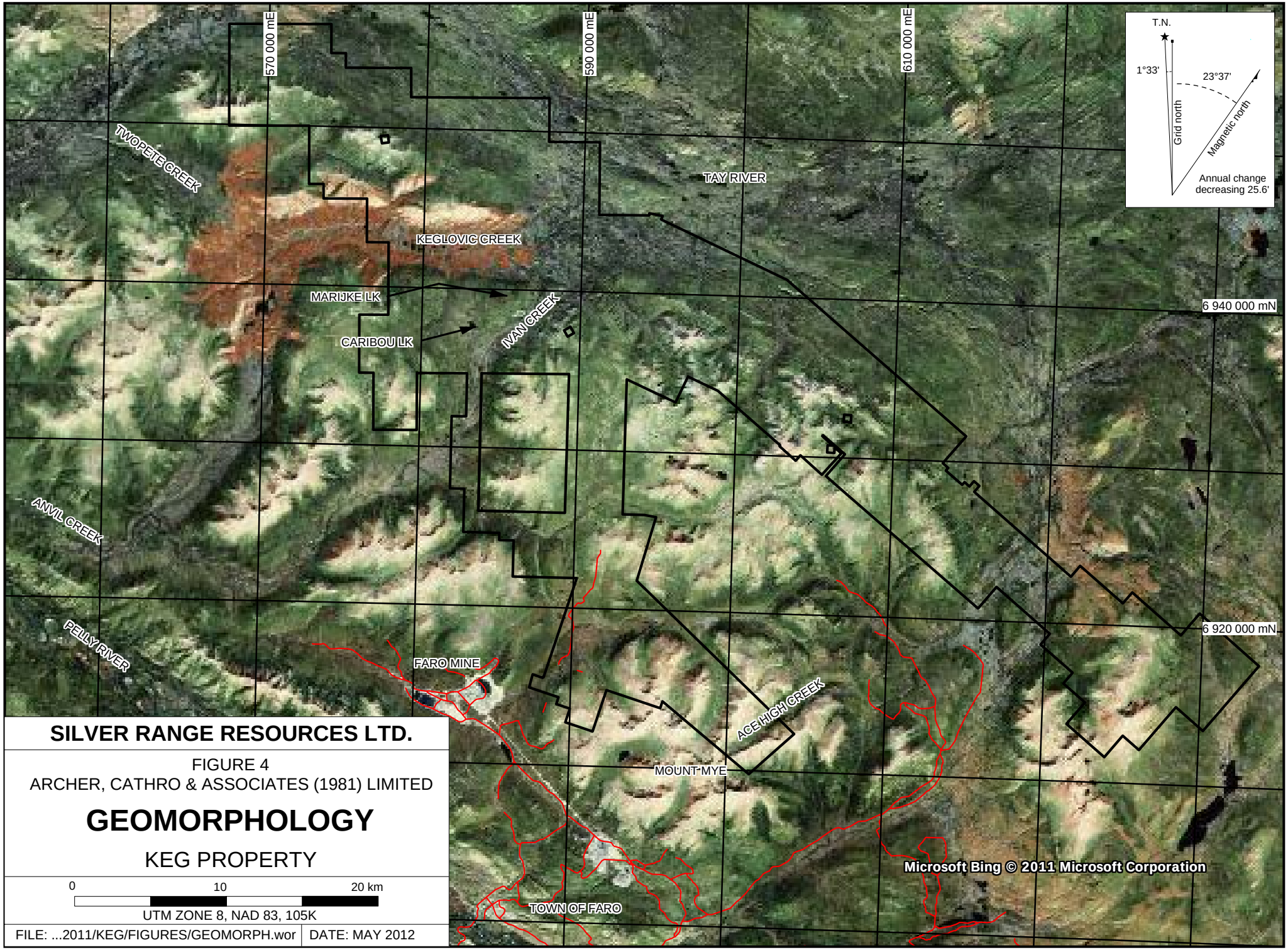

SILVER RANGE RESOURCES LTD.

FIGURE 4
ARCHER, CATHRO & ASSOCIATES (1981) LIMITED

GEOMORPHOLOGY

KEG PROPERTY

0 10 20 km

UTM ZONE 8, NAD 83, 105K

FILE: ...2011/KEG/FIGURES/GEOMORPH.wor | DATE: MAY 2012

REGIONAL GEOLOGY

The Keg property lies within and to the north of the Anvil Zinc-Lead-Silver District, which has been the focus of numerous government and industry sponsored studies since the 1953 discovery of the Vangorda Deposit. Regional bedrock geology for Tay River map area (105K) was completed at 1:253440 scale by Roddick and Green (1961) and at 1:250000 scale by Gordey and Irwin (1987). More detailed studies by Tempelman-Kluit (1972) at 1:125000 scale and Gordey (1990a, b) at 1:50000 scale were completed due to the discovery of several massive sulphide deposits in the area (Pigage, 2004). These discoveries also led to extensive detailed mapping by mining and exploration companies. The Yukon Geological Survey (YGS) integrated the results of past government studies and company exploration, along with its own more recent mapping in the Anvil District, and published this compilation in 2004 (Pigage, 2004). The following geological descriptions are largely summarized from the published data.

The Keg property is located within Selwyn Basin (Figure 5), a tectonic element comprising deep water clastic rocks, chert and minor carbonate that accumulated along the North American continental margin during Paleozoic time. The basin is bound to the northeast by a shallow carbonate platform (Mackenzie Platform), which formed the near-shore facies of ancient North America (Abbott et al, 1986).

In the Keg property area, Selwyn Basin lies immediately northeast of Slide Mountain and Yukon-Tanana Terranes, the most easterly of the allochthonous terranes (Coney et al, 1980). Deformation and metamorphism associated with accretion of the allochthonous terranes was initiated in Jurassic and culminated in Cretaceous (Tempelman-Kluit, 1979). More recently, strike-slip faulting along the Tintina Fault resulted in about 450 km of dextral offset during Early Tertiary time (Roddick, 1967; Murphy and Mortensen, 2003). The property lies about 30 km northeast of the Tintina Fault.

The rocks in the vicinity of the Keg property comprise various Paleozoic-age strata that have been juxtaposed by a complex series of Jurassic to Cretaceous high angle and thrust faults (Figure 6). Structure in the area is dominated by moderate southwest-dipping or flat-lying strata imbricated by several large northwest-trending, northeast directed thrust faults (Yukon Geological Survey, 2010b).

The Paleozoic strata are sandwiched between two major Mid-Cretaceous igneous bodies – the Anvil Batholith to the southwest and the Teddy Caldera to the northeast. The Anvil Batholith belongs to Selwyn Plutonic Suite, which consists of intermediate (biotite quartz monzonite, granodiorite and minor diorite) to more felsic (biotite±hornblende±muscovite granite, quartz monzonite, granodiorite) compositions. The Teddy Caldera is part of South Fork Volcanics, which comprise biotite-quartz-hornblende-feldspar crystal tuff. Both igneous bodies also follow the regional northwest to southeast structural trend.

The youngest igneous event in the Keg property area comprises bimodal volcanics and feeder plugs of Early Tertiary age. These bodies are often too small to map at a regional-scale. They are assigned to the Ross Volcanics.

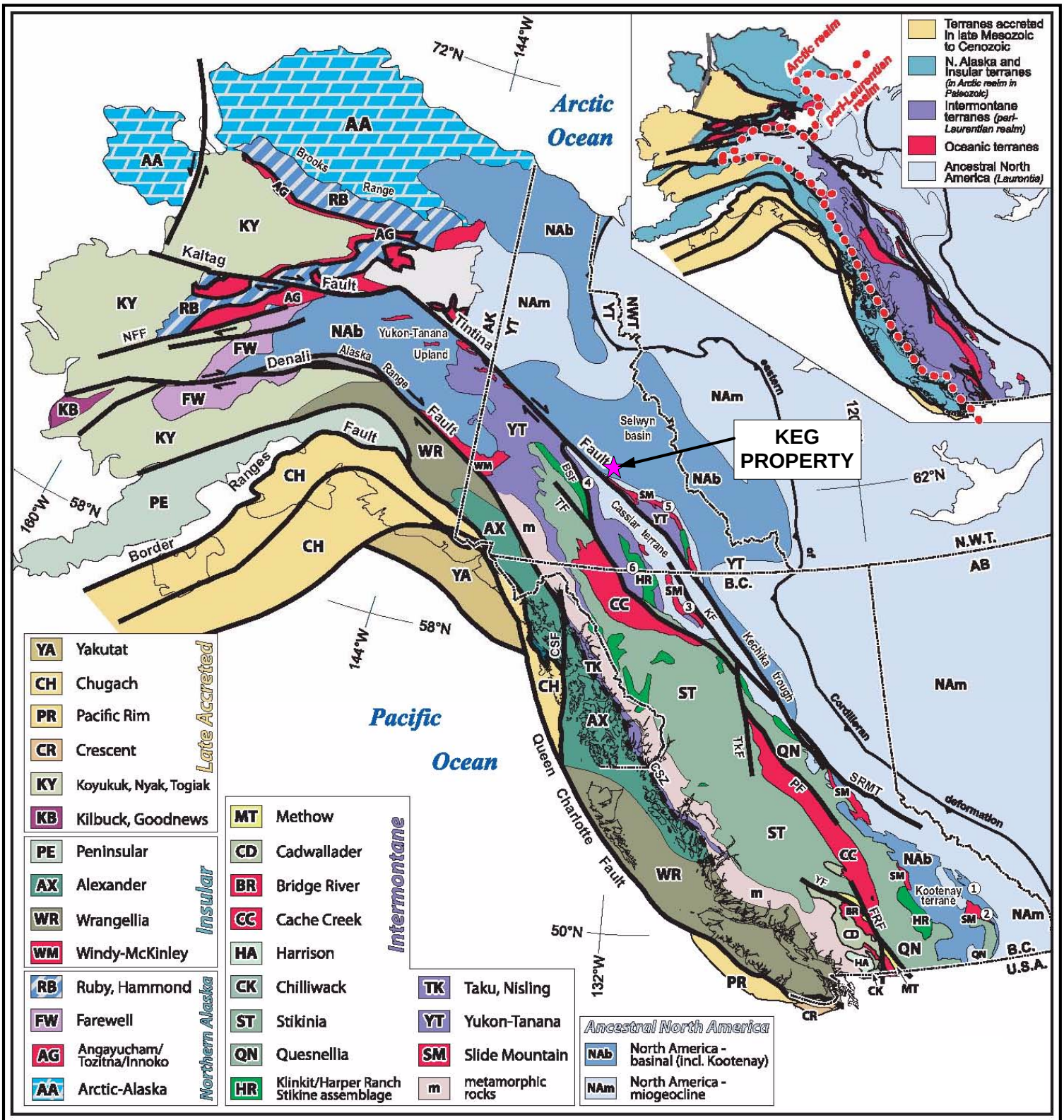

SILVER RANGE RESOURCES LTD.

FIGURE 5

ARCHER, CATHRO & ASSOCIATES (1981) LIMITED

TECTONIC SETTING

KEG PROPERTY

0 300 km

FILE: ...2011/KEG/Tectonic.wor | DATE: MAY 2012

After Nelson and Colpron, 2007

GEOLOGICAL LEGEND TO ACCOMPANY FIGURE 6

QUATERNARY
Q: QUATERNARY
unconsolidated glacial, glaciofluvial and glaciolacustrine deposits; fluviatile silt, sand, and gravel, and local volcanic ash, in part with cover of soil and organic deposits

LOWER TERTIARY
lTR2: ROSS
rhyolite flows, tuffs, ash-flow tuffs and breccias, locally laminated; small stocks and necks of white weathering, flow-banded, quartz-sanidine porphyry to granite porphyry, locally obsidian bearing; local shale, sandstone and conglomerate

MID-CRETACEOUS
KSF: SOUTH FORK
dark brown weathering, locally columnar jointed, massive, densely welded, biotite-quartz-hornblende-feldspar crystal tuff

MID-CRETACEOUS
mKS: SELWYN SUITE
plutonic suite of intermediate (g) to more felsic composition (q)
q. equigranular to porphyritic (K-feldspar) biotite +/- hornblende +/- muscovite granite, quartz monzonite and granodiorite; porphyritic biotite hornblende granite with large smoky grey quartz phenocrysts and locally K-feldspar phenocrysts
g. resistant, blocky, fine to coarse grained equigranular to porphyritic (K-feldspasr) biotite quartz monzonite and granodiorite and minor quartz diorite; minor leuco-quartz monzonite and syenite

MIDDLE TO UPPER TRIASSIC
TrJ: JONES LAKE
brown to buff weathering, calcareous fine grained sandstone, argillite and shale; extensive ripple cross-lamination and bioturbation; massive, light grey weathering, fine crystalline, dark grey limestone; minor orange weathering platy limestone

UPPER TRIASSIC
uTrS: SYNOROGENIC CLASTICS
resistant, massive, poorly sorted, conglomerate with pebble to cobble size clasts varying locally but including basalt, chert, mylonite, limestone, foliated hornblende granodiorite and quartz monzonite

CARBONIFEROUS AND PERMIAN
CPA1: ANVIL ASSEMBLAGE
variably altered and foliated, locally augite-phyric basalt (local pillows), diorite and gabbro, chloritic greenstone, amphibolitic greenstone and amphibolite; minor metachert, siliceous argillite or siltstone, greywacke, tuff, and siliceous limestone

CARBONIFEROUS TO PERMIAN
CPMC: MOUNT CHRISTIE
burrowed, interbedded greenish grey cherty shale and green shale; thin to medium bedded, light grey-green to black chert; black siliceous slate and siltstone; minor quartzite, limestone and dolostone; locally abundant, large grey barite nodules

MISSISSIPPIAN
MT: TAY
recessive, dark brown weathering, thin to medium bedded, calcareous, dark grey to brown siltstone and shale, commonly burrowed; thin to thick interbeds of fine crystalline, dark grey limestone; minor quartz arenite

DEVONIAN AND MISSISSIPPIAN
DME: EARN
complex assemblage of submarine fan and channel deposits (1) within black siliceous shale and chert (2)
1. thin bedded, laminated slate with thin to thickly interbedded fine to medium grained chert-quartz arenite and wacke; thick members of chert pebble conglomerate; black siliceous siltstone; nodular and bedded barite; rare limestone
2. silvery blue weathering black shale, argillite, cherty argillite and thin bedded chert; nodular and bedded barite; rare limestone

SILURIAN TO MIDDLE DEVONIAN
SDM: MCEVOY
1. buff, brown and grey laminated, platy, calcareous or dolomitic siltstone, grey orthoquartzite, and minor black, argillaceous limestone; silty dolomite, dolomite

ORDOVICIAN TO LOWER DEVONIAN
ODR: ROAD RIVER - SELWYN
black shale and chert (1) overlain by orange siltstone (2) or buff platy limestone (3); locally contains beds as old as Middle Cambrian (4)

CAMBRIAN TO SILURIAN
CSM: MARMOT
2. amygdaloidal basaltic flows and breccias; mostly subaqueous; thick, flow-banded rhyolite and felsite, includes breccia and tuff

UPPER CAMBRIAN AND ORDOVICIAN
COR: RABBITKETTLE
1. thin bedded, wavy banded,
silty limestone and grey lustrous calcareous phyllite; limestone intraclast breccia and conglomerate; massive to laminated, grey quartzose siltstone and chert and rare black slate; local mafic flows, breccia, and tuff

LOWER CAMBRIAN
lCG: GULL LAKE
1. shale, siltstone and mudstone, locally bioturbated, with minor quartz sandstone; rare green-grey chert; local basal limestone and limestone conglomerate; phyllite to quartz-muscovite-biotite schist (+/-garnet +/-sillimanite +/-staurolite +/-andalusite)

PRE-CAMBRIAN
PCH: HYLAND GROUP
consists upwards of coarse turbiditic clastics (1), limestone (2) and fine clastics typified by maroon and green shale (3); may include younger (4) units; includes scattered mafic volcanic rocks (5)

A large area between the southeastern corner of the Keg property and the Teddy Caldera is blanketed by unconsolidated Quaternary glacial, glaciofluvial and glaciolacustrine deposits.

Metamorphism within Selwyn Basin is typically lower greenschist facies. Contact metamorphism has been observed around Cretaceous plutons (Yukon Geological Survey, 2010b). Contact aureoles are up to several kilometres in diameter and produce calc-silicate, pelitic and siliceous hornfels.

REGIONAL MINERALIZATION

The Yukon Minfile database lists 115 mineral occurrences for the Tay River map area (105K). Most of these occurrences are stratiform lead-zinc showings and deposits hosted within Selwyn Basin sedimentary rocks (Doherty et al, 1994). The dominant deposits are those of the Anvil Zinc-Lead-Silver District, which were mined intermittently between 1969 and 1998. The Faro Mine was the world's third largest zinc mine during its operation. The combined pre-mining mineral resource for deposits in the belt was 120 million tonnes grading 5.6 percent zinc, 3.7 percent lead and 45 to 50 g/t silver (Yukon Mining, 2011).

The majority of the occurrences located on the Tay River map sheet lie within a broad belt, parallel and adjacent to the Tintina Fault. In addition to the previously mentioned stratiform mineralization, the belt contains numerous lead-silver veins and a few base metal skarns (Doherty et al, 1994).

PROPERTY GEOLOGY

GENERAL

The geology within much of the Keg property boundary is poorly constrained due to intense faulting and alteration, and paucity of bedrock exposure. Several historical operators performed localized geological mapping at various former claim blocks within the current Keg property; however, this mapping is a patchwork of isolated locations. The YGS (Gordey, 1990a, b) completed the most comprehensive map available for the area, and the following geological descriptions are largely summarized from that work (Figure 6).

The property largely covers faulted and folded Paleozoic sedimentary and volcanic strata, which have locally been cut by Mid-Cretaceous to Early Tertiary intrusive bodies. All units on the property are described in detail in Table II.

Table II – Lithological Units (*after Gordey, 1990a,b*)

Unit Name	Age	Map Name	Description
Ross Volcanics	Lower Tertiary	lTR2	Rhyolite flows, tuffs, ash-flow tuffs and breccias, locally laminated; small stocks and necks of white weathering, flow-banded, quartz-sanidine porphyry to granite porphyry, locally obsidian bearing; local shale, sandstone and conglomerate.
South Fork	Mid-	KSF	Dark brown weathering, locally columnar jointed,

Volcanics	Cretaceous		massive, densely welded, biotite-quartz-hornblende-feldspar crystal tuff.
Selwyn Suite	Mid-Cretaceous	mK(g,q)S	Plutonic suite of intermediate (g) to more felsic composition (q): g. resistant, blocky, fine to coarse grained equigranular to porphyritic (K-feldspasr) biotite quartz monzonite and granodiorite and minor quartz diorite; minor leuco-quartz monzonite and syenite. q. equigranular to porphyritic (K-feldspar) biotite +/- hornblende +/- muscovite granite, quartz monzonite and granodiorite; porphyritic biotite hornblende granite with large smoky grey quartz phenocrysts and locally K-feldspar phenocrysts.
Jones Lake Formation	Middle to Upper Triassic	TrJ	Brown to buff weathering, calcareous fine grained sandstone, argillite and shale; extensive ripple cross-lamination and bioturbation; massive, light grey weathering, fine crystalline, dark grey limestone; minor orange weathering platy limestone.
Mount Christie Formation	Carboniferous to Permian	CPMC	Burrowed, interbedded greenish grey cherty shale and green shale; thin to medium bedded, light grey-green to black chert; black siliceous slate and siltstone; minor quartzite, limestone and dolostone; locally abundant, large grey barite nodules.
Tay Formation	Mississippian	MT1	Recessive, dark brown weathering, thin to medium bedded, calcareous, dark grey to brown siltstone and shale, commonly burrowed; thin to thick interbeds of fine crystalline, dark grey limestone; minor quartz arenite.
Earn Group	Devonian and Mississippian	DME(1,2)	Complex assemblage of submarine fan and channel deposits (1) within black siliceous shale and chert (2): 1. thin bedded, laminated slate with thin to thickly interbedded fine to medium grained chert-quartz arenite and wacke; thick members of chert pebble conglomerate; black siliceous siltstone; nodular and bedded barite; rare limestone. 2. silvery blue weathering black shale, argillite, cherty argillite and thin bedded chert; nodular and bedded barite; rare limestone.
Road River Group	Ordovician to Lower Devonian	ODR	Black shale and chert overlain by orange siltstone or buff platy limestone; locally contains beds as old as Middle Cambrian.
Marmot Formation	Cambrian to Silurian	CSM2	Amygdaloidal basaltic flows and breccias; mostly subaqueous; thick, flow-banded rhyolite and felsite, includes breccia and tuff.
Rabbitkettle Formation	Upper Cambrian and Ordovician	COR1	Thin bedded, wavy banded, silty limestone and grey lustrous calcareous phyllite; limestone intraclast breccia and conglomerate; massive to laminated, grey quartzose siltstone and chert and rare black slate; local mafic flows, breccia, and tuff.
Gull Lake	Lower	lCG1	Shale, siltstone and mudstone, locally bioturbated,

Formation	Cambrian		with minor quartz sandstone; rare green-grey chert; local basal limestone and limestone conglomerate; phyllite to quartz-muscovite-biotite schist (+/-garnet +/-sillimanite +/-staurolite +/-andalusite).

Lower Cambrian Gull Lake Formation is the oldest unit mapped within the Keg property. It is locally warped, and is unconformably overlain by Cambrian to Ordovician Rabbitkettle Formation. In the Anvil Belt, the stratigraphy is further subdivided and the deposits lie within a 150 m interval straddling the unconformable contact between Mount Mye Formation (Gull Lake Formation equivalent) and overlying Vangorda Formation (Rabbitkettle Formation equivalent) (Yukon Geological Survey, 2012)

Ordovician to Silurian Road River Group overlies Rabbitkettle Formation. The contact between these units is sharp and conformable, but diachronous (Yukon Geological Survey, 2010b). Cambrian to Silurian Marmot Formation is interstratified with both units.

The contact between Road River Group and overlying Devonian and Mississippian Earn Group is conformable to unconformable and diachronous. Earn Group is unconformably overlain by Mississippian Tay Formation, which in turn is unconformably overlain by Carboniferous to Permian Mount Christie Formation. Finally, Triassic Jones Lake Formation unconformably overlies Mount Christie Formation.

In the Jurassic to Cretaceous, the Paleozoic strata were subjected to significant faulting and folding. Three regional-scale, northwest-trending, northeast-directed thrust faults (Twopete, Stokes and Tay River) run the length of the property, while numerous smaller, unnamed thrust and high angle faults further contributed to the complexity of the lithological relationships on the property.

Mid-Cretaceous plutonism led to the emplacement of the Anvil Batholith (Selwyn Plutonic Suite) along the south side of the property and the Teddy Caldera (South Fork Volcanics) along the northern edge of the property. At least three plugs related to Anvil Batholith lie within the northwest half of the property.

Most of the major structural features (including bedding, faults, fold axes and cleavage) on the property trend to the northwest. Some high angle faults are oriented north to northeast. As a result of locally intense faulting and folding, some of the observed bedding directions stray away from the general northwest trend.

Metasomatic alteration observed by various operators near faults and intrusions includes silification, skarnification, quartz-carbonate veining and minor chloritization, particularly along fracture selvages.

GEOLOGY OF SPECIFIC ZONES

In 2011, Silver Range mapped four areas in detail in the vicinity of five mineralized zones on the property – Keg Main, Owl, Drex/RGS and Rebel. These geological maps are illustrated on Figures 7 to 10. A detailed geology map of the five mineralized zones in the southeastern-most

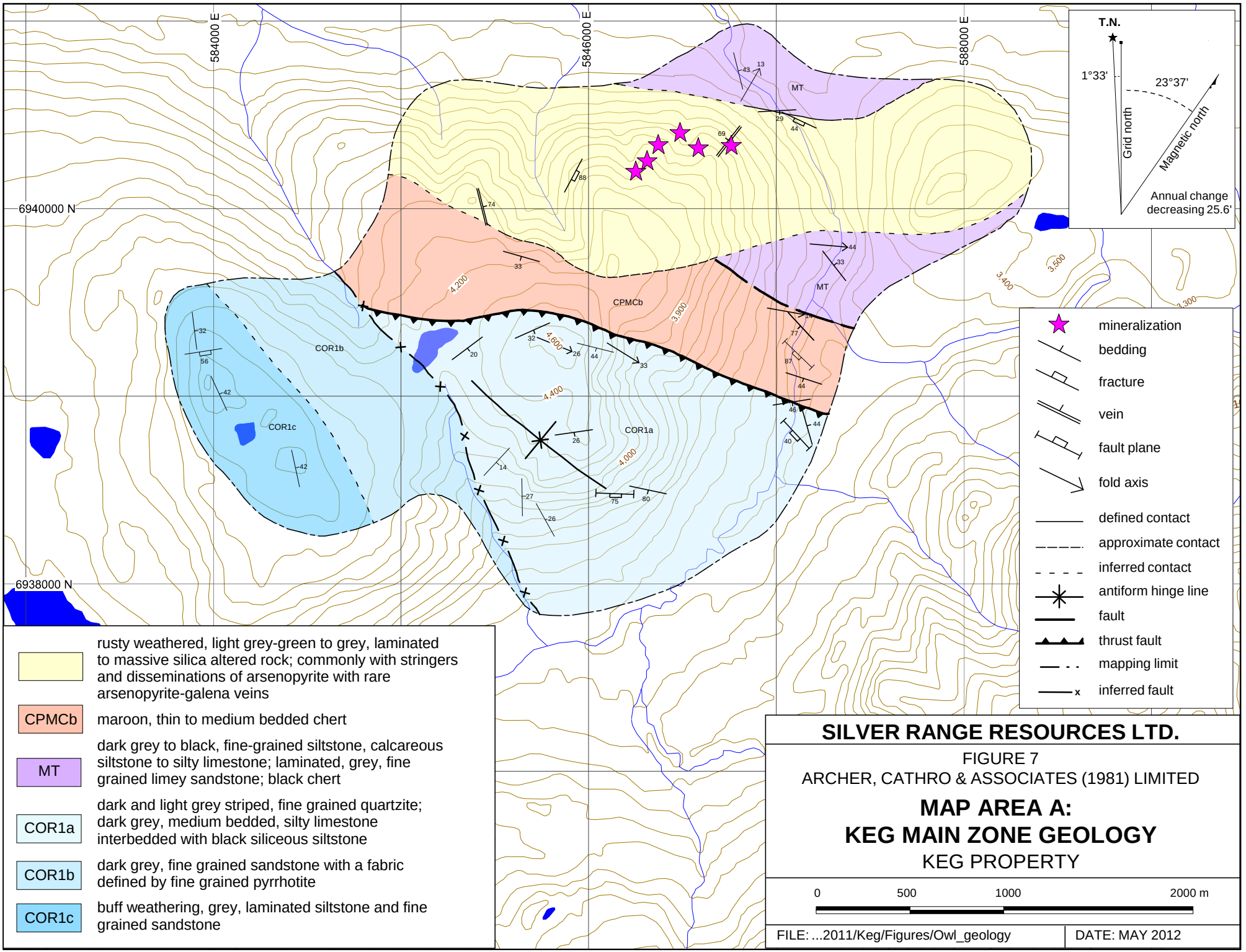
584000 E
5846000 E
588000 E
6940000 N
6938000 N
T.N.
1°33'
23°37'
Grid north
Magnetic north
Annual change
decreasing 25.6'
MT
CPMCb
COR1b
COR1c
COR1a
4,200
4,400
4,600
3,900
4,000
3,400
3,500
3,300
mineralization
bedding
fracture
vein
fault plane
fold axis
defined contact
approximate contact
inferred contact
antiform hinge line
fault
thrust fault
mapping limit
inferred fault
rusty weathered, light grey-green to grey, laminated to massive silica altered rock; commonly with stringers and disseminations of arsenopyrite with rare arsenopyrite-galena veins
CPMCb
maroon, thin to medium bedded chert
MT
dark grey to black, fine-grained siltstone, calcareous siltstone to silty limestone; laminated, grey, fine grained limey sandstone; black chert
COR1a
dark and light grey striped, fine grained quartzite; dark grey, medium bedded, silty limestone interbedded with black siliceous siltstone
COR1b
dark grey, fine grained sandstone with a fabric defined by fine grained pyrrhotite
COR1c
buff weathering, grey, laminated siltstone and fine grained sandstone
SILVER RANGE RESOURCES LTD.
FIGURE 7
ARCHER, CATHRO & ASSOCIATES (1981) LIMITED
MAP AREA A:
KEG MAIN ZONE GEOLOGY
KEG PROPERTY
0
500
1000
2000 m
FILE: ...2011/Keg/Figures/Owl_geology
DATE: MAY 2012

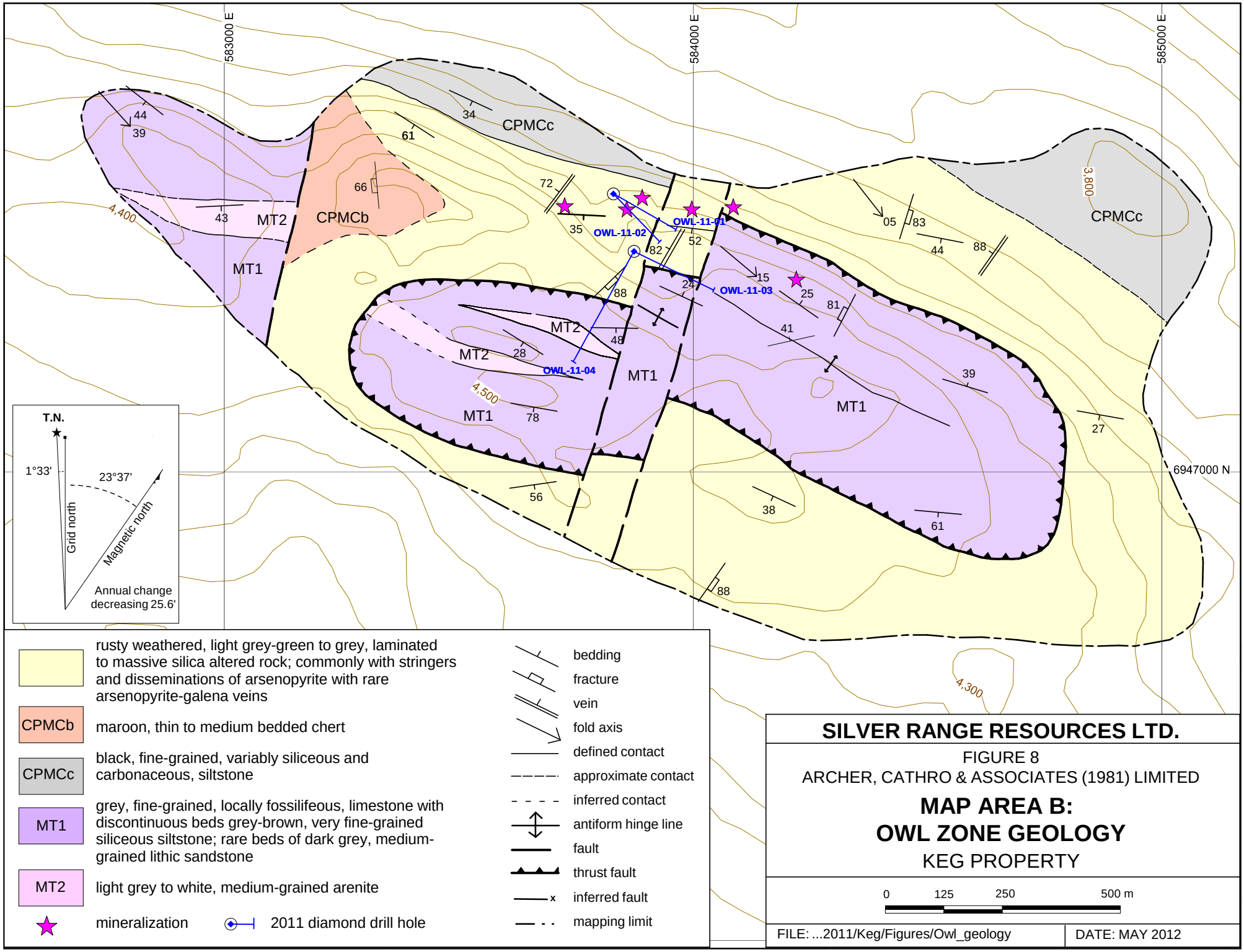
583000 E
584000 E
585000 E
6947000 N
CPMCc
CPMCb
MT2
MT1
OWL-11-01
OWL-11-02
OWL-11-03
OWL-11-04
4,400
4,500
4,300
3,800
T.N.
1°33'
23°37'
Grid north
Magnetic north
Annual change
decreasing 25.6'
rusty weathered, light grey-green to grey, laminated to massive silica altered rock; commonly with stringers and disseminations of arsenopyrite with rare arsenopyrite-galena veins
maroon, thin to medium bedded chert
black, fine-grained, variably siliceous and carbonaceous, siltstone
grey, fine-grained, locally fossilifeous, limestone with discontinuous beds grey-brown, very fine-grained siliceous siltstone; rare beds of dark grey, medium-grained lithic sandstone
light grey to white, medium-grained arenite
mineralization
2011 diamond drill hole
bedding
fracture
vein
fold axis
defined contact
approximate contact
inferred contact
antiform hinge line
fault
thrust fault
inferred fault
mapping limit
SILVER RANGE RESOURCES LTD.
FIGURE 8
ARCHER, CATHRO & ASSOCIATES (1981) LIMITED
MAP AREA B:
OWL ZONE GEOLOGY
KEG PROPERTY
0
125
250
500 m
FILE: ...2011/Keg/Figures/Owl_geology
DATE: MAY 2012

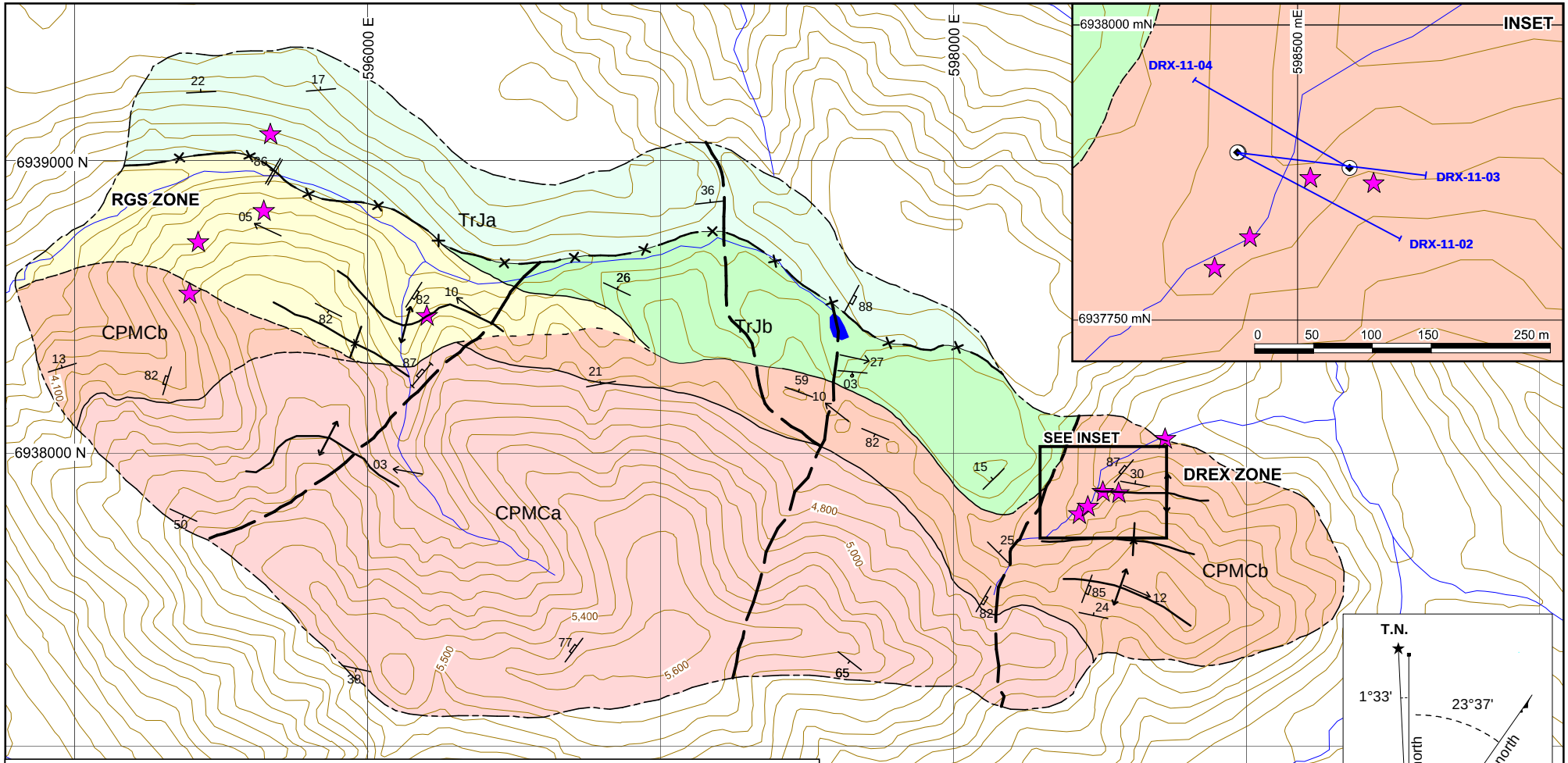

rusty weathered, light grey-green to grey, laminated to massive silica altered rock; commonly with stringers and disseminations of arsenopyrite with rare arsenopyrite-galena veins

CPMCa — pervasively silica-altered, variably mineralized rock

CPMCb — maroon, thin to medium bedded chert

TrJa — thin bedded, brown, fine grained sandstone and siltstone interbedded with black argillite and laminated to blocky, grey, silty limestone

TrJb — thin bedded, dark grey, calcareous siltstone

mineralization

2011 diamond drill hole

bedding
fracture
vein
fold axis
fault plane
defined contact
approximate contact
inferred contact
antiform hinge line
antiform hinge line
fault
thrust fault
inferred fault
mapping limit

SILVER RANGE RESOURCES LTD.

FIGURE 9

ARCHER, CATHRO & ASSOCIATES (1981) LIMITED

MAP AREA C:
DREX & RGS ZONES GEOLOGY

KEG PROPERTY

0 250 500 1000 m

FILE: ...2011/Keg/Figures/Owl_geology

DATE: MAY 2012

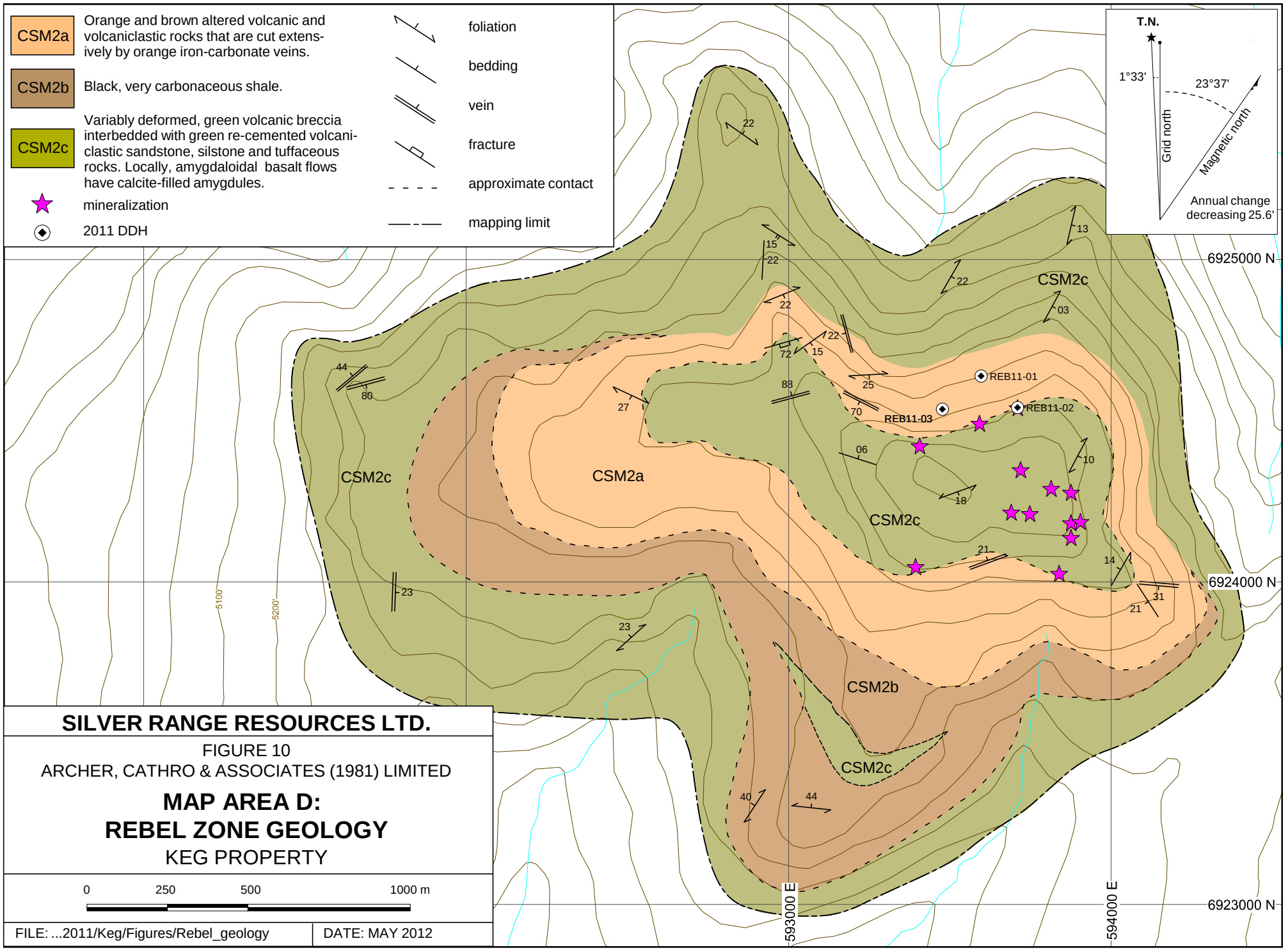
CSM2a
Orange and brown altered volcanic and volcaniclastic rocks that are cut extensively by orange iron-carbonate veins.
CSM2b
Black, very carbonaceous shale.
CSM2c
Variably deformed, green volcanic breccia interbedded with green re-cemented volcaniclastic sandstone, silstone and tuffaceous rocks. Locally, amygdaloidal basalt flows have calcite-filled amygdules.
mineralization
2011 DDH
foliation
bedding
vein
fracture
approximate contact
mapping limit
T.N.
1°33'
23°37'
Grid north
Magnetic north
Annual change decreasing 25.6'
6925000 N
6924000 N
6923000 N
593000 E
594000 E
5100'
5200'
REB11-01
REB11-02
REB11-03
CSM2c
CSM2a
CSM2b
CSM2c
CSM2c
CSM2c
SILVER RANGE RESOURCES LTD.
FIGURE 10
ARCHER, CATHRO & ASSOCIATES (1981) LIMITED
MAP AREA D:
REBEL ZONE GEOLOGY
KEG PROPERTY
0
250
500
1000 m
FILE: ...2011/Keg/Figures/Rebel_geology
DATE: MAY 2012

part of the property (Hammer, Cody, Cirque, Snap and Risby) was compiled by Doron Explorations in 1988 and is presented on Figure 11 (Robertson and Wallis, 1989 and Blanchflower, 1998 and 1999).

Keg Zone

Geology in the vicinity of Keg Main Zone comprises Rabbitkettle, Tay and Mount Christie formations. Contacts and fault traces mapped within the area in 2011 are approximate, due to the rarity of bedrock exposure.

Rabbitkettle Formation in this area has been divided into three sub-units. The lowermost sub-unit (COR1c) consists of buff weathering, laminated, grey siltstone and fine grained sandstone. The middle sub-unit (COR1b) is characterized by dark grey, fine grained sandstone with a distinct fabric defined by fine grained pyrrhotite. The uppermost sub-unit (COR1a) is exposed within the core of an open, southeasterly trending synform. It comprises dark and light grey to white striped, fine grained quartzite and dark grey, medium bedded, silty limestone interbedded with black siliceous siltstone.

The uppermost Rabbitkettle Formation sub-unit (COR1a) is juxtaposed against Mount Christie Formation to the north along a south-dipping, east-trending thrust fault. Both units dip to the south adjacent to the thrust fault. Mount Christie Formation (CPMCb) is typified by distinct, medium bedded, maroon cherts.

Dark grey to black, fine grained siltstone; calcareous siltstone to silty limestone; and rare black chert were mapped to the northeast of the maroon cherts. These rocks are interpreted to belong to Tay Formation (MT), which sits unconformably below Mount Christie Formation.

A 3000 by 5000 m zone of pervasive silica-sulphide alteration overprints both Mount Christie Formation chert and Tay Formation fine clastic rocks. Within the alteration zone, the rocks are commonly light grey, massive and completely silica-altered. These rocks are highly fractured and exposed surfaces are rusty. Minor veinlets and disseminations of pyrrhotite, pyrite and arsenopyrite are commonly seen at surface within the zone. The zone may extend below cover to the east and west.

Mount Christie and Tay formations and the silica-alteration zone are well-exposed in a north-trending canyon in the east part of the map area. Metre- and smaller-scale folds were observed throughout the canyon and rarely in hill-top outcrops. The folds plunge shallowly to moderately to the east-southeast. Late, brittle fault zones up to five metres wide were also observed within the canyon. The fault zones are characterized by shattered chert, crushed rock and clay. Similar faults comprising milled quartz clasts re-cemented by calcite were mapped within Rabbitkettle Formation elsewhere in the map area. All of the faults dominantly strike east to southeast and dip moderately to the south.

Owl Zone

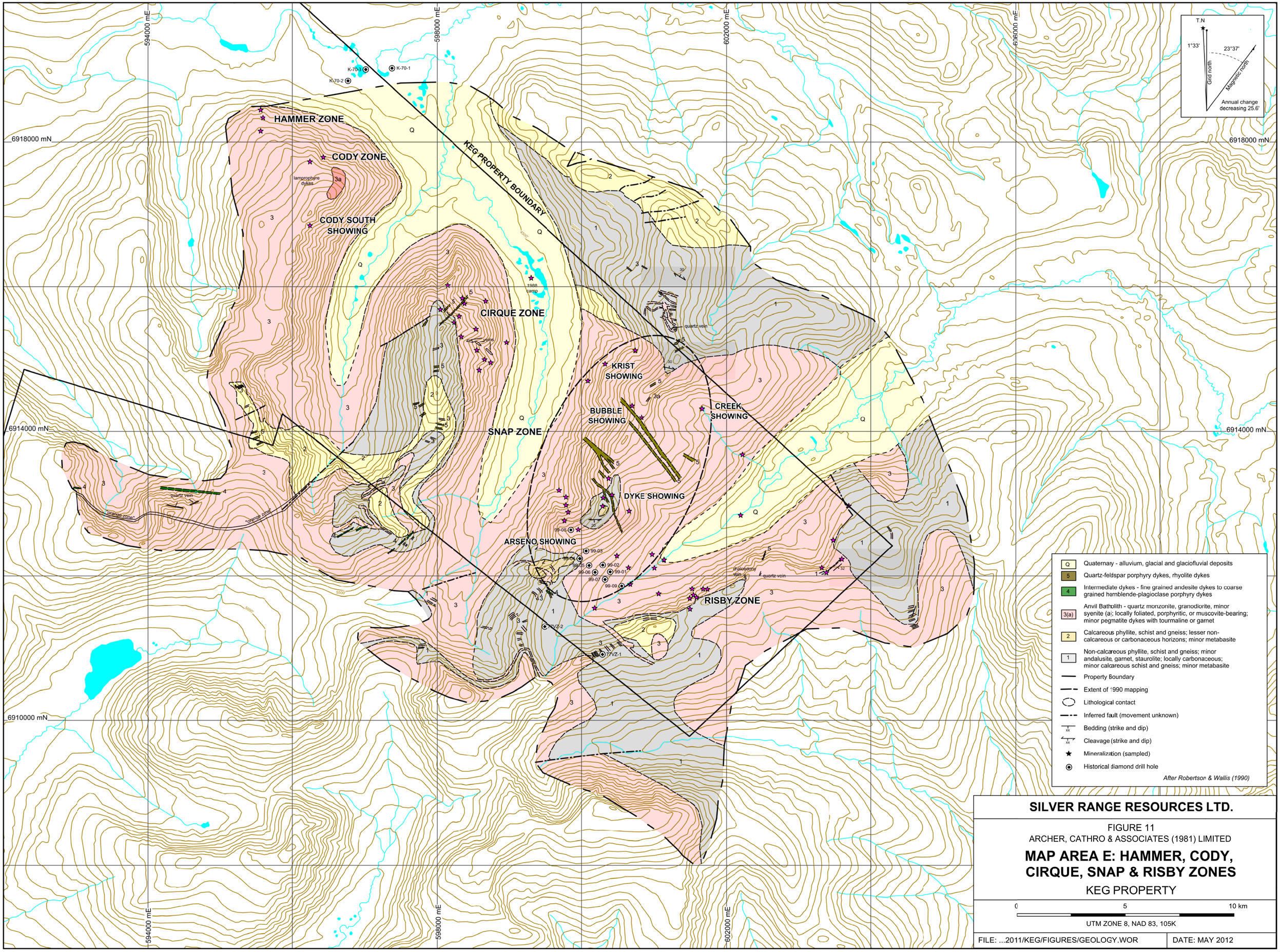

SILVER RANGE RESOURCES LTD.

FIGURE 11

ARCHER, CATHRO & ASSOCIATES (1981) LIMITED

MAP AREA E: HAMMER, CODY, CIRQUE, SNAP & RISBY ZONES

KEG PROPERTY

FILE: ...2011/KEG/FIGURES/GEOLOGY.WOR

DATE: MAY 2012

Owl Zone is situated eight kilometres north-northwest of Keg Main Zone. Stratigraphy in the vicinity of Owl Zone comprises Mount Christie Formation chert and siltstone, which are structurally overlain by older Tay Formation limestone and arenite.

Outcrops of Mount Christie Formation black, fine grained, variably carbonaceous, siliceous siltstone (CPMCc) are the lowest exposures on an east-west trending ridge that hosts Owl Zone (Figure 8). This sub-unit is conformably overlain by a thin package of Mount Christie Formation maroon and grey cherts (CPMCb). Both sub-units have been pervasively altered by silica and sulphide mineralization. The alteration zone is characterized by rusty weathering, light grey-green to grey, laminated to massive, silica-altered rocks, which commonly host veinlets and disseminations of arsenopyrite with rare arsenopyrite-galena veins. Where sulphide veins and disseminations are present, the silicification is most intense and host rocks are altered to light grey or pinkish-grey. The alteration zone comprises much of the mapped area.

Higher elevations on the ridge are characterized by Tay Formation grey, locally fossiliferous limestone and discontinuous bands of grey-brown, very fine grained siliceous rocks (MT1). Thick beds of light grey to white, medium grained arenite (MT2) are regularly exposed within the limestone unit. Rare, grey, fine grained, laminated to thin bedded calcareous siltstone and black, coarse grained, quartz-rich, lithic sandstone were also mapped within Tay Formation.

Based on the YGS regional-scale mapping and interpretations, Tay Formation was thrust faulted over Mount Christie Formation. The fault trace was not seen during 2011 mapping due to vegetative cover. Tay Formation has been openly folded by a northwest plunging antiform.

All units were cut by late, near vertical faults that strike north-northwest and were offset by up to 150 m. The movement along these faults is interpreted to be a combination of west-side down dip-slip and sinistral strike-slip motions. Fracture and vein sets are oriented parallel to these faults and are commonly mineralized.

Drex and RGS Zones

Drex and RGS zones lie 10 km east-southeast of the Keg Main Zone, within an area that comprises Mount Christie Formation cherts and Jones Lake Formation fine grained clastics and limestone (Figure 9).

Mount Christie Formation is divided into two sub-units in this area. The lower sub-unit (CPMCa) is characterized by laminated to thinly bedded, light grey, grey-green and black cherts interbedded with dark grey siltstone and shale. The overlying sub-unit (CPMCb) consists of distinct, thin to medium bedded, commonly buff weathering, reddish-brown to maroon chert. In the western part of the map area, a section of Mount Christie Formation stratigraphy has been pervasively silica-altered and variably mineralized. This alteration zone hosts the RGS Zone.

Jones Lake Formation is also locally divided into two sub-units, which lie conformably and structurally against the underlying Mount Christie Formation. Thin bedded, dark grey, calcareous siltstone (TrJb) unconformably overlies CPMCb chert. The other sub-unit comprises thin-bedded, brown, fine grained, sandstone and siltstone and interbedded black argillite and

laminated to blocky, grey, silty limestone (TrJa). It is juxtaposed against TrJb siltstone and altered Mount Christie Formation rocks to the south along an inferred fault.

All units in the area are tightly folded into metre-scale cylindrical folds with very shallowly plunging fold hinges that trend west-northwesterly and east-southeasterly. The folds are particularly well developed and exposed in the maroon cherts near the contact with Jones Lake Formation.

Mount Christie Formation has been cut by a series of steeply dipping, dominantly northeast-trending structures. These structures are represented by one metre wide pockets of re-cemented fault breccia. The structures post-date folding in the area. Fractures and veins consistently strike north-northeasterly and dip near vertically.

Rebel Zone

Rebel Zone is located 17 km south-southeast of Keg Main Zone. It lies entirely within Marmot Formation.

Locally, Marmot Formation has been divided into three primary lithologies, which are conformable and interbedded. The lithologies comprise: 1) orange and brown altered volcanic and volcaniclastic rocks that are cut extensively by orange weathering, iron-carbonate veins (CSM2a); 2) black, strongly carbonaceous shale (CSM2b); and 3) variably deformed, green volcanic breccia interbedded with green, recemented volcaniclastic sandstone, siltstone and tuffaceous rocks and local amygdaloidal basalt flows (CSM2c).

The Marmot Formation package dominantly strikes east-southeasterly and dips shallowly to moderately to the north. Cleavage generally strikes northeasterly and dips to the northwest or southeast. Iron-carbonate veins are mostly oriented to the north-northwest or east-northeast and have variable dips.

Mineralization comprising Rebel Zone is entirely hosted within CSM2c.

Hammer, Cody, Cirque, Snap and Risby Zones

Hammer, Cody, Cirque, Snap and Risby zones are situated about 25 km south-southeast of Keg Main Zone. The zones lie within the Anvil Batholith, near its northern contact with Gull Lake Formation (Figure 11).

The area is dominantly underlain by granite, quartz monzonite, granodiorite and minor syenite of Anvil Batholith (Unit 3 on Figure 11). These rocks are light brown to grey in colour, massive and fine to medium grained. They are composed of anhedral to subhedral feldspar, quartz, biotite, muscovite and minor apatite and magnetite (Blanchflower, 1999).

Several large roof pendants are preserved along ridge tops in the area. These roof pendants comprise Gull Lake Formation non-calcareous schist, phyllite and gneiss with lesser carbonaceous phyllite, marble, calc-silicate schist and metabasite (Units 1 and 2). The

metasedimentary rocks have been intruded by granitic sills that are coeval with the Anvil Batholith. The sills are parallel to foliation attitudes within the metasedimentary rocks.

Both the roof pendants and Anvil Batholith have been cut by green, fine grained andesite to coarse grained hornblende-plagioclase porphyry dykes (Unit 4), and quartz-feldspar porphyry dykes (Unit 5). These dykes could be Mid-Cretaceous or Early Tertiary in age.

Quaternary alluvium, glacial and glaciofluvial deposits blanket broad valleys in the area.

The Gull Lake Formation sedimentary and lesser volcanic rocks have undergone a high degree of regional deformation and metamorphism. The gneiss and schist reportedly contain staurolite, which is indicative of relatively high metamorphic grade. With the exception of a relatively thin and local band of hornfels, little contact metamorphism has been mapped within the metasedimentary units near the intrusive contact (Blanchflower, 1999).

Anvil Batholith intrusives are generally fresh to poorly altered, except adjacent to or within south-southeasterly and east-northeasterly trending fault zones. The rocks become increasingly more altered near these fault zones, resulting in an apparent zonation from fresh to propylitic, sericitic and, eventually, pervasive argillic alteration facies. Within the most intensely fractured and sheared fault zones, the intrusives become leucocratic (the mafic minerals are altered to quartz and sericite), albitized and locally biotitized. This alteration is likely attributed to silicification and mineralization, since most of the significant mineralization (sheeted quartz-sulphide veins) occurs within sericitically-, or more commonly, argillically-altered granite or granodiorite.

The younger dykes (Units 4 and 5) display chill features near their margins and are usually sheared, silicified and limonitic at surface.

Two dominant sets of moderately to steeply dipping normal regional faults appear to be related to extensional faulting during the intrusion of the Anvil Batholith (Jennings and Jilson, 1986 in Blanchflower, 1998). The fault sets are oriented at 060 to 070º and 160 to 170º. Foliation and apparent bedding attitudes within the metasedimentary units commonly strike northwesterly and dip shallowly (10 to 30º) to the southwest (Blanchflower, 1999). These attitudes are commonly parallel to contacts with the underlying batholitic rocks. The Anvil Batholith rocks appear to be pervasively well-fractured.

Mineralized zones within the map area are mostly hosted within the Anvil Batholith and are dominantly controlled by the two structural sets.

MINERALIZATION

The Keg property hosts sixteen main zones of surface mineralization that lie within two parallel, northwest-trending belts. The Tay Belt is the more northerly of the two and covers a 60 by 5 km area that comprises Keg Main, Keg South, Owl, Zeno, RGS, Drex, Archimedes, Euclid, Marks and Ku zones (Figure 6). The Mount Mye Belt is located 15 km south of Tay Belt and 12 km northeast of the former Faro Mine and mill site. The Mount Mye Belt consists of Rebel,

Hammer, Cody, Cirque, Snap and Risby zones. Six zones (Keg South, RGS, Archimedes, Euclid, Ku and Hammer) were discovered by Silver Range in 2011, while the others were identified by previous operators.

In 2011, Silver Range collected 251 rock samples from the 16 mineralized zones and other isolated sites across the property. Rock sample sites were marked with orange flagging tape labelled with the sample number. The location of each sample was determined using a handheld GPS unit.

Multi-element analyses for rock samples were carried out at ALS Minerals in Whitehorse and North Vancouver, where each sample was dried, fine crushed to better than 70% passing -2mm and then a 250 g split was pulverized to better than 85% passing 75 micron. The samples were analyzed for 51 elements by aqua regia digestion followed by inductively coupled plasma combined with mass spectroscopy or atomic emission spectroscopy (ME-MS41). Over limit silver, zinc and lead values were determined using aqua regia digestion with inductively coupled plasma and either atomic emission spectroscopy or atomic absorption spectroscopy (Ag-, Zn- or Pb-OG46) and where necessary by gravimetric methods (Ag-GRA21). The samples were routinely analyzed for tin using pressed pellet XRF (Sn-XRF05) and over limit tin values were determined using Sn-XRF10. Some samples were analyzed for tungsten using pressed pellet XRF (W-XRF05). From the beginning of the program until late July, the rock samples were analyzed for gold by aqua regia and mass spectroscopy (Au-TL44). Due to difficulties encountered with using this technique for drill core (see Diamond Drilling section), the rock samples were analyzed for gold by fire assay followed by atomic absorption (Au-AA24) for the remainder of the program.

The locations of the 2011 rock samples are plotted on Figure 12. The 2011 results for silver, lead, zinc, copper, tin and/or gold (where analyses are significant and/or available) are shown for each zone on Figures 13 to 26. Results from 2010 sampling and sampling performed by previous operators (where reliable data is available) are also presented on those figures. Rock Sample Descriptions are given in Appendix II and Certificates of Analyses are presented in Appendix III. Table III lists the anomalous thresholds and peak values for all rock samples.

Table III – Geochemical Data for Rock Samples

Element	Anomalous Thresholds					
	Weak	Moderate	Strong	Very Strong	Historical Peak	2011 Peak
Silver (g/t)	≥ 10 < 20	≥ 20 < 50	≥ 50 < 100	≥ 100	12300	17000
Lead (ppm)	≥ 1000 < 2000	≥ 2000 < 5000	≥ 5000 < 10000	≥ 10000	49.00%	81.40%
Zinc (ppm)	≥ 1000 < 2000	≥ 2000 < 5000	≥ 5000 < 10000	≥ 10000	21.60%	19.90%
Copper (ppm)	≥ 1000 < 2000	≥ 2000 < 5000	≥ 5000 < 10000	≥ 10000	4.06%	0.88%
Tin (ppm)	≥ 50 < 100	≥ 100 < 200	≥ 200 < 500	≥ 500	1.46%	1.54%
Au (g/t)	≥ 0.1 < 0.2	≥ 0.2 < 0.5	≥ 0.5 < 1	≥ 1	15.43	12.8

The sizes of the mineralized zones, their locations relative to Keg Main Zone, and the distributions of weak, moderate, strong and very strong values for silver-zinc-lead-copper-tin±gold are listed in Table IV.

570 000 mE
580 000 mE
590 000 mE
600 000 mE
610 000 mE
620 000 mE
630 000 mE

6 950 000 mN
6 940 000 mN
6 930 000 mN
6 920 000 mN
6 910 000 mN

T.N.
1°33'
23°37'
Grid north
Magnetic north
Annual change decreasing 25.6'

ZENO
OWL
KEG
RGS
DREX
ARCHIMEDES
EUCLID
MARKS
REBEL
HAMMER
CODY
CIRQUE
SNAP
RISBY
KU

PROPERTY BOUNDARY

First Nation land claim
Mineralized zone referred to in text
2011 rock sample

SILVER RANGE RESOURCES LTD.

FIGURE 12

ARCHER, CATHRO & ASSOCIATES (1981) LIMITED

2011 ROCK SAMPLE LOCATIONS

KEG PROPERTY

0 2.5 5 km

UTM ZONE 8, NAD 83, 105K

FILE: ...2011/KEG/FIGURES/Rock_location.wor | DATE: MAY 2012

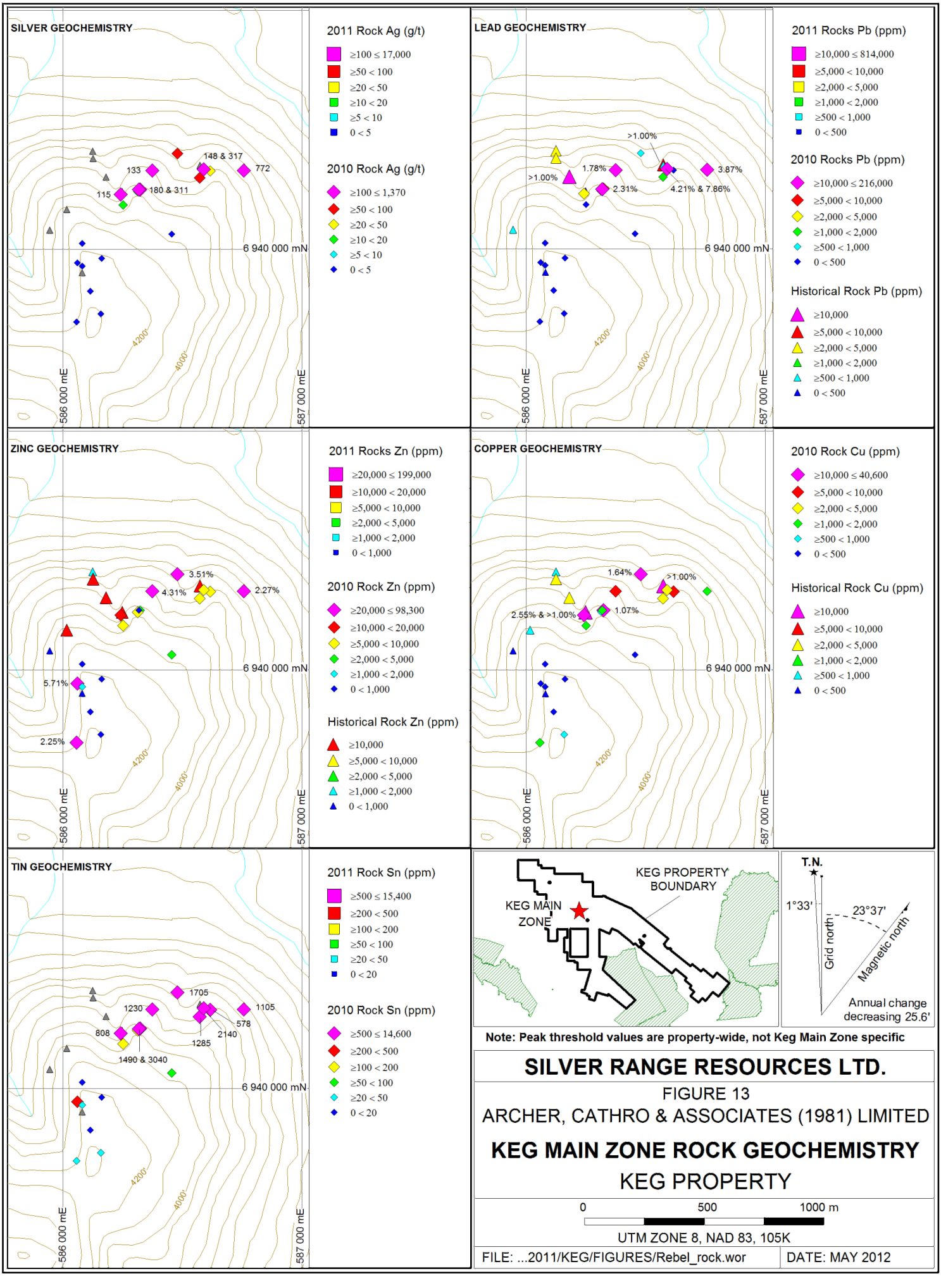

Note: Peak threshold values are property-wide, not Keg Main Zone specific

SILVER RANGE RESOURCES LTD.

FIGURE 13

ARCHER, CATHRO & ASSOCIATES (1981) LIMITED

KEG MAIN ZONE ROCK GEOCHEMISTRY

KEG PROPERTY

0 500 1000 m

UTM ZONE 8, NAD 83, 105K

FILE: ...2011/KEG/FIGURES/Rebel_rock.wor | DATE: MAY 2012

Table IV – Mineralized Zones and Showing Data

Anomaly	Size (m)	Location relative to Keg Anomaly (km)	Elements				
			Weak	Mod.	Strong	Very Strong	Accessory
Keg Main	1000 x 400	-	Au			Ag, Pb, Zn, Cu, Sn	W, Bi, Sb, Mo, In
Keg South	350 x linear	3.5 S	Cu				
Owl	850 x 300	8 NNW		Cu		Ag, Pb, Zn, Sn, Au	Bi, Sb, In
Zeno	400 x 100	14.5 NW		Pb, Au	Sn	Ag	W, Bi, Sb
Getty	Unknown	10 NNW			Cu	Ag, Pb, Zn, Au	
Payne	Unknown	20 NW			Ag	Pb	
RGS	1400 x 600	9 ESE	Zn	Cu, Au		Ag, Pb, Sn	W, Bi, Sb, Mo
Drex	450 x 100	12 ESE		Au	Cu	Ag, Pb, Zn, Sn	W, Bi, Sb, Mo, In
Archimedes	200 x 50	17.5 ESE	Zn			Ag, Pb, Sn	Sb, In
Euclid	450 x 50	18 SE	Au	Ag, Pb			Bi, Sb, Mo
Marks	650 x 300	24.5 SE	Sn	Zn, Cu			W
Ku	900 x 450	45 SE	Zn		Pb, Cu, Sn, Au	Ag	Bi, Mo, In
Rebel	500 x 500	17 SSE	Au			Ag, Pb, Sn, Cu, Sn	Bi, Sb, In
Hammer	1800 x 300	23.5 SSE			Cu	Ag, Pb, Zn, Au, Sn	Sb
Cirque	1600 x 600	27.5 SSE				Ag, Pb, Zn, Au, Sn	W, Sb
Snap	3200 x 2800	30.5 SSE				Ag, Pb, Zn, Au, Sn	Bi, Sb, In
Risby	2800 x 400	32.5 SSE	Sn	Zn		Ag, Pb, Au	W, Sb

* Accessory element thresholds ≥ 50 ppm W, ≥ 100 ppm Bi, ≥ 500 ppm Sb, ≥ 50 ppm Mo, ≥ 10 ppm In

The zones and showings that lie within Tay Belt are characterized by mesothermal, fracture-filling and skarn/replacement style mineralization, while those within Mount Mye Belt comprise mesothermal and epithermal mineralization that is mostly hosted in veins and fracture zones. The individual zones and showings within the belts are described in the following paragraphs.

TAY BELT

Keg Main Zone

Keg Main Zone occupies the north side of an east-west trending ridge cut by Ivan Creek. The main areas of interest lie along the northern edge of the plateau-like ridge, which crests at or just below treeline. Outcrop is rare within this zone – three relatively large, gossanous talus slopes containing scattered outcrops are exposed near the centre of the zone, but other exposures are mostly small and isolated. Numerous rock samples taken from the zone yielded weakly to very strongly anomalous results for silver, zinc, lead, copper and tin with scattered weak gold support (Figure 13).

Mineralization has been found in talus and outcrop at surface, within bedrock exposed in bulldozer trenches (see Historical Trenching section) and in drill core (see Diamond Drilling section). The observed mineral assemblage consists of disseminated, blebby, fracture-filling and rarely massive pyrrhotite with lesser sphalerite, chalcopyrite, pyrite, arsenopyrite, galena and stannite. The mineralization is mostly hosted in stockwork fractures that cut rusty weathering, intensely silicified, fine-grained clastic sediments and chert. Disseminated to semi-massive banded mineralization is also locally present within skarnified limestone horizons. Detailed mineralogy and geochemistry of this zone are discussed in greater detail in the Diamond Drilling section.

Keg South Zone

Keg South Zone lies below treeline on a north-facing slope to the east of Ivan Creek. In 2011, three boulders of green metasiltstone with bands and blebs of weak pyrite and rare chalcopyrite were collected from under a thin layer of vegetation. The samples returned between 7.58 and 43.5 g/t silver and 0.045 and 0.10% copper (Figure 14).

Owl Zone

Owl Zone covers gossanous talus and bedrock exposed along a cliff band on the north side of a northwest trending ridge. Several samples from this area returned weakly to very strongly anomalous silver, zinc, lead, tin and gold values with moderate copper support.

Atlas Exploration recognized four types of mineralization within this zone (after Brock and Coates, 1970):

1) Sphalerite-galena-chalcopyrite-arsenopyrite-pyrite in veins up to 0.3 m wide in chert. Approximately 15 veins were discovered. They generally trend 030°.
2) Minor disseminated to locally fracture-filling arsenopyrite, pyrite, sphalerite and chalcopyrite in quartzite.
3) Arsenopyrite with lesser galena and chalcopyrite in quartz vein in talus near a granitic plug.
4) Quartz vein with arsenopyrite and stibnite. Stibnite has not been found “in situ.”

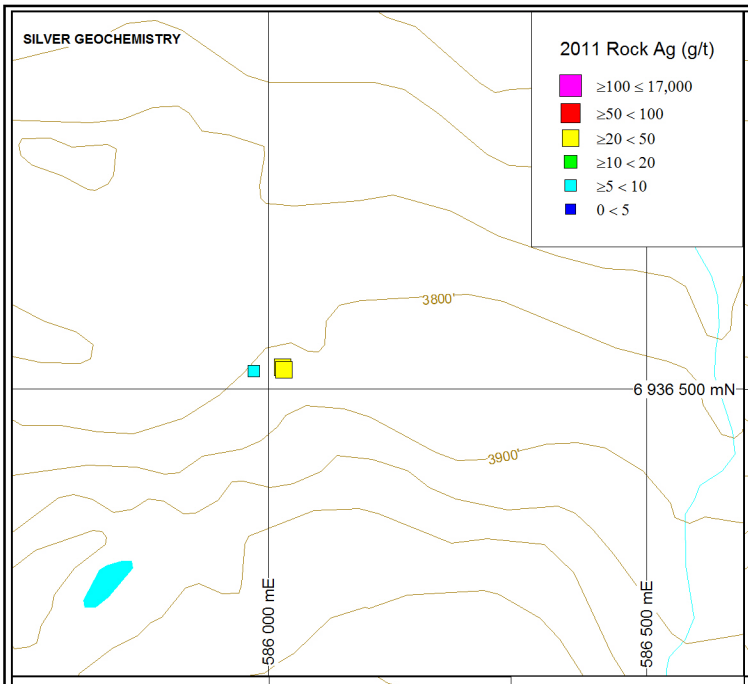

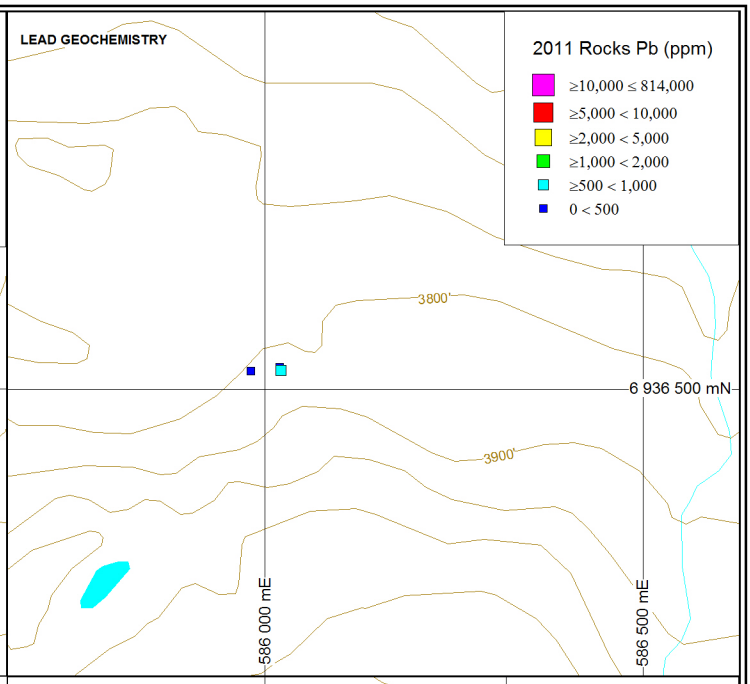

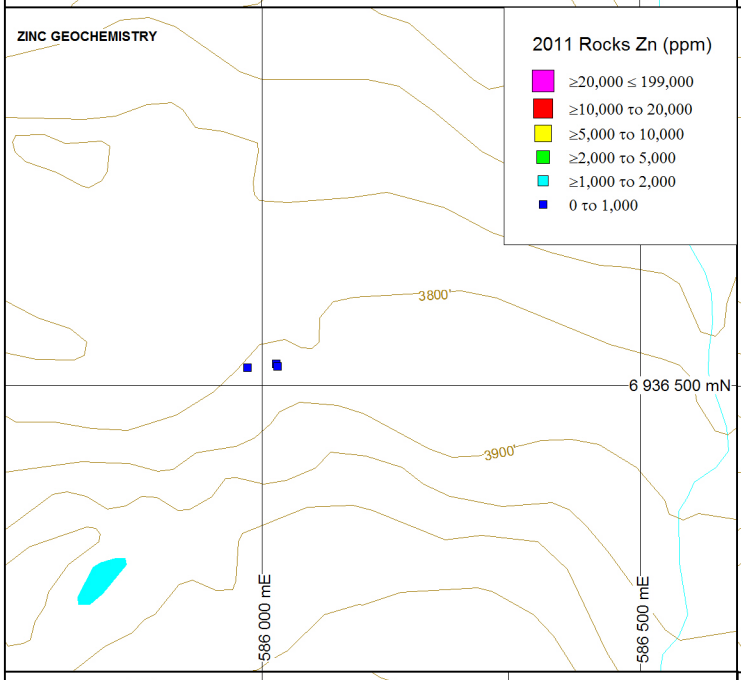

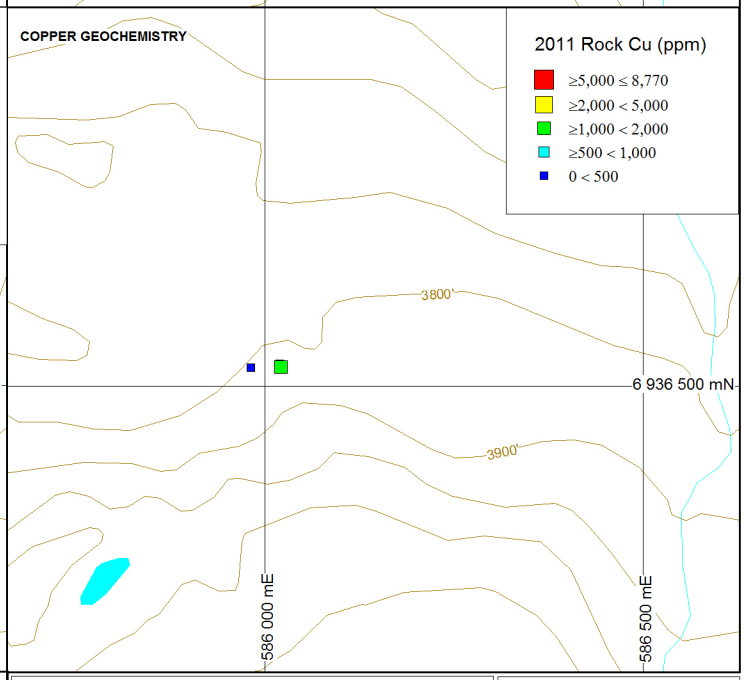

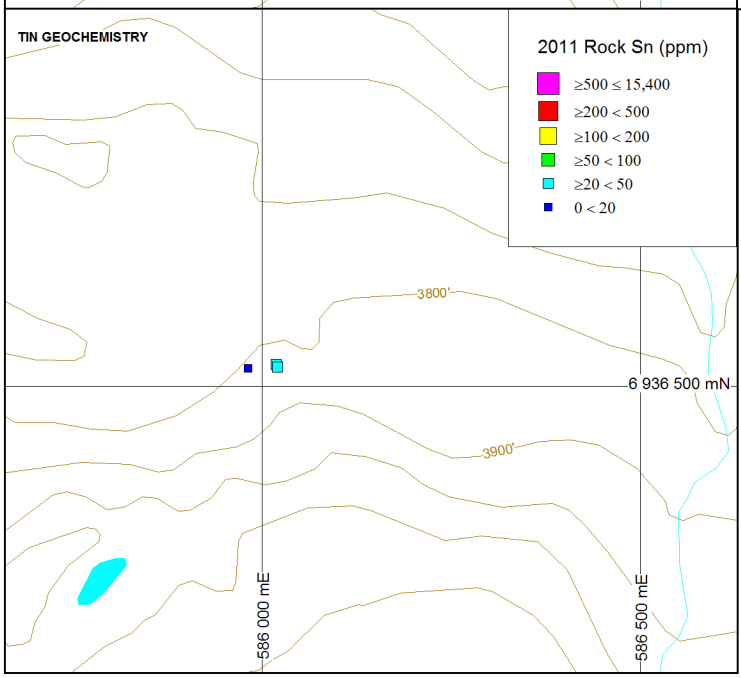

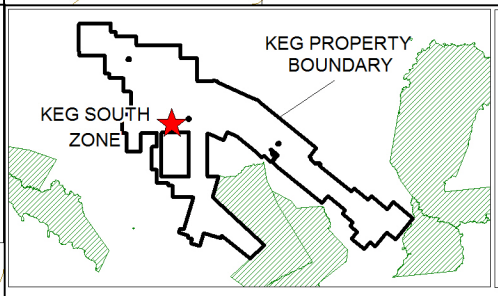

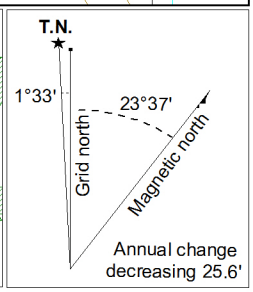

Note: Peak threshold values are property-wide, not Keg South Zone specific

SILVER RANGE RESOURCES LTD.

FIGURE 14

ARCHER, CATHRO & ASSOCIATES (1981) LIMITED

KEG SOUTH ZONE ROCK GEOCHEMISTRY

KEG PROPERTY

0 500 1000 m

UTM ZONE 8, NAD 83, 105K

FILE: ...2011/KEG/FIGURES/KegS_rock.wor | DATE: MAY 2012

The highly fractured, gossanous wallrock was not considered to be "mineralized" by early workers and was not sampled. Mineralization at Owl Zone is largely hosted in strongly altered chert and quartzite of Mount Christie and Tay formations, in an area where the two units are juxtaposed by a thrust fault.

Atlas Exploration analyzed samples of Types 1 to 3 mineralization, but did not mark exact sample locations on a map. Table V lists the historical results from Owl Zone by mineralization type.

Table V – Owl Zone Historical Rock Sample Results (Brock and Coates, 1970)

Mineralization Type	Silver (g/t)	Lead (%)	Zinc (%)	Copper (%)
1	601	11.4	0.12	0.32
1	32	Trace	20.2	0.25
1	263	4.0	NR*	NR*
2	2.0	NR*	NR*	NR*
3	57.6	NR*	NR*	1.7
3	542	7.5	0.40	0.14

* Value was not reported.

In 2010, Strategic Metals collected 13 grab and composite samples of weakly disseminated (Type 2), moderately disseminated and fracture-filling (Type 2), and semi-massive to massive vein (Type 1) mineralization from bedrock and talus in the area (Figure 15). In 2011, Silver Range took an additional four Type 1 samples. Six samples of weakly mineralized, disseminated and fracture-hosted arsenopyrite±pyrite in quartzite (Type 2) averaged 0.5 g/t silver, 72.0 ppm zinc, 35.9 ppm lead, 79.5 ppm copper and 27.8 ppm tin. Two moderately mineralized samples of quartzite containing disseminated and fracture-filling arsenopyrite, pyrite, sphalerite and trace galena (Type 2) were collected. They averaged 18.8 g/t silver, 0.16% zinc, 0.27% lead, 0.01% copper and 23.1 ppm tin. Nine samples of semi-massive to massive arsenopyrite with lesser galena, sphalerite and pyrite in quartz veins within chert (Type 1) averaged 690 g/t silver, 5.01% zinc, 11.3% lead, 0.08% copper and 530 ppm tin. One Type 1 sample from 2010 also yielded 1.20 g/t gold.

Zeno Zone

Getty Canadian performed prospecting to the north and west of Owl Zone during its 1983 regional stream sediment survey (Payne, 1983). It discovered several gossans with localized pyrite-, pyrrhotite-, sphalerite- and galena-bearing showings. One of these showings was examined by Silver Range in 2011 and is now referred to as the Zeno Zone. Two other showings have not been revisited and are briefly described below.

Zeno Zone lies at the contact between a small granitic plug (mKgS) and Rabbitkettle Formation. Getty Canadian noted sphalerite, pyrite, galena and pyrrhotite within a large area of rusty weathering, hornfelsed, fine grained clastic rocks; however results from a chip sample at this location were subdued (Payne, 1983). One of two samples of rusty weathering, pyrite-bearing, siliceous, fine grained clastic rock collected from this showing by Strategic Metals in 2010

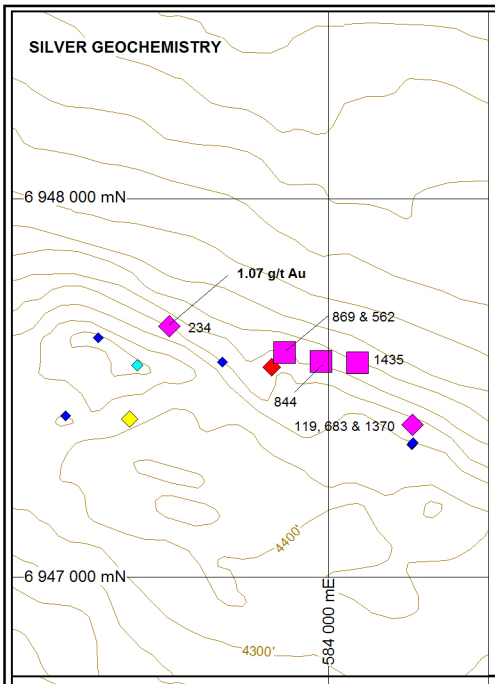

2011 Rock Ag (g/t)

- ≥100 ≤ 17,000
- ≥50 < 100
- ≥20 < 50
- ≥10 < 20
- ≥5 < 10
- 0 < 5

2010 Rock Ag (g/t)

- ≥100 ≤ 1,370
- ≥50 < 100
- ≥20 < 50
- ≥10 < 20
- ≥5 < 10
- 0 < 5

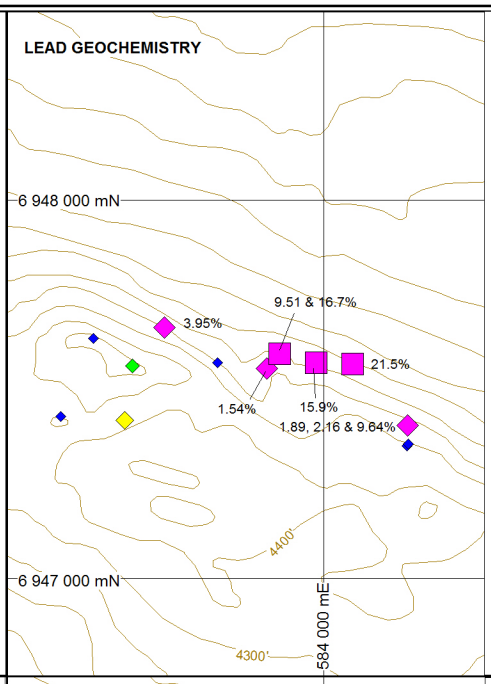

2011 Rocks Pb (ppm)

- ≥10,000 ≤ 814,000
- ≥5,000 < 10,000
- ≥2,000 < 5,000
- ≥1,000 < 2,000
- ≥500 < 1,000
- 0 < 500

2010 Rocks Pb (ppm)

- ≥10,000 ≤ 216,000
- ≥5,000 < 10,000
- ≥2,000 < 5,000
- ≥1,000 < 2,000
- ≥500 < 1,000
- 0 < 500

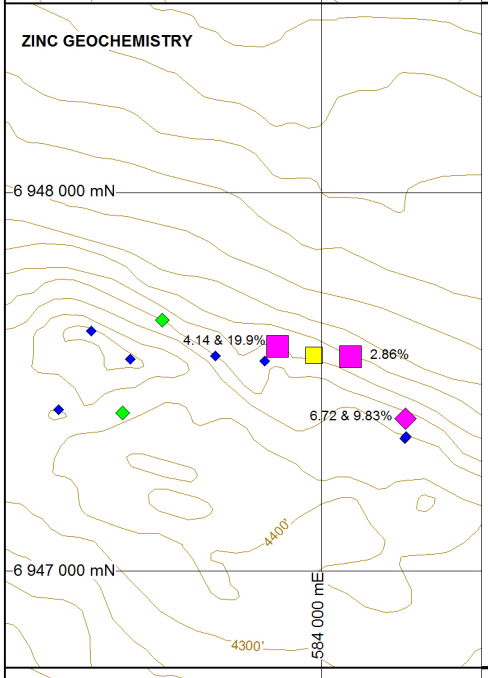

2011 Rocks Zn (ppm)

- ≥20,000 ≤ 199,000
- ≥10,000 < 20,000
- ≥5,000 < 10,000
- ≥2,000 < 5,000
- ≥1,000 < 2,000
- 0 < 1,000

2010 Rock Zn (ppm)

- ≥20,000 ≤ 98,300
- ≥10,000 < 20,000
- ≥5,000 < 10,000
- ≥2,000 < 5,000
- ≥1,000 < 2,000
- 0 < 1,000

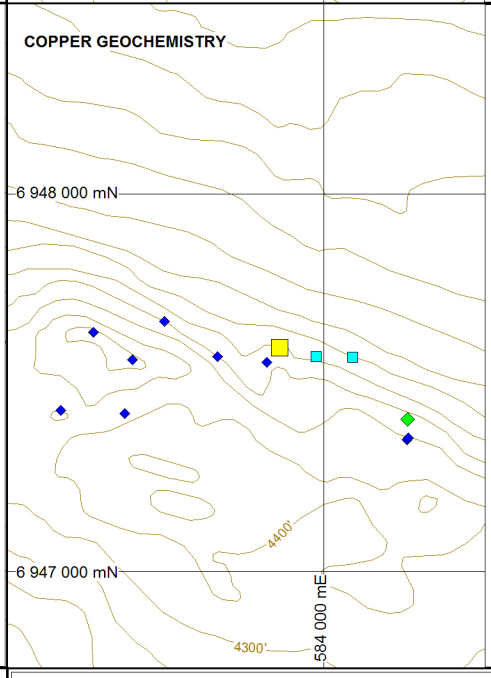

2011 Rock Cu (ppm)

- ≥5,000 ≤ 8,770
- ≥2,000 < 5,000
- ≥1,000 < 2,000
- ≥500 < 1,000
- 0 < 500

2010 Rock Cu (ppm)

- ≥10,000 ≤ 40,600
- ≥5,000 < 10,000
- ≥2,000 < 5,000
- ≥1,000 < 2,000
- ≥500 < 1,000
- 0 < 500

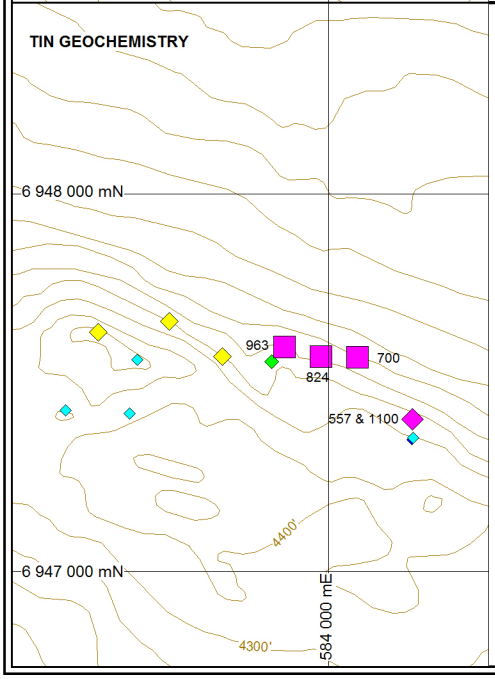

2011 Rock Sn (ppm)

- ≥500 ≤ 15,400
- ≥200 < 500
- ≥100 < 200
- ≥50 < 100
- ≥20 < 50
- 0 < 20

2010 Rock Sn (ppm)

- ≥500 ≤ 14,600
- ≥200 < 500
- ≥100 < 200
- ≥50 < 100
- ≥20 < 50
- 0 < 20

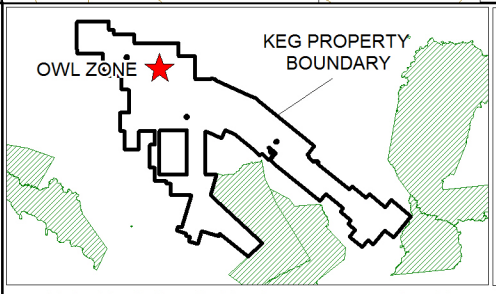

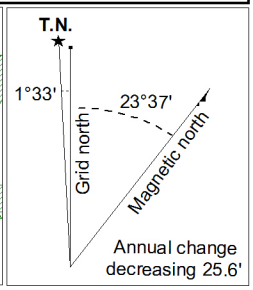

Note: Peak threshold values are property-wide, not Owl Zone specific

SILVER RANGE RESOURCES LTD.

FIGURE 15

ARCHER, CATHRO & ASSOCIATES (1981) LIMITED

OWL ZONE ROCK GEOCHEMISTRY

KEG PROPERTY

0 500 1000 m

UTM ZONE 8, NAD 83, 105K

FILE: ...2011/KEG/FIGURES/Owl_rock.wor | DATE: MAY 2012

returned weakly to moderately elevated values for silver (27.4 g/t), zinc (1280 ppm) and lead (3710 ppm).

Most samples of weakly sulphide-bearing hornfelsed clastic rocks taken from Zeno Zone by Silver Range in 2011 yielded subdued results for all elements of interest (Figure 16). Four samples collected from talus and bedrock within a 70 m long area of hornfelsed, fine grained clastic rocks with arsenopyrite-bearing quartz veins averaged 75.5 g/t silver with some lead, tin and gold support.

Another showing discovered by Getty Canadian (**Getty Showing**), located two kilometres north-northwest of Owl Zone, comprises a set of pyrrhotite-, pyrite-, galena- and sphalerite-bearing, rusty quartz veins (Payne, 1983). These veins are hosted in Tay Formation shale, which is exposed in a creek cut. Two chip samples reportedly yielded 100 g/t silver, 10.78% zinc, 3.27% lead, 0.38% copper, 3.4 g/t gold and 380 ppm antimony over 10 cm, and 111 g/t silver, 14.90% zinc, 4.40% lead and 1.1 g/t gold over 8 cm. Adjacent wallrocks were not sampled.

The third Getty Canadian showing (**Payne Showing)** was found 13 km to the northwest of Owl Zone. It comprises four quartz veins with disseminated galena, pyrrhotite and pyrite within brecciated chert (COR1). A grab sample from a five centimetre wide vein returned 31.2 g/t silver and 1.57% lead (Payne, 1983).

RGS Zone

RGS Zone was discovered by Silver Range at treeline within a west-draining valley. Mineralization was mostly observed on the southern side of the valley, but one showing was found just north of the creek (Figure 17). Talus is common within the zone but bedrock is limited to small, infrequent cliffs and subcrops.

Mineralization to the south of the creek is primarily hosted within an area of rusty weathering, strongly silicified Mount Christie Formation chert and possibly Jones Lake Formation siltstone (Figure 9). The mineralization consists of rusty weathering chert with fracture-filling pyrite, chalcopyrite, galena, sphalerite and arsenopyrite. The density of mineralized fractures within this area appears to be low; however, the mineralization was observed over a broad area.

One showing to the south of the creek comprises abundant fragments of mineralized vein talus, which are concentrated over a 20 m length. The vein fragments consist of interlaminated arsenopyrite and quartz hosted within chert. The fragments indicate a possible vein width of 6 to 14 cm. Four vein samples collected from talus within this showing averaged 126 g/t silver, 0.45% lead, 582 ppm tin and 0.117 gold. Hand trenching carried out in 2011 failed to expose a bedrock source for the showing. It is open along strike in both directions.

Mineralization to the north of the creek was discovered in talus exposed beneath an uprooted tree. Mineralization comprises galena and lesser sphalerite blebs within pervasively rusty, angular limestone cobbles (Jones Lake Formation). A sample of this material yielded 105 g/t silver, 1.03% lead, 0.33% zinc and 126 ppm tin.

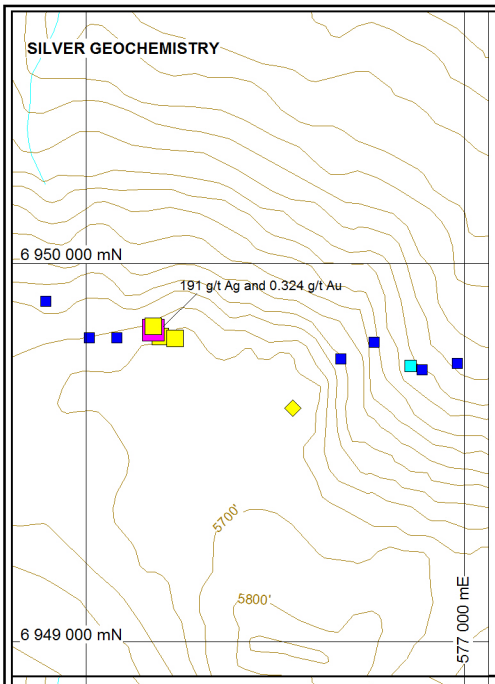

2011 Rock Ag (g/t)

- ≥100 ≤ 17,000
- ≥50 < 100
- ≥20 < 50
- ≥10 < 20
- ≥5 < 10
- 0 < 5

2010 Rock Ag (g/t)

- ≥100 ≤ 1,370
- ≥50 < 100
- ≥20 < 50
- ≥10 < 20
- ≥5 < 10
- 0 < 5

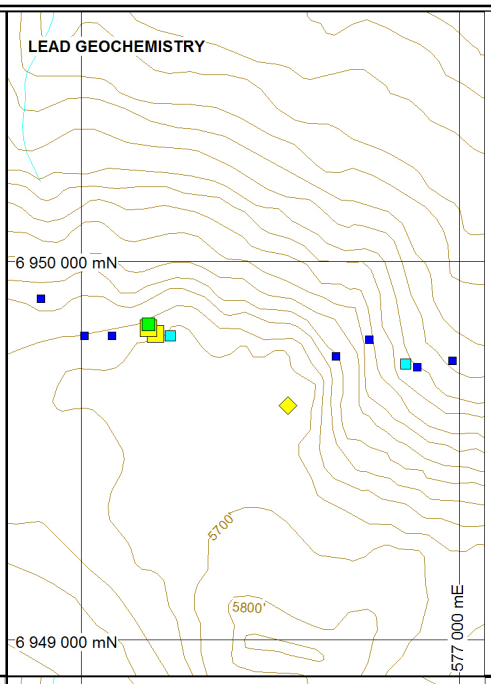

2011 Rocks Pb (ppm)

- ≥10,000 ≤ 814,000
- ≥5,000 < 10,000
- ≥2,000 < 5,000
- ≥1,000 < 2,000
- ≥500 < 1,000
- 0 < 500

2010 Rocks Pb (ppm)

- ≥10,000 ≤ 216,000
- ≥5,000 < 10,000
- ≥2,000 < 5,000
- ≥1,000 < 2,000
- ≥500 < 1,000
- 0 < 500

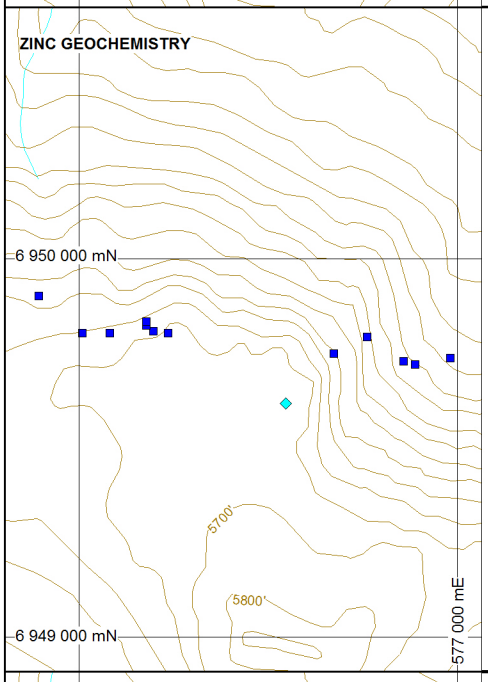

2011 Rocks Zn (ppm)

- ≥20,000 ≤ 199,000
- ≥10,000 < 20,000
- ≥5,000 < 10,000
- ≥2,000 < 5,000
- ≥1,000 < 2,000
- 0 < 1,000

2010 Rock Zn (ppm)

- ≥20,000 ≤ 98,300
- ≥10,000 < 20,000
- ≥5,000 < 10,000
- ≥2,000 < 5,000
- ≥1,000 < 2,000
- 0 < 1,000

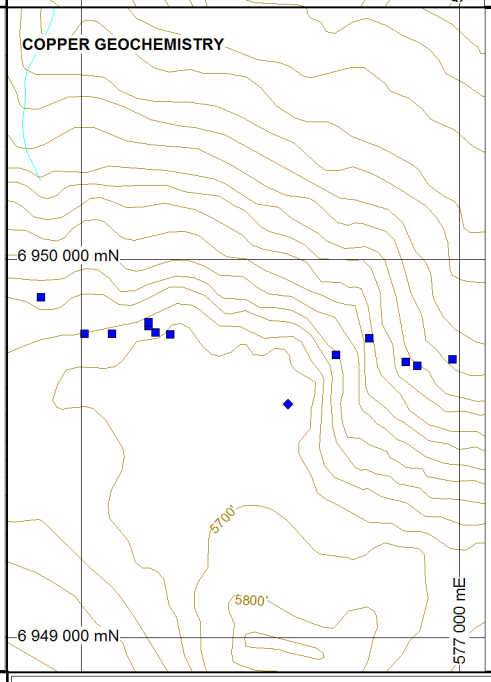

2011 Rock Cu (ppm)

- ≥5,000 ≤ 8,770
- ≥2,000 < 5,000
- ≥1,000 < 2,000
- ≥500 < 1,000
- 0 < 500

2010 Rock Cu (ppm)

- ≥10,000 ≤ 40,600
- ≥5,000 < 10,000
- ≥2,000 < 5,000
- ≥1,000 < 2,000
- ≥500 < 1,000
- 0 < 500

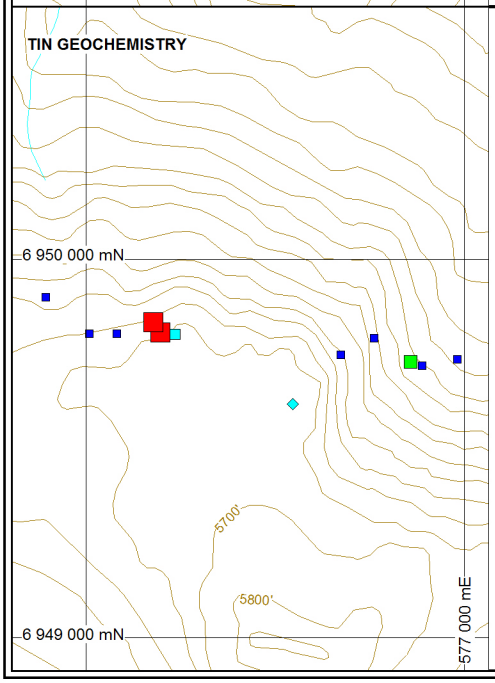

2011 Rock Sn (ppm)

- ≥500 ≤ 15,400
- ≥200 < 500
- ≥100 < 200
- ≥50 < 100
- ≥20 < 50
- 0 < 20

2010 Rock Sn (ppm)

- ≥500 ≤ 14,600
- ≥200 < 500
- ≥100 < 200
- ≥50 < 100
- ≥20 < 50
- 0 < 20

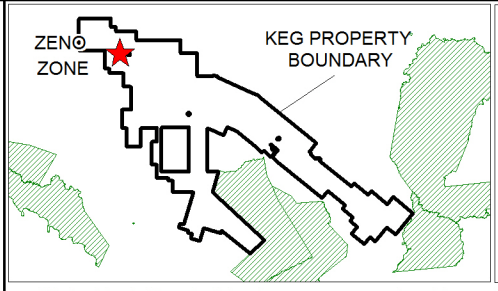

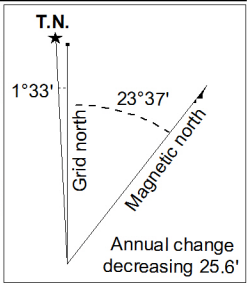

Note: Peak threshold values are property-wide, not Zeno Zone specific

SILVER RANGE RESOURCES LTD.

FIGURE 16

ARCHER, CATHRO & ASSOCIATES (1981) LIMITED

ZENO ZONE ROCK GEOCHEMISTRY

KEG PROPERTY

0 500 1000 m

UTM ZONE 8, NAD 83, 105K

FILE: ...2011/KEG/FIGURES/Zeno_rock.wor | DATE: MAY 2012

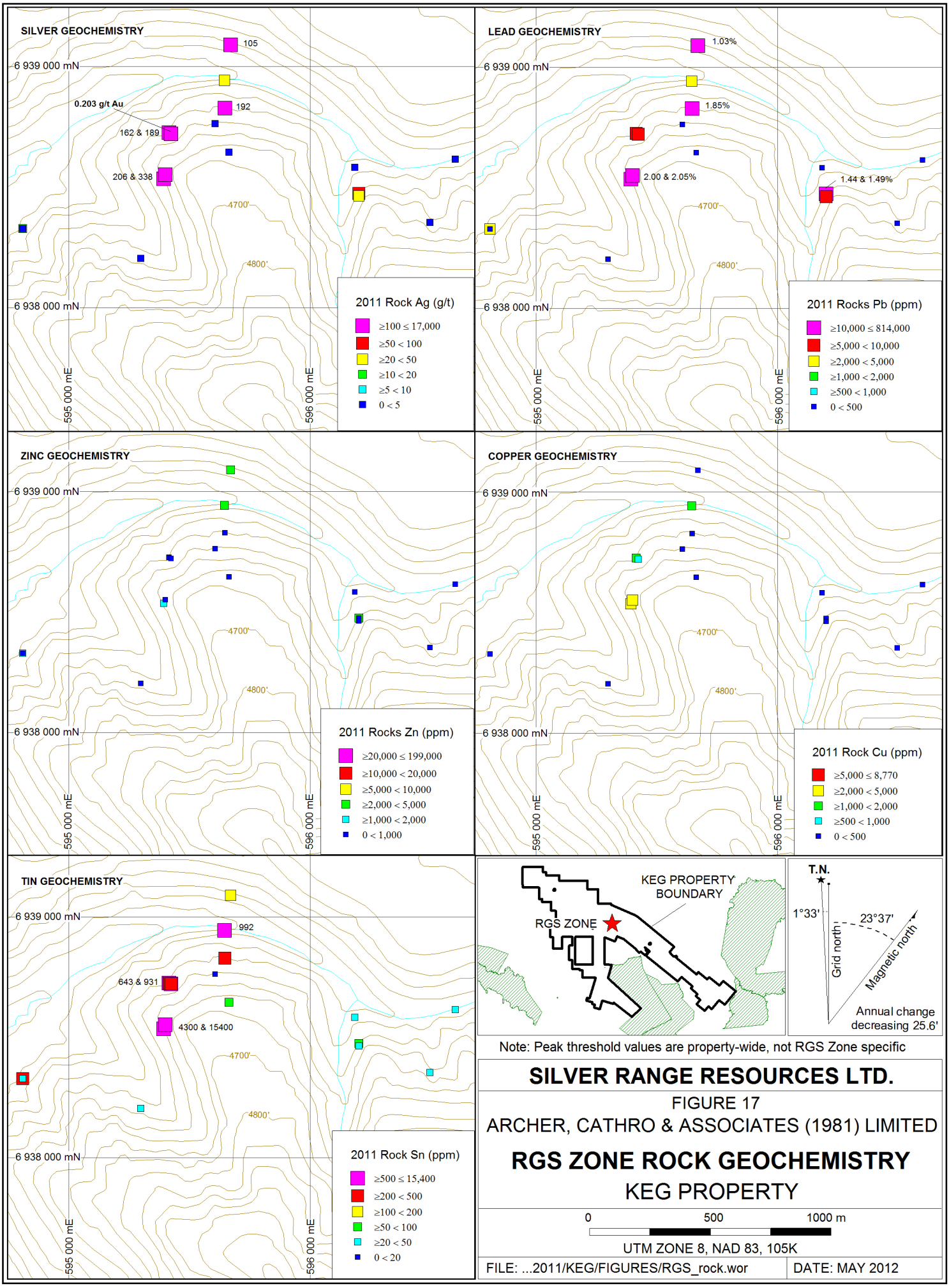

Note: Peak threshold values are property-wide, not RGS Zone specific

SILVER RANGE RESOURCES LTD.

FIGURE 17

ARCHER, CATHRO & ASSOCIATES (1981) LIMITED

RGS ZONE ROCK GEOCHEMISTRY

KEG PROPERTY

0 500 1000 m

UTM ZONE 8, NAD 83, 105K

FILE: ...2011/KEG/FIGURES/RGS_rock.wor | DATE: MAY 2012

Drex Zone

Drex Zone is situated in an east-west trending, deeply incised valley cut into an upland plateau. The zone lies at treeline, in an area with limited outcrop exposure. It is characterized by weakly to very strongly elevated silver, zinc, lead and tin values, with strong copper and moderate gold support.

Mineralization consists of disseminated, blebby, fracture-filling and vein-hosted arsenopyrite with lesser galena, pyrite and sphalerite. Scorodite and limonite are common on weathered surfaces. All mineralization is hosted in light brown to grey, locally strongly bleached chert of Mount Christie Formation. The veins are discontinuous, up to 40 cm wide and comprise banded to nearly massive arsenopyrite±galena±sphalerite with quartz gangue.

In 2010, twenty-one rock, composite and chip samples were collected from bedrock and talus. In 2011, Silver Range took two additional samples of vein float from within this zone (Figure 18). Thirteen of the better mineralized samples averaged 211 g/t silver, 2.10% lead, 0.80% zinc, 0.14% copper and 2204 ppm tin. All gold values were below detection limit (0.2 g/t) except one that yielded 0.4 g/t.

Archimedes Zone

Archimedes Zone lies near the crest of a northwest-trending alpine ridge. Outcrop is rare in this zone, but talus in abundant. Mineralization comprises blebby galena, and sphalerite and limonite-healed fault breccia within Mount Christie Formation quartzite and limestone talus. The mineralization was traced intermittently up a 200 m long talus train that led to an area of unmineralized quartzite sub-crop and bedrock on the ridge crest. No in-situ source of the mineralization was identified. A total of five mineralized samples were collected from the talus train (Figure 19). Four samples averaged 297 g/t silver, 4.72% lead and 892 ppm tin with localized, moderate zinc support, while the other yielded subdued values for all elements of interest.

Euclid Zone

Euclid Zone lies above treeline on a west-facing slope where abundant talus and scattered outcrop are exposed amongst large patches of grass. The zone comprises silver-, lead- and gold-bearing, yellow and green stained, bleached shale that lies in close proximity to a wide quartz-feldspar porphyry dyke. The shale is locally crackle brecciated but does not host visible mineralization. The shale horizon is well exposed over a 500 m strike length.

A two metre chip sample taken across a brecciated section of altered shale returned 23.6 g/t silver (Figure 20). A grab sample collected from the same location yielded 7.54 g/t silver, 0.38% lead and 0.132 g/t gold. A six metre chip sample taken nearby across a well-exposed section of weakly altered, unbrecciated shale returned 4.64 g/t silver. Two grab samples of unbrecciated, strongly stained shale collected to the west yielded 11.2 and 13.1 g/t silver. One of these grab samples also returned 0.198 g/t gold.

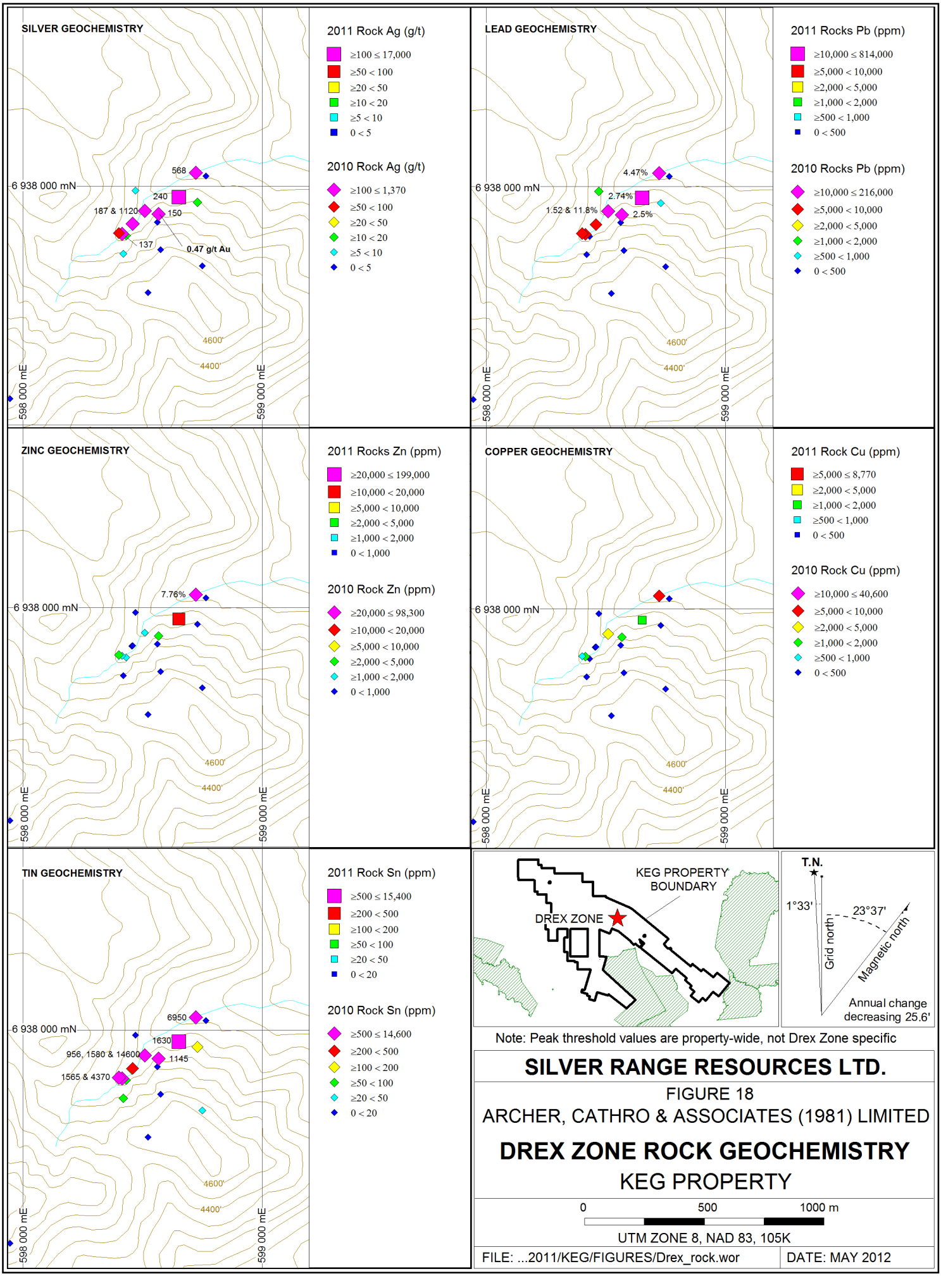
SILVER GEOCHEMISTRY
2011 Rock Ag (g/t)
≥100 ≤ 17,000
≥50 < 100
≥20 < 50
≥10 < 20
≥5 < 10
0 < 5
2010 Rock Ag (g/t)
≥100 ≤ 1,370
≥50 < 100
≥20 < 50
≥10 < 20
≥5 < 10
0 < 5
568
240
187 & 1120
150
137
0.47 g/t Au
6 938 000 mN
598 000 mE
599 000 mE
4600'
4400'
LEAD GEOCHEMISTRY
2011 Rocks Pb (ppm)
≥10,000 ≤ 814,000
≥5,000 < 10,000
≥2,000 < 5,000
≥1,000 < 2,000
≥500 < 1,000
0 < 500
2010 Rocks Pb (ppm)
≥10,000 ≤ 216,000
≥5,000 < 10,000
≥2,000 < 5,000
≥1,000 < 2,000
≥500 < 1,000
0 < 500
4.47%
2.74%
1.52 & 11.8%
2.5%
6 938 000 mN
598 000 mE
599 000 mE
4600'
4400'
ZINC GEOCHEMISTRY
2011 Rocks Zn (ppm)
≥20,000 ≤ 199,000
≥10,000 < 20,000
≥5,000 < 10,000
≥2,000 < 5,000
≥1,000 < 2,000
0 < 1,000
2010 Rock Zn (ppm)
≥20,000 ≤ 98,300
≥10,000 < 20,000
≥5,000 < 10,000
≥2,000 < 5,000
≥1,000 < 2,000
0 < 1,000
7.76%
6 938 000 mN
598 000 mE
599 000 mE
4600'
4400'
COPPER GEOCHEMISTRY
2011 Rock Cu (ppm)
≥5,000 ≤ 8,770
≥2,000 < 5,000
≥1,000 < 2,000
≥500 < 1,000
0 < 500
2010 Rock Cu (ppm)
≥10,000 ≤ 40,600
≥5,000 < 10,000
≥2,000 < 5,000
≥1,000 < 2,000
≥500 < 1,000
0 < 500
6 938 000 mN
598 000 mE
599 000 mE
4600'
4400'
TIN GEOCHEMISTRY
2011 Rock Sn (ppm)
≥500 ≤ 15,400
≥200 < 500
≥100 < 200
≥50 < 100
≥20 < 50
0 < 20
2010 Rock Sn (ppm)
≥500 ≤ 14,600
≥200 < 500
≥100 < 200
≥50 < 100
≥20 < 50
0 < 20
6950
1630
956, 1580 & 14600
1145
1565 & 4370
6 938 000 mN
598 000 mE
599 000 mE
4600'
4400'
KEG PROPERTY BOUNDARY
DREX ZONE
T.N.
1°33'
23°37'
Grid north
Magnetic north
Annual change decreasing 25.6'
Note: Peak threshold values are property-wide, not Drex Zone specific
SILVER RANGE RESOURCES LTD.
FIGURE 18
ARCHER, CATHRO & ASSOCIATES (1981) LIMITED
DREX ZONE ROCK GEOCHEMISTRY
KEG PROPERTY
0
500
1000 m
UTM ZONE 8, NAD 83, 105K
FILE: ...2011/KEG/FIGURES/Drex_rock.wor
DATE: MAY 2012

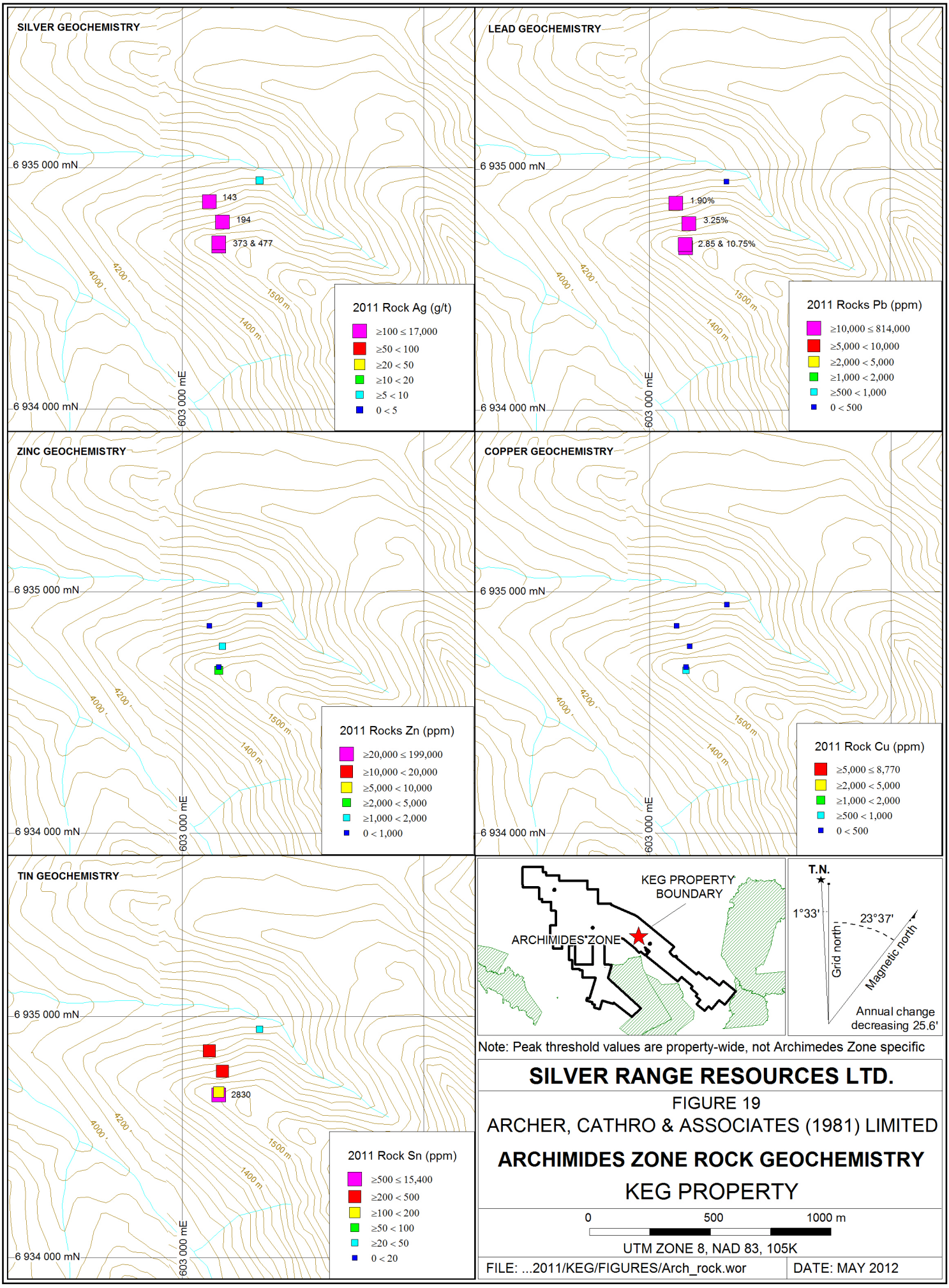

Note: Peak threshold values are property-wide, not Archimedes Zone specific

SILVER RANGE RESOURCES LTD.

FIGURE 19

ARCHER, CATHRO & ASSOCIATES (1981) LIMITED

ARCHIMIDES ZONE ROCK GEOCHEMISTRY

KEG PROPERTY

0 500 1000 m

UTM ZONE 8, NAD 83, 105K

FILE: ...2011/KEG/FIGURES/Arch_rock.wor | DATE: MAY 2012

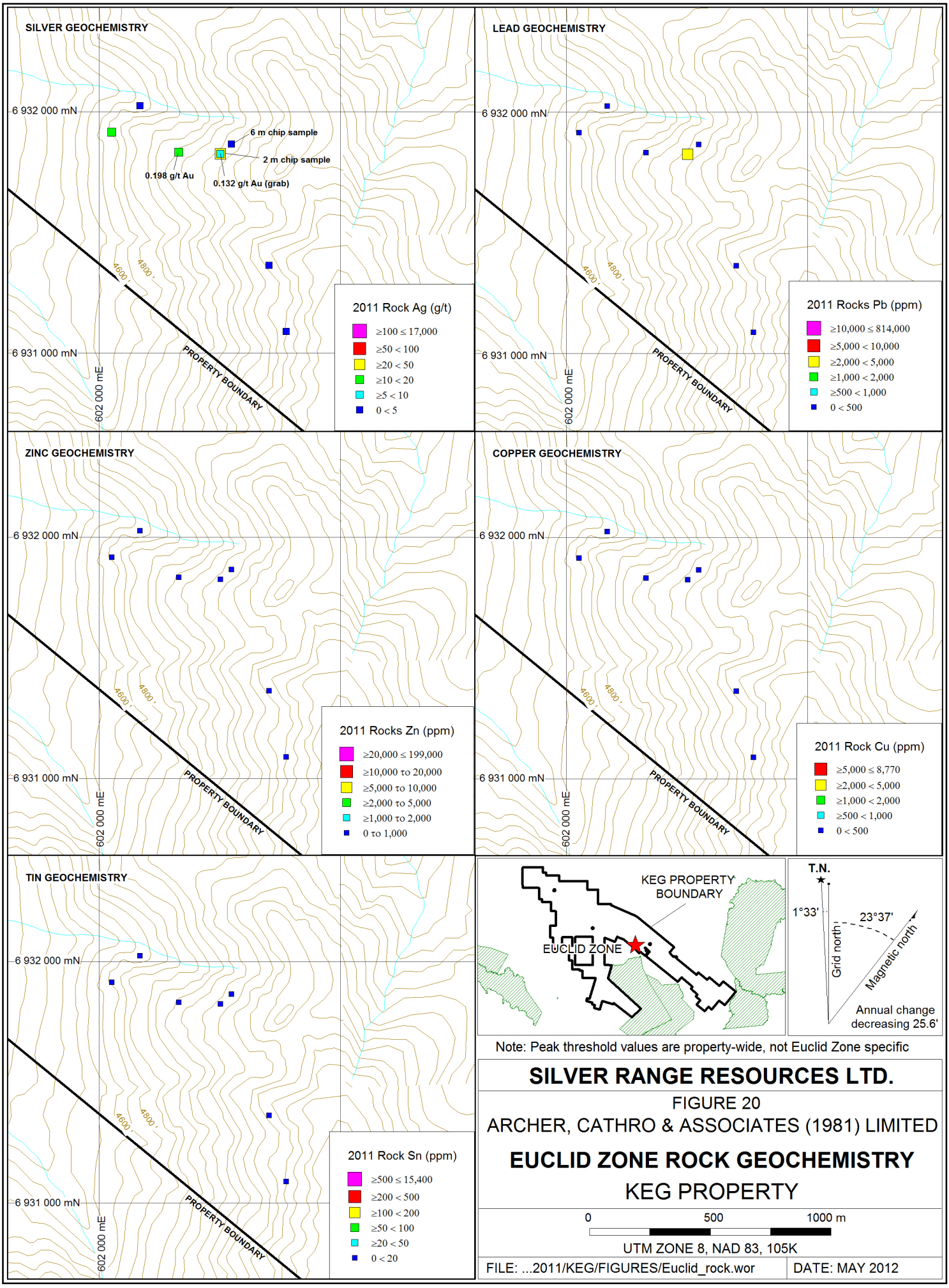

Note: Peak threshold values are property-wide, not Euclid Zone specific

SILVER RANGE RESOURCES LTD.

FIGURE 20

ARCHER, CATHRO & ASSOCIATES (1981) LIMITED

EUCLID ZONE ROCK GEOCHEMISTRY

KEG PROPERTY

0 500 1000 m

UTM ZONE 8, NAD 83, 105K

FILE: ...2011/KEG/FIGURES/Euclid_rock.wor | DATE: MAY 2012

Soil geochemical samples taken nearby returned high values for rare earth elements, but none of the rock samples was anomalous for these elements. No rock samples were collected from the dyke.

Marks Zone

Marks Zone comprises several historical showings that were discovered by Ridgemont Mining in 1975. The showings reportedly consist of fine grained, siliciclastic rocks (Rabbitkettle Formation) with minor vein and replacement-style lead-zinc mineralization and more extensive disseminated to layered iron sulphides (Ridgemont Mining did not report any results). The showings are located immediately south of Tay River Thrust Fault. They lie at or below treeline, in an area with gently rolling to locally steep topography.

In 2011, Silver Range collected 10 rock samples from the area (Figure 21). The samples primarily consist of chert with thin bands of fine grained pyrite and pyrrhotite. In general, these rocks yielded subdued to weak results. Only two samples returned moderately elevated results. A sample of highly siliceous quartz porphyry(?) with weak limonite yielded 7.49 g/t silver and 0.82% zinc, while a sample of pyrite-rich, dark brown skarn collected within a creek bed returned 0.23% copper.

Ku Zone

Ku Zone is situated within grass covered, rolling hills that are cut by several deep, west-trending, recessive linears. The area is underlain by locally deformed quartzite and fine grained clastic rocks. Outcrop exposures are largely limited to the recessive linears. Mineralization comprises limonite and trace sulphides, including chalcopyrite, which are hosted in quartz veins within rusty weathering sections of the country rocks. Three samples collected from a prominent linear returned 26.6, 36.2 and 291 g/t silver (Figure 22). These samples also yielded local, elevated values for gold (0.527 g/t), lead (0.66%) and copper (0.83%). A sample taken from a parallel linear 700 m to the north returned 47.8 g/t silver and 431 ppm tin.

MOUNT MYE BELT

The Mount Mye Belt comprises six mineralized zones. Rebel Zone lies approximately six kilometres to the north-northeast of the other five zones, on a rounded, alpine peak. The other five zones are located on four sub-parallel, north- to northeast-trending, steep-sided, alpine ridges. The ridges are separated by broad, U-shaped valleys. Outcrop along the belt is limited to sharp ridge tops and steeper slopes, while valley floors are commonly blanketed by varied thicknesses of glacial till and outwash gravels. Rounded ridge crests and moderate to gentle slopes are covered by talus and frost-heaved rock (Blanchflower, 1999). Pervasive permafrost and variably thick overburden has hampered exploration within parts of the belt.

Rebel Zone

Rebel Zone comprises mineralized float that was discovered in a gossanous, north-facing cirque (Figure 23). The gossan lies above treeline, but is well camouflaged by light grass cover and

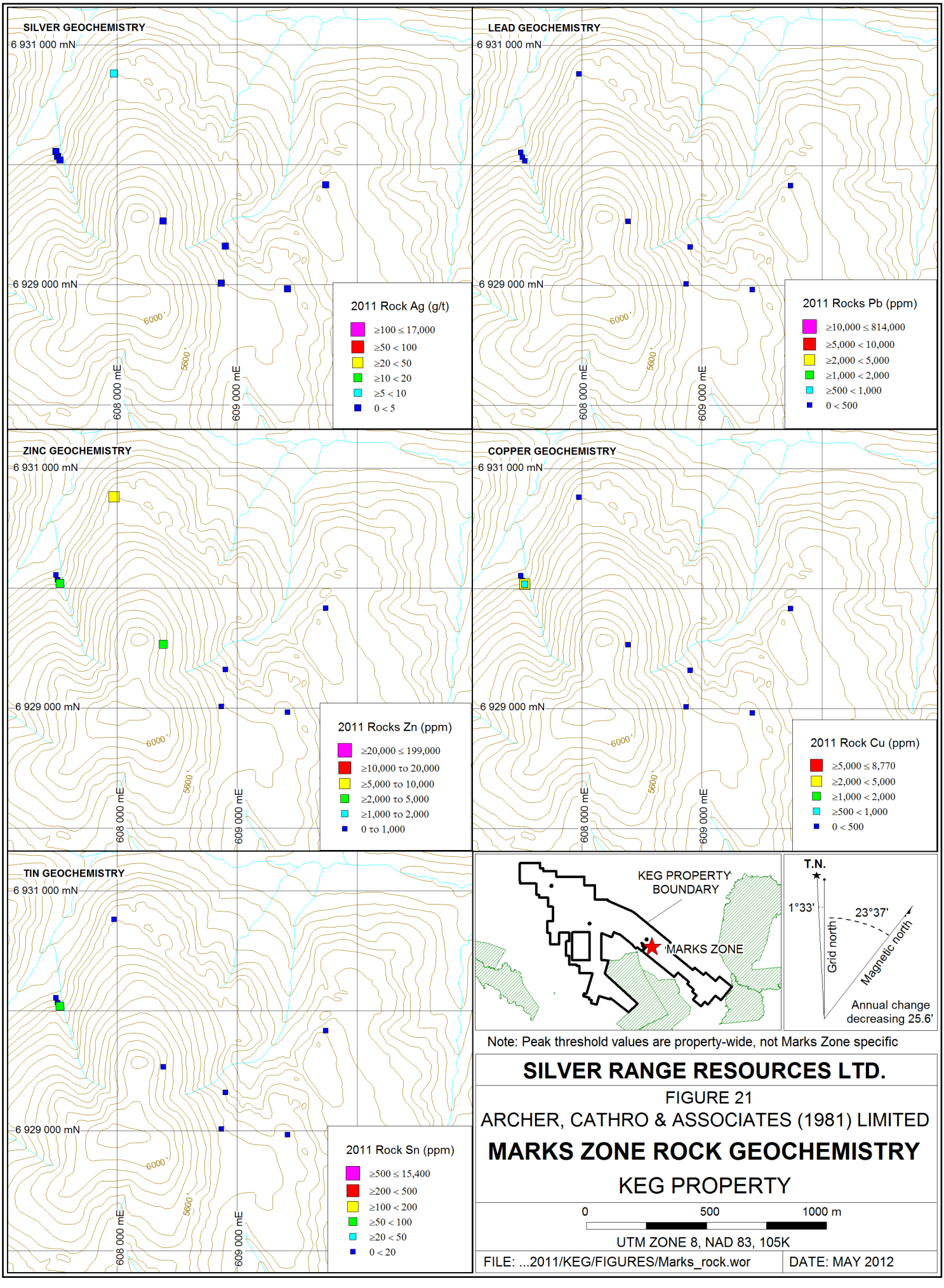

Note: Peak threshold values are property-wide, not Marks Zone specific

SILVER RANGE RESOURCES LTD.

FIGURE 21

ARCHER, CATHRO & ASSOCIATES (1981) LIMITED

MARKS ZONE ROCK GEOCHEMISTRY

KEG PROPERTY

0 500 1000 m

UTM ZONE 8, NAD 83, 105K

FILE: ...2011/KEG/FIGURES/Marks_rock.wor | DATE: MAY 2012

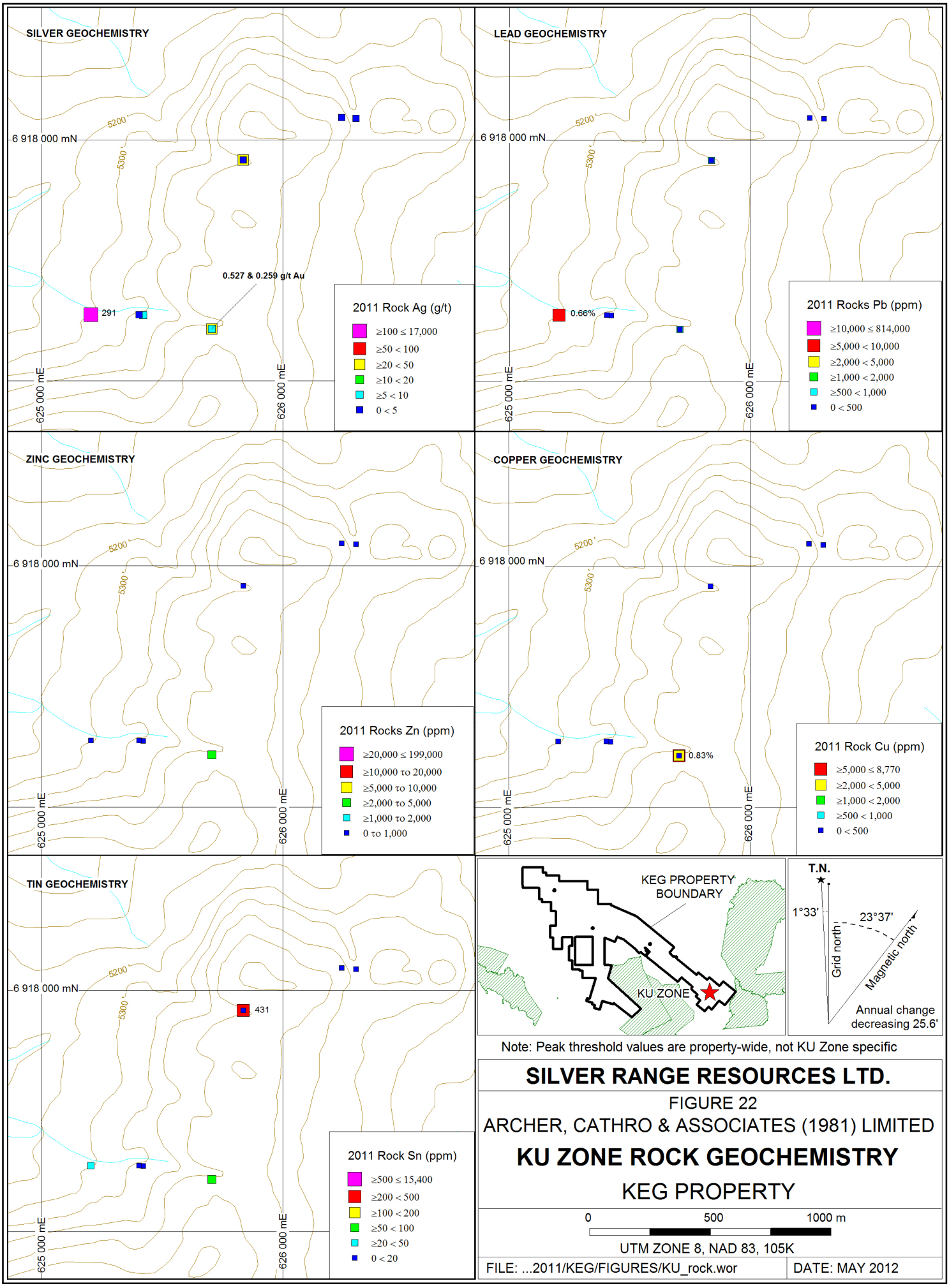
SILVER GEOCHEMISTRY
6 918 000 mN
5200'
5300'
625 000 mE
626 000 mE
291
0.527 & 0.259 g/t Au
2011 Rock Ag (g/t)
≥100 ≤ 17,000
≥50 < 100
≥20 < 50
≥10 < 20
≥5 < 10
0 < 5
LEAD GEOCHEMISTRY
0.66%
2011 Rocks Pb (ppm)
≥10,000 ≤ 814,000
≥5,000 < 10,000
≥2,000 < 5,000
≥1,000 < 2,000
≥500 < 1,000
0 < 500
ZINC GEOCHEMISTRY
2011 Rocks Zn (ppm)
≥20,000 ≤ 199,000
≥10,000 το 20,000
≥5,000 το 10,000
≥2,000 το 5,000
≥1,000 το 2,000
0 το 1,000
COPPER GEOCHEMISTRY
0.83%
2011 Rock Cu (ppm)
≥5,000 ≤ 8,770
≥2,000 < 5,000
≥1,000 < 2,000
≥500 < 1,000
0 < 500
TIN GEOCHEMISTRY
431
2011 Rock Sn (ppm)
≥500 ≤ 15,400
≥200 < 500
≥100 < 200
≥50 < 100
≥20 < 50
0 < 20
KEG PROPERTY BOUNDARY
KU ZONE
T.N.
1°33'
23°37'
Grid north
Magnetic north
Annual change decreasing 25.6'
Note: Peak threshold values are property-wide, not KU Zone specific
SILVER RANGE RESOURCES LTD.
FIGURE 22
ARCHER, CATHRO & ASSOCIATES (1981) LIMITED
KU ZONE ROCK GEOCHEMISTRY
KEG PROPERTY
0
500
1000 m
UTM ZONE 8, NAD 83, 105K
FILE: ...2011/KEG/FIGURES/KU_rock.wor
DATE: MAY 2012

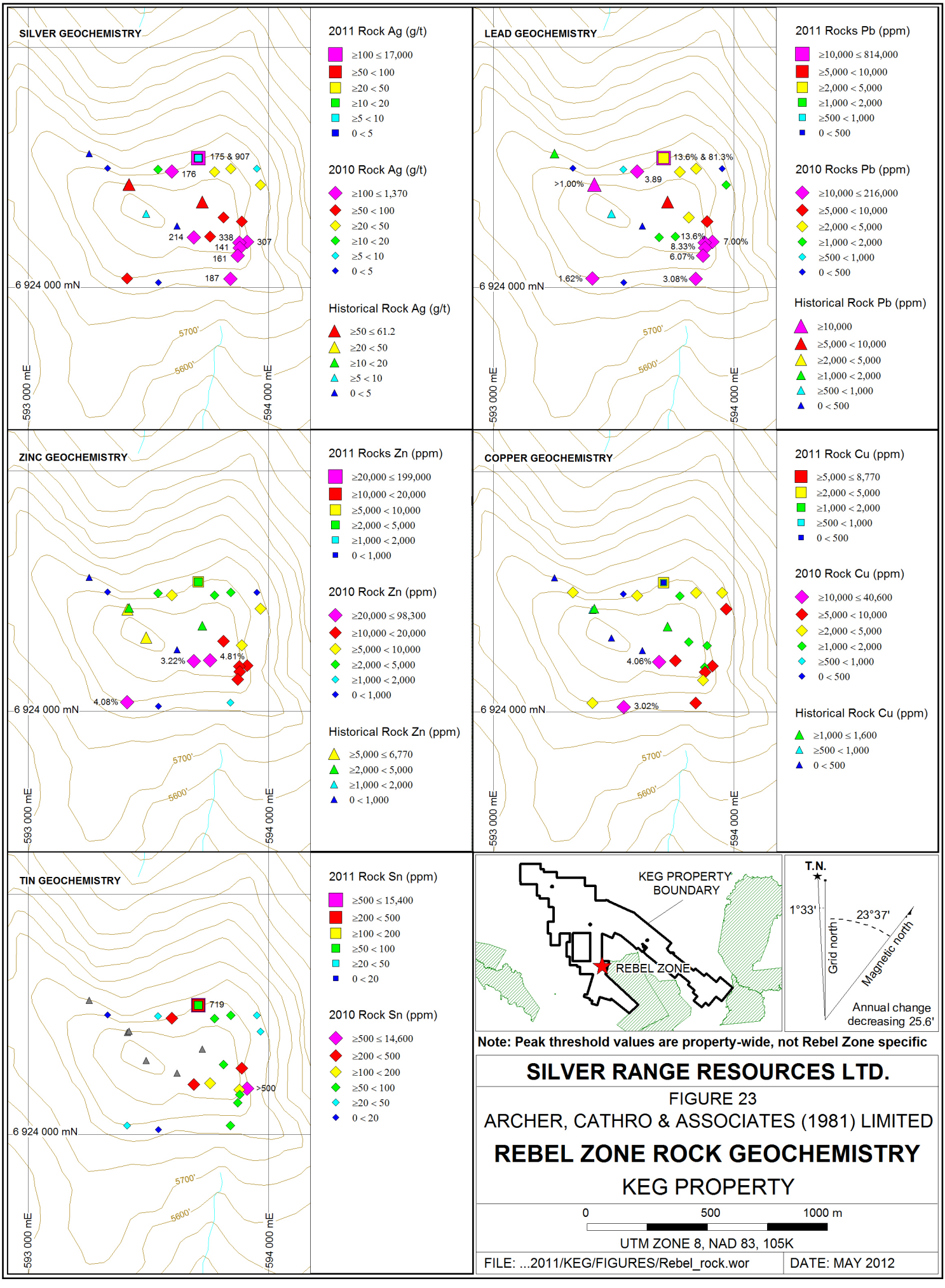

Note: Peak threshold values are property-wide, not Rebel Zone specific

SILVER RANGE RESOURCES LTD.

FIGURE 23

ARCHER, CATHRO & ASSOCIATES (1981) LIMITED

REBEL ZONE ROCK GEOCHEMISTRY

KEG PROPERTY

0 500 1000 m

UTM ZONE 8, NAD 83, 105K

FILE: ...2011/KEG/FIGURES/Rebel_rock.wor | DATE: MAY 2012

intense frost boiling and solifluction (Cathro, 1967b). The mineralization includes sphalerite-, galena- and chalcopyrite-bearing, quartz-carbonate stringers, veins and breccia matrix hosted in Marmot Formation volcanics (Carne, 1990). The mineralized material is usually intensely oxidized and leached to boxwork limonite with rare lenses of residual sulphide (Cathro, 1967b). A composite sample of galena-rich float collected in 1966 reportedly yielded 295 g/t silver, 1.2% zinc, 8.8% lead, 0.2% copper and trace gold. In 2010, Strategic Metals collected 20 wider-spread and generally more representative grab and composite samples of limonite (with and without sulphides). In 2011, Silver Range collected four additional samples of massive galena with pyrite, limonite with residual galena, and limonite-healed breccia with volcanic clasts. Of the 2010 and 2011 samples, 17 returned elevated (weak or better) values for most elements of interest. These samples averaged 176 g/t silver, 2.69% lead, 1.36% zinc, 0.60% copper and 257 ppm tin.

Hammer and Cody Zones

Hammer and Cody zones lie at the north end of a north-trending, glacially truncated, alpine ridge (Figure 24). The area is underlain by granite and syenite phases of Anvil Batholith. Cody Zone is split into two areas – Cody Zone and Cody South Showing. Both areas were identified by Doron Explorations in 1988, while Hammer Zone was discovered by Silver Range in 2011 during follow up of a single-point soil anomaly. Weakly to very strongly elevated silver, lead and zinc values have been obtained from all three mineralized areas. Hammer Zone is also very strongly anomalous for gold. Doron Explorations did not analyze samples from Cody Zone or Cody South Showing for copper or tin.

In 2011, Silver Range collected 16 rock specimen and chip samples from Hammer Zone, which is located on the glacially truncated slope and upland plateau to the south. The samples comprise sulphide-bearing, epithermal quartz veins and quartz-healed breccias hosted in granite. Sulphides include pyrite, galena, sphalerite, arsenopyrite and tetrahedrite. Some samples are coated with malachite. In veins, the sulphides occur as fine laminations, disseminations and clots, while in breccias the clasts are composed of semi- to nearly-massive sulphides.

Most of the 2011 samples were collected from three sub-parallel, partially talus filled, recessive linears that trend north-northeasterly across the break-in-slope between the over-steepened slopes to the north and felsmeer-covered plateau to the south. The linears average about five metres in width and appear to be the result of differential weathering of mineralized veins and their adjacent altered wallrocks compared to the host granite. The central linear contains a high abundance of vein and breccia float, which was traced along a strike length of 65 m. Mineralized float is rarer in the two adjacent linears. To the south of the break-in-slope, mineralization has been traced intermittently in frost boils developed in glacial till and felsmeer on the upland plateau, and to the north they project under till and fluvial outwash on a broad marshy valley floor.

Eight of the better mineralized talus samples collected within the central linear of the Hammer Zone averaged 6353 g/t silver, 4.31% lead, 3.88% zinc, 0.49% copper, 1503 ppm tin and 2.69 g/t gold. A hand trench was dug across part of the central linear. It exposed a 0.10 m wide sulphide-quartz vein and an adjacent 0.10 m wide gouge band within strongly altered granite. A

SILVER GEOCHEMISTRY

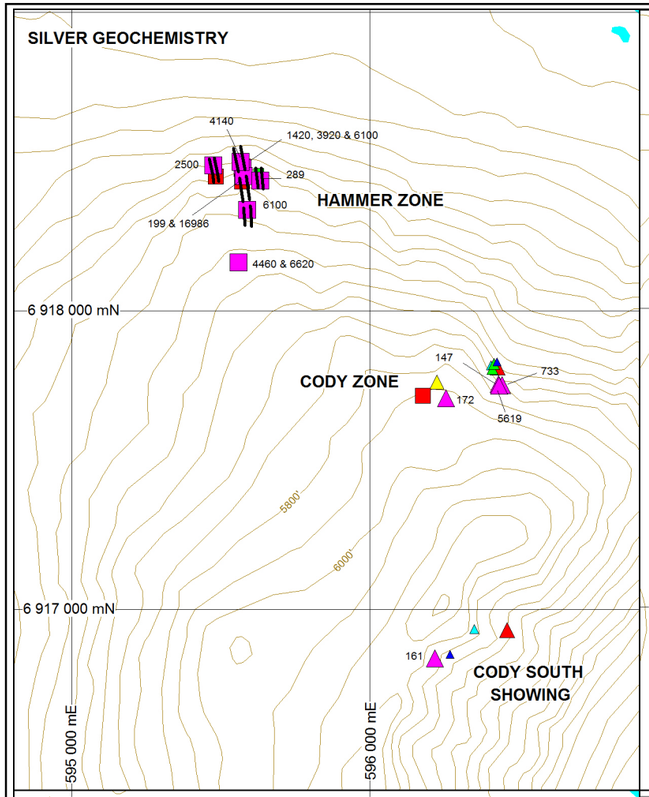

LEAD GEOCHEMISTRY

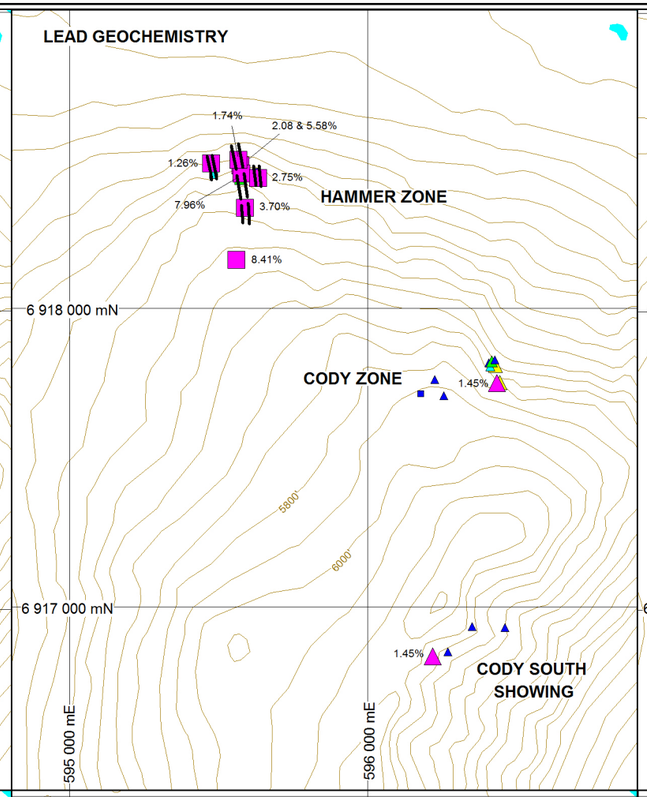

ZINC GEOCHEMISTRY

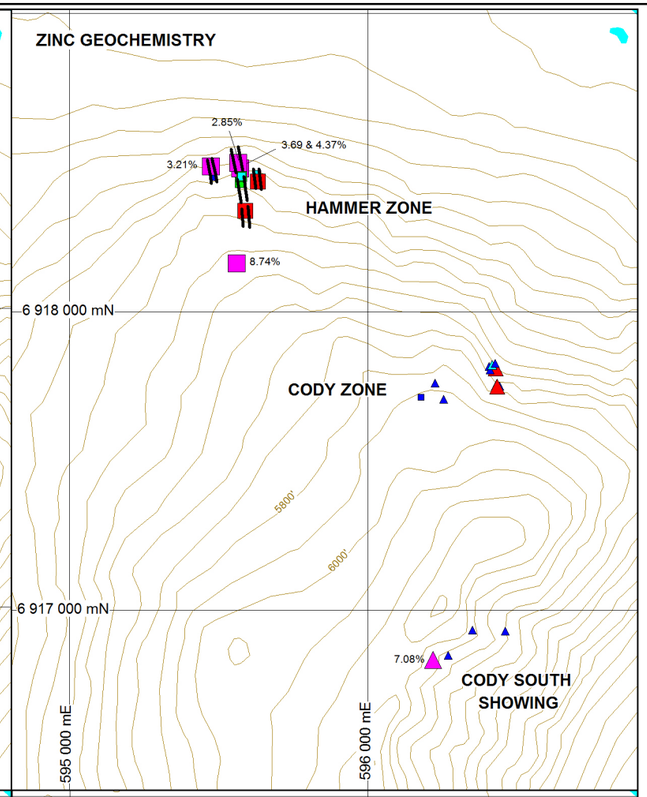

GOLD GEOCHEMISTRY

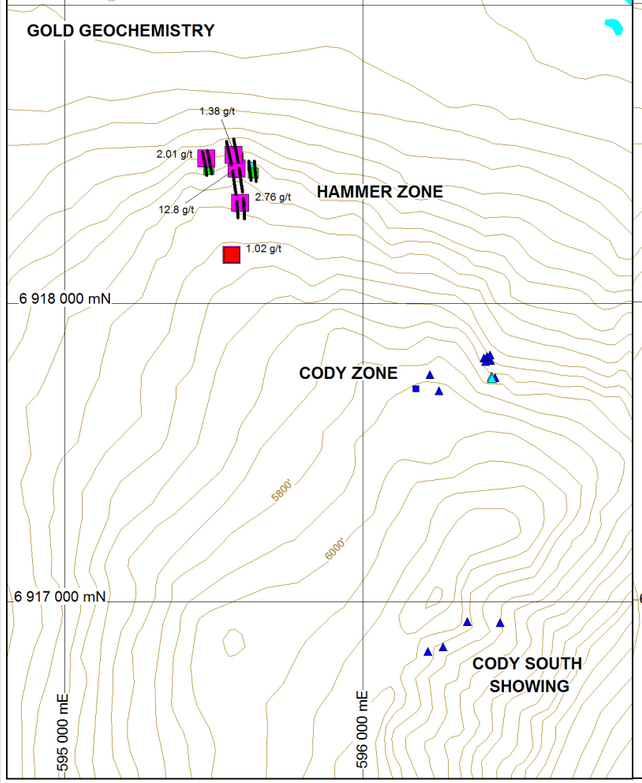

COPPER GEOCHEMISTRY

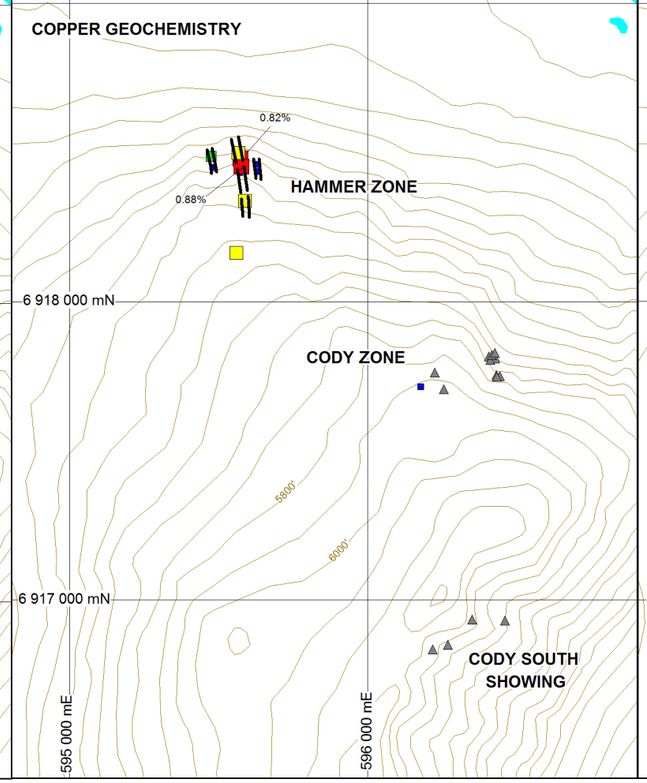

TIN GEOCHEMISTRY

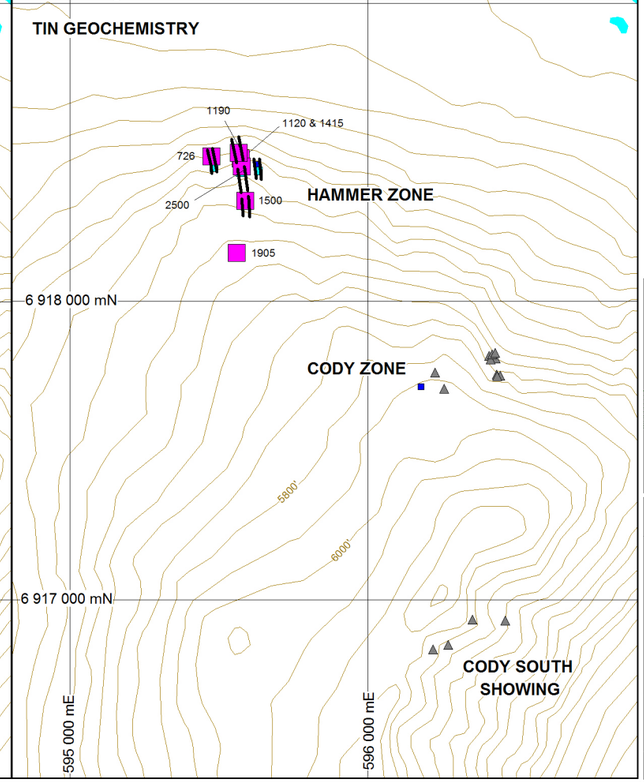

2011 Rock Ag (g/t)

- ≥100 ≤ 17,000
- ≥50 < 100
- ≥20 < 50
- ≥10 < 20
- ≥5 < 10
- 0 < 5

Historical Rock Ag (g/t)

- ≥100 ≤ 12,300
- ≥50 < 100
- ≥20 < 50
- ≥10 < 20
- ≥5 < 10
- 0 < 5

2011 Rocks Pb (ppm)

- ≥10,000 ≤ 814,000
- ≥5,000 < 10,000
- ≥2,000 < 5,000
- ≥1,000 < 2,000
- ≥500 < 1,000
- 0 < 500

Historical Rock Pb (ppm)

- ≥10,000 ≤ 490,000
- ≥5,000 < 10,000
- ≥2,000 < 5,000
- ≥1,000 < 2,000
- ≥500 < 1,000
- 0 < 500

2011 Rocks Zn (ppm)

- ≥20,000 ≤ 199,000
- ≥10,000 < 20,000
- ≥5,000 < 10,000
- ≥2,000 < 5,000
- ≥1,000 < 2,000
- 0 < 1,000

Historical Rock Zn (ppm)

- ≥20,000 ≤ 216,000
- ≥10,000 < 20,000
- ≥5,000 < 10,000
- ≥2,000 < 5,000
- ≥1,000 < 2,000
- 0 < 1,000

2011 Rock Au (g/t)

- ≥1 ≤ 12.8
- ≥0.5 < 1
- ≥0.2 < 0.5
- ≥0.1 < 0.2
- ≥0.05 < 0.1
- 0 < 0.05

Historical Rock Au (g/t)

- ≥5 ≤ 15.43
- ≥2 < 5
- ≥1 < 2
- ≥0.5 < 1
- ≥0.2 < 0.5
- 0 < 0.2

2011 Rock Cu (ppm)

- ≥5,000 ≤ 8,770
- ≥2,000 < 5,000
- ≥1,000 < 2,000
- ≥500 < 1,000
- 0 < 500

2011 Rock Sn (ppm)

- ≥500 ≤ 15,400
- ≥200 < 500
- ≥100 < 200
- ≥50 < 100
- ≥20 < 50
- 0 < 20

Prominent recessive linear

Note: Peak threshold values are property-wide, not Hammer Zone specific

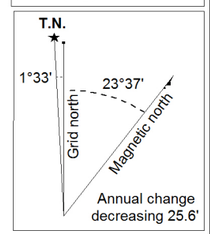

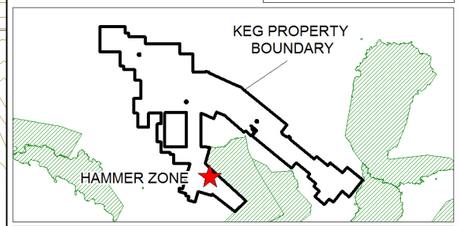

SILVER RANGE RESOURCES LTD.

FIGURE 24

ARCHER, CATHRO & ASSOCIATES (1981) LIMITED

HAMMER & CODY ZONES ROCK GEOCHEMISTRY

KEG PROPERTY

0 500 1000 m

UTM ZONE 8, NAD 83, 105K

FILE: ...2011/Keg/Figures/Hammer_rock.wor | DATE: MAY 2012

2.4 m chip sample taken across this exposure yielded 93 g/t silver, 0.17% lead and 0.20% zinc with subdued copper, tin and gold values.

Cody Zone is situated about 1000 m southeast of Hammer Zone. It comprises manganese stained, barren to variably sulphide-bearing, quartz-rhodochrosite veins found in float within strongly altered granite. The sulphide assemblage predominantly includes galena, sphalerite and arsenopyrite. A limonitic gossan was also reportedly found, but it is not described in detail.

Cody South Showing lies 850 m south of Cody Zone. Lamprophyre dykes and an approximately 200 by 100 m, oblong syenite body within Anvil Batholith were mapped between the two mineralized areas by Doron Explorations (Figure 11). Cody South Showing comprises three silver-rich historical rock samples collected from float. The sample with the best silver value also returned very strongly anomalous lead and zinc response. The samples are spread along a 250 m trend that runs parallel to the contour of the slope.

The most significant results from historical and 2011 rock sampling at Hammer and Cody zones and Cody South Showing are listed in Table VI.

Table VI – Significant Hammer and Cody Vein Sample Results

Zone	Year	Type	Ag (g/t)	Pb (%)	Zn (%)	Cu (%)	Sn (ppm)	Au (g/t)
Cody	1988	Grab, Qz veins in altered granite	172	0.01	0.01	NR	NR	0.029
Cody	1988	Grab, Qz-Mn vein	147	0.09	0.45	NR	NR	0.320
Cody	1988	Grab, Qz-Mn vein	5619	1.45	1.22	NR	NR	0.380
Cody	1988	Grab, gossan	733	0.46	0.03	NR	NR	0.152
Cody S	1988	Grab, Qz vein	161	1.45	7.08	NR	NR	0.038
Hammer	2011	Grab, Bx with sulphide clasts in Qz matrix	2500	1.26	3.21	0.18	726	2.01
Hammer	2011	Grab, Gn-Tt in Bx	4080	0.38	0.68	0.41	191	0.086
Hammer	2011	Grab, Py-Gn Bx	3920	2.08	4.37	0.34	1120	0.457
Hammer	2011	Grab, Py-Gn-Tt Bx	6100	5.58	3.69	0.82	1415	0.573
Hammer	2011	2.4 m chip, vein + altered granite	93	0.17	0.20	0.02	33	0.014
Hammer	2011	Grab, Qz vein with As	16986	7.96	0.18	0.88	2500	12.8
Hammer	2011	Grab, Mn veins with Gn	6100	3.70	1.74	0.44	1500	2.76
Hammer	2011	Grab, sulphide rich Bx	6620	8.41	8.74	0.46	1905	1.02
Hammer	2011	Grab, sulphide rich Bx	4460	3.78	6.30	0.35	1670	0.511
Hammer	2011	Grab, Qz vein with Sp, Gn, Li	4140	1.74	2.85	0.45	1190	1.38

Qz – quartz, Bx – breccia, Gn – galena, As – arsenopyrite, Py – pyrite, Sp – sphalerite, Tt – tetrahedrite, Mn – manganese, NR – not reported

Cirque Zone

Cirque Zone is situated within a small, steep, northeast-facing cirque, which lies at the north end of a north-trending ridge. Abundant talus and patchy outcrop characterize the cirque. Rock

specimen and chip samples collected within this zone yielded weakly to very strongly elevated silver, lead, zinc, tin and gold values.

Mineralization was initially discovered in talus at surface and later within bedrock exposed in hand and excavator trenches (see Historical Trenching section). Mineralization has been found within an approximately 1000 by 500 m area.

Mineralization at Cirque Zone is hosted within a variety of vein types, which are largely restricted to brittle fracture zones in granitic rocks (Robertson and Wallis, 1989). The granite is overlain by sub-horizontal schist and gneiss, which behaved more ductilely and inhibited vein formation. The veins may be related to the emplacement of intermediate dykes, which cut both the intrusive and metasedimentary units (Lueck, 1988). Robertson and Wallis (1989) thought that although a spatial relationship is evident between the veins and dykes, it is likely a function of two different processes operating on the same local fracture pattern rather than a genetic relationship between the two. Unlike the mineralized veins, the dykes cut both units. There is no evident change in dyke width or orientation from one unit to the other.

The primary mineralized vein types in this zone include: 1) glassy, milky and sugary textured quartz vein with or without pyrite, galena, sphalerite and arsenopyrite; 2) poorly exposed quartz-chaledony-limonite veins with clay and carbonate alteration; 3) veins with pyrite, galena, sphalerite and arsenopyrite within quartz, chalcedony and rhodochrosite; and 4) massive sulphide veins that consist primarily of galena. Some veins also host minor tetrahedrite-tennantite and proustite-pyrargyrite (“ruby silver” sulphosalt minerals). The sulphide and sulphosalt minerals are highly variable in abundance and grain size (Robertson and Wallis, 1989). The veins are often banded along their margins and brecciated at the centre, which indicates that there were multiple stages of vein filling. The central brecciated vein zones sometimes contain small rounded fragments of granite wall rock rimmed by chalcedony or rhodochrosite. Rhodochrosite also occurs as patches, fragments and open space fillings within the veins or as cross-cutting veinlets. Open spaces within the veins are commonly lined with quartz prisms. Weathered vein surfaces are black due to strong manganese staining. Limonitic and hematitic staining is also locally prevalent. Unmineralized or pyrite- and arsenopyrite-bearing, siliceous veins are common within the zone.

Silver Range collected 23 rock specimen and chip samples from granite-hosted veins within Cirque Zone in 2011 to confirm the nature and extent of historical samples (Figure 25). Table VII lists the best results from historical and 2011 samples (trench sampling results are discussed in the Historical Trenching section).

Table VII – Significant Cirque Zone Granite-Hosted Vein Sample Results

Year	Type	Ag (g/t)	Pb (%)	Zn (%)	Sn (ppm)	Au (g/t)
1986	Grab, As-Tt vein	12283	NR	NR	NR	4.45
1986	Grab, Tn-Tt in Qz-Ch vein	151	NR	NR	NR	7.54
1986	Grab, Qz-Sd vein	824	NR	NR	NR	5.90
1987	2 m chip, unspecified	1207	NR	0.15	NR	0.137
1987	2 m chip, unspecified	931	NR	0.19	NR	0.582
1987	3 m chip, unspecified	481	NR	0.10	NR	0.068

SILVER GEOCHEMISTRY

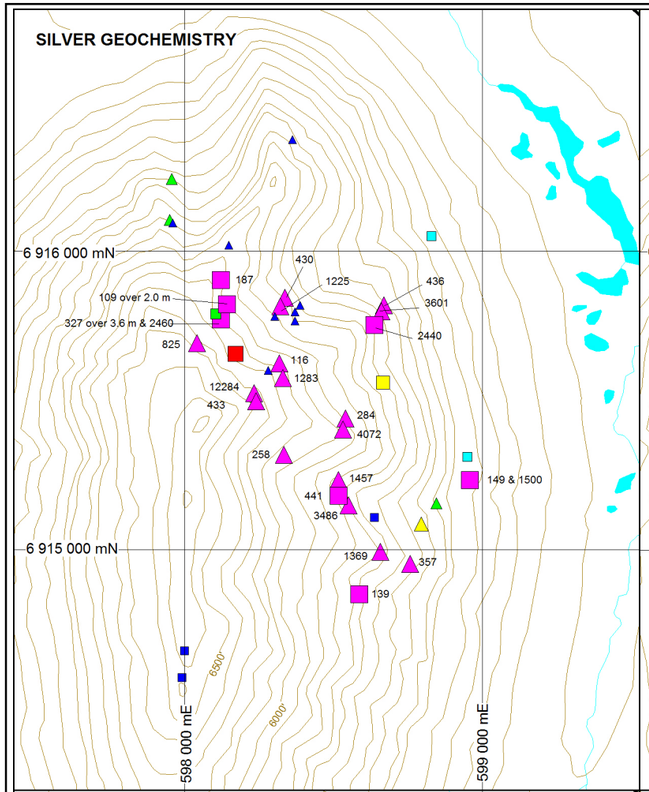

LEAD GEOCHEMISTRY

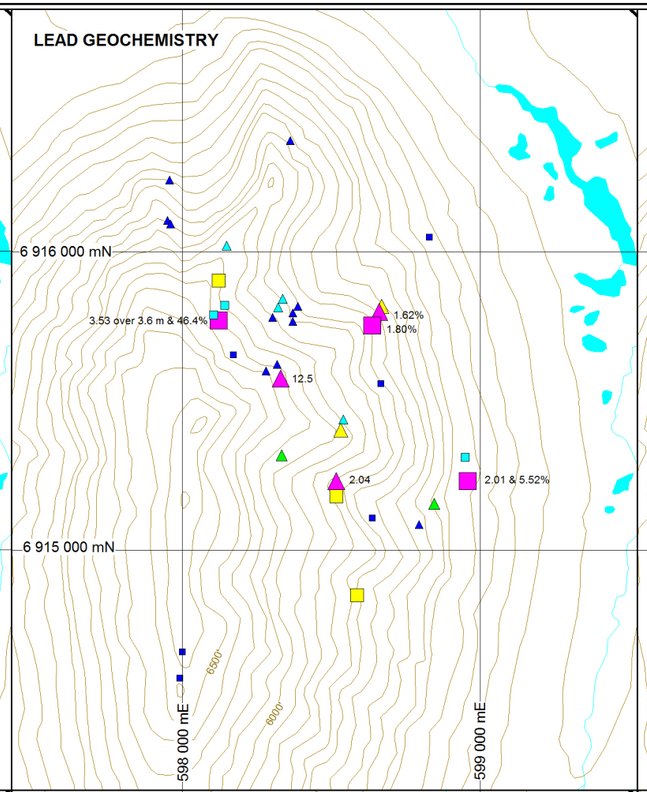

ZINC GEOCHEMISTRY

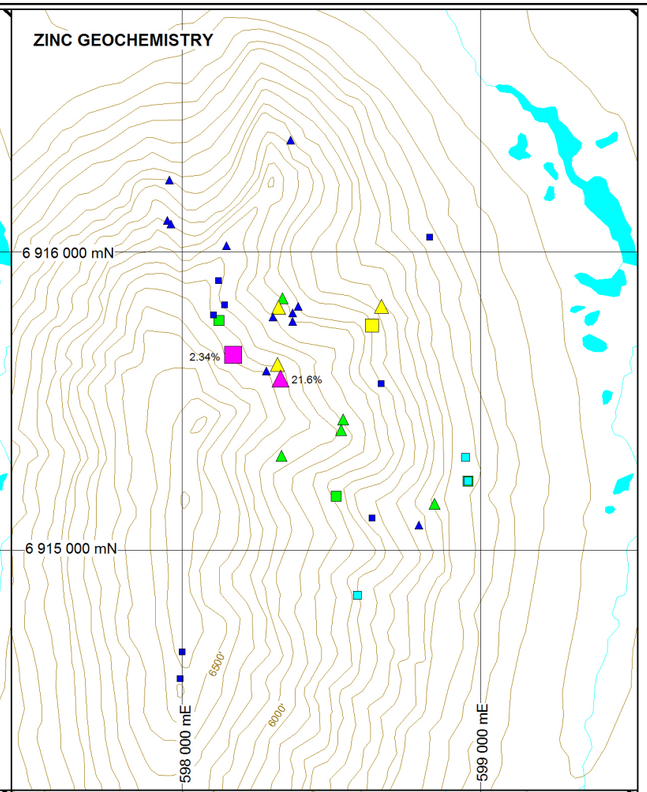

GOLD GEOCHEMISTRY

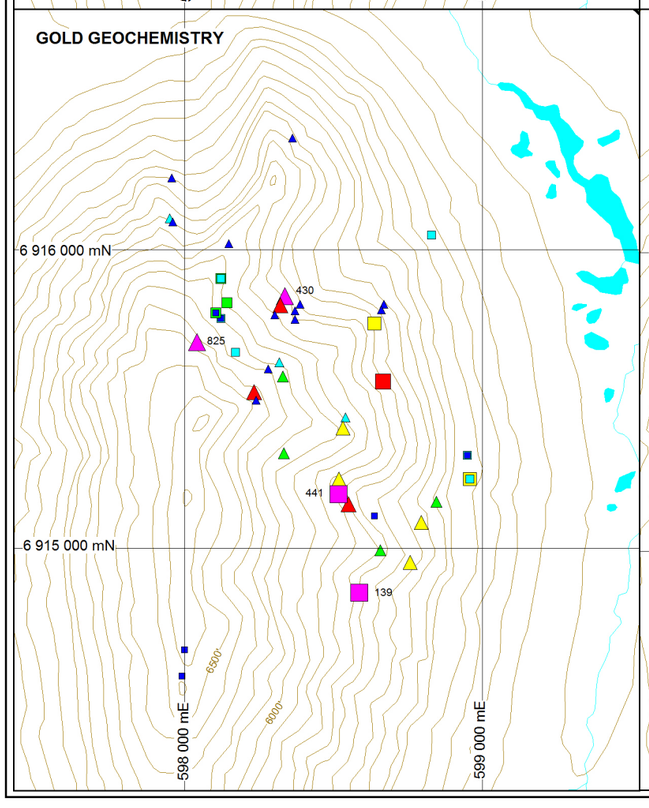

COPPER GEOCHEMISTRY

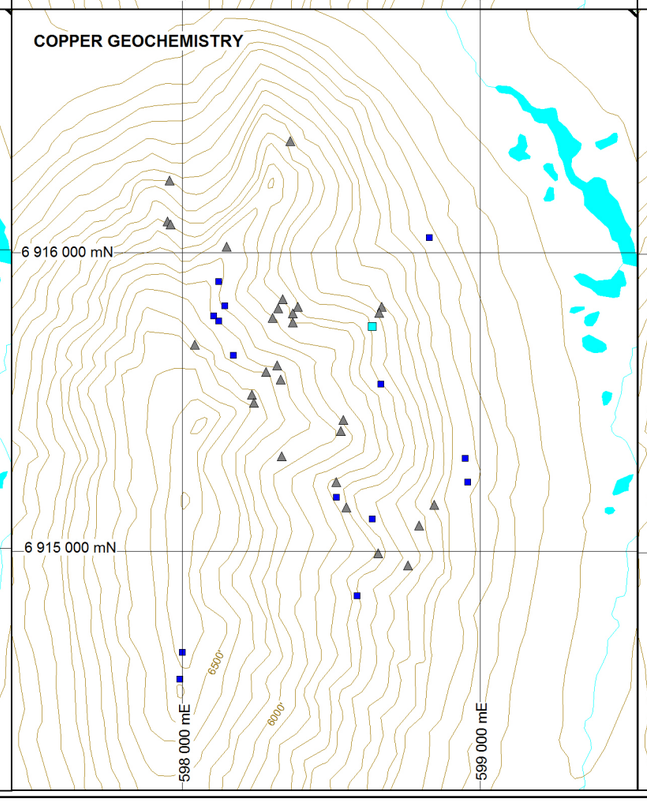

TIN GEOCHEMISTRY

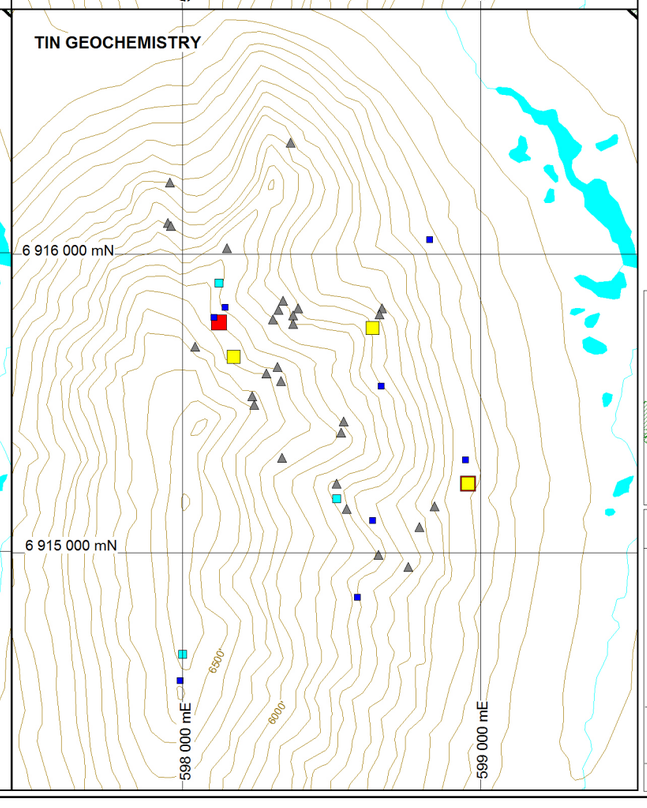

2011 Rock Ag (g/t)

- ≥100 ≤ 17,000
- ≥50 < 100
- ≥20 < 50
- ≥10 < 20
- ≥5 < 10
- 0 < 5

Historical Rock Ag (g/t)

- ≥100 ≤ 12,300
- ≥50 < 100
- ≥20 < 50
- ≥10 < 20
- ≥5 < 10
- 0 < 5

2011 Rocks Pb (ppm)

- ≥10,000 ≤ 814,000
- ≥5,000 < 10,000
- ≥2,000 < 5,000
- ≥1,000 < 2,000
- ≥500 < 1,000
- 0 < 500

Historical Rock Pb (ppm)

- ≥10,000 ≤ 490,000
- ≥5,000 < 10,000
- ≥2,000 < 5,000
- ≥1,000 < 2,000
- ≥500 < 1,000
- 0 < 500

2011 Rocks Zn (ppm)

- ≥20,000 ≤ 199,000
- ≥10,000 < 20,000
- ≥5,000 < 10,000
- ≥2,000 < 5,000
- ≥1,000 < 2,000
- 0 < 1,000

Historical Rock Zn (ppm)

- ≥20,000 ≤ 216,000
- ≥10,000 < 20,000
- ≥5,000 < 10,000
- ≥2,000 < 5,000
- ≥1,000 < 2,000
- 0 < 1,000

2011 Rock Au (g/t)

- ≥1 ≤ 12.8
- ≥0.5 < 1
- ≥0.2 < 0.5
- ≥0.1 < 0.2
- ≥0.05 < 0.1
- 0 < 0.05

Historical Rock Au (g/t)

- ≥5 ≤ 149
- ≥2 < 5
- ≥1 < 2
- ≥0.5 < 1
- ≥0.2 < 0.5
- 0 < 0.2

2011 Rock Cu (ppm)

- ≥5,000 ≤ 8,770
- ≥2,000 < 5,000
- ≥1,000 < 2,000
- ≥500 < 1,000
- 0 < 500

2011 Rock Sn (ppm)

- ≥500 ≤ 15,400
- ≥200 < 500
- ≥100 < 200
- ≥50 < 100
- ≥20 < 50
- 0 < 20

Note: Peak threshold values are property-wide, not Cirque Zone specific

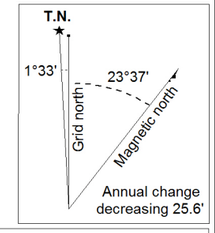

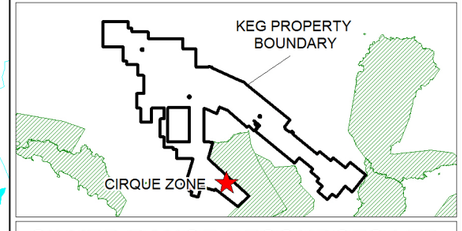

SILVER RANGE RESOURCES LTD.

FIGURE 25

ARCHER, CATHRO & ASSOCIATES (1981) LIMITED

CIRQUE ZONE
ROCK GEOCHEMISTRY

KEG PROPERTY

0 500 1000 m

UTM ZONE 8, NAD 83, 105K

FILE: ...2011/Keg/Figures/Cirque_rock.wor | DATE: MAY 2012

1988	Grab, Qz-Mn vein	450	0.07	0.22	NR	6.53
1988	Grab, Mn vein	1225	0.08	0.83	NR	3.15
1988	Grab, Mn vein	1283	1.21	2.15	NR	0.940
1998	2 m chip, Rh-Qz Bx vein with Gn-Tt	70	NR	NR	NR	0.114
2011	3.6 m chip, Rh vein with disseminated to massive Gn	327	3.53	0.25	67	0.089
2011	Grab, massive Gn vein	2460	46.4	0.34	465	0.016
2011	2.0 m chip, Rh-Qz vein	109	0.07	0.04	12	0.185
2011	Grab, Rh vein with Gn	441	0.26	0.26	26	1.120
2011	Composite, gossanous kill zone with minor residual sulphides	1500	2.01	0.22	334	0.331
2011	Grab, Mn-Sd vein with disseminated Gn	139	0.41	0.17	15	1.105
2011	Grab, Mn-Sd vein, 5% disseminated Gn	2440	1.80	0.91	128	0.230

Qz – quartz, Ch – chalcedony, Sd – siderite, Rh – rhodochrosite, Gn – galena, As – arsenopyrite, Py – pyrite, Tn – tennantite, Tt – tetrahedrite, Mn – manganese, NR – not reported

The veins occur individually, in sets, or as the matrix in breccia zones. They typically occur as less than one centimetre thick fracture infillings within a wider fracture zone. Individual veins measure up to about 0.4 m wide. Breccia zones are tabular to lensoidal and attain widths of greater than four metres, though they usually average about one metre wide (Lueck, 1988). The most common vein orientations are 000°, 050 to 065° and 150 to 170° with steep dips (60° to vertical).

Alteration halos within the host granitic rocks are proportional to the density of veins. Weak alteration comprises replacement of feldspar by sericite and growth of arsenopyrite and pyrite (Lueck, 1988). Alteration is stronger around breccia zones, where the rocks are yellow-white, soft and clay-, sericite-, silica- and pyrite-altered.

Less abundant quartz veins with variable amounts of galena-sphalerite±arsenopyrite were collected from the overlying metasedimentary units. Although these veins are not significantly mineralized, they show that some fracturing was capable of breaching the schist/gneiss cap. These veins are low in arsenic and gold by comparison with veins hosted within granite. Table VIII lists the most significant results from historical vein samples collected within the metasedimentary cap rocks.

Table VIII – Significant Cirque Zone Metasedimentary-Hosted Vein Sample Results

Year	Type	Ag (g/t)	Pb (%)	Zn (%)	Au (g/t)
1988	Grab, Quartz-sulphide vein	186	1.76	2.86	0.004
1988	Grab, Quartz-sulphide vein	335	0.07	0.07	0.245
1988	Grab, Quartz-sulphide vein	95.3	0.62	2.91	0.009

Snap and Risby Zones

Snap Zone comprises five distinct showings (Arseno, Dyke, Bubble, Creek and Krist), which are spread over 2500 m along a northeast trending, alpine ridge (Figure 26). The Arseno, Dyke and Bubble showings lie along the ridge crest, while Creek Showing is located on its eastern flank and Krist Showing is on its west side. Risby Zone is located on a sub-parallel ridge immediately east of Snap Zone. The ridges are separated by a broad, U-shaped valley that is drained by Ace High Creek. Risby Zone comprises two main mineralized areas (Risby Zone and Risby Northeast Showing), which are situated 1800 m apart along the ridge crest.

Both zones are hosted within Anvil Batholith granite, which is overlain by roof pendants of foliated gneiss along parts of the ridge crests. Felsic dykes cut both units in the vicinity of the Dyke and Bubble Showings (Figure 6).

Granitic rocks within the zones appear to have undergone at least two periods of localized, post-intrusive hydrothermal alteration, silicification and mineralization (Blanchflower, 1999). The first period comprised mesothermal-style alteration and veining, which was overprinted by a second period of epithermal-style veins. Silver Range collected 53 rock samples of both types of mineralization from the zones.

Most of the mineralization within the mineralized zones consists of mesothermal, fracture-controlled quartz-sulphide veins, stringers and infilled tectonic breccias hosted by sericitically- to argillically-altered granite (Blanchflower, 1999). Individual quartz-sulphide veins vary from a few millimetres to more than 30 cm thick and, depending upon the density of fracturing, may be less than five centimetres to more than two metres apart within the mineralized showings. The veins have generally been described as sheeted structures, rather than vein stockworks. The veins are commonly oriented east-northeasterly and dip 45° to 70° northward. Localized quartz-sulphide vein stockworks are present at the Creek and Krist showings.

Fine grained pyrite, sphalerite, galena and lesser arsenopyrite, chalcopyrite and rare pyrrhotite are the common sulphide minerals associated with the mesothermal sheeted quartz veins. The sulphides occur at the cores or along the selvages of veins. Near surface or within intensely fractured and oxidized zones, the sulphide minerals are oxidized to limonite, hematite, goethite, smithsonite and scorodite. Semi-massive sulphide breccias were identified in float boulders along Ace High Creek. These sulphide breccias comprise open-space filling, medium to coarse grained pyrite, sphalerite, arsenopyrite and minor disseminated galena, chalcopyrite and pyrrhotite hosted within quartz and calcite. Based upon rock geochemical results, significant gold and silver values are genetically associated with increased arsenopyrite- and galena-bearing vein mineralization.

Epithermal-style veining overprints the mesothermal mineralization at Arseno Showing and Risby Zone and is the dominant type of mineralization at the Dyke and Bubble showings. The epithermal vein mineralization has distinct open-space filling textures with vugs; crustiform coarse grained quartz-calcite bands; and breccias with quartz, calcite and rhodochrosite healing clasts of altered granite. Very fine to fine grained pyrite and sulphosalts are often associated with these high-level, epithermal vein structures. Rhodochrosite commonly accompanies dark grey, sulphide-rich, epithermal veins. Near some shear structures the rhodochrosite oxidizes to black manganite, which has been observed along the western bank of Ace High Creek.

SILVER GEOCHEMISTRY

2011 Rock Ag (g/t)
- ≥100 ≤ 17,000
- ≥50 < 100
- ≥20 < 50
- ≥10 < 20
- ≥5 < 10
- 0 < 5

Historical Rock Ag (g/t)
- ≥100 ≤ 12,300
- ≥50 < 100
- ≥20 < 50
- ≥10 < 20
- ≥5 < 10
- 0 < 5

Note: sample labeled if > 500 g/t

549 KRIST SHOWING
BUBBLE SHOWING
CREEK SHOWING
6 914 000 mN
918 & 1277
DYKE SHOWING
ARSENO SHOWING
1210
607
626
1822
SNAP ZONE
4700'
4800'
RISBY NE SHOWING
RISBY ZONE
6 912 000 mN
515 & 525
690
554
850
835 & 2730
767, 786 & 1186
600 000 mE
602 000 mE
604 000 mE

LEAD GEOCHEMISTRY

2011 Rocks Pb (ppm)
- ≥10,000 ≤ 814,000
- ≥5,000 < 10,000
- ≥2,000 < 5,000
- ≥1,000 < 2,000
- ≥500 < 1,000
- 0 < 500

Note: sample labeled if > 5%

48.99% KRIST SHOWING
42.29%
BUBBLE SHOWING
CREEK SHOWING
6 914 000 mN
DYKE SHOWING
6.86%
ARSENO SHOWING
SNAP ZONE
4700'
4800'
RISBY NE SHOWING
RISBY ZONE
5.27%
6 912 000 mN
600 000 mE
602 000 mE
604 000 mE

ZINC GEOCHEMISTRY

2011 Rocks Zn (ppm)
- ≥20,000 ≤ 199,000
- ≥10,000 < 20,000
- ≥5,000 < 10,000
- ≥2,000 < 5,000
- ≥1,000 < 2,000
- 0 < 1,000

Historical Rock Zn (ppm)
- ≥20,000 ≤ 216,000
- ≥10,000 < 20,000
- ≥5,000 < 10,000
- ≥2,000 < 5,000
- ≥1,000 < 2,000
- 0 < 1,000

Note: sample labeled if > 5%

KRIST SHOWING
BUBBLE SHOWING
CREEK SHOWING
6 914 000 mN
DYKE SHOWING
ARSENO SHOWING
SNAP ZONE
4700'
4800'
RISBY NE SHOWING
RISBY ZONE
5.21%
6 912 000 mN
600 000 mE
602 000 mE
604 000 mE

GOLD GEOCHEMISTRY

2011 Rock Au (g/t)
- ≥2 ≤ 12.8
- ≥1 < 2
- ≥0.5 < 1
- ≥0.2 < 0.5
- ≥0.1 < 0.2
- 0 < 0.1

Historical Rock Au (g/t)
- ≥2 ≤ 15.43
- ≥1 < 2
- ≥0.5 < 1
- ≥0.2 < 0.5
- ≥0.1 < 0.2
- 0 < 0.1

Note: sample labeled if >5 g/t

KRIST SHOWING
5.42
BUBBLE SHOWING
CREEK SHOWING
6 914 000 mN
DYKE SHOWING
ARSENO SHOWING
7.54
6.81
7.27
15.43
SNAP ZONE
4700'
4800'
RISBY NE SHOWING
RISBY ZONE
6.69
5.21
10.90
7.41
5.11, 5.69 & 5.74
6.495 & 8.82
6 912 000 mN
600 000 mE
602 000 mE
604 000 mE

TIN GEOCHEMISTRY

2011 Rock Sn (ppm)
- ≥500 ≤ 15,400
- ≥200 < 500
- ≥100 < 200
- ≥50 < 100
- ≥20 < 50
- 0 < 20

Note: sample labeled if >1000 ppm

KRIST SHOWING
BUBBLE SHOWING
10000
CREEK SHOWING
6 914 000 mN
5010
1675
DYKE SHOWING
ARSENO SHOWING
SNAP ZONE
4700'
4800'
RISBY NE SHOWING
RISBY ZONE
6 912 000 mN
600 000 mE
602 000 mE
604 000 mE

Note: Peak threshold values are property-wide, not Snap/Risby Zone specific

T.N.
1°33'
23°37'
Grid north
Magnetic north
Annual change decreasing 25.6'

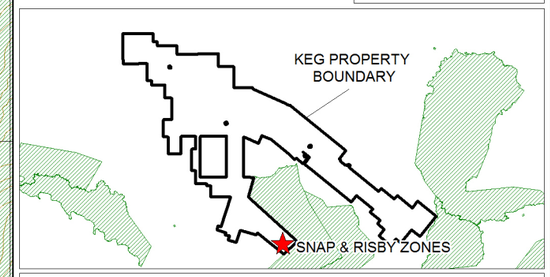

SILVER RANGE RESOURCES LTD.

FIGURE 26

ARCHER, CATHRO & ASSOCIATES (1981) LIMITED

SNAP & RISBY ZONES
ROCK GEOCHEMISTRY

KEG PROPERTY

0 1000 2000 m

UTM ZONE 8, NAD 83, 105K

FILE: ...2011/Keg/Figures/Snap_Risby_rock.wor | DATE: MAY 2012

Most exploration programs conducted within Snap Zone have focussed on **Arseno Showing,** which is defined by recessive and rusty weathering, fracture-controlled, sulphide-bearing, quartz-carbonate veins hosted within strongly altered granite. The alteration and mineralization are well developed, trend southeasterly across the ridge and have been traced for about 1000 m along strike. On the northwest side of the ridge the showing comprises extensive sulphide-bearing quartz veins within talus and small rubbly outcrops of altered granite. The southeast side of the showing is largely grass covered and poorly exposed. There appears to be a vertical sulphide zonation within Arseno Showing, with arsenopyrite and pyrite being dominant in sheeted quartz veins near the top of the ridge and increasing sphalerite and galena contents in sheeted vein float downslope towards Ace High Creek. The best results from historical and 2011 sampling within Arseno Showing are listed in Table IX.

Table IX – Significant Arseno Showing Rock Sample Results

Year	Type	Ag (g/t)	Pb (%)	Zn (%)	Tin (ppm)	Au (g/t)
1988	Grab, Qz vein in granite	346	0.74	0.40	NR	0.980
1988	Grab, Qz vein in altered granite	123	1.46	10.00	NR	0.042
1988	Grab, Qz vein in altered granite	71.0	0.49	0.30	NR	1.36
1998	30 m chip, argillically-altered granite with Ch-Cr stockwork veining	7.7	NR	NR	NR	0.05
1998	Grab, Ch-Qz-Cr-Gn-Sc vein	132.0	NR	NR	NR	1.33
1998	2.0 m chip, brecciated + silicified granite with Sc-stained Qz veins	602.0	NR	NR	NR	0.05
1998	Grab, Qz-Ch with 35-40% Gn + As	695.0	NR	NR	NR	5.53
1999	Grab, Qz-Ch with Py, Gn, Sp	515.0	NR	NR	NR	7.27
1999	Grab, sulphide-rich mineralization	99.0	NR	NR	NR	1.54
2011	Grab, oxidized Qz vein in granite	1210	0.32	0.10	89	0.101
2011	Grab, schist with As + Sc	396	4.97	0.02	35	6.81
2011	Grab, well mineralized float	16.25	0.04	2.69	500	3.05

Note: Qz – quartz, Ch – chalcedony, Cr – carbonate, Gn – galena, As – arsenopyrite, Py – pyrite, Sc – scorodite, NR – not reported

Dyke Showing lies 500 m northeast of Arseno Showing. It is characterized by silicified and brecciated quartz-feldspar porphyry dykes that occupy a steeply dipping fault zone within granite. The dykes are cut by a later east-trending fault (Blanchflower, 1999). Dark grey, fracture-controlled, fine grained sulphide mineralization is hosted within the silicified and brecciated dyke and granite. Highlight results from 1999 and 2011 sampling are listed in Table X.

Table X – Significant Dyke Showing Rock Sample Results

Year	Type	Ag (g/t)	Pb (%)	Zn (%)	Sn (ppm)	Au (g/t)
1999	Grab, Gn-rich Qz vein	912.0	NR	NR	NR	0.17
1999	Grab, Qz with 2-3% As and <1% Gn	149.3	NR	NR	NR	0.17
1999	Grab, banded Qz vein with 10% Sp, 5% Gn, 5% Py + 2-4% As	53.8	NR	NR	NR	1.68
1999	Grab, Gn-rich Qz veins	1277	NR	NR	NR	0.58
2011	Grab, Li + Sr altered granite	168	6.85	0.13	48	1.94

2011	Grab, Qz vein with minor Gn	348	1.88	0.82	47.7	0.008
2011	Grab, Qz vein with fine sulphides	31.5	1.26	1.50	1675	0.016
2011	Grab, Qz vein with sulphide-filled vugs and fine sulphide disseminations	28.6	1.62	0.62	5010	0.043

Note: Qz – quartz, Sr – sericite, As – arsenopyrite, Gn – galena, Py – pyrite, Li – limonite, NR – not reported

Bubble Showing is located 2000 m northeast along the ridge crest from Arseno Showing. Granitic rocks in this area were cut by rusty weathering, aphanitic to fine grained quartz-feldspar porphyry dykes, which were subsequently brecciated and silicified (Blanchflower, 1999). Quartz-chalcedony stockwork veins and breccia matrix host very fine grained galena, sphalerite, pyrite and arsenopyrite. The showing was named for the many vugs and miarolitic cavities that are present within the dykes. The best results from 1999 and 2011 sampling at this showing are listed in Table XI.

Table XI – Significant Bubble Showing Rock Sample Results

Year	Type	Ag (g/t)	Pb (%)	Zn (%)	Sn (ppm)	Au (g/t)
1999	Grab, silicified QFP dyke with Py blebs	36.8	NR	NR	NR	0.005
1999	3 m chip, weakly altered and brecciated granite	12.7	NR	NR	NR	0.005
1999	25 m chip, brecciated and silicified granite with no Qz sheeting	5.0	NR	NR	NR	0.005
1999	Grab, vuggy siliceous breccia with Gn, Sp, minor As	175.5	NR	NR	NR	0.026
2011	Grab, epithermal breccia with trace Sp-Gn-Py in rusty fault zone	65.3	0.57	0.30	399	0.011
2011	Grab, epithermal Qz vein with weathered sulphides	61.9	0.14	0.95	746	0.009
2011	5.8 m chip, rusty vein and gouge zone adjacent to QFP dyke	5.93	0.05	0.05	10000	<0.005

Note: Qz – quartz, QFP – quartz-feldspar porphyry, Gn – galena, Sp – sphalerite, Py – pyrite, NR – not reported

Creek Showing is located 2500 m northeast of Arseno Showing, on the east side of the ridge. It comprises gossanous, intensely brecciated and limonite-altered granite exposed within a deeply incised creek. The creek follows a southeasterly trending, three to five metre wide, argillically-altered shear zone (Blanchflower, 1998). This shear zone is cut at regular intervals by a series of cross-cutting vertical shear structures that trend at 167°. The intersection points of the structures are marked by four to seven metre long, intensely limonitic and/or hematitic breccia zones. Local, narrow fracture-filling veins with pyrite and galena have been found at the core of the southeasterly trending shear structure. The best results from this showing are listed in Table XII.

Table XII – Significant Creek Showing Rock Sample Results

Year	Type	Ag (g/t)	Pb (%)	Zn (%)	Au (g/t)
1988	1 m chip, altered granite with sulphide veinlets	422	1.44	4.87	0.073

1988	Grab, Qz vein	130	1.46	0.53	5.85
1988	Grab, Qz vein	3.5	0.19	0.03	1.48
1998	0.5 m chip, 5 cm thick massive Gn-Py vein in altered granite	127.0	NR	NR	0.016

Note: Qz – quartz, Gn – galena, Py – pyrite, NR – not reported

Krist Showing lies on the northwest side of the ridge and comprises several small areas of fracture-controlled quartz-calcite-galena-sphalerite-arsenopyrite stockwork veins hosted by weakly to moderately argillized granite (Blanchflower, 1998). The main mineralized stockwork is the most northeasterly of the mineralized areas. It is three to ten metres wide and trends at 058°, parallel to a nearby creek. The stockwork is cut by vertical, north-trending shear structures spaced 0.5 to 2 m apart. These cross-cutting structures host quartz-calcite veins with local galena, sphalerite, pyrite and arsenopyrite (Blanchflower, 1998). Krist Showing has been sampled by previous operators, but it has never been the primary focus of exploration in the area nor been tested systematically. This showing was not sampled in 2011. Table XIII lists highlight results from this showing (the 1998 samples could not be plotted on Figure 26 due to a lack of reference points on the historical map; however they appear to have been collected in the vicinity of the 1988 sample).

Table XIII – Significant Krist Showing Rock Sample Results

Year	Type	Ag (g/t)	Pb (%)	Zn (%)	Au (g/t)
1986	Grab, massive Gn + Py vein	549	48.99	NR	0.17
1986	Grab, massive Gn vein	496	42.99	NR	0.17
1988	Grab, Qz vein	7.4	0.32	0.28	1.38
1998	20 m chip sample, fractured and Qz-veined, argillically altered granite	6.0	NR	NR	0.03
1998	1.0 m chip sample, Gn-Sp-As-Qz-Ca vein in limonitic + silicified shear zone with 15 cm wide Gn-Sp vein core	112.0	NR	NR	0.01

Note: Qz – quartz, Ca – calcite, Gn – galena, Sp – sphalerite, As – arsenopyrite, Py – pyrite, NR – not reported

Risby Zone was discovered by P. Risby in 1999. It comprises several quartz-sulphide vein structures that cut fractured and limonitic granite. Two main mineralized, silicified structural trends were observed: 1) sub-parallel to Ace High Creek – east-northeasterly trending (050° to 070°) and moderately dipping (-45° to -60° northward); and 2) within recessive weathering, young fault zones orthogonal to Ace High Creek – southerly trending (160° to 180°) and steeply dipping. Vertical zonation of mineralization similar to that observed at Arseno Zone was also seen at Risby Zone. The distribution of mineralization varies from very fine to fine grained, wispy colourations at the core or along the selvages of the quartz±carbonate veins at higher elevations to fracture infillings and disseminations with wider sheeted veins at lower elevations. Table XIV lists the best results from 1999 and 2011 sampling.

Table XIV – Significant Risby Showing Rock Sample Results

Year	Type	Ag (g/t)	Pb (%)	Zn (%)	Sn (ppm)	Au (g/t)
1999	Grab, altered granite with Qz vein + As	835.0	NR	NR	NR	4.73
1999	Grab, altered granite with 1 cm Sp-Gn bands in Qz vein	360.0	NR	NR	NR	5.74
1999	Grab, vuggy Qz-Ca vein with As-Gn	1822	NR	NR	NR	4.25
1999	Grab, Qz vein with Py-As	690.0	NR	NR	NR	3.33
1999	Grab, altered granite with Qz-Ca vein + fine sulphides	459.0	NR	NR	NR	7.41
1999	3 m grab, Qz-As vein	117.4	NR	NR	NR	1.970
1999	1 m grab, Qz-As fault breccia	1186	NR	NR	NR	2.568
1999	1 m grab, Qz-As vein	786.0	NR	NR	NR	6.495
1999	Grab, 10 cm wide Qz vein with banded As + Py	478.0	NR	NR	NR	6.690
1999	Grab, 10 cm wide Qz vein with As-Sp	2730	NR	NR	NR	5.690
2011	Grab, Qz with fine disseminated sulphide	767	0.39	0.02	80	8.82

Four samples collected from Risby Zone in 2011 averaged 3322 ppm tungsten (between 52.7 and 9970 ppm). The highest tungsten value was obtained from the same sample that yielded 767 g/t silver and 8.82 g/t gold.

Risby Northeast Showing was discovered and sampled in 1988 by Doron Explorations, which found silver-bearing quartz veins in granite float and subcrop in close proximity to a schist contact. Better silver values were recorded in manganese-poor veins than in samples with higher manganese values (Robertson and Wallis, 1990). This showing was not resampled in 2011. The most significant 1988 sample results are listed in Table XV.

Table XV – Significant Risby Northeast Showing Rock Sample Results

Year	Type	Ag (g/t)	Pb (%)	Zn (%)	Au (g/t)
1988	Grab, Qz vein	323	0.66	0.15	0.091
1988	Grab, Qz vein in altered granite	296	0.08	0.18	5.43
1988	Grab, Qz-sulphide vein	470	0.64	0.14	0.149
1988	Grab, Qz-sulphide vein	374	0.43	0.04	0.027

SOIL GEOCHEMISTRY

Numerous soil sampling surveys were completed within the area covered by the current Keg property by various operators prior to 2000. In 2010, Strategic Metals collected 3874 grid and contour soil samples to confirm the tenor and extent of historical anomalies and to identify new targets. In 2011, Silver Range took an additional 20,210 grid and contour soil samples to follow-up and to expand anomalies identified in 2010 and to test ground that was acquired after the 2010 field season. Soil sampling completed by all operators, including Silver Range, was limited in many areas by thick overburden, poor soil development and pervasive permafrost. Vegetated, north-facing slopes are typically the most affected by permafrost.

All 2011 soil sample locations were recorded using hand-held GPS units. Sample sites are marked by aluminum tags inscribed with the sample numbers and affixed to 0.5 m wooden lath that were driven into the ground. Soil samples were collected from 10 to 50 cm deep holes using hand-held auger. They were placed into individually pre-numbered Kraft paper bags.

The soil samples were sent to ALS Minerals in Whitehorse and North Vancouver, where they were dried, screened to -180 microns, dissolved in aqua regia solution and analyzed for 51 elements inductively coupled plasma combined with mass spectroscopy or atomic emission spectroscopy (ME-MS41). Soil samples were further analysed for gold by aqua regia digestion followed by inductively coupled mass spectrometry (Au-TL43).

Soil samples locations are shown on Figures 27 to 37, while results for silver, gold, zinc, lead, copper, tin, tungsten, bismuth, antimony and molybdenum are plotted on Figures 38 to 47, respectively. Certificates of Analysis are given in Appendix III. Anomalous thresholds and peak values for soil samples are listed in Table XVI.

Table XVI – Geochemical Data for Soil Samples

Element	Anomalous Thresholds				
	Weak	**Moderate**	**Strong**	**Very Strong**	**Peak**
Silver (ppm)	≥ 1 < 2	≥ 2 < 5	≥ 5 < 10	≥ 10	3920
Gold (ppb)	≥ 5 < 10	≥ 10 < 20	≥ 20 < 50	≥ 50	452
Zinc (ppm)	≥ 200 < 500	≥ 500 < 1000	≥ 1000 < 2000	≥ 2000	9400
Lead (ppm)	≥ 100 < 200	≥ 200 < 500	≥ 500 < 1000	≥ 1000	13600
Copper (ppm)	≥ 50 < 100	≥ 100 < 200	≥ 200 < 500	≥ 500	4760
Tin (ppm)	≥ 5 < 10	≥ 10 < 20	≥ 20 < 50	≥ 50	660
Tungsten (ppm)	≥ 2 < 5	≥ 5 < 10	≥ 10 < 20	≥ 20	160
Bismuth (ppm)	≥ 2 < 5	≥ 5 < 10	≥ 10 < 20	≥ 20	787
Antimony (ppm)	≥ 10 < 20	≥ 20 < 50	≥ 50 < 100	≥ 100	3220
Molybdenum (ppm)	≥ 5 < 10	≥ 10 < 20	≥ 20 < 50	≥ 50	239

Sixteen primary clusters of coincident, moderately to very strongly anomalous silver-gold-zinc-lead-copper-tin values have been recognized across the property. They are known as Keg Main, Keg East, Keg South, Owl, Zeno, RGS, Drex, Archimedes, Euclid, Marks, Ku, Rebel, Hammer, Cirque, Snap and Risby Anomalies. All of the primary anomalies are associated with known mineralization. Eighteen secondary anomalies (I to XVIII) have also been identified, but not prospected.

Keg South, RGS, Archimedes, Euclid, Ku and Hammer anomalies and most of the secondary anomalies were discovered by Silver Range in 2011, while the others were identified by previous operators. Only Keg Main, Keg East, Owl, Drex, Rebel and Snap anomalies have been partially drill tested.

As with the mineralized zones and showings, all of the soil anomalies (except XVIII) lie within the Tay and Mount Mye belts. The sizes of the primary anomalies; their locations relative to Keg Main Anomaly; distributions of weak, moderate, strong and very strong values for silver-gold-lead-zinc-copper-tin; and accessory elements are listed in Table XVII.

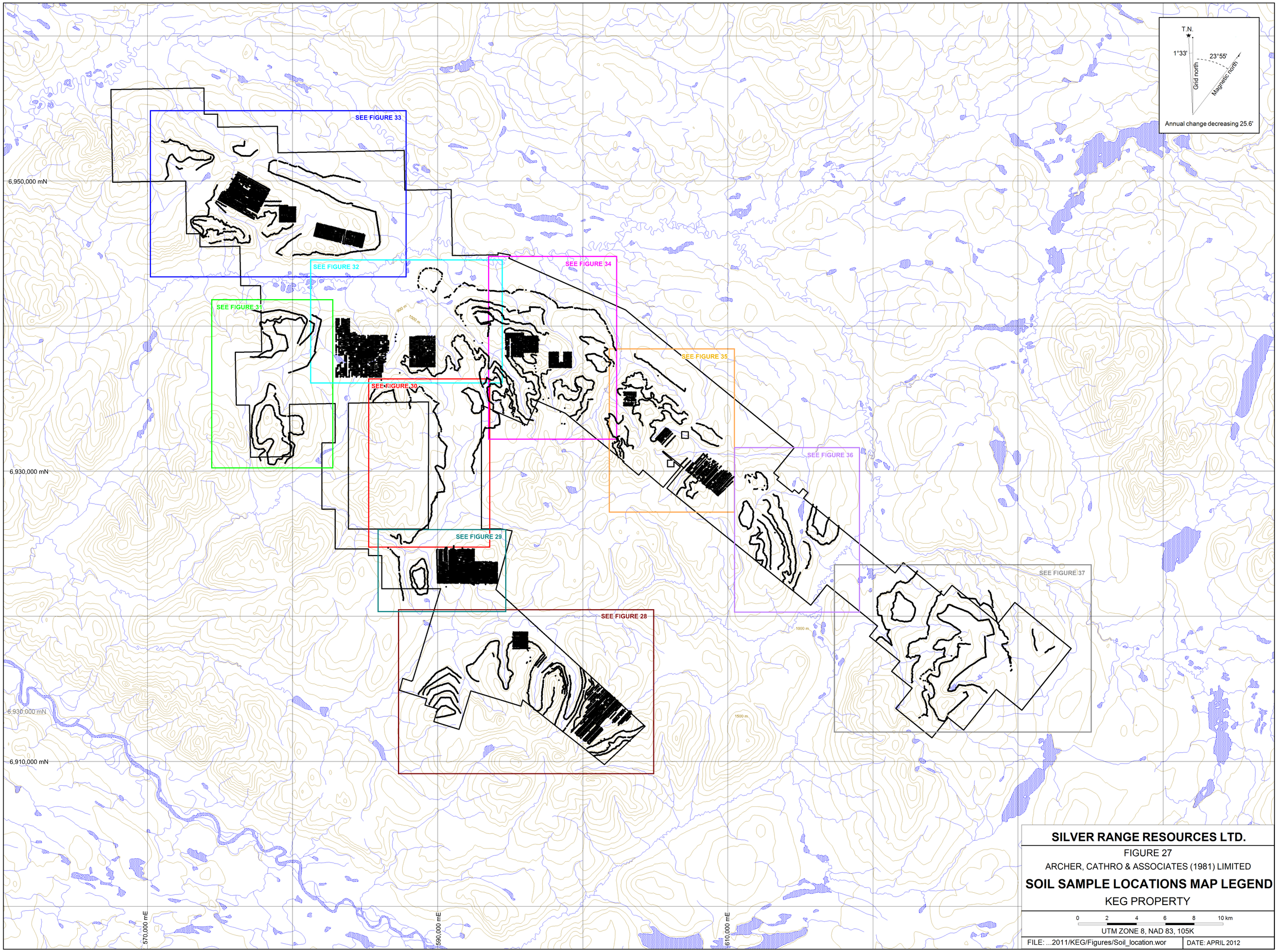
T.N.
1°33'
23°55'
Grid north
Magnetic north
Annual change decreasing 25.6'
SEE FIGURE 33
SEE FIGURE 32
SEE FIGURE 34
SEE FIGURE 31
SEE FIGURE 35
SEE FIGURE 30
SEE FIGURE 36
SEE FIGURE 29
SEE FIGURE 37
SEE FIGURE 28
900 m
1000 m
1000 m
1500 m
6,950,000 mN
6,930,000 mN
6,930,000 mN
6,910,000 mN
570,000 mE
590,000 mE
610,000 mE
SILVER RANGE RESOURCES LTD.
FIGURE 27
ARCHER, CATHRO & ASSOCIATES (1981) LIMITED
SOIL SAMPLE LOCATIONS MAP LEGEND
KEG PROPERTY
0 2 4 6 8 10 km
UTM ZONE 8, NAD 83, 105K
FILE: ...2011/KEG/Figures/Soil_location.wor
DATE: APRIL 2012

588,000 mE

592,000 mE

596,000 mE

600,000 mE

604,000 mE

6,920,000 mN

6,916,000 mN

6,912,000 mN

T.N.

1°33'

23°55'

Grid north

Magnetic north

Annual change decreasing 25.6'

SILVER RANGE RESOURCES LTD.

FIGURE 28

ARCHER, CATHRO & ASSOCIATES (1981) LIMITED

SOIL SAMPLE LOCATIONS A

KEG PROPERTY

0 1 2 km

UTM ZONE 8, NAD 83, 105K

FILE: ...2011/KEG/Figures/Soil_locationA.wor | DATE: APRIL 2012

6,926,000 mN

6,924,000 mN

6,922,000 mN

586,000 mE

588,000 mE

590,000 mE

592,000 mE

594,000 mE

T.N.

1°33'

23°55'

Grid north

Magnetic north

Annual change decreasing 25.6'

3,800

3,900

4,000

4,100

4,200

4,300

4,400

4,500

4,600

4,700

4,800

4,900

5,000

5,100

5,200

5,300

5,400

5,500

5,600

5,700

5,800

5,900

6,000

6,100

6,200

6,300

6,400

6,500

6,600

6,700

6,800

6,900

7,000

7,100

7,200

7,300

7,400

7,500

7,600

7,700

586,000 mE
588,000 mE
590,000 mE
592,000 mE
6,936,000 mN
6,934,000 mN
6,932,000 mN
6,930,000 mN
6,928,000 mN
6,926,000 mN
5400
4800
4400

T.N.
1°33'
23°55'
Grid north
Magnetic north
Annual change decreasing 25.6'

SILVER RANGE RESOURCES LTD.

FIGURE 30

ARCHER, CATHRO & ASSOCIATES (1981) LIMITED

SOIL SAMPLE LOCATIONS C

KEG PROPERTY

0 1 2 km

UTM ZONE 8, NAD 83, 105K

FILE: ...2011/KEG/Figures/Soil_locationA.wor | DATE: APRIL 2012

T.N.

1°33'

23°55'

Grid north

Magnetic north

Annual change decreasing 25.6'

576,000 mE

580,000 mE

6,940,000 mN

6,936,000 mN

6,932,000 mN

5,000

4,100

4,000

4,400

SILVER RANGE RESOURCES LTD.

FIGURE 31

ARCHER, CATHRO & ASSOCIATES (1981) LIMITED

SOIL SAMPLE LOCATIONS D

KEG PROPERTY

0 1 2 km

UTM ZONE 8, NAD 83, 105K

FILE: ...2011/KEG/Figures/Soil_locationA.wor

DATE: APRIL 2012

T.N.

1°33'

23°55'

Grid north

Magnetic north

Annual change decreasing 25.6'

6,942,000 mN

6,940,000 mN

6,938,000 mN

562,000 mE

564,000 mE

566,000 mE

568,000 mE

570,000 mE

572,000 mE

SILVER RANGE RESOURCES LTD.

FIGURE 32

ARCHER, CATHRO & ASSOCIATES (1981) LIMITED

SOIL SAMPLE LOCATIONS E

KEG PROPERTY

0 1 2 3 4 5 km

UTM ZONE 8, NAD 83, 105K

FILE: ...2011/KEG/Figures/Soil_locationA.wor

DATE: APRIL 2012

572,000 mE
574,000 mE
576,000 mE
578,000 mE
580,000 mE
582,000 mE
584,000 mE
586,000 mE
570,000 mE

6,954,000 mN
6,952,000 mN
6,950,000 mN
6,948,000 mN
6,946,000 mN
6,944,000 mN

T.N.
1°33'
23°55'
Grid north
Magnetic north
Annual change decreasing 25.6'

3,900
3,900
2,900

SILVER RANGE RESOURCES LTD.

FIGURE 33

ARCHER, CATHRO & ASSOCIATES (1981) LIMITED

SOIL SAMPLE LOCATIONS F

KEG PROPERTY

0 1 2 3 4 5 km

UTM ZONE 8, NAD 83, 105K

FILE:...2011/KEG/Figures/Soil_locationA.wor | DATE: APRIL 2012

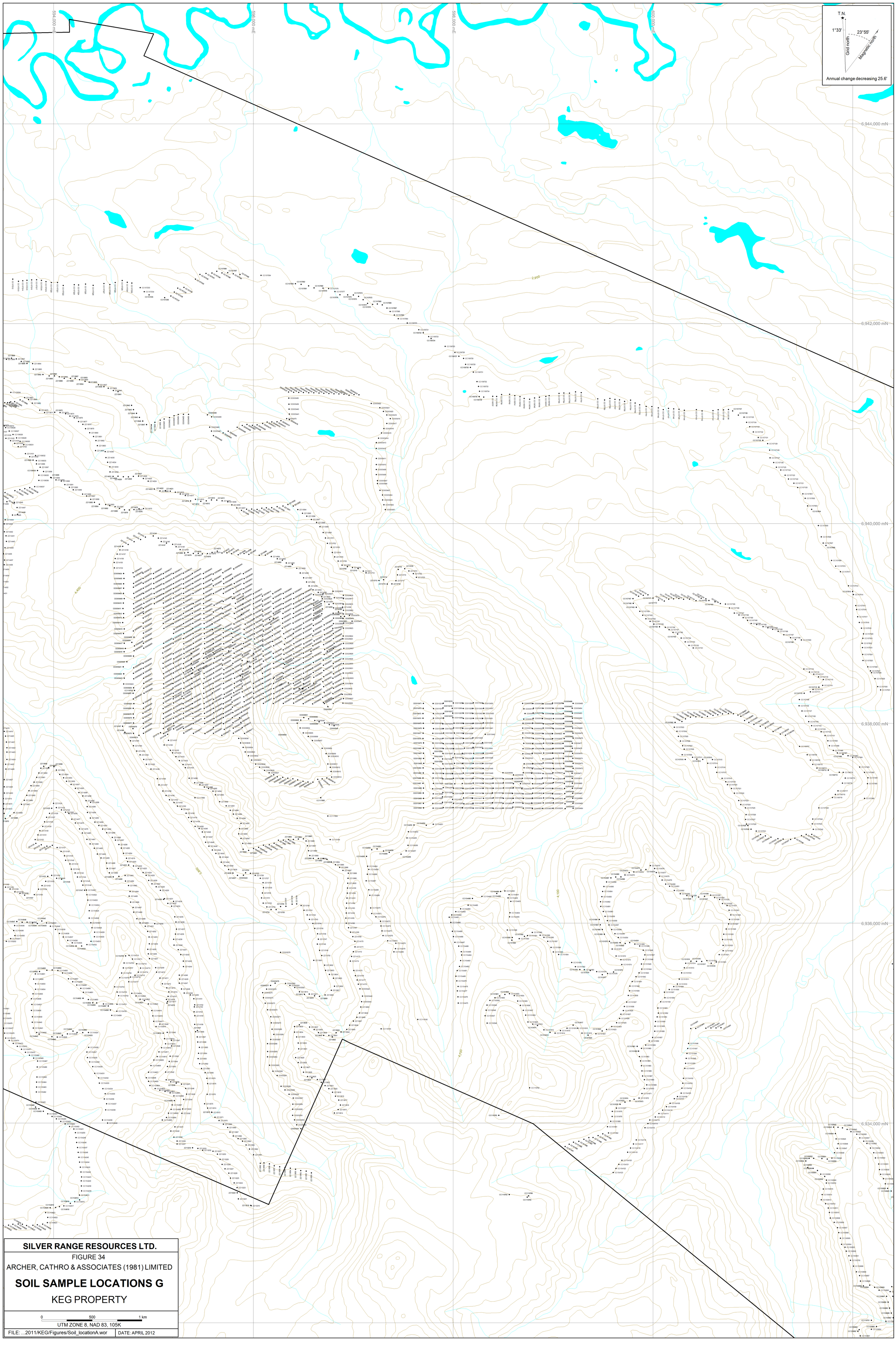

SILVER RANGE RESOURCES LTD.

FIGURE 34

ARCHER, CATHRO & ASSOCIATES (1981) LIMITED

SOIL SAMPLE LOCATIONS G

KEG PROPERTY

0 500 1 km

UTM ZONE 8, NAD 83, 105K

FILE: ...2011/KEG/Figures/Soil_locationA.wor | DATE: APRIL 2012

602,000 mE
604,000 mE
606,000 mE
608,000 mE
6,936,000 mN
6,934,000 mN
6,932,000 mN
6,930,000 mN
6,928,000 mN
T.N.
1°33'
23°55'
Grid north
Magnetic north
Annual change decreasing 25.6'
4,100
6,300
1,540
1,380
4,200

SILVER RANGE RESOURCES LTD.

FIGURE 35

ARCHER, CATHRO & ASSOCIATES (1981) LIMITED

SOIL SAMPLE LOCATIONS H

KEG PROPERTY

0 1 2 km

UTM ZONE 8, NAD 83, 105K

FILE: ...2011/KEG/Figures/Soil_locationA.wor | DATE: APRIL 2012

T.N.

1°33'

23°55'

Grid north

Magnetic north

Annual change decreasing 25.6'

612,000 mE

614,000 mE

616,000 mE

618,000 mE

6,930,000 mN

6,928,000 mN

6,926,000 mN

6,924,000 mN

6,922,000 mN

4,600

5,700

4,000

5,100

SILVER RANGE RESOURCES LTD.

FIGURE 36

ARCHER, CATHRO & ASSOCIATES (1981) LIMITED

SOIL SAMPLE LOCATIONS I

KEG PROPERTY

0 1 2 km

UTM ZONE 8, NAD 83, 105K

FILE: ...2011/KEG/Figures/Soil_locationI.wor

DATE: APRIL 2012

T.N.

1°33'

23°55'

Grid north

Magnetic north

Annual change decreasing 25.6'

620,000 mE

622,000 mE

624,000 mE

626,000 mE

628,000 mE

630,000 mE

632,000 mE

634,000 mE

6,922,000 mN

6,920,000 mN

6,918,000 mN

6,916,000 mN

6,914,000 mN

3,200

4,000

4,800

5,200

5,600

SILVER RANGE RESOURCES LTD.

FIGURE 37

ARCHER, CATHRO & ASSOCIATES (1981) LIMITED

SOIL SAMPLE LOCATIONS J

KEG PROPERTY

0 1 2 km

UTM ZONE 8, NAD 83, 105K

FILE: ...2011/KEG/Figures/Soil_locationJ.wor | DATE: APRIL 2012

T.N.
1°33'
23°55'
Grid north
Magnetic north
Annual change decreasing 25.6'

6,950,000 mN
6,940,000 mN
6,930,000 mN
6,920,000 mN

TWOPETE CREEK
KEGLOVIC CREEK
TAY RIVER
ANVIL CREEK
PELLY RIVER

ZENO
OWL
KEG MAIN
KEG EAST
KEG SOUTH
REBEL
RGS
DREX
ARCHIMEDES
EUCLID
MARKS
HAMMER
CIRQUE
SNAP
RISBY
KU

I
II
III
IV
V
VI
VII
VIII
IX
X
XI
XII
XIII
XIV
XV
XVI
XVII
XVIII

208 g/t Ag
101 g/t Ag
129 g/t Ag
101 g/t Ag
166 g/t Ag
226 g/t Ag
425 g/t Ag
3920 g/t Ag
395 g/t Ag

PROPERTY BOUNDARY

MILL SITE
FARO PIT
GRUM PIT
VANGORDA PIT
TOWN OF FARO

570,000 mE
580,000 mE
590,000 mE
600,000 mE
610,000 mE
620,000 mE
630,000 mE

Silver (ppm)
- ≥10 ≤ 226
- ≥5 < 10
- ≥2 < 5
- ≥1 < 2
- ≥0.5 < 1
- 0 < 0.5
- Soil sample location
- Stream sediment sample location
- Soil sample - no value reported or not analyzed for this element
- Soil anomaly referred to in text
- Road or trail
- Faro mill site
- Former open pit mine
- Town of Faro

SILVER RANGE RESOURCES LTD.

FIGURE 38

ARCHER, CATHRO & ASSOCIATES (1981) LIMITED

SILVER SOIL GEOCHEMISTRY

KEG PROPERTY

0 2 4 6 8 10 km

UTM ZONE 8, NAD 83, 105K

FILE: ...2011/KEG/Figures/Ag_soils_silts.wor | DATE: MARCH 2012

T.N.
1°33'
23°55'
Grid north
Magnetic north
Annual change decreasing 25.6'

6,950,000 mN
6,940,000 mN
6,930,000 mN
6,920,000 mN

TWOPETE CREEK
KEGLOVIC CREEK
TAY RIVER
AWVIL CREEK
PELLY RIVER

ZENO
I
II
III
IV
V
VI
TOWL
KEG MAIN
KEG EAST
KEG SOUTH
VII
VIII
XVI
452 ppb
RGS
319 ppb
DREX
IX
X
XI
XII
ARCHIMEDES
EUCLID
XIII
MARKS
XIV
PROPERTY BOUNDARY
XVII
REBEL
XVIII
HAMMER
304 ppb
CIRQUE
SNAP
RISBY
XV
KU
MILL SITE
FARO PIT
GRUM PIT
VANGORDA PIT
TOWN OF FARO

570,000 mE
580,000 mE
590,000 mE
600,000 mE
610,000 mE
620,000 mE
630,000 mE

Gold (ppb)
- ≥50 ≤ 452
- ≥20 < 50
- ≥10 < 20
- ≥5 < 10
- ≥2 < 5
- 0 < 2

- Soil sample location
- Stream sediment sample location
- No value reported or not analyzed for this element
- Soil anomaly referred to in text
- Road or trail
- Faro mill site
- Former open pit mine
- Town of Faro

SILVER RANGE RESOURCES LTD.

FIGURE 39
ARCHER, CATHRO & ASSOCIATES (1981) LIMITED

GOLD SOIL GEOCHEMISTRY

KEG PROPERTY

0 2 4 6 8 10 km
UTM ZONE 8, NAD 83, 105K

FILE: ...2011/KEG/Figures/Au_soils_silts.wor | DATE: MARCH 2012

T.N.
1°33'
23°55'
Grid north
Magnetic north
Annual change decreasing 25.6'

6,950,000 mN
6,940,000 mN
6,930,000 mN
6,920,000 mN

570,000 mE
580,000 mE
590,000 mE
600,000 mE
610,000 mE
620,000 mE
630,000 mE

TWOPETE CREEK
KEGLOVIC CREEK
TAY RIVER
ANVIL CREEK
PELLY RIVER

ZENO
I
II
III
IV
V
VI
1.36%
OWL
1.12%
KEG MAIN
1.00%
1.02%
KEG EAST
KEG SOUTH
VII
VIII
XVI
RGS
3.51%
DREX
IX
X
XI
XII
ARCHIMEDES
EUCLID
XIII
MARKS
XIV
PROPERTY BOUNDARY
XVII
REBEL
XVIII
HAMMER
3.89%
CIRQUE
SNAP
RISBY
XV
KU
MILL SITE
FARO PIT
GRUM PIT
VANGORDA PIT
TOWN OF FARO

Pb (ppm)
- ≥1,000 ≤ 13,600
- ≥500 < 1,000
- ≥200 < 500
- ≥100 < 200
- ≥50 < 100
- 0 < 50
- Soil sample location
- Stream sediment sample location
- No value reported or not analyzed for this element
- Soil anomaly referred to in text
- Road or trail
- Faro mill site
- Former open pit mine
- Town of Faro

SILVER RANGE RESOURCES LTD.

FIGURE 40
ARCHER, CATHRO & ASSOCIATES (1981) LIMITED

LEAD SOIL GEOCHEMISTRY

KEG PROPERTY

0 2 4 6 8 10 km
UTM ZONE 8, NAD 83, 105K

FILE: ...2011/KEG/Figures/Pb_soils_silts.wor | DATE: MARCH 2012

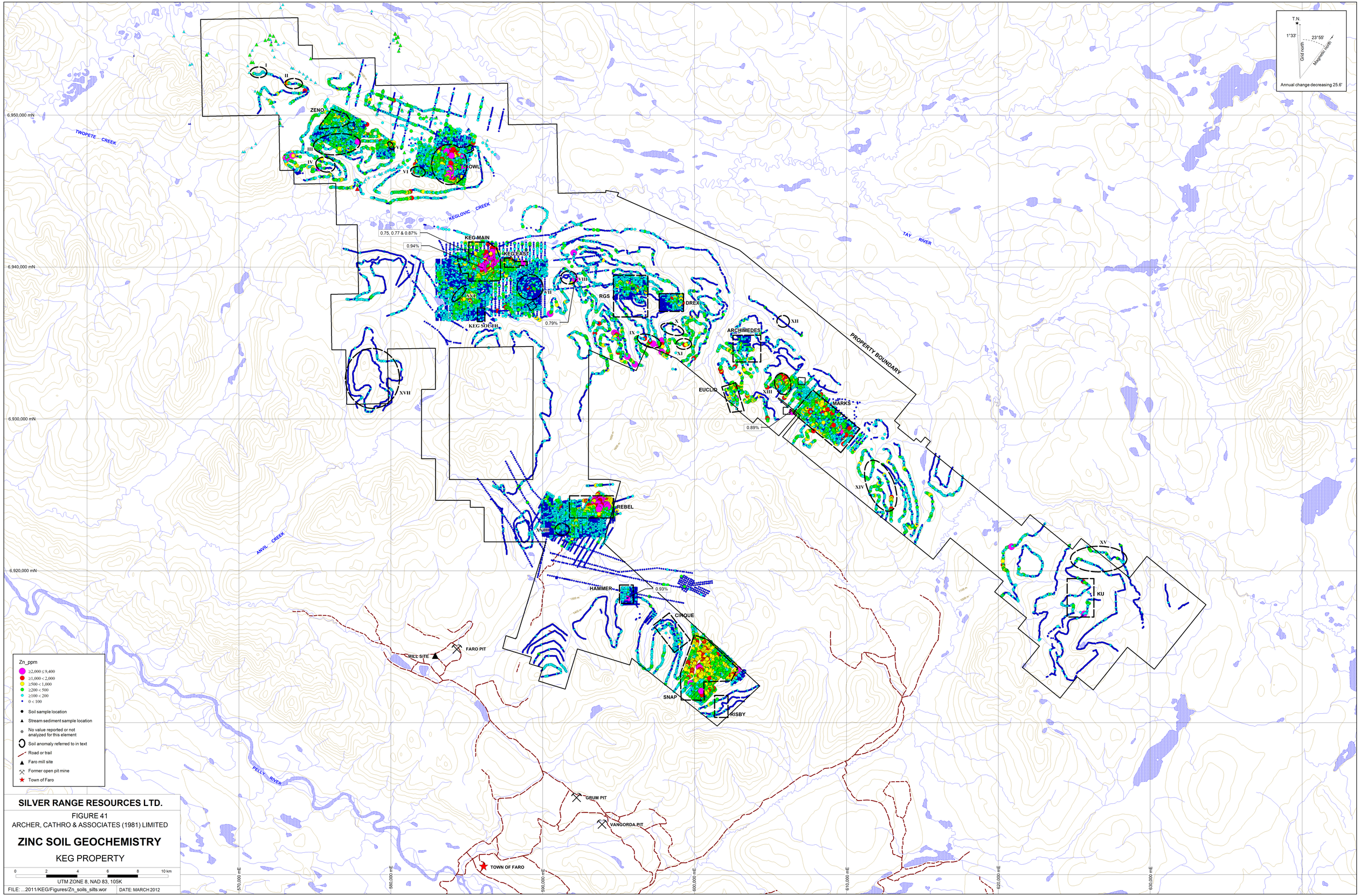

SILVER RANGE RESOURCES LTD.

FIGURE 41

ARCHER, CATHRO & ASSOCIATES (1981) LIMITED

ZINC SOIL GEOCHEMISTRY

KEG PROPERTY

FILE: ...2011/KEG/Figures/Zn_soils_silts.wor | DATE: MARCH 2012

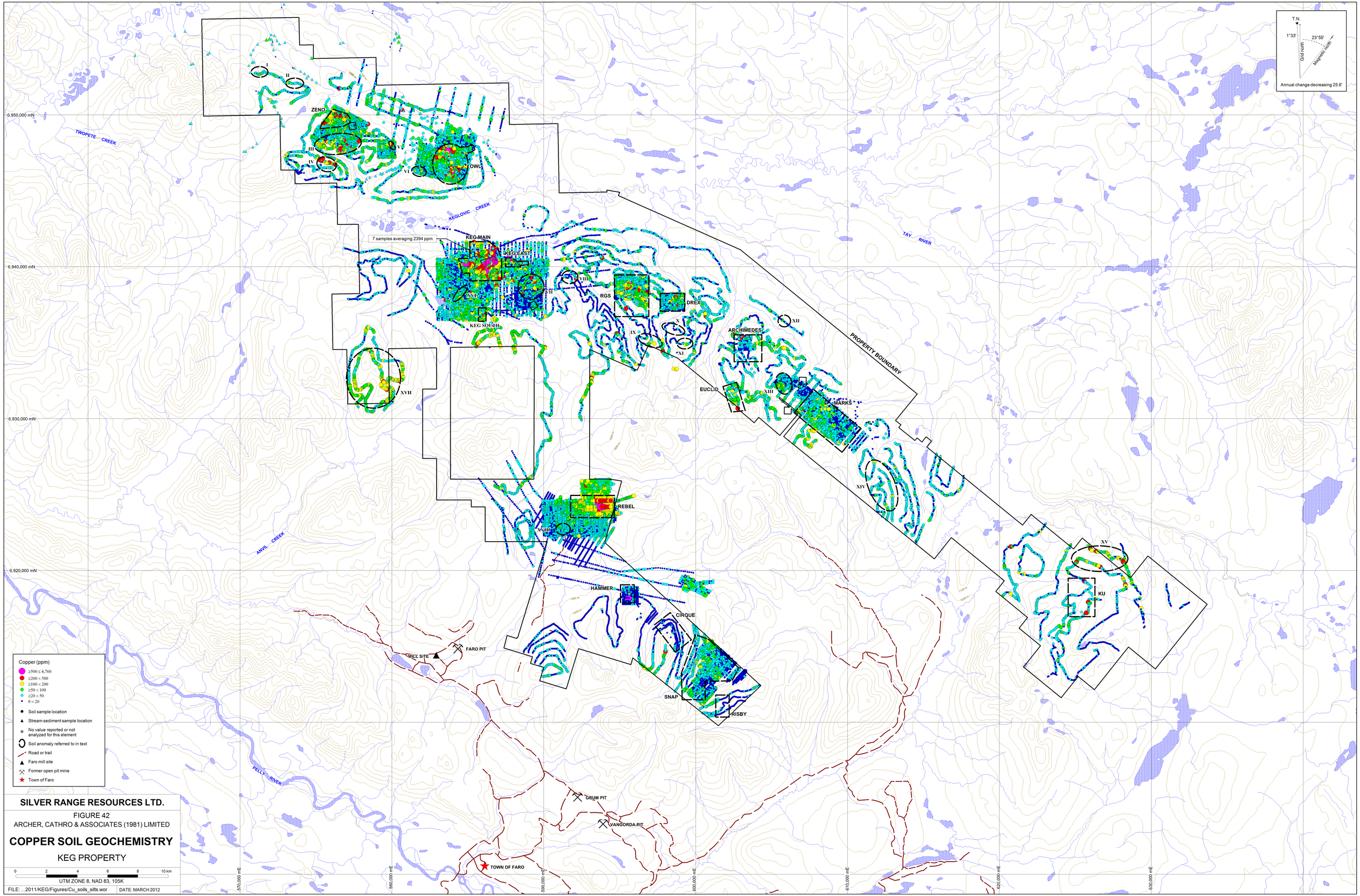
T.N.
1°33'
23°55'
Grid north
Magnetic north
Annual change decreasing 25.6'
6,950,000 mN
6,940,000 mN
6,930,000 mN
6,920,000 mN
TWOPETE CREEK
KEGLOVIC CREEK
ANVIL CREEK
PELLY RIVER
TAY RIVER
PROPERTY BOUNDARY
7 samples averaging 2394 ppm
ZENO
TOWLS
KEG MAIN
KEG EAST
KEG SOUTH
RGS
DREX
ARCHIMEDES
EUCLID
MARKS
REBEL
HAMMER
CIRQUE
SNAP
RISBY
KU
I
II
III
IV
V
VI
VII
VIII
IX
X
XI
XII
XIII
XIV
XV
XVII
XVIII
MILL SITE
FARO PIT
GRUM PIT
VANGORDA PIT
TOWN OF FARO
Copper (ppm)
≥500 ≤ 4,760
≥200 < 500
≥100 < 200
≥50 < 100
≥20 < 50
0 < 20
Soil sample location
Stream sediment sample location
No value reported or not analyzed for this element
Soil anomaly referred to in text
Road or trail
Faro mill site
Former open pit mine
Town of Faro
SILVER RANGE RESOURCES LTD.
FIGURE 42
ARCHER, CATHRO & ASSOCIATES (1981) LIMITED
COPPER SOIL GEOCHEMISTRY
KEG PROPERTY
0 2 4 6 8 10 km
UTM ZONE 8, NAD 83, 105K
FILE: ...2011/KEG/Figures/Cu_soils_silts.wor
DATE: MARCH 2012
570,000 mE
580,000 mE
590,000 mE
600,000 mE
610,000 mE
620,000 mE
630,000 mE

T.N.
1°33'
23°55'
Grid north
Magnetic north
Annual change decreasing 25.6'

6,950,000 mN
6,940,000 mN
6,930,000 mN
6,920,000 mN

TWOPETE CREEK
KEGLOVIC CREEK
TAY RIVER
ANVIL CREEK
PELLY RIVER

ZENO
OWL
KEG MAIN
KEG EAST
KEG SOUTH
RGS
DREX
ARCHIMEDES
EUCLID
MARKS
REBEL
HAMMER
CIRQUE
SNAP
RISBY
KU

3 samples all > 500 ppm
660 ppm
638 ppm
3 samples all > 500 ppm

I
II
III
IV
V
VI
VII
VIII
IX
X
XI
XII
XIII
XIV
XV
XVI
XVII
XVIII

PROPERTY BOUNDARY

MILL SITE
FARO PIT
GRUM PIT
VANGORDA PIT
TOWN OF FARO

570,000 mE
580,000 mE
590,000 mE
600,000 mE
610,000 mE
620,000 mE
630,000 mE

Tin (ppm)
- ≥50 ≤ 660
- ≥20 < 50
- ≥10 < 20
- ≥5 < 10
- ≥2 < 5
- 0 < 2

Soil sample location
Stream sediment sample location
No value reported or not analyzed for this element
Soil anomaly referred to in text
Road or trail
Faro mill site
Former open pit mine
Town of Faro

SILVER RANGE RESOURCES LTD.

FIGURE 43
ARCHER, CATHRO & ASSOCIATES (1981) LIMITED

TIN SOIL GEOCHEMISTRY

KEG PROPERTY

0 2 4 6 8 10 km
UTM ZONE 8, NAD 83, 105K

FILE:...2011/KEG/Figures/Cu_soils_silts.wor | DATE: MARCH 2012

T.N.
1°33'
23°55'
Grid north
Magnetic north
Annual change decreasing 25.6'

6,950,000 mN
6,940,000 mN
6,930,000 mN
6,920,000 mN

TWOPETE CREEK
KEGLOVIC CREEK
TAY RIVER
ANVIL CREEK
PELLY RIVER

ZENO
OWL
KEG MAIN
KEG EAST
KEG SOUTH
RGS
DREX
ARCHIMEDES
EUCLID
MARKS
REBEL
HAMMER
CIRQUE
SNAP
RISBY
KU

61.7, 62.7 & 66.2 ppm
76.1 ppm
50.8, 62.4, 120 & 160 ppm
72.3, 77.6 & 142 ppm

PROPERTY BOUNDARY

MILL SITE
FARO PIT
GRUM PIT
VANGORDA PIT
TOWN OF FARO

570,000 mE
580,000 mE
590,000 mE
600,000 mE
610,000 mE
620,000 mE
630,000 mE

Tungsten (ppm)
- ≥20 ≤ 160
- ≥10 < 20
- ≥5 < 10
- ≥2 < 5
- ≥1 < 2
- 0 < 1

- Soil sample location
- Stream sediment sample location
- No value reported or not analyzed for this element
- Soil anomaly referred to in text
- Road or trail
- Faro mill site
- Former open pit mine
- Town of Faro

SILVER RANGE RESOURCES LTD.

FIGURE 44
ARCHER, CATHRO & ASSOCIATES (1981) LIMITED

TUNGSTEN SOIL GEOCHEMISTRY

KEG PROPERTY

0 2 4 6 8 10 km
UTM ZONE 8, NAD 83, 105K

FILE: ...2011/KEG/Figures/Cu_soils_sills.wor | DATE: MARCH 2012

T.N.
1°33'
23°55'
Grid north
Magnetic north
Annual change decreasing 25.6'

7 samples averaging 377 ppm
(between 201 and 787 ppm)

ZENO
OWL
KEG MAIN
KEG EAST
KEG SOUTH
RGS
DREA
ARCHIMEDES
EUCLID
MARKS
REBEL
HAMMER
CIRQUE
SNAP
RISBY
KU
I
II
III
IV
V
VI
VII
VIII
IX
X
XI
XII
XIII
XIV
XV
XVI
XVII
XVIII

TWOPETE CREEK
KEGLOVIC CREEK
TAY RIVER
ANVIL CREEK
PELLY RIVER
PROPERTY BOUNDARY

MILL SITE
FARO PIT
GRUM PIT
VANGORDA PIT
TOWN OF FARO

6,950,000 mN
6,940,000 mN
6,930,000 mN
6,920,000 mN

570,000 mE
580,000 mE
590,000 mE
600,000 mE
610,000 mE
620,000 mE
630,000 mE

Bismuth (ppm)
- ≥20 ≤ 787
- ≥10 < 20
- ≥5 < 10
- ≥2 < 5
- ≥1 < 2
- 0 < 1
- Soil sample location
- Stream sediment sample location
- No value reported or not analyzed for this element
- Soil anomaly referred to in text
- Road or trail
- Faro mill site
- Former open pit mine
- Town of Faro

SILVER RANGE RESOURCES LTD.

FIGURE 45

ARCHER, CATHRO & ASSOCIATES (1981) LIMITED

BISMUTH SOIL GEOCHEMISTRY

KEG PROPERTY

0 2 4 6 8 10 km

UTM ZONE 8, NAD 83, 105K

FILE: ...2011/KEG/Figures/Bi_soils_silts.wor | DATE: MARCH 2012

T.N.
1°33'
23°55'
Grid north
Magnetic north
Annual change decreasing 25.6'

726 ppm
716 ppm
563 ppm
3220 ppm

ZENO
OWL
KEG MAIN
KEG EAST
KEG SOUTH
RGS
DREX
ARCHIMEDES
EUCLID
MARKS
REBEL
HAMMER
CIRQUE
SNAP
RISBY
KU

I
II
III
IV
V
VI
VII
VIII
IX
X
XI
XII
XIII
XIV
XV
XVI
XVII
XVIII

TWOPETE CREEK
KEGLOVIC CREEK
TAY RIVER
ANVIL CREEK
PELLY RIVER

PROPERTY BOUNDARY

MILL SITE
FARO PIT
GRUM PIT
VANGORDA PIT
TOWN OF FARO

6,950,000 mN
6,940,000 mN
6,930,000 mN
6,920,000 mN

570,000 mE
580,000 mE
590,000 mE
600,000 mE
610,000 mE
620,000 mE
630,000 mE

Sb (ppm)
- ≥100 ≤ 3,220
- ≥50 < 100
- ≥20 < 50
- ≥10 < 20
- ≥5 < 10
- 0 < 5
- Soil sample location
- Stream sediment sample location
- No value reported or not analyzed for this element
- Soil anomaly referred to in text
- Road or trail
- Faro mill site
- Former open pit mine
- Town of Faro

SILVER RANGE RESOURCES LTD.

FIGURE 46
ARCHER, CATHRO & ASSOCIATES (1981) LIMITED

ANTIMONY SOIL GEOCHEMISTRY

KEG PROPERTY

0 2 4 6 8 10 km
UTM ZONE 8, NAD 83, 105K

FILE: ...2011/KEG/Figures/Sb_soils_silts.wor | DATE: MARCH 2012

T.N.
1°33'
23°55'
Grid north
Magnetic north
Annual change decreasing 25.6'

6,950,000 mN
6,940,000 mN
6,930,000 mN
6,920,000 mN

570,000 mE
580,000 mE
590,000 mE
600,000 mE
610,000 mE
620,000 mE
630,000 mE

TWOPETE CREEK
KEGLOVIC CREEK
ANVIL CREEK
PELLY RIVER
TAY RIVER
PROPERTY BOUNDARY

ZENO
OWL
KEG MAIN
KEG EAST
KEG SOUTH
RGS
DREX
ARCHIMEDES
EUCLID
MARKS
REBEL
HAMMER
CIRQUE
SNAP
RISBY
KU

I
II
III
IV
V
VI
VII
VIII
IX
X
XI
XII
XIII
XIV
XV
XVII
XVIII

107 ppm
239 ppm
120.5 ppm
139 ppm
108 ppm
105.5 ppm

MILL SITE
FARO PIT
GRUM PIT
VANGORDA PIT
TOWN OF FARO

Mo (ppm)
- ≥50 ≤ 239
- ≥20 < 50
- ≥10 < 20
- ≥5 < 10
- ≥2 < 5
- 0 < 2

Soil sample location
Stream sediment sample location
No value reported or not analyzed for this element
Soil anomaly referred to in text
Road or trail
Faro mill site
Former open pit mine
Town of Faro

SILVER RANGE RESOURCES LTD.

FIGURE 47
ARCHER, CATHRO & ASSOCIATES (1981) LIMITED

MOLYBDENUM SOIL GEOCHEMISTRY

KEG PROPERTY

0 2 4 6 8 10 km
UTM ZONE 8, NAD 83, 105K

FILE: ...2011/KEG/Figures/Mo_soils_silts.wor | DATE: MARCH 2012

Table XVII – Primary Soil Anomalies

Anomaly	Size (m)	Location Relative to Keg Main (km)	Elements (ppm)				
			Weak	Moderate	Strong	Very Strong*	Accessory
Keg Main	2100 x 2500	-				**Ag**, **Cu**, **Pb**, **Zn**, **Sn**	W, **Bi**, Sb, Mo, **As**
Keg East	1400 x 450	2 E				Ag, Cu, Pb, Zn, Sn	Sb, **Mo**, As
Keg South	800 x 40	3 S		Au	Cu		
Owl	2000 x 2000	7 NNW		Au		**Ag**, **Cu**, **Pb**, Zn, Sn	Bi, Sb, Mo, **As**
Zeno	1500 x 1000 open	14 NW		Au, Zn	**Cu**	Ag, Pb, Sn	W, **Bi**, **Sb**, Mo, **As**
RGS	2600 x 2200	10 ESE				Ag, Au, Cu, Pb, Zn, Sn	W, Bi, Sb, **Mo**, **As**
Drex	1550 x 1100	12 ESE		Au	Cu, Zn	Ag, Pb, **Sn**	Sb, Mo, **As**
Archimedes	1800 x 1800	18 ESE		Au, Zn	Cu	Ag, Pb, Sn	Sb, Mo, As
Euclid	650 x 1500	18.5 SE	Sn		Au	Ag, Zn	**Bi**, Sb, **Mo**, **As**
Marks	3950 x 1950	24 SE		Au	Cu	Ag, Pb, Zn, Sn	B, Bi, Sb, **Mo**, **As**
KU	1650 x 2400	45 SE			Au, Cu	Ag, Pb, Zn, Sn	W, Bi, Sb, Mo, As
Rebel	2900 x 1450	17 SSE		Sn	Au	Ag, **Cu**, **Zn**	**Sb**, **Mo**
Hammer	1000 x 800	23.5 SSE			Sn	**Ag**, Au, Cu, Pb, Zn	Sb, As
Cirque	2100 x 700	27 SSE			Zn	Ag, Au, Pb, Sn	**As**
Snap	2700 x 2500	30 SSE			Cu	**Ag**, **Au**, **Pb**, Zn, Sn	**W**, **Bi**, Sb, Mo, **As**
Risby	1100 x 800	33 SSE	Zn		Au	Ag	W

* Bold indicates a high proportion of very strong values present within the anomaly.

Soil anomalies that are particularly high grade or exhibit significant metal zonation are described in more detail in the following paragraphs.

Keg Anomaly (Keg Main and Keg East)

Keg Main Anomaly is defined by the most intense concentration of very strongly elevated values within Tay Belt, while Keg East Anomaly is a smaller, slightly weaker extension of it. Collectively, they comprise the five kilometre long Keg Anomaly, which exhibits a slight metal zonation from west to east. Tungsten is concentrated to the west of Keg Anomaly. It transitions into copper within the western and central parts of the anomaly. Bismuth and antimony are largely restricted to the centre, while silver, lead, zinc, tin and arsenic are most abundant in the

east and central parts. Molybdenum forms a halo around the highest silver values and is strongest in the Keg East Anomaly. No samples collected within the anomaly have been tested for gold.

RGS Anomaly

RGS Anomaly appears to be zoned from north to south, though this zonation may be exaggerated due to differential sample densities – the northern part of the anomaly was grid sampled, while only three contour lines tested the southern half. Silver, copper, antimony, molybdenum, arsenic and antimony are elevated throughout the anomaly. Lead, zinc, tungsten and bismuth seem to be restricted to the northern half, while gold is stronger in the south.

Marks Anomaly

Elevated lead, zinc, antimony and molybdenum values are present across Marks Anomaly, while silver, tin, tungsten, antimony, bismuth and arsenic are generally restricted to the northwest half. Scattered, elevated gold and copper values lie at the centre of the anomaly. The highest grade gold (319 ppb) and tungsten (160 ppm) values on the property were obtained from this anomaly.

Ku Anomaly

Ku Anomaly is defined by two contour lines with coincident, elevated values for most elements of interest. Like Keg Main Anomaly, its distinguishing feature is an area of weak to very strong tungsten geochemical response that lies immediately to the southwest.

Hammer Anomaly

Although Hammer Anomaly is relatively small compared to many of the other primary anomalies on the property, it is by far the highest grade for silver (peak of 3920 ppm) and second highest grade for gold (peak of 304 ppb).

Snap Anomaly

Snap Anomaly is the most extensive and significant multi-element anomaly in Mount Mye Belt. Anomalous silver, lead, zinc, tin and arsenic are prevalent throughout the anomaly, while elevated gold, tungsten and molybdenum are largely restricted to its southern half. Strong bismuth values were only obtained in the northern half of the anomaly and copper was subdued throughout it.

Secondary Anomalies

The 18 secondary anomalies vary in extent and intensity, and are considered to be important targets for 2012 exploration. None of these anomalies has been prospected. The sizes of the secondary anomalies; their locations compared to Keg Main Anomaly; relative distributions of weak, moderate, strong and very strong values for silver-gold-lead-zinc-copper-tin; and accessory elements are listed in Table XVIII.

Table XVIII– Secondary Soil Anomalies

Anomaly	Size (m)	Location Relative to Keg Main (km)	Elements (ppm)				
			Weak	Moderate	Strong	Very Strong	Accessory
I	700 linear	19 NW	Cu, Sn	Au, Pb	Ag		**Sb**, As
II	900 linear	17 NW	Au	Cu, Sn	Ag, Pb, Zn		**Sb**, As
III	3000 x 1000	12 NW		Au	Pb	Ag, Cu, Zn, Sn	Sb, Mo, As
IV	1200 x 600	12 NW	Sn	Pb	Ag, Au, **Cu**	Zn	Bi, Sb, Mo, As
V	600 x 250	10 NW		Ag, Au, Pb	**Cu**, Zn, Sn		Sb, Mo, As
VI	750 x 500 open	7.5 NW		Au, Cu	Zn	**Ag**, Pb, Sn	**Sb**, **As**
VII	1650 x 1650	3 SE	Pb, Sn		Cu, Zn	Ag, Au, Zn	Bi, Sb, Mo
VIII	800 x 700	5.5 ESE	Au		Ag, Cu		Sb, As
IX	1500 x 600	12 SE	Pb	Cu	Ag	Au, Zn, Sn	Sb, **Mo**, As
X	1200 x 400	13 ESE		Ag		Au	Mo
XI	800 linear	14 ESE	Au, Pb	Cu	Ag, Zn		Mo
XII	600 linear	20 ESE	Cu		Ag, Au, Sn		
XIII	1250 x 900	21 SE		Cu		**Ag**, Au, **Pb**, Zn	**Bi**, **Sb**, Mo, **As**
XIV	3300 x 1200	30 SE	Au	Cu	Ag	Pb	Mo, As
XV	3200 x 950	45 SE	Zn	Ag	Au, Cu, Pb		Sb, Mo, As
XVI	1300 x 350	2.5 SW	Ag, Zn	Cu		Au	As
XVII	3700 x 3300	11 SW	Sn	Au	Cu		W
XVIII	750 x 600	18 SSE	Au, Cu, Sn			Ag, Pb	Sb

Reconnaissance-scale sampling identified several isolated, strong, single-sample anomalies in widely separated parts of the property. Clusters of weakly to moderately anomalous values for one element of interest are also scattered across the property.

HISTORICAL STREAM SEDIMENT GEOCHEMISTRY

Stream sediment samples were collected in various parts of the current Keg property by various historical operators in 1967, 1970, 1975 and 1983. The Geological Survey of Canada (GSC) completed reconnaissance-scale stream sediment surveys in 1988 on map sheets 105K west and 105L (Friske and Hornbrook, 1989) and in 1989 on map sheet 105K east (Friske et al., 1990). Samples from 105K east were reanalyzed in 2010 (Jackaman, 2011).

Although most stream sediment samples on the property returned fairly subdued values for all elements of interest, scattered, strongly elevated values for gold (up to 2445.7 ppb), silver (up to 2.2 ppm), zinc (up to 1712 ppm), lead (up to 107 ppm), copper (up to 399 ppm) and tin (18 ppm) were identified. All of these peak values are located in the vicinity of known occurrences or soil geochemical anomalies. The very high gold value, which was obtained from a creek draining the east side of the ridge where the Ku Zone is located, is particularly noteworthy.

DIAMOND DRILLING

HISTORICAL DIAMOND DRILLING

Between 1966 and 1999, a total of 41 drill holes were completed on ground covered by the current Keg property; of these, 10 were at Keg Zone, 16 at Rebel Zone, 3 north of Hammer Zone, 9 at Snap Zone, 2 south of Snap Zone and one was drilled about three kilometres to the northwest of Keg Zone. Grades and widths obtained from drilling at Keg Zone were considered to be disappointing because the target was massive strataform mineralization like that at the nearby Anvil District deposits. Wide intercepts of fracture-style mineralization and occasional skarn horizons were cut within Keg Zone but grade continuity was not established due to intermittent sampling of the drill core. Results from the drilling at Rebel Zone were generally subdued but some well mineralized intervals were cut in the northern part of the drill area. Although drilling intersected a number of mineralized veins at Snap Zone (Arseno Showing), it did not cut the precious metal rich, arsenopyrite- and galena-bearing sheeted vein mineralization that was observed at surface. Due to the poor quality and/or lack of reference points on most historical maps, only holes in the Snap Zone and north of the Hammer Zones are plotted (Figure 11). Drill hole data are listed in Table XIX.

Table XIX – Historical Drill Hole Data

Zone	Year	Hole	Azimuth	Dip Angle	Length (m)
Keg East	1966	66-V-1	n/a	-90	103.3
Keg East	1966	66-V-2	n/a	-90	94.2
Keg East	1966	66-V-3	180	-45	133.5
Keg East	1966	66-V-4	n/a	-90	133.5
Rebel	1967	67-1	NR	NR	116
Rebel	1967	67-2	NR	NR	114
Rebel	1967	67-3	NR	NR	124
N of Hammer	1970	K-70-1	n/a	-90	76.5
N of Hammer	1970	K-70-2	n/a	-90	217.3
N of Hammer	1970	K-70-3	075	-60	299.9
Rebel	1972	K-72-4	n/a	-90	243
Rebel	1972	K-72-5	185	-70	122
Rebel	1972	K-72-6	n/a	-90	98
Rebel	1972	K-72-7	n/a	-90	101
Rebel	1973	K-73-8	NR	NR	189
Rebel	1973	K-73-9	n/a	-90	255
Rebel	1973	K-73-10	180	-60	186

Keg	1974	D-74-1	347	-70	232
Keg	1974	D-74-2	340	-70	200
Keg	1974	D-74-3	325	-70	62
Keg	1975	466-75-4	n/a	-90	222
Keg	1975	466-75-5	n/a	-90	280
Keg	1975	466-75-6	n/a	-90	125
S of Snap	1977	77VZ-1	n/a	-90	138.4
S of Snap	1977	77VZ-2	n/a	-90	108.8
Keg	1978	78-NA-04	n/a	-90	159.4
Rebel	1978	KD-78-1	n/a	-90	152
Rebel	1978	KD-78-2	215	-70	152
Rebel	1978	KD-78-3	215	-50	152
Rebel	1978	KD-78-4	215	-50	151
Rebel	1978	78-NA-03	n/a	-90	190
Rebel	1980	80-NAR-1	NR	NR	481
Snap	1999	99-01	270	-45	106.68
Snap	1999	99-02	270	-45	106.68
Snap	1999	99-03	270	-45	131.06
Snap	1999	99-04	270	-45	118.26
Snap	1999	99-05	270	-45	103.63
Snap	1999	99-06	270	-45	85.34
Snap	1999	99-07	270	-45	65.53
Snap	1999	99-08	270	-45	152.40
Snap	1999	99-09	180	-45	124.97

NR – not reported

Results from all historical holes are discussed in the following paragraphs.

Keg Zone

66-V-1 to 66–V-4

In 1966, four holes totalling 464.5 m were drilled immediately east and north of Keg East Zone. No thick sections of massive sulphides were intersected and, therefore, none of the core was analyzed (Adamson, 1966b). The presence of minor disseminated, blebby and banded pyrite and pyrrhotite and rare galena, sphalerite and chalcopyrite was noted in most intervals in all holes. Several bands up to 12 cm thick of semi-massive to massive sulphides were intersected. The host rock comprises locally limey or siliceous, light grey to greenish black argillite with lesser quartzite.

D-74-1 to D-74-3

D-74-1 to D-74-3 lie at the heart of Keg Main Zone. The host rocks in all three holes primarily comprise light to dark grey, locally greenish siliceous rocks (argillite, chert and quartzite?) with interbedded light to dark green skarn horizons, which consist of diopside and other unspecified calc-silicate minerals (Jilson, 1974). Calcite commonly occurs within coarse blebs, veins and crackle breccias, while thin intervals of marble and shear-hosted serpentinite are rare.

D-74-1 bottoms in a thick horizon of limestone and limey argillite. Sulphide minerals comprise pyrrhotite with lesser sphalerite and minor chalcopyrite, galena and arsenopyrite. These minerals occur as disseminations, fine to coarse blebs, fracture coatings, cement in crackle breccias and rarely as bands. Bleaching of the host units is common adjacent to fractures and in association with sulphides. The core, which was sampled intermittently, yielded sporadic, elevated zinc values with rare silver, lead and copper support. The best interval returned 0.37% copper, 1.38% lead, 1.08% zinc and 168 g/t silver over 3.0 m.

D-74-2 generally cut the same mineralization types as D-74-1 (Jilson, 1974), but mineralization is far more abundant in this hole. Fracturing of the host rocks is intense and appears to be the dominant control of both calc-silicate alteration and mineralization. Mineralization is more strongly associated with calc-silicate alteration than with the siliceous units. The hole was continuously sampled between 2.4 and 51.5 m, from which point on it was sampled intermittently. The top portion yielded a weighted average of 34.3 g/t silver, 1.25% zinc, 0.47% lead and 0.14% copper over 49.1 m. Below this, several scattered anomalous zinc values with rare copper, lead and silver support were encountered.

D-74-3 also comprises the same mineralogy as the previous two holes. Bleaching of the host rocks is fracture controlled and increases in intensity with depth. The top half of the hole was not sampled; however, a 14.0 m long interval in the bottom half of the hole (between 47.5 and 59.7 m) averaged 1.66% zinc with subdued copper, lead and silver values (Jilson, 1974).

466-75-4 to 466-75-6

In 1975, three holes were drilled to follow up along strike and down-dip of the mineralization discovered in the 1974 holes. These holes also lie within Keg Main Zone. Less extensive, but locally higher grade mineralization was intersected in 1975. Most mineralization comprises heavy disseminations of pyrrhotite and brown sphalerite with minor chalcopyrite in fine grained quartzite and calc-silicate rocks, which are interlayered with barren quartzite and recrystallized and bleached chert (Jilson, 1975). 466-75-4 and -5 were sampled intermittently. 466-75-4 yielded 1.24% zinc over 11.6 m, including 5.48% zinc over 1.1 m, while 466-74-5 returned 0.82% zinc over 24.1 m. Copper and lead values in both holes were subdued. 466-75-6 was drilled to test coincident EM, IP, magnetic and copper-lead-zinc geochemical anomalies. It intersected unmineralized cherty argillite and grit, which both host minor pyrrhotite and sheared graphitic rocks. This hole was not sampled.

78-NA-04

In 1978, 78-NA-04 tested coincident gravity and IP anomalies, which are located three kilometres northwest of Keg Main Zone. It intersected unmineralized, fine to coarse grained greywacke with local chert and graphitic bands (Simpson, 1978a). The greywacke exhibits various textures, including well bedded, massive and brecciated.

Rebel Zone

67-1 to -3

No record of these drill holes, other than references in later assessment reports, could be found. They were reportedly drilled to test EM, gravity and geochemical anomalies that are situated immediately west of Rebel Anomaly. All holes intersected Marmot Formation metavolcanics. Traces of fracture-hosted galena and sphalerite were noted in 67-2, while the others were barren (Carne, 1991).

K-72-4 to -7

K-72-4, -5 and -6 tested geochemical, magnetic-electromagnetic and electromagnetic-gravity anomalies, respectively. K-72-4 and-6 lie within Rebel Anomaly and K-72-5 is located one kilometre west of that anomaly. All of these holes cut locally brecciated Marmot Formation metavolcanics and underlying Rabbitkettle Formation metasediments (Jilson, 1972). The metavolcanics are locally listwaenitized. K-72-4 intersected minor pyrrhotite, sphalerite, chalcopyrite, galena and pyrite in fractures and as disseminations. K-72-5 and-6 were barren. No samples were analyzed from any of these holes.

K-72-7 was drilled within Rebel Anomaly, to test the soil anomaly at depth. It intersected altered and brecciated Marmot Formation metavolcanics with disseminated to fracture-filling sphalerite, pyrite, galena, pyrrhotite and tetrahedrite. The best continuous interval yielded a weighted average of 2.28% zinc, 0.10% copper and 0.10% lead over 69.0 m, including 6.60% zinc, 0.29% copper, 0.41% lead, 36.4 g/t silver and 0.17 g/t gold over 3.0 m (Jilson, 1972).

K-73-8 to -10

K-73-8 tested an electromagnetic anomaly that appears to coincide with the southwest corner of Rebel Anomaly. It intersected brecciated Marmot Formation with minor chalcopyrite, pyrrhotite and sphalerite in fractures and veins. The best interval returned 2.25% zinc over 3.0 m (Carne, 1991).

K-73-9 was drilled 150 m to the east of K-72-7 in order to extend the known mineralized zone. It cut altered Marmot Formation with minor disseminated and fracture-filling sphalerite, pyrrhotite, chalcopyrite and pyrite throughout. An 18.3 m interval yielded a weighted average of 2.2% zinc (Carne, 1991).

K-73-10 was also designed to extend the mineralized zone. It was drilled about 170 m to the southwest of K-72-7. It intersected brecciated Marmot Formation with weak disseminated and fracture-filling sphalerite and galena, but was not sampled (Jilson, 1973).

KD-78-1 to -4

KD-78-1 to -4 were drilled to test geophysical anomalies within Rebel Anomaly, to the south and west of the previous holes (Spence, 1979). None of the drill core was analyzed.

KD-78-1 tested a strong, broad EM conductor. It intersected interbanded volcanics and sediments including some strongly graphitic rocks. Minor pyrite was the only sulphide mineral encountered within the hole.

KD-78-2 tested coincident strong EM conductors. It cut similar rocks and mineralization to those in KD-78-1.

KD-78-3 tested a strong, broad horizontal loop anomaly. It cut interbedded volcanics and graphitic sediments, both of which contained minor pyrite.

KD-78-4 tested strong EM conductors. It cut volcanics interlayered with graphitic sediments. Minor vein hosted galena was observed.

78-NA-03

78-NA-03 was drilled at the east edge of XVIII Anomaly to test elevated soil values and a coincident EM anomaly. It intersected non-calcareous, locally chloritic phyllite with rare diorite porphyry dykes. Minor pyrrhotite and sphalerite were reported, but no samples were analyzed (Simpson, 1978b).

80-NAR-1

80-NAR-1 tested a widely spaced, linear geochemical anomaly within the west half of XVIII Anomaly. It cut chlorite±muscovite±biotite phyllite (Hall, 1980). The phyllite is commonly calcareous and is locally interbedded with tuff. Rare marble was observed. No core was analyzed.

North of Hammer Zone

K-70-1 was drilled to test a coincident lead-zinc soil anomaly that reportedly lies on the floor of a broad, U-shaped valley, approximately 1500 m northeast of Hammer Zone. The hole only cut glacially-derived boulders and clay (Turnbull and Simpson, 1970). The thickness of the overburden indicated that the soil anomaly was transported and further drilling was directed towards nearby geophysical anomalies.

K-70-2 was drilled in the same area to test a moderate residual gravity anomaly with coincident, weak IP response. The hole intersected 22.6 m of overburden, then cut grey-green-purple phyllitic quartzite and phyllite and a 7.6 m thick mafic diorite dyke or sill, before bottoming in altered granite. Zones of weakly disseminated pyrite and pyrrhotite were observed, but significant base metal mineralization was absent.

K-70-3 was drilled between the other two holes and was designed to intersect a possible fault zone that offset areas of variable soil geochemistry and geophysical response. After drilling through 89.6 m of overburden, the hole cut green-purple phyllite and phyllitic schist. Between 152.4 and 213.3 m, thin laminations of pyrite and pyrrhotite were present along foliation planes. No significant base metal mineralization was observed.

Snap Zone

Drilling at Arseno Showing was conducted to evaluate coincident soil geochemical and geophysical (chargeability) anomalies that had been identified in an area of little to no bedrock exposure on the southeast side of the ridge (Blanchflower, 1999). Widespread, fracture-controlled, weak to locally strong quartz-pyrite (± sphalerite and lesser galena, chalcopyrite, arsenopyrite and/or pyrrhotite) sheeted veins and local sulphide-bearing breccias were identified within argillically-altered granite over a 1200 m strike length. The silver and gold values were lower than expected, based on prior surface rock geochemical sampling. None of the arsenopyrite- and galena-rich quartz sulphide vein stockworks and semi-massive mineralization observed in float within Snap Zone were intersected by diamond drilling. The most significant intervals of quartz-sulphide vein mineralization were intersected by drill holes 99-04 and 99-05, which reportedly returned values of 52.3 g/t silver and 0.21 g/t gold over 3.0 m and 26.8 g/t silver and 1.50 g/t gold over 7.0 m, respectively (Blanchflower, 1999). The drilling did not intersect sufficient sulphide mineralization or other geological evidence to explain the high chargeability anomaly.

South of Snap Zone

77VZ-1 and -2 were drilled 1000 m south and 800 m southwest of Arseno Showing, respectively. They were designed to test coincident magnetic and electromagnetic anomalies within schist. 77VZ-1 did not successfully explain the anomalies, while the results from 77VZ-2 suggest that the anomalies are due to high carbon content and associated disseminated pyrite (up to 4%) within schist between 26.5 and 84.1 m.

2010 AND 2011 DIAMOND DRILLING

General

In 2010, a total of 958.27 m of diamond drilling was completed in four holes within Keg Main Zone to confirm the nature and extent of mineralization intersected in historical drill holes and to establish grade continuity over long intervals.

In 2011, a 51 hole diamond drill program was completed on the Keg property to further delineate Keg Main Zone and to test the Keg East, Owl, Drex, Rebel and Snap zones at depth. A total of 16,808.37 m of diamond drilling was completed.

The first hole was collared on June 6, 2011 and the final hole was completed on October 1. The work was contracted to Top Rank Diamond Drilling Ltd. of Ste. Rose du Lac, Manitoba. The work was done with two heli-portable Multi-Power Discovery II drills using NQ2 equipment (Keg Main Zone) and two heli-portable diesel-powered JKS-300 drills using NTW and BTW equipment (Keg East, Keg West, Owl, Drex, Rebel and Snap zones). The drills were set up on platforms of 8”x 8” timbers covered with 2”x 8” planks, which were built on sites dug by hand or, occasionally, by John Deere 450 excavator into the hillside within Keg Main Zone. Although the drills were primarily moved by helicopter, a few moves within Keg Main Zone were completed using the excavator. Drill crews working on Keg Main Zone primarily did crew changes using an all-terrain vehicle, while drill crews working in the other zones were

transported by helicopter. Three drill crews were based at the Keg camp, while the fourth stayed in Faro.

Drill collar locations for Keg Main, Keg East, Owl, Drex, Rebel and Snap zones are plotted on Figures 48 to 53, respectively. Cross-sections showing 2010 and 2011 drill holes are illustrated on Figures 54 to 82. Certificates of Analyses for 2011 samples are provided in Appendix III, and Geological and Geotechnical Logs are given in Appendix IX.

The collar locations were marked with drill rods cemented in place, to which metal tags listing the hole number were secured. Survey control was established by differential GPS and chain and compass measurements.

The holes were mostly sampled top to bottom. Core was transported by helicopter from the drill sites to Keg camp. Recovery was measured and geological and geotechnical logging was performed. Drill core from all holes was split with one-half bagged and sent for analysis and the other half returned to the core box. Two blanks, two standard samples and one duplicate sample were randomly included in every batch of 36 core samples. From there, the bagged samples were transported by helicopter and truck to the Archer Cathro lot in Whitehorse, Yukon, escorted by a representative of Archer Cathro. All core is stored on the property.

Analytical work was done by ALS Minerals with sample preparation in Whitehorse and assays and geochemical analyses in North Vancouver. The samples were dried, fine crushed to better than 70% passing -2mm and then a 250 g split was pulverized to better than 85% passing 75 micron. All samples were analyzed for 51 elements by aqua regia digestion followed by inductively coupled plasma combined with mass spectroscopy or atomic emission spectroscopy (ME-MS41) and tin using pressed pellet XRF (Sn-XRF05). Samples that exceeded upper detection limits were assayed for silver, zinc, lead and/or copper by Ag/Zn/Pb/Cu-OG46. All standard, blank and duplicate samples passed QA/QC reviews.

From the beginning of the program until late July, the core samples were analyzed for gold by aqua regia and mass spectroscopy (Au-TL44). During the QA/QC review, there were difficulties reproducing gold values from standard samples analyzed by this technique. These difficulties, combined with more severe problems encountered using the Au-TL44 technique on other projects with higher gold contents (conducted by another company managed by Archer Cathro) lead Silver Range to change techniques. For the remainder of the program, the core samples were analyzed for gold by fire assay followed by atomic absorption (Au-AA24). All standard, blank and duplicate samples passed QA/QC reviews.

Key data concerning the 2010 and 2011 drill holes are listed in Table XX.

Table XX – 2010 and 2011 Drill Hole Data

Hole	Easting (m)	Northing (m)	Elevation (m)	Azimuth (º)	Dip (º)	Depth (m)
KEG MAIN ZONE						
KEG-10-01	586396	6940142	1197	340	-50	185.00
KEG-10-02	586602	6940232	1159	340	-50	349.60

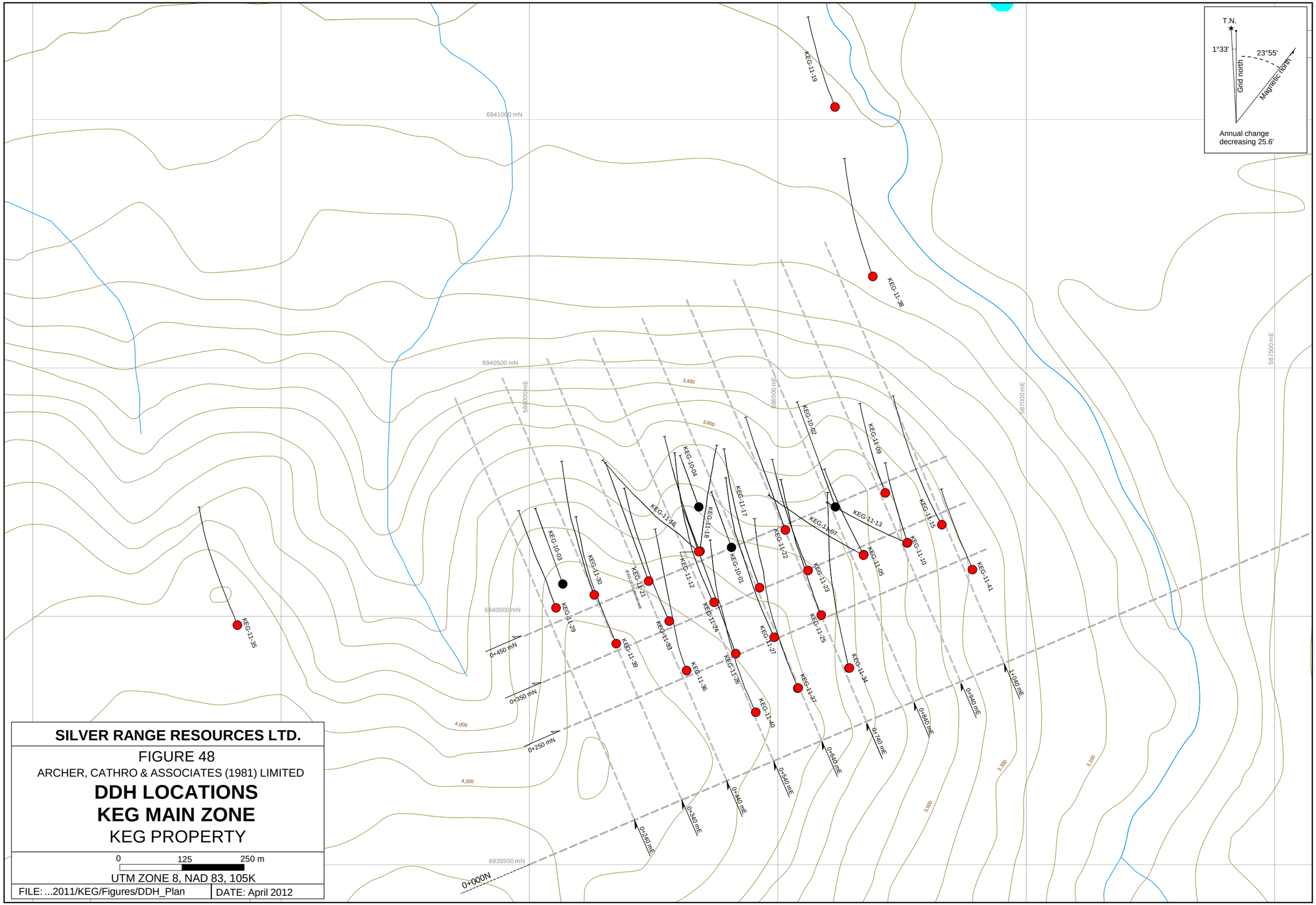

SILVER RANGE RESOURCES LTD.

FIGURE 48

ARCHER, CATHRO & ASSOCIATES (1981) LIMITED

DDH LOCATIONS
KEG MAIN ZONE

KEG PROPERTY

0 125 250 m

UTM ZONE 8, NAD 83, 105K

FILE: ...2011/KEG/Figures/DDH_Plan | DATE: April 2012

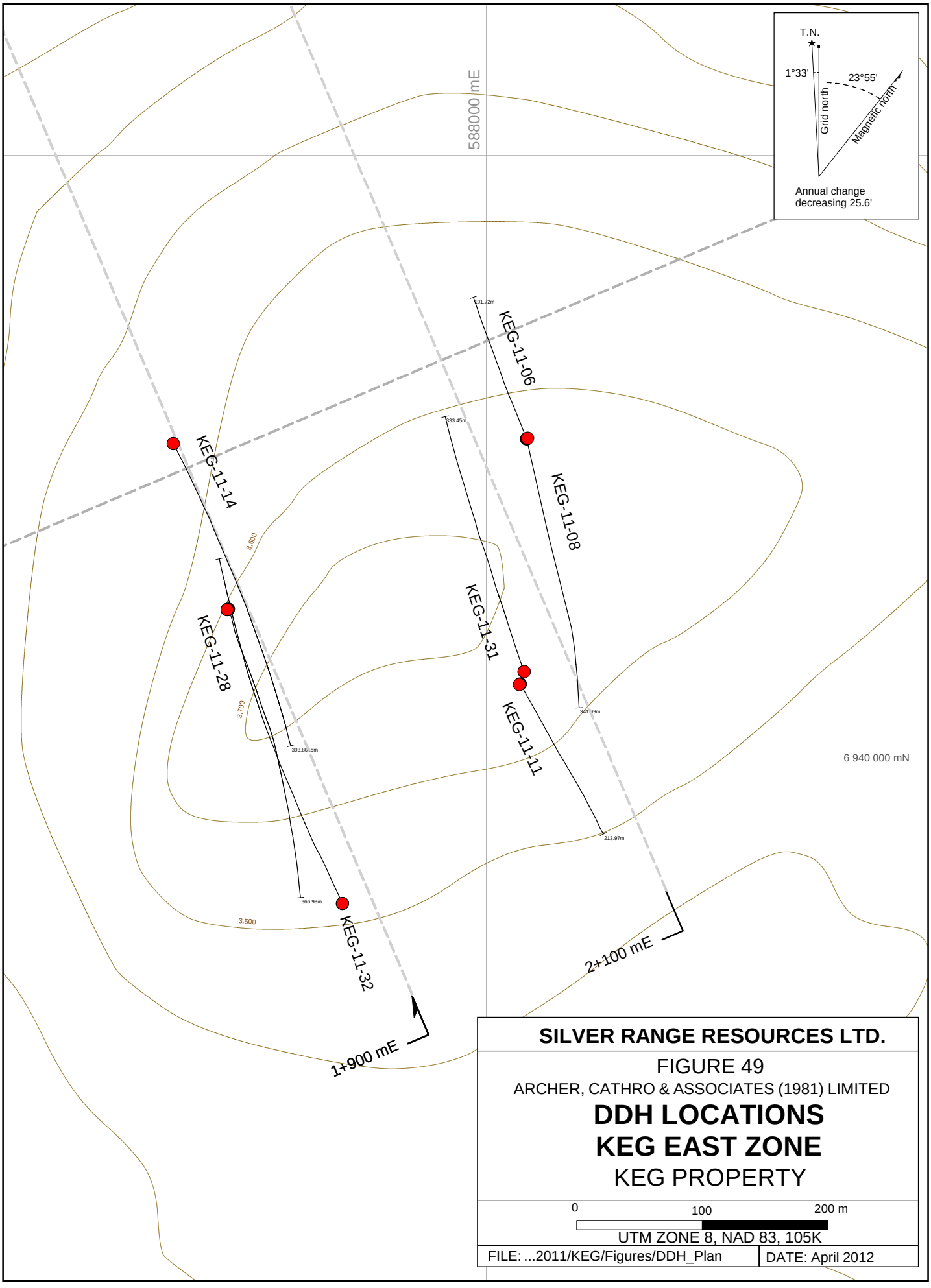

SILVER RANGE RESOURCES LTD.

FIGURE 49

ARCHER, CATHRO & ASSOCIATES (1981) LIMITED

DDH LOCATIONS
KEG EAST ZONE

KEG PROPERTY

0 100 200 m

UTM ZONE 8, NAD 83, 105K

FILE: ...2011/KEG/Figures/DDH_Plan | DATE: April 2012

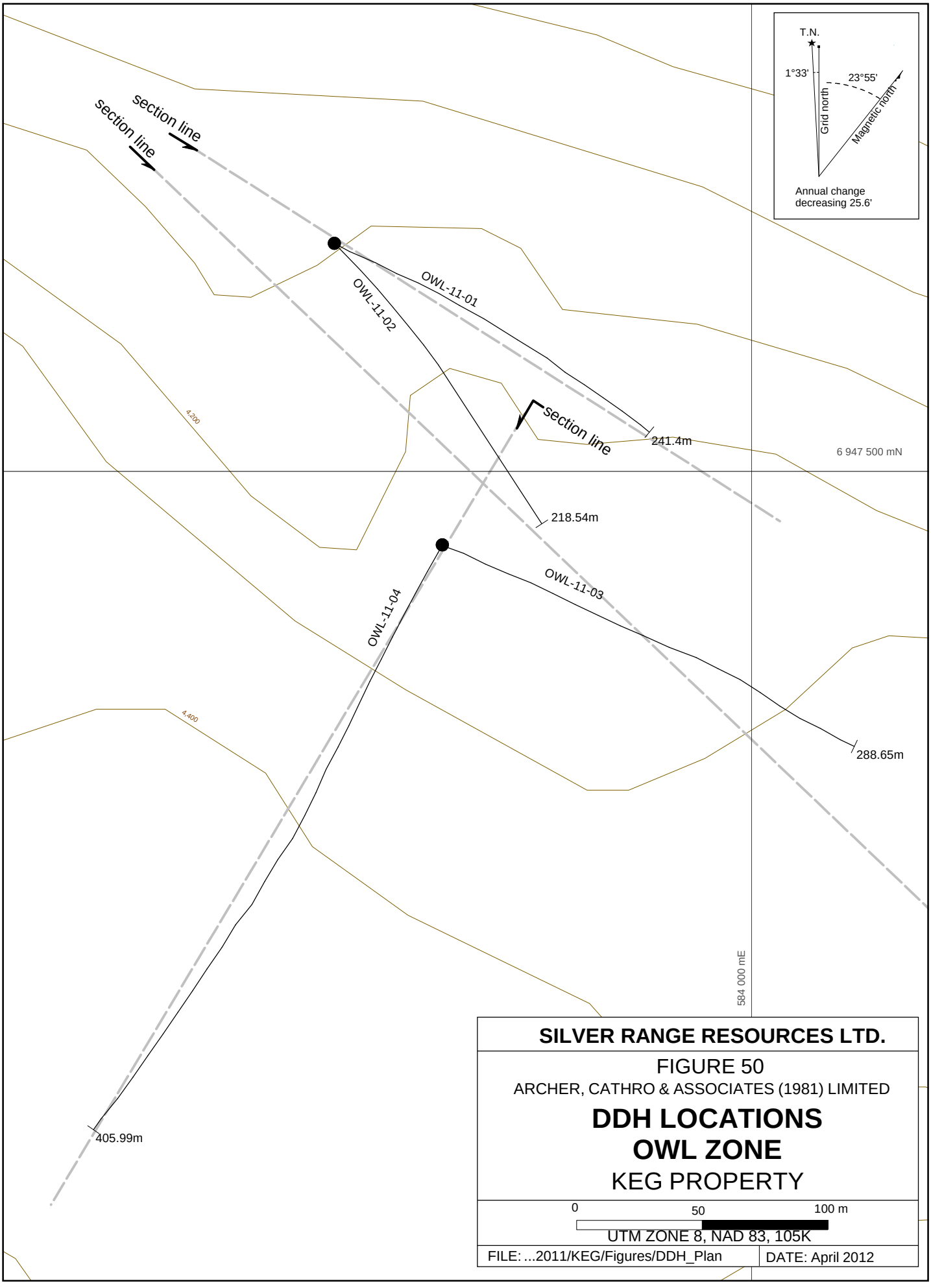

SILVER RANGE RESOURCES LTD.

FIGURE 50

ARCHER, CATHRO & ASSOCIATES (1981) LIMITED

DDH LOCATIONS
OWL ZONE

KEG PROPERTY

0 50 100 m

UTM ZONE 8, NAD 83, 105K

FILE: ...2011/KEG/Figures/DDH_Plan | DATE: April 2012

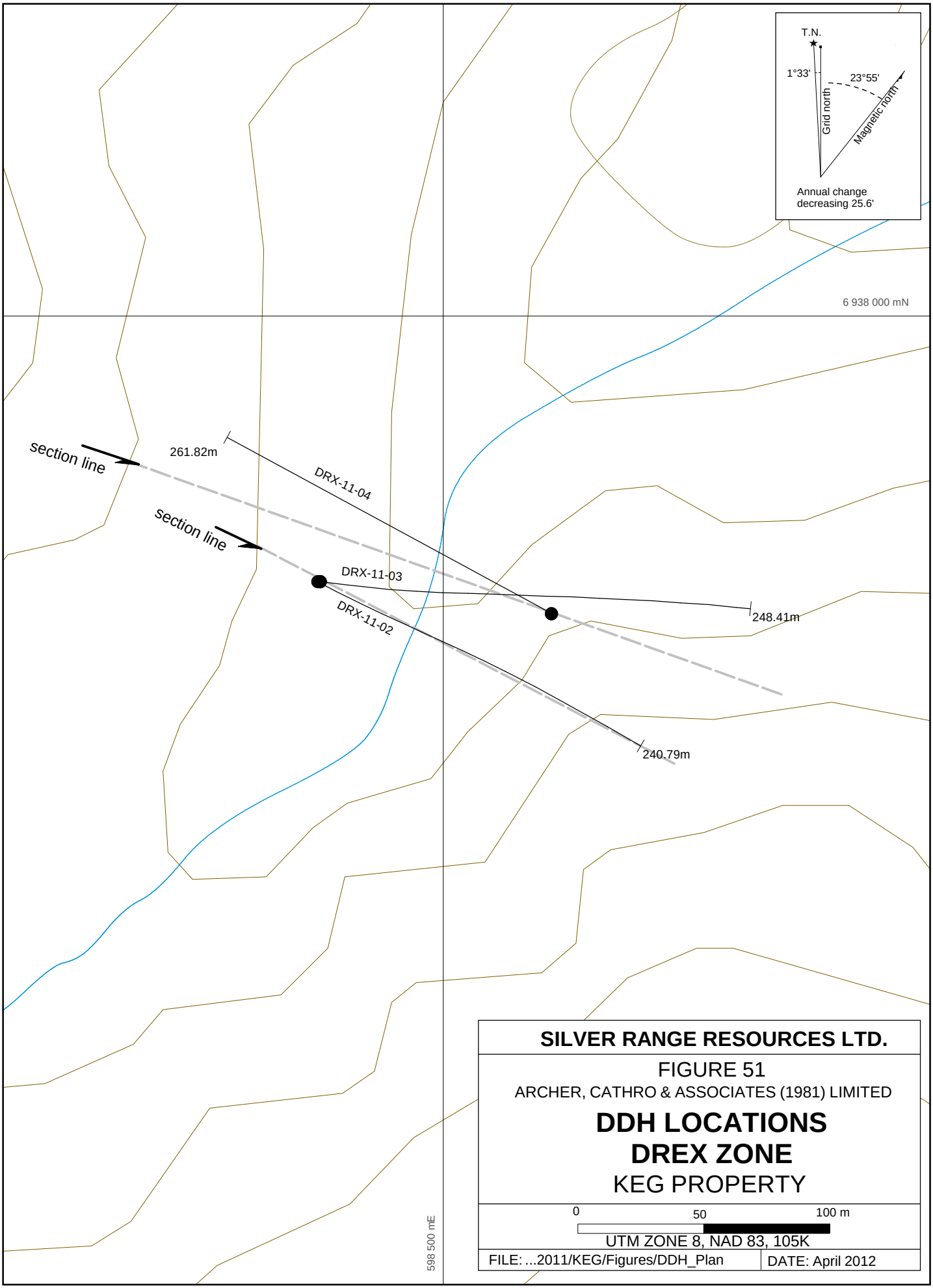

SILVER RANGE RESOURCES LTD.

FIGURE 51

ARCHER, CATHRO & ASSOCIATES (1981) LIMITED

DDH LOCATIONS
DREX ZONE
KEG PROPERTY

0 50 100 m

UTM ZONE 8, NAD 83, 105K

FILE: ...2011/KEG/Figures/DDH_Plan | DATE: April 2012

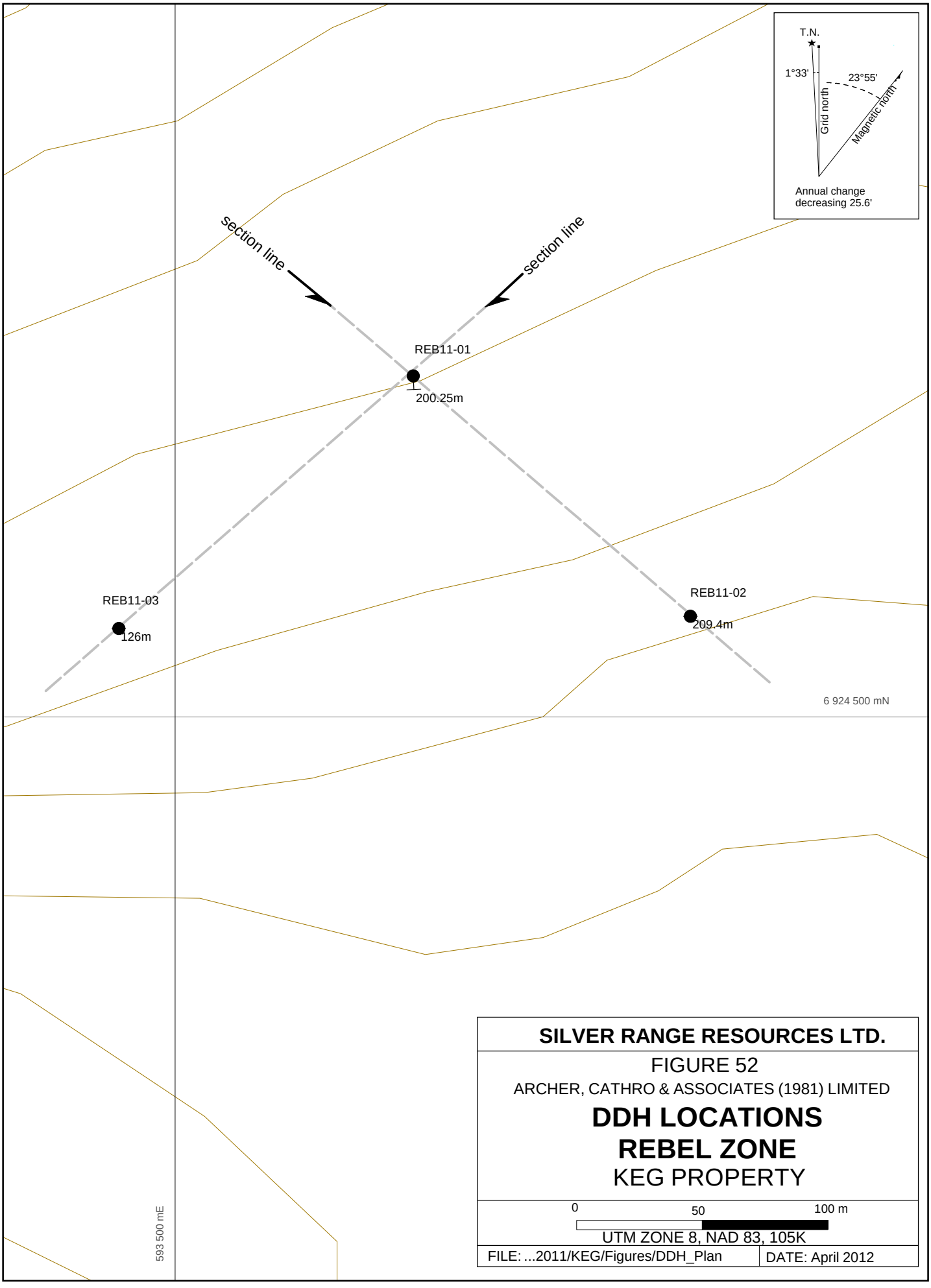

SILVER RANGE RESOURCES LTD.

FIGURE 52

ARCHER, CATHRO & ASSOCIATES (1981) LIMITED

DDH LOCATIONS
REBEL ZONE
KEG PROPERTY

0 50 100 m

UTM ZONE 8, NAD 83, 105K

FILE: ...2011/KEG/Figures/DDH_Plan | DATE: April 2012

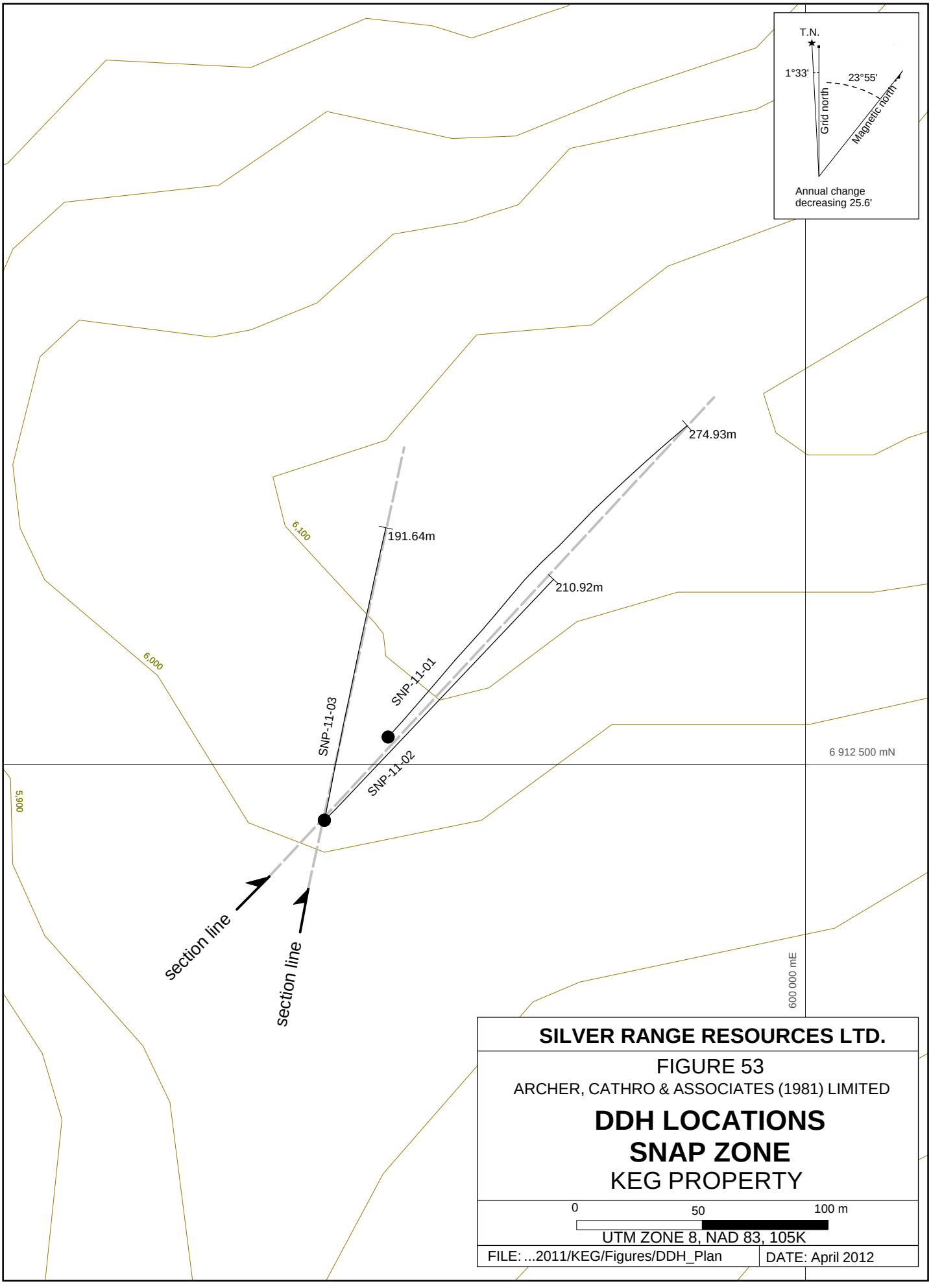

SILVER RANGE RESOURCES LTD.

FIGURE 53

ARCHER, CATHRO & ASSOCIATES (1981) LIMITED

DDH LOCATIONS
SNAP ZONE
KEG PROPERTY

0 50 100 m

UTM ZONE 8, NAD 83, 105K

FILE: ...2011/KEG/Figures/DDH_Plan | DATE: April 2012

KEG-10-03	586055	6940061	1280	340	-50	252.37
KEG-10-04	586327	6940221	1190	340	-50	171.30
KEG11-05	586661	6940139	1159	333	-50	284.07
KEG11-07	586661	6940139	1159	300	-50	352.93
KEG11-09	586702	6940262	1117	340	-50	279.50
KEG11-10	586749	6940163	1109	340	-50	255.12
KEG11-12	586331	6940135	1228	340	-50	387.00
KEG11-13	586748	6940163	1109	300	-50	273.41
KEG11-15	586816	6940203	1066	333	-50	394.41
KEG11-16	586323	6940128	1228	310	-50	432.00
KEG11-17	586455	6940065	1229	340	-50	428.85
KEG11-18	586323	6940128	1228	010	-50	336.00
KEG11-20 (abandoned)	586499	6940183	1173	340	-50	37.19
KEG11-21	586230	6940074	1261	340	-50	394.14
KEG11-22	586499	6940183	1173	340	-50	343.51
KEG11-23	586549	6940101	1197	340	-50	355.70
KEG11-24	586359	6940022	1248	340	-50	461.00
KEG11-25	586579	6940018	1223	340	-50	428.85
KEG11-26	586408	6939932	1255	340	-50	480.00
KEG11-27	586485	6939968	1243	340	-50	486.77
KEG11-29	586045	6940012	1280	340	-50	331.48
KEG11-30	586123	6940041	1279	340	-50	436.04
KEG11-33	586271	6939994	1263	340	-50	425.00
KEG11-34	586637	6939909	1187	340	-50	532.49
KEG11-35	585412	6939982	1253	340	-50	395.33
KEG11-36	586308	6939896	1272	340	-50	459.00
KEG11-37	586532	6939867	1235	340	-50	538.58
KEG11-39	586176	6939972	1287	340	-50	428.00
KEG11-40	586449	6939817	1262	340	-50	550.77
KEG11-41	586878	6940116	1038	340	-50	276.45
NORTH OF KEG MAIN ZONE						
KEG11-19	586615	6941025	872	340	-50	288.65
KEG11-38	586693	6940682	922	340	-50	320.04
KEG EAST ZONE						
KEG11-06	588035	6940272	1127	342	-50	191.72
KEG11-08	588037	6940266	1126	160	-50	339.41
KEG11-11	588031	6940079	1137	153	-50	214.18
KEG11-14	587744	6940265	1083	155	-50	393.80
KEG11-28	587794	6940114	1126	160	-50	366.98
KEG11-31	588027	6940083	1137	340	-50	333.45
KEG11-32	587883	6939890	1078	340	-50	447.14
OWL ZONE						
OWL11-01	583830	6947593	1270	120	-50	241.40
OWL11-02	583830	6947593	1270	150	-50	218.68
OWL11-03	583874	6947470	1303	120	-50	288.65
OWL11-04	583872	6947469	1303	200	-50	416.73
DREX ZONE						
DRX11-01	598449	6937891	1276	120	-50	n/a

(lost)						
DRX11-02	598449	6937892	1276	118	-50	240.74
DRX11-03	598450	6937892	1276	097	-50	248.41
DRX11-04	598544	6937879	1303	300	-55	261.82
REBEL ZONE						
REB11-01	593597	6924639	1792	n/a	-90	200.25
REB11-02	593710	6924541	1841	n/a	-90	209.39
REB11-03	593477	6924536	1793	n/a	-90	125.85
SNAP ZONE						
SNP11-01	599830	6912511	1850	044	-50	274.93
SNP11-02	599804	6912477	1846	045	-50	210.92
SNP11-03	599804	6912477	1846	015	-50	191.64

Keg Main and Keg East Zones

Keg Main Zone

In 2011, 29 holes were drilled northward at moderate angles in the vicinity of the Keg Main Zone 2010 drill holes. Most of these holes were drilled at 100 m centres on an 800 m long grid in the area of strongest silver-in-soil values within Keg Main Anomaly. Two holes (KEG-11-19 and -38) lie about 400 and 800 m north of the main drill grid and were drilled to test a coincident conductivity, chargeability and magnetic feature. One hole (KEG-11-35) is situated 500 m to the west of the main drill area and was designed to cut beneath a localized, very strong multi-element soil anomaly. Drill hole locations are plotted on Figure 48, while sections are illustrated on Figures 54 to 68. Three long sections through the main drill area are shown on Figures 69 to 71.

Almost all holes on the Keg Main Zone drill grid intersected broad intervals of silver-lead-zinc-copper-tin mineralization within strongly silicified and locally skarnified limestone and siltstone of Tay and Mount Christie Formations. These primary elements of interest are often supported by accessory elements, including indium, bismuth, molybdenum and tungsten. Table XXI lists the significant primary element intercepts from the 2010 and 2011 drill holes.

Table XXI – 2010 and 2011 Keg Main Zone Drill Highlights

Hole #	From (m)	To (m)	Length* (m)	Ag (g/t)	Pb (%)	Zn (%)	Cu (ppm)	Sn (ppm)
Keg-10-01	**59.30**	**185.00**	**125.70**	**50.09**	**0.65**	**1.20**	**0.14**	**217**
Keg-10-02	**7.62**	**139.00**	**131.38**	**28.10**	**0.21**	**1.39**	**0.22**	**534**
Keg-10-03	150.75	231.70	80.95	15.67	0.26	0.64	0.07	111
Keg-10-04	**24.92**	**144.27**	**119.35**	**32.48**	**0.32**	**1.08**	**0.18**	**333**
Keg-11-05	67.90	72.24	4.34	22.09	0.31	0.28	0.04	86
	133.20	**226.17**	**92.97**	**30.40**	**0.26**	**0.62**	**0.06**	**361**
including	135.13	172.82	37.69	49.62	0.45	1.25	0.08	569
	213.97	224.64	10.67	65.68	0.66	0.44	0.16	661
Keg-11-07	**111.86**	**253.10**	**141.24**	**30.99**	**0.28**	**0.83**	**0.10**	**304**
including	213.35	253.10	39.75	71.74	0.6	2.03	0.24	391
	284.00	290.35	6.35	12.27	0.01	2.85	0.42	134

VIEW LOOKING WSW

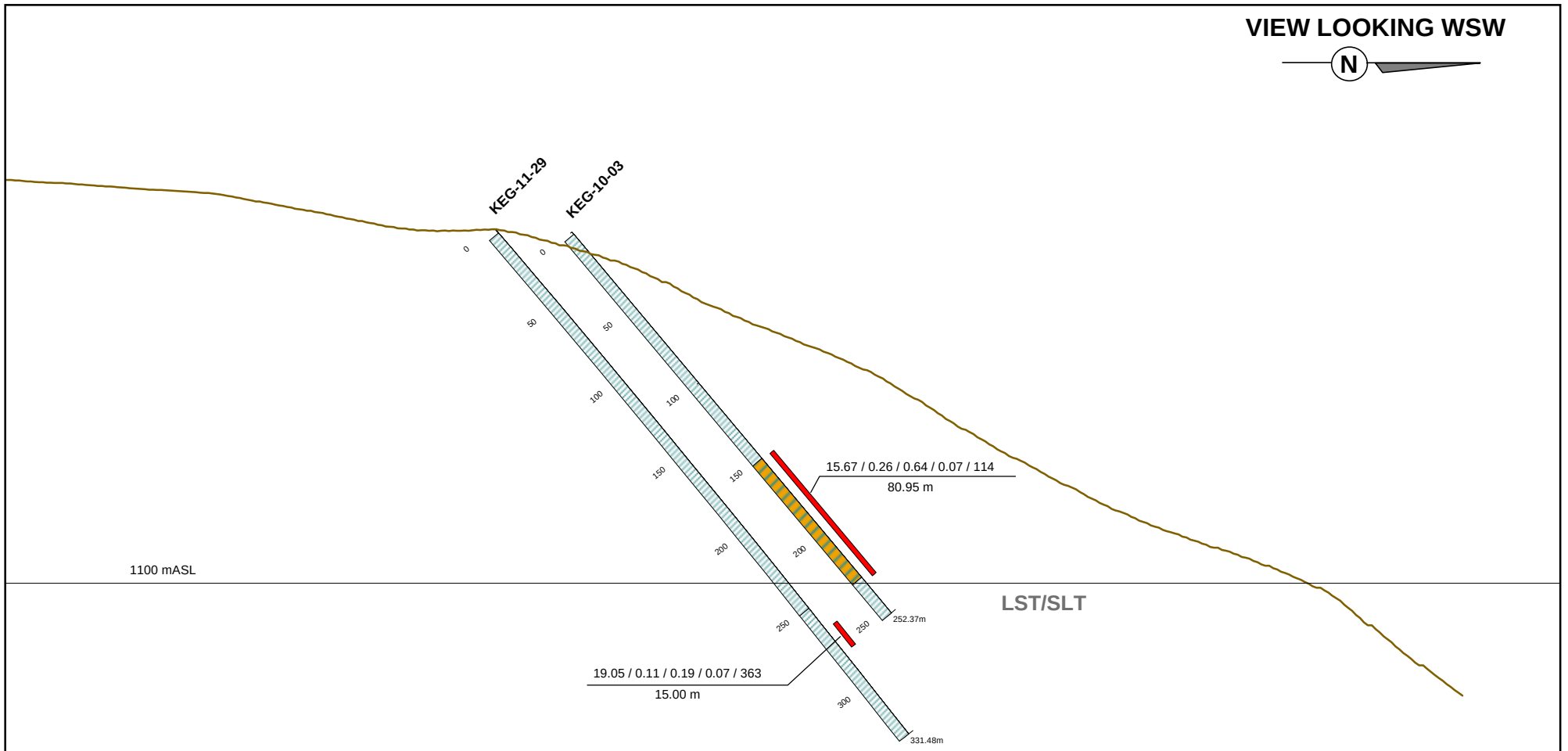

Dominantly strata controlled sulphides

Dominantly fracture controlled sulphides

Mixture of strata controlled and fracture controlled sulphides

Minor sulphides, dominantly fracture controlled

Significant interval with assay results

Ag g/t / Pb% / Zn% / Cu% / Sn ppm

Interval width (m)

SILVER RANGE RESOURCES LTD.

FIGURE 54

ARCHER, CATHRO & ASSOCIATES (1981) LIMITED

SECTION 240E

KEG MAIN ZONE

KEG PROPERTY

0 50 100 150 m

FILE: ...2011/KEG/Figures/Sections

DATE: April 2012

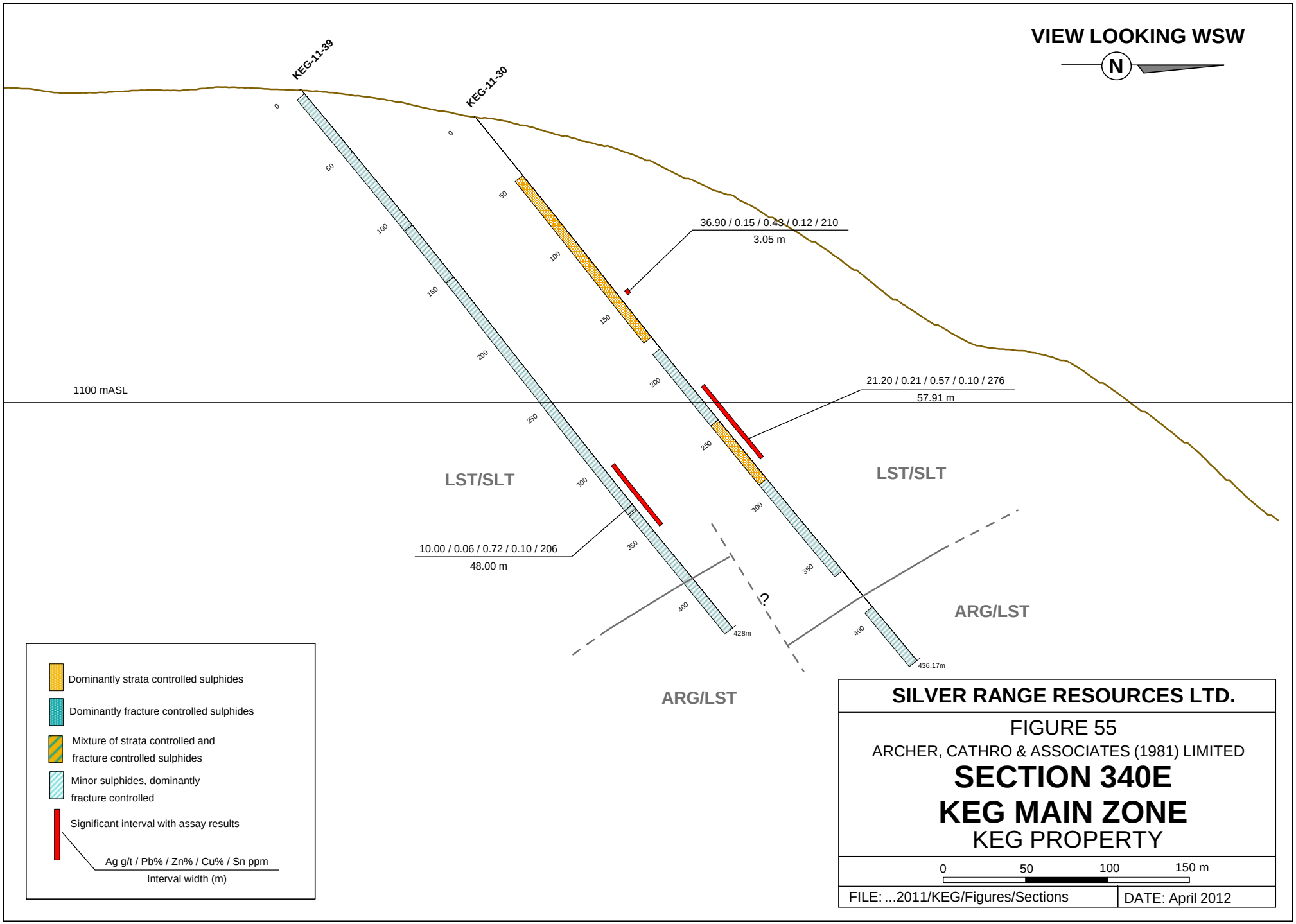
VIEW LOOKING WSW
N
KEG-11-39
KEG-11-30
0
50
100
150
200
250
300
350
400
428m
436.17m
1100 mASL
36.90 / 0.15 / 0.43 / 0.12 / 210
3.05 m
21.20 / 0.21 / 0.57 / 0.10 / 276
57.91 m
10.00 / 0.06 / 0.72 / 0.10 / 206
48.00 m
LST/SLT
LST/SLT
ARG/LST
ARG/LST
?
Dominantly strata controlled sulphides
Dominantly fracture controlled sulphides
Mixture of strata controlled and fracture controlled sulphides
Minor sulphides, dominantly fracture controlled
Significant interval with assay results
Ag g/t / Pb% / Zn% / Cu% / Sn ppm
Interval width (m)
SILVER RANGE RESOURCES LTD.
FIGURE 55
ARCHER, CATHRO & ASSOCIATES (1981) LIMITED
SECTION 340E
KEG MAIN ZONE
KEG PROPERTY
0 50 100 150 m
FILE: ...2011/KEG/Figures/Sections
DATE: April 2012

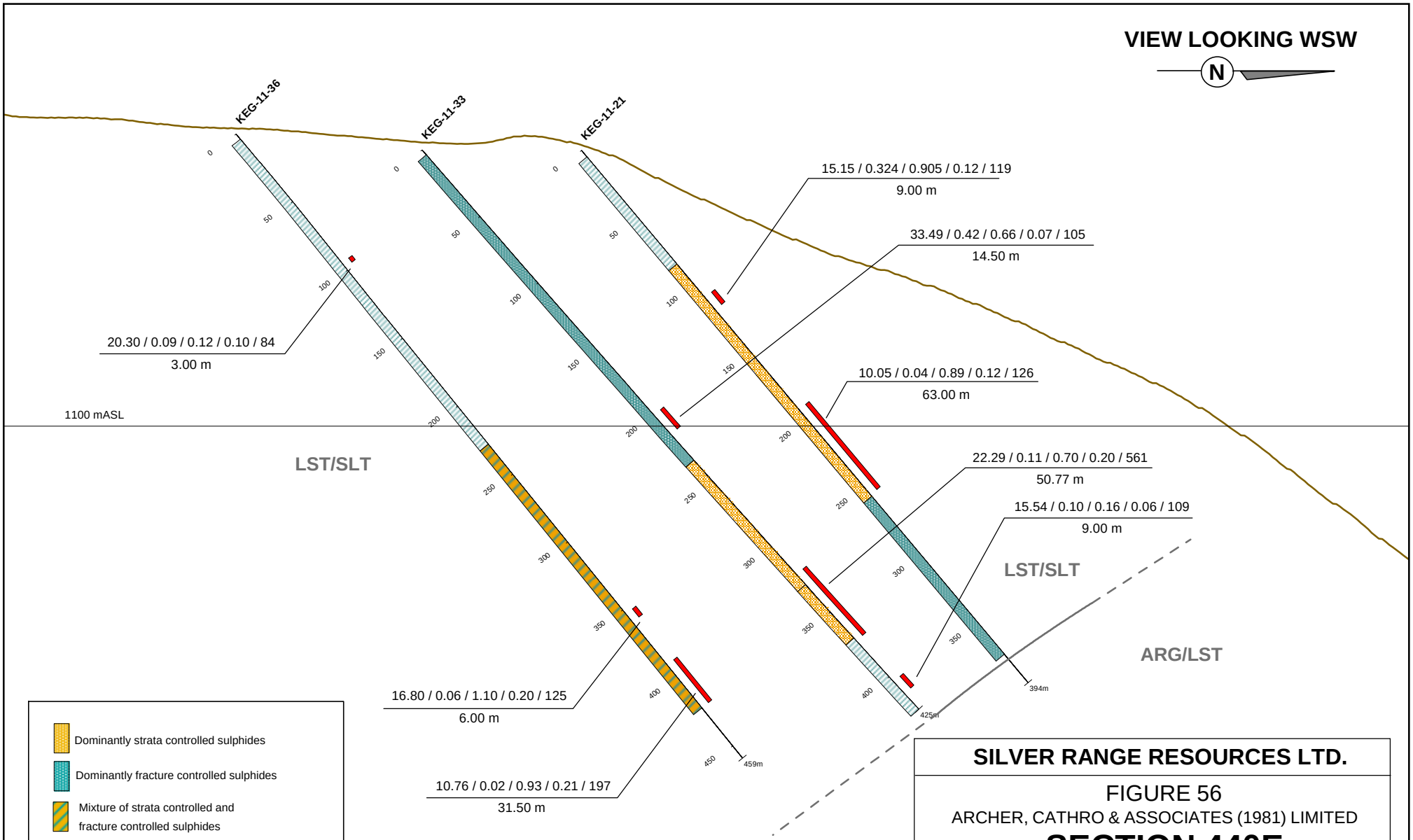

SILVER RANGE RESOURCES LTD.

FIGURE 56

ARCHER, CATHRO & ASSOCIATES (1981) LIMITED

SECTION 440E
KEG MAIN ZONE

KEG PROPERTY

0 50 100 150 m

FILE: ...2011/KEG/Figures/Sections | DATE: April 2012

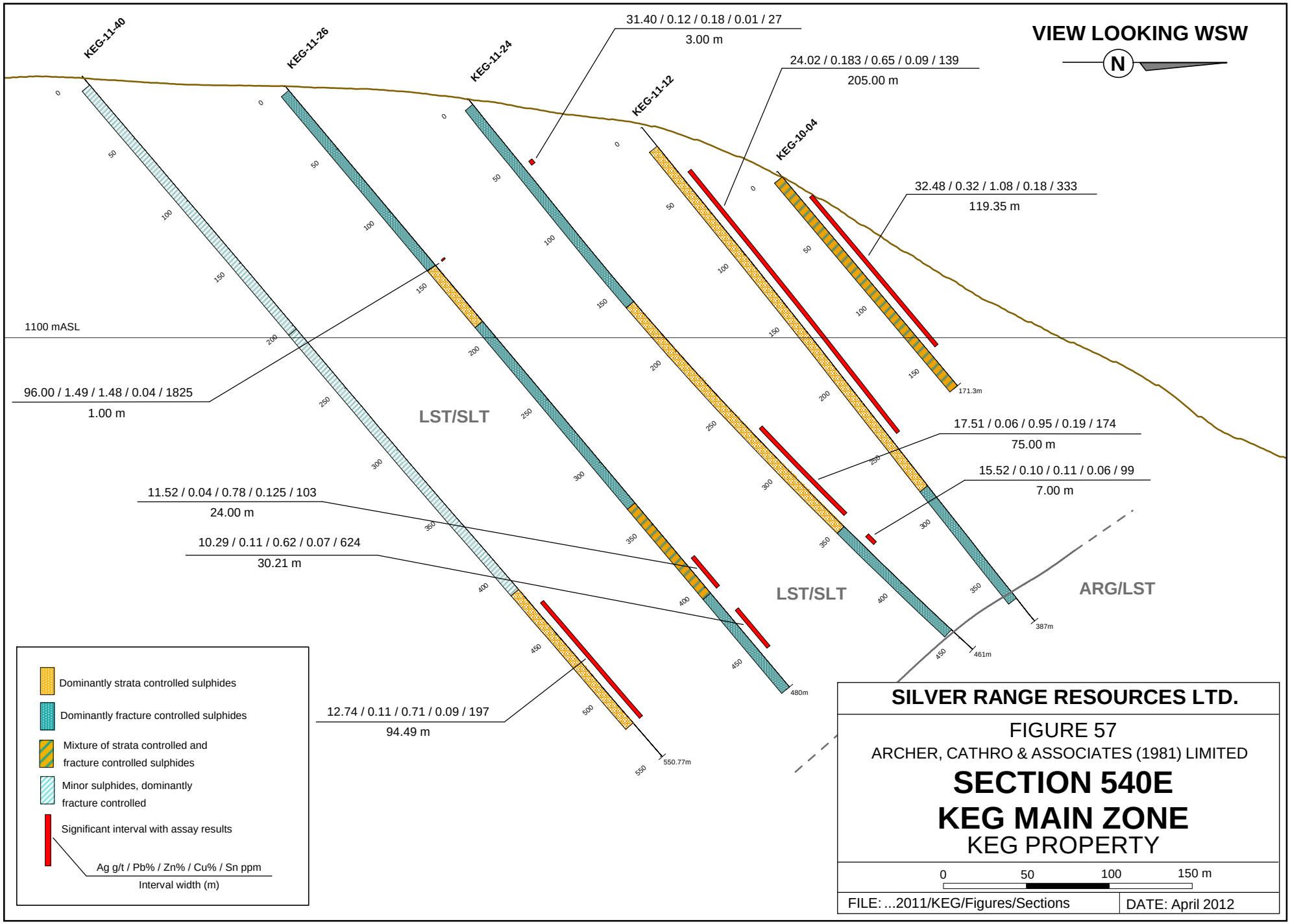
VIEW LOOKING WSW
N
KEG-11-40
KEG-11-26
KEG-11-24
KEG-11-12
KEG-10-04
31.40 / 0.12 / 0.18 / 0.01 / 27
3.00 m
24.02 / 0.183 / 0.65 / 0.09 / 139
205.00 m
32.48 / 0.32 / 1.08 / 0.18 / 333
119.35 m
1100 mASL
96.00 / 1.49 / 1.48 / 0.04 / 1825
1.00 m
LST/SLT
17.51 / 0.06 / 0.95 / 0.19 / 174
75.00 m
15.52 / 0.10 / 0.11 / 0.06 / 99
7.00 m
11.52 / 0.04 / 0.78 / 0.125 / 103
24.00 m
10.29 / 0.11 / 0.62 / 0.07 / 624
30.21 m
LST/SLT
ARG/LST
12.74 / 0.11 / 0.71 / 0.09 / 197
94.49 m
171.3m
387m
461m
480m
550.77m
Dominantly strata controlled sulphides
Dominantly fracture controlled sulphides
Mixture of strata controlled and fracture controlled sulphides
Minor sulphides, dominantly fracture controlled
Significant interval with assay results
Ag g/t / Pb% / Zn% / Cu% / Sn ppm
Interval width (m)
SILVER RANGE RESOURCES LTD.
FIGURE 57
ARCHER, CATHRO & ASSOCIATES (1981) LIMITED
SECTION 540E
KEG MAIN ZONE
KEG PROPERTY
0 50 100 150 m
FILE: ...2011/KEG/Figures/Sections
DATE: April 2012

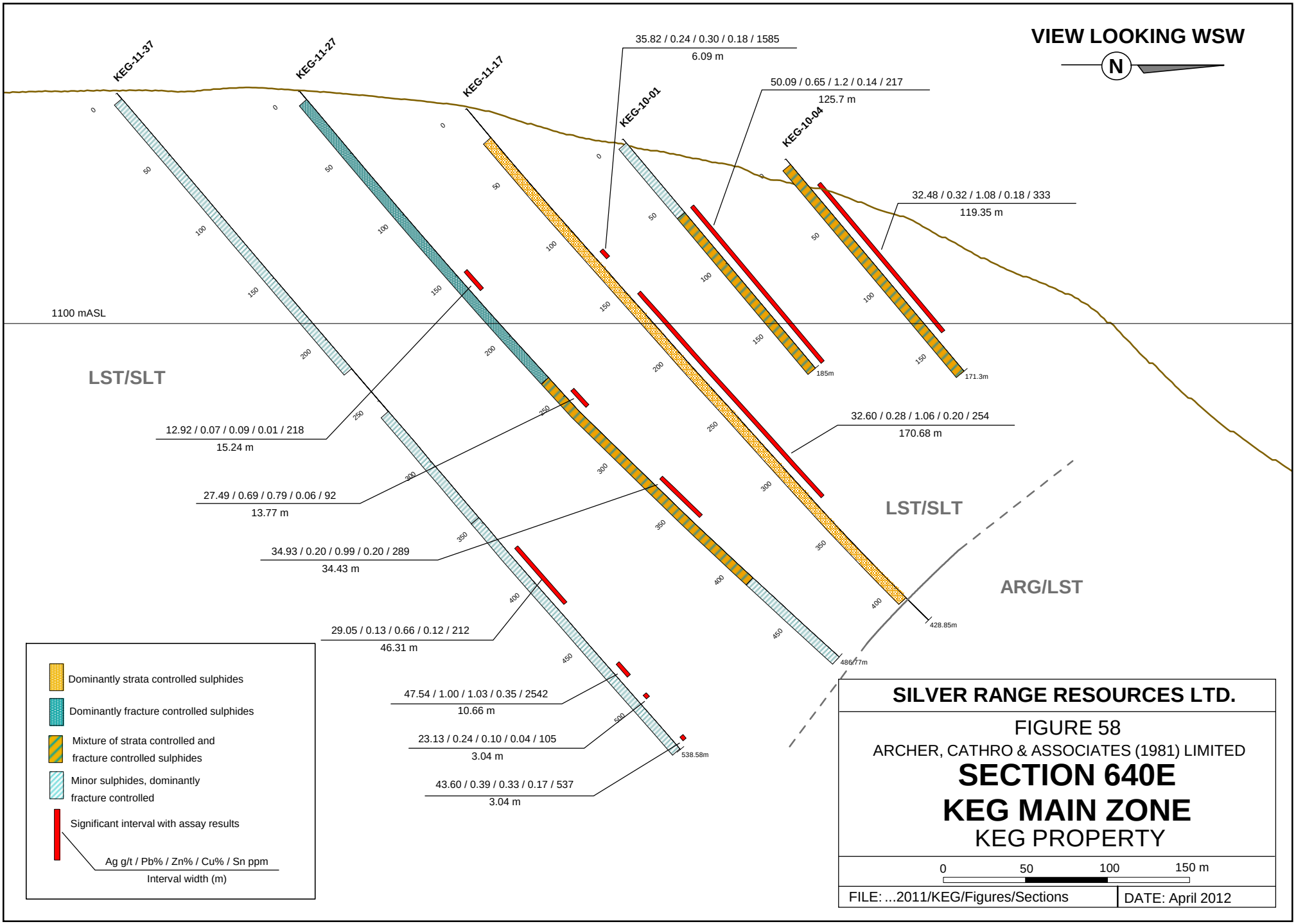
VIEW LOOKING WSW
N
KEG-11-37
KEG-11-27
KEG-11-17
KEG-10-01
KEG-10-04
35.82 / 0.24 / 0.30 / 0.18 / 1585
6.09 m
50.09 / 0.65 / 1.2 / 0.14 / 217
125.7 m
32.48 / 0.32 / 1.08 / 0.18 / 333
119.35 m
1100 mASL
LST/SLT
12.92 / 0.07 / 0.09 / 0.01 / 218
15.24 m
27.49 / 0.69 / 0.79 / 0.06 / 92
13.77 m
34.93 / 0.20 / 0.99 / 0.20 / 289
34.43 m
29.05 / 0.13 / 0.66 / 0.12 / 212
46.31 m
47.54 / 1.00 / 1.03 / 0.35 / 2542
10.66 m
23.13 / 0.24 / 0.10 / 0.04 / 105
3.04 m
43.60 / 0.39 / 0.33 / 0.17 / 537
3.04 m
32.60 / 0.28 / 1.06 / 0.20 / 254
170.68 m
LST/SLT
ARG/LST
185m
171.3m
428.85m
486.77m
538.58m
Dominantly strata controlled sulphides
Dominantly fracture controlled sulphides
Mixture of strata controlled and fracture controlled sulphides
Minor sulphides, dominantly fracture controlled
Significant interval with assay results
Ag g/t / Pb% / Zn% / Cu% / Sn ppm
Interval width (m)
SILVER RANGE RESOURCES LTD.
FIGURE 58
ARCHER, CATHRO & ASSOCIATES (1981) LIMITED
SECTION 640E
KEG MAIN ZONE
KEG PROPERTY
0 50 100 150 m
FILE: ...2011/KEG/Figures/Sections
DATE: April 2012

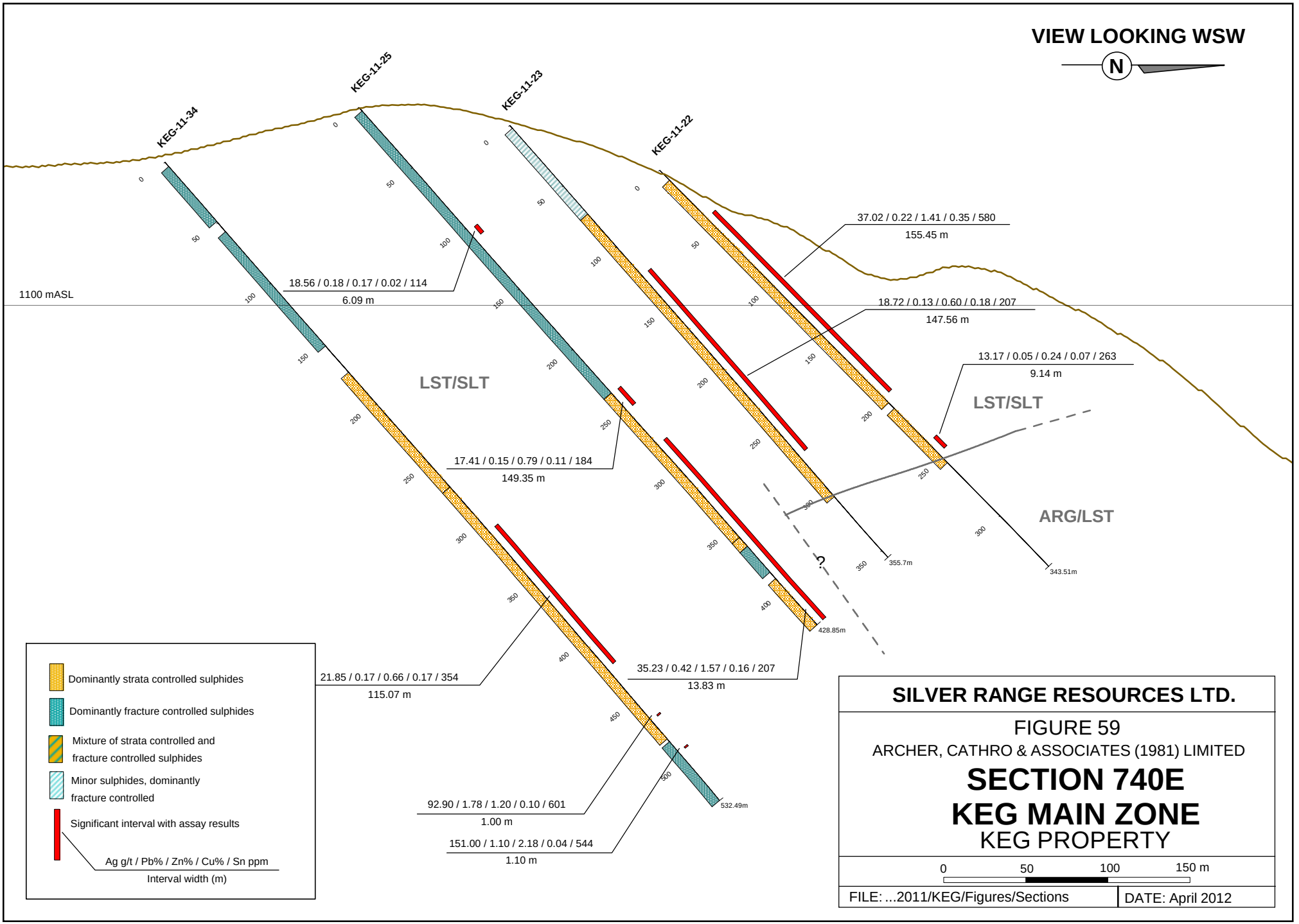

SILVER RANGE RESOURCES LTD.

FIGURE 59

ARCHER, CATHRO & ASSOCIATES (1981) LIMITED

SECTION 740E
KEG MAIN ZONE
KEG PROPERTY

0 50 100 150 m

FILE: ...2011/KEG/Figures/Sections | DATE: April 2012

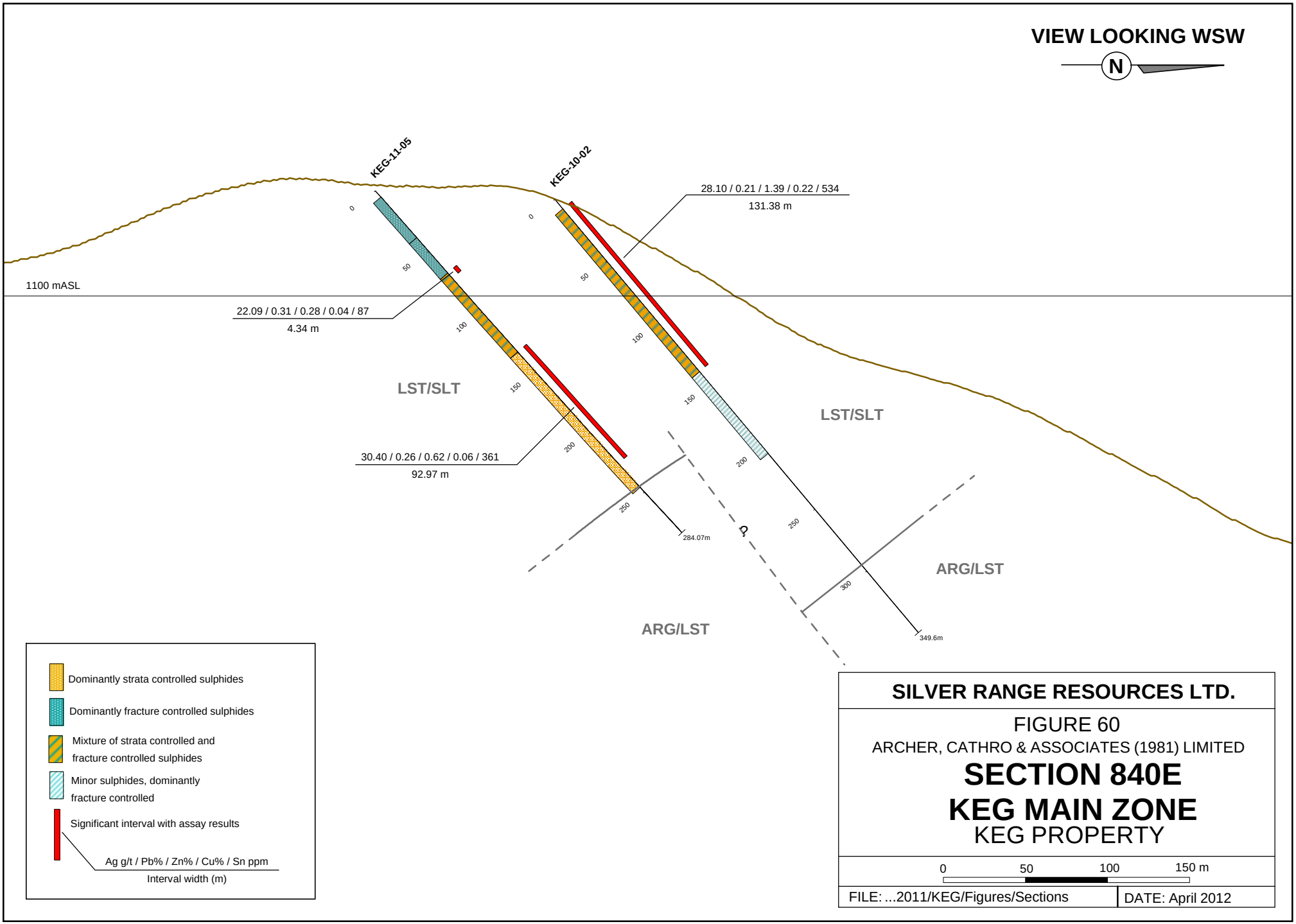
VIEW LOOKING WSW
N
KEG-11-05
KEG-10-02
28.10 / 0.21 / 1.39 / 0.22 / 534
131.38 m
1100 mASL
22.09 / 0.31 / 0.28 / 0.04 / 87
4.34 m
LST/SLT
LST/SLT
30.40 / 0.26 / 0.62 / 0.06 / 361
92.97 m
284.07m
?
ARG/LST
ARG/LST
349.6m
0
50
100
150
200
250
300
Dominantly strata controlled sulphides
Dominantly fracture controlled sulphides
Mixture of strata controlled and fracture controlled sulphides
Minor sulphides, dominantly fracture controlled
Significant interval with assay results
Ag g/t / Pb% / Zn% / Cu% / Sn ppm
Interval width (m)
SILVER RANGE RESOURCES LTD.
FIGURE 60
ARCHER, CATHRO & ASSOCIATES (1981) LIMITED
SECTION 840E
KEG MAIN ZONE
KEG PROPERTY
0
50
100
150 m
FILE: ...2011/KEG/Figures/Sections
DATE: April 2012

VIEW LOOKING WSW

N

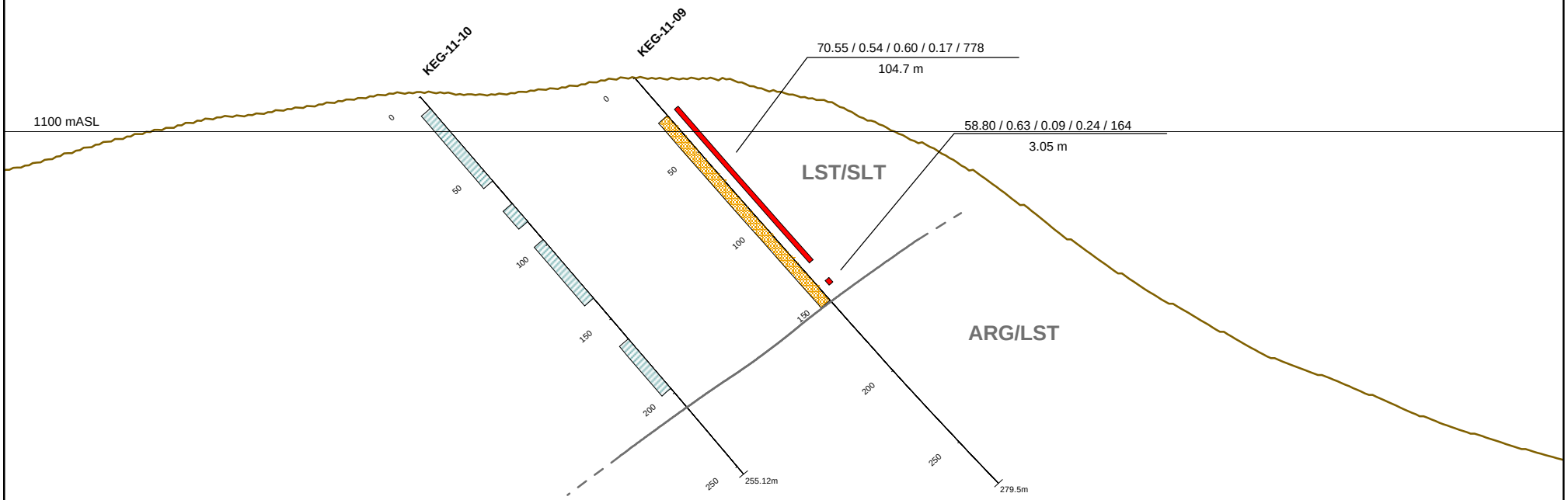

- Dominantly strata controlled sulphides
- Dominantly fracture controlled sulphides
- Mixture of strata controlled and fracture controlled sulphides
- Minor sulphides, dominantly fracture controlled
- Significant interval with assay results

Ag g/t / Pb% / Zn% / Cu% / Sn ppm
Interval width (m)

SILVER RANGE RESOURCES LTD.

FIGURE 61

ARCHER, CATHRO & ASSOCIATES (1981) LIMITED

SECTION 940E
KEG MAIN ZONE

KEG PROPERTY

0 50 100 150 m

FILE: ...2011/KEG/Figures/Sections

DATE: April 2012

VIEW LOOKING WSW

N

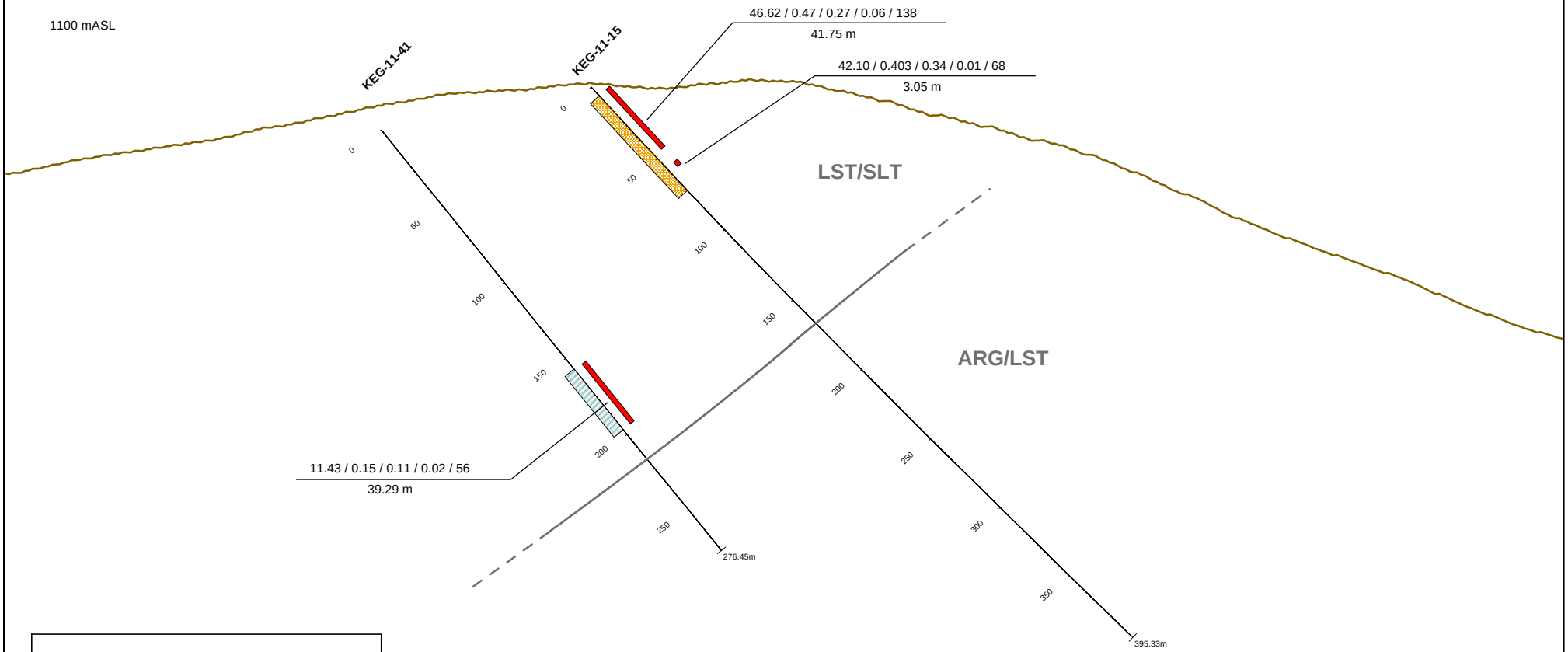

- Dominantly strata controlled sulphides
- Dominantly fracture controlled sulphides
- Mixture of strata controlled and fracture controlled sulphides
- Minor sulphides, dominantly fracture controlled
- Significant interval with assay results

  Ag g/t / Pb% / Zn% / Cu% / Sn ppm

  Interval width (m)

SILVER RANGE RESOURCES LTD.

FIGURE 62

ARCHER, CATHRO & ASSOCIATES (1981) LIMITED

SECTION 1040E
KEG MAIN ZONE

KEG PROPERTY

0 50 100 150 m

FILE: ...2011/KEG/Figures/Section

DATE: April 2012

VIEW LOOKING SW

NE

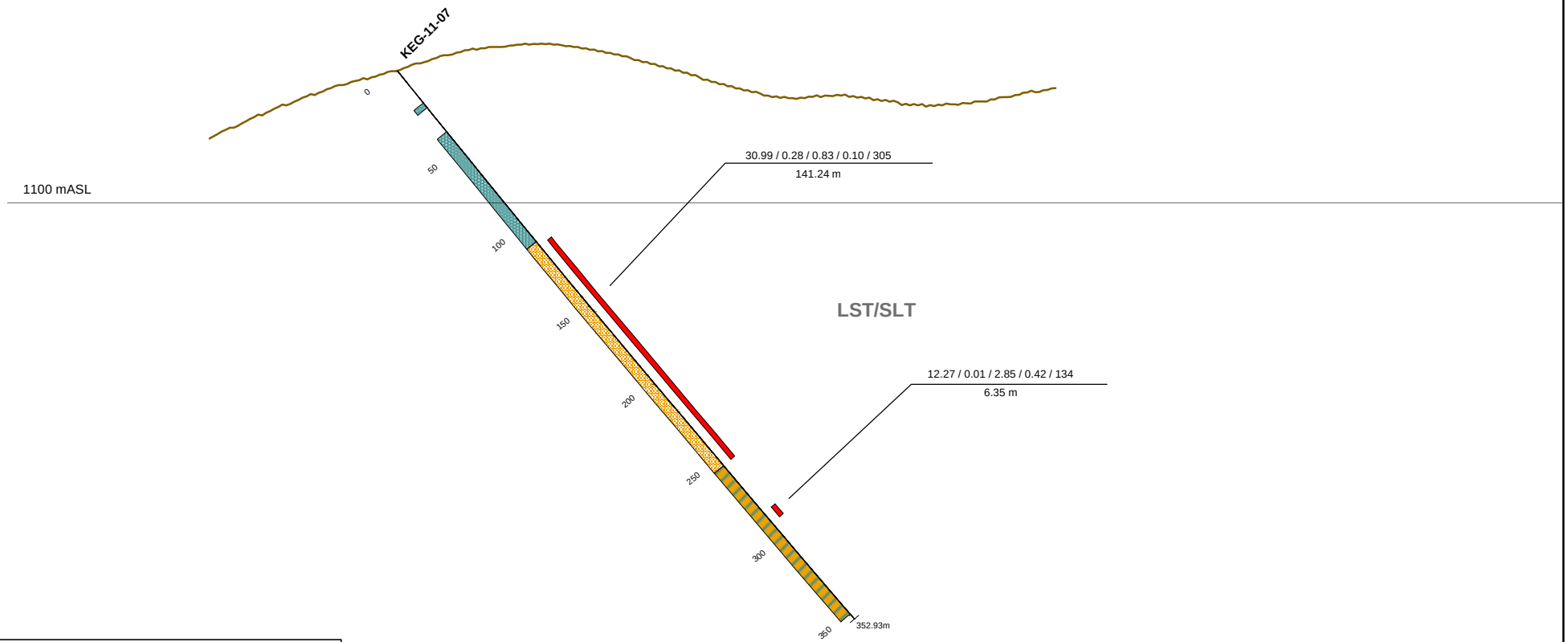

Dominantly strata controlled sulphides

Dominantly fracture controlled sulphides

Mixture of strata controlled and fracture controlled sulphides

Minor sulphides, dominantly fracture controlled

Significant interval with assay results

Ag g/t / Pb% / Zn% / Cu% / Sn ppm

Interval width (m)

SILVER RANGE RESOURCES LTD.

FIGURE 63

ARCHER, CATHRO & ASSOCIATES (1981) LIMITED

SECTION KEG-11-07
KEG MAIN ZONE

KEG PROPERTY

0 50 100 150 m

FILE: ...2011/KEG/Figures/Sections

DATE: April 2012

VIEW LOOKING SW

NE

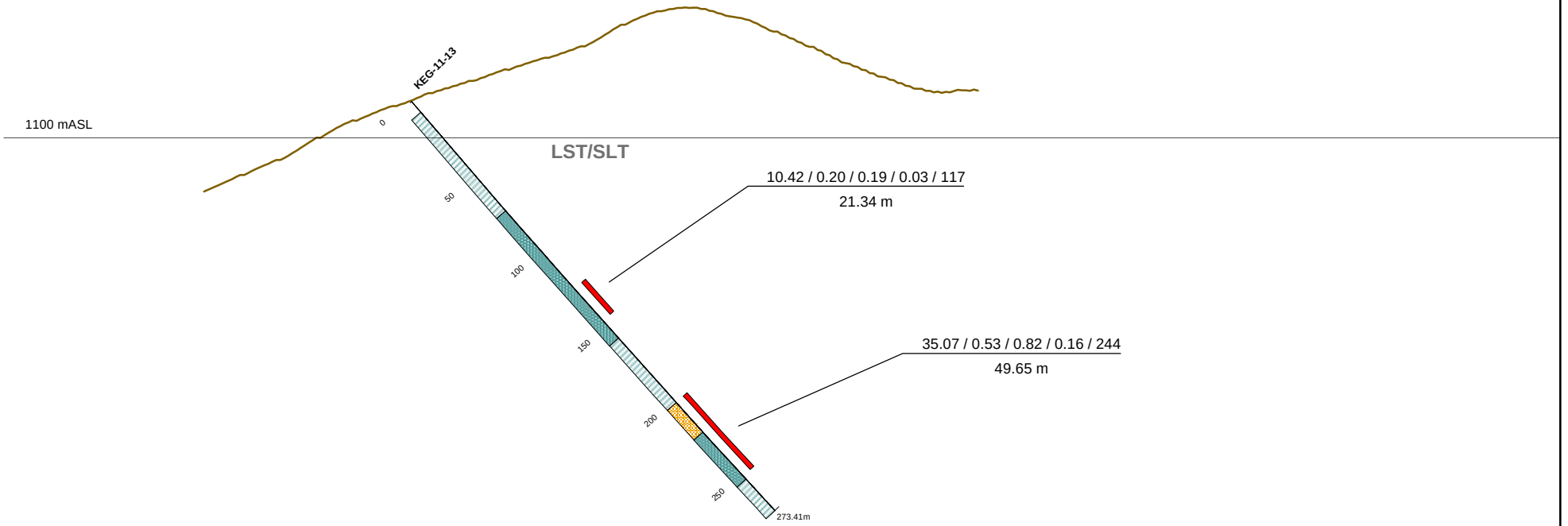

Dominantly strata controlled sulphides

Dominantly fracture controlled sulphides

Mixture of strata controlled and fracture controlled sulphides

Minor sulphides, dominantly fracture controlled

Significant interval with assay results

Ag g/t / Pb% / Zn% / Cu% / Sn ppm

Interval width (m)

SILVER RANGE RESOURCES LTD.

FIGURE 64

ARCHER, CATHRO & ASSOCIATES (1981) LIMITED

SECTION KEG-11-13
KEG MAIN ZONE

KEG PROPERTY

0 50 100 150 m

FILE: ...2011/KEG/Figures/Sections

DATE: April 2012

VIEW LOOKING SW

NE

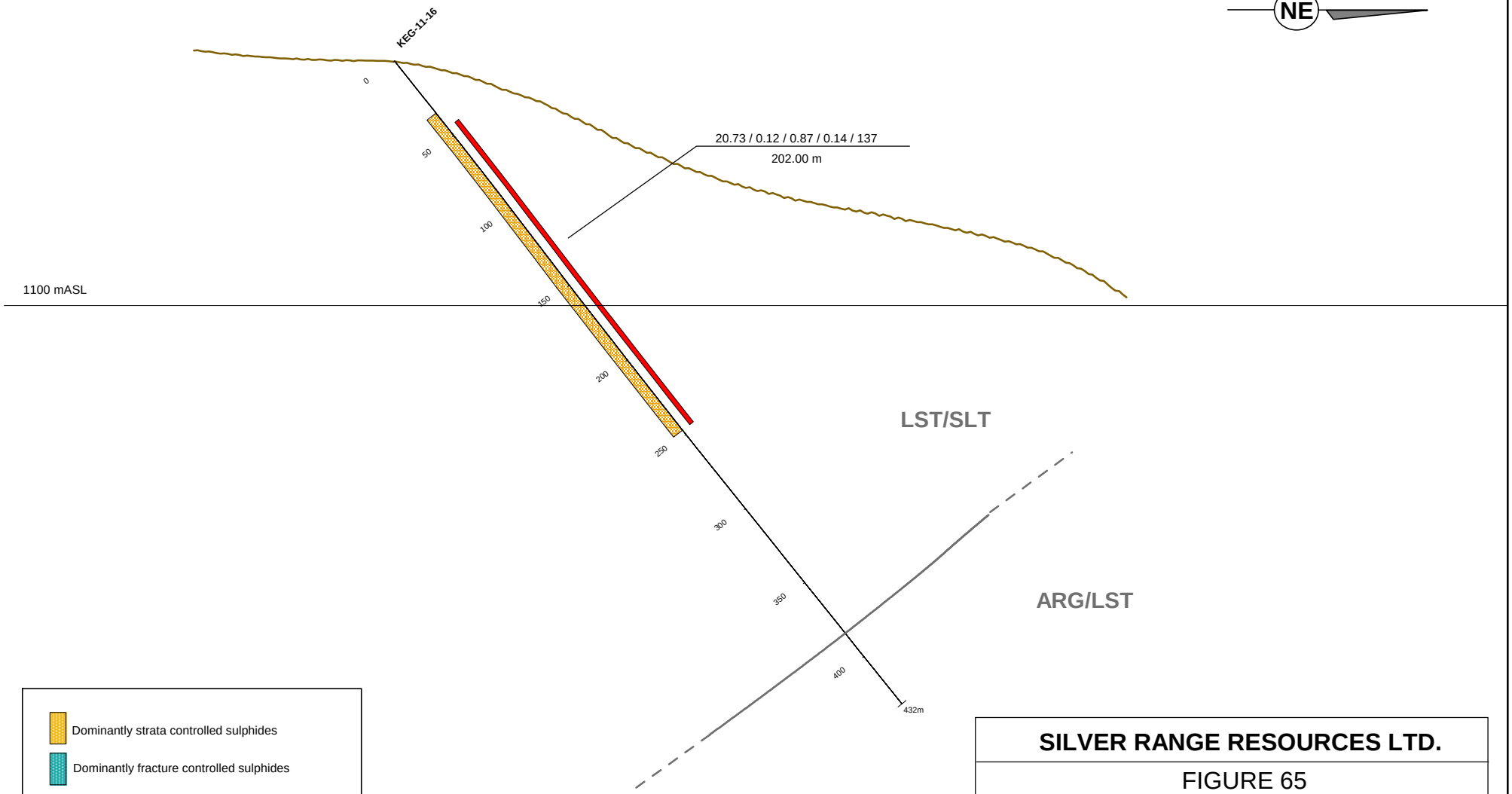

Dominantly strata controlled sulphides

Dominantly fracture controlled sulphides

Mixture of strata controlled and fracture controlled sulphides

Minor sulphides, dominantly fracture controlled

Significant interval with assay results

Ag g/t / Pb% / Zn% / Cu% / Sn ppm

Interval width (m)

SILVER RANGE RESOURCES LTD.

FIGURE 65

ARCHER, CATHRO & ASSOCIATES (1981) LIMITED

SECTION KEG-11-16
KEG MAIN ZONE

KEG PROPERTY

0 50 100 150 m

FILE: ...2011/KEG/Figures/Sections

DATE: April 2012

VIEW LOOKING W

N

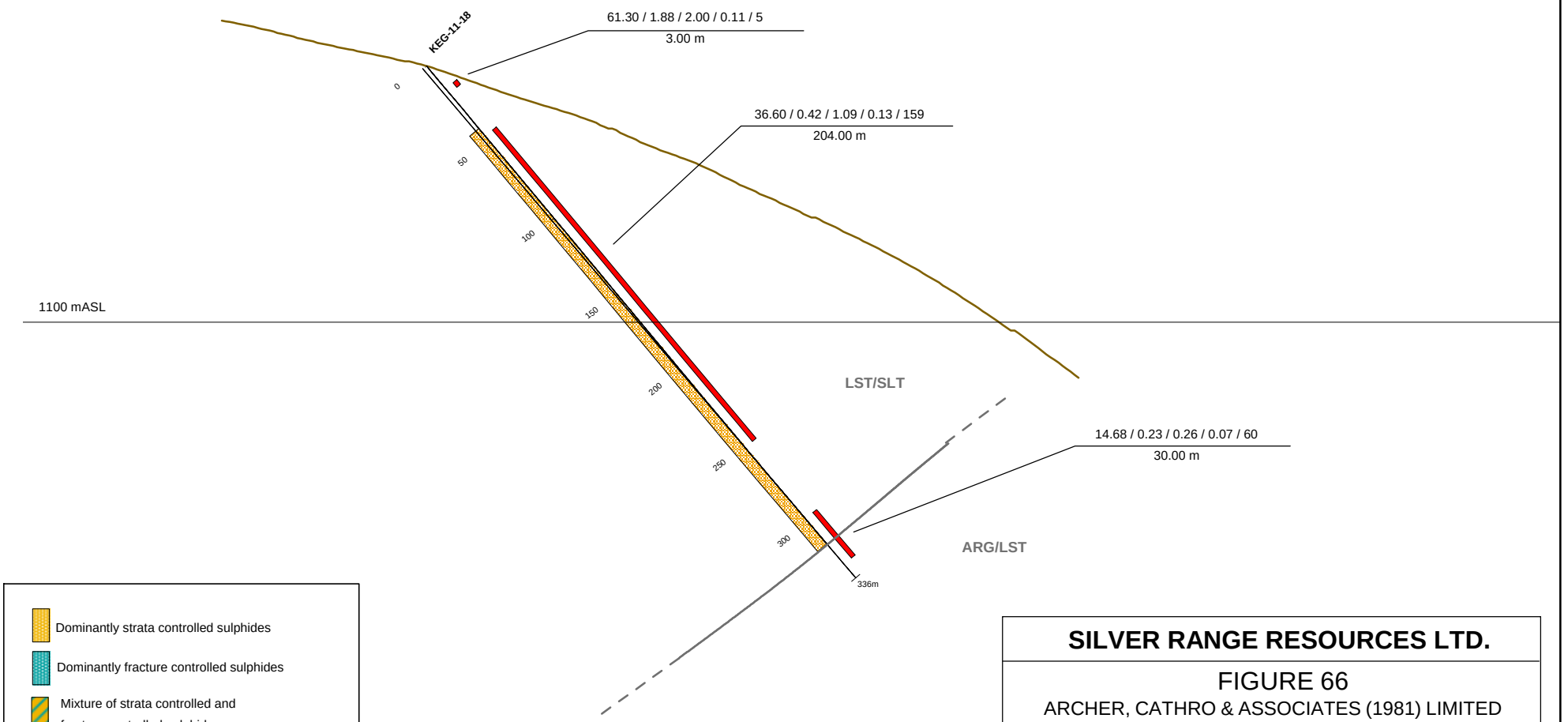

Dominantly strata controlled sulphides

Dominantly fracture controlled sulphides

Mixture of strata controlled and fracture controlled sulphides

Minor sulphides, dominantly fracture controlled

Significant interval with assay results

Ag g/t / Pb% / Zn% / Cu% / Sn ppm

Interval width (m)

SILVER RANGE RESOURCES LTD.

FIGURE 66

ARCHER, CATHRO & ASSOCIATES (1981) LIMITED

SECTION KEG-11-18
KEG MAIN ZONE

KEG PROPERTY

0 50 100 150 m

FILE: ...2011/KEG/Figures/Sections

DATE: April 2012

VIEW LOOKING WSW

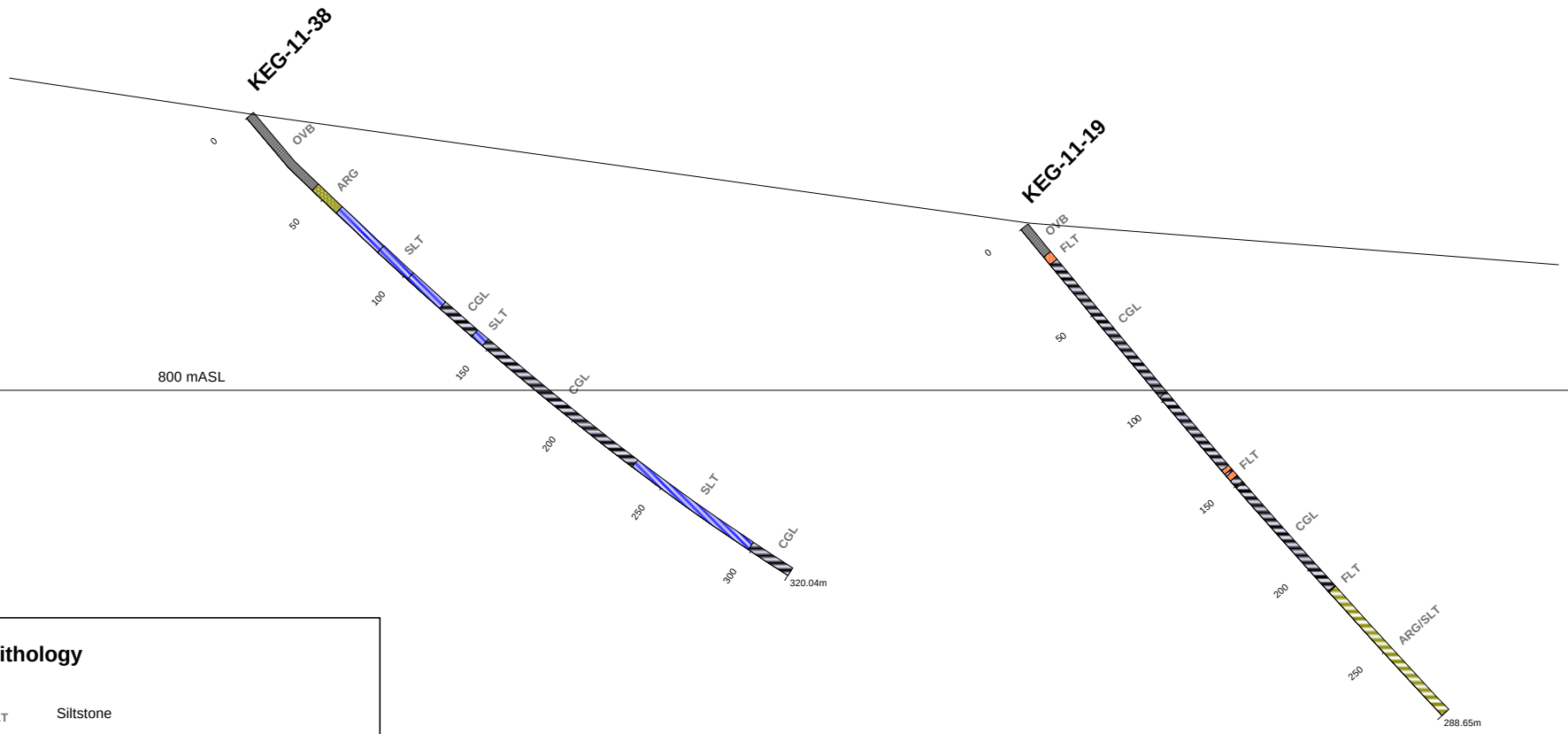

Lithology

- SLT — Siltstone
- ARG — Argillite
- ARG/SLT — Intercalated siltstone and argillite
- CGL — Lithic wacke
- FLT — Fault, orientation unknown

Significant interval with assay results

Ag g/t / Pb% / Zn% / Cu% / Sn ppm

Interval width (m)

SILVER RANGE RESOURCES LTD.

FIGURE 67

ARCHER, CATHRO & ASSOCIATES (1981) LIMITED

SECTION KEG-11-19 and -38
KEG MAIN ZONE

KEG PROPERTY

0 50 100 150 m

FILE: ...2011/KEG/Figures/Sections

DATE: April 2012

VIEW LOOKING WSW

N

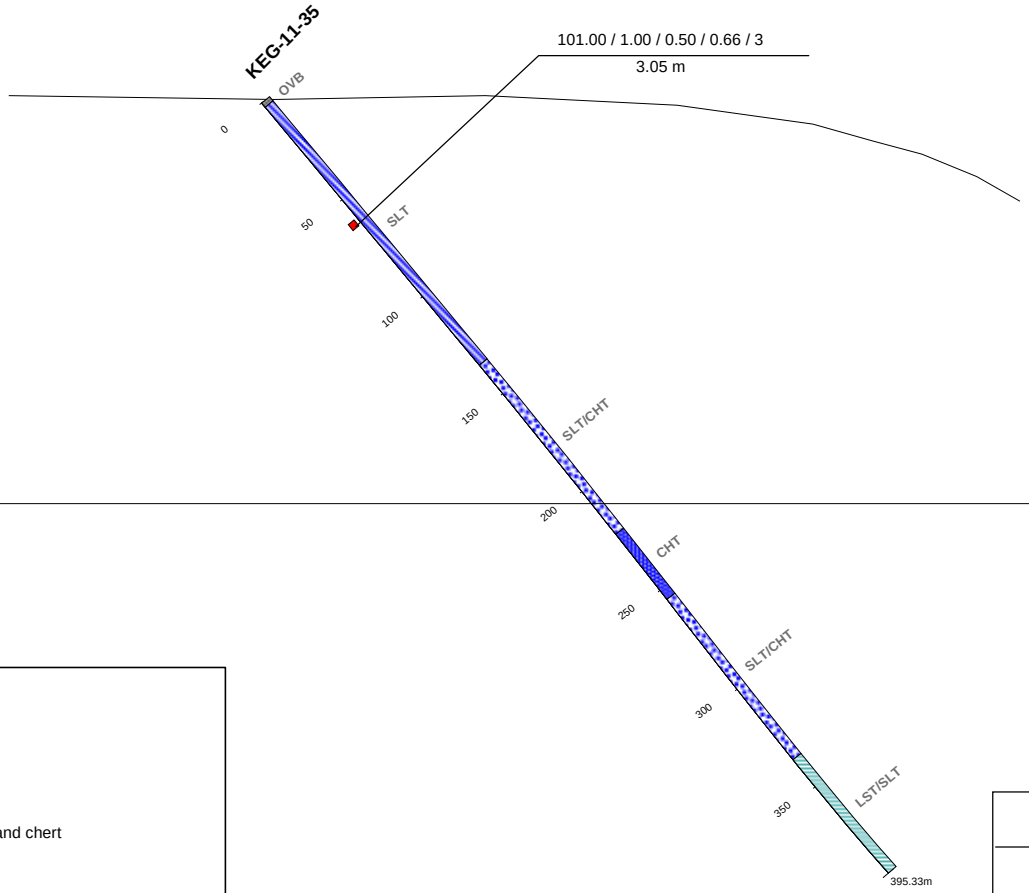

Lithology

- SLT — Siltstone
- SLT/CHT — Intercalated siltstone and chert
- CHT — Chert
- LST/SLT — Intercalated limestone and siltstone

Significant interval with assay results

Ag g/t / Pb% / Zn% / Cu% / Sn ppm

Interval width (m)

SILVER RANGE RESOURCES LTD.

FIGURE 68

ARCHER, CATHRO & ASSOCIATES (1981) LIMITED

SECTION KEG-11-35
KEG MAIN ZONE

KEG PROPERTY

0 50 100 150 m

FILE: ...2011/KEG/Figures/Sections

DATE: April 2012

VIEW LOOKING NNW

E

KEG-11-36

KEG-11-26

KEG-11-27

KEG-11-25

KEG-11-41

LST/SLT

1100 mASL

459m

480m

486.77m

428.85m

276.45m

LST/SLT

ARG/LST

Dominantly strata controlled sulphides

Dominantly fracture controlled sulphides

Mixture of strata controlled and fracture controlled sulphides

Minor sulphides, dominantly fracture controlled

Significant interval with assay results

Ag g/t / Pb% / Zn% / Cu% / Sn ppm

Interval width (m)

SILVER RANGE RESOURCES LTD.

FIGURE 69

ARCHER, CATHRO & ASSOCIATES (1981) LIMITED

LONG SECTION 250N
KEG MAIN ZONE

KEG PROPERTY

0 50 100 150 m

FILE: ...2011/KEG/Figures/Sections

DATE: April 2012

VIEW LOOKING NNW

E

KEG-11-39

KEG-11-33

KEG-11-24

KEG-11-17

KEG-11-23

KEG-11-07

KEG-11-05

KEG-11-13

KEG-11-10

KEG-11-15

LST/SLT

1100 mASL

LST/SLT

LST/SLT

ARG/LST

ARG/LST

428m

425m

461m

428.85m

352.93m

355.7m

273.41m

255.12m

395.33m

SILVER RANGE RESOURCES LTD.

FIGURE 70

ARCHER, CATHRO & ASSOCIATES (1981) LIMITED

LONG SECTION 350N
KEG MAIN ZONE

KEG PROPERTY

0 50 100 150 m

FILE: ...2011/KEG/Figures/Sections | DATE: April 2012

Dominantly strata controlled sulphides

Dominantly fracture controlled sulphides

Mixture of strata controlled and fracture controlled sulphides

Minor sulphides, dominantly fracture controlled

Significant interval with assay results

Ag g/t / Pb% / Zn% / Cu% / Sn ppm

Interval width (m)

VIEW LOOKING NNW

E

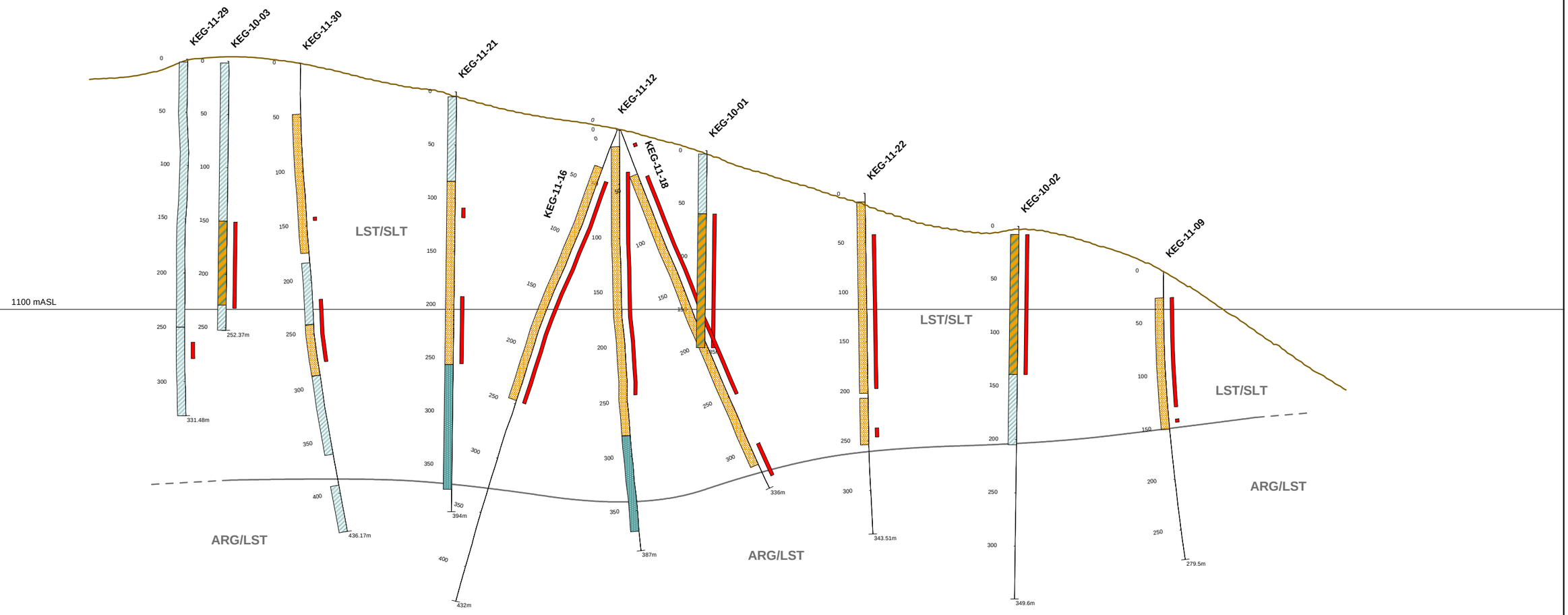

Dominantly strata controlled sulphides

Dominantly fracture controlled sulphides

Mixture of strata controlled and fracture controlled sulphides

Minor sulphides, dominantly fracture controlled

Significant interval with assay results

Ag g/t / Pb% / Zn% / Cu% / Sn ppm

Interval width (m)

SILVER RANGE RESOURCES LTD.

FIGURE 71

ARCHER, CATHRO & ASSOCIATES (1981) LIMITED

LONG SECTION 450N
KEG MAIN ZONE

KEG PROPERTY

0 50 100 150 m

FILE: ...2011/KEG/Figures/Sections

DATE: April 2012

Keg-11-09	**25.45**	**130.15**	**104.70**	**70.55**	**0.54**	**0.60**	**0.17**	**778**
including	25.45	38.71	13.26	86.16	0.69	0.70	0.25	845
	53.94	63.09	9.15	128.7	1.19	1.01	0.19	985
	78.33	108.81	30.48	119.9	0.72	1.14	0.32	1168
	142.34	145.39	3.05	58.8	0.63	0.09	0.24	164
Keg-11-12	39.00	244.00	205.00	24.02	0.18	0.65	0.09	139
including	**39.00**	**166.67**	**127.67**	**28.36**	**0.25**	**0.69**	**0.08**	**136**
	77.12	96.00	18.88	60.78	0.67	1.59	0.21	275
Keg-11-13	124.05	145.39	21.34	10.42	0.2	0.19	0.03	117
and	**200.25**	**249.90**	**49.65**	**35.07**	**0.53**	**0.82**	**0.16**	**244**
Keg-11-15	**6.10**	**47.85**	**41.75**	**46.62**	**0.47**	**0.27**	**0.06**	**138**
	57.00	60.05	3.05	42.1	0.4	0.34	0.01	68
Keg-11-16	45.00	247.00	202.00	20.73	0.12	0.86	0.14	137
including	**45.00**	**100.00**	**55.00**	**31.07**	**0.21**	**1.18**	**0.19**	**165**
and	**212.72**	**247.00**	**34.28**	**46.66**	**0.24**	**1.91**	**0.33**	**280**
Keg-11-17	121.01	127.10	6.09	35.82	0.24	0.30	0.18	185
	156.06	**326.74**	**170.68**	**32.6**	**0.28**	**1.05**	**0.20**	**254**
Keg-11-18	15.00	18.00	3.00	61.3	1.88	2.00	0.11	5
	46.00	**250.00**	**204.00**	**36.6**	**0.42**	**1.09**	**0.13**	**159**
	297.00	327.00	30.00	14.68	0.23	0.25	0.07	60
Keg-11-21	109.00	118.00	9.00	15.15	0.32	0.91	0.12	119
	192.00	255.00	63.00	10.05	0.04	0.89	0.12	126
Keg-11-22	**41.75**	**197.20**	**155.45**	**37.02**	**0.22**	**1.41**	**0.35**	**580**
	236.83	245.97	9.14	13.17	0.05	0.24	0.07	263
Keg-11-23	124.05	271.61	147.56	18.72	0.13	0.60	0.18	207
including	**236.83**	**271.61**	**34.78**	**40.09**	**0.21**	**1.67**	**0.55**	**398**
KEG-11-24	53.00	56.00	3.00	31.4	0.12	0.18	0.01	27
	270.00	**345.00**	**75.00**	**17.51**	**0.07**	**0.95**	**0.19**	**174**
including	**270.00**	**315.07**	**45.07**	**23.73**	**0.09**	**1.39**	**0.22**	**166**
	323.00	345.00	22.00	10.89	0.05	0.41	0.17	228
	364.00	371.00	7.00	15.52	0.10	0.11	0.06	99
KEG-11-25	102.72	108.81	6.09	18.56	0.18	0.17	0.02	114
	236.83	**250.66**	**13.83**	**35.23**	**0.42**	**1.57**	**0.16**	**207**
	279.50	**428.85**	**149.35**	**17.41**	**0.15**	**0.79**	**0.11**	**184**
including	**279.50**	**322.17**	**42.67**	**32.22**	**0.27**	**1.74**	**0.11**	**215**
KEG-11-26	143.00	144.00	1.00	96.0	1.49	1.48	0.04	1825
	381.00	405.00	24.00	11.52	0.04	0.78	0.13	103
	422.79	453.00	30.21	10.29	0.11	0.62	0.07	624
KEG-11-27	151.49	166.73	15.24	12.92	0.07	0.09	0.01	218
	250.49	264.26	13.77	27.49	0.69	0.79	0.06	92
	328.27	**362.70**	**34.43**	**34.93**	**0.2**	**0.99**	**0.20**	**289**
KEG-11-29	264.00	279.00	15.00	19.05	0.11	0.19	0.07	363
KEG-11-30	142.34	145.39	3.05	36.9	0.15	0.43	0.11	210
	218.54	**276.45**	**57.91**	**21.2**	**0.21**	**0.57**	**0.10**	**276**
including	249.02	261.21	12.19	50.92	0.55	1.32	0.29	436
KEG-11-33	**200.00**	**214.5**	**14.50**	**33.49**	**0.42**	**0.66**	**0.07**	**105**
	321.50	**372.27**	**50.77**	**22.29**	**0.11**	**0.70**	**0.20**	**561**
	404.00	413.00	9.00	15.54	0.1	0.16	0.06	109
KEG-11-34	**306.93**	**422.00**	**115.07**	**21.85**	**0.17**	**0.66**	**0.17**	**354**

including	**334.37**	**380.09**	**45.72**	**31.83**	**0.21**	**0.92**	**0.22**	**274**
	465.10	466.1.0	1.00	92.9	1.78	1.20	0.10	601
	491.90	493.00	1.10	151	1.1	2.18	0.04	544
KEG-11-35	59.13	62.18	3.05	101	1.00	0.49	0.66	<5
KEG-11-36	95.00	98.00	3.00	20.3	0.09	0.12	0.10	84
	353.00	359.00	6.00	16.8	0.06	1.10	0.20	125
	390.50	422.00	31.50	10.76	0.02	0.93	0.21	197
KEG-11-37	**375.52**	**421.83**	**46.31**	**29.05**	**0.13**	**0.66**	**0.12**	**212**
	471.53	**482.19**	**10.66**	**47.54**	**1.00**	**1.03**	**0.35**	**2542**
	497.44	500.48	3.04	23.12	0.24	0.10	0.04	105
	532.49	535.53	3.04	43.6	0.39	0.33	0.17	537
KEG-11-39	302.00	350.00	48.00	10.0	0.06	0.72	0.10	206
including	302.00	311.00	9.00	24.99	0.12	1.45	0.05	99
KEG-11-40	**428.85**	**523.34**	**94.49**	**12.74**	**0.11**	**0.71**	**0.09**	**197**
including	**480.67**	**492.86**	**12.19**	**33.06**	**0.47**	**1.07**	**0.16**	**102**
KEG-11-41	157.58	196.87	39.29	11.43	0.15	0.11	0.02	56

* True widths are estimated to be between 74 and 97% of reported widths.

Relatively continuous mineralization has been traced across the full 800 m length of the drill grid, with approximate true widths of 50 to 250 m and vertical depths of 350 m. Mineralization is controlled by a combination of structure and stratigraphy. The structural control is typified by fracture-fillings and associated disseminations within the adjacent wallrocks, while the stratigraphic control is characterized by disseminations to semi-massive mineralization within calc-silicate altered, limey horizons. Sphalerite, chalcopyrite and galena occur in varying amounts with pyrrhotite, pyrite and arsenopyrite. The sulphide minerals are generally coarse grained. They typically comprise 1 to 10% of the rock, often increasing to between 20 and 50% over 100 cm intervals within skarnified horizons. The mineralized zones are notably calcium depleted relative to the adjacent host rocks.

The cross sections for main drill area in Keg Main Zone illustrate the relative dominance of structurally- versus stratigraphically-controlled mineralization. The stratigraphic component appears to be more significant than was initially thought after the 2010 drill program. The best grades are typically from areas where strong fracturing and reactive horizons coincide.

Holes KEG-11-19 and -38 were drilled to test an east-trending, coincident conductivity, magnetic and chargeability feature that lies to the north of Keg Main Zone. The holes were drilled in an area where the feature narrows, and as such, KEG-11-19 was collared too far north and missed it. Both holes intersected argillite, silicified laminated siltstone and lithic greywacke with minor, localized chlorite and sericite alteration. Variable amounts of graphite were observed in the sedimentary rocks near the top of hole KEG-11-38 (from the top to approximately 84 m). The rocks below the graphitic package (84 to 102 m) contain blebs of pyrrhotite and pyrite, which decrease to trace to minor disseminated pyrite and pyrrhotite throughout most of the remainder of the hole.

Hole KEG-11-35 was designed to test beneath a very strong silver-, lead-, zinc-, copper-, tungsten- and bismuth-in-soil anomaly. It cut siltstone with several interbedded, moderately calc-silicate and pyrrhotite altered limestone horizons in the bottom 60 m. Weakly mineralized

fractures like those observed within the main drill area are present throughout the hole. The dominant sulphide minerals in this hole are pyrite and pyrrhotite. Only one interval returned significant results, as shown in Table XXI. Although the hole was positioned to test below a very strong tungsten-in-soil anomaly, the tungsten values are mostly subdued (less than 2 ppm).

A metallurgical test program is currently being conducted on drill core from Keg Main Zone. The test is being performed by SGS Mineral Services, under the supervision of Melis Engineering Ltd. It is preliminary in nature and is aimed at quantifying the metallurgical response of mineralization in terms of payable metal recoveries.

Keg East Zone

Seven drill holes were completed at Keg East Zone. Hole locations are plotted on Figure 49 and sections are illustrated on Figures 72 and 73.

Mineralization at Keg East Zone is generally similar to that observed within Keg Main Zone and is likely part of the same mineralizing system. Several features, including the presence of calcite gangue, lower chalcopyrite contents, and very high ratios of silver to lead, suggest that Keg East Zone is in a more distal setting than Keg Main Zone. The best intervals from Keg East Zone are listed in Table XXII.

Table XXII – 2011 Keg East Zone Drill Highlights

Hole #	From (m)	To (m)	Length* (m)	Ag (g/t)	Pb (%)	Zn (%)	Cu (ppm)	Sn (ppm)
KEG-11-06	20.81	21.81	1.00	129.0	2.28	0.71	0.03	110
	68.28	69.80	1.52	21.50	0.41	0.37	0.01	104
KEG-11-08	3.40	9.75	6.35	28.99	0.44	0.34	0.01	51
	26.52	29.02	2.50	35.74	0.61	0.38	0.04	555
KEG-11-14	46.17	50.90	4.73	41.90	0.79	0.19	0.01	112
	302.36	372.47	70.11	30.81	0.18	0.27	0.02	65
KEG-11-28	108.81	110.33	1.52	35.20	0.90	0.55	0.02	144
KEG-11-31	101.19	102.72	1.53	87.00	1.83	0.85	0.02	71
KEG-11-32	279.36	273.41	3.05	19.00	0.29	0.16	0.03	76
	309.98	313.03	3.05	20.90	0.19	0.14	0.01	47
	334.37	337.41	3.04	28.40	0.30	0.28	0.08	69

*True widths are unknown at this point.

Keg East Zone is depleted in accessory elements relative to Keg Main Zone, as shown in Table XXIII which lists the distribution of high grade intervals by element within both zones (dashed line indicates the presence of high grade interval(s) in each area).

Table XXIII – Metal Distribution within Keg Zone Drill Holes

Element	Keg Main Zone			Keg East
	West*	Central	East**	
Ag (≥ 100 ≤ 1230 g/t)	-------	----------	-------	----------

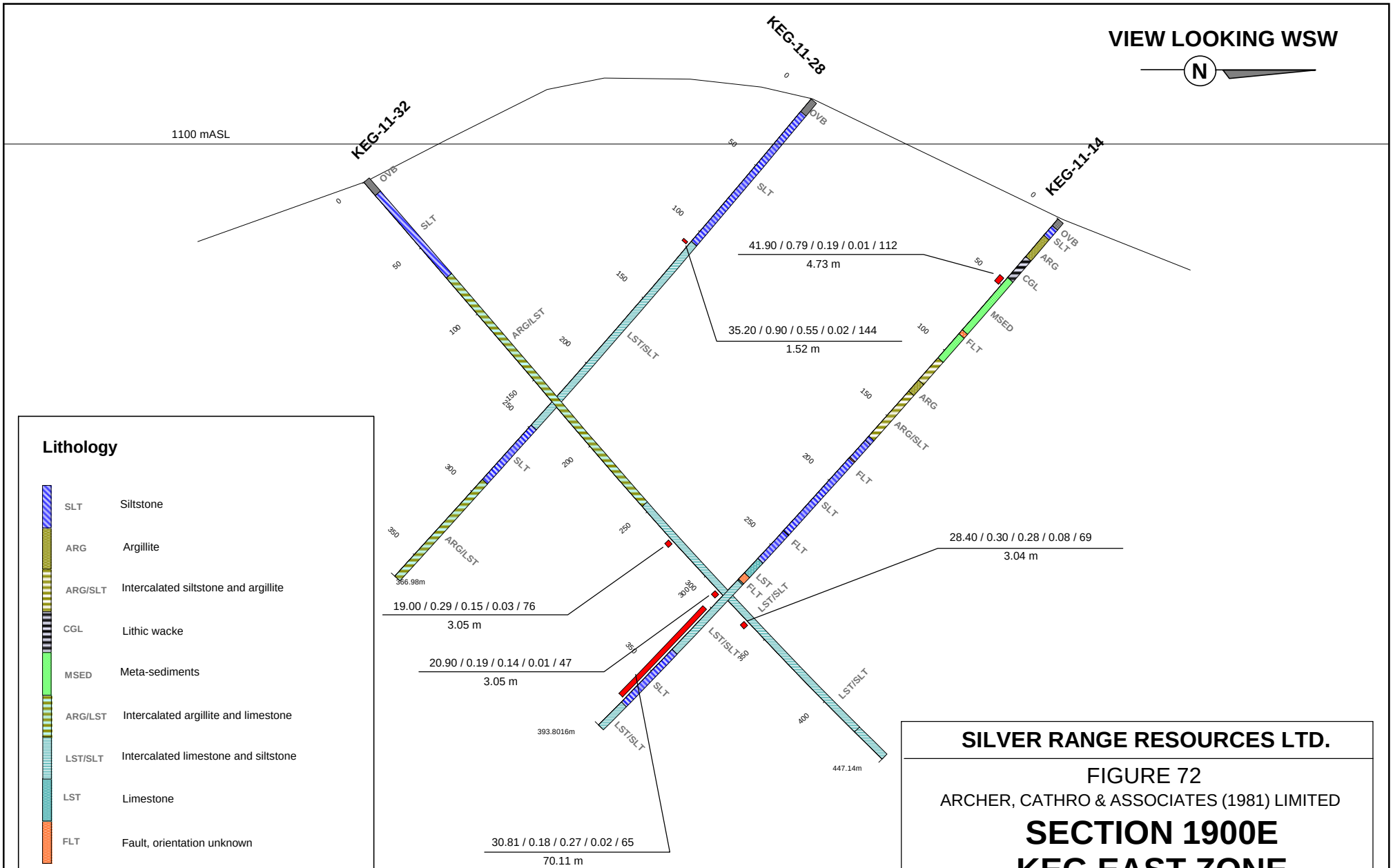
VIEW LOOKING WSW
N
1100 mASL
KEG-11-32
KEG-11-28
KEG-11-14
OVB
SLT
ARG/LST
LST/SLT
ARG
CGL
MSED
FLT
LST
41.90 / 0.79 / 0.19 / 0.01 / 112
4.73 m
35.20 / 0.90 / 0.55 / 0.02 / 144
1.52 m
28.40 / 0.30 / 0.28 / 0.08 / 69
3.04 m
19.00 / 0.29 / 0.15 / 0.03 / 76
3.05 m
20.90 / 0.19 / 0.14 / 0.01 / 47
3.05 m
30.81 / 0.18 / 0.27 / 0.02 / 65
70.11 m
366.98m
393.8016m
447.14m
Lithology
SLT Siltstone
ARG Argillite
ARG/SLT Intercalated siltstone and argillite
CGL Lithic wacke
MSED Meta-sediments
ARG/LST Intercalated argillite and limestone
LST/SLT Intercalated limestone and siltstone
LST Limestone
FLT Fault, orientation unknown
Significant interval with assay results
Ag g/t / Pb% / Zn% / Cu% / Sn ppm
Interval width (m)
SILVER RANGE RESOURCES LTD.
FIGURE 72
ARCHER, CATHRO & ASSOCIATES (1981) LIMITED
SECTION 1900E
KEG EAST ZONE
KEG PROPERTY
0 50 100 150 m
FILE: ...2011/KEG/Figures/Sections
DATE: April 2012

VIEW LOOKING WSW

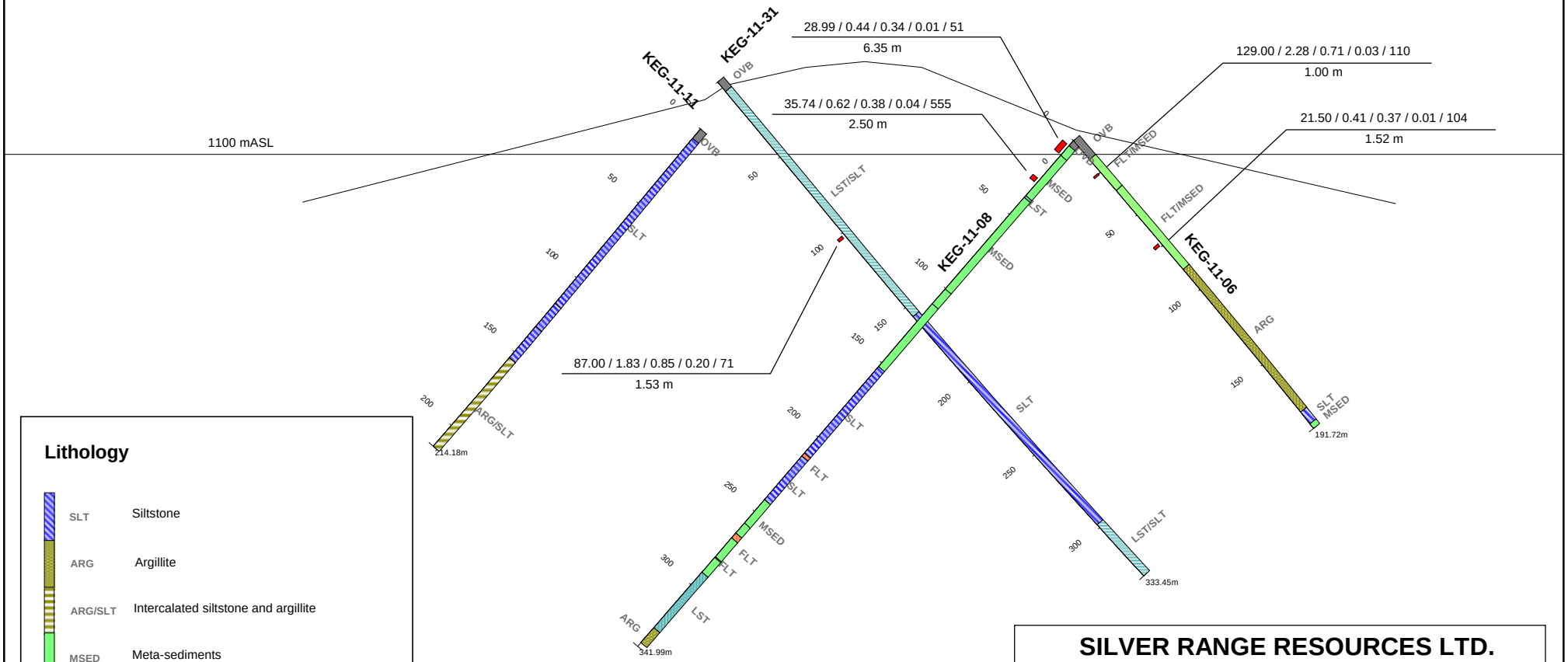

Lithology

- SLT — Siltstone
- ARG — Argillite
- ARG/SLT — Intercalated siltstone and argillite
- MSED — Meta-sediments
- LST — Limestone
- FLT — Fault, orientation unknown

Significant interval with assay results

Ag g/t / Pb% / Zn% / Cu% / Sn ppm

Interval width (m)

SILVER RANGE RESOURCES LTD.

FIGURE 73

ARCHER, CATHRO & ASSOCIATES (1981) LIMITED

SECTION 2100E
KEG EAST ZONE
KEG PROPERTY

0 50 100 150 m

FILE: ...2011/KEG/Figures/Sections

DATE: April 2012

Pb (≥ 1.00 ≤ 8.05%)	----------	----------	----------	----------
Zn (≥ 1.00 ≤ 17.60%)	----------	----------	----------	----------
Cu (≥ 1.00 ≤ 1.21%)		----------	-------	
Sn (≥ 500)	----------	----------	-------	
W (≥ 100 ≤ 1820 ppm)[+]		----------		
Bi (≥ 1000 ≤ 3100 ppm)		----------	-------	
Mo (≥ 100 ≤ 270 ppm)	--------	----------		----------
In (≥ 50 ≤ 194.5 ppm)		----------		

* Keg Main West comprises section lines 240E and 340E.

** Keg Main East comprises section lines 940E and 1040E.

[+] Almost all high grade tungsten intervals are located deep in the holes.

Owl Zone

In 2011, four holes were drilled at Owl Zone to test mineralization hosted within rusty weathering, strongly silica altered rocks of Mount Christie and Tay formations. Mineralization within this alteration zone comprises pervasive, weakly disseminated sulphides and sporadic massive sulphide veins that cut perpendicular to the strike of bedding. The holes are plotted on Figure 50 and cross sections are shown on Figures 74 to 76. Figure 8 shows the location of the holes relative to geology and mineralization.

Holes OWL-11-01 and -02 were drilled on a mineralized talus slope near the base of the alteration zone. They intersected weakly disseminated pyrrhotite before passing into the underlying unaltered unit. Holes OWL-11-03 and -04 were drilled within the alteration zone and returned weakly mineralized intervals, the best of which are listed in Table XXIV.

Table XXIV – 2011 Owl Zone Drill Highlights

Hole #	From (m)	To (m)	Length* (m)	Ag (g/t)	Pb (%)	Zn (%)	Cu (ppm)	Sn (ppm)
OWL-11-03	65.44	93.57	28.13	11.77	0.21	0.23	0.02	106
OWL-11-04	7.65	9.75	2.10	37.53	0.67	1.71	0.04	172
	60.05	66.14	6.09	45.21	0.78	0.38	0.01	104
	146.92	151.49	4.57	14.70	0.34	0.14	0.02	152

*True widths are unknown at this point.

Drex Zone

Four holes were drilled within Drex Zone, but the first hole (DRX-11-01) was lost immediately. Holes DRX-11-01, -02 and -03 were collared from the same site. Holes DRX-11-02 and -03 were drilled southeast and east, while DRX-11-04 scissored back to the northwest. Drill hole locations are shown on Figure 51 and cross sections are illustrated on Figures 77 and 78. Hole locations are plotted with geology and mineralization on Figure 9.

Drex Zone appears to be structurally complex, with surface evidence of strong folding and faulting. All of the holes were collared on or near the hinge of an east to west oriented anticline, which coincides with strongest multi-element soil geochemistry in this area.

VIEW LOOKING SW

NW

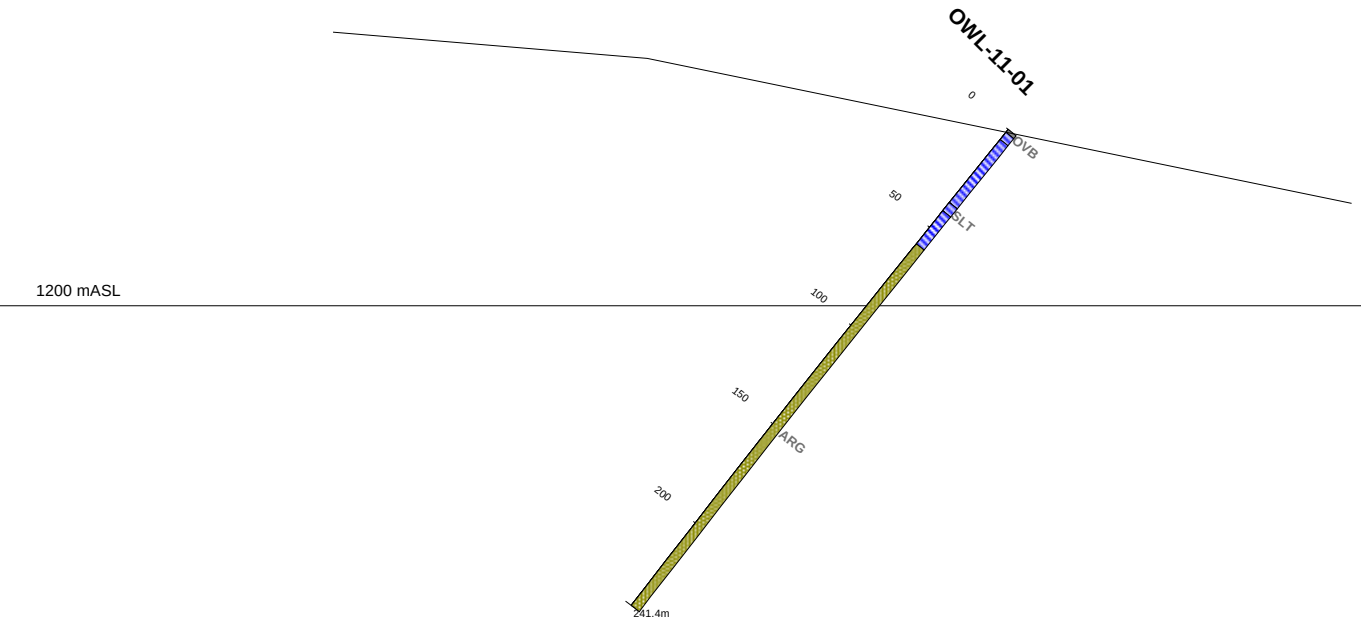

Lithology

SLT Siltstone

ARG Argillite

Significant interval with assay results

Ag g/t / Pb% / Zn% / Cu% / Sn ppm

Interval width (m)

SILVER RANGE RESOURCES LTD.

FIGURE 74

ARCHER, CATHRO & ASSOCIATES (1981) LIMITED

SECTION OWL-11-01
OWL ZONE
KEG PROPERTY

0 50 100 150 m

FILE: ...2011/KEG/Figures/Sections

DATE: April 2012

VIEW LOOKING SW

NW

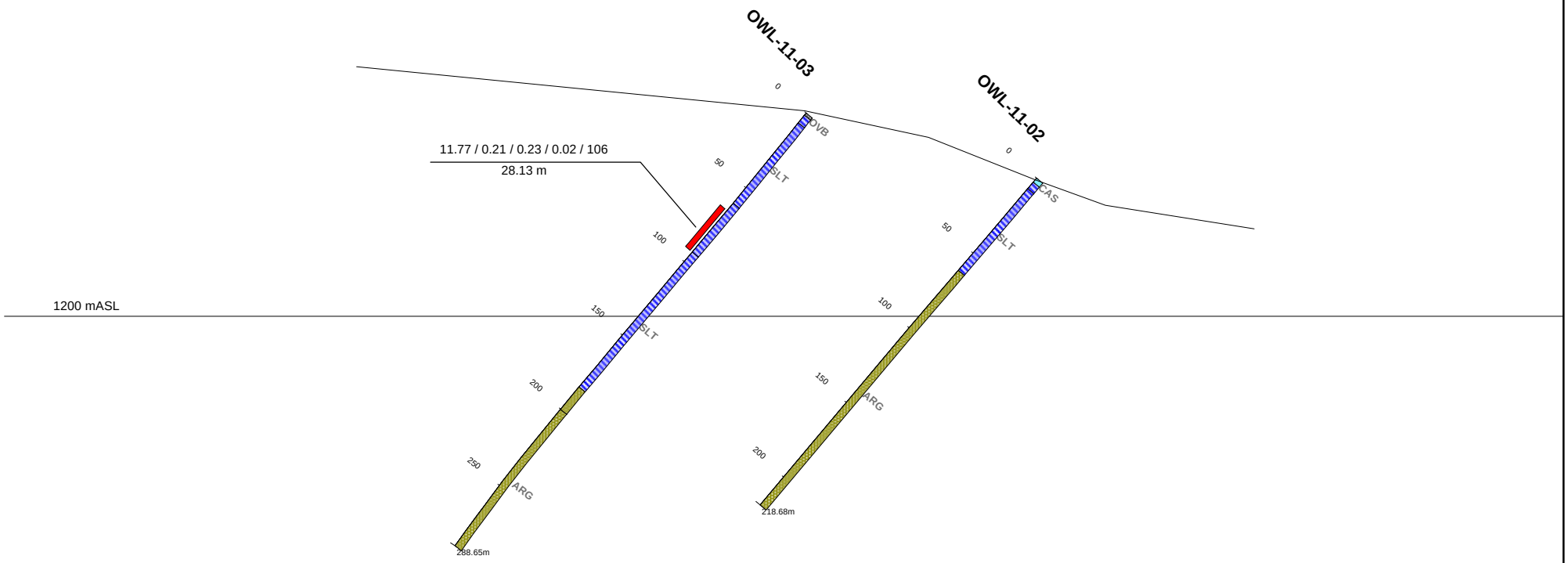

Lithology

SLT Siltstone

ARG Argillite

Significant interval with assay results

Ag g/t / Pb% / Zn% / Cu% / Sn ppm

Interval width (m)

SILVER RANGE RESOURCES LTD.

FIGURE 75

ARCHER, CATHRO & ASSOCIATES (1981) LIMITED

SECTION OWL-11-02 and -03
OWL ZONE

KEG PROPERTY

0 50 100 150 m

FILE: ...2011/KEG/Figures/Sections | DATE: April 2012

VIEW LOOKING NW

NE

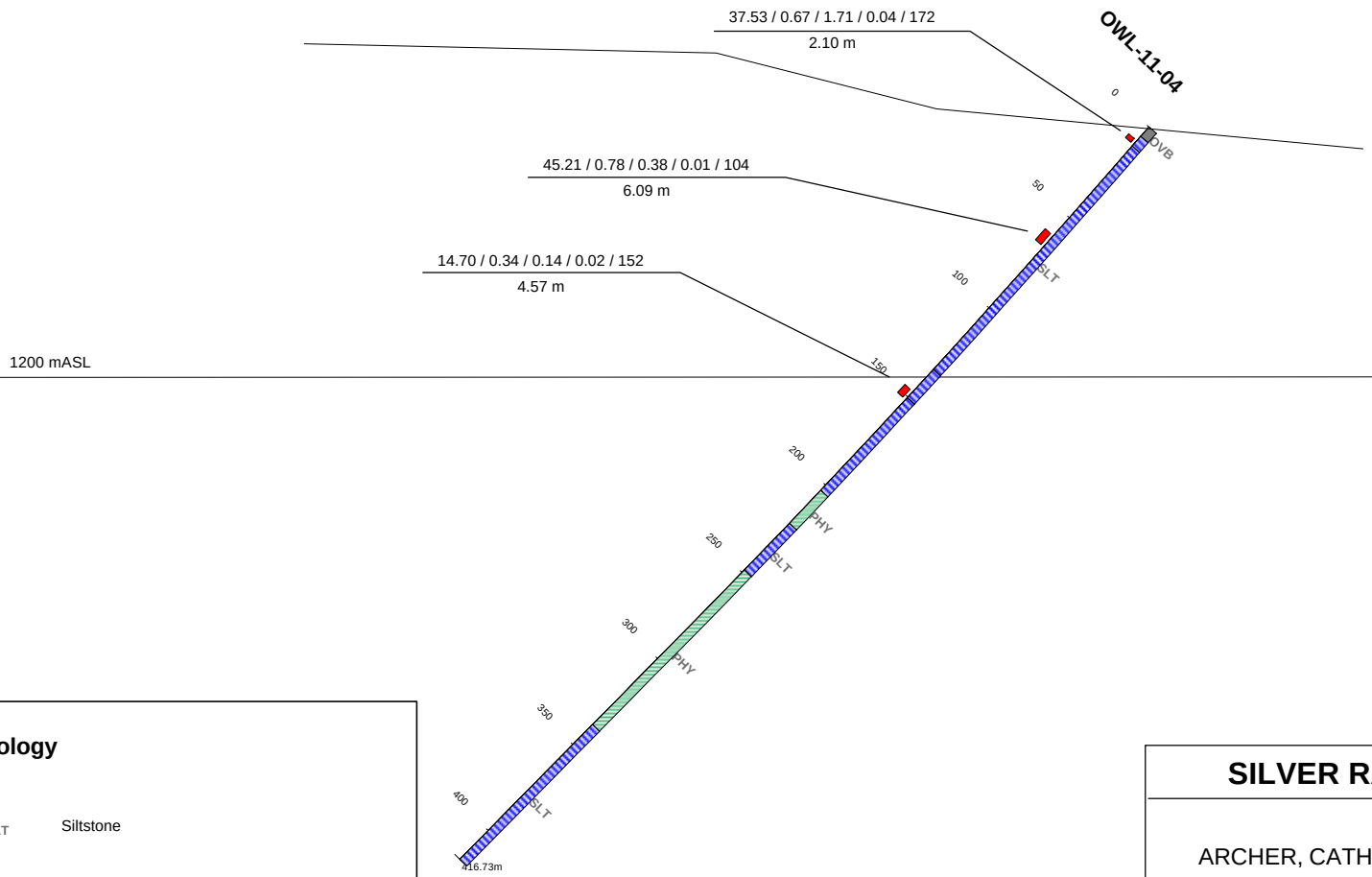

Lithology

SLT Siltstone

PHY Phyllite

Significant interval with assay results

Ag g/t / Pb% / Zn% / Cu% / Sn ppm

Interval width (m)

SILVER RANGE RESOURCES LTD.

FIGURE 76

ARCHER, CATHRO & ASSOCIATES (1981) LIMITED

SECTION OWL-11-04
OWL ZONE

KEG PROPERTY

0 50 100 150 m

FILE: ...2011/KEG/Figures/Sections | DATE: April 2012

VIEW LOOKING SSW

W

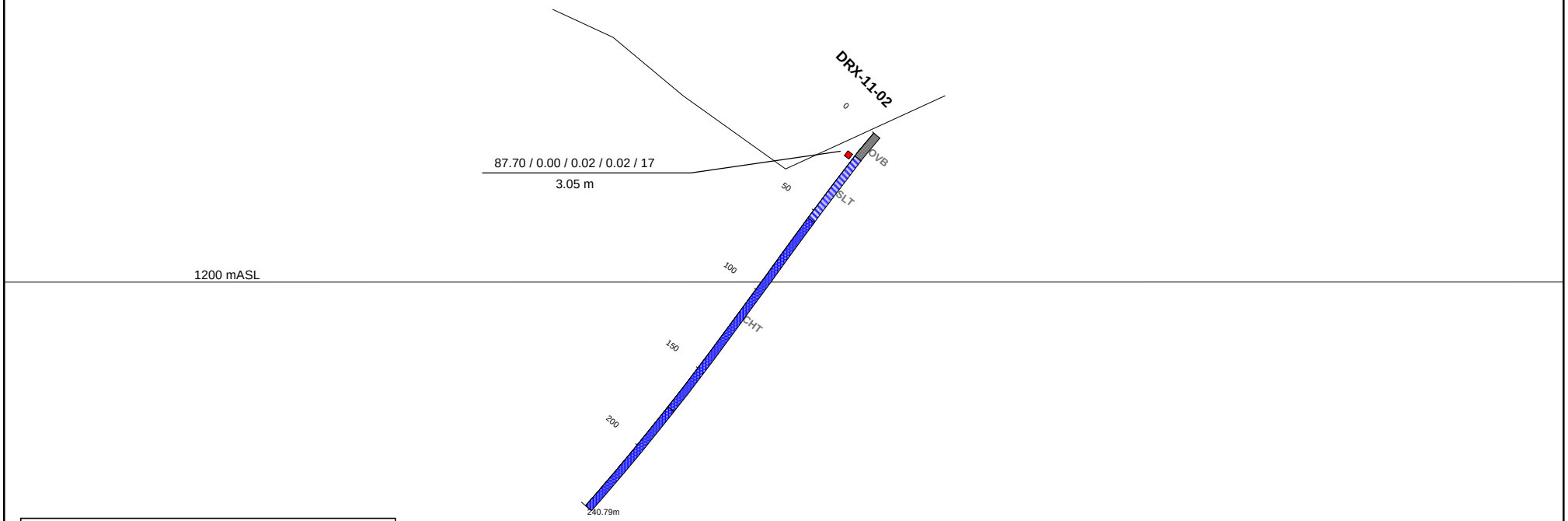

Lithology

SLT Siltstone

CHT Chert

Significant interval with assay results

Ag g/t / Pb% / Zn% / Cu% / Sn ppm

Interval width (m)

SILVER RANGE RESOURCES LTD.

FIGURE 77

ARCHER, CATHRO & ASSOCIATES (1981) LIMITED

SECTION DRX-11-02
DREX ZONE

KEG PROPERTY

0 50 100 150 m

FILE: ...2011/KEG/Figures/Sections

DATE: April 2012

VIEW LOOKING SSW

W

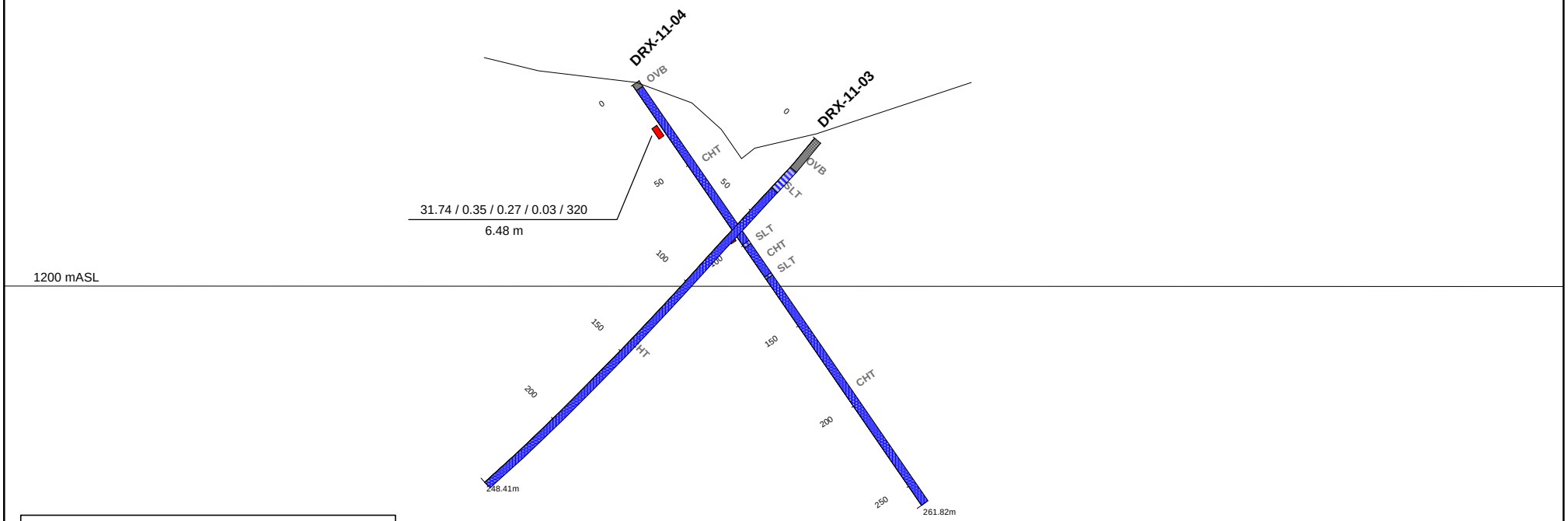

Lithology

SLT Siltstone

CHT Chert

Significant interval with assay results

Ag g/t / Pb% / Zn% / Cu% / Sn ppm
Interval width (m)

SILVER RANGE RESOURCES LTD.

FIGURE 78

ARCHER, CATHRO & ASSOCIATES (1981) LIMITED

SECTION DRX-11-03 and -04
DREX ZONE

KEG PROPERTY

0 50 100 150 m

FILE: ...2011/KEG/Figures/Sections | DATE: April 2012

An unmapped, northeast-trending fault likely cuts the anticline at the tops of Holes DRX-11-02 and -3. Casing in these holes reached depths of 15.24 to 19.54 m and no material was recovered. The first intercept below the casing in hole DRX-11-02 was mineralized. An interpretation of combined surface and drill data indicates that both DRX-11-02 and -03 may have been collared in the prospective horizon.

Hole DRX-11-04 was also collared near the fold hinge, close to surface mineralization exposed within the prospective horizon. The strongest mineralization was intersected near the top of the hole. The best drill intercepts are listed in Table XXV.

Table XXV – 2011 Drex Zone Drill Highlights

Hole #	From (m)	To (m)	Length* (m)	Ag (g/t)	Pb (%)	Zn (%)	Cu (ppm)	Sn (ppm)
DRX-11-02	15.24	18.29	3.05	87.70	0.00	0.02	0.02	17
DRX-11-04	24.00	30.48	6.48	31.74	0.35	0.27	0.03	320
	94.95	95.85	0.90	64.20	0.82	0.66	0.06	581

*True widths are unknown at this point.

Rebel Zone

In 2011, three vertical holes were drilled within Rebel Zone in the vicinity of historical hole K-72-7, which reportedly yielded a 69 m long interval of 2.28% zinc, 0.10% copper and 0.10% lead. The 2011 holes were designed to confirm the historical drill result and to test beneath the northern margin of an area with coincident mineralized float and anomalous soil geochemistry. Figure 52 shows hole locations, while cross sections are illustrated on Figures 79 and 80. Table XXVI lists the significant drill results from Rebel Zone.

Table XXVI – 2011 Rebel Zone Drill Highlights

Hole #	From (m)	To (m)	Length* (m)	Ag (g/t)	Pb (%)	Zn (%)	Cu (ppm)	Sn (ppm)
REB-11-01	27.78	28.78	1.00	98.00	6.07	0.89	0.06	403
REB-11-02	21.94	28.10	6.16	155.84	12.43	3.08	0.20	807
	53.95	55.47	1.53	21.50	1.69	0.92	0.09	300

*True widths are unknown at this point.

Only one hole, REB-11-02, intersected a thick section of mineralization. This hole was drilled at the contact between volcanic breccia (CSM2c) and an underlying carbonate-altered volcanic and volcaniclastic package (CSM2a). Mineralization in REB-11-02 comprises fracture-controlled galena and sphalerite mineralization in partially oxidized host rocks.

Based on detailed mapping of Rebel Zone, which was completed after diamond drilling, it appears that mineralization is only hosted in CSM2c (Figure 10). Holes REB-11-01 and -03 were drilled entirely within CSM2a, too low to test the prospective unit.

VIEW LOOKING SW

NW

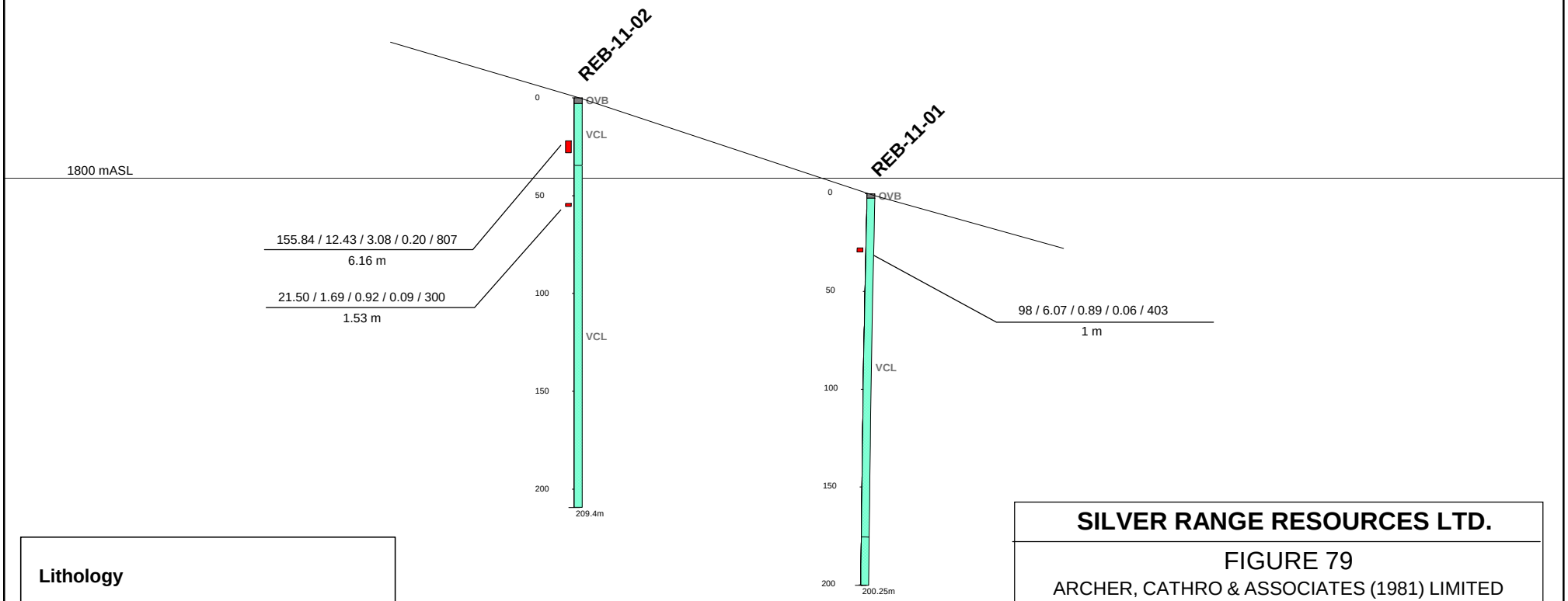

Lithology

VCL — Volcaniclastics

Significant interval with assay results

Ag g/t / Pb% / Zn% / Cu% / Sn ppm

Interval width (m)

SILVER RANGE RESOURCES LTD.

FIGURE 79

ARCHER, CATHRO & ASSOCIATES (1981) LIMITED

SECTION REB-11-01 and -02
REBEL ZONE

KEG PROPERTY

0 50 100 150 m

FILE: ...2011/KEG/Figures/Sections | DATE: April 2012

VIEW LOOKING NW

NE

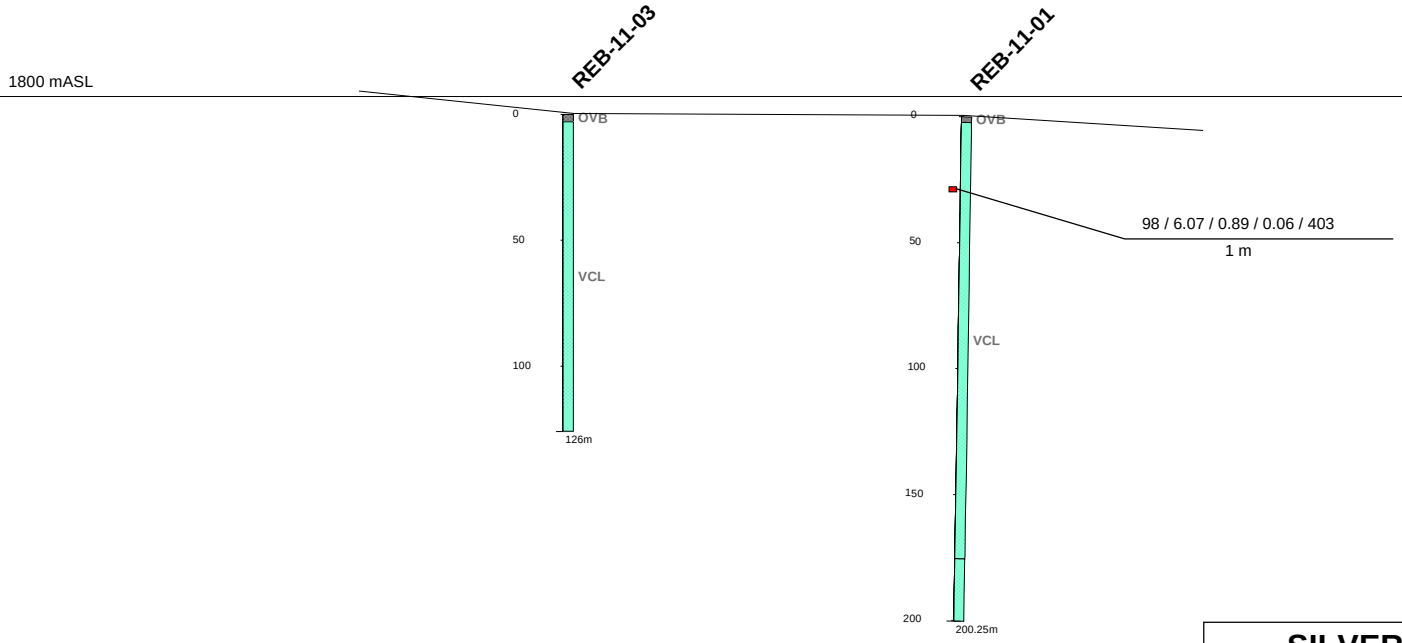

Lithology

VCL — Volcaniclastics

Significant interval with assay results

Ag g/t / Pb% / Zn% / Cu% / Sn ppm

Interval width (m)

SILVER RANGE RESOURCES LTD.

FIGURE 80

ARCHER, CATHRO & ASSOCIATES (1981) LIMITED

SECTION REB-11-03
REBEL ZONE

KEG PROPERTY

0 50 100 150 m

FILE: ...2011/KEG/Figures/Sections

DATE: April 2012

The long mineralized interval obtained in K-72-7 was not reproduced; however, its location is very poorly constrained relative to the 2011 holes. The drill logs refer to K-72-7 host rocks as brecciated metavolcanics, which fit with the CSM2c lithological description. This suggests that the 2011 holes were drilled too far to the north.

Snap Zone

In 2011, three drill holes were completed across part of Arseno Showing. The holes were located on the ridge, to the northwest of most of the 1999 holes. The 2011 drill hole locations are plotted on Figure 53 and cross sections are illustrated on Figures 81 and 82.

The first two holes (SNP-11-01 and -02) were drilled on a section line from pads located 42 m apart. The third hole (SNP-11-03) was drilled from the same site as the second hole, rotated about 34° off-section to the north. All three holes cut sheeted fractures and veins that are surrounded by pervasively clay altered granite. The veins show both epithermal and mesothermal features suggesting that overlapping mineralizing events may have occurred. Table XXVII lists significant intervals from the holes.

Table XXVII – 2011 Snap Zone Drill Highlights

Hole #	From (m)	To (m)	Length* (m)	Ag (g/t)	Au (g/t)	Pb (%)	Zn (%)	Sn (ppm)
SNP-11-01	18.89	21.94	3.05	40.60	0.01	0.04	0.01	17
	66.14	68.43	2.29	56.59	0.05	0.81	1.54	413
	126.00	130.35	4.35	20.18	0.01	0.60	0.74	123
	156.05	162.60	6.55	16.52	0.36	0.35	0.61	122
SNP-11-02	24.99	75.85	50.86	33.30	0.03	0.14	0.16	50
including	65.40	67.67	2.27	480.42	0.14	0.32	0.28	177
or	65.40	75.85	10.45	122.61	0.05	0.20	0.32	88
SNP-11-03	12.80	13.70	0.90	30.00	0.18	0.02	0.19	107
	31.65	32.15	0.50	31.70	0.03	0.17	0.27	201

*True widths are unknown at this point.

HISTORICAL TRENCHING

KEG ZONE

Bulldozer trenching was carried out within and to the south of Keg Main Anomaly by Northern Empire Mines Ltd. in 1967 and 1968 (Cathro, 1968) and by Northern Homestake Mines Ltd. in 1972 (Deklerk and Traynor, 2005). Most of the trenches have sloughed and bedrock exposure is now limited. The following descriptions are taken from the published data.

1967-1968 Bulldozer Trenching

In late 1967 and summer 1968, a D-6 bulldozer was used to strip and trench soil geochemical anomalies. A total of about 15,300 cubic metres of bedrock and frozen overburden was moved in nine trenches (Cathro, 1968).

VIEW LOOKING NW

NE

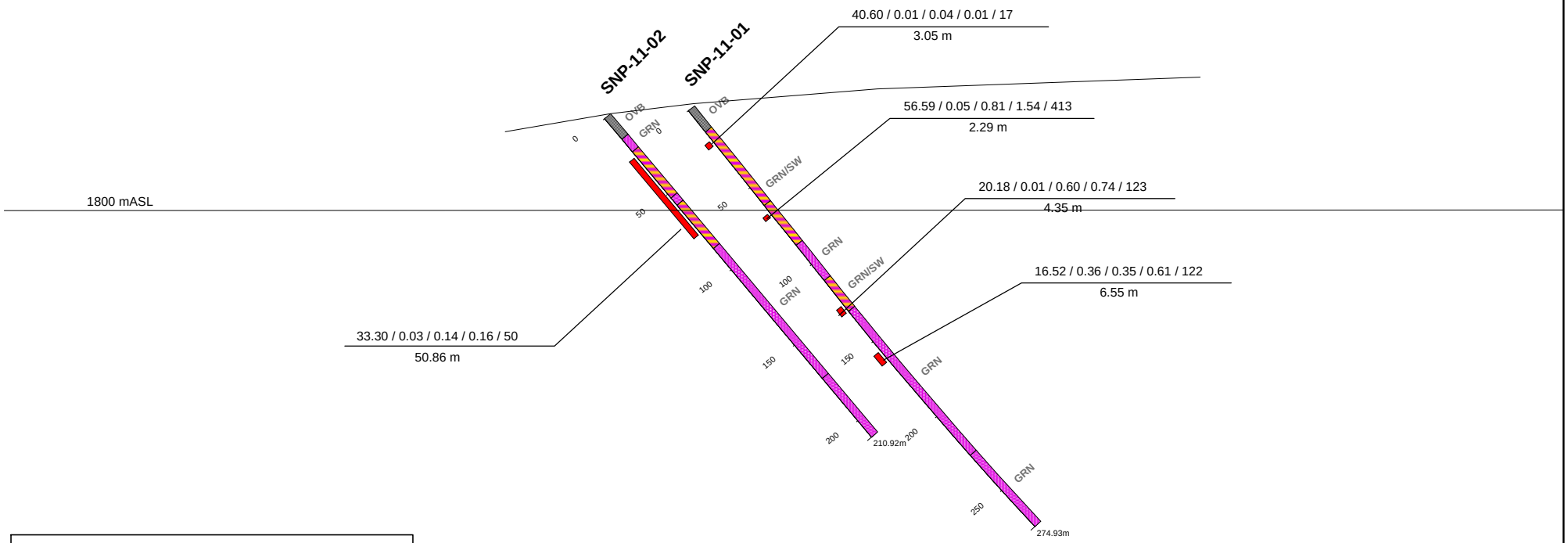

Lithology

GRN Granite

GRN/SW Granite with stockwork or veins

Significant interval with assay results

Ag g/t / Au g/t / Pb% / Zn% / Sn ppm

Interval width (m)

SILVER RANGE RESOURCES LTD.

FIGURE 81

ARCHER, CATHRO & ASSOCIATES (1981) LIMITED

SECTION SNP-11-01 and -02 SNAP ZONE

KEG PROPERTY

0 50 100 150 m

FILE: ...2011/KEG/Figures/Sections

DATE: April 2012

VIEW LOOKING WNW

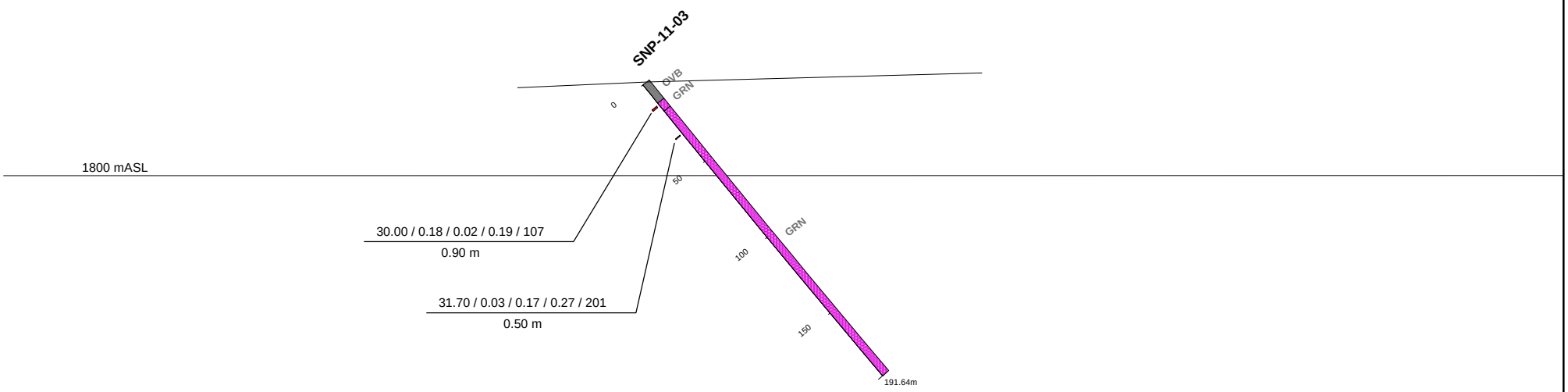

Lithology

GRN Granite

Significant interval with assay results

Ag g/t / Au g/t / Pb% / Zn% / Sn ppm

Interval width (m)

SILVER RANGE RESOURCES LTD.

FIGURE 82

ARCHER, CATHRO & ASSOCIATES (1981) LIMITED

SECTION SNP-11-03
SNAP ZONE
KEG PROPERTY

0 50 100 150 m

FILE: ...2011/KEG/Figures/Sections

DATE: April 2012

Bedrock consists of white to medium grey, thin bedded and strongly jointed chert with narrow bands of argillite and cherty argillite. The beds strike east and dip gently north. Widespread, weakly disseminated pyrrhotite, chalcopyrite and sphalerite and rare galena were reportedly encountered, but this material was not systematically sampled. Heavily disseminated to massive sulphide mineralization was found in two places, 1100 m north-northwest (Location 1) and 800 m north-northeast (Location 2) of Marijke Lake, respectively. It consists of a pyrrhotite-pyrite-sphalerite assemblage, with lesser amounts of chalcopyrite, galena and scheelite.

At Location 1, four grab samples collected in 1967 yielded between 6.2 and 11 g/t silver, 2.8 and 4.5% zinc, 0.04 and 0.18% copper and 0.34 and 0.68 g/t gold (no sampling or analytical techniques were provided). When exposed by further bulldozing in 1968, this showing proved to consist of a sulphide lens less than 15 m long and 3.0 m wide that averaged about 3.4 g/t silver, 1.25% zinc and 0.05% copper.

At Location 2, the upper 2.4 m of a massive pyrrhotite band was exposed. The bottom of the band was covered by overburden, thus its full width was not determined. This mineralization assayed 2.84% zinc, 0.01% lead, 0.37% copper with trace gold and silver across the exposed 2.4 m width.

Terrain difficulties and equipment limitations resulted in the trenches being positioned somewhat randomly relative to the geochemical highs (Cathro, 1968). This reduced the overall effectiveness of the program.

1972 Bulldozer Trenching

Northern Homestake Mines Ltd. conducted additional bulldozer trenching within the same area as the 1968 work (Deklerk and Traynor, 2005), but no report is available for this program.

CIRQUE ZONE

In the late 1980s Doron Explorations carried out hand, blast and mechanized trenching programs at Cirque Zone. The trenching was primarily directed at defining the trends, widths and grades of silver-rich veins that were identified in 1986 (Robertson and Wallis, 1989).

In 1987, Doron Explorations walked a D6 cat from Faro to the lower part of Cirque Zone. Fifteen trenches were excavated in this area, but the main part of the zone was too steep to be accessed by this machine. In early summer of 1988, Doron Explorations blasted and hand excavated 19 small trenches within the upper part of the zone. Many of these trenches failed to reach bedrock due to permafrost, talus slides and deep overburden. Later that summer, Doron Explorations walked a D8K bulldozer to the zone. The bulldozer completed 800 m of trenching in six trenches. It often had to be assisted by blasting to break up solid bedrock between and within the trenches. In early fall of 1988, Doron Explorations conducted an additional small blasting and hand trenching program (six trenches) within the zone prior to ending the program due to winter conditions. The exact locations of the historical trenches are unknown because the maps have too few reference points.
The best results from these trenching programs are listed in Table XXVIII.

Table XXVIII – Significant Cirque Zone Historical Trench Sample Results

Year	Type	Ag (g/t)	Pb (%)	Zn (%)	Au (g/t)
1987	Cat – 3 m chip	482	NR	0.10	0.068
1987	Cat – 2 m chip	932	NR	0.19	0.58
1987	Cat – 3 m chip	284	NR	0.15	0.27
1987	Cat – 2 m chip	1208	NR	0.15	0.14
1987	Cat – 1 m chip	926	NR	0.18	0.137
1987	Cat – 1 m chip	666	NR	0.52	0.617
1988	Hand/blast – 2.5 m chip	541	NR	NR	NR
1988	Hand/blast – 1.5 m chip	259	NR	NR	NR
1988	Hand/blast – grab	1050	NR	NR	NR
1988	Bulldozer – 0.3 m chip, vein	425	0.09	0.87	0.127
1988	Bulldozer – 0.7 m chip, 0.45 m vein at schist contact	3565	2.32	0.80	0.215
1988	Bulldozer – 0.5 m chip, 2 veins (0.10-0.15 m) in altered granite	550	0.25	0.34	0.740
1988	Bulldozer – 0.5 m chip, 0.2 m vein	589	0.57	0.54	0.615
1988	Bulldozer – 0.3 m chip, quartz vein with galena	3096	1.96	0.51	0.410

The remainder of the samples typically yielded less than 343 g/t silver (10 opt) or were narrower than 0.40 m.

Doron Explorations considered the trenching results to be generally disappointing compared to what it expected based on the abundance of mineralized float at surface (Robertson and Wallis, 1989). The veins were narrower and their density was lower than anticipated. It concluded that the vein size and abundance was exaggerated by downhill dispersion from the buried veins, which lie parallel to the slope of the cirque. The widths, grades, textures, mineralogy and orientations of individual veins were found to be quite variable over short distances.

GEOCHEMICAL AND MINERALOGICAL INVESTIGATIONS

A detailed geochemical and mineralogical study of select 2010 core samples from Keg Main Zone (Keg-10-01, -02 and -04) was carried out at the University of British Columbia in 2010 and early 2011 (Brand, 2011). The following points are regarded as the most noteworthy conclusions from this study:

1) Pyrrhotite, sphalerite and galena correlate well with each other, while pyrite does not. The pyrite appears to have mostly formed during contact metamorphism rather than during a mineralizing event.
2) Although silver correlates better with pyrrhotite and sphalerite than with galena, mineralogical studies show that it is mainly hosted in galena. Minor silver phases include acanthite and possibly rare silver-telluride sulfosalts.

3) Tin is moderately correlated with copper and weakly with sulphur. Stannite (Cu_2FeSnS_4) is widely present and was observed in some polished sections replacing cassiterite (SnO_2).
4) Indium is very strongly correlated with sphalerite and pyrrhotite, and moderately with galena. Mineralogical studies show that it is hosted in sphalerite and stannite.

In early 2012, Silver Range contracted Archer Cathro to complete a petrographic study on several samples collected from the Keg property. The following description is summarized from the petrographic report, which is provided in Appendix V.

The fine grained nature of the rocks underlying the Keg property has made mineral identification in hand samples difficult, both within and around alteration zones. A suite of 94 samples were collected from Keg Main Zone drill core and from outcrops within the Keg Main, Owl, Zeno, Drex and Rebel zones for petrographic analysis in an attempt to further understand the nature of the host rocks and the alteration events. The study was conducted at the University of British Columbia using a microscope with both reflected and refractive light capabilities.

The petrographic analyses outline some key features of both altered and unaltered rocks in the vicinity of the mineralized showings. The author of the petrographic report considered the following five observations to be the most significant.

1) Three dominant host rock lithologies were recognized in thin section: 1) chert and quartz dominated sandstone (CPMC and MT at Keg Main); 2) mudstone with varying amounts of very fine grained quartz grains (MT); and 3) calcareous siltstone (MT);
2) Quartz-sericite-carbonate alteration affects most samples to some degree, with the exception of a few quartz sandstone samples that are almost completely unaltered. This alteration was observed in samples from all locations;
3) At the Keg Main, Owl and Drex zones, diaspore-pyrite±quartz±pyrophyllite±chalcopyrite overprints the quartz-sericite-carbonate alteration. This mineral assemblage occurs in vein and fracture-fill, as selvages and as pervasive alteration. It is manifested as a bleached zone in all three areas (see appropriate geology maps for alteration zone distribution);
4) More complex alteration mineral assemblages occur in some samples from Drex Zone and Keg Main Zone drill core. This alteration assemblage includes abundant andalusite, diaspore, calcite and pyrite, with varying amounts of staurolite, cordierite, chalcedony, corundum, tourmaline, sphalerite, galena and chalcopyrite; and
5) Chloritoid minerals occur as selvages to quartz-pyrite-andalusite and diaspore-pyrite± arsenopyrite veins and as disseminations in many samples that occur distally to the Keg Main alteration zone (ie. Keg East, Drex and Owl zones). The chloritoid minerals always grow over ductile foliations.

GEOPHYSICAL SURVEYS

Between 1966 and 1999, several airborne and ground geophysical surveys (electromagnetic (EM), magnetic, induced polarization (IP) and gravity) were completed within the bounds of the current Keg property. In 2010, Strategic Metals' commissioned Geotech Ltd. of Aurora, Ontario

to fly a 2288 line-km helicopter-borne Z-axis Tipper Electromagnetic (ZTEM) and magnetic survey over most of the current Keg property and Aurora Geosciences of Whitehorse, Yukon to perform 14.95 line-km of ground IP surveying at Keg Main, Rebel and Drex zones. In 2011, Aurora completed an additional 34.8 line-km of ground IP surveying at the Keg Main Zone on behalf of Silver Range. Only the 2010 and 2011 geophysical data is included in this report, for the following reasons:

1) The methodologies, equipment types and locations of many of the historical surveys are poorly documented.
2) The 2010 ZTEM and magnetic survey encompassed the historical survey areas and tied them together using uniform surveying techniques.
3) Where historical and modern surveys of the same type overlapped, the results are comparable.
4) The historical data is not available in digital form and, therefore, cannot be efficiently reprocessed.
5) Many of the old surveys were flown using fixed wing aircraft at high elevations, whereas the 2010 survey was flown with a GPS guided, helicopter-borne system that has greater sensitivity and accuracy.

Condor Consulting, Inc. was commissioned to carry out processing and analysis of the 2010 and 2011 data. Condor's detailed interpretation of the 2010 geophysical data is provided in Appendix VI and its preliminary interpretation of the 2011 IP data is given in Appendix VII. Figures 83 and 84 show the magnetic and electromagnetic data compiled with mineralized zones, soil anomalies, diamond drill holes and IP grid lines. Results from both years are briefly summarized in the following paragraphs.

The magnetic response is diverse but generally reflects the regional, northwest-oriented geological and structural trends. Discrete magnetic highs are locally coincident with electromagnetic features in the vicinity of known mineralization (Keg, Drex and Marks zones). Condor does not consider the magnetic data to be a useful tool for directly targeting mineralization; however, because it highlights structural and lithological features it can be used to identify favourable mineralization traps.

The ZTEM data also shows a variety of responses, which also typically conform to the northwest regional fabric. Numerous northwest-trending axial highs and areas of low response are present on the property. The axial highs appear to fall into three categories:

1) Highs that are interior to a mapped geological unit and appear to be conformable to the geology;
2) Highs that define the boundaries of mapped units; and
3) Highs that appear to cross-cut mapped units.

The first category of highs likely represents parts of the stratigraphy that are more conductive. The second category may be due to fault contacts between rock types of different conductivities. The third type of highs are thought to represent later stage faults that cross-cuts the general

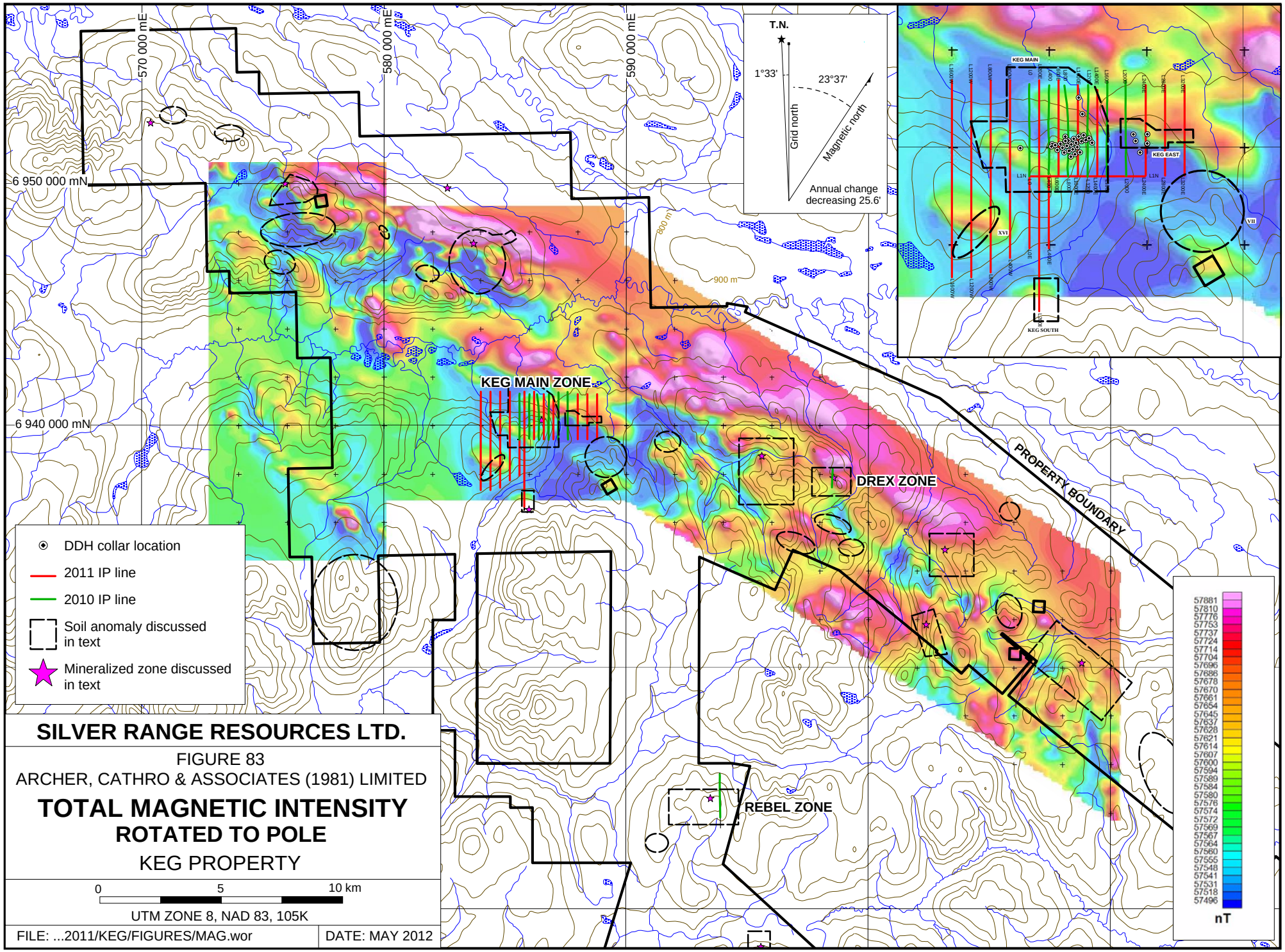

SILVER RANGE RESOURCES LTD.

FIGURE 83

ARCHER, CATHRO & ASSOCIATES (1981) LIMITED

TOTAL MAGNETIC INTENSITY
ROTATED TO POLE

KEG PROPERTY

FILE: ...2011/KEG/FIGURES/MAG.wor | DATE: MAY 2012

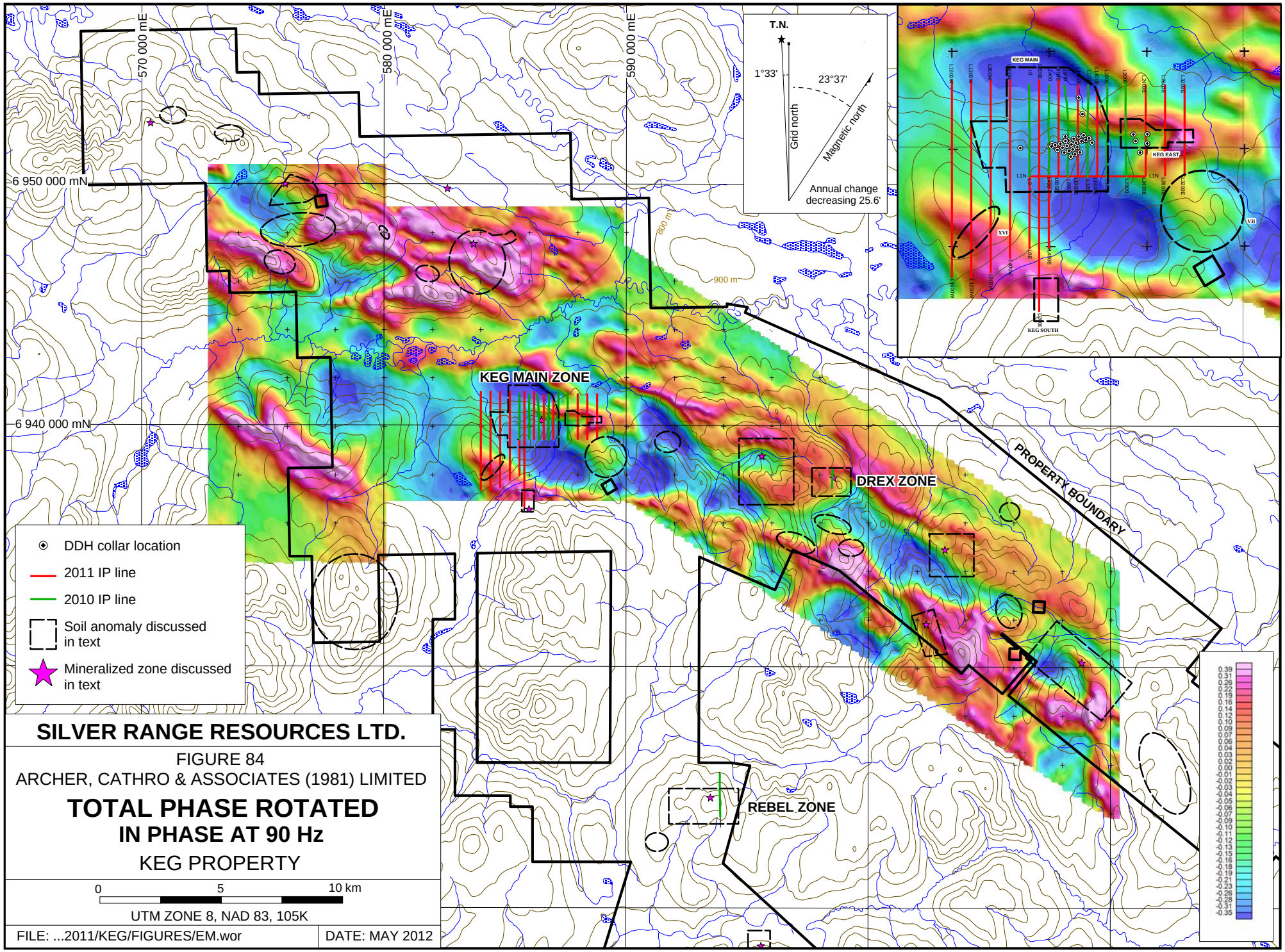
570 000 mE
580 000 mE
590 000 mE
6 950 000 mN
6 940 000 mN
T.N.
1°33'
23°37'
Grid north
Magnetic north
Annual change
decreasing 25.6'
KEG MAIN ZONE
DREX ZONE
REBEL ZONE
PROPERTY BOUNDARY
KEG MAIN
KEG EAST
KEG SOUTH
DDH collar location
2011 IP line
2010 IP line
Soil anomaly discussed in text
Mineralized zone discussed in text
SILVER RANGE RESOURCES LTD.
FIGURE 84
ARCHER, CATHRO & ASSOCIATES (1981) LIMITED
TOTAL PHASE ROTATED
IN PHASE AT 90 Hz
KEG PROPERTY
0
5
10 km
UTM ZONE 8, NAD 83, 105K
FILE: ...2011/KEG/FIGURES/EM.wor
DATE: MAY 2012

northwest-oriented lithological and structural trends. These definitions are not absolute and some of the highs show characteristics of more than one category.

The lows are interpreted as more resistive areas within the mapped units. These lows may represent hydrothermal silicification of the host rocks, as seen at Keg Main and RGS zones. A large part of Rabbitkettle Formation in the western part of the survey area is quite resistive, as are significant parts of Mount Christie Formation.

Distinct, discrete conductive features are also present within the survey area and may represent specific geological features such as folds (Keg Zone), thrust plates (Drex Zone) and blind intrusions (Drex and Marks zones).

Condor deemed the most significant IP-resistivity features within Keg Main Zone to be a coincident conductivity and chargeability feature that coincides with mineralization in the west half of the Keg Main Zone drill grid and a coincident conductivity and chargeability feature that lies 500 m north of Keg Main Zone, which was drilled and appears to be due to graphite. Based on the current interpretation, the first of these features appears to continue for at least 500 m southwest of the drill grid, after which is either terminates or plunges to a depth beyond the detection limits of the survey. Although other, more localized parts of the mineralized system are also conductive and chargeable, Condor cautions that they are more likely due to different lithologies than by mineralization.

A largely untested feature defined by high chargeability and coincident moderate conductivity lies to the south and directly below the Keg Main Zone drill grid. This feature locally coincides with mineralized drill intervals.

Condor does not think any of the IP-resistivity results from Drex and Rebel zones are worthy of follow-up.

BASELINE WATER QUALITY/HYDROLOGY SURVEYS

An ongoing baseline water quality survey is being conducted at the Keg property on behalf of Silver Range. J. Gibson Environmental Consulting of Whitehorse, Yukon visited the property in August 2010, October 2010, March 2011, June 2011, September 2011 and March 2012. Thirteen water quality sites were established within the central part of Tay Trend (tributaries of Tay River) and three near Rebel Zone (tributaries of Anvil Creek). All sites were accessed by helicopter. The baseline survey involved collection of water samples for routine chemistry, total metals, dissolved metals, total organic carbon, total cyanide and mercury plus field measurements for pH, water temperature and flow volumes. Snow measurements were also collected at one site in March 2011 and 2012. Results of the four most recent studies, including maps of the sample locations, are given in Appendices XII to X. Table XXIX summarizes the results from all studies conducted on the property to date.

Table XXVIX – Compliance with CCME Guidelines for Drinking Water Quality and Protection of Aquatic Life

Station	Drinking Water Quality						Protection of Aquatic Life					
	Aug 10	Oct 10	Mar 11	Jun 11	Sep 11	Mar 12	Aug 10	Oct 10	Mar 11	Jun 11	Sep 11	Mar 12
Keg 1	√	√	√	√	√	√	√	X	X	X	√	X
Keg 2	NS	NS	NS	X	√	NS	NS	NS	NS	X	X	NS
Keg 3	NS	NS	NS	NS	NS	NS	NS	NS	NS	NS	NS	NS
Keg 4	√	√	√	X	√	√	√	√	X	X	√	X
Keg 5	√	√	NS	X	√	NS	√	X	NS	X	X	NS
Keg 6	X	X	X	X	X	NS	X	X	X	X	X	NS
Keg 7	X	X	NS	X	X	√	X	X	NS	X	X	√
Keg 8	X	√	NS	√	√	NS	X	√	NS	X	√	NS
Keg 9	NS	√	X	X	X	X	NS	√	X	X	X	X
Keg 10	NS	√	NS	X	√	NS	NS	√	NS	X	X	NS
Keg 11	NS	X	NS	√	√	√	NS	X	NS	X	X	X
Keg 12	NS	√	NS	√	√	√	NS	X	NS	X	X	X
Keg 13	NS	√	√	√	√	√	NS	X	X	X	X	X
Rebel 1	√	√	√	X	√	√	X	X	X	X	X	X
Rebel 2	√	√	√	√	√	√	√	√	√	√	√	√
Rebel 3	√	√	√	√	√	√	√	√	X	√	√	√

Note: √ – below guideline limit, X – exceeds guideline limit, NS – not sampled

The Keg camp is located on Ivan Creek (Station Keg 4), which met the CCME Guidelines for Drinking Water Quality in all studies except June 2011. In that study, it exceeded the guidelines for iron and manganese. Limits for both parameters are based on aesthetic considerations and not on health concerns.

The snow survey results for March 2012 show a decreased snow depth from March 2011. Snow density is increased from March 2011 along with snow water equivalent.

WILDLIFE SURVEYS

On July 15, 2011 Laberge Environmental Services of Whitehorse, Yukon conducted a sheep survey on the Keg property. The focus of the survey was to determine the distribution and abundance of mountain sheep on and adjacent to the property. On February 22, 2012 Laberge Environmental performed a winter distribution wildlife survey, the primary purpose of which was to determine the later winter distribution of moose, caribou and sheep within the property. The following conclusions are summarized from reports for both surveys, which are provided in Appendix XI and XII.

The sheep survey more or less confirms the Yukon government's mapped distribution of sheep within the area. Contrary to the government's mapped distributions, no evidence of sheep was noted in the uplands north of Anvil Creek (Owl Zone), within the southeast part of Mount Mye Belt or in the uplands peripheral to Mt. Aho, which lies southwest of the property.

Based on the winter survey, evidence of caribou and moose was primarily found below treeline, along main drainages and confluences of lower tributaries. Sheep appear to be largely restricted to the Marks Zone. Signs of wolves, ptarmigan, gyrfalcon and wolverine were also locally observed on the property.

DEPOSIT TYPES

TAY TREND – KEG ZONE

Keg Zone comprises a large-scale, low grade, multi-element mineralized system that is being explored as a bulk tonnage target. Although no deposits with directly analogous characteristics could be found in the public realm, aspects of Keg Zone's geometry, size and metal signature suggest that the system is best understood as "porphyry-type." Table XXX lists the average grades of the proven and probable reserves from some significant, multi-element, bulk tonnage deposits in comparison to the average grades from 29 holes drilled within Keg Main Zone.

Table XXX – Comparison of Keg Zone with Multi-Metal, Bulk-Tonnage Deposits

Deposit/ Prospect	Ag (g/t)	Au (g/t)	Pb (%)	Zn (%)	Cu (%)	Sn (ppm)	Mo (ppm)	Reserve Resource (T)	Notes
Corani[1] (Peru)	57.5	-	0.94	0.46	-	-	-	139,623,000	Proven and probable
Penasquito[2] (Mexico)	27.3	0.46	0.32	0.69	-	-	-	1,191,400,000	Proven and probable
Mt. Milligan[3] (B.C.)	-	0.388	-	-	0.20	-	-	482,400,000	Proven and probable
Casino[4] (Yukon)	1.73	0.238	-	-	0.20	-	0.023	975,794,000	Proven and probable
Catavi[5] (Bolivia)	-	-	-	-	-	3000	-	80,000,000	-
Silver Range	30.7	-	0.28	0.84	0.17	297	-	n/a	Average from 29 drill holes[6]

[1] From Peru, 2009.
[2] From Bryson et al., 2009.
[3] From Thompson Creek Metals Company Inc., 2012.
[4] From Western Copper and Gold Corporation, 2011.
[5] From Sinclair, 2005.
[6] Average from 29 drill holes within Keg Main Zone (excluding KEG11-10, KEG11-20 (abandoned) and KEG11-41). Based upon 2,668 m of assay data.

Keg Zone lies within the Northern Cordillera, which hosts numerous low grade, bulk tonnage, porphyry-type deposits, including Thompson Creek Metals Company Inc.'s Mt. Milligan copper-gold deposit in central British Columbia and Western Copper and Gold Corporation's Casino copper-gold-molybdenum deposit in western Yukon. The Mt. Milligan deposit is under construction as an open pit mine and is expected to be operating in 2013, while the Casino deposit is in the mine feasibility stage.

Bear Creek Mining Corporation's Corani Deposit in Peru comprises low sulfidation epithermal silver-lead-zinc mineralization within stockworks, veins, and breccias (Peru, 2009), while Goldcorp Inc.'s Penasquito Deposit in Mexico consists of gold-silver-lead-zinc mineralization within an intrusive-related breccia pipe complex and associated fracture systems (Bryson, 2009). Both of these Southern Cordilleran deposits contain comparable grades to Keg Zone for silver, lead and zinc; however, Keg Zone is distinguished from them and other Northern Cordilleran bulk tonnage deposits by its uncommonly high tin values.

The overall geometry and mineralization of Keg Zone suggest that it could overlap with Sillitoe et al.'s (1975) category of tin porphyries, which includes the former Catavi Mine in Bolivia.

Tin porphyries are characterized by fine grained cassiterite occurring as disseminations, in veinlet and fracture stockwork zones and in hydrothermal breccia zones (Sillitoe, 1975). These deposits are genetically related to high level subvolcanic felsic intrusive centres (often one to two square kilometres in diameter) and associated breccias, but may also be hosted within related or unrelated sedimentary, volcanic, igneous and metamorphic rocks. The deposits vary in shape from inverted cone, to roughly cylindrical, to irregular. They are typically large– generally hundreds of metres across and ranging from tens to hundreds of metres in vertical extent. Mineralization is Paleozoic to Tertiary in age and comprises cassiterite±stannite± chalcopyrite±sphalerite±galena (Sinclair, 2005). Complex tin- and silver-bearing sulphosalts commonly occur in late veins and replacement zones. Gangue and alteration minerals may include sericite, pyrite, quartz, tourmaline, arsenopyrite, fluorite and topaz.

The Catavi Deposit lies within a well-established tin province in the central Andes, which extends for 900 km from southern Peru through Bolivia to northwest Argentina. This province is famous for its tin porphyry deposits, which formed the basis of Sillitoe et al.'s (1975) deposit model. Besides exclusively tin ores, mines in this belt have been worked for tin-silver, tin-zinc, tungsten, bismuth, lead-zinc and antimony. Mining has been carried out in this region for hundreds of years, and as such, it is difficult to find average grades and production for many of the deposits.

Although Keg Zone is porphyry-style in dimension, it lacks some of the characteristics common to these deposits. No intrusive bodies have been found in close proximity to the mineralization at Keg Zone; however, suitably sized, Mid-Cretaceous and Early Tertiary intrusive plugs have been mapped elsewhere on the property. The overall metal assemblage and grades at Keg Zone are also atypical of tin porphyry systems.

MOUNT MYE TREND – HAMMER ZONE

Hammer Zone is characterized by precious metal-rich, sulphide-bearing, epithermal quartz veins and quartz-healed breccias hosted in granite. It exhibits many features that are similar to silver-rich veins of the Keno Hill Camp, which is the second largest primary silver producer in Canada, with more than 214 million ounces produced since the early 1900s. Table XXXI lists several of the similarities between Hammer Zone and Keno Hill Camp (Cathro, 2006).

Table XXXI – Comparison of Hammer Zone and Keno Hill Camp

Variable	Hammer Zone	Keno Hill Camp
Wallrocks	Granite	Interlayered quartzite and schist
Primary Ore Minerals	Galena, tetrahedrite	Galena, tetrahedrite
Accessory Metals	Zn, As, Sb, Sn (Au)	Zn, As, Sb, Sn (Au)
Gangue Minerals	Siderite > quartz	Siderite > quartz
Oxidation	Expected to be shallow	Up to 100 m below surface
Vein Orientation	Steeply dipping	Steeply dipping
District Size	About 50 km^2	About 80 km^2
Average Grade	Unknown	1373 g/t (40 oz/ton) but some exceptional ore shoots exceed 500 oz/ton
Average Ag:Pb Ratio	43 oz Ag/1% Pb based on eight character samples	Usually 3 oz Ag/1% Pb for galena and 6 oz Ag/1% Pb overall
Age	Mid or late(?) Cretaceous	Mid-Cretaceous
Ground Conditions	Homogeneous granite wallrocks could be positive for ground conditions and continuity	Heterogeneous wallrocks often result in poor ground conditions

DISCUSSION AND CONCLUSIONS

The Keg property covers 16 zones of mineralization plus numerous showings and multi-element soil geochemical anomalies. Nearly all of the known zones, showings and soil anomalies lie within two sub-parallel, northwest-trending belts hosted by faulted and folded Paleozoic sedimentary and volcanic strata, which have locally been cut by Mid-Cretaceous to Early Tertiary intrusive bodies. Many of the showings and soil anomalies have not yet been systematically followed up.

The zones at the Keg property are distinguished from other large base metal showings and deposits elsewhere in Yukon by their uncommonly high silver contents relative to contained base metals and by their enrichments of tin, bismuth, indium and other relatively rare metals. Although a best fit deposit model has yet to be determined for Keg Zone, some aspects of its geometry, size and metal signature are common to tin porphyry and poly-metallic bulk tonnage deposits.

Keg Zone may represent high level or laterally distal mineralization developed around an as yet unidentified porphyry centre, which could either be blind to surface or covered by vegetation/ overburden. Tay Belt stratigraphy overlies Anvil Belt rocks and, as such, the possibility of a blind, Faro-type massive sulphide deposit at depth has not been ruled out.

The Keg property is very favourably situated in regards to infrastructure. Keg Zone lies 35 km north of the town of Faro, which formerly serviced the mines and mill of the Anvil Zinc-Lead-Silver District. A heavy duty haulage road and a high voltage power line, connected to the main Yukon electrical grid, extend to the former mill site. Hammer Zone is situated only 13 km east-northeast of the mill site.

A comprehensive exploration program is planned for 2012 to further expand Keg Main Zone, evaluate Hammer Zone and test for more high-grade and bulk tonnage silver mineralization elsewhere throughout the Keg property. The program may include soil geochemical sampling, geological mapping, prospecting, geophysical surveys, reverse circulation drilling and diamond drilling, as follows:

1) Soil sampling. Soil sampling appears to be a relatively effective tool for detecting target areas. Detailed grid soil sampling should be used to follow up anomalies that are poorly constrained by contour sampling or are open on the edges of grids.
2) Prospecting. Systematic prospecting should be conducted in areas with known soil geochemical anomalies. Payne and Getty showings should be relocated and confirmed.
3) Geological mapping. Detailed mapping should be completed early in the season at all mineralized zones that have not yet been mapped. This data should be used in planning drill hole locations and orientations. Property-wide geological mapping should be performed.
4) Geophysical surveys. Consideration should be given to obtaining ZTEM coverage over the remainder of the property. Additional IP studies should also be considered, but largely depend upon the results from drilling existing anomalies.
5) Reverse circulation drilling. Flatter, alpine areas such as parts of Hammer and Rebel zones could be tested using a track-mounted reverse circulation drill to pinpoint the best areas for diamond drilling.
6) Diamond drilling. Drilling should continue to expand Keg Main Zone by testing the coincident conductivity and chargeability features to the southwest and south of the current drill grid and the favourable 1000 m strike length between Keg Main and Keg East zones. Drilling should also focus on establishing the grade, continuity and extent of Hammer Zone. If funding and time permit, additional holes should be drilled at Drex and possibly Rebel zones. Drilling should also be considered if prospecting and geological mapping identify new zones or better constrain the size and mineralogical controls of known zones.

Respectfully submitted,

ARCHER, CATHRO & ASSOCIATES (1981) LIMITED

S. Eaton, B.Sc. Geology, GIT

REFERENCES

Abbott, J.G., Gordey, S.P. and Tempelman-Kluit, D.J.
1986 Setting of stratiform, sediment-hosted lead-zinc deposits in Yukon and northeastern British Columbia; in Mineral Deposits of Northern Cordillera, J.A. Morin (ed.), Canadian Institute of Mining and Metallurgy, Special Volume 37, p. 1-18.

Adamson, R.S.
1966a Geophysical report on the Yeti claim group; report for Anvil Mining Corp. Ltd.; assessment report #017483.

1966b Diamond drilling on the Ivan claim group; report for Anvil Mining Corporation Limited; assessment report #091262.

Archer, A.R.
1968 Preliminary report on Zan and Tap claim groups, Anvil-Vangorda District, Yukon Territory; report for Mercury Explorations Ltd.; assessment report #060715.

Betz, J.E.
1977 Report on the maxmin II EM survey, Raz Grid; report for Welcome North Mines Ltd.; assessment report #090266.

Blanchflower, J.D.
1998 Report on the JRV property, Mount Mye area; report for Columbia Gold Mines Ltd.; assessment report #093875.

1999 1999 exploration report on the JRV property, Mount Mye area; report for Pacific Ridge Exploration Ltd.; assessment report #094031.

Brand, A.
2011 The Keg property – mineralogical investigation report; report for Strategic Metals Ltd.

Brock, J.S. and Coates, M.E.
1970 Report on geology, geochemistry and geophysics of the Owl group; report for Atlas Explorations Limited; assessment report #060180.

Bryson, R.H., Brown, F.H., Rivera, R. and Butcher, M.G.
2009 Penasquito project technical report; prepared for Goldcorp Inc.

Carne, R.C.
1990 Summary report on 1990 exploration on the Reb claims; report for YGC Resources Ltd. by Archer, Cathro & Associates (1981) Limited; assessment report #092963.

1991 Summary report on 1990 exploration on the Keg claims; report for YGC Resources Ltd. by Archer, Cathro & Associates (1981) Limited; assessment report #092964.

Cathro, R.J.

1966 Report on airborne geophysical survey, geochemical survey and geological survey on the Tara, Hal, Dane and Mark Groups; report for Yukon Copper Ltd. by Archer, Cathro & Associates (1981) Limited; assessment report #019008.

1967a Preliminary report on 1967 exploration program on the Caribou Lake property; report for Northern Empire Mines Ltd. by Archer, Cathro & Associates (1981) Limited; assessment report #019007.

1967b Report on airborne geophysical survey, geochemical survey and geological survey on the AC, DC, Jet and KD claims; report for Giant Yellowknife Mines Ltd. by Archer, Cathro & Associates (1981) Limited; assessment report #018994.

1968 Progress report on the Caribou Lake property; report for Northern Empire Mines Ltd. by Archer, Cathro & Associates (1981) Limited; assessment report #019007.

2006 Great Mining Camps of Canada 1: The History and Geology of the Keno Hill Silver Camp, Yukon Territory; in Geoscience Canada – Journal of the Geological Association of Canada. Available at: http://journals.hil.unb.ca/index.php/gc/article/view/2686/3103

Chaplin, R.E.

1969 Assessment report on the Zan, Jet, Tim, AC and MX mineral claims; report for Mercury Explorations Limited; assessment report #060177.

Coney, P.J., Jones, D.L. and Monger, J.W.H.

1980 Cordilleran suspect terranes; Nature, vol. 288, p. 329-333.

Davidson, G. and Wallis, J.E.

1987 Preliminary evaluation report on the Cody Ridge property, Faro area; report for Doron Exploration Inc.; assessment report #062283.

Deklerk, R. and Traynor, S. (compilers)

2005 Yukon MINFILE – a database of mineral occurrences (NTS map sheet 105K). Available at:
Hoot – http://servlet.gov.yk.ca/ygsmin/occurrence.do?occurrenceID=105K+076
Ivan - http://servlet.gov.yk.ca/ygsmin/occurrence.do?occurrenceID=105K+079
Keglovic – http://servlet.gov.yk.ca/ygsmin/occurrence.do?occurrenceID=105K+078
Marks - http://servlet.gov.yk.ca/ygsmin/occurrence.do?occurrenceID=105K+086

Owl – http://servlet.gov.yk.ca/ygsmin/occurrence.do?occurrenceID=105K+077
Rebel – http://servlet.gov.yk.ca/ygsmin/occurrence.do?occurrenceID=105K+083
Yeti – http://servlet.gov.yk.ca/ygsmin/occurrence.do?occurrenceID=105K+085

Doherty, R.A., Mougeot, C.M. and vanRanden, J.A.
1994 Yukon GEOPROCESS File (2002), Geological Processes and Terrain Hazards of Tay River, 105K; Exploration and Geological Services Division, Yukon Region, Indian and Northern Affairs Canada.

Environment Canada
2010 Canadian Climate Normals 1971-2000 – Faro, Yukon. Available at: http://www.climate.weatheroffice.gc.ca/climate_normals/results_e.html?Province=YT%20%20&StationName=&SearchType=&LocateBy=Province&Proximity=25&ProximityFrom=City&StationNumber=&IDType=MSC&CityName=&ParkName=&LatitudeDegrees=&LatitudeMinutes=&LongitudeDegrees=&LongitudeMinutes=&NormalsClass=A&SelNormals=&StnId=1548&

Foster, F.
1976 Geological and geochemical report on the Raz 1-20 claim group; report for Welcome North Mines Ltd.; assessment report #090127.

Foster, F. and Holland, R.
1977 Geological and geochemical report on the Raz 1-182 claim group; report for Welcome North Mines Ltd.; assessment report #090267.

Friske, P.W. and Hornbrook, E.H.
1989 National Geochemical Reconnaissance stream sediment and water geochemical data, central Yukon (105K/w and 105L); Geological Survey of Canada, Open File 1961.

Friske, P.W.B., Hornbrook, E.H.W., Lynch, J.J., McCurdy, M.W., Gross, H., Galletta, A.C. and Durham, C.C.
1990 National Geochemical Reconnaissance stream sediment and water geochemical data, central Yukon (105K/E); Geological Survey of Canada, Open File 2174.

Galeski, R.B.
1972 Gravity interpretation, Mount Mye area; report for Kangaroo Exploration Corporation; assessment report #060995.

Gordey, S.P.
1990a Geology of Mount Atherton (105K/4), Rose Mountain (105K/5), and Mount Mye (105K/6) map areas, Yukon Territory; Geological Survey of Canada, Open File 2250 (1:50 000 scale).

1990b Geology of Blind Creek (105K/7), Teddy Creek (105K/10), and Barwell Lake (105K/11) map areas, Yukon Territory; Geological Survey of Canada, Open File 2251 (1:50 000 scale).

Gordey, S.P. and Irwin, S.E.B.
1987 Geology of Sheldon Lake and Tay River map areas, Yukon Territory; Geological Survey of Canada, Map 19-1987 (3 sheets) (1:250 000 scale).

Hall, B.V.
1980 Diamond drill core log for 80-NAR-01, MX property; prepared for Cyprus Anvil Mining Corporation; assessment report #090753.

Holland, R.T.
1977 Report on diamond drilling program on the Raz 1-182 mineral claims; report for Welcome North Mines Ltd.; assessment report #091251.

Jackman, W. (comp.)
2011 Regional stream sediment geochemical data, Tay River area, central Yukon (NTS105K East); Yukon Geological Survey, Open File 2011-29, Report and digital data.

Jennings, D.S. and Jilson, G.
1986 Geology and sulphide deposits of Anvil Range, Yukon; in Mineral Deposits of the Northern Cordillera, C.I.M. Special Volume, pp. 319-361.

Jilson, G.
1972 Diamond drill record for K-72-5; prepared for Kangaroo Exploration Corporation; assessment report #091245.

1973 Diamond drill record for K-72-4, -6 and -7 and K-73-10; prepared for Kangaroo Exploration Corporation; assessment report #091243.

1974 Diamond drill record for the Dana, Hal and Halo claims; prepared for Cyprus Anvil Mining Corporation; assessment report #091263.

1975 A report on 1975 diamond drilling on the Dana-Halo claims; report for Cyprus Anvil Mining Corporation; assessment report #091264.

Jilson, G.A. and Simspon, J.G.
1973 Report on a geochemical survey on the Dana claims; report for Ridgemont Mining Corporation; assessment report #060933.

1975 A report on a geochemical survey on the NOR claims; report for Cyprus Anvil Mining Corporation; assessment report #061482.

Johnston, J.R.
1936 Geological Survey of Canada Memoir 200.

Lueck, B.
1988 The 1987 work program on the Cody Ridge property, Faro area; report for Doron Exploration Inc.; assessment report #092617.

Murphy, D.C. and Mortensen, J.K.
2003 Late Paleozoic and Mesozoic features constrain displacement on Tintina Fault and limit large-scale orogeny-parallel displacement in the Northern Cordillera; GAC-MAC-SEG Joint Annual Meeting, May 25-28, 2003; Abstracts, vol. 28, abstract 151.

Nelson, J.L. and Colpron, M.
2007 Tectonics and metallogeny of the Canadian and Alaskan Cordillera, 1.8 Ga to present; *in* Mineral Deposits of Canada: A Synthesis of Major Deposit Types, District Metallogeny, the Evolution of Geological Provinces, and Exploration Methods; W.D. Goodfellow (ed.), Mineral Deposit Division, Geological Association of Canada, Special Publication 5, p. 755-791. Available at: http://gsc.nrcan.gc.ca/mindep/synth_prov/cord/pdf/nelson_colpron_cordilleran_metallogeny.pdf

Payne, C.W.
1983 Anvil Range reconnaissance project, summary report; prepared for Getty Canadian Metals, Ltd.

Peru, Vector
2009 Prefeasibility study – Corani project, Puno, Peru; NI43-101 technical report prepared for Bear Creek Mining Corporation.

Pigage, L.C.
2004 Bedrock geology compilation of the Anvil District (parts of NTS 105K/2, 3, 5, 6, 7 and 11), central Yukon; Yukon Geological Survey, Bulletin 15, CD-ROM.

Roberts, W.J.
1998 Assessment report for the JRV property, Mount Mye area; report for Western Prospector Group Ltd.; assessment report #093901.

Robertson, R.C.R. and Wallis, J.E.
1989 Cody Ridge project summary report (1 of 2), 1988 exploration; report for Doron Explorations Inc.; assessment report #092896.

Roddick, J.A.
1967 Tintina Trench; Journal of Geology, vol. 75, p. 23-33.

Roddick, J.A. and Green, L.H.
1961 Tay River, Yukon Territory; Geological Survey of Canada, Map 13-1961 (1:253 440 scale).

Sawyer, J.B.P. and Jilson, G.A.
1972 A geochemical report on the KD, AC and a portion of the MX claims; report for Kangaroo Exploration Corporation; assessment report #060976.

Sillitoe, R.H., Halls, C. and Grant, J.N.
1975 Porphyry tin deposits in Bolivia; in Economic Geology, Vol. 70, 1975, pp. 913-927.

Simpson, J.G.
1978a Diamond drill core log for 78-NA-04, Irma group; prepared for Cyprus Anvil Mining Corporation; assessment report #091265.

1978b Diamond drill core log for 78-NA-03; prepared for Cyprus Anvil Mining Corporation; assessment report #091246.

Sinclair, W.D.
2005 Porphyry deposits; Geological Survey of Canada; available at: http://gsc.nrcan.gc.ca/mindep/synth_dep/porph/pdf/sinclair_porphyry_synthesis.pdf

Spence, R.W.
1979 Addendum to report on diamond drilling on Vangorda property; report for Giant Yellowknife Mines Limited; assessment report #091244.

Tempelman-Kluit, D.J.
1972 Geology and origin of the Faro, Vangorda, and Swim concordant zinc-lead deposits, central Yukon Territory; Geological Survey of Canada, Bulletin 208 (1:125 000 scale), 73 p.

1979 Transported cataclasite, ophiolite and granodiorite in Yukon: evidence of acr-continent collision; Geological Survey of Canada, Paper 79-14, 27 p.

Thompson Creek Metals Company Inc.
2012 Mt. Milligan project fact sheet. Available at: http://www.mtmilligan.com/files/documents/PROJECTFACTSHEET-March2012.pdf

Turnbull, I. and Simpson, J.G.
1970 Report on a geochemical survey and diamond drilling program on the Mount Mye property, covering Zan, MX, AC, Tim and Jet claim groups; report for Kangaroo Exploration Corporation Ltd.; assessment report #060975.

Walcott, P.E.

1972 A report on a TURAM electromagnetic survey; report for Kangaroo Exploration Corporation; assessment report #060994.

1975 A report on magnetic and gravity surveys; report for Cyprus Anvil Mining Corporation by Peter E. Walcott & Associates Limited; assessment report 090083.

1976 A progress report on ground magnetic, turam electromagnetic & gravity surveys over Mye-Sark, Fat, Fin & Lisa grids; report for Cyprus Anvil Mining Corporation; assessment report #090186.

1977 A report on an induced polarization survey; for Cyprus Anvil Mining Corporation by Peter E. Walcott & Associates Limited; assessment report #090205.

Western Copper Corporation

2011 Casino project NI 43-101 technical report pre-feasibility study update, Yukon Territory, Canada.

Wober, H.

1967 Report on the AM 1-20 group of mineral claims; report for Altair Mining Corporation Ltd. by MacDonald Consultants Ltd.; assessment report #018984.

Yukon Geological Survey

2010a Geoprocess File Summary Report for Finlayson Lake Map Area N.T.S. 105G. Available at: http://ygsftp.gov.yk.ca/publications/openfile/2002/of2002_8d_geoprocess_file/documents/map_specific/105g.pdf

2010b Selwyn Basin Metallogeny; Yukon Geological Survey; available at: http://www.geology.gov.yk.ca/pdf/SelwynBasin.pdf

2012 Anvil District; compiled from Jennings and Jilson, 1983, Pigage, 1992, YTG Yukon Mineral Property Update, 2001 and Minfile. Available at: http://www.geology.gov.yk.ca/metallogeny/selwyn/anvil_text.html

Yukon Mining

2011 Mineral & Exploration Portal – Selwyn Basin. Available at: http://miningyukon.com/miningandexplorationopportunities/mineralexploration/geologicalframework/leadzinc/selwynbasin/

APPENDIX I

STATEMENT OF QUALIFICATIONS

STATEMENT OF QUALIFICATIONS

I, Sarah Eaton, geologist, with business addresses in Whitehorse, Yukon Territory and Vancouver, British Columbia and residential address in Squamish, British Columbia, hereby certify that:

1. I graduated from the University of British Columbia in 2007 with a B.Sc. in Honours Geological Sciences.

2. From 2002 to present, I have been actively engaged in mineral exploration in Yukon Territory, British Columbia and Northwest Territories.

3. I am a Geoscientist in Training (GIT) with the Association of Professional Engineers and Geoscientists of British Columbia (Member Number 154922).

4. I have personally participated in the field work reported herein and have interpreted all data resulting from this work.

Sarah Eaton, B.Sc. (Hon.) Geology, GIT

APPENDIX II

ROCK SAMPLE DESCRIPTIONS

Rock Sample Descriptions Project: Silver Range Property: Keg

Sample Number:	Grid East:		E	Grid North:		N	Type:	Dimension:
I079093	UTM:	599276	E	UTM:	6934809	N	Grab - bedrock Sample Width:	Abundance:
	Elevation:		m					

Comments: Ferricrete and goethite fault breccia from gossanous shear zone in black siltstone / shale, strong manganese staining. Gossanous zone ~30m X 50m.

Sample Number:	Grid East:		E	Grid North:		N	Type:	Dimension:
I079094	UTM:	599276	E	UTM:	6934809	N	Grab - bedrock Sample Width:	Abundance:
	Elevation:		m					

Comments: Ferricrete and goethite fault breccia originating from ~30 m upslope from I079093.

Sample Number:	Grid East:		E	Grid North:		N	Type:	Dimension:
I079095	UTM:	599276	E	UTM:	6934809	N	Grab - bedrock Sample Width:	Abundance:
	Elevation:		m					

Comments: Ferricrete and goethite fault breccia originating from ~30 m upslope of I079093.

Sample Number:	Grid East:		E	Grid North:		N	Type:	Dimension:
I079096	UTM:	599368	E	UTM:	6934841	N	Grab - float Sample Width:	Abundance:
	Elevation:		m					

Comments: Sheared black graphitic shale with very strong green and yellow crusts, trace fine sulphide in small fractures.

Sample Number:	Grid East:		E	Grid North:		N	Type:	Dimension:
I079097	UTM:	599347	E	UTM:	6934631	N	Grab - bedrock Sample Width:	Abundance:
	Elevation:		m					

Comments: Quartz vein / fault in quartzite, 2 m width, intensely rusty, 042/90

Sample Number:	Grid East:		E	Grid North:		N	Type:	Dimension:
I079042	UTM:	603165	E	UTM:	6934774	N	Sample Width:	Abundance:
	Elevation:		m					

Comments: Deeply rusty fault breccia cobbles found within limestone talus slope

---

Sample Number:	Grid East:		E	Grid North:		N	Type:	Dimension:
I079043	UTM:	603151	E	UTM:	6934675	N	Sample Width:	Abundance:
	Elevation:		m					

Comments: Quartzite float gravel and cobbles with moderately abundant oxide and occasional galena blebs. Selectively sampled oxide material.

Sample Number:	Grid East:		E	Grid North:		N	Type:	Dimension:
I079044	UTM:	603111	E	UTM:	6934859	N	Sample Width:	Abundance:
	Elevation:		m					

Comments: Limestone talus with occasional rare fragments containing galena blebs.

Sample Number:	Grid East:		E	Grid North:		N	Type:	Dimension:
I079045	UTM:	603320	E	UTM:	6934948	N	Sample Width:	Abundance:
	Elevation:		m					

Comments: Ferricrete boulder (with Lst clasts?) on chert / limestone talus slope

---

Sample Number:	Grid East:		E	Grid North:		N	Type:	Dimension:
K276001	UTM:	584076	E	UTM:	6947567	N	Sample Width:	Abundance:
	Elevation:		m					

Comments: 5cm massive sulphide vein; gn-po; Svn: 215/82NW

Sample Number:	Grid East:		E	Grid North:		N	Type:	Dimension:
K276002	UTM:	583883	E	UTM:	6947594	N	Sample Width:	Abundance:
	Elevation:		m					

Comments: 15-17cm massive sulphide vein consisting of partially oxidized massive sph+gn; strong goethite on surface; Svn: 212/70NW

Sample Number:	Grid East:		E	Grid North:		N	Type:	Dimension:
K276003	UTM:	583883	E	UTM:	6947594	N	Sample Width:	Abundance:
	Elevation:		m					

Comments: ??

Sample Number:	Grid East:		E	Grid North:		N	Type:	Dimension:
K276004	UTM:	598652	E	UTM:	6937953	N	Sample Width:	Abundance:
	Elevation:		m					

Comments: piece of vein float of massive to semi-massive aspy in a silica gangue; scorodite on surface; located on north facing slope about 125 -150 m above creek; float occurs in an area of grassy slope with abundant angular float of cherty sediments and less co

---

Sample Number:	Grid East:		E	Grid North:		N	Type:	Dimension:
I358064	UTM:	599628	E	UTM:	6915355	N	Sample Width:	Abundance:
	Elevation:		m					

Comments: Brecciated or highly fractured granitic intrusive with strong limonitic boxwork cavities with py, and sphalerite and possibly galena. Medium brown to black

---

Sample Number:	Grid East:		E	Grid North:		N	Type:	Dimension:
I358065	UTM:	554624	E	UTM:	6955930	N	Sample Width:	Abundance:
	Elevation:		m					

Comments: strongly weathered fractures and vugs containing iron sulphate and green brown limonite

---

Sample Number:	Grid East:		E	Grid North:		N	Type:	Dimension:
I358066	UTM:	553777	E	UTM:	6954753	N	Sample Width:	Abundance:
	Elevation:		m					

Comments: Grey chert with pale to medium brown limonite on fractures, fracture filling pyrite

---

Sample Number:	Grid East:		E	Grid North:		N	Type:	Dimension:
I358067	UTM:	553763	E	UTM:	6954721	N	Sample Width:	Abundance:
	Elevation:		m					

Comments: strongly fractured chert with strongly pitted oxidized fractures with white to brown to pale yellow limonite.

Sample Number:	Grid East:		E	Grid North:		N	Type:	Dimension:
I358068	UTM:	553773	E	UTM:	6954753	N	Sample Width:	Abundance:
	Elevation:		m					

Comments: Fragments of strongly limonitic clay alterred yelow to medium brown sediment, abundant boxwork.

Sample Number:	Grid East:		E	Grid North:		N	Type:	Dimension:
I358069	UTM:	554458	E	UTM:	6954011	N	Sample Width:	Abundance:
	Elevation:		m					

Comments: Dark grey siltstone with traces of pyrite on medium to dark brown fractures.

Sample Number:	Grid East:		E	Grid North:		N	Type:	Dimension:
I358070	UTM:	677592	E	UTM:	6932224	N	Sample Width:	Abundance:
	Elevation:		m					

Comments: Barren quartz carbonate vein

Sample Number:	Grid East:		E	Grid North:		N	Type:	Dimension:
K276005	UTM:	598652	E	UTM:	6937953	N	Sample Width:	Abundance:
	Elevation:		m					

Comments: angular talus float of a limonite-stained siliceous to qtz vn? Rk with 1-2% bebby, fc gn, tr py, poss aspy

---

Sample Number:	Grid East:		E	Grid North:		N	Type:	Dimension:
K276006	UTM:	603150	E	UTM:	6934688	N	Sample Width:	Abundance:
	Elevation:		m					

Comments: lg pc of talus float; hasn't moved far; buff coloured, sucrosic txt'd qtzite with strong limonite on weathered surface; contains cg fc gn, tr sph;

Sample Number:	Grid East:		E	Grid North:		N	Type:	Dimension:
I078436	UTM:	596185	E	UTM:	6938583	N	Sample Width:	Abundance:
	Elevation:		m					

Comments: Silica altered thin bedded chert with minor disseminated pyrhotite and pyrite and veinlets/fracture fill of the same minerals.

Sample Number:	Grid East:		E	Grid North:		N	Type:	Dimension:
I078437	UTM:	595663	E	UTM:	6983646	N	Sample Width:	Abundance:
	Elevation:		m					

Comments: Silica altered thin bedded chert with minor disseminated pyrhotite and pyrite and veinlets/fracture fill of the same minerals.

Sample Number:	Grid East:		E	Grid North:		N	Type:	Dimension:
I078438	UTM:	595663	E	UTM:	6983646	N	Sample Width:	Abundance:
	Elevation:		m					

Comments: Silica altered thin bedded chert with minor disseminated pyrhotite and pyrite and veinlets/fracture fill of the same minerals.

Sample Number:	Grid East:		E	Grid North:		N	Type:	Grab	Dimension:
I078439	UTM:	595606	E	UTM:	6983763	N	Sample Width:		Abundance:
	Elevation:		m						

Comments: Pinkish grey, silica altered chert with closely spaced micro-fractures filled with pyrite, chalcopyrite and arsenopyrite (?).

Sample Number:	Grid East:		E	Grid North:		N	Type:	Grab	Dimension:
I078440	UTM:	595645	E	UTM:	6983943	N	Sample Width:		Abundance:
	Elevation:		m						

Comments: Silica altered rock with minor disseminated fine-grained sulphide cut by 1-3cm wide veins of sphalerite, galena, arsenopyrite, chalcopyrite and pyrite.

Sample Number:	Grid East:		E	Grid North:		N	Type:	Grab	Dimension:
I078441	UTM:	596600	E	UTM:	6938616	N	Sample Width:		Abundance:
	Elevation:		m						

Comments: Grey fine-grained partially silicified calcareous siltstone to sandstone with minor disseminated pyrite and arsenopyrite (?).

Sample Number:	Grid East:		E	Grid North:		N	Type:	Grab	Dimension:
I078442	UTM:	595297	E	UTM:	6938205	N	Sample Width:		Abundance:
	Elevation:		m						

Comments: Maroon chert that alters to pinkish-grey near veinlets of pyrite and arsenopyrite.

Sample Number:	Grid East:		E	Grid North:		N	Type:	Grab	Dimension:
K276007	UTM:	601921	E	UTM:	6935346	N	Sample Width:		Abundance:
	Elevation:		m						

Comments: large area of goethitic wad and exposed mineral seep? About 75mx20m;

Sample Number:	Grid East:		E	Grid North:		N	Type:	Dimension:
K276008	UTM:	601893	E	UTM:	6935336	N	Sample Width:	Abundance:
	Elevation:		m					

Comments: 8m composite sample across goethitic/limonitic sand

---

Sample Number:	Grid East:		E	Grid North:		N	Type:	Dimension:
K276009	UTM:	601853	E	UTM:	6935324	N	Sample Width:	Abundance:
	Elevation:		m					

Comments: composite sample of limonite/goethite wad/o/c; crude fabric at 335/77E;

Sample Number:	Grid East:		E	Grid North:		N	Type:	Dimension:
K276010	UTM:	602100	E	UTM:	6934977	N	Sample Width:	Abundance:
	Elevation:		m					

Comments: 6m composite sample of goethitic gravel, crumbly wad; near soil sample CC91336

Sample Number:	Grid East:		E	Grid North:		N	Type:	Dimension:
I079070	UTM:	602168	E	UTM:	6932026	N	Sample Width:	Abundance:
	Elevation:		m					

Comments: Intensely gossanous outcrop of black siliceous shale from area of anomalous soil samples CC150682-684 (Ag,As,Au). Intense local scorodite staining (?) and trace fine sulphide in micro fractures.

Sample Number:	Grid East:		E	Grid North:		N	Type:	Dimension:
I079071	UTM:	602051	E	UTM:	6931916	N	Sample Width:	Abundance:
	Elevation:		m					

Comments: Rusty black shale and quartz vein fragments from shallow colluvial soil at site of anomalous soil sample CC150682 (Ag,As,Au). Trace sulphide in micr-fractures of shale, light green staining (scorodite?) on some surfaces.

Sample Number:	Grid East:		E	Grid North:		N	Type:	Dimension:
I079072	UTM:	602330	E	UTM:	6931833	N	Grab - float Sample Width:	Abundance:
	Elevation:		m					

Comments: Abundant green stained shale talus in active erosional chute.

Sample Number:	Grid East:		E	Grid North:		N	Type:	Dimension:
I079073	UTM:	602502	E	UTM:	6931826	N	Chip - bedrock Sample Width:	Abundance:
	Elevation:		m					

Comments: Shear zone in grey shale, moderate, pervasive green staining (scorodite?), fine sand sized empty cavities visible with hand lense. Exposed over 5 m along strike, 2m width.

Sample Number:	Grid East:		E	Grid North:		N	Type:	Dimension:
I079074	UTM:	602502	E	UTM:	6931826	N	Grab - bedrock Sample Width:	Abundance:
	Elevation:		m					

Comments: Same unit as 349.

Sample Number:	Grid East:		E	Grid North:		N	Type:	Dimension:
I079075	UTM:	602547	E	UTM:	6931866	N	Chip - bedrock Sample Width:	Abundance:
	Elevation:		m					

Comments: Grey shale with green staining exposed in bedrock at top of talus slope. Up to 8 m width, exposed over ~50m along strike. Same unit as other samples (346-350). Large porphyry dike nearby to south on same slope.

Sample Number:	Grid East:		E	Grid North:		N	Type:	Dimension:
I079076	UTM:	602775	E	UTM:	6931089	N	Grab - bedrock Sample Width:	Abundance:
	Elevation:		m					

Comments: Grey siliceous shale outcrop froming prominent buttress, very rusty, trace fine disseminated sulphide.

Sample Number:	Grid East:		E	Grid North:		N	Type:	Dimension:
I079077	UTM:	602775	E	UTM:	6931089	N	Sample Width:	Abundance:
	Elevation:		m					

Comments: Gritty mudstone band with green staining within same outcrop as 354.

Sample Number:	Grid East:		E	Grid North:		N	Type:	Dimension:
I079078	UTM:	602703	E	UTM:	6931364	N	Sample Width:	Abundance:
	Elevation:		m					

Comments: Intensely rusty talus and subcrop. Sheared looking fragments with very abundant, pervasive rust, ferricrete, white crusts. Gossan 25 m across slope by 80 m down slope.

Sample Number:	Grid East:		E	Grid North:		N	Type:	Dimension:
I079036	UTM:	587108	E	UTM:	6938954	N	Sample Width:	Abundance:
	Elevation:		m					

Comments: Outcrop of intensely faulted chert and shale with pervasive intense rust and several gouge zones.

Sample Number:	Grid East:		E	Grid North:		N	Type:	Dimension:
I079037	UTM:	587108	E	UTM:	6938954	N	Sample Width:	Abundance:
	Elevation:		m					

Comments: Outcrop of intensely faulted chert and shale with pervasive intense rust and several gouge zones.

Sample Number:	Grid East:		E	Grid North:		N	Type:	Dimension:
I079038	UTM:	587126	E	UTM:	6939099	N	Sample Width:	Abundance:
	Elevation:		m					

Comments: Small outcrop of rusty chert in canyon with a thin band of limonite.

Sample Number:	Grid East:		E	Grid North:		N	Type:	Dimension:
I079039	UTM:	587038	E	UTM:	6939240	N	Sample Width:	Abundance:
	Elevation:		m					

Comments: Rusty chert outcrop with ~1ft intensely limonitic zone

---

Sample Number:	Grid East:		E	Grid North:		N	Type:	Dimension:
I079040	UTM:	587126	E	UTM:	6939350	N	Sample Width:	Abundance:
	Elevation:		m					

Comments: Rusty chert bluffs along river 8 - 12 m high with weak fine sulphide in micro fractures.

Sample Number:	Grid East:		E	Grid North:		N	Type:	Dimension:
I079041	UTM:	587126	E	UTM:	6939350	N	Sample Width:	Abundance:
	Elevation:		m					

Comments: Rusty chert bluffs along river 8 - 12 m high with weak fine sulphide in micro fractures.

Sample Number:	Grid East:		E	Grid North:		N	Type:	Dimension:
K284973	UTM:	586019	E	UTM:	6936529	N	Sample Width:	Abundance:
	Elevation:		m					

Comments: Siliceous siltstone with trace pyrite.

Sample Number:	Grid East:		E	Grid North:		N	Type:	Dimension:
K284974	UTM:	586019	E	UTM:	6936529	N	Sample Width:	Abundance:
	Elevation:		m					

Comments: Siliceous siltstone with rusty pitted nodule and trace pyrite.

Sample Number:	Grid East:		E	Grid North:		N	Type:	Dimension:
K284975	UTM:	585981	E	UTM:	6936524	N	Grab - float Sample Width:	Abundance:
	Elevation:		m					

Comments: Green meta-siltstone with abundant py in blebs and finely disseminated. Near source boulder.

Sample Number:	Grid East:		E	Grid North:		N	Type:	Dimension:
K276023	UTM:	585395	E	UTM:	6940033	N	Grab Sample Width:	Abundance:
	Elevation:		m					

Comments: Light grey to dark grey, rusty brown weathering, banded silicious rock with rusted fine grained to medium grained sulphides along fracture faces. Oxidation haloes sometimes seen around fine flecks of silvery sulphides. Core fractures preferentially al

---

Sample Number:	Grid East:		E	Grid North:		N	Type:	Dimension:
K276024	UTM:	585388	E	UTM:	6940033	N	Grab Sample Width:	Abundance:
	Elevation:		m					

Comments: Rusty orange to dark brown weathering, grey silicious rock with dark redish brown coatings sometimes around fine grained flecks of silvery sulphides. Core fractures preferentially along rusty fractures hosting fine grained and weathered sulphides. On

---

Sample Number:	Grid East:		E	Grid North:		N	Type:	Dimension:
K276025	UTM:	585397	E	UTM:	6940031	N	Grab Sample Width:	Abundance:
	Elevation:		m					

Comments: Rusty brown to orange weathering, light grey-brown, fine grained silicious rock fracturing readily along rusty fractures. Some sample faces are pitted and leached. Collected from old trenches in Keg West.

Sample Number:	Grid East:		E	Grid North:		N	Type:	Dimension:
K276026	UTM:	585384	E	UTM:	6940029	N	Grab Sample Width:	Abundance:
	Elevation:		m					

Comments: Rusty orange to purple-black, 12x9x10cm block with patchy, white, powdery alteration (anglesite?) Black sphalerite vein throughout sample, 1cm to 1.9 cm wide with medium to coarse black jack and trace yellow pyrite and a columnar, brown mineral. Rock

---

Sample Number:	Grid East:		E	Grid North:		N	Type:	Dimension:
I358071	UTM:	625422	E	UTM:	6917273	N	Sample Width:	Abundance:
	Elevation:		m					

Comments: white quartz surrounded by strong clay chloritized alteration surrounded by pale yellow brown limonite, in places strongly yellow limonite. Rep

---

Sample Number:	Grid East:		E	Grid North:		N	Type:	Dimension:
I358072	UTM:	625836	E	UTM:	6917917	N	Sample Width:	Abundance:
	Elevation:		m					

Comments: intensely clay altered, strongly pitted . Rep

Sample Number:	Grid East:		E	Grid North:		N	Type:	Dimension:
I358073	UTM:	625836	E	UTM:	6917917	N	Sample Width:	Abundance:
	Elevation:		m					

Comments: motled white to grey quartz vein with light fractures filled with medium to dark brown limonite boxwork

---

Sample Number:	Grid East:		E	Grid North:		N	Type:	Dimension:
I358074	UTM:	626052	E	UTM:	6918923	N	Sample Width:	Abundance:
	Elevation:		m					

Comments: Grey chert with minor disseminated pyrite and limonite on fracturing. Rep

---

Sample Number:	Grid East:		E	Grid North:		N	Type:	Dimension:
I358075	UTM:	625404	E	UTM:	6917275	N	Sample Width:	Abundance:
	Elevation:		m					

Comments: Thin bedded green grey chert with monor chalcopyrite on fractures. Rep

---

Sample Number:	Grid East:		E	Grid North:		N	Type:	Dimension:
I358076	UTM:	625404	E	UTM:	6917275	N	Grab	
	Elevation:		m				Sample Width:	Abundance:

Comments: Biotite rich band within greeny grey meta-sediments with small seams of quartz up to 3mm thick, fine silvery mineral within quartz vein and biotite, bismuthanite? Or AsPy? Rep

---

Sample Number:	Grid East:		E	Grid North:		N	Type:	Dimension:
I358077	UTM:	626245	E	UTM:	6918093	N	Grab	
	Elevation:		m				Sample Width:	Abundance:

Comments: limonite staining and weak pitting around an altered siltstone

---

Sample Number:	Grid East:		E	Grid North:		N	Type:	Dimension:
I358078	UTM:	626245	E	UTM:	6918093	N	Grab	
	Elevation:		m				Sample Width:	Abundance:

Comments: medium brown limonitic dark green volcanic - strongly magnetic

---

Sample Number:	Grid East:		E	Grid North:		N	Type:	Dimension:
I358079	UTM:	625706	E	UTM:	6917216	N	Grab	
	Elevation:		m				Sample Width:	Abundance:

Comments: Brecciated quartz vein with goldy sercite cemented by massice med-dark brown pitted limonite. Rep

---

Sample Number:	Grid East:		E	Grid North:		N	Type:	Dimension:
I358080	UTM:	625706	E	UTM:	6917216	N	Grab	
	Elevation:		m				Sample Width:	Abundance:

Comments: Brecciated quartz vein cemented with massive magnetite and medium brown strongly pitted limonite. Rep

---

Sample Number:	Grid East:		E	Grid North:		N	Type:	Dimension:
I358081	UTM:	625706	E	UTM:	6917216	N	Sample Width:	Abundance:
	Elevation:		m					

Comments: Highly silicious dirty sandstone/quartzite . Varved quartzite with fractures filled with pale to medium brown limonite.

Sample Number:	Grid East:		E	Grid North:		N	Type:	Dimension:
I358082	UTM:	626303	E	UTM:	6918089	N	Sample Width:	Abundance:
	Elevation:		m					

Comments: coarse grained white quartz vein with pale yellow brown limonite boxwork in narrow fractures. Rep

---

Sample Number:	Grid East:		E	Grid North:		N	Type:	Dimension:
I358083	UTM:	625205	E	UTM:	6917275	N	Sample Width:	Abundance:
	Elevation:		m					

Comments: coarse grained glassy quartz vein with abundant vuggy cavities. White to very smoky almost black quatz. Medium to dark brown limonite boxwork rimming and filling cavities. Rep

---

Sample Number:	Grid East:		E	Grid North:		N	Type:	Dimension:
G285835	UTM:	608979	E	UTM:	6933454	N	Sample Width:	Abundance:
	Elevation:		m					

Comments: Massive limonite boxwork ranging from red brown to dark brown, rep

---

Sample Number:	Grid East:		E	Grid North:		N	Type:	Dimension:
G285845	UTM:	606023	E	UTM:	6933987	N	Sample Width:	Abundance:
	Elevation:		m					

Comments: Chert breccia with limonite on fractures

Sample Number:	Grid East:		E	Grid North:		N	Type:	Dimension:
G285830	UTM:	607503	E	UTM:	6930070	N	Sample Width:	Abundance:
	Elevation:		m					

Comments: medium grained two mica granite , rep

Sample Number:	Grid East:		E	Grid North:		N	Type:	Dimension:
G285829	UTM:	607489	E	UTM:	6930111	N	Sample Width:	Abundance:
	Elevation:		m					

Comments: Grey chert with light brown limonite and fine pyrite on hairline fractures, rep

---

Sample Number:	Grid East:		E	Grid North:		N	Type:	Dimension:
G285833	UTM:	607972	E	UTM:	6930763	N	Sample Width:	Abundance:
	Elevation:		m					

Comments: highly silicious quartz porphyry? With weak limonite staining, rep

---

Sample Number:	Grid East:		E	Grid North:		N	Type:	Dimension:
G285832	UTM:	607522	E	UTM:	6930040	N	Sample Width:	Abundance:
	Elevation:		m					

Comments: pyritite rich dark brown skarn?, rep

Sample Number:	Grid East:		E	Grid North:		N	Type:	Dimension:
G285831	UTM:	607522	E	UTM:	6930040	N	Sample Width:	Abundance:
	Elevation:		m					

Comments: medium to dark brown limonite inpregnated hornfels or skarn

---

Sample Number:	Grid East:		E	Grid North:		N	Type:	Dimension:
G285815	UTM:	604184	E	UTM:	6931058	N	Sample Width:	Abundance:
	Elevation:		m					

Comments: grey chert, trace foine sulphide, moderate rust on fractures

---

Sample Number:	Grid East:		E	Grid North:		N	Type:	Dimension:
G285819	UTM:	609418	E	UTM:	6928967	N	Sample Width:	Abundance:
	Elevation:		m					

Comments: ?

Sample Number:	Grid East:		E	Grid North:		N	Type:	Dimension:
H886478	UTM:	608866	E	UTM:	6929015	N	Sample Width:	Abundance:
	Elevation:		m					

Comments: black chert with very fine sulphide locally in micro fractures

---

Sample Number:	Grid East:		E	Grid North:		N	Type:	Dimension:
H886479	UTM:	609738	E	UTM:	6929834	N	Sample Width:	Abundance:
	Elevation:		m					

Comments: grey chert with thin bands of silica, minor fine py

---

Sample Number:	Grid East:		E	Grid North:		N	Type:	Dimension:
H886480	UTM:	608382	E	UTM:	6929533	N	Sample Width:	Abundance:
	Elevation:		m					

Comments: grey chert, light rust weathering

Sample Number:	Grid East:		E	Grid North:		N	Type:	Dimension:
H886481	UTM:	608979	E	UTM:	6728919	N	Sample Width:	Abundance:
	Elevation:		m					

Comments: grey silty chert with strong rust staining on outside

---

Sample Number:	Grid East:		E	Grid North:		N	Type:	Dimension:
H886482	UTM:	608901	E	UTM:	6929322	N	Sample Width:	Abundance:
	Elevation:		m					

Comments: drak grey siltstone with abundant rust on outside, and minor fine sulphide on fresh faces

---

Sample Number:	Grid East:		E	Grid North:		N	Type:	Dimension:
I079098	UTM:	575262	E	UTM:	6946528	N	Sample Width:	Abundance:
	Elevation:		m					

Comments: Pervasively rusty, near source limestone cobbles coming out of thin vegetation in avalanche chute. Trace py and asypy in quartz veinlet. Near location of anomalous soil sample CC156860 (Ag,Pb,Zn).

Sample Number:	Grid East:		E	Grid North:		N	Type:	Dimension:
I079099	UTM:	575325	E	UTM:	6946531	N	Sample Width:	Abundance:
	Elevation:		m					

Comments: Pervasively rusty limestone cobble isolated within sub-crop of rusty grey quartzite.

Sample Number:	Grid East:		E	Grid North:		N	Type:	Dimension:
K284951	UTM:	575394	E	UTM:	6946498	N	Sample Width:	Abundance:
	Elevation:		m					

Comments: Rusty angular cobble of black siliceous rock on top of till, pervasive intense rust, trace fine sulphide

---

Sample Number:	Grid East:		E	Grid North:		N	Type:	Dimension:
I079100	UTM:	575551	E	UTM:	6946568	N	Sample Width:	Abundance:
	Elevation:		m					

Comments: Several boulders of fault breccia with limonite matrix found on partially vegetated talus slope.

Sample Number:	Grid East:		E	Grid North:		N	Type:	Dimension:
K284952	UTM:	575240	E	UTM:	6946687	N	Sample Width:	Abundance:
	Elevation:		m					

Comments: Pervasively rusty rock (?), one only.

Sample Number:	Grid East:		E	Grid North:		N	Type:	Dimension:
K284953	UTM:	575367	E	UTM:	6946769	N	Sample Width:	Abundance:
	Elevation:		m					

Comments: Altered quartzite zone on ridge, 8m wide, patchy intense rust

---

Sample Number:	Grid East:		E	Grid North:		N	Type:	Dimension:
K284954	UTM:	575277	E	UTM:	6947081	N	Sample Width:	Abundance:
	Elevation:		m					

Comments: Rusty outcrop 5X8m within thin alpine vegetation; siliceous siltstone, trace - rare sulphide in micro-fractures

---

Sample Number:	Grid East:		E	Grid North:		N	Type:	Dimension:
K284955	UTM:	575328	E	UTM:	6947008	N	Sample Width:	Abundance:
	Elevation:		m					

Comments: Rusty siliceous siltstone outcrop 10X10m with limonite veins up to 15 cm wide

---

Sample Number:	Grid East:		E	Grid North:		N	Type:	Dimension:
K284956	UTM:	575441	E	UTM:	6947093	N	Sample Width:	Abundance:
	Elevation:		m					

Comments: Composite of rusty talus pieces (siliceous siltstone) from above intensely rusty seeps

---

Sample Number:	Grid East:		E	Grid North:		N	Type:	Dimension:
K284957	UTM:	575441	E	UTM:	6947093	N	Sample Width:	Abundance:
	Elevation:		m					

Comments: Chert talus with trace pyrite

Sample Number:	Grid East:		E	Grid North:		N	Type:	Dimension:
K276027	UTM:	575265	E	UTM:	6946527	N	Sample Width:	Abundance:
	Elevation:		m					

Comments: Rusty angular cobbles covered with alpine grasses and srubs, rusty veinlets and disseminated FG sulphids visible on fresh surfaces.

Sample Number:	Grid East:		E	Grid North:		N	Type:	Dimension:
K276028	UTM:	575271	E	UTM:	6946527	N	Sample Width:	Abundance:
	Elevation:		m					

Comments: Grey, silicious rock, rusty orange weathering with rusted, narrow parallel veinlets on fresh surfaces. Sample from soil covered rusty subcrob with alpine grasses.

Sample Number:	Grid East:		E	Grid North:		N	Type:	Dimension:
K276029	UTM:	575308	E	UTM:	6946539	N	Sample Width:	Abundance:
	Elevation:		m					

Comments: Angular, blocky rock with pitted rusty veinlets and surfaces. Found in soil covered subcrop with alpine grasses and shrubs.

Sample Number:	Grid East:		E	Grid North:		N	Type:	Dimension:
K276030	UTM:	575518	E	UTM:	6946549	N	Sample Width:	Abundance:
	Elevation:		m					

Comments: White, rusty weathering MG Qz aranite with rusty red pits hosting vitreous black and red crystals on cavity walls. Angular float on soil covered alpine hillside.

Sample Number:	Grid East:		E	Grid North:		N	Type:	Dimension:
K276031	UTM:	575575	E	UTM:	6946736	N	Sample Width:	Abundance:
	Elevation:		m					

Comments: Grey, FG silicious rock on ridgetop outcrop. Fractures in outcrop preferentially oriented 022 dipping 75 degrees East.

Sample Number:	Grid East:		E	Grid North:		N	Type:	Dimension:
K276032	UTM:	575532	E	UTM:	6946755	N	Sample Width:	Abundance:
	Elevation:		m					

Comments: Rusty grey, FG, silicious rock with rusty orange fractures and trace vFG disseminated sulphides, sample taken from base of a knob of outcrop.

Sample Number:	Grid East:		E	Grid North:		N	Type:	Dimension:
K276033	UTM:	575407	E	UTM:	6946777	N	Sample Width:	Abundance:
	Elevation:		m					

Comments: Rusty, dark grey rock in lower saddle/recessive zone between light grey silicious rock. 9 m width.

Sample Number:	Grid East:		E	Grid North:		N	Type:	Dimension:
I078443	UTM:	577660	E	UTM:	6984864	N	Sample Width:	Abundance:
	Elevation:		m					

Comments: Black, carbonaceous siltstone that weathers rusty and locally greenish-yellow.

Sample Number:	Grid East:		E	Grid North:		N	Type:	Dimension:
I078444	UTM:	577690	E	UTM:	6948910	N	Sample Width:	Abundance:
	Elevation:		m					

Comments: Light grey to grey, silificied, brecciated rock with pyrite in breccia matrix.

Sample Number:	Grid East:		E	Grid North:		N	Type:	Dimension:
I078445	UTM:	576982	E	UTM:	6949737	N	Sample Width:	Abundance:
	Elevation:		m					

Comments: Pinkish grey, silicified (cherty?) rock with aresenopyrite and pyrite +/- sphalerite.

Sample Number:	Grid East:		E	Grid North:		N	Type:	Dimension:
I078446	UTM:	576888	E	UTM:	6949720	N	Sample Width:	Abundance:
	Elevation:		m					

Comments: Pinkish grey, silicified (cherty?) rock with aresenopyrite and pyrite +/- sphalerite.

Sample Number:	Grid East:		E	Grid North:		N	Type:	Dimension:
I078447	UTM:	576859	E	UTM:	6949729	N	Sample Width:	Abundance:
	Elevation:		m					

Comments: Rusty weathered, pinkish grey, very silicified rock cut by arsenopyrite veins a few mm's thick.

Sample Number:	Grid East:		E	Grid North:		N	Type:	Dimension:
I078448	UTM:	576761	E	UTM:	6949793	N	Sample Width:	Abundance:
	Elevation:		m					

Comments: Reddish cherty rock with 'laminations' of fine-grained sulphide.

Sample Number:	Grid East:		E	Grid North:		N	Type:	Dimension:
I078449	UTM:	576673	E	UTM:	6949749	N	Sample Width:	Abundance:
	Elevation:		m					

Comments: Arsenopyrite and galena within vein that is made up of mostly beige to white radial crystals.

Sample Number:	Grid East:		E	Grid North:		N	Type:	Dimension:
I078450	UTM:	576673	E	UTM:	6949749	N	Sample Width:	Abundance:
	Elevation:		m					

Comments: Pinkish-red cherty rock with pyrhotite, arsenopyrite +/- sphalerite.

Sample Number:	Grid East:		E	Grid North:		N	Type:	Dimension:
I358084	UTM:	577829	E	UTM:	6948312	N	Sample Width:	Abundance:
	Elevation:		m					

Comments: weakly magnetic dark brown limonite coated strongly fractured hornfels with 2-5% disseminated pyrite

---

Sample Number:	Grid East:		E	Grid North:		N	Type:	Dimension:
I358085	UTM:	577825	E	UTM:	6948309	N	Sample Width:	Abundance:
	Elevation:		m					

Comments: strongly fractured dark grey chert with pyritite and blackjack sphalerite? On fractures. Dark brown limoninte stained. Rep

---

Sample Number:	Grid East:		E	Grid North:		N	Type:	Dimension:
I358086	UTM:	575894	E	UTM:	6949901	N	Sample Width:	Abundance:
	Elevation:		m					

Comments: strongly fractured dark grey chert with pyritite and blackjack sphalerite? On fractures. Dark brown limoninte stained. Rep

---

Sample Number:	Grid East:		E	Grid North:		N	Type: Grab	Dimension:
I358087	UTM:	577821	E	UTM:	6948284	N	Sample Width:	Abundance:
	Elevation:		m					

Comments: strongly fractured medium grey chert with abundant medium brown limonite boxwork filling fractures

---

Sample Number:	Grid East:		E	Grid North:		N	Type: Grab	Dimension:
I358088	UTM:	577833	E	UTM:	6948321	N	Sample Width:	Abundance:
	Elevation:		m					

Comments: Breccia with minor dark grey chert fragments cemented by white quartz containing pale yellow to greeny grey limonite filled pits but where there are fresh faces there is heavily disseminated Py and AsPy. Rep

---

Sample Number:	Grid East:		E	Grid North:		N	Type: Grab	Dimension:
I358089	UTM:	576178	E	UTM:	6949824	N	Sample Width:	Abundance:
	Elevation:		m					

Comments: AsPy vein. White quartz with pale greeny yellow stainning, disseminated and massive bands of up to 5 mm AsPy. Rep

---

Sample Number:	Grid East:		E	Grid North:		N	Type: Grab	Dimension:
I358090	UTM:	576178	E	UTM:	6949834	N	Sample Width:	Abundance:
	Elevation:		m					

Comments: AsPy vein. White quartz with pale greeny yellow stainning, disseminated and massive bands of up to 2 mm AsPy. Rep

---

Sample Number:	Grid East:		E	Grid North:		N	Type: Grab	Dimension:
I358091	UTM:	576009	E	UTM:	6949804	N	Sample Width:	Abundance:
	Elevation:		m					

Comments: light grey chert with thin fractures filled with yellowy brown limonite and pyrotite. Rep

---

Sample Number:	Grid East:		E	Grid North:		N	Type:	Dimension:
I358092	UTM:	576081	E	UTM:	6949804	N	Sample Width:	Abundance:
	Elevation:		m					

Comments: purple grey silt stone with hairline fractures of pyrotite and quartz. Rep

---

Sample Number:	Grid East:		E	Grid North:		N	Type:	Dimension:
I358095	UTM:	576235	E	UTM:	6949803	N	Sample Width:	Abundance:
	Elevation:		m					

Comments: Vuggy quartz vein with 1cm semi massive to massive AsPy banding along salvages. Rep

---

Sample Number:	Grid East:		E	Grid North:		N	Type:	Dimension:
I358096	UTM:	576196	E	UTM:	6949808	N	Sample Width:	Abundance:
	Elevation:		m					

Comments: Sugary white quartz vein with minor fractures of pale brown-yellow limonite with AsPy? Blackjack? Bismuthanite? Stibnite? . Rep

---

Sample Number:	Grid East:		E	Grid North:		N	Type:	Dimension:
G285836	UTM:	586463	E	UTM:	6935775	N	Sample Width:	Abundance:
	Elevation:		m					

Comments: dark green grey. Abundant (5%) disseminated pyritite, fine grained intrusive or fine grained volcanic, non calcarious

---

Sample Number:	Grid East:		E	Grid North:		N	Type:	Dimension:
G285837	UTM:	585350	E	UTM:	6934952	N	Sample Width:	Abundance:
	Elevation:		m					

Comments: Grey with disseminated and fracture filling pyritite. Hornfelz. Rep

---

Sample Number:	Grid East:		E	Grid North:		N	Type:	Dimension:
G285838	UTM:	585358	E	UTM:	6934998	N	Sample Width:	Abundance:
	Elevation:		m					

Comments: Grey with disseminated and fracture filling pyritite. Hornfelz. Strongly magnetic, non calcarious

---

Sample Number:	Grid East:		E	Grid North:		N	Type:	Dimension:
G285834	UTM:	591046	E	UTM:	6937190	N	Sample Width:	Abundance:
	Elevation:		m					

Comments: Black shale with fine sulphide laminations, non calcarious, rep

---

Sample Number:	Grid East:		E	Grid North:		N	Type:	Dimension:
G285839	UTM:	585358	E	UTM:	6934998	N	Sample Width:	Abundance:
	Elevation:		m					

Comments: Magnetic non calcarious pyritic skarn, rep

Sample Number:	Grid East:		E	Grid North:		N	Type:	Dimension:
K276015	UTM:	583980	E	UTM:	6947570	N	Sample Width:	Abundance:
	Elevation:		m					

Comments: 15-20cm strongly oxidized massive gn-aspy vein hosted by fine grained siliceous, hornfelsed siltstones with tr diss aspy, and 1-2% diss/fc po; Vn: 211/87N, So:108/50S;

Sample Number:	Grid East:		E	Grid North:		N	Type:	Dimension:
K284985	UTM:	591400	E	UTM:	6922633	N	Sample Width:	Abundance:
	Elevation:		m					

Comments: Location of anomalous soil sample CC19423: rusty schist dug up from beneath thin ablation till.

Sample Number:	Grid East:		E	Grid North:		N	Type: Grab	Dimension:
K276018	UTM:	593708	E	UTM:	6924538	N	Sample Width:	Abundance:
	Elevation:		m					

Comments: Massive galena with trace blebs of pyrite. Galena crystals up to 2.5 cm in size with stiched, intergrown margins. Cubic cleavage evident on brown white surface with anglesite alteration on the surface. Fresh surfaces reveal metalic silvery lustre of

---

Sample Number:	Grid East:		E	Grid North:		N	Type: Grab	Dimension:
K276019	UTM:	593708	E	UTM:	6924538	N	Sample Width:	Abundance:
	Elevation:		m					

Comments: Pitted and irregular, brown and rusty red, 12x10x8 cm limonite with irregular masses of glalena up to 2.5 cm long visible on fracture surfaces. Narrow white selvages around galena blebs appear to be anglesite. Sample found in soil covered skree on Reb

---

Sample Number:	Grid East:		E	Grid North:		N	Type: Grab	Dimension:
K276020	UTM:	593708	E	UTM:	6924538	N	Sample Width:	Abundance:
	Elevation:		m					

Comments: Grey to rust brown weathering clast supported breccia with angular clasts of soft, greenish-brown, clastic volcaniclastic with red and white coarse sand sized grains and medium soft grey rock. Deep red, rusty and pitted venlets propigate between brecci

---

Sample Number:	Grid East:		E	Grid North:		N	Type: Grab	Dimension:
K276021	UTM:	593708	E	UTM:	6924538	N	Sample Width:	Abundance:
	Elevation:		m					

Comments: Grey and rusty brown weathering calcite-galena-pyrrhotite vein, 7.5x14x9 cm with patchy pastel-green scoroditic coatings. Pyrrhotite locally associated with galena in white calcite vein as medium grained irregular clasts surrounded by silvery cubes of

---

Sample Number:	Grid East:		E	Grid North:		N	Type: Grab	Dimension:
G285820	UTM:	591100	E	UTM:	6924550	N	Sample Width:	Abundance:
	Elevation:		m					

Comments: weathered limonitic rock

Sample Number:	Grid East:		E	Grid North:		N	Type:	Dimension:
G285821	UTM:	591124	E	UTM:	6922782	N	Sample Width:	Abundance:
	Elevation:		m					

Comments: rusty weathering green schist

Sample Number:	Grid East:		E	Grid North:		N	Type:	Dimension:
I079079	UTM:	594809	E	UTM:	6938329	N	Sample Width:	Abundance:
	Elevation:		m					

Comments: 4 chert cobbles found within stronger rust zone, weak fine sulphides in micro fractures

---

Sample Number:	Grid East:		E	Grid North:		N	Type:	Dimension:
I079080	UTM:	594809	E	UTM:	6938329	N	Sample Width:	Abundance:
	Elevation:		m					

Comments: Chert boulder with galena veinlet (<1cm) and oxide crusts

---

Sample Number:	Grid East:		E	Grid North:		N	Type:	Dimension:
I079081	UTM:	595393	E	UTM:	6938536	N	Sample Width:	Abundance:
	Elevation:		m					

Comments: Few green stained chips + 1 sulphide veinlet (<1cm) found within broad rusty chert talus zone

---

Sample Number:	Grid East:		E	Grid North:		N	Type:	Dimension:
I079082	UTM:	595399	E	UTM:	6938552	N	Sample Width:	Abundance:
	Elevation:		m					

Comments: Several fist sized fragments of intensely altered & bleached talus with light green staining. Found in near source rusty chert talus. Chert has weak fine sulphide in micro fractures.

Sample Number:	Grid East:		E	Grid North:		N	Type:	Grab - float	Dimension:
I079083	UTM:	595646	E	UTM:	6938828	N	Sample Width:		Abundance:
	Elevation:		m						

Comments: Coarse, blocky rusted chert talus, one small boulder with galena veinlet (~1cm) and anglesite and limonite crusts with abundant cavities, trace local malachite staining.

Sample Number:	Grid East:		E	Grid North:		N	Type:	Grab - float	Dimension:
I079084	UTM:	595415	E	UTM:	6938726	N	Sample Width:		Abundance:
	Elevation:		m						

Comments: Mineralized vein boulders û coarsely crystalline arsenopyrite weathered deeply to scorodite, some quartz vein material (<10%). Very near source. Largest boulder: 14 cm TW, 30X20 cm, two other small boulders, and 10-15 <fist sized peices. Closely spac

---

Sample Number:	Grid East:		E	Grid North:		N	Type:	Grab - float	Dimension:
I079085	UTM:	595415	E	UTM:	6938726	N	Sample Width:		Abundance:
	Elevation:		m						

Comments: see 084

Sample Number:	Grid East:		E	Grid North:		N	Type:	Grab - float	Dimension:
I079086	UTM:	596496	E	UTM:	6938354	N	Sample Width:		Abundance:
	Elevation:		m						

Comments: Laminated (~2cm) angular chert block with quartz fracture fill. Strong oxidization on outer surface. Fine grain siderite and quartz crystals within vug (~3cm) that runs throughout sample. Float was found at a tallus slope at a gossan. Source appeared to

---

Sample Number:	Grid East:		E	Grid North:		N	Type:	Grab - float	Dimension:
I079087	UTM:	596202	E	UTM:	6938475	N	Sample Width:		Abundance:
	Elevation:		m						

Comments: Laminated (~2cm) angular chert block with quartz fracture fill. Strong oxidization on outer surface. Trace fracture controlled arsenopyrite withing laminations. Strong oxidization on outer surface. Float was found on tallus slope roughly 15m downslope f

---

Sample Number:	Grid East:		E	Grid North:		N	Type: Grab - float	Dimension:
I079088	UTM:	596202	E	UTM:	6938475	N	Sample Width:	Abundance:
	Elevation:		m					

Comments: Quartz vein with blebby galena mineralization (~7%). Estimated vein thickness of 8cm. Float was found at same location as I079087 in differant boulder. Said boulder was less common however occured periodically at the same slope. Source appeared to be di

---

Sample Number:	Grid East:		E	Grid North:		N	Type: Grab - bedrock	Dimension:
I079089	UTM:	596201	E	UTM:	6938464	N	Sample Width:	Abundance:
	Elevation:		m					

Comments: Laminated (~1cm) angular chert block with quartz fracture fill. Strong oxidization on outer surface. Trace arsenopyrite and galena mineralization occurs in small blebby structures. Rock was taken from outcrop that IO79087 was presumed to be from. Outcro

---

Sample Number:	Grid East:		E	Grid North:		N	Type: Grab - float	Dimension:
I079092	UTM:	595670	E	UTM:	6939090	N	Sample Width:	Abundance:
	Elevation:		m					

Comments: Pervasively rusty, angular limestone cobbles spalling out from under tree root near location of anomalous soil sample CC89857 (Ag,Pb,Zn,Cu). Small galena blebs, limonite crusts, sphalerite leach cavities, variable, pervasive discolouration. Across cre

---

Sample Number:	Grid East:		E	Grid North:		N	Type: Grab - float	Dimension:
I079090	UTM:	495422	E	UTM:	6938722	N	Sample Width:	Abundance:
	Elevation:		m					

Comments: Trench sample: arsenopyrite deeply weathered to scorodite interlaminated with quartz. Abundant within trench to 5ft depth. Average width of fragments 6cm.

Sample Number:	Grid East:		E	Grid North:		N	Type: Grab - float	Dimension:
I079091	UTM:	495422	E	UTM:	6938722	N	Sample Width:	Abundance:
	Elevation:		m					

Comments: Trench sample: arsenopyrite deeply weathered to scorodite. Abundant within trench to 5ft depth. Average width of fragments 6cm.

Sample Number:	Grid East:		E	Grid North:		N	Type:	Chip - near sou	Dimension:
K284980	UTM:	595415	E	UTM:	6938728	N	Sample Width:		Abundance:
	Elevation:		m						

Comments: A well mixed composite of talus pieces from bottom of trench at waypoint 381 .

Sample Number:	Grid East:		E	Grid North:		N	Type:	Grab	Dimension:
I078436	UTM:	596185	E	UTM:	6938583	N	Sample Width:		Abundance:
	Elevation:		m						

Comments: Silica altered thin bedded chert with minor disseminated pyrhotite and pyrite and veinlets/fracture fill of the same minerals.

Sample Number:	Grid East:		E	Grid North:		N	Type:	Grab	Dimension:
I078437	UTM:	595663	E	UTM:	6983646	N	Sample Width:		Abundance:
	Elevation:		m						

Comments: Silica altered thin bedded chert with minor disseminated pyrhotite and pyrite and veinlets/fracture fill of the same minerals.

Sample Number:	Grid East:		E	Grid North:		N	Type:	Grab	Dimension:
I078438	UTM:	595663	E	UTM:	6983646	N	Sample Width:		Abundance:
	Elevation:		m						

Comments: Silica altered thin bedded chert with minor disseminated pyrhotite and pyrite and veinlets/fracture fill of the same minerals.

Sample Number:	Grid East:		E	Grid North:		N	Type:	Grab	Dimension:
I078439	UTM:	595606	E	UTM:	6983763	N	Sample Width:		Abundance:
	Elevation:		m						

Comments: Pinkish grey, silica altered chert with closely spaced micro-fractures filled with pyrite, chalcopyrite and arsenopyrite (?).

Sample Number:	Grid East:		E	Grid North:		N	Type:	Dimension:
I078440	UTM:	595645	E	UTM:	6983943	N	Sample Width:	Abundance:
	Elevation:		m					

Comments: Silica altered rock with minor disseminated fine-grained sulphide cut by 1-3cm wide veins of sphalerite, galena, arsenopyrite, chalcopyrite and pyrite.

Sample Number:	Grid East:		E	Grid North:		N	Type:	Dimension:
I078441	UTM:	596600	E	UTM:	6938616	N	Sample Width:	Abundance:
	Elevation:		m					

Comments: Grey fine-grained partially silicified calcareous siltstone to sandstone with minor disseminated pyrite and arsenopyrite (?).

Sample Number:	Grid East:		E	Grid North:		N	Type:	Dimension:
I078442	UTM:	595297	E	UTM:	6938205	N	Sample Width:	Abundance:
	Elevation:		m					

Comments: Maroon chert that alters to pinkish-grey near veinlets of pyrite and arsenopyrite.

Sample Number:	Grid East:		E	Grid North:		N	Type:	Dimension:
K284976	UTM:	597610	E	UTM:	6935040	N	Sample Width:	Abundance:
	Elevation:		m					

Comments: Rusty shear zone in shale with ironifferous fault breccia and ferricrete. Chip sample 2.5 m. Location of anomalous soil: CC91347

Sample Number:	Grid East:		E	Grid North:		N	Type:	Dimension:
K284978	UTM:	597645	E	UTM:	6935037	N	Sample Width:	Abundance:
	Elevation:		m					

Comments: Rusty creek precipitate coming from seep 20 m below 459

Sample Number:	Grid East:		E	Grid North:		N	Type:	Dimension:
K284977	UTM:	597645	E	UTM:	6935037	N	Grab - bedrock Sample Width:	Abundance:
	Elevation:		m					

Comments: Ironiferous black shale crackle breccia from small outcrop above rusty seep.

Sample Number:	Grid East:		E	Grid North:		N	Type:	Dimension:
K284979	UTM:	596768	E	UTM:	6936836	N	Grab - float Sample Width:	Abundance:
	Elevation:		m					

Comments: Rusty aleration / shear zone in chert at chert/shale contact. Sample is composite of various ferricrete and fault breccia talus pieces from across 10m wide exposure.

Sample Number:	Grid East:		E	Grid North:		N	Type:	Dimension:
K284982	UTM:	598122	E	UTM:	6915904	N	Grab - float Sample Width:	Abundance:
	Elevation:		m					

Comments: Rusty fault gouge kill zone with numerous manganese stained rhodonite vein material with trace visible sulphide. Zone is 5 m wide. Rock sample is of vein material. See corresponding soil sample of rusty sand gouge.

Sample Number:	Grid East:		E	Grid North:		N	Type:	Dimension:
K284983	UTM:	598122	E	UTM:	6915904	N	Grab - float Sample Width:	Abundance:
	Elevation:		m					

Comments: Rhodonite vein material with trace galena in small blebs.

Sample Number:	Grid East:		E	Grid North:		N	Type:	Dimension:
K284984	UTM:	598122	E	UTM:	6915904	N	Grab - float Sample Width:	Abundance:
	Elevation:		m					

Comments: Rusty and manganese stained altered granitic wallrock.

Sample Number:	Grid East:		E	Grid North:		N	Type:	Dimension:
K284981	UTM:	598172	E	UTM:	6915656	N	Grab - float Sample Width:	Abundance:
	Elevation:		m					

Comments: Rhodonite vein float with fine disseminated sulphide, heavy.

Sample Number:	Grid East:		E	Grid North:		N	Type:	Dimension:
K284987	UTM:	598123	E	UTM:	6915771	N	Chip - bedrock Sample Width:	Abundance:
	Elevation:		m					

Comments: Rhodonite vein with trace fine galena, and one seam <20 cm thick of massive, coarsely crystaline galena.

Sample Number:	Grid East:		E	Grid North:		N	Type:	Dimension:
K284988	UTM:	598123	E	UTM:	6915771	N	Chip - bedrock Sample Width:	Abundance:
	Elevation:		m					

Comments: Strongy altered granite wallrock adjacent to K284987 vein.

Sample Number:	Grid East:		E	Grid North:		N	Type:	Dimension:
K284986	UTM:	598123	E	UTM:	6915771	N	Grab - bedrock Sample Width:	Abundance:
	Elevation:		m					

Comments: High grade grab sample of coarse crystaline massive galena.

Sample Number:	Grid East:		E	Grid North:		N	Type:	Dimension:
K284989	UTM:	598105	E	UTM:	6915789	N	Chip - bedrock Sample Width:	Abundance:
	Elevation:		m					

Comments: Rhodonite + quartz vein.

Sample Number:	Grid East:		E	Grid North:		N	Type: Chip - bedrock ·	Dimension:
K284990	UTM:	598105	E	UTM:	6915789	N	Sample Width:	Abundance:
	Elevation:		m					

Comments: Intensely altered granitic wallrock adjacent to K284989

Sample Number:	Grid East:		E	Grid North:		N	Type: Chip - bedrock ·	Dimension:
K284991	UTM:	598143	E	UTM:	6915822	N	Sample Width:	Abundance:
	Elevation:		m					

Comments: Rhodonite / quartz vein roughly perpendicular to vein at 498/499. Striking 060/75.

Sample Number:	Grid East:		E	Grid North:		N	Type: Grab - float	Dimension:
K284992	UTM:	598517	E	UTM:	6915181	N	Sample Width:	Abundance:
	Elevation:		m					

Comments: Rhodonite vein cobble with fine disseminated galena, few islolated pieces in creek bed in drainage to south of Cirque Zone.

Sample Number:	Grid East:		E	Grid North:		N	Type: Chip - near sou	Dimension:
K284994	UTM:	598958	E	UTM:	6915232	N	Sample Width:	Abundance:
	Elevation:		m					

Comments: Sandy gossanous kill zone on thinly vegetated slope, 4 x4 m, abundant rusty epithermal breccia cobbles with sulphides mostly weathered out leaving large cavities. Surrounding area large blocky granite talus covered in thin alpine veg.

Sample Number:	Grid East:		E	Grid North:		N	Type: Grab - near sou	Dimension:
K284993	UTM:	598958	E	UTM:	6915232	N	Sample Width:	Abundance:
	Elevation:		m					

Comments: Epithermal breccia cobble, intensely weathered with abundant deep vugs, some weathered galena and pyrite remaining. See soil sample CC118244 for composite across gossan.

Sample Number:	Grid East:		E	Grid North:		N	Type:	Grab - near sou	Dimension:
K284995	UTM:	598949	E	UTM:	6915311	N	Sample Width:		Abundance:
	Elevation:		m						

Comments: Grab composite of various vein materials.

Sample Number:	Grid East:		E	Grid North:		N	Type:	Chip - bedrock ·	Dimension:
K284996	UTM:	598949	E	UTM:	6915311	N	Sample Width:		Abundance:
	Elevation:		m						

Comments: Chip sample across vein + altered granite wallrock.

Sample Number:	Grid East:		E	Grid North:		N	Type:	Grab	Dimension:
J999147	UTM:	598587	E	UTM:	6914850	N	Sample Width:		Abundance:
	Elevation:		m						

Comments: Dark brown weathering carbonate vein with black oxide and orangy oxide and disseminated galena. Rep

---

Sample Number:	Grid East:		E	Grid North:		N	Type:	Grab	Dimension:
J999148	UTM:	598667	E	UTM:	6915559	N	Sample Width:		Abundance:
	Elevation:		m						

Comments: Dark brown to black weathering fine vugy quartz crystals intergrown with medium brown to black oxides. Rep

---

Sample Number:	Grid East:		E	Grid North:		N	Type:	Grab	Dimension:
J999149	UTM:	598637	E	UTM:	6915108	N	Sample Width:		Abundance:
	Elevation:		m						

Comments: Black oxide surrounding brown oxide with minor quartz crystals. Repk

---

Sample Number:	Grid East:		E	Grid North:		N	Type:	Dimension:
I358063	UTM:	598637	E	UTM:	6915753	N	Sample Width:	Abundance:
	Elevation:		m					

Comments: Black siderite with chlorite, malachite stained 5% disseminated galena crystals. rep

---

Sample Number:	Grid East:		E	Grid North:		N	Type:	Dimension:
G285841	UTM:	598587	E	UTM:	6913943	N	Sample Width:	Abundance:
	Elevation:		m					

Comments: weakly clay altered intrusive with quartz veinlets, rep

---

Sample Number:	Grid East:		E	Grid North:		N	Type:	Dimension:
G285817	UTM:	598829	E	UTM:	6916050	N	Sample Width:	Abundance:
	Elevation:		m					

Comments: ?

Sample Number:	Grid East:		E	Grid North:		N	Type:	Dimension:
G285822	UTM:	597993	E	UTM:	6914571	N	Sample Width:	Abundance:
	Elevation:		m					

Comments: pervasively rusty (meta-sed?)

Sample Number:	Grid East:		E	Grid North:		N	Type:	Dimension:
G285825	UTM:	597482	E	UTM:	6913456	N	Sample Width:	Abundance:
	Elevation:		m					

Comments: green meta-sed (?) pervasively rusty

Sample Number:	Grid East:		E	Grid North:		N	Type:	Dimension:
G285827	UTM:	598000	E	UTM:	6914660	N	Grab	
	Elevation:		m				Sample Width:	Abundance:

Comments: pervasively rusty rock (?)

Sample Number:	Grid East:		E	Grid North:		N	Type:	Dimension:
K976851	UTM:	600773	E	UTM:	6914280	N	Chip - fault zone	
	Elevation:		m				Sample Width:	Abundance:

Comments: Orange rust zone. (Wide rusty fault gouge zone making recessive notch along ridge. Rusty sand, rusty vein chips, ferricrete chips, and fault breccia chips.)

Sample Number:	Grid East:		E	Grid North:		N	Type:	Dimension:
K976852	UTM:	600773	E	UTM:	6914280	N	Chip - contiguou	
	Elevation:		m				Sample Width:	Abundance:

Comments: Red rust zone (contiguous with K976851) (Wide rusty fault gouge zone making recessive notch along ridge. Rusty sand, rusty vein chips, ferricrete chips, and fault breccia chips.)

Sample Number:	Grid East:		E	Grid North:		N	Type:	Dimension:
K976853	UTM:	600693	E	UTM:	6914306	N	Chip - fault zone	
	Elevation:		m				Sample Width:	Abundance:

Comments: Same fault zone feature as WP 516, but 26 m to the north.

Sample Number:	Grid East:		E	Grid North:		N	Type:	Dimension:
K976854	UTM:	600693	E	UTM:	6914306	N	Chip - contiguou	
	Elevation:		m				Sample Width:	Abundance:

Comments: see 853

Sample Number:	Grid East:		E	Grid North:		N	Type:	Grab - near sou	Dimension:
K976855	UTM:	600698	E	UTM:	6914359	N	Sample Width:		Abundance:
	Elevation:		m						

Comments: Epithermal breccia cobble with trace sphalerite, galena and pyrite. Found within rusty fault zone near 517.

Sample Number:	Grid East:		E	Grid North:		N	Type:	Chip - fault zone	Dimension:
K976856	UTM:	600679	E	UTM:	6914367	N	Sample Width:		Abundance:
	Elevation:		m						

Comments: Rusty gouge zone with frequent vuggy, green stained quartz chips.

Sample Number:	Grid East:		E	Grid North:		N	Type:	Grab - near sou	Dimension:
K976857	UTM:	600830	E	UTM:	6914197	N	Sample Width:		Abundance:
	Elevation:		m						

Comments: Epithermal quartz breccia boulder, sulphide mostly weathered out. See soil sample CC119776 for rusty soil near vein pieces.

Sample Number:	Grid East:		E	Grid North:		N	Type:	Chip - fault zone	Dimension:
K976858	UTM:	600917	E	UTM:	6914036	N	Sample Width:		Abundance:
	Elevation:		m						

Comments: Chip across rusty vein and gouge zone adjacent to QFP dyke.

Sample Number:	Grid East:		E	Grid North:		N	Type:	Grab - float	Dimension:
K976859	UTM:	600343	E	UTM:	6913395	N	Sample Width:		Abundance:
	Elevation:		m						

Comments: Rusty epithermal quartz vein cobbles with abundant x-sulphide vugs, fine disseminated grey sulphide in matrix, rare cobble sixed pieces within patchy rusty kill zone up to 100 m wide.

Sample Number:	Grid East:		E	Grid North:		N	Type:	Dimension:
K976860	UTM:	600424	E	UTM:	6913115	N	Sample Width:	Abundance:
	Elevation:		m					

Comments: Quartz vein float with 30 % galena, 3 cm TW, one piece only.

Sample Number:	Grid East:		E	Grid North:		N	Type:	Dimension:
K284997	UTM:	600260	E	UTM:	6913517	N	Sample Width:	Abundance:
	Elevation:		m					

Comments: 1.6 m wide zone of intensely rusty sand and rusty QFP dyke chips, marks contact between dyke and granitic host, strong radiation contrast to surrounding rock (scintilometer)

Sample Number:	Grid East:		E	Grid North:		N	Type:	Dimension:
K284998	UTM:	600272	E	UTM:	6913093	N	Sample Width:	Abundance:
	Elevation:		m					

Comments: Wide rusty fault gouge zone making prominent recessive notch on ridge. Directly north-adjacent to QFP dyke.

Sample Number:	Grid East:		E	Grid North:		N	Type:	Dimension:
K284999	UTM:	600272	E	UTM:	6913093	N	Sample Width:	Abundance:
	Elevation:		m					

Comments: One boulder of quartz vein material with few blebs of galena, found in talus below dyke.

Sample Number:	Grid East:		E	Grid North:		N	Type:	Dimension:
K285000	UTM:	600099	E	UTM:	6913075	N	Sample Width:	Abundance:
	Elevation:		m					

Comments: Quartz vein bedrock exposure, resistant feature, light green staining, no visible sulphide, 90 cm TW, exposed intermitently over 70 m.
S&D: 073/90

Sample Number:	Grid East:		E	Grid North:		N	Type:	Grab - float	Dimension:
K284906	UTM:	600330	E	UTM:	6913403	N	Sample Width:		Abundance:
	Elevation:		m						

Comments: Epithermal quartz cobble with abundant x-sulphide vugs, and fine grey sulphide in quartz matrix. One only found within 6 m wide rusty gouge zone

---

Sample Number:	Grid East:		E	Grid North:		N	Type:	Grab - float	Dimension:
K284958	UTM:	595484	E	UTM:	6918450	N	Sample Width:		Abundance:
	Elevation:		m						

Comments: Epithermal quartz cobble, strong rust, thin laminations of asypy and gn. Isolated float piece within 15m wide recessive lineament in granite bedrock

---

Sample Number:	Grid East:		E	Grid North:		N	Type:	Grab - float	Dimension:
K284959	UTM:	595475	E	UTM:	6918487	N	Sample Width:		Abundance:
	Elevation:		m						

Comments: Several mineralized quartz cobbles found within blocky granite talus in recessive lineament : 5 fist sized pieces and 3 football sized, containing asypy & gn <5%.

Sample Number:	Grid East:		E	Grid North:		N	Type:	Grab - float	Dimension:
K284960	UTM:	595475	E	UTM:	6918487	N	Sample Width:		Abundance:
	Elevation:		m						

Comments: Epithermal breccia with 90% sulphide clasts (py,asypy,sph) in quartz matrix, one piece only, golf-ball sized, among less mineralized float pieces (428a) found within blocky granite talus in recessive lineamnet.

Sample Number:	Grid East:		E	Grid North:		N	Type:	Grab - float	Dimension:
K284961	UTM:	595573	E	UTM:	6918480	N	Sample Width:		Abundance:
	Elevation:		m						

Comments: Epi-bx with gn, tt(?), malachite stains, lacey metallic mineral (unk?). Recessive lineament in steep granite bedrock exposure, parallel and 90m east of similar feature at 428. Contains abundant mineralized epithermal breccia float, with abundant sulph

---

Sample Number:	Grid East:		E	Grid North:		N	Type:	Dimension:
K284962	UTM:	595573	E	UTM:	6918480	N	Sample Width:	Abundance:
	Elevation:		m					

Comments: Epi-bx with py & gn. Recessive lineament in steep granite bedrock exposure, parallel and 90m east of similar feature at 428. Contains abundant mineralized epithermal breccia float, with abundant sulphides as clasts as well as fine disseminations withi

---

Sample Number:	Grid East:		E	Grid North:		N	Type:	Dimension:
K284963	UTM:	595573	E	UTM:	6918480	N	Sample Width:	Abundance:
	Elevation:		m					

Comments: Epi-bx with py, gn & tt. Recessive lineament in steep granite bedrock exposure, parallel and 90m east of similar feature at 428. Contains abundant mineralized epithermal breccia float, with abundant sulphides as clasts as well as fine disseminations

---

Sample Number:	Grid East:		E	Grid North:		N	Type:	Dimension:
K284964	UTM:	595572	E	UTM:	6918433	N	Sample Width:	Abundance:
	Elevation:		m					

Comments: Trench dug to expose 2.4 m width of intensely altered wallrock and vein, about 25 m to the south of 429. Vein zone 10 cm, gouge zone 10 cm. Abundant mineralized boulders in close proximity indicate variable vein widths.

Sample Number:	Grid East:		E	Grid North:		N	Type:	Dimension:
K284965	UTM:	595577	E	UTM:	6918453	N	Sample Width:	Abundance:
	Elevation:		m					

Comments: Epithermal breccia boulder 20 cm diameter with metallic mineral forming thin, radial lacey crystals (marcasite?) within fine grained quartz matrix. Found 20 m south of trench (430) and along strike of recessive lineament.

Sample Number:	Grid East:		E	Grid North:		N	Type:	Dimension:
K284966	UTM:	595577	E	UTM:	6918453	N	Sample Width:	Abundance:
	Elevation:		m					

Comments: Quartz vein float with abundant arsenopyrite, 4 cm TW, one only.

Sample Number:	Grid East:		E	Grid North:		N	Type: Grab - float	Dimension:
K284967	UTM:	596178	E	UTM:	6917715	N	Sample Width:	Abundance:
	Elevation:		m					

Comments: Quartz vein float with trace galena, strong manganese stains, coming out of frost boil in area of alpine veg on top of thin sandy ablation till. See corresponding soil: CC118221

Sample Number:	Grid East:		E	Grid North:		N	Type: Grab - float	Dimension:
K284968	UTM:	595632	E	UTM:	6918437	N	Sample Width:	Abundance:
	Elevation:		m					

Comments: East most of three parallel structural breaks in steep granite outcrop. Few small manganese stained vein float pieces with weak to moderate galena.

Sample Number:	Grid East:		E	Grid North:		N	Type: Grab - float	Dimension:
K284969	UTM:	595628	E	UTM:	6918460	N	Sample Width:	Abundance:
	Elevation:		m					

Comments: Quartz vein float with moderate weathered sulphide (?), 3 cm TW.

Sample Number:	Grid East:		E	Grid North:		N	Type: Grab - float	Dimension:
K284970	UTM:	595589	E	UTM:	6918338	N	Sample Width:	Abundance:
	Elevation:		m					

Comments: Four closely spaced cobbles of highly weathered epithermal breccia partly exposed in moss, along strike of vein at WP 429, but 140m S.

Sample Number:	Grid East:		E	Grid North:		N	Type: Grab - float	Dimension:
K284971	UTM:	595560	E	UTM:	6918163	N	Sample Width:	Abundance:
	Elevation:		m					

Comments: Large pile of mineralized epithermal breccia boulders and cobbles covered by moss in field of shallow granite-derived bouldery ablation till. Sulphide content varries from <=10% galena to 60% galena. Intense maganese staining. Volume of material: app

---

Sample Number:	Grid East:		E	Grid North:		N	Type:	Dimension:
K284972	UTM:	595560	E	UTM:	6918163	N	Sample Width:	Abundance:
	Elevation:		m					

Comments: Large pile of mineralized epithermal breccia boulders and cobbles covered by moss in field of shallow granite-derived bouldery ablation till. Sulphide content varries from <=10% galena to 60% galena. Intense maganese staining. Volume of material: app

---

Sample Number:	Grid East:		E	Grid North:		N	Type:	Dimension:
I358093	UTM:	595566	E	UTM:	6918499	N	Sample Width:	Abundance:
	Elevation:		m					

Comments: calcodonic quartz vein rimmed by medium to dark limonite

---

Sample Number:	Grid East:		E	Grid North:		N	Type:	Dimension:
I358094	UTM:	595566	E	UTM:	6918499	N	Sample Width:	Abundance:
	Elevation:		m					

Comments: Blackjack sphal and traces of galena? Strong pitting and limonite stained quartz vein. Rep

---

Sample Number:	Grid East:		E	Grid North:		N	Type:	Dimension:
K276022	UTM:	601011	E	UTM:	6912110	N	Sample Width:	Abundance:
	Elevation:		m					

Comments: Rusty red-purple and brown, rounded, heavy boulder next to stream bed, 19x15x18 cm with clasts of very fine grained pyrite with secondary bright yellow, MG pyrite rims and fracture fills, galena, quartz, ameboid pyrite and bladed, creamy orange dolomite

---

Sample Number:	Grid East:		E	Grid North:		N	Type:	Dimension:
I079051	UTM:	599914	E	UTM:	6912602	N	Sample Width:	Abundance:
	Elevation:		m					

Comments: Schist with arsenopyrite and strong scorodite staining. One isolated ~3cm seam within extensive bedrock outcrop.

Sample Number:	Grid East:		E	Grid North:		N	Type:	Grab - float	Dimension:
I079052	UTM:	600071	E	UTM:	6912772	N	Sample Width:		Abundance:
	Elevation:		m						

Comments: Fine grained epithermal quartz vein float ~3cm thick with strong banding of arsenpyrite. Found near location of anomalous soil sample CC118054.

Sample Number:	Grid East:		E	Grid North:		N	Type:	Grab - float	Dimension:
I079053	UTM:	600169	E	UTM:	6912868	N	Sample Width:		Abundance:
	Elevation:		m						

Comments: Pale, clay altered granite float boulder with abundant, pervasive lime green staining found within sand-gouge zone with traces of fine grained quartz vein float.

Sample Number:	Grid East:		E	Grid North:		N	Type:	Grab - float	Dimension:
I079054	UTM:	600195	E	UTM:	6912889	N	Sample Width:		Abundance:
	Elevation:		m						

Comments: Similar zone to 292: Green stained altered grainite and sandy rusty gouge zone. Location of anomalous soil sample CC118052.

Sample Number:	Grid East:		E	Grid North:		N	Type:	Grab - float	Dimension:
I079055	UTM:	600001	E	UTM:	6912268	N	Sample Width:		Abundance:
	Elevation:		m						

Comments: Green stained altered granite cobbles eroding out of soil. Fair abundance.

Sample Number:	Grid East:		E	Grid North:		N	Type:	Grab - float	Dimension:
I079056	UTM:	600003	E	UTM:	6912244	N	Sample Width:		Abundance:
	Elevation:		m						

Comments: Rusty granite float with decomposed sulphide blebs.

Sample Number:	Grid East:		E	Grid North:		N	Type:	Grab - float	Dimension:
I079057	UTM:	600023	E	UTM:	6912225	N	Sample Width:		Abundance:
	Elevation:		m						

Comments: 3 epithermal quartz vein boulders with strong limonite and scorodite staining, abundant rotted arsenopyrite and vacant cavities.

Sample Number:	Grid East:		E	Grid North:		N	Type:	Grab - float	Dimension:
I079058	UTM:	600318	E	UTM:	6912075	N	Sample Width:		Abundance:
	Elevation:		m						

Comments: Epithermal quartz vein boulder with strong limonite and scorodite staining, abundant banded arsenopyrite, trace galena and sphalerite, abundant vacant cavities

---

Sample Number:	Grid East:		E	Grid North:		N	Type:	Grab - float	Dimension:
I079059	UTM:	600326	E	UTM:	6912093	N	Sample Width:		Abundance:
	Elevation:		m						

Comments: Quartz vein cobbles: epithermal breccia with angular clasts of quartz, galena, pyrite, and arsenopyrite and matrix of very fine grained quartz and sulphide. Abundance: 2 to 3 pieces per m within small zone of eroding rusty talus and soil.

Sample Number:	Grid East:		E	Grid North:		N	Type:	Grab - float	Dimension:
I079060	UTM:	600312	E	UTM:	6912111	N	Sample Width:		Abundance:
	Elevation:		m						

Comments: Large, intensely mineralized near-source boulders. Two epithermal quartz boulders ~3 X 1.5 ft within 5m of eachother, and numerous smaller fragments in close distribution. Found within rusty sand/gouge coming from scarp-toe of small local slope failur

---

Sample Number:	Grid East:		E	Grid North:		N	Type:	Grab - float	Dimension:
I079061	UTM:	600539	E	UTM:	6911979	N	Sample Width:		Abundance:
	Elevation:		m						

Comments: Numerous intensely mineralized near source float cobbles in close distribution coming out of toe of scarp face from local slope failure (different from WP 314). Two boulders and 14 fist sized pieces from 10X10 area. Differing from glacial drift in uppe

---

Sample Number:	Grid East:		E	Grid North:		N	Type:	Grab - float	Dimension:
I079062	UTM:	600254	E	UTM:	6911550	N	Sample Width:		Abundance:
	Elevation:		m						

Comments: Strongly rusty granite cobbles with veinlets (<1cm) containing quartz, pyrite and trace arsenopyrite. Found within debris flow sediments, probably originating from east side of valley (Risby Zone).

Sample Number:	Grid East:		E	Grid North:		N	Type:	Grab - float	Dimension:
I079063	UTM:	601294	E	UTM:	6911415	N	Sample Width:		Abundance:
	Elevation:		m						

Comments: Rusty schist, very abundant, from broad gossanous zone.

Sample Number:	Grid East:		E	Grid North:		N	Type:	Grab - float	Dimension:
I079064	UTM:	601273	E	UTM:	6911438	N	Sample Width:		Abundance:
	Elevation:		m						

Comments: Calcite vein near source talus with strong limonite staining, from within broad gossanous schist zone

---

Sample Number:	Grid East:		E	Grid North:		N	Type:	Grab - float	Dimension:
I079067	UTM:	599526	E	UTM:	6912768	N	Sample Width:		Abundance:
	Elevation:		m						

Comments: East-west linear zone ~8 m wide with occasional quartz vein float (~1 piece every 8m) continuing at least 200m down slope from 340. Quartz with fine arsenopyrire, strong limonite and scorodite staining, fragments up to 6cm width.

Sample Number:	Grid East:		E	Grid North:		N	Type:	Grab - float	Dimension:
I079068	UTM:	599515	E	UTM:	6912776	N	Sample Width:		Abundance:
	Elevation:		m						

Comments: Quartz vein boulder from within zone described in 340. Epithermal quartz with abundant arsenopyrite in thin bands, soccer-ball sized fragment.

Sample Number:	Grid East:		E	Grid North:		N	Type:	Dimension:
I079069	UTM:	599353	E	UTM:	6912596	N	Sample Width:	Abundance:
	Elevation:		m					

Comments: Quartz vein cobble with pyrite and arsenopyrite, very strong manganese staining. Found within slide of mixed bouldery colluvial soil.

Sample Number:	Grid East:		E	Grid North:		N	Type:	Dimension:
K284907	UTM:	600912	E	UTM:	6912022	N	Sample Width:	Abundance:
	Elevation:		m					

Comments: Frequent cobbles and boulders in creek with moderate to strong mineralization: epithermal quartz vein and breccias with fine grey sulphide and strong scorodite staining. Pieces are often angular and contrast sharply with rounded white granite boulders

---

Sample Number:	Grid East:		E	Grid North:		N	Type:	Dimension:
K284908	UTM:	600714	E	UTM:	6911921	N	Sample Width:	Abundance:
	Elevation:		m					

Comments: Epithermal breccia boulder found in creek with fine grey sulphide disseminated in matrix, clasts of granite and rhodonite, apparent vein thickness 53 cm TW.

Sample Number:	Grid East:		E	Grid North:		N	Type:	Dimension:
K276011	UTM:	600067	E	UTM:	6912741	N	Sample Width:	Abundance:
	Elevation:		m					

Comments: Float; yellowish-green stained, fg, chalcedonic qtz vein; fine to med grained aspy (3%); sample hasn`t moved far.

Sample Number:	Grid East:		E	Grid North:		N	Type:	Dimension:
K276012	UTM:	600287	E	UTM:	6912970	N	Sample Width:	Abundance:
	Elevation:		m					

Comments: strongly sericite +/- limonite alt'd section of fg granite ; section is relatively narrow (3-4m) wide; forms a somewhat recessive yellowish draw to 290deg; witin this draw find numerous pcs of pale to med green strongly oxidized material containing trac

---

Sample Number:	Grid East:		E	Grid North:		N	Type: Grab	Dimension:
K276013	UTM:	599803	E	UTM:	6912583	N	Sample Width:	Abundance:
	Elevation:		m					

Comments: large angular frost-heaved boulders of bull qtz vein material wih strong limonite/manganese on fxs; drusy qtz cavities;

Sample Number:	Grid East:		E	Grid North:		N	Type: Grab	Dimension:
K276014	UTM:	599774	E	UTM:	6912552	N	Sample Width:	Abundance:
	Elevation:		m					

Comments: strongly oxidized granite/qtz vein locally derived float in saddle; strong fc manganese;

Sample Number:	Grid East:		E	Grid North:		N	Type: Grab	Dimension:
G285840	UTM:	600681	E	UTM:	6911892	N	Sample Width:	Abundance:
	Elevation:		m					

Comments: Quartz pyrite vein with breccia fragments of quartz cemented by pyrite, chalcopyrite and blackjack sphalerite present

---

Sample Number:	Grid East:		E	Grid North:		N	Type: Grab	Dimension:
G285842	UTM:	602199	E	UTM:	6912851	N	Sample Width:	Abundance:
	Elevation:		m					

Comments: Quartz veined intrusive, lots of pitting with medium to dark brown limonite staining. Some pyrite, quartz is locally grey.

Sample Number:	Grid East:		E	Grid North:		N	Type: Grab	Dimension:
G285843	UTM:	600642	E	UTM:	6914398	N	Sample Width:	Abundance:
	Elevation:		m					

Comments: 2 cm wide medium to dark brown limonite stained cockscomb quartz vein with 1cm clay altered medium grain intrusive on salvage

---

Sample Number:	Grid East:		E	Grid North:		N	Type:	Dimension:
G285844	UTM:	600403	E	UTM:	6912792	N	Sample Width:	Abundance:
	Elevation:		m					

Comments: feldspar porphyry, weakly limonitic, 10% 1-2 mm quartz eyes

---

Sample Number:	Grid East:		E	Grid North:		N	Type:	Dimension:
G285816	UTM:	600289	E	UTM:	6911745	N	Sample Width:	Abundance:
	Elevation:		m					

Comments: crackle breccia with pervasive rust and green inclusions, qz mx

---

Sample Number:	Grid East:		E	Grid North:		N	Type:	Dimension:
G285818	UTM:	600177	E	UTM:	6911645	N	Sample Width:	Abundance:
	Elevation:		m					

Comments: siderite/qz vein 4 cm TW, with <15% fine sulphide

Sample Number:	Grid East:		E	Grid North:		N	Type:	Dimension:
G285823	UTM:	600080	E	UTM:	6912600	N	Sample Width:	Abundance:
	Elevation:		m					

Comments: white quartz vein

Sample Number:	Grid East:		E	Grid North:		N	Type:	Dimension:
G285824	UTM:	600247	E	UTM:	6912837	N	Sample Width:	Abundance:
	Elevation:		m					

Comments: ?

Sample Number:	Grid East:		E	Grid North:		N	Type:	Dimension:
G285826	UTM:	600378	E	UTM:	6913350	N	Sample Width:	Abundance:
	Elevation:		m					

Comments: epithermal quartz with minor fine sulphide, mild scorodite staining

---

Sample Number:	Grid East:		E	Grid North:		N	Type:	Dimension:
G285828	UTM:	600060	E	UTM:	6912627	N	Sample Width:	Abundance:
	Elevation:		m					

Comments: moderately rusty schist

Sample Number:	Grid East:		E	Grid North:		N	Type:	Dimension:
I079065	UTM:	601487	E	UTM:	6911552	N	Sample Width:	Abundance:
	Elevation:		m					

Comments: Rusty epithermal quartz vein rubble with fine disseminated sulphide, locally stained with scorodite. ~2m wide zone at or near source with angular fragments up to 20cm in diameter. Apparent vein strike 020. Quartz-feldspar-porphyry dike directly to th

---

Sample Number:	Grid East:		E	Grid North:		N	Type:	Dimension:
I079066	UTM:	601865	E	UTM:	6911583	N	Sample Width:	Abundance:
	Elevation:		m					

Comments: Location of anomalous soil sample CC120491 (Ag). Thin alpine residual soil with angular limonitic granite fragments. Small kill zones nearby.

Sample Number:	Grid East:		E	Grid North:		N	Type:	Dimension:
K284912	UTM:	600899	E	UTM:	6911696	N	Sample Width:	Abundance:
	Elevation:		m					

Comments: Several epithermal quartz breccia cobbles mixed in with blocky granite talus. Fine sulphide is disseminated within quartz. Numerous rhodonite cobbles and boulders also present, but little or no visible mineralization.

Sample Number:	Grid East:		E	Grid North:		N	Type:	Grab - float	Dimension:
K284910	UTM:	600949	E	UTM:	6911647	N	Sample Width:		Abundance:
	Elevation:		m						

Comments: Green, banded metasediment boulder with abundant pyrrhotite, found in talus near contact between granite and fine sediments package to SW. Boulder 25 X 30 X 30 cm.

Sample Number:	Grid East:		E	Grid North:		N	Type:	Grab - float	Dimension:
K284911	UTM:	600949	E	UTM:	6911647	N	Sample Width:		Abundance:
	Elevation:		m						

Comments: Epithermal quartz breccia cobble with abundant arsenopyrite, pyrrhotite, and strong rust and scorodite staining. Cantelope sized piece found in mixed meta-sediments and granite talus. Vein float moderately frequent on slope (including rh), but dives

---

Sample Number:	Grid East:		E	Grid North:		N	Type:	Grab - float	Dimension:
K284909	UTM:	601016	E	UTM:	6911570	N	Sample Width:		Abundance:
	Elevation:		m						

Comments: Metasediments with moderate pyrrhotite and black-jack sphalerite in blebs.

APPENDIX III

CERTIFICATES OF ANALYSIS

ALS Canada Ltd.
2103 Dollarton Hwy
North Vancouver BC V7H 0A7
Phone: 604 984 0221 Fax: 604 984 0218 www.alsglobal.com

To: **SILVER RANGE RESOURCES LTD.**
C/O ARCHER, CATHRO & ASSOCIATES (1981) LIMITED
1016-510 W HASTINGS ST
VANCOUVER BC V6B 1L8

Finalized Date: 18-AUG-2011
Account: RANSIL

CERTIFICATE VA11159660

Project: Silver Range-KEG Reassays

P.O. No.:

This report is for 36 Pulp samples submitted to our lab in Vancouver, BC, Canada on 15-AUG-2011.

The following have access to data associated with this certificate:

DOUG EATON BRUCE YOUNGMAN	SARAH EATON	JOAN MARIACHER

SAMPLE PREPARATION

ALS CODE	DESCRIPTION
LOG-24	Pulp Login - Rcd w/o Barcode
SPL-34	Pulp Splitting Charge

ANALYTICAL PROCEDURES

ALS CODE	DESCRIPTION	INSTRUMENT
Au-AA26	Ore Grade Au 50g FA AA finish	AAS
ME-OG46	Ore Grade Elements - AquaRegia	ICP-AES
Zn-OG46	Ore Grade Zn - Aqua Regia	VARIABLE
Ag-OG46	Ore Grade Ag - Aqua Regia	VARIABLE
Pb-OG46	Ore Grade Pb - Aqua Regia	VARIABLE
Cu-OG46	Ore Grade Cu - Aqua Regia	VARIABLE

To: **SILVER RANGE RESOURCES LTD.**
ATTN: JOAN MARIACHER
C/O ARCHER, CATHRO & ASSOCIATES (1981) LIMITED
1016-510 W HASTINGS ST
VANCOUVER BC V6B 1L8

This is the Final Report and supersedes any preliminary report with this certificate number. Results apply to samples as submitted. All pages of this report have been checked and approved for release.

Signature:

Colin Ramshaw, Vancouver Laboratory Manager

ALS Canada Ltd.
2103 Dollarton Hwy
North Vancouver BC V7H 0A7
Phone: 604 984 0221 Fax: 604 984 0218 www.alsglobal.com

To: **SILVER RANGE RESOURCES LTD.**
C/O ARCHER, CATHRO & ASSOCIATES (1981) LIMITED
1016-510 W HASTINGS ST
VANCOUVER BC V6B 1L8

Finalized Date: 18-AUG-2011
Account: RANSIL

Project: Silver Range-KEG Reassays

CERTIFICATE OF ANALYSIS VA11159660

Sample Description	Method Analyte Units LOR	Au-AA26 Au ppm 0.01	Ag-OG46 Ag ppm 1	Cu-OG46 Cu % 0.001	Pb-OG46 Pb % 0.001	Zn-OG46 Zn % 0.001
K277073		<0.01	109	0.225	0.816	2.63
K277074		<0.01	34	0.041	0.258	0.297
K277075		<0.01	13	0.035	0.101	0.253
K277076		<0.01	58	0.139	1.430	1.270
K277077		<0.01	7	0.027	0.045	0.141
K277078A		0.38	52	0.420	0.213	0.272
K277079		<0.01	10	0.034	0.072	0.115
K277080		<0.01	10	0.015	0.078	0.178
K277081		<0.01	11	0.028	0.196	0.332
K277082		<0.01	1	0.021	0.006	0.030
K277083		<0.01	3	0.013	0.064	0.067
K277084		<0.01	1	0.010	0.045	0.040
K277085		<0.01	2	0.010	0.034	0.031
K277086		<0.01	3	0.012	0.058	0.078
K277087		<0.01	1	0.011	0.040	0.036
K277088		<0.01	6	0.019	0.156	0.147
K277089		<0.01	<1	<0.001	<0.001	0.004
K277090		<0.01	2	0.012	0.024	0.021
K277091		<0.01	1	0.005	0.016	0.014
K277092		<0.01	2	0.012	0.041	0.037
K277093		<0.01	5	0.034	0.055	0.042
K277094		<0.01	54	0.243	0.580	0.746
K277095A		0.11	62	0.098	1.820	1.900
K277096		<0.01	30	0.116	0.287	0.427
K277097		<0.01	41	0.188	0.370	0.446
K277098		<0.01	53	0.074	0.317	0.476
K277099		<0.01	198	0.073	2.21	0.588
K277100		<0.01	36	0.233	0.265	0.469
K277101		<0.01	68	0.183	0.543	0.185
K277102		<0.01	<1	0.003	0.002	0.005
K277103		<0.01	20	0.096	0.143	0.444
K277104		<0.01	9	0.025	0.117	0.601
K277105		<0.01	3	0.014	0.031	0.030
K277106		<0.01	3	0.013	0.059	0.033
K277107		<0.01	3	0.026	0.048	0.071
K277108		<0.01	37	0.533	0.328	1.005

ALS Canada Ltd.
2103 Dollarton Hwy
North Vancouver BC V7H 0A7
Phone: 604 984 0221 Fax: 604 984 0218 www.alsglobal.com

To: **SILVER RANGE RESOURCES LTD.**
C/O ARCHER, CATHRO & ASSOCIATES (1981) LIMITED
1016-510 W HASTINGS ST
VANCOUVER BC V6B 1L8

Finalized Date: 18-AUG-2011
Account: RANSIL

CERTIFICATE VA11159661

Project: Silver Range-KEG Reassays

P.O. No.:

This report is for 36 Pulp samples submitted to our lab in Vancouver, BC, Canada on 15-AUG-2011.

The following have access to data associated with this certificate:

DOUG EATON BRUCE YOUNGMAN	SARAH EATON	JOAN MARIACHER

SAMPLE PREPARATION

ALS CODE	DESCRIPTION
LOG-24	Pulp Login - Rcd w/o Barcode
SPL-34	Pulp Splitting Charge

ANALYTICAL PROCEDURES

ALS CODE	DESCRIPTION	INSTRUMENT
Au-AA26	Ore Grade Au 50g FA AA finish	AAS
ME-OG46	Ore Grade Elements - AquaRegia	ICP-AES
Zn-OG46	Ore Grade Zn - Aqua Regia	VARIABLE
Ag-OG46	Ore Grade Ag - Aqua Regia	VARIABLE
Pb-OG46	Ore Grade Pb - Aqua Regia	VARIABLE
Cu-OG46	Ore Grade Cu - Aqua Regia	VARIABLE

To: **SILVER RANGE RESOURCES LTD.**
ATTN: JOAN MARIACHER
C/O ARCHER, CATHRO & ASSOCIATES (1981) LIMITED
1016-510 W HASTINGS ST
VANCOUVER BC V6B 1L8

This is the Final Report and supersedes any preliminary report with this certificate number. Results apply to samples as submitted. All pages of this report have been checked and approved for release.

Signature:

Colin Ramshaw, Vancouver Laboratory Manager

ALS Canada Ltd.
2103 Dollarton Hwy
North Vancouver BC V7H 0A7
Phone: 604 984 0221 Fax: 604 984 0218 www.alsglobal.com

To: **SILVER RANGE RESOURCES LTD.**
C/O ARCHER, CATHRO & ASSOCIATES (1981) LIMITED
1016-510 W HASTINGS ST
VANCOUVER BC V6B 1L8

Finalized Date: 18-AUG-2011
Account: RANSIL

Project: Silver Range-KEG Reassays

CERTIFICATE OF ANALYSIS VA11159661

Sample Description	Method Analyte Units LOR	Au-AA26 Au ppm 0.01	Ag-OG46 Ag ppm 1	Cu-OG46 Cu % 0.001	Pb-OG46 Pb % 0.001	Zn-OG46 Zn % 0.001
K277253		<0.01	1	0.016	0.001	0.008
K277254		<0.01	1	0.022	0.001	0.007
K277255		<0.01	6	0.094	0.029	0.052
K277256		<0.01	2	0.043	0.002	0.036
K277257		<0.01	2	0.029	0.001	0.012
K277258A		0.09	61	0.100	1.875	1.930
K277259		<0.01	1	0.019	0.003	0.040
K277260		0.07	2	0.079	<0.001	0.592
K277261		0.15	16	0.573	0.003	4.58
K277262		0.11	11	0.406	0.004	3.76
K277263		0.10	12	0.495	<0.001	3.38
K277264		<0.01	1	0.003	<0.001	0.026
K277265		0.02	11	0.405	0.002	1.070
K277266		0.17	19	0.457	0.012	2.40
K277267		0.01	10	0.217	0.009	1.680
K277268		0.01	1	0.056	0.002	0.335
K277269		<0.01	3	0.043	0.007	0.398
K277270		<0.01	3	0.028	0.003	0.215
K277271		<0.01	5	0.033	0.017	0.709
K277272		<0.01	3	0.026	0.007	0.886
K277273		<0.01	2	0.062	0.001	0.102
K277274A		0.23	52	0.434	0.216	0.274
K277275		<0.01	2	0.025	0.001	0.035
K277276		<0.01	1	0.013	0.001	0.028
K277277		0.01	1	0.008	0.001	0.017
K277278		<0.01	1	0.009	0.001	0.013
K277279		<0.01	2	0.045	0.002	0.196
K277280		<0.01	19	0.406	0.057	1.060
K277281		<0.01	1	0.003	<0.001	0.010
K277282		<0.01	3	0.059	0.010	0.560
K277283		<0.01	6	0.055	0.054	0.588
K277284		<0.01	1	0.010	0.001	0.014
K277285		0.02	1	0.010	0.001	0.008
K277286		0.01	2	0.027	0.004	0.025
K277287		<0.01	7	0.088	0.081	0.290
K277288		0.01	19	0.170	0.259	3.05

ALS Canada Ltd.

2103 Dollarton Hwy
North Vancouver BC V7H 0A7
Phone: 604 984 0221 Fax: 604 984 0218 www.alsglobal.com

To: **SILVER RANGE RESOURCES LTD.**
C/O ARCHER, CATHRO & ASSOCIATES (1981) LIMITED
1016-510 W HASTINGS ST
VANCOUVER BC V6B 1L8

Finalized Date: 19-AUG-2011
Account: RANSIL

CERTIFICATE VA11159662

Project: Silver Range-KEG Reassays

P.O. No.:

This report is for 36 Pulp samples submitted to our lab in Vancouver, BC, Canada on 15-AUG-2011.

The following have access to data associated with this certificate:

DOUG EATON BRUCE YOUNGMAN	SARAH EATON	JOAN MARIACHER

SAMPLE PREPARATION

ALS CODE	DESCRIPTION
LOG-24	Pulp Login - Rcd w/o Barcode
SPL-34	Pulp Splitting Charge

ANALYTICAL PROCEDURES

ALS CODE	DESCRIPTION	INSTRUMENT
Au-AA26	Ore Grade Au 50g FA AA finish	AAS
ME-OG46	Ore Grade Elements - AquaRegia	ICP-AES
Zn-OG46	Ore Grade Zn - Aqua Regia	VARIABLE
Ag-OG46	Ore Grade Ag - Aqua Regia	VARIABLE
Pb-OG46	Ore Grade Pb - Aqua Regia	VARIABLE
Cu-OG46	Ore Grade Cu - Aqua Regia	VARIABLE

To: **SILVER RANGE RESOURCES LTD.**
ATTN: JOAN MARIACHER
C/O ARCHER, CATHRO & ASSOCIATES (1981) LIMITED
1016-510 W HASTINGS ST
VANCOUVER BC V6B 1L8

This is the Final Report and supersedes any preliminary report with this certificate number. Results apply to samples as submitted. All pages of this report have been checked and approved for release.

Signature:

Colin Ramshaw, Vancouver Laboratory Manager

ALS Canada Ltd.
2103 Dollarton Hwy
North Vancouver BC V7H 0A7
Phone: 604 984 0221 Fax: 604 984 0218 www.alsglobal.com

To: **SILVER RANGE RESOURCES LTD.**
C/O ARCHER, CATHRO & ASSOCIATES (1981) LIMITED
1016-510 W HASTINGS ST
VANCOUVER BC V6B 1L8

Finalized Date: 19-AUG-2011
Account: RANSIL

Project: Silver Range-KEG Reassays

CERTIFICATE OF ANALYSIS VA11159662

Sample Description	Method Analyte Units LOR	Au-AA26 Au ppm 0.01	Ag-OG46 Ag ppm 1	Cu-OG46 Cu % 0.001	Pb-OG46 Pb % 0.001	Zn-OG46 Zn % 0.001
K277217		0.01	119	0.132	0.992	0.934
K277218		0.02	656	0.654	5.49	5.17
K277219		0.02	515	0.754	4.10	4.12
K277220		0.01	198	0.339	1.460	2.17
K277221		0.01	125	0.308	0.870	2.17
K277222		<0.01	60	0.319	0.389	2.55
K277223		<0.01	70	0.445	0.433	3.05
K277224		<0.01	2	0.003	<0.001	0.017
K277225		0.02	54	0.153	0.316	6.19
K277226		0.03	57	0.167	0.377	17.45
K277227		0.01	56	0.117	0.388	0.706
K277228		0.01	75	0.237	0.556	0.518
K277229		0.02	13	0.030	0.050	1.210
K277230A		0.35	51	0.421	0.216	0.282
K277231		0.01	23	0.090	0.146	1.610
K277232		0.02	36	0.116	0.250	2.12
K277233		<0.01	43	0.200	0.312	0.497
K277234		0.01	167	0.842	1.145	3.50
K277235		<0.01	9	0.058	0.050	0.452
K277236		<0.01	10	0.045	0.053	0.230
K277237		<0.01	16	0.178	0.074	2.77
K277238		<0.01	30	0.186	1.500	1.890
K277239		<0.01	24	0.108	0.484	1.610
K277240		<0.01	35	0.161	0.534	2.18
K277241A		0.12	59	0.099	1.850	1.925
K277242		0.01	21	0.351	0.076	1.135
K277243		<0.01	8	0.028	0.043	0.680
K277244		0.01	13	0.222	0.055	1.545
K277245		0.02	24	0.436	0.069	1.505
K277246		<0.01	1	0.004	<0.001	0.012
K277247		<0.01	23	0.202	0.174	0.847
K277248		0.01	27	0.207	0.226	0.841
K277249		<0.01	2	0.021	<0.001	0.019
K277250		<0.01	3	0.062	<0.001	0.013
K277251		<0.01	3	0.081	<0.001	0.011
K277252		<0.01	1	0.024	<0.001	0.003

ALS Canada Ltd.
2103 Dollarton Hwy
North Vancouver BC V7H 0A7
Phone: 604 984 0221 Fax: 604 984 0218 www.alsglobal.com

To: **SILVER RANGE RESOURCES LTD.**
C/O ARCHER, CATHRO & ASSOCIATES (1981) LIMITED
1016-510 W HASTINGS ST
VANCOUVER BC V6B 1L8

Finalized Date: 18-AUG-2011
Account: RANSIL

CERTIFICATE VA11159663

Project: Silver Range-KEG Reassays

P.O. No.:

This report is for 36 Pulp samples submitted to our lab in Vancouver, BC, Canada on 15-AUG-2011.

The following have access to data associated with this certificate:

DOUG EATON BRUCE YOUNGMAN	SARAH EATON	JOAN MARIACHER

SAMPLE PREPARATION

ALS CODE	DESCRIPTION
LOG-24	Pulp Login - Rcd w/o Barcode
SPL-34	Pulp Splitting Charge

ANALYTICAL PROCEDURES

ALS CODE	DESCRIPTION	INSTRUMENT
Au-AA26	Ore Grade Au 50g FA AA finish	AAS
ME-OG46	Ore Grade Elements - AquaRegia	ICP-AES
Zn-OG46	Ore Grade Zn - Aqua Regia	VARIABLE
Ag-OG46	Ore Grade Ag - Aqua Regia	VARIABLE
Pb-OG46	Ore Grade Pb - Aqua Regia	VARIABLE
Cu-OG46	Ore Grade Cu - Aqua Regia	VARIABLE

To: **SILVER RANGE RESOURCES LTD.**
ATTN: JOAN MARIACHER
C/O ARCHER, CATHRO & ASSOCIATES (1981) LIMITED
1016-510 W HASTINGS ST
VANCOUVER BC V6B 1L8

This is the Final Report and supersedes any preliminary report with this certificate number. Results apply to samples as submitted. All pages of this report have been checked and approved for release.

Signature:

Colin Ramshaw, Vancouver Laboratory Manager

ALS Canada Ltd.
2103 Dollarton Hwy
North Vancouver BC V7H 0A7
Phone: 604 984 0221 Fax: 604 984 0218 www.alsglobal.com

To: **SILVER RANGE RESOURCES LTD.**
C/O ARCHER, CATHRO & ASSOCIATES (1981) LIMITED
1016-510 W HASTINGS ST
VANCOUVER BC V6B 1L8

Finalized Date: 18-AUG-2011
Account: RANSIL

Project: Silver Range-KEG Reassays

CERTIFICATE OF ANALYSIS VA11159663

Sample Description	Method Analyte Units LOR	Au-AA26 Au ppm 0.01	Ag-OG46 Ag ppm 1	Cu-OG46 Cu % 0.001	Pb-OG46 Pb % 0.001	Zn-OG46 Zn % 0.001
K277181		0.01	37	0.096	0.406	1.140
K277182		<0.01	11	0.054	0.182	0.424
K277183		0.01	43	0.080	0.316	0.565
K277184		0.02	27	0.045	0.235	0.215
K277185		0.03	146	0.352	1.045	1.515
K277186		0.08	<1	0.005	0.002	0.013
K277187		<0.01	41	0.133	0.297	0.345
K277188		0.01	22	0.065	0.162	0.900
K277189		0.01	10	0.091	0.061	0.401
K277190		<0.01	7	0.107	0.047	0.162
K277191		0.01	5	0.072	0.033	0.657
K277192		0.01	3	0.016	0.027	0.170
K277193A		0.36	50	0.415	0.215	0.267
K277194		<0.01	5	0.015	0.051	0.069
K277195		0.01	15	0.049	0.204	0.149
K277196		0.01	23	0.072	0.261	0.191
K277197		0.01	16	0.024	0.149	0.098
K277198		0.02	14	0.025	0.131	0.096
K277199		<0.01	11	0.027	0.105	0.089
K277200		0.01	11	0.028	0.093	0.081
K277201		<0.01	1	0.014	0.010	0.015
K277202		0.02	9	0.129	0.051	1.975
K277203		<0.01	2	0.023	0.007	0.668
K277204A		0.10	62	0.102	1.890	1.925
K277205		0.01	2	0.016	0.011	0.107
K277206		<0.01	6	0.034	0.067	0.581
K277207		0.01	10	0.013	0.117	0.166
K277208		0.02	98	0.194	1.035	7.84
K277209		<0.01	1	0.007	0.002	0.175
K277210		0.01	12	0.034	0.099	0.124
K277211		0.01	9	0.043	0.071	0.573
K277212		0.03	16	0.032	0.173	0.267
K277213		0.01	<1	0.014	0.003	0.013
K277214		0.02	1	0.011	0.005	0.032
K277215		0.01	2	0.032	0.010	0.547
K277216		<0.01	209	0.642	1.615	6.83

ALS Canada Ltd.
2103 Dollarton Hwy
North Vancouver BC V7H 0A7
Phone: 604 984 0221 Fax: 604 984 0218 www.alsglobal.com

To: **SILVER RANGE RESOURCES LTD.**
C/O ARCHER, CATHRO & ASSOCIATES (1981) LIMITED
1016-510 W HASTINGS ST
VANCOUVER BC V6B 1L8

Finalized Date: 19-AUG-2011
Account: RANSIL

CERTIFICATE VA11159664

Project: Silver Range-KEG Reassays

P.O. No.:

This report is for 35 Pulp samples submitted to our lab in Vancouver, BC, Canada on 15-AUG-2011.

The following have access to data associated with this certificate:

DOUG EATON BRUCE YOUNGMAN	SARAH EATON	JOAN MARIACHER

SAMPLE PREPARATION

ALS CODE	DESCRIPTION
LOG-24	Pulp Login - Rcd w/o Barcode
SPL-34	Pulp Splitting Charge

ANALYTICAL PROCEDURES

ALS CODE	DESCRIPTION	INSTRUMENT
Au-AA26	Ore Grade Au 50g FA AA finish	AAS
ME-OG46	Ore Grade Elements - AquaRegia	ICP-AES
Zn-OG46	Ore Grade Zn - Aqua Regia	VARIABLE
Ag-OG46	Ore Grade Ag - Aqua Regia	VARIABLE
Pb-OG46	Ore Grade Pb - Aqua Regia	VARIABLE
Cu-OG46	Ore Grade Cu - Aqua Regia	VARIABLE

To: **SILVER RANGE RESOURCES LTD.**
ATTN: JOAN MARIACHER
C/O ARCHER, CATHRO & ASSOCIATES (1981) LIMITED
1016-510 W HASTINGS ST
VANCOUVER BC V6B 1L8

This is the Final Report and supersedes any preliminary report with this certificate number. Results apply to samples as submitted. All pages of this report have been checked and approved for release.

Signature:

Colin Ramshaw, Vancouver Laboratory Manager

ALS Canada Ltd.
2103 Dollarton Hwy
North Vancouver BC V7H 0A7
Phone: 604 984 0221 Fax: 604 984 0218 www.alsglobal.com

To: **SILVER RANGE RESOURCES LTD.**
C/O ARCHER, CATHRO & ASSOCIATES (1981) LIMITED
1016-510 W HASTINGS ST
VANCOUVER BC V6B 1L8

Finalized Date: 19-AUG-2011
Account: RANSIL

Project: Silver Range-KEG Reassays

CERTIFICATE OF ANALYSIS VA11159664

Sample Description	Method Analyte Units LOR	Au-AA26 Au ppm 0.01	Ag-OG46 Ag ppm 1	Cu-OG46 Cu % 0.001	Pb-OG46 Pb % 0.001	Zn-OG46 Zn % 0.001
K277109		0.02	4	0.014	0.060	0.033
K277110		0.03	4	0.019	0.034	0.083
K277111		0.02	23	0.028	0.110	0.150
K277112		0.01	9	0.028	0.065	0.085
K277041A		0.32	51	0.416	0.217	0.267
K277047		0.01	17	0.027	0.157	0.133
K277048		0.02	19	0.028	0.168	0.158
K277049		0.01	3	0.017	0.010	0.012
K277050		0.01	5	0.019	0.054	0.012
K277051		0.01	2	0.014	0.009	0.013
K277052		0.02	8	0.019	0.072	0.099
K277053		0.01	42	0.322	0.661	16.10
K277054		0.01	1	0.005	0.003	0.243
K277055		0.01	65	0.066	1.800	2.08
K277056		0.01	51	0.030	0.343	0.188
K277057		0.01	104	0.078	0.486	0.937
K277058		0.02	60	0.024	0.394	0.343
K277059		0.01	75	0.084	0.577	0.718
K277060A		0.11	61	0.099	1.870	1.920
K277061		0.01	13	0.023	0.087	0.199
K277062		0.01	53	0.016	0.514	0.186
K277063		0.01	50	0.090	0.432	0.456
K277064		0.01	18	0.062	0.138	0.896
K277065		<0.01	166	0.352	1.260	10.50
K277066		0.02	1	0.004	0.006	0.080
K277067		0.01	20	0.036	0.113	0.942
K277068		0.02	50	0.080	0.290	1.850
K277069		0.01	15	0.028	0.093	0.349
K277070		0.05	146	0.418	0.888	13.15
K277071		0.01	22	0.060	0.144	1.015
K277072		0.01	57	0.101	0.422	1.200
K277024		0.02	2	0.016	0.015	0.030
K277025		0.01	48	0.069	0.730	0.704
K277026		0.02	1	0.001	0.002	0.012
K277027		0.01	10	0.030	0.130	0.102

ALS Canada Ltd.
2103 Dollarton Hwy
North Vancouver BC V7H 0A7
Phone: 604 984 0221 Fax: 604 984 0218 www.alsglobal.com

To: **SILVER RANGE RESOURCES LTD.**
C/O ARCHER, CATHRO & ASSOCIATES (1981) LIMITED
1016-510 W HASTINGS ST
VANCOUVER BC V6B 1L8

Finalized Date: 19-AUG-2011
Account: RANSIL

CERTIFICATE VA11159665

Project: Silver Range-KEG Reassays

P.O. No.:

This report is for 36 Pulp samples submitted to our lab in Vancouver, BC, Canada on 15-AUG-2011.

The following have access to data associated with this certificate:

DOUG EATON BRUCE YOUNGMAN	SARAH EATON	JOAN MARIACHER

SAMPLE PREPARATION

ALS CODE	DESCRIPTION
LOG-24	Pulp Login - Rcd w/o Barcode
SPL-34	Pulp Splitting Charge

ANALYTICAL PROCEDURES

ALS CODE	DESCRIPTION	INSTRUMENT
Au-AA26	Ore Grade Au 50g FA AA finish	AAS
ME-OG46	Ore Grade Elements - AquaRegia	ICP-AES
Zn-OG46	Ore Grade Zn - Aqua Regia	VARIABLE
Ag-OG46	Ore Grade Ag - Aqua Regia	VARIABLE
Pb-OG46	Ore Grade Pb - Aqua Regia	VARIABLE
Cu-OG46	Ore Grade Cu - Aqua Regia	VARIABLE

To: **SILVER RANGE RESOURCES LTD.**
ATTN: JOAN MARIACHER
C/O ARCHER, CATHRO & ASSOCIATES (1981) LIMITED
1016-510 W HASTINGS ST
VANCOUVER BC V6B 1L8

This is the Final Report and supersedes any preliminary report with this certificate number. Results apply to samples as submitted. All pages of this report have been checked and approved for release.

Signature:

Colin Ramshaw, Vancouver Laboratory Manager

ALS Canada Ltd.
2103 Dollarton Hwy
North Vancouver BC V7H 0A7
Phone: 604 984 0221 Fax: 604 984 0218 www.alsglobal.com

To: **SILVER RANGE RESOURCES LTD.**
C/O ARCHER, CATHRO & ASSOCIATES (1981) LIMITED
1016-510 W HASTINGS ST
VANCOUVER BC V6B 1L8

Finalized Date: 19-AUG-2011
Account: RANSIL

Project: Silver Range-KEG Reassays

CERTIFICATE OF ANALYSIS VA11159665

Sample Description	Method Analyte Units LOR	Au-AA26 Au ppm 0.01	Ag-OG46 Ag ppm 1	Cu-OG46 Cu % 0.001	Pb-OG46 Pb % 0.001	Zn-OG46 Zn % 0.001
K277295A		0.32	51	0.417	0.216	0.267
K277296		<0.01	1	0.012	0.002	0.002
K277297		<0.01	2	0.011	0.005	0.004
K277298		<0.01	2	0.010	0.025	0.015
K277299		<0.01	5	0.011	0.055	0.033
K277300		<0.01	37	0.072	0.507	0.331
K277301		<0.01	34	0.080	0.489	0.363
K277302		<0.01	59	0.204	0.491	1.010
K277303		<0.01	174	0.547	1.000	1.510
K277304		<0.01	62	0.059	0.388	0.319
K277305		<0.01	67	1.110	0.450	0.929
K277306		<0.01	1	0.019	0.002	0.017
K277307		<0.01	66	0.066	0.546	0.523
K277308		<0.01	124	0.172	1.035	0.807
K277309		<0.01	132	0.315	1.185	0.788
K277310		<0.01	23	0.039	0.223	0.156
K277311		<0.01	13	0.033	0.204	0.114
K277312		<0.01	18	0.028	0.213	0.093
K277313A		0.09	63	0.101	1.880	1.930
K277314		<0.01	62	0.063	0.928	0.489
K277315		<0.01	16	0.063	0.269	0.255
K277316		<0.01	111	0.299	1.405	1.265
K277317		<0.01	75	0.097	0.835	0.423
K277318		<0.01	256	0.187	2.20	2.76
K277319		<0.01	2	0.003	0.005	0.042
K277320		<0.01	157	0.127	1.160	1.065
K277321		<0.01	82	0.092	0.702	0.405
K277322		<0.01	106	0.229	1.035	0.710
K277323		<0.01	38	0.057	0.352	0.253
K277324		<0.01	46	0.201	0.399	0.411
K278159		<0.01	11	0.012	0.176	0.046
K278160		0.01	154	0.032	2.79	0.511
K278073		<0.01	7	0.010	0.102	0.100
K278074		<0.01	55	0.016	0.838	0.655
K278081		<0.01	7	0.006	0.098	0.093
K278082		<0.01	158	0.152	2.66	1.545

ALS Canada Ltd.
2103 Dollarton Hwy
North Vancouver BC V7H 0A7
Phone: 604 984 0221 Fax: 604 984 0218 www.alsglobal.com

To: **SILVER RANGE RESOURCES LTD.**
C/O ARCHER, CATHRO & ASSOCIATES (1981) LIMITED
1016-510 W HASTINGS ST
VANCOUVER BC V6B 1L8

Finalized Date: 18-AUG-2011
Account: RANSIL

CERTIFICATE VA11159666

Project: Silver Range-KEG Reassays

P.O. No.:

This report is for 16 Pulp samples submitted to our lab in Vancouver, BC, Canada on 15-AUG-2011.

The following have access to data associated with this certificate:

DOUG EATON BRUCE YOUNGMAN	SARAH EATON	JOAN MARIACHER

SAMPLE PREPARATION

ALS CODE	DESCRIPTION
LOG-24	Pulp Login - Rcd w/o Barcode
SPL-34	Pulp Splitting Charge

ANALYTICAL PROCEDURES

ALS CODE	DESCRIPTION	INSTRUMENT
Au-AA26	Ore Grade Au 50g FA AA finish	AAS
ME-OG46	Ore Grade Elements - AquaRegia	ICP-AES
Zn-OG46	Ore Grade Zn - Aqua Regia	VARIABLE
Ag-OG46	Ore Grade Ag - Aqua Regia	VARIABLE
Pb-OG46	Ore Grade Pb - Aqua Regia	VARIABLE
Cu-OG46	Ore Grade Cu - Aqua Regia	VARIABLE

To: **SILVER RANGE RESOURCES LTD.**
ATTN: JOAN MARIACHER
C/O ARCHER, CATHRO & ASSOCIATES (1981) LIMITED
1016-510 W HASTINGS ST
VANCOUVER BC V6B 1L8

This is the Final Report and supersedes any preliminary report with this certificate number. Results apply to samples as submitted. All pages of this report have been checked and approved for release.

Signature:

Colin Ramshaw, Vancouver Laboratory Manager

ALS Canada Ltd.
2103 Dollarton Hwy
North Vancouver BC V7H 0A7
Phone: 604 984 0221 Fax: 604 984 0218 www.alsglobal.com

To: **SILVER RANGE RESOURCES LTD.**
C/O ARCHER, CATHRO & ASSOCIATES (1981) LIMITED
1016-510 W HASTINGS ST
VANCOUVER BC V6B 1L8

Finalized Date: 18-AUG-2011
Account: RANSIL

Project: Silver Range-KEG Reassays

CERTIFICATE OF ANALYSIS VA11159666

Sample Description	Method Analyte Units LOR	Au-AA26 Au ppm 0.01	Ag-OG46 Ag ppm 1	Cu-OG46 Cu % 0.001	Pb-OG46 Pb % 0.001	Zn-OG46 Zn % 0.001
K277166		<0.01	20	0.006	0.249	0.109
K277167		<0.01	5	0.006	0.055	0.035
K277168		<0.01	1	<0.001	<0.001	0.002
K277169		<0.01	15	0.020	0.150	0.115
K277170		<0.01	2	0.008	0.013	0.019
K277171		<0.01	3	0.009	0.030	0.029
K277172		0.01	19	0.020	0.210	0.276
K277173		<0.01	10	0.049	0.136	0.216
K277174A		0.35	53	0.428	0.220	0.274
K277175		<0.01	31	0.035	0.340	0.289
K277176		<0.01	20	0.040	0.169	0.160
K277177		<0.01	7	0.011	0.075	0.080
K277178		<0.01	41	0.013	0.407	0.462
K277179		<0.01	7	0.021	0.122	0.156
K277180		<0.01	3	0.019	0.031	0.048
K278004		<0.01	142	0.034	2.38	0.818

ALS Canada Ltd.
2103 Dollarton Hwy
North Vancouver BC V7H 0A7
Phone: 604 984 0221 Fax: 604 984 0218 www.alsglobal.com

To: **SILVER RANGE RESOURCES LTD.**
C/O ARCHER, CATHRO & ASSOCIATES (1981) LIMITED
1016-510 W HASTINGS ST
VANCOUVER BC V6B 1L8

Finalized Date: 18-AUG-2011
Account: RANSIL

CERTIFICATE VA11159667

Project: Silver Range-KEG Reassays

P.O. No.:

This report is for 36 Pulp samples submitted to our lab in Vancouver, BC, Canada on 15-AUG-2011.

The following have access to data associated with this certificate:

DOUG EATON BRUCE YOUNGMAN	SARAH EATON	JOAN MARIACHER

SAMPLE PREPARATION

ALS CODE	DESCRIPTION
LOG-24	Pulp Login - Rcd w/o Barcode
SPL-34	Pulp Splitting Charge

ANALYTICAL PROCEDURES

ALS CODE	DESCRIPTION	INSTRUMENT
Au-AA26	Ore Grade Au 50g FA AA finish	AAS
ME-OG46	Ore Grade Elements - AquaRegia	ICP-AES
Zn-OG46	Ore Grade Zn - Aqua Regia	VARIABLE
Ag-OG46	Ore Grade Ag - Aqua Regia	VARIABLE
Pb-OG46	Ore Grade Pb - Aqua Regia	VARIABLE
Cu-OG46	Ore Grade Cu - Aqua Regia	VARIABLE

To: **SILVER RANGE RESOURCES LTD.**
ATTN: JOAN MARIACHER
C/O ARCHER, CATHRO & ASSOCIATES (1981) LIMITED
1016-510 W HASTINGS ST
VANCOUVER BC V6B 1L8

This is the Final Report and supersedes any preliminary report with this certificate number. Results apply to samples as submitted. All pages of this report have been checked and approved for release.

Signature:

Colin Ramshaw, Vancouver Laboratory Manager

ALS Canada Ltd.
2103 Dollarton Hwy
North Vancouver BC V7H 0A7
Phone: 604 984 0221 Fax: 604 984 0218 www.alsglobal.com

To: **SILVER RANGE RESOURCES LTD.**
C/O ARCHER, CATHRO & ASSOCIATES (1981) LIMITED
1016-510 W HASTINGS ST
VANCOUVER BC V6B 1L8

Finalized Date: 18-AUG-2011
Account: RANSIL

Project: Silver Range-KEG Reassays

CERTIFICATE OF ANALYSIS VA11159667

Sample Description	Method Analyte Units LOR	Au-AA26 Au ppm 0.01	Ag-OG46 Ag ppm 1	Cu-OG46 Cu % 0.001	Pb-OG46 Pb % 0.001	Zn-OG46 Zn % 0.001
K277325		<0.01	17	0.046	0.149	0.085
K277326		<0.01	60	0.155	0.474	0.587
K277327		<0.01	26	0.050	0.182	0.105
K277328		<0.01	134	0.141	1.100	0.679
K277329		<0.01	59	0.545	0.308	2.53
K277330		<0.01	34	0.598	0.132	1.900
K277331		<0.01	22	0.073	0.117	0.372
K277332		<0.01	167	0.395	1.100	1.015
K277333		0.01	378	1.110	2.14	3.14
K277334		<0.01	2	0.012	0.006	0.035
K277335		<0.01	164	1.125	0.884	3.18
K277336		0.01	262	0.549	1.375	2.58
K277337		<0.01	65	0.329	0.413	0.544
K277338		<0.01	34	0.124	0.209	0.574
K277339		<0.01	138	0.293	0.764	1.045
K277340A		0.36	51	0.426	0.219	0.278
K277341		<0.01	109	0.174	0.562	0.772
K277342		<0.01	225	0.200	1.190	1.285
K277343		<0.01	43	0.062	0.251	0.203
K277344		<0.01	144	0.090	0.714	0.837
K277345		<0.01	106	0.089	0.777	0.573
K277346		<0.01	9	0.046	0.067	0.050
K277347		<0.01	18	0.038	0.117	0.060
K277348		<0.01	20	0.051	0.181	0.046
K277349		<0.01	13	0.038	0.235	0.125
K277350A		0.10	60	0.099	1.870	1.945
K277351		<0.01	10	0.030	0.185	0.065
K277352		0.02	35	0.079	0.376	0.245
K277353		<0.01	34	0.051	0.248	0.147
K277354		<0.01	13	0.040	0.095	0.074
K277355		<0.01	<1	0.001	0.005	0.005
K277356		<0.01	<1	0.007	0.006	0.015
K277357		<0.01	2	0.016	0.026	0.043
K277358		<0.01	2	0.016	0.019	0.019
K277359		<0.01	1	0.028	0.010	0.067
K277360		<0.01	55	0.215	0.616	0.086

ALS Canada Ltd.

2103 Dollarton Hwy
North Vancouver BC V7H 0A7
Phone: 604 984 0221 Fax: 604 984 0218 www.alsglobal.com

To: **SILVER RANGE RESOURCES LTD.**
C/O ARCHER, CATHRO & ASSOCIATES (1981) LIMITED
1016-510 W HASTINGS ST
VANCOUVER BC V6B 1L8

Finalized Date: 5-DEC-2011
Account: RANSIL

CERTIFICATE VA11238520

Project: Silver Range

P.O. No.:

This report is for 35 Soil samples submitted to our lab in Vancouver, BC, Canada on 9-NOV-2011.

The following have access to data associated with this certificate:

DOUG EATON BRUCE YOUNGMAN	SARAH EATON	JOAN MARIACHER

SAMPLE PREPARATION

ALS CODE	DESCRIPTION
WEI-21	Received Sample Weight
LOG-22	Sample login - Rcd w/o BarCode
SCR-41	Screen to -180um and save both

ANALYTICAL PROCEDURES

ALS CODE	DESCRIPTION	INSTRUMENT
ME-OG46	Ore Grade Elements - AquaRegia	ICP-AES
Ag-OG46	Ore Grade Ag - Aqua Regia	VARIABLE
Pb-OG46	Ore Grade Pb - Aqua Regia	VARIABLE
Ag-GRA21	Ag 30g FA-GRAV finish	WST-SIM
Au-TL43	Trace Level Au - 25g AR	ICP-MS
ME-MS41	51 anal. aqua regia ICPMS	

To: **SILVER RANGE RESOURCES LTD.**
ATTN: JOAN MARIACHER
C/O ARCHER, CATHRO & ASSOCIATES (1981) LIMITED
1016-510 W HASTINGS ST
VANCOUVER BC V6B 1L8

This is the Final Report and supersedes any preliminary report with this certificate number. Results apply to samples as submitted. All pages of this report have been checked and approved for release.

Signature:

Colin Ramshaw, Vancouver Laboratory Manager

ALS Canada Ltd.
2103 Dollarton Hwy
North Vancouver BC V7H 0A7
Phone: 604 984 0221 Fax: 604 984 0218 www.alsglobal.com

To: **SILVER RANGE RESOURCES LTD.**
C/O ARCHER, CATHRO & ASSOCIATES (1981) LIMITED
1016-510 W HASTINGS ST
VANCOUVER BC V6B 1L8

Finalized Date: 5-DEC-2011
Account: RANSIL

Project: Silver Range

CERTIFICATE OF ANALYSIS VA11238520

Sample Description	Method Analyte Units LOR	WEI-21 Recvd Wt. kg 0.02	Au-TL43 Au ppm 0.001	ME-MS41 Ag ppm 0.01	ME-MS41 Al % 0.01	ME-MS41 As ppm 0.1	ME-MS41 Au ppm 0.2	ME-MS41 B ppm 10	ME-MS41 Ba ppm 10	ME-MS41 Be ppm 0.05	ME-MS41 Bi ppm 0.01	ME-MS41 Ca % 0.01	ME-MS41 Cd ppm 0.01	ME-MS41 Ce ppm 0.02	ME-MS41 Co ppm 0.1	ME-MS41 Cr ppm 1
CC117684		0.20	0.005	0.16	0.85	24.2	<0.2	<10	100	0.25	0.19	0.13	0.24	23.9	4.5	21
CC117685		0.22	0.029	0.16	0.55	12.7	<0.2	<10	560	0.22	0.13	0.07	0.09	20.6	2.5	12
CC117686		0.36	0.005	2.74	2.39	9920	<0.2	<10	410	1.05	7.90	0.12	2.80	44.0	11.7	23
CC118191		0.18	0.002	0.86	1.99	19.5	<0.2	<10	420	0.81	0.22	0.19	0.24	23.9	14.8	47
CC118192		0.08	0.004	0.69	0.88	17.7	<0.2	<10	60	1.14	0.06	0.08	1.51	48.5	2.5	3
CC118193		0.26	0.008	2.00	1.31	115.0	<0.2	<10	280	1.07	0.53	0.61	31.5	49.0	24.4	13
CC118194		0.24	0.031	8.38	0.33	288	<0.2	<10	70	0.11	0.37	0.04	0.52	13.40	1.7	9
CC118219		0.26	0.065	>100	0.37	729	<0.2	<10	60	1.56	0.90	0.15	4.64	39.6	2.3	4
CC118220		0.18	0.009	55.8	1.22	54.9	<0.2	<10	90	1.07	0.87	0.13	0.82	44.4	5.7	16
CC118221		0.18	0.004	0.75	0.95	39.0	<0.2	<10	90	1.13	0.53	0.22	0.22	52.2	5.9	19
CC118222		0.22	0.002	0.31	1.06	28.4	<0.2	<10	90	1.10	0.29	0.23	0.32	44.8	7.4	19
CC118223		0.18	0.001	0.25	0.78	44.0	<0.2	<10	140	2.78	0.67	0.28	0.07	48.8	5.5	5
CC118224		0.26	0.001	0.18	0.74	12.5	<0.2	<10	80	2.60	0.31	0.29	0.10	46.6	8.0	6
CC118225		0.22	0.004	0.55	0.59	13.1	<0.2	<10	90	1.99	2.95	0.19	0.18	77.6	7.8	8
CC118226		0.22	0.005	0.50	1.60	10.5	<0.2	<10	270	2.08	3.12	0.22	0.33	74.4	11.0	20
CC118227		0.22	0.003	0.27	1.02	11.2	<0.2	<10	100	2.30	1.30	0.27	0.14	50.8	9.8	9
CC118228		0.14	0.002	1.10	1.33	13.3	<0.2	<10	120	2.00	1.03	0.30	0.37	54.7	6.8	16
CC118229		0.22	0.304	>100	0.66	3080	0.4	<10	350	0.91	2.83	0.09	68.2	51.6	14.2	4
CC118230		0.24	0.025	3.90	0.50	459	<0.2	<10	40	2.05	0.88	0.09	0.17	47.9	1.8	2
CC118231		0.16	0.002	1.78	2.95	35.5	<0.2	<10	170	0.90	0.38	0.50	0.22	54.5	15.5	38
CC118232		0.14	0.003	2.70	3.08	22.1	<0.2	<10	190	0.95	0.37	0.51	0.26	52.7	16.4	42
CC118233		0.20	0.003	2.56	2.63	52.8	<0.2	<10	180	0.88	0.35	0.50	0.73	73.0	18.9	37
CC118234		0.18	0.001	0.29	2.58	13.3	<0.2	<10	150	0.73	0.30	0.52	0.19	39.9	12.1	36
CC118235		0.18	0.002	0.76	2.86	25.3	<0.2	<10	200	0.95	0.45	0.28	0.25	69.5	18.7	39
CC118236		0.22	0.006	1.23	2.86	16.1	<0.2	<10	210	0.86	0.34	0.43	0.24	54.7	14.1	42
CC118237		0.24	0.003	0.27	2.43	11.4	<0.2	<10	190	0.73	0.40	0.35	0.18	81.7	20.8	37
CC118238		0.22	0.006	2.05	2.40	14.8	<0.2	<10	110	0.79	0.51	0.43	0.38	121.0	34.9	35
CC118239		0.22	0.002	0.52	2.14	13.7	<0.2	<10	130	0.61	0.37	0.43	0.17	50.0	14.0	34
CC118240		0.18	0.003	0.75	2.54	16.5	<0.2	<10	170	0.75	0.34	0.54	0.25	54.7	16.7	40
CC118241		0.24	0.005	6.57	2.15	24.9	<0.2	<10	150	0.73	0.55	0.40	0.34	69.0	21.1	37
CC118242		0.20	0.002	0.27	1.84	12.8	<0.2	<10	130	0.49	0.36	0.60	0.23	37.7	11.7	33
CC118243		0.20	0.005	1.79	0.64	76.9	<0.2	<10	70	1.71	1.09	0.37	0.08	63.7	6.6	5
CC118244		0.52	0.168	>100	0.51	3900	<0.2	<10	80	1.76	0.91	0.09	1.69	36.9	4.8	7
CC118048		0.18	0.005	3.54	2.89	33.5	<0.2	<10	400	0.53	0.30	0.68	0.37	25.5	45.1	201
CC119774		0.24	0.004	0.78	0.53	157.5	<0.2	<10	60	2.39	1.24	0.22	0.62	74.5	4.0	7

***** See Appendix Page for comments regarding this certificate *****

ALS Canada Ltd.
2103 Dollarton Hwy
North Vancouver BC V7H 0A7
Phone: 604 984 0221 Fax: 604 984 0218 www.alsglobal.com

To: **SILVER RANGE RESOURCES LTD.**
C/O ARCHER, CATHRO & ASSOCIATES (1981) LIMITED
1016-510 W HASTINGS ST
VANCOUVER BC V6B 1L8

Finalized Date: 5-DEC-2011
Account: RANSIL

Project: Silver Range

CERTIFICATE OF ANALYSIS VA11238520

Sample Description	Method	ME-MS41	ME-MS41	ME-MS41	ME-MS41	ME-MS41	ME-MS41	ME-MS41	ME-MS41	ME-MS41	ME-MS41	ME-MS41	ME-MS41	ME-MS41	ME-MS41	ME-MS41
	Analyte	Cs	Cu	Fe	Ga	Ge	Hf	Hg	In	K	La	Li	Mg	Mn	Mo	Na
	Units	ppm	ppm	%	ppm	ppm	ppm	ppm	ppm	%	ppm	ppm	%	ppm	ppm	%
	LOR	0.05	0.2	0.01	0.05	0.05	0.02	0.01	0.005	0.01	0.2	0.1	0.01	5	0.05	0.01
CC117684		1.22	49.1	2.34	4.36	0.09	0.02	0.03	0.040	0.04	12.2	6.0	0.24	161	2.33	<0.01
CC117685		1.26	51.2	2.33	1.98	0.09	0.03	0.04	0.027	0.02	10.3	3.2	0.11	83	1.61	<0.01
CC117686		8.58	278	7.17	5.78	0.21	0.12	0.09	0.128	0.11	17.5	28.2	0.70	323	24.3	0.01
CC118191		2.68	32.8	2.48	4.99	0.06	0.03	0.04	0.030	0.06	12.6	17.7	0.62	134	2.25	0.01
CC118192		2.48	39.9	33.5	1.15	0.79	0.20	0.19	0.035	0.05	20.4	1.8	0.05	14	8.98	0.01
CC118193		2.14	183.5	5.72	2.81	0.31	0.15	0.55	0.477	0.13	27.9	9.2	0.34	121	64.3	<0.01
CC118194		0.49	43.2	2.90	1.94	0.09	0.02	0.09	0.475	0.03	7.4	0.9	0.03	89	1.70	<0.01
CC118219		14.55	360	4.43	1.93	0.12	0.05	0.04	0.033	0.15	21.4	5.8	0.07	2660	0.97	0.01
CC118220		5.87	59.0	2.33	5.58	0.09	<0.02	0.13	0.028	0.09	21.0	21.1	0.28	844	1.62	<0.01
CC118221		8.53	13.4	2.01	3.82	0.10	0.03	0.03	0.029	0.08	27.5	17.8	0.30	407	0.98	<0.01
CC118222		9.88	15.3	2.15	3.78	0.09	0.03	0.03	0.026	0.08	20.7	16.9	0.32	973	1.29	<0.01
CC118223		10.30	17.9	2.10	2.26	0.11	0.04	0.02	0.036	0.16	24.7	13.5	0.08	417	0.58	0.01
CC118224		13.95	9.1	3.62	2.47	0.13	0.04	0.02	0.034	0.12	24.3	11.4	0.11	1360	1.32	<0.01
CC118225		7.45	13.7	2.08	2.40	0.13	0.03	0.03	0.028	0.08	36.2	7.6	0.11	881	1.95	<0.01
CC118226		10.40	20.6	3.27	5.42	0.14	0.06	0.08	0.050	0.10	26.5	22.7	0.38	1100	1.81	<0.01
CC118227		19.15	15.7	3.77	3.22	0.14	0.07	0.03	0.041	0.08	23.6	19.3	0.22	1030	1.59	0.01
CC118228		12.50	27.4	2.29	5.18	0.13	0.02	0.09	0.032	0.10	35.7	26.8	0.36	490	1.11	0.01
CC118229		3.79	1870	7.96	17.50	0.21	0.04	0.24	0.329	0.08	12.9	7.4	0.10	>50000	0.94	<0.01
CC118230		11.00	7.6	2.31	2.20	0.07	<0.02	0.04	0.035	0.25	22.5	5.4	0.05	5150	0.54	<0.01
CC118231		5.14	31.3	3.82	9.00	0.13	0.05	0.03	0.038	0.12	24.7	40.6	0.89	827	1.48	0.02
CC118232		5.72	31.2	3.89	9.35	0.13	0.05	0.02	0.038	0.14	23.1	47.7	0.97	721	1.37	0.02
CC118233		5.36	36.8	4.10	8.22	0.17	0.09	0.02	0.042	0.09	35.7	44.4	0.97	1250	1.44	0.01
CC118234		4.33	23.5	3.15	8.06	0.12	0.04	0.02	0.035	0.11	18.8	38.1	0.84	556	1.12	0.02
CC118235		5.02	34.9	4.24	8.01	0.15	0.06	0.03	0.039	0.08	30.9	46.4	0.95	797	1.52	0.01
CC118236		4.18	28.2	3.37	9.23	0.15	0.05	0.02	0.036	0.14	28.1	46.8	1.00	539	0.90	0.03
CC118237		4.04	35.2	4.03	8.56	0.20	0.06	0.03	0.044	0.10	51.0	42.2	1.05	1190	0.95	0.01
CC118238		5.66	48.9	4.12	7.91	0.21	0.15	0.04	0.038	0.05	66.3	42.0	1.32	1630	0.78	0.01
CC118239		3.58	23.0	3.13	7.80	0.12	0.02	0.02	0.027	0.09	26.8	34.5	0.74	466	0.94	0.01
CC118240		3.97	25.6	3.27	8.60	0.14	0.03	0.02	0.030	0.11	27.3	40.3	0.95	634	0.69	0.04
CC118241		4.03	40.6	3.54	7.95	0.17	0.06	0.22	0.031	0.11	39.0	38.6	0.93	850	0.92	0.01
CC118242		3.26	19.4	3.02	7.44	0.09	0.02	0.03	0.027	0.10	18.5	26.4	0.58	498	1.21	0.01
CC118243		20.7	17.8	3.26	2.61	0.13	0.04	0.03	0.026	0.27	32.3	15.6	0.14	917	0.72	0.01
CC118244		10.15	46.0	5.33	2.26	0.25	0.02	0.09	0.037	0.26	19.0	7.8	0.09	2990	1.19	0.01
CC118048		4.42	138.5	4.85	9.75	0.14	0.05	0.03	0.031	0.56	13.2	54.7	1.36	456	1.21	0.03
CC119774		14.75	11.4	1.80	1.90	0.10	0.02	0.03	0.043	0.08	33.6	19.3	0.06	3260	1.46	<0.01

***** See Appendix Page for comments regarding this certificate *****

ALS Canada Ltd.
2103 Dollarton Hwy
North Vancouver BC V7H 0A7
Phone: 604 984 0221 Fax: 604 984 0218 www.alsglobal.com

To: **SILVER RANGE RESOURCES LTD.**
C/O ARCHER, CATHRO & ASSOCIATES (1981) LIMITED
1016-510 W HASTINGS ST
VANCOUVER BC V6B 1L8

Finalized Date: 5-DEC-2011
Account: RANSIL

Project: Silver Range

CERTIFICATE OF ANALYSIS VA11238520

Sample Description	Method	ME-MS41	ME-MS41	ME-MS41	ME-MS41	ME-MS41	ME-MS41	ME-MS41	ME-MS41	ME-MS41	ME-MS41	ME-MS41	ME-MS41	ME-MS41	ME-MS41	ME-MS41
	Analyte	Nb	Ni	P	Pb	Rb	Re	S	Sb	Sc	Se	Sn	Sr	Ta	Te	Th
	Units	ppm	ppm	ppm	ppm	ppm	ppm	%	ppm	ppm	ppm	ppm	ppm	ppm	ppm	ppm
	LOR	0.05	0.2	10	0.2	0.1	0.001	0.01	0.05	0.1	0.2	0.2	0.2	0.01	0.01	0.2
CC117684		0.79	17.1	380	34.6	5.0	<0.001	0.03	4.61	2.4	5.1	0.8	13.1	<0.01	0.10	2.0
CC117685		0.50	13.7	690	11.1	3.6	<0.001	0.03	1.35	2.3	3.2	0.3	20.1	<0.01	0.06	1.8
CC117686		1.33	53.3	1160	316	19.4	0.003	0.18	15.05	4.4	7.0	25.8	37.1	0.02	0.62	4.8
CC118191		1.49	57.2	260	14.3	13.0	<0.001	0.02	1.58	3.1	1.0	0.7	16.2	<0.01	0.04	2.7
CC118192		0.52	23.1	470	14.6	4.0	0.004	3.48	4.93	3.0	6.8	0.2	18.3	0.02	0.04	5.5
CC118193		0.11	160.5	5620	83.7	9.5	0.009	0.17	29.6	6.4	23.8	0.4	902	0.01	0.42	11.4
CC118194		0.30	7.3	470	472	3.6	<0.001	0.06	16.05	1.3	8.5	20.5	14.7	<0.01	0.11	0.8
CC118219		0.22	4.2	670	6200	19.6	<0.001	0.30	297	1.1	0.8	42.5	92.9	<0.01	0.01	12.2
CC118220		0.73	15.1	650	359	19.4	<0.001	0.05	24.1	1.1	0.8	4.6	11.5	<0.01	0.02	0.9
CC118221		0.78	15.8	760	33.8	16.2	<0.001	0.03	2.22	2.8	0.7	0.5	16.3	<0.01	0.02	7.4
CC118222		0.99	18.9	920	28.3	13.7	<0.001	0.03	2.86	2.4	0.6	0.5	14.5	<0.01	0.02	6.3
CC118223		0.24	10.1	920	40.4	27.3	<0.001	0.19	2.08	2.7	0.7	0.7	26.6	0.01	0.01	10.8
CC118224		0.26	7.0	880	34.3	23.6	<0.001	0.12	3.70	4.0	0.7	0.3	20.3	0.01	0.01	3.4
CC118225		0.31	13.2	830	61.4	15.0	<0.001	0.02	3.44	1.3	0.6	0.3	11.9	<0.01	0.02	6.4
CC118226		0.95	21.0	1190	47.0	20.3	<0.001	0.08	1.07	3.7	1.1	0.6	16.8	0.01	0.04	3.7
CC118227		0.45	9.0	720	24.9	13.9	<0.001	0.06	2.71	5.5	1.1	0.3	29.4	0.01	0.02	5.6
CC118228		1.07	17.7	910	76.0	20.6	<0.001	0.04	1.15	2.2	0.9	0.8	18.5	<0.01	0.02	3.5
CC118229		0.60	7.4	970	>10000	12.1	0.001	0.58	3220	2.0	2.4	>500	10.7	0.01	0.04	3.7
CC118230		0.20	3.2	560	113.0	39.1	<0.001	0.27	16.25	1.5	0.3	2.0	14.9	<0.01	<0.01	5.7
CC118231		2.28	41.7	580	39.5	21.0	<0.001	0.04	3.05	5.2	0.8	1.8	35.8	0.01	0.02	5.5
CC118232		2.53	45.5	570	43.1	23.4	<0.001	0.03	13.15	5.4	0.8	2.2	35.1	0.01	0.02	4.9
CC118233		1.69	49.0	630	106.5	16.6	<0.001	0.03	20.5	5.3	1.0	3.1	37.9	0.01	0.02	9.2
CC118234		2.27	32.4	580	23.2	18.0	<0.001	0.05	1.72	4.0	0.7	0.9	34.1	0.01	0.02	3.1
CC118235		1.72	49.0	660	59.0	16.9	<0.001	0.03	3.82	4.7	0.8	1.5	23.4	0.01	0.02	7.2
CC118236		2.71	38.0	550	29.9	22.7	<0.001	0.02	2.38	6.4	0.8	2.1	41.1	0.01	0.02	8.1
CC118237		1.72	46.2	550	27.5	16.9	<0.001	0.01	1.99	7.1	1.0	0.7	29.7	0.01	0.02	12.9
CC118238		0.61	61.5	510	60.9	10.3	<0.001	0.01	17.55	6.4	1.1	3.0	31.9	0.01	0.02	20.5
CC118239		2.13	32.4	510	24.0	17.3	<0.001	0.02	3.11	4.1	0.7	0.8	28.9	<0.01	0.02	4.3
CC118240		2.37	38.1	680	30.1	18.2	<0.001	0.01	3.26	6.0	0.6	1.3	44.7	<0.01	0.02	8.0
CC118241		1.42	42.2	640	76.8	18.2	<0.001	0.01	12.90	6.0	0.9	5.4	31.7	<0.01	0.02	13.1
CC118242		1.76	27.7	460	22.8	21.4	<0.001	0.03	2.13	3.2	0.6	1.0	33.7	<0.01	0.02	1.9
CC118243		0.50	8.3	1260	58.7	37.4	<0.001	0.47	7.63	2.0	0.7	0.7	42.1	<0.01	0.01	21.9
CC118244		0.50	4.7	760	6030	29.9	<0.001	0.52	33.8	2.0	0.6	65.6	64.0	<0.01	0.03	9.6
CC118048		6.57	135.0	1190	66.2	38.7	<0.001	0.04	0.86	12.0	1.0	1.5	28.1	<0.01	0.03	2.9
CC119774		0.23	5.2	440	81.0	16.0	<0.001	0.02	1.74	1.1	0.4	0.6	12.4	<0.01	0.01	11.2

***** See Appendix Page for comments regarding this certificate *****

ALS Canada Ltd.
2103 Dollarton Hwy
North Vancouver BC V7H 0A7
Phone: 604 984 0221 Fax: 604 984 0218 www.alsglobal.com

To: **SILVER RANGE RESOURCES LTD.**
C/O ARCHER, CATHRO & ASSOCIATES (1981) LIMITED
1016-510 W HASTINGS ST
VANCOUVER BC V6B 1L8

Finalized Date: 5-DEC-2011
Account: RANSIL

Project: Silver Range

CERTIFICATE OF ANALYSIS VA11238520

Sample Description	Method	ME-MS41	ME-MS41	ME-MS41	ME-MS41	ME-MS41	ME-MS41	ME-MS41	ME-MS41	Ag-OG46	Pb-OG46	Ag-GRA21
	Analyte	Ti	Tl	U	V	W	Y	Zn	Zr	Ag	Pb	Ag
	Units	%	ppm	ppm	ppm	ppm	ppm	ppm	ppm	ppm	%	ppm
	LOR	0.005	0.02	0.05	1	0.05	0.05	2	0.5	1	0.001	5
CC117684		0.041	0.09	0.88	44	0.17	4.83	59	0.5			
CC117685		0.019	0.06	0.66	37	0.11	4.73	39	0.7			
CC117686		0.039	0.44	10.05	64	1.82	24.0	208	2.6			
CC118191		0.032	0.29	0.65	73	0.17	4.36	69	1.2			
CC118192		<0.005	0.21	2.65	29	0.10	25.6	250	5.0			
CC118193		<0.005	1.31	22.0	92	0.14	40.7	2040	8.1			
CC118194		0.026	0.10	0.82	40	0.19	1.64	72	0.5			
CC118219		<0.005	0.70	19.60	5	0.33	5.69	916	3.3	425		
CC118220		0.023	0.21	4.65	31	0.54	5.70	211	<0.5			
CC118221		0.027	0.23	5.20	29	0.54	8.67	93	0.7			
CC118222		0.036	0.19	4.87	31	1.37	8.40	88	0.7			
CC118223		0.005	0.78	12.90	10	0.81	16.20	86	1.4			
CC118224		<0.005	0.76	4.65	22	0.50	16.10	79	<0.5			
CC118225		0.007	0.44	6.48	13	0.41	10.05	88	<0.5			
CC118226		0.023	0.27	6.13	43	0.48	14.70	97	1.0			
CC118227		0.011	0.30	7.19	28	0.31	23.5	85	1.3			
CC118228		0.026	0.20	12.20	27	0.32	11.30	144	<0.5			
CC118229		0.018	0.59	8.65	14	0.27	14.05	9290	1.2	>1500	3.89	3920
CC118230		<0.005	0.97	6.97	6	0.37	5.59	156	<0.5			
CC118231		0.060	0.27	1.61	43	0.49	9.56	105	1.4			
CC118232		0.073	0.27	1.32	47	0.51	8.45	124	1.2			
CC118233		0.045	0.36	1.45	36	0.39	12.15	295	2.8			
CC118234		0.070	0.20	0.96	45	0.47	6.81	84	1.2			
CC118235		0.044	0.24	1.34	38	0.47	9.83	159	1.4			
CC118236		0.096	0.26	1.43	47	0.56	10.80	89	1.4			
CC118237		0.051	0.21	1.19	32	0.86	19.60	86	2.2			
CC118238		0.022	0.25	0.79	23	0.20	24.5	152	9.5			
CC118239		0.058	0.19	0.90	40	0.90	8.36	76	0.7			
CC118240		0.078	0.21	1.10	39	0.45	10.15	94	1.1			
CC118241		0.059	0.51	1.06	34	1.19	14.65	133	3.3			
CC118242		0.062	0.18	0.91	45	0.60	6.76	87	0.5			
CC118243		0.010	0.74	27.5	9	0.26	14.15	94	2.4			
CC118244		0.013	4.46	9.76	16	1.12	6.65	861	0.5	395		
CC118048		0.269	0.33	0.93	129	0.37	8.85	90	2.1			
CC119774		0.005	0.45	9.17	8	0.49	6.93	199	<0.5			

***** See Appendix Page for comments regarding this certificate *****

ALS Canada Ltd.
2103 Dollarton Hwy
North Vancouver BC V7H 0A7
Phone: 604 984 0221 Fax: 604 984 0218 www.alsglobal.com

To: **SILVER RANGE RESOURCES LTD.**
C/O ARCHER, CATHRO & ASSOCIATES (1981) LIMITED
1016-510 W HASTINGS ST
VANCOUVER BC V6B 1L8

Project: Silver Range

Finalized Date: 5-DEC-2011
Account: RANSIL

CERTIFICATE OF ANALYSIS VA11238520

Method	CERTIFICATE COMMENTS
ME-MS41	Gold determinations by this method are semi-quantitative due to the small sample weight used (0.5g).

ALS Canada Ltd.

2103 Dollarton Hwy
North Vancouver BC V7H 0A7
Phone: 604 984 0221 Fax: 604 984 0218 www.alsglobal.com

To: **SILVER RANGE RESOURCES LTD.**
C/O ARCHER, CATHRO & ASSOCIATES (1981) LIMITED
1016-510 W HASTINGS ST
VANCOUVER BC V6B 1L8

Finalized Date: 14-DEC-2011
Account: RANSIL

CERTIFICATE VA11244728

Project: Silver Range-Keg

P.O. No.: Batch A1

This report is for 36 Pulp samples submitted to our lab in Vancouver, BC, Canada on 21-NOV-2011.

The following have access to data associated with this certificate:

DOUG EATON BRUCE YOUNGMAN	SARAH EATON	JOAN MARIACHER

SAMPLE PREPARATION

ALS CODE	DESCRIPTION
FND-02	Find Sample for Addn Analysis
LOG-24	Pulp Login - Rcd w/o Barcode

ANALYTICAL PROCEDURES

ALS CODE	DESCRIPTION	
ME-MS41	51 anal. aqua regia ICPMS	
ME-OG46	Ore Grade Elements - AquaRegia	ICP-AES
Zn-OG46	Ore Grade Zn - Aqua Regia	VARIABLE
Pb-OG46	Ore Grade Pb - Aqua Regia	VARIABLE

To: **SILVER RANGE RESOURCES LTD.**
ATTN: JOAN MARIACHER
C/O ARCHER, CATHRO & ASSOCIATES (1981) LIMITED
1016-510 W HASTINGS ST
VANCOUVER BC V6B 1L8

This is the Final Report and supersedes any preliminary report with this certificate number. Results apply to samples as submitted. All pages of this report have been checked and approved for release.

Signature:

Colin Ramshaw, Vancouver Laboratory Manager

ALS Canada Ltd.
2103 Dollarton Hwy
North Vancouver BC V7H 0A7
Phone: 604 984 0221 Fax: 604 984 0218 www.alsglobal.com

To: **SILVER RANGE RESOURCES LTD.**
C/O ARCHER, CATHRO & ASSOCIATES (1981) LIMITED
1016-510 W HASTINGS ST
VANCOUVER BC V6B 1L8

Finalized Date: 14-DEC-2011
Account: RANSIL

Project: Silver Range-Keg

CERTIFICATE OF ANALYSIS VA11244728

Sample Description	Method	ME-MS41	ME-MS41	ME-MS41	ME-MS41	ME-MS41	ME-MS41	ME-MS41	ME-MS41	ME-MS41	ME-MS41	ME-MS41	ME-MS41	ME-MS41	ME-MS41	ME-MS41
	Analyte	Ag	Al	As	Au	B	Ba	Be	Bi	Ca	Cd	Ce	Co	Cr	Cs	Cu
	Units	ppm	%	ppm	ppm	ppm	ppm	ppm	ppm	%	ppm	ppm	ppm	ppm	ppm	ppm
	LOR	0.01	0.01	0.1	0.2	10	10	0.05	0.01	0.01	0.01	0.02	0.1	1	0.05	0.2
K277001		2.51	0.69	72	<0.2	<10	270	0.47	3.41	23.2	15.65	6.42	1.4	6	1.91	26.6
K277002		1.91	2.18	564	<0.2	<10	6200	1.62	1.35	5.91	22.1	17.00	4.2	39	8.05	186.5
K277003		4.38	2.03	993	<0.2	<10	2250	0.97	5.03	1.90	8.90	18.25	3.6	27	10.45	148.0
K277004		9.69	1.77	1610	<0.2	<10	630	0.97	18.90	1.01	7.62	22.6	2.5	46	5.67	144.0
K277005		14.05	2.27	1785	<0.2	10	2120	0.63	27.0	1.21	7.55	24.9	4.5	60	5.30	136.0
K282657		60.8	1.03	2820	<0.2	<10	80	0.29	3.39	6.12	122.5	14.00	11.0	35	0.87	1095
K277007		1.63	2.90	83.0	<0.2	<10	630	1.45	3.03	1.83	14.35	24.5	12.9	56	9.40	112.0
K277008		1.12	2.01	185.0	<0.2	<10	180	0.98	1.54	0.84	8.59	26.6	5.1	65	5.26	269
K277009		9.38	1.97	933	<0.2	<10	2920	1.15	9.49	0.90	8.12	28.1	4.1	54	2.43	223
K277010		14.65	1.84	341	<0.2	<10	860	0.61	20.0	0.97	5.74	19.60	2.1	50	3.31	137.0
K277011		0.06	0.06	4	<0.2	<10	60	0.05	0.12	20.3	0.11	1.67	1.1	1	0.21	2.9
K277012		0.75	1.74	899	<0.2	<10	40	0.78	0.45	0.92	1.71	19.95	2.7	47	1.78	78.7
K277013		0.41	2.72	99.2	<0.2	<10	140	1.43	0.50	1.27	5.83	34.9	6.6	73	2.46	74.5
K277014		3.70	2.51	176.5	<0.2	<10	460	0.90	6.26	3.54	4.64	28.5	5.9	56	5.22	117.5
K277015		0.91	2.80	216	<0.2	<10	1980	1.23	1.51	4.39	3.29	20.5	6.6	51	9.72	93.6
K277016		4.66	3.00	293	<0.2	<10	1570	1.36	8.54	4.23	6.48	20.9	6.5	39	17.60	101.5
K277017		1.40	2.84	41.1	<0.2	<10	460	1.16	2.03	6.48	1.65	19.70	7.2	23	43.9	169.5
K277018		0.91	2.03	31.8	<0.2	<10	110	1.09	1.12	7.37	5.19	16.10	7.1	25	5.88	108.0
K282658		51.3	1.16	110.5	0.3	<10	60	0.45	1.20	0.50	22.5	20.8	18.3	31	2.93	4160
K277020		1.40	1.98	24.0	<0.2	<10	820	0.97	1.88	9.60	2.09	14.35	5.9	20	12.55	88.5
K277021		8.84	2.15	88.6	<0.2	<10	590	0.97	13.80	8.39	19.35	16.05	5.0	21	20.5	106.0
K277022		0.90	1.80	38	<0.2	<10	400	0.73	1.19	12.00	1.98	11.90	4.4	13	24.9	68.2
K277023		1.73	2.16	10.9	<0.2	<10	900	0.83	2.82	7.44	1.59	14.35	5.0	21	15.85	92.1
K277024		1.07	2.12	32.8	<0.2	<10	520	0.79	1.35	8.66	2.29	12.05	5.7	20	12.40	155.0
K277025		49.1	2.45	169.0	<0.2	40	60	0.96	84.2	3.93	116.5	13.70	11.0	27	7.95	734
K277026		0.08	0.05	2	<0.2	<10	70	0.05	0.15	19.15	0.24	1.59	1.1	1	0.21	3.5
K277027		8.91	3.21	59.6	<0.2	<10	130	1.41	15.05	2.74	17.50	17.80	8.6	36	12.15	309
K277028		0.24	2.99	55.0	<0.2	<10	240	1.37	0.27	2.39	0.21	19.00	7.7	20	4.84	116.0
K277029		0.29	3.40	42.2	<0.2	<10	140	1.49	0.35	2.34	0.29	16.95	9.2	29	3.54	104.0
K277030		1.21	3.12	49.4	<0.2	<10	190	1.41	0.31	2.14	1.08	19.95	8.8	23	2.36	607
K277031		0.89	3.19	83.7	<0.2	<10	210	1.17	1.37	3.83	2.86	21.7	7.3	20	11.25	111.5
K277032		0.73	3.28	80.6	<0.2	<10	210	1.34	1.12	3.04	1.82	22.1	8.7	24	7.54	109.0
K277033		2.60	2.37	336	<0.2	<10	390	0.89	3.68	2.45	3.09	14.70	6.4	22	6.94	255
K277034		16.15	2.20	394	<0.2	<10	640	0.70	27.6	4.68	37.5	13.80	5.4	27	6.40	193.5
K277035		0.97	2.11	421	<0.2	<10	580	0.93	1.52	4.56	2.59	14.75	6.0	18	8.21	111.5
K277036		2.66	1.71	98	<0.2	<10	300	0.46	4.78	11.40	7.40	9.29	3.2	6	6.86	52.3

***** See Appendix Page for comments regarding this certificate *****

ALS Canada Ltd.
2103 Dollarton Hwy
North Vancouver BC V7H 0A7
Phone: 604 984 0221 Fax: 604 984 0218 www.alsglobal.com

To: **SILVER RANGE RESOURCES LTD.**
C/O ARCHER, CATHRO & ASSOCIATES (1981) LIMITED
1016-510 W HASTINGS ST
VANCOUVER BC V6B 1L8

Finalized Date: 14-DEC-2011
Account: RANSIL

Project: Silver Range-Keg

CERTIFICATE OF ANALYSIS VA11244728

Sample Description	Method	ME-MS41	ME-MS41	ME-MS41	ME-MS41	ME-MS41	ME-MS41	ME-MS41	ME-MS41	ME-MS41	ME-MS41	ME-MS41	ME-MS41	ME-MS41	ME-MS41	ME-MS41
	Analyte	Fe	Ga	Ge	Hf	Hg	In	K	La	Li	Mg	Mn	Mo	Na	Nb	Ni
	Units	%	ppm	ppm	ppm	ppm	ppm	%	ppm	ppm	%	ppm	ppm	%	ppm	ppm
	LOR	0.01	0.05	0.05	0.02	0.01	0.005	0.01	0.2	0.1	0.01	5	0.05	0.01	0.05	0.2
K277001		0.39	1.48	<0.05	0.12	0.02	0.044	0.03	3.7	6.7	0.20	733	0.56	0.04	0.22	6.9
K277002		1.03	6.04	0.09	0.32	0.01	0.048	0.10	8.5	30.6	0.58	330	0.86	0.16	0.14	39.8
K277003		1.63	6.26	0.12	0.30	0.01	0.072	0.10	9.3	25.4	0.34	98	2.67	0.11	0.33	31.0
K277004		2.78	6.37	0.18	0.30	0.04	0.313	0.18	12.1	15.5	0.37	73	3.20	0.03	0.43	11.4
K277005		2.46	10.15	0.19	0.24	0.03	0.202	0.09	13.3	76.4	1.12	151	2.46	0.05	0.24	23.6
K282657		3.52	3.27	0.06	0.20	2.39	0.058	0.12	6.6	8.5	0.50	2750	4.31	0.06	0.17	22.4
K277007		2.05	9.10	0.24	0.38	<0.01	0.040	0.25	13.4	43.3	0.78	183	2.68	0.10	0.51	77.1
K277008		2.53	9.14	0.19	0.47	0.02	0.069	0.31	13.4	64.5	0.92	115	2.85	0.05	0.24	43.3
K277009		1.85	8.03	0.15	0.38	0.02	0.233	0.11	13.5	56.5	0.84	174	1.96	0.06	0.11	42.4
K277010		2.19	6.81	0.25	0.34	0.02	0.971	0.13	9.3	27.7	0.52	69	2.13	0.02	0.18	14.3
K277011		0.43	0.20	<0.05	<0.02	0.01	0.007	0.03	0.8	1.6	12.60	184	0.13	0.02	0.09	2.1
K277012		4.19	7.35	0.19	0.38	0.04	0.066	0.11	9.2	55.4	0.85	173	2.40	0.02	0.11	16.7
K277013		2.34	10.45	0.16	0.56	0.01	0.060	0.22	17.3	95.0	1.36	311	3.53	0.06	0.19	68.0
K277014		2.36	8.73	0.21	0.37	0.01	0.149	0.12	15.4	85.1	0.97	347	4.48	0.08	0.22	49.7
K277015		1.99	9.62	0.14	0.34	<0.01	0.059	0.08	11.0	84.6	1.17	493	2.62	0.12	0.15	52.7
K277016		1.58	7.95	0.18	0.31	0.01	0.117	0.07	10.5	68.6	0.95	463	3.01	0.13	0.19	42.9
K277017		1.26	8.51	0.12	0.23	0.01	0.042	0.06	10.1	37.2	0.45	299	2.73	0.22	0.47	57.0
K277018		1.61	6.00	0.13	0.25	0.01	0.074	0.06	9.0	24.2	0.44	367	2.42	0.09	0.18	48.8
K282658		4.49	6.88	0.15	0.14	0.37	6.73	0.51	10.2	6.6	0.67	466	177.5	0.06	0.25	26.6
K277020		1.05	6.31	0.11	0.19	<0.01	0.047	0.08	7.5	26.1	0.42	423	1.79	0.15	0.29	37.5
K277021		1.22	6.28	0.19	0.19	0.01	0.306	0.06	8.5	42.6	0.59	499	2.13	0.15	0.26	33.7
K277022		0.85	5.00	0.11	0.16	<0.01	0.030	0.05	6.4	22.4	0.31	286	1.93	0.15	0.49	37.2
K277023		1.06	6.01	0.12	0.18	<0.01	0.030	0.08	7.3	41.9	0.59	347	1.71	0.16	0.46	30.8
K277024		1.10	5.97	0.12	0.17	<0.01	0.040	0.06	6.6	28.2	0.46	345	1.99	0.13	0.36	37.1
K277025		3.28	6.99	0.43	0.20	0.03	2.14	0.05	7.0	51.1	0.81	550	3.14	0.11	0.14	34.3
K277026		0.40	0.19	<0.05	<0.02	<0.01	0.006	0.02	0.8	1.4	11.50	172	0.10	0.03	0.09	1.0
K277027		1.87	10.05	0.21	0.22	0.01	0.311	0.19	8.4	41.6	0.71	234	2.33	0.19	0.46	51.5
K277028		1.49	9.54	0.11	0.19	0.01	0.013	0.11	8.8	11.2	0.34	108	2.10	0.21	0.37	50.1
K277029		1.89	10.75	0.15	0.21	<0.01	0.008	0.15	7.3	17.6	0.33	74	4.81	0.19	0.46	55.3
K277030		1.95	9.84	0.15	0.19	<0.01	0.111	0.15	8.7	14.7	0.32	89	2.34	0.30	0.39	50.9
K277031		1.60	9.09	0.17	0.18	<0.01	0.039	0.10	10.3	19.3	0.39	313	1.62	0.21	0.67	37.0
K277032		1.79	9.37	0.16	0.18	<0.01	0.027	0.12	10.3	24.0	0.43	217	1.61	0.23	0.58	42.1
K277033		1.30	6.80	0.13	0.16	<0.01	0.066	0.11	6.9	15.3	0.69	310	5.06	0.13	0.33	37.4
K277034		1.34	7.37	0.31	0.22	0.01	0.481	0.06	7.1	19.9	0.89	395	6.41	0.10	0.24	37.2
K277035		1.17	6.24	0.10	0.15	<0.01	0.044	0.09	7.1	12.8	0.32	262	2.22	0.16	0.38	34.4
K277036		0.70	4.25	0.10	0.11	0.01	0.126	0.02	4.9	7.2	0.36	282	3.80	0.09	0.40	15.9

***** See Appendix Page for comments regarding this certificate *****

ALS Canada Ltd.
2103 Dollarton Hwy
North Vancouver BC V7H 0A7
Phone: 604 984 0221 Fax: 604 984 0218 www.alsglobal.com

To: **SILVER RANGE RESOURCES LTD.**
C/O ARCHER, CATHRO & ASSOCIATES (1981) LIMITED
1016-510 W HASTINGS ST
VANCOUVER BC V6B 1L8

Finalized Date: 14-DEC-2011
Account: RANSIL

Project: Silver Range-Keg

CERTIFICATE OF ANALYSIS VA11244728

Sample Description	Method	ME-MS41	ME-MS41	ME-MS41	ME-MS41	ME-MS41	ME-MS41	ME-MS41	ME-MS41	ME-MS41	ME-MS41	ME-MS41	ME-MS41	ME-MS41	ME-MS41	ME-MS41
	Analyte	P	Pb	Rb	Re	S	Sb	Sc	Se	Sn	Sr	Ta	Te	Th	Ti	Tl
	Units	ppm	ppm	ppm	ppm	%	ppm	ppm	ppm	ppm	ppm	ppm	ppm	ppm	%	ppm
	LOR	10	0.2	0.1	0.001	0.01	0.05	0.1	0.2	0.2	0.2	0.01	0.01	0.2	0.005	0.02
K277001		470	236	2.7	0.001	0.04	1.37	1.3	2.6	7.6	456	<0.01	0.03	1.4	0.022	0.09
K277002		1390	153.5	11.0	0.002	0.08	3.56	4.1	3.2	32.4	281	<0.01	0.05	5.1	0.082	0.20
K277003		1110	564	9.2	0.006	0.19	21.2	4.1	10.8	31.2	305	0.02	0.10	5.5	0.089	0.19
K277004		1200	1325	11.8	0.002	0.31	81.4	5.7	18.2	51.0	368	0.02	0.25	5.7	0.111	0.27
K277005		1870	1580	9.1	0.004	0.16	43.6	6.5	21.7	50.6	291	0.01	0.31	6.1	0.079	0.37
K282657		680	>10000	6.3	0.002	2.88	36.9	3.2	3.4	1.7	305	<0.01	0.15	2.0	0.056	0.11
K277007		1380	215	29.6	0.012	0.38	15.50	5.0	14.2	30.3	191.5	0.01	0.03	6.5	0.128	0.51
K277008		1130	81.6	38.3	0.006	0.67	32.4	5.9	21.2	37.0	184.0	0.01	0.05	7.4	0.140	0.56
K277009		1300	727	12.0	0.003	0.11	23.7	4.7	13.8	47.9	285	0.01	0.16	5.7	0.082	0.26
K277010		1530	3210	14.0	0.003	0.30	40.3	5.4	52.1	38.5	363	0.01	0.20	6.4	0.086	0.32
K277011		230	9.4	1.5	<0.001	0.01	0.21	0.5	0.4	0.3	61.6	<0.01	0.01	0.2	<0.005	<0.02
K277012		1250	49.0	11.2	0.003	2.82	72.4	5.8	29.7	29.8	255	<0.01	0.08	6.0	0.041	0.21
K277013		1350	19.1	20.9	0.017	1.08	27.1	6.7	15.9	44.0	243	0.01	0.03	8.0	0.116	0.21
K277014		1830	686	9.1	0.017	0.54	25.6	4.7	28.0	39.3	332	0.01	0.07	6.5	0.130	0.13
K277015		1480	77.2	7.2	0.020	0.18	12.60	4.8	9.9	38.7	268	0.01	0.03	5.6	0.110	0.05
K277016		990	639	7.3	0.014	0.21	7.08	4.4	11.8	52.1	343	0.01	0.08	5.2	0.114	0.08
K277017		870	161.5	8.1	0.019	0.54	3.24	3.8	8.9	22.9	190.0	0.02	0.05	5.3	0.097	0.08
K277018		930	126.5	5.6	0.016	0.82	12.50	3.1	14.2	16.6	258	0.01	0.03	4.3	0.066	0.06
K282658		830	2080	34.3	0.442	2.44	60.4	8.6	8.4	169.0	36.3	<0.01	0.73	1.6	0.084	1.56
K277020		890	241	8.6	0.009	0.52	3.26	2.7	10.0	14.8	209	0.01	0.03	4.3	0.067	0.10
K277021		790	1770	8.1	0.014	0.69	6.04	3.6	33.0	26.5	149.0	0.01	0.13	3.7	0.046	0.15
K277022		1080	168.0	6.6	0.010	0.47	2.84	3.1	8.3	12.7	213	0.02	0.04	3.4	0.055	0.06
K277023		990	327	10.4	0.008	0.52	1.72	2.9	8.6	20.7	169.0	0.02	0.03	4.0	0.075	0.11
K277024		750	145.0	6.1	0.009	0.60	4.47	2.9	7.1	15.6	179.5	0.02	0.02	3.4	0.060	0.08
K277025		680	7160	5.9	0.012	2.31	33.5	3.0	95.4	41.7	152.5	<0.01	0.56	3.1	0.046	0.38
K277026		170	11.1	1.0	<0.001	0.03	0.19	0.5	0.5	0.3	53.7	<0.01	0.01	<0.2	<0.005	<0.02
K277027		480	1260	30.9	0.011	1.10	5.90	3.2	30.4	23.0	169.5	0.02	0.12	4.9	0.094	0.43
K277028		470	12.2	13.3	0.007	0.80	3.80	1.9	13.4	12.3	214	0.01	0.04	5.2	0.083	0.15
K277029		580	16.6	19.7	0.015	1.07	2.98	2.6	17.1	6.8	148.0	0.02	0.05	5.8	0.094	0.23
K277030		500	12.5	20.8	0.006	1.21	4.85	1.7	15.7	11.9	185.5	0.01	0.04	6.3	0.101	0.28
K277031		540	99.4	12.7	0.005	0.82	2.00	3.6	10.8	32.3	175.5	0.02	0.02	5.8	0.100	0.14
K277032		550	82.6	13.9	0.006	0.93	1.98	2.9	11.1	28.1	164.0	0.02	0.02	6.2	0.108	0.17
K277033		590	283	13.4	0.011	0.60	1.56	2.6	12.7	22.5	148.0	0.01	0.05	4.3	0.075	0.16
K277034		970	2720	6.5	0.013	0.58	2.82	3.4	41.9	35.3	110.5	0.01	0.23	3.6	0.082	0.19
K277035		530	117.5	10.6	0.007	0.58	1.58	2.7	11.3	20.1	109.5	0.02	0.06	4.1	0.064	0.13
K277036		1160	380	2.1	0.007	0.32	1.17	3.8	6.5	12.4	176.5	0.01	0.05	2.3	0.040	0.03

***** See Appendix Page for comments regarding this certificate *****

ALS Canada Ltd.
2103 Dollarton Hwy
North Vancouver BC V7H 0A7
Phone: 604 984 0221 Fax: 604 984 0218 www.alsglobal.com

To: **SILVER RANGE RESOURCES LTD.**
C/O ARCHER, CATHRO & ASSOCIATES (1981) LIMITED
1016-510 W HASTINGS ST
VANCOUVER BC V6B 1L8

Finalized Date: 14-DEC-2011
Account: RANSIL

Project: Silver Range-Keg

CERTIFICATE OF ANALYSIS VA11244728

Sample Description	Method Analyte Units LOR	ME-MS41 U ppm 0.05	ME-MS41 V ppm 1	ME-MS41 W ppm 0.05	ME-MS41 Y ppm 0.05	ME-MS41 Zn ppm 2	ME-MS41 Zr ppm 0.5	Zn-OG46 Zn % 0.001	Pb-OG46 Pb % 0.001
K277001		0.56	6	0.28	8.70	342	4.0		
K277002		1.18	38	0.43	15.50	1200	12.1		
K277003		2.46	32	0.34	11.50	526	10.6		
K277004		4.22	57	0.48	8.55	333	11.8		
K277005		3.41	62	0.26	14.15	770	9.8		
K282657		0.68	33	5.54	6.18	>10000	5.1	1.900	1.860
K277007		2.46	58	0.32	19.15	770	13.1		
K277008		3.10	68	0.36	15.45	370	17.1		
K277009		2.21	55	0.23	16.70	996	14.1		
K277010		3.03	53	0.21	10.70	652	12.6		
K277011		0.83	1	0.05	1.07	21	<0.5		
K277012		2.57	50	0.21	9.90	311	14.4		
K277013		3.83	79	0.36	21.5	451	21.7		
K277014		3.09	59	0.46	18.40	481	14.1		
K277015		2.75	51	0.39	16.50	339	13.6		
K277016		2.08	43	0.42	15.85	450	11.0		
K277017		2.00	25	0.36	14.75	145	8.4		
K277018		1.95	28	0.28	13.30	368	9.7		
K282658		0.54	85	2.63	10.60	2630	4.2		
K277020		1.35	21	0.32	12.35	164	6.6		
K277021		1.47	25	0.28	12.55	1160	6.3		
K277022		1.57	13	0.31	11.45	135	5.2		
K277023		1.37	23	0.35	11.95	108	5.7		
K277024		1.43	20	0.33	11.45	151	5.6		
K277025		1.11	34	0.22	10.50	6670	7.1		
K277026		0.50	<1	0.05	1.05	40	<0.5		
K277027		1.02	37	0.37	11.90	1010	7.6		
K277028		0.78	20	0.28	11.40	21	6.1		
K277029		1.29	32	0.34	13.40	23	7.4		
K277030		0.86	22	0.31	12.90	66	6.3		
K277031		0.91	22	0.35	14.70	171	5.2		
K277032		0.88	23	0.35	14.25	111	5.3		
K277033		1.16	27	0.31	10.40	175	5.3		
K277034		1.81	44	0.52	12.80	2670	7.2		
K277035		0.98	22	0.37	12.10	159	4.6		
K277036		1.09	11	0.33	10.15	463	3.3		

***** See Appendix Page for comments regarding this certificate *****

ALS Canada Ltd.
2103 Dollarton Hwy
North Vancouver BC V7H 0A7
Phone: 604 984 0221 Fax: 604 984 0218 www.alsglobal.com

To: **SILVER RANGE RESOURCES LTD.**
C/O ARCHER, CATHRO & ASSOCIATES (1981) LIMITED
1016-510 W HASTINGS ST
VANCOUVER BC V6B 1L8

Project: Silver Range-Keg

Finalized Date: 14-DEC-2011
Account: RANSIL

CERTIFICATE OF ANALYSIS VA11244728

Method	CERTIFICATE COMMENTS
ME-MS41	Interference: Ca>10% on ICP-MS As,ICP-AES results shown.
ME-MS41	Gold determinations by this method are semi-quantitative due to the small sample weight used (0.5g).

ALS Canada Ltd.
2103 Dollarton Hwy
North Vancouver BC V7H 0A7
Phone: 604 984 0221 Fax: 604 984 0218 www.alsglobal.com

To: **SILVER RANGE RESOURCES LTD.**
C/O ARCHER, CATHRO & ASSOCIATES (1981) LIMITED
1016-510 W HASTINGS ST
VANCOUVER BC V6B 1L8

Finalized Date: 15-DEC-2011
Account: RANSIL

CERTIFICATE VA11247462

Project: Silver Range-Keg

P.O. No.: Batch A2

This report is for 36 Pulp samples submitted to our lab in Vancouver, BC, Canada on 21-NOV-2011.

The following have access to data associated with this certificate:

DOUG EATON BRUCE YOUNGMAN	SARAH EATON	JOAN MARIACHER

SAMPLE PREPARATION

ALS CODE	DESCRIPTION
FND-02	Find Sample for Addn Analysis
LOG-24	Pulp Login - Rcd w/o Barcode

ANALYTICAL PROCEDURES

ALS CODE	DESCRIPTION	
ME-MS41	51 anal. aqua regia ICPMS	
ME-OG46	Ore Grade Elements - AquaRegia	ICP-AES
Zn-OG46	Ore Grade Zn - Aqua Regia	VARIABLE
Ag-OG46	Ore Grade Ag - Aqua Regia	VARIABLE
Pb-OG46	Ore Grade Pb - Aqua Regia	VARIABLE

To: **SILVER RANGE RESOURCES LTD.**
ATTN: JOAN MARIACHER
C/O ARCHER, CATHRO & ASSOCIATES (1981) LIMITED
1016-510 W HASTINGS ST
VANCOUVER BC V6B 1L8

This is the Final Report and supersedes any preliminary report with this certificate number. Results apply to samples as submitted. All pages of this report have been checked and approved for release.

Signature:
Colin Ramshaw, Vancouver Laboratory Manager

ALS Canada Ltd.
2103 Dollarton Hwy
North Vancouver BC V7H 0A7
Phone: 604 984 0221 Fax: 604 984 0218 www.alsglobal.com

To: **SILVER RANGE RESOURCES LTD.**
C/O ARCHER, CATHRO & ASSOCIATES (1981) LIMITED
1016-510 W HASTINGS ST
VANCOUVER BC V6B 1L8

Finalized Date: 15-DEC-2011
Account: RANSIL

Project: Silver Range-Keg

CERTIFICATE OF ANALYSIS VA11247462

Sample Description	Method	ME-MS41	ME-MS41	ME-MS41	ME-MS41	ME-MS41	ME-MS41	ME-MS41	ME-MS41	ME-MS41	ME-MS41	ME-MS41	ME-MS41	ME-MS41	ME-MS41	ME-MS41
	Analyte	Ag	Al	As	Au	B	Ba	Be	Bi	Ca	Cd	Ce	Co	Cr	Cs	Cu
	Units	ppm	%	ppm	ppm	ppm	ppm	ppm	ppm	%	ppm	ppm	ppm	ppm	ppm	ppm
	LOR	0.01	0.01	0.1	0.2	10	10	0.05	0.01	0.01	0.01	0.02	0.1	1	0.05	0.2
K277037		1.11	1.95	38.8	<0.2	10	220	0.59	2.25	5.21	3.12	13.10	4.2	16	4.78	59.9
K277038		4.78	2.46	193.0	<0.2	10	350	0.59	9.98	6.54	8.31	13.55	4.4	10	8.02	126.5
K277039		0.59	2.47	31.5	<0.2	10	150	0.55	0.98	6.10	1.74	13.70	4.0	16	1.79	59.7
K277040		2.05	3.27	34.9	<0.2	10	50	1.10	4.31	2.79	13.60	17.30	9.2	38	4.75	122.5
K282659		49.2	1.20	93.5	0.3	<10	70	0.31	1.31	0.52	20.0	19.90	16.1	32	2.77	4350
K277042		0.51	3.16	88.4	<0.2	20	50	0.74	0.97	4.63	3.15	15.50	5.7	25	1.51	77.2
K277043		0.72	1.78	26	<0.2	10	160	0.33	1.48	11.20	2.78	10.90	2.8	10	0.66	44.5
K277044		1.21	2.55	1990	<0.2	10	230	0.70	2.48	5.02	3.23	18.70	5.7	23	1.86	114.0
K277045		1.78	2.49	323	<0.2	<10	300	0.66	3.02	4.08	6.90	21.6	7.0	22	1.67	354
K277046		1.01	3.20	196.0	<0.2	20	110	0.81	2.14	4.08	2.41	17.75	7.0	19	1.73	116.5
K277047		15.30	2.60	374	<0.2	10	180	0.58	37.2	3.95	22.2	21.5	7.1	25	3.23	252
K277048		17.00	2.67	239	<0.2	50	190	0.61	46.8	4.24	26.9	23.3	6.9	21	3.42	301
K277049		1.36	3.53	173.5	<0.2	10	190	0.99	3.02	5.14	1.45	30.9	8.2	56	2.55	184.5
K277050		4.38	3.48	135.0	<0.2	10	430	0.99	9.46	3.46	1.98	20.7	9.7	33	8.38	204
K277051		0.94	2.68	68.5	<0.2	10	620	0.78	1.63	3.97	2.07	19.00	6.5	29	5.13	146.0
K277052		8.00	2.48	47.8	<0.2	10	310	0.68	14.20	7.49	13.75	16.10	4.6	25	5.14	205
K277053		41.6	0.80	>10000	<0.2	<10	20	0.26	60.3	1.78	>1000	5.87	43.6	15	0.55	3380
K277054		NSS	NSS	NSS	NSS	NSS	NSS	NSS	NSS	NSS	NSS	NSS	NSS	NSS	NSS	NSS
K277055		64.7	2.56	96.5	<0.2	<10	60	0.84	97.9	2.08	340	14.70	12.1	20	1.61	701
K277056		48.3	1.58	26.9	<0.2	<10	90	0.46	128.5	4.57	26.3	16.95	4.1	25	5.39	304
K277057		>100	1.97	260	<0.2	<10	240	0.83	282	2.86	162.5	20.1	9.0	29	3.41	791
K277058		61.4	1.47	154.5	<0.2	<10	130	0.55	160.0	6.18	59.5	20.8	5.3	29	4.73	258
K277059		73.7	2.04	320	<0.2	10	330	0.80	168.5	4.29	116.5	23.3	6.7	28	9.01	904
K282660		62.0	0.99	2810	<0.2	<10	70	0.36	4.62	5.96	130.5	17.95	13.1	33	1.14	1060
K277061		11.80	1.99	82.8	<0.2	<10	1310	0.77	26.7	3.24	18.45	38.0	5.9	53	1.83	235
K277062		53.2	2.52	63.3	<0.2	10	510	0.83	132.0	4.48	19.30	41.3	5.7	38	3.67	158.0
K277063		45.9	2.10	1730	<0.2	10	510	0.96	107.5	5.30	76.8	24.4	4.1	30	1.70	937
K277064		16.15	2.34	243	<0.2	<10	290	0.80	31.6	4.70	149.0	29.4	8.4	52	5.28	655
K277065		>100	0.83	423	<0.2	<10	20	1.27	423	5.24	>1000	13.70	19.8	11	0.15	3820
K277066		0.63	0.10	9	<0.2	<10	20	0.07	1.57	19.80	4.52	2.18	1.3	2	0.27	21.5
K277067		16.95	2.52	146.0	<0.2	<10	70	1.02	47.9	5.26	172.5	19.80	7.0	48	8.16	378
K277068		51.6	2.28	63.9	<0.2	<10	100	0.81	130.0	4.53	353	15.25	7.2	27	4.32	868
K277069		12.65	2.97	34.5	<0.2	<10	210	1.38	34.8	3.53	63.1	17.70	9.2	50	10.20	298
K277070		>100	0.91	23.7	<0.2	<10	20	1.20	367	3.45	>1000	11.35	24.3	12	0.57	4380
K277071		18.75	2.92	386	<0.2	<10	110	1.41	47.4	2.79	154.0	22.7	7.5	60	2.69	597
K277072		57.8	2.33	482	<0.2	10	70	0.78	141.0	5.41	205	21.5	9.5	54	3.81	1110

***** See Appendix Page for comments regarding this certificate *****

ALS Canada Ltd.
2103 Dollarton Hwy
North Vancouver BC V7H 0A7
Phone: 604 984 0221 Fax: 604 984 0218 www.alsglobal.com

To: **SILVER RANGE RESOURCES LTD.**
C/O ARCHER, CATHRO & ASSOCIATES (1981) LIMITED
1016-510 W HASTINGS ST
VANCOUVER BC V6B 1L8

Finalized Date: 15-DEC-2011
Account: RANSIL

Project: Silver Range-Keg

CERTIFICATE OF ANALYSIS VA11247462

Sample Description	Method	ME-MS41	ME-MS41	ME-MS41	ME-MS41	ME-MS41	ME-MS41	ME-MS41	ME-MS41	ME-MS41	ME-MS41	ME-MS41	ME-MS41	ME-MS41	ME-MS41	ME-MS41
	Analyte	Fe	Ga	Ge	Hf	Hg	In	K	La	Li	Mg	Mn	Mo	Na	Nb	Ni
	Units	%	ppm	ppm	ppm	ppm	ppm	%	ppm	ppm	%	ppm	ppm	%	ppm	ppm
	LOR	0.01	0.05	0.05	0.02	0.01	0.005	0.01	0.2	0.1	0.01	5	0.05	0.01	0.05	0.2
K277037		0.87	5.63	0.13	0.15	<0.01	0.040	0.08	6.4	12.1	0.36	196	3.23	0.13	0.62	22.8
K277038		0.91	5.73	0.13	0.13	<0.01	0.103	0.05	6.6	14.0	0.35	238	3.36	0.14	0.54	19.1
K277039		0.84	5.94	0.10	0.13	<0.01	0.029	0.08	6.4	23.1	0.35	238	3.56	0.14	0.66	22.4
K277040		1.75	9.09	0.18	0.20	<0.01	0.272	0.19	7.9	17.0	0.33	86	5.13	0.17	0.73	45.6
K282659		4.69	6.53	0.13	0.12	0.32	5.60	0.56	9.9	5.8	0.71	484	184.5	0.04	0.23	22.2
K277042		1.10	7.87	0.11	0.16	<0.01	0.062	0.11	6.9	24.6	0.30	162	2.52	0.15	0.67	26.8
K277043		0.56	3.80	0.08	0.11	<0.01	0.033	0.04	5.4	31.5	0.37	279	3.48	0.08	0.41	14.3
K277044		1.24	6.81	0.14	0.19	<0.01	0.053	0.12	8.6	43.6	0.67	323	2.91	0.09	0.44	30.6
K277045		1.67	6.93	0.20	0.20	<0.01	0.143	0.10	10.4	48.1	0.87	542	2.17	0.11	0.36	32.8
K277046		1.49	8.27	0.17	0.16	<0.01	0.044	0.13	7.8	21.7	0.36	210	1.99	0.16	0.71	29.9
K277047		1.64	7.45	0.23	0.19	<0.01	0.417	0.09	10.7	35.5	0.79	440	3.70	0.09	0.56	34.9
K277048		1.65	7.40	0.24	0.21	<0.01	0.516	0.09	11.6	36.9	0.78	467	3.55	0.09	0.64	32.6
K277049		2.04	10.75	0.17	0.28	<0.01	0.056	0.19	14.9	60.7	1.04	510	6.42	0.11	0.50	52.9
K277050		1.71	9.71	0.17	0.22	<0.01	0.075	0.20	9.2	28.1	0.54	198	4.75	0.16	0.61	48.8
K277051		1.55	7.44	0.13	0.23	<0.01	0.038	0.15	9.6	22.4	0.57	289	2.49	0.10	0.35	39.1
K277052		1.56	8.07	0.38	0.20	0.02	0.300	0.05	9.9	56.0	1.08	1050	1.52	0.08	0.47	32.2
K277053		8.53	5.22	0.83	0.13	0.07	57.5	0.04	3.3	23.2	0.49	1660	1.54	0.02	0.55	49.6
K277054		NSS	NSS	NSS	NSS	NSS	NSS	NSS	NSS	NSS	NSS	NSS	NSS	NSS	NSS	NSS
K277055		4.29	8.16	0.94	0.14	0.01	7.05	0.05	7.0	15.7	0.33	395	3.58	0.11	0.61	34.2
K277056		1.94	5.07	0.59	0.25	<0.01	0.569	0.02	9.0	31.9	1.08	993	4.23	0.04	0.46	24.6
K277057		2.39	7.00	0.60	0.26	<0.01	3.34	0.11	9.7	22.0	0.83	767	2.44	0.09	0.47	45.6
K277058		1.86	5.12	0.57	0.26	<0.01	0.933	0.05	11.5	31.7	0.99	1020	2.80	0.04	0.46	36.8
K277059		2.02	6.59	0.44	0.25	<0.01	2.34	0.06	12.2	43.9	0.95	987	3.59	0.06	0.39	33.2
K282660		3.37	3.91	0.08	0.18	2.91	0.071	0.12	8.7	7.6	0.48	2650	5.27	0.05	0.21	24.8
K277061		1.75	7.47	0.23	0.46	<0.01	0.308	0.11	19.1	47.1	1.04	665	6.20	0.05	0.26	40.0
K277062		2.05	7.65	0.39	0.34	<0.01	0.802	0.06	21.1	62.6	1.25	920	11.95	0.06	0.38	41.0
K277063		2.02	6.65	0.40	0.21	<0.01	1.175	0.04	14.5	61.5	1.03	1300	2.63	0.04	0.28	37.0
K277064		3.32	9.66	0.43	0.29	<0.01	2.28	0.04	15.6	70.3	1.58	1630	3.42	0.04	0.22	58.2
K277065		7.04	7.33	1.73	0.11	0.09	36.9	<0.01	7.5	22.0	0.59	1960	1.42	<0.01	0.53	26.5
K277066		0.47	0.44	0.06	<0.02	0.01	0.083	0.03	1.0	3.0	11.95	215	0.19	0.01	0.20	0.5
K277067		4.93	8.94	0.47	0.29	0.03	3.08	0.08	9.5	61.4	1.08	1230	3.86	0.04	0.28	38.3
K277068		3.85	8.63	0.39	0.20	0.03	6.28	0.07	7.6	56.6	0.95	1380	2.54	0.01	0.24	22.0
K277069		3.22	8.84	0.24	0.31	0.01	0.982	0.13	8.8	66.2	1.06	976	2.79	0.09	0.50	67.0
K277070		8.21	10.90	1.34	0.11	0.07	44.7	0.01	5.7	16.2	0.73	2430	1.62	<0.01	0.40	18.5
K277071		4.23	11.55	0.23	0.31	0.01	3.33	0.06	11.3	85.7	1.34	1000	4.80	0.03	0.19	46.8
K277072		4.88	10.50	0.74	0.26	0.02	4.16	0.03	12.2	71.6	1.45	1620	14.50	0.01	0.40	48.9

***** See Appendix Page for comments regarding this certificate *****

ALS Canada Ltd.
2103 Dollarton Hwy
North Vancouver BC V7H 0A7
Phone: 604 984 0221 Fax: 604 984 0218 www.alsglobal.com

To: **SILVER RANGE RESOURCES LTD.**
C/O ARCHER, CATHRO & ASSOCIATES (1981) LIMITED
1016-510 W HASTINGS ST
VANCOUVER BC V6B 1L8

Finalized Date: 15-DEC-2011
Account: RANSIL

Project: Silver Range-Keg

CERTIFICATE OF ANALYSIS VA11247462

Sample Description	Method	ME-MS41	ME-MS41	ME-MS41	ME-MS41	ME-MS41	ME-MS41	ME-MS41	ME-MS41	ME-MS41	ME-MS41	ME-MS41	ME-MS41	ME-MS41	ME-MS41	ME-MS41
	Analyte	P	Pb	Rb	Re	S	Sb	Sc	Se	Sn	Sr	Ta	Te	Th	Ti	Tl
	Units	ppm	ppm	ppm	ppm	%	ppm	ppm	ppm	ppm	ppm	ppm	ppm	ppm	%	ppm
	LOR	10	0.2	0.1	0.001	0.01	0.05	0.1	0.2	0.2	0.2	0.01	0.01	0.2	0.005	0.02
K277037		830	154.5	6.1	0.005	0.39	1.58	1.9	6.0	23.0	146.0	0.02	0.03	3.4	0.089	0.07
K277038		730	800	3.7	0.005	0.43	2.06	1.5	11.6	21.6	166.5	0.02	0.07	3.7	0.081	0.08
K277039		900	66.5	6.2	0.005	0.38	1.56	1.8	3.6	21.7	171.0	0.03	0.02	3.4	0.088	0.07
K277040		880	241	22.0	0.011	1.06	1.74	3.6	15.4	13.1	155.0	0.03	0.06	4.6	0.113	0.31
K282659		910	2180	29.4	0.438	2.54	56.3	7.1	7.0	169.0	35.1	<0.01	0.68	1.9	0.088	1.70
K277042		690	41.4	8.4	0.005	0.54	1.45	2.4	6.0	14.1	200	0.03	0.02	4.0	0.103	0.12
K277043		1080	82.5	2.6	0.004	0.20	1.43	1.1	3.3	11.2	213	0.01	0.02	2.4	0.054	0.04
K277044		770	154.0	9.8	0.006	0.47	3.51	2.5	7.4	28.7	161.5	0.02	0.06	4.8	0.088	0.13
K277045		740	144.0	6.7	0.009	0.67	2.38	2.3	6.8	65.0	137.5	0.01	0.04	4.9	0.118	0.10
K277046		610	101.5	8.8	0.004	0.73	1.87	2.2	8.2	29.0	177.5	0.04	0.04	5.3	0.107	0.12
K277047		1030	1555	7.3	0.010	0.84	2.51	2.7	21.9	41.3	124.5	0.02	0.19	4.7	0.095	0.27
K277048		870	1670	7.3	0.010	0.86	2.35	2.9	24.4	47.3	126.0	0.03	0.22	5.2	0.109	0.30
K277049		910	94.9	18.1	0.022	0.93	4.36	4.5	14.2	26.5	137.0	0.03	0.05	6.8	0.098	0.21
K277050		600	530	20.8	0.012	0.94	3.00	3.6	17.4	20.5	170.5	0.03	0.11	5.6	0.126	0.29
K277051		820	82.8	14.0	0.010	0.71	3.36	2.8	8.7	20.7	180.0	0.02	0.04	4.2	0.097	0.18
K277052		790	736	6.4	0.006	0.40	3.30	3.0	10.8	135.5	155.5	0.02	0.08	3.8	0.089	0.11
K277053		310	6620	2.6	0.010	>10.0	15.15	1.6	167.5	127.0	26.3	<0.01	1.15	1.7	0.033	0.26
K277054		NSS	NSS	NSS	NSS	NSS	NSS	NSS	NSS	NSS	NSS	NSS	NSS	NSS	NSS	NSS
K277055		860	>10000	2.5	0.008	4.31	25.8	2.1	211	81.2	119.5	0.02	0.92	4.9	0.080	0.33
K277056		1370	3270	1.4	0.008	0.75	8.39	2.5	47.0	159.0	76.4	0.01	0.36	4.1	0.105	0.28
K277057		930	4580	8.6	0.014	1.58	11.35	2.9	86.8	127.5	80.8	0.01	0.77	5.9	0.116	0.54
K277058		880	4000	2.9	0.010	0.48	6.97	3.2	53.2	169.0	101.0	0.01	0.44	5.7	0.115	0.45
K277059		850	5660	4.1	0.006	0.34	7.15	3.3	45.3	164.0	88.9	0.01	0.48	6.5	0.114	0.64
K282660		650	>10000	6.5	0.001	2.94	47.0	3.6	3.8	2.2	299	<0.01	0.19	3.1	0.052	0.15
K277061		1100	845	6.0	0.004	0.07	6.30	6.8	6.4	133.0	153.0	0.01	0.09	6.8	0.130	0.23
K277062		1180	5040	4.2	0.008	0.15	9.63	4.8	27.2	197.5	104.5	0.02	0.37	7.5	0.117	0.23
K277063		960	4130	3.9	0.012	0.71	14.60	3.4	49.4	186.0	89.7	0.01	0.42	5.8	0.087	0.36
K277064		1080	1315	3.2	0.014	1.10	7.62	5.5	23.1	187.0	71.2	0.01	0.12	5.5	0.103	0.28
K277065		530	>10000	0.3	0.016	>10.0	16.40	1.8	270	274	20.6	<0.01	1.49	1.9	0.034	0.80
K277066		240	61.6	1.3	0.001	0.05	0.24	0.7	1.0	4.9	51.8	<0.01	0.02	0.3	<0.005	<0.02
K277067		920	1085	8.7	0.003	3.44	34.7	9.3	82.3	133.0	123.0	0.01	0.18	6.3	0.041	0.19
K277068		580	3000	7.4	0.003	2.55	21.5	6.3	76.3	147.5	154.5	0.01	0.45	4.7	0.034	0.23
K277069		950	895	14.8	0.016	1.47	14.70	7.5	21.7	131.0	235	0.02	0.16	6.2	0.121	0.28
K277070		540	8650	0.6	0.006	>10.0	19.55	1.7	240	>500	22.2	<0.01	1.88	1.6	0.033	0.57
K277071		1740	1425	5.6	0.011	1.91	11.60	8.2	29.1	143.0	110.0	0.01	0.17	6.9	0.075	0.14
K277072		2670	4240	2.4	0.021	3.76	30.4	8.9	73.3	272	122.0	0.01	0.47	6.1	0.077	0.36

***** See Appendix Page for comments regarding this certificate *****

ALS Canada Ltd.
2103 Dollarton Hwy
North Vancouver BC V7H 0A7
Phone: 604 984 0221 Fax: 604 984 0218 www.alsglobal.com

To: **SILVER RANGE RESOURCES LTD.**
C/O ARCHER, CATHRO & ASSOCIATES (1981) LIMITED
1016-510 W HASTINGS ST
VANCOUVER BC V6B 1L8

Finalized Date: 15-DEC-2011
Account: RANSIL

Project: Silver Range-Keg

CERTIFICATE OF ANALYSIS VA11247462

Sample Description	Method	ME-MS41	ME-MS41	ME-MS41	ME-MS41	ME-MS41	ME-MS41	Zn-OG46	Ag-OG46	Pb-OG46
	Analyte	U	V	W	Y	Zn	Zr	Zn	Ag	Pb
	Units	ppm	ppm	ppm	ppm	ppm	ppm	%	ppm	%
	LOR	0.05	1	0.05	0.05	2	0.5	0.001	1	0.001
K277037		0.92	20	0.40	9.97	212	4.5			
K277038		0.86	14	0.46	10.00	453	3.9			
K277039		0.94	21	0.38	11.35	139	4.0			
K277040		1.51	48	0.44	13.15	933	7.4			
K282659		0.64	89	2.36	9.61	2620	3.8			
K277042		0.78	23	0.39	11.15	233	4.9			
K277043		0.79	13	0.35	9.62	165	3.3			
K277044		1.14	27	1.25	10.90	204	5.6			
K277045		1.05	25	0.75	12.05	451	5.4			
K277046		0.84	19	1.31	10.40	175	4.6			
K277047		1.57	31	7.18	14.05	1360	6.3			
K277048		1.52	28	4.37	14.85	1640	6.2			
K277049		1.68	73	1.16	17.70	130	11.0			
K277050		1.21	41	0.55	13.95	127	7.4			
K277051		1.52	30	0.59	13.55	138	8.0			
K277052		1.84	25	3.95	12.30	1020	5.8			
K277053		1.08	19	4.47	4.77	>10000	4.2	16.40		
K277054		NSS	NSS	NSS	NSS	NSS	NSS			
K277055		1.36	18	0.67	9.12	>10000	4.6	2.17		1.790
K277056		2.11	35	0.99	11.25	1780	6.9			
K277057		2.36	28	1.44	12.25	8670	8.8		106	
K277058		2.45	29	2.94	12.70	3160	7.7			
K277059		2.90	28	1.65	14.75	6650	7.2			
K282660		1.13	32	5.51	7.81	>10000	6.0	1.920		1.845
K277061		2.50	60	1.17	23.4	1840	14.0			
K277062		3.72	43	0.95	19.50	1890	9.9			
K277063		2.79	32	3.54	15.55	4080	5.8			
K277064		2.87	57	1.01	18.40	8140	8.3			
K277065		2.20	14	13.85	8.53	>10000	2.8	10.45	173	1.285
K277066		0.76	2	0.09	1.59	307	<0.5			
K277067		2.08	62	0.57	11.70	8760	12.8			
K277068		1.77	36	0.33	9.12	>10000	8.0	2.06		
K277069		2.19	55	0.48	14.95	3110	12.2			
K277070		2.01	17	1.15	6.79	>10000	3.1	12.95	149	
K277071		2.58	82	0.42	14.75	8160	13.2			
K277072		3.86	101	0.62	14.25	>10000	9.3	1.285		

***** See Appendix Page for comments regarding this certificate *****

ALS Canada Ltd.
2103 Dollarton Hwy
North Vancouver BC V7H 0A7
Phone: 604 984 0221 Fax: 604 984 0218 www.alsglobal.com

To: **SILVER RANGE RESOURCES LTD.**
C/O ARCHER, CATHRO & ASSOCIATES (1981) LIMITED
1016-510 W HASTINGS ST
VANCOUVER BC V6B 1L8

Project: Silver Range-Keg

Finalized Date: 15-DEC-2011
Account: RANSIL

CERTIFICATE OF ANALYSIS VA11247462

Method	CERTIFICATE COMMENTS
ALL METHODS	NSS is non-sufficient sample.
ME-MS41	Interference: Ca>10% on ICP-MS As,ICP-AES results shown.
ME-MS41	Gold determinations by this method are semi-quantitative due to the small sample weight used (0.5g).

ALS Canada Ltd.

2103 Dollarton Hwy
North Vancouver BC V7H 0A7
Phone: 604 984 0221 Fax: 604 984 0218 www.alsglobal.com

To: **SILVER RANGE RESOURCES LTD.**
C/O ARCHER, CATHRO & ASSOCIATES (1981) LIMITED
1016-510 W HASTINGS ST
VANCOUVER BC V6B 1L8

Finalized Date: 17-DEC-2011
Account: RANSIL

CERTIFICATE VA11247463

Project: Silver Range-Keg

P.O. No.: Batch A4

This report is for 36 Pulp samples submitted to our lab in Vancouver, BC, Canada on 21-NOV-2011.

The following have access to data associated with this certificate:

DOUG EATON BRUCE YOUNGMAN	SARAH EATON	JOAN MARIACHER

SAMPLE PREPARATION

ALS CODE	DESCRIPTION
FND-02	Find Sample for Addn Analysis
LOG-24	Pulp Login - Rcd w/o Barcode

ANALYTICAL PROCEDURES

ALS CODE	DESCRIPTION	
ME-MS41	51 anal. aqua regia ICPMS	
ME-OG46	Ore Grade Elements - AquaRegia	ICP-AES
Zn-OG46	Ore Grade Zn - Aqua Regia	VARIABLE
Pb-OG46	Ore Grade Pb - Aqua Regia	VARIABLE

To: **SILVER RANGE RESOURCES LTD.**
ATTN: JOAN MARIACHER
C/O ARCHER, CATHRO & ASSOCIATES (1981) LIMITED
1016-510 W HASTINGS ST
VANCOUVER BC V6B 1L8

This is the Final Report and supersedes any preliminary report with this certificate number. Results apply to samples as submitted. All pages of this report have been checked and approved for release.

Signature:

Colin Ramshaw, Vancouver Laboratory Manager

ALS Canada Ltd.
2103 Dollarton Hwy
North Vancouver BC V7H 0A7
Phone: 604 984 0221 Fax: 604 984 0218 www.alsglobal.com

To: **SILVER RANGE RESOURCES LTD.**
C/O ARCHER, CATHRO & ASSOCIATES (1981) LIMITED
1016-510 W HASTINGS ST
VANCOUVER BC V6B 1L8

Finalized Date: 17-DEC-2011
Account: RANSIL

Project: Silver Range-Keg

CERTIFICATE OF ANALYSIS VA11247463

Sample Description	Method	ME-MS41	ME-MS41	ME-MS41	ME-MS41	ME-MS41	ME-MS41	ME-MS41	ME-MS41	ME-MS41	ME-MS41	ME-MS41	ME-MS41	ME-MS41	ME-MS41	ME-MS41
	Analyte	Ag	Al	As	Au	B	Ba	Be	Bi	Ca	Cd	Ce	Co	Cr	Cs	Cu
	Units	ppm	%	ppm	ppm	ppm	ppm	ppm	ppm	%	ppm	ppm	ppm	ppm	ppm	ppm
	LOR	0.01	0.01	0.1	0.2	10	10	0.05	0.01	0.01	0.01	0.02	0.1	1	0.05	0.2
K277109		3.72	2.59	40.8	<0.2	<10	70	0.79	8.12	3.29	6.32	16.75	6.6	22	6.15	137.0
K277110		3.50	2.14	23.5	<0.2	<10	90	0.71	19.95	3.05	23.3	12.70	6.0	27	6.05	201
K277111		20.2	2.36	33.0	<0.2	<10	60	0.58	57.3	3.52	30.6	12.65	5.2	27	4.11	305
K277112		7.90	1.76	30.4	<0.2	<10	60	0.55	17.95	9.71	17.00	13.05	4.1	22	3.95	294
K277113		0.91	0.65	9	<0.2	<10	50	0.45	0.53	17.00	7.96	8.94	3.3	9	0.37	35.8
K282661		60.6	0.95	2720	<0.2	<10	70	0.39	4.18	6.17	128.5	15.10	12.2	33	1.00	1055
K277115		0.72	0.84	9	<0.2	<10	30	0.49	0.37	18.15	9.31	11.00	4.1	15	0.35	34.4
K277116		0.54	0.57	8	<0.2	<10	30	0.37	0.59	15.55	1.44	10.95	2.9	11	0.59	16.4
K277117		0.74	0.57	3	<0.2	<10	60	0.44	0.96	16.35	1.66	10.40	3.0	10	0.28	22.4
K277118		0.83	0.37	95	<0.2	<10	40	0.28	1.03	13.50	4.60	10.60	2.6	8	0.38	16.7
K277119		0.54	1.06	18	<0.2	<10	50	0.53	0.67	13.15	19.15	12.60	3.7	19	3.85	30.9
K277120		0.55	1.05	18	<0.2	<10	60	0.53	0.66	12.10	11.00	12.50	3.8	18	3.69	30.6
K277121		0.63	0.29	2	<0.2	<10	50	0.26	0.79	19.05	1.92	10.10	1.8	8	0.16	13.2
K277122		0.81	0.78	6	<0.2	<10	50	0.52	0.63	15.10	2.92	12.65	3.8	10	0.25	29.8
K277123		0.01	0.05	<2	<0.2	<10	10	<0.05	0.02	18.65	0.07	1.41	1.2	<1	0.73	1.8
K277124		1.01	0.99	14	<0.2	<10	40	0.60	0.93	16.10	5.84	12.55	4.3	18	0.52	35.7
K277125		0.95	0.98	5	<0.2	<10	60	0.58	0.81	18.25	3.39	12.50	3.5	23	0.72	34.5
K277126		0.84	1.48	9	<0.2	<10	50	0.79	0.58	19.00	4.90	12.40	4.4	18	1.24	36.6
K277127		1.17	1.30	8	<0.2	<10	70	0.73	0.89	18.65	10.55	13.05	3.8	23	1.42	43.4
K277128		0.40	1.41	46	<0.2	<10	550	0.65	0.41	16.35	6.16	8.49	2.9	11	3.98	29.6
K277129		2.01	1.96	396	<0.2	<10	2430	1.06	3.94	14.30	6.16	13.60	5.0	27	4.71	144.5
K277130		1.24	2.71	61.0	<0.2	<10	1250	1.32	2.31	4.69	21.5	15.95	6.7	43	5.35	98.8
K277131		20.8	2.61	223	<0.2	<10	1150	1.45	39.2	3.27	26.5	15.90	7.3	34	10.05	155.5
K277132		1.29	1.49	251	<0.2	<10	1680	0.59	2.20	8.34	5.34	11.30	4.9	15	7.86	80.8
K282662		50.7	1.14	95.7	0.2	<10	60	0.38	1.41	0.51	20.9	18.35	16.5	32	2.60	4320
K277134		1.87	1.95	126.0	<0.2	<10	260	0.72	0.92	3.01	7.47	14.20	5.8	25	4.27	67.2
K277135		2.94	2.19	92.7	<0.2	<10	3100	0.83	3.18	2.13	17.50	19.25	7.9	52	3.63	145.5
K277136		7.29	2.04	44.4	<0.2	<10	460	0.69	14.70	2.40	58.3	15.25	7.2	42	3.60	200
K277137		1.34	2.09	22.8	<0.2	10	1550	0.97	2.31	3.01	19.60	17.10	7.7	42	6.82	89.6
K277138		1.48	2.04	27.5	<0.2	<10	810	0.61	2.50	7.99	3.31	14.45	6.4	16	15.85	137.0
K277139		1.81	1.95	27.1	<0.2	<10	420	0.62	3.07	8.77	7.18	15.70	6.0	23	12.40	104.0
K277140		NSS	NSS	NSS	NSS	NSS	NSS	NSS	NSS	NSS	NSS	NSS	NSS	NSS	NSS	NSS
K277141		1.20	1.49	18	<0.2	<10	480	0.44	2.20	13.25	2.82	9.94	4.0	12	10.20	56.8
K277142		1.62	1.87	538	<0.2	<10	370	0.47	2.22	7.11	13.30	14.05	6.3	15	16.75	240
K277143		1.01	1.58	94.6	<0.2	<10	310	0.49	1.73	7.02	3.04	11.60	4.5	18	3.88	75.7
K277144		0.97	1.43	19	<0.2	<10	200	0.43	1.62	11.50	2.57	9.30	3.7	13	2.10	62.3

***** See Appendix Page for comments regarding this certificate *****

ALS Canada Ltd.
2103 Dollarton Hwy
North Vancouver BC V7H 0A7
Phone: 604 984 0221 Fax: 604 984 0218 www.alsglobal.com

To: **SILVER RANGE RESOURCES LTD.**
C/O ARCHER, CATHRO & ASSOCIATES (1981) LIMITED
1016-510 W HASTINGS ST
VANCOUVER BC V6B 1L8

Finalized Date: 17-DEC-2011
Account: RANSIL

Project: Silver Range-Keg

CERTIFICATE OF ANALYSIS VA11247463

Sample Description	Method	ME-MS41	ME-MS41	ME-MS41	ME-MS41	ME-MS41	ME-MS41	ME-MS41	ME-MS41	ME-MS41	ME-MS41	ME-MS41	ME-MS41	ME-MS41	ME-MS41	ME-MS41
	Analyte	Fe	Ga	Ge	Hf	Hg	In	K	La	Li	Mg	Mn	Mo	Na	Nb	Ni
	Units	%	ppm	ppm	ppm	ppm	ppm	%	ppm	ppm	%	ppm	ppm	%	ppm	ppm
	LOR	0.01	0.05	0.05	0.02	0.01	0.005	0.01	0.2	0.1	0.01	5	0.05	0.01	0.05	0.2
K277109		1.81	8.64	0.24	0.20	<0.01	0.233	0.07	7.2	31.1	0.37	289	4.98	0.17	0.83	42.2
K277110		1.55	7.08	0.18	0.22	0.01	0.571	0.08	6.0	16.3	0.29	148	4.26	0.12	0.70	35.3
K277111		1.45	6.14	0.19	0.21	0.01	0.648	0.07	6.4	23.1	0.28	197	5.27	0.13	0.62	38.7
K277112		0.97	4.93	0.16	0.20	0.01	0.258	0.05	7.6	12.6	0.25	283	6.87	0.12	0.71	34.0
K277113		1.20	1.64	0.10	0.06	0.01	0.041	0.03	5.1	8.3	0.12	163	6.49	0.07	0.70	30.5
K282661		3.36	3.99	0.08	0.19	2.64	0.072	0.12	7.6	11.2	0.46	2670	5.45	0.05	0.26	23.3
K277115		1.24	2.10	0.16	0.06	0.01	0.038	0.02	6.4	5.4	0.13	153	6.37	0.13	0.80	47.3
K277116		0.72	1.60	0.08	0.11	0.01	0.019	0.03	5.7	11.3	0.16	168	1.99	0.05	0.87	15.4
K277117		0.74	1.60	0.08	0.15	0.01	0.022	0.03	5.2	6.6	0.11	179	2.86	0.07	0.98	18.1
K277118		0.56	1.11	0.09	0.23	0.01	0.073	0.03	5.7	4.5	0.11	150	1.77	0.05	0.78	13.3
K277119		0.66	3.22	0.11	0.16	0.01	0.100	0.08	7.2	8.9	0.20	169	4.53	0.12	1.00	24.6
K277120		0.63	3.24	0.10	0.17	0.01	0.062	0.08	7.0	9.5	0.20	162	4.59	0.12	1.02	25.6
K277121		0.61	0.88	0.07	0.20	0.01	0.023	0.02	6.2	2.8	0.11	319	1.90	0.04	0.97	8.1
K277122		1.04	2.34	0.11	0.05	0.01	0.027	0.03	6.9	8.2	0.12	170	10.30	0.12	0.95	29.7
K277123		0.41	0.23	0.07	<0.02	0.01	<0.005	0.04	0.7	1.5	12.05	178	0.11	0.01	0.20	<0.2
K277124		1.07	3.04	0.12	0.05	0.01	0.053	0.03	7.5	11.8	0.20	156	6.96	0.13	0.91	33.4
K277125		1.06	3.04	0.12	0.05	0.01	0.030	0.04	7.8	10.9	0.18	135	5.71	0.14	1.10	29.8
K277126		1.31	4.34	0.13	0.08	0.01	0.030	0.06	7.1	15.2	0.20	141	5.75	0.19	0.91	31.0
K277127		1.24	3.80	0.15	0.04	0.02	0.068	0.06	8.3	18.2	0.20	148	8.78	0.14	0.90	37.5
K277128		0.57	2.59	0.06	0.15	0.01	0.019	0.05	4.8	10.8	0.27	451	0.61	0.05	0.34	16.1
K277129		1.19	5.98	0.13	0.21	0.01	0.046	0.09	8.3	27.4	0.62	600	2.18	0.05	0.28	32.3
K277130		1.61	7.25	0.10	0.25	0.01	0.046	0.16	8.7	36.4	0.73	301	2.27	0.05	0.13	53.2
K277131		1.84	7.79	0.20	0.23	0.01	0.211	0.09	8.4	30.1	0.67	331	2.73	0.09	0.24	46.4
K277132		0.93	3.95	0.09	0.17	0.01	0.034	0.07	6.0	22.0	0.38	248	2.05	0.10	0.44	24.4
K282662		4.70	6.52	0.14	0.11	0.34	6.14	0.53	9.3	6.2	0.68	487	183.5	0.04	0.26	23.7
K277134		1.79	4.93	0.15	0.19	0.04	0.038	0.09	8.1	37.0	0.55	222	1.91	0.06	0.25	30.0
K277135		2.06	7.92	0.14	0.31	0.03	0.166	0.13	10.8	62.1	1.00	307	1.90	0.05	0.19	41.7
K277136		2.10	6.25	0.18	0.28	0.02	0.287	0.12	8.1	35.4	0.83	246	2.41	0.02	0.22	32.9
K277137		1.27	7.06	0.15	0.29	0.01	0.085	0.13	8.5	25.9	0.74	299	1.96	0.11	0.66	73.7
K277138		1.13	5.64	0.14	0.15	0.01	0.067	0.07	8.0	22.2	0.42	291	2.62	0.14	0.64	48.4
K277139		1.21	5.59	0.17	0.18	<0.01	0.117	0.09	8.6	49.4	0.63	431	2.36	0.12	0.53	39.7
K277140		NSS	NSS	NSS	NSS	NSS	NSS	NSS	NSS	NSS	NSS	NSS	NSS	NSS	NSS	NSS
K277141		0.73	4.24	0.11	0.12	<0.01	0.028	0.06	5.8	25.7	0.44	385	1.44	0.10	0.56	22.0
K277142		1.06	4.78	0.13	0.17	<0.01	0.145	0.07	7.7	17.8	0.34	256	2.19	0.18	0.67	42.6
K277143		1.04	4.29	0.11	0.14	<0.01	0.058	0.11	6.6	34.5	0.53	324	1.81	0.11	0.49	29.5
K277144		0.74	3.81	0.09	0.10	<0.01	0.053	0.08	5.0	24.4	0.35	350	1.25	0.12	0.51	20.7

***** See Appendix Page for comments regarding this certificate *****

ALS Canada Ltd.
2103 Dollarton Hwy
North Vancouver BC V7H 0A7
Phone: 604 984 0221 Fax: 604 984 0218 www.alsglobal.com

To: **SILVER RANGE RESOURCES LTD.**
C/O ARCHER, CATHRO & ASSOCIATES (1981) LIMITED
1016-510 W HASTINGS ST
VANCOUVER BC V6B 1L8

Finalized Date: 17-DEC-2011
Account: RANSIL

Project: Silver Range-Keg

CERTIFICATE OF ANALYSIS VA11247463

Sample Description	Method	ME-MS41	ME-MS41	ME-MS41	ME-MS41	ME-MS41	ME-MS41	ME-MS41	ME-MS41	ME-MS41	ME-MS41	ME-MS41	ME-MS41	ME-MS41	ME-MS41	ME-MS41
	Analyte	P	Pb	Rb	Re	S	Sb	Sc	Se	Sn	Sr	Ta	Te	Th	Ti	Tl
	Units	ppm	ppm	ppm	ppm	%	ppm	ppm	ppm	ppm	ppm	ppm	ppm	ppm	%	ppm
	LOR	10	0.2	0.1	0.001	0.01	0.05	0.1	0.2	0.2	0.2	0.01	0.01	0.2	0.005	0.02
K277109		740	597	4.0	0.035	0.81	3.82	3.4	19.7	58.8	136.0	0.02	0.16	4.9	0.096	0.07
K277110		1010	333	6.0	0.024	0.69	2.57	3.0	20.5	20.9	126.5	0.02	0.33	3.1	0.084	0.07
K277111		1410	1120	5.9	0.030	0.78	3.05	2.4	31.6	36.5	161.5	0.02	0.51	3.3	0.070	0.15
K277112		3110	652	3.0	0.027	0.51	2.50	2.3	16.0	53.7	228	0.02	0.13	3.4	0.061	0.10
K277113		4110	73.3	1.4	0.018	0.85	1.56	1.2	11.8	1.6	368	0.01	0.04	2.6	0.049	0.05
K282661		620	>10000	6.6	0.002	2.82	44.7	4.0	3.9	2.0	280	<0.01	0.15	2.2	0.051	0.13
K277115		5210	34.5	1.3	0.019	1.01	1.96	1.7	13.4	1.2	458	0.01	0.06	3.4	0.072	0.04
K277116		4440	56.4	1.3	0.007	0.39	1.43	1.2	6.4	1.5	264	0.01	0.03	2.9	0.067	0.04
K277117		3850	64.2	1.3	0.009	0.53	1.24	1.1	8.4	1.3	313	0.01	0.03	3.1	0.064	0.05
K277118		4070	119.5	1.2	0.005	0.36	1.04	0.9	13.3	1.4	246	<0.01	0.06	2.7	0.045	0.03
K277119		5130	57.5	3.0	0.017	0.42	1.40	2.1	7.9	3.9	329	0.02	0.03	3.8	0.062	0.06
K277120		4960	53.6	3.1	0.019	0.38	1.49	2.0	7.6	3.7	317	0.02	0.03	3.6	0.060	0.05
K277121		5600	46.6	0.8	0.004	0.45	0.93	1.0	6.2	0.7	456	0.01	0.03	2.6	0.037	0.03
K277122		5860	57.3	1.3	0.023	0.72	1.37	1.1	12.2	1.1	307	0.01	0.04	3.8	0.060	0.05
K277123		220	1.7	3.3	<0.001	0.02	<0.05	0.4	0.3	<0.2	49.9	<0.01	0.01	<0.2	<0.005	0.02
K277124		6280	65.5	2.2	0.025	0.75	1.84	1.4	12.1	1.4	374	0.01	0.04	3.8	0.066	0.07
K277125		7210	79.0	5.4	0.021	0.75	1.16	1.4	11.7	1.3	495	0.01	0.04	3.6	0.063	0.11
K277126		5720	56.1	8.8	0.015	0.97	1.39	1.5	13.4	1.4	532	0.01	0.03	3.8	0.067	0.16
K277127		7340	114.0	8.6	0.029	0.90	1.67	1.4	18.9	2.0	618	0.01	0.05	3.7	0.063	0.17
K277128		580	55.4	2.5	0.001	0.02	1.36	2.1	1.1	8.5	343	0.01	0.02	2.7	0.047	0.04
K277129		830	242	11.1	0.012	0.17	2.92	3.3	6.5	21.4	360	0.01	0.05	4.0	0.062	0.16
K277130		1020	335	20.1	0.007	0.22	11.15	4.3	10.1	20.1	384	<0.01	0.04	5.1	0.068	0.29
K277131		1070	4570	7.9	0.008	0.34	14.70	3.8	38.2	21.8	197.5	0.01	0.31	5.2	0.074	0.23
K277132		880	170.5	5.3	0.007	0.28	2.19	2.0	6.3	12.3	165.5	0.01	0.04	3.7	0.067	0.07
K282662		890	2180	29.9	0.436	2.51	55.0	7.6	7.0	173.0	32.5	<0.01	0.59	1.9	0.086	1.58
K277134		980	141.5	6.1	0.005	0.48	47.9	2.8	22.8	20.2	183.0	0.01	0.02	4.0	0.069	0.11
K277135		1110	380	9.0	0.003	0.13	25.6	5.7	8.6	37.5	332	0.01	0.03	5.4	0.095	0.16
K277136		1070	1450	7.7	0.006	0.57	26.0	5.0	24.8	27.6	240	0.01	0.11	4.4	0.082	0.28
K277137		1080	153.5	11.8	0.010	0.23	3.48	3.5	8.2	25.0	116.5	0.02	0.02	5.8	0.118	0.13
K277138		950	191.5	7.0	0.014	0.51	1.62	2.6	11.0	18.4	213	0.02	0.04	4.8	0.087	0.06
K277139		1170	317	10.0	0.010	0.53	2.13	3.0	13.8	21.2	214	0.02	0.03	4.6	0.092	0.11
K277140		NSS	NSS	NSS	NSS	NSS	NSS	NSS	NSS	NSS	NSS	NSS	NSS	NSS	NSS	NSS
K277141		640	212	6.4	0.006	0.27	1.20	2.4	7.6	13.5	280	0.01	0.02	2.9	0.058	0.07
K277142		810	225	6.8	0.011	0.49	1.62	2.6	8.8	21.9	206	0.02	0.06	4.3	0.092	0.07
K277143		650	148.0	14.6	0.007	0.49	1.71	1.8	6.2	19.5	160.0	0.02	0.03	3.5	0.076	0.17
K277144		490	157.5	11.3	0.004	0.35	1.04	1.7	6.1	12.2	231	0.01	0.02	2.6	0.053	0.13

***** See Appendix Page for comments regarding this certificate *****

ALS Canada Ltd.
2103 Dollarton Hwy
North Vancouver BC V7H 0A7
Phone: 604 984 0221 Fax: 604 984 0218 www.alsglobal.com

To: **SILVER RANGE RESOURCES LTD.**
C/O ARCHER, CATHRO & ASSOCIATES (1981) LIMITED
1016-510 W HASTINGS ST
VANCOUVER BC V6B 1L8

Finalized Date: 17-DEC-2011
Account: RANSIL

Project: Silver Range-Keg

CERTIFICATE OF ANALYSIS VA11247463

Sample Description	Method	ME-MS41	ME-MS41	ME-MS41	ME-MS41	ME-MS41	ME-MS41	Zn-OG46	Pb-OG46
	Analyte	U	V	W	Y	Zn	Zr	Zn	Pb
	Units	ppm	ppm	ppm	ppm	ppm	ppm	%	%
	LOR	0.05	1	0.05	0.05	2	0.5	0.001	0.001
K277109		1.43	15	0.99	13.35	335	7.1		
K277110		1.31	17	0.96	14.35	852	8.5		
K277111		1.73	17	1.08	14.00	1540	8.5		
K277112		2.47	18	0.71	15.80	851	9.0		
K277113		2.96	9	0.42	14.15	248	5.8		
K282661		0.78	31	6.16	7.53	>10000	6.1	1.955	1.875
K277115		3.55	11	0.46	17.85	257	4.3		
K277116		1.84	5	0.38	14.75	84	8.0		
K277117		2.17	6	0.33	14.20	79	9.4		
K277118		1.65	4	0.31	14.30	217	10.7		
K277119		2.89	10	0.46	19.25	703	8.6		
K277120		2.89	10	0.47	19.10	414	8.7		
K277121		2.12	4	0.30	16.55	82	10.5		
K277122		4.14	13	0.41	20.6	103	4.9		
K277123		0.72	2	<0.05	1.03	17	<0.5		
K277124		5.09	14	0.48	23.2	246	4.2		
K277125		5.11	13	0.51	24.5	129	5.0		
K277126		3.83	13	0.55	19.85	164	5.8		
K277127		5.50	14	0.61	24.9	358	3.2		
K277128		0.72	10	0.24	10.45	304	6.2		
K277129		1.57	33	0.31	14.20	393	9.6		
K277130		1.87	50	0.20	12.50	893	11.2		
K277131		1.97	34	0.32	14.60	1800	10.4		
K277132		1.32	14	0.29	9.89	361	6.8		
K282662		0.65	86	2.81	9.51	2630	3.9		
K277134		2.29	19	0.23	8.95	512	7.8		
K277135		2.48	58	0.42	13.45	1380	13.6		
K277136		1.70	50	0.27	10.45	2070	11.7		
K277137		1.85	26	0.35	14.45	756	12.4		
K277138		2.22	16	1.06	11.35	250	6.4		
K277139		1.74	27	0.38	12.90	512	7.5		
K277140		NSS	NSS	NSS	NSS	NSS	NSS		
K277141		0.95	12	0.23	10.45	186	5.0		
K277142		1.54	15	0.36	11.60	632	7.0		
K277143		1.30	20	0.28	10.70	218	5.5		
K277144		0.66	12	0.47	8.67	204	3.9		

***** See Appendix Page for comments regarding this certificate *****

ALS Canada Ltd.
2103 Dollarton Hwy
North Vancouver BC V7H 0A7
Phone: 604 984 0221 Fax: 604 984 0218 www.alsglobal.com

To: **SILVER RANGE RESOURCES LTD.**
C/O ARCHER, CATHRO & ASSOCIATES (1981) LIMITED
1016-510 W HASTINGS ST
VANCOUVER BC V6B 1L8

Project: Silver Range-Keg

Finalized Date: 17-DEC-2011
Account: RANSIL

CERTIFICATE OF ANALYSIS VA11247463

Method	CERTIFICATE COMMENTS
ALL METHODS	NSS is non-sufficient sample.
ME-MS41	Interference: Ca>10% on ICP-MS As,ICP-AES results shown.
ME-MS41	Gold determinations by this method are semi-quantitative due to the small sample weight used (0.5g).

ALS Canada Ltd.

2103 Dollarton Hwy
North Vancouver BC V7H 0A7
Phone: 604 984 0221 Fax: 604 984 0218 www.alsglobal.com

To: **SILVER RANGE RESOURCES LTD.**
C/O ARCHER, CATHRO & ASSOCIATES (1981) LIMITED
1016-510 W HASTINGS ST
VANCOUVER BC V6B 1L8

Finalized Date: 15-DEC-2011
Account: RANSIL

CERTIFICATE VA11247464

Project: Silver Range-Keg

P.O. No.: Batch A5

This report is for 36 Pulp samples submitted to our lab in Vancouver, BC, Canada on 21-NOV-2011.

The following have access to data associated with this certificate:

DOUG EATON BRUCE YOUNGMAN	SARAH EATON	JOAN MARIACHER

SAMPLE PREPARATION

ALS CODE	DESCRIPTION
FND-02	Find Sample for Addn Analysis
LOG-24	Pulp Login - Rcd w/o Barcode

ANALYTICAL PROCEDURES

ALS CODE	DESCRIPTION	
ME-MS41	51 anal. aqua regia ICPMS	
ME-OG46	Ore Grade Elements - AquaRegia	ICP-AES
Zn-OG46	Ore Grade Zn - Aqua Regia	VARIABLE
Pb-OG46	Ore Grade Pb - Aqua Regia	VARIABLE

To: **SILVER RANGE RESOURCES LTD.**
ATTN: JOAN MARIACHER
C/O ARCHER, CATHRO & ASSOCIATES (1981) LIMITED
1016-510 W HASTINGS ST
VANCOUVER BC V6B 1L8

This is the Final Report and supersedes any preliminary report with this certificate number. Results apply to samples as submitted. All pages of this report have been checked and approved for release.

Signature:

Colin Ramshaw, Vancouver Laboratory Manager

ALS Canada Ltd.
2103 Dollarton Hwy
North Vancouver BC V7H 0A7
Phone: 604 984 0221 Fax: 604 984 0218 www.alsglobal.com

To: **SILVER RANGE RESOURCES LTD.**
C/O ARCHER, CATHRO & ASSOCIATES (1981) LIMITED
1016-510 W HASTINGS ST
VANCOUVER BC V6B 1L8

Finalized Date: 15-DEC-2011
Account: RANSIL

Project: Silver Range-Keg

CERTIFICATE OF ANALYSIS VA11247464

Sample Description	Method	ME-MS41	ME-MS41	ME-MS41	ME-MS41	ME-MS41	ME-MS41	ME-MS41	ME-MS41	ME-MS41	ME-MS41	ME-MS41	ME-MS41	ME-MS41	ME-MS41	ME-MS41
	Analyte	Ag	Al	As	Au	B	Ba	Be	Bi	Ca	Cd	Ce	Co	Cr	Cs	Cu
	Units	ppm	%	ppm	ppm	ppm	ppm	ppm	ppm	%	ppm	ppm	ppm	ppm	ppm	ppm
	LOR	0.01	0.01	0.1	0.2	10	10	0.05	0.01	0.01	0.01	0.02	0.1	1	0.05	0.2
K277145		7.55	2.80	214	<0.2	<10	320	0.82	12.25	3.48	17.65	15.70	8.3	25	4.11	306
K277146		2.12	2.54	84.7	<0.2	10	240	0.69	4.03	5.04	2.99	11.35	6.0	23	3.76	187.5
K277147		4.09	2.61	37.5	<0.2	10	180	1.08	2.57	2.17	11.80	20.6	11.9	36	3.53	193.0
K277148		0.17	2.41	33.7	<0.2	10	120	1.09	0.24	2.13	0.13	22.9	8.0	33	1.56	89.5
K277149		2.07	2.28	1945	<0.2	60	230	0.81	3.74	2.54	10.55	20.0	10.0	26	5.00	161.5
K277150		0.01	0.03	8	<0.2	<10	10	<0.05	0.02	19.10	0.07	1.25	1.3	<1	0.11	2.2
K277151		1.88	2.35	274	<0.2	10	200	0.79	3.58	3.56	3.48	15.40	7.5	28	8.61	117.5
K277152		3.12	2.16	274	<0.2	40	120	0.73	6.29	3.77	6.20	15.55	7.0	27	12.25	122.5
K277153		0.72	1.78	25.9	<0.2	<10	200	0.67	1.37	6.70	3.75	17.40	7.0	26	6.24	73.7
K282663		60.5	0.94	2640	<0.2	<10	70	0.42	3.91	5.85	126.0	15.35	14.0	32	0.95	984
K277155		3.21	2.25	14.7	<0.2	<10	260	0.66	5.88	4.25	10.55	14.35	7.8	28	7.47	179.0
K277156		0.91	2.25	24.9	<0.2	<10	120	0.69	1.54	3.57	6.19	16.20	8.1	29	6.90	127.5
K277157		0.90	2.11	19.0	<0.2	<10	140	0.66	1.67	5.15	8.48	16.35	7.0	32	5.46	121.0
K277158		1.15	2.27	22.6	<0.2	10	80	0.70	2.18	3.99	5.12	15.25	7.2	32	6.52	107.5
K277159		3.74	2.31	22.3	<0.2	10	90	0.70	6.50	4.21	4.78	15.85	7.0	33	6.25	162.5
K277160		0.88	2.06	86.5	<0.2	20	70	0.46	1.44	8.09	2.96	18.50	6.3	17	7.23	99.8
K277161		1.14	1.69	52	<0.2	<10	140	0.48	1.84	11.30	6.27	15.85	5.8	21	5.08	141.5
K277162		5.11	1.94	73.8	<0.2	10	90	0.64	7.96	8.01	9.81	19.50	6.9	37	1.19	215
K277163		3.30	2.33	22.1	<0.2	<10	180	0.78	6.63	7.10	9.56	18.25	7.7	31	6.01	146.5
K277164		1.37	1.61	42.4	<0.2	<10	110	0.94	2.44	6.63	7.36	20.3	7.0	32	1.70	125.5
K277165		6.94	1.46	30.6	<0.2	<10	90	0.60	13.15	9.19	5.90	16.75	5.6	26	1.70	74.8
K277166		19.40	1.20	43.3	<0.2	10	40	0.65	36.8	8.81	14.10	19.15	3.7	20	1.45	40.0
K277167		4.56	1.71	52	<0.2	10	70	1.09	9.62	12.45	7.71	20.5	3.7	29	2.30	62.1
K277168		0.04	0.06	<2	<0.2	<10	10	<0.05	0.14	18.95	0.08	1.45	1.3	1	0.71	2.2
K277169		14.50	1.61	38.5	<0.2	<10	340	0.68	27.3	5.35	18.00	16.55	5.3	24	4.66	206
K277170		1.44	1.90	75.3	<0.2	<10	280	0.69	2.88	4.42	2.81	18.60	6.8	28	14.00	89.1
K277171		3.01	1.86	61.6	<0.2	10	590	0.68	6.03	3.46	3.99	15.35	6.6	31	10.05	96.3
K277172		18.45	1.59	746	<0.2	<10	180	1.10	36.4	8.57	45.5	15.85	6.9	23	11.10	216
K277173		10.60	1.73	177.5	<0.2	<10	240	0.84	13.80	3.37	23.9	25.1	5.9	41	2.69	507
K282664		49.8	1.12	100.0	0.2	<10	60	0.38	1.50	0.49	19.95	18.95	16.0	31	3.07	4210
K277175		31.2	1.75	146.0	<0.2	90	160	1.07	59.1	5.40	27.0	26.9	5.8	56	1.83	370
K277176		21.3	1.79	136.0	<0.2	<10	250	0.83	40.5	2.89	24.4	17.10	7.3	38	8.65	412
K277177		7.33	1.88	50.2	<0.2	30	200	0.65	14.45	4.66	12.00	17.90	5.4	25	8.99	117.5
K277178		38.6	1.62	91.2	<0.2	<10	260	0.65	89.7	4.39	69.7	17.80	4.4	29	6.14	134.0
K277179		7.64	3.23	77.3	<0.2	<10	160	1.34	11.95	3.57	23.4	18.50	8.8	50	5.69	222
K277180		2.69	1.86	1040	<0.2	<10	460	0.90	4.33	5.77	7.77	18.90	5.1	25	3.33	188.0

***** See Appendix Page for comments regarding this certificate *****

ALS Canada Ltd.
2103 Dollarton Hwy
North Vancouver BC V7H 0A7
Phone: 604 984 0221 Fax: 604 984 0218 www.alsglobal.com

To: **SILVER RANGE RESOURCES LTD.**
C/O ARCHER, CATHRO & ASSOCIATES (1981) LIMITED
1016-510 W HASTINGS ST
VANCOUVER BC V6B 1L8

Finalized Date: 15-DEC-2011
Account: RANSIL

Project: Silver Range-Keg

CERTIFICATE OF ANALYSIS VA11247464

Sample Description	Method	ME-MS41	ME-MS41	ME-MS41	ME-MS41	ME-MS41	ME-MS41	ME-MS41	ME-MS41	ME-MS41	ME-MS41	ME-MS41	ME-MS41	ME-MS41	ME-MS41	ME-MS41
	Analyte	Fe	Ga	Ge	Hf	Hg	In	K	La	Li	Mg	Mn	Mo	Na	Nb	Ni
	Units	%	ppm	ppm	ppm	ppm	ppm	%	ppm	ppm	%	ppm	ppm	%	ppm	ppm
	LOR	0.01	0.05	0.05	0.02	0.01	0.005	0.01	0.2	0.1	0.01	5	0.05	0.01	0.05	0.2
K277145		1.87	8.32	0.19	0.16	0.01	0.396	0.13	7.5	47.8	0.72	384	2.63	0.17	0.51	40.6
K277146		1.26	6.94	0.14	0.12	<0.01	0.072	0.10	6.5	49.1	0.81	379	1.83	0.12	0.40	37.1
K277147		2.46	8.52	0.35	0.24	0.01	0.578	0.25	9.6	42.3	0.78	210	2.50	0.18	0.46	64.4
K277148		1.67	7.61	0.14	0.22	<0.01	0.005	0.21	10.5	33.4	0.63	176	3.90	0.18	0.43	55.7
K277149		1.72	7.38	0.22	0.18	0.01	0.213	0.17	9.5	42.0	0.87	354	2.69	0.14	0.56	37.2
K277150		0.40	0.14	0.09	<0.02	<0.01	<0.005	0.01	0.6	1.0	11.85	175	<0.05	0.01	0.17	<0.2
K277151		1.42	7.32	0.19	0.17	0.01	0.064	0.13	8.4	23.1	0.48	170	5.75	0.16	0.62	42.5
K277152		1.45	6.55	0.20	0.17	0.01	0.098	0.11	8.3	25.8	0.55	347	3.15	0.17	0.60	37.5
K277153		1.33	5.07	0.12	0.21	0.01	0.069	0.09	8.3	25.4	0.59	547	4.51	0.08	0.22	40.4
K282663		3.20	3.92	0.08	0.22	2.74	0.075	0.11	7.5	6.9	0.46	2540	5.12	0.05	0.21	23.9
K277155		1.52	6.88	0.17	0.19	0.01	0.247	0.08	8.3	39.2	0.58	345	6.71	0.13	0.54	45.5
K277156		1.47	6.70	0.18	0.20	<0.01	0.123	0.12	7.7	17.2	0.33	191	6.58	0.20	0.87	45.1
K277157		1.39	6.28	0.16	0.21	<0.01	0.137	0.12	8.2	21.5	0.36	196	24.9	0.19	0.68	49.8
K277158		1.31	7.47	0.18	0.22	<0.01	0.106	0.13	8.2	21.7	0.40	222	8.52	0.18	0.81	53.8
K277159		1.28	7.70	0.19	0.22	<0.01	0.097	0.13	8.1	21.9	0.41	218	8.06	0.18	0.83	49.4
K277160		1.00	5.71	0.26	0.20	<0.01	0.051	0.05	9.6	22.9	0.58	339	7.69	0.10	0.35	41.7
K277161		0.98	4.68	0.22	0.20	<0.01	0.110	0.04	9.7	40.7	0.62	434	24.9	0.09	0.48	52.1
K277162		1.46	6.17	0.32	0.30	0.01	0.228	0.08	9.9	69.9	1.07	593	62.6	0.05	0.42	70.4
K277163		1.44	7.23	0.18	0.21	0.01	0.202	0.09	9.3	45.9	0.64	485	13.55	0.12	0.50	50.0
K277164		1.48	5.38	0.14	0.22	0.01	0.130	0.10	9.8	46.9	0.66	576	9.18	0.07	0.21	38.3
K277165		1.44	5.99	0.12	0.19	0.01	0.463	0.09	9.6	53.5	1.20	758	5.80	0.03	0.14	27.3
K277166		1.50	4.64	0.19	0.22	0.01	0.311	0.07	9.8	47.8	0.85	1160	4.17	0.02	0.16	20.0
K277167		1.63	6.07	0.11	0.20	0.01	0.172	0.14	10.8	59.3	0.97	1360	6.75	0.03	0.15	28.7
K277168		0.40	0.25	0.09	<0.02	0.01	<0.005	0.04	0.7	1.5	11.80	175	0.21	0.01	0.19	1.0
K277169		1.26	5.29	0.19	0.18	0.01	0.530	0.09	9.8	49.8	0.78	448	9.42	0.06	0.34	36.2
K277170		1.27	5.92	0.16	0.20	0.01	0.072	0.15	8.4	30.2	0.61	329	3.05	0.19	0.54	32.1
K277171		1.34	5.65	0.15	0.21	0.01	0.135	0.16	8.5	31.7	0.56	334	4.90	0.15	0.40	42.2
K277172		1.49	5.40	0.24	0.17	0.01	1.170	0.07	9.4	27.7	0.51	782	8.80	0.13	0.42	36.3
K277173		2.09	5.69	0.15	0.30	0.01	0.421	0.09	10.9	30.9	0.62	597	7.76	0.04	0.09	39.6
K282664		4.48	6.42	0.15	0.13	0.35	7.69	0.54	10.0	5.9	0.67	463	173.5	0.04	0.27	25.0
K277175		1.97	6.48	0.26	0.36	0.02	1.070	0.09	13.1	39.3	0.68	808	34.7	0.06	0.18	47.8
K277176		1.81	6.40	0.24	0.25	0.01	0.706	0.13	8.6	21.9	0.53	400	16.95	0.15	0.40	63.6
K277177		1.54	6.72	0.31	0.21	0.01	0.338	0.08	8.7	29.6	0.79	704	5.30	0.14	0.61	45.9
K277178		1.51	5.82	0.65	0.27	0.01	1.855	0.02	10.5	21.1	0.67	794	35.1	0.05	0.54	51.9
K277179		2.38	10.95	0.33	0.29	0.01	0.713	0.25	9.8	52.3	0.93	491	23.9	0.16	0.56	70.3
K277180		1.67	6.80	0.19	0.20	0.01	0.287	0.11	9.7	31.2	0.60	1410	5.47	0.09	0.36	43.0

***** See Appendix Page for comments regarding this certificate *****

ALS Canada Ltd.
2103 Dollarton Hwy
North Vancouver BC V7H 0A7
Phone: 604 984 0221 Fax: 604 984 0218 www.alsglobal.com

To: **SILVER RANGE RESOURCES LTD.**
C/O ARCHER, CATHRO & ASSOCIATES (1981) LIMITED
1016-510 W HASTINGS ST
VANCOUVER BC V6B 1L8

Finalized Date: 15-DEC-2011
Account: RANSIL

Project: Silver Range-Keg

CERTIFICATE OF ANALYSIS VA11247464

Sample Description	Method	ME-MS41	ME-MS41	ME-MS41	ME-MS41	ME-MS41	ME-MS41	ME-MS41	ME-MS41	ME-MS41	ME-MS41	ME-MS41	ME-MS41	ME-MS41	ME-MS41	ME-MS41
	Analyte	P	Pb	Rb	Re	S	Sb	Sc	Se	Sn	Sr	Ta	Te	Th	Ti	Tl
	Units	ppm	ppm	ppm	ppm	%	ppm	ppm	ppm	ppm	ppm	ppm	ppm	ppm	%	ppm
	LOR	10	0.2	0.1	0.001	0.01	0.05	0.1	0.2	0.2	0.2	0.01	0.01	0.2	0.005	0.02
K277145		590	1235	13.7	0.010	0.98	2.80	2.6	17.5	28.9	177.0	0.02	0.10	4.8	0.105	0.19
K277146		680	245	13.2	0.007	0.59	1.35	2.2	6.5	21.3	131.5	0.02	0.04	4.1	0.075	0.16
K277147		530	1580	20.7	0.012	1.49	3.76	2.5	60.7	27.4	95.7	0.01	0.15	5.9	0.127	0.29
K277148		690	10.7	15.5	0.013	0.90	2.08	2.4	11.0	20.3	105.5	0.01	0.02	6.1	0.124	0.20
K277149		560	231	14.1	0.008	0.87	3.45	2.7	12.4	30.0	103.0	0.02	0.14	5.7	0.098	0.23
K277150		280	2.1	0.7	<0.001	<0.01	<0.05	0.4	0.4	<0.2	49.9	<0.01	0.01	<0.2	<0.005	<0.02
K277151		840	225	15.5	0.015	0.72	1.57	2.4	17.5	18.8	115.5	0.02	0.06	4.4	0.091	0.19
K277152		780	365	14.7	0.011	0.65	2.96	3.1	13.6	28.9	99.8	0.02	0.07	4.6	0.096	0.23
K277153		870	91.0	10.1	0.011	0.34	2.58	2.5	9.1	22.4	120.0	0.01	0.02	4.5	0.080	0.12
K282663		620	>10000	6.8	0.002	2.54	51.3	3.8	4.1	2.0	275	<0.01	0.18	2.0	0.048	0.13
K277155		1410	467	6.6	0.013	0.72	2.31	2.8	14.2	24.8	148.5	0.02	0.05	4.7	0.091	0.08
K277156		950	101.0	13.6	0.012	0.81	1.55	2.4	8.8	23.4	146.0	0.03	0.03	5.2	0.119	0.14
K277157		1500	86.2	10.8	0.024	0.78	1.60	2.0	10.3	19.0	150.0	0.03	0.03	5.3	0.108	0.12
K277158		1420	128.0	16.0	0.015	0.65	1.60	2.4	11.2	25.0	162.5	0.03	0.03	5.4	0.109	0.17
K277159		1420	421	15.1	0.015	0.62	1.64	2.4	15.1	25.4	172.5	0.03	0.05	5.4	0.113	0.17
K277160		1730	114.5	4.7	0.010	0.29	1.34	2.0	4.6	33.1	179.0	0.01	0.02	5.3	0.099	0.05
K277161		2600	150.0	3.7	0.024	0.29	1.70	2.3	6.2	23.5	197.0	0.01	0.03	4.6	0.078	0.05
K277162		2360	669	5.9	0.073	0.33	5.44	3.7	10.2	35.6	115.0	0.01	0.06	5.5	0.114	0.08
K277163		1700	439	9.2	0.017	0.54	3.84	3.0	11.0	28.7	231	0.02	0.04	5.2	0.092	0.12
K277164		1190	170.0	9.4	0.012	0.46	3.11	3.9	9.1	31.2	125.0	0.01	0.03	5.1	0.063	0.12
K277165		860	734	10.6	0.005	0.12	20.2	3.2	8.1	47.9	164.5	<0.01	0.06	4.0	0.048	0.18
K277166		830	2370	7.9	0.009	0.23	6.13	3.4	29.3	61.2	97.4	<0.01	0.16	3.9	0.040	0.39
K277167		910	506	15.9	0.006	0.12	21.1	3.9	6.9	74.1	139.0	0.01	0.04	3.9	0.023	0.14
K277168		250	7.4	3.1	<0.001	<0.01	0.06	0.5	0.3	0.3	49.4	<0.01	0.01	0.4	<0.005	0.02
K277169		890	1425	7.1	0.012	0.32	5.83	2.5	19.0	36.2	169.0	0.01	0.15	4.0	0.082	0.17
K277170		660	143.0	16.4	0.007	0.47	3.26	2.5	8.7	33.0	157.5	0.02	0.03	5.2	0.116	0.19
K277171		1100	317	17.6	0.013	0.52	5.82	2.4	14.3	22.2	251	0.01	0.05	4.6	0.088	0.24
K277172		1130	2020	6.9	0.011	0.46	18.05	2.9	37.3	43.4	134.0	0.01	0.19	3.7	0.061	0.25
K277173		990	1310	8.1	0.004	0.19	27.3	6.2	14.2	42.5	131.5	0.01	0.07	6.4	0.032	0.22
K282664		880	2070	30.4	0.420	2.45	53.0	8.4	7.2	165.5	33.0	<0.01	0.68	1.9	0.084	1.49
K277175		1430	3260	8.2	0.022	0.34	15.75	5.2	25.0	73.3	107.5	0.01	0.22	5.8	0.061	0.21
K277176		1430	1650	9.4	0.021	0.61	9.18	3.2	23.6	52.3	113.5	0.02	0.19	5.7	0.093	0.19
K277177		1700	714	8.6	0.010	0.53	1.97	2.9	15.6	63.6	119.5	0.02	0.07	5.0	0.093	0.14
K277178		2080	3790	2.2	0.031	0.60	4.70	3.8	53.3	146.5	74.2	0.02	0.36	5.0	0.082	0.35
K277179		1390	1165	30.8	0.032	1.23	5.17	3.9	21.4	50.6	167.0	0.02	0.08	6.5	0.127	0.36
K277180		1510	286	12.5	0.009	0.74	8.48	2.7	8.3	71.3	102.5	0.01	0.07	4.7	0.069	0.11

***** See Appendix Page for comments regarding this certificate *****

ALS Canada Ltd.
2103 Dollarton Hwy
North Vancouver BC V7H 0A7
Phone: 604 984 0221 Fax: 604 984 0218 www.alsglobal.com

To: **SILVER RANGE RESOURCES LTD.**
C/O ARCHER, CATHRO & ASSOCIATES (1981) LIMITED
1016-510 W HASTINGS ST
VANCOUVER BC V6B 1L8

Finalized Date: 15-DEC-2011
Account: RANSIL

Project: Silver Range-Keg

CERTIFICATE OF ANALYSIS VA11247464

Sample Description	Method Analyte Units LOR	ME-MS41 U ppm 0.05	ME-MS41 V ppm 1	ME-MS41 W ppm 0.05	ME-MS41 Y ppm 0.05	ME-MS41 Zn ppm 2	ME-MS41 Zr ppm 0.5	Zn-OG46 Zn % 0.001	Pb-OG46 Pb % 0.001
K277145		1.03	25	0.74	10.25	1160	5.7		
K277146		0.93	23	0.47	9.36	237	4.1		
K277147		1.06	34	0.42	12.30	957	9.8		
K277148		1.32	36	0.40	13.45	20	8.5		
K277149		1.08	26	0.37	10.10	653	6.5		
K277150		0.70	2	<0.05	1.02	18	<0.5		
K277151		1.58	31	1.60	11.25	220	6.8		
K277152		1.13	29	0.35	10.60	415	6.1		
K277153		1.19	43	0.30	12.15	257	8.6		
K282663		0.71	30	6.14	7.59	>10000	6.0	1.955	1.900
K277155		1.87	37	2.56	12.90	729	7.6		
K277156		1.49	32	0.41	11.95	393	7.4		
K277157		2.47	97	0.49	14.70	537	8.4		
K277158		1.80	37	0.43	13.55	314	8.7		
K277159		1.78	39	0.46	14.10	303	9.0		
K277160		1.71	29	0.58	12.35	213	7.7		
K277161		3.36	92	0.65	14.10	422	8.3		
K277162		4.46	218	1.13	16.60	649	12.0		
K277163		2.19	84	0.68	14.85	598	8.5		
K277164		1.82	78	0.30	15.50	462	9.1		
K277165		0.96	41	0.45	12.55	539	7.9		
K277166		1.36	36	0.66	12.85	876	8.9		
K277167		1.74	59	0.45	14.95	352	9.1		
K277168		0.88	3	<0.05	1.08	21	<0.5		
K277169		1.70	38	1.99	12.55	1140	6.8		
K277170		1.14	34	0.65	11.95	203	7.1		
K277171		1.45	41	0.68	11.90	294	8.5		
K277172		1.63	33	0.75	14.45	2450	7.5		
K277173		2.63	74	0.68	15.65	2110	13.4		
K282664		0.63	84	2.96	10.45	2550	4.0		
K277175		3.59	228	0.83	18.75	2570	14.5		
K277176		2.51	68	0.75	15.75	1600	8.9		
K277177		1.80	32	2.03	13.35	798	6.7		
K277178		3.94	117	1.58	12.90	4030	7.5		
K277179		2.95	134	0.96	14.20	1540	10.3		
K277180		2.21	37	2.03	15.25	457	6.3		

***** See Appendix Page for comments regarding this certificate *****

ALS Canada Ltd.
2103 Dollarton Hwy
North Vancouver BC V7H 0A7
Phone: 604 984 0221 Fax: 604 984 0218 www.alsglobal.com

To: **SILVER RANGE RESOURCES LTD.**
C/O ARCHER, CATHRO & ASSOCIATES (1981) LIMITED
1016-510 W HASTINGS ST
VANCOUVER BC V6B 1L8

Project: Silver Range-Keg

Finalized Date: 15-DEC-2011
Account: RANSIL

CERTIFICATE OF ANALYSIS VA11247464

Method	CERTIFICATE COMMENTS
ME-MS41	Interference: Ca>10% on ICP-MS As,ICP-AES results shown.
ME-MS41	Gold determinations by this method are semi-quantitative due to the small sample weight used (0.5g).

ALS Canada Ltd.

2103 Dollarton Hwy
North Vancouver BC V7H 0A7
Phone: 604 984 0221 Fax: 604 984 0218 www.alsglobal.com

To: **SILVER RANGE RESOURCES LTD.**
C/O ARCHER, CATHRO & ASSOCIATES (1981) LIMITED
1016-510 W HASTINGS ST
VANCOUVER BC V6B 1L8

Finalized Date: 12-DEC-2011
Account: RANSIL

CERTIFICATE VA11247465

Project: Silver Range - Keg

P.O. No.: Batch A11

This report is for 36 Pulp samples submitted to our lab in Vancouver, BC, Canada on 21-NOV-2011.

The following have access to data associated with this certificate:

DOUG EATON BRUCE YOUNGMAN	SARAH EATON	JOAN MARIACHER

SAMPLE PREPARATION

ALS CODE	DESCRIPTION
FND-02	Find Sample for Addn Analysis
LOG-24	Pulp Login - Rcd w/o Barcode

ANALYTICAL PROCEDURES

ALS CODE	DESCRIPTION	INSTRUMENT
Au-AA24	Au 50g FA AA finish	AAS

To: **SILVER RANGE RESOURCES LTD.**
ATTN: JOAN MARIACHER
C/O ARCHER, CATHRO & ASSOCIATES (1981) LIMITED
1016-510 W HASTINGS ST
VANCOUVER BC V6B 1L8

This is the Final Report and supersedes any preliminary report with this certificate number. Results apply to samples as submitted. All pages of this report have been checked and approved for release.

Signature:

Colin Ramshaw, Vancouver Laboratory Manager

ALS Canada Ltd.
2103 Dollarton Hwy
North Vancouver BC V7H 0A7
Phone: 604 984 0221 Fax: 604 984 0218 www.alsglobal.com

To: **SILVER RANGE RESOURCES LTD.**
C/O ARCHER, CATHRO & ASSOCIATES (1981) LIMITED
1016-510 W HASTINGS ST
VANCOUVER BC V6B 1L8

Finalized Date: 12-DEC-2011
Account: RANSIL

Project: Silver Range - Keg

CERTIFICATE OF ANALYSIS VA11247465

Sample Description	Method Analyte Units LOR	Au-AA24 Au ppm 0.005
K277361		<0.005
K277362		<0.005
K277363		<0.005
K277364		<0.005
K277365		<0.005
K282665		0.347
K277367		<0.005
K277368		<0.005
K277369		<0.005
K277370		<0.005
K277371		<0.005
K277372		<0.005
K277373		<0.005
K277374		<0.005
K277375		<0.005
K277376		<0.005
K277377		<0.005
K277378		<0.005
K277379		<0.005
K277380		<0.005
K282666		0.103
K277382		<0.005
K277383		<0.005
K277384		<0.005
K277385		<0.005
K277386		<0.005
K277387		0.005
K277388		<0.005
K277389		<0.005
K277390		0.007
K277391		0.006
K277392		0.007
K277393		0.005
K277394		0.006
K277395		0.009
K277396		0.011

ALS Canada Ltd.

2103 Dollarton Hwy
North Vancouver BC V7H 0A7
Phone: 604 984 0221 Fax: 604 984 0218 www.alsglobal.com

To: **SILVER RANGE RESOURCES LTD.**
C/O ARCHER, CATHRO & ASSOCIATES (1981) LIMITED
1016-510 W HASTINGS ST
VANCOUVER BC V6B 1L8

Finalized Date: 12-DEC-2011
Account: RANSIL

CERTIFICATE VA11247481

Project: Silver Range - Keg

P.O. No.: Batch B1

This report is for 36 Pulp samples submitted to our lab in Vancouver, BC, Canada on 21-NOV-2011.

The following have access to data associated with this certificate:

DOUG EATON BRUCE YOUNGMAN	SARAH EATON	JOAN MARIACHER

SAMPLE PREPARATION

ALS CODE	DESCRIPTION
FND-02	Find Sample for Addn Analysis
LOG-24	Pulp Login - Rcd w/o Barcode

ANALYTICAL PROCEDURES

ALS CODE	DESCRIPTION	INSTRUMENT
Au-AA24	Au 50g FA AA finish	AAS

To: **SILVER RANGE RESOURCES LTD.**
ATTN: JOAN MARIACHER
C/O ARCHER, CATHRO & ASSOCIATES (1981) LIMITED
1016-510 W HASTINGS ST
VANCOUVER BC V6B 1L8

This is the Final Report and supersedes any preliminary report with this certificate number. Results apply to samples as submitted. All pages of this report have been checked and approved for release.

Signature:

Colin Ramshaw, Vancouver Laboratory Manager

ALS Canada Ltd.
2103 Dollarton Hwy
North Vancouver BC V7H 0A7
Phone: 604 984 0221 Fax: 604 984 0218 www.alsglobal.com

To: **SILVER RANGE RESOURCES LTD.**
C/O ARCHER, CATHRO & ASSOCIATES (1981) LIMITED
1016-510 W HASTINGS ST
VANCOUVER BC V6B 1L8

Finalized Date: 12-DEC-2011
Account: RANSIL

Project: Silver Range - Keg

CERTIFICATE OF ANALYSIS VA11247481

Sample Description	Method / Analyte / Units / LOR	Au-AA24 Au ppm 0.005
K278001		<0.005
K278002		<0.005
K278003		<0.005
K278004		<0.005
K278005		<0.005
K278006		<0.005
K278007		<0.005
K278008		<0.005
K278009		<0.005
K278010		<0.005
K278011		<0.005
K278012		<0.005
K282667		0.101
K278014		<0.005
K278015		<0.005
K278016		<0.005
K278017		<0.005
K278018		<0.005
K278019		<0.005
K278020		<0.005
K278021		<0.005
K278022		<0.005
K278023		<0.005
K278024		<0.005
K278025		<0.005
K278026		<0.005
K278027		<0.005
K278028		NSS
K278029		<0.005
K282668		0.333
K278031		<0.005
K278032		<0.005
K278033		<0.005
K278034		<0.005
K278035		<0.005
K278036		<0.005

***** See Appendix Page for comments regarding this certificate *****

ALS Canada Ltd.
2103 Dollarton Hwy
North Vancouver BC V7H 0A7
Phone: 604 984 0221 Fax: 604 984 0218 www.alsglobal.com

To: **SILVER RANGE RESOURCES LTD.**
C/O ARCHER, CATHRO & ASSOCIATES (1981) LIMITED
1016-510 W HASTINGS ST
VANCOUVER BC V6B 1L8

Project: Silver Range - Keg

Finalized Date: 12-DEC-2011
Account: RANSIL

CERTIFICATE OF ANALYSIS VA11247481

Method	CERTIFICATE COMMENTS
ALL METHODS	NSS is non-sufficient sample.

ALS Canada Ltd.

2103 Dollarton Hwy
North Vancouver BC V7H 0A7
Phone: 604 984 0221 Fax: 604 984 0218 www.alsglobal.com

To: **SILVER RANGE RESOURCES LTD.**
C/O ARCHER, CATHRO & ASSOCIATES (1981) LIMITED
1016-510 W HASTINGS ST
VANCOUVER BC V6B 1L8

Finalized Date: 9-DEC-2011
Account: RANSIL

CERTIFICATE VA11247482

Project: Silver Range - Keg

P.O. No.: Batch B2

This report is for 36 Pulp samples submitted to our lab in Vancouver, BC, Canada on 21-NOV-2011.

The following have access to data associated with this certificate:

DOUG EATON BRUCE YOUNGMAN	SARAH EATON	JOAN MARIACHER

SAMPLE PREPARATION

ALS CODE	DESCRIPTION
FND-02	Find Sample for Addn Analysis
LOG-24	Pulp Login - Rcd w/o Barcode

ANALYTICAL PROCEDURES

ALS CODE	DESCRIPTION	INSTRUMENT
Au-AA24	Au 50g FA AA finish	AAS

To: **SILVER RANGE RESOURCES LTD.**
ATTN: JOAN MARIACHER
C/O ARCHER, CATHRO & ASSOCIATES (1981) LIMITED
1016-510 W HASTINGS ST
VANCOUVER BC V6B 1L8

This is the Final Report and supersedes any preliminary report with this certificate number. Results apply to samples as submitted. All pages of this report have been checked and approved for release.

Signature:

Colin Ramshaw, Vancouver Laboratory Manager

ALS Canada Ltd.
2103 Dollarton Hwy
North Vancouver BC V7H 0A7
Phone: 604 984 0221 Fax: 604 984 0218 www.alsglobal.com

To: **SILVER RANGE RESOURCES LTD.**
C/O ARCHER, CATHRO & ASSOCIATES (1981) LIMITED
1016-510 W HASTINGS ST
VANCOUVER BC V6B 1L8

Finalized Date: 9-DEC-2011
Account: RANSIL

Project: Silver Range - Keg

CERTIFICATE OF ANALYSIS VA11247482

Sample Description	Method Analyte Units LOR	Au-AA24 Au ppm 0.005
K278037		<0.005
K278038		<0.005
K278039		<0.005
K278040		<0.005
K278041		<0.005
K278042		<0.005
K278043		<0.005
K278044		<0.005
K278045		<0.005
K278046		<0.005
K278047		<0.005
K278048		<0.005
K282669		0.355
K278050		0.006
K278051		<0.005
K278052		<0.005
K278053		<0.005
K278054		<0.005
K278055		<0.005
K278056		<0.005
K278057		<0.005
K282670		0.103
K278059		<0.005
K278060		<0.005
K278061		0.009
K278062		0.007
K278063		<0.005
K278064		0.007
K278065		<0.005
K278066		<0.005
K278067		<0.005
K278068		<0.005
K278069		<0.005
K278070		<0.005
K278071		<0.005
K278072		<0.005

ALS Canada Ltd.

2103 Dollarton Hwy
North Vancouver BC V7H 0A7
Phone: 604 984 0221 Fax: 604 984 0218 www.alsglobal.com

To: **SILVER RANGE RESOURCES LTD.**
C/O ARCHER, CATHRO & ASSOCIATES (1981) LIMITED
1016-510 W HASTINGS ST
VANCOUVER BC V6B 1L8

Finalized Date: 15-DEC-2011
Account: RANSIL

CERTIFICATE VA11247483

Project: Silver Range - Keg

P.O. No.: Batch B3

This report is for 36 Pulp samples submitted to our lab in Vancouver, BC, Canada on 21-NOV-2011.

The following have access to data associated with this certificate:

DOUG EATON BRUCE YOUNGMAN	SARAH EATON	JOAN MARIACHER

SAMPLE PREPARATION

ALS CODE	DESCRIPTION
FND-02	Find Sample for Addn Analysis
LOG-24	Pulp Login - Rcd w/o Barcode

ANALYTICAL PROCEDURES

ALS CODE	DESCRIPTION	INSTRUMENT
Au-AA24	Au 50g FA AA finish	AAS

To: **SILVER RANGE RESOURCES LTD.**
ATTN: JOAN MARIACHER
C/O ARCHER, CATHRO & ASSOCIATES (1981) LIMITED
1016-510 W HASTINGS ST
VANCOUVER BC V6B 1L8

This is the Final Report and supersedes any preliminary report with this certificate number. Results apply to samples as submitted. All pages of this report have been checked and approved for release.

Signature:

Colin Ramshaw, Vancouver Laboratory Manager

ALS Canada Ltd.
2103 Dollarton Hwy
North Vancouver BC V7H 0A7
Phone: 604 984 0221 Fax: 604 984 0218 www.alsglobal.com

To: **SILVER RANGE RESOURCES LTD.**
C/O ARCHER, CATHRO & ASSOCIATES (1981) LIMITED
1016-510 W HASTINGS ST
VANCOUVER BC V6B 1L8

Finalized Date: 15-DEC-2011
Account: RANSIL

Project: Silver Range - Keg

CERTIFICATE OF ANALYSIS VA11247483

Sample Description	Method Analyte Units LOR	Au-AA24 Au ppm 0.005
K278073		<0.005
K278074		0.006
K278075		<0.005
K278076		<0.005
K278077		<0.005
K278078		<0.005
K278079		<0.005
K278080		<0.005
K278081		<0.005
K278082		<0.005
K278083		0.013
K278084		<0.005
K278085		<0.005
K278086		<0.005
K278087		<0.005
K282671		0.116
K278089		<0.005
K278090		<0.005
K278091		<0.005
K278092		<0.005
K278093		<0.005
K282672		0.340
K278095		<0.005
K278096		<0.005
K278097		<0.005
K278098		<0.005
K278099		<0.005
K278100		<0.005
K278101		<0.005
K278102		<0.005
K278103		<0.005
K278104		<0.005
K278105		<0.005
K278106		<0.005
K278107		<0.005
K278108		<0.005

ALS Canada Ltd.

2103 Dollarton Hwy
North Vancouver BC V7H 0A7
Phone: 604 984 0221 Fax: 604 984 0218 www.alsglobal.com

To: **SILVER RANGE RESOURCES LTD.**
C/O ARCHER, CATHRO & ASSOCIATES (1981) LIMITED
1016-510 W HASTINGS ST
VANCOUVER BC V6B 1L8

Finalized Date: 12-DEC-2011
Account: RANSIL

CERTIFICATE VA11247484

Project: Silver Range-KEG

P.O. No.: Batch B4

This report is for 36 Pulp samples submitted to our lab in Vancouver, BC, Canada on 21-NOV-2011.

The following have access to data associated with this certificate:

DOUG EATON BRUCE YOUNGMAN	SARAH EATON	JOAN MARIACHER

SAMPLE PREPARATION

ALS CODE	DESCRIPTION
FND-02	Find Sample for Addn Analysis
LOG-24	Pulp Login - Rcd w/o Barcode

ANALYTICAL PROCEDURES

ALS CODE	DESCRIPTION	INSTRUMENT
Au-AA24	Au 50g FA AA finish	AAS

To: **SILVER RANGE RESOURCES LTD.**
ATTN: JOAN MARIACHER
C/O ARCHER, CATHRO & ASSOCIATES (1981) LIMITED
1016-510 W HASTINGS ST
VANCOUVER BC V6B 1L8

This is the Final Report and supersedes any preliminary report with this certificate number. Results apply to samples as submitted. All pages of this report have been checked and approved for release.

Signature:

Colin Ramshaw, Vancouver Laboratory Manager

ALS Canada Ltd.
2103 Dollarton Hwy
North Vancouver BC V7H 0A7
Phone: 604 984 0221 Fax: 604 984 0218 www.alsglobal.com

To: **SILVER RANGE RESOURCES LTD.**
C/O ARCHER, CATHRO & ASSOCIATES (1981) LIMITED
1016-510 W HASTINGS ST
VANCOUVER BC V6B 1L8

Finalized Date: 12-DEC-2011
Account: RANSIL

Project: Silver Range-KEG

CERTIFICATE OF ANALYSIS VA11247484

Sample Description	Method Analyte Units LOR	Au-AA24 Au ppm 0.005
K278109		<0.005
K278110		<0.005
K278111		<0.005
K282673		0.099
K278113		<0.005
K278114		<0.005
K278115		<0.005
K278116		<0.005
K278117		<0.005
K278118		<0.005
K278119		<0.005
K278120		<0.005
K278121		<0.005
K278122		<0.005
K278123		<0.005
K282674		0.344
K278125		<0.005
K278126		<0.005
K278127		<0.005
K278128		<0.005
K278129		<0.005
K278130		0.016
K278131		<0.005
K278132		<0.005
K278133		<0.005
K278134		<0.005
K278135		<0.005
K278136		<0.005
K278137		<0.005
K278138		<0.005
K278139		<0.005
K278140		<0.005
K278141		<0.005
K278142		<0.005
K278143		<0.005
K278144		<0.005

ALS Canada Ltd.

2103 Dollarton Hwy
North Vancouver BC V7H 0A7
Phone: 604 984 0221 Fax: 604 984 0218 www.alsglobal.com

To: **SILVER RANGE RESOURCES LTD.**
C/O ARCHER, CATHRO & ASSOCIATES (1981) LIMITED
1016-510 W HASTINGS ST
VANCOUVER BC V6B 1L8

Finalized Date: 12-DEC-2011
Account: RANSIL

CERTIFICATE VA11247485

Project: Silver Range-KEG

P.O. No.: Batch B5

This report is for 36 Pulp samples submitted to our lab in Vancouver, BC, Canada on 21-NOV-2011.

The following have access to data associated with this certificate:

DOUG EATON BRUCE YOUNGMAN	SARAH EATON	JOAN MARIACHER

SAMPLE PREPARATION

ALS CODE	DESCRIPTION
FND-02	Find Sample for Addn Analysis
LOG-24	Pulp Login - Rcd w/o Barcode

ANALYTICAL PROCEDURES

ALS CODE	DESCRIPTION	INSTRUMENT
Au-AA24	Au 50g FA AA finish	AAS

To: **SILVER RANGE RESOURCES LTD.**
ATTN: JOAN MARIACHER
C/O ARCHER, CATHRO & ASSOCIATES (1981) LIMITED
1016-510 W HASTINGS ST
VANCOUVER BC V6B 1L8

This is the Final Report and supersedes any preliminary report with this certificate number. Results apply to samples as submitted. All pages of this report have been checked and approved for release.

Signature:

Colin Ramshaw, Vancouver Laboratory Manager

ALS Canada Ltd.
2103 Dollarton Hwy
North Vancouver BC V7H 0A7
Phone: 604 984 0221 Fax: 604 984 0218 www.alsglobal.com

To: **SILVER RANGE RESOURCES LTD.**
C/O ARCHER, CATHRO & ASSOCIATES (1981) LIMITED
1016-510 W HASTINGS ST
VANCOUVER BC V6B 1L8

Finalized Date: 12-DEC-2011
Account: RANSIL

Project: Silver Range-KEG

CERTIFICATE OF ANALYSIS VA11247485

Sample Description	Method Analyte Units LOR	Au-AA24 Au ppm 0.005
K278145		<0.005
K278146		<0.005
K278147		<0.005
K282675		0.097
K278149		<0.005
K278150		<0.005
K278151		<0.005
K278152		<0.005
K278153		<0.005
K278154		<0.005
K278155		<0.005
K278156		<0.005
K278157		<0.005
K278158		<0.005
K278159		NSS
K278160		0.012
K278161		<0.005
K278162		0.018
K278163		<0.005
K278164		<0.005
K278165		<0.005
K278166		<0.005
K278167		<0.005
K282676		0.355
K278169		<0.005
K278170		<0.005
K278171		<0.005
K278172		<0.005
K278173		<0.005
K278174		<0.005
K278175		<0.005
K278176		<0.005
K278177		<0.005
K278178		<0.005
K278179		<0.005
K278180		<0.005

***** See Appendix Page for comments regarding this certificate *****

ALS Canada Ltd.
2103 Dollarton Hwy
North Vancouver BC V7H 0A7
Phone: 604 984 0221 Fax: 604 984 0218 www.alsglobal.com

To: **SILVER RANGE RESOURCES LTD.**
C/O ARCHER, CATHRO & ASSOCIATES (1981) LIMITED
1016-510 W HASTINGS ST
VANCOUVER BC V6B 1L8

Project: Silver Range-KEG

Finalized Date: 12-DEC-2011
Account: RANSIL

CERTIFICATE OF ANALYSIS VA11247485

Method	CERTIFICATE COMMENTS
ALL METHODS	NSS is non-sufficient sample.

ALS Canada Ltd.

2103 Dollarton Hwy
North Vancouver BC V7H 0A7
Phone: 604 984 0221 Fax: 604 984 0218 www.alsglobal.com

To: **SILVER RANGE RESOURCES LTD.**
C/O ARCHER, CATHRO & ASSOCIATES (1981) LIMITED
1016-510 W HASTINGS ST
VANCOUVER BC V6B 1L8

Finalized Date: 13-DEC-2011
Account: RANSIL

CERTIFICATE VA11247486

Project: Silver Range-Keg

P.O. No.: Batch B7

This report is for 36 Pulp samples submitted to our lab in Vancouver, BC, Canada on 21-NOV-2011.

The following have access to data associated with this certificate:

DOUG EATON BRUCE YOUNGMAN	SARAH EATON	JOAN MARIACHER

SAMPLE PREPARATION

ALS CODE	DESCRIPTION
FND-02	Find Sample for Addn Analysis
LOG-24	Pulp Login - Rcd w/o Barcode

ANALYTICAL PROCEDURES

ALS CODE	DESCRIPTION	INSTRUMENT
Au-AA24	Au 50g FA AA finish	AAS

To: **SILVER RANGE RESOURCES LTD.**
ATTN: JOAN MARIACHER
C/O ARCHER, CATHRO & ASSOCIATES (1981) LIMITED
1016-510 W HASTINGS ST
VANCOUVER BC V6B 1L8

This is the Final Report and supersedes any preliminary report with this certificate number. Results apply to samples as submitted. All pages of this report have been checked and approved for release.

Signature:

Colin Ramshaw, Vancouver Laboratory Manager

ALS Canada Ltd.
2103 Dollarton Hwy
North Vancouver BC V7H 0A7
Phone: 604 984 0221 Fax: 604 984 0218 www.alsglobal.com

To: **SILVER RANGE RESOURCES LTD.**
C/O ARCHER, CATHRO & ASSOCIATES (1981) LIMITED
1016-510 W HASTINGS ST
VANCOUVER BC V6B 1L8

Finalized Date: 13-DEC-2011
Account: RANSIL

Project: Silver Range-Keg

CERTIFICATE OF ANALYSIS VA11247486

Sample Description	Method Analyte Units LOR	Au-AA24 Au ppm 0.005
K278217		<0.005
K278218		<0.005
K278219		<0.005
K282677		0.111
K278221		<0.005
K278222		<0.005
K278223		<0.005
K278224		<0.005
K278225		<0.005
K278226		<0.005
K278227		<0.005
K278228		<0.005
K278229		<0.005
K282678		0.352
K278231		<0.005
K278232		<0.005
K278233		<0.005
K278234		<0.005
K278235		<0.005
K278236		<0.005
K278237		<0.005
K278238		<0.005
K278239		<0.005
K278240		<0.005
K278241		<0.005
K278242		<0.005
K278243		<0.005
K278244		<0.005
K278245		<0.005
K278246		<0.005
K278247		<0.005
K278248		<0.005
K278249		<0.005
K278250		<0.005
K278251		<0.005
K278252		<0.005

ALS Canada Ltd.

2103 Dollarton Hwy
North Vancouver BC V7H 0A7
Phone: 604 984 0221 Fax: 604 984 0218 www.alsglobal.com

To: **SILVER RANGE RESOURCES LTD.**
C/O ARCHER, CATHRO & ASSOCIATES (1981) LIMITED
1016-510 W HASTINGS ST
VANCOUVER BC V6B 1L8

Finalized Date: 13-DEC-2011
Account: RANSIL

CERTIFICATE VA11247487

Project: Silver Range-KEG

P.O. No.: Batch C2

This report is for 36 Pulp samples submitted to our lab in Vancouver, BC, Canada on 21-NOV-2011.

The following have access to data associated with this certificate:

DOUG EATON BRUCE YOUNGMAN	SARAH EATON	JOAN MARIACHER

SAMPLE PREPARATION

ALS CODE	DESCRIPTION
FND-02	Find Sample for Addn Analysis
LOG-24	Pulp Login - Rcd w/o Barcode

ANALYTICAL PROCEDURES

ALS CODE	DESCRIPTION	INSTRUMENT
Au-AA24	Au 50g FA AA finish	AAS

To: **SILVER RANGE RESOURCES LTD.**
ATTN: JOAN MARIACHER
C/O ARCHER, CATHRO & ASSOCIATES (1981) LIMITED
1016-510 W HASTINGS ST
VANCOUVER BC V6B 1L8

This is the Final Report and supersedes any preliminary report with this certificate number. Results apply to samples as submitted. All pages of this report have been checked and approved for release.

Signature:

Colin Ramshaw, Vancouver Laboratory Manager

ALS Canada Ltd.
2103 Dollarton Hwy
North Vancouver BC V7H 0A7
Phone: 604 984 0221 Fax: 604 984 0218 www.alsglobal.com

To: **SILVER RANGE RESOURCES LTD.**
C/O ARCHER, CATHRO & ASSOCIATES (1981) LIMITED
1016-510 W HASTINGS ST
VANCOUVER BC V6B 1L8

Finalized Date: 13-DEC-2011
Account: RANSIL

Project: Silver Range-KEG

CERTIFICATE OF ANALYSIS VA11247487

Sample Description	Method Analyte Units LOR	Au-AA24 Au ppm 0.005
K280037		<0.005
K280038		<0.005
K280039		<0.005
K280040		<0.005
K280041		0.006
K280042		<0.005
K280043		<0.005
K280044		NSS
K280045		<0.005
K280046		<0.005
K280047		<0.005
K280048		<0.005
K280049		<0.005
K280050		<0.005
K280051		<0.005
K282679		0.108
K280053		<0.005
K280054		NSS
K280055		<0.005
K280056		<0.005
K280057		<0.005
K280058		NSS
K280059		<0.005
K280060		NSS
K280061		<0.005
K280062		<0.005
K280063		<0.005
K280064		<0.005
K280065		<0.005
K280066		<0.005
K280067		<0.005
K280068		<0.005
K282680		0.369
K280070		<0.005
K280071		<0.005
K280072		<0.005

***** See Appendix Page for comments regarding this certificate *****

ALS Canada Ltd.
2103 Dollarton Hwy
North Vancouver BC V7H 0A7
Phone: 604 984 0221 Fax: 604 984 0218 www.alsglobal.com

To: **SILVER RANGE RESOURCES LTD.**
C/O ARCHER, CATHRO & ASSOCIATES (1981) LIMITED
1016-510 W HASTINGS ST
VANCOUVER BC V6B 1L8

Finalized Date: 13-DEC-2011
Account: RANSIL

Project: Silver Range-KEG

CERTIFICATE OF ANALYSIS VA11247487

Method	CERTIFICATE COMMENTS
ALL METHODS	NSS is non-sufficient sample.

ALS Canada Ltd.

2103 Dollarton Hwy
North Vancouver BC V7H 0A7
Phone: 604 984 0221 Fax: 604 984 0218 www.alsglobal.com

To: **SILVER RANGE RESOURCES LTD.**
C/O ARCHER, CATHRO & ASSOCIATES (1981) LIMITED
1016-510 W HASTINGS ST
VANCOUVER BC V6B 1L8

Finalized Date: 13-DEC-2011
Account: RANSIL

CERTIFICATE VA11247488

Project: Silver Range-KEG

P.O. No.: Batch D5

This report is for 36 Pulp samples submitted to our lab in Vancouver, BC, Canada on 21-NOV-2011.

The following have access to data associated with this certificate:

DOUG EATON BRUCE YOUNGMAN	SARAH EATON	JOAN MARIACHER

SAMPLE PREPARATION

ALS CODE	DESCRIPTION
FND-02	Find Sample for Addn Analysis
LOG-24	Pulp Login - Rcd w/o Barcode

ANALYTICAL PROCEDURES

ALS CODE	DESCRIPTION	INSTRUMENT
Au-AA24	Au 50g FA AA finish	AAS

To: **SILVER RANGE RESOURCES LTD.**
ATTN: JOAN MARIACHER
C/O ARCHER, CATHRO & ASSOCIATES (1981) LIMITED
1016-510 W HASTINGS ST
VANCOUVER BC V6B 1L8

This is the Final Report and supersedes any preliminary report with this certificate number. Results apply to samples as submitted. All pages of this report have been checked and approved for release.

Signature:

Colin Ramshaw, Vancouver Laboratory Manager

ALS Canada Ltd.
2103 Dollarton Hwy
North Vancouver BC V7H 0A7
Phone: 604 984 0221 Fax: 604 984 0218 www.alsglobal.com

To: **SILVER RANGE RESOURCES LTD.**
C/O ARCHER, CATHRO & ASSOCIATES (1981) LIMITED
1016-510 W HASTINGS ST
VANCOUVER BC V6B 1L8

Finalized Date: 13-DEC-2011
Account: RANSIL

Project: Silver Range-KEG

CERTIFICATE OF ANALYSIS VA11247488

Sample Description	Method Analyte Units LOR	Au-AA24 Au ppm 0.005
K281145		<0.005
K281146		<0.005
K281147		0.014
K282681		0.392
K281149		<0.005
K281150		<0.005
K281151		0.042
K281152		0.012
K281153		0.007
K281154		<0.005
K281155		0.016
K281156		0.008
K281157		0.008
K281158		<0.005
K281159		<0.005
K281160		<0.005
K281161		0.005
K281162		<0.005
K281163		<0.005
K281164		<0.005
K281165		<0.005
K281166		<0.005
K281167		<0.005
K281168		<0.005
K281169		<0.005
K281170		<0.005
K281171		<0.005
K281172		<0.005
K281173		<0.005
K281174		<0.005
K281175		<0.005
K282682		0.103
K281177		<0.005
K281178		<0.005
K281179		<0.005
K281180		<0.005

ALS Canada Ltd.

2103 Dollarton Hwy
North Vancouver BC V7H 0A7
Phone: 604 984 0221 Fax: 604 984 0218 www.alsglobal.com

To: **SILVER RANGE RESOURCES LTD.**
C/O ARCHER, CATHRO & ASSOCIATES (1981) LIMITED
1016-510 W HASTINGS ST
VANCOUVER BC V6B 1L8

Finalized Date: 9-DEC-2011
Account: RANSIL

CERTIFICATE VA11247489

Project: Silver Range-Keg

P.O. No.: Batch D6

This report is for 36 Pulp samples submitted to our lab in Vancouver, BC, Canada on 21-NOV-2011.

The following have access to data associated with this certificate:

DOUG EATON BRUCE YOUNGMAN	SARAH EATON	JOAN MARIACHER

SAMPLE PREPARATION

ALS CODE	DESCRIPTION
FND-02	Find Sample for Addn Analysis
LOG-24	Pulp Login - Rcd w/o Barcode

ANALYTICAL PROCEDURES

ALS CODE	DESCRIPTION	INSTRUMENT
Au-AA24	Au 50g FA AA finish	AAS

To: **SILVER RANGE RESOURCES LTD.**
ATTN: JOAN MARIACHER
C/O ARCHER, CATHRO & ASSOCIATES (1981) LIMITED
1016-510 W HASTINGS ST
VANCOUVER BC V6B 1L8

This is the Final Report and supersedes any preliminary report with this certificate number. Results apply to samples as submitted. All pages of this report have been checked and approved for release.

Signature:

Colin Ramshaw, Vancouver Laboratory Manager

ALS Canada Ltd.
2103 Dollarton Hwy
North Vancouver BC V7H 0A7
Phone: 604 984 0221 Fax: 604 984 0218 www.alsglobal.com

To: **SILVER RANGE RESOURCES LTD.**
C/O ARCHER, CATHRO & ASSOCIATES (1981) LIMITED
1016-510 W HASTINGS ST
VANCOUVER BC V6B 1L8

Finalized Date: 9-DEC-2011
Account: RANSIL

Project: Silver Range-Keg

CERTIFICATE OF ANALYSIS VA11247489

Sample Description	Method Analyte Units LOR	Au-AA24 Au ppm 0.005
K281181		<0.005
K281182		<0.005
K281183		<0.005
K281184		<0.005
K281185		0.008
K282683		0.353
K281187		0.010
K281188		0.006
K281189		<0.005
K281190		<0.005
K281191		<0.005
K281192		<0.005
K281193		<0.005
K281194		0.005
K281195		<0.005
K281196		<0.005
K281197		<0.005
K281198		<0.005
K281199		<0.005
K281200		<0.005
K281201		<0.005
K281202		0.007
K281203		0.005
K281204		0.006
K282684		0.107
K281206		0.012
K281207		0.015
K281208		0.005
K281209		0.006
K281210		0.005
K281211		<0.005
K281212		<0.005
K281213		<0.005
K281214		<0.005
K281215		<0.005
K281216		<0.005

ALS Canada Ltd.

2103 Dollarton Hwy
North Vancouver BC V7H 0A7
Phone: 604 984 0221 Fax: 604 984 0218 www.alsglobal.com

To: **SILVER RANGE RESOURCES LTD.**
C/O ARCHER, CATHRO & ASSOCIATES (1981) LIMITED
1016-510 W HASTINGS ST
VANCOUVER BC V6B 1L8

Finalized Date: 9-JAN-2012
Account: RANSIL

CERTIFICATE VA11267321

Project: Silver Range - Keg

P.O. No.: Batch A3

This report is for 36 Pulp samples submitted to our lab in Vancouver, BC, Canada on 14-DEC-2011.

The following have access to data associated with this certificate:

DOUG EATON BRUCE YOUNGMAN	SARAH EATON	JOAN MARIACHER

SAMPLE PREPARATION

ALS CODE	DESCRIPTION
FND-02	Find Sample for Addn Analysis
LOG-24	Pulp Login - Rcd w/o Barcode

ANALYTICAL PROCEDURES

ALS CODE	DESCRIPTION	INSTRUMENT
Pb-OG46	Ore Grade Pb - Aqua Regia	VARIABLE
ME-MS41	51 anal. aqua regia ICPMS	
ME-OG46	Ore Grade Elements - AquaRegia	ICP-AES
Zn-OG46	Ore Grade Zn - Aqua Regia	VARIABLE
Ag-OG46	Ore Grade Ag - Aqua Regia	VARIABLE

To: **SILVER RANGE RESOURCES LTD.**
ATTN: JOAN MARIACHER
C/O ARCHER, CATHRO & ASSOCIATES (1981) LIMITED
1016-510 W HASTINGS ST
VANCOUVER BC V6B 1L8

This is the Final Report and supersedes any preliminary report with this certificate number. Results apply to samples as submitted. All pages of this report have been checked and approved for release.

***** See Appendix Page for comments regarding this certificate *****

Signature:

Colin Ramshaw, Vancouver Laboratory Manager

ALS Canada Ltd.
2103 Dollarton Hwy
North Vancouver BC V7H 0A7
Phone: 604 984 0221 Fax: 604 984 0218 www.alsglobal.com

To: **SILVER RANGE RESOURCES LTD.**
C/O ARCHER, CATHRO & ASSOCIATES (1981) LIMITED
1016-510 W HASTINGS ST
VANCOUVER BC V6B 1L8

Finalized Date: 9-JAN-2012
Account: RANSIL

Project: Silver Range - Keg

CERTIFICATE OF ANALYSIS VA11267321

Sample Description	Method	ME-MS41	ME-MS41	ME-MS41	ME-MS41	ME-MS41	ME-MS41	ME-MS41	ME-MS41	ME-MS41	ME-MS41	ME-MS41	ME-MS41	ME-MS41	ME-MS41	ME-MS41
	Analyte	Ag	Al	As	Au	B	Ba	Be	Bi	Ca	Cd	Ce	Co	Cr	Cs	Cu
	Units	ppm	%	ppm	ppm	ppm	ppm	ppm	ppm	%	ppm	ppm	ppm	ppm	ppm	ppm
	LOR	0.01	0.01	0.1	0.2	10	10	0.05	0.01	0.01	0.01	0.02	0.1	1	0.05	0.2
K277073		>100	1.38	>10000	<0.2	<10	50	0.37	282	7.42	502	16.55	5.6	32	0.50	2530
K277074		34.7	1.98	86.5	<0.2	<10	780	0.92	80.7	5.31	60.1	19.35	5.0	45	1.84	426
K277075		12.15	1.76	>10000	<0.2	290	170	0.62	24.5	6.27	43.7	18.35	7.7	52	2.11	387
K277076		57.2	2.73	1380	<0.2	30	60	0.76	82.0	4.23	206	17.05	6.3	31	1.44	1605
K277077		6.61	1.95	324	<0.2	10	600	0.76	13.25	4.40	23.1	17.30	5.8	34	2.40	288
K282685		50.4	1.24	98.5	0.3	<10	70	0.36	1.16	0.52	20.6	18.35	17.3	33	2.85	4380
K277079		9.66	2.09	84.1	<0.2	<10	370	0.79	20.3	3.54	18.75	16.85	8.0	49	2.78	350
K277080		10.90	1.99	31.8	<0.2	<10	340	0.68	25.3	4.96	28.0	14.30	5.8	32	3.16	162.0
K277081		10.90	1.96	62.1	<0.2	<10	380	0.69	21.5	3.77	51.9	14.95	6.8	26	2.18	304
K277082		1.18	2.45	67.2	<0.2	10	160	0.98	1.31	1.94	3.96	14.50	8.0	38	3.26	228
K277083		2.84	2.51	25.0	<0.2	<10	50	0.96	4.83	1.91	11.00	20.1	10.0	27	3.49	127.5
K277084		1.50	2.82	17.5	<0.2	<10	50	1.10	2.26	1.81	5.96	20.2	9.0	38	4.92	94.3
K277085		1.35	2.90	16.5	<0.2	<10	50	1.20	2.31	1.90	4.72	21.6	9.6	38	4.72	99.2
K277086		2.83	2.65	45.0	<0.2	<10	40	0.97	5.37	2.05	10.85	17.00	8.3	33	2.44	107.5
K277087		1.13	3.19	16.2	<0.2	<10	40	1.26	1.36	2.19	5.31	17.90	8.5	45	3.99	109.5
K277088		5.11	2.90	53.7	<0.2	<10	50	0.78	8.53	2.30	23.1	14.05	7.9	28	2.47	206
K277089		0.08	0.06	3	<0.2	<10	10	<0.05	0.16	19.55	0.14	1.36	0.9	1	0.25	2.0
K277090		1.99	2.37	31.0	<0.2	20	50	0.81	3.63	8.70	3.49	16.75	6.7	25	3.45	122.0
K277091		0.77	1.18	9	<0.2	<10	50	0.42	0.70	13.25	2.07	9.98	3.5	8	1.83	44.2
K277092		1.19	2.26	17	<0.2	<10	110	0.61	1.17	10.20	6.49	14.10	5.8	16	2.70	126.0
K277093		4.01	1.67	319	<0.2	10	70	0.39	7.41	9.41	7.43	14.65	3.5	14	1.47	393
K277094		54.6	0.83	4190	<0.2	1690	10	0.27	119.0	13.65	142.0	10.55	4.0	9	0.64	2820
K282686		60.9	1.07	2850	<0.2	10	80	0.28	3.78	5.82	126.0	14.40	12.4	34	1.08	1120
K277096		28.3	1.42	911	<0.2	10	60	0.38	55.5	9.36	72.8	13.00	4.5	13	2.44	1290
K277097		40.3	1.95	>10000	<0.2	<10	60	0.65	86.8	4.76	89.7	14.90	13.9	22	1.48	2100
K277098		49.4	2.84	403	<0.2	10	30	0.81	126.0	5.76	81.0	19.85	6.0	22	3.84	795
K277099		>100	1.63	6550	<0.2	40	40	0.40	499	8.03	109.5	16.80	7.7	13	3.96	814
K277100		34.3	2.86	4960	<0.2	10	140	0.55	65.9	5.10	82.2	21.1	7.7	18	5.12	2530
K277101		69.6	1.71	282	<0.2	10	60	0.75	143.5	3.89	35.1	19.60	5.1	25	2.88	2050
K277102		0.19	0.05	9	<0.2	<10	10	<0.05	0.35	18.95	0.19	1.38	0.8	2	0.15	6.2
K277103		19.00	2.85	46.0	<0.2	<10	100	0.82	41.0	3.50	67.7	17.15	6.2	38	8.88	1055
K277104		8.12	3.00	115.5	<0.2	<10	250	1.19	13.85	2.27	77.7	17.00	9.4	49	5.61	261
K277105		3.12	2.83	18.6	<0.2	<10	90	1.05	5.02	2.28	3.28	17.10	8.7	27	3.86	153.5
K277106		2.45	2.45	54.5	<0.2	<10	60	1.02	1.07	2.61	4.78	15.65	7.1	33	3.62	128.5
K277107		3.27	2.66	11.8	<0.2	<10	70	0.97	4.66	3.61	12.15	20.6	5.0	22	5.21	270
K277108		36.0	2.47	21.4	<0.2	<10	90	0.46	44.5	2.87	184.0	21.1	9.8	21	6.87	5680

***** See Appendix Page for comments regarding this certificate *****

ALS Canada Ltd.
2103 Dollarton Hwy
North Vancouver BC V7H 0A7
Phone: 604 984 0221 Fax: 604 984 0218 www.alsglobal.com

To: **SILVER RANGE RESOURCES LTD.**
C/O ARCHER, CATHRO & ASSOCIATES (1981) LIMITED
1016-510 W HASTINGS ST
VANCOUVER BC V6B 1L8

Finalized Date: 9-JAN-2012
Account: RANSIL

Project: Silver Range - Keg

CERTIFICATE OF ANALYSIS VA11267321

Sample Description	Method	ME-MS41	ME-MS41	ME-MS41	ME-MS41	ME-MS41	ME-MS41	ME-MS41	ME-MS41	ME-MS41	ME-MS41	ME-MS41	ME-MS41	ME-MS41	ME-MS41	ME-MS41
	Analyte	Fe	Ga	Ge	Hf	Hg	In	K	La	Li	Mg	Mn	Mo	Na	Nb	Ni
	Units	%	ppm	ppm	ppm	ppm	ppm	%	ppm	ppm	%	ppm	ppm	%	ppm	ppm
	LOR	0.01	0.05	0.05	0.02	0.01	0.005	0.01	0.2	0.1	0.01	5	0.05	0.01	0.05	0.2
K277073		4.03	4.71	1.41	0.22	0.04	13.40	0.01	9.2	31.1	0.87	1800	20.4	0.02	0.33	35.4
K277074		2.06	7.64	0.63	0.31	0.01	0.935	0.02	10.8	43.7	0.97	1510	59.0	0.04	0.25	83.1
K277075		3.44	6.15	0.66	0.29	0.01	0.979	0.03	10.4	49.9	1.05	2010	32.8	0.02	0.36	60.3
K277076		5.78	8.41	0.77	0.26	0.01	4.79	0.05	8.6	62.1	0.87	1340	23.8	0.11	0.41	47.8
K277077		2.02	5.94	0.31	0.25	<0.01	0.538	0.15	8.4	50.8	1.05	1110	12.60	0.08	0.28	35.0
K282685		4.66	6.21	0.15	0.13	0.36	7.17	0.57	9.1	7.0	0.70	505	172.0	0.05	0.24	24.3
K277079		2.09	6.87	0.31	0.29	<0.01	0.499	0.19	8.2	63.3	1.00	810	7.72	0.09	0.25	49.8
K277080		1.73	5.62	0.33	0.21	<0.01	0.501	0.13	7.0	44.4	0.79	747	5.68	0.09	0.40	35.8
K277081		2.41	5.72	0.28	0.22	0.01	1.020	0.12	7.1	52.2	0.76	613	3.31	0.07	0.30	31.7
K277082		1.80	7.17	0.18	0.20	<0.01	0.132	0.24	6.5	39.4	0.54	128	3.95	0.19	0.30	43.0
K277083		2.30	7.06	0.26	0.21	<0.01	0.298	0.19	8.8	22.2	0.32	82	1.85	0.27	0.58	43.4
K277084		2.17	8.16	0.25	0.28	<0.01	0.175	0.41	9.2	42.9	0.68	103	2.51	0.29	0.43	47.8
K277085		2.19	8.37	0.25	0.27	<0.01	0.144	0.40	9.9	33.8	0.62	102	2.21	0.30	0.43	47.9
K277086		1.95	7.33	0.22	0.21	<0.01	0.332	0.22	7.7	30.1	0.43	92	3.45	0.29	0.42	44.7
K277087		2.02	9.40	0.22	0.23	<0.01	0.166	0.32	8.3	33.5	0.52	87	2.03	0.28	0.41	50.8
K277088		2.08	8.00	0.27	0.17	<0.01	0.836	0.16	6.8	20.8	0.28	83	3.63	0.14	0.54	44.8
K277089		0.42	0.15	0.09	<0.02	<0.01	0.007	0.03	0.7	1.4	12.20	186	0.10	0.02	0.10	2.9
K277090		1.20	6.21	0.19	0.18	<0.01	0.085	0.18	9.8	25.6	0.35	210	2.71	0.15	0.67	43.0
K277091		0.68	2.62	0.13	0.14	<0.01	0.034	0.07	5.8	11.5	0.21	196	2.91	0.10	0.47	26.2
K277092		1.12	5.99	0.16	0.17	<0.01	0.124	0.10	8.2	38.6	0.37	240	2.41	0.14	0.40	38.7
K277093		0.81	4.17	0.18	0.17	<0.01	0.197	0.10	8.0	41.8	0.41	394	2.47	0.09	0.51	33.5
K277094		1.50	2.59	0.61	0.15	0.01	2.99	0.02	6.8	25.4	0.56	943	1.49	0.02	0.39	15.3
K282686		3.32	3.59	0.10	0.20	2.87	0.081	0.13	7.3	9.9	0.49	2760	5.02	0.06	0.22	24.1
K277096		1.32	3.94	0.39	0.17	0.01	1.510	0.08	7.1	23.9	0.39	887	1.35	0.09	0.43	26.0
K277097		2.59	5.81	0.52	0.17	0.02	2.26	0.10	7.9	40.0	0.59	767	3.10	0.10	0.41	46.9
K277098		1.32	7.70	0.61	0.22	0.01	1.875	0.04	10.8	38.6	0.51	739	3.47	0.12	0.72	44.5
K277099		1.54	4.57	1.31	0.20	0.01	2.07	0.05	9.7	21.0	0.41	972	2.55	0.07	0.72	24.5
K277100		3.58	7.25	0.61	0.26	0.01	1.435	0.06	10.7	45.0	0.79	1020	25.6	0.13	0.65	67.1
K277101		2.86	5.94	0.74	0.31	<0.01	0.995	0.04	9.7	25.9	0.57	1010	20.2	0.09	1.04	56.0
K277102		0.40	0.14	0.09	<0.02	<0.01	0.007	0.02	0.7	1.1	11.85	184	0.15	0.02	0.09	2.7
K277103		2.52	7.66	0.34	0.39	0.01	1.190	0.09	9.1	34.4	0.44	464	7.71	0.19	0.66	58.7
K277104		2.67	9.93	0.31	0.49	0.01	1.340	0.34	8.9	59.9	0.66	217	7.26	0.21	0.39	60.1
K277105		1.98	8.43	0.21	0.33	<0.01	0.070	0.15	8.5	22.4	0.28	77	5.16	0.21	0.44	55.2
K277106		1.84	7.22	0.17	0.34	<0.01	0.102	0.19	9.3	28.5	0.36	71	4.65	0.16	0.42	47.6
K277107		1.58	7.15	0.14	0.33	<0.01	0.360	0.09	12.3	9.8	0.19	85	4.68	0.19	0.59	39.9
K277108		3.60	7.07	0.34	0.23	0.01	5.10	0.09	10.9	42.2	0.51	363	2.68	0.14	0.77	44.6

***** See Appendix Page for comments regarding this certificate *****

ALS Canada Ltd.
2103 Dollarton Hwy
North Vancouver BC V7H 0A7
Phone: 604 984 0221 Fax: 604 984 0218 www.alsglobal.com

To: **SILVER RANGE RESOURCES LTD.**
C/O ARCHER, CATHRO & ASSOCIATES (1981) LIMITED
1016-510 W HASTINGS ST
VANCOUVER BC V6B 1L8

Finalized Date: 9-JAN-2012
Account: RANSIL

Project: Silver Range - Keg

CERTIFICATE OF ANALYSIS VA11267321

Sample Description	Method	ME-MS41	ME-MS41	ME-MS41	ME-MS41	ME-MS41	ME-MS41	ME-MS41	ME-MS41	ME-MS41	ME-MS41	ME-MS41	ME-MS41	ME-MS41	ME-MS41	ME-MS41
	Analyte	P	Pb	Rb	Re	S	Sb	Sc	Se	Sn	Sr	Ta	Te	Th	Ti	Tl
	Units	ppm	ppm	ppm	ppm	%	ppm	ppm	ppm	ppm	ppm	ppm	ppm	ppm	%	ppm
	LOR	10	0.2	0.1	0.001	0.01	0.05	0.1	0.2	0.2	0.2	0.01	0.01	0.2	0.005	0.02
K277073		1680	8190	0.8	0.021	3.65	21.4	3.7	270	185.5	46.4	<0.01	2.05	4.7	0.055	0.69
K277074		2190	2580	2.1	0.084	0.45	12.35	4.4	63.6	156.5	188.5	<0.01	0.29	4.8	0.093	0.23
K277075		2260	1005	2.4	0.051	1.26	14.45	4.1	43.2	213	68.7	<0.01	1.09	5.8	0.072	0.12
K277076		2280	>10000	3.3	0.030	4.46	26.6	2.7	128.5	209	99.4	0.01	0.23	5.4	0.093	0.30
K277077		1230	456	11.7	0.011	0.52	3.74	2.8	10.9	85.8	127.0	0.01	0.06	5.3	0.117	0.18
K282685		910	2130	29.6	0.415	2.55	56.9	7.5	6.6	173.0	33.1	<0.01	0.60	2.0	0.090	1.70
K277079		1650	734	17.2	0.018	0.64	3.78	3.0	26.7	88.3	115.0	0.01	0.10	5.0	0.109	0.31
K277080		1340	810	10.4	0.011	0.74	5.33	2.5	27.1	50.1	193.5	0.01	0.09	4.4	0.104	0.29
K277081		890	2000	8.9	0.010	1.07	4.24	2.4	35.2	39.2	118.0	0.01	0.14	4.5	0.098	0.27
K277082		540	66.5	19.9	0.013	0.91	3.86	2.6	18.8	15.5	95.8	0.01	0.05	4.8	0.092	0.29
K277083		580	666	15.2	0.007	1.39	2.84	1.9	34.9	8.9	139.0	0.01	0.08	6.4	0.120	0.24
K277084		600	450	34.9	0.009	1.20	3.01	2.8	29.6	11.6	130.0	0.01	0.06	6.9	0.136	0.54
K277085		580	348	33.8	0.009	1.25	2.52	2.6	29.4	11.0	140.0	0.01	0.06	6.9	0.139	0.52
K277086		540	529	15.1	0.010	1.18	2.40	2.0	26.0	8.0	144.5	0.01	0.07	5.5	0.108	0.27
K277087		500	399	32.7	0.011	1.16	2.38	2.6	23.3	12.3	145.0	0.01	0.06	5.6	0.121	0.44
K277088		660	1550	11.2	0.013	1.43	1.86	1.7	44.3	19.5	165.0	0.02	0.10	4.7	0.089	0.20
K277089		230	13.0	1.1	<0.001	0.02	<0.05	0.3	0.3	0.2	48.4	<0.01	<0.01	<0.2	<0.005	<0.02
K277090		990	238	14.4	0.014	0.66	1.85	2.0	14.1	24.7	251	0.03	0.04	4.8	0.092	0.15
K277091		900	163.5	3.5	0.009	0.33	1.01	1.0	7.7	6.0	256	0.01	0.02	2.9	0.057	0.06
K277092		1130	410	6.3	0.011	0.53	2.44	1.4	9.6	15.3	287	0.01	0.03	4.5	0.087	0.08
K277093		1330	568	4.9	0.009	0.38	1.89	1.4	9.5	39.5	224	0.01	0.04	4.3	0.084	0.10
K277094		850	5980	1.2	0.009	1.49	14.50	1.1	57.6	309	154.0	0.01	0.40	2.4	0.042	0.52
K282686		660	>10000	6.3	0.002	3.01	47.3	3.3	2.8	2.1	301	<0.01	0.16	2.4	0.056	0.14
K277096		720	2780	4.7	0.005	0.93	2.94	1.2	41.3	129.5	159.5	<0.01	0.17	3.9	0.075	0.26
K277097		980	3630	8.6	0.017	1.74	12.25	1.5	55.4	166.5	133.0	0.01	0.75	5.3	0.068	0.42
K277098		1180	3020	4.3	0.015	0.87	6.15	2.0	62.9	169.0	181.0	0.02	0.33	5.3	0.110	0.34
K277099		880	>10000	4.4	0.012	1.50	9.56	1.6	260	241	115.5	0.01	1.76	5.2	0.074	1.98
K277100		970	2570	6.1	0.037	2.31	8.32	2.6	46.5	227	179.0	0.02	0.48	6.7	0.102	0.26
K277101		840	5340	2.2	0.041	1.90	7.97	2.8	65.0	302	65.5	0.01	0.77	5.6	0.113	0.35
K277102		230	16.2	0.9	<0.001	0.03	<0.05	0.3	0.3	0.8	48.8	<0.01	0.01	<0.2	<0.005	<0.02
K277103		800	1380	10.3	0.038	1.78	4.86	3.7	34.2	187.0	168.0	0.02	0.32	4.9	0.114	0.22
K277104		700	1100	41.4	0.040	1.69	6.68	5.6	47.0	23.8	193.5	0.01	0.32	5.5	0.114	0.72
K277105		850	308	10.0	0.032	1.16	2.81	2.3	20.6	10.8	176.5	0.01	0.21	5.3	0.106	0.20
K277106		1140	590	25.7	0.035	0.95	4.06	3.7	25.2	19.2	124.0	0.01	0.18	4.4	0.083	0.32
K277107		1310	479	7.8	0.040	0.86	2.12	2.2	20.0	53.0	148.0	0.03	0.13	5.3	0.100	0.09
K277108		840	3250	7.6	0.022	2.91	4.04	2.6	64.1	352	129.5	0.03	0.45	6.5	0.124	0.25

***** See Appendix Page for comments regarding this certificate *****

ALS Canada Ltd.
2103 Dollarton Hwy
North Vancouver BC V7H 0A7
Phone: 604 984 0221 Fax: 604 984 0218 www.alsglobal.com

To: **SILVER RANGE RESOURCES LTD.**
C/O ARCHER, CATHRO & ASSOCIATES (1981) LIMITED
1016-510 W HASTINGS ST
VANCOUVER BC V6B 1L8

Finalized Date: 9-JAN-2012
Account: RANSIL

Project: Silver Range - Keg

CERTIFICATE OF ANALYSIS VA11267321

Sample Description	Method	ME-MS41	ME-MS41	ME-MS41	ME-MS41	ME-MS41	ME-MS41	Zn-OG46	Ag-OG46	Pb-OG46
	Analyte	U	V	W	Y	Zn	Zr	Zn	Ag	Pb
	Units	ppm	ppm	ppm	ppm	ppm	ppm	%	ppm	%
	LOR	0.05	1	0.05	0.05	2	0.5	0.001	1	0.001
K277073		2.86	90	0.42	11.70	>10000	6.4	2.66	110	
K277074		5.09	263	0.61	14.25	2640	9.2			
K277075		4.38	161	0.84	13.90	2330	9.9			
K277076		3.87	100	1.47	14.90	>10000	8.6	1.285		1.495
K277077		2.12	87	0.65	13.65	1400	8.4			
K282685		0.63	90	3.51	9.60	2680	4.0			
K277079		2.18	65	1.43	15.95	1160	10.7			
K277080		1.77	47	0.50	12.90	1860	6.9			
K277081		1.31	35	0.40	11.95	3180	7.7			
K277082		1.20	39	0.29	10.90	290	8.2			
K277083		1.14	26	0.29	13.55	698	7.7			
K277084		1.39	43	0.34	13.95	418	10.5			
K277085		1.30	40	0.32	14.65	326	10.0			
K277086		1.20	32	0.28	12.20	742	7.8			
K277087		1.16	38	0.30	11.85	369	8.8			
K277088		1.41	23	0.31	10.95	1540	6.4			
K277089		0.60	2	<0.05	0.99	26	<0.5			
K277090		2.16	23	0.44	12.15	209	7.0			
K277091		1.75	8	0.31	10.45	144	5.6			
K277092		2.20	16	0.51	11.85	390	6.9			
K277093		1.96	13	0.46	12.10	448	6.1			
K277094		1.52	9	1.16	7.52	7040	4.5			
K282686		0.77	33	5.78	7.35	>10000	6.2	1.960		1.970
K277096		1.30	12	0.94	8.77	3840	5.5			
K277097		2.47	19	0.86	8.99	4090	5.1			
K277098		2.83	22	1.22	12.65	4240	6.9			
K277099		1.89	14	3.08	8.49	5400	5.5		202	2.36
K277100		3.03	26	1.07	10.30	4230	8.1			
K277101		4.34	39	0.65	13.70	1840	9.1			
K277102		0.58	2	<0.05	0.98	34	<0.5			
K277103		2.18	38	0.58	16.40	4090	14.4			
K277104		2.12	63	0.86	18.15	5530	21.4			
K277105		2.01	27	0.41	17.45	247	13.1			
K277106		1.94	37	0.49	18.10	328	12.4			
K277107		2.47	16	0.44	19.35	717	11.6			
K277108		1.67	19	0.68	13.60	9450	5.6			

***** See Appendix Page for comments regarding this certificate *****

ALS Canada Ltd.
2103 Dollarton Hwy
North Vancouver BC V7H 0A7
Phone: 604 984 0221 Fax: 604 984 0218 www.alsglobal.com

To: **SILVER RANGE RESOURCES LTD.**
C/O ARCHER, CATHRO & ASSOCIATES (1981) LIMITED
1016-510 W HASTINGS ST
VANCOUVER BC V6B 1L8

Project: Silver Range - Keg

Finalized Date: 9-JAN-2012
Account: RANSIL

CERTIFICATE OF ANALYSIS VA11267321

Method	CERTIFICATE COMMENTS
ME-MS41	Interference: Ca>10% on ICP-MS As,ICP-AES results shown.
ME-MS41	Gold determinations by this method are semi-quantitative due to the small sample weight used (0.5g).

ALS Canada Ltd.

2103 Dollarton Hwy
North Vancouver BC V7H 0A7
Phone: 604 984 0221 Fax: 604 984 0218 www.alsglobal.com

To: **SILVER RANGE RESOURCES LTD.**
C/O ARCHER, CATHRO & ASSOCIATES (1981) LIMITED
1016-510 W HASTINGS ST
VANCOUVER BC V6B 1L8

Finalized Date: 7-JAN-2012
Account: RANSIL

CERTIFICATE VA11267322

Project: Silver Range - Keg

P.O. No.: Batch A41

This report is for 36 Pulp samples submitted to our lab in Vancouver, BC, Canada on 14-DEC-2011.

The following have access to data associated with this certificate:

DOUG EATON BRUCE YOUNGMAN	SARAH EATON	JOAN MARIACHER

SAMPLE PREPARATION

ALS CODE	DESCRIPTION
FND-02	Find Sample for Addn Analysis
LOG-24	Pulp Login - Rcd w/o Barcode

ANALYTICAL PROCEDURES

ALS CODE	DESCRIPTION	INSTRUMENT
Pb-OG46	Ore Grade Pb - Aqua Regia	VARIABLE
ME-MS41	51 anal. aqua regia ICPMS	
ME-OG46	Ore Grade Elements - AquaRegia	ICP-AES
Zn-OG46	Ore Grade Zn - Aqua Regia	VARIABLE
Ag-OG46	Ore Grade Ag - Aqua Regia	VARIABLE

To: **SILVER RANGE RESOURCES LTD.**
ATTN: JOAN MARIACHER
C/O ARCHER, CATHRO & ASSOCIATES (1981) LIMITED
1016-510 W HASTINGS ST
VANCOUVER BC V6B 1L8

This is the Final Report and supersedes any preliminary report with this certificate number. Results apply to samples as submitted. All pages of this report have been checked and approved for release.

***** See Appendix Page for comments regarding this certificate *****

Signature:

Colin Ramshaw, Vancouver Laboratory Manager

ALS Canada Ltd.
2103 Dollarton Hwy
North Vancouver BC V7H 0A7
Phone: 604 984 0221 Fax: 604 984 0218 www.alsglobal.com

To: **SILVER RANGE RESOURCES LTD.**
C/O ARCHER, CATHRO & ASSOCIATES (1981) LIMITED
1016-510 W HASTINGS ST
VANCOUVER BC V6B 1L8

Finalized Date: 7-JAN-2012
Account: RANSIL

Project: Silver Range - Keg

CERTIFICATE OF ANALYSIS VA11267322

Sample Description	Method	ME-MS41	ME-MS41	ME-MS41	ME-MS41	ME-MS41	ME-MS41	ME-MS41	ME-MS41	ME-MS41	ME-MS41	ME-MS41	ME-MS41	ME-MS41	ME-MS41	ME-MS41
	Analyte	Ag	Al	As	Au	B	Ba	Be	Bi	Ca	Cd	Ce	Co	Cr	Cs	Cu
	Units	ppm	%	ppm	ppm	ppm	ppm	ppm	ppm	%	ppm	ppm	ppm	ppm	ppm	ppm
	LOR	0.01	0.01	0.1	0.2	10	10	0.05	0.01	0.01	0.01	0.02	0.1	1	0.05	0.2
K279442		21.5	2.51	71.5	<0.2	<10	160	0.66	28.3	2.50	62.1	16.95	6.0	26	4.85	404
K279443		28.0	2.71	94.5	<0.2	<10	190	0.94	57.4	3.18	138.0	19.65	6.8	35	2.03	469
K279444		29.9	1.42	109.5	<0.2	<10	100	0.77	80.5	3.96	418	17.75	9.5	25	1.04	683
K279445		23.0	2.55	146.0	<0.2	<10	40	0.56	52.0	3.32	779	11.85	14.7	21	2.16	1630
K279446		45.7	0.96	47.8	<0.2	<10	40	0.56	252	1.96	>1000	10.60	35.9	7	2.71	1090
K279447		0.08	0.04	2	<0.2	<10	10	<0.05	0.29	18.85	2.35	1.22	0.6	1	0.13	3.9
K279448		9.87	2.41	20.0	<0.2	<10	70	0.69	24.0	2.83	252	16.45	8.0	24	4.18	425
K279449		41.9	1.73	28.6	<0.2	<10	40	0.45	145.5	2.82	>1000	12.60	25.1	19	1.27	903
K279450		87.1	2.20	300	<0.2	<10	60	0.60	242	3.21	964	13.30	18.4	24	1.36	1675
K279451		>100	1.76	165.5	<0.2	<10	40	1.44	294	4.55	435	16.15	9.9	23	2.68	3690
K279452		11.40	2.23	807	<0.2	<10	190	0.63	23.8	2.94	46.3	16.95	6.8	28	4.60	518
K279453		42.8	1.82	141.0	<0.2	<10	160	0.44	120.0	3.44	189.5	19.25	6.9	26	1.45	1290
K279454		35.7	0.46	60.1	<0.2	<10	50	0.24	89.0	3.66	>1000	11.00	34.4	13	0.26	3200
K279455		0.04	0.04	<2	<0.2	<10	20	0.05	0.13	20.4	0.40	1.05	0.6	<1	0.17	2.7
K279456		46.3	0.63	77.8	<0.2	<10	30	0.34	122.5	1.72	555	25.0	25.0	27	1.11	1705
K279457		38.9	0.68	10.7	<0.2	<10	60	0.42	97.0	1.20	206	22.0	15.1	16	0.60	2900
K279458		>100	0.93	48.9	<0.2	10	60	0.41	258	1.82	352	22.0	20.7	20	1.26	3740
K279459		25.5	1.67	32.8	<0.2	<10	80	0.51	60.6	2.49	503	16.15	13.7	21	5.20	1920
K282687		61.1	1.01	2750	<0.2	<10	70	0.34	4.60	5.91	125.5	15.55	11.0	32	1.17	1080
K279461		5.01	2.04	53.2	<0.2	<10	80	0.78	11.85	2.54	20.7	19.80	5.8	19	2.78	259
K279462		3.66	1.72	227	<0.2	<10	40	0.60	6.18	3.61	245	17.90	7.3	19	1.98	740
K279463		9.26	2.80	138.0	<0.2	<10	40	0.84	19.50	3.79	80.7	21.9	5.5	25	3.16	541
K279464		5.17	2.04	7.4	<0.2	<10	70	0.80	9.81	2.75	48.2	17.65	6.5	18	2.83	510
K279465		21.3	2.57	25.2	<0.2	<10	50	0.86	100.5	2.41	205	20.2	11.7	20	5.10	1060
K282688		48.7	1.15	97.6	0.2	<10	60	0.38	1.33	0.50	21.8	17.60	15.6	31	2.89	4190
K279467		4.08	2.39	27.0	<0.2	<10	30	0.97	12.05	2.07	11.65	16.25	7.2	21	4.91	363
K279468		5.56	2.55	57.2	<0.2	<10	60	0.96	13.65	2.22	26.0	21.9	7.6	22	2.53	907
K279469		0.56	2.74	55.1	<0.2	<10	40	1.12	0.86	2.29	0.72	23.1	8.6	24	2.84	229
K279470		4.88	2.38	564	<0.2	<10	40	0.80	16.10	2.55	5.25	18.95	7.0	25	2.51	280
K279471		0.92	2.06	142.5	<0.2	<10	70	0.75	4.80	1.96	7.18	21.3	6.7	24	1.84	289
K279472		0.74	1.91	222	<0.2	<10	60	0.69	4.44	1.78	13.50	19.55	6.9	25	1.66	222
K279473		3.83	0.89	451	<0.2	<10	110	0.43	7.86	1.98	30.9	27.1	7.2	38	1.74	1080
K279474		1.36	4.23	55.5	<0.2	<10	50	1.40	9.65	3.04	9.90	20.8	11.1	55	5.26	736
K279475		22.1	2.89	1340	<0.2	<10	40	0.99	22.8	2.92	86.7	15.10	18.0	16	2.15	4950
K279476		>100	0.92	5760	<0.2	<10	20	0.46	210	4.28	242	8.27	2.6	10	1.24	1960
K279477		46.3	1.03	>10000	<0.2	<10	10	0.50	97.5	4.39	71.8	10.25	4.7	20	0.64	1830

***** See Appendix Page for comments regarding this certificate *****

ALS Canada Ltd.
2103 Dollarton Hwy
North Vancouver BC V7H 0A7
Phone: 604 984 0221 Fax: 604 984 0218 www.alsglobal.com

To: **SILVER RANGE RESOURCES LTD.**
C/O ARCHER, CATHRO & ASSOCIATES (1981) LIMITED
1016-510 W HASTINGS ST
VANCOUVER BC V6B 1L8

Finalized Date: 7-JAN-2012
Account: RANSIL

Project: Silver Range - Keg

CERTIFICATE OF ANALYSIS VA11267322

Sample Description	Method	ME-MS41	ME-MS41	ME-MS41	ME-MS41	ME-MS41	ME-MS41	ME-MS41	ME-MS41	ME-MS41	ME-MS41	ME-MS41	ME-MS41	ME-MS41	ME-MS41	ME-MS41
	Analyte	Fe	Ga	Ge	Hf	Hg	In	K	La	Li	Mg	Mn	Mo	Na	Nb	Ni
	Units	%	ppm	ppm	ppm	ppm	ppm	%	ppm	ppm	%	ppm	ppm	%	ppm	ppm
	LOR	0.01	0.05	0.05	0.02	0.01	0.005	0.01	0.2	0.1	0.01	5	0.05	0.01	0.05	0.2
K279442		2.40	6.78	0.75	0.16	0.01	1.830	0.11	9.0	22.7	0.40	326	4.97	0.15	0.75	37.9
K279443		2.59	7.50	0.53	0.19	0.01	5.88	0.06	9.8	52.5	0.62	901	12.40	0.09	0.19	40.4
K279444		3.22	5.39	0.79	0.21	0.02	17.10	0.02	10.5	32.3	0.48	1620	18.80	0.04	0.56	43.8
K279445		3.30	6.65	0.31	0.11	0.03	33.1	0.04	6.5	49.6	0.59	1490	3.45	0.10	0.50	22.7
K279446		5.63	3.23	0.89	0.11	0.06	100.5	0.02	5.4	21.6	0.52	2280	1.43	0.04	0.52	28.5
K279447		0.41	0.08	<0.05	<0.02	<0.01	0.112	0.02	0.6	1.1	11.80	194	0.11	0.02	0.07	1.5
K279448		2.20	6.88	0.31	0.18	0.01	11.15	0.11	8.9	41.5	0.56	823	2.71	0.18	0.66	43.3
K279449		4.74	5.35	0.66	0.14	0.08	69.7	0.08	6.6	66.4	0.79	1980	2.11	0.10	0.53	35.0
K279450		5.12	6.10	0.62	0.16	0.05	39.8	0.10	7.1	61.3	0.79	1680	1.92	0.11	0.51	38.7
K279451		3.17	5.27	0.67	0.16	0.02	18.40	0.13	7.9	49.2	0.81	1550	2.72	0.12	0.51	30.4
K279452		2.11	6.50	0.33	0.17	<0.01	2.27	0.15	9.1	53.7	0.72	1060	2.81	0.14	0.53	44.5
K279453		2.54	5.50	0.41	0.17	<0.01	8.43	0.04	10.9	45.8	0.69	1320	3.95	0.07	0.53	33.7
K279454		5.74	2.71	0.89	0.17	0.05	81.0	0.07	5.9	7.3	0.50	2170	1.48	0.02	0.62	27.1
K279455		0.42	0.12	<0.05	<0.02	0.03	0.022	0.02	0.5	0.9	12.35	204	0.07	0.01	<0.05	1.7
K279456		7.75	2.96	1.03	0.42	0.01	26.2	0.13	13.0	18.2	0.77	627	2.32	0.04	2.25	37.9
K279457		5.24	2.60	0.65	0.24	<0.01	10.65	0.16	11.2	9.7	0.44	344	1.85	0.05	1.17	32.9
K279458		7.13	3.76	1.52	0.21	0.02	22.7	0.12	10.6	20.9	0.54	767	2.46	<0.01	1.05	35.5
K279459		3.11	4.81	0.50	0.18	0.02	23.7	0.10	8.2	34.4	0.47	1020	1.90	0.10	1.02	40.0
K282687		3.43	3.26	0.05	0.20	2.72	0.093	0.12	8.7	10.2	0.49	2650	4.91	0.06	0.19	22.9
K279461		2.00	6.61	0.27	0.19	0.04	0.834	0.13	8.9	15.5	0.40	491	4.00	0.19	0.79	41.7
K279462		2.44	4.80	0.37	0.17	0.01	10.70	0.07	9.2	40.7	0.64	1120	3.85	0.11	0.74	34.7
K279463		2.35	7.89	0.31	0.20	0.01	3.72	0.09	10.6	39.2	0.56	829	4.55	0.19	0.83	37.4
K279464		1.68	5.86	0.16	0.17	<0.01	2.19	0.08	8.6	21.4	0.36	446	3.19	0.17	0.74	40.6
K279465		1.98	7.52	0.20	0.21	0.01	9.78	0.12	10.2	17.0	0.31	266	3.06	0.21	0.77	49.2
K282688		4.47	5.92	0.08	0.11	0.33	7.33	0.53	9.2	7.0	0.68	462	162.5	0.05	0.21	23.5
K279467		1.59	7.08	0.11	0.14	<0.01	0.563	0.14	8.1	21.9	0.32	146	2.05	0.23	0.51	45.4
K279468		1.53	7.61	0.14	0.20	<0.01	1.145	0.16	10.5	20.2	0.31	138	1.84	0.25	0.62	48.0
K279469		1.54	7.69	0.09	0.22	<0.01	0.076	0.16	10.8	13.1	0.24	64	2.39	0.20	0.77	57.5
K279470		1.35	7.12	0.12	0.15	<0.01	0.255	0.14	8.9	17.5	0.37	212	2.00	0.13	0.71	37.0
K279471		1.52	5.76	0.10	0.20	<0.01	0.462	0.16	10.0	17.3	0.39	148	1.08	0.12	0.73	38.6
K279472		1.50	5.62	0.11	0.18	<0.01	0.609	0.16	9.1	19.7	0.40	121	1.37	0.11	0.60	37.7
K279473		1.87	3.45	0.17	0.36	<0.01	1.835	0.20	14.0	50.9	1.00	310	8.90	0.03	0.63	30.3
K279474		3.94	12.25	0.19	0.49	<0.01	0.371	0.38	9.0	39.9	0.61	121	65.6	0.39	0.64	69.6
K279475		7.23	8.16	0.40	0.22	0.01	3.21	0.10	7.7	25.8	0.36	542	27.0	0.25	0.64	71.8
K279476		2.10	2.94	0.77	0.09	0.05	7.41	0.08	4.2	26.3	0.38	1410	1.45	0.01	0.22	5.9
K279477		2.49	2.85	0.63	0.16	0.04	2.19	0.03	5.5	39.6	0.74	1500	13.05	0.01	0.35	26.3

***** See Appendix Page for comments regarding this certificate *****

ALS Canada Ltd.
2103 Dollarton Hwy
North Vancouver BC V7H 0A7
Phone: 604 984 0221 Fax: 604 984 0218 www.alsglobal.com

To: **SILVER RANGE RESOURCES LTD.**
C/O ARCHER, CATHRO & ASSOCIATES (1981) LIMITED
1016-510 W HASTINGS ST
VANCOUVER BC V6B 1L8

Finalized Date: 7-JAN-2012
Account: RANSIL

Project: Silver Range - Keg

CERTIFICATE OF ANALYSIS VA11267322

Sample Description	Method	ME-MS41	ME-MS41	ME-MS41	ME-MS41	ME-MS41	ME-MS41	ME-MS41	ME-MS41	ME-MS41	ME-MS41	ME-MS41	ME-MS41	ME-MS41	ME-MS41	ME-MS41
	Analyte	P	Pb	Rb	Re	S	Sb	Sc	Se	Sn	Sr	Ta	Te	Th	Ti	Tl
	Units	ppm	ppm	ppm	ppm	%	ppm	ppm	ppm	ppm	ppm	ppm	ppm	ppm	%	ppm
	LOR	10	0.2	0.1	0.001	0.01	0.05	0.1	0.2	0.2	0.2	0.01	0.01	0.2	0.005	0.02
K279442		1930	7510	10.9	0.016	1.65	9.63	2.4	157.5	56.4	104.5	0.03	0.36	5.3	0.102	0.20
K279443		2190	5560	5.0	0.023	1.37	6.69	3.6	103.5	76.9	126.5	0.01	0.36	5.7	0.061	0.22
K279444		1250	2800	1.7	0.039	2.39	3.55	2.9	44.8	142.0	71.4	0.01	0.32	3.8	0.087	0.27
K279445		1150	1635	4.9	0.008	3.51	1.87	2.5	50.7	129.0	133.0	0.02	0.22	3.6	0.069	0.12
K279446		740	2930	2.0	0.006	5.93	2.21	1.1	143.0	117.5	37.4	0.01	1.45	2.5	0.054	0.16
K279447		240	9.8	0.7	<0.001	0.04	<0.05	0.3	0.3	0.5	41.4	<0.01	0.01	<0.2	<0.005	<0.02
K279448		1020	777	12.5	0.010	1.74	2.63	2.4	18.2	56.6	112.5	0.02	0.12	4.5	0.112	0.19
K279449		760	3210	10.0	0.007	5.49	4.10	1.7	102.5	87.5	61.2	0.01	0.72	3.8	0.084	0.29
K279450		790	6410	11.9	0.008	4.54	4.17	2.0	95.7	99.0	108.0	0.01	0.84	4.2	0.094	0.46
K279451		590	5540	18.0	0.005	2.83	6.11	2.1	86.9	223	75.9	0.01	0.82	4.2	0.083	0.53
K279452		700	700	20.0	0.008	0.97	2.65	3.0	13.4	85.9	167.0	0.01	0.14	5.3	0.123	0.25
K279453		890	2820	3.0	0.018	1.61	5.62	2.5	37.9	120.5	86.6	0.01	0.63	5.2	0.116	0.21
K279454		690	1705	4.0	0.005	6.93	1.54	1.4	148.5	238	29.1	<0.01	0.74	3.8	0.071	0.26
K279455		240	4.0	1.0	0.001	0.47	0.06	0.2	<0.2	0.3	46.5	<0.01	<0.01	<0.2	<0.005	<0.02
K279456		1120	4750	6.5	0.011	5.68	1.29	2.7	211	113.5	19.5	0.01	1.13	6.2	0.180	0.43
K279457		880	2990	8.5	0.007	3.89	1.46	1.8	134.5	139.0	23.7	0.01	0.83	5.5	0.137	0.34
K279458		930	9760	9.5	0.008	5.52	2.06	1.6	390	250	40.4	0.01	2.50	5.0	0.118	0.86
K279459		660	1895	11.2	0.006	2.75	1.30	3.1	57.7	165.5	98.5	0.03	0.35	4.8	0.113	0.25
K282687		640	>10000	6.7	0.001	2.87	46.6	3.3	2.9	2.1	297	<0.01	0.16	2.7	0.054	0.14
K279461		830	329	10.1	0.014	1.64	2.07	1.4	10.6	52.3	95.5	0.02	0.07	5.3	0.134	0.13
K279462		740	177.5	7.9	0.011	1.75	2.51	2.0	18.7	97.9	81.0	0.03	0.05	5.4	0.109	0.12
K279463		1060	845	8.6	0.018	1.46	3.21	2.6	14.3	76.2	156.5	0.03	0.10	5.8	0.141	0.17
K279464		1030	283	5.5	0.013	0.91	2.02	2.2	10.0	46.9	133.0	0.03	0.06	4.9	0.105	0.11
K279465		1050	999	12.3	0.014	1.72	1.82	2.3	30.2	80.5	130.5	0.03	0.91	5.5	0.123	0.23
K282688		870	2050	29.3	0.375	2.41	57.3	7.3	5.9	166.0	32.2	<0.01	0.65	2.0	0.083	1.60
K279467		780	259	18.6	0.010	0.83	1.32	2.3	9.9	32.1	135.0	0.02	0.11	5.7	0.087	0.24
K279468		830	180.5	15.1	0.010	0.93	2.08	1.9	9.4	41.3	130.5	0.03	0.11	5.8	0.130	0.18
K279469		990	10.1	17.8	0.016	0.88	2.05	2.0	7.3	17.1	112.5	0.04	0.03	6.4	0.117	0.16
K279470		650	282	15.5	0.004	0.74	2.39	1.9	8.6	24.9	112.5	0.03	0.15	5.6	0.108	0.22
K279471		730	41.8	16.5	0.005	0.81	1.43	2.0	8.3	26.7	105.0	0.02	0.05	6.4	0.127	0.17
K279472		700	40.2	15.3	0.005	0.84	1.16	1.7	8.9	21.8	86.1	0.02	0.04	6.0	0.117	0.18
K279473		600	20.4	24.2	0.017	0.99	3.54	3.7	12.1	77.8	36.8	<0.01	0.08	6.3	0.132	0.22
K279474		940	17.7	52.8	0.067	2.46	2.30	4.2	16.2	13.9	177.0	0.03	0.13	7.5	0.163	0.70
K279475		610	1330	5.4	0.032	3.90	5.47	1.8	41.9	132.0	156.5	0.03	0.23	5.1	0.086	0.12
K279476		280	>10000	7.8	0.003	1.47	7.80	1.0	104.5	370	23.4	<0.01	0.70	1.4	0.020	0.44
K279477		460	6320	3.5	0.022	1.17	15.35	1.5	64.2	244	24.6	<0.01	0.57	2.8	0.048	0.29

***** See Appendix Page for comments regarding this certificate *****

ALS Canada Ltd.
2103 Dollarton Hwy
North Vancouver BC V7H 0A7
Phone: 604 984 0221 Fax: 604 984 0218 www.alsglobal.com

To: **SILVER RANGE RESOURCES LTD.**
C/O ARCHER, CATHRO & ASSOCIATES (1981) LIMITED
1016-510 W HASTINGS ST
VANCOUVER BC V6B 1L8

Finalized Date: 7-JAN-2012
Account: RANSIL

Project: Silver Range - Keg

CERTIFICATE OF ANALYSIS VA11267322

Sample Description	Method	ME-MS41	ME-MS41	ME-MS41	ME-MS41	ME-MS41	ME-MS41	Zn-OG46	Ag-OG46	Pb-OG46
	Analyte	U	V	W	Y	Zn	Zr	Zn	Ag	Pb
	Units	ppm	ppm	ppm	ppm	ppm	ppm	%	ppm	%
	LOR	0.05	1	0.05	0.05	2	0.5	0.001	1	0.001
K279442		1.41	26	1.73	15.15	3050	4.6			
K279443		3.15	64	0.50	16.35	7070	6.2			
K279444		3.39	91	7.23	13.00	>10000	5.6	2.05		
K279445		1.33	24	10.65	9.07	>10000	3.0	4.23		
K279446		2.17	9	2.37	7.01	>10000	2.3	12.45		
K279447		0.91	1	0.06	0.89	1440	<0.5			
K279448		1.99	23	3.67	12.10	>10000	5.3	1.290		
K279449		1.82	20	38.2	8.24	>10000	3.5	8.31		
K279450		2.58	24	31.7	12.00	>10000	3.8	4.93		
K279451		4.66	26	2.68	14.55	>10000	4.5	2.08	110	
K279452		1.48	29	1.32	11.15	2290	4.6			
K279453		2.00	23	1.21	12.15	8400	4.1			
K279454		1.11	13	26.2	7.93	>10000	4.5	8.27		
K279455		0.51	2	<0.05	0.85	29	<0.5			
K279456		2.63	29	0.58	16.85	>10000	12.7	3.31		
K279457		2.07	18	0.62	13.25	>10000	6.5	1.170		
K279458		1.78	20	0.60	10.30	>10000	5.8	1.755	108	
K279459		1.22	21	11.20	10.50	>10000	4.9	2.32		
K282687		0.88	32	5.88	6.86	>10000	5.0	1.910		1.875
K279461		1.69	19	1.00	12.90	901	5.7			
K279462		2.22	20	1.52	10.60	>10000	3.9	1.220		
K279463		2.69	25	1.29	15.15	3680	5.5			
K279464		1.76	16	0.49	13.00	2400	5.7			
K279465		1.71	21	0.62	14.35	8980	5.8			
K282688		0.64	84	2.90	9.62	2510	3.5			
K279467		1.16	19	0.39	10.95	552	4.3			
K279468		1.26	19	0.55	14.65	1240	6.4			
K279469		1.48	18	0.43	14.95	56	7.2			
K279470		0.86	16	0.41	11.15	251	4.4			
K279471		1.04	18	0.44	13.60	369	6.4			
K279472		1.03	16	0.38	12.05	592	5.9			
K279473		1.85	47	0.69	15.05	1480	11.5			
K279474		6.93	82	1.11	16.45	519	18.9			
K279475		2.35	22	4.29	9.93	4390	7.1			
K279476		0.96	10	77.2	4.27	>10000	1.8	1.310	95	1.130
K279477		2.23	44	51.0	5.91	3460	3.1			

***** See Appendix Page for comments regarding this certificate *****

ALS Canada Ltd.
2103 Dollarton Hwy
North Vancouver BC V7H 0A7
Phone: 604 984 0221 Fax: 604 984 0218 www.alsglobal.com

To: **SILVER RANGE RESOURCES LTD.**
C/O ARCHER, CATHRO & ASSOCIATES (1981) LIMITED
1016-510 W HASTINGS ST
VANCOUVER BC V6B 1L8

Finalized Date: 7-JAN-2012
Account: RANSIL

Project: Silver Range - Keg

CERTIFICATE OF ANALYSIS VA11267322

Method	CERTIFICATE COMMENTS
ME-MS41	Interference: Ca>10% on ICP-MS As,ICP-AES results shown.
ME-MS41	Gold determinations by this method are semi-quantitative due to the small sample weight used (0.5g).

ALS Canada Ltd.

2103 Dollarton Hwy
North Vancouver BC V7H 0A7
Phone: 604 984 0221 Fax: 604 984 0218 www.alsglobal.com

To: **SILVER RANGE RESOURCES LTD.**
C/O ARCHER, CATHRO & ASSOCIATES (1981) LIMITED
1016-510 W HASTINGS ST
VANCOUVER BC V6B 1L8

Finalized Date: 5-JAN-2012
Account: RANSIL

CERTIFICATE VA11267323

Project: Silver Range - Keg

P.O. No.: Batch D23

This report is for 36 Pulp samples submitted to our lab in Vancouver, BC, Canada on 14-DEC-2011.

The following have access to data associated with this certificate:

DOUG EATON BRUCE YOUNGMAN	SARAH EATON	JOAN MARIACHER

SAMPLE PREPARATION

ALS CODE	DESCRIPTION
FND-02	Find Sample for Addn Analysis
LOG-24	Pulp Login - Rcd w/o Barcode

ANALYTICAL PROCEDURES

ALS CODE	DESCRIPTION	INSTRUMENT
Au-AA24	Au 50g FA AA finish	AAS
Pb-OG46	Ore Grade Pb - Aqua Regia	VARIABLE
ME-MS41	51 anal. aqua regia ICPMS	
ME-OG46	Ore Grade Elements - AquaRegia	ICP-AES
Zn-OG46	Ore Grade Zn - Aqua Regia	VARIABLE

To: **SILVER RANGE RESOURCES LTD.**
ATTN: JOAN MARIACHER
C/O ARCHER, CATHRO & ASSOCIATES (1981) LIMITED
1016-510 W HASTINGS ST
VANCOUVER BC V6B 1L8

This is the Final Report and supersedes any preliminary report with this certificate number. Results apply to samples as submitted. All pages of this report have been checked and approved for release.

***** See Appendix Page for comments regarding this certificate *****

Signature:

Colin Ramshaw, Vancouver Laboratory Manager

ALS Canada Ltd.
2103 Dollarton Hwy
North Vancouver BC V7H 0A7
Phone: 604 984 0221 Fax: 604 984 0218 www.alsglobal.com

To: **SILVER RANGE RESOURCES LTD.**
C/O ARCHER, CATHRO & ASSOCIATES (1981) LIMITED
1016-510 W HASTINGS ST
VANCOUVER BC V6B 1L8

Finalized Date: 5-JAN-2012
Account: RANSIL

Project: Silver Range - Keg

CERTIFICATE OF ANALYSIS VA11267323

Sample Description	Method	Au-AA24	ME-MS41	ME-MS41	ME-MS41	ME-MS41	ME-MS41	ME-MS41	ME-MS41	ME-MS41	ME-MS41	ME-MS41	ME-MS41	ME-MS41	ME-MS41	ME-MS41
	Analyte	Au	Ag	Al	As	Au	B	Ba	Be	Bi	Ca	Cd	Ce	Co	Cr	Cs
	Units	ppm	ppm	%	ppm	ppm	ppm	ppm	ppm	ppm	%	ppm	ppm	ppm	ppm	ppm
	LOR	0.005	0.01	0.01	0.1	0.2	10	10	0.05	0.01	0.01	0.01	0.02	0.1	1	0.05
K281793		0.007	11.50	2.74	301	<0.2	<10	70	0.67	36.9	3.41	274	17.80	10.5	26	3.45
K281794		<0.005	0.50	2.94	17.2	<0.2	<10	370	1.20	6.82	2.76	4.78	21.0	7.8	35	4.84
K281795		<0.005	5.64	3.39	30.2	<0.2	<10	170	0.91	14.70	2.87	91.5	21.5	9.2	24	5.92
K281796		0.005	14.60	2.39	19.2	<0.2	<10	30	0.99	22.9	2.99	638	18.35	47.2	32	1.95
K281797		<0.005	0.05	0.03	<2	<0.2	<10	10	<0.05	0.05	20.3	0.66	1.10	0.6	<1	0.11
K281798		<0.005	44.5	2.55	517	<0.2	30	60	0.93	87.1	2.91	230	23.9	11.0	34	2.96
K281799		0.021	82.9	0.79	8210	<0.2	<10	70	0.27	302	2.89	970	16.75	23.5	20	0.86
K281800		<0.005	16.30	3.49	43.7	<0.2	<10	70	0.62	47.9	3.30	409	22.0	8.7	14	11.10
K281801		0.031	18.05	1.14	138.5	<0.2	<10	20	0.67	164.0	3.63	700	27.3	40.6	26	1.84
K281802		0.006	14.25	0.84	231	<0.2	<10	180	0.62	45.5	4.00	100.5	26.5	9.8	58	0.61
K281803		0.005	9.74	0.91	92.2	<0.2	<10	220	0.44	43.0	2.18	88.6	25.4	5.3	29	1.22
K281804		<0.005	2.17	1.75	39.5	<0.2	<10	380	0.92	6.95	3.21	8.44	25.9	6.0	33	1.11
K282689		0.368	49.3	1.24	105.5	0.3	<10	60	0.42	1.18	0.53	23.6	20.5	17.5	33	2.93
K281806		<0.005	0.98	2.21	68.6	<0.2	<10	210	1.10	1.42	2.07	2.80	26.2	7.9	27	2.83
K281807		<0.005	0.54	2.65	15.6	<0.2	<10	170	1.24	0.74	2.45	1.49	23.4	9.0	22	1.65
K281808		<0.005	0.72	3.03	243	<0.2	<10	400	0.98	0.82	2.85	0.72	19.65	6.2	20	2.69
K281809		<0.005	0.52	3.65	62.0	<0.2	<10	130	1.26	0.73	3.18	0.92	22.0	8.3	29	2.25
K281810		<0.005	0.48	2.90	50.6	<0.2	10	310	1.23	0.47	2.84	0.73	18.40	6.1	26	2.12
K281811		<0.005	0.50	3.34	96.0	<0.2	<10	270	1.19	0.39	3.01	0.62	22.5	7.2	27	1.54
K281812		<0.005	3.09	3.36	141.0	<0.2	<10	160	1.22	1.01	3.02	5.05	19.35	7.6	23	3.64
K281813		<0.005	2.84	3.35	147.5	<0.2	<10	160	1.24	0.83	2.97	3.73	19.65	8.5	23	3.36
K281814		<0.005	1.98	2.73	334	<0.2	<10	140	0.66	2.06	2.97	4.04	20.3	3.7	10	2.67
K281815		<0.005	0.27	3.28	155.0	<0.2	<10	260	1.24	0.33	3.26	0.40	19.80	6.5	26	4.38
K281816		<0.005	0.63	3.03	58.2	<0.2	<10	720	1.51	0.49	3.07	0.64	22.9	6.3	26	3.37
K281817		<0.005	0.33	3.85	59.3	<0.2	<10	180	1.77	0.49	2.88	0.47	21.0	9.4	42	6.24
K281818		<0.005	0.18	3.84	46.0	<0.2	<10	260	1.63	0.34	2.84	0.18	21.6	8.4	30	5.54
K282690		0.091	62.2	1.02	2820	<0.2	<10	70	0.45	3.50	5.94	131.5	16.15	13.1	33	1.10
K281820		<0.005	0.51	3.29	11.5	<0.2	<10	210	1.70	0.71	3.16	1.37	18.65	9.7	56	7.49
K281821		<0.005	4.40	2.65	111.5	<0.2	<10	350	1.46	8.96	4.86	56.0	38.2	10.1	56	0.72
K281822		<0.005	17.65	1.29	64.5	<0.2	<10	50	0.40	31.3	2.38	>1000	25.2	20.0	21	0.40
K281823		<0.005	1.54	1.76	13.3	<0.2	10	120	0.85	3.43	5.91	4.40	20.1	2.4	13	0.34
K281824		<0.005	0.06	0.06	<2	<0.2	<10	10	0.05	0.09	19.15	2.41	1.68	1.1	<1	0.18
K281825		<0.005	6.70	1.48	300	<0.2	<10	340	0.62	11.50	1.60	71.5	20.5	3.3	22	0.56
K281826		<0.005	11.10	1.09	391	<0.2	<10	170	0.47	24.3	1.38	18.30	18.70	2.1	15	0.40
K281827		<0.005	2.50	1.55	1265	<0.2	<10	80	1.18	3.39	1.95	4.32	41.4	5.2	48	0.56
K281828		<0.005	1.98	1.52	241	<0.2	<10	150	0.91	3.54	1.44	4.53	31.3	7.9	49	0.62

***** See Appendix Page for comments regarding this certificate *****

ALS Canada Ltd.
2103 Dollarton Hwy
North Vancouver BC V7H 0A7
Phone: 604 984 0221 Fax: 604 984 0218 www.alsglobal.com

To: **SILVER RANGE RESOURCES LTD.**
C/O ARCHER, CATHRO & ASSOCIATES (1981) LIMITED
1016-510 W HASTINGS ST
VANCOUVER BC V6B 1L8

Finalized Date: 5-JAN-2012
Account: RANSIL

Project: Silver Range - Keg

CERTIFICATE OF ANALYSIS VA11267323

Sample Description	Method	ME-MS41	ME-MS41	ME-MS41	ME-MS41	ME-MS41	ME-MS41	ME-MS41	ME-MS41	ME-MS41	ME-MS41	ME-MS41	ME-MS41	ME-MS41	ME-MS41	ME-MS41
	Analyte	Cu	Fe	Ga	Ge	Hf	Hg	In	K	La	Li	Mg	Mn	Mo	Na	Nb
	Units	ppm	%	ppm	ppm	ppm	ppm	ppm	%	ppm	ppm	%	ppm	ppm	%	ppm
	LOR	0.2	0.01	0.05	0.05	0.02	0.01	0.005	0.01	0.2	0.1	0.01	5	0.05	0.01	0.05
K281793		1380	3.17	10.00	0.25	0.20	0.01	15.30	0.11	9.0	33.0	0.74	622	1.26	0.10	0.69
K281794		176.5	1.89	10.30	0.21	0.23	0.01	0.236	0.20	10.3	31.4	0.63	300	1.50	0.11	0.76
K281795		1205	2.62	10.55	0.22	0.20	0.01	5.59	0.14	11.0	20.2	0.42	251	1.69	0.14	0.91
K281796		4450	15.40	10.30	0.50	0.24	0.02	33.4	0.02	9.4	17.3	0.66	1500	2.30	0.05	0.32
K281797		6.3	0.41	0.11	0.07	<0.02	0.01	0.031	0.02	0.5	0.8	12.50	193	0.11	0.01	<0.05
K281798		3020	4.42	8.92	0.38	0.33	<0.01	8.39	0.09	11.0	34.1	0.80	695	3.10	0.05	0.44
K281799		8000	5.22	4.67	0.50	0.23	0.03	47.1	0.08	9.1	20.7	0.68	1040	2.15	0.01	0.84
K281800		1595	2.16	9.48	0.30	0.13	0.02	27.7	0.04	10.3	14.3	0.41	537	2.46	0.16	0.37
K281801		5380	13.65	5.26	1.07	0.35	0.07	37.3	0.16	14.4	14.0	0.54	1260	1.05	0.06	3.41
K281802		2270	2.62	4.48	0.24	0.45	0.01	7.00	0.11	13.9	20.8	0.68	1260	3.49	0.03	0.50
K281803		903	1.86	3.68	0.21	0.26	0.01	5.37	0.11	12.9	12.6	0.59	622	2.83	0.04	0.58
K281804		239	1.61	6.29	0.11	0.25	<0.01	0.434	0.11	13.0	25.2	0.57	607	2.47	0.12	0.32
K282689		4440	4.90	6.73	0.12	0.12	0.30	7.33	0.57	10.1	6.9	0.74	503	170.0	0.06	0.25
K281806		271	1.88	6.99	0.11	0.24	<0.01	0.244	0.14	12.5	17.4	0.45	232	1.92	0.17	0.42
K281807		165.5	1.83	7.77	0.08	0.18	<0.01	0.103	0.11	10.1	11.8	0.37	266	1.31	0.16	0.31
K281808		193.0	1.28	8.05	0.08	0.15	<0.01	0.073	0.09	8.3	18.9	0.41	160	1.21	0.15	0.51
K281809		169.5	1.35	11.05	0.12	0.19	<0.01	0.060	0.15	9.4	19.2	0.35	99	1.41	0.18	0.82
K281810		158.0	1.25	9.04	0.10	0.18	<0.01	0.052	0.12	7.9	23.0	0.44	229	1.28	0.14	0.54
K281811		134.5	1.35	9.74	0.09	0.20	<0.01	0.037	0.12	9.7	17.1	0.37	124	1.23	0.15	0.69
K281812		969	1.36	10.15	0.12	0.17	<0.01	0.397	0.16	8.5	17.8	0.40	102	1.32	0.17	0.80
K281813		993	1.39	9.93	0.11	0.18	<0.01	0.358	0.17	8.4	16.1	0.40	93	1.26	0.17	0.72
K281814		631	0.79	7.05	0.11	0.12	<0.01	0.262	0.05	10.1	10.2	0.35	161	0.73	0.16	0.56
K281815		74.8	0.94	9.66	0.09	0.16	<0.01	0.026	0.15	7.9	24.4	0.50	268	0.80	0.17	0.46
K281816		221	1.23	9.15	0.08	0.16	0.01	0.063	0.11	9.1	26.2	0.52	369	0.91	0.14	0.28
K281817		103.0	1.92	11.85	0.13	0.18	0.01	0.022	0.36	9.0	40.1	0.78	136	1.61	0.16	0.51
K281818		76.0	1.77	11.00	0.11	0.16	<0.01	0.010	0.31	9.6	33.2	0.65	122	0.88	0.14	0.58
K282690		1060	3.44	3.93	0.08	0.20	2.63	0.077	0.12	8.3	12.1	0.50	2690	5.02	0.07	0.24
K281820		256	2.01	10.55	0.10	0.23	0.02	0.042	0.49	8.2	46.6	0.96	453	9.95	0.09	0.21
K281821		600	4.11	8.55	0.19	0.25	0.01	1.420	0.03	22.3	14.6	0.73	1380	54.4	0.07	0.13
K281822		2070	2.67	3.25	0.91	0.23	0.06	39.1	0.02	11.6	3.4	0.09	917	9.85	0.05	0.62
K281823		61.8	1.09	3.85	0.11	0.18	0.03	0.115	0.01	10.1	6.0	0.51	1210	6.05	0.01	0.08
K281824		6.0	0.42	0.21	<0.05	<0.02	0.01	0.093	0.03	0.8	1.6	12.70	197	0.12	0.03	0.10
K281825		723	1.44	3.54	0.16	0.20	0.01	1.370	0.04	10.4	11.6	0.23	419	12.35	0.05	0.06
K281826		262	1.30	2.20	0.12	0.22	0.01	0.892	0.04	8.9	5.1	0.14	226	10.85	0.05	0.07
K281827		125.5	5.37	13.10	0.17	0.37	0.01	0.077	0.05	23.1	20.8	0.41	4170	21.2	0.03	0.09
K281828		172.0	2.38	6.35	0.15	0.27	0.01	0.077	0.06	15.6	14.6	0.33	1070	19.75	0.03	0.10

***** See Appendix Page for comments regarding this certificate *****

ALS Canada Ltd.
2103 Dollarton Hwy
North Vancouver BC V7H 0A7
Phone: 604 984 0221 Fax: 604 984 0218 www.alsglobal.com

To: **SILVER RANGE RESOURCES LTD.**
C/O ARCHER, CATHRO & ASSOCIATES (1981) LIMITED
1016-510 W HASTINGS ST
VANCOUVER BC V6B 1L8

Finalized Date: 5-JAN-2012
Account: RANSIL

Project: Silver Range - Keg

CERTIFICATE OF ANALYSIS VA11267323

Sample Description	Method	ME-MS41	ME-MS41	ME-MS41	ME-MS41	ME-MS41	ME-MS41	ME-MS41	ME-MS41	ME-MS41	ME-MS41	ME-MS41	ME-MS41	ME-MS41	ME-MS41	ME-MS41
	Analyte	Ni	P	Pb	Rb	Re	S	Sb	Sc	Se	Sn	Sr	Ta	Te	Th	Ti
	Units	ppm	ppm	ppm	ppm	ppm	%	ppm	ppm	ppm	ppm	ppm	ppm	ppm	ppm	%
	LOR	0.2	10	0.2	0.1	0.001	0.01	0.05	0.1	0.2	0.2	0.2	0.01	0.01	0.2	0.005
K281793		38.9	850	288	8.5	0.005	2.40	2.28	2.1	28.2	67.6	105.5	0.02	0.20	5.3	0.118
K281794		55.5	720	16.6	22.5	0.008	0.96	2.41	2.7	9.0	22.4	105.5	0.02	0.08	6.2	0.131
K281795		55.6	740	95.1	15.5	0.008	1.69	2.18	2.0	17.9	40.4	145.5	0.03	0.11	5.8	0.128
K281796		87.6	1120	160.5	1.7	0.016	>10.0	8.67	3.5	157.5	147.5	59.7	<0.01	0.10	3.9	0.052
K281797		1.7	220	1.6	0.7	0.001	0.01	<0.05	0.3	1.0	0.2	47.1	<0.01	0.03	<0.2	<0.005
K281798		55.9	1160	5760	7.9	0.014	3.15	7.33	3.1	91.2	154.0	64.4	0.01	0.29	5.9	0.101
K281799		60.8	770	2920	3.8	0.010	5.35	11.80	1.8	120.5	242	34.5	0.01	1.63	3.7	0.081
K281800		30.8	970	486	3.6	0.013	1.95	2.49	1.0	33.1	88.4	166.0	0.01	0.22	5.3	0.111
K281801		35.3	830	203	9.8	0.005	9.85	6.96	4.6	174.5	167.0	40.5	0.01	1.20	3.6	0.130
K281802		58.0	1330	318	6.4	0.012	1.07	10.20	6.0	24.9	159.0	30.3	0.01	0.37	5.8	0.126
K281803		38.4	920	292	6.6	0.011	0.73	4.73	3.2	20.4	71.3	36.6	0.02	0.43	5.2	0.123
K281804		48.4	990	69.0	8.0	0.019	0.57	3.50	3.1	7.9	32.0	80.2	0.01	0.08	5.8	0.105
K282689		24.9	920	2260	37.2	0.395	2.58	62.6	7.9	7.9	157.0	37.4	<0.01	0.76	1.7	0.085
K281806		50.5	950	18.7	13.4	0.013	1.00	3.55	2.5	8.8	22.2	97.6	0.01	0.06	6.0	0.121
K281807		43.6	810	10.1	10.9	0.008	0.95	3.14	2.0	7.6	9.3	117.5	0.01	0.03	6.0	0.098
K281808		35.0	840	13.4	7.3	0.007	0.58	2.98	2.4	5.4	15.8	166.5	0.03	0.04	5.9	0.094
K281809		47.6	940	9.8	15.3	0.011	0.71	1.34	2.9	5.9	11.2	161.5	0.04	0.03	5.8	0.132
K281810		40.7	760	8.4	13.8	0.008	0.56	1.93	2.5	5.1	11.2	130.5	0.03	0.03	5.3	0.097
K281811		43.6	910	10.8	11.1	0.013	0.69	8.51	2.6	5.0	9.6	133.5	0.04	0.05	5.8	0.118
K281812		41.2	680	20.0	21.2	0.006	0.78	1.17	2.6	7.4	39.1	142.5	0.04	0.06	5.4	0.119
K281813		42.1	690	12.7	19.8	0.007	0.79	1.34	2.4	6.9	39.4	133.5	0.03	0.04	5.5	0.127
K281814		25.3	780	19.9	4.0	0.003	0.38	1.35	1.8	3.7	34.6	174.5	0.02	0.04	3.9	0.093
K281815		36.1	1050	8.3	20.2	0.007	0.29	1.80	3.1	3.1	12.9	168.0	0.02	0.02	5.9	0.102
K281816		49.3	800	8.6	13.7	0.006	0.45	1.86	3.3	3.8	19.1	146.0	0.01	0.02	5.7	0.077
K281817		50.3	780	8.6	52.9	0.011	1.01	1.47	4.4	9.1	3.3	155.5	0.02	0.06	5.7	0.123
K281818		38.3	600	5.4	42.2	0.005	0.89	1.46	4.3	6.5	2.5	175.0	0.03	0.06	5.8	0.116
K282690		25.3	640	>10000	7.8	0.002	2.91	48.8	3.9	4.0	1.8	300	<0.01	0.19	2.0	0.052
K281820		61.1	660	6.6	64.6	0.024	1.56	2.17	6.0	8.8	7.2	132.0	<0.01	0.06	5.4	0.098
K281821		106.0	1340	341	1.9	0.068	0.58	5.92	6.3	15.3	96.3	80.3	0.01	0.08	6.7	0.046
K281822		29.1	690	1310	2.1	0.012	4.68	8.62	3.4	157.0	185.0	17.2	0.01	0.33	4.2	0.049
K281823		14.2	510	123.0	0.9	0.009	0.04	3.50	1.9	4.1	51.0	55.3	<0.01	0.03	3.4	0.037
K281824		<0.2	250	5.0	1.4	<0.001	0.03	<0.05	0.5	0.5	0.6	51.6	<0.01	0.01	<0.2	<0.005
K281825		24.1	850	550	3.3	0.014	0.13	5.26	3.3	19.2	177.5	87.1	<0.01	0.06	4.3	0.013
K281826		15.9	700	1005	3.0	0.013	0.34	7.47	2.0	14.1	96.8	37.4	<0.01	0.13	2.9	0.010
K281827		49.8	920	220	4.7	0.025	0.91	9.90	7.3	8.6	123.0	35.1	0.01	0.08	5.1	0.014
K281828		66.0	730	143.5	4.0	0.029	0.76	8.83	5.2	10.1	35.4	57.4	0.01	0.06	7.0	0.017

***** See Appendix Page for comments regarding this certificate *****

ALS Canada Ltd.
2103 Dollarton Hwy
North Vancouver BC V7H 0A7
Phone: 604 984 0221 Fax: 604 984 0218 www.alsglobal.com

To: **SILVER RANGE RESOURCES LTD.**
C/O ARCHER, CATHRO & ASSOCIATES (1981) LIMITED
1016-510 W HASTINGS ST
VANCOUVER BC V6B 1L8

Finalized Date: 5-JAN-2012
Account: RANSIL

Project: Silver Range - Keg

CERTIFICATE OF ANALYSIS VA11267323

Sample Description	Method	ME-MS41	ME-MS41	ME-MS41	ME-MS41	ME-MS41	ME-MS41	ME-MS41	Zn-OG46	Pb-OG46
	Analyte	Tl	U	V	W	Y	Zn	Zr	Zn	Pb
	Units	ppm	ppm	ppm	ppm	ppm	ppm	ppm	%	%
	LOR	0.02	0.05	1	0.05	0.05	2	0.5	0.001	0.001
K281793		0.17	1.13	28	2.27	11.10	>10000	5.6	1.205	
K281794		0.22	1.39	33	0.53	13.55	218	8.3		
K281795		0.14	1.41	23	4.55	13.30	3680	5.6		
K281796		0.16	1.90	40	0.50	13.90	>10000	6.8	3.39	
K281797		<0.02	0.83	1	<0.05	0.82	46	<0.5		
K281798		0.35	3.08	40	3.40	16.00	>10000	10.8	1.200	
K281799		0.37	1.06	22	26.0	8.88	>10000	5.8	4.68	
K281800		0.08	3.23	14	7.88	14.40	>10000	2.5	1.910	
K281801		0.17	1.28	34	52.7	14.30	>10000	10.1	4.00	
K281802		0.14	1.98	65	1.12	16.20	4230	14.3		
K281803		0.12	1.49	27	1.34	13.90	3710	7.7		
K281804		0.08	1.52	34	0.58	14.65	377	7.9		
K282689		1.49	0.57	89	3.21	10.30	2790	3.9		
K281806		0.12	1.36	25	0.41	15.45	137	7.0		
K281807		0.11	1.15	19	0.68	14.20	80	5.3		
K281808		0.06	1.11	17	0.70	11.55	44	4.1		
K281809		0.13	1.05	19	0.65	13.25	49	5.9		
K281810		0.12	1.00	19	0.36	10.85	45	4.8		
K281811		0.10	1.21	17	0.43	13.00	34	5.8		
K281812		0.19	0.94	16	0.42	11.10	213	4.6		
K281813		0.18	0.98	17	0.44	11.55	165	5.0		
K281814		0.04	0.68	6	0.43	9.67	180	2.7		
K281815		0.16	1.09	19	0.36	14.70	30	4.5		
K281816		0.12	1.00	22	0.29	13.95	45	4.4		
K281817		0.47	1.08	32	0.42	12.35	33	6.0		
K281818		0.40	0.94	25	0.37	11.40	20	4.8		
K282690		0.13	0.67	32	6.33	7.79	>10000	5.9	1.915	1.910
K281820		0.82	1.85	55	0.34	12.75	99	8.5		
K281821		0.11	3.69	227	0.50	26.5	2710	8.3		
K281822		0.29	1.61	61	0.75	10.65	>10000	4.9	6.87	
K281823		0.04	1.23	27	0.52	14.70	283	5.1		
K281824		<0.02	0.45	2	0.05	1.17	151	<0.5		
K281825		0.22	2.43	60	0.45	8.87	1670	5.8		
K281826		0.16	2.37	35	0.39	5.44	636	6.1		
K281827		0.16	3.60	136	0.69	39.4	275	11.3		
K281828		0.14	2.98	105	0.38	22.6	299	10.0		

***** See Appendix Page for comments regarding this certificate *****

ALS Canada Ltd.
2103 Dollarton Hwy
North Vancouver BC V7H 0A7
Phone: 604 984 0221 Fax: 604 984 0218 www.alsglobal.com

To: **SILVER RANGE RESOURCES LTD.**
C/O ARCHER, CATHRO & ASSOCIATES (1981) LIMITED
1016-510 W HASTINGS ST
VANCOUVER BC V6B 1L8

Project: Silver Range - Keg

Finalized Date: 5-JAN-2012
Account: RANSIL

CERTIFICATE OF ANALYSIS VA11267323

Method	CERTIFICATE COMMENTS
ME-MS41	Interference: Ca>10% on ICP-MS As,ICP-AES results shown.
ME-MS41	Gold determinations by this method are semi-quantitative due to the small sample weight used (0.5g).

ALS Canada Ltd.

2103 Dollarton Hwy
North Vancouver BC V7H 0A7
Phone: 604 984 0221 Fax: 604 984 0218 www.alsglobal.com

To: **SILVER RANGE RESOURCES LTD.**
C/O ARCHER, CATHRO & ASSOCIATES (1981) LIMITED
1016-510 W HASTINGS ST
VANCOUVER BC V6B 1L8

Finalized Date: 5-JAN-2012
Account: RANSIL

CERTIFICATE VA11267324

Project: Silver Range - Keg

P.O. No.: Batch B26

This report is for 36 Pulp samples submitted to our lab in Vancouver, BC, Canada on 14-DEC-2011.

The following have access to data associated with this certificate:

DOUG EATON BRUCE YOUNGMAN	SARAH EATON	JOAN MARIACHER

SAMPLE PREPARATION

ALS CODE	DESCRIPTION
FND-02	Find Sample for Addn Analysis
LOG-24	Pulp Login - Rcd w/o Barcode

ANALYTICAL PROCEDURES

ALS CODE	DESCRIPTION	INSTRUMENT
Au-AA24	Au 50g FA AA finish	AAS
Pb-OG46	Ore Grade Pb - Aqua Regia	VARIABLE
ME-MS41	51 anal. aqua regia ICPMS	
ME-OG46	Ore Grade Elements - AquaRegia	ICP-AES
Zn-OG46	Ore Grade Zn - Aqua Regia	VARIABLE

To: **SILVER RANGE RESOURCES LTD.**
ATTN: JOAN MARIACHER
C/O ARCHER, CATHRO & ASSOCIATES (1981) LIMITED
1016-510 W HASTINGS ST
VANCOUVER BC V6B 1L8

This is the Final Report and supersedes any preliminary report with this certificate number. Results apply to samples as submitted. All pages of this report have been checked and approved for release.

***** See Appendix Page for comments regarding this certificate *****

Signature:

Colin Ramshaw, Vancouver Laboratory Manager

ALS Canada Ltd.
2103 Dollarton Hwy
North Vancouver BC V7H 0A7
Phone: 604 984 0221 Fax: 604 984 0218 www.alsglobal.com

To: **SILVER RANGE RESOURCES LTD.**
C/O ARCHER, CATHRO & ASSOCIATES (1981) LIMITED
1016-510 W HASTINGS ST
VANCOUVER BC V6B 1L8

Finalized Date: 5-JAN-2012
Account: RANSIL

Project: Silver Range - Keg

CERTIFICATE OF ANALYSIS VA11267324

Sample Description	Method	Au-AA24	ME-MS41	ME-MS41	ME-MS41	ME-MS41	ME-MS41	ME-MS41	ME-MS41	ME-MS41	ME-MS41	ME-MS41	ME-MS41	ME-MS41	ME-MS41	ME-MS41
	Analyte	Au	Ag	Al	As	Au	B	Ba	Be	Bi	Ca	Cd	Ce	Co	Cr	Cs
	Units	ppm	ppm	%	ppm	ppm	ppm	ppm	ppm	ppm	%	ppm	ppm	ppm	ppm	ppm
	LOR	0.005	0.01	0.01	0.1	0.2	10	10	0.05	0.01	0.01	0.01	0.02	0.1	1	0.05
K278901		<0.005	0.15	7.38	21.7	<0.2	<10	180	1.64	0.16	6.91	0.09	20.5	15.4	67	21.5
K278902		<0.005	0.41	7.51	31.0	<0.2	<10	130	1.70	0.09	5.78	0.39	18.25	16.0	69	16.70
K278903		<0.005	0.86	7.17	7.4	<0.2	<10	120	1.89	0.14	3.71	2.80	16.80	14.6	72	16.20
K278904		<0.005	0.31	7.29	17.0	<0.2	<10	250	1.71	0.09	5.43	1.08	21.3	13.8	68	21.9
K278905		<0.005	0.14	6.50	9.3	<0.2	<10	140	1.75	0.11	4.19	0.06	20.1	12.0	65	19.85
K278906		<0.005	0.22	6.65	19.4	<0.2	<10	160	1.94	0.13	4.08	0.12	23.0	14.5	67	18.30
K278907		<0.005	0.38	6.08	79.1	<0.2	<10	100	1.86	0.09	3.64	0.09	17.50	14.1	54	10.30
K278908		<0.005	12.10	4.61	522	<0.2	<10	70	1.37	1.99	3.85	47.9	16.55	22.7	30	4.75
K278909		<0.005	0.02	0.06	4	<0.2	<10	10	0.06	0.03	17.65	0.13	1.70	1.2	<1	0.23
K278910		<0.005	1.08	6.11	6.2	<0.2	<10	70	1.68	0.20	5.51	0.61	17.65	12.3	48	9.94
K278911		<0.005	0.67	6.07	12.4	<0.2	<10	90	1.68	0.11	5.76	2.68	18.90	14.5	49	6.36
K278912		<0.005	0.87	4.28	366	<0.2	<10	60	1.32	0.13	3.72	4.02	12.55	14.0	37	4.78
K278913		<0.005	0.43	4.86	105.5	<0.2	<10	60	1.67	0.03	3.38	0.13	17.35	13.3	37	4.56
K278914		<0.005	31.1	3.72	2820	<0.2	<10	70	1.26	2.13	3.65	17.25	8.90	13.1	33	4.28
K278915		<0.005	4.41	4.34	408	<0.2	<10	90	1.51	0.28	3.06	6.21	13.50	11.7	36	3.53
K282691		0.100	57.2	0.88	2540	<0.2	<10	60	0.30	3.78	5.41	117.5	15.55	11.6	30	0.97
K278917		<0.005	8.57	5.37	188.5	<0.2	<10	130	1.72	0.32	3.86	51.2	14.50	14.4	42	5.35
K278918		<0.005	0.76	5.02	62.4	<0.2	<10	100	1.63	0.02	4.11	0.79	17.15	9.9	38	6.56
K278919		<0.005	2.66	4.19	4180	<0.2	<10	80	1.66	0.15	3.33	2.61	12.50	15.1	36	5.94
K278920		<0.005	1.05	4.32	34.4	<0.2	<10	100	1.43	0.09	3.79	0.13	16.85	13.6	33	5.77
K278921		<0.005	0.32	4.51	148.5	<0.2	<10	120	1.50	0.02	4.02	0.07	16.60	13.6	37	6.09
K278922		<0.005	0.01	0.04	<2	<0.2	<10	10	<0.05	0.02	17.10	0.06	1.38	1.1	<1	0.14
K278923		<0.005	0.54	3.89	23.2	<0.2	10	120	1.58	0.02	4.19	0.22	18.20	14.3	30	6.83
K278924		<0.005	0.74	5.70	309	<0.2	<10	150	2.06	0.08	4.07	0.08	18.85	13.2	52	11.70
K278925		<0.005	1.04	4.31	33.1	<0.2	<10	120	1.42	0.12	4.36	3.65	16.70	13.1	36	5.32
K278926		<0.005	0.23	5.96	14.4	<0.2	<10	190	1.82	0.09	4.10	3.68	16.05	13.0	53	9.38
K278927		<0.005	0.24	6.25	17.4	<0.2	<10	170	1.96	0.09	4.17	2.05	17.25	15.1	53	9.06
K278928		<0.005	0.77	5.44	11.6	<0.2	<10	120	1.62	0.09	4.42	0.83	17.70	12.1	40	7.52
K278929		<0.005	0.83	6.62	0.8	<0.2	<10	140	1.85	0.27	3.75	5.65	25.4	15.4	55	12.75
K278930		<0.005	0.44	5.35	2.2	<0.2	<10	140	1.54	0.14	4.43	1.37	23.9	12.8	49	10.45
K278931		<0.005	0.35	5.24	14.8	<0.2	<10	140	2.03	0.14	2.67	0.03	21.9	14.8	51	15.85
K278932		<0.005	0.29	6.53	4.3	<0.2	<10	160	2.18	0.15	2.76	0.02	22.6	15.9	62	23.5
K278933		<0.005	0.26	6.57	6.6	<0.2	<10	140	2.37	0.13	3.04	0.01	19.20	15.3	63	17.90
K282692		0.096	60.5	1.01	2820	<0.2	<10	70	0.40	3.99	5.89	122.5	16.75	12.6	32	1.03
K278935		<0.005	0.31	4.81	14.8	<0.2	<10	260	1.92	0.21	1.69	0.04	17.55	14.2	52	25.3
K278936		<0.005	0.26	5.13	10.8	<0.2	<10	250	2.02	0.15	2.13	<0.01	20.1	18.5	53	20.2

***** See Appendix Page for comments regarding this certificate *****

ALS Canada Ltd.
2103 Dollarton Hwy
North Vancouver BC V7H 0A7
Phone: 604 984 0221 Fax: 604 984 0218 www.alsglobal.com

To: **SILVER RANGE RESOURCES LTD.**
C/O ARCHER, CATHRO & ASSOCIATES (1981) LIMITED
1016-510 W HASTINGS ST
VANCOUVER BC V6B 1L8

Finalized Date: 5-JAN-2012
Account: RANSIL

Project: Silver Range - Keg

CERTIFICATE OF ANALYSIS VA11267324

Sample Description	Method	ME-MS41	ME-MS41	ME-MS41	ME-MS41	ME-MS41	ME-MS41	ME-MS41	ME-MS41	ME-MS41	ME-MS41	ME-MS41	ME-MS41	ME-MS41	ME-MS41	ME-MS41
	Analyte	Cu	Fe	Ga	Ge	Hf	Hg	In	K	La	Li	Mg	Mn	Mo	Na	Nb
	Units	ppm	%	ppm	ppm	ppm	ppm	ppm	%	ppm	ppm	%	ppm	ppm	%	ppm
	LOR	0.2	0.01	0.05	0.05	0.02	0.01	0.005	0.01	0.2	0.1	0.01	5	0.05	0.01	0.05
K278901		19.1	3.53	22.8	0.23	0.14	<0.01	0.031	1.73	13.3	58.6	2.33	438	0.23	0.49	0.29
K278902		66.7	4.03	22.9	0.25	0.16	<0.01	0.021	1.23	10.7	55.3	2.33	342	0.36	0.62	0.43
K278903		76.9	3.61	23.1	0.21	0.18	<0.01	0.048	1.09	10.7	66.6	2.26	227	0.41	0.60	0.38
K278904		28.2	3.37	22.1	0.25	0.13	<0.01	0.032	1.63	13.1	65.0	2.49	415	0.43	0.59	0.31
K278905		20.8	3.14	20.5	0.17	0.13	<0.01	0.019	1.26	12.6	80.6	2.32	347	0.32	0.37	0.26
K278906		53.4	3.53	22.2	0.17	0.19	<0.01	0.011	0.93	15.5	72.3	1.92	295	0.30	0.45	0.44
K278907		76.3	3.58	20.1	0.17	0.15	<0.01	0.006	0.55	9.9	59.6	1.44	235	0.29	0.42	0.53
K278908		141.0	5.21	14.75	0.18	0.14	0.02	0.603	0.26	9.4	40.2	0.91	250	0.22	0.26	0.55
K278909		1.9	0.38	0.25	0.05	<0.02	<0.01	0.005	0.03	0.9	1.7	11.60	169	0.07	0.02	0.15
K278910		66.6	3.49	19.65	0.17	0.15	<0.01	0.011	0.54	9.8	56.1	1.59	358	0.31	0.46	0.52
K278911		64.2	3.65	19.20	0.16	0.14	<0.01	0.041	0.34	10.4	53.9	1.29	392	0.30	0.43	0.55
K278912		123.0	3.24	15.25	0.15	0.14	0.01	0.045	0.27	6.8	60.0	1.36	346	0.44	0.28	0.39
K278913		132.5	3.22	15.70	0.13	0.15	<0.01	<0.005	0.25	9.3	70.0	1.46	293	0.42	0.31	0.47
K278914		215	4.22	13.05	0.15	0.13	0.01	0.139	0.22	4.6	62.4	1.29	435	0.29	0.25	0.51
K278915		193.0	2.72	13.85	0.14	0.14	<0.01	0.077	0.24	7.2	47.3	1.05	236	0.21	0.30	0.46
K282691		939	3.11	3.79	0.07	0.18	2.50	0.069	0.10	8.5	9.6	0.45	2420	4.64	0.06	0.24
K278917		240	3.52	15.30	0.12	0.20	0.05	0.540	0.34	7.6	37.8	1.20	320	0.28	0.35	0.51
K278918		219	2.70	16.30	0.15	0.13	0.01	0.012	0.35	9.3	52.8	1.37	350	0.25	0.26	0.50
K278919		161.5	3.19	14.35	0.12	0.13	0.01	0.041	0.26	6.4	50.2	1.22	292	0.44	0.28	0.35
K278920		115.0	3.17	13.90	0.12	0.14	<0.01	<0.005	0.23	9.0	48.5	1.22	262	0.42	0.22	0.29
K278921		78.7	3.17	14.85	0.11	0.14	0.01	<0.005	0.22	8.7	59.0	1.38	320	0.47	0.22	0.26
K278922		1.5	0.37	0.16	<0.05	<0.02	<0.01	<0.005	0.01	0.7	1.2	11.25	168	0.05	0.02	0.11
K278923		94.5	3.43	12.85	0.11	0.15	<0.01	0.008	0.31	9.9	51.4	1.25	326	0.65	0.12	0.25
K278924		121.5	3.32	18.40	0.16	0.16	<0.01	0.005	0.47	10.0	57.1	1.43	302	0.81	0.29	0.40
K278925		186.0	2.94	13.35	0.10	0.15	0.01	0.032	0.25	8.8	34.7	1.04	327	0.65	0.27	0.37
K278926		71.5	3.32	17.80	0.18	0.14	<0.01	0.068	0.59	8.4	59.2	1.63	278	0.73	0.43	0.37
K278927		77.5	3.67	18.85	0.17	0.17	0.01	0.031	0.57	9.1	58.0	1.58	264	0.68	0.48	0.41
K278928		97.3	3.33	16.60	0.15	0.16	<0.01	0.012	0.43	9.3	59.1	1.53	383	0.47	0.39	0.53
K278929		79.6	4.51	20.9	0.17	0.15	0.01	0.098	0.82	13.4	80.8	2.25	356	0.29	0.48	0.36
K278930		52.0	3.77	17.00	0.15	0.11	<0.01	0.027	0.60	12.8	76.2	1.93	351	0.32	0.30	0.34
K278931		44.3	3.56	15.85	0.12	0.24	<0.01	0.011	1.10	12.2	78.4	2.15	271	1.95	0.37	0.23
K278932		46.9	3.83	19.65	0.19	0.19	<0.01	0.008	1.54	12.0	89.2	2.74	224	0.48	0.49	0.24
K278933		52.2	3.68	20.4	0.17	0.21	<0.01	0.006	1.23	10.5	77.0	2.58	301	1.21	0.51	0.28
K282692		1055	3.40	3.99	0.08	0.19	2.70	0.072	0.12	9.0	11.1	0.49	2660	4.78	0.07	0.23
K278935		35.3	3.81	13.45	0.12	0.52	0.01	0.013	1.74	8.7	60.5	2.60	280	1.17	0.29	0.26
K278936		48.0	3.68	14.60	0.16	0.64	<0.01	0.007	1.39	9.6	57.3	2.36	211	1.27	0.39	0.27

***** See Appendix Page for comments regarding this certificate *****

ALS Canada Ltd.
2103 Dollarton Hwy
North Vancouver BC V7H 0A7
Phone: 604 984 0221 Fax: 604 984 0218 www.alsglobal.com

To: **SILVER RANGE RESOURCES LTD.**
C/O ARCHER, CATHRO & ASSOCIATES (1981) LIMITED
1016-510 W HASTINGS ST
VANCOUVER BC V6B 1L8

Finalized Date: 5-JAN-2012
Account: RANSIL

Project: Silver Range - Keg

CERTIFICATE OF ANALYSIS VA11267324

Sample Description	Method	ME-MS41	ME-MS41	ME-MS41	ME-MS41	ME-MS41	ME-MS41	ME-MS41	ME-MS41	ME-MS41	ME-MS41	ME-MS41	ME-MS41	ME-MS41	ME-MS41	ME-MS41
	Analyte	Ni	P	Pb	Rb	Re	S	Sb	Sc	Se	Sn	Sr	Ta	Te	Th	Ti
	Units	ppm	ppm	ppm	ppm	ppm	%	ppm	ppm	ppm	ppm	ppm	ppm	ppm	ppm	%
	LOR	0.2	10	0.2	0.1	0.001	0.01	0.05	0.1	0.2	0.2	0.2	0.01	0.01	0.2	0.005
K278901		23.9	420	10.3	117.0	<0.001	1.08	1.06	12.3	0.6	12.6	342	0.01	0.01	9.3	0.214
K278902		26.6	430	50.3	98.3	<0.001	2.18	1.12	11.6	1.1	35.6	361	0.02	0.01	9.4	0.192
K278903		27.0	350	163.0	101.5	<0.001	1.98	1.48	12.1	1.4	39.1	291	0.01	0.01	10.6	0.193
K278904		22.7	410	44.1	117.5	<0.001	1.27	0.66	11.3	0.6	11.4	307	0.01	0.01	10.0	0.220
K278905		21.2	370	7.9	108.0	<0.001	1.13	1.94	11.2	0.5	7.7	217	0.01	<0.01	9.7	0.180
K278906		27.7	350	16.2	99.4	<0.001	1.95	2.06	11.2	0.8	24.5	254	0.02	0.01	10.0	0.183
K278907		28.1	350	17.1	66.1	<0.001	2.03	2.24	8.1	1.0	30.6	225	0.03	0.01	9.8	0.151
K278908		33.3	380	2600	35.6	<0.001	3.19	10.20	4.9	6.3	28.8	152.5	0.02	0.07	9.0	0.119
K278909		1.0	260	4.4	1.7	<0.001	0.01	<0.05	0.5	0.2	<0.2	49.7	<0.01	0.01	0.2	<0.005
K278910		23.7	360	187.0	63.1	<0.001	2.00	3.26	6.9	1.4	26.7	314	0.03	0.01	9.0	0.128
K278911		24.9	360	122.5	40.3	<0.001	2.15	3.07	7.1	1.2	31.3	434	0.02	0.01	8.6	0.126
K278912		25.5	320	155.5	39.1	<0.001	1.86	4.57	5.4	1.3	37.9	149.0	0.01	0.01	9.1	0.112
K278913		27.6	310	13.0	32.5	<0.001	1.84	3.11	5.3	0.9	33.6	170.5	0.02	<0.01	10.5	0.126
K278914		23.0	260	7160	28.5	<0.001	2.61	32.5	4.0	11.6	89.2	177.0	0.02	0.14	9.3	0.095
K278915		25.4	290	1060	29.5	<0.001	1.61	6.65	4.4	2.6	45.1	173.0	0.02	0.03	9.6	0.116
K282691		23.1	580	>10000	7.1	0.002	2.59	45.7	3.6	4.3	1.9	259	<0.01	0.21	2.1	0.046
K278917		32.1	310	1280	39.8	<0.001	2.78	8.47	4.9	2.5	70.3	234	0.02	0.02	10.3	0.142
K278918		24.0	290	22.2	40.3	<0.001	1.50	2.53	4.7	0.8	38.2	225	0.02	0.01	10.0	0.121
K278919		25.4	290	577	38.8	<0.001	1.80	7.12	5.2	2.0	29.5	171.0	0.01	0.04	9.1	0.084
K278920		30.8	290	216	31.9	<0.001	1.73	3.32	4.8	1.3	35.5	174.0	0.01	0.01	9.8	0.107
K278921		28.3	430	11.6	31.3	<0.001	1.69	5.41	5.6	1.0	34.6	165.5	0.01	0.01	9.9	0.097
K278922		0.6	200	1.6	0.9	<0.001	0.01	<0.05	0.4	0.2	<0.2	47.6	<0.01	0.01	<0.2	<0.005
K278923		27.8	330	27.4	42.0	<0.001	2.10	11.00	4.9	1.2	42.0	116.5	0.01	0.01	9.9	0.093
K278924		29.7	470	42.0	52.1	<0.001	1.87	4.90	8.0	1.3	41.6	210	0.02	0.01	8.9	0.107
K278925		28.3	480	56.4	31.9	<0.001	1.85	6.28	5.1	1.1	42.9	200	0.01	<0.01	8.5	0.102
K278926		29.5	410	14.2	53.6	<0.001	1.84	2.58	7.1	1.0	19.4	264	0.01	<0.01	9.7	0.136
K278927		32.7	410	12.9	53.8	<0.001	2.21	2.78	7.3	1.2	19.5	274	0.02	0.01	10.0	0.150
K278928		24.7	470	107.5	54.7	<0.001	1.91	3.11	5.8	0.9	53.5	263	0.02	<0.01	9.2	0.153
K278929		26.8	740	117.0	75.6	<0.001	2.52	3.19	8.7	2.6	34.4	263	0.01	0.01	11.3	0.134
K278930		22.8	540	50.5	48.2	<0.001	2.08	3.20	8.1	1.4	24.0	211	0.01	0.01	10.2	0.116
K278931		30.7	360	12.5	85.5	0.002	1.88	2.45	7.6	1.3	14.1	202	0.01	0.01	9.8	0.108
K278932		35.6	570	10.6	124.0	0.001	1.90	2.22	10.0	1.9	9.1	237	0.01	0.01	9.5	0.156
K278933		34.5	610	8.0	99.6	0.002	1.88	1.87	10.2	2.1	15.9	277	0.01	0.01	9.4	0.137
K282692		24.0	640	>10000	7.3	0.002	2.87	45.6	3.9	4.2	1.9	295	<0.01	0.18	2.2	0.052
K278935		33.4	710	8.2	142.5	0.003	2.13	2.27	6.5	0.8	3.2	151.5	<0.01	0.03	10.2	0.184
K278936		43.1	1690	6.4	113.0	0.008	1.55	4.51	5.7	2.5	4.0	181.0	0.01	0.05	10.7	0.166

***** See Appendix Page for comments regarding this certificate *****

ALS Canada Ltd.
2103 Dollarton Hwy
North Vancouver BC V7H 0A7
Phone: 604 984 0221 Fax: 604 984 0218 www.alsglobal.com

To: **SILVER RANGE RESOURCES LTD.**
C/O ARCHER, CATHRO & ASSOCIATES (1981) LIMITED
1016-510 W HASTINGS ST
VANCOUVER BC V6B 1L8

Finalized Date: 5-JAN-2012
Account: RANSIL

Project: Silver Range - Keg

CERTIFICATE OF ANALYSIS VA11267324

Sample Description	Method Analyte Units LOR	ME-MS41 Tl ppm 0.02	ME-MS41 U ppm 0.05	ME-MS41 V ppm 1	ME-MS41 W ppm 0.05	ME-MS41 Y ppm 0.05	ME-MS41 Zn ppm 2	ME-MS41 Zr ppm 0.5	Zn-OG46 Zn % 0.001	Pb-OG46 Pb % 0.001
K278901		1.14	0.40	55	0.42	7.35	52	4.8		
K278902		1.20	0.39	56	0.58	6.06	51	5.6		
K278903		1.32	0.45	58	0.57	5.93	197	6.5		
K278904		1.35	0.38	53	0.44	7.17	104	4.7		
K278905		1.37	0.37	49	0.32	6.80	39	4.5		
K278906		1.60	0.53	54	0.44	7.42	34	6.8		
K278907		1.10	0.48	41	0.47	5.79	22	4.9		
K278908		0.54	0.37	25	0.47	5.53	2880	4.4		
K278909		<0.02	0.98	1	<0.05	1.07	25	<0.5		
K278910		1.05	0.46	42	0.53	6.22	51	4.8		
K278911		0.63	0.37	34	0.59	5.72	176	4.4		
K278912		0.56	0.37	26	7.28	4.75	252	4.5		
K278913		0.44	0.36	26	0.51	5.34	24	4.3		
K278914		0.55	0.36	23	0.66	4.05	932	3.8		
K278915		0.42	0.34	23	0.55	4.81	341	4.1		
K282691		0.12	0.63	28	6.74	7.02	>10000	5.9	1.980	1.975
K278917		0.72	0.40	30	0.48	5.76	2730	4.5		
K278918		0.72	0.35	27	0.51	5.39	65	4.0		
K278919		0.54	0.31	26	0.50	4.30	159	4.1		
K278920		0.45	0.35	23	0.45	5.22	22	4.2		
K278921		0.44	0.42	29	1.80	5.64	20	4.4		
K278922		<0.02	0.50	1	0.05	0.87	12	<0.5		
K278923		0.59	0.39	23	0.36	5.46	29	4.7		
K278924		0.93	0.41	35	0.42	5.92	22	5.1		
K278925		0.45	0.35	24	0.65	5.24	233	4.6		
K278926		0.94	0.39	37	0.47	5.26	302	4.6		
K278927		0.96	0.43	37	0.54	5.75	183	5.4		
K278928		0.74	0.36	29	0.62	6.04	78	5.1		
K278929		1.23	0.44	44	3.19	7.49	410	4.5		
K278930		0.86	0.30	38	0.35	6.66	124	4.0		
K278931		1.26	0.83	53	0.25	6.96	29	10.6		
K278932		1.81	0.67	70	0.25	7.67	29	7.7		
K278933		1.67	0.86	80	0.33	7.50	27	9.2		
K282692		0.12	0.66	31	6.39	7.32	>10000	6.3	1.935	1.945
K278935		2.22	1.74	65	0.32	9.65	45	19.3		
K278936		1.60	2.30	81	0.37	12.35	42	23.6		

***** See Appendix Page for comments regarding this certificate *****

ALS Canada Ltd.
2103 Dollarton Hwy
North Vancouver BC V7H 0A7
Phone: 604 984 0221 Fax: 604 984 0218 www.alsglobal.com

To: **SILVER RANGE RESOURCES LTD.**
C/O ARCHER, CATHRO & ASSOCIATES (1981) LIMITED
1016-510 W HASTINGS ST
VANCOUVER BC V6B 1L8

Project: Silver Range - Keg

Finalized Date: 5-JAN-2012
Account: RANSIL

CERTIFICATE OF ANALYSIS VA11267324

Method	CERTIFICATE COMMENTS
ME-MS41	Interference: Ca>10% on ICP-MS As,ICP-AES results shown.
ME-MS41	Gold determinations by this method are semi-quantitative due to the small sample weight used (0.5g).

ALS Canada Ltd.
2103 Dollarton Hwy
North Vancouver BC V7H 0A7
Phone: 604 984 0221 Fax: 604 984 0218 www.alsglobal.com

To: **SILVER RANGE RESOURCES LTD.**
C/O ARCHER, CATHRO & ASSOCIATES (1981) LIMITED
1016-510 W HASTINGS ST
VANCOUVER BC V6B 1L8

Finalized Date: 1-JUL-2011
Account: RANSIL

CERTIFICATE WH11105296

Project: Silver Range - KEG

P.O. No.:

This report is for 145 Soil samples submitted to our lab in Whitehorse, YT, Canada on 11-JUN-2011.

The following have access to data associated with this certificate:

DOUG EATON BRUCE YOUNGMAN	SARAH EATON	JOAN MARIACHER

SAMPLE PREPARATION

ALS CODE	DESCRIPTION
WEI-21	Received Sample Weight
LOG-22	Sample login - Rcd w/o BarCode
EXTRA-01	Extra Sample received in Shipment
SCR-41	Screen to -180um and save both

ANALYTICAL PROCEDURES

ALS CODE	DESCRIPTION	INSTRUMENT
Au-TL43	Trace Level Au - 25g AR	ICP-MS
ME-MS41	51 anal. aqua regia ICPMS	

To: **SILVER RANGE RESOURCES LTD.**
ATTN: JOAN MARIACHER
C/O ARCHER, CATHRO & ASSOCIATES (1981) LIMITED
1016-510 W HASTINGS ST
VANCOUVER BC V6B 1L8

This is the Final Report and supersedes any preliminary report with this certificate number. Results apply to samples as submitted. All pages of this report have been checked and approved for release.

Signature:

Colin Ramshaw, Vancouver Laboratory Manager

ALS Canada Ltd.
2103 Dollarton Hwy
North Vancouver BC V7H 0A7
Phone: 604 984 0221 Fax: 604 984 0218 www.alsglobal.com

To: **SILVER RANGE RESOURCES LTD.**
C/O ARCHER, CATHRO & ASSOCIATES (1981) LIMITED
1016-510 W HASTINGS ST
VANCOUVER BC V6B 1L8

Finalized Date: 1-JUL-2011
Account: RANSIL

Project: Silver Range - KEG

CERTIFICATE OF ANALYSIS WH11105296

Sample Description	Method Analyte Units LOR	WEI-21 Recvd Wt. kg 0.02	Au-TL43 Au ppm 0.001	ME-MS41 Ag ppm 0.01	ME-MS41 Al % 0.01	ME-MS41 As ppm 0.1	ME-MS41 Au ppm 0.2	ME-MS41 B ppm 10	ME-MS41 Ba ppm 10	ME-MS41 Be ppm 0.05	ME-MS41 Bi ppm 0.01	ME-MS41 Ca % 0.01	ME-MS41 Cd ppm 0.01	ME-MS41 Ce ppm 0.02	ME-MS41 Co ppm 0.1	ME-MS41 Cr ppm 1
CC117085		0.22	0.001	0.11	2.21	17.4	<0.2	<10	250	1.26	0.53	0.15	0.79	32.0	30.2	40
CC117086		0.18	0.001	0.14	1.43	9.0	<0.2	<10	190	0.96	0.69	0.13	2.29	24.8	22.6	23
CC117087		0.26	0.001	0.06	2.05	7.7	<0.2	<10	120	1.11	0.67	0.09	0.48	30.3	9.2	34
CC117088		0.24	0.002	0.17	2.39	14.0	<0.2	<10	240	2.21	0.99	0.14	0.97	38.5	13.0	40
CC117089		0.24	0.001	0.20	2.17	9.3	<0.2	<10	130	1.25	0.59	0.16	0.41	29.6	9.0	32
CC117090		0.20	<0.001	0.15	1.78	7.2	<0.2	<10	120	1.06	0.45	0.15	0.25	24.8	6.7	24
CC117091		0.24	0.001	0.48	2.13	22.6	<0.2	<10	130	1.21	0.43	0.24	0.38	43.5	9.8	30
CC117114		0.22	<0.001	0.09	2.75	4.6	<0.2	<10	190	1.28	0.39	0.08	0.16	28.1	12.4	48
CC117115		0.24	<0.001	0.10	1.62	4.1	<0.2	<10	100	0.64	0.28	0.05	0.12	16.30	8.6	30
CC117116		0.22	0.001	0.18	2.01	4.1	<0.2	<10	140	1.05	0.30	0.08	0.17	22.4	10.2	33
CC117117		0.18	<0.001	0.11	2.19	5.3	<0.2	<10	190	0.65	0.44	0.05	0.10	25.6	10.3	45
CC117118		0.14	<0.001	0.48	1.41	2.8	<0.2	<10	80	1.12	0.18	0.07	0.09	12.05	77.6	13
CC117119		0.22	0.001	0.14	2.22	3.8	<0.2	<10	140	2.93	0.62	0.08	0.14	43.4	19.6	43
CC117120		0.26	<0.001	0.16	1.45	4.5	<0.2	<10	130	0.92	0.39	0.09	0.19	22.8	8.4	26
CC117121		0.18	<0.001	0.88	1.58	6.2	<0.2	<10	150	0.67	0.64	0.06	0.23	27.6	4.4	33
CC117122		0.24	0.003	0.08	2.34	10.2	<0.2	<10	140	1.13	0.48	0.14	0.33	34.9	9.3	37
CC117123		0.18	0.001	0.29	1.23	4.4	<0.2	<10	150	0.70	0.44	0.17	0.68	28.4	5.0	27
CC117124		0.14	<0.001	0.28	0.75	1.1	<0.2	<10	70	0.22	0.14	0.04	0.18	6.35	1.2	9
CC117401		0.16	<0.001	0.29	0.51	1.1	<0.2	<10	20	0.14	0.06	0.14	0.11	6.29	2.4	3
CC117402		0.22	<0.001	0.14	0.69	0.8	<0.2	<10	50	0.29	0.06	0.14	0.19	7.47	2.8	4
CC117403		0.18	0.003	2.04	1.37	50.2	<0.2	<10	100	0.75	1.08	0.10	0.18	28.4	5.2	24
CC117404		0.20	0.001	2.34	0.81	26.5	<0.2	<10	60	0.78	0.26	0.20	0.18	9.51	3.0	12
CC117405		0.24	0.001	0.75	1.20	22.5	<0.2	<10	90	1.01	0.43	0.24	0.27	21.7	4.5	22
CC117406		0.28	0.002	1.72	1.79	33.2	<0.2	<10	120	1.26	0.65	0.22	0.18	39.8	6.1	35
CC117407		0.24	<0.001	0.19	0.68	3.2	<0.2	<10	40	0.26	0.20	0.11	0.06	11.90	1.8	8
CC117408		0.20	0.001	0.33	0.44	2.7	<0.2	<10	40	0.32	0.07	0.12	0.08	5.89	2.2	4
CC117409		0.32	<0.001	0.47	0.54	1.7	<0.2	<10	30	0.20	0.08	0.10	0.05	6.87	1.6	5
CC117410		0.26	0.001	0.38	1.11	8.2	<0.2	<10	80	0.43	0.28	0.14	0.17	22.4	4.9	18
CC117411		0.20	0.001	0.45	0.89	6.2	<0.2	<10	60	0.40	0.30	0.06	0.16	15.10	3.4	14
CC118551		0.08	0.001	0.24	1.01	7.5	<0.2	<10	340	0.31	0.18	2.22	0.57	14.20	6.3	26
CC118552		0.12	0.001	0.22	1.95	6.6	<0.2	<10	440	0.45	0.16	2.13	0.81	15.05	14.5	75
CC118553		0.12	0.001	0.07	1.54	5.4	<0.2	<10	210	0.31	0.13	1.35	0.61	12.10	15.2	72
CC118554		0.14	0.001	0.34	0.51	2.3	<0.2	<10	130	0.29	0.06	1.79	1.91	6.00	2.2	8
CC118555		0.16	0.001	0.31	1.01	7.2	<0.2	<10	240	0.64	0.21	0.60	1.46	17.10	4.7	18
CC118556		0.08	0.001	0.21	1.42	11.1	<0.2	<10	380	0.53	0.20	0.76	0.50	23.9	11.4	49
CC118557		0.06	0.001	0.27	1.13	3.5	<0.2	<10	320	0.28	0.10	0.41	0.16	12.60	6.2	48
CC118631		0.04	0.001	0.07	0.81	4.9	<0.2	<10	410	0.23	0.04	3.27	0.23	9.05	7.2	25
CC118632		0.06	<0.001	0.09	2.14	2.5	<0.2	<10	370	0.30	0.05	1.90	0.13	14.95	23.3	101
CC118633		0.12	0.002	0.18	3.45	16.4	<0.2	<10	880	0.72	0.18	1.45	0.55	32.9	27.2	163
CC118634		0.10	0.001	0.18	3.63	15.2	<0.2	<10	740	0.80	0.14	1.58	0.41	35.9	37.2	173

***** See Appendix Page for comments regarding this certificate *****

ALS Canada Ltd.
2103 Dollarton Hwy
North Vancouver BC V7H 0A7
Phone: 604 984 0221 Fax: 604 984 0218 www.alsglobal.com

To: **SILVER RANGE RESOURCES LTD.**
C/O ARCHER, CATHRO & ASSOCIATES (1981) LIMITED
1016-510 W HASTINGS ST
VANCOUVER BC V6B 1L8

Finalized Date: 1-JUL-2011
Account: RANSIL

Project: Silver Range - KEG

CERTIFICATE OF ANALYSIS WH11105296

Sample Description	Method	ME-MS41	ME-MS41	ME-MS41	ME-MS41	ME-MS41	ME-MS41	ME-MS41	ME-MS41	ME-MS41	ME-MS41	ME-MS41	ME-MS41	ME-MS41	ME-MS41	ME-MS41
	Analyte	Cs	Cu	Fe	Ga	Ge	Hf	Hg	In	K	La	Li	Mg	Mn	Mo	Na
	Units	ppm	ppm	%	ppm	ppm	ppm	ppm	ppm	%	ppm	ppm	%	ppm	ppm	%
	LOR	0.05	0.2	0.01	0.05	0.05	0.02	0.01	0.005	0.01	0.2	0.1	0.01	5	0.05	0.01
CC117085		9.36	38.5	3.98	7.93	0.12	<0.02	0.01	0.035	0.49	15.2	43.8	0.75	394	1.73	0.02
CC117086		6.47	42.4	2.61	6.65	0.09	<0.02	0.02	0.022	0.14	11.3	12.4	0.22	1100	2.57	0.01
CC117087		5.90	27.8	3.26	7.10	0.09	<0.02	0.02	0.033	0.20	15.2	35.5	0.54	292	1.92	0.01
CC117088		9.75	41.2	3.39	7.86	0.12	<0.02	0.02	0.034	0.21	18.8	40.1	0.57	433	3.34	0.01
CC117089		7.94	25.5	2.80	7.31	0.10	<0.02	0.02	0.028	0.13	14.1	30.2	0.48	456	1.98	0.01
CC117090		6.85	17.0	2.44	6.67	0.10	<0.02	0.02	0.023	0.12	12.9	24.7	0.36	334	1.91	0.01
CC117091		9.42	24.3	2.83	7.15	0.11	<0.02	0.03	0.027	0.19	18.4	45.9	0.49	351	2.21	0.01
CC117114		7.37	32.4	4.41	10.85	0.11	<0.02	0.02	0.052	0.37	13.3	36.5	0.60	361	2.21	0.01
CC117115		4.35	20.5	3.04	7.18	0.08	<0.02	0.01	0.031	0.26	8.4	19.3	0.35	381	1.58	0.02
CC117116		4.85	23.0	3.09	6.93	0.09	<0.02	0.01	0.033	0.22	11.0	28.5	0.47	311	1.67	0.02
CC117117		7.58	27.9	4.43	12.30	0.14	<0.02	0.03	0.045	0.62	13.0	31.8	0.54	383	1.84	0.01
CC117118		2.68	20.2	1.62	4.11	0.08	<0.02	0.03	0.022	0.07	4.4	8.3	0.14	2270	1.68	0.03
CC117119		7.45	27.0	5.14	7.59	0.11	<0.02	0.02	0.057	0.33	22.9	34.3	0.45	1020	2.22	0.01
CC117120		6.67	18.5	2.69	6.67	0.09	<0.02	0.01	0.027	0.22	12.0	13.5	0.31	377	2.99	0.01
CC117121		6.01	41.7	3.48	6.13	0.10	<0.02	0.03	0.033	0.17	15.0	19.5	0.41	214	10.40	0.01
CC117122		4.54	23.5	3.54	7.22	0.10	<0.02	0.01	0.034	0.14	17.5	31.7	0.59	346	3.41	0.01
CC117123		6.19	28.9	2.62	4.47	0.10	<0.02	0.03	0.025	0.20	14.1	19.2	0.42	207	6.99	0.02
CC117124		1.59	12.7	0.82	2.57	0.08	<0.02	0.02	0.009	0.05	3.3	3.6	0.08	39	1.69	0.03
CC117401		0.66	6.4	0.72	2.22	0.07	<0.02	<0.01	<0.005	0.03	3.0	1.5	0.05	163	0.49	0.03
CC117402		1.06	8.0	0.59	2.66	0.07	<0.02	0.01	<0.005	0.03	4.0	2.5	0.05	272	1.00	0.04
CC117403		6.31	20.5	2.70	6.45	0.09	<0.02	0.03	0.023	0.17	15.6	15.3	0.25	345	1.74	0.01
CC117404		6.23	10.4	1.06	3.03	0.07	<0.02	0.02	0.011	0.04	4.6	10.2	0.12	181	1.18	0.02
CC117405		8.98	15.1	1.68	4.12	0.09	<0.02	0.02	0.019	0.09	11.1	27.0	0.31	220	2.24	0.01
CC117406		11.10	26.8	2.50	5.80	0.11	<0.02	0.02	0.029	0.14	21.8	40.9	0.50	192	2.29	0.01
CC117407		2.65	8.7	0.86	2.92	0.08	<0.02	<0.01	0.007	0.03	5.5	3.9	0.07	75	0.69	0.02
CC117408		1.77	3.7	0.74	2.25	0.07	<0.02	0.01	0.005	0.02	2.9	1.0	0.05	188	0.38	0.03
CC117409		1.11	5.7	0.71	2.36	0.07	<0.02	0.01	0.005	0.03	3.6	2.8	0.08	48	0.39	0.03
CC117410		2.36	16.9	1.86	4.13	0.10	<0.02	<0.01	0.017	0.07	11.0	10.2	0.29	241	0.96	0.02
CC117411		4.37	10.5	1.37	3.76	0.08	<0.02	0.01	0.013	0.06	7.6	7.4	0.19	269	0.88	0.02
CC118551		1.72	23.4	1.35	2.79	0.09	0.03	0.05	0.017	0.11	7.7	10.4	0.41	295	1.02	0.03
CC118552		3.10	37.2	2.42	4.76	0.10	0.05	0.06	0.022	0.23	8.2	23.3	1.17	362	0.74	0.03
CC118553		2.54	16.1	2.23	4.98	0.10	0.03	0.04	0.017	0.22	5.6	23.8	0.87	312	0.53	0.03
CC118554		0.54	35.0	0.45	1.26	0.08	0.04	0.06	0.005	0.04	3.4	2.0	0.11	198	0.59	0.04
CC118555		1.48	38.7	1.12	3.43	0.10	<0.02	0.03	0.012	0.06	7.9	6.1	0.17	184	1.03	0.03
CC118556		2.87	45.8	2.06	3.98	0.11	0.02	0.06	0.018	0.13	13.1	18.6	0.66	396	1.24	0.03
CC118557		4.25	20.3	1.26	3.56	0.10	<0.02	0.05	0.012	0.10	7.0	14.2	0.58	81	0.95	0.03
CC118631		1.59	32.2	1.06	2.11	0.09	0.04	0.05	0.007	0.08	4.1	6.9	0.52	328	0.89	0.04
CC118632		9.81	49.1	3.26	5.73	0.11	0.03	0.03	0.015	0.45	7.5	24.0	1.63	345	0.62	0.04
CC118633		8.02	72.5	4.09	8.69	0.13	0.07	0.03	0.025	0.61	18.0	32.0	2.67	427	1.14	0.04
CC118634		8.84	67.3	4.52	9.83	0.13	0.06	0.02	0.025	0.62	17.5	41.1	2.48	479	0.90	0.03

***** See Appendix Page for comments regarding this certificate *****

ALS Canada Ltd.
2103 Dollarton Hwy
North Vancouver BC V7H 0A7
Phone: 604 984 0221 Fax: 604 984 0218 www.alsglobal.com

To: **SILVER RANGE RESOURCES LTD.**
C/O ARCHER, CATHRO & ASSOCIATES (1981) LIMITED
1016-510 W HASTINGS ST
VANCOUVER BC V6B 1L8

Finalized Date: 1-JUL-2011
Account: RANSIL

Project: Silver Range - KEG

CERTIFICATE OF ANALYSIS WH11105296

Sample Description	Method	ME-MS41	ME-MS41	ME-MS41	ME-MS41	ME-MS41	ME-MS41	ME-MS41	ME-MS41	ME-MS41	ME-MS41	ME-MS41	ME-MS41	ME-MS41	ME-MS41	ME-MS41
	Analyte	Nb	Ni	P	Pb	Rb	Re	S	Sb	Sc	Se	Sn	Sr	Ta	Te	Th
	Units	ppm	ppm	ppm	ppm	ppm	ppm	%	ppm	ppm	ppm	ppm	ppm	ppm	ppm	ppm
	LOR	0.05	0.2	10	0.2	0.1	0.001	0.01	0.05	0.1	0.2	0.2	0.2	0.01	0.01	0.2
CC117085		1.81	37.2	860	14.3	48.9	0.001	0.06	0.73	4.0	0.8	1.1	14.2	<0.01	0.03	1.9
CC117086		0.51	26.8	900	20.3	35.1	<0.001	0.09	0.83	0.6	1.2	1.0	14.2	<0.01	0.04	<0.2
CC117087		1.21	28.5	580	16.1	29.4	<0.001	0.03	0.71	2.6	0.8	1.2	10.4	<0.01	0.03	1.0
CC117088		1.14	62.9	700	16.6	30.9	<0.001	0.03	1.39	4.3	1.1	2.1	17.8	<0.01	0.03	2.3
CC117089		0.71	26.8	850	13.9	24.7	<0.001	0.07	0.86	1.4	0.7	1.2	16.1	<0.01	0.03	0.3
CC117090		0.65	18.1	840	11.5	25.5	<0.001	0.08	0.74	0.8	0.5	1.2	16.1	<0.01	0.03	<0.2
CC117091		1.42	33.8	630	13.2	24.9	<0.001	0.05	1.41	2.9	0.8	1.3	18.1	<0.01	0.01	1.6
CC117114		2.19	28.7	710	14.9	58.4	<0.001	0.07	0.49	4.4	0.9	1.8	22.6	<0.01	0.03	0.5
CC117115		1.17	17.8	590	9.9	35.6	<0.001	0.05	0.35	2.5	0.4	1.0	14.5	<0.01	0.03	0.3
CC117116		0.99	21.8	670	12.9	27.3	<0.001	0.06	0.41	2.3	0.5	1.0	15.7	<0.01	0.03	0.3
CC117117		3.59	24.4	460	16.7	68.1	<0.001	0.05	0.52	6.9	0.5	1.8	27.0	<0.01	0.04	2.1
CC117118		0.30	10.1	1040	20.0	13.4	<0.001	0.10	0.26	0.5	0.4	0.4	10.2	<0.01	0.02	<0.2
CC117119		1.20	38.6	650	29.3	53.4	<0.001	0.03	0.38	5.0	0.9	2.4	12.3	<0.01	0.02	2.2
CC117120		1.28	16.0	550	18.1	34.2	<0.001	0.04	0.60	2.2	0.6	1.1	13.6	<0.01	0.03	0.6
CC117121		0.63	15.1	660	25.8	22.9	<0.001	0.10	0.63	2.1	3.8	0.8	16.5	<0.01	0.07	1.0
CC117122		0.96	25.1	590	18.5	21.7	<0.001	0.04	0.75	2.1	1.1	1.0	17.0	<0.01	0.04	0.7
CC117123		0.88	18.1	850	9.8	24.6	<0.001	0.06	0.41	2.2	1.9	0.6	15.4	<0.01	0.04	2.6
CC117124		0.14	4.7	650	4.0	5.3	<0.001	0.07	0.16	0.1	0.5	0.3	8.6	<0.01	0.01	<0.2
CC117401		0.23	2.1	610	2.7	2.3	0.001	0.03	0.13	0.3	<0.2	0.2	10.8	<0.01	0.01	<0.2
CC117402		0.29	2.8	530	2.7	2.2	<0.001	0.06	0.17	0.2	0.4	0.2	12.2	<0.01	0.01	<0.2
CC117403		0.52	14.8	870	37.7	35.4	<0.001	0.06	8.10	0.6	0.5	2.4	11.5	<0.01	0.03	0.2
CC117404		0.21	10.1	930	5.2	7.0	<0.001	0.08	0.88	0.3	0.9	0.4	17.7	<0.01	0.01	<0.2
CC117405		0.58	14.5	850	10.1	13.5	<0.001	0.08	1.19	1.1	0.9	0.7	20.4	<0.01	0.02	0.3
CC117406		1.25	20.9	790	14.8	22.8	0.001	0.03	2.15	3.0	1.0	1.2	16.7	<0.01	0.01	2.5
CC117407		0.30	3.6	640	3.7	4.7	<0.001	0.04	0.31	0.3	0.4	0.6	8.6	<0.01	0.01	<0.2
CC117408		0.11	2.3	600	2.4	3.3	<0.001	0.05	0.21	0.1	<0.2	0.2	9.4	<0.01	<0.01	<0.2
CC117409		0.25	3.4	500	2.3	5.3	<0.001	0.03	0.23	0.3	0.4	0.3	9.5	<0.01	0.01	<0.2
CC117410		0.40	12.5	800	9.7	12.8	0.001	0.03	0.84	1.0	0.7	0.6	11.5	<0.01	0.02	0.3
CC117411		0.25	8.6	680	9.0	16.5	<0.001	0.06	0.73	0.3	0.4	0.6	7.8	<0.01	0.02	<0.2
CC118551		0.88	24.9	830	8.5	14.0	0.002	0.12	1.09	1.5	0.8	0.4	43.7	<0.01	0.03	0.8
CC118552		2.17	59.7	890	7.2	24.9	0.002	0.10	0.93	3.4	0.9	0.4	38.5	<0.01	0.02	1.3
CC118553		1.58	48.7	520	4.4	31.8	<0.001	0.07	0.51	3.5	0.6	0.3	35.2	<0.01	0.01	0.8
CC118554		0.37	14.2	780	1.8	3.7	0.001	0.13	0.68	0.5	0.8	0.2	40.8	<0.01	0.01	0.2
CC118555		0.76	19.8	510	7.8	9.2	<0.001	0.04	0.54	1.2	0.7	0.4	31.0	<0.01	0.02	0.5
CC118556		1.56	44.0	1060	7.5	21.2	<0.001	0.06	0.90	2.7	1.3	0.4	26.1	<0.01	0.03	1.4
CC118557		1.57	34.0	870	4.2	15.3	<0.001	0.08	0.41	1.0	0.2	0.3	19.5	<0.01	0.02	0.2
CC118631		1.31	29.0	1000	1.9	6.0	<0.001	0.16	0.35	1.1	0.4	0.2	66.4	<0.01	0.01	0.2
CC118632		2.54	69.3	1410	1.8	53.1	<0.001	0.09	0.20	4.2	<0.2	0.2	48.9	<0.01	<0.01	0.6
CC118633		4.90	114.0	1980	8.2	59.8	<0.001	0.03	0.87	7.7	0.4	0.4	47.0	<0.01	0.02	4.2
CC118634		5.23	131.5	1650	6.6	54.9	<0.001	0.03	0.59	7.8	0.6	0.5	53.3	<0.01	0.03	3.6

***** See Appendix Page for comments regarding this certificate *****

ALS Canada Ltd.
2103 Dollarton Hwy
North Vancouver BC V7H 0A7
Phone: 604 984 0221 Fax: 604 984 0218 www.alsglobal.com

To: **SILVER RANGE RESOURCES LTD.**
C/O ARCHER, CATHRO & ASSOCIATES (1981) LIMITED
1016-510 W HASTINGS ST
VANCOUVER BC V6B 1L8

Finalized Date: 1-JUL-2011
Account: RANSIL

Project: Silver Range - KEG

CERTIFICATE OF ANALYSIS WH11105296

Sample Description	Method	ME-MS41	ME-MS41	ME-MS41	ME-MS41	ME-MS41	ME-MS41	ME-MS41	ME-MS41
	Analyte	Ti	Tl	U	V	W	Y	Zn	Zr
	Units	%	ppm	ppm	ppm	ppm	ppm	ppm	ppm
	LOR	0.005	0.02	0.05	1	0.05	0.05	2	0.5
CC117085		0.133	0.43	2.35	56	0.74	8.20	153	<0.5
CC117086		0.031	0.34	6.27	53	0.32	16.60	106	<0.5
CC117087		0.076	0.36	2.90	54	0.60	4.78	117	<0.5
CC117088		0.074	0.50	5.97	64	11.05	7.75	233	<0.5
CC117089		0.050	0.27	2.56	50	3.29	4.47	109	<0.5
CC117090		0.041	0.24	2.15	41	1.14	3.59	73	<0.5
CC117091		0.079	0.26	2.09	44	0.85	5.18	115	<0.5
CC117114		0.119	0.41	1.41	77	0.24	3.70	100	<0.5
CC117115		0.082	0.22	0.90	58	0.19	2.30	68	<0.5
CC117116		0.072	0.28	1.82	55	0.20	4.05	75	<0.5
CC117117		0.224	0.33	0.72	84	0.30	2.66	87	0.6
CC117118		0.023	0.38	1.91	23	0.14	2.98	31	<0.5
CC117119		0.057	0.58	3.13	60	0.18	7.04	122	<0.5
CC117120		0.078	0.28	1.32	54	0.24	2.85	67	<0.5
CC117121		0.048	0.51	3.03	91	0.21	2.83	94	<0.5
CC117122		0.056	0.36	2.12	67	0.34	5.25	94	<0.5
CC117123		0.072	0.40	2.84	80	0.22	4.32	95	<0.5
CC117124		0.016	0.18	2.03	34	0.09	1.29	20	<0.5
CC117401		0.034	0.05	1.05	21	0.07	1.18	12	<0.5
CC117402		0.027	0.08	0.64	15	0.14	1.66	11	0.5
CC117403		0.032	0.81	2.48	43	1.70	2.97	65	<0.5
CC117404		0.022	0.14	3.80	21	0.39	2.15	50	<0.5
CC117405		0.043	0.24	5.44	33	0.83	3.81	69	<0.5
CC117406		0.077	0.35	10.95	49	2.37	7.73	108	<0.5
CC117407		0.033	0.10	1.42	24	0.21	1.70	19	<0.5
CC117408		0.027	0.06	1.39	23	0.08	1.27	17	<0.5
CC117409		0.030	0.07	0.86	18	0.22	1.22	17	<0.5
CC117410		0.047	0.19	2.38	40	0.39	3.22	55	<0.5
CC117411		0.023	0.17	2.23	27	0.29	2.17	43	<0.5
CC118551		0.038	0.18	0.84	37	0.08	3.99	97	1.3
CC118552		0.120	0.19	0.91	62	0.15	4.25	136	1.8
CC118553		0.104	0.13	0.74	54	0.09	2.40	79	1.3
CC118554		0.017	0.09	0.78	12	<0.05	3.85	33	1.8
CC118555		0.040	0.11	1.03	40	0.13	3.44	46	0.5
CC118556		0.059	0.19	1.31	56	0.14	6.83	77	1.0
CC118557		0.040	0.13	0.65	32	0.14	2.16	41	<0.5
CC118631		0.033	0.09	0.30	22	0.06	2.18	19	2.0
CC118632		0.151	0.23	0.27	62	0.13	2.36	32	1.7
CC118633		0.214	0.36	0.72	120	0.19	8.64	90	2.6
CC118634		0.239	0.38	1.08	121	0.24	7.94	71	2.6

***** See Appendix Page for comments regarding this certificate *****

ALS Canada Ltd.
2103 Dollarton Hwy
North Vancouver BC V7H 0A7
Phone: 604 984 0221 Fax: 604 984 0218 www.alsglobal.com

To: **SILVER RANGE RESOURCES LTD.**
C/O ARCHER, CATHRO & ASSOCIATES (1981) LIMITED
1016-510 W HASTINGS ST
VANCOUVER BC V6B 1L8

Finalized Date: 1-JUL-2011
Account: RANSIL

Project: Silver Range - KEG

CERTIFICATE OF ANALYSIS WH11105296

Sample Description	Method	WEI-21	Au-TL43	ME-MS41	ME-MS41	ME-MS41	ME-MS41	ME-MS41	ME-MS41	ME-MS41	ME-MS41	ME-MS41	ME-MS41	ME-MS41	ME-MS41	ME-MS41
	Analyte	Recvd Wt.	Au	Ag	Al	As	Au	B	Ba	Be	Bi	Ca	Cd	Ce	Co	Cr
	Units	kg	ppm	ppm	%	ppm	ppm	ppm	ppm	ppm	ppm	%	ppm	ppm	ppm	ppm
	LOR	0.02	0.001	0.01	0.01	0.1	0.2	10	10	0.05	0.01	0.01	0.01	0.02	0.1	1
CC118635		0.10	0.001	0.30	2.55	15.6	<0.2	<10	340	0.66	0.28	0.96	0.93	32.3	23.2	116
CC118636		0.06	0.004	0.33	2.57	8.0	<0.2	<10	260	0.35	0.13	0.47	0.46	20.1	14.6	93
CC118637		0.10	0.002	0.27	1.28	6.3	<0.2	<10	260	0.29	0.12	2.09	0.57	14.65	10.7	64
CC118638		0.04	0.002	0.19	1.69	4.7	<0.2	<10	160	0.23	0.23	0.79	0.28	13.60	23.9	105
CC118639		0.04	0.002	0.17	2.22	9.3	<0.2	<10	340	0.27	0.17	1.86	0.64	14.55	27.2	133
CC118640		0.20	0.001	0.14	4.34	8.5	<0.2	<10	2230	0.78	0.13	1.00	0.19	39.0	34.0	212
CC118651		0.12	0.002	0.13	0.66	40.0	<0.2	<10	440	0.29	0.05	2.24	2.25	4.14	24.3	10
CC118652		0.06	0.001	0.21	0.46	9.1	<0.2	<10	270	0.27	0.05	3.37	2.15	2.47	4.7	8
CC118653		0.10	0.001	0.17	0.46	1.7	<0.2	<10	150	0.20	0.06	1.76	2.34	4.65	3.4	6
CC118654		0.12	0.001	0.37	1.58	6.2	<0.2	<10	310	0.65	0.17	2.79	3.04	18.35	15.5	55
CC118655		0.12	0.001	0.26	0.86	8.1	<0.2	<10	180	0.41	0.12	1.41	3.12	12.65	5.8	23
CC118656		0.14	0.001	0.26	0.71	2.8	<0.2	<10	150	0.52	0.07	1.61	1.11	11.45	3.4	7
CC118657		0.08	0.001	0.29	0.80	3.0	<0.2	<10	210	0.22	0.19	0.88	0.77	11.50	5.2	18
CC118658		0.08	<0.001	0.11	0.23	0.7	<0.2	<10	50	0.10	0.03	0.26	0.70	4.38	1.5	5
CC118659		0.16	0.002	0.15	2.07	27.1	<0.2	<10	320	0.40	0.10	2.34	0.64	17.90	20.8	102
CC118660		0.10	0.003	0.07	1.42	4.8	<0.2	<10	220	0.20	0.05	2.80	0.20	9.75	13.2	73
CC118661		0.06	0.001	0.02	0.29	0.6	<0.2	<10	70	0.05	0.02	1.40	0.08	3.39	0.9	3
CC118662		0.08	0.002	0.09	1.52	7.6	<0.2	<10	210	0.31	0.07	2.11	0.53	17.30	20.6	83
CC118663		0.14	0.003	0.23	3.30	20.1	<0.2	<10	360	0.35	0.12	2.07	0.15	27.0	64.8	178
CC118664		0.10	0.001	0.05	0.63	3.5	<0.2	<10	140	0.15	0.04	0.64	0.21	6.38	5.1	27
CC118665		0.14	0.002	0.35	2.17	16.3	<0.2	<10	450	0.64	0.28	0.91	0.71	28.2	19.7	102
CC118666		0.06	0.002	0.08	2.10	6.7	<0.2	<10	120	0.16	0.10	1.16	0.36	13.90	21.6	201
CC118667		0.22	0.003	0.31	2.86	9.2	<0.2	<10	460	0.55	0.17	1.21	0.71	27.8	22.0	166
CC118668		0.10	0.001	0.30	2.05	11.6	<0.2	<10	360	0.51	0.22	0.54	0.63	22.2	15.0	100
CC118669		0.16	0.001	0.17	2.22	3.4	<0.2	<10	100	0.27	0.07	0.34	0.11	12.05	33.7	163
CC118670		0.08	0.001	0.05	0.44	1.8	<0.2	<10	110	0.10	0.03	2.49	0.48	4.58	1.7	6
CC118701		0.34	0.001	0.45	0.91	17.8	<0.2	<10	440	0.54	0.34	0.30	0.58	30.1	5.4	21
CC118702		0.16	0.001	0.56	1.28	20.4	<0.2	<10	350	0.49	0.37	0.30	1.07	26.2	7.8	26
CC118703		0.22	0.002	0.41	1.68	24.4	<0.2	<10	510	0.83	0.51	0.41	0.57	35.3	8.1	37
CC118704		0.20	0.001	0.08	1.00	28.6	<0.2	<10	300	0.37	0.32	0.18	0.27	20.8	4.2	19
CC118705		0.28	0.002	0.40	1.27	28.1	<0.2	<10	450	0.54	0.57	0.72	0.79	24.5	6.6	22
CC118706		0.18	<0.001	0.22	1.27	17.2	<0.2	<10	470	0.37	0.29	0.30	0.89	16.65	7.9	25
CC118707		0.10	0.002	0.55	1.36	29.9	<0.2	<10	340	0.75	0.58	1.31	1.87	30.7	8.6	24
CC118708		0.14	<0.001	0.12	1.66	21.0	<0.2	<10	320	0.53	0.71	0.42	2.40	19.35	6.2	23
CC118709		0.16	0.001	0.22	1.42	23.6	<0.2	<10	330	0.87	0.63	0.73	5.06	21.1	6.9	21
CC118710		0.18	0.001	0.19	1.57	47.5	<0.2	<10	350	0.70	0.94	0.68	0.40	25.8	6.3	24
CC118711		0.16	0.001	0.73	1.11	44.3	<0.2	<10	90	0.62	0.20	5.12	1.12	10.25	6.4	11
CC118712		0.16	0.001	0.13	1.58	23.4	<0.2	<10	210	0.71	0.71	0.65	0.71	16.90	5.9	22
CC118713		0.16	0.001	0.13	2.27	17.4	<0.2	<10	90	0.97	0.38	0.62	0.66	21.2	5.9	28
CC118714		0.10	0.001	0.18	2.35	22.4	<0.2	<10	100	0.93	0.52	0.66	0.34	21.9	6.4	27

***** See Appendix Page for comments regarding this certificate *****

ALS Canada Ltd.
2103 Dollarton Hwy
North Vancouver BC V7H 0A7
Phone: 604 984 0221 Fax: 604 984 0218 www.alsglobal.com

To: **SILVER RANGE RESOURCES LTD.**
C/O ARCHER, CATHRO & ASSOCIATES (1981) LIMITED
1016-510 W HASTINGS ST
VANCOUVER BC V6B 1L8

Finalized Date: 1-JUL-2011
Account: RANSIL

Project: Silver Range - KEG

CERTIFICATE OF ANALYSIS WH11105296

Sample Description	Method	ME-MS41	ME-MS41	ME-MS41	ME-MS41	ME-MS41	ME-MS41	ME-MS41	ME-MS41	ME-MS41	ME-MS41	ME-MS41	ME-MS41	ME-MS41	ME-MS41	ME-MS41
	Analyte	Cs	Cu	Fe	Ga	Ge	Hf	Hg	In	K	La	Li	Mg	Mn	Mo	Na
	Units	ppm	ppm	%	ppm	ppm	ppm	ppm	ppm	%	ppm	ppm	%	ppm	ppm	%
	LOR	0.05	0.2	0.01	0.05	0.05	0.02	0.01	0.005	0.01	0.2	0.1	0.01	5	0.05	0.01
CC118635		4.82	47.2	3.45	6.67	0.13	0.06	0.06	0.026	0.25	16.7	39.1	1.52	367	2.74	0.03
CC118636		4.81	39.8	2.50	7.43	0.12	<0.02	0.05	0.017	0.11	10.4	32.7	1.74	164	1.25	0.03
CC118637		2.59	102.0	1.67	3.09	0.10	0.03	0.05	0.012	0.12	7.8	12.6	0.64	364	1.48	0.04
CC118638		4.59	75.5	2.36	5.39	0.10	0.02	0.08	0.016	0.11	6.7	20.3	1.14	475	1.33	0.03
CC118639		4.90	92.3	2.56	5.32	0.11	0.03	0.06	0.017	0.21	7.3	32.0	1.64	465	0.41	0.04
CC118640		12.90	92.2	3.91	10.30	0.13	0.02	0.03	0.022	0.62	22.1	116.0	3.54	223	0.41	0.06
CC118651		0.17	31.7	12.25	0.80	0.11	0.05	0.05	<0.005	0.03	2.3	0.8	0.09	5460	8.08	0.03
CC118652		0.26	63.8	1.24	0.53	0.09	0.05	0.09	0.005	0.03	2.2	1.6	0.12	1260	2.13	0.02
CC118653		0.25	68.9	1.04	1.09	0.07	0.05	0.04	<0.005	0.03	2.7	1.4	0.08	610	1.36	0.05
CC118654		2.79	64.0	1.74	4.13	0.11	0.05	0.06	0.021	0.19	10.5	18.7	0.73	1550	1.95	0.03
CC118655		1.54	55.2	1.21	2.20	0.09	0.03	0.05	0.012	0.08	7.5	8.9	0.34	384	1.11	0.04
CC118656		0.37	32.0	0.79	1.69	0.09	0.04	0.05	0.008	0.03	5.5	1.7	0.10	593	1.23	0.03
CC118657		1.29	28.2	0.86	2.76	0.08	0.02	0.10	0.013	0.07	5.9	7.2	0.26	250	0.67	0.03
CC118658		0.32	12.0	0.53	1.09	0.08	<0.02	0.01	<0.005	0.03	2.3	0.8	0.04	32	0.27	0.03
CC118659		5.19	85.6	3.69	5.20	0.11	0.04	0.05	0.016	0.22	10.5	25.1	1.57	491	0.99	0.03
CC118660		2.99	51.7	1.94	3.63	0.09	0.02	0.03	0.009	0.14	5.0	15.4	1.01	433	0.33	0.03
CC118661		0.26	18.2	0.36	0.83	0.07	0.02	0.01	<0.005	0.03	1.4	0.4	0.06	30	0.17	0.05
CC118662		3.54	136.5	4.19	3.66	0.12	0.02	0.04	0.011	0.09	8.4	13.6	2.43	875	0.49	0.03
CC118663		10.35	397	4.41	7.96	0.14	0.05	0.04	0.043	0.37	14.0	34.0	3.71	1600	0.64	0.03
CC118664		1.39	39.3	0.89	2.09	0.08	<0.02	0.03	0.005	0.04	3.2	4.1	0.23	64	0.32	0.04
CC118665		3.68	76.0	2.97	5.66	0.13	0.05	0.08	0.025	0.14	14.8	25.0	1.18	340	1.69	0.03
CC118666		3.28	74.9	2.92	6.09	0.11	0.03	0.03	0.015	0.13	6.9	11.4	2.15	400	0.62	0.03
CC118667		6.50	144.0	3.56	7.18	0.12	0.10	0.06	0.024	0.39	13.9	19.5	2.11	371	1.39	0.03
CC118668		2.26	37.6	2.76	5.94	0.10	0.02	0.03	0.025	0.19	11.8	19.8	0.65	247	1.69	0.03
CC118669		3.47	93.6	4.07	7.86	0.10	0.02	0.05	0.013	0.39	5.8	14.8	0.54	376	1.57	0.05
CC118670		0.18	21.3	0.33	1.07	0.07	0.04	0.04	<0.005	0.04	2.3	0.6	0.08	227	0.59	0.04
CC118701		1.51	32.2	1.66	3.33	0.10	<0.02	0.08	0.031	0.09	16.1	11.9	0.30	144	2.96	0.01
CC118702		1.93	26.4	1.91	4.13	0.10	0.02	0.06	0.028	0.10	14.0	16.4	0.37	224	2.47	0.01
CC118703		2.25	31.7	2.23	5.09	0.12	0.03	0.06	0.035	0.09	18.9	21.9	0.51	196	2.31	0.01
CC118704		0.55	12.4	1.85	3.58	0.09	0.03	0.01	0.029	0.09	11.2	12.8	0.27	99	2.53	0.01
CC118705		1.78	21.4	1.90	4.10	0.10	0.04	0.05	0.032	0.11	12.9	15.7	0.37	389	2.18	0.02
CC118706		1.04	12.6	2.00	4.91	0.09	0.02	0.01	0.021	0.08	8.9	18.3	0.38	266	2.29	0.01
CC118707		1.67	66.5	2.09	4.63	0.10	0.05	0.06	0.037	0.10	16.0	16.6	0.40	327	1.64	0.03
CC118708		1.49	33.1	1.84	5.32	0.08	0.02	0.01	0.040	0.05	9.2	14.0	0.29	176	1.47	0.02
CC118709		1.71	32.8	1.69	4.69	0.09	0.05	0.01	0.031	0.08	11.1	9.9	0.22	214	1.04	0.03
CC118710		2.14	27.3	1.88	4.81	0.10	0.06	0.02	0.042	0.08	14.5	16.0	0.33	208	1.38	0.02
CC118711		0.99	42.3	1.21	2.79	0.10	0.04	0.05	0.021	0.03	4.9	3.0	0.10	365	0.49	0.03
CC118712		1.93	17.0	1.82	4.80	0.09	0.05	0.02	0.029	0.05	7.7	14.0	0.30	165	1.01	0.01
CC118713		2.59	14.5	1.95	6.25	0.11	0.11	0.02	0.028	0.05	10.5	14.0	0.31	105	0.63	0.01
CC118714		3.43	14.6	2.15	6.39	0.11	0.14	0.04	0.032	0.06	9.8	16.0	0.30	201	0.79	0.01

***** See Appendix Page for comments regarding this certificate *****

ALS Canada Ltd.
2103 Dollarton Hwy
North Vancouver BC V7H 0A7
Phone: 604 984 0221 Fax: 604 984 0218 www.alsglobal.com

To: **SILVER RANGE RESOURCES LTD.**
C/O ARCHER, CATHRO & ASSOCIATES (1981) LIMITED
1016-510 W HASTINGS ST
VANCOUVER BC V6B 1L8

Finalized Date: 1-JUL-2011
Account: RANSIL

Project: Silver Range - KEG

CERTIFICATE OF ANALYSIS WH11105296

Sample Description	Method	ME-MS41	ME-MS41	ME-MS41	ME-MS41	ME-MS41	ME-MS41	ME-MS41	ME-MS41	ME-MS41	ME-MS41	ME-MS41	ME-MS41	ME-MS41	ME-MS41	ME-MS41
	Analyte	Nb	Ni	P	Pb	Rb	Re	S	Sb	Sc	Se	Sn	Sr	Ta	Te	Th
	Units	ppm	ppm	ppm	ppm	ppm	ppm	%	ppm	ppm	ppm	ppm	ppm	ppm	ppm	ppm
	LOR	0.05	0.2	10	0.2	0.1	0.001	0.01	0.05	0.1	0.2	0.2	0.2	0.01	0.01	0.2
CC118635		3.78	92.8	1460	12.8	35.4	0.001	0.04	1.16	5.7	1.0	0.5	31.8	<0.01	0.03	4.3
CC118636		2.96	70.8	850	5.6	11.5	<0.001	0.05	0.45	3.0	0.6	0.4	23.3	<0.01	0.02	0.4
CC118637		1.43	53.5	790	4.3	24.6	<0.001	0.10	0.52	2.0	0.9	0.2	36.4	<0.01	0.02	0.5
CC118638		2.17	66.0	1040	5.6	25.4	<0.001	0.10	0.34	3.6	0.5	0.4	22.3	<0.01	0.03	0.5
CC118639		2.83	119.0	840	4.8	33.6	<0.001	0.08	0.38	4.6	0.4	0.3	37.7	<0.01	0.02	0.9
CC118640		7.48	142.5	1830	6.5	36.6	<0.001	0.03	0.41	4.7	0.6	0.4	37.3	<0.01	0.02	3.7
CC118651		0.25	28.9	860	1.3	1.6	0.005	0.27	0.73	0.5	1.7	<0.2	52.2	<0.01	0.03	0.2
CC118652		0.30	31.9	1120	1.3	1.5	0.005	0.33	1.03	0.3	2.0	<0.2	63.6	<0.01	0.02	<0.2
CC118653		0.34	17.5	880	3.0	2.6	0.003	0.22	0.66	0.3	1.1	2.1	35.3	<0.01	0.01	<0.2
CC118654		1.20	69.7	1140	7.8	29.1	0.005	0.26	1.29	2.5	2.6	0.3	55.2	<0.01	0.02	0.6
CC118655		0.74	32.6	710	4.9	12.0	0.003	0.13	0.83	1.4	2.2	0.2	31.3	<0.01	0.02	0.4
CC118656		0.36	12.4	900	2.3	3.2	0.002	0.12	1.04	0.6	1.3	0.2	56.1	<0.01	0.02	0.3
CC118657		0.59	17.0	800	7.9	13.6	0.001	0.08	0.57	1.2	1.1	0.3	38.7	<0.01	0.01	0.4
CC118658		0.15	3.3	300	1.2	2.3	<0.001	0.03	0.16	0.3	<0.2	<0.2	13.7	<0.01	0.01	<0.2
CC118659		3.47	78.3	1110	3.8	22.4	0.001	0.14	0.45	4.3	1.1	0.3	40.9	<0.01	0.02	1.1
CC118660		1.74	52.3	670	2.2	14.2	<0.001	0.13	0.25	2.0	0.4	0.2	40.4	<0.01	0.01	0.4
CC118661		0.19	5.1	280	0.6	1.5	<0.001	0.07	0.12	0.2	<0.2	<0.2	24.5	<0.01	<0.01	<0.2
CC118662		2.28	82.3	640	2.3	10.3	<0.001	0.11	0.28	3.6	0.4	0.2	39.5	<0.01	0.03	0.5
CC118663		3.11	195.0	1660	4.7	32.4	<0.001	0.05	0.28	8.6	0.9	0.3	30.8	<0.01	0.02	2.2
CC118664		0.64	23.5	570	1.4	3.4	<0.001	0.06	0.16	0.9	<0.2	0.2	23.5	<0.01	0.01	<0.2
CC118665		2.24	68.2	1320	10.3	19.2	<0.001	0.05	1.24	4.7	1.7	0.5	36.0	<0.01	0.04	2.8
CC118666		3.86	69.9	620	2.6	11.5	<0.001	0.06	0.28	4.2	<0.2	0.3	19.5	<0.01	0.01	1.1
CC118667		1.26	96.2	1630	6.4	36.9	<0.001	0.01	0.97	5.9	0.6	0.4	32.7	<0.01	0.04	3.7
CC118668		2.16	67.4	740	8.6	16.6	<0.001	0.04	1.04	5.2	0.5	0.6	22.2	<0.01	0.03	2.1
CC118669		5.76	87.1	810	2.2	34.5	<0.001	0.09	0.20	6.8	0.6	0.4	14.8	<0.01	0.02	0.6
CC118670		0.26	8.1	690	1.0	1.2	0.001	0.15	0.41	0.2	0.4	<0.2	41.5	<0.01	0.01	<0.2
CC118701		0.81	21.9	790	18.6	9.7	0.002	0.01	2.67	2.6	1.7	0.9	35.8	<0.01	0.05	3.0
CC118702		0.95	31.2	830	19.6	12.6	<0.001	0.02	1.94	2.6	1.2	1.0	25.8	<0.01	0.04	2.0
CC118703		1.59	36.4	820	22.0	13.9	0.001	0.02	2.01	4.2	2.5	1.4	33.2	<0.01	0.05	4.9
CC118704		0.95	16.1	250	16.4	4.5	<0.001	0.02	2.62	2.2	0.8	1.0	22.6	<0.01	0.04	2.9
CC118705		1.12	25.0	480	18.8	14.8	0.001	0.03	3.34	3.2	0.7	1.4	44.5	<0.01	0.05	2.9
CC118706		1.55	17.1	220	13.8	12.8	<0.001	0.01	1.70	2.7	0.6	1.1	23.4	<0.01	0.04	2.3
CC118707		1.45	34.5	540	17.9	13.9	<0.001	0.03	3.49	3.8	1.2	1.0	49.6	<0.01	0.05	3.2
CC118708		1.53	25.3	210	15.6	8.4	<0.001	0.01	2.25	2.6	0.4	1.6	29.7	<0.01	0.03	2.3
CC118709		1.61	27.1	180	23.8	10.0	<0.001	0.02	1.87	2.7	0.3	1.6	34.1	<0.01	0.03	2.7
CC118710		1.53	24.4	210	34.2	14.9	<0.001	0.01	4.25	3.1	0.8	2.2	35.2	<0.01	0.04	3.9
CC118711		0.60	53.1	500	6.1	3.6	<0.001	0.07	33.7	1.1	2.2	0.4	107.0	<0.01	0.02	0.7
CC118712		1.41	26.1	180	22.3	9.5	<0.001	0.01	2.41	2.5	0.5	1.5	33.1	<0.01	0.03	2.9
CC118713		1.90	30.9	110	16.0	10.5	<0.001	0.01	1.42	2.8	0.6	0.9	38.4	<0.01	0.03	4.9
CC118714		1.83	29.3	120	18.8	11.4	<0.001	0.01	1.64	3.0	0.7	1.4	41.6	0.01	0.03	4.9

***** See Appendix Page for comments regarding this certificate *****

ALS Canada Ltd.
2103 Dollarton Hwy
North Vancouver BC V7H 0A7
Phone: 604 984 0221 Fax: 604 984 0218 www.alsglobal.com

To: **SILVER RANGE RESOURCES LTD.**
C/O ARCHER, CATHRO & ASSOCIATES (1981) LIMITED
1016-510 W HASTINGS ST
VANCOUVER BC V6B 1L8

Finalized Date: 1-JUL-2011
Account: RANSIL

Project: Silver Range - KEG

CERTIFICATE OF ANALYSIS WH11105296

Sample Description	Method	ME-MS41	ME-MS41	ME-MS41	ME-MS41	ME-MS41	ME-MS41	ME-MS41	ME-MS41
	Analyte	Ti	Tl	U	V	W	Y	Zn	Zr
	Units	%	ppm	ppm	ppm	ppm	ppm	ppm	ppm
	LOR	0.005	0.02	0.05	1	0.05	0.05	2	0.5
CC118635		0.149	0.38	2.46	97	0.32	6.92	142	2.6
CC118636		0.094	0.18	0.56	78	0.17	2.52	58	<0.5
CC118637		0.058	0.16	0.69	41	0.09	6.82	38	1.3
CC118638		0.107	0.19	0.66	53	0.16	2.56	62	0.7
CC118639		0.129	0.22	0.35	56	0.23	4.16	101	1.7
CC118640		0.179	0.17	1.02	99	0.19	5.05	78	0.8
CC118651		0.011	0.10	0.62	27	0.07	2.50	198	1.8
CC118652		0.006	0.10	0.78	11	<0.05	3.14	66	1.7
CC118653		0.019	0.05	0.79	8	0.09	2.56	46	1.9
CC118654		0.058	0.26	1.91	47	0.09	8.70	209	2.0
CC118655		0.031	0.15	2.21	27	0.07	6.37	119	1.4
CC118656		0.024	0.09	1.59	21	<0.05	6.56	35	1.6
CC118657		0.025	0.15	1.32	35	0.08	3.62	97	0.7
CC118658		0.024	0.03	0.39	19	0.39	1.22	13	<0.5
CC118659		0.117	0.19	1.62	74	0.12	6.08	70	1.6
CC118660		0.077	0.11	0.58	38	0.13	2.21	25	1.1
CC118661		0.019	0.02	0.14	10	<0.05	0.61	7	1.1
CC118662		0.068	0.13	1.87	44	0.18	4.09	49	0.9
CC118663		0.181	0.34	0.50	95	0.64	10.05	33	1.7
CC118664		0.046	0.04	0.30	22	0.72	1.38	16	0.6
CC118665		0.100	0.28	1.91	88	0.23	9.47	119	1.7
CC118666		0.130	0.10	0.30	75	0.14	2.29	39	1.3
CC118667		0.164	0.38	0.72	96	0.17	8.49	97	4.2
CC118668		0.118	0.28	0.86	103	0.18	6.24	112	0.8
CC118669		0.277	0.15	0.39	95	0.14	2.42	27	0.9
CC118670		0.015	0.03	0.18	8	0.05	1.27	13	1.7
CC118701		0.026	0.20	1.00	47	0.16	8.93	96	0.5
CC118702		0.027	0.25	1.10	53	0.31	6.95	136	0.6
CC118703		0.045	0.26	1.76	87	0.26	9.96	129	1.4
CC118704		0.019	0.14	0.49	56	0.24	3.66	91	1.4
CC118705		0.030	0.20	0.92	58	0.14	6.24	144	1.5
CC118706		0.045	0.16	0.45	65	0.21	3.09	109	1.0
CC118707		0.040	0.17	1.43	55	0.19	10.95	201	1.9
CC118708		0.033	0.17	0.45	72	0.23	3.22	250	1.0
CC118709		0.036	0.11	0.51	54	0.21	5.46	255	1.9
CC118710		0.036	0.16	0.82	63	0.39	9.58	112	2.5
CC118711		0.018	0.06	2.35	31	0.37	6.08	65	1.6
CC118712		0.038	0.12	0.56	62	0.34	5.98	99	2.1
CC118713		0.054	0.15	0.72	82	0.15	10.70	104	4.7
CC118714		0.055	0.16	0.90	72	0.19	11.00	72	6.1

***** See Appendix Page for comments regarding this certificate *****

ALS Canada Ltd.
2103 Dollarton Hwy
North Vancouver BC V7H 0A7
Phone: 604 984 0221 Fax: 604 984 0218 www.alsglobal.com

To: **SILVER RANGE RESOURCES LTD.**
C/O ARCHER, CATHRO & ASSOCIATES (1981) LIMITED
1016-510 W HASTINGS ST
VANCOUVER BC V6B 1L8

Finalized Date: 1-JUL-2011
Account: RANSIL

Project: Silver Range - KEG

CERTIFICATE OF ANALYSIS WH11105296

Sample Description	Method	WEI-21	Au-TL43	ME-MS41	ME-MS41	ME-MS41	ME-MS41	ME-MS41	ME-MS41	ME-MS41	ME-MS41	ME-MS41	ME-MS41	ME-MS41	ME-MS41	ME-MS41
	Analyte	Recvd Wt.	Au	Ag	Al	As	Au	B	Ba	Be	Bi	Ca	Cd	Ce	Co	Cr
	Units	kg	ppm	ppm	%	ppm	ppm	ppm	ppm	ppm	ppm	%	ppm	ppm	ppm	ppm
	LOR	0.02	0.001	0.01	0.01	0.1	0.2	10	10	0.05	0.01	0.01	0.01	0.02	0.1	1
CC118715		0.10	0.004	0.38	1.69	32.8	<0.2	<10	130	0.78	0.59	5.55	0.46	24.8	7.6	25
CC118717		0.06	0.002	0.09	1.70	16.5	<0.2	<10	200	0.62	0.41	1.03	1.42	21.1	7.7	27
CC118718		0.12	0.001	0.04	1.25	15.7	<0.2	<10	140	0.34	0.71	0.35	1.49	17.55	4.4	20
CC118719		0.08	<0.001	0.06	1.42	15.3	<0.2	<10	150	0.31	0.38	0.34	0.82	18.95	5.2	22
CC118720		0.14	<0.001	0.15	1.86	27.4	<0.2	<10	200	0.45	0.53	0.55	0.32	17.25	6.4	24
CC118721		0.10	0.002	0.18	1.85	19.7	<0.2	<10	100	0.77	0.50	1.69	0.39	20.7	4.9	18
CC118722		0.10	0.001	0.25	1.68	24	<0.2	<10	160	0.69	0.40	12.10	0.42	13.15	4.4	16
CC118723		0.08	<0.001	0.16	1.74	28.7	<0.2	<10	150	0.78	0.76	1.08	0.71	19.35	6.1	25
CC118724		0.10	0.002	0.33	2.03	24.9	<0.2	<10	130	0.91	0.62	1.74	0.53	20.6	6.6	21
CC118725		0.06	0.001	0.17	2.52	66.0	<0.2	<10	190	1.16	1.69	1.08	1.10	18.80	6.5	30
CC118726		0.10	0.001	0.81	2.24	22.0	<0.2	<10	60	0.85	0.66	4.16	0.76	8.66	4.8	13
CC118727		0.12	<0.001	0.20	1.30	50.9	<0.2	<10	250	0.37	2.26	0.39	0.76	15.40	6.0	18
CC118728		0.08	0.001	0.46	2.44	110.5	<0.2	<10	430	0.72	3.34	0.72	0.76	16.85	9.3	33
CC118729		0.14	0.001	0.30	1.40	32.6	<0.2	<10	280	0.42	0.78	0.23	0.90	22.3	5.4	22
CC118730		0.14	0.001	0.18	1.71	68.6	<0.2	<10	290	0.51	1.85	0.19	2.28	20.2	6.3	26
CC118741		0.04	0.001	0.09	0.42	7.1	<0.2	10	140	0.10	0.12	4.21	0.35	1.76	1.3	5
CC118742		0.08	0.003	0.27	0.91	18.8	<0.2	<10	390	0.49	0.29	0.29	0.39	24.2	4.6	17
CC118743		0.12	0.002	0.32	0.89	21.3	<0.2	<10	360	0.40	0.29	0.26	0.44	22.8	4.2	16
CC118744		0.18	0.004	0.84	1.39	42.5	<0.2	<10	410	0.46	1.09	0.68	0.64	27.4	7.5	33
CC118745		0.12	0.002	0.19	1.49	19.3	<0.2	<10	360	0.50	0.36	1.31	0.66	25.2	12.4	48
CC118746		0.16	0.001	0.34	0.79	18.9	<0.2	<10	760	0.50	0.30	0.32	0.59	35.0	5.5	17
CC118747		0.18	0.002	0.41	0.83	10.0	<0.2	<10	390	0.38	0.20	0.42	0.72	19.30	5.1	14
CC118748		0.10	0.001	0.19	0.72	14.5	<0.2	<10	300	0.32	0.22	0.21	0.45	20.3	3.9	14
CC118749		0.12	0.001	0.46	0.89	15.9	<0.2	<10	260	0.32	0.25	0.24	0.41	21.1	4.8	20
CC118750		0.08	0.002	0.65	0.81	12.8	<0.2	<10	290	0.27	0.23	0.56	0.83	18.70	3.7	20
CC118751		0.18	0.001	0.24	0.67	5.0	<0.2	<10	30	0.14	0.09	0.04	0.47	6.24	1.6	9
CC118752		0.14	0.002	0.71	0.99	7.3	<0.2	<10	70	0.26	0.15	0.08	1.49	13.50	2.9	16
CC118753		0.20	0.002	0.25	1.11	9.6	<0.2	<10	90	0.31	0.24	0.13	1.57	16.75	3.6	17
CC118754		0.24	0.005	0.44	1.76	27.5	<0.2	<10	210	0.72	0.40	0.25	1.30	31.7	9.5	29
CC118755		0.26	0.003	0.40	1.70	26.7	<0.2	<10	270	0.75	0.40	0.29	1.30	33.3	8.5	27
CC118756		0.28	0.002	0.37	1.18	23.6	<0.2	<10	480	0.67	0.28	0.31	1.16	39.3	7.4	23
CC118757		0.16	0.002	0.59	1.46	45.3	<0.2	<10	220	0.56	0.44	0.22	0.98	25.8	4.9	22
CC118758		0.18	0.001	1.10	3.54	70.8	<0.2	<10	220	1.46	0.45	0.73	3.74	25.6	6.6	49
CC118759		0.24	0.002	0.56	1.63	31.1	<0.2	<10	260	0.59	0.33	0.21	0.59	28.0	6.5	24
CC118760		0.22	0.001	0.39	1.63	58.7	<0.2	<10	210	0.69	0.48	0.26	1.13	24.8	5.6	25
CC118761		0.18	0.002	0.30	1.82	49.6	<0.2	<10	200	0.64	0.44	0.19	0.89	19.35	4.0	28
CC118762		0.32	0.001	0.38	2.12	78.6	<0.2	<10	410	0.93	0.31	0.31	2.30	31.4	7.8	33
CC118763		0.28	0.001	0.51	1.40	93.3	<0.2	<10	250	0.50	0.23	0.40	5.57	21.7	6.3	24
CC118764		0.30	0.001	0.52	1.90	175.5	<0.2	<10	440	0.82	0.28	0.38	3.94	29.1	8.7	34
CC118765		0.16	0.001	0.38	1.39	351	<0.2	<10	210	0.64	0.22	0.55	15.40	20.7	5.7	23

***** See Appendix Page for comments regarding this certificate *****

ALS Canada Ltd.
2103 Dollarton Hwy
North Vancouver BC V7H 0A7
Phone: 604 984 0221 Fax: 604 984 0218 www.alsglobal.com

To: **SILVER RANGE RESOURCES LTD.**
C/O ARCHER, CATHRO & ASSOCIATES (1981) LIMITED
1016-510 W HASTINGS ST
VANCOUVER BC V6B 1L8

Finalized Date: 1-JUL-2011
Account: RANSIL

Project: Silver Range - KEG

CERTIFICATE OF ANALYSIS WH11105296

Sample Description	Method	ME-MS41	ME-MS41	ME-MS41	ME-MS41	ME-MS41	ME-MS41	ME-MS41	ME-MS41	ME-MS41	ME-MS41	ME-MS41	ME-MS41	ME-MS41	ME-MS41	ME-MS41
	Analyte	Cs	Cu	Fe	Ga	Ge	Hf	Hg	In	K	La	Li	Mg	Mn	Mo	Na
	Units	ppm	ppm	%	ppm	ppm	ppm	ppm	ppm	%	ppm	ppm	%	ppm	ppm	%
	LOR	0.05	0.2	0.01	0.05	0.05	0.02	0.01	0.005	0.01	0.2	0.1	0.01	5	0.05	0.01
CC118715		1.96	35.1	2.09	4.96	0.11	0.06	0.05	0.030	0.11	12.5	14.3	0.41	166	1.22	0.02
CC118717		2.16	21.7	1.79	5.44	0.09	0.04	0.02	0.031	0.07	11.0	22.9	0.38	295	1.10	0.03
CC118718		1.46	13.6	1.82	5.88	0.10	0.04	0.02	0.025	0.07	9.4	12.7	0.25	96	1.62	0.01
CC118719		1.54	10.5	2.07	6.18	0.09	0.06	0.01	0.023	0.08	9.9	12.6	0.29	95	2.26	0.01
CC118720		1.87	18.3	2.13	6.16	0.09	0.08	0.02	0.040	0.17	9.1	13.2	0.28	122	2.06	0.01
CC118721		1.66	18.0	1.69	5.44	0.10	0.09	0.02	0.021	0.06	11.0	10.7	0.24	87	0.84	0.01
CC118722		1.35	23.1	1.40	4.23	0.09	0.06	0.02	0.020	0.05	7.1	11.0	0.24	107	1.24	0.03
CC118723		2.00	21.2	1.93	5.54	0.10	0.05	0.01	0.029	0.06	8.9	12.8	0.33	137	1.27	0.02
CC118724		1.62	22.6	2.05	6.04	0.12	0.07	0.03	0.025	0.05	10.4	12.8	0.34	156	1.15	0.02
CC118725		2.46	33.7	2.30	6.74	0.10	0.13	0.03	0.050	0.06	7.7	17.4	0.37	119	2.18	0.02
CC118726		1.34	20.6	2.04	5.14	0.10	0.05	0.03	0.026	0.03	4.5	7.2	0.14	85	1.00	0.02
CC118727		1.86	21.1	1.69	5.60	0.08	<0.02	0.01	0.035	0.03	7.7	11.9	0.21	183	1.54	0.01
CC118728		2.81	63.5	2.36	7.19	0.09	0.06	0.01	0.082	0.05	8.7	19.2	0.52	210	1.55	0.02
CC118729		2.01	13.7	2.38	6.33	0.10	0.04	0.01	0.027	0.05	11.4	20.2	0.33	137	2.74	<0.01
CC118730		2.00	25.2	2.49	7.59	0.09	0.04	0.01	0.044	0.05	10.5	21.5	0.33	155	3.82	<0.01
CC118741		0.17	15.8	0.32	0.86	0.09	0.04	0.06	<0.005	0.02	1.2	0.7	0.11	378	1.81	0.03
CC118742		1.13	25.7	1.78	3.15	0.11	0.02	0.07	0.027	0.09	12.4	8.6	0.25	140	2.42	0.01
CC118743		1.39	27.5	1.63	3.17	0.11	<0.02	0.07	0.026	0.09	11.6	8.1	0.23	123	2.84	0.01
CC118744		2.17	28.2	2.44	4.76	0.11	0.03	0.10	0.050	0.11	13.8	13.3	0.43	257	3.23	0.02
CC118745		1.72	34.2	2.12	4.75	0.11	0.04	0.04	0.025	0.12	13.1	24.0	0.70	578	1.21	0.04
CC118746		1.54	32.7	1.73	2.87	0.11	0.03	0.08	0.028	0.09	18.1	10.5	0.30	160	2.76	0.01
CC118747		1.10	29.4	1.23	2.73	0.10	<0.02	0.09	0.021	0.07	9.7	7.8	0.21	154	1.85	0.02
CC118748		1.15	18.7	1.37	2.73	0.10	<0.02	0.06	0.020	0.07	10.3	7.2	0.21	102	2.20	0.01
CC118749		1.37	19.3	1.49	3.50	0.11	<0.02	0.06	0.021	0.08	11.2	10.7	0.28	136	2.58	0.01
CC118750		1.35	19.1	1.40	3.25	0.10	0.03	0.07	0.021	0.09	9.6	7.7	0.22	85	3.29	0.01
CC118751		1.24	9.2	1.03	2.97	0.08	<0.02	0.05	0.010	0.03	3.1	3.1	0.11	47	1.48	0.01
CC118752		1.41	14.5	1.37	4.62	0.09	<0.02	0.07	0.015	0.04	7.1	6.4	0.21	78	2.52	0.01
CC118753		1.81	13.0	1.45	4.83	0.09	<0.02	0.03	0.015	0.05	8.6	8.7	0.28	84	2.58	0.01
CC118754		2.33	27.3	2.48	5.47	0.11	0.06	0.05	0.027	0.07	16.1	15.4	0.48	260	3.19	0.01
CC118755		2.14	29.1	2.25	5.24	0.12	0.04	0.04	0.024	0.07	16.9	15.3	0.47	273	3.01	0.01
CC118756		1.17	29.0	2.05	3.62	0.11	0.03	0.04	0.019	0.06	20.0	12.4	0.39	308	2.69	<0.01
CC118757		1.99	21.6	2.16	6.21	0.09	0.03	0.03	0.021	0.06	13.2	10.2	0.27	127	2.91	<0.01
CC118758		3.47	17.0	2.25	8.80	0.12	0.18	0.04	0.032	0.12	12.4	17.4	0.71	236	1.15	0.03
CC118759		1.77	24.1	2.19	5.16	0.10	0.03	0.06	0.025	0.07	13.9	12.5	0.36	212	2.61	0.01
CC118760		3.15	24.7	1.83	5.92	0.10	0.02	0.03	0.024	0.06	12.9	13.9	0.37	120	2.03	0.01
CC118761		2.53	11.7	2.01	6.63	0.10	0.04	0.03	0.020	0.07	9.8	13.1	0.36	145	1.69	<0.01
CC118762		2.75	26.7	2.42	6.01	0.10	0.08	0.04	0.028	0.08	14.0	16.8	0.56	248	2.12	0.01
CC118763		1.62	66.4	1.90	4.70	0.08	0.02	0.06	0.020	0.05	11.0	11.4	0.39	225	1.50	0.01
CC118764		2.36	45.0	2.42	5.48	0.11	0.07	0.06	0.027	0.08	13.0	19.2	0.62	375	2.39	0.01
CC118765		4.51	79.3	2.05	4.06	0.10	0.06	0.05	0.021	0.07	10.6	12.7	0.44	303	1.93	0.01

***** See Appendix Page for comments regarding this certificate *****

ALS Canada Ltd.
2103 Dollarton Hwy
North Vancouver BC V7H 0A7
Phone: 604 984 0221 Fax: 604 984 0218 www.alsglobal.com

To: **SILVER RANGE RESOURCES LTD.**
C/O ARCHER, CATHRO & ASSOCIATES (1981) LIMITED
1016-510 W HASTINGS ST
VANCOUVER BC V6B 1L8

Finalized Date: 1-JUL-2011
Account: RANSIL

Project: Silver Range - KEG

CERTIFICATE OF ANALYSIS WH11105296

Sample Description	Method	ME-MS41	ME-MS41	ME-MS41	ME-MS41	ME-MS41	ME-MS41	ME-MS41	ME-MS41	ME-MS41	ME-MS41	ME-MS41	ME-MS41	ME-MS41	ME-MS41	ME-MS41
	Analyte	Nb	Ni	P	Pb	Rb	Re	S	Sb	Sc	Se	Sn	Sr	Ta	Te	Th
	Units	ppm	ppm	ppm	ppm	ppm	ppm	%	ppm	ppm	ppm	ppm	ppm	ppm	ppm	ppm
	LOR	0.05	0.2	10	0.2	0.1	0.001	0.01	0.05	0.1	0.2	0.2	0.2	0.01	0.01	0.2
CC118715		1.41	35.9	240	19.8	16.9	<0.001	0.04	2.00	3.5	1.0	1.2	145.0	<0.01	0.04	3.8
CC118717		1.59	30.1	270	10.1	12.7	<0.001	0.02	1.79	3.3	0.7	0.7	51.5	<0.01	0.03	2.5
CC118718		2.23	14.2	130	13.0	13.3	<0.001	0.01	1.33	2.1	0.2	1.4	20.1	<0.01	0.03	2.1
CC118719		2.11	16.3	110	11.6	20.7	<0.001	0.01	1.37	2.4	0.3	1.4	18.9	<0.01	0.04	2.5
CC118720		1.98	25.6	160	14.5	25.7	<0.001	0.01	1.98	2.7	0.5	1.5	24.4	<0.01	0.03	3.2
CC118721		1.61	24.1	140	11.9	8.7	<0.001	0.02	2.09	2.4	0.5	1.0	56.8	<0.01	0.03	4.7
CC118722		1.07	21.6	230	14.2	5.7	0.001	0.05	2.87	1.7	0.8	1.4	375	0.01	0.03	2.9
CC118723		1.19	24.7	160	30.0	9.7	<0.001	0.03	2.41	2.5	0.6	2.1	48.3	<0.01	0.03	2.6
CC118724		1.10	26.5	250	23.4	8.0	0.001	0.04	2.79	2.6	0.8	1.3	82.8	0.01	0.03	4.2
CC118725		1.54	34.2	180	61.9	16.7	<0.001	0.01	2.21	3.1	0.5	5.0	63.7	<0.01	0.06	4.4
CC118726		0.66	19.5	280	19.2	3.5	<0.001	0.08	2.46	1.5	0.8	0.9	237	<0.01	0.04	4.9
CC118727		1.04	12.8	220	63.9	8.9	<0.001	0.01	1.53	1.8	0.3	6.4	19.8	<0.01	0.03	1.5
CC118728		1.18	34.8	240	112.0	11.9	<0.001	0.02	5.58	3.3	0.6	9.8	36.4	<0.01	0.05	2.9
CC118729		1.31	15.2	160	49.8	13.5	0.002	0.01	1.11	2.3	0.6	2.1	21.6	0.01	0.04	3.3
CC118730		1.52	19.6	220	45.7	13.1	<0.001	0.02	1.33	2.6	0.7	6.2	19.2	<0.01	0.06	2.8
CC118741		0.17	6.2	890	2.1	1.1	0.008	0.32	1.51	0.1	0.8	0.2	113.5	<0.01	0.01	<0.2
CC118742		0.66	16.8	710	18.5	11.8	0.001	0.03	2.23	2.3	1.5	0.9	25.0	<0.01	0.04	2.8
CC118743		0.51	19.0	690	21.3	9.3	0.001	0.03	2.63	1.8	1.4	1.0	26.5	<0.01	0.04	1.3
CC118744		1.41	21.0	950	39.8	15.1	0.003	0.05	2.04	3.6	2.0	2.8	41.5	<0.01	0.05	3.4
CC118745		1.80	41.3	880	12.7	14.6	0.003	0.11	0.96	4.0	1.9	1.2	56.0	<0.01	0.01	3.4
CC118746		0.60	21.6	930	19.7	8.5	0.002	0.02	2.98	2.7	1.8	0.9	38.0	<0.01	0.05	4.8
CC118747		0.47	14.4	730	13.9	8.0	0.002	0.05	1.86	1.5	2.4	0.6	31.0	<0.01	0.03	0.8
CC118748		0.57	15.4	710	13.6	7.8	0.001	0.02	2.13	1.4	1.4	0.6	24.8	<0.01	0.04	1.4
CC118749		0.70	18.9	590	16.7	9.8	<0.001	0.02	1.82	1.7	1.2	0.9	23.0	<0.01	0.04	1.6
CC118750		0.72	17.2	670	12.3	10.4	0.001	0.07	1.59	1.9	1.6	0.7	35.8	<0.01	0.04	1.2
CC118751		0.21	5.4	320	8.5	4.2	<0.001	0.03	0.92	0.2	0.5	0.4	6.4	<0.01	0.01	<0.2
CC118752		0.30	11.8	490	11.8	6.5	<0.001	0.04	0.94	0.4	0.8	0.5	10.2	<0.01	0.01	<0.2
CC118753		0.45	17.4	600	17.8	7.5	<0.001	0.03	1.24	0.9	0.7	0.5	13.8	<0.01	0.02	0.2
CC118754		1.27	27.3	840	62.7	11.6	0.001	0.02	2.39	3.7	0.8	0.7	22.5	<0.01	0.04	4.9
CC118755		1.15	30.5	870	83.7	13.4	0.001	0.02	2.47	3.4	0.6	0.8	26.7	<0.01	0.05	4.4
CC118756		0.82	28.3	880	65.6	7.0	0.001	0.01	2.23	3.1	1.1	0.7	26.3	<0.01	0.03	5.0
CC118757		1.62	19.2	400	136.0	13.7	<0.001	0.02	2.11	2.3	0.8	1.1	23.0	<0.01	0.05	3.4
CC118758		2.57	24.8	660	227	17.9	<0.001	0.06	1.71	4.5	1.1	0.8	77.8	0.02	0.06	6.2
CC118759		0.91	24.7	680	58.8	12.3	0.001	0.02	1.87	2.4	1.1	0.6	20.5	<0.01	0.04	2.0
CC118760		1.42	22.3	450	141.0	13.3	<0.001	0.02	2.66	2.3	1.1	0.8	26.9	0.01	0.05	1.9
CC118761		2.03	17.3	510	66.2	11.4	<0.001	0.03	2.53	2.1	0.6	0.7	31.0	0.02	0.04	2.2
CC118762		1.31	32.4	680	51.3	13.6	<0.001	0.03	3.40	3.6	1.1	0.7	41.1	<0.01	0.04	3.6
CC118763		0.75	16.3	570	72.1	11.1	<0.001	0.03	3.20	1.9	1.0	0.5	30.4	<0.01	0.02	1.0
CC118764		0.93	34.0	660	77.4	14.6	<0.001	0.04	3.90	2.9	1.5	0.6	30.2	<0.01	0.04	2.0
CC118765		0.77	25.0	600	247	11.1	<0.001	0.05	5.30	1.8	1.9	0.5	29.0	<0.01	0.05	1.5

***** See Appendix Page for comments regarding this certificate *****

ALS Canada Ltd.
2103 Dollarton Hwy
North Vancouver BC V7H 0A7
Phone: 604 984 0221 Fax: 604 984 0218 www.alsglobal.com

To: **SILVER RANGE RESOURCES LTD.**
C/O ARCHER, CATHRO & ASSOCIATES (1981) LIMITED
1016-510 W HASTINGS ST
VANCOUVER BC V6B 1L8

Finalized Date: 1-JUL-2011
Account: RANSIL

Project: Silver Range - KEG

CERTIFICATE OF ANALYSIS WH11105296

Sample Description	Method	ME-MS41	ME-MS41	ME-MS41	ME-MS41	ME-MS41	ME-MS41	ME-MS41	ME-MS41
	Analyte	Ti	Tl	U	V	W	Y	Zn	Zr
	Units	%	ppm	ppm	ppm	ppm	ppm	ppm	ppm
	LOR	0.005	0.02	0.05	1	0.05	0.05	2	0.5
CC118715		0.045	0.23	0.88	57	0.30	12.15	67	2.8
CC118717		0.053	0.14	0.75	84	0.38	3.99	167	2.0
CC118718		0.044	0.11	0.38	78	0.26	3.05	156	1.6
CC118719		0.049	0.14	0.40	78	0.42	3.11	120	2.5
CC118720		0.047	0.14	0.56	64	0.34	3.68	67	3.1
CC118721		0.038	0.10	0.63	49	0.19	11.35	48	3.6
CC118722		0.028	0.11	0.78	51	0.19	7.29	52	2.3
CC118723		0.040	0.15	0.64	67	0.47	4.91	98	1.7
CC118724		0.032	0.15	0.63	49	0.23	12.75	80	2.5
CC118725		0.034	0.21	0.66	74	0.36	6.52	123	4.6
CC118726		0.015	0.08	0.79	37	0.16	9.18	153	2.1
CC118727		0.030	0.19	0.42	66	0.28	3.10	152	0.6
CC118728		0.026	0.31	0.65	90	0.47	4.59	260	2.4
CC118729		0.045	0.23	0.51	62	0.33	2.95	101	2.0
CC118730		0.034	0.27	0.68	85	0.29	3.58	189	1.7
CC118741		0.006	0.04	0.17	6	<0.05	0.76	52	1.5
CC118742		0.022	0.16	1.12	45	0.20	7.37	84	0.7
CC118743		0.019	0.20	0.81	43	0.16	5.65	89	<0.5
CC118744		0.039	0.26	5.99	63	0.38	7.27	144	1.2
CC118745		0.066	0.17	2.28	58	3.48	8.33	81	1.3
CC118746		0.027	0.24	1.05	44	0.12	10.95	110	1.8
CC118747		0.020	0.16	1.86	34	0.10	7.19	73	<0.5
CC118748		0.020	0.19	0.65	37	0.10	4.62	77	<0.5
CC118749		0.025	0.21	0.67	48	0.13	4.12	87	<0.5
CC118750		0.021	0.18	1.44	37	0.12	4.26	78	0.9
CC118751		0.025	0.08	0.48	29	0.09	0.87	75	<0.5
CC118752		0.024	0.12	0.92	43	0.17	2.71	166	<0.5
CC118753		0.036	0.18	0.83	47	0.19	3.18	190	<0.5
CC118754		0.064	0.24	1.71	74	0.21	9.95	193	2.8
CC118755		0.056	0.23	1.31	73	0.22	8.63	208	1.7
CC118756		0.043	0.14	1.28	64	0.17	10.45	218	1.4
CC118757		0.039	0.23	0.70	85	0.24	4.35	131	1.5
CC118758		0.068	0.31	1.42	183	0.21	9.58	211	8.0
CC118759		0.027	0.20	1.03	65	0.21	6.02	139	0.7
CC118760		0.045	0.19	0.91	85	0.29	6.49	211	0.6
CC118761		0.052	0.23	0.83	113	0.55	4.77	130	1.5
CC118762		0.036	0.28	1.73	102	0.21	9.33	213	2.5
CC118763		0.031	0.15	1.48	59	0.18	5.52	315	0.6
CC118764		0.036	0.27	3.39	95	0.29	9.90	196	1.9
CC118765		0.026	0.18	2.84	67	0.13	8.11	1460	1.7

***** See Appendix Page for comments regarding this certificate *****

ALS Canada Ltd.
2103 Dollarton Hwy
North Vancouver BC V7H 0A7
Phone: 604 984 0221 Fax: 604 984 0218 www.alsglobal.com

To: **SILVER RANGE RESOURCES LTD.**
C/O ARCHER, CATHRO & ASSOCIATES (1981) LIMITED
1016-510 W HASTINGS ST
VANCOUVER BC V6B 1L8

Finalized Date: 1-JUL-2011
Account: RANSIL

Project: Silver Range - KEG

CERTIFICATE OF ANALYSIS WH11105296

Sample Description	Method Analyte Units LOR	WEI-21 Recvd Wt. kg 0.02	Au-TL43 Au ppm 0.001	ME-MS41 Ag ppm 0.01	ME-MS41 Al % 0.01	ME-MS41 As ppm 0.1	ME-MS41 Au ppm 0.2	ME-MS41 B ppm 10	ME-MS41 Ba ppm 10	ME-MS41 Be ppm 0.05	ME-MS41 Bi ppm 0.01	ME-MS41 Ca % 0.01	ME-MS41 Cd ppm 0.01	ME-MS41 Ce ppm 0.02	ME-MS41 Co ppm 0.1	ME-MS41 Cr ppm 1
CC118766		0.18	0.002	0.36	1.29	123.0	<0.2	<10	370	0.72	0.19	1.04	15.15	21.7	6.3	20
CC118767		0.16	0.002	0.30	1.29	114.5	<0.2	<10	150	0.71	0.13	1.19	11.85	13.60	3.9	13
CC118768		0.14	0.002	0.50	1.12	54.0	<0.2	<10	130	0.54	0.13	1.35	3.91	13.30	3.6	16
CC118769		0.18	0.001	0.32	1.23	23.8	<0.2	<10	140	0.64	0.12	1.16	2.98	17.75	4.6	21
CC118770		0.24	0.003	0.82	1.78	118.5	<0.2	<10	220	1.01	0.63	0.29	4.84	33.4	10.1	29
CC118771		0.10	0.002	0.77	1.65	27.2	<0.2	<10	180	0.65	0.33	0.22	2.05	25.6	9.9	25
CC118772		0.16	0.003	0.35	0.99	14.4	<0.2	<10	130	0.48	0.17	0.28	3.93	18.25	6.5	16
CC118773		0.16	0.008	0.56	1.32	14.8	<0.2	<10	150	0.61	0.27	0.32	3.99	18.25	7.3	18
CC118774		0.14	0.003	0.37	1.62	13.8	<0.2	<10	130	0.56	0.22	0.16	2.62	19.80	5.2	26
CC118775		0.12	0.001	0.32	1.82	19.7	<0.2	<10	140	0.64	0.40	0.16	2.68	25.8	7.5	30
CC118776		0.28	0.003	0.38	2.07	22.6	<0.2	<10	230	0.99	0.55	0.25	2.09	34.4	13.4	36
CC118777		0.18	0.003	0.17	1.87	23.6	<0.2	<10	220	0.54	0.39	0.20	2.06	21.7	7.9	31
CC118778		0.14	0.003	1.03	1.41	54.7	<0.2	<10	60	0.38	0.32	0.17	1.33	23.7	6.1	29
CC118779		0.12	0.001	0.18	0.41	6.6	<0.2	<10	30	0.07	0.08	0.05	0.61	5.41	1.5	5
CC118780		0.14	0.007	0.26	1.11	26.2	<0.2	<10	150	0.46	0.24	0.33	1.58	26.3	7.2	23
CC118781		0.10	0.003	0.35	1.32	23.4	<0.2	<10	140	0.49	0.24	0.20	2.50	14.20	7.9	20
CC118782		0.08	0.002	0.46	1.32	14.3	<0.2	<10	160	0.48	0.20	0.16	1.39	13.80	9.1	19
CC118783		0.08	0.002	0.21	1.39	19.9	<0.2	<10	180	0.54	0.24	0.22	1.05	19.55	6.7	22
CC118784		0.14	0.001	0.08	0.59	8.8	<0.2	<10	70	0.18	0.19	0.06	0.27	14.35	2.1	9
CC118785		0.12	0.001	0.38	1.22	130.5	<0.2	<10	140	0.49	0.33	0.17	1.01	13.75	4.8	18
CC118786		0.26	0.002	0.97	1.57	130.0	<0.2	<10	150	0.77	0.74	0.31	1.15	20.5	10.6	23
CC118787		0.16	0.002	1.72	2.11	589	<0.2	<10	200	1.12	2.36	0.41	3.20	22.8	12.4	27
CC118788		0.24	0.002	1.19	1.87	246	<0.2	<10	180	1.14	1.03	0.54	9.08	20.5	10.0	24
CC118789		0.16	<0.001	0.07	1.16	12.9	<0.2	<10	110	0.24	0.27	0.15	0.94	16.20	3.1	15
CC118716		0.04	0.001	0.17	1.50	18.6	<0.2	<10	390	0.53	0.34	1.70	2.72	19.80	14.2	53

***** See Appendix Page for comments regarding this certificate *****

ALS Canada Ltd.
2103 Dollarton Hwy
North Vancouver BC V7H 0A7
Phone: 604 984 0221 Fax: 604 984 0218 www.alsglobal.com

To: **SILVER RANGE RESOURCES LTD.**
C/O ARCHER, CATHRO & ASSOCIATES (1981) LIMITED
1016-510 W HASTINGS ST
VANCOUVER BC V6B 1L8

Finalized Date: 1-JUL-2011
Account: RANSIL

Project: Silver Range - KEG

CERTIFICATE OF ANALYSIS WH11105296

Sample Description	Method	ME-MS41	ME-MS41	ME-MS41	ME-MS41	ME-MS41	ME-MS41	ME-MS41	ME-MS41	ME-MS41	ME-MS41	ME-MS41	ME-MS41	ME-MS41	ME-MS41	ME-MS41
	Analyte	Cs	Cu	Fe	Ga	Ge	Hf	Hg	In	K	La	Li	Mg	Mn	Mo	Na
	Units	ppm	ppm	%	ppm	ppm	ppm	ppm	ppm	%	ppm	ppm	%	ppm	ppm	%
	LOR	0.05	0.2	0.01	0.05	0.05	0.02	0.01	0.005	0.01	0.2	0.1	0.01	5	0.05	0.01
CC118766		1.83	50.8	1.98	3.61	0.10	0.04	0.08	0.021	0.06	11.4	8.5	0.31	413	2.17	0.01
CC118767		2.29	34.3	1.45	3.38	0.09	0.05	0.06	0.016	0.04	8.4	6.6	0.22	234	1.06	0.01
CC118768		2.65	26.6	1.17	2.88	0.10	0.05	0.07	0.014	0.05	7.6	7.4	0.28	229	1.05	0.02
CC118769		2.10	18.0	1.57	3.29	0.07	0.07	0.05	0.023	0.10	9.2	10.5	0.67	204	0.87	<0.01
CC118770		3.65	66.5	2.71	6.01	0.09	0.02	0.06	0.043	0.06	16.6	16.1	0.53	484	7.64	<0.01
CC118771		2.31	50.7	2.22	5.70	0.09	0.02	0.06	0.033	0.05	12.6	12.4	0.39	459	9.31	<0.01
CC118772		1.47	32.9	1.69	3.43	0.07	0.02	0.04	0.018	0.04	8.7	7.7	0.26	275	4.76	0.01
CC118773		2.32	43.2	1.97	4.67	0.08	0.02	0.05	0.030	0.05	9.4	9.5	0.42	338	7.39	0.01
CC118774		1.75	33.3	2.20	5.76	0.07	<0.02	0.05	0.027	0.04	9.7	11.6	0.34	199	8.17	<0.01
CC118775		2.80	36.8	2.71	7.98	0.09	<0.02	0.04	0.036	0.05	12.7	17.5	0.49	257	9.15	<0.01
CC118776		3.37	49.0	3.12	7.67	0.11	0.02	0.04	0.050	0.06	17.0	20.5	0.64	530	10.50	<0.01
CC118777		2.10	33.5	2.78	6.52	0.07	<0.02	0.03	0.031	0.05	10.9	14.5	0.52	448	7.52	<0.01
CC118778		1.65	31.9	2.58	5.29	0.07	0.03	0.08	0.033	0.05	11.9	12.7	0.36	250	5.32	<0.01
CC118779		0.69	8.7	0.67	2.40	<0.05	<0.02	0.05	0.005	0.03	2.8	0.9	0.04	43	2.40	0.01
CC118780		1.33	35.0	2.47	3.80	0.09	0.03	0.02	0.027	0.05	12.4	10.8	0.37	272	4.93	<0.01
CC118781		1.85	30.2	2.00	4.70	0.06	0.02	0.04	0.023	0.07	6.9	10.3	0.34	408	5.11	0.01
CC118782		1.65	34.0	1.97	4.22	0.05	0.02	0.04	0.018	0.05	6.5	7.8	0.33	973	5.27	0.01
CC118783		2.01	33.4	2.27	5.26	0.07	<0.02	0.02	0.023	0.05	9.8	10.6	0.37	323	6.53	<0.01
CC118784		1.73	9.4	1.00	3.64	<0.05	<0.02	<0.01	0.011	0.03	8.0	1.6	0.04	84	4.67	<0.01
CC118785		1.62	22.9	1.78	4.17	0.05	<0.02	0.01	0.018	0.04	7.6	8.8	0.25	183	8.29	0.01
CC118786		3.10	61.0	2.52	5.07	0.08	0.02	0.02	0.043	0.05	10.7	16.4	0.43	463	7.96	0.01
CC118787		4.22	129.0	3.03	6.41	0.10	0.03	0.04	0.065	0.05	15.4	23.7	0.58	618	15.05	0.01
CC118788		3.92	83.9	2.45	5.35	0.09	0.03	0.04	0.049	0.05	12.5	20.0	0.48	492	11.45	0.01
CC118789		2.10	10.9	1.75	7.45	0.05	0.02	<0.01	0.016	0.07	9.2	7.3	0.16	124	1.88	0.01
CC118716		2.80	45.0	2.26	4.30	0.09	0.05	0.05	0.024	0.17	10.8	20.8	0.72	422	1.85	0.03

***** See Appendix Page for comments regarding this certificate *****

ALS Canada Ltd.
2103 Dollarton Hwy
North Vancouver BC V7H 0A7
Phone: 604 984 0221 Fax: 604 984 0218 www.alsglobal.com

To: **SILVER RANGE RESOURCES LTD.**
C/O ARCHER, CATHRO & ASSOCIATES (1981) LIMITED
1016-510 W HASTINGS ST
VANCOUVER BC V6B 1L8

Finalized Date: 1-JUL-2011
Account: RANSIL

Project: Silver Range - KEG

CERTIFICATE OF ANALYSIS WH11105296

Sample Description	Method	ME-MS41	ME-MS41	ME-MS41	ME-MS41	ME-MS41	ME-MS41	ME-MS41	ME-MS41	ME-MS41	ME-MS41	ME-MS41	ME-MS41	ME-MS41	ME-MS41	ME-MS41
	Analyte	Nb	Ni	P	Pb	Rb	Re	S	Sb	Sc	Se	Sn	Sr	Ta	Te	Th
	Units	ppm	ppm	ppm	ppm	ppm	ppm	%	ppm	ppm	ppm	ppm	ppm	ppm	ppm	ppm
	LOR	0.05	0.2	10	0.2	0.1	0.001	0.01	0.05	0.1	0.2	0.2	0.2	0.01	0.01	0.2
CC118766		0.56	20.9	1040	32.7	14.4	<0.001	0.08	4.83	1.5	2.5	0.4	36.0	<0.01	0.03	0.7
CC118767		0.49	13.6	890	19.7	11.5	0.001	0.09	4.08	0.9	2.8	0.3	41.5	<0.01	0.03	0.6
CC118768		0.52	12.9	770	13.9	12.0	<0.001	0.10	2.93	1.1	2.5	0.3	42.3	<0.01	0.03	0.5
CC118769		0.82	18.6	780	14.8	17.7	0.001	0.04	2.32	2.3	2.0	0.4	40.6	0.01	0.04	1.5
CC118770		0.56	56.0	1020	53.2	10.9	<0.001	0.03	9.51	2.7	1.3	2.0	26.5	<0.01	0.07	1.0
CC118771		0.63	38.2	930	32.2	10.8	0.001	0.06	5.69	1.9	1.7	0.9	18.8	<0.01	0.07	0.6
CC118772		0.46	28.3	1010	16.4	5.9	<0.001	0.03	2.59	1.4	1.0	0.5	23.5	0.01	0.04	0.7
CC118773		0.50	32.5	890	21.6	8.2	0.001	0.06	2.49	1.6	1.4	0.6	28.4	<0.01	0.07	0.4
CC118774		0.54	29.1	750	17.9	7.1	<0.001	0.07	2.30	0.9	1.3	0.7	16.5	<0.01	0.06	<0.2
CC118775		0.72	37.0	720	47.5	10.2	<0.001	0.04	2.21	1.5	1.3	1.0	18.4	<0.01	0.07	0.3
CC118776		0.76	55.3	860	70.8	13.2	<0.001	0.03	3.10	3.1	1.5	1.1	26.6	<0.01	0.08	0.9
CC118777		0.51	29.8	790	44.6	9.5	<0.001	0.05	2.52	1.4	1.0	0.9	18.7	<0.01	0.06	0.2
CC118778		1.27	21.8	620	34.7	10.8	0.001	0.04	1.86	2.3	1.2	0.8	10.6	<0.01	0.07	2.9
CC118779		0.23	4.2	290	3.8	3.0	<0.001	0.02	0.42	0.4	0.4	0.4	6.0	<0.01	0.02	<0.2
CC118780		0.68	34.8	1070	16.3	7.4	0.001	0.02	2.91	2.0	1.1	0.5	19.6	<0.01	0.04	3.0
CC118781		0.36	23.6	980	17.4	9.2	<0.001	0.07	2.18	0.7	1.0	0.6	15.8	<0.01	0.04	0.2
CC118782		0.27	20.6	1100	13.1	7.4	<0.001	0.09	2.32	0.6	1.1	0.5	12.7	<0.01	0.05	0.2
CC118783		0.38	26.2	860	14.2	10.2	<0.001	0.04	2.60	0.9	1.0	0.6	24.9	<0.01	0.04	0.2
CC118784		0.20	6.2	430	10.5	6.0	<0.001	0.03	1.41	0.3	0.3	0.8	8.6	<0.01	0.01	<0.2
CC118785		0.27	15.6	1030	25.0	8.5	<0.001	0.07	2.72	0.4	0.9	0.7	17.3	<0.01	0.02	<0.2
CC118786		0.60	34.0	1200	65.7	8.9	<0.001	0.05	9.92	1.5	1.7	1.4	26.4	<0.01	0.05	0.4
CC118787		0.74	44.7	1330	113.0	9.9	0.002	0.07	14.95	1.9	2.9	3.7	30.2	<0.01	0.06	0.6
CC118788		0.74	47.5	1130	68.0	11.3	0.003	0.06	7.32	1.7	2.8	2.0	32.0	<0.01	0.05	0.5
CC118789		1.74	10.1	300	17.0	17.5	<0.001	0.02	1.35	1.5	0.4	1.0	13.4	<0.01	0.03	1.0
CC118716		2.00	49.2	1210	13.0	20.8	0.002	0.12	1.72	3.5	3.2	0.7	65.4	0.01	0.01	1.6

***** See Appendix Page for comments regarding this certificate *****

ALS Canada Ltd.
2103 Dollarton Hwy
North Vancouver BC V7H 0A7
Phone: 604 984 0221 Fax: 604 984 0218 www.alsglobal.com

To: **SILVER RANGE RESOURCES LTD.**
C/O ARCHER, CATHRO & ASSOCIATES (1981) LIMITED
1016-510 W HASTINGS ST
VANCOUVER BC V6B 1L8

Finalized Date: 1-JUL-2011
Account: RANSIL

Project: Silver Range - KEG

CERTIFICATE OF ANALYSIS WH11105296

Sample Description	Method	ME-MS41	ME-MS41	ME-MS41	ME-MS41	ME-MS41	ME-MS41	ME-MS41	ME-MS41
	Analyte	Ti	Tl	U	V	W	Y	Zn	Zr
	Units	%	ppm	ppm	ppm	ppm	ppm	ppm	ppm
	LOR	0.005	0.02	0.05	1	0.05	0.05	2	0.5
CC118766		0.020	0.17	4.69	55	0.11	11.35	283	1.3
CC118767		0.022	0.13	3.68	44	0.07	9.17	333	1.8
CC118768		0.017	0.18	1.83	41	0.08	11.00	216	1.8
CC118769		0.035	0.19	0.93	58	0.12	11.40	162	2.3
CC118770		0.052	0.26	5.33	152	0.52	11.90	657	0.5
CC118771		0.047	0.21	4.47	137	0.50	8.29	370	0.6
CC118772		0.044	0.10	2.39	82	0.27	5.06	322	<0.5
CC118773		0.044	0.13	3.36	100	0.36	6.55	421	<0.5
CC118774		0.043	0.20	3.25	158	0.35	4.97	209	<0.5
CC118775		0.046	0.21	2.39	147	0.50	5.02	291	<0.5
CC118776		0.062	0.22	4.89	173	0.62	10.35	530	<0.5
CC118777		0.048	0.19	2.29	138	0.48	4.75	285	<0.5
CC118778		0.069	0.13	2.25	100	0.65	4.62	149	1.4
CC118779		0.032	0.04	0.44	35	0.14	0.81	22	<0.5
CC118780		0.063	0.08	1.95	74	0.68	6.47	131	0.8
CC118781		0.031	0.10	1.81	75	0.32	4.13	129	0.5
CC118782		0.026	0.14	2.07	65	0.31	4.59	70	0.5
CC118783		0.034	0.13	2.06	75	0.43	5.16	95	<0.5
CC118784		0.016	0.15	0.61	48	0.30	1.52	68	<0.5
CC118785		0.016	0.12	2.18	56	0.31	3.35	90	<0.5
CC118786		0.042	0.15	3.55	113	0.70	7.19	302	<0.5
CC118787		0.038	0.19	7.22	129	0.48	13.85	852	0.7
CC118788		0.035	0.16	5.65	105	0.33	11.20	1060	0.6
CC118789		0.055	0.10	0.53	83	0.27	2.39	78	0.6
CC118716		0.055	0.20	4.60	64	0.23	7.74	188	1.6

***** See Appendix Page for comments regarding this certificate *****

ALS Canada Ltd.
2103 Dollarton Hwy
North Vancouver BC V7H 0A7
Phone: 604 984 0221 Fax: 604 984 0218 www.alsglobal.com

To: **SILVER RANGE RESOURCES LTD.**
C/O ARCHER, CATHRO & ASSOCIATES (1981) LIMITED
1016-510 W HASTINGS ST
VANCOUVER BC V6B 1L8

Project: Silver Range - KEG

Finalized Date: 1-JUL-2011
Account: RANSIL

CERTIFICATE OF ANALYSIS WH11105296

Method	CERTIFICATE COMMENTS
ME-MS41	Interference: Ca>10% on ICP-MS As,ICP-AES results shown.
ME-MS41	Gold determinations by this method are semi-quantitative due to the small sample weight used (0.5g).

ALS Canada Ltd.

2103 Dollarton Hwy
North Vancouver BC V7H 0A7
Phone: 604 984 0221 Fax: 604 984 0218 www.alsglobal.com

To: **SILVER RANGE RESOURCES LTD.**
C/O ARCHER, CATHRO & ASSOCIATES (1981) LIMITED
1016-510 W HASTINGS ST
VANCOUVER BC V6B 1L8

Finalized Date: 26-JUN-2011
Account: RANSIL

CERTIFICATE WH11105297

Project: Silver Range- KEG

P.O. No.:

This report is for 117 Soil samples submitted to our lab in Whitehorse, YT, Canada on 11-JUN-2011.

The following have access to data associated with this certificate:

DOUG EATON BRUCE YOUNGMAN	SARAH EATON	JOAN MARIACHER

SAMPLE PREPARATION

ALS CODE	DESCRIPTION
WEI-21	Received Sample Weight
LOG-22	Sample login - Rcd w/o BarCode
SCR-41	Screen to -180um and save both

ANALYTICAL PROCEDURES

ALS CODE	DESCRIPTION	INSTRUMENT
Au-TL43	Trace Level Au - 25g AR	ICP-MS
ME-MS41	51 anal. aqua regia ICPMS	

To: **SILVER RANGE RESOURCES LTD.**
ATTN: JOAN MARIACHER
C/O ARCHER, CATHRO & ASSOCIATES (1981) LIMITED
1016-510 W HASTINGS ST
VANCOUVER BC V6B 1L8

This is the Final Report and supersedes any preliminary report with this certificate number. Results apply to samples as submitted. All pages of this report have been checked and approved for release.

Signature:

Colin Ramshaw, Vancouver Laboratory Manager

ALS Canada Ltd.
2103 Dollarton Hwy
North Vancouver BC V7H 0A7
Phone: 604 984 0221 Fax: 604 984 0218 www.alsglobal.com

To: **SILVER RANGE RESOURCES LTD.**
C/O ARCHER, CATHRO & ASSOCIATES (1981) LIMITED
1016-510 W HASTINGS ST
VANCOUVER BC V6B 1L8

Finalized Date: 26-JUN-2011
Account: RANSIL

Project: Silver Range- KEG

CERTIFICATE OF ANALYSIS WH11105297

Sample Description	Method Analyte Units LOR	WEI-21 Recvd Wt. kg 0.02	Au-TL43 Au ppm 0.001	ME-MS41 Ag ppm 0.01	ME-MS41 Al % 0.01	ME-MS41 As ppm 0.1	ME-MS41 Au ppm 0.2	ME-MS41 B ppm 10	ME-MS41 Ba ppm 10	ME-MS41 Be ppm 0.05	ME-MS41 Bi ppm 0.01	ME-MS41 Ca % 0.01	ME-MS41 Cd ppm 0.01	ME-MS41 Ce ppm 0.02	ME-MS41 Co ppm 0.1	ME-MS41 Cr ppm 1
CC118851		0.24	0.001	0.07	1.77	16.0	<0.2	<10	350	0.57	0.25	1.09	1.31	22.9	16.9	69
CC118852		0.36	<0.001	0.15	1.53	13.4	<0.2	<10	460	0.52	0.30	0.96	0.91	26.4	17.0	77
CC118853		0.28	0.001	0.18	1.96	19.2	<0.2	<10	410	0.78	0.30	1.22	2.24	25.7	18.4	67
CC118854		0.24	0.002	0.15	2.05	17.5	<0.2	<10	420	0.60	0.28	1.30	1.70	23.6	20.8	86
CC118855		0.24	0.001	0.13	2.21	19.8	<0.2	<10	440	0.64	0.36	1.20	1.50	24.9	22.5	93
CC118856		0.12	0.001	0.26	1.95	34.0	<0.2	<10	460	0.59	0.43	1.75	1.92	26.3	19.9	71
CC118857		0.24	0.001	0.20	1.16	23.5	<0.2	<10	470	0.58	0.40	0.69	1.18	24.2	8.1	20
CC118858		0.30	0.001	0.51	1.31	20.8	<0.2	<10	620	0.65	0.42	2.19	0.74	26.6	9.8	25
CC118859		0.32	0.001	0.51	1.12	18.5	<0.2	<10	640	0.58	0.38	0.74	0.45	22.5	6.9	19
CC118860		0.18	<0.001	0.24	1.38	16.0	<0.2	<10	350	0.54	0.39	1.37	0.77	20.3	7.2	23
CC118861		0.26	<0.001	0.38	1.91	23.6	<0.2	<10	230	0.51	0.47	0.56	0.37	15.35	6.3	27
CC118862		0.24	0.003	0.20	1.09	52.1	<0.2	10	140	0.60	0.36	5.16	0.57	15.60	5.5	12
CC118863		0.26	0.001	0.15	1.45	66.1	<0.2	10	50	0.72	0.28	9.11	1.15	12.20	4.8	11
CC118864		0.28	0.001	0.09	1.71	35.9	<0.2	<10	270	0.64	0.64	0.69	0.39	26.0	9.0	31
CC118865		0.26	<0.001	0.07	1.80	25.2	<0.2	<10	140	0.69	0.42	0.45	0.17	16.10	5.7	25
CC118866		0.18	<0.001	0.05	1.88	16.4	<0.2	<10	90	0.78	0.31	1.08	0.32	17.20	5.5	20
CC118867		0.16	<0.001	0.09	1.43	6	<0.2	<10	70	0.60	0.15	13.10	0.27	8.77	3.2	13
CC118868		0.16	<0.001	0.16	1.82	11	<0.2	<10	80	0.73	0.18	10.60	0.67	8.97	4.1	15
CC118869		0.14	<0.001	0.04	1.59	10.7	<0.2	<10	100	0.68	0.25	0.77	0.20	11.45	4.4	17
CC118870		0.16	<0.001	0.08	0.85	10.8	<0.2	<10	50	0.39	0.14	0.94	0.14	6.25	2.3	7
CC118871		0.22	<0.001	0.48	1.99	36.0	<0.2	<10	290	0.64	1.13	0.88	0.30	16.20	6.9	27
CC118872		0.22	<0.001	0.16	1.81	28.0	<0.2	<10	220	0.63	0.87	0.43	0.28	15.90	6.3	25
CC118873		0.18	<0.001	0.30	0.93	97.1	<0.2	<10	130	0.52	0.52	2.72	0.46	10.20	3.7	12
CC118874		0.32	0.001	0.65	1.34	153.5	<0.2	<10	200	0.67	1.41	2.35	1.08	12.10	6.1	17
CC118875		0.28	0.002	0.59	1.81	74.9	<0.2	<10	400	1.10	2.15	1.90	1.61	23.3	9.6	30
CC118876		0.32	0.001	0.90	1.76	65.4	<0.2	<10	1070	1.04	2.67	1.21	1.89	25.1	14.1	29
CC118877		0.24	0.001	0.86	1.75	99.5	<0.2	<10	810	1.25	1.83	0.87	2.18	40.9	17.2	21
CC118878		0.14	0.005	0.59	1.78	58.5	<0.2	<10	290	0.56	2.47	0.48	3.59	15.10	11.4	32
CC118879		0.18	<0.001	0.44	1.14	53.8	<0.2	<10	170	0.51	1.73	0.24	3.11	15.00	8.7	19
CC118880		0.26	0.005	0.62	1.89	116.0	<0.2	<10	670	1.11	2.42	0.37	0.98	26.3	11.1	26
CC118881		0.20	0.001	0.32	3.04	65.7	<0.2	<10	350	1.16	1.31	0.49	0.43	23.1	9.5	38
CC118882		0.14	<0.001	0.16	2.36	54.9	<0.2	<10	260	0.86	1.32	0.49	1.15	17.30	7.4	28
CC118884		0.14	<0.001	0.13	1.56	57.8	<0.2	<10	130	0.37	0.70	0.30	0.46	11.95	4.2	22
CC118885		0.28	0.001	0.61	2.20	81.7	<0.2	<10	80	0.93	2.02	3.04	1.20	8.80	4.8	10
CC118886		0.12	0.001	0.18	1.55	246	<0.2	<10	120	0.50	1.87	0.87	0.66	12.20	4.0	18
CC118887		0.22	0.001	0.42	2.04	61.5	<0.2	<10	210	0.84	1.31	0.65	0.53	17.40	6.3	26
CC118888		0.12	0.001	0.18	0.78	7.2	<0.2	<10	50	0.33	0.39	1.65	0.71	5.44	2.0	7
CC118889		0.16	0.001	0.15	1.93	12.9	<0.2	<10	90	0.73	0.24	2.74	0.37	13.25	3.8	22
CC118890		0.16	0.009	0.20	2.03	15.4	<0.2	<10	140	0.77	0.23	6.14	0.31	13.55	4.5	25
CC118891		0.20	0.002	0.25	2.07	19.2	<0.2	<10	110	0.66	0.22	2.61	0.49	16.70	4.7	25

***** See Appendix Page for comments regarding this certificate *****

ALS Canada Ltd.
2103 Dollarton Hwy
North Vancouver BC V7H 0A7
Phone: 604 984 0221 Fax: 604 984 0218 www.alsglobal.com

To: **SILVER RANGE RESOURCES LTD.**
C/O ARCHER, CATHRO & ASSOCIATES (1981) LIMITED
1016-510 W HASTINGS ST
VANCOUVER BC V6B 1L8

Finalized Date: 26-JUN-2011
Account: RANSIL

Project: Silver Range- KEG

CERTIFICATE OF ANALYSIS WH11105297

Sample Description	Method	ME-MS41	ME-MS41	ME-MS41	ME-MS41	ME-MS41	ME-MS41	ME-MS41	ME-MS41	ME-MS41	ME-MS41	ME-MS41	ME-MS41	ME-MS41	ME-MS41	ME-MS41
	Analyte	Cs	Cu	Fe	Ga	Ge	Hf	Hg	In	K	La	Li	Mg	Mn	Mo	Na
	Units	ppm	ppm	%	ppm	ppm	ppm	ppm	ppm	%	ppm	ppm	%	ppm	ppm	%
	LOR	0.05	0.2	0.01	0.05	0.05	0.02	0.01	0.005	0.01	0.2	0.1	0.01	5	0.05	0.01
CC118851		2.76	39.4	2.59	4.94	0.09	0.05	0.02	0.023	0.13	12.2	24.1	0.85	261	2.04	0.03
CC118852		2.72	48.0	2.57	4.57	0.11	0.07	0.20	0.023	0.18	13.3	20.2	0.90	333	1.76	0.03
CC118853		3.41	48.9	2.75	5.33	0.10	0.08	0.05	0.027	0.19	13.6	24.7	0.88	453	2.82	0.03
CC118854		3.90	51.6	2.95	5.85	0.11	0.06	0.03	0.027	0.21	12.5	26.6	1.11	412	2.29	0.04
CC118855		4.18	57.7	3.19	6.35	0.12	0.05	0.03	0.028	0.21	13.2	29.5	1.19	433	2.25	0.04
CC118856		3.73	54.7	3.14	6.11	0.11	0.04	0.08	0.031	0.20	14.2	29.4	1.01	2490	3.22	0.04
CC118857		1.32	25.9	1.97	3.73	0.06	0.04	0.02	0.031	0.08	12.5	11.8	0.31	254	2.13	0.02
CC118858		1.95	32.8	2.12	4.38	0.08	0.05	0.06	0.032	0.13	13.6	17.0	0.45	407	1.76	0.02
CC118859		1.53	35.3	1.75	3.72	0.06	0.04	0.03	0.028	0.10	11.7	14.2	0.27	195	1.11	0.02
CC118860		1.33	29.5	1.85	4.70	0.06	0.04	0.02	0.028	0.09	10.5	13.6	0.31	194	0.82	0.02
CC118861		2.26	18.4	2.01	5.61	0.07	0.09	<0.01	0.033	0.18	8.4	17.1	0.37	156	1.64	0.01
CC118862		1.64	19.5	1.44	3.01	0.06	0.08	0.02	0.045	0.08	8.1	10.9	0.26	186	0.65	0.02
CC118863		1.48	16.1	1.44	3.71	0.06	0.12	0.02	0.035	0.08	6.7	8.4	0.21	159	0.79	0.01
CC118864		1.63	17.4	2.44	5.33	0.08	0.07	<0.01	0.032	0.07	12.8	14.7	0.42	214	1.28	0.02
CC118865		2.55	14.0	1.97	4.84	0.06	0.15	<0.01	0.025	0.06	7.7	12.7	0.26	108	1.48	0.02
CC118866		2.07	19.0	1.82	5.22	0.07	0.15	<0.01	0.019	0.05	8.8	10.6	0.22	124	0.50	0.01
CC118867		1.39	8.8	1.14	3.10	0.05	0.09	0.01	0.012	0.06	4.8	8.6	0.15	168	0.51	0.02
CC118868		1.88	11.2	1.67	3.57	0.06	0.09	0.02	0.171	0.06	4.6	9.4	0.18	156	0.59	0.02
CC118869		1.40	15.3	1.66	3.83	0.05	0.07	<0.01	0.016	0.04	5.7	9.5	0.20	158	0.42	0.02
CC118870		0.91	6.9	0.87	2.04	<0.05	0.03	0.01	0.008	0.03	3.0	3.7	0.07	67	0.24	0.03
CC118871		2.69	19.4	2.22	6.27	0.07	0.11	0.03	0.040	0.05	8.6	19.0	0.31	113	1.76	0.01
CC118872		2.18	14.1	1.99	6.24	0.07	0.15	0.04	0.036	0.04	8.2	18.8	0.28	89	1.65	0.01
CC118873		1.09	31.3	0.98	2.58	<0.05	0.06	0.02	0.019	0.03	5.6	7.8	0.15	133	0.66	0.01
CC118874		2.42	52.9	1.49	3.77	0.05	0.06	0.02	0.046	0.06	6.7	12.5	0.27	202	1.06	0.02
CC118875		2.75	81.1	2.24	5.72	0.09	0.09	0.07	0.085	0.11	12.2	26.1	0.46	275	3.53	0.03
CC118876		3.71	92.8	2.53	5.91	0.09	0.11	0.09	0.110	0.17	13.2	27.8	0.57	408	2.65	0.01
CC118877		4.24	237	2.30	5.19	0.11	0.07	0.03	0.065	0.11	18.0	25.0	0.48	387	3.23	<0.01
CC118878		4.11	49.4	2.43	7.29	0.06	0.03	<0.01	0.051	0.12	7.9	28.4	0.60	185	5.19	0.01
CC118879		2.46	65.8	1.67	5.16	0.05	<0.02	<0.01	0.034	0.07	7.0	16.5	0.33	203	2.98	0.01
CC118880		2.88	248	3.76	5.68	0.09	0.04	0.02	0.045	0.15	11.9	27.8	0.56	162	7.26	<0.01
CC118881		5.33	36.9	3.08	9.64	0.07	0.18	0.03	0.056	0.08	10.9	24.8	0.47	201	2.64	0.01
CC118882		3.11	25.0	2.67	7.27	0.05	0.08	0.01	0.042	0.08	8.0	19.2	0.36	156	2.17	0.01
CC118884		3.53	18.1	1.84	6.43	<0.05	0.06	0.01	0.023	0.04	5.5	16.1	0.22	67	1.39	0.01
CC118885		1.53	25.1	1.90	5.65	0.05	0.05	0.03	0.016	0.03	4.5	7.0	0.13	167	0.84	0.03
CC118886		1.45	18.3	1.71	5.04	<0.05	0.05	0.02	0.027	0.03	5.8	11.7	0.19	69	0.79	0.01
CC118887		2.27	29.2	2.09	6.28	0.06	0.08	0.02	0.032	0.05	9.4	17.6	0.38	139	1.40	0.02
CC118888		0.67	20.5	0.82	2.08	<0.05	0.02	0.02	0.008	0.02	2.6	2.5	0.05	60	0.32	0.03
CC118889		1.88	13.8	1.96	4.18	0.05	0.10	0.02	0.016	0.06	6.1	11.8	0.24	131	0.64	0.02
CC118890		2.34	14.6	1.83	4.45	0.05	0.10	0.02	0.015	0.07	6.3	14.1	0.29	200	0.55	0.03
CC118891		2.12	13.0	1.81	5.07	0.05	0.11	0.03	0.017	0.08	7.9	14.8	0.30	103	0.52	0.02

***** See Appendix Page for comments regarding this certificate *****

ALS Canada Ltd.
2103 Dollarton Hwy
North Vancouver BC V7H 0A7
Phone: 604 984 0221 Fax: 604 984 0218 www.alsglobal.com

To: **SILVER RANGE RESOURCES LTD.**
C/O ARCHER, CATHRO & ASSOCIATES (1981) LIMITED
1016-510 W HASTINGS ST
VANCOUVER BC V6B 1L8

Finalized Date: 26-JUN-2011
Account: RANSIL

Project: Silver Range- KEG

CERTIFICATE OF ANALYSIS WH11105297

Sample Description	Method	ME-MS41	ME-MS41	ME-MS41	ME-MS41	ME-MS41	ME-MS41	ME-MS41	ME-MS41	ME-MS41	ME-MS41	ME-MS41	ME-MS41	ME-MS41	ME-MS41	ME-MS41
	Analyte	Nb	Ni	P	Pb	Rb	Re	S	Sb	Sc	Se	Sn	Sr	Ta	Te	Th
	Units	ppm	ppm	ppm	ppm	ppm	ppm	%	ppm	ppm	ppm	ppm	ppm	ppm	ppm	ppm
	LOR	0.05	0.2	10	0.2	0.1	0.001	0.01	0.05	0.1	0.2	0.2	0.2	0.01	0.01	0.2
CC118851		2.19	57.3	1090	9.4	13.7	0.002	0.03	1.48	4.3	1.4	0.4	45.9	<0.01	0.02	2.4
CC118852		1.99	60.4	1370	8.8	13.2	0.002	0.02	1.77	4.4	1.3	0.6	47.4	<0.01	0.04	3.5
CC118853		2.14	64.2	1260	13.3	19.0	0.002	0.04	2.26	4.6	2.2	0.5	54.3	<0.01	0.06	3.3
CC118854		2.32	70.6	1420	10.4	20.2	0.001	0.04	1.62	5.4	1.6	0.5	50.5	<0.01	0.02	2.6
CC118855		2.62	76.5	1430	11.1	18.7	0.002	0.05	1.71	6.1	1.6	0.5	50.2	<0.01	0.02	2.8
CC118856		2.54	62.8	1320	15.9	22.9	0.003	0.11	1.37	5.5	2.6	1.3	71.9	<0.01	0.03	2.6
CC118857		1.04	20.6	380	23.6	10.5	<0.001	0.02	2.42	3.0	1.3	1.5	35.6	<0.01	0.03	2.5
CC118858		1.57	27.0	690	20.9	15.9	<0.001	0.05	2.84	3.6	1.9	1.4	68.4	<0.01	0.03	2.5
CC118859		1.18	23.4	330	17.5	17.0	<0.001	0.02	2.08	2.8	1.0	1.2	35.1	<0.01	0.03	2.0
CC118860		1.66	19.4	270	17.3	12.7	<0.001	0.02	1.85	2.8	1.0	1.1	48.6	<0.01	0.04	2.4
CC118861		1.91	24.6	220	12.9	21.6	<0.001	0.02	1.74	3.0	0.6	1.2	27.4	<0.01	0.03	2.9
CC118862		1.00	21.6	470	12.4	5.2	<0.001	0.06	9.64	1.5	0.9	1.1	78.1	<0.01	0.02	1.8
CC118863		1.13	18.5	450	5.8	4.7	<0.001	0.07	4.17	1.9	0.7	0.8	228	0.01	0.03	2.8
CC118864		1.78	24.3	190	18.9	11.2	<0.001	0.01	2.43	3.7	0.6	1.7	36.6	<0.01	0.03	4.3
CC118865		1.80	24.6	100	13.6	13.4	<0.001	0.01	2.02	2.5	0.4	1.0	25.8	<0.01	0.02	4.0
CC118866		1.77	23.4	100	10.7	9.5	<0.001	0.01	1.43	2.4	0.4	0.8	47.7	0.01	0.02	4.4
CC118867		0.86	12.4	390	6.5	5.1	<0.001	0.06	2.10	1.2	0.6	0.3	390	0.01	0.01	2.1
CC118868		1.05	16.6	350	9.7	5.9	<0.001	0.06	2.94	1.9	0.8	0.4	296	0.01	0.03	2.3
CC118869		1.11	15.1	170	10.9	5.3	<0.001	0.01	1.74	1.9	0.3	0.6	37.5	0.01	0.01	2.3
CC118870		0.48	6.6	200	5.2	2.8	<0.001	0.02	5.89	1.1	0.5	0.3	41.6	0.01	0.03	0.8
CC118871		2.28	23.6	110	27.6	8.9	0.001	0.01	3.69	3.1	1.1	3.2	46.9	<0.01	0.11	3.4
CC118872		2.03	20.7	90	26.7	7.6	0.001	<0.01	3.95	3.0	1.2	2.9	26.1	<0.01	0.14	3.3
CC118873		0.61	14.0	430	16.5	4.1	<0.001	0.07	6.96	1.1	1.2	1.1	90.6	<0.01	0.01	0.6
CC118874		0.75	23.7	620	41.0	10.2	0.002	0.09	65.6	1.6	2.1	3.3	106.0	<0.01	0.03	1.0
CC118875		1.52	36.3	440	60.0	16.4	0.002	0.04	7.11	3.7	2.4	6.7	69.9	<0.01	0.15	2.6
CC118876		1.33	48.4	660	84.6	19.0	0.002	0.03	6.53	4.9	1.8	7.9	86.0	<0.01	0.13	4.1
CC118877		0.82	53.2	690	53.6	20.1	0.002	0.06	7.28	3.3	2.2	4.5	81.9	0.01	0.11	1.7
CC118878		1.52	27.6	330	35.6	36.6	<0.001	0.03	2.37	3.5	0.9	5.9	38.2	<0.01	0.08	1.5
CC118879		1.04	18.4	300	41.7	21.5	<0.001	0.01	1.83	2.0	0.7	5.0	23.4	<0.01	0.04	0.7
CC118880		0.90	76.3	650	45.1	16.1	0.001	0.18	23.0	3.9	3.3	3.5	68.6	<0.01	0.11	3.4
CC118881		2.08	52.0	170	50.5	17.5	<0.001	0.01	2.77	3.9	0.9	5.8	29.4	<0.01	0.06	5.0
CC118882		1.54	33.6	210	42.4	15.2	<0.001	0.01	14.15	2.8	0.7	4.3	28.6	<0.01	0.05	2.7
CC118884		1.71	16.2	130	16.2	7.2	<0.001	0.01	2.46	1.9	0.4	2.3	25.5	<0.01	0.04	1.7
CC118885		0.83	25.6	550	26.5	3.7	0.001	0.09	6.06	1.9	1.2	1.2	165.5	0.01	0.06	1.3
CC118886		1.25	17.6	260	30.2	4.0	<0.001	0.03	7.51	1.7	0.6	1.6	50.4	0.01	0.05	1.7
CC118887		1.52	27.0	230	43.4	9.0	<0.001	0.02	5.05	3.0	0.8	3.2	42.2	<0.01	0.05	3.6
CC118888		0.41	9.5	380	5.5	1.8	<0.001	0.07	1.09	0.7	0.6	0.4	62.3	0.01	0.02	0.3
CC118889		1.51	20.7	210	12.4	7.8	<0.001	0.02	1.76	1.9	0.6	0.6	100.0	0.01	0.03	2.8
CC118890		1.53	22.6	200	12.5	11.6	<0.001	0.02	1.92	2.4	0.7	0.6	182.0	<0.01	0.03	3.1
CC118891		1.84	26.0	160	10.8	8.2	<0.001	0.02	2.54	2.3	0.6	0.6	91.2	<0.01	0.03	3.8

***** See Appendix Page for comments regarding this certificate *****

ALS Canada Ltd.
2103 Dollarton Hwy
North Vancouver BC V7H 0A7
Phone: 604 984 0221 Fax: 604 984 0218 www.alsglobal.com

To: **SILVER RANGE RESOURCES LTD.**
C/O ARCHER, CATHRO & ASSOCIATES (1981) LIMITED
1016-510 W HASTINGS ST
VANCOUVER BC V6B 1L8

Finalized Date: 26-JUN-2011
Account: RANSIL

Project: Silver Range- KEG

CERTIFICATE OF ANALYSIS WH11105297

Sample Description	Method	ME-MS41	ME-MS41	ME-MS41	ME-MS41	ME-MS41	ME-MS41	ME-MS41	ME-MS41
	Analyte	Ti	Tl	U	V	W	Y	Zn	Zr
	Units	%	ppm	ppm	ppm	ppm	ppm	ppm	ppm
	LOR	0.005	0.02	0.05	1	0.05	0.05	2	0.5
CC118851		0.072	0.17	1.44	75	0.70	6.91	131	1.5
CC118852		0.081	0.17	1.01	73	0.22	7.46	105	2.4
CC118853		0.069	0.25	2.07	89	0.24	9.29	196	2.6
CC118854		0.086	0.21	1.64	85	0.57	7.90	157	1.8
CC118855		0.099	0.22	1.20	89	0.25	8.60	152	1.9
CC118856		0.089	0.24	4.85	77	0.52	10.35	184	1.3
CC118857		0.026	0.15	0.71	53	0.19	5.84	104	1.3
CC118858		0.043	0.19	1.58	55	0.20	8.90	132	1.8
CC118859		0.030	0.13	0.95	47	0.17	7.75	83	1.1
CC118860		0.040	0.13	0.94	60	0.29	5.09	111	1.6
CC118861		0.055	0.15	0.54	78	0.32	3.62	99	2.9
CC118862		0.025	0.06	0.71	37	0.23	8.13	124	2.5
CC118863		0.020	0.05	0.70	45	0.22	6.42	185	4.4
CC118864		0.057	0.11	0.70	70	0.30	6.64	134	2.4
CC118865		0.054	0.11	0.84	69	0.22	5.26	80	5.2
CC118866		0.051	0.10	0.53	57	0.15	9.37	73	5.6
CC118867		0.018	0.07	0.63	36	0.11	7.36	56	3.3
CC118868		0.021	0.09	0.69	43	0.20	9.40	357	3.3
CC118869		0.038	0.08	0.42	51	0.11	6.12	60	2.7
CC118870		0.024	0.04	0.32	24	0.05	4.26	26	1.2
CC118871		0.036	0.15	0.63	87	0.29	5.56	96	4.8
CC118872		0.037	0.14	0.47	82	0.25	4.22	72	5.2
CC118873		0.017	0.07	2.18	34	0.30	6.48	50	2.4
CC118874		0.019	0.12	1.64	47	0.21	6.83	177	2.1
CC118875		0.024	0.23	0.92	85	2.73	10.35	196	3.1
CC118876		0.032	0.33	0.89	78	0.21	11.50	273	3.5
CC118877		0.024	0.18	2.07	45	0.26	17.10	249	1.5
CC118878		0.058	0.23	0.83	108	0.67	4.36	370	1.1
CC118879		0.044	0.15	0.64	64	0.30	3.46	190	<0.5
CC118880		0.029	0.34	1.70	68	0.34	8.89	233	1.9
CC118881		0.045	0.27	1.09	108	0.36	7.05	189	7.6
CC118882		0.032	0.19	0.51	82	0.32	4.81	203	3.1
CC118884		0.039	0.14	0.45	81	0.29	3.10	97	2.7
CC118885		0.018	0.06	0.87	36	0.20	6.80	114	1.9
CC118886		0.027	0.09	0.57	59	0.29	4.32	182	2.0
CC118887		0.032	0.17	0.72	77	0.33	8.11	120	3.1
CC118888		0.019	0.03	0.61	21	0.06	2.64	48	1.0
CC118889		0.039	0.13	0.51	65	0.16	10.70	69	4.3
CC118890		0.041	0.15	0.52	75	0.20	9.95	44	4.1
CC118891		0.044	0.11	0.60	67	0.18	10.65	95	4.6

***** See Appendix Page for comments regarding this certificate *****

ALS Canada Ltd.
2103 Dollarton Hwy
North Vancouver BC V7H 0A7
Phone: 604 984 0221 Fax: 604 984 0218 www.alsglobal.com

To: **SILVER RANGE RESOURCES LTD.**
C/O ARCHER, CATHRO & ASSOCIATES (1981) LIMITED
1016-510 W HASTINGS ST
VANCOUVER BC V6B 1L8

Finalized Date: 26-JUN-2011
Account: RANSIL

Project: Silver Range- KEG

CERTIFICATE OF ANALYSIS WH11105297

Sample Description	Method	WEI-21	Au-TL43	ME-MS41	ME-MS41	ME-MS41	ME-MS41	ME-MS41	ME-MS41	ME-MS41	ME-MS41	ME-MS41	ME-MS41	ME-MS41	ME-MS41	ME-MS41
	Analyte	Recvd Wt.	Au	Ag	Al	As	Au	B	Ba	Be	Bi	Ca	Cd	Ce	Co	Cr
	Units	kg	ppm	ppm	%	ppm	ppm	ppm	ppm	ppm	ppm	%	ppm	ppm	ppm	ppm
	LOR	0.02	0.001	0.01	0.01	0.1	0.2	10	10	0.05	0.01	0.01	0.01	0.02	0.1	1
CC118892		0.18	<0.001	0.09	2.30	24.2	<0.2	<10	110	0.76	0.36	0.66	0.59	16.75	5.0	21
CC118893		0.24	0.001	0.19	2.16	32.0	<0.2	<10	190	0.75	0.41	0.59	0.61	17.45	4.4	24
CC118901		0.24	0.002	0.57	1.11	19.5	<0.2	<10	480	0.49	0.66	1.33	1.11	28.9	4.9	20
CC118902		0.16	<0.001	0.06	0.45	2.3	<0.2	<10	120	0.09	0.06	1.58	0.34	7.46	1.7	6
CC118903		0.36	0.001	0.16	1.16	12.9	<0.2	<10	330	0.38	0.25	0.38	0.49	28.3	5.3	15
CC118904		0.08	<0.001	0.06	0.38	2.5	<0.2	<10	100	0.12	0.04	3.91	1.01	4.14	1.6	3
CC118905		0.10	<0.001	0.08	0.47	0.8	<0.2	<10	60	0.11	0.04	0.29	0.64	4.99	1.5	4
CC118906		0.18	0.001	0.18	1.98	13.3	<0.2	<10	120	0.67	0.25	1.91	0.43	15.10	3.9	17
CC118907		0.14	<0.001	0.13	2.24	9.8	<0.2	<10	130	0.86	0.27	1.32	0.43	18.25	4.5	25
CC118908		0.24	<0.001	0.12	2.37	12.8	<0.2	<10	160	0.95	0.32	0.65	0.23	20.1	5.0	30
CC118909		0.20	<0.001	0.16	1.74	11.3	<0.2	<10	130	0.67	0.44	1.27	0.20	13.60	3.8	21
CC118910		0.22	<0.001	0.10	1.43	23.4	<0.2	<10	310	0.46	0.97	0.33	0.13	19.20	4.1	19
CC118911		0.20	0.001	0.19	1.44	27.8	<0.2	<10	330	0.46	0.60	0.43	0.22	15.25	5.3	23
CC118912		0.36	0.001	0.40	2.22	57.1	<0.2	<10	310	0.96	1.01	1.58	0.30	22.7	7.2	29
CC118913		0.24	0.001	0.22	1.42	63.8	<0.2	<10	430	0.37	1.36	0.57	0.58	18.65	6.1	27
CC118914		0.28	0.003	0.59	1.63	46.1	<0.2	<10	890	1.05	0.59	0.83	1.62	38.5	9.9	25
CC118915		0.40	0.003	0.80	1.54	115.5	<0.2	<10	1430	0.75	1.83	1.17	3.03	31.8	11.5	27
CC118916		0.20	0.002	0.56	1.55	97.0	<0.2	<10	1390	0.81	1.11	0.69	0.66	24.3	8.1	25
CC118917		0.24	0.001	0.30	1.28	30.9	<0.2	<10	310	0.50	0.65	1.43	0.74	12.65	4.5	15
CC118918		0.24	0.001	0.79	1.55	40.1	<0.2	<10	480	0.49	0.53	0.23	0.44	26.7	6.3	25
CC118919		0.30	0.001	0.58	1.47	21.2	<0.2	<10	360	0.33	0.31	0.24	0.56	20.6	5.9	26
CC118920		0.30	0.002	0.48	1.74	36.1	<0.2	<10	980	0.94	0.40	2.17	0.59	22.6	7.2	32
CC118921		0.28	0.001	0.28	1.40	34.5	<0.2	<10	450	0.49	0.39	0.48	0.40	20.7	6.5	23
CC118922		0.32	0.001	0.38	1.13	55.8	<0.2	<10	360	0.56	0.39	0.70	0.31	29.8	5.8	18
CC118923		0.30	<0.001	0.31	1.13	13.4	<0.2	<10	340	0.25	0.33	0.29	0.67	18.05	4.3	18
CC118924		0.20	<0.001	0.08	1.24	7.3	<0.2	<10	220	0.32	0.30	0.67	1.00	13.45	5.3	21
CC118925		0.34	0.002	0.28	1.37	14.8	<0.2	<10	360	0.60	0.39	1.20	0.82	24.7	7.1	23
CC118926		0.22	0.001	0.20	0.93	15.3	<0.2	<10	240	0.24	0.31	1.20	1.28	10.80	5.0	16
CC118927		0.48	0.002	0.41	1.26	36.0	<0.2	<10	690	0.57	0.70	0.60	0.71	29.3	6.9	22
CC118928		0.24	<0.001	0.06	1.09	16.9	<0.2	<10	310	0.29	0.39	0.36	0.49	15.15	4.9	17
CC118929		0.12	0.001	0.18	0.49	7.3	<0.2	<10	200	0.18	0.18	1.63	1.24	7.88	2.8	8
CC118930		0.08	0.002	0.46	0.68	15.5	<0.2	<10	440	0.43	0.47	1.85	1.36	14.10	5.4	11
CC118931		0.20	0.002	0.15	0.99	9.8	<0.2	<10	190	0.28	0.18	0.90	1.35	13.40	5.8	32
CC118932		0.22	0.001	0.11	1.77	16.1	<0.2	<10	350	0.49	0.28	1.10	1.59	21.3	14.5	73
CC118933		0.20	0.001	0.23	2.20	19.4	<0.2	<10	280	0.63	0.97	0.27	1.64	22.1	12.4	56
CC118934		0.32	0.001	0.29	1.63	22.7	<0.2	<10	290	0.64	0.44	0.23	1.62	28.3	8.5	44
CC118935		0.20	0.001	0.23	1.51	18.8	<0.2	<10	270	0.51	0.42	0.30	0.88	24.5	7.3	38
CC118936		0.34	0.001	0.56	1.06	14.0	<0.2	<10	350	0.42	0.28	0.73	0.44	24.4	5.8	23
CC118937		0.30	0.001	0.25	1.66	24.4	<0.2	<10	290	0.94	0.23	0.35	1.29	34.2	9.4	30
CC118938		0.32	0.002	0.17	1.28	12.8	<0.2	<10	200	0.70	0.16	0.32	0.78	33.5	6.4	23

***** See Appendix Page for comments regarding this certificate *****

ALS Canada Ltd.
2103 Dollarton Hwy
North Vancouver BC V7H 0A7
Phone: 604 984 0221 Fax: 604 984 0218 www.alsglobal.com

To: **SILVER RANGE RESOURCES LTD.**
C/O ARCHER, CATHRO & ASSOCIATES (1981) LIMITED
1016-510 W HASTINGS ST
VANCOUVER BC V6B 1L8

Finalized Date: 26-JUN-2011
Account: RANSIL

Project: Silver Range- KEG

CERTIFICATE OF ANALYSIS WH11105297

Sample Description	Method	ME-MS41	ME-MS41	ME-MS41	ME-MS41	ME-MS41	ME-MS41	ME-MS41	ME-MS41	ME-MS41	ME-MS41	ME-MS41	ME-MS41	ME-MS41	ME-MS41	ME-MS41
	Analyte	Cs	Cu	Fe	Ga	Ge	Hf	Hg	In	K	La	Li	Mg	Mn	Mo	Na
	Units	ppm	ppm	%	ppm	ppm	ppm	ppm	ppm	%	ppm	ppm	%	ppm	ppm	%
	LOR	0.05	0.2	0.01	0.05	0.05	0.02	0.01	0.005	0.01	0.2	0.1	0.01	5	0.05	0.01
CC118892		2.45	13.9	2.16	5.62	0.06	0.12	0.01	0.022	0.04	8.2	12.5	0.26	140	0.58	0.01
CC118893		2.25	16.6	1.66	6.05	0.06	0.11	0.01	0.015	0.05	8.6	12.3	0.24	106	0.66	0.01
CC118901		1.54	23.2	1.90	3.50	0.07	0.09	0.10	0.026	0.13	14.7	13.2	0.38	276	1.56	0.01
CC118902		0.41	7.0	0.60	1.78	<0.05	<0.02	0.03	0.005	0.05	3.7	4.8	0.14	92	0.45	0.03
CC118903		0.87	23.9	1.84	4.45	0.05	0.02	0.01	0.017	0.10	15.0	12.7	0.27	192	1.33	0.01
CC118904		0.23	21.1	0.42	1.06	<0.05	0.03	0.01	<0.005	0.05	2.0	1.1	0.05	142	0.50	0.05
CC118905		0.23	19.7	0.58	1.83	<0.05	<0.02	0.01	<0.005	0.04	2.3	1.7	0.04	162	0.44	0.03
CC118906		1.65	10.2	1.76	4.76	0.05	0.09	0.02	0.012	0.06	7.4	10.6	0.18	108	0.42	<0.01
CC118907		1.48	9.6	1.82	5.33	0.05	0.13	0.02	0.020	0.06	9.5	12.1	0.23	99	0.57	0.01
CC118908		1.98	9.5	2.23	6.16	0.06	0.17	0.01	0.023	0.07	9.5	14.6	0.24	105	0.70	0.01
CC118909		1.48	12.9	1.58	4.64	<0.05	0.10	0.01	0.013	0.07	6.1	10.2	0.19	130	0.66	0.02
CC118910		0.92	12.7	1.83	4.47	<0.05	0.12	0.01	0.028	0.07	9.1	13.8	0.24	91	1.34	<0.01
CC118911		1.70	16.1	1.91	4.41	0.05	0.08	0.01	0.020	0.11	7.2	14.0	0.29	124	1.27	0.01
CC118912		2.86	32.5	2.36	6.33	0.05	0.09	0.03	0.036	0.09	10.8	20.9	0.40	135	2.90	<0.01
CC118913		1.26	31.7	2.15	5.54	0.05	0.05	0.01	0.033	0.12	9.1	17.2	0.36	200	2.48	<0.01
CC118914		1.57	69.2	2.69	4.24	0.09	0.09	0.14	0.033	0.21	20.4	16.9	0.42	458	3.55	0.01
CC118915		3.62	119.0	2.90	5.26	0.09	0.08	0.04	0.065	0.18	15.7	23.8	0.62	354	3.80	0.01
CC118916		1.99	75.2	2.56	4.74	0.07	0.07	0.06	0.035	0.17	11.6	20.3	0.41	151	2.33	<0.01
CC118917		1.64	21.2	1.44	3.56	<0.05	0.05	0.03	0.018	0.07	6.2	13.3	0.24	160	0.88	<0.01
CC118918		1.38	22.2	2.57	5.51	0.06	<0.02	0.04	0.025	0.12	13.9	23.3	0.43	181	2.63	<0.01
CC118919		1.08	12.5	2.42	5.93	0.05	0.05	0.01	0.017	0.08	10.7	16.7	0.40	163	1.76	<0.01
CC118920		2.05	31.5	2.31	5.28	0.06	0.11	0.05	0.030	0.13	11.7	21.7	0.55	233	2.21	0.02
CC118921		1.36	22.8	2.18	4.56	0.05	0.03	0.03	0.019	0.10	9.4	18.1	0.34	221	1.98	0.01
CC118922		1.35	20.6	1.77	3.70	0.06	0.05	0.03	0.018	0.12	14.7	12.9	0.29	198	1.30	0.01
CC118923		0.97	12.4	1.50	5.02	<0.05	0.03	0.02	0.015	0.11	9.2	11.8	0.24	116	1.03	<0.01
CC118924		1.31	14.4	1.58	5.00	0.05	0.03	0.03	0.019	0.08	6.9	10.9	0.22	118	1.32	<0.01
CC118925		1.67	33.5	1.93	4.19	0.08	0.07	0.06	0.029	0.08	12.5	15.0	0.40	184	1.13	0.01
CC118926		1.34	15.5	1.30	3.01	0.05	0.04	0.05	0.019	0.07	5.5	10.4	0.34	212	1.32	0.02
CC118927		2.58	32.3	2.02	3.78	0.09	0.09	0.08	0.030	0.14	14.1	13.1	0.40	295	2.34	0.01
CC118928		1.14	15.8	1.57	3.94	0.05	0.02	0.01	0.021	0.09	7.5	9.9	0.24	182	1.34	<0.01
CC118929		0.75	17.2	0.64	1.42	<0.05	0.05	0.06	0.011	0.06	3.9	3.8	0.16	258	0.77	0.02
CC118930		1.10	41.0	1.27	2.13	0.06	0.06	0.08	0.022	0.08	7.5	5.3	0.23	330	2.02	0.02
CC118931		1.28	42.6	1.51	3.43	0.06	<0.02	0.05	0.015	0.08	7.4	11.3	0.39	100	1.32	0.01
CC118932		2.68	42.5	2.76	4.83	0.11	0.04	0.05	0.025	0.20	10.9	17.4	0.95	444	1.50	0.03
CC118933		2.15	24.7	2.67	8.17	0.06	0.04	0.02	0.026	0.07	11.3	28.4	0.61	271	4.19	0.02
CC118934		2.46	22.5	2.74	5.97	0.08	0.05	0.05	0.032	0.08	14.6	18.8	0.43	207	4.41	0.02
CC118935		2.01	14.1	2.41	5.58	0.06	0.03	0.02	0.026	0.08	12.8	18.6	0.46	139	3.67	0.01
CC118936		1.84	24.8	1.45	3.72	0.06	0.05	0.08	0.029	0.10	12.2	16.7	0.44	135	1.94	0.02
CC118937		1.70	39.1	2.59	5.65	0.08	0.05	0.03	0.027	0.07	16.9	16.5	0.43	285	13.80	0.01
CC118938		1.04	32.6	2.00	4.09	0.07	0.09	0.03	0.023	0.04	15.9	12.1	0.40	133	8.36	0.01

***** See Appendix Page for comments regarding this certificate *****

ALS Canada Ltd.
2103 Dollarton Hwy
North Vancouver BC V7H 0A7
Phone: 604 984 0221 Fax: 604 984 0218 www.alsglobal.com

To: **SILVER RANGE RESOURCES LTD.**
C/O ARCHER, CATHRO & ASSOCIATES (1981) LIMITED
1016-510 W HASTINGS ST
VANCOUVER BC V6B 1L8

Finalized Date: 26-JUN-2011
Account: RANSIL

Project: Silver Range- KEG

CERTIFICATE OF ANALYSIS WH11105297

Sample Description	Method	ME-MS41	ME-MS41	ME-MS41	ME-MS41	ME-MS41	ME-MS41	ME-MS41	ME-MS41	ME-MS41	ME-MS41	ME-MS41	ME-MS41	ME-MS41	ME-MS41	ME-MS41
	Analyte	Nb	Ni	P	Pb	Rb	Re	S	Sb	Sc	Se	Sn	Sr	Ta	Te	Th
	Units	ppm	ppm	ppm	ppm	ppm	ppm	%	ppm	ppm	ppm	ppm	ppm	ppm	ppm	ppm
	LOR	0.05	0.2	10	0.2	0.1	0.001	0.01	0.05	0.1	0.2	0.2	0.2	0.01	0.01	0.2
CC118892		1.95	27.5	160	10.5	6.8	<0.001	0.01	2.46	2.2	0.5	1.5	44.5	<0.01	0.03	4.4
CC118893		2.44	22.9	230	16.6	7.1	<0.001	0.01	2.18	2.4	0.5	1.0	34.3	0.01	0.03	4.2
CC118901		1.19	17.6	920	34.3	13.4	0.003	0.07	1.89	3.4	2.2	2.0	63.8	<0.01	0.05	3.7
CC118902		0.58	4.5	670	2.8	5.2	0.002	0.08	0.53	0.7	0.8	0.4	54.9	<0.01	0.01	0.2
CC118903		1.31	15.6	340	14.9	13.4	<0.001	<0.01	1.03	2.4	0.6	0.8	27.9	<0.01	0.03	2.3
CC118904		0.23	4.8	870	1.2	3.0	0.001	0.04	0.76	0.6	0.8	<0.2	99.1	<0.01	0.01	0.2
CC118905		0.32	4.1	250	1.6	1.7	<0.001	0.01	0.16	0.5	0.3	<0.2	17.1	<0.01	0.01	<0.2
CC118906		1.67	22.9	170	8.7	7.4	<0.001	<0.01	0.73	1.9	0.5	0.5	71.0	<0.01	0.03	3.6
CC118907		1.75	26.0	130	7.9	6.7	<0.001	0.01	1.27	2.4	0.5	0.6	74.3	<0.01	0.03	3.6
CC118908		2.05	26.7	80	10.1	10.4	<0.001	<0.01	0.99	3.0	0.5	0.8	36.9	<0.01	0.03	4.3
CC118909		1.63	19.5	160	7.4	10.0	<0.001	0.03	0.98	2.0	0.5	0.5	65.2	<0.01	0.03	2.9
CC118910		1.35	15.2	70	15.2	7.4	<0.001	<0.01	1.61	2.8	0.4	1.3	18.2	<0.01	0.03	3.4
CC118911		1.63	18.4	110	20.8	19.4	<0.001	0.01	1.75	2.4	0.5	1.4	29.6	<0.01	0.04	2.2
CC118912		1.77	30.5	210	32.3	14.8	<0.001	0.01	4.11	3.9	0.9	2.5	45.5	0.01	0.05	4.0
CC118913		1.50	19.8	200	33.3	14.5	<0.001	0.01	3.30	2.9	0.8	4.0	30.9	<0.01	0.06	2.5
CC118914		0.79	44.0	760	40.5	17.1	0.001	0.02	3.17	4.6	2.5	1.1	53.0	<0.01	0.07	4.3
CC118915		0.86	44.0	850	83.6	22.2	0.001	0.06	11.75	4.7	1.9	4.7	69.8	<0.01	0.08	4.9
CC118916		1.20	40.0	400	45.8	28.2	<0.001	0.05	15.95	3.6	1.7	2.9	50.1	<0.01	0.06	4.0
CC118917		0.78	20.2	540	17.2	7.8	0.001	0.04	3.63	1.5	1.0	1.3	94.9	<0.01	0.04	1.2
CC118918		1.34	22.5	320	19.2	19.3	<0.001	0.02	3.44	2.7	0.9	1.7	21.7	<0.01	0.05	1.6
CC118919		1.68	17.5	240	14.1	13.0	<0.001	<0.01	1.60	2.7	0.5	1.0	15.8	<0.01	0.03	2.9
CC118920		1.35	35.0	590	18.0	14.6	0.001	0.02	7.83	3.9	0.9	1.0	75.6	<0.01	0.05	4.1
CC118921		1.51	22.1	390	14.4	15.4	<0.001	0.02	2.48	2.7	1.0	1.0	26.2	<0.01	0.04	2.6
CC118922		1.32	20.7	320	13.3	17.2	<0.001	0.01	3.45	3.2	0.8	0.8	33.9	<0.01	0.03	3.6
CC118923		1.33	11.1	540	15.2	17.3	<0.001	<0.01	0.63	2.1	0.4	1.2	21.1	<0.01	0.02	2.0
CC118924		1.30	11.6	270	13.1	13.7	<0.001	0.02	0.67	1.8	0.7	0.9	26.7	<0.01	0.03	1.5
CC118925		1.09	25.6	750	18.6	12.3	0.003	0.07	2.59	2.9	2.9	1.0	61.6	0.01	0.04	2.5
CC118926		0.65	15.2	420	13.4	11.6	0.001	0.06	1.20	1.8	1.2	1.1	41.6	<0.01	0.04	1.0
CC118927		0.70	25.3	800	31.7	16.9	0.001	0.01	2.73	3.4	1.0	2.6	37.2	<0.01	0.04	5.0
CC118928		0.73	12.9	340	14.8	12.2	<0.001	0.01	0.96	1.8	0.6	1.4	15.8	<0.01	0.04	1.3
CC118929		0.30	9.2	640	9.6	6.4	0.002	0.09	0.85	1.0	1.5	0.6	41.6	<0.01	0.04	0.5
CC118930		0.33	24.0	820	21.6	8.7	0.002	0.09	1.78	1.6	2.9	1.5	62.8	<0.01	0.04	0.8
CC118931		0.68	27.6	650	6.8	8.4	0.001	0.03	0.82	1.7	1.5	0.4	26.8	<0.01	0.04	0.5
CC118932		1.50	58.1	1210	10.3	16.8	0.002	0.05	1.25	4.3	1.2	0.7	38.9	<0.01	0.03	2.5
CC118933		2.59	42.4	650	11.0	12.4	<0.001	0.03	1.51	4.6	1.1	0.6	21.1	0.01	0.10	2.6
CC118934		2.34	31.1	600	17.2	14.5	<0.001	0.02	2.35	3.7	2.1	0.7	20.3	<0.01	0.05	4.1
CC118935		2.11	27.1	580	13.4	14.0	<0.001	0.02	1.74	3.0	1.0	0.7	25.5	<0.01	0.04	3.4
CC118936		1.05	22.5	880	16.5	12.4	0.002	0.04	2.11	3.1	1.4	0.9	40.7	<0.01	0.03	3.0
CC118937		1.92	41.5	690	17.1	9.7	<0.001	0.02	4.89	3.7	1.5	0.7	38.1	0.01	0.06	3.6
CC118938		1.57	24.3	730	15.7	5.3	<0.001	0.01	3.06	3.6	0.9	0.5	29.9	<0.01	0.04	4.8

***** See Appendix Page for comments regarding this certificate *****

ALS Canada Ltd.
2103 Dollarton Hwy
North Vancouver BC V7H 0A7
Phone: 604 984 0221 Fax: 604 984 0218 www.alsglobal.com

To: **SILVER RANGE RESOURCES LTD.**
C/O ARCHER, CATHRO & ASSOCIATES (1981) LIMITED
1016-510 W HASTINGS ST
VANCOUVER BC V6B 1L8

Finalized Date: 26-JUN-2011
Account: RANSIL

Project: Silver Range- KEG

CERTIFICATE OF ANALYSIS WH11105297

Sample Description	Method	ME-MS41	ME-MS41	ME-MS41	ME-MS41	ME-MS41	ME-MS41	ME-MS41	ME-MS41
	Analyte	Ti	Tl	U	V	W	Y	Zn	Zr
	Units	%	ppm	ppm	ppm	ppm	ppm	ppm	ppm
	LOR	0.005	0.02	0.05	1	0.05	0.05	2	0.5
CC118892		0.047	0.10	0.56	64	0.19	9.90	137	4.9
CC118893		0.057	0.13	0.70	73	0.21	8.78	61	4.1
CC118901		0.026	0.24	1.04	54	0.18	9.91	144	3.6
CC118902		0.025	0.04	0.48	17	0.08	1.70	38	0.5
CC118903		0.036	0.12	1.23	45	0.19	5.41	75	0.5
CC118904		0.017	0.02	0.55	12	0.06	1.36	58	1.1
CC118905		0.024	0.02	0.14	15	0.05	1.15	50	<0.5
CC118906		0.040	0.08	0.48	52	0.17	9.42	78	3.6
CC118907		0.038	0.09	0.47	79	0.16	9.12	151	4.7
CC118908		0.053	0.11	0.49	90	0.17	8.01	112	6.4
CC118909		0.041	0.10	0.32	66	0.23	5.15	54	3.6
CC118910		0.034	0.13	0.41	57	0.29	3.77	54	4.1
CC118911		0.052	0.13	0.38	63	0.26	3.42	61	3.3
CC118912		0.035	0.24	0.59	85	0.30	8.51	98	3.9
CC118913		0.044	0.17	0.58	69	0.32	4.08	115	2.4
CC118914		0.013	0.34	1.26	70	0.15	18.00	188	3.7
CC118915		0.041	0.36	1.29	64	0.31	12.95	257	3.9
CC118916		0.032	0.26	1.08	64	0.27	11.35	107	3.2
CC118917		0.019	0.10	1.19	46	0.13	5.36	141	1.6
CC118918		0.045	0.20	0.66	64	0.29	4.18	89	<0.5
CC118919		0.057	0.14	0.41	63	0.32	2.75	94	2.0
CC118920		0.026	0.31	0.78	90	0.16	10.75	146	4.8
CC118921		0.042	0.20	0.78	62	0.36	4.56	71	1.2
CC118922		0.036	0.18	0.53	45	0.17	9.49	72	1.6
CC118923		0.040	0.12	0.34	45	0.22	2.87	103	1.1
CC118924		0.046	0.08	1.07	64	0.31	3.77	162	1.2
CC118925		0.046	0.16	4.87	53	0.22	8.75	134	2.6
CC118926		0.034	0.14	0.94	40	0.35	2.46	122	1.5
CC118927		0.042	0.32	0.91	58	0.21	9.47	138	4.1
CC118928		0.037	0.12	0.58	52	0.23	3.08	92	0.7
CC118929		0.017	0.09	1.01	16	0.08	3.05	86	1.7
CC118930		0.015	0.15	1.53	30	0.09	6.98	122	2.1
CC118931		0.045	0.13	3.32	47	0.22	4.88	90	<0.5
CC118932		0.084	0.19	1.09	74	2.54	6.86	119	1.6
CC118933		0.064	0.24	0.88	139	0.25	4.89	197	1.5
CC118934		0.047	0.28	1.69	103	0.50	6.79	179	2.1
CC118935		0.046	0.25	0.79	98	0.26	4.70	162	1.7
CC118936		0.030	0.31	1.15	62	0.16	7.57	131	1.8
CC118937		0.070	0.25	5.27	236	0.41	13.00	307	2.1
CC118938		0.072	0.15	3.99	97	0.28	11.25	214	4.8

***** See Appendix Page for comments regarding this certificate *****

ALS Canada Ltd.
2103 Dollarton Hwy
North Vancouver BC V7H 0A7
Phone: 604 984 0221 Fax: 604 984 0218 www.alsglobal.com

To: **SILVER RANGE RESOURCES LTD.**
C/O ARCHER, CATHRO & ASSOCIATES (1981) LIMITED
1016-510 W HASTINGS ST
VANCOUVER BC V6B 1L8

Finalized Date: 26-JUN-2011
Account: RANSIL

Project: Silver Range- KEG

CERTIFICATE OF ANALYSIS WH11105297

Sample Description	Method	WEI-21	Au-TL43	ME-MS41	ME-MS41	ME-MS41	ME-MS41	ME-MS41	ME-MS41	ME-MS41	ME-MS41	ME-MS41	ME-MS41	ME-MS41	ME-MS41	ME-MS41
	Analyte	Recvd Wt.	Au	Ag	Al	As	Au	B	Ba	Be	Bi	Ca	Cd	Ce	Co	Cr
	Units	kg	ppm	ppm	%	ppm	ppm	ppm	ppm	ppm	ppm	%	ppm	ppm	ppm	ppm
	LOR	0.02	0.001	0.01	0.01	0.1	0.2	10	10	0.05	0.01	0.01	0.01	0.02	0.1	1
CC118939		0.14	0.001	0.17	0.71	7.0	<0.2	<10	90	0.27	0.32	0.07	0.37	20.4	1.2	11
CC118940		0.22	0.002	0.41	0.99	13.0	<0.2	<10	140	0.31	0.26	0.13	0.55	22.5	5.0	19
CC118941		0.12	0.001	0.19	1.89	15.2	<0.2	<10	100	0.53	0.29	0.10	0.46	23.2	5.6	26
CC118942		0.24	0.002	0.21	1.74	17.1	<0.2	<10	210	0.79	0.27	0.29	1.08	31.5	9.5	29
CC118943		0.10	0.001	0.17	0.85	4.6	<0.2	<10	90	0.36	0.16	0.14	2.20	11.55	3.1	11
CC118944		0.32	0.002	0.10	1.86	15.7	<0.2	<10	180	0.65	0.27	0.19	0.52	30.7	7.9	30
CC118945		0.30	0.001	0.38	1.38	12.0	<0.2	<10	230	0.64	0.18	0.31	0.99	31.5	5.9	23
CC118946		0.20	0.002	0.23	1.35	17.4	<0.2	<10	90	0.32	0.33	0.08	0.36	25.1	6.0	26
CC118947		0.26	0.003	0.41	1.50	20.6	<0.2	<10	160	0.56	0.26	0.17	0.99	29.8	7.0	27
CC118948		0.16	0.001	0.19	0.83	15.6	<0.2	<10	130	0.23	0.28	0.11	2.23	23.9	3.9	18
CC118949		0.12	0.011	1.00	2.40	14.3	<0.2	<10	340	1.17	0.23	0.20	15.25	16.60	8.3	21
CC118950		0.12	0.001	0.35	1.32	4.6	<0.2	<10	70	0.39	0.11	0.11	1.02	9.41	2.9	8
CC118951		0.22	0.001	0.14	1.51	20.0	<0.2	<10	400	0.45	0.45	0.46	0.70	29.6	7.7	22
CC118952		0.20	<0.001	0.29	1.35	30.8	<0.2	<10	280	0.52	0.48	0.56	0.95	16.10	7.1	18
CC118953		0.16	0.001	0.34	1.97	97.9	<0.2	<10	200	1.00	0.51	1.60	0.35	19.60	5.9	18
CC118954		0.18	0.001	0.32	1.99	43.5	<0.2	<10	440	1.04	0.89	0.51	0.19	31.5	7.4	32
CC118955		0.28	0.005	0.25	1.75	36.2	<0.2	<10	480	0.85	0.73	0.38	0.17	34.3	6.3	26
CC118956		0.34	0.001	0.21	1.64	25.5	<0.2	<10	310	0.58	0.57	0.44	0.20	20.3	6.1	26
CC118957		0.26	0.001	0.27	2.53	18	<0.2	<10	80	1.08	0.49	10.45	0.17	13.05	4.9	15
CC118958		0.28	0.001	0.07	1.91	28.0	<0.2	<10	180	0.82	0.52	0.36	0.17	30.0	6.4	26
CC118959		0.18	0.001	0.23	2.03	12.5	<0.2	<10	120	0.82	0.35	4.40	0.33	18.45	5.3	25
CC118960		0.22	0.001	0.14	2.29	14.4	<0.2	<10	70	0.96	0.32	0.65	0.34	16.35	5.2	26
CC118961		0.22	0.001	0.04	1.49	15.4	<0.2	<10	160	0.38	0.44	0.33	0.29	13.25	5.0	23
CC118962		0.20	0.001	0.68	1.44	312	<0.2	10	180	0.62	1.50	2.25	1.93	11.15	5.6	15
CC118963		0.32	0.002	0.93	1.76	78.2	<0.2	<10	890	0.89	2.18	0.99	2.00	26.5	12.5	28
CC118964		0.40	0.002	1.09	1.47	139.0	<0.2	<10	530	0.76	2.66	0.53	0.98	22.4	8.5	25
CC118965		0.24	0.001	0.74	1.28	38.1	<0.2	<10	310	0.36	1.19	0.28	1.18	18.60	6.9	25
CC118966		0.26	<0.001	0.74	0.99	78.5	<0.2	<10	230	0.22	0.89	0.13	2.58	14.85	5.0	16
CC118967		0.26	<0.001	0.45	1.33	68.9	<0.2	<10	300	0.35	2.13	0.13	1.26	15.90	6.6	24
CC118968		0.16	<0.001	0.93	1.05	50.6	<0.2	<10	360	0.35	2.12	0.17	2.42	17.70	8.5	16
CC118969		0.24	0.001	1.74	1.57	127.5	<0.2	<10	390	0.69	4.50	0.82	0.96	24.2	7.5	28
CC118970		0.32	<0.001	0.26	1.62	44.3	<0.2	<10	230	0.52	1.17	0.20	2.47	16.25	9.6	28
CC118971		0.20	<0.001	1.20	1.25	58.3	<0.2	<10	390	0.46	2.06	0.20	0.92	18.35	7.7	26
CC118972		0.22	<0.001	1.26	1.93	120.5	<0.2	<10	1130	0.71	4.77	0.37	2.66	13.50	9.6	25
CC118973		0.24	0.001	0.31	1.48	48.8	<0.2	<10	330	0.53	1.04	0.18	0.43	19.15	8.1	25
CC118974		0.20	<0.001	0.57	1.10	20.8	<0.2	<10	230	0.29	0.46	0.17	0.89	15.35	6.6	19
CC118975		0.28	0.001	0.43	1.24	35.8	<0.2	<10	370	0.41	0.96	0.31	0.50	19.85	7.6	19

***** See Appendix Page for comments regarding this certificate *****

ALS Canada Ltd.
2103 Dollarton Hwy
North Vancouver BC V7H 0A7
Phone: 604 984 0221 Fax: 604 984 0218 www.alsglobal.com

To: **SILVER RANGE RESOURCES LTD.**
C/O ARCHER, CATHRO & ASSOCIATES (1981) LIMITED
1016-510 W HASTINGS ST
VANCOUVER BC V6B 1L8

Finalized Date: 26-JUN-2011
Account: RANSIL

Project: Silver Range- KEG

CERTIFICATE OF ANALYSIS WH11105297

Sample Description	Method	ME-MS41	ME-MS41	ME-MS41	ME-MS41	ME-MS41	ME-MS41	ME-MS41	ME-MS41	ME-MS41	ME-MS41	ME-MS41	ME-MS41	ME-MS41	ME-MS41	ME-MS41
	Analyte	Cs	Cu	Fe	Ga	Ge	Hf	Hg	In	K	La	Li	Mg	Mn	Mo	Na
	Units	ppm	ppm	%	ppm	ppm	ppm	ppm	ppm	%	ppm	ppm	%	ppm	ppm	%
	LOR	0.05	0.2	0.01	0.05	0.05	0.02	0.01	0.005	0.01	0.2	0.1	0.01	5	0.05	0.01
CC118939		2.03	19.4	0.63	5.28	<0.05	<0.02	0.03	0.010	0.03	10.4	2.0	0.05	24	2.24	<0.01
CC118940		1.18	16.9	2.06	5.39	0.05	<0.02	0.03	0.019	0.04	11.2	9.3	0.24	139	3.77	<0.01
CC118941		1.54	16.9	2.74	6.90	0.05	0.02	0.08	0.025	0.06	11.3	15.2	0.29	160	3.01	0.01
CC118942		1.54	23.6	2.55	5.22	0.08	0.03	0.03	0.026	0.13	15.1	16.9	0.53	336	2.48	0.01
CC118943		1.16	14.1	1.26	3.33	<0.05	<0.02	0.05	0.017	0.05	5.6	4.8	0.19	59	1.18	0.02
CC118944		2.02	21.3	2.33	5.98	0.07	0.02	0.02	0.030	0.06	14.9	14.1	0.50	183	2.74	<0.01
CC118945		2.04	26.6	1.91	4.42	0.07	0.03	0.05	0.038	0.08	16.0	12.1	0.46	140	4.76	0.01
CC118946		1.82	12.5	3.14	7.87	0.07	0.02	0.04	0.027	0.07	13.1	10.4	0.32	181	5.33	0.01
CC118947		2.02	24.5	2.57	6.19	0.07	0.02	0.10	0.035	0.07	15.0	12.3	0.36	256	11.10	0.01
CC118948		1.50	11.7	1.89	6.25	0.05	<0.02	0.03	0.018	0.05	12.2	5.1	0.18	106	4.36	0.01
CC118949		2.68	44.9	3.80	13.30	0.11	0.07	2.61	0.093	0.08	8.2	11.5	0.39	263	2.15	0.01
CC118950		0.96	14.7	1.18	4.09	<0.05	0.07	0.10	0.019	0.03	4.3	3.7	0.12	105	1.11	0.02
CC118951		1.16	20.8	2.14	5.68	0.06	0.05	0.02	0.030	0.11	14.5	18.8	0.38	186	1.97	0.01
CC118952		1.62	24.0	1.68	3.59	<0.05	0.05	0.02	0.029	0.13	7.2	12.8	0.25	131	1.61	0.02
CC118953		1.73	15.9	2.05	4.60	0.06	0.11	0.02	0.026	0.10	9.8	11.3	0.18	106	1.00	0.02
CC118954		1.75	27.2	2.16	6.04	0.07	0.21	0.02	0.039	0.09	14.7	19.4	0.39	128	1.85	0.03
CC118955		1.51	23.1	2.04	5.42	0.08	0.16	0.03	0.033	0.05	19.9	14.3	0.30	169	1.64	0.02
CC118956		1.28	15.4	2.02	5.10	0.05	0.12	0.01	0.030	0.08	9.7	15.7	0.35	133	1.61	0.02
CC118957		1.08	12.9	1.99	6.29	0.05	0.11	0.02	0.016	0.02	6.5	8.3	0.16	82	1.73	0.04
CC118958		1.61	19.5	2.28	5.80	0.06	0.16	0.02	0.029	0.05	13.0	13.8	0.31	116	1.59	0.02
CC118959		1.25	13.4	1.89	5.31	0.06	0.13	0.03	0.018	0.04	9.5	11.1	0.26	83	0.83	0.05
CC118960		2.27	11.9	1.94	6.00	0.05	0.13	0.02	0.020	0.04	8.2	12.2	0.22	70	0.64	0.02
CC118961		1.40	10.4	2.11	5.12	<0.05	0.03	<0.01	0.020	0.03	6.4	11.1	0.23	90	1.17	0.01
CC118962		1.84	36.9	1.68	3.76	<0.05	0.05	0.04	0.034	0.05	5.5	12.1	0.23	229	1.38	0.03
CC118963		3.08	90.1	2.74	5.28	0.07	0.11	0.06	0.066	0.26	12.4	22.6	0.61	417	4.07	0.02
CC118964		3.51	56.1	2.35	4.46	0.07	0.04	0.04	0.088	0.15	9.4	20.1	0.49	228	3.66	0.03
CC118965		1.72	30.0	2.09	4.59	0.05	0.03	0.01	0.036	0.11	9.3	19.3	0.44	205	2.38	0.02
CC118966		0.79	17.3	1.78	4.42	<0.05	<0.02	0.01	0.101	0.06	7.5	14.8	0.23	141	2.09	0.02
CC118967		2.61	19.7	2.43	5.12	0.05	0.03	0.02	0.042	0.09	8.3	19.6	0.37	124	3.29	0.01
CC118968		2.01	35.0	1.65	4.64	<0.05	<0.02	0.02	0.032	0.07	8.8	10.4	0.20	264	2.76	0.02
CC118969		2.64	63.1	2.24	4.65	0.07	0.06	0.05	0.121	0.18	11.9	22.0	0.59	220	4.85	0.04
CC118970		2.96	19.1	2.38	5.71	<0.05	0.03	0.01	0.048	0.12	8.1	24.0	0.45	224	2.18	0.01
CC118971		2.18	22.6	2.07	4.39	0.05	0.03	0.02	0.088	0.12	9.5	21.5	0.45	181	2.67	0.02
CC118972		4.22	71.1	3.43	5.60	0.05	0.03	0.02	0.181	0.10	5.5	29.6	0.45	295	2.77	0.02
CC118973		3.05	23.7	2.38	4.76	0.05	0.04	0.03	0.064	0.13	9.8	20.2	0.44	219	2.86	0.02
CC118974		1.11	10.2	1.84	4.36	<0.05	0.02	0.02	0.036	0.11	8.0	17.6	0.34	173	1.64	0.02
CC118975		1.21	22.0	1.98	3.90	<0.05	0.06	0.02	0.034	0.07	9.7	15.9	0.32	224	1.80	0.03

***** See Appendix Page for comments regarding this certificate *****

ALS Canada Ltd.
2103 Dollarton Hwy
North Vancouver BC V7H 0A7
Phone: 604 984 0221 Fax: 604 984 0218 www.alsglobal.com

To: **SILVER RANGE RESOURCES LTD.**
C/O ARCHER, CATHRO & ASSOCIATES (1981) LIMITED
1016-510 W HASTINGS ST
VANCOUVER BC V6B 1L8

Finalized Date: 26-JUN-2011
Account: RANSIL

Project: Silver Range- KEG

CERTIFICATE OF ANALYSIS WH11105297

Sample Description	Method	ME-MS41	ME-MS41	ME-MS41	ME-MS41	ME-MS41	ME-MS41	ME-MS41	ME-MS41	ME-MS41	ME-MS41	ME-MS41	ME-MS41	ME-MS41	ME-MS41	ME-MS41
	Analyte	Nb	Ni	P	Pb	Rb	Re	S	Sb	Sc	Se	Sn	Sr	Ta	Te	Th
	Units	ppm	ppm	ppm	ppm	ppm	ppm	%	ppm	ppm	ppm	ppm	ppm	ppm	ppm	ppm
	LOR	0.05	0.2	10	0.2	0.1	0.001	0.01	0.05	0.1	0.2	0.2	0.2	0.01	0.01	0.2
CC118939		0.30	5.0	520	17.8	4.9	<0.001	0.03	0.73	0.4	0.4	0.8	11.2	<0.01	0.02	<0.2
CC118940		1.38	16.2	350	44.2	7.4	<0.001	0.01	1.67	1.9	0.6	0.7	13.0	<0.01	0.03	2.0
CC118941		2.13	19.3	460	18.5	12.4	<0.001	0.04	1.58	2.8	1.0	0.7	10.3	0.01	0.06	2.1
CC118942		1.33	29.2	940	21.4	13.4	<0.001	0.04	1.88	3.2	0.9	0.6	31.3	<0.01	0.04	1.9
CC118943		0.34	9.9	990	10.2	8.1	<0.001	0.10	0.69	0.6	0.8	0.3	15.7	<0.01	0.02	<0.2
CC118944		1.06	24.8	820	18.2	11.3	<0.001	0.02	1.92	2.9	0.9	0.6	22.0	<0.01	0.03	1.3
CC118945		1.06	25.4	820	18.5	9.6	<0.001	0.02	3.42	3.5	1.0	0.5	54.1	<0.01	0.05	3.3
CC118946		2.54	17.6	410	20.5	11.1	<0.001	0.02	2.18	3.2	0.8	0.8	11.9	<0.01	0.06	4.0
CC118947		0.86	20.3	780	20.5	10.1	<0.001	0.04	3.70	1.7	1.8	0.7	20.8	<0.01	0.06	0.4
CC118948		1.46	13.1	240	15.7	8.4	<0.001	0.03	1.55	2.2	0.6	0.8	14.1	<0.01	0.04	1.5
CC118949		1.32	21.7	1560	32.9	9.8	<0.001	0.14	4.35	1.8	1.8	0.5	38.9	0.01	0.07	1.4
CC118950		0.92	6.7	680	8.5	3.6	<0.001	0.05	0.86	1.1	0.9	0.2	12.5	0.01	0.03	0.7
CC118951		1.99	19.1	400	17.8	16.1	<0.001	0.01	1.41	3.6	0.7	1.3	28.7	<0.01	0.03	4.6
CC118952		1.25	24.0	340	15.3	16.2	<0.001	0.02	1.54	2.7	0.9	2.8	31.7	<0.01	0.03	2.8
CC118953		1.63	25.7	170	13.6	11.9	<0.001	0.02	2.48	3.1	0.8	0.8	78.0	<0.01	0.05	5.5
CC118954		1.61	33.3	80	38.6	12.1	<0.001	0.01	2.65	5.3	0.9	2.7	35.2	<0.01	0.04	8.0
CC118955		1.47	22.0	80	22.7	9.5	<0.001	0.01	2.38	4.1	0.8	1.8	21.1	0.01	0.03	5.5
CC118956		1.91	20.7	130	16.4	13.3	<0.001	0.02	1.83	3.5	0.6	1.5	29.2	<0.01	0.03	4.2
CC118957		1.57	24.3	240	8.3	2.1	<0.001	0.05	3.59	2.9	0.8	0.6	387	0.01	0.06	4.8
CC118958		1.59	24.2	100	16.8	7.8	<0.001	0.01	1.39	4.5	0.6	0.9	21.1	<0.01	0.04	8.1
CC118959		1.82	23.1	140	8.5	6.4	<0.001	0.05	1.92	3.2	0.7	0.5	141.0	0.01	0.04	5.3
CC118960		1.59	27.0	160	10.5	7.0	<0.001	0.03	1.20	2.5	0.6	0.6	40.3	0.01	0.05	5.2
CC118961		1.31	16.5	120	15.1	5.5	<0.001	0.01	1.95	1.8	0.3	1.1	22.1	<0.01	0.03	2.2
CC118962		0.53	25.4	550	48.3	7.9	0.001	0.09	9.66	1.4	1.5	1.8	104.5	<0.01	0.06	1.0
CC118963		0.90	43.4	580	77.1	24.9	0.001	0.03	6.54	4.6	1.5	5.1	66.8	<0.01	0.09	4.3
CC118964		0.80	29.8	680	99.7	29.3	<0.001	0.03	8.29	3.3	1.5	6.6	50.4	<0.01	0.09	3.5
CC118965		1.20	19.8	220	33.2	30.2	<0.001	0.02	4.12	2.7	0.7	3.8	27.9	<0.01	0.04	2.5
CC118966		0.79	10.6	200	99.6	11.6	<0.001	0.02	1.59	1.7	0.6	3.6	14.5	<0.01	0.05	1.3
CC118967		1.19	16.8	230	43.6	28.1	<0.001	0.02	1.99	2.4	0.8	5.9	16.3	<0.01	0.05	2.4
CC118968		0.80	10.5	330	65.4	27.5	<0.001	0.02	0.90	1.5	0.6	6.7	16.4	<0.01	0.04	1.0
CC118969		0.85	26.6	1070	144.0	24.1	0.002	0.04	2.22	3.5	1.8	10.5	57.7	<0.01	0.09	3.8
CC118970		1.37	20.8	180	48.8	37.1	<0.001	0.02	1.34	2.9	0.5	4.9	16.3	<0.01	0.04	2.3
CC118971		1.11	19.6	190	67.9	25.7	<0.001	0.02	2.19	2.7	1.0	9.0	22.0	<0.01	0.05	2.6
CC118972		0.62	57.1	420	116.5	13.6	<0.001	0.02	58.3	3.7	0.8	8.6	520	<0.01	0.36	2.5
CC118973		1.12	26.7	240	29.8	27.7	<0.001	0.02	2.02	3.0	0.9	3.8	21.3	<0.01	0.04	3.2
CC118974		1.18	13.9	180	21.0	19.6	<0.001	0.02	1.25	2.2	0.4	2.0	14.0	<0.01	0.03	2.2
CC118975		1.12	17.8	290	38.9	12.4	<0.001	0.02	3.89	2.6	0.7	3.2	25.2	<0.01	0.03	3.4

***** See Appendix Page for comments regarding this certificate *****

ALS Canada Ltd.
2103 Dollarton Hwy
North Vancouver BC V7H 0A7
Phone: 604 984 0221 Fax: 604 984 0218 www.alsglobal.com

To: **SILVER RANGE RESOURCES LTD.**
C/O ARCHER, CATHRO & ASSOCIATES (1981) LIMITED
1016-510 W HASTINGS ST
VANCOUVER BC V6B 1L8

Finalized Date: 26-JUN-2011
Account: RANSIL

Project: Silver Range- KEG

CERTIFICATE OF ANALYSIS WH11105297

Sample Description	Method	ME-MS41	ME-MS41	ME-MS41	ME-MS41	ME-MS41	ME-MS41	ME-MS41	ME-MS41
	Analyte	Ti	Tl	U	V	W	Y	Zn	Zr
	Units	%	ppm	ppm	ppm	ppm	ppm	ppm	ppm
	LOR	0.005	0.02	0.05	1	0.05	0.05	2	0.5
CC118939		0.013	0.30	1.39	46	0.25	3.23	25	<0.5
CC118940		0.048	0.16	0.91	72	0.29	3.30	83	0.5
CC118941		0.054	0.15	0.94	70	0.34	4.28	86	0.6
CC118942		0.053	0.15	1.53	60	1.16	8.43	186	0.7
CC118943		0.019	0.08	0.62	30	0.09	3.49	69	<0.5
CC118944		0.050	0.17	1.82	61	0.35	6.81	146	0.5
CC118945		0.057	0.15	2.27	52	0.22	9.85	169	1.0
CC118946		0.078	0.18	0.85	86	0.39	3.13	76	1.0
CC118947		0.036	0.19	2.10	66	0.34	6.38	112	<0.5
CC118948		0.063	0.15	0.71	70	0.39	2.66	55	<0.5
CC118949		0.034	0.14	1.25	39	0.24	3.97	1100	2.5
CC118950		0.035	0.08	0.66	22	0.11	1.92	133	2.8
CC118951		0.046	0.17	0.94	55	0.23	6.15	118	2.1
CC118952		0.032	0.13	0.73	44	0.28	4.36	83	2.1
CC118953		0.024	0.16	0.71	54	0.16	11.70	81	4.9
CC118954		0.045	0.21	0.91	81	0.28	11.75	72	8.8
CC118955		0.036	0.19	0.80	79	0.21	16.15	68	6.1
CC118956		0.045	0.16	0.58	68	0.23	4.37	76	4.4
CC118957		0.020	0.12	1.06	52	0.19	7.96	37	4.9
CC118958		0.039	0.16	0.96	62	0.27	8.25	54	6.2
CC118959		0.044	0.12	0.78	68	0.21	10.80	44	5.4
CC118960		0.047	0.11	0.84	75	0.21	10.90	74	5.3
CC118961		0.036	0.14	0.39	72	0.20	2.93	76	1.4
CC118962		0.016	0.13	1.68	44	0.28	6.58	236	1.8
CC118963		0.034	0.40	0.77	79	0.25	11.50	244	4.2
CC118964		0.037	0.38	1.09	65	0.39	6.94	244	1.7
CC118965		0.053	0.19	0.50	58	0.32	3.41	170	1.1
CC118966		0.031	0.12	0.32	51	0.24	2.03	146	<0.5
CC118967		0.045	0.21	0.46	71	0.36	2.84	173	1.2
CC118968		0.035	0.16	0.52	53	0.49	3.40	109	<0.5
CC118969		0.032	0.29	1.59	77	0.43	8.97	345	2.2
CC118970		0.051	0.21	0.39	66	0.41	2.72	254	1.2
CC118971		0.058	0.20	0.53	64	0.86	4.43	201	1.4
CC118972		0.018	0.18	0.39	54	0.19	6.29	507	0.9
CC118973		0.048	0.21	0.54	54	0.40	3.64	201	1.5
CC118974		0.047	0.13	0.36	46	0.27	2.34	113	0.8
CC118975		0.042	0.13	0.50	50	0.20	4.00	88	2.6

***** See Appendix Page for comments regarding this certificate *****

ALS Canada Ltd.
2103 Dollarton Hwy
North Vancouver BC V7H 0A7
Phone: 604 984 0221 Fax: 604 984 0218 www.alsglobal.com

To: **SILVER RANGE RESOURCES LTD.**
C/O ARCHER, CATHRO & ASSOCIATES (1981) LIMITED
1016-510 W HASTINGS ST
VANCOUVER BC V6B 1L8

Project: Silver Range- KEG

Finalized Date: 26-JUN-2011
Account: RANSIL

CERTIFICATE OF ANALYSIS WH11105297

Method	CERTIFICATE COMMENTS
ME-MS41	Interference: Ca>10% on ICP-MS As,ICP-AES results shown.
ME-MS41	Gold determinations by this method are semi-quantitative due to the small sample weight used (0.5g).

ALS Canada Ltd.
2103 Dollarton Hwy
North Vancouver BC V7H 0A7
Phone: 604 984 0221 Fax: 604 984 0218 www.alsglobal.com

To: **SILVER RANGE RESOURCES LTD.**
C/O ARCHER, CATHRO & ASSOCIATES (1981) LIMITED
1016-510 W HASTINGS ST
VANCOUVER BC V6B 1L8

Finalized Date: 30-JUN-2011
Account: RANSIL

CERTIFICATE WH11105298

Project: Silver Range - Keg

P.O. No.:

This report is for 201 Soil samples submitted to our lab in Whitehorse, YT, Canada on 11-JUN-2011.

The following have access to data associated with this certificate:

DOUG EATON BRUCE YOUNGMAN	SARAH EATON	JOAN MARIACHER

SAMPLE PREPARATION

ALS CODE	DESCRIPTION
WEI-21	Received Sample Weight
LOG-22	Sample login - Rcd w/o BarCode
EXTRA-01	Extra Sample received in Shipment
SCR-41	Screen to -180um and save both

ANALYTICAL PROCEDURES

ALS CODE	DESCRIPTION	INSTRUMENT
Au-TL43	Trace Level Au - 25g AR	ICP-MS
ME-MS41	51 anal. aqua regia ICPMS	

To: **SILVER RANGE RESOURCES LTD.**
ATTN: JOAN MARIACHER
C/O ARCHER, CATHRO & ASSOCIATES (1981) LIMITED
1016-510 W HASTINGS ST
VANCOUVER BC V6B 1L8

This is the Final Report and supersedes any preliminary report with this certificate number. Results apply to samples as submitted. All pages of this report have been checked and approved for release.

Signature:

Colin Ramshaw, Vancouver Laboratory Manager

ALS Canada Ltd.
2103 Dollarton Hwy
North Vancouver BC V7H 0A7
Phone: 604 984 0221 Fax: 604 984 0218 www.alsglobal.com

To: **SILVER RANGE RESOURCES LTD.**
C/O ARCHER, CATHRO & ASSOCIATES (1981) LIMITED
1016-510 W HASTINGS ST
VANCOUVER BC V6B 1L8

Finalized Date: 30-JUN-2011
Account: RANSIL

Project: Silver Range - Keg

CERTIFICATE OF ANALYSIS WH11105298

Sample Description	Method	WEI-21	Au-TL43	ME-MS41	ME-MS41	ME-MS41	ME-MS41	ME-MS41	ME-MS41	ME-MS41	ME-MS41	ME-MS41	ME-MS41	ME-MS41	ME-MS41	ME-MS41
	Analyte	Recvd Wt.	Au	Ag	Al	As	Au	B	Ba	Be	Bi	Ca	Cd	Ce	Co	Cr
	Units	kg	ppm	ppm	%	ppm	ppm	ppm	ppm	ppm	ppm	%	ppm	ppm	ppm	ppm
	LOR	0.02	0.001	0.01	0.01	0.1	0.2	10	10	0.05	0.01	0.01	0.01	0.02	0.1	1
CC120001		0.16	0.003	0.89	2.01	41.8	<0.2	<10	80	0.53	0.32	0.06	7.39	21.2	5.4	23
CC120002		0.16	0.001	0.16	2.93	17.3	<0.2	<10	100	1.20	0.22	0.68	1.57	21.5	6.7	35
CC120003		0.14	0.001	0.17	1.61	16.3	<0.2	<10	90	0.62	0.15	1.37	0.86	11.95	3.7	24
CC120004		0.14	0.001	0.81	2.15	39.9	<0.2	<10	90	1.01	0.22	1.45	4.76	17.65	4.6	26
CC120005		0.10	<0.001	0.13	1.69	14.4	<0.2	<10	130	0.67	0.12	2.74	0.59	10.45	3.5	24
CC120006		0.12	0.001	0.25	0.85	9.0	<0.2	<10	280	0.30	0.18	1.43	0.53	11.60	4.2	13
CC120007		0.12	0.001	0.52	1.15	93.8	<0.2	<10	680	0.52	0.55	0.91	0.29	27.2	4.7	22
CC120008		0.14	0.001	2.93	2.17	172.0	<0.2	<10	260	0.91	1.05	0.35	6.06	27.4	11.4	35
CC120009		0.18	<0.001	1.30	0.47	11.7	<0.2	<10	80	0.18	0.13	0.15	0.94	4.45	2.5	8
CC120010		0.16	<0.001	0.83	0.50	23.0	<0.2	<10	110	0.26	0.33	0.22	4.92	9.80	2.7	7
CC120011		0.06	<0.001	0.45	0.49	14.7	<0.2	<10	100	0.19	0.18	0.15	2.50	5.71	2.2	8
CC120012		0.18	0.001	3.78	0.69	99.7	<0.2	<10	80	0.24	1.04	0.14	1.27	8.53	2.9	14
CC120013		0.08	NSS	1.68	0.80	17.4	<0.2	<10	130	0.34	0.35	0.27	1.38	14.35	2.8	24
CC120014		0.08	NSS	1.49	1.09	10.0	<0.2	<10	140	0.66	0.24	0.37	2.72	14.20	3.5	20
CC120015		0.18	0.004	2.33	1.62	308	<0.2	<10	160	0.75	1.43	0.42	1.64	26.6	8.4	30
CC120016		0.10	0.002	4.46	1.27	214	<0.2	<10	180	0.65	0.82	0.34	6.77	20.9	6.6	23
CC120017		0.10	0.001	1.19	0.84	90.8	<0.2	<10	140	0.28	0.51	0.19	4.67	14.80	3.3	19
CC120018		0.12	0.001	0.94	1.23	86.9	<0.2	<10	110	0.43	0.54	0.18	2.20	18.60	5.5	20
CC120019		0.36	0.001	0.75	1.09	18.3	<0.2	<10	70	1.55	0.89	0.14	1.53	52.5	5.3	15
CC120020		0.32	0.001	1.50	1.08	20.0	<0.2	<10	60	1.64	1.13	0.12	1.46	60.5	4.7	12
CC120021		0.38	0.001	2.31	1.51	34.7	<0.2	<10	90	1.59	1.59	0.10	1.50	46.6	4.7	15
CC120022		0.26	0.001	2.11	1.33	29.3	<0.2	<10	100	2.31	3.10	0.11	2.67	63.1	3.6	8
CC120023		0.38	0.001	1.15	1.31	32.2	<0.2	<10	100	2.14	1.92	0.10	2.25	60.0	3.5	12
CC120024		0.30	0.001	1.87	1.38	26.2	<0.2	<10	80	1.67	2.36	0.11	1.29	55.4	6.0	11
CC120025		0.26	0.001	1.29	1.26	39.0	<0.2	<10	80	1.90	1.41	0.13	1.56	52.8	4.7	13
CC120026		0.26	0.001	1.15	1.36	36.1	<0.2	<10	90	1.72	1.57	0.14	1.71	53.6	4.5	17
CC120027		0.24	0.001	0.43	0.81	2.4	<0.2	<10	30	0.66	0.75	0.21	1.85	24.6	2.0	7
CC120028		0.24	0.003	1.86	0.70	29.0	<0.2	<10	40	1.52	3.79	0.18	1.19	63.8	2.5	6
CC120029		0.24	<0.001	0.30	0.38	1.4	<0.2	<10	20	0.25	0.08	0.12	0.10	8.09	1.1	2
CC120030		0.28	0.003	0.88	1.60	283	<0.2	<10	130	2.31	1.91	0.21	2.19	76.7	8.8	18
CC120031		0.20	0.001	0.98	1.32	39.6	<0.2	<10	70	1.66	2.36	0.23	1.06	71.9	5.0	14
CC120032		0.22	0.001	1.73	1.32	35.2	<0.2	<10	110	1.91	1.76	0.33	4.17	55.0	6.2	14
CC120033		0.30	0.001	0.70	1.14	154.5	<0.2	<10	50	0.99	1.15	0.07	0.52	26.2	4.5	11
CC120034		0.14	0.001	0.76	1.27	65.3	<0.2	<10	80	1.80	1.42	0.21	1.22	48.4	5.5	10
CC120035		0.24	0.001	0.82	1.03	60.8	<0.2	<10	70	1.30	1.11	0.19	0.75	43.8	5.2	12
CC120036		0.32	0.002	0.86	1.51	41.1	<0.2	<10	100	1.93	1.55	0.13	1.25	40.7	8.0	20
CC120037		0.18	0.001	0.76	0.63	61.9	<0.2	<10	80	0.66	1.24	0.07	1.34	25.1	3.0	10
CC120038		0.26	0.001	0.73	1.62	59.1	<0.2	<10	90	1.21	1.33	0.08	0.66	34.4	6.0	20
CC120039		0.32	0.004	1.15	1.75	223	<0.2	<10	110	3.15	2.08	0.07	0.99	53.0	7.5	10
CC120040		0.26	0.001	0.40	1.51	31.5	<0.2	<10	130	1.04	0.77	0.09	0.60	33.2	7.8	26

***** See Appendix Page for comments regarding this certificate *****

ALS Canada Ltd.
2103 Dollarton Hwy
North Vancouver BC V7H 0A7
Phone: 604 984 0221 Fax: 604 984 0218 www.alsglobal.com

To: **SILVER RANGE RESOURCES LTD.**
C/O ARCHER, CATHRO & ASSOCIATES (1981) LIMITED
1016-510 W HASTINGS ST
VANCOUVER BC V6B 1L8

Finalized Date: 30-JUN-2011
Account: RANSIL

Project: Silver Range - Keg

CERTIFICATE OF ANALYSIS WH11105298

Sample Description	Method	ME-MS41	ME-MS41	ME-MS41	ME-MS41	ME-MS41	ME-MS41	ME-MS41	ME-MS41	ME-MS41	ME-MS41	ME-MS41	ME-MS41	ME-MS41	ME-MS41	ME-MS41
	Analyte	Cs	Cu	Fe	Ga	Ge	Hf	Hg	In	K	La	Li	Mg	Mn	Mo	Na
	Units	ppm	ppm	%	ppm	ppm	ppm	ppm	ppm	%	ppm	ppm	%	ppm	ppm	%
	LOR	0.05	0.2	0.01	0.05	0.05	0.02	0.01	0.005	0.01	0.2	0.1	0.01	5	0.05	0.01
CC120001		5.12	92.5	3.71	6.88	0.09	0.02	0.20	0.064	0.07	10.5	13.5	0.37	174	4.03	<0.01
CC120002		4.43	15.1	2.44	9.61	0.08	0.09	0.03	0.028	0.07	11.0	15.6	0.55	480	1.23	<0.01
CC120003		2.39	16.0	1.48	5.04	0.06	0.05	0.03	0.016	0.07	6.3	9.8	0.34	155	0.98	0.02
CC120004		4.31	36.0	2.01	6.17	0.08	0.07	0.04	0.024	0.09	9.8	15.5	0.42	225	0.95	0.04
CC120005		3.15	13.0	1.53	4.40	0.07	0.09	0.10	0.019	0.10	6.1	9.7	0.58	306	1.05	0.02
CC120006		1.26	8.4	1.22	2.51	<0.05	0.05	0.08	0.014	0.06	5.6	7.7	0.24	166	0.61	0.02
CC120007		2.70	13.7	1.59	3.43	<0.05	0.07	0.06	0.025	0.06	15.1	14.8	0.36	128	0.82	0.02
CC120008		2.87	93.4	3.09	6.62	0.06	0.03	0.08	0.046	0.09	12.8	20.0	0.59	530	9.12	0.01
CC120009		0.48	17.2	0.93	2.12	<0.05	<0.02	0.04	0.007	0.03	2.1	2.7	0.10	93	1.92	0.02
CC120010		0.66	26.8	0.86	2.22	<0.05	<0.02	0.04	0.009	0.03	4.7	2.5	0.08	174	2.22	0.01
CC120011		0.75	13.0	0.82	2.03	<0.05	<0.02	0.08	0.010	0.04	2.8	1.7	0.06	81	1.91	0.02
CC120012		1.24	34.8	1.13	2.70	<0.05	<0.02	0.06	0.026	0.04	4.1	5.7	0.14	65	2.60	0.02
CC120013		1.26	28.7	1.49	3.04	<0.05	<0.02	0.09	0.025	0.06	7.3	5.5	0.14	46	5.18	<0.01
CC120014		1.15	30.6	1.37	2.55	<0.05	<0.02	0.22	0.021	0.07	6.3	5.1	0.13	84	4.29	0.01
CC120015		2.77	48.1	2.96	4.81	0.07	0.03	0.07	0.048	0.07	13.2	17.4	0.46	285	7.44	<0.01
CC120016		2.38	50.1	2.13	3.81	0.05	<0.02	0.20	0.042	0.08	10.1	11.4	0.29	351	5.99	0.01
CC120017		2.04	24.7	1.45	3.55	<0.05	<0.02	0.11	0.021	0.06	7.3	7.7	0.20	127	4.83	0.01
CC120018		2.14	26.6	1.82	4.22	<0.05	<0.02	0.07	0.028	0.05	8.8	10.7	0.29	159	5.54	0.01
CC120019		3.36	28.6	2.78	4.34	0.06	0.02	0.02	0.791	0.11	22.4	16.3	0.26	948	1.15	<0.01
CC120020		4.13	34.3	2.92	4.49	0.07	0.02	0.03	0.799	0.14	26.1	16.6	0.22	949	0.98	<0.01
CC120021		4.26	37.8	3.30	5.92	0.05	<0.02	0.05	1.300	0.13	20.9	15.0	0.20	740	1.61	<0.01
CC120022		6.43	47.6	3.08	5.75	0.09	0.03	0.05	2.78	0.17	28.0	21.4	0.18	742	1.05	0.01
CC120023		3.14	43.6	3.19	5.68	0.06	0.02	0.03	1.475	0.13	26.7	16.3	0.18	592	1.26	<0.01
CC120024		4.07	38.7	3.09	5.57	0.06	0.02	0.04	1.710	0.14	24.5	18.0	0.22	1060	1.33	<0.01
CC120025		6.11	30.4	2.62	5.23	0.07	0.02	0.04	0.988	0.11	23.3	18.8	0.23	677	1.18	0.02
CC120026		5.30	30.8	2.27	5.23	0.06	0.02	0.03	1.040	0.09	24.1	19.9	0.30	303	1.08	<0.01
CC120027		2.77	27.9	0.67	3.89	<0.05	0.02	0.01	0.557	0.04	11.4	10.8	0.13	82	0.33	0.01
CC120028		5.35	56.6	2.76	3.23	0.06	0.02	0.04	2.47	0.11	27.1	10.8	0.14	307	0.69	<0.01
CC120029		0.36	6.0	0.46	1.64	<0.05	0.02	0.01	0.042	0.02	3.8	0.7	0.02	45	0.16	0.03
CC120030		6.27	31.4	3.30	5.54	0.07	0.02	0.03	0.807	0.14	33.4	20.2	0.34	1500	1.10	<0.01
CC120031		6.46	40.4	2.66	5.20	0.09	0.02	0.05	0.631	0.10	38.7	20.8	0.24	745	0.98	<0.01
CC120032		6.23	28.7	2.62	5.23	0.07	0.02	0.07	0.656	0.11	29.8	19.8	0.26	1090	1.36	<0.01
CC120033		5.55	19.4	2.33	5.94	0.05	<0.02	0.07	0.421	0.10	12.7	20.7	0.20	542	1.11	0.01
CC120034		7.45	20.4	2.36	6.35	0.10	0.03	0.04	0.516	0.10	29.5	30.3	0.24	816	1.18	<0.01
CC120035		6.77	15.7	2.62	5.31	0.07	0.02	0.03	0.804	0.16	20.8	25.9	0.25	735	0.95	<0.01
CC120036		11.10	19.2	2.95	6.49	0.07	<0.02	0.06	0.239	0.11	18.1	32.2	0.33	1140	1.74	0.01
CC120037		6.38	16.5	2.05	5.99	0.05	<0.02	0.05	0.262	0.10	12.6	5.2	0.07	407	1.86	<0.01
CC120038		6.19	18.7	2.84	6.52	0.07	0.02	0.05	0.312	0.10	17.2	24.5	0.33	488	1.37	<0.01
CC120039		8.96	33.0	3.98	7.10	0.10	0.04	0.04	0.523	0.15	26.8	35.6	0.26	1410	0.93	<0.01
CC120040		4.10	22.4	2.82	6.21	0.07	0.02	0.04	0.141	0.16	16.7	29.0	0.40	458	1.37	<0.01

***** See Appendix Page for comments regarding this certificate *****

ALS Canada Ltd.
2103 Dollarton Hwy
North Vancouver BC V7H 0A7
Phone: 604 984 0221 Fax: 604 984 0218 www.alsglobal.com

To: **SILVER RANGE RESOURCES LTD.**
C/O ARCHER, CATHRO & ASSOCIATES (1981) LIMITED
1016-510 W HASTINGS ST
VANCOUVER BC V6B 1L8

Finalized Date: 30-JUN-2011
Account: RANSIL

Project: Silver Range - Keg

CERTIFICATE OF ANALYSIS WH11105298

Sample Description	Method	ME-MS41	ME-MS41	ME-MS41	ME-MS41	ME-MS41	ME-MS41	ME-MS41	ME-MS41	ME-MS41	ME-MS41	ME-MS41	ME-MS41	ME-MS41	ME-MS41	ME-MS41
	Analyte	Nb	Ni	P	Pb	Rb	Re	S	Sb	Sc	Se	Sn	Sr	Ta	Te	Th
	Units	ppm	ppm	ppm	ppm	ppm	ppm	%	ppm	ppm	ppm	ppm	ppm	ppm	ppm	ppm
	LOR	0.05	0.2	10	0.2	0.1	0.001	0.01	0.05	0.1	0.2	0.2	0.2	0.01	0.01	0.2
CC120001		0.93	34.6	770	24.0	14.3	<0.001	0.07	4.56	1.4	1.5	0.8	15.1	<0.01	0.08	0.9
CC120002		2.34	23.4	540	17.1	16.9	<0.001	0.03	1.11	4.1	0.7	0.6	45.6	0.03	0.05	3.8
CC120003		0.99	17.4	610	16.4	11.2	<0.001	0.08	0.87	1.8	0.7	0.3	60.6	0.01	0.03	0.9
CC120004		1.21	23.6	580	393	14.0	<0.001	0.06	1.41	3.0	1.1	0.7	101.5	0.02	0.04	1.8
CC120005		1.07	17.1	800	13.5	14.7	0.001	0.18	0.90	2.0	1.0	0.3	133.5	0.01	0.05	1.0
CC120006		0.48	11.2	670	40.8	8.0	<0.001	0.12	1.94	1.2	1.1	0.3	67.0	<0.01	0.02	0.5
CC120007		0.94	20.5	520	138.0	11.3	<0.001	0.07	1.88	2.1	2.0	0.5	39.4	<0.01	0.05	1.8
CC120008		1.02	58.1	1260	180.0	15.0	<0.001	0.09	11.65	3.0	1.7	2.5	29.1	<0.01	0.07	0.8
CC120009		0.23	8.5	520	19.2	3.4	<0.001	0.05	1.50	0.6	0.5	0.4	12.2	<0.01	0.01	<0.2
CC120010		0.27	10.4	570	35.7	3.7	<0.001	0.05	3.29	0.5	0.6	0.7	19.1	<0.01	0.01	<0.2
CC120011		0.13	8.2	830	22.0	4.2	<0.001	0.08	2.40	0.1	0.6	0.4	16.5	<0.01	0.01	<0.2
CC120012		0.15	11.8	830	82.5	5.1	<0.001	0.05	18.35	0.3	1.2	1.6	14.9	<0.01	0.03	<0.2
CC120013		0.41	20.9	1620	16.4	5.1	0.001	0.16	2.59	0.2	3.1	0.4	26.6	<0.01	0.04	<0.2
CC120014		0.39	25.8	2470	13.3	7.5	0.002	0.22	1.85	0.2	2.9	0.3	24.6	<0.01	0.04	<0.2
CC120015		0.63	46.3	1730	96.6	9.8	<0.001	0.06	10.40	1.9	2.1	2.2	30.9	<0.01	0.06	1.1
CC120016		0.44	29.1	1550	56.6	11.3	<0.001	0.13	14.90	0.6	1.9	2.4	29.7	<0.01	0.05	0.2
CC120017		0.28	18.5	880	24.9	9.9	<0.001	0.07	2.70	0.4	1.1	1.2	19.4	<0.01	0.04	<0.2
CC120018		0.47	20.6	870	39.6	8.7	<0.001	0.05	3.32	1.0	1.5	2.3	18.1	<0.01	0.04	0.3
CC120019		0.56	13.2	850	473	22.3	<0.001	0.05	2.17	2.0	0.7	3.0	9.7	<0.01	0.02	7.8
CC120020		0.62	9.9	860	525	23.3	<0.001	0.07	2.34	1.8	0.7	3.7	9.4	<0.01	0.02	8.5
CC120021		0.36	10.1	1120	646	29.7	<0.001	0.14	3.01	0.9	0.7	6.1	13.4	<0.01	0.03	0.8
CC120022		0.49	6.3	990	733	33.3	<0.001	0.12	3.21	1.5	0.8	9.9	13.2	<0.01	0.03	2.7
CC120023		0.37	8.1	980	710	28.7	<0.001	0.11	2.56	1.2	0.7	4.9	13.2	<0.01	0.03	1.7
CC120024		0.43	9.4	960	711	27.9	<0.001	0.08	2.18	1.8	0.7	5.9	12.2	<0.01	0.03	4.0
CC120025		0.51	10.2	870	524	27.4	<0.001	0.08	2.00	1.6	0.7	3.8	11.9	<0.01	0.03	2.2
CC120026		0.49	11.7	820	441	22.1	<0.001	0.03	1.87	2.0	0.7	4.0	11.3	<0.01	0.02	2.9
CC120027		0.50	4.2	890	140.0	9.1	<0.001	0.04	0.66	1.0	0.3	1.8	10.5	<0.01	0.01	2.3
CC120028		0.41	5.3	880	763	20.6	<0.001	0.07	5.59	1.3	0.5	10.0	8.7	<0.01	0.01	8.1
CC120029		0.24	1.2	470	29.0	1.7	<0.001	0.01	0.12	0.4	0.2	0.2	9.2	<0.01	<0.01	0.3
CC120030		0.56	15.9	830	752	22.5	<0.001	0.04	2.50	2.7	0.8	3.3	13.0	<0.01	0.02	8.2
CC120031		0.45	9.0	1090	526	21.7	<0.001	0.07	2.73	1.3	0.8	6.1	12.5	<0.01	0.02	2.2
CC120032		0.43	10.8	1210	582	25.7	<0.001	0.15	2.01	0.6	0.9	4.1	21.0	<0.01	0.02	0.5
CC120033		0.54	8.3	870	229	32.7	<0.001	0.08	1.57	0.8	0.5	2.2	8.7	<0.01	0.03	0.5
CC120034		0.76	8.1	1020	225	30.1	<0.001	0.09	1.08	1.0	0.7	2.8	13.5	<0.01	0.02	0.8
CC120035		1.05	10.5	940	514	32.0	<0.001	0.06	2.24	1.6	0.5	3.2	10.9	<0.01	0.02	4.6
CC120036		0.76	15.4	800	180.0	26.6	<0.001	0.05	1.51	1.5	0.6	2.1	11.4	<0.01	0.04	1.2
CC120037		0.73	7.6	810	188.5	43.5	<0.001	0.09	1.77	0.8	0.5	3.1	9.4	<0.01	0.04	0.4
CC120038		0.75	14.0	850	252	22.0	<0.001	0.06	1.41	1.2	0.6	3.0	8.7	<0.01	0.04	0.9
CC120039		1.20	9.7	1020	421	28.4	<0.001	0.02	1.48	2.5	0.7	2.6	6.7	0.01	0.02	11.9
CC120040		1.10	20.0	630	86.6	25.5	<0.001	0.04	1.32	2.4	0.5	1.7	9.7	<0.01	0.03	1.8

***** See Appendix Page for comments regarding this certificate *****

ALS Canada Ltd.
2103 Dollarton Hwy
North Vancouver BC V7H 0A7
Phone: 604 984 0221 Fax: 604 984 0218 www.alsglobal.com

To: **SILVER RANGE RESOURCES LTD.**
C/O ARCHER, CATHRO & ASSOCIATES (1981) LIMITED
1016-510 W HASTINGS ST
VANCOUVER BC V6B 1L8

Finalized Date: 30-JUN-2011
Account: RANSIL

Project: Silver Range - Keg

CERTIFICATE OF ANALYSIS WH11105298

Sample Description	Method	ME-MS41	ME-MS41	ME-MS41	ME-MS41	ME-MS41	ME-MS41	ME-MS41	ME-MS41
	Analyte	Ti	Tl	U	V	W	Y	Zn	Zr
	Units	%	ppm	ppm	ppm	ppm	ppm	ppm	ppm
	LOR	0.005	0.02	0.05	1	0.05	0.05	2	0.5
CC120001		0.046	0.22	1.16	56	0.21	3.75	648	0.5
CC120002		0.062	0.24	1.34	140	0.17	10.70	204	4.2
CC120003		0.035	0.14	1.03	93	0.26	4.81	113	2.1
CC120004		0.038	0.20	1.54	109	0.15	9.25	383	2.9
CC120005		0.028	0.25	1.35	108	0.08	6.74	89	4.2
CC120006		0.020	0.11	0.85	45	0.08	4.33	98	1.8
CC120007		0.027	0.19	1.42	71	0.13	7.97	105	2.4
CC120008		0.053	0.25	3.61	180	0.43	10.30	683	1.2
CC120009		0.033	0.06	0.94	41	0.09	1.74	70	<0.5
CC120010		0.026	0.05	1.03	40	0.10	4.86	121	<0.5
CC120011		0.010	0.08	0.86	31	0.09	1.84	70	<0.5
CC120012		0.014	0.14	1.96	48	0.11	2.84	77	<0.5
CC120013		0.005	0.26	4.29	55	0.28	6.06	77	<0.5
CC120014		<0.005	0.14	6.48	42	0.17	8.58	89	<0.5
CC120015		0.041	0.18	3.39	105	0.43	8.30	436	0.6
CC120016		0.018	0.19	3.33	72	0.33	5.95	233	<0.5
CC120017		0.016	0.15	1.75	50	0.46	2.98	186	<0.5
CC120018		0.032	0.18	2.05	62	0.39	4.41	188	<0.5
CC120019		0.028	0.78	6.80	29	0.43	8.74	554	0.5
CC120020		0.028	0.93	9.31	25	0.48	10.35	582	0.6
CC120021		0.013	1.24	8.95	32	0.64	7.06	492	<0.5
CC120022		0.014	1.39	12.65	22	4.23	16.20	576	<0.5
CC120023		0.013	0.96	12.40	27	1.23	9.81	590	<0.5
CC120024		0.017	1.04	10.30	30	0.83	8.38	544	<0.5
CC120025		0.023	0.76	8.71	28	1.19	9.26	494	<0.5
CC120026		0.024	0.75	8.77	31	0.79	9.60	470	<0.5
CC120027		0.050	0.35	4.42	21	0.31	4.06	279	0.7
CC120028		0.013	1.51	12.30	16	0.80	9.24	648	<0.5
CC120029		0.025	0.08	1.95	13	0.05	1.47	33	0.5
CC120030		0.022	0.75	11.05	34	1.61	10.20	757	<0.5
CC120031		0.015	0.82	18.75	29	0.62	12.05	583	<0.5
CC120032		0.008	0.75	17.55	25	0.45	9.05	789	<0.5
CC120033		0.025	0.53	4.82	29	0.28	3.94	262	<0.5
CC120034		0.020	0.63	15.35	23	0.35	9.71	374	<0.5
CC120035		0.034	0.64	7.53	26	0.67	7.82	340	<0.5
CC120036		0.039	0.42	7.79	40	0.47	5.51	370	<0.5
CC120037		0.030	0.41	3.55	40	0.37	2.42	181	<0.5
CC120038		0.026	0.60	6.49	38	0.31	6.08	220	<0.5
CC120039		0.035	1.15	29.7	19	0.35	9.43	601	2.2
CC120040		0.055	0.43	6.32	45	0.51	6.01	174	<0.5

***** See Appendix Page for comments regarding this certificate *****

ALS Canada Ltd.
2103 Dollarton Hwy
North Vancouver BC V7H 0A7
Phone: 604 984 0221 Fax: 604 984 0218 www.alsglobal.com

To: **SILVER RANGE RESOURCES LTD.**
C/O ARCHER, CATHRO & ASSOCIATES (1981) LIMITED
1016-510 W HASTINGS ST
VANCOUVER BC V6B 1L8

Finalized Date: 30-JUN-2011
Account: RANSIL

Project: Silver Range - Keg

CERTIFICATE OF ANALYSIS WH11105298

Sample Description	Method	WEI-21	Au-TL43	ME-MS41	ME-MS41	ME-MS41	ME-MS41	ME-MS41	ME-MS41	ME-MS41	ME-MS41	ME-MS41	ME-MS41	ME-MS41	ME-MS41	ME-MS41
	Analyte	Recvd Wt.	Au	Ag	Al	As	Au	B	Ba	Be	Bi	Ca	Cd	Ce	Co	Cr
	Units	kg	ppm	ppm	%	ppm	ppm	ppm	ppm	ppm	ppm	%	ppm	ppm	ppm	ppm
	LOR	0.02	0.001	0.01	0.01	0.1	0.2	10	10	0.05	0.01	0.01	0.01	0.02	0.1	1
CC120041		0.24	<0.001	0.14	0.84	5.2	<0.2	<10	40	0.31	0.22	0.07	0.09	7.54	3.0	8
CC120042		0.24	0.003	0.12	1.29	23.7	<0.2	<10	90	0.55	0.30	0.08	0.25	22.3	10.2	26
CC120043		0.28	0.003	0.69	1.17	58.1	<0.2	<10	80	0.75	0.78	0.11	0.25	43.8	5.7	20
CC120044		0.18	0.001	4.02	1.01	28.6	<0.2	<10	90	0.64	0.55	0.04	0.52	20.6	3.1	17
CC120045		0.32	0.001	0.85	1.20	65.6	<0.2	<10	80	1.02	0.96	0.15	0.35	51.8	8.9	21
CC120046		0.20	0.002	1.32	1.81	64.9	<0.2	<10	70	1.04	1.09	0.13	0.67	33.8	10.7	28
CC120047		0.18	0.003	1.56	1.90	161.5	<0.2	<10	170	2.44	1.43	0.09	0.35	46.9	9.4	23
CC120048		0.18	0.002	0.98	1.52	44.6	<0.2	<10	130	1.18	0.70	0.10	0.63	30.1	7.6	23
CC120049		0.22	0.001	0.60	1.15	44.6	<0.2	<10	90	0.79	0.66	0.08	0.63	23.2	5.3	16
CC120050		0.28	0.002	1.02	1.94	91.1	<0.2	<10	150	1.10	1.18	0.12	0.47	37.1	7.4	27
CC120051		0.12	0.001	0.45	1.05	12.4	<0.2	<10	90	0.26	0.24	0.10	0.80	22.7	4.2	19
CC120052		0.16	0.001	0.34	2.06	31.3	<0.2	<10	250	1.45	0.21	0.37	1.98	25.7	10.4	26
CC120053		0.20	<0.001	0.07	0.37	0.5	<0.2	<10	20	0.15	0.02	0.12	0.05	5.05	1.2	2
CC120054		0.14	0.001	0.47	0.94	12.2	<0.2	<10	110	0.43	0.19	0.14	0.54	12.20	3.5	19
CC120055		0.08	0.002	6.24	2.49	31.2	<0.2	<10	200	1.29	0.50	0.31	1.55	26.5	2.9	25
CC120056		0.16	0.002	0.42	0.86	9.7	<0.2	<10	130	0.40	0.17	0.18	0.62	15.10	4.3	19
CC120057		0.10	<0.001	0.07	0.40	0.7	<0.2	<10	20	0.12	0.02	0.10	0.10	3.28	1.1	3
CC120058		0.24	0.002	0.19	1.61	14.0	<0.2	<10	210	0.52	0.18	0.19	0.66	22.8	6.1	26
CC120059		0.20	0.001	0.08	0.73	8.7	<0.2	<10	90	0.20	0.13	0.10	0.65	12.30	4.6	18
CC120060		0.10	0.002	0.73	1.89	8.2	<0.2	<10	210	1.19	0.16	0.16	1.04	23.0	4.2	20
CC120061		0.14	0.001	0.73	0.79	16.4	<0.2	<10	130	0.26	0.23	0.07	0.54	16.40	2.9	18
CC120062		0.12	0.001	0.23	1.15	13.4	<0.2	<10	80	0.29	0.17	0.10	0.63	16.55	4.8	22
CC120063		0.08	0.001	0.28	0.82	6.1	<0.2	<10	90	0.37	0.09	0.11	1.21	12.70	4.1	13
CC120064		0.12	0.003	0.38	1.68	19.7	<0.2	<10	170	0.53	0.27	0.17	0.86	23.4	7.3	30
CC120065		0.14	0.003	0.13	1.39	15.0	<0.2	<10	70	0.33	0.28	0.07	0.60	21.9	5.2	24
CC120066		0.10	0.001	0.24	1.37	45.5	<0.2	<10	160	0.29	0.61	0.10	6.73	23.7	4.6	22
CC120067		0.16	0.002	0.52	2.19	43.3	<0.2	<10	240	0.71	0.75	0.20	4.91	28.3	8.4	34
CC120068		0.12	0.001	0.60	1.46	29.0	<0.2	<10	230	0.43	0.45	0.12	1.36	19.85	5.0	23
CC120069		0.18	0.001	0.78	1.94	51.2	<0.2	<10	170	0.43	0.71	0.71	3.07	18.15	5.6	31
CC120070		0.18	0.002	0.68	2.95	112.5	<0.2	<10	280	0.86	0.79	0.23	1.42	21.0	7.9	36
CC120071		0.18	0.002	0.90	1.99	34.5	<0.2	<10	260	0.61	0.38	0.19	0.81	28.1	8.4	32
CC120072		0.20	0.001	0.32	1.95	45.9	<0.2	<10	270	0.64	0.30	0.25	1.00	19.20	4.7	29
CC120073		0.30	0.001	0.28	1.10	30.9	<0.2	<10	280	0.55	0.18	0.31	1.00	23.6	5.2	22
CC120074		0.14	0.002	0.23	1.65	28.6	<0.2	<10	250	0.51	0.25	0.10	0.64	24.0	5.9	27
CC120075		0.16	0.001	1.46	1.06	19.1	<0.2	<10	110	0.53	1.37	0.34	1.85	15.30	8.1	17
CC120076		0.16	0.003	0.89	1.76	17.3	<0.2	<10	200	1.09	0.44	0.48	2.11	26.0	6.6	26
CC120077		0.08	0.003	0.57	0.66	8.8	<0.2	<10	90	0.27	0.54	0.16	1.74	8.87	2.9	11
CC120078		0.08	0.002	NSS	NSS	NSS	NSS	NSS	NSS	NSS	NSS	NSS	NSS	NSS	NSS	NSS
CC120079		0.14	0.002	1.25	0.96	8.5	<0.2	<10	130	0.43	0.21	0.14	0.87	12.15	2.6	18
CC120080		0.12	0.003	0.51	1.29	20.7	<0.2	<10	140	0.65	0.36	0.27	1.11	25.4	5.8	24

***** See Appendix Page for comments regarding this certificate *****

ALS Canada Ltd.
2103 Dollarton Hwy
North Vancouver BC V7H 0A7
Phone: 604 984 0221 Fax: 604 984 0218 www.alsglobal.com

To: **SILVER RANGE RESOURCES LTD.**
C/O ARCHER, CATHRO & ASSOCIATES (1981) LIMITED
1016-510 W HASTINGS ST
VANCOUVER BC V6B 1L8

Finalized Date: 30-JUN-2011
Account: RANSIL

Project: Silver Range - Keg

CERTIFICATE OF ANALYSIS WH11105298

Sample Description	Method	ME-MS41	ME-MS41	ME-MS41	ME-MS41	ME-MS41	ME-MS41	ME-MS41	ME-MS41	ME-MS41	ME-MS41	ME-MS41	ME-MS41	ME-MS41	ME-MS41	ME-MS41
	Analyte	Cs	Cu	Fe	Ga	Ge	Hf	Hg	In	K	La	Li	Mg	Mn	Mo	Na
	Units	ppm	ppm	%	ppm	ppm	ppm	ppm	ppm	%	ppm	ppm	%	ppm	ppm	%
	LOR	0.05	0.2	0.01	0.05	0.05	0.02	0.01	0.005	0.01	0.2	0.1	0.01	5	0.05	0.01
CC120041		2.66	19.7	1.16	3.02	<0.05	<0.02	0.02	0.040	0.04	3.7	7.5	0.09	76	0.38	0.02
CC120042		3.95	27.8	3.10	5.64	0.07	<0.02	0.03	0.056	0.21	11.2	26.6	0.36	353	1.23	0.01
CC120043		2.67	15.2	2.32	4.26	0.07	0.02	0.03	0.417	0.06	21.6	14.9	0.26	312	1.41	<0.01
CC120044		3.44	16.2	1.69	4.26	<0.05	<0.02	0.18	0.206	0.06	11.4	3.9	0.07	142	2.21	0.01
CC120045		3.64	17.4	2.67	4.82	0.08	0.02	0.04	0.527	0.10	24.8	21.3	0.33	713	1.40	0.01
CC120046		4.83	22.7	3.54	6.66	0.08	0.02	0.09	0.674	0.16	16.8	29.8	0.42	746	1.75	0.01
CC120047		9.85	25.8	3.38	7.29	0.10	0.04	0.08	0.555	0.11	23.3	22.7	0.28	2380	1.66	0.01
CC120048		4.05	19.5	2.61	6.23	0.06	0.02	0.06	0.342	0.10	15.0	17.4	0.31	1020	1.57	0.01
CC120049		3.79	14.8	2.06	5.17	0.05	0.02	0.03	0.470	0.09	12.8	15.9	0.24	397	1.23	0.01
CC120050		6.24	32.4	3.78	7.02	0.08	0.02	0.04	1.700	0.11	20.1	29.8	0.44	389	1.69	<0.01
CC120051		1.73	12.6	2.02	7.10	0.05	0.02	0.03	0.023	0.06	11.9	8.2	0.21	234	8.67	<0.01
CC120052		1.83	40.2	3.38	4.72	0.08	0.04	0.04	0.028	0.07	13.4	16.4	0.39	247	12.15	<0.01
CC120053		0.06	6.6	0.43	1.45	<0.05	0.02	0.01	<0.005	0.02	2.3	0.3	0.01	21	0.12	0.04
CC120054		1.83	24.3	1.82	4.12	0.05	<0.02	0.04	0.018	0.05	7.0	6.9	0.17	113	7.02	0.02
CC120055		4.04	131.5	1.92	5.74	0.08	0.06	0.13	0.035	0.05	14.7	11.2	0.17	54	6.83	<0.01
CC120056		2.30	19.7	1.59	4.06	<0.05	<0.02	0.04	0.015	0.06	7.9	7.5	0.21	109	2.92	0.02
CC120057		0.09	4.7	0.49	1.77	<0.05	<0.02	0.01	<0.005	0.01	1.5	0.3	0.01	21	0.19	0.04
CC120058		2.05	25.7	2.27	5.32	0.06	0.02	0.02	0.024	0.05	11.9	14.4	0.37	190	3.95	0.01
CC120059		1.19	14.1	1.78	4.37	<0.05	<0.02	0.02	0.012	0.04	6.6	6.0	0.19	176	2.60	0.01
CC120060		1.56	28.8	1.69	4.97	0.05	0.03	0.10	0.022	0.04	11.3	9.4	0.18	145	1.92	<0.01
CC120061		2.10	19.4	1.75	5.85	0.05	0.03	0.07	0.018	0.06	9.1	4.6	0.10	115	11.55	<0.01
CC120062		1.91	18.9	2.00	5.69	0.05	0.02	0.04	0.020	0.06	8.5	10.5	0.28	253	4.15	0.01
CC120063		1.78	29.0	1.40	3.19	<0.05	<0.02	0.02	0.015	0.03	6.7	5.8	0.15	156	3.59	0.01
CC120064		2.12	21.2	2.63	5.78	0.07	0.02	0.06	0.027	0.06	12.4	18.9	0.41	177	5.95	0.01
CC120065		2.12	15.5	2.54	8.13	0.06	<0.02	0.03	0.023	0.05	11.3	11.6	0.26	326	4.16	0.01
CC120066		3.90	29.5	2.27	7.11	0.06	<0.02	0.02	0.023	0.06	12.5	9.1	0.22	168	4.81	0.01
CC120067		2.21	34.9	2.84	6.94	0.07	0.02	0.05	0.039	0.08	14.3	21.2	0.49	281	4.12	0.01
CC120068		1.65	26.5	2.09	6.97	0.06	<0.02	0.06	0.026	0.05	10.3	15.5	0.27	171	2.80	0.01
CC120069		2.06	34.3	2.94	7.21	0.06	0.03	0.05	0.034	0.05	9.6	16.7	0.32	305	2.11	<0.01
CC120070		3.43	47.4	2.37	6.05	0.07	0.14	0.06	0.030	0.07	10.6	21.4	0.49	291	1.57	<0.01
CC120071		2.09	32.4	2.92	6.30	0.08	0.04	0.07	0.034	0.07	14.4	15.3	0.46	408	3.61	<0.01
CC120072		2.46	16.1	2.42	5.80	0.06	0.04	0.03	0.029	0.06	9.7	15.6	0.42	174	1.75	<0.01
CC120073		1.58	13.3	1.68	2.89	0.08	0.08	0.02	0.016	0.08	11.5	10.1	0.46	168	1.23	<0.01
CC120074		1.88	21.9	3.00	4.92	0.07	0.03	0.04	0.032	0.08	12.3	13.8	0.30	192	4.63	<0.01
CC120075		2.29	87.9	1.75	4.28	0.06	<0.02	0.04	0.055	0.04	7.3	9.4	0.30	586	6.20	<0.01
CC120076		2.18	94.6	2.51	5.66	0.10	0.02	0.05	0.031	0.05	14.8	12.3	0.41	245	6.18	<0.01
CC120077		1.57	26.0	1.01	2.77	<0.05	<0.02	0.05	0.015	0.04	4.6	5.0	0.15	85	2.33	0.01
CC120078		NSS	NSS	NSS	NSS	NSS	NSS	NSS	NSS	NSS	NSS	NSS	NSS	NSS	NSS	NSS
CC120079		1.06	29.7	1.18	2.87	<0.05	<0.02	0.13	0.015	0.03	6.4	5.7	0.16	51	3.41	<0.01
CC120080		1.82	30.1	1.94	4.32	0.06	0.02	0.04	0.022	0.05	12.8	13.7	0.36	183	4.75	<0.01

***** See Appendix Page for comments regarding this certificate *****

ALS Canada Ltd.
2103 Dollarton Hwy
North Vancouver BC V7H 0A7
Phone: 604 984 0221 Fax: 604 984 0218 www.alsglobal.com

To: **SILVER RANGE RESOURCES LTD.**
C/O ARCHER, CATHRO & ASSOCIATES (1981) LIMITED
1016-510 W HASTINGS ST
VANCOUVER BC V6B 1L8

Finalized Date: 30-JUN-2011
Account: RANSIL

Project: Silver Range - Keg

CERTIFICATE OF ANALYSIS WH11105298

Sample Description	Method	ME-MS41	ME-MS41	ME-MS41	ME-MS41	ME-MS41	ME-MS41	ME-MS41	ME-MS41	ME-MS41	ME-MS41	ME-MS41	ME-MS41	ME-MS41	ME-MS41	ME-MS41
	Analyte	Nb	Ni	P	Pb	Rb	Re	S	Sb	Sc	Se	Sn	Sr	Ta	Te	Th
	Units	ppm	ppm	ppm	ppm	ppm	ppm	%	ppm	ppm	ppm	ppm	ppm	ppm	ppm	ppm
	LOR	0.05	0.2	10	0.2	0.1	0.001	0.01	0.05	0.1	0.2	0.2	0.2	0.01	0.01	0.2
CC120041		0.38	6.2	510	22.4	8.8	<0.001	0.04	0.19	0.7	0.4	0.5	8.6	<0.01	0.02	<0.2
CC120042		1.14	21.6	600	39.3	23.2	<0.001	0.06	0.82	2.3	0.5	0.8	10.6	<0.01	0.03	0.8
CC120043		0.88	15.7	610	89.7	14.8	<0.001	0.03	1.95	1.7	0.6	1.2	9.7	<0.01	0.03	4.0
CC120044		0.39	10.4	1820	41.1	23.8	<0.001	0.15	1.10	0.4	0.8	1.3	8.7	0.01	0.06	0.2
CC120045		1.17	18.5	830	131.5	21.8	<0.001	0.04	2.18	2.3	0.7	1.5	11.2	<0.01	0.03	6.9
CC120046		2.21	20.9	770	247	27.5	<0.001	0.06	1.86	3.0	0.8	2.8	10.7	<0.01	0.04	7.0
CC120047		0.64	15.8	1080	207	29.2	<0.001	0.09	1.81	1.6	1.0	2.8	11.2	0.01	0.04	0.9
CC120048		0.58	15.6	890	93.3	27.4	<0.001	0.09	1.19	1.2	0.7	1.7	11.2	<0.01	0.03	0.4
CC120049		0.36	11.9	1000	112.0	21.3	<0.001	0.09	1.29	0.6	0.6	2.1	9.8	<0.01	0.02	0.2
CC120050		1.44	18.0	560	376	20.1	<0.001	0.07	2.45	2.4	0.7	5.1	16.5	<0.01	0.04	2.7
CC120051		1.90	14.4	270	22.6	20.7	<0.001	0.01	1.29	2.2	0.5	0.8	10.5	<0.01	0.04	2.4
CC120052		1.66	58.4	1310	22.6	9.4	0.001	0.02	9.52	2.9	1.5	0.5	29.3	0.01	0.06	3.4
CC120053		0.28	1.6	420	1.3	1.5	<0.001	0.02	0.06	0.5	0.2	<0.2	12.7	<0.01	<0.01	<0.2
CC120054		0.25	15.4	1270	23.0	7.5	<0.001	0.10	3.38	0.4	1.0	0.4	24.5	<0.01	0.05	<0.2
CC120055		1.07	32.7	2270	103.0	8.5	<0.001	0.23	3.74	1.2	3.2	1.2	42.5	0.01	0.11	0.3
CC120056		0.41	16.5	860	13.2	11.9	<0.001	0.07	1.89	0.8	0.8	0.5	21.1	<0.01	0.03	<0.2
CC120057		0.22	1.7	370	2.3	0.8	<0.001	0.03	0.09	0.4	0.3	<0.2	10.9	<0.01	0.01	<0.2
CC120058		0.61	23.6	920	17.0	10.0	<0.001	0.05	2.38	1.1	1.1	0.5	23.1	<0.01	0.04	0.3
CC120059		0.46	13.4	520	8.9	8.8	<0.001	0.04	1.18	0.8	0.4	0.4	13.6	<0.01	0.03	<0.2
CC120060		0.87	17.0	1060	14.1	9.4	<0.001	0.07	1.29	1.0	1.0	0.5	26.1	0.01	0.06	0.3
CC120061		2.18	17.0	500	24.1	17.3	<0.001	0.06	3.21	1.3	1.0	0.9	11.9	<0.01	0.08	0.7
CC120062		0.97	17.3	630	33.7	8.9	<0.001	0.06	1.99	1.0	0.8	0.5	12.4	<0.01	0.04	0.3
CC120063		0.28	13.2	750	10.5	7.5	<0.001	0.05	1.42	0.6	0.8	0.3	13.1	<0.01	0.03	<0.2
CC120064		1.65	29.3	830	30.0	10.8	<0.001	0.04	3.31	2.5	0.8	0.7	19.6	<0.01	0.06	2.0
CC120065		1.59	13.6	510	23.4	15.4	<0.001	0.03	1.61	1.7	0.7	0.8	10.6	<0.01	0.05	0.9
CC120066		1.32	17.8	690	48.6	20.1	<0.001	0.04	2.33	1.4	0.9	0.9	17.8	<0.01	0.07	0.3
CC120067		1.57	37.4	890	136.5	15.4	<0.001	0.03	2.95	2.9	0.9	1.0	18.0	<0.01	0.07	1.7
CC120068		1.12	19.3	470	88.3	13.3	<0.001	0.04	1.79	1.6	0.8	0.9	14.6	<0.01	0.06	0.4
CC120069		2.13	20.8	790	260	11.5	<0.001	0.02	2.39	2.6	1.2	1.0	42.4	0.01	0.07	1.8
CC120070		2.15	35.3	670	431	12.8	<0.001	0.02	2.89	3.8	0.9	1.2	33.0	0.01	0.09	4.7
CC120071		0.95	26.8	880	207	12.4	<0.001	0.01	2.37	2.8	1.4	0.7	19.1	<0.01	0.05	1.9
CC120072		1.47	28.8	680	102.5	11.4	<0.001	0.02	2.57	2.0	0.8	0.6	25.2	<0.01	0.04	1.5
CC120073		1.15	28.6	740	28.2	9.5	<0.001	<0.01	2.69	2.3	0.6	0.4	26.5	<0.01	0.03	4.4
CC120074		1.11	32.0	590	32.0	15.8	<0.001	0.01	3.25	2.9	1.5	0.7	15.0	<0.01	0.07	2.5
CC120075		0.26	23.9	1100	95.4	6.2	<0.001	0.05	3.97	0.6	1.0	1.6	29.2	<0.01	0.04	<0.2
CC120076		0.48	38.6	1840	23.5	8.2	<0.001	0.06	3.63	1.5	1.6	0.8	44.3	<0.01	0.06	0.4
CC120077		0.21	11.4	690	49.2	5.7	<0.001	0.05	3.21	0.3	0.5	0.5	16.5	<0.01	0.03	<0.2
CC120078		NSS	NSS	NSS	NSS	NSS	NSS	NSS	NSS	NSS	NSS	NSS	NSS	NSS	NSS	NSS
CC120079		0.40	14.9	1180	20.8	4.6	<0.001	0.10	1.15	0.3	1.0	0.4	12.2	<0.01	0.04	<0.2
CC120080		0.60	23.6	1080	33.9	9.0	<0.001	0.03	3.24	1.4	1.0	0.6	20.3	<0.01	0.03	0.6

***** See Appendix Page for comments regarding this certificate *****

ALS Canada Ltd.
2103 Dollarton Hwy
North Vancouver BC V7H 0A7
Phone: 604 984 0221 Fax: 604 984 0218 www.alsglobal.com

To: **SILVER RANGE RESOURCES LTD.**
C/O ARCHER, CATHRO & ASSOCIATES (1981) LIMITED
1016-510 W HASTINGS ST
VANCOUVER BC V6B 1L8

Finalized Date: 30-JUN-2011
Account: RANSIL

Project: Silver Range - Keg

CERTIFICATE OF ANALYSIS WH11105298

Sample Description	Method	ME-MS41	ME-MS41	ME-MS41	ME-MS41	ME-MS41	ME-MS41	ME-MS41	ME-MS41
	Analyte	Ti	Tl	U	V	W	Y	Zn	Zr
	Units	%	ppm	ppm	ppm	ppm	ppm	ppm	ppm
	LOR	0.005	0.02	0.05	1	0.05	0.05	2	0.5
CC120041		0.034	0.12	0.75	24	0.07	1.81	37	<0.5
CC120042		0.079	0.22	1.23	53	0.21	3.87	124	<0.5
CC120043		0.030	0.47	4.09	36	0.38	5.65	95	<0.5
CC120044		0.007	0.31	10.45	31	0.26	5.02	73	<0.5
CC120045		0.045	0.47	5.43	36	0.56	7.48	158	<0.5
CC120046		0.055	0.55	2.85	46	0.63	5.43	320	0.6
CC120047		0.022	0.74	21.9	39	0.49	11.85	315	0.5
CC120048		0.030	0.43	12.15	43	0.37	8.35	186	<0.5
CC120049		0.016	0.45	5.75	32	0.31	5.42	174	<0.5
CC120050		0.028	0.85	4.96	47	0.65	6.01	396	<0.5
CC120051		0.062	0.24	0.83	127	0.40	3.11	83	0.5
CC120052		0.057	0.26	4.73	138	0.38	9.76	501	1.6
CC120053		0.025	0.03	0.45	16	<0.05	1.99	10	0.8
CC120054		0.013	0.29	3.38	91	0.18	4.23	89	<0.5
CC120055		0.013	0.40	17.80	102	0.38	25.7	132	1.3
CC120056		0.031	0.13	1.53	59	0.22	3.84	78	<0.5
CC120057		0.024	0.03	0.47	16	<0.05	0.94	7	<0.5
CC120058		0.033	0.21	1.71	75	0.28	4.89	106	<0.5
CC120059		0.046	0.09	0.76	73	0.22	2.06	74	<0.5
CC120060		0.022	0.17	1.98	38	0.29	7.64	127	0.6
CC120061		0.067	0.28	1.72	200	0.30	3.15	86	1.6
CC120062		0.049	0.14	1.05	81	0.26	3.05	98	0.7
CC120063		0.027	0.12	1.41	43	0.14	3.44	68	<0.5
CC120064		0.058	0.25	1.32	100	0.42	4.97	151	0.6
CC120065		0.062	0.20	0.87	87	0.36	2.92	97	0.6
CC120066		0.043	0.32	0.77	103	0.32	3.49	194	<0.5
CC120067		0.049	0.27	1.50	103	0.30	6.69	1130	0.6
CC120068		0.037	0.19	0.71	81	0.27	4.91	158	<0.5
CC120069		0.050	0.18	0.73	122	0.29	4.32	227	0.8
CC120070		0.050	0.23	0.80	104	0.24	6.54	415	4.3
CC120071		0.031	0.23	1.77	84	0.23	6.75	183	1.0
CC120072		0.032	0.25	0.80	92	0.18	6.18	204	1.1
CC120073		0.047	0.16	0.79	64	0.30	8.79	120	3.9
CC120074		0.016	0.28	0.79	108	0.17	4.64	139	1.1
CC120075		0.024	0.14	1.94	69	0.22	4.15	363	<0.5
CC120076		0.033	0.15	4.56	88	0.28	12.05	345	<0.5
CC120077		0.016	0.10	1.17	38	0.11	2.46	123	<0.5
CC120078		NSS	NSS	NSS	NSS	NSS	NSS	NSS	NSS
CC120079		0.011	0.19	3.03	43	0.15	3.41	68	<0.5
CC120080		0.039	0.17	2.30	76	0.44	5.72	159	<0.5

***** See Appendix Page for comments regarding this certificate *****

ALS Canada Ltd.
2103 Dollarton Hwy
North Vancouver BC V7H 0A7
Phone: 604 984 0221 Fax: 604 984 0218 www.alsglobal.com

To: **SILVER RANGE RESOURCES LTD.**
C/O ARCHER, CATHRO & ASSOCIATES (1981) LIMITED
1016-510 W HASTINGS ST
VANCOUVER BC V6B 1L8

Finalized Date: 30-JUN-2011
Account: RANSIL

Project: Silver Range - Keg

CERTIFICATE OF ANALYSIS WH11105298

Sample Description	Method	WEI-21	Au-TL43	ME-MS41	ME-MS41	ME-MS41	ME-MS41	ME-MS41	ME-MS41	ME-MS41	ME-MS41	ME-MS41	ME-MS41	ME-MS41	ME-MS41	ME-MS41
	Analyte	Recvd Wt.	Au	Ag	Al	As	Au	B	Ba	Be	Bi	Ca	Cd	Ce	Co	Cr
	Units	kg	ppm	ppm	%	ppm	ppm	ppm	ppm	ppm	ppm	%	ppm	ppm	ppm	ppm
	LOR	0.02	0.001	0.01	0.01	0.1	0.2	10	10	0.05	0.01	0.01	0.01	0.02	0.1	1
CC120081		0.22	0.001	0.65	1.85	28.6	<0.2	<10	270	0.89	0.44	0.52	1.83	19.45	7.8	26
CC120082		0.18	0.001	0.22	0.73	7.8	<0.2	<10	90	0.23	0.19	0.08	0.66	12.30	2.3	11
CC120083		0.24	0.003	0.43	1.23	26.1	<0.2	<10	180	0.63	0.63	0.39	1.14	27.1	7.9	24
CC120084		0.14	0.003	0.24	0.86	16.4	<0.2	<10	90	0.45	0.26	0.15	1.45	12.15	5.0	17
CC120085		0.14	0.001	0.24	1.43	33.0	<0.2	<10	130	0.75	0.33	0.21	2.32	16.25	5.2	20
CC120086		0.10	0.001	0.16	1.31	32.3	<0.2	<10	170	0.63	0.29	0.26	2.67	10.90	3.7	17
CC120087		0.12	<0.001	0.21	0.56	9.4	<0.2	<10	80	0.16	0.19	0.09	1.75	8.24	1.9	11
CC120088		0.14	0.001	0.26	1.25	17.2	<0.2	<10	140	0.54	0.32	0.14	0.68	19.70	4.1	23
CC120089		0.10	0.002	0.30	1.45	11.0	<0.2	<10	130	0.55	0.19	0.24	2.82	14.20	4.6	17
CC120090		0.08	0.002	0.47	1.77	9.5	<0.2	<10	170	0.81	0.27	1.17	2.34	15.30	6.2	24
CC120091		0.24	0.002	0.50	2.46	23.0	<0.2	<10	310	0.81	0.37	0.44	0.66	22.5	16.4	77
CC120092		0.12	0.002	0.24	1.78	70.1	<0.2	<10	160	0.57	0.26	0.37	1.36	17.95	11.1	46
CC120093		0.12	<0.001	0.46	1.01	84.2	<0.2	<10	60	0.36	0.15	0.82	2.42	6.34	4.4	14
CC120095		0.24	0.001	0.43	2.12	29.5	<0.2	<10	360	0.89	0.35	1.26	2.48	20.0	7.2	33
CC120096		0.22	0.001	0.40	2.03	32.0	<0.2	<10	430	0.92	0.33	1.29	1.87	20.2	6.1	31
CC120097		0.14	<0.001	0.30	1.54	29.3	<0.2	<10	260	0.60	0.29	2.23	2.73	12.85	4.9	25
CC120098		0.16	<0.001	0.07	1.05	6.7	<0.2	<10	50	0.36	0.07	0.53	0.33	7.50	2.3	7
CC120099		0.30	0.001	0.25	2.53	27.2	<0.2	<10	230	1.24	0.24	1.23	0.66	24.7	6.6	39
CC120100		0.12	<0.001	0.30	1.82	33.3	<0.2	<10	110	0.79	0.20	2.63	0.96	9.36	6.0	22
CC120101		Not Recvd														
CC120102		Not Recvd														
CC120103		Not Recvd														
CC120104		Not Recvd														
CC120105		Not Recvd														
CC120106		Not Recvd														
CC120107		Not Recvd														
CC120108		Not Recvd														
CC120109		Not Recvd														
CC120110		Not Recvd														
CC120111		Not Recvd														
CC120112		Not Recvd														
CC120113		Not Recvd														
CC120114		Not Recvd														
CC120115		Not Recvd														
CC120116		Not Recvd														
CC120117		Not Recvd														
CC120118		Not Recvd														
CC120119		Not Recvd														
CC120120		Not Recvd														
CC120121		Not Recvd														

***** See Appendix Page for comments regarding this certificate *****

ALS Canada Ltd.
2103 Dollarton Hwy
North Vancouver BC V7H 0A7
Phone: 604 984 0221 Fax: 604 984 0218 www.alsglobal.com

To: **SILVER RANGE RESOURCES LTD.**
C/O ARCHER, CATHRO & ASSOCIATES (1981) LIMITED
1016-510 W HASTINGS ST
VANCOUVER BC V6B 1L8

Finalized Date: 30-JUN-2011
Account: RANSIL

Project: Silver Range - Keg

CERTIFICATE OF ANALYSIS WH11105298

Sample Description	Method	ME-MS41	ME-MS41	ME-MS41	ME-MS41	ME-MS41	ME-MS41	ME-MS41	ME-MS41	ME-MS41	ME-MS41	ME-MS41	ME-MS41	ME-MS41	ME-MS41	ME-MS41
	Analyte	Cs	Cu	Fe	Ga	Ge	Hf	Hg	In	K	La	Li	Mg	Mn	Mo	Na
	Units	ppm	ppm	%	ppm	ppm	ppm	ppm	ppm	%	ppm	ppm	%	ppm	ppm	%
	LOR	0.05	0.2	0.01	0.05	0.05	0.02	0.01	0.005	0.01	0.2	0.1	0.01	5	0.05	0.01
CC120081		2.15	65.7	2.41	7.90	0.08	0.03	0.05	0.019	0.08	9.9	15.9	0.87	373	5.75	0.01
CC120082		0.98	11.7	1.17	3.55	<0.05	<0.02	0.04	0.016	0.03	6.5	2.8	0.08	85	3.77	0.01
CC120083		1.21	32.7	2.19	4.14	0.07	0.02	0.04	0.033	0.06	14.2	10.5	0.36	269	3.79	0.02
CC120084		1.67	20.7	1.64	3.48	0.05	<0.02	0.04	0.014	0.05	6.6	6.5	0.21	162	4.76	0.03
CC120085		3.03	22.5	2.22	4.81	0.05	<0.02	0.04	0.024	0.06	8.9	10.0	0.32	158	5.29	0.02
CC120086		2.25	16.6	2.04	3.99	0.05	<0.02	0.04	0.015	0.05	6.2	8.4	0.27	126	7.19	0.03
CC120087		1.78	8.2	1.10	3.09	<0.05	<0.02	0.07	0.010	0.04	4.5	1.8	0.07	42	1.67	0.02
CC120088		2.70	11.6	1.92	6.43	0.05	<0.02	0.07	0.022	0.07	10.4	7.2	0.21	119	3.60	0.02
CC120089		1.80	14.7	1.51	4.38	0.05	<0.02	0.05	0.019	0.06	7.3	8.8	0.27	144	1.75	0.03
CC120090		1.92	16.5	1.58	5.16	0.05	0.08	0.07	0.021	0.07	9.3	12.5	0.41	236	1.13	0.03
CC120091		3.21	24.1	3.32	7.10	0.09	0.03	0.05	0.025	0.12	11.9	21.9	0.78	315	2.56	0.02
CC120092		2.30	17.2	2.59	5.42	0.07	0.02	0.05	0.020	0.09	8.9	12.5	0.39	227	1.38	0.03
CC120093		1.10	14.2	1.05	3.71	<0.05	0.04	0.04	0.014	0.04	3.6	5.4	0.27	167	0.57	0.05
CC120095		2.40	23.2	1.91	6.35	0.06	0.08	0.06	0.027	0.10	10.9	14.4	0.55	330	1.25	0.02
CC120096		2.09	22.9	1.97	5.65	0.07	0.07	0.05	0.023	0.10	11.1	12.4	0.52	277	1.08	0.03
CC120097		1.94	14.3	1.51	4.55	0.06	0.06	0.07	0.016	0.08	6.8	10.0	0.39	235	1.09	0.03
CC120098		0.84	8.0	0.91	2.63	<0.05	0.03	0.02	0.009	0.03	3.4	3.3	0.13	87	0.35	0.05
CC120099		2.86	16.0	2.52	7.24	0.09	0.10	0.03	0.027	0.12	13.4	13.4	0.62	215	1.49	0.05
CC120100		2.68	23.0	2.51	5.09	0.08	0.07	0.05	0.026	0.07	5.2	10.1	0.48	254	0.76	0.05
CC120101																
CC120102																
CC120103																
CC120104																
CC120105																
CC120106																
CC120107																
CC120108																
CC120109																
CC120110																
CC120111																
CC120112																
CC120113																
CC120114																
CC120115																
CC120116																
CC120117																
CC120118																
CC120119																
CC120120																
CC120121																

***** See Appendix Page for comments regarding this certificate *****

ALS Canada Ltd.
2103 Dollarton Hwy
North Vancouver BC V7H 0A7
Phone: 604 984 0221 Fax: 604 984 0218 www.alsglobal.com

To: **SILVER RANGE RESOURCES LTD.**
C/O ARCHER, CATHRO & ASSOCIATES (1981) LIMITED
1016-510 W HASTINGS ST
VANCOUVER BC V6B 1L8

Finalized Date: 30-JUN-2011
Account: RANSIL

Project: Silver Range - Keg

CERTIFICATE OF ANALYSIS WH11105298

Sample Description	Method	ME-MS41	ME-MS41	ME-MS41	ME-MS41	ME-MS41	ME-MS41	ME-MS41	ME-MS41	ME-MS41	ME-MS41	ME-MS41	ME-MS41	ME-MS41	ME-MS41	ME-MS41
	Analyte	Nb	Ni	P	Pb	Rb	Re	S	Sb	Sc	Se	Sn	Sr	Ta	Te	Th
	Units	ppm	ppm	ppm	ppm	ppm	ppm	%	ppm	ppm	ppm	ppm	ppm	ppm	ppm	ppm
	LOR	0.05	0.2	10	0.2	0.1	0.001	0.01	0.05	0.1	0.2	0.2	0.2	0.01	0.01	0.2
CC120081		1.06	46.1	1190	22.7	9.4	0.001	0.04	11.05	2.3	1.4	1.2	54.8	<0.01	0.05	1.4
CC120082		0.56	9.0	600	11.9	5.5	<0.001	0.04	0.83	0.6	0.5	0.5	9.1	<0.01	0.03	0.2
CC120083		0.64	28.7	1310	78.3	7.7	<0.001	0.02	3.40	2.2	1.1	0.9	23.9	<0.01	0.04	1.7
CC120084		0.19	18.6	820	17.7	6.6	<0.001	0.04	2.77	0.5	1.1	0.5	14.3	<0.01	0.04	<0.2
CC120085		0.23	25.5	840	20.0	7.1	<0.001	0.04	6.13	0.7	1.0	0.6	70.2	<0.01	0.04	<0.2
CC120086		0.30	24.4	1010	16.5	5.8	<0.001	0.06	4.50	0.6	0.9	0.5	78.6	<0.01	0.04	<0.2
CC120087		0.38	7.5	510	11.6	7.1	<0.001	0.05	1.02	0.5	0.5	0.6	10.9	<0.01	0.03	<0.2
CC120088		0.96	16.0	580	22.7	14.9	<0.001	0.06	1.84	1.2	0.8	1.0	17.0	<0.01	0.06	0.3
CC120089		0.73	17.7	760	17.5	8.1	<0.001	0.05	1.30	1.4	0.7	0.4	24.7	0.01	0.03	0.7
CC120090		0.84	21.2	820	15.9	11.4	<0.001	0.08	1.33	2.0	0.8	0.4	51.4	<0.01	0.04	1.4
CC120091		1.75	58.1	860	30.7	16.2	<0.001	0.07	1.96	3.5	1.2	0.7	38.8	<0.01	0.06	2.6
CC120092		1.52	41.3	830	92.6	10.7	<0.001	0.06	1.76	2.4	1.0	0.5	59.8	0.01	0.05	1.8
CC120093		0.62	15.9	620	107.5	3.4	<0.001	0.08	0.73	1.0	0.9	0.3	30.7	0.01	0.03	0.4
CC120095		1.22	27.1	690	110.5	18.0	<0.001	0.07	1.58	2.6	0.9	0.6	62.4	<0.01	0.05	1.8
CC120096		1.29	26.2	530	97.7	15.9	<0.001	0.07	1.96	2.7	0.9	0.5	64.0	<0.01	0.05	2.0
CC120097		1.05	20.1	700	69.6	13.0	<0.001	0.12	1.67	1.9	0.8	0.4	80.5	0.01	0.05	1.3
CC120098		0.43	6.6	380	10.0	3.5	<0.001	0.04	0.38	1.1	0.4	<0.2	36.0	0.01	0.02	0.6
CC120099		1.67	32.2	440	47.0	20.1	<0.001	0.05	1.92	3.6	0.9	0.6	91.4	0.01	0.05	3.7
CC120100		0.82	29.0	610	36.7	11.9	<0.001	0.15	1.92	1.9	1.1	0.3	94.7	0.01	0.06	1.1
CC120101																
CC120102																
CC120103																
CC120104																
CC120105																
CC120106																
CC120107																
CC120108																
CC120109																
CC120110																
CC120111																
CC120112																
CC120113																
CC120114																
CC120115																
CC120116																
CC120117																
CC120118																
CC120119																
CC120120																
CC120121																

***** See Appendix Page for comments regarding this certificate *****

ALS Canada Ltd.
2103 Dollarton Hwy
North Vancouver BC V7H 0A7
Phone: 604 984 0221 Fax: 604 984 0218 www.alsglobal.com

To: **SILVER RANGE RESOURCES LTD.**
C/O ARCHER, CATHRO & ASSOCIATES (1981) LIMITED
1016-510 W HASTINGS ST
VANCOUVER BC V6B 1L8

Finalized Date: 30-JUN-2011
Account: RANSIL

Project: Silver Range - Keg

CERTIFICATE OF ANALYSIS WH11105298

Sample Description	Method	ME-MS41	ME-MS41	ME-MS41	ME-MS41	ME-MS41	ME-MS41	ME-MS41	ME-MS41
	Analyte	Ti	Tl	U	V	W	Y	Zn	Zr
	Units	%	ppm	ppm	ppm	ppm	ppm	ppm	ppm
	LOR	0.005	0.02	0.05	1	0.05	0.05	2	0.5
CC120081		0.039	0.27	2.51	188	0.36	8.55	195	0.8
CC120082		0.038	0.10	1.11	59	0.24	2.12	39	<0.5
CC120083		0.063	0.11	2.26	82	0.35	7.32	148	0.8
CC120084		0.030	0.16	1.81	79	0.31	3.48	128	<0.5
CC120085		0.030	0.21	1.90	80	0.22	3.95	322	<0.5
CC120086		0.022	0.17	1.69	64	0.19	2.96	349	<0.5
CC120087		0.031	0.11	0.63	43	0.15	1.27	72	<0.5
CC120088		0.055	0.19	1.16	91	0.35	3.42	123	<0.5
CC120089		0.040	0.12	1.00	54	0.19	3.71	231	0.6
CC120090		0.036	0.13	1.76	65	0.19	7.84	217	2.8
CC120091		0.088	0.25	1.70	78	0.38	6.10	172	1.1
CC120092		0.075	0.12	0.76	54	0.38	3.94	166	0.8
CC120093		0.028	0.06	0.87	25	0.08	3.42	182	1.7
CC120095		0.046	0.19	1.75	105	0.18	7.52	220	3.2
CC120096		0.046	0.17	1.33	97	0.34	8.98	189	3.1
CC120097		0.037	0.14	0.96	82	0.28	4.57	211	2.8
CC120098		0.028	0.05	0.73	31	0.05	3.17	94	1.4
CC120099		0.060	0.22	1.71	146	0.26	10.25	111	4.1
CC120100		0.031	0.17	1.78	97	0.12	5.29	170	3.2
CC120101									
CC120102									
CC120103									
CC120104									
CC120105									
CC120106									
CC120107									
CC120108									
CC120109									
CC120110									
CC120111									
CC120112									
CC120113									
CC120114									
CC120115									
CC120116									
CC120117									
CC120118									
CC120119									
CC120120									
CC120121									

***** See Appendix Page for comments regarding this certificate *****

ALS Canada Ltd.
2103 Dollarton Hwy
North Vancouver BC V7H 0A7
Phone: 604 984 0221 Fax: 604 984 0218 www.alsglobal.com

To: **SILVER RANGE RESOURCES LTD.**
C/O ARCHER, CATHRO & ASSOCIATES (1981) LIMITED
1016-510 W HASTINGS ST
VANCOUVER BC V6B 1L8

Finalized Date: 30-JUN-2011
Account: RANSIL

Project: Silver Range - Keg

CERTIFICATE OF ANALYSIS WH11105298

Sample Description	Method	WEI-21	Au-TL43	ME-MS41	ME-MS41	ME-MS41	ME-MS41	ME-MS41	ME-MS41	ME-MS41	ME-MS41	ME-MS41	ME-MS41	ME-MS41	ME-MS41	ME-MS41
	Analyte	Recvd Wt.	Au	Ag	Al	As	Au	B	Ba	Be	Bi	Ca	Cd	Ce	Co	Cr
	Units	kg	ppm	ppm	%	ppm	ppm	ppm	ppm	ppm	ppm	%	ppm	ppm	ppm	ppm
	LOR	0.02	0.001	0.01	0.01	0.1	0.2	10	10	0.05	0.01	0.01	0.01	0.02	0.1	1
CC120122		Not Recvd														
CC120123		Not Recvd														
CC120124		Not Recvd														
CC120125		Not Recvd														
CC120126		Not Recvd														
CC120127		Not Recvd														
CC120128		Not Recvd														
CC120129		Not Recvd														
CC120130		Not Recvd														
CC120131		Not Recvd														
CC120132		Not Recvd														
CC120133		Not Recvd														
CC120134		Not Recvd														
CC120135		Not Recvd														
CC120136		Not Recvd														
CC120137		Not Recvd														
CC120138		Not Recvd														
CC120139		Not Recvd														
CC120140		Not Recvd														
CC120141		Not Recvd														
CC120142		Not Recvd														
CC120143		Not Recvd														
CC120144		Not Recvd														
CC120145		Not Recvd														
CC120146		Not Recvd														
CC120147		Not Recvd														
CC120148		Not Recvd														
CC120149		Not Recvd														
CC120150		Not Recvd														
CC120151		0.24	<0.001	0.08	0.35	1.4	<0.2	<10	40	0.15	0.07	0.17	0.24	5.70	2.3	5
CC120152		0.28	0.002	0.51	2.14	12.7	<0.2	<10	240	1.05	0.36	0.51	0.97	31.5	10.5	36
CC120153		0.32	0.001	0.69	2.34	22.3	<0.2	<10	310	1.50	0.40	0.78	1.97	27.0	9.0	37
CC120154		0.18	0.001	0.34	1.74	10.7	<0.2	<10	200	0.73	0.29	0.46	0.42	27.2	6.5	28
CC120155		0.28	0.001	0.27	1.69	12.1	<0.2	<10	190	0.59	0.30	0.43	0.51	26.0	5.7	27
CC120156		0.16	0.001	0.35	0.94	9.4	<0.2	<10	160	0.42	0.21	0.32	0.70	14.60	7.3	21
CC120157		0.10	0.001	0.53	1.57	8.8	<0.2	<10	270	0.81	0.21	0.55	1.07	25.1	14.9	26
CC120158		0.08	0.001	0.60	1.91	15.8	<0.2	<10	290	0.76	0.31	0.27	1.55	23.3	8.5	29
CC120159		0.12	0.001	0.99	1.42	13.6	<0.2	<10	160	0.63	0.45	0.20	0.52	17.85	9.8	20
CC120160		0.24	<0.001	0.27	1.21	8.4	<0.2	<10	140	0.34	0.18	0.11	0.37	13.65	3.9	18
CC120161		0.14	<0.001	0.15	0.34	0.7	<0.2	<10	60	0.12	0.03	0.08	0.32	3.34	1.3	4

***** See Appendix Page for comments regarding this certificate *****

ALS Canada Ltd.
2103 Dollarton Hwy
North Vancouver BC V7H 0A7
Phone: 604 984 0221 Fax: 604 984 0218 www.alsglobal.com

To: **SILVER RANGE RESOURCES LTD.**
C/O ARCHER, CATHRO & ASSOCIATES (1981) LIMITED
1016-510 W HASTINGS ST
VANCOUVER BC V6B 1L8

Finalized Date: 30-JUN-2011
Account: RANSIL

Project: Silver Range - Keg

CERTIFICATE OF ANALYSIS WH11105298

Sample Description	Method	ME-MS41	ME-MS41	ME-MS41	ME-MS41	ME-MS41	ME-MS41	ME-MS41	ME-MS41	ME-MS41	ME-MS41	ME-MS41	ME-MS41	ME-MS41	ME-MS41	ME-MS41
	Analyte	Cs	Cu	Fe	Ga	Ge	Hf	Hg	In	K	La	Li	Mg	Mn	Mo	Na
	Units	ppm	ppm	%	ppm	ppm	ppm	ppm	ppm	%	ppm	ppm	%	ppm	ppm	%
	LOR	0.05	0.2	0.01	0.05	0.05	0.02	0.01	0.005	0.01	0.2	0.1	0.01	5	0.05	0.01
CC120122																
CC120123																
CC120124																
CC120125																
CC120126																
CC120127																
CC120128																
CC120129																
CC120130																
CC120131																
CC120132																
CC120133																
CC120134																
CC120135																
CC120136																
CC120137																
CC120138																
CC120139																
CC120140																
CC120141																
CC120142																
CC120143																
CC120144																
CC120145																
CC120146																
CC120147																
CC120148																
CC120149																
CC120150																
CC120151		0.51	6.8	0.77	1.81	<0.05	<0.02	0.02	<0.005	0.02	2.9	1.4	0.07	92	0.94	0.03
CC120152		2.04	53.5	2.93	6.51	0.10	0.02	0.03	0.032	0.08	16.5	16.3	0.50	297	5.30	0.02
CC120153		2.05	62.2	3.10	7.13	0.12	0.14	0.04	0.037	0.09	14.9	17.1	0.45	240	4.73	0.02
CC120154		1.53	27.8	2.11	5.31	0.08	0.02	0.03	0.023	0.05	14.2	13.9	0.44	120	2.64	0.02
CC120155		1.50	21.1	1.97	5.28	0.07	0.02	0.03	0.021	0.05	13.5	13.1	0.43	102	1.94	0.02
CC120156		1.51	19.4	1.44	4.29	0.05	<0.02	0.05	0.015	0.06	7.5	9.3	0.23	501	3.84	0.02
CC120157		1.32	26.4	2.02	4.75	0.07	0.03	0.07	0.023	0.06	12.0	13.4	0.41	758	4.62	0.01
CC120158		2.22	33.2	2.27	5.57	0.07	0.04	0.06	0.029	0.09	11.7	17.3	0.49	352	2.86	0.02
CC120159		2.33	33.5	2.11	4.48	0.06	0.02	0.05	0.025	0.05	9.0	10.1	0.29	474	4.17	0.02
CC120160		1.93	16.0	1.55	4.51	<0.05	<0.02	0.03	0.016	0.05	7.4	9.2	0.29	101	2.64	0.02
CC120161		0.66	6.1	0.46	1.26	<0.05	<0.02	0.02	<0.005	0.03	1.6	0.7	0.03	28	0.50	0.03

***** See Appendix Page for comments regarding this certificate *****

ALS Canada Ltd.
2103 Dollarton Hwy
North Vancouver BC V7H 0A7
Phone: 604 984 0221 Fax: 604 984 0218 www.alsglobal.com

To: **SILVER RANGE RESOURCES LTD.**
C/O ARCHER, CATHRO & ASSOCIATES (1981) LIMITED
1016-510 W HASTINGS ST
VANCOUVER BC V6B 1L8

Finalized Date: 30-JUN-2011
Account: RANSIL

Project: Silver Range - Keg

CERTIFICATE OF ANALYSIS WH11105298

Sample Description	Method	ME-MS41	ME-MS41	ME-MS41	ME-MS41	ME-MS41	ME-MS41	ME-MS41	ME-MS41	ME-MS41	ME-MS41	ME-MS41	ME-MS41	ME-MS41	ME-MS41	ME-MS41
	Analyte	Nb	Ni	P	Pb	Rb	Re	S	Sb	Sc	Se	Sn	Sr	Ta	Te	Th
	Units	ppm	ppm	ppm	ppm	ppm	ppm	%	ppm	ppm	ppm	ppm	ppm	ppm	ppm	ppm
	LOR	0.05	0.2	10	0.2	0.1	0.001	0.01	0.05	0.1	0.2	0.2	0.2	0.01	0.01	0.2
CC120122																
CC120123																
CC120124																
CC120125																
CC120126																
CC120127																
CC120128																
CC120129																
CC120130																
CC120131																
CC120132																
CC120133																
CC120134																
CC120135																
CC120136																
CC120137																
CC120138																
CC120139																
CC120140																
CC120141																
CC120142																
CC120143																
CC120144																
CC120145																
CC120146																
CC120147																
CC120148																
CC120149																
CC120150																
CC120151		0.13	4.0	650	2.4	2.9	<0.001	0.02	0.34	0.4	0.2	0.2	11.6	<0.01	0.01	<0.2
CC120152		0.99	36.6	1890	22.5	12.9	<0.001	0.02	4.08	4.0	1.4	0.9	31.2	<0.01	0.06	2.3
CC120153		0.62	51.3	2760	35.5	11.8	<0.001	0.01	5.19	6.1	1.0	1.2	39.0	<0.01	0.06	6.4
CC120154		0.86	26.6	1480	24.2	8.7	<0.001	0.01	3.13	3.0	0.9	0.9	26.7	<0.01	0.04	2.2
CC120155		1.08	23.1	1160	24.0	8.2	<0.001	0.01	2.82	2.9	0.8	0.9	25.7	<0.01	0.04	3.0
CC120156		0.32	15.5	960	14.0	10.1	0.001	0.05	1.29	0.8	0.8	0.5	21.8	<0.01	0.04	<0.2
CC120157		0.63	24.1	1310	15.9	11.0	<0.001	0.08	1.22	1.5	1.1	0.5	36.3	<0.01	0.04	0.3
CC120158		0.55	27.2	1370	21.0	11.4	<0.001	0.12	1.86	1.3	1.3	0.6	28.1	<0.01	0.05	0.3
CC120159		0.37	17.2	1320	19.5	7.3	<0.001	0.09	2.22	1.0	1.4	0.9	21.2	<0.01	0.06	0.2
CC120160		0.39	15.5	640	14.9	8.1	<0.001	0.06	1.36	0.9	0.6	0.4	15.9	<0.01	0.03	<0.2
CC120161		0.06	2.6	740	3.9	2.2	<0.001	0.07	0.34	0.2	0.3	<0.2	14.0	<0.01	0.01	<0.2

***** See Appendix Page for comments regarding this certificate *****

ALS Canada Ltd.
2103 Dollarton Hwy
North Vancouver BC V7H 0A7
Phone: 604 984 0221 Fax: 604 984 0218 www.alsglobal.com

To: **SILVER RANGE RESOURCES LTD.**
C/O ARCHER, CATHRO & ASSOCIATES (1981) LIMITED
1016-510 W HASTINGS ST
VANCOUVER BC V6B 1L8

Finalized Date: 30-JUN-2011
Account: RANSIL

Project: Silver Range - Keg

CERTIFICATE OF ANALYSIS WH11105298

Sample Description	Method	ME-MS41	ME-MS41	ME-MS41	ME-MS41	ME-MS41	ME-MS41	ME-MS41	ME-MS41
	Analyte	Ti	Tl	U	V	W	Y	Zn	Zr
	Units	%	ppm	ppm	ppm	ppm	ppm	ppm	ppm
	LOR	0.005	0.02	0.05	1	0.05	0.05	2	0.5
CC120122									
CC120123									
CC120124									
CC120125									
CC120126									
CC120127									
CC120128									
CC120129									
CC120130									
CC120131									
CC120132									
CC120133									
CC120134									
CC120135									
CC120136									
CC120137									
CC120138									
CC120139									
CC120140									
CC120141									
CC120142									
CC120143									
CC120144									
CC120145									
CC120146									
CC120147									
CC120148									
CC120149									
CC120150									
CC120151		0.032	0.03	0.50	31	0.08	1.54	23	<0.5
CC120152		0.071	0.21	4.07	120	0.37	12.50	195	0.8
CC120153		0.086	0.15	4.36	142	0.38	17.35	266	10.8
CC120154		0.066	0.13	2.36	97	0.29	9.29	121	0.9
CC120155		0.070	0.12	1.98	93	0.29	7.72	114	0.8
CC120156		0.028	0.14	1.43	70	0.32	4.41	74	<0.5
CC120157		0.031	0.14	2.21	61	0.27	9.10	115	<0.5
CC120158		0.027	0.19	2.46	60	0.22	9.34	146	0.5
CC120159		0.033	0.18	2.43	57	0.16	7.29	99	<0.5
CC120160		0.031	0.16	1.16	42	0.19	3.50	81	<0.5
CC120161		0.010	0.06	0.69	13	<0.05	1.67	15	<0.5

***** See Appendix Page for comments regarding this certificate *****

ALS Canada Ltd.
2103 Dollarton Hwy
North Vancouver BC V7H 0A7
Phone: 604 984 0221 Fax: 604 984 0218 www.alsglobal.com

To: **SILVER RANGE RESOURCES LTD.**
C/O ARCHER, CATHRO & ASSOCIATES (1981) LIMITED
1016-510 W HASTINGS ST
VANCOUVER BC V6B 1L8

Finalized Date: 30-JUN-2011
Account: RANSIL

Project: Silver Range - Keg

CERTIFICATE OF ANALYSIS WH11105298

Sample Description	Method	WEI-21	Au-TL43	ME-MS41	ME-MS41	ME-MS41	ME-MS41	ME-MS41	ME-MS41	ME-MS41	ME-MS41	ME-MS41	ME-MS41	ME-MS41	ME-MS41	ME-MS41
	Analyte	Recvd Wt.	Au	Ag	Al	As	Au	B	Ba	Be	Bi	Ca	Cd	Ce	Co	Cr
	Units	kg	ppm	ppm	%	ppm	ppm	ppm	ppm	ppm	ppm	%	ppm	ppm	ppm	ppm
	LOR	0.02	0.001	0.01	0.01	0.1	0.2	10	10	0.05	0.01	0.01	0.01	0.02	0.1	1
CC120162		0.24	0.001	0.28	2.05	27.5	<0.2	<10	130	0.57	0.56	0.09	0.52	22.8	5.0	39
CC120163		0.22	<0.001	0.02	0.31	0.3	<0.2	<10	20	0.07	0.01	0.12	0.02	4.20	1.0	2
CC120164		0.28	0.001	0.39	1.54	25.3	<0.2	<10	200	0.76	0.47	0.24	0.72	26.7	7.0	27
CC120165		0.30	0.001	1.22	1.30	113.0	<0.2	<10	100	1.46	0.52	0.08	2.58	24.4	4.3	24
CC120166		0.18	0.001	0.78	2.12	38.3	<0.2	<10	110	0.66	0.38	0.09	2.72	19.45	7.1	25
CC120167		0.18	0.006	0.22	1.67	13.2	<0.2	<10	130	0.60	0.18	0.18	2.10	25.1	8.1	27
CC120168		0.18	0.004	0.99	2.26	124.0	<0.2	<10	180	0.78	0.52	0.17	0.75	27.6	4.9	30
CC120169		0.20	0.001	0.28	1.44	16.8	<0.2	<10	150	0.33	0.23	0.16	0.99	20.3	4.7	26
CC120170		0.18	<0.001	0.05	0.58	2.9	<0.2	<10	30	0.18	0.05	0.14	0.26	5.48	1.3	3
CC120171		0.28	0.001	0.48	1.87	32.2	<0.2	<10	210	0.79	0.31	0.44	0.64	18.35	5.3	21
CC120172		0.14	0.001	1.13	2.22	71.6	<0.2	<10	280	0.95	0.66	2.19	4.12	21.6	8.4	28
CC120173		0.32	0.001	0.60	1.51	83.2	<0.2	<10	170	0.61	0.26	0.47	3.79	15.60	3.9	24
CC120174		0.32	0.002	0.60	2.59	47.8	<0.2	<10	400	1.02	0.68	0.38	1.13	27.4	6.9	38
CC120175		0.32	0.002	0.53	2.50	68.8	<0.2	<10	430	1.07	0.72	0.41	2.71	26.8	7.2	37
CC120176		0.28	0.001	0.62	2.91	71.9	<0.2	<10	800	1.28	0.35	0.32	1.21	33.4	8.4	45
CC120177		0.30	0.001	0.52	2.39	51.8	<0.2	<10	630	0.97	0.27	0.37	0.77	24.2	7.3	40
CC120178		0.36	0.001	0.62	2.81	68.1	<0.2	<10	580	1.20	0.36	0.60	2.39	29.1	8.4	41
CC120179		0.14	0.001	0.30	2.43	20.9	<0.2	<10	320	1.15	0.26	0.82	1.71	18.40	5.9	30
CC120180		0.24	<0.001	0.37	3.61	22.3	<0.2	<10	120	2.17	0.26	1.48	3.49	28.3	10.2	41
CC120181		0.28	<0.001	0.17	0.92	7.0	<0.2	<10	110	0.44	0.08	0.44	0.76	9.17	2.4	9
CC120182		0.28	0.001	0.17	1.91	14.9	<0.2	<10	310	0.48	0.25	0.25	0.31	25.7	7.0	30
CC120183		0.30	0.003	0.21	0.66	24.5	<0.2	<10	310	0.28	0.19	0.06	0.34	29.6	4.7	14
CC120184		0.18	0.001	0.30	2.10	32.0	<0.2	<10	350	0.83	0.25	0.14	0.43	26.1	6.6	31
CC120185		0.20	<0.001	1.16	1.00	12.4	<0.2	<10	280	0.28	0.15	0.10	0.19	16.20	3.2	14
CC120186		0.26	0.003	0.27	1.58	19.8	<0.2	<10	140	0.68	0.30	0.41	1.10	32.4	16.9	29
CC120187		0.22	0.002	0.77	1.49	15.1	<0.2	<10	70	0.26	0.33	0.10	0.32	19.95	3.3	25
CC120188		0.24	<0.001	0.25	0.50	5.1	<0.2	<10	50	0.17	0.10	0.05	0.73	7.54	1.2	5
CC120189		0.18	0.001	1.11	0.66	2.6	<0.2	<10	80	0.24	0.11	0.09	0.92	8.66	1.9	10
CC120190		0.18	<0.001	0.24	0.46	2.6	<0.2	<10	30	0.11	0.08	0.05	0.31	5.42	0.9	5
CC120191		0.28	0.001	0.95	1.31	30.5	<0.2	<10	170	0.56	0.39	0.27	2.28	16.90	8.7	21
CC120192		0.24	0.001	0.10	0.88	16.6	<0.2	<10	90	0.26	0.18	0.07	1.08	10.05	2.2	8
CC120094		0.16	0.001	0.24	0.71	28.3	<0.2	<10	80	0.21	0.26	0.07	0.42	18.80	1.8	14
CC120351		0.20	0.001	0.62	1.40	21.4	<0.2	<10	160	0.89	0.80	0.08	0.46	19.35	19.7	19
CC120352		0.20	0.001	1.06	0.91	13.9	<0.2	<10	80	0.50	0.39	0.08	0.37	15.85	4.3	14
CC120353		0.18	0.001	0.45	1.12	15.6	<0.2	<10	140	0.84	0.60	0.14	0.28	19.90	5.6	16
CC120354		0.18	<0.001	0.39	0.61	14.6	<0.2	<10	50	0.47	0.31	0.04	0.26	11.55	4.3	10
CC120355		0.24	0.001	1.09	1.58	47.4	<0.2	<10	120	1.97	0.77	0.11	0.20	28.8	6.1	18
CC120356		0.26	0.002	0.12	1.85	19.7	<0.2	<10	140	1.24	0.53	0.13	0.19	39.5	8.9	26
CC120357		0.30	0.002	0.14	1.52	17.7	<0.2	<10	140	0.93	0.49	0.17	0.51	38.2	10.3	28
CC120358		0.26	0.001	0.21	1.72	12.2	<0.2	<10	130	0.88	0.38	0.15	0.29	20.9	9.3	30

***** See Appendix Page for comments regarding this certificate *****

ALS Canada Ltd.
2103 Dollarton Hwy
North Vancouver BC V7H 0A7
Phone: 604 984 0221 Fax: 604 984 0218 www.alsglobal.com

To: **SILVER RANGE RESOURCES LTD.**
C/O ARCHER, CATHRO & ASSOCIATES (1981) LIMITED
1016-510 W HASTINGS ST
VANCOUVER BC V6B 1L8

Finalized Date: 30-JUN-2011
Account: RANSIL

Project: Silver Range - Keg

CERTIFICATE OF ANALYSIS WH11105298

Sample Description	Method	ME-MS41	ME-MS41	ME-MS41	ME-MS41	ME-MS41	ME-MS41	ME-MS41	ME-MS41	ME-MS41	ME-MS41	ME-MS41	ME-MS41	ME-MS41	ME-MS41	ME-MS41
	Analyte	Cs	Cu	Fe	Ga	Ge	Hf	Hg	In	K	La	Li	Mg	Mn	Mo	Na
	Units	ppm	ppm	%	ppm	ppm	ppm	ppm	ppm	%	ppm	ppm	%	ppm	ppm	%
	LOR	0.05	0.2	0.01	0.05	0.05	0.02	0.01	0.005	0.01	0.2	0.1	0.01	5	0.05	0.01
CC120162		6.11	22.4	3.81	9.07	0.10	0.05	0.07	0.037	0.12	12.8	17.8	0.57	174	6.34	0.01
CC120163		0.07	4.2	0.39	1.23	<0.05	0.02	0.01	<0.005	0.02	1.8	0.2	<0.01	20	0.07	0.04
CC120164		3.90	31.8	2.53	5.11	0.10	0.04	0.03	0.031	0.10	14.0	18.3	0.53	181	3.62	0.01
CC120165		4.85	56.9	4.92	6.14	0.12	0.03	0.13	0.042	0.08	14.5	8.3	0.28	131	20.2	0.01
CC120166		3.74	26.3	3.34	6.81	0.09	0.02	0.08	0.137	0.06	10.2	14.0	0.39	186	4.19	0.01
CC120167		1.51	19.4	2.23	3.88	0.08	0.06	0.05	0.035	0.06	12.7	18.0	0.42	206	1.82	0.01
CC120168		5.46	24.4	5.97	13.05	0.11	0.11	0.08	0.038	0.06	14.3	13.1	0.31	170	6.40	0.02
CC120169		2.37	13.1	2.05	6.08	0.06	0.02	0.03	0.022	0.06	10.9	14.5	0.39	135	4.23	0.01
CC120170		0.26	12.4	0.60	2.13	<0.05	<0.02	0.01	<0.005	0.03	2.8	0.9	0.02	25	0.29	0.04
CC120171		2.04	20.1	1.71	5.27	0.06	0.06	0.03	0.023	0.06	9.8	11.4	0.37	119	0.84	0.03
CC120172		2.14	51.2	2.04	5.85	0.08	0.17	0.06	0.028	0.08	11.6	13.1	0.44	379	1.50	0.03
CC120173		1.55	31.1	1.49	4.29	0.06	0.10	0.02	0.020	0.09	8.8	10.0	0.38	143	0.89	<0.01
CC120174		2.98	33.2	2.35	7.36	0.09	0.07	0.03	0.030	0.08	14.4	18.1	0.59	186	1.55	0.01
CC120175		2.92	36.8	2.36	6.84	0.10	0.19	0.03	0.028	0.09	14.1	16.8	0.59	216	1.32	0.01
CC120176		3.52	37.4	2.86	7.56	0.10	0.14	0.06	0.035	0.11	18.0	19.7	0.65	255	1.76	0.01
CC120177		3.09	28.5	2.60	6.51	0.10	0.14	0.03	0.027	0.10	13.1	16.7	0.65	146	1.60	0.01
CC120178		3.22	40.0	3.05	7.46	0.10	0.07	0.05	0.034	0.12	15.5	17.5	0.64	315	1.77	0.04
CC120179		2.41	21.7	2.24	7.15	0.07	0.04	0.05	0.027	0.05	11.1	12.2	0.44	489	1.36	0.02
CC120180		5.54	38.2	3.07	9.86	0.10	0.11	0.06	0.057	0.07	17.0	16.9	0.60	1380	1.54	0.01
CC120181		0.80	15.8	0.83	2.92	<0.05	0.04	0.04	0.008	0.03	5.1	4.0	0.11	124	0.70	0.03
CC120182		1.71	20.1	3.15	6.17	0.08	0.02	0.03	0.034	0.06	13.0	19.0	0.42	207	1.78	0.02
CC120183		1.96	27.0	2.17	3.60	0.07	<0.02	0.02	0.022	0.08	15.3	5.3	0.11	313	2.32	<0.01
CC120184		3.49	20.8	2.80	5.19	0.08	0.07	0.03	0.038	0.09	13.0	20.6	0.48	141	2.08	0.01
CC120185		1.61	10.8	1.55	3.99	0.05	<0.02	0.04	0.017	0.05	8.7	8.4	0.15	89	1.27	0.02
CC120186		2.30	31.3	3.17	5.01	0.10	0.04	0.03	0.032	0.07	17.2	16.3	0.46	856	6.52	0.02
CC120187		2.63	16.6	2.85	7.58	0.06	0.02	0.11	0.023	0.04	11.1	11.8	0.20	139	4.61	0.01
CC120188		2.16	15.5	0.84	2.02	<0.05	<0.02	0.05	0.006	0.03	3.9	1.3	0.02	27	1.57	0.03
CC120189		2.37	24.0	0.72	2.25	<0.05	<0.02	0.06	0.010	0.03	4.4	3.0	0.09	39	2.54	0.02
CC120190		1.06	10.5	0.64	1.56	<0.05	<0.02	0.03	0.008	0.03	2.9	1.0	0.02	21	1.39	0.03
CC120191		2.87	29.9	1.82	4.98	0.06	<0.02	0.04	0.022	0.05	8.7	8.9	0.24	404	4.67	0.02
CC120192		3.34	9.4	1.08	4.15	<0.05	<0.02	0.03	0.007	0.03	5.3	4.8	0.10	70	1.27	0.02
CC120094		1.89	9.3	1.14	5.80	<0.05	<0.02	0.05	0.011	0.04	10.4	2.9	0.07	44	1.90	0.01
CC120351		7.73	17.3	2.41	6.64	0.05	<0.02	0.03	0.022	0.09	9.8	11.6	0.18	2200	3.29	0.01
CC120352		6.96	8.0	1.57	4.79	<0.05	<0.02	0.03	0.013	0.09	8.4	11.9	0.20	540	1.18	0.01
CC120353		10.45	9.6	1.91	6.26	0.05	<0.02	0.02	0.019	0.11	10.3	14.4	0.19	742	1.95	0.01
CC120354		3.98	6.9	1.43	3.22	<0.05	<0.02	0.04	0.012	0.07	5.7	5.9	0.11	340	0.94	0.02
CC120355		13.75	11.0	2.35	6.09	0.06	0.02	0.03	0.025	0.10	14.5	27.6	0.34	639	0.97	0.01
CC120356		5.46	18.9	2.78	6.19	0.08	0.02	0.03	0.027	0.15	19.6	28.9	0.47	414	1.31	0.01
CC120357		3.70	21.6	2.61	5.30	0.08	0.03	0.02	0.025	0.12	18.5	23.1	0.47	433	1.48	0.01
CC120358		4.95	14.8	2.70	5.81	0.07	0.02	0.03	0.028	0.10	10.8	21.7	0.47	677	1.65	0.02

***** See Appendix Page for comments regarding this certificate *****

ALS Canada Ltd.
2103 Dollarton Hwy
North Vancouver BC V7H 0A7
Phone: 604 984 0221 Fax: 604 984 0218 www.alsglobal.com

To: **SILVER RANGE RESOURCES LTD.**
C/O ARCHER, CATHRO & ASSOCIATES (1981) LIMITED
1016-510 W HASTINGS ST
VANCOUVER BC V6B 1L8

Finalized Date: 30-JUN-2011
Account: RANSIL

Project: Silver Range - Keg

CERTIFICATE OF ANALYSIS WH11105298

Sample Description	Method	ME-MS41	ME-MS41	ME-MS41	ME-MS41	ME-MS41	ME-MS41	ME-MS41	ME-MS41	ME-MS41	ME-MS41	ME-MS41	ME-MS41	ME-MS41	ME-MS41	ME-MS41
	Analyte	Nb	Ni	P	Pb	Rb	Re	S	Sb	Sc	Se	Sn	Sr	Ta	Te	Th
	Units	ppm	ppm	ppm	ppm	ppm	ppm	%	ppm	ppm	ppm	ppm	ppm	ppm	ppm	ppm
	LOR	0.05	0.2	10	0.2	0.1	0.001	0.01	0.05	0.1	0.2	0.2	0.2	0.01	0.01	0.2
CC120162		2.33	25.9	740	30.8	19.5	<0.001	0.08	5.36	3.4	1.6	0.8	25.4	<0.01	0.09	4.1
CC120163		0.17	0.8	400	0.5	0.8	<0.001	0.02	0.09	0.5	0.2	<0.2	11.3	<0.01	<0.01	<0.2
CC120164		1.15	26.0	870	23.7	15.0	<0.001	0.05	5.59	3.0	1.2	0.6	30.4	<0.01	0.06	4.3
CC120165		1.19	34.5	1190	204	11.7	<0.001	0.07	62.8	2.0	5.1	1.0	34.8	<0.01	0.13	2.2
CC120166		1.46	24.2	610	30.1	11.1	<0.001	0.07	7.78	1.9	1.6	0.9	17.0	<0.01	0.07	1.3
CC120167		1.32	26.2	550	13.7	9.0	<0.001	0.04	1.72	2.9	0.9	0.5	15.3	<0.01	0.05	4.6
CC120168		4.21	26.5	670	33.4	7.9	<0.001	0.06	5.98	3.1	1.8	2.3	34.5	<0.01	0.11	5.7
CC120169		1.41	21.5	420	18.8	11.4	<0.001	0.04	2.50	2.3	0.7	0.6	22.2	<0.01	0.05	2.2
CC120170		0.34	1.9	400	8.1	1.7	<0.001	0.04	0.15	0.5	0.3	0.2	13.3	<0.01	0.01	<0.2
CC120171		1.09	20.5	550	68.6	10.1	<0.001	0.05	1.61	2.4	0.7	0.4	41.8	<0.01	0.04	2.5
CC120172		1.38	25.8	820	444	15.2	<0.001	0.14	2.48	3.1	1.2	0.6	94.4	<0.01	0.08	2.8
CC120173		0.75	19.1	390	235	11.3	<0.001	<0.01	1.74	2.9	0.6	0.6	43.8	<0.01	0.03	4.1
CC120174		1.70	32.3	760	181.0	15.6	<0.001	0.03	2.08	4.0	0.8	0.8	40.6	<0.01	0.07	4.4
CC120175		1.78	31.3	600	215	15.4	<0.001	0.02	2.69	4.4	0.8	0.7	60.7	<0.01	0.08	7.2
CC120176		2.03	39.5	530	95.2	19.0	<0.001	0.03	3.30	5.3	1.0	0.9	30.4	<0.01	0.06	7.4
CC120177		2.10	33.5	610	101.0	15.8	<0.001	0.02	2.58	3.8	0.7	0.7	32.2	<0.01	0.05	6.1
CC120178		1.12	33.2	1240	165.5	18.0	<0.001	0.07	2.76	3.3	1.2	0.7	53.4	<0.01	0.07	2.5
CC120179		0.74	18.1	1630	35.1	12.6	<0.001	0.14	1.26	1.1	1.1	0.5	56.7	<0.01	0.07	0.5
CC120180		1.72	35.0	1170	51.3	16.4	<0.001	0.12	1.60	3.3	1.9	0.4	105.5	0.01	0.07	1.7
CC120181		0.49	6.1	750	11.9	3.6	<0.001	0.08	0.64	0.7	0.6	0.2	27.6	<0.01	0.02	0.3
CC120182		1.44	20.3	650	21.7	11.4	<0.001	0.02	0.90	3.1	0.9	0.7	21.5	<0.01	0.05	2.6
CC120183		0.44	17.1	500	17.6	11.4	0.001	0.02	2.02	1.5	1.8	0.6	10.6	<0.01	0.06	0.5
CC120184		2.27	33.2	270	25.2	20.7	<0.001	0.04	2.89	2.9	1.1	0.7	22.2	<0.01	0.06	5.3
CC120185		0.74	10.3	560	11.3	9.2	<0.001	0.02	1.01	1.4	0.7	0.4	13.2	<0.01	0.03	0.9
CC120186		0.96	48.1	2090	15.7	10.4	<0.001	0.04	2.85	2.8	1.5	0.6	27.7	<0.01	0.06	3.1
CC120187		1.57	14.0	600	23.6	5.9	<0.001	0.04	2.04	1.8	0.9	1.1	13.1	<0.01	0.06	1.1
CC120188		0.16	6.2	660	16.2	2.6	<0.001	0.07	0.74	0.3	0.6	0.3	13.9	<0.01	0.03	<0.2
CC120189		0.21	6.9	840	7.2	3.7	<0.001	0.10	0.68	0.4	1.5	0.3	15.2	<0.01	0.02	<0.2
CC120190		0.10	3.1	800	6.5	2.4	<0.001	0.08	0.49	0.3	0.8	0.2	8.1	<0.01	0.02	<0.2
CC120191		0.53	27.1	950	33.2	8.6	0.001	0.06	2.59	1.4	1.6	0.8	23.2	<0.01	0.05	0.3
CC120192		0.64	6.1	360	11.2	5.6	<0.001	0.02	1.02	0.7	0.7	0.6	52.7	0.01	0.03	0.3
CC120094		1.54	6.8	200	32.2	9.6	<0.001	0.03	1.10	1.1	0.5	1.0	9.5	<0.01	0.05	1.4
CC120351		0.43	11.4	1720	33.7	23.9	<0.001	0.16	2.95	0.4	0.9	1.2	14.2	<0.01	0.06	<0.2
CC120352		0.56	9.0	690	11.2	24.4	<0.001	0.07	2.97	0.6	0.5	0.8	12.1	<0.01	0.03	<0.2
CC120353		0.71	9.0	760	13.0	23.5	<0.001	0.09	2.57	0.7	0.5	1.7	18.9	<0.01	0.02	<0.2
CC120354		0.31	6.3	580	9.0	21.1	<0.001	0.06	1.70	0.4	0.4	0.6	7.7	<0.01	0.02	<0.2
CC120355		0.68	12.4	770	19.2	27.1	<0.001	0.05	3.60	1.4	0.8	1.8	14.6	<0.01	0.03	0.5
CC120356		1.73	22.9	580	17.1	29.6	<0.001	0.02	2.76	3.0	0.8	1.5	12.7	0.01	0.03	3.1
CC120357		1.26	26.6	740	14.1	23.7	<0.001	0.02	1.74	2.9	0.8	1.0	14.6	0.01	0.03	2.5
CC120358		0.79	18.2	800	12.8	21.9	<0.001	0.07	0.90	1.4	0.6	0.8	16.9	<0.01	0.05	0.4

***** See Appendix Page for comments regarding this certificate *****

ALS Canada Ltd.
2103 Dollarton Hwy
North Vancouver BC V7H 0A7
Phone: 604 984 0221 Fax: 604 984 0218 www.alsglobal.com

To: **SILVER RANGE RESOURCES LTD.**
C/O ARCHER, CATHRO & ASSOCIATES (1981) LIMITED
1016-510 W HASTINGS ST
VANCOUVER BC V6B 1L8

Finalized Date: 30-JUN-2011
Account: RANSIL

Project: Silver Range - Keg

CERTIFICATE OF ANALYSIS WH11105298

Sample Description	Method	ME-MS41	ME-MS41	ME-MS41	ME-MS41	ME-MS41	ME-MS41	ME-MS41	ME-MS41
	Analyte	Ti	Tl	U	V	W	Y	Zn	Zr
	Units	%	ppm	ppm	ppm	ppm	ppm	ppm	ppm
	LOR	0.005	0.02	0.05	1	0.05	0.05	2	0.5
CC120162		0.092	0.33	1.41	123	0.32	4.82	142	2.1
CC120163		0.023	0.02	0.09	14	<0.05	1.04	5	0.8
CC120164		0.063	0.31	1.47	69	0.34	8.14	123	1.4
CC120165		0.057	0.33	3.20	102	0.43	7.20	809	1.1
CC120166		0.067	0.18	0.95	61	0.26	3.71	571	0.8
CC120167		0.052	0.15	0.89	46	0.27	5.56	186	1.9
CC120168		0.119	0.50	1.81	151	0.54	5.84	292	5.6
CC120169		0.053	0.22	0.95	92	0.52	3.99	135	0.8
CC120170		0.030	0.03	0.26	17	<0.05	1.47	16	<0.5
CC120171		0.043	0.14	0.84	70	0.15	8.67	124	2.0
CC120172		0.039	0.20	1.08	81	0.23	11.75	371	6.1
CC120173		0.042	0.14	0.59	77	0.25	8.03	326	4.9
CC120174		0.054	0.26	1.31	111	0.26	10.20	340	2.4
CC120175		0.069	0.23	1.05	121	0.51	13.30	363	8.6
CC120176		0.057	0.34	1.50	138	0.28	18.35	224	5.6
CC120177		0.064	0.34	1.00	143	0.32	8.65	185	6.5
CC120178		0.056	0.33	1.73	139	0.32	11.40	291	2.0
CC120179		0.019	0.19	1.78	97	0.16	11.65	146	0.9
CC120180		0.042	0.37	2.62	164	0.40	22.2	233	3.0
CC120181		0.024	0.11	0.64	35	0.08	4.26	31	1.3
CC120182		0.043	0.18	0.80	68	0.50	5.44	79	<0.5
CC120183		0.015	0.17	0.54	48	0.12	3.62	125	<0.5
CC120184		0.041	0.34	0.75	107	0.18	5.83	119	3.7
CC120185		0.025	0.15	0.43	50	0.13	3.26	46	<0.5
CC120186		0.061	0.19	2.93	84	0.48	10.30	224	1.1
CC120187		0.053	0.15	0.94	97	0.36	3.05	89	0.5
CC120188		0.016	0.05	1.24	20	0.11	2.75	35	<0.5
CC120189		0.016	0.17	2.12	20	0.09	3.23	53	<0.5
CC120190		0.010	0.05	1.30	14	0.05	1.73	19	<0.5
CC120191		0.036	0.24	2.98	78	0.37	7.49	246	<0.5
CC120192		0.033	0.09	0.40	37	0.16	1.57	51	<0.5
CC120094		0.049	0.16	0.54	69	0.32	2.07	38	<0.5
CC120351		0.011	0.61	3.42	43	0.42	3.42	61	<0.5
CC120352		0.026	0.24	1.59	32	0.28	2.16	56	<0.5
CC120353		0.028	0.45	2.40	34	0.25	2.51	62	<0.5
CC120354		0.027	0.20	1.60	32	0.17	1.60	36	<0.5
CC120355		0.030	0.74	8.17	36	0.27	6.71	101	<0.5
CC120356		0.060	0.55	3.45	47	0.38	7.34	81	<0.5
CC120357		0.064	0.37	2.60	46	0.49	7.98	87	<0.5
CC120358		0.048	0.21	2.81	50	0.41	4.13	110	<0.5

***** See Appendix Page for comments regarding this certificate *****

ALS Canada Ltd.
2103 Dollarton Hwy
North Vancouver BC V7H 0A7
Phone: 604 984 0221 Fax: 604 984 0218 www.alsglobal.com

To: **SILVER RANGE RESOURCES LTD.**
C/O ARCHER, CATHRO & ASSOCIATES (1981) LIMITED
1016-510 W HASTINGS ST
VANCOUVER BC V6B 1L8

Finalized Date: 30-JUN-2011
Account: RANSIL

Project: Silver Range - Keg

CERTIFICATE OF ANALYSIS WH11105298

Sample Description	Method	WEI-21	Au-TL43	ME-MS41	ME-MS41	ME-MS41	ME-MS41	ME-MS41	ME-MS41	ME-MS41	ME-MS41	ME-MS41	ME-MS41	ME-MS41	ME-MS41	ME-MS41
	Analyte	Recvd Wt.	Au	Ag	Al	As	Au	B	Ba	Be	Bi	Ca	Cd	Ce	Co	Cr
	Units	kg	ppm	ppm	%	ppm	ppm	ppm	ppm	ppm	ppm	%	ppm	ppm	ppm	ppm
	LOR	0.02	0.001	0.01	0.01	0.1	0.2	10	10	0.05	0.01	0.01	0.01	0.02	0.1	1
CC120359		0.22	0.002	0.43	1.35	20.9	<0.2	<10	90	0.88	0.35	0.12	0.24	18.55	6.5	21

***** See Appendix Page for comments regarding this certificate *****

ALS Canada Ltd.
2103 Dollarton Hwy
North Vancouver BC V7H 0A7
Phone: 604 984 0221 Fax: 604 984 0218 www.alsglobal.com

To: **SILVER RANGE RESOURCES LTD.**
C/O ARCHER, CATHRO & ASSOCIATES (1981) LIMITED
1016-510 W HASTINGS ST
VANCOUVER BC V6B 1L8

Finalized Date: 30-JUN-2011
Account: RANSIL

Project: Silver Range - Keg

CERTIFICATE OF ANALYSIS WH11105298

Sample Description	Method	ME-MS41	ME-MS41	ME-MS41	ME-MS41	ME-MS41	ME-MS41	ME-MS41	ME-MS41	ME-MS41	ME-MS41	ME-MS41	ME-MS41	ME-MS41	ME-MS41	ME-MS41
	Analyte	Cs	Cu	Fe	Ga	Ge	Hf	Hg	In	K	La	Li	Mg	Mn	Mo	Na
	Units	ppm	ppm	%	ppm	ppm	ppm	ppm	ppm	%	ppm	ppm	%	ppm	ppm	%
	LOR	0.05	0.2	0.01	0.05	0.05	0.02	0.01	0.005	0.01	0.2	0.1	0.01	5	0.05	0.01
CC120359		4.87	13.0	2.03	4.86	0.05	<0.02	0.03	0.021	0.07	9.0	13.5	0.28	975	1.22	0.02

***** See Appendix Page for comments regarding this certificate *****

ALS Canada Ltd.
2103 Dollarton Hwy
North Vancouver BC V7H 0A7
Phone: 604 984 0221 Fax: 604 984 0218 www.alsglobal.com

To: **SILVER RANGE RESOURCES LTD.**
C/O ARCHER, CATHRO & ASSOCIATES (1981) LIMITED
1016-510 W HASTINGS ST
VANCOUVER BC V6B 1L8

Finalized Date: 30-JUN-2011
Account: RANSIL

Project: Silver Range - Keg

CERTIFICATE OF ANALYSIS WH11105298

Sample Description	Method	ME-MS41	ME-MS41	ME-MS41	ME-MS41	ME-MS41	ME-MS41	ME-MS41	ME-MS41	ME-MS41	ME-MS41	ME-MS41	ME-MS41	ME-MS41	ME-MS41	ME-MS41
	Analyte	Nb	Ni	P	Pb	Rb	Re	S	Sb	Sc	Se	Sn	Sr	Ta	Te	Th
	Units	ppm	ppm	ppm	ppm	ppm	ppm	%	ppm	ppm	ppm	ppm	ppm	ppm	ppm	ppm
	LOR	0.05	0.2	10	0.2	0.1	0.001	0.01	0.05	0.1	0.2	0.2	0.2	0.01	0.01	0.2
CC120359		0.53	13.1	760	12.3	18.9	<0.001	0.07	1.86	0.8	0.6	0.6	13.0	<0.01	0.04	0.2

***** See Appendix Page for comments regarding this certificate *****

ALS Canada Ltd.
2103 Dollarton Hwy
North Vancouver BC V7H 0A7
Phone: 604 984 0221 Fax: 604 984 0218 www.alsglobal.com

To: **SILVER RANGE RESOURCES LTD.**
C/O ARCHER, CATHRO & ASSOCIATES (1981) LIMITED
1016-510 W HASTINGS ST
VANCOUVER BC V6B 1L8

Finalized Date: 30-JUN-2011
Account: RANSIL

Project: Silver Range - Keg

CERTIFICATE OF ANALYSIS WH11105298

Sample Description	Method	ME-MS41	ME-MS41	ME-MS41	ME-MS41	ME-MS41	ME-MS41	ME-MS41	ME-MS41
	Analyte	Ti	Tl	U	V	W	Y	Zn	Zr
	Units	%	ppm	ppm	ppm	ppm	ppm	ppm	ppm
	LOR	0.005	0.02	0.05	1	0.05	0.05	2	0.5
CC120359		0.032	0.18	3.63	39	0.33	4.17	81	<0.5

***** See Appendix Page for comments regarding this certificate *****

ALS Canada Ltd.
2103 Dollarton Hwy
North Vancouver BC V7H 0A7
Phone: 604 984 0221 Fax: 604 984 0218 www.alsglobal.com

To: **SILVER RANGE RESOURCES LTD.**
C/O ARCHER, CATHRO & ASSOCIATES (1981) LIMITED
1016-510 W HASTINGS ST
VANCOUVER BC V6B 1L8

Finalized Date: 30-JUN-2011
Account: RANSIL

Project: Silver Range - Keg

CERTIFICATE OF ANALYSIS WH11105298

Method	CERTIFICATE COMMENTS
ALL METHODS	NSS is non-sufficient sample.
ME-MS41	Gold determinations by this method are semi-quantitative due to the small sample weight used (0.5g).

ALS Canada Ltd.
2103 Dollarton Hwy
North Vancouver BC V7H 0A7
Phone: 604 984 0221 Fax: 604 984 0218 www.alsglobal.com

To: **SILVER RANGE RESOURCES LTD.**
C/O ARCHER, CATHRO & ASSOCIATES (1981) LIMITED
1016-510 W HASTINGS ST
VANCOUVER BC V6B 1L8

Finalized Date: 4-JUL-2011
Account: RANSIL

CERTIFICATE WH11105299

Project: Silver Range-KEG

P.O. No.:

This report is for 220 Soil samples submitted to our lab in Whitehorse, YT, Canada on 11-JUN-2011.

The following have access to data associated with this certificate:

DOUG EATON BRUCE YOUNGMAN	SARAH EATON	JOAN MARIACHER

SAMPLE PREPARATION

ALS CODE	DESCRIPTION
WEI-21	Received Sample Weight
LOG-22	Sample login - Rcd w/o BarCode
SCR-41	Screen to -180um and save both

ANALYTICAL PROCEDURES

ALS CODE	DESCRIPTION	INSTRUMENT
Au-TL43	Trace Level Au - 25g AR	ICP-MS
ME-MS41	51 anal. aqua regia ICPMS	

To: **SILVER RANGE RESOURCES LTD.**
ATTN: JOAN MARIACHER
C/O ARCHER, CATHRO & ASSOCIATES (1981) LIMITED
1016-510 W HASTINGS ST
VANCOUVER BC V6B 1L8

This is the Final Report and supersedes any preliminary report with this certificate number. Results apply to samples as submitted. All pages of this report have been checked and approved for release.

Signature:

Colin Ramshaw, Vancouver Laboratory Manager

ALS Canada Ltd.
2103 Dollarton Hwy
North Vancouver BC V7H 0A7
Phone: 604 984 0221 Fax: 604 984 0218 www.alsglobal.com

To: **SILVER RANGE RESOURCES LTD.**
C/O ARCHER, CATHRO & ASSOCIATES (1981) LIMITED
1016-510 W HASTINGS ST
VANCOUVER BC V6B 1L8

Finalized Date: 4-JUL-2011
Account: RANSIL

Project: Silver Range-KEG

CERTIFICATE OF ANALYSIS WH11105299

Sample Description	Method Analyte Units LOR	WEI-21 Recvd Wt. kg 0.02	Au-TL43 Au ppm 0.001	ME-MS41 Ag ppm 0.01	ME-MS41 Al % 0.01	ME-MS41 As ppm 0.1	ME-MS41 Au ppm 0.2	ME-MS41 B ppm 10	ME-MS41 Ba ppm 10	ME-MS41 Be ppm 0.05	ME-MS41 Bi ppm 0.01	ME-MS41 Ca % 0.01	ME-MS41 Cd ppm 0.01	ME-MS41 Ce ppm 0.02	ME-MS41 Co ppm 0.1	ME-MS41 Cr ppm 1
CC120201		0.22	0.002	0.49	1.44	19.2	<0.2	<10	180	0.65	0.26	0.19	1.13	22.9	6.9	28
CC120202		0.18	0.001	0.37	2.01	23.3	<0.2	<10	280	0.98	0.25	0.39	1.09	32.2	13.4	34
CC120203		0.30	0.002	0.51	1.51	14.9	<0.2	<10	180	0.69	0.17	0.48	0.68	32.4	5.5	34
CC120204		0.22	0.001	0.17	1.48	17.7	<0.2	<10	240	0.60	0.17	0.24	0.53	29.1	7.7	26
CC120205		0.20	0.001	0.20	1.68	27.2	<0.2	<10	200	0.61	0.21	0.20	0.51	19.55	6.2	24
CC120206		0.12	0.001	0.22	1.36	15.7	<0.2	<10	190	0.44	0.17	0.13	0.38	17.50	5.1	22
CC120207		0.14	0.001	0.19	1.35	10.9	<0.2	<10	90	0.39	0.21	0.10	1.07	17.05	4.4	23
CC120208		0.26	<0.001	0.08	0.68	3.1	<0.2	<10	40	0.15	0.09	0.05	0.55	5.01	2.0	7
CC120209		0.18	<0.001	0.11	0.56	0.8	<0.2	<10	30	0.11	0.03	0.09	0.18	4.32	0.9	3
CC120210		0.34	0.001	0.14	1.36	13.0	<0.2	<10	150	0.40	0.15	0.13	0.50	19.80	4.3	24
CC120211		0.16	0.001	0.12	0.96	16.8	<0.2	<10	140	0.35	0.15	0.14	1.09	19.00	3.3	18
CC120212		0.26	<0.001	0.23	0.44	1.6	<0.2	<10	40	0.11	0.04	0.09	0.19	4.62	2.1	5
CC120213		0.14	0.001	0.16	1.19	15.5	<0.2	<10	130	0.30	0.26	0.10	0.80	17.80	4.9	24
CC120214		0.14	0.002	0.33	0.53	7.4	<0.2	<10	40	0.12	0.15	0.03	0.32	8.86	1.8	10
CC120215		0.14	0.001	0.26	1.62	15.0	<0.2	<10	140	0.75	0.24	0.13	4.78	21.7	13.1	25
CC120216		0.12	<0.001	0.59	1.00	5.0	<0.2	<10	80	0.32	0.12	0.08	1.24	8.87	1.8	9
CC120217		0.22	0.002	0.70	2.02	54.0	<0.2	<10	280	0.74	0.74	0.33	1.03	28.6	8.7	33
CC120218		0.12	<0.001	0.03	0.35	0.4	<0.2	<10	20	0.06	0.01	0.10	0.13	2.92	0.4	1
CC120219		0.12	<0.001	0.37	0.35	4.2	<0.2	<10	40	0.12	0.08	0.09	0.60	3.44	1.2	4
CC120220		0.20	0.002	1.09	2.35	97.1	<0.2	<10	430	1.10	0.72	0.37	2.23	24.3	6.3	34
CC120221		0.16	0.001	0.39	1.58	53.6	<0.2	<10	180	0.59	0.46	0.18	1.69	25.4	4.4	27
CC120222		0.18	0.001	0.25	1.54	67.4	<0.2	<10	200	0.52	0.40	0.32	2.00	26.3	5.2	30
CC120223		0.20	0.001	0.07	1.19	71.4	<0.2	<10	230	0.35	0.66	0.38	1.01	17.85	4.1	23
CC120224		0.22	0.001	0.21	1.20	27.6	<0.2	<10	240	0.41	0.30	0.23	1.40	22.1	3.9	19
CC120225		0.14	<0.001	0.31	1.08	87.9	<0.2	<10	150	0.23	0.53	0.13	0.48	12.30	2.2	18
CC120226		0.14	0.001	0.18	1.33	75.8	<0.2	<10	250	0.43	0.38	0.38	3.83	21.5	5.5	24
CC120227		0.20	0.005	0.06	1.12	47.1	<0.2	<10	110	0.21	0.28	0.15	1.49	18.10	4.2	29
CC120228		0.20	0.003	0.11	1.35	135.5	<0.2	<10	290	0.70	0.25	0.62	17.50	25.6	8.0	25
CC120229		0.08	0.003	0.13	1.05	10.6	<0.2	<10	230	0.51	0.06	1.46	22.6	9.98	3.0	5
CC120230		0.12	0.001	0.04	0.78	9.6	<0.2	<10	190	0.22	0.09	0.61	3.14	10.20	3.8	10
CC120231		0.10	0.002	0.49	0.98	14.1	<0.2	<10	220	0.44	0.12	1.38	4.02	14.75	4.5	15
CC120232		0.18	0.003	0.96	1.13	32.0	<0.2	<10	190	0.67	0.18	1.01	1.86	30.8	7.6	21
CC120233		0.26	0.001	1.22	1.33	15.6	<0.2	<10	60	1.56	1.17	0.12	1.10	41.0	4.6	13
CC120234		0.26	0.001	1.10	1.26	17.5	<0.2	<10	60	2.89	1.44	0.18	3.19	34.2	3.0	7
CC120235		0.24	<0.001	0.40	0.73	11.1	<0.2	<10	60	1.75	1.15	0.17	1.68	38.3	4.3	9
CC120236		0.28	0.002	0.77	1.23	14.3	<0.2	<10	60	1.87	1.16	0.13	1.52	41.2	5.8	15
CC120237		0.30	0.001	0.87	1.18	13.6	<0.2	<10	70	1.03	0.70	0.08	0.61	30.5	4.0	18
CC120238		0.40	0.005	0.52	1.42	93.4	<0.2	<10	180	0.74	0.47	0.33	1.30	28.6	7.3	27
CC120239		0.26	0.002	0.21	1.59	21.3	<0.2	<10	210	0.60	0.22	0.41	0.40	24.3	7.5	24
CC120240		0.24	0.002	0.40	1.49	18.1	<0.2	<10	130	0.63	0.29	0.29	1.23	28.0	6.8	30

***** See Appendix Page for comments regarding this certificate *****

ALS Canada Ltd.
2103 Dollarton Hwy
North Vancouver BC V7H 0A7
Phone: 604 984 0221 Fax: 604 984 0218 www.alsglobal.com

To: **SILVER RANGE RESOURCES LTD.**
C/O ARCHER, CATHRO & ASSOCIATES (1981) LIMITED
1016-510 W HASTINGS ST
VANCOUVER BC V6B 1L8

Finalized Date: 4-JUL-2011
Account: RANSIL

Project: Silver Range-KEG

CERTIFICATE OF ANALYSIS WH11105299

Sample Description	Method	ME-MS41	ME-MS41	ME-MS41	ME-MS41	ME-MS41	ME-MS41	ME-MS41	ME-MS41	ME-MS41	ME-MS41	ME-MS41	ME-MS41	ME-MS41	ME-MS41	ME-MS41
	Analyte	Cs	Cu	Fe	Ga	Ge	Hf	Hg	In	K	La	Li	Mg	Mn	Mo	Na
	Units	ppm	ppm	%	ppm	ppm	ppm	ppm	ppm	%	ppm	ppm	%	ppm	ppm	%
	LOR	0.05	0.2	0.01	0.05	0.05	0.02	0.01	0.005	0.01	0.2	0.1	0.01	5	0.05	0.01
CC120201		2.04	18.7	2.48	6.45	0.05	0.02	0.07	0.025	0.08	11.9	18.2	0.33	340	9.16	0.01
CC120202		1.86	40.3	3.02	6.01	0.08	0.05	0.06	0.030	0.09	15.8	21.9	0.56	540	7.95	0.01
CC120203		1.88	36.8	2.41	4.77	0.08	0.04	0.03	0.036	0.09	17.9	18.1	0.45	156	8.36	0.02
CC120204		1.20	20.7	2.25	4.26	0.06	0.03	0.03	0.020	0.06	14.6	15.4	0.42	253	2.16	0.01
CC120205		1.81	15.8	2.15	4.71	0.06	0.04	0.03	0.018	0.06	9.9	21.7	0.50	194	1.88	0.01
CC120206		1.10	13.8	2.22	4.81	<0.05	<0.02	0.05	0.018	0.04	9.2	16.0	0.34	155	1.96	0.01
CC120207		1.73	16.0	2.05	6.06	<0.05	<0.02	0.05	0.018	0.05	8.8	9.6	0.25	179	2.01	0.01
CC120208		0.73	8.9	0.84	3.06	<0.05	<0.02	0.02	0.008	0.03	2.6	3.1	0.11	70	0.77	0.03
CC120209		0.41	5.1	0.44	2.12	<0.05	<0.02	0.01	<0.005	0.02	2.2	0.9	0.03	21	0.34	0.03
CC120210		2.51	18.5	2.02	4.78	0.05	<0.02	0.04	0.021	0.05	10.5	12.1	0.39	159	6.38	0.01
CC120211		3.24	18.9	2.02	4.05	0.06	<0.02	0.03	0.023	0.07	10.6	9.5	0.31	108	7.18	0.01
CC120212		0.51	9.6	1.01	2.25	<0.05	<0.02	0.03	0.006	0.02	2.2	1.1	0.05	38	0.62	0.02
CC120213		2.58	14.3	2.93	6.30	0.05	0.02	0.06	0.022	0.08	9.3	12.9	0.35	167	2.75	0.01
CC120214		2.03	9.8	1.19	3.47	<0.05	<0.02	0.06	0.010	0.04	4.7	1.8	0.04	39	2.82	0.02
CC120215		3.70	36.5	2.43	5.99	0.05	<0.02	0.07	0.028	0.07	10.9	14.6	0.40	394	6.52	0.01
CC120216		1.24	18.7	0.96	3.04	<0.05	<0.02	0.07	0.010	0.03	4.7	3.3	0.10	45	1.73	0.02
CC120217		2.10	25.9	2.38	5.42	0.06	0.08	0.03	0.027	0.07	14.7	19.1	0.55	253	2.46	0.02
CC120218		0.09	3.1	0.14	1.08	<0.05	0.02	0.01	<0.005	0.02	1.3	0.3	0.01	9	0.07	0.03
CC120219		0.47	4.4	0.54	1.60	<0.05	<0.02	0.02	<0.005	0.02	1.9	1.3	0.03	34	0.31	0.03
CC120220		2.75	52.0	2.36	5.95	0.07	0.12	0.04	0.030	0.07	12.8	17.4	0.53	218	1.58	0.02
CC120221		2.30	17.9	2.19	7.48	0.07	0.03	0.03	0.026	0.06	13.4	11.5	0.34	127	2.20	<0.01
CC120222		2.39	20.7	2.10	6.96	0.07	0.03	0.03	0.030	0.06	12.8	15.5	0.43	109	1.67	<0.01
CC120223		2.32	11.0	2.04	6.89	0.07	0.03	0.02	0.024	0.05	9.0	10.4	0.31	120	1.86	<0.01
CC120224		2.13	14.9	1.34	6.25	0.07	0.02	0.04	0.022	0.04	11.8	11.8	0.29	82	1.47	<0.01
CC120225		1.47	11.3	1.38	5.70	0.05	<0.02	0.04	0.014	0.03	6.7	4.4	0.16	226	2.16	<0.01
CC120226		1.58	43.3	2.10	5.46	0.07	0.02	0.04	0.026	0.04	11.1	7.6	0.30	195	1.54	<0.01
CC120227		2.32	13.4	1.91	6.17	0.07	<0.02	0.01	0.019	0.07	8.9	11.0	0.43	165	1.97	<0.01
CC120228		2.01	28.3	1.98	5.08	0.09	0.05	0.04	0.032	0.06	12.8	15.6	0.49	384	2.69	<0.01
CC120229		0.53	33.3	0.75	2.11	0.05	0.08	0.06	0.009	0.05	5.8	1.6	0.07	261	0.67	0.01
CC120230		0.73	10.2	1.19	2.69	0.05	0.05	0.03	0.012	0.04	5.0	5.9	0.22	181	1.04	0.01
CC120231		1.11	21.9	1.53	2.68	0.06	0.06	0.10	0.019	0.05	7.9	4.9	0.21	373	1.64	<0.01
CC120232		2.57	26.2	1.61	3.35	0.09	0.09	0.11	0.033	0.10	16.6	10.7	0.42	155	1.33	<0.01
CC120233		6.48	34.9	2.73	5.70	0.10	0.02	0.04	0.694	0.08	22.7	16.4	0.22	710	1.12	<0.01
CC120234		8.67	29.4	3.56	5.31	0.10	<0.02	0.04	1.570	0.14	19.6	19.3	0.17	1050	0.61	<0.01
CC120235		10.20	17.6	2.77	3.84	0.10	<0.02	0.03	0.501	0.09	19.4	12.0	0.13	1390	0.75	<0.01
CC120236		15.60	28.2	3.22	6.20	0.10	<0.02	0.06	1.060	0.10	19.6	25.4	0.31	1280	1.30	<0.01
CC120237		4.93	23.2	2.71	6.15	0.09	<0.02	0.05	0.609	0.07	15.5	9.9	0.21	340	1.57	<0.01
CC120238		2.96	56.4	2.77	4.47	0.11	<0.02	0.05	0.027	0.05	14.9	14.7	0.41	233	4.39	<0.01
CC120239		2.88	16.1	2.25	4.33	0.10	0.06	0.04	0.018	0.05	13.1	15.0	0.41	238	2.08	<0.01
CC120240		1.78	21.7	2.44	6.10	0.10	<0.02	0.04	0.029	0.06	15.2	15.2	0.32	207	3.80	<0.01

***** See Appendix Page for comments regarding this certificate *****

ALS Canada Ltd.
2103 Dollarton Hwy
North Vancouver BC V7H 0A7
Phone: 604 984 0221 Fax: 604 984 0218 www.alsglobal.com

To: **SILVER RANGE RESOURCES LTD.**
C/O ARCHER, CATHRO & ASSOCIATES (1981) LIMITED
1016-510 W HASTINGS ST
VANCOUVER BC V6B 1L8

Finalized Date: 4-JUL-2011
Account: RANSIL

Project: Silver Range-KEG

CERTIFICATE OF ANALYSIS WH11105299

Sample Description	Method	ME-MS41	ME-MS41	ME-MS41	ME-MS41	ME-MS41	ME-MS41	ME-MS41	ME-MS41	ME-MS41	ME-MS41	ME-MS41	ME-MS41	ME-MS41	ME-MS41	ME-MS41
	Analyte	Nb	Ni	P	Pb	Rb	Re	S	Sb	Sc	Se	Sn	Sr	Ta	Te	Th
	Units	ppm	ppm	ppm	ppm	ppm	ppm	%	ppm	ppm	ppm	ppm	ppm	ppm	ppm	ppm
	LOR	0.05	0.2	10	0.2	0.1	0.001	0.01	0.05	0.1	0.2	0.2	0.2	0.01	0.01	0.2
CC120201		1.28	26.0	710	19.2	17.3	<0.001	0.05	2.24	1.9	1.0	0.9	18.8	<0.01	0.07	0.8
CC120202		1.44	44.4	1420	29.8	12.0	<0.001	0.03	2.96	3.4	1.3	0.7	31.3	<0.01	0.06	2.8
CC120203		1.23	29.3	2120	22.3	10.2	<0.001	0.05	4.53	3.0	1.6	0.5	40.5	0.01	0.06	2.7
CC120204		0.84	25.3	830	14.2	8.2	<0.001	0.02	1.25	2.9	0.9	0.6	20.6	<0.01	0.03	2.4
CC120205		1.16	22.8	690	14.6	11.4	<0.001	0.03	1.53	2.5	0.7	0.5	24.9	<0.01	0.04	2.7
CC120206		1.00	18.2	380	11.6	7.0	<0.001	0.03	1.18	1.9	0.6	0.5	15.3	<0.01	0.04	1.2
CC120207		0.74	15.6	650	13.1	7.4	<0.001	0.06	1.12	0.9	0.9	0.6	10.2	<0.01	0.04	0.2
CC120208		0.20	5.6	420	4.2	4.0	<0.001	0.05	0.38	0.4	0.4	0.2	7.4	<0.01	0.02	<0.2
CC120209		0.26	1.9	440	2.2	1.5	<0.001	0.03	0.17	0.3	0.3	<0.2	8.3	<0.01	<0.01	<0.2
CC120210		0.51	17.9	640	14.1	9.2	<0.001	0.04	2.09	1.4	1.2	0.5	15.0	<0.01	0.05	0.3
CC120211		0.43	17.0	600	16.2	9.9	<0.001	0.05	5.15	1.0	1.4	0.4	27.0	<0.01	0.04	0.3
CC120212		0.10	3.0	530	2.9	2.2	<0.001	0.04	0.37	0.3	0.5	<0.2	10.0	<0.01	0.01	<0.2
CC120213		1.36	18.5	390	18.6	12.4	<0.001	0.04	1.97	2.2	0.7	0.6	15.8	<0.01	0.04	1.5
CC120214		0.49	6.6	570	10.0	6.6	<0.001	0.07	1.30	0.5	0.6	0.5	7.5	<0.01	0.05	<0.2
CC120215		0.62	23.1	690	21.8	12.4	<0.001	0.05	1.98	1.5	1.2	0.8	18.6	<0.01	0.04	0.3
CC120216		0.23	6.9	1170	10.2	6.0	<0.001	0.09	0.59	0.3	0.8	0.3	10.3	<0.01	0.02	<0.2
CC120217		1.38	31.9	920	114.5	11.6	<0.001	0.02	2.00	4.1	0.6	0.8	28.0	<0.01	0.05	4.8
CC120218		0.18	0.6	380	1.3	0.9	<0.001	0.02	0.06	0.3	0.2	<0.2	8.5	<0.01	<0.01	<0.2
CC120219		0.08	2.7	320	25.0	3.0	<0.001	0.02	0.22	0.2	0.3	0.2	9.6	<0.01	0.01	<0.2
CC120220		1.50	31.4	760	296	12.7	<0.001	0.03	2.77	4.1	0.8	0.8	61.9	<0.01	0.08	5.3
CC120221		1.72	18.7	330	151.5	15.6	<0.001	0.01	1.91	2.5	0.8	1.0	18.5	0.01	0.05	2.5
CC120222		1.46	26.3	440	147.5	11.8	<0.001	0.01	2.62	2.8	0.9	1.0	24.6	<0.01	0.06	2.9
CC120223		2.00	19.9	320	49.5	10.9	<0.001	0.02	2.98	2.1	0.7	0.8	24.2	<0.01	0.07	2.0
CC120224		0.84	15.8	410	45.1	11.4	<0.001	0.01	1.16	1.7	0.8	0.7	20.3	<0.01	0.04	0.8
CC120225		0.43	7.6	890	35.4	4.9	<0.001	0.04	1.40	0.4	0.8	0.6	12.2	<0.01	0.05	<0.2
CC120226		0.51	13.7	920	41.3	9.2	<0.001	0.05	1.10	1.2	1.4	0.5	22.4	<0.01	0.05	0.4
CC120227		0.81	17.4	430	49.0	13.2	<0.001	0.03	1.98	1.1	0.8	0.7	13.6	<0.01	0.04	0.2
CC120228		0.82	26.2	620	41.9	14.8	<0.001	0.04	3.81	1.9	2.0	0.6	27.2	<0.01	0.06	1.0
CC120229		0.27	6.8	1440	5.7	3.1	<0.001	0.14	1.08	0.7	3.6	<0.2	43.5	0.01	0.04	0.3
CC120230		0.39	6.4	420	6.9	6.6	<0.001	0.05	0.55	1.2	1.3	0.2	26.1	<0.01	0.03	0.7
CC120231		0.37	12.5	1130	12.9	8.0	0.001	0.10	1.63	1.5	2.7	0.3	35.3	<0.01	0.06	0.6
CC120232		0.74	26.0	760	55.2	18.9	0.001	0.04	5.70	3.9	1.7	0.5	36.7	0.01	0.05	2.8
CC120233		0.51	9.9	960	634	27.2	<0.001	0.06	1.02	0.8	0.4	4.2	9.7	<0.01	0.03	1.2
CC120234		0.48	5.7	1220	701	36.0	<0.001	0.08	1.62	0.9	0.6	4.8	12.6	<0.01	0.03	1.7
CC120235		0.29	6.5	940	497	25.0	0.001	0.04	1.06	0.7	0.3	2.5	10.0	<0.01	0.02	0.9
CC120236		0.60	12.4	700	693	26.3	<0.001	0.06	1.35	1.2	0.4	3.3	9.3	<0.01	0.03	1.6
CC120237		0.57	12.3	620	393	17.8	<0.001	0.06	1.14	0.8	0.3	2.3	8.5	<0.01	0.03	0.5
CC120238		0.48	35.5	1450	44.2	7.1	0.001	0.04	18.30	1.6	1.8	1.0	30.8	<0.01	0.05	0.5
CC120239		1.07	30.3	1510	15.2	6.5	<0.001	0.02	1.82	2.4	0.8	0.4	37.3	<0.01	0.04	3.2
CC120240		0.68	32.5	1500	15.4	7.6	0.001	0.05	1.80	1.2	1.6	0.6	23.2	<0.01	0.04	0.5

***** See Appendix Page for comments regarding this certificate *****

ALS Canada Ltd.
2103 Dollarton Hwy
North Vancouver BC V7H 0A7
Phone: 604 984 0221 Fax: 604 984 0218 www.alsglobal.com

To: **SILVER RANGE RESOURCES LTD.**
C/O ARCHER, CATHRO & ASSOCIATES (1981) LIMITED
1016-510 W HASTINGS ST
VANCOUVER BC V6B 1L8

Finalized Date: 4-JUL-2011
Account: RANSIL

Project: Silver Range-KEG

CERTIFICATE OF ANALYSIS WH11105299

Sample Description	Method	ME-MS41	ME-MS41	ME-MS41	ME-MS41	ME-MS41	ME-MS41	ME-MS41	ME-MS41
	Analyte	Ti	Tl	U	V	W	Y	Zn	Zr
	Units	%	ppm	ppm	ppm	ppm	ppm	ppm	ppm
	LOR	0.005	0.02	0.05	1	0.05	0.05	2	0.5
CC120201		0.066	0.20	1.86	204	0.39	5.16	165	0.8
CC120202		0.071	0.24	2.90	132	0.34	10.55	287	1.7
CC120203		0.064	0.26	5.08	198	0.31	14.75	175	1.5
CC120204		0.047	0.13	1.21	54	0.38	8.42	174	0.6
CC120205		0.057	0.16	0.92	50	0.22	4.72	104	1.3
CC120206		0.048	0.11	0.64	54	0.27	3.27	90	<0.5
CC120207		0.040	0.10	0.63	52	0.27	2.72	83	<0.5
CC120208		0.027	0.06	0.49	20	0.11	1.42	46	<0.5
CC120209		0.025	0.05	0.31	12	0.09	0.92	14	0.5
CC120210		0.037	0.20	1.51	47	0.29	5.02	124	<0.5
CC120211		0.039	0.19	1.43	50	0.24	3.83	131	<0.5
CC120212		0.037	0.06	0.70	32	<0.05	1.97	19	<0.5
CC120213		0.066	0.16	0.59	63	0.40	2.31	132	0.7
CC120214		0.038	0.14	0.62	43	0.19	1.17	41	<0.5
CC120215		0.043	0.28	1.42	62	0.25	6.40	563	<0.5
CC120216		0.013	0.15	1.55	22	0.11	3.42	59	<0.5
CC120217		0.065	0.22	1.31	87	0.23	9.36	289	3.7
CC120218		0.018	0.02	0.11	4	<0.05	0.68	4	0.7
CC120219		0.015	0.05	0.22	19	<0.05	0.81	21	<0.5
CC120220		0.050	0.25	1.00	99	0.32	10.90	356	5.1
CC120221		0.061	0.21	0.88	96	0.46	5.96	179	1.0
CC120222		0.045	0.22	0.94	82	0.48	6.17	251	1.1
CC120223		0.062	0.17	0.74	97	0.27	4.72	260	1.6
CC120224		0.031	0.23	1.00	58	0.32	4.91	170	<0.5
CC120225		0.025	0.18	0.76	73	0.21	2.36	80	<0.5
CC120226		0.029	0.14	3.45	59	0.24	6.79	224	0.5
CC120227		0.047	0.17	0.77	101	0.32	3.50	214	<0.5
CC120228		0.033	0.17	2.54	72	0.20	8.93	597	1.4
CC120229		0.017	0.07	1.73	15	0.05	6.42	98	2.6
CC120230		0.025	0.08	0.62	31	0.09	2.20	70	1.7
CC120231		0.019	0.11	2.45	36	0.13	8.15	128	1.8
CC120232		0.022	0.25	1.26	43	0.17	18.90	215	3.6
CC120233		0.014	0.94	7.95	30	0.49	7.33	495	0.5
CC120234		0.010	1.04	11.40	24	0.65	8.99	996	<0.5
CC120235		0.012	0.51	6.62	24	0.71	6.67	507	<0.5
CC120236		0.024	0.48	6.27	32	0.62	5.55	839	<0.5
CC120237		0.023	0.83	3.10	42	0.40	3.54	322	<0.5
CC120238		0.035	0.18	3.26	90	0.44	11.45	244	<0.5
CC120239		0.052	0.11	1.14	60	0.25	7.17	100	2.0
CC120240		0.040	0.19	1.81	92	0.47	7.28	144	<0.5

***** See Appendix Page for comments regarding this certificate *****

ALS Canada Ltd.
2103 Dollarton Hwy
North Vancouver BC V7H 0A7
Phone: 604 984 0221 Fax: 604 984 0218 www.alsglobal.com

To: **SILVER RANGE RESOURCES LTD.**
C/O ARCHER, CATHRO & ASSOCIATES (1981) LIMITED
1016-510 W HASTINGS ST
VANCOUVER BC V6B 1L8

Finalized Date: 4-JUL-2011
Account: RANSIL

Project: Silver Range-KEG

CERTIFICATE OF ANALYSIS WH11105299

Sample Description	Method Analyte Units LOR	WEI-21 Recvd Wt. kg 0.02	Au-TL43 Au ppm 0.001	ME-MS41 Ag ppm 0.01	ME-MS41 Al % 0.01	ME-MS41 As ppm 0.1	ME-MS41 Au ppm 0.2	ME-MS41 B ppm 10	ME-MS41 Ba ppm 10	ME-MS41 Be ppm 0.05	ME-MS41 Bi ppm 0.01	ME-MS41 Ca % 0.01	ME-MS41 Cd ppm 0.01	ME-MS41 Ce ppm 0.02	ME-MS41 Co ppm 0.1	ME-MS41 Cr ppm 1
CC120241		0.26	0.003	1.71	1.29	13.7	<0.2	<10	180	0.68	0.38	0.30	0.94	28.5	5.0	30
CC120242		0.24	0.005	0.72	1.42	25.0	<0.2	<10	160	0.79	0.79	0.40	1.44	26.9	7.6	29
CC120243		0.34	0.002	0.31	1.13	15.0	<0.2	<10	80	0.49	0.51	0.15	1.61	19.55	2.8	29
CC120244		0.32	0.003	0.45	1.56	22.9	<0.2	<10	90	0.58	0.46	0.09	2.52	30.1	5.1	32
CC120245		0.20	0.002	1.06	0.85	5.7	<0.2	<10	90	0.35	0.22	0.11	1.16	13.45	1.4	11
CC120246		0.26	0.003	0.15	0.22	0.7	<0.2	<10	20	0.07	0.03	0.07	0.22	2.16	2.0	3
CC120247		0.24	0.002	0.43	0.77	4.2	<0.2	<10	60	0.39	0.12	0.09	0.43	8.39	2.2	9
CC120248		0.32	0.003	0.62	1.59	18.3	<0.2	<10	110	0.63	0.31	0.15	1.37	19.95	4.2	23
CC120249		0.22	0.002	0.62	1.23	11.4	<0.2	<10	100	0.48	0.33	0.16	1.08	17.15	3.7	19
CC120250		0.24	0.002	0.21	0.81	7.9	<0.2	<10	60	0.29	0.20	0.08	0.57	12.40	2.5	15
CC120251		0.10	0.002	1.12	1.82	31.2	<0.2	<10	180	1.03	0.44	0.44	2.96	20.1	9.1	26
CC120252		0.08	0.002	0.44	0.65	2.7	<0.2	<10	90	0.28	0.09	0.13	0.72	9.88	1.2	6
CC120253		0.12	0.001	0.42	1.25	31.6	<0.2	<10	160	0.62	0.79	0.23	1.97	20.3	5.9	20
CC120254		0.10	0.002	1.08	1.13	33.3	<0.2	<10	160	0.40	0.37	0.26	3.77	16.10	5.0	20
CC120255		0.04	0.002	0.76	0.67	19.7	<0.2	<10	230	0.27	0.31	0.40	7.85	13.60	4.8	13
CC120256		0.16	0.003	1.21	2.03	35.8	<0.2	<10	140	1.09	0.42	0.17	2.24	23.9	6.6	31
CC120257		0.14	0.001	0.63	1.39	18.7	<0.2	<10	180	0.59	0.23	0.28	2.47	19.30	6.1	22
CC120258		0.20	0.002	0.13	1.10	26.6	<0.2	<10	120	0.27	0.21	0.10	0.70	17.50	3.9	23
CC120259		0.20	0.002	0.24	1.70	27.0	<0.2	<10	150	0.68	0.26	0.23	0.74	23.8	7.8	31
CC120260		0.14	0.001	0.32	0.81	10.4	<0.2	<10	80	0.19	0.29	0.07	1.01	19.40	2.4	16
CC120261		0.10	0.001	0.21	1.17	30.7	<0.2	<10	180	0.30	0.39	0.21	1.88	12.40	5.0	22
CC120262		0.14	0.002	0.42	1.81	55.5	<0.2	<10	210	0.93	0.50	0.35	2.28	22.4	9.8	31
CC120263		0.14	0.002	0.56	1.03	68.1	<0.2	<10	200	0.70	0.99	0.37	12.35	12.85	6.9	19
CC120264		0.18	0.002	0.60	1.65	45.8	<0.2	<10	230	1.06	0.80	0.32	3.40	20.9	6.5	25
CC120265		0.14	0.001	0.50	1.46	35.6	<0.2	<10	260	0.91	0.56	0.48	11.60	17.15	10.3	20
CC120266		0.14	<0.001	0.43	0.83	5.5	<0.2	<10	120	0.46	0.10	1.06	4.20	9.30	3.7	9
CC120267		0.14	<0.001	0.13	0.25	0.3	<0.2	<10	20	0.08	0.02	0.07	0.22	1.27	0.7	1
CC120268		0.18	0.001	0.43	1.93	14.7	<0.2	<10	230	0.80	0.25	0.58	1.62	22.0	7.4	29
CC120269		0.16	<0.001	0.21	0.50	17.4	<0.2	<10	40	0.19	0.05	1.01	13.45	3.55	2.1	4
CC120270		0.18	<0.001	0.08	0.25	1.8	<0.2	<10	30	0.05	0.05	0.06	0.38	4.38	1.3	4
CC120271		0.20	0.001	0.14	0.91	48.0	<0.2	<10	70	0.18	0.27	0.12	0.34	22.2	2.2	16
CC120272		0.08	0.001	0.61	1.14	55.8	<0.2	<10	120	0.99	0.06	2.68	11.00	19.00	2.6	5
CC120273		0.14	0.001	0.19	3.26	46.8	<0.2	<10	180	1.29	0.28	1.68	1.60	19.25	5.8	49
CC120274		0.16	0.002	0.51	1.23	15.3	<0.2	<10	120	0.45	0.32	0.15	1.23	16.75	4.6	21
CC120275		0.14	0.003	0.34	1.21	12.0	<0.2	<10	110	0.51	0.27	0.14	1.87	15.25	7.2	19
CC120276		0.16	0.002	0.69	1.56	17.5	<0.2	<10	150	0.62	0.31	0.17	1.29	20.5	5.1	27
CC120277		0.12	0.001	0.55	1.15	13.5	<0.2	<10	120	0.52	0.23	0.11	1.58	14.65	5.1	21
CC120278		0.22	0.001	0.60	1.01	7.2	<0.2	<10	60	0.33	0.16	0.05	0.50	11.85	2.5	11
CC120279		0.12	<0.001	0.14	0.14	0.3	<0.2	<10	30	0.05	0.01	0.07	0.42	0.74	1.2	2
CC120280		0.16	<0.001	0.52	0.21	1.2	<0.2	<10	20	<0.05	0.03	0.04	0.19	1.68	1.2	2

***** See Appendix Page for comments regarding this certificate *****

ALS Canada Ltd.
2103 Dollarton Hwy
North Vancouver BC V7H 0A7
Phone: 604 984 0221 Fax: 604 984 0218 www.alsglobal.com

To: **SILVER RANGE RESOURCES LTD.**
C/O ARCHER, CATHRO & ASSOCIATES (1981) LIMITED
1016-510 W HASTINGS ST
VANCOUVER BC V6B 1L8

Finalized Date: 4-JUL-2011
Account: RANSIL

Project: Silver Range-KEG

CERTIFICATE OF ANALYSIS WH11105299

Sample Description	Method	ME-MS41	ME-MS41	ME-MS41	ME-MS41	ME-MS41	ME-MS41	ME-MS41	ME-MS41	ME-MS41	ME-MS41	ME-MS41	ME-MS41	ME-MS41	ME-MS41	ME-MS41
	Analyte	Cs	Cu	Fe	Ga	Ge	Hf	Hg	In	K	La	Li	Mg	Mn	Mo	Na
	Units	ppm	ppm	%	ppm	ppm	ppm	ppm	ppm	%	ppm	ppm	%	ppm	ppm	%
	LOR	0.05	0.2	0.01	0.05	0.05	0.02	0.01	0.005	0.01	0.2	0.1	0.01	5	0.05	0.01
CC120241		2.62	33.6	2.58	4.78	0.11	0.02	0.08	0.038	0.08	16.7	14.4	0.39	126	9.66	<0.01
CC120242		2.79	35.5	2.64	4.51	0.11	<0.02	0.06	0.036	0.07	14.4	14.8	0.36	177	7.74	<0.01
CC120243		2.39	16.7	2.19	5.94	0.10	<0.02	0.06	0.023	0.05	11.3	9.0	0.18	75	4.00	<0.01
CC120244		3.67	30.8	3.15	5.88	0.11	<0.02	0.11	0.044	0.07	17.2	14.2	0.29	179	14.40	<0.01
CC120245		1.58	36.8	0.99	2.28	0.09	<0.02	0.11	0.026	0.03	7.2	2.3	0.08	27	3.37	0.01
CC120246		0.10	9.0	0.81	1.41	0.07	<0.02	0.02	<0.005	0.02	1.1	0.3	0.03	38	0.37	0.02
CC120247		1.10	24.7	1.05	2.18	0.08	<0.02	0.05	0.012	0.03	4.4	3.2	0.09	48	3.17	0.01
CC120248		2.12	36.3	2.37	5.05	0.09	<0.02	0.07	0.029	0.04	11.0	8.8	0.27	121	7.22	<0.01
CC120249		1.97	31.6	1.91	4.19	0.09	<0.02	0.06	0.024	0.04	9.2	8.2	0.25	112	6.15	0.01
CC120250		1.27	15.1	1.41	3.44	0.08	<0.02	0.05	0.014	0.03	7.1	4.1	0.12	62	3.60	<0.01
CC120251		3.60	74.3	2.42	5.76	0.10	<0.02	0.08	0.028	0.07	10.6	14.0	0.46	415	6.70	0.01
CC120252		0.61	22.6	0.72	1.94	0.08	<0.02	0.07	0.008	0.03	5.3	1.5	0.06	28	1.31	0.02
CC120253		2.42	47.5	1.96	4.66	0.09	<0.02	0.03	0.031	0.04	10.9	11.5	0.33	234	5.21	0.01
CC120254		2.50	30.5	1.73	4.51	0.10	<0.02	0.06	0.019	0.05	8.2	10.3	0.31	206	6.90	0.02
CC120255		1.34	25.0	1.04	3.01	0.08	<0.02	0.13	0.019	0.06	7.3	5.8	0.17	147	5.60	0.02
CC120256		2.34	40.2	2.51	6.55	0.09	0.02	0.08	0.030	0.05	12.7	18.0	0.43	239	7.12	<0.01
CC120257		1.62	33.8	1.76	4.92	0.05	0.02	0.06	0.016	0.06	9.8	12.5	0.35	223	5.92	0.03
CC120258		1.06	17.7	1.94	5.42	<0.05	<0.02	0.04	0.016	0.03	9.0	9.9	0.25	108	2.77	0.02
CC120259		1.68	35.9	2.67	5.99	0.05	0.02	0.05	0.022	0.06	12.4	16.0	0.49	339	6.16	0.01
CC120260		1.39	12.4	1.37	5.54	<0.05	<0.02	0.05	0.010	0.04	10.2	3.5	0.11	91	4.31	0.01
CC120261		1.37	21.3	1.71	5.43	<0.05	<0.02	0.03	0.020	0.04	6.7	11.8	0.39	195	3.77	0.01
CC120262		2.53	50.7	2.69	6.04	0.05	0.02	0.03	0.032	0.06	11.6	19.3	0.58	471	7.40	0.01
CC120263		2.97	39.0	2.68	3.66	0.05	<0.02	0.03	0.039	0.13	7.8	9.8	0.29	378	15.10	<0.01
CC120264		2.33	45.2	2.94	4.75	0.06	0.02	0.04	0.028	0.06	11.5	15.9	0.43	213	10.95	0.01
CC120265		3.58	35.5	2.10	4.38	0.05	0.02	0.04	0.026	0.06	8.8	14.3	0.35	525	7.78	0.01
CC120266		0.76	21.1	0.57	2.53	<0.05	0.04	0.11	0.007	0.06	4.7	3.7	0.09	219	1.16	0.02
CC120267		0.13	3.4	0.34	0.98	<0.05	<0.02	0.01	<0.005	0.02	0.6	0.3	0.01	14	0.12	0.04
CC120268		2.00	18.9	1.81	5.70	0.05	0.08	0.07	0.023	0.06	12.0	16.7	0.50	253	1.27	0.02
CC120269		0.58	16.0	0.44	1.49	<0.05	0.07	0.04	<0.005	0.03	2.0	1.6	0.06	100	0.36	0.03
CC120270		0.43	7.6	0.59	1.95	<0.05	<0.02	0.03	<0.005	0.02	2.4	0.5	0.01	24	0.32	0.03
CC120271		1.52	6.3	1.70	8.76	<0.05	0.02	0.02	0.012	0.04	11.7	6.5	0.20	107	1.69	0.01
CC120272		0.64	40.4	0.67	2.15	0.07	0.09	0.14	0.010	0.05	15.5	1.5	0.06	249	0.94	0.02
CC120273		4.16	11.4	2.71	10.50	0.06	0.13	0.04	0.030	0.18	10.1	22.8	0.68	228	1.25	0.04
CC120274		1.71	25.8	1.81	4.39	0.05	<0.02	0.07	0.018	0.05	8.7	10.3	0.27	124	5.16	0.02
CC120275		1.53	24.9	1.49	4.45	<0.05	<0.02	0.06	0.015	0.04	7.5	9.5	0.22	241	4.15	0.01
CC120276		1.91	30.6	2.21	5.54	0.05	<0.02	0.08	0.022	0.05	10.7	14.7	0.34	161	7.81	0.02
CC120277		1.62	21.5	1.91	5.43	<0.05	<0.02	0.05	0.015	0.05	7.6	10.5	0.22	208	5.74	0.01
CC120278		1.15	16.2	1.35	4.13	<0.05	<0.02	0.06	0.011	0.03	6.3	5.1	0.11	62	3.43	0.02
CC120279		0.16	3.5	0.50	0.81	<0.05	<0.02	0.03	<0.005	0.02	0.4	0.2	0.01	32	0.29	0.02
CC120280		0.33	3.4	0.55	1.10	<0.05	<0.02	0.04	0.015	0.02	0.9	0.3	0.01	20	0.36	0.04

***** See Appendix Page for comments regarding this certificate *****

ALS Canada Ltd.
2103 Dollarton Hwy
North Vancouver BC V7H 0A7
Phone: 604 984 0221 Fax: 604 984 0218 www.alsglobal.com

To: **SILVER RANGE RESOURCES LTD.**
C/O ARCHER, CATHRO & ASSOCIATES (1981) LIMITED
1016-510 W HASTINGS ST
VANCOUVER BC V6B 1L8

Finalized Date: 4-JUL-2011
Account: RANSIL

Project: Silver Range-KEG

CERTIFICATE OF ANALYSIS WH11105299

Sample Description	Method	ME-MS41	ME-MS41	ME-MS41	ME-MS41	ME-MS41	ME-MS41	ME-MS41	ME-MS41	ME-MS41	ME-MS41	ME-MS41	ME-MS41	ME-MS41	ME-MS41	ME-MS41
	Analyte	Nb	Ni	P	Pb	Rb	Re	S	Sb	Sc	Se	Sn	Sr	Ta	Te	Th
	Units	ppm	ppm	ppm	ppm	ppm	ppm	%	ppm	ppm	ppm	ppm	ppm	ppm	ppm	ppm
	LOR	0.05	0.2	10	0.2	0.1	0.001	0.01	0.05	0.1	0.2	0.2	0.2	0.01	0.01	0.2
CC120241		1.00	25.5	1430	19.9	12.2	0.001	0.07	3.16	1.7	3.2	0.6	28.6	<0.01	0.05	0.9
CC120242		0.48	57.1	1930	11.0	8.9	0.002	0.06	1.82	0.9	2.2	0.4	28.5	<0.01	0.10	0.4
CC120243		0.30	16.2	1270	12.7	6.8	0.001	0.06	1.10	0.2	1.2	0.6	16.4	<0.01	0.06	<0.2
CC120244		0.88	24.0	610	14.7	9.0	0.001	0.08	2.54	1.5	3.6	0.7	17.8	<0.01	0.06	0.8
CC120245		0.36	9.8	1160	4.6	5.5	0.001	0.12	0.61	0.2	2.1	0.3	16.5	<0.01	0.04	<0.2
CC120246		0.14	2.1	300	0.9	0.7	<0.001	0.02	0.08	0.2	<0.2	<0.2	10.4	<0.01	0.01	<0.2
CC120247		0.18	10.4	770	4.5	4.1	<0.001	0.06	0.58	0.1	1.0	0.2	12.5	<0.01	0.02	<0.2
CC120248		0.66	23.0	1110	16.5	7.5	<0.001	0.08	1.70	0.7	1.5	0.7	18.0	<0.01	0.04	0.2
CC120249		0.47	20.8	1130	9.9	7.8	0.001	0.08	1.23	0.5	1.3	0.7	16.2	<0.01	0.05	<0.2
CC120250		0.11	12.4	1380	7.7	5.4	0.001	0.04	0.86	0.1	0.5	0.4	10.3	<0.01	0.03	<0.2
CC120251		0.55	38.3	1480	76.1	10.2	0.001	0.09	2.15	1.2	1.9	0.7	40.4	<0.01	0.05	0.3
CC120252		0.18	6.0	1130	16.6	2.0	0.001	0.12	0.55	0.1	0.5	0.3	14.4	<0.01	0.02	<0.2
CC120253		0.49	26.0	980	42.1	7.5	0.001	0.05	3.39	1.0	0.9	0.7	23.9	<0.01	0.04	0.3
CC120254		0.60	22.2	930	29.3	10.6	0.001	0.09	4.79	1.1	0.9	0.8	23.8	<0.01	0.04	0.3
CC120255		0.58	16.1	1120	70.0	6.7	<0.001	0.15	2.76	1.2	0.9	0.5	36.7	<0.01	0.01	0.2
CC120256		1.27	27.0	720	88.5	11.5	0.001	0.04	3.17	2.3	1.2	0.8	18.5	<0.01	0.05	1.1
CC120257		0.63	22.3	970	34.5	9.4	<0.001	0.09	2.19	1.2	1.2	0.6	26.4	<0.01	0.03	0.3
CC120258		0.56	14.4	630	25.0	4.4	<0.001	0.05	1.31	0.8	1.0	0.5	11.2	<0.01	0.04	0.2
CC120259		0.73	26.3	970	23.7	10.2	0.001	0.05	2.10	1.7	1.1	0.7	18.8	<0.01	0.04	0.5
CC120260		0.77	8.1	470	15.2	6.6	<0.001	0.04	0.81	0.7	0.6	0.9	10.1	<0.01	0.04	0.2
CC120261		0.49	23.0	760	18.9	5.5	<0.001	0.05	1.85	0.9	0.7	0.8	24.1	<0.01	0.03	<0.2
CC120262		0.58	39.5	1030	35.5	10.5	<0.001	0.05	3.93	1.9	1.3	1.0	34.8	<0.01	0.05	0.5
CC120263		0.40	31.5	1370	60.9	13.5	0.001	0.12	10.30	0.5	3.0	0.9	69.0	<0.01	0.08	0.2
CC120264		0.57	34.7	1390	52.3	7.1	<0.001	0.08	6.52	1.2	2.8	0.7	91.3	<0.01	0.06	0.4
CC120265		0.39	30.3	1370	33.7	9.3	0.001	0.08	4.65	0.7	1.8	0.6	50.2	<0.01	0.04	0.2
CC120266		0.45	8.7	1100	9.8	4.0	<0.001	0.15	0.92	0.6	0.9	0.2	57.8	<0.01	0.02	0.3
CC120267		0.15	0.9	250	1.5	1.2	<0.001	0.02	0.12	0.2	0.2	<0.2	9.8	<0.01	<0.01	<0.2
CC120268		0.85	24.8	1260	35.3	10.1	<0.001	0.10	1.19	1.9	1.3	0.5	43.9	<0.01	0.02	1.2
CC120269		0.33	9.2	620	21.3	2.6	<0.001	0.10	0.53	0.4	0.8	<0.2	30.5	<0.01	0.01	0.2
CC120270		0.14	2.2	230	6.1	2.4	<0.001	0.03	0.13	0.3	0.2	0.2	8.6	<0.01	0.01	<0.2
CC120271		1.66	7.4	180	33.2	8.1	<0.001	0.03	0.87	1.6	0.4	1.0	11.5	<0.01	0.03	2.1
CC120272		0.36	9.2	1540	261	3.0	0.001	0.27	1.51	0.9	2.7	<0.2	107.0	0.01	0.03	0.5
CC120273		2.13	26.7	820	37.5	24.4	<0.001	0.11	1.95	3.4	0.9	0.6	108.5	0.02	0.06	3.1
CC120274		0.47	19.5	1000	10.0	8.2	<0.001	0.09	1.86	0.7	2.1	0.4	16.2	<0.01	0.04	<0.2
CC120275		0.45	15.6	990	10.0	7.4	<0.001	0.07	1.47	0.6	1.4	0.4	13.1	<0.01	0.04	<0.2
CC120276		0.63	24.0	970	12.7	10.4	0.001	0.07	2.10	0.9	1.9	0.6	18.7	<0.01	0.05	0.2
CC120277		0.77	18.3	710	11.0	10.9	<0.001	0.05	1.56	0.9	1.1	0.5	12.3	<0.01	0.04	0.2
CC120278		0.59	8.8	520	8.1	4.8	<0.001	0.05	0.70	0.7	0.8	0.4	7.9	<0.01	0.03	<0.2
CC120279		<0.05	2.1	290	1.3	1.0	<0.001	0.02	0.07	0.1	0.2	<0.2	10.1	<0.01	0.01	<0.2
CC120280		0.13	1.6	250	1.7	1.6	<0.001	0.03	0.22	0.3	0.3	0.2	7.4	<0.01	0.01	<0.2

***** See Appendix Page for comments regarding this certificate *****

ALS Canada Ltd.
2103 Dollarton Hwy
North Vancouver BC V7H 0A7
Phone: 604 984 0221 Fax: 604 984 0218 www.alsglobal.com

To: **SILVER RANGE RESOURCES LTD.**
C/O ARCHER, CATHRO & ASSOCIATES (1981) LIMITED
1016-510 W HASTINGS ST
VANCOUVER BC V6B 1L8

Finalized Date: 4-JUL-2011
Account: RANSIL

Project: Silver Range-KEG

CERTIFICATE OF ANALYSIS WH11105299

Sample Description	Method	ME-MS41	ME-MS41	ME-MS41	ME-MS41	ME-MS41	ME-MS41	ME-MS41	ME-MS41
	Analyte	Ti	Tl	U	V	W	Y	Zn	Zr
	Units	%	ppm	ppm	ppm	ppm	ppm	ppm	ppm
	LOR	0.005	0.02	0.05	1	0.05	0.05	2	0.5
CC120241		0.040	0.27	3.45	84	0.36	8.47	130	0.6
CC120242		0.028	0.19	4.71	109	0.35	10.70	228	<0.5
CC120243		0.017	0.22	2.32	105	0.47	4.29	79	<0.5
CC120244		0.048	0.28	2.60	108	0.53	3.99	153	<0.5
CC120245		0.014	0.18	5.29	20	0.16	4.97	55	<0.5
CC120246		0.034	0.05	0.63	26	<0.05	0.81	13	<0.5
CC120247		0.013	0.11	2.67	34	0.10	2.31	55	<0.5
CC120248		0.029	0.17	3.54	81	0.30	4.13	180	<0.5
CC120249		0.025	0.17	3.06	67	0.31	4.08	175	<0.5
CC120250		0.008	0.12	1.63	52	0.23	2.27	60	<0.5
CC120251		0.030	0.21	3.38	95	0.32	8.36	389	0.5
CC120252		0.006	0.06	1.63	20	0.06	3.52	43	<0.5
CC120253		0.034	0.16	2.17	89	0.33	5.41	298	<0.5
CC120254		0.037	0.15	2.08	79	0.34	4.08	233	<0.5
CC120255		0.024	0.13	1.81	42	0.25	4.95	190	<0.5
CC120256		0.049	0.23	2.91	114	0.43	5.08	250	0.7
CC120257		0.041	0.16	2.82	81	0.34	5.64	225	<0.5
CC120258		0.039	0.11	1.08	70	0.33	3.16	64	<0.5
CC120259		0.050	0.17	2.51	107	0.40	6.29	154	<0.5
CC120260		0.045	0.13	1.02	74	0.37	1.99	39	<0.5
CC120261		0.034	0.15	1.08	93	0.34	2.52	220	<0.5
CC120262		0.042	0.19	3.55	147	0.41	8.17	385	<0.5
CC120263		0.016	0.36	3.09	132	0.30	4.13	446	<0.5
CC120264		0.028	0.32	4.38	106	0.28	8.31	383	<0.5
CC120265		0.021	0.21	2.43	72	0.24	7.69	499	<0.5
CC120266		0.016	0.11	1.07	23	0.07	4.89	54	1.6
CC120267		0.018	0.02	0.21	9	<0.05	0.37	5	<0.5
CC120268		0.032	0.20	2.44	79	0.20	11.50	335	2.5
CC120269		0.018	0.04	0.55	11	<0.05	2.57	91	2.3
CC120270		0.029	0.04	0.18	21	0.05	0.55	13	<0.5
CC120271		0.077	0.13	0.45	83	0.22	2.08	70	0.6
CC120272		0.012	0.09	1.60	13	0.07	20.6	72	3.3
CC120273		0.055	0.27	1.19	190	0.24	6.57	214	5.3
CC120274		0.029	0.20	2.46	63	0.30	4.79	141	<0.5
CC120275		0.027	0.19	2.39	56	0.26	4.98	101	<0.5
CC120276		0.036	0.22	3.01	82	0.40	5.18	195	<0.5
CC120277		0.041	0.17	2.06	89	0.35	3.29	118	<0.5
CC120278		0.038	0.11	1.43	52	0.21	2.37	66	<0.5
CC120279		0.016	0.02	0.14	17	<0.05	0.21	18	<0.5
CC120280		0.024	0.03	0.20	17	<0.05	0.37	26	<0.5

***** See Appendix Page for comments regarding this certificate *****

ALS Canada Ltd.
2103 Dollarton Hwy
North Vancouver BC V7H 0A7
Phone: 604 984 0221 Fax: 604 984 0218 www.alsglobal.com

To: **SILVER RANGE RESOURCES LTD.**
C/O ARCHER, CATHRO & ASSOCIATES (1981) LIMITED
1016-510 W HASTINGS ST
VANCOUVER BC V6B 1L8

Finalized Date: 4-JUL-2011
Account: RANSIL

Project: Silver Range-KEG

CERTIFICATE OF ANALYSIS WH11105299

Sample Description	Method	WEI-21	Au-TL43	ME-MS41	ME-MS41	ME-MS41	ME-MS41	ME-MS41	ME-MS41	ME-MS41	ME-MS41	ME-MS41	ME-MS41	ME-MS41	ME-MS41	ME-MS41
	Analyte	Recvd Wt.	Au	Ag	Al	As	Au	B	Ba	Be	Bi	Ca	Cd	Ce	Co	Cr
	Units	kg	ppm	ppm	%	ppm	ppm	ppm	ppm	ppm	ppm	%	ppm	ppm	ppm	ppm
	LOR	0.02	0.001	0.01	0.01	0.1	0.2	10	10	0.05	0.01	0.01	0.01	0.02	0.1	1
CC120281		0.16	0.004	1.19	1.62	33.8	<0.2	<10	500	0.96	0.45	0.48	12.95	44.0	15.6	20
CC120282		0.16	<0.001	0.12	0.24	2.8	<0.2	<10	30	0.06	0.08	0.06	0.34	2.87	2.0	4
CC120283		0.14	0.001	0.52	0.99	11.0	<0.2	<10	70	0.29	0.42	0.08	0.65	9.89	3.1	13
CC120284		0.16	0.001	0.24	1.14	11.3	<0.2	<10	110	0.23	0.51	0.13	0.71	17.60	3.1	20
CC120285		0.18	0.003	0.71	2.12	28.7	<0.2	<10	250	0.77	0.80	0.25	1.46	18.20	5.1	32
CC120286		0.20	<0.001	0.15	0.91	14.3	<0.2	<10	90	0.17	0.28	0.09	0.42	17.45	2.7	17
CC120287		0.16	0.001	0.48	1.88	21.1	<0.2	<10	300	0.63	0.29	0.19	1.66	17.15	5.6	21
CC120288		0.12	<0.001	0.39	0.97	6.0	<0.2	<10	190	0.33	0.12	0.22	1.68	9.16	2.5	10
CC120289		0.18	0.001	0.11	0.73	6.9	<0.2	<10	110	0.15	0.12	0.09	0.35	7.27	1.6	8
CC120290		0.18	0.002	0.80	1.52	37.2	<0.2	<10	500	0.62	0.31	0.67	1.30	22.8	8.1	22
CC120291		0.22	0.001	0.27	1.11	19.9	<0.2	<10	130	0.48	0.45	0.20	0.89	10.20	3.7	18
CC120292		0.16	0.001	0.37	0.55	41.4	<0.2	<10	60	0.13	0.61	0.06	0.50	7.00	1.9	10
CC120293		0.18	<0.001	0.19	0.26	3.7	<0.2	<10	20	0.09	0.09	0.06	0.41	1.87	1.1	3
CC120294		0.14	0.002	0.58	1.49	85.5	<0.2	<10	110	0.83	1.90	0.27	1.36	14.00	4.5	31
CC120295		0.10	0.007	0.88	1.89	899	<0.2	<10	190	1.08	8.98	0.54	1.65	21.8	8.4	32
CC120296		0.24	0.004	0.95	1.48	1310	<0.2	<10	190	0.70	7.87	0.40	1.32	34.8	7.0	26
CC120297		0.10	0.007	0.62	0.32	6.8	<0.2	<10	30	0.08	0.17	0.06	0.46	3.98	0.7	4
CC120298		0.14	0.003	1.37	1.50	55.1	<0.2	<10	200	0.87	2.55	0.76	8.07	22.9	10.1	22
CC120299		0.12	0.005	1.41	1.11	93.6	<0.2	<10	100	0.40	22.8	0.22	1.01	28.3	3.4	17
CC120300		0.16	0.001	0.56	0.51	54.5	<0.2	<10	60	0.13	1.00	0.09	1.91	4.91	2.0	8
CC120301		0.16	0.003	0.76	1.35	25.1	<0.2	<10	150	0.73	0.54	0.57	1.52	24.5	6.0	25
CC120302		0.08	0.001	0.56	0.52	2.9	<0.2	<10	60	0.26	0.11	0.14	0.86	6.29	2.1	9
CC120303		0.18	0.002	0.65	1.55	19.5	<0.2	<10	130	0.86	0.46	0.28	2.92	19.55	7.4	23
CC120304		0.10	0.003	1.05	1.21	19.3	<0.2	<10	140	0.59	0.64	0.30	1.53	19.70	6.7	21
CC120305		0.46	0.003	0.38	1.24	21.1	<0.2	<10	110	0.65	0.45	0.36	1.48	26.1	5.9	26
CC120306		0.22	0.004	0.41	0.94	13.1	<0.2	<10	140	0.48	0.25	0.39	1.55	24.6	4.5	19
CC120307		0.22	0.003	0.49	1.15	18.7	<0.2	<10	160	0.55	0.45	0.38	1.93	26.1	7.2	23
CC120308		0.12	0.001	0.34	0.72	5.5	<0.2	<10	80	0.51	0.13	0.25	3.30	9.04	3.9	7
CC120309		0.20	0.001	0.27	0.79	9.1	<0.2	<10	110	0.49	0.37	0.23	1.73	13.65	4.9	13
CC120310		0.26	0.003	0.40	1.10	14.6	<0.2	<10	190	0.57	0.38	0.39	1.48	27.5	5.6	21
CC120311		0.18	0.004	0.20	1.14	18.4	<0.2	<10	180	0.56	0.49	0.36	2.39	23.0	8.2	23
CC120312		0.22	0.002	0.27	1.12	44.7	<0.2	<10	130	0.68	1.31	0.32	1.45	26.2	8.3	25
CC120313		0.08	0.001	0.23	0.60	23.2	<0.2	<10	80	0.28	0.26	0.14	8.74	12.05	3.7	14
CC120314		0.16	0.002	0.12	0.30	3.8	<0.2	<10	20	0.09	0.05	0.07	0.66	5.38	1.2	5
CC120315		0.16	0.001	0.45	1.67	40.6	<0.2	<10	110	0.62	0.35	0.09	1.00	21.5	5.2	26
CC120316		0.16	0.003	0.26	1.63	36.0	<0.2	<10	90	0.55	0.41	0.09	1.38	23.3	5.5	29
CC120317		0.10	<0.001	0.31	0.44	4.5	<0.2	<10	190	0.30	0.13	0.17	7.13	8.00	1.6	7
CC120318		0.10	0.001	0.27	1.11	7.2	<0.2	<10	50	0.61	0.09	0.54	1.69	11.80	4.0	8
CC120319		0.18	0.002	0.35	1.34	17.7	<0.2	<10	200	0.59	0.19	0.84	0.96	26.3	7.7	26
CC120320		0.32	0.001	0.52	2.84	46.0	<0.2	<10	170	0.82	0.37	0.56	1.29	23.4	31.4	88

***** See Appendix Page for comments regarding this certificate *****

ALS Canada Ltd.
2103 Dollarton Hwy
North Vancouver BC V7H 0A7
Phone: 604 984 0221 Fax: 604 984 0218 www.alsglobal.com

To: **SILVER RANGE RESOURCES LTD.**
C/O ARCHER, CATHRO & ASSOCIATES (1981) LIMITED
1016-510 W HASTINGS ST
VANCOUVER BC V6B 1L8

Finalized Date: 4-JUL-2011
Account: RANSIL

Project: Silver Range-KEG

CERTIFICATE OF ANALYSIS WH11105299

Sample Description	Method	ME-MS41	ME-MS41	ME-MS41	ME-MS41	ME-MS41	ME-MS41	ME-MS41	ME-MS41	ME-MS41	ME-MS41	ME-MS41	ME-MS41	ME-MS41	ME-MS41	ME-MS41
	Analyte	Cs	Cu	Fe	Ga	Ge	Hf	Hg	In	K	La	Li	Mg	Mn	Mo	Na
	Units	ppm	ppm	%	ppm	ppm	ppm	ppm	ppm	%	ppm	ppm	%	ppm	ppm	%
	LOR	0.05	0.2	0.01	0.05	0.05	0.02	0.01	0.005	0.01	0.2	0.1	0.01	5	0.05	0.01
CC120281		1.79	74.6	2.20	4.11	0.09	0.05	0.23	0.030	0.07	20.1	10.7	0.25	566	9.70	0.02
CC120282		0.31	5.6	0.87	1.62	<0.05	<0.02	0.02	0.005	0.03	1.5	1.1	0.03	46	0.50	0.03
CC120283		1.10	13.8	1.52	4.02	<0.05	<0.02	0.05	0.016	0.04	5.4	5.4	0.18	97	1.72	0.03
CC120284		2.12	8.5	1.80	6.79	0.05	0.04	0.03	0.020	0.05	9.6	10.4	0.29	133	1.64	0.01
CC120285		3.25	15.8	2.29	7.53	0.05	0.06	0.05	0.022	0.08	9.7	21.4	0.48	177	1.65	<0.01
CC120286		1.14	7.6	1.47	7.35	<0.05	0.03	0.02	0.013	0.05	9.3	6.2	0.18	97	1.69	0.01
CC120287		1.92	17.2	1.71	5.81	<0.05	0.04	0.09	0.020	0.07	9.1	13.9	0.35	210	1.05	0.02
CC120288		0.90	9.5	0.85	2.90	<0.05	<0.02	0.07	0.011	0.04	5.0	4.5	0.10	123	0.63	0.01
CC120289		0.63	6.2	0.79	3.31	<0.05	<0.02	0.04	0.010	0.03	4.0	3.7	0.09	39	0.49	0.02
CC120290		1.42	25.8	1.97	4.62	0.05	0.05	0.09	0.024	0.07	11.9	13.0	0.35	585	2.15	0.01
CC120291		1.91	30.1	1.36	4.07	<0.05	<0.02	0.04	0.029	0.05	5.7	11.2	0.22	97	4.71	0.01
CC120292		1.42	8.3	0.99	3.24	<0.05	<0.02	0.04	0.013	0.04	4.0	4.2	0.09	46	4.46	0.01
CC120293		0.41	8.6	0.51	1.19	0.07	<0.02	0.02	<0.005	0.03	1.1	0.6	0.02	22	1.09	0.02
CC120294		5.05	64.6	1.89	5.37	0.09	0.02	0.04	0.033	0.06	8.0	14.9	0.34	129	10.05	0.02
CC120295		6.22	110.5	2.53	6.23	0.10	0.02	0.07	0.082	0.08	13.3	20.4	0.49	331	13.35	0.02
CC120296		3.21	95.4	2.42	4.97	0.12	0.02	0.04	0.042	0.07	19.6	16.9	0.45	266	7.36	0.01
CC120297		0.59	8.4	0.41	1.42	0.07	<0.02	0.04	0.005	0.03	2.3	0.5	0.02	22	2.17	0.02
CC120298		3.86	97.3	2.11	4.77	0.10	0.02	0.06	0.049	0.10	13.1	15.6	0.52	409	10.05	0.01
CC120299		3.49	77.4	1.82	4.44	0.10	<0.02	0.11	0.080	0.05	15.7	10.8	0.21	101	15.35	0.01
CC120300		1.13	12.6	1.06	2.74	0.08	<0.02	0.06	0.030	0.04	2.8	3.7	0.11	80	4.52	0.01
CC120301		1.68	71.7	2.47	4.94	0.12	0.02	0.05	0.029	0.07	13.2	12.4	0.40	221	7.18	<0.01
CC120302		0.92	21.3	0.75	2.31	0.08	<0.02	0.05	0.009	0.04	3.3	2.7	0.10	78	1.91	0.02
CC120303		2.59	52.5	2.14	5.04	0.08	<0.02	0.04	0.025	0.06	11.0	10.9	0.40	622	5.01	0.01
CC120304		2.21	47.5	2.12	4.81	0.09	<0.02	0.04	0.025	0.05	10.7	10.7	0.37	376	5.05	0.01
CC120305		1.72	43.5	2.30	5.07	0.07	0.02	0.02	0.024	0.05	13.5	14.8	0.41	211	5.24	0.01
CC120306		1.14	32.5	1.69	3.66	0.06	0.02	0.04	0.017	0.05	13.0	10.8	0.32	178	3.25	0.02
CC120307		1.52	35.5	1.83	4.35	0.06	0.02	0.02	0.023	0.04	13.4	15.2	0.37	373	6.32	0.02
CC120308		0.94	22.3	0.95	2.89	<0.05	<0.02	0.03	0.009	0.03	4.6	3.1	0.10	391	3.35	0.03
CC120309		1.69	20.8	1.32	3.12	0.05	<0.02	0.02	0.017	0.03	6.7	6.7	0.18	223	3.84	0.03
CC120310		1.37	26.5	1.84	3.75	0.06	0.03	0.02	0.023	0.05	14.1	13.0	0.37	190	3.52	0.01
CC120311		3.38	25.0	2.12	5.14	0.06	<0.02	0.02	0.023	0.05	11.7	15.1	0.37	355	5.23	0.01
CC120312		3.09	35.1	2.46	5.01	0.09	0.02	0.01	0.046	0.07	14.1	15.7	0.38	331	6.87	0.01
CC120313		5.29	17.3	1.34	2.93	<0.05	<0.02	0.03	0.017	0.06	6.4	6.2	0.16	187	3.78	0.01
CC120314		0.95	6.2	0.66	1.65	<0.05	<0.02	0.05	0.005	0.03	2.9	0.8	0.03	35	0.95	0.03
CC120315		4.19	20.7	2.95	6.39	0.06	<0.02	0.09	0.035	0.07	11.6	16.2	0.37	205	4.02	0.01
CC120316		3.17	17.1	2.52	7.05	0.06	0.02	0.08	0.034	0.07	12.2	19.5	0.39	211	3.37	0.01
CC120317		1.21	10.8	0.84	1.77	<0.05	<0.02	0.19	0.013	0.03	4.4	0.7	0.03	47	1.23	0.02
CC120318		1.06	16.8	1.42	3.96	0.05	0.03	0.03	0.011	0.03	6.9	4.2	0.12	136	0.51	0.04
CC120319		1.75	19.6	2.19	4.33	0.07	0.06	0.06	0.029	0.07	14.0	14.1	0.65	285	1.55	0.03
CC120320		5.71	37.4	4.22	7.49	0.10	0.03	0.04	0.024	0.20	12.1	23.5	0.71	284	1.58	0.03

***** See Appendix Page for comments regarding this certificate *****

ALS Canada Ltd.
2103 Dollarton Hwy
North Vancouver BC V7H 0A7
Phone: 604 984 0221 Fax: 604 984 0218 www.alsglobal.com

To: **SILVER RANGE RESOURCES LTD.**
C/O ARCHER, CATHRO & ASSOCIATES (1981) LIMITED
1016-510 W HASTINGS ST
VANCOUVER BC V6B 1L8

Finalized Date: 4-JUL-2011
Account: RANSIL

Project: Silver Range-KEG

CERTIFICATE OF ANALYSIS WH11105299

Sample Description	Method	ME-MS41	ME-MS41	ME-MS41	ME-MS41	ME-MS41	ME-MS41	ME-MS41	ME-MS41	ME-MS41	ME-MS41	ME-MS41	ME-MS41	ME-MS41	ME-MS41	ME-MS41
	Analyte	Nb	Ni	P	Pb	Rb	Re	S	Sb	Sc	Se	Sn	Sr	Ta	Te	Th
	Units	ppm	ppm	ppm	ppm	ppm	ppm	%	ppm	ppm	ppm	ppm	ppm	ppm	ppm	ppm
	LOR	0.05	0.2	10	0.2	0.1	0.001	0.01	0.05	0.1	0.2	0.2	0.2	0.01	0.01	0.2
CC120281		0.88	35.3	1890	24.5	8.4	0.001	0.21	5.48	2.0	2.5	0.7	107.5	0.01	0.06	0.5
CC120282		0.07	3.3	240	8.0	2.7	<0.001	0.02	0.26	0.2	0.2	0.2	9.9	<0.01	0.01	<0.2
CC120283		0.62	12.2	610	74.7	5.4	<0.001	0.02	0.88	1.3	0.6	0.5	11.2	<0.01	0.02	0.4
CC120284		1.62	12.0	200	25.7	10.7	<0.001	0.02	1.18	2.1	0.5	1.8	16.6	<0.01	0.04	2.7
CC120285		1.92	24.7	510	139.0	19.5	<0.001	0.03	2.31	2.9	0.8	1.3	37.4	<0.01	0.05	4.0
CC120286		1.76	10.2	180	27.8	10.4	<0.001	0.02	1.26	1.8	0.5	1.2	10.3	<0.01	0.04	2.1
CC120287		1.13	22.6	530	46.2	11.3	<0.001	0.03	1.12	2.6	0.7	0.9	23.4	<0.01	0.04	2.7
CC120288		0.40	8.5	870	19.2	5.1	<0.001	0.08	0.59	0.7	0.7	0.4	21.7	<0.01	0.02	0.2
CC120289		0.42	6.8	370	14.2	3.2	<0.001	0.03	0.38	0.6	0.4	0.4	11.2	<0.01	0.02	<0.2
CC120290		0.70	19.3	980	66.8	11.7	0.001	0.06	2.11	2.5	1.8	1.0	38.4	<0.01	0.04	1.5
CC120291		0.53	27.7	770	13.9	7.5	0.001	0.05	2.15	0.7	1.0	0.7	14.8	<0.01	0.03	<0.2
CC120292		0.51	9.2	290	11.6	7.3	<0.001	0.02	2.12	0.7	0.5	0.9	8.8	<0.01	0.03	0.2
CC120293		0.17	4.9	200	2.2	1.4	<0.001	0.01	0.92	0.2	0.2	0.2	7.4	<0.01	0.01	<0.2
CC120294		1.21	56.6	950	19.1	7.3	0.001	0.04	6.74	1.4	1.7	0.9	25.8	0.01	0.06	0.5
CC120295		1.54	67.2	830	24.4	10.7	0.002	0.06	6.28	2.1	1.9	3.3	45.6	0.01	0.16	1.1
CC120296		1.03	34.2	1060	43.7	12.1	0.001	0.03	8.35	3.0	1.6	5.9	36.8	<0.01	0.11	3.4
CC120297		0.12	2.5	460	7.8	1.8	<0.001	0.04	0.90	0.1	0.4	0.4	9.3	<0.01	0.01	<0.2
CC120298		0.88	66.6	1390	65.2	14.0	0.002	0.07	5.62	1.7	2.3	1.7	59.1	<0.01	0.07	0.9
CC120299		0.87	19.2	890	28.5	9.4	0.002	0.05	2.56	1.0	1.9	2.4	26.0	<0.01	0.21	1.0
CC120300		0.28	8.5	490	15.2	3.6	<0.001	0.04	1.18	0.2	0.7	1.0	11.7	<0.01	0.03	<0.2
CC120301		0.59	38.1	2090	43.8	8.3	0.001	0.04	6.56	1.6	1.6	1.2	38.5	<0.01	0.05	0.8
CC120302		0.10	6.9	850	7.0	4.0	0.001	0.06	0.62	0.1	0.3	0.3	13.6	<0.01	0.01	<0.2
CC120303		0.27	21.4	1250	86.3	9.5	0.001	0.08	5.60	0.5	0.8	0.7	23.2	<0.01	0.04	<0.2
CC120304		0.38	22.9	1180	91.4	8.4	<0.001	0.06	5.77	0.9	0.7	0.8	24.0	<0.01	0.03	0.2
CC120305		0.78	27.4	1470	61.6	8.9	0.001	0.03	7.00	1.6	1.1	0.7	25.4	<0.01	0.04	0.9
CC120306		0.65	22.5	1440	29.0	6.1	<0.001	0.04	3.91	1.5	0.8	0.5	27.5	<0.01	0.03	0.9
CC120307		0.62	25.6	1400	45.3	6.5	0.001	0.04	4.87	1.5	0.9	0.6	28.2	<0.01	0.03	0.7
CC120308		0.10	6.1	1740	17.8	4.4	<0.001	0.11	1.47	0.3	0.6	0.2	20.4	<0.01	0.01	<0.2
CC120309		0.24	12.7	1200	19.8	4.8	<0.001	0.06	3.22	0.5	0.9	0.4	22.6	<0.01	0.02	<0.2
CC120310		0.92	24.8	1230	30.6	7.8	0.001	0.02	3.58	2.0	0.8	0.5	32.4	<0.01	0.03	2.2
CC120311		0.34	22.0	1320	29.6	9.9	<0.001	0.04	3.42	0.8	0.9	0.7	28.9	<0.01	0.04	0.2
CC120312		0.59	26.2	1290	67.3	10.1	<0.001	0.05	11.00	1.2	1.7	1.2	36.9	<0.01	0.07	0.6
CC120313		0.20	13.9	810	17.0	11.3	<0.001	0.06	4.02	0.4	0.8	0.8	28.9	<0.01	0.03	<0.2
CC120314		0.22	3.5	450	3.9	2.8	<0.001	0.05	0.99	0.2	0.3	0.3	8.1	<0.01	0.02	<0.2
CC120315		1.08	25.7	590	29.4	13.4	<0.001	0.06	4.73	1.4	1.2	0.9	20.4	<0.01	0.05	0.6
CC120316		1.21	24.7	630	22.4	16.2	<0.001	0.08	2.36	1.3	1.0	1.1	10.9	<0.01	0.05	0.4
CC120317		0.39	11.0	760	12.4	3.2	<0.001	0.10	0.51	0.8	0.6	0.4	19.7	<0.01	0.03	<0.2
CC120318		0.50	7.1	780	6.0	4.2	<0.001	0.07	0.65	1.0	0.5	0.2	37.4	0.01	0.02	0.5
CC120319		1.22	30.8	870	26.1	9.1	<0.001	0.05	1.70	3.1	0.7	0.5	42.2	<0.01	0.03	3.0
CC120320		2.28	133.0	1170	70.5	23.4	<0.001	0.15	3.98	4.5	1.0	0.7	131.0	<0.01	0.06	2.5

***** See Appendix Page for comments regarding this certificate *****

ALS Canada Ltd.
2103 Dollarton Hwy
North Vancouver BC V7H 0A7
Phone: 604 984 0221 Fax: 604 984 0218 www.alsglobal.com

To: **SILVER RANGE RESOURCES LTD.**
C/O ARCHER, CATHRO & ASSOCIATES (1981) LIMITED
1016-510 W HASTINGS ST
VANCOUVER BC V6B 1L8

Finalized Date: 4-JUL-2011
Account: RANSIL

Project: Silver Range-KEG

CERTIFICATE OF ANALYSIS WH11105299

Sample Description	Method	ME-MS41	ME-MS41	ME-MS41	ME-MS41	ME-MS41	ME-MS41	ME-MS41	ME-MS41
	Analyte	Ti	Tl	U	V	W	Y	Zn	Zr
	Units	%	ppm	ppm	ppm	ppm	ppm	ppm	ppm
	LOR	0.005	0.02	0.05	1	0.05	0.05	2	0.5
CC120281		0.024	0.32	6.79	85	0.30	27.7	324	0.9
CC120282		0.030	0.03	0.23	32	0.05	0.61	33	<0.5
CC120283		0.044	0.11	0.91	55	0.19	2.76	193	<0.5
CC120284		0.060	0.15	0.53	93	0.39	2.76	156	1.6
CC120285		0.053	0.21	0.80	115	0.38	4.57	369	2.7
CC120286		0.065	0.16	0.54	96	0.43	2.67	77	1.2
CC120287		0.034	0.15	0.76	56	0.21	4.97	258	1.2
CC120288		0.017	0.08	0.87	20	0.10	3.11	76	<0.5
CC120289		0.020	0.05	0.48	22	0.12	1.45	57	<0.5
CC120290		0.017	0.22	1.59	58	0.13	8.20	225	1.4
CC120291		0.024	0.13	2.07	128	2.43	3.71	158	<0.5
CC120292		0.024	0.12	0.66	68	2.85	1.00	106	<0.5
CC120293		0.021	0.02	0.39	23	0.35	0.78	16	<0.5
CC120294		0.040	0.13	2.88	275	10.50	5.55	89	0.7
CC120295		0.037	0.21	6.01	311	41.8	9.21	153	0.6
CC120296		0.044	0.18	3.49	122	50.8	12.10	157	0.7
CC120297		0.009	0.05	0.79	19	0.53	0.82	17	<0.5
CC120298		0.033	0.20	6.37	123	4.95	12.30	566	0.7
CC120299		0.024	0.19	5.42	113	17.45	8.98	102	<0.5
CC120300		0.022	0.07	0.67	47	0.62	1.04	91	<0.5
CC120301		0.047	0.17	2.53	112	0.31	9.71	244	0.9
CC120302		0.009	0.07	1.00	27	0.09	1.71	48	<0.5
CC120303		0.018	0.16	2.90	69	0.25	7.30	204	<0.5
CC120304		0.034	0.15	2.05	80	0.32	5.87	211	<0.5
CC120305		0.051	0.16	2.06	91	0.38	7.23	195	0.6
CC120306		0.044	0.12	1.85	61	0.31	7.30	144	0.5
CC120307		0.042	0.15	2.33	82	0.31	6.93	184	0.5
CC120308		0.009	0.07	1.67	39	0.11	4.00	62	<0.5
CC120309		0.022	0.10	1.49	48	0.18	4.44	98	<0.5
CC120310		0.045	0.12	1.55	57	0.47	6.80	145	0.8
CC120311		0.025	0.16	1.44	71	0.45	5.92	216	<0.5
CC120312		0.044	0.22	1.93	96	0.32	6.31	272	0.5
CC120313		0.016	0.12	1.17	48	0.20	2.10	143	<0.5
CC120314		0.018	0.03	0.29	21	0.20	0.64	41	<0.5
CC120315		0.041	0.23	1.45	80	0.28	3.78	321	<0.5
CC120316		0.050	0.28	1.29	92	0.32	4.40	239	0.5
CC120317		0.022	0.05	0.68	21	0.10	1.65	70	<0.5
CC120318		0.050	0.06	0.93	51	0.09	6.87	109	1.0
CC120319		0.049	0.14	1.03	60	0.36	10.45	204	2.0
CC120320		0.075	0.32	1.05	84	0.24	7.55	213	1.1

***** See Appendix Page for comments regarding this certificate *****

ALS Canada Ltd.
2103 Dollarton Hwy
North Vancouver BC V7H 0A7
Phone: 604 984 0221 Fax: 604 984 0218 www.alsglobal.com

To: **SILVER RANGE RESOURCES LTD.**
C/O ARCHER, CATHRO & ASSOCIATES (1981) LIMITED
1016-510 W HASTINGS ST
VANCOUVER BC V6B 1L8

Finalized Date: 4-JUL-2011
Account: RANSIL

Project: Silver Range-KEG

CERTIFICATE OF ANALYSIS WH11105299

Sample Description	Method Analyte Units LOR	WEI-21 Recvd Wt. kg 0.02	Au-TL43 Au ppm 0.001	ME-MS41 Ag ppm 0.01	ME-MS41 Al % 0.01	ME-MS41 As ppm 0.1	ME-MS41 Au ppm 0.2	ME-MS41 B ppm 10	ME-MS41 Ba ppm 10	ME-MS41 Be ppm 0.05	ME-MS41 Bi ppm 0.01	ME-MS41 Ca % 0.01	ME-MS41 Cd ppm 0.01	ME-MS41 Ce ppm 0.02	ME-MS41 Co ppm 0.1	ME-MS41 Cr ppm 1
CC120321		0.14	0.001	0.19	2.04	31.8	<0.2	<10	130	0.50	0.29	0.35	0.97	9.90	20.7	79
CC120322		0.20	0.002	0.40	2.48	33.3	<0.2	<10	370	0.94	0.34	0.82	1.15	28.9	7.4	41
CC120323		0.10	0.002	0.66	2.12	53.7	<0.2	<10	420	0.78	0.50	1.36	2.32	19.90	5.9	32
CC120324		0.10	0.001	0.43	2.29	41.3	<0.2	<10	380	1.10	0.30	1.16	1.87	25.6	6.1	35
CC120325		0.40	0.002	0.24	1.99	56.0	<0.2	<10	240	0.91	0.34	0.32	1.07	24.6	7.4	31
CC120326		0.22	0.001	0.38	2.18	54.6	<0.2	<10	390	1.07	0.35	0.33	1.07	25.4	6.4	33
CC120327		0.24	0.001	0.28	1.70	42.2	<0.2	<10	260	0.49	0.29	0.16	0.45	26.3	5.7	28
CC120328		0.18	0.002	0.46	1.10	32.5	<0.2	10	430	0.50	0.18	0.54	0.71	21.3	7.0	21
CC120329		0.22	0.002	0.52	1.49	52.2	<0.2	<10	100	0.38	0.35	0.08	0.58	19.90	3.9	23
CC120330		0.26	0.001	0.30	2.06	94.4	<0.2	<10	290	0.89	0.25	0.43	0.96	24.3	7.9	34
CC120331		0.20	0.001	0.54	5.34	32.4	<0.2	<10	230	2.47	0.26	0.39	0.75	44.7	7.5	58
CC120332		0.18	0.004	0.33	1.13	23.7	<0.2	<10	310	0.25	0.22	0.17	0.71	21.8	3.7	20
CC120333		0.20	0.002	0.45	1.26	47.4	<0.2	<10	260	0.30	0.28	0.06	0.39	27.9	4.6	22
CC120334		0.16	0.004	1.64	1.29	32.5	<0.2	<10	170	0.62	0.58	0.29	5.24	19.65	4.5	31
CC120335		0.14	0.003	1.01	1.44	107.5	<0.2	<10	200	0.82	0.55	0.41	6.32	23.4	11.2	25
CC120336		0.14	0.003	0.41	1.90	47.2	<0.2	<10	110	0.83	1.10	0.13	1.59	22.0	9.3	28
CC120337		0.16	0.001	0.21	1.13	28.4	<0.2	<10	100	0.30	0.72	0.07	0.65	18.15	3.7	23
CC120338		0.20	0.003	0.43	1.57	19.7	<0.2	<10	100	0.65	0.34	0.07	0.74	20.4	3.7	29
CC120339		0.26	0.006	0.62	1.96	23.0	<0.2	<10	210	0.72	0.65	0.29	1.13	34.5	13.4	31
CC120340		0.22	0.005	0.29	2.42	25.6	<0.2	<10	130	0.76	0.38	0.13	0.58	29.6	9.6	35
CC120341		0.22	0.005	0.20	1.94	20.2	<0.2	<10	150	0.68	0.50	0.17	0.59	29.7	8.5	31
CC120342		0.26	0.002	0.25	1.60	14.9	<0.2	<10	150	0.51	0.54	0.17	0.48	17.25	7.5	21
CC120343		0.12	0.001	0.19	0.52	5.4	<0.2	<10	110	0.13	0.24	0.20	1.41	6.26	1.4	8
CC120344		0.14	0.001	0.22	0.84	10.6	<0.2	<10	60	0.20	0.39	0.06	0.39	11.25	2.2	12
CC120345		0.20	0.001	0.41	0.81	11.0	<0.2	<10	70	0.29	0.18	0.13	0.41	10.70	2.6	9
CC120346		0.14	0.002	1.13	1.65	59.9	<0.2	<10	160	0.56	0.70	0.19	2.82	23.9	6.3	25
CC120347		0.20	0.008	0.58	1.35	44.2	<0.2	<10	140	0.65	0.78	0.56	1.38	35.6	8.9	32
CC120348		0.20	0.002	0.76	1.94	25.9	<0.2	<10	240	0.68	0.75	0.51	1.37	20.5	5.9	28
CC120349		0.24	0.003	0.22	1.57	22.7	<0.2	<10	180	0.58	0.47	0.78	1.29	29.4	8.7	27
CC120350		0.12	0.001	0.29	0.40	2.7	<0.2	<10	60	0.12	0.13	0.12	1.11	5.47	2.0	7
CC120446		0.12	0.002	0.56	1.39	152.5	<0.2	<10	220	0.62	0.57	2.07	4.69	17.65	5.5	18
CC120447		0.14	0.002	0.89	0.86	130.0	<0.2	<10	220	0.57	0.27	2.33	5.03	13.20	4.0	15
CC120448		0.16	0.002	3.38	1.38	395	<0.2	<10	300	0.71	3.64	0.95	14.15	18.45	8.0	23
CC120449		0.14	0.003	1.00	1.43	70.7	<0.2	<10	580	0.78	0.53	0.36	2.11	36.6	8.8	24
CC120450		0.26	0.003	1.55	1.62	128.5	<0.2	<10	650	0.75	0.81	0.27	2.86	36.5	10.3	29
CC137211		0.30	0.001	0.40	1.08	88.5	<0.2	<10	90	1.10	0.87	0.12	1.29	36.0	7.3	19
CC137212		0.24	0.002	1.09	1.43	53.5	<0.2	<10	80	0.80	0.75	0.09	0.88	30.0	6.3	25
CC137213		0.22	0.001	0.59	1.14	41.2	<0.2	<10	80	0.69	0.87	0.09	0.73	28.6	3.3	16
CC137214		0.26	0.002	2.01	1.10	32.3	<0.2	<10	130	0.96	1.38	0.12	2.60	27.6	7.4	16
CC137215		0.26	0.003	0.59	2.25	24.0	<0.2	<10	180	1.01	0.45	0.15	1.03	34.7	10.0	35

***** See Appendix Page for comments regarding this certificate *****

ALS Canada Ltd.
2103 Dollarton Hwy
North Vancouver BC V7H 0A7
Phone: 604 984 0221 Fax: 604 984 0218 www.alsglobal.com

To: **SILVER RANGE RESOURCES LTD.**
C/O ARCHER, CATHRO & ASSOCIATES (1981) LIMITED
1016-510 W HASTINGS ST
VANCOUVER BC V6B 1L8

Finalized Date: 4-JUL-2011
Account: RANSIL

Project: Silver Range-KEG

CERTIFICATE OF ANALYSIS WH11105299

Sample Description	Method	ME-MS41	ME-MS41	ME-MS41	ME-MS41	ME-MS41	ME-MS41	ME-MS41	ME-MS41	ME-MS41	ME-MS41	ME-MS41	ME-MS41	ME-MS41	ME-MS41	ME-MS41
	Analyte	Cs	Cu	Fe	Ga	Ge	Hf	Hg	In	K	La	Li	Mg	Mn	Mo	Na
	Units	ppm	ppm	%	ppm	ppm	ppm	ppm	ppm	%	ppm	ppm	%	ppm	ppm	%
	LOR	0.05	0.2	0.01	0.05	0.05	0.02	0.01	0.005	0.01	0.2	0.1	0.01	5	0.05	0.01
CC120321		4.77	28.9	2.98	6.60	0.07	0.03	0.04	0.018	0.11	5.1	24.0	0.97	304	0.89	0.04
CC120322		3.53	25.1	2.14	7.86	0.15	0.10	0.03	0.033	0.12	15.9	21.5	0.69	269	1.43	0.03
CC120323		2.55	31.9	1.88	6.84	0.13	0.10	0.04	0.029	0.08	11.1	15.6	0.52	230	1.30	0.02
CC120324		2.99	23.7	2.13	6.99	0.07	0.11	0.03	0.027	0.10	14.0	15.5	0.60	224	1.17	0.05
CC120325		2.49	15.3	2.31	6.80	0.07	0.07	0.06	0.024	0.08	12.4	18.4	0.43	138	1.47	0.02
CC120326		2.36	19.0	2.13	6.34	0.06	0.08	0.04	0.023	0.09	12.8	17.2	0.48	194	1.38	0.02
CC120327		2.32	14.6	2.55	7.77	0.12	0.02	0.03	0.030	0.06	14.0	15.6	0.36	128	2.12	0.01
CC120328		1.27	19.4	1.95	3.97	<0.05	0.02	0.06	0.021	0.07	10.7	12.5	0.32	363	1.98	0.02
CC120329		2.90	19.2	3.38	10.25	0.06	0.05	0.07	0.028	0.04	10.2	11.7	0.15	108	3.28	0.01
CC120330		2.76	40.0	2.26	7.00	0.07	0.07	0.03	0.027	0.08	11.3	16.0	0.56	286	1.83	0.02
CC120331		7.47	17.7	4.15	13.90	0.17	0.41	0.06	0.063	0.17	21.1	44.9	1.30	277	1.50	0.02
CC120332		1.07	15.2	1.89	5.82	0.06	<0.02	0.04	0.019	0.05	10.6	7.2	0.19	123	1.65	0.02
CC120333		1.63	22.0	3.09	6.78	0.07	0.02	0.05	0.030	0.07	14.3	8.8	0.23	126	3.98	0.01
CC120334		4.41	44.5	2.08	5.50	0.08	0.02	0.15	0.042	0.07	10.5	13.1	0.29	113	9.20	0.02
CC120335		3.00	52.2	2.79	4.67	0.10	0.03	0.08	0.060	0.10	12.2	16.8	0.38	300	11.65	0.02
CC120336		4.13	45.5	3.00	6.93	0.11	<0.02	0.08	0.037	0.07	11.9	18.9	0.42	284	8.09	<0.01
CC120337		3.10	22.9	2.62	7.30	0.07	0.02	0.10	0.030	0.06	9.7	9.4	0.18	110	4.76	0.01
CC120338		4.61	48.7	2.71	6.98	0.08	0.02	0.17	0.033	0.06	11.2	8.9	0.15	81	4.73	0.02
CC120339		4.17	54.7	3.54	5.76	0.12	0.07	0.06	0.042	0.09	17.2	20.4	0.59	459	3.63	0.02
CC120340		4.43	36.8	3.05	8.19	0.08	0.03	0.12	0.031	0.08	15.3	21.1	0.49	412	3.36	0.01
CC120341		3.07	27.7	2.74	6.75	0.09	0.03	0.08	0.035	0.07	15.2	19.8	0.42	285	2.77	0.02
CC120342		3.08	38.1	1.98	5.78	0.06	<0.02	0.06	0.023	0.07	9.1	12.2	0.28	377	2.25	0.03
CC120343		0.68	13.6	0.65	2.20	<0.05	<0.02	0.16	0.009	0.04	3.4	0.5	<0.01	21	1.32	0.02
CC120344		1.44	21.7	1.32	5.02	<0.05	<0.02	0.06	0.014	0.04	5.9	3.3	0.07	52	2.93	0.02
CC120345		1.19	36.9	0.94	2.81	<0.05	0.02	0.04	0.014	0.04	5.4	3.9	0.08	66	2.69	0.03
CC120346		2.37	52.0	1.87	5.48	0.07	0.04	0.12	0.039	0.04	12.8	10.1	0.23	66	2.64	0.01
CC120347		2.28	56.1	2.91	4.42	0.11	0.06	0.03	0.053	0.09	19.2	15.7	0.38	271	9.34	0.01
CC120348		2.88	38.3	2.47	6.37	0.08	0.03	0.11	0.035	0.08	11.2	14.3	0.37	177	7.48	0.01
CC120349		2.40	36.5	2.54	5.07	0.10	0.04	0.03	0.032	0.07	15.7	14.9	0.42	251	4.36	0.01
CC120350		0.68	14.0	0.72	1.77	<0.05	<0.02	0.08	0.009	0.04	2.9	1.3	0.03	46	1.60	0.03
CC120446		1.65	35.0	1.54	4.02	0.06	0.08	0.06	0.022	0.06	9.7	11.1	0.30	309	0.89	0.03
CC120447		1.18	44.9	1.17	2.49	<0.05	0.10	0.10	0.023	0.05	7.8	6.5	0.19	260	0.99	0.03
CC120448		2.23	110.5	1.99	5.23	0.06	0.05	0.10	0.099	0.05	9.6	11.6	0.26	671	1.86	0.03
CC120449		1.63	48.7	2.54	5.25	0.09	0.05	0.11	0.038	0.10	19.3	13.3	0.26	326	4.23	0.01
CC120450		2.03	72.5	3.06	4.51	0.10	0.06	0.13	0.050	0.09	18.6	15.9	0.41	419	3.80	0.01
CC137211		4.58	31.0	2.61	6.09	0.08	0.02	0.02	0.459	0.09	16.7	16.2	0.31	1260	1.53	0.01
CC137212		3.66	25.0	2.66	5.87	0.07	<0.02	0.04	0.615	0.07	14.0	14.1	0.33	524	1.65	0.01
CC137213		4.73	26.5	2.34	6.94	0.06	<0.02	0.04	0.571	0.07	13.3	9.8	0.18	281	1.46	0.01
CC137214		5.44	41.7	2.60	5.04	0.07	0.02	0.07	1.265	0.07	13.5	9.9	0.18	1300	1.40	0.02
CC137215		2.43	20.2	3.13	6.46	0.09	0.04	0.06	0.145	0.08	15.4	18.4	0.53	452	1.80	0.02

***** See Appendix Page for comments regarding this certificate *****

ALS Canada Ltd.
2103 Dollarton Hwy
North Vancouver BC V7H 0A7
Phone: 604 984 0221 Fax: 604 984 0218 www.alsglobal.com

To: **SILVER RANGE RESOURCES LTD.**
C/O ARCHER, CATHRO & ASSOCIATES (1981) LIMITED
1016-510 W HASTINGS ST
VANCOUVER BC V6B 1L8

Finalized Date: 4-JUL-2011
Account: RANSIL

Project: Silver Range-KEG

CERTIFICATE OF ANALYSIS WH11105299

Sample Description	Method	ME-MS41	ME-MS41	ME-MS41	ME-MS41	ME-MS41	ME-MS41	ME-MS41	ME-MS41	ME-MS41	ME-MS41	ME-MS41	ME-MS41	ME-MS41	ME-MS41	ME-MS41
	Analyte	Nb	Ni	P	Pb	Rb	Re	S	Sb	Sc	Se	Sn	Sr	Ta	Te	Th
	Units	ppm	ppm	ppm	ppm	ppm	ppm	%	ppm	ppm	ppm	ppm	ppm	ppm	ppm	ppm
	LOR	0.05	0.2	10	0.2	0.1	0.001	0.01	0.05	0.1	0.2	0.2	0.2	0.01	0.01	0.2
CC120321		1.84	68.8	650	30.4	11.2	<0.001	0.08	0.93	3.2	0.7	0.3	46.8	<0.01	0.03	0.8
CC120322		2.13	31.0	490	94.2	20.8	<0.001	0.04	1.57	4.4	0.8	0.7	57.2	<0.01	0.04	5.5
CC120323		1.81	25.1	630	159.0	14.8	<0.001	0.08	2.09	3.2	0.9	0.5	61.7	<0.01	0.05	3.0
CC120324		2.05	28.1	440	97.5	18.8	<0.001	0.04	1.90	3.4	0.8	0.6	102.5	<0.01	0.04	3.8
CC120325		2.41	27.5	460	89.3	12.0	<0.001	0.04	2.13	2.8	0.8	0.6	32.4	0.01	0.06	4.2
CC120326		2.37	27.2	450	133.5	13.2	<0.001	0.03	3.02	3.3	0.7	0.7	34.1	0.01	0.04	4.2
CC120327		2.48	21.3	310	43.6	13.3	<0.001	0.02	2.14	3.0	0.8	0.8	15.8	<0.01	0.05	3.0
CC120328		0.86	21.5	730	51.9	10.5	<0.001	0.04	1.88	1.9	0.8	0.5	33.2	<0.01	0.03	1.2
CC120329		2.84	15.1	350	44.3	9.6	<0.001	0.03	2.36	2.2	0.8	1.1	11.0	<0.01	0.06	3.5
CC120330		1.56	28.3	700	64.8	13.6	<0.001	0.04	1.89	3.2	0.8	0.6	32.7	<0.01	0.05	2.9
CC120331		6.09	52.2	660	28.7	29.0	<0.001	0.04	1.20	8.5	1.3	0.8	97.4	0.02	0.08	9.9
CC120332		0.54	11.0	610	30.8	9.4	<0.001	0.03	0.95	1.0	0.9	0.6	17.7	<0.01	0.05	0.2
CC120333		1.26	19.7	370	46.0	11.9	<0.001	0.03	3.47	2.6	1.5	0.9	15.3	<0.01	0.07	3.2
CC120334		0.57	34.8	1500	26.4	11.5	0.003	0.15	8.68	0.7	3.2	0.5	31.7	<0.01	0.08	0.2
CC120335		0.81	60.3	1550	28.3	9.2	0.002	0.12	9.41	1.5	3.3	2.6	45.2	<0.01	0.07	1.1
CC120336		0.85	35.9	760	13.1	12.2	<0.001	0.09	2.31	1.5	1.7	0.9	19.7	<0.01	0.07	0.6
CC120337		0.82	25.7	700	12.0	8.2	0.001	0.12	2.04	1.2	1.5	1.1	14.6	<0.01	0.10	0.3
CC120338		0.62	17.0	1130	14.7	10.1	<0.001	0.17	2.26	0.8	2.4	0.7	16.3	<0.01	0.17	0.2
CC120339		1.15	50.6	1000	15.0	13.2	0.001	0.05	1.98	3.7	1.5	1.0	29.6	<0.01	0.07	5.8
CC120340		0.84	31.3	1090	16.2	15.4	<0.001	0.10	1.66	2.1	1.6	0.7	17.0	<0.01	0.14	0.8
CC120341		0.86	31.6	800	16.4	11.4	<0.001	0.07	1.60	2.1	1.1	0.8	17.2	<0.01	0.08	1.2
CC120342		0.52	19.7	810	9.6	13.4	<0.001	0.07	0.95	1.4	1.1	0.6	21.0	<0.01	0.05	0.3
CC120343		0.56	6.3	930	5.6	2.7	<0.001	0.16	0.49	0.5	0.7	0.8	14.6	<0.01	0.05	<0.2
CC120344		0.43	9.9	450	8.1	4.1	<0.001	0.05	1.07	0.5	0.7	0.8	9.9	<0.01	0.04	<0.2
CC120345		0.29	10.7	810	4.4	5.0	<0.001	0.06	0.64	0.7	1.5	0.3	13.2	<0.01	0.03	<0.2
CC120346		0.91	26.7	1560	19.7	7.6	0.003	0.17	1.50	0.8	2.7	1.1	22.5	<0.01	0.07	0.2
CC120347		0.68	47.4	2470	27.8	11.3	0.001	0.06	3.66	2.4	2.1	1.4	36.8	<0.01	0.05	3.0
CC120348		0.78	43.1	1910	50.1	13.1	0.001	0.08	1.84	1.5	1.8	1.0	46.6	<0.01	0.08	0.7
CC120349		0.69	40.6	2900	40.0	9.7	0.001	0.03	1.86	2.2	1.2	0.9	43.0	<0.01	0.05	2.8
CC120350		0.12	6.5	1160	17.4	3.3	<0.001	0.12	0.37	0.3	0.6	0.3	12.0	<0.01	0.02	<0.2
CC120446		0.87	20.7	710	45.4	9.5	0.001	0.12	2.46	1.7	2.0	1.0	87.7	<0.01	0.09	1.0
CC120447		0.48	15.0	1300	28.0	6.7	<0.001	0.20	2.11	1.5	1.8	1.4	75.8	<0.01	0.04	0.9
CC120448		1.07	15.8	1120	686	10.8	<0.001	0.12	3.62	2.1	4.2	4.6	53.1	<0.01	0.10	1.4
CC120449		0.70	28.2	410	49.5	14.4	0.001	0.02	1.95	4.7	1.6	1.9	24.4	<0.01	0.07	4.2
CC120450		0.68	42.6	960	69.3	12.0	0.001	0.03	2.78	4.6	2.0	3.2	31.4	<0.01	0.06	5.2
CC137211		0.65	17.0	660	426	19.5	<0.001	0.05	1.54	1.6	0.6	1.9	10.2	<0.01	0.03	2.1
CC137212		0.50	16.9	590	291	18.2	<0.001	0.06	1.29	1.2	0.6	1.6	9.7	<0.01	0.04	0.6
CC137213		0.42	10.0	850	343	18.0	<0.001	0.10	1.58	0.6	0.6	3.5	9.6	<0.01	0.03	0.3
CC137214		0.33	12.1	900	531	22.5	<0.001	0.11	2.27	0.9	0.8	6.3	13.6	<0.01	0.04	0.4
CC137215		1.59	26.1	410	117.5	15.1	0.001	0.04	1.15	3.8	0.8	1.1	13.1	<0.01	0.05	4.8

***** See Appendix Page for comments regarding this certificate *****

ALS Canada Ltd.
2103 Dollarton Hwy
North Vancouver BC V7H 0A7
Phone: 604 984 0221 Fax: 604 984 0218 www.alsglobal.com

To: **SILVER RANGE RESOURCES LTD.**
C/O ARCHER, CATHRO & ASSOCIATES (1981) LIMITED
1016-510 W HASTINGS ST
VANCOUVER BC V6B 1L8

Finalized Date: 4-JUL-2011
Account: RANSIL

Project: Silver Range-KEG

CERTIFICATE OF ANALYSIS WH11105299

Sample Description	Method	ME-MS41	ME-MS41	ME-MS41	ME-MS41	ME-MS41	ME-MS41	ME-MS41	ME-MS41
	Analyte	Ti	Tl	U	V	W	Y	Zn	Zr
	Units	%	ppm	ppm	ppm	ppm	ppm	ppm	ppm
	LOR	0.005	0.02	0.05	1	0.05	0.05	2	0.5
CC120321		0.071	0.17	0.47	51	0.12	3.75	68	1.0
CC120322		0.062	0.32	1.26	137	0.30	10.25	171	4.4
CC120323		0.043	0.25	1.64	102	0.22	8.99	238	4.2
CC120324		0.054	0.21	1.02	122	0.27	12.00	189	4.6
CC120325		0.063	0.15	0.94	102	0.44	6.27	179	3.1
CC120326		0.054	0.22	0.92	111	0.30	8.96	168	3.0
CC120327		0.067	0.23	0.84	112	0.32	5.57	142	0.9
CC120328		0.026	0.17	0.95	65	0.48	4.99	128	<0.5
CC120329		0.058	0.22	0.80	124	0.35	3.21	88	2.7
CC120330		0.052	0.24	1.29	125	0.27	7.92	130	2.7
CC120331		0.088	0.60	2.41	301	0.29	20.7	130	22.6
CC120332		0.027	0.12	0.67	57	0.21	3.89	63	<0.5
CC120333		0.028	0.23	0.62	85	0.21	3.64	96	0.9
CC120334		0.022	0.26	5.42	134	0.31	9.02	290	<0.5
CC120335		0.036	0.17	5.03	124	0.54	9.49	545	0.8
CC120336		0.049	0.19	2.43	72	0.62	4.63	198	<0.5
CC120337		0.054	0.26	1.30	91	0.44	3.29	99	0.5
CC120338		0.026	0.26	2.95	92	0.33	5.07	68	<0.5
CC120339		0.078	0.20	2.15	78	1.78	10.00	240	2.0
CC120340		0.053	0.25	2.09	92	0.52	6.57	126	0.5
CC120341		0.056	0.17	1.53	75	1.36	5.59	147	0.6
CC120342		0.041	0.16	1.45	55	0.53	4.64	89	<0.5
CC120343		0.023	0.05	0.59	23	0.19	1.11	32	<0.5
CC120344		0.034	0.13	1.04	71	0.27	1.92	90	<0.5
CC120345		0.025	0.14	3.28	34	0.28	4.92	55	0.5
CC120346		0.020	0.35	6.68	79	0.48	8.93	139	0.8
CC120347		0.054	0.23	5.23	147	2.17	13.50	211	1.4
CC120348		0.029	0.16	3.58	111	0.67	7.58	246	0.7
CC120349		0.050	0.13	2.45	89	0.75	11.15	225	0.9
CC120350		0.010	0.09	1.43	22	0.12	1.72	42	<0.5
CC120446		0.018	0.14	1.92	51	0.12	10.85	342	3.0
CC120447		0.011	0.11	1.18	34	0.10	11.60	271	3.3
CC120448		0.031	0.15	1.39	71	0.21	8.77	724	1.6
CC120449		0.011	0.27	1.70	71	0.19	18.30	261	1.0
CC120450		0.019	0.29	2.03	72	0.19	16.75	332	1.3
CC137211		0.040	0.39	4.71	39	0.51	7.03	538	<0.5
CC137212		0.031	0.57	3.86	45	0.36	4.57	255	<0.5
CC137213		0.020	0.48	4.25	38	0.43	4.69	313	<0.5
CC137214		0.021	0.68	6.85	37	0.46	6.48	375	<0.5
CC137215		0.060	0.39	1.99	55	0.49	6.64	182	0.7

***** See Appendix Page for comments regarding this certificate *****

ALS Canada Ltd.
2103 Dollarton Hwy
North Vancouver BC V7H 0A7
Phone: 604 984 0221 Fax: 604 984 0218 www.alsglobal.com

To: **SILVER RANGE RESOURCES LTD.**
C/O ARCHER, CATHRO & ASSOCIATES (1981) LIMITED
1016-510 W HASTINGS ST
VANCOUVER BC V6B 1L8

Finalized Date: 4-JUL-2011
Account: RANSIL

Project: Silver Range-KEG

CERTIFICATE OF ANALYSIS WH11105299

Sample Description	Method	WEI-21	Au-TL43	ME-MS41	ME-MS41	ME-MS41	ME-MS41	ME-MS41	ME-MS41	ME-MS41	ME-MS41	ME-MS41	ME-MS41	ME-MS41	ME-MS41	ME-MS41
	Analyte	Recvd Wt.	Au	Ag	Al	As	Au	B	Ba	Be	Bi	Ca	Cd	Ce	Co	Cr
	Units	kg	ppm	ppm	%	ppm	ppm	ppm	ppm	ppm	ppm	%	ppm	ppm	ppm	ppm
	LOR	0.02	0.001	0.01	0.01	0.1	0.2	10	10	0.05	0.01	0.01	0.01	0.02	0.1	1
CC137216		0.24	0.001	0.47	0.88	19.7	<0.2	<10	100	0.71	0.69	0.10	0.92	30.2	8.4	14
CC137217		0.24	0.001	0.84	0.99	30.1	<0.2	<10	50	0.60	0.47	0.06	0.37	21.9	3.6	13
CC137218		0.28	0.005	0.65	1.52	17.6	<0.2	<10	80	1.12	0.83	0.19	0.93	39.9	5.9	20
CC137219		0.30	0.002	0.76	1.23	24.8	<0.2	<10	80	0.90	0.68	0.15	0.87	32.0	5.0	17
CC137220		0.28	0.003	1.00	1.14	26.7	<0.2	<10	80	1.09	1.15	0.09	0.85	42.1	5.8	17
CC137221		0.26	0.002	0.61	1.22	19.7	<0.2	<10	60	0.92	0.88	0.11	0.83	36.0	5.1	17
CC137222		0.36	0.002	1.11	1.23	34.1	<0.2	<10	70	0.90	0.92	0.15	0.89	40.7	6.3	20
CC137223		0.22	0.002	1.16	1.52	51.9	<0.2	<10	60	1.11	1.32	0.10	0.79	37.6	5.1	20
CC137224		0.18	0.003	3.10	1.60	283	<0.2	<10	150	1.50	2.29	0.09	1.22	43.4	5.3	10
CC137225		0.22	0.002	0.67	1.48	13.2	<0.2	<10	90	1.23	0.58	0.12	1.84	28.6	6.2	28
CC137226		0.24	0.001	0.38	1.18	14.4	<0.2	<10	70	1.10	0.82	0.11	0.82	32.8	4.2	16
CC137227		0.30	0.002	0.95	1.08	21.1	<0.2	<10	70	1.17	0.93	0.16	1.02	37.9	5.0	16
CC137228		0.44	0.003	1.19	1.11	16.4	<0.2	<10	70	1.30	0.85	0.17	1.51	39.3	5.2	17
CC137229		0.32	0.002	0.81	1.26	25.1	<0.2	<10	80	1.68	1.07	0.25	1.56	57.5	5.7	15
CC137230		0.40	0.002	0.44	1.13	16.1	<0.2	<10	70	0.74	0.73	0.09	0.65	28.0	4.4	15
CC137251		0.18	<0.001	0.39	0.14	0.2	<0.2	<10	20	<0.05	0.02	0.05	0.20	0.74	0.9	2
CC137252		0.22	0.002	0.57	1.46	46.6	<0.2	<10	190	0.70	0.36	0.65	2.36	22.9	8.7	28
CC137253		0.24	0.002	0.52	1.11	29.2	<0.2	<10	190	0.30	0.63	0.42	0.31	18.50	4.0	19
CC137254		0.28	0.004	1.30	1.59	51.0	<0.2	<10	310	0.60	0.82	0.35	0.95	15.20	9.2	20
CC137255		0.20	0.001	0.64	0.67	21.2	<0.2	<10	70	0.30	0.30	0.17	0.23	14.65	1.4	7
CC137256		0.30	0.002	0.84	1.33	57.8	<0.2	<10	230	0.44	0.77	0.41	0.83	31.9	6.6	22
CC137257		0.22	0.001	0.85	1.63	65.8	<0.2	<10	200	0.42	0.97	0.27	0.46	20.1	6.8	27
CC137258		0.24	0.001	0.62	1.46	57.1	<0.2	<10	200	0.68	0.69	0.59	1.14	24.5	8.0	29
CC137259		0.28	0.002	0.93	2.01	227	<0.2	<10	300	0.82	1.80	0.39	1.01	32.9	8.6	26
CC137260		0.24	0.002	3.11	1.42	52.8	<0.2	<10	230	0.68	1.26	0.58	1.12	20.9	4.0	22
CC137261		0.22	0.002	1.79	1.42	66.7	<0.2	<10	160	0.69	3.16	0.39	1.36	21.4	7.8	20
CC137262		0.24	0.002	0.82	1.29	78.3	<0.2	<10	260	0.45	1.43	0.29	2.04	22.1	12.5	23
CC137263		0.40	0.003	1.91	1.56	226	<0.2	<10	200	1.00	5.48	0.61	3.79	20.3	10.0	29
CC137264		0.18	0.003	1.70	1.84	91.9	<0.2	<10	280	0.78	3.19	0.47	12.10	19.65	7.4	25
CC137265		0.30	0.002	1.40	1.78	51.6	<0.2	<10	250	0.59	2.45	0.38	3.19	23.1	11.2	24
CC137266		0.24	0.002	2.52	1.99	100.5	<0.2	<10	250	0.73	3.79	0.49	4.96	23.7	10.5	27
CC137267		0.24	<0.001	1.35	0.15	1.2	<0.2	<10	10	<0.05	0.07	0.05	0.15	0.76	0.8	2
CC137268		0.20	0.001	2.52	1.51	129.5	<0.2	<10	190	0.42	4.69	0.38	2.82	14.85	6.8	22
CC137269		0.24	0.001	1.70	1.04	37.8	<0.2	<10	160	0.36	0.68	0.50	1.77	15.05	1.6	26
CC137270		0.22	0.001	3.57	1.37	154.5	<0.2	<10	160	0.88	1.53	0.43	4.58	13.90	2.5	26
CC137271		0.20	0.003	6.85	1.40	112.0	<0.2	<10	150	1.35	0.86	0.69	5.41	12.20	4.4	15
CC137272		0.28	0.001	1.79	0.79	79.8	<0.2	<10	190	0.39	0.95	0.30	1.53	8.11	3.5	14
CC137273		0.28	0.002	3.46	1.95	264	<0.2	<10	290	0.77	3.78	0.92	8.20	17.75	12.9	37
CC137274		0.32	0.002	5.07	2.26	267	<0.2	<10	320	1.33	2.50	0.75	3.00	22.6	8.8	36
CC137275		0.20	0.002	2.17	1.74	226	<0.2	<10	290	0.81	1.76	0.45	1.38	20.7	5.1	30

***** See Appendix Page for comments regarding this certificate *****

ALS Canada Ltd.
2103 Dollarton Hwy
North Vancouver BC V7H 0A7
Phone: 604 984 0221 Fax: 604 984 0218 www.alsglobal.com

To: **SILVER RANGE RESOURCES LTD.**
C/O ARCHER, CATHRO & ASSOCIATES (1981) LIMITED
1016-510 W HASTINGS ST
VANCOUVER BC V6B 1L8

Finalized Date: 4-JUL-2011
Account: RANSIL

Project: Silver Range-KEG

CERTIFICATE OF ANALYSIS WH11105299

Sample Description	Method	ME-MS41	ME-MS41	ME-MS41	ME-MS41	ME-MS41	ME-MS41	ME-MS41	ME-MS41	ME-MS41	ME-MS41	ME-MS41	ME-MS41	ME-MS41	ME-MS41	ME-MS41
	Analyte	Cs	Cu	Fe	Ga	Ge	Hf	Hg	In	K	La	Li	Mg	Mn	Mo	Na
	Units	ppm	ppm	%	ppm	ppm	ppm	ppm	ppm	%	ppm	ppm	%	ppm	ppm	%
	LOR	0.05	0.2	0.01	0.05	0.05	0.02	0.01	0.005	0.01	0.2	0.1	0.01	5	0.05	0.01
CC137216		3.74	22.9	2.25	4.43	0.07	0.02	0.02	0.605	0.07	14.5	10.2	0.21	1080	1.27	0.02
CC137217		3.22	17.3	1.92	4.47	0.05	0.02	0.03	0.285	0.05	10.4	8.2	0.13	306	1.16	0.02
CC137218		4.14	25.5	2.99	6.13	0.09	0.03	0.04	0.639	0.09	18.8	19.2	0.32	647	1.51	0.01
CC137219		3.54	22.6	2.65	5.11	0.08	0.02	0.04	0.842	0.07	15.5	15.6	0.29	452	1.44	0.01
CC137220		7.76	31.1	2.97	4.70	0.07	0.03	0.04	1.310	0.07	20.3	12.9	0.20	437	1.46	0.01
CC137221		3.27	29.1	2.88	5.24	0.07	0.02	0.03	1.080	0.08	16.8	15.6	0.28	539	1.37	0.01
CC137222		3.66	28.7	2.67	4.90	0.07	0.04	0.03	0.703	0.09	18.8	16.4	0.35	533	1.53	0.01
CC137223		7.42	29.4	2.91	6.04	0.07	0.02	0.04	0.822	0.10	18.4	17.9	0.29	447	1.67	0.01
CC137224		10.80	45.5	2.70	4.70	0.08	0.05	0.08	1.515	0.12	23.4	10.1	0.12	970	1.12	0.02
CC137225		6.38	23.8	2.95	6.99	0.08	0.02	0.03	0.452	0.06	16.8	14.4	0.37	465	1.83	0.01
CC137226		5.37	19.0	2.72	6.02	0.07	0.02	0.04	1.180	0.08	14.7	16.1	0.23	426	1.54	0.01
CC137227		3.91	21.6	2.69	4.14	0.07	0.03	0.03	2.01	0.07	17.4	14.3	0.27	572	1.18	0.01
CC137228		4.86	35.0	2.94	4.45	0.09	0.03	0.03	0.905	0.09	19.1	14.1	0.28	644	1.38	0.01
CC137229		5.75	33.3	3.03	5.65	0.10	0.06	0.02	0.710	0.16	28.0	23.0	0.33	922	1.09	0.01
CC137230		3.29	23.1	2.24	5.34	0.06	<0.02	0.03	0.377	0.07	12.7	12.0	0.20	419	1.51	0.02
CC137251		0.09	3.3	0.39	0.83	<0.05	<0.02	0.02	<0.005	0.02	0.4	0.2	<0.01	18	0.31	0.03
CC137252		2.46	40.8	2.16	4.71	0.08	0.04	0.04	0.024	0.08	11.7	15.8	0.55	306	12.05	0.02
CC137253		1.66	17.1	1.35	4.59	0.05	0.02	0.05	0.020	0.06	9.8	11.6	0.33	127	7.74	0.03
CC137254		2.53	39.3	1.99	5.27	0.05	0.04	0.11	0.035	0.07	7.8	10.3	0.25	545	24.8	0.03
CC137255		0.99	30.4	0.65	2.91	<0.05	0.02	0.04	0.012	0.03	7.3	3.6	0.07	27	0.87	0.03
CC137256		1.82	32.0	2.23	4.57	0.07	0.03	0.09	0.029	0.08	16.2	13.8	0.38	209	10.90	0.02
CC137257		2.62	28.3	2.10	5.59	0.06	0.02	0.05	0.032	0.07	10.8	14.9	0.42	283	11.00	0.02
CC137258		2.39	40.1	2.39	4.82	0.09	0.04	0.04	0.027	0.08	12.5	16.6	0.55	232	13.55	0.02
CC137259		2.75	37.2	2.43	6.11	0.09	0.06	0.08	0.041	0.11	16.9	18.0	0.40	291	12.10	0.02
CC137260		3.41	74.4	1.54	4.82	0.07	0.03	0.10	0.034	0.08	12.1	11.1	0.28	83	8.80	0.03
CC137261		3.23	61.8	1.76	4.72	0.06	0.03	0.14	0.039	0.05	11.4	13.4	0.30	429	13.80	0.03
CC137262		2.00	28.6	2.52	4.80	0.06	0.02	0.08	0.039	0.11	11.3	11.6	0.30	802	8.32	0.02
CC137263		3.80	92.0	2.78	5.45	0.10	0.04	0.06	0.073	0.15	11.2	19.0	0.46	342	20.6	0.02
CC137264		3.76	68.3	2.03	6.76	0.06	0.03	0.12	0.098	0.06	11.5	18.8	0.45	343	11.85	0.03
CC137265		3.49	47.9	2.06	5.76	0.06	0.02	0.08	0.141	0.06	11.9	18.0	0.45	381	11.75	0.02
CC137266		3.90	54.2	2.31	6.62	0.07	0.03	0.08	0.186	0.07	12.3	20.7	0.51	490	11.85	0.02
CC137267		0.19	4.3	0.36	0.81	<0.05	<0.02	0.03	0.005	0.02	0.4	0.3	<0.01	20	0.37	0.04
CC137268		3.95	38.7	1.90	5.72	0.05	0.02	0.08	0.126	0.05	8.2	18.0	0.42	367	10.00	0.01
CC137269		3.91	34.1	1.06	4.60	0.06	<0.02	0.19	0.030	0.07	8.7	10.6	0.29	73	2.93	0.01
CC137270		3.96	60.6	1.75	4.08	0.06	0.04	0.15	0.050	0.05	7.8	9.0	0.20	66	3.07	0.01
CC137271		2.18	70.7	1.00	2.45	0.05	0.03	0.25	0.049	0.04	6.8	5.7	0.14	273	2.89	0.02
CC137272		2.38	25.7	1.09	2.81	0.05	<0.02	0.08	0.027	0.07	4.6	6.5	0.17	120	3.37	0.02
CC137273		5.59	48.8	2.40	7.24	0.08	0.04	0.12	0.110	0.11	10.4	21.2	0.57	729	6.64	0.01
CC137274		5.81	63.4	2.35	6.28	0.08	0.05	0.13	0.080	0.09	13.0	24.3	0.61	455	6.07	0.01
CC137275		3.94	47.6	2.08	5.17	0.07	0.06	0.09	0.062	0.06	11.7	19.1	0.47	171	6.91	0.02

***** See Appendix Page for comments regarding this certificate *****

ALS Canada Ltd.
2103 Dollarton Hwy
North Vancouver BC V7H 0A7
Phone: 604 984 0221 Fax: 604 984 0218 www.alsglobal.com

To: **SILVER RANGE RESOURCES LTD.**
C/O ARCHER, CATHRO & ASSOCIATES (1981) LIMITED
1016-510 W HASTINGS ST
VANCOUVER BC V6B 1L8

Finalized Date: 4-JUL-2011
Account: RANSIL

Project: Silver Range-KEG

CERTIFICATE OF ANALYSIS WH11105299

Sample Description	Method	ME-MS41	ME-MS41	ME-MS41	ME-MS41	ME-MS41	ME-MS41	ME-MS41	ME-MS41	ME-MS41	ME-MS41	ME-MS41	ME-MS41	ME-MS41	ME-MS41	ME-MS41
	Analyte	Nb	Ni	P	Pb	Rb	Re	S	Sb	Sc	Se	Sn	Sr	Ta	Te	Th
	Units	ppm	ppm	ppm	ppm	ppm	ppm	%	ppm	ppm	ppm	ppm	ppm	ppm	ppm	ppm
	LOR	0.05	0.2	10	0.2	0.1	0.001	0.01	0.05	0.1	0.2	0.2	0.2	0.01	0.01	0.2
CC137216		0.38	12.7	670	299	18.8	<0.001	0.07	1.32	1.1	0.6	1.9	12.1	<0.01	0.03	0.8
CC137217		0.22	8.7	780	216	18.1	<0.001	0.06	0.93	0.4	0.5	1.3	7.2	<0.01	0.03	0.2
CC137218		0.68	16.2	1060	366	21.9	<0.001	0.05	1.40	1.5	0.8	2.3	12.1	<0.01	0.03	1.6
CC137219		0.43	14.7	870	280	17.5	<0.001	0.05	1.48	1.2	0.6	1.9	11.2	<0.01	0.03	1.1
CC137220		0.60	13.7	730	619	21.2	<0.001	0.07	2.12	1.5	0.7	4.2	8.9	<0.01	0.03	2.7
CC137221		0.87	12.9	710	479	20.5	<0.001	0.07	1.62	1.5	0.7	2.5	9.3	<0.01	0.03	2.1
CC137222		1.11	17.2	720	389	19.9	<0.001	0.05	1.58	2.2	0.8	2.6	12.2	<0.01	0.03	4.2
CC137223		0.61	13.8	870	894	25.0	<0.001	0.10	1.67	1.1	0.8	4.3	10.9	<0.01	0.05	1.2
CC137224		0.56	7.2	1490	1570	39.9	<0.001	0.28	4.55	1.2	1.0	8.3	16.6	<0.01	0.04	1.9
CC137225		0.76	17.0	570	223	20.3	<0.001	0.06	1.09	1.5	0.8	1.5	12.2	<0.01	0.05	0.5
CC137226		0.58	11.9	750	272	20.1	<0.001	0.07	1.18	1.0	0.7	1.9	8.7	<0.01	0.04	0.7
CC137227		0.71	13.7	840	490	18.6	<0.001	0.05	1.91	1.6	0.7	3.4	12.0	<0.01	0.03	3.5
CC137228		0.75	15.5	870	611	23.0	<0.001	0.07	1.69	1.9	0.9	2.5	11.9	<0.01	0.03	3.8
CC137229		1.19	13.6	1020	486	31.6	<0.001	0.04	1.51	2.5	0.8	2.8	14.4	<0.01	0.02	13.0
CC137230		0.47	11.2	690	203	17.3	<0.001	0.06	1.09	0.8	0.6	1.9	9.7	<0.01	0.03	0.4
CC137251		0.15	1.0	210	1.1	0.7	<0.001	0.04	<0.05	0.3	0.2	<0.2	7.3	<0.01	<0.01	<0.2
CC137252		1.04	49.9	1430	20.2	10.8	0.004	0.06	3.56	2.1	2.2	0.7	46.6	<0.01	0.04	1.0
CC137253		1.00	16.2	730	20.2	12.5	0.004	0.03	1.26	1.8	1.3	1.6	29.5	<0.01	0.04	1.4
CC137254		0.77	20.2	1120	38.3	12.8	0.007	0.08	1.72	2.0	3.2	1.5	28.2	<0.01	0.06	0.8
CC137255		0.32	7.3	730	7.8	5.1	0.002	0.06	0.48	0.6	1.3	0.6	14.4	<0.01	0.02	<0.2
CC137256		1.05	21.1	1070	40.3	11.7	0.002	0.02	2.29	2.7	2.1	1.5	34.0	<0.01	0.06	3.7
CC137257		0.87	28.4	1110	35.4	12.8	0.001	0.04	4.13	1.8	2.1	1.6	29.2	<0.01	0.05	0.9
CC137258		1.18	45.9	1430	25.0	11.3	0.003	0.04	4.68	2.5	2.2	1.2	41.3	<0.01	0.05	1.9
CC137259		1.10	32.2	1090	38.1	18.3	0.005	0.05	3.20	2.9	4.2	1.8	30.5	<0.01	0.06	1.9
CC137260		0.63	29.3	1060	42.0	11.6	0.006	0.08	3.79	1.1	5.3	1.7	41.4	<0.01	0.07	0.2
CC137261		0.67	29.2	1160	57.4	8.9	0.003	0.06	4.59	1.4	2.5	1.5	32.4	<0.01	0.07	0.5
CC137262		0.71	26.1	1070	71.5	15.6	0.001	0.04	3.28	2.2	1.4	2.1	29.2	<0.01	0.07	1.0
CC137263		1.24	63.7	2370	125.5	14.5	0.002	0.08	20.6	1.9	4.3	2.0	59.5	<0.01	0.11	1.8
CC137264		1.00	34.0	1070	66.5	10.9	0.002	0.07	3.85	2.1	2.2	2.7	46.8	<0.01	0.10	0.9
CC137265		0.91	33.3	1180	62.0	12.9	0.002	0.05	1.57	2.2	2.1	2.2	37.3	<0.01	0.06	1.0
CC137266		1.05	38.6	1250	187.0	15.8	0.001	0.04	2.59	2.3	2.3	4.0	43.2	<0.01	0.10	1.2
CC137267		0.21	1.2	230	11.8	1.0	<0.001	0.03	0.09	0.3	0.3	<0.2	7.9	<0.01	0.01	<0.2
CC137268		0.73	25.1	1420	367	10.0	0.001	0.04	8.15	1.1	2.2	5.0	34.7	<0.01	0.09	0.3
CC137269		0.83	17.4	1010	51.9	15.5	0.004	0.09	1.68	0.9	3.5	3.4	41.2	<0.01	0.05	0.2
CC137270		1.01	20.7	1740	116.5	11.4	0.002	0.16	1.84	1.0	4.1	3.0	39.2	<0.01	0.08	0.6
CC137271		0.51	19.3	2120	149.0	6.5	0.007	0.22	2.22	0.7	3.8	2.0	47.1	<0.01	0.09	0.4
CC137272		0.43	12.4	1040	53.9	8.4	0.001	0.08	1.96	0.5	1.4	2.4	48.1	<0.01	0.05	<0.2
CC137273		1.34	31.0	1580	278	18.9	0.001	0.11	4.57	1.9	2.9	8.6	135.0	<0.01	0.11	1.3
CC137274		1.32	37.0	1400	140.5	18.0	0.002	0.08	4.42	2.3	2.7	6.9	135.0	<0.01	0.11	1.7
CC137275		1.34	29.1	1150	128.5	12.8	0.003	0.07	4.52	2.2	2.8	14.0	75.1	<0.01	0.10	2.3

***** See Appendix Page for comments regarding this certificate *****

ALS Canada Ltd.
2103 Dollarton Hwy
North Vancouver BC V7H 0A7
Phone: 604 984 0221 Fax: 604 984 0218 www.alsglobal.com

To: **SILVER RANGE RESOURCES LTD.**
C/O ARCHER, CATHRO & ASSOCIATES (1981) LIMITED
1016-510 W HASTINGS ST
VANCOUVER BC V6B 1L8

Finalized Date: 4-JUL-2011
Account: RANSIL

Project: Silver Range-KEG

CERTIFICATE OF ANALYSIS WH11105299

Sample Description	Method	ME-MS41	ME-MS41	ME-MS41	ME-MS41	ME-MS41	ME-MS41	ME-MS41	ME-MS41
	Analyte	Ti	Tl	U	V	W	Y	Zn	Zr
	Units	%	ppm	ppm	ppm	ppm	ppm	ppm	ppm
	LOR	0.005	0.02	0.05	1	0.05	0.05	2	0.5
CC137216		0.026	0.37	2.74	28	0.34	6.20	250	<0.5
CC137217		0.015	0.46	3.18	33	0.25	3.58	176	<0.5
CC137218		0.025	0.69	4.25	41	0.47	8.06	450	<0.5
CC137219		0.020	0.67	4.38	36	0.36	6.26	351	<0.5
CC137220		0.013	0.88	4.46	32	0.57	6.80	455	0.5
CC137221		0.028	0.78	4.02	34	0.87	6.09	416	<0.5
CC137222		0.034	0.60	4.73	37	0.46	8.20	328	0.7
CC137223		0.017	1.02	4.75	37	0.47	5.82	382	<0.5
CC137224		0.006	2.91	10.95	19	0.67	10.60	333	1.1
CC137225		0.039	0.52	12.65	51	0.37	7.97	337	<0.5
CC137226		0.024	0.63	4.41	36	0.35	5.46	394	<0.5
CC137227		0.022	0.75	4.07	30	0.88	6.88	478	0.6
CC137228		0.026	0.78	6.45	32	0.45	8.85	631	<0.5
CC137229		0.042	0.65	8.69	30	0.49	12.70	561	2.4
CC137230		0.026	0.51	2.71	36	0.32	3.99	244	<0.5
CC137251		0.021	<0.02	0.20	13	<0.05	0.17	8	<0.5
CC137252		0.045	0.23	5.20	133	0.55	11.80	257	0.8
CC137253		0.035	0.15	1.19	74	4.10	4.66	112	0.5
CC137254		0.017	0.26	4.29	91	0.83	5.61	129	1.0
CC137255		0.017	0.11	2.68	23	0.16	4.84	34	<0.5
CC137256		0.029	0.19	2.14	86	1.02	8.72	155	0.8
CC137257		0.023	0.23	2.20	102	1.49	5.42	185	0.5
CC137258		0.048	0.21	4.39	134	1.77	10.45	226	1.2
CC137259		0.023	0.23	3.56	100	3.31	11.85	236	1.4
CC137260		0.017	0.27	7.17	83	2.95	12.65	211	<0.5
CC137261		0.026	0.21	5.25	108	7.09	9.67	248	0.5
CC137262		0.020	0.20	1.39	95	1.92	5.59	227	<0.5
CC137263		0.047	0.34	7.38	252	22.4	12.10	540	1.2
CC137264		0.022	0.25	4.68	108	2.89	8.08	897	0.6
CC137265		0.027	0.21	4.98	115	2.22	8.29	807	<0.5
CC137266		0.025	0.23	4.72	126	1.16	9.18	1070	0.5
CC137267		0.019	0.02	0.41	12	<0.05	0.19	15	<0.5
CC137268		0.022	0.25	2.66	101	1.43	5.87	432	<0.5
CC137269		0.018	0.26	3.31	59	0.16	5.16	138	<0.5
CC137270		0.018	0.26	5.96	54	0.20	5.97	157	1.1
CC137271		0.009	0.17	7.06	36	0.17	7.81	173	0.7
CC137272		0.015	0.15	2.05	54	0.14	3.18	132	<0.5
CC137273		0.028	0.28	2.72	139	0.47	7.24	584	1.1
CC137274		0.024	0.29	5.01	129	0.40	9.04	561	1.5
CC137275		0.028	0.29	6.39	118	0.34	7.59	398	1.7

***** See Appendix Page for comments regarding this certificate *****

ALS Canada Ltd.
2103 Dollarton Hwy
North Vancouver BC V7H 0A7
Phone: 604 984 0221 Fax: 604 984 0218 www.alsglobal.com

To: **SILVER RANGE RESOURCES LTD.**
C/O ARCHER, CATHRO & ASSOCIATES (1981) LIMITED
1016-510 W HASTINGS ST
VANCOUVER BC V6B 1L8

Finalized Date: 4-JUL-2011
Account: RANSIL

Project: Silver Range-KEG

CERTIFICATE OF ANALYSIS WH11105299

Sample Description	Method	WEI-21	Au-TL43	ME-MS41	ME-MS41	ME-MS41	ME-MS41	ME-MS41	ME-MS41	ME-MS41	ME-MS41	ME-MS41	ME-MS41	ME-MS41	ME-MS41	ME-MS41
	Analyte	Recvd Wt.	Au	Ag	Al	As	Au	B	Ba	Be	Bi	Ca	Cd	Ce	Co	Cr
	Units	kg	ppm	ppm	%	ppm	ppm	ppm	ppm	ppm	ppm	%	ppm	ppm	ppm	ppm
	LOR	0.02	0.001	0.01	0.01	0.1	0.2	10	10	0.05	0.01	0.01	0.01	0.02	0.1	1
CC137276		0.30	0.003	4.27	3.29	441	<0.2	<10	340	1.75	2.17	0.38	5.37	23.7	7.2	36
CC137277		0.26	0.001	1.18	0.99	187.5	<0.2	<10	130	0.43	0.66	0.31	2.02	14.85	5.1	17
CC137278		0.32	0.002	2.76	2.03	454	<0.2	<10	230	1.30	3.17	0.77	8.82	21.6	7.4	25
CC137279		0.30	0.002	2.72	1.64	311	<0.2	<10	200	0.91	2.13	1.44	13.85	18.75	5.5	24
CC137280		0.28	0.002	2.04	1.73	314	<0.2	<10	230	0.81	1.58	0.83	5.37	20.0	6.7	29
CC137281		0.24	0.002	5.97	2.01	275	<0.2	<10	190	0.98	4.92	0.92	7.64	21.5	6.6	24
CC137282		0.38	0.002	2.71	1.20	157.5	<0.2	<10	180	0.53	1.61	1.62	7.17	16.90	5.7	19
CC137283		0.20	0.002	1.39	1.59	227	<0.2	<10	240	0.63	1.05	1.26	4.47	22.6	6.7	23
CC137284		0.32	0.002	0.81	1.32	195.5	<0.2	<10	210	0.51	0.72	1.18	2.15	18.40	5.5	16
CC137285		0.24	0.001	0.93	1.17	167.0	<0.2	<10	180	0.45	0.80	1.38	3.12	16.70	5.2	15
CC137334		0.18	<0.001	0.09	0.28	1.5	<0.2	<10	60	0.08	0.08	0.22	6.79	1.70	2.4	2
CC137335		0.16	0.002	3.41	2.21	339	<0.2	<10	350	0.85	3.11	0.86	4.12	22.9	12.5	41
CC137336		0.22	<0.001	0.82	1.04	102.5	<0.2	<10	170	0.31	0.84	0.20	1.33	17.35	2.6	18
CC137337		0.22	0.001	0.67	0.94	112.5	<0.2	<10	180	0.32	0.77	0.20	1.83	17.45	2.7	17
CC137338		0.30	0.001	1.41	1.80	285	<0.2	<10	380	0.69	1.69	0.52	1.46	26.1	4.4	30
CC137339		0.24	0.001	0.81	1.57	251	<0.2	<10	260	0.52	1.36	0.29	1.36	20.5	4.2	24
CC137340		0.36	0.002	1.67	2.37	338	<0.2	<10	600	0.95	2.87	0.66	5.43	27.6	6.2	30
CC137341		0.22	0.002	1.52	1.99	344	<0.2	<10	310	0.75	1.32	0.78	4.58	24.5	6.7	30
CC137342		0.12	<0.001	0.81	1.06	164.5	<0.2	<10	100	0.66	0.62	1.28	21.7	12.15	3.3	9
CC137343		0.16	0.001	1.30	1.34	249	<0.2	<10	90	0.88	0.85	1.24	17.25	15.25	4.5	12

***** See Appendix Page for comments regarding this certificate *****

ALS Canada Ltd.
2103 Dollarton Hwy
North Vancouver BC V7H 0A7
Phone: 604 984 0221 Fax: 604 984 0218 www.alsglobal.com

To: **SILVER RANGE RESOURCES LTD.**
C/O ARCHER, CATHRO & ASSOCIATES (1981) LIMITED
1016-510 W HASTINGS ST
VANCOUVER BC V6B 1L8

Finalized Date: 4-JUL-2011
Account: RANSIL

Project: Silver Range-KEG

CERTIFICATE OF ANALYSIS WH11105299

Sample Description	Method	ME-MS41	ME-MS41	ME-MS41	ME-MS41	ME-MS41	ME-MS41	ME-MS41	ME-MS41	ME-MS41	ME-MS41	ME-MS41	ME-MS41	ME-MS41	ME-MS41	ME-MS41
	Analyte	Cs	Cu	Fe	Ga	Ge	Hf	Hg	In	K	La	Li	Mg	Mn	Mo	Na
	Units	ppm	ppm	%	ppm	ppm	ppm	ppm	ppm	%	ppm	ppm	%	ppm	ppm	%
	LOR	0.05	0.2	0.01	0.05	0.05	0.02	0.01	0.005	0.01	0.2	0.1	0.01	5	0.05	0.01
CC137276		4.53	44.4	2.52	6.90	0.08	0.17	0.11	0.100	0.10	12.6	17.8	0.36	329	4.73	<0.01
CC137277		1.84	38.6	1.67	4.06	0.05	0.02	0.06	0.026	0.04	8.0	8.4	0.21	242	2.43	<0.01
CC137278		2.32	56.7	2.23	5.75	0.06	0.03	0.07	0.092	0.13	11.8	13.9	0.39	439	2.26	0.01
CC137279		3.02	78.7	1.86	4.51	0.07	0.09	0.07	0.063	0.08	11.2	17.9	0.46	339	2.55	<0.01
CC137280		3.19	40.0	2.08	5.25	0.06	0.08	0.07	0.058	0.08	11.6	19.9	0.54	429	3.57	<0.01
CC137281		3.39	46.6	2.27	6.13	0.07	0.07	0.08	0.114	0.10	11.6	16.5	0.46	353	2.24	0.01
CC137282		1.78	34.3	1.50	3.75	0.05	0.08	0.10	0.056	0.07	9.4	10.3	0.34	423	1.06	<0.01
CC137283		1.40	40.1	2.17	4.99	0.07	0.08	0.09	0.046	0.08	12.4	13.4	0.43	426	1.42	<0.01
CC137284		1.28	28.3	1.64	4.20	0.05	0.08	0.07	0.027	0.06	9.9	10.9	0.30	342	0.86	0.02
CC137285		1.25	28.8	1.43	3.37	<0.05	0.06	0.06	0.025	0.06	8.7	10.3	0.28	363	0.70	0.02
CC137334		0.47	5.1	0.39	1.32	<0.05	<0.02	0.04	0.009	0.03	0.9	0.6	0.03	309	1.97	0.03
CC137335		7.05	72.4	3.40	8.17	0.11	0.02	0.08	0.113	0.13	14.1	38.0	1.01	615	24.3	<0.01
CC137336		2.75	17.6	1.49	5.68	0.05	<0.02	0.05	0.026	0.05	9.7	7.9	0.20	95	4.24	0.01
CC137337		2.31	18.3	1.49	5.15	0.05	<0.02	0.06	0.028	0.04	9.7	7.6	0.19	85	6.73	<0.01
CC137338		3.08	46.2	2.52	5.86	0.07	0.04	0.07	0.064	0.07	14.9	21.9	0.61	154	7.97	0.01
CC137339		2.55	27.7	2.44	6.15	0.06	<0.02	0.05	0.053	0.06	11.5	16.4	0.40	165	7.48	<0.01
CC137340		3.56	59.1	2.71	6.39	0.08	0.05	0.05	0.084	0.10	14.9	20.3	0.50	327	4.51	<0.01
CC137341		2.14	33.0	2.42	5.99	0.06	0.06	0.07	0.043	0.09	12.4	17.3	0.45	224	2.20	<0.01
CC137342		2.18	71.4	1.00	2.82	0.05	0.05	0.08	0.023	0.05	8.6	5.1	0.13	282	1.02	0.02
CC137343		3.04	88.1	1.35	3.23	0.06	0.06	0.07	0.030	0.05	9.8	8.3	0.20	338	1.31	0.03

***** See Appendix Page for comments regarding this certificate *****

ALS Canada Ltd.
2103 Dollarton Hwy
North Vancouver BC V7H 0A7
Phone: 604 984 0221 Fax: 604 984 0218 www.alsglobal.com

To: **SILVER RANGE RESOURCES LTD.**
C/O ARCHER, CATHRO & ASSOCIATES (1981) LIMITED
1016-510 W HASTINGS ST
VANCOUVER BC V6B 1L8

Finalized Date: 4-JUL-2011
Account: RANSIL

Project: Silver Range-KEG

CERTIFICATE OF ANALYSIS WH11105299

Sample Description	Method	ME-MS41	ME-MS41	ME-MS41	ME-MS41	ME-MS41	ME-MS41	ME-MS41	ME-MS41	ME-MS41	ME-MS41	ME-MS41	ME-MS41	ME-MS41	ME-MS41	ME-MS41
	Analyte	Nb	Ni	P	Pb	Rb	Re	S	Sb	Sc	Se	Sn	Sr	Ta	Te	Th
	Units	ppm	ppm	ppm	ppm	ppm	ppm	%	ppm	ppm	ppm	ppm	ppm	ppm	ppm	ppm
	LOR	0.05	0.2	10	0.2	0.1	0.001	0.01	0.05	0.1	0.2	0.2	0.2	0.01	0.01	0.2
CC137276		1.84	29.8	1640	259	13.5	0.001	0.12	5.61	2.2	3.4	5.3	213	0.01	0.17	3.3
CC137277		0.72	12.6	860	84.6	8.4	0.001	0.03	2.27	1.4	2.1	6.8	36.0	<0.01	0.05	1.1
CC137278		1.27	29.9	960	396	13.8	<0.001	0.04	4.77	2.1	2.2	5.7	142.5	<0.01	0.24	2.4
CC137279		1.10	35.7	790	382	15.8	<0.001	0.09	4.94	1.8	2.8	6.4	106.0	0.01	0.20	1.7
CC137280		1.09	28.1	930	363	13.7	0.001	0.10	3.82	2.0	2.1	6.9	83.6	<0.01	0.15	2.2
CC137281		1.25	32.2	850	670	14.9	0.001	0.12	4.28	2.2	4.0	14.6	113.0	<0.01	0.24	2.2
CC137282		0.84	17.7	880	319	12.3	<0.001	0.13	1.79	1.8	2.4	5.2	71.1	<0.01	0.10	1.2
CC137283		0.94	21.6	770	173.0	11.7	<0.001	0.08	2.17	2.3	2.0	3.0	65.5	<0.01	0.13	1.7
CC137284		0.82	16.6	760	68.3	10.4	<0.001	0.09	1.62	1.7	1.8	1.5	54.1	<0.01	0.14	1.3
CC137285		0.74	15.4	720	79.9	9.1	0.001	0.10	1.41	1.5	2.2	2.0	58.8	<0.01	0.11	1.1
CC137334		0.20	3.4	470	2.7	3.0	<0.001	0.06	0.10	0.2	0.4	<0.2	17.8	<0.01	0.01	<0.2
CC137335		1.07	54.5	2930	206	18.9	0.003	0.11	8.93	1.9	4.3	14.1	102.5	<0.01	0.10	1.2
CC137336		0.86	12.7	640	88.6	11.2	<0.001	0.05	3.12	1.0	1.0	3.7	25.8	<0.01	0.06	0.3
CC137337		0.72	14.2	610	85.5	9.0	0.001	0.05	3.59	0.8	1.1	4.4	27.1	<0.01	0.06	0.2
CC137338		1.21	27.3	1430	147.5	13.1	0.002	0.07	7.20	2.5	2.9	7.5	81.1	<0.01	0.08	2.9
CC137339		1.19	21.9	810	152.0	11.2	0.001	0.06	7.01	1.6	1.7	5.8	44.0	<0.01	0.08	1.0
CC137340		1.66	47.2	1100	242	15.0	0.001	0.03	5.53	3.2	1.7	8.3	191.0	<0.01	0.14	5.4
CC137341		1.62	27.6	570	226	13.5	<0.001	0.05	2.90	3.0	1.3	3.6	57.9	<0.01	0.18	3.7
CC137342		0.60	16.2	970	207	7.8	<0.001	0.15	1.13	0.8	2.2	3.0	49.0	0.01	0.05	0.4
CC137343		0.60	23.5	950	162.5	10.3	0.001	0.12	1.73	1.2	2.5	2.7	50.2	0.01	0.10	0.7

***** See Appendix Page for comments regarding this certificate *****

ALS Canada Ltd.
2103 Dollarton Hwy
North Vancouver BC V7H 0A7
Phone: 604 984 0221 Fax: 604 984 0218 www.alsglobal.com

To: **SILVER RANGE RESOURCES LTD.**
C/O ARCHER, CATHRO & ASSOCIATES (1981) LIMITED
1016-510 W HASTINGS ST
VANCOUVER BC V6B 1L8

Finalized Date: 4-JUL-2011
Account: RANSIL

Project: Silver Range-KEG

CERTIFICATE OF ANALYSIS WH11105299

Sample Description	Method	ME-MS41	ME-MS41	ME-MS41	ME-MS41	ME-MS41	ME-MS41	ME-MS41	ME-MS41
	Analyte	Ti	Tl	U	V	W	Y	Zn	Zr
	Units	%	ppm	ppm	ppm	ppm	ppm	ppm	ppm
	LOR	0.005	0.02	0.05	1	0.05	0.05	2	0.5
CC137276		0.026	0.27	2.63	145	0.44	8.71	491	5.3
CC137277		0.043	0.15	2.03	76	0.20	4.87	188	0.7
CC137278		0.022	0.18	1.24	102	0.31	8.95	749	1.1
CC137279		0.019	0.21	2.10	100	0.26	11.90	806	3.0
CC137280		0.021	0.26	3.68	118	0.28	8.15	685	2.8
CC137281		0.023	0.17	1.68	85	0.40	8.09	1050	2.3
CC137282		0.014	0.15	1.45	53	0.17	8.79	669	2.8
CC137283		0.014	0.16	1.85	74	0.17	11.45	511	2.7
CC137284		0.016	0.13	1.41	51	0.13	8.21	327	2.7
CC137285		0.017	0.10	1.28	43	0.11	6.65	371	1.9
CC137334		0.015	0.03	0.42	13	0.07	0.41	80	<0.5
CC137335		0.031	0.46	5.09	263	0.84	10.15	771	0.5
CC137336		0.033	0.24	1.16	78	0.40	3.28	153	<0.5
CC137337		0.027	0.26	1.32	80	2.68	3.33	151	<0.5
CC137338		0.032	0.31	3.27	106	0.75	8.15	337	1.1
CC137339		0.037	0.24	1.74	114	0.34	4.68	293	<0.5
CC137340		0.034	0.24	1.99	122	0.70	11.65	905	2.5
CC137341		0.031	0.22	1.05	93	0.38	9.20	470	2.3
CC137342		0.016	0.10	4.22	26	0.12	13.35	771	1.5
CC137343		0.015	0.12	4.02	37	0.14	16.45	839	1.7

***** See Appendix Page for comments regarding this certificate *****

ALS Canada Ltd.
2103 Dollarton Hwy
North Vancouver BC V7H 0A7
Phone: 604 984 0221 Fax: 604 984 0218 www.alsglobal.com

To: **SILVER RANGE RESOURCES LTD.**
C/O ARCHER, CATHRO & ASSOCIATES (1981) LIMITED
1016-510 W HASTINGS ST
VANCOUVER BC V6B 1L8

Project: Silver Range-KEG

Finalized Date: 4-JUL-2011
Account: RANSIL

CERTIFICATE OF ANALYSIS WH11105299

Method	CERTIFICATE COMMENTS
ME-MS41	Gold determinations by this method are semi-quantitative due to the small sample weight used (0.5g).

ALS Canada Ltd.
2103 Dollarton Hwy
North Vancouver BC V7H 0A7
Phone: 604 984 0221 Fax: 604 984 0218 www.alsglobal.com

To: **SILVER RANGE RESOURCES LTD.**
C/O ARCHER, CATHRO & ASSOCIATES (1981) LIMITED
1016-510 W HASTINGS ST
VANCOUVER BC V6B 1L8

Finalized Date: 6-JUL-2011
Account: RANSIL

CERTIFICATE WH11105620

Project: Silver Range - Keg

P.O. No.:

This report is for 243 Soil samples submitted to our lab in Whitehorse, YT, Canada on 11-JUN-2011.

The following have access to data associated with this certificate:

DOUG EATON BRUCE YOUNGMAN	SARAH EATON	JOAN MARIACHER

SAMPLE PREPARATION

ALS CODE	DESCRIPTION
WEI-21	Received Sample Weight
LOG-22	Sample login - Rcd w/o BarCode
SCR-41	Screen to -180um and save both

ANALYTICAL PROCEDURES

ALS CODE	DESCRIPTION	INSTRUMENT
ME-XRF05	Trace Level XRF Analysis	XRF
Au-TL43	Trace Level Au - 25g AR	ICP-MS
ME-MS41	51 anal. aqua regia ICPMS	

To: **SILVER RANGE RESOURCES LTD.**
ATTN: JOAN MARIACHER
C/O ARCHER, CATHRO & ASSOCIATES (1981) LIMITED
1016-510 W HASTINGS ST
VANCOUVER BC V6B 1L8

This is the Final Report and supersedes any preliminary report with this certificate number. Results apply to samples as submitted. All pages of this report have been checked and approved for release.

Signature:

Colin Ramshaw, Vancouver Laboratory Manager

ALS Canada Ltd.
2103 Dollarton Hwy
North Vancouver BC V7H 0A7
Phone: 604 984 0221 Fax: 604 984 0218 www.alsglobal.com

To: **SILVER RANGE RESOURCES LTD.**
C/O ARCHER, CATHRO & ASSOCIATES (1981) LIMITED
1016-510 W HASTINGS ST
VANCOUVER BC V6B 1L8

Finalized Date: 6-JUL-2011
Account: RANSIL

Project: Silver Range - Keg

CERTIFICATE OF ANALYSIS WH11105620

Sample Description	Method Analyte Units LOR	WEI-21 Recvd Wt. kg 0.02	Au-TL43 Au ppm 0.001	ME-MS41 Ag ppm 0.01	ME-MS41 Al % 0.01	ME-MS41 As ppm 0.1	ME-MS41 Au ppm 0.2	ME-MS41 B ppm 10	ME-MS41 Ba ppm 10	ME-MS41 Be ppm 0.05	ME-MS41 Bi ppm 0.01	ME-MS41 Ca % 0.01	ME-MS41 Cd ppm 0.01	ME-MS41 Ce ppm 0.02	ME-MS41 Co ppm 0.1	ME-MS41 Cr ppm 1
CC137361		0.32	0.001	0.09	1.51	9.8	<0.2	<10	100	0.68	1.08	0.11	0.21	35.3	5.8	23
CC137362		0.26	0.001	0.61	0.92	8.8	<0.2	<10	140	0.55	2.46	0.07	0.12	45.3	2.3	9
CC137363		0.24	0.002	0.19	2.37	12.1	<0.2	<10	150	2.20	3.16	0.14	0.15	57.8	8.6	19
CC137364		0.28	0.001	0.19	1.62	44.0	<0.2	<10	100	0.87	1.55	0.11	0.19	41.4	5.1	20
CC137365		0.28	0.008	0.35	0.94	16.8	<0.2	<10	50	0.59	2.97	0.04	0.09	37.6	1.6	8
CC137366		0.26	0.002	0.17	2.36	8.9	<0.2	<10	100	1.86	2.20	0.12	0.14	47.7	6.3	17
CC137367		0.36	0.001	0.12	1.89	13.3	<0.2	<10	80	0.79	0.62	0.10	0.21	32.2	5.9	30
CC137368		0.36	0.001	0.57	2.25	12.2	<0.2	<10	110	1.09	0.82	0.13	0.13	24.9	5.9	20
CC137369		0.26	<0.001	0.11	2.20	10.8	<0.2	<10	80	2.09	1.36	0.28	0.11	22.5	4.6	8
CC137370		0.42	0.001	0.30	1.30	46.9	<0.2	<10	70	1.02	1.12	0.05	0.11	38.7	3.4	12
CC137371		0.30	0.001	0.10	1.35	18.3	<0.2	<10	90	0.69	0.69	0.07	0.15	38.1	4.9	19
CC137401		0.24	0.001	0.28	0.72	28.9	<0.2	<10	40	0.13	0.33	0.15	0.84	7.80	1.6	7
CC137402		0.34	0.001	1.98	2.06	337	<0.2	<10	240	0.72	1.24	0.74	2.00	18.15	5.3	24
CC137403		0.18	0.001	0.90	1.83	506	<0.2	<10	320	0.67	0.91	0.43	1.86	24.4	5.3	27
CC137404		0.20	0.001	0.85	1.39	183.5	<0.2	<10	250	0.48	0.84	1.26	2.74	17.60	5.8	21
CC137405		Destroyed														
CC137406		0.28	0.001	1.64	1.96	97.8	<0.2	<10	360	0.88	0.71	0.59	3.92	30.2	8.1	30
CC137407		Destroyed														
CC137408		0.14	0.002	24.5	1.39	754	<0.2	<10	210	0.52	1.38	0.40	11.70	21.9	4.3	19
CC137409		0.22	0.001	0.76	0.99	56.2	<0.2	<10	280	0.42	0.33	0.91	2.43	17.10	3.7	15
CC137501		0.14	0.002	0.18	1.64	18.2	<0.2	<10	150	0.72	0.26	0.23	2.05	31.5	9.8	30
CC137502		0.22	0.001	0.36	1.60	22.6	<0.2	<10	200	0.76	0.38	0.34	2.75	34.2	9.3	28
CC137503		0.18	0.002	0.38	1.14	27.5	<0.2	<10	120	0.49	0.37	0.25	2.44	21.9	6.6	17
CC137504		0.18	<0.001	0.12	0.46	4.3	<0.2	<10	40	0.10	0.07	0.11	2.86	5.42	1.5	3
CC137505		0.16	0.002	0.45	0.72	14.4	<0.2	<10	50	0.21	0.18	0.09	0.84	8.56	1.8	6
CC137506		0.08	0.005	1.55	1.45	88.7	<0.2	<10	160	0.59	0.84	0.21	3.52	21.2	8.8	24
CC137507		0.12	0.003	0.48	0.82	28.5	<0.2	<10	80	0.28	0.36	0.15	1.07	12.15	3.3	16
CC137508		0.12	0.003	1.61	1.21	70.5	<0.2	<10	150	0.44	0.61	0.26	2.15	21.3	3.9	23
CC137509		0.12	0.001	0.61	0.77	27.1	<0.2	<10	70	0.45	0.18	0.17	1.15	11.75	4.9	12
CC137510		0.14	0.001	0.69	0.75	38.6	<0.2	<10	100	0.40	0.22	0.11	6.06	10.35	6.9	9
CC137511		0.14	<0.001	0.31	0.45	13.2	<0.2	<10	20	0.14	0.08	0.06	1.39	4.28	2.0	7
CC137512		0.14	0.001	0.40	0.88	76.0	<0.2	<10	60	0.41	0.25	0.17	3.02	11.20	6.3	13
CC137513		0.10	0.001	1.23	0.62	58.9	<0.2	<10	40	0.22	0.44	0.09	3.63	7.08	2.6	9
CC137514		0.22	0.001	0.41	1.41	35.3	<0.2	<10	110	0.59	0.40	0.12	2.31	22.7	9.9	25
CC137515		0.12	0.004	0.57	0.62	6.5	<0.2	<10	100	0.61	0.16	0.09	24.4	18.90	7.5	8
CC137516		0.18	0.001	0.30	0.57	23.3	<0.2	<10	50	0.25	0.31	0.07	2.60	16.40	2.7	11
CC137517		0.10	<0.001	0.17	0.20	2.4	<0.2	<10	50	0.09	0.06	0.10	11.95	2.63	1.4	3
CC137518		0.12	0.002	0.41	3.37	11.1	<0.2	<10	140	1.99	0.64	1.08	2.04	31.9	6.0	40
CC137519		0.16	0.001	0.28	1.10	5.4	<0.2	<10	120	0.54	0.12	0.34	1.26	16.60	3.7	16
CC137520		0.16	0.002	0.31	2.40	22.0	<0.2	<10	260	1.21	0.35	0.54	1.87	34.8	7.2	37

***** See Appendix Page for comments regarding this certificate *****

ALS Canada Ltd.
2103 Dollarton Hwy
North Vancouver BC V7H 0A7
Phone: 604 984 0221 Fax: 604 984 0218 www.alsglobal.com

To: **SILVER RANGE RESOURCES LTD.**
C/O ARCHER, CATHRO & ASSOCIATES (1981) LIMITED
1016-510 W HASTINGS ST
VANCOUVER BC V6B 1L8

Finalized Date: 6-JUL-2011
Account: RANSIL

Project: Silver Range - Keg

CERTIFICATE OF ANALYSIS WH11105620

Sample Description	Method	ME-MS41	ME-MS41	ME-MS41	ME-MS41	ME-MS41	ME-MS41	ME-MS41	ME-MS41	ME-MS41	ME-MS41	ME-MS41	ME-MS41	ME-MS41	ME-MS41	ME-MS41
	Analyte	Cs	Cu	Fe	Ga	Ge	Hf	Hg	In	K	La	Li	Mg	Mn	Mo	Na
	Units	ppm	ppm	%	ppm	ppm	ppm	ppm	ppm	%	ppm	ppm	%	ppm	ppm	%
	LOR	0.05	0.2	0.01	0.05	0.05	0.02	0.01	0.005	0.01	0.2	0.1	0.01	5	0.05	0.01
CC137361		6.47	12.4	2.64	7.25	0.06	0.02	0.04	0.024	0.11	17.9	25.9	0.29	250	1.81	<0.01
CC137362		7.32	9.2	2.41	6.11	0.07	<0.02	0.08	0.026	0.28	21.0	8.1	0.10	125	1.28	0.02
CC137363		13.95	11.1	3.43	10.25	0.10	0.04	0.03	0.035	0.48	29.1	71.8	0.53	574	0.91	0.01
CC137364		7.37	11.1	2.85	10.70	0.07	0.02	0.03	0.024	0.21	20.6	28.4	0.36	359	1.54	<0.01
CC137365		5.80	7.6	1.06	7.93	0.05	<0.02	0.04	0.010	0.12	19.2	9.8	0.10	93	0.80	<0.01
CC137366		9.96	10.6	2.98	9.98	0.08	0.03	0.04	0.031	0.33	23.8	60.4	0.42	473	0.93	<0.01
CC137367		4.26	12.2	3.12	8.93	0.06	<0.02	0.04	0.027	0.08	17.0	21.3	0.42	257	2.00	<0.01
CC137368		6.61	11.6	3.28	10.25	0.07	<0.02	0.03	0.036	0.27	12.6	39.9	0.45	503	1.34	0.01
CC137369		6.65	6.1	2.76	11.30	0.07	0.02	0.02	0.037	0.35	10.6	46.6	0.39	589	0.80	<0.01
CC137370		6.73	16.7	2.37	6.10	0.07	0.02	0.04	0.020	0.06	19.4	8.0	0.12	474	1.36	0.01
CC137371		5.80	12.1	2.53	6.96	0.07	<0.02	0.03	0.021	0.08	19.1	12.0	0.23	848	1.79	0.01
CC137401		0.83	11.0	0.84	2.69	<0.05	<0.02	0.03	0.013	0.04	4.0	1.8	0.08	44	0.67	0.03
CC137402		2.24	22.7	2.31	5.85	0.06	0.05	0.10	0.035	0.05	9.6	18.3	0.28	216	2.54	0.02
CC137403		2.22	19.5	2.16	5.76	0.06	0.04	0.09	0.042	0.07	11.4	14.1	0.30	313	2.09	0.01
CC137404		1.54	20.8	1.75	4.73	<0.05	0.04	0.08	0.034	0.05	8.4	10.5	0.29	388	0.99	0.01
CC137405																
CC137406		2.12	24.1	2.46	5.89	0.06	0.06	0.10	0.048	0.08	16.4	16.6	0.44	382	1.98	<0.01
CC137407																
CC137408		2.29	156.5	3.13	4.83	0.12	0.06	0.08	0.279	0.10	10.6	12.4	0.30	210	2.26	<0.01
CC137409		1.31	14.5	1.21	2.74	0.05	0.06	0.06	0.021	0.06	9.2	7.5	0.21	149	0.96	<0.01
CC137501		1.82	28.7	2.57	4.94	0.08	0.04	0.05	0.030	0.07	15.2	19.2	0.51	322	5.62	<0.01
CC137502		2.19	39.1	2.53	5.21	0.09	0.04	0.04	0.030	0.06	16.3	16.5	0.46	446	7.65	<0.01
CC137503		1.62	35.2	1.91	3.92	0.05	0.02	0.03	0.026	0.05	9.9	9.1	0.32	361	4.67	<0.01
CC137504		0.36	8.4	0.53	1.84	<0.05	<0.02	0.02	0.006	0.03	2.6	1.3	0.05	48	0.81	0.01
CC137505		0.64	14.5	0.68	2.48	<0.05	<0.02	0.02	0.009	0.03	4.3	2.6	0.08	81	1.95	0.01
CC137506		2.36	57.8	1.91	4.75	0.06	0.02	0.05	0.040	0.05	10.6	12.8	0.35	352	5.66	<0.01
CC137507		1.77	27.3	1.50	3.49	0.05	<0.02	0.05	0.024	0.04	6.9	7.6	0.20	86	5.17	<0.01
CC137508		1.95	38.6	1.72	3.99	0.06	0.02	0.10	0.026	0.05	11.2	11.4	0.31	89	4.87	<0.01
CC137509		1.21	23.8	1.17	2.80	<0.05	<0.02	0.09	0.015	0.04	5.6	7.2	0.14	189	2.41	0.03
CC137510		1.79	21.4	1.08	3.15	<0.05	<0.02	0.05	0.015	0.04	5.0	5.2	0.11	1110	2.46	0.03
CC137511		0.71	9.0	0.77	2.31	<0.05	<0.02	0.02	0.007	0.03	2.2	2.0	0.06	103	0.98	0.03
CC137512		1.41	18.2	1.37	3.49	<0.05	<0.02	0.03	0.017	0.05	5.2	7.7	0.19	300	3.51	0.02
CC137513		1.17	28.6	1.02	3.23	<0.05	<0.02	0.03	0.014	0.03	3.7	4.0	0.10	106	2.81	0.02
CC137514		2.65	22.5	2.58	6.13	0.06	0.02	0.04	0.026	0.06	12.0	16.2	0.33	444	8.58	0.01
CC137515		1.78	43.9	1.01	2.62	<0.05	<0.02	0.03	0.016	0.05	9.8	1.9	0.07	513	3.71	0.02
CC137516		1.52	16.7	1.64	4.52	<0.05	<0.02	0.02	0.013	0.04	8.2	3.6	0.10	115	6.47	0.01
CC137517		0.96	5.3	0.49	1.19	<0.05	<0.02	0.03	<0.005	0.03	1.5	0.6	0.03	86	0.98	0.02
CC137518		6.05	16.5	2.54	10.35	0.08	0.08	0.03	0.055	0.11	17.7	18.4	0.96	303	0.88	0.03
CC137519		1.06	11.8	1.42	4.09	<0.05	0.02	0.03	0.018	0.04	8.9	7.0	0.21	111	0.94	0.03
CC137520		1.67	21.9	2.39	6.98	0.08	0.11	0.02	0.041	0.06	18.3	14.2	0.53	384	1.52	0.03

***** See Appendix Page for comments regarding this certificate *****

ALS Canada Ltd.
2103 Dollarton Hwy
North Vancouver BC V7H 0A7
Phone: 604 984 0221 Fax: 604 984 0218 www.alsglobal.com

To: **SILVER RANGE RESOURCES LTD.**
C/O ARCHER, CATHRO & ASSOCIATES (1981) LIMITED
1016-510 W HASTINGS ST
VANCOUVER BC V6B 1L8

Finalized Date: 6-JUL-2011
Account: RANSIL

Project: Silver Range - Keg

CERTIFICATE OF ANALYSIS WH11105620

Sample Description	Method	ME-MS41	ME-MS41	ME-MS41	ME-MS41	ME-MS41	ME-MS41	ME-MS41	ME-MS41	ME-MS41	ME-MS41	ME-MS41	ME-MS41	ME-MS41	ME-MS41	ME-MS41
	Analyte	Nb	Ni	P	Pb	Rb	Re	S	Sb	Sc	Se	Sn	Sr	Ta	Te	Th
	Units	ppm	ppm	ppm	ppm	ppm	ppm	%	ppm	ppm	ppm	ppm	ppm	ppm	ppm	ppm
	LOR	0.05	0.2	10	0.2	0.1	0.001	0.01	0.05	0.1	0.2	0.2	0.2	0.01	0.01	0.2
CC137361		1.29	15.6	600	18.5	23.9	<0.001	0.05	0.99	1.7	0.5	1.4	10.2	<0.01	0.06	1.7
CC137362		0.64	4.8	1020	39.3	38.1	<0.001	0.47	2.86	0.5	0.5	2.9	15.1	<0.01	0.04	0.7
CC137363		3.11	12.7	750	24.1	80.0	<0.001	0.09	3.83	3.1	0.5	3.9	21.0	<0.01	0.03	12.8
CC137364		1.99	11.1	620	24.8	36.2	<0.001	0.05	2.34	2.0	0.5	2.4	9.9	<0.01	0.04	2.5
CC137365		1.18	4.1	430	22.7	21.2	<0.001	0.04	2.03	0.6	0.3	3.9	7.3	<0.01	0.03	0.8
CC137366		3.82	9.6	940	20.3	57.3	<0.001	0.06	2.47	2.5	0.6	3.9	9.3	<0.01	0.03	5.5
CC137367		1.14	16.4	530	21.2	14.7	<0.001	0.03	1.03	1.6	0.7	1.1	9.7	<0.01	0.05	0.7
CC137368		1.93	10.0	850	32.1	44.8	<0.001	0.03	7.51	2.4	0.5	4.0	10.4	<0.01	0.04	0.9
CC137369		2.09	5.5	1760	15.8	60.2	<0.001	0.03	2.76	1.2	0.6	4.1	9.9	0.01	0.03	0.6
CC137370		0.45	7.6	850	15.6	14.8	<0.001	0.05	3.14	0.5	0.5	1.2	9.7	<0.01	0.03	0.6
CC137371		0.62	11.7	690	17.7	16.8	<0.001	0.05	3.66	0.8	0.5	1.1	9.2	<0.01	0.04	0.7
CC137401		0.29	3.8	740	23.9	4.2	<0.001	0.05	0.49	0.5	0.6	1.0	12.8	<0.01	0.03	<0.2
CC137402		1.73	23.0	680	85.2	9.2	<0.001	0.06	3.38	2.0	1.4	3.9	48.9	0.01	0.12	2.0
CC137403		1.59	20.9	850	159.0	10.9	<0.001	0.06	2.98	2.0	1.3	3.3	44.2	0.01	0.10	1.8
CC137404		1.01	13.8	850	101.5	9.5	<0.001	0.09	1.38	1.7	1.4	2.2	48.2	<0.01	0.06	1.0
CC137405																
CC137406		1.13	25.2	770	313	12.9	<0.001	0.06	2.84	2.8	1.7	5.6	42.6	<0.01	0.07	2.1
CC137407																
CC137408		1.25	20.8	700	4440	12.7	<0.001	0.16	25.5	2.3	22.1	285	76.2	0.01	0.26	3.3
CC137409		0.93	16.0	910	95.0	6.9	<0.001	0.04	2.52	1.7	1.2	5.3	81.9	<0.01	0.04	2.0
CC137501		1.39	39.5	620	19.9	9.8	0.001	0.03	2.74	2.7	1.2	0.9	19.6	0.01	0.04	2.3
CC137502		1.27	48.6	1300	30.0	10.6	0.001	0.03	4.82	3.1	1.6	1.0	30.3	0.01	0.06	2.4
CC137503		0.66	29.9	1050	39.8	6.0	<0.001	0.02	3.74	1.6	1.1	0.7	23.1	<0.01	0.04	0.9
CC137504		0.16	3.8	410	8.2	2.4	<0.001	0.01	0.47	0.3	0.3	0.2	11.8	<0.01	0.01	<0.2
CC137505		0.33	7.3	530	24.1	2.8	<0.001	0.02	1.69	0.5	0.5	0.5	10.8	<0.01	0.02	<0.2
CC137506		0.49	30.0	1200	81.1	9.5	<0.001	0.06	11.00	0.9	1.4	1.5	23.1	<0.01	0.04	0.2
CC137507		0.27	18.7	990	25.4	6.4	0.001	0.05	10.60	0.4	1.6	0.6	16.6	<0.01	0.04	<0.2
CC137508		0.66	27.8	1450	26.6	8.2	<0.001	0.11	4.72	1.0	1.9	0.9	25.3	<0.01	0.05	0.3
CC137509		0.31	12.8	830	9.9	5.4	<0.001	0.05	1.52	0.4	0.8	0.3	15.1	<0.01	0.03	<0.2
CC137510		0.24	9.3	640	13.5	7.0	<0.001	0.05	5.16	0.4	0.6	0.6	13.4	<0.01	0.02	<0.2
CC137511		0.11	3.5	420	5.0	3.3	<0.001	0.03	0.53	0.2	0.3	0.2	7.1	<0.01	0.01	<0.2
CC137512		0.36	13.6	790	11.2	7.0	<0.001	0.05	2.11	0.6	0.7	0.5	16.7	<0.01	0.02	<0.2
CC137513		0.28	8.1	510	20.2	4.4	<0.001	0.04	2.79	0.3	0.6	1.6	9.7	<0.01	0.02	<0.2
CC137514		1.73	23.6	540	18.9	12.9	<0.001	0.02	3.61	2.1	1.2	0.8	15.7	<0.01	0.04	2.2
CC137515		0.26	36.8	760	8.8	7.7	<0.001	0.05	1.16	0.3	0.7	0.4	13.8	<0.01	0.02	<0.2
CC137516		1.36	12.9	230	29.5	14.9	<0.001	0.02	2.49	1.0	0.5	1.2	10.1	<0.01	0.03	1.1
CC137517		0.09	5.0	550	3.2	4.3	<0.001	0.06	0.57	0.2	0.3	0.2	13.4	<0.01	0.01	<0.2
CC137518		2.49	32.0	680	42.4	18.1	<0.001	0.02	1.31	4.8	0.6	1.0	904	<0.01	0.05	5.4
CC137519		0.91	13.4	420	18.2	6.1	<0.001	0.04	0.73	1.8	0.4	0.4	49.8	<0.01	0.02	1.2
CC137520		2.11	33.0	410	51.2	6.1	<0.001	0.02	3.12	4.8	0.7	1.7	98.1	<0.01	0.03	5.6

***** See Appendix Page for comments regarding this certificate *****

ALS Canada Ltd.
2103 Dollarton Hwy
North Vancouver BC V7H 0A7
Phone: 604 984 0221 Fax: 604 984 0218 www.alsglobal.com

To: **SILVER RANGE RESOURCES LTD.**
C/O ARCHER, CATHRO & ASSOCIATES (1981) LIMITED
1016-510 W HASTINGS ST
VANCOUVER BC V6B 1L8

Finalized Date: 6-JUL-2011
Account: RANSIL

Project: Silver Range - Keg

CERTIFICATE OF ANALYSIS WH11105620

Sample Description	Method	ME-MS41	ME-MS41	ME-MS41	ME-MS41	ME-MS41	ME-MS41	ME-MS41	ME-MS41	ME-XRF05
	Analyte	Ti	Tl	U	V	W	Y	Zn	Zr	W
	Units	%	ppm	ppm	ppm	ppm	ppm	ppm	ppm	ppm
	LOR	0.005	0.02	0.05	1	0.05	0.05	2	0.5	10
CC137361		0.056	0.31	1.83	56	0.58	4.31	84	<0.5	
CC137362		0.019	2.09	3.71	27	1.16	2.87	56	<0.5	
CC137363		0.104	1.41	6.77	40	0.88	7.74	119	2.1	
CC137364		0.084	0.77	3.39	60	0.50	5.02	76	0.5	
CC137365		0.036	0.60	3.00	25	0.27	2.78	46	<0.5	
CC137366		0.084	0.94	6.77	35	0.86	8.05	91	0.7	
CC137367		0.048	0.42	2.56	67	0.54	3.75	72	<0.5	
CC137368		0.075	0.82	2.91	62	4.52	5.05	80	<0.5	
CC137369		0.063	1.28	5.66	43	0.41	14.95	139	<0.5	
CC137370		0.016	0.94	6.24	30	0.65	3.80	85	<0.5	
CC137371		0.029	0.59	2.89	42	0.58	3.82	83	<0.5	
CC137401		0.030	0.06	0.44	30	0.10	1.58	39	<0.5	
CC137402		0.034	0.17	1.03	85	0.40	5.94	278	1.8	
CC137403		0.027	0.19	1.08	94	0.28	7.50	324	1.2	
CC137404		0.024	0.12	1.31	55	0.24	5.11	309	1.2	
CC137405										
CC137406		0.020	0.22	1.41	78	0.25	13.70	475	1.7	
CC137407										
CC137408		0.025	0.19	0.89	75	0.57	8.42	1360	2.3	
CC137409		0.021	0.10	0.72	45	0.57	8.06	314	2.2	
CC137501		0.061	0.22	2.29	123	0.67	6.53	245	1.0	
CC137502		0.063	0.18	4.22	146	0.47	10.55	491	1.2	
CC137503		0.049	0.13	2.58	102	0.27	5.71	312	0.6	
CC137504		0.018	0.03	0.41	23	0.07	0.95	42	<0.5	
CC137505		0.022	0.08	0.84	35	0.11	1.86	60	<0.5	
CC137506		0.025	0.20	3.42	94	0.25	7.86	254	<0.5	
CC137507		0.009	0.17	2.74	71	0.20	3.82	117	<0.5	
CC137508		0.023	0.16	4.56	66	0.32	7.06	205	<0.5	
CC137509		0.026	0.10	1.97	43	0.26	3.32	77	<0.5	
CC137510		0.023	0.11	1.13	37	0.27	1.87	107	<0.5	
CC137511		0.014	0.06	0.71	26	0.10	0.67	38	<0.5	
CC137512		0.030	0.08	1.47	50	0.20	2.28	188	<0.5	
CC137513		0.024	0.08	1.25	42	0.14	1.46	89	<0.5	
CC137514		0.064	0.20	2.27	118	0.47	3.13	358	0.6	
CC137515		0.012	0.06	3.69	91	0.12	5.54	194	<0.5	
CC137516		0.053	0.12	0.93	118	0.34	1.87	220	0.6	
CC137517		0.011	0.03	0.40	19	0.06	0.45	79	<0.5	
CC137518		0.060	0.07	1.49	128	0.23	12.60	512	2.8	
CC137519		0.040	0.06	0.56	48	0.16	6.33	120	0.5	
CC137520		0.075	0.10	1.21	108	0.27	13.15	599	3.9	

***** See Appendix Page for comments regarding this certificate *****

ALS Canada Ltd.
2103 Dollarton Hwy
North Vancouver BC V7H 0A7
Phone: 604 984 0221 Fax: 604 984 0218 www.alsglobal.com

To: **SILVER RANGE RESOURCES LTD.**
C/O ARCHER, CATHRO & ASSOCIATES (1981) LIMITED
1016-510 W HASTINGS ST
VANCOUVER BC V6B 1L8

Finalized Date: 6-JUL-2011
Account: RANSIL

Project: Silver Range - Keg

CERTIFICATE OF ANALYSIS WH11105620

Sample Description	Method	WEI-21	Au-TL43	ME-MS41	ME-MS41	ME-MS41	ME-MS41	ME-MS41	ME-MS41	ME-MS41	ME-MS41	ME-MS41	ME-MS41	ME-MS41	ME-MS41	ME-MS41
	Analyte	Recvd Wt.	Au	Ag	Al	As	Au	B	Ba	Be	Bi	Ca	Cd	Ce	Co	Cr
	Units	kg	ppm	ppm	%	ppm	ppm	ppm	ppm	ppm	ppm	%	ppm	ppm	ppm	ppm
	LOR	0.02	0.001	0.01	0.01	0.1	0.2	10	10	0.05	0.01	0.01	0.01	0.02	0.1	1
CC137521		0.26	0.002	0.50	1.82	15.5	<0.2	<10	310	0.72	0.27	0.30	0.61	31.0	7.4	30
CC137522		0.10	0.001	0.24	0.77	9.5	<0.2	<10	60	0.14	0.30	0.10	0.45	18.15	2.3	15
CC137523		0.18	<0.001	0.19	0.69	3.9	<0.2	<10	60	0.15	0.17	0.05	0.89	7.96	1.1	7
CC137524		0.08	<0.001	0.26	0.70	4.6	<0.2	<10	70	0.25	0.08	0.06	1.37	8.02	4.5	5
CC137525		0.16	<0.001	0.55	0.62	6.8	<0.2	<10	130	0.17	0.17	0.15	3.35	7.65	2.3	6
CC137526		0.14	<0.001	0.35	0.97	14.0	<0.2	<10	120	0.38	0.19	0.41	0.84	12.15	2.8	11
CC137527		0.08	0.001	0.79	1.26	30.3	<0.2	<10	330	0.49	0.34	0.51	1.51	18.95	6.4	16
CC137528		0.20	0.001	0.99	1.55	168.5	<0.2	<10	480	0.57	0.54	0.71	2.89	21.0	5.9	24
CC137529		0.12	NSS	1.46	0.74	98.8	<0.2	<10	700	0.65	0.18	0.13	2.29	28.8	6.2	14
CC137530		0.36	0.002	1.24	0.78	63.0	<0.2	<10	260	0.44	0.29	0.03	0.50	34.1	5.4	16
CC137531		0.10	0.002	0.15	1.06	13.6	<0.2	<10	150	0.36	0.30	0.19	0.53	18.70	4.5	21
CC137532		0.16	0.001	0.18	1.45	15.8	<0.2	<10	120	0.52	0.33	0.15	0.76	17.80	11.5	20
CC137533		0.24	0.003	0.44	1.47	29.9	<0.2	<10	210	0.61	0.49	0.56	0.83	22.3	7.4	23
CC137534		0.16	0.002	0.59	1.55	47.5	<0.2	<10	170	0.65	1.72	0.40	1.85	21.7	6.9	23
CC137535		0.16	0.003	0.38	1.50	40.5	<0.2	<10	190	0.62	2.19	0.52	0.81	19.95	10.5	24
CC137536		0.18	0.006	0.41	2.45	95.9	<0.2	30	270	1.11	1.99	0.56	0.78	36.3	13.6	29
CC137537		0.18	0.012	1.27	1.62	28.6	<0.2	<10	180	0.82	68.1	0.28	5.41	25.5	21.9	24
CC137538		0.18	0.002	0.70	1.61	12.3	<0.2	<10	160	0.67	1.07	0.22	0.57	22.5	5.7	28
CC137539		0.32	0.003	0.25	1.30	17.8	<0.2	<10	130	0.50	1.09	0.35	0.39	29.5	4.6	28
CC137540		0.16	0.006	1.10	1.32	19.9	<0.2	<10	160	0.53	0.57	0.38	0.43	16.65	3.8	29
CC137541		0.26	0.002	1.42	1.73	45.4	<0.2	<10	140	0.67	0.91	0.17	0.55	19.50	4.6	35
CC137542		0.22	0.002	1.04	1.58	97.0	<0.2	<10	190	0.79	0.99	0.49	1.70	24.4	8.5	31
CC137543		0.08	NSS	1.32	0.61	10.0	<0.2	<10	160	0.70	0.14	0.35	2.44	11.90	2.3	9
CC137544		0.22	0.003	0.31	1.25	70.9	<0.2	<10	130	0.60	0.76	0.31	0.76	22.8	6.8	37
CC137545		0.18	0.003	0.57	2.30	51.2	<0.2	<10	240	0.87	0.78	0.62	0.41	30.1	8.6	36
CC137546		0.16	0.001	0.76	1.43	27.5	<0.2	<10	100	0.59	0.44	0.14	1.13	14.90	3.9	20
CC137547		0.18	0.001	0.80	1.76	48.1	<0.2	<10	190	0.72	0.61	0.30	1.26	17.55	7.8	22
CC137548		0.02	NSS	1.07	0.90	11.2	<0.2	<10	150	0.66	0.36	0.28	3.54	12.95	3.3	15
CC137549		0.20	0.001	1.36	2.37	251	<0.2	<10	780	1.16	2.06	0.45	2.93	27.8	11.3	37
CC137550		0.26	0.002	1.64	2.17	652	<0.2	<10	990	0.82	4.15	0.58	4.17	22.5	5.4	28
CC137551		0.12	<0.001	0.04	0.60	6.8	<0.2	<10	30	0.16	0.10	0.13	0.67	5.63	1.6	2
CC137552		0.10	0.002	0.48	1.75	304	<0.2	<10	440	0.79	2.30	1.02	5.93	23.8	10.7	30
CC137553		0.10	0.001	2.64	1.78	442	<0.2	<10	120	1.56	1.72	0.54	14.70	21.5	8.3	16
CC137554		0.08	0.001	1.53	1.69	525	<0.2	<10	100	1.50	1.36	0.84	11.15	19.20	11.7	16
CC137555		0.04	NSS	1.04	1.11	160.5	<0.2	<10	120	0.62	0.64	1.65	11.00	12.05	4.2	14
CC137556		0.12	0.001	0.47	0.56	43.1	<0.2	<10	90	0.35	0.17	2.99	7.06	4.97	2.1	6
CC137557		0.06	<0.001	0.18	0.42	17.2	<0.2	<10	80	0.16	0.13	1.68	4.19	5.90	2.4	5
CC137558		0.06	0.002	1.02	1.27	239	<0.2	<10	170	0.42	1.78	1.55	2.25	13.60	5.5	16
CC137559		0.14	0.001	0.14	0.67	14.9	<0.2	<10	140	0.19	0.22	0.09	0.42	17.00	3.0	12
CC137560		0.18	0.001	0.05	0.28	0.6	<0.2	<10	30	0.09	0.06	0.06	0.04	2.27	1.8	3

***** See Appendix Page for comments regarding this certificate *****

ALS Canada Ltd.
2103 Dollarton Hwy
North Vancouver BC V7H 0A7
Phone: 604 984 0221 Fax: 604 984 0218 www.alsglobal.com

To: **SILVER RANGE RESOURCES LTD.**
C/O ARCHER, CATHRO & ASSOCIATES (1981) LIMITED
1016-510 W HASTINGS ST
VANCOUVER BC V6B 1L8

Finalized Date: 6-JUL-2011
Account: RANSIL

Project: Silver Range - Keg

CERTIFICATE OF ANALYSIS WH11105620

Sample Description	Method	ME-MS41	ME-MS41	ME-MS41	ME-MS41	ME-MS41	ME-MS41	ME-MS41	ME-MS41	ME-MS41	ME-MS41	ME-MS41	ME-MS41	ME-MS41	ME-MS41	ME-MS41
	Analyte	Cs	Cu	Fe	Ga	Ge	Hf	Hg	In	K	La	Li	Mg	Mn	Mo	Na
	Units	ppm	ppm	%	ppm	ppm	ppm	ppm	ppm	%	ppm	ppm	%	ppm	ppm	%
	LOR	0.05	0.2	0.01	0.05	0.05	0.02	0.01	0.005	0.01	0.2	0.1	0.01	5	0.05	0.01
CC137521		1.36	22.7	2.09	5.40	0.06	0.05	0.03	0.028	0.04	16.2	12.9	0.41	237	1.92	0.02
CC137522		2.01	8.7	1.08	5.62	<0.05	<0.02	0.03	0.012	0.04	9.7	4.8	0.17	71	1.90	0.02
CC137523		0.67	7.0	0.81	2.86	0.08	<0.02	0.06	0.011	0.02	4.1	1.5	0.05	24	0.85	0.02
CC137524		0.75	13.2	0.72	2.59	<0.05	0.02	0.04	0.008	0.03	3.8	2.1	0.05	377	0.53	0.03
CC137525		1.38	10.8	0.69	2.44	<0.05	0.02	0.03	0.012	0.03	3.9	4.2	0.10	110	0.47	0.04
CC137526		1.59	11.2	0.94	3.64	<0.05	0.02	0.03	0.016	0.05	6.4	5.6	0.22	89	0.58	0.03
CC137527		1.51	18.3	1.46	4.37	<0.05	0.03	0.07	0.024	0.05	10.0	8.7	0.24	680	1.68	0.03
CC137528		2.53	30.4	1.97	4.59	0.05	0.03	0.05	0.036	0.06	11.4	13.8	0.47	247	3.69	0.03
CC137529		2.50	33.0	2.06	1.90	0.06	0.04	0.05	0.029	0.08	15.7	5.9	0.20	156	0.91	0.02
CC137530		2.10	36.7	2.63	3.83	0.06	0.02	0.04	0.037	0.08	18.5	6.1	0.14	149	2.83	0.01
CC137531		1.47	29.7	1.92	4.66	0.05	<0.02	0.03	0.019	0.04	10.1	9.3	0.30	105	4.85	0.02
CC137532		2.79	37.7	1.82	5.12	0.05	0.02	0.04	0.025	0.05	9.1	11.4	0.54	501	3.72	0.02
CC137533		3.47	59.7	2.49	5.01	0.08	0.02	0.04	0.034	0.07	11.5	17.3	1.04	335	5.74	0.02
CC137534		3.40	57.5	2.26	6.07	0.06	0.02	0.08	0.036	0.05	11.5	19.4	0.46	193	16.30	0.02
CC137535		3.89	54.4	2.18	5.83	0.08	<0.02	0.07	0.050	0.07	11.4	18.8	0.46	479	16.90	0.01
CC137536		4.83	92.3	3.11	7.00	0.09	0.03	0.09	0.054	0.07	17.3	32.5	0.76	694	22.3	0.01
CC137537		2.68	133.0	2.84	4.96	0.06	<0.02	0.16	0.505	0.07	13.0	18.8	0.36	1050	8.27	<0.01
CC137538		2.70	30.2	1.76	5.92	0.06	<0.02	0.15	0.029	0.06	12.6	13.8	0.34	216	3.25	0.01
CC137539		2.30	21.8	2.00	4.81	0.10	0.02	0.05	0.024	0.06	17.0	13.3	0.38	126	3.79	0.01
CC137540		2.95	42.3	1.49	4.72	0.07	<0.02	0.16	0.033	0.06	9.2	11.3	0.31	91	5.11	0.01
CC137541		2.33	53.4	2.04	5.98	0.07	0.02	0.17	0.046	0.06	11.1	13.9	0.38	98	5.52	<0.01
CC137542		3.13	56.5	2.05	5.38	0.09	0.02	0.11	0.053	0.08	13.2	17.7	0.44	247	7.11	0.01
CC137543		0.72	47.0	0.58	1.25	0.05	<0.02	0.22	0.018	0.05	6.6	1.7	0.05	50	4.47	0.01
CC137544		2.96	44.2	2.68	6.09	0.10	<0.02	0.05	0.045	0.07	14.1	11.0	0.25	187	12.15	0.01
CC137545		3.39	46.8	2.69	6.91	0.11	0.05	0.08	0.051	0.07	17.1	21.5	0.50	227	9.49	0.01
CC137546		1.60	42.6	1.81	4.64	0.07	<0.02	0.10	0.036	0.04	8.0	9.5	0.22	136	4.25	0.02
CC137547		3.51	50.2	2.22	5.91	0.09	<0.02	0.07	0.040	0.05	9.9	14.7	0.36	286	7.57	0.01
CC137548		3.55	23.3	2.02	5.02	0.11	<0.02	0.04	0.044	0.06	6.0	21.8	1.24	671	1.03	0.02
CC137549		5.87	63.2	2.65	6.39	0.11	0.06	0.05	0.068	0.09	14.4	39.0	0.83	456	5.60	0.01
CC137550		7.61	165.0	2.32	5.57	0.08	<0.02	0.04	0.090	0.08	13.5	7.1	0.23	721	4.04	0.02
CC137551		0.20	8.3	0.55	2.01	<0.05	0.03	0.03	<0.005	0.03	2.8	0.6	0.02	40	0.19	0.04
CC137552		2.51	19.9	2.44	5.94	0.08	0.03	0.05	0.052	0.06	10.4	19.8	0.32	714	2.03	0.01
CC137553		3.95	114.5	1.68	4.14	0.09	0.04	0.09	0.059	0.05	12.9	9.1	0.21	772	3.10	0.02
CC137554		4.04	92.5	1.84	4.13	0.08	0.03	0.10	0.057	0.06	9.2	9.1	0.21	1100	3.66	0.02
CC137555		2.17	78.5	1.21	3.13	0.06	0.06	0.09	0.025	0.05	7.7	7.9	0.20	265	0.87	0.03
CC137556		0.83	44.5	0.57	1.41	<0.05	0.07	0.09	0.010	0.05	3.3	2.9	0.10	220	0.91	0.02
CC137557		0.52	18.5	0.59	1.46	<0.05	0.04	0.10	0.009	0.05	3.1	1.5	0.07	44	0.90	0.01
CC137558		1.57	24.8	1.64	3.98	0.06	0.07	0.07	0.023	0.05	7.7	10.1	0.29	310	0.74	0.02
CC137559		0.62	19.7	1.56	3.04	0.06	0.02	0.05	0.016	0.05	9.3	3.8	0.12	79	3.25	0.01
CC137560		0.33	4.8	0.73	1.63	<0.05	<0.02	0.02	<0.005	0.03	1.2	0.7	0.04	80	0.28	0.03

***** See Appendix Page for comments regarding this certificate *****

ALS Canada Ltd.
2103 Dollarton Hwy
North Vancouver BC V7H 0A7
Phone: 604 984 0221 Fax: 604 984 0218 www.alsglobal.com

To: **SILVER RANGE RESOURCES LTD.**
C/O ARCHER, CATHRO & ASSOCIATES (1981) LIMITED
1016-510 W HASTINGS ST
VANCOUVER BC V6B 1L8

Finalized Date: 6-JUL-2011
Account: RANSIL

Project: Silver Range - Keg

CERTIFICATE OF ANALYSIS WH11105620

Sample Description	Method	ME-MS41	ME-MS41	ME-MS41	ME-MS41	ME-MS41	ME-MS41	ME-MS41	ME-MS41	ME-MS41	ME-MS41	ME-MS41	ME-MS41	ME-MS41	ME-MS41	ME-MS41
	Analyte	Nb	Ni	P	Pb	Rb	Re	S	Sb	Sc	Se	Sn	Sr	Ta	Te	Th
	Units	ppm	ppm	ppm	ppm	ppm	ppm	%	ppm	ppm	ppm	ppm	ppm	ppm	ppm	ppm
	LOR	0.05	0.2	10	0.2	0.1	0.001	0.01	0.05	0.1	0.2	0.2	0.2	0.01	0.01	0.2
CC137521		1.63	29.0	420	67.2	7.4	<0.001	0.01	1.93	4.4	0.5	0.9	32.6	<0.01	0.03	4.5
CC137522		1.30	9.3	250	23.9	9.9	<0.001	0.01	0.79	1.4	0.3	1.3	10.9	<0.01	0.03	0.9
CC137523		0.36	4.3	620	78.5	2.1	<0.001	0.04	0.41	0.2	0.2	0.5	10.1	<0.01	0.01	<0.2
CC137524		0.48	3.9	320	58.2	4.0	<0.001	0.03	0.32	0.7	0.3	0.2	11.3	<0.01	0.02	0.3
CC137525		0.63	5.5	210	244	4.0	<0.001	0.01	0.60	1.0	0.4	0.7	13.6	<0.01	0.02	0.8
CC137526		0.87	13.5	340	26.7	5.7	<0.001	0.02	0.81	1.5	0.4	0.6	43.3	<0.01	0.02	1.0
CC137527		0.81	14.6	810	69.1	9.9	<0.001	0.06	2.01	2.0	0.9	1.3	35.4	<0.01	0.04	1.1
CC137528		0.97	32.7	1000	183.0	10.6	<0.001	0.05	4.54	2.2	1.4	1.1	68.9	<0.01	0.04	1.5
CC137529		0.55	41.7	720	226	7.4	<0.001	0.06	7.49	2.2	1.3	2.5	27.2	<0.01	0.05	2.5
CC137530		0.85	29.3	590	106.5	11.7	<0.001	0.08	4.74	2.1	2.4	1.6	20.8	<0.01	0.08	2.8
CC137531		0.63	21.5	660	19.6	6.6	<0.001	0.05	2.54	1.0	0.9	0.8	23.2	<0.01	0.04	<0.2
CC137532		0.50	22.3	1020	46.0	10.3	<0.001	0.07	1.83	1.1	1.1	0.8	20.6	<0.01	0.05	0.2
CC137533		1.06	41.5	1130	37.9	12.5	<0.001	0.03	3.27	2.6	1.1	1.3	59.8	<0.01	0.04	2.4
CC137534		1.53	45.5	910	21.8	12.7	0.001	0.03	2.40	2.4	1.6	1.6	37.3	<0.01	0.07	2.5
CC137535		0.67	44.6	1310	20.6	11.0	0.002	0.04	3.19	1.4	1.7	1.9	56.2	<0.01	0.07	0.5
CC137536		1.27	79.2	1410	30.8	11.2	0.003	0.05	2.46	2.7	2.1	10.8	70.8	0.01	0.09	2.1
CC137537		0.70	32.8	1190	31.0	10.1	0.002	0.06	2.76	1.2	2.9	3.8	27.8	<0.01	0.30	0.4
CC137538		0.83	22.6	1180	16.1	12.0	<0.001	0.11	1.07	1.0	1.5	1.0	20.5	<0.01	0.05	0.2
CC137539		0.84	27.6	1360	16.4	10.0	<0.001	0.05	1.67	1.9	1.2	0.9	21.6	<0.01	0.04	1.2
CC137540		0.64	28.1	1640	23.8	11.4	<0.001	0.14	1.24	0.6	2.5	1.3	26.5	<0.01	0.05	<0.2
CC137541		0.83	31.2	1490	38.9	9.3	<0.001	0.10	1.94	0.7	2.8	1.8	17.2	<0.01	0.08	0.2
CC137542		0.47	43.2	2040	70.2	13.0	<0.001	0.08	1.81	0.9	2.6	1.8	30.9	<0.01	0.06	0.2
CC137543		0.32	20.0	2520	13.1	3.2	0.002	0.22	0.59	0.3	1.7	0.6	24.2	<0.01	0.03	<0.2
CC137544		0.57	47.0	1990	40.6	11.2	0.001	0.06	3.18	1.1	2.5	1.9	21.5	<0.01	0.11	0.3
CC137545		0.92	50.3	2800	62.3	12.7	0.001	0.05	2.14	2.1	2.9	2.6	30.2	<0.01	0.09	1.4
CC137546		0.31	19.6	1110	32.2	5.6	<0.001	0.09	1.53	0.4	1.7	1.3	16.4	<0.01	0.09	<0.2
CC137547		0.55	31.9	1460	57.3	9.0	0.001	0.06	1.94	0.5	2.2	1.9	38.9	<0.01	0.05	0.2
CC137548		0.66	8.5	460	437	12.2	<0.001	0.04	2.18	1.1	0.8	12.6	15.2	<0.01	0.02	0.5
CC137549		1.82	57.7	990	220	15.7	<0.001	0.04	7.59	3.2	2.2	7.9	132.0	<0.01	0.09	5.4
CC137550		1.52	20.7	540	178.5	19.2	<0.001	0.04	3.49	2.1	1.7	10.6	678	<0.01	0.11	1.1
CC137551		0.37	1.8	560	3.3	0.9	<0.001	0.03	0.09	0.5	0.2	0.2	12.6	<0.01	<0.01	<0.2
CC137552		1.57	23.0	700	187.5	10.0	<0.001	0.06	2.74	2.4	2.1	3.2	62.4	0.01	0.18	1.5
CC137553		0.55	24.9	1340	447	9.4	0.002	0.10	2.51	1.2	4.0	2.7	30.6	0.01	0.09	0.4
CC137554		0.51	24.3	1820	389	8.2	0.004	0.15	2.45	0.9	3.5	2.6	28.5	0.01	0.07	0.3
CC137555		0.79	21.7	760	115.0	8.4	0.001	0.10	1.51	1.6	2.7	4.2	43.3	<0.01	0.06	0.7
CC137556		0.36	10.0	920	56.0	5.0	<0.001	0.23	1.45	0.6	1.7	1.8	80.5	<0.01	0.03	0.3
CC137557		0.40	5.8	690	19.1	3.8	<0.001	0.20	0.91	0.8	1.2	0.5	54.3	<0.01	0.03	0.2
CC137558		0.81	16.6	650	81.6	7.9	<0.001	0.10	1.95	1.5	2.1	2.3	67.0	<0.01	0.35	0.8
CC137559		0.22	16.3	810	13.4	5.2	0.001	0.02	1.85	0.7	1.1	0.4	9.2	<0.01	0.05	0.3
CC137560		0.06	2.1	410	1.6	2.8	<0.001	0.04	0.09	0.2	0.2	<0.2	8.5	<0.01	<0.01	<0.2

***** See Appendix Page for comments regarding this certificate *****

ALS Canada Ltd.
2103 Dollarton Hwy
North Vancouver BC V7H 0A7
Phone: 604 984 0221 Fax: 604 984 0218 www.alsglobal.com

To: **SILVER RANGE RESOURCES LTD.**
C/O ARCHER, CATHRO & ASSOCIATES (1981) LIMITED
1016-510 W HASTINGS ST
VANCOUVER BC V6B 1L8

Finalized Date: 6-JUL-2011
Account: RANSIL

Project: Silver Range - Keg

CERTIFICATE OF ANALYSIS WH11105620

Sample Description	Method Analyte Units LOR	ME-MS41 Ti % 0.005	ME-MS41 Tl ppm 0.02	ME-MS41 U ppm 0.05	ME-MS41 V ppm 1	ME-MS41 W ppm 0.05	ME-MS41 Y ppm 0.05	ME-MS41 Zn ppm 2	ME-MS41 Zr ppm 0.5	ME-XRF05 W ppm 10
CC137521		0.051	0.13	1.61	86	0.29	11.40	272	2.0	
CC137522		0.047	0.13	0.60	51	0.34	2.55	62	<0.5	
CC137523		0.019	0.04	0.52	19	0.09	1.47	43	<0.5	
CC137524		0.027	0.04	0.31	22	0.09	1.73	50	0.8	
CC137525		0.021	0.07	0.26	25	0.11	2.11	232	0.9	
CC137526		0.028	0.06	0.43	34	0.17	4.91	107	0.6	
CC137527		0.020	0.14	1.21	55	0.13	6.03	134	1.1	
CC137528		0.031	0.15	2.07	83	0.21	7.94	574	1.0	
CC137529		0.011	0.31	0.85	45	0.07	11.80	262	1.5	
CC137530		0.015	0.57	0.83	60	0.13	5.46	153	0.6	
CC137531		0.039	0.15	1.66	92	0.42	4.66	70	<0.5	
CC137532		0.028	0.21	1.84	71	0.36	5.79	94	0.5	
CC137533		0.053	0.17	2.78	99	2.49	8.72	149	0.8	
CC137534		0.045	0.16	3.13	119	4.42	6.60	237	0.9	
CC137535		0.031	0.13	3.01	144	4.25	5.86	245	0.5	
CC137536		0.039	0.18	6.02	148	5.67	9.89	185	0.7	
CC137537		0.031	0.20	2.48	76	120.0	7.04	255	<0.5	120
CC137538		0.031	0.21	2.67	73	1.50	6.05	92	<0.5	
CC137539		0.049	0.16	2.11	83	1.62	6.91	113	0.5	
CC137540		0.018	0.24	5.17	85	1.09	5.67	100	<0.5	
CC137541		0.020	0.28	6.21	110	0.90	6.37	121	<0.5	
CC137542		0.024	0.23	6.21	130	0.99	10.15	223	<0.5	
CC137543		0.005	0.09	7.76	28	0.14	8.39	59	<0.5	
CC137544		0.029	0.25	5.74	205	2.34	7.93	136	<0.5	
CC137545		0.039	0.25	5.36	154	1.15	11.30	240	1.2	
CC137546		0.016	0.14	3.16	70	0.32	4.15	134	<0.5	
CC137547		0.017	0.19	3.02	93	0.53	5.48	239	<0.5	
CC137548		0.054	0.27	0.71	52	0.35	2.71	380	<0.5	
CC137549		0.049	0.41	2.31	137	0.74	8.34	581	2.1	
CC137550		0.025	0.25	2.30	86	0.76	5.10	818	<0.5	
CC137551		0.030	<0.02	0.20	18	<0.05	1.09	27	0.9	
CC137552		0.030	0.21	1.07	100	0.35	6.94	384	1.1	
CC137553		0.018	0.18	6.19	50	0.23	14.95	627	0.9	
CC137554		0.014	0.17	6.32	53	0.25	11.25	525	0.9	
CC137555		0.019	0.12	5.07	36	0.20	10.05	660	2.3	
CC137556		0.010	0.06	1.09	17	0.11	4.53	218	2.7	
CC137557		0.017	0.04	0.57	13	0.06	2.90	122	2.1	
CC137558		0.016	0.10	1.57	50	0.10	6.16	332	2.4	
CC137559		0.007	0.13	0.59	46	0.11	3.02	89	<0.5	
CC137560		0.021	0.02	0.55	22	<0.05	0.65	13	<0.5	

***** See Appendix Page for comments regarding this certificate *****

ALS Canada Ltd.
2103 Dollarton Hwy
North Vancouver BC V7H 0A7
Phone: 604 984 0221 Fax: 604 984 0218 www.alsglobal.com

To: **SILVER RANGE RESOURCES LTD.**
C/O ARCHER, CATHRO & ASSOCIATES (1981) LIMITED
1016-510 W HASTINGS ST
VANCOUVER BC V6B 1L8

Finalized Date: 6-JUL-2011
Account: RANSIL

Project: Silver Range - Keg

CERTIFICATE OF ANALYSIS WH11105620

Sample Description	Method	WEI-21	Au-TL43	ME-MS41	ME-MS41	ME-MS41	ME-MS41	ME-MS41	ME-MS41	ME-MS41	ME-MS41	ME-MS41	ME-MS41	ME-MS41	ME-MS41	ME-MS41
	Analyte	Recvd Wt.	Au	Ag	Al	As	Au	B	Ba	Be	Bi	Ca	Cd	Ce	Co	Cr
	Units	kg	ppm	ppm	%	ppm	ppm	ppm	ppm	ppm	ppm	%	ppm	ppm	ppm	ppm
	LOR	0.02	0.001	0.01	0.01	0.1	0.2	10	10	0.05	0.01	0.01	0.01	0.02	0.1	1
CC137562		0.20	0.001	0.30	1.41	7.4	<0.2	<10	90	0.88	3.92	0.08	0.14	19.95	3.9	15
CC137563		0.20	0.001	0.23	1.71	11.5	<0.2	<10	110	0.68	0.80	0.07	0.17	21.1	7.3	27
CC137564		0.14	0.001	0.24	1.67	11.5	<0.2	<10	120	0.73	1.28	0.09	0.22	20.9	6.3	29
CC137565		0.14	<0.001	0.05	0.37	0.4	<0.2	<10	20	0.10	0.04	0.16	0.02	5.63	1.6	3
CC137567		0.12	0.001	0.13	0.88	3.0	<0.2	<10	60	0.50	0.43	0.07	0.08	14.95	3.1	13
CC137568		0.16	0.001	0.11	1.02	9.5	<0.2	<10	80	0.76	0.71	0.12	0.10	27.1	3.4	18
CC137569		0.14	<0.001	0.09	0.35	0.8	<0.2	<10	30	0.15	0.08	0.09	0.05	4.33	1.2	3
CC137570		0.12	0.001	0.20	1.09	5.6	<0.2	<10	170	0.74	0.48	0.14	0.39	17.75	4.6	16
CC137572		0.16	0.001	0.16	1.41	8.7	<0.2	<10	100	0.88	0.70	0.08	0.20	19.30	4.0	17
CC137573		0.18	<0.001	0.11	1.28	7.0	<0.2	<10	80	0.72	0.54	0.08	0.21	16.30	3.5	15
CC137574		0.16	<0.001	0.12	0.56	3.0	<0.2	<10	50	0.30	0.22	0.07	0.11	10.70	2.8	6
CC137575		0.22	0.001	0.20	0.96	9.0	<0.2	<10	70	0.60	0.63	0.08	0.14	24.8	3.3	13
CC137576		0.30	0.002	0.15	1.04	10.7	<0.2	<10	70	0.57	0.66	0.11	0.18	27.3	4.6	16
CC137577		0.24	0.001	0.13	0.99	6.9	<0.2	<10	70	0.50	0.49	0.06	0.11	13.30	3.7	12
CC137578		0.24	<0.001	0.22	0.67	5.9	<0.2	<10	50	0.45	0.39	0.05	0.13	10.90	2.3	9
CC137601		0.24	0.002	0.56	1.97	24.2	<0.2	<10	290	0.90	0.48	0.29	4.76	20.3	4.9	26
CC137602		0.26	<0.001	0.17	0.50	0.9	<0.2	<10	30	0.13	0.05	0.17	0.59	5.44	1.8	2
CC137603		0.28	0.002	2.85	1.83	90.5	<0.2	<10	330	0.74	2.10	0.21	2.30	24.7	6.1	23
CC137604		0.20	<0.001	0.20	0.31	6.4	<0.2	<10	30	0.06	0.14	0.05	0.09	3.85	1.8	4
CC137605		0.20	0.001	3.22	0.82	110.0	<0.2	<10	80	0.38	1.22	1.14	4.18	8.11	2.8	7
CC137606		0.16	0.002	0.98	1.23	94.0	<0.2	<10	380	0.41	0.38	1.78	3.08	16.40	5.3	16
CC137607		0.50	0.005	0.46	0.83	33.7	<0.2	<10	1980	0.32	0.22	0.16	0.26	34.3	5.4	18
CC137608		0.08	NSS	0.16	0.46	3.2	<0.2	<10	790	0.29	0.04	1.72	0.48	9.20	1.8	3
CC137609		0.24	0.002	0.21	0.35	4.8	<0.2	<10	150	0.08	0.08	0.14	0.13	8.07	2.5	6
CC137610		0.18	0.004	4.06	0.95	7.1	<0.2	<10	90	0.58	0.25	0.24	2.49	17.55	1.6	19
CC137611		0.16	0.003	1.64	1.62	9.5	<0.2	<10	220	0.79	0.47	0.52	0.32	19.15	5.5	33
CC137612		0.18	0.004	1.42	1.66	19.7	<0.2	<10	240	0.74	0.80	0.37	0.91	23.1	7.3	26
CC137613		0.30	0.005	0.23	1.70	15.3	<0.2	<10	180	0.68	0.43	0.23	1.54	30.6	9.0	26
CC137614		0.32	0.010	0.62	2.44	142.5	<0.2	<10	220	1.02	0.55	0.28	1.18	30.0	15.5	30
CC137615		0.24	0.003	0.98	1.86	51.2	<0.2	<10	150	0.86	0.52	0.12	0.98	26.6	5.3	25
CC137616		0.22	0.002	1.21	1.87	69.6	<0.2	<10	160	1.01	0.65	0.18	1.35	23.2	10.1	28
CC137617		0.32	0.002	0.67	1.71	24.9	<0.2	<10	130	0.74	0.34	0.15	0.80	21.8	5.9	23
CC137618		0.16	0.003	0.71	1.62	33.0	<0.2	<10	110	0.50	0.74	0.10	0.68	20.4	4.9	24
CC137619		0.18	0.004	0.73	1.29	17.4	<0.2	<10	110	0.41	0.43	0.09	0.31	17.60	3.8	25
CC137620		0.10	0.002	0.67	1.51	32.3	<0.2	<10	150	0.61	0.40	0.35	1.15	36.9	7.5	34
CC137621		0.12	0.003	0.92	1.16	46.5	<0.2	<10	150	0.56	0.92	0.22	1.07	44.8	5.0	33
CC137622		0.16	<0.001	0.09	0.51	1.2	<0.2	<10	20	0.05	0.06	0.05	0.14	3.24	1.6	4
CC137623		0.16	0.005	0.58	0.43	7.8	<0.2	<10	60	0.09	0.12	0.10	0.33	8.57	1.8	9
CC137624		0.26	0.002	0.94	1.36	9.1	<0.2	<10	100	0.48	0.42	0.28	0.54	18.70	3.0	23
CC137625		0.18	0.004	0.63	1.86	24.0	<0.2	<10	210	0.73	0.56	0.40	1.94	29.5	7.5	32

***** See Appendix Page for comments regarding this certificate *****

ALS Canada Ltd.
2103 Dollarton Hwy
North Vancouver BC V7H 0A7
Phone: 604 984 0221 Fax: 604 984 0218 www.alsglobal.com

To: **SILVER RANGE RESOURCES LTD.**
C/O ARCHER, CATHRO & ASSOCIATES (1981) LIMITED
1016-510 W HASTINGS ST
VANCOUVER BC V6B 1L8

Finalized Date: 6-JUL-2011
Account: RANSIL

Project: Silver Range - Keg

CERTIFICATE OF ANALYSIS WH11105620

Sample Description	Method	ME-MS41	ME-MS41	ME-MS41	ME-MS41	ME-MS41	ME-MS41	ME-MS41	ME-MS41	ME-MS41	ME-MS41	ME-MS41	ME-MS41	ME-MS41	ME-MS41	ME-MS41
	Analyte	Cs	Cu	Fe	Ga	Ge	Hf	Hg	In	K	La	Li	Mg	Mn	Mo	Na
	Units	ppm	ppm	%	ppm	ppm	ppm	ppm	ppm	%	ppm	ppm	%	ppm	ppm	%
	LOR	0.05	0.2	0.01	0.05	0.05	0.02	0.01	0.005	0.01	0.2	0.1	0.01	5	0.05	0.01
CC137562		3.85	19.4	2.02	5.64	0.05	<0.02	0.04	0.027	0.08	10.8	11.6	0.19	156	1.26	0.01
CC137563		4.21	22.1	2.90	7.57	0.07	<0.02	0.03	0.027	0.11	11.4	7.2	0.21	707	2.68	0.01
CC137564		4.27	20.6	2.89	7.32	0.07	<0.02	0.03	0.027	0.10	11.3	10.0	0.26	392	2.03	<0.01
CC137565		0.24	6.5	0.60	1.49	<0.05	0.02	0.01	<0.005	0.02	2.7	0.7	0.03	45	0.15	0.03
CC137567		4.88	9.5	1.33	3.83	0.05	<0.02	0.03	0.011	0.05	8.0	9.8	0.16	176	0.64	0.01
CC137568		6.43	12.1	1.65	4.51	0.07	<0.02	0.04	0.017	0.07	14.6	14.8	0.24	157	1.00	0.01
CC137569		0.60	5.9	0.50	1.62	<0.05	<0.02	0.01	<0.005	0.02	2.3	1.1	0.03	57	0.24	0.02
CC137570		2.91	14.4	1.79	5.03	0.06	<0.02	0.05	0.017	0.09	9.5	7.8	0.18	400	1.41	0.02
CC137572		4.55	18.2	1.87	5.37	0.06	<0.02	0.04	0.022	0.08	10.0	11.7	0.20	217	1.37	0.01
CC137573		3.30	14.7	1.76	5.33	0.05	<0.02	0.03	0.017	0.07	8.6	9.9	0.18	228	1.21	0.01
CC137574		1.64	9.8	1.12	2.99	<0.05	<0.02	0.02	0.009	0.04	5.5	3.5	0.07	150	0.56	0.03
CC137575		2.70	11.9	1.45	4.94	<0.05	<0.02	0.02	0.016	0.07	12.4	10.8	0.16	138	1.00	0.01
CC137576		2.87	13.4	1.81	4.68	0.05	<0.02	0.02	0.018	0.08	13.5	14.8	0.26	222	1.06	0.01
CC137577		2.31	10.9	1.41	4.34	<0.05	<0.02	0.02	0.013	0.07	7.0	8.1	0.15	200	0.88	0.02
CC137578		3.17	7.1	1.05	3.37	<0.05	<0.02	0.02	0.010	0.07	5.8	6.8	0.12	107	0.55	0.03
CC137601		2.71	23.3	2.16	6.26	0.05	0.03	0.07	0.036	0.07	10.4	13.7	0.40	178	2.20	0.02
CC137602		0.21	7.4	0.56	1.68	<0.05	0.02	0.02	<0.005	0.04	2.5	1.0	0.04	55	0.14	0.05
CC137603		2.39	42.7	2.33	6.50	0.05	0.04	0.06	0.047	0.06	11.6	11.9	0.32	292	1.67	0.02
CC137604		0.47	4.2	0.83	2.34	<0.05	<0.02	0.02	0.005	0.02	1.9	0.8	0.04	41	0.43	0.03
CC137605		1.52	65.6	1.24	2.76	<0.05	0.05	0.03	0.027	0.03	4.5	4.5	0.40	171	0.35	0.04
CC137606		1.82	33.4	1.22	4.06	<0.05	0.08	0.06	0.024	0.05	9.0	9.4	0.30	368	0.51	0.04
CC137607		1.56	41.2	2.27	3.46	0.07	0.03	0.03	0.028	0.09	17.3	6.1	0.21	193	3.30	0.03
CC137608		0.14	16.7	0.52	1.18	<0.05	0.05	0.05	0.005	0.04	5.0	0.3	0.04	40	0.69	0.05
CC137609		0.65	5.3	0.81	1.55	<0.05	<0.02	0.03	0.008	0.03	4.2	1.9	0.08	80	0.70	0.03
CC137610		3.16	59.8	1.00	2.16	0.08	0.03	0.15	0.045	0.05	10.3	3.6	0.11	25	4.86	0.02
CC137611		2.56	37.4	1.80	5.06	0.06	0.02	0.12	0.033	0.05	10.3	12.6	0.34	183	6.01	0.02
CC137612		4.30	38.9	2.65	5.74	0.10	<0.02	0.12	0.039	0.06	12.5	15.2	0.37	246	11.70	0.01
CC137613		2.29	22.2	2.54	4.70	0.07	0.04	0.06	0.035	0.06	15.4	16.5	0.47	322	3.26	0.02
CC137614		4.35	52.1	4.71	6.11	0.10	0.06	0.06	0.036	0.11	15.8	18.1	0.54	510	4.89	0.03
CC137615		4.79	42.7	3.56	5.56	0.08	0.02	0.09	0.035	0.07	14.3	15.1	0.38	118	7.47	0.02
CC137616		7.23	51.5	2.53	6.12	0.07	0.02	0.06	0.034	0.14	12.7	18.2	0.51	252	5.21	0.02
CC137617		3.83	44.5	2.30	5.05	0.06	0.02	0.05	0.028	0.07	11.6	13.9	0.38	155	4.10	0.02
CC137618		3.08	52.1	2.41	6.10	0.07	<0.02	0.07	0.031	0.05	10.7	10.6	0.30	115	3.91	<0.01
CC137619		2.58	28.6	2.04	4.84	0.06	<0.02	0.08	0.025	0.05	10.1	10.6	0.28	125	7.29	<0.01
CC137620		3.13	40.1	3.25	4.58	0.10	0.05	0.05	0.051	0.09	20.8	17.1	0.45	259	15.85	<0.01
CC137621		3.41	51.5	3.94	6.00	0.13	0.03	0.05	0.060	0.11	27.0	10.1	0.29	148	34.3	<0.01
CC137622		0.23	9.9	0.83	2.29	<0.05	<0.02	0.04	0.005	0.02	1.7	0.3	0.02	28	0.52	0.02
CC137623		1.43	13.6	1.08	2.13	<0.05	<0.02	0.03	0.011	0.02	4.8	3.4	0.11	40	4.67	0.01
CC137624		2.51	43.2	1.38	4.31	0.09	<0.02	0.05	0.038	0.05	10.3	9.6	0.27	67	6.15	<0.01
CC137625		3.31	43.2	3.12	6.34	0.09	0.02	0.09	0.054	0.07	16.1	14.9	0.38	272	11.85	<0.01

***** See Appendix Page for comments regarding this certificate *****

ALS Canada Ltd.
2103 Dollarton Hwy
North Vancouver BC V7H 0A7
Phone: 604 984 0221 Fax: 604 984 0218 www.alsglobal.com

To: **SILVER RANGE RESOURCES LTD.**
C/O ARCHER, CATHRO & ASSOCIATES (1981) LIMITED
1016-510 W HASTINGS ST
VANCOUVER BC V6B 1L8

Finalized Date: 6-JUL-2011
Account: RANSIL

Project: Silver Range - Keg

CERTIFICATE OF ANALYSIS WH11105620

Sample Description	Method	ME-MS41	ME-MS41	ME-MS41	ME-MS41	ME-MS41	ME-MS41	ME-MS41	ME-MS41	ME-MS41	ME-MS41	ME-MS41	ME-MS41	ME-MS41	ME-MS41	ME-MS41
	Analyte	Nb	Ni	P	Pb	Rb	Re	S	Sb	Sc	Se	Sn	Sr	Ta	Te	Th
	Units	ppm	ppm	ppm	ppm	ppm	ppm	%	ppm	ppm	ppm	ppm	ppm	ppm	ppm	ppm
	LOR	0.05	0.2	10	0.2	0.1	0.001	0.01	0.05	0.1	0.2	0.2	0.2	0.01	0.01	0.2
CC137562		0.47	11.0	810	15.2	18.8	<0.001	0.08	3.23	0.5	0.6	1.2	12.5	<0.01	0.05	<0.2
CC137563		0.55	17.8	1220	20.3	23.2	<0.001	0.11	2.13	0.6	0.8	1.2	10.1	<0.01	0.05	<0.2
CC137564		0.84	17.0	1060	16.5	18.8	<0.001	0.11	1.59	0.9	0.7	1.2	11.3	<0.01	0.05	0.2
CC137565		0.21	1.6	650	1.3	1.8	<0.001	0.01	0.08	0.4	<0.2	<0.2	11.1	<0.01	<0.01	<0.2
CC137567		0.34	7.3	570	7.3	9.0	<0.001	0.04	0.73	0.5	0.3	0.7	8.0	<0.01	0.01	<0.2
CC137568		0.61	10.8	640	10.0	12.8	<0.001	0.04	1.53	0.9	0.4	0.9	9.4	<0.01	0.01	0.4
CC137569		0.08	1.7	570	1.5	4.3	<0.001	0.03	0.13	0.2	0.2	<0.2	8.6	<0.01	<0.01	<0.2
CC137570		0.55	11.0	1110	11.9	23.2	<0.001	0.13	0.87	0.4	0.6	0.8	17.9	<0.01	0.03	<0.2
CC137572		0.52	11.6	1170	11.3	21.1	<0.001	0.12	1.57	0.4	0.7	1.0	12.4	<0.01	0.04	<0.2
CC137573		0.59	10.0	870	10.6	17.4	<0.001	0.09	1.10	0.6	0.6	0.8	10.0	<0.01	0.03	<0.2
CC137574		0.18	4.7	720	5.3	12.1	<0.001	0.07	0.92	0.3	0.3	0.4	8.6	<0.01	0.01	<0.2
CC137575		0.65	9.2	730	10.0	16.1	<0.001	0.06	2.22	0.7	0.4	1.1	9.0	<0.01	0.02	0.2
CC137576		0.80	13.4	740	10.6	17.8	<0.001	0.04	1.74	1.0	0.5	1.0	10.0	<0.01	0.02	0.5
CC137577		0.61	8.5	610	7.5	13.8	<0.001	0.06	1.01	0.8	0.4	0.7	8.2	<0.01	0.02	<0.2
CC137578		0.33	5.8	620	7.1	14.1	<0.001	0.06	1.51	0.4	0.3	0.6	7.8	<0.01	0.01	<0.2
CC137601		1.42	27.2	920	53.2	13.4	<0.001	0.06	2.56	1.8	0.7	1.4	93.4	<0.01	0.05	1.0
CC137602		0.33	1.7	500	7.9	1.6	<0.001	0.01	0.06	0.6	0.2	<0.2	14.3	<0.01	0.01	0.2
CC137603		1.79	26.0	410	219	10.8	<0.001	0.03	4.94	2.9	1.1	3.0	22.9	0.01	0.07	3.5
CC137604		0.29	2.4	230	7.1	2.7	<0.001	0.01	0.35	0.5	0.2	0.3	6.6	<0.01	0.01	<0.2
CC137605		0.54	10.2	570	237	3.1	<0.001	0.06	5.09	1.1	1.4	2.8	71.3	<0.01	0.03	0.6
CC137606		0.95	14.4	820	60.0	7.5	<0.001	0.10	2.19	2.1	1.8	0.9	70.1	<0.01	0.04	1.2
CC137607		0.61	24.2	780	27.9	10.1	<0.001	0.08	3.11	3.0	2.2	0.5	33.2	<0.01	0.06	3.5
CC137608		0.27	7.2	690	2.9	1.1	<0.001	0.10	1.19	0.7	0.9	<0.2	89.3	<0.01	0.02	0.3
CC137609		0.42	3.7	350	7.2	3.7	<0.001	0.03	0.43	1.0	0.5	0.2	12.4	<0.01	0.01	0.7
CC137610		0.84	28.6	1950	15.0	6.1	0.005	0.22	3.26	0.7	9.7	0.3	27.7	0.01	0.05	0.2
CC137611		0.94	26.1	2670	11.7	9.7	0.003	0.18	1.84	1.2	5.3	0.5	31.5	<0.01	0.08	0.5
CC137612		0.72	35.8	1630	17.2	8.9	0.002	0.16	6.31	1.2	3.1	0.5	39.6	<0.01	0.09	0.4
CC137613		1.31	36.3	930	12.2	8.6	<0.001	0.04	2.22	2.7	1.1	0.5	20.2	<0.01	0.05	3.4
CC137614		1.29	62.8	1600	19.5	12.9	<0.001	0.12	4.49	3.4	2.5	0.8	54.7	0.01	0.07	4.6
CC137615		1.05	34.2	1140	14.8	11.0	<0.001	0.13	3.16	2.0	3.3	0.7	35.0	<0.01	0.06	0.7
CC137616		0.78	34.4	1010	26.7	17.9	<0.001	0.09	2.02	2.1	1.9	2.2	31.5	<0.01	0.07	0.7
CC137617		0.76	29.1	1000	14.9	11.2	<0.001	0.08	1.76	1.8	2.1	1.2	24.4	<0.01	0.04	0.7
CC137618		0.77	21.2	1060	25.4	10.7	<0.001	0.10	1.24	1.4	1.7	1.9	16.8	<0.01	0.07	0.3
CC137619		0.44	19.2	830	10.5	8.3	<0.001	0.07	1.17	0.8	1.3	0.6	13.6	<0.01	0.05	0.2
CC137620		0.61	34.5	2520	13.8	10.3	0.001	0.09	4.00	1.9	2.4	0.5	31.5	0.01	0.07	1.0
CC137621		0.86	29.9	3120	19.2	11.6	0.002	0.15	7.43	2.2	4.5	0.7	44.7	<0.01	0.09	2.0
CC137622		0.12	2.0	390	1.9	0.9	<0.001	0.04	0.12	0.3	0.4	<0.2	7.7	<0.01	0.01	<0.2
CC137623		0.10	7.8	650	4.6	3.6	0.001	0.03	0.79	0.3	0.9	0.2	10.2	<0.01	0.02	<0.2
CC137624		0.25	27.9	1430	28.0	7.6	<0.001	0.05	1.07	0.3	0.8	0.8	19.3	<0.01	0.02	<0.2
CC137625		0.54	44.7	2160	28.9	11.7	0.001	0.08	2.01	0.9	1.9	0.9	40.3	<0.01	0.08	0.3

***** See Appendix Page for comments regarding this certificate *****

ALS Canada Ltd.
2103 Dollarton Hwy
North Vancouver BC V7H 0A7
Phone: 604 984 0221 Fax: 604 984 0218 www.alsglobal.com

To: **SILVER RANGE RESOURCES LTD.**
C/O ARCHER, CATHRO & ASSOCIATES (1981) LIMITED
1016-510 W HASTINGS ST
VANCOUVER BC V6B 1L8

Finalized Date: 6-JUL-2011
Account: RANSIL

Project: Silver Range - Keg

CERTIFICATE OF ANALYSIS WH11105620

Sample Description	Method	ME-MS41	ME-MS41	ME-MS41	ME-MS41	ME-MS41	ME-MS41	ME-MS41	ME-MS41	ME-XRF05
	Analyte	Ti	Tl	U	V	W	Y	Zn	Zr	W
	Units	%	ppm	ppm	ppm	ppm	ppm	ppm	ppm	ppm
	LOR	0.005	0.02	0.05	1	0.05	0.05	2	0.5	10
CC137562		0.015	0.47	5.12	34	0.33	2.68	56	<0.5	
CC137563		0.017	0.34	3.36	59	0.32	3.12	87	<0.5	
CC137564		0.030	0.32	3.51	58	0.30	3.30	84	<0.5	
CC137565		0.030	0.03	0.50	19	<0.05	1.14	10	0.5	
CC137567		0.024	0.21	2.62	30	0.23	2.12	41	<0.5	
CC137568		0.034	0.25	4.67	31	1.14	4.50	55	<0.5	
CC137569		0.014	0.05	0.57	12	0.05	0.87	10	<0.5	
CC137570		0.020	0.16	3.85	35	0.27	3.93	63	<0.5	
CC137572		0.015	0.32	4.15	34	0.47	3.16	63	<0.5	
CC137573		0.024	0.20	3.13	32	0.32	3.23	54	<0.5	
CC137574		0.022	0.13	1.85	28	0.15	2.15	28	<0.5	
CC137575		0.025	0.33	3.88	27	0.31	3.78	51	<0.5	
CC137576		0.034	0.36	3.08	29	0.43	5.27	60	<0.5	
CC137577		0.027	0.25	3.14	29	0.27	3.01	44	<0.5	
CC137578		0.019	0.18	3.82	19	0.22	2.69	33	<0.5	
CC137601		0.026	0.18	1.16	84	0.25	5.91	454	0.9	
CC137602		0.030	<0.02	0.15	18	0.13	1.25	21	0.5	
CC137603		0.039	0.17	0.76	86	0.28	5.16	314	1.5	
CC137604		0.036	0.03	0.23	33	0.06	0.60	19	<0.5	
CC137605		0.032	0.04	0.73	40	0.06	5.44	343	1.9	
CC137606		0.018	0.13	1.06	44	0.12	7.22	192	2.9	
CC137607		0.014	0.47	0.76	49	0.16	6.26	98	1.6	
CC137608		0.014	0.02	0.90	11	<0.05	5.73	22	2.4	
CC137609		0.017	0.06	0.51	22	0.07	1.89	22	<0.5	
CC137610		0.011	0.22	9.88	48	0.14	11.55	65	0.8	
CC137611		0.021	0.18	6.24	70	0.33	9.88	67	0.7	
CC137612		0.030	0.32	5.96	68	0.46	9.60	186	0.5	
CC137613		0.058	0.16	1.82	58	0.78	6.73	364	1.4	
CC137614		0.060	0.22	2.75	71	0.65	11.15	452	2.0	
CC137615		0.042	0.22	3.54	62	0.36	8.23	233	0.5	
CC137616		0.046	0.32	2.08	81	0.37	7.94	291	0.5	
CC137617		0.042	0.16	2.17	60	0.38	6.60	182	0.5	
CC137618		0.041	0.20	2.00	67	0.41	4.67	108	<0.5	
CC137619		0.029	0.23	2.99	113	0.28	4.02	79	<0.5	
CC137620		0.047	0.44	4.68	133	0.43	11.70	157	1.1	
CC137621		0.056	0.66	7.27	162	0.59	12.95	163	0.8	
CC137622		0.024	0.06	0.52	25	<0.05	0.85	11	<0.5	
CC137623		0.018	0.18	1.97	40	0.11	2.46	35	<0.5	
CC137624		0.015	0.24	4.30	82	0.29	6.04	329	<0.5	
CC137625		0.024	0.21	4.38	150	0.41	10.25	405	<0.5	

***** See Appendix Page for comments regarding this certificate *****

ALS Canada Ltd.
2103 Dollarton Hwy
North Vancouver BC V7H 0A7
Phone: 604 984 0221 Fax: 604 984 0218 www.alsglobal.com

To: **SILVER RANGE RESOURCES LTD.**
C/O ARCHER, CATHRO & ASSOCIATES (1981) LIMITED
1016-510 W HASTINGS ST
VANCOUVER BC V6B 1L8

Finalized Date: 6-JUL-2011
Account: RANSIL

Project: Silver Range - Keg

CERTIFICATE OF ANALYSIS WH11105620

Sample Description	Method Analyte Units LOR	WEI-21 Recvd Wt. kg 0.02	Au-TL43 Au ppm 0.001	ME-MS41 Ag ppm 0.01	ME-MS41 Al % 0.01	ME-MS41 As ppm 0.1	ME-MS41 Au ppm 0.2	ME-MS41 B ppm 10	ME-MS41 Ba ppm 10	ME-MS41 Be ppm 0.05	ME-MS41 Bi ppm 0.01	ME-MS41 Ca % 0.01	ME-MS41 Cd ppm 0.01	ME-MS41 Ce ppm 0.02	ME-MS41 Co ppm 0.1	ME-MS41 Cr ppm 1
CC137626		0.14	0.002	2.06	1.09	12.0	<0.2	<10	120	0.44	0.76	0.26	1.36	17.45	4.4	17
CC137627		0.22	0.002	6.71	1.54	37.0	<0.2	<10	130	0.45	5.42	0.18	1.05	22.6	4.5	21
CC137628		0.22	0.001	1.22	1.15	16.1	<0.2	<10	80	0.39	0.46	0.18	1.11	14.60	4.3	14
CC137629		0.24	<0.001	0.23	0.48	2.9	<0.2	<10	30	0.12	0.10	0.06	0.42	4.48	1.1	4
CC137630		0.22	0.001	2.08	1.45	30.0	<0.2	<10	130	0.51	1.84	0.21	1.80	21.2	4.5	19
CC137631		Destroyed														
CC137632		Destroyed														
CC137633		Destroyed														
CC137634		0.22	0.001	0.13	0.73	8.1	<0.2	<10	310	0.16	0.19	0.06	0.25	23.0	0.9	11
CC137635		Destroyed														
CC137636		0.26	0.001	0.48	0.92	8.0	<0.2	<10	840	0.36	0.14	0.49	0.45	17.70	4.7	15
CC137637		0.22	0.001	0.33	0.65	5.7	<0.2	<10	360	0.23	0.08	1.33	0.75	11.55	2.4	8
CC137638		0.30	0.002	0.55	1.15	17.3	<0.2	<10	450	0.65	0.23	1.15	0.69	29.5	7.9	19
CC137639		0.14	<0.001	0.15	0.49	3.5	<0.2	<10	110	0.18	0.04	2.62	0.21	4.79	1.3	3
CC137671		0.32	0.001	0.27	0.47	3.7	<0.2	<10	140	0.16	0.07	0.09	0.08	6.40	2.4	6
CC137672		0.36	0.004	0.67	1.36	33.5	<0.2	<10	1020	0.83	0.30	0.56	1.01	51.4	12.4	25
CC137673		0.28	0.002	0.20	1.74	23.3	<0.2	<10	350	0.65	0.32	0.18	0.50	36.0	8.6	25
CC137674		0.18	<0.001	0.42	0.40	15.6	<0.2	<10	40	0.10	0.11	0.06	0.60	4.53	1.0	4
CC137675		0.20	0.004	1.01	1.71	25.9	<0.2	<10	200	0.68	0.47	0.36	2.02	22.8	6.4	28
CC137676		0.20	0.002	0.62	2.02	29.7	<0.2	<10	160	0.66	0.54	0.26	1.57	23.1	7.0	32
CC137677		0.18	0.002	0.65	1.92	33.6	<0.2	<10	150	0.93	0.53	0.29	3.01	22.3	7.1	26
CC137678		0.16	0.001	0.89	1.28	8.3	<0.2	<10	90	0.57	0.53	0.14	1.44	12.10	3.7	14
CC137679		0.16	0.004	2.63	1.06	20.7	<0.2	<10	150	0.34	0.59	0.17	3.50	17.35	2.8	32
CC137680		0.18	0.003	2.24	1.69	24.1	<0.2	<10	220	0.71	0.98	0.35	1.87	30.1	5.5	48
CC137681		0.22	0.002	0.94	1.37	19.9	<0.2	<10	150	0.48	0.61	0.16	0.68	21.0	3.7	34
CC137682		0.18	0.002	0.59	1.99	25.4	<0.2	<10	180	1.15	0.49	0.46	1.28	30.0	8.9	60
CC137683		0.22	0.001	1.02	1.63	11.3	<0.2	<10	160	0.73	0.36	0.18	1.00	19.20	11.7	18
CC137684		0.18	0.002	0.40	1.55	16.8	<0.2	<10	150	0.61	0.39	0.25	0.54	24.1	6.1	24
CC137685		0.18	0.003	0.77	2.54	26.8	<0.2	<10	150	1.01	0.47	0.14	0.87	22.2	6.5	33
CC137686		0.22	0.001	0.32	1.34	16.1	<0.2	<10	80	0.50	0.18	0.09	0.35	13.10	3.4	13
CC137687		0.20	0.003	0.89	2.64	60.8	<0.2	<10	180	1.35	0.43	0.14	0.79	26.8	9.1	35
CC137688		0.12	0.009	0.67	2.11	45.2	<0.2	<10	120	0.86	0.40	0.11	0.77	24.8	7.1	35
CC137689		0.16	0.003	0.43	1.51	17.3	<0.2	<10	100	0.69	0.29	0.09	1.22	15.75	2.9	29
CC137690		0.14	0.003	0.26	2.10	32.5	<0.2	<10	160	1.00	0.43	0.10	0.74	29.1	7.2	36
CC137691		0.22	0.008	0.75	2.37	110.5	<0.2	<10	200	1.40	0.45	0.22	1.07	36.1	19.3	27
CC137692		0.14	0.003	0.43	2.07	44.9	<0.2	<10	210	0.89	0.56	0.25	1.03	35.4	8.3	30
CC137693		0.12	0.002	0.59	2.08	40.3	<0.2	<10	190	0.92	0.44	0.18	2.09	26.8	12.6	32
CC137694		0.08	0.003	1.30	1.85	36.5	<0.2	<10	230	0.89	0.52	0.30	0.92	28.0	9.0	29
CC137695		0.14	0.003	1.80	1.32	9.1	<0.2	<10	170	0.87	0.31	0.28	4.28	16.25	3.5	26
CC137696		0.14	0.003	2.93	1.64	25.6	<0.2	<10	170	0.99	0.46	0.20	3.76	25.1	5.4	28

***** See Appendix Page for comments regarding this certificate *****

ALS Canada Ltd.
2103 Dollarton Hwy
North Vancouver BC V7H 0A7
Phone: 604 984 0221 Fax: 604 984 0218 www.alsglobal.com

To: **SILVER RANGE RESOURCES LTD.**
C/O ARCHER, CATHRO & ASSOCIATES (1981) LIMITED
1016-510 W HASTINGS ST
VANCOUVER BC V6B 1L8

Finalized Date: 6-JUL-2011
Account: RANSIL

Project: Silver Range - Keg

CERTIFICATE OF ANALYSIS WH11105620

Sample Description	Method	ME-MS41	ME-MS41	ME-MS41	ME-MS41	ME-MS41	ME-MS41	ME-MS41	ME-MS41	ME-MS41	ME-MS41	ME-MS41	ME-MS41	ME-MS41	ME-MS41	ME-MS41
	Analyte	Cs	Cu	Fe	Ga	Ge	Hf	Hg	In	K	La	Li	Mg	Mn	Mo	Na
	Units	ppm	ppm	%	ppm	ppm	ppm	ppm	ppm	%	ppm	ppm	%	ppm	ppm	%
	LOR	0.05	0.2	0.01	0.05	0.05	0.02	0.01	0.005	0.01	0.2	0.1	0.01	5	0.05	0.01
CC137626		2.79	42.4	1.78	3.99	0.09	<0.02	0.07	0.039	0.04	9.9	7.9	0.20	157	9.78	0.01
CC137627		5.16	60.3	2.46	4.57	0.07	0.02	0.06	0.060	0.05	11.9	11.6	0.32	134	9.65	0.01
CC137628		4.01	40.0	1.75	3.91	0.10	<0.02	0.05	0.031	0.05	8.1	7.5	0.20	155	11.90	0.01
CC137629		1.04	14.0	0.63	1.95	<0.05	<0.02	0.03	0.007	0.03	2.5	1.1	0.04	26	2.17	0.02
CC137630		5.02	50.2	2.16	4.70	0.06	0.02	0.04	0.044	0.06	11.7	12.7	0.31	158	12.55	0.01
CC137631																
CC137632																
CC137633																
CC137634		1.43	15.8	0.72	5.33	0.08	<0.02	0.03	0.010	0.04	12.4	2.6	0.06	27	0.90	0.01
CC137635																
CC137636		0.94	20.8	1.28	3.20	<0.05	0.02	0.05	0.018	0.05	10.1	7.1	0.20	189	1.29	0.01
CC137637		0.67	16.9	0.82	2.27	<0.05	0.04	0.06	0.010	0.04	6.1	3.9	0.11	77	0.78	0.02
CC137638		1.15	32.4	2.02	3.60	0.06	0.06	0.08	0.026	0.09	15.6	11.5	0.33	439	2.78	0.01
CC137639		0.40	12.3	0.40	1.29	<0.05	0.04	0.03	<0.005	0.03	2.6	1.5	0.07	94	0.37	0.02
CC137671		0.65	8.4	1.02	2.11	<0.05	<0.02	0.03	0.008	0.04	3.4	3.0	0.07	52	0.80	0.01
CC137672		1.24	54.5	2.99	4.31	0.11	0.06	0.14	0.035	0.10	26.6	14.9	0.49	572	4.38	0.01
CC137673		1.47	36.7	3.02	5.57	0.07	0.03	0.04	0.032	0.08	18.7	14.5	0.34	257	4.26	<0.01
CC137674		0.99	8.3	0.57	1.58	<0.05	<0.02	0.02	0.005	0.03	2.5	1.4	0.05	22	0.58	0.02
CC137675		3.69	41.2	2.28	5.84	0.06	<0.02	0.05	0.042	0.06	12.7	18.6	0.45	179	7.80	<0.01
CC137676		4.27	34.7	2.79	6.72	0.06	<0.02	0.05	0.053	0.06	13.0	21.8	0.55	201	10.10	<0.01
CC137677		3.72	46.6	2.56	6.61	0.07	0.02	0.07	0.060	0.06	12.4	20.3	0.45	213	10.10	<0.01
CC137678		2.06	40.8	1.35	4.04	<0.05	<0.02	0.05	0.038	0.03	6.4	7.9	0.19	121	3.25	0.01
CC137679		2.95	49.7	1.69	4.34	0.06	0.02	0.14	0.086	0.06	10.3	8.8	0.22	49	6.40	<0.01
CC137680		4.27	49.0	3.21	6.61	0.09	0.02	0.08	0.137	0.10	18.9	18.9	0.41	175	13.65	<0.01
CC137681		3.18	35.4	2.24	5.24	0.06	<0.02	0.11	0.037	0.06	12.9	11.1	0.28	100	9.52	<0.01
CC137682		5.23	53.5	3.18	6.00	0.10	0.03	0.07	0.056	0.13	18.2	33.3	0.59	273	13.75	<0.01
CC137683		1.78	42.1	1.85	4.45	0.05	0.02	0.12	0.027	0.05	9.7	9.6	0.24	557	4.48	<0.01
CC137684		2.83	33.6	2.21	4.90	0.06	0.02	0.07	0.027	0.06	13.0	14.2	0.40	176	3.22	<0.01
CC137685		4.61	41.6	2.67	7.33	0.06	0.02	0.17	0.033	0.07	12.3	20.5	0.44	200	4.51	<0.01
CC137686		2.08	26.3	1.47	3.93	<0.05	0.02	0.06	0.015	0.04	7.0	8.3	0.18	100	2.08	0.01
CC137687		5.22	41.7	3.19	8.09	0.08	0.02	0.14	0.041	0.09	14.6	24.7	0.53	275	3.90	<0.01
CC137688		6.05	35.6	3.18	8.27	0.08	0.02	0.14	0.036	0.09	13.9	19.5	0.41	201	3.88	<0.01
CC137689		3.56	34.3	2.21	6.73	0.06	<0.02	0.18	0.027	0.07	9.3	9.4	0.23	95	3.18	<0.01
CC137690		6.60	32.1	4.18	8.04	0.09	0.02	0.07	0.049	0.10	16.1	30.6	0.51	251	6.26	0.02
CC137691		6.64	63.1	5.16	5.96	0.13	0.05	0.06	0.049	0.11	19.1	22.9	0.53	494	8.56	0.03
CC137692		3.38	51.0	3.31	6.63	0.09	0.04	0.11	0.084	0.08	18.2	21.7	0.59	285	8.71	<0.01
CC137693		4.12	25.5	3.06	6.17	0.07	0.02	0.08	0.045	0.07	14.6	21.8	0.49	504	8.43	<0.01
CC137694		4.39	36.8	2.51	5.70	0.07	0.02	0.10	0.047	0.06	14.9	19.1	0.40	250	7.75	0.01
CC137695		2.69	30.9	1.42	3.68	0.06	0.02	0.17	0.049	0.04	9.4	8.5	0.17	46	4.13	<0.01
CC137696		2.88	58.8	1.93	4.29	0.07	0.02	0.19	0.058	0.05	13.4	13.7	0.23	110	8.60	<0.01

***** See Appendix Page for comments regarding this certificate *****

ALS Canada Ltd.
2103 Dollarton Hwy
North Vancouver BC V7H 0A7
Phone: 604 984 0221 Fax: 604 984 0218 www.alsglobal.com

To: **SILVER RANGE RESOURCES LTD.**
C/O ARCHER, CATHRO & ASSOCIATES (1981) LIMITED
1016-510 W HASTINGS ST
VANCOUVER BC V6B 1L8

Finalized Date: 6-JUL-2011
Account: RANSIL

Project: Silver Range - Keg

CERTIFICATE OF ANALYSIS WH11105620

Sample Description	Method	ME-MS41	ME-MS41	ME-MS41	ME-MS41	ME-MS41	ME-MS41	ME-MS41	ME-MS41	ME-MS41	ME-MS41	ME-MS41	ME-MS41	ME-MS41	ME-MS41	ME-MS41
	Analyte	Nb	Ni	P	Pb	Rb	Re	S	Sb	Sc	Se	Sn	Sr	Ta	Te	Th
	Units	ppm	ppm	ppm	ppm	ppm	ppm	%	ppm	ppm	ppm	ppm	ppm	ppm	ppm	ppm
	LOR	0.05	0.2	10	0.2	0.1	0.001	0.01	0.05	0.1	0.2	0.2	0.2	0.01	0.01	0.2
CC137626		0.22	22.1	1410	39.1	6.1	<0.001	0.07	1.40	0.3	1.2	2.9	27.8	<0.01	0.05	<0.2
CC137627		0.22	26.8	1540	271	7.1	0.001	0.07	17.40	0.4	2.6	11.8	29.8	<0.01	0.08	<0.2
CC137628		0.29	17.5	1220	81.6	5.8	<0.001	0.06	1.80	0.4	1.3	1.3	19.3	<0.01	0.03	<0.2
CC137629		0.10	3.4	560	6.9	2.5	<0.001	0.03	0.38	0.2	0.5	0.2	8.4	<0.01	0.02	<0.2
CC137630		0.33	27.1	1400	112.0	7.8	0.001	0.07	6.14	0.7	2.6	3.6	44.0	<0.01	0.06	0.2
CC137631																
CC137632																
CC137633																
CC137634		0.30	3.8	430	16.6	6.8	<0.001	<0.01	0.62	0.4	1.0	1.3	12.6	<0.01	0.03	<0.2
CC137635																
CC137636		0.54	12.2	640	16.7	6.3	0.001	0.04	0.84	2.0	1.2	0.5	29.5	<0.01	0.02	0.9
CC137637		0.47	8.1	470	5.2	5.8	<0.001	0.07	0.82	1.3	1.0	0.3	59.8	<0.01	0.02	0.6
CC137638		0.86	26.1	720	18.2	8.7	<0.001	0.05	2.13	3.3	1.3	0.5	52.5	<0.01	0.05	2.7
CC137639		0.32	3.9	560	2.4	1.8	<0.001	0.09	1.12	0.5	0.8	<0.2	70.4	<0.01	0.02	<0.2
CC137671		0.12	6.0	200	5.2	3.8	<0.001	0.02	0.50	0.7	0.4	0.2	8.5	<0.01	0.02	<0.2
CC137672		0.72	44.5	1240	57.1	8.3	<0.001	0.03	3.60	5.6	1.7	1.0	44.2	0.01	0.05	7.2
CC137673		1.11	30.2	660	33.1	9.8	<0.001	0.03	2.57	3.3	1.6	0.9	21.2	<0.01	0.06	3.5
CC137674		0.11	3.4	370	25.2	2.9	<0.001	0.03	0.54	0.3	0.4	1.5	10.0	<0.01	0.02	<0.2
CC137675		0.49	29.2	1400	69.9	13.6	0.001	0.04	1.42	1.4	2.3	2.1	26.8	<0.01	0.03	0.2
CC137676		0.55	29.7	1220	57.7	12.2	0.001	0.05	1.40	1.1	2.0	1.5	23.0	<0.01	0.04	0.2
CC137677		0.79	35.7	1420	58.2	10.7	0.002	0.04	1.77	1.6	2.9	1.5	27.7	<0.01	0.06	0.4
CC137678		0.19	17.2	1040	39.8	6.4	<0.001	0.06	0.80	0.6	1.3	1.2	17.0	<0.01	0.04	<0.2
CC137679		0.39	23.2	1610	19.8	11.5	0.002	0.17	1.35	0.6	3.3	4.1	19.2	<0.01	0.05	<0.2
CC137680		0.60	53.3	2310	34.5	14.3	0.001	0.13	3.07	1.5	3.1	1.6	32.0	<0.01	0.08	0.3
CC137681		0.35	24.6	1420	18.2	11.8	<0.001	0.12	1.62	0.6	2.1	1.2	16.9	<0.01	0.07	<0.2
CC137682		0.68	81.6	1990	17.9	16.5	0.001	0.06	1.92	2.2	2.0	0.8	32.6	<0.01	0.08	0.9
CC137683		0.56	17.0	1550	13.6	6.8	<0.001	0.16	0.88	0.9	1.9	0.4	18.0	0.01	0.04	0.2
CC137684		0.70	23.5	1090	11.9	9.4	<0.001	0.08	1.35	1.7	1.5	0.6	23.3	0.01	0.04	0.7
CC137685		0.99	26.5	1590	13.9	12.5	<0.001	0.17	1.46	1.5	2.9	0.7	19.8	0.01	0.09	0.4
CC137686		0.56	11.9	810	6.9	5.7	<0.001	0.08	0.72	0.9	1.2	0.3	12.2	0.01	0.04	0.2
CC137687		1.02	31.7	1130	17.9	16.0	<0.001	0.12	1.79	2.1	2.3	0.8	20.1	0.01	0.08	0.6
CC137688		1.07	28.5	1130	17.6	13.4	<0.001	0.15	2.00	1.7	2.1	0.8	20.5	<0.01	0.09	0.4
CC137689		0.58	14.1	1540	12.2	9.5	<0.001	0.19	1.31	0.7	1.9	0.8	11.0	<0.01	0.08	<0.2
CC137690		1.13	31.5	650	21.3	14.9	0.001	0.17	3.28	2.3	2.0	0.8	34.6	<0.01	0.09	1.0
CC137691		1.06	53.0	1290	25.5	12.4	0.001	0.19	4.71	3.5	3.3	0.7	69.2	0.01	0.09	4.0
CC137692		1.28	35.6	1250	20.4	11.1	<0.001	0.13	1.72	2.6	3.2	0.8	25.4	0.01	0.09	0.9
CC137693		0.98	35.7	820	19.4	12.8	0.001	0.08	2.24	1.8	2.2	0.7	26.0	<0.01	0.07	0.7
CC137694		0.87	27.8	1320	20.1	13.4	0.001	0.12	2.43	1.4	3.0	1.6	30.2	0.01	0.07	0.3
CC137695		0.76	23.2	2010	10.1	5.5	0.002	0.20	1.53	0.6	5.2	0.4	23.5	0.01	0.07	<0.2
CC137696		0.61	25.4	1820	17.2	10.5	0.001	0.15	4.05	0.6	4.1	0.5	21.7	0.01	0.08	0.2

***** See Appendix Page for comments regarding this certificate *****

ALS Canada Ltd.
2103 Dollarton Hwy
North Vancouver BC V7H 0A7
Phone: 604 984 0221 Fax: 604 984 0218 www.alsglobal.com

To: **SILVER RANGE RESOURCES LTD.**
C/O ARCHER, CATHRO & ASSOCIATES (1981) LIMITED
1016-510 W HASTINGS ST
VANCOUVER BC V6B 1L8

Finalized Date: 6-JUL-2011
Account: RANSIL

Project: Silver Range - Keg

CERTIFICATE OF ANALYSIS WH11105620

Sample Description	Method	ME-MS41	ME-MS41	ME-MS41	ME-MS41	ME-MS41	ME-MS41	ME-MS41	ME-MS41	ME-XRF05
	Analyte	Ti	Tl	U	V	W	Y	Zn	Zr	W
	Units	%	ppm	ppm	ppm	ppm	ppm	ppm	ppm	ppm
	LOR	0.005	0.02	0.05	1	0.05	0.05	2	0.5	10
CC137626		0.019	0.15	4.46	80	0.29	6.33	218	<0.5	
CC137627		0.013	0.24	5.46	73	0.21	7.66	342	<0.5	
CC137628		0.021	0.17	3.66	55	0.19	3.99	225	<0.5	
CC137629		0.010	0.04	0.82	16	0.06	1.26	25	<0.5	
CC137630		0.019	0.25	4.42	66	0.22	5.89	372	<0.5	
CC137631										
CC137632										
CC137633										
CC137634		0.014	0.19	0.67	25	0.11	2.63	21	<0.5	
CC137635										
CC137636		0.017	0.13	1.27	32	0.12	5.91	46	0.5	
CC137637		0.016	0.08	0.62	21	0.06	3.40	39	1.6	
CC137638		0.023	0.15	1.65	50	0.19	11.90	95	1.9	
CC137639		0.014	0.04	0.34	11	<0.05	2.34	13	2.0	
CC137671		0.022	0.07	0.28	33	0.05	1.75	24	<0.5	
CC137672		0.038	0.21	1.48	66	0.21	17.00	198	2.8	
CC137673		0.023	0.21	1.00	81	0.22	7.41	131	0.9	
CC137674		0.015	0.06	0.39	20	<0.05	0.84	32	<0.5	
CC137675		0.023	0.23	4.52	85	0.55	6.70	384	<0.5	
CC137676		0.023	0.24	3.04	102	0.38	5.82	450	<0.5	
CC137677		0.032	0.19	3.88	95	0.36	7.32	512	<0.5	
CC137678		0.014	0.13	2.74	56	0.23	4.20	182	<0.5	
CC137679		0.013	0.36	9.06	135	0.38	6.73	109	<0.5	
CC137680		0.035	0.41	8.44	322	1.17	10.60	262	<0.5	
CC137681		0.012	0.27	5.75	149	0.48	6.43	134	<0.5	
CC137682		0.054	0.45	10.65	668	0.69	13.45	299	0.7	
CC137683		0.026	0.21	3.29	69	0.29	7.76	92	0.5	
CC137684		0.041	0.17	1.85	56	0.45	6.66	118	0.6	
CC137685		0.036	0.26	3.91	76	0.34	6.13	126	0.6	
CC137686		0.030	0.11	1.22	37	0.16	3.43	60	0.6	
CC137687		0.047	0.25	2.95	76	0.36	7.76	190	0.5	
CC137688		0.046	0.19	2.37	93	0.54	5.90	148	0.7	
CC137689		0.017	0.20	2.09	84	0.21	4.08	50	<0.5	
CC137690		0.057	0.25	2.20	106	0.40	5.41	144	0.7	
CC137691		0.055	0.23	3.70	70	0.46	13.65	331	0.9	
CC137692		0.045	0.19	5.20	73	0.73	10.15	520	0.9	
CC137693		0.045	0.21	3.14	92	0.40	5.49	260	<0.5	
CC137694		0.032	0.21	4.85	87	0.35	9.40	188	<0.5	
CC137695		0.014	0.16	6.47	39	0.28	6.89	221	<0.5	
CC137696		0.014	0.29	11.25	76	0.30	11.20	143	<0.5	

***** See Appendix Page for comments regarding this certificate *****

ALS Canada Ltd.
2103 Dollarton Hwy
North Vancouver BC V7H 0A7
Phone: 604 984 0221 Fax: 604 984 0218 www.alsglobal.com

To: **SILVER RANGE RESOURCES LTD.**
C/O ARCHER, CATHRO & ASSOCIATES (1981) LIMITED
1016-510 W HASTINGS ST
VANCOUVER BC V6B 1L8

Finalized Date: 6-JUL-2011
Account: RANSIL

Project: Silver Range - Keg

CERTIFICATE OF ANALYSIS WH11105620

Sample Description	Method	WEI-21	Au-TL43	ME-MS41	ME-MS41	ME-MS41	ME-MS41	ME-MS41	ME-MS41	ME-MS41	ME-MS41	ME-MS41	ME-MS41	ME-MS41	ME-MS41	ME-MS41
	Analyte	Recvd Wt.	Au	Ag	Al	As	Au	B	Ba	Be	Bi	Ca	Cd	Ce	Co	Cr
	Units	kg	ppm	ppm	%	ppm	ppm	ppm	ppm	ppm	ppm	%	ppm	ppm	ppm	ppm
	LOR	0.02	0.001	0.01	0.01	0.1	0.2	10	10	0.05	0.01	0.01	0.01	0.02	0.1	1
CC137697		0.20	0.001	0.08	1.56	21.0	<0.2	<10	410	0.53	0.28	0.22	0.25	37.1	8.1	26
CC137698		0.32	0.001	2.22	1.44	91.2	<0.2	<10	790	0.64	0.56	0.72	4.78	25.4	8.5	24
CC137699		0.16	0.003	4.21	1.44	438	<0.2	<10	710	0.87	1.53	1.11	7.81	20.1	5.9	18
CC137703		0.20	0.002	2.17	1.72	67.3	<0.2	<10	180	1.56	1.19	0.69	3.36	38.7	11.2	32
CC137704		0.24	0.004	0.69	2.44	40.6	<0.2	<10	150	1.52	0.87	0.18	1.15	24.1	6.6	33
CC137705		0.18	0.002	0.31	1.73	20.3	<0.2	<10	90	0.67	0.78	0.16	0.49	21.7	4.4	28
CC137706		0.26	0.003	0.73	1.59	14.4	<0.2	<10	210	0.76	0.42	0.46	2.81	33.1	10.1	30
CC137707		0.16	0.003	1.14	1.50	30.8	<0.2	<10	150	1.04	0.72	0.29	1.56	22.7	4.7	38
CC137708		0.16	0.003	0.29	1.45	15.5	<0.2	<10	170	0.53	0.37	0.35	0.34	24.4	5.6	37
CC137709		0.12	0.003	0.93	1.53	10.9	<0.2	<10	190	0.48	0.55	0.13	1.00	21.3	3.2	21
CC137710		0.10	0.003	1.07	1.35	10.8	<0.2	<10	150	0.48	0.58	0.35	0.74	20.6	3.8	21
CC137711		0.20	0.003	1.36	1.34	9.4	<0.2	<10	150	0.56	0.41	0.15	1.06	22.0	2.5	23
CC137712		0.16	0.002	1.03	1.85	17.3	<0.2	<10	130	0.92	0.36	0.16	0.74	22.4	5.4	24
CC137713		0.18	0.001	0.72	1.42	9.7	<0.2	<10	100	0.61	0.20	0.14	0.89	15.60	4.3	18
CC137714		0.30	0.003	0.62	1.42	13.2	<0.2	<10	140	0.70	0.40	0.28	2.84	22.3	6.6	21
CC137715		0.20	0.001	0.57	1.13	6.9	<0.2	<10	130	0.54	0.16	0.20	2.02	14.85	3.1	15
CC137716		0.10	0.002	0.74	1.22	5.4	<0.2	<10	170	0.60	0.12	0.31	1.70	18.05	3.5	10
CC137717		0.16	0.002	0.53	0.92	8.7	<0.2	<10	90	0.31	0.21	0.13	0.67	15.40	3.1	17
CC137718		0.08	0.006	0.40	0.91	7.5	<0.2	<10	100	0.27	0.27	0.15	1.00	16.45	4.3	17
CC137719		0.20	0.001	0.38	0.92	9.9	<0.2	<10	80	0.27	0.28	0.12	0.94	14.55	3.6	15
CC137720		0.14	0.001	0.84	1.17	14.8	<0.2	<10	140	0.44	0.31	0.16	1.81	20.9	5.5	22
CC137721		0.14	0.002	0.50	1.22	11.0	<0.2	<10	120	0.41	0.22	0.17	1.03	21.2	4.5	21
CC137722		0.20	0.001	0.57	1.34	35.7	<0.2	<10	150	0.45	0.75	0.17	0.70	17.10	4.9	15
CC137723		0.06	0.001	0.77	1.74	34.4	<0.2	<10	210	0.72	0.70	0.20	1.92	25.3	9.2	22
CC137724		0.18	0.002	1.48	1.91	26.0	<0.2	<10	200	0.80	1.19	0.25	3.40	26.2	9.0	27
CC137725		0.14	<0.001	0.22	1.15	25.3	<0.2	<10	190	0.25	0.54	0.16	16.10	17.50	5.9	18
CC137726		0.12	0.006	0.17	0.17	7.8	<0.2	<10	20	<0.05	0.09	0.09	0.89	1.69	1.0	3
CC137727		0.10	0.001	0.25	0.21	4.4	<0.2	<10	20	0.06	0.09	0.09	0.39	1.36	1.1	2
CC137728		0.18	0.003	9.42	2.22	342	<0.2	<10	210	1.11	8.79	1.75	18.75	26.1	6.7	23
CC137729		0.26	0.003	5.80	2.43	222	<0.2	<10	300	1.26	3.94	1.13	10.45	26.2	6.1	29
CC137730		0.08	0.001	0.33	0.54	9.1	<0.2	<10	290	0.20	0.15	0.85	0.77	9.32	3.2	7
CC137731		0.24	0.001	0.51	1.04	48.2	<0.2	<10	1470	0.57	0.16	0.16	1.47	29.3	4.5	37
CC137733		0.20	0.002	0.34	1.51	20.9	<0.2	<10	180	0.59	0.37	0.20	0.63	22.7	5.5	22
CC137734		0.16	0.003	0.30	0.94	74.3	<0.2	<10	80	0.32	0.40	0.12	0.32	13.85	4.1	17
CC137735		0.10	0.001	0.24	1.04	18.2	<0.2	<10	110	0.30	0.28	0.15	1.43	10.50	2.8	12
CC137736		0.18	<0.001	0.14	0.36	4.4	<0.2	<10	30	0.07	0.12	0.04	0.41	2.69	1.2	3
CC137737		0.10	0.002	0.66	1.67	60.1	<0.2	<10	220	0.74	3.14	0.35	4.16	20.5	10.0	24
CC137738		0.12	0.003	0.61	1.46	56.4	<0.2	<10	240	0.46	0.86	0.35	0.88	26.3	16.5	26
CC137739		0.08	0.002	0.54	1.21	17.0	<0.2	<10	120	0.32	0.53	0.15	1.27	20.8	3.4	22
CC137740		0.10	0.005	0.65	1.37	21.1	<0.2	<10	330	0.49	0.41	0.66	2.37	22.1	7.7	24

***** See Appendix Page for comments regarding this certificate *****

ALS Canada Ltd.
2103 Dollarton Hwy
North Vancouver BC V7H 0A7
Phone: 604 984 0221 Fax: 604 984 0218 www.alsglobal.com

To: **SILVER RANGE RESOURCES LTD.**
C/O ARCHER, CATHRO & ASSOCIATES (1981) LIMITED
1016-510 W HASTINGS ST
VANCOUVER BC V6B 1L8

Finalized Date: 6-JUL-2011
Account: RANSIL

Project: Silver Range - Keg

CERTIFICATE OF ANALYSIS WH11105620

Sample Description	Method	ME-MS41	ME-MS41	ME-MS41	ME-MS41	ME-MS41	ME-MS41	ME-MS41	ME-MS41	ME-MS41	ME-MS41	ME-MS41	ME-MS41	ME-MS41	ME-MS41	ME-MS41
	Analyte	Cs	Cu	Fe	Ga	Ge	Hf	Hg	In	K	La	Li	Mg	Mn	Mo	Na
	Units	ppm	ppm	%	ppm	ppm	ppm	ppm	ppm	%	ppm	ppm	%	ppm	ppm	%
	LOR	0.05	0.2	0.01	0.05	0.05	0.02	0.01	0.005	0.01	0.2	0.1	0.01	5	0.05	0.01
CC137697		1.70	19.4	2.62	5.44	0.07	0.02	0.04	0.031	0.07	19.3	17.2	0.43	266	3.81	<0.01
CC137698		2.67	34.4	1.96	4.79	0.06	0.05	0.22	0.033	0.06	13.8	15.3	0.38	533	2.33	0.01
CC137699		2.80	68.7	1.62	4.09	0.05	0.05	0.11	0.047	0.09	11.8	11.9	0.32	463	1.21	0.02
CC137703		6.69	74.9	4.14	4.64	0.13	0.05	0.04	0.067	0.15	23.1	27.1	0.56	229	16.60	0.01
CC137704		5.92	40.6	3.07	7.17	0.09	0.03	0.09	0.034	0.13	13.4	28.4	0.55	185	4.77	0.01
CC137705		3.22	22.3	2.00	7.74	0.05	<0.02	0.09	0.019	0.04	12.0	13.2	0.22	96	3.37	<0.01
CC137706		3.44	95.4	3.05	5.09	0.16	0.02	0.04	0.066	0.09	18.2	18.7	0.48	271	6.01	0.02
CC137707		4.29	41.8	3.57	5.58	0.13	<0.02	0.09	0.042	0.07	14.6	12.9	0.26	136	20.7	0.02
CC137708		1.72	22.8	2.59	6.28	0.13	<0.02	0.07	0.024	0.05	13.6	13.0	0.29	167	3.01	<0.01
CC137709		1.20	29.3	2.22	4.89	0.12	<0.02	0.20	0.028	0.04	13.1	5.4	0.14	70	4.48	0.01
CC137710		2.43	35.3	2.03	4.51	0.13	<0.02	0.10	0.036	0.05	11.8	9.2	0.27	94	12.30	0.02
CC137711		3.35	36.7	2.00	4.70	0.11	<0.02	0.12	0.041	0.05	13.5	7.2	0.22	60	12.35	0.02
CC137712		4.65	54.0	2.84	5.65	0.12	<0.02	0.11	0.038	0.06	12.4	12.0	0.35	190	9.41	0.02
CC137713		2.62	45.2	1.92	4.35	0.12	<0.02	0.07	0.028	0.06	8.5	7.9	0.24	117	3.60	0.02
CC137714		3.21	51.6	2.59	4.91	0.13	<0.02	0.09	0.045	0.06	12.9	16.4	0.46	252	5.07	0.02
CC137715		2.26	29.6	1.18	3.54	<0.05	<0.02	0.12	0.017	0.04	7.6	7.2	0.18	68	3.04	0.01
CC137716		1.55	38.2	0.97	2.18	<0.05	<0.02	0.15	0.015	0.04	8.5	4.3	0.11	65	2.65	0.01
CC137717		2.12	24.0	1.48	3.57	<0.05	<0.02	0.06	0.022	0.02	8.1	7.5	0.19	83	4.97	<0.01
CC137718		2.57	20.6	1.32	3.62	<0.05	<0.02	0.05	0.016	0.03	8.4	9.0	0.24	121	4.94	0.01
CC137719		1.91	18.3	1.28	3.36	<0.05	<0.02	0.06	0.017	0.03	7.4	8.5	0.21	92	3.93	0.01
CC137720		1.92	28.9	1.60	4.04	<0.05	<0.02	0.14	0.023	0.05	10.4	10.4	0.26	167	5.19	<0.01
CC137721		3.02	23.9	1.62	4.36	<0.05	<0.02	0.06	0.019	0.04	10.6	11.9	0.27	170	4.78	<0.01
CC137722		2.95	31.0	2.19	3.97	0.05	0.03	0.04	0.029	0.03	8.7	9.1	0.20	234	6.54	0.02
CC137723		6.40	49.3	2.48	5.19	0.06	0.03	0.05	0.035	0.06	12.7	14.6	0.32	445	11.80	0.01
CC137724		7.71	90.7	2.52	5.65	0.06	0.02	0.09	0.043	0.05	13.1	17.2	0.39	276	16.30	0.01
CC137725		2.41	15.6	1.64	6.72	<0.05	<0.02	0.02	0.020	0.05	8.8	10.1	0.23	892	2.22	0.01
CC137726		0.50	3.8	0.48	0.95	<0.05	<0.02	0.04	<0.005	0.02	0.9	0.5	0.02	25	0.42	0.02
CC137727		0.28	5.0	0.46	1.18	<0.05	<0.02	0.02	<0.005	0.01	0.7	0.6	0.02	23	0.16	0.02
CC137728		3.20	126.0	3.13	5.96	0.08	0.11	0.06	0.275	0.09	14.0	16.7	1.00	752	1.71	0.02
CC137729		4.74	90.4	2.85	6.57	0.07	0.08	0.07	0.117	0.10	15.2	23.8	0.64	406	1.77	0.03
CC137730		0.71	12.8	0.71	1.89	<0.05	0.04	0.05	0.008	0.03	4.5	4.1	0.11	247	0.80	0.02
CC137731		2.24	17.5	1.89	3.64	0.06	0.03	0.02	0.025	0.05	15.0	13.3	0.42	173	1.38	0.01
CC137733		2.39	35.7	1.90	5.02	<0.05	0.02	0.04	0.027	0.04	11.3	16.1	0.34	159	5.41	<0.01
CC137734		2.98	25.4	1.75	4.47	<0.05	<0.02	0.05	0.014	0.04	7.0	10.4	0.17	167	9.38	0.01
CC137735		1.43	24.7	1.17	3.87	<0.05	<0.02	0.05	0.013	0.03	5.3	7.5	0.14	91	4.02	0.01
CC137736		0.49	5.4	0.49	1.66	<0.05	<0.02	0.04	<0.005	0.01	1.4	1.5	0.03	45	0.89	0.03
CC137737		3.66	39.9	2.01	5.79	0.05	0.02	0.07	0.072	0.05	10.5	18.2	0.34	447	13.45	0.01
CC137738		2.58	25.1	2.02	5.28	0.05	0.02	0.08	0.034	0.05	13.6	16.5	0.35	558	8.45	<0.01
CC137739		1.90	20.7	1.47	4.52	<0.05	<0.02	0.11	0.027	0.05	10.7	11.4	0.25	93	2.69	0.01
CC137740		1.80	32.9	1.50	4.23	0.05	<0.02	0.11	0.025	0.05	11.4	15.0	0.32	238	4.31	0.01

***** See Appendix Page for comments regarding this certificate *****

ALS Canada Ltd.
2103 Dollarton Hwy
North Vancouver BC V7H 0A7
Phone: 604 984 0221 Fax: 604 984 0218 www.alsglobal.com

To: **SILVER RANGE RESOURCES LTD.**
C/O ARCHER, CATHRO & ASSOCIATES (1981) LIMITED
1016-510 W HASTINGS ST
VANCOUVER BC V6B 1L8

Finalized Date: 6-JUL-2011
Account: RANSIL

Project: Silver Range - Keg

CERTIFICATE OF ANALYSIS WH11105620

Sample Description	Method	ME-MS41	ME-MS41	ME-MS41	ME-MS41	ME-MS41	ME-MS41	ME-MS41	ME-MS41	ME-MS41	ME-MS41	ME-MS41	ME-MS41	ME-MS41	ME-MS41	ME-MS41
	Analyte	Nb	Ni	P	Pb	Rb	Re	S	Sb	Sc	Se	Sn	Sr	Ta	Te	Th
	Units	ppm	ppm	ppm	ppm	ppm	ppm	%	ppm	ppm	ppm	ppm	ppm	ppm	ppm	ppm
	LOR	0.05	0.2	10	0.2	0.1	0.001	0.01	0.05	0.1	0.2	0.2	0.2	0.01	0.01	0.2
CC137697		0.99	19.5	760	28.2	10.3	<0.001	0.02	1.84	3.1	1.0	1.0	20.9	<0.01	0.05	3.3
CC137698		0.87	21.7	980	197.0	12.1	0.001	0.06	3.39	2.6	1.9	10.4	46.0	<0.01	0.05	2.2
CC137699		0.69	19.6	780	531	15.0	<0.001	0.10	2.92	2.5	3.4	8.1	57.3	<0.01	0.05	1.3
CC137703		1.14	65.8	3200	84.6	14.9	0.002	0.17	9.54	3.0	5.3	1.2	71.1	0.01	0.10	5.5
CC137704		0.83	33.5	1830	30.4	15.8	<0.001	0.24	4.31	1.0	4.0	0.5	37.2	0.01	0.10	0.3
CC137705		0.78	19.6	1130	12.9	8.1	0.001	0.11	1.25	0.8	2.5	0.7	12.5	<0.01	0.09	<0.2
CC137706		0.75	47.2	2140	16.6	11.6	0.001	0.06	2.11	2.6	2.7	0.5	54.0	<0.01	0.05	1.7
CC137707		0.30	43.3	2330	13.5	8.5	0.002	0.17	3.74	0.3	3.2	0.6	37.0	<0.01	0.10	0.2
CC137708		0.71	27.6	1660	11.3	7.0	0.002	0.08	1.07	0.8	1.9	0.5	21.9	<0.01	0.06	0.3
CC137709		0.65	24.7	1910	11.2	4.0	0.001	0.22	0.88	0.5	1.9	0.5	19.8	<0.01	0.06	<0.2
CC137710		0.47	28.9	1720	13.2	7.3	0.003	0.15	1.35	0.7	3.8	0.4	26.5	<0.01	0.08	0.2
CC137711		0.52	17.7	1420	14.7	9.2	0.001	0.16	1.48	0.5	4.2	0.5	30.7	<0.01	0.09	<0.2
CC137712		0.61	25.1	1280	11.9	9.8	0.001	0.13	1.92	1.1	3.0	0.5	33.2	<0.01	0.07	0.4
CC137713		0.35	21.3	1120	7.6	7.0	<0.001	0.09	0.90	0.6	1.7	0.7	19.3	<0.01	0.04	0.2
CC137714		0.46	42.2	1250	25.6	8.8	<0.001	0.08	1.77	1.6	2.0	1.5	28.6	<0.01	0.05	0.5
CC137715		0.46	15.5	1450	7.8	8.1	<0.001	0.15	0.81	0.4	1.6	0.3	26.0	<0.01	0.04	<0.2
CC137716		0.50	15.5	1550	7.8	6.2	0.001	0.17	1.18	0.4	1.7	0.2	32.6	<0.01	0.04	<0.2
CC137717		0.37	15.5	940	7.3	6.6	<0.001	0.07	1.08	0.5	1.2	0.4	16.5	<0.01	0.04	<0.2
CC137718		0.24	16.8	770	9.5	9.0	<0.001	0.05	0.95	0.4	0.9	0.6	17.9	<0.01	0.03	<0.2
CC137719		0.28	14.3	770	9.0	9.3	<0.001	0.05	0.77	0.4	0.8	0.8	14.6	<0.01	0.03	<0.2
CC137720		0.53	21.7	1390	10.8	11.9	0.001	0.12	1.20	0.6	1.2	0.8	19.3	<0.01	0.04	<0.2
CC137721		0.45	19.6	1080	9.4	10.3	<0.001	0.06	1.05	0.8	1.1	0.6	17.1	<0.01	0.04	0.2
CC137722		0.42	19.3	1240	71.2	5.5	0.001	0.07	16.55	0.8	1.8	1.5	36.0	0.01	0.05	0.3
CC137723		0.73	28.3	1510	49.1	10.3	<0.001	0.07	8.74	1.4	2.2	1.4	41.1	0.01	0.06	0.4
CC137724		0.58	35.5	1540	49.5	10.8	0.001	0.10	9.60	1.1	3.0	4.2	38.3	<0.01	0.07	0.3
CC137725		1.47	11.5	410	33.5	27.4	<0.001	0.03	1.41	1.7	0.6	1.4	19.1	<0.01	0.04	0.8
CC137726		0.18	1.8	330	9.0	1.9	<0.001	0.03	0.43	0.3	0.3	0.3	10.0	<0.01	0.01	<0.2
CC137727		0.21	1.6	190	7.7	1.1	<0.001	0.02	0.20	0.3	0.2	0.2	12.3	<0.01	0.01	<0.2
CC137728		1.32	31.2	630	1930	9.6	0.001	0.07	16.65	3.5	5.1	13.5	193.5	<0.01	0.27	4.8
CC137729		1.42	34.8	710	945	13.6	<0.001	0.05	9.96	4.1	2.2	15.7	178.0	0.01	0.16	4.6
CC137730		0.47	6.2	770	20.7	6.4	<0.001	0.07	0.92	0.9	0.8	0.3	35.3	<0.01	0.02	0.5
CC137731		1.15	23.9	630	27.3	8.8	0.001	0.05	3.31	2.5	1.2	0.6	21.6	<0.01	0.04	2.7
CC137733		0.76	29.3	960	23.9	9.8	<0.001	0.04	3.23	1.5	1.1	1.0	22.8	<0.01	0.06	0.4
CC137734		1.50	22.8	670	16.8	6.7	<0.001	0.03	33.2	1.1	1.4	0.9	13.7	<0.01	0.05	0.4
CC137735		0.62	15.9	810	13.9	6.4	<0.001	0.06	1.26	0.5	0.8	0.6	20.3	<0.01	0.03	<0.2
CC137736		0.26	2.5	300	3.4	1.9	<0.001	0.03	0.22	0.3	0.2	0.2	8.4	<0.01	0.01	<0.2
CC137737		0.86	24.0	1370	32.1	12.1	0.001	0.05	1.76	1.3	1.7	1.4	48.0	0.01	0.06	0.6
CC137738		0.53	26.5	1450	48.2	14.9	0.001	0.06	1.68	0.9	1.4	1.7	31.0	<0.01	0.05	0.3
CC137739		0.59	18.4	1120	28.9	10.6	<0.001	0.06	0.69	0.7	1.5	1.2	14.4	<0.01	0.04	0.2
CC137740		0.59	33.0	2130	23.9	11.2	0.001	0.12	1.25	0.7	1.8	1.2	39.4	<0.01	0.04	0.2

***** See Appendix Page for comments regarding this certificate *****

ALS Canada Ltd.
2103 Dollarton Hwy
North Vancouver BC V7H 0A7
Phone: 604 984 0221 Fax: 604 984 0218 www.alsglobal.com

To: **SILVER RANGE RESOURCES LTD.**
C/O ARCHER, CATHRO & ASSOCIATES (1981) LIMITED
1016-510 W HASTINGS ST
VANCOUVER BC V6B 1L8

Finalized Date: 6-JUL-2011
Account: RANSIL

Project: Silver Range - Keg

CERTIFICATE OF ANALYSIS WH11105620

Sample Description	Method	ME-MS41	ME-MS41	ME-MS41	ME-MS41	ME-MS41	ME-MS41	ME-MS41	ME-MS41	ME-XRF05
	Analyte	Ti	Tl	U	V	W	Y	Zn	Zr	W
	Units	%	ppm	ppm	ppm	ppm	ppm	ppm	ppm	ppm
	LOR	0.005	0.02	0.05	1	0.05	0.05	2	0.5	10
CC137697		0.026	0.19	1.09	68	0.21	6.69	115	0.5	
CC137698		0.028	0.27	1.35	86	0.21	7.85	432	1.9	
CC137699		0.015	0.22	1.63	51	0.16	8.61	655	1.6	
CC137703		0.056	0.49	7.57	123	0.58	17.00	515	2.1	
CC137704		0.027	0.40	3.45	105	0.31	10.65	101	0.7	
CC137705		0.025	0.25	2.08	73	0.43	7.87	54	<0.5	
CC137706		0.056	0.23	3.88	97	0.31	13.15	342	0.8	
CC137707		0.011	0.26	13.05	368	0.43	11.55	208	<0.5	
CC137708		0.030	0.22	2.84	121	0.35	7.33	75	<0.5	
CC137709		0.015	0.15	4.10	62	0.30	10.30	118	<0.5	
CC137710		0.023	0.18	4.60	56	0.36	7.06	155	<0.5	
CC137711		0.020	0.24	4.47	49	0.30	5.26	91	<0.5	
CC137712		0.035	0.22	3.42	65	0.33	7.04	148	<0.5	
CC137713		0.030	0.14	2.78	54	0.33	5.25	169	<0.5	
CC137714		0.039	0.21	2.73	71	0.44	9.08	534	<0.5	
CC137715		0.015	0.15	2.29	36	0.16	5.30	91	<0.5	
CC137716		0.012	0.10	3.33	23	0.14	7.40	84	<0.5	
CC137717		0.023	0.16	2.09	58	0.31	3.63	120	<0.5	
CC137718		0.019	0.15	1.57	50	0.26	3.67	147	<0.5	
CC137719		0.020	0.14	1.66	47	0.23	3.10	119	<0.5	
CC137720		0.020	0.18	2.98	63	0.29	5.39	138	<0.5	
CC137721		0.029	0.15	2.61	67	0.29	5.42	112	<0.5	
CC137722		0.029	0.13	2.78	63	0.17	4.98	176	0.9	
CC137723		0.031	0.20	5.13	83	0.27	8.39	272	0.6	
CC137724		0.027	0.25	7.07	92	0.27	10.20	434	<0.5	
CC137725		0.049	0.12	0.57	68	0.36	2.49	145	<0.5	
CC137726		0.018	0.02	0.18	16	<0.05	0.33	29	<0.5	
CC137727		0.021	<0.02	0.13	16	<0.05	0.38	25	<0.5	
CC137728		0.021	0.11	1.01	100	0.19	13.65	1820	4.1	
CC137729		0.027	0.15	2.11	106	0.20	13.60	1040	3.2	
CC137730		0.014	0.06	0.60	20	0.05	2.85	67	1.5	
CC137731		0.035	0.27	0.76	89	0.12	9.20	325	1.2	
CC137733		0.028	0.13	2.33	102	0.68	6.16	117	<0.5	
CC137734		0.039	0.12	1.55	212	0.75	2.95	60	<0.5	
CC137735		0.026	0.07	1.28	87	0.86	2.34	61	<0.5	
CC137736		0.022	0.02	0.26	20	0.15	0.52	22	<0.5	
CC137737		0.034	0.16	3.52	127	3.94	6.02	224	0.7	
CC137738		0.023	0.20	2.82	114	2.01	6.90	146	<0.5	
CC137739		0.020	0.17	3.48	59	0.51	4.66	99	<0.5	
CC137740		0.017	0.15	4.22	60	0.57	8.83	151	<0.5	

***** See Appendix Page for comments regarding this certificate *****

ALS Canada Ltd.
2103 Dollarton Hwy
North Vancouver BC V7H 0A7
Phone: 604 984 0221 Fax: 604 984 0218 www.alsglobal.com

To: **SILVER RANGE RESOURCES LTD.**
C/O ARCHER, CATHRO & ASSOCIATES (1981) LIMITED
1016-510 W HASTINGS ST
VANCOUVER BC V6B 1L8

Finalized Date: 6-JUL-2011
Account: RANSIL

Project: Silver Range - Keg

CERTIFICATE OF ANALYSIS WH11105620

Sample Description	Method Analyte Units LOR	WEI-21 Recvd Wt. kg 0.02	Au-TL43 Au ppm 0.001	ME-MS41 Ag ppm 0.01	ME-MS41 Al % 0.01	ME-MS41 As ppm 0.1	ME-MS41 Au ppm 0.2	ME-MS41 B ppm 10	ME-MS41 Ba ppm 10	ME-MS41 Be ppm 0.05	ME-MS41 Bi ppm 0.01	ME-MS41 Ca % 0.01	ME-MS41 Cd ppm 0.01	ME-MS41 Ce ppm 0.02	ME-MS41 Co ppm 0.1	ME-MS41 Cr ppm 1
CC137741		0.14	0.003	1.25	1.47	155.0	<0.2	<10	290	0.53	1.51	0.57	1.53	28.1	7.3	27
CC137742		0.12	0.003	0.81	1.35	35.4	<0.2	<10	190	0.37	0.59	0.33	0.52	21.9	4.4	26
CC137743		0.14	0.002	1.08	1.48	101.5	<0.2	<10	270	0.51	0.80	0.44	0.89	19.80	4.6	27
CC137744		0.20	0.002	1.38	1.91	214	<0.2	<10	300	0.82	1.01	0.63	1.30	24.5	7.9	40
CC137745		0.06	0.001	0.99	0.93	42.9	<0.2	<10	150	0.30	0.47	0.25	3.95	11.90	2.9	16
CC137746		0.12	0.002	2.45	1.51	317	<0.2	<10	270	0.58	1.59	0.26	1.45	22.2	3.8	26
CC137747		0.14	0.003	2.47	2.55	397	<0.2	<10	360	1.08	2.88	0.30	2.35	21.3	7.6	28
CC137748		0.12	0.004	2.68	2.30	419	<0.2	<10	480	1.43	2.33	0.55	6.61	32.0	8.8	31
CC137749		0.10	0.001	1.18	1.48	151.5	<0.2	<10	340	0.57	0.81	0.43	1.62	22.5	6.7	28
CC137750		0.12	0.001	0.94	1.28	142.5	<0.2	<10	370	0.34	1.36	0.24	2.51	10.60	8.9	14
CC137751		0.16	0.002	0.18	1.12	8.9	<0.2	<10	130	0.41	0.17	0.18	0.62	23.6	4.7	21
CC137752		0.16	0.001	1.37	1.17	7.7	<0.2	<10	110	0.55	0.24	0.22	0.44	18.60	4.0	18
CC137753		0.26	0.003	0.96	1.47	16.0	<0.2	<10	140	0.70	0.23	0.32	0.78	23.5	3.4	25
CC137754		0.36	0.001	0.52	1.89	14.8	<0.2	<10	340	0.98	0.21	0.96	1.24	27.9	8.9	32
CC137755		0.22	0.002	0.19	1.77	20.8	<0.2	<10	140	0.66	0.23	0.15	0.92	27.2	4.8	24
CC137756		0.18	0.006	0.18	1.54	9.7	<0.2	<10	190	0.67	0.21	0.21	0.29	24.3	7.2	25
CC137757		0.24	0.002	0.11	1.52	9.9	<0.2	<10	150	0.62	0.18	0.19	0.37	29.5	7.6	27
CC137758		0.18	0.005	0.10	0.88	5.4	<0.2	<10	80	0.29	0.14	0.15	0.65	16.40	4.0	14
CC137759		0.40	0.003	0.11	2.10	13.1	<0.2	<10	160	0.69	0.25	0.20	0.66	32.8	7.5	35
CC137760		0.34	0.002	0.31	2.05	14.6	<0.2	<10	280	1.03	0.24	0.16	0.32	30.5	10.0	30
CC137761		0.20	0.003	0.17	1.05	9.3	<0.2	<10	90	0.31	0.26	0.06	0.55	21.0	2.9	17
CC137762		0.16	0.001	0.35	1.00	16.0	<0.2	<10	70	0.22	0.31	0.05	0.44	23.6	3.3	21
CC137763		0.16	0.001	0.20	0.57	11.5	<0.2	<10	60	0.14	0.23	0.03	0.36	16.60	1.5	9
CC137764		0.18	<0.001	0.21	0.29	1.0	<0.2	<10	20	0.08	0.03	0.05	0.29	2.16	1.3	3
CC137765		0.22	0.001	0.45	1.81	120.5	<0.2	<10	140	0.81	1.91	0.16	1.42	24.1	8.3	27
CC137766		0.28	0.002	0.33	1.55	13.0	<0.2	<10	160	0.64	0.21	0.25	2.85	22.0	6.8	22
CC137767		0.16	0.001	0.37	0.88	4.0	<0.2	<10	60	0.33	0.09	0.15	0.67	10.60	12.1	6
CC137768		0.30	0.002	0.39	1.76	21.4	<0.2	<10	290	1.09	0.36	0.40	6.55	34.3	11.2	32
CC137769		0.20	<0.001	0.15	0.36	1.4	<0.2	<10	40	0.11	0.03	0.14	0.25	2.93	1.2	3
CC137770		0.26	0.001	0.48	1.48	34.1	<0.2	<10	200	0.61	0.44	0.26	0.68	16.35	4.5	21
CC137771		0.34	0.001	0.86	2.31	60.2	<0.2	<10	270	0.76	0.73	0.23	0.96	24.2	5.8	33
CC137772		Empty Bag														
CC137773		0.28	0.003	0.66	2.48	73.9	<0.2	<10	410	0.97	0.48	0.43	1.42	24.3	6.2	33
CC137774		0.12	0.002	0.27	0.54	4.7	<0.2	<10	80	0.13	0.07	0.30	0.30	5.80	1.2	5
CC137775		0.08	<0.001	0.28	0.97	13.5	<0.2	<10	150	0.39	0.19	0.28	0.38	10.05	3.5	14
CC137776		0.18	0.001	0.05	0.53	15.1	<0.2	<10	60	0.09	0.23	0.07	0.26	11.85	1.7	13
CC137777		0.14	<0.001	0.08	0.38	3.1	<0.2	<10	40	0.10	0.08	0.06	0.21	5.08	0.8	4
CC137778		0.22	<0.001	0.08	0.98	41.0	<0.2	<10	50	0.23	0.07	0.41	0.66	7.07	1.4	3
CC137779		0.18	<0.001	0.22	0.92	32.8	<0.2	<10	110	0.35	0.06	0.93	2.24	9.62	2.9	6
CC137780		0.20	<0.001	0.18	0.48	12.4	<0.2	<10	70	0.21	0.06	0.77	1.21	6.56	1.9	5

***** See Appendix Page for comments regarding this certificate *****

ALS Canada Ltd.
2103 Dollarton Hwy
North Vancouver BC V7H 0A7
Phone: 604 984 0221 Fax: 604 984 0218 www.alsglobal.com

To: **SILVER RANGE RESOURCES LTD.**
C/O ARCHER, CATHRO & ASSOCIATES (1981) LIMITED
1016-510 W HASTINGS ST
VANCOUVER BC V6B 1L8

Finalized Date: 6-JUL-2011
Account: RANSIL

Project: Silver Range - Keg

CERTIFICATE OF ANALYSIS WH11105620

Sample Description	Method	ME-MS41	ME-MS41	ME-MS41	ME-MS41	ME-MS41	ME-MS41	ME-MS41	ME-MS41	ME-MS41	ME-MS41	ME-MS41	ME-MS41	ME-MS41	ME-MS41	ME-MS41
	Analyte	Cs	Cu	Fe	Ga	Ge	Hf	Hg	In	K	La	Li	Mg	Mn	Mo	Na
	Units	ppm	ppm	%	ppm	ppm	ppm	ppm	ppm	%	ppm	ppm	%	ppm	ppm	%
	LOR	0.05	0.2	0.01	0.05	0.05	0.02	0.01	0.005	0.01	0.2	0.1	0.01	5	0.05	0.01
CC137741		3.00	30.3	2.20	5.00	0.06	0.02	0.09	0.059	0.06	15.2	18.9	0.42	262	8.62	<0.01
CC137742		2.62	24.0	1.67	4.84	0.05	0.02	0.11	0.030	0.06	11.9	15.8	0.35	102	6.45	<0.01
CC137743		2.61	34.0	2.04	4.57	0.10	<0.02	0.10	0.041	0.06	11.6	13.4	0.41	154	7.71	<0.01
CC137744		3.47	48.9	2.68	6.09	0.10	<0.02	0.07	0.058	0.08	15.1	23.8	0.57	291	11.95	<0.01
CC137745		1.90	21.5	1.05	3.16	0.08	<0.02	0.09	0.020	0.05	6.7	7.1	0.20	85	3.28	0.01
CC137746		2.93	35.0	2.39	6.02	0.09	<0.02	0.12	0.047	0.07	12.2	14.3	0.26	140	6.30	<0.01
CC137747		2.87	35.2	2.55	5.87	0.09	0.05	0.13	0.069	0.05	11.7	15.3	0.33	349	3.63	<0.01
CC137748		2.89	89.0	3.20	6.35	0.11	0.06	0.11	0.088	0.09	18.1	19.7	0.45	354	4.35	<0.01
CC137749		1.88	24.3	2.25	5.02	0.09	0.03	0.10	0.031	0.07	12.6	14.0	0.42	270	3.29	<0.01
CC137750		3.27	17.3	1.48	4.25	0.08	<0.02	0.05	0.041	0.07	5.6	5.6	0.16	1150	3.00	0.01
CC137751		1.12	15.4	1.73	4.85	0.08	<0.02	0.04	0.020	0.05	13.1	9.0	0.24	142	3.37	<0.01
CC137752		1.60	36.4	1.65	3.91	0.10	<0.02	0.07	0.019	0.04	9.7	6.5	0.17	137	2.86	<0.01
CC137753		1.43	25.7	3.12	6.03	0.10	<0.02	0.05	0.025	0.06	14.5	12.5	0.69	121	6.84	<0.01
CC137754		1.68	33.9	2.84	5.18	0.12	0.08	0.03	0.028	0.08	15.4	12.1	0.45	427	2.93	0.01
CC137755		1.41	16.7	2.24	5.07	0.09	0.02	0.04	0.020	0.06	13.7	15.2	0.47	131	1.79	<0.01
CC137756		1.50	19.2	2.16	5.05	0.09	0.03	0.04	0.019	0.06	13.6	13.7	0.47	159	1.75	<0.01
CC137757		1.57	20.1	2.12	4.37	0.11	0.03	0.04	0.018	0.06	16.0	13.3	0.51	216	1.66	<0.01
CC137758		1.44	16.0	1.86	3.67	0.09	<0.02	0.02	0.014	0.05	8.9	6.1	0.20	113	1.21	<0.01
CC137759		2.42	19.5	2.92	5.89	0.09	0.02	0.03	0.028	0.07	16.5	15.1	0.66	197	2.80	<0.01
CC137760		4.82	28.6	2.71	5.72	0.12	<0.02	0.05	0.030	0.12	16.9	17.9	0.62	169	3.19	0.01
CC137761		1.51	10.2	1.89	6.24	0.08	<0.02	0.07	0.013	0.05	11.4	6.0	0.17	77	2.53	<0.01
CC137762		2.64	10.6	2.67	8.78	0.08	<0.02	0.06	0.019	0.07	12.7	5.4	0.20	132	5.74	<0.01
CC137763		3.64	10.5	1.19	4.36	0.09	<0.02	0.04	0.010	0.05	9.1	1.9	0.07	47	5.04	<0.01
CC137764		0.41	4.9	0.58	1.21	0.06	<0.02	0.03	<0.005	0.02	1.2	0.4	0.03	21	0.41	0.02
CC137765		7.66	21.7	2.61	6.23	0.10	<0.02	0.04	0.021	0.11	12.7	22.0	0.75	269	3.16	<0.01
CC137766		1.54	36.8	1.83	3.74	0.09	0.02	0.04	0.022	0.06	12.1	11.7	0.40	185	2.63	<0.01
CC137767		1.24	17.9	1.08	2.63	0.07	<0.02	0.03	0.008	0.03	4.4	2.1	0.09	1040	1.84	0.01
CC137768		2.22	64.4	2.79	4.88	0.12	0.08	0.05	0.026	0.10	19.7	16.3	0.63	292	3.70	<0.01
CC137769		0.19	5.3	0.56	1.57	0.07	<0.02	0.02	<0.005	0.02	1.5	0.5	0.03	37	0.26	0.02
CC137770		1.53	22.8	1.51	4.35	0.08	0.04	0.04	0.019	0.05	8.5	9.1	0.32	137	1.08	0.01
CC137771		2.56	22.2	2.38	7.05	0.08	0.04	0.04	0.024	0.06	12.5	14.4	0.45	146	1.75	<0.01
CC137772																
CC137773		2.54	26.8	2.17	6.26	0.10	0.08	0.04	0.025	0.08	13.2	13.9	0.55	174	1.15	0.01
CC137774		0.53	5.4	0.65	2.26	0.07	<0.02	0.02	0.005	0.03	2.9	1.5	0.05	36	0.40	0.02
CC137775		1.06	9.2	1.37	3.70	0.07	<0.02	0.04	0.014	0.03	5.1	5.6	0.20	178	0.97	0.01
CC137776		1.78	4.5	0.95	4.84	0.08	<0.02	0.02	0.007	0.04	6.6	3.6	0.14	50	1.35	<0.01
CC137777		0.86	4.5	0.46	1.66	0.07	<0.02	0.02	<0.005	0.03	2.8	0.7	0.02	17	0.45	0.01
CC137778		0.38	8.8	0.75	2.56	0.07	0.02	0.01	0.005	0.02	3.7	1.3	0.05	77	0.31	0.03
CC137779		1.01	12.1	0.87	2.51	0.07	0.05	0.05	0.008	0.03	5.2	3.3	0.11	251	0.69	0.01
CC137780		0.71	9.1	0.65	1.45	<0.05	0.03	0.03	0.006	0.03	3.4	2.2	0.07	122	0.72	0.02

***** See Appendix Page for comments regarding this certificate *****

ALS Canada Ltd.
2103 Dollarton Hwy
North Vancouver BC V7H 0A7
Phone: 604 984 0221 Fax: 604 984 0218 www.alsglobal.com

To: **SILVER RANGE RESOURCES LTD.**
C/O ARCHER, CATHRO & ASSOCIATES (1981) LIMITED
1016-510 W HASTINGS ST
VANCOUVER BC V6B 1L8

Finalized Date: 6-JUL-2011
Account: RANSIL

Project: Silver Range - Keg

CERTIFICATE OF ANALYSIS WH11105620

Sample Description	Method	ME-MS41	ME-MS41	ME-MS41	ME-MS41	ME-MS41	ME-MS41	ME-MS41	ME-MS41	ME-MS41	ME-MS41	ME-MS41	ME-MS41	ME-MS41	ME-MS41	ME-MS41
	Analyte	Nb	Ni	P	Pb	Rb	Re	S	Sb	Sc	Se	Sn	Sr	Ta	Te	Th
	Units	ppm	ppm	ppm	ppm	ppm	ppm	%	ppm	ppm	ppm	ppm	ppm	ppm	ppm	ppm
	LOR	0.05	0.2	10	0.2	0.1	0.001	0.01	0.05	0.1	0.2	0.2	0.2	0.01	0.01	0.2
CC137741		0.75	33.6	2230	105.0	13.8	0.001	0.06	6.37	1.5	2.1	4.5	49.0	<0.01	0.09	0.7
CC137742		0.34	29.7	1800	36.4	16.3	0.001	0.08	2.28	0.5	1.4	2.4	25.8	<0.01	0.04	0.2
CC137743		0.45	30.8	1630	61.3	10.1	0.002	0.09	3.52	0.7	1.7	3.1	37.4	<0.01	0.05	0.2
CC137744		0.52	47.6	2530	67.8	12.3	0.002	0.09	6.06	1.2	3.0	4.0	45.3	<0.01	0.09	0.4
CC137745		0.38	16.3	1120	33.0	5.7	0.001	0.09	1.76	0.5	1.3	2.0	22.6	<0.01	0.03	0.2
CC137746		1.67	17.9	760	147.0	13.3	0.001	0.06	4.02	1.6	1.9	6.9	31.0	<0.01	0.09	1.3
CC137747		1.75	29.7	870	241	8.5	0.001	0.06	3.71	2.1	1.8	7.0	65.2	0.01	0.26	2.8
CC137748		1.29	42.1	800	226	16.6	0.001	0.03	5.30	3.8	2.0	11.8	63.0	<0.01	0.15	4.8
CC137749		1.07	19.2	910	71.8	14.4	0.001	0.04	2.35	2.5	1.4	2.3	50.5	<0.01	0.06	2.6
CC137750		0.43	9.1	790	57.1	11.4	<0.001	0.07	2.96	0.3	0.9	3.0	201	<0.01	0.05	<0.2
CC137751		0.79	16.1	660	11.3	8.5	<0.001	0.03	1.10	1.3	0.6	0.6	14.2	<0.01	0.02	0.6
CC137752		0.27	14.2	1170	45.7	5.5	<0.001	0.05	1.77	0.7	1.0	0.5	20.3	<0.01	0.03	<0.2
CC137753		0.63	31.8	1380	54.0	6.8	0.001	0.08	6.62	1.0	1.9	0.7	38.2	<0.01	0.08	0.3
CC137754		0.59	33.1	3080	24.9	8.9	0.001	0.02	2.76	4.4	0.8	0.7	68.0	<0.01	0.06	5.6
CC137755		0.82	20.4	670	14.2	8.0	0.001	0.04	2.20	2.2	0.8	1.1	16.7	<0.01	0.03	1.3
CC137756		0.99	26.2	720	11.1	9.5	0.001	0.03	1.49	2.4	0.8	0.5	18.8	<0.01	0.03	1.9
CC137757		1.01	28.0	660	10.6	8.9	0.001	0.02	1.25	2.7	0.6	0.4	15.3	<0.01	0.03	3.1
CC137758		0.54	11.8	550	9.5	5.6	<0.001	0.02	1.05	0.9	0.5	0.5	20.4	<0.01	0.01	0.7
CC137759		0.84	25.6	890	18.7	12.0	0.001	0.02	2.00	2.6	1.0	0.6	19.0	<0.01	0.03	2.0
CC137760		0.82	28.4	780	28.4	17.0	<0.001	0.08	4.77	2.6	1.2	1.0	41.7	<0.01	0.04	1.1
CC137761		0.81	11.3	390	18.0	8.7	<0.001	0.03	1.67	1.0	0.5	0.9	10.9	<0.01	0.04	0.6
CC137762		1.64	12.2	410	17.1	12.9	<0.001	0.03	2.36	1.4	1.0	1.1	12.0	<0.01	0.07	1.3
CC137763		0.75	5.7	400	16.0	6.9	0.001	0.04	2.06	0.5	0.6	0.8	13.2	<0.01	0.04	0.4
CC137764		0.05	1.8	300	1.6	1.5	<0.001	0.03	0.25	0.1	0.3	<0.2	10.2	<0.01	<0.01	<0.2
CC137765		0.43	29.1	880	31.7	16.6	<0.001	0.09	2.10	1.2	1.1	1.1	38.5	<0.01	0.34	0.3
CC137766		0.84	22.9	930	22.4	8.5	<0.001	0.02	1.55	2.2	0.5	0.4	21.6	<0.01	0.03	1.2
CC137767		0.14	4.9	870	17.1	3.3	<0.001	0.06	0.62	0.3	0.6	0.2	12.6	<0.01	0.01	<0.2
CC137768		0.83	35.4	1130	27.6	12.0	0.001	0.01	2.64	4.8	0.8	0.6	33.9	<0.01	0.04	5.5
CC137769		0.05	1.8	580	8.0	1.0	<0.001	0.04	0.16	0.1	<0.2	<0.2	15.9	<0.01	0.01	<0.2
CC137770		1.04	17.6	500	146.5	7.4	0.001	0.03	1.47	2.1	0.6	0.5	30.3	<0.01	0.04	2.5
CC137771		1.75	23.3	520	227	12.8	<0.001	0.03	1.88	2.8	0.8	0.9	23.4	0.01	0.06	2.9
CC137772																
CC137773		1.66	27.6	560	192.5	13.5	<0.001	0.02	2.21	3.5	0.8	0.7	51.1	<0.01	0.06	4.9
CC137774		0.18	2.9	740	12.0	2.8	<0.001	0.06	0.29	0.1	0.3	0.2	17.6	<0.01	<0.01	<0.2
CC137775		0.27	8.4	1000	22.4	5.5	<0.001	0.08	0.93	0.3	0.5	0.3	21.5	<0.01	0.02	<0.2
CC137776		1.22	6.4	190	12.4	6.3	<0.001	0.02	1.05	0.7	<0.2	0.7	8.8	<0.01	0.02	0.3
CC137777		0.25	1.7	320	3.2	3.2	<0.001	0.02	0.18	0.2	0.2	0.2	7.8	<0.01	<0.01	<0.2
CC137778		0.39	2.3	420	3.9	1.6	<0.001	0.07	0.47	0.4	0.7	<0.2	20.0	0.01	<0.01	<0.2
CC137779		0.39	5.9	730	6.0	4.9	0.001	0.09	0.85	0.5	1.7	0.2	30.4	<0.01	0.01	0.3
CC137780		0.28	5.4	460	4.4	5.5	<0.001	0.04	0.57	0.8	1.1	<0.2	24.7	<0.01	0.02	0.3

***** See Appendix Page for comments regarding this certificate *****

ALS Canada Ltd.
2103 Dollarton Hwy
North Vancouver BC V7H 0A7
Phone: 604 984 0221 Fax: 604 984 0218 www.alsglobal.com

To: **SILVER RANGE RESOURCES LTD.**
C/O ARCHER, CATHRO & ASSOCIATES (1981) LIMITED
1016-510 W HASTINGS ST
VANCOUVER BC V6B 1L8

Finalized Date: 6-JUL-2011
Account: RANSIL

Project: Silver Range - Keg

CERTIFICATE OF ANALYSIS WH11105620

Sample Description	Method	ME-MS41	ME-MS41	ME-MS41	ME-MS41	ME-MS41	ME-MS41	ME-MS41	ME-MS41	ME-XRF05
	Analyte	Ti	Tl	U	V	W	Y	Zn	Zr	W
	Units	%	ppm	ppm	ppm	ppm	ppm	ppm	ppm	ppm
	LOR	0.005	0.02	0.05	1	0.05	0.05	2	0.5	10
CC137741		0.029	0.19	3.38	121	1.34	8.84	300	0.5	
CC137742		0.012	0.19	2.94	94	0.73	6.58	151	<0.5	
CC137743		0.022	0.22	3.24	114	0.64	6.93	252	<0.5	
CC137744		0.030	0.33	5.31	183	0.93	9.27	386	<0.5	
CC137745		0.021	0.20	2.70	48	0.27	3.34	165	<0.5	
CC137746		0.042	0.26	1.65	115	0.52	3.85	175	<0.5	
CC137747		0.038	0.20	1.28	106	0.66	4.75	488	1.8	
CC137748		0.025	0.28	2.12	115	1.57	15.45	671	2.2	
CC137749		0.030	0.20	2.05	86	0.36	5.06	228	0.9	
CC137750		0.021	0.16	0.76	71	0.17	1.78	140	<0.5	
CC137751		0.041	0.14	1.07	72	0.30	4.76	61	<0.5	
CC137752		0.031	0.15	4.56	94	0.17	7.65	67	<0.5	
CC137753		0.038	0.26	4.18	157	0.25	8.62	242	<0.5	
CC137754		0.053	0.13	3.15	104	0.30	15.05	177	4.5	
CC137755		0.036	0.16	1.38	49	0.14	7.02	182	<0.5	
CC137756		0.048	0.14	1.06	50	0.33	5.77	102	0.8	
CC137757		0.054	0.16	1.14	47	0.23	7.84	98	1.1	
CC137758		0.051	0.08	0.62	43	0.17	3.14	83	<0.5	
CC137759		0.061	0.19	1.73	68	0.41	7.13	143	0.6	
CC137760		0.060	0.38	2.15	75	0.19	11.45	125	<0.5	
CC137761		0.041	0.16	0.73	59	0.29	2.55	53	<0.5	
CC137762		0.084	0.22	0.80	95	0.36	2.30	69	0.7	
CC137763		0.045	0.16	0.89	48	0.21	1.67	46	<0.5	
CC137764		0.018	0.06	0.35	16	<0.05	0.67	7	<0.5	
CC137765		0.033	0.39	1.60	116	0.18	7.89	238	<0.5	
CC137766		0.047	0.17	3.23	62	0.18	7.06	432	0.6	
CC137767		0.027	0.28	0.96	30	0.10	3.35	36	<0.5	
CC137768		0.078	0.23	3.06	80	0.31	17.05	832	3.9	
CC137769		0.014	0.03	0.32	17	<0.05	0.83	9	<0.5	
CC137770		0.038	0.16	0.61	66	0.17	5.56	179	1.7	
CC137771		0.045	0.24	0.90	107	0.29	6.78	244	1.2	
CC137772										
CC137773		0.054	0.23	0.86	106	0.37	9.99	293	3.4	
CC137774		0.014	0.08	0.49	21	0.07	1.23	14	<0.5	
CC137775		0.021	0.12	0.90	56	0.10	2.58	55	<0.5	
CC137776		0.046	0.11	0.41	56	0.91	1.86	32	0.5	
CC137777		0.020	0.06	0.28	16	0.06	0.64	4	<0.5	
CC137778		0.031	0.05	0.50	21	<0.05	2.51	24	1.0	
CC137779		0.022	0.11	1.70	27	0.05	4.52	44	1.5	
CC137780		0.017	0.07	1.01	17	0.05	2.84	43	1.0	

***** See Appendix Page for comments regarding this certificate *****

ALS Canada Ltd.
2103 Dollarton Hwy
North Vancouver BC V7H 0A7
Phone: 604 984 0221 Fax: 604 984 0218 www.alsglobal.com

To: **SILVER RANGE RESOURCES LTD.**
C/O ARCHER, CATHRO & ASSOCIATES (1981) LIMITED
1016-510 W HASTINGS ST
VANCOUVER BC V6B 1L8

Finalized Date: 6-JUL-2011
Account: RANSIL

Project: Silver Range - Keg

CERTIFICATE OF ANALYSIS WH11105620

Sample Description	Method	WEI-21	Au-TL43	ME-MS41	ME-MS41	ME-MS41	ME-MS41	ME-MS41	ME-MS41	ME-MS41	ME-MS41	ME-MS41	ME-MS41	ME-MS41	ME-MS41	ME-MS41
	Analyte	Recvd Wt.	Au	Ag	Al	As	Au	B	Ba	Be	Bi	Ca	Cd	Ce	Co	Cr
	Units	kg	ppm	ppm	%	ppm	ppm	ppm	ppm	ppm	ppm	%	ppm	ppm	ppm	ppm
	LOR	0.02	0.001	0.01	0.01	0.1	0.2	10	10	0.05	0.01	0.01	0.01	0.02	0.1	1
CC137781		0.18	0.001	0.23	1.11	14.3	<0.2	<10	130	0.34	0.11	1.33	0.79	11.85	3.5	17
CC137700		0.22	0.003	0.68	1.56	46.6	<0.2	<10	860	0.62	0.39	0.44	2.07	26.1	5.2	25
CC137732		0.22	0.003	0.74	1.08	30.2	<0.2	<10	820	0.57	0.25	0.95	0.59	35.1	5.7	18

***** See Appendix Page for comments regarding this certificate *****

ALS Canada Ltd.
2103 Dollarton Hwy
North Vancouver BC V7H 0A7
Phone: 604 984 0221 Fax: 604 984 0218 www.alsglobal.com

To: **SILVER RANGE RESOURCES LTD.**
C/O ARCHER, CATHRO & ASSOCIATES (1981) LIMITED
1016-510 W HASTINGS ST
VANCOUVER BC V6B 1L8

Finalized Date: 6-JUL-2011
Account: RANSIL

Project: Silver Range - Keg

CERTIFICATE OF ANALYSIS WH11105620

Sample Description	Method	ME-MS41	ME-MS41	ME-MS41	ME-MS41	ME-MS41	ME-MS41	ME-MS41	ME-MS41	ME-MS41	ME-MS41	ME-MS41	ME-MS41	ME-MS41	ME-MS41	ME-MS41
	Analyte	Cs	Cu	Fe	Ga	Ge	Hf	Hg	In	K	La	Li	Mg	Mn	Mo	Na
	Units	ppm	ppm	%	ppm	ppm	ppm	ppm	ppm	%	ppm	ppm	%	ppm	ppm	%
	LOR	0.05	0.2	0.01	0.05	0.05	0.02	0.01	0.005	0.01	0.2	0.1	0.01	5	0.05	0.01
CC137781		2.21	11.9	1.26	3.12	0.05	0.04	0.05	0.014	0.07	6.5	8.2	0.34	135	0.69	0.01
CC137700		2.61	26.2	1.72	4.50	0.10	0.05	0.04	0.028	0.07	13.6	13.4	0.43	194	1.27	<0.01
CC137732		2.58	30.6	1.91	3.08	0.08	0.06	0.07	0.034	0.09	18.0	11.6	0.33	195	1.86	<0.01

***** See Appendix Page for comments regarding this certificate *****

ALS Canada Ltd.
2103 Dollarton Hwy
North Vancouver BC V7H 0A7
Phone: 604 984 0221 Fax: 604 984 0218 www.alsglobal.com

To: **SILVER RANGE RESOURCES LTD.**
C/O ARCHER, CATHRO & ASSOCIATES (1981) LIMITED
1016-510 W HASTINGS ST
VANCOUVER BC V6B 1L8

Finalized Date: 6-JUL-2011
Account: RANSIL

Project: Silver Range - Keg

CERTIFICATE OF ANALYSIS WH11105620

Sample Description	Method	ME-MS41	ME-MS41	ME-MS41	ME-MS41	ME-MS41	ME-MS41	ME-MS41	ME-MS41	ME-MS41	ME-MS41	ME-MS41	ME-MS41	ME-MS41	ME-MS41	ME-MS41
	Analyte	Nb	Ni	P	Pb	Rb	Re	S	Sb	Sc	Se	Sn	Sr	Ta	Te	Th
	Units	ppm	ppm	ppm	ppm	ppm	ppm	%	ppm	ppm	ppm	ppm	ppm	ppm	ppm	ppm
	LOR	0.05	0.2	10	0.2	0.1	0.001	0.01	0.05	0.1	0.2	0.2	0.2	0.01	0.01	0.2
CC137781		0.81	14.5	560	11.6	24.4	<0.001	0.07	1.08	1.4	1.4	0.3	46.9	<0.01	0.02	0.8
CC137700		0.86	21.6	580	184.5	11.4	<0.001	0.02	2.58	2.8	0.7	2.5	92.6	<0.01	0.04	3.9
CC137732		0.73	31.9	730	31.1	10.2	<0.001	0.04	4.22	2.7	1.4	0.8	50.8	<0.01	0.06	2.9

***** See Appendix Page for comments regarding this certificate *****

ALS Canada Ltd.
2103 Dollarton Hwy
North Vancouver BC V7H 0A7
Phone: 604 984 0221 Fax: 604 984 0218 www.alsglobal.com

To: **SILVER RANGE RESOURCES LTD.**
C/O ARCHER, CATHRO & ASSOCIATES (1981) LIMITED
1016-510 W HASTINGS ST
VANCOUVER BC V6B 1L8

Finalized Date: 6-JUL-2011
Account: RANSIL

Project: Silver Range - Keg

CERTIFICATE OF ANALYSIS WH11105620

Sample Description	Method	ME-MS41	ME-MS41	ME-MS41	ME-MS41	ME-MS41	ME-MS41	ME-MS41	ME-MS41	ME-XRF05
	Analyte	Ti	Tl	U	V	W	Y	Zn	Zr	W
	Units	%	ppm	ppm	ppm	ppm	ppm	ppm	ppm	ppm
	LOR	0.005	0.02	0.05	1	0.05	0.05	2	0.5	10
CC137781		0.027	0.14	0.90	64	0.30	4.64	132	1.6	
CC137700		0.019	0.19	1.14	74	0.24	6.66	390	1.6	
CC137732		0.016	0.29	1.20	49	0.11	15.10	127	2.3	

***** See Appendix Page for comments regarding this certificate *****

ALS Canada Ltd.
2103 Dollarton Hwy
North Vancouver BC V7H 0A7
Phone: 604 984 0221 Fax: 604 984 0218 www.alsglobal.com

To: **SILVER RANGE RESOURCES LTD.**
C/O ARCHER, CATHRO & ASSOCIATES (1981) LIMITED
1016-510 W HASTINGS ST
VANCOUVER BC V6B 1L8

Project: Silver Range - Keg

Finalized Date: 6-JUL-2011
Account: RANSIL

CERTIFICATE OF ANALYSIS WH11105620

Method	CERTIFICATE COMMENTS
ALL METHODS	NSS is non-sufficient sample.
ME-MS41	Gold determinations by this method are semi-quantitative due to the small sample weight used (0.5g).

ALS Canada Ltd.
2103 Dollarton Hwy
North Vancouver BC V7H 0A7
Phone: 604 984 0221 Fax: 604 984 0218 www.alsglobal.com

To: **SILVER RANGE RESOURCES LTD.**
C/O ARCHER, CATHRO & ASSOCIATES (1981) LIMITED
1016-510 W HASTINGS ST
VANCOUVER BC V6B 1L8

Finalized Date: 6-JUL-2011
Account: RANSIL

CERTIFICATE WH11105621

Project: Silver Range - Keg

P.O. No.:

This report is for 205 Soil samples submitted to our lab in Whitehorse, YT, Canada on 11-JUN-2011.

The following have access to data associated with this certificate:

DOUG EATON BRUCE YOUNGMAN	SARAH EATON	JOAN MARIACHER

SAMPLE PREPARATION

ALS CODE	DESCRIPTION
WEI-21	Received Sample Weight
LOG-22	Sample login - Rcd w/o BarCode
EXTRA-01	Extra Sample received in Shipment
SCR-41	Screen to -180um and save both

ANALYTICAL PROCEDURES

ALS CODE	DESCRIPTION	INSTRUMENT
ME-XRF05	Trace Level XRF Analysis	XRF
Au-TL43	Trace Level Au - 25g AR	ICP-MS
ME-MS41	51 anal. aqua regia ICPMS	

To: **SILVER RANGE RESOURCES LTD.**
ATTN: JOAN MARIACHER
C/O ARCHER, CATHRO & ASSOCIATES (1981) LIMITED
1016-510 W HASTINGS ST
VANCOUVER BC V6B 1L8

This is the Final Report and supersedes any preliminary report with this certificate number. Results apply to samples as submitted. All pages of this report have been checked and approved for release.

Signature:

Colin Ramshaw, Vancouver Laboratory Manager

ALS Canada Ltd.
2103 Dollarton Hwy
North Vancouver BC V7H 0A7
Phone: 604 984 0221 Fax: 604 984 0218 www.alsglobal.com

To: **SILVER RANGE RESOURCES LTD.**
C/O ARCHER, CATHRO & ASSOCIATES (1981) LIMITED
1016-510 W HASTINGS ST
VANCOUVER BC V6B 1L8

Finalized Date: 6-JUL-2011
Account: RANSIL

Project: Silver Range - Keg

CERTIFICATE OF ANALYSIS WH11105621

Sample Description	Method Analyte Units LOR	WEI-21 Recvd Wt. kg 0.02	Au-TL43 Au ppm 0.001	ME-MS41 Ag ppm 0.01	ME-MS41 Al % 0.01	ME-MS41 As ppm 0.1	ME-MS41 Au ppm 0.2	ME-MS41 B ppm 10	ME-MS41 Ba ppm 10	ME-MS41 Be ppm 0.05	ME-MS41 Bi ppm 0.01	ME-MS41 Ca % 0.01	ME-MS41 Cd ppm 0.01	ME-MS41 Ce ppm 0.02	ME-MS41 Co ppm 0.1	ME-MS41 Cr ppm 1
CC137783		0.12	0.002	2.22	0.96	11.1	<0.2	<10	160	0.56	0.57	0.33	2.91	22.5	3.6	29
CC137784		0.14	0.002	0.94	1.88	18.7	<0.2	<10	240	0.86	1.09	0.50	1.08	23.5	12.0	33
CC137785		0.10	0.007	0.66	2.46	33.3	<0.2	<10	220	1.21	0.69	0.22	0.82	28.5	14.6	41
CC137786		0.18	0.008	0.95	2.10	32.1	<0.2	<10	210	0.83	0.56	0.25	1.15	33.1	7.1	35
CC137787		0.16	0.003	0.29	1.09	6.3	<0.2	<10	70	0.44	0.14	0.13	0.48	10.65	2.4	12
CC137788		0.10	0.001	0.22	0.80	4.1	<0.2	<10	60	0.40	0.10	0.07	0.32	8.19	2.6	8
CC137789		0.16	<0.001	0.30	0.67	2.9	<0.2	<10	50	0.28	0.08	0.06	0.16	7.30	2.7	7
CC137790		0.20	<0.001	0.24	0.52	3.0	<0.2	<10	40	0.16	0.10	0.13	0.66	7.74	2.7	8
CC137791		0.16	0.004	0.64	1.00	12.8	<0.2	<10	100	0.36	0.26	0.17	1.17	16.90	3.5	17
CC137792		0.24	0.002	0.85	1.29	8.9	<0.2	<10	120	0.40	0.31	0.14	1.49	16.15	3.3	25
CC137793		0.18	0.001	0.54	1.11	11.3	<0.2	<10	100	0.37	0.33	0.08	0.59	15.85	3.0	24
CC137794		0.20	0.002	0.85	1.20	11.5	<0.2	<10	100	0.40	0.31	0.14	0.54	21.6	4.1	24
CC137795		Not Recvd														
CC137796		Not Recvd														
CC137797		0.16	<0.001	0.40	0.35	1.5	<0.2	<10	30	0.14	0.04	0.14	0.68	4.57	0.7	2
CC137798		0.16	0.001	0.87	1.90	110.5	<0.2	<10	750	0.61	0.65	0.23	1.42	20.0	4.8	30
CC137799		0.24	0.001	3.28	1.31	97.4	<0.2	<10	300	0.39	0.86	0.12	1.15	15.35	2.9	20
CC137800		0.16	0.001	4.95	1.68	137.5	<0.2	<10	310	0.45	2.15	0.21	0.99	16.50	2.3	22
CC137801		0.24	0.002	0.29	1.72	11.0	<0.2	<10	220	0.74	0.26	0.35	0.31	28.4	10.4	28
CC137802		0.14	0.001	0.80	0.75	3.5	<0.2	<10	110	0.32	0.10	0.11	0.51	7.85	1.8	11
CC137803		0.18	0.001	0.27	1.34	7.1	<0.2	<10	180	0.56	0.23	0.39	0.60	29.1	5.3	23
CC137804		0.26	0.003	0.37	1.85	15.4	<0.2	<10	230	0.87	0.30	0.47	1.24	28.5	16.3	33
CC137805		0.16	0.002	0.17	1.34	5.5	<0.2	<10	210	0.59	0.18	0.47	0.42	29.4	4.7	24
CC137806		0.28	0.002	0.22	1.59	7.9	<0.2	<10	260	0.67	0.24	0.34	0.86	28.5	7.5	30
CC137807		0.20	0.002	0.22	1.24	9.5	<0.2	<10	220	0.56	0.20	0.29	1.73	29.5	6.6	24
CC137808		0.14	0.004	0.16	1.36	8.9	<0.2	<10	130	0.47	0.19	0.18	0.34	23.2	4.7	23
CC137809		0.14	0.002	0.21	1.73	13.2	<0.2	<10	160	0.75	0.20	0.17	0.59	18.95	6.0	21
CC137810		0.22	0.003	0.22	1.43	13.5	<0.2	<10	150	0.64	0.18	0.17	0.63	19.50	5.4	19
CC137811		0.10	0.003	0.33	0.69	5.4	<0.2	<10	110	0.32	0.09	0.08	0.76	10.60	2.3	10
CC137812		0.14	0.002	0.21	1.42	13.9	<0.2	<10	100	0.66	0.22	0.08	0.66	19.05	4.2	24
CC137813		0.14	0.003	0.38	1.28	18.4	<0.2	<10	80	0.50	0.35	0.05	0.58	19.00	2.7	21
CC137814		0.16	0.003	0.35	1.80	18.7	<0.2	<10	120	0.76	0.32	0.10	0.54	20.4	5.0	30
CC137815		0.14	0.003	0.23	1.05	12.1	<0.2	<10	70	0.23	0.25	0.05	0.40	16.90	2.8	21
CC137816		0.18	0.001	0.21	0.52	2.9	<0.2	<10	20	0.14	0.09	0.06	0.17	4.75	0.9	3
CC137817		0.20	0.003	0.18	1.56	20.3	<0.2	<10	220	0.58	0.25	0.30	9.67	25.7	9.0	29
CC137818		0.10	0.005	0.26	0.46	1.9	<0.2	<10	40	0.15	0.07	0.09	1.24	4.65	1.9	4
CC137819		0.16	0.005	0.35	0.78	11.5	<0.2	<10	80	0.24	0.30	0.06	6.06	15.50	2.3	14
CC137820		0.18	0.002	0.45	1.27	12.0	<0.2	<10	90	0.39	0.22	0.07	1.12	14.25	2.5	17
CC137821		0.18	0.002	0.66	2.35	62.0	<0.2	<10	270	0.86	0.76	0.43	2.25	26.1	6.5	37
CC137822		0.24	0.005	0.85	2.48	145.5	<0.2	<10	290	0.96	0.68	0.56	2.92	25.3	5.8	41

***** See Appendix Page for comments regarding this certificate *****

ALS Canada Ltd.
2103 Dollarton Hwy
North Vancouver BC V7H 0A7
Phone: 604 984 0221 Fax: 604 984 0218 www.alsglobal.com

To: **SILVER RANGE RESOURCES LTD.**
C/O ARCHER, CATHRO & ASSOCIATES (1981) LIMITED
1016-510 W HASTINGS ST
VANCOUVER BC V6B 1L8

Finalized Date: 6-JUL-2011
Account: RANSIL

Project: Silver Range - Keg

CERTIFICATE OF ANALYSIS WH11105621

Sample Description	Method	ME-MS41	ME-MS41	ME-MS41	ME-MS41	ME-MS41	ME-MS41	ME-MS41	ME-MS41	ME-MS41	ME-MS41	ME-MS41	ME-MS41	ME-MS41	ME-MS41	ME-MS41
	Analyte	Cs	Cu	Fe	Ga	Ge	Hf	Hg	In	K	La	Li	Mg	Mn	Mo	Na
	Units	ppm	ppm	%	ppm	ppm	ppm	ppm	ppm	%	ppm	ppm	%	ppm	ppm	%
	LOR	0.05	0.2	0.01	0.05	0.05	0.02	0.01	0.005	0.01	0.2	0.1	0.01	5	0.05	0.01
CC137783		3.07	46.8	1.68	3.46	0.08	0.03	0.14	0.030	0.06	13.7	7.9	0.19	82	15.15	0.02
CC137784		4.18	38.5	2.91	5.85	0.08	0.03	0.14	0.039	0.07	10.7	19.3	0.53	397	5.10	0.02
CC137785		4.85	43.6	3.70	6.95	0.11	0.05	0.10	0.029	0.11	14.3	19.7	0.63	489	2.78	0.02
CC137786		4.55	46.8	3.81	5.98	0.12	0.04	0.10	0.085	0.12	18.9	15.6	0.49	199	23.5	0.02
CC137787		1.66	43.6	1.28	3.41	<0.05	<0.02	0.07	0.013	0.04	5.4	4.2	0.13	60	2.00	0.03
CC137788		1.37	21.9	0.97	2.60	<0.05	<0.02	0.05	0.010	0.03	4.1	2.8	0.09	62	1.16	0.02
CC137789		0.90	30.1	1.16	2.39	<0.05	<0.02	0.03	0.010	0.02	3.7	2.2	0.09	59	0.64	0.02
CC137790		0.85	17.6	1.09	2.41	<0.05	<0.02	0.02	0.011	0.02	3.9	2.8	0.10	58	0.81	0.03
CC137791		2.32	29.2	1.48	3.43	0.06	0.02	0.07	0.025	0.05	9.5	7.4	0.22	103	5.24	0.02
CC137792		2.79	30.8	1.53	4.65	0.05	0.02	0.09	0.026	0.05	8.9	9.8	0.29	83	3.53	0.01
CC137793		3.01	28.7	1.52	4.60	0.05	<0.02	0.06	0.022	0.05	8.8	8.1	0.23	68	5.76	0.01
CC137794		2.68	29.4	1.69	4.52	0.06	0.02	0.06	0.027	0.05	12.0	9.9	0.27	111	8.77	0.01
CC137795																
CC137796																
CC137797		0.22	16.2	0.25	1.20	<0.05	<0.02	0.02	<0.005	0.02	2.2	0.4	0.02	11	0.22	0.03
CC137798		3.94	21.4	2.35	5.51	0.07	0.04	0.06	0.027	0.07	10.7	20.4	0.46	196	1.88	0.02
CC137799		4.25	32.1	2.03	5.38	0.05	<0.02	0.04	0.028	0.08	8.5	15.1	0.37	135	1.58	0.02
CC137800		4.41	60.9	2.00	4.94	0.06	0.02	0.02	0.042	0.09	9.7	15.0	0.44	112	1.50	0.01
CC137801		1.61	34.1	2.49	5.00	0.08	0.03	0.03	0.023	0.05	14.9	12.4	0.40	651	4.38	0.01
CC137802		0.95	15.4	0.88	2.63	<0.05	<0.02	0.06	0.008	0.03	4.4	3.5	0.11	64	1.02	0.02
CC137803		1.37	23.7	1.61	4.31	0.07	0.03	0.03	0.020	0.05	15.3	10.3	0.32	149	2.90	0.01
CC137804		1.84	27.8	2.66	5.70	0.09	0.04	0.05	0.035	0.08	14.6	16.7	0.46	889	3.65	0.01
CC137805		1.19	19.6	1.45	3.88	0.07	0.04	0.03	0.018	0.05	15.4	11.6	0.37	111	1.11	0.01
CC137806		1.97	20.9	1.92	4.57	0.08	0.04	0.03	0.022	0.08	14.3	13.1	0.52	200	1.39	0.02
CC137807		1.71	16.3	1.85	3.81	0.08	0.04	0.02	0.020	0.07	15.0	10.7	0.44	187	1.42	0.02
CC137808		1.70	14.2	1.85	3.85	0.06	0.03	0.04	0.018	0.06	12.6	11.1	0.42	140	1.45	0.01
CC137809		3.87	19.9	2.32	4.54	0.07	0.02	0.04	0.019	0.06	9.9	10.4	0.36	181	1.95	0.02
CC137810		3.21	30.7	2.16	4.27	0.08	0.02	0.04	0.025	0.08	10.4	9.3	0.35	176	5.85	0.02
CC137811		1.85	13.1	0.95	2.61	0.05	<0.02	0.04	0.010	0.05	5.7	3.6	0.15	58	1.69	0.02
CC137812		2.95	13.4	1.98	5.47	0.06	0.02	0.06	0.020	0.07	10.4	12.7	0.27	131	2.49	0.01
CC137813		4.69	15.6	2.47	6.45	0.07	0.02	0.09	0.025	0.07	11.1	6.3	0.21	83	4.10	0.01
CC137814		6.12	19.2	3.03	7.11	0.09	0.03	0.09	0.030	0.14	11.6	15.7	0.50	175	4.83	0.01
CC137815		3.51	13.5	1.95	6.12	0.06	0.02	0.03	0.018	0.07	9.4	8.0	0.30	119	4.01	0.01
CC137816		0.47	11.4	0.36	1.80	<0.05	0.02	0.02	<0.005	0.02	2.2	1.2	0.05	17	0.33	0.03
CC137817		1.51	20.6	2.52	5.02	0.08	0.02	0.05	0.082	0.05	13.5	14.5	0.53	343	2.34	0.01
CC137818		2.35	7.3	0.74	2.11	<0.05	<0.02	0.10	0.006	0.03	2.5	0.6	0.03	52	0.76	0.02
CC137819		2.91	14.9	1.51	4.91	0.05	<0.02	0.08	0.023	0.06	8.6	3.2	0.11	60	3.47	0.02
CC137820		2.09	14.4	1.46	4.55	0.05	0.02	0.04	0.019	0.05	7.7	7.1	0.21	70	2.94	0.02
CC137821		2.85	32.8	2.18	6.93	0.09	0.09	0.04	0.031	0.11	13.8	15.5	0.59	279	1.51	0.02
CC137822		3.25	45.5	2.38	7.08	0.09	0.14	0.03	0.037	0.10	13.7	18.0	0.70	228	1.42	0.02

***** See Appendix Page for comments regarding this certificate *****

ALS Canada Ltd.
2103 Dollarton Hwy
North Vancouver BC V7H 0A7
Phone: 604 984 0221 Fax: 604 984 0218 www.alsglobal.com

To: **SILVER RANGE RESOURCES LTD.**
C/O ARCHER, CATHRO & ASSOCIATES (1981) LIMITED
1016-510 W HASTINGS ST
VANCOUVER BC V6B 1L8

Finalized Date: 6-JUL-2011
Account: RANSIL

Project: Silver Range - Keg

CERTIFICATE OF ANALYSIS WH11105621

Sample Description	Method	ME-MS41	ME-MS41	ME-MS41	ME-MS41	ME-MS41	ME-MS41	ME-MS41	ME-MS41	ME-MS41	ME-MS41	ME-MS41	ME-MS41	ME-MS41	ME-MS41	ME-MS41
	Analyte	Nb	Ni	P	Pb	Rb	Re	S	Sb	Sc	Se	Sn	Sr	Ta	Te	Th
	Units	ppm	ppm	ppm	ppm	ppm	ppm	%	ppm	ppm	ppm	ppm	ppm	ppm	ppm	ppm
	LOR	0.05	0.2	10	0.2	0.1	0.001	0.01	0.05	0.1	0.2	0.2	0.2	0.01	0.01	0.2
CC137783		0.68	22.3	2270	16.0	8.4	0.001	0.22	4.63	0.6	6.3	0.4	29.3	<0.01	0.11	0.2
CC137784		0.94	46.2	1600	19.8	8.9	0.002	0.13	3.02	1.8	3.5	0.5	45.2	<0.01	0.17	1.0
CC137785		1.07	43.6	1350	16.9	12.3	<0.001	0.14	2.61	2.4	3.1	0.5	43.6	0.01	0.13	1.3
CC137786		1.26	36.5	1530	20.9	13.0	0.001	0.16	3.66	2.4	5.3	0.5	53.1	0.01	0.13	1.7
CC137787		0.39	8.9	940	5.0	4.3	<0.001	0.11	0.65	0.5	1.5	0.2	19.6	0.01	0.08	<0.2
CC137788		0.23	7.2	690	4.1	4.1	<0.001	0.07	0.42	0.4	0.9	0.2	12.4	<0.01	0.04	<0.2
CC137789		0.16	7.1	530	2.9	2.5	<0.001	0.05	0.29	0.4	0.8	0.3	10.0	<0.01	0.02	<0.2
CC137790		0.16	7.0	740	3.0	2.8	<0.001	0.05	0.29	0.4	0.6	0.3	12.1	<0.01	0.03	<0.2
CC137791		0.40	16.5	1190	11.8	7.4	<0.001	0.09	1.38	0.7	1.6	0.6	20.3	<0.01	0.04	0.2
CC137792		0.50	16.2	1290	10.8	11.1	<0.001	0.11	0.95	0.6	2.1	0.6	18.3	<0.01	0.05	<0.2
CC137793		0.42	15.8	1030	8.3	12.0	<0.001	0.09	1.00	0.5	1.5	0.6	14.9	<0.01	0.07	<0.2
CC137794		0.58	19.3	1020	10.6	10.5	<0.001	0.06	1.36	0.9	1.7	0.5	15.3	<0.01	0.05	0.2
CC137795																
CC137796																
CC137797		0.21	2.5	540	5.8	1.0	<0.001	0.05	0.38	0.3	0.5	<0.2	13.7	<0.01	0.01	<0.2
CC137798		1.95	25.6	470	143.5	14.1	<0.001	0.04	3.64	2.5	1.2	3.4	36.4	<0.01	0.06	3.8
CC137799		1.60	12.4	360	337	16.4	<0.001	0.08	6.58	1.6	1.8	6.0	43.2	<0.01	0.05	2.2
CC137800		1.25	15.5	460	633	11.1	<0.001	0.09	8.39	1.3	2.3	19.3	143.0	<0.01	0.05	1.4
CC137801		0.88	27.6	1320	19.4	9.4	<0.001	0.02	2.92	2.6	0.9	0.6	23.4	0.01	0.05	1.4
CC137802		0.25	9.8	910	15.6	4.9	<0.001	0.08	1.49	0.5	0.7	0.3	14.6	<0.01	0.02	<0.2
CC137803		0.46	20.8	1490	18.1	8.3	<0.001	0.01	1.77	1.5	0.7	0.6	24.2	<0.01	0.03	0.6
CC137804		0.92	32.4	2290	23.3	12.1	0.001	0.04	2.04	2.1	1.2	0.6	28.5	0.01	0.07	1.1
CC137805		0.61	22.3	1850	14.6	6.9	<0.001	0.02	1.64	1.6	0.8	0.5	27.3	0.01	0.02	0.8
CC137806		1.20	27.6	1160	15.0	11.2	<0.001	0.02	2.11	3.1	0.8	0.5	22.3	<0.01	0.03	3.8
CC137807		1.10	22.6	940	13.2	9.4	<0.001	0.02	1.84	2.7	0.7	0.5	24.6	<0.01	0.03	3.5
CC137808		0.95	20.0	730	12.0	8.4	<0.001	0.03	1.45	1.9	0.7	0.4	15.9	<0.01	0.04	1.8
CC137809		0.68	20.9	890	15.1	9.6	<0.001	0.05	1.80	1.3	0.8	0.4	29.2	<0.01	0.05	0.6
CC137810		0.62	19.6	820	18.7	9.4	<0.001	0.08	3.21	1.6	1.3	0.4	41.3	0.01	0.06	0.6
CC137811		0.28	9.0	640	8.2	7.1	<0.001	0.06	1.63	0.5	0.5	0.3	23.8	<0.01	0.03	<0.2
CC137812		1.60	16.2	550	15.6	17.6	<0.001	0.04	2.54	1.8	0.9	0.6	11.7	<0.01	0.06	1.4
CC137813		1.26	14.2	660	20.9	16.7	<0.001	0.06	4.59	1.3	1.1	0.7	27.3	<0.01	0.09	0.6
CC137814		2.00	23.2	590	20.1	24.6	<0.001	0.06	3.08	2.6	1.3	0.7	22.3	<0.01	0.11	2.4
CC137815		1.53	12.5	490	17.1	11.5	<0.001	0.03	1.82	1.7	0.7	0.7	12.5	<0.01	0.06	1.5
CC137816		0.28	2.4	400	3.0	2.4	<0.001	0.02	0.23	0.5	0.4	<0.2	7.5	<0.01	0.02	<0.2
CC137817		1.00	26.7	840	17.5	6.9	<0.001	0.02	1.84	2.4	1.0	0.7	36.8	<0.01	0.06	1.8
CC137818		0.20	4.1	520	4.4	6.1	<0.001	0.04	0.32	0.3	0.4	0.2	13.5	<0.01	0.04	<0.2
CC137819		0.89	9.9	650	16.2	10.0	<0.001	0.06	1.39	0.9	0.8	0.6	29.1	<0.01	0.06	0.3
CC137820		0.54	10.9	530	14.9	7.5	<0.001	0.03	1.25	0.8	0.7	0.5	14.1	<0.01	0.05	<0.2
CC137821		2.44	27.6	540	312	17.1	<0.001	0.02	2.02	3.7	0.8	0.9	39.9	0.01	0.06	4.9
CC137822		2.44	30.7	430	526	16.2	<0.001	0.03	2.51	4.0	1.0	0.9	51.2	<0.01	0.08	4.9

***** See Appendix Page for comments regarding this certificate *****

ALS Canada Ltd.
2103 Dollarton Hwy
North Vancouver BC V7H 0A7
Phone: 604 984 0221 Fax: 604 984 0218 www.alsglobal.com

To: **SILVER RANGE RESOURCES LTD.**
C/O ARCHER, CATHRO & ASSOCIATES (1981) LIMITED
1016-510 W HASTINGS ST
VANCOUVER BC V6B 1L8

Finalized Date: 6-JUL-2011
Account: RANSIL

Project: Silver Range - Keg

CERTIFICATE OF ANALYSIS WH11105621

Sample Description	Method Analyte Units LOR	ME-MS41 Ti % 0.005	ME-MS41 Tl ppm 0.02	ME-MS41 U ppm 0.05	ME-MS41 V ppm 1	ME-MS41 W ppm 0.05	ME-MS41 Y ppm 0.05	ME-MS41 Zn ppm 2	ME-MS41 Zr ppm 0.5	ME-XRF05 W ppm 10
CC137783		0.015	0.25	13.05	82	0.38	12.10	79	<0.5	
CC137784		0.035	0.16	3.38	76	0.65	7.03	214	0.6	
CC137785		0.061	0.25	2.53	69	0.53	11.55	308	0.9	
CC137786		0.059	0.27	3.71	79	0.49	8.76	265	0.7	
CC137787		0.025	0.08	1.06	39	0.11	3.07	46	<0.5	
CC137788		0.020	0.07	0.85	26	0.08	2.92	43	<0.5	
CC137789		0.030	0.05	0.93	36	0.09	2.93	62	<0.5	
CC137790		0.029	0.06	0.75	38	0.09	2.46	66	<0.5	
CC137791		0.023	0.17	3.10	58	0.35	5.70	109	<0.5	
CC137792		0.019	0.26	3.95	58	0.24	4.58	82	<0.5	
CC137793		0.018	0.27	3.31	90	0.26	4.34	66	<0.5	
CC137794		0.030	0.25	6.75	97	0.34	6.79	90	<0.5	
CC137795										
CC137796										
CC137797		0.024	0.05	0.33	16	<0.05	1.42	13	<0.5	
CC137798		0.040	0.22	0.85	106	0.31	5.15	264	1.3	
CC137799		0.039	0.20	0.56	85	0.21	2.89	208	0.5	
CC137800		0.027	0.23	0.81	89	0.18	3.39	328	<0.5	
CC137801		0.052	0.16	2.68	106	0.27	11.85	134	0.6	
CC137802		0.012	0.10	1.92	29	0.08	3.35	43	<0.5	
CC137803		0.039	0.14	2.25	74	0.20	9.51	100	0.5	
CC137804		0.046	0.17	2.29	88	0.39	10.55	144	0.8	
CC137805		0.039	0.10	1.96	51	0.39	12.20	83	0.6	
CC137806		0.067	0.14	1.99	55	0.22	11.85	153	1.1	
CC137807		0.063	0.11	1.45	45	0.23	9.45	150	0.8	
CC137808		0.047	0.12	1.13	42	0.23	5.48	89	0.8	
CC137809		0.041	0.11	1.24	45	0.24	4.89	137	<0.5	
CC137810		0.046	0.21	2.14	50	0.23	6.99	119	<0.5	
CC137811		0.020	0.12	0.87	27	0.15	3.15	46	<0.5	
CC137812		0.053	0.20	0.93	65	0.26	3.59	65	0.6	
CC137813		0.054	0.23	1.16	71	0.25	3.22	70	0.6	
CC137814		0.078	0.28	1.31	80	0.34	4.16	120	1.2	
CC137815		0.070	0.23	1.01	69	0.23	2.44	65	0.8	
CC137816		0.018	0.06	0.43	9	0.06	1.97	20	0.5	
CC137817		0.050	0.13	1.14	63	0.28	6.23	2580	0.5	
CC137818		0.018	0.04	0.53	20	0.06	0.79	72	<0.5	
CC137819		0.043	0.16	0.98	44	0.26	2.12	167	<0.5	
CC137820		0.031	0.21	1.20	52	0.18	3.32	109	<0.5	
CC137821		0.066	0.23	1.09	122	0.30	8.81	411	3.5	
CC137822		0.059	0.25	0.95	141	0.27	8.91	564	5.1	

***** See Appendix Page for comments regarding this certificate *****

ALS Canada Ltd.
2103 Dollarton Hwy
North Vancouver BC V7H 0A7
Phone: 604 984 0221 Fax: 604 984 0218 www.alsglobal.com

To: **SILVER RANGE RESOURCES LTD.**
C/O ARCHER, CATHRO & ASSOCIATES (1981) LIMITED
1016-510 W HASTINGS ST
VANCOUVER BC V6B 1L8

Finalized Date: 6-JUL-2011
Account: RANSIL

Project: Silver Range - Keg

CERTIFICATE OF ANALYSIS WH11105621

Sample Description	Method	WEI-21	Au-TL43	ME-MS41	ME-MS41	ME-MS41	ME-MS41	ME-MS41	ME-MS41	ME-MS41	ME-MS41	ME-MS41	ME-MS41	ME-MS41	ME-MS41	ME-MS41
	Analyte	Recvd Wt.	Au	Ag	Al	As	Au	B	Ba	Be	Bi	Ca	Cd	Ce	Co	Cr
	Units	kg	ppm	ppm	%	ppm	ppm	ppm	ppm	ppm	ppm	%	ppm	ppm	ppm	ppm
	LOR	0.02	0.001	0.01	0.01	0.1	0.2	10	10	0.05	0.01	0.01	0.01	0.02	0.1	1
CC137823		0.22	0.003	1.51	2.45	328	<0.2	<10	310	1.07	0.57	0.73	12.65	28.4	7.1	38
CC137824		0.20	0.002	0.42	2.08	63.7	<0.2	<10	350	0.89	0.63	0.41	2.48	26.1	6.3	35
CC137825		0.20	0.003	0.45	1.55	31.3	<0.2	<10	360	0.61	0.29	0.43	1.02	20.1	5.2	29
CC137826		0.20	0.003	0.48	2.09	51.1	<0.2	<10	540	0.69	0.31	0.59	0.92	21.7	5.4	36
CC137827		0.08	0.006	0.08	0.87	6.1	<0.2	<10	130	0.20	0.19	0.16	0.26	14.50	2.3	23
CC137828		0.14	0.001	0.04	0.42	2.0	<0.2	<10	50	0.11	0.09	0.11	0.45	8.63	1.2	4
CC137829		0.12	0.002	0.10	1.79	57.6	<0.2	<10	200	0.53	0.50	0.28	0.72	14.75	7.4	30
CC137830		0.16	0.001	0.11	0.57	5.6	<0.2	<10	60	0.27	0.06	0.31	1.71	5.50	1.9	4
CC137831		0.22	0.003	0.30	1.75	16.2	<0.2	<10	500	0.53	0.26	0.26	0.53	28.9	6.9	29
CC137832		0.10	0.001	0.16	0.28	2.2	<0.2	<10	110	0.09	0.02	0.19	0.17	2.87	1.0	2
CC137833		0.18	0.003	0.43	1.13	30.9	<0.2	<10	390	0.54	0.12	0.85	1.39	16.55	4.1	18
CC137834		0.20	0.002	0.31	1.47	22.7	<0.2	<10	330	0.55	0.13	1.01	1.70	14.65	3.8	20
CC137835		0.12	0.002	0.48	1.46	21.6	<0.2	<10	330	0.77	0.14	1.32	1.60	16.20	3.6	20
CC137836		0.24	0.003	1.29	5.11	343	<0.2	<10	190	1.40	1.67	0.26	4.59	17.05	41.2	168
CC137837		0.24	0.002	0.81	1.86	42.2	<0.2	<10	230	0.71	0.92	0.23	0.50	18.10	6.2	30
CC137838		0.24	0.003	0.54	1.56	67.8	<0.2	<10	190	0.41	1.94	0.20	1.19	19.20	5.3	24
CC137839		0.18	0.004	3.62	2.46	310	<0.2	<10	160	0.64	6.05	0.17	1.36	29.3	8.2	40
CC137840		0.20	0.003	1.58	1.25	197.0	<0.2	<10	160	0.28	2.81	0.26	1.47	12.60	4.7	19
CC137841		0.20	0.002	0.74	1.54	123.0	<0.2	<10	160	0.57	2.82	0.18	2.06	19.05	5.8	23
CC137842		0.20	0.002	0.86	1.56	172.0	<0.2	<10	270	0.53	2.10	0.43	0.72	23.6	5.6	19
CC137843		0.24	0.003	0.79	1.82	750	<0.2	<10	230	0.73	15.10	0.40	1.31	32.3	10.8	30
CC137844		0.16	0.001	1.09	0.49	7.1	<0.2	<10	40	0.16	0.39	0.07	0.79	6.25	0.8	6
CC137845		0.20	0.001	1.23	1.24	100.5	<0.2	<10	170	0.39	2.61	0.34	2.28	18.85	4.7	26
CC137846		0.18	0.001	1.21	1.35	56.0	<0.2	<10	180	0.85	2.44	0.30	1.12	20.8	9.2	18
CC137847		0.24	0.006	3.87	1.56	1420	<0.2	<10	240	0.72	11.10	0.61	3.23	30.5	9.1	26
CC137848		0.24	0.004	1.08	1.52	190.0	<0.2	<10	260	0.55	3.63	0.58	3.46	24.2	9.6	27
CC137849		0.22	0.002	1.16	1.95	104.0	<0.2	<10	180	0.88	2.94	0.24	3.72	18.25	9.4	24
CC137850		0.14	0.001	0.20	0.51	14.3	<0.2	<10	70	0.09	1.00	0.06	1.35	6.22	1.5	9
CC137851		0.24	0.001	0.10	1.40	9.6	<0.2	<10	90	0.62	0.41	0.11	0.22	23.9	5.7	23
CC137852		0.18	0.001	0.11	1.43	11.3	<0.2	<10	110	0.69	0.34	0.09	0.21	20.7	5.4	22
CC137853		0.18	0.001	0.14	1.42	12.0	<0.2	<10	90	0.61	0.50	0.09	0.34	19.85	6.0	23
CC137854		0.22	0.001	0.10	1.20	6.8	<0.2	<10	80	0.51	0.36	0.11	0.15	20.6	4.5	15
CC137855		0.16	0.001	0.10	1.64	15.0	<0.2	<10	120	0.85	0.76	0.11	0.23	28.6	6.0	24
CC137856		0.24	0.001	0.17	1.21	8.0	<0.2	<10	70	0.78	0.71	0.08	0.16	30.3	3.3	11
CC137857		0.26	0.002	0.22	1.01	9.6	<0.2	<10	110	0.55	0.45	0.17	0.31	29.7	5.1	17
CC137858		0.34	0.001	0.31	1.43	12.0	<0.2	<10	110	0.76	0.68	0.10	0.25	26.6	5.4	22
CC137859		0.16	0.004	0.24	1.20	11.5	<0.2	<10	100	0.54	0.45	0.12	0.23	23.5	5.6	20
CC137860		0.12	0.004	0.56	1.12	10.5	<0.2	<10	90	0.51	0.51	0.09	0.22	20.8	3.9	17
CC137861		0.18	0.002	0.65	1.25	25.1	<0.2	<10	130	0.92	0.66	0.11	0.44	24.2	4.8	18
CC137862		0.16	<0.001	0.13	0.76	2.6	<0.2	<10	30	0.28	0.18	0.05	0.07	7.84	1.9	6

***** See Appendix Page for comments regarding this certificate *****

ALS Canada Ltd.
2103 Dollarton Hwy
North Vancouver BC V7H 0A7
Phone: 604 984 0221 Fax: 604 984 0218 www.alsglobal.com

To: **SILVER RANGE RESOURCES LTD.**
C/O ARCHER, CATHRO & ASSOCIATES (1981) LIMITED
1016-510 W HASTINGS ST
VANCOUVER BC V6B 1L8

Finalized Date: 6-JUL-2011
Account: RANSIL

Project: Silver Range - Keg

CERTIFICATE OF ANALYSIS WH11105621

Sample Description	Method	ME-MS41	ME-MS41	ME-MS41	ME-MS41	ME-MS41	ME-MS41	ME-MS41	ME-MS41	ME-MS41	ME-MS41	ME-MS41	ME-MS41	ME-MS41	ME-MS41	ME-MS41
	Analyte	Cs	Cu	Fe	Ga	Ge	Hf	Hg	In	K	La	Li	Mg	Mn	Mo	Na
	Units	ppm	ppm	%	ppm	ppm	ppm	ppm	ppm	%	ppm	ppm	%	ppm	ppm	%
	LOR	0.05	0.2	0.01	0.05	0.05	0.02	0.01	0.005	0.01	0.2	0.1	0.01	5	0.05	0.01
CC137823		3.31	93.2	2.62	6.74	0.12	0.18	0.03	0.045	0.11	16.4	17.3	0.71	284	1.51	0.03
CC137824		2.37	32.1	2.03	5.86	0.11	0.17	0.03	0.023	0.10	14.9	14.9	0.59	232	1.17	0.01
CC137825		2.19	15.7	1.94	4.98	0.07	0.02	0.04	0.025	0.09	11.0	12.0	0.46	176	1.53	<0.01
CC137826		2.70	19.3	2.15	5.65	0.09	0.11	0.03	0.026	0.09	12.1	16.1	0.64	171	1.36	0.02
CC137827		1.54	6.8	0.92	4.82	<0.05	0.02	0.01	0.011	0.04	8.2	8.7	0.32	138	0.91	0.01
CC137828		0.74	5.7	0.51	2.30	<0.05	<0.02	0.01	<0.005	0.03	4.4	0.8	0.03	43	0.47	0.02
CC137829		3.91	10.0	3.11	11.70	0.07	0.04	0.03	0.031	0.05	7.8	16.1	0.48	756	2.53	0.02
CC137830		0.95	9.1	0.51	1.98	<0.05	0.02	0.02	0.005	0.02	3.1	2.1	0.07	192	0.42	0.03
CC137831		1.96	20.6	2.59	5.77	0.08	0.05	0.06	0.031	0.08	14.6	14.5	0.39	226	2.75	0.01
CC137832		0.32	3.8	0.37	1.04	<0.05	<0.02	0.02	<0.005	0.03	1.4	0.8	0.03	20	0.19	0.04
CC137833		1.32	20.6	1.38	3.37	0.06	0.05	0.05	0.018	0.06	9.5	8.2	0.31	218	0.99	0.03
CC137834		3.63	12.4	1.56	3.94	0.06	0.07	0.04	0.019	0.08	8.5	12.3	0.40	146	0.94	0.03
CC137835		3.27	18.0	1.50	3.61	0.06	0.08	0.06	0.021	0.09	10.0	13.5	0.40	142	0.88	0.02
CC137836		8.35	161.0	12.95	11.20	0.26	0.08	0.07	0.034	0.36	8.3	28.4	0.86	411	1.36	0.04
CC137837		3.23	35.7	1.86	5.92	0.06	0.02	0.06	0.042	0.06	10.3	16.9	0.39	169	8.68	0.01
CC137838		3.25	23.2	1.63	5.31	0.05	0.02	0.07	0.035	0.07	11.2	14.8	0.35	139	7.86	0.01
CC137839		4.60	83.5	2.76	7.27	0.09	0.05	0.13	0.104	0.08	16.3	25.8	0.48	285	11.00	0.01
CC137840		3.04	29.0	1.63	4.67	0.06	0.02	0.06	0.036	0.06	6.9	11.5	0.25	168	8.43	0.01
CC137841		3.35	42.4	1.80	5.18	0.06	0.02	0.07	0.033	0.07	11.2	14.4	0.31	207	12.05	0.02
CC137842		2.99	33.7	1.62	4.78	0.07	0.03	0.06	0.031	0.07	13.9	12.8	0.30	258	11.30	0.03
CC137843		4.98	85.6	2.64	6.34	0.09	0.03	0.16	0.058	0.07	16.9	19.4	0.45	893	21.1	0.02
CC137844		1.55	22.0	0.39	2.10	<0.05	<0.02	0.07	0.009	0.03	3.5	1.4	0.04	20	1.11	0.02
CC137845		3.12	29.8	2.10	6.56	0.09	0.02	0.12	0.036	0.06	11.6	14.1	0.40	236	22.5	0.01
CC137846		2.86	74.7	1.71	4.22	0.06	0.03	0.05	0.038	0.04	11.8	11.1	0.29	477	12.05	<0.01
CC137847		3.54	91.9	2.71	5.39	0.09	0.04	0.13	0.121	0.11	16.7	19.1	0.50	340	9.70	<0.01
CC137848		3.06	60.4	2.28	5.24	0.08	0.03	0.12	0.098	0.08	13.9	17.9	0.50	375	11.60	<0.01
CC137849		3.98	34.9	2.60	6.94	0.06	0.03	0.09	0.114	0.05	9.9	19.6	0.45	409	10.90	0.01
CC137850		1.09	12.3	0.78	3.05	<0.05	<0.02	0.03	0.042	0.02	3.4	4.2	0.11	42	2.82	<0.01
CC137851		3.16	14.3	2.25	5.30	0.07	0.02	0.03	0.021	0.09	12.3	16.0	0.33	350	1.24	0.01
CC137852		2.79	13.5	2.13	5.51	<0.05	<0.02	0.04	0.021	0.07	10.6	16.1	0.34	297	1.25	<0.01
CC137853		4.18	14.8	2.36	5.96	0.05	<0.02	0.04	0.024	0.10	10.4	18.4	0.39	331	1.46	<0.01
CC137854		3.33	15.1	1.71	4.36	0.05	0.02	0.02	0.016	0.08	10.6	14.1	0.28	195	0.84	<0.01
CC137855		5.63	16.3	2.43	6.12	0.07	0.02	0.03	0.026	0.11	14.6	18.1	0.43	328	1.27	<0.01
CC137856		4.67	10.9	1.96	5.31	0.05	<0.02	0.02	0.017	0.09	15.7	12.0	0.21	185	0.88	<0.01
CC137857		2.58	13.4	1.82	3.69	0.06	0.02	0.02	0.017	0.08	15.3	15.2	0.32	267	1.02	<0.01
CC137858		3.74	16.4	2.21	5.19	0.06	<0.02	0.03	0.026	0.08	13.9	15.2	0.33	276	1.44	<0.01
CC137859		2.63	13.6	2.01	4.50	0.05	<0.02	0.02	0.021	0.08	12.2	14.1	0.33	289	1.16	<0.01
CC137860		3.21	12.2	1.69	4.83	<0.05	<0.02	0.05	0.021	0.08	11.0	12.4	0.27	199	1.04	<0.01
CC137861		4.12	14.3	1.94	4.68	0.05	0.02	0.05	0.021	0.09	12.7	13.1	0.27	446	1.38	<0.01
CC137862		1.07	7.9	0.86	2.77	<0.05	<0.02	0.03	0.006	0.04	4.0	2.9	0.08	84	0.54	0.01

***** See Appendix Page for comments regarding this certificate *****

ALS Canada Ltd.
2103 Dollarton Hwy
North Vancouver BC V7H 0A7
Phone: 604 984 0221 Fax: 604 984 0218 www.alsglobal.com

To: **SILVER RANGE RESOURCES LTD.**
C/O ARCHER, CATHRO & ASSOCIATES (1981) LIMITED
1016-510 W HASTINGS ST
VANCOUVER BC V6B 1L8

Finalized Date: 6-JUL-2011
Account: RANSIL

Project: Silver Range - Keg

CERTIFICATE OF ANALYSIS WH11105621

Sample Description	Method	ME-MS41	ME-MS41	ME-MS41	ME-MS41	ME-MS41	ME-MS41	ME-MS41	ME-MS41	ME-MS41	ME-MS41	ME-MS41	ME-MS41	ME-MS41	ME-MS41	ME-MS41
	Analyte	Nb	Ni	P	Pb	Rb	Re	S	Sb	Sc	Se	Sn	Sr	Ta	Te	Th
	Units	ppm	ppm	ppm	ppm	ppm	ppm	%	ppm	ppm	ppm	ppm	ppm	ppm	ppm	ppm
	LOR	0.05	0.2	10	0.2	0.1	0.001	0.01	0.05	0.1	0.2	0.2	0.2	0.01	0.01	0.2
CC137823		1.63	33.8	660	858	17.7	<0.001	0.02	3.39	4.6	1.5	1.1	95.8	0.01	0.08	7.0
CC137824		2.37	26.4	660	270	13.1	<0.001	<0.01	2.28	4.0	0.7	0.8	64.6	0.01	0.07	6.3
CC137825		0.75	25.3	550	45.5	13.9	<0.001	0.02	2.54	1.3	0.6	0.5	31.3	<0.01	0.05	0.5
CC137826		2.44	29.6	370	101.0	12.8	0.001	0.02	3.03	3.3	0.7	0.8	48.5	<0.01	0.06	4.4
CC137827		1.14	6.5	300	18.0	6.4	<0.001	<0.01	0.51	1.2	0.4	0.6	13.3	<0.01	0.03	0.3
CC137828		0.49	1.5	290	6.9	4.6	<0.001	<0.01	0.17	0.6	0.2	0.3	11.4	<0.01	0.01	0.2
CC137829		2.31	13.0	380	34.9	11.6	<0.001	0.02	1.30	2.4	0.7	0.6	22.4	0.01	0.08	2.0
CC137830		0.42	2.9	350	22.3	3.2	<0.001	0.02	0.28	0.5	0.4	<0.2	20.2	<0.01	0.02	0.2
CC137831		1.11	21.2	710	21.5	11.9	0.001	0.02	1.34	3.3	1.0	0.7	23.8	<0.01	0.05	2.3
CC137832		0.06	2.0	280	2.9	2.0	<0.001	0.01	0.15	0.2	0.2	<0.2	14.6	<0.01	0.01	<0.2
CC137833		0.80	15.1	710	23.6	8.4	0.001	0.04	1.54	1.9	1.1	0.3	38.7	<0.01	0.04	1.2
CC137834		0.93	16.6	610	29.8	20.7	0.001	0.08	1.20	1.7	1.2	0.3	49.4	<0.01	0.04	1.0
CC137835		1.06	19.2	630	27.9	22.5	0.001	0.09	1.44	1.8	1.6	0.4	51.3	0.01	0.05	1.2
CC137836		2.55	175.0	2820	324	26.1	0.001	0.64	6.96	7.9	4.9	0.9	278	0.01	0.16	2.7
CC137837		1.17	38.6	870	27.2	11.0	0.001	0.03	2.47	1.6	1.3	1.2	19.0	<0.01	0.05	0.5
CC137838		1.14	27.9	700	39.8	13.2	0.001	0.02	2.15	1.6	1.0	2.2	18.6	<0.01	0.05	0.6
CC137839		2.40	45.5	930	93.3	13.8	0.001	0.05	11.40	2.8	1.7	12.8	17.9	0.01	0.11	2.3
CC137840		0.88	25.2	890	51.6	11.6	0.002	0.03	6.18	1.3	1.7	5.7	22.0	<0.01	0.06	0.5
CC137841		1.11	34.6	730	37.1	10.6	0.003	0.03	3.42	1.7	1.6	1.7	18.9	<0.01	0.07	0.7
CC137842		0.85	23.1	880	27.9	11.7	0.004	0.04	2.68	1.7	2.0	1.6	22.3	<0.01	0.05	0.8
CC137843		1.05	36.1	1040	42.1	13.7	0.006	0.07	8.11	1.9	2.2	3.6	28.4	0.01	0.14	0.8
CC137844		0.21	5.3	630	11.7	4.0	0.001	0.05	1.36	0.3	1.1	0.5	11.2	<0.01	0.03	<0.2
CC137845		1.24	35.1	1390	93.8	8.1	0.001	0.03	14.00	1.4	1.5	2.2	44.6	<0.01	0.09	0.7
CC137846		0.75	35.3	1320	54.6	6.4	0.002	0.06	7.18	0.9	1.9	1.3	32.9	0.01	0.06	0.3
CC137847		1.17	52.2	1610	107.5	15.2	0.003	0.03	14.45	2.6	2.2	13.0	54.5	<0.01	0.24	3.3
CC137848		1.35	45.8	1540	85.2	13.5	0.003	0.01	7.18	2.4	1.9	4.1	65.5	<0.01	0.13	3.1
CC137849		1.48	40.2	980	124.5	9.7	0.001	0.02	5.33	2.0	1.4	2.0	29.5	<0.01	0.11	1.5
CC137850		0.34	7.4	450	13.6	3.0	<0.001	0.01	0.66	0.5	0.6	0.9	12.0	<0.01	0.04	<0.2
CC137851		0.76	15.7	750	10.9	17.0	<0.001	0.03	1.18	1.1	0.6	0.9	10.8	<0.01	0.04	0.3
CC137852		0.69	14.3	710	11.3	15.4	<0.001	0.04	1.15	1.0	0.5	0.9	11.9	<0.01	0.04	0.2
CC137853		0.76	16.1	750	13.5	20.3	<0.001	0.04	1.27	1.2	0.6	1.0	11.1	<0.01	0.04	0.2
CC137854		0.73	11.1	640	9.3	16.1	<0.001	<0.01	0.82	1.4	0.5	0.8	10.2	0.01	0.03	0.5
CC137855		0.79	16.3	810	18.4	23.3	<0.001	0.04	1.55	1.5	0.6	1.1	13.3	<0.01	0.05	0.4
CC137856		0.49	7.3	760	15.7	19.0	<0.001	0.03	1.22	0.6	0.5	1.1	8.0	<0.01	0.03	0.3
CC137857		0.99	15.2	720	13.7	15.0	<0.001	<0.01	1.92	1.9	0.5	0.8	12.4	<0.01	0.03	1.8
CC137858		0.53	15.9	800	16.8	17.6	<0.001	0.03	1.66	0.9	0.7	1.1	11.3	<0.01	0.05	0.3
CC137859		0.67	15.3	690	15.1	15.4	<0.001	0.02	1.72	1.3	0.5	0.8	11.3	<0.01	0.03	0.4
CC137860		0.53	11.6	780	20.2	17.7	<0.001	0.03	1.89	0.7	0.6	0.8	10.7	<0.01	0.04	<0.2
CC137861		0.55	14.7	820	15.8	19.7	<0.001	0.03	2.09	0.8	0.6	0.9	13.7	<0.01	0.04	0.2
CC137862		0.24	3.7	550	3.6	8.2	<0.001	0.03	0.39	0.3	0.4	0.3	6.8	<0.01	0.02	<0.2

***** See Appendix Page for comments regarding this certificate *****

ALS Canada Ltd.
2103 Dollarton Hwy
North Vancouver BC V7H 0A7
Phone: 604 984 0221 Fax: 604 984 0218 www.alsglobal.com

To: **SILVER RANGE RESOURCES LTD.**
C/O ARCHER, CATHRO & ASSOCIATES (1981) LIMITED
1016-510 W HASTINGS ST
VANCOUVER BC V6B 1L8

Finalized Date: 6-JUL-2011
Account: RANSIL

Project: Silver Range - Keg

CERTIFICATE OF ANALYSIS WH11105621

Sample Description	Method	ME-MS41	ME-MS41	ME-MS41	ME-MS41	ME-MS41	ME-MS41	ME-MS41	ME-MS41	ME-XRF05
	Analyte	Ti	Tl	U	V	W	Y	Zn	Zr	W
	Units	%	ppm	ppm	ppm	ppm	ppm	ppm	ppm	ppm
	LOR	0.005	0.02	0.05	1	0.05	0.05	2	0.5	10
CC137823		0.065	0.26	0.93	126	0.31	14.40	866	7.6	
CC137824		0.070	0.19	1.10	110	0.53	12.90	357	7.1	
CC137825		0.024	0.25	0.91	85	0.28	5.67	161	<0.5	
CC137826		0.059	0.22	0.87	124	0.20	7.29	222	4.1	
CC137827		0.044	0.14	0.75	82	0.15	3.61	74	0.6	
CC137828		0.036	0.04	0.23	21	0.12	1.27	13	<0.5	
CC137829		0.070	0.22	0.89	144	0.28	4.46	134	1.8	
CC137830		0.019	0.05	0.40	16	0.08	2.81	33	0.5	
CC137831		0.021	0.22	1.24	68	0.22	6.93	89	0.9	
CC137832		0.009	0.03	0.16	12	<0.05	1.15	14	<0.5	
CC137833		0.028	0.14	1.17	63	0.09	7.39	92	1.6	
CC137834		0.027	0.24	1.33	79	0.08	7.30	168	1.9	
CC137835		0.023	0.28	1.69	69	0.09	10.40	154	2.5	
CC137836		0.089	0.63	0.96	101	0.16	6.62	2080	3.4	
CC137837		0.027	0.25	3.26	170	2.53	5.87	233	<0.5	
CC137838		0.025	0.22	2.25	132	4.27	4.80	286	<0.5	
CC137839		0.034	0.30	4.69	225	11.75	6.84	375	1.2	
CC137840		0.020	0.20	1.59	105	3.37	3.40	156	<0.5	
CC137841		0.024	0.20	3.33	141	6.10	6.44	148	<0.5	
CC137842		0.020	0.23	2.70	85	6.61	7.49	139	0.6	
CC137843		0.026	0.25	4.68	184	62.4	10.70	149	<0.5	
CC137844		0.011	0.12	2.64	19	0.89	1.87	24	<0.5	
CC137845		0.053	0.26	2.55	231	30.7	7.14	278	0.7	
CC137846		0.024	0.23	5.74	113	4.05	10.85	220	0.7	
CC137847		0.036	0.22	4.35	132	36.6	11.80	430	0.8	
CC137848		0.041	0.19	3.24	142	35.3	9.24	508	0.9	
CC137849		0.043	0.19	2.19	139	3.17	5.29	1020	0.7	
CC137850		0.022	0.07	1.26	38	0.98	1.51	129	<0.5	
CC137851		0.043	0.22	2.64	42	0.38	4.37	70	<0.5	
CC137852		0.035	0.21	2.59	42	0.39	4.21	61	<0.5	
CC137853		0.041	0.24	2.96	45	0.36	3.81	70	<0.5	
CC137854		0.044	0.22	2.36	33	0.26	3.96	52	<0.5	
CC137855		0.041	0.38	4.25	43	0.42	5.79	77	<0.5	
CC137856		0.027	0.31	4.40	31	0.24	4.75	72	<0.5	
CC137857		0.051	0.24	2.74	33	0.31	6.39	68	<0.5	
CC137858		0.030	0.32	3.22	39	0.45	5.04	77	<0.5	
CC137859		0.042	0.26	2.28	40	0.31	4.33	71	<0.5	
CC137860		0.029	0.21	2.37	32	0.27	3.74	59	<0.5	
CC137861		0.027	0.26	5.85	35	0.34	5.92	82	<0.5	
CC137862		0.021	0.10	1.42	20	0.27	1.74	21	<0.5	

***** See Appendix Page for comments regarding this certificate *****

ALS Canada Ltd.
2103 Dollarton Hwy
North Vancouver BC V7H 0A7
Phone: 604 984 0221 Fax: 604 984 0218 www.alsglobal.com

To: **SILVER RANGE RESOURCES LTD.**
C/O ARCHER, CATHRO & ASSOCIATES (1981) LIMITED
1016-510 W HASTINGS ST
VANCOUVER BC V6B 1L8

Finalized Date: 6-JUL-2011
Account: RANSIL

Project: Silver Range - Keg

CERTIFICATE OF ANALYSIS WH11105621

Sample Description	Method Analyte Units LOR	WEI-21 Recvd Wt. kg 0.02	Au-TL43 Au ppm 0.001	ME-MS41 Ag ppm 0.01	ME-MS41 Al % 0.01	ME-MS41 As ppm 0.1	ME-MS41 Au ppm 0.2	ME-MS41 B ppm 10	ME-MS41 Ba ppm 10	ME-MS41 Be ppm 0.05	ME-MS41 Bi ppm 0.01	ME-MS41 Ca % 0.01	ME-MS41 Cd ppm 0.01	ME-MS41 Ce ppm 0.02	ME-MS41 Co ppm 0.1	ME-MS41 Cr ppm 1
CC137863		0.22	0.001	0.18	1.36	13.0	<0.2	<10	80	0.54	0.52	0.06	0.17	18.80	4.5	22
CC137864		0.20	0.001	0.06	1.91	4.8	<0.2	<10	180	0.72	0.47	0.04	0.09	30.4	12.3	38
CC137865		0.14	0.001	0.10	0.92	1.8	<0.2	<10	90	0.36	0.15	0.08	0.06	9.02	5.6	14
CC137866		0.22	0.001	0.06	2.10	5.5	<0.2	<10	170	0.85	0.40	0.05	0.13	24.6	12.6	44
CC137867		0.28	0.001	0.07	2.92	3.3	<0.2	<10	240	1.68	1.35	0.07	0.09	21.9	22.0	47
CC137868		0.34	0.001	0.18	1.53	7.3	<0.2	<10	120	0.65	0.43	0.06	0.10	22.9	7.2	34
CC137869		0.16	0.001	0.12	2.36	5.1	<0.2	<10	180	1.04	0.64	0.07	0.09	23.4	13.5	48
CC137870		0.24	<0.001	0.35	1.38	4.7	<0.2	<10	120	0.59	0.37	0.07	0.14	18.25	8.4	30
CC137871		0.28	0.001	0.28	1.21	8.3	<0.2	<10	100	0.53	0.53	0.05	0.11	26.7	5.5	26
CC137872		0.22	0.002	0.22	2.71	2.3	<0.2	<10	320	2.23	0.89	0.15	0.07	22.4	27.2	48
CC137873		0.28	0.001	0.06	2.15	6.0	<0.2	<10	180	0.84	0.59	0.04	0.11	24.8	12.7	46
CC137874		0.22	0.001	0.04	2.26	5.0	<0.2	<10	210	1.75	0.76	0.02	0.09	41.2	27.8	39
CC137875		0.26	0.002	0.03	2.36	4.1	<0.2	<10	240	1.84	0.53	0.05	0.08	28.4	22.3	47
CC137876		0.22	0.001	0.10	1.85	5.3	<0.2	<10	170	0.93	0.78	0.06	0.15	22.0	10.9	34
CC137877		0.26	0.001	0.05	1.77	4.6	<0.2	<10	140	0.78	1.12	0.04	0.11	20.8	10.9	35
CC137878		0.18	<0.001	0.12	0.63	0.6	<0.2	<10	40	0.22	0.13	0.04	0.04	5.24	3.4	3
CC137879		0.20	0.001	0.42	0.79	4.9	<0.2	<10	120	0.45	0.70	0.05	0.13	19.70	3.2	13
CC137880		Empty Bag														
CC137881		0.26	0.001	0.56	1.65	3.9	<0.2	<10	120	2.92	1.15	0.02	0.20	32.7	18.9	33
CC137882		0.30	0.001	1.10	0.97	6.7	<0.2	<10	80	0.51	1.14	0.03	0.13	23.0	2.2	9
CC137883		0.18	0.001	1.30	0.84	14.3	<0.2	<10	110	0.45	1.60	0.04	0.08	28.4	2.4	10
CC137884		0.12	0.001	1.28	1.11	19.9	<0.2	<10	90	1.01	1.11	0.08	0.06	31.0	3.4	14
CC137885		0.26	0.005	0.09	1.19	11.0	<0.2	<10	110	0.48	0.74	0.09	0.11	28.6	4.7	22
CC137886		0.24	0.002	0.35	0.96	7.2	<0.2	<10	90	0.66	2.22	0.07	0.08	28.3	3.0	13
CC137887		0.30	0.002	0.13	1.18	9.0	<0.2	<10	80	0.51	0.88	0.13	0.15	21.8	4.9	19
CC137888		0.30	0.001	0.12	0.87	6.5	<0.2	<10	60	0.52	0.59	0.05	0.11	23.7	3.0	12
CC137889		0.32	0.001	0.10	1.09	9.6	<0.2	<10	70	0.70	2.65	0.05	0.08	37.7	2.7	11
CC137890		0.20	0.001	0.10	1.24	11.8	<0.2	<10	70	0.39	0.96	0.06	0.14	27.4	3.9	21
CC137891		0.22	0.002	0.20	1.09	11.9	<0.2	<10	100	0.56	0.66	0.05	0.27	22.7	3.7	17
CC137892		0.16	0.001	0.44	0.77	15.7	<0.2	<10	70	0.41	0.91	0.13	0.52	22.6	3.9	18
CC137893		0.18	0.001	0.24	0.93	20.6	<0.2	<10	110	0.44	0.75	0.10	0.20	23.5	4.0	17
CC137894		0.12	<0.001	0.11	0.31	1.0	<0.2	<10	20	0.08	0.06	0.07	0.04	2.82	1.5	3
CC137895		0.12	0.003	2.28	1.07	27.9	<0.2	<10	90	1.20	0.37	0.16	0.33	17.80	4.6	15
CC137896		0.16	0.001	1.30	1.28	23.7	<0.2	<10	70	0.66	0.59	0.08	0.15	16.10	4.1	19
CC137897		0.22	0.001	0.59	0.42	1.4	<0.2	<10	20	0.16	0.08	0.09	0.05	5.06	1.5	3
CC137898		0.22	0.002	0.78	0.90	14.5	<0.2	<10	130	1.00	0.30	0.12	0.54	20.9	6.3	15
CC137901		0.12	0.001	0.08	0.63	6.9	<0.2	<10	30	0.32	0.04	2.30	0.23	4.79	2.1	7
CC137902		0.20	0.003	0.52	1.37	55.3	<0.2	<10	1220	0.80	0.23	0.17	0.66	35.4	7.6	25
CC137903		0.18	0.003	0.74	1.63	49.4	<0.2	<10	920	0.77	0.26	0.22	0.51	34.7	8.8	28
CC137904		0.24	0.002	0.43	0.75	29.5	<0.2	<10	2180	0.42	0.21	0.17	0.56	30.0	4.8	19

***** See Appendix Page for comments regarding this certificate *****

ALS Canada Ltd.
2103 Dollarton Hwy
North Vancouver BC V7H 0A7
Phone: 604 984 0221 Fax: 604 984 0218 www.alsglobal.com

To: **SILVER RANGE RESOURCES LTD.**
C/O ARCHER, CATHRO & ASSOCIATES (1981) LIMITED
1016-510 W HASTINGS ST
VANCOUVER BC V6B 1L8

Finalized Date: 6-JUL-2011
Account: RANSIL

Project: Silver Range - Keg

CERTIFICATE OF ANALYSIS WH11105621

Sample Description	Method	ME-MS41	ME-MS41	ME-MS41	ME-MS41	ME-MS41	ME-MS41	ME-MS41	ME-MS41	ME-MS41	ME-MS41	ME-MS41	ME-MS41	ME-MS41	ME-MS41	ME-MS41
	Analyte	Cs	Cu	Fe	Ga	Ge	Hf	Hg	In	K	La	Li	Mg	Mn	Mo	Na
	Units	ppm	ppm	%	ppm	ppm	ppm	ppm	ppm	%	ppm	ppm	%	ppm	ppm	%
	LOR	0.05	0.2	0.01	0.05	0.05	0.02	0.01	0.005	0.01	0.2	0.1	0.01	5	0.05	0.01
CC137863		2.84	13.9	2.24	5.73	<0.05	<0.02	0.04	0.021	0.08	10.1	9.6	0.28	278	1.66	<0.01
CC137864		4.97	22.8	3.94	9.67	0.09	0.02	0.05	0.035	0.38	16.2	13.8	0.40	327	1.45	<0.01
CC137865		3.15	9.3	1.91	3.55	<0.05	<0.02	0.02	0.013	0.18	4.4	6.7	0.26	189	0.43	0.01
CC137866		3.81	15.7	3.87	9.94	0.10	0.02	0.03	0.039	0.47	13.2	19.4	0.52	310	1.62	0.01
CC137867		6.30	34.9	5.29	10.85	0.14	0.02	0.03	0.063	0.82	11.1	36.5	0.71	572	1.11	0.01
CC137868		2.60	20.1	2.77	7.09	0.08	<0.02	0.05	0.029	0.24	12.4	10.1	0.33	181	1.77	<0.01
CC137869		4.52	27.9	4.21	10.75	0.11	0.02	0.03	0.047	0.56	12.3	25.2	0.57	359	1.35	0.01
CC137870		3.15	23.3	2.93	6.87	0.07	<0.02	0.06	0.032	0.26	9.3	7.2	0.25	214	1.46	<0.01
CC137871		4.03	18.0	2.52	7.19	0.07	<0.02	0.05	0.027	0.17	14.2	6.6	0.18	141	1.96	<0.01
CC137872		4.12	50.9	4.86	10.35	0.12	0.04	0.05	0.053	0.56	10.6	26.5	0.61	601	1.26	0.01
CC137873		5.78	21.9	4.35	9.02	0.13	0.02	0.02	0.044	0.57	13.1	23.6	0.54	455	1.46	<0.01
CC137874		4.02	33.2	5.34	9.42	0.15	0.02	0.01	0.054	0.47	21.7	24.8	0.49	557	0.55	<0.01
CC137875		5.65	28.0	4.61	8.91	0.13	0.02	0.01	0.044	0.56	14.9	33.7	0.63	687	0.95	<0.01
CC137876		5.95	20.3	3.60	7.20	0.08	<0.02	0.03	0.037	0.32	11.5	18.9	0.39	525	1.24	<0.01
CC137877		8.39	16.4	3.53	7.12	0.09	0.02	0.01	0.035	0.37	10.7	20.4	0.46	472	0.94	<0.01
CC137878		2.39	9.1	0.54	1.85	<0.05	<0.02	0.02	0.006	0.03	2.6	1.3	0.04	188	0.26	0.01
CC137879		9.56	12.6	1.46	4.09	<0.05	<0.02	0.05	0.016	0.07	10.6	3.3	0.08	107	1.62	<0.01
CC137880																
CC137881		28.4	36.9	5.47	6.91	0.13	0.02	0.04	0.052	0.37	17.2	21.4	0.29	388	1.27	<0.01
CC137882		9.21	12.8	1.68	4.48	<0.05	<0.02	0.09	0.021	0.07	12.1	2.6	0.06	56	1.47	<0.01
CC137883		10.45	10.8	2.16	7.00	0.08	<0.02	0.06	0.040	0.25	15.6	6.2	0.10	93	1.17	0.01
CC137884		5.76	17.6	2.25	6.41	0.07	0.02	0.04	0.026	0.10	17.1	9.4	0.16	118	1.58	<0.01
CC137885		5.25	17.6	2.39	7.59	0.07	0.02	0.04	0.022	0.06	15.6	8.4	0.21	154	2.13	<0.01
CC137886		6.04	13.2	1.58	5.89	0.07	<0.02	0.05	0.020	0.06	15.7	9.6	0.13	126	1.54	0.01
CC137887		3.05	22.1	2.18	5.64	0.07	0.02	0.03	0.024	0.04	12.0	16.1	0.24	171	1.34	<0.01
CC137888		2.98	12.0	1.66	7.40	0.07	<0.02	0.06	0.018	0.03	13.1	4.3	0.06	78	2.05	<0.01
CC137889		7.44	13.2	2.33	6.45	0.09	<0.02	0.04	0.026	0.08	20.7	8.5	0.11	95	1.45	0.01
CC137890		4.41	12.3	2.32	7.69	0.07	<0.02	0.06	0.022	0.04	15.6	6.7	0.21	138	2.02	<0.01
CC137891		3.06	16.8	2.05	6.76	0.06	<0.02	0.07	0.033	0.04	12.9	3.9	0.11	91	2.18	<0.01
CC137892		2.66	10.3	1.73	5.88	0.06	0.02	0.05	0.019	0.09	12.6	10.3	0.20	235	1.20	<0.01
CC137893		4.51	14.7	1.94	5.54	0.06	<0.02	0.03	0.020	0.10	13.4	12.0	0.25	212	1.32	0.01
CC137894		0.43	3.9	0.66	1.98	<0.05	<0.02	0.03	<0.005	0.03	1.5	0.6	0.03	38	0.28	0.02
CC137895		8.27	14.2	1.46	3.72	0.05	0.02	0.05	0.018	0.07	10.6	10.5	0.19	735	0.92	0.01
CC137896		3.53	16.4	1.95	5.42	0.06	<0.02	0.05	0.026	0.08	8.8	9.3	0.23	249	1.41	0.01
CC137897		0.82	5.4	0.65	2.32	<0.05	<0.02	0.03	0.006	0.03	2.6	1.1	0.05	67	0.41	0.02
CC137898		6.86	10.4	1.26	3.87	0.05	<0.02	0.03	0.016	0.05	6.9	8.2	0.14	3960	0.86	0.01
CC137901		0.81	12.9	0.80	1.83	<0.05	0.03	0.03	0.006	0.05	2.9	3.6	0.14	75	0.28	0.03
CC137902		1.64	33.0	2.46	3.99	0.09	0.04	0.06	0.031	0.07	19.3	13.5	0.33	192	2.59	<0.01
CC137903		1.95	35.0	2.72	4.63	0.10	0.03	0.07	0.031	0.09	19.0	16.7	0.41	283	3.38	<0.01
CC137904		1.27	39.1	2.26	3.15	0.09	0.02	0.04	0.036	0.06	16.8	7.5	0.17	159	2.27	<0.01

***** See Appendix Page for comments regarding this certificate *****

ALS Canada Ltd.
2103 Dollarton Hwy
North Vancouver BC V7H 0A7
Phone: 604 984 0221 Fax: 604 984 0218 www.alsglobal.com

To: **SILVER RANGE RESOURCES LTD.**
C/O ARCHER, CATHRO & ASSOCIATES (1981) LIMITED
1016-510 W HASTINGS ST
VANCOUVER BC V6B 1L8

Finalized Date: 6-JUL-2011
Account: RANSIL

Project: Silver Range - Keg

CERTIFICATE OF ANALYSIS WH11105621

Sample Description	Method	ME-MS41	ME-MS41	ME-MS41	ME-MS41	ME-MS41	ME-MS41	ME-MS41	ME-MS41	ME-MS41	ME-MS41	ME-MS41	ME-MS41	ME-MS41	ME-MS41	ME-MS41
	Analyte	Nb	Ni	P	Pb	Rb	Re	S	Sb	Sc	Se	Sn	Sr	Ta	Te	Th
	Units	ppm	ppm	ppm	ppm	ppm	ppm	%	ppm	ppm	ppm	ppm	ppm	ppm	ppm	ppm
	LOR	0.05	0.2	10	0.2	0.1	0.001	0.01	0.05	0.1	0.2	0.2	0.2	0.01	0.01	0.2
CC137863		0.65	13.7	870	10.5	16.8	<0.001	0.06	1.54	0.6	0.5	0.8	9.6	<0.01	0.04	<0.2
CC137864		2.78	28.5	670	16.2	34.4	<0.001	0.03	0.55	4.1	0.6	1.8	12.7	<0.01	0.05	1.0
CC137865		0.62	12.9	640	6.5	16.0	<0.001	0.03	0.47	1.4	0.3	0.8	10.2	<0.01	0.02	0.2
CC137866		3.70	36.3	580	21.9	40.7	<0.001	0.02	0.61	5.4	0.5	1.7	16.1	<0.01	0.04	1.5
CC137867		3.31	39.8	700	40.5	61.6	<0.001	0.09	0.31	7.8	0.5	1.9	27.1	<0.01	0.06	2.0
CC137868		1.87	18.1	730	15.0	24.3	<0.001	0.04	0.70	2.4	0.6	1.2	10.5	<0.01	0.05	0.3
CC137869		3.76	34.3	590	20.6	50.8	<0.001	0.05	0.55	5.5	0.6	1.7	15.5	<0.01	0.06	1.3
CC137870		2.39	24.1	960	15.2	25.9	<0.001	0.09	0.65	2.1	0.6	1.3	10.2	<0.01	0.05	0.2
CC137871		1.89	15.7	720	17.4	22.7	<0.001	0.07	1.39	1.6	0.5	2.0	11.7	<0.01	0.05	0.3
CC137872		4.02	42.3	1030	27.9	52.1	<0.001	0.09	0.29	6.7	0.9	1.5	22.2	0.01	0.07	0.7
CC137873		3.34	29.8	500	21.5	64.1	<0.001	0.01	0.66	5.6	0.5	1.8	9.5	<0.01	0.05	1.6
CC137874		2.16	50.7	580	22.5	42.4	<0.001	<0.01	0.23	6.5	0.5	1.2	12.7	<0.01	0.05	5.6
CC137875		3.23	40.9	360	21.7	49.4	<0.001	<0.01	0.39	7.1	0.5	1.8	9.5	<0.01	0.04	3.5
CC137876		1.89	24.3	760	18.6	37.6	<0.001	0.05	0.78	3.2	0.6	1.4	10.3	<0.01	0.05	0.5
CC137877		2.67	23.1	360	11.4	36.1	<0.001	<0.01	0.54	4.7	0.4	1.4	7.6	<0.01	0.04	1.6
CC137878		0.19	2.2	580	3.8	4.0	<0.001	0.04	0.13	0.3	0.3	0.2	6.9	<0.01	0.02	<0.2
CC137879		0.67	9.5	850	9.6	13.1	<0.001	0.07	1.05	0.6	0.5	1.0	9.3	<0.01	0.03	<0.2
CC137880																
CC137881		2.33	40.4	550	30.3	45.4	<0.001	0.03	1.21	5.4	0.5	2.9	7.0	0.01	0.05	2.3
CC137882		0.51	6.3	960	20.3	12.0	<0.001	0.10	2.29	0.4	0.6	1.3	9.0	<0.01	0.06	<0.2
CC137883		0.65	8.0	580	34.1	41.0	<0.001	0.25	14.55	0.8	0.4	1.7	12.7	<0.01	0.04	0.5
CC137884		0.44	10.0	580	28.2	21.5	<0.001	0.10	3.09	0.6	0.6	1.7	22.6	<0.01	0.04	0.2
CC137885		1.40	13.9	480	19.6	9.9	<0.001	0.05	1.20	1.6	0.7	1.1	12.1	<0.01	0.05	0.9
CC137886		0.52	8.8	470	18.4	12.1	<0.001	0.06	1.40	0.7	0.5	1.5	11.8	<0.01	0.04	0.3
CC137887		0.77	13.3	650	15.2	9.7	<0.001	0.06	0.92	1.0	0.6	0.9	12.3	<0.01	0.04	0.3
CC137888		1.24	8.9	650	13.3	6.6	<0.001	0.07	0.98	0.8	0.6	2.4	6.7	<0.01	0.06	0.4
CC137889		0.59	7.7	600	23.1	21.3	<0.001	0.10	2.60	0.6	0.6	1.3	11.3	<0.01	0.05	0.5
CC137890		0.86	12.2	470	20.7	7.4	<0.001	0.05	1.84	1.0	0.6	1.3	9.2	<0.01	0.05	0.4
CC137891		0.66	12.5	1030	18.7	6.6	<0.001	0.10	1.54	0.5	0.8	1.4	9.6	<0.01	0.07	<0.2
CC137892		1.16	11.3	580	17.7	29.8	<0.001	0.05	1.70	1.5	0.4	1.0	10.7	<0.01	0.04	1.0
CC137893		0.67	12.6	500	21.0	27.5	<0.001	0.04	4.14	1.0	0.5	1.0	13.1	<0.01	0.04	0.4
CC137894		0.05	1.8	440	2.6	2.9	<0.001	0.04	0.13	0.1	0.2	0.2	9.0	<0.01	0.01	<0.2
CC137895		0.27	10.3	1230	24.7	14.7	<0.001	0.10	7.43	0.4	0.7	0.6	14.5	<0.01	0.03	<0.2
CC137896		0.34	11.7	960	18.2	21.8	<0.001	0.09	1.95	0.4	0.6	0.9	10.4	<0.01	0.05	<0.2
CC137897		0.10	2.1	690	3.2	4.1	<0.001	0.05	0.24	0.2	0.3	0.2	10.1	<0.01	0.01	<0.2
CC137898		0.19	7.5	1040	16.9	10.1	<0.001	0.10	2.04	0.5	0.5	0.5	12.5	<0.01	0.03	<0.2
CC137901		0.40	5.0	430	8.0	5.4	<0.001	0.11	0.44	0.6	0.5	<0.2	98.4	0.01	0.03	0.3
CC137902		0.93	28.8	700	56.8	10.4	0.001	0.04	3.16	3.2	1.7	0.7	25.6	0.01	0.06	4.2
CC137903		0.81	34.1	830	49.8	11.8	0.001	0.03	2.16	3.4	1.5	0.7	22.5	<0.01	0.06	2.3
CC137904		0.47	19.2	660	40.2	7.1	0.001	0.06	3.90	2.5	2.7	0.8	28.6	<0.01	0.08	2.8

***** See Appendix Page for comments regarding this certificate *****

ALS Canada Ltd.
2103 Dollarton Hwy
North Vancouver BC V7H 0A7
Phone: 604 984 0221 Fax: 604 984 0218 www.alsglobal.com

To: **SILVER RANGE RESOURCES LTD.**
C/O ARCHER, CATHRO & ASSOCIATES (1981) LIMITED
1016-510 W HASTINGS ST
VANCOUVER BC V6B 1L8

Finalized Date: 6-JUL-2011
Account: RANSIL

Project: Silver Range - Keg

CERTIFICATE OF ANALYSIS WH11105621

Sample Description	Method	ME-MS41	ME-MS41	ME-MS41	ME-MS41	ME-MS41	ME-MS41	ME-MS41	ME-MS41	ME-XRF05
	Analyte	Ti	Tl	U	V	W	Y	Zn	Zr	W
	Units	%	ppm	ppm	ppm	ppm	ppm	ppm	ppm	ppm
	LOR	0.005	0.02	0.05	1	0.05	0.05	2	0.5	10
CC137863		0.025	0.22	2.69	44	0.30	3.00	74	<0.5	
CC137864		0.133	0.28	1.00	69	0.20	3.62	73	<0.5	
CC137865		0.051	0.14	0.52	30	0.09	2.07	29	<0.5	
CC137866		0.177	0.28	0.75	69	0.23	3.05	73	0.5	
CC137867		0.169	0.60	0.71	65	0.20	4.28	121	<0.5	
CC137868		0.091	0.23	0.92	60	0.23	3.10	62	<0.5	
CC137869		0.173	0.34	0.98	74	0.19	3.92	83	0.5	
CC137870		0.089	0.19	0.95	60	0.17	3.09	63	<0.5	
CC137871		0.076	0.28	1.66	62	0.20	2.88	58	<0.5	
CC137872		0.122	0.36	1.68	57	0.18	10.65	80	0.5	
CC137873		0.172	0.34	1.02	69	0.22	3.25	99	<0.5	
CC137874		0.111	0.37	1.29	49	0.13	5.43	129	<0.5	
CC137875		0.173	0.42	1.37	57	0.18	4.80	94	0.5	
CC137876		0.083	0.30	1.77	52	0.25	3.89	79	<0.5	
CC137877		0.133	0.26	1.26	50	0.22	2.75	74	0.5	
CC137878		0.016	0.07	1.19	10	0.05	1.17	9	<0.5	
CC137879		0.020	0.18	4.76	38	0.20	2.70	39	<0.5	
CC137880										
CC137881		0.082	0.60	3.39	51	0.21	4.47	132	<0.5	
CC137882		0.012	0.77	4.21	28	0.28	2.37	33	<0.5	
CC137883		0.021	2.49	1.71	29	1.07	2.04	37	<0.5	
CC137884		0.018	0.84	4.87	40	0.34	3.68	55	<0.5	
CC137885		0.050	0.38	1.90	59	0.39	3.10	53	0.5	
CC137886		0.025	0.47	2.46	37	0.31	2.82	42	<0.5	
CC137887		0.034	0.32	2.10	48	0.36	3.18	52	<0.5	
CC137888		0.039	0.28	2.36	51	0.28	2.09	47	<0.5	
CC137889		0.018	0.74	3.58	40	0.39	2.81	46	<0.5	
CC137890		0.034	0.50	1.81	59	0.35	2.37	52	<0.5	
CC137891		0.016	0.45	2.39	54	0.30	2.54	50	<0.5	
CC137892		0.059	0.21	1.23	46	0.37	2.74	66	<0.5	
CC137893		0.043	0.34	2.30	39	0.33	2.82	62	<0.5	
CC137894		0.018	0.05	0.33	21	0.05	0.57	12	<0.5	
CC137895		0.012	0.20	9.30	26	0.26	6.74	74	<0.5	
CC137896		0.014	0.30	3.80	40	0.55	2.88	74	<0.5	
CC137897		0.020	0.05	0.99	19	0.08	1.14	13	<0.5	
CC137898		0.022	0.32	4.11	27	0.29	3.17	72	<0.5	
CC137901		0.029	0.10	0.95	43	0.05	2.47	48	1.4	
CC137902		0.021	0.24	1.08	76	0.18	9.96	128	1.1	
CC137903		0.020	0.24	1.08	70	0.30	9.30	117	0.5	
CC137904		0.016	0.22	0.80	55	0.15	6.90	80	<0.5	

***** See Appendix Page for comments regarding this certificate *****

ALS Canada Ltd.
2103 Dollarton Hwy
North Vancouver BC V7H 0A7
Phone: 604 984 0221 Fax: 604 984 0218 www.alsglobal.com

To: **SILVER RANGE RESOURCES LTD.**
C/O ARCHER, CATHRO & ASSOCIATES (1981) LIMITED
1016-510 W HASTINGS ST
VANCOUVER BC V6B 1L8

Finalized Date: 6-JUL-2011
Account: RANSIL

Project: Silver Range - Keg

CERTIFICATE OF ANALYSIS WH11105621

Sample Description	Method Analyte Units LOR	WEI-21 Recvd Wt. kg 0.02	Au-TL43 Au ppm 0.001	ME-MS41 Ag ppm 0.01	ME-MS41 Al % 0.01	ME-MS41 As ppm 0.1	ME-MS41 Au ppm 0.2	ME-MS41 B ppm 10	ME-MS41 Ba ppm 10	ME-MS41 Be ppm 0.05	ME-MS41 Bi ppm 0.01	ME-MS41 Ca % 0.01	ME-MS41 Cd ppm 0.01	ME-MS41 Ce ppm 0.02	ME-MS41 Co ppm 0.1	ME-MS41 Cr ppm 1
CC137905		Not Recvd														
CC137906		0.18	0.003	0.78	1.54	18.0	<0.2	<10	260	0.83	0.35	0.61	6.10	24.2	8.2	24
CC137907		0.26	0.005	0.33	1.51	21.1	<0.2	<10	220	0.75	0.32	0.38	2.69	35.1	9.1	28
CC137908		0.16	0.003	0.64	1.54	20.4	<0.2	<10	180	0.75	0.29	0.37	3.14	29.1	9.0	26
CC137909		0.14	0.002	0.26	1.87	17.8	<0.2	<10	160	0.62	0.39	0.20	1.46	26.0	8.0	33
CC137910		0.14	0.001	0.25	0.95	11.0	<0.2	<10	90	0.38	0.20	0.20	1.30	14.40	3.8	12
CC137911		0.12	0.002	0.25	1.89	33.5	<0.2	<10	180	0.81	0.39	0.24	2.27	26.8	10.3	32
CC137912		0.34	0.002	0.44	1.76	37.8	<0.2	<10	190	0.71	0.41	0.28	1.10	24.7	9.8	29
CC137913		0.14	0.002	0.43	1.97	27.2	<0.2	<10	120	0.58	0.42	0.24	1.17	24.5	7.9	31
CC137914		0.28	0.003	0.95	1.47	145.5	<0.2	<10	160	0.86	0.69	0.34	1.03	27.0	9.8	27
CC137915		0.12	0.002	0.87	1.78	94.7	<0.2	<10	220	0.95	0.43	0.44	2.10	25.9	10.1	28
CC137916		0.16	0.006	0.76	1.95	50.4	<0.2	<10	170	0.89	0.38	0.29	1.19	25.8	10.7	29
CC137917		0.12	<0.001	0.03	0.34	1.8	<0.2	<10	20	0.05	0.03	0.05	0.06	1.35	0.8	2
CC137918		0.16	0.010	12.95	1.65	5540	<0.2	<10	200	1.28	16.15	0.60	19.65	24.6	14.9	22
CC137919		0.14	0.002	0.82	1.48	81.8	0.3	<10	140	0.73	0.59	0.25	1.81	20.2	8.1	22
CC137920		0.22	0.002	1.19	1.67	146.5	<0.2	<10	160	0.80	0.82	0.35	1.78	20.5	10.3	24
CC137921		0.20	0.002	1.20	1.75	170.5	<0.2	<10	180	1.11	0.84	0.61	7.58	20.0	8.6	22
CC137922		0.12	0.003	0.32	1.91	9.1	<0.2	10	70	0.88	1.23	2.05	2.66	15.15	4.8	16
CC137923		0.14	0.001	0.20	1.49	11.6	<0.2	<10	180	0.66	0.29	0.82	0.56	18.15	4.6	17
CC137924		0.08	<0.001	0.15	1.00	10.1	<0.2	<10	100	0.32	0.20	0.27	0.62	11.60	3.1	13
CC137925		0.14	0.002	0.22	1.52	20.0	<0.2	<10	330	0.52	0.24	0.35	0.43	23.1	5.9	25
CC137926		0.16	<0.001	0.42	0.80	9.9	<0.2	<10	80	0.31	0.16	0.15	0.89	7.23	2.7	8
CC137927		0.14	0.002	0.25	2.42	28.9	<0.2	<10	200	0.61	0.34	0.20	1.16	23.9	9.5	30
CC137928		0.18	0.001	0.27	1.29	24.1	<0.2	<10	200	0.35	0.19	0.23	1.04	14.20	4.0	15
CC137929		0.14	0.004	0.34	1.35	15.6	<0.2	<10	250	0.65	0.32	0.21	0.85	20.3	7.9	17
CC137930		0.34	0.002	0.41	1.34	25.0	<0.2	<10	170	0.58	0.34	0.18	0.55	16.15	7.3	18
CC137931		0.18	0.003	0.14	1.14	31.1	<0.2	<10	140	0.31	0.41	0.23	1.40	17.25	6.1	22
CC137932		0.18	0.002	0.43	1.51	33.8	<0.2	<10	240	0.63	0.48	0.31	1.23	19.25	6.6	21
CC137933		0.10	0.005	0.40	1.48	76.4	<0.2	<10	160	0.64	41.1	0.34	3.44	17.55	6.9	20
CC137934		0.24	0.003	0.62	1.71	59.7	<0.2	<10	210	0.94	9.95	0.59	4.05	19.45	9.1	22
CC137935		0.28	0.003	0.64	1.38	32.1	<0.2	<10	170	0.62	1.14	0.29	0.80	17.90	7.5	21
CC137936		0.16	0.002	0.65	1.10	13.9	<0.2	<10	120	0.37	0.50	0.17	0.79	16.00	2.6	23
CC137937		0.14	0.001	1.28	1.54	35.4	<0.2	<10	160	0.78	0.55	0.23	0.62	15.60	2.9	29
CC137938		0.12	0.001	0.52	0.90	34.3	<0.2	<10	90	0.34	0.44	0.07	1.52	16.20	2.8	27
CC137949		0.14	0.001	1.22	1.38	124.5	<0.2	<10	200	0.66	0.46	1.56	6.43	14.95	5.0	21
CC137951		0.16	0.006	0.86	1.42	16.5	<0.2	<10	140	0.83	0.33	0.29	1.25	20.4	5.2	26
CC137952		0.14	<0.001	0.93	1.84	32.2	<0.2	<10	230	0.88	0.28	0.52	5.26	13.85	4.7	25
CC137953		0.14	<0.001	0.32	1.04	13.9	<0.2	<10	150	0.52	0.18	0.27	2.61	10.95	3.1	19
CC137954		0.28	0.002	0.17	1.22	14.9	<0.2	<10	150	0.58	0.24	0.29	1.22	26.6	6.7	30
CC137955		0.08	0.001	0.30	0.76	5.9	<0.2	<10	130	0.40	0.11	0.22	0.72	9.92	2.4	13

***** See Appendix Page for comments regarding this certificate *****

ALS Canada Ltd.
2103 Dollarton Hwy
North Vancouver BC V7H 0A7
Phone: 604 984 0221 Fax: 604 984 0218 www.alsglobal.com

To: **SILVER RANGE RESOURCES LTD.**
C/O ARCHER, CATHRO & ASSOCIATES (1981) LIMITED
1016-510 W HASTINGS ST
VANCOUVER BC V6B 1L8

Finalized Date: 6-JUL-2011
Account: RANSIL

Project: Silver Range - Keg

CERTIFICATE OF ANALYSIS WH11105621

Sample Description	Method	ME-MS41	ME-MS41	ME-MS41	ME-MS41	ME-MS41	ME-MS41	ME-MS41	ME-MS41	ME-MS41	ME-MS41	ME-MS41	ME-MS41	ME-MS41	ME-MS41	ME-MS41
	Analyte	Cs	Cu	Fe	Ga	Ge	Hf	Hg	In	K	La	Li	Mg	Mn	Mo	Na
	Units	ppm	ppm	%	ppm	ppm	ppm	ppm	ppm	%	ppm	ppm	%	ppm	ppm	%
	LOR	0.05	0.2	0.01	0.05	0.05	0.02	0.01	0.005	0.01	0.2	0.1	0.01	5	0.05	0.01
CC137905																
CC137906		2.53	51.0	2.13	4.78	0.09	0.04	0.12	0.026	0.06	14.0	13.9	0.40	406	8.41	0.02
CC137907		2.12	45.3	2.64	4.99	0.10	0.04	0.04	0.029	0.05	18.8	16.5	0.41	394	7.88	0.01
CC137908		2.05	57.6	2.79	4.94	0.10	0.03	0.04	0.028	0.07	16.9	13.9	0.53	375	12.85	0.02
CC137909		2.20	29.4	2.75	6.97	0.08	0.02	0.05	0.034	0.06	14.4	17.8	0.52	317	4.50	0.02
CC137910		1.40	29.4	1.33	3.37	0.05	<0.02	0.04	0.017	0.03	7.9	7.9	0.20	141	2.99	0.03
CC137911		2.65	38.1	2.85	6.26	0.09	0.02	0.04	0.038	0.06	14.7	20.7	0.57	491	6.76	0.01
CC137912		2.55	43.7	2.64	5.77	0.09	0.02	0.04	0.034	0.07	13.3	18.9	0.55	483	6.44	0.02
CC137913		1.65	27.7	2.82	6.11	0.08	0.03	0.06	0.033	0.05	13.9	20.7	0.49	255	3.92	<0.01
CC137914		2.77	60.7	2.60	4.99	0.09	0.03	0.04	0.034	0.05	14.7	18.1	0.52	465	6.17	<0.01
CC137915		2.55	66.1	2.79	6.16	0.10	0.02	0.05	0.032	0.07	14.7	20.0	0.58	471	7.40	0.01
CC137916		2.56	51.7	3.22	6.53	0.10	0.02	0.06	0.026	0.06	13.6	18.6	0.50	476	8.46	0.01
CC137917		0.12	3.0	0.37	1.15	<0.05	<0.02	0.01	<0.005	0.02	0.7	0.4	0.02	16	0.20	0.04
CC137918		2.28	305	4.19	5.11	0.13	0.06	0.05	0.223	0.09	13.6	17.4	0.51	659	11.00	<0.01
CC137919		2.52	56.5	2.15	4.81	0.07	0.03	0.03	0.034	0.05	11.1	15.3	0.38	357	5.65	0.02
CC137920		2.97	64.5	2.59	5.48	0.08	0.02	0.04	0.038	0.05	11.4	17.7	0.46	478	8.02	0.01
CC137921		3.13	128.0	2.01	5.05	0.08	0.04	0.06	0.045	0.05	12.4	19.6	0.44	429	7.80	0.01
CC137922		1.67	13.8	1.51	5.06	0.06	0.17	0.05	0.089	0.13	8.5	8.5	0.41	303	0.53	0.01
CC137923		1.23	16.3	1.47	4.44	<0.05	0.05	0.03	0.020	0.04	10.8	8.5	0.32	156	0.70	0.02
CC137924		0.87	8.4	1.58	5.19	<0.05	<0.02	0.05	0.017	0.10	6.6	8.8	0.16	105	1.62	0.01
CC137925		1.41	14.4	1.94	5.24	0.07	0.03	0.04	0.022	0.06	13.1	12.4	0.40	161	1.58	<0.01
CC137926		0.67	7.8	0.79	2.66	<0.05	<0.02	0.04	0.009	0.05	4.0	3.5	0.09	78	0.61	0.02
CC137927		2.29	17.5	3.18	7.81	0.07	0.13	0.03	0.036	0.06	13.6	19.2	0.41	572	2.04	0.01
CC137928		1.60	13.6	1.32	4.73	0.05	0.03	0.03	0.017	0.04	7.4	8.6	0.22	152	0.87	0.01
CC137929		1.91	31.0	1.50	4.33	0.05	0.02	0.06	0.021	0.05	11.5	11.3	0.27	359	3.96	0.01
CC137930		1.91	30.6	1.80	4.58	0.05	0.02	0.04	0.023	0.05	8.5	11.5	0.28	246	6.79	0.01
CC137931		1.82	25.6	1.97	5.21	0.06	0.02	0.04	0.025	0.07	10.0	13.4	0.39	203	7.32	0.01
CC137932		2.52	42.6	1.97	5.35	0.06	0.02	0.06	0.027	0.06	10.8	16.7	0.50	210	7.29	0.01
CC137933		3.71	48.0	2.06	6.10	0.07	0.02	0.30	0.047	0.06	10.2	19.1	0.39	209	16.05	0.01
CC137934		4.04	95.0	2.25	5.54	0.07	0.03	0.11	0.164	0.06	11.5	20.1	0.49	549	12.75	0.01
CC137935		2.95	42.9	1.74	4.65	0.06	0.02	0.08	0.034	0.05	10.3	14.0	0.34	330	11.90	<0.01
CC137936		1.92	21.6	1.21	4.03	0.05	0.02	0.11	0.022	0.05	9.2	9.1	0.24	66	1.99	<0.01
CC137937		2.45	39.9	1.47	4.63	0.05	0.02	0.14	0.035	0.05	9.1	10.6	0.22	57	3.55	<0.01
CC137938		2.73	27.9	1.19	4.87	0.05	<0.02	0.11	0.025	0.06	9.3	3.9	0.10	51	4.66	<0.01
CC137949		1.84	30.4	1.51	3.79	0.06	0.08	0.06	0.030	0.06	8.5	12.2	0.36	292	0.71	0.02
CC137951		1.54	49.4	2.10	5.05	0.07	0.03	0.06	0.025	0.05	11.9	12.8	0.36	170	5.31	<0.01
CC137952		2.96	78.9	1.44	5.61	0.05	0.05	0.04	0.020	0.05	8.3	15.5	0.30	403	5.26	0.01
CC137953		1.63	36.9	1.10	3.73	<0.05	0.02	0.03	0.017	0.03	6.5	10.5	0.25	193	3.91	0.02
CC137954		1.53	24.1	2.24	4.79	0.07	0.03	0.02	0.022	0.05	15.2	16.2	0.45	239	4.08	<0.01
CC137955		0.80	21.6	0.86	2.78	<0.05	<0.02	0.03	0.009	0.03	5.5	5.0	0.14	113	2.29	0.02

***** See Appendix Page for comments regarding this certificate *****

ALS Canada Ltd.
2103 Dollarton Hwy
North Vancouver BC V7H 0A7
Phone: 604 984 0221 Fax: 604 984 0218 www.alsglobal.com

To: **SILVER RANGE RESOURCES LTD.**
C/O ARCHER, CATHRO & ASSOCIATES (1981) LIMITED
1016-510 W HASTINGS ST
VANCOUVER BC V6B 1L8

Finalized Date: 6-JUL-2011
Account: RANSIL

Project: Silver Range - Keg

CERTIFICATE OF ANALYSIS WH11105621

Sample Description	Method	ME-MS41	ME-MS41	ME-MS41	ME-MS41	ME-MS41	ME-MS41	ME-MS41	ME-MS41	ME-MS41	ME-MS41	ME-MS41	ME-MS41	ME-MS41	ME-MS41	ME-MS41
	Analyte	Nb	Ni	P	Pb	Rb	Re	S	Sb	Sc	Se	Sn	Sr	Ta	Te	Th
	Units	ppm	ppm	ppm	ppm	ppm	ppm	%	ppm	ppm	ppm	ppm	ppm	ppm	ppm	ppm
	LOR	0.05	0.2	10	0.2	0.1	0.001	0.01	0.05	0.1	0.2	0.2	0.2	0.01	0.01	0.2
CC137905																
CC137906		0.85	39.2	1430	18.1	10.8	0.001	0.15	3.62	1.7	1.9	0.7	44.7	0.01	0.07	0.4
CC137907		0.96	54.8	1220	21.3	7.2	0.001	0.03	6.08	3.1	1.1	0.9	32.2	0.01	0.06	3.1
CC137908		0.96	55.3	1390	23.7	8.7	0.001	0.07	4.17	2.8	2.0	0.7	35.1	0.01	0.08	1.8
CC137909		0.85	28.5	720	59.1	10.7	<0.001	0.06	2.51	2.1	1.0	0.9	19.7	<0.01	0.07	0.5
CC137910		0.35	15.0	870	35.3	5.4	<0.001	0.06	2.48	0.9	0.7	0.8	19.2	<0.01	0.03	0.2
CC137911		0.76	37.7	960	50.4	11.0	<0.001	0.05	4.67	2.2	0.9	1.0	22.3	<0.01	0.07	0.8
CC137912		0.77	37.3	1050	49.8	11.8	0.001	0.05	4.56	2.5	1.1	0.9	24.2	0.01	0.06	0.9
CC137913		1.65	26.2	750	31.9	7.9	<0.001	0.02	2.04	3.2	1.1	0.8	17.9	0.01	0.06	3.8
CC137914		0.69	40.9	1100	46.4	7.9	0.001	0.02	6.44	2.8	1.2	1.2	30.0	0.01	0.06	1.9
CC137915		0.60	45.5	1320	31.8	11.2	0.001	0.06	5.23	2.5	1.3	1.1	39.4	0.01	0.06	0.8
CC137916		0.79	40.1	1230	22.2	10.7	0.001	0.05	9.59	2.2	1.7	0.8	23.9	0.01	0.07	0.9
CC137917		0.09	1.1	270	1.9	0.6	<0.001	0.01	0.11	0.2	<0.2	<0.2	6.7	<0.01	0.01	<0.2
CC137918		0.46	54.3	3080	773	14.9	0.001	0.12	59.1	1.2	3.6	22.1	41.8	0.01	0.16	0.7
CC137919		0.52	33.5	1110	57.1	8.7	<0.001	0.06	7.22	1.4	1.4	1.1	27.6	0.01	0.06	0.3
CC137920		0.59	38.6	1290	72.0	10.0	0.001	0.06	9.19	1.7	1.4	1.5	29.0	<0.01	0.06	0.5
CC137921		0.67	47.9	1270	39.9	10.5	0.003	0.07	3.30	1.7	1.8	1.2	35.7	0.01	0.05	0.5
CC137922		1.00	17.1	590	21.1	7.1	<0.001	0.10	1.70	2.0	0.8	0.6	107.0	0.01	0.05	2.1
CC137923		0.97	17.5	650	18.9	4.6	<0.001	0.05	1.27	2.2	0.7	0.5	53.9	<0.01	0.04	1.7
CC137924		1.07	8.8	420	14.3	15.2	<0.001	0.04	0.82	1.1	0.4	0.6	24.6	<0.01	0.04	0.4
CC137925		1.51	23.0	410	51.7	8.5	<0.001	0.03	1.48	2.6	0.5	0.9	36.1	<0.01	0.04	2.5
CC137926		0.56	6.7	470	35.8	4.6	<0.001	0.04	0.44	0.8	0.4	0.3	15.3	<0.01	0.02	0.3
CC137927		2.42	22.3	670	145.5	10.7	<0.001	0.02	1.24	3.4	0.7	0.8	21.0	0.01	0.05	4.8
CC137928		1.06	13.6	470	64.6	6.8	<0.001	0.02	0.78	1.9	0.4	0.5	26.4	<0.01	0.03	1.3
CC137929		0.56	19.1	950	23.1	9.3	<0.001	0.07	1.46	0.9	0.9	0.9	22.4	<0.01	0.04	0.2
CC137930		0.70	20.2	810	21.4	9.4	0.001	0.06	1.73	1.4	1.2	0.8	17.0	<0.01	0.04	0.3
CC137931		0.68	27.7	880	25.4	9.6	<0.001	0.04	2.17	1.1	0.8	1.1	20.5	<0.01	0.05	0.3
CC137932		0.87	35.0	840	34.1	10.7	0.001	0.05	2.60	1.7	1.0	1.1	43.2	<0.01	0.06	0.5
CC137933		1.68	45.4	700	35.6	10.5	0.003	0.03	2.82	1.9	1.1	2.4	41.5	<0.01	0.30	1.7
CC137934		0.81	44.3	1510	34.1	9.9	0.002	0.07	4.36	1.7	1.7	3.3	62.3	0.01	0.10	0.7
CC137935		0.70	23.2	1180	28.6	9.3	0.001	0.05	2.31	1.2	1.3	1.2	30.5	<0.01	0.06	0.4
CC137936		0.64	16.3	1030	17.1	10.1	0.001	0.10	0.74	0.6	1.4	0.9	14.8	<0.01	0.04	<0.2
CC137937		0.74	22.6	2060	36.2	9.8	0.001	0.15	0.92	0.5	2.6	1.2	14.9	0.01	0.06	<0.2
CC137938		0.32	16.0	1330	22.6	12.0	0.001	0.08	1.12	0.3	1.3	1.5	10.5	<0.01	0.05	<0.2
CC137949		1.00	19.8	500	128.5	9.3	<0.001	0.08	3.05	1.9	2.0	7.5	74.9	0.01	0.08	1.3
CC137951		0.75	24.1	1310	24.5	7.4	0.001	0.07	2.40	1.3	1.3	0.5	20.0	<0.01	0.04	0.4
CC137952		0.54	27.2	2070	18.8	7.9	0.005	0.13	5.85	1.2	1.6	0.6	30.4	0.01	0.04	0.3
CC137953		0.30	15.4	1420	10.6	7.1	0.002	0.10	3.78	0.7	0.7	0.4	20.6	<0.01	0.02	0.2
CC137954		1.03	27.3	870	19.3	7.9	0.001	0.02	2.84	2.3	0.9	0.5	21.3	<0.01	0.04	1.9
CC137955		0.28	10.8	1020	6.9	4.5	<0.001	0.08	1.25	0.5	0.6	0.3	18.7	<0.01	0.02	<0.2

***** See Appendix Page for comments regarding this certificate *****

ALS Canada Ltd.
2103 Dollarton Hwy
North Vancouver BC V7H 0A7
Phone: 604 984 0221 Fax: 604 984 0218 www.alsglobal.com

To: **SILVER RANGE RESOURCES LTD.**
C/O ARCHER, CATHRO & ASSOCIATES (1981) LIMITED
1016-510 W HASTINGS ST
VANCOUVER BC V6B 1L8

Finalized Date: 6-JUL-2011
Account: RANSIL

Project: Silver Range - Keg

CERTIFICATE OF ANALYSIS WH11105621

Sample Description	Method	ME-MS41	ME-MS41	ME-MS41	ME-MS41	ME-MS41	ME-MS41	ME-MS41	ME-MS41	ME-XRF05
	Analyte	Ti	Tl	U	V	W	Y	Zn	Zr	W
	Units	%	ppm	ppm	ppm	ppm	ppm	ppm	ppm	ppm
	LOR	0.005	0.02	0.05	1	0.05	0.05	2	0.5	10
CC137905										
CC137906		0.036	0.18	5.21	137	0.38	10.90	442	1.1	
CC137907		0.069	0.15	4.53	159	0.47	10.35	501	1.1	
CC137908		0.068	0.16	5.65	178	0.48	10.85	567	0.9	
CC137909		0.056	0.20	1.79	104	0.42	4.97	217	<0.5	
CC137910		0.035	0.12	1.58	58	0.22	3.75	141	<0.5	
CC137911		0.060	0.21	2.37	129	0.43	6.00	372	<0.5	
CC137912		0.060	0.20	2.75	119	0.69	7.16	335	0.5	
CC137913		0.071	0.17	1.13	86	0.62	5.28	133	1.0	
CC137914		0.052	0.18	4.63	129	0.98	9.42	211	0.6	
CC137915		0.043	0.18	4.25	124	0.44	9.77	272	0.5	
CC137916		0.049	0.16	2.94	101	0.46	6.86	160	<0.5	
CC137917		0.019	0.02	0.23	12	<0.05	0.33	10	<0.5	
CC137918		0.013	0.22	7.38	158	0.45	13.55	839	1.6	
CC137919		0.038	0.16	3.23	101	0.34	7.18	281	0.5	
CC137920		0.044	0.18	3.49	121	0.34	7.17	338	0.5	
CC137921		0.031	0.15	8.45	87	0.42	12.20	1020	0.7	
CC137922		0.013	0.05	0.69	63	0.09	12.95	348	4.7	
CC137923		0.022	0.07	0.95	49	0.23	7.58	66	1.4	
CC137924		0.038	0.06	0.41	56	0.20	1.96	66	<0.5	
CC137925		0.049	0.11	0.79	67	0.35	5.30	118	0.9	
CC137926		0.025	0.04	0.41	26	0.09	2.09	46	<0.5	
CC137927		0.055	0.15	0.83	82	0.39	5.32	175	5.5	
CC137928		0.035	0.08	0.56	48	0.15	4.02	110	0.8	
CC137929		0.019	0.17	2.19	57	0.39	6.96	73	<0.5	
CC137930		0.025	0.16	2.08	67	0.63	5.08	78	<0.5	
CC137931		0.032	0.13	1.41	109	0.64	4.21	109	<0.5	
CC137932		0.033	0.13	2.58	108	0.88	6.67	112	<0.5	
CC137933		0.041	0.18	2.02	127	157.0	5.43	175	0.7	160
CC137934		0.026	0.15	3.96	125	17.00	11.50	338	0.7	
CC137935		0.028	0.15	2.34	83	3.72	5.48	143	<0.5	
CC137936		0.017	0.16	2.82	50	0.60	4.25	58	<0.5	
CC137937		0.009	0.30	6.84	74	0.39	6.51	67	<0.5	
CC137938		0.006	0.23	3.64	64	0.33	3.79	60	<0.5	
CC137949		0.017	0.10	1.32	62	0.16	9.04	665	3.0	
CC137951		0.034	0.13	2.80	81	0.32	7.01	129	0.6	
CC137952		0.017	0.21	4.11	92	0.16	8.49	269	1.4	
CC137953		0.015	0.11	1.95	59	0.15	3.83	137	0.5	
CC137954		0.054	0.12	1.32	84	0.55	6.72	144	0.9	
CC137955		0.018	0.07	1.49	35	0.15	4.01	56	<0.5	

***** See Appendix Page for comments regarding this certificate *****

ALS Canada Ltd.
2103 Dollarton Hwy
North Vancouver BC V7H 0A7
Phone: 604 984 0221 Fax: 604 984 0218 www.alsglobal.com

To: **SILVER RANGE RESOURCES LTD.**
C/O ARCHER, CATHRO & ASSOCIATES (1981) LIMITED
1016-510 W HASTINGS ST
VANCOUVER BC V6B 1L8

Finalized Date: 6-JUL-2011
Account: RANSIL

Project: Silver Range - Keg

CERTIFICATE OF ANALYSIS WH11105621

Sample Description	Method	WEI-21	Au-TL43	ME-MS41	ME-MS41	ME-MS41	ME-MS41	ME-MS41	ME-MS41	ME-MS41	ME-MS41	ME-MS41	ME-MS41	ME-MS41	ME-MS41	ME-MS41
	Analyte	Recvd Wt.	Au	Ag	Al	As	Au	B	Ba	Be	Bi	Ca	Cd	Ce	Co	Cr
	Units	kg	ppm	ppm	%	ppm	ppm	ppm	ppm	ppm	ppm	%	ppm	ppm	ppm	ppm
	LOR	0.02	0.001	0.01	0.01	0.1	0.2	10	10	0.05	0.01	0.01	0.01	0.02	0.1	1
CC137957		0.18	0.001	0.24	1.16	10.6	<0.2	<10	170	0.45	0.20	0.37	0.76	21.5	5.5	24
CC137958		0.20	0.002	0.25	1.54	24.0	<0.2	<10	160	0.59	0.27	0.27	0.65	25.2	5.3	27
CC137959		0.20	0.001	0.41	1.55	50.1	<0.2	<10	230	0.86	0.59	0.32	1.23	27.3	7.3	29
CC137960		Empty Bag														
CC137961		0.10	0.001	0.51	1.48	27.0	<0.2	<10	200	0.82	0.37	0.34	3.93	22.8	10.1	29
CC137962		0.14	0.002	0.73	1.17	21.2	<0.2	<10	170	0.61	0.33	0.10	6.24	12.45	4.4	17
CC137963		0.16	0.002	0.37	1.23	59.1	<0.2	<10	100	0.90	0.40	0.20	6.33	30.5	5.9	21
CC137964		0.20	0.002	0.33	1.33	20.0	<0.2	<10	110	0.44	0.32	0.17	1.37	24.7	6.4	27
CC137965		0.16	0.002	1.05	1.64	249	<0.2	<10	110	0.57	1.90	0.09	2.32	26.3	6.2	27
CC137966		0.16	0.001	0.30	1.77	72.4	<0.2	<10	160	0.59	0.53	0.10	2.36	21.0	4.5	35
CC137967		0.10	<0.001	0.20	0.96	15.3	<0.2	<10	80	0.37	0.12	0.19	2.60	7.61	2.8	8
CC137968		0.16	0.001	0.25	1.62	22.5	<0.2	<10	130	0.42	0.35	0.17	0.80	21.7	5.7	32
CC137969		0.12	0.001	0.90	2.03	59.4	<0.2	<10	130	0.61	0.52	0.64	4.34	13.05	28.5	60
CC137970		0.12	<0.001	0.41	1.05	14.7	<0.2	<10	110	0.29	0.24	0.12	0.55	12.85	1.9	17
CC137971		0.14	0.001	0.45	2.21	44.7	<0.2	<10	280	0.92	0.46	0.54	1.44	27.0	7.2	35
CC137972		0.22	0.002	0.55	2.32	59.9	<0.2	<10	380	0.94	0.45	0.61	1.44	26.3	7.0	37
CC137973		0.18	0.001	0.50	1.93	34.9	<0.2	<10	370	0.70	0.38	0.94	6.59	19.65	5.6	29
CC137974		0.16	0.002	0.55	2.36	53.5	<0.2	<10	440	0.85	0.46	0.55	1.05	22.3	5.3	35
CC137975		0.26	0.001	0.40	2.04	46.5	<0.2	<10	420	0.81	0.38	0.35	1.27	24.4	6.0	31
CC137976		0.14	0.002	0.41	2.32	46.5	<0.2	<10	430	0.85	0.71	0.31	0.83	24.8	6.2	34
CC137977		0.18	0.001	0.35	1.95	33.1	<0.2	<10	440	0.55	0.31	0.32	0.47	18.65	4.7	31
CC137978		0.12	0.001	0.35	0.99	8.2	<0.2	<10	490	0.41	0.14	0.53	0.30	15.40	3.6	15
CC137979		0.08	<0.001	0.52	2.46	17.8	<0.2	<10	70	0.70	0.16	0.13	0.43	11.15	1.4	19
CC137980		0.10	0.001	0.20	2.36	64.7	<0.2	<10	220	0.76	0.25	0.55	2.92	39.9	7.9	31
CC137981		0.18	0.001	0.78	1.61	42.3	<0.2	<10	220	0.97	0.22	0.16	3.64	28.7	4.9	28
CC137982		0.12	<0.001	0.43	0.68	3.4	<0.2	<10	90	0.20	0.14	0.15	1.18	7.60	2.8	12
CC137983		0.12	0.001	0.75	1.23	8.5	<0.2	<10	110	0.40	0.27	0.21	1.41	15.65	4.4	18
CC137984		0.10	0.002	2.04	0.82	21.8	<0.2	<10	100	0.38	0.38	0.22	1.77	11.60	1.8	12
CC137985		0.12	0.003	0.36	1.13	18.3	<0.2	<10	80	0.29	0.87	0.09	0.97	20.7	3.0	26
CC137986		0.16	0.003	1.09	1.74	47.0	<0.2	<10	110	0.77	3.82	0.18	2.24	21.9	6.6	32
CC137987		0.12	0.007	3.30	1.54	87.4	<0.2	<10	130	0.74	1.68	0.07	2.01	25.4	4.6	23
CC137988		0.16	0.006	4.63	2.60	71.3	<0.2	<10	150	0.87	6.66	0.18	1.49	29.6	7.4	33
CC137989		0.14	0.002	0.21	1.27	16.0	<0.2	<10	100	0.37	0.74	0.08	0.45	23.0	3.6	24
CC137990		0.10	0.002	0.43	1.12	11.2	<0.2	<10	80	0.29	0.53	0.11	1.30	17.45	2.8	22
CC137991		0.14	0.002	0.19	1.24	19.9	<0.2	<10	100	0.38	0.77	0.09	0.52	21.9	3.8	29
CC137992		0.10	0.002	0.99	1.67	15.6	<0.2	<10	190	0.56	0.76	0.13	0.69	20.1	3.3	24
CC137993		0.12	<0.001	0.08	0.30	0.6	<0.2	<10	20	0.05	0.04	0.05	0.17	1.67	1.0	5
CC137994		0.14	0.002	0.95	1.88	20.4	<0.2	<10	190	0.94	0.49	0.24	4.36	24.0	4.6	31
CC137995		0.14	0.001	0.40	0.78	36.8	<0.2	<10	90	0.21	0.47	0.13	0.63	19.50	2.1	20
CC137996		0.16	0.002	1.19	2.03	264	<0.2	<10	180	0.91	0.65	0.33	1.70	30.4	7.9	39

***** See Appendix Page for comments regarding this certificate *****

ALS Canada Ltd.
2103 Dollarton Hwy
North Vancouver BC V7H 0A7
Phone: 604 984 0221 Fax: 604 984 0218 www.alsglobal.com

To: **SILVER RANGE RESOURCES LTD.**
C/O ARCHER, CATHRO & ASSOCIATES (1981) LIMITED
1016-510 W HASTINGS ST
VANCOUVER BC V6B 1L8

Finalized Date: 6-JUL-2011
Account: RANSIL

Project: Silver Range - Keg

CERTIFICATE OF ANALYSIS WH11105621

Sample Description	Method	ME-MS41	ME-MS41	ME-MS41	ME-MS41	ME-MS41	ME-MS41	ME-MS41	ME-MS41	ME-MS41	ME-MS41	ME-MS41	ME-MS41	ME-MS41	ME-MS41	ME-MS41
	Analyte	Cs	Cu	Fe	Ga	Ge	Hf	Hg	In	K	La	Li	Mg	Mn	Mo	Na
	Units	ppm	ppm	%	ppm	ppm	ppm	ppm	ppm	%	ppm	ppm	%	ppm	ppm	%
	LOR	0.05	0.2	0.01	0.05	0.05	0.02	0.01	0.005	0.01	0.2	0.1	0.01	5	0.05	0.01
CC137957		1.16	22.0	1.76	3.97	0.07	0.03	0.02	0.018	0.06	12.4	12.4	0.36	169	3.68	<0.01
CC137958		2.68	23.9	2.25	4.83	0.07	0.04	0.03	0.024	0.06	14.6	18.8	0.44	181	6.43	<0.01
CC137959		3.60	30.2	2.94	4.73	0.08	0.05	0.02	0.045	0.07	16.4	17.8	0.44	213	11.80	<0.01
CC137960																
CC137961		5.75	46.0	2.38	5.05	0.08	0.02	0.03	0.031	0.07	13.4	17.6	0.41	378	14.10	<0.01
CC137962		3.44	20.1	2.40	4.19	0.07	<0.02	0.20	0.087	0.07	7.4	7.3	0.18	178	5.61	<0.01
CC137963		3.16	26.2	2.58	3.88	0.10	0.04	0.10	0.078	0.08	17.5	13.9	0.40	131	4.01	<0.01
CC137964		1.85	20.2	2.45	4.46	0.07	0.03	0.05	0.049	0.06	14.6	15.0	0.43	202	2.67	<0.01
CC137965		4.38	16.1	2.97	7.42	0.08	0.02	0.11	0.038	0.07	15.1	15.0	0.34	272	4.35	<0.01
CC137966		4.10	18.4	3.09	7.13	0.07	0.03	0.12	0.047	0.07	11.9	19.1	0.44	155	3.93	<0.01
CC137967		1.20	12.3	0.88	3.23	<0.05	0.03	0.04	0.012	0.03	4.1	5.1	0.13	100	0.61	0.03
CC137968		2.22	13.8	2.49	6.89	0.07	0.03	0.04	0.025	0.08	12.4	16.6	0.43	158	3.69	<0.01
CC137969		5.43	86.0	4.79	5.32	0.10	0.03	0.08	0.049	0.12	6.9	24.8	0.76	467	1.17	0.01
CC137970		3.46	14.4	1.13	5.31	<0.05	0.02	0.09	0.014	0.04	7.7	4.0	0.11	60	1.54	<0.01
CC137971		2.62	30.0	2.20	6.48	0.13	0.12	0.05	0.025	0.10	15.3	15.8	0.57	220	1.54	0.01
CC137972		2.81	26.2	2.37	6.90	0.13	0.11	0.03	0.031	0.12	14.0	16.2	0.65	304	1.28	0.01
CC137973		2.29	29.3	1.84	6.29	0.15	0.06	0.05	0.026	0.07	9.5	15.3	0.46	226	1.29	0.01
CC137974		2.20	28.5	2.00	6.51	0.14	0.07	0.05	0.028	0.07	11.1	13.5	0.48	228	1.33	0.01
CC137975		2.75	27.9	2.26	5.77	0.16	0.11	0.02	0.028	0.08	12.0	14.9	0.51	220	1.37	0.01
CC137976		2.39	25.2	2.06	6.34	0.14	0.09	0.04	0.025	0.08	12.1	15.8	0.54	187	1.24	0.01
CC137977		2.03	23.7	1.67	5.75	0.10	0.04	0.02	0.022	0.07	9.5	14.6	0.48	146	1.17	<0.01
CC137978		1.50	15.7	1.11	3.97	0.10	<0.02	0.07	0.014	0.05	7.4	5.8	0.17	124	1.58	0.03
CC137979		1.31	16.1	2.56	9.17	0.09	0.09	0.17	0.037	0.04	5.7	2.4	0.10	41	1.82	0.01
CC137980		2.24	58.9	2.77	6.76	0.11	0.03	0.07	0.035	0.04	21.0	12.1	0.35	490	1.65	0.01
CC137981		2.41	15.6	2.36	5.49	0.11	<0.02	0.04	0.023	0.07	16.2	12.0	0.45	187	1.47	<0.01
CC137982		1.01	17.1	1.05	3.01	0.10	<0.02	0.05	0.013	0.04	3.7	5.3	0.17	80	2.46	0.03
CC137983		1.88	34.1	1.53	4.09	0.09	<0.02	0.09	0.020	0.04	7.8	9.8	0.27	155	5.09	0.02
CC137984		3.16	45.9	1.58	4.17	0.11	<0.02	0.14	0.034	0.05	6.8	2.8	0.09	92	13.05	0.01
CC137985		2.92	21.1	2.13	6.90	0.11	<0.02	0.11	0.023	0.05	11.0	8.4	0.15	112	6.49	0.02
CC137986		4.47	54.4	2.40	6.90	0.10	<0.02	0.08	0.048	0.07	11.7	17.8	0.39	276	8.34	<0.01
CC137987		4.16	101.5	2.06	4.67	0.12	<0.02	0.16	0.043	0.07	13.7	9.2	0.20	90	13.50	0.01
CC137988		6.38	149.0	3.06	6.59	0.12	0.02	0.16	0.112	0.08	15.3	20.8	0.50	178	7.87	0.01
CC137989		3.80	19.0	2.45	9.49	0.09	<0.02	0.08	0.025	0.05	11.8	9.9	0.20	131	3.74	0.01
CC137990		3.35	18.5	1.58	6.63	0.09	<0.02	0.15	0.017	0.06	8.9	6.6	0.19	111	3.03	<0.01
CC137991		3.47	23.6	2.16	6.97	0.10	<0.02	0.07	0.025	0.06	11.4	11.5	0.28	163	4.81	<0.01
CC137992		1.81	53.1	1.66	5.11	0.09	<0.02	0.16	0.030	0.05	10.8	8.2	0.18	78	5.23	<0.01
CC137993		0.20	6.8	0.47	1.23	0.07	<0.02	0.04	<0.005	0.02	0.9	0.3	0.02	19	0.35	0.03
CC137994		2.93	74.5	2.30	4.92	0.10	<0.02	0.13	0.047	0.07	13.2	13.7	0.29	104	3.54	0.01
CC137995		2.69	21.2	1.32	5.57	0.09	<0.02	0.07	0.016	0.05	10.5	4.3	0.11	63	6.73	0.01
CC137996		3.60	102.5	2.89	6.47	0.11	0.02	0.08	0.040	0.08	15.7	15.9	0.48	232	8.04	0.01

***** See Appendix Page for comments regarding this certificate *****

ALS Canada Ltd.
2103 Dollarton Hwy
North Vancouver BC V7H 0A7
Phone: 604 984 0221 Fax: 604 984 0218 www.alsglobal.com

To: **SILVER RANGE RESOURCES LTD.**
C/O ARCHER, CATHRO & ASSOCIATES (1981) LIMITED
1016-510 W HASTINGS ST
VANCOUVER BC V6B 1L8

Finalized Date: 6-JUL-2011
Account: RANSIL

Project: Silver Range - Keg

CERTIFICATE OF ANALYSIS WH11105621

Sample Description	Method	ME-MS41	ME-MS41	ME-MS41	ME-MS41	ME-MS41	ME-MS41	ME-MS41	ME-MS41	ME-MS41	ME-MS41	ME-MS41	ME-MS41	ME-MS41	ME-MS41	ME-MS41
	Analyte	Nb	Ni	P	Pb	Rb	Re	S	Sb	Sc	Se	Sn	Sr	Ta	Te	Th
	Units	ppm	ppm	ppm	ppm	ppm	ppm	%	ppm	ppm	ppm	ppm	ppm	ppm	ppm	ppm
	LOR	0.05	0.2	10	0.2	0.1	0.001	0.01	0.05	0.1	0.2	0.2	0.2	0.01	0.01	0.2
CC137957		0.78	23.1	1310	15.7	7.9	0.001	0.02	2.17	2.1	0.6	0.5	24.3	<0.01	0.03	1.1
CC137958		0.90	26.2	1080	22.0	8.3	<0.001	0.04	3.26	1.9	1.2	0.6	21.9	<0.01	0.04	1.2
CC137959		0.83	30.1	1430	55.2	9.4	0.001	0.07	14.45	1.9	1.9	1.7	39.2	0.01	0.05	1.4
CC137960																
CC137961		0.37	28.6	1720	59.3	11.9	0.002	0.08	5.35	0.9	2.7	0.9	32.5	<0.01	0.05	0.2
CC137962		0.79	21.0	1180	25.5	12.1	<0.001	0.13	4.80	0.7	4.1	0.5	28.8	<0.01	0.07	0.2
CC137963		0.95	28.5	930	32.2	10.1	<0.001	0.02	6.53	2.0	1.5	0.7	25.4	<0.01	0.04	3.2
CC137964		1.40	23.7	640	23.1	8.4	<0.001	0.03	3.74	2.4	0.8	0.6	18.1	<0.01	0.05	2.5
CC137965		1.60	23.2	500	54.1	13.2	<0.001	0.03	3.64	2.2	0.9	1.7	18.6	<0.01	0.17	2.3
CC137966		1.54	30.6	620	21.9	13.0	<0.001	0.06	3.77	1.8	1.1	1.7	15.2	<0.01	0.09	0.8
CC137967		0.59	8.3	670	8.2	4.0	<0.001	0.05	0.65	0.7	0.6	0.2	21.9	0.01	0.03	0.3
CC137968		2.10	24.2	430	33.1	13.2	<0.001	0.03	2.27	3.0	0.7	0.8	18.3	<0.01	0.06	2.8
CC137969		1.40	96.7	1270	359	15.0	<0.001	0.19	2.67	2.0	1.3	1.1	72.7	0.01	0.08	0.5
CC137970		1.83	8.5	590	34.6	7.5	<0.001	0.06	0.97	1.0	0.7	0.8	19.1	<0.01	0.05	0.4
CC137971		1.76	33.3	540	141.5	15.7	<0.001	0.01	2.16	4.0	0.8	0.7	63.6	<0.01	0.06	5.2
CC137972		1.92	32.1	360	163.5	19.5	<0.001	0.01	2.21	4.3	0.6	0.8	50.8	<0.01	0.06	5.2
CC137973		1.83	20.0	630	115.5	16.8	<0.001	0.08	1.97	2.6	0.9	0.6	47.4	0.01	0.04	2.7
CC137974		1.97	23.5	480	229	12.2	<0.001	0.04	2.45	3.0	0.7	0.7	47.5	0.01	0.05	4.0
CC137975		1.91	26.0	490	114.0	13.5	<0.001	0.03	3.26	3.3	0.9	0.7	62.6	<0.01	0.07	5.2
CC137976		2.37	27.6	480	120.0	14.4	<0.001	0.03	3.09	3.4	0.6	0.7	38.8	<0.01	0.06	4.9
CC137977		1.48	22.1	660	81.9	11.2	<0.001	0.04	2.35	2.2	0.4	0.7	31.3	<0.01	0.03	1.9
CC137978		0.92	9.0	630	19.1	8.0	<0.001	0.08	1.20	1.0	0.4	0.5	33.5	<0.01	0.03	0.4
CC137979		2.54	8.3	980	34.0	5.9	<0.001	0.13	1.56	1.4	1.1	0.6	12.8	0.03	0.06	1.8
CC137980		1.55	16.5	970	118.0	8.8	<0.001	0.08	1.17	2.6	1.1	0.8	36.2	0.01	0.04	1.2
CC137981		1.38	16.2	260	48.7	19.2	<0.001	0.02	1.17	2.9	0.7	0.7	19.5	<0.01	0.04	3.4
CC137982		0.30	10.5	650	11.2	5.5	<0.001	0.07	0.92	0.5	0.3	0.4	17.3	<0.01	0.02	<0.2
CC137983		0.66	18.3	950	25.0	7.8	<0.001	0.08	1.90	0.9	1.3	0.6	23.5	<0.01	0.03	0.2
CC137984		0.52	16.2	1020	31.1	11.4	0.001	0.13	9.18	0.2	2.0	1.6	33.3	<0.01	0.07	<0.2
CC137985		1.43	18.3	510	19.0	14.9	<0.001	0.07	1.87	1.1	0.6	1.7	13.5	<0.01	0.06	0.6
CC137986		0.85	30.3	1040	64.9	14.3	0.002	0.09	4.16	1.0	1.6	2.4	18.8	<0.01	0.08	0.3
CC137987		0.68	30.1	1290	128.0	10.0	0.001	0.17	13.45	0.6	1.9	2.8	18.5	<0.01	0.06	<0.2
CC137988		1.11	44.2	1430	590	13.0	<0.001	0.15	28.0	2.0	3.3	4.3	29.7	<0.01	0.11	0.9
CC137989		1.51	15.2	520	21.4	14.3	<0.001	0.06	1.70	1.1	0.6	1.5	10.9	<0.01	0.04	0.5
CC137990		0.54	12.6	840	13.5	12.4	<0.001	0.09	1.17	0.3	0.7	1.1	11.6	<0.01	0.05	<0.2
CC137991		0.90	22.6	600	13.2	14.1	<0.001	0.07	1.99	0.9	0.9	1.5	12.3	<0.01	0.06	0.4
CC137992		0.92	22.8	1560	11.9	6.2	<0.001	0.15	1.38	0.4	1.9	1.1	17.5	<0.01	0.06	<0.2
CC137993		0.15	3.0	390	1.5	0.9	<0.001	0.06	0.05	0.1	0.2	0.2	8.8	<0.01	0.01	<0.2
CC137994		1.00	31.5	1590	20.8	9.1	<0.001	0.13	1.09	0.9	2.1	1.5	26.9	<0.01	0.05	0.3
CC137995		0.32	14.0	650	26.7	9.4	<0.001	0.07	0.94	0.2	0.8	1.4	13.1	<0.01	0.04	<0.2
CC137996		0.92	46.3	1900	53.0	14.1	0.001	0.09	1.64	2.1	2.1	1.2	20.1	<0.01	0.04	0.6

***** See Appendix Page for comments regarding this certificate *****

ALS Canada Ltd.
2103 Dollarton Hwy
North Vancouver BC V7H 0A7
Phone: 604 984 0221 Fax: 604 984 0218 www.alsglobal.com

To: **SILVER RANGE RESOURCES LTD.**
C/O ARCHER, CATHRO & ASSOCIATES (1981) LIMITED
1016-510 W HASTINGS ST
VANCOUVER BC V6B 1L8

Finalized Date: 6-JUL-2011
Account: RANSIL

Project: Silver Range - Keg

CERTIFICATE OF ANALYSIS WH11105621

Sample Description	Method	ME-MS41	ME-MS41	ME-MS41	ME-MS41	ME-MS41	ME-MS41	ME-MS41	ME-MS41	ME-XRF05
	Analyte	Ti	Tl	U	V	W	Y	Zn	Zr	W
	Units	%	ppm	ppm	ppm	ppm	ppm	ppm	ppm	ppm
	LOR	0.005	0.02	0.05	1	0.05	0.05	2	0.5	10
CC137957		0.048	0.10	1.47	70	0.22	7.07	110	0.8	
CC137958		0.047	0.21	1.62	81	0.63	6.53	136	1.1	
CC137959		0.040	0.38	2.95	118	0.44	7.53	306	1.2	
CC137960										
CC137961		0.022	0.34	3.65	108	0.24	10.35	243	<0.5	
CC137962		0.025	0.17	1.92	56	0.19	3.15	209	0.5	
CC137963		0.048	0.20	1.86	48	0.26	7.63	832	1.2	
CC137964		0.062	0.15	1.10	54	0.24	5.10	264	0.8	
CC137965		0.058	0.24	1.01	91	0.76	4.89	362	0.7	
CC137966		0.057	0.25	1.25	101	0.30	4.25	564	0.8	
CC137967		0.024	0.05	0.52	26	0.10	2.61	204	0.8	
CC137968		0.067	0.21	0.98	108	0.37	4.40	162	1.2	
CC137969		0.046	0.27	0.65	62	0.19	5.85	589	0.6	
CC137970		0.037	0.12	0.82	54	0.26	2.61	30	0.5	
CC137971		0.055	0.22	1.01	103	0.46	11.80	206	4.9	
CC137972		0.060	0.25	0.79	121	0.27	9.55	246	4.8	
CC137973		0.042	0.21	0.97	91	0.37	6.28	179	2.5	
CC137974		0.045	0.23	0.93	111	0.51	7.28	222	2.7	
CC137975		0.056	0.19	0.87	101	0.24	9.00	280	5.2	
CC137976		0.054	0.23	1.00	108	0.24	9.87	210	3.6	
CC137977		0.034	0.22	0.95	95	0.21	4.84	147	1.5	
CC137978		0.023	0.18	0.72	52	0.17	3.59	49	<0.5	
CC137979		0.061	0.07	0.79	95	0.23	2.89	43	3.6	
CC137980		0.036	0.18	1.71	76	0.35	13.55	168	1.0	
CC137981		0.052	0.28	0.83	76	0.34	12.15	222	0.6	
CC137982		0.033	0.10	1.37	48	0.22	2.10	64	<0.5	
CC137983		0.036	0.16	3.35	85	0.37	3.92	106	<0.5	
CC137984		0.020	0.17	4.10	147	0.60	3.28	186	<0.5	
CC137985		0.060	0.19	1.50	115	1.54	2.65	85	<0.5	
CC137986		0.034	0.22	3.25	114	2.20	4.74	243	<0.5	
CC137987		0.023	0.35	5.73	92	2.05	8.27	141	<0.5	
CC137988		0.042	0.31	5.70	114	3.26	10.25	210	0.7	
CC137989		0.068	0.28	1.06	119	0.78	2.77	61	<0.5	
CC137990		0.023	0.18	1.31	80	0.56	2.64	64	<0.5	
CC137991		0.051	0.23	1.56	128	0.72	3.51	132	<0.5	
CC137992		0.016	0.24	5.76	72	0.64	8.58	95	<0.5	
CC137993		0.018	0.02	0.30	15	<0.05	0.45	7	<0.5	
CC137994		0.027	0.19	6.18	117	3.95	9.63	187	0.5	
CC137995		0.021	0.21	2.08	98	0.47	3.05	46	<0.5	
CC137996		0.043	0.28	7.93	146	1.02	14.00	236	<0.5	

***** See Appendix Page for comments regarding this certificate *****

ALS Canada Ltd.
2103 Dollarton Hwy
North Vancouver BC V7H 0A7
Phone: 604 984 0221 Fax: 604 984 0218 www.alsglobal.com

To: **SILVER RANGE RESOURCES LTD.**
C/O ARCHER, CATHRO & ASSOCIATES (1981) LIMITED
1016-510 W HASTINGS ST
VANCOUVER BC V6B 1L8

Finalized Date: 6-JUL-2011
Account: RANSIL

Project: Silver Range - Keg

CERTIFICATE OF ANALYSIS WH11105621

Sample Description	Method	WEI-21	Au-TL43	ME-MS41	ME-MS41	ME-MS41	ME-MS41	ME-MS41	ME-MS41	ME-MS41	ME-MS41	ME-MS41	ME-MS41	ME-MS41	ME-MS41	ME-MS41
	Analyte	Recvd Wt.	Au	Ag	Al	As	Au	B	Ba	Be	Bi	Ca	Cd	Ce	Co	Cr
	Units	kg	ppm	ppm	%	ppm	ppm	ppm	ppm	ppm	ppm	%	ppm	ppm	ppm	ppm
	LOR	0.02	0.001	0.01	0.01	0.1	0.2	10	10	0.05	0.01	0.01	0.01	0.02	0.1	1
CC137997		0.18	0.004	0.50	2.28	118.0	<0.2	<10	220	0.93	0.61	1.38	1.22	33.3	7.4	35
CC137998		0.16	0.001	0.30	1.14	16.6	<0.2	<10	100	0.33	0.29	0.21	0.65	12.90	4.9	21
CC137999		0.12	<0.001	0.03	0.35	0.5	<0.2	<10	10	0.05	0.03	0.11	0.12	4.32	1.2	3
CC138000		0.22	<0.001	0.44	0.58	32.1	<0.2	<10	150	0.15	0.32	0.19	0.94	16.35	1.6	11
CC137782		0.18	0.004	1.95	1.33	19.2	<0.2	<10	170	0.94	0.38	0.33	2.68	37.1	6.6	29

***** See Appendix Page for comments regarding this certificate *****

ALS Canada Ltd.
2103 Dollarton Hwy
North Vancouver BC V7H 0A7
Phone: 604 984 0221 Fax: 604 984 0218 www.alsglobal.com

To: **SILVER RANGE RESOURCES LTD.**
C/O ARCHER, CATHRO & ASSOCIATES (1981) LIMITED
1016-510 W HASTINGS ST
VANCOUVER BC V6B 1L8

Finalized Date: 6-JUL-2011
Account: RANSIL

Project: Silver Range - Keg

CERTIFICATE OF ANALYSIS WH11105621

Sample Description	Method	ME-MS41	ME-MS41	ME-MS41	ME-MS41	ME-MS41	ME-MS41	ME-MS41	ME-MS41	ME-MS41	ME-MS41	ME-MS41	ME-MS41	ME-MS41	ME-MS41	ME-MS41
	Analyte	Cs	Cu	Fe	Ga	Ge	Hf	Hg	In	K	La	Li	Mg	Mn	Mo	Na
	Units	ppm	ppm	%	ppm	ppm	ppm	ppm	ppm	%	ppm	ppm	%	ppm	ppm	%
	LOR	0.05	0.2	0.01	0.05	0.05	0.02	0.01	0.005	0.01	0.2	0.1	0.01	5	0.05	0.01
CC137997		3.41	86.0	3.02	5.66	0.14	0.04	0.05	0.036	0.07	18.5	17.1	0.46	230	7.10	0.01
CC137998		1.65	28.7	1.70	4.33	0.08	<0.02	0.05	0.015	0.04	6.7	8.4	0.22	175	5.21	0.01
CC137999		0.11	9.7	0.48	1.48	0.07	0.02	0.01	<0.005	0.03	1.8	0.4	0.03	31	0.27	0.03
CC138000		1.02	23.6	0.86	3.97	0.07	<0.02	0.05	0.014	0.04	7.9	1.8	0.04	55	1.55	0.02
CC137782		2.83	59.5	3.18	3.81	0.12	0.02	0.05	0.047	0.10	19.8	20.5	0.38	197	15.65	<0.01

***** See Appendix Page for comments regarding this certificate *****

ALS Canada Ltd.
2103 Dollarton Hwy
North Vancouver BC V7H 0A7
Phone: 604 984 0221 Fax: 604 984 0218 www.alsglobal.com

To: **SILVER RANGE RESOURCES LTD.**
C/O ARCHER, CATHRO & ASSOCIATES (1981) LIMITED
1016-510 W HASTINGS ST
VANCOUVER BC V6B 1L8

Finalized Date: 6-JUL-2011
Account: RANSIL

Project: Silver Range - Keg

CERTIFICATE OF ANALYSIS WH11105621

Sample Description	Method	ME-MS41	ME-MS41	ME-MS41	ME-MS41	ME-MS41	ME-MS41	ME-MS41	ME-MS41	ME-MS41	ME-MS41	ME-MS41	ME-MS41	ME-MS41	ME-MS41	ME-MS41
	Analyte	Nb	Ni	P	Pb	Rb	Re	S	Sb	Sc	Se	Sn	Sr	Ta	Te	Th
	Units	ppm	ppm	ppm	ppm	ppm	ppm	%	ppm	ppm	ppm	ppm	ppm	ppm	ppm	ppm
	LOR	0.05	0.2	10	0.2	0.1	0.001	0.01	0.05	0.1	0.2	0.2	0.2	0.01	0.01	0.2
CC137997		0.97	78.1	6150	32.2	11.3	0.001	0.06	2.14	2.6	2.4	1.8	62.3	<0.01	0.07	3.3
CC137998		0.47	22.0	1110	12.0	7.3	<0.001	0.06	0.97	0.7	1.0	0.7	17.2	<0.01	0.03	0.2
CC137999		0.21	2.0	510	1.6	1.1	<0.001	0.02	<0.05	0.2	<0.2	<0.2	9.8	<0.01	0.01	<0.2
CC138000		0.31	6.9	480	24.9	8.0	<0.001	0.03	1.10	0.3	0.6	1.8	18.1	<0.01	0.02	<0.2
CC137782		0.84	43.8	2050	25.6	10.9	0.001	0.12	7.53	2.2	2.8	0.5	42.3	<0.01	0.08	3.0

***** See Appendix Page for comments regarding this certificate *****

ALS Canada Ltd.
2103 Dollarton Hwy
North Vancouver BC V7H 0A7
Phone: 604 984 0221 Fax: 604 984 0218 www.alsglobal.com

To: **SILVER RANGE RESOURCES LTD.**
C/O ARCHER, CATHRO & ASSOCIATES (1981) LIMITED
1016-510 W HASTINGS ST
VANCOUVER BC V6B 1L8

Finalized Date: 6-JUL-2011
Account: RANSIL

Project: Silver Range - Keg

CERTIFICATE OF ANALYSIS WH11105621

Sample Description	Method	ME-MS41	ME-MS41	ME-MS41	ME-MS41	ME-MS41	ME-MS41	ME-MS41	ME-MS41	ME-XRF05
	Analyte	Ti	Tl	U	V	W	Y	Zn	Zr	W
	Units	%	ppm	ppm	ppm	ppm	ppm	ppm	ppm	ppm
	LOR	0.005	0.02	0.05	1	0.05	0.05	2	0.5	10
CC137997		0.045	0.16	6.84	131	2.82	18.10	415	1.3	
CC137998		0.038	0.11	2.33	105	0.53	3.81	128	<0.5	
CC137999		0.027	<0.02	0.12	17	<0.05	0.77	9	0.8	
CC138000		0.015	0.13	0.58	34	0.14	2.23	53	<0.5	
CC137782		0.048	0.32	6.36	82	0.47	12.05	333	0.6	

***** See Appendix Page for comments regarding this certificate *****

ALS Canada Ltd.
2103 Dollarton Hwy
North Vancouver BC V7H 0A7
Phone: 604 984 0221 Fax: 604 984 0218 www.alsglobal.com

To: **SILVER RANGE RESOURCES LTD.**
C/O ARCHER, CATHRO & ASSOCIATES (1981) LIMITED
1016-510 W HASTINGS ST
VANCOUVER BC V6B 1L8

Project: Silver Range - Keg

Finalized Date: 6-JUL-2011
Account: RANSIL

CERTIFICATE OF ANALYSIS WH11105621

Method	CERTIFICATE COMMENTS
ME-MS41	Gold determinations by this method are semi-quantitative due to the small sample weight used (0.5g).

ALS Canada Ltd.

2103 Dollarton Hwy
North Vancouver BC V7H 0A7
Phone: 604 984 0221 Fax: 604 984 0218 www.alsglobal.com

To: **SILVER RANGE RESOURCES LTD.**
C/O ARCHER, CATHRO & ASSOCIATES (1981) LIMITED
1016-510 W HASTINGS ST
VANCOUVER BC V6B 1L8

Finalized Date: 11-JUL-2011
Account: RANSIL

CERTIFICATE WH11107600

Project: Silver Range-Keg

P.O. No.:

This report is for 204 Soil samples submitted to our lab in Whitehorse, YT, Canada on 15-JUN-2011.

The following have access to data associated with this certificate:

DOUG EATON BRUCE YOUNGMAN	SARAH EATON	JOAN MARIACHER

SAMPLE PREPARATION

ALS CODE	DESCRIPTION
WEI-21	Received Sample Weight
LOG-22	Sample login - Rcd w/o BarCode
EXTRA-01	Extra Sample received in Shipment
SCR-41	Screen to -180um and save both

ANALYTICAL PROCEDURES

ALS CODE	DESCRIPTION	INSTRUMENT
Au-TL43	Trace Level Au - 25g AR	ICP-MS
ME-MS41	51 anal. aqua regia ICPMS	

To: **SILVER RANGE RESOURCES LTD.**
ATTN: JOAN MARIACHER
C/O ARCHER, CATHRO & ASSOCIATES (1981) LIMITED
1016-510 W HASTINGS ST
VANCOUVER BC V6B 1L8

This is the Final Report and supersedes any preliminary report with this certificate number. Results apply to samples as submitted. All pages of this report have been checked and approved for release.

Signature:

Colin Ramshaw, Vancouver Laboratory Manager

ALS Canada Ltd.
2103 Dollarton Hwy
North Vancouver BC V7H 0A7
Phone: 604 984 0221 Fax: 604 984 0218 www.alsglobal.com

To: **SILVER RANGE RESOURCES LTD.**
C/O ARCHER, CATHRO & ASSOCIATES (1981) LIMITED
1016-510 W HASTINGS ST
VANCOUVER BC V6B 1L8

Finalized Date: 11-JUL-2011
Account: RANSIL

Project: Silver Range-Keg

CERTIFICATE OF ANALYSIS WH11107600

Sample Description	Method Analyte Units LOR	WEI-21 Recvd Wt. kg 0.02	Au-TL43 Au ppm 0.001	ME-MS41 Ag ppm 0.01	ME-MS41 Al % 0.01	ME-MS41 As ppm 0.1	ME-MS41 Au ppm 0.2	ME-MS41 B ppm 10	ME-MS41 Ba ppm 10	ME-MS41 Be ppm 0.05	ME-MS41 Bi ppm 0.01	ME-MS41 Ca % 0.01	ME-MS41 Cd ppm 0.01	ME-MS41 Ce ppm 0.02	ME-MS41 Co ppm 0.1	ME-MS41 Cr ppm 1
CC117336		0.32	0.001	2.01	1.11	20.7	<0.2	<10	70	3.04	1.90	0.31	2.15	86.6	8.8	10
CC117337		0.22	0.001	0.39	1.21	11.0	<0.2	<10	100	1.29	0.80	0.17	1.13	33.6	4.8	18
CC117338		0.20	0.001	0.21	0.81	7.4	<0.2	<10	70	0.50	0.63	0.11	0.34	15.55	4.0	14
CC117339		0.28	0.003	0.18	1.25	40.6	<0.2	<10	90	1.00	0.97	0.08	0.35	38.7	7.1	25
CC117340		0.18	0.001	0.27	1.16	14.9	<0.2	<10	100	0.75	0.62	0.07	0.25	25.5	4.9	26
CC117341		Not Recvd														
CC117342		Not Recvd														
CC117343		Not Recvd														
CC117344		Not Recvd														
CC117345		0.18	0.001	1.00	0.86	19.1	<0.2	<10	170	0.77	0.90	0.10	1.73	21.3	4.6	21
CC117346		0.16	0.002	0.87	1.57	29.6	<0.2	<10	160	1.13	1.07	0.11	0.44	30.3	7.8	24
CC117347		0.22	0.002	1.31	1.23	23.5	<0.2	<10	100	0.96	1.11	0.06	0.34	26.8	4.3	19
CC117348		0.22	0.003	2.34	1.23	237	<0.2	<10	140	1.06	1.14	0.09	0.47	43.2	7.8	21
CC117349		0.20	0.003	2.31	0.98	184.0	<0.2	<10	110	1.28	1.01	0.07	1.13	25.6	4.1	20
CC117350		0.22	0.002	1.14	1.38	115.0	<0.2	<10	120	2.55	1.44	0.09	1.30	35.2	4.1	15
CC117380		0.26	0.002	0.10	2.22	18.9	<0.2	<10	110	0.56	0.38	0.13	0.15	37.9	27.8	42
CC117381		0.30	0.001	0.56	3.03	18.2	<0.2	<10	200	1.36	0.42	0.29	0.10	47.8	18.6	46
CC117382		0.28	0.004	0.06	2.65	16.3	<0.2	<10	130	0.82	0.37	0.15	0.12	41.3	12.3	47
CC117383		0.20	<0.001	0.47	0.34	0.7	<0.2	<10	20	0.10	0.04	0.12	0.03	5.02	1.5	4
CC117384		0.36	0.002	3.08	2.94	28.1	<0.2	<10	150	1.15	0.36	0.30	0.23	54.2	18.2	44
CC117385		0.28	0.001	0.53	2.91	14.1	<0.2	<10	140	1.08	0.33	0.69	0.19	42.3	12.3	46
CC117386		0.26	0.001	0.25	2.49	11.9	<0.2	<10	140	0.80	0.28	0.62	0.13	42.4	13.0	39
CC117387		0.40	0.001	6.33	1.32	28.7	<0.2	<10	70	1.87	8.93	0.11	5.14	78.3	2.7	14
CC117388		0.32	0.001	0.99	1.41	12.7	<0.2	<10	60	1.95	1.73	0.11	0.85	47.5	4.1	15
CC117389		0.26	<0.001	1.46	1.94	11.0	<0.2	<10	40	2.54	1.85	0.34	1.55	138.0	9.2	21
CC117390		0.26	<0.001	0.71	1.09	14.3	<0.2	<10	50	1.28	1.31	0.05	0.72	35.5	3.2	13
CC117391		0.36	0.001	2.67	1.02	29.4	<0.2	<10	60	1.78	3.85	0.06	1.64	63.7	2.5	7
CC117392		0.30	0.001	2.03	1.29	18.0	<0.2	<10	70	1.92	6.20	0.04	2.75	48.6	3.6	12
CC117393		0.38	0.002	4.61	1.09	27.5	<0.2	<10	60	1.70	12.00	0.11	3.19	49.3	3.1	12
CC117394		0.22	<0.001	0.69	0.88	9.7	<0.2	<10	100	0.98	1.81	0.07	1.62	26.0	3.4	14
CC117395		0.26	0.001	0.75	0.85	6.7	<0.2	<10	60	0.86	0.85	0.06	0.71	26.8	3.0	12
CC117396		0.20	<0.001	0.77	0.55	1.9	<0.2	<10	30	0.42	0.31	0.03	0.71	13.40	2.3	6
CC117397		0.26	0.013	5.47	0.98	63.4	<0.2	<10	80	1.97	11.70	0.15	2.30	78.7	4.3	18
CC117398		0.28	<0.001	0.79	1.20	15.9	<0.2	<10	90	2.23	2.78	0.16	1.13	54.7	4.3	11
CC117399		0.22	<0.001	0.88	1.06	12.4	<0.2	<10	90	1.47	1.49	0.35	4.30	41.8	3.9	13
CC117400		0.28	0.003	0.83	1.22	23.2	<0.2	<10	130	1.87	1.50	0.16	1.05	69.4	5.9	19
CC117420		0.18	0.001	0.42	0.98	12.2	<0.2	<10	40	0.85	1.44	0.05	0.47	28.7	4.2	14
CC117421		0.20	0.002	0.69	1.57	19.1	<0.2	<10	80	1.90	2.35	0.06	0.82	55.5	4.2	19
CC117422		0.26	0.001	2.10	1.19	14.7	<0.2	<10	50	1.69	2.10	0.08	1.05	65.4	4.0	11
CC117423		0.20	<0.001	0.73	0.54	3.8	<0.2	<10	30	0.38	1.17	0.03	0.35	20.2	2.5	8

***** See Appendix Page for comments regarding this certificate *****

ALS Canada Ltd.
2103 Dollarton Hwy
North Vancouver BC V7H 0A7
Phone: 604 984 0221 Fax: 604 984 0218 www.alsglobal.com

To: **SILVER RANGE RESOURCES LTD.**
C/O ARCHER, CATHRO & ASSOCIATES (1981) LIMITED
1016-510 W HASTINGS ST
VANCOUVER BC V6B 1L8

Finalized Date: 11-JUL-2011
Account: RANSIL

Project: Silver Range-Keg

CERTIFICATE OF ANALYSIS WH11107600

Sample Description	Method	ME-MS41	ME-MS41	ME-MS41	ME-MS41	ME-MS41	ME-MS41	ME-MS41	ME-MS41	ME-MS41	ME-MS41	ME-MS41	ME-MS41	ME-MS41	ME-MS41	ME-MS41
	Analyte	Cs	Cu	Fe	Ga	Ge	Hf	Hg	In	K	La	Li	Mg	Mn	Mo	Na
	Units	ppm	ppm	%	ppm	ppm	ppm	ppm	ppm	%	ppm	ppm	%	ppm	ppm	%
	LOR	0.05	0.2	0.01	0.05	0.05	0.02	0.01	0.005	0.01	0.2	0.1	0.01	5	0.05	0.01
CC117336		10.80	26.0	3.28	5.59	0.20	0.02	0.05	0.384	0.18	33.3	21.4	0.24	2490	1.08	0.01
CC117337		10.15	13.9	2.12	6.16	0.16	<0.02	0.04	0.134	0.10	17.8	25.7	0.28	593	1.61	0.01
CC117338		4.57	10.0	1.49	4.12	0.15	<0.02	0.07	0.053	0.07	6.9	16.1	0.18	421	1.51	0.01
CC117339		5.63	22.2	2.72	5.03	0.17	<0.02	0.05	0.150	0.07	18.8	21.8	0.27	715	2.04	0.01
CC117340		3.74	13.2	2.48	5.06	0.16	<0.02	0.06	0.081	0.10	12.5	16.1	0.28	332	1.92	0.01
CC117341																
CC117342																
CC117343																
CC117344																
CC117345		6.55	12.1	2.11	4.91	0.14	<0.02	0.13	0.117	0.09	10.7	9.0	0.17	990	1.86	0.01
CC117346		6.05	21.3	2.77	6.16	0.16	<0.02	0.07	0.224	0.15	15.2	22.3	0.31	670	1.50	0.02
CC117347		4.95	18.2	2.03	4.65	0.16	<0.02	0.06	0.133	0.10	13.6	15.8	0.21	332	1.17	0.01
CC117348		7.54	15.7	2.66	5.10	0.17	<0.02	0.04	0.626	0.12	22.1	19.0	0.28	969	1.39	<0.01
CC117349		8.15	14.7	2.54	4.65	0.16	<0.02	0.04	0.355	0.12	12.7	14.1	0.16	940	1.50	0.01
CC117350		10.55	16.3	2.13	6.08	0.17	<0.02	0.04	0.302	0.13	17.9	24.5	0.23	651	1.00	0.01
CC117380		7.00	31.2	4.34	9.04	0.18	<0.02	0.02	0.025	0.06	18.8	39.3	0.77	1170	1.62	0.01
CC117381		9.35	27.0	3.81	10.35	0.18	<0.02	0.05	0.044	0.08	26.3	43.2	0.87	848	1.96	0.02
CC117382		6.41	20.4	3.66	11.45	0.18	<0.02	0.02	0.034	0.10	21.0	41.9	0.96	432	1.64	0.01
CC117383		0.59	5.9	0.57	1.72	0.14	<0.02	0.01	<0.005	0.03	2.6	1.4	0.05	44	0.16	0.04
CC117384		16.30	31.1	3.94	9.82	0.20	0.04	0.02	0.032	0.09	24.4	84.2	1.00	530	1.14	0.02
CC117385		9.91	28.8	3.45	9.44	0.19	0.03	0.02	0.033	0.09	23.5	64.7	1.02	408	1.33	0.04
CC117386		4.26	25.2	3.28	8.60	0.20	0.05	0.01	0.031	0.09	21.4	32.8	0.93	449	0.92	0.05
CC117387		6.56	125.5	3.69	6.52	0.21	0.02	0.08	4.87	0.28	41.3	21.3	0.16	773	2.85	0.01
CC117388		8.63	18.4	2.89	7.66	0.18	<0.02	0.04	0.473	0.20	23.0	29.2	0.26	872	0.99	0.01
CC117389		12.05	12.4	2.05	10.10	0.27	0.03	0.02	0.160	0.29	75.0	48.5	0.62	1340	0.97	0.01
CC117390		5.59	29.4	2.66	5.57	0.16	<0.02	0.04	0.794	0.12	18.0	13.1	0.19	438	1.16	0.01
CC117391		5.81	54.4	3.66	5.49	0.18	0.02	0.04	3.03	0.26	32.0	15.7	0.15	701	0.84	0.01
CC117392		7.47	62.5	3.38	6.91	0.17	<0.02	0.05	2.96	0.18	23.8	19.1	0.16	1200	1.50	<0.01
CC117393		5.79	79.9	3.58	5.27	0.18	<0.02	0.09	7.17	0.20	24.4	19.5	0.20	677	1.01	0.01
CC117394		4.71	21.6	2.10	5.67	0.14	<0.02	0.07	0.942	0.11	13.6	6.4	0.09	880	1.83	0.01
CC117395		3.15	14.5	1.75	4.75	0.15	<0.02	0.04	0.345	0.07	13.4	11.3	0.16	272	1.09	0.01
CC117396		1.95	6.7	0.90	2.80	0.14	<0.02	0.03	0.173	0.04	5.4	1.8	0.05	538	0.58	0.02
CC117397		10.40	91.3	3.78	4.38	0.19	<0.02	0.11	7.49	0.28	40.5	12.5	0.14	1630	1.99	0.01
CC117398		8.22	24.3	2.49	5.53	0.17	0.02	0.04	0.705	0.11	31.5	17.8	0.19	1120	1.17	0.01
CC117399		6.50	12.1	1.96	6.05	0.16	<0.02	0.03	0.126	0.23	19.4	35.6	0.28	1160	1.47	0.01
CC117400		5.67	17.4	2.52	6.08	0.18	<0.02	0.05	0.157	0.13	27.1	23.4	0.27	1060	1.53	0.01
CC117420		4.51	31.5	2.43	5.39	0.15	<0.02	0.04	0.870	0.08	14.0	10.3	0.18	515	1.01	0.01
CC117421		6.56	29.1	3.11	6.84	0.16	<0.02	0.05	0.978	0.12	27.0	18.4	0.22	761	1.53	0.01
CC117422		5.24	51.0	3.05	5.56	0.16	<0.02	0.05	1.400	0.19	32.1	18.5	0.19	946	1.09	0.01
CC117423		2.48	21.7	1.65	3.05	0.14	<0.02	0.03	0.626	0.06	9.3	3.5	0.06	161	0.61	0.02

***** See Appendix Page for comments regarding this certificate *****

ALS Canada Ltd.
2103 Dollarton Hwy
North Vancouver BC V7H 0A7
Phone: 604 984 0221 Fax: 604 984 0218 www.alsglobal.com

To: **SILVER RANGE RESOURCES LTD.**
C/O ARCHER, CATHRO & ASSOCIATES (1981) LIMITED
1016-510 W HASTINGS ST
VANCOUVER BC V6B 1L8

Finalized Date: 11-JUL-2011
Account: RANSIL

Project: Silver Range-Keg

CERTIFICATE OF ANALYSIS WH11107600

Sample Description	Method	ME-MS41	ME-MS41	ME-MS41	ME-MS41	ME-MS41	ME-MS41	ME-MS41	ME-MS41	ME-MS41	ME-MS41	ME-MS41	ME-MS41	ME-MS41	ME-MS41	ME-MS41
	Analyte	Nb	Ni	P	Pb	Rb	Re	S	Sb	Sc	Se	Sn	Sr	Ta	Te	Th
	Units	ppm	ppm	ppm	ppm	ppm	ppm	%	ppm	ppm	ppm	ppm	ppm	ppm	ppm	ppm
	LOR	0.05	0.2	10	0.2	0.1	0.001	0.01	0.05	0.1	0.2	0.2	0.2	0.01	0.01	0.2
CC117336		0.93	8.3	1100	1680	33.3	<0.001	0.05	2.35	1.9	0.3	3.1	12.4	<0.01	0.02	12.5
CC117337		0.44	13.6	850	124.0	27.3	<0.001	0.08	0.83	0.5	0.6	1.6	16.0	<0.01	0.01	0.4
CC117338		0.51	10.6	760	38.2	19.5	<0.001	0.09	0.44	0.4	0.2	0.9	11.1	<0.01	0.01	0.2
CC117339		0.52	18.0	650	126.5	17.4	<0.001	0.06	1.16	0.9	0.4	1.1	9.2	<0.01	0.03	0.8
CC117340		0.66	17.6	670	78.0	24.2	<0.001	0.09	1.01	0.9	0.4	1.5	9.3	<0.01	0.03	0.4
CC117341																
CC117342																
CC117343																
CC117344																
CC117345		0.41	14.2	1170	94.4	23.6	<0.001	0.12	0.94	0.4	0.3	1.6	12.2	<0.01	0.03	0.2
CC117346		0.53	17.1	1120	168.0	27.8	<0.001	0.13	1.15	1.0	0.6	1.7	16.9	<0.01	0.02	0.4
CC117347		0.41	14.3	1000	140.5	19.3	<0.001	0.09	0.95	0.5	0.4	1.8	10.9	<0.01	0.02	0.3
CC117348		0.47	15.5	970	177.0	26.6	<0.001	0.08	2.56	1.1	0.6	2.9	13.7	<0.01	0.03	1.2
CC117349		0.31	13.7	850	119.5	23.2	<0.001	0.07	1.62	0.7	0.5	2.1	11.5	<0.01	0.01	0.6
CC117350		0.46	10.9	800	222	30.5	<0.001	0.07	1.32	0.7	0.3	2.7	14.3	<0.01	0.02	0.7
CC117380		0.76	52.6	580	20.5	12.6	<0.001	0.03	0.67	2.6	0.3	0.6	14.1	<0.01	0.02	1.8
CC117381		0.93	37.9	1130	27.1	21.1	<0.001	0.06	0.99	3.2	0.9	0.9	25.8	<0.01	0.02	1.4
CC117382		1.61	31.6	560	17.7	24.2	<0.001	0.03	0.89	4.3	0.2	1.0	15.6	<0.01	0.04	2.7
CC117383		0.21	2.2	520	1.7	1.2	<0.001	0.02	0.12	0.2	<0.2	<0.2	11.3	<0.01	0.01	<0.2
CC117384		1.17	70.6	720	77.3	17.1	<0.001	0.04	13.95	4.2	0.6	3.8	28.6	<0.01	0.02	3.5
CC117385		1.30	44.0	860	19.3	18.5	<0.001	0.06	1.96	4.2	0.9	0.9	44.0	<0.01	0.03	2.7
CC117386		1.49	35.4	740	19.1	15.2	<0.001	0.03	2.03	4.8	0.3	0.7	43.5	<0.01	0.02	5.8
CC117387		0.47	10.1	1360	2090	60.3	<0.001	0.49	6.39	1.0	0.8	13.0	16.0	<0.01	0.06	5.8
CC117388		0.81	11.0	820	394	50.7	<0.001	0.06	1.17	1.1	0.2	3.4	7.8	<0.01	0.01	2.4
CC117389		1.05	21.6	980	668	50.8	<0.001	0.03	0.70	1.9	0.6	2.7	15.2	<0.01	0.01	25.0
CC117390		0.50	9.3	830	516	36.8	<0.001	0.09	1.60	0.7	0.3	3.7	7.8	<0.01	0.02	1.0
CC117391		0.54	4.8	1000	1305	45.3	<0.001	0.36	4.85	1.2	0.5	6.3	11.4	<0.01	0.02	7.3
CC117392		0.56	7.7	1020	866	55.7	<0.001	0.15	3.11	0.8	0.5	9.2	9.2	<0.01	0.05	2.0
CC117393		0.55	8.4	800	776	39.8	<0.001	0.22	7.81	1.5	0.9	18.5	14.2	<0.01	0.03	5.7
CC117394		0.33	8.6	1370	301	34.7	<0.001	0.18	1.55	0.2	0.4	5.2	10.1	<0.01	0.03	0.2
CC117395		0.27	8.5	650	112.5	19.3	<0.001	0.06	0.79	0.5	0.3	1.8	7.9	<0.01	0.02	0.4
CC117396		0.12	3.6	580	129.0	8.1	<0.001	0.07	0.32	0.1	<0.2	0.6	6.2	<0.01	<0.01	<0.2
CC117397		0.32	12.7	1010	1885	39.7	<0.001	0.47	10.65	1.0	0.5	11.6	15.7	<0.01	0.04	8.4
CC117398		0.42	7.6	1080	488	29.2	<0.001	0.13	1.83	0.5	0.2	4.1	14.1	<0.01	0.02	1.3
CC117399		0.67	9.5	990	184.5	59.6	<0.001	0.09	0.72	0.7	0.3	2.3	16.7	<0.01	0.02	0.8
CC117400		0.65	14.0	1030	224	35.3	<0.001	0.07	1.33	1.1	0.3	1.9	10.9	<0.01	0.03	2.1
CC117420		0.27	9.7	880	314	22.3	<0.001	0.10	1.16	0.5	0.5	3.0	7.1	<0.01	0.01	0.4
CC117421		0.55	12.3	820	542	38.7	<0.001	0.08	1.92	0.7	0.4	4.6	8.0	<0.01	0.03	1.1
CC117422		0.58	7.7	990	661	40.4	<0.001	0.17	2.29	1.0	0.3	4.0	8.4	<0.01	0.03	3.1
CC117423		0.15	4.8	560	252	13.5	<0.001	0.07	0.71	0.2	<0.2	1.9	6.0	<0.01	0.02	0.2

***** See Appendix Page for comments regarding this certificate *****

ALS Canada Ltd.
2103 Dollarton Hwy
North Vancouver BC V7H 0A7
Phone: 604 984 0221 Fax: 604 984 0218 www.alsglobal.com

To: **SILVER RANGE RESOURCES LTD.**
C/O ARCHER, CATHRO & ASSOCIATES (1981) LIMITED
1016-510 W HASTINGS ST
VANCOUVER BC V6B 1L8

Finalized Date: 11-JUL-2011
Account: RANSIL

Project: Silver Range-Keg

CERTIFICATE OF ANALYSIS WH11107600

Sample Description	Method	ME-MS41	ME-MS41	ME-MS41	ME-MS41	ME-MS41	ME-MS41	ME-MS41	ME-MS41
	Analyte	Ti	Tl	U	V	W	Y	Zn	Zr
	Units	%	ppm	ppm	ppm	ppm	ppm	ppm	ppm
	LOR	0.005	0.02	0.05	1	0.05	0.05	2	0.5
CC117336		0.023	1.22	13.80	17	1.90	13.35	894	0.9
CC117337		0.025	0.37	8.98	32	0.32	5.10	250	<0.5
CC117338		0.030	0.18	3.39	28	0.34	2.31	86	<0.5
CC117339		0.029	0.50	7.01	40	0.42	4.79	189	<0.5
CC117340		0.038	0.34	2.70	41	0.35	3.49	131	<0.5
CC117341									
CC117342									
CC117343									
CC117344									
CC117345		0.020	0.35	4.31	36	0.85	2.85	157	<0.5
CC117346		0.027	0.46	9.36	38	0.30	6.47	177	<0.5
CC117347		0.020	0.42	5.27	27	0.31	4.88	107	<0.5
CC117348		0.029	0.87	9.50	33	0.68	6.42	141	<0.5
CC117349		0.029	0.61	9.49	29	0.37	6.09	192	<0.5
CC117350		0.026	0.41	16.10	24	0.31	10.05	256	<0.5
CC117380		0.045	0.12	1.07	42	0.23	4.86	106	<0.5
CC117381		0.046	0.25	2.25	56	0.45	11.80	93	<0.5
CC117382		0.078	0.21	1.02	60	0.76	5.19	89	<0.5
CC117383		0.028	0.03	0.28	17	<0.05	1.36	11	<0.5
CC117384		0.058	0.15	1.60	44	0.24	9.57	172	1.1
CC117385		0.059	0.16	4.75	47	0.29	11.80	113	0.9
CC117386		0.074	0.14	1.13	44	0.28	8.32	90	1.5
CC117387		0.007	2.56	12.35	19	1.17	9.36	954	0.5
CC117388		0.025	0.54	6.35	24	0.60	6.23	471	<0.5
CC117389		0.031	0.58	5.30	16	0.22	17.15	615	2.0
CC117390		0.021	0.76	5.03	27	0.49	4.04	481	<0.5
CC117391		0.012	1.93	9.75	16	0.84	7.49	677	<0.5
CC117392		0.014	1.52	9.24	23	0.56	6.29	605	<0.5
CC117393		0.015	1.88	8.72	22	0.92	8.65	744	<0.5
CC117394		0.011	0.64	4.26	32	0.34	3.17	282	<0.5
CC117395		0.026	0.36	3.53	32	0.32	3.57	195	<0.5
CC117396		0.018	0.19	2.05	20	0.11	1.47	86	<0.5
CC117397		0.009	3.09	16.60	16	1.12	10.40	864	<0.5
CC117398		0.011	0.84	13.25	21	0.65	7.47	421	0.5
CC117399		0.027	0.45	4.83	21	0.34	6.09	375	<0.5
CC117400		0.032	0.45	9.54	33	0.47	8.66	355	<0.5
CC117420		0.024	0.52	3.46	38	0.55	3.38	293	<0.5
CC117421		0.013	1.16	7.41	34	0.42	5.03	571	<0.5
CC117422		0.019	1.11	8.95	25	0.60	7.33	586	<0.5
CC117423		0.025	0.46	3.42	34	0.19	2.11	161	<0.5

***** See Appendix Page for comments regarding this certificate *****

ALS Canada Ltd.
2103 Dollarton Hwy
North Vancouver BC V7H 0A7
Phone: 604 984 0221 Fax: 604 984 0218 www.alsglobal.com

To: **SILVER RANGE RESOURCES LTD.**
C/O ARCHER, CATHRO & ASSOCIATES (1981) LIMITED
1016-510 W HASTINGS ST
VANCOUVER BC V6B 1L8

Finalized Date: 11-JUL-2011
Account: RANSIL

Project: Silver Range-Keg

CERTIFICATE OF ANALYSIS WH11107600

Sample Description	Method	WEI-21	Au-TL43	ME-MS41	ME-MS41	ME-MS41	ME-MS41	ME-MS41	ME-MS41	ME-MS41	ME-MS41	ME-MS41	ME-MS41	ME-MS41	ME-MS41	ME-MS41
	Analyte	Recvd Wt.	Au	Ag	Al	As	Au	B	Ba	Be	Bi	Ca	Cd	Ce	Co	Cr
	Units	kg	ppm	ppm	%	ppm	ppm	ppm	ppm	ppm	ppm	%	ppm	ppm	ppm	ppm
	LOR	0.02	0.001	0.01	0.01	0.1	0.2	10	10	0.05	0.01	0.01	0.01	0.02	0.1	1
CC117424		0.26	<0.001	1.86	0.98	10.3	<0.2	<10	50	1.18	5.79	0.09	1.30	54.8	4.5	12
CC117425		0.20	0.002	2.20	0.89	55.8	<0.2	<10	70	1.72	4.35	0.13	2.73	48.3	2.6	17
CC117426		Not Recvd														
CC117427		0.14	<0.001	1.36	1.11	12.0	<0.2	<10	50	3.08	4.23	0.20	1.08	69.5	5.2	9
CC117428		0.12	0.001	1.38	1.30	10.5	<0.2	<10	90	3.57	2.30	0.30	2.02	89.4	5.6	13
CC117429		0.18	<0.001	0.78	0.97	7.0	<0.2	<10	70	2.50	2.03	0.25	2.79	63.3	6.0	14
CC117430		0.14	0.001	1.52	0.96	17.1	<0.2	<10	90	2.13	2.75	0.14	2.14	60.3	6.4	18
CC117431		0.16	0.001	0.86	0.80	14.1	<0.2	<10	90	2.10	1.57	0.32	2.28	68.3	5.0	12
CC117432		0.20	<0.001	1.17	1.16	17.6	<0.2	<10	80	2.96	2.18	0.30	0.89	79.2	5.1	10
CC117433		0.20	0.001	0.46	1.12	29.5	<0.2	<10	110	2.13	1.46	0.22	0.33	75.2	5.7	16
CC117434		0.16	0.003	0.91	1.39	38.3	<0.2	<10	80	1.69	2.75	0.27	0.26	83.6	5.1	16
CC117435		0.12	0.003	0.80	1.16	24.2	<0.2	<10	110	1.51	1.84	0.17	0.79	54.3	5.2	21
CC117436		0.22	0.001	0.52	1.17	11.6	<0.2	<10	110	1.43	1.10	0.17	0.47	53.6	6.7	23
CC117437		0.20	0.003	0.75	0.99	20.3	<0.2	<10	80	0.72	1.05	0.11	0.29	32.7	3.7	20
CC117438		0.16	0.001	0.14	0.96	5.2	<0.2	<10	90	0.29	0.14	0.17	0.05	14.10	4.4	15
CC117439		0.16	0.001	0.07	0.25	0.3	<0.2	<10	20	<0.05	0.02	0.05	0.02	1.81	0.9	3
CC117440		0.16	0.002	0.21	2.42	17.8	<0.2	<10	130	0.79	0.31	0.27	0.08	47.2	12.3	42
CC117441		0.12	0.002	0.38	1.94	12.0	<0.2	<10	100	0.66	0.27	0.57	0.26	26.7	10.8	34
CC117442		0.32	0.002	0.87	2.48	23.9	<0.2	<10	130	1.08	0.44	0.72	0.47	35.4	24.4	42
CC117443		0.12	0.002	0.18	2.39	15.2	<0.2	<10	190	0.70	0.36	0.71	0.18	34.5	12.7	41
CC117444		0.36	0.002	0.69	2.61	15.2	<0.2	<10	130	0.87	0.45	0.86	0.26	65.2	17.3	39
CC117445		0.22	0.002	0.47	1.81	10.6	<0.2	<10	90	0.59	0.29	1.05	0.23	57.4	12.3	28
CC117446		0.28	0.004	1.79	2.04	25.5	<0.2	<10	100	0.67	0.28	0.98	0.48	46.6	12.0	31
CC117447		0.32	0.002	0.53	2.49	13.6	<0.2	<10	140	0.84	0.33	0.74	0.24	58.0	14.5	41
CC117448		0.36	0.002	0.62	2.36	13.0	<0.2	<10	90	0.89	0.45	0.73	0.38	76.0	18.9	36
CC117449		0.26	0.002	0.59	2.00	12.4	<0.2	<10	140	0.71	0.31	0.63	0.32	48.6	11.1	33
CC117450		0.28	0.003	0.74	3.21	5.1	<0.2	<10	40	0.77	0.16	0.73	0.32	36.3	40.0	500
CC117451		0.34	0.002	0.88	2.68	12.1	<0.2	<10	130	0.90	0.37	0.59	0.24	75.5	16.9	60
CC117452		0.24	0.002	1.12	2.83	12.4	<0.2	<10	130	0.94	0.32	0.82	0.25	65.1	16.4	53
CC117453		0.34	0.002	1.07	2.59	13.6	<0.2	<10	120	0.84	0.33	0.85	0.39	68.5	18.4	45
CC117454		0.32	0.002	0.88	2.67	11.8	<0.2	<10	130	0.92	0.32	0.54	0.20	60.5	16.8	56
CC117455		0.30	0.002	0.68	2.93	12.5	<0.2	<10	120	0.98	0.35	0.56	0.18	70.2	17.5	57
CC117456		0.24	0.001	0.18	0.69	2.0	<0.2	<10	40	0.18	0.07	0.43	0.08	14.55	3.8	11
CC117457		0.24	0.002	0.69	2.42	11.3	<0.2	<10	120	0.79	0.31	0.51	0.30	53.6	14.2	43
CC117458		0.22	0.004	3.72	2.09	9.9	<0.2	<10	80	0.72	0.32	0.64	0.78	87.3	17.2	32
CC117459		0.32	0.002	1.10	2.50	9.3	<0.2	<10	120	0.78	0.27	0.43	0.21	75.0	18.5	44
CC117460		0.26	0.002	0.66	1.97	7.7	<0.2	<10	110	0.55	0.21	0.79	0.31	41.6	12.2	34
CC117461		0.30	0.003	0.89	2.38	3.4	<0.2	<10	140	0.88	0.34	0.79	0.51	70.2	18.8	42
CC117462		0.22	0.002	0.43	2.62	10.2	<0.2	<10	150	0.65	0.27	0.53	0.16	67.6	16.4	51
CC117463		0.32	0.002	0.81	2.71	13.9	<0.2	<10	130	0.76	0.31	0.29	0.20	88.3	20.6	46

***** See Appendix Page for comments regarding this certificate *****

ALS Canada Ltd.
2103 Dollarton Hwy
North Vancouver BC V7H 0A7
Phone: 604 984 0221 Fax: 604 984 0218 www.alsglobal.com

To: **SILVER RANGE RESOURCES LTD.**
C/O ARCHER, CATHRO & ASSOCIATES (1981) LIMITED
1016-510 W HASTINGS ST
VANCOUVER BC V6B 1L8

Finalized Date: 11-JUL-2011
Account: RANSIL

Project: Silver Range-Keg

CERTIFICATE OF ANALYSIS WH11107600

Sample Description	Method	ME-MS41	ME-MS41	ME-MS41	ME-MS41	ME-MS41	ME-MS41	ME-MS41	ME-MS41	ME-MS41	ME-MS41	ME-MS41	ME-MS41	ME-MS41	ME-MS41	ME-MS41
	Analyte	Cs	Cu	Fe	Ga	Ge	Hf	Hg	In	K	La	Li	Mg	Mn	Mo	Na
	Units	ppm	ppm	%	ppm	ppm	ppm	ppm	ppm	%	ppm	ppm	%	ppm	ppm	%
	LOR	0.05	0.2	0.01	0.05	0.05	0.02	0.01	0.005	0.01	0.2	0.1	0.01	5	0.05	0.01
CC117424		4.30	41.3	3.11	4.29	0.17	0.02	0.04	2.31	0.11	26.8	10.5	0.15	763	1.13	0.01
CC117425		4.56	94.2	3.61	3.83	0.17	<0.02	0.05	4.01	0.17	27.8	12.3	0.12	718	1.82	0.02
CC117426																
CC117427		11.60	33.4	3.10	5.36	0.18	0.02	0.03	3.83	0.12	31.9	21.0	0.21	1380	0.89	0.01
CC117428		10.50	21.8	2.96	5.53	0.19	0.02	0.04	0.556	0.12	46.3	21.0	0.25	1200	1.21	0.01
CC117429		8.34	22.8	2.52	4.40	0.16	<0.02	0.03	0.627	0.11	24.8	17.4	0.21	1780	1.37	0.01
CC117430		6.47	39.7	2.51	3.94	0.17	<0.02	0.05	1.015	0.14	29.1	12.7	0.16	1620	1.76	0.01
CC117431		7.20	21.8	2.46	4.04	0.16	<0.02	0.04	0.415	0.13	27.8	15.0	0.20	1550	1.22	0.01
CC117432		12.05	25.3	2.96	5.08	0.18	0.02	0.03	0.840	0.21	39.9	22.6	0.24	1400	1.07	0.02
CC117433		7.89	14.2	2.48	4.13	0.16	<0.02	0.03	0.078	0.07	29.9	18.5	0.26	846	1.14	0.01
CC117434		6.80	52.8	3.26	6.45	0.18	0.02	0.04	0.049	0.34	41.6	34.7	0.34	603	1.42	0.02
CC117435		5.12	20.0	2.58	4.46	0.16	<0.02	0.07	0.107	0.09	26.3	13.9	0.23	722	1.78	0.01
CC117436		5.68	29.3	2.95	3.95	0.17	<0.02	0.04	0.213	0.09	24.8	18.5	0.34	603	1.41	0.01
CC117437		2.77	15.2	2.24	3.99	0.14	<0.02	0.06	0.128	0.08	16.4	9.7	0.22	258	1.49	0.01
CC117438		2.90	9.2	1.24	3.73	0.14	<0.02	0.02	0.010	0.04	7.0	11.9	0.26	175	0.77	0.03
CC117439		0.49	1.9	0.43	1.19	0.13	<0.02	0.02	<0.005	0.02	1.0	0.5	0.03	23	0.22	0.03
CC117440		13.35	24.1	3.47	6.71	0.17	0.04	0.02	0.030	0.09	23.7	32.8	0.87	449	0.95	0.02
CC117441		9.69	20.1	2.42	6.29	0.15	<0.02	0.03	0.023	0.08	16.0	36.0	0.60	643	1.41	0.02
CC117442		14.15	34.5	3.48	7.11	0.15	0.03	0.04	0.030	0.09	19.1	55.0	0.81	877	1.31	0.02
CC117443		7.51	17.9	3.40	7.37	0.15	0.02	0.02	0.051	0.08	17.7	39.7	0.78	606	1.22	0.02
CC117444		4.95	38.2	3.97	7.57	0.19	0.04	0.04	0.034	0.08	37.3	39.4	1.11	657	0.80	0.04
CC117445		3.25	29.9	3.51	5.03	0.18	0.04	0.02	0.032	0.06	31.0	23.8	0.75	849	0.70	0.03
CC117446		3.53	29.9	3.38	5.74	0.16	0.03	0.02	0.028	0.07	24.0	25.3	0.74	1420	0.79	0.03
CC117447		4.12	27.2	3.77	6.86	0.17	0.03	0.02	0.031	0.08	32.0	30.2	0.92	777	0.89	0.03
CC117448		4.10	34.2	3.88	6.76	0.19	0.07	0.02	0.035	0.09	41.2	31.5	0.95	1360	0.78	0.05
CC117449		3.70	21.3	3.23	6.18	0.17	0.03	0.03	0.030	0.07	23.4	26.9	0.71	730	0.98	0.02
CC117450		5.05	67.8	5.06	8.41	0.22	0.04	0.02	0.045	0.03	18.4	29.4	3.53	1220	0.64	0.02
CC117451		4.13	33.5	3.94	7.44	0.20	0.04	0.02	0.034	0.09	39.1	33.7	1.19	854	0.85	0.04
CC117452		4.22	51.6	3.94	7.78	0.20	0.05	0.03	0.037	0.12	35.2	35.3	1.22	966	0.79	0.06
CC117453		5.00	35.9	4.13	7.08	0.19	0.06	0.02	0.031	0.14	36.8	31.1	1.07	1040	0.78	0.06
CC117454		4.58	36.4	3.71	7.62	0.19	0.05	0.03	0.030	0.08	31.7	33.3	1.14	724	0.93	0.04
CC117455		10.60	42.6	4.17	8.67	0.21	0.08	0.01	0.032	0.14	40.0	41.3	1.31	654	1.09	0.05
CC117456		1.27	17.0	1.12	2.30	0.14	0.03	0.01	0.006	0.03	7.4	6.6	0.19	136	0.46	0.04
CC117457		6.07	32.5	3.44	6.94	0.17	0.03	0.03	0.032	0.07	27.0	30.6	0.89	753	1.18	0.02
CC117458		9.50	58.1	3.70	6.15	0.12	0.14	0.04	0.034	0.05	46.7	26.7	0.96	914	1.71	0.02
CC117459		4.57	29.5	3.86	8.12	0.11	0.10	0.03	0.032	0.06	38.8	35.8	1.15	830	1.03	0.02
CC117460		3.24	26.4	2.90	6.11	0.06	0.08	0.03	0.024	0.06	22.2	23.6	0.74	576	1.40	0.03
CC117461		9.51	61.3	3.18	7.40	0.09	0.10	0.05	0.046	0.06	38.8	36.0	1.11	489	0.91	0.02
CC117462		3.73	27.0	4.07	8.15	0.10	0.07	0.02	0.032	0.06	32.6	37.6	1.19	781	1.32	0.02
CC117463		6.18	33.3	4.33	8.39	0.15	0.08	0.02	0.034	0.08	41.1	39.7	1.33	1060	1.02	0.03

***** See Appendix Page for comments regarding this certificate *****

ALS Canada Ltd.
2103 Dollarton Hwy
North Vancouver BC V7H 0A7
Phone: 604 984 0221 Fax: 604 984 0218 www.alsglobal.com

To: **SILVER RANGE RESOURCES LTD.**
C/O ARCHER, CATHRO & ASSOCIATES (1981) LIMITED
1016-510 W HASTINGS ST
VANCOUVER BC V6B 1L8

Finalized Date: 11-JUL-2011
Account: RANSIL

Project: Silver Range-Keg

CERTIFICATE OF ANALYSIS WH11107600

Sample Description	Method	ME-MS41	ME-MS41	ME-MS41	ME-MS41	ME-MS41	ME-MS41	ME-MS41	ME-MS41	ME-MS41	ME-MS41	ME-MS41	ME-MS41	ME-MS41	ME-MS41	ME-MS41
	Analyte	Nb	Ni	P	Pb	Rb	Re	S	Sb	Sc	Se	Sn	Sr	Ta	Te	Th
	Units	ppm	ppm	ppm	ppm	ppm	ppm	%	ppm	ppm	ppm	ppm	ppm	ppm	ppm	ppm
	LOR	0.05	0.2	10	0.2	0.1	0.001	0.01	0.05	0.1	0.2	0.2	0.2	0.01	0.01	0.2
CC117424		0.34	8.6	1060	621	26.7	<0.001	0.12	2.01	0.9	0.3	3.7	8.9	<0.01	0.02	2.4
CC117425		0.38	10.7	870	575	36.0	<0.001	0.21	2.71	0.8	0.4	6.9	14.5	<0.01	0.03	2.2
CC117426																
CC117427		0.40	8.0	910	498	28.6	<0.001	0.08	2.80	1.3	0.4	4.7	11.3	<0.01	0.02	3.7
CC117428		0.45	11.2	970	394	28.3	<0.001	0.09	1.46	1.2	0.4	2.2	15.6	<0.01	0.01	3.5
CC117429		0.60	12.5	880	404	24.6	<0.001	0.06	1.26	1.2	<0.2	1.8	14.9	<0.01	0.01	4.7
CC117430		0.32	12.8	970	508	26.2	<0.001	0.17	2.26	0.5	0.3	3.0	13.2	<0.01	0.02	1.3
CC117431		0.38	10.7	1190	403	24.5	<0.001	0.10	1.73	0.8	0.3	2.0	15.1	<0.01	0.01	2.6
CC117432		0.71	8.4	990	623	33.2	<0.001	0.15	2.72	1.6	0.3	3.8	17.5	<0.01	0.02	11.2
CC117433		0.44	13.6	900	188.0	19.2	<0.001	0.06	1.23	1.1	0.5	1.4	13.4	<0.01	0.02	2.3
CC117434		1.70	12.6	1020	236	50.7	<0.001	0.13	2.92	1.5	0.3	2.8	17.4	<0.01	0.01	9.4
CC117435		0.26	14.1	1000	215	22.5	<0.001	0.12	1.80	0.4	0.4	1.4	14.8	<0.01	0.03	0.7
CC117436		0.67	19.0	870	309	14.8	<0.001	0.09	1.73	1.5	0.2	1.8	13.6	<0.01	0.03	3.5
CC117437		0.33	13.2	780	179.5	20.8	<0.001	0.09	2.20	0.5	0.3	1.6	12.5	<0.01	0.02	0.5
CC117438		0.52	13.9	730	7.1	7.0	<0.001	0.04	0.36	1.0	<0.2	0.4	17.7	<0.01	0.01	0.4
CC117439		0.17	1.8	200	1.5	1.4	<0.001	0.02	0.05	0.1	<0.2	<0.2	9.2	<0.01	0.01	<0.2
CC117440		1.33	32.8	460	16.8	13.2	<0.001	0.03	0.90	4.2	0.3	0.8	25.0	<0.01	0.02	3.9
CC117441		1.04	24.5	690	17.8	13.3	<0.001	0.07	0.77	2.1	0.5	0.6	34.2	<0.01	0.01	1.0
CC117442		0.91	50.6	1140	236	17.7	<0.001	0.07	2.44	3.0	0.8	0.8	37.1	<0.01	0.02	1.5
CC117443		1.10	26.9	1010	23.5	14.8	0.001	0.07	1.04	2.8	0.5	0.8	39.0	<0.01	0.02	1.4
CC117444		1.16	42.3	790	52.0	15.3	<0.001	0.05	5.85	5.0	0.6	0.9	57.5	<0.01	0.03	5.2
CC117445		0.75	36.4	660	31.0	10.7	<0.001	0.05	6.79	4.5	0.4	0.5	59.2	<0.01	0.02	4.3
CC117446		0.87	30.9	740	73.2	11.7	<0.001	0.06	22.2	3.9	0.4	1.7	56.5	<0.01	0.02	3.5
CC117447		1.08	41.8	790	40.6	12.8	<0.001	0.04	4.99	4.3	0.7	0.8	39.7	<0.01	0.01	5.7
CC117448		1.09	41.4	790	53.6	11.5	<0.001	0.03	4.77	5.0	0.6	0.9	48.0	<0.01	0.02	10.8
CC117449		0.94	27.8	710	35.7	17.1	<0.001	0.06	4.44	3.0	0.4	1.2	33.3	<0.01	0.01	2.6
CC117450		0.39	265	1050	25.5	6.1	<0.001	0.06	4.74	16.9	0.9	0.7	39.4	<0.01	0.01	2.8
CC117451		1.09	52.3	700	47.6	13.5	<0.001	0.03	4.79	5.3	0.4	0.9	40.4	<0.01	0.02	9.3
CC117452		1.34	47.1	570	44.6	18.3	<0.001	0.04	4.64	7.1	0.4	0.9	55.3	<0.01	0.01	9.1
CC117453		1.07	45.4	780	46.8	17.7	<0.001	0.03	6.21	5.7	0.6	1.3	50.4	<0.01	0.01	10.2
CC117454		1.17	48.4	570	29.0	14.8	<0.001	0.03	3.92	5.6	0.6	1.0	35.3	<0.01	0.01	5.8
CC117455		1.17	52.2	600	30.9	18.1	<0.001	0.02	3.77	6.8	0.6	1.0	45.4	<0.01	0.01	12.8
CC117456		0.40	8.9	500	6.9	3.5	<0.001	0.04	0.70	0.9	<0.2	0.2	22.8	<0.01	<0.01	0.9
CC117457		0.88	39.8	730	31.7	14.2	<0.001	0.05	3.48	3.7	0.8	1.0	37.1	<0.01	0.03	2.6
CC117458		0.45	43.8	960	67.7	14.7	0.001	0.07	15.75	4.0	1.4	1.9	35.7	<0.01	0.07	5.5
CC117459		0.71	42.1	540	34.4	14.4	<0.001	0.03	4.05	4.3	0.7	1.3	32.2	<0.01	0.05	5.9
CC117460		0.61	30.9	910	25.4	14.7	<0.001	0.06	3.02	2.6	0.9	0.8	41.9	<0.01	0.04	2.3
CC117461		0.73	49.3	870	34.8	13.1	0.001	0.10	3.07	5.3	1.6	0.8	46.8	<0.01	0.04	4.6
CC117462		1.03	46.2	450	36.1	12.1	<0.001	0.03	3.98	4.2	0.7	1.0	38.0	<0.01	0.04	6.0
CC117463		0.78	48.3	270	46.1	13.6	<0.001	0.01	8.77	4.9	0.6	1.5	26.4	<0.01	0.02	12.6

***** See Appendix Page for comments regarding this certificate *****

ALS Canada Ltd.
2103 Dollarton Hwy
North Vancouver BC V7H 0A7
Phone: 604 984 0221 Fax: 604 984 0218 www.alsglobal.com

To: **SILVER RANGE RESOURCES LTD.**
C/O ARCHER, CATHRO & ASSOCIATES (1981) LIMITED
1016-510 W HASTINGS ST
VANCOUVER BC V6B 1L8

Finalized Date: 11-JUL-2011
Account: RANSIL

Project: Silver Range-Keg

CERTIFICATE OF ANALYSIS WH11107600

Sample Description	Method	ME-MS41	ME-MS41	ME-MS41	ME-MS41	ME-MS41	ME-MS41	ME-MS41	ME-MS41
	Analyte	Ti	Tl	U	V	W	Y	Zn	Zr
	Units	%	ppm	ppm	ppm	ppm	ppm	ppm	ppm
	LOR	0.005	0.02	0.05	1	0.05	0.05	2	0.5
CC117424		0.023	0.95	10.20	39	0.57	7.69	538	<0.5
CC117425		0.012	1.16	8.31	21	0.60	5.49	1050	<0.5
CC117426									
CC117427		0.013	0.88	15.00	23	0.56	9.11	751	<0.5
CC117428		0.011	0.57	18.10	24	0.86	11.05	613	0.5
CC117429		0.020	0.48	10.25	21	0.54	7.50	820	0.6
CC117430		0.013	0.88	12.35	22	0.47	6.13	539	<0.5
CC117431		0.017	0.52	11.40	20	1.11	9.83	622	<0.5
CC117432		0.019	1.35	19.70	18	0.70	11.85	572	0.7
CC117433		0.021	0.36	10.40	30	0.39	8.72	272	<0.5
CC117434		0.043	1.56	12.65	22	0.75	9.68	456	0.9
CC117435		0.015	0.48	12.15	33	0.35	5.41	271	<0.5
CC117436		0.037	0.53	7.08	40	0.45	6.67	419	0.5
CC117437		0.025	0.58	3.25	37	0.33	3.56	140	<0.5
CC117438		0.033	0.09	0.69	23	0.14	2.29	33	<0.5
CC117439		0.023	0.02	0.21	14	0.17	0.31	7	<0.5
CC117440		0.072	0.16	1.81	49	0.28	10.40	95	1.2
CC117441		0.054	0.13	1.59	39	0.27	6.55	84	<0.5
CC117442		0.051	0.14	2.93	47	0.25	12.95	362	0.8
CC117443		0.054	0.18	2.03	54	0.42	5.74	107	0.5
CC117444		0.052	0.15	1.33	40	0.17	16.50	138	1.3
CC117445		0.034	0.12	0.66	27	0.11	15.55	145	1.2
CC117446		0.043	0.16	0.84	34	0.20	11.85	269	1.0
CC117447		0.052	0.16	0.98	40	0.21	11.70	140	0.9
CC117448		0.052	0.18	1.08	34	0.22	14.20	208	2.3
CC117449		0.043	0.13	0.96	36	0.35	6.35	193	1.0
CC117450		0.027	0.10	0.66	105	0.06	13.00	220	1.3
CC117451		0.051	0.16	0.84	40	1.12	11.40	138	1.2
CC117452		0.063	0.16	0.83	42	0.23	17.00	139	1.7
CC117453		0.054	0.17	0.89	38	0.22	14.45	169	2.0
CC117454		0.059	0.16	1.83	48	0.26	13.30	116	1.4
CC117455		0.069	0.17	1.70	44	0.28	16.00	127	2.9
CC117456		0.033	0.04	0.86	22	<0.05	2.69	38	0.9
CC117457		0.047	0.15	2.37	43	0.22	12.35	192	1.1
CC117458		0.021	0.18	3.08	26	<0.05	24.9	346	3.6
CC117459		0.031	0.19	2.45	35	0.15	11.30	165	2.3
CC117460		0.035	0.12	3.06	34	0.07	8.00	168	1.8
CC117461		0.030	0.13	4.01	30	0.09	22.6	214	2.1
CC117462		0.040	0.14	2.19	41	0.33	6.44	141	1.6
CC117463		0.040	0.15	1.38	39	0.14	7.43	219	2.6

***** See Appendix Page for comments regarding this certificate *****

ALS Canada Ltd.
2103 Dollarton Hwy
North Vancouver BC V7H 0A7
Phone: 604 984 0221 Fax: 604 984 0218 www.alsglobal.com

To: **SILVER RANGE RESOURCES LTD.**
C/O ARCHER, CATHRO & ASSOCIATES (1981) LIMITED
1016-510 W HASTINGS ST
VANCOUVER BC V6B 1L8

Finalized Date: 11-JUL-2011
Account: RANSIL

Project: Silver Range-Keg

CERTIFICATE OF ANALYSIS WH11107600

Sample Description	Method	WEI-21	Au-TL43	ME-MS41	ME-MS41	ME-MS41	ME-MS41	ME-MS41	ME-MS41	ME-MS41	ME-MS41	ME-MS41	ME-MS41	ME-MS41	ME-MS41	ME-MS41
	Analyte	Recvd Wt.	Au	Ag	Al	As	Au	B	Ba	Be	Bi	Ca	Cd	Ce	Co	Cr
	Units	kg	ppm	ppm	%	ppm	ppm	ppm	ppm	ppm	ppm	%	ppm	ppm	ppm	ppm
	LOR	0.02	0.001	0.01	0.01	0.1	0.2	10	10	0.05	0.01	0.01	0.01	0.02	0.1	1
CC117464		0.34	0.003	0.53	2.29	12.1	<0.2	<10	150	0.69	0.38	0.59	0.20	55.2	15.5	40
CC117465		0.32	0.002	0.62	2.42	10.4	<0.2	<10	150	0.72	0.27	0.67	0.24	63.4	16.4	40
CC117466		0.26	0.002	0.60	2.43	12.7	<0.2	<10	170	0.80	0.34	0.54	0.23	65.8	17.6	44
CC117467		0.30	0.002	0.31	2.73	11.8	<0.2	<10	160	0.78	0.28	0.60	0.21	70.5	19.1	48
CC117468		0.28	0.003	0.41	2.74	13.4	<0.2	<10	150	0.75	0.31	0.49	0.25	70.4	18.9	44
CC117469		0.32	0.002	0.29	2.58	10.7	<0.2	<10	240	0.63	0.27	0.44	0.32	61.1	16.8	44
CC117470		0.10	0.003	1.81	0.93	23.7	<0.2	<10	100	1.37	1.48	0.13	0.97	44.1	3.5	15
CC117471		0.18	0.004	0.76	1.23	52.1	<0.2	<10	100	1.17	1.39	0.16	0.61	37.7	8.1	27
CC117472		0.18	0.003	0.92	1.33	72.3	<0.2	<10	120	1.16	1.09	0.23	0.77	40.4	9.3	26
CC117473		0.12	0.003	0.43	1.05	13.7	<0.2	<10	70	0.55	0.53	0.07	0.31	21.5	6.2	27
CC117474		0.12	0.004	1.01	1.07	56.9	<0.2	<10	180	1.24	0.83	0.10	1.32	28.2	11.3	18
CC117475		0.24	0.003	0.98	1.47	35.8	<0.2	<10	120	1.59	1.24	0.11	0.84	42.4	6.5	16
CC117476		0.14	0.003	1.53	1.04	33.3	<0.2	<10	110	0.93	0.91	0.06	1.23	18.80	4.9	20
CC117477		0.22	0.002	0.64	1.45	43.3	<0.2	<10	70	2.25	1.05	0.13	0.70	43.9	6.7	18
CC117478		0.20	0.002	1.19	1.23	41.6	<0.2	<10	130	1.99	0.93	0.19	1.29	36.0	5.8	14
CC117479		0.16	0.002	0.37	1.14	16.3	<0.2	<10	90	1.33	0.76	0.26	0.45	27.0	6.5	16
CC117480		0.10	0.002	0.29	0.50	12.2	<0.2	<10	40	0.42	0.34	0.08	0.88	8.01	1.8	6
CC117481		0.18	0.003	2.46	0.94	106.5	<0.2	<10	80	0.92	2.16	0.18	0.74	40.5	2.8	17
CC117482		0.10	0.007	2.83	1.46	45.6	<0.2	<10	110	3.13	4.60	0.22	4.94	63.5	5.6	16
CC117483		0.22	0.003	1.30	1.09	26.7	<0.2	<10	70	1.37	1.67	0.14	1.85	30.2	5.4	10
CC117484		0.26	0.002	0.98	1.10	47.3	<0.2	<10	90	1.45	2.38	0.19	0.85	45.6	6.2	14
CC117485		0.32	0.003	0.43	1.44	29.9	<0.2	<10	150	1.21	0.83	0.26	0.61	51.4	7.2	26
CC117486		0.38	0.003	0.45	1.42	35.4	<0.2	<10	120	1.31	0.83	0.18	0.70	52.3	8.0	23
CC117487		0.36	0.003	0.46	1.67	28.0	<0.2	<10	110	1.27	0.82	0.21	0.80	51.0	8.3	27
CC117488		0.34	0.001	0.36	1.83	38.8	<0.2	<10	130	1.15	0.62	0.14	1.06	34.7	7.5	30
CC117489		0.30	0.002	1.02	1.83	88.5	<0.2	<10	120	1.71	0.88	0.17	1.33	55.3	8.9	26
CC117490		0.28	0.002	1.14	1.44	47.4	<0.2	<10	80	1.73	1.10	0.11	1.03	44.7	4.7	14
CC117491		0.20	0.002	0.97	1.20	36.0	<0.2	<10	60	1.30	0.78	0.11	0.95	38.2	3.3	11
CC117492		0.24	0.001	1.05	1.37	80.2	<0.2	<10	90	1.65	1.18	0.17	1.56	55.3	5.5	18
CC117493		0.20	0.001	0.77	1.38	26.8	<0.2	<10	90	1.45	0.86	0.11	0.96	37.1	4.2	17
CC117494		0.28	0.004	0.11	2.09	21.9	<0.2	<10	120	0.56	0.33	0.17	0.18	46.7	12.5	43
CC117495		0.16	<0.001	0.08	1.39	9.3	<0.2	<10	90	0.27	0.21	0.15	0.10	20.3	6.2	25
CC117496		0.20	<0.001	0.15	0.63	2.7	<0.2	<10	40	0.21	0.08	0.40	0.11	7.65	2.1	8
CC117497		0.20	<0.001	0.38	0.91	4.8	<0.2	<10	70	0.31	0.07	0.47	0.05	9.15	2.9	10
CC117498		0.16	0.001	0.99	1.92	15.4	<0.2	<10	120	0.59	0.17	0.60	0.25	25.6	9.3	25
CC117499		0.24	0.001	0.25	1.97	13.3	<0.2	<10	150	0.54	0.17	0.47	0.10	34.8	9.9	31
CC117500		0.22	<0.001	0.09	0.59	0.7	<0.2	<10	40	0.17	0.02	0.89	0.28	5.69	1.5	3
CC117501		0.30	0.001	0.68	1.50	34.2	<0.2	<10	150	1.90	1.23	0.21	1.53	42.3	4.2	13
CC117502		0.24	<0.001	0.52	0.95	24.8	<0.2	<10	70	1.16	0.84	0.09	0.74	40.1	3.5	10
CC117503		0.20	0.001	1.04	1.27	65.2	<0.2	<10	100	1.75	0.81	0.17	1.29	36.5	5.2	12

***** See Appendix Page for comments regarding this certificate *****

ALS Canada Ltd.
2103 Dollarton Hwy
North Vancouver BC V7H 0A7
Phone: 604 984 0221 Fax: 604 984 0218 www.alsglobal.com

To: **SILVER RANGE RESOURCES LTD.**
C/O ARCHER, CATHRO & ASSOCIATES (1981) LIMITED
1016-510 W HASTINGS ST
VANCOUVER BC V6B 1L8

Finalized Date: 11-JUL-2011
Account: RANSIL

Project: Silver Range-Keg

CERTIFICATE OF ANALYSIS WH11107600

Sample Description	Method	ME-MS41	ME-MS41	ME-MS41	ME-MS41	ME-MS41	ME-MS41	ME-MS41	ME-MS41	ME-MS41	ME-MS41	ME-MS41	ME-MS41	ME-MS41	ME-MS41	ME-MS41
	Analyte	Cs	Cu	Fe	Ga	Ge	Hf	Hg	In	K	La	Li	Mg	Mn	Mo	Na
	Units	ppm	ppm	%	ppm	ppm	ppm	ppm	ppm	%	ppm	ppm	%	ppm	ppm	%
	LOR	0.05	0.2	0.01	0.05	0.05	0.02	0.01	0.005	0.01	0.2	0.1	0.01	5	0.05	0.01
CC117464		3.41	25.1	3.60	7.76	0.10	0.06	0.03	0.034	0.06	26.3	32.9	0.95	779	1.24	0.02
CC117465		4.03	36.3	3.74	7.27	0.10	0.08	0.04	0.027	0.06	34.3	33.9	1.05	745	1.11	0.02
CC117466		3.53	27.9	3.92	7.83	0.12	0.06	0.03	0.037	0.08	30.3	35.3	1.07	828	1.27	0.03
CC117467		3.42	32.1	4.09	9.18	0.15	0.08	0.02	0.031	0.08	33.1	40.6	1.26	777	1.19	0.04
CC117468		3.97	37.2	4.11	7.71	0.12	0.08	0.03	0.032	0.09	30.4	41.3	1.18	829	1.23	0.04
CC117469		5.03	39.8	4.54	8.81	0.12	0.11	0.02	0.042	0.06	33.3	38.6	1.22	387	2.88	0.03
CC117470		7.27	18.2	2.20	3.40	<0.05	0.02	0.11	0.120	0.08	22.8	5.3	0.11	379	1.63	0.01
CC117471		5.64	22.2	2.89	4.82	0.07	0.02	0.05	0.110	0.12	19.1	19.4	0.35	391	1.76	0.01
CC117472		7.38	26.6	3.37	4.24	0.07	0.03	0.05	0.332	0.16	19.6	18.9	0.35	597	1.70	0.02
CC117473		4.53	18.7	2.50	4.60	<0.05	<0.02	0.08	0.084	0.12	10.6	10.5	0.18	240	2.06	0.02
CC117474		5.42	16.7	1.90	4.59	<0.05	0.03	0.06	0.158	0.10	10.3	13.4	0.15	3420	1.59	0.02
CC117475		6.62	19.3	2.32	6.72	0.06	0.02	0.04	1.620	0.14	21.7	29.7	0.32	680	1.02	0.01
CC117476		6.07	12.8	2.02	5.74	<0.05	<0.02	0.08	0.134	0.08	8.9	9.3	0.15	618	1.85	0.02
CC117477		8.81	16.6	2.64	6.37	0.07	0.02	0.03	0.404	0.13	22.3	27.3	0.28	582	1.43	0.01
CC117478		10.05	14.1	2.47	6.00	<0.05	0.02	0.06	0.423	0.13	18.8	26.9	0.27	879	1.26	0.01
CC117479		10.05	15.8	2.22	5.68	<0.05	<0.02	0.05	0.086	0.08	14.8	25.8	0.27	478	1.42	0.02
CC117480		3.08	7.7	0.98	3.26	<0.05	<0.02	0.04	0.059	0.05	4.3	4.0	0.05	210	0.69	0.02
CC117481		6.83	18.9	2.87	4.60	0.05	0.02	0.04	2.25	0.20	20.9	15.0	0.20	293	1.44	0.02
CC117482		8.78	48.4	3.12	5.90	0.08	0.03	0.09	2.49	0.12	35.1	18.6	0.26	1110	1.30	0.02
CC117483		5.97	31.6	1.96	4.40	<0.05	0.02	0.04	1.070	0.06	16.4	7.6	0.13	1610	0.94	0.03
CC117484		4.83	40.0	2.78	4.56	0.05	0.03	0.03	1.545	0.14	21.9	15.4	0.26	888	0.97	0.01
CC117485		4.02	24.5	2.63	5.53	0.06	0.03	0.04	0.461	0.09	25.9	18.7	0.41	519	1.13	0.01
CC117486		4.43	28.1	2.69	5.46	0.05	0.02	0.03	0.479	0.11	26.3	19.0	0.40	702	1.12	0.01
CC117487		4.64	23.4	2.83	6.34	0.06	0.03	0.02	0.320	0.12	25.3	22.7	0.50	647	1.24	0.01
CC117488		4.34	22.9	2.95	7.03	0.05	0.02	0.03	0.259	0.09	16.9	19.0	0.48	465	1.75	0.02
CC117489		6.11	33.4	3.18	6.79	0.06	0.03	0.03	0.575	0.11	27.3	23.4	0.47	834	1.67	0.01
CC117490		5.33	30.3	2.70	5.88	0.05	0.03	0.03	0.659	0.11	22.3	17.3	0.26	695	1.07	0.01
CC117491		3.94	19.5	2.21	4.90	<0.05	0.02	0.03	0.542	0.09	19.0	12.8	0.20	519	0.94	0.02
CC117492		6.12	23.8	2.79	5.65	0.06	0.03	0.04	0.673	0.12	26.9	18.5	0.30	894	1.35	0.01
CC117493		4.45	24.3	2.33	5.65	<0.05	0.02	0.04	0.555	0.07	18.1	14.6	0.26	451	1.23	0.01
CC117494		5.88	20.5	3.59	9.85	0.13	0.02	0.01	0.032	0.12	22.8	44.8	0.80	385	1.72	0.01
CC117495		5.24	12.4	2.12	6.33	0.07	<0.02	0.01	0.017	0.07	10.4	20.3	0.45	211	1.03	0.02
CC117496		3.14	9.9	0.73	2.41	<0.05	<0.02	0.02	0.006	0.03	6.2	8.2	0.13	91	0.52	0.03
CC117497		3.92	11.2	0.84	2.77	<0.05	0.04	0.02	0.009	0.03	5.7	13.1	0.20	131	0.59	0.03
CC117498		8.55	20.8	2.32	6.08	<0.05	0.05	0.03	0.023	0.05	14.7	33.9	0.50	431	1.00	0.03
CC117499		5.03	19.0	2.62	6.83	0.05	0.03	0.01	0.026	0.07	15.6	26.7	0.64	358	1.08	0.03
CC117500		0.53	10.3	0.38	1.68	<0.05	0.07	0.02	<0.005	0.02	3.2	0.9	0.04	97	0.34	0.04
CC117501		8.77	11.9	2.17	6.93	0.05	0.02	0.03	0.188	0.16	19.2	32.2	0.30	623	1.03	0.01
CC117502		11.10	10.6	2.12	5.36	<0.05	0.02	0.03	0.175	0.13	20.0	20.4	0.22	244	0.91	0.01
CC117503		8.76	12.6	2.35	5.50	<0.05	0.02	0.06	0.546	0.13	19.4	24.1	0.25	720	1.14	0.01

***** See Appendix Page for comments regarding this certificate *****

ALS Canada Ltd.
2103 Dollarton Hwy
North Vancouver BC V7H 0A7
Phone: 604 984 0221 Fax: 604 984 0218 www.alsglobal.com

To: **SILVER RANGE RESOURCES LTD.**
C/O ARCHER, CATHRO & ASSOCIATES (1981) LIMITED
1016-510 W HASTINGS ST
VANCOUVER BC V6B 1L8

Finalized Date: 11-JUL-2011
Account: RANSIL

Project: Silver Range-Keg

CERTIFICATE OF ANALYSIS WH11107600

Sample Description	Method	ME-MS41	ME-MS41	ME-MS41	ME-MS41	ME-MS41	ME-MS41	ME-MS41	ME-MS41	ME-MS41	ME-MS41	ME-MS41	ME-MS41	ME-MS41	ME-MS41	ME-MS41
	Analyte	Nb	Ni	P	Pb	Rb	Re	S	Sb	Sc	Se	Sn	Sr	Ta	Te	Th
	Units	ppm	ppm	ppm	ppm	ppm	ppm	%	ppm	ppm	ppm	ppm	ppm	ppm	ppm	ppm
	LOR	0.05	0.2	10	0.2	0.1	0.001	0.01	0.05	0.1	0.2	0.2	0.2	0.01	0.01	0.2
CC117464		0.89	38.3	670	32.3	13.7	<0.001	0.04	3.56	3.5	0.9	0.8	39.0	<0.01	0.04	3.3
CC117465		0.65	40.8	780	30.5	13.2	0.001	0.06	3.71	3.3	1.0	0.8	37.1	<0.01	0.06	3.3
CC117466		0.97	44.2	450	31.4	14.3	<0.001	0.02	3.48	4.5	0.9	1.1	39.2	<0.01	0.04	5.2
CC117467		1.08	45.7	330	27.2	13.1	<0.001	0.02	3.53	4.7	0.6	0.9	42.7	<0.01	0.03	8.1
CC117468		1.23	47.9	390	32.8	13.4	<0.001	0.02	3.71	5.3	0.7	0.8	40.2	<0.01	0.03	10.7
CC117469		0.82	43.3	370	18.9	15.6	0.001	0.02	2.20	6.5	0.6	0.7	35.8	<0.01	0.03	7.7
CC117470		0.28	11.1	1720	221	12.9	<0.001	0.19	1.73	0.5	0.8	1.6	16.4	<0.01	0.05	0.5
CC117471		0.58	23.3	900	180.0	18.9	<0.001	0.07	1.71	2.0	0.7	0.9	14.2	<0.01	0.04	1.8
CC117472		0.62	23.5	1370	193.5	20.0	<0.001	0.13	2.36	2.2	0.8	1.9	19.2	<0.01	0.03	3.4
CC117473		0.73	20.4	1030	57.5	15.8	<0.001	0.13	0.82	1.0	0.8	0.9	8.9	<0.01	0.07	0.3
CC117474		0.20	14.4	1290	97.5	17.0	<0.001	0.14	0.88	0.6	0.7	1.5	12.0	<0.01	0.06	0.3
CC117475		0.91	14.3	600	147.0	29.2	<0.001	0.04	1.20	1.8	0.6	2.2	11.6	<0.01	0.03	2.9
CC117476		0.41	12.5	1280	89.5	16.7	<0.001	0.13	0.94	0.5	0.7	1.9	8.9	<0.01	0.05	0.2
CC117477		0.87	13.3	800	257	34.0	<0.001	0.04	1.48	1.6	0.7	2.3	8.2	<0.01	0.05	2.3
CC117478		0.55	11.0	860	327	36.0	<0.001	0.07	1.34	1.3	0.6	2.3	14.7	<0.01	0.04	1.1
CC117479		0.48	12.5	800	55.1	21.5	<0.001	0.05	0.59	1.2	0.6	1.2	16.1	<0.01	0.04	0.5
CC117480		0.18	4.2	610	50.6	16.1	<0.001	0.07	0.27	0.3	0.5	0.6	8.0	<0.01	0.04	<0.2
CC117481		0.63	11.3	1060	1230	33.5	<0.001	0.24	4.43	1.0	0.6	11.2	13.1	<0.01	0.03	2.8
CC117482		0.48	12.0	1070	762	26.5	<0.001	0.14	4.37	1.4	1.0	7.2	16.9	<0.01	0.05	2.9
CC117483		0.27	7.1	930	265	15.6	<0.001	0.09	1.76	1.0	0.8	3.5	11.7	<0.01	0.05	0.7
CC117484		0.72	12.4	870	520	24.5	<0.001	0.11	2.98	1.9	0.7	4.1	11.6	<0.01	0.03	8.8
CC117485		0.79	16.3	810	182.5	19.2	<0.001	0.01	1.13	3.5	0.7	2.2	16.2	<0.01	0.03	7.5
CC117486		0.82	18.1	760	262	22.1	<0.001	0.02	1.27	3.2	0.7	2.2	13.4	<0.01	0.03	6.2
CC117487		0.91	19.9	960	187.5	25.2	<0.001	0.03	1.08	3.2	0.6	1.9	13.3	<0.01	0.03	5.1
CC117488		0.54	20.3	810	173.5	18.9	<0.001	0.05	1.18	1.6	0.7	1.8	12.9	<0.01	0.05	0.9
CC117489		0.62	20.8	920	355	28.7	<0.001	0.06	1.90	2.6	0.8	3.5	14.1	<0.01	0.05	2.4
CC117490		0.47	10.7	930	471	28.4	<0.001	0.07	1.40	1.6	0.7	3.3	10.4	<0.01	0.04	2.5
CC117491		0.35	7.3	950	388	23.0	<0.001	0.07	1.14	0.9	0.6	2.7	10.0	<0.01	0.03	0.9
CC117492		0.49	11.9	1090	500	26.4	<0.001	0.07	1.74	1.6	0.8	3.7	12.9	<0.01	0.03	3.1
CC117493		0.41	11.5	1060	334	21.0	<0.001	0.09	1.10	1.1	0.7	3.1	10.4	<0.01	0.05	0.7
CC117494		1.61	33.1	530	17.0	21.3	<0.001	0.02	1.96	3.8	0.7	1.0	18.5	<0.01	0.03	2.2
CC117495		1.09	18.5	300	10.8	13.0	<0.001	0.02	0.63	2.2	0.4	0.7	16.2	<0.01	0.02	0.9
CC117496		0.39	8.7	500	4.9	3.6	<0.001	0.05	0.19	0.5	0.6	0.2	23.5	<0.01	0.01	<0.2
CC117497		0.41	8.2	810	4.5	3.7	<0.001	0.08	0.28	0.8	0.6	0.2	30.7	<0.01	0.03	0.3
CC117498		0.99	25.1	850	15.3	11.4	<0.001	0.07	1.13	2.0	1.0	0.5	37.1	<0.01	0.05	1.1
CC117499		1.52	25.5	420	10.6	12.3	<0.001	0.03	1.07	3.3	0.5	0.7	34.1	<0.01	0.03	2.6
CC117500		0.28	2.8	490	1.3	0.9	<0.001	0.07	0.22	0.4	0.9	<0.2	42.9	<0.01	0.03	0.2
CC117501		0.69	10.0	780	94.5	38.9	<0.001	0.06	0.75	1.0	0.6	2.5	20.8	<0.01	0.03	1.1
CC117502		0.73	7.5	600	81.8	30.4	<0.001	0.03	0.99	1.3	0.4	2.2	7.9	<0.01	0.03	2.2
CC117503		0.73	7.8	810	244	38.6	<0.001	0.06	1.33	1.3	0.6	2.9	15.0	<0.01	0.05	1.1

***** See Appendix Page for comments regarding this certificate *****

ALS Canada Ltd.
2103 Dollarton Hwy
North Vancouver BC V7H 0A7
Phone: 604 984 0221 Fax: 604 984 0218 www.alsglobal.com

To: **SILVER RANGE RESOURCES LTD.**
C/O ARCHER, CATHRO & ASSOCIATES (1981) LIMITED
1016-510 W HASTINGS ST
VANCOUVER BC V6B 1L8

Finalized Date: 11-JUL-2011
Account: RANSIL

Project: Silver Range-Keg

CERTIFICATE OF ANALYSIS WH11107600

Sample Description	Method	ME-MS41	ME-MS41	ME-MS41	ME-MS41	ME-MS41	ME-MS41	ME-MS41	ME-MS41
	Analyte	Ti	Tl	U	V	W	Y	Zn	Zr
	Units	%	ppm	ppm	ppm	ppm	ppm	ppm	ppm
	LOR	0.005	0.02	0.05	1	0.05	0.05	2	0.5
CC117464		0.042	0.13	1.94	42	0.33	7.49	145	1.3
CC117465		0.030	0.13	5.41	36	0.26	11.00	156	1.8
CC117466		0.050	0.17	1.74	44	0.22	9.07	121	1.6
CC117467		0.051	0.15	1.35	41	0.16	7.39	126	2.2
CC117468		0.059	0.19	1.17	41	0.16	7.70	128	2.4
CC117469		0.033	0.18	1.28	62	0.11	9.31	156	3.7
CC117470		0.008	0.69	12.25	21	0.36	6.83	259	<0.5
CC117471		0.049	0.41	6.47	41	0.45	6.79	227	<0.5
CC117472		0.043	0.76	9.31	38	0.26	9.99	268	<0.5
CC117473		0.031	0.31	2.52	35	0.20	2.95	125	<0.5
CC117474		0.019	0.97	11.40	21	0.18	7.63	143	<0.5
CC117475		0.047	0.37	8.33	28	0.20	7.90	288	<0.5
CC117476		0.019	0.36	4.31	33	0.17	2.88	158	<0.5
CC117477		0.039	0.50	8.65	36	0.28	7.11	284	<0.5
CC117478		0.033	0.48	9.00	31	0.42	6.95	375	<0.5
CC117479		0.035	0.28	8.50	37	0.17	5.23	221	<0.5
CC117480		0.020	0.15	2.11	17	0.45	1.48	86	<0.5
CC117481		0.025	1.38	6.63	20	0.52	6.51	332	<0.5
CC117482		0.015	1.54	14.65	26	0.62	9.15	684	<0.5
CC117483		0.021	0.70	7.05	24	0.24	6.07	362	0.5
CC117484		0.029	1.04	6.93	25	0.49	6.97	618	0.7
CC117485		0.048	0.44	5.67	39	0.30	8.75	330	0.5
CC117486		0.052	0.45	6.79	38	0.30	8.32	383	<0.5
CC117487		0.063	0.44	7.20	44	0.31	8.61	357	<0.5
CC117488		0.038	0.48	5.78	50	0.27	5.12	313	<0.5
CC117489		0.040	0.62	9.04	44	0.48	8.87	479	<0.5
CC117490		0.026	0.74	7.97	29	0.41	7.98	394	<0.5
CC117491		0.020	0.52	5.35	25	0.31	6.65	291	<0.5
CC117492		0.026	0.70	7.25	29	0.52	7.77	392	<0.5
CC117493		0.019	0.70	5.76	30	0.26	6.84	316	<0.5
CC117494		0.071	0.15	0.86	55	1.54	5.38	97	0.5
CC117495		0.051	0.12	0.53	40	0.23	2.55	56	<0.5
CC117496		0.022	0.05	0.73	13	0.19	4.37	23	<0.5
CC117497		0.021	0.07	0.86	12	<0.05	3.43	26	1.2
CC117498		0.037	0.12	1.30	28	0.10	7.61	98	1.5
CC117499		0.061	0.14	0.73	41	0.18	3.89	62	0.9
CC117500		0.020	0.04	0.49	9	<0.05	1.79	8	2.5
CC117501		0.030	0.38	9.18	22	0.20	6.01	328	<0.5
CC117502		0.041	0.41	4.72	27	0.27	4.58	229	<0.5
CC117503		0.032	0.47	7.32	29	0.36	5.91	286	<0.5

***** See Appendix Page for comments regarding this certificate *****

ALS Canada Ltd.
2103 Dollarton Hwy
North Vancouver BC V7H 0A7
Phone: 604 984 0221 Fax: 604 984 0218 www.alsglobal.com

To: **SILVER RANGE RESOURCES LTD.**
C/O ARCHER, CATHRO & ASSOCIATES (1981) LIMITED
1016-510 W HASTINGS ST
VANCOUVER BC V6B 1L8

Finalized Date: 11-JUL-2011
Account: RANSIL

Project: Silver Range-Keg

CERTIFICATE OF ANALYSIS WH11107600

Sample Description	Method Analyte Units LOR	WEI-21 Recvd Wt. kg 0.02	Au-TL43 Au ppm 0.001	ME-MS41 Ag ppm 0.01	ME-MS41 Al % 0.01	ME-MS41 As ppm 0.1	ME-MS41 Au ppm 0.2	ME-MS41 B ppm 10	ME-MS41 Ba ppm 10	ME-MS41 Be ppm 0.05	ME-MS41 Bi ppm 0.01	ME-MS41 Ca % 0.01	ME-MS41 Cd ppm 0.01	ME-MS41 Ce ppm 0.02	ME-MS41 Co ppm 0.1	ME-MS41 Cr ppm 1
CC117504		0.20	<0.001	0.75	0.50	6.7	<0.2	<10	20	0.27	0.09	0.07	0.16	6.84	1.5	3
CC117505		0.26	0.001	2.69	0.77	67.3	<0.2	<10	70	1.28	1.44	0.14	0.98	31.1	2.2	6
CC117506		0.18	0.002	1.02	1.03	61.4	<0.2	<10	110	1.59	1.64	0.25	4.32	42.5	5.2	13
CC117507		0.26	0.002	0.51	1.33	61.6	<0.2	<10	110	0.91	0.49	0.13	2.19	27.6	5.7	21
CC117508		0.26	0.002	0.82	1.69	266	<0.2	<10	90	2.06	0.81	0.12	0.82	43.4	7.0	22
CC117509		0.22	0.001	0.50	0.89	50.0	<0.2	<10	50	1.01	0.61	0.10	0.63	26.2	3.6	11
CC117510		0.18	0.002	0.57	1.04	114.5	<0.2	<10	90	1.38	1.07	0.14	1.25	39.6	5.0	15
CC117511		0.28	0.001	0.58	1.08	27.1	<0.2	<10	80	0.62	0.57	0.06	0.38	24.8	3.0	15
CC117512		0.18	NSS	0.60	1.36	80.1	<0.2	<10	130	1.02	0.66	0.18	1.64	34.0	7.0	21
CC117513		0.18	0.001	0.45	0.65	24.9	<0.2	<10	60	0.50	0.20	0.07	0.96	14.40	3.1	6
CC117514		0.30	0.001	0.75	1.06	41.2	<0.2	<10	70	0.82	0.55	0.12	0.80	30.4	3.3	13
CC117515		0.36	0.002	0.89	1.06	16.9	<0.2	<10	110	1.07	0.80	0.13	1.72	33.2	5.6	17
CC117516		0.14	0.001	1.25	0.77	10.8	<0.2	<10	100	0.45	0.37	0.07	0.57	21.3	2.7	10
CC117517		0.12	0.003	0.23	2.30	13.5	<0.2	<10	200	0.58	0.24	0.17	0.12	32.2	7.4	32
CC117518		0.22	0.003	0.20	2.72	16.5	<0.2	<10	220	0.78	0.25	0.31	0.10	39.5	12.5	41
CC117520		0.12	<0.001	0.19	0.21	0.4	<0.2	<10	20	<0.05	0.02	0.15	0.01	2.12	0.9	2
CC117521		0.10	<0.001	0.16	0.59	1.8	<0.2	<10	60	0.16	0.04	0.36	0.03	6.69	2.5	5
CC117522		0.10	<0.001	0.12	0.66	2.4	<0.2	<10	60	0.18	0.06	0.42	0.14	5.90	2.9	7
CC117523		0.20	0.001	0.13	2.48	15.8	<0.2	<10	150	0.63	0.20	0.36	0.14	52.3	11.9	42
CC117524		0.16	0.001	0.12	1.49	9.0	<0.2	<10	110	0.33	0.17	0.25	0.10	24.4	5.9	26
CC117525		0.14	<0.001	0.30	0.53	1.0	<0.2	<10	60	0.13	0.05	0.37	0.18	7.62	5.3	4
CC117526		0.16	<0.001	0.33	2.43	16.8	<0.2	<10	200	0.65	0.20	0.66	0.18	36.6	12.1	38
CC117527		0.10	0.004	0.50	1.37	110.5	<0.2	<10	90	1.48	0.52	0.20	1.43	50.2	7.2	22
CC117528		0.12	0.003	1.20	1.64	163.0	<0.2	<10	110	2.01	0.94	0.15	1.28	74.8	6.3	17
CC117529		0.08	NSS	1.54	1.55	316	<0.2	<10	110	2.00	0.97	0.15	1.40	72.2	5.8	17
CC117530		0.08	0.002	0.65	1.29	47.1	<0.2	<10	80	1.19	0.78	0.13	0.86	44.7	5.6	19
CC117531		0.14	0.003	0.72	1.21	55.1	<0.2	<10	80	0.97	0.79	0.12	0.77	37.9	5.4	19
CC117532		0.10	0.012	1.00	1.08	36.5	<0.2	<10	80	1.13	0.98	0.17	1.26	43.7	5.2	16
CC117533		0.10	0.002	1.21	0.93	22.1	<0.2	<10	60	0.36	2.21	0.08	0.54	24.1	4.0	21
CC117541		0.08	<0.001	0.31	0.41	4.3	<0.2	<10	20	0.15	0.08	0.12	0.19	6.05	1.4	3
CC117542		0.16	0.001	0.86	0.70	106.0	<0.2	<10	60	0.42	0.95	0.07	0.39	12.55	2.1	7
CC117543		0.14	0.001	1.68	1.11	228	<0.2	<10	70	0.92	1.19	0.07	0.43	29.0	2.8	14
CC117544		0.08	0.005	1.31	1.64	280	<0.2	<10	110	1.49	1.35	0.17	2.15	42.7	7.4	22
CC117545		0.12	0.001	0.23	2.58	20.1	<0.2	<10	170	0.81	0.31	0.90	0.20	38.6	13.3	38
CC117546		0.10	NSS	0.15	1.07	5.9	<0.2	<10	70	0.54	0.27	1.20	0.33	28.0	11.8	15
CC117547		0.10	NSS	1.35	1.79	55.4	<0.2	<10	110	0.64	0.33	1.54	0.40	32.0	12.2	35
CC117548		0.08	NSS	0.31	0.92	7.9	<0.2	<10	90	0.36	0.14	1.58	0.45	17.25	5.5	9
CC117549		0.12	0.001	0.59	1.23	10.0	<0.2	<10	80	0.49	0.19	1.29	0.71	25.7	7.8	13
CC117550		0.08	0.001	0.13	0.62	2.0	<0.2	<10	50	0.17	0.07	0.61	0.23	7.72	5.3	8
CC117551		0.20	0.001	0.33	2.09	10.5	<0.2	<10	120	0.71	0.25	0.66	0.24	37.3	12.0	32

***** See Appendix Page for comments regarding this certificate *****

ALS Canada Ltd.
2103 Dollarton Hwy
North Vancouver BC V7H 0A7
Phone: 604 984 0221 Fax: 604 984 0218 www.alsglobal.com

To: **SILVER RANGE RESOURCES LTD.**
C/O ARCHER, CATHRO & ASSOCIATES (1981) LIMITED
1016-510 W HASTINGS ST
VANCOUVER BC V6B 1L8

Finalized Date: 11-JUL-2011
Account: RANSIL

Project: Silver Range-Keg

CERTIFICATE OF ANALYSIS WH11107600

Sample Description	Method	ME-MS41	ME-MS41	ME-MS41	ME-MS41	ME-MS41	ME-MS41	ME-MS41	ME-MS41	ME-MS41	ME-MS41	ME-MS41	ME-MS41	ME-MS41	ME-MS41	ME-MS41
	Analyte	Cs	Cu	Fe	Ga	Ge	Hf	Hg	In	K	La	Li	Mg	Mn	Mo	Na
	Units	ppm	ppm	%	ppm	ppm	ppm	ppm	ppm	%	ppm	ppm	%	ppm	ppm	%
	LOR	0.05	0.2	0.01	0.05	0.05	0.02	0.01	0.005	0.01	0.2	0.1	0.01	5	0.05	0.01
CC117504		1.25	5.1	0.76	2.45	<0.05	<0.02	0.02	0.069	0.04	3.3	2.0	0.04	99	0.33	0.03
CC117505		5.17	15.5	1.71	3.20	<0.05	0.02	0.05	1.555	0.09	16.6	8.5	0.11	437	0.56	0.02
CC117506		7.24	25.6	2.48	4.44	<0.05	0.02	0.04	1.330	0.12	20.7	17.6	0.24	1240	1.07	0.01
CC117507		5.83	15.6	2.41	5.29	<0.05	<0.02	0.05	0.301	0.07	13.8	15.6	0.36	681	1.25	0.01
CC117508		8.77	20.2	3.01	6.39	0.06	0.02	0.07	0.328	0.10	19.3	22.8	0.38	760	1.57	0.01
CC117509		3.61	12.6	1.70	3.63	<0.05	<0.02	0.04	0.241	0.07	11.6	10.5	0.18	473	0.95	0.02
CC117510		8.33	15.1	2.43	5.28	<0.05	<0.02	0.05	0.432	0.09	19.5	13.2	0.21	666	1.54	0.01
CC117511		4.51	18.7	2.15	5.37	<0.05	<0.02	0.03	0.440	0.07	12.2	5.7	0.13	361	1.93	0.01
CC117512		7.45	20.7	2.72	5.25	<0.05	<0.02	0.06	0.456	0.09	16.1	16.9	0.33	1320	1.76	0.01
CC117513		2.13	12.3	1.06	2.56	<0.05	<0.02	0.03	0.087	0.03	6.7	3.3	0.08	460	0.48	0.02
CC117514		3.93	17.7	2.01	4.34	<0.05	0.02	0.06	0.449	0.07	14.6	12.8	0.23	314	0.85	0.02
CC117515		4.31	22.6	2.64	5.21	<0.05	0.02	0.08	0.544	0.10	15.6	13.0	0.25	718	1.54	0.01
CC117516		11.25	17.8	1.69	3.26	<0.05	0.02	0.05	0.351	0.05	11.4	7.4	0.13	188	0.89	0.02
CC117517		4.82	20.2	2.55	9.39	0.05	0.02	0.03	0.030	0.08	16.5	25.7	0.48	184	1.56	0.02
CC117518		5.63	20.4	3.57	9.27	0.07	0.04	0.02	0.036	0.08	19.9	42.2	0.80	501	1.25	0.02
CC117520		0.38	1.9	0.41	1.05	<0.05	<0.02	0.01	<0.005	0.02	1.0	0.8	0.04	26	0.14	0.05
CC117521		0.87	7.6	0.75	2.26	<0.05	0.03	0.01	<0.005	0.02	3.2	3.8	0.10	85	0.31	0.03
CC117522		2.14	5.8	0.94	2.74	<0.05	0.03	0.01	0.007	0.03	2.9	7.0	0.14	168	0.35	0.04
CC117523		4.80	19.4	3.49	8.45	0.08	0.05	0.01	0.032	0.10	24.3	46.3	0.91	402	1.08	0.03
CC117524		3.60	11.7	2.12	6.64	<0.05	<0.02	0.01	0.020	0.10	11.8	20.3	0.50	206	0.98	0.03
CC117525		0.73	5.2	0.79	2.54	<0.05	<0.02	0.02	0.006	0.02	2.9	1.8	0.07	819	0.60	0.03
CC117526		6.05	19.7	3.32	7.97	0.07	0.05	0.03	0.037	0.08	17.3	36.3	0.74	445	1.56	0.03
CC117527		9.25	27.1	2.81	4.92	0.06	0.03	0.03	0.417	0.10	26.1	22.4	0.43	736	1.39	0.01
CC117528		7.36	28.0	3.06	6.88	0.08	0.03	0.03	0.496	0.15	37.1	28.9	0.38	926	1.42	0.01
CC117529		7.53	27.8	2.99	6.53	0.05	0.03	0.05	0.738	0.14	36.2	25.9	0.35	882	1.52	0.01
CC117530		5.10	21.7	2.76	6.25	<0.05	0.02	0.04	0.440	0.09	20.5	19.1	0.32	707	1.75	0.01
CC117531		3.33	22.9	2.56	5.49	0.05	<0.02	0.03	0.812	0.08	18.9	15.8	0.33	435	1.31	0.01
CC117532		2.99	26.8	2.86	4.98	0.06	<0.02	0.04	0.883	0.10	19.8	15.7	0.29	758	1.21	0.01
CC117533		2.05	17.0	2.67	6.18	<0.05	<0.02	0.05	0.420	0.07	12.8	8.4	0.25	218	1.79	0.01
CC117541		0.46	6.6	0.67	1.87	<0.05	<0.02	0.02	0.032	0.02	2.8	1.0	0.04	45	0.22	0.03
CC117542		3.84	15.7	1.35	3.14	<0.05	<0.02	0.02	0.287	0.03	7.1	1.8	0.05	156	0.86	0.02
CC117543		4.29	20.7	2.41	5.45	<0.05	<0.02	0.06	0.328	0.07	14.9	9.3	0.17	264	1.48	0.01
CC117544		7.51	32.2	3.06	6.27	0.05	<0.02	0.06	0.698	0.12	22.1	19.0	0.42	1100	1.33	0.01
CC117545		4.77	21.3	3.29	8.60	0.05	0.03	0.03	0.032	0.06	19.5	37.0	0.81	540	1.31	0.03
CC117546		2.98	31.3	2.82	3.22	0.05	0.05	0.03	0.031	0.04	16.5	12.3	0.36	681	0.66	0.03
CC117547		6.06	35.1	2.61	5.29	0.06	0.04	0.04	0.030	0.07	18.7	25.1	0.85	799	0.83	0.03
CC117548		0.94	10.8	1.81	2.86	<0.05	0.03	0.04	0.019	0.03	9.1	5.7	0.16	817	0.46	0.03
CC117549		2.69	23.0	2.66	3.48	<0.05	0.05	0.04	0.030	0.04	13.8	8.5	0.28	864	0.58	0.03
CC117550		0.67	11.3	1.83	3.38	<0.05	<0.02	0.01	0.007	0.02	3.7	4.1	0.15	220	0.28	0.03
CC117551		3.55	19.8	3.00	6.75	0.05	0.02	0.02	0.026	0.06	18.1	22.0	0.69	644	0.84	0.03

***** See Appendix Page for comments regarding this certificate *****

ALS Canada Ltd.
2103 Dollarton Hwy
North Vancouver BC V7H 0A7
Phone: 604 984 0221 Fax: 604 984 0218 www.alsglobal.com

To: **SILVER RANGE RESOURCES LTD.**
C/O ARCHER, CATHRO & ASSOCIATES (1981) LIMITED
1016-510 W HASTINGS ST
VANCOUVER BC V6B 1L8

Finalized Date: 11-JUL-2011
Account: RANSIL

Project: Silver Range-Keg

CERTIFICATE OF ANALYSIS WH11107600

Sample Description	Method	ME-MS41	ME-MS41	ME-MS41	ME-MS41	ME-MS41	ME-MS41	ME-MS41	ME-MS41	ME-MS41	ME-MS41	ME-MS41	ME-MS41	ME-MS41	ME-MS41	ME-MS41
	Analyte	Nb	Ni	P	Pb	Rb	Re	S	Sb	Sc	Se	Sn	Sr	Ta	Te	Th
	Units	ppm	ppm	ppm	ppm	ppm	ppm	%	ppm	ppm	ppm	ppm	ppm	ppm	ppm	ppm
	LOR	0.05	0.2	10	0.2	0.1	0.001	0.01	0.05	0.1	0.2	0.2	0.2	0.01	0.01	0.2
CC117504		0.22	1.9	520	48.7	6.1	<0.001	0.04	0.22	0.4	0.4	0.3	7.1	<0.01	0.02	<0.2
CC117505		0.37	4.6	760	809	21.0	<0.001	0.13	2.41	0.7	0.7	9.5	12.1	<0.01	0.04	0.7
CC117506		0.46	9.3	1020	419	30.6	<0.001	0.10	2.52	1.1	0.8	4.6	17.6	<0.01	0.05	1.2
CC117507		0.47	13.8	790	155.5	20.7	<0.001	0.07	0.94	1.2	0.7	2.2	12.7	<0.01	0.05	0.6
CC117508		0.62	14.0	750	366	32.6	<0.001	0.08	1.63	1.5	0.9	3.2	12.5	<0.01	0.07	1.2
CC117509		0.31	7.8	620	166.0	17.0	<0.001	0.05	0.80	0.8	0.5	1.0	8.3	<0.01	0.04	0.5
CC117510		0.52	10.6	650	214	23.6	<0.001	0.06	1.27	1.2	0.6	2.1	11.6	<0.01	0.06	1.0
CC117511		0.28	8.5	970	140.0	22.0	<0.001	0.08	1.19	0.4	0.7	2.4	10.1	<0.01	0.06	<0.2
CC117512		0.54	12.5	970	262	27.4	<0.001	0.10	1.36	1.3	0.8	2.7	19.0	<0.01	0.05	0.7
CC117513		0.11	3.5	620	84.3	8.5	<0.001	0.06	0.34	0.4	0.5	0.7	9.1	<0.01	0.03	<0.2
CC117514		0.25	8.0	900	284	18.7	<0.001	0.08	0.90	0.7	0.6	2.0	9.8	<0.01	0.05	0.4
CC117515		0.46	12.9	1040	269	26.7	<0.001	0.10	1.33	1.1	0.9	2.0	13.4	<0.01	0.07	0.6
CC117516		0.21	6.4	820	315	17.6	<0.001	0.08	0.86	0.5	0.6	2.1	10.6	<0.01	0.04	0.2
CC117517		0.97	21.7	720	13.8	19.3	<0.001	0.03	0.78	2.2	0.7	1.0	22.3	<0.01	0.05	0.8
CC117518		1.23	28.4	1100	14.5	19.6	<0.001	0.04	0.88	3.6	0.6	1.0	28.6	<0.01	0.04	2.1
CC117520		0.17	0.9	300	1.1	1.3	<0.001	0.02	<0.05	0.4	0.2	<0.2	14.2	<0.01	0.01	<0.2
CC117521		0.24	4.3	600	2.0	2.9	<0.001	0.05	0.16	0.5	0.5	<0.2	24.5	<0.01	0.02	0.2
CC117522		0.35	5.0	610	3.1	4.5	<0.001	0.06	0.20	0.8	0.4	0.2	24.2	<0.01	0.01	0.3
CC117523		1.80	30.0	540	13.2	18.8	<0.001	0.02	1.07	4.7	0.6	0.9	32.9	<0.01	0.03	4.8
CC117524		0.96	15.9	440	8.1	17.5	<0.001	0.02	0.64	2.2	0.4	0.7	21.6	<0.01	0.03	0.7
CC117525		0.12	2.7	870	3.6	3.2	<0.001	0.04	0.12	0.4	0.4	<0.2	25.1	<0.01	0.02	<0.2
CC117526		1.47	27.7	800	11.8	18.6	<0.001	0.04	1.30	3.7	0.9	0.8	56.0	<0.01	0.05	2.3
CC117527		0.78	18.1	850	359	21.2	<0.001	0.03	1.68	2.7	0.7	2.8	15.4	<0.01	0.04	3.3
CC117528		0.80	15.0	890	589	36.8	<0.001	0.05	1.93	2.2	0.9	3.2	12.1	<0.01	0.04	4.4
CC117529		0.74	14.2	910	872	36.5	<0.001	0.06	3.47	2.0	0.8	3.4	12.6	<0.01	0.05	3.1
CC117530		0.69	14.4	770	311	23.6	<0.001	0.04	1.33	1.5	0.7	2.6	11.8	<0.01	0.05	1.6
CC117531		0.63	15.5	700	337	18.5	<0.001	0.04	1.33	1.4	0.6	1.8	11.0	<0.01	0.02	1.3
CC117532		0.61	12.6	940	512	22.2	<0.001	0.05	1.68	1.5	0.7	2.1	12.1	<0.01	0.02	2.9
CC117533		1.20	13.5	390	166.0	23.6	<0.001	0.03	1.13	1.5	0.6	1.2	9.3	<0.01	0.02	1.6
CC117541		0.19	1.8	610	27.4	2.7	<0.001	0.02	0.10	0.2	<0.2	0.2	10.1	<0.01	<0.01	<0.2
CC117542		0.14	3.8	990	277	9.1	<0.001	0.08	1.19	0.2	0.3	2.3	9.3	<0.01	0.01	<0.2
CC117543		0.43	8.6	920	631	21.1	<0.001	0.09	2.16	0.6	0.5	3.0	7.3	<0.01	0.03	0.6
CC117544		0.74	14.7	980	668	30.4	<0.001	0.07	2.18	2.0	0.8	4.5	16.3	<0.01	0.02	2.2
CC117545		1.36	28.8	1020	16.9	12.6	<0.001	0.05	0.87	3.7	0.6	0.7	55.5	<0.01	0.03	2.6
CC117546		0.42	27.8	910	30.5	8.0	<0.001	0.08	2.03	2.6	0.9	0.3	60.5	<0.01	0.02	1.9
CC117547		0.76	30.9	1010	36.6	11.2	<0.001	0.09	6.50	3.3	0.9	0.6	82.2	<0.01	0.02	1.5
CC117548		0.52	9.9	770	17.5	5.5	<0.001	0.08	3.72	1.7	0.5	0.8	76.9	0.01	0.01	0.8
CC117549		0.58	17.0	810	46.6	9.2	<0.001	0.08	6.68	2.9	0.8	0.5	62.3	<0.01	0.01	1.2
CC117550		0.29	5.8	570	4.5	3.1	<0.001	0.05	0.51	0.7	0.2	0.2	29.2	<0.01	<0.01	0.2
CC117551		1.06	26.4	610	19.4	15.9	<0.001	0.03	2.06	3.2	0.5	0.6	41.1	<0.01	0.01	2.1

***** See Appendix Page for comments regarding this certificate *****

ALS Canada Ltd.
2103 Dollarton Hwy
North Vancouver BC V7H 0A7
Phone: 604 984 0221 Fax: 604 984 0218 www.alsglobal.com

To: **SILVER RANGE RESOURCES LTD.**
C/O ARCHER, CATHRO & ASSOCIATES (1981) LIMITED
1016-510 W HASTINGS ST
VANCOUVER BC V6B 1L8

Finalized Date: 11-JUL-2011
Account: RANSIL

Project: Silver Range-Keg

CERTIFICATE OF ANALYSIS WH11107600

Sample Description	Method	ME-MS41	ME-MS41	ME-MS41	ME-MS41	ME-MS41	ME-MS41	ME-MS41	ME-MS41
	Analyte	Ti	Tl	U	V	W	Y	Zn	Zr
	Units	%	ppm	ppm	ppm	ppm	ppm	ppm	ppm
	LOR	0.005	0.02	0.05	1	0.05	0.05	2	0.5
CC117504		0.027	0.08	0.91	18	<0.05	1.22	31	<0.5
CC117505		0.015	0.91	9.65	13	0.27	6.56	186	<0.5
CC117506		0.021	0.80	6.38	25	0.37	7.04	567	<0.5
CC117507		0.033	0.38	3.47	37	0.26	3.38	272	<0.5
CC117508		0.031	0.46	6.98	40	0.37	5.78	439	<0.5
CC117509		0.028	0.23	3.09	24	0.14	3.62	294	<0.5
CC117510		0.031	0.39	4.25	37	0.27	4.12	395	<0.5
CC117511		0.016	0.56	2.80	36	0.34	2.71	212	<0.5
CC117512		0.030	0.51	5.54	37	0.26	4.98	338	<0.5
CC117513		0.022	0.26	2.16	22	<0.05	2.46	80	<0.5
CC117514		0.024	0.51	3.59	32	0.27	4.29	262	<0.5
CC117515		0.032	0.45	4.29	40	0.29	5.34	361	<0.5
CC117516		0.015	0.46	1.98	23	0.10	5.58	134	<0.5
CC117517		0.037	0.24	1.13	43	0.29	4.22	69	<0.5
CC117518		0.048	0.22	1.24	50	0.26	6.02	102	1.0
CC117520		0.023	0.02	0.14	13	<0.05	0.44	9	<0.5
CC117521		0.027	0.05	0.37	18	<0.05	1.67	17	0.8
CC117522		0.032	0.06	0.47	21	<0.05	1.21	31	0.8
CC117523		0.078	0.16	0.92	48	0.22	6.04	88	1.3
CC117524		0.058	0.12	0.49	36	0.20	2.94	53	<0.5
CC117525		0.026	0.07	0.29	20	<0.05	1.19	18	<0.5
CC117526		0.058	0.16	2.19	52	0.21	7.33	97	1.4
CC117527		0.051	0.40	5.63	38	0.34	10.65	578	<0.5
CC117528		0.036	0.79	9.26	35	0.35	11.05	521	<0.5
CC117529		0.033	0.84	8.76	35	0.34	10.80	487	<0.5
CC117530		0.036	0.49	3.55	40	0.35	6.28	374	<0.5
CC117531		0.033	0.51	3.48	38	0.37	5.52	373	<0.5
CC117532		0.028	0.58	4.74	33	0.38	8.13	497	<0.5
CC117533		0.063	0.27	1.58	51	0.46	2.99	151	<0.5
CC117541		0.027	0.07	0.82	20	0.05	1.11	22	<0.5
CC117542		0.014	0.37	3.07	26	0.22	2.15	103	<0.5
CC117543		0.020	0.73	3.60	37	0.45	3.78	300	<0.5
CC117544		0.037	0.92	6.76	40	0.48	7.80	420	<0.5
CC117545		0.051	0.16	1.51	46	0.35	7.36	82	0.9
CC117546		0.023	0.07	1.01	22	0.06	16.55	114	1.3
CC117547		0.036	0.14	1.39	38	0.17	14.70	116	1.2
CC117548		0.026	0.07	0.40	19	0.06	5.93	136	1.2
CC117549		0.030	0.12	1.43	25	0.07	12.50	277	1.4
CC117550		0.067	0.04	0.69	57	<0.05	2.04	48	0.5
CC117551		0.052	0.13	1.18	44	0.16	8.59	110	0.8

***** See Appendix Page for comments regarding this certificate *****

ALS Canada Ltd.
2103 Dollarton Hwy
North Vancouver BC V7H 0A7
Phone: 604 984 0221 Fax: 604 984 0218 www.alsglobal.com

To: **SILVER RANGE RESOURCES LTD.**
C/O ARCHER, CATHRO & ASSOCIATES (1981) LIMITED
1016-510 W HASTINGS ST
VANCOUVER BC V6B 1L8

Finalized Date: 11-JUL-2011
Account: RANSIL

Project: Silver Range-Keg

CERTIFICATE OF ANALYSIS WH11107600

Sample Description	Method Analyte Units LOR	WEI-21 Recvd Wt. kg 0.02	Au-TL43 Au ppm 0.001	ME-MS41 Ag ppm 0.01	ME-MS41 Al % 0.01	ME-MS41 As ppm 0.1	ME-MS41 Au ppm 0.2	ME-MS41 B ppm 10	ME-MS41 Ba ppm 10	ME-MS41 Be ppm 0.05	ME-MS41 Bi ppm 0.01	ME-MS41 Ca % 0.01	ME-MS41 Cd ppm 0.01	ME-MS41 Ce ppm 0.02	ME-MS41 Co ppm 0.1	ME-MS41 Cr ppm 1
CC117552		0.08	<0.001	0.75	1.63	6.5	<0.2	<10	60	0.50	0.17	0.93	0.16	28.8	8.8	45
CC117553		0.20	<0.001	0.24	2.36	11.7	<0.2	<10	170	0.59	0.32	0.49	0.13	33.2	8.7	39
CC117554		0.14	<0.001	0.30	0.86	2.3	<0.2	<10	70	0.24	0.09	0.34	0.06	10.35	3.4	12
CC117555		0.28	0.001	0.26	2.84	10.7	<0.2	<10	110	0.80	0.28	0.39	0.12	49.7	15.9	114
CC117556		0.08	NSS	0.33	0.98	2.6	<0.2	<10	80	0.30	0.10	1.11	0.20	14.40	5.0	14
CC117557		0.18	0.001	0.23	1.69	4.5	<0.2	<10	90	0.47	0.16	1.55	0.26	22.2	12.2	65
CC117558		0.12	<0.001	0.18	1.22	4.8	<0.2	<10	90	0.34	0.15	0.78	0.20	19.75	7.9	29
CC117559		0.14	<0.001	0.35	1.76	6.7	<0.2	<10	100	0.51	0.22	0.87	0.40	32.5	9.8	31
CC117560		0.10	<0.001	0.69	1.83	6.6	<0.2	<10	100	0.53	0.21	1.61	0.41	33.1	8.8	25
CC117561		0.08	NSS	0.37	1.19	3.2	<0.2	<10	70	0.32	0.13	1.85	0.53	21.6	5.1	13
CC117562		0.14	<0.001	0.67	2.41	9.5	<0.2	<10	120	0.70	0.35	1.20	0.33	48.5	13.3	43
CC117563		0.16	<0.001	0.31	1.91	6.0	<0.2	<10	100	0.61	0.97	0.62	0.25	53.1	18.2	32
CC117564		0.20	<0.001	0.42	2.65	10.8	<0.2	<10	160	0.79	0.30	0.53	0.18	62.8	16.9	57
CC117565		0.20	<0.001	0.25	2.39	11.5	<0.2	<10	150	0.83	0.37	0.70	0.30	49.0	13.6	43
CC117566		0.10	<0.001	0.36	1.68	6.0	<0.2	<10	110	0.45	0.20	1.12	0.33	29.4	7.6	24
CC117567		0.10	<0.001	0.04	0.39	0.4	<0.2	<10	50	0.08	0.02	0.88	0.14	2.70	1.2	2
CC117568		0.26	<0.001	0.41	2.48	5.9	<0.2	<10	110	0.79	0.35	0.69	0.37	74.0	21.6	41
CC117569		0.30	<0.001	0.41	2.45	7.0	<0.2	<10	140	0.77	0.32	0.83	0.31	60.3	16.2	42
CC117570		0.20	<0.001	0.27	2.53	9.4	<0.2	<10	200	0.62	0.34	0.70	0.25	46.5	14.7	41
CC117571		0.14	<0.001	0.11	0.46	0.8	<0.2	<10	50	0.16	0.03	0.47	0.22	6.52	2.1	4
CC117572		0.14	<0.001	0.23	1.05	4.4	<0.2	<10	90	0.36	0.10	0.76	0.43	19.00	6.6	15
CC117573		0.16	<0.001	0.61	2.60	11.4	<0.2	<10	210	0.88	0.33	0.71	0.59	58.6	17.3	53
CC117574		0.24	<0.001	0.37	2.21	10.2	<0.2	<10	230	0.73	0.27	0.94	0.55	44.9	13.5	39
CC117575		0.30	<0.001	0.34	2.57	11.8	<0.2	<10	230	0.79	0.33	0.66	1.19	65.5	18.9	47
CC117576		0.16	0.001	0.60	2.47	10.4	<0.2	<10	260	0.86	0.28	1.17	0.52	53.4	16.7	44
CC117577		0.02	NSS	0.21	0.92	2.4	<0.2	<10	110	0.27	0.10	1.52	0.90	12.00	3.8	14
CC117578		0.22	0.001	0.29	2.73	16.7	<0.2	<10	220	0.95	0.38	0.36	0.56	63.8	22.3	58
CC117579		0.24	<0.001	0.53	2.90	16.5	<0.2	<10	220	0.95	0.42	0.49	0.45	58.0	19.8	56
CC117580		0.24	<0.001	0.29	2.53	16.2	<0.2	<10	170	0.66	0.27	2.44	0.37	54.9	31.9	86
CC117581		0.18	<0.001	0.09	4.28	2.8	<0.2	<10	350	0.88	0.10	0.91	0.18	42.0	44.3	264
CC117582		0.12	0.003	0.20	2.40	10.3	<0.2	<10	190	0.66	0.27	1.16	0.36	46.2	23.7	43
CC117583		0.14	0.002	0.33	2.67	9.4	<0.2	<10	180	0.78	0.35	1.22	0.61	43.4	21.8	43
CC117584		0.16	<0.001	0.23	0.76	10.4	<0.2	<10	30	0.41	0.32	0.12	0.03	14.55	2.2	5
CC117585		0.22	0.002	1.41	0.78	26.4	<0.2	<10	40	1.10	1.39	0.38	0.11	43.3	3.0	5
CC117586		0.18	0.001	0.30	1.65	17.9	<0.2	<10	110	1.19	0.97	0.14	0.17	44.1	14.0	24
CC117587		0.18	0.003	0.18	1.62	14.0	<0.2	<10	100	1.01	0.61	0.12	0.11	37.6	8.4	26
CC117588		0.16	<0.001	0.35	1.94	20.2	<0.2	<10	150	1.35	0.89	0.12	0.23	43.8	8.7	28
CC117589		0.18	0.002	0.68	1.79	32.7	<0.2	<10	130	2.31	1.56	0.20	0.19	40.3	5.2	16
CC117590		0.20	0.002	0.99	1.52	53.8	<0.2	<10	110	2.16	1.25	0.23	1.43	41.7	8.0	21
CC117591		0.18	0.004	1.14	1.43	478	<0.2	<10	180	2.14	0.70	0.20	3.76	40.7	22.5	19

***** See Appendix Page for comments regarding this certificate *****

ALS Canada Ltd.
2103 Dollarton Hwy
North Vancouver BC V7H 0A7
Phone: 604 984 0221 Fax: 604 984 0218 www.alsglobal.com

To: **SILVER RANGE RESOURCES LTD.**
C/O ARCHER, CATHRO & ASSOCIATES (1981) LIMITED
1016-510 W HASTINGS ST
VANCOUVER BC V6B 1L8

Finalized Date: 11-JUL-2011
Account: RANSIL

Project: Silver Range-Keg

CERTIFICATE OF ANALYSIS WH11107600

Sample Description	Method	ME-MS41	ME-MS41	ME-MS41	ME-MS41	ME-MS41	ME-MS41	ME-MS41	ME-MS41	ME-MS41	ME-MS41	ME-MS41	ME-MS41	ME-MS41	ME-MS41	ME-MS41
	Analyte	Cs	Cu	Fe	Ga	Ge	Hf	Hg	In	K	La	Li	Mg	Mn	Mo	Na
	Units	ppm	ppm	%	ppm	ppm	ppm	ppm	ppm	%	ppm	ppm	%	ppm	ppm	%
	LOR	0.05	0.2	0.01	0.05	0.05	0.02	0.01	0.005	0.01	0.2	0.1	0.01	5	0.05	0.01
CC117552		5.68	17.9	2.33	5.04	0.06	0.04	0.03	0.018	0.04	16.9	19.4	0.62	378	0.38	0.03
CC117553		3.24	16.6	3.15	8.14	0.05	<0.02	0.02	0.045	0.06	17.9	30.3	0.82	453	0.83	0.02
CC117554		1.06	6.5	1.05	3.18	<0.05	<0.02	0.02	0.009	0.03	4.9	6.3	0.20	254	0.36	0.03
CC117555		3.20	28.5	3.77	8.68	0.08	0.04	0.02	0.030	0.06	27.3	37.9	1.31	497	0.66	0.02
CC117556		1.25	17.8	1.37	3.24	<0.05	0.04	0.03	0.011	0.03	7.9	6.8	0.23	404	0.52	0.04
CC117557		4.56	47.0	2.49	5.60	<0.05	0.03	0.03	0.029	0.03	12.7	18.9	0.81	821	0.70	0.03
CC117558		1.71	18.2	2.08	4.50	<0.05	0.03	0.03	0.019	0.03	10.1	12.1	0.39	496	0.57	0.03
CC117559		6.12	22.4	2.49	5.39	0.05	0.03	0.03	0.023	0.05	18.0	21.2	0.59	554	0.84	0.03
CC117560		3.43	25.8	2.46	5.16	0.05	0.05	0.04	0.022	0.05	19.0	20.0	0.60	680	0.68	0.03
CC117561		1.88	25.2	1.49	2.91	0.05	0.04	0.03	0.017	0.03	12.7	10.5	0.36	587	0.50	0.03
CC117562		6.73	40.2	3.54	7.18	0.09	0.06	0.05	0.034	0.08	28.8	32.4	0.98	715	0.79	0.03
CC117563		4.14	39.8	2.99	5.86	0.09	0.05	0.02	0.032	0.05	28.3	27.6	0.76	812	0.72	0.03
CC117564		2.96	31.8	3.94	8.18	0.09	0.04	0.01	0.036	0.07	31.5	37.7	1.19	889	0.89	0.03
CC117565		3.61	21.4	3.32	7.65	0.07	0.04	0.02	0.030	0.10	24.5	38.6	0.82	553	1.00	0.04
CC117566		2.16	20.5	2.10	4.94	0.06	0.05	0.02	0.017	0.04	16.8	19.9	0.54	296	0.67	0.04
CC117567		0.12	6.5	0.42	1.24	<0.05	0.02	0.01	<0.005	0.02	1.4	0.8	0.05	66	0.19	0.04
CC117568		3.76	50.1	3.16	7.59	0.11	0.14	0.02	0.035	0.05	42.8	40.9	1.15	203	0.61	0.03
CC117569		4.17	40.3	3.39	7.30	0.09	0.10	0.02	0.031	0.07	36.4	39.4	1.11	379	0.94	0.04
CC117570		4.53	21.6	3.51	8.19	0.06	0.04	0.02	0.032	0.07	22.4	41.5	0.94	611	1.15	0.02
CC117571		0.85	9.7	0.59	1.89	<0.05	0.04	<0.01	<0.005	0.02	3.0	2.5	0.09	118	0.39	0.03
CC117572		1.89	24.9	1.60	3.85	0.07	0.05	0.01	0.012	0.04	10.3	12.1	0.35	298	0.77	0.04
CC117573		7.37	33.4	4.02	8.64	0.13	0.07	0.03	0.041	0.08	26.6	45.4	1.13	746	2.16	0.03
CC117574		3.20	24.0	3.24	7.89	0.11	0.05	0.02	0.030	0.07	20.6	38.1	0.85	617	2.01	0.03
CC117575		3.76	30.0	3.93	8.80	0.14	0.08	0.01	0.036	0.09	27.8	46.6	1.08	461	2.11	0.05
CC117576		3.32	37.2	3.65	8.29	0.13	0.07	0.04	0.036	0.07	27.0	39.8	1.00	644	2.29	0.04
CC117577		2.06	23.4	1.07	2.32	0.09	0.07	0.07	0.011	0.03	6.7	8.1	0.30	182	1.01	0.04
CC117578		4.06	49.8	4.27	8.86	0.15	0.04	0.07	0.039	0.10	32.9	39.8	1.14	856	3.28	0.03
CC117579		4.52	43.4	4.36	9.27	0.14	0.05	0.06	0.036	0.14	31.2	44.3	1.13	679	2.75	0.03
CC117580		3.98	61.0	4.51	7.96	0.16	0.04	0.06	0.038	0.11	29.2	29.2	1.63	969	3.10	0.05
CC117581		11.75	82.7	7.03	14.80	0.26	0.06	0.04	0.060	0.44	19.5	40.1	5.25	767	0.68	0.02
CC117582		3.08	87.1	4.21	7.40	0.14	0.04	0.07	0.035	0.14	20.2	31.2	1.37	899	2.06	0.05
CC117583		2.26	99.4	4.25	8.58	0.13	0.07	0.08	0.041	0.08	22.2	35.9	1.37	375	1.96	0.04
CC117584		3.08	7.3	0.91	2.70	0.08	0.02	0.03	0.015	0.07	6.9	7.3	0.11	242	0.45	0.04
CC117585		9.85	4.7	1.80	4.41	0.12	<0.02	0.05	0.035	0.13	21.7	19.2	0.18	457	0.54	0.02
CC117586		9.63	13.3	2.98	6.81	0.11	<0.02	0.04	0.079	0.22	22.3	26.6	0.48	937	0.82	0.02
CC117587		7.11	12.7	2.73	6.42	0.11	<0.02	0.04	0.068	0.23	20.6	24.4	0.48	644	0.75	0.02
CC117588		8.68	22.5	3.22	6.72	0.10	<0.02	0.06	0.072	0.25	21.7	28.1	0.57	473	1.18	0.02
CC117589		10.90	10.4	2.16	6.81	0.10	<0.02	0.05	0.048	0.13	21.3	31.0	0.32	226	1.02	0.02
CC117590		10.25	19.0	2.80	6.21	0.11	<0.02	0.05	0.154	0.21	21.3	39.9	0.41	995	1.48	0.02
CC117591		6.72	24.5	8.12	5.55	0.12	0.02	0.03	0.268	0.12	20.2	26.9	0.35	3430	3.66	0.03

***** See Appendix Page for comments regarding this certificate *****

ALS Canada Ltd.
2103 Dollarton Hwy
North Vancouver BC V7H 0A7
Phone: 604 984 0221 Fax: 604 984 0218 www.alsglobal.com

To: **SILVER RANGE RESOURCES LTD.**
C/O ARCHER, CATHRO & ASSOCIATES (1981) LIMITED
1016-510 W HASTINGS ST
VANCOUVER BC V6B 1L8

Finalized Date: 11-JUL-2011
Account: RANSIL

Project: Silver Range-Keg

CERTIFICATE OF ANALYSIS WH11107600

Sample Description	Method	ME-MS41	ME-MS41	ME-MS41	ME-MS41	ME-MS41	ME-MS41	ME-MS41	ME-MS41	ME-MS41	ME-MS41	ME-MS41	ME-MS41	ME-MS41	ME-MS41	ME-MS41
	Analyte	Nb	Ni	P	Pb	Rb	Re	S	Sb	Sc	Se	Sn	Sr	Ta	Te	Th
	Units	ppm	ppm	ppm	ppm	ppm	ppm	%	ppm	ppm	ppm	ppm	ppm	ppm	ppm	ppm
	LOR	0.05	0.2	10	0.2	0.1	0.001	0.01	0.05	0.1	0.2	0.2	0.2	0.01	0.01	0.2
CC117552		0.75	30.4	810	18.0	7.8	<0.001	0.06	3.35	2.6	0.7	0.6	50.7	<0.01	0.01	1.8
CC117553		1.16	24.9	610	21.8	12.6	0.001	0.02	1.42	3.5	0.3	0.8	30.2	0.01	0.02	2.5
CC117554		0.27	6.6	580	6.2	4.7	<0.001	0.03	0.52	0.4	<0.2	0.2	17.3	<0.01	<0.01	<0.2
CC117555		1.15	65.2	610	19.4	13.2	<0.001	0.01	2.22	6.1	0.5	0.7	27.4	<0.01	0.02	6.4
CC117556		0.45	9.0	1180	10.0	3.5	<0.001	0.10	0.96	0.7	0.3	0.3	51.4	<0.01	0.01	0.4
CC117557		0.68	33.0	920	17.8	5.0	<0.001	0.11	1.86	3.9	0.5	0.4	76.6	<0.01	0.02	1.0
CC117558		0.63	23.9	950	10.7	5.3	<0.001	0.07	1.00	1.8	0.3	0.4	44.1	<0.01	0.02	0.9
CC117559		0.72	21.3	980	18.9	9.1	<0.001	0.08	1.83	2.0	0.8	0.5	46.3	<0.01	0.01	1.3
CC117560		0.73	21.4	1070	25.0	10.8	<0.001	0.13	2.89	1.8	1.0	0.9	77.8	<0.01	0.01	1.3
CC117561		0.39	13.3	910	12.2	5.7	<0.001	0.12	1.55	0.9	1.2	0.3	86.0	<0.01	0.01	0.6
CC117562		0.72	42.5	1250	28.0	13.5	<0.001	0.09	3.54	3.3	1.3	0.8	67.6	<0.01	0.01	2.4
CC117563		0.79	54.9	640	24.7	8.5	<0.001	0.04	2.19	4.3	1.0	0.6	40.9	<0.01	0.08	6.4
CC117564		1.06	47.9	440	30.3	13.6	<0.001	0.01	3.47	6.0	0.4	0.9	43.7	<0.01	0.01	7.7
CC117565		1.44	34.0	510	19.6	21.0	<0.001	0.02	2.22	4.9	0.7	1.0	54.5	<0.01	0.01	4.6
CC117566		0.77	19.4	780	13.1	9.7	<0.001	0.09	1.79	2.0	1.1	0.5	63.0	<0.01	<0.01	1.6
CC117567		0.24	1.7	450	1.2	1.0	<0.001	0.07	0.14	0.1	0.4	<0.2	42.7	<0.01	<0.01	<0.2
CC117568		0.94	45.1	660	24.0	11.3	<0.001	0.04	1.65	5.2	1.3	0.6	47.9	<0.01	0.01	9.4
CC117569		1.09	38.4	710	22.4	14.5	<0.001	0.03	1.51	5.1	0.9	0.7	56.2	<0.01	0.01	7.9
CC117570		1.12	30.8	860	20.9	16.9	<0.001	0.05	1.99	3.6	0.9	0.9	56.5	<0.01	0.01	2.6
CC117571		0.31	4.6	710	3.1	2.9	<0.001	0.07	0.21	0.5	0.6	<0.2	27.9	<0.01	0.01	0.2
CC117572		0.59	16.1	680	8.6	7.2	0.001	0.06	1.00	1.6	1.0	0.3	48.1	0.01	0.01	1.0
CC117573		1.24	48.3	720	25.7	21.4	0.001	0.05	3.54	4.7	1.2	0.8	48.8	0.01	0.03	3.8
CC117574		1.19	34.2	930	19.7	20.2	0.002	0.07	1.66	2.9	1.9	0.7	48.1	0.01	0.03	2.1
CC117575		1.60	44.7	630	26.1	22.2	0.001	0.02	2.57	5.9	1.1	0.9	45.3	0.01	0.02	9.5
CC117576		1.28	44.9	1170	21.3	18.7	0.002	0.07	2.46	4.0	2.3	0.8	65.7	0.01	0.04	3.1
CC117577		0.54	12.0	1080	5.7	3.4	0.013	0.18	0.67	1.1	4.8	0.2	58.8	<0.01	0.02	0.3
CC117578		1.39	62.8	980	23.8	16.6	0.001	0.02	3.38	7.0	1.0	0.8	28.7	<0.01	0.04	7.5
CC117579		1.57	55.2	920	28.1	21.0	0.001	0.02	2.82	6.5	0.9	0.9	37.0	<0.01	0.03	8.1
CC117580		0.49	106.5	1100	13.2	11.9	0.001	0.02	2.03	10.4	0.7	0.5	51.3	<0.01	0.03	7.6
CC117581		0.58	131.0	1690	4.8	34.6	0.001	0.02	0.46	21.6	0.4	0.5	32.2	<0.01	0.02	2.2
CC117582		1.43	54.4	620	15.7	20.1	<0.001	0.06	1.88	6.7	0.5	0.6	56.6	<0.01	0.13	3.8
CC117583		1.70	48.2	1060	17.8	15.0	0.001	0.09	1.75	7.2	1.3	0.6	53.6	<0.01	0.06	3.6
CC117584		0.81	3.4	500	9.2	10.4	<0.001	0.03	0.88	0.8	<0.2	0.5	10.1	0.01	0.01	1.2
CC117585		1.20	3.2	870	39.5	23.6	0.001	0.06	4.79	1.0	0.3	1.8	27.0	<0.01	0.01	3.2
CC117586		1.56	14.8	430	39.3	46.0	<0.001	0.02	2.16	3.5	<0.2	1.7	15.1	<0.01	0.02	3.9
CC117587		1.41	15.6	440	26.0	45.3	<0.001	0.03	1.13	2.8	0.2	1.4	12.0	<0.01	0.01	2.0
CC117588		1.23	19.7	550	36.7	43.2	<0.001	0.05	1.84	3.1	0.4	1.5	15.4	<0.01	0.02	1.6
CC117589		1.03	8.1	950	59.2	28.3	<0.001	0.10	3.35	1.2	0.5	2.1	20.1	<0.01	0.01	0.9
CC117590		1.57	17.1	800	98.7	37.7	<0.001	0.05	1.65	3.2	0.5	2.0	17.4	<0.01	0.02	2.7
CC117591		1.58	22.4	900	168.0	26.8	<0.001	0.03	1.46	3.6	0.9	2.2	19.4	<0.01	0.02	4.1

***** See Appendix Page for comments regarding this certificate *****

ALS Canada Ltd.
2103 Dollarton Hwy
North Vancouver BC V7H 0A7
Phone: 604 984 0221 Fax: 604 984 0218 www.alsglobal.com

To: **SILVER RANGE RESOURCES LTD.**
C/O ARCHER, CATHRO & ASSOCIATES (1981) LIMITED
1016-510 W HASTINGS ST
VANCOUVER BC V6B 1L8

Finalized Date: 11-JUL-2011
Account: RANSIL

Project: Silver Range-Keg

CERTIFICATE OF ANALYSIS WH11107600

Sample Description	Method	ME-MS41	ME-MS41	ME-MS41	ME-MS41	ME-MS41	ME-MS41	ME-MS41	ME-MS41
	Analyte	Ti	Tl	U	V	W	Y	Zn	Zr
	Units	%	ppm	ppm	ppm	ppm	ppm	ppm	ppm
	LOR	0.005	0.02	0.05	1	0.05	0.05	2	0.5
CC117552		0.035	0.09	1.34	31	0.17	8.01	131	1.5
CC117553		0.054	0.16	0.81	48	0.22	4.20	97	<0.5
CC117554		0.024	0.06	0.35	18	0.07	1.65	29	<0.5
CC117555		0.053	0.13	0.71	45	0.61	8.85	102	1.1
CC117556		0.030	0.08	0.76	28	0.08	3.64	35	1.4
CC117557		0.030	0.09	1.99	48	0.06	7.03	60	1.0
CC117558		0.043	0.07	0.79	38	0.09	4.13	49	1.0
CC117559		0.032	0.09	4.59	33	0.15	7.87	147	1.1
CC117560		0.024	0.11	5.05	24	0.08	9.97	157	1.5
CC117561		0.017	0.06	4.95	14	<0.05	7.40	102	1.3
CC117562		0.031	0.11	2.54	34	0.15	14.10	210	1.6
CC117563		0.037	0.10	0.79	29	0.13	11.20	118	1.8
CC117564		0.050	0.14	0.83	46	0.18	10.00	130	1.4
CC117565		0.069	0.15	1.81	41	0.31	8.64	126	1.3
CC117566		0.030	0.09	2.99	24	0.11	7.11	117	1.7
CC117567		0.021	0.03	0.27	12	<0.05	0.62	13	1.2
CC117568		0.040	0.09	1.08	32	0.19	16.20	139	5.3
CC117569		0.043	0.11	1.04	33	0.51	16.30	150	3.5
CC117570		0.041	0.14	1.13	42	0.18	6.59	147	1.3
CC117571		0.022	0.03	0.45	14	<0.05	1.50	19	1.4
CC117572		0.034	0.08	1.61	26	0.09	5.23	65	1.5
CC117573		0.047	0.18	3.33	54	0.31	11.95	174	1.6
CC117574		0.039	0.13	3.01	40	0.36	9.03	117	1.3
CC117575		0.060	0.20	1.28	41	0.44	8.73	168	2.5
CC117576		0.041	0.14	6.08	44	0.26	12.50	170	1.9
CC117577		0.025	0.05	2.75	19	0.06	4.70	74	2.4
CC117578		0.057	0.25	1.37	58	0.39	13.65	135	1.6
CC117579		0.065	0.25	1.36	57	0.40	13.45	131	1.7
CC117580		0.030	0.15	0.93	55	0.17	13.90	84	1.7
CC117581		0.202	0.30	0.50	187	0.07	11.70	99	2.0
CC117582		0.052	0.17	1.10	57	0.22	10.80	96	1.4
CC117583		0.047	0.18	5.91	75	0.23	14.30	105	2.1
CC117584		0.031	0.20	3.89	14	0.80	2.39	27	0.9
CC117585		0.035	0.72	10.20	16	0.95	8.59	68	<0.5
CC117586		0.060	0.57	4.87	36	0.80	4.29	101	<0.5
CC117587		0.065	0.43	3.87	36	0.63	3.77	100	<0.5
CC117588		0.057	0.65	7.79	40	0.92	7.56	113	<0.5
CC117589		0.022	0.94	11.35	43	0.96	7.84	102	<0.5
CC117590		0.067	0.61	7.38	38	1.09	10.85	328	<0.5
CC117591		0.053	0.65	6.76	34	0.92	11.05	537	0.6

***** See Appendix Page for comments regarding this certificate *****

ALS Canada Ltd.
2103 Dollarton Hwy
North Vancouver BC V7H 0A7
Phone: 604 984 0221 Fax: 604 984 0218 www.alsglobal.com

To: **SILVER RANGE RESOURCES LTD.**
C/O ARCHER, CATHRO & ASSOCIATES (1981) LIMITED
1016-510 W HASTINGS ST
VANCOUVER BC V6B 1L8

Finalized Date: 11-JUL-2011
Account: RANSIL

Project: Silver Range-Keg

CERTIFICATE OF ANALYSIS WH11107600

Sample Description	Method	WEI-21	Au-TL43	ME-MS41	ME-MS41	ME-MS41	ME-MS41	ME-MS41	ME-MS41	ME-MS41	ME-MS41	ME-MS41	ME-MS41	ME-MS41	ME-MS41	ME-MS41
	Analyte	Recvd Wt.	Au	Ag	Al	As	Au	B	Ba	Be	Bi	Ca	Cd	Ce	Co	Cr
	Units	kg	ppm	ppm	%	ppm	ppm	ppm	ppm	ppm	ppm	%	ppm	ppm	ppm	ppm
	LOR	0.02	0.001	0.01	0.01	0.1	0.2	10	10	0.05	0.01	0.01	0.01	0.02	0.1	1
CC117592		0.22	0.003	1.00	1.31	78.8	<0.2	<10	110	1.82	0.91	0.17	1.74	39.2	6.7	17
CC117593		0.12	0.003	1.04	1.66	83.8	<0.2	<10	170	2.00	0.78	0.24	1.93	42.5	10.8	24
CC117594		0.16	0.005	1.51	2.27	67.8	<0.2	<10	250	2.47	0.93	0.17	2.79	52.1	16.1	35
CC117519		0.20	0.001	0.19	2.35	9.8	<0.2	<10	110	0.61	0.26	0.25	0.10	49.2	11.2	41

***** See Appendix Page for comments regarding this certificate *****

ALS Canada Ltd.
2103 Dollarton Hwy
North Vancouver BC V7H 0A7
Phone: 604 984 0221 Fax: 604 984 0218 www.alsglobal.com

To: **SILVER RANGE RESOURCES LTD.**
C/O ARCHER, CATHRO & ASSOCIATES (1981) LIMITED
1016-510 W HASTINGS ST
VANCOUVER BC V6B 1L8

Finalized Date: 11-JUL-2011
Account: RANSIL

Project: Silver Range-Keg

CERTIFICATE OF ANALYSIS WH11107600

Sample Description	Method	ME-MS41	ME-MS41	ME-MS41	ME-MS41	ME-MS41	ME-MS41	ME-MS41	ME-MS41	ME-MS41	ME-MS41	ME-MS41	ME-MS41	ME-MS41	ME-MS41	ME-MS41
	Analyte	Cs	Cu	Fe	Ga	Ge	Hf	Hg	In	K	La	Li	Mg	Mn	Mo	Na
	Units	ppm	ppm	%	ppm	ppm	ppm	ppm	ppm	%	ppm	ppm	%	ppm	ppm	%
	LOR	0.05	0.2	0.01	0.05	0.05	0.02	0.01	0.005	0.01	0.2	0.1	0.01	5	0.05	0.01
CC117592		7.95	19.5	2.24	5.33	0.11	<0.02	0.04	0.531	0.11	19.9	27.4	0.31	697	1.28	0.02
CC117593		7.37	23.2	3.22	6.20	0.12	<0.02	0.04	0.212	0.18	21.2	33.8	0.45	1740	1.60	0.02
CC117594		11.15	32.8	3.73	8.79	0.13	0.02	0.04	0.210	0.22	27.2	56.2	0.64	1150	1.70	0.03
CC117519		4.24	16.7	3.42	7.73	0.12	0.04	0.03	0.025	0.07	26.3	44.8	0.95	367	0.61	0.02

***** See Appendix Page for comments regarding this certificate *****

ALS Canada Ltd.
2103 Dollarton Hwy
North Vancouver BC V7H 0A7
Phone: 604 984 0221 Fax: 604 984 0218 www.alsglobal.com

To: **SILVER RANGE RESOURCES LTD.**
C/O ARCHER, CATHRO & ASSOCIATES (1981) LIMITED
1016-510 W HASTINGS ST
VANCOUVER BC V6B 1L8

Finalized Date: 11-JUL-2011
Account: RANSIL

Project: Silver Range-Keg

CERTIFICATE OF ANALYSIS WH11107600

Sample Description	Method	ME-MS41	ME-MS41	ME-MS41	ME-MS41	ME-MS41	ME-MS41	ME-MS41	ME-MS41	ME-MS41	ME-MS41	ME-MS41	ME-MS41	ME-MS41	ME-MS41	ME-MS41
	Analyte	Nb	Ni	P	Pb	Rb	Re	S	Sb	Sc	Se	Sn	Sr	Ta	Te	Th
	Units	ppm	ppm	ppm	ppm	ppm	ppm	%	ppm	ppm	ppm	ppm	ppm	ppm	ppm	ppm
	LOR	0.05	0.2	10	0.2	0.1	0.001	0.01	0.05	0.1	0.2	0.2	0.2	0.01	0.01	0.2
CC117592		0.92	15.0	810	284	28.0	<0.001	0.03	1.79	2.2	0.6	3.8	13.5	<0.01	0.02	2.0
CC117593		1.54	21.7	730	134.0	34.5	<0.001	0.04	1.47	3.6	1.1	2.2	20.5	<0.01	0.02	2.8
CC117594		2.35	34.7	850	129.0	41.3	0.001	0.05	1.50	6.6	1.2	2.6	22.2	<0.01	0.02	6.1
CC117519		1.54	29.7	480	12.1	14.5	<0.001	0.01	0.76	4.6	0.3	0.8	21.4	<0.01	0.02	5.7

***** See Appendix Page for comments regarding this certificate *****

ALS Canada Ltd.
2103 Dollarton Hwy
North Vancouver BC V7H 0A7
Phone: 604 984 0221 Fax: 604 984 0218 www.alsglobal.com

To: **SILVER RANGE RESOURCES LTD.**
C/O ARCHER, CATHRO & ASSOCIATES (1981) LIMITED
1016-510 W HASTINGS ST
VANCOUVER BC V6B 1L8

Finalized Date: 11-JUL-2011
Account: RANSIL

Project: Silver Range-Keg

CERTIFICATE OF ANALYSIS WH11107600

Sample Description	Method	ME-MS41	ME-MS41	ME-MS41	ME-MS41	ME-MS41	ME-MS41	ME-MS41	ME-MS41
	Analyte	Ti	Tl	U	V	W	Y	Zn	Zr
	Units	%	ppm	ppm	ppm	ppm	ppm	ppm	ppm
	LOR	0.005	0.02	0.05	1	0.05	0.05	2	0.5
CC117592		0.041	0.61	6.47	31	1.18	8.65	538	<0.5
CC117593		0.067	0.59	6.81	40	1.13	10.15	534	<0.5
CC117594		0.103	0.69	7.04	55	1.18	10.95	629	1.0
CC117519		0.068	0.15	0.91	39	0.29	5.86	87	1.4

***** See Appendix Page for comments regarding this certificate *****

ALS Canada Ltd.
2103 Dollarton Hwy
North Vancouver BC V7H 0A7
Phone: 604 984 0221 Fax: 604 984 0218 www.alsglobal.com

To: **SILVER RANGE RESOURCES LTD.**
C/O ARCHER, CATHRO & ASSOCIATES (1981) LIMITED
1016-510 W HASTINGS ST
VANCOUVER BC V6B 1L8

Project: Silver Range-Keg

Finalized Date: 11-JUL-2011
Account: RANSIL

CERTIFICATE OF ANALYSIS WH11107600

Method	CERTIFICATE COMMENTS
ALL METHODS	NSS is non-sufficient sample.
ME-MS41	Gold determinations by this method are semi-quantitative due to the small sample weight used (0.5g).

ALS Canada Ltd.
2103 Dollarton Hwy
North Vancouver BC V7H 0A7
Phone: 604 984 0221 Fax: 604 984 0218 www.alsglobal.com

To: **SILVER RANGE RESOURCES LTD.**
C/O ARCHER, CATHRO & ASSOCIATES (1981) LIMITED
1016-510 W HASTINGS ST
VANCOUVER BC V6B 1L8

Finalized Date: 7-JUL-2011
Account: RANSIL

CERTIFICATE WH11107601

Project: Silver Range-KEG

P.O. No.:

This report is for 202 Soil samples submitted to our lab in Whitehorse, YT, Canada on 15-JUN-2011.

The following have access to data associated with this certificate:

DOUG EATON BRUCE YOUNGMAN	SARAH EATON	JOAN MARIACHER

SAMPLE PREPARATION

ALS CODE	DESCRIPTION
WEI-21	Received Sample Weight
LOG-22	Sample login - Rcd w/o BarCode
EXTRA-01	Extra Sample received in Shipment
SCR-41	Screen to -180um and save both

ANALYTICAL PROCEDURES

ALS CODE	DESCRIPTION	INSTRUMENT
Au-TL43	Trace Level Au - 25g AR	ICP-MS
ME-MS41	51 anal. aqua regia ICPMS	

To: **SILVER RANGE RESOURCES LTD.**
ATTN: JOAN MARIACHER
C/O ARCHER, CATHRO & ASSOCIATES (1981) LIMITED
1016-510 W HASTINGS ST
VANCOUVER BC V6B 1L8

This is the Final Report and supersedes any preliminary report with this certificate number. Results apply to samples as submitted. All pages of this report have been checked and approved for release.

Signature:

Colin Ramshaw, Vancouver Laboratory Manager

ALS Canada Ltd.
2103 Dollarton Hwy
North Vancouver BC V7H 0A7
Phone: 604 984 0221 Fax: 604 984 0218 www.alsglobal.com

To: **SILVER RANGE RESOURCES LTD.**
C/O ARCHER, CATHRO & ASSOCIATES (1981) LIMITED
1016-510 W HASTINGS ST
VANCOUVER BC V6B 1L8

Finalized Date: 7-JUL-2011
Account: RANSIL

Project: Silver Range-KEG

CERTIFICATE OF ANALYSIS WH11107601

Sample Description	Method	WEI-21	Au-TL43	ME-MS41	ME-MS41	ME-MS41	ME-MS41	ME-MS41	ME-MS41	ME-MS41	ME-MS41	ME-MS41	ME-MS41	ME-MS41	ME-MS41	ME-MS41
	Analyte	Recvd Wt.	Au	Ag	Al	As	Au	B	Ba	Be	Bi	Ca	Cd	Ce	Co	Cr
	Units	kg	ppm	ppm	%	ppm	ppm	ppm	ppm	ppm	ppm	%	ppm	ppm	ppm	ppm
	LOR	0.02	0.001	0.01	0.01	0.1	0.2	10	10	0.05	0.01	0.01	0.01	0.02	0.1	1
CC117595		0.16	0.002	0.24	1.14	59.3	<0.2	<10	60	1.03	0.20	0.12	0.24	15.45	3.2	6
CC117596		0.12	0.005	1.58	2.58	90.2	<0.2	<10	250	3.71	1.24	0.27	3.53	44.3	12.6	35
CC117597		0.22	0.003	0.91	1.68	49.9	<0.2	<10	160	2.32	0.65	0.22	3.99	34.9	10.3	25
CC117598		0.20	0.001	0.33	1.42	7.2	<0.2	<10	120	1.65	0.74	0.19	0.23	31.9	4.0	17
CC117599		0.24	0.002	0.89	1.48	184.5	<0.2	<10	190	1.97	0.69	0.19	1.89	44.4	20.5	22
CC117600		0.16	0.003	1.30	2.30	40.2	<0.2	<10	230	2.15	1.21	0.21	3.72	40.9	9.1	30
CC117601		0.18	0.002	0.22	1.21	4.7	<0.2	<10	110	0.74	0.57	0.11	0.11	25.3	6.0	19
CC117602		0.20	0.001	0.15	1.32	6.1	<0.2	<10	110	0.76	0.62	0.16	0.18	34.0	6.8	21
CC117603		0.16	0.001	0.11	1.27	4.8	<0.2	<10	80	0.73	0.61	0.23	0.17	25.8	5.0	18
CC117604		0.26	0.002	0.31	3.31	28.4	<0.2	<10	220	1.06	0.41	0.63	0.17	51.4	15.5	53
CC117605		0.14	0.001	0.09	1.96	10.2	<0.2	<10	150	0.48	0.27	0.58	0.37	30.4	7.9	31
CC117606		0.22	<0.001	0.10	1.20	6.8	<0.2	<10	140	0.37	0.17	0.62	0.17	18.20	5.9	16
CC117607		0.20	<0.001	0.02	0.25	0.2	<0.2	<10	20	<0.05	0.02	0.30	0.04	2.66	0.9	2
CC117608		0.20	<0.001	0.06	0.55	1.0	<0.2	<10	40	0.13	0.05	1.14	0.14	4.76	1.8	4
CC117609		0.14	<0.001	0.04	0.27	0.9	<0.2	<10	50	0.07	0.03	2.66	0.54	3.42	1.5	3
CC117610		0.20	0.001	0.06	1.37	4.6	<0.2	<10	100	0.35	0.14	0.43	0.08	16.50	5.4	19
CC117611		0.18	<0.001	0.05	0.41	0.3	<0.2	<10	30	0.05	0.03	0.29	0.05	5.83	2.4	3
CC117612		0.22	0.010	0.06	2.21	11.8	<0.2	<10	190	0.56	0.22	0.54	0.15	43.3	18.1	57
CC117613		0.28	0.002	0.03	1.34	6.9	<0.2	<10	150	0.30	0.25	0.49	0.15	21.7	7.6	28
CC117614		0.20	0.002	0.09	2.38	9.4	<0.2	<10	270	0.72	0.28	0.68	0.14	28.7	12.4	38
CC117615		0.26	0.002	0.59	1.89	8.6	<0.2	<10	100	0.65	0.25	0.72	0.44	47.6	13.9	53
CC117616		0.28	0.002	0.44	2.10	10.1	<0.2	<10	110	0.62	0.31	0.74	0.18	44.0	12.7	48
CC117617		0.26	0.002	0.21	2.24	12.3	<0.2	<10	180	0.69	0.29	0.89	0.16	40.8	12.9	43
CC117618		0.20	0.001	0.03	0.62	0.9	<0.2	<10	60	0.13	0.06	0.69	0.07	7.91	3.5	7
CC117619		0.28	0.004	0.17	2.42	10.8	<0.2	<10	160	0.76	0.31	1.22	0.19	44.1	12.8	44
CC117620		0.16	0.002	0.10	1.14	4.0	<0.2	<10	80	0.29	0.14	1.58	0.26	17.30	6.2	17
CC117621		0.18	0.002	0.21	2.01	7.8	<0.2	<10	130	0.66	0.25	1.21	0.22	33.1	10.8	41
CC117622		0.22	0.001	0.05	0.62	2.0	<0.2	<10	60	0.18	0.07	0.93	0.09	9.25	3.1	10
CC117623		0.18	0.002	0.16	2.02	9.3	<0.2	<10	150	0.52	0.26	1.46	0.23	31.5	11.6	45
CC117624		0.28	0.002	0.16	2.31	9.0	<0.2	<10	170	0.75	0.29	1.12	0.34	38.3	12.4	50
CC117625		0.22	0.004	0.13	1.63	7.6	<0.2	<10	120	0.51	0.22	0.49	0.13	34.6	10.5	39
CC117626		0.16	0.002	0.11	0.81	2.8	<0.2	<10	120	0.22	0.12	1.57	0.89	12.60	4.0	13
CC117627		0.22	0.002	0.05	1.01	4.1	<0.2	<10	130	0.28	0.13	0.82	0.10	15.80	4.3	15
CC117628		0.16	0.001	0.05	0.20	0.3	<0.2	<10	20	0.05	0.02	0.14	0.01	1.48	1.1	2
CC117629		0.16	0.001	0.05	0.45	2.0	<0.2	<10	70	0.10	0.04	0.59	0.12	5.22	2.2	6
CC117630		0.18	0.001	0.03	0.46	0.8	<0.2	<10	100	0.11	0.04	1.28	0.31	4.41	1.4	3
CC117631		0.32	0.002	0.15	0.84	3.0	<0.2	<10	90	0.20	0.12	0.49	0.06	11.95	3.3	16
CC117632		0.28	0.001	0.12	0.93	6.8	<0.2	<10	110	0.21	0.22	0.36	0.09	18.45	3.7	21
CC117633		0.24	0.001	0.03	0.43	2.8	<0.2	<10	60	0.06	0.05	0.62	0.13	5.66	2.3	6
CC117634		0.24	0.002	0.30	1.85	11.0	<0.2	<10	160	0.66	0.22	0.62	0.48	37.9	13.8	38

***** See Appendix Page for comments regarding this certificate *****

ALS Canada Ltd.
2103 Dollarton Hwy
North Vancouver BC V7H 0A7
Phone: 604 984 0221 Fax: 604 984 0218 www.alsglobal.com

To: **SILVER RANGE RESOURCES LTD.**
C/O ARCHER, CATHRO & ASSOCIATES (1981) LIMITED
1016-510 W HASTINGS ST
VANCOUVER BC V6B 1L8

Finalized Date: 7-JUL-2011
Account: RANSIL

Project: Silver Range-KEG

CERTIFICATE OF ANALYSIS WH11107601

Sample Description	Method	ME-MS41	ME-MS41	ME-MS41	ME-MS41	ME-MS41	ME-MS41	ME-MS41	ME-MS41	ME-MS41	ME-MS41	ME-MS41	ME-MS41	ME-MS41	ME-MS41	ME-MS41
	Analyte	Cs	Cu	Fe	Ga	Ge	Hf	Hg	In	K	La	Li	Mg	Mn	Mo	Na
	Units	ppm	ppm	%	ppm	ppm	ppm	ppm	ppm	%	ppm	ppm	%	ppm	ppm	%
	LOR	0.05	0.2	0.01	0.05	0.05	0.02	0.01	0.005	0.01	0.2	0.1	0.01	5	0.05	0.01
CC117595		1.67	15.7	1.25	2.97	0.08	<0.02	0.03	0.046	0.03	8.3	7.6	0.10	176	1.95	0.04
CC117596		11.90	30.8	4.25	8.35	0.12	<0.02	0.09	0.290	0.23	26.3	43.3	0.63	627	3.00	0.03
CC117597		7.40	22.2	2.79	5.53	0.11	<0.02	0.04	0.169	0.24	18.3	34.4	0.45	345	1.49	0.02
CC117598		14.30	10.9	1.30	5.20	0.10	<0.02	0.04	0.058	0.12	17.4	29.7	0.30	128	0.45	0.02
CC117599		6.94	21.9	1.90	5.51	0.11	<0.02	0.04	0.199	0.13	20.7	30.2	0.41	208	1.64	0.02
CC117600		9.27	38.4	2.38	8.24	0.11	<0.02	0.06	0.239	0.19	22.1	44.0	0.60	292	1.42	0.03
CC117601		5.52	12.4	2.13	5.24	0.10	<0.02	0.04	0.033	0.20	13.1	22.7	0.34	204	0.66	0.03
CC117602		4.54	12.4	2.45	5.43	0.11	<0.02	0.04	0.034	0.24	16.9	23.2	0.38	247	0.80	0.02
CC117603		9.25	9.5	1.93	5.74	0.10	<0.02	0.04	0.029	0.11	14.7	25.6	0.35	138	0.59	0.03
CC117604		5.35	22.6	3.98	11.45	0.13	0.04	0.04	0.040	0.13	22.7	51.3	1.13	616	0.99	0.05
CC117605		3.38	13.0	2.39	7.36	0.09	<0.02	0.03	0.023	0.07	14.7	27.6	0.66	285	0.65	0.04
CC117606		1.71	10.5	1.52	4.02	0.08	0.03	0.03	0.017	0.05	8.2	11.9	0.31	305	0.59	0.04
CC117607		0.26	2.8	0.36	1.08	0.07	0.03	0.02	<0.005	0.02	1.3	0.5	0.03	29	0.12	0.05
CC117608		0.73	8.7	0.60	1.59	0.07	0.04	0.03	0.006	0.02	2.4	1.8	0.09	87	0.24	0.05
CC117609		0.72	9.7	0.33	0.80	<0.05	0.03	0.06	<0.005	0.03	1.8	1.2	0.12	188	0.61	0.03
CC117610		1.88	13.4	1.52	5.02	0.06	<0.02	0.03	0.015	0.04	8.0	14.8	0.34	246	0.48	0.04
CC117611		0.20	3.3	0.74	2.59	<0.05	<0.02	0.02	<0.005	0.01	2.5	0.9	0.05	119	0.21	0.03
CC117612		2.50	41.8	3.91	7.89	0.13	0.02	0.02	0.034	0.06	20.6	28.7	1.01	609	1.57	0.03
CC117613		2.60	12.3	2.26	6.63	0.07	<0.02	0.03	0.021	0.05	11.1	19.2	0.50	401	0.88	0.02
CC117614		4.06	24.4	3.29	9.07	0.10	<0.02	0.03	0.035	0.06	13.3	26.0	0.96	408	0.98	0.02
CC117615		8.35	30.2	3.23	6.10	0.15	0.04	0.03	0.030	0.05	25.6	30.7	0.86	1220	1.04	0.03
CC117616		5.33	26.1	3.12	6.99	0.12	0.03	0.03	0.028	0.05	23.7	31.1	0.84	525	1.09	0.03
CC117617		2.86	24.8	3.15	7.54	0.12	0.02	0.03	0.029	0.06	22.8	32.4	0.81	569	1.02	0.03
CC117618		1.61	9.7	0.80	2.33	<0.05	<0.02	0.03	0.006	0.02	4.1	4.1	0.10	143	0.29	0.03
CC117619		3.94	27.8	3.01	8.19	0.12	0.02	0.05	0.034	0.07	22.6	38.0	0.83	563	0.95	0.06
CC117620		3.15	22.8	1.42	3.79	0.06	<0.02	0.04	0.013	0.03	9.3	15.0	0.31	306	0.49	0.04
CC117621		3.85	27.7	2.53	6.25	0.09	0.02	0.03	0.023	0.06	17.9	29.2	0.69	356	0.70	0.04
CC117622		1.24	12.5	0.79	1.93	<0.05	<0.02	0.02	0.006	0.03	5.2	6.1	0.16	140	0.25	0.04
CC117623		2.87	26.4	2.66	6.57	0.09	0.02	0.04	0.025	0.05	16.7	29.0	0.79	499	0.90	0.04
CC117624		3.29	26.2	2.93	7.87	0.12	0.02	0.03	0.027	0.09	20.3	35.3	0.87	508	0.93	0.05
CC117625		2.33	20.1	2.28	5.69	0.09	<0.02	0.02	0.019	0.04	17.1	26.9	0.62	309	0.90	0.03
CC117626		3.23	19.5	0.97	2.69	0.07	0.04	0.06	0.013	0.06	7.6	7.8	0.27	197	1.61	0.03
CC117627		1.17	16.7	1.25	3.61	0.05	<0.02	0.03	0.011	0.03	8.0	15.0	0.27	118	0.76	0.03
CC117628		0.20	1.2	0.47	1.05	<0.05	<0.02	0.02	<0.005	0.02	0.8	0.5	0.03	24	0.12	0.04
CC117629		0.44	5.8	0.62	1.75	<0.05	<0.02	0.03	<0.005	0.01	2.6	3.5	0.10	128	0.42	0.04
CC117630		0.36	8.2	0.32	1.24	<0.05	0.02	0.05	<0.005	0.02	2.2	1.8	0.07	195	0.39	0.05
CC117631		1.42	8.7	1.13	3.38	<0.05	<0.02	0.03	0.010	0.03	6.0	8.9	0.21	117	0.69	0.03
CC117632		1.75	8.7	1.62	5.29	0.05	<0.02	0.03	0.013	0.04	9.6	13.5	0.29	129	1.05	0.02
CC117633		0.52	5.5	0.63	1.79	<0.05	<0.02	0.02	0.005	0.01	2.6	3.5	0.09	138	0.53	0.04
CC117634		2.79	36.8	3.05	5.89	0.10	0.04	0.04	0.025	0.05	19.9	25.3	0.67	400	3.31	0.03

***** See Appendix Page for comments regarding this certificate *****

ALS Canada Ltd.
2103 Dollarton Hwy
North Vancouver BC V7H 0A7
Phone: 604 984 0221 Fax: 604 984 0218 www.alsglobal.com

To: **SILVER RANGE RESOURCES LTD.**
C/O ARCHER, CATHRO & ASSOCIATES (1981) LIMITED
1016-510 W HASTINGS ST
VANCOUVER BC V6B 1L8

Finalized Date: 7-JUL-2011
Account: RANSIL

Project: Silver Range-KEG

CERTIFICATE OF ANALYSIS WH11107601

Sample Description	Method	ME-MS41	ME-MS41	ME-MS41	ME-MS41	ME-MS41	ME-MS41	ME-MS41	ME-MS41	ME-MS41	ME-MS41	ME-MS41	ME-MS41	ME-MS41	ME-MS41	ME-MS41
	Analyte	Nb	Ni	P	Pb	Rb	Re	S	Sb	Sc	Se	Sn	Sr	Ta	Te	Th
	Units	ppm	ppm	ppm	ppm	ppm	ppm	%	ppm	ppm	ppm	ppm	ppm	ppm	ppm	ppm
	LOR	0.05	0.2	10	0.2	0.1	0.001	0.01	0.05	0.1	0.2	0.2	0.2	0.01	0.01	0.2
CC117595		0.38	6.5	800	22.2	5.3	0.001	0.07	0.43	0.5	0.4	0.5	10.5	0.01	0.02	0.2
CC117596		2.19	32.1	740	168.5	37.0	0.001	0.22	1.90	5.0	1.0	2.8	25.8	<0.01	0.04	3.1
CC117597		1.75	21.7	900	107.5	32.9	0.001	0.12	1.17	3.9	0.7	1.8	17.2	<0.01	0.02	2.9
CC117598		0.92	9.7	690	33.8	24.8	<0.001	0.07	1.49	1.6	0.4	1.3	18.3	<0.01	0.01	0.6
CC117599		1.75	30.5	690	120.0	22.3	0.001	0.08	1.39	3.5	0.6	1.9	15.6	<0.01	0.01	3.8
CC117600		1.86	25.6	400	158.5	30.7	<0.001	0.09	2.24	4.4	0.9	2.4	27.6	<0.01	0.02	2.8
CC117601		1.02	13.4	480	16.0	29.9	<0.001	0.04	0.50	1.9	<0.2	1.2	14.0	<0.01	0.02	0.6
CC117602		1.44	15.1	560	17.1	31.9	<0.001	0.03	0.87	2.6	0.3	1.2	14.8	<0.01	0.03	1.9
CC117603		1.29	12.0	540	14.6	18.0	<0.001	0.05	0.46	1.8	<0.2	1.2	22.8	<0.01	0.01	0.6
CC117604		2.84	40.1	580	16.6	23.9	<0.001	0.04	0.91	6.5	0.5	1.2	55.5	<0.01	0.02	4.4
CC117605		1.69	21.3	540	10.2	16.3	<0.001	0.04	0.48	3.1	<0.2	0.7	37.2	<0.01	0.02	2.1
CC117606		1.02	11.0	570	8.8	7.5	<0.001	0.05	0.39	1.6	<0.2	0.4	41.2	<0.01	0.02	0.9
CC117607		0.20	1.1	350	0.7	0.9	<0.001	0.03	0.08	0.2	<0.2	<0.2	23.3	<0.01	0.01	<0.2
CC117608		0.32	2.7	740	2.2	1.8	<0.001	0.10	0.33	0.2	<0.2	<0.2	53.7	<0.01	0.01	<0.2
CC117609		0.21	3.4	980	9.9	2.6	<0.001	0.17	0.40	0.4	0.5	<0.2	119.0	0.01	<0.01	0.3
CC117610		0.96	11.9	610	6.8	7.8	<0.001	0.03	0.38	1.7	0.3	0.4	31.5	<0.01	<0.01	1.0
CC117611		0.26	1.6	680	1.8	1.5	<0.001	0.01	<0.05	0.4	<0.2	<0.2	20.2	<0.01	<0.01	<0.2
CC117612		1.26	52.1	940	15.8	11.7	<0.001	0.01	1.21	5.7	0.5	0.6	37.5	<0.01	0.01	3.8
CC117613		0.75	15.7	740	10.4	19.5	<0.001	0.03	0.45	2.0	0.2	0.7	35.6	<0.01	0.01	0.7
CC117614		1.89	28.1	990	13.5	15.2	<0.001	0.05	0.60	4.5	0.6	0.8	52.0	<0.01	0.02	1.6
CC117615		0.63	40.7	740	40.3	16.9	<0.001	0.05	3.57	3.8	1.0	1.6	50.5	<0.01	0.01	2.8
CC117616		0.96	36.6	800	30.9	16.3	<0.001	0.04	2.47	3.8	0.8	1.2	49.9	<0.01	0.01	2.8
CC117617		1.21	35.0	790	18.3	15.8	<0.001	0.04	1.34	3.5	0.8	0.7	56.9	<0.01	0.02	2.2
CC117618		0.34	4.0	580	4.0	4.4	<0.001	0.05	0.22	0.6	0.8	0.2	42.5	<0.01	<0.01	0.2
CC117619		1.65	36.4	770	17.3	16.8	<0.001	0.04	0.96	4.9	1.2	0.8	92.7	<0.01	0.02	3.1
CC117620		0.71	14.7	870	8.0	8.4	<0.001	0.09	0.92	1.3	1.6	0.3	87.0	<0.01	0.01	0.6
CC117621		1.14	32.8	740	15.9	16.2	<0.001	0.08	1.66	3.0	1.2	0.7	76.0	<0.01	<0.01	1.7
CC117622		0.32	7.5	640	4.1	4.0	<0.001	0.05	0.43	0.8	0.7	0.2	48.3	<0.01	<0.01	0.3
CC117623		1.30	33.4	780	17.3	13.3	<0.001	0.09	1.52	3.2	1.0	0.6	84.9	<0.01	0.01	1.7
CC117624		1.45	38.6	710	16.9	22.2	<0.001	0.05	1.38	4.2	1.1	0.8	74.7	<0.01	<0.01	2.8
CC117625		0.99	30.1	860	14.5	10.8	<0.001	0.04	1.45	2.6	0.8	0.6	39.6	<0.01	<0.01	1.8
CC117626		0.60	11.5	1260	14.7	13.3	0.002	0.19	0.58	1.3	4.8	0.2	95.9	<0.01	0.01	0.6
CC117627		0.75	11.3	660	6.1	5.6	<0.001	0.07	0.57	1.3	0.8	0.3	55.7	<0.01	0.01	0.7
CC117628		0.07	1.1	190	1.0	1.8	<0.001	<0.01	<0.05	0.3	<0.2	<0.2	14.0	<0.01	<0.01	<0.2
CC117629		0.25	4.0	540	3.1	2.1	<0.001	0.05	0.17	0.5	0.4	<0.2	29.5	<0.01	<0.01	<0.2
CC117630		0.28	3.2	610	1.9	2.0	0.001	0.09	0.17	0.4	0.5	<0.2	54.0	<0.01	<0.01	0.2
CC117631		0.48	10.0	380	5.2	7.0	<0.001	0.03	0.40	1.0	0.3	0.3	26.4	<0.01	0.01	0.3
CC117632		1.02	12.7	220	10.4	10.7	<0.001	0.01	0.53	1.8	0.2	0.6	20.6	<0.01	0.01	1.7
CC117633		0.22	4.2	570	2.9	2.4	0.001	0.05	0.20	0.4	0.8	0.2	26.9	<0.01	<0.01	<0.2
CC117634		0.95	39.5	1460	15.3	11.1	0.001	0.06	2.25	3.1	1.7	0.6	40.8	<0.01	0.02	1.7

***** See Appendix Page for comments regarding this certificate *****

ALS Canada Ltd.
2103 Dollarton Hwy
North Vancouver BC V7H 0A7
Phone: 604 984 0221 Fax: 604 984 0218 www.alsglobal.com

To: **SILVER RANGE RESOURCES LTD.**
C/O ARCHER, CATHRO & ASSOCIATES (1981) LIMITED
1016-510 W HASTINGS ST
VANCOUVER BC V6B 1L8

Finalized Date: 7-JUL-2011
Account: RANSIL

Project: Silver Range-KEG

CERTIFICATE OF ANALYSIS WH11107601

Sample Description	Method	ME-MS41	ME-MS41	ME-MS41	ME-MS41	ME-MS41	ME-MS41	ME-MS41	ME-MS41
	Analyte	Ti	Tl	U	V	W	Y	Zn	Zr
	Units	%	ppm	ppm	ppm	ppm	ppm	ppm	ppm
	LOR	0.005	0.02	0.05	1	0.05	0.05	2	0.5
CC117595		0.022	0.22	3.99	28	0.32	3.78	160	<0.5
CC117596		0.065	0.77	10.50	56	1.47	14.20	1340	0.5
CC117597		0.082	0.48	6.53	42	1.15	10.85	674	<0.5
CC117598		0.044	0.38	11.05	30	0.55	7.43	131	<0.5
CC117599		0.067	0.54	6.26	38	0.88	9.64	584	0.5
CC117600		0.061	0.78	9.13	41	0.75	8.32	850	0.6
CC117601		0.064	0.26	3.51	31	0.49	3.15	67	<0.5
CC117602		0.077	0.30	3.21	35	1.08	4.53	72	<0.5
CC117603		0.053	0.18	5.05	31	0.59	3.31	67	<0.5
CC117604		0.093	0.20	1.09	55	0.89	7.64	94	1.4
CC117605		0.058	0.15	0.67	36	0.62	3.78	75	0.7
CC117606		0.038	0.12	0.87	27	0.25	2.87	34	0.9
CC117607		0.020	0.02	0.16	11	<0.05	0.51	6	1.1
CC117608		0.022	0.03	0.71	14	<0.05	1.14	17	1.3
CC117609		0.013	0.04	0.33	8	<0.05	1.18	52	2.1
CC117610		0.043	0.07	0.82	26	0.16	2.96	41	1.1
CC117611		0.040	0.02	0.15	24	0.05	1.06	11	<0.5
CC117612		0.063	0.10	0.93	61	0.31	7.14	82	1.3
CC117613		0.050	0.10	0.61	49	1.13	2.84	66	<0.5
CC117614		0.093	0.12	1.16	68	0.30	6.41	73	1.0
CC117615		0.034	0.14	1.86	37	0.15	12.95	256	1.8
CC117616		0.042	0.12	2.66	38	1.14	10.10	171	1.4
CC117617		0.048	0.12	1.66	45	0.56	9.19	94	1.1
CC117618		0.027	0.03	2.50	19	0.05	1.97	22	0.8
CC117619		0.068	0.13	4.96	45	1.00	13.40	80	1.4
CC117620		0.030	0.07	2.65	23	0.09	6.54	59	1.5
CC117621		0.041	0.11	3.49	31	0.19	9.29	117	1.7
CC117622		0.022	0.04	2.08	15	0.06	3.80	35	0.9
CC117623		0.042	0.10	1.91	34	0.21	7.60	88	1.7
CC117624		0.061	0.13	1.80	39	0.32	9.57	118	1.4
CC117625		0.040	0.12	1.27	31	0.23	7.27	79	1.3
CC117626		0.019	0.07	2.76	12	0.08	6.25	66	2.2
CC117627		0.030	0.05	1.02	19	0.13	2.42	29	1.4
CC117628		0.022	<0.02	0.13	16	<0.05	0.27	7	<0.5
CC117629		0.022	0.03	0.39	14	0.05	1.15	19	0.6
CC117630		0.014	0.03	0.26	6	<0.05	1.07	11	1.7
CC117631		0.030	0.08	0.39	24	0.13	1.65	25	<0.5
CC117632		0.048	0.10	0.39	34	0.32	1.94	35	<0.5
CC117633		0.024	0.04	0.74	16	0.05	0.99	17	<0.5
CC117634		0.038	0.14	2.38	50	0.21	10.75	136	2.0

***** See Appendix Page for comments regarding this certificate *****

ALS Canada Ltd.
2103 Dollarton Hwy
North Vancouver BC V7H 0A7
Phone: 604 984 0221 Fax: 604 984 0218 www.alsglobal.com

To: **SILVER RANGE RESOURCES LTD.**
C/O ARCHER, CATHRO & ASSOCIATES (1981) LIMITED
1016-510 W HASTINGS ST
VANCOUVER BC V6B 1L8

Finalized Date: 7-JUL-2011
Account: RANSIL

Project: Silver Range-KEG

CERTIFICATE OF ANALYSIS WH11107601

Sample Description	Method	WEI-21	Au-TL43	ME-MS41	ME-MS41	ME-MS41	ME-MS41	ME-MS41	ME-MS41	ME-MS41	ME-MS41	ME-MS41	ME-MS41	ME-MS41	ME-MS41	ME-MS41
	Analyte	Recvd Wt.	Au	Ag	Al	As	Au	B	Ba	Be	Bi	Ca	Cd	Ce	Co	Cr
	Units	kg	ppm	ppm	%	ppm	ppm	ppm	ppm	ppm	ppm	%	ppm	ppm	ppm	ppm
	LOR	0.02	0.001	0.01	0.01	0.1	0.2	10	10	0.05	0.01	0.01	0.01	0.02	0.1	1
CC117635		0.20	0.002	0.39	1.98	9.7	<0.2	<10	240	0.52	0.22	1.32	0.73	28.4	13.3	60
CC117636		0.22	0.003	0.48	2.16	21.9	<0.2	<10	220	0.86	0.27	0.91	0.84	43.8	19.9	55
CC117637		0.26	0.012	0.40	2.36	14.2	<0.2	<10	200	0.75	0.29	0.69	0.67	45.3	16.6	54
CC117638		0.18	0.003	0.18	1.32	5.6	<0.2	<10	140	0.36	0.17	0.66	0.66	22.5	9.9	27
CC117639		0.20	0.002	0.29	0.78	3.4	<0.2	<10	140	0.28	0.07	1.23	0.91	10.60	5.2	15
CC117640		0.22	0.002	0.06	0.71	2.1	<0.2	<10	90	0.18	0.07	0.78	0.06	11.15	4.6	13
CC117641		0.22	0.003	0.95	0.96	114.5	<0.2	<10	100	1.14	1.54	0.07	1.99	28.9	5.7	14
CC117642		0.20	0.002	0.76	0.90	96.2	<0.2	<10	90	1.06	1.14	0.07	1.04	21.3	3.7	10
CC117643		0.18	0.003	1.85	0.79	85.4	<0.2	<10	60	0.72	1.02	0.07	1.36	15.10	2.6	10
CC117644		0.22	0.002	0.52	0.32	13.4	<0.2	<10	20	0.32	0.20	0.03	0.14	5.20	1.3	3
CC117645		0.18	0.001	0.22	0.40	22.9	<0.2	<10	60	0.37	0.25	0.06	0.89	7.88	4.1	6
CC117646		0.24	0.003	0.44	1.42	165.5	<0.2	<10	100	1.40	1.28	0.09	1.51	32.3	8.3	24
CC117647		0.22	0.003	1.16	0.91	37.5	<0.2	<10	30	0.75	0.42	0.09	0.51	17.15	2.1	8
CC117648		0.22	0.003	0.30	1.38	72.0	<0.2	<10	70	1.12	0.59	0.07	0.67	26.1	5.3	22
CC117649		0.20	0.008	3.32	1.67	172.5	<0.2	<10	80	1.50	1.50	0.06	0.51	41.5	4.9	20
CC117650		0.24	0.002	0.30	0.70	18.4	<0.2	<10	40	0.82	0.31	0.05	0.64	17.15	3.0	6
CC117651		0.18	0.001	0.42	0.52	4.8	<0.2	<10	30	0.47	0.10	0.07	0.64	6.91	1.2	3
CC117652		0.20	0.002	0.12	1.67	8.6	<0.2	<10	170	0.49	0.20	1.00	0.86	31.5	9.3	30
CC117653		0.12	0.003	0.19	1.67	3.8	<0.2	<10	290	0.54	0.20	2.30	0.50	28.4	6.5	29
CC117654		0.22	0.002	0.13	1.83	9.1	<0.2	<10	200	0.55	0.29	0.70	0.12	35.4	8.2	35
CC117655		0.14	0.002	0.20	2.15	9.1	<0.2	<10	190	0.61	0.26	1.16	0.23	33.9	11.4	42
CC117656		0.08	0.003	0.06	0.76	1.9	<0.2	<10	140	0.25	0.07	1.84	0.63	9.98	3.6	11
CC117657		0.10	0.004	0.43	1.94	19.7	<0.2	<10	180	0.65	0.24	1.14	2.01	45.0	18.7	44
CC117658		0.22	0.003	0.13	1.87	7.7	<0.2	<10	160	0.52	0.20	0.54	0.19	36.0	11.8	38
CC117659		0.20	0.002	0.04	0.52	0.8	<0.2	<10	40	0.14	0.03	0.72	0.13	6.40	2.2	5
CC117660		0.16	0.002	0.06	1.05	3.2	<0.2	<10	130	0.29	0.09	0.84	0.24	16.45	5.6	18
CC117661		0.16	0.002	0.05	0.91	5.8	<0.2	<10	160	0.23	0.11	0.72	0.24	13.45	4.9	15
CC117662		0.12	0.003	0.07	0.74	2.0	<0.2	<10	140	0.22	0.06	1.00	0.27	10.25	3.5	9
CC117663		0.16	0.001	0.05	0.24	0.2	<0.2	<10	40	0.08	0.02	0.23	0.05	2.76	2.1	3
CC117664		0.12	0.003	0.12	0.85	3.2	<0.2	<10	130	0.30	0.08	1.01	0.24	12.50	5.1	10
CC117665		0.08	0.005	0.08	0.59	1.4	<0.2	<10	170	0.19	0.05	1.74	0.22	9.95	2.5	6
CC117666		0.18	0.001	0.19	0.59	1.2	<0.2	<10	100	0.18	0.07	0.46	0.08	7.81	3.0	8
CC117669		0.28	0.004	0.64	2.68	14.5	<0.2	<10	150	0.75	0.32	0.58	0.28	68.1	17.7	48
CC117670		0.24	0.002	0.51	2.41	11.5	<0.2	<10	210	0.76	0.29	0.94	1.01	53.1	13.7	46
CC117671		0.26	0.002	0.30	3.22	15.2	<0.2	<10	210	0.93	0.38	0.59	0.55	73.5	17.7	54
CC117672		0.22	0.001	0.03	0.41	0.3	<0.2	<10	50	0.10	0.02	0.49	0.36	3.32	1.0	1
CC117673		0.24	0.002	0.24	2.38	9.6	<0.2	<10	170	0.69	0.26	0.48	0.60	65.4	16.8	47
CC117674		0.24	0.003	0.10	2.28	13.2	<0.2	<10	180	0.68	0.30	0.63	0.29	48.7	19.7	40
CC117675		0.28	0.002	0.56	1.49	22.4	<0.2	<10	140	0.53	0.24	0.66	1.44	35.1	15.3	30
CC117676		0.32	0.002	0.22	2.49	11.8	<0.2	<10	190	0.64	0.29	0.44	0.31	51.4	13.6	48

***** See Appendix Page for comments regarding this certificate *****

ALS Canada Ltd.
2103 Dollarton Hwy
North Vancouver BC V7H 0A7
Phone: 604 984 0221 Fax: 604 984 0218 www.alsglobal.com

To: **SILVER RANGE RESOURCES LTD.**
C/O ARCHER, CATHRO & ASSOCIATES (1981) LIMITED
1016-510 W HASTINGS ST
VANCOUVER BC V6B 1L8

Finalized Date: 7-JUL-2011
Account: RANSIL

Project: Silver Range-KEG

CERTIFICATE OF ANALYSIS WH11107601

Sample Description	Method	ME-MS41	ME-MS41	ME-MS41	ME-MS41	ME-MS41	ME-MS41	ME-MS41	ME-MS41	ME-MS41	ME-MS41	ME-MS41	ME-MS41	ME-MS41	ME-MS41	ME-MS41
	Analyte	Cs	Cu	Fe	Ga	Ge	Hf	Hg	In	K	La	Li	Mg	Mn	Mo	Na
	Units	ppm	ppm	%	ppm	ppm	ppm	ppm	ppm	%	ppm	ppm	%	ppm	ppm	%
	LOR	0.05	0.2	0.01	0.05	0.05	0.02	0.01	0.005	0.01	0.2	0.1	0.01	5	0.05	0.01
CC117635		6.16	47.4	3.17	6.30	0.11	0.04	0.05	0.031	0.06	15.3	27.3	0.96	394	3.04	0.04
CC117636		4.86	64.5	4.44	6.80	0.14	0.08	0.05	0.037	0.06	23.6	29.5	0.92	667	9.23	0.04
CC117637		3.93	30.8	3.76	7.56	0.11	0.04	0.05	0.034	0.06	23.6	35.5	0.96	515	4.65	0.03
CC117638		2.18	20.1	1.94	4.52	0.07	0.02	0.06	0.020	0.04	11.9	16.2	0.44	342	2.79	0.03
CC117639		0.97	42.3	0.94	2.43	0.05	0.06	0.06	0.009	0.02	5.4	5.3	0.20	827	2.93	0.04
CC117640		0.74	20.2	1.27	2.65	<0.05	0.02	0.03	0.009	0.02	5.6	5.7	0.23	119	0.88	0.04
CC117641		7.31	24.2	2.89	6.16	0.08	<0.02	0.04	1.540	0.14	16.3	12.2	0.19	739	1.62	0.02
CC117642		7.96	21.6	2.42	5.27	0.06	<0.02	0.05	1.605	0.11	11.7	11.6	0.16	403	0.97	0.02
CC117643		5.79	16.8	1.61	4.03	0.05	<0.02	0.06	0.943	0.07	9.6	9.8	0.16	113	0.95	0.02
CC117644		1.03	6.4	0.69	1.63	<0.05	<0.02	0.04	0.200	0.03	2.8	2.3	0.04	36	0.38	0.02
CC117645		2.51	8.1	1.18	2.67	<0.05	<0.02	0.03	0.224	0.04	3.1	3.0	0.08	1560	0.51	0.02
CC117646		17.50	26.4	3.94	8.50	0.07	<0.02	0.02	1.660	0.16	16.3	19.9	0.36	1310	1.66	0.01
CC117647		8.13	19.4	1.31	4.15	0.05	<0.02	0.04	0.651	0.05	10.6	6.5	0.11	180	0.69	0.02
CC117648		11.05	20.7	3.02	5.50	0.05	<0.02	0.04	1.440	0.13	13.8	16.3	0.33	754	1.20	0.01
CC117649		16.25	33.5	3.02	6.26	0.07	<0.02	0.10	3.03	0.15	18.8	20.8	0.29	590	1.41	0.01
CC117650		7.05	13.2	1.12	3.43	<0.05	<0.02	0.02	0.147	0.05	9.6	2.4	0.06	750	0.73	0.02
CC117651		0.93	7.3	0.60	2.33	<0.05	<0.02	0.03	0.047	0.02	3.8	0.9	0.04	70	0.34	0.03
CC117652		2.23	19.3	2.31	5.65	0.07	0.03	0.02	0.020	0.05	16.1	23.0	0.62	490	1.44	0.04
CC117653		2.13	30.0	1.88	5.62	0.08	0.05	0.06	0.022	0.03	14.7	20.7	0.57	109	0.69	0.03
CC117654		2.86	15.0	2.55	6.98	0.07	<0.02	0.03	0.027	0.06	16.9	21.9	0.58	319	1.46	0.02
CC117655		3.68	28.3	2.74	6.96	0.09	0.07	0.03	0.024	0.14	20.3	28.5	0.85	508	1.03	0.05
CC117656		0.95	23.8	0.86	2.30	<0.05	0.04	0.03	0.007	0.02	5.8	5.8	0.25	223	0.55	0.05
CC117657		3.43	65.0	3.81	6.20	0.11	0.11	0.05	0.033	0.09	24.2	22.5	0.82	717	6.92	0.04
CC117658		2.45	24.9	2.63	6.65	0.07	0.02	0.02	0.022	0.04	18.3	22.7	0.67	406	1.98	0.04
CC117659		0.46	12.1	0.68	1.54	<0.05	<0.02	<0.01	<0.005	0.01	3.2	3.0	0.13	105	0.36	0.04
CC117660		1.41	25.9	1.34	3.93	<0.05	0.03	0.02	0.011	0.03	8.9	8.5	0.32	260	0.87	0.04
CC117661		1.87	22.0	1.36	3.28	<0.05	0.02	0.01	0.010	0.03	6.8	9.1	0.28	265	0.84	0.04
CC117662		0.85	31.1	0.80	2.34	<0.05	0.05	0.02	0.007	0.01	5.9	4.7	0.16	276	0.62	0.04
CC117663		0.17	4.5	0.81	1.81	<0.05	<0.02	<0.01	<0.005	0.01	1.3	0.7	0.05	59	0.18	0.04
CC117664		0.83	22.6	1.19	3.35	<0.05	0.06	0.04	0.010	0.02	6.3	4.9	0.17	249	1.11	0.04
CC117665		0.44	11.3	0.46	1.54	<0.05	0.05	0.06	0.006	0.03	5.4	2.2	0.14	273	0.81	0.04
CC117666		0.75	12.2	0.76	2.20	<0.05	0.04	0.03	0.008	0.02	3.9	3.5	0.13	230	0.59	0.04
CC117669		8.85	57.6	4.25	8.10	0.14	0.08	0.04	0.036	0.07	39.0	34.1	1.21	752	1.37	0.03
CC117670		6.65	38.2	3.52	7.74	0.11	0.06	0.06	0.033	0.05	28.8	32.1	1.06	599	2.17	0.03
CC117671		4.11	48.4	4.42	10.45	0.14	0.06	0.01	0.042	0.09	34.3	47.8	1.31	870	2.16	0.07
CC117672		0.20	6.5	0.33	1.15	<0.05	0.02	0.02	<0.005	0.01	1.6	0.8	0.05	36	0.14	0.04
CC117673		2.97	33.6	3.35	7.89	0.12	0.05	0.02	0.027	0.06	30.9	35.6	1.10	281	1.92	0.04
CC117674		3.10	28.1	4.24	9.06	0.11	0.05	0.02	0.041	0.05	22.9	33.3	1.03	596	3.35	0.02
CC117675		3.67	68.7	3.75	5.36	0.09	0.13	0.05	0.033	0.06	18.8	23.6	0.59	420	16.45	0.02
CC117676		3.34	31.7	3.76	8.27	0.10	0.04	0.02	0.031	0.07	26.7	33.2	1.04	585	3.90	0.02

***** See Appendix Page for comments regarding this certificate *****

ALS Canada Ltd.
2103 Dollarton Hwy
North Vancouver BC V7H 0A7
Phone: 604 984 0221 Fax: 604 984 0218 www.alsglobal.com

To: **SILVER RANGE RESOURCES LTD.**
C/O ARCHER, CATHRO & ASSOCIATES (1981) LIMITED
1016-510 W HASTINGS ST
VANCOUVER BC V6B 1L8

Finalized Date: 7-JUL-2011
Account: RANSIL

Project: Silver Range-KEG

CERTIFICATE OF ANALYSIS WH11107601

Sample Description	Method	ME-MS41	ME-MS41	ME-MS41	ME-MS41	ME-MS41	ME-MS41	ME-MS41	ME-MS41	ME-MS41	ME-MS41	ME-MS41	ME-MS41	ME-MS41	ME-MS41	ME-MS41
	Analyte	Nb	Ni	P	Pb	Rb	Re	S	Sb	Sc	Se	Sn	Sr	Ta	Te	Th
	Units	ppm	ppm	ppm	ppm	ppm	ppm	%	ppm	ppm	ppm	ppm	ppm	ppm	ppm	ppm
	LOR	0.05	0.2	10	0.2	0.1	0.001	0.01	0.05	0.1	0.2	0.2	0.2	0.01	0.01	0.2
CC117635		1.11	50.4	1110	15.5	14.5	0.008	0.11	2.14	3.7	3.9	0.5	66.1	<0.01	0.02	1.4
CC117636		1.11	76.7	1720	30.8	14.9	0.005	0.06	6.02	4.9	3.8	0.7	54.1	<0.01	0.03	2.7
CC117637		1.28	49.6	1490	20.7	14.3	0.001	0.04	2.53	4.4	2.3	0.7	45.4	<0.01	0.02	2.9
CC117638		0.74	23.4	1400	13.6	10.9	0.003	0.09	1.09	1.7	3.4	0.4	40.0	<0.01	0.01	0.7
CC117639		0.46	26.3	1020	4.5	3.2	0.010	0.10	0.97	1.0	4.9	0.2	56.9	<0.01	0.02	0.4
CC117640		0.46	11.6	940	4.6	3.3	<0.001	0.05	0.46	1.3	0.7	0.2	36.5	<0.01	<0.01	0.5
CC117641		1.15	9.4	600	456	54.5	<0.001	0.05	2.10	1.7	0.4	11.8	12.3	<0.01	0.02	1.8
CC117642		0.54	6.4	710	411	39.4	<0.001	0.08	1.69	0.9	0.4	9.8	12.6	<0.01	0.01	0.4
CC117643		0.27	7.6	790	245	20.0	<0.001	0.08	1.22	0.4	0.4	17.4	10.3	<0.01	0.01	0.2
CC117644		0.32	2.0	270	44.5	7.7	<0.001	0.01	0.25	0.4	<0.2	1.2	6.4	<0.01	<0.01	0.2
CC117645		0.07	3.9	590	62.8	13.7	<0.001	0.05	0.41	0.2	0.2	1.5	7.8	<0.01	<0.01	<0.2
CC117646		0.89	13.6	720	328	42.7	<0.001	0.06	2.65	1.6	0.6	8.0	12.8	<0.01	0.02	1.4
CC117647		0.41	4.3	700	97.0	14.0	<0.001	0.05	0.73	0.7	0.5	3.1	7.5	0.01	<0.01	0.2
CC117648		0.86	11.2	620	204	26.6	<0.001	0.04	1.27	1.4	0.5	3.3	7.0	<0.01	0.01	1.0
CC117649		0.66	11.5	1010	477	29.3	<0.001	0.10	3.36	1.2	0.8	19.6	10.3	<0.01	0.02	0.7
CC117650		0.41	4.2	480	56.4	15.6	<0.001	0.04	0.60	0.4	0.4	1.4	7.3	<0.01	0.01	0.2
CC117651		0.09	2.1	770	21.1	9.2	<0.001	0.05	0.17	0.2	0.3	0.3	8.8	<0.01	<0.01	<0.2
CC117652		0.93	23.6	990	13.8	15.5	0.003	0.08	1.34	2.0	2.6	0.5	51.9	<0.01	<0.01	1.5
CC117653		1.24	21.0	1380	13.0	9.5	0.008	0.26	1.02	2.0	5.0	0.5	98.9	0.01	<0.01	1.3
CC117654		1.13	22.3	950	16.3	14.9	<0.001	0.05	0.87	2.6	0.7	0.7	35.0	<0.01	0.01	1.6
CC117655		1.59	33.7	690	15.7	30.6	0.001	0.08	1.89	3.8	1.3	0.7	59.4	<0.01	<0.01	3.4
CC117656		0.46	11.1	850	4.1	3.7	0.004	0.12	0.64	0.7	4.2	0.2	77.6	<0.01	<0.01	0.5
CC117657		1.13	73.3	1950	31.7	16.1	0.003	0.09	6.39	4.6	2.3	0.6	53.7	<0.01	0.04	2.8
CC117658		1.01	32.4	890	14.1	8.2	0.001	0.04	1.63	2.9	1.0	0.6	32.3	<0.01	<0.01	1.9
CC117659		0.27	4.8	460	2.5	1.8	0.001	0.06	0.25	0.6	1.0	<0.2	28.3	<0.01	<0.01	0.2
CC117660		0.65	14.5	810	6.2	6.4	<0.001	0.08	0.75	1.4	0.5	0.3	47.4	<0.01	<0.01	0.6
CC117661		0.51	11.9	840	7.7	6.9	<0.001	0.05	0.56	1.3	0.5	0.3	33.2	<0.01	<0.01	0.6
CC117662		0.44	7.9	840	4.6	3.4	<0.001	0.08	0.45	0.8	0.7	0.2	48.8	<0.01	<0.01	0.4
CC117663		0.23	2.5	350	1.4	1.4	<0.001	0.01	0.06	0.4	0.2	<0.2	16.8	<0.01	<0.01	<0.2
CC117664		0.54	8.0	1140	6.4	4.7	<0.001	0.09	0.54	1.0	0.9	0.2	55.7	<0.01	<0.01	0.5
CC117665		0.33	5.3	1010	4.7	3.3	<0.001	0.14	0.50	0.6	0.8	<0.2	81.8	<0.01	<0.01	0.4
CC117666		0.37	5.4	890	3.3	3.6	<0.001	0.05	0.36	0.9	0.4	0.2	24.0	<0.01	<0.01	0.4
CC117669		0.80	50.9	880	30.4	19.1	<0.001	0.03	4.15	4.3	1.0	0.9	41.4	<0.01	0.02	4.2
CC117670		0.75	39.0	1460	26.2	16.3	0.001	0.08	2.94	2.9	1.9	1.0	47.4	<0.01	0.01	2.2
CC117671		1.67	63.7	450	35.8	18.5	<0.001	0.01	3.97	6.2	1.0	1.3	51.3	<0.01	0.01	9.3
CC117672		0.23	1.8	300	1.1	0.8	0.005	0.04	0.13	0.2	2.0	<0.2	22.0	<0.01	<0.01	0.2
CC117673		1.17	45.6	570	24.8	12.7	0.001	0.01	2.85	4.5	0.9	0.8	32.0	<0.01	0.01	6.3
CC117674		1.20	37.7	1020	27.5	12.2	0.002	0.04	2.56	4.2	1.8	0.8	32.7	0.01	0.02	3.2
CC117675		0.75	75.6	1640	43.3	19.5	0.003	0.04	10.75	3.4	2.9	0.5	31.1	<0.01	0.05	2.9
CC117676		0.94	44.5	930	22.0	20.0	<0.001	0.02	2.45	4.1	0.9	0.8	26.4	<0.01	0.01	3.1

***** See Appendix Page for comments regarding this certificate *****

ALS Canada Ltd.
2103 Dollarton Hwy
North Vancouver BC V7H 0A7
Phone: 604 984 0221 Fax: 604 984 0218 www.alsglobal.com

To: **SILVER RANGE RESOURCES LTD.**
C/O ARCHER, CATHRO & ASSOCIATES (1981) LIMITED
1016-510 W HASTINGS ST
VANCOUVER BC V6B 1L8

Finalized Date: 7-JUL-2011
Account: RANSIL

Project: Silver Range-KEG

CERTIFICATE OF ANALYSIS WH11107601

Sample Description	Method	ME-MS41	ME-MS41	ME-MS41	ME-MS41	ME-MS41	ME-MS41	ME-MS41	ME-MS41
	Analyte	Ti	Tl	U	V	W	Y	Zn	Zr
	Units	%	ppm	ppm	ppm	ppm	ppm	ppm	ppm
	LOR	0.005	0.02	0.05	1	0.05	0.05	2	0.5
CC117635		0.046	0.16	4.56	57	0.16	9.69	222	2.2
CC117636		0.040	0.29	3.31	69	0.67	14.75	304	3.3
CC117637		0.050	0.22	2.56	61	0.54	11.00	224	2.1
CC117638		0.027	0.23	2.80	36	0.12	7.00	108	1.5
CC117639		0.019	0.09	8.02	25	0.06	5.13	47	3.0
CC117640		0.033	0.05	2.08	31	0.09	3.18	29	1.5
CC117641		0.053	0.54	6.05	42	0.83	4.13	320	<0.5
CC117642		0.026	0.50	3.59	29	0.93	2.65	281	<0.5
CC117643		0.015	0.49	4.67	20	0.44	3.58	183	1.2
CC117644		0.025	0.12	1.10	18	0.11	0.78	32	<0.5
CC117645		0.024	0.23	1.39	31	0.11	0.98	87	<0.5
CC117646		0.057	0.61	4.42	51	1.82	4.08	553	<0.5
CC117647		0.034	0.23	6.06	24	0.20	6.53	137	<0.5
CC117648		0.050	0.34	3.49	40	0.35	3.72	411	<0.5
CC117649		0.031	0.85	18.50	36	0.48	5.87	355	<0.5
CC117650		0.031	0.15	4.26	22	0.16	3.30	98	<0.5
CC117651		0.010	0.07	2.46	14	0.05	1.62	42	<0.5
CC117652		0.033	0.09	1.95	31	0.18	5.31	107	1.3
CC117653		0.028	0.11	14.70	29	0.13	7.03	63	1.9
CC117654		0.043	0.15	1.45	46	0.24	5.04	63	0.6
CC117655		0.048	0.15	1.34	34	0.26	8.26	113	2.6
CC117656		0.024	0.06	3.31	17	0.06	2.79	43	1.7
CC117657		0.036	0.20	2.86	70	0.20	12.90	266	3.6
CC117658		0.044	0.16	1.63	45	0.19	6.16	86	1.1
CC117659		0.027	0.03	1.17	18	0.07	1.54	17	1.0
CC117660		0.032	0.07	0.80	26	0.17	3.75	38	1.5
CC117661		0.031	0.06	0.86	26	0.08	2.85	54	1.0
CC117662		0.021	0.06	1.11	14	0.08	3.49	27	1.9
CC117663		0.045	0.02	0.20	29	<0.05	0.61	13	0.6
CC117664		0.031	0.05	1.20	25	0.07	2.93	28	2.2
CC117665		0.013	0.09	0.43	7	0.06	2.74	23	2.1
CC117666		0.023	0.09	0.46	17	0.07	1.68	17	1.4
CC117669		0.037	0.16	2.61	43	0.27	14.65	161	2.0
CC117670		0.026	0.16	10.85	42	0.14	11.60	192	1.5
CC117671		0.081	0.17	3.14	54	0.27	9.07	142	2.1
CC117672		0.019	0.03	1.27	9	<0.05	0.70	13	1.3
CC117673		0.056	0.15	3.24	47	0.23	7.34	125	1.8
CC117674		0.046	0.14	2.10	60	0.26	5.95	105	1.8
CC117675		0.026	0.29	2.45	61	0.30	10.00	406	3.5
CC117676		0.045	0.14	2.02	52	0.26	7.34	151	1.3

***** See Appendix Page for comments regarding this certificate *****

ALS Canada Ltd.
2103 Dollarton Hwy
North Vancouver BC V7H 0A7
Phone: 604 984 0221 Fax: 604 984 0218 www.alsglobal.com

To: **SILVER RANGE RESOURCES LTD.**
C/O ARCHER, CATHRO & ASSOCIATES (1981) LIMITED
1016-510 W HASTINGS ST
VANCOUVER BC V6B 1L8

Finalized Date: 7-JUL-2011
Account: RANSIL

Project: Silver Range-KEG

CERTIFICATE OF ANALYSIS WH11107601

Sample Description	Method	WEI-21	Au-TL43	ME-MS41	ME-MS41	ME-MS41	ME-MS41	ME-MS41	ME-MS41	ME-MS41	ME-MS41	ME-MS41	ME-MS41	ME-MS41	ME-MS41	ME-MS41
	Analyte	Recvd Wt.	Au	Ag	Al	As	Au	B	Ba	Be	Bi	Ca	Cd	Ce	Co	Cr
	Units	kg	ppm	ppm	%	ppm	ppm	ppm	ppm	ppm	ppm	%	ppm	ppm	ppm	ppm
	LOR	0.02	0.001	0.01	0.01	0.1	0.2	10	10	0.05	0.01	0.01	0.01	0.02	0.1	1
CC117677		0.36	0.002	0.40	3.19	17.2	<0.2	<10	250	1.04	0.42	0.44	0.48	72.1	19.8	60
CC117678		0.40	0.002	0.24	2.89	14.2	<0.2	<10	230	0.80	0.31	0.45	0.32	62.9	17.7	52
CC117679		0.46	0.003	0.30	2.56	12.8	<0.2	<10	170	0.72	0.33	0.69	0.40	63.2	18.1	47
CC117680		0.36	0.002	0.31	3.31	19.5	<0.2	<10	180	0.95	0.32	0.84	0.33	73.7	19.0	53
CC117681		0.28	0.004	0.26	1.67	10.3	<0.2	<10	180	0.54	0.24	1.64	1.26	42.1	14.7	28
CC117682		0.32	0.003	0.30	2.75	11.2	<0.2	<10	120	0.67	0.30	1.24	0.38	60.5	20.6	44
CC117683		0.28	0.003	0.23	2.06	10.3	<0.2	<10	130	0.62	0.23	1.26	0.76	43.3	23.8	36
CC117687		0.22	0.001	0.12	0.72	2.2	<0.2	<10	70	0.25	0.08	0.29	0.11	7.59	3.2	8
CC117688		0.20	0.001	0.71	1.72	11.1	<0.2	<10	160	0.54	0.19	0.70	0.24	21.2	8.6	22
CC117689		0.14	0.001	0.18	0.44	0.6	<0.2	<10	40	0.11	0.03	0.47	0.16	2.80	0.8	1
CC117690		0.18	0.001	0.06	0.63	0.8	<0.2	<10	50	0.19	0.04	1.05	0.16	6.04	1.8	2
CC117691		0.18	0.001	0.08	0.70	2.0	<0.2	<10	50	0.27	0.05	1.14	0.26	10.45	3.5	6
CC117692		0.14	0.008	0.13	0.78	4.7	<0.2	<10	40	0.30	0.08	1.64	0.47	13.20	5.0	7
CC117693		0.14	0.002	0.12	0.68	8.0	<0.2	<10	20	0.35	0.12	0.89	0.28	30.0	8.0	9
CC117694		0.20	0.001	0.01	0.22	0.2	<0.2	<10	20	0.09	0.01	0.26	0.02	4.18	1.3	2
CC117695		0.20	0.001	0.08	0.71	1.1	<0.2	<10	40	0.22	0.05	0.83	0.12	7.10	1.9	4
CC117696		0.12	0.002	0.10	0.87	2.4	<0.2	<10	80	0.34	0.09	1.16	0.58	13.75	4.4	12
CC117697		0.26	0.002	0.17	1.76	7.2	<0.2	<10	130	0.70	0.30	1.30	0.51	55.4	13.0	31
CC117698		0.24	0.002	0.21	1.28	4.5	<0.2	<10	80	0.53	0.16	1.08	0.18	24.0	7.7	33
CC117699		0.24	0.001	0.03	0.56	0.3	<0.2	<10	40	0.17	0.03	0.55	0.06	4.61	0.9	2
CC117700		0.20	0.003	0.49	2.14	5.4	<0.2	<10	110	0.96	0.13	3.09	1.17	35.9	10.7	71
CC117701		0.16	0.001	0.06	0.32	0.2	<0.2	<10	40	0.08	0.02	0.34	0.09	4.03	1.6	3
CC117702		0.16	0.002	0.48	1.69	7.2	<0.2	<10	80	0.62	0.21	1.42	0.57	37.6	10.9	27
CC117703		0.14	0.002	0.05	0.63	1.1	<0.2	<10	60	0.26	0.04	1.88	0.41	6.47	2.4	5
CC117704		0.16	0.006	0.12	1.29	1.4	<0.2	<10	50	0.42	0.12	1.88	0.47	20.0	6.4	20
CC117705		0.20	0.001	0.02	0.45	0.6	<0.2	<10	30	0.14	0.03	0.46	0.04	4.77	1.3	3
CC117706		0.30	0.002	0.12	1.86	7.8	<0.2	<10	100	0.64	0.20	0.79	0.12	29.7	10.0	51
CC117707		0.28	0.001	0.15	1.84	7.4	<0.2	<10	130	0.59	0.20	0.58	0.16	36.0	11.1	38
CC117708		0.24	0.001	0.02	0.56	0.6	<0.2	<10	30	0.14	0.02	0.48	0.09	5.58	1.4	2
CC117709		0.12	0.002	0.08	0.74	1.6	<0.2	<10	90	0.25	0.04	2.63	0.81	7.79	3.1	4
CC117710		0.28	0.001	0.26	2.89	12.6	<0.2	<10	160	0.86	0.35	0.90	0.25	60.0	18.6	63
CC117711		0.12	<0.001	0.01	0.44	0.5	<0.2	<10	50	0.10	0.02	1.25	0.15	4.76	1.5	2
CC117712		0.14	0.001	0.12	2.04	8.9	<0.2	<10	160	0.65	0.25	0.78	0.41	34.7	11.9	38
CC117713		0.18	0.001	0.22	2.12	9.5	<0.2	<10	160	0.78	0.26	1.28	0.98	37.9	12.2	40
CC117714		0.30	0.001	0.18	1.73	5.4	<0.2	<10	130	0.51	0.18	1.15	0.53	28.2	8.6	29
CC117752		0.22	0.001	0.07	1.23	5.5	<0.2	<10	80	1.11	0.75	0.13	0.13	34.3	7.3	22
CC117753		0.14	0.002	0.13	1.78	9.7	<0.2	<10	160	1.91	0.75	0.40	0.23	45.8	10.4	26
CC117754		0.14	0.001	0.05	1.12	6.1	<0.2	<10	80	0.70	0.46	0.07	0.12	34.3	6.5	20
CC117755		0.18	0.001	0.05	1.29	5.7	<0.2	<10	100	0.89	0.65	0.13	0.22	33.7	8.0	24
CC117756		0.18	0.001	0.08	1.34	6.5	<0.2	<10	100	2.11	0.64	0.35	0.25	27.3	6.8	19

***** See Appendix Page for comments regarding this certificate *****

ALS Canada Ltd.
2103 Dollarton Hwy
North Vancouver BC V7H 0A7
Phone: 604 984 0221 Fax: 604 984 0218 www.alsglobal.com

To: **SILVER RANGE RESOURCES LTD.**
C/O ARCHER, CATHRO & ASSOCIATES (1981) LIMITED
1016-510 W HASTINGS ST
VANCOUVER BC V6B 1L8

Finalized Date: 7-JUL-2011
Account: RANSIL

Project: Silver Range-KEG

CERTIFICATE OF ANALYSIS WH11107601

Sample Description	Method	ME-MS41	ME-MS41	ME-MS41	ME-MS41	ME-MS41	ME-MS41	ME-MS41	ME-MS41	ME-MS41	ME-MS41	ME-MS41	ME-MS41	ME-MS41	ME-MS41	ME-MS41
	Analyte	Cs	Cu	Fe	Ga	Ge	Hf	Hg	In	K	La	Li	Mg	Mn	Mo	Na
	Units	ppm	ppm	%	ppm	ppm	ppm	ppm	ppm	%	ppm	ppm	%	ppm	ppm	%
	LOR	0.05	0.2	0.01	0.05	0.05	0.02	0.01	0.005	0.01	0.2	0.1	0.01	5	0.05	0.01
CC117677		5.50	52.4	4.55	11.75	0.15	0.04	0.05	0.042	0.14	40.1	42.9	1.20	660	3.02	0.03
CC117678		3.84	44.5	4.37	9.57	0.13	0.02	0.03	0.040	0.09	34.7	37.0	1.14	688	2.86	0.03
CC117679		3.43	48.0	4.01	8.33	0.13	0.05	0.03	0.040	0.11	34.6	33.0	1.11	662	1.95	0.04
CC117680		4.78	40.8	4.17	11.30	0.16	0.07	0.01	0.037	0.18	38.7	40.0	1.33	831	1.26	0.09
CC117681		2.08	35.0	5.82	5.38	0.13	0.07	0.02	0.042	0.06	22.6	21.0	1.06	1520	5.51	0.04
CC117682		3.21	90.9	4.78	9.23	0.16	0.08	0.03	0.046	0.10	33.3	34.1	1.34	756	2.50	0.07
CC117683		2.43	75.0	4.82	6.61	0.14	0.05	0.06	0.043	0.07	22.8	25.7	0.93	850	3.58	0.04
CC117687		1.14	6.1	0.90	3.29	<0.05	<0.02	0.03	0.007	0.03	3.8	6.8	0.16	146	0.41	0.04
CC117688		2.98	21.1	2.22	6.29	0.05	0.02	0.04	0.020	0.03	10.9	17.3	0.42	454	1.32	0.03
CC117689		0.23	5.5	0.30	1.40	<0.05	0.02	0.02	<0.005	0.01	1.4	0.6	0.03	64	0.12	0.05
CC117690		0.27	10.8	0.52	2.24	<0.05	0.04	0.03	<0.005	0.02	3.5	1.1	0.06	123	0.20	0.05
CC117691		0.85	24.0	0.98	2.32	<0.05	<0.02	0.03	0.008	0.01	5.8	3.6	0.12	273	0.28	0.05
CC117692		1.83	26.8	1.32	2.15	<0.05	0.02	0.04	0.012	0.02	7.7	4.6	0.16	358	0.36	0.04
CC117693		5.13	18.7	1.89	2.21	0.07	0.02	0.02	0.015	0.02	16.7	8.0	0.28	371	0.34	0.03
CC117694		0.23	2.6	0.49	1.08	<0.05	<0.02	0.02	<0.005	0.01	1.9	0.4	0.03	45	0.07	0.05
CC117695		0.98	15.4	0.61	2.00	<0.05	0.03	0.03	<0.005	0.02	6.3	2.3	0.08	103	0.18	0.04
CC117696		2.30	19.8	1.18	2.85	0.05	0.02	0.04	0.010	0.02	8.4	6.2	0.18	328	0.41	0.04
CC117697		3.67	36.3	3.85	5.48	0.12	0.05	0.05	0.040	0.05	31.5	20.8	0.66	1240	1.84	0.03
CC117698		3.07	41.5	2.13	4.01	0.08	0.02	0.05	0.017	0.02	17.3	10.8	0.42	431	0.72	0.03
CC117699		0.18	10.0	0.32	1.37	<0.05	0.03	0.03	<0.005	0.02	2.9	0.5	0.04	34	0.11	0.06
CC117700		5.39	68.4	2.09	4.67	0.11	0.05	0.11	0.024	0.02	23.1	19.7	0.59	703	1.06	0.03
CC117701		0.34	5.0	0.54	1.45	<0.05	<0.02	0.02	<0.005	0.01	2.0	0.7	0.05	82	0.16	0.04
CC117702		4.43	35.0	2.41	4.98	0.09	0.07	0.04	0.023	0.04	21.3	21.8	0.63	767	0.93	0.03
CC117703		0.45	18.3	0.46	1.94	<0.05	0.04	0.04	<0.005	0.01	3.6	2.2	0.08	250	0.39	0.04
CC117704		3.48	46.6	1.04	3.32	0.07	0.12	0.03	0.012	0.02	12.8	12.1	0.32	74	0.37	0.04
CC117705		0.21	9.7	0.43	1.51	<0.05	<0.02	0.02	<0.005	0.02	2.5	1.2	0.05	40	0.12	0.04
CC117706		2.70	22.6	2.45	6.40	0.08	0.02	0.03	0.020	0.06	17.1	26.7	0.70	334	0.67	0.04
CC117707		2.61	24.7	2.71	6.11	0.09	0.02	0.02	0.021	0.05	19.1	25.8	0.70	360	0.56	0.04
CC117708		0.16	5.4	0.35	1.23	<0.05	<0.02	0.02	<0.005	0.02	2.8	1.4	0.05	87	0.14	0.05
CC117709		0.44	30.5	0.45	2.41	<0.05	0.06	0.04	0.005	0.01	4.8	2.1	0.08	285	0.53	0.04
CC117710		4.17	31.4	3.94	9.60	0.14	0.03	0.05	0.035	0.08	31.8	41.6	1.16	723	1.21	0.05
CC117711		0.15	9.0	0.36	1.37	<0.05	<0.02	0.02	<0.005	0.02	2.4	0.7	0.04	90	0.21	0.05
CC117712		2.94	23.4	2.75	6.89	0.09	0.02	0.04	0.024	0.06	17.9	27.5	0.75	551	1.21	0.04
CC117713		3.86	29.0	2.90	6.96	0.10	0.03	0.04	0.027	0.08	20.3	34.1	0.83	432	1.14	0.05
CC117714		4.17	21.8	2.07	5.48	0.09	0.03	0.03	0.018	0.05	16.3	26.7	0.62	296	0.85	0.05
CC117752		5.86	13.6	2.53	5.77	0.08	<0.02	0.03	0.034	0.26	17.5	25.1	0.35	266	0.72	0.02
CC117753		12.85	19.9	3.11	6.96	0.12	<0.02	0.04	0.047	0.32	24.4	38.3	0.57	499	0.87	0.02
CC117754		3.26	16.0	2.28	5.01	0.09	<0.02	0.04	0.029	0.21	18.0	19.2	0.35	194	0.79	0.02
CC117755		5.95	14.2	2.60	6.12	0.09	<0.02	0.03	0.034	0.28	17.5	28.1	0.38	277	0.75	0.02
CC117756		15.90	10.3	2.00	5.82	0.06	<0.02	0.05	0.035	0.14	14.3	36.5	0.33	242	0.49	0.02

***** See Appendix Page for comments regarding this certificate *****

ALS Canada Ltd.
2103 Dollarton Hwy
North Vancouver BC V7H 0A7
Phone: 604 984 0221 Fax: 604 984 0218 www.alsglobal.com

To: **SILVER RANGE RESOURCES LTD.**
C/O ARCHER, CATHRO & ASSOCIATES (1981) LIMITED
1016-510 W HASTINGS ST
VANCOUVER BC V6B 1L8

Finalized Date: 7-JUL-2011
Account: RANSIL

Project: Silver Range-KEG

CERTIFICATE OF ANALYSIS WH11107601

Sample Description	Method	ME-MS41	ME-MS41	ME-MS41	ME-MS41	ME-MS41	ME-MS41	ME-MS41	ME-MS41	ME-MS41	ME-MS41	ME-MS41	ME-MS41	ME-MS41	ME-MS41	ME-MS41
	Analyte	Nb	Ni	P	Pb	Rb	Re	S	Sb	Sc	Se	Sn	Sr	Ta	Te	Th
	Units	ppm	ppm	ppm	ppm	ppm	ppm	%	ppm	ppm	ppm	ppm	ppm	ppm	ppm	ppm
	LOR	0.05	0.2	10	0.2	0.1	0.001	0.01	0.05	0.1	0.2	0.2	0.2	0.01	0.01	0.2
CC117677		1.42	61.4	810	30.5	25.3	<0.001	0.01	3.33	7.2	1.1	1.2	32.7	<0.01	0.02	9.2
CC117678		1.27	52.2	1020	24.6	16.8	<0.001	0.01	3.01	6.3	0.8	0.9	35.9	<0.01	0.01	8.0
CC117679		1.10	47.9	1180	27.6	17.6	<0.001	<0.01	3.01	6.8	0.7	0.9	44.4	<0.01	0.02	8.8
CC117680		1.47	49.7	870	31.1	24.1	<0.001	<0.01	3.00	8.1	0.8	1.0	61.9	<0.01	0.01	12.6
CC117681		0.99	39.0	800	20.0	13.6	0.002	0.04	2.81	5.1	1.7	0.5	51.3	0.01	0.01	4.1
CC117682		1.47	54.5	1050	25.0	20.8	<0.001	0.01	2.71	8.7	1.0	0.7	64.8	<0.01	0.01	9.4
CC117683		0.97	61.4	1580	15.7	16.6	<0.001	0.05	1.99	6.2	1.3	0.5	47.1	<0.01	0.01	3.5
CC117687		0.56	5.2	440	3.9	5.1	<0.001	0.02	0.18	0.9	0.2	0.2	20.2	<0.01	<0.01	0.5
CC117688		0.94	16.1	1110	11.0	8.8	<0.001	0.07	0.67	1.8	0.6	0.8	43.5	<0.01	0.01	0.9
CC117689		0.25	1.6	370	1.8	1.0	<0.001	0.03	0.20	0.3	0.2	<0.2	24.6	<0.01	<0.01	<0.2
CC117690		0.35	2.5	660	2.0	1.4	<0.001	0.06	0.30	0.4	0.4	<0.2	52.5	0.01	<0.01	0.2
CC117691		0.30	6.7	640	6.8	3.3	<0.001	0.08	1.22	0.6	0.5	<0.2	49.9	<0.01	<0.01	0.2
CC117692		0.40	12.2	660	12.7	5.8	<0.001	0.10	3.99	1.1	0.7	0.2	73.3	<0.01	<0.01	0.4
CC117693		0.35	14.9	630	27.0	5.8	<0.001	0.05	7.00	2.0	0.7	0.2	55.7	<0.01	0.01	1.5
CC117694		0.12	1.1	490	0.8	1.2	<0.001	<0.01	0.07	0.3	<0.2	<0.2	18.5	<0.01	<0.01	<0.2
CC117695		0.30	4.2	530	2.7	2.3	<0.001	0.06	0.39	0.6	0.4	<0.2	38.5	<0.01	<0.01	0.3
CC117696		0.43	10.9	750	6.2	4.5	<0.001	0.09	0.58	1.4	0.7	0.2	66.1	<0.01	0.01	0.4
CC117697		0.85	43.4	750	27.5	14.2	<0.001	0.05	1.33	5.3	1.1	0.5	77.5	0.01	0.03	3.0
CC117698		0.51	29.2	910	16.4	7.2	<0.001	0.08	0.86	2.1	1.1	0.3	65.7	<0.01	0.01	1.0
CC117699		0.26	2.0	430	1.0	1.2	<0.001	0.03	0.08	0.6	0.4	<0.2	33.3	0.01	<0.01	0.2
CC117700		0.68	50.3	1940	9.2	6.3	<0.001	0.24	1.62	2.4	3.3	0.3	168.0	0.01	0.03	0.8
CC117701		0.22	1.5	500	1.8	1.7	<0.001	0.02	0.05	0.4	0.2	<0.2	22.0	<0.01	<0.01	<0.2
CC117702		0.67	27.2	970	28.7	14.1	<0.001	0.13	3.64	2.1	1.6	1.1	77.5	<0.01	0.01	1.6
CC117703		0.27	5.2	1120	2.7	2.4	<0.001	0.15	0.64	0.3	1.3	<0.2	97.8	<0.01	<0.01	0.2
CC117704		0.66	20.8	910	9.8	4.7	<0.001	0.30	2.14	2.0	2.8	0.2	95.7	0.01	<0.01	1.4
CC117705		0.23	2.1	330	1.1	1.6	<0.001	0.03	0.19	0.5	0.4	<0.2	25.6	<0.01	<0.01	0.2
CC117706		1.23	35.7	560	13.3	14.6	<0.001	0.03	1.51	3.7	0.7	0.7	52.0	<0.01	<0.01	2.7
CC117707		0.83	29.0	640	14.5	15.2	<0.001	0.02	1.53	3.2	0.5	0.6	43.2	<0.01	0.01	2.9
CC117708		0.24	1.5	500	1.2	1.8	<0.001	0.03	0.30	0.5	0.8	<0.2	26.1	0.01	<0.01	0.2
CC117709		0.35	6.0	1490	2.7	2.0	0.001	0.23	1.19	0.3	2.4	<0.2	121.5	0.01	0.01	0.2
CC117710		1.19	46.5	850	22.2	25.1	<0.001	0.04	2.32	5.0	1.1	1.0	65.5	<0.01	0.01	3.6
CC117711		0.22	1.7	550	1.3	2.0	0.001	0.07	0.17	0.3	0.9	<0.2	61.1	<0.01	<0.01	<0.2
CC117712		0.90	27.9	930	16.7	18.5	<0.001	0.06	1.43	2.5	0.9	0.6	50.3	<0.01	0.01	1.6
CC117713		1.02	31.4	980	17.7	29.0	0.001	0.09	1.74	2.6	1.7	0.7	91.3	<0.01	0.01	1.8
CC117714		0.96	22.1	830	11.1	11.6	0.003	0.09	1.26	2.6	1.7	0.4	79.6	<0.01	0.01	1.8
CC117752		1.39	14.3	600	20.9	33.6	<0.001	0.02	1.30	2.7	0.5	1.4	13.3	<0.01	0.01	2.7
CC117753		1.66	19.5	810	19.3	50.2	<0.001	0.03	0.88	3.8	0.6	1.5	37.4	<0.01	0.01	2.8
CC117754		1.09	15.0	570	14.8	26.6	<0.001	0.02	0.69	2.1	0.4	1.0	7.7	<0.01	0.01	1.6
CC117755		1.50	17.0	510	15.1	36.3	<0.001	0.02	0.95	3.0	0.4	1.4	13.2	<0.01	0.01	2.5
CC117756		0.93	12.4	720	15.6	26.9	<0.001	0.03	0.61	1.8	0.5	1.2	38.2	<0.01	<0.01	0.6

***** See Appendix Page for comments regarding this certificate *****

ALS Canada Ltd.
2103 Dollarton Hwy
North Vancouver BC V7H 0A7
Phone: 604 984 0221 Fax: 604 984 0218 www.alsglobal.com

To: **SILVER RANGE RESOURCES LTD.**
C/O ARCHER, CATHRO & ASSOCIATES (1981) LIMITED
1016-510 W HASTINGS ST
VANCOUVER BC V6B 1L8

Finalized Date: 7-JUL-2011
Account: RANSIL

Project: Silver Range-KEG

CERTIFICATE OF ANALYSIS WH11107601

Sample Description	Method	ME-MS41	ME-MS41	ME-MS41	ME-MS41	ME-MS41	ME-MS41	ME-MS41	ME-MS41
	Analyte	Ti	Tl	U	V	W	Y	Zn	Zr
	Units	%	ppm	ppm	ppm	ppm	ppm	ppm	ppm
	LOR	0.005	0.02	0.05	1	0.05	0.05	2	0.5
CC117677		0.060	0.28	1.41	65	0.42	15.65	140	1.3
CC117678		0.054	0.18	1.20	57	0.32	11.45	134	1.1
CC117679		0.068	0.19	1.00	55	0.33	14.70	135	1.6
CC117680		0.095	0.21	1.25	52	0.39	14.00	126	2.8
CC117681		0.039	0.13	2.21	38	0.23	13.00	169	1.9
CC117682		0.060	0.16	1.00	52	0.30	14.80	132	2.8
CC117683		0.043	0.12	1.65	44	0.20	14.50	269	2.0
CC117687		0.038	0.05	0.37	20	0.13	1.16	23	0.6
CC117688		0.046	0.12	0.90	41	0.26	3.77	64	1.4
CC117689		0.018	0.03	0.15	7	<0.05	0.73	14	1.5
CC117690		0.026	0.03	0.37	13	<0.05	1.96	13	2.3
CC117691		0.029	0.04	0.87	21	0.06	3.87	50	1.1
CC117692		0.027	0.05	1.56	19	0.05	5.75	135	1.5
CC117693		0.031	0.04	0.61	21	0.12	8.99	213	1.0
CC117694		0.027	<0.02	0.09	16	<0.05	0.74	12	<0.5
CC117695		0.024	0.03	0.87	14	0.06	3.75	20	1.7
CC117696		0.031	0.04	1.15	24	0.07	6.30	64	1.3
CC117697		0.041	0.13	2.02	33	0.24	23.1	129	1.9
CC117698		0.038	0.08	3.82	38	0.08	13.85	62	1.2
CC117699		0.020	0.04	0.58	8	<0.05	2.04	9	1.9
CC117700		0.019	0.10	4.52	27	0.09	18.45	209	2.0
CC117701		0.030	0.02	0.14	17	<0.05	0.83	16	0.6
CC117702		0.023	0.10	3.88	23	0.23	11.80	191	3.3
CC117703		0.014	0.04	1.40	9	<0.05	1.73	30	2.4
CC117704		0.029	0.06	7.10	16	0.08	10.80	104	5.2
CC117705		0.023	0.03	0.42	12	<0.05	1.12	9	1.5
CC117706		0.054	0.11	1.31	36	0.42	6.42	69	1.3
CC117707		0.051	0.09	1.02	39	0.19	6.01	106	1.3
CC117708		0.022	0.04	0.91	9	<0.05	1.10	21	1.5
CC117709		0.012	0.05	8.31	8	<0.05	2.76	34	2.7
CC117710		0.060	0.16	2.80	49	0.36	11.75	149	1.3
CC117711		0.018	0.03	0.68	10	<0.05	0.99	10	1.5
CC117712		0.040	0.11	1.63	35	0.21	6.63	129	1.3
CC117713		0.041	0.11	1.81	35	0.25	8.03	185	1.6
CC117714		0.039	0.08	1.28	26	0.20	7.09	111	1.8
CC117752		0.082	0.29	3.45	35	0.54	4.83	79	<0.5
CC117753		0.088	0.37	8.24	41	0.99	8.56	112	0.5
CC117754		0.062	0.22	2.27	33	0.53	4.24	60	<0.5
CC117755		0.088	0.30	2.52	37	0.60	4.11	85	<0.5
CC117756		0.056	0.25	7.43	29	0.32	4.96	121	<0.5

***** See Appendix Page for comments regarding this certificate *****

ALS Canada Ltd.
2103 Dollarton Hwy
North Vancouver BC V7H 0A7
Phone: 604 984 0221 Fax: 604 984 0218 www.alsglobal.com

To: **SILVER RANGE RESOURCES LTD.**
C/O ARCHER, CATHRO & ASSOCIATES (1981) LIMITED
1016-510 W HASTINGS ST
VANCOUVER BC V6B 1L8

Finalized Date: 7-JUL-2011
Account: RANSIL

Project: Silver Range-KEG

CERTIFICATE OF ANALYSIS WH11107601

Sample Description	Method	WEI-21	Au-TL43	ME-MS41	ME-MS41	ME-MS41	ME-MS41	ME-MS41	ME-MS41	ME-MS41	ME-MS41	ME-MS41	ME-MS41	ME-MS41	ME-MS41	ME-MS41
	Analyte	Recvd Wt.	Au	Ag	Al	As	Au	B	Ba	Be	Bi	Ca	Cd	Ce	Co	Cr
	Units	kg	ppm	ppm	%	ppm	ppm	ppm	ppm	ppm	ppm	%	ppm	ppm	ppm	ppm
	LOR	0.02	0.001	0.01	0.01	0.1	0.2	10	10	0.05	0.01	0.01	0.01	0.02	0.1	1
CC117757		0.22	0.001	0.09	1.44	10.5	<0.2	<10	130	2.26	1.04	0.18	0.30	30.6	7.4	18
CC117758		0.22	0.001	0.09	1.29	12.0	<0.2	<10	100	1.22	0.82	0.16	0.15	29.0	5.3	14
CC117759		0.18	0.001	0.22	1.48	25.4	<0.2	<10	120	1.56	0.74	0.20	0.15	37.6	9.4	19
CC117760		0.12	0.001	0.08	1.31	16.4	<0.2	<10	100	1.48	0.57	0.08	0.13	40.1	7.1	16
CC117761		0.16	0.001	0.24	1.40	19.0	<0.2	<10	80	1.64	0.77	0.06	0.13	34.2	6.6	15
CC117762		0.30	0.001	0.18	1.04	30.2	<0.2	<10	50	2.65	0.81	0.21	2.06	45.8	5.6	10
CC117763		0.10	0.002	0.53	1.44	30.6	<0.2	<10	120	3.00	0.76	0.67	0.93	36.1	7.5	18
CC117764		0.16	0.002	0.33	1.33	30.4	<0.2	<10	110	1.85	1.42	0.34	0.31	30.9	5.8	16
CC117765		0.12	<0.001	0.12	0.60	7.9	<0.2	<10	30	0.16	0.17	0.06	0.11	10.05	3.1	13
CC117766		0.24	0.002	0.07	0.60	4.3	<0.2	<10	40	0.11	0.13	0.09	0.06	9.13	2.8	11
CC117767		0.20	0.001	0.16	1.52	7.5	<0.2	<10	150	0.43	0.29	0.32	0.08	16.75	6.4	23
CC117768		0.16	<0.001	0.10	0.39	0.5	<0.2	<10	30	0.08	0.03	0.22	0.02	3.25	0.9	3
CC117769		0.22	0.001	0.16	2.07	14.3	<0.2	<10	160	0.68	0.41	0.34	0.17	29.3	10.1	35
CC117770		0.26	<0.001	0.08	2.05	13.9	<0.2	<10	170	0.72	0.55	0.44	0.24	39.9	14.3	38
CC117771		0.28	0.001	0.13	2.13	13.9	<0.2	<10	170	0.85	0.45	0.39	0.29	59.6	15.8	35
CC117772		0.24	0.003	0.19	2.20	16.9	<0.2	<10	170	0.87	0.48	0.37	0.19	59.8	16.3	37
CC117773		0.16	0.002	1.51	1.54	46.6	<0.2	<10	160	0.83	0.36	1.60	0.98	54.8	14.0	25
CC117774		0.22	0.002	0.57	1.65	16.4	<0.2	<10	170	0.68	0.39	1.15	0.63	40.5	12.7	28
CC117775		0.30	0.001	0.25	1.94	16.5	<0.2	<10	200	0.76	0.38	0.52	0.22	54.2	14.3	37
CC117776		0.14	0.001	0.29	1.67	13.1	<0.2	<10	90	0.57	0.36	0.22	0.22	35.6	10.3	33
CC117777		0.18	<0.001	0.22	0.90	3.8	<0.2	<10	100	0.25	0.13	0.87	0.13	13.50	4.4	19
CC117778		0.16	<0.001	0.20	1.05	4.6	<0.2	<10	90	0.38	0.15	0.84	0.14	17.45	5.1	15
CC117779		0.26	0.001	0.22	1.95	12.7	<0.2	<10	170	0.64	0.47	0.45	0.22	32.0	9.7	38
CC117780		0.24	0.001	0.36	2.13	7.3	<0.2	<10	130	0.77	0.44	0.38	0.26	61.1	14.0	54
CC117781		0.24	0.002	0.36	1.71	9.0	<0.2	<10	120	0.58	0.43	0.70	0.50	42.1	10.6	39
CC117782		0.32	0.001	0.60	2.23	12.5	<0.2	<10	150	0.85	0.47	0.41	0.50	66.4	18.3	58
CC117783		0.32	0.003	0.41	1.91	16.5	<0.2	<10	140	0.61	0.42	0.90	0.40	49.5	17.3	37
CC117784		0.26	0.002	0.10	1.94	23.9	<0.2	<10	170	0.57	0.53	0.38	0.30	49.0	18.3	35
CC117785		0.20	0.004	1.06	2.54	20.9	<0.2	<10	160	0.75	0.47	0.22	0.33	82.5	22.1	42
CC117786		0.22	0.001	0.11	1.53	11.9	<0.2	<10	100	0.37	0.32	0.13	0.12	30.0	7.6	32
CC117787		0.16	0.001	0.61	1.29	7.5	<0.2	<10	190	0.42	0.28	0.21	0.41	30.8	5.9	23
CC117788		0.18	0.001	0.11	1.74	17.8	<0.2	<10	90	0.44	0.51	0.08	0.25	34.6	8.9	36
CC117789		0.24	0.002	0.43	3.11	38.4	<0.2	<10	180	0.97	0.33	0.25	0.29	50.7	57.0	380
CC117851		0.28	0.001	0.55	0.85	88.0	<0.2	<10	60	0.81	0.77	0.07	1.02	26.4	4.3	18
CC117852		0.20	0.001	0.52	1.03	57.4	<0.2	<10	70	0.41	0.80	0.05	0.35	21.3	4.8	18
CC117853		0.16	0.002	1.32	1.06	158.5	<0.2	<10	130	1.42	1.34	0.24	9.64	21.6	6.5	18
CC117854		0.24	0.004	0.65	0.19	1.6	<0.2	<10	20	0.14	0.07	0.15	0.51	3.84	2.0	5
CC117855		0.22	0.001	0.35	1.46	53.1	<0.2	<10	70	1.10	0.90	0.11	0.84	31.3	6.6	20
CC117856		0.26	0.004	5.63	0.92	224	<0.2	<10	70	2.76	1.84	0.25	8.19	48.9	7.5	9
CC117857		0.28	0.005	1.02	0.96	183.0	<0.2	<10	120	2.32	1.60	0.17	2.32	71.2	13.8	13

***** See Appendix Page for comments regarding this certificate *****

ALS Canada Ltd.
2103 Dollarton Hwy
North Vancouver BC V7H 0A7
Phone: 604 984 0221 Fax: 604 984 0218 www.alsglobal.com

To: **SILVER RANGE RESOURCES LTD.**
C/O ARCHER, CATHRO & ASSOCIATES (1981) LIMITED
1016-510 W HASTINGS ST
VANCOUVER BC V6B 1L8

Finalized Date: 7-JUL-2011
Account: RANSIL

Project: Silver Range-KEG

CERTIFICATE OF ANALYSIS WH11107601

Sample Description	Method	ME-MS41	ME-MS41	ME-MS41	ME-MS41	ME-MS41	ME-MS41	ME-MS41	ME-MS41	ME-MS41	ME-MS41	ME-MS41	ME-MS41	ME-MS41	ME-MS41	ME-MS41
	Analyte	Cs	Cu	Fe	Ga	Ge	Hf	Hg	In	K	La	Li	Mg	Mn	Mo	Na
	Units	ppm	ppm	%	ppm	ppm	ppm	ppm	ppm	%	ppm	ppm	%	ppm	ppm	%
	LOR	0.05	0.2	0.01	0.05	0.05	0.02	0.01	0.005	0.01	0.2	0.1	0.01	5	0.05	0.01
CC117757		17.10	12.9	2.32	6.12	0.07	<0.02	0.05	0.034	0.13	16.2	32.9	0.30	531	0.67	0.02
CC117758		12.95	9.2	1.95	6.94	0.07	<0.02	0.04	0.033	0.13	15.2	34.5	0.28	344	0.61	0.02
CC117759		8.33	16.0	2.69	6.79	0.09	<0.02	0.02	0.048	0.19	17.9	32.8	0.38	654	1.07	0.02
CC117760		9.80	12.6	2.31	6.62	0.09	<0.02	0.02	0.037	0.13	18.8	30.1	0.31	608	0.82	0.01
CC117761		12.45	12.4	2.33	7.95	0.08	<0.02	0.02	0.059	0.14	16.1	35.6	0.31	564	0.89	0.02
CC117762		15.50	10.8	1.95	6.55	0.09	0.02	0.01	0.062	0.16	22.0	32.6	0.26	1090	0.73	0.01
CC117763		22.0	14.6	2.34	6.87	0.10	0.02	0.05	0.068	0.13	19.2	29.5	0.33	1430	1.12	0.02
CC117764		17.45	14.3	2.33	5.64	0.09	<0.02	0.05	0.041	0.13	18.2	22.9	0.31	635	1.05	0.02
CC117765		1.61	7.8	1.23	2.91	0.08	<0.02	0.05	0.011	0.04	4.9	6.1	0.14	104	0.88	0.03
CC117766		1.17	7.7	1.20	3.04	0.08	<0.02	0.04	0.010	0.03	4.4	4.7	0.14	96	0.68	0.03
CC117767		4.24	13.8	2.10	5.36	0.07	<0.02	0.06	0.022	0.06	9.0	21.6	0.34	454	1.46	0.04
CC117768		0.16	2.8	0.44	1.33	0.06	<0.02	0.05	0.006	0.02	1.6	0.5	0.03	24	0.27	0.05
CC117769		3.16	18.6	2.99	7.22	0.09	<0.02	0.04	0.028	0.09	15.2	26.3	0.60	367	1.55	0.02
CC117770		3.93	18.5	3.57	8.25	0.10	<0.02	0.03	0.032	0.12	20.1	41.7	0.70	607	1.15	0.02
CC117771		3.46	24.6	3.25	7.20	0.11	<0.02	0.03	0.029	0.10	26.5	38.3	0.75	540	1.17	0.03
CC117772		3.66	23.9	3.58	7.59	0.12	<0.02	0.03	0.035	0.10	26.6	43.2	0.77	572	1.20	0.02
CC117773		3.05	28.3	3.73	4.66	0.11	0.03	0.08	0.042	0.08	27.1	19.5	0.47	975	1.63	0.03
CC117774		2.33	25.2	3.26	5.24	0.10	0.03	0.06	0.035	0.08	20.1	21.2	0.56	704	1.00	0.03
CC117775		3.21	26.9	3.25	6.91	0.11	0.02	0.03	0.034	0.08	24.4	28.2	0.69	527	1.55	0.03
CC117776		2.75	20.2	2.91	5.96	0.09	<0.02	0.05	0.026	0.06	16.2	23.2	0.46	231	1.46	0.02
CC117777		1.55	22.8	1.14	2.86	0.08	0.02	0.04	0.012	0.04	7.7	6.3	0.21	267	0.78	0.04
CC117778		2.08	25.2	1.15	2.99	0.08	0.05	0.03	0.013	0.03	9.9	8.4	0.22	377	0.61	0.04
CC117779		5.34	20.1	3.32	8.35	0.09	<0.02	0.03	0.033	0.11	17.6	24.7	0.57	567	1.67	0.02
CC117780		3.32	28.7	3.02	6.74	0.13	0.02	0.04	0.030	0.09	32.9	39.3	0.95	368	0.62	0.02
CC117781		6.07	34.7	2.64	6.76	0.11	<0.02	0.04	0.029	0.07	24.5	24.7	0.57	588	1.18	0.02
CC117782		5.34	34.9	3.57	7.26	0.12	0.06	0.03	0.035	0.10	31.5	44.2	1.00	1420	0.92	0.03
CC117783		2.91	46.6	3.73	5.83	0.11	0.06	0.06	0.039	0.07	25.8	29.0	0.90	581	1.98	0.02
CC117784		3.32	36.3	4.17	6.88	0.10	<0.02	0.04	0.039	0.08	21.2	27.4	0.81	770	2.59	0.02
CC117785		3.55	52.1	4.32	7.08	0.14	0.05	0.09	0.037	0.06	43.4	41.7	1.31	829	1.60	0.02
CC117786		2.10	12.9	3.26	7.39	0.09	<0.02	0.03	0.029	0.06	15.2	18.9	0.46	350	1.99	0.01
CC117787		1.88	15.7	2.09	6.04	0.09	<0.02	0.06	0.021	0.05	17.0	11.3	0.29	166	1.72	0.02
CC117788		3.30	18.3	3.81	8.39	0.10	<0.02	0.04	0.031	0.09	17.1	21.7	0.44	433	2.50	0.02
CC117789		2.62	80.8	5.23	8.82	0.13	0.04	0.04	0.055	0.07	25.5	31.4	2.95	1620	1.97	0.02
CC117851		7.04	13.9	2.35	4.49	0.08	<0.02	0.03	0.446	0.12	13.0	11.9	0.23	376	1.44	0.02
CC117852		7.18	12.1	2.66	5.54	0.08	<0.02	0.05	0.368	0.12	11.3	9.8	0.24	315	1.40	0.02
CC117853		24.3	17.3	2.89	4.37	0.09	<0.02	0.06	1.135	0.14	10.5	11.4	0.21	2550	1.57	0.03
CC117854		0.89	3.1	0.85	1.64	0.07	<0.02	0.02	0.017	0.02	2.3	0.5	0.06	50	0.33	0.04
CC117855		8.21	20.5	2.83	5.74	0.09	<0.02	0.05	0.559	0.13	14.6	22.9	0.35	547	1.48	0.03
CC117856		9.62	28.1	3.49	3.34	0.08	0.02	0.04	3.25	0.14	22.2	12.7	0.14	2930	1.06	0.01
CC117857		12.50	30.8	4.58	4.69	0.12	0.04	0.04	1.235	0.20	30.0	23.1	0.27	2560	1.13	0.01

***** See Appendix Page for comments regarding this certificate *****

ALS Canada Ltd.
2103 Dollarton Hwy
North Vancouver BC V7H 0A7
Phone: 604 984 0221 Fax: 604 984 0218 www.alsglobal.com

To: **SILVER RANGE RESOURCES LTD.**
C/O ARCHER, CATHRO & ASSOCIATES (1981) LIMITED
1016-510 W HASTINGS ST
VANCOUVER BC V6B 1L8

Finalized Date: 7-JUL-2011
Account: RANSIL

Project: Silver Range-KEG

CERTIFICATE OF ANALYSIS WH11107601

Sample Description	Method	ME-MS41	ME-MS41	ME-MS41	ME-MS41	ME-MS41	ME-MS41	ME-MS41	ME-MS41	ME-MS41	ME-MS41	ME-MS41	ME-MS41	ME-MS41	ME-MS41	ME-MS41
	Analyte	Nb	Ni	P	Pb	Rb	Re	S	Sb	Sc	Se	Sn	Sr	Ta	Te	Th
	Units	ppm	ppm	ppm	ppm	ppm	ppm	%	ppm	ppm	ppm	ppm	ppm	ppm	ppm	ppm
	LOR	0.05	0.2	10	0.2	0.1	0.001	0.01	0.05	0.1	0.2	0.2	0.2	0.01	0.01	0.2
CC117757		0.66	12.6	750	17.1	28.3	<0.001	0.05	1.83	1.7	0.5	1.3	27.4	<0.01	0.01	0.5
CC117758		0.70	9.0	660	17.6	27.7	<0.001	0.03	1.00	1.4	0.4	1.6	18.9	<0.01	<0.01	0.5
CC117759		1.16	15.0	580	26.6	36.5	<0.001	0.04	1.20	2.2	0.6	1.3	24.1	<0.01	0.02	1.2
CC117760		1.07	12.5	590	19.5	30.3	<0.001	0.03	1.05	1.9	0.6	1.3	11.5	<0.01	0.02	1.0
CC117761		0.94	11.1	580	31.9	45.1	<0.001	0.04	1.12	1.8	0.5	1.7	11.5	<0.01	0.02	0.7
CC117762		1.07	9.9	740	49.5	39.5	<0.001	0.02	1.45	2.3	0.5	1.7	17.9	<0.01	0.02	3.4
CC117763		0.78	14.7	940	58.9	31.9	<0.001	0.07	1.30	1.3	0.8	1.4	59.8	<0.01	0.02	0.4
CC117764		0.64	11.0	710	32.2	26.9	<0.001	0.08	3.35	1.1	0.5	1.7	32.0	<0.01	0.02	0.5
CC117765		0.12	9.3	700	8.3	7.6	<0.001	0.05	0.39	0.1	<0.2	0.3	7.3	<0.01	<0.01	<0.2
CC117766		0.29	5.9	340	5.0	6.3	<0.001	0.02	0.27	0.5	<0.2	0.3	9.2	<0.01	0.01	<0.2
CC117767		0.56	16.2	710	12.5	10.8	<0.001	0.04	0.41	1.2	0.2	0.6	20.6	<0.01	0.01	0.3
CC117768		0.13	1.6	460	1.4	1.1	<0.001	0.03	0.06	0.1	<0.2	<0.2	14.1	<0.01	<0.01	<0.2
CC117769		0.82	24.7	700	18.2	19.8	<0.001	0.04	0.87	1.8	0.4	0.9	21.8	<0.01	0.02	0.6
CC117770		0.72	29.6	540	18.5	24.4	<0.001	0.03	0.99	2.2	0.2	1.1	22.2	<0.01	0.03	0.9
CC117771		1.16	35.6	560	19.3	16.8	<0.001	0.02	2.00	3.9	0.4	1.0	24.4	<0.01	0.02	3.5
CC117772		0.97	38.3	470	26.9	19.1	<0.001	0.02	5.55	3.4	0.6	1.1	22.3	<0.01	0.02	2.7
CC117773		0.81	35.3	930	81.0	14.7	<0.001	0.08	19.30	4.3	0.8	4.5	66.5	<0.01	0.02	2.2
CC117774		1.07	31.0	780	41.9	17.7	0.001	0.07	6.59	3.7	0.8	1.3	53.9	<0.01	0.03	1.9
CC117775		1.26	39.0	620	25.3	14.9	<0.001	0.03	2.93	4.7	0.5	1.0	30.9	<0.01	0.02	3.7
CC117776		1.00	27.5	800	27.4	12.7	<0.001	0.07	4.42	1.6	0.4	1.6	15.6	<0.01	0.02	0.6
CC117777		0.46	13.1	750	7.6	4.6	<0.001	0.08	1.00	0.8	0.3	0.3	38.6	<0.01	0.01	0.3
CC117778		0.61	14.8	660	8.7	5.5	<0.001	0.09	1.36	1.1	0.2	0.3	44.2	<0.01	0.01	0.6
CC117779		0.86	26.2	590	22.2	33.2	<0.001	0.04	1.64	1.9	0.4	1.1	30.9	<0.01	0.02	0.5
CC117780		1.08	41.8	660	30.6	16.2	<0.001	0.02	4.64	4.7	0.5	1.1	23.1	<0.01	0.01	6.2
CC117781		0.71	31.0	520	36.6	19.0	<0.001	0.05	3.25	2.0	0.6	1.1	35.5	<0.01	0.03	0.6
CC117782		1.40	55.6	610	39.5	18.1	<0.001	0.03	4.82	5.8	0.7	1.4	33.2	<0.01	0.02	7.9
CC117783		0.84	39.9	870	26.1	14.1	0.001	0.08	4.25	3.4	1.0	0.7	60.1	<0.01	0.02	3.1
CC117784		0.73	36.3	1060	37.9	15.7	0.001	0.06	3.69	2.0	0.6	0.8	28.6	<0.01	0.03	1.5
CC117785		0.61	47.5	540	53.0	10.6	<0.001	0.02	8.88	4.6	0.8	1.2	16.1	<0.01	0.03	11.3
CC117786		1.41	20.0	390	18.7	9.4	<0.001	0.02	1.37	2.6	0.4	0.8	11.1	<0.01	0.03	1.8
CC117787		0.89	15.7	550	19.8	9.5	<0.001	0.04	1.95	1.9	0.4	0.8	18.6	<0.01	0.02	0.9
CC117788		1.78	24.6	430	26.6	19.9	<0.001	0.03	3.03	2.7	0.4	1.3	8.0	<0.01	0.04	2.5
CC117789		0.71	459	790	22.6	11.5	0.001	0.01	10.45	15.6	0.8	1.4	16.5	<0.01	0.02	5.9
CC117851		0.61	11.6	620	144.0	26.2	<0.001	0.06	1.68	1.0	0.2	3.0	8.7	<0.01	0.01	0.6
CC117852		0.90	11.4	520	101.5	29.5	<0.001	0.05	1.19	1.1	0.3	2.4	7.5	<0.01	0.01	0.4
CC117853		0.29	12.5	1210	449	29.3	<0.001	0.13	2.34	0.5	0.3	7.3	21.1	<0.01	0.02	0.2
CC117854		0.16	2.7	480	7.7	1.9	<0.001	0.02	0.07	0.3	<0.2	0.3	13.5	<0.01	<0.01	<0.2
CC117855		0.78	14.5	840	119.5	25.2	<0.001	0.06	1.14	1.5	0.4	1.9	10.7	<0.01	0.02	0.9
CC117856		0.72	8.2	810	2000	23.0	<0.001	0.30	6.94	1.5	0.6	14.0	16.7	<0.01	0.01	10.7
CC117857		1.31	12.1	850	409	30.4	<0.001	0.04	3.79	2.5	0.7	4.7	14.7	0.01	0.01	10.9

***** See Appendix Page for comments regarding this certificate *****

ALS Canada Ltd.
2103 Dollarton Hwy
North Vancouver BC V7H 0A7
Phone: 604 984 0221 Fax: 604 984 0218 www.alsglobal.com

To: **SILVER RANGE RESOURCES LTD.**
C/O ARCHER, CATHRO & ASSOCIATES (1981) LIMITED
1016-510 W HASTINGS ST
VANCOUVER BC V6B 1L8

Finalized Date: 7-JUL-2011
Account: RANSIL

Project: Silver Range-KEG

CERTIFICATE OF ANALYSIS WH11107601

Sample Description	Method	ME-MS41	ME-MS41	ME-MS41	ME-MS41	ME-MS41	ME-MS41	ME-MS41	ME-MS41
	Analyte	Ti	Tl	U	V	W	Y	Zn	Zr
	Units	%	ppm	ppm	ppm	ppm	ppm	ppm	ppm
	LOR	0.005	0.02	0.05	1	0.05	0.05	2	0.5
CC117757		0.039	0.40	9.94	31	0.39	5.71	118	<0.5
CC117758		0.042	0.34	4.21	30	1.79	4.07	105	<0.5
CC117759		0.048	0.44	5.08	35	0.72	6.21	91	<0.5
CC117760		0.044	0.37	4.72	30	0.51	6.43	78	<0.5
CC117761		0.040	0.44	4.34	32	0.42	4.76	103	<0.5
CC117762		0.042	0.51	7.92	23	1.20	10.25	483	<0.5
CC117763		0.028	0.45	8.51	27	0.48	9.04	295	<0.5
CC117764		0.028	0.61	11.30	33	0.96	7.67	124	<0.5
CC117765		0.008	0.07	0.44	19	0.17	1.27	29	<0.5
CC117766		0.037	0.05	0.37	30	0.17	1.26	23	<0.5
CC117767		0.037	0.12	0.88	37	0.31	3.10	52	<0.5
CC117768		0.018	0.02	0.24	11	<0.05	0.69	6	<0.5
CC117769		0.044	0.20	1.31	48	0.51	4.91	83	<0.5
CC117770		0.048	0.19	1.07	48	0.79	5.04	92	<0.5
CC117771		0.054	0.18	1.38	40	1.09	8.22	90	<0.5
CC117772		0.048	0.19	1.21	41	0.77	7.78	99	<0.5
CC117773		0.031	0.16	1.04	30	0.25	20.9	196	1.0
CC117774		0.044	0.13	1.30	38	0.37	14.45	145	1.0
CC117775		0.058	0.17	1.25	47	2.68	12.05	91	0.8
CC117776		0.035	0.15	0.71	41	0.54	4.96	64	<0.5
CC117777		0.023	0.08	0.90	19	0.09	4.23	31	0.6
CC117778		0.025	0.08	2.61	17	0.10	7.34	41	1.9
CC117779		0.051	0.18	1.17	58	0.43	6.18	97	<0.5
CC117780		0.051	0.17	1.28	38	0.43	11.85	116	0.8
CC117781		0.043	0.16	1.68	39	0.36	12.55	165	<0.5
CC117782		0.055	0.21	1.60	39	0.68	13.60	214	2.4
CC117783		0.023	0.15	1.37	32	0.31	14.85	119	1.9
CC117784		0.028	0.17	0.88	42	0.28	5.65	103	0.6
CC117785		0.020	0.36	0.98	32	0.35	15.80	143	2.1
CC117786		0.055	0.15	0.68	58	0.43	3.60	59	<0.5
CC117787		0.035	0.15	0.88	41	0.43	5.94	49	<0.5
CC117788		0.077	0.18	0.83	64	0.82	3.67	83	0.5
CC117789		0.045	0.39	1.38	94	0.41	13.75	103	1.5
CC117851		0.038	0.38	2.85	32	0.31	2.97	290	<0.5
CC117852		0.047	0.31	1.94	38	0.31	2.10	147	<0.5
CC117853		0.016	0.74	5.11	28	0.31	3.35	731	<0.5
CC117854		0.046	0.02	0.79	29	<0.05	1.23	44	<0.5
CC117855		0.044	0.37	5.80	33	0.29	4.89	369	<0.5
CC117856		0.019	1.21	11.80	14	0.54	11.30	1320	0.6
CC117857		0.048	0.81	21.5	24	0.66	14.20	1110	1.5

***** See Appendix Page for comments regarding this certificate *****

ALS Canada Ltd.
2103 Dollarton Hwy
North Vancouver BC V7H 0A7
Phone: 604 984 0221 Fax: 604 984 0218 www.alsglobal.com

To: **SILVER RANGE RESOURCES LTD.**
C/O ARCHER, CATHRO & ASSOCIATES (1981) LIMITED
1016-510 W HASTINGS ST
VANCOUVER BC V6B 1L8

Finalized Date: 7-JUL-2011
Account: RANSIL

Project: Silver Range-KEG

CERTIFICATE OF ANALYSIS WH11107601

Sample Description	Method	WEI-21	Au-TL43	ME-MS41	ME-MS41	ME-MS41	ME-MS41	ME-MS41	ME-MS41	ME-MS41	ME-MS41	ME-MS41	ME-MS41	ME-MS41	ME-MS41	ME-MS41
	Analyte	Recvd Wt.	Au	Ag	Al	As	Au	B	Ba	Be	Bi	Ca	Cd	Ce	Co	Cr
	Units	kg	ppm	ppm	%	ppm	ppm	ppm	ppm	ppm	ppm	%	ppm	ppm	ppm	ppm
	LOR	0.02	0.001	0.01	0.01	0.1	0.2	10	10	0.05	0.01	0.01	0.01	0.02	0.1	1
CC117858		0.26	0.004	2.50	1.25	91.7	<0.2	<10	100	1.52	0.93	0.17	1.53	22.3	3.2	13
CC117859		0.18	0.002	1.19	0.93	63.6	<0.2	<10	70	0.77	0.96	0.27	0.94	19.15	3.5	11
CC117860		0.18	0.002	0.77	0.60	25.4	<0.2	<10	60	0.55	0.25	0.05	1.99	13.85	2.3	9
CC117861		0.14	0.001	0.38	0.61	13.5	<0.2	<10	80	0.63	0.20	0.13	1.61	15.95	6.4	9
CC117862		0.20	0.001	0.35	0.94	20.6	<0.2	<10	150	0.75	0.37	0.22	1.41	19.55	7.5	20
CC117863		0.18	0.001	0.27	1.45	21.3	<0.2	<10	100	1.05	0.51	0.12	0.99	29.9	11.0	24
CC117864		0.24	0.001	1.17	0.63	20.9	<0.2	<10	80	0.65	0.59	0.08	0.47	24.0	2.8	12
CC117865		0.22	<0.001	0.41	0.33	5.2	<0.2	<10	50	0.20	0.23	0.03	0.29	7.97	1.7	7
CC117866		0.18	0.002	0.22	0.61	10.2	<0.2	<10	50	0.23	0.39	0.05	0.16	14.50	2.4	11
CC117867		0.18	0.001	0.51	0.97	27.2	<0.2	<10	70	1.78	0.64	0.49	2.42	24.3	3.6	13
CC117868		0.24	0.001	0.11	1.37	30.6	<0.2	<10	80	1.12	0.96	0.09	0.68	34.2	4.9	16
CC117869		0.18	<0.001	0.35	1.23	36.8	<0.2	<10	190	1.93	0.83	0.36	2.84	28.3	7.8	20
CC117870		0.20	<0.001	0.11	0.68	16.9	<0.2	<10	50	0.32	0.54	0.05	0.33	15.25	2.5	13
CC117871		0.20	<0.001	0.16	0.92	27.3	<0.2	<10	60	0.63	0.63	0.04	0.36	25.5	3.5	14
CC117872		0.22	<0.001	0.19	0.65	11.6	<0.2	<10	50	0.48	0.35	0.08	0.48	16.35	3.2	11
CC117873		0.32	0.001	0.15	1.34	24.3	<0.2	<10	90	0.89	0.59	0.12	0.46	36.2	9.8	25
CC117874		0.18	0.001	0.14	0.89	20.3	<0.2	<10	100	0.44	0.55	0.18	0.56	22.1	5.1	17
CC117875		0.18	0.001	0.14	0.30	10.2	<0.2	<10	30	0.22	0.21	0.04	0.23	9.27	1.7	8
CC117876		0.24	0.001	0.60	0.86	25.2	<0.2	<10	70	0.65	0.54	0.04	0.49	20.8	3.6	12
CC117877		0.24	0.003	1.14	1.22	133.0	<0.2	<10	70	1.77	1.22	0.07	1.04	43.6	6.0	16
CC117878		0.22	0.001	1.25	0.91	88.6	<0.2	<10	50	0.85	0.69	0.03	0.78	15.90	2.3	12
CC117879		0.20	0.001	0.47	0.36	26.1	<0.2	<10	40	1.34	0.26	0.16	1.44	6.50	1.5	6
CC118050		0.28	0.001	0.77	0.82	312	<0.2	<10	50	0.96	1.74	0.11	0.62	47.2	5.4	15
CC118051		0.28	0.030	1.54	0.74	7420	<0.2	<10	50	1.63	1.78	0.30	2.54	32.5	3.9	7
CC118052		0.22	0.021	5.77	1.18	2090	<0.2	<10	70	2.65	2.81	0.27	0.65	36.4	5.7	5
CC118053		0.28	0.092	4.91	1.08	3560	<0.2	<10	60	2.23	3.00	0.23	0.86	26.8	5.2	5
CC118054		0.30	0.023	6.30	0.76	865	<0.2	<10	80	1.40	1.53	0.15	0.71	34.5	5.6	9
CC118055		0.20	0.004	9.32	1.09	323	<0.2	<10	50	1.56	9.13	0.35	0.39	57.4	6.1	12
CC118056		0.24	0.006	1.09	2.50	122.0	<0.2	<10	170	2.89	1.16	0.16	0.42	27.3	47.8	57
CC118057		0.24	0.003	1.94	1.37	139.0	<0.2	<10	80	2.35	1.66	0.27	1.29	28.6	23.4	33
CC118058		0.20	0.002	0.21	2.41	44.1	<0.2	<10	140	1.50	0.82	0.06	0.17	25.5	15.2	46
CC118059		0.18	0.047	19.50	1.15	2130	<0.2	<10	100	1.58	2.00	0.04	0.16	33.9	14.5	26
CC119410		0.14	0.001	0.44	0.89	70.6	<0.2	<10	50	0.60	0.53	0.05	0.68	18.35	3.3	11
CC119411		0.28	0.002	0.43	1.17	73.9	<0.2	<10	70	0.85	0.47	0.10	0.42	25.1	5.0	16
CC119412		0.20	0.005	0.92	1.47	152.0	<0.2	<10	90	1.66	1.06	0.11	0.78	43.7	6.1	20
CC119413		0.24	0.005	0.96	1.30	77.7	<0.2	<10	120	1.20	0.66	0.18	1.23	42.9	6.2	22
CC119414		0.12	0.002	1.40	0.77	52.7	<0.2	<10	120	0.83	0.55	0.12	3.84	23.3	3.6	14
CC119415		0.18	0.003	1.45	1.00	97.9	<0.2	<10	120	1.00	0.80	0.12	2.50	34.7	4.1	19
CC119447		0.18	0.002	0.92	2.03	20.1	<0.2	<10	240	0.61	0.36	0.69	3.01	38.7	13.5	49
CC119448		0.32	0.002	0.61	1.69	17.2	<0.2	<10	150	0.45	0.25	0.49	0.79	40.8	12.8	47

***** See Appendix Page for comments regarding this certificate *****

ALS Canada Ltd.
2103 Dollarton Hwy
North Vancouver BC V7H 0A7
Phone: 604 984 0221 Fax: 604 984 0218 www.alsglobal.com

To: **SILVER RANGE RESOURCES LTD.**
C/O ARCHER, CATHRO & ASSOCIATES (1981) LIMITED
1016-510 W HASTINGS ST
VANCOUVER BC V6B 1L8

Finalized Date: 7-JUL-2011
Account: RANSIL

Project: Silver Range-KEG

CERTIFICATE OF ANALYSIS WH11107601

Sample Description	Method	ME-MS41	ME-MS41	ME-MS41	ME-MS41	ME-MS41	ME-MS41	ME-MS41	ME-MS41	ME-MS41	ME-MS41	ME-MS41	ME-MS41	ME-MS41	ME-MS41	ME-MS41
	Analyte	Cs	Cu	Fe	Ga	Ge	Hf	Hg	In	K	La	Li	Mg	Mn	Mo	Na
	Units	ppm	ppm	%	ppm	ppm	ppm	ppm	ppm	%	ppm	ppm	%	ppm	ppm	%
	LOR	0.05	0.2	0.01	0.05	0.05	0.02	0.01	0.005	0.01	0.2	0.1	0.01	5	0.05	0.01
CC117858		19.40	22.5	1.96	4.85	0.05	0.02	0.05	0.631	0.09	15.0	17.3	0.18	350	0.84	0.02
CC117859		6.45	8.9	1.89	5.27	<0.05	<0.02	0.05	0.515	0.09	10.1	18.1	0.20	354	1.02	0.01
CC117860		5.45	17.2	0.90	2.89	<0.05	<0.02	0.03	0.186	0.05	8.6	5.5	0.09	210	0.63	0.02
CC117861		3.14	7.9	1.03	2.80	<0.05	<0.02	0.02	0.064	0.08	7.1	5.1	0.11	1210	0.73	0.01
CC117862		8.79	9.5	1.66	4.41	<0.05	<0.02	0.03	0.120	0.09	8.3	17.3	0.26	1340	1.17	0.01
CC117863		7.36	17.0	2.34	5.88	0.06	<0.02	0.04	0.135	0.12	14.4	18.4	0.35	958	1.50	0.01
CC117864		3.17	8.3	1.33	4.10	<0.05	<0.02	0.05	0.152	0.09	12.0	5.4	0.10	109	1.45	0.01
CC117865		1.46	9.4	0.75	2.55	<0.05	<0.02	0.02	0.044	0.04	4.0	1.7	0.04	119	1.16	0.01
CC117866		2.61	7.9	1.25	4.56	<0.05	<0.02	0.02	0.048	0.06	7.4	3.9	0.10	142	1.28	0.01
CC117867		17.20	10.8	1.49	4.41	0.07	<0.02	0.04	0.235	0.09	14.0	16.0	0.19	486	0.69	0.02
CC117868		10.55	8.8	2.17	6.09	0.05	<0.02	0.02	0.236	0.10	16.7	33.0	0.30	402	0.77	0.01
CC117869		17.30	14.6	2.11	5.11	0.06	<0.02	0.03	0.171	0.11	15.6	20.7	0.29	928	1.16	0.01
CC117870		6.14	7.4	1.20	4.15	<0.05	<0.02	0.03	0.123	0.07	7.7	7.7	0.16	93	1.04	0.01
CC117871		5.82	8.9	1.73	5.51	<0.05	<0.02	0.01	0.163	0.06	13.2	15.8	0.20	225	0.93	0.01
CC117872		3.31	8.4	1.29	3.90	<0.05	<0.02	0.01	0.075	0.06	8.9	7.6	0.15	118	0.82	0.02
CC117873		3.81	18.0	2.92	5.48	0.07	<0.02	0.01	0.124	0.19	17.3	26.8	0.43	460	1.23	0.01
CC117874		3.74	10.6	2.04	5.64	0.05	<0.02	0.02	0.082	0.12	11.6	11.8	0.25	304	1.26	0.01
CC117875		3.61	5.1	0.76	2.35	<0.05	<0.02	0.02	0.097	0.04	4.8	2.6	0.05	48	0.91	0.01
CC117876		8.70	18.0	1.66	4.36	<0.05	<0.02	0.02	0.164	0.07	9.8	10.7	0.14	457	1.10	0.01
CC117877		8.52	23.8	2.98	5.19	0.07	<0.02	0.04	1.365	0.12	19.9	21.4	0.28	1160	1.43	0.01
CC117878		8.69	11.8	1.98	4.51	<0.05	<0.02	0.03	0.479	0.05	9.2	8.0	0.11	425	1.07	0.01
CC117879		4.53	7.1	0.80	1.40	<0.05	<0.02	0.03	0.204	0.03	5.6	2.8	0.05	201	0.38	0.02
CC118050		10.15	32.8	2.32	4.34	0.06	<0.02	0.04	0.063	0.12	20.4	8.1	0.12	1720	1.46	0.01
CC118051		15.35	33.0	4.79	4.93	0.07	0.02	0.03	0.622	0.41	15.6	18.3	0.13	1140	1.14	0.02
CC118052		18.60	45.0	4.51	5.76	0.08	0.03	0.05	0.155	0.41	17.5	26.5	0.20	1340	1.05	0.04
CC118053		19.10	58.3	4.25	4.83	0.07	0.02	0.04	0.290	0.41	12.9	24.0	0.20	1430	1.50	0.03
CC118054		23.1	46.2	4.52	4.35	0.08	0.02	0.03	1.285	0.48	16.1	13.2	0.12	896	1.20	0.02
CC118055		16.65	45.7	3.95	6.22	0.09	0.03	0.06	2.16	0.49	27.5	33.5	0.24	699	1.32	0.02
CC118056		33.5	76.4	9.56	8.77	0.17	0.05	0.01	0.078	0.70	13.2	67.1	0.73	2900	1.42	0.02
CC118057		17.35	48.2	6.76	5.55	0.09	0.03	0.02	0.078	0.32	14.2	36.3	0.39	2170	1.55	0.01
CC118058		28.9	32.2	5.03	9.47	0.10	<0.02	0.06	0.063	0.53	12.4	62.4	0.71	798	1.52	0.01
CC118059		21.4	34.0	5.33	4.92	0.08	<0.02	0.08	0.052	0.31	16.5	21.2	0.25	920	1.95	0.01
CC119410		4.11	11.5	1.37	4.46	<0.05	<0.02	0.03	0.320	0.06	10.0	7.6	0.15	240	0.94	0.02
CC119411		3.39	15.9	1.90	4.50	<0.05	<0.02	0.03	0.100	0.07	12.0	10.8	0.22	578	1.15	0.01
CC119412		7.29	22.1	2.52	5.36	0.08	0.02	0.05	0.237	0.10	24.1	17.9	0.30	956	1.66	0.01
CC119413		3.64	23.1	2.53	4.79	0.08	0.02	0.03	0.571	0.10	22.7	19.6	0.36	735	1.41	0.01
CC119414		4.75	25.8	1.66	3.41	0.06	<0.02	0.05	0.469	0.06	14.5	6.0	0.14	385	1.19	0.02
CC119415		3.90	32.0	2.40	4.98	0.06	<0.02	0.02	0.557	0.09	18.3	11.8	0.22	651	1.75	0.01
CC119447		3.90	52.8	3.27	5.91	0.09	0.04	0.05	0.038	0.08	20.5	29.8	0.85	857	4.38	0.02
CC119448		2.11	54.1	3.39	4.85	0.10	0.06	0.02	0.035	0.07	21.3	19.9	0.88	519	6.36	0.01

***** See Appendix Page for comments regarding this certificate *****

ALS Canada Ltd.
2103 Dollarton Hwy
North Vancouver BC V7H 0A7
Phone: 604 984 0221 Fax: 604 984 0218 www.alsglobal.com

To: **SILVER RANGE RESOURCES LTD.**
C/O ARCHER, CATHRO & ASSOCIATES (1981) LIMITED
1016-510 W HASTINGS ST
VANCOUVER BC V6B 1L8

Finalized Date: 7-JUL-2011
Account: RANSIL

Project: Silver Range-KEG

CERTIFICATE OF ANALYSIS WH11107601

Sample Description	Method	ME-MS41	ME-MS41	ME-MS41	ME-MS41	ME-MS41	ME-MS41	ME-MS41	ME-MS41	ME-MS41	ME-MS41	ME-MS41	ME-MS41	ME-MS41	ME-MS41	ME-MS41
	Analyte	Nb	Ni	P	Pb	Rb	Re	S	Sb	Sc	Se	Sn	Sr	Ta	Te	Th
	Units	ppm	ppm	ppm	ppm	ppm	ppm	%	ppm	ppm	ppm	ppm	ppm	ppm	ppm	ppm
	LOR	0.05	0.2	10	0.2	0.1	0.001	0.01	0.05	0.1	0.2	0.2	0.2	0.01	0.01	0.2
CC117858		0.45	10.2	1130	232	20.5	<0.001	0.11	2.75	0.6	0.6	8.7	16.1	<0.01	0.02	0.3
CC117859		0.66	7.6	710	190.5	19.4	<0.001	0.06	2.34	0.6	0.4	5.5	26.3	<0.01	0.01	0.2
CC117860		0.22	7.7	630	96.6	7.5	<0.001	0.02	0.61	0.3	0.3	1.9	7.4	<0.01	0.01	<0.2
CC117861		0.15	7.3	920	50.3	12.0	<0.001	0.08	0.40	0.3	0.4	0.5	14.1	<0.01	0.01	<0.2
CC117862		0.38	13.7	950	67.1	23.5	<0.001	0.07	0.56	0.5	0.4	1.0	24.5	<0.01	0.01	<0.2
CC117863		0.79	17.5	860	61.1	28.1	<0.001	0.07	0.89	1.0	0.6	1.1	12.6	<0.01	0.03	0.2
CC117864		0.66	9.7	530	74.4	22.8	<0.001	0.04	1.37	0.7	0.4	1.8	9.5	<0.01	0.02	0.3
CC117865		0.15	6.3	550	29.3	8.1	<0.001	0.03	0.39	0.2	0.2	0.6	7.8	<0.01	0.01	<0.2
CC117866		0.17	7.3	510	30.5	18.0	<0.001	0.03	0.54	0.2	0.3	0.9	6.6	<0.01	0.01	<0.2
CC117867		0.57	8.3	830	84.4	25.4	<0.001	0.05	0.64	0.8	0.7	1.8	30.7	<0.01	0.02	0.4
CC117868		1.73	9.6	400	89.9	40.1	<0.001	0.01	0.87	2.2	0.3	2.6	10.5	<0.01	0.01	6.8
CC117869		0.52	15.3	940	83.6	32.0	<0.001	0.06	0.86	0.7	0.5	1.5	35.8	<0.01	0.02	0.2
CC117870		0.37	8.1	510	47.2	20.2	<0.001	0.02	0.85	0.6	0.2	1.1	8.3	<0.01	0.01	<0.2
CC117871		0.57	9.3	410	57.7	14.0	<0.001	<0.01	0.78	0.8	0.2	2.1	7.1	<0.01	0.01	0.4
CC117872		0.41	8.5	400	30.4	17.8	<0.001	0.01	0.46	0.6	0.3	0.8	11.2	<0.01	0.01	<0.2
CC117873		1.87	21.4	550	54.6	30.7	<0.001	0.02	1.14	3.1	0.5	1.3	10.8	<0.01	0.01	4.9
CC117874		0.89	12.0	420	35.7	40.7	<0.001	0.03	0.70	1.2	0.3	1.3	14.8	<0.01	0.01	0.6
CC117875		0.16	5.6	430	19.9	10.1	<0.001	0.03	0.38	0.3	0.2	0.8	6.4	<0.01	<0.01	<0.2
CC117876		0.43	8.0	450	55.4	21.4	<0.001	0.03	0.63	0.5	0.4	1.4	6.0	<0.01	0.01	<0.2
CC117877		0.73	11.9	710	382	28.4	<0.001	0.07	2.48	1.6	0.5	4.4	9.1	<0.01	0.02	1.6
CC117878		0.31	7.0	650	128.0	15.3	<0.001	0.04	1.17	0.5	0.4	3.9	7.3	<0.01	0.02	<0.2
CC117879		0.26	4.1	350	63.3	5.4	<0.001	0.03	0.44	0.5	0.3	1.3	12.8	<0.01	<0.01	0.2
CC118050		0.26	15.2	1210	252	23.3	<0.001	0.12	2.47	0.5	0.5	1.8	15.2	<0.01	0.02	1.0
CC118051		0.71	5.7	1180	430	56.1	<0.001	0.70	22.5	1.9	0.4	8.6	79.9	<0.01	0.01	12.1
CC118052		1.02	4.8	1280	1490	58.4	<0.001	0.63	16.95	3.0	0.4	8.3	81.4	<0.01	0.02	10.4
CC118053		1.17	5.2	1200	1460	59.9	<0.001	0.54	16.60	2.8	0.4	9.5	77.5	<0.01	0.03	7.2
CC118054		0.67	8.0	1440	2110	56.1	<0.001	0.71	11.65	1.9	0.3	5.1	60.8	<0.01	0.01	14.3
CC118055		2.14	13.0	1520	1405	68.2	<0.001	0.51	9.72	1.5	0.6	5.0	82.4	<0.01	0.03	14.2
CC118056		1.21	94.1	950	92.6	59.0	<0.001	0.13	2.50	8.7	0.5	1.4	24.0	0.01	0.02	6.4
CC118057		0.62	50.9	600	71.2	40.1	<0.001	0.25	2.37	4.3	0.8	2.5	38.8	<0.01	0.01	6.8
CC118058		3.03	32.3	600	40.5	66.5	<0.001	0.09	1.23	4.9	0.6	2.7	16.8	<0.01	0.04	2.2
CC118059		0.84	28.9	760	449	39.6	<0.001	0.31	21.0	2.8	0.6	4.7	53.7	<0.01	0.02	2.4
CC119410		0.27	7.4	730	208	12.3	<0.001	0.08	0.93	0.4	0.4	2.0	8.6	<0.01	0.01	<0.2
CC119411		0.37	10.7	800	129.5	16.8	<0.001	0.06	1.01	0.7	0.5	1.0	10.6	<0.01	0.02	0.2
CC119412		0.47	14.6	940	218	26.0	<0.001	0.08	1.50	1.2	0.8	1.6	11.5	<0.01	0.05	0.8
CC119413		0.80	19.8	900	198.0	24.1	<0.001	0.04	1.47	1.9	0.7	1.7	12.5	<0.01	0.03	2.0
CC119414		0.20	10.5	980	237	22.0	<0.001	0.11	1.02	0.5	0.6	1.6	12.9	<0.01	0.03	<0.2
CC119415		0.51	14.1	710	336	26.8	<0.001	0.06	1.85	1.0	0.6	1.8	11.6	<0.01	0.03	0.6
CC119447		0.91	59.7	1370	30.4	15.4	0.010	0.11	5.17	3.0	4.3	1.1	31.5	<0.01	0.04	1.6
CC119448		0.75	56.1	1810	21.6	11.1	0.001	0.02	4.28	4.2	2.1	0.7	22.4	<0.01	0.04	4.1

***** See Appendix Page for comments regarding this certificate *****

ALS Canada Ltd.
2103 Dollarton Hwy
North Vancouver BC V7H 0A7
Phone: 604 984 0221 Fax: 604 984 0218 www.alsglobal.com

To: **SILVER RANGE RESOURCES LTD.**
C/O ARCHER, CATHRO & ASSOCIATES (1981) LIMITED
1016-510 W HASTINGS ST
VANCOUVER BC V6B 1L8

Finalized Date: 7-JUL-2011
Account: RANSIL

Project: Silver Range-KEG

CERTIFICATE OF ANALYSIS WH11107601

Sample Description	Method	ME-MS41	ME-MS41	ME-MS41	ME-MS41	ME-MS41	ME-MS41	ME-MS41	ME-MS41
	Analyte	Ti	Tl	U	V	W	Y	Zn	Zr
	Units	%	ppm	ppm	ppm	ppm	ppm	ppm	ppm
	LOR	0.005	0.02	0.05	1	0.05	0.05	2	0.5
CC117858		0.017	0.27	10.65	19	0.80	8.84	475	<0.5
CC117859		0.021	0.35	2.66	18	0.28	2.88	315	<0.5
CC117860		0.015	0.12	3.78	14	0.16	3.24	125	<0.5
CC117861		0.014	0.23	4.64	18	0.14	4.67	96	<0.5
CC117862		0.023	0.24	3.41	28	0.23	3.60	322	<0.5
CC117863		0.035	0.26	5.40	39	0.34	7.59	165	<0.5
CC117864		0.025	0.24	1.94	23	0.37	2.85	72	<0.5
CC117865		0.010	0.08	0.83	16	0.16	0.87	25	<0.5
CC117866		0.013	0.14	1.22	28	0.25	1.40	51	<0.5
CC117867		0.025	0.22	10.75	19	0.23	6.31	758	<0.5
CC117868		0.043	0.40	3.63	30	0.49	4.50	450	0.7
CC117869		0.024	0.25	6.73	30	0.39	7.25	562	<0.5
CC117870		0.020	0.18	1.43	23	0.27	1.63	109	<0.5
CC117871		0.030	0.20	2.06	31	0.34	3.05	215	<0.5
CC117872		0.029	0.13	2.59	25	0.26	2.70	117	<0.5
CC117873		0.069	0.28	2.70	39	0.41	5.92	183	0.5
CC117874		0.047	0.23	1.73	36	0.34	2.99	160	<0.5
CC117875		0.015	0.13	1.19	16	0.15	1.06	52	<0.5
CC117876		0.024	0.21	3.52	28	0.26	2.92	133	<0.5
CC117877		0.033	0.69	11.85	29	0.54	7.99	552	<0.5
CC117878		0.015	0.31	4.71	23	0.26	3.17	269	<0.5
CC117879		0.023	0.14	5.10	16	0.11	3.70	325	<0.5
CC118050		0.015	0.59	9.18	23	0.60	7.57	292	<0.5
CC118051		0.012	3.31	14.60	16	1.13	11.15	795	0.6
CC118052		0.019	2.86	18.05	27	1.41	12.85	464	0.5
CC118053		0.025	2.34	18.10	26	2.37	9.57	536	0.7
CC118054		0.021	2.46	18.15	17	1.32	9.98	592	1.2
CC118055		0.038	2.33	17.30	15	1.07	13.70	368	0.8
CC118056		0.121	1.21	3.28	63	0.58	11.95	304	1.0
CC118057		0.025	1.46	3.54	33	14.30	8.92	210	0.8
CC118058		0.132	0.49	1.91	60	15.90	3.61	133	<0.5
CC118059		0.041	1.19	3.85	31	23.3	4.81	221	<0.5
CC119410		0.016	0.32	3.32	19	0.58	3.33	115	<0.5
CC119411		0.027	0.31	3.78	32	1.12	4.47	163	<0.5
CC119412		0.023	0.45	8.58	33	1.48	7.89	322	<0.5
CC119413		0.041	0.38	5.33	39	1.02	7.16	447	<0.5
CC119414		0.020	0.30	5.93	32	0.40	5.17	306	<0.5
CC119415		0.032	0.44	5.27	35	0.97	5.37	418	<0.5
CC119447		0.033	0.29	4.09	45	0.51	10.40	249	1.1
CC119448		0.044	0.14	1.42	65	0.29	9.71	196	1.8

***** See Appendix Page for comments regarding this certificate *****

ALS Canada Ltd.
2103 Dollarton Hwy
North Vancouver BC V7H 0A7
Phone: 604 984 0221 Fax: 604 984 0218 www.alsglobal.com

To: **SILVER RANGE RESOURCES LTD.**
C/O ARCHER, CATHRO & ASSOCIATES (1981) LIMITED
1016-510 W HASTINGS ST
VANCOUVER BC V6B 1L8

Finalized Date: 7-JUL-2011
Account: RANSIL

Project: Silver Range-KEG

CERTIFICATE OF ANALYSIS WH11107601

Sample Description	Method	WEI-21	Au-TL43	ME-MS41	ME-MS41	ME-MS41	ME-MS41	ME-MS41	ME-MS41	ME-MS41	ME-MS41	ME-MS41	ME-MS41	ME-MS41	ME-MS41	ME-MS41
	Analyte	Recvd Wt.	Au	Ag	Al	As	Au	B	Ba	Be	Bi	Ca	Cd	Ce	Co	Cr
	Units	kg	ppm	ppm	%	ppm	ppm	ppm	ppm	ppm	ppm	%	ppm	ppm	ppm	ppm
	LOR	0.02	0.001	0.01	0.01	0.1	0.2	10	10	0.05	0.01	0.01	0.01	0.02	0.1	1
CC119449		0.26	<0.001	0.40	0.94	4.3	<0.2	<10	150	0.29	0.11	0.61	0.26	12.45	3.5	12
CC119450		0.34	0.002	0.88	1.46	9.8	<0.2	<10	170	0.36	0.16	0.48	1.01	30.3	8.7	36

***** See Appendix Page for comments regarding this certificate *****

ALS Canada Ltd.
2103 Dollarton Hwy
North Vancouver BC V7H 0A7
Phone: 604 984 0221 Fax: 604 984 0218 www.alsglobal.com

To: **SILVER RANGE RESOURCES LTD.**
C/O ARCHER, CATHRO & ASSOCIATES (1981) LIMITED
1016-510 W HASTINGS ST
VANCOUVER BC V6B 1L8

Finalized Date: 7-JUL-2011
Account: RANSIL

Project: Silver Range-KEG

CERTIFICATE OF ANALYSIS WH11107601

Sample Description	Method	ME-MS41	ME-MS41	ME-MS41	ME-MS41	ME-MS41	ME-MS41	ME-MS41	ME-MS41	ME-MS41	ME-MS41	ME-MS41	ME-MS41	ME-MS41	ME-MS41	ME-MS41
	Analyte	Cs	Cu	Fe	Ga	Ge	Hf	Hg	In	K	La	Li	Mg	Mn	Mo	Na
	Units	ppm	ppm	%	ppm	ppm	ppm	ppm	ppm	%	ppm	ppm	%	ppm	ppm	%
	LOR	0.05	0.2	0.01	0.05	0.05	0.02	0.01	0.005	0.01	0.2	0.1	0.01	5	0.05	0.01
CC119449		0.96	25.4	1.14	2.99	<0.05	0.03	0.03	0.013	0.03	6.4	4.9	0.17	216	1.12	0.03
CC119450		2.09	38.3	2.59	4.08	0.08	0.04	0.05	0.028	0.06	16.7	14.8	0.68	412	3.82	0.01

***** See Appendix Page for comments regarding this certificate *****

ALS Canada Ltd.
2103 Dollarton Hwy
North Vancouver BC V7H 0A7
Phone: 604 984 0221 Fax: 604 984 0218 www.alsglobal.com

To: **SILVER RANGE RESOURCES LTD.**
C/O ARCHER, CATHRO & ASSOCIATES (1981) LIMITED
1016-510 W HASTINGS ST
VANCOUVER BC V6B 1L8

Finalized Date: 7-JUL-2011
Account: RANSIL

Project: Silver Range-KEG

CERTIFICATE OF ANALYSIS WH11107601

Sample Description	Method	ME-MS41	ME-MS41	ME-MS41	ME-MS41	ME-MS41	ME-MS41	ME-MS41	ME-MS41	ME-MS41	ME-MS41	ME-MS41	ME-MS41	ME-MS41	ME-MS41	ME-MS41
	Analyte	Nb	Ni	P	Pb	Rb	Re	S	Sb	Sc	Se	Sn	Sr	Ta	Te	Th
	Units	ppm	ppm	ppm	ppm	ppm	ppm	%	ppm	ppm	ppm	ppm	ppm	ppm	ppm	ppm
	LOR	0.05	0.2	10	0.2	0.1	0.001	0.01	0.05	0.1	0.2	0.2	0.2	0.01	0.01	0.2
CC119449		0.27	10.5	1320	9.9	4.4	<0.001	0.11	1.09	0.6	0.8	0.3	21.4	<0.01	0.02	<0.2
CC119450		0.64	40.0	1530	21.0	9.0	<0.001	0.02	3.04	3.3	1.1	0.6	22.5	<0.01	0.03	2.7

***** See Appendix Page for comments regarding this certificate *****

ALS Canada Ltd.
2103 Dollarton Hwy
North Vancouver BC V7H 0A7
Phone: 604 984 0221 Fax: 604 984 0218 www.alsglobal.com

To: **SILVER RANGE RESOURCES LTD.**
C/O ARCHER, CATHRO & ASSOCIATES (1981) LIMITED
1016-510 W HASTINGS ST
VANCOUVER BC V6B 1L8

Finalized Date: 7-JUL-2011
Account: RANSIL

Project: Silver Range-KEG

CERTIFICATE OF ANALYSIS WH11107601

Sample Description	Method	ME-MS41	ME-MS41	ME-MS41	ME-MS41	ME-MS41	ME-MS41	ME-MS41	ME-MS41
	Analyte	Ti	Tl	U	V	W	Y	Zn	Zr
	Units	%	ppm	ppm	ppm	ppm	ppm	ppm	ppm
	LOR	0.005	0.02	0.05	1	0.05	0.05	2	0.5
CC119449		0.019	0.09	1.03	26	0.13	3.87	37	0.7
CC119450		0.035	0.14	1.03	49	0.35	8.04	166	0.9

***** See Appendix Page for comments regarding this certificate *****

ALS Canada Ltd.
2103 Dollarton Hwy
North Vancouver BC V7H 0A7
Phone: 604 984 0221 Fax: 604 984 0218 www.alsglobal.com

To: **SILVER RANGE RESOURCES LTD.**
C/O ARCHER, CATHRO & ASSOCIATES (1981) LIMITED
1016-510 W HASTINGS ST
VANCOUVER BC V6B 1L8

Project: Silver Range-KEG

Finalized Date: 7-JUL-2011
Account: RANSIL

CERTIFICATE OF ANALYSIS WH11107601

Method	CERTIFICATE COMMENTS
ME-MS41	Gold determinations by this method are semi-quantitative due to the small sample weight used (0.5g).

ALS Canada Ltd.
2103 Dollarton Hwy
North Vancouver BC V7H 0A7
Phone: 604 984 0221 Fax: 604 984 0218 www.alsglobal.com

To: **SILVER RANGE RESOURCES LTD.**
C/O ARCHER, CATHRO & ASSOCIATES (1981) LIMITED
1016-510 W HASTINGS ST
VANCOUVER BC V6B 1L8

Finalized Date: 7-JUL-2011
Account: RANSIL

CERTIFICATE WH11107602

Project: Silver Range-KEG

P.O. No.:

This report is for 195 Soil samples submitted to our lab in Whitehorse, YT, Canada on 15-JUN-2011.

The following have access to data associated with this certificate:

DOUG EATON BRUCE YOUNGMAN	SARAH EATON	JOAN MARIACHER

SAMPLE PREPARATION

ALS CODE	DESCRIPTION
WEI-21	Received Sample Weight
LOG-22	Sample login - Rcd w/o BarCode
EXTRA-01	Extra Sample received in Shipment
SCR-41	Screen to -180um and save both

ANALYTICAL PROCEDURES

ALS CODE	DESCRIPTION	INSTRUMENT
ME-XRF05	Trace Level XRF Analysis	XRF
Au-TL43	Trace Level Au - 25g AR	ICP-MS
ME-MS41	51 anal. aqua regia ICPMS	

To: **SILVER RANGE RESOURCES LTD.**
ATTN: JOAN MARIACHER
C/O ARCHER, CATHRO & ASSOCIATES (1981) LIMITED
1016-510 W HASTINGS ST
VANCOUVER BC V6B 1L8

This is the Final Report and supersedes any preliminary report with this certificate number. Results apply to samples as submitted. All pages of this report have been checked and approved for release.

Signature:

Colin Ramshaw, Vancouver Laboratory Manager

ALS Canada Ltd.
2103 Dollarton Hwy
North Vancouver BC V7H 0A7
Phone: 604 984 0221 Fax: 604 984 0218 www.alsglobal.com

To: **SILVER RANGE RESOURCES LTD.**
C/O ARCHER, CATHRO & ASSOCIATES (1981) LIMITED
1016-510 W HASTINGS ST
VANCOUVER BC V6B 1L8

Finalized Date: 7-JUL-2011
Account: RANSIL

Project: Silver Range-KEG

CERTIFICATE OF ANALYSIS WH11107602

Sample Description	Method	WEI-21	Au-TL43	ME-MS41	ME-MS41	ME-MS41	ME-MS41	ME-MS41	ME-MS41	ME-MS41	ME-MS41	ME-MS41	ME-MS41	ME-MS41	ME-MS41	ME-MS41
	Analyte	Recvd Wt.	Au	Ag	Al	As	Au	B	Ba	Be	Bi	Ca	Cd	Ce	Co	Cr
	Units	kg	ppm	ppm	%	ppm	ppm	ppm	ppm	ppm	ppm	%	ppm	ppm	ppm	ppm
	LOR	0.02	0.001	0.01	0.01	0.1	0.2	10	10	0.05	0.01	0.01	0.01	0.02	0.1	1
CC117883		0.16	0.007	0.85	1.06	581	<0.2	<10	80	1.31	1.33	0.18	0.58	35.6	5.9	15
CC117884		0.32	0.005	1.19	0.95	440	<0.2	<10	60	1.01	0.88	0.12	0.37	36.8	4.5	17
CC117885		0.30	0.002	0.51	2.41	24.0	<0.2	<10	170	0.86	0.46	0.27	0.12	62.1	15.1	68
CC117886		0.32	0.002	0.63	2.12	25.6	<0.2	<10	150	0.72	0.38	0.34	0.19	56.7	17.2	71
CC117887		0.22	0.002	0.68	2.27	27.2	<0.2	<10	150	0.76	0.41	0.39	0.23	54.7	19.0	78
CC117888		0.30	0.001	0.79	2.19	17.0	<0.2	<10	160	0.71	0.40	0.30	0.81	53.0	19.7	71
CC117889		0.36	0.002	1.27	2.13	35.1	<0.2	<10	180	0.85	0.47	0.42	0.56	60.0	22.3	91
CC117890		0.34	0.002	0.41	1.79	16.1	<0.2	<10	160	0.86	0.54	0.35	0.44	49.8	11.3	38
CC117891		0.36	0.002	0.65	1.86	26.0	<0.2	<10	210	0.96	0.58	0.42	1.17	51.7	15.0	37
CC117892		0.26	0.001	0.35	1.62	19.6	<0.2	<10	250	0.71	0.48	0.66	0.43	32.6	12.9	32
CC117893		0.26	0.003	0.81	1.75	24.3	<0.2	<10	270	0.93	0.57	0.78	0.52	35.8	11.5	31
CC117894		0.22	0.004	1.24	1.84	19.3	<0.2	<10	200	0.80	0.56	0.52	0.32	37.5	10.0	36
CC117895		0.26	0.002	0.59	1.58	26.6	<0.2	<10	160	0.76	0.53	0.54	0.80	47.0	13.8	35
CC117896		0.26	0.002	0.44	1.80	22.9	<0.2	<10	170	0.79	0.53	0.54	0.41	46.1	15.6	40
CC117897		0.40	0.001	0.58	2.17	22.2	<0.2	<10	230	1.22	0.82	0.31	0.57	46.6	12.7	39
CC117898		0.16	0.002	0.58	1.78	18.3	<0.2	<10	160	0.60	0.49	0.55	0.37	35.7	12.0	40
CC117899		0.40	0.002	0.86	1.84	17.4	<0.2	<10	180	0.72	0.49	0.33	0.74	50.0	13.5	48
CC117900		0.32	0.002	0.95	1.71	22.1	<0.2	<10	190	0.71	0.49	0.60	1.75	45.4	19.4	46
CC117901		0.22	0.002	0.28	1.79	18.0	<0.2	<10	140	0.75	0.40	0.45	0.20	43.3	12.8	37
CC117902		0.44	0.002	0.59	1.92	21.9	<0.2	<10	210	0.91	0.56	0.56	0.46	45.6	13.7	39
CC117903		0.26	0.001	0.53	2.12	16.1	<0.2	<10	200	0.81	0.52	0.33	0.40	51.2	15.7	50
CC117904		0.30	0.002	0.53	1.75	14.4	<0.2	<10	140	0.70	0.40	0.45	0.31	53.0	17.4	39
CC117905		0.22	0.001	0.33	1.37	11.9	<0.2	<10	160	0.53	0.28	1.13	0.28	44.4	23.4	29
CC117906		0.36	0.001	0.46	1.81	13.4	<0.2	<10	240	0.70	0.34	0.77	0.30	40.2	22.9	37
CC117907		0.20	0.001	0.79	2.26	17.3	<0.2	<10	190	3.01	1.11	0.09	1.13	43.8	21.7	36
CC117908		0.20	0.001	0.53	0.66	27.0	<0.2	<10	70	1.52	3.60	0.18	0.42	8.56	5.0	10
CC117909		0.18	0.001	0.77	0.92	6.1	<0.2	<10	60	1.99	5.91	0.12	1.53	17.45	7.6	7
CC117910		0.20	0.001	0.49	2.87	23.9	<0.2	<10	190	5.08	1.58	0.72	0.41	62.1	22.3	59
CC117911		0.18	0.001	0.16	2.58	37.8	<0.2	<10	220	1.65	2.83	0.12	0.26	28.2	14.0	50
CC117912		0.24	0.001	0.71	2.29	70.9	<0.2	<10	160	2.25	1.55	0.09	0.48	31.0	16.2	40
CC117913		0.20	0.003	2.97	1.57	340	<0.2	<10	110	1.58	1.81	0.08	0.27	34.0	10.5	21
CC117914		0.22	0.003	1.14	1.97	217	<0.2	<10	120	2.02	2.19	0.09	0.40	31.5	20.1	33
CC117915		0.16	0.002	1.50	1.02	280	<0.2	<10	100	1.04	1.41	0.09	0.38	29.6	4.7	14
CC117916		0.22	0.003	2.24	1.20	182.5	<0.2	<10	70	1.52	1.17	0.12	0.28	31.1	4.8	16
CC117917		0.22	0.010	7.07	0.99	803	<0.2	<10	80	1.56	2.38	0.08	0.22	47.9	2.5	9
CC117918		0.26	0.010	6.07	0.91	282	<0.2	<10	80	1.86	2.04	0.15	0.39	51.4	4.3	8
CC117919		0.26	0.010	2.08	0.92	154.5	<0.2	<10	50	0.87	1.26	0.07	0.21	34.7	2.9	13
CC117920		0.24	0.005	3.26	0.99	233	<0.2	<10	60	0.45	0.72	0.07	0.15	27.3	3.6	19
CC117921		0.26	0.013	3.58	2.04	173.5	<0.2	<10	150	3.08	1.73	0.07	0.21	32.3	27.8	42
CC117922		0.28	0.010	6.10	2.01	299	<0.2	<10	120	1.62	2.10	0.06	0.15	41.0	16.3	33

***** See Appendix Page for comments regarding this certificate *****

ALS Canada Ltd.
2103 Dollarton Hwy
North Vancouver BC V7H 0A7
Phone: 604 984 0221 Fax: 604 984 0218 www.alsglobal.com

To: **SILVER RANGE RESOURCES LTD.**
C/O ARCHER, CATHRO & ASSOCIATES (1981) LIMITED
1016-510 W HASTINGS ST
VANCOUVER BC V6B 1L8

Finalized Date: 7-JUL-2011
Account: RANSIL

Project: Silver Range-KEG

CERTIFICATE OF ANALYSIS WH11107602

Sample Description	Method	ME-MS41	ME-MS41	ME-MS41	ME-MS41	ME-MS41	ME-MS41	ME-MS41	ME-MS41	ME-MS41	ME-MS41	ME-MS41	ME-MS41	ME-MS41	ME-MS41	ME-MS41
	Analyte	Cs	Cu	Fe	Ga	Ge	Hf	Hg	In	K	La	Li	Mg	Mn	Mo	Na
	Units	ppm	ppm	%	ppm	ppm	ppm	ppm	ppm	%	ppm	ppm	%	ppm	ppm	%
	LOR	0.05	0.2	0.01	0.05	0.05	0.02	0.01	0.005	0.01	0.2	0.1	0.01	5	0.05	0.01
CC117883		7.81	21.4	2.75	4.69	0.11	0.02	0.06	0.101	0.14	17.9	18.3	0.26	574	1.37	0.01
CC117884		5.64	17.5	2.31	4.41	0.14	<0.02	0.04	0.680	0.10	18.3	11.9	0.21	355	1.51	<0.01
CC117885		3.70	46.6	3.93	7.81	0.15	0.04	0.03	0.039	0.09	36.7	40.1	1.20	467	1.27	0.01
CC117886		2.70	44.7	3.74	6.88	0.16	0.03	0.01	0.032	0.08	32.0	34.6	1.14	581	1.34	0.01
CC117887		3.02	47.2	4.00	6.81	0.15	0.05	0.02	0.034	0.08	31.4	36.2	1.23	712	1.40	0.01
CC117888		2.96	52.3	3.77	6.52	0.13	0.04	0.04	0.031	0.06	27.9	34.7	1.11	400	1.85	<0.01
CC117889		3.99	51.7	3.90	7.17	0.17	0.18	0.02	0.039	0.19	33.3	36.7	1.23	814	1.58	0.01
CC117890		3.70	29.1	2.58	6.19	0.13	0.04	0.02	0.038	0.16	24.8	37.8	0.71	258	0.98	0.01
CC117891		4.64	42.5	3.17	6.83	0.13	0.04	0.05	0.043	0.21	27.0	38.6	0.67	417	2.79	0.01
CC117892		9.67	30.8	3.07	5.91	0.09	0.02	0.03	0.037	0.12	15.0	30.9	0.68	587	1.97	0.01
CC117893		3.77	44.1	3.08	6.07	0.11	0.06	0.05	0.045	0.21	21.1	38.5	0.64	413	2.06	0.01
CC117894		4.06	25.4	2.78	6.78	0.10	0.05	0.06	0.043	0.19	20.8	40.3	0.71	339	1.33	0.01
CC117895		3.69	37.2	3.02	5.67	0.12	0.06	0.05	0.037	0.21	25.3	35.2	0.69	524	2.75	0.01
CC117896		4.50	38.5	3.22	6.19	0.15	0.07	0.03	0.038	0.19	25.7	40.9	0.79	601	1.58	0.01
CC117897		4.87	29.0	3.37	7.77	0.10	0.03	0.05	0.049	0.19	24.7	49.1	0.72	354	1.15	<0.01
CC117898		2.83	28.0	2.98	5.92	0.08	0.06	0.04	0.034	0.12	19.3	32.4	0.82	465	1.41	0.01
CC117899		3.44	44.9	2.90	6.29	0.12	0.09	0.03	0.034	0.13	27.2	35.9	0.87	218	1.16	0.01
CC117900		2.82	50.4	3.12	6.05	0.12	0.08	0.04	0.041	0.12	23.7	33.1	0.82	406	3.09	0.01
CC117901		3.38	39.4	3.59	6.48	0.13	0.04	0.04	0.037	0.14	24.9	32.8	0.82	393	1.29	0.01
CC117902		4.36	37.5	3.17	6.57	0.11	0.08	0.04	0.048	0.23	25.0	40.7	0.78	450	1.40	0.01
CC117903		3.81	41.1	3.32	7.32	0.10	0.07	0.03	0.040	0.12	27.5	43.2	0.97	370	1.43	0.01
CC117904		3.27	36.1	4.01	5.78	0.12	0.06	0.03	0.042	0.11	30.7	30.2	0.85	632	1.58	0.01
CC117905		2.45	36.9	4.03	4.78	0.11	0.04	0.04	0.044	0.09	23.6	20.9	0.89	738	1.38	0.01
CC117906		2.73	49.3	4.39	6.52	0.11	0.06	0.04	0.051	0.11	22.0	25.9	0.97	793	1.40	0.01
CC117907		17.90	73.2	5.81	7.65	0.10	<0.02	0.03	0.050	0.25	23.8	58.5	0.56	695	13.05	0.02
CC117908		10.40	80.9	2.12	2.30	0.05	0.02	0.03	0.015	0.12	5.5	4.0	0.07	222	7.65	<0.01
CC117909		7.29	68.3	1.73	2.22	0.06	0.03	0.05	0.019	0.13	8.7	5.7	0.06	882	2.13	<0.01
CC117910		11.25	55.7	4.46	9.02	0.12	0.02	0.03	0.075	0.17	25.9	74.6	0.99	593	1.34	0.02
CC117911		19.20	49.2	4.44	9.23	0.10	<0.02	0.03	0.061	0.54	15.3	62.1	0.84	551	6.34	0.02
CC117912		26.5	50.1	5.01	8.27	0.10	<0.02	0.06	0.140	0.45	17.5	61.5	0.70	686	5.96	0.01
CC117913		11.35	21.8	3.22	6.91	0.07	<0.02	0.08	0.174	0.20	18.4	30.1	0.30	1830	1.74	<0.01
CC117914		23.0	34.8	4.40	8.42	0.07	<0.02	0.05	0.137	0.47	16.5	52.1	0.49	1200	1.93	0.01
CC117915		11.55	13.7	2.63	5.67	0.07	<0.02	0.09	0.170	0.19	15.8	16.5	0.20	1310	1.46	0.01
CC117916		10.95	14.6	2.45	5.97	0.05	<0.02	0.05	0.225	0.13	17.5	17.0	0.22	803	1.21	<0.01
CC117917		15.20	8.1	4.06	5.11	0.09	<0.02	0.06	0.133	0.43	25.4	21.4	0.18	605	0.67	0.02
CC117918		20.0	6.8	2.82	4.11	0.09	<0.02	0.04	0.066	0.24	26.6	14.7	0.15	4120	0.74	<0.01
CC117919		13.55	8.1	2.42	4.96	0.07	<0.02	0.05	0.023	0.11	18.5	6.9	0.14	643	1.17	<0.01
CC117920		11.40	15.7	2.18	5.70	0.06	<0.02	0.07	0.085	0.10	14.6	5.4	0.16	170	1.24	<0.01
CC117921		32.5	51.2	6.40	8.58	0.10	<0.02	0.06	0.072	0.61	17.2	52.6	0.55	1470	1.44	0.01
CC117922		15.80	33.8	4.56	8.58	0.08	<0.02	0.08	0.050	0.41	21.3	46.0	0.44	1140	1.36	0.01

***** See Appendix Page for comments regarding this certificate *****

ALS Canada Ltd.
2103 Dollarton Hwy
North Vancouver BC V7H 0A7
Phone: 604 984 0221 Fax: 604 984 0218 www.alsglobal.com

To: **SILVER RANGE RESOURCES LTD.**
C/O ARCHER, CATHRO & ASSOCIATES (1981) LIMITED
1016-510 W HASTINGS ST
VANCOUVER BC V6B 1L8

Finalized Date: 7-JUL-2011
Account: RANSIL

Project: Silver Range-KEG

CERTIFICATE OF ANALYSIS WH11107602

Sample Description	Method	ME-MS41	ME-MS41	ME-MS41	ME-MS41	ME-MS41	ME-MS41	ME-MS41	ME-MS41	ME-MS41	ME-MS41	ME-MS41	ME-MS41	ME-MS41	ME-MS41	ME-MS41
	Analyte	Nb	Ni	P	Pb	Rb	Re	S	Sb	Sc	Se	Sn	Sr	Ta	Te	Th
	Units	ppm	ppm	ppm	ppm	ppm	ppm	%	ppm	ppm	ppm	ppm	ppm	ppm	ppm	ppm
	LOR	0.05	0.2	10	0.2	0.1	0.001	0.01	0.05	0.1	0.2	0.2	0.2	0.01	0.01	0.2
CC117883		0.90	12.8	950	263	28.7	0.001	0.13	3.13	1.3	0.6	2.4	19.6	<0.01	0.02	1.6
CC117884		0.47	13.4	780	448	23.0	<0.001	0.11	4.00	0.7	0.8	3.1	15.4	0.01	0.01	0.6
CC117885		0.85	54.5	670	36.9	16.2	<0.001	0.01	7.19	5.2	0.9	2.0	18.6	<0.01	0.02	7.1
CC117886		0.69	60.0	770	39.4	11.6	<0.001	0.01	8.19	5.0	1.0	1.9	23.1	<0.01	0.01	7.5
CC117887		0.71	63.6	740	43.7	12.5	<0.001	0.01	8.37	5.4	0.9	1.8	23.9	<0.01	0.02	8.1
CC117888		0.78	64.7	800	35.3	11.2	0.001	0.01	6.33	5.3	1.7	1.6	16.9	<0.01	0.01	8.7
CC117889		0.47	65.9	930	67.1	23.0	<0.001	<0.01	6.50	7.2	0.9	2.2	24.7	<0.01	0.01	9.8
CC117890		1.65	32.4	820	30.7	24.8	0.001	0.01	1.86	4.9	0.8	1.3	19.5	<0.01	0.01	7.8
CC117891		1.87	41.9	1020	31.4	30.7	<0.001	0.01	2.95	5.6	1.6	1.4	26.6	<0.01	0.02	7.3
CC117892		1.28	29.7	810	27.5	22.7	0.001	0.05	2.12	3.4	0.4	1.1	28.6	<0.01	0.01	2.0
CC117893		1.77	35.9	680	27.4	29.5	<0.001	0.05	2.03	4.8	1.4	1.4	33.8	<0.01	0.02	3.7
CC117894		1.82	30.8	810	30.2	28.6	<0.001	0.03	1.53	5.1	0.8	1.5	27.2	<0.01	0.01	5.2
CC117895		1.52	37.3	1130	29.3	26.4	0.001	0.01	2.49	4.7	1.1	1.1	32.1	<0.01	0.02	7.4
CC117896		1.17	40.0	660	28.3	28.5	0.001	0.01	2.42	5.1	0.6	1.1	31.6	<0.01	0.02	7.8
CC117897		2.22	33.6	680	34.1	33.4	0.001	0.01	1.58	5.6	1.1	1.6	19.6	<0.01	0.01	8.0
CC117898		1.31	35.5	840	28.1	20.0	<0.001	0.03	2.00	4.3	0.9	1.1	24.0	<0.01	0.02	4.9
CC117899		1.53	44.1	890	44.7	24.4	<0.001	0.01	2.24	5.7	1.0	1.5	19.6	<0.01	<0.01	8.5
CC117900		1.43	61.1	1140	43.2	20.7	0.001	0.04	3.29	5.8	1.3	1.4	26.7	<0.01	0.02	5.7
CC117901		1.38	32.5	880	20.8	22.6	0.001	0.02	1.86	6.7	1.0	1.0	22.4	<0.01	0.01	6.0
CC117902		1.66	37.9	810	28.5	30.4	<0.001	0.02	2.22	5.6	0.8	1.3	28.1	<0.01	0.01	7.7
CC117903		1.62	45.9	800	32.0	22.3	0.001	0.02	3.05	6.3	1.0	1.4	20.5	<0.01	0.01	8.0
CC117904		1.12	40.6	1070	25.8	17.8	<0.001	0.02	3.38	7.2	1.0	1.3	20.1	<0.01	0.01	6.9
CC117905		0.90	37.5	1220	19.8	12.6	<0.001	0.03	2.64	7.4	0.9	0.9	30.2	<0.01	0.01	4.0
CC117906		0.98	42.1	980	22.8	16.1	0.001	0.04	2.53	7.8	0.7	1.1	24.6	<0.01	<0.01	3.6
CC117907		0.81	67.6	1000	40.3	33.0	0.001	0.13	0.63	3.7	3.4	1.7	24.0	<0.01	0.05	4.0
CC117908		0.53	23.6	1060	52.2	27.1	0.001	0.15	2.27	1.1	0.6	1.4	30.6	<0.01	0.03	1.1
CC117909		0.31	40.7	780	198.5	22.8	<0.001	0.07	1.24	0.8	0.6	1.1	15.6	<0.01	0.03	2.7
CC117910		1.11	60.0	650	26.0	25.0	<0.001	0.05	0.64	9.2	0.9	9.0	51.3	<0.01	0.02	6.8
CC117911		1.95	24.7	830	36.9	52.8	<0.001	0.17	0.65	6.5	1.9	3.0	25.3	<0.01	0.04	2.3
CC117912		1.68	32.1	920	96.8	48.1	<0.001	0.13	1.76	5.1	2.2	2.4	18.1	<0.01	0.05	2.9
CC117913		0.93	15.2	760	276	54.4	<0.001	0.10	3.15	1.8	0.8	3.6	10.7	<0.01	0.03	1.5
CC117914		1.74	29.8	730	192.5	70.0	<0.001	0.08	2.27	4.0	0.8	3.1	11.2	<0.01	0.03	2.7
CC117915		0.77	10.0	910	214	45.8	<0.001	0.14	3.08	0.9	0.5	2.9	13.4	<0.01	0.03	0.6
CC117916		0.47	11.3	920	301	34.6	<0.001	0.11	2.54	0.6	0.5	2.9	16.1	<0.01	0.02	0.4
CC117917		0.65	8.0	1210	299	64.8	<0.001	0.51	10.60	0.7	0.4	6.9	24.5	<0.01	0.01	1.7
CC117918		0.55	9.2	1160	188.0	41.4	<0.001	0.15	4.90	0.9	0.7	3.4	28.9	<0.01	0.01	4.8
CC117919		0.30	8.0	810	316	25.1	<0.001	0.10	3.40	0.3	0.3	2.5	22.3	<0.01	0.03	0.3
CC117920		0.20	10.0	1030	298	22.9	<0.001	0.13	4.38	0.2	0.8	3.0	13.8	<0.01	0.02	<0.2
CC117921		1.53	56.9	810	68.7	67.6	<0.001	0.17	3.29	7.8	1.0	3.1	24.9	<0.01	0.02	2.5
CC117922		1.75	25.0	930	153.0	72.1	<0.001	0.16	3.29	3.2	0.8	4.5	19.2	<0.01	0.03	3.2

***** See Appendix Page for comments regarding this certificate *****

ALS Canada Ltd.
2103 Dollarton Hwy
North Vancouver BC V7H 0A7
Phone: 604 984 0221 Fax: 604 984 0218 www.alsglobal.com

To: **SILVER RANGE RESOURCES LTD.**
C/O ARCHER, CATHRO & ASSOCIATES (1981) LIMITED
1016-510 W HASTINGS ST
VANCOUVER BC V6B 1L8

Finalized Date: 7-JUL-2011
Account: RANSIL

Project: Silver Range-KEG

CERTIFICATE OF ANALYSIS WH11107602

Sample Description	Method	ME-MS41	ME-MS41	ME-MS41	ME-MS41	ME-MS41	ME-MS41	ME-MS41	ME-MS41	ME-XRF05
	Analyte	Ti	Tl	U	V	W	Y	Zn	Zr	W
	Units	%	ppm	ppm	ppm	ppm	ppm	ppm	ppm	ppm
	LOR	0.005	0.02	0.05	1	0.05	0.05	2	0.5	10
CC117883		0.033	0.73	6.37	34	1.65	7.41	307	<0.5	
CC117884		0.024	0.65	4.96	33	0.56	5.71	173	<0.5	
CC117885		0.035	0.20	1.32	46	0.51	12.75	122	1.5	
CC117886		0.038	0.14	1.10	43	0.92	11.30	124	1.3	
CC117887		0.037	0.16	1.19	45	0.45	11.95	135	2.0	
CC117888		0.036	0.20	1.28	48	0.30	10.40	150	2.4	
CC117889		0.067	0.21	1.56	53	0.77	12.95	170	9.2	
CC117890		0.078	0.27	2.91	44	1.23	10.85	115	2.3	
CC117891		0.078	0.37	2.74	52	0.87	12.80	151	2.1	
CC117892		0.051	0.24	1.20	48	0.56	5.92	127	0.9	
CC117893		0.054	0.31	3.33	51	1.03	12.90	138	2.2	
CC117894		0.060	0.31	1.94	48	0.96	8.07	144	1.8	
CC117895		0.064	0.28	1.44	43	0.82	11.60	149	3.0	
CC117896		0.069	0.25	1.21	44	1.29	12.05	124	4.0	
CC117897		0.070	0.37	3.23	57	2.63	8.94	134	1.7	
CC117898		0.046	0.22	1.08	43	0.58	7.02	146	1.9	
CC117899		0.061	0.26	1.99	46	0.71	12.55	148	4.7	
CC117900		0.052	0.25	2.64	50	0.98	14.95	186	3.3	
CC117901		0.058	0.24	1.49	52	0.61	12.95	107	1.9	
CC117902		0.069	0.31	1.54	47	0.85	12.00	133	3.4	
CC117903		0.057	0.26	2.42	51	0.62	12.50	143	2.7	
CC117904		0.047	0.17	0.86	46	0.50	16.75	113	2.2	
CC117905		0.036	0.13	0.66	46	0.37	15.50	82	1.7	
CC117906		0.039	0.16	0.78	61	0.85	15.80	101	2.1	
CC117907		0.038	0.52	6.11	78	1.57	9.65	330	<0.5	
CC117908		0.005	0.65	6.33	25	1.06	4.22	152	0.5	
CC117909		0.005	0.56	7.95	14	0.78	6.68	252	0.9	
CC117910		0.045	0.31	3.66	62	1.78	8.43	219	0.7	
CC117911		0.127	0.52	2.92	107	1.20	4.70	135	<0.5	
CC117912		0.089	0.60	4.32	75	1.53	6.10	213	<0.5	
CC117913		0.042	0.86	5.34	38	1.34	5.05	193	<0.5	
CC117914		0.096	0.83	4.41	51	1.27	5.12	213	<0.5	
CC117915		0.037	0.56	4.29	29	0.70	4.22	153	<0.5	
CC117916		0.025	0.63	8.95	31	0.93	5.79	143	<0.5	
CC117917		0.018	2.18	10.10	12	1.17	4.72	277	0.5	
CC117918		0.017	1.30	14.25	10	1.46	8.01	230	<0.5	
CC117919		0.020	0.82	6.48	27	1.08	3.70	154	<0.5	
CC117920		0.016	1.11	2.90	35	0.57	2.78	66	<0.5	
CC117921		0.094	0.87	3.18	49	2.72	9.68	206	<0.5	
CC117922		0.091	0.86	5.74	46	6.36	6.39	160	<0.5	

***** See Appendix Page for comments regarding this certificate *****

ALS Canada Ltd.
2103 Dollarton Hwy
North Vancouver BC V7H 0A7
Phone: 604 984 0221 Fax: 604 984 0218 www.alsglobal.com

To: **SILVER RANGE RESOURCES LTD.**
C/O ARCHER, CATHRO & ASSOCIATES (1981) LIMITED
1016-510 W HASTINGS ST
VANCOUVER BC V6B 1L8

Finalized Date: 7-JUL-2011
Account: RANSIL

Project: Silver Range-KEG

CERTIFICATE OF ANALYSIS WH11107602

Sample Description	Method	WEI-21	Au-TL43	ME-MS41	ME-MS41	ME-MS41	ME-MS41	ME-MS41	ME-MS41	ME-MS41	ME-MS41	ME-MS41	ME-MS41	ME-MS41	ME-MS41	ME-MS41
	Analyte	Recvd Wt.	Au	Ag	Al	As	Au	B	Ba	Be	Bi	Ca	Cd	Ce	Co	Cr
	Units	kg	ppm	ppm	%	ppm	ppm	ppm	ppm	ppm	ppm	%	ppm	ppm	ppm	ppm
	LOR	0.02	0.001	0.01	0.01	0.1	0.2	10	10	0.05	0.01	0.01	0.01	0.02	0.1	1
CC117923		0.26	0.003	1.58	1.12	145.5	<0.2	<10	60	1.38	2.83	0.08	0.14	40.8	5.1	14
CC117924		0.30	0.005	2.09	1.07	61.0	<0.2	<10	30	3.02	1.86	0.37	0.42	105.5	6.9	10
CC117925		0.22	0.005	0.55	1.80	161.0	<0.2	<10	70	1.42	2.26	0.08	0.23	35.9	11.9	30
CC117926		0.22	0.009	2.87	2.11	385	<0.2	<10	180	2.36	1.65	0.10	0.29	26.3	28.2	41
CC117927		0.24	0.003	1.25	1.66	45.6	<0.2	<10	120	1.59	1.40	0.12	0.51	24.9	10.6	33
CC117928		0.22	0.010	4.94	1.45	313	<0.2	<10	140	2.82	1.31	0.06	0.45	31.1	19.6	30
CC117929		0.26	0.003	1.60	1.76	108.5	<0.2	<10	100	3.34	1.45	0.04	1.31	33.0	54.7	34
CC117930		0.26	0.055	11.90	0.94	1345	<0.2	<10	70	0.70	1.82	0.11	0.26	30.7	5.4	17
CC117931		0.18	0.004	1.45	1.13	177.5	<0.2	<10	80	1.08	1.19	0.10	0.41	28.2	6.8	20
CC117932		0.24	0.011	1.49	1.21	703	<0.2	<10	90	1.06	2.42	0.12	0.42	25.7	6.6	19
CC117933		0.28	0.007	0.93	1.23	344	<0.2	<10	100	1.65	1.19	0.10	0.26	26.2	5.3	13
CC117934		0.14	0.007	1.44	1.05	339	<0.2	<10	110	1.10	1.04	0.16	0.73	22.3	5.4	16
CC117935		0.22	0.005	0.46	1.13	156.0	<0.2	<10	60	0.71	0.98	0.08	0.21	25.5	4.8	19
CC118601		0.12	0.001	0.06	1.53	30.5	<0.2	<10	230	0.60	0.57	0.74	0.24	17.65	5.1	20
CC118602		0.14	0.005	0.22	1.10	38.4	<0.2	30	40	0.35	3.81	5.89	0.81	13.95	6.6	7
CC118603		0.12	0.001	0.16	1.59	29.8	<0.2	<10	220	0.62	1.13	0.77	1.14	20.9	5.5	24
CC118604		0.10	0.001	0.12	0.60	8.5	<0.2	<10	180	0.23	0.59	0.81	2.84	8.10	3.6	9
CC118605		0.04	0.001	0.13	0.58	7.5	<0.2	10	140	0.20	0.12	2.87	2.27	6.87	3.5	6
CC118606		0.08	0.002	0.97	1.42	89.9	<0.2	<10	300	0.74	2.29	1.72	2.71	18.55	5.9	22
CC118607		0.04	0.002	0.79	0.89	47.6	<0.2	20	240	0.67	1.57	3.32	3.79	12.15	6.2	13
CC118608		0.08	0.001	0.84	1.25	41.3	<0.2	<10	430	0.59	1.50	1.26	5.62	22.8	9.1	18
CC118609		0.10	0.002	0.27	1.10	23.9	<0.2	<10	420	0.47	0.38	0.18	0.36	27.6	6.2	18
CC118610		0.12	0.002	0.45	0.99	19.4	<0.2	<10	270	0.36	0.42	0.25	0.33	27.2	4.7	19
CC118611		0.04	0.001	0.16	0.35	2.1	<0.2	<10	260	0.18	0.08	0.95	1.00	5.66	3.3	5
CC118612		0.04	0.002	0.48	0.88	15.8	<0.2	<10	280	0.27	0.31	0.40	0.41	19.15	4.4	17
CC118613		0.02	0.007	0.56	0.68	12.2	<0.2	<10	190	0.20	0.26	0.17	0.35	13.35	2.4	12
CC118614		0.02	0.002	0.41	0.95	10.8	<0.2	<10	250	0.32	0.28	0.41	0.33	19.10	4.5	20
CC118615		0.02	NSS	0.20	0.54	3.8	<0.2	<10	400	0.17	0.05	3.27	1.60	4.73	2.3	4
CC118616		0.10	0.002	0.44	1.31	17.1	<0.2	<10	340	0.55	0.34	0.78	0.32	25.9	6.3	26
CC118628		0.08	0.001	0.15	3.24	24.7	<0.2	<10	390	0.78	0.17	2.63	0.26	36.5	30.7	167
CC118629		0.04	0.001	0.08	2.15	9.5	<0.2	<10	540	0.43	0.15	0.74	0.29	21.3	16.0	84
CC118630		0.12	0.001	0.26	3.11	12.0	<0.2	<10	620	0.79	0.19	1.13	0.19	37.3	26.6	159
CC118641		0.08	0.001	0.19	2.76	17.1	<0.2	<10	350	0.68	0.20	1.47	0.26	31.9	29.8	171
CC118642		0.04	0.001	0.06	0.40	1.4	<0.2	<10	120	0.09	0.04	1.82	0.44	5.02	1.7	5
CC118643		0.16	0.002	0.26	2.44	9.8	<0.2	<10	350	0.57	0.22	0.62	0.76	22.6	16.5	106
CC118644		0.26	0.002	0.29	2.17	11.8	<0.2	<10	320	0.61	0.26	0.36	0.66	22.7	13.4	89
CC118645		0.14	0.001	0.04	0.87	1.9	<0.2	<10	40	0.08	0.04	0.47	0.10	5.98	6.6	52
CC118646		0.24	0.002	0.25	2.54	13.1	<0.2	<10	300	0.44	0.19	1.09	0.40	28.6	29.7	156
CC118647		0.14	0.002	0.18	4.11	5.4	<0.2	10	300	0.78	0.15	1.18	0.48	25.0	42.2	244
CC118648		0.12	0.003	0.45	3.44	13.0	<0.2	<10	460	0.70	0.38	0.69	0.22	34.8	47.8	195

***** See Appendix Page for comments regarding this certificate *****

ALS Canada Ltd.
2103 Dollarton Hwy
North Vancouver BC V7H 0A7
Phone: 604 984 0221 Fax: 604 984 0218 www.alsglobal.com

To: **SILVER RANGE RESOURCES LTD.**
C/O ARCHER, CATHRO & ASSOCIATES (1981) LIMITED
1016-510 W HASTINGS ST
VANCOUVER BC V6B 1L8

Finalized Date: 7-JUL-2011
Account: RANSIL

Project: Silver Range-KEG

CERTIFICATE OF ANALYSIS WH11107602

Sample Description	Method	ME-MS41	ME-MS41	ME-MS41	ME-MS41	ME-MS41	ME-MS41	ME-MS41	ME-MS41	ME-MS41	ME-MS41	ME-MS41	ME-MS41	ME-MS41	ME-MS41	ME-MS41
	Analyte	Cs	Cu	Fe	Ga	Ge	Hf	Hg	In	K	La	Li	Mg	Mn	Mo	Na
	Units	ppm	ppm	%	ppm	ppm	ppm	ppm	ppm	%	ppm	ppm	%	ppm	ppm	%
	LOR	0.05	0.2	0.01	0.05	0.05	0.02	0.01	0.005	0.01	0.2	0.1	0.01	5	0.05	0.01
CC117923		8.60	7.9	2.34	5.31	0.07	<0.02	0.05	0.035	0.15	20.4	15.2	0.21	1500	1.02	<0.01
CC117924		12.95	6.8	2.05	5.03	0.13	<0.02	0.05	0.028	0.24	54.6	20.7	0.25	3070	0.75	<0.01
CC117925		10.40	39.4	4.08	8.82	0.07	<0.02	0.09	0.093	0.21	16.9	44.5	0.51	993	2.01	0.01
CC117926		29.0	49.0	6.29	8.43	0.10	<0.02	0.09	0.071	0.68	14.4	58.4	0.56	1180	1.56	0.01
CC117927		12.75	22.8	3.48	7.10	0.07	<0.02	0.09	0.067	0.26	13.9	37.9	0.44	452	1.85	<0.01
CC117928		22.5	36.7	5.92	5.38	0.07	<0.02	0.07	0.103	0.41	16.8	30.3	0.30	1200	0.97	0.01
CC117929		36.0	62.8	6.63	6.53	0.09	<0.02	0.04	0.060	0.35	17.4	49.7	0.41	1840	0.93	0.01
CC117930		9.85	23.8	3.20	4.76	0.06	<0.02	0.10	0.124	0.24	17.5	13.2	0.20	386	1.39	<0.01
CC117931		7.89	24.0	2.93	4.79	0.06	<0.02	0.04	0.092	0.14	15.5	17.3	0.28	613	1.45	<0.01
CC117932		8.96	26.4	3.02	4.79	0.05	<0.02	0.05	0.092	0.17	13.0	24.3	0.29	573	1.23	<0.01
CC117933		12.10	16.9	2.83	5.08	0.05	<0.02	0.04	0.060	0.17	14.8	18.8	0.21	564	1.23	0.01
CC117934		8.88	17.5	2.54	4.97	<0.05	<0.02	0.08	0.099	0.15	12.2	18.1	0.26	757	1.33	0.01
CC117935		4.24	13.9	2.73	5.91	0.05	<0.02	0.04	0.068	0.13	12.1	12.3	0.27	411	1.35	<0.01
CC118601		1.55	18.7	1.62	4.25	0.06	0.07	0.01	0.025	0.06	9.5	14.5	0.27	87	1.64	0.03
CC118602		3.30	29.4	1.58	2.43	0.06	0.06	0.01	0.024	0.05	7.2	4.7	0.13	96	0.42	0.02
CC118603		2.11	16.1	1.75	5.13	0.05	0.03	0.01	0.029	0.08	10.6	16.3	0.31	175	2.07	0.01
CC118604		0.93	17.2	0.95	2.42	<0.05	0.03	0.01	0.019	0.07	3.8	4.0	0.14	307	0.84	0.03
CC118605		0.63	17.6	0.54	1.42	<0.05	0.04	0.05	0.006	0.05	3.7	3.3	0.14	839	2.38	0.03
CC118606		2.13	61.5	1.67	3.80	0.05	0.05	0.06	0.084	0.05	11.3	13.6	0.35	396	2.09	0.03
CC118607		1.36	60.0	1.35	2.35	0.05	0.04	0.07	0.058	0.05	8.4	8.5	0.25	763	1.62	0.02
CC118608		1.81	37.1	1.38	3.88	<0.05	0.06	0.06	0.061	0.06	11.7	12.5	0.32	2120	2.69	0.02
CC118609		1.35	26.5	2.10	3.37	0.05	0.04	0.07	0.032	0.09	14.3	11.5	0.27	198	2.85	<0.01
CC118610		1.39	18.5	1.79	3.73	<0.05	0.03	0.10	0.029	0.09	14.3	12.2	0.31	153	2.63	<0.01
CC118611		0.41	23.8	0.49	1.50	<0.05	<0.02	0.04	0.007	0.04	3.0	1.5	0.08	170	0.66	0.03
CC118612		1.26	16.3	1.45	3.54	<0.05	0.02	0.09	0.026	0.09	10.3	9.4	0.25	226	2.50	0.01
CC118613		1.31	10.5	0.92	3.31	<0.05	<0.02	0.05	0.014	0.10	7.3	5.3	0.14	65	2.70	0.01
CC118614		1.44	16.1	1.38	3.46	<0.05	0.03	0.06	0.021	0.09	10.0	11.9	0.27	120	1.71	0.01
CC118615		0.20	31.0	0.33	0.68	<0.05	0.05	0.11	<0.005	0.03	2.7	0.4	0.12	532	1.65	0.03
CC118616		2.03	27.2	1.85	4.07	<0.05	0.07	0.09	0.028	0.13	13.6	16.5	0.46	190	2.33	0.01
CC118628		10.55	33.8	4.30	9.45	0.11	0.08	0.03	0.037	0.35	20.9	62.9	1.68	638	0.68	0.03
CC118629		6.37	13.6	2.61	7.50	0.05	0.07	0.02	0.020	0.24	12.4	40.7	1.15	216	0.81	0.02
CC118630		7.09	44.8	3.81	8.03	0.10	0.08	0.05	0.028	0.34	21.1	56.3	1.61	494	0.75	0.01
CC118641		6.38	41.7	3.81	7.88	0.10	0.07	0.05	0.026	0.20	17.5	33.3	2.02	656	0.78	0.02
CC118642		0.37	16.5	0.48	1.24	<0.05	0.03	0.03	<0.005	0.03	2.7	0.5	0.05	60	0.24	0.03
CC118643		3.15	126.5	2.98	6.47	0.06	0.05	0.03	0.024	0.11	11.8	27.3	1.14	270	1.35	0.03
CC118644		3.34	37.3	2.72	8.19	0.07	0.08	0.02	0.025	0.11	11.6	27.7	0.86	206	1.92	0.01
CC118645		1.80	50.2	1.44	3.40	<0.05	<0.02	0.01	0.007	0.09	2.8	6.2	0.88	164	0.19	0.03
CC118646		6.29	286	3.63	6.85	0.09	0.07	0.04	0.026	0.21	15.0	24.6	2.23	593	1.05	0.01
CC118647		4.89	121.0	5.68	11.60	0.11	0.08	0.03	0.042	0.32	12.2	33.1	1.88	718	1.14	0.13
CC118648		6.59	305	4.85	9.50	0.12	0.08	0.07	0.037	0.33	18.2	35.7	1.25	498	1.36	0.03

***** See Appendix Page for comments regarding this certificate *****

ALS Canada Ltd.
2103 Dollarton Hwy
North Vancouver BC V7H 0A7
Phone: 604 984 0221 Fax: 604 984 0218 www.alsglobal.com

To: **SILVER RANGE RESOURCES LTD.**
C/O ARCHER, CATHRO & ASSOCIATES (1981) LIMITED
1016-510 W HASTINGS ST
VANCOUVER BC V6B 1L8

Finalized Date: 7-JUL-2011
Account: RANSIL

Project: Silver Range-KEG

CERTIFICATE OF ANALYSIS WH11107602

Sample Description	Method	ME-MS41	ME-MS41	ME-MS41	ME-MS41	ME-MS41	ME-MS41	ME-MS41	ME-MS41	ME-MS41	ME-MS41	ME-MS41	ME-MS41	ME-MS41	ME-MS41	ME-MS41
	Analyte	Nb	Ni	P	Pb	Rb	Re	S	Sb	Sc	Se	Sn	Sr	Ta	Te	Th
	Units	ppm	ppm	ppm	ppm	ppm	ppm	%	ppm	ppm	ppm	ppm	ppm	ppm	ppm	ppm
	LOR	0.05	0.2	10	0.2	0.1	0.001	0.01	0.05	0.1	0.2	0.2	0.2	0.01	0.01	0.2
CC117923		0.63	12.1	850	50.7	31.7	<0.001	0.08	1.87	0.7	0.6	2.1	22.8	<0.01	0.04	1.2
CC117924		0.77	19.0	1110	52.7	43.5	<0.001	0.04	1.22	1.1	0.9	2.5	29.8	<0.01	0.01	5.3
CC117925		1.70	24.9	580	119.0	44.8	<0.001	0.07	1.88	2.2	0.6	2.8	10.8	<0.01	0.05	1.6
CC117926		2.10	46.4	830	88.2	68.3	0.001	0.22	4.23	7.2	0.6	3.1	23.7	<0.01	0.03	3.5
CC117927		1.69	25.4	540	32.4	43.1	0.001	0.07	1.16	3.2	0.4	2.1	18.0	<0.01	0.03	0.9
CC117928		0.88	38.2	760	314	46.9	<0.001	0.22	6.43	4.7	0.5	5.8	29.8	<0.01	0.01	2.6
CC117929		1.00	76.1	660	66.8	42.9	0.001	0.13	1.84	4.9	0.7	2.0	31.1	<0.01	0.03	3.8
CC117930		0.54	14.2	960	3910	38.9	<0.001	0.35	24.4	1.2	0.5	18.8	15.9	<0.01	0.02	1.0
CC117931		0.68	16.3	710	276	30.5	<0.001	0.13	2.31	1.2	0.5	2.7	16.4	<0.01	0.03	0.9
CC117932		0.60	13.6	880	408	33.7	<0.001	0.14	4.68	1.1	0.5	4.4	18.9	<0.01	0.03	0.7
CC117933		0.58	9.7	980	295	32.6	<0.001	0.19	3.29	1.1	0.4	3.3	34.1	<0.01	0.02	0.8
CC117934		0.58	11.7	830	318	32.1	0.001	0.15	3.49	1.1	0.4	2.9	26.8	<0.01	0.02	0.4
CC117935		0.70	11.4	560	109.0	43.4	<0.001	0.09	1.44	0.9	0.3	1.7	12.4	<0.01	0.02	0.4
CC118601		1.44	22.0	180	16.5	5.9	<0.001	0.03	2.83	2.4	0.7	1.6	30.7	<0.01	0.03	3.6
CC118602		0.90	32.4	350	8.0	2.9	<0.001	0.17	58.7	0.9	0.6	0.8	105.5	0.01	0.16	2.8
CC118603		1.29	18.0	330	17.6	16.9	<0.001	0.04	1.87	2.3	0.9	1.3	32.4	<0.01	0.04	1.9
CC118604		0.50	10.6	300	10.5	8.4	0.001	0.03	1.43	1.3	0.3	0.8	30.6	<0.01	0.02	0.8
CC118605		0.29	8.0	710	3.9	3.9	0.002	0.13	1.63	0.4	0.9	0.3	77.3	<0.01	0.03	0.2
CC118606		0.71	26.1	940	51.9	8.2	0.008	0.13	5.78	1.9	2.4	3.6	62.7	<0.01	0.04	1.2
CC118607		0.49	31.2	1030	33.2	6.9	0.004	0.18	6.31	1.0	2.3	2.4	76.7	<0.01	0.05	0.5
CC118608		0.99	32.0	780	36.9	10.2	0.006	0.09	4.53	2.5	3.1	2.5	67.4	<0.01	0.03	2.1
CC118609		0.98	21.3	720	20.5	11.0	0.001	0.01	2.19	2.8	1.4	0.9	26.2	<0.01	0.05	2.9
CC118610		1.07	14.0	630	22.3	12.6	0.001	0.01	1.89	2.6	1.4	1.0	27.8	<0.01	0.04	3.3
CC118611		0.39	11.3	740	3.7	3.4	0.001	0.07	0.61	0.5	1.0	0.2	48.6	<0.01	<0.01	<0.2
CC118612		0.90	12.7	650	16.0	12.0	0.002	0.03	1.43	2.0	1.6	0.8	31.0	<0.01	0.03	1.6
CC118613		0.61	8.6	390	8.5	12.7	0.001	0.02	1.02	1.5	1.0	0.8	18.6	<0.01	0.02	0.8
CC118614		1.03	16.8	700	14.0	15.1	0.001	0.02	1.12	2.3	1.3	0.6	28.2	<0.01	0.03	1.7
CC118615		0.25	23.1	970	1.6	1.5	0.002	0.19	1.57	0.5	1.6	<0.2	105.0	<0.01	0.01	0.2
CC118616		1.22	23.3	850	18.4	23.3	0.001	0.03	1.68	3.3	1.5	0.8	39.4	<0.01	0.04	3.3
CC118628		4.05	99.1	2640	6.6	45.0	<0.001	0.05	0.53	9.5	0.9	0.4	62.9	0.01	0.10	3.5
CC118629		3.37	45.4	860	6.3	25.2	<0.001	0.02	0.43	4.4	0.5	0.3	50.1	<0.01	0.04	2.3
CC118630		4.38	114.0	1770	8.7	45.0	<0.001	0.03	0.73	6.9	1.0	0.4	35.4	0.01	0.08	3.7
CC118641		4.50	109.5	1580	7.7	28.1	0.001	0.04	0.45	7.1	0.8	0.3	42.0	0.01	0.08	2.9
CC118642		0.41	7.3	460	1.2	1.4	<0.001	0.08	0.19	0.6	0.6	<0.2	39.1	<0.01	<0.01	<0.2
CC118643		3.94	74.7	630	8.8	16.4	<0.001	0.02	0.60	4.3	0.8	0.5	30.3	0.01	0.06	2.4
CC118644		3.94	47.8	510	10.4	18.6	<0.001	0.01	0.76	4.6	0.7	0.6	27.7	0.01	0.05	3.6
CC118645		1.43	14.5	600	1.4	5.3	<0.001	0.01	0.06	1.6	0.3	<0.2	14.0	<0.01	0.01	0.2
CC118646		4.75	88.1	1180	6.8	33.0	0.001	0.03	0.62	6.6	1.2	0.3	23.7	0.01	0.08	2.8
CC118647		2.31	119.5	960	5.3	30.6	<0.001	0.01	0.63	14.1	0.9	0.5	29.6	0.01	0.18	2.9
CC118648		4.92	166.5	1030	10.1	38.9	0.001	0.03	0.62	11.3	1.4	0.7	34.6	0.01	0.14	3.5

***** See Appendix Page for comments regarding this certificate *****

ALS Canada Ltd.
2103 Dollarton Hwy
North Vancouver BC V7H 0A7
Phone: 604 984 0221 Fax: 604 984 0218 www.alsglobal.com

To: **SILVER RANGE RESOURCES LTD.**
C/O ARCHER, CATHRO & ASSOCIATES (1981) LIMITED
1016-510 W HASTINGS ST
VANCOUVER BC V6B 1L8

Finalized Date: 7-JUL-2011
Account: RANSIL

Project: Silver Range-KEG

CERTIFICATE OF ANALYSIS WH11107602

Sample Description	Method Analyte Units LOR	ME-MS41 Ti % 0.005	ME-MS41 Tl ppm 0.02	ME-MS41 U ppm 0.05	ME-MS41 V ppm 1	ME-MS41 W ppm 0.05	ME-MS41 Y ppm 0.05	ME-MS41 Zn ppm 2	ME-MS41 Zr ppm 0.5	ME-XRF05 W ppm 10
CC117923		0.028	0.55	9.41	24	0.60	5.73	158	<0.5	
CC117924		0.023	0.63	21.2	11	0.52	13.10	165	<0.5	
CC117925		0.070	0.51	5.31	46	2.05	4.20	154	<0.5	
CC117926		0.116	0.90	2.57	47	43.1	5.91	205	<0.5	
CC117927		0.088	0.35	1.44	50	142.0	3.36	114	<0.5	140
CC117928		0.053	1.37	3.19	41	20.4	6.28	409	<0.5	
CC117929		0.054	0.85	5.96	37	3.04	7.98	278	<0.5	
CC117930		0.030	2.31	3.17	32	5.06	4.23	125	<0.5	
CC117931		0.033	0.75	4.24	35	2.25	4.43	158	<0.5	
CC117932		0.032	0.78	4.56	36	1.34	3.97	194	<0.5	
CC117933		0.019	1.05	8.36	32	1.33	5.33	206	<0.5	
CC117934		0.033	0.67	4.56	36	0.89	4.31	260	<0.5	
CC117935		0.046	0.43	3.19	45	0.46	3.32	152	<0.5	
CC118601		0.036	0.14	0.68	61	0.26	6.23	71	2.8	
CC118602		0.025	0.05	0.81	31	0.20	6.03	77	2.1	
CC118603		0.038	0.15	0.90	69	0.24	5.68	143	1.0	
CC118604		0.026	0.07	0.22	27	0.09	1.57	138	0.8	
CC118605		0.015	0.08	0.99	22	0.07	2.01	82	1.7	
CC118606		0.021	0.15	2.09	69	0.35	9.04	233	1.9	
CC118607		0.015	0.11	1.36	38	0.13	7.51	245	1.7	
CC118608		0.023	0.19	2.05	56	0.24	8.24	257	2.1	
CC118609		0.022	0.18	1.08	50	0.18	7.93	122	1.0	
CC118610		0.026	0.19	1.13	49	0.18	5.57	91	0.8	
CC118611		0.015	0.04	0.70	11	<0.05	2.48	41	<0.5	
CC118612		0.021	0.18	1.29	40	0.18	4.31	72	0.7	
CC118613		0.013	0.18	0.43	32	0.10	2.13	51	<0.5	
CC118614		0.029	0.16	1.10	41	0.37	4.91	72	0.8	
CC118615		0.005	0.08	0.29	4	<0.05	2.69	43	2.0	
CC118616		0.030	0.29	1.63	65	0.16	7.58	128	1.9	
CC118628		0.196	0.31	0.74	123	0.19	6.28	109	2.7	
CC118629		0.162	0.20	0.48	96	0.28	3.03	61	2.6	
CC118630		0.182	0.27	0.93	101	0.21	8.50	67	2.9	
CC118641		0.150	0.22	1.34	97	0.59	7.07	68	2.5	
CC118642		0.024	0.03	0.35	12	<0.05	1.16	11	1.2	
CC118643		0.124	0.14	0.66	83	0.30	4.76	59	1.8	
CC118644		0.129	0.20	0.78	101	0.29	4.97	69	3.3	
CC118645		0.065	0.04	0.15	32	0.11	1.35	12	<0.5	
CC118646		0.129	0.29	0.88	87	0.25	10.95	59	2.1	
CC118647		0.214	0.26	0.59	141	0.13	7.97	43	2.5	
CC118648		0.214	0.32	1.19	121	0.61	11.35	88	2.4	

***** See Appendix Page for comments regarding this certificate *****

ALS Canada Ltd.
2103 Dollarton Hwy
North Vancouver BC V7H 0A7
Phone: 604 984 0221 Fax: 604 984 0218 www.alsglobal.com

To: **SILVER RANGE RESOURCES LTD.**
C/O ARCHER, CATHRO & ASSOCIATES (1981) LIMITED
1016-510 W HASTINGS ST
VANCOUVER BC V6B 1L8

Finalized Date: 7-JUL-2011
Account: RANSIL

Project: Silver Range-KEG

CERTIFICATE OF ANALYSIS WH11107602

Sample Description	Method	WEI-21	Au-TL43	ME-MS41	ME-MS41	ME-MS41	ME-MS41	ME-MS41	ME-MS41	ME-MS41	ME-MS41	ME-MS41	ME-MS41	ME-MS41	ME-MS41	ME-MS41
	Analyte	Recvd Wt.	Au	Ag	Al	As	Au	B	Ba	Be	Bi	Ca	Cd	Ce	Co	Cr
	Units	kg	ppm	ppm	%	ppm	ppm	ppm	ppm	ppm	ppm	%	ppm	ppm	ppm	ppm
	LOR	0.02	0.001	0.01	0.01	0.1	0.2	10	10	0.05	0.01	0.01	0.01	0.02	0.1	1
CC118649		0.08	0.003	0.34	1.03	43.5	<0.2	<10	1120	0.28	0.15	1.69	4.84	19.15	90.8	4
CC118650		0.12	0.004	0.37	0.86	25.1	<0.2	<10	400	0.32	0.19	1.70	3.54	12.15	8.9	18
CC118671		0.10	0.001	0.28	0.86	6.2	<0.2	<10	180	0.38	0.17	0.32	0.09	14.30	4.5	14
CC118672		0.12	0.001	0.29	1.16	5.6	<0.2	<10	270	0.28	0.19	1.08	0.54	13.65	6.8	33
CC118673		0.12	0.002	0.05	4.31	14.7	<0.2	<10	680	0.52	0.09	1.02	0.15	18.90	27.3	272
CC118731		0.14	0.002	1.09	2.74	222	<0.2	<10	270	1.06	4.26	0.20	0.80	19.55	11.1	25
CC118732		0.14	0.002	0.28	1.37	15.3	<0.2	<10	60	0.70	0.31	3.64	0.46	13.90	3.6	18
CC118733		0.08	<0.001	0.08	0.33	2.7	<0.2	<10	60	0.10	0.06	0.34	0.17	4.27	1.8	2
CC118734		0.14	0.001	0.15	1.87	13.2	<0.2	<10	100	0.45	0.33	0.52	0.52	15.70	5.3	23
CC118735		0.14	0.001	0.18	1.59	17.8	<0.2	<10	170	0.43	0.50	0.42	0.91	13.15	5.0	22
CC118736		0.22	0.001	0.26	1.75	30.6	<0.2	<10	350	0.53	0.60	0.40	0.82	18.70	6.9	28
CC118737		0.20	0.002	0.25	1.60	21.5	<0.2	<10	390	0.80	0.73	0.56	0.84	24.3	6.0	24
CC118738		0.12	0.001	0.20	0.47	8.4	<0.2	<10	150	0.25	0.12	1.37	1.11	5.60	2.2	5
CC118739		0.14	0.001	0.05	0.34	1.8	<0.2	<10	70	0.09	0.03	1.82	0.18	3.02	1.2	2
CC118740		0.04	0.003	0.18	0.48	7.8	<0.2	10	120	0.15	0.06	2.70	0.79	3.68	1.8	3
CC119001		0.32	0.003	0.98	1.22	74.4	<0.2	<10	90	1.68	1.22	0.24	2.99	55.3	7.7	16
CC119002		0.28	0.001	0.27	0.30	15.6	<0.2	<10	20	0.38	0.15	0.14	0.37	6.57	1.4	3
CC119003		0.26	0.001	0.78	0.58	31.4	<0.2	<10	80	0.57	0.49	0.09	0.48	19.55	2.0	9
CC119004		0.04	0.001	0.13	0.18	0.8	<0.2	<10	30	0.06	0.02	0.07	0.13	2.10	0.8	4
CC119005		0.16	0.001	0.08	2.82	23.9	<0.2	<10	170	0.64	0.38	0.18	0.22	34.0	13.6	51
CC119006		0.14	<0.001	0.25	0.41	1.2	<0.2	<10	40	0.10	0.03	0.32	0.08	3.29	1.0	3
CC119007		0.20	0.001	0.33	2.03	6.3	<0.2	<10	70	0.46	0.17	0.25	0.10	47.2	11.4	31
CC119008		0.10	0.001	1.51	1.39	9.0	<0.2	<10	140	0.40	0.17	0.89	0.22	12.25	6.0	15
CC119009		0.14	0.001	0.29	2.01	5.7	<0.2	<10	140	0.59	0.22	0.62	0.08	26.9	6.8	29
CC119010		0.10	<0.001	0.35	0.61	1.8	<0.2	<10	60	0.20	0.06	0.74	0.08	7.56	3.3	6
CC119011		0.22	0.001	0.16	2.17	14.3	<0.2	<10	120	0.69	0.21	0.43	0.12	48.8	13.0	37
CC119012		0.16	<0.001	0.13	2.00	11.8	<0.2	<10	210	0.40	0.24	0.36	0.24	23.7	8.5	33
CC119013		0.12	<0.001	0.09	0.59	1.3	<0.2	<10	30	0.14	0.03	1.36	0.44	5.25	1.5	4
CC119014		0.14	0.002	0.20	2.43	12.4	<0.2	<10	120	0.72	0.20	0.48	0.12	48.5	12.4	38
CC119015		0.20	<0.001	0.10	0.70	1.4	<0.2	<10	70	0.18	0.05	1.22	0.16	8.88	2.4	5
CC119016		0.18	0.001	0.08	0.58	1.9	<0.2	<10	60	0.18	0.06	0.74	0.09	8.52	2.6	8
CC119017		0.20	0.002	0.24	1.74	8.1	<0.2	<10	100	0.56	0.20	1.16	0.31	24.6	8.0	23
CC119018		0.20	0.001	0.29	1.29	4.1	<0.2	<10	50	0.47	0.14	1.46	0.39	18.45	4.9	17
CC119019		0.12	0.001	0.15	0.94	2.3	<0.2	<10	70	0.28	0.10	2.06	0.67	10.30	3.4	12
CC119020		0.20	0.003	0.08	1.58	7.3	<0.2	<10	130	0.46	0.22	0.88	0.41	26.6	8.2	27
CC119021		0.18	0.001	0.17	1.41	5.2	<0.2	<10	130	0.36	0.19	0.46	0.17	20.1	7.1	23
CC119022		0.14	0.001	0.13	0.61	1.0	<0.2	<10	140	0.18	0.04	3.06	0.48	8.37	2.2	5
CC119023		0.18	0.001	0.08	1.23	2.5	<0.2	<10	80	0.24	0.09	0.41	0.09	22.7	6.8	44
CC119024		0.22	0.001	0.16	1.89	7.1	<0.2	<10	130	0.46	0.15	0.42	0.22	33.4	13.3	57
CC119025		0.20	0.001	0.70	1.96	2.4	<0.2	<10	60	0.54	0.17	0.83	0.33	39.5	16.6	170

***** See Appendix Page for comments regarding this certificate *****

ALS Canada Ltd.
2103 Dollarton Hwy
North Vancouver BC V7H 0A7
Phone: 604 984 0221 Fax: 604 984 0218 www.alsglobal.com

To: **SILVER RANGE RESOURCES LTD.**
C/O ARCHER, CATHRO & ASSOCIATES (1981) LIMITED
1016-510 W HASTINGS ST
VANCOUVER BC V6B 1L8

Finalized Date: 7-JUL-2011
Account: RANSIL

Project: Silver Range-KEG

CERTIFICATE OF ANALYSIS WH11107602

Sample Description	Method	ME-MS41	ME-MS41	ME-MS41	ME-MS41	ME-MS41	ME-MS41	ME-MS41	ME-MS41	ME-MS41	ME-MS41	ME-MS41	ME-MS41	ME-MS41	ME-MS41	ME-MS41
	Analyte	Cs	Cu	Fe	Ga	Ge	Hf	Hg	In	K	La	Li	Mg	Mn	Mo	Na
	Units	ppm	ppm	%	ppm	ppm	ppm	ppm	ppm	%	ppm	ppm	%	ppm	ppm	%
	LOR	0.05	0.2	0.01	0.05	0.05	0.02	0.01	0.005	0.01	0.2	0.1	0.01	5	0.05	0.01
CC118649		0.15	20.7	9.64	5.43	0.21	0.05	0.06	0.011	0.02	4.9	0.7	0.10	22400	26.8	0.03
CC118650		1.10	58.1	2.13	2.53	<0.05	0.07	0.13	0.018	0.06	6.5	5.0	0.19	1520	4.65	0.02
CC118671		0.97	16.2	1.24	2.94	<0.05	0.04	0.05	0.013	0.06	7.6	10.0	0.21	97	1.13	0.02
CC118672		1.63	20.4	1.32	4.01	<0.05	0.04	0.09	0.016	0.08	7.5	11.7	0.46	380	1.49	0.02
CC118673		13.80	104.5	5.06	10.80	0.13	0.08	0.01	0.023	1.05	10.1	52.2	4.00	503	0.56	0.02
CC118731		2.27	99.4	2.28	6.03	0.05	0.14	0.04	0.090	0.04	9.8	13.7	0.33	100	4.12	<0.01
CC118732		1.79	12.4	1.19	3.31	<0.05	0.11	0.03	0.019	0.08	7.7	11.3	0.19	111	0.73	0.02
CC118733		0.26	10.0	0.40	1.26	<0.05	0.03	0.01	0.005	0.05	1.9	1.8	0.05	106	0.24	0.02
CC118734		1.58	11.7	1.98	5.36	<0.05	0.08	0.01	0.024	0.08	8.2	12.4	0.26	105	1.43	0.01
CC118735		0.96	15.0	1.72	6.16	<0.05	0.04	0.01	0.026	0.04	6.8	13.9	0.21	110	1.80	0.01
CC118736		2.25	19.7	1.80	5.76	<0.05	0.10	0.02	0.035	0.09	9.7	19.2	0.35	147	1.81	0.01
CC118737		0.95	28.8	2.11	5.86	<0.05	0.04	0.02	0.035	0.05	12.0	12.4	0.25	115	2.49	0.01
CC118738		0.41	34.4	0.59	1.32	<0.05	0.04	0.01	0.006	0.04	2.9	2.3	0.07	106	0.29	0.03
CC118739		0.09	10.0	0.28	0.98	<0.05	0.04	0.02	<0.005	0.03	1.5	0.6	0.04	203	0.39	0.05
CC118740		0.23	16.8	0.38	1.24	<0.05	0.04	0.04	0.006	0.03	1.9	1.3	0.08	249	0.87	0.03
CC119001		6.97	29.8	3.43	5.32	0.08	0.03	0.03	1.595	0.16	27.5	21.3	0.36	1240	1.26	0.01
CC119002		1.88	4.3	0.73	1.91	<0.05	<0.02	0.02	0.152	0.03	3.8	1.4	0.05	80	0.24	0.02
CC119003		10.75	9.7	1.22	3.33	<0.05	<0.02	0.07	0.309	0.09	11.3	3.8	0.08	75	1.11	<0.01
CC119004		1.03	2.4	0.37	0.85	<0.05	<0.02	0.03	0.006	0.03	1.3	0.5	0.02	22	0.40	0.02
CC119005		8.17	18.2	3.55	10.60	0.06	0.02	0.02	0.032	0.12	18.3	48.2	0.96	570	1.25	<0.01
CC119006		1.17	5.0	0.32	1.29	<0.05	0.03	0.02	<0.005	0.02	2.9	1.8	0.05	80	0.24	0.03
CC119007		5.85	18.4	3.24	6.40	0.08	0.07	0.01	0.021	0.04	25.1	53.7	0.70	363	0.39	0.01
CC119008		6.15	20.1	1.24	4.03	0.05	0.07	0.06	0.012	0.05	10.9	17.6	0.22	308	0.87	0.03
CC119009		4.41	19.7	1.84	6.19	<0.05	0.04	0.03	0.023	0.06	13.9	25.5	0.58	160	0.50	0.03
CC119010		1.12	10.1	0.73	2.08	<0.05	0.04	0.04	0.007	0.02	3.8	2.6	0.08	131	0.59	0.03
CC119011		3.39	21.2	3.09	7.64	0.08	0.03	0.02	0.026	0.08	25.9	30.9	0.85	444	0.81	0.03
CC119012		3.91	18.4	2.81	7.15	<0.05	<0.02	0.01	0.021	0.07	12.3	26.8	0.59	334	1.56	0.01
CC119013		1.11	9.5	0.36	1.43	<0.05	0.05	0.02	<0.005	0.03	2.6	2.2	0.07	138	0.57	0.03
CC119014		3.68	21.0	3.15	7.52	0.09	0.05	0.02	0.024	0.08	23.6	35.8	0.85	415	0.72	0.03
CC119015		0.59	12.8	0.64	2.04	<0.05	0.05	0.03	0.005	0.02	4.2	2.3	0.09	162	0.48	0.02
CC119016		0.87	9.5	0.75	1.86	<0.05	0.02	0.02	0.007	0.03	4.2	4.3	0.12	159	0.37	0.04
CC119017		4.86	18.6	2.23	4.92	<0.05	0.04	0.03	0.025	0.05	12.0	19.2	0.49	551	0.85	0.03
CC119018		5.38	20.7	1.30	3.38	0.05	0.05	0.04	0.017	0.05	14.0	15.5	0.32	201	0.67	0.03
CC119019		2.79	16.5	0.88	2.45	<0.05	0.03	0.04	0.012	0.03	6.5	7.6	0.22	265	0.75	0.03
CC119020		3.05	14.4	2.25	5.30	<0.05	0.02	0.03	0.024	0.06	12.0	19.8	0.51	397	0.93	0.02
CC119021		2.24	12.8	1.80	5.10	<0.05	0.02	0.01	0.018	0.05	9.3	17.8	0.44	354	0.58	0.03
CC119022		0.36	18.5	0.31	1.18	<0.05	0.07	0.06	0.005	0.03	4.2	1.0	0.08	286	1.01	0.02
CC119023		1.62	14.0	1.71	3.97	0.05	0.03	0.01	0.015	0.03	11.4	13.4	0.58	208	0.39	0.02
CC119024		3.96	27.0	2.97	6.69	0.07	0.04	0.02	0.023	0.05	17.6	26.5	1.02	542	1.04	0.01
CC119025		9.29	33.5	2.50	5.39	0.07	0.06	0.03	0.026	0.04	21.7	25.8	1.16	163	0.68	0.02

***** See Appendix Page for comments regarding this certificate *****

ALS Canada Ltd.
2103 Dollarton Hwy
North Vancouver BC V7H 0A7
Phone: 604 984 0221 Fax: 604 984 0218 www.alsglobal.com

To: **SILVER RANGE RESOURCES LTD.**
C/O ARCHER, CATHRO & ASSOCIATES (1981) LIMITED
1016-510 W HASTINGS ST
VANCOUVER BC V6B 1L8

Finalized Date: 7-JUL-2011
Account: RANSIL

Project: Silver Range-KEG

CERTIFICATE OF ANALYSIS WH11107602

Sample Description	Method	ME-MS41	ME-MS41	ME-MS41	ME-MS41	ME-MS41	ME-MS41	ME-MS41	ME-MS41	ME-MS41	ME-MS41	ME-MS41	ME-MS41	ME-MS41	ME-MS41	ME-MS41
	Analyte	Nb	Ni	P	Pb	Rb	Re	S	Sb	Sc	Se	Sn	Sr	Ta	Te	Th
	Units	ppm	ppm	ppm	ppm	ppm	ppm	%	ppm	ppm	ppm	ppm	ppm	ppm	ppm	ppm
	LOR	0.05	0.2	10	0.2	0.1	0.001	0.01	0.05	0.1	0.2	0.2	0.2	0.01	0.01	0.2
CC118649		0.57	25.6	1260	2.6	0.9	0.005	0.19	1.26	1.0	2.8	<0.2	88.8	0.01	0.41	0.3
CC118650		0.84	25.5	930	8.1	10.3	0.012	0.44	1.53	1.7	4.4	0.3	52.4	0.01	0.04	0.7
CC118671		0.93	14.1	450	7.0	8.0	0.001	0.02	0.60	1.9	0.7	0.3	18.7	<0.01	0.01	1.5
CC118672		1.11	19.9	1050	7.0	15.8	<0.001	0.08	0.77	2.1	1.1	0.4	43.3	<0.01	0.03	0.9
CC118673		3.60	156.0	970	3.4	46.4	<0.001	0.02	0.15	9.8	0.5	0.2	23.9	<0.01	0.11	2.1
CC118731		1.64	41.5	480	128.5	8.4	0.001	0.02	1.85	3.5	1.5	9.6	24.7	0.01	0.07	5.4
CC118732		1.99	18.5	470	7.6	5.2	<0.001	0.06	5.40	1.7	0.6	0.5	135.5	0.01	0.02	2.2
CC118733		0.30	3.7	160	1.8	3.0	<0.001	0.01	0.16	0.5	0.3	<0.2	21.8	<0.01	<0.01	0.3
CC118734		2.38	19.1	140	10.2	13.4	<0.001	0.01	1.02	2.6	0.4	2.0	24.5	<0.01	0.03	2.9
CC118735		2.16	18.5	180	14.0	5.7	<0.001	0.01	1.36	2.3	0.5	1.4	24.0	<0.01	0.02	1.9
CC118736		2.12	28.6	250	16.1	19.1	<0.001	0.01	1.63	3.4	0.7	1.3	31.6	<0.01	0.04	3.6
CC118737		1.66	19.7	280	45.0	7.5	<0.001	0.01	1.94	3.3	0.9	1.5	33.8	<0.01	0.04	2.7
CC118738		0.39	11.7	300	4.2	3.4	<0.001	0.03	1.77	0.8	0.9	0.2	43.3	<0.01	<0.01	0.5
CC118739		0.31	3.1	340	0.8	1.0	<0.001	0.09	1.25	0.5	1.1	<0.2	49.6	<0.01	<0.01	<0.2
CC118740		0.40	5.3	720	2.8	1.7	0.001	0.19	1.31	0.4	0.8	<0.2	78.9	<0.01	<0.01	<0.2
CC119001		1.37	14.3	910	329	30.4	<0.001	0.07	1.93	2.9	0.7	3.4	19.1	<0.01	0.06	9.0
CC119002		0.27	2.0	670	40.2	3.7	<0.001	0.04	0.25	0.3	0.3	0.7	10.8	<0.01	<0.01	<0.2
CC119003		0.66	6.4	720	86.2	23.0	<0.001	0.09	0.82	0.5	0.4	2.1	14.7	<0.01	0.03	<0.2
CC119004		0.06	2.3	550	2.8	2.3	<0.001	0.04	0.13	0.1	0.2	<0.2	10.9	<0.01	0.01	<0.2
CC119005		1.94	39.2	590	20.5	22.8	<0.001	0.03	0.96	4.6	0.4	1.1	20.9	<0.01	0.02	2.6
CC119006		0.27	2.9	470	1.5	1.7	<0.001	0.06	0.13	0.2	0.2	<0.2	22.9	<0.01	<0.01	<0.2
CC119007		0.80	28.6	400	7.9	8.7	<0.001	0.03	0.55	3.0	0.5	0.4	21.5	<0.01	0.01	5.0
CC119008		0.80	18.4	930	12.4	7.0	<0.001	0.12	0.83	1.0	0.9	0.3	56.2	<0.01	0.01	0.5
CC119009		1.52	21.5	750	11.1	8.6	<0.001	0.09	0.84	2.3	0.5	0.6	38.9	<0.01	0.02	1.6
CC119010		0.35	4.8	1150	3.2	2.0	<0.001	0.12	0.50	0.4	0.7	0.2	43.8	<0.01	0.01	0.2
CC119011		1.61	29.5	660	13.8	14.1	<0.001	0.03	1.83	4.5	0.6	0.8	39.5	<0.01	0.01	5.1
CC119012		1.22	26.3	590	11.3	15.6	<0.001	0.03	1.24	2.9	0.2	0.6	25.6	<0.01	0.02	1.6
CC119013		0.29	3.3	720	2.3	1.3	0.002	0.13	1.05	0.1	1.5	<0.2	59.9	<0.01	0.01	<0.2
CC119014		1.80	30.4	480	12.4	14.3	<0.001	0.04	1.29	4.3	0.4	0.7	44.2	<0.01	0.01	5.4
CC119015		0.38	4.5	990	3.5	1.9	<0.001	0.12	0.40	0.3	0.3	0.2	62.2	<0.01	0.01	0.2
CC119016		0.39	6.1	480	3.7	3.1	<0.001	0.05	0.39	0.6	<0.2	0.2	40.3	<0.01	0.01	0.2
CC119017		1.20	18.6	810	15.7	9.4	<0.001	0.10	1.99	1.9	0.5	0.5	73.6	<0.01	0.02	1.0
CC119018		0.80	13.4	960	10.4	8.2	<0.001	0.17	2.28	1.3	1.3	0.4	80.5	<0.01	0.01	0.6
CC119019		0.61	9.2	1040	5.3	5.6	0.001	0.18	0.88	0.5	0.6	0.2	95.8	<0.01	0.01	0.2
CC119020		1.30	19.1	640	12.4	15.1	<0.001	0.07	0.60	2.2	0.4	0.6	49.6	<0.01	0.01	1.2
CC119021		1.05	16.0	610	8.6	9.4	<0.001	0.05	0.52	1.9	0.3	0.6	33.5	<0.01	0.01	1.0
CC119022		0.29	6.4	1270	3.8	2.4	0.001	0.22	0.39	0.2	0.5	<0.2	158.5	0.01	<0.01	0.2
CC119023		0.70	27.3	550	6.2	5.7	<0.001	0.04	0.39	2.1	0.3	0.3	28.1	<0.01	0.01	1.7
CC119024		0.82	51.3	730	12.2	8.4	<0.001	0.05	1.04	4.1	0.3	0.5	32.7	<0.01	0.02	2.5
CC119025		0.64	91.5	830	27.1	9.6	<0.001	0.11	1.67	5.0	0.9	0.9	50.2	<0.01	<0.01	2.6

***** See Appendix Page for comments regarding this certificate *****

ALS Canada Ltd.
2103 Dollarton Hwy
North Vancouver BC V7H 0A7
Phone: 604 984 0221 Fax: 604 984 0218 www.alsglobal.com

To: **SILVER RANGE RESOURCES LTD.**
C/O ARCHER, CATHRO & ASSOCIATES (1981) LIMITED
1016-510 W HASTINGS ST
VANCOUVER BC V6B 1L8

Finalized Date: 7-JUL-2011
Account: RANSIL

Project: Silver Range-KEG

CERTIFICATE OF ANALYSIS WH11107602

Sample Description	Method Analyte Units LOR	ME-MS41 Ti % 0.005	ME-MS41 Tl ppm 0.02	ME-MS41 U ppm 0.05	ME-MS41 V ppm 1	ME-MS41 W ppm 0.05	ME-MS41 Y ppm 0.05	ME-MS41 Zn ppm 2	ME-MS41 Zr ppm 0.5	ME-XRF05 W ppm 10
CC118649		0.019	0.30	1.15	75	0.19	3.18	251	2.0	
CC118650		0.019	0.15	3.07	29	0.07	5.53	157	2.5	
CC118671		0.024	0.11	0.69	33	0.16	4.60	44	1.2	
CC118672		0.036	0.16	0.66	46	0.10	3.91	79	1.2	
CC118673		0.289	0.33	0.55	144	0.29	3.64	40	2.6	
CC118731		0.030	0.32	1.29	59	1.63	7.22	242	5.7	
CC118732		0.030	0.10	0.65	69	0.17	6.54	96	4.0	
CC118733		0.019	<0.02	0.10	12	<0.05	0.91	23	0.8	
CC118734		0.044	0.13	0.50	69	0.23	3.16	87	2.5	
CC118735		0.033	0.11	0.47	72	0.28	2.55	100	1.4	
CC118736		0.044	0.19	0.69	77	0.21	4.43	143	3.5	
CC118737		0.027	0.14	1.59	66	0.31	4.52	92	1.2	
CC118738		0.020	0.03	0.62	15	0.05	2.57	24	1.2	
CC118739		0.014	0.02	3.45	8	<0.05	0.90	6	1.8	
CC118740		0.013	0.03	0.23	9	<0.05	1.24	47	1.9	
CC119001		0.060	0.63	10.30	33	0.36	10.50	751	0.9	
CC119002		0.030	0.07	1.93	18	0.06	1.88	76	<0.5	
CC119003		0.027	0.18	3.23	21	0.30	2.17	105	<0.5	
CC119004		0.009	0.03	0.27	10	<0.05	0.51	10	<0.5	
CC119005		0.073	0.22	0.76	57	0.43	4.10	103	0.7	
CC119006		0.017	0.04	0.45	7	<0.05	2.34	8	1.0	
CC119007		0.032	0.06	0.71	27	0.08	5.46	90	1.9	
CC119008		0.024	0.09	1.41	15	0.09	11.00	58	2.5	
CC119009		0.051	0.13	0.80	32	0.31	4.76	46	1.4	
CC119010		0.023	0.06	0.71	16	0.06	1.97	16	1.3	
CC119011		0.068	0.14	0.78	39	0.21	6.94	73	1.1	
CC119012		0.047	0.14	0.54	40	0.55	3.04	93	0.5	
CC119013		0.015	0.04	5.36	8	<0.05	1.20	24	1.5	
CC119014		0.064	0.13	0.89	37	0.28	5.74	76	1.7	
CC119015		0.024	0.04	0.38	15	0.13	1.98	22	1.7	
CC119016		0.025	0.04	0.41	16	0.05	2.29	24	0.7	
CC119017		0.040	0.12	1.35	30	0.14	5.88	117	1.5	
CC119018		0.028	0.07	2.92	17	0.11	10.15	94	1.5	
CC119019		0.020	0.06	3.90	14	0.07	4.38	94	1.3	
CC119020		0.053	0.10	1.12	40	0.29	3.25	97	0.9	
CC119021		0.047	0.10	0.53	32	0.37	2.47	49	0.7	
CC119022		0.010	0.07	0.30	6	0.05	2.35	18	2.6	
CC119023		0.036	0.07	0.30	29	0.09	2.28	45	1.2	
CC119024		0.040	0.11	0.82	53	0.15	4.45	69	1.5	
CC119025		0.031	0.12	1.41	38	0.16	11.80	163	1.8	

***** See Appendix Page for comments regarding this certificate *****

ALS Canada Ltd.
2103 Dollarton Hwy
North Vancouver BC V7H 0A7
Phone: 604 984 0221 Fax: 604 984 0218 www.alsglobal.com

To: **SILVER RANGE RESOURCES LTD.**
C/O ARCHER, CATHRO & ASSOCIATES (1981) LIMITED
1016-510 W HASTINGS ST
VANCOUVER BC V6B 1L8

Finalized Date: 7-JUL-2011
Account: RANSIL

Project: Silver Range-KEG

CERTIFICATE OF ANALYSIS WH11107602

Sample Description	Method	WEI-21	Au-TL43	ME-MS41	ME-MS41	ME-MS41	ME-MS41	ME-MS41	ME-MS41	ME-MS41	ME-MS41	ME-MS41	ME-MS41	ME-MS41	ME-MS41	ME-MS41
	Analyte	Recvd Wt.	Au	Ag	Al	As	Au	B	Ba	Be	Bi	Ca	Cd	Ce	Co	Cr
	Units	kg	ppm	ppm	%	ppm	ppm	ppm	ppm	ppm	ppm	%	ppm	ppm	ppm	ppm
	LOR	0.02	0.001	0.01	0.01	0.1	0.2	10	10	0.05	0.01	0.01	0.01	0.02	0.1	1
CC119026		0.12	0.001	0.35	1.37	4.6	<0.2	<10	100	0.38	0.15	1.25	0.26	20.9	6.3	27
CC119027		0.16	<0.001	0.13	0.70	1.5	<0.2	<10	40	0.19	0.05	1.29	0.31	6.76	2.2	5
CC119028		0.12	0.002	0.06	0.76	1.1	<0.2	10	40	0.18	0.05	1.11	0.23	6.02	1.7	6
CC119029		0.16	0.001	0.17	0.39	0.4	<0.2	10	30	0.09	0.03	0.15	0.05	3.93	1.2	2
CC119030		0.16	0.001	0.17	1.06	2.6	<0.2	10	70	0.33	0.11	2.06	0.39	13.25	3.8	15
CC119031		0.20	0.002	0.40	2.38	5.1	<0.2	<10	130	0.76	0.29	0.86	0.43	47.6	14.5	49
CC119032		0.16	0.001	0.27	1.47	4.8	<0.2	<10	110	0.50	0.17	1.43	0.53	23.7	6.9	27
CC119033		0.16	0.001	0.16	1.22	2.9	<0.2	<10	80	0.33	0.12	0.87	0.13	17.10	5.7	20
CC119034		0.20	<0.001	0.11	0.72	2.0	<0.2	<10	70	0.20	0.08	0.44	0.10	10.45	3.4	13
CC119035		0.20	0.002	0.24	1.95	8.3	<0.2	<10	130	0.58	0.25	0.78	0.28	38.8	10.8	38
CC119036		0.12	<0.001	0.10	0.52	1.1	<0.2	<10	110	0.12	0.03	2.37	1.05	5.20	1.6	6
CC119037		0.08	0.006	0.08	0.38	1.0	<0.2	<10	120	0.09	0.03	4.41	2.38	3.54	2.1	6
CC119038		0.12	<0.001	0.11	0.32	0.4	<0.2	<10	40	0.08	0.02	0.46	0.07	3.00	1.5	4
CC119039		0.12	0.001	0.18	1.08	5.2	<0.2	<10	150	0.28	0.12	1.92	0.30	16.35	5.2	17
CC119040		0.14	<0.001	0.36	2.51	10.6	<0.2	<10	160	0.62	0.29	0.71	0.23	44.1	13.0	45
CC119041		0.14	0.001	0.53	2.24	14.2	<0.2	<10	270	0.60	0.32	2.16	0.74	25.3	13.1	40
CC119042		0.12	0.001	0.32	1.64	8.0	<0.2	<10	170	0.43	0.24	0.64	0.17	27.0	9.7	28
CC119043		0.12	0.007	0.90	1.66	9.8	<0.2	<10	200	0.48	0.15	1.27	1.58	30.7	21.0	56
CC119044		0.22	0.003	1.26	2.06	19.8	<0.2	<10	180	0.58	0.20	0.79	0.86	42.4	23.8	87
CC119045		0.10	0.001	0.29	1.78	6.5	<0.2	<10	170	0.47	0.17	0.77	0.39	24.9	10.0	40
CC119050		0.30	0.003	0.60	0.98	44.5	<0.2	<10	40	1.53	1.90	0.11	0.13	55.7	4.5	6
CC119051		0.14	0.001	0.15	1.16	15.7	<0.2	<10	110	1.02	0.80	0.08	0.06	25.1	4.3	10
CC119052		0.26	0.001	0.35	1.26	23.1	<0.2	<10	100	1.09	0.90	0.10	0.07	20.6	4.4	13
CC119053		0.14	0.002	0.37	1.47	31.6	<0.2	<10	120	1.08	1.24	0.15	0.20	37.2	8.5	15
CC119054		0.18	0.002	0.36	1.53	33.0	<0.2	<10	100	1.66	1.27	0.13	0.16	27.5	7.3	19
CC119055		0.26	<0.001	0.16	2.05	9.2	<0.2	<10	130	0.52	0.25	0.24	0.09	27.6	10.4	28
CC119056		0.26	0.001	0.12	2.50	13.9	<0.2	<10	160	0.67	0.30	0.26	0.13	38.7	14.6	38
CC119057		0.24	0.002	0.16	2.17	13.6	<0.2	<10	90	0.58	0.26	0.16	0.08	35.3	12.8	31
CC119058		0.38	<0.001	0.73	1.74	11.4	<0.2	<10	110	0.48	0.21	0.28	0.11	26.1	8.9	24
CC119059		0.34	0.001	0.15	2.88	17.7	<0.2	<10	190	0.81	0.32	0.44	0.19	55.8	16.1	44
CC119060		0.34	0.001	0.57	2.54	18.5	<0.2	<10	160	0.75	0.31	0.57	0.29	50.3	16.0	38
CC119061		0.30	0.005	0.42	2.36	18.0	<0.2	<10	140	0.67	0.43	0.73	0.25	45.8	15.7	37
CC119062		0.28	0.001	0.98	2.59	18.9	<0.2	<10	160	0.78	0.37	0.75	0.27	55.2	17.5	40
CC119063		0.28	0.001	0.36	2.58	17.4	<0.2	<10	180	0.77	0.34	0.62	0.22	45.0	14.0	37
CC119064		0.34	0.002	7.81	2.09	23.0	<0.2	<10	150	0.70	0.41	0.55	0.53	53.7	16.3	34
CC119065		0.28	0.004	6.70	2.21	49.0	<0.2	<10	120	0.81	0.41	0.55	0.74	73.3	21.3	37
CC119066		0.32	0.003	2.85	2.15	26.4	<0.2	<10	90	0.58	0.27	0.84	0.39	57.3	23.6	146
CC119067		0.38	0.001	0.82	1.85	10.7	<0.2	<10	50	0.54	0.44	0.25	0.44	117.5	30.4	126
CC119068		0.32	0.001	1.70	2.34	17.0	<0.2	<10	110	0.68	0.32	0.48	0.16	63.7	14.7	39
CC119069		0.54	0.001	1.41	2.34	14.5	<0.2	<10	110	0.74	0.35	0.44	0.33	61.9	15.0	40

***** See Appendix Page for comments regarding this certificate *****

ALS Canada Ltd.
2103 Dollarton Hwy
North Vancouver BC V7H 0A7
Phone: 604 984 0221 Fax: 604 984 0218 www.alsglobal.com

To: **SILVER RANGE RESOURCES LTD.**
C/O ARCHER, CATHRO & ASSOCIATES (1981) LIMITED
1016-510 W HASTINGS ST
VANCOUVER BC V6B 1L8

Finalized Date: 7-JUL-2011
Account: RANSIL

Project: Silver Range-KEG

CERTIFICATE OF ANALYSIS WH11107602

Sample Description	Method	ME-MS41	ME-MS41	ME-MS41	ME-MS41	ME-MS41	ME-MS41	ME-MS41	ME-MS41	ME-MS41	ME-MS41	ME-MS41	ME-MS41	ME-MS41	ME-MS41	ME-MS41
	Analyte	Cs	Cu	Fe	Ga	Ge	Hf	Hg	In	K	La	Li	Mg	Mn	Mo	Na
	Units	ppm	ppm	%	ppm	ppm	ppm	ppm	ppm	%	ppm	ppm	%	ppm	ppm	%
	LOR	0.05	0.2	0.01	0.05	0.05	0.02	0.01	0.005	0.01	0.2	0.1	0.01	5	0.05	0.01
CC119026		2.25	16.7	1.69	3.78	<0.05	0.04	0.03	0.016	0.04	12.0	14.8	0.43	280	0.63	0.03
CC119027		0.56	14.8	0.62	1.73	<0.05	0.04	0.03	<0.005	0.03	3.8	2.6	0.07	183	0.28	0.04
CC119028		0.92	9.0	0.52	1.69	0.09	0.03	0.03	0.005	0.03	3.0	3.1	0.09	130	0.29	0.04
CC119029		0.27	1.9	0.43	1.95	0.09	<0.02	0.03	<0.005	0.03	1.9	0.9	0.04	33	0.18	0.04
CC119030		2.66	14.9	1.10	2.98	0.11	0.04	0.05	0.013	0.04	8.7	9.3	0.25	185	0.59	0.04
CC119031		4.01	31.0	2.53	7.19	0.09	0.05	0.03	0.027	0.08	24.3	33.9	0.88	192	0.63	0.03
CC119032		4.60	24.3	1.55	4.06	0.07	0.04	0.04	0.019	0.06	13.6	18.5	0.45	557	0.90	0.04
CC119033		1.83	14.8	1.43	3.68	<0.05	0.04	0.02	0.011	0.04	9.8	15.0	0.34	117	0.38	0.03
CC119034		1.18	6.1	0.98	2.42	<0.05	0.02	0.02	0.008	0.03	5.4	8.2	0.21	113	0.42	0.03
CC119035		2.93	20.3	2.64	5.93	0.08	0.03	0.03	0.023	0.07	19.8	28.8	0.74	380	0.91	0.02
CC119036		0.34	12.4	0.35	1.29	<0.05	0.06	0.03	<0.005	0.02	2.6	1.1	0.08	186	0.76	0.03
CC119037		0.65	16.4	0.29	1.20	<0.05	0.04	0.07	<0.005	0.03	2.0	1.2	0.17	198	0.93	0.02
CC119038		0.34	2.5	0.42	1.40	<0.05	0.02	<0.01	<0.005	0.03	1.5	1.4	0.07	96	0.40	0.03
CC119039		1.18	18.6	1.17	3.32	0.06	0.04	0.03	0.011	0.04	8.7	11.2	0.33	245	1.10	0.03
CC119040		3.34	17.4	3.14	8.38	0.12	0.05	<0.01	0.031	0.10	22.1	35.7	0.96	455	1.43	0.05
CC119041		5.05	55.8	2.83	6.68	0.10	0.07	0.07	0.033	0.15	15.5	30.2	0.79	907	2.03	0.02
CC119042		2.52	20.2	2.30	6.16	0.07	0.03	0.02	0.023	0.05	13.6	21.5	0.51	390	1.88	0.02
CC119043		3.18	49.8	2.84	4.37	0.12	0.08	0.05	0.027	0.06	16.6	17.3	0.67	940	5.61	0.02
CC119044		3.64	53.0	4.01	6.66	0.14	0.14	0.03	0.036	0.06	23.3	23.6	1.02	507	9.56	0.02
CC119045		2.38	21.5	2.13	5.40	0.08	0.06	0.02	0.019	0.05	12.9	18.6	0.62	440	1.96	0.03
CC119050		10.90	8.3	2.44	5.77	0.12	<0.02	0.03	0.024	0.28	27.4	33.0	0.21	614	0.47	0.01
CC119051		5.58	8.0	1.37	4.64	0.05	<0.02	0.02	0.017	0.10	12.8	16.2	0.19	604	0.79	0.02
CC119052		6.57	13.1	1.69	4.73	0.06	<0.02	0.02	0.032	0.12	12.1	17.6	0.20	358	0.93	0.02
CC119053		7.76	13.5	2.43	6.46	0.09	<0.02	0.01	0.047	0.21	18.8	27.5	0.32	1010	1.03	0.01
CC119054		20.1	14.5	2.25	5.75	0.06	<0.02	0.03	0.033	0.13	14.1	27.5	0.28	1060	1.22	<0.01
CC119055		5.78	19.3	2.49	7.31	0.08	<0.02	<0.01	0.024	0.06	15.1	27.5	0.60	480	0.80	0.02
CC119056		6.93	24.2	3.26	8.91	0.10	<0.02	<0.01	0.029	0.08	19.3	35.9	0.82	512	1.14	0.01
CC119057		7.49	25.1	3.09	7.97	0.10	<0.02	0.01	0.025	0.07	18.4	34.7	0.66	351	0.92	0.01
CC119058		4.41	17.4	2.38	6.54	0.08	<0.02	0.01	0.019	0.06	13.1	21.3	0.48	359	0.79	0.01
CC119059		5.01	29.6	3.66	9.37	0.14	0.06	<0.01	0.037	0.13	29.6	38.2	1.04	612	1.03	0.03
CC119060		4.41	26.4	3.38	8.21	0.13	0.04	<0.01	0.031	0.10	26.5	35.3	0.91	593	0.93	0.02
CC119061		4.30	27.8	3.65	7.86	0.11	0.04	0.01	0.035	0.08	22.9	33.9	0.88	612	1.02	0.01
CC119062		4.76	29.5	3.81	8.27	0.12	0.05	0.01	0.036	0.10	29.4	34.7	0.93	858	1.03	0.02
CC119063		3.75	20.9	3.25	8.68	0.10	0.04	0.05	0.031	0.09	20.8	32.2	0.81	584	1.02	0.01
CC119064		5.32	34.1	3.85	6.54	0.12	0.05	0.01	0.043	0.08	28.5	25.0	0.70	1000	1.12	0.01
CC119065		4.82	38.1	3.95	7.16	0.16	0.06	0.01	0.033	0.08	39.1	27.5	0.80	1280	0.97	0.03
CC119066		2.70	43.1	3.76	7.03	0.13	0.09	<0.01	0.036	0.05	30.7	23.8	1.27	1030	0.81	0.02
CC119067		5.59	57.4	4.92	5.78	0.22	0.11	<0.01	0.033	0.06	64.4	23.2	1.22	1800	0.68	<0.01
CC119068		3.91	31.6	3.57	7.52	0.15	0.08	0.01	0.032	0.07	34.9	34.0	0.99	577	0.84	0.02
CC119069		3.55	30.4	3.11	7.63	0.13	0.07	0.03	0.037	0.07	31.8	28.8	0.91	501	0.77	0.01

***** See Appendix Page for comments regarding this certificate *****

ALS Canada Ltd.
2103 Dollarton Hwy
North Vancouver BC V7H 0A7
Phone: 604 984 0221 Fax: 604 984 0218 www.alsglobal.com

To: **SILVER RANGE RESOURCES LTD.**
C/O ARCHER, CATHRO & ASSOCIATES (1981) LIMITED
1016-510 W HASTINGS ST
VANCOUVER BC V6B 1L8

Finalized Date: 7-JUL-2011
Account: RANSIL

Project: Silver Range-KEG

CERTIFICATE OF ANALYSIS WH11107602

Sample Description	Method	ME-MS41	ME-MS41	ME-MS41	ME-MS41	ME-MS41	ME-MS41	ME-MS41	ME-MS41	ME-MS41	ME-MS41	ME-MS41	ME-MS41	ME-MS41	ME-MS41	ME-MS41
	Analyte	Nb	Ni	P	Pb	Rb	Re	S	Sb	Sc	Se	Sn	Sr	Ta	Te	Th
	Units	ppm	ppm	ppm	ppm	ppm	ppm	%	ppm	ppm	ppm	ppm	ppm	ppm	ppm	ppm
	LOR	0.05	0.2	10	0.2	0.1	0.001	0.01	0.05	0.1	0.2	0.2	0.2	0.01	0.01	0.2
CC119026		0.77	19.4	810	14.8	7.5	<0.001	0.12	1.67	1.3	0.8	0.6	67.6	<0.01	0.01	0.8
CC119027		0.29	4.5	810	2.7	2.6	<0.001	0.11	0.68	0.2	1.0	<0.2	62.3	0.01	0.01	<0.2
CC119028		0.30	4.1	610	2.7	2.9	<0.001	0.12	0.45	0.2	0.7	<0.2	48.2	0.01	<0.01	<0.2
CC119029		0.22	1.1	370	1.6	2.0	<0.001	0.03	0.07	0.2	<0.2	<0.2	12.2	<0.01	<0.01	<0.2
CC119030		0.56	9.9	1010	11.0	8.8	<0.001	0.18	0.75	1.0	0.8	0.3	87.5	<0.01	<0.01	0.5
CC119031		1.38	40.5	720	24.5	18.5	0.001	0.10	2.16	4.3	1.5	0.8	58.4	<0.01	0.01	3.3
CC119032		0.91	22.0	790	12.6	13.2	<0.001	0.18	1.24	1.9	1.6	0.4	77.8	<0.01	0.01	0.9
CC119033		0.76	14.6	490	7.9	7.2	0.001	0.10	0.84	1.6	0.8	0.3	46.2	<0.01	<0.01	1.0
CC119034		0.49	8.2	480	4.6	5.0	<0.001	0.06	0.39	0.8	0.4	0.2	28.6	<0.01	0.01	0.4
CC119035		1.17	29.5	660	16.7	16.6	0.001	0.05	1.41	3.2	0.8	0.6	53.4	<0.01	0.01	2.5
CC119036		0.28	5.4	1010	1.9	1.7	0.002	0.19	0.28	0.1	1.2	<0.2	122.5	<0.01	0.01	<0.2
CC119037		0.24	5.8	1210	3.1	2.1	0.003	0.32	0.30	0.3	2.5	<0.2	209	<0.01	0.01	<0.2
CC119038		0.28	2.5	480	2.3	3.6	<0.001	0.04	0.09	0.4	0.3	<0.2	25.1	<0.01	<0.01	<0.2
CC119039		0.94	13.9	770	7.5	7.2	0.002	0.14	0.82	1.2	1.5	0.3	81.7	<0.01	0.01	0.6
CC119040		2.16	34.3	450	19.1	18.9	<0.001	0.03	1.43	4.3	0.9	0.9	51.0	<0.01	0.02	4.2
CC119041		2.07	40.9	1040	16.8	29.1	0.003	0.17	2.35	4.0	3.3	0.7	91.6	0.01	0.02	2.0
CC119042		1.10	21.1	850	14.9	11.7	0.001	0.06	0.97	2.2	1.4	0.6	36.7	<0.01	0.02	1.2
CC119043		0.90	63.0	2190	16.6	11.8	0.007	0.23	2.91	2.7	5.6	0.4	68.3	0.01	0.03	0.8
CC119044		1.13	93.3	2120	22.5	13.1	0.004	0.20	5.99	4.4	3.4	0.6	46.1	0.01	0.04	2.2
CC119045		1.14	32.0	1130	11.7	10.2	0.001	0.15	1.25	2.1	1.7	0.5	40.2	<0.01	0.01	1.1
CC119050		1.11	3.4	830	38.0	50.4	<0.001	0.15	3.38	1.1	0.4	2.4	11.5	<0.01	0.01	3.0
CC119051		0.70	7.3	600	17.4	26.1	<0.001	0.10	1.51	0.8	0.4	1.4	14.8	<0.01	0.01	0.3
CC119052		0.84	10.0	570	23.7	26.1	<0.001	0.09	1.83	1.4	0.5	1.2	16.4	<0.01	0.02	0.6
CC119053		1.25	12.7	770	37.7	45.7	<0.001	0.11	3.04	2.0	0.5	2.2	20.4	<0.01	0.02	1.6
CC119054		0.60	12.1	930	27.9	27.9	<0.001	0.33	3.72	1.0	0.6	1.5	20.8	<0.01	0.01	0.3
CC119055		0.85	26.4	640	13.8	13.4	<0.001	0.31	0.66	2.0	0.5	0.6	21.9	<0.01	0.02	0.5
CC119056		1.11	41.9	780	16.1	16.9	<0.001	0.16	0.89	2.6	0.6	0.8	24.1	<0.01	0.02	1.0
CC119057		1.00	36.0	600	15.0	13.7	<0.001	0.07	1.84	2.2	0.5	0.7	14.9	<0.01	0.02	0.9
CC119058		0.82	19.8	690	23.1	13.3	<0.001	0.05	4.05	2.0	0.5	0.9	22.7	<0.01	0.02	0.6
CC119059		2.04	36.9	530	21.3	25.0	<0.001	0.03	1.20	6.2	0.7	0.9	40.7	<0.01	0.02	7.1
CC119060		1.65	37.3	650	36.3	18.7	<0.001	0.03	3.15	4.6	0.7	1.1	42.5	<0.01	0.01	4.3
CC119061		1.41	38.7	670	44.2	18.1	<0.001	0.05	3.16	3.8	0.6	0.9	44.1	<0.01	0.02	3.4
CC119062		1.66	42.7	640	44.9	19.5	<0.001	0.05	6.95	4.5	0.8	1.2	50.5	0.01	0.02	4.2
CC119063		1.91	32.1	840	28.2	15.9	<0.001	0.05	1.88	3.8	0.6	1.1	46.0	<0.01	0.02	3.3
CC119064		1.23	41.9	570	182.0	18.4	<0.001	0.04	22.9	4.2	0.8	3.9	30.2	0.01	0.02	4.4
CC119065		1.37	54.3	630	121.0	15.6	<0.001	0.04	24.5	5.0	1.0	3.8	39.8	0.01	0.03	8.9
CC119066		0.94	134.5	840	54.4	12.1	<0.001	0.04	12.35	5.4	0.8	1.8	47.0	0.01	0.03	6.0
CC119067		0.34	143.0	670	61.2	12.7	<0.001	0.02	7.72	6.1	1.1	1.0	14.9	0.01	0.02	12.9
CC119068		1.27	41.1	580	48.2	16.1	<0.001	0.03	7.32	4.7	0.8	1.5	34.4	<0.01	0.01	6.7
CC119069		1.25	38.5	730	55.5	14.8	<0.001	0.03	6.62	4.5	1.0	1.4	30.2	<0.01	0.05	5.0

***** See Appendix Page for comments regarding this certificate *****

ALS Canada Ltd.
2103 Dollarton Hwy
North Vancouver BC V7H 0A7
Phone: 604 984 0221 Fax: 604 984 0218 www.alsglobal.com

To: **SILVER RANGE RESOURCES LTD.**
C/O ARCHER, CATHRO & ASSOCIATES (1981) LIMITED
1016-510 W HASTINGS ST
VANCOUVER BC V6B 1L8

Finalized Date: 7-JUL-2011
Account: RANSIL

Project: Silver Range-KEG

CERTIFICATE OF ANALYSIS WH11107602

Sample Description	Method Analyte Units LOR	ME-MS41 Ti % 0.005	ME-MS41 Tl ppm 0.02	ME-MS41 U ppm 0.05	ME-MS41 V ppm 1	ME-MS41 W ppm 0.05	ME-MS41 Y ppm 0.05	ME-MS41 Zn ppm 2	ME-MS41 Zr ppm 0.5	ME-XRF05 W ppm 10
CC119026		0.028	0.09	2.19	22	0.16	5.31	100	1.3	
CC119027		0.021	0.05	3.70	15	<0.05	2.01	33	1.5	
CC119028		0.019	0.04	1.87	9	<0.05	1.25	69	1.2	
CC119029		0.027	0.03	0.18	12	0.05	0.63	12	<0.5	
CC119030		0.024	0.06	3.21	15	0.08	5.68	70	1.6	
CC119031		0.055	0.17	3.45	37	0.32	10.10	137	1.7	
CC119032		0.031	0.09	2.83	21	0.17	9.66	123	1.5	
CC119033		0.035	0.07	2.20	22	0.09	4.00	52	1.4	
CC119034		0.026	0.06	0.63	16	0.08	1.79	32	0.6	
CC119035		0.049	0.13	1.16	34	0.32	7.80	100	1.0	
CC119036		0.013	0.06	0.45	8	<0.05	1.32	16	1.9	
CC119037		0.006	0.06	2.58	4	<0.05	1.73	98	1.6	
CC119038		0.021	0.02	0.19	11	<0.05	0.58	15	0.8	
CC119039		0.026	0.06	1.91	16	0.13	4.03	41	1.7	
CC119040		0.076	0.11	1.16	44	0.35	6.55	100	1.3	
CC119041		0.046	0.21	3.82	39	0.27	11.55	126	2.2	
CC119042		0.040	0.12	1.84	37	0.24	4.99	59	1.0	
CC119043		0.023	0.19	2.88	46	0.24	15.05	180	2.4	
CC119044		0.030	0.27	2.57	81	0.43	13.40	280	4.6	
CC119045		0.035	0.13	2.05	33	0.19	6.24	81	2.0	
CC119050		0.043	0.79	13.00	16	0.62	8.13	88	<0.5	
CC119051		0.025	0.68	6.17	18	1.32	4.38	46	<0.5	
CC119052		0.026	0.47	7.92	24	1.89	4.61	70	<0.5	
CC119053		0.047	0.79	6.46	33	3.19	5.27	88	<0.5	
CC119054		0.025	0.72	12.10	29	0.66	4.19	99	<0.5	
CC119055		0.042	0.14	0.98	38	0.59	5.37	57	<0.5	
CC119056		0.052	0.15	1.11	49	0.42	6.25	91	<0.5	
CC119057		0.045	0.12	0.79	39	0.42	4.16	71	<0.5	
CC119058		0.047	0.13	0.85	39	0.30	4.96	53	<0.5	
CC119059		0.088	0.19	1.23	49	0.47	12.85	87	1.8	
CC119060		0.060	0.15	1.19	40	0.30	10.20	110	1.2	
CC119061		0.044	0.15	1.07	42	0.29	9.29	122	1.0	
CC119062		0.051	0.18	1.25	42	0.37	13.25	124	1.2	
CC119063		0.057	0.17	0.98	45	0.42	7.17	83	0.9	
CC119064		0.049	0.22	1.15	42	0.31	14.70	250	1.0	
CC119065		0.052	0.21	0.98	37	0.64	16.90	416	1.7	
CC119066		0.043	0.13	0.59	45	1.19	13.70	206	2.0	
CC119067		0.012	0.21	0.98	31	0.10	24.4	282	3.3	
CC119068		0.039	0.13	1.11	35	0.24	12.25	172	2.0	
CC119069		0.043	0.14	1.22	39	0.25	12.00	173	1.6	

***** See Appendix Page for comments regarding this certificate *****

ALS Canada Ltd.
2103 Dollarton Hwy
North Vancouver BC V7H 0A7
Phone: 604 984 0221 Fax: 604 984 0218 www.alsglobal.com

To: **SILVER RANGE RESOURCES LTD.**
C/O ARCHER, CATHRO & ASSOCIATES (1981) LIMITED
1016-510 W HASTINGS ST
VANCOUVER BC V6B 1L8

Finalized Date: 7-JUL-2011
Account: RANSIL

Project: Silver Range-KEG

CERTIFICATE OF ANALYSIS WH11107602

Sample Description	Method	WEI-21	Au-TL43	ME-MS41	ME-MS41	ME-MS41	ME-MS41	ME-MS41	ME-MS41	ME-MS41	ME-MS41	ME-MS41	ME-MS41	ME-MS41	ME-MS41	ME-MS41
	Analyte	Recvd Wt.	Au	Ag	Al	As	Au	B	Ba	Be	Bi	Ca	Cd	Ce	Co	Cr
	Units	kg	ppm	ppm	%	ppm	ppm	ppm	ppm	ppm	ppm	%	ppm	ppm	ppm	ppm
	LOR	0.02	0.001	0.01	0.01	0.1	0.2	10	10	0.05	0.01	0.01	0.01	0.02	0.1	1
CC119070		0.24	0.001	1.19	1.92	12.9	<0.2	<10	90	0.60	0.27	0.81	0.23	52.9	12.8	27
CC119071		0.26	0.001	0.72	1.60	9.5	<0.2	<10	100	0.53	0.22	1.16	0.21	33.8	8.5	25
CC119072		0.30	<0.001	0.52	1.81	10.2	<0.2	<10	110	0.53	0.24	0.65	0.19	36.2	9.1	26
CC119073		0.30	0.001	0.59	1.95	10.0	<0.2	<10	100	0.61	0.27	0.65	0.24	50.1	12.0	31
CC119074		0.26	0.001	0.54	2.22	10.3	<0.2	<10	120	0.78	0.31	0.72	0.18	56.9	12.1	33
CC119075		0.20	<0.001	0.94	1.04	3.5	<0.2	<10	70	0.31	0.09	0.50	0.18	16.90	5.2	12
CC119076		0.34	0.001	0.63	2.30	11.5	<0.2	<10	140	0.64	0.29	0.65	0.22	61.7	15.1	37
CC119077		0.30	0.001	0.77	2.21	9.7	<0.2	<10	110	0.51	0.26	0.51	0.20	67.4	15.1	36
CC119078		0.38	0.001	0.86	2.23	12.6	<0.2	<10	130	0.76	0.34	0.57	0.44	64.3	17.7	38
CC119079		0.24	0.001	0.69	2.06	14.1	<0.2	<10	150	0.75	0.39	1.09	0.40	55.9	15.9	33
CC119080		0.26	0.001	0.72	2.24	10.7	<0.2	<10	120	0.65	0.30	0.43	0.19	75.0	16.2	38
CC119081		0.48	0.001	0.65	2.54	11.1	<0.2	<10	140	0.80	0.35	0.45	0.18	77.3	16.6	41
CC119082		0.30	0.001	0.45	2.13	9.9	<0.2	<10	140	0.58	0.32	0.63	0.28	58.4	14.0	36
CC119083		0.26	<0.001	0.17	0.73	2.1	<0.2	<10	50	0.20	0.06	0.69	0.17	10.70	2.9	6
CC119084		0.38	0.001	0.40	2.13	11.9	<0.2	<10	150	0.63	0.29	0.44	0.24	63.9	15.4	38
CC119085		0.24	0.001	0.63	1.97	9.6	<0.2	<10	140	0.52	0.28	0.78	0.42	45.4	11.5	33
CC119086		0.22	0.002	0.25	0.87	3.7	<0.2	<10	70	0.21	0.10	0.99	0.16	13.30	5.9	10
CC119087		0.28	0.001	0.44	2.08	10.0	<0.2	<10	170	0.66	0.31	0.81	0.19	46.3	12.3	36
CC119088		0.22	0.002	0.74	1.77	9.4	<0.2	<10	140	0.49	0.22	1.06	1.32	29.4	12.4	33
CC119089		0.26	0.001	0.54	1.49	6.9	<0.2	<10	230	0.43	0.17	0.98	1.06	26.2	9.2	26
CC119090		0.36	0.001	0.67	2.38	12.8	<0.2	<10	210	0.73	0.29	0.57	0.54	64.7	17.9	45
CC119091		0.22	0.003	0.69	2.31	12.7	<0.2	<10	240	0.77	0.31	0.81	0.62	49.5	15.6	42
CC119092		0.24	0.001	0.78	2.13	12.7	<0.2	<10	200	0.67	0.25	0.74	0.69	41.5	12.7	33
CC119093		0.32	<0.001	0.14	1.21	4.6	<0.2	<10	100	0.27	0.17	0.31	0.16	23.4	6.0	21
CC119094		0.28	0.001	0.32	1.93	8.5	<0.2	<10	220	0.62	0.28	0.68	0.30	33.4	10.5	35
CC119095		0.54	0.002	0.52	2.51	11.2	<0.2	<10	150	0.71	0.30	0.48	0.44	70.9	17.5	48
CC119096		0.38	0.001	0.45	2.63	8.2	<0.2	<10	160	0.76	0.28	0.38	0.17	69.1	12.5	51
CC119097		0.32	0.002	0.40	2.68	8.1	<0.2	<10	330	0.95	0.22	0.42	0.51	75.9	47.1	33
CC119098		0.38	0.001	0.36	2.66	13.2	<0.2	<10	200	0.84	0.35	0.65	0.99	63.5	18.1	47
CC119099		0.42	0.002	0.79	2.50	13.5	<0.2	<10	200	0.85	0.34	0.68	1.52	55.1	22.7	46
CC119100		0.50	0.001	0.55	2.27	12.5	<0.2	<10	210	0.76	0.31	0.89	1.39	46.6	15.4	40
CC119046		0.10	0.001	0.12	0.77	2.0	<0.2	<10	90	0.16	0.08	0.58	0.22	13.00	3.1	12
CC119047		0.12	0.001	0.10	0.48	0.9	<0.2	<10	70	0.10	0.05	0.66	0.12	6.27	2.2	6
CC119048		0.10	<0.001	0.15	0.29	0.4	<0.2	<10	30	0.06	0.04	0.13	0.11	4.48	0.9	4
CC119049		0.08	<0.001	0.11	0.72	1.0	<0.2	<10	180	0.18	0.06	1.73	0.44	8.46	1.6	6

***** See Appendix Page for comments regarding this certificate *****

ALS Canada Ltd.
2103 Dollarton Hwy
North Vancouver BC V7H 0A7
Phone: 604 984 0221 Fax: 604 984 0218 www.alsglobal.com

To: **SILVER RANGE RESOURCES LTD.**
C/O ARCHER, CATHRO & ASSOCIATES (1981) LIMITED
1016-510 W HASTINGS ST
VANCOUVER BC V6B 1L8

Finalized Date: 7-JUL-2011
Account: RANSIL

Project: Silver Range-KEG

CERTIFICATE OF ANALYSIS WH11107602

Sample Description	Method	ME-MS41	ME-MS41	ME-MS41	ME-MS41	ME-MS41	ME-MS41	ME-MS41	ME-MS41	ME-MS41	ME-MS41	ME-MS41	ME-MS41	ME-MS41	ME-MS41	ME-MS41
	Analyte	Cs	Cu	Fe	Ga	Ge	Hf	Hg	In	K	La	Li	Mg	Mn	Mo	Na
	Units	ppm	ppm	%	ppm	ppm	ppm	ppm	ppm	%	ppm	ppm	%	ppm	ppm	%
	LOR	0.05	0.2	0.01	0.05	0.05	0.02	0.01	0.005	0.01	0.2	0.1	0.01	5	0.05	0.01
CC119070		4.21	40.4	2.80	5.98	0.09	0.07	0.03	0.031	0.05	31.1	26.7	0.72	714	0.75	0.02
CC119071		3.37	33.8	2.14	5.01	0.06	0.05	0.06	0.025	0.04	17.8	20.3	0.49	484	0.93	0.02
CC119072		2.91	19.6	2.52	6.07	0.07	0.03	0.03	0.026	0.05	17.6	23.6	0.54	472	0.87	0.02
CC119073		8.51	35.8	3.06	5.79	0.10	0.08	0.04	0.035	0.05	30.0	27.9	0.76	500	0.89	0.01
CC119074		9.59	42.9	3.20	6.46	0.10	0.09	0.04	0.040	0.05	34.7	30.6	0.87	441	0.95	0.01
CC119075		1.56	16.6	1.19	3.76	0.05	0.03	0.01	0.011	0.03	9.4	7.0	0.19	417	0.77	0.03
CC119076		3.75	32.4	3.32	7.82	0.14	0.11	0.02	0.032	0.05	34.5	31.8	0.97	523	0.87	0.01
CC119077		2.85	27.7	3.40	7.22	0.15	0.07	<0.01	0.027	0.05	36.6	33.6	1.06	574	0.79	0.01
CC119078		5.17	46.2	3.60	7.23	0.09	0.06	0.03	0.036	0.08	33.0	38.0	1.00	680	1.06	0.02
CC119079		6.57	44.6	3.39	5.95	0.08	0.04	0.04	0.036	0.08	28.7	34.3	0.83	611	1.08	0.02
CC119080		3.22	31.7	3.64	6.92	0.10	0.05	0.02	0.032	0.06	36.4	39.0	1.13	724	0.76	0.01
CC119081		4.34	38.5	3.75	7.81	0.10	0.06	0.03	0.034	0.07	39.4	45.0	1.20	668	0.92	0.01
CC119082		3.81	23.3	3.50	6.77	0.08	0.05	0.03	0.032	0.06	29.6	39.1	1.02	568	1.05	0.01
CC119083		0.69	13.5	0.85	2.14	<0.05	0.04	0.01	0.007	0.03	5.4	4.8	0.13	173	0.30	0.04
CC119084		2.59	27.5	3.48	6.67	0.09	0.05	0.01	0.035	0.07	29.5	34.7	1.03	764	1.08	0.02
CC119085		3.83	24.2	3.28	5.90	0.07	0.06	0.02	0.028	0.06	24.1	32.5	0.87	423	1.38	0.02
CC119086		1.65	36.9	0.97	2.30	<0.05	0.05	0.02	0.011	0.03	7.4	8.1	0.23	87	0.58	0.03
CC119087		6.51	29.0	3.33	6.53	0.06	0.05	0.03	0.035	0.06	22.4	28.6	0.79	474	1.65	0.01
CC119088		7.78	53.3	2.78	4.97	0.05	0.05	0.04	0.026	0.06	15.8	26.0	0.73	524	2.54	0.03
CC119089		3.20	34.1	2.17	4.64	0.05	0.05	0.03	0.020	0.04	13.7	18.0	0.53	499	2.51	0.02
CC119090		3.77	43.1	3.81	7.60	0.08	0.05	0.03	0.033	0.06	31.4	38.9	1.18	792	2.52	0.02
CC119091		4.24	28.1	3.68	7.22	0.07	0.04	0.04	0.034	0.06	24.3	33.6	0.99	670	3.86	0.02
CC119092		4.22	31.0	3.22	6.19	0.06	0.07	0.04	0.028	0.06	20.8	27.5	0.80	563	3.80	0.02
CC119093		1.99	12.1	1.83	4.73	0.05	<0.02	0.01	0.018	0.05	12.0	16.4	0.46	231	1.43	0.02
CC119094		2.49	23.0	3.04	6.33	0.05	0.04	0.02	0.028	0.05	17.0	23.0	0.67	577	5.40	0.01
CC119095		2.88	36.0	3.79	7.61	0.10	0.06	0.02	0.029	0.08	35.7	40.6	1.23	659	1.89	0.03
CC119096		3.25	31.9	3.73	8.54	0.09	0.06	0.02	0.027	0.07	39.4	44.3	1.27	350	1.75	0.02
CC119097		2.07	178.0	11.85	6.50	0.13	0.07	0.06	0.063	0.07	43.3	29.4	0.88	3570	1.23	0.01
CC119098		3.44	34.9	3.90	8.44	0.09	0.06	0.02	0.036	0.10	30.5	47.1	1.15	705	4.24	0.04
CC119099		3.24	62.8	4.18	7.25	0.08	0.05	0.07	0.037	0.08	27.3	35.0	0.97	580	6.13	0.04
CC119100		3.80	36.2	3.46	7.24	0.07	0.04	0.05	0.032	0.09	23.6	38.7	0.93	648	7.78	0.04
CC119046		1.13	10.6	1.11	2.87	<0.05	0.03	0.03	0.010	0.03	6.2	6.4	0.20	92	1.12	0.02
CC119047		0.57	7.7	0.55	1.69	<0.05	0.03	0.01	0.005	0.02	3.0	3.3	0.11	113	0.59	0.04
CC119048		0.43	4.1	0.42	1.37	<0.05	<0.02	0.02	0.006	0.03	2.3	0.9	0.04	18	0.60	0.03
CC119049		0.25	21.0	0.55	1.73	<0.05	0.07	0.05	0.007	0.02	4.3	1.9	0.11	56	0.99	0.02

***** See Appendix Page for comments regarding this certificate *****

ALS Canada Ltd.
2103 Dollarton Hwy
North Vancouver BC V7H 0A7
Phone: 604 984 0221 Fax: 604 984 0218 www.alsglobal.com

To: **SILVER RANGE RESOURCES LTD.**
C/O ARCHER, CATHRO & ASSOCIATES (1981) LIMITED
1016-510 W HASTINGS ST
VANCOUVER BC V6B 1L8

Finalized Date: 7-JUL-2011
Account: RANSIL

Project: Silver Range-KEG

CERTIFICATE OF ANALYSIS WH11107602

Sample Description	Method	ME-MS41	ME-MS41	ME-MS41	ME-MS41	ME-MS41	ME-MS41	ME-MS41	ME-MS41	ME-MS41	ME-MS41	ME-MS41	ME-MS41	ME-MS41	ME-MS41	ME-MS41
	Analyte	Nb	Ni	P	Pb	Rb	Re	S	Sb	Sc	Se	Sn	Sr	Ta	Te	Th
	Units	ppm	ppm	ppm	ppm	ppm	ppm	%	ppm	ppm	ppm	ppm	ppm	ppm	ppm	ppm
	LOR	0.05	0.2	10	0.2	0.1	0.001	0.01	0.05	0.1	0.2	0.2	0.2	0.01	0.01	0.2
CC119070		0.92	33.6	680	40.8	10.8	<0.001	0.07	4.10	3.3	1.0	0.9	48.1	0.01	0.02	3.2
CC119071		0.94	24.5	1060	27.9	9.0	<0.001	0.12	2.67	1.9	1.1	1.2	59.8	0.01	0.02	1.2
CC119072		1.03	22.6	740	34.1	11.9	<0.001	0.07	3.41	2.1	0.6	1.2	38.5	<0.01	0.02	1.3
CC119073		0.78	32.2	880	24.5	12.2	<0.001	0.06	1.91	3.3	1.0	0.6	36.0	0.01	0.02	2.6
CC119074		0.69	33.4	1360	25.0	13.7	<0.001	0.10	1.78	3.1	1.3	0.7	44.8	0.01	0.03	2.5
CC119075		0.47	10.3	800	9.4	4.2	<0.001	0.08	0.71	0.9	0.6	0.3	31.9	0.01	0.01	0.4
CC119076		0.93	36.9	850	29.2	14.4	<0.001	0.07	2.73	3.3	1.2	1.0	46.7	0.01	0.03	3.5
CC119077		0.88	35.3	600	30.8	12.4	<0.001	0.04	4.11	3.3	0.8	1.0	34.7	<0.01	0.02	4.6
CC119078		0.82	43.3	700	37.2	17.6	<0.001	0.04	3.75	5.3	1.0	1.3	38.5	<0.01	0.02	5.9
CC119079		0.88	39.1	960	31.9	14.3	0.001	0.10	3.86	3.5	1.8	1.2	59.2	<0.01	0.01	2.7
CC119080		0.76	40.2	350	34.9	10.3	<0.001	0.03	3.81	3.9	0.8	0.9	30.4	<0.01	0.01	8.0
CC119081		0.82	47.7	600	32.5	13.8	<0.001	0.04	3.13	3.7	1.1	1.0	28.9	<0.01	0.01	5.0
CC119082		0.55	31.5	980	30.0	14.4	0.001	0.06	2.74	2.5	0.8	1.0	37.3	<0.01	0.02	2.4
CC119083		0.28	5.9	500	5.1	2.8	0.001	0.08	0.74	0.5	0.8	0.2	34.7	<0.01	<0.01	0.3
CC119084		1.01	40.6	310	31.7	11.8	0.001	0.03	2.71	3.9	0.9	0.9	30.9	<0.01	0.01	5.9
CC119085		0.64	31.0	950	24.3	14.2	<0.001	0.07	2.18	2.7	1.0	0.8	44.8	<0.01	0.01	2.4
CC119086		0.34	13.5	740	7.0	4.2	0.003	0.12	1.03	0.7	1.5	0.3	50.0	<0.01	<0.01	0.5
CC119087		0.74	27.8	1580	26.9	13.5	<0.001	0.10	1.86	2.3	1.2	0.8	44.1	<0.01	0.01	1.6
CC119088		0.69	43.6	1010	20.6	9.8	0.006	0.12	2.58	2.6	2.8	0.7	51.5	<0.01	0.02	1.4
CC119089		0.57	31.3	1430	17.4	9.2	0.006	0.12	1.65	1.4	2.4	0.6	39.9	<0.01	0.01	0.8
CC119090		0.77	49.7	860	36.3	15.3	0.001	0.05	2.79	3.5	1.5	0.9	32.4	<0.01	0.03	2.9
CC119091		0.78	41.0	1440	31.9	15.4	0.003	0.09	2.54	2.5	2.0	1.0	45.0	<0.01	0.02	1.6
CC119092		0.72	39.5	1830	35.6	11.9	0.008	0.09	2.96	2.5	1.8	0.8	41.0	<0.01	0.02	2.0
CC119093		0.45	16.5	660	10.0	9.5	<0.001	0.04	0.93	1.2	0.6	0.5	17.4	<0.01	0.01	0.6
CC119094		0.63	25.0	1810	22.2	11.3	0.002	0.11	1.67	1.6	1.1	0.7	35.8	0.01	0.01	1.0
CC119095		0.95	48.2	790	28.3	12.6	<0.001	0.02	3.08	4.9	1.1	0.8	35.5	<0.01	0.02	9.5
CC119096		1.04	43.3	750	23.1	13.5	0.001	0.03	2.46	5.4	1.1	1.0	26.4	<0.01	0.02	8.4
CC119097		0.75	74.9	1170	21.1	11.1	0.001	0.04	1.82	12.5	1.8	0.5	24.4	0.01	0.03	7.1
CC119098		1.42	56.6	640	27.6	15.6	0.003	0.03	2.55	5.6	1.3	1.0	40.2	<0.01	0.02	7.8
CC119099		1.08	101.5	870	35.4	15.6	0.002	0.05	3.44	4.9	2.1	0.8	41.7	<0.01	0.02	3.4
CC119100		1.34	109.0	750	24.7	14.6	0.001	0.05	2.80	4.3	1.5	0.8	46.4	<0.01	0.02	3.5
CC119046		0.48	9.1	950	5.8	3.8	0.003	0.10	0.50	0.8	2.1	0.3	29.1	<0.01	<0.01	0.5
CC119047		0.30	5.2	770	2.8	1.9	0.002	0.08	0.29	0.4	1.3	0.2	28.3	<0.01	<0.01	0.2
CC119048		0.28	2.5	350	2.3	3.2	<0.001	0.05	0.15	0.4	0.4	0.2	12.6	<0.01	0.01	0.2
CC119049		0.33	5.9	1500	3.0	1.9	<0.001	0.22	0.53	0.4	0.3	<0.2	78.9	<0.01	0.01	0.3

***** See Appendix Page for comments regarding this certificate *****

ALS Canada Ltd.
2103 Dollarton Hwy
North Vancouver BC V7H 0A7
Phone: 604 984 0221 Fax: 604 984 0218 www.alsglobal.com

To: **SILVER RANGE RESOURCES LTD.**
C/O ARCHER, CATHRO & ASSOCIATES (1981) LIMITED
1016-510 W HASTINGS ST
VANCOUVER BC V6B 1L8

Finalized Date: 7-JUL-2011
Account: RANSIL

Project: Silver Range-KEG

CERTIFICATE OF ANALYSIS WH11107602

Sample Description	Method Analyte Units LOR	ME-MS41 Ti % 0.005	ME-MS41 Tl ppm 0.02	ME-MS41 U ppm 0.05	ME-MS41 V ppm 1	ME-MS41 W ppm 0.05	ME-MS41 Y ppm 0.05	ME-MS41 Zn ppm 2	ME-MS41 Zr ppm 0.5	ME-XRF05 W ppm 10
CC119070		0.031	0.12	2.94	28	0.15	13.80	121	2.0	
CC119071		0.027	0.13	3.55	25	0.13	9.02	83	1.7	
CC119072		0.037	0.13	0.79	33	0.20	5.14	97	0.9	
CC119073		0.032	0.14	5.59	34	0.20	16.20	138	1.9	
CC119074		0.021	0.14	10.10	31	0.49	18.80	141	2.3	
CC119075		0.026	0.07	2.06	21	0.10	5.88	46	1.2	
CC119076		0.029	0.14	4.61	35	0.22	12.25	144	2.8	
CC119077		0.029	0.10	2.36	30	0.64	9.58	145	2.0	
CC119078		0.053	0.18	1.57	42	0.25	15.85	198	1.9	
CC119079		0.037	0.14	5.60	32	0.39	14.95	136	1.3	
CC119080		0.035	0.14	2.00	34	0.21	9.17	120	1.8	
CC119081		0.036	0.15	3.40	36	0.26	10.40	133	1.8	
CC119082		0.028	0.13	2.98	33	0.17	7.21	174	1.3	
CC119083		0.025	0.05	2.08	15	<0.05	2.37	38	1.4	
CC119084		0.051	0.15	1.39	39	0.27	8.37	111	1.7	
CC119085		0.027	0.13	1.41	31	0.16	9.39	195	2.0	
CC119086		0.020	0.09	2.92	16	<0.05	4.00	48	2.0	
CC119087		0.029	0.14	3.04	39	0.20	8.79	104	1.3	
CC119088		0.030	0.13	3.02	36	0.14	8.84	212	1.9	
CC119089		0.026	0.15	4.64	34	0.12	6.28	103	1.5	
CC119090		0.034	0.15	7.17	44	0.22	9.84	175	1.6	
CC119091		0.030	0.17	9.97	47	0.30	10.55	260	1.4	
CC119092		0.030	0.19	4.43	41	0.23	11.50	216	2.0	
CC119093		0.035	0.11	0.45	31	0.17	2.42	64	<0.5	
CC119094		0.028	0.18	3.87	46	0.26	5.50	104	1.1	
CC119095		0.054	0.18	1.25	43	0.27	10.20	135	2.3	
CC119096		0.053	0.18	1.23	43	3.57	9.75	128	2.0	
CC119097		0.029	0.17	1.33	90	1.36	30.6	81	2.1	
CC119098		0.066	0.19	2.48	48	0.32	8.90	136	2.1	
CC119099		0.051	0.28	10.70	54	0.26	18.35	306	1.8	
CC119100		0.059	0.20	10.20	52	0.57	10.85	453	1.6	
CC119046		0.028	0.11	2.16	21	0.76	2.51	35	1.2	
CC119047		0.018	0.07	0.91	11	<0.05	1.40	22	1.2	
CC119048		0.020	0.05	0.29	10	0.05	0.63	14	<0.5	
CC119049		0.016	0.06	0.50	7	0.05	2.41	17	2.7	

***** See Appendix Page for comments regarding this certificate *****

ALS Canada Ltd.
2103 Dollarton Hwy
North Vancouver BC V7H 0A7
Phone: 604 984 0221 Fax: 604 984 0218 www.alsglobal.com

To: **SILVER RANGE RESOURCES LTD.**
C/O ARCHER, CATHRO & ASSOCIATES (1981) LIMITED
1016-510 W HASTINGS ST
VANCOUVER BC V6B 1L8

Project: Silver Range-KEG

Finalized Date: 7-JUL-2011
Account: RANSIL

CERTIFICATE OF ANALYSIS WH11107602

Method	CERTIFICATE COMMENTS
ALL METHODS	NSS is non-sufficient sample.
ME-MS41	Gold determinations by this method are semi-quantitative due to the small sample weight used (0.5g).

ALS Canada Ltd.
2103 Dollarton Hwy
North Vancouver BC V7H 0A7
Phone: 604 984 0221 Fax: 604 984 0218 www.alsglobal.com

To: **SILVER RANGE RESOURCES LTD.**
C/O ARCHER, CATHRO & ASSOCIATES (1981) LIMITED
1016-510 W HASTINGS ST
VANCOUVER BC V6B 1L8

Finalized Date: 7-JUL-2011
Account: RANSIL

CERTIFICATE WH11107603

Project: Silver Range-KEG

P.O. No.:

This report is for 195 Soil samples submitted to our lab in Whitehorse, YT, Canada on 15-JUN-2011.

The following have access to data associated with this certificate:

DOUG EATON BRUCE YOUNGMAN	SARAH EATON	JOAN MARIACHER

SAMPLE PREPARATION

ALS CODE	DESCRIPTION
WEI-21	Received Sample Weight
LOG-22	Sample login - Rcd w/o BarCode
SCR-41	Screen to -180um and save both

ANALYTICAL PROCEDURES

ALS CODE	DESCRIPTION	INSTRUMENT
Au-TL43	Trace Level Au - 25g AR	ICP-MS
ME-MS41	51 anal. aqua regia ICPMS	

To: **SILVER RANGE RESOURCES LTD.**
ATTN: JOAN MARIACHER
C/O ARCHER, CATHRO & ASSOCIATES (1981) LIMITED
1016-510 W HASTINGS ST
VANCOUVER BC V6B 1L8

This is the Final Report and supersedes any preliminary report with this certificate number. Results apply to samples as submitted. All pages of this report have been checked and approved for release.

Signature:
Colin Ramshaw, Vancouver Laboratory Manager

ALS Canada Ltd.
2103 Dollarton Hwy
North Vancouver BC V7H 0A7
Phone: 604 984 0221 Fax: 604 984 0218 www.alsglobal.com

To: **SILVER RANGE RESOURCES LTD.**
C/O ARCHER, CATHRO & ASSOCIATES (1981) LIMITED
1016-510 W HASTINGS ST
VANCOUVER BC V6B 1L8

Finalized Date: 7-JUL-2011
Account: RANSIL

Project: Silver Range-KEG

CERTIFICATE OF ANALYSIS WH11107603

Sample Description	Method Analyte Units LOR	WEI-21 Recvd Wt. kg 0.02	Au-TL43 Au ppm 0.001	ME-MS41 Ag ppm 0.01	ME-MS41 Al % 0.01	ME-MS41 As ppm 0.1	ME-MS41 Au ppm 0.2	ME-MS41 B ppm 10	ME-MS41 Ba ppm 10	ME-MS41 Be ppm 0.05	ME-MS41 Bi ppm 0.01	ME-MS41 Ca % 0.01	ME-MS41 Cd ppm 0.01	ME-MS41 Ce ppm 0.02	ME-MS41 Co ppm 0.1	ME-MS41 Cr ppm 1
CC119151		0.22	<0.001	0.16	0.31	0.3	<0.2	<10	30	0.05	0.02	0.09	0.04	2.69	0.4	1
CC119152		0.24	0.001	0.19	1.69	5.6	<0.2	<10	140	0.55	0.20	0.20	0.20	22.9	6.2	26
CC119153		0.26	<0.001	0.13	1.01	2.9	<0.2	<10	100	0.23	0.14	0.35	0.09	14.90	3.5	17
CC119154		0.18	<0.001	0.12	1.37	4.5	<0.2	<10	180	0.27	0.14	0.42	0.13	17.85	7.3	25
CC119155		0.16	<0.001	0.12	1.35	5.5	<0.2	<10	180	0.32	0.13	0.42	0.13	17.95	8.3	25
CC119156		0.20	<0.001	0.22	2.15	10.8	<0.2	<10	240	0.73	0.25	0.68	0.46	38.2	14.7	45
CC119157		0.16	<0.001	0.27	0.92	4.0	<0.2	<10	140	0.26	0.22	0.38	0.10	12.55	4.4	19
CC119158		0.16	<0.001	0.23	1.20	5.2	<0.2	<10	170	0.38	0.22	0.36	0.10	17.40	5.3	23
CC119159		0.12	<0.001	0.02	0.50	0.2	<0.2	<10	30	0.10	0.02	0.23	0.09	4.38	0.9	1
CC119160		0.24	<0.001	0.17	2.16	6.5	<0.2	<10	230	0.85	0.27	0.62	0.25	38.4	11.9	41
CC119161		0.22	<0.001	0.14	2.10	6.7	<0.2	<10	220	0.86	0.28	0.58	0.24	43.9	12.8	41
CC119162		0.18	<0.001	0.18	1.97	6.7	<0.2	<10	250	0.78	0.31	0.92	0.74	37.0	12.2	38
CC119163		0.20	0.001	0.33	1.85	8.7	<0.2	<10	240	0.57	0.19	0.79	0.38	39.6	18.1	53
CC119164		0.20	0.001	0.28	1.61	4.8	<0.2	<10	230	0.42	0.16	0.93	0.31	30.4	9.3	35
CC119165		0.24	0.001	0.21	2.18	9.4	<0.2	<10	260	0.78	0.26	0.68	0.45	50.3	16.1	55
CC119166		0.36	0.006	0.20	2.26	9.7	<0.2	<10	280	0.84	0.29	0.65	0.48	51.0	17.2	53
CC119167		0.16	<0.001	0.01	0.31	0.2	<0.2	<10	30	0.07	0.02	0.22	0.01	3.82	1.0	1
CC119168		0.18	<0.001	0.08	0.90	50.5	<0.2	<10	530	0.28	0.07	1.56	0.36	8.81	5.2	18
CC119169		0.16	0.003	0.09	0.26	76.2	<0.2	<10	300	0.11	0.04	1.81	0.16	2.67	2.4	8
CC119170		0.16	0.002	0.08	0.46	35.5	<0.2	<10	260	0.20	0.05	1.53	0.18	3.84	4.4	11
CC119171		0.18	0.001	0.26	1.53	15.7	<0.2	<10	360	0.60	0.14	1.59	1.86	21.7	8.2	35
CC119172		0.16	0.001	0.34	2.04	4.2	<0.2	<10	180	0.54	0.16	0.77	0.48	29.9	10.0	39
CC119173		0.22	<0.001	0.33	1.97	7.4	<0.2	<10	190	0.50	0.15	0.88	0.52	28.8	10.9	37
CC119174		0.20	<0.001	0.05	0.37	0.2	<0.2	<10	20	0.06	0.02	0.12	0.03	3.79	0.8	1
CC119175		0.16	<0.001	0.06	0.29	0.3	<0.2	<10	20	0.06	0.02	0.12	0.03	4.26	1.1	1
CC119176		0.18	<0.001	0.03	0.40	0.3	<0.2	<10	20	0.06	0.02	0.13	0.01	4.44	0.8	1
CC119177		0.18	<0.001	0.04	0.40	0.3	<0.2	<10	20	0.07	0.02	0.12	0.02	4.27	0.9	1
CC119178		0.18	<0.001	0.04	0.17	0.3	<0.2	<10	20	<0.05	0.02	0.07	0.06	1.90	0.9	2
CC119179		0.20	<0.001	0.03	0.32	0.3	<0.2	<10	20	0.06	0.02	0.10	0.02	3.97	0.8	1
CC119180		0.18	<0.001	0.20	2.02	7.3	<0.2	<10	260	0.60	0.19	0.73	0.31	29.8	11.0	43
CC119181		0.18	0.002	0.18	2.00	8.8	<0.2	<10	240	0.60	0.16	0.86	0.31	26.8	13.5	49
CC119182		0.24	0.001	0.18	2.08	10.6	<0.2	<10	240	0.47	0.22	0.27	0.34	30.7	10.4	45
CC119183		0.16	<0.001	0.31	1.63	8.4	<0.2	<10	320	0.46	0.14	0.20	0.16	15.95	8.2	28
CC119184		0.20	<0.001	0.32	0.90	2.2	<0.2	<10	130	0.23	0.06	0.17	0.11	8.76	5.2	26
CC119185		0.14	<0.001	0.30	1.73	8.2	<0.2	<10	360	0.45	0.17	0.45	0.45	19.75	9.4	32
CC119186		0.18	<0.001	0.32	0.57	2.8	<0.2	<10	80	0.16	0.05	0.11	0.10	5.64	3.3	16
CC119187		0.18	<0.001	0.05	1.96	9.7	<0.2	<10	200	0.41	0.17	0.27	0.42	23.4	11.9	53
CC119188		0.18	<0.001	0.13	1.75	8.0	<0.2	<10	270	0.49	0.14	0.53	0.32	28.7	13.0	50
CC119189		0.18	0.001	0.08	1.95	10.2	<0.2	<10	220	0.47	0.18	0.53	0.32	35.0	14.0	52
CC119190		0.20	<0.001	0.12	0.23	0.6	<0.2	<10	40	0.07	0.03	0.08	0.03	2.75	1.4	3

***** See Appendix Page for comments regarding this certificate *****

ALS Canada Ltd.
2103 Dollarton Hwy
North Vancouver BC V7H 0A7
Phone: 604 984 0221 Fax: 604 984 0218 www.alsglobal.com

To: **SILVER RANGE RESOURCES LTD.**
C/O ARCHER, CATHRO & ASSOCIATES (1981) LIMITED
1016-510 W HASTINGS ST
VANCOUVER BC V6B 1L8

Finalized Date: 7-JUL-2011
Account: RANSIL

Project: Silver Range-KEG

CERTIFICATE OF ANALYSIS WH11107603

Sample Description	Method	ME-MS41	ME-MS41	ME-MS41	ME-MS41	ME-MS41	ME-MS41	ME-MS41	ME-MS41	ME-MS41	ME-MS41	ME-MS41	ME-MS41	ME-MS41	ME-MS41	ME-MS41
	Analyte	Cs	Cu	Fe	Ga	Ge	Hf	Hg	In	K	La	Li	Mg	Mn	Mo	Na
	Units	ppm	ppm	%	ppm	ppm	ppm	ppm	ppm	%	ppm	ppm	%	ppm	ppm	%
	LOR	0.05	0.2	0.01	0.05	0.05	0.02	0.01	0.005	0.01	0.2	0.1	0.01	5	0.05	0.01
CC119151		0.09	3.1	0.18	0.97	<0.05	<0.02	<0.01	<0.005	0.03	1.4	0.4	0.03	14	0.17	0.03
CC119152		2.26	17.0	2.17	5.65	<0.05	<0.02	0.03	0.022	0.06	13.0	15.9	0.36	272	0.92	0.01
CC119153		1.61	10.6	1.24	3.62	<0.05	<0.02	0.01	0.013	0.06	8.0	9.8	0.27	114	0.39	0.02
CC119154		2.28	17.0	1.84	4.47	0.10	<0.02	0.02	0.019	0.05	10.0	15.0	0.46	304	0.68	0.03
CC119155		2.19	16.5	2.04	4.40	0.09	<0.02	0.02	0.018	0.05	9.5	15.1	0.45	615	0.78	0.03
CC119156		3.03	31.4	3.14	6.65	0.13	0.03	0.03	0.030	0.10	18.9	29.8	0.82	628	1.11	0.04
CC119157		1.61	9.4	1.72	4.16	0.08	<0.02	0.03	0.015	0.04	6.3	10.6	0.24	292	1.04	0.02
CC119158		1.78	13.6	2.34	4.88	0.08	<0.02	0.03	0.021	0.05	9.0	12.7	0.30	362	1.10	0.02
CC119159		0.11	3.0	0.39	1.22	0.07	0.03	0.01	<0.005	0.03	2.2	0.5	0.02	27	0.07	0.05
CC119160		3.28	25.6	2.85	6.45	0.13	0.04	0.03	0.028	0.13	17.1	32.1	0.81	250	0.98	0.02
CC119161		3.49	27.6	2.82	6.80	0.14	0.05	0.02	0.031	0.13	19.6	34.0	0.82	239	1.02	0.02
CC119162		3.42	32.0	2.69	6.35	0.13	0.06	0.04	0.028	0.17	20.6	31.1	0.73	284	0.84	0.03
CC119163		1.37	42.6	3.38	5.72	0.14	0.07	0.04	0.038	0.08	20.2	21.0	0.89	428	1.23	0.01
CC119164		1.25	26.4	2.21	4.67	0.12	0.07	0.02	0.023	0.05	15.5	17.2	0.59	315	0.51	0.02
CC119165		2.47	34.3	3.22	7.09	0.16	0.09	0.02	0.031	0.14	24.6	30.6	0.92	500	1.06	0.03
CC119166		2.67	35.1	3.35	7.23	0.14	0.06	0.02	0.030	0.14	24.3	32.4	0.94	464	1.10	0.03
CC119167		0.08	2.4	0.41	1.37	0.07	0.02	0.01	<0.005	0.03	1.7	0.5	0.03	27	0.06	0.04
CC119168		0.18	27.4	7.99	2.83	0.13	0.10	0.07	0.008	0.01	5.3	1.7	0.11	2200	6.57	0.03
CC119169		0.09	18.0	8.14	1.01	0.18	0.05	0.06	0.006	0.01	1.5	1.1	0.07	315	7.28	0.01
CC119170		0.16	24.2	4.46	1.62	0.11	0.07	0.08	0.007	0.01	2.1	2.0	0.08	65	3.00	0.02
CC119171		1.23	29.9	4.23	3.76	0.11	0.07	0.08	0.015	0.04	12.9	14.7	0.36	932	2.54	0.02
CC119172		3.75	18.7	2.30	5.96	0.11	0.07	0.02	0.022	0.06	16.4	25.3	0.66	189	0.48	0.03
CC119173		3.52	17.0	2.73	5.72	0.12	0.07	0.03	0.020	0.06	15.9	23.4	0.63	368	0.68	0.03
CC119174		0.08	2.6	0.32	1.31	0.07	0.02	0.01	<0.005	0.03	1.7	0.3	0.03	22	0.09	0.03
CC119175		0.12	3.2	0.36	1.46	0.07	<0.02	0.01	<0.005	0.02	1.9	0.5	0.04	26	0.13	0.03
CC119176		0.08	2.8	0.34	1.34	0.07	0.02	0.02	<0.005	0.03	2.0	0.3	0.03	22	0.09	0.03
CC119177		0.08	3.1	0.35	1.41	0.07	0.02	0.01	<0.005	0.03	1.9	0.4	0.03	23	0.08	0.03
CC119178		0.17	1.4	0.38	0.96	0.07	<0.02	0.02	<0.005	0.02	0.9	0.3	0.02	22	0.10	0.03
CC119179		0.13	2.7	0.29	1.01	0.07	0.02	0.01	<0.005	0.02	1.8	0.6	0.03	24	0.09	0.03
CC119180		2.54	22.7	2.63	5.75	0.12	0.04	0.05	0.024	0.07	15.3	22.2	0.66	391	1.27	0.02
CC119181		2.45	30.7	2.76	5.68	0.11	0.04	0.04	0.026	0.08	13.9	21.2	0.76	385	1.41	0.02
CC119182		2.79	20.6	2.82	6.48	0.11	<0.02	0.03	0.024	0.09	15.3	24.6	0.72	281	1.12	0.02
CC119183		2.14	30.7	2.03	4.54	0.09	<0.02	0.06	0.021	0.07	9.1	11.4	0.32	165	1.11	0.02
CC119184		0.98	12.5	1.44	3.09	0.08	<0.02	0.04	0.012	0.04	4.2	6.7	0.24	116	0.58	0.03
CC119185		2.27	27.1	2.20	4.92	0.09	<0.02	0.08	0.023	0.09	10.6	13.7	0.43	372	1.58	0.03
CC119186		0.88	7.9	0.90	2.12	0.08	<0.02	0.02	0.008	0.03	2.7	5.4	0.17	85	0.40	0.03
CC119187		2.60	28.8	2.79	6.28	0.11	<0.02	0.03	0.026	0.09	12.2	20.6	0.71	276	1.95	0.02
CC119188		2.61	27.6	2.68	5.35	0.12	0.02	0.04	0.022	0.10	14.8	18.1	0.79	552	2.10	0.02
CC119189		2.57	24.3	2.97	6.23	0.13	0.04	0.03	0.029	0.09	18.3	25.8	0.90	441	1.56	0.02
CC119190		0.19	3.2	0.45	1.17	<0.05	<0.02	0.01	<0.005	0.02	1.4	0.8	0.04	88	0.19	0.02

***** See Appendix Page for comments regarding this certificate *****

ALS Canada Ltd.
2103 Dollarton Hwy
North Vancouver BC V7H 0A7
Phone: 604 984 0221 Fax: 604 984 0218 www.alsglobal.com

To: **SILVER RANGE RESOURCES LTD.**
C/O ARCHER, CATHRO & ASSOCIATES (1981) LIMITED
1016-510 W HASTINGS ST
VANCOUVER BC V6B 1L8

Finalized Date: 7-JUL-2011
Account: RANSIL

Project: Silver Range-KEG

CERTIFICATE OF ANALYSIS WH11107603

Sample Description	Method	ME-MS41	ME-MS41	ME-MS41	ME-MS41	ME-MS41	ME-MS41	ME-MS41	ME-MS41	ME-MS41	ME-MS41	ME-MS41	ME-MS41	ME-MS41	ME-MS41	ME-MS41
	Analyte	Nb	Ni	P	Pb	Rb	Re	S	Sb	Sc	Se	Sn	Sr	Ta	Te	Th
	Units	ppm	ppm	ppm	ppm	ppm	ppm	%	ppm	ppm	ppm	ppm	ppm	ppm	ppm	ppm
	LOR	0.05	0.2	10	0.2	0.1	0.001	0.01	0.05	0.1	0.2	0.2	0.2	0.01	0.01	0.2
CC119151		0.12	1.1	330	1.4	1.1	<0.001	<0.01	<0.05	0.1	<0.2	<0.2	9.5	<0.01	<0.01	<0.2
CC119152		0.37	15.0	1010	8.7	11.4	<0.001	0.03	0.48	0.8	0.4	0.6	14.0	<0.01	0.01	0.2
CC119153		0.48	9.5	530	5.3	10.0	<0.001	0.01	0.33	1.3	0.2	0.4	17.7	<0.01	0.02	0.5
CC119154		0.60	21.8	570	6.7	12.3	<0.001	0.04	0.66	2.2	0.3	0.4	26.7	<0.01	0.01	0.5
CC119155		0.60	21.8	570	6.0	11.6	<0.001	0.04	0.67	2.3	0.5	0.4	26.9	<0.01	0.01	0.6
CC119156		1.24	38.5	960	16.0	20.3	<0.001	0.03	2.22	5.4	0.5	1.3	46.4	<0.01	0.02	3.4
CC119157		0.49	10.3	580	8.5	12.7	<0.001	0.04	0.31	1.0	0.2	0.5	21.1	<0.01	0.02	0.2
CC119158		0.56	12.4	700	9.2	11.9	<0.001	0.04	0.36	1.3	0.2	0.5	21.7	<0.01	0.02	0.2
CC119159		0.22	0.9	350	0.8	1.3	<0.001	0.02	0.05	0.2	<0.2	<0.2	11.8	0.01	<0.01	<0.2
CC119160		1.65	32.3	880	18.9	23.2	<0.001	0.03	0.66	4.6	0.5	0.8	30.6	<0.01	0.01	4.5
CC119161		1.75	34.8	940	16.5	23.5	<0.001	0.02	0.71	5.0	0.3	0.9	32.3	<0.01	0.01	5.5
CC119162		1.71	33.2	940	18.0	31.5	<0.001	0.07	0.81	5.0	1.2	0.8	42.9	<0.01	0.02	3.8
CC119163		1.09	43.9	970	24.8	12.0	0.001	0.04	1.58	6.8	1.2	0.6	36.4	<0.01	0.01	4.2
CC119164		0.89	27.0	760	17.6	8.5	<0.001	0.07	1.35	4.0	0.6	0.6	43.1	<0.01	0.01	2.3
CC119165		1.21	47.5	990	20.0	20.1	<0.001	0.02	1.48	6.6	0.7	0.8	41.4	<0.01	0.02	7.1
CC119166		1.20	45.3	1020	19.8	21.3	<0.001	0.02	1.48	6.4	0.7	0.8	38.8	<0.01	0.03	6.5
CC119167		0.19	1.0	420	0.7	1.0	<0.001	0.01	<0.05	0.2	<0.2	<0.2	14.7	<0.01	<0.01	<0.2
CC119168		0.59	8.7	1420	3.1	1.1	0.006	0.49	2.09	0.9	4.8	<0.2	78.2	0.01	0.05	0.4
CC119169		0.37	6.9	1100	2.7	0.7	0.006	0.37	1.30	0.7	2.6	<0.2	94.2	<0.01	0.07	0.2
CC119170		0.49	10.0	1110	4.6	1.0	0.007	0.52	1.41	0.6	3.8	<0.2	79.4	<0.01	0.05	0.3
CC119171		0.84	18.6	1110	7.6	4.9	0.003	0.33	1.04	2.3	4.3	0.3	82.8	<0.01	0.01	1.0
CC119172		1.06	27.3	770	14.8	14.7	0.001	0.10	0.84	3.4	0.9	0.7	40.8	<0.01	0.02	2.2
CC119173		1.05	25.8	800	13.4	14.4	0.001	0.12	0.93	3.1	1.3	0.7	45.2	<0.01	<0.01	2.0
CC119174		0.21	0.7	410	1.0	0.9	<0.001	0.01	<0.05	0.2	<0.2	<0.2	9.1	<0.01	<0.01	<0.2
CC119175		0.19	0.8	470	1.3	1.1	<0.001	0.02	0.05	0.2	0.2	<0.2	11.3	<0.01	<0.01	<0.2
CC119176		0.22	0.7	460	0.8	0.8	<0.001	0.01	<0.05	0.2	<0.2	<0.2	10.1	<0.01	<0.01	0.2
CC119177		0.23	0.7	420	1.0	1.0	<0.001	0.01	<0.05	0.2	<0.2	<0.2	10.6	<0.01	<0.01	<0.2
CC119178		<0.05	0.8	340	1.1	1.2	<0.001	0.01	0.05	0.1	<0.2	<0.2	9.7	<0.01	<0.01	<0.2
CC119179		0.17	0.6	360	0.7	1.2	<0.001	0.01	<0.05	0.2	<0.2	<0.2	9.0	<0.01	<0.01	<0.2
CC119180		1.08	32.1	1190	10.7	14.4	<0.001	0.09	0.88	2.5	1.2	0.5	47.5	<0.01	0.01	0.8
CC119181		1.19	41.5	940	10.9	15.0	0.001	0.07	0.99	3.4	1.1	0.5	47.3	<0.01	0.01	1.2
CC119182		1.32	32.5	740	11.0	13.7	<0.001	0.03	0.62	3.6	0.4	0.6	18.8	<0.01	0.01	2.0
CC119183		0.57	30.5	700	7.4	8.5	<0.001	0.03	0.72	2.5	0.5	0.4	15.1	<0.01	0.02	0.5
CC119184		0.26	14.2	460	3.6	4.3	<0.001	0.04	0.24	0.9	0.4	0.2	13.5	<0.01	0.01	<0.2
CC119185		0.85	29.4	860	10.7	11.4	<0.001	0.08	0.78	2.2	0.6	0.4	27.8	<0.01	0.01	0.4
CC119186		0.22	11.1	350	2.7	3.5	<0.001	0.02	0.23	0.5	<0.2	0.2	8.9	<0.01	0.01	<0.2
CC119187		1.15	44.7	650	12.8	11.7	<0.001	0.02	0.99	4.2	0.4	0.5	19.8	<0.01	0.02	1.5
CC119188		1.26	40.5	1220	12.2	14.9	<0.001	0.03	1.04	4.2	0.6	0.4	27.0	<0.01	0.02	2.1
CC119189		1.64	39.2	1070	13.6	16.8	<0.001	0.02	1.08	4.9	0.6	0.6	29.1	<0.01	0.01	4.3
CC119190		0.18	2.2	290	0.8	1.3	<0.001	<0.01	0.10	0.3	0.4	<0.2	8.4	<0.01	<0.01	<0.2

***** See Appendix Page for comments regarding this certificate *****

ALS Canada Ltd.
2103 Dollarton Hwy
North Vancouver BC V7H 0A7
Phone: 604 984 0221 Fax: 604 984 0218 www.alsglobal.com

To: **SILVER RANGE RESOURCES LTD.**
C/O ARCHER, CATHRO & ASSOCIATES (1981) LIMITED
1016-510 W HASTINGS ST
VANCOUVER BC V6B 1L8

Finalized Date: 7-JUL-2011
Account: RANSIL

Project: Silver Range-KEG

CERTIFICATE OF ANALYSIS WH11107603

Sample Description	Method	ME-MS41	ME-MS41	ME-MS41	ME-MS41	ME-MS41	ME-MS41	ME-MS41	ME-MS41
	Analyte	Ti	Tl	U	V	W	Y	Zn	Zr
	Units	%	ppm	ppm	ppm	ppm	ppm	ppm	ppm
	LOR	0.005	0.02	0.05	1	0.05	0.05	2	0.5
CC119151		0.017	0.03	0.16	7	<0.05	0.48	4	<0.5
CC119152		0.029	0.15	1.41	43	0.88	3.78	53	<0.5
CC119153		0.037	0.14	0.61	28	0.23	2.11	34	<0.5
CC119154		0.034	0.10	0.54	32	0.18	3.13	62	<0.5
CC119155		0.034	0.10	0.51	32	0.17	3.14	62	<0.5
CC119156		0.065	0.17	0.97	54	0.39	9.95	102	1.0
CC119157		0.033	0.12	0.69	38	0.46	1.76	31	<0.5
CC119158		0.033	0.14	0.95	47	0.24	2.64	37	<0.5
CC119159		0.026	0.04	0.22	13	<0.05	0.89	8	1.2
CC119160		0.081	0.20	0.72	54	0.44	6.09	107	1.8
CC119161		0.084	0.22	0.81	54	1.00	7.45	100	2.2
CC119162		0.075	0.25	1.58	50	0.66	11.00	103	2.3
CC119163		0.061	0.11	1.10	60	0.19	10.55	140	2.6
CC119164		0.047	0.11	0.95	40	0.17	8.09	104	2.3
CC119165		0.080	0.19	0.76	57	0.53	10.20	104	3.6
CC119166		0.080	0.20	0.98	58	0.49	10.45	106	2.4
CC119167		0.030	0.03	0.10	15	<0.05	0.68	6	0.8
CC119168		0.014	0.08	11.20	40	0.24	3.52	29	4.3
CC119169		0.006	0.07	5.05	12	0.36	1.28	12	1.7
CC119170		0.010	0.09	10.95	20	0.17	1.57	12	2.8
CC119171		0.027	0.16	3.44	39	0.13	8.64	69	2.6
CC119172		0.043	0.13	2.78	30	0.15	7.37	158	2.4
CC119173		0.044	0.14	2.89	33	0.23	7.04	157	2.2
CC119174		0.026	0.02	0.16	11	<0.05	0.64	5	0.6
CC119175		0.028	0.02	0.19	13	<0.05	0.71	5	<0.5
CC119176		0.027	0.02	0.16	12	<0.05	0.73	4	0.8
CC119177		0.028	0.02	0.15	12	<0.05	0.73	4	0.8
CC119178		0.017	0.02	0.16	13	<0.05	0.37	6	<0.5
CC119179		0.020	0.02	0.13	9	<0.05	0.65	4	0.6
CC119180		0.044	0.13	1.79	52	0.15	8.29	120	1.3
CC119181		0.048	0.14	2.26	62	0.16	7.53	100	1.3
CC119182		0.071	0.17	0.88	60	0.60	5.49	73	0.5
CC119183		0.037	0.14	0.95	49	0.19	5.31	52	<0.5
CC119184		0.041	0.05	0.49	42	0.08	2.20	28	<0.5
CC119185		0.037	0.15	0.78	50	0.22	5.79	72	<0.5
CC119186		0.027	0.05	0.30	27	0.05	1.29	19	<0.5
CC119187		0.065	0.16	0.62	78	0.20	3.88	94	<0.5
CC119188		0.064	0.20	0.83	76	0.18	6.34	81	0.8
CC119189		0.077	0.16	0.81	71	0.27	6.40	90	1.6
CC119190		0.022	0.02	0.23	13	<0.05	0.79	7	<0.5

***** See Appendix Page for comments regarding this certificate *****

ALS Canada Ltd.
2103 Dollarton Hwy
North Vancouver BC V7H 0A7
Phone: 604 984 0221 Fax: 604 984 0218 www.alsglobal.com

To: **SILVER RANGE RESOURCES LTD.**
C/O ARCHER, CATHRO & ASSOCIATES (1981) LIMITED
1016-510 W HASTINGS ST
VANCOUVER BC V6B 1L8

Finalized Date: 7-JUL-2011
Account: RANSIL

Project: Silver Range-KEG

CERTIFICATE OF ANALYSIS WH11107603

Sample Description	Method	WEI-21	Au-TL43	ME-MS41	ME-MS41	ME-MS41	ME-MS41	ME-MS41	ME-MS41	ME-MS41	ME-MS41	ME-MS41	ME-MS41	ME-MS41	ME-MS41	ME-MS41
	Analyte	Recvd Wt.	Au	Ag	Al	As	Au	B	Ba	Be	Bi	Ca	Cd	Ce	Co	Cr
	Units	kg	ppm	ppm	%	ppm	ppm	ppm	ppm	ppm	ppm	%	ppm	ppm	ppm	ppm
	LOR	0.02	0.001	0.01	0.01	0.1	0.2	10	10	0.05	0.01	0.01	0.01	0.02	0.1	1
CC119191		0.16	0.001	0.23	0.98	4.3	<0.2	<10	210	0.36	0.09	0.76	0.34	12.70	9.4	16
CC119192		0.20	<0.001	0.08	0.53	2.5	<0.2	<10	110	0.14	0.05	0.79	1.03	5.83	2.8	9
CC119193		0.22	<0.001	0.05	0.32	0.9	<0.2	<10	60	0.12	0.02	0.46	0.18	2.90	0.7	3
CC119194		0.28	<0.001	0.16	1.05	5.5	<0.2	<10	140	0.30	0.10	0.80	0.12	12.00	5.3	18
CC119195		0.18	0.001	0.29	2.25	11.4	<0.2	<10	270	0.57	0.18	1.05	0.49	22.7	15.1	62
CC119196		0.24	0.001	0.23	0.89	4.0	<0.2	<10	130	0.25	0.08	0.75	0.36	13.95	6.6	19
CC119198		0.24	0.001	0.18	1.24	5.9	<0.2	<10	150	0.34	0.10	1.23	0.53	13.10	7.6	29
CC119201		0.26	0.001	0.23	2.20	11.0	<0.2	<10	230	0.64	0.33	0.23	0.29	31.8	12.2	47
CC119202		0.26	0.001	0.37	2.14	9.8	<0.2	<10	250	0.71	0.27	0.97	0.78	36.3	15.4	48
CC119203		0.30	0.001	0.46	2.77	14.5	<0.2	<10	300	0.98	0.29	0.26	0.34	38.4	13.0	44
CC119204		0.32	0.001	0.25	2.38	11.5	<0.2	<10	300	0.78	0.26	0.36	0.31	38.9	14.7	55
CC119205		0.22	0.001	0.31	2.82	17.6	<0.2	<10	420	0.85	0.34	0.35	0.25	26.6	12.7	61
CC119206		0.36	0.001	0.32	2.21	12.6	<0.2	<10	250	0.69	0.26	0.28	0.27	37.0	14.8	57
CC119207		0.40	0.001	0.14	2.19	12.2	<0.2	<10	280	0.69	0.20	0.46	0.47	41.0	22.1	70
CC119208		0.26	0.001	0.37	0.96	4.0	<0.2	<10	130	0.30	0.07	0.11	0.06	8.76	5.1	14
CC119209		0.38	0.001	0.30	2.97	22.7	<0.2	<10	400	0.99	0.34	0.43	0.27	38.3	17.6	55
CC119210		0.42	0.002	0.28	2.45	13.8	<0.2	<10	260	0.76	0.24	0.58	0.30	53.5	16.4	48
CC119211		0.22	0.001	0.21	1.47	6.0	<0.2	<10	220	0.44	0.14	0.76	0.16	20.4	7.4	21
CC119212		0.32	0.002	0.33	2.46	14.7	<0.2	<10	250	0.83	0.33	0.72	0.23	46.3	17.0	48
CC119213		0.22	0.001	0.22	2.02	10.5	<0.2	<10	240	0.54	0.42	0.44	0.18	35.2	8.8	34
CC119214		0.30	<0.001	0.06	0.46	0.9	<0.2	<10	90	0.11	0.03	0.64	0.12	6.68	2.7	3
CC119215		0.42	0.002	0.26	2.00	9.7	<0.2	<10	220	0.56	0.16	0.52	0.46	35.1	19.1	58
CC119216		0.28	0.007	1.38	1.02	192.5	<0.2	<10	90	0.87	1.69	0.07	1.16	27.2	4.9	16
CC119217		0.34	0.006	2.46	1.32	139.5	<0.2	<10	80	1.71	2.17	0.11	1.13	38.1	4.3	14
CC119218		0.30	0.004	1.35	1.14	159.5	<0.2	<10	110	1.20	1.84	0.08	0.95	32.3	4.6	17
CC119219		0.34	0.008	1.31	1.31	138.0	<0.2	<10	80	1.39	1.49	0.08	0.86	26.4	7.1	16
CC119220		0.40	0.003	0.37	1.03	97.5	<0.2	<10	80	1.04	1.17	0.07	1.03	25.1	4.3	17
CC119221		0.68	0.004	0.81	1.39	146.5	<0.2	<10	90	1.18	1.96	0.07	0.81	31.2	4.5	23
CC119222		0.34	0.041	7.11	1.51	431	<0.2	<10	70	1.95	3.61	0.06	0.89	19.70	4.3	11
CC119223		0.34	0.005	0.89	0.91	92.1	<0.2	<10	70	0.84	1.72	0.08	0.71	32.3	2.7	12
CC119224		0.36	0.004	1.19	1.58	111.0	<0.2	<10	100	1.10	1.71	0.07	0.56	34.2	6.7	24
CC119225		0.26	0.097	9.81	2.53	1050	<0.2	<10	160	2.72	17.60	0.18	0.30	28.4	36.8	22
CC119226		0.28	0.009	5.12	1.64	1020	<0.2	<10	190	2.57	12.25	0.12	0.85	21.5	7.3	15
CC119227		0.32	0.001	0.12	0.73	22.2	<0.2	<10	40	0.45	0.19	0.12	0.12	6.09	0.9	3
CC119228		0.28	0.002	1.02	1.21	43.8	<0.2	<10	50	0.76	0.50	0.09	0.36	13.10	1.7	8
CC119229		0.34	0.006	2.63	1.58	189.5	<0.2	<10	140	5.50	1.69	0.33	2.98	38.0	4.9	21
CC119230		0.38	0.002	0.85	1.27	112.5	<0.2	<10	110	1.92	0.89	0.14	2.73	33.0	7.3	18
CC119231		0.44	0.003	1.02	1.37	79.6	<0.2	<10	120	0.85	0.85	0.10	0.49	38.3	5.7	21
CC119232		0.38	0.002	0.63	1.64	33.7	<0.2	<10	110	1.06	0.55	0.17	0.88	44.0	10.0	28
CC119233		0.26	<0.001	0.80	0.88	29.0	<0.2	<10	70	0.74	0.41	0.13	0.22	13.15	3.2	11

***** See Appendix Page for comments regarding this certificate *****

ALS Canada Ltd.
2103 Dollarton Hwy
North Vancouver BC V7H 0A7
Phone: 604 984 0221 Fax: 604 984 0218 www.alsglobal.com

To: **SILVER RANGE RESOURCES LTD.**
C/O ARCHER, CATHRO & ASSOCIATES (1981) LIMITED
1016-510 W HASTINGS ST
VANCOUVER BC V6B 1L8

Finalized Date: 7-JUL-2011
Account: RANSIL

Project: Silver Range-KEG

CERTIFICATE OF ANALYSIS WH11107603

Sample Description	Method	ME-MS41	ME-MS41	ME-MS41	ME-MS41	ME-MS41	ME-MS41	ME-MS41	ME-MS41	ME-MS41	ME-MS41	ME-MS41	ME-MS41	ME-MS41	ME-MS41	ME-MS41
	Analyte	Cs	Cu	Fe	Ga	Ge	Hf	Hg	In	K	La	Li	Mg	Mn	Mo	Na
	Units	ppm	ppm	%	ppm	ppm	ppm	ppm	ppm	%	ppm	ppm	%	ppm	ppm	%
	LOR	0.05	0.2	0.01	0.05	0.05	0.02	0.01	0.005	0.01	0.2	0.1	0.01	5	0.05	0.01
CC119191		1.32	26.7	1.11	3.00	<0.05	0.04	0.06	0.014	0.05	7.2	6.0	0.21	679	1.23	0.01
CC119192		1.13	13.3	0.65	1.79	<0.05	0.04	0.03	0.008	0.03	3.6	3.8	0.14	98	0.47	0.02
CC119193		0.22	8.6	0.21	0.94	<0.05	0.03	0.02	<0.005	0.02	1.7	0.7	0.04	24	0.26	0.02
CC119194		1.19	21.9	1.38	3.60	<0.05	0.04	0.02	0.012	0.03	6.9	10.7	0.28	168	0.69	0.02
CC119195		3.02	39.4	3.21	6.48	0.07	0.08	0.04	0.029	0.15	13.6	23.3	0.94	419	1.53	0.02
CC119196		1.60	22.2	1.45	2.74	<0.05	0.04	0.03	0.012	0.05	7.2	9.4	0.33	252	0.62	0.02
CC119198		1.78	23.1	1.78	3.38	<0.05	0.04	0.02	0.015	0.06	7.1	14.4	0.50	316	0.79	0.02
CC119201		3.43	26.5	3.15	8.87	0.06	<0.02	0.03	0.032	0.08	16.8	24.3	0.67	363	1.93	<0.01
CC119202		2.93	25.3	3.07	6.74	0.08	0.05	0.03	0.026	0.09	20.4	32.9	0.80	899	1.32	0.02
CC119203		3.01	38.4	3.35	7.43	0.05	0.05	0.06	0.035	0.10	18.3	24.6	0.68	348	1.44	<0.01
CC119204		2.71	32.0	3.26	7.37	0.07	0.02	0.03	0.028	0.10	20.7	23.3	0.84	445	1.48	<0.01
CC119205		5.01	57.1	3.98	10.35	0.05	0.03	0.04	0.044	0.12	14.8	13.7	0.51	350	3.92	<0.01
CC119206		3.12	30.8	3.06	7.68	0.06	<0.02	0.02	0.028	0.09	19.9	23.6	0.72	371	1.40	<0.01
CC119207		2.55	44.6	3.80	7.12	0.08	0.04	0.01	0.031	0.12	20.9	23.7	1.11	737	1.94	0.01
CC119208		1.06	16.1	1.31	2.68	<0.05	<0.02	0.03	0.010	0.03	4.2	4.3	0.15	273	1.21	0.01
CC119209		3.53	52.0	3.96	8.87	0.07	0.04	0.03	0.046	0.09	21.5	36.8	0.86	754	2.78	<0.01
CC119210		3.25	35.1	3.46	7.36	0.09	0.06	0.03	0.031	0.07	30.3	34.1	0.99	398	1.49	0.02
CC119211		1.43	19.2	1.83	4.52	<0.05	0.04	0.03	0.014	0.04	11.3	13.6	0.37	268	0.95	0.02
CC119212		2.77	35.9	3.52	7.42	0.07	0.07	0.03	0.033	0.09	24.8	32.9	0.95	305	1.30	0.02
CC119213		2.74	18.9	2.69	8.02	0.05	0.02	0.01	0.023	0.07	18.1	21.3	0.53	197	1.11	<0.01
CC119214		0.17	15.8	0.55	1.28	<0.05	0.02	0.01	<0.005	0.02	3.4	0.7	0.06	92	0.25	0.03
CC119215		2.13	41.3	3.36	6.45	0.07	0.05	0.03	0.031	0.07	18.3	21.9	0.97	574	1.48	0.01
CC119216		7.82	19.2	2.37	5.45	<0.05	<0.02	0.02	0.592	0.12	13.7	9.3	0.22	1300	1.24	<0.01
CC119217		4.47	28.3	2.94	5.92	0.05	<0.02	0.05	0.977	0.13	21.1	21.6	0.25	416	1.19	<0.01
CC119218		4.69	25.6	2.93	6.07	0.05	<0.02	0.03	0.896	0.16	17.9	12.3	0.25	333	1.55	<0.01
CC119219		5.97	28.0	2.67	4.76	<0.05	<0.02	0.02	0.880	0.10	14.1	12.3	0.24	945	1.15	0.01
CC119220		4.41	24.4	2.55	5.46	0.05	<0.02	0.01	0.579	0.10	14.0	10.3	0.20	431	1.26	<0.01
CC119221		10.10	30.7	3.41	6.71	<0.05	<0.02	0.04	1.630	0.09	18.0	8.6	0.20	552	1.86	<0.01
CC119222		21.2	34.7	3.68	4.54	<0.05	0.02	0.07	4.77	0.12	12.0	9.6	0.15	780	1.19	<0.01
CC119223		11.70	14.3	2.37	6.74	0.05	<0.02	0.02	0.841	0.13	17.5	10.3	0.17	182	1.29	<0.01
CC119224		6.00	30.7	3.73	7.54	<0.05	<0.02	0.03	0.954	0.18	17.7	18.7	0.39	413	1.64	<0.01
CC119225		31.9	46.2	7.20	8.60	<0.05	0.05	0.29	8.47	0.18	14.0	14.0	0.17	3170	2.70	<0.01
CC119226		31.3	25.8	4.07	7.28	0.05	<0.02	0.04	6.58	0.11	12.0	6.4	0.11	2220	1.57	<0.01
CC119227		3.43	4.5	0.51	2.00	<0.05	0.03	0.01	0.176	0.04	3.3	1.5	0.04	115	0.33	0.02
CC119228		6.62	19.2	1.13	3.60	<0.05	<0.02	0.03	0.535	0.04	7.8	6.7	0.11	86	0.59	0.01
CC119229		19.75	32.8	3.10	4.86	0.14	<0.02	0.07	1.885	0.10	29.2	16.2	0.24	1250	0.94	0.01
CC119230		11.45	29.2	3.25	4.89	0.11	<0.02	0.04	2.11	0.10	19.8	14.5	0.24	1770	1.10	0.01
CC119231		4.80	18.8	2.89	6.78	0.11	<0.02	0.04	0.838	0.14	20.0	14.2	0.29	364	1.50	<0.01
CC119232		4.56	24.4	2.95	5.39	0.11	0.02	0.03	0.272	0.17	21.1	21.5	0.49	693	1.01	<0.01
CC119233		3.43	16.3	1.52	3.67	0.08	<0.02	0.03	0.196	0.05	6.7	3.4	0.09	245	0.93	0.01

***** See Appendix Page for comments regarding this certificate *****

ALS Canada Ltd.
2103 Dollarton Hwy
North Vancouver BC V7H 0A7
Phone: 604 984 0221 Fax: 604 984 0218 www.alsglobal.com

To: **SILVER RANGE RESOURCES LTD.**
C/O ARCHER, CATHRO & ASSOCIATES (1981) LIMITED
1016-510 W HASTINGS ST
VANCOUVER BC V6B 1L8

Finalized Date: 7-JUL-2011
Account: RANSIL

Project: Silver Range-KEG

CERTIFICATE OF ANALYSIS WH11107603

Sample Description	Method	ME-MS41	ME-MS41	ME-MS41	ME-MS41	ME-MS41	ME-MS41	ME-MS41	ME-MS41	ME-MS41	ME-MS41	ME-MS41	ME-MS41	ME-MS41	ME-MS41	ME-MS41
	Analyte	Nb	Ni	P	Pb	Rb	Re	S	Sb	Sc	Se	Sn	Sr	Ta	Te	Th
	Units	ppm	ppm	ppm	ppm	ppm	ppm	%	ppm	ppm	ppm	ppm	ppm	ppm	ppm	ppm
	LOR	0.05	0.2	10	0.2	0.1	0.001	0.01	0.05	0.1	0.2	0.2	0.2	0.01	0.01	0.2
CC119191		0.56	12.6	1080	8.2	8.0	0.001	0.10	0.54	1.2	0.8	0.2	50.9	<0.01	0.01	0.3
CC119192		0.45	9.2	560	2.3	5.7	<0.001	0.07	0.33	0.9	0.4	0.2	46.2	<0.01	<0.01	0.3
CC119193		0.25	3.1	370	1.0	1.2	<0.001	0.04	0.11	0.2	0.2	<0.2	30.4	<0.01	<0.01	<0.2
CC119194		0.71	15.2	600	5.1	5.0	0.001	0.07	0.49	1.3	0.8	0.3	43.8	<0.01	0.01	0.5
CC119195		1.74	52.3	880	12.5	29.1	0.001	0.06	1.18	6.2	1.3	0.5	54.1	<0.01	0.01	2.8
CC119196		0.56	19.8	860	5.3	6.6	0.003	0.04	0.67	2.0	1.7	0.2	41.2	<0.01	<0.01	0.7
CC119198		0.85	24.6	750	9.0	8.7	0.002	0.08	0.74	2.0	2.0	0.3	64.4	<0.01	0.01	0.5
CC119201		1.14	34.3	800	14.1	17.1	<0.001	0.02	0.99	2.7	0.5	0.9	20.8	<0.01	0.03	0.7
CC119202		1.10	35.8	1020	19.3	24.2	0.003	0.08	1.41	3.6	1.6	0.7	58.2	<0.01	0.01	1.9
CC119203		1.84	37.5	750	18.2	16.3	<0.001	0.01	1.03	5.0	1.0	0.7	20.1	<0.01	0.03	4.7
CC119204		1.49	42.3	830	16.3	16.9	<0.001	<0.01	1.08	5.5	0.7	0.7	21.1	<0.01	0.02	5.2
CC119205		0.32	46.4	1630	21.9	18.9	<0.001	0.03	1.58	1.2	1.1	1.1	28.3	<0.01	0.04	0.2
CC119206		0.93	60.6	880	14.6	15.1	<0.001	0.01	0.86	3.7	0.7	0.7	21.1	<0.01	0.03	1.3
CC119207		0.88	56.5	1200	16.3	14.4	<0.001	<0.01	1.36	7.2	0.7	0.6	26.0	<0.01	0.03	4.8
CC119208		0.16	13.1	540	4.7	4.6	<0.001	0.02	0.47	0.6	0.8	0.2	11.0	<0.01	0.01	<0.2
CC119209		1.05	56.2	940	17.7	16.3	<0.001	0.01	1.54	5.6	1.3	0.8	35.7	<0.01	0.03	2.4
CC119210		1.31	42.3	990	15.7	13.5	<0.001	0.01	1.23	5.9	1.0	0.6	41.3	<0.01	0.02	5.6
CC119211		0.91	16.5	870	7.0	6.4	0.001	0.06	0.61	1.8	1.3	0.4	40.3	<0.01	<0.01	0.9
CC119212		1.55	39.2	840	19.0	16.3	0.001	0.03	1.46	5.6	1.2	0.8	46.9	<0.01	0.02	5.5
CC119213		1.49	23.5	550	15.7	13.7	<0.001	0.02	0.96	3.3	0.6	0.9	33.6	<0.01	0.02	2.4
CC119214		0.20	4.1	620	1.5	1.2	<0.001	0.03	0.19	0.4	0.3	<0.2	40.0	<0.01	<0.01	<0.2
CC119215		1.37	52.0	1150	14.7	10.9	<0.001	0.02	1.39	6.1	0.9	0.5	29.0	<0.01	0.03	3.3
CC119216		0.79	10.2	450	239	36.4	<0.001	0.04	2.12	1.2	0.4	13.0	11.2	<0.01	0.04	1.0
CC119217		1.43	10.2	630	366	34.6	<0.001	0.04	1.92	1.8	0.6	7.7	12.4	<0.01	0.02	5.9
CC119218		1.24	11.6	440	317	46.1	<0.001	0.05	2.01	1.9	0.4	7.2	13.3	<0.01	0.02	3.1
CC119219		0.56	10.5	670	389	27.7	<0.001	0.05	1.90	1.1	0.6	8.8	12.5	<0.01	0.03	0.8
CC119220		0.63	10.5	610	202	29.0	<0.001	0.06	1.77	0.9	0.5	4.7	10.4	<0.01	0.02	0.5
CC119221		0.54	11.9	860	451	25.0	<0.001	0.10	2.54	0.8	0.8	14.9	12.8	<0.01	0.06	0.4
CC119222		0.56	6.6	1020	1005	25.8	<0.001	0.20	6.01	1.2	0.8	40.1	16.1	<0.01	0.02	1.5
CC119223		1.90	6.9	360	254	38.2	<0.001	0.03	2.03	1.7	0.4	10.3	11.1	<0.01	0.03	5.5
CC119224		1.68	16.2	530	291	37.2	<0.001	0.06	2.72	2.5	0.7	12.2	12.6	<0.01	0.03	3.5
CC119225		0.71	9.1	1960	2190	32.4	<0.001	0.25	13.95	1.7	1.4	302	30.0	<0.01	0.03	3.4
CC119226		0.34	5.8	2020	1465	25.5	<0.001	0.22	10.30	0.9	0.7	193.5	25.0	<0.01	0.03	0.6
CC119227		0.23	1.4	790	47.5	5.0	<0.001	0.03	0.32	0.3	0.3	1.4	9.2	<0.01	<0.01	<0.2
CC119228		0.45	4.8	780	141.0	8.9	<0.001	0.06	0.89	0.5	0.5	3.2	8.0	0.01	0.01	0.2
CC119229		0.53	11.1	1140	522	20.0	<0.001	0.07	2.21	1.3	1.5	7.2	22.3	<0.01	0.01	1.1
CC119230		0.68	13.7	730	270	22.6	<0.001	0.05	1.85	1.7	1.0	4.7	14.9	<0.01	0.03	1.3
CC119231		1.06	13.6	550	287	32.0	<0.001	0.02	1.81	2.0	0.6	4.4	13.5	<0.01	0.03	1.8
CC119232		1.73	23.0	660	118.5	28.0	<0.001	<0.01	1.13	3.5	0.8	1.7	12.8	<0.01	0.02	6.7
CC119233		0.18	6.0	1190	88.3	15.7	<0.001	0.06	0.66	0.2	0.7	1.4	13.1	<0.01	0.02	<0.2

***** See Appendix Page for comments regarding this certificate *****

ALS Canada Ltd.
2103 Dollarton Hwy
North Vancouver BC V7H 0A7
Phone: 604 984 0221 Fax: 604 984 0218 www.alsglobal.com

To: **SILVER RANGE RESOURCES LTD.**
C/O ARCHER, CATHRO & ASSOCIATES (1981) LIMITED
1016-510 W HASTINGS ST
VANCOUVER BC V6B 1L8

Finalized Date: 7-JUL-2011
Account: RANSIL

Project: Silver Range-KEG

CERTIFICATE OF ANALYSIS WH11107603

Sample Description	Method	ME-MS41	ME-MS41	ME-MS41	ME-MS41	ME-MS41	ME-MS41	ME-MS41	ME-MS41
	Analyte	Ti	Tl	U	V	W	Y	Zn	Zr
	Units	%	ppm	ppm	ppm	ppm	ppm	ppm	ppm
	LOR	0.005	0.02	0.05	1	0.05	0.05	2	0.5
CC119191		0.021	0.14	1.86	23	0.10	4.13	32	1.4
CC119192		0.021	0.06	0.82	15	0.05	2.03	33	1.4
CC119193		0.011	0.04	0.39	4	<0.05	0.99	5	1.3
CC119194		0.036	0.09	3.04	32	0.09	3.43	36	1.5
CC119195		0.068	0.24	1.78	75	0.19	8.19	137	2.6
CC119196		0.035	0.08	0.85	33	0.07	4.01	60	1.1
CC119198		0.038	0.09	1.61	40	0.06	4.42	102	1.4
CC119201		0.052	0.21	1.01	70	0.39	5.42	76	<0.5
CC119202		0.051	0.16	1.85	46	0.21	10.55	136	1.4
CC119203		0.064	0.22	1.03	61	0.46	7.86	83	1.4
CC119204		0.088	0.21	0.86	74	0.35	8.77	76	1.0
CC119205		0.017	0.41	1.21	115	0.24	5.48	93	<0.5
CC119206		0.059	0.21	1.10	61	0.38	7.84	64	<0.5
CC119207		0.091	0.21	0.90	84	0.25	9.46	86	2.0
CC119208		0.018	0.10	1.06	29	0.08	2.61	25	<0.5
CC119209		0.046	0.24	2.08	74	0.30	10.70	122	1.0
CC119210		0.061	0.15	1.82	58	0.20	14.40	89	2.2
CC119211		0.037	0.10	4.60	32	0.15	5.45	45	1.7
CC119212		0.068	0.18	1.94	59	0.57	11.50	82	2.2
CC119213		0.056	0.15	1.51	52	0.30	5.07	47	0.6
CC119214		0.023	0.04	0.47	13	<0.05	2.05	8	0.9
CC119215		0.064	0.14	1.05	65	0.17	8.93	92	1.9
CC119216		0.046	0.52	3.06	39	0.80	3.72	215	<0.5
CC119217		0.032	0.67	5.36	32	1.85	6.87	409	0.5
CC119218		0.051	0.60	3.66	43	0.93	4.19	327	<0.5
CC119219		0.028	0.67	5.78	35	0.65	4.42	309	<0.5
CC119220		0.037	0.40	4.59	40	0.51	4.37	271	<0.5
CC119221		0.027	0.89	6.21	47	0.62	4.59	248	<0.5
CC119222		0.020	1.16	7.19	29	1.10	6.55	452	<0.5
CC119223		0.059	0.65	2.21	39	0.92	3.12	276	0.5
CC119224		0.063	0.67	3.08	51	0.73	4.14	273	<0.5
CC119225		0.008	4.58	13.90	45	5.24	6.32	632	1.3
CC119226		0.009	2.71	12.50	29	1.68	4.65	357	<0.5
CC119227		0.015	0.11	1.96	8	0.11	1.12	45	0.7
CC119228		0.022	0.27	5.03	18	0.26	2.65	175	<0.5
CC119229		0.021	0.74	27.5	30	0.45	14.65	1030	<0.5
CC119230		0.035	0.50	10.35	34	0.38	9.04	842	<0.5
CC119231		0.049	0.49	3.51	47	0.46	4.12	209	<0.5
CC119232		0.072	0.45	3.38	43	0.42	6.64	255	0.9
CC119233		0.017	0.32	5.29	34	0.21	2.37	87	<0.5

***** See Appendix Page for comments regarding this certificate *****

ALS Canada Ltd.
2103 Dollarton Hwy
North Vancouver BC V7H 0A7
Phone: 604 984 0221 Fax: 604 984 0218 www.alsglobal.com

To: **SILVER RANGE RESOURCES LTD.**
C/O ARCHER, CATHRO & ASSOCIATES (1981) LIMITED
1016-510 W HASTINGS ST
VANCOUVER BC V6B 1L8

Finalized Date: 7-JUL-2011
Account: RANSIL

Project: Silver Range-KEG

CERTIFICATE OF ANALYSIS WH11107603

Sample Description	Method	WEI-21	Au-TL43	ME-MS41	ME-MS41	ME-MS41	ME-MS41	ME-MS41	ME-MS41	ME-MS41	ME-MS41	ME-MS41	ME-MS41	ME-MS41	ME-MS41	ME-MS41
	Analyte	Recvd Wt.	Au	Ag	Al	As	Au	B	Ba	Be	Bi	Ca	Cd	Ce	Co	Cr
	Units	kg	ppm	ppm	%	ppm	ppm	ppm	ppm	ppm	ppm	%	ppm	ppm	ppm	ppm
	LOR	0.02	0.001	0.01	0.01	0.1	0.2	10	10	0.05	0.01	0.01	0.01	0.02	0.1	1
CC119234		0.24	<0.001	1.09	0.56	7.7	<0.2	<10	50	0.43	0.18	0.11	0.13	11.30	1.7	5
CC119235		0.24	<0.001	1.46	1.16	35.1	<0.2	<10	160	0.85	0.61	0.36	0.41	21.9	2.9	15
CC119236		0.46	0.001	0.69	1.32	114.5	<0.2	<10	100	1.01	1.52	0.18	0.73	38.3	9.2	22
CC119237		0.26	0.001	0.47	1.02	31.3	<0.2	<10	90	0.82	0.54	0.08	0.71	19.25	4.6	14
CC119238		0.42	0.002	0.15	1.70	22.3	<0.2	<10	100	0.71	0.41	0.14	0.47	30.0	5.9	29
CC119239		0.24	<0.001	0.30	0.98	10.4	<0.2	<10	40	0.52	0.18	0.13	0.17	17.15	2.8	9
CC119240		0.28	0.003	1.04	1.21	45.5	<0.2	<10	90	0.89	0.76	0.10	0.85	36.6	5.3	17
CC119241		0.24	0.001	0.21	1.93	15.6	<0.2	<10	120	0.59	0.28	0.14	0.88	30.2	6.6	34
CC119242		0.22	<0.001	0.26	1.05	16.6	<0.2	<10	50	0.46	0.31	0.05	0.32	16.50	5.4	13
CC119243		0.44	0.001	0.22	1.46	20.9	<0.2	<10	80	0.75	0.51	0.13	0.43	29.2	5.6	23
CC119244		0.26	<0.001	0.32	1.72	70.6	<0.2	<10	140	1.46	0.84	0.10	1.02	34.3	8.6	29
CC119245		0.26	<0.001	0.56	1.35	29.7	<0.2	<10	100	0.78	0.58	0.10	0.66	21.0	4.6	21
CC119246		0.30	0.003	0.59	1.45	31.0	<0.2	<10	80	0.81	0.63	0.09	0.46	26.0	5.1	19
CC119247		0.28	0.001	0.28	0.79	26.3	<0.2	<10	60	0.55	0.47	0.12	0.47	22.8	5.3	10
CC119248		0.26	<0.001	1.47	1.19	29.8	<0.2	<10	100	0.87	0.48	0.12	1.97	21.4	6.5	12
CC119249		0.30	<0.001	0.50	0.63	25.4	<0.2	<10	60	0.52	0.56	0.13	1.36	19.65	3.0	9
CC119250		0.26	<0.001	0.67	1.14	80.5	<0.2	<10	80	1.24	0.89	0.08	1.50	38.1	6.7	15
CC119251		0.26	0.002	1.25	0.90	225	<0.2	<10	60	1.41	1.34	0.08	1.05	45.6	4.0	9
CC119252		0.34	<0.001	0.39	0.44	33.0	<0.2	<10	40	0.30	0.41	0.05	0.44	10.30	1.9	6
CC119253		0.30	0.001	0.55	0.92	51.3	<0.2	<10	80	0.80	0.62	0.10	0.47	23.3	3.1	8
CC119254		0.30	0.006	1.78	1.47	294	<0.2	<10	160	1.66	2.24	0.09	1.39	30.9	6.5	25
CC119255		0.32	0.002	1.15	0.71	23.1	<0.2	<10	50	0.60	0.36	0.09	0.85	15.20	2.0	9
CC119256		0.32	<0.001	0.58	0.85	111.0	<0.2	<10	50	0.69	1.33	0.04	0.53	29.1	3.1	12
CC119257		0.24	0.004	0.91	1.59	94.0	<0.2	<10	100	1.55	1.11	0.10	1.22	29.2	11.0	23
CC119258		0.20	0.001	0.93	1.15	68.0	<0.2	<10	50	0.99	0.70	0.05	0.68	27.9	2.7	12
CC119259		0.22	0.001	0.50	0.68	9.9	<0.2	<10	30	0.69	0.12	0.06	0.88	21.2	1.5	2
CC119260		0.30	0.001	0.45	0.51	34.4	<0.2	<10	50	0.33	0.61	0.03	0.35	22.8	1.9	7
CC119261		0.32	0.001	0.09	2.98	12.5	<0.2	<10	190	0.92	0.32	0.23	0.19	53.5	16.7	41
CC119262		0.38	0.001	0.13	2.12	10.2	<0.2	<10	140	0.63	0.31	0.17	0.13	42.1	7.6	31
CC119263		0.30	0.001	0.19	3.47	12.0	<0.2	<10	230	1.15	0.35	0.23	0.23	42.5	12.5	47
CC119264		0.26	0.001	0.21	2.84	17.6	<0.2	<10	160	0.91	0.37	0.42	0.25	48.0	15.4	43
CC119265		0.32	0.001	0.45	2.54	14.1	<0.2	<10	200	0.89	0.34	0.49	0.17	35.0	14.3	39
CC119266		0.36	0.002	1.37	2.75	19.5	<0.2	<10	160	0.98	0.34	0.53	0.21	60.0	16.6	43
CC119267		0.30	0.001	0.54	2.42	14.1	<0.2	<10	160	0.85	0.34	0.30	0.15	46.4	11.8	35
CC119268		0.34	0.001	0.79	2.52	18.6	<0.2	<10	150	0.92	0.35	0.23	0.18	66.4	17.2	40
CC119269		0.32	0.001	0.47	2.86	16.0	<0.2	<10	190	1.09	0.35	0.40	0.23	60.6	15.7	40
CC119270		0.34	0.002	0.90	2.34	17.2	<0.2	<10	150	0.84	0.34	0.58	0.25	52.5	14.3	36
CC119271		0.34	0.002	0.81	2.64	18.1	<0.2	<10	190	0.97	0.39	0.37	0.19	60.6	18.9	83
CC119272		0.28	0.002	1.85	2.98	18.5	<0.2	<10	190	1.10	0.31	0.24	0.39	73.4	16.8	38
CC119273		0.32	0.001	0.74	2.19	13.2	<0.2	<10	140	0.80	0.25	0.19	0.16	49.5	12.5	32

***** See Appendix Page for comments regarding this certificate *****

ALS Canada Ltd.
2103 Dollarton Hwy
North Vancouver BC V7H 0A7
Phone: 604 984 0221 Fax: 604 984 0218 www.alsglobal.com

To: **SILVER RANGE RESOURCES LTD.**
C/O ARCHER, CATHRO & ASSOCIATES (1981) LIMITED
1016-510 W HASTINGS ST
VANCOUVER BC V6B 1L8

Finalized Date: 7-JUL-2011
Account: RANSIL

Project: Silver Range-KEG

CERTIFICATE OF ANALYSIS WH11107603

Sample Description	Method	ME-MS41	ME-MS41	ME-MS41	ME-MS41	ME-MS41	ME-MS41	ME-MS41	ME-MS41	ME-MS41	ME-MS41	ME-MS41	ME-MS41	ME-MS41	ME-MS41	ME-MS41
	Analyte	Cs	Cu	Fe	Ga	Ge	Hf	Hg	In	K	La	Li	Mg	Mn	Mo	Na
	Units	ppm	ppm	%	ppm	ppm	ppm	ppm	ppm	%	ppm	ppm	%	ppm	ppm	%
	LOR	0.05	0.2	0.01	0.05	0.05	0.02	0.01	0.005	0.01	0.2	0.1	0.01	5	0.05	0.01
CC119234		1.09	8.4	0.94	2.33	0.08	<0.02	0.04	0.103	0.04	5.6	2.3	0.06	54	0.34	0.02
CC119235		3.66	24.5	1.89	5.09	0.09	<0.02	0.06	0.281	0.09	12.1	7.2	0.16	144	1.16	0.01
CC119236		4.67	20.1	3.12	5.41	0.12	<0.02	0.03	0.677	0.22	18.5	19.8	0.40	857	0.99	<0.01
CC119237		6.47	13.6	1.87	4.71	0.09	<0.02	0.03	0.268	0.07	10.4	6.8	0.16	578	1.05	<0.01
CC119238		2.73	17.3	2.65	5.51	0.10	<0.02	0.02	0.218	0.09	16.4	15.5	0.48	262	1.04	<0.01
CC119239		1.27	13.0	1.33	3.51	0.09	<0.02	0.02	0.091	0.04	8.5	4.2	0.14	121	0.55	0.02
CC119240		4.39	11.5	2.47	5.98	0.11	<0.02	0.04	0.253	0.16	18.5	19.6	0.28	706	1.23	<0.01
CC119241		2.14	13.6	3.56	7.98	0.10	<0.02	0.04	0.095	0.09	15.4	17.3	0.55	329	1.71	<0.01
CC119242		2.76	11.3	1.66	4.46	0.09	<0.02	0.02	0.147	0.07	7.9	6.8	0.19	606	0.91	0.01
CC119243		3.88	13.4	2.39	5.43	0.10	<0.02	0.03	0.175	0.12	14.4	17.0	0.39	349	0.93	<0.01
CC119244		9.04	20.7	3.22	7.31	0.10	<0.02	0.02	0.335	0.19	17.5	17.2	0.42	770	1.41	<0.01
CC119245		3.29	19.6	2.25	6.41	0.09	<0.02	0.03	0.155	0.09	12.0	5.2	0.19	374	1.87	<0.01
CC119246		3.87	15.7	2.46	5.75	0.10	<0.02	0.03	0.243	0.12	13.5	12.8	0.30	346	1.15	<0.01
CC119247		3.64	16.8	1.68	4.29	0.09	<0.02	0.01	0.168	0.10	11.2	7.4	0.15	754	0.73	0.01
CC119248		5.84	35.4	2.00	6.17	0.09	<0.02	0.02	0.167	0.09	12.0	6.2	0.14	840	0.96	0.01
CC119249		2.67	11.7	1.63	4.43	0.09	<0.02	0.02	0.128	0.09	10.4	5.6	0.15	227	0.89	0.01
CC119250		9.53	15.0	2.61	5.57	0.10	<0.02	0.03	0.631	0.17	15.8	19.5	0.25	1440	0.94	<0.01
CC119251		9.72	18.9	2.81	4.79	0.12	<0.02	0.02	1.625	0.21	22.5	23.1	0.23	457	0.65	<0.01
CC119252		3.89	6.6	0.99	3.66	0.08	<0.02	0.02	0.217	0.07	5.1	2.0	0.06	176	0.71	0.01
CC119253		6.21	12.2	1.46	3.89	0.08	<0.02	0.02	0.459	0.10	12.5	10.4	0.15	367	0.60	0.02
CC119254		23.5	53.5	4.90	7.78	0.10	<0.02	0.02	2.96	0.17	16.4	11.5	0.27	629	2.36	<0.01
CC119255		6.14	12.1	1.31	4.04	0.09	<0.02	0.02	0.210	0.06	8.2	3.2	0.09	143	0.85	0.01
CC119256		8.81	21.8	3.02	7.38	0.10	<0.02	0.02	0.847	0.15	14.4	7.8	0.15	315	1.49	<0.01
CC119257		10.10	36.3	3.14	6.54	0.10	<0.02	0.04	1.245	0.12	15.2	16.0	0.33	1360	1.50	<0.01
CC119258		3.47	18.2	1.87	4.57	0.09	<0.02	0.05	0.752	0.08	11.8	9.9	0.13	293	1.02	<0.01
CC119259		0.72	10.0	0.54	2.75	0.09	0.02	0.02	0.086	0.03	10.1	1.4	0.04	401	0.33	0.02
CC119260		9.11	9.6	1.17	4.22	0.09	<0.02	0.02	0.178	0.09	11.9	2.9	0.07	83	0.93	0.01
CC119261		5.09	24.6	3.36	9.32	0.13	0.04	0.02	0.036	0.14	24.9	41.1	0.89	474	0.86	0.01
CC119262		4.49	16.1	2.56	8.33	0.11	<0.02	0.03	0.028	0.11	19.5	22.9	0.53	242	1.12	<0.01
CC119263		5.99	19.5	3.41	9.97	0.12	0.03	0.02	0.037	0.16	20.0	37.6	0.96	394	1.04	0.01
CC119264		5.46	23.1	3.75	9.39	0.13	0.02	0.03	0.038	0.14	22.1	45.3	0.88	462	1.08	0.01
CC119265		4.63	28.8	3.46	7.96	0.06	0.03	0.03	0.033	0.11	19.4	35.0	0.74	585	1.19	0.01
CC119266		5.31	30.7	3.98	8.54	0.08	0.05	0.03	0.034	0.12	31.3	47.0	0.99	602	1.51	0.01
CC119267		4.54	22.1	3.33	8.58	0.05	<0.02	0.05	0.031	0.08	23.0	26.2	0.59	397	1.77	<0.01
CC119268		4.93	29.0	4.03	8.49	0.07	0.03	0.02	0.037	0.09	33.5	38.4	0.86	671	1.90	<0.01
CC119269		4.95	24.6	3.71	8.69	0.08	0.02	0.02	0.038	0.11	30.2	38.0	0.82	595	1.25	0.01
CC119270		4.83	27.3	3.69	7.20	0.06	0.03	0.04	0.034	0.08	27.4	32.5	0.74	723	1.41	<0.01
CC119271		4.41	31.6	3.97	8.29	0.07	0.02	0.02	0.036	0.08	32.9	32.6	1.03	740	1.43	0.01
CC119272		3.81	24.4	3.91	6.03	0.07	0.07	0.05	0.041	0.07	31.7	30.5	0.65	930	1.29	<0.01
CC119273		3.49	35.5	3.16	6.35	0.06	0.03	0.02	0.028	0.06	26.4	27.1	0.71	554	0.91	0.01

***** See Appendix Page for comments regarding this certificate *****

ALS Canada Ltd.
2103 Dollarton Hwy
North Vancouver BC V7H 0A7
Phone: 604 984 0221 Fax: 604 984 0218 www.alsglobal.com

To: **SILVER RANGE RESOURCES LTD.**
C/O ARCHER, CATHRO & ASSOCIATES (1981) LIMITED
1016-510 W HASTINGS ST
VANCOUVER BC V6B 1L8

Finalized Date: 7-JUL-2011
Account: RANSIL

Project: Silver Range-KEG

CERTIFICATE OF ANALYSIS WH11107603

Sample Description	Method	ME-MS41	ME-MS41	ME-MS41	ME-MS41	ME-MS41	ME-MS41	ME-MS41	ME-MS41	ME-MS41	ME-MS41	ME-MS41	ME-MS41	ME-MS41	ME-MS41	ME-MS41
	Analyte	Nb	Ni	P	Pb	Rb	Re	S	Sb	Sc	Se	Sn	Sr	Ta	Te	Th
	Units	ppm	ppm	ppm	ppm	ppm	ppm	%	ppm	ppm	ppm	ppm	ppm	ppm	ppm	ppm
	LOR	0.05	0.2	10	0.2	0.1	0.001	0.01	0.05	0.1	0.2	0.2	0.2	0.01	0.01	0.2
CC119234		0.14	4.0	670	61.4	7.6	<0.001	0.02	0.24	0.2	0.5	0.5	11.1	<0.01	<0.01	<0.2
CC119235		0.50	10.4	900	137.0	27.4	<0.001	0.06	0.88	0.2	0.5	2.2	30.4	<0.01	0.02	<0.2
CC119236		1.23	17.4	960	279	34.0	<0.001	0.02	2.07	2.5	1.0	3.9	11.0	<0.01	0.02	4.0
CC119237		0.24	8.3	960	124.0	22.5	<0.001	0.07	0.79	0.3	0.5	1.5	10.1	<0.01	0.02	<0.2
CC119238		0.95	18.0	610	64.6	19.4	<0.001	<0.01	0.71	2.0	0.7	1.3	10.9	<0.01	0.02	0.8
CC119239		0.30	5.5	710	32.1	8.0	<0.001	0.01	0.34	0.5	0.4	0.5	9.1	0.01	0.01	<0.2
CC119240		1.35	11.7	600	108.0	36.5	<0.001	0.01	1.46	1.8	0.7	2.6	7.6	<0.01	0.03	2.9
CC119241		1.46	18.1	510	22.6	14.8	<0.001	0.02	0.74	2.3	0.5	0.8	13.3	<0.01	0.03	0.7
CC119242		0.28	7.9	630	43.7	17.1	<0.001	0.03	0.56	0.4	0.3	0.9	6.8	<0.01	0.01	<0.2
CC119243		0.75	12.8	790	71.5	30.0	<0.001	0.01	0.63	1.6	0.7	1.3	10.3	<0.01	0.02	0.7
CC119244		0.57	17.7	960	147.0	67.3	<0.001	0.05	1.20	1.2	0.8	2.3	14.5	<0.01	0.03	0.3
CC119245		0.35	12.4	1350	70.8	26.6	<0.001	0.11	0.95	0.2	0.5	1.3	13.6	<0.01	0.03	<0.2
CC119246		0.53	11.6	830	96.9	26.3	<0.001	0.05	0.92	0.6	0.5	1.7	9.7	<0.01	0.01	<0.2
CC119247		0.53	6.8	620	75.5	28.4	<0.001	<0.01	0.65	0.7	0.4	1.5	11.6	<0.01	0.02	0.3
CC119248		0.62	10.1	870	82.0	35.9	<0.001	0.02	0.79	0.5	0.4	2.3	11.6	<0.01	0.01	<0.2
CC119249		0.47	6.9	570	47.4	24.9	<0.001	0.02	0.68	0.5	0.4	1.2	13.1	<0.01	0.01	0.2
CC119250		0.62	9.2	710	171.5	39.0	<0.001	0.03	1.55	0.9	0.5	2.8	9.0	<0.01	0.02	0.7
CC119251		1.31	6.0	600	366	38.9	<0.001	0.03	3.26	1.7	0.4	6.0	9.2	<0.01	<0.01	7.8
CC119252		0.27	3.5	490	78.7	27.9	<0.001	0.03	0.58	0.2	0.2	1.7	7.0	<0.01	0.02	<0.2
CC119253		0.95	5.2	480	156.0	26.1	<0.001	0.01	0.93	1.0	0.3	3.4	13.3	<0.01	0.01	1.6
CC119254		0.92	16.1	970	829	33.9	<0.001	0.11	4.49	1.9	0.8	15.5	14.9	<0.01	0.05	1.4
CC119255		0.52	5.5	480	53.7	20.0	<0.001	0.02	0.70	0.5	0.4	1.3	9.1	<0.01	0.01	<0.2
CC119256		0.98	7.1	620	243	31.8	<0.001	0.04	1.94	1.0	0.4	5.1	7.2	<0.01	0.02	0.9
CC119257		0.74	14.5	740	231	29.1	<0.001	0.05	1.48	1.5	0.6	5.9	11.9	<0.01	0.02	0.7
CC119258		0.37	6.1	640	181.5	20.0	<0.001	0.04	1.10	0.4	0.6	3.3	6.6	<0.01	0.02	<0.2
CC119259		0.24	1.8	550	44.2	6.4	<0.001	0.03	0.20	0.1	0.5	0.5	5.8	<0.01	<0.01	<0.2
CC119260		0.63	5.0	310	46.0	20.0	<0.001	0.01	0.70	0.6	0.3	3.2	5.7	<0.01	0.02	0.3
CC119261		2.43	32.4	710	15.8	21.8	<0.001	<0.01	0.63	5.4	0.8	1.0	24.5	<0.01	0.02	7.5
CC119262		1.56	19.4	570	14.2	20.2	<0.001	<0.01	0.57	2.9	0.6	0.9	17.6	<0.01	0.01	1.9
CC119263		2.96	31.4	620	23.3	29.2	<0.001	<0.01	0.71	6.1	0.7	1.1	24.1	0.01	0.02	6.7
CC119264		1.97	33.6	540	20.3	25.0	<0.001	<0.01	0.91	4.7	0.5	0.9	26.5	0.01	0.02	4.8
CC119265		1.13	34.4	850	32.4	20.1	<0.001	0.04	1.39	3.2	0.5	0.9	34.6	<0.01	0.02	1.8
CC119266		1.18	44.4	650	52.9	20.5	<0.001	0.02	8.57	4.5	0.6	1.7	34.0	<0.01	0.02	5.0
CC119267		1.06	29.0	560	28.8	19.3	<0.001	0.02	1.90	2.8	0.5	1.1	23.9	<0.01	0.02	1.8
CC119268		1.19	39.8	430	35.0	18.8	<0.001	0.01	3.63	4.4	0.5	1.3	20.0	<0.01	0.01	6.3
CC119269		1.33	35.9	600	34.6	21.6	<0.001	0.02	2.45	4.3	0.6	1.1	27.7	<0.01	0.01	3.6
CC119270		0.99	33.9	670	36.9	16.0	<0.001	0.04	4.06	3.5	0.7	1.1	29.5	<0.01	0.01	2.9
CC119271		0.89	78.0	600	34.7	18.8	<0.001	0.02	3.28	5.0	0.6	1.2	24.3	<0.01	0.03	3.6
CC119272		1.21	38.8	690	40.5	14.1	<0.001	0.03	3.62	4.6	0.8	1.0	20.4	0.01	0.02	5.3
CC119273		0.89	31.0	580	36.3	11.0	<0.001	0.01	3.79	3.5	0.5	0.9	15.4	<0.01	0.01	4.6

***** See Appendix Page for comments regarding this certificate *****

ALS Canada Ltd.
2103 Dollarton Hwy
North Vancouver BC V7H 0A7
Phone: 604 984 0221 Fax: 604 984 0218 www.alsglobal.com

To: **SILVER RANGE RESOURCES LTD.**
C/O ARCHER, CATHRO & ASSOCIATES (1981) LIMITED
1016-510 W HASTINGS ST
VANCOUVER BC V6B 1L8

Finalized Date: 7-JUL-2011
Account: RANSIL

Project: Silver Range-KEG

CERTIFICATE OF ANALYSIS WH11107603

Sample Description	Method	ME-MS41	ME-MS41	ME-MS41	ME-MS41	ME-MS41	ME-MS41	ME-MS41	ME-MS41
	Analyte	Ti	Tl	U	V	W	Y	Zn	Zr
	Units	%	ppm	ppm	ppm	ppm	ppm	ppm	ppm
	LOR	0.005	0.02	0.05	1	0.05	0.05	2	0.5
CC119234		0.024	0.11	3.33	23	0.10	2.16	40	<0.5
CC119235		0.017	0.30	5.37	36	0.33	3.48	183	<0.5
CC119236		0.061	0.57	4.01	37	0.62	7.09	351	<0.5
CC119237		0.016	0.26	6.68	32	0.27	3.80	151	<0.5
CC119238		0.053	0.26	4.26	46	0.36	5.46	214	<0.5
CC119239		0.042	0.11	4.94	32	0.17	5.00	62	<0.5
CC119240		0.052	0.34	2.36	37	0.37	4.52	198	<0.5
CC119241		0.074	0.20	3.25	63	0.31	4.78	132	<0.5
CC119242		0.028	0.21	3.17	33	0.22	3.11	88	<0.5
CC119243		0.055	0.24	3.47	42	0.50	4.12	170	<0.5
CC119244		0.039	0.35	10.15	52	0.36	5.88	318	<0.5
CC119245		0.012	0.22	5.05	49	0.28	2.99	130	<0.5
CC119246		0.028	0.34	3.93	39	0.32	3.73	160	<0.5
CC119247		0.042	0.21	1.76	32	0.22	2.37	109	<0.5
CC119248		0.036	0.20	4.39	36	0.28	3.36	181	<0.5
CC119249		0.042	0.13	1.84	32	0.22	2.72	132	<0.5
CC119250		0.043	0.38	4.66	31	0.33	4.23	381	<0.5
CC119251		0.048	0.54	7.20	20	0.59	5.97	407	0.5
CC119252		0.021	0.19	1.64	18	0.17	1.32	83	<0.5
CC119253		0.031	0.38	2.36	19	0.31	2.83	200	<0.5
CC119254		0.050	0.74	4.88	58	0.75	4.27	521	<0.5
CC119255		0.039	0.16	2.57	29	0.25	3.28	141	<0.5
CC119256		0.047	0.39	2.57	46	0.71	2.52	298	<0.5
CC119257		0.050	0.60	6.76	53	0.50	5.64	424	<0.5
CC119258		0.024	0.30	6.28	28	0.36	3.59	177	<0.5
CC119259		0.020	0.11	3.75	9	0.09	4.73	47	<0.5
CC119260		0.039	0.15	1.60	30	0.34	2.04	73	<0.5
CC119261		0.084	0.23	1.07	48	0.66	6.90	68	1.5
CC119262		0.069	0.20	0.96	47	0.45	4.60	47	<0.5
CC119263		0.103	0.29	1.13	57	0.61	6.30	69	1.2
CC119264		0.078	0.22	1.01	49	0.60	5.37	87	0.8
CC119265		0.047	0.19	1.16	41	0.40	8.52	85	0.9
CC119266		0.047	0.19	1.16	42	0.34	9.12	136	1.4
CC119267		0.048	0.24	1.17	48	0.41	6.17	77	<0.5
CC119268		0.054	0.21	1.05	46	0.40	8.51	105	0.8
CC119269		0.058	0.26	1.05	47	0.41	9.84	94	0.5
CC119270		0.045	0.22	1.06	44	0.47	10.45	112	0.7
CC119271		0.045	0.24	1.11	50	1.22	13.00	103	0.5
CC119272		0.042	0.19	1.19	37	0.27	13.30	116	1.6
CC119273		0.040	0.18	0.78	39	0.31	8.16	101	0.9

***** See Appendix Page for comments regarding this certificate *****

ALS Canada Ltd.
2103 Dollarton Hwy
North Vancouver BC V7H 0A7
Phone: 604 984 0221 Fax: 604 984 0218 www.alsglobal.com

To: **SILVER RANGE RESOURCES LTD.**
C/O ARCHER, CATHRO & ASSOCIATES (1981) LIMITED
1016-510 W HASTINGS ST
VANCOUVER BC V6B 1L8

Finalized Date: 7-JUL-2011
Account: RANSIL

Project: Silver Range-KEG

CERTIFICATE OF ANALYSIS WH11107603

Sample Description	Method	WEI-21	Au-TL43	ME-MS41	ME-MS41	ME-MS41	ME-MS41	ME-MS41	ME-MS41	ME-MS41	ME-MS41	ME-MS41	ME-MS41	ME-MS41	ME-MS41	ME-MS41
	Analyte	Recvd Wt.	Au	Ag	Al	As	Au	B	Ba	Be	Bi	Ca	Cd	Ce	Co	Cr
	Units	kg	ppm	ppm	%	ppm	ppm	ppm	ppm	ppm	ppm	%	ppm	ppm	ppm	ppm
	LOR	0.02	0.001	0.01	0.01	0.1	0.2	10	10	0.05	0.01	0.01	0.01	0.02	0.1	1
CC119274		0.32	0.001	0.74	2.94	14.6	<0.2	<10	160	1.17	0.31	0.15	0.16	57.6	15.3	42
CC119275		0.40	0.001	0.61	2.73	14.0	<0.2	<10	150	0.90	0.28	0.43	0.22	69.4	15.2	40
CC119276		0.34	0.001	0.80	2.72	13.8	<0.2	<10	180	0.88	0.34	0.46	0.15	60.8	14.0	42
CC119277		0.26	0.001	0.46	2.66	14.3	<0.2	<10	150	0.88	0.32	0.56	0.18	61.5	16.7	41
CC119278		0.40	0.001	0.48	1.98	10.1	<0.2	<10	110	0.62	0.23	0.38	0.12	42.3	10.4	28
CC119279		0.32	0.002	0.26	1.88	10.1	<0.2	<10	150	0.67	0.25	0.54	0.29	44.5	11.9	28
CC119280		0.44	0.002	0.39	2.89	15.2	<0.2	<10	160	1.07	0.38	0.33	0.28	69.5	18.0	42
CC119281		0.32	0.001	0.38	2.08	12.2	<0.2	<10	130	0.71	0.26	0.29	0.20	53.4	12.9	31
CC119282		0.26	0.001	0.42	2.22	9.1	<0.2	<10	120	0.73	0.28	0.35	0.22	54.1	12.5	34
CC119283		0.34	0.003	0.63	2.12	11.7	<0.2	<10	150	0.76	0.32	0.36	0.18	54.3	11.8	36
CC119284		0.24	0.001	0.60	0.98	2.8	<0.2	<10	70	0.22	0.10	0.49	0.36	14.35	3.1	7
CC119285		0.42	0.001	0.44	2.33	16.7	<0.2	<10	170	0.74	0.28	0.27	0.25	61.2	14.5	37
CC119286		0.38	<0.001	0.25	1.23	6.0	<0.2	<10	90	0.34	0.16	0.31	0.08	20.3	4.5	17
CC119287		0.20	0.001	0.81	1.87	9.2	<0.2	<10	120	0.59	0.23	0.68	0.28	34.7	9.5	28
CC119288		0.20	0.001	0.36	0.73	1.8	<0.2	<10	80	0.18	0.08	0.50	0.28	12.55	2.6	8
CC119289		0.34	0.001	0.22	2.19	12.1	<0.2	<10	140	0.91	0.34	0.31	0.24	39.0	9.3	34
CC119290		0.30	0.001	0.50	1.50	7.3	<0.2	<10	110	0.46	0.17	0.31	0.12	26.0	6.5	20
CC119291		0.36	<0.001	0.47	2.18	16.5	<0.2	<10	160	0.86	0.36	0.36	0.30	56.2	14.5	37
CC119292		0.28	0.004	0.27	0.97	3.8	<0.2	<10	90	0.24	0.10	0.31	0.08	13.40	4.0	13
CC119293		0.24	<0.001	0.48	1.60	10.5	<0.2	<10	240	0.54	0.24	0.70	0.31	22.6	7.9	25
CC119294		0.26	<0.001	1.87	1.97	16.4	<0.2	<10	320	0.87	0.29	0.95	1.75	29.0	8.0	27
CC119295		0.40	0.002	0.57	1.79	18.1	<0.2	<10	230	0.73	0.36	0.35	0.46	39.0	11.7	39
CC119296		0.24	0.001	0.63	1.82	13.2	<0.2	<10	230	0.66	0.28	0.54	0.72	31.3	10.9	30
CC119297		0.34	<0.001	0.25	1.57	11.2	<0.2	<10	160	0.55	0.23	0.44	0.33	31.0	8.4	28
CC119298		0.22	0.001	0.38	1.60	9.4	<0.2	<10	180	0.48	0.22	0.65	0.48	23.0	9.4	26
CC119299		0.24	<0.001	0.41	1.33	8.6	<0.2	<10	180	0.44	0.18	0.84	0.42	23.4	7.4	17
CC119300		0.36	<0.001	0.34	1.23	9.7	<0.2	<10	130	0.47	0.19	0.33	0.16	23.4	6.1	19
CC119301		0.18	0.005	1.48	1.56	80.2	<0.2	<10	100	2.43	2.00	0.17	0.08	34.4	5.6	10
CC119302		0.18	<0.001	0.06	0.20	0.6	<0.2	<10	20	0.10	0.05	0.07	0.02	3.26	0.7	1
CC119303		0.14	0.001	0.07	0.14	1.2	<0.2	<10	20	<0.05	0.06	0.05	0.08	1.43	1.0	2
CC119304		0.16	<0.001	0.47	1.08	33.2	<0.2	<10	70	1.09	1.75	0.08	0.21	30.3	4.1	8
CC119305		0.16	<0.001	0.22	1.42	27.3	<0.2	<10	80	1.56	1.53	0.09	0.12	31.5	4.7	14
CC119306		0.16	<0.001	0.07	0.21	1.6	<0.2	<10	20	0.11	0.10	0.04	0.02	2.55	1.0	2
CC119307		0.14	<0.001	0.10	0.37	2.7	<0.2	<10	20	0.15	0.14	0.04	0.08	4.89	1.2	3
CC119308		0.12	<0.001	0.14	0.84	16.2	<0.2	<10	60	0.54	0.64	0.04	0.20	19.75	4.9	12
CC119309		0.20	<0.001	0.08	1.37	16.1	<0.2	<10	90	1.14	0.57	0.06	0.19	23.6	6.1	19
CC119310		0.14	<0.001	0.12	0.80	9.5	<0.2	<10	40	0.78	0.34	0.07	0.10	14.30	2.5	9
CC119311		0.18	<0.001	0.24	0.81	5.6	<0.2	<10	50	0.55	0.40	0.03	0.08	20.2	3.5	11
CC119312		0.16	<0.001	0.10	1.05	14.1	<0.2	<10	50	0.60	0.66	0.04	0.11	25.0	4.8	14
CC119313		0.18	<0.001	0.07	0.89	5.7	<0.2	<10	50	0.46	0.36	0.07	0.10	16.55	4.0	10

***** See Appendix Page for comments regarding this certificate *****

ALS Canada Ltd.
2103 Dollarton Hwy
North Vancouver BC V7H 0A7
Phone: 604 984 0221 Fax: 604 984 0218 www.alsglobal.com

To: **SILVER RANGE RESOURCES LTD.**
C/O ARCHER, CATHRO & ASSOCIATES (1981) LIMITED
1016-510 W HASTINGS ST
VANCOUVER BC V6B 1L8

Finalized Date: 7-JUL-2011
Account: RANSIL

Project: Silver Range-KEG

CERTIFICATE OF ANALYSIS WH11107603

Sample Description	Method	ME-MS41	ME-MS41	ME-MS41	ME-MS41	ME-MS41	ME-MS41	ME-MS41	ME-MS41	ME-MS41	ME-MS41	ME-MS41	ME-MS41	ME-MS41	ME-MS41	ME-MS41
	Analyte	Cs	Cu	Fe	Ga	Ge	Hf	Hg	In	K	La	Li	Mg	Mn	Mo	Na
	Units	ppm	ppm	%	ppm	ppm	ppm	ppm	ppm	%	ppm	ppm	%	ppm	ppm	%
	LOR	0.05	0.2	0.01	0.05	0.05	0.02	0.01	0.005	0.01	0.2	0.1	0.01	5	0.05	0.01
CC119274		4.31	26.8	3.63	8.65	0.07	0.03	0.04	0.037	0.09	32.5	33.4	0.86	567	1.15	<0.01
CC119275		4.86	30.8	3.76	7.71	0.08	0.04	0.02	0.036	0.08	37.1	35.8	1.08	717	0.88	0.01
CC119276		4.65	29.7	3.76	8.42	0.07	<0.02	0.03	0.036	0.09	31.7	35.2	0.91	497	1.04	0.01
CC119277		4.59	29.0	3.78	7.97	0.07	<0.02	0.03	0.033	0.09	29.7	34.4	0.94	685	1.02	0.01
CC119278		3.22	28.9	2.98	6.44	0.05	<0.02	0.02	0.026	0.07	22.2	22.3	0.62	404	0.81	0.01
CC119279		3.61	31.5	2.78	5.68	0.05	0.03	0.02	0.031	0.06	23.3	19.9	0.61	648	1.09	0.02
CC119280		5.45	37.8	4.00	8.01	0.09	0.04	0.02	0.037	0.10	37.7	38.3	1.10	750	0.97	0.01
CC119281		2.94	30.8	2.93	6.14	0.07	0.02	0.02	0.028	0.07	30.4	25.8	0.77	564	0.76	0.01
CC119282		3.46	29.5	2.88	6.86	0.07	0.03	0.02	0.033	0.07	27.1	30.6	0.85	380	0.70	0.01
CC119283		3.54	31.0	3.06	6.31	0.07	0.02	0.02	0.033	0.07	29.6	27.2	0.82	458	1.03	<0.01
CC119284		1.72	15.4	1.02	3.21	<0.05	<0.02	0.02	0.007	0.02	8.4	3.6	0.11	415	0.55	0.02
CC119285		2.78	35.9	3.54	6.50	0.06	0.04	0.02	0.037	0.09	26.0	25.3	0.96	709	1.44	<0.01
CC119286		1.82	17.5	1.76	4.41	<0.05	<0.02	0.01	0.014	0.04	11.1	10.2	0.29	254	0.76	0.02
CC119287		5.68	26.8	2.59	4.71	0.05	0.03	0.03	0.022	0.06	20.3	21.8	0.59	573	0.99	0.02
CC119288		1.65	12.7	0.81	2.48	<0.05	0.03	0.02	0.006	0.03	6.4	4.6	0.17	292	0.52	0.02
CC119289		3.21	21.4	3.26	6.92	0.05	<0.02	0.02	0.035	0.06	20.5	23.6	0.61	600	1.22	<0.01
CC119290		2.93	23.5	2.08	4.37	<0.05	0.04	0.01	0.017	0.07	13.8	16.7	0.45	218	0.72	0.02
CC119291		3.46	31.7	3.40	6.64	0.07	0.02	0.02	0.033	0.09	24.2	31.1	0.84	686	1.50	<0.01
CC119292		1.27	11.3	1.72	3.66	<0.05	<0.02	0.01	0.010	0.03	8.0	5.8	0.21	206	0.74	0.01
CC119293		2.76	33.0	2.29	5.64	<0.05	0.02	0.02	0.022	0.05	12.6	13.6	0.43	493	4.28	<0.01
CC119294		3.79	53.5	2.49	4.79	0.06	0.11	0.07	0.029	0.05	21.3	18.5	0.46	750	3.42	0.01
CC119295		3.07	35.5	3.19	6.20	0.06	0.02	0.02	0.034	0.07	19.9	27.9	0.72	593	2.54	<0.01
CC119296		2.82	34.8	2.67	5.49	0.05	0.03	0.03	0.028	0.06	18.9	18.8	0.53	1060	3.68	0.01
CC119297		2.25	29.2	2.42	4.67	<0.05	0.02	0.02	0.026	0.06	16.6	18.8	0.57	387	1.75	0.01
CC119298		2.11	29.5	2.38	5.13	<0.05	0.03	0.02	0.024	0.05	12.6	15.7	0.52	623	1.91	0.01
CC119299		2.38	26.5	1.78	4.01	<0.05	0.03	0.03	0.019	0.05	14.2	12.1	0.36	682	1.39	0.01
CC119300		1.75	21.0	1.84	3.91	<0.05	0.04	0.02	0.017	0.05	13.5	13.1	0.34	323	0.98	0.01
CC119301		20.0	16.4	2.79	6.05	0.10	<0.02	0.09	0.034	0.16	21.0	24.2	0.22	1490	1.24	0.02
CC119302		0.31	2.8	0.30	1.16	0.07	<0.02	0.02	<0.005	0.02	2.0	0.5	0.02	38	0.12	0.03
CC119303		1.07	2.2	0.42	0.88	0.07	<0.02	0.03	<0.005	0.03	0.8	0.5	0.02	69	0.14	0.02
CC119304		9.23	9.4	2.17	5.48	0.09	<0.02	0.04	0.023	0.18	15.3	15.1	0.19	687	0.71	0.01
CC119305		14.50	11.8	2.48	5.84	0.10	<0.02	0.03	0.033	0.16	15.3	22.4	0.27	583	0.92	0.01
CC119306		1.14	1.5	0.49	1.26	0.07	<0.02	0.01	<0.005	0.03	1.3	0.9	0.03	42	0.14	0.02
CC119307		1.94	2.7	0.59	1.93	0.07	<0.02	0.01	0.006	0.03	2.4	2.3	0.06	51	0.24	0.02
CC119308		11.75	9.5	1.66	4.80	0.09	<0.02	0.02	0.024	0.09	10.2	8.6	0.16	878	0.86	0.01
CC119309		13.75	10.0	2.17	5.19	0.09	<0.02	0.02	0.030	0.12	12.3	18.3	0.31	747	0.77	0.01
CC119310		13.95	4.9	1.17	3.51	0.08	<0.02	0.02	0.015	0.06	7.6	10.5	0.15	140	0.42	0.02
CC119311		6.27	7.2	1.53	4.08	0.09	<0.02	0.02	0.018	0.07	10.8	7.4	0.17	246	0.57	0.01
CC119312		5.39	9.6	1.97	5.25	0.09	<0.02	0.03	0.024	0.12	13.1	16.2	0.26	321	0.79	0.01
CC119313		4.31	8.2	1.39	3.74	0.08	<0.02	0.02	0.016	0.10	8.0	10.4	0.17	385	0.59	0.02

***** See Appendix Page for comments regarding this certificate *****

ALS Canada Ltd.
2103 Dollarton Hwy
North Vancouver BC V7H 0A7
Phone: 604 984 0221 Fax: 604 984 0218 www.alsglobal.com

To: **SILVER RANGE RESOURCES LTD.**
C/O ARCHER, CATHRO & ASSOCIATES (1981) LIMITED
1016-510 W HASTINGS ST
VANCOUVER BC V6B 1L8

Finalized Date: 7-JUL-2011
Account: RANSIL

Project: Silver Range-KEG

CERTIFICATE OF ANALYSIS WH11107603

Sample Description	Method	ME-MS41	ME-MS41	ME-MS41	ME-MS41	ME-MS41	ME-MS41	ME-MS41	ME-MS41	ME-MS41	ME-MS41	ME-MS41	ME-MS41	ME-MS41	ME-MS41	ME-MS41
	Analyte	Nb	Ni	P	Pb	Rb	Re	S	Sb	Sc	Se	Sn	Sr	Ta	Te	Th
	Units	ppm	ppm	ppm	ppm	ppm	ppm	%	ppm	ppm	ppm	ppm	ppm	ppm	ppm	ppm
	LOR	0.05	0.2	10	0.2	0.1	0.001	0.01	0.05	0.1	0.2	0.2	0.2	0.01	0.01	0.2
CC119274		1.70	39.3	450	31.3	18.1	<0.001	0.02	2.47	5.5	0.8	1.0	14.5	0.01	0.02	5.6
CC119275		0.95	39.9	660	35.9	14.5	<0.001	0.01	3.35	4.2	0.8	1.1	28.4	<0.01	0.01	5.3
CC119276		0.75	36.2	790	30.4	16.6	<0.001	0.02	2.68	3.3	0.6	1.1	30.4	<0.01	0.02	1.9
CC119277		0.78	36.8	850	40.0	15.9	<0.001	0.03	4.15	3.0	0.6	1.1	37.2	<0.01	0.02	1.9
CC119278		0.73	24.7	780	23.7	12.2	<0.001	0.03	2.55	2.5	0.6	0.8	27.9	<0.01	0.01	1.6
CC119279		0.84	29.1	810	25.8	11.0	<0.001	0.05	1.73	2.7	0.8	0.6	35.2	<0.01	0.01	1.9
CC119280		1.08	43.1	670	38.8	18.8	<0.001	0.01	2.96	5.2	0.6	1.1	25.0	<0.01	0.02	8.4
CC119281		0.87	31.0	610	28.0	12.1	<0.001	0.01	2.26	3.5	0.6	0.7	19.5	<0.01	0.01	4.2
CC119282		0.97	32.5	600	31.7	14.8	<0.001	0.02	2.28	3.5	0.5	0.9	22.9	<0.01	0.01	3.3
CC119283		0.77	32.5	810	41.2	15.9	<0.001	0.02	3.78	3.2	0.5	1.7	24.5	<0.01	0.02	2.7
CC119284		0.25	5.5	780	18.7	5.0	<0.001	0.06	3.48	0.3	0.4	1.7	29.9	0.01	<0.01	<0.2
CC119285		1.04	40.6	510	42.0	15.2	0.001	0.01	4.30	3.7	0.8	1.6	21.1	<0.01	0.03	4.3
CC119286		0.29	11.4	660	14.0	10.1	<0.001	0.03	1.31	0.6	0.4	0.6	19.4	<0.01	0.01	0.2
CC119287		0.61	26.3	860	30.4	10.4	<0.001	0.07	3.06	1.6	0.6	1.2	34.4	<0.01	0.01	0.8
CC119288		0.31	5.8	810	5.2	4.8	<0.001	0.05	0.59	0.4	0.2	0.3	26.7	<0.01	<0.01	0.2
CC119289		0.53	23.2	910	30.5	16.9	<0.001	0.04	1.93	1.3	0.6	1.2	16.8	<0.01	0.03	0.6
CC119290		0.75	18.8	670	13.9	12.0	<0.001	0.03	1.76	2.1	0.4	0.6	18.4	<0.01	0.01	1.7
CC119291		0.94	39.9	690	35.0	15.9	0.001	0.02	3.52	3.4	1.0	1.2	20.7	<0.01	0.02	3.5
CC119292		0.28	8.2	770	12.4	6.8	<0.001	0.04	0.61	0.6	0.5	0.3	17.0	<0.01	0.01	0.2
CC119293		0.50	30.0	1480	18.1	11.7	0.001	0.09	2.19	0.9	1.6	0.7	36.8	<0.01	0.03	0.4
CC119294		0.63	32.0	2940	22.7	13.5	0.009	0.17	2.87	2.0	4.0	0.7	46.1	0.01	0.02	1.2
CC119295		0.73	36.5	860	32.8	13.7	0.001	0.04	3.87	2.6	0.8	1.1	20.3	<0.01	0.02	1.3
CC119296		0.63	28.1	1290	27.8	13.3	<0.001	0.09	2.61	1.7	1.0	0.7	32.5	<0.01	0.03	0.6
CC119297		0.68	27.5	830	21.7	10.7	<0.001	0.03	2.01	2.1	0.6	0.7	23.6	<0.01	0.01	1.1
CC119298		0.53	23.4	1260	20.0	10.1	<0.001	0.08	1.85	1.4	0.7	0.6	31.5	<0.01	0.02	0.5
CC119299		0.53	17.2	1260	18.0	8.5	<0.001	0.10	1.54	0.9	0.7	0.5	34.7	<0.01	0.01	0.4
CC119300		0.61	17.0	840	15.7	8.9	<0.001	0.04	1.14	1.8	0.5	0.5	17.8	<0.01	0.01	0.9
CC119301		0.64	7.3	930	67.6	33.3	<0.001	0.17	5.53	1.1	0.8	1.9	29.1	<0.01	0.02	1.6
CC119302		0.19	1.1	300	1.6	1.5	<0.001	0.02	0.08	0.1	<0.2	<0.2	9.4	<0.01	<0.01	<0.2
CC119303		0.06	1.1	390	2.7	3.6	<0.001	0.03	0.16	0.1	<0.2	<0.2	7.0	<0.01	<0.01	<0.2
CC119304		0.44	5.3	830	32.9	35.5	<0.001	0.12	1.91	0.4	0.4	1.8	16.6	<0.01	0.01	0.3
CC119305		0.56	8.7	840	31.5	39.1	<0.001	0.10	2.27	0.7	0.3	1.8	15.9	<0.01	0.02	0.4
CC119306		0.07	1.3	260	2.4	3.7	<0.001	0.02	0.15	0.1	<0.2	0.2	6.7	<0.01	<0.01	<0.2
CC119307		0.17	1.8	360	3.5	5.6	<0.001	0.02	0.21	0.2	<0.2	0.2	5.4	<0.01	0.01	<0.2
CC119308		0.55	7.6	480	17.1	24.3	<0.001	0.04	1.49	0.6	0.3	1.0	8.4	<0.01	0.01	0.2
CC119309		0.62	10.6	650	19.7	25.6	<0.001	0.05	1.10	1.0	0.3	1.0	11.1	<0.01	0.01	0.3
CC119310		0.34	5.1	670	13.0	14.7	<0.001	0.04	0.44	0.4	0.2	0.6	9.6	<0.01	0.01	<0.2
CC119311		0.29	6.5	380	11.5	18.7	<0.001	0.03	0.50	0.4	0.3	0.7	6.5	<0.01	0.01	<0.2
CC119312		0.80	9.4	460	17.3	32.7	<0.001	0.05	0.96	1.0	0.4	1.1	11.6	<0.01	0.01	0.4
CC119313		0.39	6.6	570	10.5	22.0	<0.001	0.05	0.50	0.4	<0.2	0.6	9.2	<0.01	0.01	<0.2

***** See Appendix Page for comments regarding this certificate *****

ALS Canada Ltd.
2103 Dollarton Hwy
North Vancouver BC V7H 0A7
Phone: 604 984 0221 Fax: 604 984 0218 www.alsglobal.com

To: **SILVER RANGE RESOURCES LTD.**
C/O ARCHER, CATHRO & ASSOCIATES (1981) LIMITED
1016-510 W HASTINGS ST
VANCOUVER BC V6B 1L8

Finalized Date: 7-JUL-2011
Account: RANSIL

Project: Silver Range-KEG

CERTIFICATE OF ANALYSIS WH11107603

Sample Description	Method	ME-MS41	ME-MS41	ME-MS41	ME-MS41	ME-MS41	ME-MS41	ME-MS41	ME-MS41
	Analyte	Ti	Tl	U	V	W	Y	Zn	Zr
	Units	%	ppm	ppm	ppm	ppm	ppm	ppm	ppm
	LOR	0.005	0.02	0.05	1	0.05	0.05	2	0.5
CC119274		0.070	0.25	1.11	51	0.44	13.25	94	0.9
CC119275		0.043	0.17	1.12	41	0.48	11.00	143	1.2
CC119276		0.041	0.20	1.48	48	0.35	10.25	98	<0.5
CC119277		0.044	0.21	1.02	44	0.30	8.09	106	<0.5
CC119278		0.055	0.15	0.77	48	0.27	7.11	76	<0.5
CC119279		0.042	0.16	2.95	37	0.26	9.21	88	0.8
CC119280		0.060	0.22	1.39	43	0.95	12.40	136	1.3
CC119281		0.046	0.15	0.97	35	0.30	9.05	95	0.8
CC119282		0.046	0.16	1.33	36	0.35	8.33	113	1.0
CC119283		0.044	0.17	1.86	39	0.35	10.20	123	0.6
CC119284		0.022	0.06	0.41	21	0.08	2.88	50	<0.5
CC119285		0.054	0.14	1.13	46	0.32	6.90	135	1.1
CC119286		0.028	0.11	0.57	32	0.20	3.20	47	<0.5
CC119287		0.029	0.14	1.81	30	0.31	10.45	120	0.5
CC119288		0.021	0.06	0.55	14	0.11	2.44	29	0.6
CC119289		0.031	0.17	1.39	48	0.58	7.47	106	<0.5
CC119290		0.041	0.11	0.82	29	0.23	5.21	78	1.4
CC119291		0.049	0.20	1.22	42	0.46	8.17	114	0.7
CC119292		0.045	0.08	1.49	44	0.15	3.17	40	<0.5
CC119293		0.023	0.20	4.65	46	0.33	6.07	128	0.7
CC119294		0.022	0.22	10.65	41	0.29	21.4	181	2.8
CC119295		0.041	0.18	1.17	47	2.81	9.35	134	0.5
CC119296		0.028	0.19	1.96	39	0.27	11.20	102	0.7
CC119297		0.038	0.16	1.01	37	0.54	6.68	87	0.6
CC119298		0.032	0.18	1.34	42	0.23	6.15	95	0.7
CC119299		0.024	0.14	1.11	27	0.24	7.46	68	1.0
CC119300		0.037	0.13	1.04	33	0.26	7.41	68	1.1
CC119301		0.014	0.89	16.00	24	12.00	6.51	107	<0.5
CC119302		0.017	0.03	0.72	8	0.08	0.84	5	<0.5
CC119303		0.015	0.03	0.40	12	<0.05	0.23	11	<0.5
CC119304		0.020	0.68	7.72	23	0.37	2.85	78	<0.5
CC119305		0.023	0.71	12.50	29	0.60	4.25	82	<0.5
CC119306		0.021	0.09	1.12	15	0.20	0.53	9	<0.5
CC119307		0.020	0.08	0.86	13	0.22	0.70	15	<0.5
CC119308		0.033	0.37	2.61	28	0.44	1.75	56	<0.5
CC119309		0.037	0.34	3.45	33	0.33	3.22	103	<0.5
CC119310		0.023	0.18	1.94	19	0.15	1.88	82	<0.5
CC119311		0.030	0.21	1.70	29	0.21	2.37	40	<0.5
CC119312		0.044	0.34	2.42	30	0.37	2.51	55	<0.5
CC119313		0.031	0.20	1.64	23	0.23	2.11	37	<0.5

***** See Appendix Page for comments regarding this certificate *****

ALS Canada Ltd.
2103 Dollarton Hwy
North Vancouver BC V7H 0A7
Phone: 604 984 0221 Fax: 604 984 0218 www.alsglobal.com

To: **SILVER RANGE RESOURCES LTD.**
C/O ARCHER, CATHRO & ASSOCIATES (1981) LIMITED
1016-510 W HASTINGS ST
VANCOUVER BC V6B 1L8

Finalized Date: 7-JUL-2011
Account: RANSIL

Project: Silver Range-KEG

CERTIFICATE OF ANALYSIS WH11107603

Sample Description	Method Analyte Units LOR	WEI-21 Recvd Wt. kg 0.02	Au-TL43 Au ppm 0.001	ME-MS41 Ag ppm 0.01	ME-MS41 Al % 0.01	ME-MS41 As ppm 0.1	ME-MS41 Au ppm 0.2	ME-MS41 B ppm 10	ME-MS41 Ba ppm 10	ME-MS41 Be ppm 0.05	ME-MS41 Bi ppm 0.01	ME-MS41 Ca % 0.01	ME-MS41 Cd ppm 0.01	ME-MS41 Ce ppm 0.02	ME-MS41 Co ppm 0.1	ME-MS41 Cr ppm 1
CC119314		0.14	<0.001	0.20	1.37	8.1	<0.2	<10	80	0.56	0.52	0.05	0.14	24.0	5.8	19
CC119315		0.18	<0.001	0.07	1.19	8.1	<0.2	<10	110	1.20	0.59	0.24	0.63	18.85	6.3	16
CC119316		0.16	<0.001	0.07	0.33	1.4	<0.2	<10	20	0.14	0.24	0.03	0.04	6.60	1.7	5
CC119317		0.18	<0.001	0.13	1.60	7.8	<0.2	<10	130	2.41	0.82	0.16	0.43	33.5	8.7	24
CC119318		0.10	0.001	0.05	1.08	6.2	<0.2	<10	60	0.58	0.71	0.04	0.12	27.0	4.9	18
CC119319		0.22	0.002	0.12	1.49	5.0	<0.2	<10	100	1.19	1.08	0.14	0.22	37.0	7.0	20
CC119320		0.16	0.001	0.23	0.99	3.6	<0.2	<10	60	0.51	0.54	0.04	0.10	17.60	3.5	13
CC119321		0.18	<0.001	0.18	1.57	5.9	<0.2	<10	130	0.88	0.69	0.08	0.15	28.0	7.5	26
CC119322		0.24	0.002	0.07	1.99	7.6	<0.2	<10	120	1.14	0.96	0.08	0.17	32.6	8.8	29
CC119323		0.18	0.002	0.53	1.88	8.4	<0.2	<10	130	2.40	1.05	0.26	0.21	42.5	7.0	19
CC119324		0.22	0.001	0.31	1.42	7.7	<0.2	<10	100	1.04	0.75	0.30	0.20	49.1	6.2	18
CC119325		0.20	0.003	0.07	1.46	6.8	<0.2	<10	80	0.87	0.71	0.10	0.14	33.0	7.0	21
CC119326		0.16	0.001	0.22	1.25	3.9	<0.2	<10	80	0.93	0.74	0.14	0.27	24.4	4.5	14
CC119327		0.12	<0.001	0.12	1.72	5.3	<0.2	<10	180	1.46	0.71	0.19	0.19	33.7	10.4	25
CC119328		0.14	<0.001	0.14	0.14	0.4	<0.2	<10	10	0.05	0.05	0.03	0.01	2.35	0.8	2
CC119329		0.12	<0.001	0.04	1.83	6.0	<0.2	<10	170	1.26	0.75	0.26	0.20	29.9	11.5	31
CC119330		0.10	<0.001	0.39	0.92	4.3	<0.2	<10	80	0.54	0.36	0.05	0.13	22.2	3.8	13
CC119331		0.16	<0.001	0.34	1.34	4.4	<0.2	<10	110	1.43	0.66	0.18	0.16	26.9	5.1	16
CC119332		0.12	<0.001	0.24	1.34	5.3	<0.2	<10	130	1.29	0.70	0.50	0.24	28.5	6.3	16
CC119333		0.14	<0.001	0.17	1.44	6.9	<0.2	<10	130	1.18	0.82	0.18	0.24	35.2	6.1	18
CC119334		0.18	<0.001	0.06	0.37	1.0	<0.2	<10	30	0.33	0.13	0.14	0.12	6.83	2.0	4
CC119335		0.18	0.001	0.18	1.14	6.0	<0.2	<10	110	1.44	0.88	0.34	0.26	31.3	5.2	13
CC119336		0.18	<0.001	0.28	1.41	10.1	<0.2	<10	160	2.45	1.01	0.34	0.52	30.7	6.6	17
CC119337		0.14	<0.001	0.10	1.11	15.9	<0.2	<10	80	0.78	0.69	0.11	0.11	23.4	5.0	15
CC119338		0.12	<0.001	0.08	0.33	6.7	<0.2	<10	20	0.12	0.12	0.03	0.03	3.96	1.4	3
CC119339		0.10	0.001	0.22	1.19	16.9	<0.2	<10	60	0.70	0.66	0.04	0.12	27.1	6.0	16
CC119340		0.18	<0.001	0.13	1.24	19.7	<0.2	<10	70	1.05	0.76	0.05	0.10	22.1	4.3	12
CC119341		0.12	<0.001	0.27	0.94	23.3	<0.2	<10	50	1.00	0.65	0.07	0.15	19.35	4.8	10
CC119342		0.12	0.001	0.36	1.26	24.3	<0.2	<10	90	1.14	0.70	0.08	0.21	25.4	5.8	18
CC119343		0.14	0.001	0.18	1.26	21.6	<0.2	<10	90	1.38	0.66	0.13	0.15	28.6	6.3	17
CC119344		0.18	<0.001	0.14	0.65	8.8	<0.2	<10	30	0.47	0.40	0.04	0.07	12.70	2.3	7
CC119345		0.18	<0.001	0.48	0.68	6.4	<0.2	<10	30	0.38	0.22	0.03	0.09	9.27	2.1	6
CC119346		0.22	0.001	0.29	1.31	29.2	<0.2	<10	80	2.31	1.67	0.22	0.16	34.5	5.2	10
CC119347		0.14	0.002	0.66	1.52	44.4	<0.2	<10	130	2.86	2.25	0.20	0.57	45.2	9.1	10
CC119348		0.14	0.002	0.81	1.68	47.5	<0.2	<10	100	2.00	1.57	0.07	0.14	39.8	7.6	17

***** See Appendix Page for comments regarding this certificate *****

ALS Canada Ltd.
2103 Dollarton Hwy
North Vancouver BC V7H 0A7
Phone: 604 984 0221 Fax: 604 984 0218 www.alsglobal.com

To: **SILVER RANGE RESOURCES LTD.**
C/O ARCHER, CATHRO & ASSOCIATES (1981) LIMITED
1016-510 W HASTINGS ST
VANCOUVER BC V6B 1L8

Finalized Date: 7-JUL-2011
Account: RANSIL

Project: Silver Range-KEG

CERTIFICATE OF ANALYSIS WH11107603

Sample Description	Method	ME-MS41	ME-MS41	ME-MS41	ME-MS41	ME-MS41	ME-MS41	ME-MS41	ME-MS41	ME-MS41	ME-MS41	ME-MS41	ME-MS41	ME-MS41	ME-MS41	ME-MS41
	Analyte	Cs	Cu	Fe	Ga	Ge	Hf	Hg	In	K	La	Li	Mg	Mn	Mo	Na
	Units	ppm	ppm	%	ppm	ppm	ppm	ppm	ppm	%	ppm	ppm	%	ppm	ppm	%
	LOR	0.05	0.2	0.01	0.05	0.05	0.02	0.01	0.005	0.01	0.2	0.1	0.01	5	0.05	0.01
CC119314		4.33	14.2	2.25	5.82	0.09	<0.02	0.03	0.030	0.16	12.5	15.4	0.33	201	1.02	0.01
CC119315		10.95	8.0	1.83	4.80	0.08	<0.02	0.01	0.021	0.08	9.7	23.3	0.27	803	0.56	0.02
CC119316		1.38	3.8	0.79	1.82	0.07	<0.02	0.01	0.006	0.04	3.2	2.7	0.06	64	0.27	0.02
CC119317		10.00	13.4	2.57	5.78	0.10	<0.02	0.02	0.044	0.14	15.1	30.1	0.37	454	0.70	0.01
CC119318		4.42	12.0	2.33	5.51	0.10	<0.02	0.01	0.029	0.18	13.4	12.3	0.25	191	0.84	0.01
CC119319		8.45	12.8	2.64	7.05	0.11	<0.02	0.02	0.029	0.26	18.5	26.0	0.38	301	0.70	0.01
CC119320		3.54	8.4	1.65	4.16	0.09	<0.02	0.02	0.020	0.13	8.9	9.8	0.20	126	0.54	0.02
CC119321		8.11	14.9	2.71	6.09	0.10	<0.02	0.02	0.033	0.27	14.5	21.8	0.42	252	0.76	0.01
CC119322		6.47	18.4	3.20	7.86	0.11	<0.02	0.03	0.049	0.26	16.6	24.9	0.46	363	1.15	0.01
CC119323		19.70	16.5	2.52	6.13	0.12	<0.02	0.05	0.045	0.26	23.2	40.2	0.36	448	0.68	0.02
CC119324		8.51	13.0	2.37	5.60	0.12	<0.02	0.02	0.048	0.25	22.2	30.7	0.36	325	0.69	0.01
CC119325		5.68	14.5	2.76	5.73	0.11	<0.02	0.02	0.049	0.24	17.0	26.7	0.42	318	0.82	0.01
CC119326		9.60	9.2	1.80	5.50	0.10	<0.02	0.02	0.030	0.12	14.5	25.6	0.26	185	0.53	0.02
CC119327		9.20	14.4	2.70	6.73	0.11	<0.02	0.03	0.037	0.22	18.2	31.0	0.43	568	0.66	0.02
CC119328		0.43	1.2	0.37	0.82	0.06	<0.02	0.01	<0.005	0.03	1.2	0.8	0.02	22	0.09	0.02
CC119329		5.35	16.2	3.07	6.59	0.12	<0.02	0.02	0.041	0.31	15.4	31.2	0.53	464	0.77	0.01
CC119330		3.52	9.3	1.54	4.12	0.08	<0.02	0.02	0.023	0.09	11.1	11.6	0.22	114	0.66	0.02
CC119331		9.71	10.6	1.91	5.03	0.10	<0.02	0.02	0.029	0.10	14.1	26.2	0.30	184	0.55	0.02
CC119332		9.14	13.3	1.87	5.19	0.10	<0.02	0.03	0.027	0.13	16.8	26.8	0.31	681	0.74	0.02
CC119333		9.18	12.6	2.12	6.24	0.10	<0.02	0.05	0.036	0.13	17.6	22.5	0.32	181	0.86	0.02
CC119334		3.81	3.0	0.74	2.00	0.07	<0.02	<0.01	0.006	0.03	3.2	5.1	0.07	101	0.15	0.03
CC119335		10.90	9.0	1.78	5.26	0.11	<0.02	0.03	0.030	0.12	18.2	28.1	0.30	360	0.44	0.01
CC119336		21.0	12.2	2.16	5.49	0.11	<0.02	0.04	0.031	0.16	18.5	30.4	0.30	561	0.55	0.02
CC119337		8.54	11.5	1.93	5.37	0.28	<0.02	0.06	0.032	0.12	13.4	18.7	0.27	198	0.78	0.01
CC119338		1.55	4.7	0.64	1.63	0.15	<0.02	0.02	0.007	0.04	2.2	2.0	0.05	42	0.23	0.02
CC119339		7.04	11.8	2.24	6.14	0.15	<0.02	0.03	0.038	0.12	14.7	17.6	0.30	316	1.01	0.01
CC119340		11.65	8.9	1.93	6.03	0.16	<0.02	0.02	0.037	0.11	12.5	19.4	0.24	407	0.67	0.01
CC119341		20.3	7.2	1.93	5.34	0.14	<0.02	0.03	0.048	0.10	11.1	17.2	0.20	481	0.54	0.01
CC119342		14.95	11.5	2.33	5.85	0.14	<0.02	0.04	0.051	0.15	13.0	18.8	0.32	485	0.97	0.01
CC119343		13.35	12.3	2.28	5.49	0.12	<0.02	0.03	0.047	0.13	14.7	24.0	0.29	376	0.85	0.01
CC119344		7.97	5.1	1.13	3.28	0.09	<0.02	0.03	0.024	0.07	6.8	9.4	0.13	144	0.39	0.01
CC119345		4.49	6.0	0.94	3.22	0.10	<0.02	0.03	0.029	0.06	5.1	6.8	0.11	82	0.43	0.01
CC119346		15.05	12.7	2.26	5.80	0.14	<0.02	0.05	0.034	0.17	18.3	23.2	0.24	656	0.77	0.01
CC119347		14.45	12.4	2.94	8.11	0.15	<0.02	0.05	0.038	0.25	22.4	37.4	0.32	1420	0.69	0.01
CC119348		14.00	16.2	2.93	7.45	0.11	<0.02	0.05	0.046	0.18	20.1	30.4	0.33	733	1.16	0.01

***** See Appendix Page for comments regarding this certificate *****

ALS Canada Ltd.
2103 Dollarton Hwy
North Vancouver BC V7H 0A7
Phone: 604 984 0221 Fax: 604 984 0218 www.alsglobal.com

To: **SILVER RANGE RESOURCES LTD.**
C/O ARCHER, CATHRO & ASSOCIATES (1981) LIMITED
1016-510 W HASTINGS ST
VANCOUVER BC V6B 1L8

Finalized Date: 7-JUL-2011
Account: RANSIL

Project: Silver Range-KEG

CERTIFICATE OF ANALYSIS WH11107603

Sample Description	Method	ME-MS41	ME-MS41	ME-MS41	ME-MS41	ME-MS41	ME-MS41	ME-MS41	ME-MS41	ME-MS41	ME-MS41	ME-MS41	ME-MS41	ME-MS41	ME-MS41	ME-MS41
	Analyte	Nb	Ni	P	Pb	Rb	Re	S	Sb	Sc	Se	Sn	Sr	Ta	Te	Th
	Units	ppm	ppm	ppm	ppm	ppm	ppm	%	ppm	ppm	ppm	ppm	ppm	ppm	ppm	ppm
	LOR	0.05	0.2	10	0.2	0.1	0.001	0.01	0.05	0.1	0.2	0.2	0.2	0.01	0.01	0.2
CC119314		0.80	14.3	590	17.0	32.7	<0.001	0.06	0.83	1.2	0.3	1.1	10.7	<0.01	0.02	0.3
CC119315		0.46	10.2	730	13.6	15.9	<0.001	0.05	0.90	0.6	0.3	0.9	29.2	<0.01	0.01	<0.2
CC119316		0.17	3.1	240	5.1	6.4	<0.001	0.02	0.22	0.2	<0.2	0.3	5.1	<0.01	<0.01	<0.2
CC119317		0.88	17.1	750	20.8	23.9	<0.001	0.05	0.85	1.6	0.6	1.3	21.4	<0.01	0.01	0.4
CC119318		1.07	11.9	440	20.8	28.2	<0.001	0.03	0.91	1.5	0.4	1.2	6.8	<0.01	0.03	0.7
CC119319		1.52	14.4	670	22.8	40.7	<0.001	0.05	1.41	2.3	0.3	1.8	17.7	<0.01	0.02	1.6
CC119320		0.65	8.2	490	14.7	18.7	<0.001	0.04	0.64	0.7	0.2	0.8	6.2	<0.01	0.01	0.2
CC119321		1.44	17.9	510	19.2	36.1	<0.001	0.04	0.81	2.7	0.3	1.3	12.2	<0.01	0.01	1.0
CC119322		1.46	18.6	620	27.3	46.2	<0.001	0.04	0.77	2.8	0.5	1.6	10.5	<0.01	0.02	1.0
CC119323		1.22	14.9	810	32.2	37.5	<0.001	0.06	0.88	2.6	0.7	1.4	25.1	<0.01	0.02	1.2
CC119324		1.09	13.5	940	24.1	34.6	<0.001	0.03	0.73	2.4	0.3	1.4	19.2	<0.01	0.01	2.8
CC119325		1.46	15.7	630	28.3	35.9	<0.001	0.03	0.66	2.7	0.3	1.4	7.7	<0.01	0.01	2.3
CC119326		1.18	9.3	600	18.8	23.1	<0.001	0.05	0.42	1.6	0.3	1.3	16.8	<0.01	<0.01	0.6
CC119327		1.73	18.6	670	20.1	38.5	<0.001	0.05	0.51	3.4	0.5	1.4	21.2	<0.01	0.01	1.3
CC119328		<0.05	1.3	250	2.1	2.3	<0.001	0.01	0.06	0.1	<0.2	0.2	5.0	<0.01	0.01	<0.2
CC119329		2.15	22.4	570	20.7	35.6	<0.001	0.03	0.90	4.6	0.4	1.4	24.2	<0.01	0.02	2.8
CC119330		0.50	9.6	460	11.1	14.9	<0.001	0.04	0.52	0.8	<0.2	0.8	9.0	<0.01	0.01	0.2
CC119331		0.92	11.0	670	17.1	19.0	<0.001	0.05	0.54	1.4	0.2	1.0	21.4	<0.01	0.01	0.5
CC119332		0.82	11.8	760	18.6	27.5	<0.001	0.06	0.69	1.1	0.5	1.1	53.5	<0.01	0.01	0.3
CC119333		0.88	14.1	840	25.4	26.1	<0.001	0.06	0.91	1.2	0.4	1.4	24.3	<0.01	0.02	0.2
CC119334		0.22	2.4	420	3.1	6.3	<0.001	0.02	0.11	0.3	<0.2	0.2	17.0	<0.01	<0.01	<0.2
CC119335		0.78	9.6	720	17.9	32.6	<0.001	0.05	0.76	1.3	0.3	1.3	33.7	<0.01	0.01	0.6
CC119336		0.77	12.9	790	19.1	31.8	<0.001	0.06	1.58	1.5	0.6	1.2	42.3	<0.01	0.01	0.4
CC119337		0.84	10.5	590	17.7	29.5	<0.001	0.05	0.70	1.0	0.4	1.4	13.4	<0.01	<0.01	0.3
CC119338		0.25	1.8	240	3.4	4.0	<0.001	0.01	0.14	0.2	<0.2	0.4	5.1	<0.01	<0.01	<0.2
CC119339		0.80	10.7	570	20.8	32.1	<0.001	0.03	0.79	1.1	0.2	1.6	8.7	<0.01	<0.01	0.3
CC119340		0.47	7.4	520	24.2	28.1	<0.001	0.02	0.75	0.8	0.2	1.8	10.4	<0.01	<0.01	0.3
CC119341		0.55	6.2	560	35.8	27.2	<0.001	0.03	0.74	1.0	0.2	1.5	10.9	<0.01	<0.01	0.4
CC119342		0.51	11.3	640	31.7	36.3	<0.001	0.05	1.31	0.8	0.3	1.5	12.3	<0.01	0.01	0.2
CC119343		0.83	11.4	600	23.3	34.2	<0.001	0.03	1.04	1.5	0.4	1.4	13.4	<0.01	0.01	0.8
CC119344		0.34	4.1	420	12.0	15.3	<0.001	0.02	0.46	0.3	<0.2	0.9	5.1	<0.01	<0.01	<0.2
CC119345		0.23	4.2	350	11.8	11.6	<0.001	0.02	0.32	0.3	0.2	0.7	5.7	<0.01	<0.01	<0.2
CC119346		0.68	7.0	920	33.8	38.0	<0.001	0.09	1.81	0.6	0.5	2.1	21.4	<0.01	<0.01	0.4
CC119347		1.40	7.8	840	52.6	69.5	<0.001	0.10	2.71	1.2	0.7	3.4	25.2	<0.01	0.01	1.1
CC119348		1.00	10.9	790	61.2	41.7	<0.001	0.08	3.55	1.3	0.6	2.7	15.4	<0.01	0.01	0.8

***** See Appendix Page for comments regarding this certificate *****

ALS Canada Ltd.
2103 Dollarton Hwy
North Vancouver BC V7H 0A7
Phone: 604 984 0221 Fax: 604 984 0218 www.alsglobal.com

To: **SILVER RANGE RESOURCES LTD.**
C/O ARCHER, CATHRO & ASSOCIATES (1981) LIMITED
1016-510 W HASTINGS ST
VANCOUVER BC V6B 1L8

Finalized Date: 7-JUL-2011
Account: RANSIL

Project: Silver Range-KEG

CERTIFICATE OF ANALYSIS WH11107603

Sample Description	Method	ME-MS41	ME-MS41	ME-MS41	ME-MS41	ME-MS41	ME-MS41	ME-MS41	ME-MS41
	Analyte	Ti	Tl	U	V	W	Y	Zn	Zr
	Units	%	ppm	ppm	ppm	ppm	ppm	ppm	ppm
	LOR	0.005	0.02	0.05	1	0.05	0.05	2	0.5
CC119314		0.045	0.29	2.08	34	0.27	2.73	60	<0.5
CC119315		0.027	0.27	4.27	28	0.20	2.75	94	<0.5
CC119316		0.022	0.06	0.72	15	0.08	0.77	16	<0.5
CC119317		0.048	0.27	10.95	33	0.95	5.76	125	<0.5
CC119318		0.064	0.26	2.53	37	0.58	2.85	56	<0.5
CC119319		0.075	0.37	4.81	35	0.49	5.31	88	0.5
CC119320		0.041	0.20	2.81	27	0.32	2.28	43	<0.5
CC119321		0.085	0.32	3.83	40	0.36	3.44	79	<0.5
CC119322		0.079	0.40	4.37	49	0.61	3.85	89	<0.5
CC119323		0.069	0.39	19.15	32	0.78	8.56	156	0.5
CC119324		0.069	0.33	8.81	36	3.50	8.87	108	<0.5
CC119325		0.081	0.33	3.35	39	0.95	5.13	94	<0.5
CC119326		0.060	0.26	7.70	29	0.75	4.32	88	<0.5
CC119327		0.096	0.37	7.89	38	0.47	7.18	93	<0.5
CC119328		0.013	0.03	0.36	11	<0.05	0.30	6	<0.5
CC119329		0.118	0.38	4.46	42	0.37	5.50	98	0.6
CC119330		0.035	0.16	2.74	24	0.41	2.68	43	<0.5
CC119331		0.050	0.21	8.52	29	0.63	5.23	74	<0.5
CC119332		0.041	0.26	10.55	27	0.64	7.46	73	<0.5
CC119333		0.040	0.31	6.65	31	0.75	5.08	76	<0.5
CC119334		0.033	0.05	1.52	20	0.08	1.06	23	<0.5
CC119335		0.040	0.34	6.45	24	0.61	6.30	98	<0.5
CC119336		0.040	0.38	12.55	29	0.46	8.65	139	<0.5
CC119337		0.040	0.28	3.10	30	0.35	3.68	55	<0.5
CC119338		0.022	0.07	0.50	14	0.08	0.49	11	<0.5
CC119339		0.038	0.32	2.19	33	0.37	2.78	71	<0.5
CC119340		0.026	0.36	2.66	26	0.36	2.81	100	<0.5
CC119341		0.039	0.35	2.81	33	0.40	2.75	150	<0.5
CC119342		0.035	0.40	3.13	34	0.47	3.09	119	<0.5
CC119343		0.046	0.30	4.12	35	0.54	4.08	136	<0.5
CC119344		0.024	0.19	1.81	18	0.47	1.77	86	<0.5
CC119345		0.022	0.13	1.22	17	0.22	1.28	37	<0.5
CC119346		0.021	0.60	13.20	24	0.47	7.14	103	<0.5
CC119347		0.040	1.09	15.60	24	0.55	6.53	160	<0.5
CC119348		0.030	0.74	13.85	32	1.29	6.24	112	<0.5

***** See Appendix Page for comments regarding this certificate *****

ALS Canada Ltd.
2103 Dollarton Hwy
North Vancouver BC V7H 0A7
Phone: 604 984 0221 Fax: 604 984 0218 www.alsglobal.com

To: **SILVER RANGE RESOURCES LTD.**
C/O ARCHER, CATHRO & ASSOCIATES (1981) LIMITED
1016-510 W HASTINGS ST
VANCOUVER BC V6B 1L8

Project: Silver Range-KEG

Finalized Date: 7-JUL-2011
Account: RANSIL

CERTIFICATE OF ANALYSIS WH11107603

Method	CERTIFICATE COMMENTS
ME-MS41	Gold determinations by this method are semi-quantitative due to the small sample weight used (0.5g).

ALS Canada Ltd.
2103 Dollarton Hwy
North Vancouver BC V7H 0A7
Phone: 604 984 0221 Fax: 604 984 0218 www.alsglobal.com

To: **SILVER RANGE RESOURCES LTD.**
C/O ARCHER, CATHRO & ASSOCIATES (1981) LIMITED
1016-510 W HASTINGS ST
VANCOUVER BC V6B 1L8

Finalized Date: 7-JUL-2011
Account: RANSIL

CERTIFICATE WH11107604

Project: Silver Range-Keg

P.O. No.:

This report is for 204 Soil samples submitted to our lab in Whitehorse, YT, Canada on 15-JUN-2011.

The following have access to data associated with this certificate:

DOUG EATON BRUCE YOUNGMAN	SARAH EATON	JOAN MARIACHER

SAMPLE PREPARATION

ALS CODE	DESCRIPTION
WEI-21	Received Sample Weight
LOG-22	Sample login - Rcd w/o BarCode
SCR-41	Screen to -180um and save both

ANALYTICAL PROCEDURES

ALS CODE	DESCRIPTION	INSTRUMENT
Au-TL43	Trace Level Au - 25g AR	ICP-MS
ME-MS41	51 anal. aqua regia ICPMS	

To: **SILVER RANGE RESOURCES LTD.**
ATTN: JOAN MARIACHER
C/O ARCHER, CATHRO & ASSOCIATES (1981) LIMITED
1016-510 W HASTINGS ST
VANCOUVER BC V6B 1L8

This is the Final Report and supersedes any preliminary report with this certificate number. Results apply to samples as submitted. All pages of this report have been checked and approved for release.

Signature:

Colin Ramshaw, Vancouver Laboratory Manager

ALS Canada Ltd.
2103 Dollarton Hwy
North Vancouver BC V7H 0A7
Phone: 604 984 0221 Fax: 604 984 0218 www.alsglobal.com

To: **SILVER RANGE RESOURCES LTD.**
C/O ARCHER, CATHRO & ASSOCIATES (1981) LIMITED
1016-510 W HASTINGS ST
VANCOUVER BC V6B 1L8

Finalized Date: 7-JUL-2011
Account: RANSIL

Project: Silver Range-Keg

CERTIFICATE OF ANALYSIS WH11107604

Sample Description	Method Analyte Units LOR	WEI-21 Recvd Wt. kg 0.02	Au-TL43 Au ppm 0.001	ME-MS41 Ag ppm 0.01	ME-MS41 Al % 0.01	ME-MS41 As ppm 0.1	ME-MS41 Au ppm 0.2	ME-MS41 B ppm 10	ME-MS41 Ba ppm 10	ME-MS41 Be ppm 0.05	ME-MS41 Bi ppm 0.01	ME-MS41 Ca % 0.01	ME-MS41 Cd ppm 0.01	ME-MS41 Ce ppm 0.02	ME-MS41 Co ppm 0.1	ME-MS41 Cr ppm 1
CC119351		0.14	<0.001	0.06	0.29	3.2	<0.2	<10	20	0.14	0.13	0.05	0.05	3.24	1.9	5
CC119352		0.12	0.001	0.07	0.46	2.5	<0.2	<10	30	0.15	0.18	0.04	0.14	6.91	1.7	6
CC119353		0.28	0.001	0.09	1.15	10.6	<0.2	<10	80	0.75	0.76	0.11	0.16	32.1	6.2	17
CC119354		0.36	<0.001	0.10	1.33	7.2	<0.2	<10	110	1.04	0.92	0.17	0.30	27.6	8.2	21
CC119355		0.30	0.001	0.08	1.34	4.6	<0.2	<10	120	0.91	0.88	0.08	0.20	30.3	9.3	22
CC119356		0.24	0.001	0.09	1.43	6.0	<0.2	<10	120	0.87	0.78	0.15	0.22	35.4	11.0	24
CC119357		0.14	0.001	0.08	1.28	6.2	<0.2	<10	100	0.93	0.84	0.07	0.20	29.0	8.2	19
CC119358		0.22	0.001	0.08	1.16	4.6	<0.2	<10	100	0.82	0.71	0.09	0.13	24.1	6.1	16
CC119359		0.24	0.001	0.08	1.07	4.7	<0.2	<10	90	0.63	0.76	0.09	0.17	20.8	6.5	18
CC119360		0.20	0.002	0.04	1.36	4.7	<0.2	<10	150	0.89	0.71	0.17	0.19	44.0	10.2	25
CC119361		0.18	0.002	0.08	0.98	3.3	<0.2	<10	90	0.53	0.56	0.06	0.14	23.5	6.4	19
CC119362		0.14	<0.001	0.05	0.53	1.3	<0.2	<10	50	0.37	0.28	0.07	0.07	10.85	3.6	7
CC119363		0.16	0.001	0.12	1.58	5.4	<0.2	<10	190	1.23	0.90	0.21	0.17	36.7	12.6	27
CC119364		0.16	0.001	0.12	1.21	5.6	<0.2	<10	130	1.10	0.71	0.22	0.20	41.8	9.1	23
CC119365		0.26	0.005	0.11	1.59	6.9	<0.2	<10	150	1.13	1.03	0.14	0.17	32.6	11.0	28
CC119366		0.12	0.003	0.23	1.46	7.8	<0.2	<10	170	1.11	1.02	0.18	0.37	32.8	10.0	29
CC119367		0.16	0.002	0.07	1.13	4.2	<0.2	<10	90	0.66	0.50	0.08	0.09	23.5	5.5	18
CC119368		0.22	0.001	0.16	1.51	4.3	<0.2	<10	140	1.52	0.91	0.14	0.21	23.8	7.3	23
CC119369		0.08	0.001	0.30	1.23	9.0	<0.2	<10	110	1.07	1.11	0.13	0.27	21.1	8.1	18
CC119370		0.14	0.001	0.10	0.81	4.9	<0.2	<10	70	0.47	0.50	0.07	0.17	14.55	4.7	11
CC119371		0.28	0.001	0.12	1.50	14.0	<0.2	<10	100	1.16	1.27	0.17	0.28	38.6	10.0	19
CC119400		0.20	0.001	0.30	0.61	11.5	<0.2	<10	70	0.50	0.27	0.05	0.41	12.30	2.1	7
CC119401		0.50	0.002	0.41	1.98	14.2	<0.2	<10	150	0.92	0.54	0.18	0.43	33.6	8.4	36
CC119402		0.28	0.003	4.51	1.63	34.3	<0.2	<10	120	1.03	0.84	0.12	0.38	24.8	2.2	17
CC119403		0.24	0.001	0.66	0.61	22.9	<0.2	<10	50	0.49	0.28	0.11	0.23	8.75	3.3	5
CC119404		0.14	<0.001	0.60	0.58	31.0	<0.2	<10	80	0.39	0.68	0.17	0.98	10.45	9.2	8
CC119405		0.20	0.004	1.50	1.27	201	<0.2	<10	100	2.58	1.91	0.25	4.16	35.4	8.3	13
CC119406		0.24	0.013	1.49	1.96	331	<0.2	<10	110	2.25	1.41	0.11	1.26	41.3	9.6	27
CC119407		0.14	0.001	0.24	0.59	25.0	<0.2	<10	40	0.37	0.45	0.05	0.44	15.90	4.0	10
CC119408		0.20	<0.001	0.25	0.58	9.1	<0.2	<10	40	0.35	0.20	0.08	0.38	10.65	2.4	6
CC119409		0.18	0.002	0.36	1.24	39.7	<0.2	<10	80	0.75	0.56	0.07	0.98	26.2	6.0	20
CC119410		Not Recvd														
CC119411		Not Recvd														
CC119412		Not Recvd														
CC119413		Not Recvd														
CC119414		Not Recvd														
CC119415		Not Recvd														
CC119416		0.30	0.003	0.09	1.52	9.1	<0.2	<10	130	0.49	0.25	0.25	0.11	24.1	9.0	21
CC119417		0.30	0.002	0.08	1.96	11.3	<0.2	<10	150	0.69	0.39	0.22	0.22	35.9	13.9	33
CC119418		0.42	0.002	0.22	2.40	14.9	<0.2	<10	180	0.92	0.46	0.20	0.18	42.7	13.5	33

***** See Appendix Page for comments regarding this certificate *****

ALS Canada Ltd.
2103 Dollarton Hwy
North Vancouver BC V7H 0A7
Phone: 604 984 0221 Fax: 604 984 0218 www.alsglobal.com

To: **SILVER RANGE RESOURCES LTD.**
C/O ARCHER, CATHRO & ASSOCIATES (1981) LIMITED
1016-510 W HASTINGS ST
VANCOUVER BC V6B 1L8

Finalized Date: 7-JUL-2011
Account: RANSIL

Project: Silver Range-Keg

CERTIFICATE OF ANALYSIS WH11107604

Sample Description	Method	ME-MS41	ME-MS41	ME-MS41	ME-MS41	ME-MS41	ME-MS41	ME-MS41	ME-MS41	ME-MS41	ME-MS41	ME-MS41	ME-MS41	ME-MS41	ME-MS41	ME-MS41
	Analyte	Cs	Cu	Fe	Ga	Ge	Hf	Hg	In	K	La	Li	Mg	Mn	Mo	Na
	Units	ppm	ppm	%	ppm	ppm	ppm	ppm	ppm	%	ppm	ppm	%	ppm	ppm	%
	LOR	0.05	0.2	0.01	0.05	0.05	0.02	0.01	0.005	0.01	0.2	0.1	0.01	5	0.05	0.01
CC119351		2.97	3.3	0.71	1.83	<0.05	<0.02	0.02	0.005	0.03	1.7	2.8	0.05	119	0.26	0.01
CC119352		1.18	5.7	0.85	2.41	<0.05	<0.02	0.04	0.008	0.04	3.8	2.8	0.06	61	0.45	0.01
CC119353		4.79	12.9	2.15	4.92	0.06	<0.02	0.02	0.027	0.15	16.3	21.5	0.29	368	0.89	<0.01
CC119354		9.45	13.4	2.42	5.63	0.08	<0.02	0.02	0.037	0.19	14.1	25.3	0.33	399	0.83	<0.01
CC119355		5.38	14.9	2.69	5.66	0.09	<0.02	0.02	0.057	0.24	15.6	27.2	0.35	268	0.78	<0.01
CC119356		5.35	14.1	2.76	5.83	0.11	0.03	0.02	0.040	0.35	17.7	36.3	0.42	487	0.65	<0.01
CC119357		6.58	12.4	2.34	6.07	0.07	<0.02	0.03	0.038	0.16	15.1	23.4	0.32	411	0.92	<0.01
CC119358		4.88	11.9	2.03	5.16	0.07	<0.02	0.03	0.030	0.21	12.4	20.8	0.29	261	0.65	<0.01
CC119359		4.57	11.9	2.16	5.45	0.07	<0.02	0.02	0.028	0.21	11.1	19.3	0.29	282	0.75	<0.01
CC119360		4.64	14.7	2.72	5.80	0.12	0.02	0.02	0.036	0.32	22.6	27.1	0.41	382	0.69	<0.01
CC119361		5.40	10.7	2.06	4.98	0.08	<0.02	0.02	0.025	0.24	11.7	16.5	0.27	220	0.57	<0.01
CC119362		3.26	4.8	1.05	2.99	<0.05	<0.02	0.02	0.012	0.07	5.6	7.6	0.11	219	0.31	0.01
CC119363		8.12	19.7	2.99	6.89	0.10	0.02	0.03	0.039	0.26	19.0	26.8	0.41	609	0.82	<0.01
CC119364		6.81	15.4	2.65	5.49	0.12	0.02	0.02	0.049	0.28	21.5	27.4	0.40	390	0.68	<0.01
CC119365		6.43	16.7	3.01	6.97	0.10	<0.02	0.03	0.041	0.28	16.6	31.7	0.44	431	1.00	<0.01
CC119366		5.27	21.6	2.81	6.37	0.10	0.02	0.05	0.045	0.31	17.3	26.9	0.43	314	0.98	<0.01
CC119367		3.39	10.7	1.89	4.55	0.06	<0.02	0.02	0.026	0.13	12.4	15.3	0.28	224	0.66	<0.01
CC119368		14.35	14.0	2.47	5.85	0.08	<0.02	0.03	0.035	0.15	13.0	33.0	0.34	326	0.64	<0.01
CC119369		12.15	10.9	2.10	5.31	0.06	<0.02	0.02	0.025	0.15	11.1	22.2	0.27	1150	0.67	<0.01
CC119370		2.73	8.2	1.35	3.65	0.05	<0.02	0.03	0.016	0.08	7.9	10.8	0.17	196	0.61	<0.01
CC119371		5.76	16.5	2.49	6.35	0.09	0.02	0.03	0.030	0.17	18.7	33.0	0.38	717	1.06	<0.01
CC119400		1.68	9.3	0.87	2.67	<0.05	<0.02	0.02	0.129	0.04	7.0	5.1	0.10	83	0.62	0.01
CC119401		5.29	17.3	2.81	6.42	0.09	0.02	0.02	0.256	0.15	18.1	29.8	0.59	217	0.74	0.01
CC119402		4.01	20.3	1.41	5.24	0.06	0.02	0.13	0.809	0.05	14.6	14.1	0.17	102	0.82	<0.01
CC119403		2.95	8.0	0.79	2.00	<0.05	0.03	0.02	0.274	0.03	5.3	5.3	0.07	346	0.34	0.01
CC119404		3.90	8.3	1.24	3.00	<0.05	<0.02	0.04	0.334	0.05	4.6	5.3	0.10	1800	0.89	0.01
CC119405		12.10	25.1	3.19	4.43	0.09	0.02	0.06	1.560	0.08	18.3	16.1	0.20	2420	0.94	<0.01
CC119406		11.10	29.8	4.05	6.65	0.12	0.02	0.07	0.748	0.09	22.5	25.3	0.36	1370	1.77	<0.01
CC119407		3.03	8.9	1.57	3.73	0.05	<0.02	0.04	0.114	0.07	8.4	6.5	0.13	374	1.02	<0.01
CC119408		1.36	7.8	1.08	3.23	<0.05	<0.02	0.03	0.043	0.04	5.6	2.7	0.07	188	0.56	0.01
CC119409		3.14	14.5	2.36	5.48	0.07	<0.02	0.02	0.181	0.08	13.0	14.5	0.28	383	1.50	<0.01
CC119410																
CC119411																
CC119412																
CC119413																
CC119414																
CC119415																
CC119416		3.17	16.6	2.23	5.93	0.07	<0.02	0.02	0.024	0.06	12.3	23.6	0.42	299	0.68	0.01
CC119417		4.08	28.2	2.83	9.04	0.11	0.02	0.02	0.028	0.12	17.3	35.8	0.59	368	1.26	<0.01
CC119418		5.69	24.1	3.19	7.56	0.10	0.03	0.02	0.033	0.13	19.3	39.9	0.63	416	1.36	<0.01

***** See Appendix Page for comments regarding this certificate *****

ALS Canada Ltd.
2103 Dollarton Hwy
North Vancouver BC V7H 0A7
Phone: 604 984 0221 Fax: 604 984 0218 www.alsglobal.com

To: **SILVER RANGE RESOURCES LTD.**
C/O ARCHER, CATHRO & ASSOCIATES (1981) LIMITED
1016-510 W HASTINGS ST
VANCOUVER BC V6B 1L8

Finalized Date: 7-JUL-2011
Account: RANSIL

Project: Silver Range-Keg

CERTIFICATE OF ANALYSIS WH11107604

Sample Description	Method	ME-MS41	ME-MS41	ME-MS41	ME-MS41	ME-MS41	ME-MS41	ME-MS41	ME-MS41	ME-MS41	ME-MS41	ME-MS41	ME-MS41	ME-MS41	ME-MS41	ME-MS41
	Analyte	Nb	Ni	P	Pb	Rb	Re	S	Sb	Sc	Se	Sn	Sr	Ta	Te	Th
	Units	ppm	ppm	ppm	ppm	ppm	ppm	%	ppm	ppm	ppm	ppm	ppm	ppm	ppm	ppm
	LOR	0.05	0.2	10	0.2	0.1	0.001	0.01	0.05	0.1	0.2	0.2	0.2	0.01	0.01	0.2
CC119351		0.12	2.9	360	3.6	4.4	<0.001	0.02	0.19	0.3	0.2	0.2	6.6	<0.01	0.01	<0.2
CC119352		0.34	3.3	470	4.7	5.6	<0.001	0.03	0.25	0.4	0.3	0.3	5.8	<0.01	0.02	<0.2
CC119353		1.17	12.9	610	16.9	26.5	<0.001	0.03	1.98	2.0	0.5	1.0	12.0	<0.01	0.02	1.7
CC119354		1.12	15.5	640	17.2	30.2	<0.001	0.04	1.44	1.8	0.5	1.1	19.9	<0.01	0.02	0.6
CC119355		1.78	18.6	490	19.1	34.6	<0.001	0.02	1.15	3.4	0.5	1.5	10.8	<0.01	0.02	2.3
CC119356		2.45	19.2	690	19.9	42.8	<0.001	<0.01	1.18	4.2	0.5	1.5	9.9	<0.01	0.02	6.5
CC119357		1.07	13.0	600	22.2	35.6	<0.001	0.03	0.97	1.8	0.5	1.3	9.7	<0.01	0.02	0.7
CC119358		1.18	12.1	560	19.2	31.1	<0.001	0.03	1.12	1.9	0.4	1.2	11.1	<0.01	0.02	0.8
CC119359		1.21	12.6	520	16.0	33.9	<0.001	0.03	0.84	1.9	0.3	1.1	10.9	<0.01	0.02	0.7
CC119360		2.15	18.9	610	17.0	36.9	<0.001	0.01	1.15	4.3	0.5	1.2	14.3	<0.01	0.01	4.7
CC119361		1.34	12.6	450	11.9	35.5	<0.001	0.03	0.52	2.2	0.3	1.1	7.9	<0.01	0.01	0.8
CC119362		0.54	4.5	380	7.1	15.4	<0.001	0.01	0.23	0.8	0.2	0.5	8.4	<0.01	0.01	0.2
CC119363		1.86	20.4	680	21.3	44.0	<0.001	0.04	0.80	3.4	0.6	1.4	22.4	<0.01	0.02	0.9
CC119364		2.04	17.7	800	26.0	37.6	<0.001	0.01	1.61	4.3	0.5	1.4	17.2	<0.01	0.02	6.2
CC119365		1.91	20.6	580	27.1	42.7	<0.001	0.02	1.93	4.0	0.5	1.5	17.1	<0.01	0.02	2.2
CC119366		2.13	22.8	710	27.9	41.9	<0.001	0.05	1.74	4.4	0.6	1.4	20.2	<0.01	0.02	2.1
CC119367		0.95	12.2	450	12.1	21.6	<0.001	0.03	0.57	1.5	0.4	0.8	10.3	<0.01	0.02	0.5
CC119368		0.94	15.5	640	15.0	25.0	<0.001	0.04	0.92	2.4	0.5	1.2	17.5	<0.01	0.02	0.5
CC119369		0.81	11.4	600	15.6	28.6	<0.001	0.06	2.13	1.3	0.4	1.1	19.3	<0.01	0.02	0.3
CC119370		0.50	7.6	500	10.4	15.0	<0.001	0.03	0.83	0.8	0.4	0.7	9.9	<0.01	0.02	<0.2
CC119371		1.45	17.4	880	21.0	32.8	<0.001	0.02	1.73	2.6	0.5	1.3	13.7	<0.01	0.03	3.3
CC119400		0.32	5.7	470	29.5	10.8	<0.001	0.03	0.48	0.5	0.4	0.7	7.6	<0.01	0.02	<0.2
CC119401		2.06	21.2	670	56.9	26.1	<0.001	0.02	0.68	4.6	0.6	1.7	13.7	<0.01	0.01	2.2
CC119402		0.52	6.5	1210	362	11.9	<0.001	0.06	1.05	0.9	0.9	3.8	13.2	<0.01	0.03	0.7
CC119403		0.45	2.8	480	81.8	5.1	<0.001	0.01	0.53	0.9	0.4	1.2	9.2	<0.01	0.01	0.8
CC119404		0.21	4.7	750	180.0	11.0	<0.001	0.07	0.67	0.4	0.5	1.7	13.5	<0.01	0.02	<0.2
CC119405		0.67	8.4	960	605	20.1	<0.001	0.06	2.35	1.6	0.9	5.9	15.8	<0.01	0.03	2.1
CC119406		1.06	17.7	750	415	22.9	<0.001	0.05	3.40	2.6	1.2	5.9	12.9	<0.01	0.06	1.7
CC119407		0.67	7.3	400	49.1	22.3	<0.001	0.03	0.72	1.0	0.4	1.0	7.4	<0.01	0.02	0.6
CC119408		0.21	3.6	620	20.6	7.9	<0.001	0.03	0.32	0.3	0.4	0.5	8.3	<0.01	0.02	<0.2
CC119409		0.91	13.1	450	96.9	32.0	<0.001	0.02	1.12	1.5	0.6	1.1	8.0	<0.01	0.03	0.9
CC119410																
CC119411																
CC119412																
CC119413																
CC119414																
CC119415																
CC119416		1.12	20.7	510	12.9	12.5	<0.001	0.01	0.49	2.4	0.4	0.6	20.8	<0.01	0.02	1.1
CC119417		2.20	31.0	570	18.9	19.6	<0.001	0.01	0.62	4.3	0.5	1.0	20.7	<0.01	0.03	2.9
CC119418		1.90	29.3	530	19.5	22.1	<0.001	0.01	1.02	4.2	0.6	1.0	19.4	0.01	0.03	3.7

***** See Appendix Page for comments regarding this certificate *****

ALS Canada Ltd.
2103 Dollarton Hwy
North Vancouver BC V7H 0A7
Phone: 604 984 0221 Fax: 604 984 0218 www.alsglobal.com

To: **SILVER RANGE RESOURCES LTD.**
C/O ARCHER, CATHRO & ASSOCIATES (1981) LIMITED
1016-510 W HASTINGS ST
VANCOUVER BC V6B 1L8

Finalized Date: 7-JUL-2011
Account: RANSIL

Project: Silver Range-Keg

CERTIFICATE OF ANALYSIS WH11107604

Sample Description	Method	ME-MS41	ME-MS41	ME-MS41	ME-MS41	ME-MS41	ME-MS41	ME-MS41	ME-MS41
	Analyte	Ti	Tl	U	V	W	Y	Zn	Zr
	Units	%	ppm	ppm	ppm	ppm	ppm	ppm	ppm
	LOR	0.005	0.02	0.05	1	0.05	0.05	2	0.5
CC119351		0.025	0.05	0.61	19	0.06	0.46	17	<0.5
CC119352		0.026	0.08	1.86	18	0.12	0.96	16	<0.5
CC119353		0.050	0.38	3.46	31	0.47	5.37	68	<0.5
CC119354		0.053	0.33	4.93	33	0.40	4.69	96	<0.5
CC119355		0.080	0.38	3.25	34	0.34	4.60	89	<0.5
CC119356		0.103	0.41	3.00	33	1.26	6.68	90	0.9
CC119357		0.051	0.31	3.59	35	0.73	4.32	77	<0.5
CC119358		0.057	0.28	4.29	28	0.44	4.12	65	<0.5
CC119359		0.068	0.28	3.65	37	0.57	3.11	61	<0.5
CC119360		0.102	0.36	3.92	36	0.46	7.24	78	0.6
CC119361		0.074	0.24	1.81	33	0.38	3.01	57	<0.5
CC119362		0.041	0.12	1.87	23	0.26	1.64	27	<0.5
CC119363		0.082	0.39	7.46	41	0.41	9.22	91	0.5
CC119364		0.093	0.44	5.72	36	0.53	8.03	93	0.6
CC119365		0.086	0.44	5.98	41	0.52	5.30	91	<0.5
CC119366		0.090	0.41	8.07	41	0.79	7.06	94	0.7
CC119367		0.049	0.22	3.16	29	0.27	3.59	55	<0.5
CC119368		0.048	0.29	9.18	35	0.35	4.71	176	<0.5
CC119369		0.037	0.50	5.13	28	0.44	3.04	79	<0.5
CC119370		0.031	0.24	2.14	22	0.23	2.22	37	<0.5
CC119371		0.061	0.48	4.46	36	0.41	6.18	92	<0.5
CC119400		0.020	0.15	2.97	16	0.22	3.18	66	<0.5
CC119401		0.083	0.40	4.11	47	0.37	6.96	305	<0.5
CC119402		0.011	0.53	11.80	27	0.47	4.88	157	0.5
CC119403		0.015	0.22	3.26	9	0.16	2.77	118	0.9
CC119404		0.016	0.42	2.33	18	0.23	1.35	174	<0.5
CC119405		0.022	1.12	10.70	29	0.50	8.09	660	<0.5
CC119406		0.035	1.09	12.95	43	0.59	9.19	615	<0.5
CC119407		0.041	0.19	1.28	33	0.34	1.78	119	<0.5
CC119408		0.031	0.08	1.47	28	0.19	1.79	51	<0.5
CC119409		0.045	0.30	1.88	41	0.56	3.52	250	<0.5
CC119410									
CC119411									
CC119412									
CC119413									
CC119414									
CC119415									
CC119416		0.047	0.14	0.68	33	0.38	4.26	50	<0.5
CC119417		0.076	0.21	0.94	46	0.58	5.73	51	0.6
CC119418		0.060	0.27	1.46	42	1.03	5.91	72	0.7

***** See Appendix Page for comments regarding this certificate *****

ALS Canada Ltd.
2103 Dollarton Hwy
North Vancouver BC V7H 0A7
Phone: 604 984 0221 Fax: 604 984 0218 www.alsglobal.com

To: **SILVER RANGE RESOURCES LTD.**
C/O ARCHER, CATHRO & ASSOCIATES (1981) LIMITED
1016-510 W HASTINGS ST
VANCOUVER BC V6B 1L8

Finalized Date: 7-JUL-2011
Account: RANSIL

Project: Silver Range-Keg

CERTIFICATE OF ANALYSIS WH11107604

Sample Description	Method	WEI-21	Au-TL43	ME-MS41	ME-MS41	ME-MS41	ME-MS41	ME-MS41	ME-MS41	ME-MS41	ME-MS41	ME-MS41	ME-MS41	ME-MS41	ME-MS41	ME-MS41
	Analyte	Recvd Wt.	Au	Ag	Al	As	Au	B	Ba	Be	Bi	Ca	Cd	Ce	Co	Cr
	Units	kg	ppm	ppm	%	ppm	ppm	ppm	ppm	ppm	ppm	%	ppm	ppm	ppm	ppm
	LOR	0.02	0.001	0.01	0.01	0.1	0.2	10	10	0.05	0.01	0.01	0.01	0.02	0.1	1
CC119419		0.40	0.003	0.09	2.18	12.7	<0.2	<10	130	0.66	0.34	0.31	0.16	34.8	11.6	31
CC119420		0.50	0.003	0.10	2.21	12.9	<0.2	<10	150	0.61	0.39	0.31	0.16	37.6	12.5	35
CC119421		0.26	0.003	2.78	2.31	20.9	<0.2	<10	150	0.74	0.36	0.71	0.31	42.5	15.4	35
CC119422		0.34	0.004	0.12	2.09	10.6	<0.2	<10	150	0.65	0.27	0.31	0.12	33.4	10.5	31
CC119423		0.28	0.011	18.55	2.22	121.0	<0.2	<10	120	0.73	0.34	0.41	0.83	53.1	16.2	33
CC119424		0.38	0.002	0.25	1.63	9.0	<0.2	<10	120	0.46	0.25	0.26	0.11	26.4	8.3	24
CC119425		0.22	0.002	0.20	1.41	9.1	<0.2	<10	120	0.36	0.21	0.27	0.13	27.9	8.4	20
CC119426		0.46	0.002	0.41	2.43	12.5	<0.2	<10	180	0.70	0.31	0.23	0.13	51.1	14.0	34
CC119427		0.28	0.003	0.15	2.16	14.2	<0.2	<10	140	0.53	0.41	0.34	0.19	46.5	16.0	39
CC119428		0.36	0.003	0.24	2.95	12.4	<0.2	<10	180	0.85	0.36	0.27	0.11	54.6	15.0	45
CC119429		0.32	0.003	0.24	3.28	16.8	<0.2	<10	190	1.05	0.45	0.17	0.16	70.3	21.9	51
CC119430		0.36	0.003	0.79	2.76	15.3	<0.2	<10	140	0.91	0.39	0.19	0.18	66.5	16.9	40
CC119431		0.42	0.003	0.48	2.83	11.8	<0.2	<10	150	0.87	0.36	0.14	0.11	73.2	16.2	42
CC119432		0.28	0.004	0.55	2.41	14.8	<0.2	<10	220	0.74	0.33	0.24	0.18	54.5	13.4	35
CC119433		0.24	0.003	0.31	2.17	11.0	<0.2	<10	210	0.60	0.30	0.31	0.15	44.0	11.8	33
CC119434		0.42	0.003	0.41	2.38	13.0	<0.2	<10	150	0.82	0.37	0.27	0.15	69.1	15.3	43
CC119435		0.42	0.002	0.32	2.49	13.8	<0.2	<10	150	0.78	0.37	0.21	0.19	61.1	17.1	43
CC119436		0.46	0.002	0.08	1.46	10.2	<0.2	<10	90	0.36	0.32	0.17	0.17	32.2	8.2	29
CC119437		0.30	0.002	0.20	1.91	11.2	<0.2	<10	120	0.67	0.33	0.23	0.12	46.8	13.2	36
CC119438		0.40	0.003	0.29	1.88	9.6	<0.2	<10	130	0.60	0.30	0.32	0.13	56.8	12.4	34
CC119439		0.22	0.002	0.15	0.45	0.5	<0.2	<10	30	0.13	0.03	0.25	0.03	4.70	2.5	2
CC119440		0.30	0.003	0.59	1.50	12.9	<0.2	<10	140	0.42	0.24	0.39	0.12	27.7	10.9	27
CC119441		0.40	0.003	0.59	2.38	11.3	<0.2	<10	420	0.69	0.28	0.61	0.20	50.7	16.2	72
CC119442		0.16	0.003	0.57	1.78	10.7	<0.2	<10	160	0.52	0.23	0.41	0.25	34.5	14.1	53
CC119443		0.22	0.005	0.43	2.29	11.7	<0.2	<10	190	0.61	0.25	0.49	0.31	36.6	19.6	55
CC119444		0.38	0.004	0.69	2.30	16.3	<0.2	<10	140	0.55	0.28	0.28	0.35	41.9	19.7	56
CC119445		0.20	0.003	0.64	2.02	13.9	<0.2	<10	180	0.56	0.24	0.46	0.40	38.0	17.4	54
CC119446		0.20	0.003	0.82	1.88	21.0	<0.2	<10	180	0.62	0.30	0.43	0.76	46.3	14.4	40
CC120101		0.12	0.006	27.0	1.02	480	<0.2	<10	150	0.35	8.05	0.23	5.09	16.95	4.0	23
CC120102		0.14	0.004	4.54	1.29	88.4	<0.2	10	130	0.43	0.76	0.26	2.02	19.20	4.4	33
CC120103		0.16	0.005	1.72	0.91	6.5	<0.2	<10	130	0.30	0.31	0.26	0.87	14.65	2.8	23
CC120104		0.22	0.005	0.82	1.07	11.1	<0.2	<10	110	0.50	0.43	0.36	0.98	16.65	2.7	35
CC120105		0.20	0.004	1.02	1.72	14.0	<0.2	<10	110	0.76	0.40	0.21	1.35	19.65	5.7	31
CC120106		0.18	0.003	0.91	1.12	9.3	<0.2	<10	90	0.37	0.29	0.09	0.61	15.80	1.7	17
CC120107		0.14	0.003	0.46	0.79	7.9	<0.2	<10	50	0.30	0.21	0.07	1.29	11.10	2.7	16
CC120108		0.14	0.004	0.76	0.98	10.2	<0.2	<10	70	0.42	0.25	0.08	1.83	12.40	3.1	16
CC120109		0.18	0.003	0.45	0.97	10.0	<0.2	<10	70	0.44	0.18	0.13	1.38	11.55	3.8	12
CC120110		0.16	0.003	0.63	0.99	10.5	<0.2	<10	80	0.39	0.20	0.14	1.53	14.95	3.5	12
CC120111		0.12	0.003	0.55	0.99	10.0	<0.2	<10	80	0.29	0.21	0.16	0.86	14.15	2.7	15
CC120112		0.22	0.004	0.26	1.31	16.8	<0.2	<10	90	0.55	0.24	0.15	0.77	21.3	11.3	21

***** See Appendix Page for comments regarding this certificate *****

ALS Canada Ltd.
2103 Dollarton Hwy
North Vancouver BC V7H 0A7
Phone: 604 984 0221 Fax: 604 984 0218 www.alsglobal.com

To: **SILVER RANGE RESOURCES LTD.**
C/O ARCHER, CATHRO & ASSOCIATES (1981) LIMITED
1016-510 W HASTINGS ST
VANCOUVER BC V6B 1L8

Finalized Date: 7-JUL-2011
Account: RANSIL

Project: Silver Range-Keg

CERTIFICATE OF ANALYSIS WH11107604

Sample Description	Method	ME-MS41	ME-MS41	ME-MS41	ME-MS41	ME-MS41	ME-MS41	ME-MS41	ME-MS41	ME-MS41	ME-MS41	ME-MS41	ME-MS41	ME-MS41	ME-MS41	ME-MS41
	Analyte	Cs	Cu	Fe	Ga	Ge	Hf	Hg	In	K	La	Li	Mg	Mn	Mo	Na
	Units	ppm	ppm	%	ppm	ppm	ppm	ppm	ppm	%	ppm	ppm	%	ppm	ppm	%
	LOR	0.05	0.2	0.01	0.05	0.05	0.02	0.01	0.005	0.01	0.2	0.1	0.01	5	0.05	0.01
CC119419		3.47	21.4	3.19	7.04	0.08	0.02	0.02	0.030	0.09	16.2	33.6	0.63	369	1.21	<0.01
CC119420		4.08	20.4	3.32	8.31	0.09	<0.02	0.02	0.030	0.11	18.0	36.4	0.70	393	1.25	<0.01
CC119421		4.68	25.5	3.49	7.55	0.12	0.05	0.04	0.031	0.13	21.1	32.6	0.74	781	1.00	0.01
CC119422		3.42	20.5	2.77	7.33	0.09	0.02	0.02	0.025	0.10	15.7	27.2	0.64	362	0.87	0.01
CC119423		5.15	34.5	4.02	7.73	0.14	0.03	0.08	0.033	0.08	30.6	34.7	0.83	2070	1.86	0.01
CC119424		2.91	16.0	2.47	6.27	0.07	<0.02	0.02	0.022	0.08	12.7	20.3	0.43	273	0.96	0.01
CC119425		2.33	17.2	2.12	5.18	0.06	<0.02	0.01	0.017	0.06	12.8	22.0	0.41	306	0.83	0.02
CC119426		3.61	25.5	3.30	7.82	0.11	0.02	0.01	0.029	0.08	25.5	36.9	0.80	498	1.15	0.01
CC119427		5.90	27.0	3.69	9.49	0.11	0.02	0.02	0.034	0.12	23.9	36.3	0.76	868	1.52	0.01
CC119428		5.65	36.7	3.76	10.15	0.14	0.04	0.01	0.035	0.11	29.3	49.5	1.02	437	1.12	0.02
CC119429		7.47	37.7	4.37	11.85	0.15	0.05	0.01	0.039	0.13	37.6	57.5	1.15	700	1.15	0.01
CC119430		4.96	29.9	3.89	8.81	0.14	0.06	0.03	0.032	0.10	34.9	43.3	1.04	451	1.02	<0.01
CC119431		4.84	30.1	3.85	8.77	0.14	0.05	0.03	0.035	0.08	39.3	41.5	1.07	558	0.92	<0.01
CC119432		4.03	23.4	3.41	8.24	0.13	0.02	0.04	0.034	0.08	28.0	30.4	0.75	440	1.19	<0.01
CC119433		3.05	20.6	3.11	6.90	0.10	0.02	0.04	0.032	0.07	22.0	22.3	0.62	510	1.16	0.01
CC119434		4.12	30.0	3.62	7.98	0.15	0.03	0.03	0.031	0.08	37.2	38.9	0.98	550	0.77	<0.01
CC119435		3.89	32.3	3.69	8.11	0.13	0.05	0.03	0.032	0.10	31.1	41.1	0.90	556	0.89	<0.01
CC119436		2.91	19.1	2.77	7.12	0.09	<0.02	0.03	0.025	0.07	16.0	20.2	0.46	272	1.27	<0.01
CC119437		3.08	24.7	3.28	6.71	0.12	0.02	0.02	0.027	0.07	23.7	31.2	0.72	490	0.84	<0.01
CC119438		2.98	28.5	3.19	6.07	0.14	0.05	0.03	0.026	0.07	32.3	31.3	0.83	507	0.77	<0.01
CC119439		0.24	5.1	0.46	1.63	<0.05	<0.02	0.01	<0.005	0.02	2.4	1.0	0.04	95	0.13	0.02
CC119440		2.35	21.2	2.69	5.43	0.08	<0.02	0.02	0.028	0.05	13.5	17.1	0.48	439	1.41	<0.01
CC119441		4.89	45.1	3.88	7.89	0.15	0.06	0.02	0.035	0.10	29.4	32.3	1.57	459	1.01	0.01
CC119442		2.50	39.1	3.19	5.99	0.09	0.03	0.03	0.026	0.07	18.8	22.5	0.88	500	0.93	0.01
CC119443		3.58	84.8	3.94	7.16	0.11	0.05	0.03	0.047	0.07	20.7	23.6	1.11	838	1.22	0.01
CC119444		3.65	63.0	4.58	7.25	0.13	0.06	0.02	0.040	0.08	23.4	27.4	1.09	671	2.06	0.01
CC119445		2.89	62.4	3.81	6.88	0.13	0.07	0.03	0.037	0.07	21.3	25.2	1.06	494	2.06	0.01
CC119446		3.06	35.8	3.53	6.39	0.12	0.06	0.03	0.029	0.07	24.7	31.8	0.85	952	4.25	<0.01
CC120101		2.42	138.0	1.76	3.81	0.08	0.02	0.12	0.148	0.06	10.1	8.1	0.20	73	5.16	<0.01
CC120102		1.98	50.9	1.93	4.40	0.11	0.02	0.15	0.037	0.05	10.8	9.3	0.26	62	4.31	0.01
CC120103		2.42	31.1	1.42	3.29	0.06	0.02	0.08	0.025	0.06	8.4	7.2	0.22	77	2.33	<0.01
CC120104		2.19	25.9	1.59	4.08	0.07	0.02	0.09	0.022	0.07	10.2	10.3	0.26	73	6.21	<0.01
CC120105		2.45	32.7	2.19	5.40	0.07	0.02	0.11	0.030	0.05	10.6	13.5	0.35	177	3.85	<0.01
CC120106		3.03	23.6	1.34	3.77	0.06	0.02	0.12	0.017	0.03	8.6	5.9	0.16	41	0.98	<0.01
CC120107		2.07	17.1	1.31	3.19	0.06	<0.02	0.06	0.014	0.04	5.8	5.6	0.16	64	2.47	0.01
CC120108		1.85	28.6	1.39	3.30	0.05	<0.02	0.08	0.018	0.04	6.6	6.3	0.16	70	3.07	0.01
CC120109		1.48	29.4	1.25	3.12	0.05	0.02	0.04	0.015	0.03	5.9	5.7	0.14	129	3.98	0.01
CC120110		1.69	33.1	1.22	3.13	0.06	0.02	0.05	0.022	0.04	7.9	6.5	0.15	126	4.60	0.01
CC120111		1.58	24.9	1.43	4.17	0.12	<0.02	0.06	0.018	0.04	7.6	7.2	0.18	88	5.19	0.03
CC120112		1.66	24.8	2.26	5.72	0.12	<0.02	0.03	0.024	0.05	11.3	11.5	0.26	572	6.38	0.02

***** See Appendix Page for comments regarding this certificate *****

ALS Canada Ltd.
2103 Dollarton Hwy
North Vancouver BC V7H 0A7
Phone: 604 984 0221 Fax: 604 984 0218 www.alsglobal.com

To: **SILVER RANGE RESOURCES LTD.**
C/O ARCHER, CATHRO & ASSOCIATES (1981) LIMITED
1016-510 W HASTINGS ST
VANCOUVER BC V6B 1L8

Finalized Date: 7-JUL-2011
Account: RANSIL

Project: Silver Range-Keg

CERTIFICATE OF ANALYSIS WH11107604

Sample Description	Method	ME-MS41	ME-MS41	ME-MS41	ME-MS41	ME-MS41	ME-MS41	ME-MS41	ME-MS41	ME-MS41	ME-MS41	ME-MS41	ME-MS41	ME-MS41	ME-MS41	ME-MS41
	Analyte	Nb	Ni	P	Pb	Rb	Re	S	Sb	Sc	Se	Sn	Sr	Ta	Te	Th
	Units	ppm	ppm	ppm	ppm	ppm	ppm	%	ppm	ppm	ppm	ppm	ppm	ppm	ppm	ppm
	LOR	0.05	0.2	10	0.2	0.1	0.001	0.01	0.05	0.1	0.2	0.2	0.2	0.01	0.01	0.2
CC119419		1.76	25.0	420	14.4	16.4	<0.001	0.01	0.75	3.7	0.6	0.7	20.8	0.01	0.03	3.5
CC119420		1.39	26.6	460	18.4	21.0	<0.001	0.01	0.88	3.2	0.5	0.8	21.6	<0.01	0.03	1.7
CC119421		1.86	35.4	740	38.3	22.7	<0.001	0.04	7.01	4.6	0.8	1.5	42.0	0.01	0.03	3.9
CC119422		1.34	23.3	530	13.1	17.9	<0.001	0.02	0.78	3.1	0.4	0.7	20.7	<0.01	0.02	1.7
CC119423		0.85	33.8	600	388	17.8	<0.001	0.02	64.5	4.2	0.8	8.6	30.8	0.01	0.03	3.5
CC119424		1.23	17.9	450	15.3	15.2	<0.001	0.01	1.24	2.3	0.4	0.7	18.7	<0.01	0.02	1.2
CC119425		0.75	19.0	480	17.8	11.9	<0.001	0.03	2.32	1.9	0.4	0.7	19.1	<0.01	0.02	1.3
CC119426		1.00	34.4	690	24.6	17.9	<0.001	0.03	3.72	3.3	0.5	1.5	17.5	<0.01	0.02	2.5
CC119427		1.04	30.9	550	27.8	27.0	<0.001	0.03	3.23	3.3	0.5	1.3	21.0	<0.01	0.03	1.6
CC119428		1.48	42.2	550	20.3	25.9	<0.001	0.02	2.15	6.0	0.5	1.2	26.5	<0.01	0.02	7.6
CC119429		1.41	49.9	600	26.1	25.7	<0.001	0.02	2.62	6.2	0.8	1.3	20.7	<0.01	0.02	8.6
CC119430		1.91	38.2	600	31.7	17.7	<0.001	0.01	3.76	5.2	0.6	1.2	17.1	0.01	0.02	9.0
CC119431		1.34	36.8	600	29.8	15.5	<0.001	0.01	3.49	5.0	0.7	1.1	13.9	0.01	0.03	7.2
CC119432		1.11	29.9	660	23.2	17.1	<0.001	0.01	1.95	3.9	0.7	1.1	20.3	0.01	0.03	2.4
CC119433		0.86	26.2	730	20.7	11.7	<0.001	0.02	1.16	2.9	0.7	0.7	23.9	0.01	0.04	1.0
CC119434		1.03	39.2	710	25.2	16.4	<0.001	0.01	2.20	4.3	0.6	1.0	21.9	<0.01	0.02	4.6
CC119435		1.57	38.3	710	25.3	17.8	<0.001	0.01	2.27	4.7	0.6	1.2	16.0	0.01	0.02	7.0
CC119436		1.16	18.9	430	17.0	12.7	<0.001	0.01	1.38	2.2	0.6	0.9	14.2	<0.01	0.03	1.0
CC119437		0.96	30.8	660	19.6	15.4	<0.001	0.01	1.93	3.1	0.6	0.8	15.8	<0.01	0.03	2.3
CC119438		1.08	29.8	690	27.4	13.4	<0.001	<0.01	2.09	4.5	0.6	1.0	22.5	<0.01	0.02	7.5
CC119439		0.26	1.6	350	3.4	1.1	<0.001	0.02	0.23	0.4	0.2	<0.2	14.3	<0.01	<0.01	<0.2
CC119440		0.55	23.6	690	21.5	11.3	<0.001	0.03	2.51	1.3	0.6	0.9	24.4	<0.01	0.03	0.3
CC119441		2.33	50.6	970	26.2	19.4	<0.001	0.01	4.82	7.2	0.7	1.2	44.5	0.01	0.02	5.9
CC119442		0.72	45.9	880	29.7	12.0	<0.001	0.03	4.77	3.7	0.6	1.5	23.4	<0.01	0.02	1.7
CC119443		0.91	51.7	1040	46.0	13.4	<0.001	0.04	5.03	6.2	0.8	1.3	27.1	<0.01	0.03	1.9
CC119444		0.86	50.7	1100	51.3	13.8	<0.001	0.03	5.53	5.5	1.0	1.5	16.6	<0.01	0.03	3.5
CC119445		0.95	50.6	970	32.9	12.1	0.001	0.03	4.82	6.0	1.0	1.3	26.2	<0.01	0.03	2.9
CC119446		1.23	37.4	1310	37.3	14.0	0.001	0.04	4.38	4.4	2.1	1.3	23.6	<0.01	0.03	4.2
CC120101		0.26	18.1	1890	682	7.7	0.001	0.14	146.0	0.5	4.9	13.9	24.2	<0.01	0.10	<0.2
CC120102		0.50	19.1	2260	84.6	6.2	0.002	0.18	17.35	0.3	2.4	1.3	19.3	<0.01	0.06	<0.2
CC120103		0.38	18.3	1740	11.4	9.9	0.001	0.12	1.46	0.5	2.6	0.4	22.6	<0.01	0.04	<0.2
CC120104		0.60	23.7	2420	12.4	8.7	0.002	0.13	1.78	0.5	2.9	0.4	21.1	<0.01	0.07	<0.2
CC120105		0.71	21.9	1680	9.4	10.3	<0.001	0.08	1.63	0.9	2.4	0.4	15.3	0.01	0.07	0.4
CC120106		0.74	10.7	1030	7.4	6.3	0.001	0.10	0.86	0.8	2.5	0.4	12.4	<0.01	0.05	0.2
CC120107		0.30	9.9	780	5.7	5.9	<0.001	0.05	1.13	0.5	1.3	0.3	9.4	<0.01	0.04	<0.2
CC120108		0.34	11.5	1060	6.0	6.6	<0.001	0.08	1.84	0.5	2.1	0.3	11.9	<0.01	0.05	<0.2
CC120109		0.49	13.4	750	5.6	4.7	0.001	0.04	1.60	0.8	1.5	0.3	12.7	<0.01	0.03	0.2
CC120110		0.46	13.8	1050	7.4	6.5	<0.001	0.05	1.30	0.7	1.8	0.3	13.5	<0.01	0.05	0.2
CC120111		0.30	14.6	1030	7.0	6.3	<0.001	0.05	0.92	0.5	1.2	0.4	13.8	<0.01	0.04	<0.2
CC120112		0.40	17.8	900	9.7	6.9	0.001	0.03	1.60	0.8	1.0	0.5	15.3	<0.01	0.04	<0.2

***** See Appendix Page for comments regarding this certificate *****

ALS Canada Ltd.
2103 Dollarton Hwy
North Vancouver BC V7H 0A7
Phone: 604 984 0221 Fax: 604 984 0218 www.alsglobal.com

To: **SILVER RANGE RESOURCES LTD.**
C/O ARCHER, CATHRO & ASSOCIATES (1981) LIMITED
1016-510 W HASTINGS ST
VANCOUVER BC V6B 1L8

Finalized Date: 7-JUL-2011
Account: RANSIL

Project: Silver Range-Keg

CERTIFICATE OF ANALYSIS WH11107604

Sample Description	Method	ME-MS41	ME-MS41	ME-MS41	ME-MS41	ME-MS41	ME-MS41	ME-MS41	ME-MS41
	Analyte	Ti	Tl	U	V	W	Y	Zn	Zr
	Units	%	ppm	ppm	ppm	ppm	ppm	ppm	ppm
	LOR	0.005	0.02	0.05	1	0.05	0.05	2	0.5
CC119419		0.058	0.16	1.02	42	0.49	4.66	66	0.7
CC119420		0.064	0.21	0.92	50	0.46	4.88	74	<0.5
CC119421		0.058	0.21	1.16	39	0.86	11.85	108	1.4
CC119422		0.060	0.18	0.80	42	0.47	5.01	64	<0.5
CC119423		0.039	0.24	0.93	35	0.31	13.10	682	0.5
CC119424		0.054	0.16	0.64	41	0.40	3.23	55	<0.5
CC119425		0.042	0.10	0.54	32	0.30	3.67	58	<0.5
CC119426		0.050	0.16	0.91	41	0.58	7.53	87	0.5
CC119427		0.064	0.19	0.85	57	0.48	8.13	113	<0.5
CC119428		0.065	0.19	0.94	45	0.51	10.70	92	1.3
CC119429		0.061	0.28	1.18	48	0.60	13.30	105	1.3
CC119430		0.056	0.25	1.00	41	0.57	9.81	98	2.0
CC119431		0.044	0.24	1.03	41	0.40	11.75	101	1.2
CC119432		0.048	0.22	1.04	48	0.52	10.55	79	<0.5
CC119433		0.049	0.19	1.28	50	0.32	9.53	71	<0.5
CC119434		0.043	0.20	1.31	40	0.38	11.45	109	0.5
CC119435		0.050	0.22	0.98	42	0.53	8.86	93	1.3
CC119436		0.061	0.16	0.77	53	0.42	3.45	64	<0.5
CC119437		0.049	0.17	0.94	42	0.48	6.77	82	<0.5
CC119438		0.047	0.15	1.20	35	1.68	11.10	148	1.7
CC119439		0.022	0.04	0.19	12	<0.05	1.08	8	<0.5
CC119440		0.031	0.16	0.78	39	0.27	4.35	68	<0.5
CC119441		0.084	0.19	0.76	59	0.33	12.20	112	1.9
CC119442		0.036	0.14	0.70	48	0.26	8.31	124	0.6
CC119443		0.044	0.16	0.90	60	0.27	11.70	179	1.1
CC119444		0.033	0.19	1.06	54	0.44	11.85	287	1.7
CC119445		0.033	0.16	0.89	56	0.37	11.40	166	1.9
CC119446		0.038	0.21	1.86	42	0.43	11.25	171	1.7
CC120101		0.015	0.36	5.31	69	0.20	7.13	121	<0.5
CC120102		0.016	0.28	5.93	89	0.25	7.13	98	<0.5
CC120103		0.019	0.24	4.55	59	0.16	6.88	63	<0.5
CC120104		0.018	0.24	5.97	117	0.27	7.33	82	<0.5
CC120105		0.028	0.24	4.68	76	0.33	6.53	114	0.6
CC120106		0.024	0.18	3.26	26	0.20	4.92	38	0.6
CC120107		0.030	0.12	1.81	45	0.15	2.83	59	<0.5
CC120108		0.024	0.18	2.75	45	0.20	4.31	65	<0.5
CC120109		0.032	0.13	2.38	46	0.20	3.58	109	<0.5
CC120110		0.027	0.16	2.96	44	0.25	4.43	88	<0.5
CC120111		0.026	0.16	2.62	52	0.24	3.63	86	<0.5
CC120112		0.037	0.15	1.88	79	0.34	3.66	114	<0.5

***** See Appendix Page for comments regarding this certificate *****

ALS Canada Ltd.
2103 Dollarton Hwy
North Vancouver BC V7H 0A7
Phone: 604 984 0221 Fax: 604 984 0218 www.alsglobal.com

To: **SILVER RANGE RESOURCES LTD.**
C/O ARCHER, CATHRO & ASSOCIATES (1981) LIMITED
1016-510 W HASTINGS ST
VANCOUVER BC V6B 1L8

Finalized Date: 7-JUL-2011
Account: RANSIL

Project: Silver Range-Keg

CERTIFICATE OF ANALYSIS WH11107604

Sample Description	Method	WEI-21	Au-TL43	ME-MS41	ME-MS41	ME-MS41	ME-MS41	ME-MS41	ME-MS41	ME-MS41	ME-MS41	ME-MS41	ME-MS41	ME-MS41	ME-MS41	ME-MS41
	Analyte	Recvd Wt.	Au	Ag	Al	As	Au	B	Ba	Be	Bi	Ca	Cd	Ce	Co	Cr
	Units	kg	ppm	ppm	%	ppm	ppm	ppm	ppm	ppm	ppm	%	ppm	ppm	ppm	ppm
	LOR	0.02	0.001	0.01	0.01	0.1	0.2	10	10	0.05	0.01	0.01	0.01	0.02	0.1	1
CC120113		0.24	0.003	0.34	1.00	17.0	<0.2	<10	80	0.36	0.25	0.13	0.81	15.35	3.8	15
CC120114		0.16	0.002	0.37	0.81	7.5	<0.2	<10	60	0.22	0.16	0.12	0.65	13.05	2.9	13
CC120115		0.20	0.002	0.24	0.94	8.0	<0.2	<10	80	0.31	0.21	0.08	0.58	14.40	2.1	15
CC120116		0.16	0.003	1.30	0.73	11.2	<0.2	<10	50	0.24	1.12	0.05	0.69	18.85	2.5	14
CC120117		0.14	0.003	0.94	0.82	22.9	<0.2	<10	50	0.20	0.28	0.06	0.32	18.65	2.0	16
CC120118		0.20	0.005	0.85	1.48	39.7	<0.2	<10	320	0.64	1.02	0.28	2.08	27.7	6.9	24
CC120119		0.32	0.004	0.27	2.09	20.3	<0.2	<10	240	1.06	0.48	0.53	1.96	31.3	7.2	35
CC120120		0.28	0.003	0.31	1.82	18.5	<0.2	<10	300	0.71	0.31	0.48	0.89	29.1	7.9	34
CC120121		0.22	0.004	0.37	1.26	18.3	<0.2	<10	440	0.49	0.34	0.26	1.59	31.4	7.8	25
CC120122		0.14	0.004	0.72	0.62	24.1	<0.2	<10	80	0.32	0.40	0.12	0.71	10.70	2.0	8
CC120123		0.24	0.004	0.22	1.70	20.7	<0.2	<10	270	0.54	0.40	0.26	2.14	24.9	6.0	28
CC120124		0.14	0.003	0.35	1.46	15.6	<0.2	<10	210	0.44	0.30	0.16	1.03	20.3	3.9	23
CC120125		0.22	0.003	0.35	2.15	22.0	<0.2	<10	300	0.67	0.51	0.20	1.55	20.5	5.7	27
CC120126		0.14	0.002	0.62	0.87	12.6	<0.2	<10	120	0.23	0.34	0.09	1.03	12.20	1.7	11
CC120127		0.08	0.003	1.11	1.50	29.5	<0.2	<10	290	0.67	0.53	0.99	5.29	20.8	4.9	18
CC120128		0.10	0.003	0.57	1.00	14.5	<0.2	<10	240	0.45	0.41	1.36	1.36	13.85	3.2	12
CC120129		0.12	0.003	0.96	1.59	18.4	<0.2	<10	180	0.69	0.90	0.35	1.36	16.10	6.7	24
CC120130		0.20	0.003	0.87	1.12	17.0	<0.2	<10	100	0.46	0.32	0.26	4.51	10.65	5.7	14
CC120131		0.10	0.009	0.70	1.98	123.0	<0.2	<10	230	1.20	1.18	0.35	6.96	26.5	11.3	25
CC120132		0.14	0.005	1.29	2.09	76.1	<0.2	<10	160	1.37	2.30	0.28	4.68	27.6	15.9	25
CC120133		0.14	0.002	0.28	1.33	41.3	<0.2	<10	220	0.74	2.53	0.43	1.52	18.40	8.8	25
CC120134		0.14	0.004	0.20	1.77	72.0	<0.2	<10	100	0.62	5.23	0.12	0.97	22.3	7.6	29
CC120135		0.18	0.007	0.54	1.72	103.0	<0.2	<10	150	0.81	10.80	0.23	4.77	25.2	7.2	34
CC120136		0.14	0.006	1.11	2.26	158.5	<0.2	<10	140	0.96	1.71	0.12	1.31	32.1	8.6	32
CC120137		0.20	0.006	6.43	2.18	49.9	<0.2	<10	80	0.80	4.21	0.22	2.21	27.8	8.4	28
CC120138		0.16	0.004	2.13	2.53	29.7	<0.2	<10	150	1.24	1.74	0.39	2.56	28.9	9.5	35
CC120139		0.16	0.003	0.63	2.11	19.3	<0.2	<10	200	0.79	1.55	0.19	0.47	20.1	7.2	23
CC120140		0.12	0.002	0.35	2.04	16.4	<0.2	<10	160	0.71	1.04	0.17	0.93	18.65	6.2	31
CC120141		0.26	0.003	0.34	2.44	21.5	<0.2	<10	200	0.98	2.72	0.25	0.62	30.8	6.7	31
CC120142		0.16	0.002	0.44	1.00	21.6	<0.2	<10	120	0.29	0.33	0.12	0.66	22.1	3.8	20
CC120143		0.16	0.003	0.17	1.31	17.7	<0.2	<10	100	0.36	0.38	0.11	0.28	21.2	3.7	24
CC120144		0.16	0.002	0.15	1.02	21.3	<0.2	<10	80	0.29	0.36	0.07	0.38	19.95	3.0	30
CC120145		0.18	0.004	0.34	1.95	51.2	<0.2	<10	170	0.80	0.60	0.40	0.87	26.0	12.4	34
CC120146		0.12	0.001	0.67	0.82	8.7	<0.2	<10	110	0.23	0.19	0.17	0.70	11.50	2.1	13
CC120147		0.16	0.002	0.61	1.74	28.9	<0.2	<10	130	0.44	0.59	0.21	0.86	19.40	8.0	28
CC120148		0.12	<0.001	0.05	0.39	0.5	<0.2	<10	20	0.06	0.02	0.20	0.63	6.50	3.2	3
CC120149		0.14	<0.001	0.03	0.32	0.3	<0.2	<10	20	0.07	0.02	0.08	0.28	2.36	1.5	3
CC120150		0.12	0.002	0.54	2.01	28.8	<0.2	<10	170	0.79	0.62	0.49	4.26	17.30	14.0	18
CC120360		0.18	0.009	0.69	1.19	14.8	<0.2	<10	80	0.50	0.37	0.13	0.28	25.0	6.7	22
CC120361		0.18	0.001	0.38	1.32	10.1	<0.2	<10	100	0.54	0.50	0.06	0.17	20.5	4.8	19

***** See Appendix Page for comments regarding this certificate *****

ALS Canada Ltd.
2103 Dollarton Hwy
North Vancouver BC V7H 0A7
Phone: 604 984 0221 Fax: 604 984 0218 www.alsglobal.com

To: **SILVER RANGE RESOURCES LTD.**
C/O ARCHER, CATHRO & ASSOCIATES (1981) LIMITED
1016-510 W HASTINGS ST
VANCOUVER BC V6B 1L8

Finalized Date: 7-JUL-2011
Account: RANSIL

Project: Silver Range-Keg

CERTIFICATE OF ANALYSIS WH11107604

Sample Description	Method	ME-MS41	ME-MS41	ME-MS41	ME-MS41	ME-MS41	ME-MS41	ME-MS41	ME-MS41	ME-MS41	ME-MS41	ME-MS41	ME-MS41	ME-MS41	ME-MS41	ME-MS41
	Analyte	Cs	Cu	Fe	Ga	Ge	Hf	Hg	In	K	La	Li	Mg	Mn	Mo	Na
	Units	ppm	ppm	%	ppm	ppm	ppm	ppm	ppm	%	ppm	ppm	%	ppm	ppm	%
	LOR	0.05	0.2	0.01	0.05	0.05	0.02	0.01	0.005	0.01	0.2	0.1	0.01	5	0.05	0.01
CC120113		1.24	24.1	1.52	3.76	0.12	<0.02	0.03	0.017	0.04	8.3	7.6	0.20	118	5.09	0.02
CC120114		1.08	15.2	1.09	3.80	0.11	<0.02	0.04	0.013	0.04	6.7	5.7	0.15	95	2.69	0.02
CC120115		1.03	17.8	1.20	4.37	0.11	<0.02	0.03	0.015	0.04	8.1	4.8	0.14	60	3.16	0.02
CC120116		4.04	18.6	1.98	5.75	0.11	<0.02	0.06	0.011	0.05	11.0	3.1	0.08	66	9.55	0.01
CC120117		3.57	14.8	1.79	6.28	0.12	<0.02	0.07	0.018	0.05	10.8	2.8	0.11	69	6.22	0.01
CC120118		1.98	32.5	2.12	4.66	0.13	0.02	0.05	0.035	0.10	15.5	16.4	0.43	240	3.43	0.01
CC120119		3.19	31.7	2.18	6.27	0.15	0.12	0.02	0.029	0.11	17.9	18.5	0.67	246	3.03	0.01
CC120120		2.11	27.9	2.22	5.31	0.14	0.06	0.02	0.022	0.07	15.8	17.4	0.63	249	4.28	0.02
CC120121		1.03	22.7	2.13	3.96	0.14	0.03	0.03	0.023	0.07	16.5	13.4	0.44	289	1.72	0.02
CC120122		4.02	11.0	1.89	3.66	0.11	<0.02	0.06	0.009	0.05	6.1	4.4	0.11	53	2.48	0.01
CC120123		1.85	13.6	2.01	5.26	0.14	0.06	0.03	0.025	0.07	14.2	16.1	0.45	256	1.53	0.02
CC120124		1.42	11.8	1.78	6.18	0.12	0.02	0.07	0.017	0.06	11.3	10.0	0.23	111	1.52	0.02
CC120125		1.99	23.2	2.09	7.43	0.12	0.03	0.05	0.031	0.08	11.6	16.0	0.39	224	1.56	0.02
CC120126		1.36	10.2	1.01	4.57	0.10	<0.02	0.03	0.013	0.04	7.2	4.7	0.14	65	0.88	0.02
CC120127		1.46	31.4	1.32	4.10	0.13	0.05	0.07	0.027	0.06	13.0	9.9	0.31	353	0.42	0.03
CC120128		1.17	19.8	1.00	3.28	0.12	0.05	0.05	0.016	0.04	7.6	6.7	0.19	300	0.65	0.04
CC120129		2.89	64.6	2.09	5.35	0.13	<0.02	0.03	0.042	0.06	9.2	14.7	0.47	298	9.18	0.02
CC120130		1.78	40.3	1.41	3.98	0.11	<0.02	0.04	0.034	0.05	5.3	9.3	0.22	199	5.41	0.03
CC120131		4.12	81.3	3.20	5.97	0.14	0.02	0.09	0.045	0.07	13.8	21.2	0.56	366	14.90	0.02
CC120132		4.66	120.5	3.09	6.19	0.15	<0.02	0.09	0.073	0.08	14.4	20.2	0.65	423	17.55	0.02
CC120133		2.19	28.4	2.49	6.49	0.11	<0.02	0.12	0.044	0.06	10.2	17.9	0.35	531	11.15	0.02
CC120134		3.20	40.5	2.98	7.09	0.11	<0.02	0.05	0.038	0.06	12.4	16.9	0.34	224	11.85	0.02
CC120135		4.69	75.3	2.67	7.86	0.13	<0.02	0.09	0.074	0.09	15.7	19.9	0.41	184	15.60	0.02
CC120136		6.00	199.0	3.55	6.74	0.14	0.03	0.09	0.068	0.09	18.5	18.6	0.43	207	24.8	0.01
CC120137		4.48	75.8	3.64	6.40	0.14	0.04	0.08	0.156	0.09	14.7	19.7	0.50	266	4.76	0.01
CC120138		4.70	99.2	2.50	7.33	0.13	0.03	0.08	0.038	0.08	16.0	25.8	0.78	641	2.11	0.01
CC120139		4.04	57.7	2.14	6.25	0.13	0.02	0.09	0.040	0.07	11.4	15.4	0.37	337	2.63	0.02
CC120140		3.80	32.9	2.41	7.15	0.11	<0.02	0.14	0.026	0.08	10.5	15.8	0.39	272	3.41	0.01
CC120141		4.22	53.4	2.53	6.81	0.13	0.04	0.05	0.036	0.06	16.7	20.4	0.48	187	3.81	0.01
CC120142		1.29	19.3	2.12	4.54	0.12	<0.02	0.05	0.019	0.05	13.2	7.0	0.22	136	6.03	0.01
CC120143		2.82	17.9	2.17	8.22	0.12	<0.02	0.09	0.021	0.06	11.6	12.4	0.23	120	3.96	0.01
CC120144		1.81	22.8	1.87	6.64	0.12	<0.02	0.04	0.024	0.05	11.7	5.1	0.17	90	10.90	0.01
CC120145		3.17	48.6	2.68	6.41	0.12	0.02	0.05	0.034	0.07	15.0	18.9	0.44	398	14.50	0.01
CC120146		1.57	23.3	1.10	2.76	0.11	<0.02	0.05	0.014	0.03	6.2	4.1	0.12	41	1.89	0.02
CC120147		3.40	37.3	2.26	6.60	0.06	<0.02	0.08	0.026	0.07	10.8	17.5	0.37	233	7.62	<0.01
CC120148		0.12	8.1	0.81	1.90	<0.05	0.02	0.01	<0.005	0.03	3.1	0.5	0.03	103	0.18	0.03
CC120149		0.11	6.6	0.52	1.37	<0.05	<0.02	0.02	<0.005	0.02	1.1	0.3	0.03	27	0.22	0.02
CC120150		5.18	43.6	2.86	4.98	0.08	0.03	0.07	0.089	0.06	8.0	11.6	1.25	669	6.49	0.01
CC120360		2.49	17.9	2.06	4.44	0.06	<0.02	0.02	0.018	0.07	12.5	13.6	0.29	466	1.35	<0.01
CC120361		2.59	15.8	2.10	5.73	0.05	<0.02	0.04	0.017	0.06	10.4	9.4	0.18	313	1.85	<0.01

***** See Appendix Page for comments regarding this certificate *****

ALS Canada Ltd.
2103 Dollarton Hwy
North Vancouver BC V7H 0A7
Phone: 604 984 0221 Fax: 604 984 0218 www.alsglobal.com

To: **SILVER RANGE RESOURCES LTD.**
C/O ARCHER, CATHRO & ASSOCIATES (1981) LIMITED
1016-510 W HASTINGS ST
VANCOUVER BC V6B 1L8

Finalized Date: 7-JUL-2011
Account: RANSIL

Project: Silver Range-Keg

CERTIFICATE OF ANALYSIS WH11107604

Sample Description	Method	ME-MS41	ME-MS41	ME-MS41	ME-MS41	ME-MS41	ME-MS41	ME-MS41	ME-MS41	ME-MS41	ME-MS41	ME-MS41	ME-MS41	ME-MS41	ME-MS41	ME-MS41
	Analyte	Nb	Ni	P	Pb	Rb	Re	S	Sb	Sc	Se	Sn	Sr	Ta	Te	Th
	Units	ppm	ppm	ppm	ppm	ppm	ppm	%	ppm	ppm	ppm	ppm	ppm	ppm	ppm	ppm
	LOR	0.05	0.2	10	0.2	0.1	0.001	0.01	0.05	0.1	0.2	0.2	0.2	0.01	0.01	0.2
CC120113		0.32	16.3	760	8.3	5.9	<0.001	0.03	1.69	0.6	0.7	0.4	15.6	<0.01	0.03	<0.2
CC120114		0.28	8.6	760	6.3	5.9	<0.001	0.04	0.59	0.5	0.6	0.4	11.3	<0.01	0.02	<0.2
CC120115		0.25	9.7	740	10.5	4.4	<0.001	0.05	1.00	0.3	0.9	0.5	10.2	<0.01	0.02	<0.2
CC120116		1.22	15.1	400	11.5	11.7	0.001	0.02	1.67	1.0	0.8	1.1	10.7	<0.01	0.05	0.6
CC120117		0.45	10.2	700	14.0	6.2	0.001	0.03	2.16	0.5	0.8	0.9	15.4	<0.01	0.02	<0.2
CC120118		0.97	34.9	760	144.0	10.2	0.001	0.01	4.42	2.5	1.1	1.1	61.9	<0.01	0.06	2.2
CC120119		0.71	41.9	950	57.2	20.6	<0.001	<0.01	3.05	4.7	0.8	0.9	174.0	<0.01	0.05	5.8
CC120120		1.05	33.0	920	37.5	10.0	<0.001	<0.01	3.23	3.9	0.9	0.7	70.1	<0.01	0.04	4.5
CC120121		0.90	26.9	840	30.7	7.9	<0.001	<0.01	1.58	2.8	0.7	0.6	21.6	<0.01	0.04	3.1
CC120122		1.05	13.7	550	20.0	12.9	<0.001	0.05	3.99	0.7	0.7	1.0	14.7	<0.01	0.05	0.5
CC120123		1.95	25.4	410	34.8	10.3	<0.001	0.01	2.13	2.8	0.6	1.2	49.8	<0.01	0.03	4.5
CC120124		1.65	17.8	460	27.2	7.2	<0.001	0.03	1.43	2.1	0.6	1.0	20.5	<0.01	0.04	2.3
CC120125		1.28	25.3	600	96.6	12.4	<0.001	0.02	1.50	2.5	0.7	1.2	28.3	<0.01	0.04	1.9
CC120126		0.48	7.7	440	62.2	5.3	<0.001	0.02	0.87	0.7	0.5	1.3	15.1	<0.01	0.02	<0.2
CC120127		0.75	18.5	650	144.0	8.7	<0.001	0.04	2.23	2.6	1.4	1.2	47.0	<0.01	0.03	2.1
CC120128		0.62	10.1	660	50.7	6.1	<0.001	0.07	1.40	1.3	0.9	0.6	55.9	<0.01	0.02	0.9
CC120129		0.53	36.5	1270	32.9	8.6	0.001	0.08	3.67	1.3	1.8	0.7	46.2	<0.01	0.05	0.3
CC120130		0.58	29.6	830	13.0	6.9	<0.001	0.03	2.21	1.0	1.1	0.4	27.0	<0.01	0.03	0.4
CC120131		1.22	81.6	1150	18.0	8.8	0.003	0.06	89.8	2.6	3.0	1.0	53.5	<0.01	0.08	2.4
CC120132		1.02	111.0	1020	19.3	10.3	0.002	0.08	30.2	2.2	3.3	1.3	53.2	<0.01	0.10	1.1
CC120133		0.92	39.4	1100	16.6	7.0	0.001	0.11	5.00	1.1	1.0	1.3	32.2	<0.01	0.07	0.3
CC120134		1.44	41.9	540	17.9	7.4	0.001	0.04	3.51	2.0	1.9	1.3	24.6	<0.01	0.09	1.6
CC120135		0.86	61.6	1050	14.4	12.7	0.002	0.08	3.08	1.6	2.5	2.8	36.4	<0.01	0.15	0.5
CC120136		1.43	45.8	700	67.2	13.1	0.001	0.07	8.35	3.4	3.4	1.4	29.9	<0.01	0.06	3.3
CC120137		1.11	40.7	1160	1470	10.7	<0.001	0.07	28.1	2.8	3.7	4.2	24.3	<0.01	0.07	3.0
CC120138		1.01	35.1	970	32.6	12.7	0.001	0.02	2.50	3.1	0.8	2.1	43.3	<0.01	0.04	2.7
CC120139		0.86	26.4	1060	15.5	10.6	<0.001	0.07	1.11	2.0	1.4	1.1	33.1	<0.01	0.05	1.1
CC120140		0.76	22.9	1060	21.5	16.0	<0.001	0.09	1.18	1.1	1.1	1.0	16.3	<0.01	0.05	0.3
CC120141		0.93	32.0	1230	31.6	9.8	0.001	0.03	2.08	2.6	1.8	1.7	25.0	<0.01	0.08	2.1
CC120142		0.19	14.3	920	10.1	6.6	0.001	0.05	2.00	0.4	1.0	0.7	18.5	<0.01	0.04	<0.2
CC120143		0.86	15.3	600	10.2	13.1	<0.001	0.06	1.40	1.0	0.8	1.1	10.8	<0.01	0.04	0.2
CC120144		0.44	24.2	590	16.7	8.2	0.001	0.05	1.43	0.5	1.0	0.9	10.4	<0.01	0.05	<0.2
CC120145		0.78	51.8	1860	20.6	12.8	0.001	0.05	2.36	1.8	1.9	1.0	25.1	<0.01	0.06	0.9
CC120146		0.22	17.9	1110	10.6	6.2	<0.001	0.08	0.57	0.4	0.9	0.5	15.3	<0.01	0.02	<0.2
CC120147		0.48	43.8	1230	18.4	14.1	0.001	0.05	1.29	0.8	1.4	1.2	20.3	<0.01	0.05	0.2
CC120148		0.23	1.9	790	0.6	1.1	<0.001	<0.01	0.05	0.4	0.2	<0.2	15.4	<0.01	<0.01	<0.2
CC120149		0.09	1.9	300	1.0	0.8	<0.001	<0.01	<0.05	0.2	0.2	<0.2	10.6	<0.01	<0.01	<0.2
CC120150		0.48	136.0	1760	29.1	11.0	<0.001	0.10	2.35	0.8	3.1	0.6	112.0	0.01	0.10	0.3
CC120360		0.30	17.2	940	12.7	18.1	<0.001	0.02	1.65	0.6	0.6	0.6	10.7	<0.01	0.02	0.2
CC120361		0.43	12.0	870	12.0	12.7	<0.001	0.06	1.50	0.5	0.6	0.9	8.4	<0.01	0.04	<0.2

***** See Appendix Page for comments regarding this certificate *****

ALS Canada Ltd.
2103 Dollarton Hwy
North Vancouver BC V7H 0A7
Phone: 604 984 0221 Fax: 604 984 0218 www.alsglobal.com

To: **SILVER RANGE RESOURCES LTD.**
C/O ARCHER, CATHRO & ASSOCIATES (1981) LIMITED
1016-510 W HASTINGS ST
VANCOUVER BC V6B 1L8

Finalized Date: 7-JUL-2011
Account: RANSIL

Project: Silver Range-Keg

CERTIFICATE OF ANALYSIS WH11107604

Sample Description	Method	ME-MS41	ME-MS41	ME-MS41	ME-MS41	ME-MS41	ME-MS41	ME-MS41	ME-MS41
	Analyte	Ti	Tl	U	V	W	Y	Zn	Zr
	Units	%	ppm	ppm	ppm	ppm	ppm	ppm	ppm
	LOR	0.005	0.02	0.05	1	0.05	0.05	2	0.5
CC120113		0.031	0.14	1.94	52	0.38	3.44	119	<0.5
CC120114		0.028	0.11	1.70	39	0.37	2.52	57	<0.5
CC120115		0.021	0.16	2.07	50	0.21	2.84	57	<0.5
CC120116		0.070	0.22	1.14	135	0.32	2.03	101	<0.5
CC120117		0.034	0.15	1.54	65	0.31	2.15	63	<0.5
CC120118		0.041	0.20	1.52	82	0.35	5.84	360	0.6
CC120119		0.073	0.20	2.30	119	0.25	12.20	420	6.2
CC120120		0.076	0.25	2.00	113	0.28	10.20	220	2.5
CC120121		0.053	0.12	1.00	52	0.27	8.64	229	0.9
CC120122		0.048	0.18	0.71	49	0.25	1.81	74	0.5
CC120123		0.071	0.15	0.76	84	0.38	5.20	224	2.6
CC120124		0.048	0.12	0.64	77	0.34	3.33	90	0.9
CC120125		0.036	0.13	0.81	76	0.38	4.30	231	0.9
CC120126		0.026	0.08	0.43	42	0.16	2.67	98	<0.5
CC120127		0.023	0.10	1.73	41	0.19	13.80	255	1.6
CC120128		0.020	0.10	1.02	39	0.12	4.97	114	2.0
CC120129		0.040	0.19	4.06	124	0.60	6.20	201	<0.5
CC120130		0.035	0.10	1.87	92	0.32	3.05	486	0.5
CC120131		0.053	0.16	4.66	97	1.39	8.56	707	0.8
CC120132		0.048	0.18	6.01	135	1.67	11.60	1550	0.6
CC120133		0.047	0.19	1.94	172	2.74	3.89	440	<0.5
CC120134		0.067	0.18	1.84	148	0.88	3.52	373	0.5
CC120135		0.044	0.25	2.80	178	7.97	5.50	325	<0.5
CC120136		0.059	0.62	8.72	120	1.65	8.47	269	0.9
CC120137		0.058	0.22	1.78	78	6.59	7.61	298	1.2
CC120138		0.051	0.18	1.35	115	4.39	6.85	1140	0.9
CC120139		0.042	0.16	1.68	64	4.15	5.91	172	0.8
CC120140		0.037	0.20	1.80	75	0.90	3.45	107	<0.5
CC120141		0.047	0.19	2.92	90	2.41	9.81	202	0.9
CC120142		0.019	0.20	1.36	74	0.52	3.54	81	<0.5
CC120143		0.053	0.24	1.24	92	0.37	3.38	52	<0.5
CC120144		0.032	0.37	5.10	318	1.03	3.67	75	<0.5
CC120145		0.048	0.32	4.96	185	1.08	7.69	215	<0.5
CC120146		0.018	0.16	3.38	45	0.32	4.44	60	<0.5
CC120147		0.028	0.20	2.53	130	0.70	4.71	247	<0.5
CC120148		0.042	<0.02	0.15	29	<0.05	1.18	18	0.6
CC120149		0.021	0.02	0.22	16	<0.05	0.48	11	<0.5
CC120150		0.018	0.11	1.88	62	1.13	8.49	1510	0.6
CC120360		0.025	0.21	2.37	40	0.30	4.49	88	<0.5
CC120361		0.022	0.30	3.15	48	0.27	2.92	61	<0.5

***** See Appendix Page for comments regarding this certificate *****

ALS Canada Ltd.
2103 Dollarton Hwy
North Vancouver BC V7H 0A7
Phone: 604 984 0221 Fax: 604 984 0218 www.alsglobal.com

To: **SILVER RANGE RESOURCES LTD.**
C/O ARCHER, CATHRO & ASSOCIATES (1981) LIMITED
1016-510 W HASTINGS ST
VANCOUVER BC V6B 1L8

Finalized Date: 7-JUL-2011
Account: RANSIL

Project: Silver Range-Keg

CERTIFICATE OF ANALYSIS WH11107604

Sample Description	Method	WEI-21	Au-TL43	ME-MS41	ME-MS41	ME-MS41	ME-MS41	ME-MS41	ME-MS41	ME-MS41	ME-MS41	ME-MS41	ME-MS41	ME-MS41	ME-MS41	ME-MS41
	Analyte	Recvd Wt.	Au	Ag	Al	As	Au	B	Ba	Be	Bi	Ca	Cd	Ce	Co	Cr
	Units	kg	ppm	ppm	%	ppm	ppm	ppm	ppm	ppm	ppm	%	ppm	ppm	ppm	ppm
	LOR	0.02	0.001	0.01	0.01	0.1	0.2	10	10	0.05	0.01	0.01	0.01	0.02	0.1	1
CC120362		0.22	0.003	0.23	1.37	11.2	<0.2	<10	100	0.56	0.55	0.07	0.20	24.8	5.9	24
CC120363		0.22	0.001	0.12	1.30	13.5	<0.2	<10	110	0.42	0.53	0.07	0.18	24.6	6.0	24
CC120364		0.24	0.010	0.14	1.12	15.3	<0.2	<10	110	0.41	0.62	0.07	0.21	26.7	4.9	21
CC120365		0.14	<0.001	0.10	0.62	5.3	<0.2	<10	40	0.38	0.04	0.14	0.95	6.67	0.4	2
CC120366		0.24	0.002	0.74	1.68	24.0	<0.2	<10	160	0.98	0.51	0.15	0.52	21.3	5.2	18
CC120367		0.18	0.002	0.42	1.80	35.2	<0.2	<10	200	1.21	0.52	0.12	0.59	38.5	11.5	22
CC120368		0.20	0.003	0.51	1.63	75.8	<0.2	<10	120	1.72	0.68	0.17	0.94	34.6	8.2	21
CC120369		0.16	0.003	1.37	1.73	33.3	<0.2	<10	100	1.58	0.61	0.11	3.92	37.6	5.4	20
CC120370		0.16	0.003	1.57	1.90	57.1	<0.2	<10	100	2.03	0.66	0.11	3.59	38.8	7.6	22
CC120371		0.12	0.002	0.69	1.36	58.0	<0.2	<10	70	1.32	0.56	0.09	0.83	29.2	6.1	18
CC120372		0.18	0.003	0.63	1.39	86.3	<0.2	<10	80	2.00	0.88	0.11	1.59	43.5	8.2	16
CC120373		0.04	NSS	0.36	0.55	5.6	<0.2	<10	80	0.21	0.45	0.22	6.31	5.99	2.2	13
CC120374		0.14	0.001	0.33	1.17	23.5	<0.2	<10	90	0.38	0.39	0.16	1.30	10.40	3.5	18
CC120375		0.12	0.001	0.29	0.68	12.3	<0.2	<10	50	0.19	0.34	0.07	1.92	5.60	2.8	13
CC120376		0.10	0.001	0.52	1.68	31.6	<0.2	<10	120	0.54	0.75	0.19	2.15	16.40	7.9	27
CC120377		0.08	0.002	1.03	1.05	146.0	<0.2	<10	280	0.72	0.44	0.20	8.36	24.0	13.7	16
CC120378		0.16	0.001	0.84	1.45	67.7	<0.2	<10	280	0.31	1.13	0.17	3.59	19.85	4.6	32
CC120379		0.18	0.001	0.41	1.07	54.1	<0.2	<10	200	0.25	0.90	0.10	1.23	19.45	6.0	19
CC120380		0.14	0.001	4.20	1.84	130.5	<0.2	<10	360	1.13	5.64	0.43	25.5	23.0	7.8	28
CC120381		0.04	0.003	4.12	0.96	227	<0.2	<10	120	0.53	2.45	1.54	41.8	11.60	4.2	13
CC120382		0.02	0.003	NSS	NSS	NSS	NSS	NSS	NSS	NSS	NSS	NSS	NSS	NSS	NSS	NSS
CC120383		0.20	0.001	0.18	1.91	4.6	<0.2	<10	160	1.10	0.50	0.07	0.26	24.0	7.8	33
CC120384		0.16	0.001	0.10	1.15	3.4	<0.2	<10	60	0.35	0.23	0.05	0.08	13.75	2.6	13
CC120385		0.16	0.001	0.26	1.69	5.9	<0.2	<10	150	0.62	0.45	0.07	0.43	24.4	6.5	32
CC120386		0.18	0.001	0.58	1.72	5.0	<0.2	<10	210	0.75	0.44	0.08	0.45	30.8	5.8	34
CC120387		0.16	0.001	0.20	2.02	5.6	<0.2	<10	220	0.71	0.46	0.10	0.58	28.6	8.0	40
CC120388		0.18	0.001	0.32	1.74	4.5	<0.2	<10	190	0.76	0.39	0.10	1.44	22.7	11.5	33
CC120389		0.12	0.001	0.10	1.66	7.1	<0.2	<10	150	0.92	0.65	0.08	0.57	28.0	8.5	32
CC120390		0.22	0.001	0.16	1.47	4.2	<0.2	<10	150	0.77	0.49	0.10	0.35	22.6	9.0	25
CC120391		0.32	0.002	0.20	1.45	8.0	<0.2	<10	230	1.19	0.67	0.23	1.08	35.4	12.4	29
CC120392		0.16	0.001	0.38	1.45	4.1	<0.2	<10	110	0.78	0.43	0.11	0.37	13.00	5.6	23
CC120393		0.20	0.001	0.19	1.95	8.9	<0.2	<10	140	1.06	0.46	0.15	0.34	21.2	8.0	28
CC120394		0.28	0.002	0.18	2.30	14.5	<0.2	<10	150	1.21	0.63	0.10	0.30	28.5	13.0	36
CC120395		0.20	0.001	0.28	1.58	9.9	<0.2	<10	120	1.00	0.49	0.14	0.32	22.6	10.4	27
CC120396		0.22	0.005	1.46	1.19	54.4	<0.2	<10	100	1.14	1.57	0.05	0.42	31.6	9.5	17
CC120397		0.14	0.002	0.91	0.73	12.1	<0.2	<10	80	0.58	0.53	0.12	0.29	9.58	2.8	8
CC120398		0.30	0.006	1.76	1.74	131.0	<0.2	<10	80	1.66	3.65	0.07	0.10	45.9	6.2	17
CC120399		0.22	0.004	0.52	1.32	18.9	<0.2	<10	120	0.90	0.82	0.21	0.36	29.9	9.4	24
CC120400		0.20	0.010	1.03	1.24	20.1	<0.2	<10	80	0.79	0.64	0.10	0.18	16.85	3.5	14
CC120401		0.20	0.002	0.07	1.30	12.7	<0.2	<10	80	0.78	0.61	0.08	0.20	27.4	5.7	22

***** See Appendix Page for comments regarding this certificate *****

ALS Canada Ltd.
2103 Dollarton Hwy
North Vancouver BC V7H 0A7
Phone: 604 984 0221 Fax: 604 984 0218 www.alsglobal.com

To: **SILVER RANGE RESOURCES LTD.**
C/O ARCHER, CATHRO & ASSOCIATES (1981) LIMITED
1016-510 W HASTINGS ST
VANCOUVER BC V6B 1L8

Finalized Date: 7-JUL-2011
Account: RANSIL

Project: Silver Range-Keg

CERTIFICATE OF ANALYSIS WH11107604

Sample Description	Method	ME-MS41	ME-MS41	ME-MS41	ME-MS41	ME-MS41	ME-MS41	ME-MS41	ME-MS41	ME-MS41	ME-MS41	ME-MS41	ME-MS41	ME-MS41	ME-MS41	ME-MS41
	Analyte	Cs	Cu	Fe	Ga	Ge	Hf	Hg	In	K	La	Li	Mg	Mn	Mo	Na
	Units	ppm	ppm	%	ppm	ppm	ppm	ppm	ppm	%	ppm	ppm	%	ppm	ppm	%
	LOR	0.05	0.2	0.01	0.05	0.05	0.02	0.01	0.005	0.01	0.2	0.1	0.01	5	0.05	0.01
CC120362		3.30	15.6	2.31	6.92	0.06	<0.02	0.03	0.020	0.08	12.7	14.0	0.29	322	1.82	<0.01
CC120363		2.97	17.2	2.79	7.54	0.07	<0.02	0.02	0.022	0.10	13.0	12.9	0.31	275	2.25	<0.01
CC120364		3.68	16.0	2.35	7.50	0.07	<0.02	0.03	0.020	0.09	13.9	8.5	0.23	187	2.26	<0.01
CC120365		0.16	19.5	0.19	2.01	<0.05	0.03	0.01	0.011	0.03	5.0	0.8	0.02	20	0.13	0.03
CC120366		3.69	15.5	2.00	5.92	0.06	<0.02	0.04	0.201	0.12	12.2	19.2	0.31	210	0.75	0.01
CC120367		3.82	19.1	2.55	6.06	0.09	<0.02	0.03	0.189	0.13	21.8	26.8	0.42	988	0.98	0.01
CC120368		6.87	21.6	2.65	5.79	0.08	<0.02	0.03	0.332	0.14	18.7	27.7	0.39	573	1.05	0.01
CC120369		8.97	35.7	1.57	6.04	0.08	0.02	0.03	0.722	0.14	19.0	25.5	0.36	163	1.17	0.01
CC120370		10.85	40.3	2.63	6.45	0.09	0.02	0.04	0.737	0.15	20.5	26.7	0.39	696	1.29	0.01
CC120371		7.17	22.7	2.40	5.13	0.08	<0.02	0.04	0.649	0.15	16.8	20.4	0.34	333	1.01	0.01
CC120372		7.85	22.0	2.66	5.69	0.09	<0.02	0.03	0.568	0.19	20.4	29.7	0.34	1280	1.01	<0.01
CC120373		1.32	30.3	1.08	2.30	<0.05	<0.02	0.09	0.028	0.04	3.6	3.8	0.15	98	5.37	0.01
CC120374		1.70	31.3	1.63	4.41	0.05	<0.02	0.05	0.026	0.03	5.8	7.5	0.21	114	4.18	0.01
CC120375		1.93	20.5	1.38	3.44	<0.05	<0.02	0.03	0.017	0.03	3.3	4.4	0.15	67	3.87	0.01
CC120376		4.28	52.8	2.44	5.83	0.06	0.02	0.03	0.041	0.07	9.0	17.9	0.51	341	13.15	0.01
CC120377		2.93	64.2	1.54	3.78	0.07	0.02	0.04	0.021	0.06	12.0	7.5	0.18	735	6.47	0.01
CC120378		4.10	29.3	1.92	5.15	0.06	0.02	0.02	0.040	0.09	10.3	19.1	0.41	273	2.17	<0.01
CC120379		3.52	18.9	1.94	4.91	0.05	0.03	0.02	0.029	0.06	10.1	12.6	0.28	281	2.17	0.01
CC120380		5.25	70.3	2.77	5.60	0.07	0.03	0.06	0.152	0.08	12.2	18.5	0.43	761	2.40	0.01
CC120381		2.04	187.0	1.16	2.62	0.06	0.06	0.09	0.061	0.06	6.7	6.9	0.18	361	1.02	0.01
CC120382		NSS	NSS	NSS	NSS	NSS	NSS	NSS	NSS	NSS	NSS	NSS	NSS	NSS	NSS	NSS
CC120383		7.85	24.8	3.31	7.42	0.09	<0.02	0.03	0.031	0.32	12.6	38.9	0.52	241	3.09	0.01
CC120384		2.22	21.2	1.25	4.90	<0.05	<0.02	0.03	0.013	0.06	6.9	9.2	0.14	77	1.12	0.01
CC120385		4.86	25.2	3.05	6.54	0.08	<0.02	0.01	0.028	0.22	12.5	28.8	0.48	261	4.95	<0.01
CC120386		6.04	43.1	3.96	5.98	0.10	<0.02	0.02	0.032	0.28	16.2	33.6	0.52	176	12.15	0.01
CC120387		6.04	27.9	3.74	7.45	0.10	0.02	0.02	0.031	0.39	14.8	38.8	0.64	243	4.79	0.01
CC120388		7.00	25.1	3.12	6.39	0.09	<0.02	0.03	0.026	0.35	11.6	34.1	0.54	405	2.21	0.01
CC120389		7.92	27.1	3.49	6.51	0.10	0.02	0.01	0.027	0.34	14.6	39.7	0.50	253	2.36	<0.01
CC120390		6.22	23.1	2.74	5.18	0.08	<0.02	0.02	0.021	0.29	11.4	36.0	0.42	239	1.59	0.01
CC120391		7.27	35.3	3.14	4.98	0.11	0.02	0.01	0.030	0.29	17.6	34.1	0.48	426	2.52	0.01
CC120392		4.36	15.6	1.87	5.74	0.09	<0.02	0.04	0.019	0.10	7.2	15.8	0.21	271	1.79	0.01
CC120393		9.26	17.3	2.54	6.54	0.10	<0.02	0.03	0.027	0.12	11.0	28.8	0.41	512	2.84	0.01
CC120394		10.75	19.6	3.56	7.90	0.12	0.02	0.03	0.036	0.21	14.6	33.4	0.51	702	2.05	<0.01
CC120395		10.40	17.7	2.69	5.82	0.10	<0.02	0.02	0.028	0.18	11.5	31.2	0.38	550	1.65	0.01
CC120396		8.67	14.2	2.53	5.72	0.11	<0.02	0.05	0.024	0.21	15.6	15.9	0.17	1560	1.78	<0.01
CC120397		3.68	10.0	1.13	2.68	0.08	<0.02	0.03	0.010	0.06	5.4	6.2	0.09	217	1.50	0.02
CC120398		15.40	15.5	2.19	6.13	0.11	<0.02	0.04	0.031	0.14	23.4	37.1	0.25	717	0.99	<0.01
CC120399		4.99	16.8	2.51	5.54	0.12	0.02	0.03	0.024	0.23	15.2	31.0	0.41	442	1.38	0.01
CC120400		5.69	11.9	1.88	6.22	0.09	<0.02	0.03	0.018	0.08	8.9	11.6	0.15	270	1.57	0.01
CC120401		7.45	11.7	2.16	5.71	0.11	<0.02	0.02	0.022	0.08	14.3	17.7	0.31	295	1.13	0.01

***** See Appendix Page for comments regarding this certificate *****

ALS Canada Ltd.
2103 Dollarton Hwy
North Vancouver BC V7H 0A7
Phone: 604 984 0221 Fax: 604 984 0218 www.alsglobal.com

To: **SILVER RANGE RESOURCES LTD.**
C/O ARCHER, CATHRO & ASSOCIATES (1981) LIMITED
1016-510 W HASTINGS ST
VANCOUVER BC V6B 1L8

Finalized Date: 7-JUL-2011
Account: RANSIL

Project: Silver Range-Keg

CERTIFICATE OF ANALYSIS WH11107604

Sample Description	Method	ME-MS41	ME-MS41	ME-MS41	ME-MS41	ME-MS41	ME-MS41	ME-MS41	ME-MS41	ME-MS41	ME-MS41	ME-MS41	ME-MS41	ME-MS41	ME-MS41	ME-MS41
	Analyte	Nb	Ni	P	Pb	Rb	Re	S	Sb	Sc	Se	Sn	Sr	Ta	Te	Th
	Units	ppm	ppm	ppm	ppm	ppm	ppm	%	ppm	ppm	ppm	ppm	ppm	ppm	ppm	ppm
	LOR	0.05	0.2	10	0.2	0.1	0.001	0.01	0.05	0.1	0.2	0.2	0.2	0.01	0.01	0.2
CC120362		0.58	16.6	670	13.8	17.9	<0.001	0.03	1.50	0.9	0.6	0.9	9.3	<0.01	0.03	0.2
CC120363		1.34	17.7	470	14.6	22.0	<0.001	0.01	1.69	2.0	0.5	1.0	10.1	<0.01	0.04	1.0
CC120364		1.14	15.8	480	14.5	18.0	<0.001	0.02	1.80	1.7	0.6	1.1	10.1	<0.01	0.04	0.7
CC120365		0.35	1.3	440	3.6	1.2	<0.001	0.04	0.11	0.5	0.3	0.2	11.4	<0.01	<0.01	0.2
CC120366		0.76	11.9	820	54.7	23.0	<0.001	0.02	0.60	1.7	0.6	2.2	13.3	<0.01	0.02	0.6
CC120367		0.99	16.0	500	66.4	26.4	<0.001	0.01	0.76	2.6	0.6	2.0	12.0	<0.01	0.02	1.2
CC120368		0.82	16.1	580	106.0	34.1	<0.001	0.01	1.07	2.2	0.6	2.6	13.9	<0.01	0.02	1.0
CC120369		0.79	14.3	580	140.5	27.0	<0.001	0.09	1.63	2.0	0.9	2.6	10.5	<0.01	0.01	0.7
CC120370		0.87	17.7	690	98.8	32.5	<0.001	0.04	1.23	2.2	0.9	2.6	11.5	<0.01	0.02	0.9
CC120371		0.71	14.3	660	116.5	27.7	<0.001	0.03	1.02	1.6	0.6	2.5	8.9	<0.01	0.02	0.6
CC120372		1.18	14.0	650	187.0	36.3	<0.001	0.01	1.67	2.3	0.6	3.3	8.1	<0.01	0.02	3.1
CC120373		0.21	22.8	1280	12.7	4.4	0.001	0.09	0.52	0.3	1.4	0.7	18.7	<0.01	0.04	<0.2
CC120374		0.29	20.7	970	15.1	5.4	<0.001	0.06	0.69	0.4	1.1	0.9	17.4	<0.01	0.05	<0.2
CC120375		0.16	14.2	830	10.4	5.2	<0.001	0.05	0.56	0.3	1.8	0.6	14.1	<0.01	0.04	<0.2
CC120376		0.40	40.6	1190	28.7	11.3	0.001	0.03	1.36	0.8	1.7	1.5	31.4	<0.01	0.06	0.2
CC120377		0.26	26.8	1120	118.5	14.3	0.001	0.06	2.10	0.5	1.8	3.5	23.1	<0.01	0.04	<0.2
CC120378		1.16	24.3	510	207	18.7	<0.001	<0.01	3.38	2.3	0.9	11.2	25.7	<0.01	0.05	1.7
CC120379		1.24	13.0	220	91.3	18.4	<0.001	<0.01	2.25	2.0	0.7	6.6	15.3	<0.01	0.04	2.4
CC120380		0.98	34.1	930	1410	13.0	<0.001	0.02	4.84	2.6	2.1	9.5	67.1	<0.01	0.12	2.1
CC120381		0.64	19.2	960	330	10.5	<0.001	0.13	4.85	1.1	3.6	8.7	58.6	<0.01	0.04	0.6
CC120382		NSS	NSS	NSS	NSS	NSS	NSS	NSS	NSS	NSS	NSS	NSS	NSS	NSS	NSS	NSS
CC120383		2.05	21.8	470	14.5	38.3	<0.001	0.02	0.39	3.7	0.8	1.2	13.3	<0.01	0.03	1.7
CC120384		0.31	7.3	490	6.5	11.2	<0.001	0.02	0.29	0.4	0.4	0.6	8.1	<0.01	0.03	<0.2
CC120385		1.09	18.9	600	12.2	33.4	<0.001	0.04	0.46	2.2	1.2	0.8	12.2	<0.01	0.03	0.7
CC120386		1.70	18.5	620	14.6	33.2	<0.001	0.05	0.42	3.2	2.4	0.8	13.8	<0.01	0.04	4.5
CC120387		2.48	22.6	630	13.9	47.1	<0.001	0.04	0.45	4.1	1.2	1.1	14.5	<0.01	0.03	2.8
CC120388		1.55	24.0	730	11.3	45.3	<0.001	0.06	0.39	2.8	0.7	1.0	13.7	<0.01	0.02	0.8
CC120389		1.66	28.8	640	13.5	41.1	<0.001	0.02	0.60	3.0	0.8	1.1	10.6	<0.01	0.02	1.5
CC120390		1.15	23.4	610	10.2	32.3	<0.001	0.01	0.41	2.4	0.6	0.9	10.7	<0.01	0.02	0.8
CC120391		1.18	35.4	930	13.3	31.4	<0.001	<0.01	0.90	4.4	0.9	1.2	18.5	<0.01	0.02	4.8
CC120392		0.33	15.7	1630	9.3	16.6	<0.001	0.16	0.57	0.6	1.0	1.6	12.4	<0.01	0.03	<0.2
CC120393		0.79	20.8	710	11.2	21.4	<0.001	0.06	0.84	1.8	1.1	1.1	13.3	<0.01	0.03	0.3
CC120394		1.61	25.9	540	14.7	43.4	<0.001	0.03	1.80	3.5	1.1	1.4	10.9	<0.01	0.03	1.2
CC120395		1.02	25.6	640	12.0	28.5	<0.001	0.05	1.50	2.5	1.1	1.0	13.5	<0.01	0.02	0.7
CC120396		1.30	9.8	800	40.6	58.5	<0.001	0.03	24.8	1.7	0.9	1.5	7.6	<0.01	0.03	1.4
CC120397		0.25	5.9	780	9.6	12.5	<0.001	0.08	3.51	0.6	0.8	0.6	13.9	<0.01	0.02	<0.2
CC120398		1.10	8.2	720	43.0	30.7	<0.001	0.03	10.40	1.4	1.2	2.3	7.4	<0.01	0.03	1.5
CC120399		2.09	21.6	730	19.4	37.5	<0.001	0.02	4.69	3.2	0.9	1.2	15.6	<0.01	0.02	4.9
CC120400		0.66	9.4	920	13.5	21.1	<0.001	0.10	2.74	0.8	1.0	1.3	12.3	<0.01	0.03	<0.2
CC120401		0.63	13.6	490	11.7	20.4	<0.001	0.02	1.79	1.3	0.7	1.0	10.4	<0.01	0.02	0.4

***** See Appendix Page for comments regarding this certificate *****

ALS Canada Ltd.
2103 Dollarton Hwy
North Vancouver BC V7H 0A7
Phone: 604 984 0221 Fax: 604 984 0218 www.alsglobal.com

To: **SILVER RANGE RESOURCES LTD.**
C/O ARCHER, CATHRO & ASSOCIATES (1981) LIMITED
1016-510 W HASTINGS ST
VANCOUVER BC V6B 1L8

Finalized Date: 7-JUL-2011
Account: RANSIL

Project: Silver Range-Keg

CERTIFICATE OF ANALYSIS WH11107604

Sample Description	Method	ME-MS41	ME-MS41	ME-MS41	ME-MS41	ME-MS41	ME-MS41	ME-MS41	ME-MS41
	Analyte	Ti	Tl	U	V	W	Y	Zn	Zr
	Units	%	ppm	ppm	ppm	ppm	ppm	ppm	ppm
	LOR	0.005	0.02	0.05	1	0.05	0.05	2	0.5
CC120362		0.029	0.33	2.53	49	0.36	3.36	70	<0.5
CC120363		0.060	0.28	1.54	59	0.39	3.35	73	<0.5
CC120364		0.055	0.29	2.01	59	0.48	3.34	64	<0.5
CC120365		0.026	0.11	1.96	5	0.11	3.09	30	0.9
CC120366		0.036	0.42	4.16	35	0.50	4.32	450	<0.5
CC120367		0.042	0.43	4.46	35	0.60	7.22	321	<0.5
CC120368		0.046	0.40	5.55	37	1.05	7.26	620	<0.5
CC120369		0.043	0.45	8.95	34	0.69	8.35	1300	<0.5
CC120370		0.045	0.45	11.20	35	0.70	9.97	664	<0.5
CC120371		0.038	0.36	5.58	30	0.60	5.75	420	<0.5
CC120372		0.051	0.49	6.97	30	0.76	8.16	532	<0.5
CC120373		0.009	0.09	3.08	77	0.59	2.84	195	<0.5
CC120374		0.016	0.12	1.89	68	0.36	3.12	164	<0.5
CC120375		0.016	0.10	1.57	57	0.28	1.39	127	<0.5
CC120376		0.027	0.18	4.01	122	0.55	5.33	468	<0.5
CC120377		0.016	0.25	3.61	56	0.32	10.45	255	<0.5
CC120378		0.028	0.23	0.64	91	0.40	3.82	457	0.6
CC120379		0.041	0.16	0.45	73	0.23	2.80	220	1.5
CC120380		0.024	0.17	1.00	91	0.41	6.60	1840	0.8
CC120381		0.014	0.13	1.20	34	0.15	9.03	1460	2.2
CC120382		NSS	NSS	NSS	NSS	NSS	NSS	NSS	NSS
CC120383		0.108	0.38	2.23	63	0.23	3.93	89	<0.5
CC120384		0.023	0.15	0.79	29	0.15	1.72	30	<0.5
CC120385		0.073	0.35	2.29	66	0.22	3.69	100	<0.5
CC120386		0.092	0.47	3.63	83	0.20	4.37	106	<0.5
CC120387		0.133	0.41	2.22	69	0.24	4.38	109	<0.5
CC120388		0.101	0.33	2.11	49	0.85	4.68	120	<0.5
CC120389		0.099	0.36	2.65	49	0.47	5.43	121	<0.5
CC120390		0.083	0.30	2.41	42	0.32	4.54	91	<0.5
CC120391		0.094	0.37	5.03	52	1.43	10.30	149	0.6
CC120392		0.013	0.25	2.51	39	5.82	2.91	55	<0.5
CC120393		0.046	0.33	2.57	44	2.87	4.17	96	<0.5
CC120394		0.073	0.49	2.83	51	0.97	5.41	108	<0.5
CC120395		0.061	0.36	2.13	38	0.66	4.14	79	<0.5
CC120396		0.044	1.02	2.96	36	0.70	4.13	92	<0.5
CC120397		0.018	0.31	2.27	19	0.24	2.15	40	<0.5
CC120398		0.026	1.20	7.81	21	0.64	7.49	103	<0.5
CC120399		0.085	0.46	2.25	39	2.48	6.21	93	0.6
CC120400		0.022	0.45	3.57	35	0.73	2.72	51	<0.5
CC120401		0.037	0.51	4.40	41	0.59	4.14	62	<0.5

***** See Appendix Page for comments regarding this certificate *****

ALS Canada Ltd.
2103 Dollarton Hwy
North Vancouver BC V7H 0A7
Phone: 604 984 0221 Fax: 604 984 0218 www.alsglobal.com

To: **SILVER RANGE RESOURCES LTD.**
C/O ARCHER, CATHRO & ASSOCIATES (1981) LIMITED
1016-510 W HASTINGS ST
VANCOUVER BC V6B 1L8

Finalized Date: 7-JUL-2011
Account: RANSIL

Project: Silver Range-Keg

CERTIFICATE OF ANALYSIS WH11107604

Sample Description	Method / Analyte / Units / LOR	WEI-21 Recvd Wt. kg 0.02	Au-TL43 Au ppm 0.001	ME-MS41 Ag ppm 0.01	ME-MS41 Al % 0.01	ME-MS41 As ppm 0.1	ME-MS41 Au ppm 0.2	ME-MS41 B ppm 10	ME-MS41 Ba ppm 10	ME-MS41 Be ppm 0.05	ME-MS41 Bi ppm 0.01	ME-MS41 Ca % 0.01	ME-MS41 Cd ppm 0.01	ME-MS41 Ce ppm 0.02	ME-MS41 Co ppm 0.1	ME-MS41 Cr ppm 1
CC120402		0.20	0.001	0.15	1.62	22.9	<0.2	<10	120	1.75	0.90	0.27	0.12	25.4	4.2	9
CC120403		0.14	0.001	0.16	1.13	12.1	<0.2	<10	60	0.49	0.49	0.06	0.15	25.5	3.2	20
CC120404		0.14	0.001	0.15	1.00	8.9	<0.2	<10	80	0.81	0.56	0.08	0.11	17.75	3.1	12
CC120405		0.26	0.002	0.19	1.59	12.0	<0.2	<10	90	0.66	0.77	0.09	0.06	27.0	4.5	23
CC120406		0.26	0.007	0.14	1.48	8.7	<0.2	<10	80	0.60	1.21	0.08	0.14	21.8	4.4	22
CC120407		0.34	0.002	0.26	1.51	8.1	<0.2	<10	90	0.64	0.57	0.15	0.12	31.4	4.6	24
CC120408		0.38	0.008	0.06	1.66	10.4	<0.2	<10	100	0.68	0.68	0.09	0.13	25.3	5.5	26
CC120409		0.12	0.001	0.22	1.64	9.4	<0.2	<10	160	0.95	0.59	0.11	0.10	22.0	9.7	22
CC120410		0.22	0.003	0.70	1.80	43.2	<0.2	<10	170	1.50	1.74	0.16	0.06	18.80	4.5	24
CC120411		0.26	0.002	0.44	1.49	6.3	<0.2	<10	80	0.70	0.50	0.06	0.09	19.45	4.2	20
CC120412		0.30	0.001	0.22	1.57	6.6	<0.2	<10	90	0.70	0.61	0.09	0.13	25.9	5.3	25
CC120413		0.22	0.001	0.12	2.15	11.5	<0.2	<10	140	1.11	1.25	0.09	0.17	22.6	6.9	28
CC120414		0.14	0.002	0.17	1.57	14.9	<0.2	<10	110	0.94	0.45	0.13	0.27	24.3	7.3	23
CC120415		0.18	<0.001	0.10	0.69	1.6	<0.2	<10	30	0.26	0.11	0.08	0.02	7.23	1.5	5
CC120416		0.32	0.008	0.07	1.46	9.1	<0.2	<10	100	0.87	2.15	0.17	0.29	38.6	7.5	24
CC120417		0.32	0.002	0.09	1.31	8.8	<0.2	<10	90	0.92	0.49	0.16	0.35	42.1	6.4	22
CC120418		0.38	0.004	0.13	1.03	7.3	<0.2	<10	120	0.76	0.43	0.25	0.35	43.3	6.6	19
CC120419		0.22	0.002	0.11	1.52	8.7	<0.2	<10	70	0.74	0.49	0.07	0.16	25.7	4.7	21
CC120420		0.22	0.003	0.07	1.47	9.9	<0.2	<10	90	0.85	0.70	0.08	0.25	32.9	7.2	24
CC120421		0.18	0.004	0.08	0.98	10.8	<0.2	<10	90	0.45	0.75	0.05	0.11	25.0	4.3	17
CC120422		0.28	0.003	0.06	1.34	9.2	<0.2	<10	130	1.11	0.71	0.20	0.26	43.9	8.0	22
CC120423		0.24	0.003	0.08	1.33	9.6	<0.2	<10	110	1.37	0.77	0.14	0.26	40.2	6.7	21
CC120424		0.24	0.002	0.09	1.40	9.9	<0.2	<10	120	0.85	0.55	0.13	0.26	25.5	5.9	20
CC120425		0.28	0.003	0.15	1.68	12.3	<0.2	<10	190	1.10	0.50	0.22	0.39	40.2	9.2	25
CC120426		0.26	<0.001	0.06	1.58	8.8	<0.2	<10	140	0.64	0.27	0.26	0.10	25.8	8.3	29
CC120427		0.40	0.001	0.11	1.72	6.7	<0.2	<10	120	0.61	0.18	0.37	0.09	33.7	8.6	34
CC120428		0.32	0.001	0.10	2.51	8.7	<0.2	<10	230	0.92	0.28	0.55	0.19	38.7	11.5	39
CC120429		0.18	0.001	0.22	0.75	3.4	<0.2	<10	60	0.16	0.13	0.14	0.10	9.56	2.3	16
CC120430		0.32	<0.001	0.10	2.13	8.4	<0.2	<10	190	0.67	0.27	0.37	0.14	31.1	9.6	37
CC120431		0.22	0.002	0.28	2.13	10.1	<0.2	<10	220	0.71	0.25	0.55	0.10	30.4	9.7	36
CC120432		0.20	0.001	0.17	2.17	11.6	<0.2	<10	230	0.72	0.28	0.28	0.13	34.0	10.5	35
CC120433		0.18	0.001	0.12	2.33	9.5	<0.2	<10	190	0.74	0.28	0.27	0.09	34.0	9.2	34
CC120434		0.20	<0.001	0.33	2.25	11.1	<0.2	<10	200	0.78	0.28	0.48	0.13	29.3	9.5	33
CC120435		0.20	<0.001	0.34	1.90	7.9	<0.2	<10	220	0.61	0.23	0.61	0.10	21.7	7.9	29
CC120436		0.20	<0.001	0.18	2.57	8.7	<0.2	<10	190	0.80	0.28	0.50	0.14	36.5	11.1	40
CC120437		0.12	<0.001	0.19	1.26	4.0	<0.2	<10	110	0.33	0.14	0.31	0.08	16.05	5.9	17
CC120438		0.20	<0.001	0.36	0.94	2.7	<0.2	<10	130	0.34	0.09	0.83	0.06	11.80	2.7	11
CC120439		0.30	<0.001	0.09	2.16	13.3	<0.2	<10	240	0.53	0.17	0.56	0.28	31.4	16.6	56
CC120440		0.14	0.001	0.10	2.13	11.2	<0.2	<10	220	0.70	0.26	0.59	0.16	30.2	10.0	34
CC120441		0.22	0.001	0.14	2.81	14.2	<0.2	<10	260	0.82	0.35	0.46	0.29	45.7	16.5	49

***** See Appendix Page for comments regarding this certificate *****

ALS Canada Ltd.
2103 Dollarton Hwy
North Vancouver BC V7H 0A7
Phone: 604 984 0221 Fax: 604 984 0218 www.alsglobal.com

To: **SILVER RANGE RESOURCES LTD.**
C/O ARCHER, CATHRO & ASSOCIATES (1981) LIMITED
1016-510 W HASTINGS ST
VANCOUVER BC V6B 1L8

Finalized Date: 7-JUL-2011
Account: RANSIL

Project: Silver Range-Keg

CERTIFICATE OF ANALYSIS WH11107604

Sample Description	Method	ME-MS41	ME-MS41	ME-MS41	ME-MS41	ME-MS41	ME-MS41	ME-MS41	ME-MS41	ME-MS41	ME-MS41	ME-MS41	ME-MS41	ME-MS41	ME-MS41	ME-MS41
	Analyte	Cs	Cu	Fe	Ga	Ge	Hf	Hg	In	K	La	Li	Mg	Mn	Mo	Na
	Units	ppm	ppm	%	ppm	ppm	ppm	ppm	ppm	%	ppm	ppm	%	ppm	ppm	%
	LOR	0.05	0.2	0.01	0.05	0.05	0.02	0.01	0.005	0.01	0.2	0.1	0.01	5	0.05	0.01
CC120402		13.10	11.3	2.30	8.08	0.11	<0.02	0.02	0.032	0.16	12.9	43.4	0.36	240	0.35	0.01
CC120403		3.42	10.3	1.78	5.66	0.09	<0.02	0.03	0.019	0.06	13.1	8.5	0.18	129	1.14	<0.01
CC120404		4.73	10.5	1.63	5.14	0.09	<0.02	0.02	0.017	0.05	9.4	6.1	0.10	220	1.10	0.01
CC120405		4.99	7.7	2.03	6.41	0.10	<0.02	0.03	0.024	0.06	13.8	25.0	0.32	163	0.88	<0.01
CC120406		2.89	10.5	1.94	5.92	0.09	<0.02	0.04	0.022	0.07	11.2	16.7	0.31	192	1.09	0.01
CC120407		3.11	10.1	1.94	5.27	0.10	0.02	0.03	0.024	0.08	16.2	21.9	0.36	155	0.82	0.01
CC120408		3.67	10.6	2.33	6.21	0.10	<0.02	0.02	0.023	0.08	13.2	24.4	0.38	246	1.14	0.01
CC120409		4.32	11.2	2.16	5.26	0.10	<0.02	0.03	0.024	0.13	10.7	23.0	0.30	512	1.07	0.01
CC120410		20.0	10.9	1.75	6.80	0.10	<0.02	0.04	0.026	0.13	10.8	26.4	0.22	226	0.35	0.01
CC120411		3.16	10.9	1.80	5.80	0.10	<0.02	0.03	0.021	0.08	10.0	18.3	0.28	199	0.91	0.01
CC120412		4.21	8.5	2.18	6.30	0.10	<0.02	0.02	0.024	0.14	13.6	26.7	0.38	254	0.85	0.01
CC120413		5.22	15.2	2.86	8.23	0.11	<0.02	0.07	0.034	0.16	12.1	24.8	0.32	399	1.55	0.01
CC120414		6.09	12.2	2.12	5.63	0.10	<0.02	0.02	0.022	0.09	11.7	25.7	0.37	496	1.01	0.01
CC120415		1.01	5.0	0.59	2.57	0.07	<0.02	0.01	0.005	0.03	3.5	4.1	0.08	50	0.31	0.02
CC120416		2.94	15.0	2.28	5.13	0.11	0.03	0.02	0.021	0.10	17.9	26.9	0.40	304	1.26	0.01
CC120417		2.67	14.8	2.04	4.52	0.12	0.04	0.01	0.022	0.09	21.4	23.2	0.37	279	1.18	0.01
CC120418		2.48	16.4	1.88	3.92	0.12	0.06	0.01	0.017	0.12	21.8	22.8	0.34	381	0.84	0.01
CC120419		3.20	17.0	2.18	6.38	0.10	<0.02	0.03	0.024	0.06	12.6	16.9	0.26	195	1.45	0.01
CC120420		3.72	17.4	2.50	6.70	0.11	<0.02	0.02	0.024	0.10	16.2	21.5	0.36	384	1.52	0.01
CC120421		3.73	14.3	2.04	7.96	0.10	<0.02	0.02	0.019	0.06	13.0	5.8	0.14	182	2.29	<0.01
CC120422		4.90	16.4	2.26	4.47	0.13	0.05	0.01	0.023	0.09	21.8	24.4	0.38	346	1.34	0.01
CC120423		9.41	14.2	2.44	5.06	0.12	0.02	0.02	0.023	0.10	20.1	24.7	0.34	388	1.20	0.01
CC120424		5.18	15.1	2.50	6.77	0.11	<0.02	0.02	0.031	0.10	12.7	27.6	0.32	241	1.47	0.01
CC120425		5.41	21.0	2.78	6.06	0.13	0.03	0.03	0.031	0.12	20.7	33.5	0.50	600	1.47	0.01
CC120426		2.93	16.7	2.60	6.30	0.12	0.02	0.01	0.025	0.08	13.1	36.3	0.52	404	0.96	0.01
CC120427		2.45	14.8	2.39	5.80	0.11	0.03	0.01	0.022	0.06	17.1	30.8	0.66	245	0.56	0.02
CC120428		3.94	24.2	3.17	7.57	0.08	0.04	0.03	0.025	0.12	19.4	33.9	0.83	440	0.88	0.03
CC120429		2.13	7.9	1.05	4.14	<0.05	<0.02	0.03	0.011	0.04	4.7	4.7	0.13	52	0.82	0.02
CC120430		3.49	22.1	2.90	7.32	0.07	0.02	0.02	0.025	0.12	16.1	31.1	0.74	329	0.84	0.02
CC120431		2.89	21.2	2.95	6.85	0.07	0.03	0.03	0.024	0.07	15.9	24.5	0.68	408	1.02	0.02
CC120432		3.01	20.9	2.98	6.33	0.06	0.05	0.03	0.029	0.08	17.9	22.8	0.62	352	1.19	0.01
CC120433		3.50	19.4	2.87	6.94	0.06	0.04	0.02	0.028	0.11	17.7	26.4	0.66	270	1.00	0.01
CC120434		4.06	18.3	2.88	7.45	0.05	0.03	0.02	0.027	0.10	15.7	28.7	0.69	286	1.17	0.02
CC120435		3.36	20.1	2.35	6.13	<0.05	0.02	0.04	0.022	0.06	11.5	17.2	0.49	450	1.09	0.02
CC120436		4.18	17.4	3.01	8.33	0.08	0.04	0.02	0.025	0.16	18.2	35.5	0.91	363	0.73	0.03
CC120437		1.41	14.5	1.46	4.28	<0.05	<0.02	0.05	0.014	0.05	8.0	10.3	0.32	288	0.63	0.03
CC120438		0.98	16.0	1.12	2.73	<0.05	0.05	0.06	0.011	0.02	6.2	4.5	0.14	144	0.50	0.03
CC120439		2.76	35.5	3.75	6.76	0.06	0.04	0.02	0.026	0.08	14.0	23.2	0.92	534	1.44	0.02
CC120440		3.02	23.0	2.80	8.11	<0.05	0.02	0.03	0.026	0.07	15.2	23.7	0.62	425	1.05	0.01
CC120441		3.56	32.6	3.66	8.73	0.08	0.04	0.01	0.033	0.13	20.7	31.8	0.96	542	1.16	0.02

***** See Appendix Page for comments regarding this certificate *****

ALS Canada Ltd.
2103 Dollarton Hwy
North Vancouver BC V7H 0A7
Phone: 604 984 0221 Fax: 604 984 0218 www.alsglobal.com

To: **SILVER RANGE RESOURCES LTD.**
C/O ARCHER, CATHRO & ASSOCIATES (1981) LIMITED
1016-510 W HASTINGS ST
VANCOUVER BC V6B 1L8

Finalized Date: 7-JUL-2011
Account: RANSIL

Project: Silver Range-Keg

CERTIFICATE OF ANALYSIS WH11107604

Sample Description	Method	ME-MS41	ME-MS41	ME-MS41	ME-MS41	ME-MS41	ME-MS41	ME-MS41	ME-MS41	ME-MS41	ME-MS41	ME-MS41	ME-MS41	ME-MS41	ME-MS41	ME-MS41
	Analyte	Nb	Ni	P	Pb	Rb	Re	S	Sb	Sc	Se	Sn	Sr	Ta	Te	Th
	Units	ppm	ppm	ppm	ppm	ppm	ppm	%	ppm	ppm	ppm	ppm	ppm	ppm	ppm	ppm
	LOR	0.05	0.2	10	0.2	0.1	0.001	0.01	0.05	0.1	0.2	0.2	0.2	0.01	0.01	0.2
CC120402		1.41	4.8	990	16.3	31.2	<0.001	0.03	1.27	2.2	0.7	3.3	28.1	<0.01	0.01	0.9
CC120403		0.31	8.5	580	11.5	14.5	<0.001	0.03	2.67	0.7	0.7	1.0	10.8	<0.01	0.03	<0.2
CC120404		0.25	6.7	830	10.9	18.1	<0.001	0.07	2.42	0.6	0.7	1.0	12.6	<0.01	0.02	<0.2
CC120405		0.81	9.7	470	14.6	15.9	<0.001	0.03	2.04	1.4	0.7	1.3	11.0	<0.01	0.02	0.4
CC120406		0.72	11.6	600	10.6	14.9	<0.001	0.04	1.18	1.1	0.8	1.0	9.3	<0.01	0.02	0.3
CC120407		1.11	13.7	730	11.6	15.5	<0.001	0.02	1.22	2.1	0.9	1.0	10.1	<0.01	0.02	1.7
CC120408		0.93	14.0	510	12.9	19.1	<0.001	0.03	1.22	1.8	0.9	1.1	9.5	<0.01	0.02	0.9
CC120409		0.84	12.5	660	11.7	19.9	<0.001	0.05	1.31	1.9	0.8	1.0	11.1	<0.01	0.02	0.5
CC120410		0.34	9.4	1400	20.9	23.2	<0.001	0.07	2.62	0.9	0.8	1.7	19.9	<0.01	0.02	<0.2
CC120411		0.65	11.0	540	10.2	16.7	<0.001	0.04	1.13	1.2	0.8	1.0	7.8	<0.01	0.02	0.3
CC120412		1.13	12.4	460	11.0	25.6	<0.001	0.02	1.61	1.9	0.7	1.3	9.0	<0.01	0.02	1.0
CC120413		0.93	16.6	780	18.0	28.2	<0.001	0.05	1.71	1.7	0.9	1.6	12.4	<0.01	0.03	0.4
CC120414		0.61	13.9	900	12.3	17.8	<0.001	0.05	1.38	1.3	0.9	0.9	12.4	<0.01	0.02	0.3
CC120415		0.17	2.6	570	3.4	4.6	<0.001	0.03	0.21	0.7	0.6	0.2	7.2	<0.01	0.01	<0.2
CC120416		1.02	19.3	850	13.3	19.1	<0.001	0.02	1.48	2.1	0.9	0.9	11.0	<0.01	0.04	2.2
CC120417		1.26	17.7	680	13.0	19.6	<0.001	0.01	1.32	2.7	0.9	0.9	10.8	0.01	0.02	5.4
CC120418		1.45	18.2	910	12.7	21.0	<0.001	0.01	2.08	2.5	0.8	0.9	13.8	<0.01	0.01	9.2
CC120419		0.44	12.4	700	14.2	15.0	<0.001	0.04	1.18	0.9	1.0	1.1	8.4	<0.01	0.04	0.2
CC120420		0.84	18.0	600	17.0	20.9	<0.001	0.04	1.75	1.6	0.8	1.1	9.7	<0.01	0.04	0.9
CC120421		1.56	12.5	480	15.5	19.8	<0.001	0.04	1.46	1.5	0.8	1.2	9.4	<0.01	0.04	0.6
CC120422		1.45	21.8	850	16.4	20.2	<0.001	0.01	2.71	2.8	0.9	0.8	16.8	<0.01	0.02	7.6
CC120423		0.98	16.5	740	24.0	23.2	<0.001	0.03	3.17	1.9	0.9	1.0	14.1	<0.01	0.03	2.5
CC120424		0.81	15.1	610	12.2	23.3	<0.001	0.04	1.40	1.9	0.8	2.9	12.6	<0.01	0.03	0.6
CC120425		1.28	20.8	1000	18.0	26.1	<0.001	0.03	2.79	3.9	1.1	1.8	16.9	<0.01	0.04	3.7
CC120426		0.81	20.7	1170	9.6	15.6	<0.001	0.03	0.67	2.5	0.8	0.7	21.7	<0.01	0.02	1.3
CC120427		1.34	21.5	850	10.5	14.5	<0.001	0.01	0.57	3.8	0.7	0.6	25.1	<0.01	0.01	4.2
CC120428		1.68	30.2	870	11.6	22.2	<0.001	0.02	0.89	4.8	0.5	0.9	37.0	<0.01	0.02	5.1
CC120429		0.42	7.6	640	4.7	8.3	<0.001	0.05	0.34	0.6	<0.2	0.5	14.0	<0.01	0.01	<0.2
CC120430		1.48	28.6	840	11.2	20.3	<0.001	0.03	0.85	3.8	0.2	0.9	31.3	<0.01	0.02	3.0
CC120431		1.24	27.5	1170	12.3	14.2	<0.001	0.06	0.74	3.1	0.4	0.7	43.9	<0.01	0.01	1.8
CC120432		1.36	25.5	830	13.2	16.5	<0.001	0.04	0.78	3.5	0.3	0.7	25.8	<0.01	0.02	2.5
CC120433		1.72	26.9	680	14.9	19.2	<0.001	0.03	0.80	3.8	0.3	0.9	23.0	<0.01	0.02	3.5
CC120434		1.52	26.3	800	13.9	18.0	<0.001	0.04	0.97	3.2	0.6	0.9	36.2	<0.01	0.03	1.8
CC120435		0.72	18.7	1590	11.2	13.1	<0.001	0.08	0.83	1.5	0.4	0.7	45.4	<0.01	0.02	0.6
CC120436		2.14	31.0	750	11.7	23.5	<0.001	0.02	0.88	4.9	0.3	1.0	43.1	<0.01	0.02	5.8
CC120437		0.72	11.7	670	10.1	6.9	<0.001	0.04	0.57	1.3	0.2	0.4	22.3	<0.01	0.01	0.6
CC120438		0.50	6.8	1530	4.8	3.1	<0.001	0.13	0.50	0.7	0.3	0.2	54.8	0.01	0.02	0.4
CC120439		1.52	46.0	600	12.7	11.4	<0.001	0.03	1.66	5.1	0.6	0.6	37.8	<0.01	0.02	2.5
CC120440		1.53	20.4	910	14.3	15.2	<0.001	0.06	0.70	2.8	0.4	0.8	42.4	<0.01	0.03	1.4
CC120441		2.53	43.6	940	16.8	18.6	<0.001	0.02	1.32	6.0	0.7	0.9	36.0	<0.01	0.02	6.3

***** See Appendix Page for comments regarding this certificate *****

ALS Canada Ltd.
2103 Dollarton Hwy
North Vancouver BC V7H 0A7
Phone: 604 984 0221 Fax: 604 984 0218 www.alsglobal.com

To: **SILVER RANGE RESOURCES LTD.**
C/O ARCHER, CATHRO & ASSOCIATES (1981) LIMITED
1016-510 W HASTINGS ST
VANCOUVER BC V6B 1L8

Finalized Date: 7-JUL-2011
Account: RANSIL

Project: Silver Range-Keg

CERTIFICATE OF ANALYSIS WH11107604

Sample Description	Method	ME-MS41	ME-MS41	ME-MS41	ME-MS41	ME-MS41	ME-MS41	ME-MS41	ME-MS41
	Analyte	Ti	Tl	U	V	W	Y	Zn	Zr
	Units	%	ppm	ppm	ppm	ppm	ppm	ppm	ppm
	LOR	0.005	0.02	0.05	1	0.05	0.05	2	0.5
CC120402		0.063	0.53	5.45	37	9.18	7.49	83	<0.5
CC120403		0.021	0.48	2.97	38	0.42	2.57	40	<0.5
CC120404		0.017	0.46	4.13	32	0.52	2.55	43	<0.5
CC120405		0.036	0.67	3.37	41	0.78	3.40	48	<0.5
CC120406		0.036	0.49	2.35	37	0.66	3.27	56	<0.5
CC120407		0.048	0.37	2.84	36	0.65	6.04	56	<0.5
CC120408		0.048	0.38	2.50	43	0.80	3.79	65	<0.5
CC120409		0.047	0.45	3.62	36	0.55	4.36	54	<0.5
CC120410		0.015	0.58	12.25	26	0.82	4.99	64	<0.5
CC120411		0.035	0.39	3.03	33	0.41	3.00	51	<0.5
CC120412		0.054	0.39	1.86	38	0.64	3.65	64	<0.5
CC120413		0.040	0.52	2.79	52	0.54	3.72	80	<0.5
CC120414		0.038	0.30	3.79	39	0.41	4.75	64	<0.5
CC120415		0.025	0.09	0.88	15	0.14	1.49	12	<0.5
CC120416		0.050	0.31	2.53	39	0.42	7.24	73	0.6
CC120417		0.058	0.32	2.85	37	0.41	7.79	78	1.1
CC120418		0.069	0.30	3.12	32	0.38	9.41	64	2.3
CC120419		0.024	0.32	2.68	41	0.31	3.93	56	<0.5
CC120420		0.045	0.35	2.88	44	0.39	4.95	85	<0.5
CC120421		0.078	0.31	1.47	58	0.49	2.77	53	0.5
CC120422		0.047	0.33	4.14	37	0.41	8.25	89	1.3
CC120423		0.036	0.56	5.61	35	0.40	7.13	92	<0.5
CC120424		0.054	0.39	1.80	54	1.44	4.12	72	<0.5
CC120425		0.072	0.42	6.24	51	1.67	10.80	96	0.7
CC120426		0.045	0.17	1.03	36	0.52	6.10	65	<0.5
CC120427		0.078	0.16	0.73	44	0.31	6.39	66	0.8
CC120428		0.072	0.23	0.91	48	0.43	7.49	79	1.2
CC120429		0.026	0.13	0.58	25	0.22	0.95	22	<0.5
CC120430		0.071	0.20	0.84	45	0.41	5.46	65	0.5
CC120431		0.052	0.15	1.28	48	0.35	7.33	67	0.9
CC120432		0.051	0.20	1.79	50	0.39	6.12	68	1.4
CC120433		0.066	0.21	1.18	47	0.59	5.39	68	1.0
CC120434		0.058	0.19	0.90	46	0.41	5.29	69	0.9
CC120435		0.031	0.17	1.31	41	0.45	4.14	56	0.6
CC120436		0.086	0.21	0.77	47	0.54	5.92	74	1.2
CC120437		0.033	0.13	0.56	26	0.18	2.35	31	<0.5
CC120438		0.020	0.08	0.84	19	0.06	3.79	17	1.9
CC120439		0.066	0.14	0.65	73	0.33	4.64	85	1.3
CC120440		0.052	0.16	1.19	52	0.38	5.01	59	0.6
CC120441		0.090	0.16	0.86	57	0.55	7.81	79	1.8

***** See Appendix Page for comments regarding this certificate *****

ALS Canada Ltd.
2103 Dollarton Hwy
North Vancouver BC V7H 0A7
Phone: 604 984 0221 Fax: 604 984 0218 www.alsglobal.com

To: **SILVER RANGE RESOURCES LTD.**
C/O ARCHER, CATHRO & ASSOCIATES (1981) LIMITED
1016-510 W HASTINGS ST
VANCOUVER BC V6B 1L8

Finalized Date: 7-JUL-2011
Account: RANSIL

Project: Silver Range-Keg

CERTIFICATE OF ANALYSIS WH11107604

Sample Description	Method	WEI-21	Au-TL43	ME-MS41	ME-MS41	ME-MS41	ME-MS41	ME-MS41	ME-MS41	ME-MS41	ME-MS41	ME-MS41	ME-MS41	ME-MS41	ME-MS41	ME-MS41
	Analyte	Recvd Wt.	Au	Ag	Al	As	Au	B	Ba	Be	Bi	Ca	Cd	Ce	Co	Cr
	Units	kg	ppm	ppm	%	ppm	ppm	ppm	ppm	ppm	ppm	%	ppm	ppm	ppm	ppm
	LOR	0.02	0.001	0.01	0.01	0.1	0.2	10	10	0.05	0.01	0.01	0.01	0.02	0.1	1
CC120442		0.22	0.001	0.18	2.60	10.2	<0.2	<10	210	0.84	0.26	0.43	0.15	32.9	10.9	38
CC120443		0.20	0.001	0.18	2.07	10.5	<0.2	<10	250	0.64	0.25	0.49	0.19	28.2	8.5	34
CC120444		0.26	0.001	0.11	1.97	6.9	<0.2	<10	170	0.40	0.14	0.35	0.14	33.8	16.2	57
CC120445		0.28	0.001	0.14	2.47	10.6	<0.2	<10	240	0.73	0.22	0.42	0.18	40.2	14.4	47

***** See Appendix Page for comments regarding this certificate *****

ALS Canada Ltd.
2103 Dollarton Hwy
North Vancouver BC V7H 0A7
Phone: 604 984 0221 Fax: 604 984 0218 www.alsglobal.com

To: **SILVER RANGE RESOURCES LTD.**
C/O ARCHER, CATHRO & ASSOCIATES (1981) LIMITED
1016-510 W HASTINGS ST
VANCOUVER BC V6B 1L8

Finalized Date: 7-JUL-2011
Account: RANSIL

Project: Silver Range-Keg

CERTIFICATE OF ANALYSIS WH11107604

Sample Description	Method	ME-MS41	ME-MS41	ME-MS41	ME-MS41	ME-MS41	ME-MS41	ME-MS41	ME-MS41	ME-MS41	ME-MS41	ME-MS41	ME-MS41	ME-MS41	ME-MS41	ME-MS41
	Analyte	Cs	Cu	Fe	Ga	Ge	Hf	Hg	In	K	La	Li	Mg	Mn	Mo	Na
	Units	ppm	ppm	%	ppm	ppm	ppm	ppm	ppm	%	ppm	ppm	%	ppm	ppm	%
	LOR	0.05	0.2	0.01	0.05	0.05	0.02	0.01	0.005	0.01	0.2	0.1	0.01	5	0.05	0.01
CC120442		3.14	25.0	3.15	8.33	0.06	0.02	0.03	0.028	0.06	18.8	23.7	0.70	409	1.08	0.01
CC120443		2.83	24.4	2.86	6.17	<0.05	0.02	0.03	0.026	0.07	14.8	16.5	0.57	389	1.15	0.01
CC120444		1.75	32.3	3.01	6.22	0.06	0.04	0.01	0.026	0.04	17.5	20.3	0.91	596	0.91	0.01
CC120445		3.15	25.5	3.52	7.97	0.06	0.03	0.02	0.028	0.08	20.8	29.6	0.90	472	1.09	0.02

***** See Appendix Page for comments regarding this certificate *****

ALS Canada Ltd.
2103 Dollarton Hwy
North Vancouver BC V7H 0A7
Phone: 604 984 0221 Fax: 604 984 0218 www.alsglobal.com

To: **SILVER RANGE RESOURCES LTD.**
C/O ARCHER, CATHRO & ASSOCIATES (1981) LIMITED
1016-510 W HASTINGS ST
VANCOUVER BC V6B 1L8

Finalized Date: 7-JUL-2011
Account: RANSIL

Project: Silver Range-Keg

CERTIFICATE OF ANALYSIS WH11107604

Sample Description	Method	ME-MS41	ME-MS41	ME-MS41	ME-MS41	ME-MS41	ME-MS41	ME-MS41	ME-MS41	ME-MS41	ME-MS41	ME-MS41	ME-MS41	ME-MS41	ME-MS41	ME-MS41
	Analyte	Nb	Ni	P	Pb	Rb	Re	S	Sb	Sc	Se	Sn	Sr	Ta	Te	Th
	Units	ppm	ppm	ppm	ppm	ppm	ppm	%	ppm	ppm	ppm	ppm	ppm	ppm	ppm	ppm
	LOR	0.05	0.2	10	0.2	0.1	0.001	0.01	0.05	0.1	0.2	0.2	0.2	0.01	0.01	0.2
CC120442		1.51	25.6	1070	14.0	13.5	<0.001	0.04	0.69	3.2	0.4	0.8	32.8	<0.01	0.03	1.9
CC120443		0.91	23.7	1070	13.8	15.0	<0.001	0.05	0.78	2.6	0.3	0.7	33.7	<0.01	0.03	1.1
CC120444		1.04	39.8	770	12.9	9.6	<0.001	0.02	1.04	4.5	0.2	0.5	24.4	<0.01	0.03	2.8
CC120445		1.59	35.5	810	12.9	15.7	<0.001	0.02	0.96	4.9	0.5	0.8	32.8	<0.01	0.01	4.1

***** See Appendix Page for comments regarding this certificate *****

ALS Canada Ltd.
2103 Dollarton Hwy
North Vancouver BC V7H 0A7
Phone: 604 984 0221 Fax: 604 984 0218 www.alsglobal.com

To: **SILVER RANGE RESOURCES LTD.**
C/O ARCHER, CATHRO & ASSOCIATES (1981) LIMITED
1016-510 W HASTINGS ST
VANCOUVER BC V6B 1L8

Finalized Date: 7-JUL-2011
Account: RANSIL

Project: Silver Range-Keg

CERTIFICATE OF ANALYSIS WH11107604

Sample Description	Method	ME-MS41	ME-MS41	ME-MS41	ME-MS41	ME-MS41	ME-MS41	ME-MS41	ME-MS41
	Analyte	Ti	Tl	U	V	W	Y	Zn	Zr
	Units	%	ppm	ppm	ppm	ppm	ppm	ppm	ppm
	LOR	0.005	0.02	0.05	1	0.05	0.05	2	0.5
CC120442		0.058	0.18	1.47	55	0.38	8.06	66	0.8
CC120443		0.042	0.18	1.10	53	0.33	4.94	66	0.5
CC120444		0.049	0.10	0.63	54	0.20	4.71	71	1.1
CC120445		0.069	0.16	0.90	55	0.40	6.16	81	1.0

***** See Appendix Page for comments regarding this certificate *****

ALS Canada Ltd.
2103 Dollarton Hwy
North Vancouver BC V7H 0A7
Phone: 604 984 0221 Fax: 604 984 0218 www.alsglobal.com

To: **SILVER RANGE RESOURCES LTD.**
C/O ARCHER, CATHRO & ASSOCIATES (1981) LIMITED
1016-510 W HASTINGS ST
VANCOUVER BC V6B 1L8

Project: Silver Range-Keg

Finalized Date: 7-JUL-2011
Account: RANSIL

CERTIFICATE OF ANALYSIS WH11107604

Method	CERTIFICATE COMMENTS
ALL METHODS	NSS is non-sufficient sample.
ME-MS41	Gold determinations by this method are semi-quantitative due to the small sample weight used (0.5g).

ALS Canada Ltd.
2103 Dollarton Hwy
North Vancouver BC V7H 0A7
Phone: 604 984 0221 Fax: 604 984 0218 www.alsglobal.com

To: **SILVER RANGE RESOURCES LTD.**
C/O ARCHER, CATHRO & ASSOCIATES (1981) LIMITED
1016-510 W HASTINGS ST
VANCOUVER BC V6B 1L8

Finalized Date: 11-JUL-2011
Account: RANSIL

CERTIFICATE WH11107605

Project: Silver Range-Keg

P.O. No.:

This report is for 170 Soil samples submitted to our lab in Whitehorse, YT, Canada on 15-JUN-2011.

The following have access to data associated with this certificate:

DOUG EATON BRUCE YOUNGMAN	SARAH EATON	JOAN MARIACHER

SAMPLE PREPARATION

ALS CODE	DESCRIPTION
WEI-21	Received Sample Weight
LOG-22	Sample login - Rcd w/o BarCode
SCR-41	Screen to -180um and save both

ANALYTICAL PROCEDURES

ALS CODE	DESCRIPTION	INSTRUMENT
Au-TL43	Trace Level Au - 25g AR	ICP-MS
ME-MS41	51 anal. aqua regia ICPMS	

To: **SILVER RANGE RESOURCES LTD.**
ATTN: JOAN MARIACHER
C/O ARCHER, CATHRO & ASSOCIATES (1981) LIMITED
1016-510 W HASTINGS ST
VANCOUVER BC V6B 1L8

This is the Final Report and supersedes any preliminary report with this certificate number. Results apply to samples as submitted. All pages of this report have been checked and approved for release.

Signature:

Colin Ramshaw, Vancouver Laboratory Manager

ALS Canada Ltd.
2103 Dollarton Hwy
North Vancouver BC V7H 0A7
Phone: 604 984 0221 Fax: 604 984 0218 www.alsglobal.com

To: **SILVER RANGE RESOURCES LTD.**
C/O ARCHER, CATHRO & ASSOCIATES (1981) LIMITED
1016-510 W HASTINGS ST
VANCOUVER BC V6B 1L8

Finalized Date: 11-JUL-2011
Account: RANSIL

Project: Silver Range-Keg

CERTIFICATE OF ANALYSIS WH11107605

Sample Description	Method	WEI-21	Au-TL43	ME-MS41	ME-MS41	ME-MS41	ME-MS41	ME-MS41	ME-MS41	ME-MS41	ME-MS41	ME-MS41	ME-MS41	ME-MS41	ME-MS41	ME-MS41
	Analyte	Recvd Wt.	Au	Ag	Al	As	Au	B	Ba	Be	Bi	Ca	Cd	Ce	Co	Cr
	Units	kg	ppm	ppm	%	ppm	ppm	ppm	ppm	ppm	ppm	%	ppm	ppm	ppm	ppm
	LOR	0.02	0.001	0.01	0.01	0.1	0.2	10	10	0.05	0.01	0.01	0.01	0.02	0.1	1
CC120451		0.12	<0.001	7.07	0.87	1895	<0.2	<10	120	0.34	3.08	0.15	8.02	11.20	3.4	10
CC120452		0.20	<0.001	0.28	1.06	42.6	<0.2	<10	230	0.20	0.59	0.13	0.72	20.4	4.8	18
CC120453		0.22	0.001	1.60	1.68	110.0	<0.2	<10	540	0.82	0.94	0.33	0.89	25.5	7.2	30
CC120454		0.10	<0.001	1.11	0.89	159.0	<0.2	<10	120	0.37	0.41	0.61	5.91	10.70	3.4	11
CC120455		0.14	<0.001	0.55	1.53	90.6	<0.2	<10	210	0.78	0.34	1.01	7.42	18.25	4.9	18
CC120456		0.22	<0.001	0.47	1.29	43.2	<0.2	<10	200	0.51	0.34	1.57	7.98	12.70	3.4	13
CC120457		0.14	<0.001	0.27	1.31	46.3	<0.2	<10	140	0.59	0.27	1.47	6.64	13.30	3.1	13
CC120458		0.14	<0.001	0.30	1.17	23.0	<0.2	<10	180	0.48	0.16	2.04	6.51	14.05	3.7	15
CC120459		0.24	<0.001	0.08	2.13	6.7	<0.2	<10	180	0.87	0.34	0.07	0.19	24.0	8.8	40
CC120460		0.18	0.002	0.05	2.82	3.5	<0.2	<10	260	1.43	0.41	0.06	0.11	25.9	16.9	58
CC120461		0.14	<0.001	0.06	1.71	6.0	<0.2	<10	100	0.52	0.27	0.07	0.15	27.6	7.1	32
CC120462		0.16	<0.001	0.14	2.04	5.5	<0.2	<10	120	1.00	0.49	0.06	0.15	49.9	14.5	38
CC120463		0.26	<0.001	0.08	2.22	4.1	<0.2	<10	170	0.75	0.28	0.07	0.14	17.15	10.6	39
CC120464		0.26	<0.001	0.15	1.83	6.2	<0.2	<10	110	1.12	0.34	0.05	0.19	28.8	8.9	32
CC120465		0.22	<0.001	0.06	2.01	9.2	<0.2	<10	130	0.72	0.28	0.10	0.14	25.9	9.6	37
CC120466		0.22	<0.001	0.48	1.94	3.2	<0.2	<10	110	0.88	1.12	0.05	0.50	20.5	3.8	21
CC120467		0.22	<0.001	0.39	2.05	5.8	<0.2	<10	80	2.75	1.03	0.06	0.93	30.8	9.4	27
CC120468		0.20	<0.001	0.30	0.95	6.7	<0.2	<10	70	0.32	0.40	0.04	0.16	27.4	3.1	19
CC120469		0.24	<0.001	0.17	1.65	6.1	<0.2	<10	120	0.66	0.42	0.06	0.43	29.0	6.0	33
CC120470		0.18	<0.001	0.17	1.18	6.7	<0.2	<10	100	0.46	0.34	0.05	0.31	21.4	4.7	23
CC120471		0.24	<0.001	0.24	1.39	13.5	<0.2	<10	110	0.78	0.46	0.07	0.38	23.7	6.6	28
CC120472		0.22	<0.001	0.32	1.08	4.5	<0.2	<10	150	0.58	0.45	0.06	0.74	20.4	3.8	32
CC120473		0.30	0.001	0.27	0.97	3.7	<0.2	<10	70	1.86	1.84	0.06	0.94	9.02	17.2	5
CC120474		0.24	<0.001	0.26	1.99	6.6	<0.2	<10	300	1.03	0.58	0.30	0.56	32.6	9.5	40
CC120475		0.28	<0.001	0.13	2.25	8.6	<0.2	<10	120	3.79	1.26	0.53	0.40	50.1	15.3	44
CC120476		0.38	0.001	0.14	2.30	7.5	<0.2	<10	180	1.68	0.29	0.25	0.50	36.1	10.9	35
CC120477		0.32	0.001	0.62	2.70	9.8	<0.2	<10	210	2.22	2.32	0.64	0.39	57.3	17.6	47
CC120478		0.16	<0.001	0.28	2.26	10.4	<0.2	<10	140	1.81	1.16	0.23	0.54	28.6	10.4	40
CC120479		0.14	<0.001	0.60	2.25	15.6	<0.2	<10	140	1.68	1.47	0.77	0.61	28.3	9.4	30
CC120480		0.20	<0.001	0.53	1.01	8.1	<0.2	<10	100	0.91	0.43	0.19	0.44	20.4	7.4	21
CC120481		0.18	<0.001	0.25	1.90	5.3	<0.2	<10	140	1.30	0.44	0.33	0.24	22.5	10.7	24
CC120482		0.40	0.026	3.35	0.97	321	<0.2	<10	90	1.48	2.76	0.20	1.35	46.4	10.3	25
CC120483		0.28	0.002	0.91	1.88	28.2	<0.2	<10	120	1.23	0.85	0.09	0.33	31.8	9.8	31
CC120484		0.26	0.005	0.83	2.15	53.0	<0.2	<10	170	1.67	0.93	0.17	0.45	51.6	13.3	33
CC120485		0.26	0.002	2.14	1.54	36.0	<0.2	<10	80	0.89	0.59	0.12	0.23	36.6	6.5	24
CC120486		0.22	0.001	0.50	0.73	15.0	<0.2	<10	80	0.70	0.40	0.06	0.08	26.6	3.0	15
CC120487		0.22	<0.001	0.93	0.95	17.5	<0.2	<10	80	0.44	0.52	0.05	0.08	22.9	3.1	14
CC120488		0.28	0.003	6.69	1.04	47.2	<0.2	<10	60	0.69	0.88	0.05	0.16	29.2	3.8	14
CC120489		0.18	0.001	0.77	0.79	25.6	<0.2	<10	60	0.48	0.76	0.07	0.11	30.2	3.5	15
CC120490		0.24	0.001	0.94	1.00	30.4	<0.2	<10	70	0.72	0.73	0.06	0.14	27.0	3.4	16

***** See Appendix Page for comments regarding this certificate *****

ALS Canada Ltd.
2103 Dollarton Hwy
North Vancouver BC V7H 0A7
Phone: 604 984 0221 Fax: 604 984 0218 www.alsglobal.com

To: **SILVER RANGE RESOURCES LTD.**
C/O ARCHER, CATHRO & ASSOCIATES (1981) LIMITED
1016-510 W HASTINGS ST
VANCOUVER BC V6B 1L8

Finalized Date: 11-JUL-2011
Account: RANSIL

Project: Silver Range-Keg

CERTIFICATE OF ANALYSIS WH11107605

Sample Description	Method	ME-MS41	ME-MS41	ME-MS41	ME-MS41	ME-MS41	ME-MS41	ME-MS41	ME-MS41	ME-MS41	ME-MS41	ME-MS41	ME-MS41	ME-MS41	ME-MS41	ME-MS41
	Analyte	Cs	Cu	Fe	Ga	Ge	Hf	Hg	In	K	La	Li	Mg	Mn	Mo	Na
	Units	ppm	ppm	%	ppm	ppm	ppm	ppm	ppm	%	ppm	ppm	%	ppm	ppm	%
	LOR	0.05	0.2	0.01	0.05	0.05	0.02	0.01	0.005	0.01	0.2	0.1	0.01	5	0.05	0.01
CC120451		2.96	36.7	1.64	3.01	<0.05	<0.02	0.04	0.078	0.04	5.8	5.8	0.15	173	1.71	0.01
CC120452		3.04	9.6	1.53	4.78	<0.05	0.02	0.03	0.016	0.07	10.9	11.4	0.24	338	2.40	0.01
CC120453		2.83	36.5	2.40	4.23	0.05	0.06	0.08	0.049	0.09	13.6	16.9	0.46	334	2.88	0.01
CC120454		2.39	23.0	0.96	3.04	<0.05	0.02	0.04	0.016	0.04	5.4	5.9	0.14	281	0.59	0.03
CC120455		2.83	27.0	1.47	3.88	0.05	0.06	0.04	0.020	0.06	11.1	10.2	0.27	210	0.74	0.02
CC120456		1.84	15.2	1.16	3.25	<0.05	0.07	0.04	0.018	0.05	7.0	8.9	0.28	244	0.65	0.02
CC120457		1.79	11.8	1.19	3.07	<0.05	0.06	0.04	0.016	0.05	7.3	8.4	0.24	214	0.62	0.03
CC120458		1.41	14.5	1.28	2.92	<0.05	0.05	0.06	0.015	0.06	8.1	8.9	0.27	220	0.45	0.03
CC120459		5.41	23.8	3.95	9.76	0.06	<0.02	0.03	0.036	0.33	12.3	26.5	0.45	246	2.04	0.01
CC120460		7.32	44.1	5.20	11.25	0.09	<0.02	0.02	0.053	0.67	13.3	50.2	0.72	335	1.47	0.02
CC120461		2.97	23.4	3.21	7.55	0.05	<0.02	0.03	0.030	0.11	14.3	18.8	0.39	203	1.44	0.01
CC120462		3.85	29.2	4.14	8.35	0.05	<0.02	0.07	0.031	0.20	13.9	31.9	0.43	541	1.93	0.01
CC120463		6.49	20.6	4.16	8.55	<0.05	<0.02	0.05	0.035	0.36	9.2	27.3	0.48	347	1.19	0.01
CC120464		4.67	17.3	3.84	8.52	0.06	<0.02	0.03	0.029	0.22	14.7	23.5	0.36	268	1.69	<0.01
CC120465		3.86	16.2	3.53	7.05	0.05	<0.02	0.02	0.028	0.14	13.4	22.8	0.54	327	2.18	0.01
CC120466		3.53	34.6	3.04	8.73	<0.05	<0.02	0.06	0.026	0.10	11.1	19.0	0.40	186	7.37	0.01
CC120467		3.99	66.0	5.13	4.66	0.05	0.03	0.04	0.049	0.06	14.9	29.8	0.28	163	18.25	0.01
CC120468		3.38	17.4	2.46	6.31	<0.05	<0.02	0.04	0.017	0.05	14.8	7.0	0.16	95	8.22	<0.01
CC120469		3.78	38.0	3.50	6.47	0.09	<0.02	0.02	0.037	0.12	14.9	23.0	0.40	196	12.60	0.01
CC120470		7.60	19.5	2.62	6.38	0.06	<0.02	0.03	0.019	0.08	11.3	9.6	0.21	136	3.11	0.01
CC120471		10.20	24.5	2.98	6.53	0.07	<0.02	0.04	0.026	0.11	12.4	27.5	0.29	222	3.13	0.01
CC120472		17.00	43.3	3.19	6.20	0.09	<0.02	0.05	0.026	0.17	11.4	23.2	0.32	234	11.35	0.02
CC120473		6.34	81.8	2.52	1.62	0.05	0.12	0.01	0.010	0.05	5.7	7.5	0.06	265	0.58	0.01
CC120474		7.17	49.4	3.37	6.71	0.11	0.04	0.02	0.025	0.17	18.3	38.6	0.56	308	3.49	0.03
CC120475		9.37	53.0	3.51	7.30	0.11	0.04	0.02	0.056	0.08	31.5	33.8	0.42	690	1.25	0.02
CC120476		6.98	39.1	2.97	7.90	0.10	0.03	0.02	0.025	0.11	19.5	35.0	0.57	464	1.94	0.01
CC120477		12.90	61.0	3.94	9.45	0.14	0.04	0.03	0.035	0.11	32.3	61.3	0.93	921	2.01	0.02
CC120478		10.75	33.4	3.24	10.05	0.08	<0.02	0.04	0.037	0.09	15.1	68.6	0.57	294	2.02	0.01
CC120479		10.30	45.9	2.91	7.61	0.09	0.02	0.04	0.047	0.09	19.2	40.8	0.55	716	3.21	0.03
CC120480		7.97	39.7	2.50	4.26	0.07	<0.02	0.05	0.027	0.09	11.6	16.3	0.23	366	5.60	0.02
CC120481		9.21	53.2	2.70	7.04	0.08	0.02	0.02	0.024	0.16	11.2	39.3	0.53	351	1.59	0.03
CC120482		7.91	74.2	5.11	3.96	0.12	0.03	0.03	0.057	0.16	29.5	13.6	0.18	989	15.45	0.01
CC120483		8.15	30.9	3.30	7.72	0.09	<0.02	0.03	0.030	0.18	16.2	37.1	0.50	613	2.96	0.01
CC120484		9.75	38.3	3.75	8.02	0.12	0.03	0.02	0.035	0.33	26.5	45.6	0.59	1100	2.04	0.01
CC120485		4.74	14.3	2.45	5.91	0.08	0.02	0.04	0.030	0.11	18.7	25.1	0.38	611	1.09	0.01
CC120486		5.72	11.4	1.54	6.04	0.06	<0.02	0.02	0.014	0.04	15.3	3.6	0.10	159	1.53	0.01
CC120487		5.19	17.0	1.73	5.95	0.06	<0.02	0.04	0.016	0.05	12.0	4.5	0.09	136	1.67	0.01
CC120488		7.37	15.7	1.69	4.61	0.06	<0.02	0.05	0.017	0.06	14.0	7.8	0.16	902	1.09	0.01
CC120489		7.15	13.3	1.98	6.20	0.07	<0.02	0.03	0.024	0.07	15.3	5.3	0.12	256	1.73	0.01
CC120490		8.48	14.8	1.93	5.37	0.06	<0.02	0.04	0.021	0.06	14.2	4.7	0.11	553	1.46	0.01

***** See Appendix Page for comments regarding this certificate *****

ALS Canada Ltd.
2103 Dollarton Hwy
North Vancouver BC V7H 0A7
Phone: 604 984 0221 Fax: 604 984 0218 www.alsglobal.com

To: **SILVER RANGE RESOURCES LTD.**
C/O ARCHER, CATHRO & ASSOCIATES (1981) LIMITED
1016-510 W HASTINGS ST
VANCOUVER BC V6B 1L8

Finalized Date: 11-JUL-2011
Account: RANSIL

Project: Silver Range-Keg

CERTIFICATE OF ANALYSIS WH11107605

Sample Description	Method	ME-MS41	ME-MS41	ME-MS41	ME-MS41	ME-MS41	ME-MS41	ME-MS41	ME-MS41	ME-MS41	ME-MS41	ME-MS41	ME-MS41	ME-MS41	ME-MS41	ME-MS41
	Analyte	Nb	Ni	P	Pb	Rb	Re	S	Sb	Sc	Se	Sn	Sr	Ta	Te	Th
	Units	ppm	ppm	ppm	ppm	ppm	ppm	%	ppm	ppm	ppm	ppm	ppm	ppm	ppm	ppm
	LOR	0.05	0.2	10	0.2	0.1	0.001	0.01	0.05	0.1	0.2	0.2	0.2	0.01	0.01	0.2
CC120451		0.48	8.9	760	285	5.5	<0.001	0.06	59.4	0.7	1.6	63.4	29.5	<0.01	0.04	0.4
CC120452		1.09	9.7	340	90.7	21.8	<0.001	0.02	1.69	1.7	0.4	3.8	15.2	<0.01	0.04	2.4
CC120453		0.84	32.8	430	185.5	13.7	0.001	0.03	3.91	3.1	1.2	8.6	32.7	<0.01	0.07	4.2
CC120454		0.53	7.5	560	75.6	5.7	<0.001	0.04	2.31	0.7	0.6	3.0	29.0	<0.01	0.02	0.4
CC120455		0.92	18.6	560	79.4	7.8	<0.001	0.07	2.00	1.7	1.5	1.5	127.5	<0.01	0.04	1.4
CC120456		0.73	14.5	500	25.7	8.3	<0.001	0.06	2.17	1.2	0.6	0.6	111.0	<0.01	0.06	1.3
CC120457		0.75	13.6	330	13.5	8.1	<0.001	0.06	2.29	1.3	0.9	0.5	97.5	<0.01	0.04	1.4
CC120458		0.72	12.9	490	16.7	9.8	<0.001	0.08	1.30	1.5	0.8	0.5	91.5	<0.01	0.02	1.3
CC120459		2.64	21.6	540	14.5	37.7	<0.001	0.05	0.62	4.5	0.4	1.5	17.7	<0.01	0.04	1.0
CC120460		3.77	33.7	690	16.1	66.4	<0.001	0.12	0.37	8.2	0.6	1.7	29.1	<0.01	0.03	1.6
CC120461		1.51	17.6	650	12.9	18.5	<0.001	0.08	0.61	2.1	0.6	1.0	14.3	<0.01	0.03	0.4
CC120462		2.17	26.3	660	21.4	30.9	<0.001	0.08	0.63	3.2	0.4	1.1	11.7	<0.01	0.03	0.9
CC120463		2.65	21.2	710	16.9	35.5	<0.001	0.07	0.43	3.6	0.3	1.2	8.2	<0.01	0.03	0.5
CC120464		2.24	21.3	390	17.3	37.3	<0.001	0.03	0.66	3.7	0.3	1.4	10.6	<0.01	0.03	1.7
CC120465		1.42	21.0	540	15.2	21.4	<0.001	0.04	0.77	2.5	0.6	0.9	14.5	<0.01	0.04	0.7
CC120466		0.96	11.7	1070	16.1	15.9	<0.001	0.12	0.43	1.2	2.1	2.0	15.8	<0.01	0.06	0.2
CC120467		0.42	67.1	1530	37.0	11.6	0.002	0.08	0.38	2.8	3.1	0.7	42.6	<0.01	0.04	5.9
CC120468		0.92	10.4	460	13.6	9.0	<0.001	0.05	0.82	1.0	0.9	0.8	9.7	<0.01	0.04	0.6
CC120469		0.89	23.2	840	18.8	16.5	<0.001	0.09	0.76	1.7	3.2	0.6	21.0	<0.01	0.07	0.8
CC120470		0.79	15.7	680	12.3	14.3	<0.001	0.07	0.78	0.8	0.7	1.0	10.1	<0.01	0.04	0.2
CC120471		0.97	21.2	670	16.0	21.3	<0.001	0.07	0.97	1.6	1.0	1.0	12.5	<0.01	0.04	0.5
CC120472		0.75	15.3	740	19.0	30.3	<0.001	0.15	0.68	2.0	2.4	1.1	18.3	<0.01	0.05	0.9
CC120473		0.29	76.0	710	52.3	10.8	<0.001	0.02	0.20	1.0	0.7	0.5	5.7	0.01	0.02	1.7
CC120474		1.39	32.0	1110	14.6	29.6	<0.001	0.13	0.84	4.9	1.5	1.1	31.6	<0.01	0.04	4.1
CC120475		0.68	46.2	560	11.6	18.8	<0.001	0.03	1.02	7.0	0.8	7.7	35.2	<0.01	0.02	9.3
CC120476		1.20	33.5	1050	11.8	21.2	<0.001	0.05	0.81	3.8	1.0	1.4	20.1	0.01	0.03	1.9
CC120477		1.23	51.2	760	64.3	23.3	<0.001	0.05	1.79	5.6	1.0	2.8	45.3	<0.01	0.04	5.1
CC120478		1.63	34.5	770	30.3	20.8	<0.001	0.07	0.87	2.8	0.9	2.7	26.7	0.01	0.04	1.0
CC120479		0.80	31.4	910	32.3	22.7	<0.001	0.12	1.18	2.7	1.5	2.1	59.0	0.01	0.05	1.2
CC120480		0.31	18.9	800	20.8	19.2	<0.001	0.11	2.10	1.3	1.7	1.5	17.5	<0.01	0.03	0.3
CC120481		0.97	30.0	900	14.7	19.4	<0.001	0.07	0.94	2.5	0.9	1.0	28.1	<0.01	0.03	1.0
CC120482		0.30	39.1	690	96.1	26.1	<0.001	0.19	22.3	4.7	3.2	5.2	23.3	<0.01	0.05	7.7
CC120483		1.10	26.0	590	25.9	31.2	<0.001	0.05	2.63	2.3	0.9	1.8	10.9	<0.01	0.03	1.1
CC120484		1.85	33.9	760	40.1	50.1	<0.001	0.03	3.29	4.4	0.9	2.0	13.5	<0.01	0.02	8.9
CC120485		1.06	18.4	680	41.9	23.2	<0.001	0.03	5.14	1.6	0.6	1.5	9.7	<0.01	0.03	1.8
CC120486		0.43	9.2	470	14.2	9.3	<0.001	0.04	1.11	0.5	0.4	1.0	8.1	<0.01	0.03	<0.2
CC120487		0.37	10.0	740	16.7	12.7	<0.001	0.07	1.23	0.3	0.5	1.1	8.1	<0.01	0.03	<0.2
CC120488		0.33	9.3	930	18.7	15.8	<0.001	0.08	2.57	0.4	0.5	1.1	6.8	<0.01	0.03	0.3
CC120489		0.80	10.8	510	24.9	20.5	<0.001	0.05	2.73	0.8	0.5	1.5	8.2	<0.01	0.03	0.5
CC120490		0.32	10.1	1160	19.8	20.6	<0.001	0.10	2.76	0.3	0.6	1.3	7.9	<0.01	0.03	<0.2

***** See Appendix Page for comments regarding this certificate *****

ALS Canada Ltd.
2103 Dollarton Hwy
North Vancouver BC V7H 0A7
Phone: 604 984 0221 Fax: 604 984 0218 www.alsglobal.com

To: **SILVER RANGE RESOURCES LTD.**
C/O ARCHER, CATHRO & ASSOCIATES (1981) LIMITED
1016-510 W HASTINGS ST
VANCOUVER BC V6B 1L8

Finalized Date: 11-JUL-2011
Account: RANSIL

Project: Silver Range-Keg

CERTIFICATE OF ANALYSIS WH11107605

Sample Description	Method	ME-MS41	ME-MS41	ME-MS41	ME-MS41	ME-MS41	ME-MS41	ME-MS41	ME-MS41
	Analyte	Ti	Tl	U	V	W	Y	Zn	Zr
	Units	%	ppm	ppm	ppm	ppm	ppm	ppm	ppm
	LOR	0.005	0.02	0.05	1	0.05	0.05	2	0.5
CC120451		0.022	0.10	0.84	36	0.10	2.32	212	<0.5
CC120452		0.032	0.20	0.56	75	0.27	2.64	140	0.7
CC120453		0.017	0.29	1.10	91	0.16	7.77	534	2.0
CC120454		0.020	0.08	0.71	28	0.13	3.35	316	0.6
CC120455		0.020	0.10	1.17	48	0.15	9.54	518	2.5
CC120456		0.015	0.09	0.80	51	0.10	7.01	390	2.7
CC120457		0.013	0.07	0.79	49	0.08	8.98	403	2.7
CC120458		0.017	0.09	0.74	49	0.22	6.78	122	2.2
CC120459		0.130	0.29	0.99	79	0.23	3.01	76	<0.5
CC120460		0.190	0.35	0.95	92	0.22	4.38	106	<0.5
CC120461		0.062	0.20	0.85	56	0.17	3.47	62	<0.5
CC120462		0.093	0.24	0.90	69	0.21	4.38	88	<0.5
CC120463		0.114	0.24	0.67	67	0.18	2.89	78	<0.5
CC120464		0.100	0.25	1.40	65	0.25	3.83	76	<0.5
CC120465		0.076	0.22	0.92	62	0.27	3.35	71	<0.5
CC120466		0.041	0.34	3.32	82	0.18	2.70	91	<0.5
CC120467		0.008	0.40	12.65	106	0.19	8.15	362	0.9
CC120468		0.051	0.30	2.04	83	0.26	2.18	57	<0.5
CC120469		0.050	0.63	3.59	87	0.37	3.89	106	<0.5
CC120470		0.044	0.35	0.99	56	0.23	2.50	68	<0.5
CC120471		0.044	0.51	1.61	60	0.30	3.21	97	<0.5
CC120472		0.054	0.39	3.01	118	0.66	2.72	141	<0.5
CC120473		<0.005	0.30	10.40	10	0.32	8.15	577	2.4
CC120474		0.075	0.33	5.16	82	0.75	8.56	122	1.0
CC120475		0.020	0.33	2.30	47	2.58	8.91	144	0.7
CC120476		0.065	0.28	4.54	59	0.77	8.69	110	0.7
CC120477		0.055	0.65	1.72	61	9.36	10.45	145	0.8
CC120478		0.047	0.43	1.39	58	5.35	4.89	139	<0.5
CC120479		0.037	0.50	1.92	57	11.60	8.90	177	<0.5
CC120480		0.023	0.54	2.57	62	1.33	4.41	108	<0.5
CC120481		0.052	0.29	1.77	50	1.20	5.76	94	<0.5
CC120482		0.011	1.32	5.70	76	2.79	9.94	279	0.5
CC120483		0.060	0.59	3.67	62	2.36	4.79	129	<0.5
CC120484		0.097	0.70	7.58	54	2.06	8.82	151	0.9
CC120485		0.043	0.57	3.18	38	0.69	5.10	91	0.5
CC120486		0.033	0.42	11.95	46	0.67	2.88	44	<0.5
CC120487		0.019	0.43	2.94	46	0.27	2.61	50	<0.5
CC120488		0.016	0.42	11.60	26	0.35	3.59	78	<0.5
CC120489		0.046	0.33	2.69	45	0.40	2.72	66	<0.5
CC120490		0.015	0.35	6.58	35	0.39	4.12	62	<0.5

***** See Appendix Page for comments regarding this certificate *****

ALS Canada Ltd.
2103 Dollarton Hwy
North Vancouver BC V7H 0A7
Phone: 604 984 0221 Fax: 604 984 0218 www.alsglobal.com

To: **SILVER RANGE RESOURCES LTD.**
C/O ARCHER, CATHRO & ASSOCIATES (1981) LIMITED
1016-510 W HASTINGS ST
VANCOUVER BC V6B 1L8

Finalized Date: 11-JUL-2011
Account: RANSIL

Project: Silver Range-Keg

CERTIFICATE OF ANALYSIS WH11107605

Sample Description	Method Analyte Units LOR	WEI-21 Recvd Wt. kg 0.02	Au-TL43 Au ppm 0.001	ME-MS41 Ag ppm 0.01	ME-MS41 Al % 0.01	ME-MS41 As ppm 0.1	ME-MS41 Au ppm 0.2	ME-MS41 B ppm 10	ME-MS41 Ba ppm 10	ME-MS41 Be ppm 0.05	ME-MS41 Bi ppm 0.01	ME-MS41 Ca % 0.01	ME-MS41 Cd ppm 0.01	ME-MS41 Ce ppm 0.02	ME-MS41 Co ppm 0.1	ME-MS41 Cr ppm 1
CC120491		0.24	0.003	17.45	1.51	51.1	<0.2	<10	70	0.92	0.72	0.06	0.26	38.8	5.1	21
CC120492		0.20	<0.001	0.46	0.72	5.3	<0.2	<10	30	0.35	0.17	0.04	0.06	8.56	1.5	5
CC120493		0.22	0.003	1.57	1.05	21.7	<0.2	<10	110	0.60	0.60	0.11	0.39	25.3	5.4	18
CC120494		0.24	0.001	1.64	1.24	15.5	<0.2	<10	90	0.74	0.55	0.16	0.35	39.8	6.7	20
CC120495		0.30	0.002	0.50	1.41	11.3	<0.2	<10	120	0.63	0.27	0.21	0.55	36.4	9.0	25
CC120496		0.28	0.001	0.36	1.24	21.2	<0.2	<10	110	0.74	0.63	0.14	0.21	53.5	5.3	20
CC120497		0.24	0.001	0.16	1.16	9.2	<0.2	<10	90	0.61	0.71	0.14	0.39	38.9	6.0	21
CC120498		0.20	0.002	0.20	1.52	9.7	<0.2	<10	130	0.79	0.81	0.17	0.30	37.9	10.8	25
CC120499		0.28	0.002	0.07	1.22	9.1	<0.2	<10	90	0.64	0.37	0.14	0.26	30.7	6.8	22
CC120500		0.32	0.004	0.07	1.46	7.9	<0.2	<10	110	0.77	0.30	0.14	0.21	28.9	6.1	19
CC120601		0.20	0.001	0.72	2.21	11.7	<0.2	<10	150	0.59	0.29	0.49	0.16	42.5	13.0	56
CC120602		0.26	0.001	0.92	2.80	17.0	<0.2	<10	150	0.87	0.36	0.19	0.18	65.5	18.0	55
CC120603		0.22	<0.001	0.25	1.12	6.1	<0.2	<10	80	0.34	0.15	0.24	0.11	26.3	8.0	18
CC120604		0.30	0.001	0.56	2.07	11.4	<0.2	<10	150	0.63	0.25	0.21	0.08	50.5	11.9	46
CC120605		0.30	<0.001	0.21	2.16	14.0	<0.2	<10	140	0.77	0.41	0.17	0.21	57.2	13.2	41
CC120606		0.32	0.002	0.24	2.04	12.9	<0.2	<10	110	0.72	0.38	0.19	0.14	62.9	12.5	39
CC120607		0.30	<0.001	0.24	2.10	11.3	<0.2	<10	130	0.75	0.36	0.15	0.18	60.3	13.1	34
CC120608		0.28	0.001	0.17	1.96	10.6	<0.2	<10	130	0.85	0.36	0.19	0.12	75.6	13.9	34
CC120609		0.36	0.007	0.19	1.97	10.7	<0.2	<10	150	0.73	0.33	0.16	0.16	45.6	10.4	30
CC120610		0.26	<0.001	0.20	1.91	10.1	<0.2	<10	150	0.71	0.32	0.17	0.13	40.3	7.9	30
CC120611		0.24	<0.001	0.21	1.68	10.0	<0.2	<10	110	0.59	0.36	0.12	0.19	40.6	9.1	28
CC120612		0.22	0.001	0.18	1.19	6.5	<0.2	<10	90	0.21	0.19	0.38	0.13	25.1	7.0	18
CC120613		0.26	0.001	0.23	1.47	10.2	<0.2	<10	90	0.36	0.27	0.28	0.21	57.3	10.9	21
CC120614		0.30	<0.001	0.50	1.72	11.4	<0.2	<10	130	0.60	0.34	0.38	0.35	56.1	13.9	30
CC120615		0.26	<0.001	0.39	1.94	12.3	<0.2	<10	180	0.65	0.35	0.22	0.29	48.9	14.1	38
CC120616		0.24	<0.001	0.41	2.57	22.8	<0.2	<10	130	0.73	0.27	0.50	0.27	44.0	27.2	146
CC120617		0.22	<0.001	0.62	2.23	23.9	<0.2	<10	250	1.00	0.35	0.70	0.29	52.7	17.2	58
CC120618		0.24	<0.001	0.62	2.30	16.6	<0.2	<10	160	0.73	0.31	0.35	0.34	62.4	20.3	66
CC120619		0.20	<0.001	0.28	1.13	6.8	<0.2	<10	100	0.27	0.15	0.45	0.19	22.4	10.0	23
CC120620		0.24	0.001	1.06	2.10	16.4	<0.2	<10	180	0.70	0.33	0.47	0.50	51.8	15.1	59
CC120621		0.20	0.001	1.15	2.15	14.9	<0.2	<10	250	0.79	0.33	0.62	0.96	45.4	13.8	48
CC120622		0.16	<0.001	0.33	1.56	11.2	<0.2	<10	370	0.51	0.23	1.20	0.38	26.5	12.1	27
CC120623		0.36	<0.001	0.54	2.06	18.3	<0.2	<10	290	0.63	0.35	0.56	0.52	50.6	17.1	46
CC120624		0.28	0.001	0.42	1.81	12.2	<0.2	<10	160	0.72	0.46	0.41	0.20	38.9	11.2	39
CC120625		0.16	<0.001	0.31	1.25	10.4	<0.2	<10	110	0.36	0.26	0.43	1.01	21.6	8.2	32
CC120626		0.22	<0.001	0.38	1.49	12.3	<0.2	<10	170	0.41	0.16	0.42	0.30	23.8	11.0	23
CC120627		0.24	<0.001	0.49	1.56	21.1	<0.2	<10	170	0.59	0.35	0.72	0.52	42.2	13.9	30
CC120628		0.20	<0.001	0.50	1.56	16.9	<0.2	<10	150	0.54	0.36	0.53	0.60	39.9	10.8	35
CC120629		0.28	0.001	0.59	1.66	14.6	<0.2	<10	150	0.59	0.31	0.77	0.65	45.0	22.6	43
CC120630		0.24	0.001	0.49	1.79	15.3	<0.2	<10	200	0.57	0.28	1.05	0.40	37.3	19.1	44

***** See Appendix Page for comments regarding this certificate *****

ALS Canada Ltd.
2103 Dollarton Hwy
North Vancouver BC V7H 0A7
Phone: 604 984 0221 Fax: 604 984 0218 www.alsglobal.com

To: **SILVER RANGE RESOURCES LTD.**
C/O ARCHER, CATHRO & ASSOCIATES (1981) LIMITED
1016-510 W HASTINGS ST
VANCOUVER BC V6B 1L8

Finalized Date: 11-JUL-2011
Account: RANSIL

Project: Silver Range-Keg

CERTIFICATE OF ANALYSIS WH11107605

Sample Description	Method	ME-MS41	ME-MS41	ME-MS41	ME-MS41	ME-MS41	ME-MS41	ME-MS41	ME-MS41	ME-MS41	ME-MS41	ME-MS41	ME-MS41	ME-MS41	ME-MS41	ME-MS41
	Analyte	Cs	Cu	Fe	Ga	Ge	Hf	Hg	In	K	La	Li	Mg	Mn	Mo	Na
	Units	ppm	ppm	%	ppm	ppm	ppm	ppm	ppm	%	ppm	ppm	%	ppm	ppm	%
	LOR	0.05	0.2	0.01	0.05	0.05	0.02	0.01	0.005	0.01	0.2	0.1	0.01	5	0.05	0.01
CC120491		8.94	16.2	2.78	6.59	0.08	<0.02	0.12	0.040	0.13	19.1	13.9	0.27	534	1.96	0.02
CC120492		2.89	10.0	0.81	2.81	<0.05	<0.02	0.03	0.008	0.04	4.5	2.7	0.04	73	0.55	0.02
CC120493		4.68	14.0	2.11	4.47	0.06	<0.02	0.06	0.021	0.10	12.6	14.6	0.25	970	1.15	0.01
CC120494		3.63	14.6	2.28	5.36	0.08	0.02	0.03	0.047	0.10	20.1	28.1	0.33	466	1.18	0.01
CC120495		2.21	17.9	2.33	4.20	0.08	0.05	0.03	0.022	0.07	17.7	21.9	0.42	329	1.18	0.01
CC120496		5.84	14.4	2.37	5.43	0.10	0.02	0.12	0.044	0.12	27.4	21.3	0.33	250	1.18	0.01
CC120497		4.31	13.8	2.46	5.66	0.08	<0.02	0.03	0.025	0.09	18.5	23.1	0.32	332	1.35	0.01
CC120498		7.14	26.6	2.79	6.44	0.09	0.02	0.04	0.025	0.17	19.3	36.2	0.42	487	1.38	0.01
CC120499		3.57	17.7	2.29	4.74	0.07	<0.02	0.02	0.022	0.07	15.3	18.0	0.35	352	1.31	0.01
CC120500		4.27	18.9	2.29	5.86	0.07	0.02	0.02	0.024	0.09	14.2	29.0	0.35	284	1.28	0.02
CC120601		5.10	34.0	3.29	8.18	0.10	0.02	0.04	0.035	0.07	21.4	34.5	0.84	684	0.96	0.01
CC120602		5.12	34.5	3.98	9.55	0.13	0.04	0.03	0.035	0.12	32.7	49.0	1.09	777	0.93	0.01
CC120603		2.07	18.7	1.90	4.21	0.06	<0.02	0.01	0.017	0.04	12.0	16.3	0.35	349	0.66	0.03
CC120604		3.03	29.5	3.12	7.01	0.10	0.02	0.03	0.025	0.06	25.7	35.9	0.80	397	0.72	0.01
CC120605		3.51	32.4	3.49	7.00	0.12	0.03	0.03	0.033	0.08	26.0	35.1	0.84	394	0.97	0.01
CC120606		3.16	26.2	3.29	7.04	0.13	0.04	0.03	0.032	0.08	29.1	37.6	0.80	384	0.75	0.01
CC120607		3.17	24.6	3.35	7.23	0.13	0.03	0.03	0.034	0.07	28.8	34.7	0.78	404	0.93	0.01
CC120608		3.26	25.7	3.27	6.97	0.13	0.04	0.05	0.030	0.08	36.0	38.7	0.72	384	0.79	0.01
CC120609		2.85	25.1	2.88	6.52	0.11	0.03	0.03	0.033	0.06	20.4	28.0	0.58	303	1.01	0.01
CC120610		2.33	18.1	2.65	6.97	0.08	0.02	0.03	0.034	0.05	18.5	20.3	0.44	250	1.17	0.01
CC120611		2.82	26.5	2.90	6.89	0.10	<0.02	0.03	0.029	0.06	18.8	25.1	0.53	283	1.28	0.01
CC120612		2.53	24.6	2.17	4.35	0.08	0.02	0.02	0.014	0.04	14.7	12.6	0.65	337	1.35	0.02
CC120613		1.80	35.2	3.51	5.14	0.12	0.04	0.03	0.025	0.05	30.1	19.4	0.83	453	1.30	0.01
CC120614		5.04	34.1	3.46	5.27	0.12	0.06	0.02	0.036	0.06	26.4	21.1	0.73	648	1.71	0.01
CC120615		4.97	29.3	3.49	6.63	0.10	0.02	0.04	0.042	0.07	22.3	24.1	0.65	1280	1.61	0.01
CC120616		3.87	105.0	4.46	7.97	0.14	0.09	0.04	0.059	0.06	22.0	31.2	1.95	1120	1.55	0.02
CC120617		3.49	42.2	3.66	6.90	0.10	0.07	0.06	0.041	0.07	22.3	35.8	0.93	672	1.28	0.02
CC120618		3.64	49.0	3.94	6.98	0.12	0.07	0.04	0.040	0.08	28.5	35.8	1.25	873	1.32	0.01
CC120619		1.34	45.4	2.26	4.58	0.07	0.02	0.05	0.022	0.04	12.1	10.3	0.37	401	1.20	0.02
CC120620		3.13	56.5	3.60	6.31	0.12	0.09	0.05	0.036	0.07	26.4	30.8	1.07	563	2.24	0.01
CC120621		5.34	77.1	3.22	6.18	0.10	0.14	0.06	0.039	0.08	24.2	30.7	0.99	244	4.65	0.02
CC120622		2.87	76.6	2.29	5.02	0.08	0.06	0.05	0.031	0.05	14.7	15.7	0.58	538	1.40	0.03
CC120623		4.90	58.4	4.23	6.77	0.13	0.07	0.04	0.052	0.11	24.5	32.1	1.02	702	1.83	0.02
CC120624		3.80	20.5	2.72	6.36	0.09	0.05	0.04	0.038	0.13	19.2	39.7	0.74	482	0.80	0.01
CC120625		2.80	38.2	2.61	5.43	0.07	<0.02	0.08	0.030	0.06	12.2	13.5	0.51	323	1.94	0.01
CC120626		3.01	57.8	2.88	5.12	0.08	0.04	0.03	0.027	0.05	13.0	14.8	0.64	719	1.33	0.02
CC120627		3.05	43.6	3.87	4.89	0.11	0.07	0.04	0.044	0.12	21.2	26.1	0.75	906	1.45	0.02
CC120628		2.55	26.9	2.65	5.38	0.10	0.05	0.03	0.035	0.09	20.0	28.3	0.69	350	1.48	0.02
CC120629		3.38	60.7	4.14	5.44	0.12	0.09	0.04	0.055	0.12	21.5	24.4	0.90	412	1.74	0.01
CC120630		2.41	67.8	4.19	5.67	0.11	0.07	0.05	0.060	0.07	18.5	23.5	0.96	548	1.57	0.02

***** See Appendix Page for comments regarding this certificate *****

ALS Canada Ltd.
2103 Dollarton Hwy
North Vancouver BC V7H 0A7
Phone: 604 984 0221 Fax: 604 984 0218 www.alsglobal.com

To: **SILVER RANGE RESOURCES LTD.**
C/O ARCHER, CATHRO & ASSOCIATES (1981) LIMITED
1016-510 W HASTINGS ST
VANCOUVER BC V6B 1L8

Finalized Date: 11-JUL-2011
Account: RANSIL

Project: Silver Range-Keg

CERTIFICATE OF ANALYSIS WH11107605

Sample Description	Method	ME-MS41	ME-MS41	ME-MS41	ME-MS41	ME-MS41	ME-MS41	ME-MS41	ME-MS41	ME-MS41	ME-MS41	ME-MS41	ME-MS41	ME-MS41	ME-MS41	ME-MS41
	Analyte	Nb	Ni	P	Pb	Rb	Re	S	Sb	Sc	Se	Sn	Sr	Ta	Te	Th
	Units	ppm	ppm	ppm	ppm	ppm	ppm	%	ppm	ppm	ppm	ppm	ppm	ppm	ppm	ppm
	LOR	0.05	0.2	10	0.2	0.1	0.001	0.01	0.05	0.1	0.2	0.2	0.2	0.01	0.01	0.2
CC120491		0.55	14.1	1020	58.5	24.3	<0.001	0.12	7.12	0.5	0.7	2.1	9.6	<0.01	0.04	0.4
CC120492		0.19	3.6	690	7.2	7.5	<0.001	0.06	0.73	0.2	0.4	0.6	5.5	<0.01	0.02	<0.2
CC120493		0.52	14.2	940	23.6	24.4	<0.001	0.10	3.02	0.7	0.6	1.0	10.1	<0.01	0.03	0.3
CC120494		1.17	17.4	760	48.6	22.1	<0.001	0.03	2.38	1.8	0.6	1.2	10.8	<0.01	0.02	3.2
CC120495		1.25	28.3	740	14.9	13.6	<0.001	0.02	1.21	2.5	0.7	0.7	14.2	0.01	0.03	3.8
CC120496		0.84	14.9	690	58.5	24.2	<0.001	0.08	3.27	1.5	0.6	2.4	12.5	<0.01	0.03	3.0
CC120497		0.71	17.8	790	17.8	18.9	<0.001	0.05	1.31	1.2	0.6	1.0	11.0	<0.01	0.03	0.9
CC120498		1.03	26.1	930	15.7	32.8	<0.001	0.07	1.35	1.7	0.7	1.3	12.9	<0.01	0.03	1.1
CC120499		0.70	19.4	620	13.0	15.8	<0.001	0.04	1.53	1.4	0.6	0.9	11.1	<0.01	0.03	0.9
CC120500		0.71	16.0	680	11.0	18.3	<0.001	0.05	1.31	1.6	0.6	1.8	12.1	<0.01	0.03	0.7
CC120601		0.79	38.7	900	21.9	17.7	<0.001	0.05	3.07	2.6	0.6	1.6	30.5	<0.01	0.03	0.9
CC120602		1.76	47.5	540	27.9	22.0	<0.001	0.02	4.03	5.4	0.7	1.8	16.7	0.01	0.02	7.6
CC120603		0.45	19.1	650	13.1	7.0	<0.001	0.03	1.27	1.3	0.4	0.5	16.3	<0.01	0.01	0.6
CC120604		0.97	38.0	690	17.6	12.0	<0.001	0.02	2.81	3.5	0.5	1.2	16.4	<0.01	0.02	3.9
CC120605		1.36	36.0	560	26.8	15.8	<0.001	0.02	1.92	3.6	0.5	0.9	14.6	0.01	0.03	6.8
CC120606		1.38	35.5	710	22.9	14.5	<0.001	0.01	1.75	4.3	0.5	1.0	15.3	<0.01	0.03	8.6
CC120607		1.40	33.4	570	26.5	14.8	<0.001	0.02	1.68	4.1	0.5	0.9	15.4	0.01	0.02	6.2
CC120608		1.37	34.5	710	20.5	16.9	<0.001	0.01	2.02	4.9	0.5	1.0	17.2	0.01	0.02	10.1
CC120609		1.51	28.5	540	23.4	12.9	<0.001	0.02	1.50	3.9	0.6	0.9	15.5	0.01	0.02	5.1
CC120610		1.19	22.0	540	24.6	11.3	<0.001	0.02	1.16	3.3	0.8	1.0	18.6	0.01	0.03	1.5
CC120611		1.02	25.0	550	23.9	13.9	<0.001	0.03	1.73	2.5	0.5	1.0	13.9	<0.01	0.03	1.6
CC120612		0.32	16.1	760	8.6	10.4	<0.001	0.04	1.01	1.2	0.5	0.3	26.0	<0.01	0.03	0.7
CC120613		0.54	23.5	570	18.1	10.9	<0.001	0.03	2.55	2.2	0.7	0.4	18.9	0.01	0.03	3.0
CC120614		0.76	35.0	830	23.7	15.9	<0.001	0.03	2.23	4.0	0.8	0.9	25.8	<0.01	0.03	3.9
CC120615		0.58	35.1	820	44.1	17.1	<0.001	0.04	3.26	2.5	0.7	0.9	23.5	0.01	0.03	0.9
CC120616		0.92	117.5	680	35.0	14.4	<0.001	0.04	5.39	13.4	0.9	1.2	38.0	0.01	0.03	5.1
CC120617		1.28	55.7	1180	38.0	15.5	<0.001	0.07	6.27	4.7	0.8	1.2	45.4	0.01	0.03	2.9
CC120618		0.84	53.5	560	43.6	14.7	<0.001	0.03	6.23	4.7	0.6	1.1	23.6	0.01	0.03	5.9
CC120619		0.44	19.5	930	18.4	6.7	<0.001	0.06	2.01	2.0	0.6	0.7	24.9	0.01	0.02	0.6
CC120620		0.84	54.0	920	36.3	12.4	<0.001	0.03	5.57	4.6	1.1	1.2	27.1	0.01	0.03	5.6
CC120621		0.88	56.5	960	41.8	15.4	0.002	0.05	5.74	5.0	1.6	1.2	34.3	0.01	0.04	5.4
CC120622		0.95	29.9	1080	21.8	10.9	0.001	0.09	1.44	3.5	1.9	0.5	45.6	0.01	0.04	1.1
CC120623		1.22	44.1	1180	32.4	20.6	<0.001	0.03	2.99	6.8	1.0	0.9	30.1	0.01	0.03	5.4
CC120624		1.78	30.0	750	27.3	28.3	<0.001	0.03	1.35	4.6	0.6	1.1	24.0	<0.01	0.02	5.5
CC120625		0.77	24.1	1300	27.7	12.3	<0.001	0.13	1.36	1.8	0.8	0.7	24.5	<0.01	0.03	0.4
CC120626		0.56	25.1	1110	28.5	11.2	<0.001	0.04	2.27	2.9	0.6	0.8	25.3	<0.01	0.02	1.1
CC120627		0.98	35.8	960	30.5	20.9	<0.001	0.04	2.30	4.9	0.8	0.8	26.8	0.01	0.02	4.6
CC120628		1.09	34.6	1140	33.7	20.9	<0.001	0.04	1.74	3.9	0.8	0.9	24.3	<0.01	0.02	3.1
CC120629		1.20	59.0	1120	30.1	18.9	<0.001	0.04	2.72	9.2	1.0	0.8	24.5	0.01	0.02	6.6
CC120630		0.85	52.0	900	27.4	12.5	<0.001	0.07	2.97	7.3	1.1	0.8	25.3	0.01	0.03	2.4

***** See Appendix Page for comments regarding this certificate *****

ALS Canada Ltd.
2103 Dollarton Hwy
North Vancouver BC V7H 0A7
Phone: 604 984 0221 Fax: 604 984 0218 www.alsglobal.com

To: **SILVER RANGE RESOURCES LTD.**
C/O ARCHER, CATHRO & ASSOCIATES (1981) LIMITED
1016-510 W HASTINGS ST
VANCOUVER BC V6B 1L8

Finalized Date: 11-JUL-2011
Account: RANSIL

Project: Silver Range-Keg

CERTIFICATE OF ANALYSIS WH11107605

Sample Description	Method	ME-MS41	ME-MS41	ME-MS41	ME-MS41	ME-MS41	ME-MS41	ME-MS41	ME-MS41
	Analyte	Ti	Tl	U	V	W	Y	Zn	Zr
	Units	%	ppm	ppm	ppm	ppm	ppm	ppm	ppm
	LOR	0.005	0.02	0.05	1	0.05	0.05	2	0.5
CC120491		0.024	0.99	6.89	42	0.42	4.34	105	<0.5
CC120492		0.013	0.36	3.48	17	0.11	1.44	23	<0.5
CC120493		0.029	0.38	4.76	32	0.29	3.76	91	<0.5
CC120494		0.053	0.39	2.47	38	0.39	5.79	109	0.5
CC120495		0.059	0.22	1.58	41	0.52	5.82	82	1.2
CC120496		0.044	0.57	3.97	37	0.77	5.78	91	0.5
CC120497		0.044	0.30	3.16	42	0.41	5.22	86	<0.5
CC120498		0.063	0.47	5.09	44	0.41	6.32	97	<0.5
CC120499		0.044	0.33	2.95	42	0.41	4.36	69	<0.5
CC120500		0.042	0.39	2.88	43	0.51	4.53	66	<0.5
CC120601		0.035	0.19	1.07	47	0.29	7.58	87	<0.5
CC120602		0.065	0.29	1.10	47	0.56	10.10	103	1.1
CC120603		0.037	0.10	0.53	30	0.24	3.54	44	<0.5
CC120604		0.044	0.19	0.95	40	0.31	7.56	75	0.5
CC120605		0.043	0.20	0.99	39	1.98	7.15	86	0.8
CC120606		0.049	0.18	1.11	35	0.52	9.31	79	1.0
CC120607		0.048	0.19	1.10	39	0.43	8.94	77	0.6
CC120608		0.056	0.18	1.36	37	0.53	11.60	71	1.0
CC120609		0.053	0.19	1.14	41	0.45	7.08	60	0.7
CC120610		0.050	0.18	1.15	48	0.34	7.95	52	<0.5
CC120611		0.047	0.16	0.83	41	0.60	5.41	64	<0.5
CC120612		0.025	0.06	0.79	32	0.28	6.04	46	<0.5
CC120613		0.026	0.09	0.66	27	0.16	10.90	69	0.8
CC120614		0.034	0.20	2.54	35	0.24	14.15	128	1.4
CC120615		0.031	0.18	1.19	44	0.38	13.00	88	<0.5
CC120616		0.028	0.16	0.75	72	0.30	14.75	113	2.0
CC120617		0.036	0.18	1.16	45	0.34	11.55	109	1.7
CC120618		0.028	0.15	0.83	41	0.30	10.55	125	1.9
CC120619		0.023	0.10	0.80	36	0.15	5.43	51	0.5
CC120620		0.028	0.15	1.15	41	0.31	13.05	134	2.4
CC120621		0.022	0.26	1.65	50	0.33	16.65	236	4.3
CC120622		0.031	0.14	2.83	39	0.23	11.35	86	1.6
CC120623		0.057	0.20	2.32	60	0.78	15.85	138	1.6
CC120624		0.060	0.25	1.62	42	0.59	7.07	108	1.5
CC120625		0.026	0.14	0.89	45	0.30	5.25	89	<0.5
CC120626		0.035	0.10	0.75	47	0.19	8.08	121	0.9
CC120627		0.039	0.19	1.42	40	0.63	14.80	135	1.9
CC120628		0.042	0.18	1.67	40	3.34	10.15	139	1.1
CC120629		0.039	0.20	0.95	55	0.37	16.75	121	3.0
CC120630		0.025	0.17	1.43	56	0.22	16.00	94	1.6

***** See Appendix Page for comments regarding this certificate *****

ALS Canada Ltd.
2103 Dollarton Hwy
North Vancouver BC V7H 0A7
Phone: 604 984 0221 Fax: 604 984 0218 www.alsglobal.com

To: **SILVER RANGE RESOURCES LTD.**
C/O ARCHER, CATHRO & ASSOCIATES (1981) LIMITED
1016-510 W HASTINGS ST
VANCOUVER BC V6B 1L8

Finalized Date: 11-JUL-2011
Account: RANSIL

Project: Silver Range-Keg

CERTIFICATE OF ANALYSIS WH11107605

Sample Description	Method / Analyte / Units / LOR	WEI-21 Recvd Wt. kg 0.02	Au-TL43 Au ppm 0.001	ME-MS41 Ag ppm 0.01	ME-MS41 Al % 0.01	ME-MS41 As ppm 0.1	ME-MS41 Au ppm 0.2	ME-MS41 B ppm 10	ME-MS41 Ba ppm 10	ME-MS41 Be ppm 0.05	ME-MS41 Bi ppm 0.01	ME-MS41 Ca % 0.01	ME-MS41 Cd ppm 0.01	ME-MS41 Ce ppm 0.02	ME-MS41 Co ppm 0.1	ME-MS41 Cr ppm 1
CC120631		0.22	0.002	0.39	1.52	10.9	<0.2	<10	200	0.49	0.22	1.12	0.36	37.6	22.1	38
CC120632		0.20	0.001	0.26	1.05	9.0	<0.2	<10	90	0.36	0.15	1.18	0.26	29.8	21.3	27
CC120633		0.20	0.001	0.33	1.43	9.8	<0.2	<10	220	0.40	0.19	1.02	0.36	32.3	16.9	33
CC120651		0.28	0.002	0.26	2.27	13.8	<0.2	<10	170	0.88	0.44	0.38	0.24	60.0	14.6	39
CC120652		0.20	<0.001	0.23	2.33	13.2	<0.2	<10	150	0.92	0.48	0.18	0.20	82.0	15.4	42
CC120653		0.24	<0.001	0.74	2.51	15.4	<0.2	<10	190	1.02	0.42	0.35	0.31	72.8	18.8	59
CC120654		0.26	<0.001	0.50	2.47	12.4	<0.2	<10	190	0.47	0.33	0.35	0.63	50.0	22.3	32
CC120655		0.26	<0.001	0.10	1.53	9.1	<0.2	<10	110	0.42	0.31	0.33	0.14	32.6	6.7	26
CC120656		0.16	0.002	0.09	1.07	13.2	<0.2	<10	80	0.34	0.33	0.13	0.17	34.9	9.3	20
CC120657		0.26	0.001	0.27	1.89	29.3	<0.2	<10	130	0.57	0.43	0.29	0.28	43.9	23.0	47
CC120658		0.24	<0.001	0.19	1.65	12.2	<0.2	<10	150	0.52	0.36	0.26	0.19	37.9	11.0	32
CC120659		0.18	<0.001	2.02	1.28	10.5	<0.2	<10	170	0.58	0.26	1.21	0.45	24.1	10.7	27
CC120660		0.30	0.001	0.42	2.23	22.7	<0.2	<10	180	0.79	0.39	0.22	0.20	62.5	19.1	45
CC120661		0.28	0.009	1.10	1.81	22.7	<0.2	<10	230	0.62	0.41	0.49	0.55	55.4	22.7	38
CC120662		0.24	0.003	0.86	2.34	19.6	<0.2	<10	150	0.74	0.37	0.42	0.31	62.5	15.8	53
CC120663		0.26	0.002	0.49	2.54	20.3	<0.2	<10	180	0.81	0.42	0.21	0.26	65.2	19.9	54
CC120664		0.28	0.002	0.54	2.10	17.8	<0.2	<10	180	0.65	1.03	0.25	0.32	52.0	16.5	48
CC120665		0.26	0.001	0.43	1.76	19.2	<0.2	<10	150	0.75	0.47	0.33	0.51	49.7	11.7	37
CC120666		0.20	0.002	0.71	2.03	21.7	<0.2	<10	190	0.83	0.47	0.37	0.55	50.4	15.4	53
CC120667		0.24	0.002	0.89	1.79	11.8	<0.2	<10	250	0.56	0.29	0.55	0.90	45.4	16.1	35
CC120668		0.24	0.002	0.56	1.71	25.0	<0.2	<10	250	0.69	0.34	0.52	0.79	42.5	14.7	34
CC120669		0.16	NSS	0.62	1.81	21.3	<0.2	<10	240	0.89	0.53	1.10	0.68	35.1	13.9	34
CC120670		0.20	0.002	0.44	1.34	12.8	<0.2	<10	160	0.43	0.30	0.72	0.20	22.2	7.5	27
CC120671		0.28	0.002	0.58	2.14	17.5	<0.2	<10	190	0.92	0.63	0.35	0.29	49.6	12.1	43
CC120672		0.18	0.001	0.12	1.49	16.5	<0.2	<10	150	0.47	0.44	0.09	0.16	35.3	10.0	39
CC120673		0.32	0.003	0.60	1.90	20.2	<0.2	<10	180	0.72	0.45	0.38	0.19	39.1	11.6	38
CC120674		0.08	NSS	0.80	1.41	14.6	<0.2	<10	210	0.60	0.33	1.34	0.97	23.2	9.6	28
CC120675		0.32	0.002	0.51	1.90	16.5	<0.2	<10	160	0.77	0.39	0.60	0.31	43.4	16.7	40
CC120676		0.28	0.002	0.56	2.10	17.2	<0.2	<10	170	0.74	0.43	0.42	0.37	50.3	17.8	47
CC120677		0.22	0.001	0.38	1.89	18.3	<0.2	<10	200	0.69	0.37	0.58	0.30	43.2	16.3	41
CC120678		0.22	0.001	0.61	2.20	17.6	<0.2	<10	270	0.72	0.39	0.56	0.23	51.5	17.4	47
CC120679		0.20	0.002	0.26	1.76	12.0	<0.2	<10	200	0.62	0.27	0.49	0.23	37.3	14.9	37
CC120680		0.26	0.013	13.30	0.86	1510	<0.2	<10	80	1.33	1.21	0.09	0.52	34.4	2.6	10
CC120681		0.18	0.002	0.92	0.72	343	<0.2	<10	70	0.55	0.70	0.12	0.63	28.1	3.5	14
CC120682		0.16	0.004	4.67	0.67	498	<0.2	<10	90	0.70	0.83	0.10	0.74	18.15	2.0	8
CC120683		0.18	0.007	9.17	0.70	263	<0.2	<10	50	0.48	1.25	0.05	0.27	23.5	1.8	9
CC120684		0.18	0.004	3.40	0.54	279	<0.2	<10	80	0.51	1.05	0.09	0.48	20.7	3.0	8
CC120685		0.16	0.004	1.00	0.73	235	<0.2	<10	80	0.95	1.41	0.13	0.29	21.1	4.2	8
CC120686		0.16	0.003	0.51	0.89	211	<0.2	<10	80	0.81	0.86	0.10	0.65	23.8	4.4	14
CC120687		0.22	0.006	0.84	0.93	266	<0.2	<10	90	1.14	1.03	0.18	0.23	21.1	4.0	8

***** See Appendix Page for comments regarding this certificate *****

ALS Canada Ltd.
2103 Dollarton Hwy
North Vancouver BC V7H 0A7
Phone: 604 984 0221 Fax: 604 984 0218 www.alsglobal.com

To: **SILVER RANGE RESOURCES LTD.**
C/O ARCHER, CATHRO & ASSOCIATES (1981) LIMITED
1016-510 W HASTINGS ST
VANCOUVER BC V6B 1L8

Finalized Date: 11-JUL-2011
Account: RANSIL

Project: Silver Range-Keg

CERTIFICATE OF ANALYSIS WH11107605

Sample Description	Method	ME-MS41	ME-MS41	ME-MS41	ME-MS41	ME-MS41	ME-MS41	ME-MS41	ME-MS41	ME-MS41	ME-MS41	ME-MS41	ME-MS41	ME-MS41	ME-MS41	ME-MS41
	Analyte	Cs	Cu	Fe	Ga	Ge	Hf	Hg	In	K	La	Li	Mg	Mn	Mo	Na
	Units	ppm	ppm	%	ppm	ppm	ppm	ppm	ppm	%	ppm	ppm	%	ppm	ppm	%
	LOR	0.05	0.2	0.01	0.05	0.05	0.02	0.01	0.005	0.01	0.2	0.1	0.01	5	0.05	0.01
CC120631		1.64	65.5	4.23	5.00	0.11	0.07	0.06	0.052	0.08	18.4	20.7	0.89	898	1.60	0.02
CC120632		1.66	66.4	3.50	3.17	0.10	0.06	0.05	0.041	0.08	16.5	12.4	0.76	498	1.16	0.02
CC120633		2.26	55.8	4.31	4.62	0.11	0.06	0.06	0.051	0.08	17.0	15.0	0.81	590	1.73	0.02
CC120651		4.56	27.7	3.61	7.67	0.11	0.03	0.03	0.038	0.11	26.5	36.2	0.72	555	1.24	0.01
CC120652		4.26	29.0	3.76	7.90	0.13	0.03	0.02	0.036	0.10	38.6	43.9	0.85	586	1.04	0.01
CC120653		4.38	36.9	3.86	7.99	0.13	0.03	0.03	0.040	0.09	33.5	42.2	1.01	754	0.99	0.01
CC120654		6.00	87.7	4.39	5.93	0.12	0.22	0.02	0.038	0.05	25.9	78.9	1.35	852	3.86	0.01
CC120655		3.16	13.2	2.80	7.27	0.09	0.02	0.02	0.032	0.05	17.4	22.0	0.51	223	1.23	0.01
CC120656		2.87	23.8	3.06	4.96	0.08	<0.02	0.02	0.028	0.07	15.8	15.9	0.43	303	1.50	0.01
CC120657		5.49	52.3	4.58	6.48	0.12	0.03	0.03	0.037	0.07	20.0	25.3	1.03	942	2.69	0.01
CC120658		3.01	19.8	3.13	6.83	0.12	<0.02	0.01	0.030	0.10	16.0	26.9	0.56	500	1.54	0.01
CC120659		2.61	43.9	2.17	4.72	0.11	0.05	0.06	0.022	0.07	14.9	16.2	0.44	826	1.28	0.02
CC120660		4.34	41.8	3.77	7.21	0.16	0.03	0.03	0.034	0.08	31.0	37.5	1.00	707	1.46	0.01
CC120661		3.77	95.9	4.76	5.70	0.15	0.07	0.10	0.029	0.09	31.1	27.7	0.87	705	2.52	0.01
CC120662		2.78	48.6	3.88	7.27	0.15	0.08	0.02	0.029	0.10	35.1	39.8	1.24	489	1.48	0.01
CC120663		4.28	47.3	4.19	8.33	0.15	0.05	0.03	0.036	0.08	35.8	39.9	1.19	639	2.20	0.01
CC120664		3.08	39.9	3.54	6.69	0.14	0.02	0.03	0.028	0.07	28.3	31.3	0.94	715	1.92	0.01
CC120665		3.25	26.6	2.63	6.16	0.14	0.03	0.01	0.034	0.12	24.3	35.1	0.72	326	1.49	0.01
CC120666		3.73	40.5	3.07	7.25	0.15	0.06	0.05	0.043	0.11	25.8	42.3	0.85	319	1.80	0.01
CC120667		6.50	70.2	3.11	5.92	0.14	0.07	0.06	0.035	0.09	24.1	23.8	0.98	440	2.33	0.01
CC120668		4.35	49.2	3.52	5.91	0.14	0.06	0.05	0.033	0.10	21.5	27.6	0.79	368	2.31	0.01
CC120669		4.25	45.9	3.21	6.23	0.13	0.06	0.05	0.046	0.20	19.4	38.4	0.71	718	1.64	0.02
CC120670		2.03	23.1	2.39	5.03	0.12	0.03	0.03	0.026	0.08	12.9	24.5	0.50	249	1.10	0.02
CC120671		4.22	33.6	3.03	7.48	0.15	0.04	0.04	0.043	0.18	26.3	46.3	0.77	301	1.00	0.01
CC120672		2.88	28.7	3.29	6.78	0.14	<0.02	0.05	0.030	0.07	17.2	20.6	0.58	568	2.27	0.01
CC120673		3.05	33.4	2.91	6.30	0.14	0.04	0.03	0.032	0.09	21.8	35.9	0.73	580	1.20	0.01
CC120674		2.39	56.4	2.23	4.28	0.11	0.07	0.08	0.029	0.09	14.8	21.5	0.55	668	1.25	0.02
CC120675		3.81	53.8	4.13	6.51	0.15	0.07	0.03	0.053	0.16	24.1	33.2	0.85	634	1.52	0.02
CC120676		3.79	43.0	3.57	6.89	0.15	0.07	0.03	0.039	0.16	26.2	41.3	0.96	763	1.13	0.01
CC120677		2.64	36.9	3.53	6.04	0.15	0.06	0.04	0.031	0.14	22.6	30.0	0.90	684	1.64	0.01
CC120678		3.02	45.8	4.10	6.53	0.14	0.06	0.05	0.038	0.09	26.6	33.5	1.15	695	1.39	0.02
CC120679		1.92	27.0	3.62	5.73	0.13	0.03	0.05	0.036	0.07	18.5	21.0	0.70	700	1.39	0.01
CC120680		18.40	21.9	4.08	3.63	0.12	<0.02	0.06	0.903	0.26	16.9	11.0	0.14	399	0.82	0.02
CC120681		4.38	13.1	1.97	3.92	0.11	<0.02	0.07	0.185	0.09	13.7	8.1	0.16	381	1.29	0.01
CC120682		9.73	11.8	1.88	2.91	0.10	<0.02	0.09	0.301	0.15	10.2	4.0	0.06	358	1.03	0.01
CC120683		7.63	12.1	2.31	3.65	0.10	<0.02	0.15	0.676	0.15	11.8	2.2	0.04	190	1.38	0.01
CC120684		6.57	14.0	1.93	2.98	0.11	<0.02	0.11	0.176	0.16	11.1	5.1	0.07	421	1.11	0.01
CC120685		5.02	17.8	2.20	2.97	0.11	<0.02	0.07	0.046	0.12	11.1	5.1	0.10	787	0.94	0.01
CC120686		6.26	16.2	2.41	4.93	0.12	<0.02	0.05	0.047	0.14	12.0	10.4	0.19	467	1.43	0.01
CC120687		9.56	17.8	2.38	3.65	0.10	<0.02	0.03	0.063	0.09	11.5	6.2	0.10	644	0.90	0.01

***** See Appendix Page for comments regarding this certificate *****

ALS Canada Ltd.
2103 Dollarton Hwy
North Vancouver BC V7H 0A7
Phone: 604 984 0221 Fax: 604 984 0218 www.alsglobal.com

To: **SILVER RANGE RESOURCES LTD.**
C/O ARCHER, CATHRO & ASSOCIATES (1981) LIMITED
1016-510 W HASTINGS ST
VANCOUVER BC V6B 1L8

Finalized Date: 11-JUL-2011
Account: RANSIL

Project: Silver Range-Keg

CERTIFICATE OF ANALYSIS WH11107605

Sample Description	Method	ME-MS41	ME-MS41	ME-MS41	ME-MS41	ME-MS41	ME-MS41	ME-MS41	ME-MS41	ME-MS41	ME-MS41	ME-MS41	ME-MS41	ME-MS41	ME-MS41	ME-MS41
	Analyte	Nb	Ni	P	Pb	Rb	Re	S	Sb	Sc	Se	Sn	Sr	Ta	Te	Th
	Units	ppm	ppm	ppm	ppm	ppm	ppm	%	ppm	ppm	ppm	ppm	ppm	ppm	ppm	ppm
	LOR	0.05	0.2	10	0.2	0.1	0.001	0.01	0.05	0.1	0.2	0.2	0.2	0.01	0.01	0.2
CC120631		0.89	53.2	940	22.3	11.2	<0.001	0.07	2.09	7.8	1.0	0.8	25.7	0.01	0.02	2.4
CC120632		0.58	45.4	860	16.9	8.0	<0.001	0.07	1.89	7.5	0.8	0.4	23.3	0.01	0.03	1.7
CC120633		0.71	38.3	1010	20.8	9.8	<0.001	0.07	1.75	6.4	1.0	0.5	29.9	0.01	0.02	1.9
CC120651		1.64	37.1	480	32.4	23.2	<0.001	0.02	2.68	5.0	0.7	1.2	26.8	0.01	0.03	5.5
CC120652		1.40	39.5	680	32.8	20.5	<0.001	0.01	2.46	5.1	0.6	1.2	16.1	<0.01	0.03	10.1
CC120653		1.10	52.0	760	47.2	18.9	<0.001	0.01	3.99	5.4	0.6	1.3	27.1	0.01	0.02	7.9
CC120654		0.17	51.5	600	33.0	8.0	<0.001	0.02	2.64	5.1	1.1	0.4	34.4	0.01	0.04	11.5
CC120655		1.30	16.7	510	19.9	10.9	<0.001	0.04	0.79	2.8	0.5	0.8	25.0	<0.01	0.03	2.1
CC120656		0.61	22.4	500	21.8	16.3	<0.001	0.04	2.12	1.9	0.5	0.6	13.7	<0.01	0.03	1.4
CC120657		0.64	49.6	910	83.0	13.6	<0.001	0.04	8.26	2.8	0.9	1.2	23.8	<0.01	0.04	3.6
CC120658		0.78	26.5	500	22.8	14.3	0.002	0.03	1.71	2.1	0.3	0.9	21.9	<0.01	0.02	0.9
CC120659		0.88	30.9	1460	36.9	11.1	0.002	0.16	3.85	1.7	0.4	0.9	55.0	0.01	0.01	0.9
CC120660		0.85	49.1	470	37.2	15.7	0.001	0.01	6.86	4.3	1.0	1.4	16.2	<0.01	0.03	5.9
CC120661		0.50	55.9	1440	39.8	12.3	0.001	0.03	10.25	4.8	2.1	1.8	30.2	<0.01	0.04	7.1
CC120662		0.70	49.6	900	38.2	14.2	0.002	0.01	7.43	5.3	1.0	1.7	29.3	<0.01	0.01	10.2
CC120663		0.74	51.3	760	41.5	16.6	0.001	0.02	8.27	4.3	1.1	1.7	15.5	<0.01	0.01	5.7
CC120664		0.58	42.9	820	37.4	12.7	0.001	0.02	7.06	3.9	0.9	1.5	16.8	<0.01	0.01	3.8
CC120665		1.28	33.7	870	52.9	19.9	0.002	0.02	3.31	4.1	0.7	1.1	20.4	<0.01	0.01	5.8
CC120666		1.58	44.7	940	34.4	24.0	0.002	0.02	3.86	6.1	1.1	1.4	22.9	<0.01	0.03	8.4
CC120667		0.92	43.6	1130	33.4	14.4	0.001	0.02	4.42	6.6	1.5	0.8	30.1	<0.01	0.03	5.7
CC120668		1.21	39.2	970	26.1	18.6	0.002	0.03	2.61	5.7	1.1	0.8	27.1	<0.01	0.03	4.5
CC120669		1.46	40.1	730	25.6	30.4	0.002	0.07	2.51	5.4	0.9	1.0	39.2	<0.01	0.01	3.8
CC120670		0.95	23.5	810	16.5	11.5	0.002	0.06	1.64	2.6	0.6	0.7	31.8	<0.01	<0.01	1.4
CC120671		1.99	35.1	780	27.2	32.3	0.001	0.03	1.96	5.9	0.9	1.3	20.5	<0.01	0.02	7.2
CC120672		0.48	27.6	970	28.8	14.0	0.002	0.06	3.77	1.6	0.6	1.1	8.5	<0.01	0.03	0.5
CC120673		1.24	30.7	580	29.7	18.3	0.002	0.03	1.82	4.6	0.7	1.1	16.9	<0.01	0.01	4.1
CC120674		0.93	33.4	1200	53.5	15.6	0.002	0.13	2.62	2.8	1.2	0.7	47.8	<0.01	0.01	1.7
CC120675		1.26	38.9	1010	21.7	25.2	0.001	0.03	2.17	9.8	0.9	0.9	23.0	<0.01	0.02	5.7
CC120676		1.34	43.6	810	28.1	26.5	0.001	0.02	2.75	6.6	0.9	1.1	20.8	<0.01	0.01	7.6
CC120677		0.89	40.3	830	33.0	17.7	0.002	0.05	4.26	4.6	0.7	1.2	19.6	<0.01	0.01	3.6
CC120678		0.88	44.9	500	34.3	16.3	0.001	0.03	4.89	6.0	0.9	1.2	17.0	<0.01	<0.01	5.7
CC120679		0.68	33.2	930	21.6	10.4	0.002	0.05	2.39	4.0	0.9	0.7	19.5	<0.01	0.02	1.7
CC120680		0.45	7.6	970	4940	40.9	0.001	0.66	41.4	1.1	0.5	34.3	29.2	<0.01	0.01	6.1
CC120681		0.34	10.9	990	215	21.6	0.001	0.12	2.27	0.6	0.4	1.6	15.1	<0.01	0.01	0.3
CC120682		0.31	5.5	2030	1010	29.9	0.002	0.35	7.03	0.4	0.4	4.9	15.0	<0.01	<0.01	0.2
CC120683		0.28	5.5	1210	2330	27.4	0.001	0.29	11.40	0.4	0.5	8.2	14.8	<0.01	0.01	0.3
CC120684		0.19	5.7	1330	340	26.6	0.002	0.25	4.42	0.3	0.2	2.5	29.5	<0.01	0.01	0.2
CC120685		0.27	6.4	1230	226	23.7	0.001	0.17	2.72	0.4	0.4	1.6	26.4	<0.01	0.01	0.3
CC120686		0.36	10.3	980	120.5	28.0	0.001	0.13	2.24	0.6	0.5	1.8	20.3	<0.01	0.01	0.2
CC120687		0.25	6.3	1150	142.0	25.0	0.002	0.13	3.08	0.6	0.4	1.8	33.0	<0.01	0.01	0.6

***** See Appendix Page for comments regarding this certificate *****

ALS Canada Ltd.
2103 Dollarton Hwy
North Vancouver BC V7H 0A7
Phone: 604 984 0221 Fax: 604 984 0218 www.alsglobal.com

To: **SILVER RANGE RESOURCES LTD.**
C/O ARCHER, CATHRO & ASSOCIATES (1981) LIMITED
1016-510 W HASTINGS ST
VANCOUVER BC V6B 1L8

Finalized Date: 11-JUL-2011
Account: RANSIL

Project: Silver Range-Keg

CERTIFICATE OF ANALYSIS WH11107605

Sample Description	Method	ME-MS41	ME-MS41	ME-MS41	ME-MS41	ME-MS41	ME-MS41	ME-MS41	ME-MS41
	Analyte	Ti	Tl	U	V	W	Y	Zn	Zr
	Units	%	ppm	ppm	ppm	ppm	ppm	ppm	ppm
	LOR	0.005	0.02	0.05	1	0.05	0.05	2	0.5
CC120631		0.027	0.11	1.02	52	1.77	16.95	73	1.3
CC120632		0.022	0.10	0.47	39	0.20	14.95	58	1.1
CC120633		0.027	0.09	0.72	51	0.18	15.85	83	1.1
CC120651		0.060	0.23	1.40	48	0.44	10.20	95	0.5
CC120652		0.057	0.22	1.52	44	0.72	10.80	100	0.7
CC120653		0.049	0.22	1.27	43	0.49	13.05	123	0.5
CC120654		0.011	0.12	1.36	38	0.13	18.50	183	14.1
CC120655		0.048	0.16	0.68	55	0.29	4.09	56	0.5
CC120656		0.034	0.12	0.77	34	0.42	4.41	71	<0.5
CC120657		0.021	0.20	0.96	38	0.35	5.71	126	0.7
CC120658		0.051	0.18	0.87	48	0.57	4.05	84	<0.5
CC120659		0.029	0.12	1.43	33	0.24	10.70	73	1.3
CC120660		0.040	0.17	1.20	44	0.75	8.95	121	0.9
CC120661		0.022	0.20	1.08	34	0.36	15.20	166	2.5
CC120662		0.033	0.15	1.09	43	0.51	12.35	164	2.8
CC120663		0.030	0.19	0.96	46	0.43	10.05	130	1.4
CC120664		0.030	0.18	1.09	44	0.43	9.90	121	0.6
CC120665		0.063	0.22	2.24	42	1.01	8.72	129	0.9
CC120666		0.063	0.27	2.57	51	1.02	12.10	145	2.5
CC120667		0.047	0.23	1.54	59	0.41	15.60	155	2.7
CC120668		0.050	0.23	1.73	52	1.39	13.05	132	1.9
CC120669		0.049	0.28	2.14	42	0.78	13.60	158	2.2
CC120670		0.051	0.13	1.16	42	1.42	4.97	94	1.1
CC120671		0.073	0.32	2.77	50	1.85	11.20	136	1.8
CC120672		0.033	0.19	0.92	53	0.42	3.87	86	<0.5
CC120673		0.052	0.23	1.97	46	1.35	9.90	119	1.4
CC120674		0.027	0.20	2.40	31	0.29	13.40	143	2.3
CC120675		0.052	0.23	1.22	56	0.64	17.10	118	2.3
CC120676		0.063	0.27	1.36	51	0.71	13.50	140	2.7
CC120677		0.038	0.17	1.46	45	0.36	10.75	118	1.9
CC120678		0.041	0.16	1.18	47	0.92	15.20	124	1.8
CC120679		0.032	0.12	0.98	51	0.34	10.85	73	0.8
CC120680		0.012	4.36	7.50	18	1.40	4.22	496	0.5
CC120681		0.021	0.46	3.36	31	0.88	4.17	194	<0.5
CC120682		0.006	1.26	5.72	18	0.53	3.09	145	<0.5
CC120683		0.011	1.46	3.11	28	0.74	2.34	146	<0.5
CC120684		0.009	0.64	3.74	23	0.89	2.55	151	<0.5
CC120685		0.009	0.50	7.76	23	1.13	4.65	196	<0.5
CC120686		0.021	0.39	3.67	37	0.83	3.67	139	<0.5
CC120687		0.009	0.66	7.09	22	0.89	4.76	193	<0.5

***** See Appendix Page for comments regarding this certificate *****

ALS Canada Ltd.
2103 Dollarton Hwy
North Vancouver BC V7H 0A7
Phone: 604 984 0221 Fax: 604 984 0218 www.alsglobal.com

To: **SILVER RANGE RESOURCES LTD.**
C/O ARCHER, CATHRO & ASSOCIATES (1981) LIMITED
1016-510 W HASTINGS ST
VANCOUVER BC V6B 1L8

Finalized Date: 11-JUL-2011
Account: RANSIL

Project: Silver Range-Keg

CERTIFICATE OF ANALYSIS WH11107605

Sample Description	Method Analyte Units LOR	WEI-21 Recvd Wt. kg 0.02	Au-TL43 Au ppm 0.001	ME-MS41 Ag ppm 0.01	ME-MS41 Al % 0.01	ME-MS41 As ppm 0.1	ME-MS41 Au ppm 0.2	ME-MS41 B ppm 10	ME-MS41 Ba ppm 10	ME-MS41 Be ppm 0.05	ME-MS41 Bi ppm 0.01	ME-MS41 Ca % 0.01	ME-MS41 Cd ppm 0.01	ME-MS41 Ce ppm 0.02	ME-MS41 Co ppm 0.1	ME-MS41 Cr ppm 1
CC120688		0.20	NSS	1.23	0.90	163.0	<0.2	<10	70	0.74	0.81	0.10	0.57	29.2	5.5	17
CC120689		0.22	0.013	3.07	0.97	522	<0.2	<10	80	0.74	0.93	0.14	0.28	30.0	5.8	19
CC120690		0.22	0.003	1.78	1.35	146.0	<0.2	<10	80	0.82	1.00	0.08	0.51	25.0	5.4	25
CC120900		0.30	0.002	0.62	1.81	14.5	<0.2	<10	210	0.71	0.34	1.29	0.37	32.4	12.5	40
CC120901		0.38	0.001	0.62	1.93	12.2	<0.2	<10	190	0.58	0.29	0.73	0.71	47.0	17.4	45
CC120902		0.38	0.001	0.57	1.87	12.0	<0.2	<10	150	0.56	0.31	0.63	0.51	49.3	18.7	42
CC120903		0.24	0.003	0.38	1.65	8.4	<0.2	<10	140	0.61	0.21	0.71	0.33	40.2	18.1	43
CC120904		0.24	0.003	1.22	1.55	213	<0.2	<10	110	2.35	3.71	0.07	0.43	38.8	44.1	29
CC120905		0.38	<0.001	0.79	1.67	43.4	<0.2	<10	110	1.76	0.87	0.05	0.47	36.6	20.0	32
CC120906		0.26	<0.001	0.12	1.04	75.5	<0.2	<10	40	1.48	1.03	0.04	0.32	57.7	4.6	8
CC120907		0.22	<0.001	0.21	0.36	17.9	<0.2	<10	30	0.20	0.25	0.07	0.10	14.75	2.3	4
CC120908		0.28	0.004	4.35	1.10	96.8	<0.2	<10	80	0.67	5.44	0.09	0.34	50.9	3.2	12
CC120909		0.30	<0.001	2.39	0.40	18.5	<0.2	<10	70	0.99	4.24	0.03	0.25	45.9	1.5	4
CC120910		0.32	0.002	1.11	0.80	76.1	<0.2	<10	80	1.25	2.33	0.06	0.31	49.3	4.3	12
CC120911		0.24	<0.001	2.22	1.03	16.4	<0.2	<10	50	2.25	3.06	0.06	0.94	66.6	3.0	7
CC120912		0.26	0.001	0.25	1.15	9.6	<0.2	<10	70	2.37	1.64	0.13	1.08	55.0	7.7	16
CC120913		0.22	<0.001	0.69	0.71	15.0	<0.2	<10	70	1.06	1.63	0.09	0.89	59.4	2.3	9
CC120914		0.28	0.014	1.99	1.07	37.6	<0.2	<10	50	2.06	4.67	0.14	0.84	68.4	4.0	9
CC120915		0.40	<0.001	0.39	1.09	12.8	<0.2	<10	50	1.91	1.63	0.08	0.29	66.9	4.2	11
CC120916		0.26	<0.001	0.29	1.04	11.8	<0.2	<10	40	1.49	2.15	0.09	0.26	56.6	4.0	8
CC120917		0.30	<0.001	0.42	1.58	19.8	<0.2	<10	50	1.72	1.46	0.11	0.47	72.8	7.5	21
CC120918		0.28	0.003	0.76	1.30	10.6	<0.2	<10	60	2.42	1.79	0.15	1.72	48.5	6.6	16
CC120919		0.34	<0.001	0.35	1.27	9.7	<0.2	<10	40	2.66	2.36	0.09	2.37	61.0	4.7	5
CC120920		0.40	<0.001	1.55	1.07	17.5	<0.2	<10	60	1.68	3.48	0.10	1.51	49.6	3.9	10
CC120921		0.36	<0.001	0.61	1.08	1.7	<0.2	<10	40	2.12	1.77	0.45	16.95	126.0	3.2	6
CC120922		0.46	<0.001	6.06	0.71	26.9	<0.2	<10	20	1.83	8.04	0.04	0.93	96.1	1.7	3
CC120923		0.32	<0.001	2.94	1.26	10.4	<0.2	<10	40	3.38	5.20	0.26	4.17	129.5	6.1	11
CC120924		0.56	<0.001	1.40	0.91	12.4	<0.2	<10	30	3.49	3.22	0.13	21.6	110.0	6.7	7
CC120925		0.28	<0.001	1.42	1.22	10.1	<0.2	<10	50	2.89	2.83	0.31	3.83	87.2	4.1	6
CC120926		0.36	<0.001	3.10	0.82	10.2	<0.2	<10	50	2.66	8.67	0.16	4.51	92.6	3.4	5
CC120927		0.26	<0.001	1.89	0.55	9.7	<0.2	<10	30	2.38	5.13	0.15	7.01	86.7	3.3	4
CC120928		0.38	0.001	3.63	0.74	25.7	<0.2	<10	40	2.89	7.25	0.11	3.71	72.0	1.5	4
CC120929		0.32	<0.001	5.23	0.99	13.8	<0.2	<10	50	2.78	12.70	0.20	3.41	105.5	2.0	6
CC120930		0.30	<0.001	1.31	1.00	5.4	<0.2	<10	50	3.33	1.55	0.27	7.15	164.5	4.5	3
CC120931		0.26	<0.001	0.85	1.07	9.2	<0.2	<10	80	0.89	2.07	0.07	0.46	54.7	1.8	5
CC120932		0.28	0.001	0.80	1.25	9.9	<0.2	<10	50	1.40	1.65	0.12	0.49	104.5	3.2	9
CC120933		0.24	0.001	0.67	0.93	10.7	<0.2	<10	80	0.97	1.54	0.09	1.13	32.3	4.0	17
CC120934		0.36	0.008	6.65	0.81	115.5	<0.2	<10	40	0.78	8.28	0.04	0.78	90.5	1.2	4
CC120935		0.34	0.012	8.43	0.56	87.6	<0.2	<10	50	0.49	15.45	0.03	0.93	83.0	0.3	1
CC120936		0.30	0.001	0.78	0.70	6.2	<0.2	<10	80	0.97	2.10	0.08	0.31	251	1.1	2

***** See Appendix Page for comments regarding this certificate *****

ALS Canada Ltd.
2103 Dollarton Hwy
North Vancouver BC V7H 0A7
Phone: 604 984 0221 Fax: 604 984 0218 www.alsglobal.com

To: **SILVER RANGE RESOURCES LTD.**
C/O ARCHER, CATHRO & ASSOCIATES (1981) LIMITED
1016-510 W HASTINGS ST
VANCOUVER BC V6B 1L8

Finalized Date: 11-JUL-2011
Account: RANSIL

Project: Silver Range-Keg

CERTIFICATE OF ANALYSIS WH11107605

Sample Description	Method	ME-MS41	ME-MS41	ME-MS41	ME-MS41	ME-MS41	ME-MS41	ME-MS41	ME-MS41	ME-MS41	ME-MS41	ME-MS41	ME-MS41	ME-MS41	ME-MS41	ME-MS41
	Analyte	Cs	Cu	Fe	Ga	Ge	Hf	Hg	In	K	La	Li	Mg	Mn	Mo	Na
	Units	ppm	ppm	%	ppm	ppm	ppm	ppm	ppm	%	ppm	ppm	%	ppm	ppm	%
	LOR	0.05	0.2	0.01	0.05	0.05	0.02	0.01	0.005	0.01	0.2	0.1	0.01	5	0.05	0.01
CC120688		6.79	16.8	2.58	4.43	0.12	<0.02	0.04	0.065	0.12	14.3	11.2	0.22	799	1.31	0.01
CC120689		4.74	17.7	2.64	4.15	0.12	<0.02	0.06	0.081	0.16	15.7	15.3	0.25	491	1.25	0.01
CC120690		9.35	19.8	3.17	6.08	0.11	<0.02	0.06	0.114	0.15	13.1	20.7	0.30	400	1.54	0.01
CC120900		2.72	47.6	3.03	5.65	0.12	0.07	0.03	0.034	0.09	18.9	28.0	0.85	421	1.42	0.02
CC120901		2.48	48.4	3.57	5.97	0.14	0.07	0.03	0.033	0.09	25.2	27.0	1.01	1040	1.85	0.02
CC120902		2.80	55.8	3.73	6.18	0.16	0.08	0.03	0.038	0.10	26.3	28.3	0.97	540	1.62	0.02
CC120903		1.54	49.2	3.70	5.24	0.07	0.06	0.02	0.044	0.07	21.2	23.1	0.87	500	1.10	0.02
CC120904		18.30	58.7	5.98	5.44	0.08	<0.02	0.01	0.061	0.29	19.8	37.6	0.34	889	1.15	0.02
CC120905		15.05	48.8	5.73	5.25	0.07	<0.02	0.02	0.223	0.26	17.8	39.8	0.44	859	1.14	0.03
CC120906		7.10	10.1	2.87	3.59	0.07	<0.02	0.01	0.063	0.06	24.6	6.7	0.08	613	0.86	0.01
CC120907		1.68	8.3	1.30	2.29	<0.05	<0.02	<0.01	0.088	0.06	7.4	1.4	0.05	94	0.24	0.02
CC120908		4.25	34.6	2.99	4.81	0.05	<0.02	0.11	0.808	0.18	25.1	6.7	0.19	223	1.10	0.02
CC120909		4.33	16.3	2.32	1.52	<0.05	0.02	<0.01	1.140	0.19	21.7	3.0	0.04	134	4.37	0.01
CC120910		6.99	18.8	2.53	3.32	0.06	<0.02	0.01	0.451	0.13	25.0	10.4	0.17	513	2.29	0.01
CC120911		6.95	34.0	2.89	3.66	0.07	<0.02	0.06	0.768	0.10	37.0	6.4	0.10	537	1.05	0.01
CC120912		7.98	18.9	2.47	4.72	0.05	<0.02	0.01	0.107	0.08	22.2	18.6	0.28	900	1.05	0.01
CC120913		5.71	22.7	2.20	2.64	0.05	<0.02	0.03	0.613	0.10	29.8	3.9	0.08	303	0.93	0.02
CC120914		9.36	40.7	2.58	4.37	0.08	0.02	0.02	0.780	0.10	35.3	14.1	0.20	741	0.84	0.02
CC120915		8.07	18.2	2.68	5.33	0.06	<0.02	0.01	0.367	0.07	30.1	18.8	0.22	440	1.08	0.01
CC120916		6.07	13.0	2.29	5.55	0.06	<0.02	<0.01	0.281	0.07	27.8	29.8	0.26	487	0.65	0.01
CC120917		5.73	17.9	3.37	7.68	0.06	<0.02	0.01	0.441	0.11	22.7	33.4	0.48	1040	1.19	0.01
CC120918		8.44	22.6	2.86	5.32	0.06	<0.02	<0.01	0.646	0.11	21.7	24.5	0.37	1210	0.92	0.01
CC120919		4.95	28.1	3.12	4.98	0.07	0.02	<0.01	0.940	0.12	28.4	21.3	0.19	1980	0.44	0.01
CC120920		3.57	44.7	3.71	4.56	0.06	<0.02	<0.01	2.84	0.17	24.7	18.3	0.22	830	0.80	0.01
CC120921		4.82	28.6	1.93	4.50	0.14	0.27	<0.01	0.485	0.20	62.3	16.7	0.24	1240	0.32	0.01
CC120922		10.05	232	5.26	3.13	0.12	0.05	0.01	9.91	0.17	48.0	7.0	0.05	745	0.60	0.01
CC120923		11.60	112.5	2.91	6.40	0.14	0.02	<0.01	2.24	0.14	72.9	30.6	0.35	1700	0.78	0.01
CC120924		11.15	125.5	4.04	4.43	0.11	0.13	<0.01	3.86	0.22	54.7	18.8	0.17	4080	0.65	0.01
CC120925		8.88	74.2	2.95	5.10	0.10	0.02	<0.01	1.250	0.15	49.7	22.0	0.24	1480	0.52	0.01
CC120926		8.39	39.9	2.84	3.22	0.10	<0.02	<0.01	2.75	0.13	48.8	19.8	0.13	1800	1.06	0.01
CC120927		4.71	31.2	3.06	2.51	0.10	0.03	<0.01	3.11	0.16	42.7	10.6	0.09	1860	1.99	0.01
CC120928		9.00	74.6	4.68	3.07	0.08	<0.02	<0.01	8.95	0.21	39.8	10.9	0.08	483	0.74	0.01
CC120929		12.05	100.0	3.10	3.94	0.11	<0.02	<0.01	1.380	0.15	56.9	11.7	0.15	359	0.86	0.01
CC120930		11.05	42.2	2.61	3.80	0.14	0.09	<0.01	1.770	0.16	86.9	10.8	0.13	1660	0.38	0.01
CC120931		3.69	10.9	2.29	5.30	0.05	<0.02	0.01	0.395	0.19	28.0	10.0	0.13	197	0.76	0.03
CC120932		6.11	11.7	1.82	4.24	0.10	0.03	0.02	0.097	0.08	47.1	10.9	0.18	253	0.73	0.02
CC120933		4.71	18.2	2.68	5.24	<0.05	<0.02	0.03	0.624	0.08	15.5	6.4	0.15	715	1.68	0.01
CC120934		3.96	81.5	2.21	2.53	0.08	0.02	0.01	1.355	0.16	42.5	4.1	0.05	78	0.77	0.03
CC120935		10.05	27.0	3.99	4.33	0.07	0.04	0.39	3.99	0.62	41.8	4.3	0.02	19	0.51	0.03
CC120936		6.76	4.3	1.76	3.16	0.22	0.02	0.06	0.149	0.22	129.0	3.4	0.06	136	0.53	0.03

***** See Appendix Page for comments regarding this certificate *****

ALS Canada Ltd.
2103 Dollarton Hwy
North Vancouver BC V7H 0A7
Phone: 604 984 0221 Fax: 604 984 0218 www.alsglobal.com

To: **SILVER RANGE RESOURCES LTD.**
C/O ARCHER, CATHRO & ASSOCIATES (1981) LIMITED
1016-510 W HASTINGS ST
VANCOUVER BC V6B 1L8

Finalized Date: 11-JUL-2011
Account: RANSIL

Project: Silver Range-Keg

CERTIFICATE OF ANALYSIS WH11107605

Sample Description	Method	ME-MS41	ME-MS41	ME-MS41	ME-MS41	ME-MS41	ME-MS41	ME-MS41	ME-MS41	ME-MS41	ME-MS41	ME-MS41	ME-MS41	ME-MS41	ME-MS41	ME-MS41
	Analyte	Nb	Ni	P	Pb	Rb	Re	S	Sb	Sc	Se	Sn	Sr	Ta	Te	Th
	Units	ppm	ppm	ppm	ppm	ppm	ppm	%	ppm	ppm	ppm	ppm	ppm	ppm	ppm	ppm
	LOR	0.05	0.2	10	0.2	0.1	0.001	0.01	0.05	0.1	0.2	0.2	0.2	0.01	0.01	0.2
CC120688		0.51	13.8	800	223	24.9	0.001	0.11	2.78	0.9	0.5	1.9	13.0	<0.01	0.01	0.7
CC120689		0.56	16.1	850	497	28.5	0.002	0.13	5.84	1.3	0.7	3.7	14.8	<0.01	0.01	0.8
CC120690		1.04	15.4	460	179.5	31.4	0.001	0.07	2.35	1.7	0.4	2.4	13.1	<0.01	0.02	0.9
CC120900		1.08	39.7	1050	24.2	13.0	0.001	0.09	3.10	4.2	1.1	0.9	38.1	<0.01	0.02	2.1
CC120901		0.98	48.0	1130	26.2	11.5	0.002	0.03	3.07	5.7	1.2	0.9	32.5	<0.01	<0.01	4.8
CC120902		1.07	49.3	1050	24.5	15.2	0.002	0.02	2.97	7.0	1.1	0.9	32.0	<0.01	0.02	6.6
CC120903		0.96	48.2	780	20.5	8.7	<0.001	0.04	2.09	8.1	1.0	0.7	22.1	<0.01	0.05	4.1
CC120904		0.94	36.6	870	184.0	32.6	<0.001	0.16	1.91	3.7	0.5	1.5	23.8	<0.01	0.07	2.9
CC120905		1.17	35.4	800	432	31.2	<0.001	0.16	1.52	3.9	0.7	1.9	15.7	<0.01	0.03	3.5
CC120906		0.33	8.4	770	72.3	16.5	<0.001	0.04	1.56	0.5	0.6	1.1	7.2	<0.01	0.02	2.2
CC120907		0.06	2.7	510	142.0	6.1	<0.001	0.10	1.36	0.1	0.2	0.5	16.2	<0.01	0.02	<0.2
CC120908		0.25	8.5	1090	1515	22.7	<0.001	0.39	11.90	0.5	0.7	13.9	20.5	<0.01	0.03	1.0
CC120909		0.17	2.4	770	656	17.5	<0.001	0.39	1.36	0.4	0.4	2.1	18.8	<0.01	0.03	4.4
CC120910		0.36	9.2	700	311	28.9	<0.001	0.21	1.50	0.6	0.5	2.6	13.3	<0.01	0.03	1.0
CC120911		0.38	6.2	1380	607	26.0	<0.001	0.20	2.13	0.3	0.8	3.9	15.4	<0.01	0.03	0.9
CC120912		0.44	14.6	730	109.0	19.3	<0.001	0.05	0.96	1.0	0.6	1.2	10.4	<0.01	0.02	1.4
CC120913		0.15	5.8	1460	230	16.5	<0.001	0.23	1.83	0.2	0.7	1.6	12.1	<0.01	0.02	0.6
CC120914		0.41	7.9	1010	547	21.7	<0.001	0.14	4.02	0.9	0.8	2.4	10.8	<0.01	0.04	3.2
CC120915		0.37	8.8	840	171.0	17.1	<0.001	0.11	1.53	0.6	0.7	1.8	7.4	<0.01	0.03	1.1
CC120916		0.48	6.9	650	138.0	17.1	<0.001	0.07	1.29	0.7	0.5	1.7	5.4	<0.01	0.03	2.2
CC120917		0.81	16.8	640	244	20.5	<0.001	0.04	0.88	1.7	0.7	2.6	7.9	<0.01	0.04	3.7
CC120918		0.81	14.7	610	355	23.5	<0.001	0.04	1.19	2.1	0.7	2.5	9.2	<0.01	0.03	4.1
CC120919		0.54	5.9	640	476	27.5	<0.001	0.05	1.24	1.6	0.7	3.2	5.6	<0.01	0.03	7.6
CC120920		0.66	7.8	710	497	32.8	<0.001	0.17	2.55	1.3	0.7	8.0	10.0	<0.01	0.02	4.8
CC120921		0.86	10.0	910	161.5	40.3	<0.001	0.01	0.50	1.4	0.8	2.3	16.0	<0.01	0.02	31.0
CC120922		0.22	3.0	1060	1585	35.7	<0.001	0.27	7.52	0.9	1.0	48.6	11.9	<0.01	0.04	27.8
CC120923		0.61	14.4	740	628	32.4	<0.001	0.08	1.34	1.4	1.0	4.3	15.5	<0.01	0.03	17.1
CC120924		0.44	10.2	790	1380	43.3	<0.001	0.13	2.92	1.6	1.0	9.5	6.9	<0.01	0.02	30.5
CC120925		0.47	6.5	870	454	32.5	<0.001	0.09	1.49	1.2	0.6	3.3	14.0	<0.01	0.02	6.3
CC120926		0.57	6.0	680	564	31.2	<0.001	0.06	1.41	1.0	1.1	4.8	27.3	<0.01	0.05	13.7
CC120927		0.43	6.6	890	711	26.9	<0.001	0.19	1.91	0.7	0.8	4.5	10.5	<0.01	0.04	21.4
CC120928		0.21	3.5	790	1460	35.9	<0.001	0.31	4.61	1.0	0.9	14.0	29.0	<0.01	0.02	15.1
CC120929		0.20	5.1	920	1830	28.9	<0.001	0.21	2.41	1.2	1.0	4.0	19.7	<0.01	0.05	9.4
CC120930		0.42	6.6	1000	923	31.2	<0.001	0.08	1.75	1.5	1.4	2.5	17.9	<0.01	0.01	20.3
CC120931		0.31	3.2	1140	300	25.2	<0.001	0.39	2.36	0.3	0.5	1.3	13.8	<0.01	0.02	1.3
CC120932		0.35	5.7	770	111.0	13.6	<0.001	0.12	2.45	0.8	0.6	0.9	11.6	<0.01	0.02	11.3
CC120933		0.37	11.6	1030	461	23.5	<0.001	0.12	1.44	0.5	0.6	2.1	9.8	<0.01	0.04	0.5
CC120934		0.16	2.4	850	1335	22.2	<0.001	0.37	5.44	0.3	0.8	2.5	11.8	<0.01	0.04	6.9
CC120935		0.11	0.8	820	2620	64.8	<0.001	1.33	13.10	0.3	0.7	9.1	15.8	<0.01	0.04	25.2
CC120936		0.08	1.8	690	248	17.7	<0.001	0.44	1.76	0.4	1.1	0.6	18.5	<0.01	0.01	17.5

***** See Appendix Page for comments regarding this certificate *****

ALS Canada Ltd.
2103 Dollarton Hwy
North Vancouver BC V7H 0A7
Phone: 604 984 0221 Fax: 604 984 0218 www.alsglobal.com

To: **SILVER RANGE RESOURCES LTD.**
C/O ARCHER, CATHRO & ASSOCIATES (1981) LIMITED
1016-510 W HASTINGS ST
VANCOUVER BC V6B 1L8

Finalized Date: 11-JUL-2011
Account: RANSIL

Project: Silver Range-Keg

CERTIFICATE OF ANALYSIS WH11107605

Sample Description	Method	ME-MS41	ME-MS41	ME-MS41	ME-MS41	ME-MS41	ME-MS41	ME-MS41	ME-MS41
	Analyte	Ti	Tl	U	V	W	Y	Zn	Zr
	Units	%	ppm	ppm	ppm	ppm	ppm	ppm	ppm
	LOR	0.005	0.02	0.05	1	0.05	0.05	2	0.5
CC120688		0.032	0.51	3.65	32	3.38	4.04	209	<0.5
CC120689		0.035	0.71	2.67	34	6.80	4.65	141	<0.5
CC120690		0.057	0.32	1.81	48	12.45	2.81	137	<0.5
CC120900		0.035	0.16	1.68	43	0.38	13.10	130	2.1
CC120901		0.044	0.15	1.02	50	0.29	13.60	142	2.0
CC120902		0.046	0.18	0.84	48	0.34	15.90	122	2.7
CC120903		0.035	0.11	0.73	51	0.37	13.00	87	1.8
CC120904		0.053	0.48	3.99	38	0.31	6.30	308	<0.5
CC120905		0.062	0.49	3.89	42	0.35	4.36	534	<0.5
CC120906		0.011	0.33	8.12	18	0.73	6.24	352	<0.5
CC120907		0.025	0.74	1.34	27	0.10	1.05	39	<0.5
CC120908		0.014	3.73	4.80	26	0.62	3.71	185	0.5
CC120909		0.008	0.56	8.62	9	1.06	3.11	165	0.5
CC120910		0.020	0.54	6.42	25	0.72	3.98	193	<0.5
CC120911		0.007	1.08	15.90	22	0.46	8.01	519	<0.5
CC120912		0.026	0.36	7.98	30	0.45	6.81	422	<0.5
CC120913		0.006	0.87	11.30	19	0.44	5.23	268	<0.5
CC120914		0.015	0.88	15.70	23	2.19	8.80	520	<0.5
CC120915		0.017	0.42	19.05	28	0.32	5.42	377	<0.5
CC120916		0.016	0.35	13.20	16	0.25	5.43	311	<0.5
CC120917		0.038	0.35	5.19	35	0.54	6.13	441	<0.5
CC120918		0.038	0.38	4.87	33	0.80	7.39	768	<0.5
CC120919		0.012	0.82	6.42	22	0.52	8.82	1060	0.8
CC120920		0.027	1.27	5.73	25	0.58	5.68	629	<0.5
CC120921		0.018	0.52	23.4	7	0.71	20.7	1420	16.9
CC120922		<0.005	2.94	22.1	4	1.19	9.24	975	3.1
CC120923		0.010	0.65	29.3	14	0.59	14.15	1080	0.8
CC120924		0.011	1.52	24.1	10	0.91	14.95	1660	8.4
CC120925		0.009	0.70	19.85	16	0.64	12.50	956	0.5
CC120926		0.005	0.77	22.1	10	0.90	18.60	1190	0.6
CC120927		0.005	1.11	20.4	6	0.81	14.10	1300	2.0
CC120928		<0.005	2.13	14.60	10	0.95	9.26	1270	0.6
CC120929		0.005	0.95	12.85	16	0.74	12.00	912	<0.5
CC120930		0.010	0.84	17.05	11	0.93	20.3	1200	6.4
CC120931		0.007	1.28	3.10	17	0.28	3.24	205	<0.5
CC120932		0.009	0.84	4.74	14	0.45	7.79	264	0.7
CC120933		0.021	0.61	4.60	37	0.32	3.76	477	<0.5
CC120934		0.006	1.60	11.55	13	0.42	4.19	142	0.7
CC120935		<0.005	7.61	6.17	3	0.44	3.39	118	2.6
CC120936		0.005	4.71	10.45	4	0.27	19.00	170	0.5

***** See Appendix Page for comments regarding this certificate *****

ALS Canada Ltd.
2103 Dollarton Hwy
North Vancouver BC V7H 0A7
Phone: 604 984 0221 Fax: 604 984 0218 www.alsglobal.com

To: **SILVER RANGE RESOURCES LTD.**
C/O ARCHER, CATHRO & ASSOCIATES (1981) LIMITED
1016-510 W HASTINGS ST
VANCOUVER BC V6B 1L8

Finalized Date: 11-JUL-2011
Account: RANSIL

Project: Silver Range-Keg

CERTIFICATE OF ANALYSIS WH11107605

Sample Description	Method	WEI-21	Au-TL43	ME-MS41	ME-MS41	ME-MS41	ME-MS41	ME-MS41	ME-MS41	ME-MS41	ME-MS41	ME-MS41	ME-MS41	ME-MS41	ME-MS41	ME-MS41
	Analyte	Recvd Wt.	Au	Ag	Al	As	Au	B	Ba	Be	Bi	Ca	Cd	Ce	Co	Cr
	Units	kg	ppm	ppm	%	ppm	ppm	ppm	ppm	ppm	ppm	%	ppm	ppm	ppm	ppm
	LOR	0.02	0.001	0.01	0.01	0.1	0.2	10	10	0.05	0.01	0.01	0.01	0.02	0.1	1
CC120951		0.40	0.003	0.46	1.81	9.5	<0.2	<10	200	0.63	0.28	0.40	0.52	46.6	14.3	42
CC120952		0.30	0.003	0.51	1.98	14.5	<0.2	<10	220	0.82	0.34	0.45	0.48	43.6	16.7	42
CC120953		0.46	0.003	0.49	1.67	13.5	<0.2	<10	210	0.60	0.24	0.40	0.72	52.9	11.5	38
CC120954		0.16	0.002	0.25	1.48	13.9	<0.2	<10	170	0.44	0.27	0.62	0.53	23.6	8.8	27
CC120955		0.22	0.001	0.45	1.78	18.1	<0.2	<10	160	0.69	0.44	0.67	0.60	35.5	10.3	36
CC120956		0.22	0.002	0.34	1.86	14.0	<0.2	<10	160	0.67	0.33	0.53	0.29	46.9	13.6	43
CC120957		0.24	0.002	0.53	1.98	15.1	<0.2	<10	190	0.64	0.31	0.59	0.41	48.0	21.8	49
CC120958		0.24	0.002	0.39	1.49	12.8	<0.2	<10	180	0.56	0.23	1.56	0.50	34.9	17.4	39
CC120959		0.20	0.003	0.41	1.57	9.3	<0.2	<10	190	0.54	0.22	1.12	0.42	36.1	19.0	41
CC120960		0.14	0.002	0.26	1.16	6.8	<0.2	<10	210	0.35	0.15	1.72	0.32	20.0	13.2	25

***** See Appendix Page for comments regarding this certificate *****

ALS Canada Ltd.
2103 Dollarton Hwy
North Vancouver BC V7H 0A7
Phone: 604 984 0221 Fax: 604 984 0218 www.alsglobal.com

To: **SILVER RANGE RESOURCES LTD.**
C/O ARCHER, CATHRO & ASSOCIATES (1981) LIMITED
1016-510 W HASTINGS ST
VANCOUVER BC V6B 1L8

Finalized Date: 11-JUL-2011
Account: RANSIL

Project: Silver Range-Keg

CERTIFICATE OF ANALYSIS WH11107605

Sample Description	Method	ME-MS41	ME-MS41	ME-MS41	ME-MS41	ME-MS41	ME-MS41	ME-MS41	ME-MS41	ME-MS41	ME-MS41	ME-MS41	ME-MS41	ME-MS41	ME-MS41	ME-MS41
	Analyte	Cs	Cu	Fe	Ga	Ge	Hf	Hg	In	K	La	Li	Mg	Mn	Mo	Na
	Units	ppm	ppm	%	ppm	ppm	ppm	ppm	ppm	%	ppm	ppm	%	ppm	ppm	%
	LOR	0.05	0.2	0.01	0.05	0.05	0.02	0.01	0.005	0.01	0.2	0.1	0.01	5	0.05	0.01
CC120951		3.17	41.1	2.79	5.39	0.08	0.05	<0.01	0.032	0.08	24.1	26.8	0.87	437	1.46	0.01
CC120952		2.95	43.0	3.27	5.96	0.06	0.05	<0.01	0.034	0.08	23.2	31.9	0.83	740	1.31	0.01
CC120953		2.26	51.6	3.17	5.48	0.09	0.02	0.01	0.025	0.08	29.3	21.9	0.81	445	2.50	0.02
CC120954		4.01	24.6	2.61	5.39	0.05	0.02	<0.01	0.028	0.07	12.0	18.6	0.52	524	1.60	0.02
CC120955		2.55	28.3	2.87	5.66	0.06	0.05	<0.01	0.034	0.12	17.6	29.3	0.71	415	1.48	0.02
CC120956		2.66	34.5	3.19	6.02	0.07	0.04	0.01	0.030	0.09	23.7	32.4	0.90	496	1.23	0.02
CC120957		2.41	56.6	3.98	6.72	0.07	0.07	0.03	0.038	0.09	24.9	27.8	1.04	591	1.12	0.02
CC120958		1.74	62.5	3.89	5.01	0.06	0.04	0.04	0.040	0.07	18.8	18.9	0.98	634	1.28	0.03
CC120959		1.78	74.8	3.38	4.89	0.06	0.04	0.02	0.039	0.06	18.4	18.3	0.83	437	1.02	0.02
CC120960		1.19	42.9	3.18	3.42	<0.05	0.06	0.03	0.029	0.07	11.1	11.2	0.58	624	1.18	0.02

***** See Appendix Page for comments regarding this certificate *****

ALS Canada Ltd.
2103 Dollarton Hwy
North Vancouver BC V7H 0A7
Phone: 604 984 0221 Fax: 604 984 0218 www.alsglobal.com

To: **SILVER RANGE RESOURCES LTD.**
C/O ARCHER, CATHRO & ASSOCIATES (1981) LIMITED
1016-510 W HASTINGS ST
VANCOUVER BC V6B 1L8

Finalized Date: 11-JUL-2011
Account: RANSIL

Project: Silver Range-Keg

CERTIFICATE OF ANALYSIS WH11107605

Sample Description	Method	ME-MS41	ME-MS41	ME-MS41	ME-MS41	ME-MS41	ME-MS41	ME-MS41	ME-MS41	ME-MS41	ME-MS41	ME-MS41	ME-MS41	ME-MS41	ME-MS41	ME-MS41
	Analyte	Nb	Ni	P	Pb	Rb	Re	S	Sb	Sc	Se	Sn	Sr	Ta	Te	Th
	Units	ppm	ppm	ppm	ppm	ppm	ppm	%	ppm	ppm	ppm	ppm	ppm	ppm	ppm	ppm
	LOR	0.05	0.2	10	0.2	0.1	0.001	0.01	0.05	0.1	0.2	0.2	0.2	0.01	0.01	0.2
CC120951		1.08	40.5	980	26.4	14.9	<0.001	0.02	2.18	5.2	0.9	0.8	22.9	<0.01	0.01	4.9
CC120952		1.09	37.7	940	28.1	16.1	<0.001	0.04	2.16	5.0	1.1	1.0	25.0	<0.01	0.04	3.1
CC120953		0.60	41.4	1260	24.1	10.4	0.001	0.01	3.02	4.5	1.3	0.8	23.4	<0.01	0.02	3.4
CC120954		0.48	23.6	980	23.4	16.6	<0.001	0.07	1.45	1.6	0.5	0.7	24.1	<0.01	0.02	0.6
CC120955		0.79	33.3	1120	28.5	24.1	<0.001	0.05	1.73	3.4	0.9	0.8	22.7	<0.01	0.03	1.9
CC120956		0.89	41.8	790	26.5	15.1	0.001	0.03	2.73	5.0	0.7	1.0	22.6	<0.01	0.02	4.7
CC120957		0.89	59.8	830	30.5	13.2	<0.001	0.04	2.85	7.8	1.2	0.8	21.6	<0.01	0.02	5.7
CC120958		0.70	48.5	1020	20.3	10.6	<0.001	0.08	1.93	6.0	1.1	0.5	32.6	<0.01	0.03	1.6
CC120959		0.67	46.3	1010	21.1	8.7	<0.001	0.09	2.17	5.8	1.2	0.6	27.6	<0.01	0.03	1.6
CC120960		0.52	30.9	1070	12.8	7.1	0.001	0.14	1.45	4.0	1.3	0.4	31.0	<0.01	0.03	0.8

***** See Appendix Page for comments regarding this certificate *****

ALS Canada Ltd.
2103 Dollarton Hwy
North Vancouver BC V7H 0A7
Phone: 604 984 0221 Fax: 604 984 0218 www.alsglobal.com

To: **SILVER RANGE RESOURCES LTD.**
C/O ARCHER, CATHRO & ASSOCIATES (1981) LIMITED
1016-510 W HASTINGS ST
VANCOUVER BC V6B 1L8

Finalized Date: 11-JUL-2011
Account: RANSIL

Project: Silver Range-Keg

CERTIFICATE OF ANALYSIS WH11107605

Sample Description	Method	ME-MS41	ME-MS41	ME-MS41	ME-MS41	ME-MS41	ME-MS41	ME-MS41	ME-MS41
	Analyte	Ti	Tl	U	V	W	Y	Zn	Zr
	Units	%	ppm	ppm	ppm	ppm	ppm	ppm	ppm
	LOR	0.005	0.02	0.05	1	0.05	0.05	2	0.5
CC120951		0.050	0.20	1.53	45	0.36	10.75	120	1.5
CC120952		0.043	0.21	1.93	47	0.41	11.30	116	1.5
CC120953		0.049	0.13	1.28	47	0.29	14.70	134	0.5
CC120954		0.034	0.13	1.03	42	0.24	4.56	121	0.6
CC120955		0.040	0.18	1.79	42	0.46	9.77	145	1.5
CC120956		0.046	0.17	1.12	44	1.78	11.65	118	1.2
CC120957		0.034	0.17	1.25	55	0.31	14.85	106	2.1
CC120958		0.030	0.12	0.95	48	0.19	16.00	84	1.1
CC120959		0.028	0.12	1.17	48	0.14	15.15	85	1.1
CC120960		0.019	0.08	1.15	35	0.12	10.15	90	1.5

***** See Appendix Page for comments regarding this certificate *****

ALS Canada Ltd.
2103 Dollarton Hwy
North Vancouver BC V7H 0A7
Phone: 604 984 0221 Fax: 604 984 0218 www.alsglobal.com

To: **SILVER RANGE RESOURCES LTD.**
C/O ARCHER, CATHRO & ASSOCIATES (1981) LIMITED
1016-510 W HASTINGS ST
VANCOUVER BC V6B 1L8

Project: Silver Range-Keg

Finalized Date: 11-JUL-2011
Account: RANSIL

CERTIFICATE OF ANALYSIS WH11107605

Method	CERTIFICATE COMMENTS
ALL METHODS	NSS is non-sufficient sample.
ME-MS41	Gold determinations by this method are semi-quantitative due to the small sample weight used (0.5g).

ALS Canada Ltd.
2103 Dollarton Hwy
North Vancouver BC V7H 0A7
Phone: 604 984 0221 Fax: 604 984 0218 www.alsglobal.com

To: **SILVER RANGE RESOURCES LTD.**
C/O ARCHER, CATHRO & ASSOCIATES (1981) LIMITED
1016-510 W HASTINGS ST
VANCOUVER BC V6B 1L8

Finalized Date: 4-JUL-2011
Account: RANSIL

CERTIFICATE WH11107606

Project: Silver Range-Keg

P.O. No.:

This report is for 183 Soil samples submitted to our lab in Whitehorse, YT, Canada on 15-JUN-2011.

The following have access to data associated with this certificate:

DOUG EATON BRUCE YOUNGMAN	SARAH EATON	JOAN MARIACHER

SAMPLE PREPARATION

ALS CODE	DESCRIPTION
WEI-21	Received Sample Weight
LOG-22	Sample login - Rcd w/o BarCode
SCR-41	Screen to -180um and save both

ANALYTICAL PROCEDURES

ALS CODE	DESCRIPTION	INSTRUMENT
Au-TL43	Trace Level Au - 25g AR	ICP-MS
ME-MS41	51 anal. aqua regia ICPMS	

To: **SILVER RANGE RESOURCES LTD.**
ATTN: JOAN MARIACHER
C/O ARCHER, CATHRO & ASSOCIATES (1981) LIMITED
1016-510 W HASTINGS ST
VANCOUVER BC V6B 1L8

This is the Final Report and supersedes any preliminary report with this certificate number. Results apply to samples as submitted. All pages of this report have been checked and approved for release.

Signature:

Colin Ramshaw, Vancouver Laboratory Manager

ALS Canada Ltd.
2103 Dollarton Hwy
North Vancouver BC V7H 0A7
Phone: 604 984 0221 Fax: 604 984 0218 www.alsglobal.com

To: **SILVER RANGE RESOURCES LTD.**
C/O ARCHER, CATHRO & ASSOCIATES (1981) LIMITED
1016-510 W HASTINGS ST
VANCOUVER BC V6B 1L8

Finalized Date: 4-JUL-2011
Account: RANSIL

Project: Silver Range-Keg

CERTIFICATE OF ANALYSIS WH11107606

Sample Description	Method / Analyte / Units / LOR	WEI-21 Recvd Wt. kg 0.02	Au-TL43 Au ppm 0.001	ME-MS41 Ag ppm 0.01	ME-MS41 Al % 0.01	ME-MS41 As ppm 0.1	ME-MS41 Au ppm 0.2	ME-MS41 B ppm 10	ME-MS41 Ba ppm 10	ME-MS41 Be ppm 0.05	ME-MS41 Bi ppm 0.01	ME-MS41 Ca % 0.01	ME-MS41 Cd ppm 0.01	ME-MS41 Ce ppm 0.02	ME-MS41 Co ppm 0.1	ME-MS41 Cr ppm 1
CC137051		0.22	0.001	0.18	2.09	8.0	<0.2	<10	110	0.48	0.28	0.27	0.13	54.2	11.3	35
CC137052		0.26	0.001	0.42	2.41	7.6	<0.2	<10	150	0.60	0.30	0.50	0.20	54.8	11.6	40
CC137053		0.18	0.003	1.13	1.89	8.6	<0.2	<10	110	0.46	0.25	0.53	0.24	45.1	11.6	31
CC137054		0.22	0.002	0.93	2.29	12.6	<0.2	<10	130	0.67	0.29	0.66	0.35	58.1	15.3	40
CC137055		0.14	0.001	1.79	1.13	4.9	<0.2	<10	70	0.28	0.12	0.51	0.27	17.20	4.4	13
CC137056		0.18	0.001	1.00	1.34	9.0	<0.2	<10	150	0.37	0.30	1.20	0.65	31.5	8.8	24
CC137057		0.24	0.002	1.34	2.48	16.0	<0.2	<10	120	0.70	0.31	0.60	0.41	69.1	17.5	42
CC137058		0.30	0.001	2.36	2.56	20.2	<0.2	<10	120	0.71	0.30	0.58	0.32	75.1	17.6	42
CC137059		0.24	0.002	0.58	1.97	11.7	<0.2	<10	150	0.59	0.23	0.53	0.25	40.1	10.9	31
CC137060		0.20	0.001	0.30	1.28	7.6	<0.2	<10	80	0.38	0.16	0.41	0.17	25.7	7.0	21
CC137061		0.24	0.002	0.56	2.56	18.4	<0.2	<10	120	0.69	0.34	0.53	0.23	74.8	14.2	43
CC137062		0.24	0.002	0.62	2.26	11.0	<0.2	<10	140	0.66	0.26	0.41	0.26	54.7	15.0	34
CC137063		0.22	0.003	0.50	1.59	7.0	<0.2	<10	200	0.53	0.16	1.80	1.67	24.3	11.8	23
CC137064		0.28	0.003	0.42	2.51	12.4	<0.2	<10	190	0.72	0.29	0.48	0.61	55.0	13.8	43
CC137065		0.22	0.002	0.23	1.13	4.3	<0.2	<10	130	0.34	0.11	0.90	0.79	16.45	5.7	14
CC137066		0.16	0.001	0.04	0.41	0.4	<0.2	<10	40	0.09	0.02	0.52	0.21	3.83	1.1	2
CC137067		0.18	0.001	0.08	0.45	1.0	<0.2	<10	40	0.11	0.03	0.36	0.16	7.12	1.7	3
CC137068		0.18	0.001	0.14	0.83	2.4	<0.2	<10	70	0.23	0.08	0.41	0.40	11.30	2.7	7
CC137069		0.18	0.002	0.24	1.39	7.7	<0.2	<10	120	0.44	0.18	0.45	0.52	25.8	7.8	21
CC137070		0.16	0.002	0.70	2.34	10.5	<0.2	<10	170	0.75	0.28	0.44	3.56	50.7	12.6	38
CC137071		0.26	0.002	0.61	1.81	11.5	<0.2	<10	190	0.57	0.24	0.53	0.20	35.2	9.8	28
CC137072		0.14	0.002	0.61	1.36	8.9	<0.2	<10	160	0.49	0.20	1.30	2.32	22.7	8.6	21
CC137073		0.30	0.003	0.68	2.71	16.8	<0.2	<10	190	0.81	0.30	0.74	1.69	66.5	23.0	53
CC137074		0.22	0.002	0.21	2.75	12.3	<0.2	<10	170	0.80	0.33	0.23	0.35	54.2	15.5	47
CC137075		0.24	0.002	0.20	0.77	4.7	<0.2	<10	120	0.23	0.08	1.63	1.20	12.20	5.5	12
CC137076		0.38	0.002	0.30	2.06	11.2	<0.2	<10	140	0.47	0.16	1.01	0.80	58.6	26.4	49
CC137077		0.20	0.001	0.45	1.93	19.3	<0.2	<10	150	0.64	0.24	1.06	0.34	48.6	18.2	30
CC137078		0.22	0.002	0.54	1.94	12.1	<0.2	<10	120	0.60	0.24	0.98	0.55	43.7	16.7	42
CC137079		0.30	0.005	0.67	2.42	12.4	<0.2	<10	170	0.71	0.26	0.92	0.62	51.9	24.4	64
CC137080		0.20	0.004	0.39	2.48	12.3	<0.2	<10	130	0.73	0.23	0.68	0.55	58.4	28.3	54
CC137081		0.16	0.003	0.54	1.86	14.4	<0.2	<10	170	0.60	0.22	1.25	0.69	48.6	30.9	40
CC137082		0.18	0.003	0.19	2.80	5.5	<0.2	<10	190	0.67	0.10	1.65	0.29	29.2	31.4	158
CC137083		0.26	0.001	0.57	0.95	57.5	<0.2	<10	90	1.07	1.00	0.14	1.18	33.1	5.5	13
CC137084		0.26	0.001	0.49	0.79	15.4	<0.2	<10	50	0.55	0.33	0.12	0.51	17.85	3.8	9
CC137085		0.28	0.001	0.27	1.57	5.2	<0.2	<10	140	0.63	0.84	0.04	0.32	30.7	4.1	36
CC137086		0.18	0.001	0.15	1.70	5.0	<0.2	<10	110	0.99	2.28	0.09	0.35	21.6	6.1	27
CC137087		0.28	<0.001	0.15	0.86	3.5	<0.2	<10	60	0.44	0.34	0.06	0.23	12.50	2.8	14
CC137088		0.24	0.001	0.15	2.43	6.7	<0.2	<10	170	1.55	0.96	0.11	0.80	35.7	15.0	41
CC137089		0.22	0.001	0.09	1.40	7.7	<0.2	<10	80	0.60	0.48	0.08	0.32	25.9	4.7	26
CC137090		0.24	0.001	0.30	2.56	3.2	<0.2	<10	230	1.70	0.83	0.05	0.61	34.9	14.6	49

***** See Appendix Page for comments regarding this certificate *****

ALS Canada Ltd.
2103 Dollarton Hwy
North Vancouver BC V7H 0A7
Phone: 604 984 0221 Fax: 604 984 0218 www.alsglobal.com

To: **SILVER RANGE RESOURCES LTD.**
C/O ARCHER, CATHRO & ASSOCIATES (1981) LIMITED
1016-510 W HASTINGS ST
VANCOUVER BC V6B 1L8

Finalized Date: 4-JUL-2011
Account: RANSIL

Project: Silver Range-Keg

CERTIFICATE OF ANALYSIS WH11107606

Sample Description	Method	ME-MS41	ME-MS41	ME-MS41	ME-MS41	ME-MS41	ME-MS41	ME-MS41	ME-MS41	ME-MS41	ME-MS41	ME-MS41	ME-MS41	ME-MS41	ME-MS41	ME-MS41
	Analyte	Cs	Cu	Fe	Ga	Ge	Hf	Hg	In	K	La	Li	Mg	Mn	Mo	Na
	Units	ppm	ppm	%	ppm	ppm	ppm	ppm	ppm	%	ppm	ppm	%	ppm	ppm	%
	LOR	0.05	0.2	0.01	0.05	0.05	0.02	0.01	0.005	0.01	0.2	0.1	0.01	5	0.05	0.01
CC137051		2.82	24.2	3.07	6.47	0.13	0.10	<0.01	0.030	0.04	28.8	32.3	0.96	310	0.69	0.01
CC137052		3.02	28.2	3.15	7.23	0.13	0.11	0.02	0.034	0.05	31.8	35.0	1.02	305	0.65	0.02
CC137053		2.35	38.5	2.90	5.76	0.12	0.09	0.01	0.025	0.05	25.0	25.2	0.80	557	0.70	0.03
CC137054		3.33	36.6	3.26	7.73	0.14	0.07	0.02	0.031	0.06	30.3	32.2	0.99	718	0.81	0.02
CC137055		2.33	19.6	1.40	3.97	0.08	0.05	0.01	0.012	0.03	9.4	10.1	0.30	174	0.48	0.03
CC137056		3.02	29.5	2.13	6.86	0.09	0.02	0.02	0.026	0.05	19.1	14.2	0.48	1150	1.33	0.02
CC137057		3.50	40.6	3.60	9.02	0.18	0.08	<0.01	0.032	0.08	36.7	38.7	1.14	921	0.93	0.04
CC137058		3.61	37.1	3.72	9.08	0.19	0.10	0.01	0.031	0.10	40.5	38.1	1.17	913	0.80	0.04
CC137059		2.90	31.6	2.85	6.67	0.12	0.06	0.02	0.026	0.05	20.9	24.7	0.77	563	1.04	0.02
CC137060		2.10	17.2	2.08	4.79	0.09	0.04	<0.01	0.016	0.03	13.8	16.5	0.49	334	0.77	0.02
CC137061		3.67	53.5	3.73	9.06	0.20	0.10	0.01	0.033	0.08	40.4	37.1	1.19	235	0.98	0.04
CC137062		3.50	33.9	3.07	7.72	0.15	0.06	<0.01	0.028	0.06	29.0	30.8	0.92	907	0.73	0.03
CC137063		6.35	64.9	2.18	4.61	0.12	0.06	0.04	0.040	0.03	15.5	15.0	0.61	1120	1.61	0.03
CC137064		4.93	28.2	3.60	8.96	0.14	0.04	<0.01	0.034	0.06	28.7	40.5	1.07	736	3.63	0.02
CC137065		1.78	21.2	1.51	3.69	0.07	0.05	<0.01	0.012	0.03	9.0	11.9	0.36	228	1.18	0.03
CC137066		0.37	9.6	0.34	1.00	<0.05	0.03	<0.01	<0.005	0.02	1.9	0.9	0.06	33	0.16	0.04
CC137067		0.60	9.1	0.61	1.29	<0.05	0.03	<0.01	<0.005	0.02	3.4	1.6	0.07	42	0.52	0.04
CC137068		0.91	8.8	0.87	2.58	0.05	<0.02	0.01	0.008	0.02	5.7	6.7	0.16	215	1.01	0.03
CC137069		2.10	21.7	2.04	5.32	0.09	0.02	<0.01	0.019	0.04	12.8	16.2	0.44	376	2.38	0.02
CC137070		5.47	36.9	3.30	7.82	0.16	0.08	0.06	0.032	0.06	27.9	33.5	0.92	407	3.35	0.03
CC137071		2.77	25.5	2.56	6.22	0.11	0.05	0.04	0.026	0.05	18.5	24.0	0.61	404	3.36	0.02
CC137072		2.65	35.2	1.94	4.35	0.09	0.07	0.08	0.021	0.05	12.7	18.8	0.51	348	3.92	0.03
CC137073		4.28	58.8	4.21	9.70	0.19	0.12	0.04	0.039	0.13	35.0	39.4	1.30	857	8.23	0.05
CC137074		4.09	22.9	3.64	10.90	0.13	0.02	0.03	0.036	0.08	26.4	39.2	0.87	497	4.12	0.02
CC137075		2.36	50.0	1.39	2.61	0.07	0.05	0.04	0.013	0.03	7.0	6.5	0.29	384	1.46	0.03
CC137076		2.89	93.8	5.03	7.45	0.19	0.09	0.02	0.065	0.08	28.3	23.0	1.17	1080	4.24	0.03
CC137077		2.82	62.7	4.15	6.68	0.15	0.08	0.05	0.047	0.08	27.8	23.1	0.82	704	3.25	0.03
CC137078		2.39	50.9	3.90	7.09	0.14	0.08	0.05	0.045	0.08	23.2	25.4	0.95	412	3.29	0.03
CC137079		3.37	63.8	4.42	8.95	0.17	0.07	0.06	0.049	0.09	27.4	31.0	1.25	697	2.75	0.03
CC137080		3.00	88.1	5.27	10.20	0.19	0.08	0.03	0.061	0.08	30.1	29.6	1.33	772	2.04	0.02
CC137081		2.47	69.2	5.29	6.77	0.18	0.06	0.03	0.055	0.07	25.4	24.0	0.93	2150	2.54	0.03
CC137082		6.18	92.3	5.20	12.00	0.20	0.08	0.04	0.060	0.15	14.4	22.6	2.73	810	1.37	0.02
CC137083		4.75	25.7	2.54	4.89	0.09	<0.02	<0.01	0.633	0.09	16.3	14.2	0.25	728	0.94	0.01
CC137084		2.39	16.3	1.49	3.49	0.05	<0.02	<0.01	0.252	0.05	9.2	8.1	0.15	322	0.66	0.02
CC137085		10.40	58.1	3.83	9.10	0.12	<0.02	0.02	0.053	0.21	16.0	37.4	0.42	149	22.6	0.02
CC137086		7.76	37.2	3.67	7.12	0.09	<0.02	0.03	0.029	0.16	10.4	30.8	0.37	200	6.27	0.03
CC137087		3.85	30.3	1.86	4.43	0.06	<0.02	0.02	0.019	0.06	6.7	11.0	0.11	53	7.75	0.02
CC137088		10.70	56.3	3.83	9.38	0.14	<0.02	0.01	0.041	0.36	18.7	71.1	0.60	351	9.58	0.02
CC137089		4.49	20.9	2.35	9.11	0.08	<0.02	0.03	0.025	0.08	13.6	28.2	0.25	147	3.62	0.01
CC137090		15.35	46.9	5.02	9.16	0.14	<0.02	0.03	0.050	0.65	18.3	73.0	0.67	481	8.67	0.02

***** See Appendix Page for comments regarding this certificate *****

ALS Canada Ltd.
2103 Dollarton Hwy
North Vancouver BC V7H 0A7
Phone: 604 984 0221 Fax: 604 984 0218 www.alsglobal.com

To: **SILVER RANGE RESOURCES LTD.**
C/O ARCHER, CATHRO & ASSOCIATES (1981) LIMITED
1016-510 W HASTINGS ST
VANCOUVER BC V6B 1L8

Finalized Date: 4-JUL-2011
Account: RANSIL

Project: Silver Range-Keg

CERTIFICATE OF ANALYSIS WH11107606

Sample Description	Method	ME-MS41	ME-MS41	ME-MS41	ME-MS41	ME-MS41	ME-MS41	ME-MS41	ME-MS41	ME-MS41	ME-MS41	ME-MS41	ME-MS41	ME-MS41	ME-MS41	ME-MS41
	Analyte	Nb	Ni	P	Pb	Rb	Re	S	Sb	Sc	Se	Sn	Sr	Ta	Te	Th
	Units	ppm	ppm	ppm	ppm	ppm	ppm	%	ppm	ppm	ppm	ppm	ppm	ppm	ppm	ppm
	LOR	0.05	0.2	10	0.2	0.1	0.001	0.01	0.05	0.1	0.2	0.2	0.2	0.01	0.01	0.2
CC137051		0.98	32.3	560	20.9	11.7	<0.001	0.06	2.01	3.5	0.5	1.0	21.7	<0.01	0.01	4.6
CC137052		0.94	35.9	890	21.1	14.4	<0.001	0.07	2.06	3.7	0.8	0.9	33.4	0.01	0.01	4.0
CC137053		0.94	30.4	780	34.6	11.8	<0.001	0.08	4.82	3.3	1.1	1.8	30.9	0.01	0.01	3.4
CC137054		1.03	38.4	880	36.7	13.8	<0.001	0.04	7.24	3.8	1.1	1.7	39.5	<0.01	0.03	3.7
CC137055		0.65	12.9	870	22.8	6.0	<0.001	0.07	3.50	1.2	1.0	1.7	34.4	0.01	0.02	0.7
CC137056		0.86	18.1	1040	35.6	16.7	<0.001	0.10	4.56	1.7	1.0	2.1	65.4	0.01	0.03	0.7
CC137057		1.19	44.0	770	52.7	19.8	<0.001	<0.01	7.83	6.3	0.8	5.2	50.8	0.01	0.03	10.9
CC137058		0.78	43.9	660	46.3	17.8	<0.001	<0.01	7.36	6.2	0.6	2.1	48.4	0.01	0.02	13.5
CC137059		0.96	29.9	1010	33.1	14.6	<0.001	0.06	4.89	2.8	1.0	1.9	38.8	0.01	0.03	2.1
CC137060		0.64	17.4	740	19.4	9.6	<0.001	0.03	3.06	1.9	0.5	1.2	26.1	0.01	0.02	1.4
CC137061		2.26	40.7	810	37.7	14.4	<0.001	<0.01	3.75	6.1	0.8	1.3	42.5	0.01	0.03	10.9
CC137062		1.21	36.4	660	28.3	13.3	<0.001	0.01	3.33	4.5	0.7	1.2	32.2	<0.01	0.03	5.4
CC137063		0.66	26.5	1690	21.1	6.0	0.001	0.17	1.99	2.8	4.0	0.5	78.9	0.01	0.03	0.8
CC137064		1.12	41.1	880	26.4	16.5	0.001	0.03	2.78	3.7	1.5	1.1	27.6	<0.01	0.02	3.2
CC137065		0.55	14.9	900	11.0	6.5	0.008	0.08	1.22	1.1	3.0	0.4	35.6	<0.01	0.02	0.6
CC137066		0.19	3.4	370	1.4	1.1	0.007	0.05	0.21	0.4	2.3	<0.2	20.9	<0.01	0.01	<0.2
CC137067		0.21	4.3	740	3.6	1.6	0.002	0.01	0.40	0.7	1.2	<0.2	19.3	<0.01	0.01	0.3
CC137068		0.38	7.6	750	6.4	3.5	0.008	0.05	0.65	0.6	2.7	0.3	21.5	<0.01	0.01	0.2
CC137069		0.58	22.8	1210	19.6	12.1	<0.001	0.05	2.03	1.2	0.9	0.6	26.6	<0.01	0.02	0.5
CC137070		1.23	155.0	920	29.8	16.4	<0.001	0.03	3.00	4.4	1.4	0.9	30.4	0.01	0.03	3.4
CC137071		0.85	32.0	1260	24.2	12.4	<0.001	0.05	2.14	2.3	1.2	0.7	32.4	<0.01	0.03	1.5
CC137072		0.86	39.7	1350	18.5	12.6	0.003	0.13	2.66	1.8	3.0	0.5	53.9	0.01	0.02	0.9
CC137073		1.53	94.3	1130	32.5	24.8	<0.001	<0.01	5.39	7.6	1.4	0.9	51.4	0.01	0.04	10.2
CC137074		1.98	39.5	770	24.1	20.1	<0.001	0.01	2.07	4.9	1.0	1.0	20.5	0.01	0.04	4.0
CC137075		0.40	27.0	1420	11.1	5.7	0.001	0.11	1.86	1.3	3.3	0.2	55.5	<0.01	0.01	0.4
CC137076		0.70	81.2	1850	17.6	14.0	<0.001	<0.01	3.59	10.2	1.2	0.5	34.1	0.01	0.03	6.6
CC137077		0.88	48.5	1200	23.3	14.6	<0.001	0.07	3.20	4.6	1.4	0.6	41.4	0.01	0.03	2.7
CC137078		1.14	55.0	1010	27.2	16.7	<0.001	0.04	3.64	7.1	1.3	0.8	38.8	0.01	0.05	3.9
CC137079		1.35	68.7	1090	28.4	19.5	<0.001	0.04	3.60	9.1	1.4	0.9	44.1	0.01	0.04	4.8
CC137080		1.19	80.1	940	29.4	14.9	<0.001	0.02	3.34	12.7	1.3	0.7	30.0	0.01	0.04	5.4
CC137081		0.94	83.3	960	24.3	13.1	<0.001	0.06	3.55	6.2	1.5	0.6	38.8	0.01	0.03	2.3
CC137082		3.69	120.0	850	10.0	21.5	<0.001	0.07	1.40	15.6	1.1	0.6	44.6	0.01	0.03	1.6
CC137083		0.50	12.1	810	321	26.5	<0.001	0.06	1.32	1.4	0.6	2.5	14.9	<0.01	0.02	1.2
CC137084		0.41	7.4	690	155.0	13.4	<0.001	0.03	0.60	0.8	0.4	0.9	10.1	<0.01	0.01	0.4
CC137085		1.08	14.5	720	27.5	28.2	<0.001	0.18	0.44	2.3	4.6	1.0	32.5	<0.01	0.09	1.4
CC137086		1.41	21.2	770	38.7	25.3	<0.001	0.15	0.37	2.6	2.4	1.4	58.5	<0.01	0.06	1.4
CC137087		0.41	8.8	760	7.8	9.9	<0.001	0.09	0.17	0.6	2.1	0.6	13.4	<0.01	0.04	<0.2
CC137088		2.07	44.5	610	18.0	50.9	<0.001	0.10	0.45	5.5	2.5	1.5	23.6	<0.01	0.06	3.0
CC137089		1.53	14.2	470	15.0	17.7	<0.001	0.04	0.65	2.0	1.0	1.0	10.8	<0.01	0.04	0.6
CC137090		3.18	35.1	600	26.9	68.6	<0.001	0.13	0.37	5.9	2.6	1.9	16.4	<0.01	0.04	3.3

***** See Appendix Page for comments regarding this certificate *****

ALS Canada Ltd.
2103 Dollarton Hwy
North Vancouver BC V7H 0A7
Phone: 604 984 0221 Fax: 604 984 0218 www.alsglobal.com

To: **SILVER RANGE RESOURCES LTD.**
C/O ARCHER, CATHRO & ASSOCIATES (1981) LIMITED
1016-510 W HASTINGS ST
VANCOUVER BC V6B 1L8

Finalized Date: 4-JUL-2011
Account: RANSIL

Project: Silver Range-Keg

CERTIFICATE OF ANALYSIS WH11107606

Sample Description	Method	ME-MS41	ME-MS41	ME-MS41	ME-MS41	ME-MS41	ME-MS41	ME-MS41	ME-MS41
	Analyte	Ti	Tl	U	V	W	Y	Zn	Zr
	Units	%	ppm	ppm	ppm	ppm	ppm	ppm	ppm
	LOR	0.005	0.02	0.05	1	0.05	0.05	2	0.5
CC137051		0.033	0.12	1.82	33	0.27	7.61	116	3.4
CC137052		0.031	0.15	3.18	35	0.27	12.85	123	3.3
CC137053		0.033	0.14	3.00	30	0.23	11.20	169	2.5
CC137054		0.035	0.16	3.77	34	0.35	11.40	154	2.1
CC137055		0.029	0.07	1.72	20	0.11	4.34	94	2.1
CC137056		0.030	0.13	1.57	35	0.25	9.32	83	0.8
CC137057		0.047	0.16	0.89	36	0.40	13.50	204	3.0
CC137058		0.053	0.14	0.87	36	0.37	12.80	188	5.2
CC137059		0.030	0.12	3.28	33	0.23	8.85	138	2.1
CC137060		0.030	0.08	0.68	28	0.18	3.85	99	1.4
CC137061		0.052	0.15	1.13	36	0.39	13.75	161	3.5
CC137062		0.042	0.14	1.21	32	0.26	10.45	117	1.9
CC137063		0.019	0.09	5.18	28	0.12	15.65	158	2.0
CC137064		0.040	0.13	3.82	45	0.37	6.84	159	1.6
CC137065		0.030	0.07	2.46	28	0.10	4.62	91	1.8
CC137066		0.024	0.03	1.17	11	<0.05	1.21	14	1.3
CC137067		0.026	0.04	0.76	16	<0.05	2.10	39	1.3
CC137068		0.023	0.08	1.33	17	0.81	1.96	39	0.5
CC137069		0.027	0.13	0.73	33	0.33	4.27	96	0.6
CC137070		0.037	0.21	3.46	39	0.33	13.80	1000	2.5
CC137071		0.033	0.13	7.26	37	0.24	8.50	153	1.5
CC137072		0.026	0.15	5.11	30	0.17	9.78	225	2.3
CC137073		0.066	0.25	2.44	55	0.31	15.70	278	5.1
CC137074		0.060	0.19	3.85	57	0.41	7.53	138	0.6
CC137075		0.025	0.09	3.47	25	0.13	6.48	145	1.7
CC137076		0.026	0.15	0.83	68	0.19	19.95	229	3.9
CC137077		0.023	0.13	1.85	38	0.21	23.1	127	2.1
CC137078		0.033	0.14	1.06	56	0.22	15.40	183	2.6
CC137079		0.048	0.18	1.19	67	2.56	17.90	184	2.2
CC137080		0.032	0.16	0.88	82	0.23	18.70	169	2.3
CC137081		0.029	0.14	0.99	49	0.30	20.8	145	1.4
CC137082		0.256	0.13	0.79	136	0.10	12.90	126	2.7
CC137083		0.036	0.43	4.34	38	0.39	5.38	357	<0.5
CC137084		0.027	0.28	2.10	25	0.22	3.80	138	<0.5
CC137085		0.071	0.50	4.35	143	1.58	3.12	87	<0.5
CC137086		0.049	0.33	3.46	55	2.69	2.60	107	<0.5
CC137087		0.028	0.19	2.02	51	0.63	1.71	54	<0.5
CC137088		0.114	0.54	4.81	101	4.46	5.42	182	<0.5
CC137089		0.063	0.26	1.75	75	2.28	2.82	64	<0.5
CC137090		0.161	0.82	4.55	97	0.92	4.78	183	<0.5

***** See Appendix Page for comments regarding this certificate *****

ALS Canada Ltd.
2103 Dollarton Hwy
North Vancouver BC V7H 0A7
Phone: 604 984 0221 Fax: 604 984 0218 www.alsglobal.com

To: **SILVER RANGE RESOURCES LTD.**
C/O ARCHER, CATHRO & ASSOCIATES (1981) LIMITED
1016-510 W HASTINGS ST
VANCOUVER BC V6B 1L8

Finalized Date: 4-JUL-2011
Account: RANSIL

Project: Silver Range-Keg

CERTIFICATE OF ANALYSIS WH11107606

Sample Description	Method	WEI-21	Au-TL43	ME-MS41	ME-MS41	ME-MS41	ME-MS41	ME-MS41	ME-MS41	ME-MS41	ME-MS41	ME-MS41	ME-MS41	ME-MS41	ME-MS41	ME-MS41
	Analyte	Recvd Wt.	Au	Ag	Al	As	Au	B	Ba	Be	Bi	Ca	Cd	Ce	Co	Cr
	Units	kg	ppm	ppm	%	ppm	ppm	ppm	ppm	ppm	ppm	%	ppm	ppm	ppm	ppm
	LOR	0.02	0.001	0.01	0.01	0.1	0.2	10	10	0.05	0.01	0.01	0.01	0.02	0.1	1
CC137091		0.18	0.001	0.12	2.61	4.3	<0.2	<10	190	1.30	0.75	0.07	0.59	33.8	13.0	46
CC137092		0.18	0.001	0.77	1.37	7.4	<0.2	<10	150	0.94	0.63	0.06	0.48	16.50	2.8	32
CC137093		0.24	0.001	0.28	3.06	2.6	<0.2	<10	300	1.51	1.51	0.02	0.55	32.9	12.6	57
CC137094		0.22	0.004	0.09	1.82	4.4	<0.2	<10	100	0.70	0.71	0.03	0.17	27.6	10.7	36
CC137095		0.24	0.002	0.10	0.40	3.4	<0.2	<10	40	0.17	0.24	0.05	0.69	7.15	2.6	8
CC137096		0.16	0.001	0.10	2.63	3.4	<0.2	<10	210	1.15	0.58	0.06	0.25	24.6	12.8	50
CC137097		0.32	0.001	0.07	2.04	5.8	<0.2	<10	110	1.02	0.63	0.06	0.29	42.7	10.4	33
CC137098		0.22	0.001	0.08	1.51	5.7	<0.2	<10	90	0.69	0.69	0.07	0.22	30.8	6.7	22
CC137099		0.26	0.001	0.07	1.64	6.7	<0.2	<10	80	0.56	0.43	0.07	0.16	29.5	6.2	26
CC137100		0.22	0.002	0.09	2.48	4.0	<0.2	<10	210	1.07	0.69	0.05	0.14	32.2	14.3	51
CC137101		0.20	0.001	1.58	0.93	13.4	<0.2	<10	70	3.00	2.87	0.16	4.43	49.6	2.7	7
CC137102		0.24	0.001	0.93	1.43	13.6	<0.2	<10	60	3.30	2.08	0.18	0.92	57.9	4.8	8
CC137103		0.16	0.001	0.53	0.72	22.2	<0.2	<10	50	1.59	1.60	0.04	0.74	29.1	1.5	5
CC137104		0.12	0.001	0.45	1.01	10.5	<0.2	<10	70	1.05	1.12	0.06	0.83	31.8	5.4	14
CC137105		0.14	<0.001	1.25	1.31	7.8	<0.2	<10	70	2.61	1.12	0.07	1.99	49.7	3.4	10
CC137106		0.20	0.003	2.59	0.91	47.9	<0.2	<10	70	1.64	2.38	0.10	1.37	45.8	2.2	5
CC137107		0.16	0.004	1.80	1.32	23.0	<0.2	<10	90	2.81	2.79	0.16	4.38	61.7	4.3	8
CC137108		0.18	0.005	2.54	0.89	22.6	<0.2	<10	70	1.37	6.24	0.13	2.70	49.6	2.6	8
CC137109		0.14	0.004	3.45	0.96	28.3	<0.2	<10	70	1.57	10.20	0.11	3.05	51.7	3.0	8
CC137110		0.16	0.003	2.07	1.07	17.6	<0.2	<10	80	1.88	4.40	0.17	4.45	63.7	4.3	10
CC137111		0.14	0.004	2.06	1.03	18.1	<0.2	<10	70	1.79	4.83	0.18	3.66	68.1	4.2	10
CC137112		0.16	0.003	0.58	0.57	11.5	<0.2	<10	60	0.93	2.14	0.08	1.96	31.7	1.6	5
CC137113		0.20	0.018	3.02	0.81	38.5	<0.2	<10	60	1.87	5.81	0.20	1.66	71.3	3.7	7
CC137114		0.14	0.010	3.23	0.80	41.0	<0.2	<10	50	2.04	6.53	0.20	2.18	72.0	4.5	6
CC137115		0.14	0.003	1.70	0.99	44.3	<0.2	<10	80	1.54	3.42	0.11	1.03	51.8	4.8	8
CC137116		0.16	0.004	0.95	0.48	37.4	<0.2	<10	70	0.68	2.10	0.10	1.35	28.6	2.2	6
CC137117		0.12	0.002	1.42	0.82	13.8	<0.2	<10	60	1.58	1.16	0.16	0.94	39.8	2.7	6
CC137118		0.12	0.002	0.50	0.82	10.5	<0.2	<10	50	1.11	0.86	0.15	0.98	24.9	3.2	8
CC137119		0.16	0.004	1.56	0.75	28.1	<0.2	<10	80	1.09	2.32	0.15	2.49	42.0	3.1	9
CC137120		0.10	0.003	0.66	0.50	19.4	<0.2	<10	70	0.79	0.64	0.27	6.35	13.15	2.6	6
CC137121		0.14	0.004	1.49	1.15	132.0	<0.2	<10	110	2.37	2.22	0.20	1.38	49.1	8.1	15
CC137122		0.14	0.004	0.67	1.16	44.8	<0.2	<10	120	2.12	1.37	0.29	0.80	56.4	7.7	14
CC137123		0.20	0.017	10.75	0.90	381	<0.2	<10	100	1.05	5.21	0.19	0.59	41.1	3.0	12
CC137124		0.08	0.004	1.23	0.99	49.9	<0.2	<10	100	0.91	1.53	0.09	0.72	28.2	6.1	14
CC137125		0.14	0.004	0.94	1.27	32.8	<0.2	<10	110	1.36	1.64	0.19	0.64	40.7	6.6	20
CC137126		0.18	0.003	1.74	0.95	41.9	<0.2	<10	90	1.10	1.15	0.16	0.46	36.2	3.4	12
CC137127		0.14	0.003	0.92	0.72	11.1	<0.2	<10	100	0.71	0.31	0.07	0.17	14.45	2.9	9
CC137128		0.12	0.003	0.73	1.19	55.7	<0.2	<10	100	1.05	0.76	0.15	0.39	43.5	6.5	21
CC137129		0.10	0.008	0.80	0.91	55.3	<0.2	<10	130	0.93	0.84	0.12	0.54	30.0	5.1	17
CC137130		0.14	0.004	0.86	0.88	93.4	<0.2	<10	90	1.87	1.09	0.12	0.49	50.1	5.2	11

***** See Appendix Page for comments regarding this certificate *****

ALS Canada Ltd.
2103 Dollarton Hwy
North Vancouver BC V7H 0A7
Phone: 604 984 0221 Fax: 604 984 0218 www.alsglobal.com

To: **SILVER RANGE RESOURCES LTD.**
C/O ARCHER, CATHRO & ASSOCIATES (1981) LIMITED
1016-510 W HASTINGS ST
VANCOUVER BC V6B 1L8

Finalized Date: 4-JUL-2011
Account: RANSIL

Project: Silver Range-Keg

CERTIFICATE OF ANALYSIS WH11107606

Sample Description	Method	ME-MS41	ME-MS41	ME-MS41	ME-MS41	ME-MS41	ME-MS41	ME-MS41	ME-MS41	ME-MS41	ME-MS41	ME-MS41	ME-MS41	ME-MS41	ME-MS41	ME-MS41
	Analyte	Cs	Cu	Fe	Ga	Ge	Hf	Hg	In	K	La	Li	Mg	Mn	Mo	Na
	Units	ppm	ppm	%	ppm	ppm	ppm	ppm	ppm	%	ppm	ppm	%	ppm	ppm	%
	LOR	0.05	0.2	0.01	0.05	0.05	0.02	0.01	0.005	0.01	0.2	0.1	0.01	5	0.05	0.01
CC137091		11.65	37.4	4.30	10.30	0.12	<0.02	0.04	0.047	0.55	17.6	65.4	0.63	423	4.22	0.02
CC137092		9.10	78.6	4.50	6.33	0.13	<0.02	0.07	0.046	0.18	8.6	28.1	0.24	93	12.30	0.05
CC137093		24.2	82.3	5.50	10.45	0.19	<0.02	0.02	0.054	0.97	17.6	106.0	0.89	384	8.58	0.03
CC137094		12.45	27.8	3.59	12.55	0.13	<0.02	0.03	0.031	0.55	14.2	50.3	0.40	265	1.70	0.01
CC137095		1.29	14.9	1.11	3.70	0.07	<0.02	0.02	0.006	0.03	3.8	1.9	0.05	45	0.64	0.01
CC137096		16.75	41.3	4.46	11.05	0.15	<0.02	0.05	0.050	0.80	12.5	94.6	0.71	478	1.13	0.02
CC137097		6.20	20.8	3.59	9.18	0.11	0.02	0.04	0.039	0.43	20.9	60.8	0.50	426	1.51	0.01
CC137098		6.27	19.6	2.83	9.99	0.10	<0.02	0.06	0.033	0.27	15.5	47.7	0.38	332	1.64	0.01
CC137099		5.27	12.7	2.96	11.60	0.10	<0.02	0.03	0.033	0.20	14.6	48.8	0.43	255	1.64	0.01
CC137100		13.25	22.4	4.81	11.70	0.15	<0.02	0.03	0.049	0.75	16.5	54.8	0.65	617	1.49	0.02
CC137101		16.75	37.5	4.46	3.88	0.12	0.02	0.04	4.01	0.13	30.6	18.5	0.11	903	0.73	0.01
CC137102		14.35	19.4	2.78	6.89	0.09	0.03	0.04	0.482	0.11	40.0	31.1	0.19	991	0.66	0.01
CC137103		10.25	24.0	4.41	4.31	0.10	<0.02	0.03	3.60	0.07	16.7	4.4	0.03	358	1.00	0.01
CC137104		9.67	15.9	2.92	7.91	0.09	<0.02	0.04	0.436	0.10	15.2	12.9	0.18	1060	1.68	0.01
CC137105		6.61	29.3	3.33	7.21	0.09	0.02	0.04	0.612	0.10	27.1	18.3	0.18	1260	0.96	0.01
CC137106		6.95	54.0	3.47	4.31	0.10	0.02	0.03	2.17	0.15	24.6	13.1	0.10	455	0.77	0.01
CC137107		10.80	50.8	3.33	7.00	0.12	0.03	0.04	1.950	0.19	33.0	28.6	0.22	921	0.95	0.01
CC137108		5.61	40.7	3.21	5.16	0.09	0.02	0.06	4.40	0.17	25.4	19.2	0.18	360	0.90	0.01
CC137109		6.42	59.4	3.53	5.00	0.10	0.02	0.07	8.20	0.19	26.3	18.1	0.16	802	0.77	0.01
CC137110		6.36	45.4	3.09	5.27	0.10	0.02	0.03	3.79	0.16	32.5	22.4	0.23	855	0.92	0.01
CC137111		6.09	49.4	3.23	5.24	0.10	0.02	0.05	4.26	0.15	34.5	20.5	0.22	792	0.94	0.01
CC137112		3.15	26.4	1.95	3.84	0.08	<0.02	0.03	3.86	0.08	16.8	4.5	0.05	238	0.75	0.01
CC137113		8.59	60.7	3.30	4.09	0.11	0.02	0.08	5.61	0.21	37.0	14.7	0.15	992	0.75	0.02
CC137114		8.65	104.0	3.29	4.02	0.10	0.02	0.07	3.48	0.19	36.4	15.5	0.15	1380	0.73	0.01
CC137115		9.47	39.2	3.12	5.21	0.10	0.02	0.06	2.41	0.22	28.5	16.4	0.18	737	0.90	0.02
CC137116		5.52	27.2	1.81	4.15	0.09	<0.02	0.04	0.474	0.10	13.5	7.5	0.06	397	0.96	0.01
CC137117		3.35	14.5	1.58	4.13	0.08	0.02	0.03	0.164	0.05	21.1	14.3	0.12	342	0.47	0.02
CC137118		6.98	13.3	1.67	5.35	0.08	<0.02	0.02	0.281	0.07	13.8	22.3	0.17	402	0.83	0.02
CC137119		6.42	14.9	2.67	4.86	0.09	<0.02	0.05	1.185	0.17	21.0	19.1	0.17	352	0.77	0.02
CC137120		5.14	10.1	1.39	3.79	0.07	<0.02	0.05	0.195	0.12	6.9	11.2	0.11	174	0.49	0.02
CC137121		9.54	19.8	2.75	5.80	0.09	<0.02	0.03	0.249	0.11	19.9	36.3	0.30	1540	1.43	0.01
CC137122		8.40	19.9	2.50	6.44	0.09	<0.02	0.05	0.104	0.14	26.3	33.2	0.32	1540	1.04	0.01
CC137123		5.89	32.3	2.44	4.72	0.08	<0.02	0.11	1.605	0.15	21.3	16.5	0.18	222	1.00	0.01
CC137124		6.58	13.7	2.38	9.37	0.10	<0.02	0.08	0.364	0.17	14.1	19.3	0.19	1240	1.71	0.01
CC137125		4.62	17.4	2.67	5.54	0.10	0.02	0.03	0.307	0.14	21.0	30.8	0.36	388	1.17	0.01
CC137126		3.64	13.3	1.84	4.07	0.09	0.02	0.04	0.282	0.07	18.9	14.4	0.19	184	0.97	0.01
CC137127		1.92	12.6	1.14	2.84	0.09	<0.02	0.05	0.058	0.05	7.6	7.5	0.11	141	0.59	0.02
CC137128		3.47	15.9	2.39	4.79	0.11	0.03	0.04	0.389	0.11	21.1	22.5	0.33	350	1.46	0.01
CC137129		4.06	14.0	1.98	4.22	0.10	<0.02	0.07	0.249	0.10	15.0	14.4	0.22	389	1.41	0.01
CC137130		7.88	11.8	2.27	3.53	0.12	0.03	0.03	0.247	0.09	23.6	14.5	0.19	1440	0.78	0.01

***** See Appendix Page for comments regarding this certificate *****

ALS Canada Ltd.
2103 Dollarton Hwy
North Vancouver BC V7H 0A7
Phone: 604 984 0221 Fax: 604 984 0218 www.alsglobal.com

To: **SILVER RANGE RESOURCES LTD.**
C/O ARCHER, CATHRO & ASSOCIATES (1981) LIMITED
1016-510 W HASTINGS ST
VANCOUVER BC V6B 1L8

Finalized Date: 4-JUL-2011
Account: RANSIL

Project: Silver Range-Keg

CERTIFICATE OF ANALYSIS WH11107606

Sample Description	Method	ME-MS41	ME-MS41	ME-MS41	ME-MS41	ME-MS41	ME-MS41	ME-MS41	ME-MS41	ME-MS41	ME-MS41	ME-MS41	ME-MS41	ME-MS41	ME-MS41	ME-MS41
	Analyte	Nb	Ni	P	Pb	Rb	Re	S	Sb	Sc	Se	Sn	Sr	Ta	Te	Th
	Units	ppm	ppm	ppm	ppm	ppm	ppm	%	ppm	ppm	ppm	ppm	ppm	ppm	ppm	ppm
	LOR	0.05	0.2	10	0.2	0.1	0.001	0.01	0.05	0.1	0.2	0.2	0.2	0.01	0.01	0.2
CC137091		3.45	35.2	580	20.8	63.5	<0.001	0.05	0.44	5.4	1.6	2.0	12.2	<0.01	0.05	2.1
CC137092		0.36	11.4	1710	28.3	24.7	0.001	0.34	1.02	0.5	7.2	0.9	24.6	<0.01	0.11	<0.2
CC137093		4.50	38.0	580	22.0	92.7	0.001	0.20	0.30	7.4	3.1	3.2	21.2	<0.01	0.05	4.4
CC137094		4.14	29.8	380	19.9	67.5	<0.001	0.02	0.83	3.8	0.8	3.1	13.3	<0.01	0.03	1.4
CC137095		0.41	5.1	550	4.9	3.7	<0.001	0.05	0.34	0.5	0.6	0.5	7.9	<0.01	0.02	<0.2
CC137096		4.59	37.7	600	29.2	64.9	<0.001	0.06	0.54	6.7	0.8	3.0	27.1	<0.01	0.03	1.9
CC137097		2.94	23.7	460	19.9	55.3	<0.001	0.03	1.14	4.2	0.8	1.6	17.7	<0.01	0.04	2.8
CC137098		2.17	17.6	660	19.6	50.1	<0.001	0.07	0.52	2.6	0.9	1.7	13.6	<0.01	0.05	1.5
CC137099		1.98	15.0	560	15.5	35.2	<0.001	0.05	0.61	2.8	0.9	1.7	9.9	<0.01	0.03	1.0
CC137100		4.03	28.4	510	16.4	92.8	<0.001	0.04	0.41	6.2	0.8	2.3	13.4	<0.01	0.04	1.9
CC137101		0.42	6.5	1170	1110	36.9	<0.001	0.08	3.27	1.3	0.9	12.4	13.0	<0.01	0.02	5.0
CC137102		0.89	7.2	850	233	28.3	<0.001	0.03	0.99	1.8	0.6	3.5	11.9	<0.01	0.02	4.3
CC137103		0.42	3.2	750	546	32.4	<0.001	0.04	4.27	0.8	0.6	7.5	5.4	<0.01	0.02	2.2
CC137104		0.96	10.3	570	261	32.5	<0.001	0.03	1.14	1.2	0.8	2.6	7.7	<0.01	0.03	0.8
CC137105		0.73	6.1	740	486	33.1	<0.001	0.04	0.98	1.2	0.7	3.7	6.6	<0.01	0.02	2.5
CC137106		0.46	3.3	900	1385	34.8	<0.001	0.19	2.61	1.1	0.6	7.2	14.2	<0.01	0.02	5.4
CC137107		0.93	6.4	890	703	43.2	<0.001	0.12	3.02	1.8	0.8	9.1	16.7	<0.01	0.02	4.8
CC137108		0.81	5.2	810	509	34.0	<0.001	0.10	4.40	1.4	0.6	18.8	13.3	<0.01	0.03	3.9
CC137109		0.57	5.8	890	690	35.4	<0.001	0.24	7.28	1.4	0.8	23.5	15.7	<0.01	0.04	4.8
CC137110		0.74	8.2	840	547	31.0	<0.001	0.09	3.08	1.8	0.8	11.1	15.0	<0.01	0.03	6.5
CC137111		0.73	8.0	900	555	35.1	<0.001	0.10	3.41	1.8	0.8	12.1	14.8	<0.01	0.03	7.5
CC137112		0.26	4.1	860	352	22.1	<0.001	0.10	1.84	0.6	0.7	6.1	11.1	<0.01	0.02	0.6
CC137113		0.56	6.2	940	1120	35.8	<0.001	0.32	6.89	1.4	0.7	12.7	13.8	<0.01	0.03	9.6
CC137114		0.51	6.1	880	1045	33.8	<0.001	0.28	7.35	1.3	0.7	12.4	12.6	<0.01	0.03	7.4
CC137115		0.63	6.9	890	597	33.4	<0.001	0.35	3.17	1.1	0.7	9.5	15.4	<0.01	0.02	3.6
CC137116		0.34	4.2	720	257	24.6	<0.001	0.08	2.10	0.6	0.6	3.9	12.3	<0.01	0.02	0.3
CC137117		0.55	4.7	780	221	12.9	<0.001	0.04	0.93	0.9	0.6	1.4	11.4	<0.01	0.01	1.6
CC137118		0.52	5.9	750	187.5	25.9	<0.001	0.06	0.78	0.7	0.6	1.7	11.6	<0.01	0.02	0.4
CC137119		0.64	6.7	980	575	31.8	<0.001	0.19	2.66	0.9	0.7	4.2	14.5	<0.01	0.02	1.4
CC137120		0.23	5.0	890	140.5	35.1	<0.001	0.12	0.61	0.4	0.7	2.0	23.5	<0.01	0.01	<0.2
CC137121		1.04	13.0	930	527	34.4	<0.001	0.04	1.74	1.8	0.7	2.2	12.4	<0.01	0.04	2.8
CC137122		0.82	13.6	1100	145.5	31.0	<0.001	0.04	1.02	1.4	0.7	1.9	17.4	<0.01	0.03	1.6
CC137123		0.52	8.4	1260	3900	31.2	<0.001	0.26	30.5	0.8	0.8	66.0	16.9	<0.01	0.04	0.9
CC137124		1.00	10.5	790	642	57.8	<0.001	0.09	1.92	1.0	0.8	5.6	10.0	<0.01	0.04	0.4
CC137125		1.43	17.0	830	254	27.2	<0.001	0.03	1.73	2.7	0.8	4.1	14.5	<0.01	0.02	4.5
CC137126		0.50	10.9	1040	432	19.8	<0.001	0.07	1.81	0.9	0.7	3.5	12.2	<0.01	0.02	0.6
CC137127		0.30	7.3	800	48.9	10.4	<0.001	0.09	0.50	0.7	0.8	0.7	10.1	<0.01	0.02	<0.2
CC137128		1.17	18.4	790	75.0	26.8	<0.001	0.03	1.65	2.5	0.8	1.6	12.6	<0.01	0.03	4.0
CC137129		0.41	14.3	960	65.5	30.0	<0.001	0.09	1.44	0.9	0.9	1.3	13.9	<0.01	0.03	0.3
CC137130		0.77	10.4	720	62.2	22.0	<0.001	0.03	1.57	1.8	0.7	1.2	11.5	<0.01	0.02	7.1

***** See Appendix Page for comments regarding this certificate *****

ALS Canada Ltd.
2103 Dollarton Hwy
North Vancouver BC V7H 0A7
Phone: 604 984 0221 Fax: 604 984 0218 www.alsglobal.com

To: **SILVER RANGE RESOURCES LTD.**
C/O ARCHER, CATHRO & ASSOCIATES (1981) LIMITED
1016-510 W HASTINGS ST
VANCOUVER BC V6B 1L8

Finalized Date: 4-JUL-2011
Account: RANSIL

Project: Silver Range-Keg

CERTIFICATE OF ANALYSIS WH11107606

Sample Description	Method	ME-MS41	ME-MS41	ME-MS41	ME-MS41	ME-MS41	ME-MS41	ME-MS41	ME-MS41
	Analyte	Ti	Tl	U	V	W	Y	Zn	Zr
	Units	%	ppm	ppm	ppm	ppm	ppm	ppm	ppm
	LOR	0.005	0.02	0.05	1	0.05	0.05	2	0.5
CC137091		0.154	0.54	3.11	81	1.24	4.81	164	<0.5
CC137092		0.017	0.47	8.10	81	0.38	4.09	134	<0.5
CC137093		0.210	1.02	4.66	114	0.53	3.58	249	0.5
CC137094		0.209	0.55	1.50	75	0.31	2.82	116	<0.5
CC137095		0.039	0.10	0.93	39	0.20	0.91	23	<0.5
CC137096		0.198	0.44	1.96	63	0.40	3.10	170	<0.5
CC137097		0.131	0.36	2.32	56	0.39	4.53	118	0.5
CC137098		0.102	0.33	2.05	51	0.35	3.31	100	0.6
CC137099		0.105	0.28	1.32	63	0.38	3.08	86	0.5
CC137100		0.217	0.53	1.99	75	0.26	3.78	112	<0.5
CC137101		0.008	1.05	13.65	21	0.88	7.47	1460	0.5
CC137102		0.014	0.41	16.55	23	0.41	8.02	465	0.9
CC137103		0.010	1.18	4.88	20	0.66	2.91	1040	<0.5
CC137104		0.041	0.47	2.54	41	0.41	3.36	380	<0.5
CC137105		0.014	1.10	8.18	28	0.43	6.76	693	<0.5
CC137106		0.008	1.61	8.37	17	0.66	5.65	541	<0.5
CC137107		0.015	1.67	13.90	23	0.57	13.25	696	0.5
CC137108		0.021	1.36	6.29	21	0.68	6.28	486	<0.5
CC137109		0.012	2.23	7.76	20	0.96	7.64	580	0.5
CC137110		0.021	1.27	11.60	22	0.70	8.75	701	<0.5
CC137111		0.020	1.37	11.10	22	0.72	9.03	690	<0.5
CC137112		0.011	0.66	5.44	15	0.50	3.32	360	<0.5
CC137113		0.013	2.80	13.40	16	0.82	9.16	705	0.5
CC137114		0.012	2.44	13.40	16	0.97	10.35	773	<0.5
CC137115		0.018	1.83	11.10	19	1.09	5.36	422	0.5
CC137116		0.014	0.49	3.56	21	0.48	2.58	298	<0.5
CC137117		0.021	0.46	7.55	20	0.33	6.03	197	<0.5
CC137118		0.024	0.35	6.63	22	0.38	4.73	236	<0.5
CC137119		0.021	0.85	6.42	20	0.49	4.82	366	<0.5
CC137120		0.015	0.28	3.09	21	0.15	1.64	360	<0.5
CC137121		0.041	0.47	9.09	33	0.38	7.47	511	<0.5
CC137122		0.032	0.45	11.05	29	0.35	8.70	340	<0.5
CC137123		0.021	3.03	8.29	25	0.78	6.40	162	<0.5
CC137124		0.044	0.58	2.83	45	0.33	3.29	171	<0.5
CC137125		0.048	0.54	6.88	37	0.36	7.74	194	0.5
CC137126		0.019	0.52	6.85	25	0.31	7.44	134	<0.5
CC137127		0.023	0.23	4.66	21	0.16	3.91	44	<0.5
CC137128		0.043	0.39	6.75	37	0.61	7.12	110	0.6
CC137129		0.025	0.39	7.83	32	0.41	5.57	102	<0.5
CC137130		0.024	0.41	10.65	19	0.37	7.08	174	0.8

***** See Appendix Page for comments regarding this certificate *****

ALS Canada Ltd.
2103 Dollarton Hwy
North Vancouver BC V7H 0A7
Phone: 604 984 0221 Fax: 604 984 0218 www.alsglobal.com

To: **SILVER RANGE RESOURCES LTD.**
C/O ARCHER, CATHRO & ASSOCIATES (1981) LIMITED
1016-510 W HASTINGS ST
VANCOUVER BC V6B 1L8

Finalized Date: 4-JUL-2011
Account: RANSIL

Project: Silver Range-Keg

CERTIFICATE OF ANALYSIS WH11107606

Sample Description	Method	WEI-21	Au-TL43	ME-MS41	ME-MS41	ME-MS41	ME-MS41	ME-MS41	ME-MS41	ME-MS41	ME-MS41	ME-MS41	ME-MS41	ME-MS41	ME-MS41	ME-MS41
	Analyte	Recvd Wt.	Au	Ag	Al	As	Au	B	Ba	Be	Bi	Ca	Cd	Ce	Co	Cr
	Units	kg	ppm	ppm	%	ppm	ppm	ppm	ppm	ppm	ppm	%	ppm	ppm	ppm	ppm
	LOR	0.02	0.001	0.01	0.01	0.1	0.2	10	10	0.05	0.01	0.01	0.01	0.02	0.1	1
CC137131		0.10	0.006	1.41	1.51	85.6	<0.2	<10	190	2.28	1.17	0.10	0.64	46.2	7.3	20
CC137132		0.08	0.005	0.59	1.14	60.0	<0.2	<10	220	1.91	0.72	0.13	1.82	29.1	7.6	19
CC137133		0.10	0.004	0.88	1.53	65.2	<0.2	<10	150	1.95	0.74	0.10	1.60	31.9	7.9	23
CC137134		0.12	0.007	1.14	1.08	69.7	<0.2	<10	160	1.26	1.01	0.14	1.45	27.3	5.4	17
CC137135		0.14	0.004	0.66	1.66	79.8	<0.2	<10	140	1.76	0.91	0.11	0.75	29.0	7.6	24
CC137136		0.08	0.006	2.30	1.73	145.0	<0.2	<10	130	2.99	1.51	0.14	1.12	38.4	7.8	22
CC137137		0.10	0.004	1.92	1.50	79.8	<0.2	<10	80	3.31	2.78	0.11	1.16	52.0	4.5	14
CC137138		0.14	0.022	1.18	1.06	1265	<0.2	<10	80	1.53	1.42	0.23	1.88	25.4	3.2	13
CC137139		0.16	0.016	1.33	1.44	327	<0.2	<10	70	1.52	1.41	0.13	0.64	38.2	5.1	21
CC137140		0.10	0.006	0.91	1.31	174.5	<0.2	<10	90	1.86	1.00	0.15	1.00	36.7	6.0	18
CC137141		0.14	0.005	1.05	1.36	249	<0.2	<10	80	1.68	1.26	0.12	0.85	32.4	5.7	18
CC137201		0.16	<0.001	0.47	0.67	18.9	<0.2	<10	40	0.43	0.08	0.08	0.12	9.28	1.6	2
CC137202		0.14	0.001	0.46	1.15	134.0	<0.2	<10	90	1.17	0.64	0.07	0.81	21.6	4.1	18
CC137203		0.18	0.001	0.48	1.09	81.8	<0.2	<10	50	1.22	0.51	0.07	0.34	19.85	3.5	13
CC137204		0.18	0.002	0.92	1.48	136.5	<0.2	<10	80	2.22	0.92	0.15	0.99	36.6	7.8	20
CC137205		0.12	0.001	0.34	1.30	53.0	<0.2	<10	80	1.12	0.48	0.09	0.37	25.0	5.5	18
CC137206		0.16	<0.001	0.08	0.55	9.0	<0.2	<10	20	0.28	0.10	0.06	0.10	5.28	1.7	3
CC137207		0.24	0.002	2.27	1.39	458	<0.2	<10	50	2.96	1.63	0.12	0.71	86.7	6.0	12
CC137208		0.22	0.001	0.84	1.55	123.0	<0.2	<10	80	2.49	0.96	0.17	1.02	74.8	11.1	23
CC137209		0.16	0.001	0.48	1.23	56.9	<0.2	<10	100	0.88	0.50	0.09	0.47	28.0	5.2	23
CC137210		0.18	0.001	0.81	0.71	43.6	<0.2	<10	90	1.08	0.88	0.09	0.85	30.2	3.9	17
CC137231		0.16	0.001	0.14	2.45	18.1	<0.2	<10	180	1.09	0.30	0.23	0.09	34.5	12.0	35
CC137232		0.16	0.001	0.16	2.79	22.0	<0.2	<10	170	1.25	0.35	0.20	0.16	45.2	17.3	60
CC137233		0.22	0.001	0.20	2.74	15.4	<0.2	<10	190	1.38	0.32	0.33	0.15	51.8	16.3	43
CC137234		0.22	0.001	0.14	2.46	24.9	<0.2	<10	150	1.26	0.27	0.30	0.15	61.6	23.8	38
CC137235		0.20	0.001	0.15	2.13	21.2	<0.2	<10	160	0.99	0.27	0.57	0.21	33.4	11.2	30
CC137236		0.22	0.001	0.16	1.99	19.1	<0.2	<10	140	1.02	0.31	0.42	0.21	46.6	12.9	29
CC137237		0.20	0.002	0.20	2.25	17.2	<0.2	<10	170	1.01	0.35	0.55	0.17	36.7	11.5	38
CC137238		0.22	0.001	0.33	2.12	17.5	<0.2	<10	140	1.13	0.33	0.56	0.35	46.3	14.3	34
CC137239		0.18	0.001	0.32	2.41	17.3	<0.2	<10	190	1.34	0.35	0.69	0.27	59.0	16.5	39
CC137240		0.20	0.001	0.70	2.22	26.2	<0.2	<10	130	1.10	0.58	0.68	0.24	60.4	16.0	37
CC137241		0.20	0.001	0.32	1.84	8.1	<0.2	<10	100	0.40	0.25	0.46	0.22	32.3	17.8	56
CC137242		0.18	0.001	0.28	1.46	8.7	<0.2	<10	100	0.39	0.38	0.57	0.08	21.4	13.4	51
CC137243		0.20	0.001	0.50	2.21	9.7	<0.2	<10	100	0.74	0.33	0.57	0.17	49.5	12.4	40
CC137244		0.18	<0.001	0.25	1.31	6.7	<0.2	<10	100	0.43	0.21	0.65	0.35	32.7	8.6	23
CC137245		0.14	0.001	0.54	1.84	8.9	<0.2	<10	90	0.51	0.28	0.61	0.31	40.8	11.7	35
CC137246		0.18	0.001	0.41	1.64	7.3	<0.2	<10	110	0.44	0.27	1.02	0.24	33.1	9.8	32
CC137247		0.24	0.001	0.34	1.95	10.8	<0.2	<10	100	0.58	0.36	0.31	0.41	76.5	19.8	35
CC137248		0.16	0.001	0.16	1.36	8.7	<0.2	<10	80	0.41	0.23	1.07	0.37	26.2	7.6	19
CC137249		0.18	<0.001	0.41	1.25	5.5	<0.2	<10	80	0.38	0.20	0.83	0.22	24.2	6.5	16

***** See Appendix Page for comments regarding this certificate *****

ALS Canada Ltd.
2103 Dollarton Hwy
North Vancouver BC V7H 0A7
Phone: 604 984 0221 Fax: 604 984 0218 www.alsglobal.com

To: **SILVER RANGE RESOURCES LTD.**
C/O ARCHER, CATHRO & ASSOCIATES (1981) LIMITED
1016-510 W HASTINGS ST
VANCOUVER BC V6B 1L8

Finalized Date: 4-JUL-2011
Account: RANSIL

Project: Silver Range-Keg

CERTIFICATE OF ANALYSIS WH11107606

Sample Description	Method	ME-MS41	ME-MS41	ME-MS41	ME-MS41	ME-MS41	ME-MS41	ME-MS41	ME-MS41	ME-MS41	ME-MS41	ME-MS41	ME-MS41	ME-MS41	ME-MS41	ME-MS41
	Analyte	Cs	Cu	Fe	Ga	Ge	Hf	Hg	In	K	La	Li	Mg	Mn	Mo	Na
	Units	ppm	ppm	%	ppm	ppm	ppm	ppm	ppm	%	ppm	ppm	%	ppm	ppm	%
	LOR	0.05	0.2	0.01	0.05	0.05	0.02	0.01	0.005	0.01	0.2	0.1	0.01	5	0.05	0.01
CC137131		8.58	18.1	2.58	6.64	0.11	0.02	0.06	0.275	0.09	22.1	22.2	0.27	1590	1.40	0.01
CC137132		4.72	17.2	2.43	5.91	0.10	0.02	0.05	0.256	0.10	15.4	15.2	0.24	1180	1.37	0.01
CC137133		4.10	24.6	3.01	6.76	0.11	0.02	0.04	0.247	0.12	16.2	20.8	0.31	1520	1.87	0.01
CC137134		5.11	20.6	2.69	7.11	0.12	<0.02	0.04	1.125	0.13	14.3	18.3	0.25	340	1.93	0.01
CC137135		5.52	22.2	3.09	6.97	0.11	<0.02	0.04	0.881	0.12	14.9	28.8	0.38	620	1.62	0.01
CC137136		13.75	25.4	2.90	6.80	0.12	0.02	0.11	1.545	0.13	20.6	34.0	0.34	975	1.47	0.01
CC137137		11.20	37.4	2.70	6.12	0.12	0.03	0.06	1.700	0.08	28.3	27.4	0.23	753	1.04	0.01
CC137138		13.50	33.5	7.10	5.22	0.15	<0.02	0.05	0.764	0.10	14.4	14.8	0.20	431	1.19	0.01
CC137139		10.40	31.4	2.69	6.05	0.11	<0.02	0.05	0.673	0.08	18.7	24.1	0.35	307	1.22	0.01
CC137140		7.91	23.9	2.49	5.81	0.11	<0.02	0.04	0.570	0.09	18.1	25.0	0.32	601	1.19	0.01
CC137141		7.62	25.8	2.62	6.34	0.11	<0.02	0.04	0.776	0.09	16.2	22.5	0.31	543	1.28	0.01
CC137201		0.64	7.2	1.15	2.28	0.08	0.03	0.01	0.207	0.02	5.1	1.3	0.02	91	0.40	0.03
CC137202		7.00	17.8	2.16	5.86	0.09	<0.02	0.03	0.276	0.06	11.5	14.6	0.21	486	1.14	0.01
CC137203		5.34	14.0	1.58	4.78	0.08	<0.02	0.04	0.255	0.05	10.0	14.7	0.20	216	0.89	0.02
CC137204		6.90	29.0	2.63	6.24	0.11	0.02	0.04	0.297	0.09	19.0	26.0	0.36	914	1.33	0.02
CC137205		4.09	16.9	1.98	5.72	0.10	<0.02	0.04	0.135	0.07	12.1	19.4	0.27	385	1.17	0.02
CC137206		0.61	6.1	0.63	2.37	0.07	0.03	0.01	0.026	0.03	2.6	3.4	0.05	79	0.22	0.02
CC137207		12.55	47.4	3.66	6.92	0.14	0.02	0.03	0.478	0.21	46.3	29.4	0.32	1260	0.90	0.02
CC137208		9.16	18.9	2.83	8.05	0.12	0.02	0.09	0.195	0.13	25.7	42.8	0.43	2130	1.30	0.01
CC137209		3.25	12.2	3.27	10.30	0.11	0.02	0.05	0.059	0.06	14.5	13.8	0.29	221	2.56	0.01
CC137210		6.41	17.3	2.05	5.69	0.10	<0.02	0.05	0.133	0.08	14.9	8.5	0.13	279	2.46	0.01
CC137231		7.71	24.0	3.30	9.46	0.12	<0.02	0.02	0.032	0.09	16.6	44.2	0.68	405	1.10	0.02
CC137232		6.41	25.8	3.85	10.75	0.14	0.02	0.05	0.037	0.11	20.8	58.1	0.93	557	1.26	0.02
CC137233		5.70	25.9	3.60	10.05	0.17	0.06	0.03	0.036	0.21	25.0	57.0	1.01	493	0.70	0.03
CC137234		5.50	35.6	4.03	9.09	0.17	0.07	0.01	0.030	0.11	29.8	60.3	0.94	569	0.79	0.02
CC137235		3.55	18.2	2.62	8.28	0.12	0.02	0.02	0.026	0.09	15.0	39.6	0.68	411	0.86	0.03
CC137236		3.81	23.7	3.23	7.67	0.13	0.03	0.03	0.034	0.07	22.6	43.3	0.66	574	1.07	0.02
CC137237		4.54	18.2	3.25	9.87	0.12	<0.02	0.03	0.037	0.10	17.7	42.8	0.70	450	1.27	0.01
CC137238		3.82	19.0	3.40	8.66	0.15	0.03	0.05	0.037	0.08	22.4	41.6	0.65	739	1.06	0.02
CC137239		4.75	24.2	3.92	8.34	0.14	0.05	0.04	0.044	0.10	29.9	43.7	0.90	720	1.35	0.04
CC137240		4.08	33.1	3.66	8.04	0.14	0.08	0.03	0.036	0.07	31.8	46.4	0.88	769	0.94	0.03
CC137241		3.51	86.2	3.34	6.91	0.11	0.02	0.05	0.032	0.05	16.2	17.5	0.82	570	1.74	0.02
CC137242		2.94	56.1	2.63	6.00	0.09	0.02	0.03	0.027	0.03	11.5	12.9	0.59	466	1.11	0.02
CC137243		3.56	49.2	3.26	6.98	0.07	0.05	0.05	0.041	0.06	30.1	28.7	0.92	414	0.87	0.01
CC137244		3.45	35.7	2.33	4.31	0.09	0.06	0.04	0.024	0.04	20.0	13.7	0.41	469	1.08	0.02
CC137245		3.85	37.7	2.62	5.32	0.11	0.13	0.03	0.027	0.05	24.7	18.7	0.71	656	0.89	0.02
CC137246		3.04	28.8	2.24	5.00	0.10	0.08	0.05	0.030	0.06	18.2	18.3	0.57	398	1.29	0.03
CC137247		4.85	36.9	3.46	6.31	0.12	0.07	0.02	0.048	0.05	40.7	26.6	0.73	461	1.03	0.01
CC137248		2.33	23.7	1.99	4.76	0.10	0.07	0.04	0.027	0.04	13.4	13.5	0.39	631	1.00	0.02
CC137249		2.79	27.5	1.72	3.87	0.10	0.05	0.04	0.021	0.04	16.7	10.8	0.32	521	0.64	0.02

***** See Appendix Page for comments regarding this certificate *****

ALS Canada Ltd.
2103 Dollarton Hwy
North Vancouver BC V7H 0A7
Phone: 604 984 0221 Fax: 604 984 0218 www.alsglobal.com

To: **SILVER RANGE RESOURCES LTD.**
C/O ARCHER, CATHRO & ASSOCIATES (1981) LIMITED
1016-510 W HASTINGS ST
VANCOUVER BC V6B 1L8

Finalized Date: 4-JUL-2011
Account: RANSIL

Project: Silver Range-Keg

CERTIFICATE OF ANALYSIS WH11107606

Sample Description	Method	ME-MS41	ME-MS41	ME-MS41	ME-MS41	ME-MS41	ME-MS41	ME-MS41	ME-MS41	ME-MS41	ME-MS41	ME-MS41	ME-MS41	ME-MS41	ME-MS41	ME-MS41
	Analyte	Nb	Ni	P	Pb	Rb	Re	S	Sb	Sc	Se	Sn	Sr	Ta	Te	Th
	Units	ppm	ppm	ppm	ppm	ppm	ppm	%	ppm	ppm	ppm	ppm	ppm	ppm	ppm	ppm
	LOR	0.05	0.2	10	0.2	0.1	0.001	0.01	0.05	0.1	0.2	0.2	0.2	0.01	0.01	0.2
CC137131		0.57	14.8	1050	70.8	33.9	<0.001	0.09	1.32	1.5	1.0	1.6	13.4	<0.01	0.04	0.6
CC137132		0.53	14.4	970	82.4	34.0	<0.001	0.10	1.00	0.9	0.9	1.5	16.8	<0.01	0.04	0.2
CC137133		0.59	17.0	840	100.5	34.3	<0.001	0.09	1.16	1.0	0.9	1.5	14.4	<0.01	0.04	0.3
CC137134		0.78	15.3	660	147.5	40.7	<0.001	0.08	1.72	1.4	0.9	3.9	19.0	<0.01	0.03	0.5
CC137135		0.71	18.2	820	164.5	32.5	<0.001	0.06	1.43	1.6	0.9	3.7	12.8	<0.01	0.04	0.5
CC137136		0.91	16.4	950	363	37.6	<0.001	0.07	1.88	2.0	1.1	6.9	15.3	<0.01	0.03	0.9
CC137137		0.75	9.4	890	517	26.2	<0.001	0.08	2.46	1.9	1.0	7.6	10.6	<0.01	0.03	2.4
CC137138		1.05	7.7	730	948	22.5	<0.001	0.10	8.04	1.5	0.9	7.7	17.2	<0.01	0.04	3.7
CC137139		0.73	14.9	820	697	24.7	<0.001	0.07	3.48	2.0	1.0	9.5	12.5	<0.01	0.03	1.2
CC137140		0.66	13.7	800	433	27.6	<0.001	0.06	1.81	1.8	0.9	4.6	14.2	<0.01	0.02	1.1
CC137141		0.66	12.9	850	505	29.2	<0.001	0.09	2.23	1.6	0.9	5.7	12.6	<0.01	0.03	1.1
CC137201		0.33	1.3	530	59.6	2.8	<0.001	0.04	0.16	0.9	0.5	0.4	7.8	0.01	0.01	0.2
CC137202		0.40	10.1	810	244	14.8	<0.001	0.09	1.00	0.8	0.8	3.0	11.0	<0.01	0.03	0.2
CC137203		0.44	9.0	720	196.0	15.9	<0.001	0.07	0.70	0.9	0.8	2.1	8.4	<0.01	0.02	0.2
CC137204		0.86	15.5	930	406	26.6	<0.001	0.05	1.11	2.4	1.0	2.1	12.1	<0.01	0.04	2.0
CC137205		0.58	13.2	740	147.0	18.0	<0.001	0.06	0.73	1.3	0.9	1.3	10.2	<0.01	0.03	0.3
CC137206		0.24	2.8	340	27.4	4.7	<0.001	0.02	0.15	0.6	0.4	0.2	6.3	<0.01	0.01	0.2
CC137207		0.85	9.6	1110	1725	39.4	<0.001	0.19	3.49	2.5	0.8	3.2	13.6	<0.01	0.02	10.7
CC137208		1.14	18.9	830	376	31.7	<0.001	0.05	1.11	2.3	0.9	1.9	11.6	<0.01	0.04	3.5
CC137209		2.24	16.3	290	73.0	12.5	<0.001	0.03	1.08	2.7	0.8	1.2	10.6	<0.01	0.05	3.2
CC137210		1.03	14.1	640	139.0	35.2	<0.001	0.08	1.09	1.4	0.9	1.4	11.4	<0.01	0.04	0.8
CC137231		0.96	31.3	640	17.4	21.4	<0.001	0.04	0.65	2.6	0.7	0.8	23.5	<0.01	0.03	0.7
CC137232		1.46	49.6	750	27.7	25.9	<0.001	0.04	0.72	4.5	0.7	0.9	21.8	<0.01	0.03	1.9
CC137233		2.62	38.4	750	20.3	36.5	<0.001	0.03	0.69	6.6	0.6	0.9	32.1	<0.01	0.02	8.4
CC137234		1.30	45.5	700	20.1	16.8	<0.001	0.02	1.60	5.2	0.5	0.6	27.7	<0.01	0.02	9.9
CC137235		1.65	27.0	680	19.9	19.4	<0.001	0.04	0.78	4.2	0.7	0.7	41.5	0.01	0.02	2.5
CC137236		1.23	33.4	590	22.8	16.0	<0.001	0.04	1.02	3.9	0.7	0.7	28.5	0.01	0.03	2.9
CC137237		0.82	28.5	710	19.1	24.2	<0.001	0.04	0.95	2.3	0.8	0.9	39.3	0.01	0.04	0.5
CC137238		1.30	32.7	690	30.8	23.9	<0.001	0.05	1.59	4.2	0.9	0.9	32.5	0.01	0.04	2.1
CC137239		1.66	44.8	480	26.4	19.5	<0.001	0.04	1.68	6.2	0.8	0.9	40.4	0.01	0.04	5.1
CC137240		1.29	43.3	670	59.0	16.4	<0.001	0.03	5.06	5.6	0.7	1.0	50.2	0.01	0.03	6.9
CC137241		0.73	51.9	950	24.2	9.9	<0.001	0.08	2.40	3.3	0.9	0.7	22.7	<0.01	0.05	0.9
CC137242		0.65	37.9	1050	14.7	6.8	<0.001	0.10	1.99	2.0	0.8	0.6	31.7	<0.01	0.04	0.5
CC137243		0.70	37.7	1050	34.0	11.0	<0.001	0.06	4.43	3.6	0.8	1.0	32.2	<0.01	0.02	2.5
CC137244		0.75	25.2	900	19.9	10.4	<0.001	0.09	1.59	2.3	0.8	0.5	38.4	<0.01	0.01	1.6
CC137245		0.80	36.3	760	23.3	10.2	<0.001	0.09	2.44	3.2	0.8	0.6	31.1	0.01	0.02	3.1
CC137246		1.08	32.0	800	21.1	12.1	<0.001	0.11	1.94	2.8	1.0	0.6	47.1	<0.01	0.02	2.1
CC137247		1.17	44.2	850	33.2	12.7	<0.001	0.03	1.49	4.5	0.9	0.9	19.9	0.01	0.03	5.3
CC137248		0.95	18.1	1460	15.6	7.4	<0.001	0.14	1.35	1.4	1.0	0.5	51.2	0.01	0.03	1.0
CC137249		0.62	16.6	1090	14.6	7.2	<0.001	0.10	1.11	1.3	1.0	0.4	43.9	0.01	0.02	0.8

***** See Appendix Page for comments regarding this certificate *****

ALS Canada Ltd.
2103 Dollarton Hwy
North Vancouver BC V7H 0A7
Phone: 604 984 0221 Fax: 604 984 0218 www.alsglobal.com

To: **SILVER RANGE RESOURCES LTD.**
C/O ARCHER, CATHRO & ASSOCIATES (1981) LIMITED
1016-510 W HASTINGS ST
VANCOUVER BC V6B 1L8

Finalized Date: 4-JUL-2011
Account: RANSIL

Project: Silver Range-Keg

CERTIFICATE OF ANALYSIS WH11107606

Sample Description	Method	ME-MS41	ME-MS41	ME-MS41	ME-MS41	ME-MS41	ME-MS41	ME-MS41	ME-MS41
	Analyte	Ti	Tl	U	V	W	Y	Zn	Zr
	Units	%	ppm	ppm	ppm	ppm	ppm	ppm	ppm
	LOR	0.005	0.02	0.05	1	0.05	0.05	2	0.5
CC137131		0.026	0.53	19.80	35	0.48	11.55	180	<0.5
CC137132		0.026	0.35	13.00	38	0.39	12.05	179	<0.5
CC137133		0.032	0.37	13.65	48	0.40	15.40	219	<0.5
CC137134		0.038	0.55	6.06	41	0.50	7.09	299	<0.5
CC137135		0.034	0.50	10.85	45	0.47	8.69	318	<0.5
CC137136		0.028	0.73	16.70	36	0.55	11.45	419	<0.5
CC137137		0.017	0.96	16.65	26	0.62	10.45	519	0.6
CC137138		0.040	1.14	6.40	28	0.51	2.77	740	0.5
CC137139		0.034	0.83	6.44	36	0.58	6.57	379	<0.5
CC137140		0.030	0.61	6.05	32	0.55	6.27	366	<0.5
CC137141		0.029	0.80	5.58	33	0.54	5.35	305	<0.5
CC137201		0.019	0.14	1.62	10	0.07	3.82	21	0.8
CC137202		0.023	0.45	4.04	34	0.30	3.13	216	<0.5
CC137203		0.023	0.33	3.57	24	0.26	3.57	230	<0.5
CC137204		0.041	0.43	7.14	37	0.43	7.25	408	<0.5
CC137205		0.031	0.33	3.78	32	0.36	3.78	158	<0.5
CC137206		0.024	0.07	0.53	14	0.09	0.96	33	0.7
CC137207		0.028	0.70	12.85	24	0.87	9.54	570	0.5
CC137208		0.050	0.42	7.04	39	0.49	7.31	446	0.5
CC137209		0.087	0.36	1.55	67	0.44	3.15	111	0.7
CC137210		0.053	0.25	3.35	47	0.52	4.02	173	<0.5
CC137231		0.043	0.21	1.12	45	0.37	6.56	75	<0.5
CC137232		0.057	0.20	1.21	52	0.50	7.09	98	<0.5
CC137233		0.088	0.26	1.12	44	0.64	9.70	80	1.8
CC137234		0.052	0.16	1.22	36	0.29	8.34	94	2.9
CC137235		0.063	0.16	0.80	38	0.43	6.89	66	0.6
CC137236		0.046	0.14	0.98	34	0.27	11.10	83	0.8
CC137237		0.043	0.21	1.37	50	0.68	6.43	75	<0.5
CC137238		0.050	0.17	1.09	43	1.03	11.05	120	0.6
CC137239		0.066	0.20	1.18	43	0.28	17.10	102	1.3
CC137240		0.043	0.19	1.02	35	0.29	15.10	132	2.2
CC137241		0.033	0.14	0.65	56	0.18	7.14	83	<0.5
CC137242		0.029	0.12	0.58	41	0.15	5.15	54	0.6
CC137243		0.028	0.13	1.07	41	0.17	13.55	131	1.5
CC137244		0.027	0.16	0.90	30	0.16	10.20	108	1.9
CC137245		0.020	0.13	0.83	25	0.12	11.70	119	4.5
CC137246		0.031	0.13	1.16	26	0.20	9.37	126	2.7
CC137247		0.038	0.22	2.12	37	0.28	18.50	135	2.0
CC137248		0.025	0.10	1.14	23	0.15	6.14	75	2.7
CC137249		0.027	0.10	1.50	23	0.11	11.20	72	1.7

***** See Appendix Page for comments regarding this certificate *****

ALS Canada Ltd.
2103 Dollarton Hwy
North Vancouver BC V7H 0A7
Phone: 604 984 0221 Fax: 604 984 0218 www.alsglobal.com

To: **SILVER RANGE RESOURCES LTD.**
C/O ARCHER, CATHRO & ASSOCIATES (1981) LIMITED
1016-510 W HASTINGS ST
VANCOUVER BC V6B 1L8

Finalized Date: 4-JUL-2011
Account: RANSIL

Project: Silver Range-Keg

CERTIFICATE OF ANALYSIS WH11107606

Sample Description	Method	WEI-21	Au-TL43	ME-MS41	ME-MS41	ME-MS41	ME-MS41	ME-MS41	ME-MS41	ME-MS41	ME-MS41	ME-MS41	ME-MS41	ME-MS41	ME-MS41	ME-MS41
	Analyte	Recvd Wt.	Au	Ag	Al	As	Au	B	Ba	Be	Bi	Ca	Cd	Ce	Co	Cr
	Units	kg	ppm	ppm	%	ppm	ppm	ppm	ppm	ppm	ppm	%	ppm	ppm	ppm	ppm
	LOR	0.02	0.001	0.01	0.01	0.1	0.2	10	10	0.05	0.01	0.01	0.01	0.02	0.1	1
CC137250		0.22	0.001	0.34	1.94	9.1	<0.2	<10	130	0.49	0.28	0.53	0.44	49.5	11.2	30
CC137286		0.38	0.001	0.81	0.49	15.1	<0.2	<10	20	1.53	3.17	0.12	3.29	103.0	4.2	11
CC137287		0.28	0.004	2.90	0.53	402	<0.2	<10	130	0.35	1.82	0.01	0.04	29.2	1.4	16
CC137288		0.22	0.042	1.68	1.10	1605	<0.2	<10	80	1.72	1.15	0.01	0.19	38.0	13.7	20
CC137289		0.32	0.015	34.1	0.66	627	<0.2	<10	30	0.54	3.46	0.09	0.22	48.5	1.5	8
CC137290		0.22	0.001	1.19	0.86	36.6	<0.2	<10	80	0.75	0.61	0.09	0.88	19.65	4.5	12
CC137291		0.20	<0.001	0.14	2.75	5.5	<0.2	<10	190	1.05	0.67	0.05	0.11	28.5	17.6	52
CC137292		0.24	<0.001	0.10	2.64	2.4	<0.2	<10	200	2.58	0.92	0.02	0.04	29.5	15.5	55
CC137293		0.38	<0.001	0.08	4.14	1.2	<0.2	<10	380	0.84	0.42	0.05	0.03	14.65	16.2	86
CC137294		0.30	0.001	0.10	3.59	0.6	<0.2	<10	360	0.69	0.81	0.04	0.02	10.05	9.5	75
CC137295		0.22	0.001	0.09	3.78	1.8	<0.2	<10	340	0.92	0.68	0.04	0.07	20.9	13.7	74
CC137296		0.18	<0.001	0.10	3.40	1.9	<0.2	<10	250	1.49	0.79	0.07	0.11	34.0	17.2	69
CC137297		0.24	0.001	0.32	2.42	4.6	<0.2	<10	160	2.34	0.94	0.07	0.19	42.3	24.2	43
CC137298		0.26	0.001	0.12	2.92	2.6	<0.2	<10	170	1.42	0.50	0.15	0.11	52.6	27.3	56
CC137299		0.20	0.001	0.98	2.06	5.7	<0.2	<10	200	1.48	0.81	0.19	1.01	23.4	7.4	45
CC137300		0.32	0.001	0.43	1.47	8.7	<0.2	<10	200	1.05	0.83	0.09	0.35	30.1	7.9	31
CC137372		0.22	<0.001	0.18	0.33	0.9	<0.2	<10	30	0.08	0.04	0.08	0.06	3.03	2.2	5
CC137373		0.34	0.001	0.44	1.49	9.6	<0.2	<10	120	0.48	0.28	0.16	0.23	26.1	7.1	26
CC137374		0.38	0.001	0.16	2.14	10.3	<0.2	<10	170	0.84	0.32	0.28	0.26	36.9	12.1	35
CC137375		0.26	0.005	0.23	2.32	13.1	<0.2	<10	270	1.01	0.44	0.34	0.33	34.6	10.6	36
CC137376		0.26	0.002	0.20	1.46	8.0	<0.2	<10	160	0.51	0.31	0.23	0.17	20.1	11.8	26
CC137377		0.34	0.001	0.29	2.19	11.2	<0.2	<10	200	0.79	0.31	0.54	0.17	36.9	10.4	39
CC137378		0.30	0.001	0.97	2.87	13.4	<0.2	<10	370	1.23	0.46	0.92	0.39	59.9	17.9	50
CC137379		0.32	0.002	0.30	2.21	10.5	<0.2	<10	350	0.88	0.31	0.62	0.98	46.1	18.5	38
CC137380		0.30	0.002	0.18	1.36	6.6	<0.2	<10	130	0.47	0.26	0.23	0.10	19.65	6.7	22
CC137381		0.42	0.002	0.21	1.88	7.3	<0.2	<10	240	0.69	0.27	0.67	0.32	32.5	9.7	33
CC137382		0.44	0.001	0.36	2.12	12.9	<0.2	<10	280	0.76	0.31	0.67	0.50	50.7	15.6	46
CC137383		0.30	0.001	0.30	1.78	8.8	<0.2	<10	230	0.49	0.21	0.66	0.56	39.8	15.1	41
CC137384		0.22	<0.001	0.15	1.01	2.1	<0.2	<10	140	0.34	0.06	1.02	0.35	17.95	4.2	16
CC137385		0.34	0.003	0.28	2.19	7.7	<0.2	<10	260	0.69	0.24	0.83	0.70	39.0	14.4	50
CC137386		0.38	0.003	0.27	1.84	10.2	<0.2	<10	250	0.61	0.21	0.70	0.42	37.2	15.1	47
CC137387		0.26	0.003	0.22	1.96	5.4	<0.2	<10	290	0.68	0.23	0.86	0.42	32.9	11.0	34
CC137388		0.20	0.002	0.20	2.15	5.4	<0.2	<10	330	0.64	0.14	1.21	1.81	41.6	11.8	53
CC137389		0.34	0.003	0.23	2.39	14.1	<0.2	<10	270	0.79	0.43	0.84	0.66	46.5	15.9	57
CC137390		0.38	0.004	0.29	2.65	7.6	<0.2	<10	300	0.95	0.29	0.67	0.56	50.0	19.6	54
CC137391		0.20	0.002	0.16	1.10	3.4	<0.2	<10	110	0.32	0.10	0.47	0.06	11.40	5.9	13
CC137392		0.28	0.002	0.28	1.86	6.8	<0.2	<10	130	0.49	0.20	0.76	0.29	30.9	10.5	38
CC137393		0.24	0.003	0.47	2.18	11.6	<0.2	<10	130	0.67	0.27	0.79	0.26	42.8	14.6	50
CC137394		0.20	0.002	0.20	1.88	10.7	<0.2	<10	190	0.52	0.22	1.16	0.34	27.0	11.1	35
CC137395		0.32	0.002	0.12	1.05	3.8	<0.2	<10	100	0.31	0.09	1.38	0.24	13.90	5.0	14

***** See Appendix Page for comments regarding this certificate *****

ALS Canada Ltd.
2103 Dollarton Hwy
North Vancouver BC V7H 0A7
Phone: 604 984 0221 Fax: 604 984 0218 www.alsglobal.com

To: **SILVER RANGE RESOURCES LTD.**
C/O ARCHER, CATHRO & ASSOCIATES (1981) LIMITED
1016-510 W HASTINGS ST
VANCOUVER BC V6B 1L8

Finalized Date: 4-JUL-2011
Account: RANSIL

Project: Silver Range-Keg

CERTIFICATE OF ANALYSIS WH11107606

Sample Description	Method	ME-MS41	ME-MS41	ME-MS41	ME-MS41	ME-MS41	ME-MS41	ME-MS41	ME-MS41	ME-MS41	ME-MS41	ME-MS41	ME-MS41	ME-MS41	ME-MS41	ME-MS41
	Analyte	Cs	Cu	Fe	Ga	Ge	Hf	Hg	In	K	La	Li	Mg	Mn	Mo	Na
	Units	ppm	ppm	%	ppm	ppm	ppm	ppm	ppm	%	ppm	ppm	%	ppm	ppm	%
	LOR	0.05	0.2	0.01	0.05	0.05	0.02	0.01	0.005	0.01	0.2	0.1	0.01	5	0.05	0.01
CC137250		2.93	26.9	2.85	6.20	0.11	0.07	0.03	0.034	0.06	26.6	23.7	0.79	1240	0.90	0.02
CC137286		4.86	29.2	7.43	2.03	0.13	0.04	0.02	20.1	0.13	42.6	3.9	0.05	2610	0.89	0.01
CC137287		16.55	18.6	7.99	5.26	0.14	0.02	0.05	0.101	0.71	13.3	3.1	0.02	82	0.90	0.02
CC137288		12.80	35.5	7.96	3.86	0.16	0.02	<0.01	0.068	0.33	19.2	17.8	0.20	531	0.48	0.02
CC137289		13.65	14.3	3.48	2.57	0.12	0.02	0.08	2.43	0.26	23.3	7.1	0.08	187	2.34	0.01
CC137290		5.79	18.5	1.73	3.67	0.09	<0.02	0.06	0.259	0.06	11.2	8.4	0.15	616	1.19	0.02
CC137291		16.15	34.5	5.52	10.05	0.15	<0.02	0.04	0.053	0.76	14.0	60.1	0.76	666	1.45	0.02
CC137292		17.35	51.5	8.08	9.04	0.24	0.03	0.01	0.066	1.22	14.4	64.3	0.61	657	1.09	0.06
CC137293		17.50	29.2	7.02	15.60	0.33	<0.02	0.03	0.080	2.01	7.0	83.6	1.15	739	0.93	0.05
CC137294		9.99	32.5	7.56	13.25	0.36	<0.02	0.02	0.086	1.91	4.6	41.2	0.98	495	1.31	0.07
CC137295		16.85	38.0	7.13	14.45	0.23	<0.02	0.04	0.079	1.44	10.3	70.4	0.99	658	1.79	0.04
CC137296		29.7	46.2	7.30	13.60	0.23	0.02	0.02	0.081	1.14	17.8	67.2	0.98	637	2.26	0.03
CC137297		25.6	45.0	5.47	8.94	0.17	0.02	0.06	0.052	0.46	20.1	59.0	0.63	962	2.98	0.02
CC137298		15.65	40.2	5.75	11.00	0.19	0.03	0.01	0.051	0.62	26.2	83.5	1.00	897	1.31	0.02
CC137299		10.70	40.4	3.93	8.79	0.13	<0.02	0.09	0.042	0.36	12.9	53.2	0.56	302	8.64	0.03
CC137300		7.90	55.1	4.47	5.57	0.14	<0.02	0.04	0.041	0.21	15.9	40.2	0.39	335	24.5	0.03
CC137372		0.44	5.5	0.93	2.09	0.08	<0.02	0.02	<0.005	0.02	1.5	1.0	0.05	72	0.35	0.02
CC137373		2.29	19.2	2.39	6.45	0.11	<0.02	0.03	0.025	0.07	13.0	19.0	0.39	206	1.54	0.02
CC137374		3.35	24.0	3.17	7.09	0.11	0.03	0.01	0.030	0.11	17.9	33.5	0.65	376	1.46	0.01
CC137375		4.18	30.2	3.15	8.08	0.12	0.03	0.03	0.038	0.11	16.9	30.4	0.55	390	1.65	0.02
CC137376		3.14	22.2	2.43	6.07	0.10	<0.02	0.02	0.025	0.05	10.3	14.8	0.29	1890	1.73	0.02
CC137377		3.43	18.7	2.92	6.71	0.12	0.03	0.02	0.032	0.11	17.7	38.4	0.64	248	1.04	0.03
CC137378		4.07	28.1	3.84	8.34	0.12	0.04	0.08	0.054	0.09	27.9	64.8	0.60	1140	2.61	0.02
CC137379		3.70	21.2	2.90	7.05	0.12	0.04	0.03	0.033	0.10	20.9	47.1	0.49	1840	1.81	0.04
CC137380		3.26	12.8	2.08	6.66	0.09	<0.02	0.02	0.020	0.06	9.7	18.4	0.34	398	1.25	0.02
CC137381		3.37	22.1	2.53	6.46	0.12	0.06	0.03	0.028	0.11	17.6	31.6	0.60	296	0.88	0.04
CC137382		3.32	35.1	3.60	7.59	0.14	0.10	0.02	0.035	0.17	25.7	32.8	0.86	754	1.85	0.04
CC137383		1.95	32.4	2.86	6.40	0.10	0.09	0.03	0.023	0.08	21.1	25.1	0.70	494	0.93	0.03
CC137384		0.80	21.5	1.05	2.77	0.06	0.04	0.03	0.009	0.03	10.2	7.2	0.15	395	0.57	0.03
CC137385		2.28	35.9	3.00	7.13	0.10	0.09	0.04	0.028	0.09	21.4	31.2	0.75	369	1.24	0.03
CC137386		2.01	32.4	3.13	6.37	0.10	0.07	0.03	0.027	0.10	20.0	27.6	0.72	696	1.62	0.02
CC137387		2.55	30.7	2.26	6.35	0.08	0.05	0.04	0.025	0.08	17.8	28.2	0.55	217	0.87	0.03
CC137388		1.72	27.0	1.75	5.05	0.09	0.09	0.04	0.020	0.05	21.1	29.1	0.49	221	1.24	0.03
CC137389		3.25	39.5	3.57	8.28	0.12	0.08	0.03	0.032	0.09	25.2	39.7	0.90	425	1.72	0.05
CC137390		3.47	36.8	2.84	9.04	0.11	0.04	0.03	0.034	0.11	23.6	46.8	0.89	224	1.07	0.03
CC137391		1.17	14.8	1.46	4.38	<0.05	<0.02	0.02	0.013	0.03	5.2	8.4	0.16	381	0.71	0.02
CC137392		4.24	25.9	2.72	5.90	0.05	0.04	0.02	0.023	0.06	16.0	22.1	0.62	318	1.02	0.02
CC137393		5.64	30.3	3.30	7.76	0.11	0.07	0.04	0.030	0.09	23.5	35.9	0.87	494	1.15	0.02
CC137394		2.48	22.9	2.61	6.53	0.08	0.05	0.03	0.024	0.07	13.7	27.7	0.67	426	1.06	0.03
CC137395		1.53	23.4	1.11	3.38	0.05	0.05	0.03	0.011	0.04	7.9	9.4	0.21	183	0.58	0.03

***** See Appendix Page for comments regarding this certificate *****

ALS Canada Ltd.
2103 Dollarton Hwy
North Vancouver BC V7H 0A7
Phone: 604 984 0221 Fax: 604 984 0218 www.alsglobal.com

To: **SILVER RANGE RESOURCES LTD.**
C/O ARCHER, CATHRO & ASSOCIATES (1981) LIMITED
1016-510 W HASTINGS ST
VANCOUVER BC V6B 1L8

Finalized Date: 4-JUL-2011
Account: RANSIL

Project: Silver Range-Keg

CERTIFICATE OF ANALYSIS WH11107606

Sample Description	Method	ME-MS41	ME-MS41	ME-MS41	ME-MS41	ME-MS41	ME-MS41	ME-MS41	ME-MS41	ME-MS41	ME-MS41	ME-MS41	ME-MS41	ME-MS41	ME-MS41	ME-MS41
	Analyte	Nb	Ni	P	Pb	Rb	Re	S	Sb	Sc	Se	Sn	Sr	Ta	Te	Th
	Units	ppm	ppm	ppm	ppm	ppm	ppm	%	ppm	ppm	ppm	ppm	ppm	ppm	ppm	ppm
	LOR	0.05	0.2	10	0.2	0.1	0.001	0.01	0.05	0.1	0.2	0.2	0.2	0.01	0.01	0.2
CC137250		0.85	32.1	950	21.0	11.9	<0.001	0.06	1.77	2.7	0.7	0.6	32.4	<0.01	0.02	2.9
CC137286		0.33	11.4	1370	1925	22.9	<0.001	0.08	1.73	0.9	1.1	11.7	12.3	<0.01	0.02	26.6
CC137287		0.16	3.2	640	246	76.9	<0.001	1.52	8.33	1.6	0.6	11.3	34.1	<0.01	0.02	11.5
CC137288		0.49	24.0	670	54.1	44.1	<0.001	0.55	10.25	2.8	0.5	2.3	19.5	<0.01	0.02	7.5
CC137289		0.91	5.6	1170	7360	44.8	<0.001	0.56	53.0	1.0	0.7	41.6	24.5	<0.01	0.02	14.0
CC137290		0.35	9.7	870	242	21.2	<0.001	0.08	0.78	0.7	0.7	1.6	11.4	<0.01	0.02	0.3
CC137291		3.80	38.9	560	26.7	82.0	<0.001	0.11	0.48	6.9	0.7	2.5	20.4	<0.01	0.04	2.4
CC137292		2.86	28.5	740	33.8	131.0	<0.001	0.26	0.63	10.9	0.7	3.7	55.8	<0.01	0.03	4.4
CC137293		6.57	27.2	580	12.9	123.5	<0.001	0.20	0.09	14.6	0.7	3.1	52.0	0.01	0.05	1.4
CC137294		4.35	10.5	750	15.1	103.5	<0.001	0.73	<0.05	14.0	0.7	2.6	128.5	<0.01	0.06	1.0
CC137295		5.85	23.9	710	21.0	91.7	<0.001	0.25	0.19	12.6	0.8	2.3	58.0	<0.01	0.06	2.0
CC137296		4.60	33.4	630	26.9	72.4	<0.001	0.15	0.32	11.3	0.8	2.1	65.2	<0.01	0.05	4.3
CC137297		2.42	51.4	740	30.1	54.7	<0.001	0.11	1.10	5.6	1.1	2.0	20.6	<0.01	0.06	2.4
CC137298		1.82	53.4	490	37.1	50.9	<0.001	0.04	0.24	7.6	0.6	1.3	24.2	<0.01	0.02	6.7
CC137299		2.03	32.4	1300	26.5	55.8	<0.001	0.29	11.30	2.6	1.7	1.9	35.3	<0.01	0.05	0.5
CC137300		0.88	29.3	870	28.0	30.4	0.001	0.27	1.86	2.4	3.8	0.8	40.7	<0.01	0.06	1.5
CC137372		0.05	3.3	460	2.6	3.1	<0.001	0.03	0.09	0.3	0.5	<0.2	9.1	<0.01	0.01	<0.2
CC137373		1.35	20.7	520	12.7	16.9	<0.001	0.02	0.65	2.9	0.8	0.7	14.8	<0.01	0.03	1.5
CC137374		1.97	30.5	910	13.9	19.8	<0.001	0.02	0.77	4.3	0.7	0.9	18.2	<0.01	0.02	3.6
CC137375		1.54	30.1	850	15.7	26.4	<0.001	0.04	0.86	3.4	0.7	1.0	29.5	<0.01	0.03	1.3
CC137376		0.37	14.5	1470	13.3	14.4	<0.001	0.10	0.45	0.9	0.8	0.6	23.0	<0.01	0.03	0.2
CC137377		1.44	32.9	620	14.2	27.7	<0.001	0.04	0.79	3.7	0.6	0.8	30.4	<0.01	0.02	2.0
CC137378		1.10	33.2	1440	22.8	19.6	<0.001	0.10	1.26	3.7	1.3	1.0	39.2	0.01	0.04	1.3
CC137379		1.11	26.7	810	15.6	25.8	<0.001	0.04	0.72	3.9	0.8	0.7	35.2	<0.01	0.04	1.7
CC137380		0.61	14.8	650	8.6	14.4	<0.001	0.03	0.45	1.5	0.6	0.8	15.9	<0.01	0.01	0.2
CC137381		1.74	28.2	710	11.2	27.8	<0.001	0.03	0.76	4.6	0.8	0.8	45.2	<0.01	0.01	3.3
CC137382		0.97	43.5	1000	20.6	27.4	<0.001	0.01	2.15	7.0	0.5	0.9	42.2	<0.01	0.02	7.7
CC137383		1.38	39.2	930	18.2	14.9	<0.001	0.01	1.80	5.5	0.7	0.6	35.2	<0.01	0.02	5.1
CC137384		0.46	9.9	850	3.8	4.1	<0.001	0.07	0.49	1.3	1.3	0.2	40.0	<0.01	0.02	0.3
CC137385		1.69	38.8	1020	18.6	16.3	<0.001	0.04	1.42	6.0	1.1	0.7	45.8	<0.01	0.02	3.8
CC137386		1.35	38.3	1010	19.7	15.1	<0.001	0.01	1.59	5.8	0.7	0.7	39.9	<0.01	0.02	4.8
CC137387		1.47	30.9	920	13.5	15.0	<0.001	0.05	1.02	4.7	1.0	0.7	42.0	<0.01	0.01	2.6
CC137388		1.09	28.9	940	9.5	8.0	0.001	0.21	1.19	3.3	4.2	0.3	55.2	<0.01	0.01	1.5
CC137389		1.82	44.4	860	21.8	19.5	<0.001	0.03	1.64	7.1	1.0	0.8	65.7	<0.01	0.01	7.0
CC137390		1.66	45.7	820	24.2	19.5	<0.001	0.02	1.07	7.0	1.0	0.9	41.3	<0.01	0.02	3.8
CC137391		0.39	10.6	880	7.4	4.8	<0.001	0.03	0.35	1.1	0.4	0.3	18.1	<0.01	0.01	0.2
CC137392		0.85	28.6	930	14.3	13.8	<0.001	0.08	1.37	2.5	0.9	0.7	45.2	<0.01	0.01	1.2
CC137393		1.21	41.5	900	27.0	19.7	<0.001	0.05	2.37	4.2	1.1	0.9	50.7	<0.01	0.02	2.5
CC137394		1.48	29.2	770	16.1	15.0	<0.001	0.07	1.30	3.0	0.9	0.7	67.0	<0.01	0.02	1.4
CC137395		0.70	12.0	920	5.1	8.0	<0.001	0.10	0.74	1.2	1.7	0.2	67.5	<0.01	0.02	0.3

***** See Appendix Page for comments regarding this certificate *****

ALS Canada Ltd.
2103 Dollarton Hwy
North Vancouver BC V7H 0A7
Phone: 604 984 0221 Fax: 604 984 0218 www.alsglobal.com

To: **SILVER RANGE RESOURCES LTD.**
C/O ARCHER, CATHRO & ASSOCIATES (1981) LIMITED
1016-510 W HASTINGS ST
VANCOUVER BC V6B 1L8

Finalized Date: 4-JUL-2011
Account: RANSIL

Project: Silver Range-Keg

CERTIFICATE OF ANALYSIS WH11107606

Sample Description	Method	ME-MS41	ME-MS41	ME-MS41	ME-MS41	ME-MS41	ME-MS41	ME-MS41	ME-MS41
	Analyte	Ti	Tl	U	V	W	Y	Zn	Zr
	Units	%	ppm	ppm	ppm	ppm	ppm	ppm	ppm
	LOR	0.005	0.02	0.05	1	0.05	0.05	2	0.5
CC137250		0.031	0.15	1.26	28	0.26	8.76	126	2.3
CC137286		0.007	0.80	19.55	12	0.87	12.30	4710	2.1
CC137287		<0.005	9.83	2.43	18	2.30	2.17	187	0.9
CC137288		0.010	1.68	3.96	21	0.66	4.96	239	0.9
CC137289		0.010	3.88	5.93	14	1.37	4.83	249	0.8
CC137290		0.020	0.39	4.58	23	0.24	5.56	187	<0.5
CC137291		0.212	0.61	2.37	66	0.33	3.92	146	<0.5
CC137292		0.258	1.10	3.10	76	0.11	8.45	179	0.8
CC137293		0.499	0.70	0.47	102	0.23	3.27	121	<0.5
CC137294		0.483	0.64	0.75	98	0.16	3.35	102	<0.5
CC137295		0.394	0.53	1.43	106	0.24	3.60	132	<0.5
CC137296		0.316	0.50	2.24	91	0.24	5.89	143	<0.5
CC137297		0.112	0.43	3.29	61	0.42	7.63	152	<0.5
CC137298		0.159	0.33	1.91	54	0.18	8.67	151	0.7
CC137299		0.078	0.50	4.19	77	2.01	4.06	152	<0.5
CC137300		0.052	0.56	3.67	92	2.62	4.27	150	<0.5
CC137372		0.023	0.03	0.35	29	<0.05	0.65	15	<0.5
CC137373		0.050	0.16	0.87	44	0.57	4.11	52	<0.5
CC137374		0.066	0.19	1.09	49	0.71	6.71	75	0.9
CC137375		0.050	0.24	1.48	53	0.57	6.85	82	0.9
CC137376		0.020	0.17	1.47	42	0.28	3.64	53	<0.5
CC137377		0.059	0.20	1.93	48	0.43	7.72	86	1.0
CC137378		0.042	0.28	4.15	60	0.57	17.95	133	0.8
CC137379		0.055	0.25	1.46	49	0.73	11.10	130	0.9
CC137380		0.041	0.16	0.78	43	0.49	2.80	52	<0.5
CC137381		0.063	0.18	1.18	41	0.47	9.01	96	1.9
CC137382		0.081	0.24	0.88	56	0.58	13.25	119	4.5
CC137383		0.067	0.17	1.03	49	0.35	11.60	106	2.7
CC137384		0.031	0.06	1.98	23	0.07	5.07	54	1.3
CC137385		0.063	0.19	2.06	51	0.41	12.40	119	2.8
CC137386		0.059	0.16	1.17	52	0.37	12.00	102	2.2
CC137387		0.061	0.20	1.29	45	0.35	10.40	105	1.6
CC137388		0.036	0.18	5.61	35	0.18	11.80	179	2.8
CC137389		0.074	0.23	1.45	57	0.75	15.80	112	2.7
CC137390		0.072	0.25	1.86	58	0.48	13.80	121	0.8
CC137391		0.031	0.09	0.78	31	0.17	2.72	33	<0.5
CC137392		0.046	0.13	3.07	44	0.18	7.09	109	1.3
CC137393		0.043	0.16	4.96	43	0.23	11.40	159	1.7
CC137394		0.044	0.14	1.97	37	0.24	5.48	105	1.6
CC137395		0.023	0.07	5.70	18	0.08	4.37	42	1.7

***** See Appendix Page for comments regarding this certificate *****

ALS Canada Ltd.
2103 Dollarton Hwy
North Vancouver BC V7H 0A7
Phone: 604 984 0221 Fax: 604 984 0218 www.alsglobal.com

To: **SILVER RANGE RESOURCES LTD.**
C/O ARCHER, CATHRO & ASSOCIATES (1981) LIMITED
1016-510 W HASTINGS ST
VANCOUVER BC V6B 1L8

Finalized Date: 4-JUL-2011
Account: RANSIL

Project: Silver Range-Keg

CERTIFICATE OF ANALYSIS WH11107606

Sample Description	Method Analyte Units LOR	WEI-21 Recvd Wt. kg 0.02	Au-TL43 Au ppm 0.001	ME-MS41 Ag ppm 0.01	ME-MS41 Al % 0.01	ME-MS41 As ppm 0.1	ME-MS41 Au ppm 0.2	ME-MS41 B ppm 10	ME-MS41 Ba ppm 10	ME-MS41 Be ppm 0.05	ME-MS41 Bi ppm 0.01	ME-MS41 Ca % 0.01	ME-MS41 Cd ppm 0.01	ME-MS41 Ce ppm 0.02	ME-MS41 Co ppm 0.1	ME-MS41 Cr ppm 1
CC137396		0.38	0.002	0.14	1.06	6.3	<0.2	<10	130	0.32	0.09	0.32	0.12	15.75	9.9	28
CC137397		0.22	0.002	0.26	1.07	3.8	<0.2	<10	90	0.30	0.12	0.18	0.08	12.15	9.5	16
CC137398		0.36	0.002	0.10	2.72	14.9	<0.2	<10	260	0.83	0.26	0.44	0.22	48.1	17.4	50
CC137399		0.38	0.002	0.11	2.92	11.5	<0.2	<10	280	0.80	0.30	0.60	0.15	47.8	15.4	48
CC137400		0.28	0.002	0.26	1.03	5.0	<0.2	<10	140	0.29	0.12	0.52	0.08	14.35	8.3	21
CC137452		0.50	0.003	0.07	2.06	10.0	<0.2	<10	170	0.51	0.18	0.38	0.14	33.5	16.6	51
CC137453		0.24	0.002	0.15	1.45	7.3	<0.2	<10	170	0.38	0.19	0.82	0.12	18.15	6.5	21
CC137454		0.22	0.002	0.21	2.06	11.9	<0.2	<10	200	0.63	0.26	0.74	0.19	27.1	10.3	35
CC137455		0.16	0.002	0.13	0.83	2.3	<0.2	<10	110	0.27	0.08	1.44	0.11	10.15	4.0	10
CC137456		0.20	0.003	0.15	1.93	9.8	<0.2	<10	210	0.61	0.25	0.78	0.12	29.8	10.8	36
CC137457		0.12	0.002	0.41	1.87	8.1	<0.2	<10	220	0.48	0.26	0.50	0.16	26.7	8.7	36
CC137458		0.18	0.002	0.18	0.70	1.3	<0.2	<10	70	0.23	0.05	0.34	0.05	7.07	5.3	5
CC137459		0.40	0.003	0.18	2.19	15.3	<0.2	<10	230	0.63	0.26	0.44	0.15	34.8	12.0	41
CC137460		0.32	0.002	0.06	1.72	8.7	<0.2	<10	210	0.38	0.26	0.42	0.10	26.4	8.5	36
CC137461		0.16	0.002	0.22	1.20	6.4	<0.2	<10	60	0.39	0.12	1.10	0.28	17.40	6.2	25
CC137462		0.12	0.002	0.55	1.79	8.3	<0.2	<10	100	0.52	0.20	1.28	0.45	34.1	11.6	42
CC137463		0.18	0.002	0.17	1.09	4.8	<0.2	<10	130	0.32	0.10	2.37	0.23	13.35	5.2	14
CC137464		0.06	0.004	0.21	0.78	6.7	<0.2	<10	70	0.20	0.12	0.30	0.11	12.15	3.9	16
CC137465		0.34	0.004	0.07	1.50	7.8	<0.2	<10	120	0.32	0.27	0.22	0.11	29.2	5.4	25
CC137466		0.12	0.003	0.20	1.47	7.5	<0.2	<10	130	0.43	0.16	2.13	0.28	21.9	9.0	26
CC137467		0.10	0.001	0.24	1.50	6.7	<0.2	<10	130	0.41	0.14	2.13	0.46	16.50	6.7	24
CC137468		0.14	<0.001	0.09	0.57	1.2	<0.2	<10	90	0.18	0.04	1.93	0.21	6.36	2.6	6
CC137469		0.20	<0.001	0.05	0.43	0.5	<0.2	<10	40	0.11	0.02	0.97	0.05	4.14	1.3	3

***** See Appendix Page for comments regarding this certificate *****

ALS Canada Ltd.
2103 Dollarton Hwy
North Vancouver BC V7H 0A7
Phone: 604 984 0221 Fax: 604 984 0218 www.alsglobal.com

To: **SILVER RANGE RESOURCES LTD.**
C/O ARCHER, CATHRO & ASSOCIATES (1981) LIMITED
1016-510 W HASTINGS ST
VANCOUVER BC V6B 1L8

Finalized Date: 4-JUL-2011
Account: RANSIL

Project: Silver Range-Keg

CERTIFICATE OF ANALYSIS WH11107606

Sample Description	Method	ME-MS41	ME-MS41	ME-MS41	ME-MS41	ME-MS41	ME-MS41	ME-MS41	ME-MS41	ME-MS41	ME-MS41	ME-MS41	ME-MS41	ME-MS41	ME-MS41	ME-MS41
	Analyte	Cs	Cu	Fe	Ga	Ge	Hf	Hg	In	K	La	Li	Mg	Mn	Mo	Na
	Units	ppm	ppm	%	ppm	ppm	ppm	ppm	ppm	%	ppm	ppm	%	ppm	ppm	%
	LOR	0.05	0.2	0.01	0.05	0.05	0.02	0.01	0.005	0.01	0.2	0.1	0.01	5	0.05	0.01
CC137396		1.41	29.0	2.44	4.74	0.06	0.02	0.02	0.019	0.04	8.3	10.9	0.36	234	1.10	0.02
CC137397		1.59	11.9	1.47	4.27	<0.05	<0.02	0.03	0.012	0.05	5.6	11.7	0.25	764	0.96	0.02
CC137398		3.38	37.4	3.68	9.82	0.12	0.05	0.02	0.034	0.12	24.6	39.5	1.02	552	1.36	0.02
CC137399		4.40	29.2	3.61	10.65	0.11	0.05	0.02	0.036	0.16	22.0	45.5	1.08	513	1.42	0.03
CC137400		1.53	12.1	1.74	4.47	0.05	0.03	0.03	0.012	0.04	6.7	12.1	0.28	439	1.14	0.02
CC137452		2.48	30.0	3.74	7.85	0.09	0.03	0.01	0.032	0.07	17.0	31.8	0.90	394	1.74	0.01
CC137453		2.08	22.8	1.85	5.32	0.05	0.03	0.03	0.042	0.04	9.4	15.0	0.34	271	0.83	0.02
CC137454		2.72	22.6	2.79	8.02	0.07	0.06	0.03	0.046	0.06	13.3	28.2	0.64	462	1.10	0.01
CC137455		1.59	15.0	0.94	2.59	<0.05	0.05	0.05	0.010	0.03	5.3	5.2	0.14	206	0.61	0.03
CC137456		2.99	25.7	2.83	8.36	0.08	0.04	0.04	0.033	0.06	15.4	24.7	0.74	342	1.15	0.01
CC137457		2.94	16.2	2.39	8.22	0.07	0.02	0.04	0.026	0.06	13.9	22.5	0.52	286	1.38	0.01
CC137458		0.46	7.5	0.73	2.75	<0.05	0.02	0.02	0.008	0.04	3.2	2.7	0.08	611	0.64	0.03
CC137459		3.11	28.7	3.20	8.62	0.09	0.02	0.03	0.030	0.07	17.9	30.9	0.71	318	1.15	0.01
CC137460		3.30	16.7	2.58	8.29	0.07	<0.02	0.01	0.023	0.06	13.7	32.2	0.61	380	1.10	0.01
CC137461		6.60	22.9	1.45	3.51	0.06	0.05	0.03	0.025	0.04	8.9	15.6	0.36	244	0.68	0.03
CC137462		6.53	29.9	2.50	5.87	0.10	0.07	0.03	0.023	0.06	19.4	28.2	0.70	606	0.93	0.02
CC137463		1.75	19.4	1.07	3.50	0.05	0.05	0.04	0.011	0.03	6.9	10.8	0.23	267	0.58	0.02
CC137464		1.28	11.0	1.23	3.35	<0.05	<0.02	0.02	0.035	0.03	6.0	8.4	0.23	138	0.79	0.02
CC137465		2.63	13.1	2.05	7.83	0.06	0.02	0.02	0.020	0.06	14.7	21.1	0.38	132	1.02	<0.01
CC137466		3.62	32.2	1.90	4.80	0.07	0.04	0.04	0.019	0.06	11.6	18.3	0.45	417	0.83	0.03
CC137467		1.91	25.9	1.60	4.62	0.07	0.06	0.04	0.016	0.07	9.3	17.7	0.40	195	0.82	0.04
CC137468		0.39	14.5	0.61	1.69	<0.05	0.03	0.03	0.005	0.03	3.4	2.9	0.09	171	0.47	0.03
CC137469		0.20	8.7	0.42	1.18	<0.05	0.02	0.02	<0.005	0.02	2.1	1.6	0.05	39	0.19	0.03

***** See Appendix Page for comments regarding this certificate *****

ALS Canada Ltd.
2103 Dollarton Hwy
North Vancouver BC V7H 0A7
Phone: 604 984 0221 Fax: 604 984 0218 www.alsglobal.com

To: **SILVER RANGE RESOURCES LTD.**
C/O ARCHER, CATHRO & ASSOCIATES (1981) LIMITED
1016-510 W HASTINGS ST
VANCOUVER BC V6B 1L8

Finalized Date: 4-JUL-2011
Account: RANSIL

Project: Silver Range-Keg

CERTIFICATE OF ANALYSIS WH11107606

Sample Description	Method	ME-MS41	ME-MS41	ME-MS41	ME-MS41	ME-MS41	ME-MS41	ME-MS41	ME-MS41	ME-MS41	ME-MS41	ME-MS41	ME-MS41	ME-MS41	ME-MS41	ME-MS41
	Analyte	Nb	Ni	P	Pb	Rb	Re	S	Sb	Sc	Se	Sn	Sr	Ta	Te	Th
	Units	ppm	ppm	ppm	ppm	ppm	ppm	%	ppm	ppm	ppm	ppm	ppm	ppm	ppm	ppm
	LOR	0.05	0.2	10	0.2	0.1	0.001	0.01	0.05	0.1	0.2	0.2	0.2	0.01	0.01	0.2
CC137396		0.90	28.7	720	8.2	7.8	<0.001	0.01	0.87	3.4	0.4	0.3	18.2	<0.01	0.01	0.7
CC137397		0.43	11.4	730	7.9	7.5	<0.001	0.02	0.28	1.1	0.3	0.4	13.2	<0.01	0.01	0.2
CC137398		2.22	45.8	950	15.9	20.5	<0.001	<0.01	1.05	6.6	0.7	0.8	34.6	<0.01	0.02	6.0
CC137399		2.79	41.3	800	15.4	24.9	<0.001	0.01	0.75	6.5	0.7	1.0	50.4	<0.01	0.02	5.4
CC137400		0.76	16.1	960	7.5	6.3	<0.001	0.02	0.40	2.0	0.4	0.3	29.3	<0.01	0.01	0.6
CC137452		1.47	44.3	550	12.5	11.9	<0.001	<0.01	0.96	4.9	0.4	0.6	25.6	<0.01	0.02	2.7
CC137453		0.97	14.2	1220	12.2	7.9	<0.001	0.08	0.48	1.8	0.5	0.5	44.9	<0.01	0.02	0.6
CC137454		1.48	24.3	1550	20.0	9.8	<0.001	0.09	0.72	2.8	0.6	0.7	48.9	0.01	0.02	1.4
CC137455		0.60	7.3	1230	5.0	3.4	<0.001	0.11	0.47	0.9	0.7	0.2	80.0	<0.01	0.02	0.3
CC137456		1.58	24.8	1200	13.1	15.5	<0.001	0.06	0.65	3.8	0.7	0.8	48.4	0.01	0.03	1.3
CC137457		1.29	22.1	980	15.1	15.1	<0.001	0.04	0.63	2.9	0.5	0.8	34.9	<0.01	0.02	0.9
CC137458		0.41	3.5	760	5.7	2.7	<0.001	0.03	0.12	0.8	0.3	<0.2	22.0	<0.01	0.01	<0.2
CC137459		1.43	33.6	960	15.2	13.5	<0.001	0.02	0.88	3.9	0.6	0.8	32.7	<0.01	0.02	1.7
CC137460		1.25	20.0	630	14.1	13.6	<0.001	0.01	0.55	2.9	0.4	0.8	34.0	<0.01	0.02	0.8
CC137461		0.69	20.0	870	18.7	6.4	<0.001	0.08	0.95	1.4	1.0	0.4	64.0	<0.01	0.01	0.5
CC137462		0.99	34.8	970	25.4	14.2	<0.001	0.08	2.65	3.0	1.2	1.0	71.2	<0.01	0.02	1.7
CC137463		0.82	11.6	1250	6.6	5.0	<0.001	0.16	0.76	0.9	1.3	0.3	106.5	0.01	0.01	0.3
CC137464		0.43	10.7	740	20.1	4.7	<0.001	0.02	0.36	1.0	0.3	0.4	17.7	<0.01	0.01	0.2
CC137465		1.88	14.8	270	14.0	16.3	<0.001	<0.01	0.43	3.0	0.4	0.8	18.0	<0.01	0.03	2.9
CC137466		1.00	21.8	1090	12.3	12.9	<0.001	0.11	1.40	1.6	2.1	0.4	104.5	<0.01	0.02	0.6
CC137467		1.07	19.8	1170	9.3	14.8	0.001	0.18	1.40	1.6	2.8	0.4	101.5	<0.01	0.02	0.6
CC137468		0.32	5.6	890	3.7	2.9	<0.001	0.11	0.32	0.5	0.8	<0.2	84.8	<0.01	0.01	<0.2
CC137469		0.19	2.5	610	1.5	1.1	<0.001	0.05	0.20	0.5	0.7	<0.2	42.8	<0.01	<0.01	<0.2

***** See Appendix Page for comments regarding this certificate *****

ALS Canada Ltd.
2103 Dollarton Hwy
North Vancouver BC V7H 0A7
Phone: 604 984 0221 Fax: 604 984 0218 www.alsglobal.com

To: **SILVER RANGE RESOURCES LTD.**
C/O ARCHER, CATHRO & ASSOCIATES (1981) LIMITED
1016-510 W HASTINGS ST
VANCOUVER BC V6B 1L8

Finalized Date: 4-JUL-2011
Account: RANSIL

Project: Silver Range-Keg

CERTIFICATE OF ANALYSIS WH11107606

Sample Description	Method	ME-MS41	ME-MS41	ME-MS41	ME-MS41	ME-MS41	ME-MS41	ME-MS41	ME-MS41
	Analyte	Ti	Tl	U	V	W	Y	Zn	Zr
	Units	%	ppm	ppm	ppm	ppm	ppm	ppm	ppm
	LOR	0.005	0.02	0.05	1	0.05	0.05	2	0.5
CC137396		0.046	0.08	0.54	41	0.12	3.86	40	<0.5
CC137397		0.030	0.13	0.85	27	0.17	1.72	33	<0.5
CC137398		0.079	0.21	1.41	58	0.37	11.05	80	1.5
CC137399		0.087	0.24	1.30	55	0.63	9.16	79	1.5
CC137400		0.043	0.12	0.59	41	0.16	2.50	37	0.9
CC137452		0.054	0.14	0.66	60	0.70	4.03	83	0.9
CC137453		0.032	0.17	1.24	34	0.27	3.48	49	1.1
CC137454		0.044	0.18	2.36	45	0.28	4.44	67	1.8
CC137455		0.021	0.07	0.93	15	0.07	3.08	22	1.5
CC137456		0.051	0.16	1.90	56	0.77	6.30	66	1.0
CC137457		0.041	0.25	1.39	46	0.29	4.31	60	<0.5
CC137458		0.024	0.09	0.46	15	0.08	1.18	11	0.6
CC137459		0.053	0.20	1.49	52	0.30	6.38	72	0.6
CC137460		0.063	0.17	0.86	55	0.54	3.68	67	<0.5
CC137461		0.027	0.08	1.89	22	0.11	4.93	85	1.7
CC137462		0.029	0.13	3.43	28	0.20	10.20	179	2.1
CC137463		0.019	0.08	2.48	16	0.09	3.65	35	1.8
CC137464		0.034	0.11	0.71	26	0.26	2.12	36	<0.5
CC137465		0.063	0.16	0.76	47	0.42	3.23	37	0.5
CC137466		0.026	0.11	7.26	26	0.19	6.89	83	1.3
CC137467		0.026	0.10	5.92	22	0.13	6.34	101	1.9
CC137468		0.017	0.04	0.95	12	<0.05	1.68	16	0.9
CC137469		0.019	0.03	1.67	10	<0.05	1.10	9	0.8

***** See Appendix Page for comments regarding this certificate *****

ALS Canada Ltd.
2103 Dollarton Hwy
North Vancouver BC V7H 0A7
Phone: 604 984 0221 Fax: 604 984 0218 www.alsglobal.com

To: **SILVER RANGE RESOURCES LTD.**
C/O ARCHER, CATHRO & ASSOCIATES (1981) LIMITED
1016-510 W HASTINGS ST
VANCOUVER BC V6B 1L8

Project: Silver Range-Keg

Finalized Date: 4-JUL-2011
Account: RANSIL

CERTIFICATE OF ANALYSIS WH11107606

Method	CERTIFICATE COMMENTS
ME-MS41	Gold determinations by this method are semi-quantitative due to the small sample weight used (0.5g).

ALS Canada Ltd.
2103 Dollarton Hwy
North Vancouver BC V7H 0A7
Phone: 604 984 0221 Fax: 604 984 0218 www.alsglobal.com

To: **SILVER RANGE RESOURCES LTD.**
C/O ARCHER, CATHRO & ASSOCIATES (1981) LIMITED
1016-510 W HASTINGS ST
VANCOUVER BC V6B 1L8

Finalized Date: 5-JUL-2011
Account: RANSIL

CERTIFICATE WH11107607

Project: Silver Range - Keg

P.O. No.:

This report is for 57 Soil samples submitted to our lab in Whitehorse, YT, Canada on 15-JUN-2011.

The following have access to data associated with this certificate:

DOUG EATON BRUCE YOUNGMAN	SARAH EATON	JOAN MARIACHER

SAMPLE PREPARATION

ALS CODE	DESCRIPTION
WEI-21	Received Sample Weight
LOG-22	Sample login - Rcd w/o BarCode
SCR-41	Screen to -180um and save both

ANALYTICAL PROCEDURES

ALS CODE	DESCRIPTION	INSTRUMENT
Au-TL43	Trace Level Au - 25g AR	ICP-MS
ME-MS41	51 anal. aqua regia ICPMS	

To: **SILVER RANGE RESOURCES LTD.**
ATTN: JOAN MARIACHER
C/O ARCHER, CATHRO & ASSOCIATES (1981) LIMITED
1016-510 W HASTINGS ST
VANCOUVER BC V6B 1L8

This is the Final Report and supersedes any preliminary report with this certificate number. Results apply to samples as submitted. All pages of this report have been checked and approved for release.

Signature:

Colin Ramshaw, Vancouver Laboratory Manager

ALS Canada Ltd.
2103 Dollarton Hwy
North Vancouver BC V7H 0A7
Phone: 604 984 0221 Fax: 604 984 0218 www.alsglobal.com

To: **SILVER RANGE RESOURCES LTD.**
C/O ARCHER, CATHRO & ASSOCIATES (1981) LIMITED
1016-510 W HASTINGS ST
VANCOUVER BC V6B 1L8

Finalized Date: 5-JUL-2011
Account: RANSIL

Project: Silver Range - Keg

CERTIFICATE OF ANALYSIS WH11107607

Sample Description	Method	WEI-21	Au-TL43	ME-MS41	ME-MS41	ME-MS41	ME-MS41	ME-MS41	ME-MS41	ME-MS41	ME-MS41	ME-MS41	ME-MS41	ME-MS41	ME-MS41	ME-MS41
	Analyte	Recvd Wt.	Au	Ag	Al	As	Au	B	Ba	Be	Bi	Ca	Cd	Ce	Co	Cr
	Units	kg	ppm	ppm	%	ppm	ppm	ppm	ppm	ppm	ppm	%	ppm	ppm	ppm	ppm
	LOR	0.02	0.001	0.01	0.01	0.1	0.2	10	10	0.05	0.01	0.01	0.01	0.02	0.1	1
CC137471		Empty Bag														
CC137472		0.20	0.003	1.87	1.30	52.8	<0.2	<10	80	0.79	1.84	0.13	0.95	37.2	6.8	19
CC137473		0.28	0.001	0.92	0.48	8.4	<0.2	<10	30	0.22	0.18	0.08	0.31	7.14	1.7	3
CC137474		0.28	0.004	2.39	0.94	97.3	<0.2	<10	50	1.21	0.69	0.12	1.33	34.6	2.9	10
CC137475		0.24	0.006	2.82	1.04	185.0	<0.2	<10	80	0.97	1.43	0.10	1.80	33.5	3.2	14
CC137476		0.30	0.005	0.91	1.24	98.1	<0.2	<10	70	0.93	1.01	0.12	0.94	38.0	5.9	21
CC137477		0.18	0.001	1.57	0.90	142.0	<0.2	<10	110	1.14	1.00	0.15	1.97	41.7	4.7	15
CC137478		Empty Bag														
CC137479		Empty Bag														
CC137480		0.22	0.003	0.66	1.83	100.5	<0.2	<10	90	2.37	0.91	0.15	1.11	45.4	9.7	27
CC137481		0.26	0.001	0.23	1.23	25.7	<0.2	<10	80	1.00	0.89	0.11	0.41	38.5	6.9	17
CC137482		0.32	0.001	0.22	1.28	48.2	<0.2	<10	80	0.73	0.57	0.07	0.40	19.50	5.2	22
CC137483		0.08	0.002	0.66	1.51	53.3	<0.2	<10	110	1.15	0.72	0.14	0.89	44.0	6.4	25
CC137484		0.24	0.003	0.33	1.43	57.8	<0.2	<10	70	1.00	0.57	0.18	1.02	38.4	7.3	21
CC137485		0.18	0.009	1.67	1.70	264	<0.2	<10	90	1.69	1.26	0.12	1.04	36.1	5.0	20
CC137486		0.18	0.004	1.88	1.34	336	<0.2	<10	90	1.71	1.60	0.20	1.38	40.3	2.6	16
CC137487		0.40	0.005	0.84	1.28	161.5	<0.2	<10	100	1.18	1.26	0.18	0.80	58.9	7.1	14
CC137488		0.38	0.002	0.49	2.05	47.4	<0.2	<10	160	1.06	0.81	0.08	0.42	36.7	6.5	30
CC137489		0.28	0.001	0.63	1.50	47.4	<0.2	<10	100	0.79	0.72	0.11	0.57	28.9	4.7	24
CC137490		0.14	0.002	0.47	1.51	41.6	<0.2	<10	140	1.01	0.78	0.13	0.50	37.1	7.6	27
CC137491		0.24	0.002	0.79	1.28	32.1	<0.2	<10	180	1.17	0.70	0.13	0.39	34.0	8.1	20
CC137492		0.22	0.004	1.11	1.40	48.5	<0.2	<10	190	1.32	0.87	0.16	0.48	38.7	5.8	23
CC137493		0.32	0.005	0.97	1.21	45.6	<0.2	<10	90	0.78	0.56	0.13	0.27	34.9	5.4	24
CC137494		0.22	0.006	0.92	1.06	53.3	<0.2	<10	100	0.69	0.64	0.16	0.48	36.2	5.7	20
CC137495		0.16	0.001	0.82	0.69	17.9	<0.2	<10	50	0.41	0.36	0.06	0.30	12.90	1.7	9
CC137496		0.22	0.002	0.41	0.49	38.8	<0.2	<10	80	0.39	0.70	0.04	0.21	31.1	3.8	8
CC137497		0.40	0.002	1.98	1.13	44.7	<0.2	<10	100	0.95	0.99	0.07	0.28	32.4	2.5	12
CC137498		0.16	0.002	0.87	1.07	35.8	<0.2	<10	150	0.72	0.69	0.11	0.86	26.3	6.0	19
CC137499		0.12	0.001	1.05	1.35	34.2	<0.2	<10	110	1.41	0.65	0.10	2.01	18.80	6.0	14
CC137500		0.20	0.004	0.38	1.06	22.0	<0.2	<10	80	1.00	0.58	0.15	0.46	35.2	6.1	17
CC137641		0.24	0.002	0.35	1.16	5.9	<0.2	<10	150	0.33	0.14	1.59	1.60	18.45	7.1	18
CC137642		0.28	0.002	0.45	1.35	6.5	<0.2	<10	150	0.34	0.15	1.13	2.00	21.6	11.5	22
CC137899		0.28	0.001	0.20	1.22	25.9	<0.2	<10	80	0.71	0.79	0.08	0.20	28.5	4.3	19
CC137900		0.20	0.001	0.17	1.32	11.2	<0.2	<10	100	1.09	0.80	0.31	0.36	28.8	5.9	16
CC137939		0.30	<0.001	0.05	0.63	3.4	<0.2	<10	40	0.14	0.07	0.06	0.06	7.22	2.5	10
CC137940		0.12	<0.001	0.05	0.35	1.0	<0.2	<10	30	0.07	0.04	0.12	0.03	4.97	1.3	4
CC137941		0.24	<0.001	0.27	0.84	2.4	<0.2	<10	90	0.24	0.08	0.36	0.08	9.99	5.2	11
CC137942		0.34	0.001	0.17	2.04	10.2	<0.2	<10	210	0.47	0.26	0.45	0.07	24.6	7.1	32
CC137943		0.50	0.001	0.11	2.13	14.6	<0.2	<10	170	0.54	0.27	0.43	0.12	28.0	8.4	36
CC137944		0.32	0.001	0.30	2.42	9.1	<0.2	<10	190	0.73	0.26	0.56	0.13	28.8	8.5	39

Comments: ***Corrected copy for Project name from Silver Range to Silver Range - Keg***

***** See Appendix Page for comments regarding this certificate *****

ALS Canada Ltd.
2103 Dollarton Hwy
North Vancouver BC V7H 0A7
Phone: 604 984 0221 Fax: 604 984 0218 www.alsglobal.com

To: **SILVER RANGE RESOURCES LTD.**
C/O ARCHER, CATHRO & ASSOCIATES (1981) LIMITED
1016-510 W HASTINGS ST
VANCOUVER BC V6B 1L8

Finalized Date: 5-JUL-2011
Account: RANSIL

Project: Silver Range - Keg

CERTIFICATE OF ANALYSIS WH11107607

Sample Description	Method	ME-MS41	ME-MS41	ME-MS41	ME-MS41	ME-MS41	ME-MS41	ME-MS41	ME-MS41	ME-MS41	ME-MS41	ME-MS41	ME-MS41	ME-MS41	ME-MS41	ME-MS41
	Analyte	Cs	Cu	Fe	Ga	Ge	Hf	Hg	In	K	La	Li	Mg	Mn	Mo	Na
	Units	ppm	ppm	%	ppm	ppm	ppm	ppm	ppm	%	ppm	ppm	%	ppm	ppm	%
	LOR	0.05	0.2	0.01	0.05	0.05	0.02	0.01	0.005	0.01	0.2	0.1	0.01	5	0.05	0.01
CC137471																
CC137472		6.36	43.6	2.39	5.78	<0.05	0.02	0.06	0.843	0.06	19.0	15.8	0.28	468	1.61	0.01
CC137473		1.19	12.7	0.65	2.13	<0.05	<0.02	0.02	0.126	0.03	3.7	1.4	0.04	137	0.34	0.02
CC137474		6.71	64.3	1.32	3.83	<0.05	0.02	0.04	0.384	0.05	20.0	6.4	0.13	358	0.71	0.01
CC137475		7.36	40.0	2.17	4.15	<0.05	<0.02	0.04	1.590	0.08	18.9	12.1	0.20	512	1.06	<0.01
CC137476		5.38	23.4	2.69	5.45	<0.05	0.02	0.04	1.085	0.08	18.6	13.6	0.35	543	1.55	<0.01
CC137477		7.18	14.6	2.31	4.30	<0.05	<0.02	0.08	0.152	0.10	19.9	11.6	0.20	1660	1.47	<0.01
CC137478																
CC137479																
CC137480		8.79	29.1	3.49	5.60	<0.05	0.04	0.06	0.898	0.12	21.3	20.9	0.42	610	1.84	<0.01
CC137481		7.18	11.6	2.69	5.93	<0.05	<0.02	0.06	0.113	0.11	17.9	17.3	0.27	1050	1.48	<0.01
CC137482		7.70	15.7	2.43	5.38	<0.05	<0.02	0.03	0.213	0.09	10.6	14.9	0.29	544	1.48	0.01
CC137483		4.06	18.6	2.80	6.08	<0.05	<0.02	0.04	0.259	0.12	20.0	20.5	0.37	583	1.86	<0.01
CC137484		4.91	18.1	2.48	4.75	<0.05	0.02	0.02	0.311	0.09	17.8	20.5	0.36	935	1.23	<0.01
CC137485		9.59	25.4	3.81	5.76	<0.05	0.02	0.09	0.941	0.07	22.9	19.0	0.29	679	1.52	0.01
CC137486		8.18	22.9	3.37	4.57	<0.05	0.02	0.07	1.445	0.06	24.8	15.3	0.23	174	1.15	<0.01
CC137487		6.54	15.8	2.74	5.46	<0.05	0.02	0.03	1.215	0.10	26.7	25.1	0.29	1040	0.86	<0.01
CC137488		5.27	22.1	3.36	7.17	<0.05	<0.02	0.03	0.643	0.13	19.2	24.5	0.47	462	1.50	<0.01
CC137489		7.55	12.9	2.65	5.95	<0.05	<0.02	0.03	0.721	0.10	14.7	22.8	0.38	593	1.09	<0.01
CC137490		4.16	16.1	2.75	5.97	<0.05	<0.02	0.04	0.557	0.12	19.5	23.2	0.40	674	1.62	<0.01
CC137491		5.28	12.8	2.28	4.87	<0.05	0.02	0.05	0.256	0.10	17.6	18.0	0.29	1030	1.35	0.01
CC137492		6.28	13.8	2.72	5.50	<0.05	0.02	0.06	0.281	0.10	21.1	18.1	0.33	824	1.41	<0.01
CC137493		3.09	13.1	2.44	4.76	<0.05	0.02	0.04	0.247	0.09	18.4	17.3	0.36	365	1.33	<0.01
CC137494		2.47	15.7	2.56	3.79	<0.05	0.02	0.04	0.504	0.09	17.8	17.0	0.32	444	1.43	<0.01
CC137495		3.13	7.5	1.10	3.19	<0.05	<0.02	0.07	0.102	0.05	6.6	4.7	0.07	153	0.89	0.01
CC137496		6.67	8.7	1.52	3.27	<0.05	<0.02	0.02	0.245	0.07	15.1	3.4	0.05	920	1.34	<0.01
CC137497		6.49	12.0	1.86	5.36	<0.05	<0.02	0.04	0.292	0.10	17.0	15.5	0.17	241	1.09	<0.01
CC137498		8.94	10.3	2.47	5.80	<0.05	<0.02	0.04	0.161	0.10	13.2	13.4	0.25	987	1.50	<0.01
CC137499		12.95	11.8	2.10	4.46	<0.05	<0.02	0.12	0.090	0.09	8.7	14.1	0.17	1480	1.09	0.01
CC137500		4.36	12.3	2.11	4.19	<0.05	<0.02	0.04	0.117	0.10	16.3	22.3	0.29	719	1.09	<0.01
CC137641		2.75	37.5	1.73	3.60	<0.05	0.06	0.05	0.016	0.05	10.2	15.1	0.42	353	2.95	0.02
CC137642		4.82	72.1	2.80	4.30	<0.05	0.07	0.07	0.036	0.05	12.0	10.3	0.55	513	3.39	0.02
CC137899		5.98	10.0	2.13	6.13	<0.05	<0.02	0.03	0.024	0.15	15.0	19.2	0.31	244	1.19	<0.01
CC137900		11.55	11.0	2.05	6.50	<0.05	<0.02	0.42	0.024	0.16	14.6	29.9	0.36	1130	0.95	0.01
CC137939		1.14	5.6	0.96	2.92	<0.05	<0.02	0.01	0.007	0.04	3.7	6.4	0.15	83	0.45	0.01
CC137940		0.44	3.6	0.47	1.60	<0.05	<0.02	0.01	<0.005	0.03	2.4	2.2	0.06	36	0.26	0.02
CC137941		1.95	6.7	0.83	3.05	<0.05	0.02	0.03	0.009	0.03	5.3	7.6	0.16	183	0.71	0.02
CC137942		3.92	13.0	2.60	7.70	<0.05	0.02	0.01	0.023	0.08	12.1	29.8	0.60	288	0.86	0.02
CC137943		3.67	15.5	2.91	7.98	<0.05	0.03	0.01	0.026	0.08	14.0	35.5	0.72	348	1.02	0.01
CC137944		3.43	19.6	2.75	8.19	0.11	0.03	0.04	0.031	0.06	15.5	29.0	0.75	316	0.95	0.02

Comments: ***Corrected copy for Project name from Silver Range to Silver Range - Keg***

***** See Appendix Page for comments regarding this certificate *****

ALS Canada Ltd.
2103 Dollarton Hwy
North Vancouver BC V7H 0A7
Phone: 604 984 0221 Fax: 604 984 0218 www.alsglobal.com

To: **SILVER RANGE RESOURCES LTD.**
C/O ARCHER, CATHRO & ASSOCIATES (1981) LIMITED
1016-510 W HASTINGS ST
VANCOUVER BC V6B 1L8

Finalized Date: 5-JUL-2011
Account: RANSIL

Project: Silver Range - Keg

CERTIFICATE OF ANALYSIS WH11107607

Sample Description	Method	ME-MS41	ME-MS41	ME-MS41	ME-MS41	ME-MS41	ME-MS41	ME-MS41	ME-MS41	ME-MS41	ME-MS41	ME-MS41	ME-MS41	ME-MS41	ME-MS41	ME-MS41
	Analyte	Nb	Ni	P	Pb	Rb	Re	S	Sb	Sc	Se	Sn	Sr	Ta	Te	Th
	Units	ppm	ppm	ppm	ppm	ppm	ppm	%	ppm	ppm	ppm	ppm	ppm	ppm	ppm	ppm
	LOR	0.05	0.2	10	0.2	0.1	0.001	0.01	0.05	0.1	0.2	0.2	0.2	0.01	0.01	0.2
CC137471																
CC137472		0.67	14.6	950	512	19.1	<0.001	0.07	1.71	1.4	0.9	3.5	12.5	0.01	0.03	0.5
CC137473		0.22	2.4	570	114.5	6.3	<0.001	0.03	0.37	0.4	0.3	0.9	8.4	<0.01	0.01	<0.2
CC137474		0.32	6.5	1180	790	11.7	<0.001	0.08	1.50	0.9	0.9	2.3	9.4	<0.01	0.02	0.2
CC137475		0.40	9.4	910	771	21.9	<0.001	0.09	2.72	0.7	0.6	5.2	9.5	<0.01	0.02	0.4
CC137476		0.84	17.6	710	268	22.7	<0.001	0.03	1.78	1.7	0.7	2.4	9.4	<0.01	0.03	1.7
CC137477		0.45	10.1	1160	246	22.2	<0.001	0.09	1.29	0.8	0.6	1.3	9.9	<0.01	0.02	0.4
CC137478																
CC137479																
CC137480		2.13	24.4	700	331	23.5	<0.001	0.05	1.72	2.9	0.9	2.1	10.6	0.01	0.04	7.3
CC137481		1.32	12.2	580	87.7	21.6	<0.001	0.02	0.90	1.8	0.5	1.7	8.8	<0.01	0.03	4.6
CC137482		0.60	13.1	710	113.0	17.4	<0.001	0.05	1.05	1.1	0.6	1.9	8.7	<0.01	0.03	0.3
CC137483		0.90	19.3	760	189.0	21.8	<0.001	0.06	1.47	1.7	0.7	2.0	11.5	<0.01	0.03	1.4
CC137484		0.88	18.5	960	184.0	18.0	<0.001	0.04	1.36	2.2	0.8	1.7	9.3	<0.01	0.03	2.9
CC137485		0.89	11.5	900	413	16.8	<0.001	0.07	2.73	1.8	1.0	6.2	10.7	<0.01	0.03	1.3
CC137486		0.73	7.9	1010	661	16.3	<0.001	0.06	2.14	1.4	1.0	5.6	11.7	<0.01	0.02	1.2
CC137487		1.09	7.9	610	642	23.3	<0.001	0.01	2.47	2.2	0.7	4.5	11.1	<0.01	0.02	10.0
CC137488		1.38	16.9	500	190.5	26.0	<0.001	0.03	1.45	3.2	0.7	3.7	12.6	<0.01	0.03	2.8
CC137489		0.80	12.6	780	112.5	18.5	<0.001	0.03	0.93	1.5	0.6	3.3	9.8	<0.01	0.02	0.7
CC137490		0.83	18.4	700	145.5	27.2	<0.001	0.03	1.32	1.9	0.7	2.4	10.9	<0.01	0.03	0.9
CC137491		0.65	15.3	810	87.2	21.1	<0.001	0.05	1.06	1.4	0.7	1.3	11.7	<0.01	0.02	0.6
CC137492		0.72	14.9	880	88.9	27.7	<0.001	0.04	1.46	1.8	0.7	1.8	14.2	<0.01	0.03	1.1
CC137493		0.95	16.8	590	80.7	19.0	<0.001	0.02	1.51	2.1	0.6	1.3	9.7	<0.01	0.02	2.1
CC137494		1.00	18.2	820	106.5	15.3	<0.001	0.05	1.81	2.0	0.7	2.0	13.0	<0.01	0.02	4.0
CC137495		0.20	6.1	770	44.7	12.0	<0.001	0.07	0.80	0.4	0.4	0.9	7.1	<0.01	0.02	<0.2
CC137496		0.80	6.4	400	122.0	24.0	<0.001	0.03	1.85	0.8	0.4	1.9	6.2	<0.01	0.02	1.2
CC137497		0.60	8.9	800	494	29.6	<0.001	0.06	2.10	0.8	0.5	3.0	9.3	<0.01	0.02	0.4
CC137498		1.37	12.9	410	105.5	36.0	<0.001	0.02	1.38	1.7	0.4	2.6	11.4	<0.01	0.03	1.8
CC137499		0.80	10.3	790	57.3	22.4	<0.001	0.05	0.77	1.2	0.6	1.0	11.4	<0.01	0.03	0.5
CC137500		0.54	15.5	860	49.4	22.9	<0.001	0.03	0.99	1.3	0.6	1.1	8.2	<0.01	0.02	0.8
CC137641		0.79	40.4	1010	12.0	8.1	0.002	0.08	1.97	1.9	2.4	0.3	53.6	0.01	0.02	0.8
CC137642		0.76	58.9	1310	21.1	10.4	0.001	0.09	2.37	3.9	2.3	0.4	41.4	0.01	0.02	0.8
CC137899		1.06	11.6	630	19.4	31.9	<0.001	0.05	1.17	1.5	0.5	1.4	11.5	<0.01	0.02	0.6
CC137900		0.82	11.0	680	18.3	28.8	<0.001	0.05	1.67	1.4	0.5	1.2	46.4	<0.01	0.02	0.6
CC137939		0.18	6.9	250	3.3	5.8	<0.001	<0.01	0.30	0.5	0.2	0.2	6.9	<0.01	0.01	<0.2
CC137940		0.21	2.9	440	2.0	2.3	<0.001	<0.01	0.09	0.5	0.2	<0.2	9.4	<0.01	<0.01	<0.2
CC137941		0.44	8.4	1020	4.5	5.7	<0.001	0.07	0.25	0.6	0.5	0.2	28.4	<0.01	0.01	<0.2
CC137942		1.24	19.4	810	10.1	14.3	<0.001	0.03	0.63	2.8	0.5	0.8	36.2	<0.01	0.02	1.1
CC137943		1.40	23.9	880	12.2	17.1	<0.001	0.03	0.74	2.9	0.5	0.8	31.6	<0.01	0.02	1.4
CC137944		1.37	23.9	1180	12.7	15.8	<0.001	0.07	0.66	2.7	0.4	0.8	42.6	<0.01	0.02	1.4

Comments: ***Corrected copy for Project name from Silver Range to Silver Range - Keg***

***** See Appendix Page for comments regarding this certificate *****

ALS Canada Ltd.
2103 Dollarton Hwy
North Vancouver BC V7H 0A7
Phone: 604 984 0221 Fax: 604 984 0218 www.alsglobal.com

To: **SILVER RANGE RESOURCES LTD.**
C/O ARCHER, CATHRO & ASSOCIATES (1981) LIMITED
1016-510 W HASTINGS ST
VANCOUVER BC V6B 1L8

Finalized Date: 5-JUL-2011
Account: RANSIL

Project: Silver Range - Keg

CERTIFICATE OF ANALYSIS WH11107607

Sample Description	Method	ME-MS41	ME-MS41	ME-MS41	ME-MS41	ME-MS41	ME-MS41	ME-MS41	ME-MS41
	Analyte	Ti	Tl	U	V	W	Y	Zn	Zr
	Units	%	ppm	ppm	ppm	ppm	ppm	ppm	ppm
	LOR	0.005	0.02	0.05	1	0.05	0.05	2	0.5
CC137471									
CC137472		0.022	0.91	10.40	36	0.52	12.20	219	<0.5
CC137473		0.022	0.17	1.52	15	0.18	1.54	44	<0.5
CC137474		0.016	0.38	15.10	19	0.72	7.43	282	<0.5
CC137475		0.018	0.77	6.42	26	1.47	5.74	391	<0.5
CC137476		0.030	0.54	6.12	37	0.96	5.12	349	0.5
CC137477		0.020	0.34	5.82	26	0.44	5.52	316	<0.5
CC137478									
CC137479									
CC137480		0.049	0.53	6.92	41	0.59	5.78	600	1.2
CC137481		0.037	0.31	3.58	38	0.53	4.37	235	0.5
CC137482		0.033	0.32	4.26	41	0.33	2.54	200	<0.5
CC137483		0.034	0.43	4.40	39	0.54	5.21	352	<0.5
CC137484		0.042	0.36	4.32	35	0.43	6.38	445	0.5
CC137485		0.024	1.04	12.85	31	0.44	7.91	610	<0.5
CC137486		0.019	0.94	13.20	34	0.45	10.60	471	<0.5
CC137487		0.023	0.89	7.13	26	0.50	7.48	398	0.7
CC137488		0.039	0.62	5.27	50	0.53	5.03	320	<0.5
CC137489		0.030	0.40	5.45	36	0.48	5.32	317	<0.5
CC137490		0.039	0.37	7.03	44	0.49	6.91	246	<0.5
CC137491		0.031	0.35	9.78	33	0.37	7.13	175	<0.5
CC137492		0.034	0.37	13.50	42	0.42	8.23	191	<0.5
CC137493		0.041	0.27	7.74	42	0.47	5.90	132	<0.5
CC137494		0.038	0.33	4.42	35	0.47	5.89	205	0.5
CC137495		0.013	0.23	2.38	20	0.17	1.18	74	<0.5
CC137496		0.032	0.32	2.52	29	0.36	2.21	84	<0.5
CC137497		0.023	0.51	7.04	25	0.23	4.95	152	<0.5
CC137498		0.046	0.30	2.71	43	0.41	2.55	180	<0.5
CC137499		0.030	0.32	6.23	27	0.44	3.05	206	<0.5
CC137500		0.033	0.26	5.32	31	0.40	5.63	152	<0.5
CC137641		0.025	0.14	3.93	24	0.13	7.45	210	2.0
CC137642		0.021	0.15	1.92	38	0.12	10.90	400	1.8
CC137899		0.043	0.34	3.17	31	0.40	3.46	74	<0.5
CC137900		0.039	0.35	5.79	27	0.35	4.36	130	<0.5
CC137939		0.025	0.05	0.27	22	0.09	0.89	22	<0.5
CC137940		0.022	0.03	0.19	12	0.05	0.76	11	<0.5
CC137941		0.019	0.09	0.62	13	0.12	1.99	20	0.5
CC137942		0.051	0.17	0.86	42	0.31	3.50	63	0.5
CC137943		0.055	0.17	0.93	46	0.33	3.70	75	0.8
CC137944		0.054	0.18	1.32	49	0.32	6.65	84	0.9

Comments: ***Corrected copy for Project name from Silver Range to Silver Range - Keg***

***** See Appendix Page for comments regarding this certificate *****

ALS Canada Ltd.
2103 Dollarton Hwy
North Vancouver BC V7H 0A7
Phone: 604 984 0221 Fax: 604 984 0218 www.alsglobal.com

To: **SILVER RANGE RESOURCES LTD.**
C/O ARCHER, CATHRO & ASSOCIATES (1981) LIMITED
1016-510 W HASTINGS ST
VANCOUVER BC V6B 1L8

Finalized Date: 5-JUL-2011
Account: RANSIL

Project: Silver Range - Keg

CERTIFICATE OF ANALYSIS WH11107607

Sample Description	Method	WEI-21	Au-TL43	ME-MS41	ME-MS41	ME-MS41	ME-MS41	ME-MS41	ME-MS41	ME-MS41	ME-MS41	ME-MS41	ME-MS41	ME-MS41	ME-MS41	ME-MS41
	Analyte	Recvd Wt.	Au	Ag	Al	As	Au	B	Ba	Be	Bi	Ca	Cd	Ce	Co	Cr
	Units	kg	ppm	ppm	%	ppm	ppm	ppm	ppm	ppm	ppm	%	ppm	ppm	ppm	ppm
	LOR	0.02	0.001	0.01	0.01	0.1	0.2	10	10	0.05	0.01	0.01	0.01	0.02	0.1	1
CC137945		0.28	0.001	0.08	1.61	6.9	<0.2	<10	120	0.41	0.15	0.29	0.14	33.3	9.3	34
CC137946		0.26	<0.001	0.07	0.69	2.2	<0.2	<10	70	0.15	0.08	0.22	0.03	8.89	2.8	11
CC137947		0.22	0.001	0.20	2.71	9.4	<0.2	<10	210	0.93	0.30	0.35	0.16	36.2	9.9	43
CC137948		0.28	<0.001	0.29	1.32	4.7	<0.2	<10	150	0.34	0.14	1.11	0.28	16.15	6.1	22
CC21454		0.24	0.001	0.58	1.21	9.9	<0.2	<10	220	1.28	0.60	0.07	0.54	14.00	4.3	29
CC21455		0.22	0.001	0.55	2.44	4.4	<0.2	<10	340	1.90	1.07	0.18	1.03	29.7	11.3	48
CC21456		0.20	0.001	0.16	3.04	4.2	<0.2	<10	300	2.74	0.70	0.46	1.43	51.2	32.2	53
CC21457		0.24	0.001	0.39	2.66	1.9	<0.2	<10	290	3.26	1.57	0.16	0.84	28.0	16.0	41
CC21458		0.22	0.001	0.21	2.42	6.8	<0.2	<10	280	1.52	0.51	0.44	0.79	30.9	13.9	35
CC21459		0.32	0.001	0.38	4.00	6.4	<0.2	<10	270	2.23	0.49	0.32	2.82	40.3	20.2	51
CC21460		0.24	0.002	0.85	3.33	5.0	<0.2	<10	550	2.76	1.03	0.18	2.15	36.8	12.8	50
CC21461		0.26	0.001	0.14	2.43	8.1	<0.2	<10	230	0.68	0.26	0.20	0.57	25.4	12.1	35
CC21462		0.26	0.001	0.09	2.88	7.2	<0.2	<10	220	1.15	0.30	0.40	0.51	33.2	10.7	28
CC21463		0.20	0.001	0.05	3.18	3.1	<0.2	<10	210	1.29	0.42	0.05	0.09	18.70	21.3	68
CC21464		0.24	0.001	0.07	2.65	4.1	<0.2	<10	170	3.03	0.55	0.07	0.16	33.3	34.4	47
CC21465		0.20	0.006	0.17	1.16	1.9	<0.2	<10	80	2.02	0.93	0.07	0.08	29.7	36.0	22
CC21466		0.28	0.002	0.07	2.53	34.0	<0.2	<10	160	1.33	0.77	0.07	0.13	28.1	29.0	45

Comments: ***Corrected copy for Project name from Silver Range to Silver Range - Keg***

***** See Appendix Page for comments regarding this certificate *****

ALS Canada Ltd.
2103 Dollarton Hwy
North Vancouver BC V7H 0A7
Phone: 604 984 0221 Fax: 604 984 0218 www.alsglobal.com

To: **SILVER RANGE RESOURCES LTD.**
C/O ARCHER, CATHRO & ASSOCIATES (1981) LIMITED
1016-510 W HASTINGS ST
VANCOUVER BC V6B 1L8

Finalized Date: 5-JUL-2011
Account: RANSIL

Project: Silver Range - Keg

CERTIFICATE OF ANALYSIS WH11107607

Sample Description	Method	ME-MS41	ME-MS41	ME-MS41	ME-MS41	ME-MS41	ME-MS41	ME-MS41	ME-MS41	ME-MS41	ME-MS41	ME-MS41	ME-MS41	ME-MS41	ME-MS41	ME-MS41
	Analyte	Cs	Cu	Fe	Ga	Ge	Hf	Hg	In	K	La	Li	Mg	Mn	Mo	Na
	Units	ppm	ppm	%	ppm	ppm	ppm	ppm	ppm	%	ppm	ppm	%	ppm	ppm	%
	LOR	0.05	0.2	0.01	0.05	0.05	0.02	0.01	0.005	0.01	0.2	0.1	0.01	5	0.05	0.01
CC137945		1.77	18.5	2.46	5.56	0.13	0.02	0.04	0.023	0.04	18.7	21.1	0.67	293	0.71	0.02
CC137946		0.99	6.9	0.93	2.96	0.08	<0.02	0.02	0.008	0.01	4.3	5.3	0.16	115	0.44	0.02
CC137947		3.82	22.5	3.13	8.29	0.12	<0.02	0.04	0.030	0.10	18.7	32.2	0.74	339	1.32	0.01
CC137948		2.79	21.5	1.68	3.92	0.09	0.06	0.05	0.017	0.02	8.8	10.7	0.32	350	1.37	0.02
CC21454		5.28	57.9	4.09	4.04	0.11	<0.02	0.04	0.050	0.19	7.9	42.1	0.32	178	41.7	0.05
CC21455		12.90	90.9	7.03	7.02	0.15	<0.02	0.04	0.055	0.37	16.2	65.8	0.61	292	30.6	0.06
CC21456		20.6	91.3	5.13	8.84	0.21	0.02	0.03	0.041	0.53	28.7	100.0	0.80	596	7.20	0.06
CC21457		20.7	71.5	4.30	7.86	0.13	<0.02	0.07	0.031	0.46	19.3	95.5	0.50	620	6.11	0.04
CC21458		6.66	37.2	2.98	7.20	0.13	<0.02	0.07	0.026	0.20	15.8	42.4	0.58	383	4.96	0.04
CC21459		8.59	152.0	4.60	9.24	0.15	0.02	0.05	0.028	0.28	24.9	61.5	0.59	379	7.86	0.07
CC21460		11.85	244	7.49	9.92	0.20	0.02	0.04	0.057	0.62	22.5	53.3	0.80	295	13.25	0.11
CC21461		3.97	37.5	2.97	6.28	0.13	0.03	0.04	0.025	0.20	13.6	48.3	0.74	294	3.42	0.01
CC21462		3.74	21.3	2.40	9.22	0.12	0.02	0.04	0.024	0.06	16.2	24.1	0.65	424	1.84	0.02
CC21463		11.95	37.3	5.88	11.95	0.15	<0.02	0.05	0.062	0.81	10.3	42.0	0.84	720	1.47	0.02
CC21464		16.60	39.8	6.23	8.48	0.15	<0.02	0.04	0.053	0.54	16.8	45.4	0.60	1390	1.05	0.01
CC21465		11.65	38.4	6.39	3.26	0.11	<0.02	0.02	0.038	0.20	15.2	11.9	0.20	1760	0.63	<0.01
CC21466		9.83	37.1	5.20	8.13	0.15	<0.02	0.05	0.043	0.49	14.5	49.9	0.70	974	1.09	0.01

Comments: ***Corrected copy for Project name from Silver Range to Silver Range - Keg***

***** See Appendix Page for comments regarding this certificate *****

ALS Canada Ltd.
2103 Dollarton Hwy
North Vancouver BC V7H 0A7
Phone: 604 984 0221 Fax: 604 984 0218 www.alsglobal.com

To: **SILVER RANGE RESOURCES LTD.**
C/O ARCHER, CATHRO & ASSOCIATES (1981) LIMITED
1016-510 W HASTINGS ST
VANCOUVER BC V6B 1L8

Finalized Date: 5-JUL-2011
Account: RANSIL

Project: Silver Range - Keg

CERTIFICATE OF ANALYSIS WH11107607

Sample Description	Method	ME-MS41	ME-MS41	ME-MS41	ME-MS41	ME-MS41	ME-MS41	ME-MS41	ME-MS41	ME-MS41	ME-MS41	ME-MS41	ME-MS41	ME-MS41	ME-MS41	ME-MS41
	Analyte	Nb	Ni	P	Pb	Rb	Re	S	Sb	Sc	Se	Sn	Sr	Ta	Te	Th
	Units	ppm	ppm	ppm	ppm	ppm	ppm	%	ppm	ppm	ppm	ppm	ppm	ppm	ppm	ppm
	LOR	0.05	0.2	10	0.2	0.1	0.001	0.01	0.05	0.1	0.2	0.2	0.2	0.01	0.01	0.2
CC137945		1.25	25.6	520	10.0	9.8	<0.001	0.01	0.88	3.5	0.4	0.5	25.7	<0.01	0.01	3.2
CC137946		0.37	6.0	680	3.6	4.0	0.001	0.03	0.14	0.6	<0.2	0.3	18.2	<0.01	<0.01	0.2
CC137947		1.38	31.6	930	14.4	20.3	0.001	0.04	0.70	3.5	0.6	0.9	30.4	<0.01	0.02	1.7
CC137948		0.71	14.9	1630	8.4	6.4	<0.001	0.13	0.99	1.2	0.5	0.4	68.8	0.01	0.02	0.6
CC21454		0.51	23.9	770	21.3	26.6	0.001	0.37	0.92	1.4	4.7	0.6	66.4	<0.01	0.07	0.9
CC21455		1.32	51.3	880	17.0	42.3	0.002	0.46	0.25	4.5	6.9	1.2	84.1	<0.01	0.06	3.0
CC21456		2.38	99.8	1010	16.6	68.1	0.001	0.31	0.35	7.6	3.3	3.2	105.5	<0.01	0.05	5.0
CC21457		1.88	57.9	1090	19.6	67.5	0.001	0.26	0.18	4.4	2.7	2.6	76.5	<0.01	0.05	2.0
CC21458		1.37	42.0	700	13.3	27.1	0.001	0.17	0.62	4.0	1.4	1.3	70.4	<0.01	0.04	1.9
CC21459		1.81	96.8	1270	17.4	35.2	0.002	0.45	0.43	4.6	2.8	2.0	120.0	0.01	0.04	4.1
CC21460		2.06	44.5	2080	22.5	46.8	0.004	0.81	0.31	8.0	10.6	0.9	74.1	<0.01	0.10	3.5
CC21461		1.18	34.0	910	8.9	24.4	0.001	0.11	0.62	3.6	1.6	0.7	21.3	<0.01	0.04	1.6
CC21462		1.12	28.9	1040	10.0	16.4	<0.001	0.09	0.70	2.5	0.4	1.0	46.7	<0.01	0.02	1.6
CC21463		4.04	45.4	660	24.2	71.6	<0.001	0.10	0.35	9.0	0.2	1.8	22.7	<0.01	0.02	1.5
CC21464		1.62	62.3	650	40.7	42.3	<0.001	0.05	2.15	6.8	0.4	0.9	16.0	<0.01	0.02	3.1
CC21465		0.53	81.2	530	29.7	24.4	<0.001	0.04	0.77	4.2	1.0	0.7	17.8	<0.01	0.01	8.8
CC21466		2.14	59.1	520	26.1	47.7	<0.001	0.06	1.13	5.9	0.5	1.3	14.8	<0.01	0.03	2.9

Comments: ***Corrected copy for Project name from Silver Range to Silver Range - Keg***

***** See Appendix Page for comments regarding this certificate *****

ALS Canada Ltd.
2103 Dollarton Hwy
North Vancouver BC V7H 0A7
Phone: 604 984 0221 Fax: 604 984 0218 www.alsglobal.com

To: **SILVER RANGE RESOURCES LTD.**
C/O ARCHER, CATHRO & ASSOCIATES (1981) LIMITED
1016-510 W HASTINGS ST
VANCOUVER BC V6B 1L8

Finalized Date: 5-JUL-2011
Account: RANSIL

Project: Silver Range - Keg

CERTIFICATE OF ANALYSIS WH11107607

Sample Description	Method	ME-MS41	ME-MS41	ME-MS41	ME-MS41	ME-MS41	ME-MS41	ME-MS41	ME-MS41
	Analyte	Ti	Tl	U	V	W	Y	Zn	Zr
	Units	%	ppm	ppm	ppm	ppm	ppm	ppm	ppm
	LOR	0.005	0.02	0.05	1	0.05	0.05	2	0.5
CC137945		0.063	0.11	0.56	40	0.28	5.93	60	0.6
CC137946		0.029	0.07	0.36	22	0.09	1.46	21	<0.5
CC137947		0.064	0.22	1.47	51	0.41	7.03	83	0.5
CC137948		0.024	0.10	1.20	27	0.13	4.15	49	1.8
CC21454		0.032	0.65	3.37	146	3.39	1.85	169	<0.5
CC21455		0.076	0.59	10.35	163	2.61	6.45	238	<0.5
CC21456		0.134	0.64	11.85	121	3.42	15.15	260	0.7
CC21457		0.076	0.68	13.45	68	4.14	6.75	195	<0.5
CC21458		0.083	0.29	2.45	75	20.0	5.72	154	<0.5
CC21459		0.103	0.37	7.59	113	6.18	8.16	350	0.6
CC21460		0.114	1.03	19.75	264	0.62	10.50	359	0.5
CC21461		0.097	0.32	2.01	123	2.59	6.49	133	0.6
CC21462		0.051	0.17	1.11	55	11.50	5.38	104	0.6
CC21463		0.211	0.37	0.84	72	0.43	4.47	137	<0.5
CC21464		0.091	0.43	1.33	45	0.16	10.20	188	<0.5
CC21465		0.016	0.32	7.13	24	0.13	18.65	162	<0.5
CC21466		0.134	0.32	1.88	54	0.26	5.72	136	<0.5

Comments: ***Corrected copy for Project name from Silver Range to Silver Range - Keg***

***** See Appendix Page for comments regarding this certificate *****

ALS Canada Ltd.
2103 Dollarton Hwy
North Vancouver BC V7H 0A7
Phone: 604 984 0221 Fax: 604 984 0218 www.alsglobal.com

To: **SILVER RANGE RESOURCES LTD.**
C/O ARCHER, CATHRO & ASSOCIATES (1981) LIMITED
1016-510 W HASTINGS ST
VANCOUVER BC V6B 1L8

Project: Silver Range - Keg

Finalized Date: 5-JUL-2011
Account: RANSIL

CERTIFICATE OF ANALYSIS WH11107607

Method	CERTIFICATE COMMENTS
ME-MS41	Gold determinations by this method are semi-quantitative due to the small sample weight used (0.5g).

ALS Canada Ltd.
2103 Dollarton Hwy
North Vancouver BC V7H 0A7
Phone: 604 984 0221 Fax: 604 984 0218 www.alsglobal.com

To: **SILVER RANGE RESOURCES LTD.**
C/O ARCHER, CATHRO & ASSOCIATES (1981) LIMITED
1016-510 W HASTINGS ST
VANCOUVER BC V6B 1L8

Finalized Date: 11-JUL-2011
This copy reported on 9-AUG-2011
Account: RANSIL

CERTIFICATE WH11110718

Project: Silver Range-Keg

P.O. No.:

This report is for 14 Rock samples submitted to our lab in Whitehorse, YT, Canada on 18-JUN-2011.

The following have access to data associated with this certificate:

DOUG EATON BRUCE YOUNGMAN	SARAH EATON	JOAN MARIACHER

SAMPLE PREPARATION

ALS CODE	DESCRIPTION
WEI-21	Received Sample Weight
LOG-22	Sample login - Rcd w/o BarCode
CRU-31	Fine crushing - 70% <2mm
CRU-QC	Crushing QC Test
PUL-QC	Pulverizing QC Test
SPL-21	Split sample - riffle splitter
PUL-31	Pulverize split to 85% <75 um

ANALYTICAL PROCEDURES

ALS CODE	DESCRIPTION	INSTRUMENT
Au-TL44	Trace Level Au - 50 g AR	ICP-MS
ME-MS41	51 anal. aqua regia ICPMS	
ME-OG46	Ore Grade Elements - AquaRegia	ICP-AES
Zn-OG46	Ore Grade Zn - Aqua Regia	VARIABLE
Pb-OG46	Ore Grade Pb - Aqua Regia	VARIABLE
Sn-XRF05	Sn-Trace Level XRF Analysis	XRF
ME-XRF05	Trace Level XRF Analysis	XRF

To: **SILVER RANGE RESOURCES LTD.**
ATTN: JOAN MARIACHER
C/O ARCHER, CATHRO & ASSOCIATES (1981) LIMITED
1016-510 W HASTINGS ST
VANCOUVER BC V6B 1L8

This is the Final Report and supersedes any preliminary report with this certificate number. Results apply to samples as submitted. All pages of this report have been checked and approved for release.

Signature:

Colin Ramshaw, Vancouver Laboratory Manager

ALS Canada Ltd.
2103 Dollarton Hwy
North Vancouver BC V7H 0A7
Phone: 604 984 0221 Fax: 604 984 0218 www.alsglobal.com

To: **SILVER RANGE RESOURCES LTD.**
C/O ARCHER, CATHRO & ASSOCIATES (1981) LIMITED
1016-510 W HASTINGS ST
VANCOUVER BC V6B 1L8

Finalized Date: 11-JUL-2011
Account: RANSIL

Project: Silver Range-Keg

CERTIFICATE OF ANALYSIS WH11110718

Sample Description	Method	WEI-21	Au-TL44	ME-MS41	ME-MS41	ME-MS41	ME-MS41	ME-MS41	ME-MS41	ME-MS41	ME-MS41	ME-MS41	ME-MS41	ME-MS41	ME-MS41	ME-MS41
	Analyte	Recvd Wt.	Au	Ag	Al	As	Au	B	Ba	Be	Bi	Ca	Cd	Ce	Co	Cr
	Units	kg	ppm	ppm	%	ppm	ppm	ppm	ppm	ppm	ppm	%	ppm	ppm	ppm	ppm
	LOR	0.02	0.001	0.01	0.01	0.1	0.2	10	10	0.05	0.01	0.01	0.01	0.02	0.1	1
G285815		0.46	0.001	0.22	3.94	68.8	<0.2	<10	70	1.27	1.06	2.88	0.67	17.05	5.7	56
G285816		0.46	0.115	24.2	0.13	7700	<0.2	<10	10	0.76	0.17	0.31	2.26	9.52	1.5	1
G285817		0.56	0.051	9.04	0.36	533	<0.2	<10	10	1.56	0.07	0.13	0.76	13.05	1.0	5
G285818		0.62	0.253	2.76	0.04	>10000	0.2	<10	40	0.38	0.06	0.83	14.10	5.55	2.3	<1
G285819		0.74	0.004	0.04	0.19	25.0	<0.2	<10	110	0.08	<0.01	8.20	0.79	0.90	51.8	562
G285820		0.25	0.001	0.02	0.04	13	<0.2	<10	60	<0.05	<0.01	19.50	0.13	14.95	16.8	<1
G285821		0.44	0.004	0.16	4.80	4.8	<0.2	<10	20	0.44	0.16	1.05	0.05	22.7	35.7	29
G285822		0.30	0.001	0.19	12.35	0.7	<0.2	10	20	1.34	0.18	7.34	0.70	73.6	13.3	57
G285823		0.21	<0.001	0.04	0.52	6.1	<0.2	<10	50	0.39	0.40	0.11	0.35	4.62	18.5	5
G285824		0.21	0.011	3.56	0.27	164.0	<0.2	<10	210	0.29	2.01	0.03	0.09	15.15	1.1	7
G285825		0.21	0.005	0.26	8.36	<0.1	<0.2	<10	50	33.5	0.82	5.84	0.13	17.25	12.5	5
G285826		0.15	0.016	31.5	0.25	105.0	<0.2	<10	70	0.32	9.33	0.05	130.0	8.57	2.5	9
G285827		0.51	0.002	0.11	11.25	0.5	<0.2	<10	530	9.58	1.35	7.44	0.65	62.9	9.6	55
G285828		0.19	0.001	0.35	5.24	2.0	<0.2	<10	400	1.99	1.65	1.70	1.09	52.2	15.4	111

***** See Appendix Page for comments regarding this certificate *****

ALS Canada Ltd.
2103 Dollarton Hwy
North Vancouver BC V7H 0A7
Phone: 604 984 0221 Fax: 604 984 0218 www.alsglobal.com

To: **SILVER RANGE RESOURCES LTD.**
C/O ARCHER, CATHRO & ASSOCIATES (1981) LIMITED
1016-510 W HASTINGS ST
VANCOUVER BC V6B 1L8

Finalized Date: 11-JUL-2011
Account: RANSIL

Project: Silver Range-Keg

CERTIFICATE OF ANALYSIS WH11110718

Sample Description	Method	ME-MS41	ME-MS41	ME-MS41	ME-MS41	ME-MS41	ME-MS41	ME-MS41	ME-MS41	ME-MS41	ME-MS41	ME-MS41	ME-MS41	ME-MS41	ME-MS41	ME-MS41
	Analyte	Cs	Cu	Fe	Ga	Ge	Hf	Hg	In	K	La	Li	Mg	Mn	Mo	Na
	Units	ppm	ppm	%	ppm	ppm	ppm	ppm	ppm	%	ppm	ppm	%	ppm	ppm	%
	LOR	0.05	0.2	0.01	0.05	0.05	0.02	0.01	0.005	0.01	0.2	0.1	0.01	5	0.05	0.01
G285815		6.14	15.8	2.84	10.50	0.13	0.44	0.01	0.010	0.28	10.3	14.7	0.34	89	2.25	0.14
G285816		4.82	5.4	4.17	5.53	0.10	0.03	0.07	0.077	0.10	4.5	0.8	0.01	>50000	0.15	<0.01
G285817		3.25	7.0	1.36	2.05	<0.05	0.06	0.01	0.006	0.15	7.0	2.3	0.02	8150	0.66	<0.01
G285818		0.45	24.7	7.64	7.26	0.26	<0.02	0.02	2.56	0.04	2.6	0.6	0.10	>50000	0.19	<0.01
G285819		0.18	12.5	2.95	0.77	0.08	<0.02	0.02	0.005	0.01	0.4	1.4	4.42	1150	0.62	<0.01
G285820		0.05	25.3	7.51	0.24	0.10	0.03	0.01	0.120	0.02	5.6	0.7	5.40	1980	1.48	0.02
G285821		0.25	235	10.60	20.6	0.37	0.29	<0.01	0.076	0.01	10.2	16.6	3.65	894	1.42	0.03
G285822		1.46	107.5	2.64	30.7	0.23	0.04	<0.01	0.014	0.04	42.8	49.6	0.56	116	0.42	0.64
G285823		1.98	8.0	0.89	1.72	<0.05	<0.02	<0.01	0.005	0.11	2.5	13.2	0.11	2530	0.18	0.04
G285824		2.08	14.1	1.73	1.43	0.06	0.02	0.04	0.060	0.23	7.1	1.9	0.02	90	0.26	<0.01
G285825		4.26	170.5	2.61	26.1	0.20	0.09	<0.01	0.019	0.08	8.6	9.0	0.27	115	12.35	0.65
G285826		1.96	403	2.69	1.30	0.06	0.06	0.22	18.25	0.15	4.3	5.1	0.01	287	1.03	<0.01
G285827		14.50	60.3	2.35	30.2	0.31	0.06	0.19	0.034	0.28	33.0	60.8	0.47	435	0.93	0.21
G285828		40.0	142.0	5.19	16.25	0.24	0.07	<0.01	0.104	1.02	28.9	139.0	1.11	637	5.93	0.37

***** See Appendix Page for comments regarding this certificate *****

ALS Canada Ltd.
2103 Dollarton Hwy
North Vancouver BC V7H 0A7
Phone: 604 984 0221 Fax: 604 984 0218 www.alsglobal.com

To: **SILVER RANGE RESOURCES LTD.**
C/O ARCHER, CATHRO & ASSOCIATES (1981) LIMITED
1016-510 W HASTINGS ST
VANCOUVER BC V6B 1L8

Finalized Date: 11-JUL-2011
Account: RANSIL

Project: Silver Range-Keg

CERTIFICATE OF ANALYSIS WH11110718

Sample Description	Method	ME-MS41	ME-MS41	ME-MS41	ME-MS41	ME-MS41	ME-MS41	ME-MS41	ME-MS41	ME-MS41	ME-MS41	ME-MS41	ME-MS41	ME-MS41	ME-MS41	ME-MS41
	Analyte	Nb	Ni	P	Pb	Rb	Re	S	Sb	Sc	Se	Sn	Sr	Ta	Te	Th
	Units	ppm	ppm	ppm	ppm	ppm	ppm	%	ppm	ppm	ppm	ppm	ppm	ppm	ppm	ppm
	LOR	0.05	0.2	10	0.2	0.1	0.001	0.01	0.05	0.1	0.2	0.2	0.2	0.01	0.01	0.2
G285815		1.54	36.7	510	11.3	27.1	0.004	1.52	1.90	5.6	2.3	2.2	237	0.04	0.08	6.6
G285816		0.07	1.4	90	56.1	12.3	<0.001	1.06	43.1	0.8	0.4	5.5	8.3	<0.01	0.01	1.6
G285817		0.06	2.0	270	80.4	18.0	<0.001	0.51	25.6	0.5	0.2	0.6	3.3	<0.01	<0.01	5.1
G285818		0.10	1.8	10	147.0	6.0	<0.001	1.90	186.5	0.3	0.5	23.5	4.3	<0.01	0.02	0.2
G285819		0.11	783	20	1.1	0.6	0.001	0.08	0.41	5.3	0.2	<0.2	432	<0.01	0.01	<0.2
G285820		0.08	22.2	30	1.3	0.4	<0.001	0.01	0.24	2.0	0.7	<0.2	123.5	0.01	<0.01	<0.2
G285821		1.02	35.1	1410	3.1	0.4	0.001	1.10	0.30	25.7	2.0	0.8	12.8	0.02	0.11	1.1
G285822		0.85	41.6	430	21.6	3.4	0.001	0.63	<0.05	3.1	1.8	1.8	566	0.03	<0.01	12.2
G285823		0.12	23.2	310	11.7	6.1	<0.001	<0.01	0.17	0.8	<0.2	0.4	12.1	<0.01	0.01	0.6
G285824		0.10	2.0	90	1470	22.8	<0.001	1.01	7.01	0.4	0.4	3.3	12.7	<0.01	0.07	2.8
G285825		2.60	13.5	2190	15.3	6.8	0.007	0.91	0.05	3.6	1.6	8.3	579	0.12	0.02	1.2
G285826		0.31	2.7	50	>10000	18.6	0.001	3.39	50.3	0.4	2.2	99.9	10.0	<0.01	0.08	2.3
G285827		0.90	25.3	870	19.9	51.4	0.002	0.71	0.10	7.2	2.0	6.4	536	0.02	0.03	11.5
G285828		0.67	35.2	970	62.7	183.0	0.007	0.47	0.22	14.0	1.6	15.1	197.5	0.01	0.03	14.6

***** See Appendix Page for comments regarding this certificate *****

ALS Canada Ltd.
2103 Dollarton Hwy
North Vancouver BC V7H 0A7
Phone: 604 984 0221 Fax: 604 984 0218 www.alsglobal.com

To: **SILVER RANGE RESOURCES LTD.**
C/O ARCHER, CATHRO & ASSOCIATES (1981) LIMITED
1016-510 W HASTINGS ST
VANCOUVER BC V6B 1L8

Finalized Date: 11-JUL-2011
Account: RANSIL

Project: Silver Range-Keg

CERTIFICATE OF ANALYSIS WH11110718

Sample Description	Method	ME-MS41	ME-MS41	ME-MS41	ME-MS41	ME-MS41	ME-MS41	ME-MS41	ME-MS41	Zn-OG46	Pb-OG46	Sn-XRF05	ME-XRF05
	Analyte	Ti	Tl	U	V	W	Y	Zn	Zr	Zn	Pb	Sn	W
	Units	%	ppm	ppm	ppm	ppm	ppm	ppm	ppm	%	%	ppm	ppm
	LOR	0.005	0.02	0.05	1	0.05	0.05	2	0.5	0.001	0.001	5	10
G285815		0.088	0.36	1.41	226	0.28	7.60	105	15.7			5	
G285816		<0.005	1.41	1.79	2	2.30	6.82	811	1.3			17	
G285817		<0.005	0.42	9.59	1	0.23	4.21	83	2.4			6	
G285818		<0.005	0.52	0.95	<1	0.61	9.07	4320	0.7			54	
G285819		<0.005	0.05	0.10	17	<0.05	0.75	38	<0.5			<5	
G285820		<0.005	<0.02	0.70	54	<0.05	24.3	17	<0.5			<5	
G285821		0.862	0.03	0.15	515	0.16	12.85	101	5.5			<5	
G285822		0.120	0.04	1.38	37	0.26	8.91	53	0.9			9	
G285823		0.008	0.06	0.50	4	0.13	2.87	62	<0.5			<5	
G285824		<0.005	0.66	0.73	2	0.32	0.74	23	0.8			15	
G285825		0.433	0.07	0.56	38	1.18	6.99	24	2.0			49	
G285826		<0.005	5.32	1.99	2	1.42	0.94	>10000	1.7	1.495	1.265	1675	
G285827		0.108	0.42	1.45	43	166.0	7.47	66	1.2			33	180
G285828		0.316	1.37	3.75	156	2.03	12.15	196	1.6			42	

***** See Appendix Page for comments regarding this certificate *****

ALS Canada Ltd.
2103 Dollarton Hwy
North Vancouver BC V7H 0A7
Phone: 604 984 0221 Fax: 604 984 0218 www.alsglobal.com

To: **SILVER RANGE RESOURCES LTD.**
C/O ARCHER, CATHRO & ASSOCIATES (1981) LIMITED
1016-510 W HASTINGS ST
VANCOUVER BC V6B 1L8

Project: Silver Range-Keg

Finalized Date: 11-JUL-2011
Account: RANSIL

CERTIFICATE OF ANALYSIS WH11110718

Method	CERTIFICATE COMMENTS
ME-MS41	Interference: Ca>10% on ICP-MS As,ICP-AES results shown.
ME-MS41	Gold determinations by this method are semi-quantitative due to the small sample weight used (0.5g).

ALS Canada Ltd.

2103 Dollarton Hwy
North Vancouver BC V7H 0A7
Phone: 604 984 0221 Fax: 604 984 0218 www.alsglobal.com

To: **SILVER RANGE RESOURCES LTD.**
C/O ARCHER, CATHRO & ASSOCIATES (1981) LIMITED
1016-510 W HASTINGS ST
VANCOUVER BC V6B 1L8

Finalized Date: 10-JUL-2011
Account: RANSIL

CERTIFICATE WH11111161

Project: Silver Range - KEG

P.O. No.:

This report is for 121 Soil samples submitted to our lab in Whitehorse, YT, Canada on 18-JUN-2011.

The following have access to data associated with this certificate:

DOUG EATON BRUCE YOUNGMAN	SARAH EATON	JOAN MARIACHER

SAMPLE PREPARATION

ALS CODE	DESCRIPTION
WEI-21	Received Sample Weight
LOG-22	Sample login - Rcd w/o BarCode
SCR-41	Screen to -180um and save both

ANALYTICAL PROCEDURES

ALS CODE	DESCRIPTION	INSTRUMENT
Au-TL43	Trace Level Au - 25g AR	ICP-MS
ME-MS41	51 anal. aqua regia ICPMS	

To: **SILVER RANGE RESOURCES LTD.**
ATTN: JOAN MARIACHER
C/O ARCHER, CATHRO & ASSOCIATES (1981) LIMITED
1016-510 W HASTINGS ST
VANCOUVER BC V6B 1L8

This is the Final Report and supersedes any preliminary report with this certificate number. Results apply to samples as submitted. All pages of this report have been checked and approved for release.

Signature:

Colin Ramshaw, Vancouver Laboratory Manager

ALS Canada Ltd.
2103 Dollarton Hwy
North Vancouver BC V7H 0A7
Phone: 604 984 0221 Fax: 604 984 0218 www.alsglobal.com

To: **SILVER RANGE RESOURCES LTD.**
C/O ARCHER, CATHRO & ASSOCIATES (1981) LIMITED
1016-510 W HASTINGS ST
VANCOUVER BC V6B 1L8

Finalized Date: 10-JUL-2011
Account: RANSIL

Project: Silver Range - KEG

CERTIFICATE OF ANALYSIS WH11111161

Sample Description	Method	WEI-21	Au-TL43	ME-MS41	ME-MS41	ME-MS41	ME-MS41	ME-MS41	ME-MS41	ME-MS41	ME-MS41	ME-MS41	ME-MS41	ME-MS41	ME-MS41	ME-MS41
	Analyte	Recvd Wt.	Au	Ag	Al	As	Au	B	Ba	Be	Bi	Ca	Cd	Ce	Co	Cr
	Units	kg	ppm	ppm	%	ppm	ppm	ppm	ppm	ppm	ppm	%	ppm	ppm	ppm	ppm
	LOR	0.02	0.001	0.01	0.01	0.1	0.2	10	10	0.05	0.01	0.01	0.01	0.02	0.1	1
CC104451		0.22	0.002	0.72	1.21	241	<0.2	<10	100	1.63	1.46	0.10	0.63	33.2	5.5	14
CC104452		0.26	0.025	5.04	1.27	820	<0.2	<10	100	1.22	1.05	0.15	0.81	33.9	7.1	21
CC104453		0.24	0.004	2.02	1.22	240	<0.2	<10	70	0.93	0.70	0.10	0.35	17.25	5.0	12
CC104454		0.20	0.002	0.74	1.01	96.0	<0.2	<10	130	1.47	0.75	0.12	0.90	37.1	4.4	11
CC104455		0.26	0.008	2.15	0.95	139.5	<0.2	<10	80	0.76	0.69	0.08	0.41	21.1	6.9	11
CC104456		0.28	0.005	1.47	1.21	399	<0.2	<10	80	1.38	1.96	0.10	0.50	37.7	4.8	13
CC104457		0.20	0.005	1.80	0.84	240	<0.2	<10	50	0.70	0.90	0.06	0.22	20.7	2.6	6
CC104458		0.24	0.005	9.51	0.56	1175	<0.2	<10	80	0.63	1.59	0.05	0.18	27.4	2.4	6
CC104459		0.22	0.005	3.73	1.00	231	<0.2	<10	80	0.85	0.79	0.12	0.59	26.2	4.2	12
CC104460		0.34	0.004	1.79	1.05	359	<0.2	<10	90	1.17	1.26	0.08	0.26	31.8	4.9	13
CC104461		0.34	0.020	4.10	1.44	1070	<0.2	<10	110	1.44	1.62	0.09	0.46	39.6	7.1	16
CC104462		0.26	0.029	2.74	1.82	370	<0.2	<10	130	1.66	1.57	0.14	0.58	36.4	9.4	25
CC104463		0.20	0.006	3.75	1.83	151.0	<0.2	<10	130	1.06	0.76	0.14	0.44	27.9	8.6	24
CC104464		0.28	0.008	5.88	2.35	320	<0.2	<10	180	2.41	1.35	0.31	0.31	40.1	16.1	36
CC104465		0.34	0.008	1.86	2.23	199.0	<0.2	<10	160	2.05	1.33	0.17	0.62	57.3	14.1	33
CC104466		0.34	0.004	0.92	1.48	70.0	<0.2	<10	100	0.89	0.66	0.39	0.15	21.6	5.6	21
CC104467		0.22	0.005	9.07	1.49	51.3	<0.2	<10	150	1.27	0.82	0.43	1.31	30.0	5.6	18
CC104468		0.26	<0.001	0.97	1.60	6.8	<0.2	<10	250	0.93	0.83	0.12	0.71	19.50	3.5	33
CC104469		0.30	0.002	0.70	2.42	11.3	<0.2	<10	250	2.47	1.73	0.41	0.80	37.5	13.7	48
CC104470		0.24	<0.001	0.38	1.64	12.5	<0.2	<10	180	1.17	1.73	0.32	0.77	21.5	8.8	37
CC104471		0.24	0.002	0.49	2.26	9.8	<0.2	<10	160	5.85	1.73	1.02	1.09	47.4	14.5	48
CC104472		0.22	0.002	0.99	2.47	64.8	<0.2	<10	160	2.61	1.63	0.23	0.66	36.5	23.7	39
CC104473		0.24	0.002	1.56	1.67	142.0	<0.2	<10	110	1.83	1.96	0.13	0.35	35.4	21.3	30
CC104474		0.22	0.006	9.02	0.98	245	0.2	<10	70	0.80	1.12	0.11	0.63	22.8	5.5	15
CC104475		0.16	0.001	1.24	0.77	69.6	<0.2	<10	40	0.43	0.43	0.07	0.48	10.70	2.8	8
CC104476		0.24	0.023	5.54	1.22	529	<0.2	<10	90	1.79	1.47	0.16	0.48	37.9	6.1	12
CC104477		0.26	0.007	2.14	1.62	373	<0.2	<10	90	2.11	2.00	0.15	0.28	41.6	8.1	12
CC104478		0.26	0.065	14.55	0.96	1060	<0.2	<10	100	0.83	1.86	0.06	0.29	39.8	1.8	6
CC104479		0.28	0.009	3.20	1.10	423	<0.2	<10	80	0.80	1.57	0.06	0.35	33.4	2.8	11
CC104480		0.22	0.012	12.10	0.73	802	<0.2	<10	80	0.75	1.53	0.10	0.52	27.1	2.7	6
CC118049		0.20	0.003	0.85	2.06	68.4	<0.2	<10	220	1.50	0.82	0.31	0.69	32.3	15.9	37
CC118060		0.28	0.095	75.8	0.70	1985	<0.2	<10	100	1.75	1.61	0.04	0.12	41.0	16.2	15
CC118061		0.30	0.002	0.40	2.42	7.4	<0.2	<10	220	1.83	1.16	0.28	0.72	35.3	15.4	42
CC118062		0.16	0.001	0.14	1.89	12.5	<0.2	<10	160	1.03	0.61	0.20	0.36	24.1	8.6	29
CC118063		0.28	0.001	0.26	1.75	11.7	<0.2	<10	140	1.07	0.59	0.29	0.43	23.9	7.8	27
CC118064		0.26	0.001	0.13	1.70	19.9	<0.2	<10	130	0.92	0.59	0.21	0.18	24.6	8.0	26
CC118065		0.20	<0.001	0.24	1.59	7.4	<0.2	<10	140	0.99	0.53	0.21	0.20	20.0	6.7	22
CC118066		0.26	0.001	0.25	1.95	10.4	<0.2	<10	150	1.27	0.64	0.18	0.19	25.4	7.5	26
CC118067		0.32	0.001	0.12	2.17	9.9	<0.2	<10	200	1.30	0.88	0.24	0.26	27.7	8.8	33
CC118068		0.20	0.001	0.22	1.72	13.9	<0.2	<10	150	1.38	0.67	0.28	0.42	23.2	7.7	25

***** See Appendix Page for comments regarding this certificate *****

ALS Canada Ltd.
2103 Dollarton Hwy
North Vancouver BC V7H 0A7
Phone: 604 984 0221 Fax: 604 984 0218 www.alsglobal.com

To: **SILVER RANGE RESOURCES LTD.**
C/O ARCHER, CATHRO & ASSOCIATES (1981) LIMITED
1016-510 W HASTINGS ST
VANCOUVER BC V6B 1L8

Finalized Date: 10-JUL-2011
Account: RANSIL

Project: Silver Range - KEG

CERTIFICATE OF ANALYSIS WH11111161

Sample Description	Method	ME-MS41	ME-MS41	ME-MS41	ME-MS41	ME-MS41	ME-MS41	ME-MS41	ME-MS41	ME-MS41	ME-MS41	ME-MS41	ME-MS41	ME-MS41	ME-MS41	ME-MS41
	Analyte	Cs	Cu	Fe	Ga	Ge	Hf	Hg	In	K	La	Li	Mg	Mn	Mo	Na
	Units	ppm	ppm	%	ppm	ppm	ppm	ppm	ppm	%	ppm	ppm	%	ppm	ppm	%
	LOR	0.05	0.2	0.01	0.05	0.05	0.02	0.01	0.005	0.01	0.2	0.1	0.01	5	0.05	0.01
CC104451		9.23	16.3	2.67	5.72	0.07	<0.02	0.02	0.100	0.15	18.3	17.7	0.23	1040	1.21	0.01
CC104452		7.91	26.5	3.25	5.35	0.09	<0.02	0.08	0.200	0.24	16.9	25.7	0.33	613	1.25	0.02
CC104453		5.60	24.7	2.52	5.37	0.06	<0.02	0.05	0.140	0.09	8.9	8.8	0.16	591	1.38	0.02
CC104454		4.63	16.6	1.66	5.16	0.06	<0.02	0.04	0.066	0.10	17.9	8.9	0.13	2000	1.27	0.02
CC104455		5.15	16.3	1.93	5.23	0.05	<0.02	0.06	0.175	0.12	9.7	11.4	0.17	1800	1.10	0.02
CC104456		10.45	22.0	3.27	7.02	0.07	<0.02	0.03	0.266	0.24	19.9	20.0	0.24	597	1.25	0.01
CC104457		4.95	18.9	1.62	4.09	<0.05	<0.02	0.02	0.272	0.11	11.0	8.0	0.09	284	0.86	0.02
CC104458		9.80	17.8	3.02	3.14	0.07	<0.02	0.06	0.284	0.33	13.5	7.2	0.08	234	0.70	0.02
CC104459		4.78	22.2	2.41	5.26	0.06	<0.02	0.05	0.489	0.14	13.2	14.4	0.19	288	1.13	0.02
CC104460		6.79	19.7	2.49	5.51	0.07	<0.02	0.03	0.259	0.17	17.0	15.4	0.20	842	1.24	0.02
CC104461		10.55	30.8	3.51	6.42	0.09	<0.02	0.04	0.214	0.25	20.2	23.5	0.27	1230	1.36	0.01
CC104462		11.90	23.7	3.46	7.07	0.07	0.02	0.05	0.143	0.34	19.6	30.8	0.44	1770	1.44	0.01
CC104463		7.75	23.4	2.97	6.57	0.05	<0.02	0.04	0.129	0.19	14.8	20.2	0.36	815	1.58	0.01
CC104464		21.9	35.5	4.46	8.85	0.09	0.02	0.03	0.180	0.33	22.2	42.7	0.62	1410	2.01	0.01
CC104465		14.65	43.1	4.10	8.08	0.11	0.03	0.03	0.262	0.36	32.1	36.9	0.61	1730	2.26	0.01
CC104466		11.80	31.1	2.51	4.84	0.06	0.05	0.04	0.090	0.16	14.0	17.4	0.34	276	1.65	0.02
CC104467		8.16	71.8	1.65	4.77	0.07	0.04	0.07	0.083	0.10	20.2	17.3	0.22	166	2.55	0.02
CC104468		14.70	42.2	3.70	6.19	0.10	<0.02	0.02	0.037	0.34	11.2	35.1	0.52	186	23.3	0.04
CC104469		15.90	72.6	4.65	8.31	0.11	0.02	0.03	0.045	0.39	19.9	62.6	0.82	622	8.05	0.02
CC104470		11.60	61.8	3.44	8.85	0.07	<0.02	0.02	0.031	0.24	12.7	45.9	0.53	574	7.25	0.02
CC104471		19.10	62.5	3.60	7.96	0.13	0.09	0.06	0.042	0.12	33.4	49.3	0.72	821	2.25	0.01
CC104472		29.5	57.2	4.60	8.69	0.09	0.02	0.05	0.078	0.25	19.0	43.9	0.60	781	8.26	0.01
CC104473		20.8	39.4	5.29	6.56	0.10	<0.02	0.06	0.123	0.50	18.0	25.9	0.37	1280	1.34	0.01
CC104474		8.62	21.2	2.44	4.23	0.05	<0.02	0.07	0.243	0.16	11.6	11.8	0.19	520	1.54	0.01
CC104475		4.11	8.4	1.37	3.53	<0.05	<0.02	0.03	0.044	0.07	5.7	5.4	0.09	489	0.74	0.02
CC104476		12.60	16.5	2.92	5.34	0.07	0.02	0.03	0.139	0.22	20.0	17.4	0.20	2780	1.02	0.01
CC104477		18.00	20.7	3.23	6.91	0.07	0.02	0.04	0.163	0.32	20.7	28.5	0.29	3350	1.08	0.01
CC104478		14.85	18.8	4.50	6.03	0.09	<0.02	0.08	0.690	0.55	21.0	13.1	0.14	336	0.69	0.03
CC104479		9.78	25.3	2.87	6.37	0.06	<0.02	0.05	0.820	0.19	18.4	11.4	0.16	220	1.57	<0.01
CC104480		15.45	16.8	2.96	3.81	0.06	<0.02	0.10	0.262	0.29	13.8	6.7	0.10	882	0.79	0.01
CC118049		16.65	41.5	4.17	7.57	0.12	0.02	0.02	0.050	0.49	17.4	53.7	0.65	1030	8.24	0.02
CC118060		20.6	43.7	6.49	3.62	0.11	<0.02	0.03	0.060	0.41	21.5	5.5	0.06	584	0.64	0.02
CC118061		11.55	41.6	3.59	8.75	0.10	0.02	0.02	0.050	0.35	20.8	65.4	0.66	489	4.56	0.01
CC118062		5.90	12.6	2.60	7.73	0.06	0.02	0.02	0.046	0.20	14.6	41.2	0.49	531	1.62	0.01
CC118063		6.21	13.8	2.41	6.77	0.07	0.02	0.02	0.040	0.22	16.2	45.0	0.46	355	1.25	0.01
CC118064		6.14	12.8	2.46	6.86	0.06	<0.02	0.02	0.041	0.20	15.6	34.6	0.43	411	1.57	0.02
CC118065		5.31	17.0	2.06	6.46	0.07	0.02	0.02	0.035	0.22	15.4	28.1	0.33	320	1.22	0.02
CC118066		6.25	13.3	2.41	7.04	0.07	0.02	0.02	0.046	0.22	17.2	41.4	0.44	272	1.17	0.01
CC118067		7.15	15.3	2.95	8.35	0.09	<0.02	0.01	0.048	0.28	17.6	49.3	0.53	357	1.72	0.01
CC118068		13.85	17.1	2.38	6.87	0.07	0.02	0.03	0.034	0.18	20.0	36.7	0.38	397	1.44	0.01

***** See Appendix Page for comments regarding this certificate *****

ALS Canada Ltd.
2103 Dollarton Hwy
North Vancouver BC V7H 0A7
Phone: 604 984 0221 Fax: 604 984 0218 www.alsglobal.com

To: **SILVER RANGE RESOURCES LTD.**
C/O ARCHER, CATHRO & ASSOCIATES (1981) LIMITED
1016-510 W HASTINGS ST
VANCOUVER BC V6B 1L8

Finalized Date: 10-JUL-2011
Account: RANSIL

Project: Silver Range - KEG

CERTIFICATE OF ANALYSIS WH11111161

Sample Description	Method	ME-MS41	ME-MS41	ME-MS41	ME-MS41	ME-MS41	ME-MS41	ME-MS41	ME-MS41	ME-MS41	ME-MS41	ME-MS41	ME-MS41	ME-MS41	ME-MS41	ME-MS41
	Analyte	Nb	Ni	P	Pb	Rb	Re	S	Sb	Sc	Se	Sn	Sr	Ta	Te	Th
	Units	ppm	ppm	ppm	ppm	ppm	ppm	%	ppm	ppm	ppm	ppm	ppm	ppm	ppm	ppm
	LOR	0.05	0.2	10	0.2	0.1	0.001	0.01	0.05	0.1	0.2	0.2	0.2	0.01	0.01	0.2
CC104451		0.49	11.2	780	251	34.9	<0.001	0.12	3.18	0.8	0.5	2.8	15.6	<0.01	0.02	0.5
CC104452		1.06	19.8	830	1140	35.3	<0.001	0.17	13.55	2.3	0.6	10.6	17.7	<0.01	0.02	2.8
CC104453		0.46	9.2	940	757	25.0	<0.001	0.13	5.30	0.7	0.6	6.1	12.2	<0.01	0.02	0.2
CC104454		0.32	9.0	820	163.5	26.5	<0.001	0.10	1.90	0.5	0.5	1.8	13.7	<0.01	0.02	<0.2
CC104455		0.47	8.9	730	426	26.7	<0.001	0.09	3.52	0.8	0.5	3.5	10.8	<0.01	0.02	0.3
CC104456		1.14	10.4	650	534	48.6	<0.001	0.14	5.11	1.8	0.4	4.5	17.5	<0.01	0.02	3.4
CC104457		0.59	5.1	660	631	22.5	<0.001	0.13	4.19	0.7	0.4	3.8	11.5	<0.01	0.01	0.6
CC104458		0.39	5.4	820	2000	39.8	<0.001	0.56	18.20	1.0	0.4	12.2	19.4	<0.01	0.01	2.8
CC104459		0.67	8.3	830	690	27.0	<0.001	0.12	4.11	1.2	0.5	4.7	15.1	<0.01	0.02	0.9
CC104460		0.60	9.8	710	433	34.5	<0.001	0.11	4.82	1.1	0.5	4.1	16.7	<0.01	0.02	0.8
CC104461		1.13	12.4	740	802	47.1	<0.001	0.14	9.61	1.9	0.6	16.6	22.8	<0.01	0.02	3.0
CC104462		1.47	21.6	790	187.0	55.3	<0.001	0.10	3.89	2.6	0.8	3.3	15.5	<0.01	0.03	2.9
CC104463		0.98	18.3	810	104.5	33.8	<0.001	0.07	2.30	1.6	0.8	2.2	13.3	<0.01	0.03	0.5
CC104464		2.11	31.1	610	176.5	55.3	<0.001	0.05	4.92	4.6	0.8	4.1	19.7	<0.01	0.04	3.9
CC104465		1.89	30.4	600	161.5	55.7	<0.001	0.03	3.82	5.6	1.1	3.3	14.5	<0.01	0.04	8.0
CC104466		1.83	17.3	620	49.9	31.7	<0.001	0.03	1.39	3.5	0.7	1.3	19.2	<0.01	0.02	3.4
CC104467		1.33	22.7	960	74.9	18.5	0.001	0.21	3.81	2.7	2.9	1.3	25.9	<0.01	0.02	0.8
CC104468		0.75	11.2	780	19.8	40.9	0.001	0.29	0.35	2.1	5.4	0.9	41.4	<0.01	0.11	1.1
CC104469		1.66	43.9	770	52.3	42.4	0.001	0.16	1.52	5.4	1.8	2.3	32.7	<0.01	0.05	4.8
CC104470		1.16	29.5	900	33.5	40.4	<0.001	0.12	2.08	2.3	1.1	1.7	29.8	<0.01	0.06	0.6
CC104471		0.96	49.9	770	31.8	32.4	<0.001	0.07	2.56	8.4	1.1	3.3	51.3	0.01	0.03	4.2
CC104472		1.35	50.6	1040	82.7	44.1	<0.001	0.10	1.97	2.6	1.7	2.1	24.9	<0.01	0.06	1.0
CC104473		2.06	38.7	830	104.5	61.0	<0.001	0.12	3.24	3.6	0.7	2.5	16.7	<0.01	0.04	3.8
CC104474		0.84	11.3	1390	183.5	37.0	<0.001	0.14	3.24	0.5	0.7	2.4	9.6	<0.01	0.02	0.2
CC104475		0.43	4.7	620	44.3	17.8	<0.001	0.06	0.83	0.5	0.4	0.9	8.0	0.02	0.02	<0.2
CC104476		0.53	10.5	1010	237	48.8	<0.001	0.15	6.06	0.9	0.7	3.7	19.4	0.01	0.03	0.7
CC104477		0.86	10.8	980	196.5	64.8	<0.001	0.10	4.06	1.4	0.7	3.4	20.0	<0.01	0.03	1.5
CC104478		1.39	2.8	870	1490	65.8	<0.001	0.84	17.85	1.4	0.5	12.8	40.7	<0.01	0.03	9.2
CC104479		1.26	7.8	550	1125	44.8	<0.001	0.16	7.13	1.3	0.5	6.5	17.0	<0.01	0.03	2.9
CC104480		0.39	4.6	1130	1560	48.9	<0.001	0.44	18.00	0.7	0.6	10.0	19.4	<0.01	0.02	1.0
CC118049		2.20	41.4	850	33.8	55.3	0.001	0.12	2.24	5.1	2.1	1.7	30.4	<0.01	0.05	3.0
CC118060		0.57	33.1	610	442	54.2	<0.001	0.73	42.5	3.4	0.4	9.8	63.3	<0.01	0.03	9.9
CC118061		2.56	41.5	710	22.3	52.2	0.002	0.05	0.44	6.2	1.9	2.0	26.7	<0.01	0.04	2.7
CC118062		2.34	17.1	520	20.8	41.3	<0.001	0.04	0.29	3.8	0.6	1.5	21.0	<0.01	0.02	1.3
CC118063		2.24	16.7	460	18.4	42.2	<0.001	0.04	0.29	3.9	0.5	1.4	22.5	<0.01	0.02	1.6
CC118064		1.95	15.8	380	19.7	52.0	<0.001	0.02	0.37	3.3	0.4	1.3	19.9	<0.01	0.02	1.4
CC118065		1.49	14.4	570	15.1	51.1	<0.001	0.04	0.33	2.2	0.5	1.2	18.4	<0.01	0.03	0.4
CC118066		2.30	15.8	390	20.2	47.2	<0.001	0.02	0.29	3.5	0.5	1.5	17.2	<0.01	0.02	1.5
CC118067		2.21	19.4	320	21.8	57.6	<0.001	0.01	0.33	4.1	0.5	1.8	20.5	<0.01	0.03	1.5
CC118068		1.65	17.2	580	16.2	36.3	<0.001	0.04	0.42	2.7	0.6	1.2	26.6	<0.01	0.03	0.7

***** See Appendix Page for comments regarding this certificate *****

ALS Canada Ltd.
2103 Dollarton Hwy
North Vancouver BC V7H 0A7
Phone: 604 984 0221 Fax: 604 984 0218 www.alsglobal.com

To: **SILVER RANGE RESOURCES LTD.**
C/O ARCHER, CATHRO & ASSOCIATES (1981) LIMITED
1016-510 W HASTINGS ST
VANCOUVER BC V6B 1L8

Finalized Date: 10-JUL-2011
Account: RANSIL

Project: Silver Range - KEG

CERTIFICATE OF ANALYSIS WH11111161

Sample Description	Method	ME-MS41	ME-MS41	ME-MS41	ME-MS41	ME-MS41	ME-MS41	ME-MS41	ME-MS41
	Analyte	Ti	Tl	U	V	W	Y	Zn	Zr
	Units	%	ppm	ppm	ppm	ppm	ppm	ppm	ppm
	LOR	0.005	0.02	0.05	1	0.05	0.05	2	0.5
CC104451		0.022	0.85	10.05	27	2.73	6.38	275	<0.5
CC104452		0.047	1.40	6.27	32	13.30	6.83	211	<0.5
CC104453		0.022	1.49	7.57	30	3.24	4.32	152	<0.5
CC104454		0.020	0.49	7.64	27	5.52	5.25	136	<0.5
CC104455		0.028	0.77	4.14	29	2.96	3.04	149	<0.5
CC104456		0.034	1.13	6.97	29	6.35	4.76	360	<0.5
CC104457		0.019	0.97	4.22	16	1.52	2.34	133	<0.5
CC104458		0.011	2.52	3.78	10	3.61	2.88	140	<0.5
CC104459		0.037	0.92	5.65	38	1.00	4.39	181	<0.5
CC104460		0.027	0.84	7.63	27	5.93	5.73	178	<0.5
CC104461		0.030	1.36	9.64	28	0.90	5.72	271	<0.5
CC104462		0.055	0.93	10.45	38	1.06	7.30	265	<0.5
CC104463		0.038	0.64	4.16	45	0.74	4.32	183	<0.5
CC104464		0.082	0.78	6.95	56	0.91	7.04	319	<0.5
CC104465		0.091	0.83	13.05	53	1.34	13.40	351	0.7
CC104466		0.061	0.36	9.77	35	1.40	7.94	146	1.6
CC104467		0.029	0.47	17.55	33	0.58	18.25	97	0.7
CC104468		0.068	0.65	4.81	115	1.70	2.45	99	<0.5
CC104469		0.079	0.65	7.24	81	14.40	7.90	214	<0.5
CC104470		0.053	0.37	4.04	90	1.39	4.47	154	<0.5
CC104471		0.022	0.42	10.05	49	2.48	21.5	186	1.9
CC104472		0.035	0.63	8.26	70	1.94	7.99	224	<0.5
CC104473		0.088	0.69	5.55	42	0.63	6.72	194	<0.5
CC104474		0.020	0.54	8.09	26	1.50	4.28	142	<0.5
CC104475		0.032	0.22	2.40	28	0.38	1.69	63	<0.5
CC104476		0.023	0.97	18.95	24	0.68	9.03	241	<0.5
CC104477		0.035	1.06	16.40	25	0.76	7.48	225	<0.5
CC104478		0.025	2.09	6.84	15	1.04	3.48	266	<0.5
CC104479		0.029	1.32	4.57	32	1.68	2.82	194	<0.5
CC104480		0.011	2.58	6.59	14	1.53	2.96	202	<0.5
CC118049		0.111	0.51	5.16	90	3.99	7.39	193	<0.5
CC118060		0.010	1.69	3.92	19	0.92	4.61	282	<0.5
CC118061		0.129	0.51	9.27	74	3.27	11.85	190	0.5
CC118062		0.097	0.33	4.31	47	1.48	4.41	110	0.6
CC118063		0.105	0.29	5.21	44	2.17	5.44	115	0.5
CC118064		0.089	0.29	4.37	45	1.35	4.20	97	<0.5
CC118065		0.065	0.28	7.01	38	2.00	5.70	81	0.5
CC118066		0.089	0.29	4.45	42	2.09	4.87	101	0.6
CC118067		0.103	0.38	4.32	53	1.96	4.83	125	<0.5
CC118068		0.075	0.26	8.02	42	1.52	7.01	92	0.5

***** See Appendix Page for comments regarding this certificate *****

ALS Canada Ltd.
2103 Dollarton Hwy
North Vancouver BC V7H 0A7
Phone: 604 984 0221 Fax: 604 984 0218 www.alsglobal.com

To: **SILVER RANGE RESOURCES LTD.**
C/O ARCHER, CATHRO & ASSOCIATES (1981) LIMITED
1016-510 W HASTINGS ST
VANCOUVER BC V6B 1L8

Finalized Date: 10-JUL-2011
Account: RANSIL

Project: Silver Range - KEG

CERTIFICATE OF ANALYSIS WH11111161

Sample Description	Method Analyte Units LOR	WEI-21 Recvd Wt. kg 0.02	Au-TL43 Au ppm 0.001	ME-MS41 Ag ppm 0.01	ME-MS41 Al % 0.01	ME-MS41 As ppm 0.1	ME-MS41 Au ppm 0.2	ME-MS41 B ppm 10	ME-MS41 Ba ppm 10	ME-MS41 Be ppm 0.05	ME-MS41 Bi ppm 0.01	ME-MS41 Ca % 0.01	ME-MS41 Cd ppm 0.01	ME-MS41 Ce ppm 0.02	ME-MS41 Co ppm 0.1	ME-MS41 Cr ppm 1
CC118069		0.14	0.001	0.86	2.22	21.2	<0.2	<10	160	2.01	0.79	0.37	0.33	23.3	8.5	25
CC118070		0.24	0.001	0.70	2.03	16.9	<0.2	<10	160	1.48	0.69	0.47	0.49	20.3	7.1	24
CC118071		0.30	0.001	0.19	1.57	10.0	<0.2	<10	120	1.05	0.65	0.17	0.19	21.1	7.2	23
CC118072		0.20	0.002	0.30	1.80	27.7	<0.2	<10	140	1.43	0.71	0.41	0.50	38.1	9.0	28
CC118073		0.24	0.001	0.42	1.40	22.6	<0.2	<10	100	1.02	0.51	0.23	0.13	16.90	5.0	16
CC118074		0.24	0.001	0.30	1.73	63.2	<0.2	<10	110	1.71	0.91	0.27	0.19	29.6	7.5	23
CC118075		0.30	0.001	0.28	1.46	57.3	<0.2	<10	90	1.51	0.87	0.33	0.25	28.6	6.1	20
CC118076		0.18	<0.001	0.05	0.30	6.1	<0.2	<10	30	0.11	0.14	0.04	0.05	5.87	1.8	6
CC118077		0.26	0.001	0.42	1.81	38.5	<0.2	<10	120	2.18	1.06	0.31	0.27	30.0	9.4	23
CC118078		0.20	<0.001	0.11	0.30	7.8	<0.2	<10	20	0.17	0.17	0.07	0.03	3.29	1.9	4
CC118079		0.24	<0.001	0.11	0.25	1.0	<0.2	<10	20	0.07	0.03	0.08	1.00	1.41	1.2	4
CC118080		0.14	0.001	0.17	1.62	29.0	<0.2	<10	70	0.61	0.48	0.09	0.49	24.9	8.6	32
CC118081		0.16	0.001	0.23	1.17	26.6	<0.2	<10	60	0.93	0.44	0.22	0.11	17.05	5.4	15
CC118082		0.26	0.001	0.36	1.53	50.1	<0.2	<10	110	1.71	0.69	0.46	0.48	30.3	6.8	17
CC118083		0.34	0.002	0.38	2.03	57.7	<0.2	<10	150	1.52	0.70	0.14	0.24	48.9	14.4	37
CC118084		0.22	<0.001	0.22	0.77	26.0	<0.2	<10	70	0.55	0.42	0.09	0.10	18.05	5.6	11
CC118085		0.18	0.002	0.81	1.40	99.0	<0.2	<10	90	1.68	0.83	0.28	0.12	21.2	5.6	17
CC118086		0.16	0.001	0.32	1.29	131.0	<0.2	<10	100	1.02	0.99	0.07	0.45	30.1	6.7	21
CC118087		0.26	<0.001	0.13	1.06	30.8	<0.2	<10	100	0.58	0.96	0.32	0.20	34.9	4.3	20
CC118088		0.16	0.001	0.78	2.08	82.8	<0.2	<10	210	2.06	0.88	0.48	0.10	23.1	7.7	26
CC118089		0.22	0.002	1.28	1.96	186.5	<0.2	<10	130	2.82	1.00	0.38	0.11	20.3	7.0	25
CC118790		0.14	0.001	0.66	1.13	20.6	<0.2	<10	170	0.27	0.35	0.40	2.19	17.55	3.6	22
CC118791		0.06	0.001	0.22	1.17	5.4	<0.2	<10	120	0.45	0.18	0.46	1.52	9.05	2.6	8
CC118792		0.10	<0.001	0.11	0.47	3.8	<0.2	<10	100	0.16	0.09	0.14	0.99	4.39	1.9	6
CC118793		0.18	<0.001	0.34	1.31	27.6	<0.2	<10	190	0.57	0.19	0.55	1.11	12.10	3.9	13
CC118794		0.12	0.001	0.24	1.35	25.0	<0.2	<10	120	0.70	0.14	1.84	0.71	10.75	3.3	17
CC118795		0.20	0.001	0.48	2.16	32.3	<0.2	<10	290	1.37	0.18	1.32	1.20	19.70	3.9	30
CC118796		0.18	0.001	0.41	1.98	42.2	<0.2	<10	250	1.08	0.23	0.89	1.32	20.7	5.4	32
CC118797		0.14	0.001	0.66	1.64	24.2	<0.2	<10	380	0.95	0.23	1.55	0.84	25.8	7.2	27
CC118798		0.20	0.003	0.32	1.22	36.1	<0.2	<10	140	0.62	0.34	0.10	0.95	24.6	6.1	27
CC118799		0.28	0.003	1.39	1.76	96.5	<0.2	<10	200	1.32	1.45	0.35	4.62	35.3	12.2	28
CC118800		0.22	0.002	1.28	1.16	104.0	<0.2	<10	100	0.57	1.18	0.12	1.75	20.1	4.2	26
CC119101		0.24	0.002	0.24	1.80	12.8	<0.2	<10	270	0.58	0.15	0.85	0.48	28.2	15.8	43
CC119102		0.22	0.001	0.57	2.31	11.3	<0.2	<10	120	0.72	0.28	1.11	0.27	45.8	16.9	74
CC119103		0.14	0.001	0.45	1.95	10.2	<0.2	<10	120	0.61	0.24	0.63	0.26	41.5	12.7	41
CC119104		0.28	0.001	0.45	2.18	11.0	<0.2	<10	170	0.70	0.25	0.74	0.28	48.6	14.1	51
CC119105		0.24	0.004	0.11	2.64	20.4	<0.2	<10	240	0.80	0.30	0.47	0.14	50.2	16.2	48
CC119106		0.20	0.002	0.33	2.13	11.4	<0.2	<10	130	0.73	0.25	1.12	0.26	31.0	10.8	45
CC119107		0.22	0.001	0.36	2.17	10.4	<0.2	<10	160	0.66	0.25	1.43	0.37	31.6	11.8	43
CC119108		0.18	0.002	0.35	2.04	10.8	<0.2	<10	210	0.70	0.25	2.20	0.27	29.1	11.4	37

***** See Appendix Page for comments regarding this certificate *****

ALS Canada Ltd.
2103 Dollarton Hwy
North Vancouver BC V7H 0A7
Phone: 604 984 0221 Fax: 604 984 0218 www.alsglobal.com

To: **SILVER RANGE RESOURCES LTD.**
C/O ARCHER, CATHRO & ASSOCIATES (1981) LIMITED
1016-510 W HASTINGS ST
VANCOUVER BC V6B 1L8

Finalized Date: 10-JUL-2011
Account: RANSIL

Project: Silver Range - KEG

CERTIFICATE OF ANALYSIS WH11111161

Sample Description	Method	ME-MS41	ME-MS41	ME-MS41	ME-MS41	ME-MS41	ME-MS41	ME-MS41	ME-MS41	ME-MS41	ME-MS41	ME-MS41	ME-MS41	ME-MS41	ME-MS41	ME-MS41
	Analyte	Cs	Cu	Fe	Ga	Ge	Hf	Hg	In	K	La	Li	Mg	Mn	Mo	Na
	Units	ppm	ppm	%	ppm	ppm	ppm	ppm	ppm	%	ppm	ppm	%	ppm	ppm	%
	LOR	0.05	0.2	0.01	0.05	0.05	0.02	0.01	0.005	0.01	0.2	0.1	0.01	5	0.05	0.01
CC118069		17.45	21.7	2.54	7.97	0.09	0.02	0.04	0.048	0.22	25.0	39.6	0.38	457	1.70	0.02
CC118070		7.82	18.7	2.37	7.29	0.07	0.03	0.04	0.044	0.24	19.5	34.9	0.41	353	1.26	0.02
CC118071		6.29	12.3	2.10	6.68	0.06	<0.02	0.02	0.028	0.18	13.6	34.8	0.39	350	1.20	0.01
CC118072		6.94	22.3	2.67	6.33	0.09	0.02	0.02	0.054	0.29	22.0	42.6	0.48	466	1.47	0.01
CC118073		5.48	14.5	1.73	5.62	0.05	<0.02	0.03	0.026	0.11	13.9	21.4	0.26	288	0.97	0.02
CC118074		18.10	13.9	2.49	7.04	0.07	<0.02	0.02	0.041	0.20	18.9	39.8	0.39	486	1.09	0.01
CC118075		11.20	12.9	2.20	6.13	0.06	0.02	0.02	0.031	0.19	17.8	35.7	0.35	478	0.99	0.01
CC118076		5.10	3.3	0.66	2.28	<0.05	<0.02	0.01	0.008	0.08	3.0	4.7	0.08	86	0.33	0.01
CC118077		19.70	26.4	2.79	7.02	0.10	0.02	0.01	0.040	0.17	25.3	40.2	0.39	587	1.90	0.01
CC118078		3.73	2.4	0.82	2.48	<0.05	<0.02	0.01	0.008	0.04	1.9	2.7	0.06	78	0.27	0.02
CC118079		0.56	3.8	0.47	1.46	<0.05	<0.02	0.02	<0.005	0.03	0.8	0.4	0.02	26	0.38	0.02
CC118080		6.21	17.2	3.38	7.37	0.07	0.02	0.04	0.052	0.12	12.8	23.6	0.43	377	2.37	<0.01
CC118081		7.60	12.9	1.54	4.63	<0.05	<0.02	0.02	0.030	0.13	8.9	18.3	0.20	514	1.28	0.02
CC118082		13.15	19.9	1.99	6.04	0.08	0.02	0.03	0.030	0.16	23.7	37.7	0.31	842	1.11	0.01
CC118083		8.59	28.1	3.52	7.79	0.11	0.03	0.02	0.099	0.27	24.8	46.6	0.66	788	1.93	<0.01
CC118084		6.05	9.4	1.32	4.34	0.05	<0.02	0.02	0.023	0.09	8.8	10.6	0.13	593	1.11	0.01
CC118085		16.50	16.8	2.19	6.11	0.06	<0.02	0.03	0.033	0.19	16.5	23.9	0.27	572	1.15	0.02
CC118086		31.1	15.8	2.35	7.58	0.07	<0.02	0.01	0.044	0.27	16.4	20.9	0.26	789	1.58	<0.01
CC118087		6.58	8.6	1.85	8.26	0.07	<0.02	0.01	0.027	0.21	18.5	21.2	0.28	261	1.48	0.01
CC118088		20.2	20.6	2.90	8.55	0.07	0.02	0.03	0.057	0.19	16.4	33.5	0.39	616	1.60	0.02
CC118089		22.4	22.7	2.85	7.28	0.08	0.03	0.04	0.046	0.21	20.7	34.8	0.33	532	1.38	0.01
CC118790		1.95	13.2	1.66	7.40	<0.05	0.02	0.04	0.020	0.09	9.7	9.2	0.22	113	1.88	0.01
CC118791		1.45	12.2	0.94	4.87	<0.05	0.02	0.09	0.011	0.05	4.9	2.4	0.05	203	1.01	0.02
CC118792		0.81	6.5	0.62	2.67	<0.05	<0.02	0.04	0.005	0.04	2.3	1.3	0.05	373	0.67	0.02
CC118793		1.71	17.5	1.53	4.13	0.06	0.03	0.03	0.019	0.04	6.9	7.6	0.28	220	0.96	0.02
CC118794		2.30	19.5	1.26	4.33	0.05	0.05	0.04	0.017	0.06	6.6	9.2	0.26	139	1.24	0.03
CC118795		3.56	22.4	1.56	6.56	0.07	0.11	0.04	0.024	0.12	12.3	15.0	0.49	171	1.10	0.03
CC118796		3.85	26.3	1.79	6.41	0.06	0.11	0.04	0.030	0.10	11.9	17.9	0.54	140	2.14	0.02
CC118797		2.45	28.4	2.05	5.06	0.07	0.07	0.07	0.030	0.09	14.9	16.3	0.47	638	1.99	0.02
CC118798		1.65	28.5	2.31	5.10	0.05	<0.02	0.08	0.026	0.05	12.5	16.1	0.31	181	5.94	<0.01
CC118799		4.69	100.0	3.66	5.35	0.12	0.08	0.03	0.053	0.09	18.6	20.6	0.96	376	14.25	0.01
CC118800		1.82	41.1	2.20	5.22	0.06	<0.02	0.06	0.037	0.06	12.2	9.5	0.22	96	9.77	0.01
CC119101		2.81	52.3	3.62	5.89	0.09	0.06	0.03	0.033	0.08	14.5	16.7	0.75	556	1.96	0.02
CC119102		13.75	37.6	3.49	7.42	0.11	0.06	0.04	0.038	0.08	25.0	32.8	1.02	727	1.31	0.02
CC119103		3.65	22.6	2.94	6.38	0.09	0.05	0.03	0.027	0.07	22.1	25.1	0.74	552	1.06	0.02
CC119104		3.68	24.9	3.31	7.04	0.10	0.04	0.03	0.034	0.08	23.0	32.9	0.95	771	1.21	0.03
CC119105		3.73	33.2	3.76	8.90	0.10	0.05	0.01	0.034	0.10	23.3	35.2	0.94	534	1.06	0.02
CC119106		9.17	43.5	2.83	7.01	0.08	0.06	0.07	0.029	0.11	18.2	27.0	0.69	369	1.04	0.04
CC119107		3.66	27.2	2.87	6.94	0.09	0.05	0.06	0.032	0.10	18.1	26.7	0.69	475	1.25	0.04
CC119108		2.59	26.9	2.68	6.75	0.08	0.05	0.08	0.028	0.07	16.7	24.0	0.64	530	1.06	0.03

***** See Appendix Page for comments regarding this certificate *****

ALS Canada Ltd.
2103 Dollarton Hwy
North Vancouver BC V7H 0A7
Phone: 604 984 0221 Fax: 604 984 0218 www.alsglobal.com

To: **SILVER RANGE RESOURCES LTD.**
C/O ARCHER, CATHRO & ASSOCIATES (1981) LIMITED
1016-510 W HASTINGS ST
VANCOUVER BC V6B 1L8

Finalized Date: 10-JUL-2011
Account: RANSIL

Project: Silver Range - KEG

CERTIFICATE OF ANALYSIS WH11111161

Sample Description	Method	ME-MS41	ME-MS41	ME-MS41	ME-MS41	ME-MS41	ME-MS41	ME-MS41	ME-MS41	ME-MS41	ME-MS41	ME-MS41	ME-MS41	ME-MS41	ME-MS41	ME-MS41
	Analyte	Nb	Ni	P	Pb	Rb	Re	S	Sb	Sc	Se	Sn	Sr	Ta	Te	Th
	Units	ppm	ppm	ppm	ppm	ppm	ppm	%	ppm	ppm	ppm	ppm	ppm	ppm	ppm	ppm
	LOR	0.05	0.2	10	0.2	0.1	0.001	0.01	0.05	0.1	0.2	0.2	0.2	0.01	0.01	0.2
CC118069		1.69	19.8	750	21.3	48.1	<0.001	0.06	0.51	2.9	0.8	1.4	29.1	<0.01	0.04	0.7
CC118070		1.92	17.8	670	19.4	49.2	<0.001	0.05	0.50	3.4	0.8	1.3	35.9	<0.01	0.03	1.3
CC118071		1.51	14.8	460	13.9	44.1	<0.001	0.02	0.31	2.6	0.4	1.3	17.1	<0.01	0.03	0.8
CC118072		2.58	22.0	620	25.4	40.2	<0.001	0.02	0.81	4.5	0.7	1.4	26.0	<0.01	0.03	3.8
CC118073		0.89	10.4	580	13.1	30.8	<0.001	0.04	0.44	1.2	0.6	0.9	19.6	<0.01	0.02	0.3
CC118074		1.61	15.0	610	20.7	61.4	<0.001	0.02	0.73	3.0	0.5	1.5	22.6	<0.01	0.03	1.4
CC118075		1.57	12.4	530	20.6	43.7	<0.001	0.02	0.69	2.6	0.5	1.3	22.3	<0.01	0.03	1.6
CC118076		0.21	3.7	210	4.7	13.7	<0.001	0.01	0.20	0.5	<0.2	0.4	6.1	<0.01	0.01	<0.2
CC118077		1.35	21.0	650	23.0	40.7	<0.001	0.04	0.86	2.6	0.9	1.3	27.0	<0.01	0.04	0.9
CC118078		0.18	2.1	190	6.1	8.0	<0.001	0.01	0.10	0.4	0.2	0.2	8.1	<0.01	0.01	<0.2
CC118079		0.29	2.7	240	1.7	3.0	<0.001	0.02	<0.05	0.3	0.2	<0.2	10.6	<0.01	0.01	<0.2
CC118080		1.70	20.3	450	26.0	25.0	<0.001	0.02	1.08	2.5	0.6	1.0	11.4	<0.01	0.05	1.2
CC118081		1.28	10.4	490	18.3	29.4	<0.001	0.02	0.62	1.8	0.5	0.8	15.6	<0.01	0.02	1.1
CC118082		1.46	14.0	590	18.7	32.6	<0.001	0.04	0.77	2.2	0.8	1.2	34.2	<0.01	0.03	0.9
CC118083		2.39	29.3	470	50.6	46.2	<0.001	0.01	1.58	5.6	0.7	1.7	14.2	<0.01	0.04	7.0
CC118084		0.58	6.9	370	17.7	21.6	<0.001	0.02	0.49	0.9	0.4	0.7	13.0	<0.01	0.03	0.2
CC118085		1.09	12.0	770	34.1	33.2	<0.001	0.04	1.28	2.1	0.5	1.2	22.3	<0.01	0.04	0.8
CC118086		1.92	12.7	440	36.8	72.1	<0.001	0.03	1.78	2.5	0.5	2.0	12.2	<0.01	0.03	1.7
CC118087		1.98	11.5	300	16.3	41.3	<0.001	0.01	0.69	2.3	0.3	2.1	23.9	<0.01	0.03	2.2
CC118088		1.38	17.4	990	33.8	48.0	<0.001	0.06	1.18	2.4	0.6	1.7	38.5	<0.01	0.04	0.7
CC118089		1.28	17.4	700	43.3	38.9	<0.001	0.05	1.42	3.1	0.7	1.5	30.9	<0.01	0.03	1.6
CC118790		1.50	15.7	310	59.3	23.2	<0.001	0.03	1.40	1.9	0.5	2.7	34.9	<0.01	0.05	1.6
CC118791		0.79	6.7	590	12.3	8.5	<0.001	0.04	0.42	0.8	0.6	0.3	34.9	<0.01	0.05	0.4
CC118792		0.22	4.6	700	21.8	4.4	<0.001	0.03	0.26	0.2	0.3	0.2	23.5	<0.01	0.02	<0.2
CC118793		0.66	14.0	570	48.8	5.4	<0.001	0.03	0.98	1.4	0.8	0.4	57.6	<0.01	0.04	0.8
CC118794		0.69	16.7	580	15.0	11.0	<0.001	0.10	1.41	1.1	0.9	0.2	91.5	0.01	0.05	0.6
CC118795		1.19	19.4	780	25.2	18.3	<0.001	0.08	1.37	2.3	0.9	0.4	83.3	0.01	0.05	2.1
CC118796		1.45	27.9	610	32.9	20.4	0.001	0.07	2.03	2.7	1.1	0.8	54.1	<0.01	0.06	2.2
CC118797		0.99	28.3	650	39.0	20.9	0.001	0.09	1.96	2.6	1.7	0.8	67.9	<0.01	0.06	1.5
CC118798		0.96	27.5	620	34.1	9.9	0.001	0.05	2.73	1.3	1.0	0.8	11.6	<0.01	0.06	0.4
CC118799		1.32	73.3	1540	86.9	10.5	0.001	0.04	17.10	3.6	2.5	1.5	42.5	0.01	0.11	4.8
CC118800		0.38	26.2	1230	63.1	6.1	0.001	0.11	13.00	0.4	2.2	1.1	26.7	<0.01	0.08	<0.2
CC119101		1.23	41.6	1340	10.9	12.1	<0.001	0.03	1.73	5.5	0.8	0.4	38.7	<0.01	0.04	1.6
CC119102		1.12	49.6	1060	28.6	19.8	<0.001	0.07	2.87	4.1	1.3	1.0	67.7	0.01	0.04	2.3
CC119103		1.09	32.2	800	23.1	18.3	<0.001	0.04	2.26	3.3	0.7	0.9	40.7	<0.01	0.04	2.6
CC119104		1.55	40.0	500	29.7	16.5	<0.001	0.03	3.39	4.0	0.8	1.3	52.5	<0.01	0.04	3.9
CC119105		1.98	40.2	730	16.4	16.7	<0.001	0.01	1.02	5.7	0.5	0.9	33.7	<0.01	0.03	6.0
CC119106		1.34	29.5	1030	15.2	18.2	<0.001	0.09	1.62	3.8	1.3	0.7	72.8	0.01	0.06	2.0
CC119107		1.31	29.3	1070	14.7	22.6	0.001	0.11	1.41	2.7	1.6	0.7	83.8	0.01	0.05	1.3
CC119108		1.46	26.1	1440	13.4	13.6	<0.001	0.13	1.17	2.1	2.2	0.6	120.5	0.01	0.06	1.0

***** See Appendix Page for comments regarding this certificate *****

ALS Canada Ltd.
2103 Dollarton Hwy
North Vancouver BC V7H 0A7
Phone: 604 984 0221 Fax: 604 984 0218 www.alsglobal.com

To: **SILVER RANGE RESOURCES LTD.**
C/O ARCHER, CATHRO & ASSOCIATES (1981) LIMITED
1016-510 W HASTINGS ST
VANCOUVER BC V6B 1L8

Finalized Date: 10-JUL-2011
Account: RANSIL

Project: Silver Range - KEG

CERTIFICATE OF ANALYSIS WH11111161

Sample Description	Method	ME-MS41	ME-MS41	ME-MS41	ME-MS41	ME-MS41	ME-MS41	ME-MS41	ME-MS41
	Analyte	Ti	Tl	U	V	W	Y	Zn	Zr
	Units	%	ppm	ppm	ppm	ppm	ppm	ppm	ppm
	LOR	0.005	0.02	0.05	1	0.05	0.05	2	0.5
CC118069		0.058	0.38	17.15	43	2.16	11.05	110	0.5
CC118070		0.070	0.33	16.05	40	1.81	9.84	123	0.9
CC118071		0.070	0.29	4.91	38	1.80	4.16	80	<0.5
CC118072		0.100	0.33	8.13	42	5.08	9.67	116	0.7
CC118073		0.043	0.23	7.46	30	0.96	5.72	68	<0.5
CC118074		0.066	0.35	7.53	39	1.94	6.79	104	<0.5
CC118075		0.067	0.29	6.20	33	1.19	5.96	94	<0.5
CC118076		0.029	0.08	0.28	17	0.26	0.52	21	<0.5
CC118077		0.061	0.30	10.35	43	2.46	9.97	121	<0.5
CC118078		0.035	0.08	0.92	24	0.22	0.57	16	<0.5
CC118079		0.024	0.02	0.20	14	0.08	0.30	11	<0.5
CC118080		0.072	0.21	1.85	55	0.62	3.34	96	0.6
CC118081		0.045	0.27	3.38	24	0.93	3.19	54	<0.5
CC118082		0.056	0.35	11.40	31	1.79	13.00	104	0.5
CC118083		0.110	0.47	4.09	54	0.98	7.77	152	1.1
CC118084		0.037	0.23	1.67	26	0.94	2.62	39	<0.5
CC118085		0.050	0.35	8.50	35	1.93	6.65	93	<0.5
CC118086		0.074	0.39	3.41	42	3.08	3.82	108	<0.5
CC118087		0.088	0.35	2.13	38	1.87	3.59	65	<0.5
CC118088		0.046	0.49	9.63	47	1.49	5.82	129	<0.5
CC118089		0.047	0.35	14.10	45	1.45	10.05	192	0.8
CC118790		0.040	0.12	0.57	85	0.31	3.43	121	0.7
CC118791		0.028	0.04	0.44	25	0.16	2.11	27	0.7
CC118792		0.020	0.03	0.27	21	0.07	0.91	43	<0.5
CC118793		0.022	0.08	0.69	40	0.15	6.64	128	0.8
CC118794		0.021	0.13	0.83	64	0.07	5.89	102	2.3
CC118795		0.031	0.23	1.19	125	0.09	11.95	147	4.3
CC118796		0.029	0.24	1.54	126	0.13	9.10	359	3.9
CC118797		0.023	0.22	1.66	92	0.15	13.25	117	2.4
CC118798		0.041	0.22	1.81	113	0.50	4.25	115	0.5
CC118799		0.066	0.33	5.94	143	0.49	14.25	692	3.6
CC118800		0.017	0.33	3.14	123	0.24	5.09	159	<0.5
CC119101		0.060	0.16	1.87	76	0.16	10.05	102	1.5
CC119102		0.040	0.16	4.77	48	0.21	12.45	183	1.6
CC119103		0.044	0.13	2.53	39	0.27	8.00	139	1.4
CC119104		0.055	0.13	4.68	42	0.48	6.08	172	1.4
CC119105		0.069	0.21	0.89	54	0.86	6.92	82	1.5
CC119106		0.054	0.13	3.69	47	0.25	10.35	87	1.7
CC119107		0.042	0.15	5.29	41	0.33	10.10	134	1.4
CC119108		0.036	0.12	14.75	41	0.23	10.30	90	1.2

***** See Appendix Page for comments regarding this certificate *****

ALS Canada Ltd.
2103 Dollarton Hwy
North Vancouver BC V7H 0A7
Phone: 604 984 0221 Fax: 604 984 0218 www.alsglobal.com

To: **SILVER RANGE RESOURCES LTD.**
C/O ARCHER, CATHRO & ASSOCIATES (1981) LIMITED
1016-510 W HASTINGS ST
VANCOUVER BC V6B 1L8

Finalized Date: 10-JUL-2011
Account: RANSIL

Project: Silver Range - KEG

CERTIFICATE OF ANALYSIS WH11111161

Sample Description	Method	WEI-21	Au-TL43	ME-MS41	ME-MS41	ME-MS41	ME-MS41	ME-MS41	ME-MS41	ME-MS41	ME-MS41	ME-MS41	ME-MS41	ME-MS41	ME-MS41	ME-MS41
	Analyte	Recvd Wt.	Au	Ag	Al	As	Au	B	Ba	Be	Bi	Ca	Cd	Ce	Co	Cr
	Units	kg	ppm	ppm	%	ppm	ppm	ppm	ppm	ppm	ppm	%	ppm	ppm	ppm	ppm
	LOR	0.02	0.001	0.01	0.01	0.1	0.2	10	10	0.05	0.01	0.01	0.01	0.02	0.1	1
CC119109		0.18	0.001	0.20	1.68	8.2	<0.2	<10	170	0.38	0.27	0.30	0.10	21.2	6.1	29
CC119110		0.24	0.001	0.21	2.97	17.4	<0.2	<10	310	0.91	0.39	0.71	0.12	42.5	15.9	52
CC119111		0.24	0.004	0.34	2.24	11.1	<0.2	<10	190	0.70	0.28	1.02	0.17	40.4	14.3	46
CC119112		0.18	0.002	0.35	2.01	10.4	<0.2	<10	190	0.53	0.24	2.06	0.45	31.0	13.1	43
CC119113		0.24	0.001	0.30	2.09	8.7	<0.2	<10	180	0.54	0.24	0.72	0.31	41.3	11.1	54
CC119114		0.24	0.001	0.24	1.69	7.8	<0.2	<10	200	0.44	0.19	1.25	0.65	27.5	9.8	36
CC119115		0.20	0.002	0.50	2.10	7.7	<0.2	<10	240	0.65	0.23	1.28	0.57	28.4	7.4	51
CC119116		0.18	0.001	0.34	2.01	11.0	<0.2	<10	230	0.57	0.24	0.49	0.15	39.0	11.1	48
CC119117		0.20	0.002	0.31	1.90	7.0	<0.2	<10	300	0.54	0.28	0.34	0.08	36.8	8.9	41
CC119118		0.28	0.001	0.22	1.32	4.4	<0.2	<10	170	0.38	0.16	0.18	0.12	23.7	5.4	25
CC119119		0.18	0.002	0.31	2.51	15.2	<0.2	<10	330	0.73	0.30	0.44	0.17	40.7	13.5	50
CC119120		0.30	0.001	0.12	2.22	11.3	<0.2	<10	240	0.58	0.20	0.45	0.29	48.8	16.2	54
CC119121		0.32	0.001	0.14	2.11	11.8	<0.2	<10	270	0.54	0.20	0.57	0.24	40.7	14.0	56
CC119122		0.28	0.002	0.27	2.80	19.2	<0.2	<10	350	0.82	0.31	0.46	0.23	49.2	14.9	53
CC119123		0.26	0.005	0.26	2.25	11.0	<0.2	<10	280	0.56	0.25	0.58	0.25	36.8	13.8	48
CC119124		0.32	0.002	0.21	2.25	13.3	<0.2	<10	260	0.63	0.30	0.63	0.48	52.2	19.1	59
CC119125		0.18	0.001	0.22	1.50	7.0	<0.2	<10	190	0.43	0.14	0.75	0.21	22.6	8.5	29
CC119126		0.22	0.003	0.91	2.27	19.3	<0.2	<10	240	0.69	0.24	0.84	0.50	44.6	17.0	74
CC119140		0.20	0.002	1.22	0.67	86.0	<0.2	<10	50	0.42	0.68	0.05	0.30	26.8	2.7	14
CC119141		0.24	0.002	1.02	0.77	139.0	<0.2	<10	70	0.76	1.04	0.05	0.56	38.1	3.3	13
CC119142		0.22	0.004	1.74	0.90	246	<0.2	<10	100	1.15	0.94	0.14	1.58	34.2	4.2	17
CC119143		0.22	0.004	2.77	0.72	308	<0.2	<10	80	0.75	0.94	0.12	0.86	26.4	3.0	16
CC119144		0.24	0.001	1.44	1.03	205	<0.2	<10	80	1.28	0.72	0.14	0.61	30.5	3.7	15
CC119145		0.26	0.001	1.01	0.69	81.8	<0.2	<10	90	0.53	0.46	0.09	0.59	16.80	3.1	9
CC119146		0.44	0.004	1.56	1.03	156.5	<0.2	<10	100	1.60	0.88	0.18	0.96	45.5	5.5	17
CC119147		0.28	0.004	2.47	0.82	298	<0.2	<10	100	1.52	1.14	0.17	1.07	39.9	3.9	11
CC119148		0.24	0.003	2.17	1.14	250	<0.2	<10	90	1.15	0.94	0.09	0.57	31.9	4.7	16
CC119149		0.28	0.004	0.80	1.01	231	<0.2	<10	100	1.01	0.95	0.12	0.52	27.4	4.0	15
CC119150		0.24	0.004	1.27	0.90	167.0	<0.2	<10	110	1.31	1.10	0.27	1.57	40.5	4.8	16
CC119349		0.16	<0.001	0.14	1.44	14.2	<0.2	<10	120	0.40	0.25	0.13	0.14	23.1	6.0	25
CC119350		0.18	0.003	0.15	1.97	14.7	<0.2	<10	140	0.69	0.30	0.20	0.21	33.7	9.6	32
CC119491		0.18	0.001	0.14	2.26	9.9	<0.2	<10	220	0.59	0.18	0.47	0.21	46.9	15.0	66
CC119492		0.24	0.001	0.12	2.46	13.3	<0.2	<10	300	0.67	0.25	0.60	0.32	35.9	14.8	64
CC119493		0.24	0.002	0.13	1.20	20.0	<0.2	<10	110	0.62	0.46	0.13	0.32	23.9	6.2	22
CC119494		0.20	0.001	1.37	0.69	95.0	<0.2	<10	80	0.89	2.41	0.08	0.77	34.5	2.7	12
CC119495		0.16	0.005	2.34	1.05	134.5	<0.2	<10	130	1.51	2.79	0.12	5.39	32.7	6.4	15
CC119496		0.14	0.001	0.71	0.99	49.1	<0.2	<10	130	1.27	0.89	0.12	2.56	26.5	5.9	17
CC119497		0.24	0.002	1.66	1.38	92.7	<0.2	<10	110	1.46	0.97	0.15	0.88	43.3	7.6	21
CC119498		0.14	0.001	2.26	0.84	48.9	<0.2	<10	100	0.97	0.64	0.11	2.95	21.8	3.4	16
CC119499		0.22	0.002	1.49	1.18	46.5	<0.2	<10	90	1.10	0.56	0.10	1.07	25.6	4.6	18

***** See Appendix Page for comments regarding this certificate *****

ALS Canada Ltd.
2103 Dollarton Hwy
North Vancouver BC V7H 0A7
Phone: 604 984 0221 Fax: 604 984 0218 www.alsglobal.com

To: **SILVER RANGE RESOURCES LTD.**
C/O ARCHER, CATHRO & ASSOCIATES (1981) LIMITED
1016-510 W HASTINGS ST
VANCOUVER BC V6B 1L8

Finalized Date: 10-JUL-2011
Account: RANSIL

Project: Silver Range - KEG

CERTIFICATE OF ANALYSIS WH11111161

Sample Description	Method	ME-MS41	ME-MS41	ME-MS41	ME-MS41	ME-MS41	ME-MS41	ME-MS41	ME-MS41	ME-MS41	ME-MS41	ME-MS41	ME-MS41	ME-MS41	ME-MS41	ME-MS41
	Analyte	Cs	Cu	Fe	Ga	Ge	Hf	Hg	In	K	La	Li	Mg	Mn	Mo	Na
	Units	ppm	ppm	%	ppm	ppm	ppm	ppm	ppm	%	ppm	ppm	%	ppm	ppm	%
	LOR	0.05	0.2	0.01	0.05	0.05	0.02	0.01	0.005	0.01	0.2	0.1	0.01	5	0.05	0.01
CC119109		2.71	27.5	2.01	7.66	0.05	<0.02	0.02	0.027	0.08	11.3	14.6	0.34	206	1.72	0.02
CC119110		4.83	39.2	4.13	10.35	0.10	0.05	0.03	0.038	0.13	24.0	35.6	0.87	521	1.93	0.02
CC119111		4.02	32.9	3.06	7.21	0.10	0.07	0.03	0.030	0.09	22.1	35.3	0.81	477	1.18	0.04
CC119112		2.79	38.8	2.99	6.39	0.11	0.06	0.08	0.031	0.07	16.7	25.2	0.65	614	1.39	0.02
CC119113		3.26	22.2	3.00	6.50	0.12	0.06	0.02	0.029	0.09	22.1	31.9	0.81	336	1.10	0.04
CC119114		2.98	21.0	2.35	5.43	0.10	0.05	0.04	0.024	0.07	14.2	21.3	0.58	348	1.33	0.03
CC119115		1.84	23.6	2.61	6.23	0.10	0.07	0.08	0.032	0.06	17.7	24.4	0.64	203	1.97	0.03
CC119116		2.43	25.4	3.23	6.34	0.10	0.05	0.04	0.030	0.07	19.8	25.8	0.74	196	1.58	0.01
CC119117		2.23	21.6	2.38	6.95	0.09	0.03	0.07	0.032	0.05	19.5	22.7	0.57	220	1.20	0.01
CC119118		1.99	15.7	1.58	4.85	0.07	<0.02	0.03	0.018	0.05	12.3	13.7	0.30	147	0.87	0.01
CC119119		3.72	39.9	3.48	8.05	0.12	0.05	0.04	0.037	0.10	23.0	31.8	0.86	503	1.31	0.02
CC119120		2.89	31.4	3.35	7.35	0.15	0.07	0.02	0.030	0.10	23.5	30.5	0.99	473	1.48	0.02
CC119121		2.87	33.7	3.36	7.27	0.12	0.06	0.02	0.031	0.08	20.2	31.1	0.90	417	1.89	0.02
CC119122		3.75	39.5	3.87	8.61	0.13	0.05	0.04	0.041	0.11	25.3	33.6	0.83	478	1.97	0.02
CC119123		3.26	29.5	3.18	7.51	0.11	0.05	0.04	0.031	0.09	18.2	29.7	0.77	635	1.69	0.03
CC119124		3.24	40.2	3.68	7.45	0.15	0.10	0.02	0.034	0.12	24.9	29.4	1.06	642	2.14	0.04
CC119125		2.32	26.4	2.08	4.55	0.07	0.05	0.03	0.020	0.04	11.8	15.6	0.45	295	1.73	0.03
CC119126		6.34	49.4	4.20	7.18	0.15	0.10	0.06	0.041	0.07	23.7	28.5	1.00	473	5.63	0.03
CC119140		3.70	10.2	1.89	5.27	0.07	<0.02	0.06	0.130	0.06	13.3	3.9	0.07	292	2.00	<0.01
CC119141		5.83	14.0	2.84	5.00	0.09	<0.02	0.03	0.198	0.09	18.9	4.8	0.09	743	1.74	<0.01
CC119142		7.25	15.2	2.57	3.96	0.08	<0.02	0.06	0.375	0.12	17.2	9.8	0.18	1420	1.48	0.01
CC119143		8.49	13.1	2.35	4.11	0.07	<0.02	0.07	0.128	0.11	13.8	5.5	0.13	439	1.54	0.01
CC119144		6.52	16.7	2.23	4.03	0.09	0.02	0.04	0.203	0.11	17.2	10.8	0.17	564	1.02	0.01
CC119145		3.67	9.5	1.32	2.97	<0.05	<0.02	0.04	0.089	0.08	7.8	3.7	0.07	1700	0.95	0.01
CC119146		7.93	14.2	2.62	4.26	0.10	0.03	0.04	0.138	0.13	22.7	19.7	0.25	1320	1.27	0.01
CC119147		7.55	14.4	2.61	3.57	0.09	0.02	0.04	0.121	0.18	19.8	13.1	0.16	1040	0.98	0.01
CC119148		7.00	14.2	2.54	5.67	0.08	<0.02	0.04	0.077	0.15	16.1	13.9	0.19	1010	1.38	0.01
CC119149		6.72	14.8	2.13	4.54	0.07	<0.02	0.04	0.045	0.13	14.2	12.5	0.18	653	1.27	0.01
CC119150		8.21	17.2	2.43	4.08	0.09	0.02	0.04	0.091	0.19	20.5	18.2	0.22	987	1.15	0.01
CC119349		3.26	17.7	2.24	6.54	0.07	<0.02	0.03	0.019	0.08	11.3	16.7	0.38	188	1.01	0.01
CC119350		3.79	17.1	2.81	6.92	0.09	0.03	0.04	0.028	0.12	15.7	28.1	0.49	332	1.17	0.01
CC119491		3.01	34.6	3.52	7.39	0.15	0.07	0.02	0.030	0.10	23.4	32.2	1.10	395	1.25	0.02
CC119492		3.39	35.6	3.64	7.89	0.11	0.06	0.03	0.035	0.12	17.3	34.0	0.98	522	1.61	0.02
CC119493		3.20	13.8	2.17	4.76	0.07	<0.02	0.01	0.175	0.12	12.2	15.9	0.33	310	0.78	0.01
CC119494		6.08	42.6	2.70	4.22	0.09	<0.02	0.03	1.025	0.11	17.7	6.1	0.09	336	1.38	0.01
CC119495		9.13	57.2	2.55	4.21	0.08	0.02	0.07	2.28	0.11	15.4	9.4	0.17	2140	1.22	0.01
CC119496		7.93	32.5	2.24	4.65	0.08	0.02	0.04	0.429	0.08	14.8	8.6	0.17	777	1.26	0.01
CC119497		5.77	29.6	2.74	5.65	0.10	0.02	0.04	0.626	0.10	23.2	18.6	0.30	804	1.42	0.01
CC119498		3.49	22.4	1.71	3.67	0.06	<0.02	0.14	0.407	0.09	12.2	8.9	0.15	507	1.15	0.02
CC119499		3.11	23.7	2.20	5.27	0.07	<0.02	0.03	0.351	0.08	14.8	11.3	0.23	326	1.29	0.01

***** See Appendix Page for comments regarding this certificate *****

ALS Canada Ltd.
2103 Dollarton Hwy
North Vancouver BC V7H 0A7
Phone: 604 984 0221 Fax: 604 984 0218 www.alsglobal.com

To: **SILVER RANGE RESOURCES LTD.**
C/O ARCHER, CATHRO & ASSOCIATES (1981) LIMITED
1016-510 W HASTINGS ST
VANCOUVER BC V6B 1L8

Project: Silver Range - KEG

Finalized Date: 10-JUL-2011
Account: RANSIL

CERTIFICATE OF ANALYSIS WH11111161

Sample Description	Method	ME-MS41	ME-MS41	ME-MS41	ME-MS41	ME-MS41	ME-MS41	ME-MS41	ME-MS41	ME-MS41	ME-MS41	ME-MS41	ME-MS41	ME-MS41	ME-MS41	ME-MS41
	Analyte	Nb	Ni	P	Pb	Rb	Re	S	Sb	Sc	Se	Sn	Sr	Ta	Te	Th
	Units	ppm	ppm	ppm	ppm	ppm	ppm	%	ppm	ppm	ppm	ppm	ppm	ppm	ppm	ppm
	LOR	0.05	0.2	10	0.2	0.1	0.001	0.01	0.05	0.1	0.2	0.2	0.2	0.01	0.01	0.2
CC119109		0.83	20.1	560	10.2	13.6	<0.001	0.02	0.60	1.7	0.5	1.2	26.4	<0.01	0.03	0.4
CC119110		2.08	44.1	810	18.0	21.4	0.001	0.03	1.63	5.7	0.6	1.1	52.2	<0.01	0.05	4.2
CC119111		1.55	38.5	620	17.9	15.5	0.001	0.04	1.56	4.3	1.3	0.7	62.1	<0.01	0.04	3.4
CC119112		1.47	31.8	1470	15.1	13.3	0.001	0.15	1.85	2.4	3.1	0.7	110.5	0.01	0.04	1.1
CC119113		1.31	35.5	780	18.1	19.1	0.001	0.05	1.65	3.8	1.2	0.8	52.0	<0.01	0.02	3.1
CC119114		1.36	24.4	970	13.0	15.0	0.005	0.09	1.13	2.6	2.5	0.6	68.3	0.01	0.03	1.5
CC119115		1.35	28.3	1350	13.2	11.4	0.003	0.15	1.08	3.1	2.9	0.6	72.6	0.01	0.03	1.5
CC119116		1.27	32.6	830	18.8	14.7	0.001	0.04	1.54	4.2	1.3	0.7	30.4	<0.01	0.03	2.9
CC119117		1.08	22.6	880	15.4	9.9	<0.001	0.02	1.01	3.7	1.0	0.8	22.5	<0.01	0.03	1.8
CC119118		0.35	15.1	560	8.6	8.6	<0.001	0.02	0.51	0.9	0.5	0.6	14.7	<0.01	0.02	<0.2
CC119119		1.87	39.2	660	19.0	18.0	<0.001	0.02	1.18	5.4	0.9	0.9	34.9	0.01	0.04	3.6
CC119120		1.87	42.7	1020	14.1	14.9	<0.001	0.01	1.49	5.5	0.7	0.7	30.6	<0.01	0.02	5.9
CC119121		1.67	42.0	1140	14.2	12.2	<0.001	0.02	1.85	4.7	0.7	0.7	32.6	<0.01	0.03	4.1
CC119122		1.76	42.7	1090	19.9	16.2	<0.001	0.02	1.85	5.1	1.0	0.9	35.6	0.01	0.04	3.7
CC119123		1.70	35.4	970	15.2	15.0	<0.001	0.04	1.42	4.5	1.0	0.8	40.0	<0.01	0.04	2.7
CC119124		1.62	50.6	1170	17.0	17.8	<0.001	0.01	2.23	6.4	0.8	0.7	42.3	0.01	0.02	6.7
CC119125		0.94	22.4	1210	9.4	7.8	0.001	0.09	1.20	1.7	1.7	0.4	45.5	<0.01	0.02	0.7
CC119126		1.43	64.5	1750	20.9	14.0	0.006	0.07	4.11	5.1	4.0	0.7	53.3	0.01	0.04	2.4
CC119140		1.00	8.9	480	155.0	18.1	<0.001	0.05	1.55	0.8	0.6	1.7	6.9	<0.01	0.04	0.8
CC119141		0.61	8.2	580	304	28.8	<0.001	0.08	2.46	0.9	0.6	2.2	9.2	<0.01	0.04	1.3
CC119142		0.45	11.6	930	351	25.5	<0.001	0.10	2.54	0.9	0.7	2.6	15.5	<0.01	0.04	1.0
CC119143		0.61	9.7	770	336	27.8	<0.001	0.13	3.23	0.8	0.6	2.3	14.5	<0.01	0.03	0.5
CC119144		0.24	10.2	1030	411	24.5	<0.001	0.11	3.01	0.5	0.8	2.3	14.6	<0.01	0.03	0.3
CC119145		0.17	5.6	850	232	19.2	<0.001	0.09	1.53	0.3	0.5	1.1	10.5	<0.01	0.02	<0.2
CC119146		0.85	14.5	860	358	28.3	<0.001	0.08	3.18	1.6	0.7	2.4	18.2	<0.01	0.02	4.6
CC119147		0.40	9.6	1000	484	29.6	<0.001	0.19	4.32	0.8	0.7	3.5	19.5	<0.01	0.02	0.9
CC119148		0.43	9.3	790	388	36.3	<0.001	0.11	2.96	0.6	0.6	2.7	13.1	<0.01	0.03	0.3
CC119149		0.39	9.3	810	204	31.8	<0.001	0.10	2.77	0.6	0.6	2.4	18.2	<0.01	0.02	0.2
CC119150		0.42	12.4	1000	260	36.1	<0.001	0.16	3.33	0.8	0.7	2.3	23.6	<0.01	0.02	0.6
CC119349		0.99	14.6	550	13.4	13.7	<0.001	0.05	0.57	1.6	0.5	0.7	16.5	<0.01	0.03	0.5
CC119350		2.06	22.2	590	17.9	18.5	<0.001	0.04	0.72	3.4	0.7	0.8	18.1	0.01	0.03	3.6
CC119491		1.67	45.2	990	12.3	16.5	<0.001	<0.01	1.42	6.0	0.6	0.7	30.0	<0.01	0.02	6.0
CC119492		1.92	45.1	950	15.5	20.8	<0.001	0.03	1.31	5.6	0.8	0.8	38.8	<0.01	0.03	3.4
CC119493		1.38	13.7	470	77.0	20.2	<0.001	0.02	0.78	2.1	0.4	1.5	11.8	<0.01	0.02	1.5
CC119494		0.65	7.8	580	306	43.1	<0.001	0.07	1.71	1.0	0.6	10.5	16.5	<0.01	0.02	1.4
CC119495		0.41	11.2	1080	657	29.1	<0.001	0.16	2.19	0.9	0.9	14.3	19.0	<0.01	0.03	0.5
CC119496		0.36	10.1	1330	354	24.2	<0.001	0.16	1.20	0.6	0.8	2.0	15.7	<0.01	0.03	<0.2
CC119497		0.69	12.2	1080	502	27.9	<0.001	0.08	1.75	1.4	0.8	2.7	12.7	<0.01	0.03	0.9
CC119498		0.46	9.5	1300	247	30.1	<0.001	0.14	1.02	0.5	0.7	1.4	11.1	<0.01	0.03	<0.2
CC119499		0.46	12.1	870	214	21.3	<0.001	0.07	0.97	0.8	0.6	1.6	10.1	<0.01	0.03	0.2

***** See Appendix Page for comments regarding this certificate *****

ALS Canada Ltd.
2103 Dollarton Hwy
North Vancouver BC V7H 0A7
Phone: 604 984 0221 Fax: 604 984 0218 www.alsglobal.com

To: **SILVER RANGE RESOURCES LTD.**
C/O ARCHER, CATHRO & ASSOCIATES (1981) LIMITED
1016-510 W HASTINGS ST
VANCOUVER BC V6B 1L8

Finalized Date: 10-JUL-2011
Account: RANSIL

Project: Silver Range - KEG

CERTIFICATE OF ANALYSIS WH11111161

Sample Description	Method	ME-MS41	ME-MS41	ME-MS41	ME-MS41	ME-MS41	ME-MS41	ME-MS41	ME-MS41
	Analyte	Ti	Tl	U	V	W	Y	Zn	Zr
	Units	%	ppm	ppm	ppm	ppm	ppm	ppm	ppm
	LOR	0.005	0.02	0.05	1	0.05	0.05	2	0.5
CC119109		0.034	0.22	1.27	41	0.54	3.22	43	<0.5
CC119110		0.053	0.26	1.62	63	0.50	8.56	86	1.4
CC119111		0.054	0.15	2.25	39	0.28	10.50	97	2.2
CC119112		0.038	0.13	4.66	43	0.20	11.35	109	1.8
CC119113		0.055	0.13	1.75	40	0.62	9.73	126	1.5
CC119114		0.048	0.12	3.69	39	0.19	7.80	82	1.5
CC119115		0.047	0.11	6.35	48	0.24	15.00	106	1.6
CC119116		0.054	0.19	3.75	53	0.25	10.05	92	1.0
CC119117		0.046	0.20	2.47	49	0.27	9.24	58	0.6
CC119118		0.027	0.12	0.80	32	0.19	4.37	36	<0.5
CC119119		0.076	0.20	2.10	61	0.38	13.25	87	1.2
CC119120		0.085	0.17	0.91	63	0.28	8.46	90	2.3
CC119121		0.062	0.18	0.90	70	0.26	7.14	95	1.8
CC119122		0.058	0.23	1.81	69	0.40	10.75	98	1.0
CC119123		0.061	0.19	1.51	61	0.29	7.63	91	1.2
CC119124		0.083	0.22	0.98	73	0.28	9.69	109	4.3
CC119125		0.032	0.11	2.19	38	0.17	5.97	67	1.6
CC119126		0.045	0.25	3.19	76	0.24	14.70	224	3.2
CC119140		0.044	0.41	1.87	46	1.31	2.48	180	<0.5
CC119141		0.031	0.78	4.01	37	1.12	4.00	367	<0.5
CC119142		0.024	0.60	5.11	31	0.89	6.02	359	<0.5
CC119143		0.031	0.57	4.68	35	2.44	4.03	240	<0.5
CC119144		0.017	0.61	9.75	31	0.94	8.91	262	<0.5
CC119145		0.014	0.41	2.58	22	0.65	2.57	120	<0.5
CC119146		0.025	0.72	8.72	29	1.03	9.24	369	<0.5
CC119147		0.017	0.91	9.64	21	1.11	7.83	368	<0.5
CC119148		0.023	0.61	7.95	38	0.87	4.81	238	<0.5
CC119149		0.020	0.63	8.04	31	1.39	4.72	176	<0.5
CC119150		0.021	0.72	9.72	27	1.44	8.52	298	<0.5
CC119349		0.053	0.14	0.75	44	0.37	2.95	46	<0.5
CC119350		0.069	0.17	1.01	47	0.49	5.19	63	0.6
CC119491		0.083	0.17	0.83	69	0.27	9.06	94	2.7
CC119492		0.075	0.21	1.19	74	0.71	7.34	108	1.7
CC119493		0.058	0.28	1.76	37	0.42	3.92	153	<0.5
CC119494		0.024	0.55	4.35	31	0.61	5.07	357	<0.5
CC119495		0.019	1.36	5.90	30	0.64	9.06	370	<0.5
CC119496		0.021	0.38	11.25	38	0.42	6.21	294	<0.5
CC119497		0.033	0.69	10.65	40	0.53	8.16	437	<0.5
CC119498		0.017	0.30	6.60	25	0.41	3.86	233	<0.5
CC119499		0.026	0.43	5.96	41	0.41	5.41	249	<0.5

***** See Appendix Page for comments regarding this certificate *****

ALS Canada Ltd.
2103 Dollarton Hwy
North Vancouver BC V7H 0A7
Phone: 604 984 0221 Fax: 604 984 0218 www.alsglobal.com

To: **SILVER RANGE RESOURCES LTD.**
C/O ARCHER, CATHRO & ASSOCIATES (1981) LIMITED
1016-510 W HASTINGS ST
VANCOUVER BC V6B 1L8

Finalized Date: 10-JUL-2011
Account: RANSIL

Project: Silver Range - KEG

CERTIFICATE OF ANALYSIS WH11111161

Sample Description	Method	WEI-21	Au-TL43	ME-MS41	ME-MS41	ME-MS41	ME-MS41	ME-MS41	ME-MS41	ME-MS41	ME-MS41	ME-MS41	ME-MS41	ME-MS41	ME-MS41	ME-MS41
	Analyte	Recvd Wt.	Au	Ag	Al	As	Au	B	Ba	Be	Bi	Ca	Cd	Ce	Co	Cr
	Units	kg	ppm	ppm	%	ppm	ppm	ppm	ppm	ppm	ppm	%	ppm	ppm	ppm	ppm
	LOR	0.02	0.001	0.01	0.01	0.1	0.2	10	10	0.05	0.01	0.01	0.01	0.02	0.1	1
CC119500		0.18	0.002	0.56	1.61	72.6	<0.2	<10	90	1.05	0.61	0.12	0.82	32.0	7.7	26

***** See Appendix Page for comments regarding this certificate *****

ALS Canada Ltd.
2103 Dollarton Hwy
North Vancouver BC V7H 0A7
Phone: 604 984 0221 Fax: 604 984 0218 www.alsglobal.com

To: **SILVER RANGE RESOURCES LTD.**
C/O ARCHER, CATHRO & ASSOCIATES (1981) LIMITED
1016-510 W HASTINGS ST
VANCOUVER BC V6B 1L8

Finalized Date: 10-JUL-2011
Account: RANSIL

Project: Silver Range - KEG

CERTIFICATE OF ANALYSIS WH11111161

Sample Description	Method	ME-MS41	ME-MS41	ME-MS41	ME-MS41	ME-MS41	ME-MS41	ME-MS41	ME-MS41	ME-MS41	ME-MS41	ME-MS41	ME-MS41	ME-MS41	ME-MS41	ME-MS41
	Analyte	Cs	Cu	Fe	Ga	Ge	Hf	Hg	In	K	La	Li	Mg	Mn	Mo	Na
	Units	ppm	ppm	%	ppm	ppm	ppm	ppm	ppm	%	ppm	ppm	%	ppm	ppm	%
	LOR	0.05	0.2	0.01	0.05	0.05	0.02	0.01	0.005	0.01	0.2	0.1	0.01	5	0.05	0.01
CC119500		3.66	23.2	2.68	6.33	0.08	<0.02	0.03	0.268	0.09	17.7	18.0	0.44	678	1.55	0.01

***** See Appendix Page for comments regarding this certificate *****

ALS Canada Ltd.
2103 Dollarton Hwy
North Vancouver BC V7H 0A7
Phone: 604 984 0221 Fax: 604 984 0218 www.alsglobal.com

To: **SILVER RANGE RESOURCES LTD.**
C/O ARCHER, CATHRO & ASSOCIATES (1981) LIMITED
1016-510 W HASTINGS ST
VANCOUVER BC V6B 1L8

Project: Silver Range - KEG

Finalized Date: 10-JUL-2011
Account: RANSIL

CERTIFICATE OF ANALYSIS WH11111161

Sample Description	Method	ME-MS41	ME-MS41	ME-MS41	ME-MS41	ME-MS41	ME-MS41	ME-MS41	ME-MS41	ME-MS41	ME-MS41	ME-MS41	ME-MS41	ME-MS41	ME-MS41	ME-MS41
	Analyte	Nb	Ni	P	Pb	Rb	Re	S	Sb	Sc	Se	Sn	Sr	Ta	Te	Th
	Units	ppm	ppm	ppm	ppm	ppm	ppm	%	ppm	ppm	ppm	ppm	ppm	ppm	ppm	ppm
	LOR	0.05	0.2	10	0.2	0.1	0.001	0.01	0.05	0.1	0.2	0.2	0.2	0.01	0.01	0.2
CC119500		0.90	18.3	800	181.5	22.0	<0.001	0.04	1.07	1.9	0.7	1.5	10.7	<0.01	0.05	0.9

***** See Appendix Page for comments regarding this certificate *****

ALS Canada Ltd.
2103 Dollarton Hwy
North Vancouver BC V7H 0A7
Phone: 604 984 0221 Fax: 604 984 0218 www.alsglobal.com

To: **SILVER RANGE RESOURCES LTD.**
C/O ARCHER, CATHRO & ASSOCIATES (1981) LIMITED
1016-510 W HASTINGS ST
VANCOUVER BC V6B 1L8

Finalized Date: 10-JUL-2011
Account: RANSIL

Project: Silver Range - KEG

CERTIFICATE OF ANALYSIS WH11111161

Sample Description	Method Analyte Units LOR	ME-MS41 Ti % 0.005	ME-MS41 Tl ppm 0.02	ME-MS41 U ppm 0.05	ME-MS41 V ppm 1	ME-MS41 W ppm 0.05	ME-MS41 Y ppm 0.05	ME-MS41 Zn ppm 2	ME-MS41 Zr ppm 0.5
CC119500		0.043	0.38	5.75	44	0.54	6.32	318	<0.5

***** See Appendix Page for comments regarding this certificate *****

ALS Canada Ltd.
2103 Dollarton Hwy
North Vancouver BC V7H 0A7
Phone: 604 984 0221 Fax: 604 984 0218 www.alsglobal.com

To: **SILVER RANGE RESOURCES LTD.**
C/O ARCHER, CATHRO & ASSOCIATES (1981) LIMITED
1016-510 W HASTINGS ST
VANCOUVER BC V6B 1L8

Project: Silver Range - KEG

Finalized Date: 10-JUL-2011
Account: RANSIL

CERTIFICATE OF ANALYSIS WH11111161

Method	CERTIFICATE COMMENTS
ME-MS41	Gold determinations by this method are semi-quantitative due to the small sample weight used (0.5g).

ALS Canada Ltd.

2103 Dollarton Hwy
North Vancouver BC V7H 0A7
Phone: 604 984 0221 Fax: 604 984 0218 www.alsglobal.com

To: **SILVER RANGE RESOURCES LTD.**
C/O ARCHER, CATHRO & ASSOCIATES (1981) LIMITED
1016-510 W HASTINGS ST
VANCOUVER BC V6B 1L8

Finalized Date: 12-JUL-2011
Account: RANSIL

CERTIFICATE WH11111162

Project: Silver Range - KEG

P.O. No.:

This report is for 192 Soil samples submitted to our lab in Whitehorse, YT, Canada on 18-JUN-2011.

The following have access to data associated with this certificate:

DOUG EATON BRUCE YOUNGMAN	SARAH EATON	JOAN MARIACHER

SAMPLE PREPARATION

ALS CODE	DESCRIPTION
WEI-21	Received Sample Weight
LOG-22	Sample login - Rcd w/o BarCode
SCR-41	Screen to -180um and save both

ANALYTICAL PROCEDURES

ALS CODE	DESCRIPTION	INSTRUMENT
Au-TL43	Trace Level Au - 25g AR	ICP-MS
ME-MS41	51 anal. aqua regia ICPMS	

To: **SILVER RANGE RESOURCES LTD.**
ATTN: JOAN MARIACHER
C/O ARCHER, CATHRO & ASSOCIATES (1981) LIMITED
1016-510 W HASTINGS ST
VANCOUVER BC V6B 1L8

This is the Final Report and supersedes any preliminary report with this certificate number. Results apply to samples as submitted. All pages of this report have been checked and approved for release.

Signature:

Colin Ramshaw, Vancouver Laboratory Manager

ALS Canada Ltd.
2103 Dollarton Hwy
North Vancouver BC V7H 0A7
Phone: 604 984 0221 Fax: 604 984 0218 www.alsglobal.com

To: **SILVER RANGE RESOURCES LTD.**
C/O ARCHER, CATHRO & ASSOCIATES (1981) LIMITED
1016-510 W HASTINGS ST
VANCOUVER BC V6B 1L8

Finalized Date: 12-JUL-2011
Account: RANSIL

Project: Silver Range - KEG

CERTIFICATE OF ANALYSIS WH11111162

Sample Description	Method	WEI-21	Au-TL43	ME-MS41	ME-MS41	ME-MS41	ME-MS41	ME-MS41	ME-MS41	ME-MS41	ME-MS41	ME-MS41	ME-MS41	ME-MS41	ME-MS41	ME-MS41
	Analyte	Recvd Wt.	Au	Ag	Al	As	Au	B	Ba	Be	Bi	Ca	Cd	Ce	Co	Cr
	Units	kg	ppm	ppm	%	ppm	ppm	ppm	ppm	ppm	ppm	%	ppm	ppm	ppm	ppm
	LOR	0.02	0.001	0.01	0.01	0.1	0.2	10	10	0.05	0.01	0.01	0.01	0.02	0.1	1
CC120501		0.32	0.001	2.92	0.83	20.7	<0.2	<10	50	1.83	4.47	0.13	2.38	63.7	3.0	10
CC120502		0.36	0.011	3.62	0.61	152.0	<0.2	<10	40	1.29	7.15	0.07	2.92	55.3	2.8	7
CC120503		0.30	0.002	1.51	0.69	37.8	<0.2	<10	60	1.47	2.46	0.12	4.01	35.1	2.1	9
CC120504		0.30	0.001	2.88	1.04	45.6	<0.2	<10	60	2.17	4.94	0.19	3.28	70.5	3.4	9
CC120505		0.32	0.001	2.02	0.86	42.5	<0.2	<10	50	2.20	5.50	0.19	3.85	70.0	3.9	8
CC120506		0.22	0.001	4.29	1.21	32.0	<0.2	<10	70	2.05	5.37	0.32	2.63	59.4	3.7	10
CC120507		0.14	0.001	4.71	0.99	23.3	<0.2	<10	110	1.90	2.80	0.21	3.91	65.5	2.2	12
CC120508		0.30	0.001	3.08	0.93	24.2	<0.2	<10	60	1.87	4.48	0.16	3.81	56.4	2.4	9
CC120509		0.24	0.005	3.92	0.83	68.9	<0.2	<10	50	1.62	6.49	0.13	3.08	59.3	2.2	7
CC120510		0.18	0.001	2.36	0.93	38.0	<0.2	<10	60	1.96	2.76	0.19	4.17	62.7	2.7	6
CC120511		0.22	0.001	2.57	0.96	35.1	<0.2	<10	60	1.56	3.67	0.16	2.50	48.8	2.7	7
CC120512		0.20	0.001	3.70	0.78	28.3	<0.2	<10	70	1.39	8.73	0.06	2.53	39.6	2.6	11
CC120513		0.24	0.001	1.70	1.05	20.7	<0.2	<10	50	1.34	2.67	0.11	0.77	43.7	3.0	9
CC120514		0.24	0.001	4.04	1.27	23.2	<0.2	<10	70	2.61	8.29	0.26	1.89	78.6	5.3	11
CC120515		0.24	0.001	1.43	0.98	42.1	<0.2	<10	90	1.89	2.69	0.07	1.81	78.1	4.4	9
CC120516		0.30	0.001	2.97	1.21	43.0	<0.2	<10	60	2.22	6.95	0.14	1.53	86.7	3.1	7
CC120517		0.34	0.001	1.26	0.89	51.2	<0.2	<10	50	2.24	2.18	0.23	1.51	75.8	5.1	8
CC120518		0.30	0.002	1.06	1.12	61.4	<0.2	<10	40	2.81	2.73	0.13	2.02	120.0	6.8	9
CC120519		0.26	0.009	10.40	0.96	125.0	<0.2	<10	40	1.63	17.35	0.05	1.11	102.5	2.0	7
CC120520		0.24	0.003	2.52	1.16	43.8	<0.2	<10	60	2.04	4.13	0.25	0.77	66.5	4.2	5
CC120521		0.20	0.013	2.70	1.25	118.5	<0.2	<10	60	2.14	4.48	0.28	0.78	82.8	3.4	7
CC120522		0.28	0.004	1.79	1.78	103.5	<0.2	<10	110	2.25	1.55	0.17	1.02	59.1	19.2	32
CC120523		0.24	0.009	2.03	1.39	63.2	<0.2	<10	80	2.29	1.76	0.13	1.08	71.5	12.7	23
CC120524		0.26	0.006	1.69	2.15	214	<0.2	<10	300	2.82	0.70	0.26	1.13	29.6	27.0	46
CC120525		0.26	0.003	1.59	2.03	137.5	<0.2	<10	220	1.44	0.83	0.31	0.62	28.3	6.7	26
CC120526		0.24	0.003	1.15	2.40	59.8	<0.2	<10	200	3.27	0.63	0.31	6.65	48.0	16.0	35
CC120527		0.18	0.002	0.86	1.19	51.4	<0.2	<10	390	0.72	0.33	0.29	3.49	32.1	8.4	18
CC120528		0.18	0.003	1.04	1.53	59.0	<0.2	<10	110	1.39	0.53	0.39	0.51	29.3	8.5	26
CC120529		0.28	0.005	0.96	1.04	64.1	<0.2	<10	90	0.92	0.58	0.32	0.53	50.0	6.8	18
CC120530		0.18	0.004	2.04	1.42	71.5	<0.2	<10	210	1.16	0.67	0.37	1.31	33.0	9.9	23
CC120531		0.24	0.010	1.41	1.53	40.9	<0.2	<10	140	1.36	0.76	0.32	0.77	38.4	11.8	28
CC120532		0.26	0.003	1.02	1.44	6.1	<0.2	<10	160	0.94	0.51	0.30	0.69	44.7	5.3	30
CC120533		0.24	0.005	4.50	2.22	45.1	<0.2	<10	160	2.05	1.16	0.33	0.56	36.4	10.8	38
CC120534		0.24	0.003	2.71	2.20	62.7	<0.2	<10	250	1.78	1.19	0.37	0.82	32.2	9.7	34
CC120535		0.20	0.002	1.10	1.34	31.3	<0.2	<10	100	1.09	0.40	0.33	0.65	21.4	6.4	16
CC120536		0.24	0.003	0.66	1.96	45.9	<0.2	<10	140	1.50	0.82	0.37	0.26	33.5	8.1	34
CC120537		0.22	0.003	0.67	1.32	24.2	<0.2	<10	110	0.75	0.39	0.36	0.19	13.70	3.7	15
CC120538		0.28	0.004	2.31	1.88	48.4	<0.2	<10	200	2.24	0.74	0.34	1.09	43.6	7.5	33
CC120539		0.26	0.003	2.18	1.67	72.2	<0.2	<10	100	2.08	0.50	0.31	1.14	32.9	4.0	20
CC120540		0.28	0.002	0.61	1.92	90.2	<0.2	<10	130	2.00	0.85	0.50	0.21	27.4	6.6	27

***** See Appendix Page for comments regarding this certificate *****

ALS Canada Ltd.
2103 Dollarton Hwy
North Vancouver BC V7H 0A7
Phone: 604 984 0221 Fax: 604 984 0218 www.alsglobal.com

To: **SILVER RANGE RESOURCES LTD.**
C/O ARCHER, CATHRO & ASSOCIATES (1981) LIMITED
1016-510 W HASTINGS ST
VANCOUVER BC V6B 1L8

Finalized Date: 12-JUL-2011
Account: RANSIL

Project: Silver Range - KEG

CERTIFICATE OF ANALYSIS WH11111162

Sample Description	Method	ME-MS41	ME-MS41	ME-MS41	ME-MS41	ME-MS41	ME-MS41	ME-MS41	ME-MS41	ME-MS41	ME-MS41	ME-MS41	ME-MS41	ME-MS41	ME-MS41	ME-MS41
	Analyte	Cs	Cu	Fe	Ga	Ge	Hf	Hg	In	K	La	Li	Mg	Mn	Mo	Na
	Units	ppm	ppm	%	ppm	ppm	ppm	ppm	ppm	%	ppm	ppm	%	ppm	ppm	%
	LOR	0.05	0.2	0.01	0.05	0.05	0.02	0.01	0.005	0.01	0.2	0.1	0.01	5	0.05	0.01
CC120501		6.95	49.5	4.25	4.65	0.10	0.02	0.04	4.85	0.23	36.1	14.0	0.13	1000	1.61	0.01
CC120502		5.40	69.3	5.01	4.28	0.10	0.03	0.05	6.04	0.28	27.2	9.4	0.07	1420	0.81	0.01
CC120503		8.14	31.8	2.81	3.98	0.06	<0.02	0.10	1.460	0.12	18.8	6.2	0.07	650	1.14	0.01
CC120504		8.58	62.3	3.44	4.41	0.09	0.02	0.05	2.02	0.16	36.5	18.4	0.18	986	0.80	<0.01
CC120505		7.23	66.2	4.18	4.43	0.10	0.02	0.03	3.34	0.21	36.0	19.9	0.18	1420	0.67	0.01
CC120506		9.09	45.5	3.03	5.73	0.10	0.03	0.05	2.19	0.17	38.1	23.6	0.22	990	0.83	0.01
CC120507		7.10	37.1	2.44	4.46	0.09	0.03	0.14	1.090	0.11	39.7	10.0	0.13	408	1.61	0.01
CC120508		7.81	52.4	3.52	4.32	0.08	0.02	0.06	5.31	0.22	28.9	15.6	0.13	748	1.01	<0.01
CC120509		7.15	56.0	4.53	4.77	0.10	0.02	0.06	5.91	0.34	33.8	15.0	0.12	849	0.81	0.01
CC120510		7.40	36.0	3.32	4.46	0.10	0.03	0.03	2.14	0.19	37.6	13.6	0.14	1040	0.89	0.01
CC120511		6.71	40.8	3.99	5.07	0.08	0.02	0.03	3.41	0.18	26.2	14.6	0.16	898	1.07	0.01
CC120512		6.99	99.1	3.79	4.14	0.08	0.02	0.09	4.29	0.13	19.8	7.9	0.08	1130	1.42	0.01
CC120513		7.20	28.0	2.57	6.21	0.06	0.02	0.10	1.155	0.16	21.7	17.7	0.19	663	1.00	0.01
CC120514		10.15	56.3	3.36	6.54	0.10	0.03	0.07	1.920	0.18	45.6	27.3	0.26	1820	1.27	0.01
CC120515		7.68	29.0	3.34	4.22	0.09	0.03	0.14	1.895	0.22	38.4	9.0	0.10	1610	1.91	0.01
CC120516		9.19	41.6	4.21	5.77	0.11	0.03	0.10	3.56	0.29	44.6	18.9	0.17	1040	1.06	0.02
CC120517		8.00	26.5	2.66	4.53	0.09	0.02	0.04	0.222	0.13	40.3	14.5	0.14	1660	0.96	0.01
CC120518		11.45	22.4	2.51	5.48	0.12	0.03	0.05	0.138	0.16	58.5	20.4	0.19	1580	1.32	0.01
CC120519		10.65	87.9	3.91	3.66	0.13	0.03	0.12	6.02	0.33	51.4	10.0	0.07	828	1.26	0.01
CC120520		11.65	39.0	2.89	5.48	0.08	0.03	0.07	0.870	0.21	35.5	20.1	0.18	992	0.85	0.02
CC120521		10.80	42.6	2.92	5.67	0.09	0.03	0.10	1.105	0.23	43.4	18.5	0.19	718	1.07	0.02
CC120522		12.65	66.6	5.69	7.16	0.13	0.02	0.05	0.417	0.40	29.8	48.9	0.46	1420	0.99	0.02
CC120523		13.00	44.4	4.23	5.47	0.09	0.02	0.06	0.337	0.30	34.3	38.2	0.33	1370	0.90	0.01
CC120524		17.65	59.4	6.99	9.09	0.15	0.02	0.03	0.109	0.62	15.8	66.0	0.74	2040	0.86	0.01
CC120525		5.71	13.6	3.05	7.80	0.07	<0.02	0.04	0.217	0.13	15.2	44.8	0.38	773	1.31	0.01
CC120526		8.10	37.8	3.83	8.15	0.11	0.02	0.03	0.072	0.33	26.1	57.6	0.56	4680	2.93	0.01
CC120527		3.85	11.7	1.81	5.75	0.06	<0.02	0.02	0.054	0.07	15.2	17.8	0.25	10850	1.50	0.01
CC120528		6.67	17.4	2.81	6.24	0.07	<0.02	0.04	0.117	0.17	15.1	38.7	0.42	997	1.67	0.01
CC120529		4.52	19.7	2.36	5.10	0.09	0.05	0.01	0.145	0.22	24.1	28.3	0.34	1040	1.07	0.01
CC120530		5.11	21.8	4.07	5.73	0.09	0.04	0.03	0.099	0.09	16.7	38.0	0.32	3300	2.22	0.01
CC120531		7.51	31.0	3.13	6.36	0.09	0.02	0.02	0.079	0.20	19.1	45.2	0.45	1060	2.14	0.01
CC120532		3.70	27.5	1.38	5.98	0.09	0.03	0.03	0.114	0.14	22.1	63.9	0.42	202	0.47	0.01
CC120533		13.90	35.7	3.78	8.30	0.10	0.04	0.04	0.091	0.13	19.9	59.5	0.53	818	6.17	0.01
CC120534		7.86	25.4	4.17	8.55	0.09	0.12	0.07	0.087	0.09	18.8	50.4	0.39	808	10.15	0.01
CC120535		4.57	14.4	1.84	5.21	0.07	0.02	0.04	0.050	0.06	11.2	24.8	0.24	614	1.81	0.02
CC120536		10.95	19.5	3.35	7.86	0.09	0.02	0.03	0.112	0.17	18.3	44.1	0.56	467	3.50	0.01
CC120537		4.57	13.6	1.73	5.03	<0.05	0.02	0.01	0.071	0.07	7.8	16.3	0.22	226	1.60	0.02
CC120538		9.09	19.9	2.80	6.78	0.08	0.02	0.03	0.148	0.12	29.5	40.9	0.50	814	2.02	0.01
CC120539		6.09	15.2	2.17	6.52	0.06	0.03	0.03	0.174	0.08	22.6	37.9	0.33	173	1.14	0.02
CC120540		11.50	15.6	3.13	7.88	0.06	0.02	<0.01	0.135	0.16	16.8	37.9	0.46	684	1.36	0.01

***** See Appendix Page for comments regarding this certificate *****

ALS Canada Ltd.
2103 Dollarton Hwy
North Vancouver BC V7H 0A7
Phone: 604 984 0221 Fax: 604 984 0218 www.alsglobal.com

To: **SILVER RANGE RESOURCES LTD.**
C/O ARCHER, CATHRO & ASSOCIATES (1981) LIMITED
1016-510 W HASTINGS ST
VANCOUVER BC V6B 1L8

Finalized Date: 12-JUL-2011
Account: RANSIL

Project: Silver Range - KEG

CERTIFICATE OF ANALYSIS WH11111162

Sample Description	Method	ME-MS41	ME-MS41	ME-MS41	ME-MS41	ME-MS41	ME-MS41	ME-MS41	ME-MS41	ME-MS41	ME-MS41	ME-MS41	ME-MS41	ME-MS41	ME-MS41	ME-MS41
	Analyte	Nb	Ni	P	Pb	Rb	Re	S	Sb	Sc	Se	Sn	Sr	Ta	Te	Th
	Units	ppm	ppm	ppm	ppm	ppm	ppm	%	ppm	ppm	ppm	ppm	ppm	ppm	ppm	ppm
	LOR	0.05	0.2	10	0.2	0.1	0.001	0.01	0.05	0.1	0.2	0.2	0.2	0.01	0.01	0.2
CC120501		0.32	8.6	870	882	36.6	<0.001	0.35	4.47	1.6	0.7	15.2	19.1	<0.01	0.03	12.1
CC120502		0.24	6.4	790	1390	43.3	<0.001	0.50	9.09	1.4	0.6	21.5	15.9	<0.01	0.03	18.2
CC120503		0.27	6.9	1660	452	26.5	<0.001	0.21	1.50	0.6	0.8	4.2	10.8	<0.01	0.03	0.7
CC120504		0.40	8.8	830	592	30.5	<0.001	0.13	1.37	1.7	0.6	4.3	13.6	<0.01	0.03	11.0
CC120505		0.47	8.5	870	581	36.0	<0.001	0.22	2.58	1.6	0.6	5.8	13.3	<0.01	0.04	16.7
CC120506		0.55	9.1	830	492	35.0	<0.001	0.18	1.75	1.4	0.7	5.4	18.8	<0.01	0.03	4.7
CC120507		0.83	9.6	1430	449	27.4	<0.001	0.19	1.20	0.9	1.0	3.3	18.7	0.01	0.03	1.7
CC120508		0.39	6.7	890	1105	37.2	<0.001	0.31	3.37	1.2	0.6	12.3	20.5	<0.01	0.04	8.0
CC120509		0.31	5.7	790	1180	48.5	<0.001	0.59	7.15	1.4	0.7	20.8	16.7	<0.01	0.03	11.4
CC120510		0.44	5.8	830	786	34.0	<0.001	0.31	2.14	1.5	0.8	5.3	16.0	<0.01	0.02	8.2
CC120511		0.80	5.3	900	752	35.0	<0.001	0.29	2.63	1.5	0.6	6.2	13.2	<0.01	0.03	7.5
CC120512		0.54	8.0	1200	691	33.6	<0.001	0.22	2.23	1.1	0.9	8.9	9.6	<0.01	0.07	2.6
CC120513		0.51	6.7	1180	506	33.3	<0.001	0.24	1.88	0.9	0.6	4.7	10.7	<0.01	0.03	2.3
CC120514		0.40	10.0	1050	856	32.4	<0.001	0.24	1.88	1.7	0.8	6.3	16.3	<0.01	0.05	8.9
CC120515		0.43	7.6	1500	544	37.0	<0.001	0.42	2.46	0.9	0.8	6.0	12.6	<0.01	0.04	3.5
CC120516		0.57	6.8	1090	1155	48.4	<0.001	0.57	3.77	1.4	0.8	9.5	14.9	<0.01	0.04	12.0
CC120517		0.39	8.8	1030	513	25.1	<0.001	0.15	1.54	1.1	0.6	5.3	14.5	<0.01	0.02	6.9
CC120518		0.62	11.1	940	161.5	32.4	<0.001	0.10	1.53	1.2	0.7	1.8	10.5	<0.01	0.02	10.9
CC120519		0.32	5.5	1140	3490	54.6	<0.001	0.71	7.86	0.9	1.0	10.5	10.1	<0.01	0.07	14.8
CC120520		0.53	5.6	1180	764	35.5	<0.001	0.29	3.11	1.3	0.5	5.1	21.7	<0.01	0.02	6.0
CC120521		0.42	6.9	1180	971	36.3	<0.001	0.39	4.52	1.2	0.6	3.9	26.9	<0.01	0.04	6.6
CC120522		1.09	37.5	1100	793	41.2	<0.001	0.22	2.81	4.7	0.9	2.4	23.7	<0.01	0.04	8.3
CC120523		0.79	28.3	860	894	43.2	<0.001	0.23	3.50	2.8	0.7	3.3	32.2	<0.01	0.03	8.5
CC120524		1.59	54.6	840	595	54.6	<0.001	0.13	2.53	8.8	0.7	1.9	42.2	<0.01	0.02	5.6
CC120525		0.78	16.6	830	121.0	31.9	<0.001	0.04	0.86	2.3	0.9	2.7	25.6	<0.01	0.04	0.7
CC120526		1.59	41.7	800	70.8	40.8	0.001	0.05	1.03	6.0	1.5	1.6	26.1	<0.01	0.03	4.7
CC120527		0.83	13.8	760	64.4	11.9	<0.001	0.04	0.57	2.2	0.5	1.5	19.1	<0.01	0.02	1.2
CC120528		1.44	20.7	580	82.9	38.4	<0.001	0.06	0.84	3.5	0.9	1.6	35.9	<0.01	0.03	1.8
CC120529		1.02	16.5	1030	112.0	33.1	<0.001	0.01	1.20	3.6	0.6	1.6	11.7	<0.01	0.02	10.0
CC120530		1.19	26.2	800	62.8	17.3	0.001	0.05	1.86	3.7	2.2	1.5	20.6	0.01	0.04	3.8
CC120531		1.19	30.6	640	57.0	30.9	0.001	0.04	2.07	4.6	1.3	1.8	19.8	<0.01	0.02	4.2
CC120532		1.41	20.3	650	61.4	25.3	0.003	0.05	0.69	4.7	3.4	1.2	18.6	<0.01	0.02	4.1
CC120533		0.90	24.8	990	55.7	32.4	0.002	0.07	1.82	3.7	2.6	2.1	23.5	<0.01	0.04	1.7
CC120534		1.02	19.1	1220	67.0	21.6	0.002	0.07	1.96	4.0	2.2	1.9	23.8	0.01	0.05	3.7
CC120535		0.78	13.0	880	38.3	13.6	0.004	0.08	0.57	1.7	2.1	0.9	19.1	<0.01	0.02	0.7
CC120536		0.95	22.5	730	47.3	36.8	<0.001	0.04	0.92	3.4	1.4	1.5	21.1	<0.01	0.03	1.4
CC120537		0.68	10.8	800	30.4	14.7	0.001	0.06	0.69	1.0	0.6	1.0	18.8	<0.01	<0.01	0.5
CC120538		1.15	22.0	870	133.0	28.4	0.001	0.02	1.25	3.8	1.3	2.0	18.2	<0.01	0.02	3.3
CC120539		1.14	11.9	870	147.5	20.0	0.002	0.06	1.24	2.3	1.9	1.8	16.8	<0.01	<0.01	1.8
CC120540		1.04	16.1	1140	71.1	33.2	<0.001	0.06	1.49	2.4	0.9	2.4	22.4	<0.01	<0.01	1.3

***** See Appendix Page for comments regarding this certificate *****

ALS Canada Ltd.
2103 Dollarton Hwy
North Vancouver BC V7H 0A7
Phone: 604 984 0221 Fax: 604 984 0218 www.alsglobal.com

To: **SILVER RANGE RESOURCES LTD.**
C/O ARCHER, CATHRO & ASSOCIATES (1981) LIMITED
1016-510 W HASTINGS ST
VANCOUVER BC V6B 1L8

Finalized Date: 12-JUL-2011
Account: RANSIL

Project: Silver Range - KEG

CERTIFICATE OF ANALYSIS WH11111162

Sample Description	Method	ME-MS41	ME-MS41	ME-MS41	ME-MS41	ME-MS41	ME-MS41	ME-MS41	ME-MS41
	Analyte	Ti	Tl	U	V	W	Y	Zn	Zr
	Units	%	ppm	ppm	ppm	ppm	ppm	ppm	ppm
	LOR	0.005	0.02	0.05	1	0.05	0.05	2	0.5
CC120501		0.011	2.71	18.20	17	1.02	8.50	1020	0.5
CC120502		0.007	4.11	8.61	14	0.99	7.49	1080	1.5
CC120503		0.008	0.64	9.77	20	0.52	6.03	841	<0.5
CC120504		0.011	0.91	13.10	18	0.74	9.15	1180	<0.5
CC120505		0.011	1.40	13.55	14	1.03	8.20	1160	0.8
CC120506		0.008	1.01	13.15	19	0.63	10.70	838	0.5
CC120507		0.011	0.69	14.40	19	0.54	13.30	610	0.5
CC120508		0.007	1.54	9.45	14	0.78	6.54	964	<0.5
CC120509		0.006	3.79	9.67	13	0.95	9.62	999	0.5
CC120510		0.005	1.31	12.60	16	0.76	14.90	1000	0.5
CC120511		0.008	1.40	8.27	19	0.69	8.44	1060	0.5
CC120512		0.009	1.30	8.05	20	0.73	5.76	908	<0.5
CC120513		0.011	1.00	6.54	21	0.61	4.96	474	<0.5
CC120514		0.009	0.93	15.45	21	0.78	13.20	1060	0.6
CC120515		0.007	1.52	11.35	18	0.50	8.97	724	<0.5
CC120516		0.005	2.75	14.05	15	0.76	13.00	894	0.5
CC120517		0.015	0.64	13.40	24	0.62	10.60	817	<0.5
CC120518		0.012	0.83	15.50	11	0.59	14.70	659	0.6
CC120519		<0.005	4.16	22.3	7	0.86	11.25	683	<0.5
CC120520		0.011	1.54	16.40	15	0.59	9.53	510	0.5
CC120521		0.007	1.95	17.65	13	0.62	9.06	425	0.6
CC120522		0.071	0.95	9.90	41	0.41	9.80	687	<0.5
CC120523		0.041	1.22	19.20	28	0.46	8.28	556	<0.5
CC120524		0.123	0.72	2.12	52	0.38	12.15	642	<0.5
CC120525		0.042	0.54	4.36	47	1.49	5.68	510	<0.5
CC120526		0.112	0.53	7.49	55	1.27	16.40	1130	<0.5
CC120527		0.058	1.02	2.76	32	1.37	6.85	310	<0.5
CC120528		0.083	0.39	3.63	42	5.50	4.96	373	<0.5
CC120529		0.073	0.43	4.57	30	1.02	10.85	201	2.0
CC120530		0.048	0.52	5.25	37	0.80	7.47	236	1.0
CC120531		0.077	0.50	4.33	43	1.37	7.88	211	<0.5
CC120532		0.079	0.49	8.87	33	0.62	9.70	215	0.7
CC120533		0.035	1.02	9.05	67	1.91	8.36	275	0.8
CC120534		0.021	1.05	9.86	76	1.07	8.16	277	3.2
CC120535		0.041	0.38	5.22	32	0.48	5.43	198	0.6
CC120536		0.060	0.43	4.95	55	1.19	5.72	298	<0.5
CC120537		0.029	0.27	2.04	29	0.47	2.42	171	0.5
CC120538		0.052	0.56	15.55	47	1.18	13.75	639	0.6
CC120539		0.034	0.65	13.20	35	0.45	9.40	660	0.8
CC120540		0.049	0.44	8.95	42	0.88	7.59	269	0.5

***** See Appendix Page for comments regarding this certificate *****

ALS Canada Ltd.
2103 Dollarton Hwy
North Vancouver BC V7H 0A7
Phone: 604 984 0221 Fax: 604 984 0218 www.alsglobal.com

To: **SILVER RANGE RESOURCES LTD.**
C/O ARCHER, CATHRO & ASSOCIATES (1981) LIMITED
1016-510 W HASTINGS ST
VANCOUVER BC V6B 1L8

Finalized Date: 12-JUL-2011
Account: RANSIL

Project: Silver Range - KEG

CERTIFICATE OF ANALYSIS WH11111162

Sample Description	Method	WEI-21	Au-TL43	ME-MS41	ME-MS41	ME-MS41	ME-MS41	ME-MS41	ME-MS41	ME-MS41	ME-MS41	ME-MS41	ME-MS41	ME-MS41	ME-MS41	ME-MS41
	Analyte	Recvd Wt.	Au	Ag	Al	As	Au	B	Ba	Be	Bi	Ca	Cd	Ce	Co	Cr
	Units	kg	ppm	ppm	%	ppm	ppm	ppm	ppm	ppm	ppm	%	ppm	ppm	ppm	ppm
	LOR	0.02	0.001	0.01	0.01	0.1	0.2	10	10	0.05	0.01	0.01	0.01	0.02	0.1	1
CC120541		0.12	0.002	0.24	0.74	6.6	<0.2	<10	40	0.41	0.09	0.33	0.06	7.52	1.6	4
CC120542		0.14	0.002	1.03	1.00	12.9	<0.2	<10	70	0.66	0.20	0.59	0.14	10.55	2.7	8
CC120543		0.18	0.001	0.10	0.57	4.4	<0.2	<10	20	0.16	0.03	0.22	0.03	6.84	1.5	3
CC120544		0.20	0.002	2.54	1.48	27.8	<0.2	<10	100	1.34	0.80	0.70	0.68	24.7	5.6	25
CC120545		0.20	0.002	0.91	2.34	19.8	<0.2	<10	210	2.38	1.00	0.79	0.82	28.7	13.0	48
CC120546		0.22	0.002	0.83	2.33	13.5	<0.2	<10	220	2.72	1.02	1.01	1.19	26.8	15.7	48
CC120547		0.30	0.002	1.69	2.72	55.0	<0.2	<10	290	2.60	0.94	0.49	0.62	24.3	11.7	60
CC120548		0.12	0.004	2.68	2.43	102.5	<0.2	<10	200	2.69	1.00	0.25	0.99	32.0	12.3	41
CC120549		0.20	0.003	0.71	2.37	36.4	<0.2	<10	150	1.42	0.87	0.08	0.40	24.0	11.6	39
CC120550		0.14	0.002	0.47	1.30	2.2	<0.2	<10	140	0.87	0.59	0.08	0.36	11.05	3.9	21
CC120551		0.20	0.004	0.11	2.12	27.0	<0.2	<10	120	0.67	0.33	0.36	0.26	31.2	10.8	36
CC120552		0.24	0.003	0.14	2.48	17.8	<0.2	<10	160	0.90	0.32	0.37	0.18	43.0	13.0	37
CC120553		0.14	0.002	0.30	1.34	5.9	<0.2	<10	110	0.47	0.17	0.56	0.16	16.00	7.3	23
CC120554		0.18	0.003	0.19	2.88	19.0	<0.2	<10	180	0.99	0.30	0.39	0.17	52.3	19.5	52
CC120555		0.20	0.002	1.76	2.35	15.5	<0.2	<10	140	0.93	0.32	1.20	0.20	60.6	17.8	37
CC120556		0.28	0.002	0.24	2.72	14.9	<0.2	<10	160	1.00	0.33	0.37	0.18	48.8	14.1	44
CC120557		0.18	0.002	0.18	1.59	8.4	<0.2	<10	110	0.51	0.17	0.46	0.15	23.9	7.4	24
CC120558		0.20	0.003	0.38	2.87	13.2	<0.2	<10	110	0.79	0.23	0.54	0.14	86.7	19.8	53
CC120559		0.14	0.003	0.28	1.74	9.9	<0.2	<10	140	0.51	0.25	0.36	0.16	30.9	13.7	63
CC120560		0.16	0.002	0.48	2.37	16.4	<0.2	<10	160	0.87	0.37	0.19	0.17	55.3	16.2	45
CC120561		0.12	0.002	0.41	2.55	18.0	<0.2	<10	120	0.93	0.35	0.12	0.18	67.4	20.8	55
CC120562		0.18	0.001	0.24	0.57	2.7	<0.2	<10	40	0.16	0.08	0.11	0.12	13.45	5.3	11
CC120563		0.24	0.002	0.69	2.00	9.9	<0.2	<10	120	0.73	0.32	0.58	0.37	53.9	14.0	35
CC120564		0.16	0.003	0.16	0.72	3.0	<0.2	<10	70	0.18	0.09	0.75	0.16	15.20	5.1	16
CC120565		0.20	0.002	0.36	1.56	8.5	<0.2	<10	100	0.52	0.20	0.61	0.18	36.0	8.3	31
CC120566		0.16	0.002	0.36	2.01	10.4	<0.2	<10	120	0.69	0.30	0.67	0.22	48.5	12.1	34
CC120567		0.26	0.002	0.15	2.09	12.8	<0.2	<10	130	0.63	0.31	0.29	0.21	49.6	13.6	40
CC120568		0.16	0.002	0.31	1.85	9.2	<0.2	<10	130	0.69	0.27	0.68	0.28	39.4	11.3	31
CC120569		0.18	0.002	0.48	1.63	8.5	<0.2	<10	140	0.58	0.22	0.97	0.47	34.4	10.3	29
CC120570		0.28	0.003	0.66	2.54	12.8	<0.2	<10	150	0.85	0.37	0.47	0.41	78.8	18.8	44
CC120571		0.08	0.004	0.50	1.62	8.5	<0.2	<10	120	0.56	0.23	1.93	1.05	32.7	12.6	28
CC120572		0.14	0.003	1.62	2.19	15.1	<0.2	<10	110	0.63	0.26	0.64	0.36	56.0	14.8	43
CC120573		0.20	0.003	1.70	2.37	15.6	<0.2	<10	120	0.79	0.33	0.62	0.39	71.3	19.8	45
CC120574		0.10	0.003	0.80	0.78	4.6	<0.2	10	100	0.26	0.12	2.90	1.12	13.05	5.6	15
CC120575		0.22	0.003	1.38	2.39	16.5	<0.2	<10	120	0.73	0.34	1.04	0.57	54.7	20.3	43
CC120576		0.20	0.005	1.01	2.18	10.1	<0.2	<10	140	0.60	0.32	0.81	0.55	50.7	16.0	39
CC120577		0.14	0.002	0.60	1.20	5.1	<0.2	<10	110	0.33	0.15	0.95	0.43	20.0	6.2	18
CC120578		0.14	0.001	0.72	1.39	2.2	<0.2	<10	100	0.37	0.19	1.17	0.74	23.4	7.1	30
CC120579		0.08	<0.001	0.44	0.60	3.8	<0.2	10	200	0.18	0.12	2.65	1.15	6.91	5.3	15
CC120580		0.12	<0.001	0.17	2.02	7.4	<0.2	<10	140	0.50	0.20	0.71	0.28	21.5	13.9	53

***** See Appendix Page for comments regarding this certificate *****

ALS Canada Ltd.
2103 Dollarton Hwy
North Vancouver BC V7H 0A7
Phone: 604 984 0221 Fax: 604 984 0218 www.alsglobal.com

To: **SILVER RANGE RESOURCES LTD.**
C/O ARCHER, CATHRO & ASSOCIATES (1981) LIMITED
1016-510 W HASTINGS ST
VANCOUVER BC V6B 1L8

Finalized Date: 12-JUL-2011
Account: RANSIL

Project: Silver Range - KEG

CERTIFICATE OF ANALYSIS WH11111162

Sample Description	Method	ME-MS41	ME-MS41	ME-MS41	ME-MS41	ME-MS41	ME-MS41	ME-MS41	ME-MS41	ME-MS41	ME-MS41	ME-MS41	ME-MS41	ME-MS41	ME-MS41	ME-MS41
	Analyte	Cs	Cu	Fe	Ga	Ge	Hf	Hg	In	K	La	Li	Mg	Mn	Mo	Na
	Units	ppm	ppm	%	ppm	ppm	ppm	ppm	ppm	%	ppm	ppm	%	ppm	ppm	%
	LOR	0.05	0.2	0.01	0.05	0.05	0.02	0.01	0.005	0.01	0.2	0.1	0.01	5	0.05	0.01
CC120541		1.10	11.7	0.71	2.56	<0.05	0.07	0.01	0.011	0.03	4.6	3.0	0.06	133	0.41	0.04
CC120542		4.61	16.5	0.94	3.25	<0.05	0.08	0.01	0.014	0.04	7.1	9.9	0.11	209	0.67	0.03
CC120543		0.15	10.1	0.69	2.06	<0.05	0.05	<0.01	<0.005	0.03	3.1	0.8	0.04	82	0.38	0.04
CC120544		5.59	19.2	2.39	5.52	0.05	0.04	0.01	0.032	0.09	13.8	30.4	0.36	377	4.06	0.02
CC120545		14.60	58.6	4.22	7.88	0.09	0.03	0.01	0.042	0.26	17.9	61.5	0.77	480	7.98	0.03
CC120546		14.15	67.4	4.05	7.77	0.08	0.02	0.02	0.039	0.29	19.0	57.4	0.75	640	7.25	0.03
CC120547		17.20	58.5	4.73	9.41	0.09	<0.02	0.01	0.050	0.40	14.5	76.7	0.97	458	7.59	0.02
CC120548		17.15	46.3	4.21	8.52	0.07	<0.02	0.03	0.054	0.26	18.2	58.4	0.71	781	7.48	0.02
CC120549		11.20	46.9	4.25	8.79	0.05	<0.02	0.02	0.048	0.15	12.9	36.7	0.55	530	11.20	0.02
CC120550		6.74	40.3	2.52	4.96	<0.05	<0.02	0.02	0.026	0.11	5.6	17.2	0.25	135	10.10	0.03
CC120551		3.56	19.0	3.50	8.45	0.05	<0.02	0.03	0.027	0.13	16.3	30.7	0.65	313	1.11	0.01
CC120552		4.55	20.5	3.24	7.96	0.07	0.02	<0.01	0.031	0.14	22.2	33.1	0.82	458	0.77	0.02
CC120553		2.23	14.9	1.88	5.39	<0.05	0.02	0.03	0.017	0.06	8.8	16.8	0.38	325	1.00	0.03
CC120554		4.62	33.4	4.15	9.12	0.07	0.03	0.02	0.038	0.10	24.3	44.4	1.10	671	1.06	0.02
CC120555		3.68	29.5	3.89	7.26	0.10	0.04	0.02	0.036	0.09	34.1	33.9	0.89	698	0.93	0.02
CC120556		4.76	25.4	3.69	9.34	0.08	0.02	<0.01	0.033	0.12	25.9	43.8	1.03	414	0.82	0.02
CC120557		2.45	21.0	2.12	5.51	0.05	<0.02	0.01	0.020	0.08	11.9	18.3	0.46	249	0.77	0.03
CC120558		4.60	45.5	4.24	9.89	0.12	0.07	0.01	0.037	0.08	52.0	36.9	1.78	726	0.84	0.02
CC120559		2.70	20.0	3.27	6.88	0.05	<0.02	0.07	0.026	0.07	15.8	23.8	0.83	661	1.28	0.02
CC120560		4.72	26.4	3.95	8.14	0.07	<0.02	0.04	0.037	0.09	26.6	35.6	0.85	756	1.26	0.01
CC120561		4.46	29.0	4.21	8.12	0.08	0.03	0.04	0.038	0.08	32.5	38.8	1.15	1000	1.07	0.01
CC120562		1.05	11.5	1.56	3.07	<0.05	<0.02	0.02	0.010	0.03	6.9	5.7	0.17	172	0.49	0.03
CC120563		4.43	32.9	3.20	6.29	0.07	0.06	0.02	0.031	0.06	29.1	26.2	0.77	934	0.89	0.02
CC120564		1.17	17.1	1.44	2.63	<0.05	0.06	0.03	0.009	0.03	8.5	6.1	0.23	360	0.96	0.03
CC120565		2.84	26.0	2.44	4.72	0.06	0.04	0.02	0.027	0.06	20.0	18.4	0.58	402	1.28	0.02
CC120566		3.40	28.0	3.03	6.68	0.08	0.04	0.02	0.036	0.06	27.2	26.1	0.77	488	0.96	0.02
CC120567		3.46	26.6	3.50	7.05	0.07	0.02	0.01	0.032	0.06	24.7	29.1	0.92	715	1.06	0.01
CC120568		4.01	38.7	2.84	6.22	0.06	0.04	0.02	0.040	0.05	23.5	21.9	0.65	593	1.26	0.02
CC120569		3.28	41.4	2.58	5.31	0.06	0.07	0.03	0.026	0.05	19.6	20.8	0.61	609	1.20	0.02
CC120570		3.93	44.8	3.80	8.18	0.12	0.08	0.01	0.041	0.09	43.3	38.3	1.21	612	0.90	0.03
CC120571		2.99	39.4	2.51	4.85	0.06	0.09	0.07	0.028	0.08	18.8	22.7	0.69	933	1.09	0.03
CC120572		3.01	28.2	3.56	6.55	0.08	0.06	0.01	0.029	0.07	30.5	30.6	1.10	741	1.10	0.03
CC120573		3.44	43.3	3.87	7.76	0.19	0.06	0.01	0.032	0.11	37.9	37.2	1.21	906	1.17	0.03
CC120574		1.67	44.6	1.15	2.15	0.11	0.05	0.07	0.014	0.05	8.0	6.9	0.28	457	1.53	0.02
CC120575		3.25	51.9	3.59	7.77	0.15	0.05	0.03	0.036	0.08	29.8	33.1	1.04	1080	1.46	0.04
CC120576		3.52	45.9	3.39	6.63	0.15	0.06	0.03	0.033	0.07	27.4	33.3	1.11	596	2.05	0.02
CC120577		2.20	25.1	1.74	3.19	0.10	0.06	0.02	0.017	0.05	11.2	12.4	0.41	445	0.90	0.03
CC120578		6.65	43.5	1.26	4.23	0.11	0.06	0.04	0.020	0.04	12.2	18.3	0.52	183	2.04	0.02
CC120579		1.31	53.9	1.06	1.87	0.09	0.04	0.11	0.014	0.06	4.2	5.0	0.30	438	1.52	0.02
CC120580		3.55	28.1	3.30	7.38	0.11	<0.02	0.04	0.033	0.06	10.3	23.0	1.53	316	1.19	0.01

***** See Appendix Page for comments regarding this certificate *****

ALS Canada Ltd.
2103 Dollarton Hwy
North Vancouver BC V7H 0A7
Phone: 604 984 0221 Fax: 604 984 0218 www.alsglobal.com

To: **SILVER RANGE RESOURCES LTD.**
C/O ARCHER, CATHRO & ASSOCIATES (1981) LIMITED
1016-510 W HASTINGS ST
VANCOUVER BC V6B 1L8

Finalized Date: 12-JUL-2011
Account: RANSIL

Project: Silver Range - KEG

CERTIFICATE OF ANALYSIS WH11111162

Sample Description	Method	ME-MS41	ME-MS41	ME-MS41	ME-MS41	ME-MS41	ME-MS41	ME-MS41	ME-MS41	ME-MS41	ME-MS41	ME-MS41	ME-MS41	ME-MS41	ME-MS41	ME-MS41
	Analyte	Nb	Ni	P	Pb	Rb	Re	S	Sb	Sc	Se	Sn	Sr	Ta	Te	Th
	Units	ppm	ppm	ppm	ppm	ppm	ppm	%	ppm	ppm	ppm	ppm	ppm	ppm	ppm	ppm
	LOR	0.05	0.2	10	0.2	0.1	0.001	0.01	0.05	0.1	0.2	0.2	0.2	0.01	0.01	0.2
CC120541		0.49	3.2	630	6.7	3.5	<0.001	0.06	0.33	0.4	<0.2	0.3	16.8	0.01	<0.01	0.4
CC120542		0.65	5.9	820	7.1	7.3	0.001	0.08	0.50	0.7	1.0	0.5	23.8	0.01	<0.01	0.5
CC120543		0.36	1.9	630	1.2	0.9	<0.001	0.03	0.12	0.4	0.2	0.2	12.4	0.01	<0.01	0.3
CC120544		1.26	16.1	800	27.9	18.0	<0.001	0.13	1.42	2.4	1.3	1.6	30.5	<0.01	0.01	2.6
CC120545		1.55	44.8	990	24.9	38.0	0.005	0.09	0.80	5.6	5.1	2.0	50.3	<0.01	0.02	3.1
CC120546		1.67	52.4	990	24.9	38.4	0.003	0.12	0.84	5.6	5.0	1.9	56.9	<0.01	0.02	2.4
CC120547		1.77	39.7	870	30.8	48.6	0.001	0.11	0.94	7.0	3.0	2.1	34.2	<0.01	0.05	2.6
CC120548		1.24	31.5	960	42.5	42.8	0.001	0.12	1.86	3.8	3.0	2.0	31.7	<0.01	0.02	1.4
CC120549		0.87	27.4	1140	50.0	33.9	<0.001	0.12	0.95	2.3	2.9	1.8	20.1	<0.01	0.04	0.5
CC120550		0.45	16.1	960	17.6	19.2	<0.001	0.14	0.16	0.6	2.5	0.7	23.4	<0.01	0.04	<0.2
CC120551		1.86	25.7	510	21.2	19.0	<0.001	0.04	0.55	3.1	0.2	0.9	23.4	0.01	0.01	2.9
CC120552		1.78	31.9	620	17.5	25.3	<0.001	0.02	0.67	4.5	0.2	0.9	32.6	<0.01	<0.01	5.1
CC120553		0.82	17.6	910	10.6	12.1	0.001	0.08	0.36	1.1	<0.2	0.5	35.5	<0.01	<0.01	0.5
CC120554		1.39	49.3	650	23.5	18.4	<0.001	0.03	1.39	5.5	0.4	0.8	33.2	<0.01	0.01	5.0
CC120555		1.31	40.4	460	45.9	14.2	<0.001	0.03	9.04	6.0	0.8	0.8	71.9	<0.01	<0.01	8.2
CC120556		1.73	38.2	490	18.8	21.6	<0.001	0.02	1.16	5.3	0.2	1.0	25.7	<0.01	0.01	6.1
CC120557		0.94	18.3	580	15.7	9.7	0.001	0.03	0.83	2.0	<0.2	0.6	25.2	<0.01	0.01	0.9
CC120558		0.80	49.5	490	22.9	14.2	<0.001	0.02	4.30	6.0	0.6	0.7	34.8	<0.01	<0.01	11.6
CC120559		0.63	42.1	960	27.1	14.8	<0.001	0.07	2.58	1.3	0.2	0.8	24.8	<0.01	0.02	0.5
CC120560		0.85	44.4	770	35.3	17.1	<0.001	0.04	3.78	2.7	0.5	1.0	17.3	<0.01	0.02	1.7
CC120561		0.92	55.8	660	52.5	14.7	<0.001	0.04	7.43	3.6	0.6	1.2	12.2	<0.01	0.02	3.9
CC120562		0.30	9.0	450	8.3	3.5	<0.001	0.03	0.90	0.6	<0.2	0.3	9.3	<0.01	<0.01	0.4
CC120563		0.88	35.7	650	52.4	13.9	<0.001	0.04	4.51	3.7	0.7	1.3	32.8	<0.01	0.01	4.1
CC120564		0.40	13.0	800	11.0	3.8	<0.001	0.08	0.98	0.9	0.2	0.4	35.6	<0.01	<0.01	1.1
CC120565		0.80	29.0	640	20.4	8.4	0.001	0.05	1.56	2.4	0.2	0.6	33.5	<0.01	<0.01	2.5
CC120566		0.97	33.0	750	31.0	11.9	0.001	0.06	2.23	3.2	0.4	0.9	41.9	<0.01	0.02	2.6
CC120567		0.91	33.0	630	35.0	11.5	<0.001	0.03	2.62	3.0	<0.2	0.8	20.3	<0.01	0.02	3.5
CC120568		0.78	29.3	1040	26.7	10.2	<0.001	0.08	1.50	2.9	0.5	0.6	44.0	<0.01	0.01	1.9
CC120569		0.83	30.4	1090	24.8	8.9	0.001	0.11	1.83	2.0	0.8	0.7	57.3	<0.01	0.01	1.7
CC120570		1.01	48.5	730	44.8	17.0	<0.001	0.02	3.58	6.1	0.8	1.2	36.0	<0.01	0.02	11.8
CC120571		0.96	30.9	1110	42.6	13.1	<0.001	0.18	2.71	2.4	0.5	0.7	84.8	<0.01	0.01	2.3
CC120572		0.91	38.8	750	60.8	13.0	<0.001	0.04	7.62	4.0	0.4	2.6	38.5	<0.01	0.02	6.5
CC120573		0.68	45.9	790	65.1	16.5	<0.001	0.01	8.12	5.1	0.8	2.9	46.8	<0.01	0.02	11.5
CC120574		0.36	15.8	1140	29.6	6.1	0.001	0.23	5.89	0.7	1.6	1.4	146.0	<0.01	0.01	0.7
CC120575		1.06	46.6	830	63.1	13.0	<0.001	0.05	6.45	4.9	1.1	3.5	78.0	<0.01	0.03	5.5
CC120576		0.76	44.1	870	45.3	16.5	0.001	0.05	4.39	3.9	1.1	2.1	58.3	<0.01	0.02	5.2
CC120577		0.46	16.2	870	28.5	7.6	<0.001	0.08	1.91	1.3	0.8	0.9	55.0	<0.01	0.01	1.0
CC120578		0.70	26.1	990	25.9	7.7	0.006	0.36	1.82	1.8	2.8	1.1	62.5	<0.01	0.01	1.2
CC120579		0.36	18.1	1220	20.0	6.0	0.006	0.21	1.34	0.7	0.9	0.4	99.3	<0.01	0.03	0.4
CC120580		0.85	32.7	810	19.9	9.6	<0.001	0.07	1.12	4.1	0.2	0.7	30.2	<0.01	0.03	0.9

***** See Appendix Page for comments regarding this certificate *****

ALS Canada Ltd.
2103 Dollarton Hwy
North Vancouver BC V7H 0A7
Phone: 604 984 0221 Fax: 604 984 0218 www.alsglobal.com

To: **SILVER RANGE RESOURCES LTD.**
C/O ARCHER, CATHRO & ASSOCIATES (1981) LIMITED
1016-510 W HASTINGS ST
VANCOUVER BC V6B 1L8

Finalized Date: 12-JUL-2011
Account: RANSIL

Project: Silver Range - KEG

CERTIFICATE OF ANALYSIS WH11111162

Sample Description	Method	ME-MS41	ME-MS41	ME-MS41	ME-MS41	ME-MS41	ME-MS41	ME-MS41	ME-MS41
	Analyte	Ti	Tl	U	V	W	Y	Zn	Zr
	Units	%	ppm	ppm	ppm	ppm	ppm	ppm	ppm
	LOR	0.005	0.02	0.05	1	0.05	0.05	2	0.5
CC120541		0.030	0.10	3.04	17	0.08	2.44	23	2.5
CC120542		0.025	0.13	7.09	16	0.12	4.29	50	2.5
CC120543		0.043	0.07	0.47	23	0.05	1.36	10	2.0
CC120544		0.038	0.59	5.24	52	2.23	4.67	111	1.3
CC120545		0.075	0.52	9.71	103	0.81	9.69	219	0.9
CC120546		0.073	0.53	11.60	88	0.78	14.00	211	0.7
CC120547		0.116	0.47	10.90	101	0.41	8.78	222	<0.5
CC120548		0.063	0.57	14.10	79	0.72	10.90	218	<0.5
CC120549		0.037	0.63	5.88	78	0.47	6.27	166	<0.5
CC120550		0.020	0.35	3.93	46	0.46	3.92	76	<0.5
CC120551		0.073	0.16	0.71	47	0.79	3.81	72	<0.5
CC120552		0.074	0.20	1.06	43	0.49	7.36	74	0.6
CC120553		0.037	0.09	0.62	26	0.26	2.83	50	0.6
CC120554		0.049	0.19	1.05	51	0.30	8.28	98	1.2
CC120555		0.050	0.18	0.79	34	0.27	15.10	93	1.4
CC120556		0.072	0.19	0.95	45	0.41	8.33	91	0.8
CC120557		0.051	0.12	0.58	35	0.22	3.65	49	<0.5
CC120558		0.032	0.17	0.70	40	0.17	15.65	88	2.6
CC120559		0.031	0.16	0.61	43	0.25	3.53	76	<0.5
CC120560		0.040	0.21	0.93	45	0.27	7.12	101	<0.5
CC120561		0.038	0.19	0.91	42	0.26	8.69	150	0.8
CC120562		0.049	0.04	0.29	38	0.09	1.83	39	<0.5
CC120563		0.029	0.22	1.30	32	0.17	10.85	217	1.9
CC120564		0.036	0.06	0.36	29	0.09	4.22	61	1.7
CC120565		0.036	0.10	1.03	30	0.25	9.18	87	1.4
CC120566		0.039	0.14	1.33	36	0.21	11.90	105	1.1
CC120567		0.042	0.15	0.84	42	0.55	4.81	127	0.8
CC120568		0.031	0.14	1.26	35	0.26	13.60	98	1.3
CC120569		0.028	0.13	2.79	29	0.16	10.65	117	2.5
CC120570		0.048	0.19	1.51	38	0.38	16.10	169	2.7
CC120571		0.025	0.14	1.77	24	0.22	10.45	178	3.1
CC120572		0.036	0.14	0.82	33	0.27	9.24	244	1.9
CC120573		0.046	0.17	0.82	37	0.35	12.55	212	2.4
CC120574		0.013	0.10	2.04	10	0.07	6.15	185	2.2
CC120575		0.040	0.15	1.28	33	0.44	17.30	198	1.9
CC120576		0.032	0.15	1.97	34	0.21	11.55	234	2.4
CC120577		0.021	0.09	1.63	17	0.09	6.52	98	1.6
CC120578		0.024	0.11	5.56	19	0.10	9.53	86	2.1
CC120579		0.013	0.09	0.87	11	0.07	4.42	175	1.4
CC120580		0.038	0.10	0.49	65	0.14	3.22	80	<0.5

***** See Appendix Page for comments regarding this certificate *****

ALS Canada Ltd.
2103 Dollarton Hwy
North Vancouver BC V7H 0A7
Phone: 604 984 0221 Fax: 604 984 0218 www.alsglobal.com

To: **SILVER RANGE RESOURCES LTD.**
C/O ARCHER, CATHRO & ASSOCIATES (1981) LIMITED
1016-510 W HASTINGS ST
VANCOUVER BC V6B 1L8

Finalized Date: 12-JUL-2011
Account: RANSIL

Project: Silver Range - KEG

CERTIFICATE OF ANALYSIS WH11111162

Sample Description	Method Analyte Units LOR	WEI-21 Recvd Wt. kg 0.02	Au-TL43 Au ppm 0.001	ME-MS41 Ag ppm 0.01	ME-MS41 Al % 0.01	ME-MS41 As ppm 0.1	ME-MS41 Au ppm 0.2	ME-MS41 B ppm 10	ME-MS41 Ba ppm 10	ME-MS41 Be ppm 0.05	ME-MS41 Bi ppm 0.01	ME-MS41 Ca % 0.01	ME-MS41 Cd ppm 0.01	ME-MS41 Ce ppm 0.02	ME-MS41 Co ppm 0.1	ME-MS41 Cr ppm 1
CC120581		0.16	0.001	0.44	1.81	13.5	<0.2	<10	160	0.66	0.25	0.62	0.40	31.9	15.9	34
CC120582		0.12	<0.001	0.73	0.81	4.0	<0.2	<10	230	0.29	0.09	1.64	2.40	12.35	3.8	15
CC120583		0.20	<0.001	0.22	1.72	9.8	<0.2	<10	210	0.64	0.27	0.64	0.52	29.1	11.7	33
CC120584		0.22	<0.001	0.31	2.17	10.6	<0.2	<10	150	0.74	0.31	0.26	0.26	40.7	9.4	38
CC120585		0.14	<0.001	0.50	1.29	7.0	<0.2	<10	250	0.48	0.16	1.48	2.23	22.0	6.5	21
CC120586		0.20	<0.001	0.22	2.10	10.7	<0.2	<10	170	0.72	0.33	0.37	0.37	39.8	12.1	38
CC120587		0.18	<0.001	0.36	1.12	5.3	<0.2	<10	160	0.34	0.14	0.38	0.45	21.6	5.7	18
CC120588		0.10	<0.001	0.52	1.22	4.5	<0.2	<10	150	0.42	0.13	0.73	0.53	21.3	5.4	19
CC120589		0.16	<0.001	0.64	0.99	4.7	<0.2	<10	160	0.35	0.14	1.12	0.99	17.05	4.2	15
CC120590		0.18	<0.001	0.64	1.67	17.8	<0.2	<10	180	0.71	0.34	0.48	1.01	35.4	14.3	38
CC120591		0.14	<0.001	1.08	1.08	16.5	<0.2	<10	200	0.47	0.19	1.26	3.14	21.8	8.4	23
CC120592		0.24	0.001	0.94	1.88	14.8	<0.2	<10	130	0.58	0.28	0.57	0.77	51.6	14.9	39
CC120593		0.30	<0.001	0.69	1.91	14.0	<0.2	<10	150	0.81	0.41	0.65	0.96	49.5	13.6	41
CC120594		0.34	0.002	0.79	1.90	14.8	<0.2	<10	160	0.78	0.37	0.79	0.83	47.4	15.2	43
CC120595		0.24	0.003	0.80	2.02	11.6	<0.2	<10	140	0.76	0.40	0.66	0.66	49.7	15.9	44
CC120596		0.20	<0.001	3.84	0.98	87.9	<0.2	<10	30	1.47	1.49	0.07	0.65	64.4	1.7	10
CC120597		0.20	<0.001	2.38	0.49	227	<0.2	<10	30	2.90	1.70	0.18	4.70	57.8	5.0	6
CC120598		0.18	0.003	4.79	0.65	960	<0.2	<10	40	2.80	3.42	0.17	4.18	62.1	4.5	10
CC120599		0.16	0.010	2.10	0.93	2580	<0.2	<10	60	1.58	2.67	0.22	1.17	43.9	3.8	8
CC120600		0.14	<0.001	0.86	1.14	155.0	<0.2	<10	40	2.05	3.67	0.24	0.81	67.5	5.2	13
CC120634		0.16	<0.001	0.61	2.19	55.6	<0.2	<10	210	0.80	0.43	0.08	0.25	17.35	15.0	45
CC120635		0.28	<0.001	1.29	3.07	134.5	<0.2	<10	160	2.45	0.68	0.05	0.27	29.1	27.2	51
CC120636		0.24	0.002	1.09	1.66	271	<0.2	<10	180	1.82	0.56	0.15	0.47	32.0	27.2	34
CC120637		0.38	0.002	1.20	2.86	178.5	<0.2	<10	260	2.95	0.44	0.25	1.28	23.1	38.0	58
CC120638		0.26	0.009	2.33	2.52	230	<0.2	<10	150	2.50	1.25	0.08	0.67	32.6	24.0	48
CC120639		0.30	0.012	2.67	1.66	342	<0.2	<10	140	2.30	2.22	0.14	0.57	50.1	10.8	23
CC120640		0.30	0.005	6.89	0.49	86.4	<0.2	<10	80	0.86	5.71	0.04	0.61	99.2	0.7	2
CC120641		0.28	<0.001	2.43	1.44	40.4	<0.2	<10	90	2.54	4.69	0.14	1.09	183.5	2.7	5
CC120642		0.24	0.002	3.13	1.13	31.5	<0.2	<10	70	3.14	4.64	0.23	2.73	116.5	3.7	6
CC120643		0.34	0.006	11.80	0.50	253	<0.2	<10	30	1.58	22.3	0.07	0.79	80.4	0.7	2
CC120644		0.20	0.009	1.96	0.64	239	<0.2	<10	40	2.49	2.64	0.07	1.49	106.0	1.9	3
CC120645		0.22	0.003	2.17	0.93	81.3	<0.2	<10	40	3.23	3.44	0.13	1.39	121.5	5.0	8
CC120646		0.28	0.002	1.60	0.77	91.2	<0.2	<10	30	2.03	3.06	0.14	0.64	131.0	1.5	5
CC120647		0.34	0.002	2.44	0.60	154.0	<0.2	<10	50	2.89	5.31	0.12	2.19	109.5	3.3	3
CC120648		0.22	<0.001	2.94	0.55	81.2	<0.2	<10	60	0.97	2.26	0.06	1.55	28.5	1.6	6
CC120649		0.18	NSS	3.67	1.14	22.5	<0.2	<10	70	3.10	2.82	0.23	2.80	80.7	2.7	5
CC120650		0.20	<0.001	1.28	1.26	34.5	<0.2	<10	90	2.38	3.00	0.19	1.85	72.8	2.9	6
CC120701		0.20	0.003	0.77	1.49	57.1	<0.2	<10	90	1.83	0.87	0.14	1.30	38.8	5.4	19
CC120702		0.18	<0.001	0.97	1.17	18.4	<0.2	<10	100	0.86	0.56	0.16	0.90	25.2	3.4	16
CC120703		0.16	0.001	0.90	1.91	96.9	<0.2	<10	170	2.65	0.93	0.32	4.50	39.5	16.2	21

***** See Appendix Page for comments regarding this certificate *****

ALS Canada Ltd.
2103 Dollarton Hwy
North Vancouver BC V7H 0A7
Phone: 604 984 0221 Fax: 604 984 0218 www.alsglobal.com

To: **SILVER RANGE RESOURCES LTD.**
C/O ARCHER, CATHRO & ASSOCIATES (1981) LIMITED
1016-510 W HASTINGS ST
VANCOUVER BC V6B 1L8

Finalized Date: 12-JUL-2011
Account: RANSIL

Project: Silver Range - KEG

CERTIFICATE OF ANALYSIS WH11111162

Sample Description	Method	ME-MS41	ME-MS41	ME-MS41	ME-MS41	ME-MS41	ME-MS41	ME-MS41	ME-MS41	ME-MS41	ME-MS41	ME-MS41	ME-MS41	ME-MS41	ME-MS41	ME-MS41
	Analyte	Cs	Cu	Fe	Ga	Ge	Hf	Hg	In	K	La	Li	Mg	Mn	Mo	Na
	Units	ppm	ppm	%	ppm	ppm	ppm	ppm	ppm	%	ppm	ppm	%	ppm	ppm	%
	LOR	0.05	0.2	0.01	0.05	0.05	0.02	0.01	0.005	0.01	0.2	0.1	0.01	5	0.05	0.01
CC120581		2.77	78.3	3.39	5.81	0.12	0.03	0.03	0.036	0.06	16.1	22.9	0.78	836	1.68	0.02
CC120582		1.63	49.6	1.01	3.00	0.10	0.04	0.05	0.012	0.05	9.9	6.2	0.25	170	1.73	0.02
CC120583		2.43	23.9	2.99	6.21	0.11	0.03	0.01	0.034	0.07	12.6	20.9	0.61	747	3.73	0.03
CC120584		2.93	18.6	3.36	8.33	0.12	<0.02	0.01	0.034	0.05	19.0	31.6	0.79	451	3.00	0.01
CC120585		1.70	49.1	1.82	3.83	0.11	0.04	0.07	0.020	0.06	10.5	11.6	0.40	407	2.12	0.02
CC120586		2.81	24.7	3.27	7.54	0.12	<0.02	0.02	0.033	0.07	16.6	23.3	0.74	501	2.82	0.01
CC120587		1.75	28.1	1.69	3.88	0.10	0.03	0.03	0.015	0.03	10.7	13.0	0.36	259	2.56	0.03
CC120588		1.27	25.0	1.43	3.58	0.09	0.04	0.03	0.014	0.03	10.3	12.4	0.33	379	2.45	0.02
CC120589		1.43	25.7	1.12	2.88	0.10	0.04	0.07	0.015	0.05	10.1	8.4	0.24	333	2.54	0.02
CC120590		3.30	35.1	3.20	5.49	0.12	0.04	0.04	0.032	0.08	17.9	26.4	0.68	741	7.10	0.02
CC120591		7.55	55.3	2.19	3.28	0.12	0.07	0.06	0.024	0.05	10.7	14.0	0.39	401	8.84	0.03
CC120592		3.93	44.7	3.41	6.14	0.16	0.05	0.03	0.030	0.10	27.0	28.1	0.94	745	4.27	0.03
CC120593		3.00	47.5	3.20	6.97	0.14	0.04	0.03	0.039	0.08	23.0	35.2	0.87	464	3.39	0.02
CC120594		2.75	48.7	3.37	6.67	0.13	0.06	0.03	0.040	0.07	22.7	31.5	0.90	383	3.62	0.02
CC120595		3.09	43.0	3.60	6.83	0.15	0.06	0.03	0.040	0.10	25.1	37.4	0.97	407	2.55	0.02
CC120596		8.39	38.1	3.12	3.91	0.14	<0.02	0.03	0.847	0.26	30.1	16.2	0.13	216	0.99	0.02
CC120597		15.25	25.0	2.21	2.18	0.14	<0.02	0.04	0.531	0.17	22.3	7.9	0.07	2060	0.79	0.01
CC120598		11.85	85.8	3.42	3.15	0.14	<0.02	0.08	1.490	0.24	27.1	12.2	0.10	2200	1.35	0.01
CC120599		13.35	32.8	3.33	5.17	0.11	<0.02	0.06	0.408	0.27	24.0	14.9	0.15	912	1.42	0.02
CC120600		15.30	14.2	2.63	5.88	0.13	<0.02	0.05	0.172	0.22	25.5	30.5	0.26	1140	1.26	0.01
CC120634		20.3	36.1	5.14	10.30	0.14	<0.02	0.18	0.069	0.48	8.4	49.0	0.77	777	1.03	0.01
CC120635		19.25	65.5	7.40	11.15	0.16	<0.02	0.04	0.063	0.44	14.3	100.5	1.36	1640	0.77	0.01
CC120636		11.95	60.2	6.81	7.74	0.14	<0.02	<0.01	0.130	0.48	14.3	52.3	0.69	1240	0.86	0.02
CC120637		14.45	78.4	7.35	12.00	0.24	<0.02	<0.01	0.213	0.99	10.7	106.5	1.04	1780	0.68	0.02
CC120638		19.15	80.0	7.35	9.85	0.16	<0.02	0.01	0.448	0.59	15.4	71.9	0.71	1220	1.00	0.02
CC120639		15.25	64.9	5.07	6.56	0.14	<0.02	0.08	0.477	0.69	23.1	45.7	0.40	760	0.62	0.04
CC120640		10.65	47.0	4.88	3.76	0.16	<0.02	0.11	4.90	0.60	44.7	4.6	0.03	154	0.48	0.03
CC120641		11.85	37.2	3.19	6.09	0.23	0.03	0.10	0.839	0.24	85.6	15.0	0.15	664	0.92	0.04
CC120642		13.60	39.7	2.94	4.24	0.13	0.02	0.08	0.811	0.16	69.0	14.4	0.15	1330	0.91	0.02
CC120643		9.43	77.6	5.41	2.89	0.10	<0.02	0.09	9.98	0.37	39.0	4.3	0.03	297	0.93	0.02
CC120644		7.46	20.6	3.12	2.16	0.11	0.02	0.08	0.372	0.15	51.8	4.4	0.05	700	0.76	0.02
CC120645		10.80	36.1	3.13	3.91	0.13	0.02	0.07	0.279	0.11	58.7	11.8	0.16	1900	1.01	0.01
CC120646		11.25	30.3	2.70	3.40	0.14	0.03	0.05	0.273	0.18	63.5	9.4	0.09	332	1.47	0.03
CC120647		13.15	34.0	4.37	4.01	0.12	0.04	0.04	11.75	0.33	57.8	6.8	0.06	1220	1.47	0.02
CC120648		4.09	19.5	3.12	3.13	<0.05	<0.02	0.20	3.40	0.20	14.6	3.3	0.05	520	0.98	0.01
CC120649		7.31	33.3	3.59	5.80	0.11	0.03	0.07	5.81	0.23	54.8	14.4	0.15	1180	0.76	0.01
CC120650		8.65	23.5	3.16	6.12	0.08	0.05	0.06	1.770	0.21	43.4	15.4	0.17	1060	0.87	0.02
CC120701		7.86	18.2	2.41	5.79	0.06	<0.02	0.03	0.405	0.16	18.3	23.7	0.36	272	0.93	0.01
CC120702		3.62	10.6	1.42	4.98	<0.05	<0.02	0.04	0.187	0.11	13.4	17.1	0.29	126	0.63	0.01
CC120703		10.75	20.7	3.57	6.20	0.08	<0.02	0.06	0.440	0.17	22.3	28.9	0.40	2880	1.01	0.02

***** See Appendix Page for comments regarding this certificate *****

ALS Canada Ltd.
2103 Dollarton Hwy
North Vancouver BC V7H 0A7
Phone: 604 984 0221 Fax: 604 984 0218 www.alsglobal.com

To: **SILVER RANGE RESOURCES LTD.**
C/O ARCHER, CATHRO & ASSOCIATES (1981) LIMITED
1016-510 W HASTINGS ST
VANCOUVER BC V6B 1L8

Finalized Date: 12-JUL-2011
Account: RANSIL

Project: Silver Range - KEG

CERTIFICATE OF ANALYSIS WH11111162

Sample Description	Method	ME-MS41	ME-MS41	ME-MS41	ME-MS41	ME-MS41	ME-MS41	ME-MS41	ME-MS41	ME-MS41	ME-MS41	ME-MS41	ME-MS41	ME-MS41	ME-MS41	ME-MS41
	Analyte	Nb	Ni	P	Pb	Rb	Re	S	Sb	Sc	Se	Sn	Sr	Ta	Te	Th
	Units	ppm	ppm	ppm	ppm	ppm	ppm	%	ppm	ppm	ppm	ppm	ppm	ppm	ppm	ppm
	LOR	0.05	0.2	10	0.2	0.1	0.001	0.01	0.05	0.1	0.2	0.2	0.2	0.01	0.01	0.2
CC120581		0.66	35.0	980	25.7	11.7	0.001	0.06	1.87	3.4	1.0	0.8	32.7	<0.01	0.02	1.3
CC120582		0.44	19.4	1690	12.3	6.7	0.001	0.20	1.67	0.6	2.0	0.4	66.8	<0.01	0.01	0.3
CC120583		0.75	30.0	1000	25.3	13.2	0.001	0.06	1.59	2.1	1.0	0.9	33.3	<0.01	0.03	1.0
CC120584		0.68	25.1	830	36.7	13.8	0.001	0.05	2.44	1.9	0.7	1.3	22.1	<0.01	0.02	0.8
CC120585		0.78	33.5	1570	20.8	8.5	0.016	0.17	1.88	1.2	6.1	0.5	68.7	0.01	0.02	0.7
CC120586		0.72	34.2	780	23.7	16.1	<0.001	0.04	1.76	2.2	1.0	1.0	24.5	<0.01	0.03	1.0
CC120587		0.48	21.9	890	14.6	6.2	0.004	0.04	1.85	1.4	1.5	0.7	24.6	<0.01	0.01	1.0
CC120588		0.53	18.0	970	13.4	6.3	<0.001	0.08	1.12	1.0	0.8	0.5	35.5	<0.01	0.02	0.6
CC120589		0.45	18.1	1740	25.9	7.3	0.008	0.20	1.55	0.7	5.1	0.5	53.0	<0.01	0.02	0.4
CC120590		0.68	49.6	1320	35.4	17.0	0.001	0.05	3.88	2.8	1.4	1.1	22.1	0.01	0.03	1.6
CC120591		0.47	48.3	1930	40.7	8.8	0.002	0.11	5.93	1.3	2.5	0.7	53.0	<0.01	0.04	0.9
CC120592		0.75	48.1	1250	40.1	14.7	<0.001	0.01	5.58	4.5	1.0	1.4	35.8	<0.01	0.03	8.2
CC120593		0.98	45.8	1320	35.8	17.1	0.001	0.03	3.98	4.7	1.6	1.2	34.6	<0.01	0.05	3.6
CC120594		1.16	43.5	1180	41.3	14.6	<0.001	0.04	4.11	5.0	1.4	1.1	29.1	<0.01	0.04	4.0
CC120595		1.23	47.6	1150	33.0	18.2	0.001	0.03	3.44	5.6	1.2	1.2	33.0	<0.01	0.04	6.1
CC120596		0.69	6.7	860	2180	41.2	<0.001	0.41	6.11	1.1	0.5	6.8	12.0	<0.01	0.01	13.1
CC120597		0.58	12.7	1050	826	30.4	<0.001	0.23	2.80	0.5	0.8	2.7	16.9	<0.01	0.02	5.8
CC120598		0.36	12.4	1160	1945	39.9	<0.001	0.39	6.84	0.6	0.8	7.2	24.5	<0.01	0.05	7.4
CC120599		0.50	7.6	1190	774	43.6	<0.001	0.44	11.95	0.5	0.3	5.9	49.2	<0.01	0.02	1.7
CC120600		0.98	15.6	1000	279	43.5	<0.001	0.13	2.70	0.8	0.4	2.8	30.1	<0.01	0.02	3.9
CC120634		1.95	30.1	1210	102.0	50.0	<0.001	0.18	0.97	3.6	0.6	1.7	14.8	<0.01	0.04	0.4
CC120635		1.14	50.7	790	331	37.4	<0.001	0.13	1.63	6.0	0.4	1.3	19.6	<0.01	0.03	4.0
CC120636		0.91	43.3	830	199.0	44.3	<0.001	0.40	2.91	5.9	0.5	1.2	44.8	<0.01	0.02	8.5
CC120637		1.55	64.2	940	523	71.7	<0.001	0.09	2.44	11.1	0.8	2.1	49.6	<0.01	0.02	4.2
CC120638		1.13	42.0	940	904	50.2	<0.001	0.29	3.36	7.0	0.6	2.9	29.8	<0.01	0.03	7.6
CC120639		1.49	22.3	990	1205	76.5	<0.001	0.75	6.03	3.2	0.3	4.2	59.1	<0.01	0.02	13.5
CC120640		0.18	1.7	1130	3560	62.1	<0.001	1.32	9.75	0.4	<0.2	11.7	22.0	<0.01	0.02	28.1
CC120641		0.35	4.2	1310	759	32.6	<0.001	0.48	2.98	0.5	0.7	3.7	23.6	<0.01	0.02	9.5
CC120642		0.39	5.9	1130	920	29.7	<0.001	0.23	2.42	0.9	1.1	2.6	20.8	<0.01	0.02	9.2
CC120643		1.20	2.3	1320	5250	51.4	<0.001	0.87	21.4	0.5	1.0	13.0	11.1	0.01	0.08	26.4
CC120644		0.37	3.2	1230	911	23.9	<0.001	0.26	4.88	0.4	1.0	1.7	10.7	<0.01	0.02	9.9
CC120645		0.68	10.4	1210	1035	22.2	<0.001	0.09	2.60	0.8	1.3	1.6	8.9	<0.01	0.04	9.0
CC120646		1.39	3.6	1280	319	28.2	<0.001	0.32	2.77	0.6	1.0	1.5	16.2	<0.01	0.02	16.8
CC120647		1.41	5.4	990	697	48.1	<0.001	0.64	6.32	1.1	1.0	7.4	20.1	0.01	0.03	23.8
CC120648		0.35	4.1	1600	971	35.1	<0.001	0.44	5.06	0.3	0.6	10.3	11.9	<0.01	0.03	0.7
CC120649		0.33	5.2	1180	983	47.3	<0.001	0.46	4.20	1.1	0.8	6.2	18.7	<0.01	0.02	7.5
CC120650		0.55	5.2	1240	695	43.1	<0.001	0.41	2.52	1.1	0.7	4.8	18.6	<0.01	0.01	5.7
CC120701		0.84	13.6	530	140.0	36.7	<0.001	0.02	1.17	1.7	0.5	3.0	11.7	<0.01	0.02	1.1
CC120702		0.49	9.7	500	89.1	28.3	<0.001	0.02	0.53	0.9	0.3	2.2	12.8	<0.01	0.01	0.3
CC120703		0.88	18.5	680	135.5	41.0	<0.001	0.05	1.09	1.9	0.9	3.1	21.8	<0.01	0.02	0.9

***** See Appendix Page for comments regarding this certificate *****

ALS Canada Ltd.
2103 Dollarton Hwy
North Vancouver BC V7H 0A7
Phone: 604 984 0221 Fax: 604 984 0218 www.alsglobal.com

To: **SILVER RANGE RESOURCES LTD.**
C/O ARCHER, CATHRO & ASSOCIATES (1981) LIMITED
1016-510 W HASTINGS ST
VANCOUVER BC V6B 1L8

Finalized Date: 12-JUL-2011
Account: RANSIL

Project: Silver Range - KEG

CERTIFICATE OF ANALYSIS WH11111162

Sample Description	Method	ME-MS41	ME-MS41	ME-MS41	ME-MS41	ME-MS41	ME-MS41	ME-MS41	ME-MS41
	Analyte	Ti	Tl	U	V	W	Y	Zn	Zr
	Units	%	ppm	ppm	ppm	ppm	ppm	ppm	ppm
	LOR	0.005	0.02	0.05	1	0.05	0.05	2	0.5
CC120581		0.033	0.11	1.81	41	0.28	11.50	106	0.9
CC120582		0.016	0.15	1.95	19	0.09	8.98	54	1.3
CC120583		0.038	0.14	1.65	49	0.96	5.29	102	0.8
CC120584		0.035	0.18	1.37	47	0.22	5.36	104	<0.5
CC120585		0.025	0.23	2.27	29	0.18	10.05	94	1.3
CC120586		0.044	0.20	1.05	51	0.32	5.65	134	<0.5
CC120587		0.028	0.19	1.57	28	0.17	5.11	85	1.1
CC120588		0.022	0.10	1.21	21	0.17	5.64	67	1.6
CC120589		0.016	0.14	7.66	17	0.11	7.68	56	1.7
CC120590		0.034	0.24	2.68	48	0.33	10.50	243	1.4
CC120591		0.019	0.29	2.64	49	0.14	13.25	327	2.4
CC120592		0.046	0.19	1.06	41	0.30	12.60	201	2.1
CC120593		0.044	0.22	2.44	48	0.32	13.00	157	1.4
CC120594		0.046	0.23	2.00	49	0.66	13.65	161	1.7
CC120595		0.052	0.23	1.16	47	1.20	14.25	157	2.2
CC120596		0.010	1.59	15.00	11	0.81	8.76	539	<0.5
CC120597		0.007	1.19	24.8	6	0.59	17.00	860	<0.5
CC120598		0.006	1.87	26.6	7	0.86	11.95	776	<0.5
CC120599		0.008	2.43	16.65	14	0.79	8.09	471	<0.5
CC120600		0.019	0.79	12.80	12	1.25	8.10	412	0.5
CC120634		0.089	0.33	1.10	63	0.11	3.33	153	<0.5
CC120635		0.089	0.42	1.31	58	0.14	6.02	382	<0.5
CC120636		0.062	0.70	2.09	39	0.27	7.47	356	<0.5
CC120637		0.205	0.71	1.28	71	0.20	9.59	662	<0.5
CC120638		0.093	0.96	2.71	53	0.27	8.19	625	<0.5
CC120639		0.075	3.82	15.85	31	0.56	7.84	527	0.5
CC120640		<0.005	5.92	9.57	3	0.65	5.02	317	0.5
CC120641		0.005	1.74	24.2	10	0.58	14.25	393	0.5
CC120642		0.006	1.10	27.0	14	0.38	14.50	961	<0.5
CC120643		<0.005	6.18	18.70	6	0.83	7.84	731	0.6
CC120644		<0.005	1.38	24.6	6	0.43	12.60	530	0.6
CC120645		0.012	0.86	30.6	12	0.32	20.9	810	0.6
CC120646		0.006	1.33	22.1	6	0.47	17.25	309	0.8
CC120647		<0.005	2.39	21.4	9	1.15	20.3	965	2.6
CC120648		0.005	1.79	5.91	16	0.44	2.93	347	<0.5
CC120649		<0.005	2.10	18.20	17	0.53	12.70	1040	0.9
CC120650		<0.005	1.66	12.40	21	0.60	11.35	704	1.1
CC120701		0.044	0.48	6.02	35	0.51	6.07	515	<0.5
CC120702		0.034	0.35	2.34	27	0.43	3.22	291	<0.5
CC120703		0.037	0.59	9.05	35	0.61	10.50	1060	<0.5

***** See Appendix Page for comments regarding this certificate *****

ALS Canada Ltd.
2103 Dollarton Hwy
North Vancouver BC V7H 0A7
Phone: 604 984 0221 Fax: 604 984 0218 www.alsglobal.com

To: **SILVER RANGE RESOURCES LTD.**
C/O ARCHER, CATHRO & ASSOCIATES (1981) LIMITED
1016-510 W HASTINGS ST
VANCOUVER BC V6B 1L8

Finalized Date: 12-JUL-2011
Account: RANSIL

Project: Silver Range - KEG

CERTIFICATE OF ANALYSIS WH11111162

Sample Description	Method	WEI-21	Au-TL43	ME-MS41	ME-MS41	ME-MS41	ME-MS41	ME-MS41	ME-MS41	ME-MS41	ME-MS41	ME-MS41	ME-MS41	ME-MS41	ME-MS41	ME-MS41
	Analyte	Recvd Wt.	Au	Ag	Al	As	Au	B	Ba	Be	Bi	Ca	Cd	Ce	Co	Cr
	Units	kg	ppm	ppm	%	ppm	ppm	ppm	ppm	ppm	ppm	%	ppm	ppm	ppm	ppm
	LOR	0.02	0.001	0.01	0.01	0.1	0.2	10	10	0.05	0.01	0.01	0.01	0.02	0.1	1
CC120704		0.20	<0.001	0.55	0.53	8.3	<0.2	<10	30	0.32	0.15	0.07	0.29	5.63	1.2	4
CC120705		0.18	0.002	1.78	1.61	119.5	<0.2	<10	150	3.04	1.48	0.15	3.34	37.5	6.4	16
CC120706		0.24	0.002	1.75	1.76	68.8	<0.2	<10	130	2.65	1.36	0.21	2.07	38.7	3.8	16
CC120707		0.16	NSS	3.38	1.37	111.0	<0.2	<10	90	2.73	2.04	0.29	2.64	44.3	3.6	15
CC120708		0.18	0.005	3.65	1.28	194.0	<0.2	<10	80	2.64	1.85	0.23	4.45	56.9	7.4	14
CC120709		0.20	0.002	4.51	0.98	93.0	<0.2	<10	70	1.65	1.13	0.28	2.66	40.2	4.2	12
CC120710		0.16	0.001	1.09	0.61	12.7	<0.2	<10	30	0.47	0.17	0.15	1.80	12.55	0.6	5
CC120711		0.18	0.004	2.63	1.28	63.6	<0.2	<10	100	2.05	1.82	0.18	2.62	45.0	2.4	13
CC120712		0.14	NSS	2.47	2.32	14.2	<0.2	<10	260	2.97	1.41	0.31	5.83	36.4	4.7	27
CC120713		0.20	<0.001	0.83	1.18	200	<0.2	<10	290	1.51	0.57	0.22	2.43	22.8	11.2	15
CC120714		0.16	NSS	1.05	1.26	309	<0.2	<10	130	4.74	1.41	0.50	12.45	63.9	3.9	14
CC120715		0.16	NSS	1.29	1.82	130.5	<0.2	<10	110	6.60	0.81	0.25	28.6	35.5	5.1	18
CC120716		0.16	0.002	0.40	0.99	13.4	<0.2	<10	90	0.81	0.30	0.17	0.72	20.2	2.9	11
CC120717		0.18	0.003	1.03	2.05	36.5	<0.2	<10	160	2.39	1.06	0.17	1.94	48.7	7.0	25
CC120718		0.22	0.001	1.15	1.68	94.1	<0.2	<10	180	2.05	0.70	0.19	1.88	42.6	15.3	27
CC120719		0.22	0.002	1.07	2.07	34.5	<0.2	<10	200	2.02	0.74	0.19	1.60	42.4	10.1	35
CC120720		0.28	0.001	1.25	1.72	53.9	<0.2	<10	160	2.55	0.78	0.23	3.72	42.1	13.0	25
CC120721		0.18	0.002	1.41	2.11	258	<0.2	<10	240	2.83	1.12	0.14	7.21	53.8	24.0	29
CC120722		0.22	0.002	1.34	1.97	56.7	<0.2	<10	190	2.32	0.80	0.23	1.85	46.8	14.6	32
CC120723		0.20	0.002	1.42	2.43	97.7	<0.2	<10	240	3.55	1.03	0.21	5.79	46.3	17.3	35
CC120724		0.22	0.001	1.23	2.00	63.6	<0.2	<10	210	2.28	0.77	0.23	2.24	41.1	9.1	28
CC120725		0.22	NSS	1.09	1.80	60.5	<0.2	<10	230	2.12	0.75	0.29	1.75	38.8	11.0	25
CC120726		0.18	<0.001	1.04	1.86	91.3	<0.2	<10	170	4.06	0.64	0.26	5.94	38.6	8.2	23
CC120727		0.22	0.002	1.19	1.99	79.6	<0.2	<10	130	4.17	0.63	0.19	7.23	43.6	10.1	24
CC120728		0.20	0.003	1.33	2.14	79.4	<0.2	<10	140	4.01	0.61	0.25	6.65	43.9	9.5	25
CC120729		0.24	0.003	1.30	1.81	72.5	<0.2	<10	160	2.17	0.66	0.31	2.45	46.3	12.4	29
CC120730		0.26	0.002	1.58	1.95	69.9	<0.2	<10	200	1.92	0.69	0.22	1.49	34.0	7.4	27
CC120731		0.20	0.001	0.63	1.18	44.4	<0.2	<10	130	1.04	0.51	0.13	0.63	29.4	8.2	16
CC120732		0.28	0.003	1.38	1.61	92.3	<0.2	<10	130	1.90	0.83	0.20	1.22	41.6	7.8	22
CC120733		0.22	0.001	0.74	1.12	27.7	<0.2	<10	60	0.85	0.42	0.14	0.35	22.0	3.1	12
CC120734		0.28	0.001	0.37	0.61	12.6	<0.2	<10	30	0.37	0.15	0.11	0.25	9.52	1.6	6
CC120735		0.20	<0.001	0.12	1.23	6.5	<0.2	<10	150	0.32	0.27	0.26	0.11	20.9	3.9	21
CC120736		0.16	<0.001	0.16	0.93	4.2	<0.2	<10	110	0.30	0.14	0.57	0.12	10.40	4.1	13
CC120737		0.22	0.001	0.06	1.68	12.5	<0.2	<10	70	0.54	0.34	0.10	0.17	32.9	9.1	32
CC120738		0.24	0.001	0.19	2.23	15.7	<0.2	<10	170	0.84	0.38	0.27	0.17	49.7	14.1	40
CC120739		0.20	0.001	0.13	2.09	14.4	<0.2	<10	150	0.74	0.30	0.40	0.14	34.0	10.8	36
CC120740		0.20	0.001	0.11	2.34	16.2	<0.2	<10	150	0.81	0.37	0.40	0.16	43.1	12.7	39
CC120751		0.20	0.007	5.15	0.88	1060	<0.2	<10	50	1.72	1.81	0.22	0.81	42.9	3.1	16
CC120752		0.18	0.058	15.70	0.85	4360	<0.2	<10	70	1.20	2.19	0.09	1.01	28.8	5.9	16
CC120753		0.18	0.012	3.01	1.80	907	<0.2	<10	110	2.81	2.17	0.26	0.61	43.1	22.5	38

***** See Appendix Page for comments regarding this certificate *****

ALS Canada Ltd.
2103 Dollarton Hwy
North Vancouver BC V7H 0A7
Phone: 604 984 0221 Fax: 604 984 0218 www.alsglobal.com

To: **SILVER RANGE RESOURCES LTD.**
C/O ARCHER, CATHRO & ASSOCIATES (1981) LIMITED
1016-510 W HASTINGS ST
VANCOUVER BC V6B 1L8

Finalized Date: 12-JUL-2011
Account: RANSIL

Project: Silver Range - KEG

CERTIFICATE OF ANALYSIS WH11111162

Sample Description	Method	ME-MS41	ME-MS41	ME-MS41	ME-MS41	ME-MS41	ME-MS41	ME-MS41	ME-MS41	ME-MS41	ME-MS41	ME-MS41	ME-MS41	ME-MS41	ME-MS41	ME-MS41
	Analyte	Cs	Cu	Fe	Ga	Ge	Hf	Hg	In	K	La	Li	Mg	Mn	Mo	Na
	Units	ppm	ppm	%	ppm	ppm	ppm	ppm	ppm	%	ppm	ppm	%	ppm	ppm	%
	LOR	0.05	0.2	0.01	0.05	0.05	0.02	0.01	0.005	0.01	0.2	0.1	0.01	5	0.05	0.01
CC120704		2.00	4.0	0.74	2.12	<0.05	<0.02	0.02	0.125	0.03	3.2	2.9	0.05	60	0.21	0.03
CC120705		17.40	22.3	2.69	5.31	0.06	<0.02	0.05	1.115	0.09	22.3	21.5	0.27	1260	0.83	0.02
CC120706		14.00	20.4	2.07	6.29	0.06	<0.02	0.05	1.045	0.15	21.7	28.1	0.31	206	0.60	0.02
CC120707		15.50	23.0	2.76	5.05	0.06	<0.02	0.05	2.86	0.13	23.3	22.4	0.30	333	0.83	0.01
CC120708		13.25	28.9	3.86	4.83	0.08	<0.02	0.05	3.34	0.13	27.9	21.4	0.29	1730	0.91	0.01
CC120709		14.50	19.0	2.47	4.59	0.06	<0.02	0.03	1.535	0.14	23.2	23.2	0.29	637	0.70	0.01
CC120710		2.04	14.8	0.31	2.63	0.06	<0.02	0.02	0.203	0.03	14.2	4.4	0.07	43	0.16	0.03
CC120711		10.75	28.3	1.13	5.15	0.05	<0.02	0.04	2.50	0.08	23.0	23.9	0.24	170	0.68	0.01
CC120712		9.71	34.9	1.68	7.47	0.06	<0.02	0.05	0.538	0.15	21.8	39.5	0.46	329	1.04	0.02
CC120713		4.84	12.6	12.55	4.65	0.05	<0.02	0.02	0.200	0.09	11.5	27.7	0.27	1510	2.15	0.02
CC120714		2.88	44.4	2.78	2.25	0.10	0.02	0.11	0.170	0.04	31.7	6.2	0.09	411	4.66	0.02
CC120715		10.65	32.3	3.37	4.99	0.07	<0.02	0.07	0.417	0.12	24.8	25.9	0.31	342	1.37	0.02
CC120716		3.42	16.0	0.92	3.55	<0.05	<0.02	0.01	0.106	0.06	10.8	15.5	0.20	148	0.30	0.02
CC120717		10.55	23.3	2.76	7.39	0.07	<0.02	0.03	0.288	0.17	27.8	38.3	0.48	460	0.82	0.01
CC120718		6.93	24.4	3.93	6.24	0.07	<0.02	0.02	0.232	0.23	18.5	39.6	0.46	605	1.95	0.01
CC120719		9.20	27.2	2.88	7.56	0.07	<0.02	0.02	0.167	0.32	20.9	49.9	0.60	422	1.13	0.02
CC120720		7.48	26.6	2.31	6.14	0.07	<0.02	0.02	0.321	0.17	21.4	35.1	0.44	515	1.14	0.01
CC120721		10.35	36.2	6.85	7.45	0.09	<0.02	0.04	0.246	0.23	26.5	39.5	0.52	1910	2.74	0.02
CC120722		9.12	29.9	3.11	7.28	0.08	<0.02	0.02	0.183	0.31	23.0	49.0	0.57	626	1.87	0.02
CC120723		11.10	36.5	4.19	8.12	0.08	<0.02	0.04	0.216	0.26	24.1	50.2	0.63	722	2.56	0.02
CC120724		9.00	24.1	2.66	7.18	0.05	<0.02	0.02	0.280	0.15	20.5	40.2	0.53	396	1.18	0.02
CC120725		6.93	20.2	2.49	6.79	0.05	<0.02	0.02	0.290	0.12	18.8	39.3	0.48	471	1.07	0.01
CC120726		7.29	25.8	4.33	5.76	0.08	<0.02	0.03	0.166	0.17	24.8	33.5	0.42	2910	1.40	0.01
CC120727		7.23	27.0	3.05	5.99	0.08	0.02	0.03	0.171	0.27	25.6	36.2	0.44	2140	1.44	0.01
CC120728		8.21	28.0	3.26	6.80	0.19	<0.02	0.05	0.181	0.28	27.1	36.5	0.47	2440	1.63	0.02
CC120729		7.36	26.4	3.38	7.25	0.18	<0.02	0.04	0.177	0.31	24.8	42.3	0.53	1410	2.26	0.02
CC120730		7.49	16.8	3.00	7.54	0.15	<0.02	0.04	0.195	0.15	18.1	37.7	0.46	1960	1.54	0.01
CC120731		3.80	16.4	1.59	5.23	0.14	<0.02	0.03	0.161	0.10	14.1	17.1	0.23	608	1.27	0.02
CC120732		7.82	16.2	2.70	6.43	0.16	<0.02	0.04	0.372	0.16	20.1	30.3	0.41	1240	1.25	0.01
CC120733		4.67	11.4	1.50	4.75	0.13	<0.02	0.03	0.073	0.07	13.1	16.0	0.20	386	0.68	0.02
CC120734		1.63	6.1	0.76	2.65	0.13	0.02	0.03	0.049	0.05	4.7	4.1	0.08	193	0.45	0.03
CC120735		5.29	14.5	1.68	6.67	0.14	<0.02	0.04	0.016	0.05	11.7	10.8	0.27	254	1.23	0.02
CC120736		2.83	11.7	1.38	4.52	0.13	<0.02	0.03	0.010	0.04	5.8	7.7	0.19	409	0.85	0.03
CC120737		3.08	13.8	3.04	7.09	0.16	<0.02	0.03	0.022	0.09	15.9	26.5	0.47	370	1.23	0.01
CC120738		5.41	24.9	3.85	8.71	0.17	<0.02	0.03	0.030	0.09	26.2	37.0	0.66	605	2.19	0.01
CC120739		2.80	19.4	3.23	7.43	0.14	<0.02	0.04	0.029	0.08	15.6	23.8	0.64	545	1.48	0.01
CC120740		3.50	18.8	3.55	8.13	0.16	<0.02	0.04	0.032	0.11	20.5	32.1	0.68	520	1.38	0.01
CC120751		13.05	26.4	3.61	4.99	0.16	<0.02	0.06	1.260	0.40	22.2	23.3	0.20	683	1.64	0.02
CC120752		15.10	50.2	5.96	4.99	0.17	<0.02	0.12	2.92	0.54	15.2	18.4	0.18	814	1.34	0.02
CC120753		19.00	51.2	6.28	7.17	0.20	0.02	0.05	0.082	0.65	22.0	50.2	0.57	2530	1.41	0.02

***** See Appendix Page for comments regarding this certificate *****

ALS Canada Ltd.
2103 Dollarton Hwy
North Vancouver BC V7H 0A7
Phone: 604 984 0221 Fax: 604 984 0218 www.alsglobal.com

To: **SILVER RANGE RESOURCES LTD.**
C/O ARCHER, CATHRO & ASSOCIATES (1981) LIMITED
1016-510 W HASTINGS ST
VANCOUVER BC V6B 1L8

Finalized Date: 12-JUL-2011
Account: RANSIL

Project: Silver Range - KEG

CERTIFICATE OF ANALYSIS WH11111162

Sample Description	Method	ME-MS41	ME-MS41	ME-MS41	ME-MS41	ME-MS41	ME-MS41	ME-MS41	ME-MS41	ME-MS41	ME-MS41	ME-MS41	ME-MS41	ME-MS41	ME-MS41	ME-MS41
	Analyte	Nb	Ni	P	Pb	Rb	Re	S	Sb	Sc	Se	Sn	Sr	Ta	Te	Th
	Units	ppm	ppm	ppm	ppm	ppm	ppm	%	ppm	ppm	ppm	ppm	ppm	ppm	ppm	ppm
	LOR	0.05	0.2	10	0.2	0.1	0.001	0.01	0.05	0.1	0.2	0.2	0.2	0.01	0.01	0.2
CC120704		0.27	2.1	270	21.1	5.3	<0.001	<0.01	0.14	0.3	0.2	0.6	7.3	<0.01	0.01	<0.2
CC120705		0.59	11.7	890	306	23.7	<0.001	0.05	1.84	1.3	0.7	7.2	17.2	<0.01	0.03	0.8
CC120706		0.83	11.3	760	329	34.3	<0.001	0.09	1.36	1.8	0.6	5.7	16.4	<0.01	0.01	1.3
CC120707		0.94	10.9	850	787	28.8	<0.001	0.06	3.35	1.5	0.9	9.4	20.9	<0.01	0.02	2.1
CC120708		0.82	10.5	800	1015	25.6	<0.001	0.06	4.26	2.1	0.9	8.3	17.4	<0.01	0.03	4.1
CC120709		0.93	9.0	760	379	42.3	<0.001	0.06	2.34	1.6	0.8	7.6	17.9	<0.01	0.02	2.7
CC120710		0.34	2.1	630	72.9	4.6	<0.001	0.09	0.35	0.3	0.6	1.1	10.3	<0.01	<0.01	0.2
CC120711		0.76	7.7	750	643	19.5	<0.001	0.08	3.69	1.5	0.6	8.0	14.4	<0.01	0.01	2.8
CC120712		1.36	16.6	730	385	24.7	<0.001	0.22	2.11	1.9	1.2	5.1	26.8	<0.01	0.02	1.0
CC120713		1.32	14.9	550	137.5	16.2	0.001	0.15	1.31	2.2	0.4	2.0	19.2	0.01	0.01	1.7
CC120714		1.23	15.6	1740	69.2	7.4	0.002	0.84	6.36	1.0	2.0	1.3	34.5	<0.01	0.05	0.5
CC120715		1.47	23.1	1120	169.0	23.5	0.001	0.26	1.45	1.9	2.0	2.6	20.8	<0.01	0.02	1.1
CC120716		0.80	8.4	590	64.0	10.0	<0.001	0.04	0.54	1.3	0.2	1.3	14.5	<0.01	0.01	0.9
CC120717		1.42	19.0	650	194.5	32.3	<0.001	0.04	1.76	3.2	0.9	3.4	18.6	<0.01	0.02	2.4
CC120718		1.88	23.8	710	158.0	33.4	<0.001	0.03	1.44	4.5	0.9	2.3	16.4	<0.01	0.02	4.1
CC120719		2.36	26.5	650	104.0	41.8	<0.001	0.02	1.26	5.8	0.9	2.4	17.1	<0.01	0.02	5.4
CC120720		1.38	22.2	690	155.0	27.6	0.001	0.06	1.36	3.5	0.9	2.7	18.9	<0.01	0.02	3.0
CC120721		2.00	30.7	830	152.5	44.6	<0.001	0.08	2.05	5.1	1.5	2.8	17.2	<0.01	0.03	5.1
CC120722		2.10	33.4	740	120.0	45.3	<0.001	0.06	1.42	5.5	0.9	2.5	19.0	<0.01	0.02	6.0
CC120723		2.22	40.8	720	126.0	43.0	0.001	0.22	1.47	5.6	1.3	2.8	23.0	<0.01	0.02	4.1
CC120724		1.76	23.9	560	158.0	26.9	<0.001	0.15	1.42	3.9	0.8	2.8	22.0	<0.01	0.01	2.6
CC120725		1.52	23.9	500	186.5	21.5	0.001	0.25	1.43	3.4	0.6	2.8	23.1	<0.01	0.02	2.3
CC120726		1.48	22.6	720	122.0	27.9	0.001	0.09	1.25	3.3	1.6	2.0	20.7	<0.01	0.02	2.8
CC120727		1.85	23.4	750	127.5	37.8	0.001	0.04	1.44	4.0	1.4	2.3	15.0	<0.01	0.01	4.2
CC120728		1.54	24.8	850	132.0	39.6	0.001	0.09	1.22	4.5	1.3	2.0	17.2	<0.01	0.01	4.2
CC120729		1.52	25.9	880	109.5	42.3	<0.001	0.05	1.32	5.4	1.0	2.0	20.6	<0.01	0.02	5.8
CC120730		0.71	21.2	750	98.8	42.8	<0.001	0.05	1.04	2.6	0.8	2.4	18.6	<0.01	0.01	1.3
CC120731		0.65	11.0	600	124.0	22.2	<0.001	0.03	1.11	1.9	0.4	1.3	10.5	<0.01	0.01	1.2
CC120732		0.86	15.9	780	159.5	35.7	<0.001	0.05	1.70	3.0	0.6	2.8	13.4	<0.01	0.01	2.9
CC120733		0.57	7.2	600	44.7	17.1	<0.001	0.05	0.75	1.5	0.6	1.1	11.3	<0.01	<0.01	1.0
CC120734		0.39	3.9	530	29.3	14.7	<0.001	0.04	0.26	0.6	0.3	0.4	8.1	<0.01	<0.01	0.4
CC120735		0.45	11.1	470	13.5	12.4	<0.001	0.05	0.40	0.9	0.2	0.7	19.2	<0.01	0.02	0.3
CC120736		0.33	9.1	900	7.7	7.7	<0.001	0.10	0.24	0.5	0.2	0.4	28.7	<0.01	0.01	<0.2
CC120737		0.88	22.1	590	16.1	14.9	<0.001	0.04	0.60	2.7	0.5	0.8	8.9	<0.01	0.02	2.1
CC120738		0.71	32.6	610	22.7	22.2	<0.001	0.04	0.80	3.3	0.5	0.9	19.4	<0.01	0.02	2.1
CC120739		0.74	24.7	610	17.2	16.9	<0.001	0.04	0.88	2.6	0.3	0.7	22.7	<0.01	0.03	1.1
CC120740		0.79	28.6	550	22.2	21.2	<0.001	0.04	1.18	3.1	0.6	0.9	21.6	0.01	0.02	1.7
CC120751		1.08	12.9	970	2490	57.3	<0.001	0.52	10.40	1.4	0.4	9.8	32.8	<0.01	0.01	12.0
CC120752		0.88	14.2	920	4850	67.4	<0.001	0.93	32.8	2.2	0.3	21.9	37.9	<0.01	0.01	9.3
CC120753		1.32	43.9	870	411	71.5	<0.001	0.22	6.96	5.5	0.5	4.2	38.5	<0.01	0.01	11.3

***** See Appendix Page for comments regarding this certificate *****

ALS Canada Ltd.
2103 Dollarton Hwy
North Vancouver BC V7H 0A7
Phone: 604 984 0221 Fax: 604 984 0218 www.alsglobal.com

To: **SILVER RANGE RESOURCES LTD.**
C/O ARCHER, CATHRO & ASSOCIATES (1981) LIMITED
1016-510 W HASTINGS ST
VANCOUVER BC V6B 1L8

Finalized Date: 12-JUL-2011
Account: RANSIL

Project: Silver Range - KEG

CERTIFICATE OF ANALYSIS WH11111162

Sample Description	Method	ME-MS41	ME-MS41	ME-MS41	ME-MS41	ME-MS41	ME-MS41	ME-MS41	ME-MS41
	Analyte	Ti	Tl	U	V	W	Y	Zn	Zr
	Units	%	ppm	ppm	ppm	ppm	ppm	ppm	ppm
	LOR	0.005	0.02	0.05	1	0.05	0.05	2	0.5
CC120704		0.026	0.09	1.58	17	<0.05	0.92	80	<0.5
CC120705		0.023	0.77	13.45	27	0.41	10.15	866	<0.5
CC120706		0.031	0.70	10.10	30	1.05	8.80	818	<0.5
CC120707		0.025	0.81	12.25	26	0.42	8.10	834	<0.5
CC120708		0.032	0.97	18.05	26	0.64	12.55	970	<0.5
CC120709		0.038	0.59	11.35	22	0.26	8.55	705	<0.5
CC120710		0.025	0.15	7.03	5	<0.05	8.32	323	<0.5
CC120711		0.027	1.10	15.95	23	0.50	7.85	892	<0.5
CC120712		0.024	1.60	11.40	37	0.36	10.25	456	<0.5
CC120713		0.038	0.65	3.33	26	1.07	4.57	995	<0.5
CC120714		0.016	0.73	28.7	50	1.56	21.5	3280	0.9
CC120715		0.035	0.60	10.95	30	1.00	22.4	3850	<0.5
CC120716		0.032	0.32	2.57	17	0.23	3.92	245	<0.5
CC120717		0.045	0.90	9.12	42	1.12	10.35	523	<0.5
CC120718		0.092	0.68	6.14	46	0.89	9.34	553	<0.5
CC120719		0.122	0.64	6.11	55	0.84	9.44	400	0.6
CC120720		0.065	0.59	7.89	41	0.87	9.94	613	<0.5
CC120721		0.076	0.92	11.00	50	1.15	13.55	576	0.5
CC120722		0.115	0.62	7.48	52	1.07	9.92	513	0.5
CC120723		0.094	0.78	8.50	56	1.06	13.25	1170	0.5
CC120724		0.070	0.73	5.73	43	0.63	8.82	996	<0.5
CC120725		0.059	0.91	5.28	40	0.94	8.51	772	<0.5
CC120726		0.066	0.59	7.86	36	0.61	19.40	1250	<0.5
CC120727		0.081	0.49	7.21	39	1.22	18.40	1100	0.5
CC120728		0.078	0.48	6.47	40	1.91	17.85	1480	0.5
CC120729		0.101	0.46	7.29	50	1.22	11.50	667	<0.5
CC120730		0.048	0.59	3.62	43	1.04	6.21	516	<0.5
CC120731		0.043	0.53	3.65	32	0.60	4.91	225	<0.5
CC120732		0.056	0.62	5.99	38	1.12	7.37	460	<0.5
CC120733		0.036	0.39	3.97	26	0.65	4.22	191	<0.5
CC120734		0.031	0.12	1.39	15	0.22	1.75	58	0.7
CC120735		0.036	0.15	0.80	39	0.32	2.46	43	<0.5
CC120736		0.027	0.09	0.57	27	0.24	1.74	32	<0.5
CC120737		0.053	0.15	0.93	43	0.86	3.54	63	<0.5
CC120738		0.041	0.18	1.38	46	0.56	7.90	91	<0.5
CC120739		0.056	0.16	1.10	54	0.36	4.76	81	<0.5
CC120740		0.052	0.20	1.16	51	0.54	6.09	89	<0.5
CC120751		0.026	2.35	11.60	13	1.42	6.70	621	0.6
CC120752		0.031	3.93	10.20	19	3.07	5.08	619	<0.5
CC120753		0.100	1.52	13.30	39	0.85	10.45	418	0.9

***** See Appendix Page for comments regarding this certificate *****

ALS Canada Ltd.
2103 Dollarton Hwy
North Vancouver BC V7H 0A7
Phone: 604 984 0221 Fax: 604 984 0218 www.alsglobal.com

To: **SILVER RANGE RESOURCES LTD.**
C/O ARCHER, CATHRO & ASSOCIATES (1981) LIMITED
1016-510 W HASTINGS ST
VANCOUVER BC V6B 1L8

Finalized Date: 12-JUL-2011
Account: RANSIL

Project: Silver Range - KEG

CERTIFICATE OF ANALYSIS WH11111162

Sample Description	Method Analyte Units LOR	WEI-21 Recvd Wt. kg 0.02	Au-TL43 Au ppm 0.001	ME-MS41 Ag ppm 0.01	ME-MS41 Al % 0.01	ME-MS41 As ppm 0.1	ME-MS41 Au ppm 0.2	ME-MS41 B ppm 10	ME-MS41 Ba ppm 10	ME-MS41 Be ppm 0.05	ME-MS41 Bi ppm 0.01	ME-MS41 Ca % 0.01	ME-MS41 Cd ppm 0.01	ME-MS41 Ce ppm 0.02	ME-MS41 Co ppm 0.1	ME-MS41 Cr ppm 1
CC120754		0.18	0.035	2.10	1.42	1180	<0.2	<10	80	4.33	2.07	0.31	1.03	58.4	9.3	25
CC120755		0.20	0.001	0.24	1.53	25.1	<0.2	<10	30	1.64	1.55	0.62	0.24	53.1	3.9	19
CC120756		0.22	0.016	2.08	2.74	485	<0.2	<10	260	2.86	0.81	0.21	0.57	21.0	37.1	56
CC120757		0.18	0.014	3.33	2.23	338	<0.2	<10	210	4.58	1.53	0.16	0.30	27.1	35.1	45
CC120758		0.22	0.003	1.26	1.98	128.5	<0.2	<10	90	2.72	1.42	0.05	0.19	26.3	21.0	36
CC120759		0.16	0.011	4.17	0.97	595	<0.2	<10	60	4.19	0.84	0.18	2.44	73.0	15.4	16
CC120760		0.20	0.019	13.50	1.22	636	<0.2	<10	100	1.00	1.36	0.06	0.28	40.8	6.6	21
CC120761		0.16	0.004	5.00	1.09	240	<0.2	<10	110	0.92	0.90	0.08	0.19	28.6	5.8	20
CC120762		0.22	0.008	1.84	0.99	206	<0.2	<10	130	0.70	1.26	0.12	0.55	35.2	5.7	30
CC120763		0.20	0.007	3.01	1.29	327	<0.2	<10	80	1.36	1.62	0.11	0.36	44.1	5.6	27
CC120764		0.18	0.002	2.54	0.62	142.0	<0.2	<10	150	0.56	1.06	0.22	0.41	19.60	4.1	16
CC120765		0.12	0.004	2.49	1.18	141.5	<0.2	<10	70	1.13	1.37	0.09	0.28	21.5	5.4	12
CC120766		0.14	0.002	1.90	0.71	110.0	<0.2	<10	70	0.78	0.65	0.15	0.35	14.35	2.7	10
CC120767		0.14	0.008	3.06	1.50	321	<0.2	<10	110	2.22	2.08	0.15	0.21	30.0	5.8	17
CC120768		0.22	<0.001	0.14	1.06	6.9	<0.2	<10	70	1.03	0.29	0.10	0.12	12.45	6.3	17
CC120769		0.10	<0.001	0.64	2.66	13.4	<0.2	<10	200	2.99	1.16	0.91	0.34	29.1	18.7	43
CC120770		0.14	<0.001	0.22	0.79	2.9	<0.2	<10	70	0.38	0.18	0.52	0.13	6.40	3.7	11
CC120771		0.18	<0.001	0.86	3.20	18.7	<0.2	<10	230	2.74	1.34	0.58	0.66	36.3	22.8	57
CC120772		0.22	0.001	0.43	6.46	7.5	<0.2	<10	320	3.96	0.83	2.25	1.37	45.7	23.2	66
CC120773		0.16	0.001	0.54	3.77	11.4	<0.2	<10	250	2.47	1.17	0.51	1.09	43.5	19.2	65
CC120774		0.20	0.001	0.41	1.29	10.2	<0.2	<10	130	0.83	1.11	0.12	0.39	21.1	5.2	40
CC120775		0.26	0.001	0.45	2.24	16.2	<0.2	<10	180	1.31	0.76	0.18	0.70	27.4	12.7	48
CC120776		0.22	0.001	0.80	2.90	81.0	<0.2	<10	210	2.23	1.39	0.14	0.50	41.5	19.1	49
CC120777		0.12	0.001	0.45	1.14	14.1	<0.2	<10	70	0.50	0.64	0.07	0.36	22.7	3.7	27
CC120778		0.20	0.001	0.41	2.42	22.5	<0.2	<10	120	1.86	1.10	0.18	0.50	28.8	14.8	50
CC120779		0.18	0.001	0.40	2.45	10.3	<0.2	<10	190	7.69	1.66	1.45	0.52	49.9	17.6	51
CC120780		0.22	0.005	0.82	2.56	85.3	<0.2	<10	180	1.68	0.93	0.08	0.38	21.4	26.3	55
CC120781		0.20	0.001	0.78	2.35	14.2	<0.2	<10	320	2.68	1.12	0.08	0.21	20.1	5.6	60
CC120782		0.20	0.001	0.11	2.64	12.3	<0.2	<10	130	1.92	0.66	0.07	0.16	23.5	29.4	55
CC120783		0.20	0.015	0.36	1.39	53.7	<0.2	<10	90	0.81	0.92	0.08	0.13	30.0	8.6	29
CC120784		0.20	0.004	1.60	1.04	232	<0.2	<10	70	0.62	1.24	0.03	0.10	35.1	3.1	18
CC120785		0.22	0.001	0.26	1.43	21.5	<0.2	<10	50	0.84	1.12	0.15	0.22	57.5	7.0	25

***** See Appendix Page for comments regarding this certificate *****

ALS Canada Ltd.
2103 Dollarton Hwy
North Vancouver BC V7H 0A7
Phone: 604 984 0221 Fax: 604 984 0218 www.alsglobal.com

To: **SILVER RANGE RESOURCES LTD.**
C/O ARCHER, CATHRO & ASSOCIATES (1981) LIMITED
1016-510 W HASTINGS ST
VANCOUVER BC V6B 1L8

Finalized Date: 12-JUL-2011
Account: RANSIL

Project: Silver Range - KEG

CERTIFICATE OF ANALYSIS WH11111162

Sample Description	Method	ME-MS41	ME-MS41	ME-MS41	ME-MS41	ME-MS41	ME-MS41	ME-MS41	ME-MS41	ME-MS41	ME-MS41	ME-MS41	ME-MS41	ME-MS41	ME-MS41	ME-MS41
	Analyte	Cs	Cu	Fe	Ga	Ge	Hf	Hg	In	K	La	Li	Mg	Mn	Mo	Na
	Units	ppm	ppm	%	ppm	ppm	ppm	ppm	ppm	%	ppm	ppm	%	ppm	ppm	%
	LOR	0.05	0.2	0.01	0.05	0.05	0.02	0.01	0.005	0.01	0.2	0.1	0.01	5	0.05	0.01
CC120754		20.2	42.5	3.77	6.60	0.19	0.02	0.03	0.085	0.36	31.3	43.8	0.36	2560	1.91	0.01
CC120755		17.00	7.0	1.79	9.09	0.21	0.12	0.02	0.037	0.57	29.8	75.7	0.58	606	0.84	0.01
CC120756		27.8	73.1	6.77	10.95	0.22	<0.02	0.04	0.068	0.96	11.3	79.6	0.85	2300	1.28	0.02
CC120757		26.4	75.6	7.14	8.88	0.20	<0.02	0.03	0.064	0.72	14.1	57.3	0.58	2540	1.23	0.01
CC120758		20.4	59.8	5.93	7.64	0.15	<0.02	0.07	0.053	0.36	14.2	42.5	0.37	903	1.48	0.01
CC120759		21.4	12.8	3.54	4.79	0.21	0.02	0.06	0.059	0.22	36.1	17.9	0.16	29300	1.20	0.01
CC120760		6.27	14.8	3.14	5.56	0.15	<0.02	0.14	0.046	0.16	20.4	15.2	0.20	2840	1.59	0.01
CC120761		5.36	12.9	2.81	5.91	0.13	<0.02	0.15	0.034	0.15	13.8	11.8	0.21	1120	1.53	0.01
CC120762		6.40	11.2	3.11	6.08	0.14	<0.02	0.08	0.151	0.18	17.3	13.3	0.24	1480	2.56	0.01
CC120763		11.35	5.1	2.42	5.90	0.15	<0.02	0.05	0.057	0.23	21.1	26.1	0.26	1840	2.49	0.01
CC120764		9.08	8.5	1.74	4.63	0.13	<0.02	0.11	0.049	0.13	9.7	5.3	0.10	1500	1.90	0.01
CC120765		9.95	12.4	1.95	4.18	0.14	0.02	0.06	0.152	0.10	11.3	9.8	0.15	2040	0.90	0.01
CC120766		8.21	9.1	1.18	3.16	0.13	<0.02	0.08	0.078	0.08	9.9	5.7	0.09	667	1.02	0.02
CC120767		15.00	13.9	2.75	6.18	0.15	<0.02	0.09	0.182	0.13	18.9	19.5	0.24	1620	1.23	0.01
CC120768		8.42	27.9	1.84	4.07	0.12	<0.02	0.04	0.019	0.08	5.9	14.4	0.16	199	1.16	0.02
CC120769		18.00	80.7	3.68	9.08	0.17	0.03	0.05	0.034	0.19	21.7	57.5	0.71	664	2.38	0.03
CC120770		3.62	15.8	1.22	3.14	0.12	0.02	0.03	0.009	0.05	3.8	10.4	0.15	171	0.74	0.03
CC120771		20.4	121.0	4.51	10.25	0.17	<0.02	0.06	0.043	0.29	20.7	77.5	0.82	586	10.60	0.05
CC120772		19.20	42.8	4.09	17.35	0.23	0.03	0.06	0.028	0.51	24.4	162.0	1.10	745	1.89	0.18
CC120773		12.75	64.0	4.25	11.65	0.19	0.02	0.11	0.040	0.29	20.4	103.5	0.90	663	5.22	0.05
CC120774		9.60	28.0	3.01	7.59	0.12	<0.02	0.08	0.023	0.16	11.8	22.8	0.27	248	7.52	0.01
CC120775		9.97	35.5	3.83	7.95	0.14	<0.02	0.05	0.034	0.26	14.3	59.4	0.66	429	6.48	0.02
CC120776		14.30	40.6	4.64	8.52	0.15	<0.02	0.06	0.044	0.35	20.7	74.4	0.71	1000	4.38	0.02
CC120777		4.64	17.2	2.45	6.59	0.12	<0.02	0.05	0.019	0.08	11.4	16.3	0.18	158	3.59	0.01
CC120778		8.28	47.1	3.49	6.66	0.12	0.02	0.06	0.033	0.16	14.6	51.6	0.59	526	3.69	0.02
CC120779		12.65	56.8	4.34	7.54	0.17	0.03	0.05	0.067	0.19	29.4	63.5	0.96	837	2.78	0.03
CC120780		29.1	32.9	5.13	9.77	0.16	<0.02	0.07	0.140	0.66	10.8	64.3	0.78	1010	2.54	0.02
CC120781		29.3	65.9	5.91	8.12	0.18	<0.02	0.02	0.051	0.53	11.5	63.1	0.97	221	29.2	0.02
CC120782		26.5	45.9	6.55	10.75	0.18	<0.02	0.04	0.056	0.59	12.2	94.4	0.77	1120	1.48	0.01
CC120783		9.64	20.7	3.48	8.11	0.13	<0.02	0.07	0.052	0.24	14.8	22.5	0.33	620	1.95	0.01
CC120784		7.21	14.3	2.56	6.94	0.12	<0.02	0.06	0.269	0.15	18.2	9.8	0.14	434	2.13	0.01
CC120785		7.29	7.6	2.67	8.04	0.15	<0.02	0.03	0.029	0.27	26.5	30.3	0.37	2280	1.46	0.01

***** See Appendix Page for comments regarding this certificate *****

ALS Canada Ltd.
2103 Dollarton Hwy
North Vancouver BC V7H 0A7
Phone: 604 984 0221 Fax: 604 984 0218 www.alsglobal.com

To: **SILVER RANGE RESOURCES LTD.**
C/O ARCHER, CATHRO & ASSOCIATES (1981) LIMITED
1016-510 W HASTINGS ST
VANCOUVER BC V6B 1L8

Finalized Date: 12-JUL-2011
Account: RANSIL

Project: Silver Range - KEG

CERTIFICATE OF ANALYSIS WH11111162

Sample Description	Method	ME-MS41	ME-MS41	ME-MS41	ME-MS41	ME-MS41	ME-MS41	ME-MS41	ME-MS41	ME-MS41	ME-MS41	ME-MS41	ME-MS41	ME-MS41	ME-MS41	ME-MS41
	Analyte	Nb	Ni	P	Pb	Rb	Re	S	Sb	Sc	Se	Sn	Sr	Ta	Te	Th
	Units	ppm	ppm	ppm	ppm	ppm	ppm	%	ppm	ppm	ppm	ppm	ppm	ppm	ppm	ppm
	LOR	0.05	0.2	10	0.2	0.1	0.001	0.01	0.05	0.1	0.2	0.2	0.2	0.01	0.01	0.2
CC120754		1.16	27.8	910	369	56.2	<0.001	0.18	6.01	2.6	0.5	4.4	39.4	<0.01	0.01	12.5
CC120755		2.48	16.6	1290	37.8	101.5	<0.001	0.11	1.16	2.4	0.6	4.2	80.8	<0.01	0.01	15.3
CC120756		1.59	78.9	850	85.6	69.8	<0.001	0.18	3.82	12.1	0.7	2.8	28.2	<0.01	0.02	3.0
CC120757		1.32	71.4	730	98.5	60.3	<0.001	0.12	3.10	10.2	0.6	2.4	17.3	<0.01	0.02	4.5
CC120758		0.96	44.2	680	69.9	42.0	0.001	0.16	3.01	3.9	0.5	1.8	20.5	<0.01	0.02	1.5
CC120759		0.57	31.7	980	177.5	38.0	<0.001	0.13	4.94	2.4	0.7	2.1	36.7	<0.01	0.01	9.0
CC120760		0.49	15.2	630	479	31.6	<0.001	0.24	11.65	1.1	0.5	3.3	22.5	<0.01	0.02	1.5
CC120761		0.63	13.2	1060	231	31.9	<0.001	0.25	4.86	0.9	0.5	2.4	14.2	0.01	0.02	0.6
CC120762		0.83	19.1	680	215	42.2	<0.001	0.20	4.28	1.4	0.5	2.4	20.0	<0.01	0.02	2.0
CC120763		0.76	22.3	700	69.4	38.5	0.001	0.15	6.16	0.9	0.3	2.8	15.2	<0.01	0.01	2.2
CC120764		0.52	10.4	1190	131.5	36.4	<0.001	0.25	3.00	0.5	0.2	2.2	19.1	<0.01	0.02	0.4
CC120765		0.38	7.6	980	162.0	20.1	<0.001	0.12	2.97	0.4	0.3	2.0	22.4	<0.01	0.03	0.4
CC120766		0.37	7.2	770	107.0	19.6	<0.001	0.10	1.41	0.4	0.3	1.3	17.4	<0.01	0.02	0.2
CC120767		0.50	11.7	1060	304	31.6	<0.001	0.14	4.43	0.8	0.5	3.3	24.8	<0.01	0.03	0.6
CC120768		0.50	17.2	610	12.1	9.9	0.001	0.06	0.47	0.9	0.3	0.6	10.7	<0.01	0.01	0.2
CC120769		1.66	58.4	800	32.0	41.7	0.002	0.17	0.52	5.4	1.2	1.6	55.3	<0.01	0.02	1.9
CC120770		0.48	10.1	590	5.4	11.0	0.001	0.16	0.14	0.8	0.4	0.3	24.3	<0.01	0.01	0.3
CC120771		1.39	67.3	1070	29.7	43.8	0.002	0.28	0.62	6.6	2.8	1.7	62.0	<0.01	0.04	2.2
CC120772		2.29	84.1	810	28.2	68.9	<0.001	0.16	0.29	8.4	0.8	1.8	204	0.01	0.02	7.3
CC120773		2.30	60.6	880	39.2	39.4	0.001	0.22	0.73	7.5	1.4	1.8	48.6	0.01	0.04	4.2
CC120774		1.29	24.2	770	17.7	36.9	<0.001	0.09	0.73	1.7	1.3	1.4	14.7	<0.01	0.05	0.6
CC120775		2.04	35.9	710	22.5	36.3	<0.001	0.08	0.62	4.5	1.4	1.2	19.0	<0.01	0.04	2.9
CC120776		2.36	53.3	670	38.3	48.1	<0.001	0.06	1.60	6.1	1.4	2.1	15.4	<0.01	0.03	4.8
CC120777		1.09	13.0	590	20.2	12.8	<0.001	0.04	0.82	1.3	0.7	1.2	9.2	<0.01	0.04	0.6
CC120778		1.74	40.3	770	42.1	27.3	0.001	0.05	1.21	4.3	1.1	1.3	17.2	<0.01	0.02	2.6
CC120779		1.18	52.3	800	29.3	30.5	<0.001	0.07	0.65	8.2	1.5	5.2	89.2	<0.01	0.02	4.6
CC120780		2.59	36.8	840	97.0	60.0	<0.001	0.07	1.18	6.7	0.8	2.1	21.0	<0.01	0.03	1.6
CC120781		0.42	24.7	600	35.8	59.3	<0.001	0.30	1.29	7.9	6.2	1.4	59.0	<0.01	0.08	2.8
CC120782		2.12	45.8	570	28.3	71.6	<0.001	0.03	0.47	7.6	0.2	2.2	6.7	<0.01	0.02	2.3
CC120783		2.14	21.7	770	80.4	48.4	<0.001	0.06	1.35	1.7	0.5	2.5	10.1	0.01	0.04	1.4
CC120784		0.63	11.7	560	419	39.7	<0.001	0.07	3.46	0.8	0.3	3.5	10.3	<0.01	0.03	0.9
CC120785		2.08	15.1	940	38.5	45.8	<0.001	<0.01	1.98	1.6	0.6	3.5	4.5	<0.01	<0.01	5.1

***** See Appendix Page for comments regarding this certificate *****

ALS Canada Ltd.
2103 Dollarton Hwy
North Vancouver BC V7H 0A7
Phone: 604 984 0221 Fax: 604 984 0218 www.alsglobal.com

To: **SILVER RANGE RESOURCES LTD.**
C/O ARCHER, CATHRO & ASSOCIATES (1981) LIMITED
1016-510 W HASTINGS ST
VANCOUVER BC V6B 1L8

Finalized Date: 12-JUL-2011
Account: RANSIL

Project: Silver Range - KEG

CERTIFICATE OF ANALYSIS WH11111162

Sample Description	Method	ME-MS41	ME-MS41	ME-MS41	ME-MS41	ME-MS41	ME-MS41	ME-MS41	ME-MS41
	Analyte	Ti	Tl	U	V	W	Y	Zn	Zr
	Units	%	ppm	ppm	ppm	ppm	ppm	ppm	ppm
	LOR	0.005	0.02	0.05	1	0.05	0.05	2	0.5
CC120754		0.039	0.89	26.5	20	1.82	12.70	485	1.2
CC120755		0.086	0.97	12.90	15	0.42	14.90	173	7.3
CC120756		0.174	0.80	3.64	58	0.55	11.50	244	<0.5
CC120757		0.128	0.81	3.19	52	0.84	9.92	300	<0.5
CC120758		0.052	0.53	3.32	38	0.65	4.51	174	<0.5
CC120759		0.022	0.80	16.60	14	0.70	17.55	2310	1.0
CC120760		0.024	0.97	3.96	29	1.22	4.10	219	<0.5
CC120761		0.030	0.69	3.30	36	10.70	3.09	117	<0.5
CC120762		0.055	0.62	3.29	37	12.25	3.11	163	<0.5
CC120763		0.031	0.68	6.56	17	0.98	6.52	126	<0.5
CC120764		0.023	0.49	2.57	29	1.33	1.85	132	<0.5
CC120765		0.016	0.56	10.65	20	1.31	3.27	121	0.6
CC120766		0.019	0.30	8.61	16	0.63	2.61	86	<0.5
CC120767		0.015	0.75	19.75	27	1.61	6.20	162	<0.5
CC120768		0.040	0.15	1.72	31	0.77	2.16	48	<0.5
CC120769		0.062	0.34	9.54	46	1.89	12.50	172	1.0
CC120770		0.043	0.11	1.37	27	0.52	2.11	35	0.7
CC120771		0.086	0.51	13.10	96	2.27	10.45	232	0.5
CC120772		0.157	0.57	4.95	57	0.87	12.85	297	0.8
CC120773		0.134	0.47	3.89	91	4.55	7.00	199	0.5
CC120774		0.074	0.31	3.23	83	1.50	2.58	98	<0.5
CC120775		0.102	0.38	2.89	83	4.39	4.19	137	<0.5
CC120776		0.099	0.63	2.99	71	4.77	6.04	176	<0.5
CC120777		0.050	0.33	1.72	63	0.86	2.13	64	<0.5
CC120778		0.059	0.45	4.20	56	1.42	4.66	159	0.5
CC120779		0.041	0.28	11.40	54	1.68	17.70	189	0.7
CC120780		0.137	0.46	2.18	57	0.67	3.66	185	<0.5
CC120781		0.098	0.99	7.27	176	0.25	3.68	185	0.5
CC120782		0.131	0.51	2.26	57	0.21	5.24	165	<0.5
CC120783		0.101	0.50	4.69	49	0.61	2.98	116	<0.5
CC120784		0.035	0.84	3.08	40	1.60	2.64	139	<0.5
CC120785		0.070	0.77	3.69	26	0.37	9.81	128	0.8

***** See Appendix Page for comments regarding this certificate *****

ALS Canada Ltd.
2103 Dollarton Hwy
North Vancouver BC V7H 0A7
Phone: 604 984 0221 Fax: 604 984 0218 www.alsglobal.com

To: **SILVER RANGE RESOURCES LTD.**
C/O ARCHER, CATHRO & ASSOCIATES (1981) LIMITED
1016-510 W HASTINGS ST
VANCOUVER BC V6B 1L8

Project: Silver Range - KEG

Finalized Date: 12-JUL-2011
Account: RANSIL

CERTIFICATE OF ANALYSIS WH11111162

Method	CERTIFICATE COMMENTS
ALL METHODS	NSS is non-sufficient sample.
ME-MS41	Gold determinations by this method are semi-quantitative due to the small sample weight used (0.5g).

ALS Canada Ltd.
2103 Dollarton Hwy
North Vancouver BC V7H 0A7
Phone: 604 984 0221 Fax: 604 984 0218 www.alsglobal.com

To: **SILVER RANGE RESOURCES LTD.**
C/O ARCHER, CATHRO & ASSOCIATES (1981) LIMITED
1016-510 W HASTINGS ST
VANCOUVER BC V6B 1L8

Finalized Date: 11-JUL-2011
Account: RANSIL

CERTIFICATE WH11111163

Project: Silver Range - KEG

P.O. No.:

This report is for 193 Soil samples submitted to our lab in Whitehorse, YT, Canada on 18-JUN-2011.

The following have access to data associated with this certificate:

DOUG EATON BRUCE YOUNGMAN	SARAH EATON	JOAN MARIACHER

SAMPLE PREPARATION

ALS CODE	DESCRIPTION
WEI-21	Received Sample Weight
LOG-22	Sample login - Rcd w/o BarCode
SCR-41	Screen to -180um and save both

ANALYTICAL PROCEDURES

ALS CODE	DESCRIPTION	INSTRUMENT
Au-TL43	Trace Level Au - 25g AR	ICP-MS
ME-MS41	51 anal. aqua regia ICPMS	

To: **SILVER RANGE RESOURCES LTD.**
ATTN: JOAN MARIACHER
C/O ARCHER, CATHRO & ASSOCIATES (1981) LIMITED
1016-510 W HASTINGS ST
VANCOUVER BC V6B 1L8

This is the Final Report and supersedes any preliminary report with this certificate number. Results apply to samples as submitted. All pages of this report have been checked and approved for release.

Signature:

Colin Ramshaw, Vancouver Laboratory Manager

ALS Canada Ltd.
2103 Dollarton Hwy
North Vancouver BC V7H 0A7
Phone: 604 984 0221 Fax: 604 984 0218 www.alsglobal.com

To: **SILVER RANGE RESOURCES LTD.**
C/O ARCHER, CATHRO & ASSOCIATES (1981) LIMITED
1016-510 W HASTINGS ST
VANCOUVER BC V6B 1L8

Finalized Date: 11-JUL-2011
Account: RANSIL

Project: Silver Range - KEG

CERTIFICATE OF ANALYSIS WH11111163

Sample Description	Method Analyte Units LOR	WEI-21 Recvd Wt. kg 0.02	Au-TL43 Au ppm 0.001	ME-MS41 Ag ppm 0.01	ME-MS41 Al % 0.01	ME-MS41 As ppm 0.1	ME-MS41 Au ppm 0.2	ME-MS41 B ppm 10	ME-MS41 Ba ppm 10	ME-MS41 Be ppm 0.05	ME-MS41 Bi ppm 0.01	ME-MS41 Ca % 0.01	ME-MS41 Cd ppm 0.01	ME-MS41 Ce ppm 0.02	ME-MS41 Co ppm 0.1	ME-MS41 Cr ppm 1
CC120819		0.24	0.003	1.49	1.65	111.0	<0.2	<10	110	1.57	0.65	0.21	0.12	33.1	7.8	24
CC120820		0.18	0.001	0.29	0.74	86.6	<0.2	<10	50	0.51	0.39	0.06	0.11	16.50	2.8	13
CC120821		0.18	0.003	0.95	1.06	215	<0.2	<10	50	2.48	1.07	0.33	0.12	33.6	3.9	17
CC120822		0.22	0.002	0.58	0.69	138.0	<0.2	<10	40	1.00	0.51	0.32	0.06	22.6	2.7	8
CC120823		0.20	0.004	1.81	0.86	646	<0.2	<10	70	1.99	0.86	0.23	0.32	48.3	4.9	16
CC120824		0.14	0.004	5.42	1.69	134.5	<0.2	<10	190	2.40	1.08	0.35	0.19	44.2	7.2	24
CC120825		0.22	0.002	1.88	0.83	64.2	<0.2	<10	70	0.76	1.07	0.16	0.73	40.2	8.5	17
CC120826		0.24	0.002	0.83	1.09	184.0	<0.2	<10	80	1.48	0.76	0.17	0.14	29.9	5.4	16
CC120827		0.18	0.003	0.94	0.68	261	<0.2	<10	160	0.75	0.99	0.06	0.25	31.5	6.8	16
CC120828		0.18	0.001	0.58	0.86	216	<0.2	<10	50	0.48	0.57	0.08	0.19	18.25	2.9	10
CC120829		0.16	0.001	0.54	1.06	223	<0.2	<10	70	2.03	1.00	0.23	0.22	35.7	4.9	20
CC120830		0.24	0.001	0.58	0.86	132.5	<0.2	<10	60	1.24	0.79	0.26	0.08	20.1	3.3	12
CC120831		0.22	0.002	0.85	1.41	282	<0.2	<10	90	2.67	1.33	0.19	0.41	51.9	6.8	27
CC120832		0.22	0.004	1.32	1.63	247	<0.2	<10	110	2.58	1.19	0.33	1.07	57.7	10.2	28
CC120833		0.30	0.034	19.70	0.40	2870	<0.2	<10	140	1.88	0.82	0.19	2.52	28.6	2.9	6
CC120834		0.24	0.001	0.50	1.71	131.5	<0.2	<10	110	1.60	1.16	0.18	0.31	57.5	8.3	26
CC120835		0.22	0.011	3.47	1.74	192.0	<0.2	<10	180	1.80	0.79	0.35	0.38	45.8	12.4	33
CC120836		0.20	0.001	0.49	1.44	46.1	<0.2	<10	100	0.77	0.45	0.10	0.25	21.9	6.4	25
CC120837		0.36	0.001	0.21	1.13	52.2	<0.2	<10	80	0.78	0.43	0.16	0.07	21.2	3.8	15
CC120838		0.22	0.001	0.62	0.75	19.1	<0.2	<10	50	0.61	0.33	0.08	0.09	14.95	2.1	13
CC120839		0.28	0.002	0.43	1.09	87.0	<0.2	<10	70	0.53	0.80	0.13	0.13	31.2	3.8	21
CC120840		0.18	0.001	0.59	1.35	120.5	<0.2	<10	70	0.72	0.86	0.13	0.16	33.4	6.0	28
CC120841		0.18	0.001	0.55	1.44	150.5	<0.2	<10	120	0.92	0.63	0.24	0.50	29.5	10.6	27
CC120842		0.24	0.003	0.91	2.18	136.5	<0.2	<10	180	2.03	0.68	0.17	0.34	37.5	15.1	39
CC120843		0.20	0.002	0.56	1.81	101.5	<0.2	<10	140	1.58	0.67	0.14	0.26	28.9	13.3	35
CC120844		0.22	0.060	0.61	1.93	92.3	<0.2	<10	150	1.46	0.83	0.19	0.23	24.0	13.4	38
CC120845		0.18	0.001	0.66	0.56	25.8	<0.2	<10	40	0.37	0.21	0.05	0.16	7.38	2.2	12
CC120846		0.26	0.002	0.91	1.08	157.5	<0.2	<10	70	0.94	0.59	0.12	0.27	20.5	5.4	19
CC120847		0.18	0.001	1.14	0.68	50.2	<0.2	<10	70	0.44	0.38	0.08	0.20	10.80	4.8	20
CC120937		0.20	<0.001	0.13	1.92	6.0	<0.2	<10	110	0.97	0.73	0.10	0.41	22.0	8.0	34
CC120938		0.38	<0.001	0.24	2.72	5.1	<0.2	<10	240	1.97	1.44	0.38	0.71	26.6	15.5	45
CC120939		0.28	0.001	0.13	1.29	7.5	<0.2	<10	90	0.51	0.57	0.14	0.19	17.25	6.0	25
CC120940		0.22	0.003	0.10	1.82	9.9	<0.2	<10	110	0.89	0.96	0.11	0.41	23.6	8.3	32
CC120941		0.28	0.001	0.16	1.64	8.5	<0.2	<10	80	0.60	0.88	0.07	0.41	20.8	6.5	32
CC120942		0.24	0.001	0.11	2.20	6.8	<0.2	<10	110	1.10	1.07	0.11	0.58	25.7	9.7	41
CC120943		0.36	0.002	0.42	2.12	5.3	<0.2	<10	140	2.43	2.06	0.24	0.30	47.7	10.4	35
CC120944		0.28	0.001	0.09	1.79	6.5	<0.2	<10	120	1.11	1.00	0.14	0.39	30.7	9.3	31
CC120945		0.22	0.001	0.09	1.85	11.4	<0.2	<10	120	0.95	0.89	0.12	0.27	27.4	9.5	32
CC120946		0.20	0.001	0.07	0.95	3.6	<0.2	<10	80	0.54	0.43	0.06	0.79	12.75	3.7	16
CC120947		0.34	<0.001	0.06	2.41	3.7	<0.2	<10	150	1.13	1.09	0.16	0.64	28.7	16.4	43

***** See Appendix Page for comments regarding this certificate *****

ALS Canada Ltd.
2103 Dollarton Hwy
North Vancouver BC V7H 0A7
Phone: 604 984 0221 Fax: 604 984 0218 www.alsglobal.com

To: **SILVER RANGE RESOURCES LTD.**
C/O ARCHER, CATHRO & ASSOCIATES (1981) LIMITED
1016-510 W HASTINGS ST
VANCOUVER BC V6B 1L8

Finalized Date: 11-JUL-2011
Account: RANSIL

Project: Silver Range - KEG

CERTIFICATE OF ANALYSIS WH11111163

Sample Description	Method	ME-MS41	ME-MS41	ME-MS41	ME-MS41	ME-MS41	ME-MS41	ME-MS41	ME-MS41	ME-MS41	ME-MS41	ME-MS41	ME-MS41	ME-MS41	ME-MS41	ME-MS41
	Analyte	Cs	Cu	Fe	Ga	Ge	Hf	Hg	In	K	La	Li	Mg	Mn	Mo	Na
	Units	ppm	ppm	%	ppm	ppm	ppm	ppm	ppm	%	ppm	ppm	%	ppm	ppm	%
	LOR	0.05	0.2	0.01	0.05	0.05	0.02	0.01	0.005	0.01	0.2	0.1	0.01	5	0.05	0.01
CC120819		10.10	14.5	2.84	6.03	0.12	<0.02	0.02	0.041	0.16	18.1	28.4	0.36	1040	1.22	0.01
CC120820		8.62	7.8	1.44	4.26	0.11	<0.02	0.02	0.024	0.08	8.9	6.1	0.12	356	1.07	0.02
CC120821		15.15	7.9	1.97	4.17	0.13	<0.02	0.05	0.029	0.14	24.4	14.5	0.17	1480	1.61	0.01
CC120822		6.92	5.8	1.41	3.19	0.11	<0.02	0.02	0.022	0.06	11.8	7.6	0.11	1020	0.78	0.02
CC120823		13.75	10.7	2.50	3.60	0.14	<0.02	0.05	0.040	0.14	24.1	17.7	0.19	3840	1.53	0.01
CC120824		8.76	16.8	2.61	5.67	0.16	<0.02	0.13	0.055	0.18	32.0	27.5	0.34	691	1.55	0.02
CC120825		10.40	10.4	2.05	4.63	0.14	<0.02	0.03	0.020	0.26	19.3	26.6	0.24	1380	0.98	0.01
CC120826		12.20	11.6	2.09	5.02	0.13	<0.02	0.02	0.035	0.13	16.9	21.2	0.22	1060	1.11	0.02
CC120827		10.40	10.1	1.66	4.57	0.12	<0.02	0.03	0.035	0.11	13.9	7.4	0.10	3770	2.02	0.01
CC120828		9.49	11.0	1.44	3.71	0.11	<0.02	0.03	0.019	0.07	9.3	6.1	0.11	616	0.83	0.02
CC120829		15.95	9.0	2.20	4.32	0.13	<0.02	0.02	0.038	0.16	19.0	25.5	0.28	1300	1.34	0.01
CC120830		11.45	7.4	1.59	3.83	0.11	<0.02	0.03	0.020	0.09	13.2	14.8	0.15	740	0.93	0.02
CC120831		28.2	11.9	2.58	5.01	0.14	<0.02	0.03	0.053	0.17	22.0	40.9	0.34	1360	1.72	0.01
CC120832		21.8	14.5	3.32	6.45	0.15	<0.02	0.10	0.087	0.20	25.9	40.0	0.43	1420	1.93	0.01
CC120833		10.60	35.2	7.24	1.45	0.15	0.02	0.13	0.026	0.60	16.7	8.6	0.06	2850	1.39	0.02
CC120834		12.00	15.3	3.23	6.54	0.13	<0.02	0.05	0.078	0.17	21.4	34.2	0.38	853	2.56	0.01
CC120835		14.55	27.0	3.25	6.01	0.18	0.02	0.03	0.040	0.43	25.2	42.2	0.61	1690	1.54	0.01
CC120836		5.16	14.0	2.44	5.51	0.12	<0.02	0.03	0.036	0.12	10.9	17.4	0.32	677	1.64	0.01
CC120837		6.80	9.9	1.83	4.66	0.12	<0.02	0.02	0.026	0.07	11.6	16.6	0.22	354	0.94	0.02
CC120838		6.77	5.1	1.10	3.37	0.11	<0.02	0.06	0.019	0.08	8.5	9.4	0.12	150	0.89	0.02
CC120839		8.51	8.7	2.14	7.43	0.13	<0.02	0.04	0.031	0.16	15.7	12.5	0.25	295	2.14	0.01
CC120840		8.84	9.4	2.59	7.65	0.13	<0.02	0.06	0.040	0.19	16.9	19.9	0.32	612	2.09	0.01
CC120841		6.97	15.7	3.05	5.47	0.14	<0.02	0.02	0.064	0.31	14.3	31.2	0.41	1220	1.50	0.02
CC120842		16.35	26.6	3.88	7.50	0.16	<0.02	0.03	0.044	0.51	20.0	56.2	0.62	1570	1.27	0.02
CC120843		16.60	22.4	3.40	7.36	0.15	<0.02	0.02	0.045	0.32	16.4	38.7	0.46	1300	1.99	0.01
CC120844		17.85	23.4	3.80	8.28	0.14	<0.02	0.02	0.049	0.40	12.4	48.0	0.55	915	1.86	0.01
CC120845		3.40	6.1	0.99	2.97	0.10	<0.02	0.02	0.012	0.08	4.3	6.4	0.10	315	1.00	0.02
CC120846		9.48	12.2	2.08	4.91	0.13	<0.02	0.04	0.036	0.13	11.5	15.2	0.23	907	1.40	0.01
CC120847		5.80	10.3	1.46	3.60	0.12	<0.02	0.03	0.025	0.12	5.6	9.6	0.18	929	1.95	0.02
CC120937		7.81	26.8	2.99	7.80	0.13	<0.02	0.02	0.037	0.21	9.5	42.9	0.41	287	5.30	0.01
CC120938		13.75	43.0	4.03	10.25	0.16	<0.02	0.02	0.051	0.41	14.6	84.4	0.64	630	5.59	0.01
CC120939		3.66	20.0	2.44	6.77	0.13	<0.02	0.02	0.024	0.11	9.9	9.3	0.21	436	3.51	0.01
CC120940		5.33	21.4	3.35	8.21	0.13	<0.02	0.03	0.036	0.23	12.1	28.5	0.41	335	2.61	0.01
CC120941		4.43	15.5	2.95	7.42	0.13	<0.02	0.03	0.031	0.15	10.1	20.8	0.34	439	2.24	0.01
CC120942		5.80	22.2	3.39	8.71	0.14	<0.02	0.03	0.033	0.25	13.3	42.3	0.51	412	2.53	0.01
CC120943		17.90	33.6	3.21	8.31	0.19	<0.02	0.02	0.038	0.45	34.7	70.7	0.52	377	1.71	0.01
CC120944		8.11	19.3	2.91	7.33	0.14	<0.02	0.01	0.031	0.30	15.4	41.0	0.45	437	1.64	0.01
CC120945		6.49	19.4	3.08	7.47	0.13	<0.02	0.01	0.043	0.23	13.6	34.8	0.48	582	1.88	0.01
CC120946		5.32	8.5	1.44	4.82	0.11	<0.02	0.02	0.019	0.09	7.1	15.9	0.19	163	1.16	0.01
CC120947		8.32	24.5	3.70	9.77	0.17	<0.02	0.02	0.039	0.40	15.2	57.2	0.59	723	2.88	0.01

***** See Appendix Page for comments regarding this certificate *****

ALS Canada Ltd.
2103 Dollarton Hwy
North Vancouver BC V7H 0A7
Phone: 604 984 0221 Fax: 604 984 0218 www.alsglobal.com

To: **SILVER RANGE RESOURCES LTD.**
C/O ARCHER, CATHRO & ASSOCIATES (1981) LIMITED
1016-510 W HASTINGS ST
VANCOUVER BC V6B 1L8

Finalized Date: 11-JUL-2011
Account: RANSIL

Project: Silver Range - KEG

CERTIFICATE OF ANALYSIS WH11111163

Sample Description	Method	ME-MS41	ME-MS41	ME-MS41	ME-MS41	ME-MS41	ME-MS41	ME-MS41	ME-MS41	ME-MS41	ME-MS41	ME-MS41	ME-MS41	ME-MS41	ME-MS41	ME-MS41
	Analyte	Nb	Ni	P	Pb	Rb	Re	S	Sb	Sc	Se	Sn	Sr	Ta	Te	Th
	Units	ppm	ppm	ppm	ppm	ppm	ppm	%	ppm	ppm	ppm	ppm	ppm	ppm	ppm	ppm
	LOR	0.05	0.2	10	0.2	0.1	0.001	0.01	0.05	0.1	0.2	0.2	0.2	0.01	0.01	0.2
CC120819		0.64	14.4	620	38.2	43.0	<0.001	0.02	2.58	1.8	0.6	1.2	15.7	<0.01	0.02	1.0
CC120820		0.36	7.5	480	18.1	30.0	<0.001	0.03	0.91	0.4	0.3	0.8	9.0	<0.01	0.02	<0.2
CC120821		0.40	11.4	680	35.0	36.7	<0.001	0.02	1.70	1.0	0.2	0.9	18.0	<0.01	0.01	1.4
CC120822		0.18	4.6	630	40.0	21.4	<0.001	0.02	1.82	0.3	<0.2	0.7	15.0	<0.01	<0.01	0.3
CC120823		0.65	10.5	710	94.0	31.9	<0.001	0.01	3.79	1.9	0.5	0.9	15.0	<0.01	0.01	7.0
CC120824		1.34	17.5	920	52.4	33.4	<0.001	0.05	1.53	2.1	0.5	1.1	24.7	<0.01	0.02	1.0
CC120825		0.90	11.4	570	42.8	50.4	<0.001	0.02	4.31	1.9	0.4	1.2	13.8	<0.01	0.01	3.1
CC120826		0.61	10.2	590	65.2	33.6	<0.001	0.02	2.10	1.2	0.5	1.1	14.0	<0.01	0.02	0.9
CC120827		0.48	11.7	450	90.4	29.9	<0.001	0.02	1.90	0.8	0.3	1.2	9.2	<0.01	0.01	0.7
CC120828		0.29	5.7	480	30.3	24.2	<0.001	0.02	0.95	0.4	0.3	0.7	9.1	<0.01	0.02	0.2
CC120829		0.32	13.5	750	46.3	32.4	<0.001	0.01	1.56	0.9	0.3	1.2	13.4	<0.01	0.01	0.7
CC120830		0.41	6.6	670	26.5	29.8	<0.001	0.02	1.03	0.6	0.4	0.8	18.6	<0.01	0.01	0.5
CC120831		0.57	19.1	890	65.5	35.7	<0.001	0.02	1.84	1.9	0.4	1.3	11.8	<0.01	0.02	2.0
CC120832		1.44	18.6	740	275	49.1	<0.001	0.01	1.92	3.4	0.5	1.6	22.3	<0.01	0.03	5.1
CC120833		0.14	5.1	670	7920	36.3	<0.001	1.33	29.3	1.3	0.6	13.1	93.4	<0.01	0.01	16.7
CC120834		1.33	17.8	500	78.7	38.9	<0.001	0.01	1.28	2.8	0.4	1.5	16.2	<0.01	0.02	3.7
CC120835		1.85	31.2	810	52.5	50.7	<0.001	0.01	3.96	5.9	0.9	1.3	22.9	<0.01	0.02	7.5
CC120836		0.57	14.6	670	40.6	34.5	<0.001	0.04	1.00	1.2	0.4	0.9	9.8	<0.01	0.02	0.3
CC120837		0.45	7.7	650	21.2	21.8	<0.001	0.01	0.87	1.0	0.4	0.9	14.0	<0.01	0.02	0.5
CC120838		0.44	6.1	450	15.9	21.1	<0.001	0.01	0.41	0.6	0.2	0.7	7.3	<0.01	0.01	0.3
CC120839		1.61	10.5	320	37.8	43.9	<0.001	<0.01	1.20	2.2	0.4	1.5	11.5	<0.01	0.03	2.5
CC120840		1.90	13.8	460	74.1	40.0	<0.001	0.01	1.32	2.9	0.5	1.5	11.6	<0.01	0.02	4.0
CC120841		1.54	19.4	610	74.4	35.6	<0.001	0.02	1.61	3.1	0.4	1.1	19.6	<0.01	0.02	3.0
CC120842		1.82	31.1	660	56.7	60.6	<0.001	0.03	2.73	6.1	0.5	1.6	15.8	<0.01	0.03	3.5
CC120843		1.41	25.9	630	41.7	54.1	<0.001	0.03	2.45	3.6	0.5	1.4	18.0	<0.01	0.02	1.4
CC120844		1.56	29.8	590	37.6	59.9	<0.001	0.03	2.50	4.0	0.6	1.5	22.2	<0.01	0.02	1.2
CC120845		0.20	7.1	390	10.9	12.8	<0.001	0.01	0.63	0.3	<0.2	0.4	7.7	<0.01	0.01	<0.2
CC120846		0.51	11.1	630	42.7	24.5	<0.001	0.02	1.61	1.0	0.5	0.7	12.5	<0.01	0.02	0.3
CC120847		0.28	13.2	650	24.2	34.7	<0.001	0.06	0.97	0.4	0.2	0.6	10.6	<0.01	0.02	<0.2
CC120937		1.83	25.5	530	16.3	35.4	<0.001	0.04	0.38	3.0	0.9	1.3	15.0	<0.01	0.03	0.6
CC120938		1.81	48.7	600	23.4	94.8	<0.001	0.04	0.39	5.6	1.0	1.9	29.7	<0.01	0.03	0.9
CC120939		0.61	15.8	660	13.8	30.1	<0.001	0.04	0.63	0.6	0.4	0.9	13.7	<0.01	0.04	<0.2
CC120940		1.64	22.5	490	19.5	37.7	<0.001	0.01	0.58	2.6	0.6	1.2	12.9	<0.01	0.05	0.7
CC120941		0.85	17.3	560	15.3	30.4	<0.001	0.03	0.60	1.2	0.7	1.2	8.5	<0.01	0.03	0.2
CC120942		2.10	28.6	690	19.5	46.1	<0.001	0.02	0.53	3.4	0.5	1.3	11.9	<0.01	0.02	1.3
CC120943		2.27	35.3	600	28.7	59.4	0.001	<0.01	0.57	5.8	1.1	1.7	21.8	<0.01	0.04	5.3
CC120944		1.90	24.0	580	20.2	41.8	<0.001	<0.01	0.52	3.7	0.6	1.3	12.2	<0.01	0.03	2.2
CC120945		1.34	21.2	630	25.8	40.4	<0.001	0.01	0.59	2.9	0.4	1.3	12.4	<0.01	0.02	1.1
CC120946		0.77	9.2	330	8.5	18.9	<0.001	<0.01	0.34	1.2	0.2	0.8	8.8	<0.01	0.01	0.3
CC120947		3.29	31.8	720	17.0	49.2	<0.001	<0.01	0.26	5.9	0.9	2.0	15.9	0.01	0.02	3.2

***** See Appendix Page for comments regarding this certificate *****

ALS Canada Ltd.
2103 Dollarton Hwy
North Vancouver BC V7H 0A7
Phone: 604 984 0221 Fax: 604 984 0218 www.alsglobal.com

To: **SILVER RANGE RESOURCES LTD.**
C/O ARCHER, CATHRO & ASSOCIATES (1981) LIMITED
1016-510 W HASTINGS ST
VANCOUVER BC V6B 1L8

Finalized Date: 11-JUL-2011
Account: RANSIL

Project: Silver Range - KEG

CERTIFICATE OF ANALYSIS WH11111163

Sample Description	Method	ME-MS41	ME-MS41	ME-MS41	ME-MS41	ME-MS41	ME-MS41	ME-MS41	ME-MS41
	Analyte	Ti	Tl	U	V	W	Y	Zn	Zr
	Units	%	ppm	ppm	ppm	ppm	ppm	ppm	ppm
	LOR	0.005	0.02	0.05	1	0.05	0.05	2	0.5
CC120819		0.039	0.43	5.20	41	0.38	4.51	104	<0.5
CC120820		0.022	0.22	1.82	24	0.21	1.57	50	<0.5
CC120821		0.011	0.29	7.98	18	0.25	6.42	109	<0.5
CC120822		0.012	0.38	2.16	17	0.20	3.33	69	<0.5
CC120823		0.021	0.35	5.81	18	0.37	6.66	204	<0.5
CC120824		0.044	0.29	11.35	35	0.39	7.61	101	<0.5
CC120825		0.048	0.36	2.25	23	0.24	3.64	131	<0.5
CC120826		0.036	0.25	5.60	27	0.38	5.92	106	<0.5
CC120827		0.035	0.49	3.26	26	0.41	2.20	96	<0.5
CC120828		0.025	0.17	1.33	25	0.21	1.79	65	<0.5
CC120829		0.026	0.25	4.78	25	0.26	4.97	140	<0.5
CC120830		0.026	0.21	6.64	25	0.20	3.65	71	<0.5
CC120831		0.039	0.32	10.30	27	0.32	7.06	378	<0.5
CC120832		0.065	0.35	8.90	45	0.55	7.38	348	<0.5
CC120833		<0.005	5.36	18.10	8	1.76	3.97	1040	2.1
CC120834		0.048	0.40	4.41	47	0.70	5.19	150	<0.5
CC120835		0.117	0.44	14.35	46	0.72	11.20	172	0.9
CC120836		0.047	0.28	2.70	45	0.44	2.87	89	<0.5
CC120837		0.036	0.29	3.82	35	0.29	2.78	59	<0.5
CC120838		0.030	0.23	4.02	21	0.27	1.75	36	<0.5
CC120839		0.077	0.40	1.55	51	0.93	2.13	73	<0.5
CC120840		0.074	0.41	1.55	49	0.61	2.74	89	<0.5
CC120841		0.086	0.31	1.83	41	1.48	4.42	163	<0.5
CC120842		0.132	0.50	10.55	54	1.37	8.91	170	<0.5
CC120843		0.092	0.38	6.00	47	2.26	6.71	129	<0.5
CC120844		0.100	0.38	4.01	52	2.08	4.58	133	<0.5
CC120845		0.025	0.10	2.44	20	0.35	1.78	36	<0.5
CC120846		0.043	0.22	4.97	33	0.41	4.46	95	<0.5
CC120847		0.024	0.18	2.27	25	0.37	2.25	54	<0.5
CC120937		0.085	0.28	1.76	63	1.13	2.73	103	<0.5
CC120938		0.110	0.47	7.11	72	2.08	8.26	222	<0.5
CC120939		0.038	0.19	1.55	52	0.39	2.22	66	<0.5
CC120940		0.088	0.26	3.09	57	0.65	3.44	105	<0.5
CC120941		0.050	0.23	1.47	54	0.75	2.77	88	<0.5
CC120942		0.091	0.29	2.12	59	2.24	4.19	126	<0.5
CC120943		0.121	0.38	15.70	48	1.40	11.80	140	0.5
CC120944		0.097	0.30	3.62	50	1.43	5.25	106	<0.5
CC120945		0.083	0.29	3.52	53	0.94	4.41	106	<0.5
CC120946		0.045	0.15	1.83	29	0.61	1.69	43	<0.5
CC120947		0.152	0.36	2.32	75	3.45	5.01	142	0.5

***** See Appendix Page for comments regarding this certificate *****

ALS Canada Ltd.
2103 Dollarton Hwy
North Vancouver BC V7H 0A7
Phone: 604 984 0221 Fax: 604 984 0218 www.alsglobal.com

To: **SILVER RANGE RESOURCES LTD.**
C/O ARCHER, CATHRO & ASSOCIATES (1981) LIMITED
1016-510 W HASTINGS ST
VANCOUVER BC V6B 1L8

Finalized Date: 11-JUL-2011
Account: RANSIL

Project: Silver Range - KEG

CERTIFICATE OF ANALYSIS WH11111163

Sample Description	Method	WEI-21	Au-TL43	ME-MS41	ME-MS41	ME-MS41	ME-MS41	ME-MS41	ME-MS41	ME-MS41	ME-MS41	ME-MS41	ME-MS41	ME-MS41	ME-MS41	ME-MS41
	Analyte	Recvd Wt.	Au	Ag	Al	As	Au	B	Ba	Be	Bi	Ca	Cd	Ce	Co	Cr
	Units	kg	ppm	ppm	%	ppm	ppm	ppm	ppm	ppm	ppm	%	ppm	ppm	ppm	ppm
	LOR	0.02	0.001	0.01	0.01	0.1	0.2	10	10	0.05	0.01	0.01	0.01	0.02	0.1	1
CC120948		0.24	<0.001	0.28	1.49	5.3	<0.2	<10	120	1.46	0.62	0.13	0.64	17.25	7.7	27
CC120949		0.34	0.001	0.06	2.47	4.0	<0.2	<10	200	1.77	1.23	0.17	0.52	41.7	15.8	43
CC120950		0.20	0.001	0.10	0.96	7.2	<0.2	<10	60	0.82	0.32	0.14	0.11	13.55	2.8	11
CC120961		0.22	0.002	0.95	1.45	14.2	<0.2	<10	130	1.06	0.57	0.42	1.09	22.9	4.9	19
CC120962		0.12	0.002	1.32	1.99	35.4	<0.2	<10	170	1.49	0.74	0.92	0.76	25.1	7.1	31
CC120963		0.20	0.004	4.45	2.18	102.0	<0.2	<10	200	1.74	1.27	0.48	0.51	36.4	10.7	37
CC120964		0.16	0.005	1.93	0.90	45.9	<0.2	<10	70	1.52	0.48	0.40	0.53	25.5	3.1	11
CC120965		0.28	0.005	1.80	1.88	192.5	<0.2	<10	140	1.53	1.07	0.10	0.47	28.0	7.5	28
CC120966		0.28	0.006	1.60	2.21	193.0	<0.2	<10	170	2.10	1.32	0.11	0.57	42.8	10.6	32
CC120967		0.16	0.003	1.05	1.16	263	<0.2	<10	140	1.00	0.80	0.14	0.29	14.75	4.9	16
CC120968		0.14	0.001	1.01	0.60	68.5	<0.2	<10	60	0.50	0.28	0.09	0.33	9.08	2.9	9
CC120969		0.24	0.003	2.58	1.01	347	<0.2	<10	110	0.69	0.81	0.06	0.22	15.10	2.9	12
CC120970		0.24	0.007	3.35	1.80	524	<0.2	<10	180	1.17	1.24	0.09	0.64	30.5	12.2	25
CC120971		0.22	0.030	11.70	0.93	1270	<0.2	<10	110	0.93	1.73	0.09	0.35	21.4	3.3	11
CC120972		0.16	0.004	1.83	1.41	360	<0.2	<10	120	0.80	1.33	0.06	0.38	31.4	5.6	22
CC120973		0.22	0.006	2.49	1.46	337	<0.2	<10	130	1.23	1.64	0.06	0.49	33.9	6.1	24
CC120974		0.18	0.003	2.61	0.94	129.5	<0.2	<10	110	0.67	0.65	0.09	1.06	17.05	2.5	12
CC120975		0.24	0.005	1.07	1.37	180.5	<0.2	<10	90	1.26	1.02	0.09	0.69	48.0	9.6	18
CC120976		0.28	0.008	2.69	1.36	343	<0.2	<10	100	1.10	1.23	0.09	0.70	28.0	4.4	19
CC120977		0.24	0.010	2.81	1.10	441	<0.2	<10	120	0.82	0.94	0.12	0.89	22.7	4.4	18
CC120978		0.20	0.004	1.76	1.28	209	<0.2	<10	110	1.83	1.45	0.13	0.57	40.4	5.3	16
CC120979		0.16	0.002	1.12	1.13	136.5	<0.2	<10	110	1.57	0.85	0.14	1.76	39.0	5.3	20
CC120980		0.16	0.001	1.12	0.84	133.0	<0.2	<10	70	0.85	0.77	0.11	1.31	24.9	4.9	19
CC120981		0.18	0.002	2.24	0.99	312	<0.2	<10	60	1.11	1.25	0.09	0.64	32.0	2.8	12
CC120982		0.14	0.007	2.79	1.03	332	<0.2	<10	90	1.42	1.11	0.14	1.09	32.5	3.9	18
CC120983		0.18	0.006	2.53	0.98	232	<0.2	<10	80	1.55	1.02	0.12	1.63	33.3	3.1	12
CC120984		0.18	0.004	1.58	1.19	168.5	<0.2	<10	70	1.45	0.85	0.11	0.72	35.6	3.9	13
CC120985		0.14	0.003	1.40	1.00	252	<0.2	<10	80	1.27	0.82	0.13	1.04	34.3	4.3	15
CC120986		0.22	0.002	1.39	1.06	189.5	<0.2	<10	80	1.36	0.96	0.13	0.84	38.5	4.2	17
CC120987		0.18	0.001	1.27	0.79	83.4	<0.2	<10	50	0.90	0.53	0.10	0.64	20.6	2.4	9
CC120988		0.18	0.002	1.25	0.93	66.7	<0.2	<10	60	0.97	0.75	0.18	0.95	25.4	3.8	17
CC120989		0.18	0.001	1.34	1.25	153.0	<0.2	<10	50	1.44	1.12	0.09	0.62	39.0	5.9	19
CC120990		0.12	0.001	0.48	1.30	83.3	<0.2	<10	70	1.51	0.66	0.09	0.51	31.9	5.1	18
CC120991		0.14	0.004	1.72	1.16	353	<0.2	<10	90	1.60	1.31	0.16	1.69	39.1	4.3	13
CC120992		0.18	0.005	0.85	1.15	189.0	<0.2	<10	80	1.67	1.13	0.12	1.27	42.1	4.8	18
CC120993		0.16	0.002	0.81	0.76	58.8	<0.2	<10	60	1.19	0.35	0.13	1.77	20.2	2.5	14
CC120994		0.14	0.017	1.09	1.19	110.5	<0.2	<10	90	1.25	1.15	0.17	1.16	27.4	4.4	18
CC120995		0.16	0.004	1.94	0.79	237	<0.2	<10	80	1.24	1.00	0.15	0.78	35.2	3.4	13
CC120996		0.16	0.003	1.70	0.91	127.5	<0.2	<10	50	1.31	0.50	0.12	0.58	25.1	2.7	10
CC120997		0.12	0.001	0.69	0.40	46.5	<0.2	<10	40	0.35	0.24	0.05	0.43	10.85	2.2	10

***** See Appendix Page for comments regarding this certificate *****

ALS Canada Ltd.
2103 Dollarton Hwy
North Vancouver BC V7H 0A7
Phone: 604 984 0221 Fax: 604 984 0218 www.alsglobal.com

To: **SILVER RANGE RESOURCES LTD.**
C/O ARCHER, CATHRO & ASSOCIATES (1981) LIMITED
1016-510 W HASTINGS ST
VANCOUVER BC V6B 1L8

Finalized Date: 11-JUL-2011
Account: RANSIL

Project: Silver Range - KEG

CERTIFICATE OF ANALYSIS WH11111163

Sample Description	Method	ME-MS41	ME-MS41	ME-MS41	ME-MS41	ME-MS41	ME-MS41	ME-MS41	ME-MS41	ME-MS41	ME-MS41	ME-MS41	ME-MS41	ME-MS41	ME-MS41	ME-MS41
	Analyte	Cs	Cu	Fe	Ga	Ge	Hf	Hg	In	K	La	Li	Mg	Mn	Mo	Na
	Units	ppm	ppm	%	ppm	ppm	ppm	ppm	ppm	%	ppm	ppm	%	ppm	ppm	%
	LOR	0.05	0.2	0.01	0.05	0.05	0.02	0.01	0.005	0.01	0.2	0.1	0.01	5	0.05	0.01
CC120948		9.84	21.9	2.33	5.78	0.13	<0.02	0.01	0.032	0.14	13.4	39.2	0.35	403	3.72	0.02
CC120949		10.85	31.2	3.65	9.07	0.18	0.03	0.02	0.042	0.50	20.1	71.5	0.70	641	2.31	0.01
CC120950		5.10	6.8	1.24	3.94	0.13	<0.02	0.02	0.018	0.08	18.7	10.9	0.13	133	0.76	0.02
CC120961		4.31	20.9	1.42	4.88	0.13	0.02	0.04	0.045	0.11	11.8	23.6	0.29	675	1.35	0.02
CC120962		6.92	36.4	2.41	6.48	0.12	0.02	0.05	0.091	0.12	14.8	42.2	0.48	478	1.94	0.01
CC120963		9.19	27.7	3.64	7.81	0.14	0.02	0.05	0.105	0.34	19.6	50.7	0.57	1180	2.23	0.01
CC120964		3.51	42.4	1.39	3.14	0.13	0.02	0.04	0.058	0.06	15.5	8.0	0.11	773	1.96	0.02
CC120965		10.00	23.1	3.27	7.21	0.12	<0.02	0.03	0.134	0.18	14.9	26.1	0.39	1140	1.91	0.01
CC120966		10.50	29.4	3.43	8.06	0.13	<0.02	0.03	0.288	0.33	22.1	39.2	0.55	667	1.86	0.01
CC120967		8.06	16.7	2.31	4.83	0.11	<0.02	0.04	0.114	0.07	8.0	9.1	0.18	1240	1.24	0.01
CC120968		3.28	10.4	1.17	2.88	0.11	<0.02	0.03	0.042	0.05	4.7	3.5	0.08	440	0.88	0.02
CC120969		5.53	25.1	2.56	4.45	0.11	<0.02	0.05	0.225	0.12	8.9	7.5	0.13	235	1.45	0.02
CC120970		7.76	38.7	4.02	7.36	0.13	<0.02	0.07	0.503	0.22	15.6	20.8	0.37	1380	2.06	0.01
CC120971		13.65	33.2	3.39	4.28	0.12	<0.02	0.17	2.17	0.27	10.8	7.5	0.11	617	1.10	0.02
CC120972		7.63	35.7	3.67	7.37	0.13	<0.02	0.05	0.673	0.25	17.0	22.0	0.33	360	2.06	0.01
CC120973		8.44	34.1	3.72	6.79	0.13	<0.02	0.04	0.934	0.25	18.6	19.1	0.31	470	2.29	0.01
CC120974		3.69	19.7	1.87	4.00	0.11	<0.02	0.05	0.303	0.11	9.2	7.8	0.14	136	1.20	0.02
CC120975		6.31	26.8	2.96	5.77	0.15	<0.02	0.03	0.262	0.25	22.8	28.4	0.36	1160	1.04	0.01
CC120976		8.50	28.7	2.86	5.08	0.12	<0.02	0.06	0.391	0.17	15.2	16.5	0.23	619	1.42	0.01
CC120977		6.07	19.6	2.63	5.18	0.12	<0.02	0.04	0.132	0.15	12.0	9.2	0.16	796	1.61	0.01
CC120978		9.38	19.1	2.48	5.54	0.13	<0.02	0.06	0.178	0.18	20.5	17.6	0.23	1140	1.28	0.02
CC120979		5.15	19.5	2.39	5.30	0.12	<0.02	0.05	0.112	0.16	21.5	14.1	0.25	576	1.62	0.02
CC120980		3.91	13.4	2.12	4.83	0.11	<0.02	0.04	0.131	0.13	12.4	9.6	0.19	951	1.52	0.01
CC120981		6.33	12.4	2.65	6.25	0.12	<0.02	0.05	0.170	0.18	17.5	11.8	0.19	333	1.10	0.01
CC120982		6.78	14.1	2.51	4.69	0.11	<0.02	0.05	0.188	0.15	17.6	12.4	0.20	744	1.34	0.01
CC120983		8.38	14.7	2.33	4.77	0.13	<0.02	0.05	0.318	0.14	19.6	12.5	0.16	765	1.02	0.01
CC120984		7.34	20.3	2.19	4.94	0.12	<0.02	0.05	0.393	0.12	19.4	14.7	0.20	788	0.94	0.01
CC120985		6.49	14.7	2.52	4.82	0.11	<0.02	0.03	0.188	0.15	17.4	13.7	0.21	775	1.20	0.01
CC120986		6.28	14.2	2.67	5.47	0.12	<0.02	0.04	0.224	0.15	20.0	13.6	0.21	878	1.55	0.01
CC120987		5.63	10.5	1.51	3.44	0.10	<0.02	0.04	0.291	0.07	11.8	5.1	0.09	425	0.83	0.02
CC120988		4.07	12.9	2.19	4.20	0.11	<0.02	0.07	0.147	0.17	12.6	11.7	0.23	465	1.34	0.01
CC120989		8.43	13.9	3.13	6.90	0.12	<0.02	0.05	0.692	0.22	18.7	23.5	0.29	825	1.64	0.01
CC120990		13.90	15.3	2.45	6.44	0.12	<0.02	0.04	0.335	0.13	16.9	14.9	0.23	698	1.43	0.01
CC120991		8.61	18.7	3.29	6.34	0.12	<0.02	0.04	0.746	0.24	21.3	22.3	0.26	869	1.20	0.01
CC120992		7.66	19.8	2.67	5.88	0.13	<0.02	0.03	0.742	0.19	20.8	17.5	0.23	1080	1.57	0.01
CC120993		5.15	16.9	1.36	3.65	0.11	<0.02	0.02	0.085	0.08	11.5	5.6	0.12	278	1.20	0.02
CC120994		8.23	18.9	2.59	5.72	0.10	<0.02	0.04	0.200	0.13	14.4	15.1	0.25	883	1.36	0.01
CC120995		7.47	12.0	2.51	3.23	0.11	<0.02	0.03	0.261	0.15	16.9	9.9	0.15	1040	1.14	0.01
CC120996		6.22	13.4	1.48	3.59	0.11	<0.02	0.03	0.072	0.09	14.9	8.7	0.13	399	0.80	0.02
CC120997		3.45	6.5	1.14	2.97	0.09	<0.02	0.02	0.036	0.05	4.8	2.3	0.06	464	0.90	0.02

***** See Appendix Page for comments regarding this certificate *****

ALS Canada Ltd.
2103 Dollarton Hwy
North Vancouver BC V7H 0A7
Phone: 604 984 0221 Fax: 604 984 0218 www.alsglobal.com

To: **SILVER RANGE RESOURCES LTD.**
C/O ARCHER, CATHRO & ASSOCIATES (1981) LIMITED
1016-510 W HASTINGS ST
VANCOUVER BC V6B 1L8

Finalized Date: 11-JUL-2011
Account: RANSIL

Project: Silver Range - KEG

CERTIFICATE OF ANALYSIS WH11111163

Sample Description	Method	ME-MS41	ME-MS41	ME-MS41	ME-MS41	ME-MS41	ME-MS41	ME-MS41	ME-MS41	ME-MS41	ME-MS41	ME-MS41	ME-MS41	ME-MS41	ME-MS41	ME-MS41
	Analyte	Nb	Ni	P	Pb	Rb	Re	S	Sb	Sc	Se	Sn	Sr	Ta	Te	Th
	Units	ppm	ppm	ppm	ppm	ppm	ppm	%	ppm	ppm	ppm	ppm	ppm	ppm	ppm	ppm
	LOR	0.05	0.2	10	0.2	0.1	0.001	0.01	0.05	0.1	0.2	0.2	0.2	0.01	0.01	0.2
CC120948		0.95	20.1	590	15.3	30.8	<0.001	0.03	0.22	2.2	0.9	1.0	18.6	<0.01	0.01	0.4
CC120949		2.50	37.3	530	18.3	65.8	<0.001	<0.01	0.49	7.3	0.7	2.1	14.6	<0.01	0.02	7.9
CC120950		0.81	7.0	270	14.9	15.8	<0.001	<0.01	0.21	1.0	0.3	0.4	13.5	0.01	0.01	0.6
CC120961		1.24	17.8	640	38.0	19.2	0.004	0.05	0.69	2.5	2.0	1.0	23.1	<0.01	0.01	1.7
CC120962		1.73	27.1	960	74.0	25.0	0.002	0.15	1.12	3.1	1.9	1.9	67.1	<0.01	0.01	1.2
CC120963		2.59	29.5	580	95.1	55.5	<0.001	0.02	3.98	5.6	0.7	2.2	25.1	<0.01	0.03	5.3
CC120964		0.60	11.3	1210	35.1	11.3	<0.001	0.09	1.45	1.0	1.6	0.6	20.2	<0.01	0.01	0.4
CC120965		0.71	18.7	840	93.5	50.8	<0.001	0.04	3.13	1.6	0.5	2.4	11.2	<0.01	0.02	0.7
CC120966		1.63	22.5	550	190.0	50.8	<0.001	<0.01	3.50	4.6	0.8	2.8	13.1	<0.01	0.02	4.4
CC120967		0.33	9.2	1330	114.5	14.3	<0.001	0.11	2.11	0.6	0.5	2.0	16.1	<0.01	0.02	0.2
CC120968		0.11	5.9	820	59.7	12.9	<0.001	0.06	0.86	0.2	0.4	0.8	11.7	<0.01	0.02	<0.2
CC120969		0.45	8.4	780	433	21.8	<0.001	0.10	3.01	0.6	0.5	2.5	15.1	<0.01	0.02	0.3
CC120970		0.71	16.9	1010	1050	39.1	<0.001	0.17	6.01	1.5	0.8	4.4	22.9	<0.01	0.03	0.8
CC120971		0.32	6.5	1190	3610	36.9	<0.001	0.48	20.5	0.5	0.5	20.1	24.6	<0.01	0.02	0.6
CC120972		1.36	15.0	640	943	42.4	<0.001	0.12	5.15	2.4	0.6	5.4	16.0	<0.01	0.03	4.2
CC120973		0.84	16.6	730	1230	47.8	<0.001	0.14	5.90	1.7	0.4	8.4	16.8	<0.01	0.03	1.6
CC120974		0.40	8.7	660	665	20.5	<0.001	0.11	2.60	0.5	0.4	3.1	14.2	<0.01	0.01	0.2
CC120975		1.35	14.0	600	545	38.9	<0.001	0.02	3.24	3.0	0.4	3.2	9.1	<0.01	0.02	10.0
CC120976		0.40	13.4	910	754	30.5	<0.001	0.14	5.57	0.7	0.5	6.5	16.0	<0.01	0.02	0.5
CC120977		0.38	12.4	930	638	28.9	<0.001	0.14	7.49	0.4	0.6	7.1	16.1	<0.01	0.02	0.2
CC120978		0.61	13.5	990	500	44.6	<0.001	0.15	2.82	0.7	0.7	3.6	16.8	<0.01	0.02	0.4
CC120979		0.62	16.8	710	194.5	34.0	<0.001	0.10	1.90	0.9	0.6	1.8	16.5	<0.01	0.02	0.4
CC120980		0.39	13.4	840	230	33.4	<0.001	0.10	1.72	0.4	0.4	1.9	12.2	<0.01	0.03	0.2
CC120981		1.16	8.9	540	447	38.4	<0.001	0.09	2.91	1.4	0.2	3.7	9.6	<0.01	0.02	3.0
CC120982		0.52	13.4	820	501	38.5	<0.001	0.14	3.73	0.7	0.5	3.7	16.6	<0.01	0.02	0.5
CC120983		0.46	9.7	860	488	38.6	<0.001	0.12	2.93	0.6	0.6	3.6	13.3	<0.01	0.01	0.7
CC120984		0.57	9.7	900	529	35.4	<0.001	0.12	2.53	0.8	0.8	4.2	11.6	<0.01	0.02	0.6
CC120985		0.69	11.8	720	391	32.9	<0.001	0.15	2.98	1.0	0.6	2.5	15.4	<0.01	0.02	1.7
CC120986		0.46	12.5	750	355	42.7	<0.001	0.14	2.33	0.7	0.4	2.5	15.1	<0.01	0.01	0.7
CC120987		0.34	5.9	670	196.0	19.4	<0.001	0.14	0.85	0.4	0.4	1.7	10.9	<0.01	0.02	0.2
CC120988		0.48	12.8	1130	194.0	38.5	<0.001	0.15	1.09	0.4	0.4	1.5	14.3	<0.01	0.02	0.3
CC120989		1.71	13.3	640	345	45.8	<0.001	0.11	1.62	2.1	0.2	3.0	7.6	<0.01	0.02	7.0
CC120990		0.53	12.1	710	166.5	39.9	<0.001	0.12	1.26	0.7	<0.2	2.4	10.5	<0.01	0.03	0.2
CC120991		1.24	9.2	610	858	49.1	<0.001	0.20	3.52	1.8	0.3	6.6	17.1	<0.01	0.02	5.4
CC120992		0.83	12.5	660	447	44.5	<0.001	0.13	2.28	1.4	0.4	4.1	12.1	<0.01	0.02	1.9
CC120993		0.38	9.6	840	134.0	22.8	<0.001	0.16	0.90	0.4	0.4	1.1	12.6	<0.01	0.01	<0.2
CC120994		0.56	11.6	770	405	37.2	<0.001	0.16	2.52	0.7	0.6	5.1	15.9	<0.01	0.03	0.4
CC120995		0.31	11.4	1060	733	29.6	<0.001	0.22	3.40	0.4	0.4	3.2	15.8	<0.01	<0.01	0.7
CC120996		0.32	7.0	750	274	19.7	<0.001	0.11	1.40	0.3	0.4	1.6	11.1	<0.01	0.01	0.2
CC120997		0.21	6.3	410	114.0	14.2	<0.001	0.09	0.76	0.2	0.2	0.8	7.4	<0.01	<0.01	<0.2

***** See Appendix Page for comments regarding this certificate *****

ALS Canada Ltd.
2103 Dollarton Hwy
North Vancouver BC V7H 0A7
Phone: 604 984 0221 Fax: 604 984 0218 www.alsglobal.com

To: **SILVER RANGE RESOURCES LTD.**
C/O ARCHER, CATHRO & ASSOCIATES (1981) LIMITED
1016-510 W HASTINGS ST
VANCOUVER BC V6B 1L8

Finalized Date: 11-JUL-2011
Account: RANSIL

Project: Silver Range - KEG

CERTIFICATE OF ANALYSIS WH11111163

Sample Description	Method	ME-MS41	ME-MS41	ME-MS41	ME-MS41	ME-MS41	ME-MS41	ME-MS41	ME-MS41
	Analyte	Ti	Tl	U	V	W	Y	Zn	Zr
	Units	%	ppm	ppm	ppm	ppm	ppm	ppm	ppm
	LOR	0.005	0.02	0.05	1	0.05	0.05	2	0.5
CC120948		0.062	0.26	5.91	57	0.87	5.47	134	<0.5
CC120949		0.159	0.54	3.96	66	2.56	7.32	145	1.4
CC120950		0.049	0.11	6.04	25	0.61	6.81	37	<0.5
CC120961		0.046	0.43	4.80	28	0.60	6.10	122	0.8
CC120962		0.039	0.69	7.10	50	0.84	11.55	185	0.7
CC120963		0.104	0.64	8.77	53	1.06	9.10	282	0.8
CC120964		0.029	0.33	16.65	25	0.67	12.75	62	0.6
CC120965		0.034	0.65	6.32	46	0.78	4.92	260	<0.5
CC120966		0.061	0.88	9.49	50	1.07	7.79	333	<0.5
CC120967		0.021	0.50	7.63	34	0.53	3.03	148	<0.5
CC120968		0.009	0.33	5.43	21	0.23	2.35	79	<0.5
CC120969		0.020	0.65	6.88	25	0.61	3.00	125	<0.5
CC120970		0.026	1.53	5.98	44	0.97	5.16	278	<0.5
CC120971		0.011	2.79	6.66	22	1.31	3.67	154	<0.5
CC120972		0.047	1.24	3.19	41	1.19	3.28	204	<0.5
CC120973		0.035	1.35	5.66	40	1.74	3.92	286	<0.5
CC120974		0.018	0.73	3.01	22	0.75	3.21	168	<0.5
CC120975		0.057	0.76	6.24	31	2.39	6.57	352	<0.5
CC120976		0.019	1.10	8.03	27	6.42	4.41	252	<0.5
CC120977		0.018	0.92	4.14	33	4.83	3.32	206	<0.5
CC120978		0.022	0.92	12.75	27	2.25	6.63	295	<0.5
CC120979		0.033	0.52	7.31	32	3.84	8.58	312	<0.5
CC120980		0.022	0.43	4.27	30	0.60	4.13	256	<0.5
CC120981		0.035	0.72	3.88	28	1.22	4.06	371	<0.5
CC120982		0.020	0.80	7.19	27	1.11	6.04	355	<0.5
CC120983		0.017	0.77	8.69	21	1.06	8.02	397	<0.5
CC120984		0.019	0.85	7.42	24	1.17	8.32	366	<0.5
CC120985		0.026	0.80	5.92	24	1.02	5.32	369	<0.5
CC120986		0.024	0.70	5.20	28	1.84	5.51	430	<0.5
CC120987		0.024	0.32	4.71	26	0.48	3.82	176	<0.5
CC120988		0.023	0.36	2.93	30	0.86	3.21	359	<0.5
CC120989		0.049	0.57	3.53	34	1.43	4.62	458	<0.5
CC120990		0.030	0.42	5.86	39	1.59	4.23	270	<0.5
CC120991		0.031	0.86	4.89	29	3.08	5.70	745	<0.5
CC120992		0.037	0.60	8.21	32	1.49	7.17	538	<0.5
CC120993		0.025	0.23	10.45	24	0.41	5.16	193	<0.5
CC120994		0.025	0.56	4.14	37	0.91	4.37	434	<0.5
CC120995		0.013	0.94	6.36	20	0.94	6.26	366	<0.5
CC120996		0.017	0.50	8.39	21	0.49	5.86	214	<0.5
CC120997		0.025	0.21	2.15	24	0.28	1.22	84	<0.5

***** See Appendix Page for comments regarding this certificate *****

ALS Canada Ltd.
2103 Dollarton Hwy
North Vancouver BC V7H 0A7
Phone: 604 984 0221 Fax: 604 984 0218 www.alsglobal.com

To: **SILVER RANGE RESOURCES LTD.**
C/O ARCHER, CATHRO & ASSOCIATES (1981) LIMITED
1016-510 W HASTINGS ST
VANCOUVER BC V6B 1L8

Finalized Date: 11-JUL-2011
Account: RANSIL

Project: Silver Range - KEG

CERTIFICATE OF ANALYSIS WH11111163

Sample Description	Method Analyte Units LOR	WEI-21 Recvd Wt. kg 0.02	Au-TL43 Au ppm 0.001	ME-MS41 Ag ppm 0.01	ME-MS41 Al % 0.01	ME-MS41 As ppm 0.1	ME-MS41 Au ppm 0.2	ME-MS41 B ppm 10	ME-MS41 Ba ppm 10	ME-MS41 Be ppm 0.05	ME-MS41 Bi ppm 0.01	ME-MS41 Ca % 0.01	ME-MS41 Cd ppm 0.01	ME-MS41 Ce ppm 0.02	ME-MS41 Co ppm 0.1	ME-MS41 Cr ppm 1
CC120998		0.20	0.001	0.87	0.91	75.1	<0.2	<10	50	0.63	0.45	0.10	0.47	19.75	3.0	13
CC120999		0.34	0.005	1.44	1.52	174.0	<0.2	<10	100	1.66	1.20	0.11	0.73	41.3	5.2	22
CC121000		0.10	0.003	2.09	0.83	23.2	<0.2	<10	50	0.97	0.34	0.09	1.36	25.5	1.6	9
CC137001		0.10	0.002	0.28	0.97	11.1	<0.2	<10	30	0.40	0.14	0.13	0.22	14.40	2.6	9
CC137002		0.10	0.002	0.46	1.34	38.4	<0.2	<10	60	0.74	0.37	0.13	0.23	28.2	3.7	17
CC137003		0.22	0.001	0.68	2.06	63.3	<0.2	<10	110	0.95	0.59	0.14	0.29	32.2	5.5	35
CC137004		0.12	<0.001	0.41	0.60	9.5	<0.2	<10	30	0.23	0.10	0.17	0.35	7.78	1.5	6
CC137005		0.28	0.013	2.71	1.96	492	<0.2	<10	120	3.95	2.23	0.11	1.12	49.1	6.6	23
CC137006		0.22	0.010	1.88	2.04	526	<0.2	<10	150	5.19	2.47	0.12	3.52	55.1	12.9	29
CC137007		0.20	0.003	0.54	1.84	179.5	<0.2	<10	100	2.02	1.07	0.08	1.25	35.7	6.8	27
CC137008		0.22	0.004	0.85	1.62	52.5	<0.2	<10	130	1.20	0.66	0.14	0.57	26.6	5.6	23
CC137009		0.26	0.002	0.40	1.55	25.8	<0.2	<10	70	0.64	0.60	0.08	0.30	29.9	5.7	26
CC137010		0.20	0.001	0.19	0.79	33.6	<0.2	<10	110	0.52	0.57	0.09	0.52	24.1	4.0	17
CC137011		0.24	0.001	0.30	0.90	55.2	<0.2	<10	100	0.47	0.94	0.07	0.48	31.5	3.5	19
CC137012		0.18	0.001	0.18	0.57	5.1	<0.2	<10	30	0.21	0.12	0.07	0.12	6.62	1.7	7
CC137013		0.24	0.002	0.30	1.15	37.8	<0.2	<10	100	0.65	0.63	0.07	0.29	25.3	3.8	19
CC137014		0.14	0.002	1.06	1.58	34.0	<0.2	<10	160	1.16	0.80	0.12	0.58	26.8	6.5	22
CC137015		0.24	0.003	1.13	1.35	36.6	<0.2	<10	110	0.97	0.77	0.13	0.71	37.0	8.2	26
CC137016		0.24	0.003	1.24	1.31	57.8	<0.2	<10	100	1.36	1.19	0.08	0.44	32.8	5.3	21
CC137017		0.24	0.002	1.52	1.24	40.1	<0.2	<10	120	1.30	0.76	0.11	0.35	27.3	4.7	17
CC137018		0.18	0.001	1.01	1.46	44.9	<0.2	<10	110	1.26	0.96	0.13	0.67	34.5	6.8	23
CC137019		0.18	0.002	0.81	1.43	37.7	<0.2	<10	130	1.07	0.91	0.09	0.40	32.9	6.1	21
CC137020		0.24	0.004	0.78	0.91	42.5	<0.2	<10	90	0.94	0.57	0.18	0.94	34.0	6.4	17
CC137021		0.18	0.004	2.82	1.62	81.0	<0.2	<10	160	1.96	0.97	0.08	0.56	36.9	11.9	24
CC137022		0.18	0.001	0.69	0.72	8.3	<0.2	<10	40	0.37	0.16	0.06	0.25	8.61	2.0	7
CC137023		0.16	0.001	0.37	0.95	29.1	<0.2	<10	70	0.49	0.59	0.10	0.24	20.9	4.1	16
CC137024		0.12	0.003	1.54	1.59	73.3	<0.2	<10	150	1.20	1.45	0.10	1.35	27.9	6.6	20
CC137025		0.30	0.002	0.51	1.51	50.8	<0.2	<10	110	1.12	1.01	0.15	0.50	44.0	9.8	26
CC137026		0.22	0.003	2.03	1.91	46.8	<0.2	<10	170	1.29	0.80	0.14	1.80	37.3	9.0	34
CC137027		0.16	0.004	4.10	1.76	175.0	<0.2	<10	180	2.30	1.17	0.24	2.09	31.3	4.6	21
CC137028		0.28	0.005	2.04	1.50	231	<0.2	<10	100	2.51	1.98	0.25	3.07	42.7	6.7	16
CC137029		0.20	0.006	2.50	2.09	380	<0.2	<10	140	3.31	2.27	0.14	1.32	30.7	5.6	27
CC137030		0.20	0.002	0.35	2.22	181.0	<0.2	<10	160	1.61	1.56	0.23	0.42	23.2	6.0	31
CC137031		0.22	0.003	0.37	0.98	121.0	<0.2	<10	110	0.92	0.81	0.13	0.72	26.9	3.3	14
CC137032		0.28	0.011	0.12	1.46	71.3	<0.2	<10	100	0.83	0.64	0.09	0.35	31.1	6.0	25
CC137033		0.18	0.001	0.22	1.26	56.0	<0.2	<10	90	0.73	0.78	0.11	0.39	24.9	3.7	18
CC137034		0.18	0.001	0.34	1.05	56.8	<0.2	<10	150	0.93	1.50	0.08	0.62	29.2	6.8	16
CC137035		0.18	0.002	0.41	1.50	66.8	<0.2	<10	90	0.83	1.06	0.08	0.63	28.9	6.3	23
CC137036		0.14	0.002	0.73	1.14	76.0	<0.2	<10	90	1.14	0.97	0.14	1.45	33.9	5.5	17
CC137037		0.20	0.003	2.09	1.74	80.3	<0.2	<10	160	2.40	1.35	0.10	2.83	75.8	20.7	20

***** See Appendix Page for comments regarding this certificate *****

ALS Canada Ltd.
2103 Dollarton Hwy
North Vancouver BC V7H 0A7
Phone: 604 984 0221 Fax: 604 984 0218 www.alsglobal.com

To: **SILVER RANGE RESOURCES LTD.**
C/O ARCHER, CATHRO & ASSOCIATES (1981) LIMITED
1016-510 W HASTINGS ST
VANCOUVER BC V6B 1L8

Finalized Date: 11-JUL-2011
Account: RANSIL

Project: Silver Range - KEG

CERTIFICATE OF ANALYSIS WH11111163

Sample Description	Method	ME-MS41	ME-MS41	ME-MS41	ME-MS41	ME-MS41	ME-MS41	ME-MS41	ME-MS41	ME-MS41	ME-MS41	ME-MS41	ME-MS41	ME-MS41	ME-MS41	ME-MS41
	Analyte	Cs	Cu	Fe	Ga	Ge	Hf	Hg	In	K	La	Li	Mg	Mn	Mo	Na
	Units	ppm	ppm	%	ppm	ppm	ppm	ppm	ppm	%	ppm	ppm	%	ppm	ppm	%
	LOR	0.05	0.2	0.01	0.05	0.05	0.02	0.01	0.005	0.01	0.2	0.1	0.01	5	0.05	0.01
CC120998		6.62	13.1	1.60	4.31	0.10	<0.02	0.03	0.056	0.08	10.0	7.4	0.15	293	1.05	0.02
CC120999		16.60	23.1	2.89	6.01	0.12	<0.02	0.08	0.194	0.14	21.8	23.2	0.30	876	1.32	0.01
CC121000		6.11	24.1	0.92	3.49	0.13	0.02	0.09	0.113	0.04	16.7	4.4	0.08	104	0.82	0.02
CC137001		1.28	12.7	1.17	3.25	0.09	<0.02	0.02	0.044	0.04	7.6	4.8	0.13	144	0.55	0.02
CC137002		3.53	26.2	1.70	4.55	0.11	<0.02	0.02	0.157	0.06	15.3	11.1	0.24	233	0.88	0.02
CC137003		6.07	21.6	2.89	7.07	0.11	<0.02	0.03	0.222	0.09	17.8	22.3	0.51	301	1.47	0.01
CC137004		1.46	5.6	0.53	2.31	0.07	<0.02	0.03	0.040	0.03	3.6	2.7	0.06	100	0.49	0.03
CC137005		15.35	46.2	5.37	5.61	0.19	0.02	0.10	2.41	0.08	36.4	18.3	0.24	2130	1.40	0.01
CC137006		22.5	60.0	6.77	6.46	0.22	0.02	0.09	2.65	0.10	47.5	19.0	0.27	6360	1.94	0.01
CC137007		10.75	28.3	4.33	7.17	0.13	<0.02	0.05	0.805	0.12	22.9	18.1	0.33	1600	1.84	0.01
CC137008		4.27	21.8	2.51	5.57	0.11	<0.02	0.04	0.372	0.10	14.1	18.1	0.28	433	1.31	0.02
CC137009		2.78	15.2	3.25	10.10	0.10	<0.02	0.04	0.137	0.10	15.7	12.3	0.29	380	2.11	0.01
CC137010		7.87	15.8	2.01	5.06	0.09	<0.02	0.02	0.172	0.09	12.6	4.2	0.12	435	1.78	0.01
CC137011		3.10	16.1	2.58	6.95	0.11	<0.02	0.02	0.390	0.08	16.7	4.2	0.11	213	2.20	0.01
CC137012		1.01	6.3	0.82	2.67	0.08	<0.02	0.01	0.052	0.03	3.2	3.2	0.07	82	0.48	0.02
CC137013		3.32	15.5	2.39	5.27	0.09	<0.02	0.03	0.328	0.09	13.5	9.3	0.22	200	1.25	0.01
CC137014		9.10	21.3	2.40	5.84	0.10	<0.02	0.04	0.298	0.11	14.5	17.5	0.29	1320	1.41	0.03
CC137015		4.42	19.0	2.93	6.83	0.12	<0.02	0.05	0.208	0.14	19.0	20.5	0.37	555	1.82	0.01
CC137016		17.10	12.5	3.01	6.32	0.10	<0.02	0.04	0.314	0.11	17.3	14.8	0.28	671	1.51	0.01
CC137017		5.33	16.0	2.14	5.12	0.09	<0.02	0.05	0.161	0.10	14.7	13.5	0.24	456	1.33	0.02
CC137018		8.61	17.7	2.98	6.76	0.12	<0.02	0.06	0.202	0.14	18.8	24.4	0.36	447	1.58	0.02
CC137019		4.85	16.7	2.83	7.12	0.09	0.02	0.05	0.149	0.13	17.7	18.1	0.31	358	1.89	0.01
CC137020		4.55	12.6	2.07	4.27	0.13	<0.02	0.03	0.223	0.11	17.9	16.7	0.30	647	0.98	0.01
CC137021		6.71	22.5	2.94	6.51	0.11	<0.02	0.07	0.487	0.13	17.3	16.0	0.30	1740	1.85	0.01
CC137022		1.43	10.3	0.94	3.03	0.09	<0.02	0.04	0.099	0.04	4.5	3.1	0.08	118	0.64	0.03
CC137023		3.30	14.2	1.89	4.91	0.08	<0.02	0.04	0.267	0.07	10.1	8.7	0.20	191	1.18	0.02
CC137024		6.24	31.6	3.07	6.28	0.10	<0.02	0.08	0.771	0.19	15.5	18.5	0.34	303	1.39	0.02
CC137025		4.78	27.2	3.15	5.90	0.12	<0.02	0.03	0.457	0.18	21.8	21.4	0.46	645	1.34	0.02
CC137026		4.89	26.0	4.20	7.86	0.12	0.02	0.12	0.297	0.16	19.7	31.9	0.45	397	1.98	0.02
CC137027		10.40	41.3	2.59	5.81	0.11	<0.02	0.10	1.250	0.09	21.9	16.3	0.22	294	1.25	0.02
CC137028		12.20	35.6	3.52	4.86	0.12	<0.02	0.06	1.770	0.08	25.0	18.2	0.25	1540	1.02	0.02
CC137029		17.10	35.6	5.28	6.74	0.11	0.02	0.06	1.870	0.08	23.1	26.8	0.32	1080	1.76	0.02
CC137030		22.3	26.2	3.60	8.45	0.09	0.02	0.02	0.776	0.11	14.1	22.0	0.33	574	2.12	0.02
CC137031		9.19	13.4	2.21	5.59	0.10	<0.02	0.02	0.552	0.10	13.6	9.5	0.19	219	1.04	0.02
CC137032		4.30	18.2	3.03	6.37	0.09	<0.02	0.01	0.444	0.09	16.3	15.8	0.37	393	1.41	0.02
CC137033		6.60	16.1	2.54	6.75	0.10	<0.02	0.03	0.358	0.07	13.2	8.4	0.18	313	1.50	0.02
CC137034		11.35	26.5	2.87	5.98	0.10	<0.02	0.02	0.380	0.07	15.0	2.9	0.08	667	3.28	0.02
CC137035		5.33	23.6	3.58	7.71	0.11	<0.02	0.02	0.670	0.12	15.0	15.9	0.35	363	1.75	0.02
CC137036		4.21	23.1	2.33	5.18	0.09	<0.02	0.03	0.738	0.11	17.3	17.3	0.30	586	1.21	0.02
CC137037		8.58	46.0	2.89	6.42	0.15	<0.02	0.08	0.722	0.11	33.4	18.1	0.29	3740	1.61	0.02

***** See Appendix Page for comments regarding this certificate *****

ALS Canada Ltd.
2103 Dollarton Hwy
North Vancouver BC V7H 0A7
Phone: 604 984 0221 Fax: 604 984 0218 www.alsglobal.com

To: **SILVER RANGE RESOURCES LTD.**
C/O ARCHER, CATHRO & ASSOCIATES (1981) LIMITED
1016-510 W HASTINGS ST
VANCOUVER BC V6B 1L8

Finalized Date: 11-JUL-2011
Account: RANSIL

Project: Silver Range - KEG

CERTIFICATE OF ANALYSIS WH11111163

Sample Description	Method	ME-MS41	ME-MS41	ME-MS41	ME-MS41	ME-MS41	ME-MS41	ME-MS41	ME-MS41	ME-MS41	ME-MS41	ME-MS41	ME-MS41	ME-MS41	ME-MS41	ME-MS41
	Analyte	Nb	Ni	P	Pb	Rb	Re	S	Sb	Sc	Se	Sn	Sr	Ta	Te	Th
	Units	ppm	ppm	ppm	ppm	ppm	ppm	%	ppm	ppm	ppm	ppm	ppm	ppm	ppm	ppm
	LOR	0.05	0.2	10	0.2	0.1	0.001	0.01	0.05	0.1	0.2	0.2	0.2	0.01	0.01	0.2
CC120998		0.37	8.2	840	189.0	23.3	<0.001	0.11	1.23	0.4	0.4	1.5	10.3	<0.01	0.02	<0.2
CC120999		0.82	13.9	580	433	36.3	<0.001	0.11	2.60	1.5	0.7	4.9	13.1	<0.01	0.03	1.4
CC121000		0.43	6.5	700	239	6.7	<0.001	0.12	0.86	0.4	0.7	2.4	10.3	<0.01	0.01	<0.2
CC137001		0.48	6.0	670	34.7	6.4	<0.001	0.06	0.27	0.7	0.2	0.4	9.3	0.01	<0.01	0.3
CC137002		0.62	10.4	780	96.1	12.3	<0.001	0.07	0.63	1.3	0.5	1.0	10.9	0.01	0.02	0.6
CC137003		0.98	17.5	730	108.5	18.6	<0.001	0.08	0.96	2.0	0.5	1.9	11.5	<0.01	0.02	0.9
CC137004		0.32	3.6	700	37.7	3.7	<0.001	0.08	0.21	0.3	<0.2	0.3	11.2	<0.01	0.01	<0.2
CC137005		0.77	10.2	1120	680	21.5	<0.001	0.11	3.83	1.8	1.6	10.9	11.7	<0.01	0.02	2.0
CC137006		0.65	15.9	1390	737	25.4	<0.001	0.16	4.71	2.2	2.4	10.6	13.3	<0.01	0.04	1.6
CC137007		1.02	16.2	610	237	25.6	<0.001	0.09	2.06	2.1	1.3	4.1	10.3	<0.01	0.03	1.8
CC137008		0.51	15.7	740	169.5	22.7	<0.001	0.09	1.31	0.8	0.6	2.5	15.2	<0.01	0.03	0.3
CC137009		2.51	15.5	340	70.5	17.3	<0.001	0.06	1.22	2.4	0.4	1.7	8.2	<0.01	0.03	3.6
CC137010		0.76	11.9	520	111.0	30.9	<0.001	0.08	1.12	0.7	0.5	1.7	13.1	<0.01	0.04	0.3
CC137011		1.53	11.9	440	178.5	17.1	<0.001	0.08	1.64	1.2	0.4	3.0	11.6	<0.01	0.04	1.5
CC137012		0.37	4.0	420	19.1	5.0	<0.001	0.06	0.23	0.2	0.2	0.4	6.8	<0.01	0.02	<0.2
CC137013		0.97	12.4	480	90.8	19.3	<0.001	0.07	1.21	1.3	0.5	2.2	9.2	<0.01	0.02	0.9
CC137014		0.47	15.3	930	108.0	25.1	<0.001	0.05	1.22	1.4	0.8	2.5	15.1	<0.01	0.03	0.3
CC137015		1.73	20.4	620	105.0	31.1	<0.001	0.02	1.38	3.0	0.6	1.8	12.5	<0.01	0.04	4.2
CC137016		1.10	12.5	730	214	29.5	<0.001	0.01	2.02	2.2	<0.2	2.6	10.3	<0.01	0.03	2.5
CC137017		0.52	12.4	820	91.0	28.0	<0.001	0.05	1.41	0.9	0.7	1.4	13.4	<0.01	0.03	0.3
CC137018		1.13	18.0	740	89.6	32.5	<0.001	0.03	1.58	1.9	0.4	1.8	13.0	<0.01	0.05	1.1
CC137019		1.90	16.1	390	71.8	35.1	<0.001	0.01	1.44	2.9	0.7	1.8	11.9	<0.01	0.05	5.1
CC137020		0.89	13.7	670	95.7	26.9	<0.001	0.02	1.50	1.7	0.3	1.4	14.1	<0.01	0.02	1.8
CC137021		0.59	16.3	990	264	39.6	<0.001	0.06	2.49	1.5	0.9	2.8	11.5	<0.01	0.05	0.4
CC137022		0.21	4.4	650	31.5	9.6	<0.001	0.03	0.34	0.2	0.6	0.5	7.7	<0.01	0.02	<0.2
CC137023		0.50	10.3	540	99.7	15.8	<0.001	0.03	0.91	0.6	0.2	1.7	12.7	<0.01	0.04	0.2
CC137024		0.92	18.1	850	283	32.5	<0.001	0.08	1.91	2.0	<0.2	3.6	16.3	<0.01	0.03	1.1
CC137025		1.49	21.4	640	181.5	31.1	<0.001	0.02	1.41	3.2	0.5	2.3	12.1	<0.01	0.02	5.2
CC137026		2.40	23.1	670	149.0	30.6	<0.001	0.03	1.48	3.7	0.4	2.2	15.7	<0.01	0.06	4.5
CC137027		0.64	12.9	1330	411	17.9	<0.001	0.10	2.29	1.0	1.1	8.5	24.0	<0.01	0.04	0.4
CC137028		0.60	9.3	950	593	20.1	<0.001	0.05	2.48	1.7	1.1	7.1	16.6	<0.01	0.03	2.0
CC137029		0.81	13.3	1120	395	21.6	<0.001	0.06	3.62	1.8	1.1	11.1	16.1	<0.01	0.04	1.1
CC137030		0.76	15.1	1310	186.5	24.7	<0.001	0.08	2.12	1.5	0.5	7.1	19.9	<0.01	0.01	0.6
CC137031		0.40	8.0	570	165.5	23.0	<0.001	0.05	1.41	0.5	0.4	3.8	14.1	<0.01	0.02	0.2
CC137032		0.98	14.4	390	114.0	16.7	<0.001	0.02	1.22	1.7	0.4	3.6	10.4	<0.01	0.02	0.9
CC137033		0.50	8.2	700	152.0	15.0	<0.001	0.03	1.14	0.5	0.4	5.4	11.4	<0.01	0.01	<0.2
CC137034		0.66	13.6	730	163.0	25.3	<0.001	0.05	1.50	0.8	0.3	3.2	13.7	<0.01	0.07	0.2
CC137035		1.39	16.1	490	181.0	24.1	<0.001	0.03	1.36	2.0	0.2	3.3	11.3	<0.01	0.03	1.5
CC137036		0.54	12.2	740	304	26.4	<0.001	0.04	1.34	1.1	0.5	2.3	12.9	<0.01	0.04	0.7
CC137037		0.58	13.5	1350	739	36.3	<0.001	0.10	1.33	1.3	0.8	4.1	14.1	<0.01	0.04	0.6

***** See Appendix Page for comments regarding this certificate *****

ALS Canada Ltd.
2103 Dollarton Hwy
North Vancouver BC V7H 0A7
Phone: 604 984 0221 Fax: 604 984 0218 www.alsglobal.com

To: **SILVER RANGE RESOURCES LTD.**
C/O ARCHER, CATHRO & ASSOCIATES (1981) LIMITED
1016-510 W HASTINGS ST
VANCOUVER BC V6B 1L8

Finalized Date: 11-JUL-2011
Account: RANSIL

Project: Silver Range - KEG

CERTIFICATE OF ANALYSIS WH11111163

Sample Description	Method	ME-MS41	ME-MS41	ME-MS41	ME-MS41	ME-MS41	ME-MS41	ME-MS41	ME-MS41
	Analyte	Ti	Tl	U	V	W	Y	Zn	Zr
	Units	%	ppm	ppm	ppm	ppm	ppm	ppm	ppm
	LOR	0.005	0.02	0.05	1	0.05	0.05	2	0.5
CC120998		0.026	0.39	3.85	28	0.55	2.79	142	<0.5
CC120999		0.028	1.02	10.95	37	2.51	6.34	493	<0.5
CC121000		0.024	0.22	12.60	16	0.22	8.71	137	<0.5
CC137001		0.041	0.12	2.02	29	0.16	2.71	81	<0.5
CC137002		0.042	0.29	5.51	35	0.44	5.52	188	<0.5
CC137003		0.046	0.46	6.03	53	0.57	5.03	340	<0.5
CC137004		0.022	0.12	2.20	13	0.15	1.30	78	<0.5
CC137005		0.016	1.54	26.8	34	0.57	17.40	777	<0.5
CC137006		0.021	1.50	34.1	39	0.63	24.9	1040	<0.5
CC137007		0.041	0.73	11.55	52	0.46	9.73	556	<0.5
CC137008		0.027	0.45	5.67	40	0.39	5.15	306	<0.5
CC137009		0.075	0.39	1.33	84	0.51	2.78	137	0.5
CC137010		0.044	0.27	2.18	43	0.34	2.58	132	<0.5
CC137011		0.074	0.45	1.84	70	0.59	2.79	158	<0.5
CC137012		0.027	0.10	0.60	19	0.12	0.94	36	<0.5
CC137013		0.045	0.41	3.97	42	0.38	3.36	164	<0.5
CC137014		0.028	0.42	11.70	38	0.40	7.04	251	<0.5
CC137015		0.065	0.33	4.41	49	0.55	5.97	201	0.6
CC137016		0.038	0.45	6.05	42	0.57	4.72	252	<0.5
CC137017		0.028	0.37	10.90	34	0.48	6.63	133	<0.5
CC137018		0.047	0.37	5.02	45	1.09	5.11	154	<0.5
CC137019		0.053	0.39	3.05	51	0.75	4.55	124	1.1
CC137020		0.044	0.31	4.80	32	0.44	5.39	156	<0.5
CC137021		0.027	0.46	20.3	44	0.47	10.00	216	<0.5
CC137022		0.019	0.12	2.66	18	0.13	2.24	39	<0.5
CC137023		0.029	0.32	2.52	34	0.36	2.37	128	<0.5
CC137024		0.037	0.63	6.02	41	0.63	4.06	395	<0.5
CC137025		0.064	0.44	3.80	44	0.52	6.24	299	<0.5
CC137026		0.061	0.42	3.35	59	0.66	6.20	220	0.7
CC137027		0.015	0.65	16.65	31	0.59	8.92	687	<0.5
CC137028		0.022	1.06	15.30	32	0.51	10.85	836	<0.5
CC137029		0.018	1.13	16.80	40	0.56	7.98	869	<0.5
CC137030		0.018	0.68	6.00	47	1.08	4.03	771	0.5
CC137031		0.023	0.39	2.30	31	0.38	2.56	241	<0.5
CC137032		0.041	0.49	2.90	46	0.51	4.13	236	<0.5
CC137033		0.022	0.56	2.62	44	0.42	3.11	184	<0.5
CC137034		0.031	0.60	4.35	62	0.55	3.93	264	<0.5
CC137035		0.054	0.57	2.19	46	0.64	3.73	301	<0.5
CC137036		0.032	0.41	4.66	33	0.59	4.97	355	<0.5
CC137037		0.025	0.94	19.25	37	0.53	12.75	375	<0.5

***** See Appendix Page for comments regarding this certificate *****

ALS Canada Ltd.
2103 Dollarton Hwy
North Vancouver BC V7H 0A7
Phone: 604 984 0221 Fax: 604 984 0218 www.alsglobal.com

To: **SILVER RANGE RESOURCES LTD.**
C/O ARCHER, CATHRO & ASSOCIATES (1981) LIMITED
1016-510 W HASTINGS ST
VANCOUVER BC V6B 1L8

Finalized Date: 11-JUL-2011
Account: RANSIL

Project: Silver Range - KEG

CERTIFICATE OF ANALYSIS WH11111163

Sample Description	Method	WEI-21	Au-TL43	ME-MS41	ME-MS41	ME-MS41	ME-MS41	ME-MS41	ME-MS41	ME-MS41	ME-MS41	ME-MS41	ME-MS41	ME-MS41	ME-MS41	ME-MS41
	Analyte	Recvd Wt.	Au	Ag	Al	As	Au	B	Ba	Be	Bi	Ca	Cd	Ce	Co	Cr
	Units	kg	ppm	ppm	%	ppm	ppm	ppm	ppm	ppm	ppm	%	ppm	ppm	ppm	ppm
	LOR	0.02	0.001	0.01	0.01	0.1	0.2	10	10	0.05	0.01	0.01	0.01	0.02	0.1	1
CC137038		0.12	0.004	1.59	0.65	32.2	<0.2	<10	100	0.87	0.52	0.12	2.55	24.6	14.2	8
CC137039		0.22	0.007	2.19	1.18	357	<0.2	<10	120	1.67	3.19	0.09	1.56	39.9	4.1	13
CC137040		0.20	0.003	1.98	0.77	51.3	<0.2	<10	40	0.60	1.72	0.14	0.67	16.75	2.9	8
CC137041		0.22	0.001	0.25	2.65	15.7	<0.2	<10	170	1.03	0.38	0.33	0.18	35.3	12.2	38
CC137042		0.14	0.001	0.12	0.79	4.5	<0.2	<10	80	0.22	0.16	0.55	0.13	13.85	4.5	13
CC137043		0.14	0.001	0.12	1.33	8.2	<0.2	<10	100	0.42	0.21	0.59	0.18	22.8	7.2	18
CC137044		0.18	0.001	0.12	1.91	13.4	<0.2	<10	160	0.59	0.35	0.38	0.22	40.0	9.8	31
CC137045		0.02	0.007	0.26	1.60	11.6	<0.2	<10	120	0.55	0.32	0.36	0.19	34.3	9.8	26
CC137046		0.30	0.002	0.24	2.42	14.0	<0.2	<10	190	0.95	0.41	0.55	0.23	69.2	16.9	42
CC137047		0.26	0.005	19.05	1.69	58.7	<0.2	<10	150	0.71	0.33	0.49	0.99	77.0	16.1	28
CC137048		0.02	0.007	0.42	0.89	4.3	<0.2	<10	90	0.32	0.12	0.50	0.09	13.60	3.8	11
CC137049		0.24	0.001	0.57	1.85	12.2	<0.2	<10	150	0.55	0.31	0.33	0.11	36.5	9.9	29
CC137050		0.20	0.003	0.89	2.06	50.0	<0.2	<10	220	2.13	1.06	0.16	0.56	24.4	7.4	32
CC21467		0.28	0.001	0.08	1.70	5.6	<0.2	<10	160	1.25	0.51	0.33	0.20	46.7	9.7	33
CC21468		0.16	0.001	0.11	1.55	5.0	<0.2	<10	130	1.10	0.54	0.23	0.18	33.5	6.8	20
CC21469		0.24	0.002	0.26	1.87	4.2	<0.2	<10	150	2.31	0.60	0.27	0.13	58.9	7.8	24
CC21470		0.20	0.001	0.67	1.83	5.2	<0.2	<10	130	2.31	0.60	0.20	0.08	39.2	6.0	24
CC21471		0.20	0.002	0.17	1.73	7.4	<0.2	<10	130	1.49	0.75	0.34	0.27	40.4	10.2	57
CC21472		0.20	0.001	0.17	2.24	7.9	<0.2	<10	170	2.00	0.72	0.30	0.31	46.0	11.4	34
CC49671		0.20	0.004	0.24	2.00	9.3	<0.2	<10	120	1.37	0.65	0.18	0.34	30.7	8.4	33
CC49672		0.22	0.001	0.14	1.92	9.7	<0.2	<10	110	1.05	0.68	0.15	0.24	31.6	8.2	34
CC49673		0.18	<0.001	0.16	1.98	6.6	<0.2	<10	130	1.47	0.68	0.34	0.11	27.9	7.5	25
CC49674		0.20	<0.001	0.10	1.71	4.1	<0.2	<10	90	1.83	0.71	0.31	0.17	43.8	7.1	22
CC49675		0.18	0.002	0.07	2.03	5.3	<0.2	<10	120	1.78	0.86	0.25	0.12	46.1	8.2	25
CC49676		0.26	0.001	0.11	1.98	10.2	<0.2	<10	110	1.21	0.47	0.33	0.12	43.0	8.0	19
CC49677		0.24	0.001	0.10	1.99	7.2	<0.2	<10	130	1.26	0.64	0.25	0.16	38.2	9.3	35
CC49678		0.24	<0.001	0.07	2.05	3.8	<0.2	<10	100	1.37	0.68	0.42	0.09	42.4	8.1	28
CC49679		0.24	0.001	0.14	1.52	2.0	<0.2	<10	90	1.46	0.57	0.49	0.12	44.8	5.2	15
CC49680		0.18	0.001	0.06	1.89	5.9	<0.2	<10	130	1.13	0.71	0.28	0.19	33.1	10.0	32
CC49681		0.18	<0.001	0.06	1.42	4.0	<0.2	<10	70	0.85	0.49	0.13	0.18	33.5	5.8	21
CC49682		0.30	0.001	0.05	1.54	3.5	<0.2	<10	110	1.43	0.83	0.32	0.13	53.5	9.3	24
CC49683		0.24	<0.001	0.37	1.57	2.8	<0.2	<10	70	2.45	0.82	0.38	0.45	55.2	5.7	19
CC49684		0.20	<0.001	0.15	1.84	9.8	<0.2	<10	90	1.09	0.51	0.24	0.33	29.9	9.9	32
CC49685		0.20	0.003	0.19	2.06	6.0	<0.2	<10	110	1.47	0.67	0.26	0.16	47.0	12.1	33
CC49686		0.24	0.001	0.12	0.96	3.7	<0.2	<10	60	1.19	0.78	0.43	0.12	55.1	3.2	7
CC49687		0.22	0.001	0.08	2.64	10.8	<0.2	<10	150	1.73	0.56	0.21	0.24	35.1	13.9	40
CC49688		0.26	<0.001	0.06	1.57	4.4	<0.2	<10	110	1.23	0.49	0.33	0.14	45.7	8.6	31
CC49689		0.18	0.001	0.08	0.92	7.6	<0.2	<10	90	0.40	0.52	0.11	0.10	25.3	3.1	14
CC49690		0.24	<0.001	0.04	0.57	3.6	<0.2	<10	50	0.22	0.52	0.06	0.05	28.3	2.0	11
CC49691		0.20	<0.001	0.16	0.63	5.8	<0.2	<10	40	0.14	0.39	0.06	0.05	27.0	2.1	13

***** See Appendix Page for comments regarding this certificate *****

ALS Canada Ltd.
2103 Dollarton Hwy
North Vancouver BC V7H 0A7
Phone: 604 984 0221 Fax: 604 984 0218 www.alsglobal.com

To: **SILVER RANGE RESOURCES LTD.**
C/O ARCHER, CATHRO & ASSOCIATES (1981) LIMITED
1016-510 W HASTINGS ST
VANCOUVER BC V6B 1L8

Finalized Date: 11-JUL-2011
Account: RANSIL

Project: Silver Range - KEG

CERTIFICATE OF ANALYSIS WH11111163

Sample Description	Method	ME-MS41	ME-MS41	ME-MS41	ME-MS41	ME-MS41	ME-MS41	ME-MS41	ME-MS41	ME-MS41	ME-MS41	ME-MS41	ME-MS41	ME-MS41	ME-MS41	ME-MS41
	Analyte	Cs	Cu	Fe	Ga	Ge	Hf	Hg	In	K	La	Li	Mg	Mn	Mo	Na
	Units	ppm	ppm	%	ppm	ppm	ppm	ppm	ppm	%	ppm	ppm	%	ppm	ppm	%
	LOR	0.05	0.2	0.01	0.05	0.05	0.02	0.01	0.005	0.01	0.2	0.1	0.01	5	0.05	0.01
CC137038		2.50	21.8	1.22	2.89	0.10	<0.02	0.05	0.313	0.07	12.0	5.6	0.10	1250	0.75	0.03
CC137039		7.69	40.7	3.62	5.97	0.12	<0.02	0.03	2.43	0.20	22.5	15.5	0.21	467	1.30	0.02
CC137040		9.03	22.7	1.67	3.72	0.10	<0.02	0.03	1.300	0.06	8.4	6.7	0.11	265	0.66	0.02
CC137041		4.58	28.0	3.42	8.00	0.10	0.02	0.03	0.037	0.12	17.1	35.3	0.74	448	1.29	0.02
CC137042		2.25	15.5	1.52	4.10	0.09	<0.02	0.01	0.010	0.05	6.8	8.1	0.19	324	0.67	0.03
CC137043		2.05	15.7	1.98	5.17	0.09	<0.02	0.03	0.017	0.06	9.9	15.3	0.32	388	0.94	0.03
CC137044		3.65	19.7	2.97	8.49	0.10	<0.02	0.02	0.030	0.09	19.0	27.4	0.53	395	1.41	0.02
CC137045		3.00	17.0	2.54	5.99	0.10	<0.02	0.03	0.026	0.10	15.8	29.4	0.49	409	0.89	0.03
CC137046		4.06	32.1	3.94	8.03	0.15	0.03	0.02	0.037	0.12	37.2	43.8	0.96	635	0.81	0.04
CC137047		4.23	34.8	3.55	5.90	0.14	0.02	1.78	0.026	0.10	39.9	27.1	0.62	1560	0.93	0.03
CC137048		1.35	22.6	1.23	3.46	0.09	0.02	0.04	0.016	0.04	6.4	8.3	0.18	157	0.50	0.04
CC137049		3.59	20.9	2.80	7.39	0.11	<0.02	0.03	0.028	0.07	16.2	25.7	0.58	435	1.16	0.02
CC137050		13.80	22.1	3.15	7.10	0.05	<0.02	0.04	0.350	0.13	14.2	29.0	0.41	1420	1.56	<0.01
CC21467		5.66	15.3	2.81	7.11	0.12	0.09	0.01	0.029	0.44	23.3	56.0	0.61	374	0.47	0.01
CC21468		5.45	14.0	2.37	7.63	0.08	<0.02	0.01	0.026	0.29	15.6	40.9	0.41	297	0.60	0.01
CC21469		6.01	15.5	2.46	7.47	0.09	<0.02	0.03	0.028	0.22	26.3	42.6	0.47	469	0.74	0.01
CC21470		6.94	18.4	2.46	7.48	0.07	<0.02	0.06	0.022	0.16	20.1	31.0	0.37	221	0.93	0.01
CC21471		8.56	15.3	2.83	8.73	0.10	<0.02	0.02	0.028	0.33	20.8	46.8	0.80	430	1.01	0.01
CC21472		6.19	19.2	3.19	8.65	0.10	<0.02	0.03	0.034	0.37	23.4	56.0	0.60	484	0.72	0.01
CC49671		5.28	14.9	3.19	8.27	0.07	<0.02	0.02	0.031	0.29	16.3	38.5	0.48	381	1.05	<0.01
CC49672		4.83	11.9	3.57	9.40	0.06	0.04	0.02	0.025	0.23	17.3	41.0	0.54	315	1.42	<0.01
CC49673		5.66	17.2	2.68	7.87	0.06	<0.02	0.02	0.026	0.22	16.8	34.9	0.43	381	1.16	0.01
CC49674		7.86	11.4	2.60	8.24	0.09	<0.02	0.01	0.029	0.29	23.4	43.5	0.46	389	0.68	0.01
CC49675		9.01	13.5	3.04	9.63	0.09	0.02	0.01	0.034	0.34	25.3	45.0	0.55	360	0.80	0.01
CC49676		5.74	9.5	2.67	8.81	0.08	<0.02	0.01	0.024	0.27	22.1	45.5	0.48	541	0.64	0.01
CC49677		5.23	14.0	3.26	8.69	0.06	<0.02	0.03	0.029	0.27	19.1	50.6	0.58	336	0.98	0.01
CC49678		6.77	9.9	2.94	9.08	0.09	0.02	<0.01	0.027	0.34	22.0	56.0	0.61	339	0.60	<0.01
CC49679		6.54	10.0	2.23	6.93	0.09	<0.02	0.01	0.024	0.16	29.7	33.7	0.37	240	0.42	0.01
CC49680		6.56	11.8	3.07	9.21	0.08	0.02	0.01	0.029	0.29	17.5	41.9	0.53	519	1.17	0.01
CC49681		4.60	9.5	2.33	7.18	0.06	<0.02	0.03	0.020	0.23	16.9	37.7	0.38	218	0.66	0.01
CC49682		6.62	13.6	2.86	6.66	0.11	0.02	<0.01	0.027	0.39	25.6	44.9	0.48	360	0.52	0.01
CC49683		9.27	20.1	2.39	6.64	0.12	<0.02	0.02	0.024	0.19	33.3	41.7	0.36	413	0.60	0.01
CC49684		3.99	10.3	3.20	8.02	0.05	<0.02	0.03	0.029	0.16	14.7	43.5	0.59	452	1.28	0.01
CC49685		6.48	14.5	3.15	8.15	0.09	0.02	0.02	0.032	0.36	23.1	58.1	0.57	312	0.61	0.01
CC49686		6.17	15.8	2.54	5.16	0.08	<0.02	0.02	0.027	0.10	28.2	11.9	0.19	138	0.99	<0.01
CC49687		5.72	18.6	3.54	7.90	0.07	0.08	0.02	0.037	0.27	18.3	50.7	0.68	403	1.50	0.01
CC49688		6.95	12.5	2.61	6.61	0.10	0.03	0.01	0.023	0.34	24.1	48.7	0.57	291	0.42	0.01
CC49689		2.42	10.4	1.66	6.48	0.05	<0.02	0.01	0.013	0.07	14.5	9.0	0.19	128	1.29	<0.01
CC49690		3.47	5.5	0.94	5.59	0.05	<0.02	0.02	0.011	0.11	14.2	8.0	0.12	74	1.54	<0.01
CC49691		2.83	2.9	1.21	6.78	0.05	<0.02	0.01	0.008	0.06	14.9	5.2	0.15	102	1.08	<0.01

***** See Appendix Page for comments regarding this certificate *****

ALS Canada Ltd.
2103 Dollarton Hwy
North Vancouver BC V7H 0A7
Phone: 604 984 0221 Fax: 604 984 0218 www.alsglobal.com

To: **SILVER RANGE RESOURCES LTD.**
C/O ARCHER, CATHRO & ASSOCIATES (1981) LIMITED
1016-510 W HASTINGS ST
VANCOUVER BC V6B 1L8

Finalized Date: 11-JUL-2011
Account: RANSIL

Project: Silver Range - KEG

CERTIFICATE OF ANALYSIS WH11111163

Sample Description	Method	ME-MS41	ME-MS41	ME-MS41	ME-MS41	ME-MS41	ME-MS41	ME-MS41	ME-MS41	ME-MS41	ME-MS41	ME-MS41	ME-MS41	ME-MS41	ME-MS41	ME-MS41
	Analyte	Nb	Ni	P	Pb	Rb	Re	S	Sb	Sc	Se	Sn	Sr	Ta	Te	Th
	Units	ppm	ppm	ppm	ppm	ppm	ppm	%	ppm	ppm	ppm	ppm	ppm	ppm	ppm	ppm
	LOR	0.05	0.2	10	0.2	0.1	0.001	0.01	0.05	0.1	0.2	0.2	0.2	0.01	0.01	0.2
CC137038		0.24	5.9	990	456	21.8	<0.001	0.08	0.65	0.3	0.2	1.3	14.0	<0.01	0.01	<0.2
CC137039		0.36	9.4	920	812	56.9	<0.001	0.12	4.65	0.8	<0.2	17.7	23.7	<0.01	0.05	0.7
CC137040		0.40	5.4	810	258	18.4	<0.001	0.04	0.84	0.7	0.4	10.1	14.4	<0.01	0.02	0.5
CC137041		1.65	29.8	790	21.0	21.2	<0.001	0.02	0.83	3.5	0.4	0.9	26.4	<0.01	0.03	1.9
CC137042		0.41	7.4	650	8.2	11.8	<0.001	0.02	0.36	0.6	<0.2	0.5	28.7	<0.01	0.03	<0.2
CC137043		0.84	13.7	650	11.1	12.2	<0.001	0.04	0.49	1.2	0.3	0.5	32.5	<0.01	0.03	0.4
CC137044		1.58	22.2	470	18.6	23.8	<0.001	0.01	0.75	2.9	<0.2	1.0	27.9	<0.01	0.03	1.9
CC137045		1.37	22.3	550	19.3	17.2	<0.001	0.01	1.25	2.7	0.3	0.9	25.0	<0.01	0.03	2.2
CC137046		1.53	44.9	700	22.9	19.7	<0.001	<0.01	1.61	5.8	0.7	1.0	42.6	<0.01	0.03	7.4
CC137047		0.92	38.4	690	152.5	16.9	<0.001	<0.01	52.1	4.9	0.4	8.9	33.2	<0.01	0.02	8.4
CC137048		0.78	8.3	610	8.6	6.0	<0.001	0.04	0.88	1.0	<0.2	0.5	30.2	<0.01	0.02	0.4
CC137049		1.17	23.6	470	21.2	15.3	<0.001	0.01	1.96	2.5	<0.2	1.2	24.1	<0.01	0.03	1.2
CC137050		0.73	20.3	1010	110.5	32.1	<0.001	0.07	1.62	2.1	0.6	3.2	17.3	<0.01	0.03	0.6
CC21467		1.52	22.8	920	15.9	52.3	0.001	<0.01	0.52	6.0	1.0	1.6	20.6	<0.01	0.01	8.8
CC21468		2.14	14.9	630	12.6	41.5	<0.001	0.02	0.55	3.5	0.5	1.5	17.5	<0.01	0.01	2.1
CC21469		1.75	16.3	780	16.6	36.3	0.001	0.04	0.52	3.2	0.7	1.5	22.6	<0.01	0.02	1.4
CC21470		1.05	15.4	800	15.7	32.9	<0.001	0.05	0.83	1.8	0.5	1.3	18.4	<0.01	0.03	0.4
CC21471		2.26	31.6	680	17.1	76.5	0.001	0.01	0.74	4.1	0.4	1.8	29.5	<0.01	0.02	2.4
CC21472		2.65	24.7	790	20.8	54.3	<0.001	0.02	0.59	5.1	0.6	1.6	21.5	<0.01	0.01	4.1
CC49671		2.67	19.7	690	18.8	45.3	<0.001	0.02	0.61	4.0	0.6	1.4	15.1	<0.01	0.03	2.7
CC49672		3.26	18.8	480	19.6	47.3	0.001	<0.01	0.58	4.6	0.4	1.7	13.6	<0.01	0.02	5.0
CC49673		1.40	16.2	740	16.8	67.8	<0.001	0.02	0.67	2.7	0.3	1.4	22.9	<0.01	0.02	1.0
CC49674		2.38	13.3	790	14.5	85.9	<0.001	0.01	0.40	3.8	0.8	1.8	20.5	<0.01	0.02	3.4
CC49675		2.49	15.5	720	15.8	89.9	<0.001	0.01	0.67	4.8	0.6	2.2	19.5	<0.01	0.01	4.2
CC49676		2.34	12.1	840	13.3	51.3	<0.001	<0.01	0.41	4.1	0.6	1.6	21.9	<0.01	0.02	5.3
CC49677		2.50	21.2	610	16.3	39.0	<0.001	0.01	0.40	4.4	0.5	1.4	18.3	<0.01	0.02	3.7
CC49678		2.71	16.3	760	14.8	66.0	<0.001	<0.01	0.24	5.4	0.5	2.1	22.2	<0.01	0.02	7.6
CC49679		2.03	9.5	640	15.8	46.5	<0.001	0.01	0.20	3.2	0.7	1.5	25.0	<0.01	0.02	3.4
CC49680		2.88	17.7	470	17.0	84.1	<0.001	<0.01	0.31	4.5	0.6	1.7	21.5	<0.01	0.03	3.4
CC49681		2.19	11.8	510	12.2	40.3	<0.001	0.01	0.29	2.9	0.7	1.4	11.4	<0.01	0.02	1.9
CC49682		2.30	17.7	920	18.6	50.4	<0.001	<0.01	0.25	4.5	0.7	1.5	18.7	<0.01	0.01	9.7
CC49683		1.37	11.8	630	66.7	52.7	<0.001	0.02	0.40	2.6	1.4	1.3	22.3	<0.01	0.02	1.8
CC49684		2.34	19.9	550	18.0	25.7	<0.001	<0.01	0.49	3.8	0.5	1.3	17.0	<0.01	0.02	3.2
CC49685		3.12	23.8	760	19.3	45.2	<0.001	<0.01	0.40	5.2	0.5	1.6	16.9	<0.01	0.02	7.6
CC49686		1.27	6.6	640	14.4	21.5	<0.001	<0.01	0.59	2.0	0.5	1.3	27.0	<0.01	0.02	7.8
CC49687		3.09	31.1	540	19.5	35.4	<0.001	<0.01	0.69	5.7	0.6	1.4	16.1	<0.01	0.03	6.6
CC49688		1.71	19.6	820	12.3	47.8	<0.001	<0.01	0.33	5.1	0.5	1.5	23.3	<0.01	0.01	7.9
CC49689		1.50	7.3	250	11.2	25.6	<0.001	<0.01	0.36	1.5	0.2	1.0	12.5	<0.01	0.04	1.2
CC49690		2.62	4.7	150	10.8	29.8	<0.001	<0.01	0.39	1.6	0.3	1.7	9.1	<0.01	0.01	2.6
CC49691		2.14	5.1	100	8.3	15.0	<0.001	<0.01	0.36	1.4	0.2	1.3	7.1	<0.01	0.01	2.8

***** See Appendix Page for comments regarding this certificate *****

ALS Canada Ltd.
2103 Dollarton Hwy
North Vancouver BC V7H 0A7
Phone: 604 984 0221 Fax: 604 984 0218 www.alsglobal.com

To: **SILVER RANGE RESOURCES LTD.**
C/O ARCHER, CATHRO & ASSOCIATES (1981) LIMITED
1016-510 W HASTINGS ST
VANCOUVER BC V6B 1L8

Finalized Date: 11-JUL-2011
Account: RANSIL

Project: Silver Range - KEG

CERTIFICATE OF ANALYSIS WH11111163

Sample Description	Method	ME-MS41	ME-MS41	ME-MS41	ME-MS41	ME-MS41	ME-MS41	ME-MS41	ME-MS41
	Analyte	Ti	Tl	U	V	W	Y	Zn	Zr
	Units	%	ppm	ppm	ppm	ppm	ppm	ppm	ppm
	LOR	0.005	0.02	0.05	1	0.05	0.05	2	0.5
CC137038		0.015	0.48	6.53	16	0.35	6.05	275	<0.5
CC137039		0.021	0.85	6.57	30	1.28	5.70	513	<0.5
CC137040		0.029	0.47	3.22	31	0.40	3.33	180	<0.5
CC137041		0.063	0.22	1.79	48	0.83	6.67	79	0.6
CC137042		0.040	0.08	0.53	35	0.40	1.86	31	<0.5
CC137043		0.043	0.11	0.73	35	0.69	3.42	48	<0.5
CC137044		0.070	0.18	0.87	52	0.57	4.96	65	<0.5
CC137045		0.061	0.18	0.91	39	0.50	4.31	65	0.5
CC137046		0.069	0.21	1.26	43	0.50	14.35	94	1.2
CC137047		0.043	2.18	0.85	29	0.42	12.35	390	1.0
CC137048		0.038	0.08	0.55	24	0.17	2.83	30	0.7
CC137049		0.060	0.20	0.80	47	0.40	4.40	66	<0.5
CC137050		0.027	0.40	15.80	47	0.48	7.11	444	<0.5
CC21467		0.130	0.37	2.16	42	0.78	10.65	73	3.7
CC21468		0.079	0.31	2.08	36	0.30	6.58	65	<0.5
CC21469		0.065	0.33	5.66	37	0.30	12.00	66	<0.5
CC21470		0.050	0.29	8.39	43	1.48	8.66	58	<0.5
CC21471		0.101	0.37	3.61	44	0.43	7.24	89	<0.5
CC21472		0.106	0.36	4.79	44	0.52	9.88	91	0.7
CC49671		0.098	0.29	2.16	48	0.69	5.78	81	0.6
CC49672		0.113	0.28	1.43	59	0.62	4.76	78	1.8
CC49673		0.063	0.30	5.47	42	0.43	5.84	88	<0.5
CC49674		0.084	0.36	4.76	37	0.37	9.33	75	<0.5
CC49675		0.098	0.46	4.60	45	0.34	11.25	88	0.5
CC49676		0.081	0.29	2.35	40	0.26	10.05	68	0.6
CC49677		0.104	0.27	1.92	49	0.49	7.05	72	0.6
CC49678		0.118	0.37	1.72	45	0.31	9.69	76	1.0
CC49679		0.061	0.29	4.13	30	0.20	12.35	69	<0.5
CC49680		0.118	0.31	1.27	51	0.49	4.83	84	0.7
CC49681		0.083	0.26	1.09	37	0.38	4.63	61	<0.5
CC49682		0.092	0.33	2.12	33	0.41	10.00	69	1.0
CC49683		0.055	0.30	10.00	34	0.22	28.9	111	<0.5
CC49684		0.083	0.22	0.73	55	0.40	4.73	71	0.6
CC49685		0.108	0.30	1.60	41	0.47	8.10	62	0.8
CC49686		0.021	0.14	2.21	26	0.16	8.31	91	<0.5
CC49687		0.109	0.29	1.66	53	0.52	5.77	96	2.7
CC49688		0.115	0.29	2.51	37	0.65	9.10	61	1.3
CC49689		0.065	0.15	1.18	47	0.38	2.56	36	<0.5
CC49690		0.090	0.15	0.96	32	0.44	2.15	28	<0.5
CC49691		0.097	0.12	0.60	51	0.26	1.84	21	<0.5

***** See Appendix Page for comments regarding this certificate *****

ALS Canada Ltd.
2103 Dollarton Hwy
North Vancouver BC V7H 0A7
Phone: 604 984 0221 Fax: 604 984 0218 www.alsglobal.com

To: **SILVER RANGE RESOURCES LTD.**
C/O ARCHER, CATHRO & ASSOCIATES (1981) LIMITED
1016-510 W HASTINGS ST
VANCOUVER BC V6B 1L8

Finalized Date: 11-JUL-2011
Account: RANSIL

Project: Silver Range - KEG

CERTIFICATE OF ANALYSIS WH11111163

Sample Description	Method Analyte Units LOR	WEI-21 Recvd Wt. kg 0.02	Au-TL43 Au ppm 0.001	ME-MS41 Ag ppm 0.01	ME-MS41 Al % 0.01	ME-MS41 As ppm 0.1	ME-MS41 Au ppm 0.2	ME-MS41 B ppm 10	ME-MS41 Ba ppm 10	ME-MS41 Be ppm 0.05	ME-MS41 Bi ppm 0.01	ME-MS41 Ca % 0.01	ME-MS41 Cd ppm 0.01	ME-MS41 Ce ppm 0.02	ME-MS41 Co ppm 0.1	ME-MS41 Cr ppm 1
CC49692		0.22	0.001	0.07	2.28	8.5	<0.2	<10	150	1.19	0.54	0.21	0.15	35.3	9.6	41
CC49693		0.22	0.002	0.09	1.06	4.2	<0.2	<10	100	0.46	0.61	0.09	0.10	28.5	4.9	21
CC49694		0.16	0.001	0.28	1.12	9.3	<0.2	<10	60	0.29	0.61	0.08	0.10	25.2	4.1	25
CC71621		0.26	0.002	1.03	2.24	60.0	<0.2	<10	160	1.78	0.80	0.21	0.23	38.7	9.7	35
CC71622		0.22	0.002	1.21	1.68	147.5	<0.2	<10	130	1.92	0.73	0.25	0.29	24.1	5.8	26
CC71623		0.28	0.002	1.76	1.62	46.1	<0.2	<10	110	1.31	0.52	0.12	0.25	20.1	5.4	23
CC71624		0.24	0.002	2.34	1.86	95.1	<0.2	<10	110	2.73	0.68	0.19	0.56	24.0	5.5	24
CC71625		0.26	0.003	3.89	1.49	125.0	<0.2	<10	70	1.70	0.46	0.13	0.53	31.4	5.3	27
CC71626		0.34	0.003	2.26	2.63	82.3	<0.2	<10	150	2.27	0.86	0.09	0.49	35.9	9.8	48
CC71627		0.24	0.006	7.93	1.83	276	<0.2	<10	70	1.48	0.65	0.06	1.17	29.0	5.7	27
CC71628		0.24	0.005	2.54	1.23	247	<0.2	<10	70	0.90	0.86	0.04	0.60	30.3	6.9	16
CC71629		0.22	0.004	1.49	1.77	141.0	<0.2	<10	70	1.08	0.70	0.06	0.58	37.3	9.8	24
CC71630		0.26	0.019	10.05	2.34	422	<0.2	<10	120	1.89	1.64	0.09	0.76	45.3	4.4	29
CC71631		0.20	0.003	2.62	1.44	153.0	<0.2	<10	70	1.23	0.63	0.12	1.07	26.3	6.2	17
CC71632		0.36	0.019	0.97	1.61	294	<0.2	<10	90	3.63	0.98	0.07	2.74	36.2	4.8	19
CC71633		0.36	0.004	2.60	1.76	137.0	<0.2	<10	80	1.83	0.76	0.14	0.82	37.9	5.7	20
CC71634		0.34	0.003	0.75	1.77	227	<0.2	<10	130	2.51	0.93	0.08	2.08	58.8	9.3	19
CC71635		0.26	0.003	3.30	2.43	323	<0.2	<10	180	4.26	1.98	0.29	1.12	27.5	6.6	26
CC71636		0.20	0.007	1.88	1.07	309	<0.2	<10	70	1.91	1.26	0.19	0.99	46.4	4.7	10
CC71637		0.30	0.002	0.84	1.69	152.5	<0.2	<10	130	1.77	0.81	0.19	0.67	32.4	8.6	25
CC71638		0.22	0.002	0.78	2.21	196.5	<0.2	<10	170	3.73	0.89	0.26	1.83	27.7	9.0	28
CC71639		0.28	0.003	0.88	1.09	130.5	<0.2	<10	50	1.60	0.59	0.16	0.64	29.7	3.6	12
CC71640		0.24	0.002	0.48	1.34	107.0	<0.2	<10	80	1.18	0.69	0.09	1.34	30.1	6.4	21
CC71641		0.26	0.001	0.18	1.41	75.3	<0.2	<10	120	0.73	0.54	0.13	0.68	29.8	6.1	27
CC71642		0.22	0.001	0.29	0.64	31.3	<0.2	<10	60	0.30	0.29	0.06	0.38	14.45	3.6	11
CC71643		0.26	0.002	0.45	1.52	173.5	<0.2	<10	90	1.43	0.96	0.13	0.68	38.7	5.4	18
CC71644		0.18	0.003	0.72	0.77	107.0	<0.2	<10	50	0.60	0.56	0.06	0.34	19.75	2.8	10
CC71645		0.24	0.001	0.41	1.18	99.8	<0.2	<10	80	1.03	0.64	0.13	0.51	27.2	4.0	13
CC71646		0.28	0.001	0.23	1.19	127.0	<0.2	<10	110	0.70	0.86	0.09	0.35	32.7	4.4	17
CC71647		0.24	0.002	0.34	1.78	151.0	<0.2	<10	160	2.05	0.93	0.33	0.95	27.2	6.2	20
CC71648		0.34	0.003	0.47	2.05	181.5	<0.2	<10	150	1.99	0.98	0.21	0.56	43.4	8.5	26
CC71649		0.22	0.004	1.48	3.02	228	<0.2	<10	260	3.08	1.35	0.25	0.51	43.4	8.7	35
CC71650		0.28	0.005	1.59	2.53	154.5	<0.2	<10	200	2.40	1.07	0.25	0.70	25.9	6.5	25

***** See Appendix Page for comments regarding this certificate *****

ALS Canada Ltd.
2103 Dollarton Hwy
North Vancouver BC V7H 0A7
Phone: 604 984 0221 Fax: 604 984 0218 www.alsglobal.com

To: **SILVER RANGE RESOURCES LTD.**
C/O ARCHER, CATHRO & ASSOCIATES (1981) LIMITED
1016-510 W HASTINGS ST
VANCOUVER BC V6B 1L8

Finalized Date: 11-JUL-2011
Account: RANSIL

Project: Silver Range - KEG

CERTIFICATE OF ANALYSIS WH11111163

Sample Description	Method	ME-MS41	ME-MS41	ME-MS41	ME-MS41	ME-MS41	ME-MS41	ME-MS41	ME-MS41	ME-MS41	ME-MS41	ME-MS41	ME-MS41	ME-MS41	ME-MS41	ME-MS41
	Analyte	Cs	Cu	Fe	Ga	Ge	Hf	Hg	In	K	La	Li	Mg	Mn	Mo	Na
	Units	ppm	ppm	%	ppm	ppm	ppm	ppm	ppm	%	ppm	ppm	%	ppm	ppm	%
	LOR	0.05	0.2	0.01	0.05	0.05	0.02	0.01	0.005	0.01	0.2	0.1	0.01	5	0.05	0.01
CC49692		4.29	11.9	3.60	9.80	0.06	0.03	0.01	0.032	0.21	18.6	44.0	0.71	335	1.05	0.02
CC49693		4.16	8.9	1.67	7.67	0.06	<0.02	0.01	0.018	0.15	14.6	16.5	0.26	175	1.18	0.01
CC49694		2.69	5.8	2.58	10.75	0.05	<0.02	0.03	0.017	0.13	12.8	16.8	0.28	136	1.47	<0.01
CC71621		10.90	20.0	3.43	8.42	0.06	<0.02	0.01	0.086	0.32	21.4	60.7	0.59	603	1.63	0.01
CC71622		15.95	14.2	2.48	6.65	<0.05	<0.02	0.03	0.094	0.17	13.8	34.5	0.38	445	0.99	0.01
CC71623		7.31	9.8	2.08	5.74	<0.05	<0.02	0.02	0.083	0.13	10.7	28.3	0.34	504	1.20	0.01
CC71624		16.35	11.9	2.45	6.42	<0.05	<0.02	0.04	0.112	0.16	13.4	40.2	0.39	719	0.86	0.01
CC71625		8.93	19.5	2.11	5.09	0.06	<0.02	0.04	0.155	0.09	16.0	21.1	0.33	1700	1.05	0.01
CC71626		23.8	26.4	3.62	9.95	0.13	<0.02	0.05	0.137	0.43	21.9	46.1	0.59	1080	1.07	0.01
CC71627		15.90	42.6	3.63	6.32	0.13	<0.02	0.18	0.189	0.15	20.1	15.1	0.22	1450	1.22	0.01
CC71628		13.20	28.0	3.89	6.15	0.09	<0.02	0.08	0.276	0.21	16.7	13.7	0.21	1720	1.21	0.01
CC71629		12.15	29.2	3.03	6.84	0.10	<0.02	0.04	0.280	0.23	18.6	25.1	0.36	1880	1.41	0.01
CC71630		25.3	46.5	4.51	8.56	0.14	<0.02	0.39	0.540	0.21	28.9	30.2	0.37	307	1.93	0.01
CC71631		14.85	23.7	2.86	5.86	0.10	<0.02	0.08	0.179	0.12	15.4	17.5	0.24	1080	1.34	0.01
CC71632		13.95	28.3	4.09	8.21	0.10	<0.02	0.03	0.550	0.23	23.5	28.3	0.30	1300	1.23	<0.01
CC71633		12.60	32.1	2.58	6.25	0.11	<0.02	0.07	0.159	0.18	24.5	30.6	0.35	533	1.09	0.01
CC71634		11.95	25.5	3.14	7.48	0.11	<0.02	0.03	0.226	0.17	23.7	31.2	0.35	5740	1.39	<0.01
CC71635		21.0	25.6	3.42	7.99	0.09	0.03	0.04	0.258	0.17	20.5	37.7	0.33	689	1.43	0.01
CC71636		10.35	16.8	2.98	5.04	0.10	<0.02	0.03	0.230	0.20	23.8	19.7	0.21	1220	0.75	0.01
CC71637		7.45	18.7	3.09	7.34	0.11	<0.02	0.02	0.146	0.14	20.8	27.6	0.42	684	1.36	0.01
CC71638		21.3	27.4	3.56	8.61	0.10	<0.02	0.02	0.162	0.18	17.2	29.6	0.44	1120	1.67	0.01
CC71639		13.70	14.6	2.20	4.70	0.11	<0.02	0.03	0.178	0.10	19.9	15.8	0.21	427	0.75	0.01
CC71640		18.80	16.9	2.91	6.44	0.10	<0.02	0.02	0.207	0.14	16.2	19.3	0.29	1120	1.24	0.01
CC71641		5.97	15.6	3.25	8.17	0.10	<0.02	0.01	0.076	0.11	18.1	12.4	0.37	446	1.98	<0.01
CC71642		4.39	8.1	1.52	4.10	0.09	<0.02	0.02	0.055	0.07	7.7	4.3	0.12	403	0.87	0.01
CC71643		16.05	17.1	2.95	6.82	0.09	<0.02	0.01	0.217	0.13	19.6	22.5	0.29	448	1.17	0.01
CC71644		6.92	12.4	1.89	4.41	0.08	<0.02	0.02	0.146	0.08	10.5	5.8	0.09	237	0.91	0.01
CC71645		6.41	10.6	1.93	5.12	0.09	<0.02	0.01	0.169	0.09	14.0	14.3	0.21	456	0.80	0.01
CC71646		5.17	12.3	2.42	7.12	0.10	<0.02	0.01	0.120	0.11	17.9	10.3	0.21	392	1.46	0.01
CC71647		7.46	15.5	2.83	6.89	0.11	0.02	0.01	0.174	0.12	22.2	29.2	0.37	588	0.90	0.01
CC71648		7.31	27.3	3.40	7.82	0.14	<0.02	0.01	0.302	0.19	28.4	28.5	0.42	593	1.47	0.01
CC71649		9.78	30.0	4.27	10.60	0.14	0.02	0.04	0.301	0.21	40.5	32.3	0.51	525	2.07	0.01
CC71650		8.20	16.9	3.08	8.15	0.10	0.02	0.05	0.218	0.15	20.2	41.1	0.41	461	1.23	0.01

***** See Appendix Page for comments regarding this certificate *****

ALS Canada Ltd.
2103 Dollarton Hwy
North Vancouver BC V7H 0A7
Phone: 604 984 0221 Fax: 604 984 0218 www.alsglobal.com

To: **SILVER RANGE RESOURCES LTD.**
C/O ARCHER, CATHRO & ASSOCIATES (1981) LIMITED
1016-510 W HASTINGS ST
VANCOUVER BC V6B 1L8

Finalized Date: 11-JUL-2011
Account: RANSIL

Project: Silver Range - KEG

CERTIFICATE OF ANALYSIS WH11111163

Sample Description	Method	ME-MS41	ME-MS41	ME-MS41	ME-MS41	ME-MS41	ME-MS41	ME-MS41	ME-MS41	ME-MS41	ME-MS41	ME-MS41	ME-MS41	ME-MS41	ME-MS41	ME-MS41
	Analyte	Nb	Ni	P	Pb	Rb	Re	S	Sb	Sc	Se	Sn	Sr	Ta	Te	Th
	Units	ppm	ppm	ppm	ppm	ppm	ppm	%	ppm	ppm	ppm	ppm	ppm	ppm	ppm	ppm
	LOR	0.05	0.2	10	0.2	0.1	0.001	0.01	0.05	0.1	0.2	0.2	0.2	0.01	0.01	0.2
CC49692		3.27	20.1	360	16.4	26.3	<0.001	<0.01	0.47	5.9	0.2	1.6	19.9	<0.01	0.02	5.3
CC49693		1.66	9.2	330	12.4	24.3	<0.001	<0.01	0.42	2.0	<0.2	1.9	11.3	<0.01	0.03	0.9
CC49694		2.95	11.0	360	11.0	19.3	<0.001	<0.01	0.69	2.7	0.4	1.7	8.6	<0.01	0.03	2.8
CC71621		1.97	21.3	620	46.5	63.9	0.001	0.02	1.41	5.3	0.7	2.3	18.6	<0.01	0.03	2.4
CC71622		1.04	15.0	650	55.1	43.5	<0.001	0.04	1.27	1.9	0.4	1.8	25.4	<0.01	0.01	0.4
CC71623		0.67	11.4	770	47.6	24.0	<0.001	0.05	0.94	1.1	0.4	1.4	13.8	<0.01	0.02	0.2
CC71624		0.85	13.2	770	52.4	30.4	<0.001	0.05	1.29	1.5	0.7	2.0	18.7	<0.01	<0.01	0.3
CC71625		0.51	10.7	910	57.5	17.5	<0.001	0.06	1.72	1.3	1.3	1.2	13.6	<0.01	0.02	0.2
CC71626		2.11	20.4	740	62.6	49.0	<0.001	0.08	1.48	5.4	0.6	3.0	14.3	<0.01	0.01	1.3
CC71627		0.60	8.4	1360	128.0	25.9	<0.001	0.12	2.10	0.9	1.3	2.3	8.7	<0.01	0.02	0.2
CC71628		0.61	8.1	870	358	29.4	<0.001	0.13	2.73	1.0	0.6	3.2	10.2	<0.01	0.02	0.5
CC71629		0.95	13.4	700	172.5	34.6	<0.001	0.07	2.08	1.8	0.4	2.4	8.5	<0.01	0.01	0.8
CC71630		1.13	12.8	1100	1505	39.9	<0.001	0.11	6.64	2.1	1.5	14.8	18.2	<0.01	0.02	1.1
CC71631		0.67	9.7	990	565	21.5	<0.001	0.08	1.99	1.1	0.7	2.2	12.1	<0.01	0.02	0.4
CC71632		1.38	10.5	770	641	41.0	<0.001	0.07	3.57	2.2	0.6	4.9	9.2	<0.01	0.03	2.8
CC71633		0.89	12.0	840	238	33.6	<0.001	0.07	1.78	1.8	0.8	2.8	11.0	<0.01	0.01	0.8
CC71634		1.17	13.4	670	263	37.2	<0.001	0.04	2.61	2.5	0.5	3.1	10.9	<0.01	0.03	2.6
CC71635		1.00	14.3	1350	324	36.5	<0.001	0.10	2.63	1.8	0.6	5.0	28.5	<0.01	0.02	1.2
CC71636		0.73	8.8	1000	691	39.2	<0.001	0.12	4.11	1.3	0.4	3.9	16.8	<0.01	0.02	2.6
CC71637		0.76	18.3	720	192.5	39.4	<0.001	0.08	1.65	1.5	0.4	2.6	18.7	<0.01	0.03	0.4
CC71638		0.65	22.4	1130	251	58.9	<0.001	0.09	2.45	1.2	0.4	3.3	25.5	<0.01	0.05	0.3
CC71639		0.47	8.2	820	297	25.9	<0.001	0.07	1.82	0.9	0.5	2.5	12.8	<0.01	0.02	0.4
CC71640		0.57	13.5	940	262	38.8	<0.001	0.09	1.60	0.6	<0.2	2.7	11.4	<0.01	0.03	0.2
CC71641		1.39	17.1	360	94.0	35.8	<0.001	0.03	1.27	1.9	<0.2	1.6	16.3	<0.01	0.04	1.0
CC71642		0.33	6.8	380	50.8	26.9	<0.001	0.03	0.68	0.3	<0.2	0.9	8.5	<0.01	0.03	<0.2
CC71643		0.58	12.7	660	244	36.4	<0.001	0.06	2.08	0.9	0.2	3.5	13.1	<0.01	0.04	0.4
CC71644		0.22	6.6	1040	166.5	28.4	<0.001	0.09	1.58	0.1	0.2	2.5	9.1	<0.01	0.03	<0.2
CC71645		0.46	8.0	640	160.0	27.7	<0.001	0.06	1.16	0.5	0.2	2.4	12.7	<0.01	0.03	0.2
CC71646		0.76	10.6	420	163.5	33.0	<0.001	0.04	1.67	0.9	0.3	3.0	12.7	<0.01	0.03	0.4
CC71647		0.61	12.4	900	174.5	43.1	<0.001	0.05	1.37	1.6	0.5	3.2	25.6	<0.01	0.03	0.7
CC71648		1.02	20.2	730	215	47.6	<0.001	0.04	2.02	2.6	1.1	3.6	20.7	<0.01	0.03	1.1
CC71649		1.05	22.3	1310	277	44.6	<0.001	0.08	2.39	2.8	1.3	5.3	28.3	<0.01	0.03	1.2
CC71650		0.94	15.4	920	197.0	39.7	<0.001	0.06	1.48	1.9	0.4	4.4	25.4	<0.01	0.03	0.8

***** See Appendix Page for comments regarding this certificate *****

ALS Canada Ltd.
2103 Dollarton Hwy
North Vancouver BC V7H 0A7
Phone: 604 984 0221 Fax: 604 984 0218 www.alsglobal.com

To: **SILVER RANGE RESOURCES LTD.**
C/O ARCHER, CATHRO & ASSOCIATES (1981) LIMITED
1016-510 W HASTINGS ST
VANCOUVER BC V6B 1L8

Finalized Date: 11-JUL-2011
Account: RANSIL

Project: Silver Range - KEG

CERTIFICATE OF ANALYSIS WH11111163

Sample Description	Method	ME-MS41	ME-MS41	ME-MS41	ME-MS41	ME-MS41	ME-MS41	ME-MS41	ME-MS41
	Analyte	Ti	Tl	U	V	W	Y	Zn	Zr
	Units	%	ppm	ppm	ppm	ppm	ppm	ppm	ppm
	LOR	0.005	0.02	0.05	1	0.05	0.05	2	0.5
CC49692		0.142	0.22	1.12	60	1.02	6.07	67	1.6
CC49693		0.084	0.17	1.62	40	1.20	3.00	38	<0.5
CC49694		0.112	0.14	0.64	81	0.53	2.29	36	0.5
CC71621		0.111	0.52	7.93	57	0.96	6.87	215	<0.5
CC71622		0.054	0.43	6.84	36	0.85	4.30	232	<0.5
CC71623		0.040	0.40	4.31	37	0.66	3.24	148	<0.5
CC71624		0.046	0.36	7.05	38	0.69	5.17	393	<0.5
CC71625		0.039	0.26	13.30	33	2.25	8.54	271	<0.5
CC71626		0.123	0.62	15.15	56	1.00	8.69	434	<0.5
CC71627		0.029	1.09	30.0	31	0.87	15.60	303	<0.5
CC71628		0.037	1.10	11.50	31	1.03	4.38	240	<0.5
CC71629		0.055	0.85	10.25	41	1.37	5.98	300	<0.5
CC71630		0.028	2.11	19.25	43	2.63	13.20	610	<0.5
CC71631		0.039	0.74	5.44	36	1.11	5.56	380	<0.5
CC71632		0.048	0.69	4.84	37	1.81	6.67	596	<0.5
CC71633		0.040	0.58	16.45	34	2.24	9.33	578	<0.5
CC71634		0.056	0.78	9.08	38	2.42	7.00	561	<0.5
CC71635		0.015	0.74	13.35	37	3.82	7.75	1040	0.6
CC71636		0.024	0.93	11.05	23	1.80	8.25	504	<0.5
CC71637		0.037	0.58	8.22	47	1.54	6.82	450	<0.5
CC71638		0.025	0.63	8.99	48	1.27	7.11	940	<0.5
CC71639		0.029	0.38	9.90	29	1.14	7.69	464	<0.5
CC71640		0.029	0.44	4.29	38	0.89	3.78	398	<0.5
CC71641		0.077	0.39	3.72	64	0.75	4.08	241	<0.5
CC71642		0.031	0.16	1.34	30	0.38	1.84	105	<0.5
CC71643		0.024	0.65	6.32	37	2.01	4.71	477	<0.5
CC71644		0.008	0.35	2.71	25	4.26	1.99	189	<0.5
CC71645		0.023	0.43	4.53	26	1.51	3.56	259	<0.5
CC71646		0.040	0.64	2.60	43	1.51	3.01	186	<0.5
CC71647		0.027	0.56	10.40	44	1.60	12.85	616	<0.5
CC71648		0.033	0.83	11.20	43	1.95	15.15	547	<0.5
CC71649		0.023	1.30	21.9	60	2.13	15.65	670	0.5
CC71650		0.024	0.74	10.40	46	1.84	7.38	672	<0.5

***** See Appendix Page for comments regarding this certificate *****

ALS Canada Ltd.
2103 Dollarton Hwy
North Vancouver BC V7H 0A7
Phone: 604 984 0221 Fax: 604 984 0218 www.alsglobal.com

To: **SILVER RANGE RESOURCES LTD.**
C/O ARCHER, CATHRO & ASSOCIATES (1981) LIMITED
1016-510 W HASTINGS ST
VANCOUVER BC V6B 1L8

Project: Silver Range - KEG

Finalized Date: 11-JUL-2011
Account: RANSIL

CERTIFICATE OF ANALYSIS WH11111163

Method	CERTIFICATE COMMENTS
ME-MS41	Gold determinations by this method are semi-quantitative due to the small sample weight used (0.5g).

ALS Canada Ltd.
2103 Dollarton Hwy
North Vancouver BC V7H 0A7
Phone: 604 984 0221 Fax: 604 984 0218 www.alsglobal.com

To: **SILVER RANGE RESOURCES LTD.**
C/O ARCHER, CATHRO & ASSOCIATES (1981) LIMITED
1016-510 W HASTINGS ST
VANCOUVER BC V6B 1L8

Finalized Date: 11-JUL-2011
Account: RANSIL

CERTIFICATE WH11111164

Project: Silver Range - KEG

P.O. No.:

This report is for 131 Soil samples submitted to our lab in Whitehorse, YT, Canada on 18-JUN-2011.

The following have access to data associated with this certificate:

DOUG EATON BRUCE YOUNGMAN	SARAH EATON	JOAN MARIACHER

SAMPLE PREPARATION

ALS CODE	DESCRIPTION
WEI-21	Received Sample Weight
LOG-22	Sample login - Rcd w/o BarCode
SCR-41	Screen to -180um and save both

ANALYTICAL PROCEDURES

ALS CODE	DESCRIPTION	INSTRUMENT
Au-TL43	Trace Level Au - 25g AR	ICP-MS
ME-MS41	51 anal. aqua regia ICPMS	

To: **SILVER RANGE RESOURCES LTD.**
ATTN: JOAN MARIACHER
C/O ARCHER, CATHRO & ASSOCIATES (1981) LIMITED
1016-510 W HASTINGS ST
VANCOUVER BC V6B 1L8

This is the Final Report and supersedes any preliminary report with this certificate number. Results apply to samples as submitted. All pages of this report have been checked and approved for release.

Signature:
Colin Ramshaw, Vancouver Laboratory Manager

ALS Canada Ltd.
2103 Dollarton Hwy
North Vancouver BC V7H 0A7
Phone: 604 984 0221 Fax: 604 984 0218 www.alsglobal.com

To: **SILVER RANGE RESOURCES LTD.**
C/O ARCHER, CATHRO & ASSOCIATES (1981) LIMITED
1016-510 W HASTINGS ST
VANCOUVER BC V6B 1L8

Finalized Date: 11-JUL-2011
Account: RANSIL

Project: Silver Range - KEG

CERTIFICATE OF ANALYSIS WH11111164

Sample Description	Method	WEI-21	Au-TL43	ME-MS41	ME-MS41	ME-MS41	ME-MS41	ME-MS41	ME-MS41	ME-MS41	ME-MS41	ME-MS41	ME-MS41	ME-MS41	ME-MS41	ME-MS41
	Analyte	Recvd Wt.	Au	Ag	Al	As	Au	B	Ba	Be	Bi	Ca	Cd	Ce	Co	Cr
	Units	kg	ppm	ppm	%	ppm	ppm	ppm	ppm	ppm	ppm	%	ppm	ppm	ppm	ppm
	LOR	0.02	0.001	0.01	0.01	0.1	0.2	10	10	0.05	0.01	0.01	0.01	0.02	0.1	1
CC71701		0.28	0.003	0.12	1.68	17.0	<0.2	<10	120	1.02	0.57	0.14	0.37	28.6	6.4	28
CC71702		0.34	0.001	0.20	1.82	42.3	<0.2	<10	130	1.96	0.78	0.23	0.13	34.3	8.1	27
CC71703		0.34	0.001	0.24	1.23	53.5	<0.2	<10	90	1.15	0.61	0.20	0.11	22.3	5.0	16
CC71704		0.22	0.001	0.12	0.32	0.8	<0.2	<10	20	0.16	0.05	0.11	0.13	4.56	1.1	2
CC71705		0.38	0.001	0.15	1.85	18.1	<0.2	<10	140	1.17	0.86	0.20	0.39	35.7	8.5	34
CC71706		0.26	0.001	0.15	0.88	13.4	<0.2	<10	50	0.49	0.37	0.07	0.12	13.20	4.9	8
CC71707		0.24	<0.001	0.27	1.17	12.5	<0.2	<10	60	0.82	0.55	0.18	0.12	16.85	3.6	12
CC71708		0.36	0.001	0.17	1.83	17.5	<0.2	<10	130	1.28	0.76	0.16	0.14	29.1	8.7	29
CC71709		0.30	0.003	0.23	1.40	22.8	<0.2	<10	100	1.04	0.73	0.20	0.14	21.5	5.6	22
CC71710		0.22	<0.001	0.39	0.63	3.9	<0.2	<10	20	0.55	0.06	0.06	0.04	6.35	1.6	2
CC71711		0.28	0.001	1.17	0.98	26.7	<0.2	<10	30	2.03	0.28	0.51	0.11	13.95	2.3	7
CC71712		0.32	0.003	1.10	1.88	164.5	<0.2	<10	100	3.75	1.32	0.38	0.24	44.7	8.2	26
CC71713		0.22	0.002	0.44	1.46	38.2	<0.2	<10	100	1.48	0.68	0.15	0.14	26.5	6.3	21
CC71714		0.34	0.001	0.29	1.74	76.9	<0.2	<10	120	1.69	1.03	0.25	0.15	32.9	7.7	23
CC71715		0.26	0.001	0.59	1.73	145.5	<0.2	<10	80	1.44	1.05	0.20	0.41	26.5	7.3	16
CC71716		0.44	0.002	0.36	1.89	218	<0.2	<10	140	2.38	1.79	0.25	0.25	58.7	14.1	27
CC71717		0.32	0.002	1.00	1.19	44.1	<0.2	<10	70	1.13	0.44	0.32	0.24	14.55	7.1	15
CC71718		0.44	0.001	0.36	1.85	122.5	<0.2	<10	130	1.55	1.27	0.37	0.19	31.1	7.6	27
CC71719		0.24	0.002	1.05	1.01	22.9	<0.2	<10	40	0.69	0.24	0.09	0.10	11.55	2.2	7
CC71720		0.28	0.001	0.37	0.63	24.6	<0.2	<10	30	0.40	0.12	0.17	0.05	9.40	1.4	4
CC71721		0.26	0.001	0.43	1.02	16.1	<0.2	<10	70	0.54	0.41	0.10	0.28	12.35	6.8	14
CC71722		0.22	0.002	0.91	0.68	65.3	<0.2	<10	20	0.78	0.18	0.13	0.03	8.16	1.6	5
CC71723		0.26	0.003	0.69	0.81	208	<0.2	<10	60	0.58	0.71	0.10	0.19	25.5	3.9	15
CC71724		0.26	0.001	0.35	0.81	70.5	<0.2	<10	60	0.45	0.44	0.09	0.14	22.1	3.7	12
CC71725		0.22	0.002	2.08	0.73	64.6	<0.2	<10	40	0.82	0.32	0.08	0.10	12.55	2.4	8
CC71726		0.34	0.001	0.74	1.14	76.3	<0.2	<10	70	0.48	0.58	0.08	0.20	21.3	5.8	17
CC71727		0.26	0.001	0.50	0.48	28.0	<0.2	<10	40	0.33	0.19	0.14	0.16	11.35	3.7	5
CC71851		0.26	<0.001	0.32	2.15	4.5	<0.2	<10	140	1.48	0.65	0.09	0.37	19.70	11.9	32
CC71852		0.28	0.001	0.38	2.75	8.1	<0.2	<10	210	2.08	0.89	0.10	0.53	27.7	17.9	45
CC71853		0.12	<0.001	0.40	2.49	1.8	<0.2	<10	200	1.89	0.64	0.16	0.44	21.4	13.1	39
CC71854		0.28	<0.001	0.43	3.01	3.5	<0.2	<10	230	2.28	1.01	0.10	0.48	24.9	20.9	48
CC71855		0.28	0.001	0.83	2.94	21.9	<0.2	<10	290	1.88	0.97	0.11	0.63	30.5	13.0	52
CC71856		0.18	<0.001	0.58	2.61	12.2	<0.2	<10	270	3.07	1.64	0.62	1.09	24.9	22.9	49
CC71857		0.14	0.001	0.57	2.14	11.4	<0.2	<10	220	2.59	1.73	1.17	1.43	19.90	14.9	37
CC71858		0.16	0.001	0.61	2.92	13.6	<0.2	<10	230	3.08	1.40	0.49	0.56	36.4	19.9	53
CC71859		0.20	0.002	1.95	2.42	50.7	<0.2	<10	140	2.77	2.11	1.21	0.88	41.9	14.2	38
CC71860		0.28	0.003	2.70	2.97	48.8	<0.2	<10	170	2.90	1.60	1.06	0.89	42.9	12.9	44
CC71861		0.20	0.002	2.40	1.68	63.7	<0.2	<10	100	1.96	1.31	0.68	0.71	30.9	7.1	20
CC71862		0.38	0.004	2.98	1.43	100.5	<0.2	<10	70	2.32	1.70	0.47	0.40	44.9	7.5	14
CC71863		0.30	0.007	0.96	1.33	149.5	<0.2	<10	60	2.02	1.35	0.40	0.28	61.7	6.9	10

***** See Appendix Page for comments regarding this certificate *****

ALS Canada Ltd.
2103 Dollarton Hwy
North Vancouver BC V7H 0A7
Phone: 604 984 0221 Fax: 604 984 0218 www.alsglobal.com

To: **SILVER RANGE RESOURCES LTD.**
C/O ARCHER, CATHRO & ASSOCIATES (1981) LIMITED
1016-510 W HASTINGS ST
VANCOUVER BC V6B 1L8

Finalized Date: 11-JUL-2011
Account: RANSIL

Project: Silver Range - KEG

CERTIFICATE OF ANALYSIS WH11111164

Sample Description	Method	ME-MS41	ME-MS41	ME-MS41	ME-MS41	ME-MS41	ME-MS41	ME-MS41	ME-MS41	ME-MS41	ME-MS41	ME-MS41	ME-MS41	ME-MS41	ME-MS41	ME-MS41
	Analyte	Cs	Cu	Fe	Ga	Ge	Hf	Hg	In	K	La	Li	Mg	Mn	Mo	Na
	Units	ppm	ppm	%	ppm	ppm	ppm	ppm	ppm	%	ppm	ppm	%	ppm	ppm	%
	LOR	0.05	0.2	0.01	0.05	0.05	0.02	0.01	0.005	0.01	0.2	0.1	0.01	5	0.05	0.01
CC71701		13.05	14.7	2.65	7.32	0.10	<0.02	0.02	0.048	0.16	17.3	37.3	0.44	309	1.46	0.01
CC71702		23.9	19.7	2.79	6.98	0.11	<0.02	0.02	0.052	0.16	24.5	41.7	0.43	442	1.39	0.01
CC71703		15.10	14.5	2.02	5.51	0.10	<0.02	0.01	0.024	0.12	16.6	22.8	0.24	315	0.94	0.02
CC71704		0.78	3.6	0.50	2.24	0.07	<0.02	0.01	<0.005	0.03	2.9	0.8	0.03	55	0.31	0.03
CC71705		23.9	18.6	3.58	9.48	0.12	<0.02	0.01	0.042	0.30	21.2	35.5	0.46	383	2.22	0.01
CC71706		5.94	9.0	1.19	3.79	0.08	<0.02	0.01	0.015	0.06	7.5	6.3	0.09	550	0.93	0.02
CC71707		10.50	12.0	1.59	4.51	0.10	<0.02	0.01	0.020	0.08	11.9	16.8	0.22	215	1.02	0.02
CC71708		13.90	18.9	3.01	7.53	0.10	<0.02	0.02	0.037	0.23	16.7	36.8	0.45	450	1.71	0.01
CC71709		16.35	14.6	2.55	6.75	0.09	<0.02	0.04	0.039	0.11	14.8	19.5	0.32	443	2.16	0.01
CC71710		1.23	6.4	0.57	2.00	0.08	<0.02	0.02	0.005	0.02	9.5	1.6	0.04	48	0.22	0.03
CC71711		17.40	16.2	1.13	3.21	0.13	0.02	0.05	0.017	0.07	26.2	11.9	0.13	173	0.48	0.03
CC71712		42.6	23.3	3.11	6.54	0.13	<0.02	0.06	0.056	0.19	26.9	50.5	0.45	617	1.46	0.01
CC71713		14.95	14.5	2.51	6.07	0.09	<0.02	0.04	0.035	0.10	13.8	25.2	0.32	458	1.40	0.01
CC71714		17.40	21.1	2.82	6.88	0.09	<0.02	0.03	0.050	0.13	17.6	33.0	0.37	761	1.71	0.01
CC71715		18.85	17.8	2.16	5.33	0.08	<0.02	0.06	0.042	0.09	13.5	25.0	0.25	981	1.43	0.02
CC71716		21.5	25.3	3.62	7.39	0.12	<0.02	0.02	0.058	0.37	24.1	54.1	0.56	1450	1.48	0.01
CC71717		13.05	21.0	1.93	4.90	0.10	<0.02	0.03	0.021	0.11	11.1	23.8	0.25	296	1.83	0.03
CC71718		30.1	18.5	3.26	8.28	0.10	<0.02	0.02	0.045	0.21	20.4	37.1	0.45	597	2.04	0.01
CC71719		6.92	9.5	0.92	3.07	0.08	<0.02	0.02	0.014	0.05	6.4	7.0	0.11	177	0.66	0.02
CC71720		4.41	4.0	0.60	2.27	0.08	<0.02	0.01	0.008	0.03	5.8	4.1	0.07	44	0.25	0.02
CC71721		7.31	16.7	1.84	4.35	0.09	<0.02	0.03	0.020	0.13	6.2	17.6	0.23	397	2.79	0.02
CC71722		5.98	8.8	0.84	2.51	0.08	<0.02	0.02	0.008	0.03	5.6	3.2	0.05	66	0.46	0.03
CC71723		18.85	12.1	1.83	5.73	0.08	<0.02	0.04	0.020	0.11	13.5	7.0	0.19	269	1.84	0.01
CC71724		7.97	8.7	1.67	5.28	0.08	<0.02	0.02	0.022	0.09	11.7	5.3	0.12	590	1.52	0.01
CC71725		11.00	8.0	1.00	2.84	0.07	<0.02	0.04	0.015	0.08	7.6	8.2	0.10	173	0.64	0.02
CC71726		4.92	12.9	2.31	5.24	0.10	<0.02	0.04	0.037	0.13	10.1	13.4	0.22	821	1.46	0.01
CC71727		4.24	4.6	1.16	2.39	0.08	<0.02	0.03	0.011	0.04	5.7	2.7	0.07	337	0.45	0.02
CC71851		7.90	37.9	3.94	8.27	0.09	<0.02	0.02	0.040	0.23	9.4	36.8	0.50	473	6.90	0.02
CC71852		9.83	54.5	5.17	9.43	0.12	<0.02	0.01	0.049	0.45	13.9	64.3	0.78	537	7.33	0.01
CC71853		8.79	52.0	4.65	8.58	0.11	<0.02	0.03	0.046	0.38	10.0	43.5	0.65	390	5.90	0.02
CC71854		12.00	65.6	6.19	9.85	0.13	<0.02	0.02	0.052	0.61	12.0	63.7	0.84	516	9.04	0.02
CC71855		14.20	74.2	5.59	10.00	0.14	<0.02	0.01	0.051	0.49	14.6	78.9	0.96	381	17.40	0.03
CC71856		15.95	57.4	5.05	8.52	0.13	0.02	0.02	0.046	0.38	13.0	69.7	0.84	846	5.95	0.02
CC71857		14.65	54.3	3.70	6.62	0.11	0.03	0.04	0.040	0.21	12.7	50.8	0.57	601	4.21	0.02
CC71858		17.90	59.3	4.70	9.50	0.11	0.02	0.02	0.042	0.23	19.0	86.2	0.93	898	7.57	0.03
CC71859		11.75	47.4	3.66	7.54	0.11	0.05	0.05	0.040	0.19	24.2	60.4	0.66	1120	3.57	0.04
CC71860		16.15	55.3	4.17	9.56	0.13	0.07	0.02	0.043	0.31	24.3	77.2	0.86	1110	7.77	0.06
CC71861		9.71	26.5	2.75	5.94	0.10	0.05	0.03	0.042	0.22	16.3	42.2	0.41	1330	3.48	0.02
CC71862		13.15	21.7	2.92	6.07	0.13	0.05	0.02	0.042	0.28	25.8	38.5	0.36	1810	1.79	0.01
CC71863		14.20	12.7	2.79	6.87	0.12	0.05	0.02	0.083	0.27	29.1	41.1	0.37	2040	1.15	<0.01

***** See Appendix Page for comments regarding this certificate *****

ALS Canada Ltd.
2103 Dollarton Hwy
North Vancouver BC V7H 0A7
Phone: 604 984 0221 Fax: 604 984 0218 www.alsglobal.com

To: **SILVER RANGE RESOURCES LTD.**
C/O ARCHER, CATHRO & ASSOCIATES (1981) LIMITED
1016-510 W HASTINGS ST
VANCOUVER BC V6B 1L8

Finalized Date: 11-JUL-2011
Account: RANSIL

Project: Silver Range - KEG

CERTIFICATE OF ANALYSIS WH11111164

Sample Description	Method	ME-MS41	ME-MS41	ME-MS41	ME-MS41	ME-MS41	ME-MS41	ME-MS41	ME-MS41	ME-MS41	ME-MS41	ME-MS41	ME-MS41	ME-MS41	ME-MS41	ME-MS41
	Analyte	Nb	Ni	P	Pb	Rb	Re	S	Sb	Sc	Se	Sn	Sr	Ta	Te	Th
	Units	ppm	ppm	ppm	ppm	ppm	ppm	%	ppm	ppm	ppm	ppm	ppm	ppm	ppm	ppm
	LOR	0.05	0.2	10	0.2	0.1	0.001	0.01	0.05	0.1	0.2	0.2	0.2	0.01	0.01	0.2
CC71701		1.16	16.2	510	26.3	45.3	<0.001	0.04	0.54	2.1	0.3	1.5	17.7	<0.01	0.02	0.5
CC71702		1.15	18.6	600	31.8	35.6	<0.001	0.03	0.70	2.8	0.6	2.3	21.3	<0.01	0.03	0.7
CC71703		0.87	10.6	580	15.6	25.3	<0.001	0.03	0.51	1.5	<0.2	1.0	17.6	<0.01	0.04	0.3
CC71704		0.20	1.2	510	1.8	1.8	<0.001	0.02	0.07	0.1	<0.2	0.2	11.3	<0.01	0.01	<0.2
CC71705		3.18	21.3	390	23.5	57.2	<0.001	0.03	0.71	4.7	0.3	2.1	22.0	<0.01	0.03	2.6
CC71706		0.32	4.6	450	12.4	16.7	<0.001	0.04	0.34	0.3	<0.2	0.6	9.8	<0.01	0.02	<0.2
CC71707		0.50	8.2	900	13.3	19.1	<0.001	0.06	0.34	0.7	0.2	0.7	14.3	<0.01	0.02	<0.2
CC71708		1.79	18.8	460	25.6	47.9	<0.001	0.04	0.62	3.1	0.3	1.4	17.5	<0.01	0.01	1.1
CC71709		0.83	12.9	550	28.8	29.0	<0.001	0.05	0.68	1.2	0.6	1.1	19.5	<0.01	0.03	0.3
CC71710		0.33	1.3	250	2.4	1.2	<0.001	0.02	0.10	0.5	0.2	0.2	7.7	0.01	0.01	<0.2
CC71711		0.70	5.3	650	9.1	11.1	<0.001	0.09	0.77	1.0	1.6	0.5	32.9	<0.01	0.01	0.3
CC71712		1.02	20.6	730	34.2	37.9	0.001	0.04	2.03	3.1	0.9	1.4	30.7	<0.01	0.03	1.3
CC71713		0.92	14.1	480	27.8	23.5	0.001	0.03	1.09	1.4	0.6	1.0	17.4	<0.01	0.02	0.4
CC71714		0.75	15.6	660	42.5	36.3	<0.001	0.03	1.60	1.4	0.6	1.4	22.1	<0.01	0.03	0.5
CC71715		0.56	11.4	860	26.0	23.2	<0.001	0.07	1.09	0.7	0.3	0.8	15.3	<0.01	0.02	0.2
CC71716		1.70	25.6	310	76.3	42.7	<0.001	0.02	2.50	4.9	0.2	1.6	22.4	<0.01	0.02	7.6
CC71717		0.77	16.2	550	10.3	18.8	<0.001	0.06	0.63	1.2	0.4	0.7	25.0	<0.01	0.01	0.2
CC71718		1.04	17.1	610	81.9	71.1	0.001	0.03	1.92	2.2	0.7	1.8	26.6	<0.01	0.03	0.7
CC71719		0.27	5.2	670	7.9	12.2	<0.001	0.06	0.47	0.3	0.2	0.4	10.1	<0.01	0.01	<0.2
CC71720		0.29	2.5	570	6.1	4.8	<0.001	0.02	0.22	0.3	<0.2	0.3	11.1	<0.01	<0.01	<0.2
CC71721		0.67	13.8	430	12.0	20.7	<0.001	0.05	1.19	0.8	0.4	0.6	12.2	<0.01	<0.01	<0.2
CC71722		0.25	3.2	380	5.1	4.2	<0.001	0.02	0.45	0.4	0.4	0.2	9.1	<0.01	0.01	<0.2
CC71723		1.23	11.2	360	25.3	31.3	<0.001	0.02	1.85	1.4	0.4	1.0	12.1	<0.01	0.03	0.9
CC71724		1.42	7.5	330	28.7	26.1	<0.001	<0.01	0.99	1.3	<0.2	0.9	10.2	<0.01	0.02	1.4
CC71725		0.61	5.1	360	19.3	12.9	<0.001	0.02	0.91	0.8	0.2	0.5	10.2	<0.01	0.03	0.2
CC71726		1.10	11.2	520	37.8	22.1	<0.001	0.03	1.35	1.4	<0.2	0.9	7.7	<0.01	0.01	0.6
CC71727		0.33	3.1	560	11.1	7.0	<0.001	<0.01	0.36	0.5	0.2	0.3	9.9	<0.01	<0.01	0.2
CC71851		1.40	27.2	710	20.9	33.1	<0.001	0.08	0.32	3.2	1.6	1.2	23.7	<0.01	0.03	0.5
CC71852		1.88	41.6	750	27.3	44.1	0.001	0.07	0.35	6.8	2.0	1.4	26.9	<0.01	0.04	2.5
CC71853		2.15	36.5	920	29.3	35.7	0.001	0.12	0.17	4.9	2.0	1.1	36.8	<0.01	0.03	0.9
CC71854		1.98	39.9	890	34.5	53.0	0.001	0.12	0.24	6.9	3.2	1.4	28.9	<0.01	0.03	3.4
CC71855		1.72	37.0	890	30.0	57.2	0.002	0.18	0.41	6.0	5.2	1.4	36.2	<0.01	0.09	3.0
CC71856		1.95	59.0	800	33.6	46.0	0.002	0.09	0.45	6.7	2.5	1.9	39.5	<0.01	0.05	2.4
CC71857		1.60	49.8	960	27.3	39.5	0.002	0.11	0.71	4.7	2.2	2.1	52.8	<0.01	0.02	1.3
CC71858		1.62	53.7	780	27.9	42.4	<0.001	0.08	0.61	6.4	1.7	2.4	45.8	<0.01	0.03	3.4
CC71859		1.53	44.0	740	56.7	42.2	0.001	0.08	1.50	5.0	1.4	2.1	66.8	<0.01	0.04	5.4
CC71860		1.51	48.4	650	45.1	54.1	0.001	0.05	1.94	6.2	1.7	2.3	88.0	<0.01	0.03	8.5
CC71861		1.56	18.9	610	52.6	39.4	0.002	0.06	1.81	2.6	2.5	1.8	31.8	<0.01	0.04	3.1
CC71862		1.88	17.5	780	74.9	49.9	0.001	0.01	2.79	3.1	1.2	2.3	18.7	<0.01	0.04	8.6
CC71863		2.38	9.2	860	170.5	48.8	<0.001	<0.01	2.44	2.8	0.9	2.8	13.1	<0.01	0.01	14.9

***** See Appendix Page for comments regarding this certificate *****

ALS Canada Ltd.
2103 Dollarton Hwy
North Vancouver BC V7H 0A7
Phone: 604 984 0221 Fax: 604 984 0218 www.alsglobal.com

To: **SILVER RANGE RESOURCES LTD.**
C/O ARCHER, CATHRO & ASSOCIATES (1981) LIMITED
1016-510 W HASTINGS ST
VANCOUVER BC V6B 1L8

Finalized Date: 11-JUL-2011
Account: RANSIL

Project: Silver Range - KEG

CERTIFICATE OF ANALYSIS WH11111164

Sample Description	Method	ME-MS41	ME-MS41	ME-MS41	ME-MS41	ME-MS41	ME-MS41	ME-MS41	ME-MS41
	Analyte	Ti	Tl	U	V	W	Y	Zn	Zr
	Units	%	ppm	ppm	ppm	ppm	ppm	ppm	ppm
	LOR	0.005	0.02	0.05	1	0.05	0.05	2	0.5
CC71701		0.068	0.29	5.03	48	0.51	4.58	125	<0.5
CC71702		0.062	0.31	12.35	45	0.65	8.79	109	<0.5
CC71703		0.058	0.20	7.64	37	0.48	5.72	64	<0.5
CC71704		0.025	0.03	1.74	13	0.05	1.28	7	<0.5
CC71705		0.142	0.36	4.80	63	1.06	5.17	101	0.6
CC71706		0.029	0.19	2.93	24	0.52	2.26	28	<0.5
CC71707		0.040	0.14	6.07	29	0.56	4.25	55	<0.5
CC71708		0.098	0.32	5.15	51	1.23	4.77	95	<0.5
CC71709		0.049	0.24	7.96	49	0.88	5.22	74	<0.5
CC71710		0.030	0.04	5.99	15	0.07	3.97	8	<0.5
CC71711		0.034	0.14	39.1	19	0.25	21.7	47	0.9
CC71712		0.049	0.39	28.9	39	0.64	17.05	132	<0.5
CC71713		0.047	0.34	7.40	39	0.61	5.51	68	<0.5
CC71714		0.039	0.39	10.30	44	0.62	6.63	93	<0.5
CC71715		0.027	0.39	14.15	32	3.82	5.42	84	<0.5
CC71716		0.103	0.63	8.46	44	1.29	7.12	137	0.7
CC71717		0.050	0.16	8.54	33	0.71	6.39	60	<0.5
CC71718		0.060	0.38	12.15	50	0.89	8.04	104	<0.5
CC71719		0.020	0.18	5.98	15	0.24	3.02	26	<0.5
CC71720		0.027	0.11	6.23	13	0.11	2.71	13	<0.5
CC71721		0.040	0.19	1.58	35	0.59	2.08	64	<0.5
CC71722		0.031	0.05	8.84	19	0.13	3.75	18	<0.5
CC71723		0.066	0.22	4.01	43	0.48	3.51	65	<0.5
CC71724		0.070	0.20	3.02	42	0.86	3.96	63	<0.5
CC71725		0.033	0.14	5.75	18	0.25	2.80	47	<0.5
CC71726		0.069	0.27	1.32	42	0.56	2.94	80	<0.5
CC71727		0.050	0.11	2.89	31	0.18	2.39	27	<0.5
CC71851		0.065	0.39	3.45	66	0.24	5.11	107	<0.5
CC71852		0.115	0.45	5.20	76	0.43	7.59	187	<0.5
CC71853		0.082	0.37	3.70	59	0.14	9.24	115	<0.5
CC71854		0.118	0.51	5.12	77	0.19	6.35	189	<0.5
CC71855		0.123	0.77	7.16	121	0.35	7.19	177	<0.5
CC71856		0.091	0.57	8.33	81	0.22	10.95	222	0.6
CC71857		0.046	0.61	13.70	62	0.24	12.00	192	0.9
CC71858		0.083	0.76	7.07	112	0.88	9.06	233	0.6
CC71859		0.053	0.53	9.08	59	0.69	11.45	205	1.7
CC71860		0.087	0.78	10.00	96	5.77	13.00	252	2.7
CC71861		0.052	0.50	13.35	50	1.31	6.40	190	1.6
CC71862		0.058	0.67	20.8	29	1.84	12.80	179	1.9
CC71863		0.073	0.77	9.88	24	1.08	9.91	163	2.4

***** See Appendix Page for comments regarding this certificate *****

ALS Canada Ltd.
2103 Dollarton Hwy
North Vancouver BC V7H 0A7
Phone: 604 984 0221 Fax: 604 984 0218 www.alsglobal.com

To: **SILVER RANGE RESOURCES LTD.**
C/O ARCHER, CATHRO & ASSOCIATES (1981) LIMITED
1016-510 W HASTINGS ST
VANCOUVER BC V6B 1L8

Finalized Date: 11-JUL-2011
Account: RANSIL

Project: Silver Range - KEG

CERTIFICATE OF ANALYSIS WH11111164

Sample Description	Method Analyte Units LOR	WEI-21 Recvd Wt. kg 0.02	Au-TL43 Au ppm 0.001	ME-MS41 Ag ppm 0.01	ME-MS41 Al % 0.01	ME-MS41 As ppm 0.1	ME-MS41 Au ppm 0.2	ME-MS41 B ppm 10	ME-MS41 Ba ppm 10	ME-MS41 Be ppm 0.05	ME-MS41 Bi ppm 0.01	ME-MS41 Ca % 0.01	ME-MS41 Cd ppm 0.01	ME-MS41 Ce ppm 0.02	ME-MS41 Co ppm 0.1	ME-MS41 Cr ppm 1
CC71864		0.20	0.002	0.78	1.86	98.6	<0.2	<10	100	1.90	1.12	0.42	0.23	37.6	7.5	22
CC71865		0.14	0.001	0.60	1.31	75.4	<0.2	<10	80	1.07	0.52	0.37	0.17	18.95	4.4	12
CC71901		0.30	0.003	3.27	1.37	134.5	<0.2	<10	70	2.09	0.68	0.20	0.55	18.50	3.2	11
CC71902		0.32	0.003	0.84	1.40	173.0	<0.2	<10	100	1.86	1.17	0.28	1.10	32.1	4.9	14
CC71903		0.20	0.001	0.65	1.34	118.5	<0.2	<10	90	1.10	0.79	0.14	0.65	26.7	5.6	20
CC71904		0.26	0.003	3.26	1.63	108.5	<0.2	<10	90	1.62	0.58	0.15	0.36	17.55	4.4	14
CC71905		0.32	0.003	1.36	1.12	126.0	<0.2	<10	90	1.54	1.09	0.23	0.88	35.7	2.0	8
CC71906		0.18	<0.001	0.28	0.55	13.6	<0.2	<10	30	0.59	0.14	0.15	0.39	7.79	1.7	5
CC71907		0.18	0.006	2.15	1.65	57.4	<0.2	<10	130	3.17	0.63	0.22	13.70	31.9	7.5	20
CC71908		0.28	0.007	5.73	2.10	424	<0.2	<10	170	5.39	0.67	0.19	4.94	52.7	15.6	24
CC71909		0.18	0.004	12.60	1.57	86.0	<0.2	<10	90	1.22	0.65	0.20	1.74	36.1	7.8	21
CC71910		0.24	0.006	5.36	2.32	89.9	<0.2	<10	50	1.77	0.63	0.07	1.10	26.9	3.6	21
CC71911		0.28	0.002	3.36	1.48	62.0	<0.2	<10	60	0.87	0.68	0.06	0.49	27.2	3.4	18
CC71912		0.30	0.001	0.14	1.77	3.5	<0.2	<10	60	2.57	1.92	0.29	0.07	60.6	6.5	15
CC71913		0.30	<0.001	0.07	1.29	1.6	<0.2	<10	50	1.37	1.36	0.31	0.08	44.2	4.9	11
CC71914		0.28	0.001	0.07	1.07	2.3	<0.2	<10	50	1.27	2.87	0.19	0.08	44.0	4.6	10
CC71915		0.24	<0.001	0.10	1.15	2.3	<0.2	<10	40	1.18	3.07	0.17	0.05	45.2	4.4	10
CC71916		0.24	0.002	0.25	1.70	17.9	<0.2	<10	60	3.39	3.22	0.64	0.07	57.3	5.6	12
CC71917		0.30	<0.001	0.08	1.62	2.9	<0.2	<10	50	2.82	3.00	0.66	0.13	77.1	7.9	13
CC71918		0.32	<0.001	0.13	2.06	2.6	<0.2	<10	60	3.62	1.77	0.57	0.10	51.3	8.5	16
CC71919		0.22	<0.001	0.12	2.44	2.2	<0.2	<10	70	3.60	1.51	0.54	0.03	46.5	10.2	22
CC71920		0.30	<0.001	0.10	2.00	2.4	<0.2	<10	70	3.37	1.35	0.57	0.07	44.9	7.5	18
CC71921		0.20	<0.001	0.16	1.59	5.1	<0.2	<10	80	1.70	1.43	0.24	0.21	37.5	7.1	19
CC71922		0.22	<0.001	0.16	1.51	3.8	<0.2	<10	90	1.69	0.86	0.32	0.10	33.1	5.5	12
CC71923		0.18	<0.001	0.08	1.46	3.7	<0.2	<10	70	1.18	0.76	0.29	0.18	32.0	6.9	17
CC71924		0.24	<0.001	0.15	1.87	2.1	<0.2	<10	80	2.24	1.02	0.35	0.15	49.2	8.7	18
CC71925		0.26	<0.001	0.11	1.11	2.8	<0.2	<10	50	0.53	0.51	0.06	0.20	18.65	4.5	12
CC71926		0.20	<0.001	0.14	2.29	7.4	<0.2	<10	90	1.57	1.58	0.12	0.25	41.2	9.3	30
CC71927		0.22	<0.001	0.39	1.52	3.0	<0.2	<10	70	1.30	1.04	0.18	0.17	32.6	6.7	18
CC71928		0.24	<0.001	0.13	1.19	3.1	<0.2	<10	60	0.92	0.64	0.08	0.08	29.2	4.6	12
CC71929		0.24	0.003	0.30	2.04	7.9	<0.2	<10	130	2.37	1.22	0.70	0.14	61.3	9.5	20
CC71930		0.20	<0.001	0.16	1.18	5.0	<0.2	<10	90	0.77	0.77	0.16	0.57	21.5	5.3	13
CC71931		0.24	<0.001	0.08	1.54	2.1	<0.2	<10	60	1.05	1.08	0.22	0.12	37.5	6.2	17
CC71932		0.24	<0.001	0.22	1.62	7.3	<0.2	<10	90	1.92	1.36	0.19	0.16	42.0	8.5	23
CC71933		0.18	<0.001	0.13	1.19	5.0	<0.2	<10	60	1.01	0.75	0.15	0.13	26.0	5.5	14
CC71934		0.28	<0.001	0.13	0.69	2.0	<0.2	<10	50	0.63	0.46	0.18	0.04	14.25	3.1	8
CC71935		0.24	<0.001	0.12	1.67	5.4	<0.2	<10	90	2.07	1.35	0.24	0.10	45.9	7.8	18
CC71936		0.24	0.001	0.12	1.59	5.5	<0.2	<10	100	1.31	1.01	0.15	0.11	37.5	7.7	21
CC71937		0.22	<0.001	0.09	1.38	5.5	<0.2	<10	80	0.96	0.77	0.17	0.13	31.4	5.4	20
CC71938		0.18	0.001	0.10	1.22	4.6	<0.2	<10	100	0.83	0.71	0.23	0.18	32.0	5.9	17

***** See Appendix Page for comments regarding this certificate *****

ALS Canada Ltd.
2103 Dollarton Hwy
North Vancouver BC V7H 0A7
Phone: 604 984 0221 Fax: 604 984 0218 www.alsglobal.com

To: **SILVER RANGE RESOURCES LTD.**
C/O ARCHER, CATHRO & ASSOCIATES (1981) LIMITED
1016-510 W HASTINGS ST
VANCOUVER BC V6B 1L8

Finalized Date: 11-JUL-2011
Account: RANSIL

Project: Silver Range - KEG

CERTIFICATE OF ANALYSIS WH11111164

Sample Description	Method	ME-MS41	ME-MS41	ME-MS41	ME-MS41	ME-MS41	ME-MS41	ME-MS41	ME-MS41	ME-MS41	ME-MS41	ME-MS41	ME-MS41	ME-MS41	ME-MS41	ME-MS41
	Analyte	Cs	Cu	Fe	Ga	Ge	Hf	Hg	In	K	La	Li	Mg	Mn	Mo	Na
	Units	ppm	ppm	%	ppm	ppm	ppm	ppm	ppm	%	ppm	ppm	%	ppm	ppm	%
	LOR	0.05	0.2	0.01	0.05	0.05	0.02	0.01	0.005	0.01	0.2	0.1	0.01	5	0.05	0.01
CC71864		12.20	19.0	3.09	6.46	0.10	0.03	0.03	0.079	0.17	20.1	36.4	0.46	762	1.77	0.01
CC71865		5.42	14.2	1.85	4.69	0.08	<0.02	0.02	0.047	0.08	11.2	20.2	0.25	655	1.70	0.02
CC71901		8.02	21.1	1.88	4.95	0.12	0.02	0.05	0.264	0.08	19.7	15.0	0.17	440	0.86	0.02
CC71902		8.74	13.6	2.58	5.24	0.10	<0.02	0.03	0.334	0.12	20.1	19.7	0.27	677	1.01	0.01
CC71903		6.59	15.0	2.54	6.26	0.09	<0.02	0.02	0.091	0.14	14.7	16.6	0.31	340	1.40	0.01
CC71904		4.36	13.6	1.53	4.96	0.08	<0.02	0.05	0.077	0.09	11.0	19.0	0.19	282	1.41	0.02
CC71905		6.28	15.1	1.04	4.17	0.10	<0.02	0.03	0.190	0.07	19.2	14.8	0.17	132	0.58	0.02
CC71906		1.56	5.3	0.83	2.81	0.09	<0.02	0.03	0.018	0.03	5.8	4.1	0.07	67	0.25	0.04
CC71907		8.33	20.3	2.02	6.37	0.15	<0.02	0.06	0.122	0.10	25.0	28.5	0.31	2240	0.69	0.02
CC71908		10.80	73.1	6.75	7.08	0.33	0.02	0.15	0.236	0.09	65.2	27.8	0.31	5890	1.13	0.02
CC71909		11.20	20.3	1.89	6.33	0.13	<0.02	0.12	0.240	0.11	17.2	22.8	0.30	301	0.95	0.03
CC71910		12.40	68.4	1.74	5.28	0.19	<0.02	0.09	0.184	0.13	17.7	18.9	0.27	170	0.99	0.02
CC71911		9.36	16.0	3.22	5.51	0.13	<0.02	0.04	0.151	0.17	15.6	17.2	0.28	148	1.16	0.02
CC71912		11.50	14.9	2.43	10.35	0.14	<0.02	0.03	0.032	0.37	28.8	87.8	0.49	499	0.41	0.02
CC71913		8.12	9.1	1.94	7.76	0.14	<0.02	0.04	0.029	0.32	22.4	58.3	0.40	345	0.38	0.02
CC71914		8.56	9.6	1.95	6.25	0.13	<0.02	0.02	0.025	0.23	21.7	49.2	0.32	370	0.39	0.02
CC71915		9.96	11.0	2.11	6.61	0.14	<0.02	0.03	0.027	0.25	22.0	49.8	0.33	344	0.25	0.02
CC71916		12.05	13.9	2.76	6.91	0.14	0.02	0.02	0.031	0.18	31.4	42.8	0.37	563	0.73	0.02
CC71917		11.05	16.3	2.48	8.52	0.17	<0.02	0.02	0.027	0.29	39.2	60.1	0.46	614	0.29	0.02
CC71918		13.05	23.4	2.65	10.75	0.14	<0.02	0.03	0.037	0.59	25.7	93.9	0.57	578	0.32	0.03
CC71919		14.50	18.3	3.17	14.40	0.17	0.02	0.01	0.045	0.84	23.6	127.5	0.77	583	0.49	0.03
CC71920		10.25	20.1	2.60	10.80	0.15	<0.02	0.02	0.042	0.49	24.8	84.6	0.56	465	0.41	0.03
CC71921		10.80	16.3	3.00	10.10	0.11	<0.02	0.04	0.039	0.30	19.2	51.0	0.42	474	1.14	0.02
CC71922		8.95	16.6	2.45	7.10	0.11	<0.02	0.01	0.027	0.17	18.1	35.4	0.35	385	0.43	0.03
CC71923		7.75	13.6	2.40	8.35	0.12	<0.02	0.02	0.028	0.38	16.9	53.0	0.47	365	0.51	0.02
CC71924		9.73	19.2	2.93	9.71	0.14	<0.02	0.03	0.038	0.46	23.3	65.2	0.56	506	0.53	0.03
CC71925		4.51	11.1	1.78	5.80	0.10	<0.02	0.04	0.019	0.15	8.5	21.5	0.23	473	0.59	0.03
CC71926		11.75	18.9	3.92	13.80	0.13	0.02	0.03	0.048	0.41	18.9	66.7	0.68	479	1.48	0.02
CC71927		7.69	12.8	2.61	9.60	0.12	<0.02	0.03	0.028	0.40	14.9	54.0	0.44	325	0.69	0.03
CC71928		6.84	10.0	1.93	6.50	0.10	<0.02	0.04	0.022	0.15	12.9	33.1	0.28	294	0.59	0.03
CC71929		11.75	26.3	3.21	9.91	0.17	<0.02	0.03	0.042	0.26	37.4	57.7	0.59	595	0.95	0.03
CC71930		8.23	13.8	2.13	6.22	0.09	<0.02	0.05	0.027	0.14	8.7	27.7	0.30	331	0.78	0.03
CC71931		8.52	9.8	2.48	9.37	0.12	<0.02	0.02	0.031	0.34	18.4	56.4	0.50	415	0.62	0.02
CC71932		15.15	22.9	2.80	8.34	0.12	<0.02	0.03	0.036	0.17	21.3	42.1	0.43	581	1.02	0.02
CC71933		8.17	15.5	1.90	5.88	0.11	<0.02	0.02	0.022	0.14	14.6	29.9	0.28	379	0.61	0.03
CC71934		6.57	9.8	1.43	3.77	0.10	<0.02	0.03	0.016	0.06	8.0	14.8	0.15	153	0.51	0.03
CC71935		11.30	23.4	2.68	8.34	0.13	<0.02	0.02	0.034	0.15	26.4	43.5	0.40	470	0.78	0.02
CC71936		10.05	16.7	2.57	7.60	0.12	<0.02	0.03	0.030	0.15	20.2	38.7	0.42	498	0.98	0.02
CC71937		7.10	15.0	2.31	6.23	0.12	<0.02	0.03	0.020	0.08	18.9	24.9	0.38	335	1.10	0.02
CC71938		6.86	14.6	1.99	5.74	0.11	<0.02	0.04	0.023	0.08	19.3	21.2	0.32	387	0.95	0.03

***** See Appendix Page for comments regarding this certificate *****

ALS Canada Ltd.
2103 Dollarton Hwy
North Vancouver BC V7H 0A7
Phone: 604 984 0221 Fax: 604 984 0218 www.alsglobal.com

To: **SILVER RANGE RESOURCES LTD.**
C/O ARCHER, CATHRO & ASSOCIATES (1981) LIMITED
1016-510 W HASTINGS ST
VANCOUVER BC V6B 1L8

Finalized Date: 11-JUL-2011
Account: RANSIL

Project: Silver Range - KEG

CERTIFICATE OF ANALYSIS WH11111164

Sample Description	Method	ME-MS41	ME-MS41	ME-MS41	ME-MS41	ME-MS41	ME-MS41	ME-MS41	ME-MS41	ME-MS41	ME-MS41	ME-MS41	ME-MS41	ME-MS41	ME-MS41	ME-MS41
	Analyte	Nb	Ni	P	Pb	Rb	Re	S	Sb	Sc	Se	Sn	Sr	Ta	Te	Th
	Units	ppm	ppm	ppm	ppm	ppm	ppm	%	ppm	ppm	ppm	ppm	ppm	ppm	ppm	ppm
	LOR	0.05	0.2	10	0.2	0.1	0.001	0.01	0.05	0.1	0.2	0.2	0.2	0.01	0.01	0.2
CC71864		1.34	18.2	710	67.2	45.2	0.001	0.02	1.64	2.8	1.7	1.7	20.8	<0.01	0.02	2.8
CC71865		0.82	9.9	760	40.5	19.0	<0.001	0.06	1.08	1.0	1.0	1.1	20.4	<0.01	<0.01	0.6
CC71901		0.63	7.7	930	194.0	20.4	<0.001	0.07	1.62	1.0	0.7	2.9	15.9	<0.01	<0.01	0.5
CC71902		0.78	10.5	770	406	30.1	<0.001	0.05	2.40	1.1	0.6	3.3	19.1	<0.01	0.02	1.0
CC71903		0.72	14.7	690	137.0	44.7	<0.001	0.06	1.85	0.9	<0.2	2.0	13.6	<0.01	0.02	0.3
CC71904		0.46	7.5	950	130.0	17.7	<0.001	0.14	1.09	0.5	0.8	1.5	11.7	<0.01	<0.01	0.2
CC71905		0.76	5.1	780	601	16.2	0.001	0.07	2.24	0.9	0.4	2.8	14.3	<0.01	0.02	1.3
CC71906		0.30	3.3	520	20.1	5.6	<0.001	0.03	0.19	0.4	0.4	0.3	11.8	<0.01	<0.01	<0.2
CC71907		0.68	13.4	850	99.9	19.5	<0.001	0.10	0.85	1.8	1.1	1.7	18.6	<0.01	0.02	0.6
CC71908		0.55	13.7	1650	213	19.9	<0.001	0.15	2.64	2.3	3.1	2.5	20.7	<0.01	0.01	0.6
CC71909		0.64	11.1	790	199.5	21.0	<0.001	0.12	1.41	1.5	0.8	1.8	22.3	<0.01	<0.01	0.3
CC71910		0.95	10.1	1230	167.5	24.3	<0.001	0.14	1.27	1.0	1.9	2.0	8.6	<0.01	0.02	0.3
CC71911		0.78	7.4	560	98.9	25.9	<0.001	0.05	1.07	1.5	0.7	1.5	7.9	<0.01	0.02	0.7
CC71912		1.93	10.5	640	22.3	75.1	<0.001	0.02	0.51	3.3	0.4	2.6	21.9	<0.01	<0.01	5.1
CC71913		1.50	6.8	860	14.3	59.6	<0.001	0.03	0.43	2.2	0.4	2.0	20.4	<0.01	0.01	3.2
CC71914		1.23	7.2	720	15.8	48.0	<0.001	0.03	1.08	1.8	0.2	1.8	16.3	<0.01	0.01	2.0
CC71915		1.15	6.4	550	17.6	48.4	<0.001	0.02	1.69	1.8	0.4	1.9	26.1	<0.01	0.02	1.8
CC71916		1.12	9.7	720	31.2	47.1	<0.001	0.03	2.44	2.7	0.6	1.6	49.3	<0.01	0.01	7.3
CC71917		1.76	11.5	1040	34.2	53.9	<0.001	0.02	0.73	3.5	0.6	2.1	52.6	<0.01	0.02	11.0
CC71918		2.95	13.7	760	21.9	98.7	<0.001	0.02	0.80	5.3	0.5	3.1	68.4	<0.01	0.01	7.2
CC71919		3.98	13.9	470	19.0	149.5	<0.001	0.02	0.55	7.5	0.5	4.5	52.2	<0.01	0.01	7.3
CC71920		3.03	12.7	740	17.5	84.3	<0.001	0.03	0.50	5.1	0.4	3.0	34.9	<0.01	<0.01	5.2
CC71921		2.04	12.7	900	23.1	58.7	<0.001	0.07	0.70	2.5	0.4	2.3	19.3	<0.01	0.02	1.3
CC71922		1.14	8.5	720	17.1	40.3	<0.001	0.05	0.88	1.8	0.4	1.5	21.9	<0.01	0.01	0.8
CC71923		2.55	11.2	660	12.8	62.6	<0.001	0.04	0.54	3.6	0.5	2.0	23.7	<0.01	0.01	3.1
CC71924		2.59	14.5	830	18.3	68.7	<0.001	0.03	0.45	4.2	0.3	2.1	29.9	<0.01	0.01	4.7
CC71925		1.16	6.3	510	11.0	33.4	<0.001	0.04	0.37	1.2	<0.2	1.1	7.3	<0.01	0.03	0.5
CC71926		4.28	19.6	600	24.4	85.7	<0.001	0.03	0.81	5.5	0.7	2.8	11.5	<0.01	0.02	5.1
CC71927		2.78	10.4	610	12.2	65.3	<0.001	0.04	0.70	3.6	0.3	2.4	13.9	<0.01	0.02	2.7
CC71928		1.16	8.3	480	15.3	34.4	<0.001	0.02	0.62	1.6	0.5	1.2	10.2	<0.01	0.01	0.9
CC71929		2.09	17.7	870	28.9	58.7	<0.001	0.05	1.15	4.6	1.0	1.9	53.4	<0.01	0.02	5.4
CC71930		0.83	9.3	670	18.9	39.3	<0.001	0.06	0.85	1.3	0.5	1.0	20.3	<0.01	0.02	0.3
CC71931		2.23	9.4	680	14.7	64.7	<0.001	0.03	0.35	3.5	0.2	2.2	13.2	<0.01	<0.01	3.4
CC71932		1.23	14.3	780	41.8	40.1	<0.001	0.05	0.72	2.1	0.6	1.4	16.2	<0.01	0.02	0.8
CC71933		1.18	9.5	680	24.9	31.4	<0.001	0.04	0.79	1.6	0.4	1.2	13.8	<0.01	0.01	0.7
CC71934		0.60	5.5	500	8.4	16.9	<0.001	0.04	0.38	0.8	0.3	0.6	13.0	<0.01	<0.01	0.3
CC71935		1.17	13.5	780	27.2	37.7	<0.001	0.03	0.81	2.4	0.4	1.6	21.4	<0.01	0.02	1.2
CC71936		1.20	14.3	710	20.2	38.5	<0.001	0.05	0.65	1.9	0.5	1.5	12.5	<0.01	0.02	0.8
CC71937		0.77	12.1	790	17.0	18.0	<0.001	0.05	0.57	1.3	0.6	0.9	13.8	<0.01	0.03	0.5
CC71938		0.68	10.4	680	16.0	20.8	<0.001	0.05	0.69	1.0	0.4	0.8	19.0	<0.01	0.02	0.3

***** See Appendix Page for comments regarding this certificate *****

ALS Canada Ltd.
2103 Dollarton Hwy
North Vancouver BC V7H 0A7
Phone: 604 984 0221 Fax: 604 984 0218 www.alsglobal.com

To: **SILVER RANGE RESOURCES LTD.**
C/O ARCHER, CATHRO & ASSOCIATES (1981) LIMITED
1016-510 W HASTINGS ST
VANCOUVER BC V6B 1L8

Finalized Date: 11-JUL-2011
Account: RANSIL

Project: Silver Range - KEG

CERTIFICATE OF ANALYSIS WH11111164

Sample Description	Method	ME-MS41	ME-MS41	ME-MS41	ME-MS41	ME-MS41	ME-MS41	ME-MS41	ME-MS41
	Analyte	Ti	Tl	U	V	W	Y	Zn	Zr
	Units	%	ppm	ppm	ppm	ppm	ppm	ppm	ppm
	LOR	0.005	0.02	0.05	1	0.05	0.05	2	0.5
CC71864		0.047	0.46	11.55	38	0.80	7.46	293	0.8
CC71865		0.030	0.28	5.18	26	0.72	4.48	110	0.5
CC71901		0.025	0.40	17.80	24	0.76	10.65	395	0.5
CC71902		0.023	0.75	7.49	30	1.48	7.17	577	<0.5
CC71903		0.031	0.42	4.15	37	1.15	4.30	297	<0.5
CC71904		0.019	0.66	12.05	29	1.00	4.71	234	<0.5
CC71905		0.021	0.89	10.05	23	0.93	7.75	232	<0.5
CC71906		0.038	0.11	1.89	22	0.22	2.37	138	<0.5
CC71907		0.040	0.42	11.75	29	0.75	13.15	1770	<0.5
CC71908		0.028	1.08	39.7	31	1.31	45.7	1590	<0.5
CC71909		0.042	0.96	7.50	32	1.07	6.90	562	<0.5
CC71910		0.039	0.61	16.50	26	1.13	22.0	417	<0.5
CC71911		0.052	0.39	5.94	36	1.01	5.96	232	<0.5
CC71912		0.090	0.59	9.38	32	0.40	8.78	91	<0.5
CC71913		0.075	0.42	3.68	27	0.30	8.08	71	<0.5
CC71914		0.055	0.35	6.12	24	2.56	8.05	67	<0.5
CC71915		0.058	0.42	5.52	25	2.00	6.59	70	<0.5
CC71916		0.023	0.50	18.85	22	0.86	9.62	108	0.7
CC71917		0.054	0.50	12.00	26	5.83	15.90	96	<0.5
CC71918		0.106	0.78	17.20	34	0.16	10.35	98	0.6
CC71919		0.160	1.03	7.80	45	0.20	6.94	99	1.1
CC71920		0.111	0.65	10.35	39	0.18	9.24	89	0.7
CC71921		0.081	0.41	5.08	44	0.20	5.43	88	<0.5
CC71922		0.050	0.33	4.15	31	0.15	6.38	71	<0.5
CC71923		0.100	0.46	2.60	38	0.23	5.92	84	<0.5
CC71924		0.116	0.52	5.31	40	0.19	8.18	106	0.5
CC71925		0.065	0.23	1.40	32	0.20	2.82	48	<0.5
CC71926		0.160	0.59	3.04	66	0.30	5.24	106	0.8
CC71927		0.131	0.48	2.99	50	0.19	5.08	79	<0.5
CC71928		0.050	0.25	2.03	27	0.17	3.43	55	<0.5
CC71929		0.062	0.48	12.00	41	0.34	14.30	111	0.5
CC71930		0.046	0.24	2.21	35	0.39	2.97	103	<0.5
CC71931		0.099	0.47	3.14	41	0.19	6.28	89	<0.5
CC71932		0.065	0.31	8.67	45	0.32	6.97	86	<0.5
CC71933		0.056	0.24	4.30	30	1.32	4.42	65	<0.5
CC71934		0.037	0.16	4.59	27	0.24	2.72	33	<0.5
CC71935		0.049	0.36	9.00	43	0.64	8.55	85	<0.5
CC71936		0.061	0.33	8.60	43	0.39	6.03	77	<0.5
CC71937		0.050	0.23	8.06	39	0.52	5.31	63	<0.5
CC71938		0.043	0.18	6.91	33	0.23	5.36	58	<0.5

***** See Appendix Page for comments regarding this certificate *****

ALS Canada Ltd.
2103 Dollarton Hwy
North Vancouver BC V7H 0A7
Phone: 604 984 0221 Fax: 604 984 0218 www.alsglobal.com

To: **SILVER RANGE RESOURCES LTD.**
C/O ARCHER, CATHRO & ASSOCIATES (1981) LIMITED
1016-510 W HASTINGS ST
VANCOUVER BC V6B 1L8

Finalized Date: 11-JUL-2011
Account: RANSIL

Project: Silver Range - KEG

CERTIFICATE OF ANALYSIS WH11111164

Sample Description	Method Analyte Units LOR	WEI-21 Recvd Wt. kg 0.02	Au-TL43 Au ppm 0.001	ME-MS41 Ag ppm 0.01	ME-MS41 Al % 0.01	ME-MS41 As ppm 0.1	ME-MS41 Au ppm 0.2	ME-MS41 B ppm 10	ME-MS41 Ba ppm 10	ME-MS41 Be ppm 0.05	ME-MS41 Bi ppm 0.01	ME-MS41 Ca % 0.01	ME-MS41 Cd ppm 0.01	ME-MS41 Ce ppm 0.02	ME-MS41 Co ppm 0.1	ME-MS41 Cr ppm 1
CC71939		0.24	<0.001	0.07	1.11	8.8	<0.2	<10	60	0.35	0.82	0.06	0.16	24.2	3.9	19
CC71940		0.20	<0.001	0.11	1.39	4.6	<0.2	<10	100	1.20	0.84	0.12	0.23	37.8	5.4	18
CC71941		0.22	<0.001	0.30	1.42	5.8	<0.2	<10	120	0.83	1.01	0.09	0.52	27.3	8.5	17
CC71942		0.22	0.004	0.09	1.66	7.4	<0.2	<10	100	1.32	0.83	0.19	0.33	44.5	8.3	24
CC71943		0.20	0.001	0.08	1.48	5.9	<0.2	<10	110	0.98	0.64	0.16	0.13	35.0	7.0	20
CC71944		0.22	<0.001	0.16	1.12	4.3	<0.2	<10	70	0.83	0.54	0.15	0.18	22.4	4.5	14
CC71945		0.30	0.002	0.13	1.72	8.6	<0.2	<10	160	1.31	1.04	0.25	0.25	43.0	8.1	23
CC71946		0.20	<0.001	0.17	1.20	5.3	<0.2	<10	110	0.75	0.98	0.22	0.34	34.2	5.5	16
CC71947		0.24	<0.001	0.12	1.67	4.8	<0.2	<10	100	1.29	1.03	0.22	0.12	37.9	6.1	18
CC71948		0.24	<0.001	0.16	1.46	6.1	<0.2	<10	110	1.26	0.80	0.24	0.24	44.1	8.1	21
CC71949		0.26	0.001	0.12	1.04	3.7	<0.2	<10	70	0.92	0.48	0.17	0.16	25.2	4.6	13
CC71950		0.26	<0.001	0.17	1.39	5.3	<0.2	<10	100	1.09	0.72	0.34	0.26	39.2	6.6	20
CC71951		0.20	<0.001	0.61	2.61	1.7	<0.2	<10	290	1.94	1.54	0.11	0.54	25.0	12.8	44
CC71952		0.22	0.001	0.92	2.17	1.6	<0.2	<10	270	1.37	0.95	0.06	0.53	21.3	4.6	38
CC71953		0.22	<0.001	0.99	2.63	0.9	<0.2	<10	310	1.77	0.78	0.07	0.69	29.2	12.0	51
CC71954		0.24	<0.001	1.09	2.35	1.1	<0.2	<10	350	1.86	0.78	0.08	0.81	23.0	8.0	46
CC71955		0.18	0.001	0.47	1.84	12.1	<0.2	<10	180	2.47	1.66	1.16	1.04	20.4	14.4	39
CC71956		0.20	0.001	0.63	2.04	10.4	<0.2	<10	240	2.56	1.17	0.60	1.53	31.4	19.5	49
CC71957		0.10	0.003	1.77	1.84	49.9	<0.2	<10	130	2.70	1.72	1.63	0.84	28.0	9.5	32
CC71958		0.18	0.003	3.01	1.94	67.5	<0.2	<10	130	2.70	1.74	1.36	1.33	36.8	15.6	33
CC71959		0.20	0.003	1.57	1.73	38.9	<0.2	<10	100	1.61	0.77	0.97	0.30	25.3	7.5	24
CC71960		0.26	0.004	2.25	1.99	80.1	<0.2	<10	120	2.68	1.87	0.93	1.66	47.8	14.9	27
CC71961		0.24	0.001	2.02	1.86	27.3	<0.2	<10	160	2.45	2.47	0.64	2.49	45.0	15.4	32
CC71962		0.12	0.001	1.05	1.45	20.8	<0.2	<10	90	1.40	0.76	0.41	0.26	21.2	7.1	18
CC71963		0.22	0.001	1.47	2.49	44.3	<0.2	<10	160	2.42	1.09	0.56	0.72	37.8	13.0	40
CC71964		0.16	0.002	2.16	1.83	76.9	<0.2	<10	130	2.47	1.11	0.44	1.62	40.2	16.0	31
CC71965		0.20	0.001	2.90	1.79	30.3	<0.2	<10	140	2.29	1.01	0.66	2.08	26.6	13.0	30
CC71966		0.24	0.001	1.53	2.22	79.9	<0.2	<10	180	3.36	1.24	0.48	1.01	33.5	12.9	42
CC71967		0.20	0.001	1.47	1.83	29.7	<0.2	<10	130	1.69	0.77	0.65	1.34	22.8	8.3	29
CC71968		0.18	0.001	1.90	0.69	12.6	<0.2	<10	40	0.59	0.41	0.21	0.54	10.95	3.5	9
CC71969		0.22	0.004	9.09	2.16	107.0	<0.2	<10	160	2.81	1.54	0.34	1.73	34.3	30.2	40
CC71970		0.16	<0.001	0.58	0.39	1.2	<0.2	<10	20	0.24	0.05	0.23	0.35	4.77	1.3	2
CC71971		0.20	0.003	2.74	1.34	71.9	<0.2	<10	80	2.12	1.45	0.47	0.49	26.2	8.8	19
CC71972		0.18	<0.001	0.62	0.61	4.7	<0.2	<10	20	0.48	0.10	0.16	0.32	8.13	1.4	3
CC71973		0.26	0.001	3.27	1.49	49.4	<0.2	<10	90	1.77	0.74	0.28	1.19	23.3	3.9	19
CC71974		0.22	<0.001	0.23	0.35	2.1	<0.2	<10	10	0.26	0.04	0.22	0.15	8.76	2.0	3
CC71975		0.24	0.006	6.00	1.33	103.0	<0.2	<10	60	1.71	1.18	0.14	0.82	43.1	4.4	11
CC71976		0.22	0.003	2.16	1.06	94.0	<0.2	<10	50	1.77	1.33	0.14	1.77	31.7	3.3	8
CC71977		0.14	0.007	3.09	1.09	423	<0.2	<10	410	2.36	1.08	0.10	7.17	26.8	3.3	17
CC71978		0.16	0.004	1.46	0.92	43.2	<0.2	<10	100	0.76	0.18	0.13	1.95	26.0	1.1	11

***** See Appendix Page for comments regarding this certificate *****

ALS Canada Ltd.
2103 Dollarton Hwy
North Vancouver BC V7H 0A7
Phone: 604 984 0221 Fax: 604 984 0218 www.alsglobal.com

To: **SILVER RANGE RESOURCES LTD.**
C/O ARCHER, CATHRO & ASSOCIATES (1981) LIMITED
1016-510 W HASTINGS ST
VANCOUVER BC V6B 1L8

Finalized Date: 11-JUL-2011
Account: RANSIL

Project: Silver Range - KEG

CERTIFICATE OF ANALYSIS WH11111164

Sample Description	Method	ME-MS41	ME-MS41	ME-MS41	ME-MS41	ME-MS41	ME-MS41	ME-MS41	ME-MS41	ME-MS41	ME-MS41	ME-MS41	ME-MS41	ME-MS41	ME-MS41	ME-MS41
	Analyte	Cs	Cu	Fe	Ga	Ge	Hf	Hg	In	K	La	Li	Mg	Mn	Mo	Na
	Units	ppm	ppm	%	ppm	ppm	ppm	ppm	ppm	%	ppm	ppm	%	ppm	ppm	%
	LOR	0.05	0.2	0.01	0.05	0.05	0.02	0.01	0.005	0.01	0.2	0.1	0.01	5	0.05	0.01
CC71939		4.21	15.6	2.37	8.43	0.10	<0.02	0.02	0.025	0.09	11.8	10.4	0.21	212	1.41	0.02
CC71940		6.52	16.7	2.12	6.52	0.12	<0.02	0.03	0.026	0.10	22.6	24.8	0.32	408	0.91	0.02
CC71941		8.40	14.7	2.31	7.65	0.12	<0.02	0.03	0.030	0.11	13.9	24.9	0.31	560	1.27	0.03
CC71942		6.45	19.0	2.53	6.32	0.06	<0.02	0.04	0.031	0.14	20.1	39.5	0.46	466	1.01	<0.01
CC71943		4.66	16.2	2.23	6.04	0.05	<0.02	0.12	0.031	0.12	16.9	29.7	0.37	442	0.91	0.01
CC71944		4.88	12.5	1.72	5.24	<0.05	<0.02	0.02	0.021	0.09	12.3	19.7	0.23	258	0.96	0.01
CC71945		9.29	19.0	2.89	7.89	0.06	<0.02	0.03	0.037	0.21	20.4	40.5	0.43	484	1.42	<0.01
CC71946		5.66	13.0	2.07	6.41	0.06	<0.02	0.02	0.025	0.18	17.7	35.6	0.33	371	0.99	0.01
CC71947		7.91	12.6	2.43	7.79	0.08	<0.02	0.02	0.032	0.33	20.5	55.3	0.44	354	0.66	0.01
CC71948		7.06	14.2	2.55	7.44	0.07	<0.02	0.02	0.033	0.27	20.8	44.0	0.46	780	0.98	<0.01
CC71949		4.03	10.7	1.72	5.38	0.06	<0.02	0.02	0.021	0.19	12.8	28.6	0.27	326	0.61	0.01
CC71950		6.06	13.9	2.47	6.83	0.07	<0.02	0.02	0.033	0.29	21.2	46.3	0.47	365	0.74	<0.01
CC71951		9.92	88.6	6.22	8.79	0.14	<0.02	<0.01	0.062	0.58	12.0	56.9	0.86	400	16.95	0.03
CC71952		8.30	104.0	5.66	7.03	0.10	<0.02	0.01	0.052	0.40	11.0	43.3	0.68	170	24.2	0.03
CC71953		10.25	116.5	6.11	8.26	0.13	<0.02	0.02	0.053	0.46	15.9	62.7	0.93	259	22.3	0.03
CC71954		10.95	94.7	5.78	7.94	0.12	<0.02	0.01	0.052	0.59	11.9	48.5	0.80	218	25.2	0.03
CC71955		12.75	50.8	3.76	5.61	0.06	0.04	0.03	0.037	0.18	13.9	40.4	0.57	529	3.23	0.01
CC71956		15.15	74.4	4.53	7.18	0.11	0.02	0.01	0.039	0.35	17.4	67.8	0.72	524	7.87	0.02
CC71957		11.00	56.7	3.16	5.73	0.07	0.09	0.06	0.038	0.17	21.1	41.7	0.54	917	3.59	0.02
CC71958		10.75	50.4	3.50	6.07	0.06	0.07	0.05	0.033	0.19	21.4	45.3	0.51	1520	4.24	0.03
CC71959		7.86	47.7	2.74	5.56	0.06	0.06	0.03	0.031	0.11	16.2	36.7	0.40	558	3.97	0.02
CC71960		12.50	45.1	3.52	6.42	0.09	0.08	0.02	0.038	0.22	25.1	45.3	0.50	3010	5.51	0.03
CC71961		15.00	58.4	3.63	6.42	0.08	0.05	0.03	0.045	0.24	22.8	48.3	0.53	2180	10.35	0.01
CC71962		8.31	34.0	2.50	4.87	<0.05	0.04	0.03	0.024	0.07	14.1	25.1	0.29	384	4.43	0.01
CC71963		17.15	50.4	4.32	8.58	0.07	0.02	0.02	0.046	0.27	21.4	72.2	0.70	676	8.67	0.02
CC71964		14.35	62.5	3.86	6.28	0.09	<0.02	0.03	0.082	0.29	20.8	54.6	0.52	1420	5.70	0.02
CC71965		15.10	72.8	3.68	6.14	0.09	0.02	0.04	0.044	0.25	17.2	41.9	0.48	853	8.51	0.02
CC71966		23.5	55.0	4.90	7.78	0.08	0.02	0.02	0.064	0.28	20.8	55.1	0.68	1230	9.62	0.01
CC71967		14.55	44.8	3.29	6.55	0.06	<0.02	0.03	0.074	0.15	14.3	34.4	0.43	940	6.06	0.03
CC71968		6.05	14.0	1.29	2.78	<0.05	<0.02	0.02	0.015	0.08	5.6	10.0	0.14	322	1.81	0.02
CC71969		18.20	64.5	6.00	7.77	0.11	<0.02	0.01	0.058	0.56	17.8	58.5	0.68	2110	5.45	<0.01
CC71970		1.04	7.9	0.45	1.62	<0.05	0.02	0.01	<0.005	0.03	3.2	1.2	0.03	69	0.25	0.03
CC71971		15.45	23.2	3.53	5.45	0.06	<0.02	0.01	0.038	0.17	14.0	26.3	0.33	556	1.67	0.01
CC71972		1.45	5.4	0.70	2.36	<0.05	<0.02	0.02	0.031	0.03	4.5	2.2	0.05	142	0.49	0.02
CC71973		16.35	11.4	2.28	5.91	<0.05	0.02	0.05	0.493	0.08	13.3	26.5	0.29	904	0.75	<0.01
CC71974		0.35	4.0	0.92	2.33	<0.05	<0.02	0.01	0.011	0.02	4.6	1.0	0.05	60	0.17	0.02
CC71975		11.25	18.1	2.28	4.26	0.06	<0.02	0.05	0.122	0.10	20.8	14.0	0.18	2760	0.93	<0.01
CC71976		12.15	16.5	1.94	3.86	<0.05	<0.02	0.04	0.061	0.08	16.3	9.8	0.11	1560	0.73	<0.01
CC71977		1.23	62.8	8.93	2.73	0.12	0.08	0.14	0.172	0.02	34.5	8.5	0.07	3940	3.71	0.01
CC71978		1.58	24.5	0.90	3.02	0.13	0.02	0.07	0.098	0.03	27.0	8.5	0.10	61	0.66	0.02

***** See Appendix Page for comments regarding this certificate *****

ALS Canada Ltd.
2103 Dollarton Hwy
North Vancouver BC V7H 0A7
Phone: 604 984 0221 Fax: 604 984 0218 www.alsglobal.com

To: **SILVER RANGE RESOURCES LTD.**
C/O ARCHER, CATHRO & ASSOCIATES (1981) LIMITED
1016-510 W HASTINGS ST
VANCOUVER BC V6B 1L8

Finalized Date: 11-JUL-2011
Account: RANSIL

Project: Silver Range - KEG

CERTIFICATE OF ANALYSIS WH11111164

Sample Description	Method	ME-MS41	ME-MS41	ME-MS41	ME-MS41	ME-MS41	ME-MS41	ME-MS41	ME-MS41	ME-MS41	ME-MS41	ME-MS41	ME-MS41	ME-MS41	ME-MS41	ME-MS41
	Analyte	Nb	Ni	P	Pb	Rb	Re	S	Sb	Sc	Se	Sn	Sr	Ta	Te	Th
	Units	ppm	ppm	ppm	ppm	ppm	ppm	%	ppm	ppm	ppm	ppm	ppm	ppm	ppm	ppm
	LOR	0.05	0.2	10	0.2	0.1	0.001	0.01	0.05	0.1	0.2	0.2	0.2	0.01	0.01	0.2
CC71939		1.05	11.1	590	15.9	21.0	<0.001	0.05	0.80	0.9	0.2	1.4	8.9	<0.01	0.02	0.2
CC71940		0.64	11.7	670	14.1	28.8	<0.001	0.06	0.58	0.9	0.5	1.1	11.5	<0.01	0.02	0.2
CC71941		1.02	12.2	610	23.3	40.0	<0.001	0.05	0.64	1.2	<0.2	1.4	13.1	<0.01	0.02	0.3
CC71942		1.36	18.1	690	21.2	30.9	0.001	0.03	0.78	2.3	0.6	1.4	14.2	<0.01	0.03	1.4
CC71943		0.93	13.9	600	16.0	31.6	<0.001	0.03	0.54	1.4	0.3	1.3	14.8	<0.01	0.02	0.4
CC71944		0.64	8.9	580	14.0	23.0	<0.001	0.05	0.47	0.6	0.2	1.0	12.5	<0.01	0.02	<0.2
CC71945		1.52	17.6	640	23.7	52.3	<0.001	0.03	0.78	2.4	0.5	1.9	19.8	0.01	0.03	1.1
CC71946		1.83	11.7	590	13.1	46.7	<0.001	0.03	0.52	2.2	0.4	1.8	18.7	<0.01	0.01	1.3
CC71947		3.33	11.7	520	16.9	60.3	<0.001	0.02	0.48	3.6	0.4	2.5	18.1	<0.01	0.01	4.5
CC71948		1.34	15.1	630	18.5	64.4	<0.001	0.04	0.62	1.9	0.4	2.1	19.1	<0.01	0.02	0.7
CC71949		1.27	8.7	560	11.5	39.0	<0.001	0.03	0.43	1.5	0.3	1.3	14.5	<0.01	0.02	0.7
CC71950		2.50	15.0	730	14.6	51.9	<0.001	0.03	0.65	3.3	0.4	2.0	18.7	<0.01	0.01	3.3
CC71951		1.52	29.7	1160	33.1	49.2	0.001	0.28	0.24	6.5	7.0	1.3	42.9	<0.01	0.09	4.2
CC71952		1.05	17.7	1290	34.3	37.7	0.002	0.32	0.24	3.7	7.6	0.8	39.6	<0.01	0.11	2.6
CC71953		1.12	32.3	1190	34.6	40.1	0.002	0.35	0.17	4.2	8.4	0.9	41.4	<0.01	0.11	3.8
CC71954		1.01	27.7	1030	35.5	54.3	0.002	0.41	0.25	4.9	8.3	0.9	41.5	<0.01	0.13	2.7
CC71955		1.48	44.2	950	28.3	28.9	0.002	0.13	0.85	4.6	2.8	1.6	51.8	<0.01	0.03	1.4
CC71956		1.22	56.4	1050	24.1	41.5	0.001	0.13	0.56	6.8	3.2	1.9	43.8	<0.01	0.05	3.6
CC71957		1.32	36.5	870	38.2	33.7	0.002	0.13	1.57	3.7	2.4	2.3	66.9	<0.01	0.03	3.3
CC71958		1.40	49.2	920	51.9	36.4	0.001	0.11	2.40	3.5	2.4	1.8	72.0	<0.01	0.03	4.1
CC71959		1.10	28.8	680	26.7	21.5	0.002	0.11	1.06	2.2	2.7	1.3	47.0	<0.01	0.03	2.0
CC71960		1.32	46.2	860	59.7	37.2	0.001	0.07	2.12	3.5	1.8	1.7	57.5	<0.01	0.03	8.2
CC71961		1.55	49.2	660	78.4	43.3	0.001	0.06	1.56	4.0	2.6	2.0	35.8	<0.01	0.04	6.6
CC71962		0.76	23.2	800	20.1	15.3	0.002	0.08	0.81	1.5	1.9	1.1	23.3	<0.01	0.01	1.0
CC71963		1.83	46.8	610	37.7	43.2	0.001	0.10	1.77	4.8	2.3	2.2	47.3	<0.01	0.04	4.3
CC71964		1.30	45.3	1640	58.3	47.3	0.001	0.18	2.65	2.7	2.7	2.0	44.1	<0.01	0.03	1.3
CC71965		1.16	42.6	950	32.9	31.0	0.004	0.18	2.09	3.2	5.1	1.6	44.5	<0.01	0.04	1.6
CC71966		1.31	36.3	860	53.4	41.0	0.002	0.15	2.65	5.0	4.2	2.3	39.1	<0.01	0.04	2.7
CC71967		0.82	23.2	1500	41.3	23.9	0.003	0.18	1.58	1.3	3.8	1.5	33.4	<0.01	0.04	0.3
CC71968		0.43	7.8	630	14.2	11.2	0.001	0.05	0.79	0.7	1.5	0.7	12.4	<0.01	0.01	<0.2
CC71969		1.34	64.6	670	142.0	52.3	0.001	0.15	6.91	6.5	2.0	3.7	25.6	<0.01	0.02	5.4
CC71970		0.30	4.1	450	2.9	2.6	<0.001	0.04	0.23	0.3	0.5	0.2	12.6	<0.01	<0.01	<0.2
CC71971		0.71	20.2	800	34.3	41.0	0.001	0.09	3.20	1.4	0.8	1.8	26.6	<0.01	0.01	0.6
CC71972		0.23	2.8	870	16.5	4.2	<0.001	0.06	0.32	0.2	<0.2	0.3	11.9	<0.01	0.01	<0.2
CC71973		0.58	10.1	1240	93.4	25.7	<0.001	0.06	1.35	1.2	0.6	2.9	27.2	<0.01	<0.01	0.5
CC71974		0.35	1.7	860	5.7	1.2	<0.001	0.02	0.14	0.3	0.4	0.2	14.1	<0.01	<0.01	0.2
CC71975		0.70	8.4	1000	131.5	22.5	<0.001	0.09	4.33	0.9	0.9	2.3	12.2	<0.01	0.01	1.0
CC71976		0.42	4.6	1310	71.7	22.9	<0.001	0.10	2.77	0.4	0.5	2.1	13.6	<0.01	0.02	0.5
CC71977		0.57	10.2	1950	33.3	3.3	0.002	0.31	6.96	2.0	4.7	0.5	21.3	0.01	0.03	1.1
CC71978		0.42	6.3	880	32.5	4.1	0.001	0.20	0.85	0.7	2.0	0.6	12.7	<0.01	<0.01	0.2

***** See Appendix Page for comments regarding this certificate *****

ALS Canada Ltd.
2103 Dollarton Hwy
North Vancouver BC V7H 0A7
Phone: 604 984 0221 Fax: 604 984 0218 www.alsglobal.com

To: **SILVER RANGE RESOURCES LTD.**
C/O ARCHER, CATHRO & ASSOCIATES (1981) LIMITED
1016-510 W HASTINGS ST
VANCOUVER BC V6B 1L8

Finalized Date: 11-JUL-2011
Account: RANSIL

Project: Silver Range - KEG

CERTIFICATE OF ANALYSIS WH11111164

Sample Description	Method	ME-MS41	ME-MS41	ME-MS41	ME-MS41	ME-MS41	ME-MS41	ME-MS41	ME-MS41
	Analyte	Ti	Tl	U	V	W	Y	Zn	Zr
	Units	%	ppm	ppm	ppm	ppm	ppm	ppm	ppm
	LOR	0.005	0.02	0.05	1	0.05	0.05	2	0.5
CC71939		0.061	0.19	1.31	57	0.33	2.41	62	<0.5
CC71940		0.038	0.24	6.37	35	0.26	8.36	63	<0.5
CC71941		0.048	0.29	3.44	39	0.30	3.80	71	<0.5
CC71942		0.064	0.24	5.66	43	0.40	7.73	90	<0.5
CC71943		0.052	0.25	4.94	38	0.45	6.44	65	<0.5
CC71944		0.035	0.19	4.22	31	0.43	4.14	47	<0.5
CC71945		0.063	0.36	6.59	47	0.33	8.38	99	<0.5
CC71946		0.069	0.28	3.31	37	0.24	6.08	66	<0.5
CC71947		0.096	0.44	3.88	37	0.70	7.91	82	0.5
CC71948		0.065	0.36	3.15	42	0.23	7.31	89	<0.5
CC71949		0.065	0.24	2.86	30	0.16	4.98	50	<0.5
CC71950		0.092	0.34	3.45	38	0.23	8.52	84	<0.5
CC71951		0.113	0.66	7.38	102	0.14	7.58	169	0.5
CC71952		0.072	0.59	8.48	107	0.19	5.64	156	<0.5
CC71953		0.084	0.60	8.43	133	0.16	9.13	182	<0.5
CC71954		0.099	0.92	7.58	147	0.17	5.99	175	<0.5
CC71955		0.048	0.41	12.25	56	0.26	12.10	191	1.0
CC71956		0.076	0.53	8.41	122	0.46	11.60	272	0.6
CC71957		0.031	0.45	15.95	56	0.92	13.70	218	2.8
CC71958		0.042	0.45	12.90	51	1.23	13.60	273	2.6
CC71959		0.042	0.30	10.55	65	0.89	9.55	165	2.4
CC71960		0.053	0.59	16.50	53	4.14	14.15	309	2.9
CC71961		0.061	0.66	16.35	83	6.39	11.45	318	2.2
CC71962		0.040	0.32	6.97	60	3.92	5.91	161	1.0
CC71963		0.080	0.49	11.30	90	2.58	8.61	268	0.8
CC71964		0.051	0.51	10.60	66	4.77	11.65	281	<0.5
CC71965		0.054	0.47	11.05	84	2.22	11.30	218	0.9
CC71966		0.069	0.58	13.90	109	8.09	9.71	295	0.6
CC71967		0.042	0.39	8.83	73	8.21	7.18	172	<0.5
CC71968		0.030	0.18	2.62	25	2.14	2.56	64	<0.5
CC71969		0.095	0.91	5.89	63	3.30	8.69	290	<0.5
CC71970		0.025	0.07	0.99	12	0.05	2.79	13	0.6
CC71971		0.033	0.42	6.73	31	0.66	4.89	197	<0.5
CC71972		0.024	0.12	3.71	15	0.11	2.42	77	<0.5
CC71973		0.021	0.54	7.51	28	0.79	6.33	560	0.5
CC71974		0.051	0.07	1.81	30	0.06	2.55	81	<0.5
CC71975		0.022	0.56	11.85	22	0.67	9.47	279	<0.5
CC71976		0.011	0.83	9.46	15	0.63	5.65	292	0.5
CC71977		0.019	0.59	35.2	28	0.95	32.3	324	2.2
CC71978		0.019	0.50	16.00	14	0.20	23.7	180	<0.5

***** See Appendix Page for comments regarding this certificate *****

ALS Canada Ltd.
2103 Dollarton Hwy
North Vancouver BC V7H 0A7
Phone: 604 984 0221 Fax: 604 984 0218 www.alsglobal.com

To: **SILVER RANGE RESOURCES LTD.**
C/O ARCHER, CATHRO & ASSOCIATES (1981) LIMITED
1016-510 W HASTINGS ST
VANCOUVER BC V6B 1L8

Finalized Date: 11-JUL-2011
Account: RANSIL

Project: Silver Range - KEG

CERTIFICATE OF ANALYSIS WH11111164

Sample Description	Method	WEI-21	Au-TL43	ME-MS41	ME-MS41	ME-MS41	ME-MS41	ME-MS41	ME-MS41	ME-MS41	ME-MS41	ME-MS41	ME-MS41	ME-MS41	ME-MS41	ME-MS41
	Analyte	Recvd Wt.	Au	Ag	Al	As	Au	B	Ba	Be	Bi	Ca	Cd	Ce	Co	Cr
	Units	kg	ppm	ppm	%	ppm	ppm	ppm	ppm	ppm	ppm	%	ppm	ppm	ppm	ppm
	LOR	0.02	0.001	0.01	0.01	0.1	0.2	10	10	0.05	0.01	0.01	0.01	0.02	0.1	1
CC71979		0.20	0.001	0.27	0.71	13.9	<0.2	<10	260	0.54	0.12	0.15	1.83	12.00	5.1	5
CC71980		0.18	0.002	1.43	1.37	33.0	<0.2	<10	100	1.40	0.46	0.22	0.80	35.8	6.0	20
CC71981		0.14	0.003	1.39	0.72	41.1	<0.2	<10	30	1.56	0.47	0.23	1.28	19.85	1.9	4
CC71982		0.22	0.006	4.30	1.74	88.2	<0.2	<10	110	2.54	2.03	0.45	0.68	34.8	12.2	25
CC71983		0.24	0.003	2.27	2.07	59.1	<0.2	<10	150	2.19	1.19	0.46	0.90	30.3	19.5	38
CC71984		0.26	0.002	2.32	1.18	30.7	<0.2	<10	70	1.16	0.65	0.37	0.55	16.35	7.2	15
CC71985		0.16	<0.001	0.84	0.64	17.3	<0.2	<10	40	0.62	0.43	0.15	0.33	9.92	3.0	9
CC71986		0.20	0.002	3.23	1.31	32.6	<0.2	<10	70	1.43	0.88	0.38	0.51	17.80	8.1	16
CC71987		0.26	0.001	1.55	1.92	34.6	<0.2	<10	150	1.91	1.07	0.39	0.81	23.1	11.1	34
CC71988		0.30	0.002	2.19	2.41	60.6	<0.2	<10	170	2.39	1.10	0.47	0.49	31.5	9.0	41
CC71989		0.32	0.002	0.64	2.05	87.9	<0.2	<10	110	2.15	1.04	0.30	0.33	54.3	7.2	21

***** See Appendix Page for comments regarding this certificate *****

ALS Canada Ltd.
2103 Dollarton Hwy
North Vancouver BC V7H 0A7
Phone: 604 984 0221 Fax: 604 984 0218 www.alsglobal.com

To: **SILVER RANGE RESOURCES LTD.**
C/O ARCHER, CATHRO & ASSOCIATES (1981) LIMITED
1016-510 W HASTINGS ST
VANCOUVER BC V6B 1L8

Finalized Date: 11-JUL-2011
Account: RANSIL

Project: Silver Range - KEG

CERTIFICATE OF ANALYSIS WH11111164

Sample Description	Method	ME-MS41	ME-MS41	ME-MS41	ME-MS41	ME-MS41	ME-MS41	ME-MS41	ME-MS41	ME-MS41	ME-MS41	ME-MS41	ME-MS41	ME-MS41	ME-MS41	ME-MS41
	Analyte	Cs	Cu	Fe	Ga	Ge	Hf	Hg	In	K	La	Li	Mg	Mn	Mo	Na
	Units	ppm	ppm	%	ppm	ppm	ppm	ppm	ppm	%	ppm	ppm	%	ppm	ppm	%
	LOR	0.05	0.2	0.01	0.05	0.05	0.02	0.01	0.005	0.01	0.2	0.1	0.01	5	0.05	0.01
CC71979		1.16	6.0	3.74	3.60	0.08	<0.02	0.03	0.027	0.02	7.7	7.6	0.07	9560	0.48	0.03
CC71980		7.06	14.0	2.13	5.15	0.11	<0.02	0.05	0.157	0.10	19.9	22.5	0.34	483	0.81	0.01
CC71981		2.10	46.5	0.94	3.30	0.10	0.05	0.02	0.019	0.03	8.8	2.4	0.04	93	2.21	0.04
CC71982		20.5	33.1	4.41	6.67	0.12	0.02	0.03	0.047	0.22	19.3	33.7	0.40	1020	3.05	0.01
CC71983		14.80	51.6	5.48	6.97	0.14	<0.02	0.02	0.052	0.42	15.6	47.0	0.63	1310	4.31	0.01
CC71984		10.30	24.7	2.34	4.54	0.11	<0.02	0.02	0.025	0.11	8.9	21.5	0.25	714	2.41	0.02
CC71985		4.86	13.8	1.35	2.86	0.09	<0.02	0.01	0.013	0.07	5.0	9.6	0.14	225	2.06	0.02
CC71986		13.40	37.7	2.67	4.96	0.11	0.03	0.03	0.034	0.10	10.6	21.1	0.25	510	3.59	0.02
CC71987		13.60	48.4	3.99	7.33	0.08	0.02	0.01	0.042	0.19	12.1	51.8	0.54	734	8.96	0.02
CC71988		16.30	43.5	4.19	8.38	0.14	0.02	0.03	0.086	0.17	19.1	54.8	0.64	742	6.99	0.02
CC71989		10.35	22.3	3.57	8.00	0.13	<0.02	0.02	0.258	0.20	27.7	45.7	0.47	1100	2.01	0.01

***** See Appendix Page for comments regarding this certificate *****

ALS Canada Ltd.
2103 Dollarton Hwy
North Vancouver BC V7H 0A7
Phone: 604 984 0221 Fax: 604 984 0218 www.alsglobal.com

To: **SILVER RANGE RESOURCES LTD.**
C/O ARCHER, CATHRO & ASSOCIATES (1981) LIMITED
1016-510 W HASTINGS ST
VANCOUVER BC V6B 1L8

Finalized Date: 11-JUL-2011
Account: RANSIL

Project: Silver Range - KEG

CERTIFICATE OF ANALYSIS WH11111164

Sample Description	Method	ME-MS41	ME-MS41	ME-MS41	ME-MS41	ME-MS41	ME-MS41	ME-MS41	ME-MS41	ME-MS41	ME-MS41	ME-MS41	ME-MS41	ME-MS41	ME-MS41	ME-MS41
	Analyte	Nb	Ni	P	Pb	Rb	Re	S	Sb	Sc	Se	Sn	Sr	Ta	Te	Th
	Units	ppm	ppm	ppm	ppm	ppm	ppm	%	ppm	ppm	ppm	ppm	ppm	ppm	ppm	ppm
	LOR	0.05	0.2	10	0.2	0.1	0.001	0.01	0.05	0.1	0.2	0.2	0.2	0.01	0.01	0.2
CC71979		0.30	5.4	600	12.6	2.3	<0.001	0.11	0.40	0.7	0.6	0.4	16.8	0.01	0.02	0.2
CC71980		0.85	13.6	840	82.5	22.0	<0.001	0.06	1.01	2.1	0.9	1.7	14.9	<0.01	0.01	1.6
CC71981		0.51	6.9	980	19.6	3.8	0.005	0.32	1.12	0.8	2.3	0.3	15.7	0.01	<0.01	0.7
CC71982		1.23	29.4	680	54.0	37.7	0.003	0.09	4.30	3.7	2.5	2.3	31.5	<0.01	0.02	3.9
CC71983		1.61	45.1	640	54.2	39.2	0.001	0.14	4.03	5.7	2.4	2.3	27.0	<0.01	0.01	4.4
CC71984		0.61	17.8	690	32.6	26.6	0.002	0.10	2.20	1.4	1.5	1.4	21.8	<0.01	0.01	0.4
CC71985		0.33	8.0	480	9.3	9.0	0.001	0.06	0.86	0.6	0.9	0.5	12.0	<0.01	0.01	0.2
CC71986		0.87	21.9	880	30.9	25.3	0.003	0.11	2.16	1.9	4.4	1.2	23.4	<0.01	0.02	0.8
CC71987		0.93	30.1	800	30.7	29.1	0.001	0.13	1.53	3.4	2.5	1.7	32.9	<0.01	0.04	1.5
CC71988		0.89	31.1	1080	39.4	34.3	0.001	0.14	1.72	3.5	3.4	1.9	37.8	<0.01	0.02	1.5
CC71989		1.68	19.9	500	131.0	35.2	<0.001	0.05	2.02	3.7	1.4	2.2	17.4	<0.01	0.01	10.9

***** See Appendix Page for comments regarding this certificate *****

ALS Canada Ltd.
2103 Dollarton Hwy
North Vancouver BC V7H 0A7
Phone: 604 984 0221 Fax: 604 984 0218 www.alsglobal.com

To: **SILVER RANGE RESOURCES LTD.**
C/O ARCHER, CATHRO & ASSOCIATES (1981) LIMITED
1016-510 W HASTINGS ST
VANCOUVER BC V6B 1L8

Finalized Date: 11-JUL-2011
Account: RANSIL

Project: Silver Range - KEG

CERTIFICATE OF ANALYSIS WH11111164

Sample Description	Method	ME-MS41	ME-MS41	ME-MS41	ME-MS41	ME-MS41	ME-MS41	ME-MS41	ME-MS41
	Analyte	Ti	Tl	U	V	W	Y	Zn	Zr
	Units	%	ppm	ppm	ppm	ppm	ppm	ppm	ppm
	LOR	0.005	0.02	0.05	1	0.05	0.05	2	0.5
CC71979		0.025	0.19	2.47	14	0.51	4.16	211	<0.5
CC71980		0.044	0.43	5.91	33	0.64	8.56	324	<0.5
CC71981		0.038	0.24	9.33	12	0.48	8.05	204	1.8
CC71982		0.043	0.68	8.42	35	0.85	8.21	287	0.6
CC71983		0.088	0.67	5.01	63	2.21	8.73	261	<0.5
CC71984		0.029	0.43	3.42	31	0.84	4.24	105	<0.5
CC71985		0.026	0.18	2.08	24	1.09	1.92	63	<0.5
CC71986		0.033	0.29	6.90	39	0.93	7.40	148	1.2
CC71987		0.045	0.52	5.80	96	3.13	5.86	244	0.5
CC71988		0.045	0.52	12.05	97	6.15	9.20	276	0.5
CC71989		0.051	0.54	7.71	37	1.30	9.16	398	0.5

***** See Appendix Page for comments regarding this certificate *****

ALS Canada Ltd.
2103 Dollarton Hwy
North Vancouver BC V7H 0A7
Phone: 604 984 0221 Fax: 604 984 0218 www.alsglobal.com

To: **SILVER RANGE RESOURCES LTD.**
C/O ARCHER, CATHRO & ASSOCIATES (1981) LIMITED
1016-510 W HASTINGS ST
VANCOUVER BC V6B 1L8

Project: Silver Range - KEG

Finalized Date: 11-JUL-2011
Account: RANSIL

CERTIFICATE OF ANALYSIS WH11111164

Method	CERTIFICATE COMMENTS
ME-MS41	Gold determinations by this method are semi-quantitative due to the small sample weight used (0.5g).

ALS Canada Ltd.

2103 Dollarton Hwy
North Vancouver BC V7H 0A7
Phone: 604 984 0221 Fax: 604 984 0218 www.alsglobal.com

To: **SILVER RANGE RESOURCES LTD.**
C/O ARCHER, CATHRO & ASSOCIATES (1981) LIMITED
1016-510 W HASTINGS ST
VANCOUVER BC V6B 1L8

Finalized Date: 10-JUL-2011
Account: RANSIL

CERTIFICATE WH11111165

Project: Silver Range - KEG

P.O. No.:

This report is for 160 Soil samples submitted to our lab in Whitehorse, YT, Canada on 18-JUN-2011.

The following have access to data associated with this certificate:

DOUG EATON BRUCE YOUNGMAN	SARAH EATON	JOAN MARIACHER

SAMPLE PREPARATION

ALS CODE	DESCRIPTION
WEI-21	Received Sample Weight
LOG-22	Sample login - Rcd w/o BarCode
EXTRA-01	Extra Sample received in Shipment
SCR-41	Screen to -180um and save both

ANALYTICAL PROCEDURES

ALS CODE	DESCRIPTION	INSTRUMENT
Au-TL43	Trace Level Au - 25g AR	ICP-MS
ME-MS41	51 anal. aqua regia ICPMS	

To: **SILVER RANGE RESOURCES LTD.**
ATTN: JOAN MARIACHER
C/O ARCHER, CATHRO & ASSOCIATES (1981) LIMITED
1016-510 W HASTINGS ST
VANCOUVER BC V6B 1L8

This is the Final Report and supersedes any preliminary report with this certificate number. Results apply to samples as submitted. All pages of this report have been checked and approved for release.

Signature:

Colin Ramshaw, Vancouver Laboratory Manager

ALS Canada Ltd.
2103 Dollarton Hwy
North Vancouver BC V7H 0A7
Phone: 604 984 0221 Fax: 604 984 0218 www.alsglobal.com

To: **SILVER RANGE RESOURCES LTD.**
C/O ARCHER, CATHRO & ASSOCIATES (1981) LIMITED
1016-510 W HASTINGS ST
VANCOUVER BC V6B 1L8

Finalized Date: 10-JUL-2011
Account: RANSIL

Project: Silver Range - KEG

CERTIFICATE OF ANALYSIS WH11111165

Sample Description	Method	WEI-21	Au-TL43	ME-MS41	ME-MS41	ME-MS41	ME-MS41	ME-MS41	ME-MS41	ME-MS41	ME-MS41	ME-MS41	ME-MS41	ME-MS41	ME-MS41	ME-MS41
	Analyte	Recvd Wt.	Au	Ag	Al	As	Au	B	Ba	Be	Bi	Ca	Cd	Ce	Co	Cr
	Units	kg	ppm	ppm	%	ppm	ppm	ppm	ppm	ppm	ppm	%	ppm	ppm	ppm	ppm
	LOR	0.02	0.001	0.01	0.01	0.1	0.2	10	10	0.05	0.01	0.01	0.01	0.02	0.1	1
CC118501		0.26	0.002	0.42	0.62	13.5	<0.2	<10	180	0.22	0.56	0.38	2.73	9.41	1.5	8
CC118502		0.42	0.001	0.35	1.38	47.1	<0.2	<10	240	0.39	1.40	0.23	0.54	24.4	5.5	23
CC118503		0.28	0.001	0.45	1.09	26.2	<0.2	<10	220	0.47	0.88	0.57	0.67	13.75	5.0	17
CC118504		0.20	0.001	0.08	1.28	28.6	<0.2	<10	110	0.29	0.73	0.62	0.19	12.15	4.9	21
CC118505		0.18	<0.001	0.08	1.01	24.0	<0.2	<10	110	0.26	0.24	0.85	0.63	10.75	4.6	14
CC118506		0.20	0.002	0.23	1.04	26.5	<0.2	40	110	0.44	0.44	9.30	0.82	15.55	5.8	15
CC118507		0.24	<0.001	0.28	1.13	18.9	<0.2	30	140	0.43	0.52	5.68	1.28	12.40	5.5	14
CC118508		0.16	<0.001	0.07	0.92	8.1	<0.2	<10	70	0.19	0.18	0.32	0.42	7.75	3.4	10
CC118509		0.20	<0.001	0.11	1.27	20.8	<0.2	<10	130	0.26	0.37	0.34	0.47	13.05	5.5	18
CC118510		0.24	<0.001	0.16	2.01	45.2	<0.2	<10	250	0.84	0.62	0.67	0.24	21.5	6.7	29
CC118511		0.20	<0.001	0.08	1.61	35.7	<0.2	10	280	0.68	0.49	0.75	0.39	23.9	5.7	23
CC118512		0.16	<0.001	0.17	0.46	10.7	<0.2	50	170	0.20	0.14	3.72	1.02	4.49	2.0	7
CC118513		0.16	<0.001	0.13	0.61	8.5	<0.2	10	130	0.18	0.18	2.72	0.58	7.36	2.4	8
CC118514		0.24	<0.001	0.24	1.23	30.9	<0.2	<10	270	0.57	0.46	0.76	0.61	22.0	5.6	20
CC118515		0.26	0.002	0.48	1.22	17.5	<0.2	<10	380	0.66	0.41	1.45	0.63	26.6	5.7	20
CC118516		0.18	<0.001	0.10	0.32	1.6	<0.2	<10	80	0.12	0.04	0.87	0.95	3.72	1.2	3
CC118517		0.28	<0.001	0.09	0.30	2.7	<0.2	<10	80	0.08	0.04	1.51	0.35	2.56	1.4	4
CC118518		0.18	0.001	0.78	1.10	23.9	<0.2	10	240	0.65	1.42	1.70	5.29	15.60	2.9	16
CC118519		0.14	<0.001	0.68	1.08	44.5	<0.2	10	240	0.50	1.29	1.93	2.90	14.95	3.9	17
CC118520		0.22	<0.001	0.23	1.24	43.6	<0.2	<10	200	0.53	0.99	1.10	1.23	15.20	3.8	19
CC118521		0.20	<0.001	0.10	0.48	21.8	<0.2	<10	110	0.27	0.17	1.36	1.18	6.53	3.0	6
CC118522		0.14	<0.001	0.30	1.07	27.4	<0.2	10	200	0.62	0.55	2.47	1.94	13.60	3.8	15
CC118523		0.22	<0.001	0.34	0.94	35.9	<0.2	10	160	0.39	0.67	3.00	1.00	11.20	3.2	13
CC118524		0.26	<0.001	0.13	1.31	34.9	<0.2	<10	210	0.60	0.28	1.21	1.21	16.65	6.5	20
CC118525		0.22	0.001	0.57	2.51	100.0	<0.2	<10	1000	0.98	5.66	0.45	1.07	25.7	9.2	33
CC118526		0.34	<0.001	0.70	1.48	66.7	<0.2	<10	300	0.50	3.19	0.91	1.01	14.30	4.6	17
CC118527		0.26	<0.001	0.83	2.12	44.3	<0.2	<10	240	0.76	3.63	1.10	1.07	20.7	6.3	24
CC118528		0.22	<0.001	0.60	1.06	22.4	<0.2	<10	110	0.37	1.25	1.47	1.59	9.72	4.1	11
CC118529		0.26	<0.001	0.15	1.92	45.6	<0.2	<10	250	0.69	1.49	0.54	0.94	22.8	6.7	28
CC118530		0.26	0.002	0.30	2.20	27.9	<0.2	<10	210	0.87	0.94	0.97	2.27	27.6	7.6	31
CC118531		0.26	<0.001	0.23	0.71	10.7	<0.2	<10	140	0.40	0.22	1.22	2.28	11.85	4.8	10
CC118532		0.22	<0.001	0.19	0.71	12.7	<0.2	10	150	0.29	0.19	2.06	2.47	8.07	3.5	10
CC118533		0.20	<0.001	0.31	1.33	26.3	<0.2	<10	210	0.48	0.48	1.66	3.69	11.25	4.6	18
CC118534		0.30	<0.001	0.06	0.27	2.1	<0.2	<10	30	0.05	0.20	0.11	0.24	2.58	1.0	4
CC118535		0.36	<0.001	0.12	0.82	21.5	<0.2	<10	50	0.18	0.62	0.11	0.40	7.95	2.0	12
CC118536		0.34	<0.001	0.11	0.67	9.0	<0.2	<10	60	0.21	0.41	0.21	0.26	7.34	2.4	7
CC118537		0.34	<0.001	0.21	0.70	7.5	<0.2	<10	90	0.21	0.26	0.34	0.27	8.70	2.6	8
CC118538		0.30	<0.001	0.02	0.36	0.5	<0.2	<10	30	0.08	0.04	0.11	0.18	3.09	0.9	2
CC118539		0.40	0.001	0.26	1.63	18.3	<0.2	<10	240	0.41	0.74	0.79	0.35	33.7	5.2	24
CC118540		0.30	0.002	0.15	0.90	8.3	<0.2	<10	160	0.29	0.61	0.43	0.50	14.90	2.6	12

***** See Appendix Page for comments regarding this certificate *****

ALS Canada Ltd.
2103 Dollarton Hwy
North Vancouver BC V7H 0A7
Phone: 604 984 0221 Fax: 604 984 0218 www.alsglobal.com

To: **SILVER RANGE RESOURCES LTD.**
C/O ARCHER, CATHRO & ASSOCIATES (1981) LIMITED
1016-510 W HASTINGS ST
VANCOUVER BC V6B 1L8

Finalized Date: 10-JUL-2011
Account: RANSIL

Project: Silver Range - KEG

CERTIFICATE OF ANALYSIS WH11111165

Sample Description	Method	ME-MS41	ME-MS41	ME-MS41	ME-MS41	ME-MS41	ME-MS41	ME-MS41	ME-MS41	ME-MS41	ME-MS41	ME-MS41	ME-MS41	ME-MS41	ME-MS41	ME-MS41
	Analyte	Cs	Cu	Fe	Ga	Ge	Hf	Hg	In	K	La	Li	Mg	Mn	Mo	Na
	Units	ppm	ppm	%	ppm	ppm	ppm	ppm	ppm	%	ppm	ppm	%	ppm	ppm	%
	LOR	0.05	0.2	0.01	0.05	0.05	0.02	0.01	0.005	0.01	0.2	0.1	0.01	5	0.05	0.01
CC118501		0.63	23.3	0.63	2.64	0.08	<0.02	0.04	0.016	0.03	4.7	2.8	0.07	34	0.58	0.02
CC118502		1.89	13.0	2.20	5.91	0.12	0.02	0.03	0.031	0.05	12.6	14.8	0.34	165	2.29	0.01
CC118503		1.02	27.8	1.39	3.49	0.10	0.02	0.03	0.022	0.04	7.0	7.7	0.27	224	0.61	0.03
CC118504		0.71	12.1	1.56	4.08	0.09	0.03	0.02	0.025	0.04	6.0	10.5	0.32	116	0.82	0.03
CC118505		0.86	13.3	1.35	3.14	0.09	0.03	0.02	0.017	0.06	4.6	5.9	0.17	294	0.46	0.02
CC118506		1.06	33.4	1.38	3.14	0.12	0.06	0.03	0.025	0.06	7.6	8.5	0.28	201	0.94	0.03
CC118507		1.29	31.9	1.31	3.06	0.12	0.07	0.04	0.039	0.08	6.0	9.5	0.27	206	0.92	0.02
CC118508		0.40	13.3	1.00	2.86	0.09	0.05	0.02	0.014	0.03	3.6	6.4	0.13	138	0.53	0.02
CC118509		0.84	11.3	1.47	4.33	0.09	0.04	0.02	0.019	0.08	5.7	10.1	0.22	164	1.08	0.02
CC118510		1.65	19.8	2.14	6.31	0.13	0.10	0.03	0.031	0.08	10.4	15.8	0.41	142	1.86	0.02
CC118511		1.51	20.0	1.75	4.89	0.12	0.07	0.03	0.026	0.11	12.4	15.8	0.29	107	1.19	0.02
CC118512		0.55	26.0	0.52	1.38	0.10	0.03	0.03	0.007	0.07	2.5	3.0	0.09	178	1.17	0.03
CC118513		0.75	17.0	0.60	1.99	0.11	0.03	0.03	0.008	0.03	3.6	4.9	0.12	211	0.88	0.04
CC118514		1.96	18.4	1.45	4.03	0.11	0.04	0.04	0.027	0.06	11.1	13.2	0.31	194	1.42	0.02
CC118515		1.63	32.4	1.74	3.78	0.12	0.04	0.08	0.028	0.08	14.9	11.6	0.35	206	1.99	0.02
CC118516		0.13	15.5	0.42	1.07	0.08	0.02	0.02	<0.005	0.03	1.9	0.5	0.04	52	0.35	0.03
CC118517		0.15	8.4	0.47	1.18	0.08	0.03	0.03	<0.005	0.02	1.4	0.7	0.06	141	0.92	0.03
CC118518		1.52	89.3	1.18	3.16	0.13	0.04	0.06	0.058	0.06	9.1	10.3	0.30	102	0.62	0.03
CC118519		1.45	49.0	1.20	3.38	0.11	0.04	0.04	0.060	0.05	8.3	12.0	0.31	176	1.36	0.03
CC118520		1.36	27.7	1.36	4.41	0.12	0.03	0.04	0.035	0.04	8.7	12.1	0.22	120	1.12	0.02
CC118521		0.54	19.0	0.60	1.62	0.09	0.02	0.03	0.007	0.03	3.1	3.2	0.08	798	1.97	0.04
CC118522		1.55	22.6	1.16	3.30	0.11	0.04	0.04	0.024	0.06	8.2	10.2	0.24	149	1.19	0.03
CC118523		0.83	48.9	0.90	2.83	0.10	0.03	0.03	0.015	0.03	6.4	8.7	0.17	196	0.87	0.04
CC118524		0.92	28.3	1.67	4.13	0.10	0.03	0.02	0.021	0.05	7.9	9.7	0.24	288	0.95	0.02
CC118525		2.18	116.0	2.95	7.34	0.11	0.09	0.03	0.148	0.06	11.8	21.4	0.44	178	2.92	0.02
CC118526		1.42	51.6	1.54	4.65	0.09	0.03	0.03	0.089	0.04	6.7	9.5	0.25	146	1.35	0.03
CC118527		1.73	52.8	2.04	5.88	0.11	0.04	0.04	0.084	0.06	10.0	12.4	0.34	252	1.43	0.02
CC118528		1.49	34.3	1.14	3.21	0.09	0.02	0.02	0.032	0.04	4.2	7.1	0.15	198	0.54	0.03
CC118529		1.93	29.6	2.11	6.09	0.11	0.05	0.02	0.053	0.13	13.1	19.1	0.42	115	2.26	0.03
CC118530		3.12	55.0	2.25	7.19	0.16	0.07	0.06	0.042	0.13	17.2	17.6	0.50	71	2.12	0.03
CC118531		0.68	27.3	0.94	2.13	0.11	0.03	0.05	0.013	0.06	6.3	5.6	0.14	237	1.71	0.03
CC118532		0.67	32.3	0.68	1.95	0.10	0.02	0.05	0.010	0.04	3.8	7.5	0.18	419	1.99	0.04
CC118533		1.88	40.4	1.36	4.19	0.11	0.05	0.04	0.026	0.10	6.7	9.1	0.33	185	3.59	0.03
CC118534		0.31	4.6	0.50	1.38	0.08	<0.02	0.02	0.006	0.02	1.5	0.6	0.02	27	0.23	0.03
CC118535		0.92	9.6	1.33	4.94	0.08	<0.02	0.02	0.017	0.03	4.1	6.7	0.11	61	0.81	0.02
CC118536		0.60	10.9	0.99	2.67	0.09	<0.02	0.02	0.014	0.03	4.0	3.6	0.09	57	0.29	0.02
CC118537		0.60	12.8	1.00	2.31	0.07	0.02	0.04	0.012	0.03	4.2	3.0	0.09	162	0.60	0.02
CC118538		0.11	6.8	0.40	1.29	0.07	<0.02	0.02	<0.005	0.02	1.5	0.3	0.02	17	0.10	0.03
CC118539		1.22	17.9	2.16	4.65	0.11	0.05	0.07	0.038	0.06	17.5	11.2	0.36	214	0.63	0.02
CC118540		0.86	18.2	1.05	2.99	0.09	<0.02	0.03	0.020	0.05	7.8	5.0	0.17	172	0.54	0.02

***** See Appendix Page for comments regarding this certificate *****

ALS Canada Ltd.
2103 Dollarton Hwy
North Vancouver BC V7H 0A7
Phone: 604 984 0221 Fax: 604 984 0218 www.alsglobal.com

To: **SILVER RANGE RESOURCES LTD.**
C/O ARCHER, CATHRO & ASSOCIATES (1981) LIMITED
1016-510 W HASTINGS ST
VANCOUVER BC V6B 1L8

Finalized Date: 10-JUL-2011
Account: RANSIL

Project: Silver Range - KEG

CERTIFICATE OF ANALYSIS WH11111165

Sample Description	Method	ME-MS41	ME-MS41	ME-MS41	ME-MS41	ME-MS41	ME-MS41	ME-MS41	ME-MS41	ME-MS41	ME-MS41	ME-MS41	ME-MS41	ME-MS41	ME-MS41	ME-MS41
	Analyte	Nb	Ni	P	Pb	Rb	Re	S	Sb	Sc	Se	Sn	Sr	Ta	Te	Th
	Units	ppm	ppm	ppm	ppm	ppm	ppm	%	ppm	ppm	ppm	ppm	ppm	ppm	ppm	ppm
	LOR	0.05	0.2	10	0.2	0.1	0.001	0.01	0.05	0.1	0.2	0.2	0.2	0.01	0.01	0.2
CC118501		0.25	6.0	420	21.9	2.9	<0.001	0.02	0.73	0.3	0.4	1.2	23.9	<0.01	0.01	<0.2
CC118502		1.23	15.7	410	54.2	10.0	<0.001	0.01	1.39	2.5	0.8	3.8	20.2	<0.01	0.03	3.4
CC118503		0.53	15.8	450	31.8	5.8	<0.001	0.02	1.01	1.9	0.5	1.6	30.8	<0.01	0.01	1.5
CC118504		0.80	17.4	150	25.8	3.6	<0.001	0.02	1.21	2.1	0.5	1.3	18.6	<0.01	0.02	1.8
CC118505		0.53	12.2	230	9.0	9.8	<0.001	0.02	2.22	1.3	<0.2	0.5	19.8	<0.01	0.01	0.8
CC118506		0.62	23.6	400	13.5	4.8	0.001	0.06	3.18	1.7	0.9	1.0	119.0	<0.01	0.02	1.6
CC118507		0.50	22.6	660	16.4	5.4	<0.001	0.08	3.40	1.3	0.6	1.2	88.1	<0.01	0.02	1.9
CC118508		0.61	7.7	110	5.4	1.8	0.001	0.01	0.99	1.1	0.3	0.5	14.4	<0.01	0.01	1.0
CC118509		1.02	14.0	180	10.9	12.1	0.001	0.01	2.72	1.8	0.2	1.0	18.9	<0.01	0.02	1.7
CC118510		1.36	30.6	170	22.1	10.3	<0.001	0.02	4.61	3.9	0.6	1.7	31.7	<0.01	0.05	5.1
CC118511		1.35	28.3	160	20.1	10.8	<0.001	0.02	4.49	2.8	0.5	1.3	33.5	<0.01	0.03	4.7
CC118512		0.29	13.8	590	4.6	4.9	0.003	0.17	29.3	0.3	1.8	0.3	80.3	<0.01	0.03	0.2
CC118513		0.41	7.7	400	5.7	3.2	0.002	0.11	3.47	0.6	1.6	0.5	69.7	<0.01	0.02	0.3
CC118514		0.96	20.0	310	15.5	8.1	0.001	0.03	2.78	2.4	0.8	1.4	38.5	<0.01	0.03	2.7
CC118515		1.04	21.3	670	18.5	11.4	0.002	0.07	3.51	2.7	2.0	1.0	57.2	<0.01	0.04	2.2
CC118516		0.14	6.3	380	1.4	1.2	0.001	0.05	0.49	0.3	0.3	<0.2	31.9	<0.01	<0.01	<0.2
CC118517		0.21	4.8	500	1.3	1.2	0.001	0.11	0.96	0.3	0.4	<0.2	45.6	<0.01	0.01	<0.2
CC118518		0.54	25.0	730	37.5	8.0	0.010	0.12	4.98	1.7	5.0	3.1	51.2	<0.01	0.03	1.3
CC118519		0.58	23.2	590	34.5	6.7	0.005	0.10	3.87	1.6	2.9	2.9	57.1	<0.01	0.04	1.2
CC118520		0.89	17.3	340	26.1	5.7	0.001	0.04	5.11	1.9	1.5	2.3	44.5	<0.01	0.03	2.0
CC118521		0.28	10.6	290	5.1	2.8	0.003	0.08	9.31	0.5	0.9	0.3	32.8	<0.01	<0.01	0.3
CC118522		0.82	18.4	510	16.9	7.1	0.003	0.10	8.15	1.4	1.5	1.2	68.8	<0.01	0.03	1.2
CC118523		0.58	22.7	470	24.1	3.6	0.001	0.10	42.7	0.9	2.2	0.7	66.2	<0.01	0.01	0.6
CC118524		0.95	28.0	260	10.2	5.8	<0.001	0.03	22.9	2.2	0.8	0.7	36.5	<0.01	0.03	1.6
CC118525		1.18	39.9	210	94.5	8.3	<0.001	0.03	8.41	3.7	1.5	10.3	38.1	<0.01	0.13	4.5
CC118526		0.68	17.5	240	78.8	6.2	0.001	0.04	2.46	1.6	1.0	6.5	41.2	<0.01	0.06	1.4
CC118527		0.74	27.3	370	72.3	10.9	<0.001	0.05	4.07	2.1	1.1	5.1	94.6	<0.01	0.06	2.0
CC118528		0.41	13.1	390	29.8	5.7	<0.001	0.05	1.36	0.9	0.6	2.1	67.6	<0.01	0.03	0.6
CC118529		0.95	25.8	310	46.5	16.2	0.001	0.02	2.94	3.8	1.3	2.7	28.7	<0.01	0.05	3.6
CC118530		1.10	45.5	460	25.4	21.9	0.004	0.04	2.39	4.5	9.2	1.7	31.2	<0.01	0.06	4.5
CC118531		0.33	13.1	660	8.4	5.3	0.005	0.07	1.35	1.0	3.9	0.4	32.6	<0.01	0.03	0.6
CC118532		0.35	21.4	660	6.0	3.7	0.009	0.16	1.71	0.6	3.7	0.4	45.6	<0.01	0.03	0.2
CC118533		0.53	30.2	720	11.5	12.7	0.005	0.12	1.63	1.9	3.6	0.7	42.9	<0.01	0.04	1.2
CC118534		0.07	2.3	320	2.4	1.6	<0.001	0.03	0.09	0.1	0.3	0.2	9.4	<0.01	0.01	<0.2
CC118535		0.98	6.6	210	5.9	2.6	<0.001	0.02	0.25	0.9	0.3	0.6	10.5	<0.01	0.03	0.5
CC118536		0.22	7.9	360	5.3	2.8	<0.001	0.03	0.19	0.3	0.4	0.4	13.6	<0.01	0.03	<0.2
CC118537		0.35	6.3	540	4.7	2.9	<0.001	0.04	0.22	0.7	0.5	0.3	18.3	<0.01	0.01	0.4
CC118538		0.23	1.3	210	0.8	1.0	<0.001	0.01	0.05	0.3	<0.2	<0.2	15.0	<0.01	<0.01	<0.2
CC118539		1.19	12.0	670	18.9	8.0	0.001	0.05	0.58	3.6	1.2	1.4	35.2	<0.01	0.02	4.6
CC118540		0.56	9.7	670	10.8	4.9	<0.001	0.02	0.37	1.0	<0.2	1.3	31.5	<0.01	<0.01	1.1

***** See Appendix Page for comments regarding this certificate *****

ALS Canada Ltd.
2103 Dollarton Hwy
North Vancouver BC V7H 0A7
Phone: 604 984 0221 Fax: 604 984 0218 www.alsglobal.com

To: **SILVER RANGE RESOURCES LTD.**
C/O ARCHER, CATHRO & ASSOCIATES (1981) LIMITED
1016-510 W HASTINGS ST
VANCOUVER BC V6B 1L8

Finalized Date: 10-JUL-2011
Account: RANSIL

Project: Silver Range - KEG

CERTIFICATE OF ANALYSIS WH11111165

Sample Description	Method	ME-MS41	ME-MS41	ME-MS41	ME-MS41	ME-MS41	ME-MS41	ME-MS41	ME-MS41
	Analyte	Ti	Tl	U	V	W	Y	Zn	Zr
	Units	%	ppm	ppm	ppm	ppm	ppm	ppm	ppm
	LOR	0.005	0.02	0.05	1	0.05	0.05	2	0.5
CC118501		0.018	0.07	0.51	16	0.11	1.77	45	<0.5
CC118502		0.050	0.17	0.63	58	0.28	3.85	110	0.8
CC118503		0.029	0.10	0.90	38	0.27	4.51	101	0.7
CC118504		0.033	0.10	0.51	51	0.25	2.24	59	1.0
CC118505		0.033	0.05	0.51	29	0.23	2.22	50	0.6
CC118506		0.027	0.07	0.72	36	0.32	7.28	89	1.7
CC118507		0.022	0.08	0.60	36	0.17	5.41	150	1.9
CC118508		0.028	0.07	0.25	29	0.11	1.39	74	1.2
CC118509		0.033	0.09	0.29	48	0.23	2.04	120	1.2
CC118510		0.041	0.17	0.81	76	0.28	4.52	91	3.1
CC118511		0.037	0.12	0.95	66	0.20	6.50	66	2.8
CC118512		0.013	0.05	5.75	23	0.10	1.71	59	0.8
CC118513		0.018	0.06	0.58	22	0.06	1.89	44	0.8
CC118514		0.033	0.16	0.84	56	0.20	5.25	118	1.4
CC118515		0.034	0.17	3.12	47	0.17	10.25	107	1.3
CC118516		0.019	0.02	0.18	12	<0.05	1.03	33	0.6
CC118517		0.022	0.02	0.27	15	<0.05	0.79	34	1.1
CC118518		0.024	0.12	3.16	50	0.18	8.52	254	1.6
CC118519		0.022	0.14	3.02	60	0.25	5.18	224	1.7
CC118520		0.025	0.13	2.41	60	0.70	4.99	127	1.2
CC118521		0.020	0.06	2.12	24	0.18	2.70	48	0.8
CC118522		0.024	0.10	1.00	44	0.31	5.64	120	1.6
CC118523		0.019	0.10	3.21	36	0.13	4.75	59	1.3
CC118524		0.038	0.09	1.15	43	0.28	4.09	113	1.2
CC118525		0.032	0.27	1.10	87	0.47	8.16	322	3.6
CC118526		0.027	0.15	0.60	46	0.58	3.77	174	1.1
CC118527		0.026	0.17	0.68	60	0.28	6.94	180	1.3
CC118528		0.024	0.08	0.53	29	0.14	3.55	115	1.2
CC118529		0.033	0.22	1.05	88	0.19	4.95	192	1.8
CC118530		0.049	0.26	3.07	85	0.21	11.70	245	3.2
CC118531		0.025	0.06	1.82	34	0.07	4.94	91	1.0
CC118532		0.017	0.08	1.46	25	0.07	3.06	83	0.9
CC118533		0.034	0.14	1.65	55	0.10	4.52	206	1.6
CC118534		0.013	0.02	0.31	14	<0.05	0.52	18	<0.5
CC118535		0.037	0.06	0.32	67	0.22	1.15	43	<0.5
CC118536		0.023	0.05	0.64	28	0.17	1.75	43	<0.5
CC118537		0.026	0.05	0.70	29	0.08	2.48	43	0.6
CC118538		0.023	<0.02	0.15	11	<0.05	0.58	8	0.5
CC118539		0.034	0.13	1.92	52	0.21	8.14	107	1.4
CC118540		0.028	0.07	0.55	35	0.33	3.67	72	0.5

***** See Appendix Page for comments regarding this certificate *****

ALS Canada Ltd.
2103 Dollarton Hwy
North Vancouver BC V7H 0A7
Phone: 604 984 0221 Fax: 604 984 0218 www.alsglobal.com

To: **SILVER RANGE RESOURCES LTD.**
C/O ARCHER, CATHRO & ASSOCIATES (1981) LIMITED
1016-510 W HASTINGS ST
VANCOUVER BC V6B 1L8

Finalized Date: 10-JUL-2011
Account: RANSIL

Project: Silver Range - KEG

CERTIFICATE OF ANALYSIS WH11111165

Sample Description	Method	WEI-21	Au-TL43	ME-MS41	ME-MS41	ME-MS41	ME-MS41	ME-MS41	ME-MS41	ME-MS41	ME-MS41	ME-MS41	ME-MS41	ME-MS41	ME-MS41	ME-MS41
	Analyte	Recvd Wt.	Au	Ag	Al	As	Au	B	Ba	Be	Bi	Ca	Cd	Ce	Co	Cr
	Units	kg	ppm	ppm	%	ppm	ppm	ppm	ppm	ppm	ppm	%	ppm	ppm	ppm	ppm
	LOR	0.02	0.001	0.01	0.01	0.1	0.2	10	10	0.05	0.01	0.01	0.01	0.02	0.1	1
CC118541		0.32	<0.001	0.21	1.05	11.7	<0.2	<10	160	0.33	0.42	0.29	0.65	15.50	3.4	15
CC118542		0.32	<0.001	0.24	1.47	13.2	<0.2	<10	270	0.38	0.45	0.42	1.02	20.9	3.6	17
CC118543		0.32	<0.001	0.11	1.64	17.6	<0.2	<10	180	0.40	0.42	0.21	0.55	15.10	5.0	23
CC118544		0.46	0.001	0.31	2.18	13.5	<0.2	<10	320	0.80	0.71	0.84	0.53	25.6	4.8	33
CC118545		0.38	<0.001	0.02	0.37	0.3	<0.2	<10	40	0.05	0.02	0.06	0.06	2.21	0.7	3
CC118546		0.36	<0.001	0.17	1.71	11.5	<0.2	<10	220	0.51	0.39	0.21	0.39	22.0	4.2	26
CC118547		0.32	<0.001	0.14	2.61	15.9	<0.2	<10	240	0.81	0.43	0.29	0.46	22.6	5.1	29
CC118548		0.50	<0.001	0.30	1.85	19.4	<0.2	<10	360	0.38	0.42	0.40	1.34	23.3	5.7	26
CC118549		0.34	0.003	0.85	2.16	17.8	<0.2	<10	340	0.67	0.44	0.76	11.70	25.2	5.8	22
CC118550		0.36	<0.001	0.09	0.67	3.0	<0.2	<10	110	0.19	0.13	0.15	0.37	7.61	2.1	9
CC118558		0.18	0.001	0.88	1.10	41.9	<0.2	10	320	0.83	1.15	2.41	7.44	22.7	5.9	14
CC118559		0.14	0.001	0.50	0.88	90.2	<0.2	10	190	0.39	1.21	2.17	4.40	13.25	4.0	12
CC118560		0.18	0.001	0.29	0.78	35.4	<0.2	10	240	0.35	0.89	1.13	2.12	14.20	2.9	8
CC118561		0.12	0.001	0.66	0.91	76.5	<0.2	10	300	0.45	1.67	1.94	2.93	16.95	4.1	14
CC118562		0.20	0.003	0.74	1.28	62.4	<0.2	10	350	0.60	1.76	1.40	2.92	19.95	4.7	20
CC118563		0.22	0.003	0.39	1.46	60.1	<0.2	<10	270	0.38	1.97	0.47	0.83	18.25	6.4	22
CC118564		0.10	<0.001	0.68	1.51	34.6	<0.2	<10	270	0.87	1.35	1.69	3.56	17.70	4.5	24
CC118565		0.28	0.001	0.80	1.52	49.3	<0.2	<10	370	0.70	1.34	0.67	2.44	31.3	6.1	23
CC118566		0.24	<0.001	0.41	1.44	56.8	<0.2	<10	350	0.40	1.52	0.42	2.63	16.75	4.8	21
CC118567		0.16	<0.001	0.84	1.49	29.5	<0.2	<10	240	0.49	1.49	0.38	3.02	15.45	5.6	22
CC118568		0.26	0.001	0.51	1.82	75.2	<0.2	<10	400	0.87	2.00	0.82	1.20	27.4	6.8	26
CC118569		0.18	<0.001	0.88	0.97	31.7	<0.2	<10	260	0.43	1.16	1.04	38.0	13.20	5.8	14
CC118570		0.22	0.001	0.94	1.68	47.1	<0.2	<10	520	0.46	3.50	0.26	3.78	21.5	5.5	26
CC118571		0.38	<0.001	1.10	1.85	68.3	<0.2	<10	540	0.58	1.16	0.33	2.50	32.2	9.9	33
CC118572		0.28	<0.001	1.33	1.65	78.9	<0.2	<10	960	0.58	2.53	0.90	3.12	19.90	7.1	24
CC118573		0.14	<0.001	0.55	0.45	19.9	<0.2	10	200	0.26	0.15	2.29	1.38	5.15	1.5	4
CC118574		0.18	0.001	0.41	0.55	45.8	<0.2	<10	200	0.15	1.06	0.88	1.47	6.89	2.5	9
CC118575		0.12	<0.001	0.41	0.35	19.6	<0.2	10	130	0.15	0.12	2.41	4.61	4.03	1.8	4
CC118576		0.30	<0.001	0.77	2.16	153.0	<0.2	<10	520	0.59	4.22	0.36	2.26	23.1	7.4	31
CC118577		0.30	<0.001	0.95	1.40	62.5	<0.2	<10	360	0.37	2.48	0.70	3.81	13.95	3.8	20
CC118578		0.40	<0.001	0.41	2.18	61.4	<0.2	<10	570	0.77	2.74	0.41	1.45	25.7	9.0	31
CC118579		0.10	<0.001	0.21	0.66	13.0	<0.2	<10	100	0.22	0.60	1.90	1.19	9.27	2.9	6
CC118580		0.14	<0.001	1.12	1.09	48.2	<0.2	10	160	0.50	2.38	1.57	1.20	11.75	4.2	15
CC118581		0.16	<0.001	0.39	1.54	49.3	<0.2	<10	190	0.79	0.78	1.20	1.07	18.50	8.6	23
CC118582		0.18	<0.001	0.12	1.68	47.3	<0.2	10	150	0.69	0.64	1.16	0.39	24.8	6.9	24
CC118583		0.18	<0.001	0.26	1.12	17.9	<0.2	<10	140	0.32	0.81	0.55	0.56	11.35	3.8	16
CC118584		0.24	<0.001	0.18	0.73	20.3	<0.2	60	90	0.35	0.38	7.19	2.17	9.88	3.9	9
CC118585		0.28	<0.001	0.21	1.28	98.0	<0.2	10	180	0.46	1.15	1.55	6.07	16.40	6.0	21
CC118586		0.12	<0.001	0.13	1.03	28.9	<0.2	10	140	0.29	0.21	0.83	0.59	11.70	3.6	15
CC118587		0.46	<0.001	0.14	1.29	45.0	<0.2	<10	130	0.50	0.26	0.57	0.71	19.10	5.8	23

***** See Appendix Page for comments regarding this certificate *****

ALS Canada Ltd.
2103 Dollarton Hwy
North Vancouver BC V7H 0A7
Phone: 604 984 0221 Fax: 604 984 0218 www.alsglobal.com

To: **SILVER RANGE RESOURCES LTD.**
C/O ARCHER, CATHRO & ASSOCIATES (1981) LIMITED
1016-510 W HASTINGS ST
VANCOUVER BC V6B 1L8

Finalized Date: 10-JUL-2011
Account: RANSIL

Project: Silver Range - KEG

CERTIFICATE OF ANALYSIS WH11111165

Sample Description	Method	ME-MS41	ME-MS41	ME-MS41	ME-MS41	ME-MS41	ME-MS41	ME-MS41	ME-MS41	ME-MS41	ME-MS41	ME-MS41	ME-MS41	ME-MS41	ME-MS41	ME-MS41
	Analyte	Cs	Cu	Fe	Ga	Ge	Hf	Hg	In	K	La	Li	Mg	Mn	Mo	Na
	Units	ppm	ppm	%	ppm	ppm	ppm	ppm	ppm	%	ppm	ppm	%	ppm	ppm	%
	LOR	0.05	0.2	0.01	0.05	0.05	0.02	0.01	0.005	0.01	0.2	0.1	0.01	5	0.05	0.01
CC118541		1.36	22.2	1.18	3.85	0.08	<0.02	0.03	0.019	0.04	8.3	7.7	0.17	135	0.89	0.02
CC118542		1.10	12.7	1.80	5.99	0.09	<0.02	0.02	0.023	0.03	11.3	10.9	0.15	131	1.31	0.01
CC118543		1.80	10.3	1.96	5.95	0.09	0.03	0.03	0.020	0.04	8.8	13.3	0.22	154	1.08	0.01
CC118544		2.33	30.9	1.96	5.84	0.13	0.10	0.02	0.033	0.07	14.5	15.5	0.41	87	0.74	0.04
CC118545		0.13	5.3	0.37	1.12	0.08	<0.02	0.02	<0.005	0.03	1.1	0.2	0.02	17	0.22	0.03
CC118546		1.99	12.0	1.91	7.24	0.10	0.02	0.03	0.027	0.03	11.6	13.8	0.24	118	1.41	0.01
CC118547		2.23	13.9	1.83	6.92	0.09	0.06	0.03	0.030	0.04	12.9	14.7	0.34	113	0.91	0.02
CC118548		2.82	16.9	1.84	6.62	0.09	0.02	0.03	0.027	0.06	12.9	17.2	0.36	132	2.15	0.01
CC118549		4.78	54.3	1.93	6.02	0.12	0.07	0.09	0.032	0.05	13.7	15.4	0.28	328	9.59	0.02
CC118550		0.96	10.9	0.78	2.48	0.07	<0.02	0.02	0.008	0.03	3.7	3.8	0.08	72	0.50	0.02
CC118558		1.18	85.0	1.29	2.93	0.10	0.04	0.05	0.051	0.05	11.9	7.4	0.21	568	0.92	0.02
CC118559		0.98	65.2	1.06	2.36	0.09	0.04	0.06	0.047	0.04	7.1	7.0	0.20	337	0.96	0.03
CC118560		0.82	31.0	0.94	2.20	0.09	0.04	0.03	0.033	0.05	7.4	4.7	0.15	123	0.56	0.03
CC118561		1.08	62.3	1.29	2.45	0.09	0.04	0.05	0.055	0.05	9.0	8.5	0.24	195	0.91	0.03
CC118562		1.94	53.6	1.52	3.36	0.10	0.04	0.05	0.074	0.09	10.5	12.5	0.31	231	1.04	0.02
CC118563		2.51	14.0	1.52	5.71	0.11	0.03	0.03	0.055	0.09	10.3	17.2	0.33	164	2.14	0.01
CC118564		1.79	55.2	1.46	3.79	0.10	0.04	0.05	0.063	0.08	10.1	16.7	0.33	167	1.60	0.03
CC118565		1.80	27.0	2.63	4.18	0.10	0.04	0.04	0.058	0.15	17.6	14.3	0.36	169	14.20	0.03
CC118566		2.02	27.2	1.73	4.62	0.08	<0.02	0.03	0.049	0.06	8.0	11.4	0.27	120	2.49	0.02
CC118567		1.38	19.4	1.81	5.54	0.08	0.02	0.01	0.036	0.04	8.0	11.0	0.23	124	2.52	0.01
CC118568		2.11	57.1	1.88	4.74	0.10	0.06	0.04	0.081	0.08	13.9	16.5	0.41	172	1.83	0.03
CC118569		1.63	47.7	1.15	2.65	0.10	0.03	0.02	0.037	0.09	5.4	9.1	0.20	349	1.48	0.02
CC118570		1.98	17.3	2.64	6.05	0.09	0.02	0.02	0.084	0.07	11.6	15.8	0.37	234	3.00	0.01
CC118571		2.09	40.4	2.71	5.78	0.11	0.02	0.03	0.055	0.06	14.5	16.4	0.52	524	2.21	0.01
CC118572		1.66	65.4	1.89	4.69	0.10	0.04	0.03	0.103	0.04	9.6	10.3	0.34	394	1.13	0.02
CC118573		0.18	68.4	0.42	1.07	0.08	0.02	0.03	0.008	0.03	2.7	0.9	0.04	123	0.28	0.04
CC118574		0.68	20.9	0.83	1.74	0.07	0.02	0.02	0.033	0.04	2.9	5.0	0.15	88	0.67	0.03
CC118575		0.18	32.9	0.42	0.83	0.07	0.03	0.05	0.006	0.02	2.3	1.0	0.04	178	0.28	0.04
CC118576		3.11	89.5	2.35	6.09	0.09	0.06	0.02	0.123	0.07	11.3	18.3	0.52	165	2.78	0.01
CC118577		2.31	65.0	1.32	4.27	0.08	0.02	0.04	0.072	0.05	6.9	11.4	0.31	126	1.33	0.02
CC118578		1.34	50.7	2.40	6.24	0.09	0.05	0.02	0.073	0.07	13.2	16.7	0.50	248	2.46	0.02
CC118579		0.54	27.3	0.63	1.88	0.08	0.04	0.03	0.016	0.03	4.0	2.3	0.10	96	0.38	0.03
CC118580		1.29	48.6	1.17	3.14	0.09	0.04	0.02	0.045	0.05	5.9	8.6	0.27	130	0.78	0.04
CC118581		0.94	40.8	1.87	4.77	0.10	0.03	0.02	0.031	0.04	10.1	7.9	0.29	508	1.20	0.02
CC118582		0.86	26.8	2.07	4.72	0.11	0.07	0.02	0.046	0.06	10.2	10.6	0.37	166	0.90	0.03
CC118583		0.72	20.7	1.32	3.47	0.09	0.03	0.01	0.025	0.04	5.1	7.8	0.22	165	0.84	0.02
CC118584		0.84	33.8	0.97	2.14	0.11	0.06	0.01	0.037	0.05	4.9	5.1	0.16	195	0.68	0.03
CC118585		0.80	98.3	1.75	3.73	0.10	0.03	0.02	0.062	0.05	8.0	14.6	0.30	250	0.99	0.04
CC118586		0.79	20.0	1.42	3.46	0.09	0.03	0.01	0.017	0.07	6.3	8.2	0.20	99	1.54	0.03
CC118587		0.97	12.0	2.04	4.24	0.09	0.05	0.01	0.020	0.13	9.5	8.8	0.31	142	1.35	0.02

***** See Appendix Page for comments regarding this certificate *****

ALS Canada Ltd.
2103 Dollarton Hwy
North Vancouver BC V7H 0A7
Phone: 604 984 0221 Fax: 604 984 0218 www.alsglobal.com

To: **SILVER RANGE RESOURCES LTD.**
C/O ARCHER, CATHRO & ASSOCIATES (1981) LIMITED
1016-510 W HASTINGS ST
VANCOUVER BC V6B 1L8

Finalized Date: 10-JUL-2011
Account: RANSIL

Project: Silver Range - KEG

CERTIFICATE OF ANALYSIS WH11111165

Sample Description	Method	ME-MS41	ME-MS41	ME-MS41	ME-MS41	ME-MS41	ME-MS41	ME-MS41	ME-MS41	ME-MS41	ME-MS41	ME-MS41	ME-MS41	ME-MS41	ME-MS41	ME-MS41
	Analyte	Nb	Ni	P	Pb	Rb	Re	S	Sb	Sc	Se	Sn	Sr	Ta	Te	Th
	Units	ppm	ppm	ppm	ppm	ppm	ppm	%	ppm	ppm	ppm	ppm	ppm	ppm	ppm	ppm
	LOR	0.05	0.2	10	0.2	0.1	0.001	0.01	0.05	0.1	0.2	0.2	0.2	0.01	0.01	0.2
CC118541		0.64	12.6	630	12.8	7.2	<0.001	0.03	0.32	0.8	0.6	1.1	21.5	<0.01	0.02	0.3
CC118542		1.30	10.1	1130	15.8	5.7	<0.001	0.02	0.49	1.8	0.6	1.4	27.4	0.01	0.03	1.8
CC118543		1.51	14.0	510	10.9	13.2	<0.001	0.02	0.45	1.9	0.6	1.0	21.2	0.01	0.03	2.1
CC118544		0.99	30.9	790	17.9	12.0	<0.001	0.01	0.72	3.4	0.7	1.6	55.6	<0.01	0.04	5.9
CC118545		0.18	1.4	190	0.8	0.9	<0.001	0.02	<0.05	0.2	<0.2	<0.2	8.6	<0.01	<0.01	<0.2
CC118546		1.91	15.9	320	14.1	7.6	<0.001	0.02	0.52	2.4	0.4	0.9	18.0	0.01	0.04	2.8
CC118547		1.66	27.7	320	14.4	6.6	<0.001	0.02	0.65	2.9	0.8	0.8	34.3	0.01	0.03	4.6
CC118548		1.36	26.1	370	14.7	16.1	<0.001	0.02	0.70	2.6	0.7	0.9	31.9	<0.01	0.03	2.7
CC118549		0.80	41.6	960	14.9	9.6	0.009	0.07	2.01	2.1	12.3	0.7	48.3	<0.01	0.04	2.1
CC118550		0.44	6.4	390	3.6	4.2	<0.001	0.02	0.19	0.6	0.2	0.3	14.4	<0.01	0.01	0.4
CC118558		0.68	30.0	640	26.9	7.9	0.001	0.08	3.86	1.8	2.9	1.3	62.9	<0.01	0.02	1.2
CC118559		0.59	16.5	650	30.1	6.3	0.004	0.14	4.84	0.8	3.6	1.6	49.9	<0.01	0.01	0.4
CC118560		0.53	10.5	530	21.8	5.3	0.001	0.05	2.18	0.9	0.7	1.4	41.0	<0.01	<0.01	0.6
CC118561		0.66	18.6	570	44.0	6.2	0.003	0.08	4.36	1.3	2.0	2.3	54.6	<0.01	0.03	0.8
CC118562		0.71	21.6	700	48.9	11.2	0.003	0.06	3.79	2.0	1.9	3.4	55.1	<0.01	0.03	1.7
CC118563		1.30	17.2	650	39.2	13.4	0.001	0.03	2.05	1.8	0.6	3.7	34.0	<0.01	0.03	2.0
CC118564		0.69	32.8	650	40.5	16.1	0.007	0.07	2.28	2.3	4.3	2.8	40.4	<0.01	0.03	2.0
CC118565		0.65	32.0	790	43.4	15.7	0.001	0.20	5.18	2.4	2.2	2.0	58.1	<0.01	0.06	5.3
CC118566		0.92	22.4	660	38.9	10.7	<0.001	0.03	2.51	1.8	1.6	3.4	30.0	<0.01	0.04	1.8
CC118567		1.25	15.4	360	47.5	8.0	0.001	0.02	1.47	1.9	1.1	3.8	21.0	<0.01	0.02	1.7
CC118568		1.22	32.4	460	70.3	11.3	0.001	0.02	4.04	3.1	1.8	4.7	48.3	<0.01	0.04	4.2
CC118569		0.56	27.0	590	39.5	15.8	0.001	0.04	2.11	1.3	3.2	2.3	46.1	<0.01	0.02	0.9
CC118570		1.45	15.5	360	46.7	11.2	<0.001	0.02	1.74	2.5	0.9	3.9	24.6	<0.01	0.05	3.0
CC118571		1.28	23.3	590	29.9	10.3	<0.001	0.02	2.53	3.4	0.8	1.5	26.5	<0.01	0.01	2.8
CC118572		0.82	19.9	700	68.5	6.2	0.001	0.04	2.22	2.6	0.9	4.6	51.1	<0.01	0.04	1.7
CC118573		0.22	9.5	640	3.9	1.0	<0.001	0.09	1.39	0.3	1.5	0.2	46.4	<0.01	<0.01	0.2
CC118574		0.38	8.4	340	29.1	5.0	<0.001	0.05	1.34	0.8	0.6	2.0	28.3	<0.01	0.01	0.5
CC118575		0.19	6.7	600	3.3	1.1	0.001	0.11	3.97	0.3	0.8	0.2	43.9	<0.01	0.01	0.2
CC118576		1.23	33.9	570	103.5	14.3	0.001	0.02	2.44	3.2	1.3	10.0	35.7	<0.01	0.07	3.6
CC118577		0.75	16.9	470	55.8	11.1	<0.001	0.04	1.08	1.8	0.6	6.8	29.7	<0.01	0.02	1.2
CC118578		1.08	25.2	220	76.2	9.6	<0.001	0.03	1.65	3.6	0.7	6.2	30.6	<0.01	0.05	3.6
CC118579		0.39	7.8	590	18.9	2.9	<0.001	0.10	0.76	0.5	0.4	1.0	43.1	<0.01	0.01	0.3
CC118580		0.45	21.8	480	82.0	7.7	<0.001	0.05	7.81	1.2	0.6	4.5	49.7	<0.01	0.02	0.9
CC118581		0.79	25.5	370	31.2	5.6	<0.001	0.03	2.47	2.2	0.5	1.5	39.7	<0.01	0.03	1.4
CC118582		0.89	24.1	190	24.0	6.7	<0.001	0.03	3.03	3.2	0.6	1.4	43.7	<0.01	0.03	3.4
CC118583		0.60	13.2	200	27.8	5.1	<0.001	0.02	1.37	1.7	0.2	2.3	19.7	<0.01	0.01	1.3
CC118584		0.41	22.7	450	10.1	4.3	<0.001	0.07	4.72	1.0	0.4	0.7	90.1	<0.01	0.02	1.4
CC118585		0.88	29.2	280	19.7	5.7	<0.001	0.03	22.7	2.3	0.7	0.8	37.1	<0.01	0.02	1.5
CC118586		0.92	14.7	180	8.1	8.9	<0.001	0.03	22.7	1.7	0.3	0.6	33.1	<0.01	0.02	1.4
CC118587		1.24	15.4	110	11.1	20.4	<0.001	0.01	13.85	2.6	0.3	0.7	21.4	<0.01	0.02	2.7

***** See Appendix Page for comments regarding this certificate *****

ALS Canada Ltd.
2103 Dollarton Hwy
North Vancouver BC V7H 0A7
Phone: 604 984 0221 Fax: 604 984 0218 www.alsglobal.com

To: **SILVER RANGE RESOURCES LTD.**
C/O ARCHER, CATHRO & ASSOCIATES (1981) LIMITED
1016-510 W HASTINGS ST
VANCOUVER BC V6B 1L8

Finalized Date: 10-JUL-2011
Account: RANSIL

Project: Silver Range - KEG

CERTIFICATE OF ANALYSIS WH11111165

Sample Description	Method	ME-MS41	ME-MS41	ME-MS41	ME-MS41	ME-MS41	ME-MS41	ME-MS41	ME-MS41
	Analyte	Ti	Tl	U	V	W	Y	Zn	Zr
	Units	%	ppm	ppm	ppm	ppm	ppm	ppm	ppm
	LOR	0.005	0.02	0.05	1	0.05	0.05	2	0.5
CC118541		0.025	0.09	0.81	33	0.17	2.97	61	<0.5
CC118542		0.036	0.12	0.79	61	0.29	3.66	49	<0.5
CC118543		0.046	0.08	0.53	81	0.34	2.78	89	1.1
CC118544		0.058	0.12	1.10	110	0.43	7.88	127	3.4
CC118545		0.019	<0.02	0.12	12	<0.05	0.43	6	<0.5
CC118546		0.048	0.14	0.68	94	0.34	3.24	65	0.7
CC118547		0.048	0.14	0.91	107	0.26	4.89	119	2.3
CC118548		0.036	0.19	0.89	83	0.28	4.78	153	0.7
CC118549		0.024	0.21	4.91	90	0.24	12.80	367	1.9
CC118550		0.027	0.05	0.34	33	0.09	1.26	32	<0.5
CC118558		0.024	0.09	2.82	37	0.18	11.60	132	1.4
CC118559		0.021	0.09	2.15	28	0.10	4.84	162	1.2
CC118560		0.022	0.06	0.62	25	0.14	4.27	102	1.1
CC118561		0.022	0.09	1.19	37	0.12	7.32	172	1.2
CC118562		0.024	0.12	1.58	65	0.54	6.94	263	1.3
CC118563		0.037	0.12	0.76	83	0.26	3.85	241	1.0
CC118564		0.022	0.18	1.21	75	0.15	7.09	254	1.6
CC118565		0.013	0.57	1.99	69	0.40	5.00	238	1.9
CC118566		0.028	0.15	0.65	68	0.32	3.27	205	0.5
CC118567		0.029	0.14	0.48	78	0.34	2.57	199	0.6
CC118568		0.029	0.19	1.54	81	0.39	8.88	230	2.3
CC118569		0.024	0.11	1.04	42	0.23	3.37	396	1.1
CC118570		0.048	0.18	0.65	70	0.62	3.41	290	1.1
CC118571		0.049	0.18	1.47	65	0.47	6.49	232	0.6
CC118572		0.029	0.13	1.28	57	2.73	6.20	333	1.2
CC118573		0.016	0.02	1.03	11	0.06	3.13	23	1.0
CC118574		0.024	0.06	0.38	25	0.17	1.55	124	0.7
CC118575		0.015	0.03	1.37	11	0.05	3.02	40	1.1
CC118576		0.043	0.29	1.04	90	0.59	5.82	351	2.7
CC118577		0.025	0.19	0.74	57	0.48	3.46	279	0.7
CC118578		0.024	0.23	0.74	83	0.30	4.55	202	2.0
CC118579		0.018	0.04	0.65	14	0.09	2.97	47	1.4
CC118580		0.022	0.11	1.00	41	0.17	5.03	147	1.5
CC118581		0.033	0.11	0.62	47	0.33	6.13	98	0.9
CC118582		0.036	0.09	0.85	50	0.24	6.09	78	1.8
CC118583		0.029	0.10	0.37	45	0.20	2.42	83	1.0
CC118584		0.021	0.05	0.82	26	0.15	5.43	107	2.4
CC118585		0.036	0.09	1.63	45	0.26	4.51	452	0.8
CC118586		0.034	0.08	0.41	39	0.24	1.94	62	1.3
CC118587		0.058	0.10	0.49	48	0.51	2.81	75	1.6

***** See Appendix Page for comments regarding this certificate *****

ALS Canada Ltd.
2103 Dollarton Hwy
North Vancouver BC V7H 0A7
Phone: 604 984 0221 Fax: 604 984 0218 www.alsglobal.com

To: **SILVER RANGE RESOURCES LTD.**
C/O ARCHER, CATHRO & ASSOCIATES (1981) LIMITED
1016-510 W HASTINGS ST
VANCOUVER BC V6B 1L8

Finalized Date: 10-JUL-2011
Account: RANSIL

Project: Silver Range - KEG

CERTIFICATE OF ANALYSIS WH11111165

Sample Description	Method	WEI-21	Au-TL43	ME-MS41	ME-MS41	ME-MS41	ME-MS41	ME-MS41	ME-MS41	ME-MS41	ME-MS41	ME-MS41	ME-MS41	ME-MS41	ME-MS41	ME-MS41
	Analyte	Recvd Wt.	Au	Ag	Al	As	Au	B	Ba	Be	Bi	Ca	Cd	Ce	Co	Cr
	Units	kg	ppm	ppm	%	ppm	ppm	ppm	ppm	ppm	ppm	%	ppm	ppm	ppm	ppm
	LOR	0.02	0.001	0.01	0.01	0.1	0.2	10	10	0.05	0.01	0.01	0.01	0.02	0.1	1
CC118588		0.26	0.001	1.53	2.13	98.8	<0.2	<10	1700	0.87	4.34	6.24	4.68	17.55	6.4	20
CC118589		0.30	0.001	1.02	2.12	113.0	<0.2	<10	1510	1.05	7.89	1.01	1.27	24.6	6.5	31
CC118590		0.18	0.001	0.78	2.04	83.2	<0.2	<10	1150	0.89	6.32	2.70	2.21	19.90	6.1	25
CC118591		0.20	<0.001	0.72	0.98	23.4	<0.2	<10	280	0.42	1.58	2.01	4.75	9.21	4.0	11
CC118592		0.22	<0.001	0.72	1.51	43.9	<0.2	<10	600	0.64	1.61	1.07	8.53	17.20	7.5	24
CC118593		0.34	<0.001	0.63	2.13	256	<0.2	<10	1290	0.68	1.98	0.37	3.14	23.0	7.0	30
CC118594		0.16	<0.001	0.90	0.84	183.5	<0.2	10	350	0.48	0.63	2.64	15.15	8.94	3.2	11
CC118595		0.14	<0.001	0.41	0.33	17.5	<0.2	10	110	0.15	0.08	2.46	0.85	1.98	1.0	5
CC118596		0.26	<0.001	0.27	1.03	172.0	<0.2	<10	190	0.35	0.59	0.84	1.57	15.40	4.6	16
CC118597		0.32	<0.001	0.41	0.56	49.2	<0.2	<10	80	0.35	0.49	1.66	1.34	6.45	1.6	8
CC118598		0.08	<0.001	0.16	0.40	5.7	<0.2	10	100	0.14	0.10	2.37	0.77	2.79	0.8	3
CC118599		0.28	<0.001	0.59	1.62	61.5	<0.2	<10	330	0.40	2.30	0.44	1.04	20.2	4.9	22
CC118600		0.18	<0.001	0.93	0.76	77.3	<0.2	10	240	0.45	0.33	3.73	3.30	12.40	5.9	14
CC118801		0.16	<0.001	0.11	0.44	14.8	<0.2	<10	130	0.12	0.14	3.09	1.07	4.02	1.5	5
CC118802		0.14	<0.001	0.18	0.61	18.6	<0.2	10	150	0.16	0.33	2.96	0.76	7.82	3.1	10
CC118803		0.12	<0.001	0.11	0.31	14.1	<0.2	10	80	0.15	0.11	4.06	1.04	2.80	1.6	4
CC118804		0.12	0.001	0.76	1.16	51.7	<0.2	<10	260	0.52	1.92	2.31	2.47	21.5	4.9	18
CC118805		0.16	<0.001	0.49	0.57	17.6	<0.2	10	160	0.24	0.66	2.61	2.40	8.27	2.2	8
CC118806		0.10	<0.001	0.57	1.06	47.0	<0.2	10	270	0.47	1.21	3.16	3.77	17.20	5.0	13
CC118807		0.14	<0.001	0.31	0.53	11.1	<0.2	10	220	0.18	0.34	2.74	2.71	6.90	1.7	8
CC118808		0.12	<0.001	0.47	0.51	21.2	<0.2	20	160	0.22	0.65	3.51	5.63	7.41	2.0	8
CC118809		0.10	<0.001	0.18	0.48	16.0	<0.2	10	120	0.18	0.15	3.65	3.15	5.12	1.7	4
CC118810		0.18	<0.001	0.12	1.24	73.5	<0.2	<10	220	0.26	0.64	0.93	1.08	19.35	4.6	22
CC118811		0.10	<0.001	0.84	0.68	10.5	<0.2	<10	170	0.46	0.28	1.97	3.48	11.20	2.3	7
CC118812		0.12	<0.001	2.56	0.55	19.6	<0.2	30	280	0.61	0.40	4.46	13.45	14.00	2.2	5
CC118813		0.14	<0.001	0.54	0.41	7.0	<0.2	10	190	0.18	0.10	2.94	2.82	3.35	0.9	3
CC118814		0.16	0.001	0.76	0.87	113.5	<0.2	10	280	0.35	2.03	1.55	3.49	19.00	3.6	14
CC118815		0.10	<0.001	0.51	0.80	50.8	<0.2	10	190	0.33	1.14	2.00	6.67	12.95	3.2	12
CC118816		0.18	<0.001	1.23	1.06	80.1	<0.2	<10	330	0.56	1.51	2.45	5.49	17.80	4.8	12
CC118817		0.14	<0.001	0.56	0.76	31.7	<0.2	<10	180	0.32	1.08	1.53	5.47	12.50	3.8	11
CC118818		0.18	<0.001	0.35	0.69	33.3	<0.2	10	150	0.29	0.67	2.29	2.46	9.49	3.1	9
CC118819		0.10	0.001	0.37	0.95	58.1	<0.2	10	190	0.36	1.43	1.56	3.52	14.25	5.7	16
CC118820		0.20	0.001	0.65	0.87	46.0	<0.2	10	230	0.44	1.23	1.69	3.16	16.75	4.8	14
CC118821		0.08	<0.001	0.31	0.46	17.2	<0.2	20	140	0.29	0.60	3.11	11.45	6.82	2.5	7
CC118822		0.24	0.001	0.71	0.85	62.2	<0.2	10	160	0.42	1.40	2.09	3.44	13.05	4.1	14
CC118823		0.10	<0.001	0.44	0.94	51.0	<0.2	30	280	0.58	1.17	4.28	5.48	13.10	5.3	13
CC118824		0.08	<0.001	0.66	1.11	56.4	<0.2	40	240	0.63	1.22	2.41	3.25	16.00	5.3	16
CC118825		0.14	<0.001	0.54	1.41	59.9	<0.2	20	330	0.60	1.56	2.41	1.82	19.50	7.0	18
CC118826		0.14	<0.001	0.27	1.03	24.4	<0.2	<10	160	0.37	0.59	0.97	1.84	11.15	3.1	17
CC118827		0.14	0.001	0.73	1.98	54.3	<0.2	<10	260	1.04	1.14	1.33	11.90	26.1	7.8	22

***** See Appendix Page for comments regarding this certificate *****

ALS Canada Ltd.
2103 Dollarton Hwy
North Vancouver BC V7H 0A7
Phone: 604 984 0221 Fax: 604 984 0218 www.alsglobal.com

To: **SILVER RANGE RESOURCES LTD.**
C/O ARCHER, CATHRO & ASSOCIATES (1981) LIMITED
1016-510 W HASTINGS ST
VANCOUVER BC V6B 1L8

Finalized Date: 10-JUL-2011
Account: RANSIL

Project: Silver Range - KEG

CERTIFICATE OF ANALYSIS WH11111165

Sample Description	Method	ME-MS41	ME-MS41	ME-MS41	ME-MS41	ME-MS41	ME-MS41	ME-MS41	ME-MS41	ME-MS41	ME-MS41	ME-MS41	ME-MS41	ME-MS41	ME-MS41	ME-MS41
	Analyte	Cs	Cu	Fe	Ga	Ge	Hf	Hg	In	K	La	Li	Mg	Mn	Mo	Na
	Units	ppm	ppm	%	ppm	ppm	ppm	ppm	ppm	%	ppm	ppm	%	ppm	ppm	%
	LOR	0.05	0.2	0.01	0.05	0.05	0.02	0.01	0.005	0.01	0.2	0.1	0.01	5	0.05	0.01
CC118588		2.33	74.6	3.11	4.80	0.11	0.06	0.04	0.227	0.07	9.4	11.9	0.31	268	2.22	0.03
CC118589		2.66	55.8	2.52	5.15	0.11	0.08	0.04	0.377	0.07	12.1	17.2	0.45	244	2.27	0.02
CC118590		1.99	59.4	2.56	5.56	0.11	0.06	0.04	0.235	0.06	10.8	13.3	0.35	213	2.40	0.03
CC118591		1.04	48.0	0.98	2.89	0.09	0.03	0.04	0.075	0.03	4.6	4.6	0.11	469	0.85	0.03
CC118592		1.63	67.2	1.92	5.30	0.10	0.02	0.01	0.054	0.04	9.3	9.7	0.29	368	1.14	0.03
CC118593		2.15	65.1	2.49	6.85	0.10	0.02	0.03	0.090	0.05	11.4	17.1	0.44	276	1.79	0.02
CC118594		1.12	86.3	0.77	1.93	0.11	0.04	0.07	0.026	0.03	5.4	4.1	0.13	462	0.80	0.03
CC118595		0.12	21.2	0.33	1.13	0.09	0.03	0.02	<0.005	0.03	1.1	0.4	0.03	59	0.55	0.04
CC118596		1.26	29.6	1.34	3.73	0.10	0.02	0.02	0.020	0.04	7.3	8.7	0.24	216	0.94	0.02
CC118597		0.92	56.3	0.65	1.62	0.10	0.03	0.04	0.016	0.03	4.4	3.0	0.12	81	0.34	0.03
CC118598		0.10	20.4	0.33	1.09	0.08	0.04	0.02	<0.005	0.02	1.6	0.3	0.03	53	0.33	0.03
CC118599		1.96	31.4	1.83	6.22	0.10	0.04	0.02	0.063	0.07	10.9	16.1	0.41	134	2.14	0.01
CC118600		0.53	78.0	1.25	2.14	0.10	0.02	0.06	0.017	0.02	5.7	4.4	0.18	701	1.20	0.02
CC118801		0.31	20.8	0.41	1.31	0.09	0.04	0.04	0.009	0.02	2.1	1.1	0.06	136	0.36	0.03
CC118802		0.71	22.2	0.69	1.90	0.09	0.03	0.05	0.025	0.03	3.5	3.2	0.15	269	0.50	0.03
CC118803		0.17	27.8	0.35	0.76	0.08	0.03	0.06	0.008	0.02	1.7	0.8	0.05	131	0.54	0.02
CC118804		1.26	84.8	1.73	3.54	0.11	0.04	0.09	0.159	0.05	12.7	7.7	0.31	226	0.55	0.03
CC118805		0.60	37.1	0.70	1.79	0.09	0.04	0.06	0.051	0.03	4.3	2.5	0.12	129	0.50	0.03
CC118806		0.84	95.2	1.30	2.78	0.12	0.04	0.07	0.076	0.04	10.2	4.8	0.16	310	0.27	0.02
CC118807		0.50	31.6	0.50	1.48	0.08	0.05	0.07	0.028	0.03	4.0	1.9	0.10	298	1.49	0.03
CC118808		0.64	65.6	0.61	1.57	0.09	0.04	0.07	0.037	0.03	3.8	3.3	0.10	137	0.38	0.03
CC118809		0.20	43.8	0.35	1.19	0.08	0.04	0.05	0.006	0.02	2.4	0.9	0.05	120	0.56	0.03
CC118810		1.14	18.2	1.71	4.08	0.10	0.02	0.02	0.053	0.05	10.0	9.3	0.37	172	0.56	0.02
CC118811		0.36	28.2	0.53	1.47	0.08	0.03	0.06	0.018	0.03	5.7	1.4	0.07	158	0.63	0.03
CC118812		0.32	112.5	0.42	0.82	0.10	0.05	0.07	0.029	0.04	8.1	0.9	0.07	359	0.85	0.02
CC118813		0.11	25.0	0.33	1.21	0.08	0.05	0.07	0.006	0.03	1.7	0.3	0.09	102	1.34	0.03
CC118814		1.27	78.7	1.29	2.91	0.10	0.03	0.07	0.069	0.06	11.1	8.6	0.27	230	0.90	0.02
CC118815		0.92	50.0	0.99	2.59	0.09	0.03	0.04	0.049	0.05	6.9	7.8	0.18	177	0.68	0.02
CC118816		0.96	137.0	1.14	3.24	<0.05	0.06	0.09	0.061	0.04	9.4	8.5	0.18	181	0.80	0.02
CC118817		1.00	31.9	0.91	2.67	<0.05	0.04	0.07	0.047	0.05	6.7	6.7	0.18	264	0.77	0.03
CC118818		0.73	37.1	0.73	1.91	<0.05	0.05	0.05	0.026	0.04	5.0	4.9	0.14	137	0.81	0.03
CC118819		1.26	41.2	1.24	3.37	0.05	0.04	0.06	0.059	0.06	7.4	11.0	0.28	213	1.18	0.02
CC118820		1.16	57.0	1.09	2.71	<0.05	0.04	0.05	0.044	0.05	8.3	8.4	0.22	310	1.32	0.03
CC118821		0.79	73.9	0.53	1.23	<0.05	0.05	0.05	0.021	0.05	3.9	3.0	0.14	269	1.63	0.02
CC118822		1.16	55.5	1.12	2.52	0.05	0.04	0.05	0.053	0.05	7.1	7.9	0.24	197	0.78	0.02
CC118823		1.58	37.8	1.26	2.66	0.05	0.09	0.04	0.049	0.23	6.9	11.2	0.31	212	1.58	0.02
CC118824		1.82	39.1	1.44	3.09	0.05	0.08	0.04	0.045	0.19	7.9	12.2	0.32	180	2.14	0.02
CC118825		2.27	46.1	1.71	4.11	0.06	0.06	0.04	0.058	0.10	9.9	15.4	0.38	173	1.46	0.02
CC118826		1.07	24.4	1.20	3.66	<0.05	0.03	0.02	0.025	0.05	5.9	9.4	0.19	74	1.36	0.02
CC118827		2.24	55.7	1.86	5.02	0.07	0.07	0.03	0.077	0.13	14.1	21.4	0.40	141	7.69	0.03

***** See Appendix Page for comments regarding this certificate *****

ALS Canada Ltd.
2103 Dollarton Hwy
North Vancouver BC V7H 0A7
Phone: 604 984 0221 Fax: 604 984 0218 www.alsglobal.com

To: **SILVER RANGE RESOURCES LTD.**
C/O ARCHER, CATHRO & ASSOCIATES (1981) LIMITED
1016-510 W HASTINGS ST
VANCOUVER BC V6B 1L8

Finalized Date: 10-JUL-2011
Account: RANSIL

Project: Silver Range - KEG

CERTIFICATE OF ANALYSIS WH11111165

Sample Description	Method	ME-MS41	ME-MS41	ME-MS41	ME-MS41	ME-MS41	ME-MS41	ME-MS41	ME-MS41	ME-MS41	ME-MS41	ME-MS41	ME-MS41	ME-MS41	ME-MS41	ME-MS41
	Analyte	Nb	Ni	P	Pb	Rb	Re	S	Sb	Sc	Se	Sn	Sr	Ta	Te	Th
	Units	ppm	ppm	ppm	ppm	ppm	ppm	%	ppm	ppm	ppm	ppm	ppm	ppm	ppm	ppm
	LOR	0.05	0.2	10	0.2	0.1	0.001	0.01	0.05	0.1	0.2	0.2	0.2	0.01	0.01	0.2
CC118588		0.68	36.8	580	107.5	7.8	0.001	0.04	13.15	2.7	1.1	5.8	179.5	<0.01	0.07	4.0
CC118589		0.71	32.7	300	182.0	10.1	<0.001	0.02	9.70	3.8	1.1	10.4	44.6	<0.01	0.08	5.5
CC118590		0.79	30.2	370	74.0	9.0	<0.001	0.04	10.30	2.8	1.3	5.9	111.0	<0.01	0.09	2.9
CC118591		0.41	12.5	680	29.9	4.7	<0.001	0.09	1.25	0.8	0.9	2.1	88.8	<0.01	0.03	0.4
CC118592		0.91	19.5	400	48.3	7.5	0.001	0.05	0.95	2.2	0.8	2.1	43.8	<0.01	0.05	1.2
CC118593		1.10	32.6	320	52.6	8.1	<0.001	0.03	2.35	2.9	0.5	4.0	34.7	<0.01	0.06	2.7
CC118594		0.33	18.0	1030	15.7	4.1	0.004	0.15	3.72	0.6	2.9	1.0	71.3	<0.01	0.03	0.4
CC118595		0.22	6.2	470	1.5	1.0	<0.001	0.11	1.75	0.2	0.4	<0.2	45.8	<0.01	0.01	<0.2
CC118596		0.59	12.6	680	18.1	5.3	<0.001	0.05	1.89	1.5	0.9	1.0	34.5	<0.01	0.03	0.7
CC118597		0.27	12.8	720	9.6	3.5	<0.001	0.10	2.12	0.5	1.0	0.7	36.7	<0.01	0.01	0.3
CC118598		0.19	6.0	530	2.7	0.7	<0.001	0.11	1.01	0.3	0.2	0.2	51.8	<0.01	0.01	<0.2
CC118599		1.01	20.8	400	46.5	12.9	<0.001	0.02	1.59	2.5	0.4	8.0	30.0	<0.01	0.05	2.8
CC118600		0.46	35.7	850	11.1	3.1	0.002	0.14	6.36	1.1	2.8	0.5	69.8	<0.01	0.02	0.5
CC118801		0.30	6.4	720	2.8	1.7	<0.001	0.13	1.87	0.2	0.3	0.2	52.7	<0.01	0.02	0.2
CC118802		0.39	10.6	680	9.1	3.8	<0.001	0.13	1.82	0.6	0.2	0.5	50.3	<0.01	0.02	0.3
CC118803		0.16	9.3	880	2.4	1.1	<0.001	0.21	3.18	0.2	0.3	<0.2	52.8	<0.01	<0.01	0.2
CC118804		0.77	18.2	630	30.8	7.2	<0.001	0.11	6.44	1.8	1.3	2.1	57.8	<0.01	0.03	1.0
CC118805		0.39	9.6	800	10.4	4.1	0.001	0.15	2.65	0.5	0.7	0.8	53.8	<0.01	0.01	0.3
CC118806		0.59	23.9	640	20.0	5.3	<0.001	0.11	2.85	1.6	1.8	1.3	84.9	<0.01	0.01	1.1
CC118807		0.28	11.1	730	7.4	2.3	<0.001	0.14	2.61	0.5	0.3	0.5	55.0	<0.01	0.02	0.4
CC118808		0.39	17.8	630	17.8	3.6	0.001	0.14	5.88	0.5	1.0	0.9	76.0	<0.01	0.01	0.3
CC118809		0.24	10.8	770	3.3	1.2	0.001	0.19	3.86	0.2	0.7	<0.2	69.5	<0.01	<0.01	<0.2
CC118810		0.94	12.5	340	17.2	5.1	<0.001	0.03	1.07	2.3	0.3	1.2	41.0	<0.01	0.01	2.6
CC118811		0.28	7.0	980	10.8	1.4	<0.001	0.12	2.38	0.5	1.0	0.3	49.8	<0.01	0.01	0.3
CC118812		0.12	26.0	1110	22.3	2.3	0.002	0.20	3.25	0.6	2.1	0.2	85.7	<0.01	0.01	0.7
CC118813		0.22	8.2	630	2.8	1.1	<0.001	0.13	3.96	0.3	0.7	<0.2	70.8	<0.01	0.01	0.2
CC118814		0.61	14.1	540	53.0	11.8	0.004	0.08	5.09	1.7	2.6	4.8	46.8	<0.01	0.02	1.3
CC118815		0.50	14.2	490	25.8	8.0	0.001	0.08	4.08	1.2	0.7	2.2	46.8	<0.01	0.02	0.7
CC118816		0.80	25.1	510	32.6	6.8	0.001	0.08	45.8	1.7	2.2	2.3	77.3	<0.01	0.02	0.9
CC118817		0.75	12.1	490	22.6	8.2	0.001	0.08	13.90	1.4	0.7	1.6	49.9	<0.01	0.03	0.7
CC118818		0.52	11.6	520	15.3	5.1	<0.001	0.10	10.50	0.9	0.8	0.8	61.6	<0.01	0.01	0.4
CC118819		0.94	17.6	410	35.4	13.4	0.001	0.07	8.05	2.0	0.6	2.5	53.3	<0.01	0.03	1.3
CC118820		0.73	20.1	620	33.4	7.6	0.001	0.07	8.94	1.5	1.6	2.0	57.1	<0.01	0.02	0.9
CC118821		0.32	23.5	730	17.1	6.9	0.001	0.16	4.40	0.6	0.7	0.7	75.4	<0.01	0.02	0.3
CC118822		0.60	19.8	670	38.8	10.6	0.004	0.09	7.10	1.3	1.6	2.6	58.0	<0.01	0.02	0.7
CC118823		0.70	26.0	700	31.9	14.3	0.001	0.10	7.08	1.6	1.1	2.0	120.5	<0.01	0.05	1.8
CC118824		0.86	26.5	790	33.8	23.3	0.001	0.10	7.48	1.9	0.7	1.8	89.5	<0.01	0.04	2.5
CC118825		1.06	29.4	670	41.6	11.9	0.001	0.04	6.55	2.4	1.2	3.6	92.0	<0.01	0.04	3.2
CC118826		1.02	15.0	330	13.1	8.8	0.001	0.02	3.02	1.7	0.9	1.2	45.6	<0.01	0.02	1.2
CC118827		1.11	42.3	860	36.0	11.9	0.006	0.08	5.17	2.3	9.7	1.7	78.5	<0.01	0.07	3.8

***** See Appendix Page for comments regarding this certificate *****

ALS Canada Ltd.
2103 Dollarton Hwy
North Vancouver BC V7H 0A7
Phone: 604 984 0221 Fax: 604 984 0218 www.alsglobal.com

To: **SILVER RANGE RESOURCES LTD.**
C/O ARCHER, CATHRO & ASSOCIATES (1981) LIMITED
1016-510 W HASTINGS ST
VANCOUVER BC V6B 1L8

Finalized Date: 10-JUL-2011
Account: RANSIL

Project: Silver Range - KEG

CERTIFICATE OF ANALYSIS WH11111165

Sample Description	Method	ME-MS41	ME-MS41	ME-MS41	ME-MS41	ME-MS41	ME-MS41	ME-MS41	ME-MS41
	Analyte	Ti	Tl	U	V	W	Y	Zn	Zr
	Units	%	ppm	ppm	ppm	ppm	ppm	ppm	ppm
	LOR	0.005	0.02	0.05	1	0.05	0.05	2	0.5
CC118588		0.022	0.15	1.02	50	0.38	10.10	589	2.4
CC118589		0.023	0.26	0.89	78	0.50	9.08	789	2.9
CC118590		0.020	0.21	0.92	67	0.73	9.89	502	2.1
CC118591		0.020	0.08	1.42	25	0.13	5.32	235	1.1
CC118592		0.038	0.14	1.44	56	0.33	4.93	333	0.6
CC118593		0.038	0.21	0.98	73	0.62	3.99	298	0.7
CC118594		0.014	0.07	6.03	18	0.29	8.09	148	1.7
CC118595		0.018	0.02	0.50	11	0.10	1.34	12	1.3
CC118596		0.035	0.10	1.05	38	0.19	3.32	80	0.7
CC118597		0.016	0.07	3.35	17	0.14	7.76	58	1.3
CC118598		0.014	0.02	0.22	9	<0.05	1.11	13	1.4
CC118599		0.029	0.22	0.74	69	0.35	4.28	198	1.5
CC118600		0.022	0.06	4.48	38	0.40	6.72	45	1.0
CC118801		0.015	0.03	0.47	10	0.22	1.84	62	1.4
CC118802		0.017	0.05	0.45	15	0.14	2.79	119	1.1
CC118803		0.009	0.03	0.52	10	0.07	2.50	31	1.3
CC118804		0.026	0.11	4.10	26	0.44	12.05	293	1.7
CC118805		0.018	0.05	1.62	14	0.08	3.94	158	1.5
CC118806		0.024	0.07	3.87	21	0.19	12.25	171	1.6
CC118807		0.013	0.05	0.63	13	0.10	3.33	108	1.9
CC118808		0.017	0.06	1.28	18	0.10	3.47	144	1.4
CC118809		0.013	0.04	0.44	9	<0.05	1.75	79	1.5
CC118810		0.043	0.10	0.72	34	0.40	3.08	172	0.9
CC118811		0.016	0.04	0.69	11	0.07	4.98	63	1.2
CC118812		0.006	0.05	1.02	9	0.11	8.89	124	1.8
CC118813		0.014	0.02	0.26	13	0.05	1.45	30	2.2
CC118814		0.026	0.12	2.59	31	0.42	6.48	246	1.1
CC118815		0.023	0.09	1.43	26	0.18	3.96	233	1.1
CC118816		0.022	0.10	1.97	29	0.38	7.05	148	2.0
CC118817		0.021	0.08	1.10	23	0.13	4.08	151	1.4
CC118818		0.019	0.06	1.01	20	0.10	3.32	93	1.5
CC118819		0.026	0.11	1.56	38	0.33	3.89	196	1.5
CC118820		0.023	0.10	1.37	32	0.20	5.66	151	1.4
CC118821		0.011	0.07	0.77	15	0.07	3.38	203	1.3
CC118822		0.020	0.09	2.53	31	0.44	6.97	199	1.3
CC118823		0.015	0.12	0.66	40	0.30	5.91	248	3.0
CC118824		0.017	0.12	0.81	53	0.22	6.11	218	2.7
CC118825		0.025	0.14	1.08	53	0.29	8.78	216	2.2
CC118826		0.029	0.09	0.72	50	0.25	2.78	85	1.2
CC118827		0.018	0.24	5.68	125	0.40	9.10	427	2.5

***** See Appendix Page for comments regarding this certificate *****

ALS Canada Ltd.
2103 Dollarton Hwy
North Vancouver BC V7H 0A7
Phone: 604 984 0221 Fax: 604 984 0218 www.alsglobal.com

To: **SILVER RANGE RESOURCES LTD.**
C/O ARCHER, CATHRO & ASSOCIATES (1981) LIMITED
1016-510 W HASTINGS ST
VANCOUVER BC V6B 1L8

Finalized Date: 10-JUL-2011
Account: RANSIL

Project: Silver Range - KEG

CERTIFICATE OF ANALYSIS WH11111165

Sample Description	Method Analyte Units LOR	WEI-21 Recvd Wt. kg 0.02	Au-TL43 Au ppm 0.001	ME-MS41 Ag ppm 0.01	ME-MS41 Al % 0.01	ME-MS41 As ppm 0.1	ME-MS41 Au ppm 0.2	ME-MS41 B ppm 10	ME-MS41 Ba ppm 10	ME-MS41 Be ppm 0.05	ME-MS41 Bi ppm 0.01	ME-MS41 Ca % 0.01	ME-MS41 Cd ppm 0.01	ME-MS41 Ce ppm 0.02	ME-MS41 Co ppm 0.1	ME-MS41 Cr ppm 1
CC118828		0.08	<0.001	1.05	0.67	15.9	<0.2	<10	200	1.60	0.78	1.96	98.8	14.85	13.7	9
CC118829		0.14	<0.001	1.18	0.76	14.2	<0.2	<10	130	0.44	0.91	0.55	19.65	10.20	2.6	10
CC118830		0.10	<0.001	0.76	0.45	18.0	<0.2	10	180	1.07	0.54	2.97	43.1	8.31	2.9	5
CC118831		0.10	<0.001	0.85	0.93	75.9	<0.2	<10	280	0.49	2.75	0.72	6.86	17.90	5.9	17
CC118832		0.30	0.001	0.67	1.24	148.5	<0.2	<10	290	0.72	1.49	0.94	3.47	38.3	7.0	22
CC118833		0.16	<0.001	0.59	0.88	61.4	<0.2	10	270	0.54	1.16	2.58	1.68	18.80	4.0	12
CC118834		0.32	<0.001	0.77	1.35	95.3	<0.2	<10	480	0.39	0.99	0.62	10.40	23.2	9.4	21
CC118835		0.28	<0.001	1.96	1.80	234	<0.2	<10	590	0.72	4.31	0.65	2.84	25.9	6.3	21
CC118836		0.44	0.001	0.80	1.56	16.5	<0.2	<10	520	0.57	0.50	0.29	1.96	31.6	5.8	17
CC118837		0.24	<0.001	0.91	1.44	214	<0.2	<10	320	0.46	0.98	0.92	4.64	29.4	8.7	24
CC118838		0.16	0.002	2.16	0.70	130.5	<0.2	<10	150	0.35	3.32	2.25	7.88	13.40	3.2	10
CC118839		0.30	0.001	1.34	0.93	88.5	<0.2	<10	330	0.40	3.93	1.57	3.34	15.50	5.3	16
CC118840		0.26	0.002	1.89	1.09	164.5	<0.2	<10	500	0.45	5.40	0.97	3.30	16.55	4.3	17
CC118841		0.16	0.001	0.99	2.87	24.2	<0.2	<10	130	1.22	0.47	0.80	1.06	25.4	4.8	34
CC118842		0.14	<0.001	0.15	1.67	37.8	<0.2	<10	210	0.59	0.84	0.57	1.90	20.5	8.0	27
CC118843		0.26	0.002	0.34	1.82	45.8	<0.2	<10	170	0.82	0.78	1.97	2.82	19.90	10.2	27
CC118844		0.14	<0.001	0.15	1.32	18.5	<0.2	<10	150	0.26	0.40	0.57	0.47	18.10	4.0	23
CC118845		0.12	0.001	0.52	0.69	70.6	<0.2	10	190	0.35	1.06	3.21	2.94	11.35	4.2	15
CC118846		0.18	<0.001	0.67	0.70	27.8	<0.2	<10	180	0.26	0.70	2.89	2.31	9.62	3.3	10
CC118847		0.28	0.002	0.17	0.81	15.9	<0.2	<10	210	0.15	0.51	0.39	3.62	21.8	3.4	16
CC118848		0.26	0.002	1.69	1.68	192.0	<0.2	<10	670	0.79	5.79	1.26	3.87	26.1	7.3	22
CC118849		0.28	0.003	5.58	1.06	323	<0.2	<10	340	0.61	3.70	1.86	9.35	18.85	5.0	19
CC118850		0.32	0.001	0.60	1.77	84.0	<0.2	<10	430	0.55	5.03	0.18	2.37	23.1	7.2	25
CC118894		0.20	0.001	0.37	0.92	42.5	<0.2	<10	180	0.42	1.10	1.30	3.00	11.90	3.0	12
CC118895		0.24	<0.001	1.11	1.32	27.4	<0.2	<10	460	0.80	1.07	0.68	4.24	21.5	8.1	20
CC118896		0.20	0.001	0.75	1.78	91.3	<0.2	<10	240	0.82	2.89	0.56	14.55	20.2	4.8	12
CC118897		0.16	<0.001	1.16	1.92	120.5	<0.2	<10	350	0.89	2.66	0.93	4.79	16.90	6.6	23
CC118898		0.14	0.002	0.14	1.00	36.0	<0.2	<10	130	0.32	0.46	0.45	2.75	13.30	4.2	14
CC118899		0.08	0.001	0.20	0.45	18.5	<0.2	<10	110	0.16	0.19	2.30	2.28	5.64	2.4	8
CC118900		0.16	0.001	0.54	0.87	84.2	<0.2	10	180	0.49	1.19	1.77	4.06	14.85	5.3	14
CC118691		0.16	0.001	0.12	1.28	26.6	<0.2	<10	210	0.23	0.07	2.00	0.23	13.40	19.8	68
CC118692		0.10	0.001	0.08	1.53	65.6	<0.2	<10	230	0.33	0.09	1.29	0.13	14.45	49.5	91
CC118693		0.12	0.003	0.08	1.71	17.5	<0.2	<10	340	0.36	0.08	2.34	0.15	11.25	22.8	126
CC118694		0.06	<0.001	0.05	1.15	5.0	<0.2	<10	270	0.21	0.06	2.37	0.12	8.00	8.3	66
CC118695		0.16	<0.001	0.31	0.88	47.2	<0.2	<10	260	0.25	0.49	1.05	0.90	14.40	5.2	15
CC118696		0.12	<0.001	0.13	0.42	15.5	<0.2	10	110	0.16	0.13	3.14	0.85	4.20	1.7	9
CC118697		0.12	<0.001	0.06	0.71	20.3	<0.2	<10	120	0.14	0.19	1.23	0.36	8.86	2.7	12
CC118698		0.32	<0.001	0.68	1.38	83.9	<0.2	<10	320	0.86	0.85	2.20	1.45	22.1	6.9	22
CC118699		0.12	<0.001	0.08	0.48	10.8	<0.2	<10	80	0.21	0.07	3.10	0.36	5.26	1.5	8
CC118700		0.24	0.001	0.44	0.73	59.0	<0.2	<10	140	0.33	0.96	2.29	1.54	11.00	4.2	13

***** See Appendix Page for comments regarding this certificate *****

ALS Canada Ltd.
2103 Dollarton Hwy
North Vancouver BC V7H 0A7
Phone: 604 984 0221 Fax: 604 984 0218 www.alsglobal.com

To: **SILVER RANGE RESOURCES LTD.**
C/O ARCHER, CATHRO & ASSOCIATES (1981) LIMITED
1016-510 W HASTINGS ST
VANCOUVER BC V6B 1L8

Finalized Date: 10-JUL-2011
Account: RANSIL

Project: Silver Range - KEG

CERTIFICATE OF ANALYSIS WH11111165

Sample Description	Method	ME-MS41	ME-MS41	ME-MS41	ME-MS41	ME-MS41	ME-MS41	ME-MS41	ME-MS41	ME-MS41	ME-MS41	ME-MS41	ME-MS41	ME-MS41	ME-MS41	ME-MS41
	Analyte	Cs	Cu	Fe	Ga	Ge	Hf	Hg	In	K	La	Li	Mg	Mn	Mo	Na
	Units	ppm	ppm	%	ppm	ppm	ppm	ppm	ppm	%	ppm	ppm	%	ppm	ppm	%
	LOR	0.05	0.2	0.01	0.05	0.05	0.02	0.01	0.005	0.01	0.2	0.1	0.01	5	0.05	0.01
CC118828		1.42	191.5	0.86	2.02	0.08	0.04	0.04	0.034	0.06	6.6	3.5	0.18	909	6.96	0.02
CC118829		1.36	30.2	0.91	2.45	0.07	<0.02	0.04	0.027	0.04	5.6	4.1	0.12	60	2.41	0.02
CC118830		0.38	103.0	0.62	0.69	0.11	0.07	0.09	0.028	0.04	4.8	1.4	0.11	186	4.03	0.02
CC118831		1.82	53.6	1.57	3.30	0.06	0.06	0.05	0.089	0.10	9.4	11.8	0.33	191	4.74	0.02
CC118832		1.28	83.5	1.78	3.99	0.08	0.07	0.10	0.098	0.06	19.8	11.3	0.33	124	0.70	0.02
CC118833		1.26	43.7	1.10	2.54	0.05	0.05	0.06	0.078	0.03	9.7	6.0	0.17	177	0.70	0.02
CC118834		1.77	45.3	1.74	5.92	<0.05	<0.02	0.04	0.046	0.04	12.0	11.7	0.24	791	1.26	0.01
CC118835		2.07	58.4	2.09	4.86	0.05	0.03	0.06	0.217	0.05	11.8	19.3	0.27	249	1.53	0.02
CC118836		1.52	13.1	1.83	4.99	<0.05	0.02	0.03	0.032	0.04	15.6	15.4	0.26	293	1.27	0.01
CC118837		1.19	48.6	2.06	4.93	<0.05	0.05	0.08	0.063	0.06	12.3	16.5	0.39	373	1.00	0.01
CC118838		0.82	167.0	0.95	2.20	0.06	0.04	0.07	0.239	0.03	8.0	5.1	0.12	228	0.70	0.03
CC118839		1.39	46.4	1.29	3.15	<0.05	0.06	0.05	0.121	0.06	7.5	8.7	0.26	244	1.38	0.02
CC118840		2.10	106.0	1.63	3.31	0.05	0.06	0.04	0.170	0.07	8.4	12.3	0.33	165	1.44	0.02
CC118841		5.32	29.0	2.60	7.98	0.08	0.04	<0.01	0.048	0.43	14.2	24.7	0.73	99	3.17	0.03
CC118842		2.24	20.2	1.92	4.92	0.06	0.09	0.02	0.045	0.16	10.0	19.8	0.41	165	1.67	0.02
CC118843		2.78	33.7	1.81	5.59	0.06	0.06	0.02	0.041	0.25	10.4	23.2	0.46	360	1.73	0.03
CC118844		1.65	10.2	1.43	5.15	<0.05	<0.02	<0.01	0.020	0.09	9.5	16.3	0.34	109	2.00	0.02
CC118845		0.68	75.5	1.03	2.10	0.05	0.04	0.06	0.053	0.03	6.5	4.4	0.15	321	0.51	0.02
CC118846		0.42	22.7	0.85	1.94	<0.05	0.04	0.07	0.028	0.03	4.7	3.6	0.11	295	0.61	0.02
CC118847		0.91	6.2	1.51	4.61	<0.05	0.02	0.02	0.022	0.06	11.3	9.6	0.20	106	1.51	0.01
CC118848		2.04	85.4	2.24	5.04	<0.05	0.04	0.05	0.278	0.07	13.4	14.3	0.31	264	2.13	0.02
CC118849		1.28	173.0	1.55	3.05	0.05	0.04	0.08	0.189	0.05	9.7	10.5	0.29	216	1.04	0.03
CC118850		2.51	25.3	2.53	5.52	<0.05	0.06	0.03	0.215	0.06	11.6	19.6	0.35	225	3.65	0.01
CC118894		0.94	37.6	0.96	2.67	<0.05	0.05	0.03	0.037	0.04	6.3	5.8	0.15	121	0.71	0.03
CC118895		1.48	41.1	1.50	4.77	0.09	0.02	0.03	0.041	0.04	11.7	8.2	0.19	583	1.77	0.01
CC118896		1.19	53.4	1.43	5.46	0.10	0.03	0.04	0.132	0.03	12.7	6.7	0.12	139	0.90	0.01
CC118897		1.85	34.3	1.80	5.38	0.10	0.06	0.05	0.133	0.05	8.2	12.1	0.25	135	1.65	0.01
CC118898		1.08	25.9	1.27	4.58	0.09	<0.02	0.03	0.025	0.05	7.1	8.3	0.18	174	0.95	0.01
CC118899		0.30	38.1	0.52	1.50	0.08	0.05	0.05	0.013	0.02	2.7	1.3	0.06	289	0.80	0.02
CC118900		0.96	77.1	1.22	2.46	0.09	0.03	0.05	0.069	0.04	8.5	6.6	0.21	369	0.46	0.03
CC118691		2.98	107.0	2.91	3.57	0.11	0.03	0.05	0.009	0.07	7.6	12.0	1.50	818	0.74	0.03
CC118692		3.59	83.1	3.26	4.71	0.12	0.03	0.04	0.013	0.12	8.0	17.8	1.14	706	0.61	0.03
CC118693		7.19	59.2	2.54	4.85	0.10	0.03	0.05	0.014	0.25	6.4	19.3	0.86	404	0.68	0.03
CC118694		2.26	23.5	1.42	3.03	0.08	0.03	0.06	0.008	0.10	4.3	14.5	0.51	150	0.60	0.03
CC118695		0.88	26.3	1.14	3.83	0.09	0.02	0.04	0.020	0.03	8.0	6.7	0.15	239	0.85	0.02
CC118696		0.30	31.3	0.40	1.16	0.09	0.04	0.07	0.009	0.02	2.4	1.2	0.06	183	0.96	0.03
CC118697		0.56	8.5	0.87	2.57	0.07	0.04	0.03	0.011	0.03	4.3	4.2	0.12	115	0.71	0.02
CC118698		1.08	60.5	1.71	4.19	0.11	0.03	0.06	0.040	0.04	15.5	8.8	0.27	492	1.22	0.02
CC118699		0.17	26.1	0.39	1.49	0.08	0.06	0.05	0.006	0.02	2.8	0.7	0.04	163	1.08	0.02
CC118700		0.80	45.0	0.98	2.35	0.10	0.04	0.06	0.034	0.03	6.0	3.8	0.16	246	0.77	0.02

***** See Appendix Page for comments regarding this certificate *****

ALS Canada Ltd.
2103 Dollarton Hwy
North Vancouver BC V7H 0A7
Phone: 604 984 0221 Fax: 604 984 0218 www.alsglobal.com

To: **SILVER RANGE RESOURCES LTD.**
C/O ARCHER, CATHRO & ASSOCIATES (1981) LIMITED
1016-510 W HASTINGS ST
VANCOUVER BC V6B 1L8

Finalized Date: 10-JUL-2011
Account: RANSIL

Project: Silver Range - KEG

CERTIFICATE OF ANALYSIS WH11111165

Sample Description	Method	ME-MS41	ME-MS41	ME-MS41	ME-MS41	ME-MS41	ME-MS41	ME-MS41	ME-MS41	ME-MS41	ME-MS41	ME-MS41	ME-MS41	ME-MS41	ME-MS41	ME-MS41
	Analyte	Nb	Ni	P	Pb	Rb	Re	S	Sb	Sc	Se	Sn	Sr	Ta	Te	Th
	Units	ppm	ppm	ppm	ppm	ppm	ppm	%	ppm	ppm	ppm	ppm	ppm	ppm	ppm	ppm
	LOR	0.05	0.2	10	0.2	0.1	0.001	0.01	0.05	0.1	0.2	0.2	0.2	0.01	0.01	0.2
CC118828		0.37	103.0	1010	33.4	11.9	0.017	0.11	3.49	0.7	16.0	1.0	61.1	<0.01	0.03	0.4
CC118829		0.41	19.0	860	19.3	6.5	0.014	0.07	1.63	0.7	15.9	1.2	31.9	<0.01	0.02	0.4
CC118830		0.15	60.8	900	17.4	3.5	0.032	0.19	7.79	0.6	32.8	0.6	79.4	<0.01	0.02	0.5
CC118831		0.70	27.2	860	67.3	12.3	0.007	0.04	7.29	2.1	6.7	5.4	50.6	<0.01	0.07	2.6
CC118832		1.27	25.1	600	36.4	8.6	<0.001	0.06	7.47	3.9	1.1	1.7	37.6	<0.01	0.03	4.3
CC118833		0.71	15.7	700	26.3	4.8	0.001	0.13	4.00	1.2	1.1	1.6	75.1	<0.01	0.04	0.8
CC118834		1.07	17.9	300	29.9	12.3	<0.001	0.01	1.38	2.4	0.4	1.5	32.5	<0.01	0.02	1.0
CC118835		0.85	31.4	500	122.5	8.2	<0.001	0.02	8.66	2.5	0.9	5.5	29.7	<0.01	0.07	2.0
CC118836		1.14	14.2	220	22.4	11.1	<0.001	<0.01	0.69	3.0	0.4	0.9	19.6	<0.01	0.02	3.6
CC118837		1.22	18.8	490	33.2	10.5	<0.001	0.02	4.11	3.5	0.7	1.8	29.9	<0.01	0.04	2.8
CC118838		0.48	21.1	620	102.5	6.0	0.002	0.09	11.90	1.1	2.8	5.1	51.1	<0.01	0.04	0.5
CC118839		0.70	18.3	670	74.6	8.0	0.001	0.06	4.90	1.6	1.0	4.0	55.8	<0.01	0.05	1.1
CC118840		0.68	24.4	390	124.0	10.0	0.001	0.04	7.14	1.8	1.6	10.8	46.0	<0.01	0.07	1.6
CC118841		1.04	40.6	430	18.6	62.3	0.001	0.05	2.48	4.2	2.4	1.0	71.9	<0.01	0.07	3.8
CC118842		1.55	30.4	360	21.3	26.2	0.001	0.01	4.36	3.3	1.0	1.6	29.5	<0.01	0.05	4.5
CC118843		1.33	45.8	440	22.3	30.6	0.003	0.07	3.35	3.3	4.0	1.3	47.5	<0.01	0.03	2.6
CC118844		1.34	19.3	350	12.5	19.5	0.002	0.01	1.22	2.4	0.7	1.0	22.2	<0.01	0.02	1.9
CC118845		0.59	24.5	710	22.5	3.1	<0.001	0.13	8.63	1.1	2.1	0.9	74.1	<0.01	0.01	0.6
CC118846		0.52	8.3	700	30.1	2.9	0.001	0.15	1.54	0.7	1.3	0.5	64.2	<0.01	0.01	0.3
CC118847		1.17	9.3	260	18.4	10.6	<0.001	0.01	0.78	1.9	0.2	0.9	18.5	<0.01	0.02	2.8
CC118848		0.87	32.6	390	138.0	9.6	<0.001	0.02	7.96	3.2	1.1	7.6	84.8	<0.01	0.07	3.9
CC118849		0.80	26.2	820	124.5	8.4	<0.001	0.07	39.7	1.8	1.6	3.5	69.4	<0.01	0.05	0.9
CC118850		1.26	25.2	380	81.4	14.5	<0.001	0.01	5.09	2.8	0.8	7.6	23.5	<0.01	0.08	3.1
CC118894		0.64	16.6	450	23.9	4.6	<0.001	0.06	2.59	1.3	0.6	1.1	48.5	<0.01	0.02	1.2
CC118895		0.87	16.5	500	30.0	9.0	<0.001	0.03	1.54	1.8	0.7	1.8	39.0	<0.01	0.02	1.1
CC118896		1.42	25.5	590	50.8	4.9	<0.001	0.03	2.80	1.6	0.8	4.8	43.5	0.01	0.05	2.9
CC118897		1.30	27.4	370	46.3	8.0	<0.001	0.04	3.23	2.1	1.4	3.2	49.7	0.01	0.04	3.2
CC118898		0.90	9.4	290	7.7	7.4	<0.001	0.01	0.84	1.3	<0.2	1.0	22.4	<0.01	0.02	1.0
CC118899		0.39	8.4	610	3.8	1.3	<0.001	0.11	2.54	0.6	1.0	0.2	50.7	<0.01	0.01	0.3
CC118900		0.55	25.1	570	19.2	6.0	<0.001	0.06	3.67	1.3	1.6	1.1	46.2	<0.01	0.02	0.8
CC118691		2.01	59.9	750	3.4	6.6	0.002	0.10	0.26	2.6	0.3	<0.2	34.0	<0.01	0.03	0.5
CC118692		1.77	115.0	620	2.9	15.1	<0.001	0.06	0.29	3.7	0.4	0.2	34.5	<0.01	0.03	0.7
CC118693		1.33	121.0	740	2.8	30.8	0.001	0.12	0.27	4.0	0.4	0.2	54.7	0.01	0.01	0.4
CC118694		0.71	53.9	880	1.9	8.3	<0.001	0.13	0.19	1.7	0.4	<0.2	57.7	<0.01	<0.01	0.2
CC118695		0.65	10.1	500	10.7	3.7	<0.001	0.04	1.01	1.5	0.5	0.8	26.6	<0.01	0.01	0.7
CC118696		0.24	12.2	800	2.5	1.2	0.001	0.16	3.54	0.3	0.8	0.2	45.8	<0.01	0.01	<0.2
CC118697		0.58	7.6	390	4.2	3.4	<0.001	0.06	0.62	1.0	<0.2	0.6	33.6	<0.01	<0.01	0.8
CC118698		0.83	27.1	820	20.1	5.4	<0.001	0.10	2.57	1.5	1.1	1.0	46.4	<0.01	0.02	0.6
CC118699		0.23	10.8	790	1.8	0.9	<0.001	0.17	2.21	0.4	0.4	<0.2	46.0	<0.01	0.02	0.2
CC118700		0.54	13.9	660	16.5	3.6	0.001	0.12	3.73	0.8	1.4	0.8	48.6	<0.01	0.02	0.4

***** See Appendix Page for comments regarding this certificate *****

ALS Canada Ltd.
2103 Dollarton Hwy
North Vancouver BC V7H 0A7
Phone: 604 984 0221 Fax: 604 984 0218 www.alsglobal.com

To: **SILVER RANGE RESOURCES LTD.**
C/O ARCHER, CATHRO & ASSOCIATES (1981) LIMITED
1016-510 W HASTINGS ST
VANCOUVER BC V6B 1L8

Finalized Date: 10-JUL-2011
Account: RANSIL

Project: Silver Range - KEG

CERTIFICATE OF ANALYSIS WH11111165

Sample Description	Method	ME-MS41	ME-MS41	ME-MS41	ME-MS41	ME-MS41	ME-MS41	ME-MS41	ME-MS41
	Analyte	Ti	Tl	U	V	W	Y	Zn	Zr
	Units	%	ppm	ppm	ppm	ppm	ppm	ppm	ppm
	LOR	0.005	0.02	0.05	1	0.05	0.05	2	0.5
CC118828		0.011	0.11	5.43	30	0.19	15.40	711	1.0
CC118829		0.014	0.12	2.43	26	0.18	4.62	230	0.5
CC118830		<0.005	0.07	2.84	14	0.11	12.25	500	2.7
CC118831		0.017	0.18	1.13	47	0.47	5.98	333	1.9
CC118832		0.036	0.15	2.07	37	0.55	14.40	214	2.4
CC118833		0.017	0.09	1.27	19	0.32	8.82	120	1.9
CC118834		0.036	0.14	1.54	49	1.36	4.44	182	<0.5
CC118835		0.020	0.20	1.35	47	0.86	8.23	456	0.8
CC118836		0.018	0.17	0.57	39	0.25	4.27	164	0.8
CC118837		0.036	0.11	0.91	43	0.44	5.10	227	1.1
CC118838		0.020	0.09	4.74	24	0.29	9.16	407	1.7
CC118839		0.021	0.12	0.98	34	0.39	4.55	275	1.8
CC118840		0.022	0.14	1.54	38	0.81	6.17	440	1.4
CC118841		0.057	0.43	1.40	101	0.09	4.69	330	1.7
CC118842		0.047	0.21	0.66	68	0.32	4.37	274	3.1
CC118843		0.043	0.24	3.32	74	0.32	7.27	305	2.6
CC118844		0.049	0.15	0.46	52	0.22	3.01	139	0.5
CC118845		0.019	0.06	3.59	23	0.22	7.65	90	1.3
CC118846		0.018	0.04	0.68	16	0.15	3.10	60	1.3
CC118847		0.037	0.12	0.44	42	0.36	2.39	101	0.7
CC118848		0.020	0.23	1.01	51	0.74	7.99	595	1.9
CC118849		0.025	0.12	3.43	35	0.78	8.79	368	1.7
CC118850		0.025	0.28	0.62	65	0.75	4.24	460	2.3
CC118894		0.021	0.07	0.58	32	0.18	3.62	130	1.6
CC118895		0.032	0.12	0.64	49	0.32	4.80	168	0.8
CC118896		0.028	0.08	0.79	38	0.84	5.34	888	1.1
CC118897		0.029	0.16	0.75	52	0.56	4.25	299	2.4
CC118898		0.041	0.08	0.52	39	0.43	2.08	107	<0.5
CC118899		0.021	0.05	0.62	11	0.10	1.84	44	1.9
CC118900		0.027	0.08	2.65	26	0.61	9.36	192	1.1
CC118691		0.055	0.10	0.83	34	0.11	3.49	37	1.2
CC118692		0.103	0.12	0.86	52	0.17	3.14	32	1.3
CC118693		0.123	0.17	0.43	55	0.11	2.75	37	1.2
CC118694		0.060	0.10	0.28	31	0.08	1.78	18	1.3
CC118695		0.036	0.08	0.63	30	0.25	2.98	42	0.6
CC118696		0.011	0.05	1.21	11	0.12	3.03	32	1.3
CC118697		0.032	0.04	0.28	23	0.36	1.35	29	1.6
CC118698		0.031	0.09	1.28	37	0.32	12.00	72	1.1
CC118699		0.013	0.03	0.42	13	0.12	2.44	20	2.2
CC118700		0.023	0.07	1.77	23	0.29	6.39	88	1.6

***** See Appendix Page for comments regarding this certificate *****

ALS Canada Ltd.
2103 Dollarton Hwy
North Vancouver BC V7H 0A7
Phone: 604 984 0221 Fax: 604 984 0218 www.alsglobal.com

To: **SILVER RANGE RESOURCES LTD.**
C/O ARCHER, CATHRO & ASSOCIATES (1981) LIMITED
1016-510 W HASTINGS ST
VANCOUVER BC V6B 1L8

Project: Silver Range - KEG

Finalized Date: 10-JUL-2011
Account: RANSIL

CERTIFICATE OF ANALYSIS WH11111165

Method	CERTIFICATE COMMENTS
ME-MS41	Gold determinations by this method are semi-quantitative due to the small sample weight used (0.5g).

ALS Canada Ltd.
2103 Dollarton Hwy
North Vancouver BC V7H 0A7
Phone: 604 984 0221 Fax: 604 984 0218 www.alsglobal.com

To: **SILVER RANGE RESOURCES LTD.**
C/O ARCHER, CATHRO & ASSOCIATES (1981) LIMITED
1016-510 W HASTINGS ST
VANCOUVER BC V6B 1L8

Finalized Date: 10-JUL-2011
Account: RANSIL

CERTIFICATE WH11111166

Project: Silver Range - KEG PROPERTY

P.O. No.:

This report is for 158 Soil samples submitted to our lab in Whitehorse, YT, Canada on 18-JUN-2011.

The following have access to data associated with this certificate:

DOUG EATON BRUCE YOUNGMAN	SARAH EATON	JOAN MARIACHER

SAMPLE PREPARATION

ALS CODE	DESCRIPTION
WEI-21	Received Sample Weight
LOG-22	Sample login - Rcd w/o BarCode
SCR-41	Screen to -180um and save both

ANALYTICAL PROCEDURES

ALS CODE	DESCRIPTION	INSTRUMENT
Au-TL43	Trace Level Au - 25g AR	ICP-MS
ME-MS41	51 anal. aqua regia ICPMS	

To: **SILVER RANGE RESOURCES LTD.**
ATTN: JOAN MARIACHER
C/O ARCHER, CATHRO & ASSOCIATES (1981) LIMITED
1016-510 W HASTINGS ST
VANCOUVER BC V6B 1L8

This is the Final Report and supersedes any preliminary report with this certificate number. Results apply to samples as submitted. All pages of this report have been checked and approved for release.

Signature:

Colin Ramshaw, Vancouver Laboratory Manager

ALS Canada Ltd.
2103 Dollarton Hwy
North Vancouver BC V7H 0A7
Phone: 604 984 0221 Fax: 604 984 0218 www.alsglobal.com

To: **SILVER RANGE RESOURCES LTD.**
C/O ARCHER, CATHRO & ASSOCIATES (1981) LIMITED
1016-510 W HASTINGS ST
VANCOUVER BC V6B 1L8

Finalized Date: 10-JUL-2011
Account: RANSIL

Project: Silver Range - KEG PROPERTY

CERTIFICATE OF ANALYSIS WH11111166

Sample Description	Method	WEI-21	Au-TL43	ME-MS41	ME-MS41	ME-MS41	ME-MS41	ME-MS41	ME-MS41	ME-MS41	ME-MS41	ME-MS41	ME-MS41	ME-MS41	ME-MS41	ME-MS41
	Analyte	Recvd Wt.	Au	Ag	Al	As	Au	B	Ba	Be	Bi	Ca	Cd	Ce	Co	Cr
	Units	kg	ppm	ppm	%	ppm	ppm	ppm	ppm	ppm	ppm	%	ppm	ppm	ppm	ppm
	LOR	0.02	0.001	0.01	0.01	0.1	0.2	10	10	0.05	0.01	0.01	0.01	0.02	0.1	1
CC118674		0.06	<0.001	0.18	0.44	3.5	<0.2	<10	150	0.16	0.10	2.33	1.46	5.99	2.1	6
CC118675		0.12	<0.001	0.09	0.23	0.6	<0.2	<10	70	0.07	0.03	0.40	2.27	2.37	1.7	3
CC118676		0.12	0.002	0.29	1.51	28.2	<0.2	<10	310	0.46	0.37	1.39	0.73	20.9	12.5	49
CC118677		0.14	0.002	0.13	1.88	18.7	<0.2	<10	400	0.64	0.28	0.96	1.32	24.1	18.1	73
CC118678		0.16	0.001	0.26	2.21	20.3	<0.2	<10	390	0.65	0.30	1.24	2.33	23.0	22.8	83
CC118679		0.24	0.001	0.12	1.73	16.8	<0.2	<10	340	0.62	0.24	0.88	1.92	21.9	15.5	64
CC118680		0.12	0.001	0.30	0.51	35.4	<0.2	10	160	0.30	0.50	2.47	1.97	7.91	3.4	7
CC118681		0.04	<0.001	0.19	0.57	1.6	<0.2	<10	220	0.35	0.06	0.99	2.02	6.53	4.8	5
CC118682		0.10	0.003	1.15	1.17	7.4	<0.2	<10	330	0.46	0.23	0.60	1.18	17.50	7.4	34
CC118683		0.12	<0.001	0.03	0.48	0.6	<0.2	<10	130	0.13	0.03	1.42	0.26	6.01	2.3	4
CC118684		0.08	0.001	0.10	0.42	2.5	<0.2	<10	210	0.10	0.05	1.36	0.62	5.53	11.4	7
CC118685		0.10	0.001	0.42	1.91	18.1	<0.2	<10	250	0.64	0.22	0.21	0.98	19.05	7.4	42
CC118686		0.08	0.001	0.14	0.54	3.1	<0.2	<10	130	0.23	0.04	1.55	1.37	6.18	2.5	4
CC118687		0.28	0.003	0.51	0.93	17.8	<0.2	<10	340	0.54	0.21	0.81	1.60	18.20	6.3	20
CC118688		0.20	0.002	0.45	0.95	17.1	<0.2	<10	310	0.49	0.22	0.72	1.06	18.50	5.9	23
CC118689		0.12	0.010	0.81	1.29	17.7	<0.2	<10	260	0.88	0.23	1.69	2.81	17.15	6.2	25
CC118690		0.06	0.001	0.15	0.53	0.7	<0.2	<10	180	0.23	0.03	0.93	1.20	8.22	2.9	5
CC102451		0.34	0.002	0.42	1.95	119.0	<0.2	<10	310	0.92	3.75	0.44	0.50	20.9	7.9	31
CC102452		0.18	0.001	0.74	1.06	27.2	<0.2	<10	350	0.44	3.02	1.57	3.38	15.40	5.9	17
CC102453		0.24	<0.001	0.87	1.47	42.7	<0.2	<10	840	0.32	2.71	0.20	2.83	19.70	10.5	25
CC102454		0.14	<0.001	0.16	0.37	3.2	<0.2	<10	160	0.10	0.17	0.52	2.73	4.58	2.4	7
CC102455		0.26	0.001	1.00	1.71	49.2	<0.2	<10	1160	0.51	2.30	0.31	3.78	19.85	11.6	30
CC102456		0.22	0.001	0.20	0.76	23.5	<0.2	<10	200	0.22	1.44	0.77	2.29	8.44	4.7	15
CC102457		0.28	<0.001	0.12	1.28	106.5	<0.2	<10	70	0.42	0.54	0.62	2.17	9.22	2.9	12
CC102458		0.28	0.001	1.38	1.01	33.6	<0.2	<10	130	0.82	1.15	2.00	2.16	14.90	5.4	16
CC102459		0.16	0.001	0.49	0.72	19.3	<0.2	<10	140	0.19	0.85	1.42	0.77	7.55	3.8	13
CC102460		0.24	0.002	0.74	1.65	42.4	<0.2	<10	110	0.74	2.39	2.06	1.18	12.05	5.3	16
CC102461		0.26	0.001	0.37	2.38	95.1	<0.2	<10	210	1.31	4.78	1.12	0.62	26.7	9.0	40
CC102462		0.28	0.001	0.35	3.56	13.8	<0.2	<10	30	1.53	0.69	4.02	1.06	12.70	5.0	12
CC102463		0.26	0.001	0.31	1.58	43.6	<0.2	<10	160	0.78	1.05	1.25	3.31	16.80	7.2	29
CC102464		0.24	<0.001	0.78	2.49	31.4	<0.2	<10	70	1.25	1.08	1.10	2.03	16.95	5.4	17
CC102465		0.20	<0.001	0.25	1.52	77.2	<0.2	<10	200	0.50	1.85	0.59	0.75	13.80	6.0	22
CC102466		0.22	<0.001	0.16	1.56	45.6	<0.2	10	120	0.61	0.63	1.47	1.12	15.95	7.1	25
CC102467		0.34	0.001	0.07	1.84	117.5	<0.2	10	150	0.54	0.50	0.80	0.65	18.65	8.4	30
CC102468		0.20	<0.001	0.14	0.62	20.8	<0.2	10	70	0.25	0.30	2.24	1.20	8.45	3.9	8
CC102469		0.14	0.001	0.21	0.76	24.3	<0.2	20	140	0.45	0.40	5.21	1.74	11.85	5.5	11
CC102470		0.18	0.001	0.21	0.80	22.7	<0.2	20	100	0.41	0.40	2.92	1.15	13.45	5.4	10
CC102471		0.12	<0.001	0.02	0.36	3.7	<0.2	<10	40	0.09	0.08	0.87	0.78	4.02	1.6	3
CC102472		0.22	<0.001	0.15	0.95	24.4	<0.2	<10	260	0.31	0.36	0.63	0.26	23.3	4.6	14
CC102473		0.48	<0.001	0.07	1.26	15.6	<0.2	<10	230	0.29	0.25	0.29	0.32	31.3	5.0	15

***** See Appendix Page for comments regarding this certificate *****

ALS Canada Ltd.
2103 Dollarton Hwy
North Vancouver BC V7H 0A7
Phone: 604 984 0221 Fax: 604 984 0218 www.alsglobal.com

To: **SILVER RANGE RESOURCES LTD.**
C/O ARCHER, CATHRO & ASSOCIATES (1981) LIMITED
1016-510 W HASTINGS ST
VANCOUVER BC V6B 1L8

Finalized Date: 10-JUL-2011
Account: RANSIL

Project: Silver Range - KEG PROPERTY

CERTIFICATE OF ANALYSIS WH11111166

Sample Description	Method	ME-MS41	ME-MS41	ME-MS41	ME-MS41	ME-MS41	ME-MS41	ME-MS41	ME-MS41	ME-MS41	ME-MS41	ME-MS41	ME-MS41	ME-MS41	ME-MS41	ME-MS41
	Analyte	Cs	Cu	Fe	Ga	Ge	Hf	Hg	In	K	La	Li	Mg	Mn	Mo	Na
	Units	ppm	ppm	%	ppm	ppm	ppm	ppm	ppm	%	ppm	ppm	%	ppm	ppm	%
	LOR	0.05	0.2	0.01	0.05	0.05	0.02	0.01	0.005	0.01	0.2	0.1	0.01	5	0.05	0.01
CC118674		0.58	13.3	0.49	1.51	<0.05	0.04	0.06	0.008	0.05	3.2	2.7	0.17	303	1.01	0.03
CC118675		0.18	16.8	0.47	1.19	<0.05	<0.02	0.01	<0.005	0.04	1.1	0.5	0.04	183	0.22	0.04
CC118676		2.30	27.2	2.35	4.80	0.08	0.04	0.05	0.027	0.13	11.0	21.8	0.70	582	1.16	0.03
CC118677		3.28	49.1	2.77	5.45	0.10	0.05	0.04	0.027	0.35	12.9	25.6	0.95	333	2.07	0.03
CC118678		4.07	65.2	3.31	6.39	0.10	0.05	0.05	0.029	0.25	12.1	25.5	1.24	658	1.73	0.03
CC118679		2.98	42.1	2.51	5.10	0.09	0.06	0.03	0.023	0.19	12.0	21.6	0.86	337	2.59	0.03
CC118680		0.44	57.3	0.69	1.51	<0.05	0.04	0.05	0.026	0.03	4.7	2.9	0.11	305	0.37	0.03
CC118681		0.36	61.7	0.51	1.40	<0.05	0.04	0.08	0.007	0.03	3.5	0.7	0.05	1020	1.75	0.02
CC118682		2.04	34.5	1.47	3.49	0.06	0.03	0.08	0.017	0.09	9.3	11.1	0.42	111	1.81	0.01
CC118683		0.17	20.7	0.46	1.63	<0.05	0.05	0.03	0.005	0.02	3.1	0.3	0.06	75	0.59	0.04
CC118684		0.40	13.1	0.47	1.41	<0.05	0.03	0.05	<0.005	0.03	2.2	1.5	0.13	2550	4.98	0.04
CC118685		2.40	22.4	2.54	6.56	0.07	0.05	0.03	0.023	0.08	9.8	25.8	0.51	157	2.52	0.01
CC118686		0.20	31.3	0.46	1.60	<0.05	0.04	0.03	<0.005	0.03	3.2	0.9	0.06	567	0.91	0.04
CC118687		1.73	25.7	1.43	2.84	0.06	0.04	0.07	0.019	0.13	9.7	10.0	0.29	236	2.35	0.01
CC118688		1.91	30.5	1.45	3.03	0.06	0.06	0.07	0.019	0.12	10.1	11.6	0.35	175	2.06	0.01
CC118689		2.08	88.8	1.49	3.27	0.07	0.07	0.14	0.021	0.13	12.0	14.6	0.36	140	2.19	0.02
CC118690		0.14	15.3	0.37	1.52	<0.05	0.04	0.04	<0.005	0.03	4.3	0.4	0.04	77	0.46	0.03
CC102451		2.18	86.9	2.21	6.08	0.06	0.07	0.02	0.093	0.06	10.7	18.6	0.45	141	2.36	0.01
CC102452		1.19	58.1	1.56	3.38	0.05	0.04	0.04	0.142	0.04	8.2	9.0	0.22	318	0.75	0.03
CC102453		2.11	14.6	2.18	7.09	0.05	0.05	0.01	0.079	0.03	10.4	18.5	0.28	397	3.01	0.01
CC102454		0.36	10.6	0.58	1.59	<0.05	<0.02	0.01	0.008	0.02	2.2	1.2	0.04	140	0.27	0.03
CC102455		2.40	35.2	2.25	6.77	0.06	0.03	0.01	0.079	0.05	10.2	16.4	0.38	732	3.49	0.01
CC102456		1.19	25.7	1.11	2.61	<0.05	0.03	0.01	0.021	0.04	4.0	6.8	0.18	301	0.67	0.03
CC102457		0.51	18.6	1.23	4.20	<0.05	0.02	0.01	0.013	0.02	4.0	4.9	0.07	101	0.59	0.02
CC102458		1.15	104.5	1.07	2.82	0.05	0.03	0.05	0.050	0.03	10.3	6.3	0.13	313	0.85	0.03
CC102459		0.91	22.7	0.89	2.59	<0.05	0.05	0.03	0.025	0.04	3.9	6.8	0.18	110	0.81	0.03
CC102460		1.54	48.9	1.61	4.46	<0.05	0.04	0.03	0.034	0.04	6.4	7.6	0.16	163	0.88	0.03
CC102461		1.46	79.7	2.19	7.65	0.08	0.22	0.04	0.078	0.05	15.1	19.9	0.54	122	2.07	0.02
CC102462		0.47	12.9	1.96	7.83	0.06	0.09	0.03	0.027	0.01	7.6	2.0	0.04	112	1.05	0.04
CC102463		2.45	41.8	2.04	6.42	0.05	0.02	0.02	0.031	0.04	8.4	14.2	0.30	294	1.51	0.01
CC102464		1.61	27.4	2.00	7.28	0.07	0.09	0.03	0.027	0.03	9.2	6.1	0.10	92	1.20	0.02
CC102465		1.74	33.3	1.62	4.78	<0.05	0.04	0.02	0.041	0.05	7.1	12.1	0.26	100	1.49	0.02
CC102466		1.38	17.4	1.73	5.21	<0.05	0.03	0.02	0.030	0.04	8.0	12.3	0.30	353	0.60	0.02
CC102467		1.29	14.9	2.35	5.59	0.05	0.06	0.02	0.060	0.07	8.5	15.5	0.39	241	0.97	0.01
CC102468		0.90	29.0	0.78	1.64	<0.05	0.03	0.03	0.022	0.05	3.9	3.4	0.12	190	0.32	0.02
CC102469		0.97	37.3	1.11	2.36	0.05	0.11	0.03	0.024	0.14	6.0	4.8	0.20	258	0.56	0.04
CC102470		1.08	29.3	1.18	2.38	<0.05	0.07	0.04	0.024	0.12	6.3	7.8	0.20	215	0.56	0.01
CC102471		0.42	13.5	0.51	1.31	<0.05	0.04	0.02	0.009	0.03	1.9	1.9	0.05	107	0.27	0.02
CC102472		1.01	27.1	1.31	3.30	<0.05	0.03	0.08	0.026	0.04	10.8	8.1	0.23	156	0.41	<0.01
CC102473		1.14	10.5	1.81	4.71	<0.05	<0.02	0.01	0.027	0.04	14.7	14.9	0.31	191	0.91	<0.01

***** See Appendix Page for comments regarding this certificate *****

ALS Canada Ltd.
2103 Dollarton Hwy
North Vancouver BC V7H 0A7
Phone: 604 984 0221 Fax: 604 984 0218 www.alsglobal.com

To: **SILVER RANGE RESOURCES LTD.**
C/O ARCHER, CATHRO & ASSOCIATES (1981) LIMITED
1016-510 W HASTINGS ST
VANCOUVER BC V6B 1L8

Finalized Date: 10-JUL-2011
Account: RANSIL

Project: Silver Range - KEG PROPERTY

CERTIFICATE OF ANALYSIS WH11111166

Sample Description	Method	ME-MS41	ME-MS41	ME-MS41	ME-MS41	ME-MS41	ME-MS41	ME-MS41	ME-MS41	ME-MS41	ME-MS41	ME-MS41	ME-MS41	ME-MS41	ME-MS41	ME-MS41
	Analyte	Nb	Ni	P	Pb	Rb	Re	S	Sb	Sc	Se	Sn	Sr	Ta	Te	Th
	Units	ppm	ppm	ppm	ppm	ppm	ppm	%	ppm	ppm	ppm	ppm	ppm	ppm	ppm	ppm
	LOR	0.05	0.2	10	0.2	0.1	0.001	0.01	0.05	0.1	0.2	0.2	0.2	0.01	0.01	0.2
CC118674		0.40	8.1	700	4.4	6.0	0.003	0.16	0.77	0.8	0.9	0.3	72.2	<0.01	0.03	0.4
CC118675		0.17	4.4	270	1.3	2.5	0.001	0.02	0.13	0.5	0.4	<0.2	20.6	<0.01	0.01	<0.2
CC118676		2.00	41.0	1080	12.9	14.9	0.002	0.11	1.27	4.2	1.6	1.0	51.6	<0.01	0.04	2.7
CC118677		2.28	65.7	1310	10.5	24.5	0.002	0.04	1.59	4.6	1.4	0.4	42.4	<0.01	0.04	2.2
CC118678		2.12	77.7	1340	11.5	19.9	0.002	0.06	1.41	6.1	1.7	0.4	47.0	<0.01	0.04	2.3
CC118679		1.90	62.4	1160	9.1	17.4	0.002	0.04	1.60	4.4	1.7	0.4	40.8	<0.01	0.04	2.7
CC118680		0.38	14.7	700	10.1	2.5	<0.001	0.11	3.68	0.7	1.5	0.5	47.1	<0.01	0.03	0.4
CC118681		0.28	19.6	1120	2.8	2.1	0.001	0.13	0.75	0.6	1.4	<0.2	48.2	<0.01	0.04	0.2
CC118682		1.22	33.8	830	7.8	17.6	0.002	0.07	1.05	3.1	2.7	0.4	36.5	<0.01	0.04	1.5
CC118683		0.33	2.8	600	1.1	1.2	<0.001	0.08	0.22	0.4	0.8	<0.2	58.0	<0.01	0.03	<0.2
CC118684		0.32	5.6	760	2.0	2.8	0.003	0.11	0.33	0.5	1.1	<0.2	51.7	<0.01	0.02	<0.2
CC118685		1.89	37.2	910	10.6	11.8	<0.001	0.02	1.62	3.2	1.2	0.5	20.5	0.01	0.05	2.5
CC118686		0.33	14.5	690	1.4	1.8	0.001	0.09	0.44	0.4	1.0	<0.2	40.2	<0.01	0.03	<0.2
CC118687		0.76	27.5	790	11.3	13.4	0.003	0.04	2.30	2.3	2.4	0.4	34.9	<0.01	0.05	2.1
CC118688		0.85	31.7	700	10.2	13.4	0.002	0.03	1.93	2.5	1.4	0.4	34.7	<0.01	0.04	2.7
CC118689		0.82	52.4	860	8.9	16.5	0.009	0.14	2.09	2.8	2.9	0.4	43.6	<0.01	0.06	1.4
CC118690		0.24	4.1	670	1.7	1.0	0.001	0.09	0.58	0.5	0.8	<0.2	41.3	<0.01	0.02	<0.2
CC102451		1.10	32.4	200	95.0	9.6	<0.001	0.02	2.47	3.5	1.0	9.7	34.4	<0.01	0.08	3.5
CC102452		0.81	24.5	820	34.8	6.2	0.001	0.08	2.02	1.5	1.6	2.4	42.1	<0.01	0.06	0.8
CC102453		1.75	11.0	140	59.9	7.9	<0.001	0.01	1.81	2.5	0.5	8.3	15.7	<0.01	0.05	2.6
CC102454		0.27	2.9	330	6.1	1.8	<0.001	0.03	0.28	0.5	0.4	0.3	25.2	<0.01	0.01	0.2
CC102455		1.52	19.1	210	62.9	10.3	<0.001	0.01	1.63	3.1	0.8	4.1	22.8	<0.01	0.06	2.5
CC102456		0.59	11.9	240	19.8	6.6	<0.001	0.03	0.75	1.4	0.8	1.9	33.0	<0.01	0.03	0.8
CC102457		0.62	9.3	360	17.1	2.4	<0.001	0.03	0.44	1.2	0.6	0.3	36.3	0.01	0.03	0.8
CC102458		0.48	16.5	500	32.1	6.2	0.001	0.06	1.53	1.4	2.0	1.9	69.1	<0.01	0.06	0.4
CC102459		0.67	10.1	430	16.3	5.7	<0.001	0.08	0.81	1.1	1.0	1.9	52.9	<0.01	0.02	0.6
CC102460		0.56	24.5	560	42.1	6.8	<0.001	0.05	1.29	1.7	1.0	2.5	133.5	0.01	0.05	1.4
CC102461		1.70	37.9	120	117.5	7.3	<0.001	0.01	1.82	5.3	1.2	7.7	68.5	0.01	0.09	7.5
CC102462		1.16	20.8	430	9.0	1.7	<0.001	0.10	1.25	2.6	1.1	0.4	239	0.01	0.06	4.1
CC102463		1.37	20.7	290	30.9	9.6	<0.001	0.04	26.4	2.6	1.0	2.1	43.3	<0.01	0.05	1.2
CC102464		1.45	30.5	270	27.0	5.3	<0.001	0.04	1.40	2.5	0.9	1.5	77.1	0.01	0.08	4.4
CC102465		1.03	24.1	190	53.3	7.8	<0.001	0.02	1.51	2.2	0.8	4.4	30.8	<0.01	0.05	2.3
CC102466		1.19	20.0	360	23.6	8.7	<0.001	0.04	2.22	2.3	0.7	2.4	40.8	<0.01	0.03	1.2
CC102467		1.33	23.5	240	17.5	13.2	<0.001	0.03	6.40	3.0	0.5	1.3	38.3	<0.01	0.03	2.4
CC102468		0.34	21.1	460	8.7	5.5	<0.001	0.05	4.03	0.6	0.7	0.6	44.4	<0.01	<0.01	0.3
CC102469		0.53	26.9	720	12.3	9.5	<0.001	0.04	6.73	1.7	0.9	1.0	95.7	<0.01	<0.01	2.0
CC102470		0.53	24.3	500	13.2	8.2	<0.001	0.05	7.24	1.4	0.6	1.0	55.4	<0.01	<0.01	1.6
CC102471		0.20	7.9	280	2.2	2.0	<0.001	0.02	1.57	0.4	<0.2	0.2	24.4	<0.01	<0.01	0.3
CC102472		0.82	10.0	630	10.0	5.4	<0.001	0.04	1.12	2.4	0.9	0.7	27.2	<0.01	0.01	2.3
CC102473		0.95	12.3	280	10.7	6.7	0.001	<0.01	0.68	2.5	<0.2	0.7	16.4	<0.01	0.01	3.3

***** See Appendix Page for comments regarding this certificate *****

ALS Canada Ltd.
2103 Dollarton Hwy
North Vancouver BC V7H 0A7
Phone: 604 984 0221 Fax: 604 984 0218 www.alsglobal.com

To: **SILVER RANGE RESOURCES LTD.**
C/O ARCHER, CATHRO & ASSOCIATES (1981) LIMITED
1016-510 W HASTINGS ST
VANCOUVER BC V6B 1L8

Finalized Date: 10-JUL-2011
Account: RANSIL

Project: Silver Range - KEG PROPERTY

CERTIFICATE OF ANALYSIS WH11111166

Sample Description	Method	ME-MS41	ME-MS41	ME-MS41	ME-MS41	ME-MS41	ME-MS41	ME-MS41	ME-MS41
	Analyte	Ti	Tl	U	V	W	Y	Zn	Zr
	Units	%	ppm	ppm	ppm	ppm	ppm	ppm	ppm
	LOR	0.005	0.02	0.05	1	0.05	0.05	2	0.5
CC118674		0.015	0.05	0.32	12	0.06	1.65	55	1.5
CC118675		0.023	<0.02	0.11	14	<0.05	0.60	33	<0.5
CC118676		0.066	0.17	2.40	61	0.72	7.73	128	1.3
CC118677		0.076	0.24	1.21	76	0.23	8.39	138	1.5
CC118678		0.088	0.25	1.20	86	0.17	8.83	156	1.4
CC118679		0.067	0.23	1.35	80	0.24	7.81	161	1.9
CC118680		0.017	0.05	2.06	15	0.11	5.56	69	1.4
CC118681		0.013	0.06	0.73	9	<0.05	3.22	49	1.2
CC118682		0.033	0.21	1.60	46	0.10	6.97	85	1.2
CC118683		0.022	0.03	0.21	12	<0.05	1.36	10	2.1
CC118684		0.016	0.06	0.20	13	0.07	1.10	45	1.1
CC118685		0.059	0.24	0.83	114	0.20	4.67	117	1.7
CC118686		0.018	0.06	0.45	13	<0.05	2.60	23	1.5
CC118687		0.022	0.25	1.05	53	0.14	7.36	150	1.4
CC118688		0.028	0.20	1.04	56	0.16	6.90	132	2.0
CC118689		0.025	0.28	2.47	52	0.14	14.80	153	2.4
CC118690		0.014	0.04	0.39	7	<0.05	4.01	26	1.3
CC102451		0.026	0.25	0.96	85	0.34	7.66	188	2.7
CC102452		0.030	0.10	1.85	33	0.24	6.30	334	1.3
CC102453		0.046	0.19	0.41	75	0.53	2.85	339	1.9
CC102454		0.027	0.03	0.26	20	<0.05	1.23	39	0.6
CC102455		0.047	0.18	0.59	68	0.66	3.75	318	1.1
CC102456		0.027	0.08	0.68	31	0.14	1.71	113	0.8
CC102457		0.023	0.03	0.42	34	0.09	2.62	89	0.7
CC102458		0.019	0.09	3.76	32	0.14	13.15	113	0.8
CC102459		0.027	0.08	0.78	26	0.11	2.14	89	2.0
CC102460		0.019	0.09	0.72	33	0.18	8.47	152	1.3
CC102461		0.038	0.26	1.07	99	0.55	21.7	176	7.9
CC102462		0.023	0.03	1.07	24	0.18	13.40	95	3.1
CC102463		0.036	0.14	1.64	72	0.49	4.46	153	0.8
CC102464		0.032	0.08	0.94	41	0.23	13.80	76	3.4
CC102465		0.029	0.14	0.83	58	0.37	4.40	124	1.6
CC102466		0.032	0.10	1.32	53	1.03	6.27	94	1.1
CC102467		0.036	0.12	0.81	53	0.84	4.34	92	1.8
CC102468		0.016	0.07	0.83	18	0.17	3.98	58	0.9
CC102469		0.024	0.08	0.82	25	0.33	7.52	79	2.5
CC102470		0.022	0.07	0.72	23	0.19	6.65	73	2.0
CC102471		0.018	0.02	0.30	14	0.06	1.09	51	0.9
CC102472		0.031	0.10	1.33	26	0.20	5.66	46	0.9
CC102473		0.032	0.11	0.52	40	0.33	4.14	48	<0.5

***** See Appendix Page for comments regarding this certificate *****

ALS Canada Ltd.
2103 Dollarton Hwy
North Vancouver BC V7H 0A7
Phone: 604 984 0221 Fax: 604 984 0218 www.alsglobal.com

To: **SILVER RANGE RESOURCES LTD.**
C/O ARCHER, CATHRO & ASSOCIATES (1981) LIMITED
1016-510 W HASTINGS ST
VANCOUVER BC V6B 1L8

Finalized Date: 10-JUL-2011
Account: RANSIL

Project: Silver Range - KEG PROPERTY

CERTIFICATE OF ANALYSIS WH11111166

Sample Description	Method	WEI-21	Au-TL43	ME-MS41	ME-MS41	ME-MS41	ME-MS41	ME-MS41	ME-MS41	ME-MS41	ME-MS41	ME-MS41	ME-MS41	ME-MS41	ME-MS41	ME-MS41
	Analyte	Recvd Wt.	Au	Ag	Al	As	Au	B	Ba	Be	Bi	Ca	Cd	Ce	Co	Cr
	Units	kg	ppm	ppm	%	ppm	ppm	ppm	ppm	ppm	ppm	%	ppm	ppm	ppm	ppm
	LOR	0.02	0.001	0.01	0.01	0.1	0.2	10	10	0.05	0.01	0.01	0.01	0.02	0.1	1
CC102474		0.20	<0.001	0.17	0.72	24.0	<0.2	<10	330	0.20	0.53	1.21	1.08	10.45	3.2	8
CC102475		0.22	<0.001	0.18	0.42	13.3	<0.2	<10	90	0.17	0.48	1.23	1.10	7.16	2.2	5
CC102476		0.20	<0.001	0.31	0.94	36.0	<0.2	<10	260	0.46	0.49	1.59	1.14	18.65	5.9	13
CC102477		0.14	<0.001	0.18	0.40	7.2	<0.2	<10	90	0.16	0.16	1.27	0.45	6.47	1.4	2
CC102478		0.42	0.001	0.19	1.04	121.0	<0.2	<10	330	0.34	5.11	0.22	1.55	18.60	3.3	14
CC102479		0.26	<0.001	0.08	0.76	31.3	<0.2	<10	110	0.15	3.04	0.09	0.26	13.70	2.1	12
CC102480		0.22	0.001	0.37	0.88	154.0	<0.2	10	160	0.62	0.96	1.79	3.61	15.80	4.0	9
CC102481		0.24	0.001	0.29	0.74	82.4	<0.2	<10	130	0.51	1.13	1.51	2.52	12.65	2.9	8
CC102482		0.28	0.004	0.15	1.58	53.8	<0.2	<10	190	0.51	1.73	0.14	1.13	15.85	4.6	19
CC102483		0.26	0.002	0.27	1.92	55.8	<0.2	<10	280	0.77	2.18	0.27	1.68	22.7	5.8	20
CC102484		0.30	<0.001	0.14	1.19	36.6	<0.2	<10	350	0.31	2.41	0.29	1.23	20.6	5.8	15
CC102485		0.26	0.001	0.14	0.80	20.9	<0.2	<10	550	0.32	1.57	0.84	2.62	16.15	2.8	11
CC102486		0.30	0.003	0.84	1.07	86.9	<0.2	<10	420	0.64	3.13	1.19	3.03	20.5	4.4	16
CC102487		0.22	<0.001	0.24	0.48	10.3	<0.2	<10	90	0.26	0.45	0.68	0.72	7.83	1.9	7
CC102488		0.30	0.001	0.54	1.10	23.6	<0.2	<10	230	0.76	1.02	1.92	1.45	16.45	3.7	18
CC102489		0.30	0.002	0.80	1.65	44.7	<0.2	<10	360	1.02	1.82	1.16	2.06	26.0	6.0	26
CC102490		0.30	<0.001	0.48	1.32	14.0	<0.2	<10	240	0.29	0.65	0.74	0.99	18.00	2.1	24
CC102491		0.34	0.001	0.34	1.37	32.0	<0.2	<10	190	0.41	0.96	0.44	1.37	18.20	3.7	21
CC102492		0.14	0.001	0.85	0.89	13.7	<0.2	<10	220	1.44	1.28	1.21	65.5	23.1	10.6	10
CC102493		0.34	0.001	1.93	1.34	58.2	<0.2	<10	360	0.71	2.48	0.63	13.65	24.1	6.5	18
CC102494		0.38	0.003	1.43	1.35	104.5	<0.2	10	370	0.90	4.52	0.99	29.8	25.4	11.8	21
CC102495		0.32	0.001	0.15	2.04	15.5	<0.2	<10	150	0.72	0.49	0.38	6.91	23.6	6.3	30
CC102496		0.36	0.002	0.27	1.80	9.9	<0.2	<10	80	0.82	0.36	0.66	13.35	22.7	4.4	20
CC102497		0.28	0.001	0.74	1.65	32.0	<0.2	<10	120	0.66	0.78	0.40	2.73	19.90	11.2	25
CC102498		0.30	0.001	0.99	2.93	20.4	<0.2	<10	90	1.03	0.38	1.11	2.94	19.90	4.8	38
CC102499		0.32	<0.001	0.51	1.65	26.9	<0.2	<10	120	0.62	0.89	0.38	2.76	19.95	8.2	25
CC102500		0.26	0.001	0.30	1.64	70.0	<0.2	<10	190	0.72	1.79	0.64	4.59	23.4	6.5	22
CC110071		0.28	0.002	1.38	1.47	103.5	<0.2	<10	600	0.80	3.88	0.84	1.98	29.2	7.7	23
CC110072		0.24	0.001	0.37	1.56	60.9	<0.2	<10	210	0.55	2.70	0.92	1.16	17.05	6.9	21
CC110073		0.18	0.002	0.15	0.94	32.7	<0.2	<10	180	0.32	0.91	0.46	0.34	18.45	6.0	18
CC110074		0.10	<0.001	0.11	0.51	1.7	<0.2	<10	30	0.10	0.13	0.31	15.60	6.28	2.1	3
CC110075		0.18	0.001	0.19	2.14	66.1	<0.2	10	170	0.73	2.29	1.23	7.85	24.5	8.5	31
CC110076		0.18	0.002	0.23	1.76	163.5	<0.2	<10	230	0.57	2.03	0.89	1.60	22.4	7.6	27
CC110077		0.16	0.002	0.40	1.14	150.0	<0.2	20	150	0.50	0.45	3.71	5.45	14.45	5.7	17
CC110078		0.26	0.001	0.38	0.71	30.6	<0.2	<10	150	0.23	0.71	1.51	0.71	10.80	2.9	10
CC110079		0.20	0.001	0.43	1.01	63.2	<0.2	10	210	0.49	1.21	2.60	0.85	13.80	4.5	14
CC110080		0.18	0.001	0.50	1.28	43.4	<0.2	10	290	0.56	1.51	2.14	1.66	18.15	5.0	18
CC110081		0.28	0.001	0.16	1.70	63.9	<0.2	10	270	0.62	1.26	1.02	1.75	23.9	7.0	26
CC110082		0.14	0.001	0.36	0.34	4.2	<0.2	60	180	0.11	0.10	6.26	5.72	3.17	2.1	5
CC110083		0.22	0.002	0.97	1.26	77.9	<0.2	10	310	0.61	2.97	1.63	4.79	19.30	4.8	20

***** See Appendix Page for comments regarding this certificate *****

ALS Canada Ltd.
2103 Dollarton Hwy
North Vancouver BC V7H 0A7
Phone: 604 984 0221 Fax: 604 984 0218 www.alsglobal.com

To: **SILVER RANGE RESOURCES LTD.**
C/O ARCHER, CATHRO & ASSOCIATES (1981) LIMITED
1016-510 W HASTINGS ST
VANCOUVER BC V6B 1L8

Finalized Date: 10-JUL-2011
Account: RANSIL

Project: Silver Range - KEG PROPERTY

CERTIFICATE OF ANALYSIS WH11111166

Sample Description	Method	ME-MS41	ME-MS41	ME-MS41	ME-MS41	ME-MS41	ME-MS41	ME-MS41	ME-MS41	ME-MS41	ME-MS41	ME-MS41	ME-MS41	ME-MS41	ME-MS41	ME-MS41
	Analyte	Cs	Cu	Fe	Ga	Ge	Hf	Hg	In	K	La	Li	Mg	Mn	Mo	Na
	Units	ppm	ppm	%	ppm	ppm	ppm	ppm	ppm	%	ppm	ppm	%	ppm	ppm	%
	LOR	0.05	0.2	0.01	0.05	0.05	0.02	0.01	0.005	0.01	0.2	0.1	0.01	5	0.05	0.01
CC102474		0.77	30.3	0.90	2.26	<0.05	0.04	0.04	0.023	0.04	5.4	6.4	0.14	184	0.41	<0.01
CC102475		0.46	23.5	0.59	1.68	<0.05	0.03	0.04	0.013	0.03	3.8	2.5	0.08	148	0.19	0.02
CC102476		0.90	62.7	1.15	3.14	<0.05	0.03	0.03	0.023	0.03	9.5	7.0	0.20	398	0.48	<0.01
CC102477		0.09	20.3	0.27	1.20	<0.05	0.05	0.04	0.010	0.02	3.1	0.5	0.03	58	0.26	0.02
CC102478		1.85	36.9	1.73	5.13	<0.05	0.04	0.02	0.064	0.04	8.0	14.9	0.18	120	1.48	<0.01
CC102479		2.09	9.2	1.56	4.96	<0.05	0.02	0.01	0.029	0.03	6.7	13.0	0.15	78	1.94	<0.01
CC102480		1.24	95.0	1.06	2.45	<0.05	0.03	0.04	0.032	0.03	8.5	10.1	0.16	274	0.67	0.01
CC102481		1.17	86.8	0.93	2.13	<0.05	0.03	0.05	0.025	0.03	8.8	5.8	0.11	172	0.59	0.01
CC102482		1.46	20.4	2.58	6.06	<0.05	0.08	0.03	0.037	0.04	8.1	16.0	0.21	111	1.76	<0.01
CC102483		2.42	28.3	2.29	6.66	<0.05	0.06	0.03	0.052	0.04	11.5	19.2	0.27	115	1.58	<0.01
CC102484		1.94	16.9	1.40	4.31	<0.05	0.03	0.02	0.050	0.06	10.3	15.4	0.31	189	0.90	<0.01
CC102485		1.52	20.1	1.10	2.98	<0.05	<0.02	0.06	0.030	0.05	8.2	7.1	0.13	76	0.60	<0.01
CC102486		1.88	66.9	1.43	2.85	0.05	0.04	0.06	0.108	0.07	10.3	12.6	0.28	209	0.93	<0.01
CC102487		0.75	18.1	0.67	1.73	<0.05	0.02	0.04	0.027	0.04	4.0	4.0	0.09	53	0.44	0.02
CC102488		2.06	32.9	1.15	3.10	<0.05	0.05	0.04	0.052	0.04	8.7	12.3	0.26	231	0.77	0.01
CC102489		2.93	51.6	1.85	4.48	0.06	0.05	0.06	0.072	0.10	14.2	20.0	0.40	279	1.73	0.01
CC102490		3.05	17.7	0.95	4.71	<0.05	0.02	0.04	0.037	0.11	9.7	12.1	0.28	54	1.00	<0.01
CC102491		2.50	19.0	1.45	4.53	<0.05	<0.02	<0.01	0.041	0.10	9.7	16.4	0.33	89	1.74	<0.01
CC102492		1.36	177.5	1.20	2.33	0.15	0.06	0.08	0.064	0.06	10.7	5.2	0.14	162	6.60	<0.01
CC102493		2.24	94.4	1.55	4.10	0.05	0.04	0.03	0.076	0.07	13.6	15.2	0.29	300	2.73	<0.01
CC102494		2.89	183.0	2.30	4.02	0.08	0.08	0.10	0.166	0.14	13.3	18.1	0.49	273	4.01	<0.01
CC102495		2.46	12.0	2.44	5.44	0.05	0.10	<0.01	0.028	0.12	12.2	15.7	0.45	143	3.74	<0.01
CC102496		2.75	23.3	1.68	4.50	0.06	0.02	<0.01	0.026	0.16	12.2	10.4	0.36	69	2.30	0.04
CC102497		2.68	17.0	1.94	5.17	<0.05	0.05	0.01	0.041	0.19	10.1	19.8	0.41	130	1.43	<0.01
CC102498		4.85	28.7	2.54	9.14	0.07	0.08	0.02	0.040	0.59	10.7	20.3	0.86	138	2.19	0.01
CC102499		2.52	22.5	1.90	4.75	0.05	0.02	0.01	0.049	0.23	10.4	17.1	0.45	137	1.63	<0.01
CC102500		1.43	38.7	2.09	5.00	0.05	0.06	0.01	0.065	0.19	11.6	21.9	0.38	100	2.18	<0.01
CC110071		2.20	123.0	1.95	4.43	0.05	0.05	0.08	0.112	0.06	14.6	17.9	0.42	303	1.53	<0.01
CC110072		1.43	48.3	1.91	4.96	<0.05	0.04	0.02	0.083	0.05	8.1	15.3	0.30	178	1.88	<0.01
CC110073		1.30	14.5	1.58	3.76	<0.05	<0.02	0.01	0.033	0.06	9.0	12.4	0.33	234	1.82	<0.01
CC110074		0.36	22.6	0.49	1.65	0.08	0.05	0.02	0.013	0.03	2.4	1.1	0.04	196	0.24	0.03
CC110075		1.27	67.6	2.54	6.03	0.10	0.05	0.03	0.120	0.07	9.6	22.2	0.38	197	1.35	0.02
CC110076		1.39	54.3	2.16	5.61	0.11	0.04	0.03	0.072	0.05	11.2	17.3	0.39	146	1.36	0.02
CC110077		0.78	67.4	1.27	3.32	0.09	0.02	0.04	0.025	0.04	7.7	8.1	0.19	380	0.81	0.04
CC110078		0.78	25.2	0.90	2.34	0.10	0.04	0.04	0.026	0.03	4.8	4.5	0.15	177	1.00	0.02
CC110079		1.13	46.8	1.13	2.78	0.10	0.04	0.04	0.036	0.03	6.8	7.6	0.19	264	0.87	0.03
CC110080		1.62	34.1	1.35	3.72	0.10	0.03	0.03	0.059	0.06	9.0	12.5	0.30	172	0.60	0.03
CC110081		1.87	32.2	1.87	5.09	0.10	0.06	0.02	0.053	0.13	10.9	15.4	0.38	236	1.27	0.02
CC110082		0.37	24.4	0.36	0.95	0.09	0.02	0.04	0.005	0.02	1.5	1.9	0.12	307	1.42	0.02
CC110083		1.75	69.6	1.45	3.37	0.11	0.05	0.07	0.097	0.09	10.3	12.5	0.32	260	0.91	0.02

***** See Appendix Page for comments regarding this certificate *****

ALS Canada Ltd.
2103 Dollarton Hwy
North Vancouver BC V7H 0A7
Phone: 604 984 0221 Fax: 604 984 0218 www.alsglobal.com

To: **SILVER RANGE RESOURCES LTD.**
C/O ARCHER, CATHRO & ASSOCIATES (1981) LIMITED
1016-510 W HASTINGS ST
VANCOUVER BC V6B 1L8

Finalized Date: 10-JUL-2011
Account: RANSIL

Project: Silver Range - KEG PROPERTY

CERTIFICATE OF ANALYSIS WH11111166

Sample Description	Method	ME-MS41	ME-MS41	ME-MS41	ME-MS41	ME-MS41	ME-MS41	ME-MS41	ME-MS41	ME-MS41	ME-MS41	ME-MS41	ME-MS41	ME-MS41	ME-MS41	ME-MS41
	Analyte	Nb	Ni	P	Pb	Rb	Re	S	Sb	Sc	Se	Sn	Sr	Ta	Te	Th
	Units	ppm	ppm	ppm	ppm	ppm	ppm	%	ppm	ppm	ppm	ppm	ppm	ppm	ppm	ppm
	LOR	0.05	0.2	10	0.2	0.1	0.001	0.01	0.05	0.1	0.2	0.2	0.2	0.01	0.01	0.2
CC102474		0.51	11.5	400	11.3	7.2	<0.001	0.04	1.49	1.1	0.2	0.9	28.7	<0.01	<0.01	0.8
CC102475		0.36	6.1	560	12.7	4.6	<0.001	0.05	0.79	0.6	0.5	0.3	24.9	<0.01	0.01	0.3
CC102476		0.71	19.1	610	11.2	4.5	0.001	0.05	1.95	1.8	0.9	0.7	37.3	<0.01	<0.01	1.1
CC102477		0.25	4.4	540	1.1	0.7	<0.001	0.07	1.66	0.2	0.4	<0.2	29.0	<0.01	<0.01	<0.2
CC102478		1.57	15.3	230	31.9	7.4	<0.001	0.01	4.31	1.8	0.8	4.4	25.0	0.01	0.04	2.9
CC102479		1.46	8.4	150	9.0	6.2	0.001	<0.01	1.56	1.3	0.4	1.7	9.5	<0.01	0.02	2.0
CC102480		0.51	26.8	700	13.8	7.0	0.001	0.09	3.64	0.8	2.2	0.6	38.3	<0.01	0.01	0.4
CC102481		0.40	18.4	850	12.3	5.0	0.001	0.10	3.61	0.8	2.3	0.5	34.2	<0.01	<0.01	0.4
CC102482		1.90	18.7	310	14.8	6.1	<0.001	0.01	2.41	2.1	0.9	2.1	14.0	0.02	0.05	3.1
CC102483		1.85	23.2	180	19.0	9.5	<0.001	0.01	2.74	2.7	0.6	2.2	27.5	0.01	0.01	3.5
CC102484		0.93	16.7	260	17.3	12.1	<0.001	0.01	1.96	2.4	0.6	1.8	31.7	<0.01	0.04	2.7
CC102485		0.67	12.0	420	14.8	11.9	<0.001	0.04	1.28	1.5	0.9	2.3	35.1	<0.01	0.01	1.1
CC102486		0.59	23.0	690	59.3	11.5	0.001	0.04	4.86	1.9	1.8	4.7	44.4	<0.01	0.02	1.8
CC102487		0.37	8.9	290	9.0	5.9	<0.001	0.03	0.97	1.0	0.5	0.7	24.6	<0.01	0.01	0.8
CC102488		0.57	18.4	740	21.6	9.5	<0.001	0.09	2.15	1.6	1.4	1.5	46.3	<0.01	0.03	1.3
CC102489		0.77	32.9	750	41.5	13.2	0.005	0.05	2.92	3.1	3.2	2.7	57.0	<0.01	0.03	2.9
CC102490		0.83	14.5	340	18.4	14.3	<0.001	0.03	1.04	2.4	1.0	2.7	64.9	<0.01	0.01	3.0
CC102491		0.74	26.2	390	21.5	14.8	<0.001	0.01	1.56	2.2	1.0	2.1	47.8	<0.01	0.03	1.9
CC102492		0.48	125.0	910	41.1	7.3	0.008	0.11	3.54	1.5	36.3	1.7	51.0	<0.01	0.02	1.4
CC102493		0.70	40.5	640	59.2	13.2	0.001	0.02	3.15	2.2	3.8	4.2	39.1	<0.01	0.03	1.7
CC102494		0.81	102.0	1030	112.0	15.9	0.020	0.03	11.30	3.4	6.8	6.2	63.9	<0.01	0.09	4.1
CC102495		1.06	26.9	850	12.7	22.4	<0.001	0.01	1.60	3.1	1.5	1.0	26.4	<0.01	0.04	4.5
CC102496		0.67	23.5	430	8.3	18.1	0.001	0.04	1.36	2.6	2.2	0.5	34.7	<0.01	0.03	4.5
CC102497		1.32	29.6	160	19.3	55.7	0.001	0.01	2.21	3.2	1.3	2.0	27.1	<0.01	0.02	3.1
CC102498		1.00	33.7	340	8.0	68.5	0.001	0.03	2.04	5.9	2.3	0.7	54.8	<0.01	0.04	4.5
CC102499		0.87	23.9	240	18.7	40.0	<0.001	0.01	2.08	3.2	0.7	1.7	20.2	<0.01	0.01	2.7
CC102500		1.04	30.3	260	55.5	15.4	<0.001	0.02	3.49	3.2	2.2	2.7	30.4	<0.01	0.05	3.6
CC110071		0.87	29.5	660	93.0	10.0	0.001	0.03	4.15	3.4	2.0	7.7	45.8	<0.01	0.04	3.6
CC110072		0.88	23.6	260	62.7	8.0	<0.001	0.02	3.28	2.6	1.2	5.3	29.1	<0.01	0.03	2.0
CC110073		0.77	14.6	340	24.0	10.1	<0.001	0.01	1.36	2.1	0.6	1.5	20.0	<0.01	0.02	1.8
CC110074		0.34	5.3	270	2.8	1.8	<0.001	0.03	0.18	0.5	<0.2	<0.2	11.9	<0.01	<0.01	0.3
CC110075		1.48	31.9	210	20.4	10.3	<0.001	0.03	2.78	3.5	0.8	1.1	37.9	<0.01	0.04	3.7
CC110076		1.37	37.2	300	39.1	6.0	0.001	0.03	20.4	3.2	1.0	2.5	40.6	<0.01	0.05	3.1
CC110077		0.89	25.6	670	12.5	6.9	0.002	0.14	19.55	1.0	1.9	0.7	72.4	<0.01	0.02	0.3
CC110078		0.54	8.6	680	17.5	3.7	0.001	0.08	5.04	1.0	0.9	1.3	47.5	<0.01	<0.01	0.6
CC110079		0.70	16.8	780	32.7	5.4	0.001	0.10	7.25	1.2	1.4	1.7	71.5	<0.01	0.01	0.7
CC110080		0.96	19.5	670	38.2	9.8	0.001	0.05	5.09	1.7	0.8	3.1	68.9	0.01	0.01	1.2
CC110081		1.42	26.4	300	32.3	15.6	<0.001	0.02	6.49	2.9	0.5	2.4	48.1	<0.01	0.03	3.5
CC110082		0.30	10.7	520	2.8	2.2	0.003	0.24	12.55	0.4	4.0	0.2	117.0	<0.01	0.01	<0.2
CC110083		0.79	21.5	820	70.2	13.9	0.002	0.08	4.74	2.1	1.6	4.8	55.9	<0.01	0.04	1.7

***** See Appendix Page for comments regarding this certificate *****

ALS Canada Ltd.
2103 Dollarton Hwy
North Vancouver BC V7H 0A7
Phone: 604 984 0221 Fax: 604 984 0218 www.alsglobal.com

To: **SILVER RANGE RESOURCES LTD.**
C/O ARCHER, CATHRO & ASSOCIATES (1981) LIMITED
1016-510 W HASTINGS ST
VANCOUVER BC V6B 1L8

Finalized Date: 10-JUL-2011
Account: RANSIL

Project: Silver Range - KEG PROPERTY

CERTIFICATE OF ANALYSIS WH11111166

Sample Description	Method	ME-MS41	ME-MS41	ME-MS41	ME-MS41	ME-MS41	ME-MS41	ME-MS41	ME-MS41
	Analyte	Ti	Tl	U	V	W	Y	Zn	Zr
	Units	%	ppm	ppm	ppm	ppm	ppm	ppm	ppm
	LOR	0.005	0.02	0.05	1	0.05	0.05	2	0.5
CC102474		0.022	0.07	0.74	19	0.17	2.85	79	1.1
CC102475		0.022	0.05	0.78	14	0.12	3.22	41	0.9
CC102476		0.028	0.07	0.86	26	0.26	6.09	41	1.1
CC102477		0.012	0.03	0.33	5	<0.05	2.69	9	1.7
CC102478		0.044	0.11	0.63	61	0.75	3.66	110	1.8
CC102479		0.041	0.10	0.37	55	0.58	1.83	44	0.8
CC102480		0.021	0.07	3.09	23	0.23	7.91	137	0.9
CC102481		0.023	0.07	3.69	23	0.11	9.53	89	1.0
CC102482		0.048	0.11	0.61	73	0.51	2.95	121	2.2
CC102483		0.037	0.14	0.62	67	0.37	4.02	114	2.3
CC102484		0.030	0.14	0.62	43	0.29	3.28	126	0.8
CC102485		0.023	0.09	0.57	25	0.25	3.30	48	0.6
CC102486		0.024	0.14	1.87	49	0.26	7.34	267	1.3
CC102487		0.021	0.04	0.54	22	0.10	2.94	46	0.8
CC102488		0.020	0.11	1.33	59	0.13	6.05	117	1.9
CC102489		0.025	0.19	2.72	90	0.19	9.87	246	1.8
CC102490		0.023	0.20	0.62	64	0.20	3.22	112	0.9
CC102491		0.033	0.19	0.65	72	0.27	3.31	160	<0.5
CC102492		0.016	0.14	11.05	31	0.30	34.7	420	2.8
CC102493		0.023	0.19	1.42	49	0.45	10.15	280	1.4
CC102494		0.023	0.20	2.91	62	0.47	14.60	941	2.7
CC102495		0.058	0.23	1.47	102	0.26	3.72	265	3.7
CC102496		0.046	0.24	3.23	85	0.10	4.62	254	1.3
CC102497		0.051	0.18	0.61	77	0.24	3.55	404	2.2
CC102498		0.070	0.39	0.81	110	0.06	2.97	351	3.4
CC102499		0.046	0.24	0.58	76	0.15	3.31	239	1.1
CC102500		0.026	0.17	0.80	80	0.25	5.59	216	2.1
CC110071		0.026	0.21	2.27	51	0.38	12.55	247	1.5
CC110072		0.025	0.16	0.93	58	0.38	4.66	123	1.2
CC110073		0.032	0.17	0.55	42	0.28	3.83	99	<0.5
CC110074		0.023	0.02	0.18	13	0.05	1.06	139	1.3
CC110075		0.039	0.12	1.35	88	0.34	4.63	347	1.3
CC110076		0.030	0.18	1.13	82	1.16	5.17	244	1.3
CC110077		0.024	0.07	4.07	37	0.34	5.37	121	0.7
CC110078		0.024	0.06	1.53	28	0.25	3.51	82	1.3
CC110079		0.020	0.09	2.09	42	0.18	5.61	113	1.4
CC110080		0.024	0.10	1.19	56	0.55	5.77	231	1.0
CC110081		0.038	0.16	0.65	83	0.28	4.93	218	1.7
CC110082		0.010	0.05	18.65	15	0.10	1.43	61	0.7
CC110083		0.024	0.12	2.15	58	0.26	8.06	327	1.5

***** See Appendix Page for comments regarding this certificate *****

ALS Canada Ltd.
2103 Dollarton Hwy
North Vancouver BC V7H 0A7
Phone: 604 984 0221 Fax: 604 984 0218 www.alsglobal.com

To: **SILVER RANGE RESOURCES LTD.**
C/O ARCHER, CATHRO & ASSOCIATES (1981) LIMITED
1016-510 W HASTINGS ST
VANCOUVER BC V6B 1L8

Finalized Date: 10-JUL-2011
Account: RANSIL

Project: Silver Range - KEG PROPERTY

CERTIFICATE OF ANALYSIS WH11111166

Sample Description	Method	WEI-21	Au-TL43	ME-MS41	ME-MS41	ME-MS41	ME-MS41	ME-MS41	ME-MS41	ME-MS41	ME-MS41	ME-MS41	ME-MS41	ME-MS41	ME-MS41	ME-MS41
	Analyte	Recvd Wt.	Au	Ag	Al	As	Au	B	Ba	Be	Bi	Ca	Cd	Ce	Co	Cr
	Units	kg	ppm	ppm	%	ppm	ppm	ppm	ppm	ppm	ppm	%	ppm	ppm	ppm	ppm
	LOR	0.02	0.001	0.01	0.01	0.1	0.2	10	10	0.05	0.01	0.01	0.01	0.02	0.1	1
CC110084		0.22	0.003	0.54	1.20	63.3	<0.2	10	300	0.54	2.08	1.29	3.04	19.45	4.4	19
CC110085		0.20	0.001	0.38	0.71	18.7	<0.2	10	170	0.36	0.64	1.56	3.78	10.90	4.0	9
CC110086		0.22	0.002	0.95	1.36	53.6	<0.2	<10	300	0.88	1.57	1.29	23.7	22.0	9.0	16
CC110087		0.20	0.002	0.64	1.10	44.8	<0.2	<10	220	0.67	1.49	1.57	26.4	13.35	9.1	12
CC110088		0.16	0.001	0.48	0.63	21.2	<0.2	<10	150	0.30	0.77	0.88	13.35	10.10	4.3	8
CC110089		0.76	0.004	0.22	1.75	26.4	<0.2	<10	580	0.45	2.09	0.36	0.43	24.6	5.5	24
CC110090		0.34	0.001	0.41	0.75	30.7	<0.2	<10	390	0.25	0.75	0.44	1.72	13.35	3.6	11
CC110091		0.42	0.001	0.06	1.53	15.0	<0.2	<10	170	0.30	0.42	0.14	0.36	28.0	5.2	23
CC110092		0.44	0.001	0.16	1.42	10.5	<0.2	<10	240	0.31	0.26	0.10	0.87	26.8	3.6	14
CC110093		0.36	0.001	0.19	1.03	13.5	<0.2	<10	240	0.20	2.05	0.65	0.36	17.85	3.2	16
CC110094		0.32	0.001	0.14	0.90	40.0	<0.2	<10	380	0.31	1.28	0.33	0.96	11.00	3.1	11
CC110095		0.38	0.001	0.08	1.01	30.9	<0.2	<10	110	0.20	0.81	0.09	0.42	16.25	3.1	15
CC110096		0.36	0.002	0.49	1.60	139.5	<0.2	<10	350	0.87	1.71	0.39	0.80	37.6	6.2	23
CC110097		0.38	0.001	0.12	1.29	42.3	<0.2	<10	240	0.29	1.34	0.18	0.69	22.6	5.4	21
CC110098		0.36	0.003	0.41	1.51	147.5	<0.2	<10	510	0.56	5.44	0.51	2.74	21.2	5.8	18
CC110099		0.58	0.003	0.67	1.03	112.5	<0.2	<10	1290	0.47	4.26	0.60	2.51	21.1	6.4	16
CC110100		0.34	0.001	0.19	1.81	34.9	<0.2	<10	520	0.53	1.45	0.92	0.37	22.1	2.9	25
CC110101		0.40	0.001	0.30	1.85	11.3	<0.2	<10	240	0.64	0.58	0.97	0.41	16.30	2.9	40
CC110102		0.10	<0.001	0.44	1.07	8.7	<0.2	<10	160	0.73	0.40	1.25	0.38	12.15	1.5	19
CC110103		0.28	0.001	0.26	2.04	19.1	<0.2	<10	310	0.96	0.89	1.17	0.70	25.2	4.3	40
CC110104		0.32	0.001	0.55	1.88	16.0	<0.2	<10	180	0.75	0.56	0.78	1.01	21.4	3.4	24
CC110105		Not Recvd														
CC110106		0.24	0.001	0.41	1.22	24.7	<0.2	<10	170	0.31	1.14	0.20	0.86	14.60	3.4	17
CC110107		0.26	0.004	0.81	1.74	56.4	<0.2	<10	340	0.78	2.63	0.45	4.82	28.7	7.3	27
CC110108		0.18	0.002	1.17	2.19	25.1	<0.2	<10	310	0.76	1.56	1.05	26.5	15.85	4.8	31
CC110109		0.26	0.001	0.72	1.77	42.8	<0.2	<10	610	0.57	2.33	0.35	2.40	18.05	5.4	28
CC110110		0.32	0.002	0.15	1.81	36.4	<0.2	<10	290	0.43	1.17	0.36	1.66	19.45	4.4	27
CC110111		0.26	0.001	0.32	2.54	52.5	<0.2	<10	380	0.95	1.11	0.39	14.55	25.5	11.3	36
CC110112		0.22	0.001	0.62	2.65	17.1	<0.2	<10	80	0.78	0.44	0.55	6.67	19.75	9.9	33
CC110113		0.30	0.006	0.41	3.83	14.0	<0.2	<10	60	0.87	0.26	0.98	0.40	32.1	5.5	40
CC110114		0.22	0.001	0.41	3.16	16.8	<0.2	<10	100	0.77	0.49	0.59	1.52	26.0	9.6	46
CC110115		0.26	0.002	0.49	3.16	21.0	<0.2	<10	120	1.13	0.59	1.01	2.19	27.5	9.0	45
CC110116		0.26	0.002	0.73	3.13	17.3	<0.2	<10	70	1.08	0.42	0.96	2.53	29.5	5.3	43
CC110117		0.28	0.001	0.95	2.81	38.2	<0.2	<10	100	0.94	0.68	0.79	3.04	28.4	8.9	43
CC110118		0.16	0.004	0.68	0.73	34.8	<0.2	<10	280	0.56	0.34	3.74	205	8.76	81.6	10
CC110119		0.14	0.004	0.71	1.83	37.4	<0.2	10	610	1.13	1.26	7.67	77.4	19.60	10.3	22
CC110120		0.34	0.005	0.33	2.23	95.2	<0.2	<10	600	1.07	1.45	1.08	4.81	24.7	10.8	37
CC110121		0.16	0.002	0.20	0.76	15.3	<0.2	<10	100	0.22	0.70	0.52	0.59	11.90	2.7	11
CC110122		0.14	0.003	0.43	1.13	34.2	<0.2	<10	150	0.39	1.01	1.41	2.02	16.25	5.7	19
CC110123		0.18	0.003	0.46	1.39	17.4	<0.2	<10	230	0.45	1.39	1.25	1.30	22.3	6.9	20

***** See Appendix Page for comments regarding this certificate *****

ALS Canada Ltd.
2103 Dollarton Hwy
North Vancouver BC V7H 0A7
Phone: 604 984 0221 Fax: 604 984 0218 www.alsglobal.com

To: **SILVER RANGE RESOURCES LTD.**
C/O ARCHER, CATHRO & ASSOCIATES (1981) LIMITED
1016-510 W HASTINGS ST
VANCOUVER BC V6B 1L8

Finalized Date: 10-JUL-2011
Account: RANSIL

Project: Silver Range - KEG PROPERTY

CERTIFICATE OF ANALYSIS WH11111166

Sample Description	Method	ME-MS41	ME-MS41	ME-MS41	ME-MS41	ME-MS41	ME-MS41	ME-MS41	ME-MS41	ME-MS41	ME-MS41	ME-MS41	ME-MS41	ME-MS41	ME-MS41	ME-MS41
	Analyte	Cs	Cu	Fe	Ga	Ge	Hf	Hg	In	K	La	Li	Mg	Mn	Mo	Na
	Units	ppm	ppm	%	ppm	ppm	ppm	ppm	ppm	%	ppm	ppm	%	ppm	ppm	%
	LOR	0.05	0.2	0.01	0.05	0.05	0.02	0.01	0.005	0.01	0.2	0.1	0.01	5	0.05	0.01
CC110084		1.53	46.7	1.30	3.34	0.11	0.05	0.05	0.078	0.10	10.2	13.1	0.29	232	0.86	0.02
CC110085		0.70	46.3	0.98	2.24	0.09	0.03	0.04	0.024	0.03	5.0	5.0	0.14	320	0.66	0.03
CC110086		2.03	75.9	1.66	3.50	0.13	0.05	0.06	0.064	0.07	10.5	10.9	0.30	309	4.29	0.03
CC110087		1.72	69.4	1.26	3.08	0.12	0.06	0.06	0.044	0.06	6.8	8.6	0.24	720	5.98	0.03
CC110088		1.05	30.4	0.84	2.42	0.10	0.02	0.04	0.026	0.04	4.5	4.9	0.14	772	4.63	0.03
CC110089		2.68	27.7	1.48	5.07	0.10	0.03	0.02	0.091	0.07	12.4	24.2	0.54	129	0.53	0.01
CC110090		0.88	34.1	1.06	3.14	0.08	<0.02	0.03	0.020	0.03	6.9	5.6	0.12	185	0.53	0.02
CC110091		1.54	16.9	2.38	6.02	0.10	0.02	0.02	0.024	0.06	13.6	16.3	0.33	197	1.19	0.01
CC110092		1.16	12.0	1.88	5.50	0.10	0.03	0.01	0.017	0.04	13.4	11.4	0.18	169	1.08	0.01
CC110093		0.97	18.9	1.16	3.48	0.10	0.04	0.04	0.025	0.03	8.7	7.9	0.26	146	0.29	0.02
CC110094		0.88	35.0	1.02	3.15	0.08	0.03	0.03	0.025	0.03	5.1	8.0	0.14	249	0.89	0.02
CC110095		1.01	14.1	1.92	5.66	0.08	<0.02	0.02	0.017	0.04	7.9	7.7	0.16	105	1.27	0.01
CC110096		1.62	46.1	1.89	4.91	0.11	0.03	0.04	0.033	0.05	21.1	14.4	0.37	182	1.37	0.01
CC110097		1.51	19.7	2.07	6.18	0.10	<0.02	0.01	0.029	0.07	11.4	14.2	0.35	173	2.03	0.01
CC110098		1.78	49.1	1.82	5.10	0.10	0.04	0.02	0.109	0.06	11.3	15.4	0.25	196	1.41	0.02
CC110099		1.87	98.9	1.77	3.14	0.12	0.04	0.03	0.137	0.09	10.7	10.9	0.30	258	1.58	0.02
CC110100		1.48	19.6	1.55	3.07	0.09	0.04	0.01	0.044	0.09	11.6	11.1	0.24	126	0.90	0.04
CC110101		2.56	14.4	1.48	4.70	0.09	0.02	0.02	0.029	0.08	9.4	17.6	0.43	130	0.86	0.03
CC110102		1.60	19.5	1.03	2.74	0.08	<0.02	0.03	0.019	0.06	6.7	7.2	0.19	53	0.58	0.03
CC110103		2.33	25.7	1.85	5.23	0.10	0.05	0.03	0.036	0.06	13.7	20.7	0.48	148	0.95	0.04
CC110104		2.28	20.8	1.62	4.04	0.09	0.03	0.03	0.030	0.11	11.8	15.5	0.38	71	2.44	0.03
CC110105																
CC110106		1.58	11.4	1.34	4.37	0.09	0.02	0.01	0.027	0.06	7.6	9.7	0.24	104	1.36	0.02
CC110107		3.23	29.5	1.83	4.50	0.10	0.04	0.02	0.100	0.07	13.5	18.1	0.35	265	2.68	0.02
CC110108		2.64	92.3	1.84	5.26	0.13	0.06	0.05	0.050	0.09	8.5	13.0	0.41	110	13.85	0.02
CC110109		1.43	26.4	1.87	4.81	0.10	0.04	0.02	0.081	0.08	9.2	14.0	0.34	153	3.16	0.01
CC110110		2.25	13.7	2.11	5.97	0.09	0.04	0.01	0.035	0.08	10.1	15.6	0.35	113	5.22	0.01
CC110111		3.69	42.1	2.50	7.12	0.07	0.03	0.01	0.059	0.08	13.4	32.5	0.51	287	5.40	0.03
CC110112		3.78	21.5	2.73	7.17	0.07	0.04	0.01	0.035	0.29	10.1	23.3	0.67	108	2.88	0.02
CC110113		6.62	30.0	2.74	9.18	0.10	0.10	<0.01	0.049	0.52	17.5	27.6	0.77	63	3.19	0.07
CC110114		5.65	21.6	2.70	9.14	0.08	0.02	0.01	0.032	0.47	14.2	29.8	0.76	121	2.15	0.02
CC110115		5.03	35.0	2.69	9.52	0.11	0.06	0.01	0.052	0.63	15.3	24.8	0.83	253	2.53	0.03
CC110116		5.41	51.3	2.52	10.25	0.10	0.07	0.01	0.045	0.47	16.8	21.8	0.83	100	2.76	0.05
CC110117		4.95	41.8	2.58	9.49	0.09	0.04	0.02	0.041	0.53	15.1	27.2	0.74	103	2.50	0.03
CC110118		1.10	261	1.03	1.91	0.14	0.09	0.11	0.023	0.04	4.4	3.1	0.11	282	8.69	0.03
CC110119		2.48	150.5	2.38	4.73	0.14	0.17	0.02	0.051	0.14	10.7	8.0	0.39	422	9.96	0.04
CC110120		3.26	67.3	2.43	6.78	0.10	0.05	0.03	0.052	0.20	13.3	21.3	0.60	177	5.90	0.03
CC110121		0.90	18.2	0.97	2.93	<0.05	<0.02	0.04	0.027	0.03	6.5	4.5	0.11	69	0.45	0.03
CC110122		1.36	30.3	1.45	3.98	0.05	0.03	0.06	0.032	0.05	8.8	8.8	0.22	364	1.12	0.03
CC110123		1.67	29.3	1.73	4.29	0.06	0.05	0.07	0.043	0.06	11.0	11.7	0.29	416	1.04	0.04

***** See Appendix Page for comments regarding this certificate *****

ALS Canada Ltd.
2103 Dollarton Hwy
North Vancouver BC V7H 0A7
Phone: 604 984 0221 Fax: 604 984 0218 www.alsglobal.com

To: **SILVER RANGE RESOURCES LTD.**
C/O ARCHER, CATHRO & ASSOCIATES (1981) LIMITED
1016-510 W HASTINGS ST
VANCOUVER BC V6B 1L8

Finalized Date: 10-JUL-2011
Account: RANSIL

Project: Silver Range - KEG PROPERTY

CERTIFICATE OF ANALYSIS WH11111166

Sample Description	Method	ME-MS41	ME-MS41	ME-MS41	ME-MS41	ME-MS41	ME-MS41	ME-MS41	ME-MS41	ME-MS41	ME-MS41	ME-MS41	ME-MS41	ME-MS41	ME-MS41	ME-MS41
	Analyte	Nb	Ni	P	Pb	Rb	Re	S	Sb	Sc	Se	Sn	Sr	Ta	Te	Th
	Units	ppm	ppm	ppm	ppm	ppm	ppm	%	ppm	ppm	ppm	ppm	ppm	ppm	ppm	ppm
	LOR	0.05	0.2	10	0.2	0.1	0.001	0.01	0.05	0.1	0.2	0.2	0.2	0.01	0.01	0.2
CC110084		0.84	17.6	640	49.6	12.4	0.002	0.04	3.91	2.2	1.5	4.4	48.8	<0.01	0.03	2.3
CC110085		0.40	16.4	600	15.4	3.7	0.006	0.07	2.49	1.0	2.8	1.1	43.3	<0.01	0.01	0.5
CC110086		0.67	42.6	970	40.9	10.8	0.009	0.09	3.12	1.7	12.6	2.2	59.2	<0.01	0.02	1.4
CC110087		0.62	44.3	1110	28.4	9.9	0.015	0.10	3.75	1.1	10.4	1.7	61.5	<0.01	0.04	0.7
CC110088		0.42	19.2	860	16.1	6.2	0.006	0.06	2.28	0.9	9.2	1.1	39.8	<0.01	0.01	0.5
CC110089		1.09	34.1	640	37.1	12.7	<0.001	0.04	4.65	2.6	0.4	3.4	35.0	<0.01	0.01	3.6
CC110090		0.55	8.9	470	16.8	5.3	<0.001	0.02	1.35	1.3	0.4	1.3	21.6	<0.01	0.01	0.6
CC110091		1.36	13.9	550	16.1	10.3	<0.001	0.01	0.83	2.5	0.5	1.2	15.2	<0.01	<0.01	2.8
CC110092		1.12	7.6	250	12.5	8.8	<0.001	0.01	0.63	2.1	0.4	0.8	15.1	<0.01	0.01	3.6
CC110093		0.79	8.5	920	10.5	4.6	<0.001	0.04	0.90	1.9	0.7	0.7	33.6	<0.01	<0.01	1.9
CC110094		0.60	11.3	330	18.8	4.1	<0.001	0.03	1.56	1.2	0.6	2.4	25.0	<0.01	0.02	0.9
CC110095		1.27	8.2	280	12.5	6.7	<0.001	0.01	0.81	1.4	0.2	1.0	12.9	<0.01	0.03	0.8
CC110096		1.15	19.0	380	32.0	8.9	0.001	0.03	1.70	3.0	0.8	1.5	24.6	<0.01	0.02	3.2
CC110097		1.47	18.0	170	13.2	14.9	<0.001	0.01	1.78	2.5	0.5	2.0	18.2	<0.01	0.03	2.7
CC110098		1.69	24.7	530	41.5	7.3	0.001	0.02	4.71	1.9	1.0	4.0	69.1	0.01	0.09	3.4
CC110099		0.75	24.7	730	74.0	13.0	0.001	0.04	9.46	2.4	1.3	4.3	38.8	<0.01	0.07	2.7
CC110100		1.39	14.6	550	23.0	7.3	<0.001	0.02	3.41	2.0	0.4	1.7	170.5	<0.01	0.03	2.9
CC110101		1.00	14.3	630	11.0	11.0	<0.001	0.04	0.90	2.9	0.2	0.9	74.0	<0.01	0.01	2.4
CC110102		0.51	11.2	600	9.6	8.9	<0.001	0.07	0.77	1.3	0.3	0.6	30.6	<0.01	0.02	0.6
CC110103		1.12	23.7	540	16.5	9.9	<0.001	0.03	1.51	3.6	0.8	1.3	64.6	<0.01	0.02	3.6
CC110104		0.69	25.9	550	15.6	11.0	0.001	0.04	1.29	2.0	2.3	1.0	106.5	<0.01	0.03	3.0
CC110105																
CC110106		0.98	14.7	320	27.7	13.5	<0.001	0.01	1.01	1.5	0.4	2.7	28.6	<0.01	0.01	2.0
CC110107		0.99	26.8	420	70.4	15.8	<0.001	0.02	3.18	2.6	1.6	6.8	28.6	<0.01	0.02	4.0
CC110108		0.94	73.0	840	28.4	10.0	0.006	0.08	2.08	2.7	13.7	2.9	117.5	<0.01	0.05	2.6
CC110109		0.88	19.4	1110	56.1	8.0	<0.001	0.04	2.24	2.4	1.6	6.2	26.4	<0.01	0.04	2.7
CC110110		1.33	20.5	1270	24.2	15.2	<0.001	0.02	1.76	2.4	1.8	2.0	38.6	<0.01	0.03	3.2
CC110111		1.57	62.2	780	28.1	16.9	0.001	0.02	1.89	3.7	3.2	2.3	40.5	<0.01	0.05	4.1
CC110112		0.98	34.5	280	12.4	41.3	<0.001	0.03	2.30	3.9	1.9	1.4	28.6	<0.01	0.05	4.4
CC110113		0.75	27.1	270	10.1	80.8	0.001	0.04	2.09	5.4	2.0	0.5	46.2	<0.01	0.04	7.1
CC110114		0.89	28.5	450	9.4	129.0	<0.001	0.04	1.25	5.7	1.3	0.6	38.1	<0.01	0.04	3.9
CC110115		1.19	36.6	530	11.6	50.9	<0.001	0.05	2.11	6.4	2.6	0.9	72.0	<0.01	0.05	6.2
CC110116		1.35	31.0	370	10.4	52.7	0.002	0.03	1.64	6.3	3.3	0.8	31.1	<0.01	0.04	6.1
CC110117		1.57	36.4	330	11.8	75.2	0.001	0.04	1.88	6.1	2.0	1.1	26.9	<0.01	0.04	4.4
CC110118		0.46	1295	1050	7.3	6.0	0.010	0.30	5.47	1.5	15.6	0.4	43.5	<0.01	0.05	0.8
CC110119		1.20	790	1670	33.7	18.2	0.005	0.17	6.41	4.1	12.1	1.6	129.5	0.01	0.08	5.0
CC110120		1.15	64.1	840	29.1	27.7	0.004	0.07	3.18	4.3	4.8	1.6	47.9	<0.01	0.06	3.7
CC110121		0.63	11.2	430	8.2	5.1	<0.001	0.07	0.36	1.4	0.6	0.8	24.1	<0.01	0.02	0.9
CC110122		0.92	21.9	770	13.6	9.1	<0.001	0.11	0.68	2.0	1.2	0.8	51.4	<0.01	0.04	1.2
CC110123		1.05	20.6	970	22.2	11.2	0.001	0.10	0.85	2.8	1.4	1.4	45.3	<0.01	0.05	2.1

***** See Appendix Page for comments regarding this certificate *****

ALS Canada Ltd.
2103 Dollarton Hwy
North Vancouver BC V7H 0A7
Phone: 604 984 0221 Fax: 604 984 0218 www.alsglobal.com

To: **SILVER RANGE RESOURCES LTD.**
C/O ARCHER, CATHRO & ASSOCIATES (1981) LIMITED
1016-510 W HASTINGS ST
VANCOUVER BC V6B 1L8

Finalized Date: 10-JUL-2011
Account: RANSIL

Project: Silver Range - KEG PROPERTY

CERTIFICATE OF ANALYSIS WH11111166

Sample Description	Method	ME-MS41	ME-MS41	ME-MS41	ME-MS41	ME-MS41	ME-MS41	ME-MS41	ME-MS41
	Analyte	Ti	Tl	U	V	W	Y	Zn	Zr
	Units	%	ppm	ppm	ppm	ppm	ppm	ppm	ppm
	LOR	0.005	0.02	0.05	1	0.05	0.05	2	0.5
CC110084		0.025	0.11	1.75	55	0.38	6.16	255	1.6
CC110085		0.028	0.06	0.77	39	0.09	3.95	106	0.8
CC110086		0.017	0.17	4.44	58	0.27	11.40	450	1.5
CC110087		0.017	0.13	2.33	44	0.20	6.64	597	1.7
CC110088		0.021	0.09	1.34	31	0.12	3.74	246	0.8
CC110089		0.039	0.22	0.65	42	0.27	4.82	287	0.9
CC110090		0.032	0.08	0.78	33	0.53	4.31	61	<0.5
CC110091		0.045	0.13	0.52	55	0.35	3.70	71	<0.5
CC110092		0.026	0.12	0.45	49	0.26	2.86	49	1.0
CC110093		0.042	0.08	0.99	34	0.23	4.52	64	1.3
CC110094		0.021	0.11	0.71	31	0.18	3.85	62	0.8
CC110095		0.053	0.09	0.37	64	0.33	1.77	47	<0.5
CC110096		0.035	0.13	1.57	49	0.51	9.76	101	0.7
CC110097		0.048	0.13	0.50	60	0.66	2.85	91	0.5
CC110098		0.033	0.08	0.71	71	7.57	4.45	257	1.2
CC110099		0.026	0.17	1.01	44	0.99	6.94	329	1.2
CC110100		0.035	0.08	0.77	98	0.22	4.07	147	1.2
CC110101		0.040	0.13	1.09	146	0.12	3.42	139	0.8
CC110102		0.024	0.07	0.97	64	0.08	3.65	66	<0.5
CC110103		0.040	0.19	1.39	145	0.16	7.18	149	1.7
CC110104		0.025	0.33	1.76	81	0.12	6.06	163	1.0
CC110105									
CC110106		0.041	0.17	0.46	54	0.65	2.12	159	0.8
CC110107		0.025	0.33	1.84	80	0.39	5.85	431	1.6
CC110108		0.031	0.34	5.06	121	2.14	10.25	615	2.3
CC110109		0.024	0.19	0.85	77	0.43	3.59	328	1.0
CC110110		0.045	0.15	0.59	88	0.40	3.05	201	1.4
CC110111		0.038	0.31	2.28	121	0.49	5.56	790	1.2
CC110112		0.052	0.22	1.15	98	0.10	3.22	754	2.7
CC110113		0.059	0.57	1.00	127	0.05	3.30	223	6.3
CC110114		0.066	0.39	0.66	137	0.08	2.64	507	1.0
CC110115		0.080	0.46	1.58	130	0.09	6.12	354	3.7
CC110116		0.077	0.39	2.67	118	0.07	9.26	259	4.1
CC110117		0.078	0.44	1.50	107	0.22	6.74	313	2.2
CC110118		0.016	0.26	70.3	37	1.03	7.85	1880	5.9
CC110119		0.030	0.18	9.52	98	0.47	16.40	2310	8.5
CC110120		0.041	0.28	3.19	94	0.42	11.50	373	1.9
CC110121		0.024	0.07	1.42	21	0.20	3.02	61	0.6
CC110122		0.024	0.07	3.07	38	0.35	6.90	134	1.3
CC110123		0.027	0.14	2.72	40	0.27	8.44	142	1.6

***** See Appendix Page for comments regarding this certificate *****

ALS Canada Ltd.
2103 Dollarton Hwy
North Vancouver BC V7H 0A7
Phone: 604 984 0221 Fax: 604 984 0218 www.alsglobal.com

To: **SILVER RANGE RESOURCES LTD.**
C/O ARCHER, CATHRO & ASSOCIATES (1981) LIMITED
1016-510 W HASTINGS ST
VANCOUVER BC V6B 1L8

Finalized Date: 10-JUL-2011
Account: RANSIL

Project: Silver Range - KEG PROPERTY

CERTIFICATE OF ANALYSIS WH11111166

Sample Description	Method Analyte Units LOR	WEI-21 Recvd Wt. kg 0.02	Au-TL43 Au ppm 0.001	ME-MS41 Ag ppm 0.01	ME-MS41 Al % 0.01	ME-MS41 As ppm 0.1	ME-MS41 Au ppm 0.2	ME-MS41 B ppm 10	ME-MS41 Ba ppm 10	ME-MS41 Be ppm 0.05	ME-MS41 Bi ppm 0.01	ME-MS41 Ca % 0.01	ME-MS41 Cd ppm 0.01	ME-MS41 Ce ppm 0.02	ME-MS41 Co ppm 0.1	ME-MS41 Cr ppm 1
CC110124		0.30	0.003	0.08	0.96	13.6	<0.2	<10	100	0.23	0.50	0.14	0.58	20.4	2.4	14
CC110125		0.32	0.003	0.31	1.61	22.9	<0.2	<10	250	0.55	1.95	1.00	0.91	26.3	5.3	24
CC110126		0.14	0.003	0.37	1.03	16.6	<0.2	<10	180	0.44	0.42	1.67	1.59	17.90	4.8	16
CC110127		0.20	0.002	0.25	0.73	7.9	<0.2	<10	140	0.32	0.23	1.75	0.75	13.25	3.3	11
CC110128		0.36	0.002	1.46	1.16	34.5	<0.2	<10	210	0.43	0.26	0.72	0.31	20.8	4.2	13
CC110129		0.28	0.002	0.25	0.96	13.1	<0.2	<10	180	0.28	0.39	0.60	0.31	17.15	5.4	16
CC110130		0.18	0.003	0.27	1.17	14.0	<0.2	<10	210	0.46	0.42	0.73	1.12	21.2	4.5	23
CC110131		0.32	0.001	0.08	0.38	1.5	<0.2	<10	40	0.11	0.07	0.08	0.24	4.92	1.2	4
CC110132		0.18	0.004	0.38	0.99	9.1	<0.2	<10	180	0.35	0.27	1.12	0.58	13.15	8.5	17
CC110133		0.48	0.003	0.29	1.92	25.0	<0.2	<10	390	0.79	0.97	0.48	0.63	28.6	6.1	27
CC110134		0.36	0.002	0.20	1.82	27.1	<0.2	<10	210	0.55	0.77	0.18	0.37	23.9	6.0	33
CC110135		0.40	0.003	0.26	2.67	28.6	<0.2	<10	290	1.02	0.77	0.38	0.26	24.8	7.5	31
CC110136		0.20	0.002	0.13	1.88	12.8	<0.2	<10	190	0.59	0.39	0.27	0.50	20.5	5.9	31
CC110137		0.36	0.003	0.10	2.17	12.1	<0.2	<10	240	0.60	0.37	0.30	0.64	26.2	7.7	31
CC110138		0.24	0.002	0.17	1.38	11.8	<0.2	<10	220	0.43	0.39	0.24	1.52	19.80	3.7	25
CC110139		0.30	0.002	0.18	2.38	17.5	<0.2	<10	270	0.78	0.55	0.41	0.36	20.4	6.0	31
CC110140		0.38	0.002	0.45	2.60	18.3	<0.2	<10	160	0.94	0.44	0.26	0.50	25.0	7.4	34
CC110141		0.32	0.002	0.25	1.30	13.3	<0.2	<10	270	0.53	0.42	0.61	2.56	16.50	4.8	20
CC110142		0.44	0.014	0.46	2.58	23.9	<0.2	<10	410	0.86	0.72	0.30	1.13	24.7	7.3	31
CC110143		0.26	0.002	0.15	1.90	13.4	<0.2	<10	370	0.75	0.42	0.20	1.11	17.85	6.4	28
CC110144		0.24	0.002	0.34	1.01	7.5	<0.2	<10	230	0.48	0.30	0.87	1.20	10.60	3.9	12
CC110145		0.20	0.003	0.65	1.19	9.7	<0.2	<10	250	0.65	0.29	0.82	7.91	18.30	4.9	18
CC110146		0.30	<0.001	0.33	1.73	25.3	<0.2	<10	320	0.76	0.74	1.00	2.47	20.2	5.4	25
CC110147		0.18	0.002	0.09	0.33	2.3	<0.2	<10	50	0.13	0.04	0.23	2.74	3.87	0.8	7
CC110148		0.48	0.002	0.42	2.26	22.2	<0.2	<10	440	0.78	0.49	0.26	0.72	25.9	7.7	27
CC110149		0.32	0.002	0.43	1.96	22.1	<0.2	<10	310	0.54	0.56	0.21	1.29	23.0	6.1	31
CC110150		0.52	0.002	0.67	2.19	27.0	<0.2	<10	400	1.09	0.89	0.73	1.01	29.3	7.4	34
CC102281		0.42	0.003	0.35	2.12	19.9	<0.2	<10	590	0.68	0.91	0.67	0.80	22.4	6.9	29
CC102282		0.36	0.001	0.23	1.44	13.1	<0.2	<10	280	0.45	0.45	0.26	0.95	16.85	3.9	19
CC102283		0.42	0.001	0.31	2.12	23.8	<0.2	<10	510	0.84	0.68	0.50	0.80	26.1	5.7	31
CC102284		0.32	0.001	0.38	1.40	10.3	<0.2	<10	290	0.50	0.37	0.41	0.79	16.50	3.9	20
CC102285		0.52	0.001	0.20	1.98	26.7	<0.2	<10	420	0.81	0.67	0.49	0.47	28.6	5.9	34
CC102286		0.40	0.001	0.30	1.90	17.8	<0.2	<10	280	0.59	0.42	0.25	0.72	24.7	6.9	27
CC102287		0.46	0.004	0.25	2.21	25.8	<0.2	<10	540	0.87	0.72	0.46	0.61	27.5	5.9	32
CC102288		0.38	0.001	0.36	1.61	17.2	<0.2	<10	250	0.51	0.50	0.42	1.24	22.3	5.2	27
CC102289		0.38	0.001	0.47	1.29	12.6	<0.2	<10	160	0.32	0.36	0.16	0.81	19.70	4.0	22
CC102290		0.26	0.001	0.63	1.38	13.0	<0.2	<10	140	1.11	1.07	0.74	0.83	17.60	6.8	17
CC102291		Not Recvd														

***** See Appendix Page for comments regarding this certificate *****

ALS Canada Ltd.
2103 Dollarton Hwy
North Vancouver BC V7H 0A7
Phone: 604 984 0221 Fax: 604 984 0218 www.alsglobal.com

To: **SILVER RANGE RESOURCES LTD.**
C/O ARCHER, CATHRO & ASSOCIATES (1981) LIMITED
1016-510 W HASTINGS ST
VANCOUVER BC V6B 1L8

Finalized Date: 10-JUL-2011
Account: RANSIL

Project: Silver Range - KEG PROPERTY

CERTIFICATE OF ANALYSIS WH11111166

Sample Description	Method	ME-MS41	ME-MS41	ME-MS41	ME-MS41	ME-MS41	ME-MS41	ME-MS41	ME-MS41	ME-MS41	ME-MS41	ME-MS41	ME-MS41	ME-MS41	ME-MS41	ME-MS41
	Analyte	Cs	Cu	Fe	Ga	Ge	Hf	Hg	In	K	La	Li	Mg	Mn	Mo	Na
	Units	ppm	ppm	%	ppm	ppm	ppm	ppm	ppm	%	ppm	ppm	%	ppm	ppm	%
	LOR	0.05	0.2	0.01	0.05	0.05	0.02	0.01	0.005	0.01	0.2	0.1	0.01	5	0.05	0.01
CC110124		1.29	10.3	1.38	6.05	<0.05	0.03	0.02	0.015	0.05	10.1	7.9	0.10	71	1.88	0.02
CC110125		1.98	27.7	1.95	5.16	0.07	0.05	0.04	0.054	0.06	14.0	16.7	0.34	149	0.99	0.03
CC110126		1.10	30.6	1.15	3.37	0.05	0.06	0.07	0.024	0.04	9.1	7.4	0.20	519	0.91	0.03
CC110127		0.65	26.2	0.82	2.28	<0.05	0.04	0.06	0.014	0.03	6.8	4.2	0.13	295	0.63	0.04
CC110128		1.36	18.6	1.24	3.86	<0.05	0.02	0.03	0.017	0.04	9.3	11.1	0.18	154	0.93	0.04
CC110129		1.20	13.5	1.32	3.52	0.05	0.03	0.03	0.020	0.03	8.3	10.2	0.22	416	1.26	0.03
CC110130		1.41	32.7	1.53	3.85	0.05	0.02	0.05	0.023	0.04	10.8	11.1	0.28	356	1.10	0.03
CC110131		0.27	7.4	0.48	1.79	<0.05	<0.02	0.01	0.005	0.02	2.4	1.2	0.04	27	0.28	0.04
CC110132		1.09	24.8	1.05	3.26	<0.05	0.02	0.05	0.016	0.03	6.3	7.6	0.15	586	1.64	0.04
CC110133		2.45	31.9	1.86	5.52	0.06	0.05	0.03	0.035	0.05	15.2	16.5	0.35	159	1.00	0.03
CC110134		2.33	14.8	2.38	8.71	0.06	0.04	0.03	0.031	0.04	12.5	21.2	0.29	155	2.00	0.02
CC110135		2.42	23.8	2.18	6.37	0.06	0.06	0.03	0.043	0.05	13.0	17.2	0.37	129	1.37	0.02
CC110136		2.11	13.3	2.22	8.15	0.05	0.06	0.02	0.025	0.04	10.3	20.2	0.30	145	1.61	0.02
CC110137		1.80	21.7	2.70	6.59	0.06	0.02	0.02	0.036	0.05	13.2	19.0	0.42	219	1.69	0.02
CC110138		1.70	12.0	2.11	7.07	0.05	<0.02	0.03	0.024	0.06	10.0	15.4	0.20	99	1.63	0.02
CC110139		2.64	16.6	1.80	7.41	0.06	0.04	0.03	0.032	0.04	10.6	18.4	0.31	109	1.18	0.02
CC110140		2.98	16.1	2.24	8.23	0.07	0.04	0.03	0.032	0.06	13.6	20.9	0.41	149	1.63	0.02
CC110141		1.56	21.5	1.35	4.10	0.06	0.03	0.03	0.022	0.04	8.6	10.8	0.24	150	2.18	0.04
CC110142		2.76	24.4	2.18	6.94	0.06	0.07	0.03	0.039	0.05	12.8	19.8	0.35	151	1.47	0.02
CC110143		2.81	16.3	1.93	6.34	0.05	0.05	0.02	0.026	0.05	9.6	15.6	0.23	96	1.76	0.03
CC110144		0.93	30.6	0.99	3.07	0.05	0.04	0.05	0.015	0.03	5.4	6.8	0.15	282	2.07	0.04
CC110145		1.60	62.0	1.46	3.40	0.10	0.05	0.10	0.018	0.03	8.5	9.0	0.16	212	4.86	0.03
CC110146		2.09	38.4	1.68	4.92	0.08	0.06	0.03	0.030	0.06	10.7	19.7	0.33	218	2.82	0.04
CC110147		0.08	50.3	0.29	1.01	<0.05	<0.02	0.05	<0.005	0.01	2.2	0.2	0.02	19	5.42	0.02
CC110148		2.26	21.4	1.98	5.70	0.08	0.05	0.03	0.029	0.06	13.1	17.5	0.31	134	1.70	0.01
CC110149		2.50	17.3	2.56	7.76	0.07	0.04	0.02	0.036	0.06	11.8	20.4	0.33	173	2.95	0.01
CC110150		2.80	52.0	2.30	6.96	0.09	0.05	0.04	0.047	0.06	15.8	22.8	0.44	183	6.71	0.02
CC102281		2.08	33.5	2.17	6.74	0.07	0.05	0.05	0.044	0.07	11.5	19.5	0.40	208	2.07	0.02
CC102282		1.77	16.6	1.37	5.09	0.05	0.03	0.03	0.023	0.05	8.7	11.4	0.19	116	1.29	0.01
CC102283		2.26	26.6	1.97	6.61	0.09	0.07	0.03	0.037	0.06	14.0	18.0	0.39	161	1.94	0.02
CC102284		1.72	24.3	1.24	4.49	0.06	0.03	0.04	0.021	0.04	8.9	10.9	0.21	99	1.25	0.02
CC102285		2.48	28.0	1.94	6.29	0.08	0.04	0.03	0.035	0.05	15.0	19.7	0.43	148	1.66	0.01
CC102286		2.17	17.6	2.19	6.44	0.07	0.04	0.03	0.028	0.06	12.4	19.5	0.37	174	2.05	0.01
CC102287		2.75	29.6	1.94	6.73	0.08	0.06	0.03	0.036	0.06	14.5	21.0	0.44	143	1.56	0.02
CC102288		1.94	21.3	1.80	6.68	0.06	<0.02	0.02	0.026	0.05	11.4	16.5	0.31	133	1.98	0.01
CC102289		1.85	10.0	1.88	6.81	0.06	<0.02	0.02	0.018	0.07	9.8	15.5	0.28	130	2.37	0.01
CC102290		2.15	57.3	1.46	4.55	0.06	<0.02	0.03	0.025	0.03	9.2	7.8	0.15	201	6.62	0.02
CC102291																

***** See Appendix Page for comments regarding this certificate *****

ALS Canada Ltd.
2103 Dollarton Hwy
North Vancouver BC V7H 0A7
Phone: 604 984 0221 Fax: 604 984 0218 www.alsglobal.com

To: **SILVER RANGE RESOURCES LTD.**
C/O ARCHER, CATHRO & ASSOCIATES (1981) LIMITED
1016-510 W HASTINGS ST
VANCOUVER BC V6B 1L8

Finalized Date: 10-JUL-2011
Account: RANSIL

Project: Silver Range - KEG PROPERTY

CERTIFICATE OF ANALYSIS WH11111166

Sample Description	Method	ME-MS41	ME-MS41	ME-MS41	ME-MS41	ME-MS41	ME-MS41	ME-MS41	ME-MS41	ME-MS41	ME-MS41	ME-MS41	ME-MS41	ME-MS41	ME-MS41	ME-MS41
	Analyte	Nb	Ni	P	Pb	Rb	Re	S	Sb	Sc	Se	Sn	Sr	Ta	Te	Th
	Units	ppm	ppm	ppm	ppm	ppm	ppm	%	ppm	ppm	ppm	ppm	ppm	ppm	ppm	ppm
	LOR	0.05	0.2	10	0.2	0.1	0.001	0.01	0.05	0.1	0.2	0.2	0.2	0.01	0.01	0.2
CC110124		1.80	9.7	220	9.3	11.2	<0.001	0.02	0.65	1.5	0.4	1.1	15.2	<0.01	0.03	2.6
CC110125		1.39	24.6	810	16.4	10.0	0.001	0.06	0.98	3.1	0.9	1.4	61.6	<0.01	0.05	4.3
CC110126		0.93	16.3	810	9.6	11.5	<0.001	0.14	0.79	2.0	1.5	0.7	47.7	<0.01	0.03	1.0
CC110127		0.68	13.3	760	6.0	5.5	<0.001	0.13	0.67	1.3	1.4	0.4	45.7	<0.01	0.03	0.6
CC110128		0.88	15.0	500	15.0	7.8	<0.001	0.07	0.99	1.8	0.6	0.5	29.1	<0.01	0.02	1.2
CC110129		0.89	11.7	790	9.6	6.1	<0.001	0.06	0.49	2.0	1.0	0.8	27.8	<0.01	0.03	1.8
CC110130		0.99	20.0	720	12.3	6.8	<0.001	0.07	0.63	2.2	1.4	1.0	34.1	<0.01	0.03	1.5
CC110131		0.18	2.8	300	1.8	1.6	<0.001	0.02	0.06	0.3	0.2	0.2	10.4	<0.01	<0.01	<0.2
CC110132		0.58	15.6	920	8.7	3.7	<0.001	0.12	0.42	1.2	1.0	0.5	38.7	<0.01	0.03	0.5
CC110133		1.39	31.8	610	19.7	8.3	<0.001	0.04	0.89	3.1	0.6	1.6	46.7	<0.01	0.05	4.7
CC110134		2.73	24.8	260	16.0	8.9	<0.001	0.04	0.85	2.9	0.6	1.5	15.5	0.01	0.05	4.0
CC110135		1.93	37.0	360	21.6	7.9	<0.001	0.05	1.03	3.4	1.1	1.9	29.4	0.01	0.05	5.3
CC110136		2.73	20.7	210	13.6	8.6	<0.001	0.04	0.51	3.1	0.5	0.9	22.3	0.01	0.04	3.3
CC110137		1.78	23.6	630	14.6	8.2	<0.001	0.05	0.74	3.1	0.9	0.8	23.9	0.01	0.03	2.0
CC110138		2.04	14.5	400	12.4	11.4	<0.001	0.03	0.63	2.2	0.5	1.1	21.5	0.01	0.04	1.6
CC110139		1.64	31.8	490	16.1	8.1	<0.001	0.04	0.70	3.1	0.6	1.1	35.4	0.01	0.04	3.9
CC110140		1.98	31.3	580	14.3	12.2	<0.001	0.05	0.76	3.8	0.9	0.7	22.1	0.01	0.05	4.6
CC110141		0.90	31.5	720	10.0	6.1	0.001	0.05	0.77	2.1	1.7	0.7	45.7	<0.01	0.03	2.3
CC110142		1.82	35.8	660	17.6	9.7	<0.001	0.03	0.96	3.7	0.8	1.2	32.1	0.01	0.05	5.0
CC110143		1.66	27.8	320	12.6	11.1	<0.001	0.01	0.77	2.9	0.8	1.0	19.9	0.01	0.04	3.5
CC110144		0.57	18.6	770	6.0	5.2	0.005	0.08	0.88	1.1	4.5	0.3	51.0	<0.01	0.04	0.5
CC110145		0.66	28.1	1190	8.3	4.1	0.018	0.16	2.62	1.3	14.3	0.3	40.8	<0.01	0.03	0.8
CC110146		1.15	34.7	730	15.4	10.7	0.006	0.07	1.77	2.6	4.7	0.9	67.3	<0.01	0.05	3.2
CC110147		0.21	9.3	500	0.8	0.5	0.004	0.19	1.26	0.3	12.2	<0.2	21.3	<0.01	<0.01	<0.2
CC110148		1.38	29.3	730	16.1	9.0	<0.001	0.02	1.05	2.8	1.3	0.9	30.4	<0.01	0.05	3.4
CC110149		1.79	23.6	350	17.6	14.9	<0.001	0.01	0.93	2.9	0.9	1.4	24.3	<0.01	0.05	3.4
CC110150		1.34	37.5	730	22.4	10.6	0.004	0.03	1.76	3.4	2.8	1.2	57.3	<0.01	0.07	3.9
CC102281		1.05	35.1	520	27.7	14.2	0.001	0.02	1.49	3.3	0.9	1.2	44.8	<0.01	0.07	4.0
CC102282		1.03	17.4	460	13.2	9.0	<0.001	0.01	0.61	2.0	0.8	0.8	24.7	<0.01	0.04	2.6
CC102283		1.30	29.6	590	18.9	8.6	<0.001	0.01	1.18	3.2	1.0	1.1	58.5	<0.01	0.06	5.6
CC102284		0.68	19.0	710	11.2	6.7	0.001	0.04	0.54	1.7	1.3	0.6	33.6	<0.01	0.04	1.8
CC102285		1.33	29.8	620	17.5	8.9	<0.001	0.01	1.18	3.5	1.4	1.3	55.4	<0.01	0.06	5.0
CC102286		1.38	23.6	640	15.2	10.4	<0.001	0.02	0.88	2.4	1.1	0.8	22.7	<0.01	0.04	2.8
CC102287		1.56	31.5	550	18.6	9.4	<0.001	0.01	1.10	3.3	1.0	1.2	64.7	<0.01	0.05	5.7
CC102288		1.11	20.4	500	17.4	11.9	<0.001	0.01	0.68	1.9	0.8	1.0	28.3	<0.01	0.05	1.2
CC102289		1.36	12.6	350	13.9	19.9	<0.001	0.01	0.48	1.9	0.5	0.8	14.3	<0.01	0.04	1.4
CC102290		0.41	16.4	950	15.4	6.2	0.004	0.05	0.50	0.6	5.7	0.4	34.8	<0.01	0.04	0.2
CC102291																

***** See Appendix Page for comments regarding this certificate *****

ALS Canada Ltd.
2103 Dollarton Hwy
North Vancouver BC V7H 0A7
Phone: 604 984 0221 Fax: 604 984 0218 www.alsglobal.com

To: **SILVER RANGE RESOURCES LTD.**
C/O ARCHER, CATHRO & ASSOCIATES (1981) LIMITED
1016-510 W HASTINGS ST
VANCOUVER BC V6B 1L8

Finalized Date: 10-JUL-2011
Account: RANSIL

Project: Silver Range - KEG PROPERTY

CERTIFICATE OF ANALYSIS WH11111166

Sample Description	Method	ME-MS41	ME-MS41	ME-MS41	ME-MS41	ME-MS41	ME-MS41	ME-MS41	ME-MS41
	Analyte	Ti	Tl	U	V	W	Y	Zn	Zr
	Units	%	ppm	ppm	ppm	ppm	ppm	ppm	ppm
	LOR	0.005	0.02	0.05	1	0.05	0.05	2	0.5
CC110124		0.043	0.09	0.49	57	0.40	2.59	43	1.3
CC110125		0.036	0.12	1.59	65	0.43	7.67	159	2.0
CC110126		0.023	0.09	2.43	29	0.11	7.71	103	2.1
CC110127		0.021	0.06	1.52	18	0.12	6.08	50	1.7
CC110128		0.026	0.09	0.64	33	0.16	4.57	58	1.0
CC110129		0.031	0.10	1.01	38	0.20	4.63	59	1.2
CC110130		0.036	0.10	1.83	48	0.45	6.90	80	0.5
CC110131		0.022	0.02	0.18	16	0.05	0.98	11	<0.5
CC110132		0.021	0.11	1.35	35	0.16	4.09	38	0.7
CC110133		0.037	0.17	1.22	80	0.66	7.50	130	1.6
CC110134		0.060	0.14	0.78	119	0.50	5.67	91	1.5
CC110135		0.041	0.19	1.13	83	0.46	6.44	109	2.5
CC110136		0.059	0.14	0.65	112	0.35	4.19	88	2.3
CC110137		0.053	0.14	0.98	72	0.49	5.48	83	0.6
CC110138		0.053	0.09	0.67	91	0.33	3.74	64	<0.5
CC110139		0.041	0.16	0.79	100	0.35	4.66	90	1.6
CC110140		0.057	0.17	0.95	105	0.39	5.82	95	1.7
CC110141		0.031	0.13	1.21	56	0.16	5.52	219	1.3
CC110142		0.048	0.21	0.91	97	0.30	6.10	128	3.2
CC110143		0.046	0.13	0.77	90	0.27	4.19	118	2.0
CC110144		0.023	0.09	1.29	38	0.11	4.12	69	1.5
CC110145		0.022	0.16	3.45	42	0.17	9.57	134	2.3
CC110146		0.036	0.16	1.31	80	0.22	7.71	141	2.5
CC110147		0.012	0.04	0.79	5	0.08	2.17	17	<0.5
CC110148		0.041	0.19	0.94	73	0.28	5.52	110	1.6
CC110149		0.050	0.19	0.56	96	0.59	3.56	153	1.6
CC110150		0.037	0.22	6.91	107	0.31	10.75	158	1.6
CC102281		0.021	0.21	0.86	94	0.70	5.36	154	1.7
CC102282		0.032	0.13	0.54	61	0.21	3.42	86	1.0
CC102283		0.045	0.21	0.95	106	0.38	6.76	146	2.5
CC102284		0.027	0.13	0.97	51	0.18	4.30	80	0.8
CC102285		0.051	0.23	1.12	116	0.29	7.46	147	1.4
CC102286		0.041	0.19	0.74	71	0.70	4.57	103	0.9
CC102287		0.046	0.23	0.92	110	0.40	6.72	137	2.5
CC102288		0.038	0.18	0.71	79	0.58	4.25	81	<0.5
CC102289		0.057	0.13	0.50	75	0.67	2.80	88	<0.5
CC102290		0.020	0.09	2.81	58	0.29	4.45	64	<0.5
CC102291									

***** See Appendix Page for comments regarding this certificate *****

ALS Canada Ltd.
2103 Dollarton Hwy
North Vancouver BC V7H 0A7
Phone: 604 984 0221 Fax: 604 984 0218 www.alsglobal.com

To: **SILVER RANGE RESOURCES LTD.**
C/O ARCHER, CATHRO & ASSOCIATES (1981) LIMITED
1016-510 W HASTINGS ST
VANCOUVER BC V6B 1L8

Finalized Date: 10-JUL-2011
Account: RANSIL

Project: Silver Range - KEG PROPERTY

CERTIFICATE OF ANALYSIS WH11111166

Method	CERTIFICATE COMMENTS
ME-MS41	Gold determinations by this method are semi-quantitative due to the small sample weight used (0.5g).

ALS Canada Ltd.

2103 Dollarton Hwy
North Vancouver BC V7H 0A7
Phone: 604 984 0221 Fax: 604 984 0218 www.alsglobal.com

To: **SILVER RANGE RESOURCES LTD.**
C/O ARCHER, CATHRO & ASSOCIATES (1981) LIMITED
1016-510 W HASTINGS ST
VANCOUVER BC V6B 1L8

Finalized Date: 15-JUL-2011
Account: RANSIL

CERTIFICATE WH11115315

Project: Silver Range - Keg

P.O. No.:

This report is for 169 Soil samples submitted to our lab in Whitehorse, YT, Canada on 22-JUN-2011.

The following have access to data associated with this certificate:

DOUG EATON BRUCE YOUNGMAN	SARAH EATON	JOAN MARIACHER

SAMPLE PREPARATION

ALS CODE	DESCRIPTION
WEI-21	Received Sample Weight
LOG-22	Sample login - Rcd w/o BarCode
SCR-41	Screen to -180um and save both

ANALYTICAL PROCEDURES

ALS CODE	DESCRIPTION	INSTRUMENT
Au-TL43	Trace Level Au - 25g AR	ICP-MS
ME-MS41	51 anal. aqua regia ICPMS	

To: **SILVER RANGE RESOURCES LTD.**
ATTN: JOAN MARIACHER
C/O ARCHER, CATHRO & ASSOCIATES (1981) LIMITED
1016-510 W HASTINGS ST
VANCOUVER BC V6B 1L8

This is the Final Report and supersedes any preliminary report with this certificate number. Results apply to samples as submitted. All pages of this report have been checked and approved for release.

Signature:

Colin Ramshaw, Vancouver Laboratory Manager

ALS Canada Ltd.
2103 Dollarton Hwy
North Vancouver BC V7H 0A7
Phone: 604 984 0221 Fax: 604 984 0218 www.alsglobal.com

To: **SILVER RANGE RESOURCES LTD.**
C/O ARCHER, CATHRO & ASSOCIATES (1981) LIMITED
1016-510 W HASTINGS ST
VANCOUVER BC V6B 1L8

Finalized Date: 15-JUL-2011
Account: RANSIL

Project: Silver Range - Keg

CERTIFICATE OF ANALYSIS WH11115315

Sample Description	Method Analyte Units LOR	WEI-21 Recvd Wt. kg 0.02	Au-TL43 Au ppm 0.001	ME-MS41 Ag ppm 0.01	ME-MS41 Al % 0.01	ME-MS41 As ppm 0.1	ME-MS41 Au ppm 0.2	ME-MS41 B ppm 10	ME-MS41 Ba ppm 10	ME-MS41 Be ppm 0.05	ME-MS41 Bi ppm 0.01	ME-MS41 Ca % 0.01	ME-MS41 Cd ppm 0.01	ME-MS41 Ce ppm 0.02	ME-MS41 Co ppm 0.1	ME-MS41 Cr ppm 1
CC71728		0.28	<0.001	0.14	0.51	10.0	<0.2	<10	30	0.21	0.21	0.04	0.10	7.77	2.3	6
CC71729		0.36	<0.001	0.14	1.12	8.4	<0.2	<10	50	0.45	0.33	0.08	0.11	16.95	3.5	13
CC71730		0.24	<0.001	0.09	0.64	1.8	<0.2	<10	40	0.36	0.13	0.05	0.10	8.02	1.7	5
CC71731		0.30	0.001	0.16	1.36	14.0	<0.2	<10	70	0.49	0.78	0.08	0.17	26.9	5.5	26
CC71732		0.32	0.001	0.07	0.77	5.7	<0.2	<10	50	0.26	0.51	0.07	0.11	24.6	2.9	14
CC71733		0.32	<0.001	0.08	0.22	1.2	<0.2	<10	20	0.05	0.12	0.03	0.08	8.61	0.6	3
CC71734		0.38	0.001	0.08	1.24	7.8	<0.2	<10	80	0.52	0.57	0.07	0.11	32.6	3.8	18
CC71735		0.26	<0.001	0.15	1.02	12.3	<0.2	<10	80	0.64	0.44	0.16	0.19	24.1	4.0	14
CC71736		0.24	<0.001	0.14	1.05	3.1	<0.2	<10	80	0.80	0.46	0.21	0.14	22.4	4.8	11
CC71737		0.28	0.001	0.29	1.02	5.8	<0.2	<10	80	0.84	1.16	0.21	0.26	34.3	4.2	15
CC71738		0.24	<0.001	0.13	0.68	3.2	<0.2	<10	50	0.40	0.41	0.16	0.12	18.20	2.7	11
CC71739		0.28	<0.001	0.10	0.47	0.5	<0.2	<10	20	0.09	0.05	0.06	0.07	2.12	1.1	2
CC71740		0.36	<0.001	0.18	1.76	11.4	<0.2	<10	110	1.27	2.50	0.31	0.13	45.6	9.0	24
CC71741		0.18	<0.001	0.12	1.12	4.9	<0.2	<10	100	0.89	0.62	0.24	0.06	25.9	5.5	16
CC71742		0.30	0.001	0.14	1.41	11.6	<0.2	<10	60	0.60	0.89	0.06	0.16	30.8	4.7	20
CC71743		0.20	<0.001	0.06	0.47	1.3	<0.2	<10	30	0.27	0.12	0.10	0.04	8.67	2.0	5
CC71744		0.26	<0.001	0.13	0.76	4.1	<0.2	<10	50	0.45	0.36	0.13	0.14	21.8	3.6	13
CC71745		0.28	<0.001	0.13	0.68	2.8	<0.2	<10	50	0.58	0.27	0.12	0.07	16.20	2.2	8
CC71746		0.28	0.001	0.08	1.06	3.4	<0.2	<10	110	1.14	1.14	0.21	0.08	30.5	4.6	12
CC71747		0.32	0.001	0.15	1.28	11.1	<0.2	<10	100	0.45	0.37	0.13	0.20	32.4	4.8	22
CC71748		0.34	<0.001	0.06	1.34	11.8	<0.2	<10	70	0.34	0.56	0.12	0.16	28.2	4.3	23
CC71749		0.34	<0.001	0.06	0.29	1.3	<0.2	<10	20	0.16	0.06	0.04	0.05	4.24	0.9	2
CC71750		0.26	0.002	0.07	1.66	7.2	<0.2	<10	80	0.52	0.37	0.10	0.17	31.9	5.0	25
CC71751		0.22	0.001	0.40	2.01	24.0	<0.2	<10	170	1.85	0.98	0.09	0.27	31.9	21.8	41
CC71752		0.24	0.001	0.48	1.78	23.3	<0.2	<10	160	1.39	1.19	0.12	0.66	33.2	15.9	35
CC71753		0.30	0.001	0.65	2.00	26.0	<0.2	<10	170	1.30	1.58	0.07	0.46	31.6	16.7	40
CC71754		0.24	0.002	0.89	1.89	90.7	<0.2	<10	200	2.10	1.73	0.20	0.44	27.6	24.3	39
CC71755		0.20	0.001	0.94	2.10	29.7	<0.2	<10	180	2.86	1.02	0.24	0.45	37.7	33.0	41
CC71756		0.26	0.002	0.74	2.46	78.0	<0.2	<10	200	2.26	1.66	0.13	0.23	29.8	24.8	49
CC71757		0.22	0.002	1.31	2.41	124.5	<0.2	<10	220	2.23	1.27	0.10	0.33	32.6	23.8	47
CC71758		0.22	0.002	1.39	2.65	53.6	<0.2	<10	250	2.40	1.39	0.17	0.99	40.4	32.3	49
CC71759		0.26	0.002	0.64	1.74	80.5	<0.2	<10	170	1.45	0.91	0.23	0.86	43.8	12.0	33
CC71760		0.18	0.008	1.09	2.24	151.5	<0.2	<10	230	1.63	0.95	0.13	0.63	32.4	19.5	44
CC71761		0.22	0.002	0.79	2.76	104.0	<0.2	<10	240	1.71	1.06	0.07	0.38	37.3	20.2	50
CC71762		0.20	0.001	1.75	1.25	56.8	<0.2	<10	90	1.63	1.37	0.16	1.04	41.9	6.1	15
CC71763		0.28	0.001	1.66	1.18	34.1	<0.2	<10	80	1.57	1.38	0.11	0.71	48.5	4.1	11
CC71764		0.32	0.003	1.14	1.00	46.8	<0.2	<10	60	1.73	1.69	0.16	1.05	45.5	4.6	9
CC71765		0.28	0.002	2.06	1.22	51.8	<0.2	<10	90	1.88	3.28	0.14	1.31	48.9	4.0	9
CC71766		0.26	0.004	5.29	1.01	61.8	<0.2	<10	70	1.75	10.50	0.14	3.76	45.3	2.5	6
CC71767		0.28	0.002	1.43	0.82	66.9	<0.2	<10	60	1.48	2.43	0.16	2.15	44.9	3.9	10

***** See Appendix Page for comments regarding this certificate *****

ALS Canada Ltd.
2103 Dollarton Hwy
North Vancouver BC V7H 0A7
Phone: 604 984 0221 Fax: 604 984 0218 www.alsglobal.com

To: **SILVER RANGE RESOURCES LTD.**
C/O ARCHER, CATHRO & ASSOCIATES (1981) LIMITED
1016-510 W HASTINGS ST
VANCOUVER BC V6B 1L8

Finalized Date: 15-JUL-2011
Account: RANSIL

Project: Silver Range - Keg

CERTIFICATE OF ANALYSIS WH11115315

Sample Description	Method	ME-MS41	ME-MS41	ME-MS41	ME-MS41	ME-MS41	ME-MS41	ME-MS41	ME-MS41	ME-MS41	ME-MS41	ME-MS41	ME-MS41	ME-MS41	ME-MS41	ME-MS41
	Analyte	Cs	Cu	Fe	Ga	Ge	Hf	Hg	In	K	La	Li	Mg	Mn	Mo	Na
	Units	ppm	ppm	%	ppm	ppm	ppm	ppm	ppm	%	ppm	ppm	%	ppm	ppm	%
	LOR	0.05	0.2	0.01	0.05	0.05	0.02	0.01	0.005	0.01	0.2	0.1	0.01	5	0.05	0.01
CC71728		1.23	5.7	1.00	3.45	0.13	<0.02	0.04	0.009	0.04	3.8	3.9	0.07	123	0.52	0.01
CC71729		1.91	9.2	1.56	4.60	0.14	<0.02	0.03	0.015	0.06	7.6	10.8	0.15	154	0.77	0.01
CC71730		0.68	3.6	0.65	2.33	0.12	<0.02	0.01	0.007	0.03	3.6	3.0	0.05	83	0.31	0.01
CC71731		2.70	11.3	3.73	10.35	0.15	0.02	0.05	0.026	0.11	12.6	15.6	0.34	288	1.69	<0.01
CC71732		1.98	7.5	1.44	6.30	0.13	<0.02	0.03	0.012	0.06	12.3	7.0	0.13	144	1.14	<0.01
CC71733		0.59	3.1	0.33	2.41	0.13	<0.02	0.02	<0.005	0.02	4.3	0.7	0.02	18	0.31	<0.01
CC71734		2.27	7.8	1.86	7.59	0.15	<0.02	0.03	0.017	0.07	15.4	14.0	0.19	149	1.13	<0.01
CC71735		3.97	9.2	1.66	4.58	0.16	<0.02	0.04	0.026	0.08	13.9	16.4	0.27	233	0.88	0.01
CC71736		4.50	11.3	1.33	4.25	0.14	<0.02	0.03	0.015	0.04	12.6	14.6	0.17	401	1.21	0.01
CC71737		13.75	14.0	1.94	6.56	0.15	<0.02	0.06	0.021	0.08	20.9	16.0	0.20	293	3.02	<0.01
CC71738		4.60	7.7	1.16	4.61	0.14	<0.02	0.04	0.011	0.06	10.8	9.8	0.17	112	1.32	0.01
CC71739		0.16	7.2	0.51	2.50	0.11	<0.02	0.03	0.005	0.02	1.1	0.4	0.03	24	0.24	0.02
CC71740		7.64	12.1	3.31	8.05	0.15	<0.02	0.04	0.036	0.08	20.3	35.1	0.43	536	2.35	<0.01
CC71741		5.42	8.8	1.80	5.53	0.14	<0.02	0.03	0.019	0.06	14.1	18.7	0.27	416	1.04	0.01
CC71742		5.04	15.0	3.51	8.29	0.14	0.02	0.03	0.026	0.10	14.9	11.5	0.28	221	1.75	<0.01
CC71743		1.44	4.0	0.73	2.32	0.13	<0.02	0.02	0.006	0.03	4.8	3.2	0.07	122	0.40	0.02
CC71744		3.16	6.0	1.29	5.34	0.15	<0.02	0.02	0.013	0.08	11.6	12.9	0.24	138	0.75	<0.01
CC71745		3.89	7.1	0.98	3.77	0.14	<0.02	0.04	0.010	0.05	9.5	6.3	0.11	198	0.76	0.01
CC71746		2.64	11.3	1.46	4.12	0.16	<0.02	0.04	0.020	0.04	20.8	12.2	0.20	248	0.95	0.01
CC71747		2.03	9.0	2.35	7.19	0.15	0.02	0.02	0.021	0.07	17.1	14.5	0.31	180	1.61	<0.01
CC71748		3.05	8.0	2.37	8.49	0.14	<0.02	0.02	0.020	0.08	14.5	13.5	0.34	211	1.50	<0.01
CC71749		0.63	2.5	0.50	1.39	0.13	<0.02	0.01	0.005	0.02	2.6	0.8	0.02	23	0.11	0.02
CC71750		2.30	8.1	2.19	7.33	0.15	0.03	0.03	0.022	0.07	15.6	20.0	0.31	196	1.07	<0.01
CC71751		14.85	42.1	4.80	7.91	0.20	<0.02	0.04	0.126	0.58	15.6	49.4	0.60	787	0.90	<0.01
CC71752		8.52	28.5	3.89	7.08	0.17	<0.02	0.04	0.266	0.40	16.6	46.1	0.52	693	1.05	<0.01
CC71753		10.05	30.7	4.40	8.90	0.16	<0.02	0.08	0.207	0.47	15.0	41.6	0.52	1190	1.31	<0.01
CC71754		12.10	48.2	5.30	7.26	0.21	<0.02	0.02	0.047	0.61	14.4	57.5	0.61	1400	0.57	0.01
CC71755		25.7	91.1	5.75	8.30	0.19	<0.02	0.04	0.077	0.51	19.6	71.0	0.63	1490	0.88	<0.01
CC71756		22.3	51.1	5.87	9.47	0.18	<0.02	0.06	0.055	0.53	15.0	65.4	0.72	1210	0.92	<0.01
CC71757		18.90	54.0	5.51	10.15	0.19	<0.02	0.05	0.089	0.58	17.0	72.4	0.71	1040	0.97	<0.01
CC71758		17.05	125.0	6.13	10.70	0.22	<0.02	0.04	0.108	0.81	21.1	84.0	1.02	1480	0.80	0.01
CC71759		9.63	36.4	3.99	6.55	0.21	0.02	0.04	0.111	0.46	24.1	48.7	0.61	764	0.82	<0.01
CC71760		11.55	52.7	4.74	8.85	0.18	<0.02	0.05	0.117	0.61	16.1	72.2	0.74	830	0.95	0.01
CC71761		13.20	43.0	5.75	11.15	0.19	<0.02	0.05	0.090	0.58	18.0	85.1	0.89	910	1.07	0.01
CC71762		7.30	27.4	2.79	5.92	0.11	<0.02	0.05	0.389	0.18	22.9	21.2	0.25	593	0.91	0.02
CC71763		7.03	25.0	2.34	4.87	0.13	<0.02	0.06	0.463	0.13	26.5	15.9	0.19	434	0.72	0.03
CC71764		5.37	26.2	2.50	4.64	0.12	<0.02	0.03	0.600	0.15	22.8	18.5	0.22	839	0.77	0.02
CC71765		7.70	32.3	2.60	5.16	0.12	<0.02	0.05	1.415	0.14	25.6	15.4	0.19	744	0.86	0.03
CC71766		6.15	44.5	3.06	4.37	0.11	0.02	0.07	3.27	0.19	27.2	13.2	0.14	671	0.88	0.03
CC71767		5.46	25.1	2.23	4.47	0.11	<0.02	0.04	0.953	0.09	19.5	14.5	0.16	780	0.89	0.01

***** See Appendix Page for comments regarding this certificate *****

ALS Canada Ltd.
2103 Dollarton Hwy
North Vancouver BC V7H 0A7
Phone: 604 984 0221 Fax: 604 984 0218 www.alsglobal.com

To: **SILVER RANGE RESOURCES LTD.**
C/O ARCHER, CATHRO & ASSOCIATES (1981) LIMITED
1016-510 W HASTINGS ST
VANCOUVER BC V6B 1L8

Finalized Date: 15-JUL-2011
Account: RANSIL

Project: Silver Range - Keg

CERTIFICATE OF ANALYSIS WH11115315

Sample Description	Method	ME-MS41	ME-MS41	ME-MS41	ME-MS41	ME-MS41	ME-MS41	ME-MS41	ME-MS41	ME-MS41	ME-MS41	ME-MS41	ME-MS41	ME-MS41	ME-MS41	ME-MS41
	Analyte	Nb	Ni	P	Pb	Rb	Re	S	Sb	Sc	Se	Sn	Sr	Ta	Te	Th
	Units	ppm	ppm	ppm	ppm	ppm	ppm	%	ppm	ppm	ppm	ppm	ppm	ppm	ppm	ppm
	LOR	0.05	0.2	10	0.2	0.1	0.001	0.01	0.05	0.1	0.2	0.2	0.2	0.01	0.01	0.2
CC71728		0.26	4.2	320	6.1	7.8	<0.001	0.01	0.28	0.3	0.2	0.4	7.0	<0.01	0.01	<0.2
CC71729		0.98	7.9	410	10.4	12.4	<0.001	0.02	0.41	1.1	<0.2	0.5	9.1	0.01	0.01	0.7
CC71730		0.19	2.3	250	4.0	5.1	<0.001	0.01	0.12	0.3	<0.2	0.3	9.0	0.01	0.01	<0.2
CC71731		2.56	16.2	580	17.3	23.8	<0.001	0.02	0.83	2.6	0.5	1.1	10.2	<0.01	0.04	3.4
CC71732		0.87	7.4	540	12.6	13.1	<0.001	0.02	0.43	0.8	0.2	1.0	8.0	<0.01	0.02	0.6
CC71733		0.12	1.4	180	2.5	3.6	<0.001	<0.01	0.09	0.1	<0.2	0.4	5.9	<0.01	0.01	<0.2
CC71734		1.70	9.7	350	14.9	14.0	<0.001	0.01	0.49	2.0	0.5	1.1	9.0	0.01	0.02	4.2
CC71735		0.62	10.4	470	11.5	20.3	<0.001	0.02	0.72	1.0	0.4	0.6	16.2	<0.01	0.01	0.6
CC71736		0.35	6.4	660	11.9	11.2	<0.001	0.04	0.26	0.4	0.3	0.5	18.2	<0.01	0.01	<0.2
CC71737		1.17	8.2	400	15.7	27.1	<0.001	0.03	0.51	1.3	0.5	1.3	18.1	<0.01	0.03	0.8
CC71738		0.59	5.9	460	11.7	23.6	<0.001	0.03	0.23	0.8	0.2	0.6	14.9	<0.01	0.01	0.2
CC71739		0.36	1.5	180	2.4	1.0	<0.001	0.02	<0.05	0.2	<0.2	<0.2	11.8	<0.01	<0.01	<0.2
CC71740		1.48	14.4	480	40.5	24.4	0.001	0.01	0.89	2.5	0.5	1.3	22.3	<0.01	0.02	3.5
CC71741		0.59	9.0	590	17.5	18.2	<0.001	0.03	0.37	0.9	0.3	0.8	19.5	<0.01	0.02	0.4
CC71742		1.95	13.5	410	25.0	21.5	<0.001	0.01	0.97	2.1	0.6	0.9	8.0	<0.01	0.04	4.4
CC71743		0.16	2.4	520	6.0	5.1	<0.001	0.02	0.11	0.2	0.2	0.2	9.6	<0.01	<0.01	<0.2
CC71744		0.69	7.6	330	11.1	27.3	<0.001	0.01	0.28	1.0	0.2	0.7	9.8	<0.01	0.01	0.5
CC71745		0.36	4.1	520	13.2	11.6	<0.001	0.02	0.20	0.4	<0.2	0.4	10.4	<0.01	0.01	<0.2
CC71746		0.50	8.0	640	43.6	7.4	<0.001	0.03	0.31	0.9	0.3	0.5	17.5	<0.01	0.02	0.4
CC71747		1.78	12.2	350	14.6	18.6	<0.001	0.01	0.53	2.4	0.3	0.9	15.0	<0.01	0.02	4.1
CC71748		1.68	11.3	460	14.6	24.6	<0.001	0.01	0.42	2.4	0.3	1.0	13.5	<0.01	0.03	1.9
CC71749		0.12	1.1	230	3.6	1.6	<0.001	0.01	0.07	0.1	<0.2	<0.2	8.6	<0.01	0.01	<0.2
CC71750		1.79	13.4	310	13.1	13.2	<0.001	0.01	0.46	2.7	0.4	1.1	9.4	0.01	0.02	5.5
CC71751		2.12	40.0	650	155.5	60.8	<0.001	0.05	0.97	5.7	0.4	2.2	12.6	<0.01	0.02	3.3
CC71752		2.17	31.0	540	141.5	51.1	<0.001	0.03	0.92	4.6	0.4	1.9	11.8	<0.01	0.03	4.2
CC71753		2.44	29.9	650	144.0	73.5	<0.001	0.06	0.93	5.0	0.5	2.2	11.2	<0.01	0.03	2.9
CC71754		1.70	47.7	590	261	55.1	<0.001	0.04	1.74	6.5	0.5	1.5	16.7	<0.01	0.02	4.7
CC71755		1.74	63.1	680	199.0	54.5	<0.001	0.03	1.10	7.1	0.4	1.5	15.7	<0.01	0.03	4.8
CC71756		1.76	45.1	660	113.0	57.5	0.001	0.06	1.55	6.4	0.4	1.7	19.8	<0.01	0.03	2.8
CC71757		2.01	44.8	630	216	70.6	<0.001	0.08	1.82	7.0	0.5	2.0	19.7	<0.01	0.03	3.1
CC71758		1.70	49.2	670	272	86.5	<0.001	0.04	1.33	8.1	0.5	2.3	15.5	<0.01	0.03	6.2
CC71759		1.92	27.8	770	380	46.1	<0.001	0.04	1.51	4.9	0.7	1.8	18.3	<0.01	0.02	7.1
CC71760		2.31	38.2	630	233	60.3	0.001	0.05	2.14	6.6	0.6	2.0	26.2	<0.01	0.03	4.3
CC71761		2.30	40.0	560	438	62.1	<0.001	0.06	1.19	7.1	0.4	1.8	17.1	<0.01	0.03	3.8
CC71762		0.90	12.5	870	522	30.3	<0.001	0.13	2.14	1.4	0.5	2.7	17.6	<0.01	0.01	1.6
CC71763		0.75	8.2	780	557	25.0	<0.001	0.15	2.08	1.1	0.5	2.5	15.0	<0.01	<0.01	1.7
CC71764		0.74	8.0	870	540	26.1	<0.001	0.15	2.41	1.2	0.5	3.3	9.9	<0.01	0.02	5.4
CC71765		0.57	6.7	890	739	32.8	<0.001	0.21	3.07	1.0	0.6	4.1	16.2	<0.01	0.01	3.5
CC71766		0.48	5.2	880	1295	33.3	<0.001	0.32	6.30	0.9	0.5	8.5	18.1	<0.01	0.03	4.7
CC71767		0.47	8.3	870	451	24.7	<0.001	0.09	1.95	0.9	0.5	2.6	12.8	<0.01	0.01	3.6

***** See Appendix Page for comments regarding this certificate *****

ALS Canada Ltd.
2103 Dollarton Hwy
North Vancouver BC V7H 0A7
Phone: 604 984 0221 Fax: 604 984 0218 www.alsglobal.com

To: **SILVER RANGE RESOURCES LTD.**
C/O ARCHER, CATHRO & ASSOCIATES (1981) LIMITED
1016-510 W HASTINGS ST
VANCOUVER BC V6B 1L8

Finalized Date: 15-JUL-2011
Account: RANSIL

Project: Silver Range - Keg

CERTIFICATE OF ANALYSIS WH11115315

Sample Description	Method	ME-MS41	ME-MS41	ME-MS41	ME-MS41	ME-MS41	ME-MS41	ME-MS41	ME-MS41
	Analyte	Ti	Tl	U	V	W	Y	Zn	Zr
	Units	%	ppm	ppm	ppm	ppm	ppm	ppm	ppm
	LOR	0.005	0.02	0.05	1	0.05	0.05	2	0.5
CC71728		0.029	0.08	0.37	24	0.12	0.93	18	<0.5
CC71729		0.049	0.12	1.01	32	0.22	2.33	32	<0.5
CC71730		0.026	0.04	0.93	17	0.08	1.40	11	<0.5
CC71731		0.092	0.21	0.87	69	0.45	2.83	71	0.7
CC71732		0.046	0.13	0.87	35	0.29	2.16	34	<0.5
CC71733		0.019	0.06	0.51	13	0.09	0.61	7	<0.5
CC71734		0.057	0.16	1.34	42	0.36	3.51	39	0.6
CC71735		0.033	0.17	3.21	27	0.25	3.94	66	<0.5
CC71736		0.023	0.16	8.44	23	0.23	4.48	39	<0.5
CC71737		0.046	0.19	7.32	41	0.32	5.30	63	<0.5
CC71738		0.040	0.12	4.40	29	0.20	2.82	34	<0.5
CC71739		0.033	0.02	0.24	13	0.05	0.41	16	0.5
CC71740		0.040	0.27	7.10	50	0.35	5.53	97	<0.5
CC71741		0.037	0.15	6.38	33	0.28	4.08	47	<0.5
CC71742		0.060	0.22	1.11	58	0.43	2.72	74	0.9
CC71743		0.026	0.05	2.13	19	0.08	1.34	15	<0.5
CC71744		0.048	0.14	2.66	30	0.21	2.73	46	<0.5
CC71745		0.029	0.08	3.38	20	0.16	2.16	25	<0.5
CC71746		0.029	0.08	12.20	27	0.16	6.66	55	<0.5
CC71747		0.066	0.16	1.47	55	0.38	3.58	52	0.7
CC71748		0.079	0.22	1.07	60	0.37	2.65	53	<0.5
CC71749		0.022	0.02	0.71	15	<0.05	0.69	7	<0.5
CC71750		0.071	0.18	0.99	41	0.27	3.59	43	1.1
CC71751		0.147	0.55	2.65	53	0.32	5.30	311	<0.5
CC71752		0.122	0.49	2.34	47	0.34	5.11	270	<0.5
CC71753		0.141	0.63	3.31	57	0.36	4.73	248	<0.5
CC71754		0.128	0.50	6.73	47	0.33	6.44	377	<0.5
CC71755		0.121	0.43	4.69	53	0.30	9.17	371	<0.5
CC71756		0.125	0.54	4.05	57	0.83	6.93	217	<0.5
CC71757		0.137	0.72	4.36	58	0.55	6.99	273	<0.5
CC71758		0.169	0.84	5.15	63	0.45	8.97	519	<0.5
CC71759		0.119	0.58	4.73	46	0.33	7.45	414	1.0
CC71760		0.160	0.64	3.42	59	0.59	5.89	306	<0.5
CC71761		0.149	0.53	2.79	67	0.27	5.53	208	<0.5
CC71762		0.033	0.64	6.94	28	0.56	5.71	413	<0.5
CC71763		0.023	0.82	8.74	22	0.36	6.80	335	<0.5
CC71764		0.021	0.98	8.74	21	0.46	6.81	506	<0.5
CC71765		0.012	1.20	9.74	22	0.55	6.17	511	<0.5
CC71766		0.008	1.63	10.15	16	0.80	6.25	828	<0.5
CC71767		0.014	0.52	6.89	21	0.56	6.42	586	<0.5

***** See Appendix Page for comments regarding this certificate *****

ALS Canada Ltd.
2103 Dollarton Hwy
North Vancouver BC V7H 0A7
Phone: 604 984 0221 Fax: 604 984 0218 www.alsglobal.com

To: **SILVER RANGE RESOURCES LTD.**
C/O ARCHER, CATHRO & ASSOCIATES (1981) LIMITED
1016-510 W HASTINGS ST
VANCOUVER BC V6B 1L8

Finalized Date: 15-JUL-2011
Account: RANSIL

Project: Silver Range - Keg

CERTIFICATE OF ANALYSIS WH11115315

Sample Description	Method	WEI-21	Au-TL43	ME-MS41	ME-MS41	ME-MS41	ME-MS41	ME-MS41	ME-MS41	ME-MS41	ME-MS41	ME-MS41	ME-MS41	ME-MS41	ME-MS41	ME-MS41
	Analyte	Recvd Wt.	Au	Ag	Al	As	Au	B	Ba	Be	Bi	Ca	Cd	Ce	Co	Cr
	Units	kg	ppm	ppm	%	ppm	ppm	ppm	ppm	ppm	ppm	%	ppm	ppm	ppm	ppm
	LOR	0.02	0.001	0.01	0.01	0.1	0.2	10	10	0.05	0.01	0.01	0.01	0.02	0.1	1
CC71768		0.28	0.001	1.18	1.31	44.3	<0.2	<10	110	2.15	1.99	0.18	0.83	64.2	4.4	10
CC71769		0.30	0.001	0.78	0.78	47.0	<0.2	<10	60	1.46	1.51	0.22	1.03	46.7	3.7	9
CC71770		0.30	0.003	1.93	1.03	63.4	<0.2	<10	90	1.71	2.83	0.29	2.01	50.1	4.5	9
CC71771		0.34	0.001	1.40	0.93	25.5	<0.2	<10	80	1.43	1.93	0.17	1.92	42.1	3.4	12
CC71772		0.28	0.003	0.76	0.67	21.4	<0.2	<10	70	1.09	1.34	0.18	1.42	41.8	3.3	10
CC71773		0.34	0.004	1.78	1.05	22.9	<0.2	<10	80	1.37	3.19	0.11	2.39	38.2	4.7	11
CC71774		0.24	0.002	2.92	0.98	60.6	<0.2	<10	110	1.69	3.65	0.21	1.51	42.8	2.8	10
CC71775		0.30	0.001	1.57	0.85	24.1	<0.2	<10	60	1.40	2.47	0.08	2.04	42.7	3.4	9
CC71776		0.28	0.002	2.54	0.97	37.5	<0.2	<10	90	2.20	3.40	0.28	2.53	52.2	3.0	6
CC71777		0.22	<0.001	1.20	0.87	27.4	<0.2	<10	70	1.95	1.84	0.28	1.59	56.6	3.9	8
CC71778		0.18	0.001	2.74	1.07	31.6	<0.2	<10	100	1.85	2.82	0.23	1.60	45.4	3.2	9
CC71779		0.20	0.001	1.99	0.94	28.5	<0.2	<10	90	1.96	2.97	0.20	3.08	51.0	3.5	8
CC71780		0.22	<0.001	1.86	1.21	26.8	<0.2	<10	90	2.10	3.05	0.13	2.24	47.2	4.4	12
CC71781		0.22	<0.001	1.52	1.36	16.6	<0.2	<10	90	2.70	2.89	0.21	2.11	56.8	5.1	15
CC71782		0.22	0.001	1.31	1.06	13.8	<0.2	<10	110	1.71	2.02	0.19	3.70	37.7	4.7	11
CC71783		0.24	0.001	1.08	1.08	17.8	<0.2	<10	70	1.67	2.01	0.11	1.39	40.8	3.9	12
CC71784		0.22	<0.001	1.23	0.95	10.0	<0.2	<10	70	1.94	1.10	0.23	2.33	40.7	2.8	6
CC71785		0.34	0.001	1.24	0.89	18.3	<0.2	<10	70	1.62	1.73	0.20	2.52	41.1	4.0	7
CC71786		0.30	<0.001	1.45	0.56	19.2	<0.2	<10	40	0.92	1.48	0.10	0.86	28.6	2.8	5
CC71787		0.24	0.004	1.19	1.19	45.1	<0.2	<10	90	1.52	1.59	0.17	0.79	41.3	4.5	12
CC71788		0.18	<0.001	0.20	0.42	1.9	<0.2	<10	20	0.25	0.12	0.05	0.25	4.20	1.2	2
CC71789		0.24	0.002	1.51	1.44	42.0	<0.2	<10	90	1.72	2.98	0.12	1.12	43.5	4.6	16
CC71790		0.20	0.002	1.63	1.17	34.5	<0.2	<10	120	1.62	1.58	0.20	2.39	45.5	5.1	12
CC71791		0.24	0.008	1.59	1.69	171.0	<0.2	<10	160	1.61	1.29	0.20	1.46	41.1	12.1	29
CC71792		0.26	0.001	2.52	1.75	39.5	<0.2	<10	140	1.75	1.70	0.15	1.55	48.4	11.4	30
CC71793		0.28	0.001	2.22	1.67	19.5	<0.2	<10	140	2.26	3.54	0.24	2.02	57.0	10.4	25
CC71794		0.38	0.001	3.03	1.73	45.2	<0.2	<10	130	2.84	6.88	0.31	3.18	67.6	15.3	24
CC71795		0.26	0.017	2.69	1.73	598	<0.2	<10	120	2.51	1.45	0.21	1.17	42.1	20.4	26
CC71796		0.32	0.001	2.38	1.65	32.6	<0.2	<10	130	2.39	1.62	0.28	1.69	63.8	14.6	27
CC71797		0.24	0.004	1.19	2.27	286	<0.2	<10	180	2.74	0.97	0.12	0.74	35.4	23.9	45
CC71798		0.20	0.002	0.71	2.36	29.4	<0.2	<10	140	2.13	1.82	0.11	0.68	31.8	25.6	43
CC71799		0.32	0.001	0.57	2.10	36.3	<0.2	<10	210	2.04	1.24	0.09	0.51	37.1	22.6	44
CC71800		0.24	0.002	0.91	2.02	46.4	<0.2	<10	170	1.54	1.47	0.09	0.57	30.1	14.0	41
CC71801		0.18	<0.001	0.10	1.12	37.1	<0.2	<10	80	0.62	0.80	0.11	0.25	32.8	5.9	18
CC71802		0.14	0.001	1.97	2.19	61.9	<0.2	<10	200	2.41	1.08	0.24	1.62	47.8	13.2	22
CC71803		0.12	0.001	0.39	1.00	27.2	<0.2	<10	80	0.63	0.54	0.09	1.07	18.45	3.9	15
CC71804		0.22	<0.001	0.27	0.74	20.9	<0.2	<10	50	0.49	0.34	0.13	0.16	17.90	3.5	11
CC71805		0.12	0.001	0.38	1.38	49.8	<0.2	<10	100	0.86	0.74	0.13	0.65	32.6	5.7	22
CC71806		0.20	<0.001	0.02	0.09	0.3	<0.2	<10	10	<0.05	0.02	0.03	0.06	0.59	0.7	2
CC71807		0.14	<0.001	0.23	0.76	30.2	<0.2	<10	70	0.43	0.34	0.06	0.35	16.60	6.1	12

***** See Appendix Page for comments regarding this certificate *****

ALS Canada Ltd.
2103 Dollarton Hwy
North Vancouver BC V7H 0A7
Phone: 604 984 0221 Fax: 604 984 0218 www.alsglobal.com

To: **SILVER RANGE RESOURCES LTD.**
C/O ARCHER, CATHRO & ASSOCIATES (1981) LIMITED
1016-510 W HASTINGS ST
VANCOUVER BC V6B 1L8

Finalized Date: 15-JUL-2011
Account: RANSIL

Project: Silver Range - Keg

CERTIFICATE OF ANALYSIS WH11115315

Sample Description	Method	ME-MS41	ME-MS41	ME-MS41	ME-MS41	ME-MS41	ME-MS41	ME-MS41	ME-MS41	ME-MS41	ME-MS41	ME-MS41	ME-MS41	ME-MS41	ME-MS41	ME-MS41
	Analyte	Cs	Cu	Fe	Ga	Ge	Hf	Hg	In	K	La	Li	Mg	Mn	Mo	Na
	Units	ppm	ppm	%	ppm	ppm	ppm	ppm	ppm	%	ppm	ppm	%	ppm	ppm	%
	LOR	0.05	0.2	0.01	0.05	0.05	0.02	0.01	0.005	0.01	0.2	0.1	0.01	5	0.05	0.01
CC71768		4.86	24.1	2.26	6.23	0.13	<0.02	0.04	0.316	0.08	37.8	19.3	0.26	704	0.88	0.02
CC71769		3.72	26.5	2.23	3.77	0.12	<0.02	0.08	0.459	0.10	22.9	13.4	0.21	744	0.76	0.02
CC71770		6.32	32.4	2.41	5.04	0.13	<0.02	0.05	1.200	0.12	27.6	16.6	0.22	1070	0.87	0.03
CC71771		4.75	36.1	2.67	4.58	0.10	<0.02	0.03	1.090	0.11	23.8	13.8	0.23	608	0.93	0.02
CC71772		2.59	26.2	2.50	3.49	0.11	<0.02	0.03	0.777	0.11	21.0	12.1	0.20	714	0.77	0.02
CC71773		3.97	47.2	2.86	5.35	0.11	<0.02	0.09	1.385	0.15	18.7	16.7	0.22	1180	0.97	0.02
CC71774		5.47	39.2	2.94	5.29	0.12	<0.02	0.08	2.30	0.19	29.0	14.6	0.19	575	1.11	0.02
CC71775		3.85	29.8	2.96	4.06	0.09	<0.02	0.05	1.535	0.13	18.8	12.4	0.14	939	0.91	0.02
CC71776		7.89	45.1	2.79	4.51	0.14	<0.02	0.03	1.460	0.15	36.5	15.3	0.18	895	0.67	0.02
CC71777		6.31	26.7	2.63	4.50	0.13	<0.02	0.03	0.605	0.14	28.7	18.9	0.22	894	0.66	0.02
CC71778		6.66	34.1	2.92	4.73	0.13	<0.02	0.06	1.375	0.15	29.0	15.9	0.19	902	0.86	0.02
CC71779		6.82	33.1	3.10	4.67	0.12	<0.02	0.05	1.730	0.14	28.9	16.0	0.18	1010	0.87	0.02
CC71780		5.84	33.7	3.13	6.10	0.10	<0.02	0.07	1.820	0.15	23.9	19.1	0.22	1040	1.20	0.02
CC71781		10.60	23.3	3.23	5.58	0.14	<0.02	0.05	1.340	0.12	33.4	22.8	0.28	1240	1.32	0.02
CC71782		7.03	20.7	2.81	6.00	0.10	<0.02	0.11	0.801	0.12	18.7	11.1	0.16	1440	1.36	0.02
CC71783		6.22	23.0	3.20	5.47	0.10	<0.02	0.08	0.936	0.11	20.0	11.6	0.16	1060	1.22	0.02
CC71784		5.31	23.0	1.91	3.82	0.14	<0.02	0.03	0.980	0.10	37.5	9.8	0.14	671	0.47	0.02
CC71785		4.36	30.1	2.78	4.02	0.11	<0.02	0.02	1.925	0.12	22.7	11.3	0.17	1170	0.61	0.03
CC71786		2.71	30.4	2.18	3.05	0.10	<0.02	0.03	0.938	0.10	13.2	8.1	0.10	936	0.58	0.02
CC71787		4.79	23.0	2.24	5.04	0.11	<0.02	0.05	0.410	0.10	20.4	15.7	0.23	878	0.97	0.02
CC71788		0.42	5.1	0.63	1.71	0.07	<0.02	<0.01	0.038	0.02	2.6	1.0	0.03	56	0.16	0.04
CC71789		7.96	28.1	3.01	5.61	0.10	<0.02	0.04	1.385	0.12	28.5	15.4	0.26	772	1.33	0.02
CC71790		5.05	26.2	2.12	4.49	0.12	<0.02	0.08	0.529	0.11	23.1	13.1	0.21	1020	0.93	0.03
CC71791		8.09	39.4	4.30	6.94	0.16	<0.02	0.03	0.204	0.38	24.2	41.4	0.54	859	0.73	0.03
CC71792		11.20	55.0	4.17	7.75	0.14	<0.02	0.04	0.344	0.39	26.5	44.7	0.50	935	0.84	0.02
CC71793		10.75	56.7	4.25	6.88	0.14	<0.02	0.03	1.380	0.36	27.2	43.9	0.47	1240	0.73	0.02
CC71794		10.45	88.2	4.60	7.14	0.13	<0.02	0.04	1.900	0.37	30.6	38.6	0.45	1850	0.70	0.02
CC71795		13.45	80.8	5.69	6.80	0.12	<0.02	0.03	0.101	0.36	21.8	40.2	0.47	1770	0.68	0.02
CC71796		12.05	44.0	4.48	6.93	0.16	0.02	0.03	0.579	0.49	22.5	42.4	0.48	2160	0.78	0.02
CC71797		17.80	51.8	6.20	8.08	0.18	<0.02	0.03	0.110	0.76	17.0	66.4	0.71	1400	0.64	0.03
CC71798		14.85	39.2	4.86	7.61	0.10	0.02	0.06	0.443	0.57	14.9	82.7	0.66	1340	1.13	0.02
CC71799		18.95	40.8	5.36	8.47	0.13	0.02	0.04	0.145	0.55	18.0	57.7	0.61	1330	0.84	0.02
CC71800		13.25	35.8	4.42	7.78	0.11	0.02	0.06	0.278	0.51	15.0	46.6	0.59	728	0.96	0.02
CC71801		5.81	8.4	2.10	5.72	0.07	<0.02	0.01	0.027	0.24	16.0	23.1	0.31	570	0.98	0.02
CC71802		11.50	24.1	2.82	7.27	0.10	0.02	0.14	0.058	0.32	29.5	29.3	0.32	829	1.54	0.02
CC71803		7.05	9.8	1.61	5.00	0.05	<0.02	0.03	0.032	0.16	9.5	15.7	0.23	453	0.79	0.02
CC71804		3.97	6.8	1.22	3.70	0.05	<0.02	0.01	0.019	0.12	9.3	15.0	0.20	237	0.54	0.03
CC71805		9.78	12.8	2.41	6.95	0.07	<0.02	0.03	0.043	0.24	17.4	25.6	0.35	399	1.16	0.01
CC71806		0.21	1.1	0.43	0.52	<0.05	<0.02	<0.01	<0.005	0.03	<0.2	0.3	0.02	33	<0.05	0.03
CC71807		6.26	8.6	1.57	4.25	0.05	<0.02	0.04	0.023	0.14	7.7	12.7	0.18	622	0.89	0.03

***** See Appendix Page for comments regarding this certificate *****

ALS Canada Ltd.
2103 Dollarton Hwy
North Vancouver BC V7H 0A7
Phone: 604 984 0221 Fax: 604 984 0218 www.alsglobal.com

To: **SILVER RANGE RESOURCES LTD.**
C/O ARCHER, CATHRO & ASSOCIATES (1981) LIMITED
1016-510 W HASTINGS ST
VANCOUVER BC V6B 1L8

Finalized Date: 15-JUL-2011
Account: RANSIL

Project: Silver Range - Keg

CERTIFICATE OF ANALYSIS WH11115315

Sample Description	Method	ME-MS41	ME-MS41	ME-MS41	ME-MS41	ME-MS41	ME-MS41	ME-MS41	ME-MS41	ME-MS41	ME-MS41	ME-MS41	ME-MS41	ME-MS41	ME-MS41	ME-MS41
	Analyte	Nb	Ni	P	Pb	Rb	Re	S	Sb	Sc	Se	Sn	Sr	Ta	Te	Th
	Units	ppm	ppm	ppm	ppm	ppm	ppm	%	ppm	ppm	ppm	ppm	ppm	ppm	ppm	ppm
	LOR	0.05	0.2	10	0.2	0.1	0.001	0.01	0.05	0.1	0.2	0.2	0.2	0.01	0.01	0.2
CC71768		0.60	7.5	810	272	23.1	<0.001	0.10	1.17	0.9	0.6	2.0	15.2	<0.01	0.01	2.4
CC71769		0.65	8.0	990	270	18.0	<0.001	0.09	1.51	1.1	0.6	1.7	11.3	<0.01	0.01	6.2
CC71770		0.64	7.6	1010	321	25.0	<0.001	0.17	1.53	1.1	0.6	5.1	16.4	<0.01	0.01	3.9
CC71771		0.67	8.8	870	364	23.8	<0.001	0.11	1.89	1.3	0.5	3.1	11.6	<0.01	0.02	4.6
CC71772		0.60	7.6	840	303	18.6	<0.001	0.08	1.53	1.0	0.6	2.2	10.1	<0.01	0.01	2.9
CC71773		0.58	7.7	890	483	30.6	<0.001	0.14	1.82	0.9	0.5	4.7	10.0	<0.01	0.03	2.1
CC71774		0.62	7.1	920	458	34.0	<0.001	0.27	3.16	1.0	0.3	9.0	17.7	<0.01	0.03	2.6
CC71775		0.84	6.3	880	625	24.9	<0.001	0.15	2.11	0.8	0.5	5.0	8.2	<0.01	0.01	3.7
CC71776		0.51	6.5	690	510	30.0	<0.001	0.15	2.42	1.2	0.7	5.9	20.6	<0.01	0.02	5.5
CC71777		0.89	6.9	800	340	24.5	<0.001	0.07	1.40	1.2	0.3	2.6	11.6	<0.01	0.01	7.1
CC71778		0.67	6.5	780	538	29.9	<0.001	0.13	1.89	1.1	0.5	5.4	15.0	<0.01	0.03	4.0
CC71779		0.68	6.8	810	540	31.1	<0.001	0.12	2.13	1.2	0.5	6.2	14.7	<0.01	0.02	4.7
CC71780		0.70	8.8	820	562	37.2	<0.001	0.14	1.92	1.0	0.5	5.8	13.7	<0.01	0.02	2.1
CC71781		1.31	10.2	710	348	31.2	<0.001	0.06	1.01	1.7	1.0	2.9	13.0	<0.01	0.02	6.4
CC71782		0.63	7.5	1190	259	40.4	<0.001	0.14	1.06	0.7	0.5	3.0	14.4	<0.01	0.02	0.7
CC71783		0.55	7.6	920	348	27.3	<0.001	0.11	1.29	0.7	0.6	3.0	8.7	<0.01	0.03	0.9
CC71784		0.45	4.7	590	265	20.1	<0.001	0.06	0.70	0.8	0.7	1.9	15.5	<0.01	<0.01	1.5
CC71785		0.52	6.3	910	339	20.7	<0.001	0.07	1.13	1.0	0.5	2.8	12.0	<0.01	0.02	3.9
CC71786		0.31	4.2	930	381	18.3	<0.001	0.10	1.57	0.4	0.4	2.6	6.0	<0.01	0.01	0.9
CC71787		0.56	7.9	890	264	22.3	<0.001	0.08	1.12	0.9	0.6	1.8	11.3	<0.01	0.02	1.8
CC71788		0.15	1.3	240	25.3	2.3	<0.001	0.04	0.09	0.1	<0.2	0.2	7.5	<0.01	<0.01	<0.2
CC71789		0.58	10.0	810	609	31.8	<0.001	0.13	2.36	1.3	0.5	5.1	12.9	<0.01	0.02	2.6
CC71790		0.63	9.5	910	473	22.5	<0.001	0.14	1.68	0.9	0.8	2.1	19.5	<0.01	0.02	1.2
CC71791		1.74	25.2	700	342	37.0	<0.001	0.08	2.40	3.9	0.5	2.0	17.0	<0.01	0.02	4.2
CC71792		2.09	22.6	680	811	46.3	<0.001	0.07	1.71	4.4	0.5	2.7	13.9	<0.01	0.02	5.6
CC71793		1.62	21.5	840	890	41.0	<0.001	0.06	1.90	3.8	0.5	3.3	12.8	<0.01	0.01	9.1
CC71794		1.57	23.8	1050	1225	43.6	<0.001	0.08	2.40	3.8	0.9	2.7	15.3	<0.01	0.02	9.3
CC71795		1.11	36.5	830	973	35.5	<0.001	0.13	5.04	4.3	0.7	2.2	13.5	<0.01	0.01	9.2
CC71796		2.22	24.0	1000	1395	53.4	<0.001	0.05	2.09	4.3	0.4	2.5	10.2	<0.01	0.01	11.3
CC71797		2.34	45.3	530	365	72.6	<0.001	0.06	1.78	6.8	0.4	2.1	10.7	<0.01	0.01	6.7
CC71798		2.52	40.7	640	363	65.2	<0.001	0.05	0.97	5.1	0.5	1.7	8.9	<0.01	0.02	4.6
CC71799		2.32	46.2	520	172.5	64.6	<0.001	0.03	1.00	6.0	0.4	1.8	9.6	<0.01	0.01	5.5
CC71800		2.81	32.3	530	191.0	56.5	<0.001	0.05	1.09	5.4	0.4	2.1	10.0	<0.01	0.02	3.6
CC71801		1.42	10.0	490	26.0	37.7	<0.001	0.02	0.83	2.2	0.3	1.2	7.1	<0.01	0.01	2.4
CC71802		2.53	16.1	1100	79.9	51.0	<0.001	0.09	1.42	3.5	0.8	1.6	27.3	<0.01	0.02	1.5
CC71803		0.54	8.2	580	39.8	29.9	<0.001	0.03	0.61	0.8	0.3	1.0	8.6	<0.01	0.01	<0.2
CC71804		0.66	7.1	410	25.0	21.6	<0.001	0.02	0.48	1.1	0.2	0.6	9.2	<0.01	<0.01	0.5
CC71805		1.77	12.6	400	59.9	42.4	<0.001	0.02	1.00	2.7	0.3	1.5	12.2	<0.01	0.01	2.4
CC71806		<0.05	0.7	170	1.0	1.1	<0.001	0.01	<0.05	0.1	<0.2	<0.2	3.8	<0.01	<0.01	<0.2
CC71807		1.01	8.1	450	21.4	25.9	<0.001	0.04	0.72	1.3	0.3	0.6	9.0	<0.01	0.01	0.6

***** See Appendix Page for comments regarding this certificate *****

ALS Canada Ltd.
2103 Dollarton Hwy
North Vancouver BC V7H 0A7
Phone: 604 984 0221 Fax: 604 984 0218 www.alsglobal.com

To: **SILVER RANGE RESOURCES LTD.**
C/O ARCHER, CATHRO & ASSOCIATES (1981) LIMITED
1016-510 W HASTINGS ST
VANCOUVER BC V6B 1L8

Finalized Date: 15-JUL-2011
Account: RANSIL

Project: Silver Range - Keg

CERTIFICATE OF ANALYSIS WH11115315

Sample Description	Method	ME-MS41	ME-MS41	ME-MS41	ME-MS41	ME-MS41	ME-MS41	ME-MS41	ME-MS41
	Analyte	Ti	Tl	U	V	W	Y	Zn	Zr
	Units	%	ppm	ppm	ppm	ppm	ppm	ppm	ppm
	LOR	0.005	0.02	0.05	1	0.05	0.05	2	0.5
CC71768		0.016	0.58	11.60	25	0.41	9.29	403	<0.5
CC71769		0.022	0.46	7.75	21	0.62	8.37	508	<0.5
CC71770		0.016	0.54	9.75	23	0.65	8.63	499	<0.5
CC71771		0.019	0.56	6.04	25	0.63	6.45	636	<0.5
CC71772		0.028	0.51	5.85	22	0.56	6.84	583	<0.5
CC71773		0.019	0.79	5.12	26	0.55	4.78	585	<0.5
CC71774		0.014	1.52	7.24	24	0.68	6.83	548	<0.5
CC71775		0.014	0.98	5.71	22	0.68	5.43	658	<0.5
CC71776		0.008	0.87	10.30	17	0.80	11.45	869	<0.5
CC71777		0.020	0.49	6.80	18	1.43	7.96	603	0.5
CC71778		0.012	0.82	8.11	21	0.62	8.76	736	<0.5
CC71779		0.012	0.91	8.73	21	0.61	9.83	876	<0.5
CC71780		0.017	0.97	7.06	27	0.53	6.35	729	<0.5
CC71781		0.022	0.56	10.70	28	0.58	12.55	1060	<0.5
CC71782		0.020	0.60	6.17	31	0.59	4.97	577	<0.5
CC71783		0.021	0.67	5.77	31	0.56	5.26	647	<0.5
CC71784		0.014	0.35	8.39	19	0.37	10.05	703	<0.5
CC71785		0.025	0.52	6.48	27	0.45	8.24	907	<0.5
CC71786		0.018	0.48	5.27	15	0.58	4.98	436	<0.5
CC71787		0.021	0.43	7.93	28	0.40	5.37	400	<0.5
CC71788		0.024	0.04	0.96	17	<0.05	0.66	27	<0.5
CC71789		0.015	0.92	8.05	32	0.56	5.19	609	<0.5
CC71790		0.022	0.64	8.25	25	0.44	5.70	419	<0.5
CC71791		0.088	0.44	5.32	41	0.59	7.13	513	<0.5
CC71792		0.097	0.56	4.99	45	0.66	6.85	602	0.5
CC71793		0.075	0.55	5.46	36	0.47	8.67	1020	0.8
CC71794		0.064	0.69	8.69	34	0.59	11.25	1350	0.7
CC71795		0.052	0.59	6.90	36	0.51	10.95	877	<0.5
CC71796		0.104	0.72	6.47	36	0.55	9.68	1010	1.6
CC71797		0.171	0.85	4.30	51	0.35	6.26	540	0.6
CC71798		0.141	0.56	3.78	53	0.32	5.36	453	0.5
CC71799		0.136	0.50	3.48	51	0.31	6.17	312	<0.5
CC71800		0.146	0.46	3.23	53	0.34	5.06	298	<0.5
CC71801		0.078	0.30	2.00	35	3.07	3.97	81	<0.5
CC71802		0.061	0.65	17.05	34	2.29	9.33	126	<0.5
CC71803		0.035	0.29	3.13	27	0.89	2.35	111	<0.5
CC71804		0.048	0.16	1.97	23	0.96	3.03	61	<0.5
CC71805		0.079	0.37	3.28	41	1.24	3.85	174	<0.5
CC71806		0.021	<0.02	0.08	16	<0.05	0.08	10	<0.5
CC71807		0.058	0.13	1.44	27	0.40	1.86	56	<0.5

***** See Appendix Page for comments regarding this certificate *****

ALS Canada Ltd.
2103 Dollarton Hwy
North Vancouver BC V7H 0A7
Phone: 604 984 0221 Fax: 604 984 0218 www.alsglobal.com

To: **SILVER RANGE RESOURCES LTD.**
C/O ARCHER, CATHRO & ASSOCIATES (1981) LIMITED
1016-510 W HASTINGS ST
VANCOUVER BC V6B 1L8

Finalized Date: 15-JUL-2011
Account: RANSIL

Project: Silver Range - Keg

CERTIFICATE OF ANALYSIS WH11115315

Sample Description	Method Analyte Units LOR	WEI-21 Recvd Wt. kg 0.02	Au-TL43 Au ppm 0.001	ME-MS41 Ag ppm 0.01	ME-MS41 Al % 0.01	ME-MS41 As ppm 0.1	ME-MS41 Au ppm 0.2	ME-MS41 B ppm 10	ME-MS41 Ba ppm 10	ME-MS41 Be ppm 0.05	ME-MS41 Bi ppm 0.01	ME-MS41 Ca % 0.01	ME-MS41 Cd ppm 0.01	ME-MS41 Ce ppm 0.02	ME-MS41 Co ppm 0.1	ME-MS41 Cr ppm 1
CC71808		0.16	<0.001	0.32	0.73	30.4	<0.2	<10	60	0.43	0.32	0.07	0.21	13.35	3.9	12
CC71809		0.18	<0.001	0.15	1.51	102.5	<0.2	<10	110	1.09	0.74	0.14	0.27	25.7	7.7	23
CC71810		0.20	0.001	0.28	1.84	68.0	<0.2	<10	160	1.27	0.80	0.18	0.21	27.3	13.2	35
CC71811		0.18	0.001	1.05	0.92	83.1	<0.2	<10	40	0.93	0.33	0.19	0.07	10.35	2.4	8
CC71812		0.16	0.002	0.49	1.50	82.5	<0.2	<10	120	1.44	0.72	0.18	0.12	24.2	6.0	20
CC71813		0.16	0.001	0.20	0.59	31.4	<0.2	<10	50	0.50	0.35	0.33	0.11	7.80	1.9	9
CC71814		0.14	<0.001	0.42	0.39	9.0	<0.2	<10	30	0.29	0.08	0.14	0.12	5.21	2.4	3
CC71815		0.16	0.002	0.58	1.25	117.5	<0.2	<10	120	1.24	1.00	0.40	0.33	32.8	8.9	19
CC71816		0.20	0.001	0.42	1.99	35.7	<0.2	<10	140	1.09	0.84	0.12	0.30	36.0	19.8	36
CC71817		0.20	0.001	0.26	1.55	30.5	<0.2	<10	140	0.87	0.52	0.17	0.33	35.7	13.1	28
CC71818		0.12	<0.001	0.69	1.01	21.0	<0.2	<10	80	0.48	0.57	0.07	0.40	25.9	5.8	19
CC71819		0.22	0.002	0.83	1.40	51.5	<0.2	<10	110	0.89	0.95	0.12	0.44	30.7	17.4	27
CC71820		0.20	0.001	0.61	2.02	82.9	<0.2	<10	210	1.18	0.76	0.18	0.25	29.8	15.0	39
CC71821		0.14	0.001	0.51	1.81	48.9	<0.2	<10	160	1.33	1.06	0.13	0.51	29.1	13.6	33
CC71822		0.14	<0.001	0.05	0.22	1.8	<0.2	<10	20	<0.05	0.11	0.04	0.11	3.14	1.1	4
CC71823		0.14	0.002	3.17	1.64	45.6	<0.2	<10	160	1.28	1.16	0.10	0.55	19.60	8.1	25
CC71824		0.16	0.001	1.67	1.18	26.2	<0.2	<10	80	1.03	0.82	0.10	0.51	22.5	6.6	18
CC71825		0.18	0.001	1.36	1.65	65.8	<0.2	<10	150	1.33	1.25	0.11	0.82	36.2	19.2	33
CC71826		0.16	0.005	3.41	1.23	25.7	<0.2	<10	110	1.64	0.74	0.16	0.64	38.0	11.4	17
CC71827		0.18	0.011	1.41	1.95	63.7	<0.2	<10	230	1.51	1.18	0.19	0.75	29.7	18.2	36
CC71828		0.18	0.001	0.77	0.33	7.4	<0.2	<10	20	0.29	0.20	0.07	0.17	7.10	2.6	3
CC71829		0.18	0.002	1.22	2.03	41.4	<0.2	<10	220	1.46	1.41	0.12	0.84	28.8	14.1	40
CC71830		0.16	0.002	0.88	1.47	30.1	<0.2	<10	90	1.14	1.28	0.13	1.20	42.4	9.1	23
CC71831		0.20	0.001	1.10	1.47	26.7	<0.2	20	80	0.86	0.91	0.07	1.04	31.6	7.1	24
CC71832		0.22	0.003	1.96	0.80	85.5	<0.2	20	130	2.37	2.11	0.20	7.13	66.0	8.2	10
CC71833		0.16	0.002	0.98	1.27	41.3	<0.2	20	50	1.04	1.39	0.06	0.84	37.5	5.3	19
CC71834		0.20	<0.001	0.41	0.64	25.1	<0.2	<10	80	0.83	1.28	0.17	3.63	26.0	2.8	7
CC71835		0.22	<0.001	0.10	0.13	0.2	<0.2	<10	10	<0.05	0.04	0.05	0.47	1.37	0.8	1
CC71836		0.20	0.001	0.78	1.12	19.5	<0.2	<10	60	1.40	1.48	0.10	1.19	43.6	3.6	10
CC71837		0.20	0.001	1.01	0.82	30.6	<0.2	<10	50	1.47	1.95	0.16	1.85	51.8	3.8	8
CC71838		0.22	0.001	0.72	1.18	24.2	<0.2	<10	90	1.55	2.24	0.13	1.50	41.0	4.1	14
CC71839		0.14	<0.001	0.57	0.96	5.7	<0.2	<10	50	0.69	0.30	0.07	0.76	15.75	4.3	9
CC71840		0.18	<0.001	0.51	0.36	1.8	<0.2	<10	20	0.34	0.16	0.09	0.22	9.65	1.7	2
CC71841		0.16	0.001	0.51	0.61	2.5	<0.2	<10	80	0.57	0.28	0.15	0.54	20.3	1.3	4
CC71842		0.22	<0.001	0.41	0.33	1.8	<0.2	<10	20	0.26	0.15	0.11	0.15	10.30	2.0	3
CC71843		0.16	0.002	2.09	2.43	29.6	<0.2	<10	210	3.28	1.88	0.29	1.46	100.5	11.0	29
CC71844		0.18	<0.001	0.78	0.12	4.3	<0.2	<10	10	0.53	0.31	0.04	0.33	14.40	2.3	1
CC71845		0.18	<0.001	0.53	0.34	2.7	<0.2	<10	30	0.32	0.36	0.08	0.39	10.15	1.4	3
CC71846		0.20	0.001	1.38	0.86	30.3	<0.2	<10	30	1.22	2.08	0.08	1.02	38.8	4.1	8
CC71847		0.14	0.001	1.16	1.64	19.0	<0.2	<10	120	1.63	1.33	0.24	1.27	40.0	6.3	20

***** See Appendix Page for comments regarding this certificate *****

ALS Canada Ltd.
2103 Dollarton Hwy
North Vancouver BC V7H 0A7
Phone: 604 984 0221 Fax: 604 984 0218 www.alsglobal.com

To: **SILVER RANGE RESOURCES LTD.**
C/O ARCHER, CATHRO & ASSOCIATES (1981) LIMITED
1016-510 W HASTINGS ST
VANCOUVER BC V6B 1L8

Finalized Date: 15-JUL-2011
Account: RANSIL

Project: Silver Range - Keg

CERTIFICATE OF ANALYSIS WH11115315

Sample Description	Method	ME-MS41	ME-MS41	ME-MS41	ME-MS41	ME-MS41	ME-MS41	ME-MS41	ME-MS41	ME-MS41	ME-MS41	ME-MS41	ME-MS41	ME-MS41	ME-MS41	ME-MS41
	Analyte	Cs	Cu	Fe	Ga	Ge	Hf	Hg	In	K	La	Li	Mg	Mn	Mo	Na
	Units	ppm	ppm	%	ppm	ppm	ppm	ppm	ppm	%	ppm	ppm	%	ppm	ppm	%
	LOR	0.05	0.2	0.01	0.05	0.05	0.02	0.01	0.005	0.01	0.2	0.1	0.01	5	0.05	0.01
CC71808		4.99	7.2	1.34	3.54	<0.05	<0.02	0.02	0.021	0.13	6.4	11.7	0.18	411	0.71	0.03
CC71809		10.70	13.8	2.56	6.56	0.06	<0.02	0.01	0.042	0.18	13.9	24.8	0.36	703	1.42	0.02
CC71810		17.25	24.8	3.86	7.77	0.10	<0.02	0.01	0.047	0.46	12.9	49.1	0.54	773	1.39	0.03
CC71811		8.83	10.9	1.04	3.52	0.05	<0.02	0.03	0.023	0.08	9.2	9.3	0.13	137	0.54	0.04
CC71812		19.75	12.9	2.22	5.84	0.06	<0.02	0.03	0.042	0.14	15.3	28.1	0.31	496	0.99	0.03
CC71813		11.00	7.4	0.97	3.00	<0.05	<0.02	0.01	0.015	0.10	4.4	9.2	0.12	186	0.73	0.04
CC71814		2.01	3.5	0.57	1.80	<0.05	<0.02	0.02	0.009	0.05	2.9	1.6	0.05	487	0.30	0.04
CC71815		17.25	13.3	2.43	5.63	0.08	<0.02	0.03	0.046	0.20	16.8	25.2	0.37	1460	1.23	0.03
CC71816		13.10	33.5	4.18	7.70	0.12	0.02	0.03	0.155	0.42	18.2	52.0	0.61	714	1.30	0.02
CC71817		6.68	22.0	3.27	5.83	0.10	0.02	0.01	0.099	0.31	17.8	36.8	0.50	595	1.23	0.02
CC71818		4.04	17.2	2.28	5.68	0.07	<0.02	0.04	0.074	0.16	13.0	17.5	0.26	221	1.52	0.02
CC71819		6.84	26.9	4.09	5.58	0.11	<0.02	0.02	0.342	0.36	14.7	34.7	0.44	902	1.00	0.01
CC71820		11.45	28.9	4.40	7.25	0.12	0.02	0.02	0.090	0.57	15.0	51.6	0.65	849	1.06	0.02
CC71821		10.95	26.7	3.90	7.60	0.10	<0.02	0.03	0.111	0.38	14.8	56.6	0.51	850	1.66	0.02
CC71822		0.86	3.1	0.60	1.15	<0.05	<0.02	0.02	0.014	0.04	1.5	1.5	0.05	36	0.09	0.02
CC71823		12.85	30.3	2.98	6.12	0.07	<0.02	0.10	0.152	0.18	11.0	25.8	0.29	523	1.54	0.02
CC71824		9.11	18.5	2.16	4.81	0.06	<0.02	0.06	0.112	0.17	12.0	23.8	0.26	484	0.94	0.03
CC71825		11.00	32.0	4.21	6.70	0.12	<0.02	0.03	0.110	0.41	17.9	41.2	0.49	1990	1.43	0.02
CC71826		9.50	36.0	1.90	4.62	0.09	0.02	0.12	0.123	0.12	24.9	17.8	0.21	838	1.25	0.02
CC71827		13.35	32.6	4.10	7.55	0.11	0.02	0.04	0.112	0.38	14.7	49.9	0.59	1790	1.06	0.02
CC71828		1.71	6.5	0.49	2.33	<0.05	<0.02	0.02	0.029	0.04	3.9	5.6	0.04	40	0.20	0.04
CC71829		10.55	34.8	4.33	7.43	0.12	0.02	0.03	0.130	0.53	14.3	53.5	0.63	794	0.75	0.03
CC71830		6.90	30.7	2.87	6.72	0.10	<0.02	0.03	0.434	0.20	20.4	33.2	0.35	566	1.40	0.02
CC71831		4.29	24.4	3.08	6.83	0.06	<0.02	0.04	0.278	0.20	16.1	25.2	0.31	420	1.87	0.01
CC71832		11.20	55.1	2.55	4.34	0.11	0.14	0.02	0.296	0.24	35.8	22.0	0.22	3890	0.95	0.01
CC71833		6.28	20.9	3.35	7.64	0.07	<0.02	0.05	0.489	0.12	19.4	20.9	0.21	539	1.44	0.01
CC71834		6.56	17.9	1.80	4.20	0.09	<0.02	0.03	0.834	0.08	14.2	6.9	0.12	316	0.74	0.01
CC71835		0.32	1.3	0.33	0.99	0.07	<0.02	0.01	0.016	0.03	0.8	0.4	0.02	18	0.08	0.02
CC71836		5.72	23.0	2.05	4.45	0.09	0.02	0.04	2.15	0.08	26.6	11.7	0.17	509	1.02	0.01
CC71837		5.43	24.6	2.59	3.98	0.10	0.02	0.03	5.31	0.09	25.8	11.7	0.16	1020	0.81	<0.01
CC71838		7.37	26.8	3.00	5.60	0.10	<0.02	0.03	3.10	0.11	20.6	15.4	0.24	795	1.19	<0.01
CC71839		2.25	12.0	1.20	3.54	0.08	0.02	0.03	0.130	0.06	9.3	7.2	0.13	591	0.84	0.02
CC71840		1.24	6.0	0.51	2.12	<0.05	<0.02	0.02	0.074	0.02	6.4	2.0	0.03	42	0.29	0.02
CC71841		2.18	9.1	0.65	2.26	0.06	<0.02	0.03	0.117	0.04	18.1	2.5	0.07	91	0.42	0.02
CC71842		1.12	10.6	0.80	2.06	<0.05	<0.02	0.02	0.051	0.03	7.9	2.0	0.06	59	0.24	0.02
CC71843		13.90	49.0	3.40	7.82	0.21	0.06	0.09	0.496	0.20	79.0	28.2	0.42	1540	2.36	0.02
CC71844		2.14	8.5	0.35	1.70	<0.05	<0.02	0.04	0.096	0.02	10.8	4.5	0.01	24	0.41	0.02
CC71845		1.51	6.8	0.74	1.50	<0.05	<0.02	0.02	0.155	0.04	5.9	2.1	0.04	148	0.19	0.02
CC71846		8.61	24.5	2.57	4.89	0.07	0.02	0.07	0.826	0.11	18.4	11.5	0.12	780	1.07	<0.01
CC71847		7.53	23.4	2.40	6.38	0.11	<0.02	0.04	0.394	0.14	26.7	20.7	0.35	501	1.42	0.01

***** See Appendix Page for comments regarding this certificate *****

ALS Canada Ltd.
2103 Dollarton Hwy
North Vancouver BC V7H 0A7
Phone: 604 984 0221 Fax: 604 984 0218 www.alsglobal.com

To: **SILVER RANGE RESOURCES LTD.**
C/O ARCHER, CATHRO & ASSOCIATES (1981) LIMITED
1016-510 W HASTINGS ST
VANCOUVER BC V6B 1L8

Finalized Date: 15-JUL-2011
Account: RANSIL

Project: Silver Range - Keg

CERTIFICATE OF ANALYSIS WH11115315

Sample Description	Method	ME-MS41	ME-MS41	ME-MS41	ME-MS41	ME-MS41	ME-MS41	ME-MS41	ME-MS41	ME-MS41	ME-MS41	ME-MS41	ME-MS41	ME-MS41	ME-MS41	ME-MS41
	Analyte	Nb	Ni	P	Pb	Rb	Re	S	Sb	Sc	Se	Sn	Sr	Ta	Te	Th
	Units	ppm	ppm	ppm	ppm	ppm	ppm	%	ppm	ppm	ppm	ppm	ppm	ppm	ppm	ppm
	LOR	0.05	0.2	10	0.2	0.1	0.001	0.01	0.05	0.1	0.2	0.2	0.2	0.01	0.01	0.2
CC71808		0.46	7.3	440	22.2	23.2	<0.001	0.03	0.56	0.8	0.2	0.5	8.5	<0.01	<0.01	<0.2
CC71809		0.90	13.7	660	35.1	51.3	<0.001	0.04	0.98	1.7	0.3	1.1	15.3	<0.01	0.01	0.5
CC71810		2.13	28.8	620	30.2	60.0	<0.001	0.07	2.53	4.2	0.5	1.4	21.3	<0.01	0.02	1.4
CC71811		0.35	5.2	550	17.8	19.3	<0.001	0.06	0.44	0.5	0.4	0.5	14.1	<0.01	<0.01	<0.2
CC71812		1.06	11.7	520	30.0	34.8	<0.001	0.03	0.90	1.9	0.3	1.0	16.1	<0.01	0.01	0.8
CC71813		0.35	6.0	340	15.6	21.9	<0.001	0.04	0.53	0.5	0.2	0.5	23.8	<0.01	<0.01	<0.2
CC71814		0.12	1.7	520	11.0	4.3	<0.001	0.03	0.09	0.2	0.2	<0.2	10.3	<0.01	<0.01	<0.2
CC71815		1.08	13.0	550	68.6	36.6	<0.001	0.07	1.89	2.2	0.4	1.3	32.1	<0.01	0.01	1.3
CC71816		2.56	33.3	650	74.6	52.1	<0.001	0.04	1.01	5.8	0.5	1.4	10.3	<0.01	0.01	5.8
CC71817		1.80	24.8	740	46.8	34.1	<0.001	0.03	0.87	4.0	0.5	1.0	11.7	<0.01	0.01	4.5
CC71818		1.39	14.9	550	35.6	22.7	<0.001	0.04	0.71	2.1	0.4	1.0	9.5	<0.01	0.01	1.1
CC71819		1.38	24.5	1020	141.0	35.4	<0.001	0.05	2.24	3.8	0.5	1.5	8.9	<0.01	0.01	2.8
CC71820		2.40	31.1	810	47.4	51.4	<0.001	0.04	0.93	6.2	0.5	1.2	13.0	<0.01	0.01	4.1
CC71821		1.98	26.5	710	58.9	49.6	<0.001	0.04	0.96	4.3	0.5	1.4	12.4	<0.01	0.02	2.1
CC71822		<0.05	1.8	250	9.7	4.0	<0.001	<0.01	<0.05	0.2	<0.2	<0.2	6.7	<0.01	<0.01	<0.2
CC71823		1.07	20.1	1030	78.8	35.6	<0.001	0.08	0.83	2.1	0.6	1.2	13.3	<0.01	0.02	0.4
CC71824		0.84	15.3	770	86.7	33.4	<0.001	0.05	0.51	1.7	0.5	0.9	10.9	<0.01	<0.01	0.5
CC71825		1.71	30.8	720	112.0	48.3	<0.001	0.04	1.10	4.6	0.6	1.2	10.2	<0.01	0.02	3.2
CC71826		0.74	19.4	1000	200	25.5	<0.001	0.09	0.65	1.7	0.9	0.9	19.9	<0.01	0.01	0.3
CC71827		1.83	31.7	770	146.5	53.4	<0.001	0.06	0.97	4.5	0.5	1.3	16.1	<0.01	0.01	1.7
CC71828		0.27	4.3	280	51.2	8.1	<0.001	0.01	0.12	0.6	<0.2	0.2	8.2	<0.01	<0.01	<0.2
CC71829		2.48	30.2	660	247	48.8	<0.001	0.05	1.36	5.6	0.5	1.3	11.2	<0.01	0.02	3.0
CC71830		1.31	19.5	770	218	33.7	<0.001	0.03	1.12	3.0	0.6	1.8	10.0	<0.01	0.01	2.3
CC71831		1.74	15.9	580	164.5	28.8	<0.001	0.04	1.15	2.8	0.7	1.9	8.8	<0.01	0.04	2.8
CC71832		0.48	11.1	740	1225	31.5	<0.001	0.02	2.05	2.7	0.5	1.6	17.6	<0.01	0.01	20.8
CC71833		1.97	11.8	540	262	28.9	<0.001	0.04	1.56	2.3	0.5	2.5	7.8	<0.01	0.04	5.6
CC71834		0.51	6.2	680	228	31.2	<0.001	0.06	1.25	0.6	0.6	2.5	16.1	<0.01	0.02	0.4
CC71835		0.23	0.7	110	7.1	2.6	<0.001	<0.01	0.08	0.3	0.3	<0.2	9.7	<0.01	<0.01	0.2
CC71836		0.71	7.2	740	326	25.9	<0.001	0.05	1.01	0.8	0.8	2.5	9.3	<0.01	0.02	0.8
CC71837		0.69	6.5	900	365	25.2	<0.001	0.04	1.42	1.1	0.7	3.5	9.4	<0.01	0.02	4.3
CC71838		0.72	9.7	910	300	26.7	<0.001	0.06	1.59	1.0	0.8	4.8	11.8	<0.01	0.02	1.6
CC71839		0.61	6.7	570	58.4	13.2	<0.001	0.03	0.45	0.8	0.7	0.6	9.3	<0.01	0.02	0.4
CC71840		0.38	2.3	340	26.8	4.3	<0.001	0.02	0.14	0.4	0.2	0.3	8.5	0.01	0.01	0.3
CC71841		0.44	3.0	660	37.7	10.4	<0.001	0.07	0.24	0.4	0.4	0.6	11.8	0.01	0.01	0.2
CC71842		0.42	2.5	430	17.8	5.9	<0.001	0.01	0.14	0.5	0.2	0.3	9.2	<0.01	<0.01	0.5
CC71843		1.59	23.5	1050	237	44.3	<0.001	0.10	1.54	2.7	1.4	2.8	24.3	0.01	0.05	3.5
CC71844		0.30	4.3	250	45.6	9.0	<0.001	0.01	0.23	0.6	0.3	0.5	10.9	<0.01	0.01	0.5
CC71845		0.23	1.8	430	51.7	6.9	<0.001	0.02	0.24	0.4	0.2	0.6	7.8	<0.01	<0.01	0.4
CC71846		0.98	6.3	780	294	35.9	<0.001	0.06	1.52	1.0	0.5	3.3	8.0	<0.01	0.02	4.5
CC71847		0.93	14.2	790	145.5	30.7	<0.001	0.05	0.89	1.3	0.8	2.1	20.5	<0.01	0.02	0.8

***** See Appendix Page for comments regarding this certificate *****

ALS Canada Ltd.
2103 Dollarton Hwy
North Vancouver BC V7H 0A7
Phone: 604 984 0221 Fax: 604 984 0218 www.alsglobal.com

To: **SILVER RANGE RESOURCES LTD.**
C/O ARCHER, CATHRO & ASSOCIATES (1981) LIMITED
1016-510 W HASTINGS ST
VANCOUVER BC V6B 1L8

Finalized Date: 15-JUL-2011
Account: RANSIL

Project: Silver Range - Keg

CERTIFICATE OF ANALYSIS WH11115315

Sample Description	Method	ME-MS41	ME-MS41	ME-MS41	ME-MS41	ME-MS41	ME-MS41	ME-MS41	ME-MS41
	Analyte	Ti	Tl	U	V	W	Y	Zn	Zr
	Units	%	ppm	ppm	ppm	ppm	ppm	ppm	ppm
	LOR	0.005	0.02	0.05	1	0.05	0.05	2	0.5
CC71808		0.043	0.14	1.68	25	0.38	1.67	53	<0.5
CC71809		0.055	0.31	4.83	45	0.93	3.80	106	<0.5
CC71810		0.115	0.34	3.83	52	0.75	4.47	134	<0.5
CC71811		0.029	0.11	7.29	18	0.40	4.26	48	<0.5
CC71812		0.052	0.27	6.66	35	0.61	4.82	105	<0.5
CC71813		0.025	0.15	2.82	16	0.53	1.77	47	<0.5
CC71814		0.025	0.08	3.19	15	0.11	1.79	16	<0.5
CC71815		0.059	0.47	5.65	34	1.05	5.25	124	<0.5
CC71816		0.134	0.43	5.13	51	0.71	7.11	184	0.7
CC71817		0.098	0.27	2.62	42	0.45	6.24	129	0.5
CC71818		0.068	0.23	2.32	41	0.42	3.62	80	<0.5
CC71819		0.080	0.36	2.59	43	0.77	5.93	245	<0.5
CC71820		0.149	0.41	4.18	53	0.42	7.17	146	0.5
CC71821		0.100	0.34	3.31	49	0.34	5.56	159	<0.5
CC71822		0.020	0.03	1.16	13	0.10	1.00	13	<0.5
CC71823		0.037	0.41	9.14	41	0.36	5.30	162	<0.5
CC71824		0.045	0.27	4.41	29	0.34	4.53	139	<0.5
CC71825		0.104	0.43	4.68	47	0.28	6.54	230	<0.5
CC71826		0.030	0.38	14.70	23	0.33	13.45	149	<0.5
CC71827		0.113	0.48	5.78	50	0.27	7.46	259	<0.5
CC71828		0.027	0.08	1.56	13	0.05	1.57	18	<0.5
CC71829		0.146	0.40	4.94	51	0.71	7.04	264	<0.5
CC71830		0.061	0.45	5.34	41	0.55	6.80	426	<0.5
CC71831		0.063	0.42	3.01	51	1.05	4.84	345	<0.5
CC71832		0.036	0.70	12.00	17	1.28	12.75	1450	8.9
CC71833		0.043	0.45	3.94	52	0.70	4.53	427	<0.5
CC71834		0.021	0.38	3.39	25	0.33	3.75	786	<0.5
CC71835		0.021	0.02	0.21	11	<0.05	0.26	44	<0.5
CC71836		0.016	0.51	5.99	24	0.38	7.34	551	<0.5
CC71837		0.016	0.56	6.58	20	0.63	9.13	699	<0.5
CC71838		0.015	0.75	5.55	27	0.57	7.93	856	<0.5
CC71839		0.029	0.15	3.52	20	0.18	3.25	154	0.5
CC71840		0.027	0.10	2.62	15	0.10	2.04	29	<0.5
CC71841		0.018	0.13	4.09	9	0.14	4.52	104	<0.5
CC71842		0.036	0.08	2.05	22	0.09	2.00	37	<0.5
CC71843		0.032	0.61	22.1	42	0.76	17.95	882	0.6
CC71844		0.015	0.15	3.43	11	0.12	2.76	13	<0.5
CC71845		0.022	0.15	1.81	16	0.10	1.61	81	<0.5
CC71846		0.019	0.51	4.79	23	0.68	5.11	464	<0.5
CC71847		0.028	0.37	6.66	35	0.44	6.42	380	<0.5

***** See Appendix Page for comments regarding this certificate *****

ALS Canada Ltd.
2103 Dollarton Hwy
North Vancouver BC V7H 0A7
Phone: 604 984 0221 Fax: 604 984 0218 www.alsglobal.com

To: **SILVER RANGE RESOURCES LTD.**
C/O ARCHER, CATHRO & ASSOCIATES (1981) LIMITED
1016-510 W HASTINGS ST
VANCOUVER BC V6B 1L8

Finalized Date: 15-JUL-2011
Account: RANSIL

Project: Silver Range - Keg

CERTIFICATE OF ANALYSIS WH11115315

Sample Description	Method Analyte Units LOR	WEI-21 Recvd Wt. kg 0.02	Au-TL43 Au ppm 0.001	ME-MS41 Ag ppm 0.01	ME-MS41 Al % 0.01	ME-MS41 As ppm 0.1	ME-MS41 Au ppm 0.2	ME-MS41 B ppm 10	ME-MS41 Ba ppm 10	ME-MS41 Be ppm 0.05	ME-MS41 Bi ppm 0.01	ME-MS41 Ca % 0.01	ME-MS41 Cd ppm 0.01	ME-MS41 Ce ppm 0.02	ME-MS41 Co ppm 0.1	ME-MS41 Cr ppm 1
CC71848		0.24	0.001	0.86	1.07	20.3	<0.2	<10	50	1.84	2.21	0.07	0.54	42.0	4.4	10
CC71849		0.18	<0.001	0.55	0.45	5.5	<0.2	<10	50	0.49	0.41	0.13	0.30	19.20	1.4	6
CC71850		0.16	0.001	0.66	1.64	18.1	<0.2	<10	110	1.60	0.72	0.11	0.65	45.2	6.2	22
CC71866		0.18	0.005	1.87	1.35	92.1	<0.2	<10	80	0.92	0.75	0.10	0.25	40.0	7.6	22
CC71867		0.18	0.003	2.60	1.14	76.1	<0.2	<10	70	1.40	0.69	0.10	0.29	40.2	7.7	15
CC71868		0.18	0.003	1.79	1.74	110.5	<0.2	<10	110	1.75	1.12	0.11	0.17	42.8	10.9	23
CC71869		0.14	0.001	1.09	0.82	50.0	<0.2	<10	50	0.83	0.71	0.07	0.14	31.1	5.6	12
CC71870		0.22	0.009	2.58	1.16	278	<0.2	<10	80	1.76	0.78	0.22	0.21	62.1	6.8	17
CC71871		0.18	0.004	2.95	0.89	174.5	<0.2	<10	60	1.13	0.84	0.11	0.34	37.5	4.6	12
CC71872		0.20	0.004	9.86	0.40	102.0	<0.2	<10	80	0.51	0.71	0.07	0.19	29.7	2.8	4
CC71873		0.10	0.003	0.95	0.34	42.7	<0.2	<10	10	0.18	0.06	0.07	0.07	9.10	1.0	2
CC71874		0.16	0.007	1.23	0.62	206	<0.2	<10	50	1.16	0.68	0.25	0.02	18.30	2.1	3
CC71875		0.14	<0.001	0.16	0.39	13.1	<0.2	<10	20	0.28	0.24	0.05	0.05	8.73	1.2	3
CC71876		0.12	<0.001	0.31	0.89	10.6	<0.2	<10	50	1.24	0.47	0.17	0.11	26.7	2.9	5
CC71877		0.14	<0.001	0.08	0.36	2.3	<0.2	<10	20	0.14	0.10	0.04	0.05	3.36	1.0	3
CC71878		0.20	0.005	0.83	0.69	140.0	<0.2	<10	60	2.15	1.00	0.21	0.37	48.9	4.1	5
CC71879		0.22	<0.001	0.07	0.36	4.0	<0.2	<10	20	0.19	0.10	0.08	0.05	6.14	1.2	2
CC71880		0.14	0.001	0.56	1.01	65.4	<0.2	<10	50	1.87	0.67	0.21	0.04	28.7	3.8	8
CC71881		0.22	0.001	0.26	0.56	61.2	<0.2	<10	50	0.75	0.38	0.26	0.10	14.70	3.0	8
CC71882		0.12	NSS	0.30	0.87	43.6	<0.2	<10	120	1.54	0.55	1.06	0.19	28.6	4.8	9
CC71883		0.16	0.001	0.24	0.66	52.7	<0.2	<10	50	0.89	0.56	0.19	0.20	23.9	4.0	10
CC71884		0.14	0.003	0.45	0.53	60.2	<0.2	<10	40	0.75	0.26	0.12	0.05	11.75	1.4	2
CC71885		0.16	0.002	0.64	0.63	81.2	<0.2	<10	40	2.12	0.99	0.17	0.33	48.4	4.0	4
CC71886		0.20	0.003	0.92	1.05	78.6	<0.2	<10	90	2.70	1.30	0.35	0.07	35.2	4.1	7
CC71887		0.20	<0.001	0.05	0.67	3.6	<0.2	<10	20	0.30	0.14	0.08	0.07	11.25	1.3	3
CC71888		0.14	0.002	0.85	0.88	63.1	<0.2	<10	90	1.50	0.65	0.22	0.05	23.8	3.0	5
CC71889		0.18	<0.001	0.07	0.18	0.5	<0.2	<10	10	<0.05	0.03	0.05	0.05	1.22	1.2	2
CC71890		0.20	<0.001	0.04	0.17	0.6	<0.2	<10	10	<0.05	0.04	0.05	0.06	1.55	1.3	2
CC71891		0.16	0.002	0.90	0.91	63.5	<0.2	<10	100	1.28	0.94	0.37	0.10	25.3	3.6	7
CC71892		0.30	0.003	0.44	0.95	50.6	<0.2	<10	100	1.25	0.61	0.20	0.28	56.9	7.8	17
CC71893		0.16	0.002	1.10	0.72	92.8	<0.2	<10	40	1.55	1.24	0.19	0.34	47.0	4.5	8
CC71894		0.32	0.002	0.66	1.34	46.6	<0.2	<10	120	1.16	0.76	0.24	0.29	45.2	9.5	22
CC71895		0.24	0.001	0.83	0.61	45.5	<0.2	<10	50	0.47	0.32	0.14	0.04	10.50	1.9	4
CC71896		0.12	0.018	10.50	1.06	188.5	<0.2	<10	90	2.32	1.39	0.51	0.18	34.6	4.8	7
CC71897		0.20	<0.001	0.13	1.46	2.8	<0.2	<10	60	1.36	1.20	0.32	0.09	47.7	6.0	13
CC71898		0.20	<0.001	0.20	2.30	5.2	<0.2	<10	100	3.27	2.40	0.37	0.07	45.2	9.3	16
CC71899		0.20	<0.001	0.16	2.02	6.5	<0.2	<10	70	2.49	1.56	0.41	0.12	47.7	9.2	21
CC71900		0.16	<0.001	0.15	1.36	3.5	<0.2	<10	70	1.73	0.88	0.38	0.21	52.7	7.1	14
CC71990		0.24	0.002	0.28	2.02	15.5	<0.2	<10	110	0.57	0.43	0.14	0.68	46.6	10.1	33
CC71991		0.20	0.001	0.21	2.48	22.3	<0.2	<10	190	0.90	0.40	0.21	0.34	63.2	15.0	36

***** See Appendix Page for comments regarding this certificate *****

ALS Canada Ltd.
2103 Dollarton Hwy
North Vancouver BC V7H 0A7
Phone: 604 984 0221 Fax: 604 984 0218 www.alsglobal.com

To: **SILVER RANGE RESOURCES LTD.**
C/O ARCHER, CATHRO & ASSOCIATES (1981) LIMITED
1016-510 W HASTINGS ST
VANCOUVER BC V6B 1L8

Finalized Date: 15-JUL-2011
Account: RANSIL

Project: Silver Range - Keg

CERTIFICATE OF ANALYSIS WH11115315

Sample Description	Method	ME-MS41	ME-MS41	ME-MS41	ME-MS41	ME-MS41	ME-MS41	ME-MS41	ME-MS41	ME-MS41	ME-MS41	ME-MS41	ME-MS41	ME-MS41	ME-MS41	ME-MS41
	Analyte	Cs	Cu	Fe	Ga	Ge	Hf	Hg	In	K	La	Li	Mg	Mn	Mo	Na
	Units	ppm	ppm	%	ppm	ppm	ppm	ppm	ppm	%	ppm	ppm	%	ppm	ppm	%
	LOR	0.05	0.2	0.01	0.05	0.05	0.02	0.01	0.005	0.01	0.2	0.1	0.01	5	0.05	0.01
CC71848		7.27	20.1	2.08	4.81	0.07	0.02	0.04	0.905	0.09	23.5	13.5	0.18	663	0.97	<0.01
CC71849		2.57	8.2	0.64	2.41	0.08	<0.02	0.05	0.100	0.05	13.3	4.7	0.08	111	0.45	0.02
CC71850		5.08	20.4	2.46	5.73	0.09	0.02	0.05	0.232	0.12	26.5	27.2	0.38	428	1.08	<0.01
CC71866		6.84	13.4	2.68	5.59	0.10	<0.02	0.05	0.054	0.22	19.5	28.9	0.37	730	1.12	0.01
CC71867		6.18	14.9	2.16	5.38	0.08	0.02	0.06	0.057	0.15	19.7	28.6	0.24	669	1.03	<0.01
CC71868		10.65	17.2	3.36	7.19	0.09	0.02	0.06	0.070	0.20	21.7	38.7	0.39	1620	1.37	0.01
CC71869		6.19	10.1	1.77	5.56	0.06	<0.02	0.06	0.042	0.13	15.4	22.9	0.20	295	1.00	0.01
CC71870		9.56	12.2	2.40	5.67	0.10	0.02	0.04	0.051	0.17	30.3	33.6	0.35	931	1.08	<0.01
CC71871		11.10	10.6	2.08	4.68	0.08	<0.02	0.07	0.041	0.16	19.0	19.9	0.19	347	1.20	0.01
CC71872		12.70	9.8	1.14	3.13	<0.05	<0.02	0.11	0.021	0.09	11.3	1.5	0.02	4740	1.07	0.01
CC71873		0.67	3.9	0.55	2.34	<0.05	<0.02	0.04	0.013	0.03	4.2	0.7	0.03	38	0.22	0.02
CC71874		12.00	6.2	1.04	2.60	0.05	0.02	0.04	0.014	0.07	13.2	5.1	0.05	732	0.74	0.02
CC71875		4.00	3.8	0.71	2.16	<0.05	<0.02	0.04	0.008	0.04	4.6	2.7	0.04	81	0.33	0.01
CC71876		6.13	10.4	1.37	3.35	0.05	0.02	0.03	0.015	0.05	14.0	12.6	0.10	282	0.48	0.01
CC71877		0.93	2.4	0.61	2.13	<0.05	<0.02	0.03	0.005	0.02	1.7	1.3	0.03	38	0.18	0.02
CC71878		8.46	10.7	2.15	3.53	0.08	0.02	0.04	0.022	0.16	21.5	20.7	0.15	1640	0.55	0.01
CC71879		2.38	5.4	0.57	1.95	<0.05	<0.02	0.04	0.005	0.03	3.0	1.6	0.03	56	0.19	0.02
CC71880		12.75	14.3	1.75	4.33	0.07	0.02	0.04	0.024	0.06	19.2	16.4	0.14	526	0.80	0.02
CC71881		5.60	8.2	1.17	2.65	<0.05	<0.02	0.02	0.017	0.06	7.6	8.3	0.13	519	0.73	0.02
CC71882		6.42	13.5	1.41	3.01	0.07	0.06	0.05	0.020	0.08	20.1	11.1	0.17	957	0.97	0.03
CC71883		6.70	9.2	1.61	3.52	0.05	<0.02	0.04	0.018	0.08	12.3	15.8	0.17	385	0.79	0.01
CC71884		2.94	7.2	0.79	1.71	<0.05	0.02	0.02	0.008	0.05	6.1	4.4	0.05	155	0.20	0.02
CC71885		6.43	9.2	1.79	2.61	0.05	0.03	0.06	0.018	0.09	24.1	11.5	0.09	707	0.52	0.01
CC71886		11.40	16.0	2.11	3.80	0.06	0.04	0.05	0.028	0.11	20.9	20.0	0.16	401	0.66	0.01
CC71887		1.26	8.4	0.58	2.81	<0.05	0.02	0.03	0.010	0.03	5.8	3.2	0.04	45	0.30	0.02
CC71888		10.55	13.2	1.21	3.19	<0.05	0.03	0.04	0.018	0.06	15.5	13.9	0.11	191	0.49	0.03
CC71889		0.25	5.3	0.47	1.29	<0.05	<0.02	0.02	<0.005	0.02	0.6	0.2	0.02	31	0.14	0.03
CC71890		0.42	5.5	0.51	1.15	<0.05	<0.02	0.02	<0.005	0.02	0.8	0.3	0.02	27	0.17	0.02
CC71891		7.45	10.3	1.49	3.61	<0.05	0.02	0.05	0.024	0.08	15.3	18.3	0.16	259	0.67	0.02
CC71892		5.39	19.0	2.24	4.24	0.09	0.06	0.02	0.031	0.15	31.1	28.3	0.37	548	0.94	0.01
CC71893		10.10	8.3	1.98	3.80	0.05	0.02	0.03	0.023	0.15	21.3	20.6	0.17	757	0.61	0.01
CC71894		5.88	21.5	2.64	5.21	0.08	0.02	0.02	0.045	0.15	25.6	28.7	0.48	574	1.33	0.01
CC71895		5.22	7.6	0.77	2.44	<0.05	0.02	0.01	0.009	0.05	5.7	6.2	0.07	148	0.31	0.03
CC71896		13.45	16.6	2.10	3.49	0.06	0.05	0.04	0.025	0.10	22.2	17.3	0.19	646	0.77	0.02
CC71897		10.50	10.3	2.09	8.78	0.09	0.02	0.02	0.026	0.45	22.0	74.7	0.47	446	0.31	0.01
CC71898		12.85	30.8	2.62	9.49	0.08	0.02	0.03	0.038	0.28	22.6	65.0	0.38	461	1.08	0.03
CC71899		16.25	18.8	2.83	11.60	0.10	0.03	0.03	0.042	0.53	24.4	109.5	0.61	533	0.62	0.02
CC71900		8.64	20.6	2.26	7.67	0.08	0.02	0.07	0.034	0.22	28.4	52.4	0.35	426	0.73	0.02
CC71990		13.65	37.9	3.37	7.58	0.08	<0.02	0.03	0.037	0.07	22.8	39.8	0.55	368	8.60	0.01
CC71991		7.16	37.8	3.39	7.32	0.10	0.09	0.05	0.035	0.08	43.0	28.6	0.63	396	4.43	0.01

***** See Appendix Page for comments regarding this certificate *****

ALS Canada Ltd.
2103 Dollarton Hwy
North Vancouver BC V7H 0A7
Phone: 604 984 0221 Fax: 604 984 0218 www.alsglobal.com

To: **SILVER RANGE RESOURCES LTD.**
C/O ARCHER, CATHRO & ASSOCIATES (1981) LIMITED
1016-510 W HASTINGS ST
VANCOUVER BC V6B 1L8

Finalized Date: 15-JUL-2011
Account: RANSIL

Project: Silver Range - Keg

CERTIFICATE OF ANALYSIS WH11115315

Sample Description	Method	ME-MS41	ME-MS41	ME-MS41	ME-MS41	ME-MS41	ME-MS41	ME-MS41	ME-MS41	ME-MS41	ME-MS41	ME-MS41	ME-MS41	ME-MS41	ME-MS41	ME-MS41
	Analyte	Nb	Ni	P	Pb	Rb	Re	S	Sb	Sc	Se	Sn	Sr	Ta	Te	Th
	Units	ppm	ppm	ppm	ppm	ppm	ppm	%	ppm	ppm	ppm	ppm	ppm	ppm	ppm	ppm
	LOR	0.05	0.2	10	0.2	0.1	0.001	0.01	0.05	0.1	0.2	0.2	0.2	0.01	0.01	0.2
CC71848		0.87	6.9	620	210	27.2	0.001	0.04	0.98	1.0	0.5	2.3	6.4	0.01	0.02	2.1
CC71849		0.47	4.1	440	50.0	11.3	<0.001	0.02	0.38	0.6	0.5	0.6	10.5	<0.01	0.01	0.3
CC71850		1.31	13.8	590	123.0	25.7	<0.001	0.03	0.79	2.0	0.5	1.6	10.7	<0.01	0.02	1.7
CC71866		2.25	17.5	500	41.9	35.5	<0.001	0.02	3.26	3.0	0.6	1.2	9.7	<0.01	0.02	6.4
CC71867		1.59	12.9	560	46.8	35.7	<0.001	0.04	3.37	2.0	0.5	1.2	11.1	<0.01	0.02	3.9
CC71868		1.60	16.4	690	60.6	60.9	<0.001	0.04	4.62	2.9	0.5	1.6	13.5	<0.01	0.03	5.1
CC71869		1.40	9.5	420	33.0	35.5	<0.001	0.03	1.84	1.8	0.3	1.3	7.9	<0.01	0.02	3.5
CC71870		1.44	14.0	660	68.2	36.9	<0.001	0.03	3.38	2.4	0.6	1.5	14.5	<0.01	0.02	7.9
CC71871		1.13	9.3	850	45.9	43.9	<0.001	0.07	2.75	1.0	0.5	1.3	11.5	<0.01	0.02	1.8
CC71872		0.26	3.9	760	47.4	22.6	<0.001	0.08	3.73	0.3	0.4	1.3	7.7	<0.01	0.02	<0.2
CC71873		0.49	1.1	310	6.4	3.4	<0.001	0.03	0.21	0.2	0.2	<0.2	9.6	<0.01	0.01	0.3
CC71874		0.59	2.0	520	21.9	24.3	<0.001	0.04	1.42	0.6	0.4	0.5	18.4	<0.01	<0.01	1.0
CC71875		0.16	1.6	440	7.8	13.2	<0.001	0.04	0.60	0.2	0.2	0.4	6.0	<0.01	<0.01	<0.2
CC71876		0.60	3.6	720	22.1	13.2	<0.001	0.03	0.70	0.6	0.3	0.5	11.6	<0.01	0.01	1.2
CC71877		0.24	1.2	260	5.3	3.4	<0.001	0.02	0.15	0.2	0.2	0.2	5.8	<0.01	<0.01	<0.2
CC71878		0.68	4.4	720	56.9	31.4	<0.001	0.07	3.52	1.2	0.3	1.0	14.3	<0.01	0.01	4.9
CC71879		0.26	1.4	420	5.0	4.8	<0.001	0.02	0.18	0.2	<0.2	0.2	7.7	<0.01	<0.01	<0.2
CC71880		0.58	5.1	740	31.5	20.7	<0.001	0.04	0.94	0.8	0.5	0.7	14.0	<0.01	0.02	0.8
CC71881		0.34	6.2	800	15.9	20.1	<0.001	0.05	0.77	0.5	0.3	0.4	15.5	<0.01	0.01	0.2
CC71882		0.72	7.0	1000	25.1	25.2	<0.001	0.14	1.06	1.0	0.6	0.5	60.4	<0.01	0.01	1.3
CC71883		0.62	7.2	740	22.1	23.1	<0.001	0.04	1.15	0.8	0.3	0.7	13.0	<0.01	0.01	0.8
CC71884		0.32	1.9	470	13.9	11.5	<0.001	0.03	1.07	0.4	0.2	0.3	11.4	<0.01	0.01	0.8
CC71885		0.33	4.0	640	36.0	22.4	<0.001	0.05	3.81	1.0	0.5	0.6	15.9	<0.01	0.02	3.0
CC71886		0.53	6.7	710	39.9	27.7	<0.001	0.06	2.97	1.4	0.6	0.7	30.1	<0.01	0.03	2.5
CC71887		0.39	1.7	430	6.3	5.7	<0.001	0.04	0.17	0.4	0.4	0.2	8.0	<0.01	0.02	<0.2
CC71888		0.59	4.8	530	22.2	19.4	<0.001	0.05	1.26	1.0	0.5	0.5	23.5	<0.01	0.02	1.8
CC71889		0.22	1.2	240	2.2	1.3	<0.001	0.03	<0.05	0.2	0.2	<0.2	9.1	<0.01	0.01	<0.2
CC71890		0.19	1.3	300	2.3	1.7	<0.001	0.04	0.07	0.3	0.2	<0.2	8.4	<0.01	0.01	<0.2
CC71891		0.62	6.7	620	25.9	23.6	<0.001	0.05	1.33	1.1	0.4	0.6	29.8	<0.01	0.03	1.3
CC71892		0.93	17.8	750	26.5	27.2	<0.001	0.02	1.86	2.9	0.5	0.9	13.1	<0.01	0.02	9.5
CC71893		0.81	6.3	660	50.5	35.8	<0.001	0.06	4.37	1.3	0.4	1.1	13.1	<0.01	0.02	4.8
CC71894		1.24	21.1	770	32.2	29.4	<0.001	0.03	1.86	3.1	0.5	1.0	15.2	<0.01	0.02	5.6
CC71895		0.45	2.9	490	10.0	12.2	<0.001	0.04	0.47	0.7	0.3	0.5	13.0	<0.01	0.01	0.6
CC71896		0.49	6.8	610	73.0	27.5	<0.001	0.06	2.80	1.8	0.6	1.8	34.3	<0.01	0.03	3.6
CC71897		2.27	7.8	670	16.1	83.2	<0.001	0.03	0.64	3.3	0.3	2.9	22.6	<0.01	0.02	5.6
CC71898		2.07	18.6	670	25.3	58.2	<0.001	0.06	0.50	2.5	0.6	2.5	33.5	<0.01	0.05	0.9
CC71899		4.29	14.8	750	19.7	98.0	<0.001	0.05	0.74	5.1	0.5	4.0	20.4	<0.01	0.03	4.3
CC71900		1.69	13.1	730	24.6	47.0	<0.001	0.07	0.84	2.2	0.5	1.8	25.2	<0.01	0.02	1.3
CC71990		0.59	33.1	1040	16.9	11.4	<0.001	0.05	0.74	1.3	2.0	0.7	16.5	<0.01	0.06	0.5
CC71991		1.40	35.1	970	16.7	17.1	<0.001	0.03	0.75	4.5	1.4	0.7	22.7	0.01	0.06	5.0

***** See Appendix Page for comments regarding this certificate *****

ALS Canada Ltd.
2103 Dollarton Hwy
North Vancouver BC V7H 0A7
Phone: 604 984 0221 Fax: 604 984 0218 www.alsglobal.com

To: **SILVER RANGE RESOURCES LTD.**
C/O ARCHER, CATHRO & ASSOCIATES (1981) LIMITED
1016-510 W HASTINGS ST
VANCOUVER BC V6B 1L8

Finalized Date: 15-JUL-2011
Account: RANSIL

Project: Silver Range - Keg

CERTIFICATE OF ANALYSIS WH11115315

Sample Description	Method	ME-MS41	ME-MS41	ME-MS41	ME-MS41	ME-MS41	ME-MS41	ME-MS41	ME-MS41
	Analyte	Ti	Tl	U	V	W	Y	Zn	Zr
	Units	%	ppm	ppm	ppm	ppm	ppm	ppm	ppm
	LOR	0.005	0.02	0.05	1	0.05	0.05	2	0.5
CC71848		0.024	0.43	7.53	23	0.71	4.59	340	<0.5
CC71849		0.019	0.12	3.39	12	0.18	3.02	79	<0.5
CC71850		0.049	0.36	5.53	35	0.50	6.80	318	<0.5
CC71866		0.061	0.35	2.48	36	0.45	5.05	109	0.5
CC71867		0.039	0.38	3.30	28	0.52	5.10	80	<0.5
CC71868		0.038	0.59	4.93	39	0.52	4.43	141	<0.5
CC71869		0.046	0.33	2.22	28	0.36	3.23	60	<0.5
CC71870		0.041	0.31	5.89	28	0.37	9.58	205	<0.5
CC71871		0.023	0.37	3.58	22	0.29	5.22	94	<0.5
CC71872		0.014	0.32	1.67	19	0.44	2.05	87	<0.5
CC71873		0.027	0.04	0.59	12	0.05	1.10	10	<0.5
CC71874		0.014	0.22	5.31	14	0.13	6.25	33	<0.5
CC71875		0.015	0.12	1.24	14	0.13	0.84	21	<0.5
CC71876		0.020	0.15	4.35	18	0.14	3.35	53	0.5
CC71877		0.026	0.05	0.49	15	0.06	0.51	12	<0.5
CC71878		0.019	0.35	5.25	13	0.38	6.87	125	<0.5
CC71879		0.023	0.05	0.90	13	0.33	0.76	13	<0.5
CC71880		0.021	0.23	10.70	21	0.22	5.62	56	<0.5
CC71881		0.018	0.16	4.05	16	0.36	2.37	44	<0.5
CC71882		0.015	0.26	8.57	14	0.16	7.99	43	1.6
CC71883		0.022	0.16	3.12	19	0.19	3.83	59	<0.5
CC71884		0.015	0.10	1.77	11	0.22	1.82	35	0.5
CC71885		0.008	0.29	7.27	10	0.20	8.79	78	0.7
CC71886		0.011	0.27	15.35	15	0.20	8.47	84	1.0
CC71887		0.023	0.07	1.31	11	0.07	1.54	13	0.6
CC71888		0.011	0.21	8.39	10	0.14	5.98	43	1.1
CC71889		0.025	0.02	0.24	14	<0.05	0.23	8	<0.5
CC71890		0.023	0.02	0.30	16	<0.05	0.30	9	<0.5
CC71891		0.015	0.24	5.54	15	0.18	5.15	58	0.6
CC71892		0.048	0.28	6.76	25	0.32	10.65	89	3.5
CC71893		0.018	0.42	5.52	12	0.18	6.25	105	0.5
CC71894		0.048	0.31	5.54	33	0.41	8.49	110	0.7
CC71895		0.017	0.10	1.70	13	0.09	1.90	27	0.5
CC71896		0.008	0.29	10.75	14	0.44	9.59	84	1.7
CC71897		0.097	0.57	4.50	28	0.38	8.32	80	0.6
CC71898		0.061	0.53	20.8	34	0.31	8.66	88	0.6
CC71899		0.139	0.69	10.20	41	0.36	10.70	105	1.1
CC71900		0.061	0.31	8.21	31	0.25	9.33	86	<0.5
CC71990		0.031	0.23	2.08	57	0.39	6.06	121	<0.5
CC71991		0.049	0.27	3.47	55	0.46	11.25	98	2.1

***** See Appendix Page for comments regarding this certificate *****

ALS Canada Ltd.
2103 Dollarton Hwy
North Vancouver BC V7H 0A7
Phone: 604 984 0221 Fax: 604 984 0218 www.alsglobal.com

To: **SILVER RANGE RESOURCES LTD.**
C/O ARCHER, CATHRO & ASSOCIATES (1981) LIMITED
1016-510 W HASTINGS ST
VANCOUVER BC V6B 1L8

Finalized Date: 15-JUL-2011
Account: RANSIL

Project: Silver Range - Keg

CERTIFICATE OF ANALYSIS WH11115315

Sample Description	Method	WEI-21	Au-TL43	ME-MS41	ME-MS41	ME-MS41	ME-MS41	ME-MS41	ME-MS41	ME-MS41	ME-MS41	ME-MS41	ME-MS41	ME-MS41	ME-MS41	ME-MS41
	Analyte	Recvd Wt.	Au	Ag	Al	As	Au	B	Ba	Be	Bi	Ca	Cd	Ce	Co	Cr
	Units	kg	ppm	ppm	%	ppm	ppm	ppm	ppm	ppm	ppm	%	ppm	ppm	ppm	ppm
	LOR	0.02	0.001	0.01	0.01	0.1	0.2	10	10	0.05	0.01	0.01	0.01	0.02	0.1	1
CC71992		0.20	<0.001	0.14	0.56	3.0	<0.2	<10	40	0.12	0.10	0.04	0.05	10.35	2.2	6
CC71993		0.24	0.001	0.13	2.14	15.4	<0.2	<10	160	0.50	0.39	0.14	0.33	42.8	10.9	36
CC71994		0.20	<0.001	0.17	0.87	7.1	<0.2	<10	80	0.20	0.15	0.08	0.06	16.55	2.2	9
CC71995		0.22	<0.001	0.19	0.97	30.1	<0.2	<10	60	0.30	0.17	0.14	0.09	21.2	4.7	12
CC71996		0.18	0.001	0.18	2.24	19.9	<0.2	<10	170	0.71	0.26	0.29	0.22	38.9	10.2	36
CC71997		0.18	0.001	0.10	1.37	7.8	<0.2	<10	110	0.37	0.24	0.20	0.14	27.8	5.1	20
CC71998		0.16	<0.001	0.16	1.37	32.6	<0.2	<10	110	0.43	0.28	0.19	0.10	33.9	6.2	23
CC71999		0.12	0.001	0.14	0.68	12.8	<0.2	<10	100	0.22	0.17	0.22	0.21	21.8	1.6	9
CC72000		0.16	0.002	0.21	1.42	12.5	<0.2	<10	100	0.31	0.29	0.15	0.11	26.7	5.7	23

***** See Appendix Page for comments regarding this certificate *****

ALS Canada Ltd.
2103 Dollarton Hwy
North Vancouver BC V7H 0A7
Phone: 604 984 0221 Fax: 604 984 0218 www.alsglobal.com

To: **SILVER RANGE RESOURCES LTD.**
C/O ARCHER, CATHRO & ASSOCIATES (1981) LIMITED
1016-510 W HASTINGS ST
VANCOUVER BC V6B 1L8

Finalized Date: 15-JUL-2011
Account: RANSIL

Project: Silver Range - Keg

CERTIFICATE OF ANALYSIS WH11115315

Sample Description	Method	ME-MS41	ME-MS41	ME-MS41	ME-MS41	ME-MS41	ME-MS41	ME-MS41	ME-MS41	ME-MS41	ME-MS41	ME-MS41	ME-MS41	ME-MS41	ME-MS41	ME-MS41
	Analyte	Cs	Cu	Fe	Ga	Ge	Hf	Hg	In	K	La	Li	Mg	Mn	Mo	Na
	Units	ppm	ppm	%	ppm	ppm	ppm	ppm	ppm	%	ppm	ppm	%	ppm	ppm	%
	LOR	0.05	0.2	0.01	0.05	0.05	0.02	0.01	0.005	0.01	0.2	0.1	0.01	5	0.05	0.01
CC71992		1.73	10.0	0.79	2.95	<0.05	<0.02	0.02	0.007	0.03	5.5	4.2	0.08	44	0.92	0.02
CC71993		5.76	21.1	3.53	8.34	0.07	0.05	0.02	0.030	0.07	22.1	25.6	0.62	311	2.54	0.01
CC71994		2.68	18.9	0.98	4.26	<0.05	<0.02	0.02	0.011	0.03	8.9	4.9	0.08	39	0.86	0.02
CC71995		5.60	19.9	1.51	4.27	0.05	<0.02	0.02	0.015	0.04	13.6	10.8	0.19	119	1.29	0.02
CC71996		4.70	21.6	3.25	6.64	0.08	0.06	0.03	0.032	0.07	22.4	27.0	0.61	369	1.17	0.02
CC71997		3.30	18.0	1.78	5.52	0.06	<0.02	0.03	0.018	0.04	17.1	15.3	0.31	138	0.98	0.01
CC71998		5.10	16.9	2.14	5.99	0.06	<0.02	0.02	0.022	0.06	21.9	21.2	0.37	182	1.49	0.01
CC71999		8.68	23.0	0.79	3.80	<0.05	<0.02	0.01	0.011	0.03	19.3	3.8	0.06	36	0.68	0.02
CC72000		4.29	15.7	2.06	7.55	0.05	<0.02	0.02	0.022	0.06	15.7	20.7	0.39	176	1.41	0.01

***** See Appendix Page for comments regarding this certificate *****

ALS Canada Ltd.
2103 Dollarton Hwy
North Vancouver BC V7H 0A7
Phone: 604 984 0221 Fax: 604 984 0218 www.alsglobal.com

To: **SILVER RANGE RESOURCES LTD.**
C/O ARCHER, CATHRO & ASSOCIATES (1981) LIMITED
1016-510 W HASTINGS ST
VANCOUVER BC V6B 1L8

Finalized Date: 15-JUL-2011
Account: RANSIL

Project: Silver Range - Keg

CERTIFICATE OF ANALYSIS WH11115315

Sample Description	Method	ME-MS41	ME-MS41	ME-MS41	ME-MS41	ME-MS41	ME-MS41	ME-MS41	ME-MS41	ME-MS41	ME-MS41	ME-MS41	ME-MS41	ME-MS41	ME-MS41	ME-MS41
	Analyte	Nb	Ni	P	Pb	Rb	Re	S	Sb	Sc	Se	Sn	Sr	Ta	Te	Th
	Units	ppm	ppm	ppm	ppm	ppm	ppm	%	ppm	ppm	ppm	ppm	ppm	ppm	ppm	ppm
	LOR	0.05	0.2	10	0.2	0.1	0.001	0.01	0.05	0.1	0.2	0.2	0.2	0.01	0.01	0.2
CC71992		0.09	5.1	350	3.5	3.9	<0.001	0.03	0.12	0.3	0.3	0.2	8.1	<0.01	0.01	<0.2
CC71993		1.70	28.1	430	13.9	14.5	<0.001	0.03	0.64	3.8	0.6	0.9	15.6	<0.01	0.04	6.0
CC71994		0.12	5.9	750	7.1	4.4	<0.001	0.05	0.20	0.3	0.4	0.4	13.3	<0.01	0.03	<0.2
CC71995		0.12	12.9	930	6.8	6.3	<0.001	0.05	0.25	0.4	0.5	0.3	14.7	<0.01	0.03	<0.2
CC71996		1.90	22.5	810	14.4	12.2	<0.001	0.04	0.49	3.8	0.8	0.6	26.5	0.01	0.05	3.1
CC71997		0.70	12.8	720	10.6	7.9	<0.001	0.04	0.38	1.2	0.6	0.5	19.7	<0.01	0.04	0.2
CC71998		0.82	17.7	700	11.1	10.2	<0.001	0.04	0.49	1.7	0.6	0.6	16.6	<0.01	0.03	0.5
CC71999		0.53	6.2	280	7.1	5.8	<0.001	0.04	0.22	0.8	0.3	0.5	26.1	<0.01	0.03	0.2
CC72000		1.39	15.3	500	12.5	11.0	<0.001	0.04	0.51	2.4	0.5	0.7	14.9	<0.01	0.04	1.2

***** See Appendix Page for comments regarding this certificate *****

ALS Canada Ltd.
2103 Dollarton Hwy
North Vancouver BC V7H 0A7
Phone: 604 984 0221 Fax: 604 984 0218 www.alsglobal.com

To: **SILVER RANGE RESOURCES LTD.**
C/O ARCHER, CATHRO & ASSOCIATES (1981) LIMITED
1016-510 W HASTINGS ST
VANCOUVER BC V6B 1L8

Finalized Date: 15-JUL-2011
Account: RANSIL

Project: Silver Range - Keg

CERTIFICATE OF ANALYSIS WH11115315

Sample Description	Method	ME-MS41	ME-MS41	ME-MS41	ME-MS41	ME-MS41	ME-MS41	ME-MS41	ME-MS41
	Analyte	Ti	Tl	U	V	W	Y	Zn	Zr
	Units	%	ppm	ppm	ppm	ppm	ppm	ppm	ppm
	LOR	0.005	0.02	0.05	1	0.05	0.05	2	0.5
CC71992		0.015	0.08	0.51	17	0.09	1.29	16	<0.5
CC71993		0.067	0.23	1.06	60	0.51	5.27	85	1.8
CC71994		0.013	0.11	0.64	22	0.15	2.10	17	<0.5
CC71995		0.014	0.10	0.85	26	0.14	5.07	34	<0.5
CC71996		0.071	0.14	0.95	58	0.44	8.42	52	1.4
CC71997		0.038	0.12	0.90	35	0.30	5.12	35	<0.5
CC71998		0.041	0.15	1.00	40	0.56	6.28	47	<0.5
CC71999		0.032	0.09	0.71	20	0.15	5.04	15	<0.5
CC72000		0.062	0.15	0.75	45	0.44	4.82	45	<0.5

***** See Appendix Page for comments regarding this certificate *****

ALS Canada Ltd.
2103 Dollarton Hwy
North Vancouver BC V7H 0A7
Phone: 604 984 0221 Fax: 604 984 0218 www.alsglobal.com

To: **SILVER RANGE RESOURCES LTD.**
C/O ARCHER, CATHRO & ASSOCIATES (1981) LIMITED
1016-510 W HASTINGS ST
VANCOUVER BC V6B 1L8

Project: Silver Range - Keg

Finalized Date: 15-JUL-2011
Account: RANSIL

CERTIFICATE OF ANALYSIS WH11115315

Method	CERTIFICATE COMMENTS
ALL METHODS	NSS is non-sufficient sample.
ME-MS41	Gold determinations by this method are semi-quantitative due to the small sample weight used (0.5g).

ALS Canada Ltd.
2103 Dollarton Hwy
North Vancouver BC V7H 0A7
Phone: 604 984 0221 Fax: 604 984 0218 www.alsglobal.com

To: **SILVER RANGE RESOURCES LTD.**
C/O ARCHER, CATHRO & ASSOCIATES (1981) LIMITED
1016-510 W HASTINGS ST
VANCOUVER BC V6B 1L8

Finalized Date: 14-JUL-2011
Account: RANSIL

CERTIFICATE WH11115316

Project: Silver Range - Keg

P.O. No.:

This report is for 171 Soil samples submitted to our lab in Whitehorse, YT, Canada on 22-JUN-2011.

The following have access to data associated with this certificate:

DOUG EATON BRUCE YOUNGMAN	SARAH EATON	JOAN MARIACHER

SAMPLE PREPARATION

ALS CODE	DESCRIPTION
WEI-21	Received Sample Weight
LOG-22	Sample login - Rcd w/o BarCode
SCR-41	Screen to -180um and save both

ANALYTICAL PROCEDURES

ALS CODE	DESCRIPTION	INSTRUMENT
Au-TL43	Trace Level Au - 25g AR	ICP-MS
ME-MS41	51 anal. aqua regia ICPMS	

To: **SILVER RANGE RESOURCES LTD.**
ATTN: JOAN MARIACHER
C/O ARCHER, CATHRO & ASSOCIATES (1981) LIMITED
1016-510 W HASTINGS ST
VANCOUVER BC V6B 1L8

This is the Final Report and supersedes any preliminary report with this certificate number. Results apply to samples as submitted. All pages of this report have been checked and approved for release.

Signature:

Colin Ramshaw, Vancouver Laboratory Manager

ALS Canada Ltd.
2103 Dollarton Hwy
North Vancouver BC V7H 0A7
Phone: 604 984 0221 Fax: 604 984 0218 www.alsglobal.com

To: **SILVER RANGE RESOURCES LTD.**
C/O ARCHER, CATHRO & ASSOCIATES (1981) LIMITED
1016-510 W HASTINGS ST
VANCOUVER BC V6B 1L8

Finalized Date: 14-JUL-2011
Account: RANSIL

Project: Silver Range - Keg

CERTIFICATE OF ANALYSIS WH11115316

Sample Description	Method Analyte Units LOR	WEI-21 Recvd Wt. kg 0.02	Au-TL43 Au ppm 0.001	ME-MS41 Ag ppm 0.01	ME-MS41 Al % 0.01	ME-MS41 As ppm 0.1	ME-MS41 Au ppm 0.2	ME-MS41 B ppm 10	ME-MS41 Ba ppm 10	ME-MS41 Be ppm 0.05	ME-MS41 Bi ppm 0.01	ME-MS41 Ca % 0.01	ME-MS41 Cd ppm 0.01	ME-MS41 Ce ppm 0.02	ME-MS41 Co ppm 0.1	ME-MS41 Cr ppm 1
CC150651		0.22	0.001	0.60	1.08	16.1	<0.2	<10	120	1.11	0.91	0.21	0.07	29.6	4.6	16
CC150652		0.28	0.001	0.29	0.94	11.4	<0.2	<10	70	0.61	1.02	0.08	0.08	22.7	3.7	15
CC150653		0.30	0.003	0.14	1.42	10.8	<0.2	<10	100	1.59	0.68	0.14	0.39	34.7	7.9	19
CC150654		0.24	<0.001	0.10	0.55	3.0	<0.2	<10	50	0.39	0.30	0.09	0.07	13.90	2.0	8
CC150655		0.24	<0.001	0.21	0.95	6.7	<0.2	<10	70	0.80	0.53	0.14	0.09	19.80	3.5	11
CC150656		0.22	<0.001	0.43	0.49	7.7	<0.2	<10	40	0.45	0.38	0.07	0.18	16.55	2.1	6
CC150657		0.20	<0.001	0.23	0.61	3.3	<0.2	<10	40	0.39	0.17	0.11	0.07	10.80	1.2	4
CC150658		0.26	0.001	0.31	1.34	11.4	<0.2	<10	140	1.53	0.84	0.17	0.34	39.2	7.5	15
CC150659		0.16	<0.001	0.56	1.49	12.2	<0.2	<10	230	2.01	1.02	0.47	0.43	66.4	8.2	19
CC150660		0.18	0.001	0.42	1.16	10.7	<0.2	<10	130	1.45	0.71	0.18	0.17	44.4	6.0	17
CC150661		0.26	<0.001	0.47	0.81	9.8	<0.2	<10	110	0.90	0.68	0.22	0.29	42.8	5.7	14
CC150662		0.30	0.001	0.35	1.27	18.3	<0.2	<10	70	1.08	0.80	0.13	0.18	34.7	5.4	20
CC150663		0.20	0.001	1.47	1.36	14.3	<0.2	<10	140	0.98	0.56	0.15	1.06	18.55	3.4	23
CC150664		0.20	0.001	1.15	1.76	12.3	<0.2	<10	180	1.07	3.71	0.15	0.36	30.1	4.2	31
CC150665		0.20	<0.001	1.39	3.02	16.8	<0.2	<10	90	2.74	4.91	1.19	17.40	22.2	39.7	18
CC150666		0.18	0.002	0.74	2.70	208	<0.2	<10	70	1.38	2.52	0.57	2.90	19.80	24.8	7
CC150667		0.18	0.001	0.46	1.70	6.8	<0.2	<10	60	0.62	1.07	0.32	1.40	12.60	4.6	18
CC150668		0.22	0.001	0.44	1.14	9.5	<0.2	<10	100	0.47	2.23	0.11	0.44	14.95	2.7	14
CC150669		0.26	0.002	0.35	2.47	14.6	<0.2	<10	190	1.85	1.96	0.33	1.32	40.0	18.4	23
CC150670		0.22	0.001	0.51	2.69	14.4	<0.2	<10	130	1.34	1.07	0.57	0.97	19.15	8.8	29
CC150671		0.22	0.001	0.62	5.71	24.7	<0.2	<10	140	5.16	1.21	0.16	2.55	26.6	25.4	17
CC150672		0.18	0.001	1.38	3.39	14.6	<0.2	<10	130	1.43	2.15	0.16	0.52	17.75	7.5	26
CC150673		0.12	0.001	0.34	2.31	7.9	<0.2	<10	180	2.39	0.98	0.21	1.15	18.65	12.8	25
CC150674		0.22	0.001	0.57	3.69	11.9	<0.2	<10	80	1.55	0.67	1.13	0.70	13.65	9.3	36
CC150675		0.24	0.004	1.19	1.86	40.0	<0.2	<10	70	0.82	7.15	0.10	0.38	16.45	8.1	19
CC150676		0.28	0.002	0.97	3.42	6.3	<0.2	<10	180	0.86	3.05	0.54	0.30	12.50	7.8	25
CC150677		0.20	<0.001	0.58	3.61	8.9	<0.2	<10	70	1.30	1.15	0.75	0.71	13.60	11.0	32
CC150678		0.26	<0.001	0.44	3.66	5.8	<0.2	<10	60	1.29	0.44	1.30	0.66	9.67	9.2	35
CC150679		0.20	<0.001	0.32	2.69	4.3	<0.2	<10	40	1.00	0.29	1.00	0.60	7.84	6.7	25
CC150680		0.16	<0.001	0.17	0.51	1.2	<0.2	<10	40	0.13	0.19	0.22	2.22	2.80	2.1	8
CC150681		0.12	<0.001	0.31	3.58	7.1	<0.2	<10	50	1.15	0.51	1.38	0.44	8.07	5.8	41
CC150682		0.24	0.008	12.95	2.81	1505	<0.2	<10	30	1.33	72.7	1.10	5.60	20.7	10.5	35
CC150683		0.24	0.004	1.95	2.58	107.0	<0.2	<10	40	1.61	2.33	1.32	4.69	69.0	13.1	34
CC150684		0.30	0.021	5.74	2.94	2320	<0.2	<10	40	1.28	26.4	1.16	11.25	26.8	17.2	29
CC150685		0.16	0.007	2.42	2.49	95.4	<0.2	<10	80	1.37	6.66	1.10	4.53	33.2	8.4	33
CC150686		0.16	0.001	0.41	2.82	8.9	<0.2	<10	100	1.11	1.24	2.72	3.15	16.30	9.5	29
CC150687		0.14	0.001	0.78	3.13	37.2	<0.2	<10	110	1.54	5.17	0.82	6.20	18.85	9.6	35
CC150688		0.24	0.001	0.77	3.21	21.5	<0.2	<10	80	1.57	3.63	1.56	7.28	14.10	8.9	37
CC150689		0.26	0.001	0.62	3.24	112.0	<0.2	<10	50	1.32	1.61	1.94	3.45	9.29	7.4	35
CC150690		0.20	0.001	0.47	3.51	30.2	<0.2	<10	90	1.55	1.76	0.19	1.40	14.90	11.0	40

***** See Appendix Page for comments regarding this certificate *****

ALS Canada Ltd.
2103 Dollarton Hwy
North Vancouver BC V7H 0A7
Phone: 604 984 0221 Fax: 604 984 0218 www.alsglobal.com

To: **SILVER RANGE RESOURCES LTD.**
C/O ARCHER, CATHRO & ASSOCIATES (1981) LIMITED
1016-510 W HASTINGS ST
VANCOUVER BC V6B 1L8

Finalized Date: 14-JUL-2011
Account: RANSIL

Project: Silver Range - Keg

CERTIFICATE OF ANALYSIS WH11115316

Sample Description	Method	ME-MS41	ME-MS41	ME-MS41	ME-MS41	ME-MS41	ME-MS41	ME-MS41	ME-MS41	ME-MS41	ME-MS41	ME-MS41	ME-MS41	ME-MS41	ME-MS41	ME-MS41
	Analyte	Cs	Cu	Fe	Ga	Ge	Hf	Hg	In	K	La	Li	Mg	Mn	Mo	Na
	Units	ppm	ppm	%	ppm	ppm	ppm	ppm	ppm	%	ppm	ppm	%	ppm	ppm	%
	LOR	0.05	0.2	0.01	0.05	0.05	0.02	0.01	0.005	0.01	0.2	0.1	0.01	5	0.05	0.01
CC150651		14.60	14.5	1.91	5.41	<0.05	<0.02	0.04	0.022	0.06	17.9	14.8	0.22	282	1.90	0.02
CC150652		8.43	14.5	1.80	5.92	<0.05	<0.02	0.03	0.021	0.05	11.7	11.6	0.18	145	1.77	0.01
CC150653		9.48	15.2	2.15	5.91	<0.05	<0.02	0.04	0.026	0.07	17.0	18.3	0.34	644	1.01	0.02
CC150654		2.72	6.1	0.90	2.83	<0.05	<0.02	0.02	0.009	0.03	8.3	6.3	0.12	80	0.62	0.02
CC150655		4.69	10.5	1.33	4.12	<0.05	<0.02	0.03	0.013	0.05	10.8	12.1	0.19	178	0.66	0.02
CC150656		2.98	6.3	1.06	2.95	<0.05	<0.02	0.04	0.009	0.05	7.6	6.7	0.11	152	0.48	0.02
CC150657		2.48	7.2	0.57	2.61	<0.05	<0.02	0.03	0.007	0.03	5.2	4.6	0.07	48	0.35	0.03
CC150658		4.74	18.4	2.10	5.28	0.05	<0.02	0.02	0.024	0.07	21.8	25.1	0.35	418	0.64	0.02
CC150659		5.67	21.8	2.30	6.07	0.10	<0.02	0.05	0.025	0.12	51.6	28.6	0.43	436	0.89	0.02
CC150660		5.05	12.0	2.14	4.66	0.05	<0.02	0.05	0.023	0.09	22.9	21.4	0.33	427	0.82	0.01
CC150661		3.36	12.0	1.72	3.88	0.05	<0.02	0.02	0.021	0.08	19.7	20.8	0.30	385	0.71	0.02
CC150662		6.66	10.5	2.24	5.94	<0.05	<0.02	0.04	0.023	0.06	16.3	23.3	0.30	262	1.51	0.01
CC150663		3.71	47.4	1.53	5.17	0.07	0.02	0.08	0.024	0.08	8.9	13.8	0.47	50	10.00	0.01
CC150664		5.93	56.7	3.51	6.38	0.11	0.04	0.03	0.022	0.37	16.0	14.6	0.70	122	11.90	0.04
CC150665		3.16	104.5	4.19	5.25	0.10	0.08	0.07	0.029	0.08	10.5	13.1	0.45	468	9.66	0.02
CC150666		1.09	75.0	3.93	5.45	0.08	0.06	0.03	0.017	0.04	7.5	8.7	0.26	294	5.88	0.02
CC150667		2.86	28.4	1.80	6.10	0.05	0.02	0.06	0.010	0.07	5.4	14.3	1.05	107	2.58	0.02
CC150668		1.83	26.0	1.64	3.98	<0.05	<0.02	0.04	0.013	0.04	7.2	6.4	0.31	44	3.08	0.02
CC150669		3.10	54.6	3.58	6.89	0.09	0.10	0.02	0.023	0.10	16.6	13.1	0.60	171	4.23	0.02
CC150670		3.18	32.0	2.36	7.23	0.07	0.06	0.04	0.015	0.13	7.7	17.1	1.06	186	3.73	0.02
CC150671		2.40	89.6	10.50	6.32	0.09	0.11	0.04	0.029	0.08	8.9	8.6	0.23	482	2.91	0.02
CC150672		3.40	46.1	6.21	8.51	0.06	0.08	0.04	0.020	0.16	7.5	13.0	0.67	123	3.10	0.02
CC150673		2.48	19.7	7.02	5.99	0.05	0.02	0.03	0.010	0.08	7.4	15.2	0.66	181	3.98	0.02
CC150674		3.75	23.3	2.72	9.38	0.11	0.07	0.02	0.016	0.21	5.3	20.8	2.63	301	1.47	0.05
CC150675		1.92	85.1	17.75	5.37	0.25	0.03	0.07	0.025	0.07	6.5	9.2	0.51	100	3.47	0.02
CC150676		2.68	56.3	5.83	7.78	0.15	0.11	0.08	0.019	0.23	4.2	12.5	0.76	107	2.81	0.02
CC150677		3.16	26.3	3.20	8.61	0.15	0.05	0.05	0.019	0.20	5.2	15.4	1.67	283	1.88	0.02
CC150678		3.25	22.5	2.50	9.73	0.22	0.06	0.06	0.018	0.28	3.7	19.9	2.65	364	1.89	0.04
CC150679		2.30	15.6	1.96	7.05	0.18	0.05	0.05	0.016	0.16	3.1	13.9	1.68	232	1.49	0.03
CC150680		0.79	6.9	0.84	2.28	0.11	<0.02	0.04	0.009	0.03	1.2	2.8	0.28	53	0.62	0.03
CC150681		2.98	13.6	2.38	9.16	0.21	0.06	0.02	0.018	0.34	3.3	18.1	2.90	348	0.66	0.05
CC150682		4.38	41.9	3.20	8.71	0.16	0.11	0.05	0.138	0.35	9.7	27.1	2.31	196	0.99	0.03
CC150683		2.75	48.4	3.76	8.07	0.18	0.16	0.04	0.054	0.16	32.0	23.4	1.52	329	2.65	0.02
CC150684		4.37	41.6	3.83	7.77	0.17	0.11	0.04	0.258	0.23	10.5	15.4	1.81	281	1.73	0.04
CC150685		4.65	62.5	3.10	7.61	0.20	0.04	0.06	0.118	0.30	15.2	20.5	1.84	244	22.7	0.03
CC150686		3.40	20.4	3.03	8.67	0.17	0.07	0.03	0.024	0.47	6.3	18.1	2.75	425	1.70	0.03
CC150687		5.38	46.6	2.41	8.91	0.19	0.08	0.02	0.066	0.49	6.8	22.8	2.19	187	11.05	0.02
CC150688		4.50	39.6	2.30	8.66	0.19	0.13	0.04	0.067	0.55	5.4	22.1	2.60	341	7.70	0.04
CC150689		4.00	18.2	1.86	9.00	0.20	0.09	0.02	0.028	0.67	3.6	21.4	2.89	308	1.70	0.04
CC150690		5.58	18.5	2.65	9.71	0.21	0.04	0.02	0.014	0.36	5.6	27.0	2.33	213	3.41	0.01

***** See Appendix Page for comments regarding this certificate *****

ALS Canada Ltd.
2103 Dollarton Hwy
North Vancouver BC V7H 0A7
Phone: 604 984 0221 Fax: 604 984 0218 www.alsglobal.com

To: **SILVER RANGE RESOURCES LTD.**
C/O ARCHER, CATHRO & ASSOCIATES (1981) LIMITED
1016-510 W HASTINGS ST
VANCOUVER BC V6B 1L8

Finalized Date: 14-JUL-2011
Account: RANSIL

Project: Silver Range - Keg

CERTIFICATE OF ANALYSIS WH11115316

Sample Description	Method	ME-MS41	ME-MS41	ME-MS41	ME-MS41	ME-MS41	ME-MS41	ME-MS41	ME-MS41	ME-MS41	ME-MS41	ME-MS41	ME-MS41	ME-MS41	ME-MS41	ME-MS41
	Analyte	Nb	Ni	P	Pb	Rb	Re	S	Sb	Sc	Se	Sn	Sr	Ta	Te	Th
	Units	ppm	ppm	ppm	ppm	ppm	ppm	%	ppm	ppm	ppm	ppm	ppm	ppm	ppm	ppm
	LOR	0.05	0.2	10	0.2	0.1	0.001	0.01	0.05	0.1	0.2	0.2	0.2	0.01	0.01	0.2
CC150651		0.65	9.7	740	33.0	14.0	0.001	0.06	0.91	1.2	0.3	0.7	17.2	<0.01	0.01	0.7
CC150652		1.07	9.0	550	34.4	10.4	<0.001	0.06	0.82	0.9	0.5	0.9	10.3	<0.01	0.01	0.4
CC150653		0.47	13.2	730	31.4	15.3	<0.001	0.05	0.60	1.1	0.5	0.7	12.9	<0.01	0.02	0.5
CC150654		0.29	5.1	400	13.0	5.6	0.001	0.05	0.27	0.3	0.2	0.3	8.4	<0.01	0.02	<0.2
CC150655		0.54	6.8	580	17.3	10.3	0.001	0.03	0.34	0.9	0.2	0.5	10.9	<0.01	0.02	0.4
CC150656		0.20	4.3	530	12.7	10.5	<0.001	0.05	0.46	0.2	0.4	0.4	6.3	<0.01	<0.01	<0.2
CC150657		0.34	2.7	470	6.4	5.2	<0.001	0.03	0.22	0.2	0.3	0.2	9.8	<0.01	<0.01	<0.2
CC150658		0.45	13.7	630	35.3	16.1	0.001	0.03	0.74	1.6	0.5	0.6	16.8	<0.01	0.01	0.9
CC150659		0.80	18.2	700	44.8	25.2	<0.001	0.05	0.92	1.6	0.6	0.8	29.2	<0.01	0.01	1.0
CC150660		0.54	13.0	730	34.4	18.2	<0.001	0.04	0.75	1.2	0.5	0.6	11.6	<0.01	0.02	1.1
CC150661		0.84	13.4	810	28.9	14.8	<0.001	0.02	0.76	1.8	0.5	0.6	10.7	<0.01	0.01	5.0
CC150662		0.86	12.3	530	38.4	15.2	<0.001	0.03	0.76	1.3	0.3	0.8	10.0	<0.01	0.03	1.4
CC150663		1.14	32.2	1120	22.8	9.5	0.003	0.12	3.37	0.3	2.2	0.7	25.7	<0.01	0.09	0.2
CC150664		0.80	27.8	1800	10.4	34.2	0.001	0.30	3.73	2.7	4.3	0.7	79.9	<0.01	0.18	5.8
CC150665		0.41	173.0	3530	54.2	7.9	0.001	0.15	10.55	1.6	6.0	0.5	74.0	<0.01	0.12	4.2
CC150666		0.67	80.1	960	27.6	4.4	0.002	0.13	4.95	1.1	5.6	0.4	46.8	<0.01	0.30	5.4
CC150667		0.93	24.7	680	9.8	9.4	0.001	0.08	1.12	1.2	1.1	0.5	21.1	<0.01	0.06	0.7
CC150668		0.41	18.4	910	11.0	5.2	<0.001	0.11	2.14	0.3	1.7	0.5	26.6	<0.01	0.09	<0.2
CC150669		1.61	67.0	1050	20.8	12.7	0.001	0.09	3.51	3.1	1.9	0.8	46.5	0.01	0.09	6.9
CC150670		1.34	55.4	1010	19.4	16.5	<0.001	0.10	2.44	2.6	1.9	0.5	34.7	0.01	0.06	3.4
CC150671		0.91	93.3	3180	44.4	6.7	0.002	0.56	5.56	4.0	3.0	0.4	146.0	0.01	0.04	7.9
CC150672		1.78	46.1	810	22.4	15.5	0.001	0.39	3.42	3.7	4.1	1.2	73.1	0.01	0.09	7.7
CC150673		0.83	75.2	1390	8.9	15.8	0.001	0.09	3.88	2.0	2.3	0.4	33.5	<0.01	0.04	2.3
CC150674		0.87	42.0	440	15.2	28.5	0.001	0.08	1.65	2.8	1.2	0.7	74.1	<0.01	0.03	7.1
CC150675		1.33	33.7	470	34.3	10.6	0.001	0.23	7.39	3.5	57.0	1.0	11.3	0.02	0.49	3.8
CC150676		1.16	46.6	800	17.0	19.3	<0.001	0.23	2.70	3.4	3.8	0.5	246	0.01	0.10	6.2
CC150677		0.97	47.2	590	13.5	27.0	0.001	0.07	1.18	2.8	1.8	0.5	64.9	<0.01	0.04	5.5
CC150678		0.70	43.1	640	26.2	30.8	<0.001	0.08	0.94	2.6	1.1	0.5	65.4	<0.01	0.02	5.3
CC150679		0.63	30.8	400	13.4	17.5	<0.001	0.07	0.74	2.3	0.8	0.4	47.4	<0.01	0.03	3.0
CC150680		0.25	7.2	320	2.8	3.7	<0.001	0.04	0.25	0.7	0.5	0.2	17.7	<0.01	0.01	0.4
CC150681		0.75	29.1	280	11.7	27.2	<0.001	0.03	1.12	3.2	0.8	0.7	53.2	<0.01	0.01	5.6
CC150682		0.59	42.6	430	62.0	40.6	<0.001	0.08	9.88	3.9	3.2	2.1	49.7	<0.01	2.41	5.5
CC150683		0.59	94.9	550	78.4	16.3	<0.001	0.16	15.60	4.7	3.4	7.2	93.5	<0.01	0.08	6.9
CC150684		0.45	44.4	700	103.0	24.5	0.001	0.11	9.82	2.6	3.3	1.8	106.0	<0.01	1.89	7.3
CC150685		0.80	68.0	1320	84.6	29.1	0.011	0.25	12.10	2.9	10.5	2.0	67.1	<0.01	0.22	1.9
CC150686		0.76	48.4	640	12.4	37.8	0.001	0.14	1.32	2.4	1.5	0.6	68.1	<0.01	0.04	2.9
CC150687		1.20	148.5	630	18.0	47.1	0.003	0.16	4.35	3.5	4.9	1.0	64.5	<0.01	0.16	4.2
CC150688		0.94	60.1	720	16.0	46.5	0.002	0.13	3.54	4.3	5.3	0.8	80.9	<0.01	0.15	4.9
CC150689		0.70	43.4	490	10.2	48.9	<0.001	0.06	1.76	3.4	1.4	0.6	59.5	<0.01	0.13	4.5
CC150690		1.32	66.3	530	9.2	29.9	<0.001	0.12	1.65	3.7	1.6	1.1	59.1	<0.01	0.07	4.0

***** See Appendix Page for comments regarding this certificate *****

ALS Canada Ltd.
2103 Dollarton Hwy
North Vancouver BC V7H 0A7
Phone: 604 984 0221 Fax: 604 984 0218 www.alsglobal.com

To: **SILVER RANGE RESOURCES LTD.**
C/O ARCHER, CATHRO & ASSOCIATES (1981) LIMITED
1016-510 W HASTINGS ST
VANCOUVER BC V6B 1L8

Finalized Date: 14-JUL-2011
Account: RANSIL

Project: Silver Range - Keg

CERTIFICATE OF ANALYSIS WH11115316

Sample Description	Method	ME-MS41	ME-MS41	ME-MS41	ME-MS41	ME-MS41	ME-MS41	ME-MS41	ME-MS41
	Analyte	Ti	Tl	U	V	W	Y	Zn	Zr
	Units	%	ppm	ppm	ppm	ppm	ppm	ppm	ppm
	LOR	0.005	0.02	0.05	1	0.05	0.05	2	0.5
CC150651		0.031	0.19	6.08	36	0.39	4.16	57	<0.5
CC150652		0.044	0.19	4.20	35	0.21	2.45	43	<0.5
CC150653		0.027	0.18	3.60	37	0.30	4.05	86	<0.5
CC150654		0.022	0.07	2.35	19	0.14	1.76	25	<0.5
CC150655		0.029	0.11	2.15	24	0.18	2.50	38	<0.5
CC150656		0.017	0.09	1.02	18	0.11	1.51	34	<0.5
CC150657		0.014	0.07	0.94	10	0.12	1.45	13	<0.5
CC150658		0.025	0.16	3.31	30	0.29	7.39	76	<0.5
CC150659		0.023	0.20	5.48	31	0.35	12.45	93	<0.5
CC150660		0.023	0.16	3.28	26	0.41	6.92	74	<0.5
CC150661		0.036	0.13	2.97	23	0.26	7.36	73	<0.5
CC150662		0.027	0.18	4.52	37	0.30	3.61	75	<0.5
CC150663		0.019	0.34	6.19	130	0.26	9.95	201	0.8
CC150664		0.046	1.09	5.18	139	0.36	11.70	68	2.3
CC150665		0.012	0.42	16.90	77	0.42	34.6	492	3.7
CC150666		0.018	0.10	4.24	23	0.52	19.15	131	2.2
CC150667		0.035	0.22	2.08	50	0.22	5.74	97	0.5
CC150668		0.017	0.18	1.86	49	0.36	5.35	58	<0.5
CC150669		0.053	0.20	3.86	63	0.54	19.65	153	3.0
CC150670		0.042	0.23	3.01	81	0.25	10.55	119	1.7
CC150671		0.028	0.12	13.90	88	0.20	28.2	659	3.6
CC150672		0.064	0.32	2.68	57	0.25	12.45	179	3.2
CC150673		0.025	0.16	2.84	61	0.18	24.5	675	0.7
CC150674		0.064	0.37	1.72	47	0.16	9.68	77	2.2
CC150675		0.060	0.20	1.74	46	1.33	6.17	64	1.2
CC150676		0.046	0.38	1.87	44	0.24	7.82	97	3.4
CC150677		0.055	0.32	1.80	49	0.22	7.44	82	1.6
CC150678		0.055	0.38	1.51	54	0.14	5.86	54	1.7
CC150679		0.045	0.31	1.26	41	0.13	4.70	48	1.4
CC150680		0.030	0.06	0.25	25	<0.05	1.09	19	<0.5
CC150681		0.067	0.42	0.82	44	0.16	6.16	34	1.6
CC150682		0.033	0.72	1.12	42	0.23	16.90	337	3.4
CC150683		0.024	0.45	1.74	53	0.17	33.3	233	4.9
CC150684		0.037	0.59	2.09	44	0.15	17.30	567	3.5
CC150685		0.038	1.58	6.18	149	0.36	19.80	320	1.4
CC150686		0.060	0.56	1.27	43	0.19	11.35	210	1.7
CC150687		0.066	0.76	4.27	104	0.45	15.50	389	2.5
CC150688		0.062	0.87	3.14	138	0.22	14.35	287	4.0
CC150689		0.055	0.71	0.89	54	0.14	11.25	239	2.6
CC150690		0.099	0.55	1.31	76	0.16	9.58	368	1.6

***** See Appendix Page for comments regarding this certificate *****

ALS Canada Ltd.
2103 Dollarton Hwy
North Vancouver BC V7H 0A7
Phone: 604 984 0221 Fax: 604 984 0218 www.alsglobal.com

To: **SILVER RANGE RESOURCES LTD.**
C/O ARCHER, CATHRO & ASSOCIATES (1981) LIMITED
1016-510 W HASTINGS ST
VANCOUVER BC V6B 1L8

Finalized Date: 14-JUL-2011
Account: RANSIL

Project: Silver Range - Keg

CERTIFICATE OF ANALYSIS WH11115316

Sample Description	Method Analyte Units LOR	WEI-21 Recvd Wt. kg 0.02	Au-TL43 Au ppm 0.001	ME-MS41 Ag ppm 0.01	ME-MS41 Al % 0.01	ME-MS41 As ppm 0.1	ME-MS41 Au ppm 0.2	ME-MS41 B ppm 10	ME-MS41 Ba ppm 10	ME-MS41 Be ppm 0.05	ME-MS41 Bi ppm 0.01	ME-MS41 Ca % 0.01	ME-MS41 Cd ppm 0.01	ME-MS41 Ce ppm 0.02	ME-MS41 Co ppm 0.1	ME-MS41 Cr ppm 1
CC150691		0.18	0.001	0.86	2.72	34.5	<0.2	<10	100	1.04	1.36	0.38	4.32	19.30	11.5	31
CC150692		0.16	0.001	0.45	2.93	9.3	<0.2	<10	60	1.03	0.38	2.17	0.33	13.95	8.0	30
CC150693		0.18	0.002	0.28	2.50	11.0	<0.2	<10	160	0.99	0.82	0.45	0.80	18.05	7.9	29
CC150694		0.16	0.002	0.79	3.30	8.2	<0.2	<10	80	1.30	2.79	1.29	0.89	16.15	10.0	35
CC150695		0.20	0.001	0.48	2.55	13.4	<0.2	<10	40	0.94	0.39	0.96	0.94	8.60	5.8	27
CC150696		0.18	<0.001	0.38	1.58	15.2	<0.2	<10	40	0.59	1.06	0.47	0.31	6.95	4.1	17
CC150697		0.26	0.001	0.89	4.17	34.8	<0.2	<10	60	1.59	0.59	1.80	2.73	11.00	16.0	32
CC150698		0.22	0.001	0.92	3.85	19.1	<0.2	<10	30	1.64	1.35	1.25	7.18	9.79	19.4	30
CC150699		0.22	0.001	0.39	3.40	9.9	<0.2	<10	60	0.96	0.18	5.29	0.40	6.82	6.9	35
CC150700		0.18	0.001	0.36	3.45	9.9	<0.2	<10	30	0.83	0.71	3.52	1.81	7.00	7.3	36
CC150751		0.18	0.002	0.09	1.46	12.6	<0.2	<10	110	0.58	0.34	0.25	0.28	35.4	9.6	31
CC150752		0.14	0.002	0.08	1.20	7.0	<0.2	<10	120	0.63	0.46	0.22	0.17	43.9	9.2	21
CC150753		0.20	0.001	0.20	1.55	11.2	<0.2	<10	170	0.71	0.46	0.24	0.39	44.8	10.1	32
CC150754		0.26	0.001	0.19	1.50	8.5	<0.2	<10	180	0.69	0.58	0.27	0.28	48.1	8.1	27
CC150755		0.18	0.001	0.24	1.61	10.2	<0.2	<10	190	0.76	0.50	0.27	0.33	38.8	7.4	28
CC150756		0.14	0.008	0.42	1.99	15.2	<0.2	<10	250	0.72	0.42	0.37	0.60	38.1	13.2	37
CC150757		0.26	0.003	0.08	1.34	9.5	<0.2	<10	90	0.47	0.43	0.12	0.16	34.1	6.7	24
CC150758		0.18	0.001	0.19	1.43	8.2	<0.2	<10	150	0.59	0.44	0.17	0.30	44.7	8.2	26
CC150759		0.14	0.002	0.15	1.80	10.5	<0.2	<10	220	0.75	0.62	0.29	0.30	38.6	9.2	29
CC150801		0.24	0.001	0.17	1.43	16.9	<0.2	<10	160	0.57	0.28	0.88	0.23	30.2	6.9	21
CC150802		0.36	0.001	0.10	2.45	16.6	<0.2	<10	240	0.72	0.42	0.39	0.47	41.4	12.9	36
CC150803		0.30	0.001	0.16	0.97	2.8	<0.2	<10	150	0.32	0.17	0.53	0.12	16.45	4.5	10
CC150804		0.38	0.001	0.26	1.64	8.2	<0.2	<10	200	0.58	0.33	0.47	0.21	33.2	8.5	28
CC150805		0.26	0.001	0.66	1.34	6.0	<0.2	<10	350	0.66	0.31	1.08	0.37	20.8	5.2	19
CC150806		0.28	0.001	0.41	1.84	11.1	<0.2	<10	290	0.79	0.38	1.11	0.22	29.6	9.3	26
CC150807		0.28	0.002	0.47	1.99	8.5	<0.2	<10	310	0.92	0.42	1.36	0.40	35.8	9.2	31
CC150808		0.38	0.001	0.18	3.60	7.3	<0.2	<10	230	0.98	0.24	2.38	0.39	37.8	12.0	39
CC150809		0.32	0.001	0.21	2.40	8.6	<0.2	<10	210	0.89	0.34	0.36	0.18	47.1	9.3	32
CC150851		0.14	<0.001	0.17	1.58	6.1	<0.2	<10	190	0.48	0.27	0.22	0.40	33.6	11.2	22
CC150852		0.20	0.001	0.13	1.91	9.4	<0.2	<10	190	0.70	0.33	0.39	0.31	52.1	11.2	32
CC150853		0.24	0.001	0.30	2.20	19.8	<0.2	<10	310	0.93	0.41	0.45	0.49	47.4	10.8	33
CC150854		0.14	0.001	0.19	1.63	14.5	<0.2	<10	270	0.57	0.28	0.55	0.51	31.9	9.0	21
CC150855		0.26	<0.001	0.14	1.62	10.1	<0.2	<10	190	0.54	0.35	0.33	0.32	42.5	9.6	27
CC150856		0.24	0.001	0.15	1.85	13.8	<0.2	<10	230	0.73	0.45	0.35	0.18	46.3	11.1	37
CC150857		0.20	0.001	0.09	1.47	12.9	<0.2	<10	190	0.65	0.38	0.30	0.30	53.6	10.2	31
CC150858		0.24	0.001	0.14	1.02	6.4	<0.2	<10	130	0.44	0.34	0.29	0.28	53.4	7.4	21
CC150859		0.24	0.001	0.09	1.41	9.5	<0.2	<10	190	0.54	0.34	0.28	0.18	43.1	8.2	31
CC150860		0.26	0.001	0.10	1.57	9.6	<0.2	<10	150	0.62	0.42	0.24	0.25	38.2	10.9	28
CC150861		0.20	0.001	0.11	1.59	7.8	<0.2	<10	200	0.63	0.34	0.31	0.16	46.8	9.0	36
CC150862		0.24	0.001	0.40	1.58	7.2	<0.2	<10	190	0.46	0.31	0.21	0.13	27.7	6.8	27

***** See Appendix Page for comments regarding this certificate *****

ALS Canada Ltd.
2103 Dollarton Hwy
North Vancouver BC V7H 0A7
Phone: 604 984 0221 Fax: 604 984 0218 www.alsglobal.com

To: **SILVER RANGE RESOURCES LTD.**
C/O ARCHER, CATHRO & ASSOCIATES (1981) LIMITED
1016-510 W HASTINGS ST
VANCOUVER BC V6B 1L8

Finalized Date: 14-JUL-2011
Account: RANSIL

Project: Silver Range - Keg

CERTIFICATE OF ANALYSIS WH11115316

Sample Description	Method	ME-MS41	ME-MS41	ME-MS41	ME-MS41	ME-MS41	ME-MS41	ME-MS41	ME-MS41	ME-MS41	ME-MS41	ME-MS41	ME-MS41	ME-MS41	ME-MS41	ME-MS41
	Analyte	Cs	Cu	Fe	Ga	Ge	Hf	Hg	In	K	La	Li	Mg	Mn	Mo	Na
	Units	ppm	ppm	%	ppm	ppm	ppm	ppm	ppm	%	ppm	ppm	%	ppm	ppm	%
	LOR	0.05	0.2	0.01	0.05	0.05	0.02	0.01	0.005	0.01	0.2	0.1	0.01	5	0.05	0.01
CC150691		3.69	23.2	2.53	8.13	0.16	0.04	0.05	0.024	0.14	7.5	19.1	1.32	331	2.28	0.02
CC150692		4.69	21.9	2.94	8.73	0.22	0.10	0.01	0.025	0.22	4.8	20.8	2.95	478	0.67	0.03
CC150693		2.80	22.3	2.17	6.84	0.15	0.06	0.03	0.025	0.20	6.9	16.2	1.44	284	1.42	0.02
CC150694		6.23	25.9	3.24	9.96	0.23	0.06	0.04	0.017	0.47	6.0	27.8	3.36	370	0.82	0.03
CC150695		3.21	20.0	2.10	6.56	0.14	0.05	0.02	0.023	0.21	3.5	18.8	2.02	312	1.28	0.03
CC150696		1.77	14.6	1.59	4.98	0.12	0.02	0.02	0.016	0.07	3.0	11.7	1.08	172	0.85	0.03
CC150697		5.07	41.2	4.20	8.50	0.20	0.12	0.05	0.045	0.55	4.4	22.8	2.80	583	1.71	0.04
CC150698		3.63	42.0	4.33	8.69	0.19	0.08	0.04	0.074	0.28	3.8	22.1	1.90	428	0.81	0.04
CC150699		3.47	18.7	2.08	8.10	0.23	0.07	0.02	0.027	0.83	2.7	20.3	3.22	492	1.00	0.05
CC150700		5.43	24.4	2.16	9.34	0.24	0.19	0.01	0.032	0.51	2.5	26.8	3.42	298	0.92	0.04
CC150751		2.61	32.0	2.66	6.84	0.13	<0.02	0.02	0.039	0.12	16.6	26.5	0.52	261	1.39	0.02
CC150752		2.49	15.0	2.16	5.63	0.13	<0.02	0.01	0.025	0.14	20.3	27.8	0.36	378	0.80	0.01
CC150753		3.00	33.5	2.86	7.51	0.13	0.02	0.01	0.043	0.16	20.3	30.6	0.50	304	1.39	0.02
CC150754		2.60	24.8	2.50	6.64	0.13	<0.02	0.03	0.030	0.15	22.1	26.8	0.44	320	1.00	0.02
CC150755		2.73	24.3	2.49	6.56	0.11	0.02	0.04	0.032	0.15	18.0	25.4	0.47	283	1.09	0.02
CC150756		2.88	41.4	3.20	7.90	0.13	0.02	0.05	0.043	0.16	17.3	26.2	0.58	461	1.98	0.02
CC150757		2.25	17.0	2.29	6.49	0.11	<0.02	0.02	0.026	0.10	15.7	24.9	0.39	246	0.98	0.02
CC150758		2.36	23.0	2.41	6.30	0.12	<0.02	0.02	0.026	0.13	20.5	21.5	0.39	266	1.02	0.02
CC150759		2.67	25.9	2.88	7.21	0.12	<0.02	0.02	0.034	0.15	17.9	28.5	0.48	429	1.22	0.02
CC150801		3.36	21.8	1.84	5.04	0.14	0.06	0.02	0.024	0.09	12.9	19.0	0.41	305	0.83	0.05
CC150802		4.96	21.9	3.01	7.69	0.13	0.05	0.01	0.031	0.11	19.6	41.7	0.73	612	1.47	0.03
CC150803		1.72	14.4	1.07	3.09	0.09	0.02	0.03	0.015	0.04	8.1	8.9	0.13	161	0.81	0.04
CC150804		3.09	18.3	2.27	5.83	0.10	<0.02	0.02	0.026	0.07	16.1	22.8	0.48	266	1.07	0.03
CC150805		2.87	38.3	1.70	4.05	0.10	0.02	0.07	0.024	0.05	12.4	8.7	0.19	288	0.76	0.02
CC150806		6.19	31.0	2.23	5.25	0.11	0.04	0.09	0.025	0.05	16.3	22.4	0.34	553	1.17	0.02
CC150807		4.12	41.9	2.44	5.31	0.12	0.03	0.09	0.032	0.08	20.5	23.1	0.45	293	1.72	0.02
CC150808		7.56	32.9	2.88	10.00	0.15	0.03	0.03	0.026	0.07	21.6	52.2	1.50	690	1.10	0.10
CC150809		4.20	18.0	2.56	7.37	0.13	0.02	0.02	0.030	0.07	23.7	30.3	0.58	269	1.41	0.02
CC150851		2.76	15.1	2.17	4.85	0.12	0.02	0.02	0.023	0.06	14.4	24.0	0.41	1290	2.31	0.03
CC150852		4.21	26.1	2.74	6.54	0.15	0.04	0.01	0.026	0.07	26.3	30.4	0.74	288	2.92	0.03
CC150853		4.80	32.4	2.86	7.00	0.13	0.06	0.03	0.031	0.08	24.7	32.5	0.64	349	2.43	0.03
CC150854		3.06	22.9	2.00	4.61	0.12	0.04	0.03	0.018	0.07	17.0	19.7	0.40	809	2.10	0.04
CC150855		3.34	18.2	2.44	5.34	0.14	0.03	0.01	0.023	0.08	21.6	26.6	0.53	339	2.26	0.03
CC150856		3.57	21.0	2.88	6.78	0.12	0.02	0.01	0.029	0.09	24.0	35.0	0.63	354	2.20	0.02
CC150857		3.16	20.9	2.50	5.48	0.15	0.03	0.01	0.032	0.09	27.7	31.5	0.57	365	1.54	0.02
CC150858		2.29	14.2	1.89	3.94	0.14	0.03	0.01	0.018	0.12	25.1	20.7	0.42	317	1.15	0.02
CC150859		2.41	21.9	2.42	4.96	0.12	0.04	0.01	0.025	0.08	22.9	27.7	0.55	250	1.31	0.02
CC150860		3.57	17.3	2.49	5.66	0.14	0.02	0.01	0.026	0.13	18.6	28.2	0.50	464	1.49	0.01
CC150861		2.80	20.5	2.51	5.37	0.13	0.03	0.01	0.025	0.10	23.2	28.5	0.65	328	1.33	0.02
CC150862		2.82	17.9	2.11	5.23	0.10	<0.02	0.03	0.029	0.08	14.6	20.7	0.42	249	1.57	0.03

***** See Appendix Page for comments regarding this certificate *****

ALS Canada Ltd.
2103 Dollarton Hwy
North Vancouver BC V7H 0A7
Phone: 604 984 0221 Fax: 604 984 0218 www.alsglobal.com

To: **SILVER RANGE RESOURCES LTD.**
C/O ARCHER, CATHRO & ASSOCIATES (1981) LIMITED
1016-510 W HASTINGS ST
VANCOUVER BC V6B 1L8

Finalized Date: 14-JUL-2011
Account: RANSIL

Project: Silver Range - Keg

CERTIFICATE OF ANALYSIS WH11115316

Sample Description	Method	ME-MS41	ME-MS41	ME-MS41	ME-MS41	ME-MS41	ME-MS41	ME-MS41	ME-MS41	ME-MS41	ME-MS41	ME-MS41	ME-MS41	ME-MS41	ME-MS41	ME-MS41
	Analyte	Nb	Ni	P	Pb	Rb	Re	S	Sb	Sc	Se	Sn	Sr	Ta	Te	Th
	Units	ppm	ppm	ppm	ppm	ppm	ppm	%	ppm	ppm	ppm	ppm	ppm	ppm	ppm	ppm
	LOR	0.05	0.2	10	0.2	0.1	0.001	0.01	0.05	0.1	0.2	0.2	0.2	0.01	0.01	0.2
CC150691		1.10	48.9	580	15.4	24.4	<0.001	0.09	1.63	3.2	1.7	0.8	32.5	<0.01	0.05	2.9
CC150692		0.62	33.0	420	8.5	30.4	<0.001	0.03	1.58	4.7	1.3	0.7	68.6	<0.01	0.03	6.2
CC150693		0.99	33.0	550	12.3	25.8	<0.001	0.05	1.48	3.2	1.1	0.6	29.0	<0.01	0.02	3.7
CC150694		0.83	36.0	600	14.2	60.1	0.001	0.09	2.11	4.9	1.6	0.8	52.6	<0.01	0.07	4.6
CC150695		0.48	31.2	650	11.4	25.4	<0.001	0.09	1.84	2.0	1.0	0.4	41.8	<0.01	0.02	2.2
CC150696		0.44	17.5	410	12.7	9.3	<0.001	0.06	1.95	1.4	0.7	0.3	29.5	<0.01	0.04	1.0
CC150697		0.71	74.2	680	25.2	48.7	<0.001	0.12	2.86	3.8	2.0	0.6	92.5	<0.01	0.05	5.7
CC150698		0.70	73.6	450	21.8	30.8	<0.001	0.09	2.59	4.4	2.1	0.6	91.7	<0.01	0.03	6.1
CC150699		0.67	30.6	440	12.3	49.7	<0.001	0.06	1.56	4.2	1.6	0.5	68.4	<0.01	0.02	4.1
CC150700		1.01	37.8	520	11.3	39.7	0.001	0.05	1.64	4.1	0.9	0.7	64.5	<0.01	0.02	5.0
CC150751		1.50	30.5	990	17.8	25.4	<0.001	<0.01	1.16	4.2	0.6	1.1	12.8	<0.01	0.01	2.3
CC150752		1.61	16.9	790	19.0	29.5	<0.001	<0.01	0.57	3.0	0.4	1.1	12.9	<0.01	0.02	5.0
CC150753		1.84	30.1	780	16.3	34.2	<0.001	<0.01	1.09	4.7	0.6	1.3	16.6	<0.01	<0.01	4.1
CC150754		1.24	22.9	800	16.1	29.3	<0.001	<0.01	0.76	3.6	0.7	1.1	18.6	<0.01	0.01	3.0
CC150755		1.25	24.1	790	15.3	27.5	<0.001	0.01	0.79	3.8	0.7	1.1	20.8	<0.01	0.02	2.8
CC150756		1.35	37.3	870	20.3	25.6	0.001	0.02	1.18	5.3	0.7	1.0	25.3	<0.01	0.03	2.0
CC150757		1.74	18.3	530	11.5	22.8	<0.001	<0.01	0.58	3.2	0.5	1.1	8.2	<0.01	0.02	3.5
CC150758		1.10	21.8	640	11.9	25.0	<0.001	<0.01	0.69	3.1	0.4	1.0	12.5	<0.01	0.01	2.6
CC150759		1.25	23.7	730	17.9	26.1	0.001	<0.01	0.74	4.0	0.6	1.1	18.6	<0.01	0.02	2.8
CC150801		1.23	20.4	720	10.9	18.6	0.001	0.02	0.44	3.1	0.6	0.6	52.6	<0.01	<0.01	3.1
CC150802		1.84	31.4	680	15.2	23.2	<0.001	0.02	0.56	4.5	0.6	0.9	41.2	<0.01	0.02	5.1
CC150803		0.54	7.8	730	5.3	6.7	<0.001	0.03	0.20	0.9	0.8	0.4	35.1	<0.01	0.01	0.3
CC150804		1.37	20.3	480	11.6	18.1	<0.001	<0.01	0.41	3.2	0.4	0.7	34.0	<0.01	<0.01	2.4
CC150805		0.95	15.8	1000	11.0	12.3	<0.001	0.06	0.39	1.6	1.2	0.5	81.5	<0.01	0.02	0.6
CC150806		1.24	20.7	1300	13.1	12.9	0.001	0.09	0.56	2.0	2.5	0.7	72.8	0.01	0.03	1.0
CC150807		1.38	22.1	1130	13.5	15.5	0.002	0.08	0.73	2.6	2.3	0.7	69.4	<0.01	0.03	1.1
CC150808		1.64	30.3	990	12.5	11.9	<0.001	0.03	0.44	3.8	1.1	0.6	166.0	<0.01	0.02	2.5
CC150809		1.75	23.5	620	14.3	15.7	<0.001	<0.01	0.54	4.0	0.9	0.8	30.8	<0.01	0.03	4.1
CC150851		0.79	18.2	890	9.5	10.3	0.001	0.03	0.33	1.9	1.3	0.5	21.4	<0.01	0.02	1.3
CC150852		1.53	29.4	810	14.1	14.3	<0.001	0.02	0.42	4.1	1.0	0.7	34.8	<0.01	0.02	7.2
CC150853		1.44	31.5	960	14.4	16.9	0.001	0.02	0.51	4.2	1.7	0.8	38.6	<0.01	0.03	4.6
CC150854		0.94	19.6	810	8.7	12.3	0.002	0.03	0.37	2.2	0.9	0.5	38.4	<0.01	0.02	1.9
CC150855		1.22	22.4	820	10.8	16.1	<0.001	<0.01	0.46	3.2	0.7	0.6	24.2	<0.01	0.03	5.7
CC150856		1.56	27.3	720	15.3	17.9	0.001	<0.01	0.65	4.4	0.6	1.0	27.8	<0.01	0.02	5.4
CC150857		1.46	23.7	800	12.5	18.9	<0.001	<0.01	0.64	3.9	0.7	0.8	20.7	<0.01	0.01	6.8
CC150858		0.89	17.3	820	11.2	16.4	<0.001	<0.01	0.57	2.8	0.4	0.7	18.3	<0.01	0.02	7.6
CC150859		1.41	21.9	700	13.0	15.5	<0.001	<0.01	0.69	4.0	0.7	0.8	20.0	<0.01	0.01	6.2
CC150860		1.69	20.1	840	14.8	23.8	<0.001	<0.01	0.66	3.4	0.5	0.9	16.0	<0.01	0.02	4.5
CC150861		1.41	23.8	800	12.1	17.3	<0.001	<0.01	0.65	4.4	0.6	0.8	19.8	<0.01	0.02	5.7
CC150862		1.10	18.5	800	11.6	14.4	<0.001	0.01	0.56	2.9	0.4	0.7	17.7	<0.01	0.01	1.9

***** See Appendix Page for comments regarding this certificate *****

ALS Canada Ltd.
2103 Dollarton Hwy
North Vancouver BC V7H 0A7
Phone: 604 984 0221 Fax: 604 984 0218 www.alsglobal.com

To: **SILVER RANGE RESOURCES LTD.**
C/O ARCHER, CATHRO & ASSOCIATES (1981) LIMITED
1016-510 W HASTINGS ST
VANCOUVER BC V6B 1L8

Finalized Date: 14-JUL-2011
Account: RANSIL

Project: Silver Range - Keg

CERTIFICATE OF ANALYSIS WH11115316

Sample Description	Method	ME-MS41	ME-MS41	ME-MS41	ME-MS41	ME-MS41	ME-MS41	ME-MS41	ME-MS41
	Analyte	Ti	Tl	U	V	W	Y	Zn	Zr
	Units	%	ppm	ppm	ppm	ppm	ppm	ppm	ppm
	LOR	0.005	0.02	0.05	1	0.05	0.05	2	0.5
CC150691		0.059	0.29	1.37	59	0.19	9.53	235	1.2
CC150692		0.074	0.46	0.82	35	0.12	10.75	53	3.5
CC150693		0.056	0.31	1.10	43	0.16	6.86	91	1.7
CC150694		0.071	0.85	1.00	40	0.12	8.23	69	1.5
CC150695		0.040	0.39	1.18	45	0.21	5.45	60	1.3
CC150696		0.038	0.21	0.68	33	0.10	3.82	32	0.6
CC150697		0.058	0.59	1.63	51	0.16	9.38	132	3.2
CC150698		0.052	0.51	1.55	36	0.12	7.74	437	2.4
CC150699		0.065	0.39	0.77	52	0.15	6.75	28	2.0
CC150700		0.075	0.52	1.06	45	0.11	9.70	93	5.9
CC150751		0.084	0.21	1.40	57	0.30	6.94	90	0.6
CC150752		0.073	0.26	2.07	38	0.40	7.76	70	<0.5
CC150753		0.098	0.30	2.25	58	0.37	7.62	100	0.6
CC150754		0.069	0.27	2.27	47	0.78	8.52	84	<0.5
CC150755		0.067	0.25	1.80	48	0.55	7.40	90	<0.5
CC150756		0.074	0.26	1.58	65	0.43	7.86	123	0.5
CC150757		0.078	0.19	1.32	45	1.52	5.02	62	0.5
CC150758		0.059	0.22	1.76	47	0.54	6.81	72	<0.5
CC150759		0.066	0.25	2.10	53	1.51	7.33	88	<0.5
CC150801		0.048	0.21	1.20	34	0.51	6.59	49	1.9
CC150802		0.075	0.23	1.37	54	0.44	7.25	90	1.7
CC150803		0.026	0.11	2.34	20	0.16	4.09	26	<0.5
CC150804		0.059	0.16	1.67	44	0.44	5.89	52	0.5
CC150805		0.034	0.12	8.59	30	0.46	7.58	27	0.7
CC150806		0.037	0.17	9.40	39	0.56	10.15	61	1.2
CC150807		0.042	0.20	10.15	41	0.42	14.10	74	1.0
CC150808		0.085	0.28	1.50	52	0.25	12.90	112	1.2
CC150809		0.062	0.21	1.80	50	0.51	10.25	66	0.9
CC150851		0.046	0.16	2.26	35	0.28	5.82	84	0.5
CC150852		0.067	0.20	1.94	43	0.36	7.55	101	2.0
CC150853		0.052	0.26	4.93	47	0.56	10.90	109	1.9
CC150854		0.039	0.18	3.55	32	0.36	7.16	71	1.4
CC150855		0.055	0.19	1.79	40	0.52	7.24	90	1.3
CC150856		0.064	0.21	2.04	52	0.80	7.41	81	0.8
CC150857		0.066	0.20	1.96	43	0.77	8.15	84	1.2
CC150858		0.057	0.16	1.39	30	0.63	8.16	59	2.1
CC150859		0.070	0.17	1.72	44	1.13	8.33	67	1.5
CC150860		0.063	0.22	1.14	42	0.74	6.40	73	0.6
CC150861		0.078	0.20	1.91	47	0.48	8.60	77	1.2
CC150862		0.047	0.22	1.39	41	0.46	5.09	60	0.5

***** See Appendix Page for comments regarding this certificate *****

ALS Canada Ltd.
2103 Dollarton Hwy
North Vancouver BC V7H 0A7
Phone: 604 984 0221 Fax: 604 984 0218 www.alsglobal.com

To: **SILVER RANGE RESOURCES LTD.**
C/O ARCHER, CATHRO & ASSOCIATES (1981) LIMITED
1016-510 W HASTINGS ST
VANCOUVER BC V6B 1L8

Finalized Date: 14-JUL-2011
Account: RANSIL

Project: Silver Range - Keg

CERTIFICATE OF ANALYSIS WH11115316

Sample Description	Method	WEI-21	Au-TL43	ME-MS41	ME-MS41	ME-MS41	ME-MS41	ME-MS41	ME-MS41	ME-MS41	ME-MS41	ME-MS41	ME-MS41	ME-MS41	ME-MS41	ME-MS41
	Analyte	Recvd Wt.	Au	Ag	Al	As	Au	B	Ba	Be	Bi	Ca	Cd	Ce	Co	Cr
	Units	kg	ppm	ppm	%	ppm	ppm	ppm	ppm	ppm	ppm	%	ppm	ppm	ppm	ppm
	LOR	0.02	0.001	0.01	0.01	0.1	0.2	10	10	0.05	0.01	0.01	0.01	0.02	0.1	1
CC150863		0.24	0.001	0.13	1.51	9.2	<0.2	<10	180	0.58	0.34	0.30	0.22	47.6	9.6	33
CC150864		0.26	0.001	0.10	1.44	6.7	<0.2	<10	160	0.54	0.32	0.27	0.19	44.9	7.6	31
CC150865		0.22	0.002	0.09	1.70	11.2	<0.2	<10	160	0.61	0.38	0.24	0.23	42.2	11.7	33
CC150866		0.26	0.001	0.09	1.56	8.6	<0.2	<10	200	0.56	0.29	0.28	0.27	45.6	10.3	33
CC150867		0.18	0.001	0.22	1.07	5.1	<0.2	<10	120	0.36	0.14	0.07	0.06	16.95	4.4	16
CC150868		0.20	0.001	0.21	1.49	9.5	<0.2	<10	120	0.43	0.37	0.07	0.16	20.6	6.2	26
CC150869		0.24	0.001	0.11	1.27	9.1	<0.2	<10	110	0.32	0.37	0.10	0.15	35.7	5.7	24
CC150870		0.18	<0.001	0.11	0.71	3.3	<0.2	<10	70	0.20	0.12	0.08	0.06	11.95	3.1	10
CC150901		0.28	0.003	1.61	2.49	26.7	<0.2	<10	190	0.70	0.43	0.36	0.25	53.7	21.2	89
CC150902		0.20	0.001	1.39	1.71	17.0	<0.2	<10	180	0.68	0.37	0.80	0.73	31.8	17.0	60
CC150903		0.28	0.002	0.43	1.38	18.7	<0.2	<10	150	0.59	0.38	0.39	0.44	43.4	10.4	28
CC150904		0.24	0.002	0.77	1.82	18.4	<0.2	<10	160	0.78	0.48	0.40	0.49	50.7	12.3	44
CC150905		0.30	0.003	0.38	1.55	8.3	<0.2	<10	180	0.55	0.32	0.74	0.58	38.9	13.4	45
CC150906		0.24	0.003	0.42	1.47	17.6	<0.2	<10	190	0.63	0.41	0.37	0.34	46.0	11.5	30
CC150907		0.26	0.001	0.17	1.68	18.9	<0.2	<10	130	0.74	0.60	0.09	0.18	36.3	9.4	30
CC150908		0.24	0.001	0.60	1.70	24.0	<0.2	<10	210	0.84	0.62	0.54	0.62	46.1	13.5	34
CC150909		0.24	0.002	1.73	1.67	21.6	<0.2	<10	190	0.67	0.36	0.89	0.80	36.3	11.4	35
CC150910		0.22	0.002	2.38	1.60	15.7	<0.2	<10	170	0.61	0.33	0.44	0.46	40.4	9.2	37
CC150911		0.42	0.003	1.73	1.51	16.7	<0.2	<10	160	0.54	0.32	0.37	0.83	49.1	12.3	38
CC150912		0.26	0.002	1.06	1.74	27.9	<0.2	<10	210	0.66	0.39	0.28	0.33	41.9	13.5	40
CC150913		0.32	0.006	1.25	1.83	23.2	<0.2	<10	200	0.69	0.44	0.33	0.59	51.3	13.9	40
CC150914		0.32	0.001	1.18	1.93	16.5	<0.2	<10	140	0.53	0.34	0.41	0.48	45.3	12.4	58
CC150915		0.24	<0.001	0.12	0.35	3.0	<0.2	<10	20	0.09	0.03	0.40	0.13	6.55	2.9	3
CC150916		0.40	0.001	1.78	2.02	23.2	<0.2	<10	170	0.58	0.35	0.41	0.85	55.4	15.3	62
CC150917		0.32	0.002	0.39	2.17	40.1	<0.2	<10	160	0.78	0.44	0.31	0.52	46.3	17.5	44
CC150918		0.40	0.002	1.14	1.98	17.5	<0.2	<10	210	0.70	0.42	0.39	0.85	54.0	23.7	59
CC150919		0.36	0.001	1.44	1.93	20.4	<0.2	<10	170	0.63	0.30	0.43	0.85	54.7	18.1	68
CC150920		0.32	0.002	0.60	1.85	26.0	<0.2	<10	160	0.68	0.44	0.39	0.38	47.9	18.1	47
CC71571		0.16	<0.001	0.13	0.32	1.0	<0.2	<10	10	0.08	0.07	0.04	0.08	2.77	1.3	2
CC71572		0.20	0.001	1.05	0.70	24.0	<0.2	<10	40	1.43	2.79	0.14	1.81	57.3	3.7	7
CC71573		0.22	0.001	1.03	0.61	29.9	<0.2	<10	50	1.17	2.18	0.16	1.98	51.8	3.5	6
CC71574		0.18	<0.001	1.42	0.70	37.7	<0.2	<10	30	0.49	1.78	0.03	0.34	29.6	1.8	5
CC71575		0.14	<0.001	0.43	0.19	2.8	<0.2	<10	20	0.10	0.29	0.06	0.19	6.66	2.7	4
CC71576		0.18	<0.001	0.67	0.26	1.4	<0.2	<10	20	0.20	0.13	0.06	0.18	5.06	0.7	2
CC71577		0.18	0.001	1.38	0.91	23.3	<0.2	<10	70	1.09	1.86	0.11	1.31	29.9	2.8	9
CC71578		0.14	<0.001	0.51	0.19	3.4	<0.2	<10	10	0.17	0.35	0.05	0.35	4.96	1.4	2
CC71579		0.22	<0.001	0.25	0.50	15.2	<0.2	<10	30	0.20	0.85	0.04	0.13	29.1	2.4	10
CC71580		0.16	0.001	0.56	1.31	32.4	<0.2	<10	100	0.91	1.39	0.19	1.16	34.5	5.0	20
CC71581		0.20	0.001	1.83	0.72	8.9	<0.2	<10	30	0.76	0.80	0.10	0.44	18.70	1.3	5
CC71582		0.16	0.001	2.02	1.23	25.3	<0.2	<10	70	1.88	2.11	0.12	1.84	46.3	4.2	11

***** See Appendix Page for comments regarding this certificate *****

ALS Canada Ltd.
2103 Dollarton Hwy
North Vancouver BC V7H 0A7
Phone: 604 984 0221 Fax: 604 984 0218 www.alsglobal.com

To: **SILVER RANGE RESOURCES LTD.**
C/O ARCHER, CATHRO & ASSOCIATES (1981) LIMITED
1016-510 W HASTINGS ST
VANCOUVER BC V6B 1L8

Finalized Date: 14-JUL-2011
Account: RANSIL

Project: Silver Range - Keg

CERTIFICATE OF ANALYSIS WH11115316

Sample Description	Method	ME-MS41	ME-MS41	ME-MS41	ME-MS41	ME-MS41	ME-MS41	ME-MS41	ME-MS41	ME-MS41	ME-MS41	ME-MS41	ME-MS41	ME-MS41	ME-MS41	ME-MS41
	Analyte	Cs	Cu	Fe	Ga	Ge	Hf	Hg	In	K	La	Li	Mg	Mn	Mo	Na
	Units	ppm	ppm	%	ppm	ppm	ppm	ppm	ppm	%	ppm	ppm	%	ppm	ppm	%
	LOR	0.05	0.2	0.01	0.05	0.05	0.02	0.01	0.005	0.01	0.2	0.1	0.01	5	0.05	0.01
CC150863		3.12	19.3	2.48	5.49	0.12	0.02	0.02	0.027	0.11	22.8	29.9	0.60	319	1.63	0.02
CC150864		2.92	15.6	2.23	5.09	0.12	0.02	0.01	0.028	0.10	23.0	29.0	0.57	256	1.14	0.02
CC150865		3.35	21.5	2.68	5.80	0.12	0.02	0.03	0.034	0.11	20.5	32.2	0.58	469	2.02	0.02
CC150866		2.42	23.5	2.45	5.35	0.12	0.02	0.03	0.027	0.08	23.3	27.9	0.58	308	1.51	0.02
CC150867		2.06	16.6	1.41	3.50	0.09	<0.02	0.02	0.018	0.05	11.9	9.3	0.18	102	0.73	0.03
CC150868		3.70	21.5	2.32	6.36	0.10	<0.02	0.03	0.031	0.09	10.5	14.6	0.30	170	2.10	0.02
CC150869		3.12	19.8	2.01	6.02	0.11	<0.02	0.02	0.023	0.07	19.7	13.6	0.31	150	1.94	0.01
CC150870		1.73	10.7	1.02	2.75	0.10	<0.02	0.01	0.015	0.05	5.6	6.2	0.12	75	0.61	0.03
CC150901		3.59	54.3	4.39	6.93	0.13	0.05	0.04	0.038	0.08	29.4	35.9	1.33	758	1.68	0.01
CC150902		3.90	47.3	3.09	5.81	0.10	0.03	0.05	0.033	0.06	16.7	20.4	0.82	861	7.40	0.02
CC150903		3.11	24.5	2.36	4.89	0.14	0.03	0.02	0.029	0.13	21.8	29.8	0.56	351	1.23	0.02
CC150904		3.32	32.4	2.80	5.92	0.14	0.04	0.03	0.036	0.12	26.9	37.6	0.80	394	0.85	0.02
CC150905		2.00	66.7	2.35	4.95	0.14	0.08	0.03	0.037	0.09	20.6	21.5	0.90	181	1.45	0.02
CC150906		3.53	27.2	2.71	5.05	0.14	0.06	0.04	0.031	0.17	24.1	31.4	0.63	488	1.81	0.02
CC150907		3.65	19.9	2.91	6.42	0.11	<0.02	0.03	0.034	0.12	18.4	29.4	0.49	466	2.03	0.01
CC150908		4.41	40.2	3.01	5.84	0.15	0.08	0.03	0.041	0.22	23.1	37.4	0.71	498	1.85	0.02
CC150909		2.77	58.0	2.93	5.91	0.12	0.11	0.05	0.032	0.13	21.1	29.7	0.73	365	2.75	0.02
CC150910		2.63	43.5	2.76	5.93	0.16	0.08	0.02	0.032	0.10	24.1	28.3	0.73	252	2.28	0.01
CC150911		2.13	42.0	2.63	5.66	0.15	0.07	0.02	0.026	0.08	28.0	27.1	0.76	658	1.63	0.01
CC150912		2.40	34.8	3.29	6.54	0.14	0.03	0.05	0.034	0.09	20.8	28.0	0.72	629	2.66	0.01
CC150913		2.89	42.7	3.15	6.62	0.15	0.07	0.02	0.038	0.10	28.3	33.0	0.78	296	1.30	0.02
CC150914		2.31	45.5	3.19	6.64	0.15	0.09	0.02	0.033	0.08	25.3	27.9	1.16	303	1.92	0.01
CC150915		0.08	7.4	1.26	2.41	0.08	0.03	<0.01	<0.005	0.02	3.0	0.8	0.06	120	0.50	0.03
CC150916		2.01	57.3	3.41	6.92	0.16	0.11	0.04	0.031	0.06	29.8	27.4	1.11	304	1.16	0.01
CC150917		2.47	33.8	5.03	8.14	0.13	0.07	0.03	0.040	0.09	22.6	36.1	0.95	289	1.44	0.01
CC150918		2.53	64.8	4.06	7.29	0.15	0.10	0.02	0.037	0.10	29.9	32.4	1.05	922	1.22	0.01
CC150919		2.15	60.3	3.67	7.18	0.15	0.11	0.05	0.038	0.07	29.1	26.2	1.15	610	2.76	0.01
CC150920		2.61	38.0	3.95	7.07	0.13	0.05	0.04	0.034	0.09	24.7	35.0	0.90	943	1.71	0.01
CC71571		0.35	1.9	0.65	2.16	0.07	<0.02	0.01	0.019	0.02	1.6	0.4	0.02	75	0.16	0.03
CC71572		4.67	57.2	2.55	4.13	0.12	<0.02	0.03	1.425	0.13	27.1	14.9	0.16	1100	0.62	0.01
CC71573		5.47	32.3	2.33	3.89	0.12	<0.02	0.02	1.470	0.11	26.2	11.5	0.14	1120	0.59	0.01
CC71574		5.62	20.1	1.67	5.70	0.10	<0.02	0.05	0.643	0.09	15.0	6.4	0.08	300	0.76	0.01
CC71575		1.56	4.8	1.34	2.51	0.08	<0.02	0.01	0.109	0.03	3.7	0.9	0.04	79	0.16	0.03
CC71576		0.91	4.3	0.37	1.36	0.08	<0.02	0.01	0.043	0.02	2.9	0.6	0.02	23	0.20	0.03
CC71577		5.31	22.3	1.94	4.47	0.10	<0.02	0.03	0.880	0.08	16.8	12.9	0.18	399	0.83	0.02
CC71578		0.89	4.6	0.73	1.37	0.07	<0.02	0.01	0.163	0.03	2.5	1.5	0.03	118	0.16	0.03
CC71579		2.91	8.0	1.56	7.28	0.10	<0.02	0.04	0.144	0.05	15.3	3.3	0.07	388	1.46	0.01
CC71580		6.23	19.5	2.93	7.30	0.11	<0.02	0.02	0.547	0.13	18.7	16.1	0.35	450	1.54	0.01
CC71581		4.09	17.9	0.89	3.10	0.10	<0.02	0.03	0.323	0.05	13.0	4.4	0.08	129	0.49	0.03
CC71582		10.15	33.6	2.35	5.72	0.13	0.02	0.04	0.632	0.09	30.4	15.2	0.20	869	1.04	0.02

***** See Appendix Page for comments regarding this certificate *****

ALS Canada Ltd.
2103 Dollarton Hwy
North Vancouver BC V7H 0A7
Phone: 604 984 0221 Fax: 604 984 0218 www.alsglobal.com

To: **SILVER RANGE RESOURCES LTD.**
C/O ARCHER, CATHRO & ASSOCIATES (1981) LIMITED
1016-510 W HASTINGS ST
VANCOUVER BC V6B 1L8

Finalized Date: 14-JUL-2011
Account: RANSIL

Project: Silver Range - Keg

CERTIFICATE OF ANALYSIS WH11115316

Sample Description	Method	ME-MS41	ME-MS41	ME-MS41	ME-MS41	ME-MS41	ME-MS41	ME-MS41	ME-MS41	ME-MS41	ME-MS41	ME-MS41	ME-MS41	ME-MS41	ME-MS41	ME-MS41
	Analyte	Nb	Ni	P	Pb	Rb	Re	S	Sb	Sc	Se	Sn	Sr	Ta	Te	Th
	Units	ppm	ppm	ppm	ppm	ppm	ppm	%	ppm	ppm	ppm	ppm	ppm	ppm	ppm	ppm
	LOR	0.05	0.2	10	0.2	0.1	0.001	0.01	0.05	0.1	0.2	0.2	0.2	0.01	0.01	0.2
CC150863		1.55	23.7	880	13.9	19.9	<0.001	<0.01	0.71	3.9	0.6	0.9	20.9	<0.01	0.01	5.5
CC150864		1.50	20.2	810	12.0	18.4	<0.001	<0.01	0.60	3.4	0.5	0.8	15.9	<0.01	0.01	5.8
CC150865		1.70	25.5	870	17.2	21.1	<0.001	<0.01	0.83	4.0	0.5	0.9	17.6	<0.01	0.03	5.1
CC150866		1.44	25.2	800	12.6	15.2	<0.001	<0.01	0.72	4.1	0.5	0.8	19.4	<0.01	0.03	4.9
CC150867		0.32	13.1	280	5.5	8.7	<0.001	<0.01	0.35	1.1	0.3	0.4	10.8	<0.01	0.01	<0.2
CC150868		0.52	17.7	510	11.5	18.0	<0.001	<0.01	0.78	1.4	0.5	0.9	9.3	<0.01	0.02	0.2
CC150869		0.54	15.8	460	12.2	12.0	<0.001	<0.01	0.65	1.1	0.3	0.8	11.5	<0.01	0.01	0.3
CC150870		0.08	7.5	430	4.8	6.8	<0.001	<0.01	0.23	0.2	<0.2	0.3	9.6	<0.01	<0.01	<0.2
CC150901		0.69	61.8	710	58.2	12.4	<0.001	<0.01	8.76	5.7	0.8	1.6	22.4	<0.01	0.04	7.3
CC150902		0.60	49.7	1240	42.5	11.3	0.001	0.07	7.68	2.3	1.3	1.2	37.1	<0.01	0.04	0.9
CC150903		1.50	26.2	900	34.6	20.9	<0.001	<0.01	1.76	3.9	0.8	1.0	21.3	<0.01	0.01	5.5
CC150904		1.57	36.4	850	65.4	19.9	<0.001	<0.01	2.75	4.8	0.8	1.2	22.6	<0.01	0.02	6.3
CC150905		1.40	42.7	1000	20.6	13.4	0.001	0.03	2.78	7.4	0.9	0.7	33.8	<0.01	0.02	4.8
CC150906		1.38	28.0	770	26.1	24.4	0.001	<0.01	1.65	4.4	0.9	0.9	23.6	<0.01	0.02	6.8
CC150907		1.04	21.5	530	28.1	22.5	<0.001	0.01	1.24	2.6	0.5	1.1	8.6	<0.01	0.03	1.4
CC150908		1.71	33.3	710	31.7	30.0	0.001	<0.01	2.44	5.1	0.8	1.1	32.1	<0.01	0.02	7.6
CC150909		1.10	39.1	1330	32.2	21.5	0.001	0.05	3.36	4.9	1.6	1.1	47.0	<0.01	0.03	4.7
CC150910		1.04	37.5	1090	36.8	18.0	0.001	0.01	3.42	5.5	0.8	2.0	28.9	<0.01	0.03	7.4
CC150911		0.78	39.3	1050	38.9	13.8	<0.001	0.01	2.36	4.9	0.9	1.3	26.1	<0.01	0.03	7.6
CC150912		0.84	37.2	1010	56.9	14.0	0.001	0.05	2.81	3.4	1.3	1.5	18.7	0.01	0.03	2.3
CC150913		1.25	38.7	970	51.8	21.5	0.001	0.02	2.51	5.9	1.4	1.7	22.0	<0.01	0.02	7.8
CC150914		0.79	44.0	1360	38.0	14.7	0.001	0.01	2.84	5.8	1.2	1.4	27.1	<0.01	0.03	7.1
CC150915		0.27	3.8	830	2.7	0.6	<0.001	0.04	0.31	0.3	0.4	<0.2	16.4	<0.01	<0.01	0.2
CC150916		0.75	59.3	1340	87.0	10.9	0.001	0.02	3.84	6.7	1.6	1.9	22.8	<0.01	0.03	8.7
CC150917		1.48	39.1	800	28.3	18.0	0.001	0.03	1.89	7.0	0.8	1.0	17.0	<0.01	0.02	6.7
CC150918		1.12	61.9	1070	49.6	18.4	0.001	0.02	3.31	7.8	1.6	1.4	23.6	<0.01	0.02	8.2
CC150919		0.72	61.2	1380	51.3	13.6	0.001	0.02	4.48	7.6	1.8	1.4	25.7	<0.01	0.06	7.7
CC150920		1.26	40.7	920	38.8	20.3	0.001	0.03	2.48	6.3	1.1	1.1	23.1	<0.01	0.01	6.4
CC71571		0.10	1.0	270	8.1	1.5	<0.001	0.02	0.06	0.1	0.2	<0.2	6.9	<0.01	<0.01	<0.2
CC71572		0.49	5.8	820	472	23.9	<0.001	0.10	2.19	0.9	0.6	4.0	9.0	<0.01	0.03	6.7
CC71573		0.51	5.3	910	434	27.1	0.001	0.11	1.99	0.8	0.6	4.4	11.2	<0.01	0.01	3.9
CC71574		0.73	3.3	490	190.0	22.3	<0.001	0.07	1.51	0.5	0.3	4.5	6.7	<0.01	0.02	1.9
CC71575		0.07	1.9	260	48.7	5.5	<0.001	0.02	0.18	0.2	<0.2	0.7	7.9	<0.01	<0.01	<0.2
CC71576		0.25	1.1	380	28.7	2.8	<0.001	0.02	0.11	0.1	<0.2	0.3	7.7	<0.01	<0.01	<0.2
CC71577		0.49	6.0	740	255	17.8	<0.001	0.07	0.90	0.7	0.4	1.6	11.6	<0.01	0.02	1.1
CC71578		0.13	1.1	230	48.3	4.1	<0.001	0.02	0.17	0.2	<0.2	0.4	6.6	<0.01	<0.01	<0.2
CC71579		1.44	5.4	330	63.1	20.0	<0.001	0.02	0.79	0.9	0.3	1.5	6.3	<0.01	0.02	2.8
CC71580		1.15	12.2	530	226	31.2	<0.001	0.07	1.76	2.0	0.7	2.5	24.1	<0.01	0.03	3.9
CC71581		0.27	2.8	780	118.5	11.3	0.001	0.07	0.44	0.2	0.4	1.0	10.3	<0.01	0.01	0.4
CC71582		0.54	6.5	900	371	24.1	<0.001	0.08	1.06	0.8	0.7	2.2	15.6	<0.01	0.03	1.2

***** See Appendix Page for comments regarding this certificate *****

ALS Canada Ltd.
2103 Dollarton Hwy
North Vancouver BC V7H 0A7
Phone: 604 984 0221 Fax: 604 984 0218 www.alsglobal.com

To: **SILVER RANGE RESOURCES LTD.**
C/O ARCHER, CATHRO & ASSOCIATES (1981) LIMITED
1016-510 W HASTINGS ST
VANCOUVER BC V6B 1L8

Finalized Date: 14-JUL-2011
Account: RANSIL

Project: Silver Range - Keg

CERTIFICATE OF ANALYSIS WH11115316

Sample Description	Method	ME-MS41	ME-MS41	ME-MS41	ME-MS41	ME-MS41	ME-MS41	ME-MS41	ME-MS41
	Analyte	Ti	Tl	U	V	W	Y	Zn	Zr
	Units	%	ppm	ppm	ppm	ppm	ppm	ppm	ppm
	LOR	0.005	0.02	0.05	1	0.05	0.05	2	0.5
CC150863		0.072	0.24	1.44	46	0.49	7.79	80	0.7
CC150864		0.073	0.20	1.20	42	0.52	6.71	70	0.9
CC150865		0.069	0.21	1.29	50	1.72	6.60	89	1.0
CC150866		0.072	0.17	1.62	48	0.70	8.31	76	0.7
CC150867		0.029	0.11	0.61	31	0.20	3.72	35	<0.5
CC150868		0.038	0.22	0.80	56	0.55	2.73	61	<0.5
CC150869		0.037	0.18	0.90	45	0.56	3.45	50	<0.5
CC150870		0.013	0.09	0.46	21	0.16	1.65	22	<0.5
CC150901		0.029	0.19	1.08	49	0.43	11.90	148	1.6
CC150902		0.022	0.19	1.09	50	0.32	11.00	133	0.9
CC150903		0.061	0.22	1.55	36	1.01	9.35	116	1.2
CC150904		0.061	0.22	2.44	42	0.66	10.60	129	1.6
CC150905		0.056	0.18	1.91	55	0.62	12.40	89	3.1
CC150906		0.076	0.28	1.48	45	1.91	10.20	106	2.5
CC150907		0.054	0.28	1.60	52	1.11	5.24	89	<0.5
CC150908		0.070	0.32	1.62	45	1.40	10.30	135	3.5
CC150909		0.043	0.27	1.81	45	0.54	12.55	184	3.3
CC150910		0.052	0.24	1.55	48	0.74	11.85	203	3.5
CC150911		0.051	0.20	1.06	41	0.38	11.45	171	3.0
CC150912		0.035	0.21	1.78	51	1.17	8.42	148	0.7
CC150913		0.057	0.28	1.89	49	0.69	13.10	163	2.7
CC150914		0.043	0.17	1.36	60	0.47	10.55	175	4.1
CC150915		0.060	0.02	0.19	40	<0.05	1.43	22	0.8
CC150916		0.031	0.18	1.57	61	0.30	13.45	216	4.9
CC150917		0.052	0.27	1.55	67	0.73	9.82	131	2.5
CC150918		0.044	0.22	2.02	60	0.51	14.10	157	4.0
CC150919		0.027	0.21	1.70	65	0.32	13.20	183	4.5
CC150920		0.043	0.22	1.96	50	0.43	10.85	138	2.1
CC71571		0.026	0.04	0.41	20	0.05	0.48	12	<0.5
CC71572		0.016	0.88	10.45	14	0.70	8.09	645	<0.5
CC71573		0.014	0.92	8.12	14	0.62	7.97	558	<0.5
CC71574		0.018	0.68	2.52	21	0.70	2.39	327	<0.5
CC71575		0.054	0.17	1.09	47	0.11	0.74	60	<0.5
CC71576		0.015	0.07	1.34	10	0.17	0.96	21	<0.5
CC71577		0.019	0.51	6.08	21	0.43	4.93	377	<0.5
CC71578		0.026	0.11	1.56	19	0.07	0.84	75	<0.5
CC71579		0.063	0.29	1.12	43	0.41	2.09	89	<0.5
CC71580		0.042	0.59	3.49	44	0.62	4.50	392	<0.5
CC71581		0.015	0.24	6.74	12	0.20	3.57	142	<0.5
CC71582		0.016	0.47	10.65	25	0.50	9.49	501	<0.5

***** See Appendix Page for comments regarding this certificate *****

ALS Canada Ltd.
2103 Dollarton Hwy
North Vancouver BC V7H 0A7
Phone: 604 984 0221 Fax: 604 984 0218 www.alsglobal.com

To: **SILVER RANGE RESOURCES LTD.**
C/O ARCHER, CATHRO & ASSOCIATES (1981) LIMITED
1016-510 W HASTINGS ST
VANCOUVER BC V6B 1L8

Finalized Date: 14-JUL-2011
Account: RANSIL

Project: Silver Range - Keg

CERTIFICATE OF ANALYSIS WH11115316

Sample Description	Method Analyte Units LOR	WEI-21 Recvd Wt. kg 0.02	Au-TL43 Au ppm 0.001	ME-MS41 Ag ppm 0.01	ME-MS41 Al % 0.01	ME-MS41 As ppm 0.1	ME-MS41 Au ppm 0.2	ME-MS41 B ppm 10	ME-MS41 Ba ppm 10	ME-MS41 Be ppm 0.05	ME-MS41 Bi ppm 0.01	ME-MS41 Ca % 0.01	ME-MS41 Cd ppm 0.01	ME-MS41 Ce ppm 0.02	ME-MS41 Co ppm 0.1	ME-MS41 Cr ppm 1
CC71583		0.24	0.001	2.17	0.69	51.5	<0.2	<10	30	0.89	3.44	0.05	0.88	29.6	2.5	4
CC71584		0.16	0.001	1.00	1.28	30.8	<0.2	<10	60	2.02	2.58	0.14	0.97	62.3	3.7	8
CC71585		0.22	0.004	0.52	1.55	82.5	<0.2	<10	90	3.07	2.12	0.17	0.69	72.4	7.7	15
CC71586		0.20	0.002	1.38	0.54	26.9	<0.2	<10	40	0.42	1.01	0.04	0.47	23.6	2.1	8
CC71587		0.20	0.003	1.37	1.09	40.1	<0.2	<10	50	0.96	1.40	0.10	0.50	33.6	5.5	17
CC71588		0.20	0.002	0.85	1.07	34.8	<0.2	<10	40	1.69	2.85	0.11	1.13	49.0	4.5	7
CC71589		0.16	0.004	2.63	1.35	36.6	<0.2	<10	90	2.18	4.44	0.25	1.53	59.8	5.8	7
CC71590		0.24	0.001	1.44	0.37	14.9	<0.2	<10	30	0.33	0.51	0.05	0.35	14.75	1.6	4
CC71591		0.18	0.001	1.23	0.96	53.1	<0.2	<10	50	0.96	1.43	0.05	0.50	39.9	2.8	8
CC71592		0.22	0.003	1.04	1.05	79.7	<0.2	<10	60	1.80	2.97	0.15	0.85	58.4	2.7	5
CC71593		0.24	0.001	0.86	0.74	36.3	<0.2	<10	40	0.88	1.02	0.13	0.67	23.1	2.0	5
CC71594		0.18	0.002	1.99	1.27	64.5	<0.2	<10	80	1.40	1.82	0.14	1.03	38.5	5.0	14
CC71595		0.16	0.001	0.65	0.74	15.8	<0.2	<10	30	0.34	0.44	0.09	0.39	11.75	1.6	5
CC71596		0.12	<0.001	0.34	0.48	7.0	<0.2	<10	20	0.18	0.21	0.09	0.20	6.28	1.3	2
CC71597		0.28	0.003	1.92	0.87	113.5	<0.2	<10	50	1.76	2.21	0.15	1.31	45.3	4.5	8
CC71598		0.16	0.001	0.58	0.47	44.2	<0.2	<10	40	0.34	0.47	0.05	0.49	19.65	2.3	8
CC71599		0.24	0.004	2.63	1.06	136.0	<0.2	<10	80	1.62	1.28	0.15	2.26	25.2	9.2	11
CC71600		0.26	0.038	9.55	1.06	1125	<0.2	<10	60	1.11	1.15	0.09	0.34	28.1	7.6	14
CC71651		0.16	0.002	1.54	2.04	68.5	<0.2	<10	210	1.21	1.06	0.09	0.25	21.9	22.1	39
CC71652		0.16	0.001	1.75	0.65	22.3	<0.2	<10	50	0.36	0.67	0.06	0.40	12.40	3.6	11
CC71653		0.18	0.007	1.26	1.38	41.1	<0.2	<10	140	0.97	0.85	0.15	0.64	16.75	14.3	25
CC71654		0.16	0.009	1.83	2.23	114.5	<0.2	<10	210	1.79	1.23	0.18	0.75	31.5	20.3	42
CC71655		0.14	0.002	1.01	1.63	72.2	<0.2	<10	140	1.07	1.14	0.08	0.90	23.3	12.6	32
CC71656		0.18	0.003	1.11	1.07	63.3	0.2	<10	70	1.36	0.97	0.09	0.91	27.4	10.2	20
CC71657		0.26	0.002	2.23	1.40	45.9	<0.2	<10	110	1.35	1.36	0.08	0.96	28.6	9.5	27
CC71658		0.14	0.001	1.48	1.73	37.0	<0.2	<10	150	1.19	1.88	0.11	1.01	33.1	14.2	37
CC71659		0.20	0.005	2.51	2.20	35.6	<0.2	<10	170	2.03	2.26	0.11	1.16	31.7	19.6	42
CC71660		0.12	0.001	1.68	0.63	12.3	<0.2	<10	40	0.38	1.21	0.03	0.26	17.25	3.5	10
CC71661		0.18	0.002	2.02	1.67	24.6	<0.2	<10	80	1.18	1.20	0.08	0.69	29.3	9.9	29
CC71662		0.30	0.001	0.52	1.34	68.7	<0.2	<10	110	1.18	1.37	0.14	0.83	31.6	9.5	22
CC71663		0.18	0.001	0.66	0.95	29.7	<0.2	<10	50	0.66	1.03	0.12	0.77	29.0	4.8	15
CC71664		0.28	0.003	1.63	1.26	52.5	<0.2	<10	60	3.01	1.36	0.13	3.91	43.4	6.1	15
CC71665		0.30	0.001	1.24	0.72	20.4	<0.2	<10	60	1.11	0.99	0.12	3.34	22.9	3.9	8
CC71666		0.16	0.002	1.68	0.96	30.7	<0.2	<10	60	1.98	1.69	0.16	4.21	48.7	6.1	11
CC71667		0.20	0.002	2.98	1.20	40.9	<0.2	<10	70	1.83	3.69	0.13	2.28	42.4	5.0	13
CC71668		0.20	0.001	0.52	0.92	23.7	<0.2	<10	50	1.25	2.04	0.10	1.47	38.7	4.0	9
CC71669		0.22	0.001	0.76	1.12	15.8	<0.2	<10	70	1.37	1.46	0.10	1.25	32.8	4.1	12
CC71670		0.12	0.001	1.05	1.20	14.4	<0.2	<10	80	1.48	1.56	0.16	1.67	37.5	5.1	13
CC71671		0.18	0.001	0.68	1.44	13.5	<0.2	<10	70	1.81	1.53	0.08	0.85	48.4	5.1	14
CC71672		0.22	0.001	0.29	0.98	14.3	<0.2	<10	70	0.98	0.88	0.16	1.17	26.7	5.2	14

***** See Appendix Page for comments regarding this certificate *****

ALS Canada Ltd.
2103 Dollarton Hwy
North Vancouver BC V7H 0A7
Phone: 604 984 0221 Fax: 604 984 0218 www.alsglobal.com

To: **SILVER RANGE RESOURCES LTD.**
C/O ARCHER, CATHRO & ASSOCIATES (1981) LIMITED
1016-510 W HASTINGS ST
VANCOUVER BC V6B 1L8

Finalized Date: 14-JUL-2011
Account: RANSIL

Project: Silver Range - Keg

CERTIFICATE OF ANALYSIS WH11115316

Sample Description	Method	ME-MS41	ME-MS41	ME-MS41	ME-MS41	ME-MS41	ME-MS41	ME-MS41	ME-MS41	ME-MS41	ME-MS41	ME-MS41	ME-MS41	ME-MS41	ME-MS41	ME-MS41
	Analyte	Cs	Cu	Fe	Ga	Ge	Hf	Hg	In	K	La	Li	Mg	Mn	Mo	Na
	Units	ppm	ppm	%	ppm	ppm	ppm	ppm	ppm	%	ppm	ppm	%	ppm	ppm	%
	LOR	0.05	0.2	0.01	0.05	0.05	0.02	0.01	0.005	0.01	0.2	0.1	0.01	5	0.05	0.01
CC71583		5.31	33.6	2.32	4.06	0.09	<0.02	0.05	0.890	0.09	14.5	7.8	0.08	808	0.86	0.01
CC71584		10.90	22.9	2.62	7.39	0.14	<0.02	0.05	0.625	0.12	39.2	18.7	0.20	663	0.99	0.01
CC71585		10.40	36.6	3.11	7.89	0.12	<0.02	0.05	0.494	0.18	41.2	35.9	0.36	1090	1.27	0.02
CC71586		4.60	14.9	1.49	5.05	0.08	<0.02	0.07	0.563	0.06	12.4	3.4	0.05	127	1.53	0.02
CC71587		5.30	17.9	2.84	5.88	0.11	<0.02	0.07	0.592	0.13	16.5	20.1	0.23	553	1.46	0.01
CC71588		6.20	26.0	2.74	6.46	0.11	<0.02	0.06	0.913	0.15	20.3	26.0	0.23	1210	0.70	0.01
CC71589		7.19	23.3	2.60	7.06	0.13	<0.02	0.06	0.778	0.11	43.0	28.9	0.27	1820	0.77	0.02
CC71590		2.52	6.8	1.02	2.87	0.08	<0.02	0.04	0.131	0.04	8.8	3.7	0.06	125	0.47	0.02
CC71591		6.58	15.0	2.02	6.44	0.10	<0.02	0.06	0.361	0.09	22.3	13.6	0.13	397	1.13	0.01
CC71592		9.99	28.3	3.28	5.85	0.13	<0.02	0.03	1.480	0.17	37.0	23.4	0.20	846	0.84	0.02
CC71593		3.70	13.3	1.69	3.78	0.09	<0.02	0.03	0.357	0.08	13.4	11.5	0.12	294	0.48	0.02
CC71594		7.59	21.1	2.47	6.23	0.12	<0.02	0.07	0.640	0.10	25.7	17.1	0.22	744	1.25	0.02
CC71595		2.59	10.4	0.97	2.85	0.08	<0.02	0.03	0.160	0.04	6.2	3.9	0.07	74	0.48	0.02
CC71596		1.11	4.0	0.71	2.19	0.08	<0.02	0.02	0.084	0.03	3.4	1.0	0.03	48	0.23	0.03
CC71597		8.34	32.7	2.95	4.66	0.12	<0.02	0.03	0.593	0.17	24.3	21.5	0.21	774	0.65	0.01
CC71598		3.95	8.2	1.21	3.71	0.10	<0.02	0.05	0.106	0.07	10.7	4.9	0.09	105	0.79	0.02
CC71599		11.90	20.3	2.78	4.69	0.11	<0.02	0.05	0.486	0.12	15.1	15.0	0.17	2670	0.84	0.02
CC71600		13.05	31.3	3.53	4.93	0.11	<0.02	0.05	2.64	0.31	14.3	24.2	0.23	578	0.76	0.02
CC71651		13.35	36.1	4.74	8.63	0.14	0.02	0.05	0.115	0.53	12.1	55.5	0.62	967	1.08	0.02
CC71652		7.77	11.7	1.48	3.85	0.09	<0.02	0.06	0.034	0.12	6.5	7.6	0.12	210	0.65	0.02
CC71653		10.80	24.3	3.07	5.90	0.10	<0.02	0.06	0.072	0.29	9.1	29.0	0.36	1280	0.90	0.02
CC71654		13.75	46.1	5.27	8.31	0.15	<0.02	0.03	0.101	0.62	15.9	68.8	0.74	1280	0.99	0.02
CC71655		11.55	33.6	4.09	6.86	0.11	<0.02	0.06	0.089	0.42	13.7	33.5	0.44	770	1.13	0.02
CC71656		9.79	35.4	3.42	4.50	0.09	<0.02	0.03	0.231	0.17	14.4	19.2	0.22	1240	0.85	0.01
CC71657		11.15	36.7	3.83	5.87	0.11	<0.02	0.04	0.214	0.25	15.4	28.3	0.31	812	0.93	0.01
CC71658		12.35	36.1	4.44	7.57	0.13	<0.02	0.03	0.367	0.50	17.7	42.8	0.50	824	0.96	0.02
CC71659		13.35	38.1	5.05	7.64	0.11	0.02	0.04	0.455	0.53	16.4	55.6	0.59	1500	1.03	0.01
CC71660		3.13	11.5	1.86	3.77	0.08	<0.02	0.07	0.172	0.07	8.6	5.3	0.08	230	0.82	0.01
CC71661		7.11	24.1	3.62	6.45	0.10	<0.02	0.05	0.202	0.26	15.7	32.7	0.36	701	1.56	0.01
CC71662		10.20	26.4	3.60	6.20	0.11	<0.02	0.02	0.561	0.22	17.0	30.3	0.36	650	0.89	0.02
CC71663		4.27	16.5	2.35	4.73	0.11	<0.02	0.02	0.580	0.11	13.2	14.6	0.23	378	1.24	0.02
CC71664		16.35	32.1	2.53	4.82	0.14	<0.02	0.06	1.295	0.10	27.8	16.9	0.23	999	1.26	0.02
CC71665		5.50	19.9	1.76	3.17	0.10	<0.02	0.05	1.195	0.10	14.4	9.4	0.15	553	0.73	0.02
CC71666		9.07	25.6	2.45	4.04	0.13	<0.02	0.05	1.435	0.12	26.0	14.5	0.22	1210	0.90	0.02
CC71667		12.75	28.1	2.92	5.39	0.09	<0.02	0.07	3.39	0.13	21.2	17.4	0.22	1060	1.21	0.01
CC71668		6.36	26.5	2.90	4.31	0.11	<0.02	0.02	2.59	0.10	17.9	12.1	0.16	1010	0.98	0.01
CC71669		7.06	20.2	2.32	4.37	0.11	<0.02	0.02	1.040	0.09	18.3	12.2	0.19	722	0.97	0.02
CC71670		8.28	19.2	2.10	4.63	0.14	<0.02	0.03	0.845	0.11	32.0	14.6	0.22	670	1.03	0.02
CC71671		9.06	15.9	2.19	5.11	0.12	<0.02	0.04	0.573	0.10	33.5	21.1	0.26	419	1.02	0.02
CC71672		6.80	14.7	1.95	4.71	0.09	<0.02	0.03	0.319	0.07	15.8	17.3	0.24	339	0.98	0.02

***** See Appendix Page for comments regarding this certificate *****

ALS Canada Ltd.
2103 Dollarton Hwy
North Vancouver BC V7H 0A7
Phone: 604 984 0221 Fax: 604 984 0218 www.alsglobal.com

To: **SILVER RANGE RESOURCES LTD.**
C/O ARCHER, CATHRO & ASSOCIATES (1981) LIMITED
1016-510 W HASTINGS ST
VANCOUVER BC V6B 1L8

Finalized Date: 14-JUL-2011
Account: RANSIL

Project: Silver Range - Keg

CERTIFICATE OF ANALYSIS WH11115316

Sample Description	Method	ME-MS41	ME-MS41	ME-MS41	ME-MS41	ME-MS41	ME-MS41	ME-MS41	ME-MS41	ME-MS41	ME-MS41	ME-MS41	ME-MS41	ME-MS41	ME-MS41	ME-MS41
	Analyte	Nb	Ni	P	Pb	Rb	Re	S	Sb	Sc	Se	Sn	Sr	Ta	Te	Th
	Units	ppm	ppm	ppm	ppm	ppm	ppm	%	ppm	ppm	ppm	ppm	ppm	ppm	ppm	ppm
	LOR	0.05	0.2	10	0.2	0.1	0.001	0.01	0.05	0.1	0.2	0.2	0.2	0.01	0.01	0.2
CC71583		0.53	2.8	560	285	23.1	<0.001	0.05	0.97	0.7	0.5	2.3	6.9	<0.01	0.02	4.2
CC71584		0.85	4.5	690	322	31.4	0.001	0.07	1.12	1.3	0.8	2.7	14.2	<0.01	0.03	5.0
CC71585		1.31	11.1	780	329	32.9	<0.001	0.05	1.52	2.5	0.9	2.4	15.0	<0.01	0.03	5.6
CC71586		0.34	5.6	790	149.5	22.2	<0.001	0.08	1.08	0.3	0.2	2.3	7.1	<0.01	0.03	<0.2
CC71587		1.00	10.5	770	274	30.8	<0.001	0.06	1.35	1.5	0.7	1.9	8.2	<0.01	0.02	2.1
CC71588		0.83	4.6	890	340	33.2	<0.001	0.08	2.72	1.4	0.6	6.6	6.4	<0.01	0.02	3.3
CC71589		0.63	5.3	790	484	28.7	<0.001	0.10	3.44	1.3	0.5	6.9	19.8	<0.01	0.03	2.7
CC71590		0.21	2.6	410	88.2	9.4	<0.001	0.05	0.54	0.2	0.2	0.9	6.2	<0.01	0.01	<0.2
CC71591		0.87	4.9	510	329	25.8	<0.001	0.06	1.50	1.0	0.4	3.2	7.0	<0.01	0.02	3.8
CC71592		1.04	3.8	680	824	35.6	<0.001	0.15	3.51	1.2	0.5	5.0	14.1	<0.01	0.02	7.1
CC71593		0.47	3.4	680	304	17.7	<0.001	0.06	1.30	0.6	0.3	1.5	10.7	<0.01	0.01	0.9
CC71594		0.51	8.0	810	500	29.4	<0.001	0.09	1.99	0.8	0.7	2.9	15.8	<0.01	0.03	0.6
CC71595		0.50	3.1	570	164.5	11.4	<0.001	0.02	0.64	0.3	0.4	1.3	8.7	0.01	0.02	0.2
CC71596		0.32	1.3	510	117.0	4.2	<0.001	<0.01	0.26	0.2	<0.2	0.5	9.1	<0.01	0.02	<0.2
CC71597		1.11	7.2	730	834	31.4	<0.001	0.06	3.55	1.9	0.6	3.5	13.1	<0.01	0.02	6.4
CC71598		0.56	5.5	510	118.5	13.8	<0.001	0.03	0.86	0.4	0.3	1.3	7.6	<0.01	0.02	<0.2
CC71599		0.88	10.2	690	408	28.9	<0.001	0.04	2.62	1.2	0.4	3.2	15.9	<0.01	0.03	1.3
CC71600		1.08	14.6	800	1210	41.2	<0.001	0.22	12.15	2.0	0.5	8.9	21.9	<0.01	0.02	2.3
CC71651		4.04	36.2	390	70.5	55.0	<0.001	0.01	0.96	6.8	0.4	1.5	13.6	<0.01	0.04	3.4
CC71652		0.62	8.5	470	78.6	21.8	<0.001	0.01	0.45	0.7	0.4	0.9	8.1	<0.01	0.01	<0.2
CC71653		1.77	22.6	730	128.0	45.8	<0.001	0.04	0.74	2.6	0.5	1.1	13.9	<0.01	0.03	0.5
CC71654		2.88	42.2	660	290	59.6	<0.001	0.01	1.51	7.6	0.8	1.7	13.9	<0.01	0.03	4.4
CC71655		2.82	26.9	600	159.5	49.9	<0.001	0.02	1.18	4.8	0.3	1.5	9.5	<0.01	0.02	2.4
CC71656		0.78	18.3	850	595	38.7	<0.001	0.03	1.58	2.0	0.4	1.7	8.0	<0.01	0.03	0.9
CC71657		1.57	24.0	660	354	43.6	<0.001	0.01	1.44	3.5	0.6	2.0	9.5	<0.01	0.03	1.9
CC71658		3.35	30.2	660	195.0	62.8	<0.001	0.01	1.19	5.7	0.8	2.0	9.8	<0.01	0.02	3.6
CC71659		2.98	33.2	550	353	63.9	<0.001	<0.01	1.11	6.5	0.6	2.1	9.3	<0.01	0.03	5.4
CC71660		1.08	7.6	440	126.5	20.0	<0.001	<0.01	0.63	1.1	0.2	1.3	4.1	<0.01	0.02	0.9
CC71661		2.36	22.7	510	234	43.9	<0.001	<0.01	1.01	3.5	0.8	1.4	8.4	<0.01	0.03	3.2
CC71662		1.85	18.8	760	325	37.5	<0.001	0.03	1.84	2.9	0.4	2.3	14.8	<0.01	0.03	3.4
CC71663		0.93	11.6	860	235	24.1	<0.001	0.02	1.27	1.2	0.4	1.6	9.6	<0.01	0.03	1.1
CC71664		0.75	12.8	830	335	22.7	<0.001	0.03	1.42	1.3	0.8	2.2	12.0	<0.01	0.02	1.2
CC71665		0.59	7.6	650	276	19.4	<0.001	0.04	1.09	0.9	0.5	1.6	13.2	<0.01	0.02	0.9
CC71666		0.81	10.7	830	583	20.7	<0.001	0.03	1.61	1.4	0.9	1.9	13.9	<0.01	0.03	2.7
CC71667		0.88	10.2	760	650	30.4	<0.001	0.03	1.85	1.3	0.5	2.9	12.5	<0.01	0.03	2.7
CC71668		0.59	7.3	810	287	24.9	<0.001	0.04	1.46	0.8	0.5	3.5	9.0	<0.01	0.03	1.9
CC71669		0.57	8.3	780	228	24.5	<0.001	0.03	0.93	0.7	0.6	2.2	10.2	<0.01	0.02	0.6
CC71670		0.84	10.0	670	197.0	27.2	<0.001	0.03	0.72	1.0	0.8	1.7	17.4	<0.01	0.02	1.0
CC71671		1.24	10.8	550	146.0	25.2	<0.001	0.01	0.61	1.4	0.5	1.6	8.4	<0.01	0.02	2.1
CC71672		1.08	10.5	630	98.3	19.1	<0.001	0.01	0.65	1.3	0.3	1.5	14.2	<0.01	0.01	1.2

***** See Appendix Page for comments regarding this certificate *****

ALS Canada Ltd.
2103 Dollarton Hwy
North Vancouver BC V7H 0A7
Phone: 604 984 0221 Fax: 604 984 0218 www.alsglobal.com

To: **SILVER RANGE RESOURCES LTD.**
C/O ARCHER, CATHRO & ASSOCIATES (1981) LIMITED
1016-510 W HASTINGS ST
VANCOUVER BC V6B 1L8

Finalized Date: 14-JUL-2011
Account: RANSIL

Project: Silver Range - Keg

CERTIFICATE OF ANALYSIS WH11115316

Sample Description	Method	ME-MS41	ME-MS41	ME-MS41	ME-MS41	ME-MS41	ME-MS41	ME-MS41	ME-MS41
	Analyte	Ti	Tl	U	V	W	Y	Zn	Zr
	Units	%	ppm	ppm	ppm	ppm	ppm	ppm	ppm
	LOR	0.005	0.02	0.05	1	0.05	0.05	2	0.5
CC71583		0.015	0.50	4.36	19	0.53	3.99	513	<0.5
CC71584		0.014	0.55	9.85	26	1.06	7.65	418	<0.5
CC71585		0.042	0.65	14.30	33	0.82	11.55	699	0.5
CC71586		0.015	0.34	2.61	30	0.44	2.42	165	<0.5
CC71587		0.045	0.52	3.75	35	0.69	4.88	352	<0.5
CC71588		0.025	0.70	7.03	23	1.34	6.05	661	<0.5
CC71589		0.015	1.13	13.70	24	0.67	10.35	669	<0.5
CC71590		0.024	0.25	2.47	23	0.25	1.80	101	<0.5
CC71591		0.020	0.74	4.42	25	0.75	3.23	308	<0.5
CC71592		0.016	1.27	11.35	16	0.85	8.72	765	<0.5
CC71593		0.024	0.41	3.45	21	1.08	3.90	338	<0.5
CC71594		0.020	0.72	8.16	34	1.05	6.01	406	<0.5
CC71595		0.021	0.25	2.34	19	0.20	2.01	82	<0.5
CC71596		0.026	0.09	1.04	18	0.11	1.18	35	<0.5
CC71597		0.027	0.69	8.67	21	4.11	9.16	699	<0.5
CC71598		0.032	0.22	2.19	24	1.96	2.76	80	<0.5
CC71599		0.033	0.53	6.03	34	2.22	5.29	658	<0.5
CC71600		0.043	1.22	5.01	26	1.83	4.95	255	0.5
CC71651		0.162	0.45	3.64	58	0.27	4.84	153	0.7
CC71652		0.037	0.23	2.01	25	0.15	1.94	78	<0.5
CC71653		0.074	0.35	4.07	39	0.25	5.12	171	<0.5
CC71654		0.155	0.51	4.75	59	0.47	7.81	507	0.5
CC71655		0.114	0.42	4.12	51	0.29	5.70	287	<0.5
CC71656		0.037	0.58	4.21	35	0.33	5.80	626	<0.5
CC71657		0.059	0.61	5.21	40	0.34	5.63	496	<0.5
CC71658		0.140	0.48	2.81	53	0.34	6.39	423	0.5
CC71659		0.139	0.56	4.51	56	0.34	5.72	558	0.6
CC71660		0.041	0.36	1.37	29	0.28	1.92	188	<0.5
CC71661		0.074	0.39	3.09	49	0.36	4.54	351	<0.5
CC71662		0.067	0.48	3.47	35	0.31	5.85	469	<0.5
CC71663		0.040	0.40	2.90	28	0.39	5.27	402	<0.5
CC71664		0.023	0.49	12.80	29	0.44	9.86	1240	<0.5
CC71665		0.021	0.36	6.66	18	0.38	4.69	698	<0.5
CC71666		0.029	0.40	11.90	23	0.60	8.74	1100	<0.5
CC71667		0.020	0.53	9.88	27	0.51	6.26	930	<0.5
CC71668		0.017	0.58	6.64	22	0.49	6.26	832	<0.5
CC71669		0.021	0.49	6.21	27	0.37	5.24	515	<0.5
CC71670		0.025	0.33	8.09	26	0.59	9.81	568	<0.5
CC71671		0.028	0.32	6.34	26	0.34	7.73	402	<0.5
CC71672		0.031	0.28	4.11	29	0.28	4.17	266	<0.5

***** See Appendix Page for comments regarding this certificate *****

ALS Canada Ltd.
2103 Dollarton Hwy
North Vancouver BC V7H 0A7
Phone: 604 984 0221 Fax: 604 984 0218 www.alsglobal.com

To: **SILVER RANGE RESOURCES LTD.**
C/O ARCHER, CATHRO & ASSOCIATES (1981) LIMITED
1016-510 W HASTINGS ST
VANCOUVER BC V6B 1L8

Finalized Date: 14-JUL-2011
Account: RANSIL

Project: Silver Range - Keg

CERTIFICATE OF ANALYSIS WH11115316

Sample Description	Method Analyte Units LOR	WEI-21 Recvd Wt. kg 0.02	Au-TL43 Au ppm 0.001	ME-MS41 Ag ppm 0.01	ME-MS41 Al % 0.01	ME-MS41 As ppm 0.1	ME-MS41 Au ppm 0.2	ME-MS41 B ppm 10	ME-MS41 Ba ppm 10	ME-MS41 Be ppm 0.05	ME-MS41 Bi ppm 0.01	ME-MS41 Ca % 0.01	ME-MS41 Cd ppm 0.01	ME-MS41 Ce ppm 0.02	ME-MS41 Co ppm 0.1	ME-MS41 Cr ppm 1
CC71673		0.20	0.001	0.94	0.76	12.1	<0.2	<10	50	0.61	1.06	0.07	0.79	22.1	2.8	10
CC71674		0.16	<0.001	0.34	0.26	2.3	<0.2	<10	20	0.16	0.29	0.03	0.25	5.25	1.1	3
CC71675		0.18	<0.001	0.86	0.76	18.5	<0.2	<10	50	0.94	2.05	0.14	2.22	25.4	3.3	8
CC71676		Not Recvd														
CC71677		0.22	0.001	1.18	0.98	16.3	<0.2	<10	80	1.39	2.25	0.19	1.14	32.9	3.9	9
CC71678		0.26	0.001	0.53	1.29	26.3	<0.2	<10	90	1.47	1.69	0.17	0.89	37.9	6.0	16
CC71679		0.22	0.001	1.32	0.77	17.3	<0.2	<10	70	1.18	1.79	0.15	0.42	34.7	3.2	7
CC71680		0.16	0.001	0.71	1.23	25.1	<0.2	<10	50	0.78	1.18	0.08	0.28	28.8	7.8	19
CC71681		0.20	0.001	0.99	1.35	32.3	<0.2	<10	60	0.77	1.21	0.10	0.34	30.8	8.9	23
CC71682		0.18	<0.001	0.38	0.34	14.3	<0.2	<10	30	0.22	0.84	0.03	0.15	26.2	2.0	7
CC71683		0.20	0.001	0.46	0.97	16.5	<0.2	<10	40	0.42	0.90	0.04	0.16	29.6	3.5	14

***** See Appendix Page for comments regarding this certificate *****

ALS Canada Ltd.
2103 Dollarton Hwy
North Vancouver BC V7H 0A7
Phone: 604 984 0221 Fax: 604 984 0218 www.alsglobal.com

To: **SILVER RANGE RESOURCES LTD.**
C/O ARCHER, CATHRO & ASSOCIATES (1981) LIMITED
1016-510 W HASTINGS ST
VANCOUVER BC V6B 1L8

Finalized Date: 14-JUL-2011
Account: RANSIL

Project: Silver Range - Keg

CERTIFICATE OF ANALYSIS WH11115316

Sample Description	Method	ME-MS41	ME-MS41	ME-MS41	ME-MS41	ME-MS41	ME-MS41	ME-MS41	ME-MS41	ME-MS41	ME-MS41	ME-MS41	ME-MS41	ME-MS41	ME-MS41	ME-MS41
	Analyte	Cs	Cu	Fe	Ga	Ge	Hf	Hg	In	K	La	Li	Mg	Mn	Mo	Na
	Units	ppm	ppm	%	ppm	ppm	ppm	ppm	ppm	%	ppm	ppm	%	ppm	ppm	%
	LOR	0.05	0.2	0.01	0.05	0.05	0.02	0.01	0.005	0.01	0.2	0.1	0.01	5	0.05	0.01
CC71673		5.86	12.1	1.85	5.10	0.10	<0.02	0.04	0.388	0.06	13.9	9.5	0.13	201	1.26	0.02
CC71674		1.71	4.4	0.68	1.77	0.08	<0.02	0.03	0.125	0.03	3.2	0.9	0.02	45	0.30	0.03
CC71675		6.22	18.3	2.08	3.87	0.10	<0.02	0.03	1.125	0.11	12.4	12.7	0.15	612	0.75	0.02
CC71676																
CC71677		8.82	19.2	1.84	4.62	0.10	<0.02	0.04	0.492	0.08	21.9	13.4	0.17	585	0.88	0.02
CC71678		8.78	20.6	2.49	5.78	0.10	<0.02	0.05	0.465	0.11	20.8	22.6	0.28	605	1.25	0.02
CC71679		7.96	19.1	1.66	4.46	0.12	<0.02	0.04	0.594	0.08	20.8	12.2	0.13	440	0.74	0.02
CC71680		7.81	13.8	2.54	6.50	0.10	<0.02	0.06	0.221	0.11	14.0	20.3	0.28	502	1.46	0.01
CC71681		6.50	16.1	3.41	6.66	0.11	0.02	0.08	0.295	0.16	15.2	25.1	0.35	944	1.65	0.01
CC71682		4.82	10.4	1.10	5.38	<0.05	<0.02	0.04	0.164	0.07	12.8	2.5	0.05	89	1.60	0.01
CC71683		3.68	12.2	2.03	6.90	0.05	<0.02	0.04	0.187	0.11	15.0	10.8	0.17	213	1.54	0.01

***** See Appendix Page for comments regarding this certificate *****

ALS Canada Ltd.
2103 Dollarton Hwy
North Vancouver BC V7H 0A7
Phone: 604 984 0221 Fax: 604 984 0218 www.alsglobal.com

To: **SILVER RANGE RESOURCES LTD.**
C/O ARCHER, CATHRO & ASSOCIATES (1981) LIMITED
1016-510 W HASTINGS ST
VANCOUVER BC V6B 1L8

Finalized Date: 14-JUL-2011
Account: RANSIL

Project: Silver Range - Keg

CERTIFICATE OF ANALYSIS WH11115316

Sample Description	Method	ME-MS41	ME-MS41	ME-MS41	ME-MS41	ME-MS41	ME-MS41	ME-MS41	ME-MS41	ME-MS41	ME-MS41	ME-MS41	ME-MS41	ME-MS41	ME-MS41	ME-MS41
	Analyte	Nb	Ni	P	Pb	Rb	Re	S	Sb	Sc	Se	Sn	Sr	Ta	Te	Th
	Units	ppm	ppm	ppm	ppm	ppm	ppm	%	ppm	ppm	ppm	ppm	ppm	ppm	ppm	ppm
	LOR	0.05	0.2	10	0.2	0.1	0.001	0.01	0.05	0.1	0.2	0.2	0.2	0.01	0.01	0.2
CC71673		1.21	6.8	370	97.9	18.0	<0.001	<0.01	0.71	0.9	0.6	1.9	8.4	<0.01	0.03	1.0
CC71674		0.08	1.5	430	41.0	4.8	<0.001	<0.01	0.16	0.1	<0.2	0.7	5.9	<0.01	0.01	<0.2
CC71675		0.50	5.9	770	255	28.9	<0.001	0.04	1.23	0.5	0.3	3.5	11.1	<0.01	0.02	0.7
CC71676																
CC71677		0.57	6.5	730	185.5	23.2	<0.001	0.02	0.74	0.7	0.4	1.9	16.2	<0.01	0.02	1.0
CC71678		1.17	11.6	620	190.0	31.2	<0.001	0.01	0.98	1.5	0.6	2.3	16.1	<0.01	0.03	2.1
CC71679		0.75	5.7	560	179.5	26.5	<0.001	0.01	0.75	0.8	0.4	1.8	12.6	<0.01	0.02	1.3
CC71680		2.20	12.6	530	137.5	32.3	<0.001	<0.01	0.86	2.1	0.5	1.6	8.1	<0.01	0.02	4.0
CC71681		2.66	16.1	600	158.0	33.5	<0.001	0.01	1.17	2.8	0.6	1.7	8.9	<0.01	0.03	5.9
CC71682		1.22	6.3	330	47.6	18.2	<0.001	0.03	0.84	0.9	0.3	1.8	5.5	<0.01	0.03	1.1
CC71683		1.74	8.9	320	75.6	21.6	<0.001	0.02	0.82	1.7	0.4	1.7	7.3	<0.01	0.03	2.3

***** See Appendix Page for comments regarding this certificate *****

ALS Canada Ltd.
2103 Dollarton Hwy
North Vancouver BC V7H 0A7
Phone: 604 984 0221 Fax: 604 984 0218 www.alsglobal.com

To: **SILVER RANGE RESOURCES LTD.**
C/O ARCHER, CATHRO & ASSOCIATES (1981) LIMITED
1016-510 W HASTINGS ST
VANCOUVER BC V6B 1L8

Finalized Date: 14-JUL-2011
Account: RANSIL

Project: Silver Range - Keg

CERTIFICATE OF ANALYSIS WH11115316

Sample Description	Method	ME-MS41	ME-MS41	ME-MS41	ME-MS41	ME-MS41	ME-MS41	ME-MS41	ME-MS41
	Analyte	Ti	Tl	U	V	W	Y	Zn	Zr
	Units	%	ppm	ppm	ppm	ppm	ppm	ppm	ppm
	LOR	0.005	0.02	0.05	1	0.05	0.05	2	0.5
CC71673		0.033	0.30	3.07	29	0.30	2.90	206	<0.5
CC71674		0.010	0.13	0.96	17	0.07	0.75	48	<0.5
CC71675		0.016	0.45	3.95	20	0.34	3.82	429	<0.5
CC71676									
CC71677		0.018	0.30	6.63	23	0.39	5.13	324	<0.5
CC71678		0.029	0.45	5.46	33	0.64	4.93	355	<0.5
CC71679		0.022	0.29	5.66	22	0.39	6.04	308	<0.5
CC71680		0.055	0.35	2.86	40	0.47	3.60	172	0.5
CC71681		0.069	0.41	2.29	43	0.50	4.78	222	0.8
CC71682		0.039	0.23	5.09	36	0.42	1.71	105	<0.5
CC71683		0.050	0.38	1.44	39	0.39	2.72	124	<0.5

***** See Appendix Page for comments regarding this certificate *****

ALS Canada Ltd.
2103 Dollarton Hwy
North Vancouver BC V7H 0A7
Phone: 604 984 0221 Fax: 604 984 0218 www.alsglobal.com

To: **SILVER RANGE RESOURCES LTD.**
C/O ARCHER, CATHRO & ASSOCIATES (1981) LIMITED
1016-510 W HASTINGS ST
VANCOUVER BC V6B 1L8

Project: Silver Range - Keg

Finalized Date: 14-JUL-2011
Account: RANSIL

CERTIFICATE OF ANALYSIS WH11115316

Method	CERTIFICATE COMMENTS
ME-MS41	Gold determinations by this method are semi-quantitative due to the small sample weight used (0.5g).

ALS Canada Ltd.

2103 Dollarton Hwy
North Vancouver BC V7H 0A7
Phone: 604 984 0221 Fax: 604 984 0218 www.alsglobal.com

To: **SILVER RANGE RESOURCES LTD.**
C/O ARCHER, CATHRO & ASSOCIATES (1981) LIMITED
1016-510 W HASTINGS ST
VANCOUVER BC V6B 1L8

Finalized Date: 14-JUL-2011
Account: RANSIL

CERTIFICATE WH11115317

Project: Silver Range - Keg

P.O. No.:

This report is for 183 Soil samples submitted to our lab in Whitehorse, YT, Canada on 22-JUN-2011.

The following have access to data associated with this certificate:

DOUG EATON BRUCE YOUNGMAN	SARAH EATON	JOAN MARIACHER

SAMPLE PREPARATION

ALS CODE	DESCRIPTION
WEI-21	Received Sample Weight
LOG-22	Sample login - Rcd w/o BarCode
SCR-41	Screen to -180um and save both

ANALYTICAL PROCEDURES

ALS CODE	DESCRIPTION	INSTRUMENT
Au-TL43	Trace Level Au - 25g AR	ICP-MS
ME-MS41	51 anal. aqua regia ICPMS	

To: **SILVER RANGE RESOURCES LTD.**
ATTN: JOAN MARIACHER
C/O ARCHER, CATHRO & ASSOCIATES (1981) LIMITED
1016-510 W HASTINGS ST
VANCOUVER BC V6B 1L8

This is the Final Report and supersedes any preliminary report with this certificate number. Results apply to samples as submitted. All pages of this report have been checked and approved for release.

Signature:

Colin Ramshaw, Vancouver Laboratory Manager

ALS Canada Ltd.
2103 Dollarton Hwy
North Vancouver BC V7H 0A7
Phone: 604 984 0221 Fax: 604 984 0218 www.alsglobal.com

To: **SILVER RANGE RESOURCES LTD.**
C/O ARCHER, CATHRO & ASSOCIATES (1981) LIMITED
1016-510 W HASTINGS ST
VANCOUVER BC V6B 1L8

Finalized Date: 14-JUL-2011
Account: RANSIL

Project: Silver Range - Keg

CERTIFICATE OF ANALYSIS WH11115317

Sample Description	Method	WEI-21	Au-TL43	ME-MS41	ME-MS41	ME-MS41	ME-MS41	ME-MS41	ME-MS41	ME-MS41	ME-MS41	ME-MS41	ME-MS41	ME-MS41	ME-MS41	ME-MS41
	Analyte	Recvd Wt.	Au	Ag	Al	As	Au	B	Ba	Be	Bi	Ca	Cd	Ce	Co	Cr
	Units	kg	ppm	ppm	%	ppm	ppm	ppm	ppm	ppm	ppm	%	ppm	ppm	ppm	ppm
	LOR	0.02	0.001	0.01	0.01	0.1	0.2	10	10	0.05	0.01	0.01	0.01	0.02	0.1	1
CC150318		0.22	0.001	0.26	1.55	5.7	<0.2	<10	120	1.33	0.49	0.39	0.09	30.4	6.6	19
CC150319		0.20	0.001	0.13	0.89	3.9	<0.2	<10	60	0.63	0.30	0.11	0.12	18.05	2.9	14
CC150320		0.26	0.001	0.14	1.11	9.9	<0.2	<10	50	0.55	0.64	0.10	0.21	33.7	4.4	21
CC150321		0.22	<0.001	0.15	0.76	4.1	<0.2	<10	60	0.70	0.40	0.14	0.14	15.65	3.5	10
CC150322		0.26	0.001	0.11	1.04	10.7	<0.2	<10	70	0.67	0.51	0.16	0.39	22.4	4.5	13
CC150323		0.18	0.001	0.10	1.12	17.3	<0.2	<10	70	0.65	0.48	0.11	0.17	18.60	4.8	15
CC150324		0.20	0.001	0.17	1.98	10.2	<0.2	<10	220	0.76	0.34	0.37	0.23	43.8	7.4	31
CC150325		0.24	<0.001	0.24	1.50	13.0	<0.2	<10	120	0.56	0.31	0.23	0.13	46.9	10.7	22
CC150326		0.28	0.001	0.10	1.81	7.9	<0.2	<10	170	0.55	0.26	0.45	0.20	41.1	9.6	32
CC150327		0.24	<0.001	0.12	1.38	10.4	<0.2	<10	150	0.33	0.33	0.41	0.45	27.1	9.7	26
CC150328		0.24	0.001	0.12	2.09	8.9	<0.2	<10	170	0.58	0.24	0.52	0.09	37.2	13.2	39
CC150329		0.24	0.001	0.04	2.91	10.0	<0.2	<10	250	0.75	0.26	0.20	0.21	41.2	11.8	41
CC150330		0.20	0.001	0.09	2.15	10.1	<0.2	<10	140	0.62	0.34	0.17	0.33	33.0	10.1	33
CC150331		0.26	<0.001	0.08	3.17	11.6	<0.2	<10	200	1.00	0.34	0.44	0.22	55.2	15.0	47
CC150332		0.26	0.001	0.07	2.44	8.4	<0.2	<10	280	0.79	0.29	0.38	0.12	43.2	11.5	39
CC150333		0.22	<0.001	0.07	2.62	7.4	<0.2	<10	250	0.74	0.31	0.54	0.22	43.5	11.5	44
CC150334		0.28	0.001	0.07	2.81	7.6	<0.2	<10	260	0.77	0.24	0.41	0.25	42.1	12.1	42
CC150335		0.24	<0.001	0.07	2.06	8.8	<0.2	<10	220	0.60	0.22	0.48	0.23	37.3	10.8	34
CC150336		0.28	0.001	0.21	2.56	7.3	<0.2	<10	190	0.67	0.29	1.14	0.29	40.1	13.2	51
CC150337		0.32	0.001	0.20	1.86	7.7	<0.2	<10	210	0.65	0.27	0.72	0.16	37.5	10.2	32
CC150338		0.22	0.001	0.18	1.99	8.3	<0.2	<10	240	0.73	0.37	0.65	0.18	41.6	11.3	35
CC150339		Not Recvd														
CC150340		0.18	<0.001	0.05	3.08	46.2	<0.2	<10	160	0.72	0.25	1.06	0.27	37.4	12.7	56
CC150341		0.20	0.001	0.19	1.90	8.6	<0.2	<10	160	0.62	0.29	0.88	0.14	34.2	9.3	31
CC150342		0.14	0.001	0.24	2.89	9.8	<0.2	<10	180	0.91	0.29	1.25	0.27	45.1	11.2	41
CC150343		0.28	<0.001	0.14	2.23	7.7	<0.2	<10	190	0.60	0.29	0.69	0.25	34.6	12.7	37
CC150344		0.28	<0.001	0.12	3.28	15.3	<0.2	<10	280	0.82	0.30	1.00	0.53	45.4	18.6	48
CC150345		0.18	0.002	0.17	2.16	10.3	<0.2	<10	240	0.77	0.31	0.80	0.20	43.5	10.8	36
CC150346		0.26	0.002	0.12	1.96	7.8	<0.2	<10	180	0.66	0.34	0.72	0.20	39.4	9.3	30
CC150347		0.28	0.001	0.15	2.09	7.7	<0.2	<10	240	0.70	0.35	0.83	0.23	36.6	10.4	35
CC150348		0.22	0.001	0.31	2.00	8.5	<0.2	<10	380	0.85	0.48	1.01	0.20	39.6	10.3	31
CC150349		0.22	<0.001	0.07	1.33	6.9	<0.2	<10	170	0.46	0.35	0.53	0.16	33.4	8.1	25
CC150350		0.22	0.001	0.12	1.54	6.6	<0.2	<10	250	0.47	0.28	0.90	0.23	24.2	7.4	24
CC150351		0.16	0.001	0.02	0.50	3.1	<0.2	<10	50	0.11	0.16	0.07	0.07	14.85	1.5	7
CC150352		0.20	0.001	0.08	1.67	6.6	<0.2	<10	70	0.69	0.52	0.12	0.24	26.7	6.9	24
CC150353		0.22	<0.001	0.26	2.88	6.3	<0.2	<10	90	1.83	0.93	0.14	0.38	26.7	9.0	31
CC150354		0.12	<0.001	0.06	0.80	7.3	<0.2	<10	120	0.42	0.36	0.28	0.24	20.3	2.7	13
CC150355		0.14	<0.001	0.24	2.11	3.6	<0.2	<10	280	1.37	0.58	0.28	0.06	36.6	6.2	23
CC150356		0.16	<0.001	0.18	1.83	5.1	<0.2	<10	180	1.06	0.61	0.28	0.13	32.0	7.0	24
CC150357		0.16	0.001	0.07	0.96	3.2	<0.2	<10	80	0.42	0.39	0.10	0.16	13.75	3.1	14

***** See Appendix Page for comments regarding this certificate *****

ALS Canada Ltd.
2103 Dollarton Hwy
North Vancouver BC V7H 0A7
Phone: 604 984 0221 Fax: 604 984 0218 www.alsglobal.com

To: **SILVER RANGE RESOURCES LTD.**
C/O ARCHER, CATHRO & ASSOCIATES (1981) LIMITED
1016-510 W HASTINGS ST
VANCOUVER BC V6B 1L8

Finalized Date: 14-JUL-2011
Account: RANSIL

Project: Silver Range - Keg

CERTIFICATE OF ANALYSIS WH11115317

Sample Description	Method	ME-MS41	ME-MS41	ME-MS41	ME-MS41	ME-MS41	ME-MS41	ME-MS41	ME-MS41	ME-MS41	ME-MS41	ME-MS41	ME-MS41	ME-MS41	ME-MS41	ME-MS41
	Analyte	Cs	Cu	Fe	Ga	Ge	Hf	Hg	In	K	La	Li	Mg	Mn	Mo	Na
	Units	ppm	ppm	%	ppm	ppm	ppm	ppm	ppm	%	ppm	ppm	%	ppm	ppm	%
	LOR	0.05	0.2	0.01	0.05	0.05	0.02	0.01	0.005	0.01	0.2	0.1	0.01	5	0.05	0.01
CC150318		15.10	15.4	2.30	6.46	0.07	<0.02	0.06	0.027	0.09	19.7	29.4	0.30	445	2.08	0.02
CC150319		3.99	10.9	1.41	4.87	<0.05	<0.02	0.05	0.014	0.06	9.8	12.6	0.17	96	1.13	0.01
CC150320		9.52	12.6	2.09	10.50	0.07	<0.02	0.02	0.025	0.09	17.2	17.0	0.33	161	1.98	0.01
CC150321		4.69	13.5	1.28	4.82	<0.05	<0.02	0.03	0.016	0.05	9.7	10.7	0.14	211	1.01	0.02
CC150322		4.86	9.9	1.78	5.37	0.05	<0.02	0.02	0.020	0.13	11.7	24.2	0.29	310	0.72	0.02
CC150323		4.60	11.7	1.74	5.44	<0.05	<0.02	0.02	0.017	0.08	8.9	16.0	0.24	260	0.84	0.02
CC150324		12.05	29.8	2.86	7.70	0.10	0.03	0.02	0.031	0.09	29.7	23.7	0.49	189	2.77	0.02
CC150325		11.80	29.1	3.36	6.64	0.08	<0.02	0.02	0.032	0.06	21.5	22.7	0.30	287	1.72	0.02
CC150326		12.30	15.8	2.76	7.01	0.07	0.03	0.01	0.026	0.08	14.5	31.5	0.61	400	2.47	0.02
CC150327		19.40	24.4	3.39	5.63	0.07	0.03	0.02	0.028	0.06	13.6	18.1	0.40	359	9.41	0.02
CC150328		6.93	17.5	3.05	7.47	0.09	0.05	0.03	0.029	0.12	18.6	22.5	0.81	435	2.03	0.03
CC150329		3.72	32.8	3.57	10.55	0.08	0.06	0.02	0.034	0.19	15.4	27.2	0.92	329	1.57	0.02
CC150330		2.48	15.9	2.99	6.79	0.08	0.08	0.02	0.026	0.12	15.6	24.3	0.58	330	1.29	0.02
CC150331		3.42	31.5	3.64	10.70	0.12	0.08	0.01	0.037	0.18	21.1	44.4	1.42	501	1.42	0.05
CC150332		3.42	25.0	3.03	8.25	0.08	0.04	0.02	0.029	0.13	21.6	26.0	0.81	403	1.60	0.02
CC150333		3.58	24.8	2.96	9.82	0.10	0.05	0.01	0.029	0.14	18.7	35.3	0.93	426	1.46	0.05
CC150334		3.78	30.6	3.05	8.98	0.10	0.10	0.02	0.029	0.16	17.9	29.2	0.94	447	1.62	0.04
CC150335		2.68	24.4	2.66	7.05	0.09	0.07	0.02	0.022	0.09	15.6	24.6	0.78	391	1.62	0.04
CC150336		3.37	23.0	2.85	8.35	0.09	0.06	0.03	0.026	0.12	16.2	26.4	0.80	331	1.40	0.07
CC150337		2.52	23.9	2.62	6.37	0.08	0.06	0.03	0.025	0.10	19.4	25.7	0.63	279	1.34	0.04
CC150338		3.34	24.0	2.71	7.17	0.09	0.06	0.03	0.026	0.14	19.6	25.8	0.72	482	1.40	0.04
CC150339																
CC150340		6.29	16.9	3.15	13.30	0.12	0.03	0.01	0.033	0.34	17.8	45.4	1.59	367	1.08	0.11
CC150341		3.53	15.4	2.42	6.87	0.08	0.04	0.03	0.026	0.11	15.2	31.0	0.65	417	1.46	0.05
CC150342		3.76	29.9	2.84	9.32	0.11	0.06	0.03	0.028	0.12	24.1	36.9	0.90	599	1.41	0.10
CC150343		3.05	21.3	2.92	8.08	0.09	0.05	0.03	0.029	0.12	15.2	29.1	0.79	406	1.29	0.05
CC150344		6.29	55.8	4.04	11.70	0.13	0.07	0.03	0.036	0.14	17.9	48.0	1.46	547	3.49	0.05
CC150345		3.02	26.7	2.76	7.66	0.10	0.07	0.03	0.026	0.13	24.7	29.4	0.74	423	1.27	0.06
CC150346		2.88	20.4	2.37	7.03	0.08	0.05	0.02	0.024	0.12	20.0	27.3	0.59	368	1.09	0.04
CC150347		3.17	22.1	2.54	7.43	0.08	0.05	0.03	0.025	0.10	18.6	29.9	0.69	479	1.35	0.05
CC150348		2.99	30.9	2.55	7.10	0.09	0.07	0.06	0.031	0.14	24.1	33.4	0.55	437	0.87	0.03
CC150349		2.31	12.6	2.08	5.41	0.07	0.05	0.02	0.021	0.11	15.3	25.6	0.47	298	0.94	0.03
CC150350		2.13	24.2	2.11	5.92	0.06	0.04	0.03	0.023	0.09	12.2	21.0	0.42	327	1.44	0.02
CC150351		0.86	5.3	0.77	4.14	<0.05	<0.02	0.01	0.006	0.04	7.8	2.0	0.07	48	0.69	0.02
CC150352		3.51	8.5	2.49	8.05	0.06	0.02	0.05	0.023	0.16	12.9	24.8	0.30	271	1.04	0.01
CC150353		4.06	11.2	2.41	7.77	0.09	0.05	0.10	0.025	0.14	12.6	35.4	0.28	325	0.86	0.02
CC150354		1.62	11.1	1.50	6.02	0.10	<0.02	0.02	0.010	0.07	13.8	5.1	0.15	103	1.25	0.02
CC150355		4.62	12.2	1.89	6.41	0.12	<0.02	0.03	0.024	0.08	23.1	54.6	0.35	316	0.49	0.03
CC150356		5.01	12.6	2.37	6.61	0.12	0.02	0.03	0.026	0.15	18.6	34.0	0.42	350	0.82	0.02
CC150357		2.38	7.9	1.29	5.07	0.09	0.04	0.02	0.012	0.10	7.7	11.2	0.18	137	0.83	0.02

***** See Appendix Page for comments regarding this certificate *****

ALS Canada Ltd.
2103 Dollarton Hwy
North Vancouver BC V7H 0A7
Phone: 604 984 0221 Fax: 604 984 0218 www.alsglobal.com

To: **SILVER RANGE RESOURCES LTD.**
C/O ARCHER, CATHRO & ASSOCIATES (1981) LIMITED
1016-510 W HASTINGS ST
VANCOUVER BC V6B 1L8

Finalized Date: 14-JUL-2011
Account: RANSIL

Project: Silver Range - Keg

CERTIFICATE OF ANALYSIS WH11115317

Sample Description	Method	ME-MS41	ME-MS41	ME-MS41	ME-MS41	ME-MS41	ME-MS41	ME-MS41	ME-MS41	ME-MS41	ME-MS41	ME-MS41	ME-MS41	ME-MS41	ME-MS41	ME-MS41
	Analyte	Nb	Ni	P	Pb	Rb	Re	S	Sb	Sc	Se	Sn	Sr	Ta	Te	Th
	Units	ppm	ppm	ppm	ppm	ppm	ppm	%	ppm	ppm	ppm	ppm	ppm	ppm	ppm	ppm
	LOR	0.05	0.2	10	0.2	0.1	0.001	0.01	0.05	0.1	0.2	0.2	0.2	0.01	0.01	0.2
CC150318		1.08	12.0	940	20.9	21.5	<0.001	0.07	0.48	1.7	0.5	0.8	27.3	<0.01	0.02	0.6
CC150319		1.13	7.4	530	10.8	13.9	<0.001	0.05	0.27	1.0	0.5	0.7	11.3	<0.01	0.02	0.2
CC150320		2.34	12.3	270	21.9	23.2	<0.001	0.02	0.62	1.9	0.3	1.5	10.8	<0.01	0.02	1.6
CC150321		0.57	6.6	780	17.8	15.3	<0.001	0.07	0.30	0.7	0.5	0.6	14.9	<0.01	0.02	<0.2
CC150322		0.91	10.4	900	12.7	26.1	<0.001	0.07	0.53	1.0	0.4	1.0	10.8	<0.01	0.02	0.2
CC150323		0.93	10.1	580	13.5	20.1	<0.001	0.03	0.52	1.3	0.3	0.7	9.9	<0.01	0.02	0.4
CC150324		1.78	31.4	500	14.5	16.8	<0.001	0.02	0.42	3.3	1.0	0.8	29.6	<0.01	0.03	3.0
CC150325		0.36	33.3	1100	15.2	9.5	<0.001	0.06	0.36	0.8	1.1	0.6	18.9	<0.01	0.02	0.3
CC150326		1.64	26.8	420	12.8	13.5	<0.001	0.02	0.40	3.2	0.8	0.7	28.9	<0.01	0.02	2.4
CC150327		0.93	27.7	880	14.8	11.3	0.001	0.05	2.98	2.4	1.5	0.5	24.9	<0.01	0.04	1.6
CC150328		2.68	28.6	580	12.5	15.2	<0.001	0.04	0.40	4.2	0.8	0.7	27.8	<0.01	0.02	3.2
CC150329		3.37	34.1	470	13.9	26.8	<0.001	0.02	0.37	4.9	0.6	0.8	41.9	0.01	0.03	5.7
CC150330		2.43	25.3	430	13.5	21.9	<0.001	0.01	0.59	4.4	0.6	0.7	16.7	0.01	0.03	6.5
CC150331		2.20	43.1	670	16.1	22.6	<0.001	0.02	0.32	6.5	0.7	0.8	40.8	<0.01	0.02	8.2
CC150332		2.00	30.9	800	13.4	21.9	<0.001	0.02	0.45	4.7	0.6	0.7	34.2	<0.01	0.03	4.3
CC150333		2.58	35.1	480	12.6	24.5	<0.001	0.02	0.48	5.6	0.5	0.9	51.3	<0.01	0.02	7.4
CC150334		2.61	36.3	930	10.9	26.0	<0.001	0.02	0.51	5.2	0.7	0.7	39.0	<0.01	0.03	7.1
CC150335		1.62	34.1	530	10.4	15.4	<0.001	0.01	0.63	4.2	0.6	0.6	48.4	<0.01	0.03	5.8
CC150336		2.09	36.6	870	12.9	33.9	<0.001	0.03	0.37	4.7	0.7	0.7	83.9	<0.01	0.02	5.0
CC150337		1.90	26.5	690	13.1	25.5	<0.001	0.03	0.43	4.1	0.7	0.7	49.3	<0.01	0.02	3.7
CC150338		2.02	31.2	730	13.1	22.5	<0.001	0.02	0.57	4.4	0.6	0.7	48.1	<0.01	0.02	5.2
CC150339																
CC150340		3.89	29.5	510	9.7	38.3	<0.001	0.03	0.22	7.3	0.6	1.0	65.5	<0.01	0.02	7.7
CC150341		1.88	23.3	650	11.5	22.5	<0.001	0.04	0.37	3.4	0.8	0.8	55.8	<0.01	0.02	2.4
CC150342		2.36	32.6	760	14.1	23.6	<0.001	0.04	0.41	5.0	0.9	0.7	106.0	0.01	0.03	4.2
CC150343		2.05	32.3	540	12.5	24.3	<0.001	0.02	0.44	4.5	0.6	0.8	63.1	<0.01	0.02	3.8
CC150344		2.05	45.3	730	13.2	25.1	<0.001	0.05	0.29	5.5	1.2	0.6	82.7	<0.01	0.04	4.0
CC150345		2.11	30.6	670	12.0	27.5	<0.001	0.02	0.46	4.9	0.6	0.8	67.1	<0.01	0.02	6.0
CC150346		1.93	25.8	510	11.5	22.1	<0.001	0.03	0.37	3.6	0.6	0.8	55.3	<0.01	0.02	3.8
CC150347		1.99	29.3	710	11.7	22.6	<0.001	0.03	0.43	4.4	0.7	0.7	62.1	<0.01	0.03	4.5
CC150348		2.43	28.5	730	14.4	22.7	<0.001	0.05	0.49	4.2	1.0	1.0	51.3	<0.01	0.03	3.3
CC150349		2.07	20.8	590	9.3	20.6	<0.001	0.02	0.37	3.5	0.4	0.7	30.6	<0.01	0.02	5.6
CC150350		1.82	18.7	760	9.3	17.6	<0.001	0.07	0.40	2.6	0.7	0.7	52.8	<0.01	0.02	1.5
CC150351		0.52	3.4	210	6.8	9.2	<0.001	0.01	0.20	0.6	0.2	0.5	9.3	<0.01	0.01	<0.2
CC150352		3.37	14.0	690	17.0	23.9	<0.001	0.03	0.50	3.5	0.5	1.2	9.0	0.01	0.03	3.9
CC150353		2.81	14.7	970	20.7	27.7	<0.001	0.07	0.55	2.7	0.5	1.2	15.3	0.03	0.01	2.1
CC150354		0.93	7.3	460	7.7	22.8	<0.001	0.04	0.57	1.1	0.2	0.8	21.7	<0.01	0.03	0.6
CC150355		0.85	15.6	1080	9.5	22.0	<0.001	0.06	0.29	2.1	0.4	1.0	28.8	<0.01	0.01	0.6
CC150356		1.21	14.6	880	11.2	39.0	<0.001	0.04	0.36	3.3	0.3	1.1	25.4	<0.01	0.01	1.6
CC150357		0.52	7.9	360	6.8	22.0	<0.001	0.03	0.29	0.8	<0.2	0.8	12.1	<0.01	0.02	0.2

***** See Appendix Page for comments regarding this certificate *****

ALS Canada Ltd.
2103 Dollarton Hwy
North Vancouver BC V7H 0A7
Phone: 604 984 0221 Fax: 604 984 0218 www.alsglobal.com

To: **SILVER RANGE RESOURCES LTD.**
C/O ARCHER, CATHRO & ASSOCIATES (1981) LIMITED
1016-510 W HASTINGS ST
VANCOUVER BC V6B 1L8

Finalized Date: 14-JUL-2011
Account: RANSIL

Project: Silver Range - Keg

CERTIFICATE OF ANALYSIS WH11115317

Sample Description	Method	ME-MS41	ME-MS41	ME-MS41	ME-MS41	ME-MS41	ME-MS41	ME-MS41	ME-MS41
	Analyte	Ti	Tl	U	V	W	Y	Zn	Zr
	Units	%	ppm	ppm	ppm	ppm	ppm	ppm	ppm
	LOR	0.005	0.02	0.05	1	0.05	0.05	2	0.5
CC150318		0.033	0.25	11.30	36	0.27	7.87	66	<0.5
CC150319		0.041	0.14	5.42	29	0.38	2.73	31	<0.5
CC150320		0.086	0.20	3.93	55	0.41	3.11	67	<0.5
CC150321		0.026	0.15	6.94	26	0.17	3.42	32	<0.5
CC150322		0.035	0.20	2.73	28	0.19	4.35	66	<0.5
CC150323		0.041	0.16	2.38	30	0.21	2.96	47	<0.5
CC150324		0.046	0.22	1.88	51	0.36	9.47	66	0.5
CC150325		0.014	0.11	1.94	36	0.21	5.44	80	<0.5
CC150326		0.057	0.17	2.70	49	0.37	4.91	75	0.7
CC150327		0.026	0.27	1.73	54	0.55	3.20	138	0.9
CC150328		0.096	0.13	2.30	50	0.49	7.94	69	1.5
CC150329		0.090	0.23	0.90	65	0.34	5.59	70	2.6
CC150330		0.076	0.18	0.96	50	0.63	4.89	56	2.9
CC150331		0.081	0.21	2.00	53	0.33	7.55	87	3.1
CC150332		0.076	0.21	2.23	53	0.44	8.61	77	1.1
CC150333		0.105	0.23	1.15	57	0.38	5.97	80	2.1
CC150334		0.094	0.25	1.37	55	0.34	7.70	90	3.4
CC150335		0.066	0.18	0.95	49	0.27	5.05	76	2.8
CC150336		0.083	0.23	2.46	55	0.58	8.17	74	1.7
CC150337		0.067	0.17	1.73	45	0.40	10.05	63	1.5
CC150338		0.071	0.21	1.88	48	0.37	8.25	72	1.9
CC150339									
CC150340		0.183	0.21	1.53	62	0.45	5.92	100	1.2
CC150341		0.065	0.16	3.45	45	0.37	6.49	58	1.2
CC150342		0.093	0.20	2.40	58	0.49	12.10	70	1.7
CC150343		0.086	0.15	1.41	55	0.85	5.65	74	1.5
CC150344		0.095	0.19	2.38	115	0.59	7.92	172	2.3
CC150345		0.079	0.22	1.05	53	0.84	11.55	67	2.0
CC150346		0.062	0.19	1.47	44	2.58	8.24	57	1.5
CC150347		0.072	0.19	1.46	49	0.54	8.92	70	1.7
CC150348		0.061	0.23	2.55	44	0.77	14.10	62	1.9
CC150349		0.061	0.16	1.03	34	2.58	5.77	55	1.6
CC150350		0.050	0.15	1.93	38	0.76	5.50	56	1.3
CC150351		0.042	0.07	0.39	30	0.14	1.23	16	<0.5
CC150352		0.082	0.20	1.03	46	0.47	4.68	45	0.6
CC150353		0.065	0.22	1.37	38	0.41	5.41	42	1.0
CC150354		0.075	0.10	2.98	56	0.33	3.70	36	<0.5
CC150355		0.042	0.25	14.70	33	0.21	12.85	74	<0.5
CC150356		0.064	0.27	8.07	40	0.59	8.20	71	<0.5
CC150357		0.042	0.14	1.55	28	0.25	1.86	44	<0.5

***** See Appendix Page for comments regarding this certificate *****

ALS Canada Ltd.
2103 Dollarton Hwy
North Vancouver BC V7H 0A7
Phone: 604 984 0221 Fax: 604 984 0218 www.alsglobal.com

To: **SILVER RANGE RESOURCES LTD.**
C/O ARCHER, CATHRO & ASSOCIATES (1981) LIMITED
1016-510 W HASTINGS ST
VANCOUVER BC V6B 1L8

Finalized Date: 14-JUL-2011
Account: RANSIL

Project: Silver Range - Keg

CERTIFICATE OF ANALYSIS WH11115317

Sample Description	Method	WEI-21	Au-TL43	ME-MS41	ME-MS41	ME-MS41	ME-MS41	ME-MS41	ME-MS41	ME-MS41	ME-MS41	ME-MS41	ME-MS41	ME-MS41	ME-MS41	ME-MS41
	Analyte	Recvd Wt.	Au	Ag	Al	As	Au	B	Ba	Be	Bi	Ca	Cd	Ce	Co	Cr
	Units	kg	ppm	ppm	%	ppm	ppm	ppm	ppm	ppm	ppm	%	ppm	ppm	ppm	ppm
	LOR	0.02	0.001	0.01	0.01	0.1	0.2	10	10	0.05	0.01	0.01	0.01	0.02	0.1	1
CC150358		0.16	0.001	0.21	1.74	5.7	<0.2	<10	140	0.99	0.67	0.14	0.21	23.8	7.8	28
CC150359		0.14	0.001	0.17	1.91	6.8	<0.2	<10	160	0.98	0.61	0.12	0.24	22.3	7.4	29
CC150360		0.14	0.001	0.18	1.43	3.8	<0.2	<10	150	0.72	0.40	0.12	0.11	23.0	3.8	16
CC150361		0.26	0.003	0.09	1.65	6.2	<0.2	<10	160	0.88	0.49	0.25	0.27	34.3	8.4	29
CC150362		0.22	0.001	0.05	1.47	7.2	<0.2	<10	100	0.68	0.41	0.14	0.33	28.1	6.0	27
CC150363		0.20	0.002	0.06	1.52	5.5	<0.2	<10	130	1.03	0.63	0.24	0.19	37.3	8.3	26
CC150364		0.30	0.001	0.05	1.99	7.5	<0.2	<10	150	1.12	0.73	0.13	0.21	33.5	9.9	32
CC150365		0.20	0.001	0.15	1.94	6.8	<0.2	<10	170	1.38	0.65	0.18	0.13	40.8	9.1	31
CC150366		0.14	<0.001	0.07	0.63	1.6	<0.2	<10	50	0.36	0.17	0.13	0.05	13.00	2.3	7
CC150367		0.18	0.001	0.06	1.11	3.5	<0.2	<10	90	0.74	0.38	0.12	0.16	26.5	6.6	18
CC150368		0.10	<0.001	0.25	0.91	2.0	<0.2	<10	80	0.44	0.21	0.10	0.05	14.10	2.9	14
CC150369		0.20	<0.001	0.10	1.71	5.2	<0.2	<10	130	1.02	0.59	0.19	0.27	32.5	7.3	28
CC150370		0.20	0.002	0.07	1.96	7.1	<0.2	<10	180	1.19	0.65	0.21	0.14	36.5	9.3	32
CC150371		0.08	<0.001	0.14	1.41	4.5	<0.2	<10	160	0.67	0.44	0.20	0.18	21.5	5.4	22
CC150372		0.14	<0.001	0.20	1.47	5.5	<0.2	<10	150	0.83	0.50	0.14	0.18	22.1	6.4	22
CC150373		0.14	0.001	0.11	1.63	5.6	<0.2	<10	160	0.80	0.50	0.17	0.34	19.20	6.1	24
CC150374		0.22	<0.001	0.04	1.33	6.1	<0.2	<10	110	0.67	0.49	0.19	0.20	26.3	6.6	21
CC150375		0.20	<0.001	0.11	2.08	10.2	<0.2	<10	210	1.40	0.72	0.16	0.55	33.1	10.8	33
CC150376		0.20	<0.001	0.08	1.59	6.1	<0.2	<10	160	0.88	0.63	0.16	0.21	29.6	7.0	23
CC150377		0.12	<0.001	0.11	0.96	3.0	<0.2	<10	170	0.72	0.24	0.43	0.25	20.2	3.8	11
CC150378		0.18	<0.001	0.29	0.81	2.5	<0.2	<10	90	0.84	0.19	0.32	0.20	18.50	3.0	8
CC150379		0.18	<0.001	0.22	2.77	13.6	<0.2	<10	320	2.46	1.10	0.43	0.21	45.9	8.5	31
CC150380		0.14	<0.001	0.26	1.43	6.9	<0.2	<10	130	1.14	0.54	0.44	0.14	41.6	5.7	19
CC150381		0.22	<0.001	0.08	1.63	6.3	<0.2	<10	100	0.88	0.79	0.14	0.14	37.4	7.1	26
CC150382		0.22	0.001	0.10	2.55	9.5	<0.2	<10	210	1.63	0.77	0.14	0.34	52.5	15.0	39
CC150383		0.24	0.001	0.07	1.69	6.0	<0.2	<10	120	0.94	0.60	0.17	0.17	54.1	8.7	28
CC150384		0.26	0.001	0.08	1.77	6.7	<0.2	<10	110	1.08	0.62	0.11	0.14	42.2	8.6	27
CC150385		0.18	0.001	0.10	1.82	7.8	<0.2	<10	130	1.37	0.70	0.18	0.17	53.2	9.3	27
CC150386		0.24	0.001	0.12	2.07	8.3	<0.2	<10	230	0.76	0.38	0.57	0.19	38.6	9.2	34
CC150387		0.38	0.001	0.17	2.01	10.5	<0.2	<10	260	0.80	0.41	0.78	0.21	37.2	10.0	35
CC150388		0.32	0.001	0.09	1.82	8.5	<0.2	<10	220	0.62	0.45	0.39	0.13	37.9	9.0	31
CC150389		0.20	0.001	0.17	1.67	8.3	<0.2	<10	150	0.59	0.35	0.28	0.20	29.6	7.7	24
CC150390		0.20	0.001	0.10	1.35	8.3	<0.2	<10	140	0.41	0.38	0.20	0.13	30.3	5.8	22
CC150391		0.20	0.001	0.16	2.05	10.4	<0.2	<10	230	0.88	0.36	0.48	0.27	44.8	8.9	30
CC150392		0.16	0.002	0.26	1.86	11.9	<0.2	<10	310	0.88	0.40	0.91	0.16	33.5	8.7	26
CC150393		0.26	0.001	0.04	1.59	9.6	<0.2	<10	160	0.50	0.36	0.23	0.19	42.9	8.7	25
CC150394		0.22	0.001	0.09	2.18	7.9	<0.2	<10	170	0.76	0.33	0.34	0.16	34.3	8.6	28
CC150395		0.20	0.001	0.15	2.89	12.3	<0.2	<10	190	1.05	0.33	0.70	0.25	46.5	9.4	32
CC150396		0.24	0.001	0.30	3.77	4.8	<0.2	<10	320	1.36	0.29	1.00	0.46	64.9	10.9	39
CC150397		0.26	0.002	0.42	4.74	11.8	<0.2	<10	430	1.74	0.43	0.97	0.41	69.7	18.6	52

***** See Appendix Page for comments regarding this certificate *****

ALS Canada Ltd.
2103 Dollarton Hwy
North Vancouver BC V7H 0A7
Phone: 604 984 0221 Fax: 604 984 0218 www.alsglobal.com

To: **SILVER RANGE RESOURCES LTD.**
C/O ARCHER, CATHRO & ASSOCIATES (1981) LIMITED
1016-510 W HASTINGS ST
VANCOUVER BC V6B 1L8

Finalized Date: 14-JUL-2011
Account: RANSIL

Project: Silver Range - Keg

CERTIFICATE OF ANALYSIS WH11115317

Sample Description	Method	ME-MS41	ME-MS41	ME-MS41	ME-MS41	ME-MS41	ME-MS41	ME-MS41	ME-MS41	ME-MS41	ME-MS41	ME-MS41	ME-MS41	ME-MS41	ME-MS41	ME-MS41
	Analyte	Cs	Cu	Fe	Ga	Ge	Hf	Hg	In	K	La	Li	Mg	Mn	Mo	Na
	Units	ppm	ppm	%	ppm	ppm	ppm	ppm	ppm	%	ppm	ppm	%	ppm	ppm	%
	LOR	0.05	0.2	0.01	0.05	0.05	0.02	0.01	0.005	0.01	0.2	0.1	0.01	5	0.05	0.01
CC150358		4.33	14.2	2.52	6.69	0.11	<0.02	0.03	0.025	0.17	14.1	27.2	0.39	430	1.20	0.02
CC150359		5.92	12.7	2.51	7.39	0.10	<0.02	0.03	0.023	0.16	12.7	29.8	0.44	280	0.96	0.02
CC150360		3.16	13.7	1.54	4.38	0.11	<0.02	0.04	0.014	0.09	13.9	13.6	0.21	142	0.77	0.02
CC150361		3.55	14.8	2.47	6.01	0.13	<0.02	0.02	0.021	0.22	17.7	34.9	0.52	327	0.78	0.02
CC150362		2.60	9.4	2.36	6.39	0.05	<0.02	<0.01	0.021	0.15	15.6	32.7	0.46	219	0.92	0.01
CC150363		4.36	13.3	2.34	6.06	0.14	<0.02	0.02	0.025	0.23	19.7	40.1	0.44	318	0.56	0.02
CC150364		6.08	13.4	2.74	8.59	0.11	<0.02	0.02	0.026	0.17	20.1	35.0	0.47	498	1.25	0.01
CC150365		6.79	16.0	2.72	7.52	0.14	<0.02	0.03	0.028	0.17	34.1	40.9	0.48	367	0.83	0.02
CC150366		1.24	5.8	0.89	2.74	0.09	<0.02	0.02	0.007	0.05	9.3	4.8	0.09	100	0.32	0.03
CC150367		2.75	10.7	1.62	4.72	0.09	<0.02	0.02	0.017	0.12	13.8	19.3	0.28	545	0.65	0.02
CC150368		1.67	7.5	1.11	3.20	0.08	<0.02	0.03	0.010	0.05	8.7	8.4	0.17	125	0.62	0.03
CC150369		4.52	13.1	2.41	6.70	0.13	<0.02	0.02	0.022	0.22	17.2	35.6	0.47	278	0.85	0.02
CC150370		5.32	15.0	2.68	7.33	0.13	<0.02	0.03	0.026	0.19	23.4	37.2	0.52	436	1.19	0.02
CC150371		3.75	10.3	1.96	5.95	0.10	<0.02	0.02	0.020	0.13	14.0	21.5	0.35	297	1.02	0.02
CC150372		4.03	12.7	2.05	6.30	0.10	<0.02	0.03	0.019	0.14	14.3	19.7	0.31	344	1.16	0.02
CC150373		4.65	12.8	2.23	6.36	0.09	<0.02	0.03	0.022	0.14	11.3	21.8	0.36	343	1.24	0.02
CC150374		4.49	10.9	2.07	5.79	0.09	<0.02	0.02	0.018	0.15	12.3	24.6	0.34	333	0.78	0.01
CC150375		6.31	17.1	2.98	8.43	0.10	<0.02	0.03	0.029	0.17	17.1	39.1	0.53	631	1.28	0.02
CC150376		5.49	11.9	2.25	6.51	0.12	<0.02	0.03	0.021	0.15	15.0	28.9	0.37	428	0.98	0.02
CC150377		4.43	9.1	1.13	3.18	0.11	<0.02	0.03	0.011	0.07	14.1	11.5	0.17	291	0.50	0.03
CC150378		4.21	8.9	0.93	2.74	0.12	0.03	0.03	0.010	0.05	21.6	6.4	0.10	263	0.53	0.04
CC150379		24.0	23.7	3.19	8.80	0.18	0.04	0.04	0.043	0.16	45.8	52.0	0.47	390	1.41	0.02
CC150380		7.69	11.2	1.98	5.21	0.13	<0.02	0.04	0.027	0.11	29.8	31.4	0.36	288	0.61	0.02
CC150381		5.98	11.3	2.51	7.35	0.12	<0.02	0.04	0.025	0.18	18.0	33.9	0.44	324	0.77	0.01
CC150382		6.31	20.8	3.39	8.41	0.13	0.04	0.02	0.033	0.28	24.7	50.4	0.69	437	0.65	0.01
CC150383		3.99	13.4	2.50	6.70	0.13	<0.02	0.03	0.021	0.15	27.2	35.7	0.50	340	0.70	0.01
CC150384		4.17	13.0	2.49	6.68	0.11	<0.02	0.02	0.023	0.15	20.1	37.0	0.49	369	0.57	0.01
CC150385		5.81	14.1	2.62	7.04	0.13	<0.02	0.03	0.025	0.16	25.5	39.6	0.51	395	0.65	0.01
CC150386		3.16	15.5	2.67	5.93	0.12	0.04	0.03	0.020	0.13	18.4	26.7	0.71	411	1.13	0.04
CC150387		3.37	22.1	2.72	6.50	0.13	0.05	0.03	0.024	0.14	18.8	28.3	0.67	340	1.49	0.04
CC150388		3.05	15.2	2.44	5.91	0.12	0.04	0.01	0.021	0.10	19.2	30.4	0.61	319	0.94	0.02
CC150389		3.46	18.9	2.18	6.54	0.10	0.02	0.02	0.023	0.09	13.5	30.6	0.45	287	1.18	0.01
CC150390		3.05	15.2	1.96	6.64	0.11	<0.02	0.01	0.018	0.07	15.4	23.0	0.36	162	1.31	0.01
CC150391		3.44	31.2	2.42	6.93	0.12	0.04	0.04	0.026	0.08	26.7	30.1	0.50	269	1.08	0.01
CC150392		3.27	21.1	2.35	7.47	0.11	0.03	0.04	0.028	0.06	18.1	21.4	0.39	519	1.10	0.01
CC150393		3.90	15.2	2.41	6.45	0.14	0.03	0.01	0.022	0.11	19.0	34.4	0.54	336	0.89	0.01
CC150394		3.39	21.4	2.34	7.04	0.13	0.03	0.02	0.021	0.09	15.8	26.0	0.62	302	0.96	0.02
CC150395		4.97	27.3	2.74	9.05	0.12	0.02	0.02	0.027	0.09	20.4	33.2	0.70	476	1.30	0.02
CC150396		6.44	24.6	2.85	11.15	0.18	0.09	0.03	0.026	0.15	30.9	52.7	1.09	720	1.19	0.11
CC150397		9.46	58.2	4.43	14.60	0.17	0.13	0.05	0.040	0.12	32.4	58.5	1.30	701	2.09	0.09

***** See Appendix Page for comments regarding this certificate *****

ALS Canada Ltd.
2103 Dollarton Hwy
North Vancouver BC V7H 0A7
Phone: 604 984 0221 Fax: 604 984 0218 www.alsglobal.com

To: **SILVER RANGE RESOURCES LTD.**
C/O ARCHER, CATHRO & ASSOCIATES (1981) LIMITED
1016-510 W HASTINGS ST
VANCOUVER BC V6B 1L8

Finalized Date: 14-JUL-2011
Account: RANSIL

Project: Silver Range - Keg

CERTIFICATE OF ANALYSIS WH11115317

Sample Description	Method	ME-MS41	ME-MS41	ME-MS41	ME-MS41	ME-MS41	ME-MS41	ME-MS41	ME-MS41	ME-MS41	ME-MS41	ME-MS41	ME-MS41	ME-MS41	ME-MS41	ME-MS41
	Analyte	Nb	Ni	P	Pb	Rb	Re	S	Sb	Sc	Se	Sn	Sr	Ta	Te	Th
	Units	ppm	ppm	ppm	ppm	ppm	ppm	%	ppm	ppm	ppm	ppm	ppm	ppm	ppm	ppm
	LOR	0.05	0.2	10	0.2	0.1	0.001	0.01	0.05	0.1	0.2	0.2	0.2	0.01	0.01	0.2
CC150358		0.96	15.7	830	17.5	34.9	<0.001	0.06	0.42	2.1	0.3	1.1	16.8	<0.01	0.02	0.5
CC150359		1.02	17.4	800	12.1	38.9	<0.001	0.07	0.40	1.9	0.2	1.3	15.0	<0.01	0.02	0.3
CC150360		0.78	10.7	650	7.7	16.7	<0.001	0.05	0.30	1.4	0.3	0.6	12.0	<0.01	0.01	0.4
CC150361		1.56	20.5	780	12.0	31.4	<0.001	0.02	0.45	3.5	0.4	1.0	20.0	<0.01	0.01	2.9
CC150362		1.70	15.9	470	15.6	25.0	<0.001	0.02	0.39	3.2	0.3	0.9	10.7	<0.01	0.02	3.1
CC150363		1.89	19.2	790	12.8	33.6	<0.001	0.02	0.39	3.7	0.2	1.1	16.3	<0.01	0.01	4.1
CC150364		1.58	18.4	550	16.1	50.2	<0.001	0.03	0.55	3.3	0.2	1.6	13.9	<0.01	0.01	1.6
CC150365		1.40	19.6	680	13.0	32.3	<0.001	0.03	0.46	3.5	0.6	1.3	16.0	<0.01	0.02	1.9
CC150366		0.35	3.8	530	4.2	8.5	<0.001	0.03	0.13	0.6	<0.2	0.3	10.5	<0.01	<0.01	0.2
CC150367		0.70	12.1	550	11.2	20.5	0.001	0.03	0.32	1.5	0.2	0.7	11.1	<0.01	0.02	0.6
CC150368		0.21	8.0	640	5.1	10.7	<0.001	0.06	0.21	0.3	<0.2	0.5	10.2	<0.01	0.01	<0.2
CC150369		1.63	19.0	790	13.6	32.8	<0.001	0.04	0.39	3.1	0.2	1.2	14.1	<0.01	0.02	2.1
CC150370		1.56	21.8	710	15.6	34.6	<0.001	0.03	0.48	3.9	0.4	1.3	16.6	<0.01	0.02	2.7
CC150371		0.98	13.4	640	8.8	28.3	<0.001	0.05	0.37	1.7	0.3	1.0	16.3	<0.01	0.01	0.6
CC150372		0.75	13.6	630	9.7	31.1	<0.001	0.06	0.42	1.6	0.2	1.0	15.6	<0.01	0.01	0.3
CC150373		0.84	14.3	800	11.1	31.6	<0.001	0.10	0.43	1.5	0.3	1.0	17.5	<0.01	0.02	0.4
CC150374		0.76	13.4	630	11.8	26.8	<0.001	0.04	0.39	1.8	0.3	0.9	14.0	<0.01	0.02	0.9
CC150375		0.91	22.4	720	18.0	42.4	<0.001	0.06	0.66	2.4	0.3	1.4	19.1	<0.01	0.03	0.8
CC150376		0.77	14.2	710	12.0	40.1	<0.001	0.05	0.42	1.7	<0.2	1.1	16.2	<0.01	0.02	0.6
CC150377		0.58	6.6	800	6.2	19.8	<0.001	0.06	0.22	1.0	0.4	0.5	39.4	<0.01	0.01	0.4
CC150378		0.37	4.9	850	5.5	9.0	<0.001	0.06	0.20	1.0	0.4	0.3	24.3	<0.01	0.01	0.4
CC150379		1.45	25.4	980	25.1	31.4	<0.001	0.06	0.78	4.5	0.9	1.5	39.6	<0.01	0.03	2.6
CC150380		1.18	12.8	750	12.7	24.0	<0.001	0.04	0.45	3.0	0.6	0.9	23.1	<0.01	0.01	3.1
CC150381		1.36	17.0	660	16.9	30.7	<0.001	0.05	0.48	2.6	0.3	1.4	9.2	<0.01	0.02	2.1
CC150382		2.03	30.6	580	20.3	40.4	<0.001	0.02	0.58	5.1	0.4	1.6	11.6	<0.01	0.02	9.1
CC150383		1.63	21.3	560	15.0	26.6	<0.001	0.01	0.56	3.4	0.3	1.2	10.8	<0.01	0.01	8.0
CC150384		1.40	19.4	440	13.1	26.4	<0.001	0.02	0.60	3.1	0.3	1.1	8.0	<0.01	0.02	4.7
CC150385		1.24	20.9	670	15.7	27.2	0.001	0.03	1.04	3.4	0.5	1.2	11.2	<0.01	0.02	4.9
CC150386		1.26	24.2	540	12.1	23.5	<0.001	0.03	0.53	3.8	0.5	0.8	42.8	<0.01	0.02	5.0
CC150387		1.57	26.8	880	12.0	22.6	<0.001	0.03	0.61	4.1	0.8	0.9	49.6	<0.01	0.03	4.4
CC150388		1.39	21.6	640	12.7	17.4	<0.001	0.02	0.50	3.4	<0.2	0.9	29.4	<0.01	0.01	4.3
CC150389		1.03	20.7	840	13.9	16.4	<0.001	0.04	0.45	2.1	0.5	0.8	23.2	<0.01	<0.01	1.3
CC150390		1.54	16.4	330	9.9	17.9	<0.001	0.02	0.48	2.7	0.6	0.9	21.6	<0.01	0.01	3.1
CC150391		1.37	24.5	750	13.8	19.0	<0.001	0.05	0.50	3.4	0.8	0.7	42.3	<0.01	0.02	2.2
CC150392		1.29	18.4	960	15.8	16.8	<0.001	0.06	0.48	2.9	0.8	0.8	51.0	<0.01	0.02	1.7
CC150393		1.52	21.4	470	11.7	21.8	<0.001	0.01	0.49	3.4	0.3	0.8	22.4	<0.01	0.01	5.8
CC150394		1.32	24.9	600	9.9	18.2	<0.001	0.02	0.48	3.6	0.5	0.6	38.4	<0.01	0.02	3.9
CC150395		1.27	25.2	860	14.3	20.6	<0.001	0.05	0.57	3.3	0.7	0.8	48.0	0.01	0.03	2.1
CC150396		1.83	30.9	1080	13.0	21.5	<0.001	0.03	0.37	6.6	1.0	0.8	129.0	<0.01	0.03	7.3
CC150397		1.69	55.7	1420	17.8	24.0	<0.001	0.02	0.86	9.6	1.1	1.2	129.0	<0.01	0.04	11.6

***** See Appendix Page for comments regarding this certificate *****

ALS Canada Ltd.
2103 Dollarton Hwy
North Vancouver BC V7H 0A7
Phone: 604 984 0221 Fax: 604 984 0218 www.alsglobal.com

To: **SILVER RANGE RESOURCES LTD.**
C/O ARCHER, CATHRO & ASSOCIATES (1981) LIMITED
1016-510 W HASTINGS ST
VANCOUVER BC V6B 1L8

Finalized Date: 14-JUL-2011
Account: RANSIL

Project: Silver Range - Keg

CERTIFICATE OF ANALYSIS WH11115317

Sample Description	Method	ME-MS41	ME-MS41	ME-MS41	ME-MS41	ME-MS41	ME-MS41	ME-MS41	ME-MS41
	Analyte	Ti	Tl	U	V	W	Y	Zn	Zr
	Units	%	ppm	ppm	ppm	ppm	ppm	ppm	ppm
	LOR	0.005	0.02	0.05	1	0.05	0.05	2	0.5
CC150358		0.060	0.27	7.54	44	0.44	5.96	73	<0.5
CC150359		0.059	0.29	4.77	46	0.27	4.26	87	<0.5
CC150360		0.038	0.17	5.09	26	0.29	5.34	47	<0.5
CC150361		0.088	0.23	2.49	41	0.42	7.25	75	<0.5
CC150362		0.078	0.20	1.34	43	0.42	4.93	68	<0.5
CC150363		0.088	0.24	3.01	36	0.40	9.01	67	<0.5
CC150364		0.077	0.29	3.61	52	0.52	5.39	85	<0.5
CC150365		0.079	0.28	6.75	46	0.39	13.05	83	<0.5
CC150366		0.037	0.06	1.75	22	0.10	3.03	21	<0.5
CC150367		0.048	0.15	2.33	27	0.37	4.61	45	<0.5
CC150368		0.021	0.12	1.81	22	0.14	3.01	28	<0.5
CC150369		0.082	0.25	1.89	39	0.40	6.21	77	<0.5
CC150370		0.079	0.26	5.08	44	0.60	9.72	88	<0.5
CC150371		0.058	0.18	2.48	35	0.31	4.91	68	<0.5
CC150372		0.055	0.18	3.13	40	0.70	4.89	64	<0.5
CC150373		0.049	0.19	3.16	40	0.44	4.04	80	<0.5
CC150374		0.053	0.16	1.84	34	0.27	4.76	64	<0.5
CC150375		0.059	0.28	4.71	50	0.36	6.03	99	<0.5
CC150376		0.058	0.20	4.02	39	0.38	5.54	74	<0.5
CC150377		0.035	0.11	7.41	21	0.19	8.32	37	<0.5
CC150378		0.030	0.07	17.25	20	0.16	12.30	34	0.8
CC150379		0.042	0.33	24.8	47	0.67	20.4	120	0.8
CC150380		0.053	0.20	7.66	30	0.49	12.60	73	<0.5
CC150381		0.070	0.26	2.43	41	0.58	5.62	73	<0.5
CC150382		0.095	0.42	2.13	47	0.63	7.15	83	1.3
CC150383		0.073	0.24	2.04	39	0.32	8.08	64	0.5
CC150384		0.071	0.24	2.08	37	0.34	6.07	66	<0.5
CC150385		0.068	0.27	2.32	39	1.35	9.18	73	<0.5
CC150386		0.070	0.24	1.63	47	0.39	7.16	75	1.1
CC150387		0.071	0.24	1.89	48	0.56	9.01	72	1.4
CC150388		0.066	0.19	1.47	43	0.49	6.73	62	1.2
CC150389		0.045	0.18	1.33	37	0.49	4.61	54	0.6
CC150390		0.053	0.19	1.00	41	0.64	3.75	47	0.5
CC150391		0.048	0.18	2.77	43	0.42	13.50	61	1.4
CC150392		0.040	0.21	4.15	45	0.55	8.93	51	0.9
CC150393		0.062	0.20	1.17	38	4.92	5.16	62	1.0
CC150394		0.058	0.20	0.81	40	0.47	5.56	58	0.9
CC150395		0.057	0.23	2.22	49	0.68	7.24	63	0.7
CC150396		0.091	0.27	3.44	52	0.57	14.40	85	2.9
CC150397		0.075	0.39	1.39	80	0.48	13.75	129	4.7

***** See Appendix Page for comments regarding this certificate *****

ALS Canada Ltd.
2103 Dollarton Hwy
North Vancouver BC V7H 0A7
Phone: 604 984 0221 Fax: 604 984 0218 www.alsglobal.com

To: **SILVER RANGE RESOURCES LTD.**
C/O ARCHER, CATHRO & ASSOCIATES (1981) LIMITED
1016-510 W HASTINGS ST
VANCOUVER BC V6B 1L8

Finalized Date: 14-JUL-2011
Account: RANSIL

Project: Silver Range - Keg

CERTIFICATE OF ANALYSIS WH11115317

Sample Description	Method Analyte Units LOR	WEI-21 Recvd Wt. kg 0.02	Au-TL43 Au ppm 0.001	ME-MS41 Ag ppm 0.01	ME-MS41 Al % 0.01	ME-MS41 As ppm 0.1	ME-MS41 Au ppm 0.2	ME-MS41 B ppm 10	ME-MS41 Ba ppm 10	ME-MS41 Be ppm 0.05	ME-MS41 Bi ppm 0.01	ME-MS41 Ca % 0.01	ME-MS41 Cd ppm 0.01	ME-MS41 Ce ppm 0.02	ME-MS41 Co ppm 0.1	ME-MS41 Cr ppm 1
CC150398		0.28	0.001	0.09	2.42	9.9	<0.2	<10	190	1.07	0.45	0.26	0.20	50.5	9.3	29
CC150399		0.24	0.001	0.16	2.35	9.7	<0.2	<10	150	0.71	0.38	0.17	0.24	35.4	9.4	29
CC150400		0.14	0.003	0.26	1.91	8.3	<0.2	<10	140	0.62	0.34	0.16	0.19	32.2	6.6	30
CC150401		0.16	0.002	1.56	0.95	31.5	<0.2	<10	70	1.48	2.38	0.15	0.92	46.0	3.4	10
CC150402		0.26	0.002	2.16	1.09	24.4	<0.2	<10	80	1.93	2.16	0.21	1.40	48.4	4.5	10
CC150403		0.18	0.001	0.46	0.75	18.5	<0.2	<10	40	0.50	1.08	0.05	0.41	19.15	2.3	8
CC150404		0.32	0.001	0.67	0.95	42.4	<0.2	<10	70	1.70	1.51	0.17	0.86	48.3	5.5	12
CC150405		0.30	0.001	0.94	1.14	26.1	<0.2	<10	110	1.80	1.49	0.14	0.89	43.4	6.1	17
CC150406		0.30	0.002	2.11	0.96	21.3	<0.2	<10	50	1.00	2.17	0.08	0.51	40.1	3.4	10
CC150407		0.32	0.001	1.35	0.59	24.9	<0.2	<10	40	1.88	2.70	0.24	2.61	61.9	3.5	6
CC150408		0.28	0.002	1.58	1.02	36.0	<0.2	<10	50	1.91	3.32	0.24	1.44	58.4	4.1	8
CC150409		0.42	0.001	1.57	1.03	48.5	<0.2	<10	40	2.19	2.38	0.23	2.47	75.5	5.5	9
CC150410		0.34	0.001	1.91	0.96	44.7	<0.2	<10	40	2.06	4.73	0.25	1.87	72.9	4.8	7
CC150411		0.24	0.002	5.04	0.78	70.8	<0.2	<10	40	1.37	7.53	0.16	1.56	56.4	3.2	5
CC150412		0.30	0.002	4.49	1.09	51.9	<0.2	<10	50	2.54	5.08	0.26	5.27	82.4	7.2	7
CC150413		0.40	0.001	0.75	0.68	26.2	<0.2	<10	20	2.08	1.63	0.37	3.34	68.0	4.4	3
CC150414		0.32	0.001	3.58	1.08	36.3	<0.2	<10	50	2.37	5.91	0.19	3.26	68.0	3.9	6
CC150415		0.26	0.001	1.59	0.84	35.9	<0.2	<10	50	1.67	2.69	0.16	1.80	47.1	3.9	7
CC150416		0.42	0.002	1.28	1.02	29.3	<0.2	<10	60	1.78	2.97	0.22	2.10	59.6	5.2	6
CC150417		0.28	0.004	3.86	1.12	57.0	<0.2	<10	60	2.04	11.70	0.27	2.11	75.0	4.6	6
CC150418		0.30	0.006	1.88	1.00	105.0	<0.2	<10	50	2.03	3.59	0.26	2.84	72.5	5.3	6
CC150419		0.28	0.005	2.53	1.16	84.5	<0.2	<10	60	1.84	3.20	0.22	4.34	66.3	5.0	6
CC150420		0.30	0.004	1.43	0.88	158.0	<0.2	<10	50	1.40	2.68	0.13	2.03	35.2	4.3	8
CC150421		0.30	0.002	2.05	1.02	57.0	<0.2	<10	40	2.66	3.68	0.29	2.54	69.0	5.7	5
CC150422		0.22	0.002	4.15	0.95	57.5	<0.2	<10	50	2.41	2.40	0.14	2.04	56.1	3.4	6
CC150423		0.20	0.004	3.39	1.07	91.0	<0.2	<10	40	2.71	3.38	0.30	2.10	63.1	3.6	6
CC150424		0.20	0.005	4.77	1.47	95.0	<0.2	<10	60	2.25	3.31	0.28	1.69	58.0	3.5	7
CC150425		0.26	0.006	3.81	1.01	132.0	<0.2	20	60	2.60	2.43	0.23	2.19	57.7	6.8	7
CC150426		0.26	0.002	2.89	0.89	37.0	<0.2	20	50	2.45	2.18	0.15	1.96	49.8	4.6	3
CC150427		0.20	0.004	3.16	0.85	113.5	<0.2	<10	70	2.60	2.31	0.26	2.53	41.4	3.4	6
CC150428		0.28	0.007	3.30	0.66	251	<0.2	<10	30	1.03	1.77	0.11	0.26	29.7	2.6	5
CC150429		0.26	0.004	2.97	0.59	355	<0.2	<10	40	0.95	1.01	0.08	0.49	20.9	2.7	5
CC150430		0.38	0.010	7.05	0.72	771	<0.2	<10	50	1.39	2.13	0.05	0.68	41.5	3.8	6
CC150431		0.34	0.002	1.99	1.51	155.5	<0.2	<10	60	2.81	1.32	0.24	1.75	52.1	8.5	11
CC150432		0.34	0.002	1.73	1.24	35.9	<0.2	<10	50	3.45	2.34	0.42	2.86	49.1	7.4	6
CC150433		0.34	0.002	0.96	1.12	86.5	<0.2	<10	50	3.21	1.12	0.40	7.95	51.3	9.5	6
CC150434		0.32	0.011	2.55	0.89	316	<0.2	<10	40	2.23	1.29	0.20	1.43	36.8	4.3	4
CC150435		0.26	0.009	2.08	0.96	599	<0.2	<10	60	2.20	1.33	0.25	0.73	28.3	3.6	3
CC150436		0.26	0.013	2.07	0.77	729	<0.2	<10	40	1.90	0.97	0.17	0.86	25.7	4.2	4
CC150437		0.32	0.040	1.99	0.60	1510	<0.2	<10	40	2.24	1.61	0.18	1.18	34.6	5.5	4

***** See Appendix Page for comments regarding this certificate *****

ALS Canada Ltd.
2103 Dollarton Hwy
North Vancouver BC V7H 0A7
Phone: 604 984 0221 Fax: 604 984 0218 www.alsglobal.com

To: **SILVER RANGE RESOURCES LTD.**
C/O ARCHER, CATHRO & ASSOCIATES (1981) LIMITED
1016-510 W HASTINGS ST
VANCOUVER BC V6B 1L8

Finalized Date: 14-JUL-2011
Account: RANSIL

Project: Silver Range - Keg

CERTIFICATE OF ANALYSIS WH11115317

Sample Description	Method	ME-MS41	ME-MS41	ME-MS41	ME-MS41	ME-MS41	ME-MS41	ME-MS41	ME-MS41	ME-MS41	ME-MS41	ME-MS41	ME-MS41	ME-MS41	ME-MS41	ME-MS41
	Analyte	Cs	Cu	Fe	Ga	Ge	Hf	Hg	In	K	La	Li	Mg	Mn	Mo	Na
	Units	ppm	ppm	%	ppm	ppm	ppm	ppm	ppm	%	ppm	ppm	%	ppm	ppm	%
	LOR	0.05	0.2	0.01	0.05	0.05	0.02	0.01	0.005	0.01	0.2	0.1	0.01	5	0.05	0.01
CC150398		4.64	19.5	2.54	7.53	0.13	0.04	0.02	0.025	0.11	22.4	35.7	0.65	328	0.88	0.01
CC150399		3.49	25.6	2.71	7.48	0.11	0.03	0.02	0.027	0.09	16.1	25.6	0.50	252	1.52	0.01
CC150400		2.47	22.4	2.02	6.41	0.12	0.03	0.05	0.032	0.08	17.3	21.7	0.43	128	1.13	<0.01
CC150401		6.05	29.9	2.69	5.75	0.12	<0.02	0.06	0.779	0.13	25.5	16.5	0.18	616	1.06	<0.01
CC150402		7.33	32.4	2.62	5.69	0.11	<0.02	0.05	0.634	0.17	22.4	25.5	0.25	922	0.85	<0.01
CC150403		3.89	13.6	1.61	4.24	0.09	<0.02	0.04	0.375	0.07	10.0	8.5	0.10	318	0.82	0.01
CC150404		6.34	23.2	2.59	5.27	0.13	<0.02	0.02	0.643	0.14	22.9	24.2	0.25	844	0.99	<0.01
CC150405		7.26	22.5	2.60	5.17	0.10	<0.02	0.03	0.523	0.14	20.5	21.8	0.27	847	1.17	<0.01
CC150406		5.25	27.5	2.60	5.28	0.11	<0.02	0.08	0.924	0.12	20.0	13.6	0.15	660	1.07	<0.01
CC150407		6.87	38.0	3.00	3.52	0.14	<0.02	0.02	1.490	0.12	27.8	11.8	0.12	1080	0.81	<0.01
CC150408		9.30	41.8	2.52	5.79	0.14	<0.02	0.04	1.060	0.12	34.3	21.1	0.23	1060	0.60	<0.01
CC150409		12.95	67.6	2.98	6.11	0.16	<0.02	0.03	2.47	0.25	40.3	27.7	0.27	1410	0.61	<0.01
CC150410		11.25	46.7	2.86	5.84	0.15	<0.02	0.03	1.675	0.20	37.4	22.2	0.24	1270	0.58	<0.01
CC150411		9.77	45.7	2.41	4.66	0.11	<0.02	0.07	1.425	0.14	25.5	15.4	0.16	894	1.01	<0.01
CC150412		9.80	181.5	3.05	6.84	0.20	<0.02	0.03	4.41	0.14	51.8	23.6	0.27	2270	1.09	<0.01
CC150413		7.00	27.9	2.34	4.26	0.15	0.02	0.01	0.440	0.14	36.2	11.1	0.20	1260	0.43	<0.01
CC150414		8.84	62.1	2.96	6.03	0.16	0.02	0.04	3.57	0.14	43.2	17.4	0.20	1180	1.17	<0.01
CC150415		7.49	35.4	3.08	5.08	0.13	<0.02	0.03	1.430	0.16	23.8	19.8	0.19	1020	0.99	<0.01
CC150416		7.15	31.3	3.05	6.53	0.12	<0.02	0.04	1.250	0.17	29.0	25.0	0.24	1390	0.71	<0.01
CC150417		10.80	28.9	3.06	7.10	0.16	<0.02	0.06	1.030	0.22	44.0	28.4	0.26	1290	0.73	<0.01
CC150418		12.80	33.2	2.94	6.18	0.14	<0.02	0.04	1.160	0.18	36.3	24.9	0.23	1390	0.89	<0.01
CC150419		11.80	37.4	3.51	6.90	0.14	<0.02	0.04	1.560	0.22	35.3	26.5	0.24	1470	0.73	0.01
CC150420		14.70	21.7	2.42	4.88	0.11	<0.02	0.06	0.825	0.12	16.3	15.4	0.15	1100	1.16	<0.01
CC150421		10.70	41.7	3.54	5.70	0.12	<0.02	0.03	0.993	0.18	28.6	26.4	0.24	2300	0.57	<0.01
CC150422		12.25	32.2	2.78	4.95	0.10	<0.02	0.07	0.713	0.15	25.1	18.4	0.15	1030	0.72	<0.01
CC150423		15.25	62.0	3.87	6.27	0.16	0.02	0.03	1.415	0.23	39.9	26.9	0.26	847	0.57	<0.01
CC150424		16.90	30.2	3.35	8.07	0.13	<0.02	0.04	1.515	0.28	36.9	37.4	0.28	796	1.08	0.01
CC150425		14.80	44.1	3.77	5.26	0.10	0.02	0.04	3.64	0.19	29.8	24.2	0.20	2280	0.94	0.01
CC150426		9.00	35.2	4.20	4.30	0.08	0.02	0.04	0.837	0.20	24.4	18.4	0.15	1730	0.72	0.01
CC150427		11.65	23.7	3.00	3.98	0.11	0.02	0.05	1.710	0.17	26.7	14.5	0.14	923	1.01	0.01
CC150428		10.65	30.1	2.63	3.61	0.11	0.02	0.07	1.425	0.17	15.0	10.6	0.09	411	0.72	0.01
CC150429		8.27	23.0	2.09	3.11	0.09	<0.02	0.05	1.315	0.14	11.9	6.1	0.07	271	0.66	0.02
CC150430		17.10	48.3	4.02	3.96	0.13	0.03	0.07	8.10	0.36	20.8	12.7	0.12	385	0.71	0.02
CC150431		15.50	23.4	3.87	8.72	0.14	0.03	0.04	1.085	0.44	27.5	53.1	0.46	1150	0.60	0.01
CC150432		13.05	26.7	3.27	7.11	0.12	0.04	0.03	0.761	0.38	27.7	35.3	0.35	1400	0.58	0.01
CC150433		12.45	20.5	3.60	7.37	0.13	0.04	0.02	2.52	0.39	20.9	43.3	0.34	2240	0.66	0.01
CC150434		14.20	23.6	3.09	5.03	0.11	0.02	0.03	2.87	0.30	19.2	24.1	0.18	1040	0.67	0.01
CC150435		12.10	17.1	2.60	4.59	0.10	0.02	0.05	1.610	0.18	16.9	15.5	0.14	957	0.65	0.02
CC150436		11.50	20.4	2.38	3.98	0.09	<0.02	0.05	0.356	0.17	13.3	14.8	0.14	878	0.56	0.01
CC150437		14.15	14.9	2.93	2.78	0.11	0.02	0.05	0.266	0.15	18.9	11.9	0.11	1610	0.58	0.01

***** See Appendix Page for comments regarding this certificate *****

ALS Canada Ltd.
2103 Dollarton Hwy
North Vancouver BC V7H 0A7
Phone: 604 984 0221 Fax: 604 984 0218 www.alsglobal.com

To: **SILVER RANGE RESOURCES LTD.**
C/O ARCHER, CATHRO & ASSOCIATES (1981) LIMITED
1016-510 W HASTINGS ST
VANCOUVER BC V6B 1L8

Finalized Date: 14-JUL-2011
Account: RANSIL

Project: Silver Range - Keg

CERTIFICATE OF ANALYSIS WH11115317

Sample Description	Method	ME-MS41	ME-MS41	ME-MS41	ME-MS41	ME-MS41	ME-MS41	ME-MS41	ME-MS41	ME-MS41	ME-MS41	ME-MS41	ME-MS41	ME-MS41	ME-MS41	ME-MS41
	Analyte	Nb	Ni	P	Pb	Rb	Re	S	Sb	Sc	Se	Sn	Sr	Ta	Te	Th
	Units	ppm	ppm	ppm	ppm	ppm	ppm	%	ppm	ppm	ppm	ppm	ppm	ppm	ppm	ppm
	LOR	0.05	0.2	10	0.2	0.1	0.001	0.01	0.05	0.1	0.2	0.2	0.2	0.01	0.01	0.2
CC150398		1.73	28.0	830	13.4	18.7	<0.001	0.02	0.51	4.3	0.6	0.9	22.8	<0.01	0.01	7.1
CC150399		1.75	26.1	540	17.0	18.7	0.001	0.02	0.54	3.6	0.6	0.8	18.8	0.01	0.03	4.3
CC150400		0.75	21.1	1010	16.0	12.7	<0.001	0.03	0.60	1.7	0.9	0.7	13.8	<0.01	0.02	0.8
CC150401		0.73	8.2	680	315	31.9	<0.001	0.07	1.39	1.0	0.2	3.3	11.3	<0.01	0.01	2.9
CC150402		0.82	9.4	720	359	34.1	<0.001	0.06	1.26	1.3	0.3	3.1	14.0	<0.01	0.03	5.3
CC150403		0.93	5.1	430	130.5	17.8	<0.001	0.04	0.87	0.7	<0.2	1.8	6.3	<0.01	0.01	2.4
CC150404		1.01	11.0	750	268	32.3	<0.001	0.05	1.44	1.6	0.6	2.3	11.3	<0.01	0.02	6.5
CC150405		0.94	13.3	590	258	33.4	<0.001	0.04	1.21	1.6	0.3	2.5	11.3	<0.01	0.02	4.8
CC150406		0.89	8.2	620	371	33.0	<0.001	0.07	1.59	1.0	0.4	3.7	7.8	<0.01	0.03	3.8
CC150407		0.49	6.0	1110	433	22.8	<0.001	0.09	2.41	1.1	0.7	4.2	10.7	<0.01	0.01	11.2
CC150408		0.80	9.0	800	334	32.2	<0.001	0.07	1.23	1.2	0.3	3.2	16.8	<0.01	0.02	6.3
CC150409		1.01	6.7	560	690	45.6	<0.001	0.06	1.75	1.9	0.8	3.1	16.6	<0.01	0.01	14.1
CC150410		0.82	6.2	660	577	36.3	<0.001	0.10	1.88	1.5	0.7	3.4	15.5	<0.01	0.02	12.2
CC150411		0.69	5.0	780	639	30.3	<0.001	0.13	2.19	0.8	0.4	2.4	13.9	<0.01	0.04	5.1
CC150412		0.64	7.5	760	583	31.2	<0.001	0.06	1.32	2.1	0.8	3.0	14.7	<0.01	0.01	12.3
CC150413		0.40	3.3	850	370	22.8	<0.001	0.04	1.02	1.8	0.5	1.3	21.2	<0.01	<0.01	15.8
CC150414		0.62	6.3	770	542	32.9	<0.001	0.11	1.66	1.7	0.8	3.5	15.1	<0.01	0.03	8.2
CC150415		0.88	6.2	700	435	30.4	<0.001	0.11	1.71	1.3	0.6	3.7	13.8	<0.01	<0.01	8.7
CC150416		0.92	5.8	670	382	32.4	<0.001	0.10	2.61	1.8	0.4	5.3	14.0	<0.01	0.01	10.2
CC150417		0.92	5.8	660	709	43.6	<0.001	0.14	7.96	2.1	0.9	14.6	16.1	<0.01	0.02	11.3
CC150418		0.89	6.1	710	701	38.0	0.001	0.16	3.17	1.5	0.9	3.7	16.0	<0.01	0.03	10.8
CC150419		0.83	6.0	690	1180	41.8	<0.001	0.22	3.36	1.7	0.5	5.0	21.6	<0.01	0.01	10.3
CC150420		0.55	6.0	770	432	28.4	<0.001	0.10	2.44	0.8	0.3	2.9	13.6	<0.01	0.02	1.2
CC150421		0.66	5.0	1030	1260	30.8	<0.001	0.09	2.02	1.8	0.5	2.4	14.6	<0.01	0.02	11.7
CC150422		0.60	5.5	840	1170	35.9	<0.001	0.16	3.32	1.0	0.4	6.4	12.5	<0.01	0.02	4.6
CC150423		0.84	4.2	850	1505	37.5	<0.001	0.19	5.35	2.2	0.6	7.8	19.6	<0.01	0.02	15.2
CC150424		1.44	5.4	630	1860	55.3	<0.001	0.24	4.52	1.9	0.5	11.3	27.7	<0.01	0.01	7.4
CC150425		0.95	7.3	810	2090	37.4	<0.001	0.16	4.72	2.2	0.5	5.5	17.4	<0.01	0.03	9.9
CC150426		0.73	3.6	970	1375	33.0	<0.001	0.18	3.55	2.1	0.5	2.9	15.8	<0.01	0.03	8.9
CC150427		0.89	6.1	760	1390	38.8	<0.001	0.21	5.62	1.3	0.8	4.7	24.3	0.01	0.04	5.1
CC150428		0.93	5.5	980	1650	32.6	<0.001	0.18	8.72	1.0	0.7	7.1	13.4	0.01	0.04	3.3
CC150429		0.48	5.3	740	994	25.7	<0.001	0.17	7.15	0.6	0.6	6.6	16.1	<0.01	0.03	0.5
CC150430		0.92	7.9	930	2370	51.4	<0.001	0.48	15.15	2.4	0.6	13.2	40.0	<0.01	0.03	14.8
CC150431		2.21	10.1	890	745	63.3	<0.001	0.15	4.17	4.9	0.7	5.3	14.3	<0.01	0.03	9.5
CC150432		2.15	7.5	880	473	53.1	<0.001	0.06	2.21	4.6	0.7	4.5	25.4	0.01	0.04	8.9
CC150433		1.99	7.7	1260	729	57.8	<0.001	0.08	2.90	4.1	0.7	4.1	28.7	0.01	0.02	10.7
CC150434		1.12	5.2	760	1155	50.2	<0.001	0.26	7.40	2.3	0.6	6.4	29.4	0.01	0.02	7.4
CC150435		0.78	5.3	780	755	39.8	<0.001	0.24	5.29	1.2	0.6	4.3	38.3	<0.01	0.03	1.9
CC150436		0.77	6.7	740	465	34.3	<0.001	0.14	4.86	1.5	0.5	2.7	24.5	<0.01	0.02	2.3
CC150437		0.49	9.8	640	366	27.6	<0.001	0.14	10.65	1.7	0.7	4.0	35.6	<0.01	0.03	5.7

***** See Appendix Page for comments regarding this certificate *****

ALS Canada Ltd.
2103 Dollarton Hwy
North Vancouver BC V7H 0A7
Phone: 604 984 0221 Fax: 604 984 0218 www.alsglobal.com

To: **SILVER RANGE RESOURCES LTD.**
C/O ARCHER, CATHRO & ASSOCIATES (1981) LIMITED
1016-510 W HASTINGS ST
VANCOUVER BC V6B 1L8

Finalized Date: 14-JUL-2011
Account: RANSIL

Project: Silver Range - Keg

CERTIFICATE OF ANALYSIS WH11115317

Sample Description	Method	ME-MS41	ME-MS41	ME-MS41	ME-MS41	ME-MS41	ME-MS41	ME-MS41	ME-MS41
	Analyte	Ti	Tl	U	V	W	Y	Zn	Zr
	Units	%	ppm	ppm	ppm	ppm	ppm	ppm	ppm
	LOR	0.005	0.02	0.05	1	0.05	0.05	2	0.5
CC150398		0.059	0.26	1.43	39	1.04	7.86	58	1.5
CC150399		0.065	0.21	0.98	48	0.71	4.37	56	1.0
CC150400		0.036	0.19	1.78	43	0.52	6.54	53	0.7
CC150401		0.021	0.58	6.24	23	0.54	6.24	503	<0.5
CC150402		0.021	0.56	7.15	20	0.58	6.83	565	<0.5
CC150403		0.027	0.36	2.23	21	0.47	1.99	192	<0.5
CC150404		0.033	0.44	5.67	24	0.68	7.50	492	<0.5
CC150405		0.033	0.44	5.26	28	0.58	5.72	471	<0.5
CC150406		0.022	0.73	4.81	24	0.66	4.57	430	<0.5
CC150407		0.015	0.74	10.05	18	0.79	12.00	860	0.5
CC150408		0.017	0.48	10.90	18	0.86	9.35	689	0.5
CC150409		0.029	0.79	15.20	17	0.73	12.05	931	0.9
CC150410		0.021	0.81	13.25	16	0.75	10.80	784	0.6
CC150411		0.010	0.72	7.73	11	0.91	7.20	667	0.5
CC150412		0.015	0.65	16.45	22	0.61	18.25	1280	0.5
CC150413		0.010	0.43	17.75	13	0.67	15.20	729	0.7
CC150414		0.009	0.69	14.30	18	0.65	14.55	1120	<0.5
CC150415		0.019	0.73	8.73	16	1.26	7.35	805	<0.5
CC150416		0.022	0.89	9.87	22	0.74	8.83	879	<0.5
CC150417		0.022	1.46	13.30	20	0.84	12.20	870	0.6
CC150418		0.016	1.21	14.25	16	0.83	12.10	890	0.5
CC150419		0.019	1.50	11.60	19	1.05	8.89	979	0.6
CC150420		0.021	0.57	6.72	21	2.34	4.99	486	<0.5
CC150421		0.022	0.70	12.65	21	0.66	11.40	1230	0.6
CC150422		0.011	0.84	9.88	17	0.85	6.36	903	0.5
CC150423		0.019	1.25	14.50	22	0.86	14.80	1050	0.9
CC150424		0.021	1.72	11.55	24	1.07	9.64	856	<0.5
CC150425		0.022	1.02	14.35	21	1.17	11.75	1300	0.5
CC150426		0.017	1.00	13.40	20	0.86	8.20	1200	0.5
CC150427		0.012	1.27	12.40	15	0.68	8.59	947	<0.5
CC150428		0.017	1.15	5.47	13	5.72	5.91	375	<0.5
CC150429		0.016	0.82	5.80	14	4.57	3.09	235	<0.5
CC150430		0.020	1.98	11.70	13	2.36	6.07	411	1.3
CC150431		0.088	0.86	10.60	37	6.08	12.15	703	1.4
CC150432		0.064	0.66	11.40	30	1.19	14.00	826	1.9
CC150433		0.075	0.91	9.73	30	2.76	15.30	1240	1.8
CC150434		0.027	0.97	11.20	17	4.21	8.60	496	0.5
CC150435		0.014	0.77	10.40	13	1.14	7.29	387	<0.5
CC150436		0.023	0.52	8.38	20	1.29	5.63	423	<0.5
CC150437		0.011	0.70	11.30	11	5.00	9.34	523	<0.5

***** See Appendix Page for comments regarding this certificate *****

ALS Canada Ltd.
2103 Dollarton Hwy
North Vancouver BC V7H 0A7
Phone: 604 984 0221 Fax: 604 984 0218 www.alsglobal.com

To: **SILVER RANGE RESOURCES LTD.**
C/O ARCHER, CATHRO & ASSOCIATES (1981) LIMITED
1016-510 W HASTINGS ST
VANCOUVER BC V6B 1L8

Finalized Date: 14-JUL-2011
Account: RANSIL

Project: Silver Range - Keg

CERTIFICATE OF ANALYSIS WH11115317

Sample Description	Method	WEI-21	Au-TL43	ME-MS41	ME-MS41	ME-MS41	ME-MS41	ME-MS41	ME-MS41	ME-MS41	ME-MS41	ME-MS41	ME-MS41	ME-MS41	ME-MS41	ME-MS41
	Analyte	Recvd Wt.	Au	Ag	Al	As	Au	B	Ba	Be	Bi	Ca	Cd	Ce	Co	Cr
	Units	kg	ppm	ppm	%	ppm	ppm	ppm	ppm	ppm	ppm	%	ppm	ppm	ppm	ppm
	LOR	0.02	0.001	0.01	0.01	0.1	0.2	10	10	0.05	0.01	0.01	0.01	0.02	0.1	1
CC150438		0.24	0.072	22.5	0.88	2340	<0.2	<10	60	2.15	2.17	0.17	1.20	32.9	3.8	5
CC150439		0.30	0.019	6.14	1.03	672	<0.2	<10	60	1.69	1.64	0.16	0.33	31.8	4.3	7
CC150440		0.22	0.021	13.15	1.09	689	<0.2	<10	70	2.67	2.63	0.31	0.57	39.6	5.1	8
CC150441		0.22	0.015	12.40	1.02	624	<0.2	<10	60	1.72	2.13	0.11	0.42	31.0	2.9	6
CC150442		0.20	0.045	9.87	0.91	861	<0.2	<10	70	1.62	2.03	0.22	0.41	24.2	2.4	5
CC150443		0.26	0.008	1.98	1.43	213	<0.2	<10	100	2.34	1.56	0.10	0.37	39.7	7.6	19
CC150444		0.20	0.004	6.54	0.62	235	<0.2	<10	120	0.77	1.76	0.03	0.22	20.4	4.4	11
CC150445		0.20	0.001	0.14	1.73	17.3	<0.2	<10	80	1.04	1.20	0.05	0.17	20.1	8.1	38
CC150446		0.16	<0.001	0.03	0.57	1.7	<0.2	<10	40	0.19	0.15	0.25	0.18	6.31	1.7	4
CC150447		0.40	0.001	0.42	4.05	10.5	<0.2	<10	270	2.79	1.23	0.82	0.54	40.2	22.1	62
CC150448		0.20	0.001	0.25	3.91	7.6	<0.2	<10	300	2.68	0.73	0.74	0.52	41.9	22.1	97
CC150449		0.18	0.001	0.27	5.05	9.4	<0.2	<10	260	2.41	0.69	2.21	0.50	50.5	25.0	84
CC150450		0.18	0.001	0.20	3.00	6.4	<0.2	<10	210	3.05	0.85	0.73	0.39	27.6	21.6	64
CC150451		0.28	0.001	0.06	1.55	7.4	<0.2	<10	100	1.87	0.78	0.13	0.23	52.2	6.7	20
CC150452		0.34	<0.001	0.02	0.72	3.3	<0.2	<10	40	0.25	0.24	0.06	0.06	11.20	2.6	9
CC150453		0.32	<0.001	0.10	0.72	6.5	<0.2	<10	40	0.44	0.62	0.09	0.07	19.05	4.5	11
CC150454		0.28	<0.001	0.14	1.06	8.5	<0.2	<10	50	0.84	0.62	0.14	0.12	25.1	7.4	15
CC150455		0.28	<0.001	0.08	0.22	0.5	<0.2	<10	20	0.05	0.05	0.03	0.02	2.75	0.9	2
CC150456		0.44	0.001	0.13	1.24	6.6	<0.2	<10	90	1.16	0.47	0.13	0.08	28.8	7.2	16
CC150457		0.28	<0.001	0.13	1.12	3.4	<0.2	<10	90	0.64	0.33	0.12	0.05	18.35	4.7	15
CC150458		0.32	<0.001	0.44	0.91	8.4	<0.2	<10	70	0.50	0.25	0.19	0.04	13.85	4.2	12
CC150459		0.24	0.002	0.37	1.06	29.7	<0.2	<10	60	0.76	0.41	0.17	0.14	16.20	4.8	14
CC150460		0.28	<0.001	0.39	0.65	27.1	<0.2	<10	50	0.60	0.26	0.06	0.09	18.65	2.6	7
CC150461		0.24	0.003	0.29	1.01	41.1	<0.2	<10	80	0.75	0.67	0.14	0.16	31.1	4.9	14
CC150462		0.28	0.001	0.31	1.06	31.6	<0.2	<10	70	0.74	0.74	0.12	0.14	27.6	4.2	14
CC150463		0.20	<0.001	0.19	0.32	2.3	<0.2	<10	20	0.12	0.11	0.04	0.07	6.90	0.7	2
CC150464		0.26	0.001	0.49	1.42	35.8	<0.2	<10	140	1.63	0.79	0.39	0.15	55.8	7.4	18
CC150465		0.24	0.001	0.21	0.89	13.3	<0.2	<10	70	0.59	0.52	0.16	0.21	19.65	3.2	9
CC150466		0.26	0.001	0.18	1.20	13.4	<0.2	<10	100	1.07	0.73	0.32	0.18	37.5	4.9	15
CC150467		0.28	<0.001	0.23	1.07	9.9	<0.2	<10	60	0.92	0.52	0.12	0.12	33.6	4.3	13
CC150468		0.22	0.002	0.13	1.24	9.5	<0.2	<10	90	0.74	0.77	0.29	0.17	23.9	4.0	15
CC150469		0.26	0.001	0.09	0.99	5.4	<0.2	<10	80	0.57	0.41	0.09	0.13	21.5	3.4	11
CC150470		0.26	<0.001	0.30	0.60	4.3	<0.2	<10	50	0.26	0.27	0.06	0.08	16.60	2.2	8
CC150471		0.24	<0.001	0.08	0.53	2.4	<0.2	<10	40	0.28	0.14	0.10	0.04	9.67	2.4	5
CC150472		0.28	0.001	0.18	1.53	20.0	<0.2	<10	140	0.96	0.72	0.17	0.19	34.6	7.0	22
CC150473		0.26	0.001	0.59	1.12	13.3	<0.2	<10	100	0.86	0.42	0.35	0.15	32.0	5.5	17
CC150474		0.30	<0.001	0.09	0.59	1.9	<0.2	<10	140	0.17	0.07	0.75	0.31	9.49	3.8	5
CC150475		0.30	0.001	0.11	1.18	4.8	<0.2	<10	200	0.42	0.20	0.72	0.07	18.15	5.3	14
CC150476		0.30	<0.001	0.07	0.54	1.5	<0.2	<10	130	0.19	0.07	0.86	0.11	8.52	2.9	5
CC150477		0.30	0.001	0.11	1.75	8.3	<0.2	<10	240	0.56	0.38	0.72	0.18	29.4	9.9	30

***** See Appendix Page for comments regarding this certificate *****

ALS Canada Ltd.
2103 Dollarton Hwy
North Vancouver BC V7H 0A7
Phone: 604 984 0221 Fax: 604 984 0218 www.alsglobal.com

To: **SILVER RANGE RESOURCES LTD.**
C/O ARCHER, CATHRO & ASSOCIATES (1981) LIMITED
1016-510 W HASTINGS ST
VANCOUVER BC V6B 1L8

Finalized Date: 14-JUL-2011
Account: RANSIL

Project: Silver Range - Keg

CERTIFICATE OF ANALYSIS WH11115317

Sample Description	Method	ME-MS41	ME-MS41	ME-MS41	ME-MS41	ME-MS41	ME-MS41	ME-MS41	ME-MS41	ME-MS41	ME-MS41	ME-MS41	ME-MS41	ME-MS41	ME-MS41	ME-MS41
	Analyte	Cs	Cu	Fe	Ga	Ge	Hf	Hg	In	K	La	Li	Mg	Mn	Mo	Na
	Units	ppm	ppm	%	ppm	ppm	ppm	ppm	ppm	%	ppm	ppm	%	ppm	ppm	%
	LOR	0.05	0.2	0.01	0.05	0.05	0.02	0.01	0.005	0.01	0.2	0.1	0.01	5	0.05	0.01
CC150438		18.50	16.1	3.40	4.43	0.12	0.02	0.12	0.500	0.33	18.1	15.7	0.14	1470	1.02	0.02
CC150439		13.70	14.7	3.02	5.52	0.10	<0.02	0.10	0.186	0.28	17.2	21.7	0.19	1510	1.06	0.02
CC150440		15.90	16.5	3.12	4.91	0.11	0.02	0.10	0.599	0.21	23.6	20.5	0.19	1580	1.00	0.01
CC150441		12.45	13.2	2.90	4.85	0.11	<0.02	0.08	1.150	0.21	18.0	13.0	0.13	600	1.02	0.01
CC150442		11.30	13.7	2.12	3.78	0.09	0.02	0.07	0.632	0.15	15.0	10.5	0.11	584	0.72	0.01
CC150443		12.55	11.7	2.67	5.49	0.11	0.02	0.06	0.195	0.16	19.3	34.4	0.33	1350	1.11	0.01
CC150444		13.50	21.4	3.48	4.55	0.10	<0.02	0.05	0.447	0.14	10.0	9.6	0.13	1210	1.09	0.01
CC150445		10.45	23.3	4.70	8.73	0.12	<0.02	0.09	0.051	0.21	10.3	26.9	0.39	330	2.84	0.01
CC150446		0.96	7.0	0.49	1.74	0.08	0.02	0.03	0.014	0.03	3.4	1.9	0.04	135	0.24	0.03
CC150447		20.2	71.9	4.97	13.05	0.20	0.04	0.03	0.053	0.56	25.1	111.0	1.24	446	3.08	0.05
CC150448		20.1	79.7	4.95	11.85	0.20	0.03	0.03	0.032	0.48	23.1	142.0	1.36	652	2.87	0.07
CC150449		23.8	70.6	4.58	15.45	0.19	0.03	0.04	0.040	0.47	30.2	162.5	1.37	567	2.11	0.15
CC150450		22.5	70.1	3.38	9.32	0.15	0.02	0.08	0.030	0.39	12.4	121.5	0.79	704	2.02	0.06
CC150451		5.19	12.2	2.11	6.28	0.12	0.02	0.04	0.036	0.11	26.5	33.9	0.36	326	0.68	0.02
CC150452		1.79	8.6	1.26	4.01	0.08	<0.02	0.03	0.011	0.05	5.8	8.1	0.13	145	0.54	0.02
CC150453		5.01	9.1	1.58	4.38	0.08	<0.02	0.03	0.016	0.07	9.4	17.2	0.19	215	0.65	0.02
CC150454		9.39	15.0	2.15	4.82	0.10	<0.02	0.03	0.020	0.11	13.0	28.4	0.27	296	0.86	0.01
CC150455		0.53	4.1	0.38	1.34	0.07	<0.02	0.03	<0.005	0.02	1.4	0.6	0.02	31	0.18	0.02
CC150456		7.46	22.5	1.88	5.16	0.09	<0.02	0.03	0.021	0.09	16.4	24.5	0.26	277	0.78	0.02
CC150457		6.28	19.5	1.70	4.69	0.09	<0.02	0.03	0.017	0.11	10.5	20.8	0.24	150	0.65	0.02
CC150458		5.68	12.5	1.50	4.27	0.09	<0.02	0.03	0.013	0.05	7.9	14.6	0.24	123	0.67	0.03
CC150459		9.91	16.2	1.80	4.76	0.08	<0.02	0.05	0.020	0.08	9.0	22.9	0.26	191	0.95	0.02
CC150460		3.38	6.9	1.00	3.05	0.08	<0.02	0.04	0.009	0.04	10.2	9.3	0.12	155	0.38	0.02
CC150461		5.52	9.1	1.71	4.83	0.11	<0.02	0.04	0.022	0.07	15.9	17.9	0.25	240	0.63	0.02
CC150462		4.40	7.6	1.72	4.96	0.09	<0.02	0.04	0.019	0.07	14.7	19.6	0.26	177	0.58	0.02
CC150463		0.95	3.0	0.35	1.57	0.09	<0.02	0.04	<0.005	0.03	4.1	1.4	0.02	22	0.21	0.02
CC150464		10.50	19.6	2.16	5.91	0.15	<0.02	0.07	0.027	0.12	33.4	28.8	0.36	443	0.94	0.02
CC150465		4.29	8.6	1.33	4.15	0.09	<0.02	0.05	0.015	0.06	11.4	14.2	0.17	145	0.54	0.02
CC150466		4.41	13.6	1.75	6.32	0.11	<0.02	0.06	0.020	0.09	22.0	25.4	0.31	229	0.74	0.02
CC150467		5.07	9.8	1.69	5.07	0.12	<0.02	0.06	0.020	0.07	16.8	21.7	0.26	218	0.57	0.02
CC150468		5.78	10.9	1.75	6.70	0.10	<0.02	0.05	0.025	0.09	13.1	23.1	0.30	170	0.77	0.02
CC150469		4.90	9.7	1.37	4.78	0.10	<0.02	0.04	0.014	0.07	12.9	17.1	0.20	121	0.50	0.02
CC150470		3.99	6.6	1.04	3.82	0.09	<0.02	0.07	0.011	0.05	9.6	4.8	0.08	108	0.54	0.02
CC150471		1.72	5.6	0.95	2.63	0.09	<0.02	0.03	0.007	0.04	5.6	5.5	0.09	76	0.22	0.03
CC150472		6.32	12.1	2.54	7.91	0.11	<0.02	0.05	0.027	0.16	20.0	30.3	0.38	384	1.10	0.01
CC150473		4.37	11.4	1.88	4.85	0.12	<0.02	0.05	0.017	0.12	17.7	25.5	0.33	244	0.64	0.02
CC150474		0.43	9.2	0.83	2.31	0.08	0.03	0.05	0.005	0.02	3.9	2.7	0.08	1050	1.75	0.03
CC150475		1.31	13.6	1.37	4.11	0.09	0.03	0.06	0.014	0.04	10.2	11.9	0.26	210	0.79	0.03
CC150476		0.53	11.8	0.78	1.74	0.08	0.04	0.05	0.005	0.03	4.3	3.1	0.08	236	0.38	0.04
CC150477		2.61	14.1	2.34	6.32	0.11	0.04	0.05	0.025	0.12	15.0	31.7	0.55	289	1.08	0.03

***** See Appendix Page for comments regarding this certificate *****

ALS Canada Ltd.
2103 Dollarton Hwy
North Vancouver BC V7H 0A7
Phone: 604 984 0221 Fax: 604 984 0218 www.alsglobal.com

To: **SILVER RANGE RESOURCES LTD.**
C/O ARCHER, CATHRO & ASSOCIATES (1981) LIMITED
1016-510 W HASTINGS ST
VANCOUVER BC V6B 1L8

Finalized Date: 14-JUL-2011
Account: RANSIL

Project: Silver Range - Keg

CERTIFICATE OF ANALYSIS WH11115317

Sample Description	Method	ME-MS41	ME-MS41	ME-MS41	ME-MS41	ME-MS41	ME-MS41	ME-MS41	ME-MS41	ME-MS41	ME-MS41	ME-MS41	ME-MS41	ME-MS41	ME-MS41	ME-MS41
	Analyte	Nb	Ni	P	Pb	Rb	Re	S	Sb	Sc	Se	Sn	Sr	Ta	Te	Th
	Units	ppm	ppm	ppm	ppm	ppm	ppm	%	ppm	ppm	ppm	ppm	ppm	ppm	ppm	ppm
	LOR	0.05	0.2	10	0.2	0.1	0.001	0.01	0.05	0.1	0.2	0.2	0.2	0.01	0.01	0.2
CC150438		0.65	7.3	900	915	55.9	<0.001	0.47	22.4	0.9	0.8	16.8	93.7	<0.01	0.03	1.2
CC150439		1.02	7.6	960	225	56.9	<0.001	0.23	5.66	1.1	0.7	4.6	62.4	<0.01	0.03	1.2
CC150440		0.96	9.9	840	473	48.9	<0.001	0.21	11.15	1.4	0.9	6.0	49.4	<0.01	0.03	2.7
CC150441		0.72	5.3	850	454	41.1	<0.001	0.23	8.79	0.9	0.7	6.1	68.9	<0.01	0.03	0.8
CC150442		0.85	4.7	1010	644	33.8	<0.001	0.20	10.20	0.7	0.8	6.7	53.3	<0.01	0.03	0.6
CC150443		1.14	18.0	640	190.5	42.1	<0.001	0.07	4.29	2.0	0.7	3.0	17.7	<0.01	0.04	2.2
CC150444		0.55	8.1	1010	217	33.6	<0.001	0.25	4.40	0.7	0.8	2.6	10.8	<0.01	0.04	0.2
CC150445		2.91	24.5	550	37.8	32.9	<0.001	0.07	1.26	3.5	1.1	1.6	8.6	<0.01	0.08	0.9
CC150446		0.44	2.3	330	8.6	3.6	<0.001	0.02	0.11	0.6	0.5	0.2	12.5	0.01	0.01	0.3
CC150447		3.04	73.8	660	41.4	66.8	<0.001	0.03	0.39	10.5	1.5	2.2	88.5	<0.01	0.05	6.0
CC150448		2.57	52.9	830	24.4	65.8	<0.001	0.15	0.49	9.3	1.3	2.1	115.0	0.01	0.05	5.1
CC150449		4.52	64.2	590	26.9	69.7	<0.001	0.09	0.33	10.8	1.3	2.3	174.0	0.01	0.04	5.3
CC150450		2.83	44.4	970	20.2	53.7	<0.001	0.11	0.27	6.1	1.2	1.4	79.2	0.01	0.05	1.4
CC150451		1.66	12.8	570	32.5	19.7	<0.001	0.02	0.46	2.8	0.7	1.0	11.5	<0.01	0.03	3.0
CC150452		0.71	4.7	330	9.1	9.1	<0.001	0.01	0.23	0.9	0.5	0.5	6.5	<0.01	0.02	0.3
CC150453		0.68	8.4	480	14.8	13.3	<0.001	0.01	0.55	1.1	0.5	0.5	7.8	<0.01	0.02	0.7
CC150454		0.96	15.3	600	17.7	20.4	<0.001	0.02	1.18	1.8	0.6	0.6	12.2	<0.01	0.02	1.1
CC150455		0.07	1.0	210	1.9	2.2	<0.001	0.01	0.05	0.2	0.4	0.2	6.8	<0.01	0.01	<0.2
CC150456		0.95	11.9	650	17.6	19.8	<0.001	0.03	0.39	1.8	0.6	0.6	15.8	<0.01	0.02	0.8
CC150457		0.91	12.4	450	11.0	16.8	<0.001	0.05	0.41	1.6	0.6	0.5	15.5	<0.01	0.02	0.4
CC150458		0.60	10.2	460	10.7	8.9	<0.001	0.03	0.62	1.2	0.6	0.4	17.6	<0.01	0.02	0.3
CC150459		0.69	13.2	500	13.9	16.2	<0.001	0.04	1.41	1.3	0.6	0.5	15.0	<0.01	0.03	0.4
CC150460		0.42	4.6	310	11.2	8.5	<0.001	0.01	0.81	0.7	0.5	0.4	8.4	<0.01	0.02	0.3
CC150461		0.80	9.2	540	24.8	17.4	<0.001	0.02	1.24	1.2	0.3	0.7	15.4	<0.01	0.02	1.1
CC150462		0.77	9.8	580	25.4	14.5	<0.001	0.02	1.02	1.1	0.4	0.7	13.3	<0.01	0.02	0.8
CC150463		0.28	1.1	330	3.1	3.8	<0.001	0.02	0.16	0.2	<0.2	0.3	6.0	<0.01	<0.01	<0.2
CC150464		0.97	16.0	800	25.4	24.2	<0.001	0.04	1.39	2.2	1.0	0.9	25.2	<0.01	0.03	1.8
CC150465		0.55	6.4	600	14.1	13.3	<0.001	0.04	0.56	0.6	0.3	0.6	15.2	<0.01	0.01	0.3
CC150466		0.75	10.6	600	18.6	23.9	<0.001	0.03	0.53	1.0	0.5	0.9	19.1	<0.01	0.02	0.5
CC150467		0.90	9.1	620	33.2	16.9	<0.001	0.02	0.52	1.4	0.3	0.7	8.3	<0.01	<0.01	2.3
CC150468		1.09	9.6	600	19.6	23.6	<0.001	0.03	0.46	1.3	0.6	1.1	17.6	<0.01	0.03	0.9
CC150469		0.64	7.4	460	9.9	17.8	<0.001	0.03	0.31	0.7	0.3	0.8	12.5	<0.01	0.02	0.2
CC150470		0.31	3.9	450	7.9	15.7	<0.001	0.04	0.28	0.2	0.3	0.7	8.3	<0.01	0.02	<0.2
CC150471		0.17	3.3	400	4.3	6.9	<0.001	0.02	0.15	0.2	0.2	0.3	10.3	<0.01	0.01	<0.2
CC150472		1.66	15.4	610	16.1	34.2	<0.001	0.04	0.98	2.3	0.5	1.3	15.0	<0.01	0.02	1.4
CC150473		1.44	13.4	760	11.1	21.6	<0.001	0.02	0.68	2.4	0.4	0.8	19.7	<0.01	0.02	3.8
CC150474		0.39	4.2	860	2.8	2.4	<0.001	0.08	0.18	0.4	0.5	0.2	37.6	<0.01	0.01	0.2
CC150475		1.02	10.7	830	7.0	6.7	0.001	0.07	0.30	1.4	0.8	0.5	46.2	<0.01	0.03	0.7
CC150476		0.42	5.1	630	2.1	4.7	<0.001	0.07	0.20	0.6	0.6	0.2	39.5	<0.01	0.01	0.3
CC150477		1.85	22.1	610	12.4	26.0	<0.001	0.05	0.55	3.4	0.7	1.0	49.5	<0.01	0.03	3.0

***** See Appendix Page for comments regarding this certificate *****

ALS Canada Ltd.
2103 Dollarton Hwy
North Vancouver BC V7H 0A7
Phone: 604 984 0221 Fax: 604 984 0218 www.alsglobal.com

To: **SILVER RANGE RESOURCES LTD.**
C/O ARCHER, CATHRO & ASSOCIATES (1981) LIMITED
1016-510 W HASTINGS ST
VANCOUVER BC V6B 1L8

Finalized Date: 14-JUL-2011
Account: RANSIL

Project: Silver Range - Keg

CERTIFICATE OF ANALYSIS WH11115317

Sample Description	Method	ME-MS41	ME-MS41	ME-MS41	ME-MS41	ME-MS41	ME-MS41	ME-MS41	ME-MS41
	Analyte	Ti	Tl	U	V	W	Y	Zn	Zr
	Units	%	ppm	ppm	ppm	ppm	ppm	ppm	ppm
	LOR	0.005	0.02	0.05	1	0.05	0.05	2	0.5
CC150438		0.015	1.40	12.75	12	0.90	6.09	351	<0.5
CC150439		0.028	0.76	11.70	18	0.75	5.87	273	<0.5
CC150440		0.017	0.79	20.4	16	2.40	9.26	396	<0.5
CC150441		0.014	0.79	13.40	17	1.06	4.89	290	<0.5
CC150442		0.010	0.71	14.80	11	1.25	5.61	199	<0.5
CC150443		0.034	0.61	14.55	28	3.12	5.89	240	<0.5
CC150444		0.015	0.54	11.35	22	1.35	2.71	132	<0.5
CC150445		0.110	0.26	1.49	61	7.46	2.98	87	<0.5
CC150446		0.025	0.04	0.28	11	0.20	1.58	17	0.7
CC150447		0.168	0.46	5.01	81	9.71	12.95	216	0.9
CC150448		0.191	0.50	4.91	99	1.58	9.82	158	0.7
CC150449		0.211	0.53	5.03	78	0.95	15.20	145	0.8
CC150450		0.149	0.36	9.20	62	1.46	5.74	112	0.6
CC150451		0.050	0.16	2.76	32	0.28	7.29	69	0.5
CC150452		0.039	0.08	0.50	25	0.19	1.54	23	<0.5
CC150453		0.036	0.10	1.48	25	0.17	2.42	42	<0.5
CC150454		0.029	0.15	2.80	22	0.20	4.54	59	<0.5
CC150455		0.012	0.03	0.27	11	<0.05	0.38	6	<0.5
CC150456		0.040	0.17	5.17	29	0.21	5.56	56	<0.5
CC150457		0.041	0.13	2.32	22	0.17	3.81	44	<0.5
CC150458		0.031	0.09	1.35	21	0.14	3.03	40	<0.5
CC150459		0.031	0.12	2.76	25	0.21	2.78	61	<0.5
CC150460		0.021	0.12	2.20	16	0.20	2.48	28	<0.5
CC150461		0.034	0.16	2.82	27	0.29	3.57	70	<0.5
CC150462		0.031	0.16	3.34	25	0.25	3.59	74	<0.5
CC150463		0.014	0.03	1.33	7	0.07	1.05	8	<0.5
CC150464		0.038	0.23	13.40	31	0.33	14.95	105	<0.5
CC150465		0.026	0.12	3.89	22	0.16	3.30	52	<0.5
CC150466		0.034	0.17	6.16	29	0.25	7.68	75	<0.5
CC150467		0.032	0.15	4.89	24	0.23	5.70	72	<0.5
CC150468		0.040	0.20	4.52	31	0.26	4.20	73	<0.5
CC150469		0.034	0.14	2.71	24	0.25	3.48	46	<0.5
CC150470		0.025	0.11	1.21	24	0.22	2.23	25	<0.5
CC150471		0.033	0.07	1.74	25	0.10	2.07	21	<0.5
CC150472		0.061	0.27	3.21	44	0.45	5.49	77	<0.5
CC150473		0.052	0.19	3.39	28	0.38	8.49	60	0.6
CC150474		0.028	0.08	0.89	20	0.11	1.97	18	1.0
CC150475		0.037	0.11	1.59	27	0.21	4.50	31	1.3
CC150476		0.030	0.05	1.34	19	0.07	2.51	15	1.3
CC150477		0.060	0.20	1.48	43	0.56	5.00	68	1.4

***** See Appendix Page for comments regarding this certificate *****

ALS Canada Ltd.
2103 Dollarton Hwy
North Vancouver BC V7H 0A7
Phone: 604 984 0221 Fax: 604 984 0218 www.alsglobal.com

To: **SILVER RANGE RESOURCES LTD.**
C/O ARCHER, CATHRO & ASSOCIATES (1981) LIMITED
1016-510 W HASTINGS ST
VANCOUVER BC V6B 1L8

Finalized Date: 14-JUL-2011
Account: RANSIL

Project: Silver Range - Keg

CERTIFICATE OF ANALYSIS WH11115317

Sample Description	Method Analyte Units LOR	WEI-21 Recvd Wt. kg 0.02	Au-TL43 Au ppm 0.001	ME-MS41 Ag ppm 0.01	ME-MS41 Al % 0.01	ME-MS41 As ppm 0.1	ME-MS41 Au ppm 0.2	ME-MS41 B ppm 10	ME-MS41 Ba ppm 10	ME-MS41 Be ppm 0.05	ME-MS41 Bi ppm 0.01	ME-MS41 Ca % 0.01	ME-MS41 Cd ppm 0.01	ME-MS41 Ce ppm 0.02	ME-MS41 Co ppm 0.1	ME-MS41 Cr ppm 1
CC150478		0.38	0.001	0.12	1.94	7.9	<0.2	<10	200	0.78	0.31	0.55	0.32	44.2	10.2	32
CC150479		0.40	0.001	0.09	1.56	7.6	<0.2	<10	170	0.65	0.33	0.44	0.15	41.4	10.4	33
CC150480		0.26	0.001	0.14	1.19	5.7	<0.2	<10	210	0.44	0.18	0.67	0.11	15.60	6.9	12
CC150481		0.36	0.001	0.15	2.25	10.4	<0.2	<10	400	1.01	0.54	0.60	0.19	38.2	11.3	41
CC150482		0.30	0.001	0.14	1.37	6.5	<0.2	<10	250	0.54	0.27	0.28	0.23	26.7	9.2	18
CC150483		0.30	0.001	0.35	1.71	7.9	<0.2	<10	270	0.66	0.34	0.66	0.17	22.0	7.5	25
CC150484		0.32	0.001	0.17	1.57	7.8	<0.2	<10	220	0.62	0.34	0.52	0.13	26.4	7.3	24
CC150485		0.22	0.001	0.20	2.28	9.0	<0.2	<10	320	0.70	0.28	1.13	0.36	32.8	8.8	35
CC150486		0.26	0.001	0.18	2.22	7.4	<0.2	<10	320	0.70	0.41	0.88	0.22	32.0	7.9	32
CC150487		0.28	<0.001	0.15	0.80	4.4	<0.2	<10	160	0.25	0.15	0.48	0.20	12.85	4.5	11
CC150488		0.32	0.001	0.22	1.76	9.5	<0.2	<10	320	0.70	0.39	0.64	0.25	31.5	9.3	28
CC150489		0.30	0.001	0.13	1.42	7.5	<0.2	<10	230	0.49	0.35	0.51	0.20	31.5	7.3	26
CC150490		0.34	0.001	0.21	2.27	11.6	<0.2	<10	310	0.94	0.39	1.04	0.43	45.0	12.1	38
CC150491		0.28	0.001	0.17	1.83	8.5	<0.2	<10	260	0.76	0.40	0.65	0.25	36.7	9.6	31
CC150492		0.30	0.001	0.05	1.33	9.9	<0.2	<10	200	0.51	0.34	0.41	0.29	45.3	9.2	34
CC150493		0.40	0.001	0.19	1.76	9.7	<0.2	<10	250	0.77	0.36	0.46	0.25	42.7	10.2	38
CC150494		0.26	0.001	0.29	2.05	8.2	<0.2	<10	300	0.63	0.29	0.92	0.49	29.1	9.1	33
CC150495		0.36	0.001	0.22	2.32	13.2	<0.2	<10	340	0.75	0.24	0.69	0.20	38.5	14.7	49
CC150496		0.34	0.001	0.17	3.32	13.6	<0.2	<10	340	1.19	0.34	1.08	0.65	61.0	17.5	53
CC150497		0.18	<0.001	0.20	1.51	6.1	<0.2	<10	260	0.46	0.29	0.81	0.18	25.6	7.9	21
CC150498		0.36	<0.001	0.10	1.91	6.5	<0.2	<10	170	0.51	0.27	0.66	0.28	35.7	9.2	32
CC150499		0.30	0.001	0.19	2.16	8.7	<0.2	<10	290	0.60	0.28	0.85	0.47	37.0	10.5	29
CC150500		0.36	0.001	0.14	2.97	11.6	<0.2	<10	270	0.71	0.29	1.16	0.36	43.3	12.5	43

***** See Appendix Page for comments regarding this certificate *****

ALS Canada Ltd.
2103 Dollarton Hwy
North Vancouver BC V7H 0A7
Phone: 604 984 0221 Fax: 604 984 0218 www.alsglobal.com

To: **SILVER RANGE RESOURCES LTD.**
C/O ARCHER, CATHRO & ASSOCIATES (1981) LIMITED
1016-510 W HASTINGS ST
VANCOUVER BC V6B 1L8

Finalized Date: 14-JUL-2011
Account: RANSIL

Project: Silver Range - Keg

CERTIFICATE OF ANALYSIS WH11115317

Sample Description	Method	ME-MS41	ME-MS41	ME-MS41	ME-MS41	ME-MS41	ME-MS41	ME-MS41	ME-MS41	ME-MS41	ME-MS41	ME-MS41	ME-MS41	ME-MS41	ME-MS41	ME-MS41
	Analyte	Cs	Cu	Fe	Ga	Ge	Hf	Hg	In	K	La	Li	Mg	Mn	Mo	Na
	Units	ppm	ppm	%	ppm	ppm	ppm	ppm	ppm	%	ppm	ppm	%	ppm	ppm	%
	LOR	0.05	0.2	0.01	0.05	0.05	0.02	0.01	0.005	0.01	0.2	0.1	0.01	5	0.05	0.01
CC150478		2.94	26.3	2.49	6.63	0.16	0.04	0.04	0.024	0.17	22.9	27.2	0.67	312	1.15	0.04
CC150479		2.80	17.1	2.54	5.76	0.13	0.05	0.02	0.023	0.17	21.0	26.2	0.62	269	1.17	0.03
CC150480		1.25	17.5	1.41	3.54	0.09	0.05	0.05	0.014	0.05	7.6	8.5	0.16	714	1.12	0.02
CC150481		3.37	32.2	3.28	7.54	0.12	0.06	0.05	0.032	0.16	21.1	33.0	0.67	403	1.47	0.02
CC150482		1.82	17.6	2.14	4.61	0.11	0.02	0.04	0.018	0.08	14.2	16.2	0.28	1100	1.27	0.02
CC150483		2.48	23.1	2.26	5.70	0.11	0.03	0.06	0.028	0.10	12.2	17.8	0.35	312	1.70	0.02
CC150484		2.73	25.1	2.31	5.39	0.05	0.03	0.05	0.025	0.11	15.1	18.5	0.35	229	1.36	0.02
CC150485		3.03	30.1	2.41	6.70	0.06	0.06	0.05	0.027	0.07	16.9	24.1	0.59	729	1.73	0.04
CC150486		3.79	28.6	2.33	6.91	0.05	0.04	0.07	0.032	0.09	17.3	27.4	0.53	325	0.82	0.02
CC150487		1.12	12.3	1.27	2.98	<0.05	0.02	0.04	0.010	0.04	5.9	7.8	0.16	273	0.45	0.03
CC150488		3.35	28.6	2.40	5.64	0.05	0.04	0.06	0.031	0.12	16.6	22.4	0.45	391	1.10	0.02
CC150489		2.47	18.8	2.03	4.95	0.05	0.03	0.04	0.023	0.10	15.4	20.6	0.41	287	0.84	0.02
CC150490		3.63	38.6	2.81	7.33	0.08	0.08	0.06	0.031	0.15	23.6	30.9	0.73	504	1.19	0.05
CC150491		3.04	23.1	2.27	5.94	0.06	0.03	0.06	0.028	0.11	17.2	25.5	0.55	366	0.97	0.03
CC150492		3.06	20.0	2.38	4.94	0.08	0.04	0.02	0.024	0.12	20.8	24.6	0.59	298	1.03	0.01
CC150493		3.22	26.3	2.55	6.00	0.06	0.04	0.05	0.029	0.14	21.0	28.9	0.63	273	1.12	0.02
CC150494		2.88	27.2	2.32	6.25	0.05	0.06	0.07	0.027	0.09	14.7	21.1	0.48	446	1.25	0.02
CC150495		3.44	36.7	3.06	7.07	0.06	0.05	0.05	0.030	0.11	18.6	23.2	0.79	665	1.53	0.03
CC150496		5.98	39.8	3.88	11.40	0.14	0.12	0.03	0.043	0.38	28.9	38.2	1.19	703	1.53	0.09
CC150497		1.93	22.5	1.80	5.46	0.06	0.04	0.04	0.019	0.06	13.1	17.5	0.32	369	0.92	0.03
CC150498		2.57	18.8	2.39	7.30	0.09	0.06	0.02	0.022	0.11	17.4	24.3	0.66	284	0.98	0.04
CC150499		3.09	28.7	2.46	7.24	0.08	0.06	0.04	0.025	0.08	20.7	23.2	0.56	431	1.52	0.04
CC150500		6.36	34.4	3.24	10.60	0.11	0.13	0.02	0.034	0.10	19.9	31.1	0.95	482	1.65	0.08

***** See Appendix Page for comments regarding this certificate *****

ALS Canada Ltd.
2103 Dollarton Hwy
North Vancouver BC V7H 0A7
Phone: 604 984 0221 Fax: 604 984 0218 www.alsglobal.com

To: **SILVER RANGE RESOURCES LTD.**
C/O ARCHER, CATHRO & ASSOCIATES (1981) LIMITED
1016-510 W HASTINGS ST
VANCOUVER BC V6B 1L8

Finalized Date: 14-JUL-2011
Account: RANSIL

Project: Silver Range - Keg

CERTIFICATE OF ANALYSIS WH11115317

Sample Description	Method	ME-MS41	ME-MS41	ME-MS41	ME-MS41	ME-MS41	ME-MS41	ME-MS41	ME-MS41	ME-MS41	ME-MS41	ME-MS41	ME-MS41	ME-MS41	ME-MS41	ME-MS41
	Analyte	Nb	Ni	P	Pb	Rb	Re	S	Sb	Sc	Se	Sn	Sr	Ta	Te	Th
	Units	ppm	ppm	ppm	ppm	ppm	ppm	%	ppm	ppm	ppm	ppm	ppm	ppm	ppm	ppm
	LOR	0.05	0.2	10	0.2	0.1	0.001	0.01	0.05	0.1	0.2	0.2	0.2	0.01	0.01	0.2
CC150478		1.89	28.5	850	12.9	31.4	<0.001	0.02	0.55	4.3	0.8	0.9	54.2	<0.01	0.03	5.7
CC150479		1.91	27.0	580	10.7	29.9	<0.001	0.01	0.51	4.1	0.9	0.9	34.3	<0.01	0.01	6.5
CC150480		0.82	11.5	750	5.9	8.3	<0.001	0.06	0.36	1.1	0.7	0.4	34.9	<0.01	0.01	0.6
CC150481		2.02	35.3	760	15.4	31.8	<0.001	0.03	0.74	5.0	0.9	1.2	45.3	<0.01	0.03	4.0
CC150482		1.09	16.4	840	8.8	15.8	<0.001	0.03	0.46	2.1	0.8	0.6	25.1	<0.01	0.03	1.4
CC150483		1.27	20.0	900	10.3	23.4	<0.001	0.07	0.65	2.3	1.3	0.8	49.2	<0.01	0.03	1.0
CC150484		1.31	21.6	750	9.9	22.5	<0.001	0.04	0.54	3.1	0.9	0.7	35.8	<0.01	0.03	1.6
CC150485		1.54	26.5	960	10.4	13.6	0.002	0.08	0.53	3.8	1.6	0.6	65.4	<0.01	0.03	2.4
CC150486		1.69	24.2	1080	11.8	17.8	<0.001	0.07	0.41	3.3	0.7	0.8	52.2	<0.01	0.03	1.7
CC150487		0.65	8.6	580	4.7	6.3	<0.001	0.04	0.24	1.1	0.3	0.3	28.1	<0.01	0.01	0.6
CC150488		1.60	26.2	880	12.1	19.7	<0.001	0.05	0.64	3.8	0.7	0.8	39.2	<0.01	0.02	2.0
CC150489		1.43	21.1	730	9.2	19.6	<0.001	0.02	0.50	3.0	0.4	0.7	30.8	<0.01	0.01	3.5
CC150490		2.08	35.4	900	15.8	29.3	0.001	0.03	0.75	5.5	0.9	0.9	67.2	<0.01	0.02	5.6
CC150491		1.74	26.5	670	11.6	22.6	<0.001	0.03	0.55	3.8	0.3	0.8	41.2	<0.01	0.03	3.0
CC150492		1.81	29.2	840	11.3	22.1	<0.001	<0.01	0.73	3.7	0.5	0.8	24.0	<0.01	0.02	6.1
CC150493		1.92	31.1	810	12.2	26.3	<0.001	0.02	0.72	4.9	0.7	0.8	32.7	<0.01	0.03	4.4
CC150494		1.57	28.8	930	9.9	20.6	0.001	0.07	0.71	3.5	0.6	0.7	53.7	<0.01	0.03	1.7
CC150495		2.06	40.4	970	12.8	22.0	<0.001	0.03	0.90	5.5	0.8	0.6	46.1	<0.01	0.02	3.4
CC150496		1.68	43.3	1310	18.2	52.7	<0.001	0.01	0.76	8.4	0.7	1.0	102.0	<0.01	0.04	11.7
CC150497		1.32	21.0	780	9.6	13.6	<0.001	0.04	0.46	2.8	0.6	0.5	50.5	<0.01	0.02	1.7
CC150498		1.90	24.0	890	10.0	22.9	<0.001	0.01	0.43	4.1	0.4	0.6	56.8	<0.01	0.02	6.1
CC150499		1.70	27.5	920	10.9	20.3	<0.001	0.05	0.65	3.8	1.2	0.6	70.3	<0.01	0.02	2.4
CC150500		1.99	35.0	1040	13.5	21.9	<0.001	0.02	0.59	6.1	0.6	0.6	105.5	<0.01	0.03	7.2

***** See Appendix Page for comments regarding this certificate *****

ALS Canada Ltd.
2103 Dollarton Hwy
North Vancouver BC V7H 0A7
Phone: 604 984 0221 Fax: 604 984 0218 www.alsglobal.com

To: **SILVER RANGE RESOURCES LTD.**
C/O ARCHER, CATHRO & ASSOCIATES (1981) LIMITED
1016-510 W HASTINGS ST
VANCOUVER BC V6B 1L8

Finalized Date: 14-JUL-2011
Account: RANSIL

Project: Silver Range - Keg

CERTIFICATE OF ANALYSIS WH11115317

Sample Description	Method	ME-MS41	ME-MS41	ME-MS41	ME-MS41	ME-MS41	ME-MS41	ME-MS41	ME-MS41
	Analyte	Ti	Tl	U	V	W	Y	Zn	Zr
	Units	%	ppm	ppm	ppm	ppm	ppm	ppm	ppm
	LOR	0.005	0.02	0.05	1	0.05	0.05	2	0.5
CC150478		0.072	0.24	1.02	44	0.46	10.35	77	1.6
CC150479		0.076	0.24	1.19	40	0.46	8.13	60	1.8
CC150480		0.030	0.12	1.75	24	0.30	4.58	36	1.7
CC150481		0.061	0.29	3.19	53	0.62	10.90	94	1.7
CC150482		0.048	0.17	2.55	37	0.42	6.75	52	0.8
CC150483		0.042	0.20	2.82	41	0.41	5.80	77	1.1
CC150484		0.052	0.18	3.53	47	0.41	7.81	65	1.1
CC150485		0.059	0.20	2.85	49	0.37	9.95	66	2.0
CC150486		0.050	0.24	3.44	45	0.48	8.47	65	1.5
CC150487		0.044	0.09	2.00	34	0.22	2.91	27	0.7
CC150488		0.054	0.21	2.39	50	0.54	9.56	67	1.3
CC150489		0.057	0.17	1.56	40	0.75	6.02	58	1.2
CC150490		0.070	0.26	2.24	56	0.77	15.25	94	3.0
CC150491		0.058	0.21	1.59	44	0.74	7.88	77	1.3
CC150492		0.071	0.20	1.13	45	2.01	7.25	70	1.8
CC150493		0.069	0.23	1.50	50	0.46	9.83	79	1.3
CC150494		0.051	0.19	2.08	50	0.35	7.51	98	1.8
CC150495		0.075	0.21	1.46	70	0.34	10.35	91	1.9
CC150496		0.136	0.38	1.08	74	0.46	14.70	125	5.8
CC150497		0.041	0.15	1.60	34	0.53	8.58	50	1.2
CC150498		0.073	0.18	0.94	44	0.41	8.16	74	2.1
CC150499		0.053	0.20	2.46	45	0.45	13.45	84	1.9
CC150500		0.082	0.26	0.73	70	0.53	10.70	103	4.8

***** See Appendix Page for comments regarding this certificate *****

ALS Canada Ltd.
2103 Dollarton Hwy
North Vancouver BC V7H 0A7
Phone: 604 984 0221 Fax: 604 984 0218 www.alsglobal.com

To: **SILVER RANGE RESOURCES LTD.**
C/O ARCHER, CATHRO & ASSOCIATES (1981) LIMITED
1016-510 W HASTINGS ST
VANCOUVER BC V6B 1L8

Project: Silver Range - Keg

Finalized Date: 14-JUL-2011
Account: RANSIL

CERTIFICATE OF ANALYSIS WH11115317

Method	CERTIFICATE COMMENTS
ME-MS41	Gold determinations by this method are semi-quantitative due to the small sample weight used (0.5g).

ALS Canada Ltd.
2103 Dollarton Hwy
North Vancouver BC V7H 0A7
Phone: 604 984 0221 Fax: 604 984 0218 www.alsglobal.com

To: **SILVER RANGE RESOURCES LTD.**
C/O ARCHER, CATHRO & ASSOCIATES (1981) LIMITED
1016-510 W HASTINGS ST
VANCOUVER BC V6B 1L8

Finalized Date: 11-JUL-2011
Account: RANSIL

CERTIFICATE WH11115318

Project: Silver Range - Keg

P.O. No.:

This report is for 157 Soil samples submitted to our lab in Whitehorse, YT, Canada on 22-JUN-2011.

The following have access to data associated with this certificate:

DOUG EATON BRUCE YOUNGMAN	SARAH EATON	JOAN MARIACHER

SAMPLE PREPARATION

ALS CODE	DESCRIPTION
WEI-21	Received Sample Weight
LOG-22	Sample login - Rcd w/o BarCode
SCR-41	Screen to -180um and save both

ANALYTICAL PROCEDURES

ALS CODE	DESCRIPTION	INSTRUMENT
Au-TL43	Trace Level Au - 25g AR	ICP-MS
ME-MS41	51 anal. aqua regia ICPMS	

To: **SILVER RANGE RESOURCES LTD.**
ATTN: JOAN MARIACHER
C/O ARCHER, CATHRO & ASSOCIATES (1981) LIMITED
1016-510 W HASTINGS ST
VANCOUVER BC V6B 1L8

This is the Final Report and supersedes any preliminary report with this certificate number. Results apply to samples as submitted. All pages of this report have been checked and approved for release.

Signature:

Colin Ramshaw, Vancouver Laboratory Manager

ALS Canada Ltd.
2103 Dollarton Hwy
North Vancouver BC V7H 0A7
Phone: 604 984 0221 Fax: 604 984 0218 www.alsglobal.com

To: **SILVER RANGE RESOURCES LTD.**
C/O ARCHER, CATHRO & ASSOCIATES (1981) LIMITED
1016-510 W HASTINGS ST
VANCOUVER BC V6B 1L8

Finalized Date: 11-JUL-2011
Account: RANSIL

Project: Silver Range - Keg

CERTIFICATE OF ANALYSIS WH11115318

Sample Description	Method	WEI-21	Au-TL43	ME-MS41	ME-MS41	ME-MS41	ME-MS41	ME-MS41	ME-MS41	ME-MS41	ME-MS41	ME-MS41	ME-MS41	ME-MS41	ME-MS41	ME-MS41
	Analyte	Recvd Wt.	Au	Ag	Al	As	Au	B	Ba	Be	Bi	Ca	Cd	Ce	Co	Cr
	Units	kg	ppm	ppm	%	ppm	ppm	ppm	ppm	ppm	ppm	%	ppm	ppm	ppm	ppm
	LOR	0.02	0.001	0.01	0.01	0.1	0.2	10	10	0.05	0.01	0.01	0.01	0.02	0.1	1
CC150151		0.22	0.001	3.65	0.74	435	<0.2	<10	50	0.64	1.46	0.03	0.22	34.0	3.7	8
CC150152		0.22	0.003	2.40	1.30	287	<0.2	<10	50	1.12	1.39	0.07	0.38	39.8	5.2	15
CC150153		0.14	<0.001	0.56	1.06	165.5	<0.2	<10	190	1.52	0.99	0.27	2.90	29.8	5.8	12
CC150154		0.22	0.001	0.68	1.10	150.5	<0.2	<10	50	1.11	1.61	0.11	0.69	35.5	3.9	8
CC150155		0.16	0.014	3.00	1.07	739	<0.2	<10	70	1.29	1.33	0.17	0.75	23.4	4.3	6
CC150156		0.20	0.023	4.28	1.57	1145	<0.2	<10	70	2.05	1.94	0.27	0.33	27.6	4.3	8
CC150157		0.16	0.002	0.85	0.89	183.5	<0.2	<10	60	0.70	0.58	0.12	0.32	18.70	4.6	11
CC150158		0.14	0.008	1.69	0.89	841	<0.2	<10	80	0.72	1.24	0.07	1.00	26.2	4.0	9
CC150159		0.14	0.011	1.64	1.62	422	<0.2	<10	90	1.72	1.35	0.18	0.53	27.4	7.1	17
CC150160		0.16	0.021	3.36	1.42	699	<0.2	<10	80	1.65	1.40	0.14	0.17	24.6	4.0	10
CC150161		0.24	0.007	2.32	1.39	225	<0.2	<10	70	1.31	1.08	0.11	0.19	24.4	4.7	17
CC150162		0.22	0.008	2.68	1.30	301	<0.2	<10	100	2.10	1.46	0.26	0.91	41.4	6.8	15
CC150163		0.16	0.007	7.62	0.66	362	<0.2	<10	40	0.80	1.13	0.18	0.29	35.2	6.3	8
CC150164		0.18	0.001	1.19	2.15	37.2	<0.2	<10	140	1.61	0.70	0.39	1.09	30.1	13.9	32
CC150165		0.20	0.001	1.64	1.36	32.6	<0.2	<10	80	1.81	1.08	0.10	0.31	16.55	10.2	20
CC150166		0.22	0.002	2.10	2.23	84.0	<0.2	<10	150	3.34	2.19	0.14	0.73	31.1	20.3	38
CC150167		0.24	0.001	1.24	2.64	34.2	<0.2	<10	190	1.70	0.94	0.44	0.36	33.7	12.8	46
CC150168		0.22	0.001	1.01	2.99	27.0	<0.2	<10	220	1.81	1.02	0.40	0.44	32.8	13.1	51
CC150169		0.16	<0.001	0.98	2.42	21.8	<0.2	<10	200	1.64	0.86	0.66	0.49	28.5	13.0	38
CC150170		0.24	<0.001	0.36	2.07	9.7	<0.2	<10	200	1.29	0.74	0.27	0.58	34.4	10.7	40
CC150171		0.22	<0.001	0.30	2.65	13.1	<0.2	<10	220	1.78	0.95	0.11	0.47	37.8	15.4	48
CC150172		0.20	<0.001	0.16	0.25	0.5	<0.2	<10	30	0.09	0.07	0.11	0.32	1.81	1.5	3
CC150173		0.16	0.001	0.32	1.41	3.4	<0.2	<10	110	1.08	0.43	0.44	0.61	19.25	10.4	19
CC150174		0.18	0.001	0.39	2.27	6.1	<0.2	<10	180	1.46	0.71	0.43	0.81	24.2	12.9	34
CC150175		0.24	<0.001	0.11	1.26	3.6	<0.2	<10	110	0.62	0.34	0.25	0.21	14.40	6.9	23
CC150176		0.18	0.001	0.42	2.51	4.3	<0.2	<10	190	1.69	0.80	0.54	0.74	24.4	14.1	40
CC150177		0.26	<0.001	0.23	0.82	7.6	<0.2	<10	60	0.18	0.19	0.46	0.28	6.61	2.2	5
CC150178		0.24	<0.001	0.02	0.44	0.7	<0.2	<10	20	0.06	0.02	0.42	0.12	4.63	1.0	1
CC150179		0.20	<0.001	0.05	0.71	0.5	<0.2	<10	30	0.13	0.03	0.66	0.30	4.11	0.9	2
CC150180		0.24	0.002	1.54	2.06	14.6	<0.2	<10	100	0.72	0.38	0.70	0.51	42.0	10.0	33
CC150181		0.20	0.001	0.97	1.38	7.6	<0.2	<10	120	0.41	0.18	1.09	0.31	28.4	8.2	20
CC150182		0.18	0.001	0.06	0.51	0.7	<0.2	<10	30	0.11	0.03	0.54	0.09	4.68	1.3	2
CC150183		0.16	<0.001	0.06	0.46	0.9	<0.2	<10	20	0.08	0.02	0.56	0.10	4.31	2.2	2
CC150184		0.22	<0.001	0.10	0.35	5.3	<0.2	<10	20	0.06	0.02	0.32	0.09	5.67	3.1	2
CC150185		0.18	<0.001	0.18	1.00	19.6	<0.2	<10	80	0.33	0.15	0.89	0.63	15.00	4.7	13
CC150186		0.20	<0.001	0.43	0.65	1.9	<0.2	<10	70	0.18	0.07	0.64	0.19	6.43	3.8	6
CC150187		0.16	<0.001	0.64	1.26	12.6	<0.2	<10	110	0.41	0.16	1.11	0.43	19.35	6.1	16
CC150188		0.20	<0.001	0.11	1.35	9.0	<0.2	<10	120	0.40	0.21	0.56	0.37	20.9	9.6	44
CC150189		0.22	0.001	0.29	1.95	8.2	<0.2	<10	140	0.56	0.21	0.80	0.16	25.6	10.8	91
CC150190		0.24	0.001	0.79	2.05	6.1	<0.2	<10	160	0.84	0.29	1.06	0.34	35.4	8.5	35

***** See Appendix Page for comments regarding this certificate *****

ALS Canada Ltd.
2103 Dollarton Hwy
North Vancouver BC V7H 0A7
Phone: 604 984 0221 Fax: 604 984 0218 www.alsglobal.com

To: **SILVER RANGE RESOURCES LTD.**
C/O ARCHER, CATHRO & ASSOCIATES (1981) LIMITED
1016-510 W HASTINGS ST
VANCOUVER BC V6B 1L8

Finalized Date: 11-JUL-2011
Account: RANSIL

Project: Silver Range - Keg

CERTIFICATE OF ANALYSIS WH11115318

Sample Description	Method	ME-MS41	ME-MS41	ME-MS41	ME-MS41	ME-MS41	ME-MS41	ME-MS41	ME-MS41	ME-MS41	ME-MS41	ME-MS41	ME-MS41	ME-MS41	ME-MS41	ME-MS41
	Analyte	Cs	Cu	Fe	Ga	Ge	Hf	Hg	In	K	La	Li	Mg	Mn	Mo	Na
	Units	ppm	ppm	%	ppm	ppm	ppm	ppm	ppm	%	ppm	ppm	%	ppm	ppm	%
	LOR	0.05	0.2	0.01	0.05	0.05	0.02	0.01	0.005	0.01	0.2	0.1	0.01	5	0.05	0.01
CC150151		9.21	20.9	2.93	6.01	<0.05	<0.02	0.06	2.98	0.18	18.8	5.8	0.07	207	1.01	0.01
CC150152		8.17	14.5	2.83	7.45	0.06	<0.02	0.04	0.324	0.20	21.9	23.8	0.21	705	1.42	0.01
CC150153		10.50	18.7	2.19	5.60	<0.05	<0.02	0.04	0.536	0.08	15.5	7.0	0.14	3520	1.60	0.02
CC150154		10.85	15.3	3.00	8.41	0.06	<0.02	0.04	1.545	0.28	18.8	23.5	0.24	693	0.85	0.01
CC150155		12.15	14.8	2.20	4.72	<0.05	<0.02	0.04	1.020	0.14	14.2	9.5	0.12	1540	0.98	0.03
CC150156		19.20	21.3	3.20	6.45	0.05	<0.02	0.06	0.870	0.23	18.4	24.4	0.24	920	0.95	0.02
CC150157		5.49	9.9	1.56	3.96	<0.05	<0.02	0.03	0.113	0.15	9.8	14.7	0.20	549	0.76	0.03
CC150158		10.90	12.5	2.47	5.37	0.05	<0.02	0.03	0.189	0.20	13.7	12.1	0.16	1230	0.89	0.02
CC150159		16.40	17.8	2.93	6.63	0.06	<0.02	0.04	0.202	0.18	18.2	23.8	0.31	1360	1.32	0.02
CC150160		17.40	15.5	2.47	5.49	0.05	<0.02	0.05	0.158	0.13	18.5	14.7	0.19	903	0.95	0.02
CC150161		12.95	14.6	2.42	5.22	0.05	<0.02	0.04	0.134	0.19	14.8	22.9	0.28	434	1.25	0.02
CC150162		13.75	19.7	2.74	5.69	0.07	<0.02	0.03	0.156	0.21	24.8	26.2	0.27	1380	1.35	0.02
CC150163		6.23	10.0	2.23	3.62	0.06	<0.02	0.04	0.209	0.10	18.6	8.4	0.12	781	0.87	0.02
CC150164		11.80	34.8	2.56	6.85	0.07	<0.02	0.04	0.045	0.21	18.6	41.2	0.51	560	1.42	0.04
CC150165		14.45	33.4	2.67	5.37	0.06	<0.02	0.03	0.036	0.23	10.1	23.7	0.28	620	2.31	0.03
CC150166		22.6	58.6	5.03	7.82	0.09	<0.02	0.04	0.072	0.49	18.4	51.3	0.59	1040	4.26	0.02
CC150167		14.10	33.5	3.60	8.73	0.07	<0.02	0.01	0.045	0.26	19.0	67.5	0.74	457	2.50	0.03
CC150168		15.35	41.0	3.89	9.53	0.07	<0.02	0.03	0.050	0.27	19.6	72.4	0.80	520	3.18	0.03
CC150169		11.75	39.6	2.93	8.02	0.06	<0.02	0.03	0.040	0.25	18.3	52.2	0.58	656	3.58	0.04
CC150170		8.36	34.6	3.54	7.10	0.09	<0.02	0.01	0.042	0.47	19.0	54.0	0.67	364	5.38	0.02
CC150171		11.35	42.6	4.39	9.42	0.08	<0.02	0.02	0.054	0.45	21.1	66.5	0.77	472	7.94	0.02
CC150172		0.96	4.3	0.45	1.17	<0.05	<0.02	0.01	<0.005	0.03	1.1	2.0	0.05	67	0.52	0.03
CC150173		7.77	30.0	2.11	6.09	0.08	0.03	0.03	0.022	0.10	12.3	26.5	0.27	472	3.62	0.03
CC150174		17.10	40.4	3.27	8.44	0.10	0.03	0.03	0.036	0.14	14.2	44.4	0.50	647	5.50	0.02
CC150175		4.63	18.5	2.49	5.49	0.08	<0.02	0.02	0.027	0.28	7.0	33.8	0.35	198	2.93	0.02
CC150176		13.10	45.5	3.69	9.56	0.13	0.03	0.03	0.041	0.33	13.6	55.1	0.61	589	6.33	0.03
CC150177		0.62	9.1	0.58	2.57	<0.05	0.06	0.02	0.008	0.02	3.1	7.0	0.08	200	0.55	0.04
CC150178		0.09	3.9	0.29	1.33	<0.05	0.04	0.01	<0.005	0.02	2.0	1.0	0.03	32	0.12	0.04
CC150179		0.11	7.7	0.22	2.03	<0.05	0.10	0.01	<0.005	0.02	1.9	0.9	0.03	35	0.12	0.05
CC150180		10.90	34.7	3.35	5.96	0.12	0.21	0.05	0.033	0.05	24.3	35.4	0.72	243	3.80	0.01
CC150181		3.19	26.5	1.93	3.99	0.09	0.10	0.03	0.021	0.04	15.9	17.3	0.42	514	0.87	0.03
CC150182		0.16	5.7	0.39	1.55	<0.05	0.03	0.01	<0.005	0.02	2.1	1.3	0.04	65	0.14	0.04
CC150183		0.16	6.4	0.76	1.81	<0.05	0.03	0.01	<0.005	0.02	1.8	0.8	0.03	69	0.13	0.04
CC150184		0.59	5.8	0.52	1.20	<0.05	0.02	0.01	<0.005	0.02	2.5	1.4	0.05	42	0.11	0.04
CC150185		4.07	13.1	1.35	3.36	0.05	0.03	0.03	0.013	0.05	7.1	19.0	0.26	222	0.50	0.03
CC150186		0.69	11.7	1.16	3.16	<0.05	0.02	0.02	0.006	0.02	3.1	3.5	0.09	203	0.29	0.03
CC150187		4.54	21.5	1.53	3.46	0.06	0.04	0.03	0.014	0.05	10.3	15.2	0.30	420	0.65	0.03
CC150188		2.88	16.5	2.17	5.46	0.07	0.02	0.02	0.020	0.06	9.1	18.8	0.51	423	0.95	0.02
CC150189		4.43	32.1	2.63	6.24	0.08	0.05	0.04	0.026	0.05	13.0	22.2	0.86	342	0.82	0.02
CC150190		8.20	23.3	2.31	5.85	0.10	0.08	0.05	0.029	0.06	23.6	41.4	0.56	207	0.75	0.01

***** See Appendix Page for comments regarding this certificate *****

ALS Canada Ltd.
2103 Dollarton Hwy
North Vancouver BC V7H 0A7
Phone: 604 984 0221 Fax: 604 984 0218 www.alsglobal.com

To: **SILVER RANGE RESOURCES LTD.**
C/O ARCHER, CATHRO & ASSOCIATES (1981) LIMITED
1016-510 W HASTINGS ST
VANCOUVER BC V6B 1L8

Finalized Date: 11-JUL-2011
Account: RANSIL

Project: Silver Range - Keg

CERTIFICATE OF ANALYSIS WH11115318

Sample Description	Method	ME-MS41	ME-MS41	ME-MS41	ME-MS41	ME-MS41	ME-MS41	ME-MS41	ME-MS41	ME-MS41	ME-MS41	ME-MS41	ME-MS41	ME-MS41	ME-MS41	ME-MS41
	Analyte	Nb	Ni	P	Pb	Rb	Re	S	Sb	Sc	Se	Sn	Sr	Ta	Te	Th
	Units	ppm	ppm	ppm	ppm	ppm	ppm	%	ppm	ppm	ppm	ppm	ppm	ppm	ppm	ppm
	LOR	0.05	0.2	10	0.2	0.1	0.001	0.01	0.05	0.1	0.2	0.2	0.2	0.01	0.01	0.2
CC150151		0.63	8.8	660	1185	31.8	<0.001	0.21	12.45	0.7	0.3	18.5	16.2	<0.01	0.01	1.1
CC150152		1.24	10.1	580	325	45.3	<0.001	0.07	4.06	1.5	0.6	3.6	11.3	<0.01	0.02	2.2
CC150153		0.22	9.3	1480	298	36.8	<0.001	0.16	2.06	0.3	0.7	3.5	24.7	<0.01	0.03	0.2
CC150154		1.62	5.5	780	318	50.1	<0.001	0.09	2.58	2.1	0.4	4.5	14.7	<0.01	0.01	2.9
CC150155		0.40	6.0	1050	734	36.7	<0.001	0.24	5.70	0.4	0.4	5.8	29.1	<0.01	0.01	0.6
CC150156		0.69	8.4	880	783	49.3	<0.001	0.24	7.18	1.2	0.8	6.8	35.1	<0.01	0.02	1.6
CC150157		0.66	7.6	600	125.0	23.5	<0.001	0.06	1.76	1.0	<0.2	1.5	13.6	<0.01	0.01	0.5
CC150158		0.42	6.8	830	296	36.3	<0.001	0.17	5.65	0.5	0.3	4.0	21.2	<0.01	0.02	0.4
CC150159		0.61	13.1	830	260	41.8	<0.001	0.10	3.70	1.3	0.7	3.0	21.0	<0.01	0.02	0.5
CC150160		0.49	7.7	1100	252	36.2	<0.001	0.16	5.32	0.6	0.7	3.9	26.3	<0.01	<0.01	0.4
CC150161		0.71	11.0	830	129.5	33.1	<0.001	0.07	2.57	1.2	0.6	2.2	14.7	<0.01	0.01	0.6
CC150162		0.83	14.2	720	175.5	39.1	<0.001	0.10	3.60	1.6	0.8	3.3	33.1	<0.01	0.01	1.4
CC150163		0.32	7.5	1050	172.5	18.0	<0.001	0.09	5.83	0.6	0.9	3.1	17.6	<0.01	0.01	0.7
CC150164		1.24	31.7	1000	35.1	28.3	<0.001	0.08	0.90	2.3	0.9	1.3	33.7	<0.01	0.02	0.5
CC150165		0.91	20.5	640	26.8	25.7	<0.001	0.07	1.35	2.0	1.3	1.1	11.1	<0.01	0.02	0.5
CC150166		2.27	50.3	870	71.7	50.9	<0.001	0.08	2.94	5.6	1.6	2.0	13.1	<0.01	0.03	2.2
CC150167		2.04	34.7	700	29.1	41.3	<0.001	0.06	1.09	5.2	1.1	1.9	29.0	<0.01	0.01	2.2
CC150168		2.03	39.2	870	29.7	53.0	<0.001	0.08	0.91	5.1	1.2	2.0	31.4	<0.01	0.02	1.6
CC150169		1.90	31.5	930	26.4	39.4	<0.001	0.12	0.89	3.4	1.1	1.6	43.8	<0.01	0.02	0.8
CC150170		2.46	27.7	610	19.6	47.2	<0.001	0.07	0.53	5.4	1.2	1.5	23.7	<0.01	0.03	3.7
CC150171		2.70	37.7	520	27.6	49.0	<0.001	0.09	0.83	6.1	2.0	1.9	23.7	<0.01	0.03	3.6
CC150172		0.29	1.8	370	2.0	3.8	<0.001	0.04	0.07	0.2	0.2	0.2	10.8	<0.01	<0.01	<0.2
CC150173		1.17	19.5	910	13.7	19.1	0.001	0.10	0.37	1.9	1.6	0.7	32.4	0.01	0.03	0.3
CC150174		1.18	30.9	1680	20.7	29.2	0.001	0.18	0.62	2.2	2.3	1.0	40.8	0.01	0.04	0.4
CC150175		1.81	14.4	530	14.2	31.5	<0.001	0.06	0.19	3.0	0.8	0.8	19.3	<0.01	0.02	0.7
CC150176		2.53	31.8	810	20.3	39.2	0.005	0.14	0.38	4.4	3.2	1.4	48.1	<0.01	0.05	0.8
CC150177		0.52	5.0	560	8.9	1.8	0.001	0.06	0.80	0.8	0.7	0.2	24.9	0.01	0.01	0.3
CC150178		0.23	1.4	600	0.9	0.7	<0.001	0.04	0.53	0.5	0.4	<0.2	21.0	0.01	<0.01	<0.2
CC150179		0.34	2.2	460	1.5	0.8	<0.001	0.08	1.66	0.6	1.1	<0.2	32.4	0.01	0.01	0.2
CC150180		0.63	42.1	1060	45.8	12.0	0.001	0.07	9.59	3.4	1.2	2.0	37.7	0.01	0.03	4.4
CC150181		0.59	23.8	880	23.5	7.2	<0.001	0.08	6.57	2.0	0.9	0.8	53.1	0.01	0.02	1.7
CC150182		0.32	1.7	490	1.5	0.9	<0.001	0.04	0.31	0.5	0.3	<0.2	23.9	0.01	<0.01	<0.2
CC150183		0.24	1.9	480	0.9	0.8	<0.001	0.05	0.39	0.5	0.3	<0.2	24.4	<0.01	<0.01	<0.2
CC150184		0.16	3.0	490	4.8	1.3	<0.001	0.03	2.65	0.6	0.2	<0.2	16.9	<0.01	<0.01	0.2
CC150185		0.73	12.6	660	14.6	8.3	<0.001	0.07	2.88	1.4	0.6	0.4	44.5	<0.01	0.01	0.6
CC150186		0.37	4.4	810	4.4	3.2	<0.001	0.07	0.30	0.7	0.3	0.2	28.2	<0.01	0.01	0.2
CC150187		0.59	14.9	980	38.4	10.8	<0.001	0.11	5.42	1.2	0.9	1.7	52.1	0.01	0.02	0.5
CC150188		1.01	30.7	550	17.3	15.9	<0.001	0.04	1.75	2.7	0.5	0.7	30.0	<0.01	0.02	1.0
CC150189		0.88	42.4	990	15.7	11.5	<0.001	0.08	2.56	3.7	0.7	0.7	42.4	0.01	0.02	1.1
CC150190		0.88	32.1	1260	15.7	17.8	0.001	0.12	4.86	2.7	1.4	0.7	57.5	0.01	0.02	1.3

***** See Appendix Page for comments regarding this certificate *****

ALS Canada Ltd.
2103 Dollarton Hwy
North Vancouver BC V7H 0A7
Phone: 604 984 0221 Fax: 604 984 0218 www.alsglobal.com

To: **SILVER RANGE RESOURCES LTD.**
C/O ARCHER, CATHRO & ASSOCIATES (1981) LIMITED
1016-510 W HASTINGS ST
VANCOUVER BC V6B 1L8

Finalized Date: 11-JUL-2011
Account: RANSIL

Project: Silver Range - Keg

CERTIFICATE OF ANALYSIS WH11115318

Sample Description	Method	ME-MS41	ME-MS41	ME-MS41	ME-MS41	ME-MS41	ME-MS41	ME-MS41	ME-MS41
	Analyte	Ti	Tl	U	V	W	Y	Zn	Zr
	Units	%	ppm	ppm	ppm	ppm	ppm	ppm	ppm
	LOR	0.005	0.02	0.05	1	0.05	0.05	2	0.5
CC150151		0.032	1.01	2.54	31	4.49	2.83	250	<0.5
CC150152		0.046	0.65	3.52	41	2.44	4.94	236	<0.5
CC150153		0.009	0.86	7.07	31	1.26	5.24	241	<0.5
CC150154		0.058	0.63	3.41	37	5.23	5.13	522	<0.5
CC150155		0.009	0.83	8.73	15	1.12	4.63	217	0.6
CC150156		0.013	0.81	10.55	22	1.54	5.76	409	0.5
CC150157		0.038	0.26	2.66	22	0.85	2.77	117	<0.5
CC150158		0.023	0.58	3.59	25	8.25	3.74	245	<0.5
CC150159		0.024	0.52	7.21	36	1.04	6.16	353	<0.5
CC150160		0.010	0.76	10.70	23	1.38	8.53	228	<0.5
CC150161		0.033	0.41	6.11	33	1.39	5.22	170	<0.5
CC150162		0.033	0.48	8.44	28	1.91	9.87	290	<0.5
CC150163		0.039	0.41	6.07	36	3.59	8.28	163	<0.5
CC150164		0.073	0.28	4.86	44	1.91	10.35	168	<0.5
CC150165		0.064	0.24	6.06	43	1.77	7.64	92	<0.5
CC150166		0.098	0.47	8.47	56	2.05	11.35	211	<0.5
CC150167		0.109	0.34	4.99	63	3.97	7.57	157	<0.5
CC150168		0.103	0.41	5.48	70	1.37	8.62	182	<0.5
CC150169		0.077	0.40	5.69	53	1.32	8.61	126	0.6
CC150170		0.141	0.41	4.07	71	1.40	6.02	145	<0.5
CC150171		0.144	0.53	4.41	84	2.06	6.05	170	<0.5
CC150172		0.022	0.04	0.54	11	0.11	0.52	12	<0.5
CC150173		0.059	0.28	5.54	46	2.19	7.88	80	0.7
CC150174		0.051	0.33	8.11	60	2.72	12.75	161	<0.5
CC150175		0.101	0.24	1.62	45	0.39	2.86	74	<0.5
CC150176		0.110	0.38	5.85	64	2.39	9.21	157	0.6
CC150177		0.024	0.11	1.18	10	0.05	1.53	53	2.5
CC150178		0.022	0.06	0.63	8	<0.05	0.89	9	1.7
CC150179		0.022	0.08	2.46	7	<0.05	0.89	9	4.1
CC150180		0.023	0.12	8.74	33	0.22	15.85	276	5.8
CC150181		0.022	0.10	1.80	19	0.14	10.40	94	3.1
CC150182		0.022	0.03	0.24	9	<0.05	0.90	9	1.4
CC150183		0.040	0.03	0.49	26	<0.05	0.92	11	1.0
CC150184		0.027	0.02	0.39	15	<0.05	1.54	21	0.6
CC150185		0.032	0.09	1.07	22	0.16	3.76	161	1.0
CC150186		0.042	0.06	0.37	33	0.06	1.68	28	0.9
CC150187		0.026	0.10	1.97	21	0.16	7.15	116	1.1
CC150188		0.047	0.13	1.03	39	0.25	3.84	80	0.6
CC150189		0.038	0.14	4.02	47	0.23	8.11	76	1.2
CC150190		0.034	0.14	4.71	31	0.46	18.60	163	1.6

***** See Appendix Page for comments regarding this certificate *****

ALS Canada Ltd.
2103 Dollarton Hwy
North Vancouver BC V7H 0A7
Phone: 604 984 0221 Fax: 604 984 0218 www.alsglobal.com

To: **SILVER RANGE RESOURCES LTD.**
C/O ARCHER, CATHRO & ASSOCIATES (1981) LIMITED
1016-510 W HASTINGS ST
VANCOUVER BC V6B 1L8

Finalized Date: 11-JUL-2011
Account: RANSIL

Project: Silver Range - Keg

CERTIFICATE OF ANALYSIS WH11115318

Sample Description	Method	WEI-21	Au-TL43	ME-MS41	ME-MS41	ME-MS41	ME-MS41	ME-MS41	ME-MS41	ME-MS41	ME-MS41	ME-MS41	ME-MS41	ME-MS41	ME-MS41	ME-MS41
	Analyte	Recvd Wt.	Au	Ag	Al	As	Au	B	Ba	Be	Bi	Ca	Cd	Ce	Co	Cr
	Units	kg	ppm	ppm	%	ppm	ppm	ppm	ppm	ppm	ppm	%	ppm	ppm	ppm	ppm
	LOR	0.02	0.001	0.01	0.01	0.1	0.2	10	10	0.05	0.01	0.01	0.01	0.02	0.1	1
CC150191		0.18	<0.001	0.54	1.53	8.3	<0.2	<10	80	0.48	0.23	1.56	0.33	34.1	8.8	28
CC150192		0.26	0.001	0.47	2.09	10.5	<0.2	<10	160	0.67	0.37	0.53	0.23	48.0	12.0	43
CC150193		0.26	0.003	1.13	2.65	22.2	<0.2	<10	210	0.66	0.44	0.72	0.63	70.4	31.2	47
CC150194		0.22	0.001	0.20	2.29	15.8	<0.2	<10	120	0.61	0.42	0.24	0.15	51.6	14.0	53
CC150195		0.26	0.001	0.36	2.43	16.5	<0.2	<10	140	0.70	0.37	0.39	0.16	62.0	15.6	60
CC150196		0.30	0.001	0.44	2.44	18.0	<0.2	<10	130	0.72	0.38	0.27	0.17	61.4	15.0	63
CC150197		0.30	0.002	0.51	2.20	19.0	<0.2	<10	160	0.65	0.43	0.34	0.19	50.7	16.6	51
CC150198		0.24	0.001	0.12	2.00	11.7	<0.2	<10	170	0.69	0.37	0.16	0.17	38.1	10.9	34
CC150199		0.24	0.002	0.74	1.63	16.5	<0.2	<10	140	0.46	0.26	0.18	0.10	35.7	13.2	45
CC150200		0.32	0.001	0.31	3.76	94.7	<0.2	<10	50	0.44	0.11	1.39	0.17	23.3	90.8	633
CC150201		0.18	0.004	0.20	0.80	7.4	<0.2	<10	70	0.29	0.17	0.10	0.06	20.8	3.6	15
CC150202		0.20	0.002	0.23	2.27	13.9	<0.2	<10	160	0.83	0.27	0.32	0.11	54.7	12.4	36
CC150203		0.16	<0.001	0.16	0.75	18.8	<0.2	<10	60	0.24	0.11	0.13	0.06	16.20	4.1	9
CC150204		0.26	<0.001	0.24	1.26	10.4	<0.2	<10	120	0.35	0.22	0.23	0.09	26.9	5.3	22
CC150205		0.24	0.001	0.18	1.97	12.8	<0.2	<10	160	0.64	0.25	0.27	0.22	35.9	10.8	32
CC150206		0.20	<0.001	0.06	1.01	10.5	<0.2	<10	70	0.22	0.32	0.07	0.15	32.3	6.1	22
CC150207		0.14	0.001	0.18	1.38	26.0	<0.2	<10	110	0.31	0.34	0.10	0.24	27.5	7.0	24
CC150208		0.24	0.001	0.19	2.06	11.6	<0.2	<10	130	0.61	0.30	0.19	0.39	35.6	11.1	36
CC150209		0.18	<0.001	0.14	0.77	5.8	<0.2	<10	50	0.21	0.24	0.06	0.22	19.30	3.3	14
CC150210		0.14	<0.001	0.46	1.37	6.5	<0.2	<10	130	0.36	0.45	0.25	0.16	22.0	4.4	21
CC150211		0.20	<0.001	0.39	1.03	6.1	<0.2	<10	140	0.62	0.19	0.49	0.69	33.8	5.5	16
CC150212		0.14	<0.001	0.23	1.30	5.9	<0.2	<10	140	0.38	0.18	0.27	0.26	24.2	5.6	20
CC150213		0.22	<0.001	0.13	1.98	12.0	<0.2	<10	150	0.79	0.39	0.18	0.54	46.0	12.2	38
CC150214		0.20	0.001	0.12	2.59	9.2	<0.2	<10	260	0.98	0.18	0.39	0.50	52.6	13.6	66
CC150215		0.18	0.001	0.20	1.61	11.4	<0.2	<10	140	0.39	0.32	0.14	0.76	28.9	11.1	37
CC150216		0.22	0.001	0.24	1.82	12.7	<0.2	<10	170	0.54	0.31	0.33	0.27	34.8	9.1	35
CC150217		0.30	<0.001	0.13	2.46	11.6	<0.2	<10	270	0.75	0.33	0.37	0.53	40.6	13.8	43
CC150218		0.16	<0.001	0.43	1.16	3.3	<0.2	<10	130	0.39	0.11	0.55	0.13	18.30	3.5	12
CC150219		0.16	<0.001	0.13	0.91	3.9	<0.2	<10	90	0.24	0.14	0.15	0.05	13.10	2.9	11
CC150220		0.16	<0.001	0.17	2.31	4.0	<0.2	<10	260	0.65	0.28	0.41	0.18	37.1	12.9	36
CC150221		0.18	<0.001	0.21	3.44	7.9	<0.2	<10	440	1.10	0.26	0.73	0.14	45.3	9.0	45
CC150222		0.24	<0.001	0.15	2.72	6.5	<0.2	<10	270	0.79	0.28	0.45	0.08	32.1	12.2	46
CC150223		0.24	<0.001	0.15	3.86	5.1	<0.2	<10	270	0.97	0.25	0.38	0.27	40.2	16.3	62
CC150224		0.20	<0.001	0.24	2.16	16.7	<0.2	<10	230	0.61	0.23	0.41	0.10	36.2	9.1	39
CC150225		0.20	<0.001	0.54	3.36	7.7	<0.2	<10	470	1.05	0.27	0.80	0.57	43.2	12.4	48
CC150226		0.26	0.002	0.11	2.07	10.3	<0.2	<10	210	0.69	0.35	0.41	0.15	41.0	10.2	34
CC150227		0.22	0.001	0.07	2.22	12.5	<0.2	<10	200	0.73	0.40	0.36	0.20	46.3	10.1	33
CC150228		0.18	<0.001	0.11	2.02	9.4	<0.2	<10	210	0.72	0.41	0.48	0.28	39.9	8.8	32
CC150229		0.20	0.001	0.19	2.06	10.0	<0.2	<10	260	0.73	0.37	0.64	0.27	36.2	10.3	33
CC150230		0.22	0.001	0.13	1.75	10.3	<0.2	<10	230	0.64	0.36	0.56	0.34	38.5	8.7	33

***** See Appendix Page for comments regarding this certificate *****

ALS Canada Ltd.
2103 Dollarton Hwy
North Vancouver BC V7H 0A7
Phone: 604 984 0221 Fax: 604 984 0218 www.alsglobal.com

To: **SILVER RANGE RESOURCES LTD.**
C/O ARCHER, CATHRO & ASSOCIATES (1981) LIMITED
1016-510 W HASTINGS ST
VANCOUVER BC V6B 1L8

Finalized Date: 11-JUL-2011
Account: RANSIL

Project: Silver Range - Keg

CERTIFICATE OF ANALYSIS WH11115318

Sample Description	Method	ME-MS41	ME-MS41	ME-MS41	ME-MS41	ME-MS41	ME-MS41	ME-MS41	ME-MS41	ME-MS41	ME-MS41	ME-MS41	ME-MS41	ME-MS41	ME-MS41	ME-MS41
	Analyte	Cs	Cu	Fe	Ga	Ge	Hf	Hg	In	K	La	Li	Mg	Mn	Mo	Na
	Units	ppm	ppm	%	ppm	ppm	ppm	ppm	ppm	%	ppm	ppm	%	ppm	ppm	%
	LOR	0.05	0.2	0.01	0.05	0.05	0.02	0.01	0.005	0.01	0.2	0.1	0.01	5	0.05	0.01
CC150191		6.03	27.1	2.14	4.81	0.10	0.06	0.03	0.022	0.05	18.1	29.1	0.59	247	0.64	0.02
CC150192		3.31	30.8	3.12	7.03	0.12	0.06	0.03	0.030	0.07	24.4	38.4	0.92	382	1.01	0.02
CC150193		6.43	102.0	4.96	6.86	0.17	0.17	0.05	0.046	0.07	40.6	41.7	1.39	1380	3.60	0.01
CC150194		3.68	25.1	3.64	8.20	0.10	0.02	0.02	0.030	0.09	24.3	39.7	0.99	460	1.25	0.01
CC150195		3.43	33.8	3.78	8.28	0.13	0.06	0.02	0.029	0.09	30.8	43.0	1.21	517	1.23	0.02
CC150196		3.55	36.5	3.71	8.06	0.15	0.04	0.02	0.031	0.08	30.2	41.4	1.19	468	1.20	0.01
CC150197		4.25	41.5	4.26	7.37	0.13	0.05	0.04	0.032	0.10	24.6	36.4	1.05	689	1.57	0.01
CC150198		3.70	18.6	3.27	7.36	0.10	0.02	0.02	0.029	0.11	14.6	33.1	0.56	437	1.26	0.01
CC150199		3.01	39.9	2.93	5.21	0.09	0.04	0.03	0.022	0.06	18.6	22.9	0.78	564	1.21	0.02
CC150200		1.53	106.0	5.77	10.75	0.25	0.05	0.03	0.049	0.02	10.7	19.2	5.35	1340	1.08	0.02
CC150201		3.74	19.1	1.20	3.72	0.06	<0.02	0.03	0.011	0.04	11.8	5.4	0.13	90	0.89	0.02
CC150202		5.81	28.0	3.15	7.03	0.14	0.08	0.04	0.028	0.08	31.9	27.1	0.64	443	2.05	0.02
CC150203		5.70	10.7	1.27	2.95	0.05	0.03	0.01	0.009	0.03	9.1	8.5	0.13	155	1.08	0.02
CC150204		7.54	17.0	1.80	6.59	0.07	<0.02	0.03	0.017	0.05	15.2	16.4	0.33	151	1.87	0.02
CC150205		5.41	27.2	2.59	6.52	0.10	0.05	0.02	0.025	0.09	17.1	24.7	0.58	392	2.60	0.02
CC150206		7.57	15.7	2.27	7.25	0.08	<0.02	0.01	0.017	0.05	15.4	12.9	0.29	166	3.90	0.01
CC150207		5.85	28.2	2.98	6.87	0.08	<0.02	0.02	0.023	0.08	12.9	15.4	0.34	214	5.95	0.01
CC150208		6.35	24.6	3.04	7.14	0.10	0.04	0.02	0.028	0.10	15.8	31.7	0.59	348	2.98	0.01
CC150209		7.88	19.6	1.78	3.99	<0.05	<0.02	0.02	0.014	0.05	10.8	7.5	0.23	104	3.26	0.02
CC150210		11.10	29.1	2.15	4.75	0.05	<0.02	0.03	0.022	0.04	16.1	10.5	0.28	257	2.13	0.02
CC150211		17.70	24.4	1.84	3.64	0.06	0.02	0.05	0.017	0.05	31.9	13.6	0.22	334	2.12	0.03
CC150212		10.60	19.3	1.97	4.16	<0.05	<0.02	0.02	0.020	0.05	12.7	10.4	0.28	251	1.40	0.02
CC150213		11.70	36.1	3.80	6.35	0.06	<0.02	0.01	0.043	0.10	22.1	29.9	0.59	392	3.67	0.02
CC150214		18.00	56.2	4.20	8.60	0.12	0.02	0.03	0.038	0.21	36.6	32.1	1.04	342	4.20	0.02
CC150215		8.44	28.3	3.41	6.98	0.05	<0.02	0.08	0.028	0.07	15.8	13.6	0.46	526	9.28	0.02
CC150216		4.91	42.3	3.02	5.43	0.06	0.06	0.03	0.028	0.07	19.4	25.0	0.58	240	5.73	0.02
CC150217		3.57	29.8	3.35	7.13	0.06	0.03	0.03	0.033	0.09	19.3	28.6	0.75	364	2.15	0.02
CC150218		4.13	23.7	1.31	3.45	0.05	0.05	0.04	0.015	0.04	13.5	6.6	0.18	142	2.48	0.03
CC150219		1.97	12.4	1.17	2.83	<0.05	0.02	0.02	0.010	0.04	8.4	7.2	0.15	144	0.82	0.03
CC150220		2.77	21.3	2.55	8.08	0.06	0.02	0.03	0.027	0.19	19.9	21.6	0.63	976	1.38	0.05
CC150221		2.42	47.1	3.38	8.91	0.07	0.06	0.05	0.037	0.08	25.7	24.6	0.94	495	1.29	0.05
CC150222		3.00	23.8	3.20	8.53	0.06	0.02	0.03	0.031	0.14	19.4	29.2	0.86	423	1.12	0.03
CC150223		3.67	35.4	4.09	12.50	0.08	0.04	0.02	0.035	0.34	20.6	39.1	1.31	371	0.98	0.05
CC150224		2.70	21.6	2.61	6.64	0.07	0.02	0.03	0.023	0.19	22.4	23.6	0.74	286	0.99	0.05
CC150225		2.94	32.8	3.23	8.86	0.07	0.04	0.04	0.031	0.08	22.0	29.2	1.05	910	1.40	0.06
CC150226		3.36	23.0	2.86	6.72	0.05	0.03	0.02	0.027	0.09	17.3	28.1	0.65	406	1.45	0.02
CC150227		3.30	22.7	2.77	6.89	0.06	0.04	0.02	0.029	0.10	23.5	28.7	0.69	445	1.02	0.02
CC150228		4.17	33.6	2.74	7.39	0.05	<0.02	0.02	0.031	0.09	20.6	31.7	0.58	440	1.95	0.02
CC150229		4.28	26.0	2.86	6.54	0.05	0.03	0.04	0.031	0.08	19.3	22.2	0.60	658	1.50	0.03
CC150230		2.91	18.4	2.57	5.42	0.06	0.03	0.03	0.024	0.13	18.9	27.5	0.64	374	1.26	0.04

***** See Appendix Page for comments regarding this certificate *****

ALS Canada Ltd.
2103 Dollarton Hwy
North Vancouver BC V7H 0A7
Phone: 604 984 0221 Fax: 604 984 0218 www.alsglobal.com

To: **SILVER RANGE RESOURCES LTD.**
C/O ARCHER, CATHRO & ASSOCIATES (1981) LIMITED
1016-510 W HASTINGS ST
VANCOUVER BC V6B 1L8

Finalized Date: 11-JUL-2011
Account: RANSIL

Project: Silver Range - Keg

CERTIFICATE OF ANALYSIS WH11115318

Sample Description	Method	ME-MS41	ME-MS41	ME-MS41	ME-MS41	ME-MS41	ME-MS41	ME-MS41	ME-MS41	ME-MS41	ME-MS41	ME-MS41	ME-MS41	ME-MS41	ME-MS41	ME-MS41
	Analyte	Nb	Ni	P	Pb	Rb	Re	S	Sb	Sc	Se	Sn	Sr	Ta	Te	Th
	Units	ppm	ppm	ppm	ppm	ppm	ppm	%	ppm	ppm	ppm	ppm	ppm	ppm	ppm	ppm
	LOR	0.05	0.2	10	0.2	0.1	0.001	0.01	0.05	0.1	0.2	0.2	0.2	0.01	0.01	0.2
CC150191		0.87	25.4	960	23.1	12.0	<0.001	0.13	5.67	2.2	1.1	0.8	74.9	0.01	0.01	1.7
CC150192		1.25	37.0	530	25.4	16.4	<0.001	0.04	2.99	4.2	0.6	1.1	33.7	0.01	0.02	4.6
CC150193		0.44	67.5	1290	58.9	14.7	0.001	0.07	8.58	4.7	1.7	1.1	44.9	0.01	0.05	5.1
CC150194		0.89	39.6	720	32.7	16.0	<0.001	0.03	5.16	2.5	0.5	1.1	16.3	<0.01	0.02	1.6
CC150195		1.05	48.2	620	36.3	18.9	<0.001	0.02	6.02	4.4	0.6	1.3	25.8	0.01	0.02	5.7
CC150196		1.02	50.4	630	37.0	16.4	<0.001	0.01	6.55	4.2	0.6	1.3	16.7	0.01	0.03	5.7
CC150197		1.14	49.1	590	36.9	20.2	<0.001	0.02	7.51	4.8	0.7	1.2	21.1	0.01	0.03	6.9
CC150198		1.27	27.8	530	18.9	18.8	<0.001	0.03	1.63	2.6	0.5	0.8	15.1	<0.01	0.03	1.2
CC150199		0.56	37.6	570	31.0	11.2	<0.001	0.01	5.12	3.8	0.5	1.0	16.0	<0.01	0.03	5.1
CC150200		0.27	493	1150	14.3	5.1	0.001	0.02	7.25	19.6	0.9	0.3	73.8	0.01	0.03	2.2
CC150201		0.21	11.9	730	7.8	6.4	<0.001	0.04	0.24	0.4	0.5	0.4	13.0	<0.01	0.02	<0.2
CC150202		1.48	28.8	1290	14.9	15.4	0.001	0.03	0.60	3.9	1.5	0.6	21.2	0.01	0.04	2.7
CC150203		0.42	9.4	690	5.1	4.1	<0.001	0.03	0.13	1.1	0.9	0.2	12.5	<0.01	0.01	0.5
CC150204		1.04	16.9	580	10.2	9.2	<0.001	0.03	0.42	2.0	0.7	0.6	17.3	<0.01	0.03	0.6
CC150205		1.40	31.5	970	12.5	15.3	<0.001	0.01	0.60	3.5	1.0	0.5	18.1	0.01	0.03	3.1
CC150206		1.20	19.3	270	9.1	12.3	<0.001	0.01	0.59	2.1	0.6	0.8	8.9	<0.01	0.03	1.6
CC150207		0.85	22.3	660	13.5	10.9	<0.001	0.01	0.60	1.6	0.7	0.6	13.6	<0.01	0.04	0.5
CC150208		1.70	28.6	870	15.4	15.5	<0.001	0.01	0.81	3.8	0.9	0.7	13.8	<0.01	0.03	3.7
CC150209		0.24	12.4	420	9.0	7.4	<0.001	0.02	0.39	0.4	0.5	0.6	10.2	<0.01	0.03	<0.2
CC150210		0.56	12.5	820	14.6	6.6	<0.001	0.03	0.37	1.1	0.9	0.5	20.3	<0.01	0.04	0.3
CC150211		0.45	18.5	800	8.4	7.7	<0.001	0.02	0.42	1.4	1.3	0.3	27.1	<0.01	0.03	0.6
CC150212		0.71	13.3	860	7.9	7.0	<0.001	0.03	0.37	1.4	0.8	0.4	21.3	<0.01	0.03	0.5
CC150213		1.29	36.3	640	18.2	17.3	<0.001	0.01	0.83	3.9	0.9	0.8	19.6	<0.01	0.04	2.5
CC150214		1.53	61.8	950	11.1	25.0	<0.001	<0.01	0.87	7.8	1.1	0.7	23.7	<0.01	0.03	4.7
CC150215		0.85	26.7	620	14.8	16.6	<0.001	0.02	0.94	2.1	0.5	0.8	13.9	<0.01	0.02	0.4
CC150216		0.99	30.7	850	11.9	17.9	<0.001	0.02	0.81	3.1	1.1	0.5	26.5	<0.01	0.03	2.1
CC150217		1.50	36.0	880	17.5	20.2	<0.001	0.02	0.79	4.4	0.8	0.8	26.6	<0.01	0.03	2.5
CC150218		0.55	13.9	1350	4.4	5.5	0.001	0.08	0.31	1.1	1.4	0.3	30.7	<0.01	0.01	0.5
CC150219		0.49	7.8	600	5.5	5.8	<0.001	0.02	0.29	0.9	0.6	0.3	14.4	<0.01	0.01	0.4
CC150220		1.91	20.8	950	13.9	28.9	<0.001	0.06	0.27	2.7	0.7	0.7	42.3	<0.01	0.03	1.1
CC150221		1.98	33.6	1480	13.9	15.7	<0.001	0.07	0.58	4.6	0.9	0.7	69.4	<0.01	0.04	3.2
CC150222		2.20	31.6	750	12.3	25.0	<0.001	0.02	0.46	4.4	0.4	0.9	40.6	<0.01	0.03	2.5
CC150223		4.84	40.3	780	11.8	50.2	<0.001	0.02	0.30	6.7	0.9	1.0	39.5	<0.01	0.02	5.7
CC150224		2.00	26.2	830	8.5	26.1	<0.001	0.02	0.38	3.5	0.9	0.7	35.0	<0.01	0.01	2.1
CC150225		1.68	33.5	1270	12.0	16.1	<0.001	0.04	0.42	4.3	1.2	0.7	68.1	<0.01	0.02	2.2
CC150226		1.41	28.2	770	12.8	17.4	<0.001	0.01	0.67	3.3	0.2	0.8	31.7	<0.01	0.01	2.7
CC150227		1.51	26.8	800	12.5	17.8	<0.001	0.01	0.51	3.5	0.7	0.8	29.1	<0.01	0.02	3.2
CC150228		1.06	24.8	1250	13.9	18.9	<0.001	0.05	0.52	1.9	0.6	0.9	41.0	<0.01	0.04	0.8
CC150229		1.13	24.9	1040	14.1	18.0	<0.001	0.05	0.54	2.5	0.8	0.7	44.9	<0.01	0.02	1.3
CC150230		1.59	25.6	840	15.1	24.0	<0.001	0.02	0.64	3.6	0.7	0.8	39.0	<0.01	0.02	3.9

***** See Appendix Page for comments regarding this certificate *****

ALS Canada Ltd.
2103 Dollarton Hwy
North Vancouver BC V7H 0A7
Phone: 604 984 0221 Fax: 604 984 0218 www.alsglobal.com

To: **SILVER RANGE RESOURCES LTD.**
C/O ARCHER, CATHRO & ASSOCIATES (1981) LIMITED
1016-510 W HASTINGS ST
VANCOUVER BC V6B 1L8

Finalized Date: 11-JUL-2011
Account: RANSIL

Project: Silver Range - Keg

CERTIFICATE OF ANALYSIS WH11115318

Sample Description	Method	ME-MS41	ME-MS41	ME-MS41	ME-MS41	ME-MS41	ME-MS41	ME-MS41	ME-MS41
	Analyte	Ti	Tl	U	V	W	Y	Zn	Zr
	Units	%	ppm	ppm	ppm	ppm	ppm	ppm	ppm
	LOR	0.005	0.02	0.05	1	0.05	0.05	2	0.5
CC150191		0.028	0.10	2.17	23	0.20	10.50	196	1.7
CC150192		0.046	0.16	1.39	38	0.48	10.35	139	1.6
CC150193		0.010	0.18	3.61	38	0.37	30.1	253	4.1
CC150194		0.039	0.21	0.85	47	0.56	4.88	104	<0.5
CC150195		0.040	0.17	1.01	45	0.56	9.29	126	1.2
CC150196		0.044	0.17	1.04	45	0.48	8.13	120	0.7
CC150197		0.038	0.21	0.99	40	0.45	10.10	128	1.0
CC150198		0.054	0.19	0.82	48	0.41	4.87	83	<0.5
CC150199		0.023	0.16	0.95	33	0.24	7.90	93	1.0
CC150200		0.018	0.13	0.63	131	0.18	10.05	125	1.9
CC150201		0.013	0.08	1.04	22	0.28	4.10	21	<0.5
CC150202		0.055	0.20	1.83	54	0.44	12.55	72	1.7
CC150203		0.021	0.09	0.56	17	0.12	2.41	26	0.8
CC150204		0.049	0.14	0.91	42	2.38	4.42	40	<0.5
CC150205		0.061	0.18	1.39	47	1.38	7.53	77	1.1
CC150206		0.065	0.13	0.86	51	0.61	2.98	58	<0.5
CC150207		0.049	0.15	0.86	57	0.48	3.38	65	<0.5
CC150208		0.067	0.20	1.31	54	0.58	5.71	83	1.0
CC150209		0.025	0.10	0.83	38	0.64	1.53	57	<0.5
CC150210		0.034	0.19	1.63	44	0.27	4.58	51	<0.5
CC150211		0.033	0.13	6.19	35	0.25	10.20	95	<0.5
CC150212		0.040	0.10	1.23	38	0.27	4.51	44	<0.5
CC150213		0.065	0.22	1.42	64	0.53	7.32	122	<0.5
CC150214		0.125	0.34	1.51	79	0.16	14.40	130	1.0
CC150215		0.056	0.22	1.32	71	0.28	3.53	86	<0.5
CC150216		0.051	0.18	7.20	59	0.30	10.05	109	1.8
CC150217		0.067	0.21	2.82	64	0.50	8.81	104	1.0
CC150218		0.027	0.12	6.71	24	0.14	8.13	41	1.6
CC150219		0.028	0.10	0.74	24	0.49	2.91	25	0.5
CC150220		0.081	0.24	1.70	47	0.25	8.47	63	0.6
CC150221		0.081	0.20	2.15	68	0.31	11.65	80	2.3
CC150222		0.103	0.27	1.27	57	0.49	6.36	80	0.6
CC150223		0.182	0.33	1.18	65	0.31	8.39	103	1.7
CC150224		0.096	0.24	1.83	46	0.39	7.90	64	0.6
CC150225		0.084	0.21	5.20	77	0.76	11.10	94	1.1
CC150226		0.056	0.18	1.38	54	0.79	5.09	69	0.9
CC150227		0.060	0.21	2.07	49	0.76	9.80	64	1.1
CC150228		0.038	0.17	3.21	53	0.44	7.88	65	<0.5
CC150229		0.045	0.19	2.38	52	0.54	10.15	78	0.8
CC150230		0.069	0.21	1.73	48	3.45	7.27	87	1.1

***** See Appendix Page for comments regarding this certificate *****

ALS Canada Ltd.
2103 Dollarton Hwy
North Vancouver BC V7H 0A7
Phone: 604 984 0221 Fax: 604 984 0218 www.alsglobal.com

To: **SILVER RANGE RESOURCES LTD.**
C/O ARCHER, CATHRO & ASSOCIATES (1981) LIMITED
1016-510 W HASTINGS ST
VANCOUVER BC V6B 1L8

Finalized Date: 11-JUL-2011
Account: RANSIL

Project: Silver Range - Keg

CERTIFICATE OF ANALYSIS WH11115318

Sample Description	Method Analyte Units LOR	WEI-21 Recvd Wt. kg 0.02	Au-TL43 Au ppm 0.001	ME-MS41 Ag ppm 0.01	ME-MS41 Al % 0.01	ME-MS41 As ppm 0.1	ME-MS41 Au ppm 0.2	ME-MS41 B ppm 10	ME-MS41 Ba ppm 10	ME-MS41 Be ppm 0.05	ME-MS41 Bi ppm 0.01	ME-MS41 Ca % 0.01	ME-MS41 Cd ppm 0.01	ME-MS41 Ce ppm 0.02	ME-MS41 Co ppm 0.1	ME-MS41 Cr ppm 1
CC150231		0.24	0.002	0.17	1.52	8.9	<0.2	<10	270	0.61	0.40	0.46	0.31	27.6	6.2	22
CC150232		0.24	<0.001	0.24	1.43	8.0	<0.2	<10	220	0.51	0.34	0.20	0.17	26.3	5.8	19
CC150233		0.22	<0.001	0.16	1.70	10.0	<0.2	<10	350	0.71	0.43	0.38	0.37	37.5	9.0	25
CC150234		0.20	<0.001	0.14	1.44	8.9	<0.2	<10	160	0.56	0.37	0.19	0.26	28.2	5.5	25
CC150235		0.22	0.001	0.15	2.17	12.8	<0.2	<10	320	0.84	0.51	0.35	0.63	36.2	8.5	34
CC150236		0.20	<0.001	0.17	0.96	3.6	<0.2	<10	170	0.34	0.18	0.28	0.05	15.50	3.2	13
CC150237		0.18	0.002	0.21	1.48	9.0	<0.2	<10	270	0.43	0.38	0.63	0.16	24.0	6.7	26
CC150238		0.12	NSS	0.26	0.65	1.4	<0.2	<10	260	0.20	0.07	1.71	1.21	8.32	1.5	8
CC150239		0.14	<0.001	0.22	1.15	4.4	<0.2	<10	160	0.38	0.22	0.52	0.19	16.70	5.4	12
CC150240		0.16	0.001	0.33	1.32	8.2	<0.2	<10	170	0.61	0.30	1.06	0.16	22.4	5.1	19
CC150241		0.24	0.001	0.18	2.14	11.5	<0.2	<10	270	0.76	0.61	0.48	0.22	31.7	8.4	33
CC150242		0.24	0.001	0.14	2.10	8.0	<0.2	<10	220	0.64	0.40	0.30	0.30	37.4	8.2	31
CC150243		0.22	<0.001	0.16	1.97	9.1	<0.2	<10	250	0.66	0.42	0.56	0.13	35.1	8.4	33
CC150244		0.22	0.001	0.07	1.56	7.0	<0.2	<10	160	0.60	0.32	0.46	0.27	38.6	7.8	27
CC150245		0.18	0.006	0.15	1.73	3.3	<0.2	<10	140	0.56	0.19	1.04	1.42	28.7	8.8	16
CC150246		0.18	<0.001	0.37	1.11	3.3	<0.2	<10	100	0.31	0.21	0.12	0.15	15.70	3.6	15
CC150247		0.18	<0.001	0.12	0.55	1.6	<0.2	<10	50	0.11	0.11	0.05	0.09	7.56	1.6	9
CC150248		0.22	0.001	0.20	2.37	8.2	<0.2	<10	240	0.94	0.43	0.27	0.21	35.6	8.3	33
CC150249		0.20	<0.001	0.08	1.45	5.6	<0.2	<10	150	0.74	0.35	0.41	0.36	51.0	7.1	24
CC150250		0.12	<0.001	0.50	2.27	6.4	<0.2	<10	340	0.72	0.34	0.17	0.15	26.5	7.2	18
CC150251		0.18	0.001	0.25	1.26	20.6	<0.2	<10	110	1.27	0.79	0.16	0.37	25.1	7.1	20
CC150252		0.20	0.001	0.27	1.23	85.5	<0.2	<10	90	1.52	1.00	0.19	0.15	35.1	5.4	18
CC150253		0.20	<0.001	0.16	0.73	16.6	<0.2	<10	50	0.40	0.54	0.10	0.14	15.65	2.6	8
CC150254		0.16	0.001	0.34	1.16	61.1	<0.2	<10	90	1.47	1.79	0.14	0.14	34.6	5.5	16
CC150255		0.14	0.001	0.51	0.96	52.3	<0.2	<10	60	1.93	2.75	0.56	0.21	31.8	2.9	9
CC150256		0.18	<0.001	0.35	0.68	27.6	<0.2	<10	40	1.44	2.49	0.16	0.30	26.6	2.6	8
CC150257		0.14	0.003	1.05	0.61	130.0	<0.2	<10	40	1.51	0.92	0.75	0.19	27.6	2.9	5
CC150258		0.12	<0.001	0.08	0.11	0.6	<0.2	<10	10	<0.05	0.03	0.05	0.10	0.67	1.0	2
CC150259		0.22	0.004	0.78	0.49	202	<0.2	<10	40	1.64	0.86	0.12	0.07	42.4	2.6	8
CC150260		0.16	0.002	0.51	0.90	48.6	<0.2	<10	70	2.55	1.22	0.31	0.27	55.3	4.8	9
CC150261		0.24	0.002	0.94	1.36	87.5	<0.2	<10	90	3.81	1.45	0.59	0.09	68.1	5.4	10
CC150262		0.16	0.001	0.16	1.66	22.2	<0.2	<10	130	1.65	1.06	0.20	0.14	33.4	7.2	21
CC150263		0.12	0.004	0.18	2.06	18.2	<0.2	<10	200	1.51	1.01	0.22	0.26	28.1	9.7	34
CC150264		0.20	0.001	0.17	1.22	17.0	<0.2	<10	70	1.29	0.95	0.08	0.23	26.8	4.3	14
CC150265		0.26	0.001	0.20	1.79	15.0	<0.2	<10	160	2.04	0.88	0.22	0.12	38.7	9.9	29
CC150266		0.22	0.007	0.61	1.28	40.8	<0.2	<10	60	1.39	1.05	0.12	0.32	32.2	6.1	20
CC150267		0.14	0.001	0.35	2.32	13.1	<0.2	<10	250	2.09	1.19	0.34	0.18	28.6	15.4	40
CC150268		0.34	0.001	1.42	0.84	92.3	<0.2	<10	50	3.24	0.88	0.36	0.11	67.1	4.7	6
CC150269		0.16	0.001	0.22	1.24	26.5	<0.2	<10	50	0.78	0.60	0.11	0.27	29.9	5.3	21
CC150270		0.20	<0.001	0.46	0.93	29.6	<0.2	<10	90	1.48	0.86	0.23	0.17	45.5	4.4	10

***** See Appendix Page for comments regarding this certificate *****

ALS Canada Ltd.
2103 Dollarton Hwy
North Vancouver BC V7H 0A7
Phone: 604 984 0221 Fax: 604 984 0218 www.alsglobal.com

To: **SILVER RANGE RESOURCES LTD.**
C/O ARCHER, CATHRO & ASSOCIATES (1981) LIMITED
1016-510 W HASTINGS ST
VANCOUVER BC V6B 1L8

Finalized Date: 11-JUL-2011
Account: RANSIL

Project: Silver Range - Keg

CERTIFICATE OF ANALYSIS WH11115318

Sample Description	Method	ME-MS41	ME-MS41	ME-MS41	ME-MS41	ME-MS41	ME-MS41	ME-MS41	ME-MS41	ME-MS41	ME-MS41	ME-MS41	ME-MS41	ME-MS41	ME-MS41	ME-MS41
	Analyte	Cs	Cu	Fe	Ga	Ge	Hf	Hg	In	K	La	Li	Mg	Mn	Mo	Na
	Units	ppm	ppm	%	ppm	ppm	ppm	ppm	ppm	%	ppm	ppm	%	ppm	ppm	%
	LOR	0.05	0.2	0.01	0.05	0.05	0.02	0.01	0.005	0.01	0.2	0.1	0.01	5	0.05	0.01
CC150231		2.35	19.4	2.16	4.66	<0.05	0.03	0.04	0.026	0.12	13.7	19.2	0.36	451	1.25	0.03
CC150232		2.36	15.5	1.94	4.79	0.05	<0.02	0.04	0.021	0.09	13.4	18.5	0.30	257	1.09	0.03
CC150233		2.69	17.6	2.45	5.56	0.06	0.02	0.04	0.027	0.12	18.5	27.1	0.42	616	1.23	0.03
CC150234		2.40	18.6	2.04	5.71	0.05	<0.02	0.04	0.023	0.08	14.4	21.0	0.39	209	1.28	0.02
CC150235		2.89	34.4	2.84	7.50	0.05	0.03	0.05	0.037	0.11	19.4	26.0	0.49	282	1.52	0.02
CC150236		1.30	10.9	1.13	3.02	<0.05	0.02	0.04	0.014	0.06	7.7	11.2	0.21	110	0.47	0.03
CC150237		2.28	17.6	2.28	5.15	<0.05	0.03	0.03	0.028	0.07	12.5	20.4	0.40	350	1.77	0.03
CC150238		0.36	17.3	0.61	1.26	<0.05	0.04	0.06	0.006	0.02	4.0	1.5	0.05	133	0.75	0.03
CC150239		1.39	15.1	1.50	3.58	<0.05	0.03	0.05	0.014	0.05	8.1	10.3	0.19	487	0.93	0.04
CC150240		1.92	19.2	1.87	4.12	<0.05	0.05	0.07	0.021	0.08	11.8	13.4	0.27	244	2.45	0.03
CC150241		3.66	21.9	2.88	7.03	0.06	0.02	0.03	0.033	0.12	15.7	29.9	0.53	372	2.50	0.03
CC150242		3.36	12.8	2.60	6.68	0.05	0.03	0.01	0.024	0.09	19.0	31.6	0.62	258	1.94	0.02
CC150243		3.62	19.6	2.74	6.50	<0.05	0.03	0.02	0.030	0.09	16.5	28.8	0.63	394	1.81	0.03
CC150244		3.31	17.0	2.29	5.57	0.07	0.03	0.02	0.023	0.11	19.0	25.5	0.58	368	1.47	0.04
CC150245		17.70	14.1	1.77	4.67	0.11	0.04	0.03	0.020	0.05	12.7	25.4	0.28	1270	1.98	0.03
CC150246		6.53	9.6	1.58	4.80	0.10	<0.02	0.02	0.015	0.05	8.6	12.0	0.23	189	1.64	0.02
CC150247		2.86	3.9	0.78	3.22	0.09	<0.02	0.02	0.007	0.04	3.9	6.6	0.12	58	0.78	0.02
CC150248		5.51	20.6	2.96	7.96	0.13	0.03	0.04	0.031	0.11	19.0	35.3	0.66	338	2.09	0.02
CC150249		3.23	17.6	2.20	5.49	0.16	0.06	0.02	0.022	0.13	28.2	25.0	0.59	319	1.34	0.03
CC150250		3.13	18.3	2.35	7.47	0.12	<0.02	0.07	0.026	0.08	12.6	18.6	0.22	270	2.09	0.03
CC150251		9.36	14.8	2.42	6.41	0.11	<0.02	0.03	0.028	0.30	13.7	38.9	0.31	356	0.75	0.02
CC150252		11.25	13.9	2.56	5.94	0.12	<0.02	0.04	0.034	0.21	18.1	50.9	0.34	360	1.05	0.01
CC150253		4.52	8.1	1.31	4.12	0.10	<0.02	0.04	0.014	0.07	7.9	11.0	0.10	151	0.77	0.02
CC150254		9.65	10.6	2.41	5.24	0.11	<0.02	0.03	0.030	0.21	17.0	51.0	0.30	492	0.81	0.01
CC150255		7.25	8.8	1.78	4.40	0.13	<0.02	0.04	0.020	0.19	17.5	51.9	0.24	277	0.55	0.01
CC150256		10.20	8.4	1.71	3.30	0.11	<0.02	0.04	0.019	0.14	13.3	27.6	0.14	276	0.65	0.01
CC150257		10.35	7.2	1.59	2.46	0.11	0.05	0.06	0.014	0.11	15.2	15.2	0.13	521	0.62	0.01
CC150258		0.38	3.2	0.47	0.84	0.08	<0.02	0.02	<0.005	0.02	0.4	0.4	0.02	26	0.16	0.03
CC150259		9.99	6.7	2.31	2.30	0.12	<0.02	0.03	0.018	0.19	21.8	13.3	0.08	657	0.41	0.01
CC150260		12.80	10.8	2.39	3.81	0.14	0.02	0.05	0.028	0.14	30.0	28.0	0.22	668	0.58	0.01
CC150261		13.85	16.7	2.68	5.21	0.16	0.03	0.05	0.030	0.16	39.4	38.2	0.27	805	0.67	0.02
CC150262		9.69	16.0	2.68	6.78	0.12	<0.02	0.03	0.032	0.23	17.8	42.8	0.39	444	1.32	0.02
CC150263		11.95	19.3	3.55	8.08	0.14	0.03	0.03	0.039	0.54	15.8	57.9	0.55	447	0.91	0.02
CC150264		11.15	12.3	2.39	5.78	0.12	<0.02	0.04	0.022	0.21	13.7	33.4	0.25	325	0.91	0.02
CC150265		11.35	19.3	3.44	7.39	0.15	0.02	0.02	0.040	0.55	19.4	63.6	0.52	559	0.76	0.02
CC150266		8.56	12.2	3.10	5.22	0.12	<0.02	0.06	0.058	0.22	17.0	31.9	0.32	436	1.13	0.01
CC150267		17.00	27.1	4.59	8.98	0.14	<0.02	0.04	0.068	0.68	15.4	67.8	0.69	694	0.93	0.02
CC150268		9.88	10.8	2.38	3.97	0.15	0.02	0.03	0.019	0.19	35.9	31.6	0.21	777	0.48	0.01
CC150269		6.57	12.2	2.87	8.00	0.11	<0.02	0.07	0.033	0.08	14.9	20.9	0.32	329	1.64	0.01
CC150270		7.35	11.0	2.35	5.26	0.11	<0.02	0.12	0.026	0.12	22.7	18.2	0.17	409	1.14	0.01

***** See Appendix Page for comments regarding this certificate *****

ALS Canada Ltd.
2103 Dollarton Hwy
North Vancouver BC V7H 0A7
Phone: 604 984 0221 Fax: 604 984 0218 www.alsglobal.com

To: **SILVER RANGE RESOURCES LTD.**
C/O ARCHER, CATHRO & ASSOCIATES (1981) LIMITED
1016-510 W HASTINGS ST
VANCOUVER BC V6B 1L8

Finalized Date: 11-JUL-2011
Account: RANSIL

Project: Silver Range - Keg

CERTIFICATE OF ANALYSIS WH11115318

Sample Description	Method	ME-MS41	ME-MS41	ME-MS41	ME-MS41	ME-MS41	ME-MS41	ME-MS41	ME-MS41	ME-MS41	ME-MS41	ME-MS41	ME-MS41	ME-MS41	ME-MS41	ME-MS41
	Analyte	Nb	Ni	P	Pb	Rb	Re	S	Sb	Sc	Se	Sn	Sr	Ta	Te	Th
	Units	ppm	ppm	ppm	ppm	ppm	ppm	%	ppm	ppm	ppm	ppm	ppm	ppm	ppm	ppm
	LOR	0.05	0.2	10	0.2	0.1	0.001	0.01	0.05	0.1	0.2	0.2	0.2	0.01	0.01	0.2
CC150231		1.12	18.3	830	11.9	22.6	<0.001	0.03	0.64	2.5	0.8	0.7	31.8	<0.01	0.02	2.0
CC150232		0.87	16.0	820	10.3	16.6	<0.001	0.02	0.56	2.0	0.3	0.7	18.1	<0.01	0.03	1.0
CC150233		1.32	21.3	790	13.8	24.0	0.001	0.02	0.67	3.1	1.2	0.9	30.1	<0.01	0.03	2.7
CC150234		0.90	17.3	620	12.4	15.2	<0.001	0.01	0.53	1.9	0.7	0.7	19.0	<0.01	0.03	0.7
CC150235		1.69	26.9	820	16.5	22.9	<0.001	0.03	0.66	3.4	1.1	0.9	35.0	<0.01	0.03	1.9
CC150236		0.72	10.8	560	5.8	8.6	<0.001	<0.01	0.31	1.7	0.3	0.4	18.9	<0.01	0.02	1.4
CC150237		1.14	16.2	920	11.1	13.2	0.001	0.04	0.57	2.5	0.5	0.8	36.7	<0.01	0.03	1.6
CC150238		0.31	8.3	720	2.4	1.9	<0.001	0.12	0.38	0.4	0.5	<0.2	89.7	<0.01	0.01	0.2
CC150239		0.75	10.3	860	6.2	8.0	<0.001	0.06	0.32	1.2	0.5	0.4	30.9	<0.01	0.01	0.7
CC150240		1.04	12.1	1290	9.1	11.4	0.002	0.13	0.43	1.5	2.0	0.6	61.3	<0.01	0.02	0.8
CC150241		1.49	22.3	830	14.9	21.9	<0.001	0.04	0.56	3.2	0.9	1.1	36.8	<0.01	0.04	1.9
CC150242		1.65	22.8	610	10.6	18.5	0.001	0.02	0.41	3.3	0.9	0.9	23.0	<0.01	0.02	3.7
CC150243		1.58	23.5	660	12.5	16.9	0.001	0.03	0.44	3.2	0.6	0.9	35.1	<0.01	0.01	3.0
CC150244		1.68	22.1	770	10.4	22.2	<0.001	0.01	0.46	3.1	0.6	0.8	35.2	<0.01	0.02	4.9
CC150245		0.75	13.7	970	9.4	8.1	0.002	0.09	0.26	1.1	2.3	0.4	41.2	<0.01	0.02	0.6
CC150246		0.38	9.8	660	6.9	10.2	<0.001	0.04	0.25	0.6	0.4	0.5	13.3	<0.01	0.03	0.2
CC150247		0.18	5.4	410	3.4	6.5	<0.001	0.02	0.12	0.3	0.3	0.3	7.0	<0.01	0.01	<0.2
CC150248		1.48	26.0	840	13.6	24.3	<0.001	0.02	0.52	3.9	0.9	0.9	27.6	<0.01	0.03	3.8
CC150249		0.72	19.3	830	10.0	22.5	<0.001	<0.01	0.43	3.7	0.7	0.7	33.0	<0.01	0.02	9.0
CC150250		0.83	19.5	1040	14.1	11.9	<0.001	0.06	0.37	1.5	1.4	0.6	22.3	<0.01	0.03	0.6
CC150251		2.10	13.5	360	15.4	48.3	<0.001	0.04	1.94	3.0	0.3	1.4	17.9	<0.01	0.02	1.9
CC150252		1.44	12.2	620	27.7	43.8	<0.001	0.06	5.31	1.8	0.3	1.7	24.3	<0.01	0.02	2.0
CC150253		0.73	4.6	420	12.3	17.4	<0.001	0.02	0.86	0.6	<0.2	0.7	9.4	<0.01	0.01	0.5
CC150254		1.20	10.1	650	30.3	44.1	<0.001	0.05	4.00	1.7	0.2	1.6	28.7	<0.01	0.02	1.9
CC150255		1.20	6.3	790	27.9	37.7	<0.001	0.07	4.71	1.0	0.3	1.7	47.8	<0.01	0.01	1.2
CC150256		0.51	5.1	670	30.0	37.5	<0.001	0.06	3.64	0.5	<0.2	1.2	42.8	<0.01	<0.01	0.5
CC150257		0.50	4.1	720	36.0	30.4	<0.001	0.08	4.75	0.9	<0.2	0.7	29.5	<0.01	<0.01	2.7
CC150258		0.11	1.2	250	0.9	1.6	<0.001	0.02	<0.05	0.1	<0.2	<0.2	8.1	<0.01	0.01	<0.2
CC150259		0.40	6.1	580	50.1	31.9	<0.001	0.22	8.20	0.6	0.4	0.9	40.9	<0.01	<0.01	3.0
CC150260		0.73	6.6	650	53.3	32.9	<0.001	0.05	2.88	1.6	0.4	1.0	20.6	<0.01	0.02	5.7
CC150261		0.68	8.2	750	54.6	37.4	<0.001	0.06	3.50	1.6	0.6	1.1	37.2	<0.01	0.01	3.9
CC150262		1.37	16.0	690	24.7	45.3	<0.001	0.04	3.71	2.4	0.3	1.5	20.9	<0.01	0.02	1.5
CC150263		3.09	21.4	620	15.4	69.8	<0.001	0.05	3.68	5.6	0.4	1.8	26.2	<0.01	<0.01	3.2
CC150264		1.01	9.3	570	21.7	38.0	<0.001	0.05	3.33	1.4	<0.2	1.4	13.3	<0.01	0.01	0.8
CC150265		2.43	18.8	610	20.7	69.8	<0.001	0.03	3.94	5.7	0.4	1.8	16.4	<0.01	0.02	6.7
CC150266		1.62	12.2	590	40.5	37.1	<0.001	0.04	3.70	2.4	0.5	1.2	11.6	<0.01	0.02	3.2
CC150267		3.33	28.7	690	23.5	76.5	<0.001	0.06	2.58	6.9	0.5	1.9	29.0	<0.01	0.03	2.8
CC150268		0.74	6.7	630	86.2	35.3	<0.001	0.04	3.73	1.3	0.5	1.0	21.9	<0.01	<0.01	6.0
CC150269		1.75	12.4	450	38.5	19.9	<0.001	0.05	1.15	1.5	0.6	1.0	9.4	<0.01	0.04	1.2
CC150270		0.51	6.8	940	43.1	33.9	<0.001	0.10	2.13	0.5	0.4	1.0	25.0	<0.01	0.02	0.3

***** See Appendix Page for comments regarding this certificate *****

ALS Canada Ltd.
2103 Dollarton Hwy
North Vancouver BC V7H 0A7
Phone: 604 984 0221 Fax: 604 984 0218 www.alsglobal.com

To: **SILVER RANGE RESOURCES LTD.**
C/O ARCHER, CATHRO & ASSOCIATES (1981) LIMITED
1016-510 W HASTINGS ST
VANCOUVER BC V6B 1L8

Finalized Date: 11-JUL-2011
Account: RANSIL

Project: Silver Range - Keg

CERTIFICATE OF ANALYSIS WH11115318

Sample Description	Method	ME-MS41	ME-MS41	ME-MS41	ME-MS41	ME-MS41	ME-MS41	ME-MS41	ME-MS41
	Analyte	Ti	Tl	U	V	W	Y	Zn	Zr
	Units	%	ppm	ppm	ppm	ppm	ppm	ppm	ppm
	LOR	0.005	0.02	0.05	1	0.05	0.05	2	0.5
CC150231		0.044	0.19	1.73	42	0.58	6.01	78	0.9
CC150232		0.036	0.20	1.33	37	0.65	4.90	66	<0.5
CC150233		0.050	0.21	2.43	45	3.24	8.34	92	0.7
CC150234		0.045	0.16	1.32	43	0.50	4.26	64	<0.5
CC150235		0.054	0.21	4.10	55	0.54	7.56	89	0.8
CC150236		0.035	0.11	1.32	24	0.33	3.11	37	0.7
CC150237		0.046	0.17	1.78	47	0.65	3.88	65	0.8
CC150238		0.015	0.05	1.17	8	0.08	2.44	32	1.5
CC150239		0.039	0.12	1.75	30	0.32	3.14	38	1.1
CC150240		0.033	0.15	4.69	31	0.99	5.88	47	1.4
CC150241		0.055	0.25	3.08	55	0.72	5.09	88	0.7
CC150242		0.065	0.19	2.18	46	0.59	5.11	103	0.8
CC150243		0.060	0.20	2.52	50	0.73	4.87	78	1.0
CC150244		0.066	0.20	1.01	38	0.50	5.93	71	1.3
CC150245		0.033	0.16	4.05	27	0.16	6.16	194	1.3
CC150246		0.029	0.15	1.46	33	0.35	1.98	51	<0.5
CC150247		0.019	0.10	0.54	16	0.24	0.84	25	<0.5
CC150248		0.057	0.31	2.43	50	0.70	6.21	110	1.0
CC150249		0.064	0.22	1.48	34	0.57	10.15	73	2.7
CC150250		0.033	0.26	2.85	42	0.51	5.09	62	<0.5
CC150251		0.092	0.41	3.49	37	0.36	4.21	79	0.6
CC150252		0.050	0.45	4.64	30	1.03	4.09	100	<0.5
CC150253		0.039	0.16	1.10	28	0.20	1.51	43	<0.5
CC150254		0.042	0.42	5.45	26	0.39	4.34	88	<0.5
CC150255		0.026	0.36	14.20	16	0.27	6.21	77	<0.5
CC150256		0.016	0.36	6.75	14	0.31	3.84	66	<0.5
CC150257		0.007	0.36	5.34	8	0.35	3.88	86	1.8
CC150258		0.021	0.02	0.24	15	<0.05	0.15	7	<0.5
CC150259		0.008	0.58	5.11	8	0.44	3.91	106	0.5
CC150260		0.020	0.44	14.90	16	0.27	9.20	127	0.8
CC150261		0.014	0.39	18.40	17	0.29	11.65	116	1.4
CC150262		0.054	0.46	6.32	38	0.75	5.08	87	<0.5
CC150263		0.137	0.50	5.37	46	1.27	5.64	106	1.1
CC150264		0.040	0.42	3.99	29	0.47	3.14	78	<0.5
CC150265		0.136	0.55	6.90	42	0.74	7.35	103	1.1
CC150266		0.056	0.39	3.16	34	0.49	4.63	120	<0.5
CC150267		0.153	0.57	4.77	52	0.44	6.57	127	0.7
CC150268		0.021	0.44	9.67	11	0.25	9.29	174	0.8
CC150269		0.061	0.27	2.57	48	0.34	3.11	73	0.5
CC150270		0.020	0.29	4.52	26	0.23	4.20	73	<0.5

***** See Appendix Page for comments regarding this certificate *****

ALS Canada Ltd.
2103 Dollarton Hwy
North Vancouver BC V7H 0A7
Phone: 604 984 0221 Fax: 604 984 0218 www.alsglobal.com

To: **SILVER RANGE RESOURCES LTD.**
C/O ARCHER, CATHRO & ASSOCIATES (1981) LIMITED
1016-510 W HASTINGS ST
VANCOUVER BC V6B 1L8

Finalized Date: 11-JUL-2011
Account: RANSIL

Project: Silver Range - Keg

CERTIFICATE OF ANALYSIS WH11115318

Sample Description	Method Analyte Units LOR	WEI-21 Recvd Wt. kg 0.02	Au-TL43 Au ppm 0.001	ME-MS41 Ag ppm 0.01	ME-MS41 Al % 0.01	ME-MS41 As ppm 0.1	ME-MS41 Au ppm 0.2	ME-MS41 B ppm 10	ME-MS41 Ba ppm 10	ME-MS41 Be ppm 0.05	ME-MS41 Bi ppm 0.01	ME-MS41 Ca % 0.01	ME-MS41 Cd ppm 0.01	ME-MS41 Ce ppm 0.02	ME-MS41 Co ppm 0.1	ME-MS41 Cr ppm 1
CC150271		0.20	0.001	0.20	0.59	27.5	<0.2	<10	50	1.69	1.63	0.33	0.21	30.3	3.4	5
CC150272		0.12	0.001	0.31	1.15	20.5	<0.2	<10	110	2.51	1.92	0.40	0.28	25.9	4.4	10
CC150273		0.12	<0.001	0.34	0.37	4.7	<0.2	<10	20	0.28	0.33	0.05	0.19	6.93	1.4	4
CC150274		0.32	0.003	0.66	0.65	84.2	<0.2	<10	40	2.94	1.36	0.28	0.54	59.5	4.5	4
CC150275		0.32	0.001	0.09	1.67	11.9	<0.2	<10	100	0.76	0.69	0.11	0.20	41.4	7.0	26
CC150276		0.18	<0.001	0.17	1.70	7.6	<0.2	<10	100	0.77	0.79	0.11	0.18	37.9	4.6	22
CC150277		0.20	0.001	0.08	1.14	7.6	<0.2	<10	90	0.56	0.51	0.18	0.16	39.1	5.1	21
CC150278		0.28	0.001	0.14	0.96	5.5	<0.2	<10	110	0.37	0.45	0.07	0.08	20.8	3.5	14
CC150279		0.36	<0.001	0.07	1.23	7.9	<0.2	<10	80	0.54	0.52	0.16	0.17	31.2	6.5	22
CC150280		0.12	0.004	0.08	1.20	8.2	<0.2	<10	120	0.64	0.37	0.24	0.21	33.8	6.6	23
CC150281		0.32	0.001	0.31	1.59	6.1	<0.2	<10	230	0.79	0.60	0.29	0.15	32.6	5.9	21
CC150282		0.44	0.006	0.11	1.60	8.6	<0.2	<10	170	0.86	0.56	0.25	0.20	48.4	7.4	28
CC150283		0.08	0.004	0.15	1.50	8.9	<0.2	<10	140	0.64	0.47	0.12	0.25	32.4	6.8	28
CC150284		0.22	0.001	0.24	1.63	7.8	<0.2	<10	150	0.80	0.67	0.14	0.14	34.1	6.3	23
CC150285		0.16	0.001	0.21	1.51	7.0	<0.2	<10	180	0.78	0.64	0.28	0.25	37.0	7.0	24
CC150286		0.20	0.001	0.09	1.31	7.0	<0.2	<10	110	0.62	0.58	0.20	0.16	36.8	7.3	21
CC150287		0.34	0.001	0.13	1.76	8.7	<0.2	<10	120	0.80	0.68	0.17	0.19	38.9	9.1	26
CC150288		0.26	0.001	0.13	1.36	7.1	<0.2	<10	120	0.65	0.56	0.17	0.20	32.3	4.8	19
CC150289		0.18	0.003	0.09	1.35	5.8	<0.2	<10	120	0.67	0.58	0.19	0.15	43.7	6.3	20
CC150290		0.20	0.001	0.11	1.52	12.4	<0.2	<10	170	0.82	0.42	0.30	0.34	54.1	11.9	32
CC150291		0.22	0.001	0.14	1.31	6.1	<0.2	<10	100	0.55	0.47	0.17	0.23	32.5	5.4	20
CC150292		0.26	<0.001	0.20	1.25	5.3	<0.2	<10	110	0.80	0.40	0.08	0.11	25.1	6.5	16
CC150293		0.38	<0.001	0.27	1.73	8.0	<0.2	<10	160	1.04	0.68	0.21	0.17	39.1	8.6	24
CC150294		0.16	<0.001	0.12	1.45	7.4	<0.2	<10	150	0.60	0.64	0.09	0.18	43.4	4.7	20
CC150295		0.24	0.001	0.05	1.61	7.7	<0.2	<10	110	1.27	0.71	0.13	0.19	56.4	7.1	23
CC150296		0.16	0.001	0.17	1.40	5.5	<0.2	<10	100	0.62	0.43	0.09	0.15	23.5	4.8	17
CC150297		0.24	<0.001	0.15	1.59	7.4	<0.2	<10	140	1.20	0.77	0.16	0.18	35.3	7.9	22
CC150298		0.28	0.001	0.07	2.34	7.5	<0.2	<10	160	0.87	0.64	0.15	0.19	36.6	8.0	32
CC150299		0.16	0.001	0.06	1.27	5.2	<0.2	<10	120	0.69	0.44	0.16	0.12	38.7	5.6	19
CC150300		0.16	<0.001	0.15	0.76	3.7	<0.2	<10	80	0.44	0.34	0.10	0.13	26.8	3.4	12
CC150301		0.16	<0.001	0.14	1.60	7.6	<0.2	<10	80	1.37	0.82	0.13	0.20	41.3	7.2	21
CC150302		0.30	0.002	0.19	1.80	6.5	<0.2	<10	90	1.54	1.10	0.20	0.13	47.7	8.5	25
CC150303		0.20	0.001	0.09	1.15	7.3	<0.2	<10	80	0.61	0.41	0.14	0.15	25.7	5.0	17
CC150304		0.20	0.001	0.23	2.43	15.8	<0.2	<10	130	1.41	0.97	0.11	0.46	39.0	8.8	33
CC150305		0.16	<0.001	0.15	1.02	5.0	<0.2	<10	70	0.53	0.63	0.11	0.37	30.6	4.1	16
CC150306		0.20	<0.001	0.19	0.60	2.7	<0.2	<10	50	0.66	0.34	0.09	0.13	17.75	3.5	8
CC150307		0.20	<0.001	0.09	0.85	6.8	<0.2	<10	80	0.99	0.42	0.25	0.39	33.8	8.0	9

***** See Appendix Page for comments regarding this certificate *****

ALS Canada Ltd.
2103 Dollarton Hwy
North Vancouver BC V7H 0A7
Phone: 604 984 0221 Fax: 604 984 0218 www.alsglobal.com

To: **SILVER RANGE RESOURCES LTD.**
C/O ARCHER, CATHRO & ASSOCIATES (1981) LIMITED
1016-510 W HASTINGS ST
VANCOUVER BC V6B 1L8

Finalized Date: 11-JUL-2011
Account: RANSIL

Project: Silver Range - Keg

CERTIFICATE OF ANALYSIS WH11115318

Sample Description	Method	ME-MS41	ME-MS41	ME-MS41	ME-MS41	ME-MS41	ME-MS41	ME-MS41	ME-MS41	ME-MS41	ME-MS41	ME-MS41	ME-MS41	ME-MS41	ME-MS41	ME-MS41
	Analyte	Cs	Cu	Fe	Ga	Ge	Hf	Hg	In	K	La	Li	Mg	Mn	Mo	Na
	Units	ppm	ppm	%	ppm	ppm	ppm	ppm	ppm	%	ppm	ppm	%	ppm	ppm	%
	LOR	0.05	0.2	0.01	0.05	0.05	0.02	0.01	0.005	0.01	0.2	0.1	0.01	5	0.05	0.01
CC150271		9.12	4.8	1.42	2.62	0.10	<0.02	0.03	0.010	0.13	13.7	34.7	0.13	799	0.31	0.01
CC150272		18.10	11.8	2.05	3.77	0.12	0.03	0.08	0.019	0.11	16.3	19.0	0.15	1080	0.78	0.02
CC150273		3.40	5.4	0.85	2.23	0.08	<0.02	0.05	0.005	0.05	3.5	2.7	0.04	65	0.32	0.02
CC150274		12.95	8.7	2.26	3.24	0.15	0.03	0.02	0.033	0.17	31.4	25.9	0.16	1060	0.25	0.01
CC150275		2.35	23.8	3.03	6.96	0.13	<0.02	0.01	0.037	0.11	21.5	19.0	0.32	334	1.43	0.01
CC150276		2.22	15.9	2.78	6.69	0.12	0.04	0.04	0.031	0.08	21.0	21.9	0.30	198	1.01	0.01
CC150277		2.36	15.7	2.20	4.90	0.13	0.02	0.02	0.023	0.12	20.7	19.9	0.35	233	0.82	0.01
CC150278		1.48	9.8	1.70	4.73	0.10	<0.02	0.03	0.015	0.06	11.2	9.2	0.18	141	0.78	0.02
CC150279		2.67	16.6	2.22	5.85	0.12	<0.02	0.02	0.024	0.12	16.4	19.3	0.34	285	0.99	0.01
CC150280		2.45	17.3	2.24	4.98	0.12	<0.02	0.02	0.023	0.09	17.6	20.2	0.40	228	0.88	0.01
CC150281		2.58	13.8	2.02	6.11	0.06	<0.02	0.04	0.024	0.10	16.3	24.4	0.34	177	0.73	0.01
CC150282		2.71	21.8	2.57	6.48	0.08	<0.02	0.03	0.029	0.14	24.5	26.1	0.46	297	1.16	<0.01
CC150283		2.94	22.4	2.41	6.59	0.06	<0.02	0.03	0.026	0.14	16.7	20.5	0.41	199	1.35	0.01
CC150284		2.89	17.4	2.57	7.12	0.06	<0.02	0.04	0.029	0.12	17.4	22.5	0.33	275	1.11	0.01
CC150285		2.83	14.8	2.39	6.51	0.06	<0.02	0.03	0.027	0.15	18.9	26.0	0.41	374	1.02	0.01
CC150286		2.23	13.8	2.17	5.83	0.05	<0.02	0.03	0.021	0.12	18.8	21.5	0.37	351	0.92	<0.01
CC150287		2.99	15.5	2.60	6.84	0.05	<0.02	0.02	0.029	0.14	19.1	26.6	0.43	460	0.99	<0.01
CC150288		2.30	13.8	1.99	5.71	0.06	<0.02	0.02	0.023	0.12	16.3	19.0	0.30	201	0.83	0.01
CC150289		2.60	11.2	2.07	5.86	0.06	<0.02	0.02	0.024	0.12	22.3	21.1	0.36	298	0.75	<0.01
CC150290		3.54	29.1	2.96	6.16	0.10	0.02	0.01	0.032	0.23	27.7	28.8	0.59	467	1.26	<0.01
CC150291		2.40	12.8	1.97	5.83	0.05	<0.02	0.03	0.023	0.12	16.6	19.6	0.32	209	0.88	<0.01
CC150292		2.15	15.1	1.75	5.03	<0.05	<0.02	0.03	0.021	0.10	12.2	15.7	0.23	328	0.71	0.01
CC150293		3.15	18.2	2.55	7.14	0.07	<0.02	0.03	0.028	0.14	20.0	24.2	0.39	483	1.05	0.01
CC150294		2.09	15.3	2.31	7.38	0.07	<0.02	0.02	0.023	0.13	20.8	16.1	0.30	190	0.91	0.01
CC150295		3.11	20.0	2.88	7.17	0.08	0.02	0.02	0.031	0.17	28.0	29.1	0.33	248	1.18	<0.01
CC150296		2.15	15.5	2.20	5.69	<0.05	<0.02	0.03	0.022	0.09	12.8	16.3	0.24	151	0.81	0.01
CC150297		3.95	16.6	2.65	6.49	0.05	<0.02	0.01	0.026	0.14	17.7	26.9	0.35	586	0.93	<0.01
CC150298		3.58	19.9	3.11	8.42	0.07	0.03	0.01	0.034	0.20	18.6	39.8	0.51	362	1.07	<0.01
CC150299		2.69	13.4	2.04	5.67	0.07	0.02	0.01	0.023	0.15	18.7	28.4	0.32	237	0.75	<0.01
CC150300		1.43	8.6	1.28	3.84	0.05	<0.02	0.02	0.013	0.07	13.7	10.5	0.18	128	0.55	<0.01
CC150301		9.65	14.6	2.64	7.72	0.06	<0.02	0.04	0.030	0.20	21.3	39.0	0.40	377	1.04	0.01
CC150302		10.95	12.2	2.69	8.61	0.08	<0.02	0.03	0.033	0.25	24.8	39.6	0.47	432	0.89	0.01
CC150303		3.72	10.4	1.80	4.98	0.05	<0.02	0.02	0.018	0.09	13.5	17.1	0.31	378	0.83	0.01
CC150304		7.48	19.3	3.65	9.86	0.05	0.02	0.07	0.039	0.22	20.1	37.1	0.55	395	2.27	<0.01
CC150305		9.17	8.2	1.85	7.16	<0.05	<0.02	0.06	0.024	0.19	16.2	21.2	0.29	211	1.04	<0.01
CC150306		3.15	5.5	1.21	3.51	<0.05	<0.02	0.03	0.013	0.07	11.4	10.0	0.12	245	0.49	0.02
CC150307		11.80	10.1	2.33	3.18	0.05	<0.02	0.04	0.022	0.10	14.3	15.5	0.15	835	0.69	0.01

***** See Appendix Page for comments regarding this certificate *****

ALS Canada Ltd.
2103 Dollarton Hwy
North Vancouver BC V7H 0A7
Phone: 604 984 0221 Fax: 604 984 0218 www.alsglobal.com

To: **SILVER RANGE RESOURCES LTD.**
C/O ARCHER, CATHRO & ASSOCIATES (1981) LIMITED
1016-510 W HASTINGS ST
VANCOUVER BC V6B 1L8

Finalized Date: 11-JUL-2011
Account: RANSIL

Project: Silver Range - Keg

CERTIFICATE OF ANALYSIS WH11115318

Sample Description	Method	ME-MS41	ME-MS41	ME-MS41	ME-MS41	ME-MS41	ME-MS41	ME-MS41	ME-MS41	ME-MS41	ME-MS41	ME-MS41	ME-MS41	ME-MS41	ME-MS41	ME-MS41
	Analyte	Nb	Ni	P	Pb	Rb	Re	S	Sb	Sc	Se	Sn	Sr	Ta	Te	Th
	Units	ppm	ppm	ppm	ppm	ppm	ppm	%	ppm	ppm	ppm	ppm	ppm	ppm	ppm	ppm
	LOR	0.05	0.2	10	0.2	0.1	0.001	0.01	0.05	0.1	0.2	0.2	0.2	0.01	0.01	0.2
CC150271		1.04	4.3	780	32.7	27.5	<0.001	0.05	1.74	0.6	0.2	1.6	19.3	<0.01	0.02	2.8
CC150272		0.72	8.1	890	35.0	32.7	<0.001	0.06	1.35	1.0	0.4	0.9	32.2	<0.01	0.02	1.6
CC150273		0.16	2.1	420	5.9	10.0	<0.001	0.03	0.27	0.1	<0.2	0.4	6.2	<0.01	<0.01	<0.2
CC150274		0.51	5.1	680	80.2	29.3	<0.001	0.07	4.04	1.1	0.6	0.9	21.2	<0.01	0.02	8.7
CC150275		1.23	19.0	700	23.0	23.4	<0.001	<0.01	1.35	3.3	0.4	1.1	8.2	<0.01	0.02	5.0
CC150276		1.44	13.9	640	14.3	15.3	<0.001	0.01	0.86	2.8	0.4	0.8	5.5	<0.01	0.04	7.8
CC150277		1.18	15.5	850	12.7	21.2	<0.001	<0.01	0.69	2.7	0.3	0.8	8.2	<0.01	0.02	7.1
CC150278		0.47	9.1	360	10.0	11.5	<0.001	<0.01	0.55	1.1	<0.2	0.7	9.8	<0.01	0.01	0.4
CC150279		1.39	15.6	680	12.3	34.0	<0.001	0.01	0.68	2.8	<0.2	1.0	9.7	<0.01	<0.01	3.5
CC150280		1.09	18.7	760	15.3	22.6	<0.001	0.01	0.65	3.1	0.3	0.8	15.6	<0.01	0.02	2.6
CC150281		0.93	15.2	710	18.3	23.6	0.002	0.02	0.41	2.5	0.3	1.1	19.7	<0.01	0.01	1.8
CC150282		1.35	22.2	890	14.8	28.2	0.001	<0.01	0.85	3.7	0.2	1.2	17.4	<0.01	0.02	5.2
CC150283		1.03	24.1	500	13.1	29.8	0.001	0.01	0.98	2.8	0.2	1.1	13.7	<0.01	0.03	1.3
CC150284		1.23	16.1	710	18.3	31.9	<0.001	0.02	0.63	2.4	0.3	1.3	11.3	<0.01	0.04	2.1
CC150285		1.52	16.8	630	19.3	31.3	<0.001	0.01	0.56	2.8	0.3	1.3	21.6	<0.01	0.03	3.8
CC150286		1.10	15.5	630	18.8	23.9	<0.001	0.01	0.49	2.2	0.3	1.1	13.6	<0.01	0.02	2.6
CC150287		1.18	17.7	770	24.9	29.3	<0.001	0.01	0.48	2.5	0.5	1.3	11.4	<0.01	0.04	2.4
CC150288		0.99	14.7	660	15.9	22.9	0.001	0.01	0.50	2.1	0.2	1.1	13.3	<0.01	0.03	1.8
CC150289		1.58	14.0	600	19.0	28.9	0.001	<0.01	0.37	2.7	0.4	1.2	13.3	<0.01	0.02	5.9
CC150290		1.29	31.5	1100	18.2	32.7	<0.001	<0.01	1.22	4.6	0.6	1.1	17.3	<0.01	0.03	8.6
CC150291		1.19	14.7	630	12.0	25.0	<0.001	0.01	0.42	2.3	0.3	1.1	13.7	<0.01	0.02	2.2
CC150292		0.69	12.1	480	15.1	20.9	<0.001	0.01	0.40	1.9	0.4	0.9	9.8	<0.01	0.02	0.9
CC150293		0.96	17.6	880	23.6	33.3	<0.001	0.02	0.53	2.5	0.3	1.3	15.6	<0.01	0.03	1.4
CC150294		1.44	14.3	360	12.8	25.2	<0.001	<0.01	0.49	2.6	0.3	1.4	10.1	<0.01	0.03	4.4
CC150295		2.19	18.4	760	17.1	38.1	<0.001	<0.01	2.62	3.8	0.5	1.6	9.9	<0.01	0.02	7.5
CC150296		1.38	13.3	530	9.8	21.8	<0.001	0.01	1.70	2.2	0.2	1.0	11.1	<0.01	0.01	1.6
CC150297		0.85	14.9	840	27.2	41.1	<0.001	0.02	0.69	2.0	0.4	1.5	13.4	<0.01	0.02	1.0
CC150298		2.67	21.2	650	14.4	45.6	<0.001	<0.01	0.77	4.2	<0.2	1.9	11.1	<0.01	0.02	4.4
CC150299		1.93	13.5	580	10.7	34.5	<0.001	<0.01	0.59	3.0	0.3	1.4	12.5	<0.01	0.03	3.3
CC150300		0.67	8.6	450	11.0	15.8	<0.001	0.01	0.30	1.1	<0.2	0.8	9.7	<0.01	0.02	0.6
CC150301		1.87	15.2	660	21.3	46.0	<0.001	0.02	0.64	2.7	0.2	1.7	11.3	<0.01	0.03	2.4
CC150302		1.75	16.0	730	27.0	56.0	<0.001	0.01	0.69	3.2	0.4	1.9	13.6	<0.01	0.02	3.8
CC150303		0.53	11.6	700	12.4	22.7	<0.001	0.04	0.52	0.9	0.4	0.9	10.8	<0.01	0.02	0.2
CC150304		2.89	22.2	500	28.1	60.3	0.001	0.02	0.95	4.1	0.6	1.8	12.2	<0.01	0.03	4.3
CC150305		1.90	9.4	610	12.1	49.7	<0.001	0.03	0.49	2.1	<0.2	1.9	9.8	<0.01	0.02	1.3
CC150306		0.41	5.0	410	14.4	22.1	<0.001	0.02	0.20	0.6	0.2	0.6	8.9	<0.01	0.02	<0.2
CC150307		0.69	11.4	920	43.0	20.8	<0.001	0.03	1.09	1.9	0.4	0.6	16.8	<0.01	0.01	3.3

***** See Appendix Page for comments regarding this certificate *****

ALS Canada Ltd.
2103 Dollarton Hwy
North Vancouver BC V7H 0A7
Phone: 604 984 0221 Fax: 604 984 0218 www.alsglobal.com

To: **SILVER RANGE RESOURCES LTD.**
C/O ARCHER, CATHRO & ASSOCIATES (1981) LIMITED
1016-510 W HASTINGS ST
VANCOUVER BC V6B 1L8

Finalized Date: 11-JUL-2011
Account: RANSIL

Project: Silver Range - Keg

CERTIFICATE OF ANALYSIS WH11115318

Sample Description	Method	ME-MS41	ME-MS41	ME-MS41	ME-MS41	ME-MS41	ME-MS41	ME-MS41	ME-MS41
	Analyte	Ti	Tl	U	V	W	Y	Zn	Zr
	Units	%	ppm	ppm	ppm	ppm	ppm	ppm	ppm
	LOR	0.005	0.02	0.05	1	0.05	0.05	2	0.5
CC150271		0.015	0.33	7.42	8	0.18	7.18	110	0.5
CC150272		0.014	0.37	24.7	18	0.20	8.15	74	1.0
CC150273		0.021	0.08	2.59	20	0.08	0.82	24	<0.5
CC150274		0.015	0.53	11.75	10	0.23	10.55	173	1.8
CC150275		0.062	0.25	2.62	51	0.91	5.91	96	<0.5
CC150276		0.045	0.17	2.08	41	2.01	7.17	66	1.3
CC150277		0.053	0.19	2.09	33	1.44	7.40	64	0.6
CC150278		0.039	0.15	1.33	36	0.59	3.33	45	<0.5
CC150279		0.060	0.21	1.92	38	0.89	5.65	71	<0.5
CC150280		0.046	0.18	2.30	35	0.88	6.86	77	<0.5
CC150281		0.041	0.21	2.85	37	0.91	6.21	69	<0.5
CC150282		0.067	0.24	3.16	43	0.95	8.57	78	<0.5
CC150283		0.051	0.22	1.67	43	1.09	4.22	89	<0.5
CC150284		0.058	0.25	2.47	48	0.81	5.58	79	<0.5
CC150285		0.064	0.25	2.07	43	0.87	5.96	82	<0.5
CC150286		0.054	0.21	1.59	40	1.46	5.30	68	<0.5
CC150287		0.050	0.26	2.05	43	0.84	5.68	87	<0.5
CC150288		0.044	0.19	1.79	37	1.39	5.69	65	<0.5
CC150289		0.055	0.22	1.90	35	0.68	6.45	66	<0.5
CC150290		0.079	0.28	2.11	46	1.06	9.44	95	1.3
CC150291		0.051	0.19	1.88	37	1.67	5.00	62	<0.5
CC150292		0.040	0.18	2.52	32	0.60	3.97	49	<0.5
CC150293		0.049	0.27	3.67	44	0.67	7.77	81	<0.5
CC150294		0.061	0.21	1.47	44	0.79	4.45	62	<0.5
CC150295		0.093	0.31	3.81	46	0.36	8.86	86	0.8
CC150296		0.075	0.19	2.43	43	0.27	4.01	62	0.6
CC150297		0.043	0.35	5.64	38	0.74	6.66	84	<0.5
CC150298		0.141	0.41	2.81	61	0.32	5.62	96	1.2
CC150299		0.095	0.28	3.00	39	0.22	6.98	60	0.7
CC150300		0.036	0.14	1.67	24	0.34	3.99	40	<0.5
CC150301		0.068	0.32	3.68	39	0.26	6.09	76	<0.5
CC150302		0.074	0.36	4.83	42	0.35	7.45	86	<0.5
CC150303		0.039	0.20	1.97	32	0.18	4.86	50	<0.5
CC150304		0.085	0.35	3.23	64	0.44	4.84	99	0.7
CC150305		0.073	0.30	2.16	38	0.24	3.14	68	<0.5
CC150306		0.039	0.10	4.44	27	0.11	3.77	30	<0.5
CC150307		0.027	0.19	4.70	22	0.19	10.05	97	<0.5

***** See Appendix Page for comments regarding this certificate *****

ALS Canada Ltd.
2103 Dollarton Hwy
North Vancouver BC V7H 0A7
Phone: 604 984 0221 Fax: 604 984 0218 www.alsglobal.com

To: **SILVER RANGE RESOURCES LTD.**
C/O ARCHER, CATHRO & ASSOCIATES (1981) LIMITED
1016-510 W HASTINGS ST
VANCOUVER BC V6B 1L8

Project: Silver Range - Keg

Finalized Date: 11-JUL-2011
Account: RANSIL

CERTIFICATE OF ANALYSIS WH11115318

Method	CERTIFICATE COMMENTS
ALL METHODS	NSS is non-sufficient sample.
ME-MS41	Gold determinations by this method are semi-quantitative due to the small sample weight used (0.5g).

ALS Canada Ltd.

2103 Dollarton Hwy
North Vancouver BC V7H 0A7
Phone: 604 984 0221 Fax: 604 984 0218 www.alsglobal.com

To: **SILVER RANGE RESOURCES LTD.**
C/O ARCHER, CATHRO & ASSOCIATES (1981) LIMITED
1016-510 W HASTINGS ST
VANCOUVER BC V6B 1L8

Finalized Date: 11-JUL-2011
Account: RANSIL

CERTIFICATE WH11115319

Project: Silver Range - Keg

P.O. No.:

This report is for 110 Soil samples submitted to our lab in Whitehorse, YT, Canada on 22-JUN-2011.

The following have access to data associated with this certificate:

DOUG EATON BRUCE YOUNGMAN	SARAH EATON	JOAN MARIACHER

SAMPLE PREPARATION

ALS CODE	DESCRIPTION
WEI-21	Received Sample Weight
LOG-22	Sample login - Rcd w/o BarCode
SCR-41	Screen to -180um and save both

ANALYTICAL PROCEDURES

ALS CODE	DESCRIPTION	INSTRUMENT
Au-TL43	Trace Level Au - 25g AR	ICP-MS
ME-MS41	51 anal. aqua regia ICPMS	

To: **SILVER RANGE RESOURCES LTD.**
ATTN: JOAN MARIACHER
C/O ARCHER, CATHRO & ASSOCIATES (1981) LIMITED
1016-510 W HASTINGS ST
VANCOUVER BC V6B 1L8

This is the Final Report and supersedes any preliminary report with this certificate number. Results apply to samples as submitted. All pages of this report have been checked and approved for release.

Signature:

Colin Ramshaw, Vancouver Laboratory Manager

ALS Canada Ltd.
2103 Dollarton Hwy
North Vancouver BC V7H 0A7
Phone: 604 984 0221 Fax: 604 984 0218 www.alsglobal.com

To: **SILVER RANGE RESOURCES LTD.**
C/O ARCHER, CATHRO & ASSOCIATES (1981) LIMITED
1016-510 W HASTINGS ST
VANCOUVER BC V6B 1L8

Finalized Date: 11-JUL-2011
Account: RANSIL

Project: Silver Range - Keg

CERTIFICATE OF ANALYSIS WH11115319

Sample Description	Method	WEI-21	Au-TL43	ME-MS41	ME-MS41	ME-MS41	ME-MS41	ME-MS41	ME-MS41	ME-MS41	ME-MS41	ME-MS41	ME-MS41	ME-MS41	ME-MS41	ME-MS41
	Analyte	Recvd Wt.	Au	Ag	Al	As	Au	B	Ba	Be	Bi	Ca	Cd	Ce	Co	Cr
	Units	kg	ppm	ppm	%	ppm	ppm	ppm	ppm	ppm	ppm	%	ppm	ppm	ppm	ppm
	LOR	0.02	0.001	0.01	0.01	0.1	0.2	10	10	0.05	0.01	0.01	0.01	0.02	0.1	1
CC120786		0.14	0.001	0.44	0.83	43.0	<0.2	<10	70	0.50	0.44	0.09	0.23	12.65	4.5	12
CC120787		0.18	0.001	0.68	1.33	152.0	<0.2	<10	80	1.47	0.87	0.15	0.35	38.7	7.4	19
CC120788		0.18	0.001	0.62	1.41	147.0	<0.2	<10	120	1.25	0.78	0.21	0.25	27.7	5.2	19
CC120789		0.18	0.003	1.31	1.86	144.0	<0.2	<10	170	1.84	0.86	0.36	0.21	40.2	7.4	25
CC120790		0.18	<0.001	0.33	0.24	7.9	<0.2	<10	20	0.10	0.16	0.07	0.09	5.26	2.5	4
CC120791		0.20	0.002	4.13	1.01	107.0	<0.2	<10	70	1.26	0.96	0.13	0.41	43.3	5.3	13
CC120792		0.18	<0.001	0.27	0.31	45.0	<0.2	<10	20	0.16	0.33	0.02	0.10	11.55	1.9	4
CC120793		0.18	<0.001	0.10	0.52	29.7	<0.2	<10	30	0.17	0.20	0.04	0.09	11.90	2.4	9
CC120794		0.18	<0.001	0.26	0.40	6.9	<0.2	<10	30	0.38	0.10	0.14	0.06	6.09	1.2	4
CC120795		0.24	0.002	0.64	1.49	118.5	<0.2	<10	160	1.85	0.84	0.29	0.42	53.2	10.9	26
CC120796		0.14	0.002	0.85	1.27	90.1	<0.2	<10	80	0.92	0.65	0.11	0.55	22.3	4.7	17
CC120797		0.16	0.002	0.25	0.71	60.4	<0.2	<10	50	0.35	0.63	0.05	0.17	23.1	3.4	13
CC120798		0.22	0.003	1.23	1.50	151.5	<0.2	<10	100	1.49	0.86	0.19	0.44	44.2	10.0	26
CC120799		0.16	0.002	2.35	1.54	129.0	<0.2	<10	150	1.60	1.07	0.17	1.06	36.2	11.2	26
CC120800		0.22	0.005	3.62	2.02	140.0	<0.2	<10	160	2.02	0.95	0.22	0.35	40.9	13.6	34
CC120801		0.24	0.001	2.03	1.20	22.8	<0.2	<10	70	1.67	2.38	0.07	0.98	45.1	3.8	13
CC120802		0.28	0.012	2.77	1.05	23.7	<0.2	<10	70	1.54	3.23	0.12	2.01	43.3	4.5	12
CC120803		0.30	0.003	2.17	0.88	22.5	<0.2	<10	60	2.05	3.48	0.10	2.57	52.6	3.6	6
CC120804		0.26	0.001	2.44	1.05	24.9	<0.2	<10	60	1.77	4.39	0.08	1.51	48.2	3.9	9
CC120805		0.20	0.002	1.89	1.23	11.5	<0.2	<10	100	2.24	3.21	0.14	3.93	52.3	4.1	12
CC120806		0.30	0.001	1.02	1.00	13.7	<0.2	<10	60	1.61	1.86	0.16	1.76	48.7	3.9	10
CC120807		0.22	0.001	2.82	1.60	24.3	<0.2	<10	100	2.80	3.16	0.26	1.68	69.3	4.6	11
CC120808		0.26	0.001	4.15	1.58	20.1	<0.2	<10	70	2.66	2.95	0.31	1.58	74.0	4.3	9
CC120809		0.34	0.002	1.32	0.86	27.8	<0.2	<10	60	1.77	2.21	0.19	1.42	49.3	3.1	7
CC120810		0.32	0.002	1.32	0.86	46.5	<0.2	<10	60	1.94	2.03	0.16	0.88	55.1	3.4	7
CC120811		0.28	0.004	2.88	0.99	52.1	<0.2	<10	60	2.73	5.35	0.22	2.86	65.8	3.5	5
CC120812		0.38	0.016	2.28	1.11	136.5	<0.2	<10	70	1.99	3.68	0.20	0.98	56.5	3.9	7
CC120813		0.28	0.002	2.37	1.29	36.0	<0.2	<10	90	1.78	1.50	0.19	2.30	42.2	4.8	12
CC120814		0.24	0.010	3.39	2.29	162.0	<0.2	<10	210	3.03	1.40	0.19	1.43	30.0	17.6	40
CC120815		0.20	0.011	3.71	2.22	368	<0.2	<10	240	2.81	1.19	0.16	0.78	30.8	19.8	43
CC120816		0.22	0.002	1.23	3.06	72.6	<0.2	<10	320	2.56	0.62	0.26	0.64	39.6	31.9	60
CC120817		0.18	0.002	0.30	2.73	55.2	<0.2	<10	280	1.74	0.73	0.09	0.24	23.7	25.7	55
CC120818		0.20	0.002	0.41	2.39	70.0	<0.2	<10	170	1.93	0.72	0.11	0.22	39.4	32.5	49
CC120848		0.30	0.002	0.81	2.39	62.9	<0.2	<10	210	1.70	1.09	0.13	0.19	27.6	23.2	49
CC120849		0.22	0.003	0.76	2.02	46.4	<0.2	<10	170	1.28	1.17	0.08	0.23	27.7	13.5	40
CC137645		0.22	0.003	0.34	2.30	89.8	<0.2	<10	150	1.65	1.64	0.10	0.12	29.3	27.1	45
CC137646		0.24	0.007	1.69	2.20	302	<0.2	<10	160	2.45	1.85	0.14	0.19	24.7	24.4	41
CC137647		0.32	0.004	0.67	2.46	186.5	<0.2	<10	170	2.87	1.18	0.17	0.11	28.2	26.8	47
CC137648		0.30	0.016	0.72	2.53	84.5	<0.2	<10	200	2.37	1.04	0.25	0.35	36.5	29.6	48
CC137649		0.28	0.004	1.77	2.23	59.8	<0.2	<10	180	1.50	1.33	0.11	0.26	37.2	17.2	39

***** See Appendix Page for comments regarding this certificate *****

ALS Canada Ltd.
2103 Dollarton Hwy
North Vancouver BC V7H 0A7
Phone: 604 984 0221 Fax: 604 984 0218 www.alsglobal.com

To: **SILVER RANGE RESOURCES LTD.**
C/O ARCHER, CATHRO & ASSOCIATES (1981) LIMITED
1016-510 W HASTINGS ST
VANCOUVER BC V6B 1L8

Finalized Date: 11-JUL-2011
Account: RANSIL

Project: Silver Range - Keg

CERTIFICATE OF ANALYSIS WH11115319

Sample Description	Method	ME-MS41	ME-MS41	ME-MS41	ME-MS41	ME-MS41	ME-MS41	ME-MS41	ME-MS41	ME-MS41	ME-MS41	ME-MS41	ME-MS41	ME-MS41	ME-MS41	ME-MS41
	Analyte	Cs	Cu	Fe	Ga	Ge	Hf	Hg	In	K	La	Li	Mg	Mn	Mo	Na
	Units	ppm	ppm	%	ppm	ppm	ppm	ppm	ppm	%	ppm	ppm	%	ppm	ppm	%
	LOR	0.05	0.2	0.01	0.05	0.05	0.02	0.01	0.005	0.01	0.2	0.1	0.01	5	0.05	0.01
CC120786		3.59	6.6	1.50	3.43	<0.05	<0.02	0.04	0.034	0.09	7.0	11.7	0.18	519	0.78	0.02
CC120787		7.68	11.9	2.60	5.28	0.07	<0.02	0.05	0.048	0.19	19.3	32.3	0.35	1360	0.95	0.01
CC120788		8.37	14.5	2.29	5.44	0.06	<0.02	0.04	0.044	0.16	18.1	21.1	0.30	701	1.21	0.02
CC120789		8.28	21.1	2.88	6.15	0.08	<0.02	0.04	0.056	0.27	26.7	36.1	0.47	745	1.26	0.02
CC120790		1.91	2.8	0.99	2.03	<0.05	<0.02	0.03	0.007	0.06	2.6	2.8	0.06	327	0.31	0.02
CC120791		8.20	10.7	2.15	4.47	0.07	<0.02	0.06	0.023	0.18	19.8	27.5	0.25	1080	0.68	0.01
CC120792		4.93	3.0	0.80	2.47	<0.05	<0.02	0.02	0.009	0.05	5.5	2.8	0.04	329	0.56	0.02
CC120793		1.69	6.2	1.12	3.32	<0.05	<0.02	0.02	0.012	0.05	6.1	5.9	0.12	101	0.81	0.02
CC120794		0.91	4.0	0.65	1.80	<0.05	<0.02	0.02	0.009	0.03	4.1	2.1	0.05	59	0.24	0.03
CC120795		9.37	22.9	3.11	5.70	0.11	0.06	0.02	0.051	0.37	28.5	39.5	0.52	1480	1.26	0.01
CC120796		9.47	11.8	2.02	4.91	0.05	<0.02	0.07	0.045	0.12	14.5	20.0	0.27	392	1.10	0.02
CC120797		4.78	9.5	1.65	5.26	<0.05	<0.02	0.06	0.038	0.10	12.2	8.4	0.15	276	1.40	0.01
CC120798		10.35	18.7	3.07	5.78	0.08	0.02	0.04	0.054	0.28	21.9	36.3	0.48	977	1.35	0.01
CC120799		12.05	17.7	2.95	5.76	0.07	<0.02	0.05	0.037	0.29	17.9	37.6	0.40	1480	1.36	0.02
CC120800		13.80	24.8	3.72	6.67	0.10	<0.02	0.03	0.043	0.40	21.5	50.6	0.57	1520	1.31	0.01
CC120801		6.98	29.9	2.91	5.45	0.06	<0.02	0.07	1.050	0.14	23.6	14.8	0.17	816	1.34	0.01
CC120802		6.14	48.7	2.99	4.66	0.06	<0.02	0.06	2.10	0.17	23.4	13.9	0.18	958	1.20	0.01
CC120803		5.13	36.5	3.20	3.77	0.07	<0.02	0.04	2.31	0.16	28.6	13.5	0.13	1640	0.96	0.01
CC120804		5.89	44.9	3.70	4.71	0.06	<0.02	0.05	2.92	0.20	26.0	17.2	0.17	1270	1.00	0.01
CC120805		8.46	39.5	3.41	4.74	0.07	<0.02	0.07	2.90	0.13	30.7	19.2	0.21	1560	1.03	0.01
CC120806		6.47	22.1	2.78	4.51	0.07	<0.02	0.05	0.845	0.10	24.0	17.1	0.23	1290	0.85	0.01
CC120807		9.43	31.3	2.87	6.58	0.09	0.03	0.07	1.375	0.16	42.9	28.1	0.32	1280	1.10	0.01
CC120808		13.70	25.0	2.96	6.98	0.10	0.02	0.05	2.05	0.19	43.2	32.3	0.34	983	0.96	0.01
CC120809		5.69	27.9	2.81	3.83	0.07	<0.02	0.04	0.901	0.18	28.4	14.1	0.16	909	0.77	0.02
CC120810		5.12	26.0	2.86	3.52	0.08	<0.02	0.05	0.362	0.13	29.1	11.6	0.13	965	0.76	0.01
CC120811		10.25	93.4	3.31	3.73	0.08	<0.02	0.04	2.31	0.20	38.6	15.7	0.14	1340	0.68	0.02
CC120812		9.05	29.1	2.59	4.49	0.08	<0.02	0.05	0.548	0.18	29.5	16.7	0.18	971	0.82	0.02
CC120813		9.03	26.8	2.96	4.90	0.06	<0.02	0.05	0.355	0.24	25.5	25.3	0.25	749	0.60	0.02
CC120814		21.4	48.6	5.98	7.55	0.09	<0.02	0.05	0.239	0.49	20.3	61.2	0.79	1280	0.67	0.02
CC120815		19.05	58.8	6.51	9.03	0.16	<0.02	0.06	0.390	0.49	18.2	57.7	0.66	1260	0.75	0.02
CC120816		19.90	62.5	7.13	11.70	0.21	<0.02	0.03	0.080	0.90	21.0	90.0	1.01	1720	0.67	0.02
CC120817		27.2	50.9	6.50	10.65	0.13	<0.02	0.06	0.057	0.77	11.8	73.0	0.80	1240	0.99	0.03
CC120818		20.8	50.8	6.10	10.10	0.14	<0.02	0.07	0.072	0.51	17.9	66.6	0.72	1320	1.23	0.02
CC120848		16.10	47.8	5.08	9.36	0.15	<0.02	0.05	0.053	0.58	14.6	59.5	0.68	799	1.14	0.02
CC120849		12.65	34.1	4.05	8.29	0.11	<0.02	0.07	0.127	0.37	14.1	38.2	0.51	524	1.35	0.02
CC137645		22.5	58.6	5.50	9.00	0.13	<0.02	0.04	0.098	0.45	15.4	60.0	0.64	830	1.08	0.01
CC137646		20.8	56.5	5.93	8.56	0.14	<0.02	0.04	0.078	0.40	13.4	58.9	0.66	1360	0.84	0.01
CC137647		25.2	58.4	6.00	9.42	0.12	<0.02	0.04	0.055	0.57	14.6	60.3	0.63	953	0.75	0.02
CC137648		14.15	57.1	6.33	9.37	0.17	<0.02	0.03	0.114	0.59	19.5	84.2	0.80	1620	0.82	0.02
CC137649		14.95	41.9	4.86	8.72	0.14	<0.02	0.10	0.128	0.47	18.2	56.4	0.63	853	1.04	0.02

***** See Appendix Page for comments regarding this certificate *****

ALS Canada Ltd.
2103 Dollarton Hwy
North Vancouver BC V7H 0A7
Phone: 604 984 0221 Fax: 604 984 0218 www.alsglobal.com

To: **SILVER RANGE RESOURCES LTD.**
C/O ARCHER, CATHRO & ASSOCIATES (1981) LIMITED
1016-510 W HASTINGS ST
VANCOUVER BC V6B 1L8

Finalized Date: 11-JUL-2011
Account: RANSIL

Project: Silver Range - Keg

CERTIFICATE OF ANALYSIS WH11115319

Sample Description	Method	ME-MS41	ME-MS41	ME-MS41	ME-MS41	ME-MS41	ME-MS41	ME-MS41	ME-MS41	ME-MS41	ME-MS41	ME-MS41	ME-MS41	ME-MS41	ME-MS41	ME-MS41
	Analyte	Nb	Ni	P	Pb	Rb	Re	S	Sb	Sc	Se	Sn	Sr	Ta	Te	Th
	Units	ppm	ppm	ppm	ppm	ppm	ppm	%	ppm	ppm	ppm	ppm	ppm	ppm	ppm	ppm
	LOR	0.05	0.2	10	0.2	0.1	0.001	0.01	0.05	0.1	0.2	0.2	0.2	0.01	0.01	0.2
CC120786		0.81	7.9	340	36.4	21.7	<0.001	0.02	0.83	1.1	<0.2	0.6	9.6	<0.01	0.01	0.8
CC120787		1.56	12.8	690	69.8	42.2	<0.001	0.02	1.58	2.5	0.7	1.4	10.8	<0.01	0.01	5.6
CC120788		0.95	12.5	670	39.2	40.8	<0.001	0.04	1.35	1.7	0.5	1.1	17.3	<0.01	0.02	1.0
CC120789		1.70	19.4	690	47.0	41.6	<0.001	0.03	1.75	3.6	0.7	1.3	28.1	<0.01	0.03	4.1
CC120790		0.16	2.4	330	9.6	11.4	<0.001	0.02	0.50	0.3	0.3	0.3	7.3	<0.01	<0.01	<0.2
CC120791		1.46	8.8	620	57.3	34.6	<0.001	0.02	3.85	1.8	0.5	1.1	10.6	<0.01	0.01	6.3
CC120792		0.73	2.4	130	19.9	20.9	<0.001	0.01	0.57	0.5	0.4	0.5	4.6	<0.01	<0.01	1.9
CC120793		0.26	6.8	210	9.1	8.3	<0.001	0.01	0.47	0.3	0.3	0.4	6.1	<0.01	0.01	<0.2
CC120794		0.15	2.3	430	6.2	4.3	<0.001	0.02	0.16	0.2	<0.2	0.2	11.4	<0.01	<0.01	<0.2
CC120795		1.16	22.4	900	69.0	47.8	<0.001	0.01	2.47	4.6	0.7	1.4	19.8	<0.01	0.01	10.9
CC120796		1.24	12.6	580	42.1	27.7	<0.001	0.04	0.99	1.8	0.4	1.0	10.1	<0.01	0.02	1.2
CC120797		0.95	8.8	450	32.8	27.9	<0.001	0.03	0.92	1.0	0.2	1.1	6.9	<0.01	0.03	0.6
CC120798		2.47	19.9	720	112.0	49.5	<0.001	0.02	2.46	3.9	0.5	1.4	13.1	<0.01	0.01	9.0
CC120799		1.94	19.9	620	55.9	50.7	<0.001	0.04	3.14	3.5	0.8	1.3	17.8	<0.01	0.03	2.7
CC120800		1.90	27.8	760	58.0	54.4	<0.001	0.04	4.96	5.2	0.7	1.4	17.8	<0.01	0.02	4.6
CC120801		0.55	8.8	870	540	39.4	<0.001	0.10	1.97	0.8	0.5	4.6	8.4	<0.01	0.03	1.3
CC120802		0.45	9.5	840	547	34.0	<0.001	0.15	2.27	0.9	0.6	4.9	14.9	<0.01	0.03	1.8
CC120803		0.36	5.4	740	1110	32.1	<0.001	0.20	1.83	1.3	0.5	4.3	13.1	<0.01	0.01	5.9
CC120804		0.49	7.0	780	857	35.9	<0.001	0.23	3.59	1.3	0.5	6.2	11.2	<0.01	0.02	4.6
CC120805		0.37	8.9	940	780	30.4	<0.001	0.14	2.00	1.0	0.6	6.2	12.8	<0.01	0.02	3.2
CC120806		0.45	7.9	920	521	22.8	<0.001	0.08	1.27	1.0	0.8	2.8	8.9	<0.01	0.03	4.0
CC120807		0.48	9.0	890	578	34.3	<0.001	0.21	2.06	1.3	0.7	5.5	19.8	<0.01	0.03	6.8
CC120808		0.55	7.7	910	1460	39.4	<0.001	0.26	4.04	1.4	0.6	5.7	18.9	<0.01	0.02	8.5
CC120809		0.52	7.0	840	447	31.1	<0.001	0.28	2.41	1.1	0.6	4.2	13.9	<0.01	0.02	7.5
CC120810		0.46	5.4	990	311	26.8	<0.001	0.19	2.41	0.6	0.6	3.6	11.7	<0.01	0.02	5.5
CC120811		0.41	5.7	950	1240	35.2	<0.001	0.27	3.81	1.2	0.7	5.6	18.3	<0.01	0.02	10.2
CC120812		0.60	6.4	1050	764	32.5	<0.001	0.21	3.66	1.0	0.6	2.7	21.9	<0.01	0.03	4.6
CC120813		0.79	10.4	930	1040	38.8	<0.001	0.23	2.80	1.4	0.6	3.0	22.9	<0.01	0.02	2.3
CC120814		1.55	38.0	830	799	58.1	<0.001	0.15	4.52	6.8	0.5	3.2	30.2	<0.01	0.02	4.2
CC120815		1.94	43.6	820	726	63.1	<0.001	0.20	4.36	6.8	0.8	3.0	36.2	<0.01	0.04	4.1
CC120816		2.53	63.2	790	293	78.2	<0.001	0.07	1.49	9.9	0.7	1.9	28.5	<0.01	0.02	6.8
CC120817		2.91	48.4	810	154.5	66.2	<0.001	0.10	1.13	7.7	0.4	1.7	30.6	<0.01	0.03	2.4
CC120818		2.03	59.1	900	141.5	60.8	<0.001	0.08	1.19	5.7	<0.2	1.5	13.2	<0.01	0.04	2.9
CC120848		2.22	45.6	760	100.0	61.1	<0.001	0.06	1.53	6.7	0.6	1.4	16.3	<0.01	0.03	3.0
CC120849		2.12	30.7	650	70.6	45.9	<0.001	0.05	1.01	4.0	0.5	1.7	14.8	<0.01	0.03	1.7
CC137645		1.60	54.2	640	55.7	47.2	0.001	0.07	1.19	5.2	0.5	1.2	14.0	<0.01	0.04	2.3
CC137646		1.21	50.0	670	145.5	43.9	<0.001	0.10	3.97	5.3	0.5	1.6	20.6	<0.01	0.03	2.4
CC137647		1.77	52.9	720	67.5	66.0	<0.001	0.07	1.25	6.2	0.5	2.1	19.3	<0.01	0.03	2.4
CC137648		1.40	55.0	700	109.5	49.2	<0.001	0.05	1.34	7.2	0.4	1.5	24.9	<0.01	0.01	7.3
CC137649		1.75	35.3	970	413	49.4	<0.001	0.19	2.79	4.3	0.4	2.5	25.1	<0.01	0.03	3.8

***** See Appendix Page for comments regarding this certificate *****

ALS Canada Ltd.
2103 Dollarton Hwy
North Vancouver BC V7H 0A7
Phone: 604 984 0221 Fax: 604 984 0218 www.alsglobal.com

To: **SILVER RANGE RESOURCES LTD.**
C/O ARCHER, CATHRO & ASSOCIATES (1981) LIMITED
1016-510 W HASTINGS ST
VANCOUVER BC V6B 1L8

Finalized Date: 11-JUL-2011
Account: RANSIL

Project: Silver Range - Keg

CERTIFICATE OF ANALYSIS WH11115319

Sample Description	Method	ME-MS41	ME-MS41	ME-MS41	ME-MS41	ME-MS41	ME-MS41	ME-MS41	ME-MS41
	Analyte	Ti	Tl	U	V	W	Y	Zn	Zr
	Units	%	ppm	ppm	ppm	ppm	ppm	ppm	ppm
	LOR	0.005	0.02	0.05	1	0.05	0.05	2	0.5
CC120786		0.033	0.18	1.40	25	0.24	1.25	75	<0.5
CC120787		0.059	0.36	2.81	33	0.44	5.49	143	<0.5
CC120788		0.043	0.29	4.49	36	0.46	5.01	115	<0.5
CC120789		0.068	0.37	7.53	42	0.53	8.16	157	0.6
CC120790		0.041	0.09	0.73	31	0.08	0.56	22	<0.5
CC120791		0.045	0.32	2.71	23	0.45	5.26	101	<0.5
CC120792		0.033	0.16	0.67	21	0.16	0.80	26	<0.5
CC120793		0.026	0.09	0.41	26	0.20	0.96	31	<0.5
CC120794		0.028	0.05	2.90	17	0.07	1.51	15	<0.5
CC120795		0.099	0.49	7.20	40	0.91	11.40	171	3.7
CC120796		0.044	0.28	4.22	31	0.61	3.62	113	<0.5
CC120797		0.047	0.21	1.17	37	0.71	1.73	62	<0.5
CC120798		0.096	0.50	2.76	40	0.68	7.01	171	1.1
CC120799		0.092	0.37	5.73	41	0.73	5.71	136	<0.5
CC120800		0.108	0.46	7.58	48	0.67	9.74	150	<0.5
CC120801		0.016	0.84	7.29	28	0.49	6.02	540	<0.5
CC120802		0.014	0.84	6.22	26	1.21	4.77	631	<0.5
CC120803		0.007	0.97	8.78	19	0.74	7.88	1040	<0.5
CC120804		0.013	1.47	7.99	26	0.58	5.95	896	<0.5
CC120805		0.009	0.76	7.80	25	0.46	7.72	1140	<0.5
CC120806		0.016	0.43	6.17	25	0.41	7.18	838	<0.5
CC120807		0.007	0.89	12.95	23	0.44	9.98	838	0.7
CC120808		0.009	0.97	15.20	22	0.42	11.45	791	0.5
CC120809		0.012	0.91	11.60	17	0.51	8.81	664	<0.5
CC120810		0.011	0.80	14.45	17	0.49	9.42	513	<0.5
CC120811		0.007	1.31	18.55	15	0.53	11.65	1020	<0.5
CC120812		0.015	0.93	14.70	17	0.54	8.37	464	0.5
CC120813		0.026	0.76	10.35	25	0.29	7.52	642	<0.5
CC120814		0.091	0.72	4.71	50	0.37	9.40	702	<0.5
CC120815		0.094	0.64	3.22	51	0.35	9.69	590	<0.5
CC120816		0.194	0.57	2.40	71	0.22	10.80	491	0.5
CC120817		0.173	0.46	1.11	70	0.26	4.74	256	<0.5
CC120818		0.125	0.40	1.69	61	0.32	6.98	226	<0.5
CC120848		0.151	0.40	4.05	59	0.37	6.83	209	<0.5
CC120849		0.121	0.37	2.64	59	0.35	4.23	144	<0.5
CC137645		0.094	0.38	1.89	50	1.62	5.54	158	<0.5
CC137646		0.065	0.54	2.94	42	0.68	7.36	221	<0.5
CC137647		0.105	0.47	2.64	52	0.48	6.57	197	<0.5
CC137648		0.129	0.46	3.47	55	0.45	8.86	287	<0.5
CC137649		0.098	0.67	4.49	51	0.32	6.13	197	<0.5

***** See Appendix Page for comments regarding this certificate *****

ALS Canada Ltd.
2103 Dollarton Hwy
North Vancouver BC V7H 0A7
Phone: 604 984 0221 Fax: 604 984 0218 www.alsglobal.com

To: **SILVER RANGE RESOURCES LTD.**
C/O ARCHER, CATHRO & ASSOCIATES (1981) LIMITED
1016-510 W HASTINGS ST
VANCOUVER BC V6B 1L8

Finalized Date: 11-JUL-2011
Account: RANSIL

Project: Silver Range - Keg

CERTIFICATE OF ANALYSIS WH11115319

Sample Description	Method	WEI-21	Au-TL43	ME-MS41	ME-MS41	ME-MS41	ME-MS41	ME-MS41	ME-MS41	ME-MS41	ME-MS41	ME-MS41	ME-MS41	ME-MS41	ME-MS41	ME-MS41
	Analyte	Recvd Wt.	Au	Ag	Al	As	Au	B	Ba	Be	Bi	Ca	Cd	Ce	Co	Cr
	Units	kg	ppm	ppm	%	ppm	ppm	ppm	ppm	ppm	ppm	%	ppm	ppm	ppm	ppm
	LOR	0.02	0.001	0.01	0.01	0.1	0.2	10	10	0.05	0.01	0.01	0.01	0.02	0.1	1
CC137651		0.30	0.005	1.44	1.79	80.7	<0.2	<10	170	1.73	2.21	0.18	0.68	41.4	12.8	29
CC137652		0.30	0.003	1.72	1.64	59.0	<0.2	<10	120	1.89	0.82	0.16	0.78	26.8	12.4	27
CC137653		0.30	0.003	2.65	1.38	54.9	<0.2	<10	100	1.99	2.33	0.14	1.03	52.4	6.3	13
CC137654		0.18	0.003	2.02	0.99	39.3	<0.2	<10	50	1.94	2.90	0.11	1.13	69.8	2.9	5
CC137655		0.30	0.003	1.20	0.84	42.4	<0.2	<10	60	2.11	2.45	0.24	2.45	61.4	5.3	9
CC137656		0.34	0.002	3.26	1.03	45.0	<0.2	<10	50	2.22	6.00	0.20	3.61	57.1	4.0	5
CC137657		0.34	0.003	1.64	1.00	49.7	<0.2	<10	70	1.59	2.50	0.21	1.56	44.2	3.2	7
CC137658		0.28	0.003	1.73	1.26	74.7	<0.2	<10	80	2.19	2.88	0.27	1.66	68.0	4.8	10
CC137659		0.28	0.001	1.38	0.91	36.8	<0.2	<10	70	1.64	2.22	0.16	1.43	44.5	3.9	6
CC137660		0.22	0.001	0.62	0.95	37.3	<0.2	<10	50	1.42	1.81	0.16	0.85	41.6	4.4	9
CC137661		0.24	0.002	1.15	1.29	49.7	<0.2	<10	90	2.33	1.89	0.24	2.59	57.9	4.8	12
CC137662		0.26	0.002	2.50	1.06	71.0	<0.2	<10	80	1.79	3.26	0.17	2.58	50.7	3.4	11
CC137663		0.26	0.007	17.90	0.71	219	<0.2	<10	90	1.41	8.05	0.21	2.54	47.4	2.1	7
CC137664		0.28	0.001	2.93	1.01	28.8	<0.2	<10	130	1.59	4.18	0.15	3.39	39.0	3.4	9
CC137665		0.22	0.001	2.81	1.07	25.1	<0.2	<10	70	2.18	3.38	0.13	3.14	59.1	4.6	11
CC137666		0.28	0.002	2.03	1.04	33.8	<0.2	<10	80	2.00	2.70	0.20	2.09	54.3	4.4	10
CC137667		0.24	0.002	2.14	0.97	19.8	<0.2	<10	70	1.73	3.05	0.13	2.13	58.2	3.9	10
CC137668		0.24	0.002	1.49	1.14	19.2	<0.2	<10	70	2.03	2.55	0.18	1.75	69.3	4.5	11
CC137669		0.22	0.001	1.49	1.00	19.6	<0.2	<10	60	1.14	2.55	0.11	1.16	41.2	3.1	11
CC137670		0.26	0.004	1.72	1.95	97.3	<0.2	<10	140	2.00	1.40	0.25	0.94	37.5	9.2	28
CC150051		0.20	0.001	0.46	0.90	140.5	<0.2	<10	90	2.08	1.89	0.34	0.13	41.2	5.5	8
CC150052		0.16	0.001	0.17	1.39	20.0	<0.2	<10	90	1.39	1.67	0.12	0.12	34.4	5.4	20
CC150053		0.16	0.001	0.13	1.13	5.8	<0.2	<10	70	1.17	1.15	0.18	0.14	31.4	3.4	13
CC150054		0.20	0.001	0.16	0.96	9.1	<0.2	<10	60	1.12	1.38	0.16	0.05	26.8	3.5	12
CC150055		0.18	0.001	0.27	1.39	12.6	<0.2	<10	110	1.32	1.84	0.13	0.22	30.5	3.8	16
CC150056		0.20	0.001	0.10	1.24	8.2	<0.2	<10	90	1.24	1.10	0.13	0.08	28.3	4.1	14
CC150057		0.24	0.002	0.41	1.18	22.9	<0.2	<10	60	0.81	1.37	0.13	0.26	32.5	6.1	19
CC150058		0.16	0.001	0.15	0.55	9.5	<0.2	<10	40	0.25	0.83	0.07	0.08	18.90	1.9	10
CC150059		0.26	0.002	0.10	0.94	9.5	<0.2	<10	70	0.55	0.62	0.09	0.13	18.90	3.7	13
CC150060		0.20	0.001	0.18	1.34	12.6	<0.2	<10	90	1.33	1.17	0.15	0.35	40.0	5.2	16
CC150061		0.16	0.001	0.13	0.38	3.4	<0.2	<10	30	0.20	0.26	0.04	0.06	11.70	1.2	6
CC150062		0.12	0.001	0.31	0.67	4.8	<0.2	<10	50	0.55	0.42	0.08	0.10	17.00	1.9	8
CC150063		0.20	0.001	0.23	0.76	8.9	<0.2	<10	60	0.61	0.70	0.10	0.08	17.25	2.5	9
CC150064		0.22	0.007	0.14	1.20	13.3	<0.2	<10	100	1.00	0.71	0.16	0.08	28.8	4.3	16
CC150065		0.14	0.003	0.25	1.28	16.6	<0.2	<10	110	1.08	0.75	0.26	0.39	45.0	7.0	21
CC150066		0.18	0.001	0.15	0.20	0.9	<0.2	<10	20	0.18	0.05	0.11	0.04	5.55	1.1	3
CC150067		0.10	0.001	0.54	0.57	15.4	<0.2	<10	50	0.35	0.34	0.16	0.17	18.10	2.5	8
CC150068		0.22	0.014	1.33	0.54	426	<0.2	<10	110	0.71	0.85	0.16	0.19	21.5	1.2	6
CC150069		0.16	0.003	2.60	0.64	30.9	<0.2	<10	50	0.56	0.33	0.09	0.23	17.50	1.9	5
CC150070		0.20	0.003	0.78	0.85	141.0	<0.2	<10	80	1.08	0.98	0.18	0.45	42.7	3.7	11

***** See Appendix Page for comments regarding this certificate *****

ALS Canada Ltd.
2103 Dollarton Hwy
North Vancouver BC V7H 0A7
Phone: 604 984 0221 Fax: 604 984 0218 www.alsglobal.com

To: **SILVER RANGE RESOURCES LTD.**
C/O ARCHER, CATHRO & ASSOCIATES (1981) LIMITED
1016-510 W HASTINGS ST
VANCOUVER BC V6B 1L8

Finalized Date: 11-JUL-2011
Account: RANSIL

Project: Silver Range - Keg

CERTIFICATE OF ANALYSIS WH11115319

Sample Description	Method	ME-MS41	ME-MS41	ME-MS41	ME-MS41	ME-MS41	ME-MS41	ME-MS41	ME-MS41	ME-MS41	ME-MS41	ME-MS41	ME-MS41	ME-MS41	ME-MS41	ME-MS41
	Analyte	Cs	Cu	Fe	Ga	Ge	Hf	Hg	In	K	La	Li	Mg	Mn	Mo	Na
	Units	ppm	ppm	%	ppm	ppm	ppm	ppm	ppm	%	ppm	ppm	%	ppm	ppm	%
	LOR	0.05	0.2	0.01	0.05	0.05	0.02	0.01	0.005	0.01	0.2	0.1	0.01	5	0.05	0.01
CC137651		12.70	36.2	4.41	7.41	0.13	0.02	0.03	0.267	0.48	20.5	50.2	0.53	1100	0.62	0.02
CC137652		10.10	29.8	4.15	6.54	0.12	<0.02	0.04	0.197	0.25	15.2	36.0	0.46	806	0.54	0.02
CC137653		9.18	35.6	3.48	5.19	0.11	<0.02	0.06	1.015	0.28	29.0	25.8	0.23	889	0.80	0.02
CC137654		6.85	46.0	2.91	4.03	0.13	0.02	0.05	1.050	0.18	36.8	12.9	0.13	636	0.67	0.02
CC137655		5.30	33.6	2.95	3.98	0.13	0.02	0.03	1.765	0.14	30.1	16.7	0.21	1150	0.71	0.01
CC137656		8.17	51.3	3.29	4.67	0.12	<0.02	0.04	5.64	0.18	33.1	16.6	0.15	1240	0.80	0.02
CC137657		6.25	27.5	2.37	4.07	0.12	<0.02	0.04	1.075	0.11	26.8	13.2	0.15	783	0.82	0.01
CC137658		7.00	39.2	2.77	5.66	0.12	<0.02	0.09	0.544	0.16	36.2	20.0	0.26	1100	0.97	0.01
CC137659		4.98	30.0	3.08	4.33	0.11	0.02	0.06	1.375	0.21	23.0	14.6	0.14	1220	0.71	0.02
CC137660		3.98	19.1	1.88	3.98	0.11	<0.02	0.04	0.420	0.08	17.2	15.7	0.20	889	0.63	0.02
CC137661		7.45	21.3	2.68	5.96	0.14	<0.02	0.05	0.944	0.13	32.8	24.7	0.31	1090	0.93	0.02
CC137662		7.74	33.8	2.85	5.06	0.12	<0.02	0.06	1.795	0.11	27.1	16.5	0.20	849	0.95	0.01
CC137663		5.97	85.8	3.17	3.78	0.11	<0.02	0.08	4.72	0.26	28.8	10.3	0.13	550	0.76	0.01
CC137664		7.59	41.3	2.79	4.69	0.11	<0.02	0.08	2.89	0.12	22.7	12.9	0.15	774	1.00	0.02
CC137665		7.66	52.5	3.68	5.69	0.13	<0.02	0.06	2.68	0.21	30.5	26.6	0.23	1700	0.76	0.01
CC137666		6.97	39.0	2.80	4.12	0.12	<0.02	0.04	0.877	0.13	26.5	16.5	0.21	1240	1.01	0.01
CC137667		6.80	39.6	2.90	4.43	0.13	<0.02	0.05	1.620	0.14	30.4	14.8	0.17	1030	1.04	0.01
CC137668		6.73	34.5	2.88	4.88	0.13	0.02	0.03	1.395	0.18	32.8	24.8	0.26	997	0.78	0.01
CC137669		5.14	34.2	2.86	5.55	0.10	<0.02	0.06	1.370	0.16	19.9	15.0	0.17	754	1.07	0.01
CC137670		10.65	31.5	3.81	7.79	0.10	<0.02	0.05	0.194	0.28	21.3	45.6	0.63	951	0.80	0.02
CC150051		11.35	17.0	2.15	2.88	0.10	<0.02	0.03	0.019	0.13	17.6	28.0	0.17	662	0.72	0.02
CC150052		15.25	16.9	2.43	7.59	0.11	<0.02	0.07	0.028	0.13	15.8	41.8	0.32	358	1.54	0.02
CC150053		9.98	13.1	1.72	5.09	0.10	0.02	0.03	0.012	0.11	16.3	40.2	0.26	219	1.02	0.02
CC150054		16.05	8.8	1.77	5.22	0.10	<0.02	0.03	0.010	0.09	14.5	37.3	0.21	311	0.80	0.02
CC150055		17.35	14.7	2.01	6.46	0.11	<0.02	0.05	0.021	0.08	17.5	32.0	0.23	264	1.57	0.01
CC150056		7.92	15.7	1.69	4.72	<0.05	<0.02	0.02	0.019	0.07	15.6	33.7	0.26	210	0.83	0.01
CC150057		6.65	8.9	2.38	5.65	<0.05	<0.02	0.03	0.021	0.15	16.6	38.3	0.33	398	1.28	0.01
CC150058		7.55	6.3	1.04	4.67	<0.05	<0.02	0.04	0.013	0.07	10.4	10.2	0.12	92	1.15	0.01
CC150059		5.55	6.4	1.59	4.40	<0.05	<0.02	0.02	0.016	0.06	9.9	19.1	0.20	335	0.97	0.01
CC150060		7.74	17.5	2.11	4.95	0.05	0.02	0.03	0.024	0.09	20.2	30.2	0.31	354	0.92	0.02
CC150061		3.11	5.5	0.71	2.91	<0.05	<0.02	0.04	0.006	0.04	6.1	2.5	0.04	37	0.94	0.01
CC150062		5.90	7.1	0.97	3.36	<0.05	<0.02	0.05	0.014	0.06	9.5	7.5	0.11	76	1.02	0.01
CC150063		5.42	6.5	1.48	3.78	<0.05	<0.02	0.04	0.015	0.06	10.3	14.4	0.13	155	0.96	0.01
CC150064		9.78	12.1	2.07	5.37	0.05	<0.02	0.03	0.022	0.08	16.2	23.0	0.25	283	1.36	0.01
CC150065		5.65	13.9	2.50	5.68	0.07	<0.02	0.03	0.030	0.14	19.4	33.7	0.43	373	1.29	0.01
CC150066		0.77	2.5	0.50	1.11	<0.05	<0.02	0.01	<0.005	0.02	4.5	1.0	0.04	31	0.22	0.03
CC150067		5.75	6.8	1.23	3.42	<0.05	<0.02	0.06	0.009	0.09	9.6	11.5	0.14	154	0.81	0.01
CC150068		12.00	7.5	1.54	2.59	<0.05	<0.02	0.02	0.015	0.20	13.5	3.6	0.06	119	0.99	0.01
CC150069		6.14	6.3	1.02	3.03	<0.05	<0.02	0.03	0.010	0.07	9.5	8.0	0.10	133	0.52	0.02
CC150070		9.14	9.5	1.86	4.17	0.05	<0.02	0.03	0.031	0.17	22.0	15.2	0.19	377	1.01	0.01

***** See Appendix Page for comments regarding this certificate *****

ALS Canada Ltd.
2103 Dollarton Hwy
North Vancouver BC V7H 0A7
Phone: 604 984 0221 Fax: 604 984 0218 www.alsglobal.com

To: **SILVER RANGE RESOURCES LTD.**
C/O ARCHER, CATHRO & ASSOCIATES (1981) LIMITED
1016-510 W HASTINGS ST
VANCOUVER BC V6B 1L8

Finalized Date: 11-JUL-2011
Account: RANSIL

Project: Silver Range - Keg

CERTIFICATE OF ANALYSIS WH11115319

Sample Description	Method	ME-MS41	ME-MS41	ME-MS41	ME-MS41	ME-MS41	ME-MS41	ME-MS41	ME-MS41	ME-MS41	ME-MS41	ME-MS41	ME-MS41	ME-MS41	ME-MS41	ME-MS41
	Analyte	Nb	Ni	P	Pb	Rb	Re	S	Sb	Sc	Se	Sn	Sr	Ta	Te	Th
	Units	ppm	ppm	ppm	ppm	ppm	ppm	%	ppm	ppm	ppm	ppm	ppm	ppm	ppm	ppm
	LOR	0.05	0.2	10	0.2	0.1	0.001	0.01	0.05	0.1	0.2	0.2	0.2	0.01	0.01	0.2
CC137651		1.58	25.0	970	621	50.8	<0.001	0.20	3.20	4.3	0.6	2.3	26.6	<0.01	0.02	7.5
CC137652		1.21	25.2	900	360	39.0	<0.001	0.09	1.73	3.4	<0.2	2.0	17.0	<0.01	0.01	1.8
CC137653		0.69	12.4	980	1115	43.1	<0.001	0.33	3.88	1.6	0.2	4.6	23.3	<0.01	0.01	5.2
CC137654		0.55	4.9	990	1000	32.8	<0.001	0.26	3.08	0.9	0.8	4.6	14.6	<0.01	0.02	6.8
CC137655		0.61	9.0	1070	632	25.1	<0.001	0.12	2.58	1.6	0.6	2.3	11.8	<0.01	<0.01	15.2
CC137656		0.47	5.5	910	1010	35.6	<0.001	0.22	2.99	1.2	0.3	10.8	14.3	<0.01	0.03	8.6
CC137657		0.41	6.0	920	477	26.5	<0.001	0.12	1.58	0.7	<0.2	2.9	15.5	<0.01	0.02	3.0
CC137658		0.52	8.3	1060	391	36.2	<0.001	0.16	1.92	0.9	0.5	4.2	15.6	<0.01	0.02	3.9
CC137659		0.50	5.6	950	561	33.6	<0.001	0.33	2.34	0.8	0.3	6.4	12.7	<0.01	0.01	5.4
CC137660		0.36	7.6	910	192.0	17.5	<0.001	0.05	0.74	0.7	0.2	1.2	9.4	<0.01	0.01	1.3
CC137661		0.57	10.4	920	372	28.2	<0.001	0.11	1.56	1.2	0.3	2.3	16.3	<0.01	0.02	4.7
CC137662		0.43	8.0	950	623	28.0	<0.001	0.14	2.79	1.0	0.3	6.0	12.8	<0.01	0.03	4.3
CC137663		0.29	4.8	780	643	40.1	<0.001	0.51	6.71	0.8	0.9	23.1	24.6	<0.01	0.04	5.1
CC137664		0.45	6.8	960	564	27.9	<0.001	0.17	2.87	0.8	0.2	12.5	18.4	<0.01	0.04	1.8
CC137665		0.54	10.8	760	757	41.1	<0.001	0.12	1.88	1.5	0.3	7.8	10.7	<0.01	0.02	8.0
CC137666		0.51	8.8	900	577	25.2	<0.001	0.09	1.54	1.1	0.7	3.1	11.6	<0.01	0.03	5.0
CC137667		0.60	8.6	920	520	31.5	<0.001	0.12	1.97	1.1	0.6	5.4	10.2	<0.01	0.03	3.8
CC137668		0.91	11.0	810	537	33.4	<0.001	0.07	1.70	1.5	0.5	4.5	11.8	<0.01	<0.01	11.9
CC137669		0.65	8.6	900	451	35.4	<0.001	0.10	1.99	0.6	0.2	5.4	8.4	<0.01	0.02	1.3
CC137670		1.20	21.2	870	425	42.3	<0.001	0.10	1.65	3.2	<0.2	2.4	25.1	<0.01	0.02	3.4
CC150051		0.49	8.6	740	58.6	21.3	<0.001	0.03	8.24	0.9	<0.2	0.7	20.3	<0.01	0.01	3.2
CC150052		1.51	12.6	640	28.5	49.5	<0.001	0.04	1.06	1.5	0.4	2.2	11.4	<0.01	0.03	1.4
CC150053		1.10	8.5	580	18.4	28.9	<0.001	0.07	1.08	0.9	0.4	1.6	13.7	<0.01	0.01	0.9
CC150054		0.80	6.6	510	20.1	30.1	<0.001	0.03	0.73	0.7	<0.2	1.2	11.6	<0.01	0.01	0.8
CC150055		0.79	9.0	760	28.2	31.3	<0.001	0.07	0.96	0.5	0.3	1.7	12.4	<0.01	0.03	0.2
CC150056		0.87	10.3	550	17.1	16.6	<0.001	0.02	0.62	1.2	0.3	1.0	10.2	0.01	0.01	0.9
CC150057		1.85	12.1	460	21.9	42.0	<0.001	0.01	1.63	2.0	0.3	1.3	9.8	<0.01	0.01	4.2
CC150058		0.49	5.3	340	9.7	23.6	<0.001	0.02	0.70	0.4	0.3	1.1	7.4	<0.01	0.02	<0.2
CC150059		0.65	7.4	370	13.7	24.1	<0.001	0.02	0.53	0.8	<0.2	0.7	8.8	<0.01	0.01	0.5
CC150060		0.82	14.5	690	22.9	27.5	<0.001	0.02	1.03	1.4	0.3	0.8	12.1	<0.01	0.02	1.5
CC150061		0.37	3.6	260	9.1	12.4	<0.001	0.01	0.26	0.3	<0.2	0.5	5.4	<0.01	0.01	<0.2
CC150062		0.35	5.0	530	12.2	23.3	<0.001	0.04	0.33	0.3	<0.2	0.6	9.1	<0.01	0.01	<0.2
CC150063		0.61	5.6	380	16.1	17.5	<0.001	0.02	0.44	0.6	<0.2	0.6	8.9	<0.01	0.01	0.4
CC150064		0.71	10.2	510	24.0	24.8	<0.001	0.02	0.78	1.1	0.2	0.8	14.0	<0.01	0.01	0.8
CC150065		0.91	17.4	680	26.3	27.2	<0.001	0.02	0.89	1.9	0.3	0.7	17.8	<0.01	0.02	1.7
CC150066		0.15	1.6	230	3.4	2.2	<0.001	0.01	0.06	0.2	<0.2	<0.2	11.1	<0.01	0.01	0.2
CC150067		0.67	5.6	410	12.2	20.9	<0.001	0.03	0.52	0.7	<0.2	0.5	11.8	<0.01	0.01	0.7
CC150068		0.16	3.8	1160	71.1	31.9	<0.001	0.31	6.05	0.2	0.3	0.6	26.0	<0.01	<0.01	0.4
CC150069		0.31	3.3	380	11.8	20.1	<0.001	0.02	0.88	0.3	<0.2	0.3	11.6	<0.01	<0.01	0.3
CC150070		0.42	6.9	690	36.7	29.0	<0.001	0.11	2.38	0.7	0.2	0.6	21.1	<0.01	0.01	1.1

***** See Appendix Page for comments regarding this certificate *****

ALS Canada Ltd.
2103 Dollarton Hwy
North Vancouver BC V7H 0A7
Phone: 604 984 0221 Fax: 604 984 0218 www.alsglobal.com

To: **SILVER RANGE RESOURCES LTD.**
C/O ARCHER, CATHRO & ASSOCIATES (1981) LIMITED
1016-510 W HASTINGS ST
VANCOUVER BC V6B 1L8

Finalized Date: 11-JUL-2011
Account: RANSIL

Project: Silver Range - Keg

CERTIFICATE OF ANALYSIS WH11115319

Sample Description	Method	ME-MS41	ME-MS41	ME-MS41	ME-MS41	ME-MS41	ME-MS41	ME-MS41	ME-MS41
	Analyte	Ti	Tl	U	V	W	Y	Zn	Zr
	Units	%	ppm	ppm	ppm	ppm	ppm	ppm	ppm
	LOR	0.005	0.02	0.05	1	0.05	0.05	2	0.5
CC137651		0.098	0.82	6.36	41	0.29	7.55	444	0.8
CC137652		0.076	0.45	2.83	47	0.26	5.88	427	0.5
CC137653		0.022	1.59	10.30	24	0.48	6.64	500	<0.5
CC137654		0.010	1.23	16.50	15	0.57	10.30	609	<0.5
CC137655		0.023	0.71	11.50	22	0.68	10.50	979	1.2
CC137656		0.008	1.16	12.75	18	1.01	9.60	1220	<0.5
CC137657		0.009	0.55	8.96	20	0.53	6.62	720	<0.5
CC137658		0.012	0.72	13.45	21	0.49	9.75	561	<0.5
CC137659		0.012	1.04	8.03	20	0.61	5.90	662	<0.5
CC137660		0.021	0.27	5.64	23	0.50	5.45	410	0.6
CC137661		0.016	0.46	9.12	24	0.46	8.52	784	<0.5
CC137662		0.011	0.68	7.16	24	0.61	6.67	807	<0.5
CC137663		0.006	2.38	6.69	14	0.74	6.76	578	<0.5
CC137664		0.010	1.09	6.29	22	0.52	6.00	749	<0.5
CC137665		0.013	1.06	8.95	19	0.75	8.67	1180	<0.5
CC137666		0.015	0.68	8.07	22	0.56	8.94	835	<0.5
CC137667		0.014	0.91	8.51	22	0.55	9.38	739	<0.5
CC137668		0.026	0.69	8.39	20	0.63	9.42	775	0.8
CC137669		0.020	0.72	4.91	26	0.60	4.71	604	<0.5
CC137670		0.060	0.44	6.49	41	0.27	6.62	545	0.6
CC150051		0.013	0.39	11.65	16	0.21	5.62	87	<0.5
CC150052		0.063	0.35	8.53	40	0.35	3.43	76	<0.5
CC150053		0.043	0.24	12.05	22	0.19	4.68	66	0.6
CC150054		0.044	0.19	10.20	27	1.38	3.35	63	<0.5
CC150055		0.025	0.39	27.6	37	0.31	4.39	61	<0.5
CC150056		0.037	0.22	8.63	26	0.31	4.43	54	<0.5
CC150057		0.059	0.26	2.30	37	0.29	4.17	66	<0.5
CC150058		0.032	0.20	1.75	28	0.39	1.45	30	<0.5
CC150059		0.030	0.20	2.39	31	0.19	2.05	53	<0.5
CC150060		0.029	0.28	7.76	28	0.26	5.80	81	<0.5
CC150061		0.025	0.10	1.91	19	0.13	0.96	16	<0.5
CC150062		0.024	0.18	5.66	21	0.15	1.84	28	<0.5
CC150063		0.026	0.15	4.32	25	0.15	2.21	34	<0.5
CC150064		0.028	0.25	5.12	32	0.22	4.32	56	<0.5
CC150065		0.050	0.20	2.44	39	0.28	6.31	99	<0.5
CC150066		0.026	0.03	1.94	16	<0.05	1.35	8	<0.5
CC150067		0.029	0.15	1.45	23	0.13	1.84	42	<0.5
CC150068		0.005	0.51	4.81	10	0.34	2.40	37	<0.5
CC150069		0.020	0.23	2.03	19	0.12	1.99	39	<0.5
CC150070		0.016	0.42	3.99	19	0.33	4.06	79	<0.5

***** See Appendix Page for comments regarding this certificate *****

ALS Canada Ltd.
2103 Dollarton Hwy
North Vancouver BC V7H 0A7
Phone: 604 984 0221 Fax: 604 984 0218 www.alsglobal.com

To: **SILVER RANGE RESOURCES LTD.**
C/O ARCHER, CATHRO & ASSOCIATES (1981) LIMITED
1016-510 W HASTINGS ST
VANCOUVER BC V6B 1L8

Finalized Date: 11-JUL-2011
Account: RANSIL

Project: Silver Range - Keg

CERTIFICATE OF ANALYSIS WH11115319

Sample Description	Method Analyte Units LOR	WEI-21 Recvd Wt. kg 0.02	Au-TL43 Au ppm 0.001	ME-MS41 Ag ppm 0.01	ME-MS41 Al % 0.01	ME-MS41 As ppm 0.1	ME-MS41 Au ppm 0.2	ME-MS41 B ppm 10	ME-MS41 Ba ppm 10	ME-MS41 Be ppm 0.05	ME-MS41 Bi ppm 0.01	ME-MS41 Ca % 0.01	ME-MS41 Cd ppm 0.01	ME-MS41 Ce ppm 0.02	ME-MS41 Co ppm 0.1	ME-MS41 Cr ppm 1
CC150071		0.14	0.001	0.19	0.81	15.3	<0.2	<10	70	0.67	0.41	0.17	0.14	19.25	2.5	9
CC150072		0.14	0.001	1.12	0.90	13.0	<0.2	<10	70	1.25	0.47	0.14	0.19	33.5	2.0	7
CC150073		0.18	0.001	0.28	0.88	24.7	<0.2	<10	70	0.98	0.58	0.16	0.38	35.7	4.7	12
CC150074		0.10	<0.001	0.42	0.27	3.9	<0.2	<10	30	0.25	0.08	0.06	0.14	8.69	1.0	4
CC150075		0.22	0.001	0.57	1.09	26.6	<0.2	<10	80	0.84	0.70	0.09	0.47	32.0	4.7	18
CC150076		0.20	0.002	0.74	0.99	68.3	<0.2	<10	70	0.70	0.50	0.06	0.31	27.7	4.3	16
CC150077		0.18	0.009	0.50	0.84	96.1	<0.2	<10	130	0.64	0.57	0.21	0.28	27.3	5.1	10
CC150078		0.22	0.008	0.20	1.35	77.2	<0.2	<10	80	1.09	0.62	0.14	0.29	42.3	7.9	19
CC150079		0.18	0.002	0.41	1.55	38.3	<0.2	<10	110	1.42	0.60	0.11	0.26	38.6	8.3	22
CC150080		0.22	<0.001	0.15	0.78	19.4	<0.2	<10	50	0.35	0.73	0.08	0.22	24.8	3.0	12
CC150081		0.16	<0.001	0.05	0.36	1.2	<0.2	<10	20	0.17	0.06	0.07	0.04	4.72	2.2	3
CC150082		0.18	0.001	0.51	0.70	13.4	<0.2	<10	70	0.69	0.41	0.08	0.10	15.40	2.5	7
CC150083		0.20	0.002	1.61	0.98	46.4	<0.2	<10	70	1.65	0.98	0.32	0.23	48.4	4.0	8
CC150084		0.16	NSS	1.64	0.57	102.0	<0.2	<10	60	0.91	1.48	0.08	0.43	36.4	4.8	7
CC150085		0.18	<0.001	0.24	0.23	3.5	<0.2	<10	20	0.13	0.14	0.04	0.04	4.56	1.5	3
CC150086		0.18	<0.001	0.86	0.38	3.3	<0.2	<10	30	0.45	0.15	0.06	0.06	10.85	1.3	3
CC150087		0.26	<0.001	0.16	0.66	8.6	<0.2	<10	40	1.10	0.67	0.33	0.23	24.2	1.6	5
CC150088		0.16	0.002	1.06	1.29	68.9	<0.2	<10	110	1.83	0.61	0.19	0.18	41.6	5.5	13
CC150089		0.24	0.002	0.90	1.34	41.2	<0.2	<10	90	2.31	1.35	0.26	0.16	59.2	4.4	12
CC150090		0.16	0.002	0.51	1.22	34.9	<0.2	<10	130	1.15	0.69	0.23	0.11	38.5	5.2	14
CC150091		0.14	0.003	2.57	1.02	53.8	<0.2	<10	90	1.64	1.57	0.34	0.36	44.1	4.1	9
CC150092		0.26	0.002	0.95	1.24	44.5	<0.2	<10	90	1.68	1.38	0.25	0.07	49.2	5.4	12
CC150093		0.28	0.002	0.63	1.17	49.0	<0.2	<10	80	2.05	1.36	0.24	0.06	63.6	5.8	10
CC150094		0.26	0.002	0.99	1.87	59.3	<0.2	<10	120	2.60	1.24	0.22	0.10	54.4	6.8	22
CC150095		0.30	0.002	0.61	1.35	43.1	<0.2	<10	140	1.42	0.67	0.33	0.30	61.6	10.5	25
CC150096		0.26	0.001	0.34	1.91	15.5	<0.2	<10	130	1.18	0.84	0.29	0.22	39.5	21.1	35
CC150097		0.16	0.001	0.38	1.56	35.7	<0.2	<10	120	1.57	1.38	0.15	0.25	47.5	11.7	21
CC150098		0.16	NSS	1.78	0.27	11.6	<0.2	<10	30	0.18	0.16	0.06	0.09	7.67	1.7	4
CC150099		0.22	0.001	2.05	1.33	25.0	<0.2	<10	110	1.16	0.78	0.18	0.12	29.7	6.6	17
CC150100		0.26	0.001	0.46	0.97	10.2	<0.2	<10	80	0.78	0.60	0.19	0.10	25.5	4.9	13

***** See Appendix Page for comments regarding this certificate *****

ALS Canada Ltd.
2103 Dollarton Hwy
North Vancouver BC V7H 0A7
Phone: 604 984 0221 Fax: 604 984 0218 www.alsglobal.com

To: **SILVER RANGE RESOURCES LTD.**
C/O ARCHER, CATHRO & ASSOCIATES (1981) LIMITED
1016-510 W HASTINGS ST
VANCOUVER BC V6B 1L8

Finalized Date: 11-JUL-2011
Account: RANSIL

Project: Silver Range - Keg

CERTIFICATE OF ANALYSIS WH11115319

Sample Description	Method	ME-MS41	ME-MS41	ME-MS41	ME-MS41	ME-MS41	ME-MS41	ME-MS41	ME-MS41	ME-MS41	ME-MS41	ME-MS41	ME-MS41	ME-MS41	ME-MS41	ME-MS41
	Analyte	Cs	Cu	Fe	Ga	Ge	Hf	Hg	In	K	La	Li	Mg	Mn	Mo	Na
	Units	ppm	ppm	%	ppm	ppm	ppm	ppm	ppm	%	ppm	ppm	%	ppm	ppm	%
	LOR	0.05	0.2	0.01	0.05	0.05	0.02	0.01	0.005	0.01	0.2	0.1	0.01	5	0.05	0.01
CC150071		4.72	8.7	1.18	3.85	<0.05	<0.02	0.02	0.014	0.05	11.1	12.0	0.17	159	0.56	0.02
CC150072		14.50	11.1	1.21	3.57	0.05	<0.02	0.05	0.016	0.06	24.0	9.8	0.11	103	0.63	0.02
CC150073		5.33	8.6	1.78	4.52	0.05	<0.02	0.04	0.022	0.12	16.8	24.1	0.26	602	0.85	0.01
CC150074		1.72	3.6	0.50	1.31	<0.05	<0.02	0.04	0.007	0.03	7.4	1.1	0.03	29	0.57	0.02
CC150075		7.06	10.6	2.60	6.59	0.05	<0.02	0.06	0.023	0.16	16.8	17.2	0.29	337	1.49	0.01
CC150076		5.57	9.5	2.08	4.76	<0.05	<0.02	0.04	0.022	0.09	13.8	13.1	0.24	512	1.26	0.01
CC150077		6.03	9.4	1.81	4.89	<0.05	<0.02	0.10	0.019	0.15	14.4	9.3	0.17	1480	1.23	0.01
CC150078		5.64	10.0	2.38	5.37	0.05	<0.02	0.02	0.025	0.11	19.7	36.0	0.41	547	1.02	0.01
CC150079		5.17	10.8	2.69	5.28	0.05	0.02	0.05	0.035	0.11	18.5	37.8	0.42	439	1.20	0.01
CC150080		7.33	6.4	2.53	7.91	<0.05	<0.02	0.04	0.017	0.09	13.1	12.6	0.19	176	1.69	0.01
CC150081		0.51	6.6	1.02	2.39	<0.05	<0.02	0.02	<0.005	0.02	2.2	1.6	0.04	47	0.16	0.02
CC150082		4.92	7.2	1.05	2.81	<0.05	<0.02	0.02	0.012	0.05	7.9	9.4	0.12	416	0.44	0.03
CC150083		13.45	10.7	1.92	3.82	0.06	<0.02	0.03	0.022	0.08	26.8	15.7	0.24	810	0.64	0.01
CC150084		11.75	33.5	2.04	2.27	0.05	<0.02	0.04	0.022	0.07	16.4	8.1	0.09	3140	2.19	0.01
CC150085		2.21	4.3	0.73	1.70	<0.05	<0.02	0.02	<0.005	0.02	2.7	1.2	0.03	45	0.26	0.02
CC150086		6.61	3.7	0.71	2.22	<0.05	<0.02	0.03	0.005	0.03	7.5	2.1	0.04	49	0.28	0.03
CC150087		5.57	12.8	1.20	3.17	<0.05	<0.02	0.04	0.012	0.07	11.5	6.5	0.11	148	0.40	0.02
CC150088		15.35	12.4	2.45	4.81	0.05	<0.02	0.04	0.024	0.07	19.4	19.9	0.29	955	1.14	0.01
CC150089		16.55	12.2	2.09	5.54	0.06	<0.02	0.07	0.021	0.10	30.9	21.1	0.26	1040	0.83	0.01
CC150090		9.52	11.2	1.75	4.52	0.05	<0.02	0.03	0.021	0.06	22.6	15.3	0.25	751	0.94	0.02
CC150091		13.85	16.0	1.68	3.84	0.07	0.02	0.03	0.023	0.07	30.0	13.2	0.19	858	0.76	0.02
CC150092		13.70	13.8	2.13	4.79	0.06	0.02	0.02	0.031	0.06	32.0	16.1	0.24	716	0.93	0.01
CC150093		17.40	11.8	2.23	4.79	0.07	0.02	0.03	0.030	0.07	37.2	17.2	0.24	829	0.90	<0.01
CC150094		20.0	15.1	2.78	7.33	0.07	<0.02	0.04	0.033	0.08	34.0	28.8	0.40	697	1.31	<0.01
CC150095		7.40	17.5	2.79	5.87	0.09	0.03	0.02	0.022	0.23	30.4	30.3	0.49	800	1.18	<0.01
CC150096		12.55	26.9	3.58	7.33	0.09	0.02	0.02	0.028	0.39	20.9	57.1	0.74	612	1.34	<0.01
CC150097		7.77	18.1	2.75	8.10	0.06	<0.02	0.03	0.029	0.23	20.6	38.6	0.39	797	1.23	<0.01
CC150098		4.00	2.8	0.61	1.61	<0.05	<0.02	0.03	0.007	0.05	3.8	1.4	0.03	209	0.34	0.01
CC150099		10.75	17.5	2.07	5.85	0.05	<0.02	0.05	0.021	0.09	17.6	20.6	0.29	397	1.37	0.01
CC150100		6.28	13.6	1.60	4.72	0.05	<0.02	0.04	0.017	0.06	13.9	17.9	0.24	232	1.08	<0.01

***** See Appendix Page for comments regarding this certificate *****

ALS Canada Ltd.
2103 Dollarton Hwy
North Vancouver BC V7H 0A7
Phone: 604 984 0221 Fax: 604 984 0218 www.alsglobal.com

To: **SILVER RANGE RESOURCES LTD.**
C/O ARCHER, CATHRO & ASSOCIATES (1981) LIMITED
1016-510 W HASTINGS ST
VANCOUVER BC V6B 1L8

Finalized Date: 11-JUL-2011
Account: RANSIL

Project: Silver Range - Keg

CERTIFICATE OF ANALYSIS WH11115319

Sample Description	Method	ME-MS41	ME-MS41	ME-MS41	ME-MS41	ME-MS41	ME-MS41	ME-MS41	ME-MS41	ME-MS41	ME-MS41	ME-MS41	ME-MS41	ME-MS41	ME-MS41	ME-MS41
	Analyte	Nb	Ni	P	Pb	Rb	Re	S	Sb	Sc	Se	Sn	Sr	Ta	Te	Th
	Units	ppm	ppm	ppm	ppm	ppm	ppm	%	ppm	ppm	ppm	ppm	ppm	ppm	ppm	ppm
	LOR	0.05	0.2	10	0.2	0.1	0.001	0.01	0.05	0.1	0.2	0.2	0.2	0.01	0.01	0.2
CC150071		0.38	6.4	650	14.7	11.6	<0.001	0.03	0.42	0.5	0.2	0.4	13.2	<0.01	0.01	0.2
CC150072		0.54	5.3	530	27.7	15.7	<0.001	0.03	0.49	0.7	0.4	0.3	13.8	<0.01	0.01	1.0
CC150073		0.70	9.5	650	26.6	24.0	<0.001	0.02	0.88	1.0	0.2	0.6	10.3	<0.01	0.02	1.2
CC150074		0.21	2.4	430	4.6	4.3	<0.001	0.03	0.20	0.4	<0.2	0.2	8.2	<0.01	<0.01	0.2
CC150075		1.08	11.5	560	26.4	40.4	<0.001	0.03	0.91	1.5	0.3	0.9	9.3	<0.01	0.03	1.7
CC150076		0.45	10.5	500	19.1	20.7	<0.001	0.03	1.15	0.9	0.5	0.6	6.6	<0.01	0.02	0.5
CC150077		0.49	7.1	730	29.8	33.4	<0.001	0.06	1.80	0.6	0.3	0.6	16.9	<0.01	0.02	0.7
CC150078		1.10	15.1	660	30.8	20.4	<0.001	0.01	0.99	1.9	0.3	0.7	8.4	<0.01	0.01	4.1
CC150079		1.25	16.3	520	31.3	25.1	<0.001	0.01	0.82	2.1	0.3	0.7	7.3	<0.01	0.01	3.8
CC150080		1.29	7.3	440	18.1	34.2	<0.001	0.03	0.83	0.9	<0.2	1.0	6.6	<0.01	0.03	1.0
CC150081		0.10	1.7	300	2.7	2.1	<0.001	0.01	0.05	0.2	<0.2	0.2	8.9	<0.01	<0.01	<0.2
CC150082		0.22	4.6	420	17.6	10.1	<0.001	0.01	0.52	0.4	<0.2	0.3	9.1	<0.01	0.01	0.3
CC150083		0.35	5.8	710	36.6	15.7	<0.001	0.02	2.08	1.8	0.4	0.4	19.2	<0.01	0.01	3.9
CC150084		0.13	5.2	860	75.4	15.7	<0.001	0.02	7.34	0.8	0.3	0.3	20.7	<0.01	0.01	1.3
CC150085		0.28	1.6	190	7.0	4.3	<0.001	0.01	0.18	0.3	<0.2	0.2	5.9	<0.01	<0.01	0.2
CC150086		0.32	1.4	200	7.4	4.3	<0.001	0.01	0.21	0.3	<0.2	0.2	7.3	<0.01	<0.01	0.4
CC150087		0.17	3.1	660	15.6	13.7	<0.001	0.03	0.95	0.4	<0.2	0.3	20.5	<0.01	<0.01	2.8
CC150088		0.50	10.2	790	75.5	17.5	<0.001	0.03	1.71	2.0	0.3	0.6	21.0	<0.01	0.02	2.5
CC150089		0.52	7.8	830	42.8	23.9	<0.001	0.02	1.85	1.4	0.4	0.6	17.6	<0.01	0.01	3.1
CC150090		0.55	9.5	730	36.3	16.5	<0.001	0.04	0.76	1.2	0.4	0.5	18.3	<0.01	0.01	1.1
CC150091		0.40	6.9	760	68.1	18.7	<0.001	0.03	2.59	1.2	0.4	0.5	20.8	<0.01	0.02	2.4
CC150092		0.29	7.3	720	65.4	19.1	<0.001	0.03	2.41	1.4	0.6	0.6	17.0	<0.01	0.01	3.8
CC150093		0.26	5.8	690	60.6	21.3	<0.001	0.03	2.68	1.7	0.6	0.7	16.2	<0.01	0.01	5.3
CC150094		0.41	12.7	980	66.4	26.1	0.001	0.05	4.18	1.4	0.6	0.9	19.0	<0.01	0.02	1.9
CC150095		0.90	18.8	980	57.7	28.4	<0.001	0.01	2.49	4.2	0.5	0.9	19.5	<0.01	0.01	11.3
CC150096		1.43	39.6	1070	26.1	37.0	0.001	0.02	0.89	5.4	0.3	0.9	17.9	<0.01	0.02	6.8
CC150097		0.87	18.9	830	47.6	30.6	<0.001	0.04	1.28	2.4	0.4	1.1	14.2	<0.01	0.03	2.9
CC150098		<0.05	2.2	530	23.9	7.3	<0.001	0.04	1.15	0.1	<0.2	0.3	8.4	<0.01	<0.01	<0.2
CC150099		0.42	11.3	770	52.3	17.0	<0.001	0.06	1.47	1.3	0.5	0.9	16.0	<0.01	0.03	0.7
CC150100		0.45	9.3	670	29.9	11.7	<0.001	0.04	0.75	1.2	0.4	0.6	14.4	<0.01	0.01	0.7

***** See Appendix Page for comments regarding this certificate *****

ALS Canada Ltd.
2103 Dollarton Hwy
North Vancouver BC V7H 0A7
Phone: 604 984 0221 Fax: 604 984 0218 www.alsglobal.com

To: **SILVER RANGE RESOURCES LTD.**
C/O ARCHER, CATHRO & ASSOCIATES (1981) LIMITED
1016-510 W HASTINGS ST
VANCOUVER BC V6B 1L8

Finalized Date: 11-JUL-2011
Account: RANSIL

Project: Silver Range - Keg

CERTIFICATE OF ANALYSIS WH11115319

Sample Description	Method	ME-MS41	ME-MS41	ME-MS41	ME-MS41	ME-MS41	ME-MS41	ME-MS41	ME-MS41
	Analyte	Ti	Tl	U	V	W	Y	Zn	Zr
	Units	%	ppm	ppm	ppm	ppm	ppm	ppm	ppm
	LOR	0.005	0.02	0.05	1	0.05	0.05	2	0.5
CC150071		0.022	0.13	2.89	21	0.17	3.06	43	<0.5
CC150072		0.017	0.15	6.12	15	0.14	5.58	41	<0.5
CC150073		0.034	0.19	1.84	24	0.22	4.12	68	<0.5
CC150074		0.018	0.06	1.75	11	<0.05	1.75	10	<0.5
CC150075		0.058	0.23	1.57	43	0.28	3.48	80	<0.5
CC150076		0.031	0.25	1.60	34	0.23	2.91	65	<0.5
CC150077		0.025	0.38	2.44	27	0.27	2.36	112	<0.5
CC150078		0.039	0.20	1.84	28	1.02	4.98	89	<0.5
CC150079		0.036	0.24	1.72	33	0.38	4.49	88	<0.5
CC150080		0.053	0.22	1.08	41	0.31	1.61	44	<0.5
CC150081		0.041	0.04	0.32	33	<0.05	0.79	13	<0.5
CC150082		0.019	0.10	2.36	17	0.10	2.16	49	<0.5
CC150083		0.012	0.17	7.56	22	0.25	9.36	104	<0.5
CC150084		0.008	0.23	8.46	15	0.51	5.39	209	<0.5
CC150085		0.031	0.05	0.33	22	<0.05	0.57	12	<0.5
CC150086		0.028	0.06	1.79	18	0.07	1.52	15	<0.5
CC150087		0.006	0.13	3.88	12	0.19	3.39	67	0.5
CC150088		0.018	0.34	3.18	33	0.43	7.61	106	<0.5
CC150089		0.015	0.33	7.81	24	0.29	8.55	114	<0.5
CC150090		0.024	0.24	6.76	29	0.27	6.43	65	<0.5
CC150091		0.015	0.22	9.00	20	0.24	7.88	107	0.6
CC150092		0.013	0.34	7.77	26	0.23	6.77	105	0.5
CC150093		0.010	0.51	9.24	22	0.32	8.71	91	0.5
CC150094		0.013	0.48	11.20	38	0.45	7.72	118	0.5
CC150095		0.087	0.40	6.90	39	0.38	10.70	107	2.3
CC150096		0.134	0.30	5.67	53	0.35	8.85	100	1.1
CC150097		0.050	0.27	3.66	38	0.27	5.52	94	<0.5
CC150098		0.012	0.14	1.86	16	0.08	0.90	21	<0.5
CC150099		0.027	0.19	5.58	36	0.31	4.73	90	<0.5
CC150100		0.037	0.15	4.37	31	0.20	3.68	62	<0.5

***** See Appendix Page for comments regarding this certificate *****

ALS Canada Ltd.
2103 Dollarton Hwy
North Vancouver BC V7H 0A7
Phone: 604 984 0221 Fax: 604 984 0218 www.alsglobal.com

To: **SILVER RANGE RESOURCES LTD.**
C/O ARCHER, CATHRO & ASSOCIATES (1981) LIMITED
1016-510 W HASTINGS ST
VANCOUVER BC V6B 1L8

Project: Silver Range - Keg

Finalized Date: 11-JUL-2011
Account: RANSIL

CERTIFICATE OF ANALYSIS WH11115319

Method	CERTIFICATE COMMENTS
ALL METHODS	NSS is non-sufficient sample.
ME-MS41	Gold determinations by this method are semi-quantitative due to the small sample weight used (0.5g).

ALS Canada Ltd.

2103 Dollarton Hwy
North Vancouver BC V7H 0A7
Phone: 604 984 0221 Fax: 604 984 0218 www.alsglobal.com

To: **SILVER RANGE RESOURCES LTD.**
C/O ARCHER, CATHRO & ASSOCIATES (1981) LIMITED
1016-510 W HASTINGS ST
VANCOUVER BC V6B 1L8

Finalized Date: 15-JUL-2011
Account: RANSIL

CERTIFICATE WH11115560

Project: Silver Range - Keg

P.O. No.:

This report is for 188 Soil samples submitted to our lab in Whitehorse, YT, Canada on 22-JUN-2011.

The following have access to data associated with this certificate:

DOUG EATON BRUCE YOUNGMAN	SARAH EATON	JOAN MARIACHER

SAMPLE PREPARATION

ALS CODE	DESCRIPTION
WEI-21	Received Sample Weight
LOG-22	Sample login - Rcd w/o BarCode
EXTRA-01	Extra Sample received in Shipment
SCR-41	Screen to -180um and save both

ANALYTICAL PROCEDURES

ALS CODE	DESCRIPTION	INSTRUMENT
Au-TL43	Trace Level Au - 25g AR	ICP-MS
ME-MS41	51 anal. aqua regia ICPMS	

To: **SILVER RANGE RESOURCES LTD.**
ATTN: JOAN MARIACHER
C/O ARCHER, CATHRO & ASSOCIATES (1981) LIMITED
1016-510 W HASTINGS ST
VANCOUVER BC V6B 1L8

This is the Final Report and supersedes any preliminary report with this certificate number. Results apply to samples as submitted. All pages of this report have been checked and approved for release.

Signature:

Colin Ramshaw, Vancouver Laboratory Manager

ALS Canada Ltd.
2103 Dollarton Hwy
North Vancouver BC V7H 0A7
Phone: 604 984 0221 Fax: 604 984 0218 www.alsglobal.com

To: **SILVER RANGE RESOURCES LTD.**
C/O ARCHER, CATHRO & ASSOCIATES (1981) LIMITED
1016-510 W HASTINGS ST
VANCOUVER BC V6B 1L8

Finalized Date: 15-JUL-2011
Account: RANSIL

Project: Silver Range - Keg

CERTIFICATE OF ANALYSIS WH11115560

Sample Description	Method	WEI-21	Au-TL43	ME-MS41	ME-MS41	ME-MS41	ME-MS41	ME-MS41	ME-MS41	ME-MS41	ME-MS41	ME-MS41	ME-MS41	ME-MS41	ME-MS41	ME-MS41
	Analyte	Recvd Wt.	Au	Ag	Al	As	Au	B	Ba	Be	Bi	Ca	Cd	Ce	Co	Cr
	Units	kg	ppm	ppm	%	ppm	ppm	ppm	ppm	ppm	ppm	%	ppm	ppm	ppm	ppm
	LOR	0.02	0.001	0.01	0.01	0.1	0.2	10	10	0.05	0.01	0.01	0.01	0.02	0.1	1
CC104481		0.22	0.011	3.80	1.22	474	<0.2	20	60	1.18	1.79	0.05	0.34	32.4	5.2	14
CC104482		0.26	0.010	2.71	1.24	494	<0.2	<10	60	2.26	2.77	0.18	0.65	48.8	5.0	12
CC104483		0.24	0.036	12.90	1.61	1020	<0.2	<10	130	2.04	1.77	0.20	0.83	42.3	9.6	24
CC104484		0.24	0.017	2.38	1.55	1305	<0.2	<10	120	1.33	1.52	0.11	0.32	48.0	6.8	22
CC104485		0.20	0.007	1.39	1.65	276	<0.2	<10	160	1.71	1.62	0.18	0.64	42.0	9.3	29
CC104486		0.28	0.026	4.41	1.46	691	<0.2	<10	120	1.59	1.20	0.16	0.90	35.5	10.1	26
CC104487		0.18	0.003	1.09	0.83	123.0	<0.2	<10	70	0.84	1.25	0.11	1.25	22.3	3.8	16
CC104488		0.16	0.007	2.46	0.97	222	<0.2	<10	100	1.34	1.81	0.17	1.13	32.8	4.0	13
CC104489		0.24	0.006	1.46	0.78	199.5	<0.2	<10	60	0.96	0.87	0.16	0.46	35.0	3.9	11
CC104490		0.24	0.005	1.22	0.65	203	<0.2	<10	70	0.65	0.70	0.14	0.64	25.4	3.5	10
CC104491		0.24	0.006	1.37	0.81	156.5	<0.2	<10	80	1.13	0.94	0.14	0.57	34.6	4.3	12
CC104492		0.30	0.005	0.59	0.93	159.5	<0.2	<10	70	0.72	0.73	0.08	0.26	28.5	3.9	16
CC104493		0.30	0.005	2.83	0.81	163.0	<0.2	<10	50	0.50	0.87	0.08	0.27	27.0	3.1	14
CC104494		0.20	0.005	1.47	0.72	147.0	<0.2	<10	70	0.76	1.02	0.06	0.53	21.3	3.6	10
CC104495		0.24	0.003	0.91	0.71	145.0	<0.2	<10	60	0.84	0.45	0.10	0.51	19.30	3.0	9
CC104496		0.20	0.002	0.88	0.67	149.0	<0.2	<10	50	0.65	0.60	0.08	0.58	24.6	2.4	8
CC104497		0.22	0.001	2.17	1.51	96.8	<0.2	<10	140	1.18	1.12	0.43	2.74	17.20	5.2	20
CC104498		0.24	0.002	2.44	1.91	66.0	<0.2	<10	190	1.20	1.05	0.43	0.44	19.05	6.1	27
CC104499		0.18	0.003	4.51	2.19	55.2	<0.2	<10	160	1.82	0.88	0.34	0.37	25.2	5.6	28
CC104500		0.18	0.004	1.92	1.96	52.6	<0.2	<10	150	1.83	0.76	0.30	0.21	27.6	6.7	24
CC106377		0.18	0.003	0.42	0.93	25.4	<0.2	<10	50	0.90	0.53	0.05	0.17	10.25	6.8	15
CC106378		0.24	0.003	0.74	2.49	54.5	<0.2	<10	160	2.31	0.93	0.09	0.44	45.0	15.2	37
CC106379		0.24	0.003	1.14	1.70	37.7	<0.2	<10	120	2.34	1.40	0.21	0.74	29.2	17.1	28
CC106380		0.26	0.003	2.04	2.18	78.0	<0.2	<10	160	2.36	1.25	0.20	0.63	40.5	12.9	36
CC106381		0.36	0.004	1.81	2.13	63.6	<0.2	<10	150	2.13	1.19	0.21	0.41	39.4	9.5	31
CC106382		0.16	0.005	1.94	1.93	63.5	<0.2	<10	170	1.41	0.83	0.32	0.61	29.4	9.3	28
CC106383		0.22	0.002	2.05	1.96	99.3	<0.2	<10	180	1.71	0.96	0.31	0.20	33.1	7.2	28
CC106384		0.16	0.002	1.25	1.15	67.0	<0.2	<10	90	0.87	0.53	0.13	0.37	16.50	3.5	14
CC106385		0.20	0.002	0.90	1.63	127.0	<0.2	<10	120	1.28	1.07	0.15	0.39	32.6	8.5	23
CC106386		0.26	0.013	6.70	1.53	467	<0.2	<10	100	2.25	1.18	0.16	0.68	26.0	7.1	19
CC106387		0.28	0.004	2.73	1.34	212	<0.2	<10	90	1.28	1.11	0.09	0.41	26.1	5.6	16
CC106388		0.18	0.010	2.52	1.89	427	<0.2	<10	180	1.75	1.37	0.09	1.37	41.0	12.3	26
CC106389		0.16	0.007	2.23	0.70	234	<0.2	<10	30	0.71	0.34	0.06	0.39	14.70	2.3	4
CC106390		0.18	0.033	12.45	1.02	1120	<0.2	<10	70	1.00	1.86	0.04	0.48	32.0	2.6	10
CC106391		0.14	0.018	4.24	1.42	417	<0.2	<10	100	0.98	1.61	0.05	0.59	34.8	4.9	18
CC106392		0.16	0.010	6.33	1.20	337	<0.2	<10	120	1.21	1.69	0.03	0.91	27.1	2.7	11
CC106393		0.24	0.003	1.60	0.97	64.4	<0.2	<10	50	0.68	0.49	0.11	0.85	19.00	3.4	11
CC106394		0.22	0.006	2.05	1.49	303	<0.2	<10	110	1.10	1.34	0.07	0.42	35.7	6.1	18
CC118091		0.26	0.001	0.56	2.64	1.2	<0.2	<10	280	1.46	0.85	0.12	0.33	19.20	8.8	54
CC118092		0.18	0.001	0.40	3.04	0.7	<0.2	<10	270	1.67	0.85	0.10	0.31	17.85	17.5	61

***** See Appendix Page for comments regarding this certificate *****

ALS Canada Ltd.
2103 Dollarton Hwy
North Vancouver BC V7H 0A7
Phone: 604 984 0221 Fax: 604 984 0218 www.alsglobal.com

To: **SILVER RANGE RESOURCES LTD.**
C/O ARCHER, CATHRO & ASSOCIATES (1981) LIMITED
1016-510 W HASTINGS ST
VANCOUVER BC V6B 1L8

Finalized Date: 15-JUL-2011
Account: RANSIL

Project: Silver Range - Keg

CERTIFICATE OF ANALYSIS WH11115560

Sample Description	Method	ME-MS41	ME-MS41	ME-MS41	ME-MS41	ME-MS41	ME-MS41	ME-MS41	ME-MS41	ME-MS41	ME-MS41	ME-MS41	ME-MS41	ME-MS41	ME-MS41	ME-MS41
	Analyte	Cs	Cu	Fe	Ga	Ge	Hf	Hg	In	K	La	Li	Mg	Mn	Mo	Na
	Units	ppm	ppm	%	ppm	ppm	ppm	ppm	ppm	%	ppm	ppm	%	ppm	ppm	%
	LOR	0.05	0.2	0.01	0.05	0.05	0.02	0.01	0.005	0.01	0.2	0.1	0.01	5	0.05	0.01
CC104481		9.50	26.3	3.36	6.50	0.07	<0.02	0.06	0.358	0.17	17.2	16.7	0.21	923	1.41	<0.01
CC104482		15.45	18.1	2.98	5.72	0.06	<0.02	0.05	0.084	0.32	25.1	26.2	0.26	1010	0.70	0.01
CC104483		12.65	30.6	3.77	6.23	0.07	<0.02	0.15	0.148	0.41	20.8	42.7	0.43	979	0.84	0.02
CC104484		13.25	18.7	3.46	7.51	0.06	<0.02	0.08	0.052	0.36	23.2	31.6	0.34	850	1.08	0.02
CC104485		10.75	20.0	3.22	7.00	0.06	<0.02	0.06	0.127	0.26	20.5	34.8	0.43	1160	1.36	0.01
CC104486		12.70	33.0	3.74	5.17	0.07	<0.02	0.08	0.238	0.32	18.1	37.0	0.41	1220	1.11	0.01
CC104487		6.84	12.3	2.27	4.71	<0.05	0.03	0.04	0.090	0.12	11.3	9.2	0.16	481	1.32	0.01
CC104488		10.50	18.9	2.05	3.84	0.05	0.04	0.05	0.100	0.12	18.5	11.0	0.18	696	0.92	0.02
CC104489		12.10	12.9	2.22	3.77	0.05	0.03	0.03	0.045	0.16	18.0	12.3	0.19	571	0.82	0.01
CC104490		6.01	11.3	1.92	3.31	<0.05	0.03	0.03	0.036	0.12	12.6	7.0	0.14	544	0.98	0.01
CC104491		6.87	13.2	2.35	3.63	0.05	0.03	0.04	0.066	0.12	17.6	10.4	0.17	944	1.12	0.01
CC104492		5.82	13.2	2.23	4.57	<0.05	0.03	0.04	0.068	0.09	14.8	7.9	0.17	529	1.41	0.01
CC104493		5.22	13.1	2.10	4.42	<0.05	0.03	0.06	0.303	0.10	14.1	6.7	0.13	251	1.55	0.01
CC104494		4.63	12.3	1.75	3.75	<0.05	0.03	0.06	0.066	0.08	10.2	3.4	0.07	813	1.07	0.01
CC104495		6.29	10.4	1.47	3.00	<0.05	0.03	0.03	0.078	0.07	10.4	6.8	0.11	834	0.81	0.02
CC104496		4.72	11.1	1.83	4.00	<0.05	0.03	0.04	0.067	0.06	13.8	3.6	0.08	379	0.98	0.01
CC104497		9.31	16.9	2.01	5.56	<0.05	0.04	0.02	0.036	0.13	10.2	33.0	0.32	440	1.43	0.02
CC104498		7.87	14.8	2.62	7.29	<0.05	0.04	0.02	0.044	0.11	11.3	42.6	0.40	655	1.95	0.02
CC104499		9.02	23.5	2.35	7.62	0.05	0.05	0.03	0.077	0.15	17.4	43.3	0.42	304	1.36	0.02
CC104500		10.60	17.6	2.49	7.09	0.05	0.03	0.02	0.062	0.16	17.8	45.3	0.41	361	1.29	0.02
CC106377		15.20	17.6	2.31	4.43	<0.05	0.03	0.04	0.034	0.13	5.4	17.5	0.19	393	0.65	0.01
CC106378		11.10	54.2	3.82	8.37	0.07	0.04	0.01	0.076	0.23	24.3	62.7	0.67	1060	4.69	0.01
CC106379		12.00	40.8	3.77	5.77	0.05	0.03	0.03	0.059	0.20	22.8	33.6	0.38	1320	2.14	0.01
CC106380		13.65	33.0	3.79	7.71	0.08	0.04	0.02	0.049	0.33	22.6	65.1	0.62	992	3.17	0.01
CC106381		8.77	27.3	3.35	7.20	0.05	0.04	0.01	0.065	0.21	22.1	55.0	0.53	1120	2.16	0.01
CC106382		7.41	22.8	2.98	7.27	<0.05	0.04	0.02	0.119	0.23	16.0	43.0	0.50	785	1.74	0.01
CC106383		9.04	17.4	2.96	7.15	0.05	0.03	0.02	0.103	0.15	18.4	40.5	0.47	683	1.39	0.01
CC106384		7.01	12.4	1.76	4.46	<0.05	0.03	0.02	0.069	0.10	9.3	11.4	0.19	380	1.06	0.02
CC106385		7.88	18.1	3.06	6.64	0.05	0.03	0.02	0.144	0.22	17.5	28.4	0.37	1310	1.43	0.01
CC106386		19.30	26.8	2.65	5.59	0.05	0.03	0.07	0.378	0.12	14.5	21.0	0.26	1780	1.28	0.02
CC106387		7.63	21.3	2.78	5.82	<0.05	0.03	0.04	0.315	0.16	14.7	16.7	0.23	1240	1.32	0.01
CC106388		18.20	57.2	4.44	7.03	0.05	0.03	0.10	0.683	0.20	15.2	19.0	0.34	6170	2.11	0.01
CC106389		4.63	16.7	1.04	2.75	0.09	0.02	0.04	0.137	0.07	6.2	3.1	0.06	318	0.44	0.02
CC106390		18.75	41.8	3.17	4.35	0.05	0.04	0.17	1.135	0.27	19.0	12.6	0.14	269	1.01	0.01
CC106391		13.30	46.7	3.90	6.31	0.05	0.03	0.15	0.969	0.26	18.1	18.2	0.29	378	1.53	0.01
CC106392		16.00	42.3	4.68	6.02	0.05	0.03	0.11	0.812	0.25	16.1	14.9	0.17	231	1.45	0.02
CC106393		9.22	20.0	1.65	4.32	<0.05	0.03	0.03	0.109	0.07	10.5	8.7	0.15	335	0.87	0.02
CC106394		14.90	32.7	3.64	6.77	0.05	0.04	0.04	0.362	0.25	19.8	26.6	0.33	532	1.37	0.01
CC118091		12.05	86.8	5.16	9.47	0.18	0.03	0.01	0.049	1.07	10.3	85.5	0.83	367	10.45	0.04
CC118092		13.00	73.0	5.49	11.40	0.20	0.03	0.01	0.059	1.32	9.6	112.0	0.94	544	8.15	0.04

***** See Appendix Page for comments regarding this certificate *****

ALS Canada Ltd.
2103 Dollarton Hwy
North Vancouver BC V7H 0A7
Phone: 604 984 0221 Fax: 604 984 0218 www.alsglobal.com

To: **SILVER RANGE RESOURCES LTD.**
C/O ARCHER, CATHRO & ASSOCIATES (1981) LIMITED
1016-510 W HASTINGS ST
VANCOUVER BC V6B 1L8

Finalized Date: 15-JUL-2011
Account: RANSIL

Project: Silver Range - Keg

CERTIFICATE OF ANALYSIS WH11115560

Sample Description	Method	ME-MS41	ME-MS41	ME-MS41	ME-MS41	ME-MS41	ME-MS41	ME-MS41	ME-MS41	ME-MS41	ME-MS41	ME-MS41	ME-MS41	ME-MS41	ME-MS41	ME-MS41
	Analyte	Nb	Ni	P	Pb	Rb	Re	S	Sb	Sc	Se	Sn	Sr	Ta	Te	Th
	Units	ppm	ppm	ppm	ppm	ppm	ppm	%	ppm	ppm	ppm	ppm	ppm	ppm	ppm	ppm
	LOR	0.05	0.2	10	0.2	0.1	0.001	0.01	0.05	0.1	0.2	0.2	0.2	0.01	0.01	0.2
CC104481		0.83	9.0	620	954	49.6	<0.001	0.12	7.24	1.3	0.5	5.3	11.8	<0.01	0.04	1.9
CC104482		0.79	14.4	1040	452	57.0	<0.001	0.23	5.66	0.8	0.3	4.6	32.4	<0.01	0.02	1.2
CC104483		1.22	24.9	920	2830	54.0	<0.001	0.28	29.2	2.9	0.6	20.9	33.8	<0.01	0.02	3.5
CC104484		1.34	17.7	750	602	57.9	<0.001	0.32	10.20	1.8	0.6	5.8	31.1	<0.01	0.03	2.4
CC104485		0.88	22.2	780	213	43.2	<0.001	0.10	3.35	1.6	0.7	3.2	19.0	<0.01	0.05	0.8
CC104486		0.96	27.1	860	1200	43.4	<0.001	0.17	12.30	2.8	0.6	11.2	20.7	<0.01	0.02	2.5
CC104487		0.39	11.1	950	119.5	38.6	<0.001	0.12	1.85	0.3	0.3	1.6	14.9	<0.01	0.04	<0.2
CC104488		0.44	12.5	850	234	27.0	<0.001	0.14	3.47	0.4	0.3	2.3	25.5	<0.01	0.03	0.4
CC104489		0.76	9.7	850	322	30.3	<0.001	0.11	3.91	1.0	0.2	2.3	20.0	<0.01	0.02	2.0
CC104490		0.21	9.3	930	212	26.6	<0.001	0.12	2.78	0.3	0.3	1.4	16.4	<0.01	0.01	0.2
CC104491		0.52	12.6	820	274	26.2	0.001	0.10	2.92	0.9	0.3	1.8	17.2	<0.01	0.03	1.3
CC104492		0.45	11.6	620	158.5	25.4	0.001	0.09	2.48	0.6	0.3	1.6	12.5	<0.01	0.02	0.3
CC104493		0.61	10.9	580	498	27.3	<0.001	0.09	3.85	0.7	<0.2	2.5	12.8	<0.01	0.04	0.6
CC104494		0.29	7.3	850	209	27.8	<0.001	0.10	1.87	0.2	<0.2	1.7	9.2	<0.01	0.03	0.2
CC104495		0.35	7.2	650	229	19.1	<0.001	0.07	2.21	0.5	<0.2	1.5	12.5	<0.01	0.02	0.5
CC104496		0.19	6.5	620	275	17.3	<0.001	0.07	2.54	0.3	<0.2	2.6	11.1	<0.01	0.03	0.2
CC104497		0.99	45.7	910	34.1	38.0	0.001	0.08	1.35	1.3	0.7	1.6	30.3	<0.01	0.03	0.4
CC104498		0.83	19.2	1270	28.8	27.5	0.001	0.10	1.70	1.3	1.0	2.1	37.3	<0.01	0.02	0.3
CC104499		1.50	21.3	860	43.1	36.9	0.001	0.11	1.51	2.6	1.6	1.9	31.2	<0.01	0.02	1.0
CC104500		1.31	19.0	670	35.5	48.0	<0.001	0.05	1.27	2.5	0.5	1.9	24.6	<0.01	0.02	0.7
CC106377		0.65	11.0	520	34.2	23.0	<0.001	0.06	0.91	1.2	<0.2	1.0	9.8	<0.01	0.02	0.2
CC106378		2.10	44.8	430	60.4	39.6	<0.001	0.04	1.69	6.0	2.1	2.1	15.0	<0.01	0.05	5.8
CC106379		1.39	43.5	500	76.5	30.9	0.001	0.05	2.08	5.4	0.8	3.5	16.2	<0.01	0.03	2.2
CC106380		2.04	37.6	520	45.5	41.6	<0.001	0.04	2.18	6.1	1.0	2.2	20.5	<0.01	0.03	7.5
CC106381		1.28	33.8	510	59.3	38.9	0.001	0.03	1.97	3.9	1.3	2.1	19.6	<0.01	0.02	4.0
CC106382		2.27	24.8	690	77.0	50.3	<0.001	0.06	1.65	3.8	0.9	2.2	25.0	<0.01	0.03	1.9
CC106383		1.35	18.4	740	55.0	42.8	<0.001	0.05	2.39	2.9	0.6	2.2	20.3	<0.01	0.02	1.3
CC106384		0.53	9.6	870	49.9	26.5	<0.001	0.09	1.20	0.5	<0.2	1.2	13.0	<0.01	0.02	<0.2
CC106385		1.07	15.6	620	120.0	35.2	<0.001	0.05	2.19	1.8	0.3	2.2	16.8	<0.01	0.01	0.9
CC106386		0.37	12.4	1380	384	27.1	<0.001	0.12	4.83	0.8	0.4	4.6	20.5	<0.01	0.02	0.2
CC106387		0.51	10.5	820	238	32.7	<0.001	0.07	2.89	0.7	0.5	2.7	12.2	<0.01	0.04	0.3
CC106388		0.78	17.5	1190	983	36.4	<0.001	0.18	7.69	2.0	0.6	6.5	20.9	<0.01	0.04	1.1
CC106389		0.30	2.9	650	410	11.3	<0.001	0.13	3.16	0.3	0.5	2.8	8.5	<0.01	0.01	0.2
CC106390		0.63	6.8	1020	2800	44.2	<0.001	0.44	21.1	1.1	0.4	21.7	19.9	<0.01	0.03	2.2
CC106391		1.03	12.4	1010	1430	44.4	<0.001	0.24	8.50	1.8	0.5	11.4	22.7	<0.01	0.03	2.0
CC106392		1.16	7.6	880	1350	42.1	<0.001	0.24	7.55	1.5	0.2	10.6	19.3	<0.01	0.03	2.6
CC106393		0.48	7.0	750	285	13.7	<0.001	0.06	1.65	0.7	0.2	2.1	10.6	<0.01	0.02	0.3
CC106394		1.94	13.4	580	972	40.2	<0.001	0.09	4.91	2.7	0.2	5.0	13.4	<0.01	0.01	9.7
CC118091		2.37	24.3	1160	24.7	94.9	0.002	0.34	0.10	8.4	3.4	2.1	67.6	<0.01	0.07	2.6
CC118092		3.13	34.7	850	23.1	113.5	0.001	0.24	0.24	11.4	2.5	2.7	55.4	<0.01	0.05	2.5

***** See Appendix Page for comments regarding this certificate *****

ALS Canada Ltd.
2103 Dollarton Hwy
North Vancouver BC V7H 0A7
Phone: 604 984 0221 Fax: 604 984 0218 www.alsglobal.com

To: **SILVER RANGE RESOURCES LTD.**
C/O ARCHER, CATHRO & ASSOCIATES (1981) LIMITED
1016-510 W HASTINGS ST
VANCOUVER BC V6B 1L8

Finalized Date: 15-JUL-2011
Account: RANSIL

Project: Silver Range - Keg

CERTIFICATE OF ANALYSIS WH11115560

Sample Description	Method	ME-MS41	ME-MS41	ME-MS41	ME-MS41	ME-MS41	ME-MS41	ME-MS41	ME-MS41
	Analyte	Ti	Tl	U	V	W	Y	Zn	Zr
	Units	%	ppm	ppm	ppm	ppm	ppm	ppm	ppm
	LOR	0.005	0.02	0.05	1	0.05	0.05	2	0.5
CC104481		0.029	1.03	5.70	33	0.95	3.74	319	<0.5
CC104482		0.023	1.08	16.60	19	2.02	7.42	296	<0.5
CC104483		0.045	2.24	9.00	30	27.8	7.32	320	<0.5
CC104484		0.055	2.53	5.80	34	37.8	4.48	174	<0.5
CC104485		0.050	0.55	5.63	46	77.6	5.29	169	<0.5
CC104486		0.057	1.13	6.54	36	13.75	7.01	287	<0.5
CC104487		0.017	0.38	4.02	32	2.77	2.70	199	<0.5
CC104488		0.018	0.57	10.15	21	3.05	6.26	243	<0.5
CC104489		0.027	0.67	7.26	22	1.80	6.19	204	<0.5
CC104490		0.018	0.48	4.40	27	0.87	3.56	164	<0.5
CC104491		0.026	0.77	6.76	25	2.38	5.96	253	<0.5
CC104492		0.026	0.54	4.52	36	1.06	3.43	140	<0.5
CC104493		0.028	0.66	3.18	34	0.96	3.09	153	<0.5
CC104494		0.016	0.51	4.28	28	0.58	2.72	142	<0.5
CC104495		0.020	0.34	3.71	20	0.49	3.36	186	<0.5
CC104496		0.016	0.70	4.04	29	0.63	3.10	236	<0.5
CC104497		0.034	0.39	4.56	35	6.89	3.22	288	<0.5
CC104498		0.031	0.42	5.60	45	0.70	3.08	169	<0.5
CC104499		0.043	0.56	10.80	39	0.90	6.99	187	0.8
CC104500		0.050	0.51	7.81	41	0.68	6.68	205	<0.5
CC106377		0.058	0.25	1.65	40	0.91	1.75	66	<0.5
CC106378		0.094	0.60	6.55	61	2.02	10.20	253	0.6
CC106379		0.040	0.64	5.17	43	0.86	12.55	236	<0.5
CC106380		0.105	0.49	6.66	60	1.67	8.21	204	0.8
CC106381		0.053	0.55	7.16	49	1.24	6.84	229	<0.5
CC106382		0.063	0.61	6.06	45	1.46	5.34	241	0.7
CC106383		0.054	0.61	7.78	45	0.83	6.12	205	<0.5
CC106384		0.027	0.35	4.81	30	0.54	2.95	126	<0.5
CC106385		0.053	0.61	3.83	41	1.28	3.61	201	<0.5
CC106386		0.018	0.83	21.1	31	0.73	5.64	335	<0.5
CC106387		0.026	0.64	7.63	33	0.79	4.95	249	<0.5
CC106388		0.036	2.25	14.50	45	0.97	5.51	326	<0.5
CC106389		0.018	0.79	5.66	14	0.74	4.76	66	<0.5
CC106390		0.014	2.82	9.70	17	1.61	7.92	207	<0.5
CC106391		0.034	2.33	11.25	33	2.10	5.72	254	<0.5
CC106392		0.033	1.70	6.30	27	2.56	3.64	327	<0.5
CC106393		0.034	0.69	5.08	27	0.76	3.37	178	<0.5
CC106394		0.053	1.35	4.16	36	2.00	3.79	306	1.0
CC118091		0.209	0.81	9.04	115	3.47	6.46	148	<0.5
CC118092		0.266	0.86	6.56	107	0.55	6.04	152	<0.5

***** See Appendix Page for comments regarding this certificate *****

ALS Canada Ltd.
2103 Dollarton Hwy
North Vancouver BC V7H 0A7
Phone: 604 984 0221 Fax: 604 984 0218 www.alsglobal.com

To: **SILVER RANGE RESOURCES LTD.**
C/O ARCHER, CATHRO & ASSOCIATES (1981) LIMITED
1016-510 W HASTINGS ST
VANCOUVER BC V6B 1L8

Finalized Date: 15-JUL-2011
Account: RANSIL

Project: Silver Range - Keg

CERTIFICATE OF ANALYSIS WH11115560

Sample Description	Method	WEI-21	Au-TL43	ME-MS41	ME-MS41	ME-MS41	ME-MS41	ME-MS41	ME-MS41	ME-MS41	ME-MS41	ME-MS41	ME-MS41	ME-MS41	ME-MS41	ME-MS41
	Analyte	Recvd Wt.	Au	Ag	Al	As	Au	B	Ba	Be	Bi	Ca	Cd	Ce	Co	Cr
	Units	kg	ppm	ppm	%	ppm	ppm	ppm	ppm	ppm	ppm	%	ppm	ppm	ppm	ppm
	LOR	0.02	0.001	0.01	0.01	0.1	0.2	10	10	0.05	0.01	0.01	0.01	0.02	0.1	1
CC118093		0.26	0.001	0.24	2.61	2.1	<0.2	<10	170	2.58	2.23	0.52	0.34	28.0	20.9	42
CC118094		0.14	0.001	0.11	1.99	0.8	<0.2	<10	100	0.72	0.25	1.67	0.41	17.50	8.5	19
CC118095		0.22	0.001	0.29	4.66	3.2	<0.2	<10	210	1.19	0.78	4.77	2.11	33.8	27.0	49
CC118096		0.20	0.001	0.56	3.43	1.3	<0.2	<10	330	1.84	1.33	2.10	2.99	33.2	29.5	55
CC118097		0.22	0.001	0.26	3.07	2.4	<0.2	<10	260	1.80	2.26	0.68	0.18	23.5	27.2	57
CC118098		0.22	0.001	0.34	5.38	4.8	<0.2	<10	270	2.33	1.02	2.56	0.52	41.4	33.1	63
CC118099		0.26	0.001	0.28	4.72	3.8	<0.2	<10	250	3.80	1.31	2.49	0.41	54.1	28.4	64
CC118100		0.12	<0.001	0.08	1.69	1.9	<0.2	<10	90	0.69	0.43	0.39	0.16	15.80	5.6	14
CC118101		0.26	0.001	0.20	3.29	1.2	<0.2	<10	260	1.92	1.81	0.46	0.65	24.4	22.4	63
CC118102		0.16	0.001	0.26	2.57	1.5	<0.2	<10	170	2.13	1.62	0.58	0.46	24.0	18.7	41
CC118103		0.20	0.001	0.14	3.44	1.3	<0.2	<10	270	1.75	0.91	0.75	0.54	25.9	14.6	64
CC118104		0.30	<0.001	0.11	2.47	2.0	<0.2	<10	240	1.64	1.27	0.78	1.73	21.7	20.5	45
CC118105		0.22	0.001	0.20	2.83	1.5	<0.2	<10	170	2.06	1.59	0.93	0.73	30.1	16.3	49
CC118106		0.12	<0.001	0.05	0.59	0.4	<0.2	<10	50	0.23	0.07	0.56	0.19	5.57	2.6	4
CC118107		0.14	0.001	0.21	2.05	2.9	<0.2	<10	150	1.71	1.16	0.80	1.47	24.6	11.7	25
CC118108		0.20	<0.001	0.17	1.44	2.2	<0.2	<10	90	1.07	0.68	0.83	0.59	18.15	6.8	17
CC118109		0.12	0.001	0.20	3.28	4.4	<0.2	<10	190	1.66	0.93	1.89	0.61	30.8	15.1	44
CC118110		0.20	0.001	0.20	2.65	11.5	<0.2	<10	210	1.33	0.77	0.54	0.39	36.7	13.3	39
CC118111		0.10	0.001	0.22	2.23	14.3	<0.2	<10	190	1.53	0.65	0.48	0.36	35.6	8.9	29
CC118112		0.14	0.001	0.09	1.78	11.8	<0.2	<10	120	0.88	0.68	0.15	0.39	26.8	8.4	29
CC118113		0.20	0.001	0.10	1.93	12.0	<0.2	<10	110	1.49	0.91	0.13	0.30	30.5	9.0	31
CC118114		0.18	0.001	0.13	1.18	21.1	<0.2	<10	60	0.72	0.97	0.11	0.25	28.7	4.4	18
CC118115		0.12	0.001	0.33	1.90	14.3	<0.2	<10	120	1.54	1.74	0.08	0.51	26.3	13.5	28
CC118116		0.28	0.002	0.26	1.22	36.8	<0.2	<10	70	1.23	1.43	0.13	0.21	27.1	6.4	18
CC118117		0.18	0.001	0.05	1.82	15.2	<0.2	<10	100	0.90	0.78	0.09	0.25	28.8	8.1	28
CC118118		0.10	0.001	0.14	1.63	11.8	<0.2	<10	170	1.03	0.77	0.14	0.31	24.9	6.3	25
CC118119		0.18	0.002	0.27	1.82	8.3	<0.2	<10	150	1.77	1.36	0.49	0.68	30.5	10.0	27
CC118120		0.16	0.001	0.23	1.99	9.1	<0.2	<10	140	2.07	1.35	0.49	0.31	34.9	10.9	31
CC118121		0.20	0.002	0.36	1.28	10.5	<0.2	<10	130	1.49	0.93	0.41	0.12	45.4	4.1	16
CC118122		0.28	0.003	0.17	1.46	13.0	<0.2	<10	110	0.88	0.60	0.14	0.18	31.0	6.3	22
CC118123		0.18	0.001	0.08	0.17	0.9	<0.2	<10	20	0.07	0.06	0.05	0.15	3.24	1.2	3
CC118124		0.22	0.001	0.28	1.36	18.1	<0.2	<10	100	0.92	1.10	0.08	0.30	34.3	6.9	23
CC118125		0.14	<0.001	0.22	0.89	15.0	<0.2	<10	70	0.57	1.05	0.09	0.15	24.1	4.2	16
CC118126		0.20	0.001	0.20	1.34	24.7	<0.2	<10	100	1.27	1.55	0.10	0.24	36.2	6.7	21
CC118127		0.14	<0.001	0.10	0.92	5.7	<0.2	<10	60	0.72	0.42	0.10	0.10	18.85	2.9	8
CC118128		0.24	0.001	0.13	1.09	8.8	<0.2	<10	50	1.13	0.94	0.14	0.17	44.2	5.6	15
CC118129		0.20	0.001	0.11	1.24	7.4	<0.2	<10	60	0.84	0.76	0.15	0.24	21.1	4.1	13
CC118130		0.24	0.001	0.60	1.23	8.6	<0.2	<10	80	1.81	1.57	0.22	0.44	80.7	6.6	16
CC118131		0.12	<0.001	0.09	0.70	9.6	<0.2	<10	50	0.61	0.41	0.08	0.24	19.40	4.7	12
CC118132		0.16	0.001	0.12	0.52	6.9	<0.2	<10	70	0.31	0.62	0.11	0.09	25.5	3.3	8

***** See Appendix Page for comments regarding this certificate *****

ALS Canada Ltd.
2103 Dollarton Hwy
North Vancouver BC V7H 0A7
Phone: 604 984 0221 Fax: 604 984 0218 www.alsglobal.com

To: **SILVER RANGE RESOURCES LTD.**
C/O ARCHER, CATHRO & ASSOCIATES (1981) LIMITED
1016-510 W HASTINGS ST
VANCOUVER BC V6B 1L8

Finalized Date: 15-JUL-2011
Account: RANSIL

Project: Silver Range - Keg

CERTIFICATE OF ANALYSIS WH11115560

Sample Description	Method	ME-MS41	ME-MS41	ME-MS41	ME-MS41	ME-MS41	ME-MS41	ME-MS41	ME-MS41	ME-MS41	ME-MS41	ME-MS41	ME-MS41	ME-MS41	ME-MS41	ME-MS41
	Analyte	Cs	Cu	Fe	Ga	Ge	Hf	Hg	In	K	La	Li	Mg	Mn	Mo	Na
	Units	ppm	ppm	%	ppm	ppm	ppm	ppm	ppm	%	ppm	ppm	%	ppm	ppm	%
	LOR	0.05	0.2	0.01	0.05	0.05	0.02	0.01	0.005	0.01	0.2	0.1	0.01	5	0.05	0.01
CC118093		10.80	52.4	4.65	8.90	0.08	0.05	0.01	0.045	0.52	15.3	89.7	0.72	546	2.25	0.02
CC118094		4.70	30.4	1.70	5.27	0.06	0.05	0.01	0.011	0.11	9.8	36.8	0.42	237	0.48	0.07
CC118095		11.75	79.5	4.29	13.20	0.21	0.02	0.01	0.029	0.50	21.4	83.8	1.07	485	1.95	0.16
CC118096		13.85	107.0	5.12	11.65	0.21	0.03	<0.01	0.055	0.77	20.3	92.2	1.01	483	5.28	0.08
CC118097		14.90	54.7	4.96	12.75	0.27	0.03	0.01	0.061	1.30	12.4	77.0	1.10	541	0.98	0.03
CC118098		20.2	77.1	5.14	17.00	0.23	0.04	0.03	0.056	0.76	24.3	108.0	1.54	669	1.29	0.14
CC118099		19.00	88.7	5.55	15.85	0.22	0.03	0.02	0.048	0.65	31.9	105.5	1.32	783	2.27	0.12
CC118100		4.29	24.7	1.43	5.08	0.13	0.02	0.01	0.014	0.08	9.6	18.0	0.26	226	0.72	0.04
CC118101		9.99	54.8	5.80	12.25	0.25	0.02	0.01	0.061	1.09	12.7	102.0	1.05	573	3.63	0.03
CC118102		10.20	69.3	3.95	9.48	0.16	0.03	0.01	0.048	0.40	14.3	76.0	0.66	395	3.26	0.03
CC118103		9.66	39.0	4.66	12.20	0.28	0.02	<0.01	0.052	0.99	15.0	100.5	1.14	356	2.98	0.05
CC118104		9.28	25.7	3.69	10.70	0.16	<0.02	<0.01	0.044	0.29	11.0	64.5	0.69	1880	3.17	0.02
CC118105		10.05	47.7	4.15	10.45	0.18	0.02	0.01	0.048	0.51	15.2	80.0	0.86	447	2.85	0.04
CC118106		0.69	13.0	0.70	2.29	0.09	0.04	0.01	0.005	0.02	2.8	2.5	0.05	164	0.34	0.03
CC118107		7.83	46.2	2.74	6.55	0.15	0.04	0.01	0.029	0.11	15.7	48.0	0.49	472	3.66	0.04
CC118108		5.16	37.7	1.76	4.47	0.12	0.04	0.01	0.018	0.09	10.5	29.6	0.34	311	1.73	0.04
CC118109		13.10	52.8	3.30	9.97	0.16	0.04	0.01	0.031	0.22	19.3	80.8	0.95	500	1.85	0.06
CC118110		7.47	37.2	3.32	9.01	0.14	<0.02	0.01	0.045	0.18	19.6	50.8	0.73	507	2.19	0.02
CC118111		8.57	23.3	2.62	6.79	0.15	<0.02	0.03	0.035	0.11	19.6	40.3	0.52	585	1.46	0.02
CC118112		4.91	16.4	2.70	6.42	0.12	<0.02	0.04	0.033	0.13	14.8	30.5	0.51	347	1.69	0.01
CC118113		6.04	17.6	2.90	8.69	0.12	<0.02	0.02	0.032	0.19	16.0	41.7	0.50	565	1.44	0.01
CC118114		6.94	10.5	2.41	6.00	0.11	<0.02	0.02	0.026	0.16	14.3	22.4	0.29	361	1.18	0.01
CC118115		11.70	19.6	3.62	9.00	0.10	<0.02	0.12	0.045	0.22	12.7	37.0	0.39	1570	1.92	0.01
CC118116		9.91	12.7	2.50	4.61	0.11	<0.02	0.02	0.039	0.15	14.1	24.3	0.28	612	1.00	0.01
CC118117		5.70	18.6	2.97	6.36	0.11	<0.02	0.01	0.038	0.11	14.7	28.5	0.45	413	1.66	0.01
CC118118		6.15	17.6	2.50	5.82	0.10	<0.02	0.02	0.032	0.10	12.5	25.9	0.41	391	1.39	0.01
CC118119		8.18	27.4	2.73	6.96	0.13	<0.02	0.02	0.041	0.12	17.7	48.0	0.49	860	2.26	0.02
CC118120		8.25	31.1	2.97	7.25	0.13	<0.02	0.02	0.043	0.15	20.3	54.4	0.57	580	2.39	0.02
CC118121		7.56	21.3	1.83	5.88	0.16	<0.02	0.03	0.022	0.12	30.6	34.4	0.33	250	0.66	0.01
CC118122		4.65	18.5	2.41	5.59	0.12	<0.02	0.01	0.035	0.11	16.5	25.2	0.39	309	1.32	0.01
CC118123		1.03	5.5	0.50	1.61	0.08	<0.02	<0.01	<0.005	0.03	1.7	0.8	0.02	52	0.37	0.02
CC118124		6.36	15.7	2.76	7.36	0.11	<0.02	0.02	0.038	0.17	19.5	19.9	0.33	426	1.82	0.01
CC118125		6.22	11.2	2.12	5.69	0.11	<0.02	0.03	0.023	0.14	13.4	12.8	0.21	327	1.13	0.01
CC118126		8.51	17.1	2.66	6.42	0.12	<0.02	0.01	0.033	0.13	17.2	24.1	0.30	660	1.45	0.01
CC118127		6.05	9.9	1.30	3.53	0.09	<0.02	0.01	0.014	0.06	9.9	10.4	0.13	246	0.51	0.02
CC118128		8.54	13.8	1.99	5.00	0.13	<0.02	0.01	0.027	0.18	16.3	39.2	0.34	474	0.68	0.01
CC118129		4.93	10.7	1.73	5.04	0.11	<0.02	0.04	0.018	0.14	10.4	33.9	0.24	343	0.83	0.01
CC118130		12.85	11.9	2.38	5.84	0.17	<0.02	0.05	0.033	0.11	49.1	26.4	0.27	620	1.08	0.01
CC118131		5.19	7.9	1.46	3.71	<0.05	<0.02	0.02	0.017	0.10	9.3	18.9	0.20	388	0.77	0.02
CC118132		5.39	6.9	1.28	4.24	0.05	<0.02	0.02	0.012	0.13	12.6	11.6	0.13	368	0.61	0.01

***** See Appendix Page for comments regarding this certificate *****

ALS Canada Ltd.
2103 Dollarton Hwy
North Vancouver BC V7H 0A7
Phone: 604 984 0221 Fax: 604 984 0218 www.alsglobal.com

To: **SILVER RANGE RESOURCES LTD.**
C/O ARCHER, CATHRO & ASSOCIATES (1981) LIMITED
1016-510 W HASTINGS ST
VANCOUVER BC V6B 1L8

Finalized Date: 15-JUL-2011
Account: RANSIL

Project: Silver Range - Keg

CERTIFICATE OF ANALYSIS WH11115560

Sample Description	Method	ME-MS41	ME-MS41	ME-MS41	ME-MS41	ME-MS41	ME-MS41	ME-MS41	ME-MS41	ME-MS41	ME-MS41	ME-MS41	ME-MS41	ME-MS41	ME-MS41	ME-MS41
	Analyte	Nb	Ni	P	Pb	Rb	Re	S	Sb	Sc	Se	Sn	Sr	Ta	Te	Th
	Units	ppm	ppm	ppm	ppm	ppm	ppm	%	ppm	ppm	ppm	ppm	ppm	ppm	ppm	ppm
	LOR	0.05	0.2	10	0.2	0.1	0.001	0.01	0.05	0.1	0.2	0.2	0.2	0.01	0.01	0.2
CC118093		2.74	48.8	630	41.6	59.0	<0.001	0.07	1.05	7.3	0.9	1.8	45.4	<0.01	0.01	3.7
CC118094		1.06	23.5	430	9.7	17.7	<0.001	0.08	0.12	1.7	0.2	0.5	98.0	0.01	<0.01	0.8
CC118095		2.48	87.8	720	24.0	51.4	<0.001	0.09	0.21	6.5	1.3	1.1	286	0.01	0.04	5.9
CC118096		2.25	92.3	890	30.0	72.0	<0.001	0.09	0.19	9.1	1.7	1.6	138.0	0.01	0.07	5.4
CC118097		4.23	54.9	700	26.2	109.5	<0.001	0.02	0.20	14.2	0.9	2.5	26.3	<0.01	0.03	4.1
CC118098		3.69	90.0	780	32.0	94.8	<0.001	0.06	0.69	10.1	1.3	2.8	244	0.01	0.03	7.4
CC118099		1.86	77.3	790	27.1	88.9	<0.001	0.10	0.20	10.3	1.4	2.8	231	<0.01	0.03	9.2
CC118100		0.93	15.6	590	9.7	14.0	<0.001	0.07	0.25	1.5	0.7	0.5	36.3	0.01	0.02	0.7
CC118101		3.46	55.3	790	26.8	90.7	0.001	0.12	0.11	11.8	1.4	2.2	63.8	<0.01	0.04	4.7
CC118102		2.90	49.4	650	29.1	54.5	0.001	0.10	0.12	6.3	1.4	1.5	66.0	<0.01	0.03	2.2
CC118103		4.57	46.5	1030	16.6	86.0	<0.001	0.13	0.12	10.4	1.7	2.0	89.2	<0.01	0.03	4.6
CC118104		2.55	25.0	760	24.0	51.5	<0.001	0.08	0.31	5.7	0.9	1.7	37.9	<0.01	0.03	1.1
CC118105		3.40	45.3	720	31.0	54.5	<0.001	0.09	0.22	7.4	1.5	1.8	71.0	<0.01	0.03	2.9
CC118106		0.38	3.5	580	2.0	2.1	<0.001	0.06	0.09	0.4	0.2	0.2	22.9	<0.01	0.01	<0.2
CC118107		1.24	30.5	800	16.6	20.7	0.001	0.12	0.81	3.0	1.9	1.2	67.3	<0.01	0.02	1.1
CC118108		0.95	18.1	550	11.6	15.8	<0.001	0.09	0.50	2.0	1.3	0.8	56.5	<0.01	<0.01	1.0
CC118109		2.41	42.7	860	20.1	46.3	0.003	0.15	0.39	4.9	1.9	1.3	149.0	<0.01	0.04	2.1
CC118110		1.63	40.3	660	33.5	38.1	<0.001	0.04	0.88	4.4	0.9	1.2	43.4	<0.01	0.03	2.5
CC118111		1.05	25.5	610	20.7	22.3	<0.001	0.07	0.94	2.6	0.9	0.9	37.9	<0.01	0.03	1.0
CC118112		1.32	21.8	420	24.1	30.8	<0.001	0.03	0.83	2.5	0.4	1.0	18.3	<0.01	0.02	1.4
CC118113		1.25	19.6	590	24.5	39.0	<0.001	0.03	0.81	2.3	0.8	1.3	14.8	<0.01	0.03	0.9
CC118114		1.30	12.2	680	24.1	35.6	<0.001	0.04	1.13	1.6	0.5	1.3	9.7	<0.01	0.01	1.1
CC118115		1.63	20.4	900	36.5	52.8	<0.001	0.07	1.04	2.3	0.7	1.6	12.7	<0.01	0.04	0.9
CC118116		0.88	14.2	670	32.6	31.5	<0.001	0.03	2.13	1.7	0.5	1.1	11.0	<0.01	0.02	1.1
CC118117		0.99	20.8	510	28.2	26.7	<0.001	0.03	0.97	1.9	0.6	1.1	10.8	<0.01	0.03	0.8
CC118118		0.78	18.6	740	21.9	22.7	<0.001	0.06	0.90	1.5	0.3	1.0	17.0	<0.01	0.02	0.4
CC118119		1.14	23.7	730	30.8	49.1	0.001	0.07	1.29	2.9	1.0	1.5	52.8	<0.01	0.03	1.3
CC118120		1.36	25.8	730	33.1	36.1	<0.001	0.04	1.19	4.2	1.2	1.5	50.5	<0.01	0.03	2.9
CC118121		1.08	10.5	680	18.6	27.7	<0.001	0.06	0.95	1.8	1.0	1.2	28.8	<0.01	0.02	1.6
CC118122		1.00	18.9	520	23.2	24.1	<0.001	0.02	0.86	2.0	0.7	1.0	13.1	<0.01	0.02	1.4
CC118123		0.15	2.5	270	3.0	4.6	0.001	0.02	0.12	0.1	<0.2	0.2	6.7	<0.01	0.01	<0.2
CC118124		1.81	16.6	430	34.3	42.7	<0.001	0.03	1.36	2.6	0.7	1.4	11.7	<0.01	0.02	3.4
CC118125		0.82	11.2	510	22.1	26.7	<0.001	0.04	1.56	1.2	0.4	1.0	8.9	<0.01	0.03	0.6
CC118126		0.55	15.4	680	46.7	33.3	<0.001	0.04	2.03	1.1	0.7	1.1	11.9	<0.01	0.04	0.6
CC118127		0.32	5.8	600	15.3	16.0	<0.001	0.04	0.66	0.5	0.2	0.5	11.1	<0.01	0.01	0.2
CC118128		1.04	13.8	770	30.5	30.6	<0.001	0.02	0.98	1.9	0.5	1.1	7.0	<0.01	0.01	3.6
CC118129		1.11	8.8	580	18.0	29.0	<0.001	0.04	0.56	1.1	0.4	1.1	11.7	<0.01	<0.01	0.8
CC118130		0.78	14.6	640	66.2	25.0	<0.001	0.03	0.56	1.7	1.0	1.0	12.7	<0.01	0.04	2.3
CC118131		0.69	9.2	420	12.7	19.6	<0.001	0.03	0.64	1.1	0.3	0.6	8.8	<0.01	0.01	0.6
CC118132		0.77	5.6	460	13.6	29.6	<0.001	0.02	0.62	1.0	0.2	1.2	11.9	<0.01	0.01	1.1

***** See Appendix Page for comments regarding this certificate *****

ALS Canada Ltd.
2103 Dollarton Hwy
North Vancouver BC V7H 0A7
Phone: 604 984 0221 Fax: 604 984 0218 www.alsglobal.com

To: **SILVER RANGE RESOURCES LTD.**
C/O ARCHER, CATHRO & ASSOCIATES (1981) LIMITED
1016-510 W HASTINGS ST
VANCOUVER BC V6B 1L8

Finalized Date: 15-JUL-2011
Account: RANSIL

Project: Silver Range - Keg

CERTIFICATE OF ANALYSIS WH11115560

Sample Description	Method	ME-MS41	ME-MS41	ME-MS41	ME-MS41	ME-MS41	ME-MS41	ME-MS41	ME-MS41
	Analyte	Ti	Tl	U	V	W	Y	Zn	Zr
	Units	%	ppm	ppm	ppm	ppm	ppm	ppm	ppm
	LOR	0.005	0.02	0.05	1	0.05	0.05	2	0.5
CC118093		0.129	0.45	14.75	59	0.58	10.90	192	0.8
CC118094		0.061	0.17	1.16	29	0.29	5.76	66	0.9
CC118095		0.166	0.40	1.99	82	0.81	11.55	311	1.0
CC118096		0.154	0.73	4.23	156	0.38	12.25	265	1.2
CC118097		0.265	0.83	1.89	62	0.49	9.79	127	1.0
CC118098		0.205	0.76	1.99	72	0.68	15.80	168	1.4
CC118099		0.127	0.81	2.95	76	6.96	16.50	164	1.0
CC118100		0.041	0.14	2.32	23	0.68	5.16	51	0.7
CC118101		0.239	0.59	5.85	98	0.46	8.72	209	1.0
CC118102		0.114	0.41	9.92	67	0.53	10.80	155	1.2
CC118103		0.225	0.59	3.17	104	0.68	8.60	174	0.8
CC118104		0.135	0.45	2.67	70	0.89	4.71	137	<0.5
CC118105		0.146	0.42	5.23	74	2.13	9.44	164	0.9
CC118106		0.033	0.05	1.10	20	0.06	1.63	15	1.3
CC118107		0.055	0.35	7.74	62	1.18	9.91	154	1.3
CC118108		0.045	0.19	6.47	37	0.98	6.68	79	1.3
CC118109		0.099	0.39	16.40	65	3.19	13.35	138	1.1
CC118110		0.077	0.38	2.71	61	1.83	9.05	137	0.5
CC118111		0.051	0.26	13.10	44	1.75	10.85	139	<0.5
CC118112		0.054	0.30	4.73	48	1.75	4.24	102	<0.5
CC118113		0.062	0.34	9.48	50	1.53	5.79	107	<0.5
CC118114		0.049	0.35	2.97	37	0.57	4.64	83	<0.5
CC118115		0.053	0.50	7.73	55	0.64	3.76	110	<0.5
CC118116		0.032	0.44	4.56	30	0.43	5.32	89	<0.5
CC118117		0.043	0.35	2.91	49	0.79	3.76	99	<0.5
CC118118		0.034	0.36	3.83	42	0.68	4.89	92	<0.5
CC118119		0.043	0.51	8.34	57	2.71	7.41	139	<0.5
CC118120		0.060	0.46	11.30	67	2.59	9.45	155	<0.5
CC118121		0.040	0.41	16.65	26	0.72	11.40	68	<0.5
CC118122		0.046	0.24	4.24	38	0.61	5.31	86	<0.5
CC118123		0.018	0.04	0.29	16	0.15	0.34	14	<0.5
CC118124		0.062	0.35	3.78	48	0.57	4.20	91	0.5
CC118125		0.037	0.28	2.41	37	0.44	2.56	71	<0.5
CC118126		0.030	0.33	5.20	36	0.54	5.43	97	<0.5
CC118127		0.024	0.18	3.25	22	0.24	2.99	38	<0.5
CC118128		0.052	0.29	3.94	23	0.86	6.81	81	<0.5
CC118129		0.046	0.25	3.91	28	0.41	2.65	80	<0.5
CC118130		0.039	0.23	7.49	33	0.35	11.25	116	<0.5
CC118131		0.035	0.18	1.63	24	0.18	2.51	52	<0.5
CC118132		0.044	0.22	1.71	22	0.31	1.95	62	<0.5

***** See Appendix Page for comments regarding this certificate *****

ALS Canada Ltd.
2103 Dollarton Hwy
North Vancouver BC V7H 0A7
Phone: 604 984 0221 Fax: 604 984 0218 www.alsglobal.com

To: **SILVER RANGE RESOURCES LTD.**
C/O ARCHER, CATHRO & ASSOCIATES (1981) LIMITED
1016-510 W HASTINGS ST
VANCOUVER BC V6B 1L8

Finalized Date: 15-JUL-2011
Account: RANSIL

Project: Silver Range - Keg

CERTIFICATE OF ANALYSIS WH11115560

Sample Description	Method	WEI-21	Au-TL43	ME-MS41	ME-MS41	ME-MS41	ME-MS41	ME-MS41	ME-MS41	ME-MS41	ME-MS41	ME-MS41	ME-MS41	ME-MS41	ME-MS41	ME-MS41
	Analyte	Recvd Wt.	Au	Ag	Al	As	Au	B	Ba	Be	Bi	Ca	Cd	Ce	Co	Cr
	Units	kg	ppm	ppm	%	ppm	ppm	ppm	ppm	ppm	ppm	%	ppm	ppm	ppm	ppm
	LOR	0.02	0.001	0.01	0.01	0.1	0.2	10	10	0.05	0.01	0.01	0.01	0.02	0.1	1
CC118133		0.14	0.001	0.13	1.39	12.3	<0.2	<10	80	1.12	0.83	0.10	0.18	28.5	7.1	24
CC118134		0.12	0.001	0.10	1.03	8.3	<0.2	<10	80	0.99	0.59	0.13	0.14	20.9	4.7	13
CC118135		0.12	<0.001	0.13	0.68	7.1	<0.2	<10	50	1.06	0.64	0.10	0.21	16.05	2.8	8
CC118136		0.12	0.001	0.09	1.27	7.5	<0.2	<10	100	1.23	1.41	0.14	0.16	28.9	6.2	16
CC118137		0.14	0.002	0.15	1.12	9.4	<0.2	<10	130	1.13	0.86	0.22	0.27	30.4	5.6	15
CC118138		0.12	0.001	0.12	0.97	8.4	<0.2	<10	80	0.83	0.84	0.21	0.23	20.8	4.4	14
CC118139		0.32	0.002	0.11	2.06	23.1	<0.2	<10	160	1.75	1.80	0.13	0.23	40.3	11.1	30
CC119127		0.12	0.001	0.66	1.03	27.2	<0.2	<10	60	0.87	0.45	0.05	0.36	19.60	3.7	14
CC119128		0.22	0.001	0.55	1.43	54.5	<0.2	<10	100	1.33	0.77	0.15	0.79	28.2	6.1	19
CC119129		0.18	0.002	0.11	0.89	30.8	<0.2	<10	60	0.48	0.44	0.14	0.41	18.85	4.4	15
CC119130		0.14	0.002	0.40	1.74	66.0	<0.2	<10	100	1.12	0.81	0.09	0.74	29.6	15.5	25
CC119131		0.22	0.002	0.39	1.18	269	<0.2	<10	70	1.35	0.96	0.07	1.09	28.1	6.1	14
CC119132		0.12	0.002	0.86	0.68	33.3	<0.2	<10	30	0.46	0.36	0.03	0.16	9.73	2.2	8
CC119133		0.18	0.002	0.73	1.06	81.0	<0.2	<10	60	1.13	0.86	0.08	0.67	24.1	5.0	13
CC119134		0.18	0.002	0.88	1.25	50.1	<0.2	<10	50	1.77	0.65	0.08	0.65	23.0	4.4	13
CC119135		0.20	0.002	0.38	1.16	44.0	<0.2	<10	60	1.12	0.73	0.05	0.73	24.6	5.4	15
CC119136		0.12	0.001	0.32	0.80	18.0	<0.2	<10	50	0.40	0.42	0.05	0.35	14.20	3.0	13
CC119137		0.14	0.003	0.43	1.43	53.7	<0.2	<10	90	2.06	0.72	0.12	0.82	26.2	6.1	14
CC119139		0.14	0.001	1.30	0.98	23.0	<0.2	<10	70	1.17	0.57	0.08	0.99	16.35	3.1	10
CC119372		0.20	0.001	0.40	3.63	1.0	<0.2	<10	420	2.83	1.44	0.24	0.87	25.4	37.5	64
CC119373		0.22	<0.001	0.43	2.54	1.1	<0.2	<10	430	1.69	1.15	0.33	1.23	29.4	15.0	51
CC119374		0.16	0.001	0.66	1.97	3.7	<0.2	<10	220	3.67	2.58	0.44	3.22	22.5	17.5	29
CC119375		0.10	<0.001	0.46	2.07	5.8	<0.2	<10	200	2.21	1.36	1.39	1.80	28.9	12.6	46
CC119376		0.10	0.001	0.10	0.33	0.6	<0.2	<10	40	0.26	0.15	0.14	1.17	2.99	1.7	9
CC119377		0.14	0.001	0.32	1.90	3.2	<0.2	<10	190	1.90	0.87	0.16	3.67	16.60	9.8	36
CC119378		0.14	0.001	0.72	1.98	6.7	<0.2	<10	190	2.16	2.39	0.10	2.42	22.3	13.1	38
CC119379		0.24	<0.001	0.25	1.84	5.1	<0.2	<10	150	1.92	1.31	0.65	3.24	23.0	15.4	32
CC119380		0.10	0.001	0.23	3.03	7.9	<0.2	<10	230	2.59	1.09	0.59	2.38	29.7	19.1	59
CC119381		0.08	0.001	0.26	1.90	6.5	<0.2	<10	220	1.90	0.85	0.85	5.88	19.60	12.7	41
CC119382		0.10	0.001	0.22	1.19	2.0	<0.2	<10	130	0.90	0.33	0.56	1.46	13.35	7.6	21
CC119383		0.14	0.001	0.36	2.52	2.6	<0.2	<10	210	1.77	0.67	0.21	0.50	22.8	16.3	46
CC119384		0.20	0.003	0.31	2.28	4.5	<0.2	<10	240	1.62	0.80	0.49	0.57	23.7	15.0	42
CC119385		0.20	0.001	0.43	2.27	4.1	<0.2	<10	240	1.84	0.77	0.43	0.66	22.7	16.5	55
CC119386		0.20	0.001	0.27	2.43	5.4	<0.2	<10	210	1.53	0.68	0.30	0.37	27.7	12.0	43
CC119387		0.14	0.001	0.46	1.15	2.5	<0.2	<10	100	0.78	0.26	0.20	0.39	20.6	8.1	20
CC119388		0.18	0.002	0.38	2.37	8.4	<0.2	<10	190	1.56	0.63	0.25	0.29	33.6	8.6	32
CC119389		0.30	0.004	0.36	2.12	16.7	<0.2	<10	130	1.29	0.60	0.18	0.20	34.8	9.2	35
CC119390		0.26	0.001	0.22	1.73	13.3	<0.2	<10	150	1.48	0.57	0.34	0.51	38.7	11.8	37
CC119391		0.14	0.001	0.34	1.81	17.3	<0.2	<10	140	1.83	0.75	0.23	0.69	35.3	10.4	34
CC119392		0.26	0.001	0.25	2.62	9.9	<0.2	<10	240	2.23	0.76	0.15	0.54	39.0	16.2	47

***** See Appendix Page for comments regarding this certificate *****

ALS Canada Ltd.
2103 Dollarton Hwy
North Vancouver BC V7H 0A7
Phone: 604 984 0221 Fax: 604 984 0218 www.alsglobal.com

To: **SILVER RANGE RESOURCES LTD.**
C/O ARCHER, CATHRO & ASSOCIATES (1981) LIMITED
1016-510 W HASTINGS ST
VANCOUVER BC V6B 1L8

Finalized Date: 15-JUL-2011
Account: RANSIL

Project: Silver Range - Keg

CERTIFICATE OF ANALYSIS WH11115560

Sample Description	Method	ME-MS41	ME-MS41	ME-MS41	ME-MS41	ME-MS41	ME-MS41	ME-MS41	ME-MS41	ME-MS41	ME-MS41	ME-MS41	ME-MS41	ME-MS41	ME-MS41	ME-MS41
	Analyte	Cs	Cu	Fe	Ga	Ge	Hf	Hg	In	K	La	Li	Mg	Mn	Mo	Na
	Units	ppm	ppm	%	ppm	ppm	ppm	ppm	ppm	%	ppm	ppm	%	ppm	ppm	%
	LOR	0.05	0.2	0.01	0.05	0.05	0.02	0.01	0.005	0.01	0.2	0.1	0.01	5	0.05	0.01
CC118133		7.79	15.1	2.81	5.89	0.06	<0.02	0.04	0.032	0.19	14.2	29.1	0.40	462	1.42	0.01
CC118134		6.45	10.4	1.75	4.73	<0.05	<0.02	0.02	0.017	0.10	10.9	17.9	0.21	394	0.84	0.02
CC118135		5.44	10.2	1.35	3.43	<0.05	<0.02	0.03	0.014	0.08	8.9	15.6	0.13	115	0.43	0.02
CC118136		4.63	17.4	1.90	5.16	0.05	<0.02	0.02	0.023	0.10	14.1	36.4	0.31	335	0.92	0.02
CC118137		5.04	15.4	1.77	4.20	0.05	0.02	0.03	0.017	0.13	15.6	35.3	0.30	320	0.68	0.02
CC118138		6.21	10.3	1.74	4.15	0.05	0.02	0.03	0.016	0.17	10.3	48.6	0.33	290	0.56	0.01
CC118139		13.25	18.3	3.19	6.54	0.07	0.02	0.03	0.040	0.15	16.8	54.3	0.54	615	1.53	0.01
CC119127		4.40	13.9	1.77	3.63	0.05	<0.02	0.03	0.311	0.08	10.2	11.5	0.21	198	0.77	0.02
CC119128		6.82	19.0	2.57	5.43	0.06	<0.02	0.03	0.298	0.11	16.2	19.1	0.35	436	1.21	0.02
CC119129		2.72	11.9	2.06	4.39	0.05	<0.02	0.02	0.116	0.10	9.9	9.7	0.23	255	1.07	0.02
CC119130		4.79	21.1	3.43	6.04	0.07	<0.02	0.03	0.317	0.17	15.2	21.1	0.46	1230	1.41	0.02
CC119131		6.86	19.9	2.62	5.04	0.06	<0.02	0.02	0.645	0.09	13.7	15.1	0.24	1030	1.14	0.01
CC119132		5.11	13.6	1.43	2.93	<0.05	<0.02	0.04	0.926	0.05	5.6	7.6	0.10	162	0.65	0.02
CC119133		10.55	18.3	2.77	4.88	0.05	<0.02	0.02	1.850	0.11	13.3	18.4	0.24	526	0.89	0.01
CC119134		13.35	21.1	2.29	4.31	0.05	<0.02	0.04	1.090	0.10	12.3	16.3	0.23	669	0.93	0.02
CC119135		7.30	14.1	2.37	4.97	0.05	<0.02	0.02	0.296	0.12	12.7	16.8	0.26	462	1.06	0.01
CC119136		4.21	9.2	1.60	4.11	<0.05	<0.02	0.03	0.111	0.07	8.0	7.3	0.17	134	0.93	0.01
CC119137		12.65	18.2	2.19	4.69	0.07	<0.02	0.03	0.265	0.11	16.8	18.6	0.23	714	0.83	0.02
CC119139		8.75	13.0	1.62	3.73	0.05	<0.02	0.03	0.608	0.06	10.7	11.0	0.17	257	0.70	0.02
CC119372		18.45	93.0	6.69	11.95	0.18	0.03	0.03	0.060	1.11	14.0	120.5	1.17	863	7.61	0.04
CC119373		13.25	68.7	5.64	8.01	0.17	0.02	0.03	0.041	0.91	15.4	100.5	0.90	343	14.15	0.04
CC119374		14.30	112.0	3.76	6.07	0.05	<0.02	0.05	0.051	0.22	12.6	47.2	0.39	580	20.2	0.04
CC119375		11.65	69.8	3.58	6.92	0.08	<0.02	0.05	0.045	0.33	15.7	75.7	0.55	267	12.40	0.04
CC119376		2.46	8.8	0.63	1.50	<0.05	<0.02	0.04	0.007	0.05	1.6	3.6	0.05	50	1.41	0.03
CC119377		17.40	60.8	3.60	7.92	0.05	<0.02	0.05	0.044	0.35	8.6	57.8	0.44	255	7.06	0.03
CC119378		19.45	74.3	3.98	7.86	0.05	<0.02	0.05	0.064	0.38	11.2	50.2	0.45	332	13.25	0.02
CC119379		11.05	49.7	3.31	6.28	0.05	<0.02	0.03	0.038	0.21	11.2	47.2	0.42	472	4.20	0.03
CC119380		16.00	46.3	4.42	10.40	0.08	<0.02	0.02	0.062	0.63	15.6	91.1	0.87	520	3.26	0.03
CC119381		11.45	44.1	2.88	6.54	<0.05	<0.02	0.08	0.036	0.28	11.1	51.3	0.48	639	4.34	0.03
CC119382		4.24	25.8	1.68	3.80	0.06	0.02	0.04	0.018	0.12	8.1	21.5	0.23	706	1.84	0.03
CC119383		10.75	33.5	3.93	8.08	0.09	0.02	0.02	0.040	0.39	12.0	64.6	0.64	757	2.84	0.02
CC119384		8.88	43.1	3.42	7.99	0.09	0.03	0.04	0.042	0.47	12.9	66.4	0.58	665	2.65	0.03
CC119385		9.62	39.2	3.91	7.48	0.10	0.02	0.05	0.041	0.46	12.6	53.9	0.60	826	4.87	0.02
CC119386		7.72	31.5	3.76	7.51	0.09	0.02	0.02	0.047	0.32	14.8	53.5	0.64	550	3.11	0.02
CC119387		2.93	25.3	1.42	4.21	0.10	0.02	0.06	0.019	0.10	9.7	14.5	0.18	681	2.64	0.03
CC119388		8.16	30.6	2.48	7.30	0.12	0.02	0.06	0.047	0.18	17.1	45.4	0.49	231	2.08	0.02
CC119389		10.05	24.7	3.09	7.69	0.14	0.02	0.05	0.048	0.24	19.9	52.2	0.56	311	2.09	0.01
CC119390		11.10	26.0	2.79	6.62	0.14	<0.02	0.05	0.046	0.21	18.2	40.8	0.47	713	3.17	0.02
CC119391		10.45	27.6	2.89	7.50	0.13	0.02	0.06	0.049	0.20	18.1	48.1	0.48	492	2.81	0.01
CC119392		12.00	38.8	3.99	10.00	0.16	0.02	0.06	0.052	0.37	19.7	68.3	0.66	633	5.40	0.02

***** See Appendix Page for comments regarding this certificate *****

ALS Canada Ltd.
2103 Dollarton Hwy
North Vancouver BC V7H 0A7
Phone: 604 984 0221 Fax: 604 984 0218 www.alsglobal.com

To: **SILVER RANGE RESOURCES LTD.**
C/O ARCHER, CATHRO & ASSOCIATES (1981) LIMITED
1016-510 W HASTINGS ST
VANCOUVER BC V6B 1L8

Finalized Date: 15-JUL-2011
Account: RANSIL

Project: Silver Range - Keg

CERTIFICATE OF ANALYSIS WH11115560

Sample Description	Method	ME-MS41	ME-MS41	ME-MS41	ME-MS41	ME-MS41	ME-MS41	ME-MS41	ME-MS41	ME-MS41	ME-MS41	ME-MS41	ME-MS41	ME-MS41	ME-MS41	ME-MS41
	Analyte	Nb	Ni	P	Pb	Rb	Re	S	Sb	Sc	Se	Sn	Sr	Ta	Te	Th
	Units	ppm	ppm	ppm	ppm	ppm	ppm	%	ppm	ppm	ppm	ppm	ppm	ppm	ppm	ppm
	LOR	0.05	0.2	10	0.2	0.1	0.001	0.01	0.05	0.1	0.2	0.2	0.2	0.01	0.01	0.2
CC118133		1.19	15.8	550	22.9	41.4	<0.001	0.03	1.07	1.7	0.4	1.2	9.3	<0.01	0.02	1.0
CC118134		0.66	8.2	560	13.6	35.0	<0.001	0.05	0.51	0.8	0.4	0.9	12.0	<0.01	0.01	0.2
CC118135		0.62	6.2	320	13.5	19.7	<0.001	0.03	0.57	0.9	0.3	0.6	11.5	<0.01	0.01	0.4
CC118136		1.04	14.0	600	16.7	24.8	<0.001	0.03	0.52	1.8	0.5	1.0	12.5	<0.01	0.02	1.1
CC118137		1.17	13.0	690	14.7	24.5	<0.001	0.03	0.77	1.6	0.5	1.1	15.0	<0.01	0.01	1.9
CC118138		1.81	10.3	700	13.8	29.3	<0.001	0.03	0.53	1.5	0.4	1.4	10.1	<0.01	0.02	2.2
CC118139		2.06	22.3	510	35.8	40.4	<0.001	0.02	1.03	3.1	0.6	1.6	11.4	<0.01	0.04	4.9
CC119127		0.48	8.6	490	152.5	19.3	<0.001	0.04	0.64	0.9	0.4	1.9	7.1	<0.01	0.01	0.2
CC119128		0.74	14.0	570	116.0	32.7	<0.001	0.04	0.88	1.3	0.5	2.4	12.3	<0.01	0.02	0.5
CC119129		0.67	9.9	410	48.7	26.0	<0.001	0.03	0.63	1.0	0.4	1.1	11.8	<0.01	0.02	0.3
CC119130		1.12	17.4	580	148.0	33.4	<0.001	0.04	1.13	2.0	0.6	2.2	10.0	<0.01	0.02	0.8
CC119131		0.82	9.6	450	167.0	26.1	<0.001	0.03	1.56	1.4	0.5	4.3	8.7	<0.01	0.02	1.1
CC119132		0.40	4.7	450	99.2	11.8	<0.001	0.03	0.66	0.5	0.4	1.8	4.9	<0.01	0.01	0.2
CC119133		0.92	8.1	620	306	25.1	<0.001	0.04	1.58	1.4	0.5	4.5	8.6	<0.01	0.01	1.1
CC119134		0.69	8.1	680	130.5	22.6	<0.001	0.05	1.01	1.2	0.7	2.4	7.1	<0.01	0.02	0.5
CC119135		0.87	10.1	440	90.0	26.9	<0.001	0.03	1.05	1.3	0.5	2.1	6.2	<0.01	0.02	0.7
CC119136		0.52	7.6	440	36.0	18.5	<0.001	0.03	0.55	0.7	0.4	1.0	6.7	<0.01	0.02	<0.2
CC119137		0.75	9.3	660	87.7	28.5	<0.001	0.04	0.82	1.3	0.6	1.9	11.2	<0.01	0.02	0.5
CC119139		0.51	6.2	620	88.1	17.7	<0.001	0.05	0.63	0.7	0.5	2.5	10.1	<0.01	0.01	0.2
CC119372		4.05	59.0	810	30.1	97.6	0.001	0.30	0.06	8.9	2.4	2.3	55.4	<0.01	0.04	3.3
CC119373		3.04	45.7	1290	25.7	79.7	0.001	0.33	0.09	5.6	3.5	1.5	56.1	<0.01	0.05	3.9
CC119374		0.90	40.8	1140	42.8	34.7	0.003	0.30	0.27	2.3	4.2	1.3	61.1	<0.01	0.09	1.0
CC119375		2.14	47.2	940	21.9	50.0	0.001	0.18	0.20	4.1	3.1	2.1	79.0	<0.01	0.05	1.9
CC119376		0.18	6.8	780	3.2	10.4	<0.001	0.08	0.08	0.1	0.2	0.3	13.1	<0.01	<0.01	<0.2
CC119377		2.19	42.2	790	19.5	45.6	<0.001	0.16	0.40	3.5	1.4	1.7	36.7	<0.01	0.04	0.6
CC119378		1.46	41.3	900	42.7	50.0	<0.001	0.19	1.82	3.5	2.2	2.0	34.9	<0.01	0.05	0.6
CC119379		1.82	55.3	720	37.6	35.8	0.001	0.09	2.50	3.7	1.0	1.6	40.7	<0.01	0.04	1.3
CC119380		3.52	68.2	690	29.6	81.5	<0.001	0.07	0.96	8.2	0.6	2.6	49.2	<0.01	0.02	2.6
CC119381		2.56	46.5	1050	20.5	44.9	0.001	0.17	1.61	3.3	1.0	1.8	70.7	<0.01	0.03	0.5
CC119382		0.91	16.9	960	7.8	20.8	<0.001	0.13	0.42	1.1	0.7	0.7	41.2	<0.01	0.02	<0.2
CC119383		2.79	33.0	660	15.5	49.8	<0.001	0.11	0.58	5.1	0.8	1.6	34.6	<0.01	0.02	0.8
CC119384		3.13	36.3	830	17.8	57.7	<0.001	0.11	0.79	5.2	1.0	1.5	37.9	<0.01	0.02	1.0
CC119385		2.79	41.0	880	18.0	52.6	0.001	0.13	0.77	5.2	1.0	1.3	42.9	<0.01	0.03	0.9
CC119386		2.27	30.2	680	16.9	43.8	<0.001	0.08	0.89	4.5	0.9	1.4	26.0	<0.01	0.02	1.0
CC119387		0.71	19.1	870	13.8	15.2	0.001	0.11	0.44	1.0	1.2	0.5	20.1	<0.01	0.02	<0.2
CC119388		1.75	29.2	730	19.9	32.9	0.001	0.10	0.99	3.3	1.2	1.2	31.7	<0.01	0.02	0.6
CC119389		2.32	28.6	570	19.0	38.5	<0.001	0.04	1.30	4.4	1.0	1.3	20.6	<0.01	0.02	2.0
CC119390		1.41	32.3	790	24.6	34.1	<0.001	0.08	1.51	2.5	1.1	1.1	29.4	<0.01	0.02	0.7
CC119391		1.66	29.8	730	23.8	37.1	<0.001	0.07	1.93	3.0	1.2	1.5	23.7	<0.01	0.04	0.8
CC119392		2.63	44.9	840	21.1	55.7	<0.001	0.11	1.40	4.8	1.8	1.7	33.3	<0.01	0.04	1.3

***** See Appendix Page for comments regarding this certificate *****

ALS Canada Ltd.
2103 Dollarton Hwy
North Vancouver BC V7H 0A7
Phone: 604 984 0221 Fax: 604 984 0218 www.alsglobal.com

To: **SILVER RANGE RESOURCES LTD.**
C/O ARCHER, CATHRO & ASSOCIATES (1981) LIMITED
1016-510 W HASTINGS ST
VANCOUVER BC V6B 1L8

Finalized Date: 15-JUL-2011
Account: RANSIL

Project: Silver Range - Keg

CERTIFICATE OF ANALYSIS WH11115560

Sample Description	Method	ME-MS41	ME-MS41	ME-MS41	ME-MS41	ME-MS41	ME-MS41	ME-MS41	ME-MS41
	Analyte	Ti	Tl	U	V	W	Y	Zn	Zr
	Units	%	ppm	ppm	ppm	ppm	ppm	ppm	ppm
	LOR	0.005	0.02	0.05	1	0.05	0.05	2	0.5
CC118133		0.054	0.34	3.98	40	0.36	3.90	85	<0.5
CC118134		0.035	0.25	3.84	27	0.19	3.07	54	<0.5
CC118135		0.027	0.19	3.95	17	0.12	2.63	44	<0.5
CC118136		0.050	0.23	6.69	31	0.29	5.03	63	<0.5
CC118137		0.048	0.25	8.00	26	0.24	6.14	70	<0.5
CC118138		0.062	0.26	4.47	23	0.25	4.35	72	0.6
CC118139		0.064	0.40	8.84	46	0.38	5.34	123	0.5
CC119127		0.025	0.29	4.44	25	0.33	2.90	226	<0.5
CC119128		0.037	0.35	5.02	39	0.45	5.43	420	<0.5
CC119129		0.043	0.21	2.04	37	0.32	2.34	146	<0.5
CC119130		0.052	0.45	4.12	44	1.05	4.88	300	<0.5
CC119131		0.038	0.40	5.07	34	0.49	4.18	454	<0.5
CC119132		0.021	0.20	3.40	17	0.24	1.54	108	<0.5
CC119133		0.036	0.47	3.76	31	0.45	4.76	380	<0.5
CC119134		0.034	0.36	9.06	28	0.51	4.50	329	<0.5
CC119135		0.038	0.31	4.09	32	0.38	3.57	287	<0.5
CC119136		0.030	0.17	2.48	28	0.25	1.75	121	<0.5
CC119137		0.036	0.28	11.45	30	0.33	7.80	450	<0.5
CC119139		0.022	0.34	5.49	21	0.25	4.91	227	<0.5
CC119372		0.224	0.88	12.10	100	3.40	9.95	232	0.7
CC119373		0.183	0.78	11.05	110	11.50	9.24	254	0.5
CC119374		0.026	0.84	36.5	89	2.30	9.82	220	<0.5
CC119375		0.067	0.60	8.29	68	3.23	9.23	191	0.5
CC119376		0.012	0.09	1.61	15	0.17	0.79	27	<0.5
CC119377		0.090	0.46	5.32	84	1.40	3.87	189	0.6
CC119378		0.072	0.53	9.24	98	6.27	5.17	228	<0.5
CC119379		0.062	0.36	4.13	50	1.51	6.30	264	0.7
CC119380		0.161	0.54	7.78	64	0.97	9.52	345	0.6
CC119381		0.073	0.34	10.50	48	1.43	7.92	250	0.6
CC119382		0.045	0.22	9.86	27	0.41	6.86	76	0.5
CC119383		0.141	0.41	6.65	63	1.39	6.76	142	<0.5
CC119384		0.126	0.42	6.18	53	0.69	8.50	126	1.0
CC119385		0.123	0.38	8.46	59	1.78	9.12	135	0.7
CC119386		0.110	0.35	7.77	61	2.60	8.55	136	0.5
CC119387		0.035	0.17	6.28	24	0.83	6.75	44	0.5
CC119388		0.064	0.36	16.85	42	2.65	8.23	104	0.6
CC119389		0.098	0.37	12.45	51	1.22	7.33	100	0.6
CC119390		0.062	0.29	9.64	44	1.74	7.28	98	<0.5
CC119391		0.063	0.31	12.05	44	1.11	7.26	102	0.5
CC119392		0.107	0.41	10.30	76	1.92	8.03	153	0.5

***** See Appendix Page for comments regarding this certificate *****

ALS Canada Ltd.
2103 Dollarton Hwy
North Vancouver BC V7H 0A7
Phone: 604 984 0221 Fax: 604 984 0218 www.alsglobal.com

To: **SILVER RANGE RESOURCES LTD.**
C/O ARCHER, CATHRO & ASSOCIATES (1981) LIMITED
1016-510 W HASTINGS ST
VANCOUVER BC V6B 1L8

Finalized Date: 15-JUL-2011
Account: RANSIL

Project: Silver Range - Keg

CERTIFICATE OF ANALYSIS WH11115560

Sample Description	Method	WEI-21	Au-TL43	ME-MS41	ME-MS41	ME-MS41	ME-MS41	ME-MS41	ME-MS41	ME-MS41	ME-MS41	ME-MS41	ME-MS41	ME-MS41	ME-MS41	ME-MS41
	Analyte	Recvd Wt.	Au	Ag	Al	As	Au	B	Ba	Be	Bi	Ca	Cd	Ce	Co	Cr
	Units	kg	ppm	ppm	%	ppm	ppm	ppm	ppm	ppm	ppm	%	ppm	ppm	ppm	ppm
	LOR	0.02	0.001	0.01	0.01	0.1	0.2	10	10	0.05	0.01	0.01	0.01	0.02	0.1	1
CC119393		0.18	0.001	0.23	2.23	18.4	<0.2	<10	220	1.57	1.14	0.29	0.65	35.8	12.1	44
CC119394		0.20	0.001	0.28	1.85	12.3	<0.2	<10	230	1.40	0.95	0.27	0.65	36.6	11.2	30
CC119395		0.16	<0.001	0.11	1.65	13.0	<0.2	<10	160	1.11	0.59	0.21	0.29	40.2	9.1	32
CC119396		0.18	0.001	0.30	2.02	22.5	<0.2	<10	230	1.65	1.10	0.46	0.42	37.7	12.3	34
CC119397		0.26	0.001	0.12	2.60	5.0	<0.2	<10	260	1.25	0.89	0.24	0.17	35.3	19.2	53
CC119398		0.14	0.001	0.17	2.76	10.8	<0.2	<10	280	1.61	0.66	0.51	0.32	29.7	17.7	56
CC119399		0.22	0.001	0.29	1.80	36.4	<0.2	<10	150	2.06	1.37	0.20	0.10	39.7	9.1	22
CC119451		0.14	0.001	0.26	1.88	13.2	<0.2	<10	140	0.48	0.31	0.14	0.16	30.5	4.8	36
CC119452		0.20	<0.001	0.24	2.28	11.5	<0.2	<10	260	0.77	0.29	0.30	0.16	34.7	9.4	40
CC119453		0.14	0.001	0.35	2.52	11.2	<0.2	<10	220	0.96	0.31	0.38	0.07	30.2	7.5	37
CC119454		0.22	<0.001	0.15	2.47	9.0	<0.2	<10	210	0.67	0.28	0.38	0.16	30.4	10.0	39
CC119455		0.08	<0.001	0.52	1.16	3.2	<0.2	<10	150	0.36	0.14	0.66	0.37	12.60	7.5	14
CC119456		0.26	<0.001	0.11	2.12	8.5	<0.2	<10	190	0.73	0.27	0.40	0.15	37.0	10.1	38
CC119457		0.20	0.001	0.17	1.77	7.2	<0.2	<10	120	0.61	0.24	0.27	0.11	35.8	8.0	29
CC119458		0.14	0.001	0.22	1.80	8.4	<0.2	<10	150	0.49	0.29	0.18	0.09	27.2	6.7	32
CC119459		0.14	<0.001	0.27	2.25	12.0	<0.2	<10	230	0.88	0.33	0.56	0.28	33.4	10.7	40
CC119460		0.18	0.001	0.08	1.60	8.6	<0.2	<10	190	0.53	0.13	0.48	0.19	46.9	15.5	44
CC119461		0.08	0.001	0.73	1.25	2.9	<0.2	<10	180	0.47	0.13	1.00	0.14	22.3	4.2	13
CC119462		0.18	<0.001	0.23	1.99	8.5	<0.2	<10	210	0.62	0.31	0.44	0.12	34.0	9.8	36
CC119463		0.08	0.001	0.27	1.65	6.4	<0.2	<10	180	0.58	0.25	0.56	0.16	22.6	6.5	24
CC119464		0.14	0.001	0.09	2.05	10.5	<0.2	<10	210	0.46	0.29	0.55	0.19	29.0	11.1	42
CC119465		0.16	0.001	0.11	3.35	15.6	<0.2	<10	260	1.01	0.26	0.44	0.30	50.4	17.4	50
CC119466		0.22	0.001	0.07	2.04	8.8	<0.2	<10	170	0.51	0.27	0.38	0.26	34.3	12.1	55
CC119467		0.16	<0.001	0.10	1.39	3.8	<0.2	<10	160	0.30	0.15	0.37	0.15	23.4	9.7	41
CC119468		0.10	0.001	0.15	1.36	6.2	<0.2	<10	180	0.38	0.17	0.27	0.09	17.00	6.1	26
CC119469		0.12	0.001	0.23	2.09	9.3	<0.2	<10	220	0.56	0.25	0.65	0.11	30.8	10.1	42
CC119470		0.10	0.002	0.36	2.06	9.5	<0.2	<10	120	0.59	0.23	0.95	0.21	37.0	12.4	51
CC119471		0.08	0.001	0.39	2.08	11.4	<0.2	<10	160	0.64	0.25	0.87	0.41	43.6	12.9	44
CC119472		0.22	<0.001	0.04	2.27	10.0	<0.2	<10	170	0.56	0.25	0.55	0.17	39.1	11.9	45
CC119473		0.12	0.001	0.21	1.68	9.4	<0.2	<10	140	0.53	0.20	1.83	0.34	26.0	9.5	33
CC119474		0.20	<0.001	0.18	1.59	8.4	<0.2	<10	140	0.48	0.17	1.00	0.27	25.4	10.0	31
CC119475		0.12	0.002	0.28	0.95	3.9	<0.2	<10	100	0.25	0.11	0.46	0.05	11.60	3.5	13
CC119476		0.16	0.001	0.14	1.71	12.9	<0.2	<10	150	0.38	0.25	0.29	0.12	25.5	8.2	33
CC119477		0.14	0.001	0.24	1.99	13.0	<0.2	<10	230	0.67	0.24	1.00	0.21	31.5	10.7	45
CC119478		0.14	0.001	0.19	1.23	6.2	<0.2	<10	170	0.37	0.17	0.44	0.08	17.65	6.5	20
CC119479		0.12	0.001	0.39	2.25	7.4	<0.2	<10	210	0.68	0.26	1.05	0.68	34.8	10.9	55
CC119480		0.10	<0.001	0.22	1.33	2.1	<0.2	<10	170	0.36	0.08	1.22	1.10	20.3	5.1	22
CC119481		0.22	0.001	0.15	2.13	14.0	<0.2	<10	480	0.68	0.11	0.60	0.40	37.3	26.6	117
CC119482		0.16	0.001	0.16	1.89	13.1	<0.2	<10	170	0.51	0.25	0.20	0.18	34.1	9.4	39
CC119483		0.24	0.001	0.23	2.31	13.4	<0.2	<10	230	0.69	0.22	0.37	0.19	42.9	15.4	51

***** See Appendix Page for comments regarding this certificate *****

ALS Canada Ltd.
2103 Dollarton Hwy
North Vancouver BC V7H 0A7
Phone: 604 984 0221 Fax: 604 984 0218 www.alsglobal.com

To: **SILVER RANGE RESOURCES LTD.**
C/O ARCHER, CATHRO & ASSOCIATES (1981) LIMITED
1016-510 W HASTINGS ST
VANCOUVER BC V6B 1L8

Finalized Date: 15-JUL-2011
Account: RANSIL

Project: Silver Range - Keg

CERTIFICATE OF ANALYSIS WH11115560

Sample Description	Method	ME-MS41	ME-MS41	ME-MS41	ME-MS41	ME-MS41	ME-MS41	ME-MS41	ME-MS41	ME-MS41	ME-MS41	ME-MS41	ME-MS41	ME-MS41	ME-MS41	ME-MS41
	Analyte	Cs	Cu	Fe	Ga	Ge	Hf	Hg	In	K	La	Li	Mg	Mn	Mo	Na
	Units	ppm	ppm	%	ppm	ppm	ppm	ppm	ppm	%	ppm	ppm	%	ppm	ppm	%
	LOR	0.05	0.2	0.01	0.05	0.05	0.02	0.01	0.005	0.01	0.2	0.1	0.01	5	0.05	0.01
CC119393		11.20	26.0	3.66	9.25	0.13	0.02	0.05	0.050	0.40	17.8	60.1	0.64	564	3.04	0.02
CC119394		8.75	22.0	2.77	7.95	0.13	0.02	0.07	0.041	0.23	18.7	45.4	0.45	685	2.02	0.02
CC119395		9.22	19.8	2.89	7.69	0.17	0.03	0.04	0.040	0.47	19.6	59.8	0.54	372	1.37	0.02
CC119396		10.50	29.8	3.21	8.48	0.14	0.02	0.07	0.048	0.34	18.9	48.1	0.48	689	2.33	0.02
CC119397		11.40	31.6	4.72	10.50	0.20	0.02	0.04	0.051	0.68	17.6	66.9	0.76	607	1.99	0.02
CC119398		14.35	31.6	4.51	11.20	0.22	0.03	0.06	0.055	0.78	15.6	69.3	0.88	538	2.28	0.03
CC119399		13.65	19.4	2.91	7.59	0.14	0.02	0.04	0.041	0.22	20.1	49.7	0.36	499	1.83	0.02
CC119451		3.83	18.2	2.75	8.06	0.11	<0.02	0.07	0.031	0.06	15.8	17.5	0.40	110	1.43	0.01
CC119452		3.63	30.8	3.03	8.29	0.13	0.02	0.04	0.037	0.09	17.4	25.8	0.60	287	1.70	0.02
CC119453		4.23	23.9	2.86	8.35	0.12	0.05	0.08	0.038	0.07	15.6	29.6	0.56	204	1.37	0.02
CC119454		4.57	19.2	3.11	8.88	0.14	0.02	0.03	0.031	0.11	14.7	40.4	0.75	270	1.04	0.02
CC119455		2.32	12.8	1.15	4.71	0.10	0.02	0.05	0.016	0.04	5.6	6.0	0.13	803	1.53	0.03
CC119456		4.04	18.6	2.72	8.38	0.14	0.02	0.03	0.030	0.13	18.2	36.3	0.74	312	1.25	0.02
CC119457		3.24	18.0	2.29	6.65	0.12	0.02	0.03	0.025	0.08	17.3	28.2	0.54	210	0.95	0.02
CC119458		3.42	20.5	2.27	8.42	0.11	<0.02	0.04	0.025	0.07	13.7	23.5	0.48	166	1.22	0.02
CC119459		4.54	24.2	3.21	9.04	0.13	0.02	0.04	0.035	0.08	16.1	30.0	0.64	531	2.04	0.02
CC119460		2.08	37.0	3.26	6.38	0.16	0.05	0.03	0.029	0.06	23.3	21.4	0.78	499	1.37	0.02
CC119461		1.35	23.0	1.33	3.89	0.11	0.07	0.10	0.016	0.03	10.9	7.4	0.17	255	0.89	0.03
CC119462		3.28	29.4	2.78	8.29	0.11	0.02	0.04	0.030	0.07	16.6	29.9	0.58	353	1.48	0.02
CC119463		2.71	21.2	2.00	6.63	0.11	0.03	0.06	0.026	0.05	11.8	20.1	0.36	232	1.29	0.02
CC119464		2.92	21.6	3.08	8.48	0.12	0.03	0.04	0.033	0.06	14.4	24.9	0.65	458	1.42	0.02
CC119465		4.45	35.1	3.87	11.60	0.17	0.06	0.03	0.036	0.14	23.6	46.7	1.22	621	1.34	0.04
CC119466		3.02	20.6	3.09	9.34	0.14	0.02	0.03	0.032	0.07	17.0	31.6	0.83	494	1.85	0.02
CC119467		2.18	18.5	1.98	6.55	0.11	<0.02	0.02	0.018	0.04	11.5	15.3	0.54	386	1.28	0.02
CC119468		2.13	21.2	1.83	5.53	0.10	<0.02	0.04	0.021	0.04	8.4	11.5	0.30	246	1.30	0.03
CC119469		3.27	27.2	2.93	7.96	0.12	0.04	0.06	0.032	0.06	16.0	27.2	0.56	407	2.18	0.02
CC119470		7.03	29.8	2.95	7.00	0.13	0.06	0.04	0.031	0.07	19.6	29.6	0.77	411	1.15	0.03
CC119471		3.85	26.3	2.98	7.11	0.14	0.06	0.05	0.030	0.07	22.4	31.4	0.76	581	1.21	0.03
CC119472		3.35	22.8	3.09	10.30	0.15	0.03	0.01	0.031	0.09	19.2	42.1	0.85	387	1.30	0.03
CC119473		9.91	30.0	2.33	5.68	0.12	0.05	0.06	0.025	0.07	13.3	20.6	0.51	440	1.10	0.03
CC119474		2.34	22.1	2.47	5.86	0.11	0.02	0.02	0.020	0.08	12.1	18.2	0.53	360	0.91	0.03
CC119475		1.17	10.6	1.07	3.73	0.09	0.02	0.01	0.010	0.04	5.4	7.6	0.19	136	0.76	0.03
CC119476		2.86	18.5	2.62	7.80	0.11	<0.02	<0.01	0.020	0.08	13.4	19.6	0.54	274	1.44	0.02
CC119477		2.14	27.3	2.94	6.44	0.11	0.03	0.03	0.026	0.08	17.8	21.5	0.63	496	1.89	0.02
CC119478		1.48	17.1	1.84	4.63	0.09	0.02	0.04	0.018	0.04	8.7	9.9	0.24	260	1.19	0.02
CC119479		3.19	31.1	2.92	7.32	0.13	0.06	0.02	0.028	0.11	19.4	29.4	0.89	209	1.38	0.04
CC119480		1.01	26.3	1.29	3.45	0.12	0.06	0.04	0.012	0.04	11.5	9.9	0.27	85	1.12	0.03
CC119481		2.94	48.3	3.53	6.58	0.16	0.06	0.01	0.026	0.13	18.0	21.7	1.32	559	2.91	0.01
CC119482		3.03	26.3	2.73	8.93	0.11	<0.02	<0.01	0.025	0.09	16.6	19.6	0.55	260	1.99	0.01
CC119483		2.73	34.3	3.46	8.01	0.13	0.02	<0.01	0.026	0.10	22.8	28.0	0.87	496	1.56	0.02

***** See Appendix Page for comments regarding this certificate *****

ALS Canada Ltd.
2103 Dollarton Hwy
North Vancouver BC V7H 0A7
Phone: 604 984 0221 Fax: 604 984 0218 www.alsglobal.com

To: **SILVER RANGE RESOURCES LTD.**
C/O ARCHER, CATHRO & ASSOCIATES (1981) LIMITED
1016-510 W HASTINGS ST
VANCOUVER BC V6B 1L8

Finalized Date: 15-JUL-2011
Account: RANSIL

Project: Silver Range - Keg

CERTIFICATE OF ANALYSIS WH11115560

Sample Description	Method	ME-MS41	ME-MS41	ME-MS41	ME-MS41	ME-MS41	ME-MS41	ME-MS41	ME-MS41	ME-MS41	ME-MS41	ME-MS41	ME-MS41	ME-MS41	ME-MS41	ME-MS41
	Analyte	Nb	Ni	P	Pb	Rb	Re	S	Sb	Sc	Se	Sn	Sr	Ta	Te	Th
	Units	ppm	ppm	ppm	ppm	ppm	ppm	%	ppm	ppm	ppm	ppm	ppm	ppm	ppm	ppm
	LOR	0.05	0.2	10	0.2	0.1	0.001	0.01	0.05	0.1	0.2	0.2	0.2	0.01	0.01	0.2
CC119393		2.69	36.2	750	23.1	57.7	<0.001	0.06	2.35	4.7	1.0	1.8	29.8	<0.01	0.03	2.1
CC119394		2.21	26.8	830	22.1	41.2	<0.001	0.07	1.68	3.2	1.0	1.5	30.8	<0.01	0.03	1.0
CC119395		3.15	28.5	600	17.7	64.8	<0.001	0.04	2.99	4.6	0.7	1.8	20.9	<0.01	0.02	3.1
CC119396		2.40	31.7	820	29.5	50.2	<0.001	0.08	4.41	3.7	1.1	1.7	41.7	<0.01	0.03	1.2
CC119397		3.99	43.6	650	18.6	65.8	<0.001	0.07	1.57	8.1	0.8	1.8	28.4	<0.01	0.02	2.6
CC119398		5.45	50.1	730	13.8	77.4	<0.001	0.09	3.13	9.0	0.8	2.1	44.5	<0.01	0.03	2.5
CC119399		1.87	19.7	670	36.2	47.5	<0.001	0.05	5.71	3.2	0.8	1.8	32.8	<0.01	0.03	2.0
CC119451		0.88	17.5	1130	15.5	15.5	<0.001	0.04	0.69	1.2	1.1	0.9	16.4	<0.01	0.03	0.2
CC119452		1.17	31.5	1030	13.3	18.3	<0.001	0.03	0.84	3.1	0.9	0.8	26.5	<0.01	0.03	0.6
CC119453		1.08	24.5	1850	12.5	16.1	<0.001	0.09	0.71	2.5	1.2	0.8	37.8	<0.01	0.03	0.9
CC119454		1.83	30.5	770	11.1	22.2	<0.001	0.02	0.66	3.8	0.7	0.9	29.1	<0.01	0.02	1.7
CC119455		0.40	10.1	1730	7.1	9.9	<0.001	0.10	0.30	0.5	0.8	0.4	48.6	<0.01	0.02	<0.2
CC119456		2.08	29.5	760	12.8	26.6	<0.001	<0.01	0.59	4.5	0.6	1.0	43.5	<0.01	0.02	3.5
CC119457		1.42	23.7	920	10.7	18.3	<0.001	0.01	0.58	2.8	0.6	0.7	20.1	<0.01	0.02	1.4
CC119458		0.89	19.7	740	12.8	16.2	<0.001	0.02	0.52	1.4	0.8	0.9	19.9	<0.01	0.02	0.2
CC119459		1.35	26.7	1140	16.5	22.0	<0.001	0.04	0.73	2.7	0.8	0.9	45.9	<0.01	0.03	0.9
CC119460		1.64	41.9	1150	11.4	9.9	<0.001	<0.01	1.48	5.9	0.7	0.5	27.4	<0.01	0.02	4.5
CC119461		0.69	9.4	1990	8.1	4.9	<0.001	0.13	0.56	1.1	1.0	0.3	70.6	0.01	0.02	0.6
CC119462		1.27	25.9	1050	14.6	14.5	<0.001	0.03	1.04	2.8	0.7	0.9	34.7	<0.01	0.02	0.9
CC119463		1.20	19.3	1260	10.9	11.5	<0.001	0.07	0.67	1.7	0.8	0.6	50.0	<0.01	0.03	0.6
CC119464		1.45	27.5	1310	16.3	13.9	<0.001	0.05	0.96	3.0	0.8	0.8	41.7	<0.01	0.03	1.1
CC119465		1.93	45.5	810	15.7	25.1	<0.001	<0.01	1.21	7.8	0.7	1.0	41.2	<0.01	0.03	8.3
CC119466		1.39	37.5	840	13.1	21.4	<0.001	0.02	0.74	4.0	0.7	0.8	31.5	<0.01	0.02	1.5
CC119467		0.93	26.2	630	10.4	13.7	<0.001	0.02	0.49	2.8	0.6	0.6	31.2	<0.01	0.02	0.8
CC119468		0.59	18.6	960	9.3	10.6	<0.001	0.04	0.48	1.5	0.8	0.5	25.4	<0.01	0.02	0.2
CC119469		1.19	28.3	1580	14.4	15.9	<0.001	0.09	0.80	2.3	1.0	0.7	53.5	<0.01	0.03	0.7
CC119470		1.29	37.9	880	20.3	15.7	<0.001	0.06	2.00	3.7	1.3	0.8	64.1	<0.01	0.02	1.9
CC119471		1.43	36.5	860	25.0	18.1	<0.001	0.05	2.31	3.7	1.1	1.0	60.3	<0.01	0.02	2.4
CC119472		2.72	34.2	810	11.6	21.9	<0.001	0.01	0.72	5.9	0.6	0.9	42.1	<0.01	0.02	5.0
CC119473		1.32	24.5	1160	12.5	15.1	<0.001	0.10	1.58	2.0	2.4	0.6	105.5	0.01	0.02	0.8
CC119474		1.09	25.2	680	9.4	17.4	<0.001	0.05	0.77	2.4	0.7	0.5	62.5	<0.01	0.01	1.0
CC119475		0.65	8.9	730	4.7	5.6	<0.001	0.04	0.27	0.8	0.3	0.3	32.0	<0.01	0.01	0.4
CC119476		1.10	24.3	660	11.2	15.4	<0.001	0.02	0.87	2.7	0.3	0.8	25.0	<0.01	0.02	1.1
CC119477		1.33	32.1	890	12.2	13.6	<0.001	0.05	0.70	3.2	0.7	0.6	61.9	<0.01	0.02	1.5
CC119478		0.85	13.4	1040	8.3	6.2	<0.001	0.06	0.39	1.5	0.3	0.4	33.3	<0.01	0.02	0.6
CC119479		1.42	40.7	900	16.1	25.3	0.003	0.14	1.63	3.9	2.4	0.7	62.2	<0.01	0.01	2.2
CC119480		0.67	15.9	1030	5.3	6.1	0.009	0.26	0.57	1.8	4.7	0.2	61.9	<0.01	0.01	0.7
CC119481		1.39	89.2	1680	14.4	11.3	0.001	0.01	1.69	6.7	0.8	0.4	24.6	<0.01	0.02	3.7
CC119482		1.44	31.3	470	12.8	17.1	<0.001	0.01	1.23	3.4	0.6	0.9	17.7	<0.01	0.03	1.6
CC119483		1.36	43.2	790	13.6	15.5	<0.001	0.01	1.37	5.4	0.6	0.7	25.8	<0.01	0.02	4.9

***** See Appendix Page for comments regarding this certificate *****

ALS Canada Ltd.
2103 Dollarton Hwy
North Vancouver BC V7H 0A7
Phone: 604 984 0221 Fax: 604 984 0218 www.alsglobal.com

To: **SILVER RANGE RESOURCES LTD.**
C/O ARCHER, CATHRO & ASSOCIATES (1981) LIMITED
1016-510 W HASTINGS ST
VANCOUVER BC V6B 1L8

Finalized Date: 15-JUL-2011
Account: RANSIL

Project: Silver Range - Keg

CERTIFICATE OF ANALYSIS WH11115560

Sample Description	Method	ME-MS41	ME-MS41	ME-MS41	ME-MS41	ME-MS41	ME-MS41	ME-MS41	ME-MS41
	Analyte	Ti	Tl	U	V	W	Y	Zn	Zr
	Units	%	ppm	ppm	ppm	ppm	ppm	ppm	ppm
	LOR	0.005	0.02	0.05	1	0.05	0.05	2	0.5
CC119393		0.107	0.40	6.39	57	1.42	6.83	132	0.6
CC119394		0.074	0.35	8.15	41	2.62	7.71	90	0.7
CC119395		0.132	0.44	4.29	44	1.43	6.51	103	0.7
CC119396		0.071	0.40	7.70	43	1.13	8.69	107	0.8
CC119397		0.181	0.40	4.47	59	2.59	7.59	113	0.5
CC119398		0.204	0.46	4.11	61	1.05	7.37	122	0.9
CC119399		0.051	0.56	9.17	34	0.72	7.09	87	0.5
CC119451		0.030	0.20	1.72	64	0.35	5.30	40	<0.5
CC119452		0.047	0.23	1.67	62	0.45	7.17	71	<0.5
CC119453		0.032	0.23	2.47	49	0.31	7.75	78	1.0
CC119454		0.072	0.22	0.84	50	0.61	4.64	91	<0.5
CC119455		0.013	0.18	1.00	22	0.21	2.15	25	0.5
CC119456		0.085	0.20	0.79	46	0.52	6.04	73	0.5
CC119457		0.060	0.20	1.08	38	0.41	5.98	58	<0.5
CC119458		0.042	0.26	1.14	48	0.54	3.95	59	<0.5
CC119459		0.053	0.19	1.59	57	0.44	5.53	81	0.5
CC119460		0.095	0.12	0.79	62	0.21	8.94	67	1.4
CC119461		0.023	0.13	1.05	22	0.14	6.39	25	2.1
CC119462		0.051	0.17	1.12	47	0.83	5.32	66	<0.5
CC119463		0.035	0.17	1.08	35	0.35	5.30	52	0.9
CC119464		0.052	0.15	1.22	58	0.35	5.05	80	0.8
CC119465		0.095	0.22	0.79	55	0.47	8.86	92	2.3
CC119466		0.061	0.13	0.78	56	0.42	4.48	87	<0.5
CC119467		0.041	0.14	0.60	42	0.20	2.96	44	<0.5
CC119468		0.032	0.13	0.96	36	0.23	3.55	40	<0.5
CC119469		0.040	0.19	2.14	52	0.31	7.86	91	0.7
CC119470		0.045	0.13	3.78	41	0.48	9.83	132	1.6
CC119471		0.047	0.15	2.99	39	1.72	9.58	144	1.4
CC119472		0.094	0.11	0.67	53	1.37	5.96	73	1.1
CC119473		0.037	0.11	6.04	35	0.17	7.79	106	1.2
CC119474		0.051	0.10	2.27	42	0.43	5.37	79	0.8
CC119475		0.026	0.10	1.06	18	0.26	2.12	25	0.7
CC119476		0.053	0.14	0.65	43	0.61	3.48	63	<0.5
CC119477		0.048	0.13	2.73	48	0.48	9.99	63	0.9
CC119478		0.029	0.10	0.85	31	0.30	3.49	31	0.8
CC119479		0.052	0.16	3.22	41	0.30	10.85	140	1.7
CC119480		0.038	0.06	3.51	27	0.20	7.68	100	1.8
CC119481		0.109	0.24	0.84	105	0.23	9.57	99	2.6
CC119482		0.061	0.16	0.57	56	0.40	4.40	55	<0.5
CC119483		0.069	0.17	0.77	58	0.38	8.55	76	0.7

***** See Appendix Page for comments regarding this certificate *****

ALS Canada Ltd.
2103 Dollarton Hwy
North Vancouver BC V7H 0A7
Phone: 604 984 0221 Fax: 604 984 0218 www.alsglobal.com

To: **SILVER RANGE RESOURCES LTD.**
C/O ARCHER, CATHRO & ASSOCIATES (1981) LIMITED
1016-510 W HASTINGS ST
VANCOUVER BC V6B 1L8

Finalized Date: 15-JUL-2011
Account: RANSIL

Project: Silver Range - Keg

CERTIFICATE OF ANALYSIS WH11115560

Sample Description	Method / Analyte / Units / LOR	WEI-21 Recvd Wt. kg 0.02	Au-TL43 Au ppm 0.001	ME-MS41 Ag ppm 0.01	ME-MS41 Al % 0.01	ME-MS41 As ppm 0.1	ME-MS41 Au ppm 0.2	ME-MS41 B ppm 10	ME-MS41 Ba ppm 10	ME-MS41 Be ppm 0.05	ME-MS41 Bi ppm 0.01	ME-MS41 Ca % 0.01	ME-MS41 Cd ppm 0.01	ME-MS41 Ce ppm 0.02	ME-MS41 Co ppm 0.1	ME-MS41 Cr ppm 1
CC119484		0.26	0.001	0.25	2.78	15.1	<0.2	<10	230	0.88	0.26	0.29	0.22	53.6	17.0	53
CC119485		0.12	0.001	0.22	2.64	15.2	<0.2	<10	330	0.83	0.35	0.23	0.34	37.1	14.0	52
CC119486		0.22	0.001	0.19	2.38	12.0	<0.2	<10	210	0.76	0.27	0.36	0.15	46.2	12.0	42
CC119487		0.22	0.001	0.28	2.24	14.6	<0.2	<10	210	0.73	0.24	0.64	0.22	57.8	17.0	47
CC119488		0.08	0.001	0.25	1.28	12.3	<0.2	<10	200	0.38	0.12	0.63	0.39	18.80	8.6	26
CC119489		0.20	<0.001	0.18	2.01	9.9	<0.2	<10	220	0.63	0.20	0.49	0.31	39.8	13.1	41
CC119490		0.16	0.001	0.18	2.33	10.7	<0.2	<10	270	0.61	0.23	0.75	0.36	40.9	18.0	59
CC120691		0.18	0.007	3.99	1.35	230	<0.2	<10	200	1.87	1.43	0.29	0.94	39.6	11.0	36
CC120692		0.22	0.130	7.04	0.91	3430	<0.2	<10	100	2.14	2.22	0.09	0.41	27.2	16.4	23
CC120693		0.26	0.006	1.54	1.76	249	<0.2	<10	80	2.32	1.60	0.06	0.20	54.7	11.0	31
CC120694		0.22	0.003	1.41	1.22	133.5	<0.2	<10	90	3.38	2.62	0.16	0.62	75.7	9.8	22
CC120695		0.24	0.032	8.75	1.39	797	<0.2	<10	50	1.22	1.78	0.13	0.14	65.9	4.7	23
CC120696		0.22	0.008	5.00	1.30	338	<0.2	<10	110	2.84	1.65	0.10	0.28	28.5	21.5	31
CC120697		0.24	0.005	4.26	0.72	217	<0.2	<10	50	0.77	1.21	0.10	0.15	34.7	2.6	25
CC120698		0.18	0.004	3.47	0.99	309	<0.2	<10	70	0.85	1.51	0.07	0.24	35.9	4.4	20
CC120699		0.18	0.002	0.75	1.14	172.0	<0.2	<10	70	0.94	1.06	0.07	0.22	31.2	5.0	22
CC120700		0.18	0.001	0.51	0.95	135.0	<0.2	<10	60	0.69	0.84	0.05	0.24	20.7	4.5	21
CC120741		0.18	0.001	0.25	2.18	16.3	<0.2	<10	180	0.76	0.41	0.43	0.21	49.4	13.7	42
CC120742		0.22	<0.001	0.27	1.84	14.4	<0.2	<10	140	0.63	0.33	0.64	0.21	38.5	11.9	30
CC120743		0.24	0.001	2.93	2.09	62.9	<0.2	<10	170	0.67	0.36	0.54	0.58	57.5	14.6	34
CC120744		0.16	<0.001	0.66	1.46	9.7	<0.2	<10	150	0.48	0.23	1.78	0.43	21.6	9.0	35
CC120745		0.22	0.001	0.16	2.04	13.3	<0.2	<10	190	0.66	0.36	0.40	0.21	56.8	13.3	39
CC120746		0.22	<0.001	0.23	1.91	14.9	<0.2	<10	150	0.74	0.36	0.35	0.27	46.7	14.7	39
CC120747		0.16	<0.001	0.32	1.49	9.1	<0.2	<10	150	0.58	0.26	0.93	0.23	25.5	8.1	25
CC120748		0.10	<0.001	0.29	1.31	6.4	<0.2	<10	210	0.64	0.21	0.43	0.23	37.0	11.1	22
CC120749		0.18	0.001	0.27	1.31	9.3	<0.2	<10	180	0.42	0.35	0.32	0.14	28.0	6.2	26
CC120750		0.20	0.002	0.38	2.21	9.5	<0.2	<10	160	0.81	0.35	0.53	0.38	46.8	15.6	41
CC118090		0.18	0.001	0.31	1.57	69.8	<0.2	<10	150	1.17	0.52	0.18	0.43	21.0	10.1	35

***** See Appendix Page for comments regarding this certificate *****

ALS Canada Ltd.
2103 Dollarton Hwy
North Vancouver BC V7H 0A7
Phone: 604 984 0221 Fax: 604 984 0218 www.alsglobal.com

To: **SILVER RANGE RESOURCES LTD.**
C/O ARCHER, CATHRO & ASSOCIATES (1981) LIMITED
1016-510 W HASTINGS ST
VANCOUVER BC V6B 1L8

Finalized Date: 15-JUL-2011
Account: RANSIL

Project: Silver Range - Keg

CERTIFICATE OF ANALYSIS WH11115560

Sample Description	Method	ME-MS41	ME-MS41	ME-MS41	ME-MS41	ME-MS41	ME-MS41	ME-MS41	ME-MS41	ME-MS41	ME-MS41	ME-MS41	ME-MS41	ME-MS41	ME-MS41	ME-MS41
	Analyte	Cs	Cu	Fe	Ga	Ge	Hf	Hg	In	K	La	Li	Mg	Mn	Mo	Na
	Units	ppm	ppm	%	ppm	ppm	ppm	ppm	ppm	%	ppm	ppm	%	ppm	ppm	%
	LOR	0.05	0.2	0.01	0.05	0.05	0.02	0.01	0.005	0.01	0.2	0.1	0.01	5	0.05	0.01
CC119484		3.21	34.6	3.83	9.04	0.15	0.04	0.01	0.031	0.13	27.5	33.8	0.97	537	1.55	0.02
CC119485		4.23	43.8	3.39	9.50	0.11	<0.02	0.02	0.035	0.12	18.9	26.8	0.62	412	2.64	0.02
CC119486		2.64	25.3	3.19	8.05	0.13	0.02	<0.01	0.030	0.10	23.5	28.4	0.81	389	1.27	0.02
CC119487		2.45	32.1	3.62	7.71	0.16	0.07	0.02	0.027	0.10	30.1	28.3	0.97	620	1.25	0.05
CC119488		2.30	33.5	1.56	3.40	0.10	0.03	0.07	0.017	0.04	12.0	12.3	0.32	545	1.19	0.03
CC119489		2.91	28.4	2.98	6.75	0.13	0.03	0.02	0.023	0.10	19.5	25.4	0.75	461	1.41	0.04
CC119490		2.79	37.9	3.43	7.34	0.13	0.04	0.03	0.032	0.11	18.5	30.3	0.98	549	1.32	0.03
CC120691		15.05	25.1	3.11	5.88	0.14	<0.02	0.19	0.072	0.25	19.4	30.6	0.34	1400	2.84	0.01
CC120692		17.85	40.6	6.09	4.36	0.11	<0.02	0.09	0.089	0.51	14.2	22.1	0.19	1100	1.52	0.02
CC120693		16.05	24.3	3.78	6.95	0.13	<0.02	0.05	0.054	0.29	25.0	42.0	0.39	1000	1.79	0.01
CC120694		24.3	19.6	3.36	4.80	0.13	<0.02	0.08	0.038	0.15	28.5	25.8	0.21	5310	1.79	0.01
CC120695		15.55	19.9	2.97	6.53	0.16	<0.02	0.04	0.037	0.43	31.8	30.2	0.35	365	1.61	0.02
CC120696		24.6	38.6	5.49	5.14	0.13	<0.02	0.05	0.061	0.33	14.7	25.8	0.30	2180	1.36	0.01
CC120697		12.65	9.6	2.01	4.17	0.11	<0.02	0.07	0.023	0.13	17.5	6.2	0.10	485	2.80	0.01
CC120698		11.05	17.7	2.58	5.61	0.11	<0.02	0.07	0.302	0.21	19.7	16.2	0.18	929	2.19	0.01
CC120699		11.75	14.7	2.45	5.29	0.11	<0.02	0.06	0.227	0.12	15.0	16.0	0.21	972	1.87	0.01
CC120700		12.35	17.7	2.31	5.28	0.09	<0.02	0.04	0.067	0.09	10.7	8.2	0.13	903	2.04	0.01
CC120741		4.64	25.8	3.62	8.01	0.11	<0.02	0.03	0.031	0.11	25.7	32.4	0.70	545	1.94	0.01
CC120742		3.24	22.1	2.99	6.11	0.11	<0.02	0.03	0.026	0.08	19.0	28.3	0.60	557	1.12	0.02
CC120743		5.02	25.1	3.67	6.96	0.13	0.03	0.04	0.036	0.11	24.3	29.4	0.72	1250	1.34	0.01
CC120744		2.55	25.6	2.13	4.45	0.09	0.04	0.06	0.023	0.06	12.5	13.8	0.34	780	2.57	0.02
CC120745		3.60	28.1	3.17	6.40	0.12	0.04	0.02	0.029	0.10	27.0	28.1	0.71	491	1.30	0.01
CC120746		3.75	21.1	3.27	6.33	0.11	0.02	0.04	0.027	0.11	19.7	29.4	0.64	719	1.61	0.01
CC120747		2.93	23.8	2.20	5.04	0.10	0.02	0.06	0.024	0.06	13.3	19.4	0.38	481	1.22	0.02
CC120748		3.40	22.7	1.93	4.00	0.12	0.02	0.06	0.020	0.05	17.7	14.9	0.29	1250	1.28	0.03
CC120749		3.40	19.5	2.21	5.70	0.10	<0.02	0.04	0.022	0.06	13.4	13.6	0.30	303	2.00	0.01
CC120750		3.00	28.7	3.59	6.62	0.10	0.06	0.03	0.029	0.09	23.1	39.4	0.81	478	1.15	0.02
CC118090		11.00	16.1	3.02	6.58	0.06	<0.02	0.02	0.031	0.30	11.1	38.4	0.46	1020	1.73	0.01

***** See Appendix Page for comments regarding this certificate *****

ALS Canada Ltd.
2103 Dollarton Hwy
North Vancouver BC V7H 0A7
Phone: 604 984 0221 Fax: 604 984 0218 www.alsglobal.com

To: **SILVER RANGE RESOURCES LTD.**
C/O ARCHER, CATHRO & ASSOCIATES (1981) LIMITED
1016-510 W HASTINGS ST
VANCOUVER BC V6B 1L8

Finalized Date: 15-JUL-2011
Account: RANSIL

Project: Silver Range - Keg

CERTIFICATE OF ANALYSIS WH11115560

Sample Description	Method	ME-MS41	ME-MS41	ME-MS41	ME-MS41	ME-MS41	ME-MS41	ME-MS41	ME-MS41	ME-MS41	ME-MS41	ME-MS41	ME-MS41	ME-MS41	ME-MS41	ME-MS41
	Analyte	Nb	Ni	P	Pb	Rb	Re	S	Sb	Sc	Se	Sn	Sr	Ta	Te	Th
	Units	ppm	ppm	ppm	ppm	ppm	ppm	%	ppm	ppm	ppm	ppm	ppm	ppm	ppm	ppm
	LOR	0.05	0.2	10	0.2	0.1	0.001	0.01	0.05	0.1	0.2	0.2	0.2	0.01	0.01	0.2
CC119484		1.55	44.2	830	16.7	19.7	<0.001	0.01	1.54	6.1	0.7	0.8	22.9	<0.01	0.03	6.6
CC119485		1.07	44.0	600	21.1	20.9	<0.001	0.02	1.24	3.9	0.6	1.0	25.5	<0.01	0.04	1.4
CC119486		1.38	33.0	790	14.9	15.2	0.001	0.01	0.89	4.3	0.8	0.8	31.8	<0.01	0.02	2.7
CC119487		1.21	41.0	1040	15.5	14.0	0.001	0.01	1.56	5.7	0.5	0.6	46.5	<0.01	0.02	8.3
CC119488		0.58	23.5	1010	7.4	4.6	0.001	0.10	0.73	1.6	0.9	0.2	43.3	<0.01	0.01	0.4
CC119489		1.33	36.9	810	11.9	18.0	<0.001	0.02	1.21	4.1	0.3	0.5	41.6	<0.01	0.02	3.9
CC119490		1.50	50.9	920	12.8	17.7	<0.001	0.04	1.03	6.1	0.7	0.6	42.1	<0.01	0.02	3.4
CC120691		1.14	34.5	1030	234	41.5	0.001	0.15	4.32	2.0	0.6	3.1	28.3	<0.01	0.02	1.2
CC120692		0.92	35.6	630	1380	62.1	<0.001	0.63	42.7	3.4	0.4	18.7	47.6	<0.01	0.02	6.8
CC120693		1.30	30.1	510	147.5	45.8	<0.001	0.05	3.40	2.6	0.7	2.6	12.3	<0.01	0.03	3.7
CC120694		0.56	29.5	1050	125.0	31.2	<0.001	0.05	2.31	1.2	0.8	2.0	8.7	<0.01	0.03	5.1
CC120695		1.48	19.5	1140	172.0	63.3	<0.001	0.21	6.82	1.3	0.3	3.4	37.6	<0.01	0.01	7.1
CC120696		0.88	45.9	750	259	46.6	<0.001	0.16	6.28	4.2	0.7	3.1	21.2	<0.01	0.03	1.2
CC120697		0.30	18.1	1010	62.2	30.3	<0.001	0.11	3.28	0.2	<0.2	1.8	19.3	<0.01	0.03	0.2
CC120698		0.65	16.1	900	593	47.8	<0.001	0.13	4.72	0.6	0.4	4.3	13.7	<0.01	0.02	0.7
CC120699		0.58	14.4	800	302	33.6	<0.001	0.11	2.89	0.6	0.6	2.5	12.3	<0.01	0.03	0.4
CC120700		0.59	12.6	670	130.5	28.4	<0.001	0.09	1.60	0.6	0.3	1.7	6.5	<0.01	0.02	0.3
CC120741		0.79	35.8	490	25.3	23.8	<0.001	0.02	1.94	3.0	0.7	1.0	29.4	<0.01	0.02	1.5
CC120742		0.77	27.4	770	23.7	16.2	<0.001	0.04	3.18	2.1	0.4	0.9	29.8	<0.01	0.01	1.2
CC120743		1.34	43.6	630	69.5	20.8	<0.001	0.02	35.1	4.0	0.8	7.7	29.4	<0.01	0.02	3.6
CC120744		1.01	31.6	1260	22.0	13.4	<0.001	0.14	3.23	1.4	1.0	1.4	72.1	0.01	0.03	0.6
CC120745		1.56	40.1	640	19.0	18.1	<0.001	0.01	1.67	4.1	0.7	0.9	25.6	<0.01	0.02	4.9
CC120746		0.83	34.6	590	27.7	18.6	<0.001	0.03	2.90	2.3	0.5	1.0	20.9	<0.01	0.02	1.5
CC120747		1.03	21.2	870	14.8	10.5	<0.001	0.10	1.29	1.5	0.7	0.7	47.6	<0.01	0.03	0.6
CC120748		0.70	22.7	720	18.6	8.9	<0.001	0.07	1.10	1.7	0.7	0.5	33.3	<0.01	0.02	0.8
CC120749		0.73	17.6	840	14.2	13.0	<0.001	0.07	1.01	1.2	0.3	0.7	29.0	<0.01	0.03	0.4
CC120750		1.57	37.4	780	21.3	19.0	<0.001	0.04	2.38	4.3	0.9	0.9	31.2	<0.01	0.02	5.4
CC118090		1.91	23.0	560	25.6	46.6	<0.001	0.05	1.65	3.4	0.4	1.2	19.0	<0.01	0.02	1.1

***** See Appendix Page for comments regarding this certificate *****

ALS Canada Ltd.
2103 Dollarton Hwy
North Vancouver BC V7H 0A7
Phone: 604 984 0221 Fax: 604 984 0218 www.alsglobal.com

To: **SILVER RANGE RESOURCES LTD.**
C/O ARCHER, CATHRO & ASSOCIATES (1981) LIMITED
1016-510 W HASTINGS ST
VANCOUVER BC V6B 1L8

Finalized Date: 15-JUL-2011
Account: RANSIL

Project: Silver Range - Keg

CERTIFICATE OF ANALYSIS WH11115560

Sample Description	Method	ME-MS41	ME-MS41	ME-MS41	ME-MS41	ME-MS41	ME-MS41	ME-MS41	ME-MS41
	Analyte	Ti	Tl	U	V	W	Y	Zn	Zr
	Units	%	ppm	ppm	ppm	ppm	ppm	ppm	ppm
	LOR	0.005	0.02	0.05	1	0.05	0.05	2	0.5
CC119484		0.074	0.21	0.91	58	0.49	10.20	85	1.1
CC119485		0.046	0.26	0.98	63	0.42	6.47	78	<0.5
CC119486		0.066	0.19	1.46	50	0.48	9.41	69	0.5
CC119487		0.074	0.17	0.94	48	2.06	10.65	85	3.0
CC119488		0.023	0.12	2.19	23	0.22	6.82	48	0.8
CC119489		0.060	0.17	0.86	46	0.31	7.04	72	0.8
CC119490		0.066	0.17	1.02	62	0.26	8.07	91	1.3
CC120691		0.049	0.60	4.56	37	72.3	5.91	169	<0.5
CC120692		0.030	3.71	3.50	24	10.65	4.74	280	0.5
CC120693		0.050	0.63	5.02	35	19.00	5.82	165	0.5
CC120694		0.017	0.54	8.59	18	3.48	9.47	351	0.6
CC120695		0.042	1.03	7.70	16	0.83	6.86	197	0.5
CC120696		0.042	1.11	2.86	34	3.14	8.76	219	<0.5
CC120697		0.010	0.62	7.73	24	0.70	3.83	117	<0.5
CC120698		0.027	1.00	5.75	25	1.37	3.76	159	<0.5
CC120699		0.019	0.79	3.82	29	0.85	2.95	134	<0.5
CC120700		0.034	0.50	3.33	40	0.78	2.38	100	<0.5
CC120741		0.052	0.23	1.18	52	0.41	10.30	93	<0.5
CC120742		0.041	0.16	0.96	40	0.59	6.75	94	<0.5
CC120743		0.044	0.21	1.18	41	0.37	9.41	324	0.9
CC120744		0.027	0.14	1.21	30	0.22	10.10	100	1.1
CC120745		0.055	0.17	1.52	44	0.92	9.46	91	1.1
CC120746		0.046	0.19	0.98	44	0.43	4.72	102	<0.5
CC120747		0.038	0.16	1.32	34	0.41	7.72	62	0.6
CC120748		0.036	0.16	2.75	29	0.21	11.75	51	0.5
CC120749		0.036	0.21	1.02	42	0.77	3.79	48	<0.5
CC120750		0.054	0.18	1.92	38	0.41	10.35	127	1.7
CC118090		0.093	0.33	3.41	42	2.67	4.41	112	<0.5

***** See Appendix Page for comments regarding this certificate *****

ALS Canada Ltd.
2103 Dollarton Hwy
North Vancouver BC V7H 0A7
Phone: 604 984 0221 Fax: 604 984 0218 www.alsglobal.com

To: **SILVER RANGE RESOURCES LTD.**
C/O ARCHER, CATHRO & ASSOCIATES (1981) LIMITED
1016-510 W HASTINGS ST
VANCOUVER BC V6B 1L8

Project: Silver Range - Keg

Finalized Date: 15-JUL-2011
Account: RANSIL

CERTIFICATE OF ANALYSIS WH11115560

Method	CERTIFICATE COMMENTS
ME-MS41	Gold determinations by this method are semi-quantitative due to the small sample weight used (0.5g).

ALS Canada Ltd.

2103 Dollarton Hwy
North Vancouver BC V7H 0A7
Phone: 604 984 0221 Fax: 604 984 0218 www.alsglobal.com

To: **SILVER RANGE RESOURCES LTD.**
C/O ARCHER, CATHRO & ASSOCIATES (1981) LIMITED
1016-510 W HASTINGS ST
VANCOUVER BC V6B 1L8

Finalized Date: 25-JUL-2011
This copy reported on 9-AUG-2011
Account: RANSIL

CERTIFICATE WH11116572

Project: Silver Range-KEG

P.O. No.: Batch B4

This report is for 36 Drill Core samples submitted to our lab in Whitehorse, YT, Canada on 29-JUN-2011.

The following have access to data associated with this certificate:

DOUG EATON BRUCE YOUNGMAN	SARAH EATON	JOAN MARIACHER

SAMPLE PREPARATION

ALS CODE	DESCRIPTION
WEI-21	Received Sample Weight
LOG-22	Sample login - Rcd w/o BarCode
CRU-31	Fine crushing - 70% <2mm
CRU-QC	Crushing QC Test
SPL-21	Split sample - riffle splitter
PUL-31	Pulverize split to 85% <75 um
LOG-24	Pulp Login - Rcd w/o Barcode

ANALYTICAL PROCEDURES

ALS CODE	DESCRIPTION	INSTRUMENT
Au-TL44	Trace Level Au - 50 g AR	ICP-MS
ME-MS41	51 anal. aqua regia ICPMS	
ME-OG46	Ore Grade Elements - AquaRegia	ICP-AES
Zn-OG46	Ore Grade Zn - Aqua Regia	VARIABLE
Pb-OG46	Ore Grade Pb - Aqua Regia	VARIABLE
Sn-XRF05	Sn-Trace Level XRF Analysis	XRF

To: **SILVER RANGE RESOURCES LTD.**
ATTN: JOAN MARIACHER
C/O ARCHER, CATHRO & ASSOCIATES (1981) LIMITED
1016-510 W HASTINGS ST
VANCOUVER BC V6B 1L8

This is the Final Report and supersedes any preliminary report with this certificate number. Results apply to samples as submitted. All pages of this report have been checked and approved for release.

Signature:

Colin Ramshaw, Vancouver Laboratory Manager

ALS Canada Ltd.
2103 Dollarton Hwy
North Vancouver BC V7H 0A7
Phone: 604 984 0221 Fax: 604 984 0218 www.alsglobal.com

To: **SILVER RANGE RESOURCES LTD.**
C/O ARCHER, CATHRO & ASSOCIATES (1981) LIMITED
1016-510 W HASTINGS ST
VANCOUVER BC V6B 1L8

Finalized Date: 25-JUL-2011
Account: RANSIL

Project: Silver Range-KEG

CERTIFICATE OF ANALYSIS WH11116572

Sample Description	Method Analyte Units LOR	WEI-21 Recvd Wt. kg 0.02	Au-TL44 Au ppm 0.001	ME-MS41 Ag ppm 0.01	ME-MS41 Al % 0.01	ME-MS41 As ppm 0.1	ME-MS41 Au ppm 0.2	ME-MS41 B ppm 10	ME-MS41 Ba ppm 10	ME-MS41 Be ppm 0.05	ME-MS41 Bi ppm 0.01	ME-MS41 Ca % 0.01	ME-MS41 Cd ppm 0.01	ME-MS41 Ce ppm 0.02	ME-MS41 Co ppm 0.1	ME-MS41 Cr ppm 1
K278109		8.81	<0.001	0.39	1.37	30.9	<0.2	<10	120	1.06	0.18	1.07	0.90	9.42	10.8	22
K278110		7.76	<0.001	0.29	1.96	28.4	<0.2	<10	190	1.56	0.09	0.99	0.20	11.10	8.1	25
K278111		8.53	<0.001	0.21	1.10	65.5	<0.2	<10	210	1.14	0.13	0.63	0.51	8.45	8.0	21
K278112		0.21	0.072	60.5	0.95	2570	<0.2	<10	80	0.34	4.09	6.24	121.5	16.55	12.1	33
K278113		7.85	<0.001	0.21	2.43	20.7	<0.2	<10	240	1.47	0.11	1.69	0.18	16.50	10.5	27
K278114		7.87	<0.001	0.21	0.60	543	<0.2	<10	80	0.66	0.14	1.24	0.60	16.30	8.8	20
K278115		6.85	<0.001	0.30	0.45	32.2	<0.2	<10	60	0.48	0.12	0.31	58.5	15.95	9.1	13
K278116		7.08	<0.001	0.33	0.57	58.0	<0.2	<10	90	0.66	0.15	0.63	1.22	26.2	8.5	14
K278117		8.14	0.001	0.16	0.43	37.9	<0.2	<10	70	0.64	0.07	0.90	0.53	13.55	6.4	14
K278118		7.86	<0.001	0.33	0.42	100.5	<0.2	<10	70	0.82	0.24	0.32	0.27	41.0	16.3	9
K278119		3.78	0.001	0.01	0.03	4	<0.2	<10	10	<0.05	0.02	19.80	0.07	1.17	0.6	1
K278120		8.45	<0.001	0.21	0.93	10.0	<0.2	10	180	1.16	0.09	1.58	0.22	37.5	9.5	20
K278121		6.79	<0.001	0.14	0.87	30.2	<0.2	10	270	0.71	0.06	1.43	0.34	18.40	6.9	25
K278122		7.39	<0.001	0.12	0.90	28.6	<0.2	10	300	0.53	0.06	1.30	0.29	16.60	6.8	24
K278123		8.21	<0.001	0.18	1.52	138.0	<0.2	10	190	1.08	0.04	1.55	0.38	22.9	9.3	36
K278124		0.21	0.255	52.7	1.14	99.4	0.4	<10	70	0.38	1.59	0.51	22.9	19.00	17.7	33
K278125		8.31	0.002	0.33	0.38	177.5	<0.2	<10	70	0.58	0.10	0.66	0.05	17.00	10.6	10
K278126		8.39	0.001	0.24	0.88	163.5	<0.2	10	90	0.98	0.09	1.66	0.01	26.9	12.7	15
K278127		11.92	0.001	0.28	0.49	559	<0.2	<10	60	0.45	0.11	0.83	0.11	18.75	8.9	11
K278128		4.36	<0.001	0.20	1.01	17.2	<0.2	<10	130	0.89	0.09	1.14	0.12	24.7	9.1	14
K278129		7.01	<0.001	0.22	1.13	219	<0.2	<10	70	1.04	0.09	1.54	0.02	35.1	10.3	16
K278130		8.13	0.011	0.67	2.06	529	<0.2	<10	90	1.41	0.06	2.25	0.32	20.0	11.0	29
K278131		7.30	<0.001	2.19	2.98	59.0	<0.2	<10	40	1.26	0.30	2.22	4.33	7.60	13.3	45
K278132		6.19	<0.001	0.89	3.44	408	<0.2	<10	30	1.34	0.22	2.34	2.29	8.38	17.0	62
K278133		4.91	<0.001	16.75	3.12	62.2	<0.2	<10	30	1.31	3.54	1.65	22.6	8.25	15.8	49
K278134		3.35	<0.001	0.12	0.05	<2	<0.2	<10	10	0.07	0.03	20.4	0.09	1.23	0.6	1
K278135		8.96	<0.001	0.99	2.67	441	<0.2	<10	40	1.39	0.18	1.84	2.91	10.85	18.7	26
K278136		8.96	<0.001	0.51	2.36	190.0	<0.2	<10	30	1.19	0.11	2.06	1.33	10.25	15.6	24
K278137		9.15	<0.001	0.33	2.29	187.5	<0.2	<10	70	1.22	0.09	2.09	3.84	8.85	16.5	26
K278138		9.99	<0.001	0.26	2.45	39.7	<0.2	<10	40	1.12	0.06	1.76	2.30	9.33	17.5	31
K278139		4.06	<0.001	0.28	2.36	35.9	<0.2	<10	30	1.14	0.06	2.07	2.73	8.83	17.5	28
K278140		9.30	<0.001	0.57	2.31	212	<0.2	<10	30	1.13	0.39	2.13	5.91	10.55	15.5	26
K278141		9.09	<0.001	0.30	2.16	400	<0.2	<10	40	1.11	0.11	2.29	1.56	10.50	16.3	45
K278142		9.12	<0.001	0.36	2.19	153.0	<0.2	<10	40	0.95	0.16	1.72	1.74	9.71	17.3	42
K278143		9.28	<0.001	0.31	1.90	64.0	<0.2	<10	60	0.94	0.16	1.90	3.52	8.98	15.0	31
K278144		9.16	<0.001	0.26	2.00	76.3	<0.2	<10	110	0.91	0.12	1.59	2.40	9.58	15.1	29

***** See Appendix Page for comments regarding this certificate *****

ALS Canada Ltd.
2103 Dollarton Hwy
North Vancouver BC V7H 0A7
Phone: 604 984 0221 Fax: 604 984 0218 www.alsglobal.com

To: **SILVER RANGE RESOURCES LTD.**
C/O ARCHER, CATHRO & ASSOCIATES (1981) LIMITED
1016-510 W HASTINGS ST
VANCOUVER BC V6B 1L8

Finalized Date: 25-JUL-2011
Account: RANSIL

Project: Silver Range-KEG

CERTIFICATE OF ANALYSIS WH11116572

Sample Description	Method	ME-MS41	ME-MS41	ME-MS41	ME-MS41	ME-MS41	ME-MS41	ME-MS41	ME-MS41	ME-MS41	ME-MS41	ME-MS41	ME-MS41	ME-MS41	ME-MS41	ME-MS41
	Analyte	Cs	Cu	Fe	Ga	Ge	Hf	Hg	In	K	La	Li	Mg	Mn	Mo	Na
	Units	ppm	ppm	%	ppm	ppm	ppm	ppm	ppm	%	ppm	ppm	%	ppm	ppm	%
	LOR	0.05	0.2	0.01	0.05	0.05	0.02	0.01	0.005	0.01	0.2	0.1	0.01	5	0.05	0.01
K278109		3.50	134.5	3.45	3.61	0.15	0.58	0.01	0.012	0.23	5.4	54.4	0.66	54	27.1	0.01
K278110		4.45	63.1	2.18	4.57	0.12	0.58	<0.01	<0.005	0.30	5.7	62.3	0.67	46	20.5	0.09
K278111		2.88	59.8	2.03	2.80	0.11	0.61	<0.01	0.005	0.20	4.5	42.4	0.43	53	31.2	0.02
K278112		1.10	977	3.23	3.57	0.07	0.18	2.61	0.074	0.12	7.9	10.0	0.48	2750	5.52	0.05
K278113		5.97	55.2	2.26	6.21	0.11	0.39	<0.01	<0.005	0.35	9.5	67.8	0.93	65	16.15	0.08
K278114		2.59	61.4	2.07	1.99	0.14	0.28	0.01	<0.005	0.23	10.5	11.7	0.16	61	17.65	0.01
K278115		1.93	37.7	1.56	1.90	0.12	0.47	0.04	0.101	0.21	10.0	4.4	0.07	46	42.9	<0.01
K278116		2.15	49.4	1.85	2.07	0.06	0.34	0.01	0.007	0.27	18.0	5.4	0.09	28	21.1	0.01
K278117		1.89	49.6	1.39	1.61	<0.05	0.42	0.01	<0.005	0.21	8.4	4.9	0.09	54	25.3	<0.01
K278118		2.94	84.5	2.29	1.54	0.07	0.48	0.01	0.006	0.23	24.9	3.7	0.06	28	18.95	<0.01
K278119		0.14	2.1	0.42	0.09	<0.05	<0.02	<0.01	0.005	0.02	0.6	1.1	12.55	196	0.21	0.01
K278120		4.96	86.3	2.47	3.02	0.06	0.54	<0.01	<0.005	0.33	22.3	33.2	0.55	52	22.6	0.01
K278121		3.13	53.0	1.63	2.55	0.05	0.57	<0.01	<0.005	0.31	10.7	38.8	0.57	56	20.8	0.01
K278122		3.30	50.5	1.63	2.63	0.07	0.58	<0.01	0.005	0.31	9.8	34.3	0.57	57	21.2	<0.01
K278123		6.96	66.9	1.76	4.66	0.05	0.74	<0.01	<0.005	0.56	12.7	76.4	0.99	64	18.85	0.02
K278124		2.65	4280	4.72	6.13	0.08	0.10	0.35	6.42	0.54	8.8	6.1	0.69	483	165.0	0.04
K278125		2.06	85.2	1.98	1.11	<0.05	0.51	<0.01	0.007	0.22	9.8	3.8	0.04	31	25.0	0.01
K278126		4.02	76.2	2.62	2.68	0.05	0.54	<0.01	0.006	0.43	14.3	22.7	0.32	55	2.84	0.01
K278127		1.63	73.5	2.60	1.51	<0.05	0.49	<0.01	<0.005	0.25	10.6	4.6	0.05	40	8.76	0.01
K278128		4.28	66.7	2.19	2.92	0.05	0.46	0.01	<0.005	0.33	13.6	20.0	0.29	52	9.34	0.01
K278129		4.60	69.2	2.28	3.58	0.05	0.56	<0.01	<0.005	0.36	18.7	28.6	0.43	64	3.25	0.02
K278130		5.77	79.3	2.35	5.38	0.06	0.58	<0.01	<0.005	0.39	10.7	51.6	0.96	122	6.86	0.06
K278131		3.87	99.2	2.72	8.44	0.09	0.46	<0.01	0.055	0.25	3.2	54.5	1.23	155	6.87	0.13
K278132		7.14	99.8	2.98	9.71	0.13	0.47	0.01	0.040	0.32	3.8	57.9	1.42	242	17.15	0.15
K278133		3.77	108.5	3.32	11.55	0.15	0.42	<0.01	0.335	0.30	3.5	59.9	1.40	245	12.70	0.25
K278134		0.14	2.7	0.43	0.13	<0.05	<0.02	<0.01	<0.005	0.02	0.6	1.4	12.90	199	0.16	0.01
K278135		8.06	88.8	3.15	8.96	0.09	0.44	<0.01	0.036	0.12	4.7	31.9	0.68	143	27.6	0.27
K278136		10.65	67.1	2.77	7.41	0.07	0.43	<0.01	0.012	0.13	4.7	15.3	0.50	118	13.25	0.25
K278137		6.53	101.5	3.10	7.84	0.09	0.49	<0.01	0.045	0.14	3.7	28.2	0.63	128	21.4	0.21
K278138		4.21	92.3	3.01	8.25	0.09	0.37	<0.01	0.021	0.17	4.0	23.9	0.65	154	15.35	0.27
K278139		3.86	104.0	2.92	7.87	0.09	0.38	<0.01	0.032	0.16	4.0	22.2	0.60	174	13.95	0.25
K278140		4.43	87.6	3.02	7.57	0.09	0.49	0.01	0.068	0.12	4.8	26.0	0.64	163	22.2	0.20
K278141		2.60	88.4	2.93	7.69	0.08	0.59	<0.01	0.020	0.18	4.3	60.8	1.32	320	18.85	0.17
K278142		2.73	88.3	2.91	8.50	0.08	0.44	0.01	0.020	0.17	4.0	58.0	1.19	300	10.95	0.20
K278143		1.96	91.1	2.86	6.82	0.08	0.50	<0.01	0.045	0.12	3.6	48.8	1.00	277	14.65	0.14
K278144		4.03	91.8	2.93	7.09	0.09	0.49	<0.01	0.034	0.14	4.0	26.7	0.67	183	20.9	0.19

***** See Appendix Page for comments regarding this certificate *****

ALS Canada Ltd.
2103 Dollarton Hwy
North Vancouver BC V7H 0A7
Phone: 604 984 0221 Fax: 604 984 0218 www.alsglobal.com

To: **SILVER RANGE RESOURCES LTD.**
C/O ARCHER, CATHRO & ASSOCIATES (1981) LIMITED
1016-510 W HASTINGS ST
VANCOUVER BC V6B 1L8

Finalized Date: 25-JUL-2011
Account: RANSIL

Project: Silver Range-KEG

CERTIFICATE OF ANALYSIS WH11116572

Sample Description	Method	ME-MS41	ME-MS41	ME-MS41	ME-MS41	ME-MS41	ME-MS41	ME-MS41	ME-MS41	ME-MS41	ME-MS41	ME-MS41	ME-MS41	ME-MS41	ME-MS41	ME-MS41
	Analyte	Nb	Ni	P	Pb	Rb	Re	S	Sb	Sc	Se	Sn	Sr	Ta	Te	Th
	Units	ppm	ppm	ppm	ppm	ppm	ppm	%	ppm	ppm	ppm	ppm	ppm	ppm	ppm	ppm
	LOR	0.05	0.2	10	0.2	0.1	0.001	0.01	0.05	0.1	0.2	0.2	0.2	0.01	0.01	0.2
K278109		1.10	93.5	1500	18.3	14.7	0.044	2.20	11.25	2.0	18.9	5.2	108.0	0.01	0.04	5.7
K278110		0.62	71.4	830	4.8	22.7	0.029	1.33	3.78	3.0	9.1	4.1	150.5	0.01	0.03	7.2
K278111		1.20	103.5	900	6.3	13.3	0.046	1.18	5.81	2.0	11.5	2.2	76.4	0.01	0.06	5.4
K278112		0.26	24.6	650	>10000	7.1	0.003	2.63	41.6	3.5	3.3	2.1	285	<0.01	0.17	2.1
K278113		0.29	78.7	1870	5.8	25.5	0.026	1.16	5.10	3.1	9.0	3.2	135.5	0.01	0.04	7.0
K278114		0.12	94.2	2830	6.3	16.3	0.028	1.48	25.1	1.8	14.3	1.2	27.1	<0.01	0.24	4.6
K278115		0.05	117.5	1050	6.9	12.2	0.038	1.23	32.3	1.1	11.8	1.2	11.9	<0.01	0.03	5.1
K278116		0.05	104.5	2240	9.8	15.7	0.021	1.22	31.1	1.0	13.5	1.8	21.8	<0.01	0.05	6.2
K278117		<0.05	97.0	1620	5.1	13.3	0.035	0.78	26.6	1.0	6.5	3.0	28.4	<0.01	0.02	4.6
K278118		<0.05	94.1	580	6.1	11.9	0.021	1.53	13.25	1.0	8.7	2.1	16.3	<0.01	0.06	6.4
K278119		<0.05	1.7	200	1.2	0.8	<0.001	0.06	0.12	0.1	<0.2	<0.2	47.2	<0.01	<0.01	<0.2
K278120		0.10	81.5	1350	6.1	25.5	0.025	1.70	16.55	2.0	9.1	3.1	35.2	<0.01	<0.01	7.0
K278121		0.15	74.7	790	4.4	23.4	0.028	0.86	6.05	2.0	4.4	2.2	42.5	<0.01	0.01	4.8
K278122		0.21	69.9	760	4.2	23.5	0.027	0.83	6.26	2.3	5.1	2.2	39.1	0.01	0.01	5.0
K278123		0.13	72.8	1250	5.8	46.6	0.020	0.98	6.00	3.8	5.0	4.1	53.9	<0.01	0.02	6.8
K278124		0.22	24.5	890	2150	30.0	0.372	2.44	62.0	7.5	6.2	174.5	33.4	<0.01	0.72	1.8
K278125		<0.05	91.7	610	7.1	11.9	0.028	1.20	4.50	0.9	5.2	3.3	36.6	<0.01	0.03	5.2
K278126		<0.05	50.3	890	6.6	29.0	0.007	1.71	11.05	2.4	7.8	2.7	42.3	<0.01	0.04	9.2
K278127		<0.05	66.8	1280	15.1	14.2	0.017	1.92	26.7	0.9	7.7	2.3	23.3	<0.01	0.05	6.0
K278128		0.08	64.9	1430	6.4	22.9	0.017	1.39	38.0	1.8	6.3	5.7	39.5	<0.01	0.01	8.7
K278129		0.19	46.2	750	12.3	27.2	0.008	1.46	28.1	2.1	4.9	7.1	31.6	<0.01	0.02	9.6
K278130		0.36	49.2	880	6.7	34.6	0.016	1.33	63.2	3.8	4.8	9.5	89.3	<0.01	0.03	8.6
K278131		0.21	54.7	890	407	26.5	0.012	1.48	11.55	4.3	7.9	17.1	108.0	<0.01	0.03	5.4
K278132		0.34	65.7	730	108.5	36.3	0.030	1.57	26.7	6.1	6.9	11.0	114.5	0.01	0.15	5.2
K278133		0.26	67.1	890	2600	30.6	0.024	2.14	15.40	4.2	27.7	12.2	260	<0.01	0.27	5.5
K278134		<0.05	1.8	220	6.6	0.9	<0.001	0.06	0.14	0.1	0.2	<0.2	48.8	<0.01	0.01	<0.2
K278135		0.35	81.5	1230	50.9	8.9	0.057	1.98	6.22	2.3	5.1	12.4	262	<0.01	0.14	6.0
K278136		0.42	65.5	1720	32.0	9.4	0.026	1.80	8.99	1.8	5.1	10.0	304	0.01	0.07	5.8
K278137		0.34	83.2	1220	20.0	11.1	0.031	1.95	10.55	2.7	5.3	10.2	160.5	<0.01	0.11	5.5
K278138		0.34	70.6	1050	9.6	15.3	0.026	1.94	6.93	2.7	5.2	10.9	183.0	<0.01	0.01	5.6
K278139		0.38	65.1	1270	8.7	15.3	0.024	1.98	10.05	2.9	5.4	10.7	185.5	<0.01	0.01	5.6
K278140		0.37	76.6	1870	107.0	9.2	0.038	1.94	8.36	2.2	6.8	12.6	250	<0.01	0.08	5.4
K278141		0.26	70.1	1230	22.1	15.2	0.035	1.81	10.65	4.9	5.2	13.8	185.0	<0.01	0.10	5.9
K278142		0.26	67.3	1110	32.5	16.5	0.022	1.79	17.85	4.2	5.0	6.6	113.0	<0.01	0.10	5.8
K278143		0.28	67.8	1130	30.3	9.5	0.024	1.80	23.0	3.3	5.7	8.5	101.0	<0.01	0.05	5.5
K278144		0.35	75.1	1360	13.9	12.0	0.032	1.85	6.61	2.6	4.9	5.2	154.5	<0.01	0.10	5.0

***** See Appendix Page for comments regarding this certificate *****

ALS Canada Ltd.
2103 Dollarton Hwy
North Vancouver BC V7H 0A7
Phone: 604 984 0221 Fax: 604 984 0218 www.alsglobal.com

To: **SILVER RANGE RESOURCES LTD.**
C/O ARCHER, CATHRO & ASSOCIATES (1981) LIMITED
1016-510 W HASTINGS ST
VANCOUVER BC V6B 1L8

Finalized Date: 25-JUL-2011
Account: RANSIL

Project: Silver Range-KEG

CERTIFICATE OF ANALYSIS WH11116572

Sample Description	Method	ME-MS41	ME-MS41	ME-MS41	ME-MS41	ME-MS41	ME-MS41	ME-MS41	ME-MS41	Zn-OG46	Pb-OG46	Sn-XRF05
	Analyte	Ti	Tl	U	V	W	Y	Zn	Zr	Zn	Pb	Sn
	Units	%	ppm	ppm	ppm	ppm	ppm	ppm	ppm	%	%	ppm
	LOR	0.005	0.02	0.05	1	0.05	0.05	2	0.5	0.001	0.001	5
K278109		0.063	0.35	8.72	155	1.05	11.90	111	25.5			11
K278110		0.083	0.49	5.13	107	1.17	12.05	19	25.4			13
K278111		0.065	0.28	7.85	146	1.06	12.30	50	28.8			8
K278112		0.052	0.14	0.69	32	6.38	7.64	>10000	6.0	1.915	1.865	5
K278113		0.061	0.52	6.45	111	0.64	12.45	34	17.4			10
K278114		0.005	0.59	5.49	103	0.71	14.45	66	13.5			5
K278115		<0.005	0.28	5.72	86	0.79	8.12	3380	20.9			8
K278116		0.006	0.30	8.53	65	0.46	12.35	70	15.8			16
K278117		<0.005	0.21	5.97	77	0.85	10.55	33	19.4			6
K278118		<0.005	0.20	5.11	22	0.32	11.30	20	20.4			17
K278119		<0.005	<0.02	0.67	2	<0.05	0.83	15	<0.5			<5
K278120		0.005	0.46	5.81	79	0.49	17.20	18	23.0			17
K278121		0.019	0.46	5.73	122	0.53	13.85	21	21.8			10
K278122		0.021	0.47	5.84	122	0.67	12.30	21	23.5			5
K278123		0.024	0.91	6.71	123	0.50	12.75	32	28.5			15
K278124		0.086	1.46	0.60	86	2.38	9.28	2690	3.5			302
K278125		<0.005	0.18	6.84	25	0.50	6.87	12	21.1			30
K278126		0.005	0.42	2.66	37	0.15	10.20	4	22.9			26
K278127		<0.005	0.30	3.98	37	0.27	9.73	11	19.6			21
K278128		0.009	0.48	3.58	53	0.23	11.90	15	20.9			24
K278129		0.025	0.55	2.27	42	0.16	12.45	5	21.3			27
K278130		0.084	0.70	2.50	82	0.46	10.60	35	22.2			25
K278131		0.084	0.74	3.80	82	0.40	10.15	390	19.4			49
K278132		0.112	1.11	2.59	160	0.58	11.00	234	17.6			24
K278133		0.096	0.73	3.85	97	0.53	11.05	2100	16.0			32
K278134		<0.005	<0.02	0.55	1	<0.05	0.89	19	<0.5			<5
K278135		0.085	0.22	5.54	69	0.74	12.75	283	19.5			42
K278136		0.090	0.18	4.78	44	0.55	13.80	135	17.5			42
K278137		0.082	0.27	5.98	74	0.63	12.35	374	21.7			41
K278138		0.088	0.37	3.99	60	0.53	12.10	226	15.0			37
K278139		0.086	0.39	4.01	60	0.53	12.30	272	15.0			38
K278140		0.087	0.21	6.25	70	0.63	14.15	599	20.1			48
K278141		0.077	0.34	5.69	129	0.66	12.30	168	23.1			39
K278142		0.078	0.34	4.00	85	0.52	12.45	189	18.3			23
K278143		0.081	0.24	5.24	82	0.56	11.85	367	21.5			23
K278144		0.083	0.31	7.21	73	0.63	13.50	252	21.8			20

***** See Appendix Page for comments regarding this certificate *****

ALS Canada Ltd.
2103 Dollarton Hwy
North Vancouver BC V7H 0A7
Phone: 604 984 0221 Fax: 604 984 0218 www.alsglobal.com

To: **SILVER RANGE RESOURCES LTD.**
C/O ARCHER, CATHRO & ASSOCIATES (1981) LIMITED
1016-510 W HASTINGS ST
VANCOUVER BC V6B 1L8

Project: Silver Range-KEG

Finalized Date: 25-JUL-2011
Account: RANSIL

CERTIFICATE OF ANALYSIS WH11116572

Method	CERTIFICATE COMMENTS
ME-MS41	Interference: Ca>10% on ICP-MS As,ICP-AES results shown.
ME-MS41	Gold determinations by this method are semi-quantitative due to the small sample weight used (0.5g).

ALS Canada Ltd.

2103 Dollarton Hwy
North Vancouver BC V7H 0A7
Phone: 604 984 0221 Fax: 604 984 0218 www.alsglobal.com

To: **SILVER RANGE RESOURCES LTD.**
C/O ARCHER, CATHRO & ASSOCIATES (1981) LIMITED
1016-510 W HASTINGS ST
VANCOUVER BC V6B 1L8

Finalized Date: 19-JUL-2011
This copy reported on 9-AUG-2011
Account: RANSIL

CERTIFICATE WH11118058

Project: Silver Range - Keg

P.O. No.: Batch B2

This report is for 36 Drill Core samples submitted to our lab in Whitehorse, YT, Canada on 25-JUN-2011.

The following have access to data associated with this certificate:

DOUG EATON BRUCE YOUNGMAN	SARAH EATON	JOAN MARIACHER

SAMPLE PREPARATION

ALS CODE	DESCRIPTION
WEI-21	Received Sample Weight
LOG-22	Sample login - Rcd w/o BarCode
CRU-31	Fine crushing - 70% <2mm
CRU-QC	Crushing QC Test
PUL-QC	Pulverizing QC Test
SPL-21	Split sample - riffle splitter
PUL-31	Pulverize split to 85% <75 um
LOG-24	Pulp Login - Rcd w/o Barcode

ANALYTICAL PROCEDURES

ALS CODE	DESCRIPTION	INSTRUMENT
Au-TL44	Trace Level Au - 50 g AR	ICP-MS
ME-MS41	51 anal. aqua regia ICPMS	
ME-OG46	Ore Grade Elements - AquaRegia	ICP-AES
Zn-OG46	Ore Grade Zn - Aqua Regia	VARIABLE
Pb-OG46	Ore Grade Pb - Aqua Regia	VARIABLE
Sn-XRF05	Sn-Trace Level XRF Analysis	XRF

To: **SILVER RANGE RESOURCES LTD.**
ATTN: JOAN MARIACHER
C/O ARCHER, CATHRO & ASSOCIATES (1981) LIMITED
1016-510 W HASTINGS ST
VANCOUVER BC V6B 1L8

This is the Final Report and supersedes any preliminary report with this certificate number. Results apply to samples as submitted. All pages of this report have been checked and approved for release.

Signature:

Colin Ramshaw, Vancouver Laboratory Manager

ALS Canada Ltd.
2103 Dollarton Hwy
North Vancouver BC V7H 0A7
Phone: 604 984 0221 Fax: 604 984 0218 www.alsglobal.com

To: **SILVER RANGE RESOURCES LTD.**
C/O ARCHER, CATHRO & ASSOCIATES (1981) LIMITED
1016-510 W HASTINGS ST
VANCOUVER BC V6B 1L8

Finalized Date: 19-JUL-2011
Account: RANSIL

Project: Silver Range - Keg

CERTIFICATE OF ANALYSIS WH11118058

Sample Description	Method Analyte Units LOR	WEI-21 Recvd Wt. kg 0.02	Au-TL44 Au ppm 0.001	ME-MS41 Ag ppm 0.01	ME-MS41 Al % 0.01	ME-MS41 As ppm 0.1	ME-MS41 Au ppm 0.2	ME-MS41 B ppm 10	ME-MS41 Ba ppm 10	ME-MS41 Be ppm 0.05	ME-MS41 Bi ppm 0.01	ME-MS41 Ca % 0.01	ME-MS41 Cd ppm 0.01	ME-MS41 Ce ppm 0.02	ME-MS41 Co ppm 0.1	ME-MS41 Cr ppm 1
K278037		8.91	<0.001	0.46	1.66	10.7	<0.2	<10	150	1.52	0.18	1.17	1.54	7.48	10.4	22
K278038		9.42	<0.001	0.84	1.11	5.0	<0.2	10	170	1.43	0.23	1.20	0.91	9.00	9.6	14
K278039		9.67	<0.001	0.78	1.07	4.9	<0.2	<10	160	1.52	0.24	0.37	0.81	12.30	12.0	14
K278040		9.11	<0.001	0.91	1.10	1.0	<0.2	<10	170	1.58	0.23	0.48	1.16	9.56	11.1	13
K278041		8.89	<0.001	0.58	0.92	7.8	<0.2	<10	180	1.26	0.17	0.62	1.24	9.32	9.8	11
K278042		8.96	<0.001	0.68	0.94	26.3	<0.2	<10	200	1.17	0.17	1.67	3.14	8.31	11.3	12
K278043		3.51	0.005	0.01	0.06	2	<0.2	<10	20	<0.05	0.07	18.75	0.07	1.55	1.1	1
K278044		8.99	<0.001	0.74	1.05	13.9	<0.2	<10	160	1.34	0.18	0.52	2.56	8.31	11.4	13
K278045		8.66	<0.001	0.55	0.55	22.6	<0.2	<10	160	0.67	0.10	0.30	4.52	4.83	5.7	14
K278046		5.40	<0.001	0.65	0.42	12.5	<0.2	<10	120	0.42	0.07	0.57	2.17	3.50	3.3	14
K278047		8.55	<0.001	1.01	1.22	28.7	<0.2	<10	160	1.20	0.16	1.21	3.65	6.55	8.9	19
K278048		7.64	<0.001	0.92	0.91	23.7	<0.2	<10	150	0.89	0.14	0.49	4.47	5.92	8.2	15
K278049		0.26	0.225	51.0	1.17	103.5	0.3	<10	60	0.38	1.27	0.50	23.1	20.5	18.2	31
K278050		8.71	<0.001	1.72	0.79	30.0	<0.2	<10	130	0.87	0.15	1.45	7.52	8.35	8.2	13
K278051		8.77	<0.001	1.05	1.00	40.9	<0.2	<10	120	1.02	0.11	2.04	6.04	9.81	8.8	17
K278052		7.48	<0.001	1.02	1.08	30.1	<0.2	<10	160	1.10	0.12	0.80	3.99	6.69	9.0	18
K278053		8.44	<0.001	1.73	1.64	78.1	<0.2	<10	100	1.19	0.23	1.86	11.75	8.81	10.0	28
K278054		8.05	<0.001	0.79	0.89	40.1	<0.2	<10	60	0.88	0.15	2.62	1.54	13.45	12.9	15
K278055		7.24	<0.001	0.85	0.76	19.4	<0.2	<10	90	1.15	0.23	0.30	0.11	27.6	19.7	8
K278056		8.37	<0.001	1.01	0.90	12.2	<0.2	<10	90	1.08	0.41	0.55	0.19	28.3	19.6	10
K278057		5.99	<0.001	1.54	0.53	6.3	<0.2	<10	70	0.73	0.19	0.66	31.2	19.45	13.3	10
K278058		0.27	0.070	62.6	0.99	2820	<0.2	<10	70	0.33	3.85	5.64	127.0	16.20	13.2	32
K278059		7.90	<0.001	0.84	0.53	151.0	<0.2	<10	80	0.78	0.13	0.70	0.28	11.95	12.2	10
K278060		6.64	<0.001	0.84	0.66	91.1	<0.2	<10	120	0.66	0.16	0.72	0.05	18.10	17.2	10
K278061		5.23	<0.001	1.25	0.66	27.5	<0.2	<10	120	0.75	0.26	0.43	0.12	25.3	16.0	11
K278062		7.05	<0.001	1.03	0.57	24.1	<0.2	<10	130	0.87	0.21	0.29	0.75	29.7	13.2	10
K278063		5.18	<0.001	0.01	0.04	3	<0.2	<10	10	<0.05	0.02	19.50	0.07	1.52	1.2	1
K278064		3.99	<0.001	1.21	0.55	30.4	<0.2	<10	120	0.75	0.22	0.76	0.18	25.1	10.6	10
K278065		6.81	<0.001	0.92	0.62	21.5	<0.2	<10	110	0.65	0.16	0.94	0.51	29.9	8.9	10
K278066		6.22	<0.001	0.95	0.97	49.4	<0.2	<10	100	0.77	0.21	0.96	6.81	32.2	8.6	16
K278067		7.30	<0.001	0.67	2.13	123.5	<0.2	<10	150	1.18	0.15	2.60	0.52	12.40	6.2	30
K278068		7.95	<0.001	0.54	2.66	244	<0.2	10	260	1.82	0.15	2.81	0.17	17.90	6.9	42
K278069		3.22	<0.001	0.49	2.43	80.7	<0.2	10	230	1.66	0.15	2.81	0.28	18.85	4.8	39
K278070		5.54	<0.001	0.69	1.19	135.5	<0.2	10	80	0.93	0.27	2.41	0.32	17.90	7.5	14
K278071		3.38	<0.001	0.89	0.66	56.4	<0.2	<10	70	0.82	0.46	1.68	14.60	33.6	9.8	10
K278072		3.96	<0.001	0.69	0.42	57.3	<0.2	<10	90	0.50	0.40	0.75	10.85	23.8	8.4	14

***** See Appendix Page for comments regarding this certificate *****

ALS Canada Ltd.
2103 Dollarton Hwy
North Vancouver BC V7H 0A7
Phone: 604 984 0221 Fax: 604 984 0218 www.alsglobal.com

To: **SILVER RANGE RESOURCES LTD.**
C/O ARCHER, CATHRO & ASSOCIATES (1981) LIMITED
1016-510 W HASTINGS ST
VANCOUVER BC V6B 1L8

Finalized Date: 19-JUL-2011
Account: RANSIL

Project: Silver Range - Keg

CERTIFICATE OF ANALYSIS WH11118058

Sample Description	Method	ME-MS41	ME-MS41	ME-MS41	ME-MS41	ME-MS41	ME-MS41	ME-MS41	ME-MS41	ME-MS41	ME-MS41	ME-MS41	ME-MS41	ME-MS41	ME-MS41	ME-MS41
	Analyte	Cs	Cu	Fe	Ga	Ge	Hf	Hg	In	K	La	Li	Mg	Mn	Mo	Na
	Units	ppm	ppm	%	ppm	ppm	ppm	ppm	ppm	%	ppm	ppm	%	ppm	ppm	%
	LOR	0.05	0.2	0.01	0.05	0.05	0.02	0.01	0.005	0.01	0.2	0.1	0.01	5	0.05	0.01
K278037		3.74	104.0	3.38	2.96	0.17	0.46	0.01	0.014	0.20	4.5	30.2	0.46	73	21.9	0.03
K278038		5.40	90.9	2.46	2.40	0.15	0.46	0.02	0.012	0.31	5.1	19.4	0.29	58	18.50	0.02
K278039		6.80	83.8	2.06	2.63	0.09	0.45	0.02	0.011	0.39	6.5	18.1	0.27	40	6.46	<0.01
K278040		7.22	79.1	1.86	2.64	0.08	0.52	0.01	0.018	0.42	5.6	17.8	0.29	38	6.45	<0.01
K278041		5.67	64.5	1.79	2.28	0.08	0.54	0.01	0.018	0.30	5.1	16.8	0.23	45	18.60	<0.01
K278042		5.16	60.1	1.60	2.39	0.08	0.51	0.02	0.034	0.28	4.2	17.1	0.27	56	33.7	<0.01
K278043		0.36	1.6	0.40	0.17	<0.05	<0.02	<0.01	<0.005	0.03	0.8	1.1	12.05	179	0.41	<0.01
K278044		5.77	71.3	1.88	2.44	0.09	0.55	0.02	0.025	0.28	4.3	20.6	0.33	65	23.2	<0.01
K278045		3.08	40.9	1.27	1.36	0.06	0.31	0.01	0.033	0.16	2.6	9.5	0.15	51	19.10	<0.01
K278046		2.42	37.8	0.95	1.14	0.06	0.20	0.01	0.012	0.11	1.9	6.7	0.12	52	9.11	<0.01
K278047		5.02	60.9	1.84	2.60	0.09	0.38	0.01	0.018	0.21	3.7	21.8	0.44	92	36.4	0.01
K278048		4.60	75.6	1.93	2.03	0.09	0.42	0.02	0.032	0.21	3.2	14.3	0.29	79	24.9	0.01
K278049		2.89	4420	4.52	6.71	0.16	0.14	0.34	7.15	0.55	10.1	6.4	0.68	472	179.0	0.03
K278050		3.92	84.9	2.00	1.89	0.11	0.35	0.02	0.035	0.22	5.2	11.2	0.20	69	26.8	<0.01
K278051		3.35	98.6	2.43	2.60	0.11	0.35	0.01	0.041	0.19	5.8	23.3	0.47	97	29.0	<0.01
K278052		4.84	66.7	1.94	2.81	0.10	0.45	0.01	0.028	0.27	3.8	22.4	0.38	79	23.6	<0.01
K278053		5.73	100.0	2.93	5.43	0.14	0.50	<0.01	0.264	0.22	5.3	47.1	1.08	123	29.2	<0.01
K278054		4.41	79.9	2.06	3.02	0.09	0.52	<0.01	0.024	0.29	8.0	20.4	0.44	115	22.1	<0.01
K278055		3.86	60.9	1.86	2.57	0.07	0.37	0.01	0.013	0.36	15.4	9.2	0.15	28	6.87	<0.01
K278056		4.46	82.4	2.04	2.73	0.08	0.37	<0.01	0.012	0.34	16.0	15.0	0.20	50	8.87	<0.01
K278057		2.36	88.0	2.38	2.11	0.11	0.47	0.07	0.536	0.25	12.2	4.0	0.06	63	23.0	<0.01
K278058		1.08	1095	3.31	3.83	0.11	0.21	2.83	0.071	0.12	8.3	8.7	0.47	2570	5.46	0.04
K278059		2.04	70.9	1.94	2.82	0.08	0.47	<0.01	0.010	0.23	7.2	4.9	0.09	59	26.7	<0.01
K278060		1.95	98.2	2.06	3.53	0.09	0.44	<0.01	<0.005	0.29	10.9	5.3	0.09	52	18.95	<0.01
K278061		2.46	74.1	2.31	2.09	0.09	0.53	0.02	0.006	0.26	15.6	4.8	0.07	48	18.35	<0.01
K278062		2.31	66.1	1.99	1.96	0.10	0.50	0.03	0.021	0.26	19.1	4.3	0.05	45	20.0	<0.01
K278063		0.15	2.6	0.41	0.13	<0.05	<0.02	<0.01	<0.005	0.02	0.7	0.8	12.55	180	0.19	<0.01
K278064		2.16	47.1	2.65	1.72	0.12	0.59	0.02	0.009	0.27	14.6	4.6	0.08	75	12.90	<0.01
K278065		3.55	51.6	1.96	1.79	0.12	0.46	0.01	0.010	0.20	19.8	5.5	0.08	66	24.2	<0.01
K278066		4.05	63.9	2.40	2.39	0.13	0.46	0.01	0.072	0.24	20.5	14.3	0.23	63	26.9	0.01
K278067		6.68	56.8	2.44	4.34	0.11	0.73	<0.01	0.008	0.44	6.4	44.8	1.11	71	20.9	0.04
K278068		5.45	54.4	1.99	6.82	0.14	0.59	<0.01	<0.005	0.48	9.4	74.8	1.73	93	16.60	0.07
K278069		5.12	48.1	1.78	6.09	0.13	0.64	<0.01	0.006	0.46	10.0	71.4	1.59	85	15.10	0.06
K278070		2.36	67.7	2.25	2.93	0.11	0.56	<0.01	0.007	0.29	9.9	26.1	0.44	52	23.2	<0.01
K278071		2.05	95.8	2.81	2.36	0.14	0.51	0.01	0.146	0.25	21.7	7.7	0.10	37	32.4	<0.01
K278072		1.02	63.4	2.07	1.54	0.14	0.53	<0.01	0.148	0.23	15.8	2.9	0.04	35	38.7	<0.01

***** See Appendix Page for comments regarding this certificate *****

ALS Canada Ltd.
2103 Dollarton Hwy
North Vancouver BC V7H 0A7
Phone: 604 984 0221 Fax: 604 984 0218 www.alsglobal.com

To: **SILVER RANGE RESOURCES LTD.**
C/O ARCHER, CATHRO & ASSOCIATES (1981) LIMITED
1016-510 W HASTINGS ST
VANCOUVER BC V6B 1L8

Finalized Date: 19-JUL-2011
Account: RANSIL

Project: Silver Range - Keg

CERTIFICATE OF ANALYSIS WH11118058

Sample Description	Method	ME-MS41	ME-MS41	ME-MS41	ME-MS41	ME-MS41	ME-MS41	ME-MS41	ME-MS41	ME-MS41	ME-MS41	ME-MS41	ME-MS41	ME-MS41	ME-MS41	ME-MS41
	Analyte	Nb	Ni	P	Pb	Rb	Re	S	Sb	Sc	Se	Sn	Sr	Ta	Te	Th
	Units	ppm	ppm	ppm	ppm	ppm	ppm	%	ppm	ppm	ppm	ppm	ppm	ppm	ppm	ppm
	LOR	0.05	0.2	10	0.2	0.1	0.001	0.01	0.05	0.1	0.2	0.2	0.2	0.01	0.01	0.2
K278037		0.58	85.5	520	13.9	16.9	0.022	2.53	7.96	2.2	9.8	4.3	77.1	<0.01	0.08	4.3
K278038		0.59	79.8	590	17.3	25.8	0.025	1.74	6.38	1.7	6.6	3.5	52.0	<0.01	0.15	5.9
K278039		0.28	76.2	570	16.8	31.6	0.015	1.51	5.05	2.3	6.9	3.8	57.2	<0.01	0.17	7.1
K278040		0.52	69.8	580	18.9	35.3	0.015	1.27	3.71	2.5	5.8	2.7	29.8	<0.01	0.16	7.1
K278041		0.73	71.6	470	12.1	25.2	0.025	1.33	5.19	2.2	5.3	2.5	48.1	0.01	0.14	6.0
K278042		0.56	78.7	630	11.9	23.1	0.031	1.27	5.83	2.1	5.8	1.9	116.5	<0.01	0.15	5.1
K278043		0.13	2.4	200	1.4	1.6	<0.001	0.02	0.06	0.3	0.2	<0.2	51.5	<0.01	0.02	<0.2
K278044		0.60	84.7	650	13.1	25.3	0.026	1.40	6.18	2.2	7.9	2.2	75.4	<0.01	0.18	5.5
K278045		0.60	63.5	430	9.8	12.6	0.025	1.03	3.40	1.3	7.0	1.6	64.8	<0.01	0.12	2.9
K278046		0.54	51.7	470	8.5	9.1	0.013	0.71	2.72	1.0	6.4	1.1	47.1	<0.01	0.07	1.9
K278047		0.65	87.2	960	17.7	22.0	0.045	1.69	8.50	2.2	10.6	1.4	100.5	<0.01	0.22	3.8
K278048		0.82	83.6	380	14.8	18.0	0.027	1.77	5.73	1.8	10.0	3.2	89.5	<0.01	0.13	4.0
K278049		0.26	25.4	910	2120	32.3	0.420	2.53	61.3	7.4	7.4	186.0	37.6	<0.01	0.88	1.9
K278050		0.38	72.5	980	19.6	18.6	0.027	1.98	8.42	1.7	14.4	3.0	89.6	0.01	0.14	3.7
K278051		0.26	86.4	790	13.5	15.5	0.032	2.22	5.31	1.8	14.7	5.9	122.5	<0.01	0.09	3.6
K278052		0.71	86.3	700	18.2	23.6	0.027	1.64	6.48	2.2	11.3	6.8	146.5	0.01	0.13	3.9
K278053		0.39	86.8	880	107.5	26.9	0.033	2.56	11.65	4.0	16.7	13.6	85.2	0.01	0.13	4.2
K278054		0.30	82.2	560	40.3	24.8	0.024	1.68	12.55	2.1	7.5	9.2	38.6	<0.01	0.07	5.0
K278055		<0.05	67.7	270	21.2	18.9	0.006	1.38	5.34	2.2	3.2	2.2	13.4	<0.01	0.07	6.4
K278056		<0.05	74.7	320	26.2	20.1	0.009	1.24	5.44	2.2	3.2	2.6	35.2	<0.01	0.06	6.1
K278057		0.07	102.0	730	23.7	12.9	0.027	2.31	10.15	1.6	12.0	1.4	20.2	<0.01	0.11	5.2
K278058		0.25	25.9	640	>10000	6.7	0.002	2.94	44.6	3.2	3.7	2.0	292	<0.01	0.19	2.1
K278059		0.05	88.4	700	18.1	12.3	0.028	1.41	15.90	1.7	9.0	4.3	23.7	<0.01	0.10	5.0
K278060		0.05	98.8	470	13.5	14.0	0.022	1.48	4.87	1.5	8.2	8.1	15.0	<0.01	0.05	4.9
K278061		0.05	95.7	640	23.1	13.3	0.023	2.12	11.20	1.8	7.1	0.8	60.1	<0.01	0.15	5.8
K278062		0.05	88.2	610	21.7	13.5	0.024	1.75	10.10	1.8	7.3	0.6	44.4	<0.01	0.15	5.6
K278063		0.10	2.3	220	1.4	0.8	<0.001	0.02	0.07	0.3	<0.2	<0.2	50.3	<0.01	0.02	<0.2
K278064		0.05	74.9	700	32.6	14.0	0.018	2.44	13.90	1.3	5.3	0.5	27.9	<0.01	0.13	5.8
K278065		0.05	88.7	740	21.7	11.4	0.031	1.54	9.03	1.4	8.3	0.7	64.1	<0.01	0.12	5.1
K278066		0.08	93.9	830	23.4	15.8	0.029	1.79	9.26	1.6	10.3	3.2	64.3	<0.01	0.14	4.8
K278067		0.34	75.6	880	27.8	37.7	0.044	1.45	6.52	2.9	6.0	3.6	163.5	<0.01	0.11	4.7
K278068		0.25	54.6	1680	11.8	45.8	0.031	0.95	6.75	3.6	5.1	5.2	187.5	0.01	0.07	6.7
K278069		0.24	51.3	1600	11.8	45.0	0.023	0.74	7.86	3.3	4.1	4.6	200	<0.01	0.03	6.8
K278070		0.09	79.9	640	22.0	20.0	0.042	1.35	6.41	1.5	6.8	2.9	43.3	<0.01	0.06	4.5
K278071		0.09	103.5	620	20.5	11.8	0.033	1.95	7.92	1.2	13.0	3.0	36.7	<0.01	0.10	5.0
K278072		0.16	115.0	760	19.6	11.7	0.058	1.46	3.34	1.0	13.0	1.8	24.7	<0.01	0.07	4.6

***** See Appendix Page for comments regarding this certificate *****

ALS Canada Ltd.
2103 Dollarton Hwy
North Vancouver BC V7H 0A7
Phone: 604 984 0221 Fax: 604 984 0218 www.alsglobal.com

To: **SILVER RANGE RESOURCES LTD.**
C/O ARCHER, CATHRO & ASSOCIATES (1981) LIMITED
1016-510 W HASTINGS ST
VANCOUVER BC V6B 1L8

Finalized Date: 19-JUL-2011
Account: RANSIL

Project: Silver Range - Keg

CERTIFICATE OF ANALYSIS WH11118058

Sample Description	Method Analyte Units LOR	ME-MS41 Ti % 0.005	ME-MS41 Tl ppm 0.02	ME-MS41 U ppm 0.05	ME-MS41 V ppm 1	ME-MS41 W ppm 0.05	ME-MS41 Y ppm 0.05	ME-MS41 Zn ppm 2	ME-MS41 Zr ppm 0.5	Zn-OG46 Zn % 0.001	Pb-OG46 Pb % 0.001	Sn-XRF05 Sn ppm 5
K278037		0.076	0.24	5.93	81	0.64	17.25	132	16.5			11
K278038		0.072	0.26	4.78	33	0.37	16.80	79	18.1			12
K278039		0.040	0.35	2.58	20	0.19	18.60	62	15.5			10
K278040		0.083	0.29	2.96	21	0.32	15.80	91	19.0			10
K278041		0.096	0.27	5.37	34	0.57	17.35	92	20.1			7
K278042		0.073	0.29	6.04	49	0.63	13.65	239	19.2			7
K278043		<0.005	<0.02	0.54	1	<0.05	0.97	17	<0.5			<5
K278044		0.076	0.39	6.42	51	0.60	16.55	184	20.9			7
K278045		0.047	0.21	4.51	46	0.37	9.25	327	11.7			5
K278046		0.030	0.18	3.10	49	0.75	8.68	157	6.9			<5
K278047		0.060	0.49	7.26	93	0.54	15.00	242	15.8			<5
K278048		0.067	0.36	6.33	95	0.61	12.10	305	15.3			7
K278049		0.086	1.62	0.59	88	2.89	9.91	2570	3.9			299
K278050		0.024	0.39	5.54	73	0.59	15.80	461	13.4			8
K278051		0.016	0.26	7.10	101	0.36	18.90	402	14.3			11
K278052		0.077	0.36	6.55	93	0.53	14.50	279	16.9			14
K278053		0.064	0.55	7.86	223	0.67	15.25	886	20.2			20
K278054		0.042	0.55	4.54	61	0.47	11.30	102	19.0			18
K278055		<0.005	0.31	1.75	17	0.13	5.55	11	14.8			13
K278056		<0.005	0.32	2.92	21	0.17	6.94	19	15.9			9
K278057		<0.005	0.23	6.43	49	0.42	7.10	5100	19.8			7
K278058		0.052	0.13	0.71	31	5.73	7.38	>10000	5.9	1.915	1.880	<5
K278059		<0.005	0.16	8.10	43	0.44	6.38	42	20.1			17
K278060		<0.005	0.27	7.10	45	0.68	6.11	8	17.7			31
K278061		<0.005	0.34	4.39	41	0.34	7.72	15	21.0			5
K278062		<0.005	0.43	4.88	37	0.18	8.57	84	19.7			<5
K278063		<0.005	<0.02	0.99	1	<0.05	0.87	18	<0.5			<5
K278064		<0.005	0.53	3.63	41	0.22	7.58	20	20.7			<5
K278065		<0.005	0.43	7.43	81	0.31	10.95	40	19.4			<5
K278066		0.006	0.52	6.62	123	0.42	11.75	513	18.5			9
K278067		0.072	0.96	7.97	302	0.65	12.35	48	24.6			11
K278068		0.063	1.17	6.59	259	0.65	14.75	21	22.9			15
K278069		0.055	1.10	6.80	238	0.60	14.65	28	25.8			14
K278070		0.008	0.38	8.76	92	0.73	9.73	33	21.5			14
K278071		0.005	0.25	8.12	65	0.74	9.28	1300	22.1			18
K278072		0.005	0.19	6.23	123	0.47	7.90	890	22.2			11

***** See Appendix Page for comments regarding this certificate *****

ALS Canada Ltd.
2103 Dollarton Hwy
North Vancouver BC V7H 0A7
Phone: 604 984 0221 Fax: 604 984 0218 www.alsglobal.com

To: **SILVER RANGE RESOURCES LTD.**
C/O ARCHER, CATHRO & ASSOCIATES (1981) LIMITED
1016-510 W HASTINGS ST
VANCOUVER BC V6B 1L8

Project: Silver Range - Keg

Finalized Date: 19-JUL-2011
Account: RANSIL

CERTIFICATE OF ANALYSIS WH11118058

Method	CERTIFICATE COMMENTS
ME-MS41	Interference: Ca>10% on ICP-MS As,ICP-AES results shown.
ME-MS41	Gold determinations by this method are semi-quantitative due to the small sample weight used (0.5g).

ALS Canada Ltd.

2103 Dollarton Hwy
North Vancouver BC V7H 0A7
Phone: 604 984 0221 Fax: 604 984 0218 www.alsglobal.com

To: **SILVER RANGE RESOURCES LTD.**
C/O ARCHER, CATHRO & ASSOCIATES (1981) LIMITED
1016-510 W HASTINGS ST
VANCOUVER BC V6B 1L8

Finalized Date: 20-JUL-2011
This copy reported on 9-AUG-2011
Account: RANSIL

CERTIFICATE WH11118059

Project: Silver Range-Keg

P.O. No.: Batch A2

This report is for 36 Drill Core samples submitted to our lab in Whitehorse, YT, Canada on 25-JUN-2011.

The following have access to data associated with this certificate:

DOUG EATON BRUCE YOUNGMAN	SARAH EATON	JOAN MARIACHER

SAMPLE PREPARATION

ALS CODE	DESCRIPTION
WEI-21	Received Sample Weight
LOG-22	Sample login - Rcd w/o BarCode
CRU-31	Fine crushing - 70% <2mm
CRU-QC	Crushing QC Test
PUL-QC	Pulverizing QC Test
SPL-21	Split sample - riffle splitter
PUL-31	Pulverize split to 85% <75 um
LOG-24	Pulp Login - Rcd w/o Barcode

ANALYTICAL PROCEDURES

ALS CODE	DESCRIPTION	INSTRUMENT
Au-TL44	Trace Level Au - 50 g AR	ICP-MS
ME-MS41	51 anal. aqua regia ICPMS	
ME-OG46	Ore Grade Elements - AquaRegia	ICP-AES
Zn-OG46	Ore Grade Zn - Aqua Regia	VARIABLE
Ag-OG46	Ore Grade Ag - Aqua Regia	VARIABLE
Pb-OG46	Ore Grade Pb - Aqua Regia	VARIABLE
Sn-XRF05	Sn-Trace Level XRF Analysis	XRF

To: **SILVER RANGE RESOURCES LTD.**
ATTN: JOAN MARIACHER
C/O ARCHER, CATHRO & ASSOCIATES (1981) LIMITED
1016-510 W HASTINGS ST
VANCOUVER BC V6B 1L8

This is the Final Report and supersedes any preliminary report with this certificate number. Results apply to samples as submitted. All pages of this report have been checked and approved for release.

Signature:

Colin Ramshaw, Vancouver Laboratory Manager

ALS Canada Ltd.
2103 Dollarton Hwy
North Vancouver BC V7H 0A7
Phone: 604 984 0221 Fax: 604 984 0218 www.alsglobal.com

To: **SILVER RANGE RESOURCES LTD.**
C/O ARCHER, CATHRO & ASSOCIATES (1981) LIMITED
1016-510 W HASTINGS ST
VANCOUVER BC V6B 1L8

Finalized Date: 20-JUL-2011
Account: RANSIL

Project: Silver Range-Keg

CERTIFICATE OF ANALYSIS WH11118059

Sample Description	Method	WEI-21	Au-TL44	ME-MS41	ME-MS41	ME-MS41	ME-MS41	ME-MS41	ME-MS41	ME-MS41	ME-MS41	ME-MS41	ME-MS41	ME-MS41	ME-MS41	ME-MS41
	Analyte	Recvd Wt.	Au	Ag	Al	As	Au	B	Ba	Be	Bi	Ca	Cd	Ce	Co	Cr
	Units	kg	ppm	ppm	%	ppm	ppm	ppm	ppm	ppm	ppm	%	ppm	ppm	ppm	ppm
	LOR	0.02	0.001	0.01	0.01	0.1	0.2	10	10	0.05	0.01	0.01	0.01	0.02	0.1	1
K277037		8.53	0.001	1.23	2.09	42.9	<0.2	10	230	0.67	2.57	5.75	3.50	13.30	4.4	17
K277038		9.05	0.002	4.98	2.46	194.0	<0.2	<10	350	0.56	10.45	6.70	8.84	12.70	4.3	11
K277039		7.58	0.001	0.62	2.56	37.2	<0.2	<10	150	0.57	1.11	6.54	1.85	13.75	3.9	17
K277040		7.32	0.002	2.15	3.27	36.0	<0.2	<10	40	1.09	4.56	2.72	14.80	15.35	8.7	39
K277041		0.26	0.267	53.7	1.25	105.5	0.4	<10	70	0.38	1.40	0.55	22.4	18.95	17.9	35
K277042		8.32	0.003	0.49	3.11	89.4	<0.2	20	50	0.76	0.96	4.62	3.38	14.05	5.4	23
K277043		7.97	0.001	0.81	1.86	26	<0.2	10	160	0.34	1.76	11.40	3.43	10.40	3.0	10
K277044		8.07	0.002	1.23	2.57	2020	<0.2	10	230	0.74	2.60	5.30	3.60	17.40	5.5	24
K277045		7.99	0.001	1.83	2.43	313	<0.2	<10	290	0.69	3.08	4.11	7.16	19.05	6.8	22
K277046		8.22	0.001	1.04	3.17	198.5	<0.2	20	100	0.86	2.29	3.97	2.46	16.25	6.9	22
K277047		8.52	0.002	16.25	2.73	368	<0.2	10	180	0.63	38.2	3.94	23.7	19.90	6.6	24
K277048		3.79	0.002	17.85	2.70	234	<0.2	40	190	0.57	42.6	4.37	28.4	20.9	6.4	21
K277049		7.15	0.002	1.35	3.48	181.5	<0.2	10	190	1.13	3.11	5.29	1.30	28.2	8.1	58
K277050		7.92	0.003	4.40	3.42	129.5	<0.2	<10	320	1.06	9.72	3.34	1.97	17.65	8.8	32
K277051		8.07	0.002	0.85	2.71	65.5	<0.2	<10	380	0.80	1.67	3.88	2.01	16.15	6.0	30
K277052		3.67	0.001	7.61	2.50	312	<0.2	<10	310	0.77	16.10	7.52	37.5	15.10	4.8	27
K277053		1.54	0.008	41.8	0.77	>10000	<0.2	<10	30	0.22	64.3	1.75	>1000	5.81	47.4	14
K277054		3.18	0.001	0.09	0.06	6	<0.2	<10	20	<0.05	0.34	18.85	1.04	1.61	1.1	1
K277055		3.01	0.002	67.9	2.44	98.2	<0.2	<10	80	0.83	102.0	2.04	345	12.40	11.1	22
K277056		4.38	0.003	53.1	1.60	25.5	<0.2	<10	100	0.57	139.0	4.69	26.7	15.75	3.8	27
K277057		3.79	0.005	>100	1.96	270	<0.2	<10	230	0.89	290	2.87	171.5	17.70	8.6	32
K277058		8.06	0.004	62.4	1.40	156.0	<0.2	<10	130	0.60	159.5	6.25	61.1	17.85	4.6	29
K277059		7.13	0.004	76.0	1.95	312	<0.2	<10	330	0.85	166.0	4.17	115.0	19.85	5.8	28
K277060		0.22	0.062	62.6	0.95	2700	<0.2	<10	70	0.36	4.68	5.82	126.5	13.45	12.1	32
K277061		3.46	<0.001	11.95	1.92	88.8	<0.2	<10	1320	0.83	29.4	3.17	17.20	32.0	5.2	55
K277062		6.34	0.001	57.6	2.38	71.6	<0.2	<10	500	0.89	129.5	4.49	17.90	33.3	5.3	38
K277063		6.59	0.004	50.8	2.04	1745	<0.2	<10	460	1.13	117.0	5.48	82.7	21.7	4.1	31
K277064		6.80	0.001	17.05	2.24	231	<0.2	<10	300	0.91	37.9	4.87	153.0	24.8	8.3	52
K277065		2.46	0.007	>100	0.86	414	<0.2	<10	20	1.23	422	5.25	>1000	12.20	22.3	12
K277066		4.52	0.001	0.82	0.10	13	<0.2	<10	20	0.05	1.62	19.95	4.55	1.54	0.7	2
K277067		3.85	0.003	19.05	2.53	154.0	<0.2	<10	60	0.99	56.5	5.39	179.5	18.30	6.8	50
K277068		3.63	0.003	55.2	2.32	63.9	<0.2	<10	80	0.67	142.5	4.57	367	13.70	6.8	29
K277069		2.19	0.001	13.95	2.94	26.0	<0.2	<10	140	1.26	42.1	3.52	67.6	16.70	8.6	52
K277070		1.26	0.012	>100	0.89	21.2	<0.2	<10	30	1.07	368	3.34	>1000	9.62	28.8	11
K277071		3.66	0.002	21.7	2.83	338	<0.2	<10	90	1.16	53.6	2.77	156.0	19.90	6.7	61
K277072		3.45	0.004	59.7	2.34	481	<0.2	<10	70	0.71	146.0	5.33	206	19.85	8.9	55

***** See Appendix Page for comments regarding this certificate *****

ALS Canada Ltd.
2103 Dollarton Hwy
North Vancouver BC V7H 0A7
Phone: 604 984 0221 Fax: 604 984 0218 www.alsglobal.com

To: **SILVER RANGE RESOURCES LTD.**
C/O ARCHER, CATHRO & ASSOCIATES (1981) LIMITED
1016-510 W HASTINGS ST
VANCOUVER BC V6B 1L8

Project: Silver Range-Keg

Finalized Date: 20-JUL-2011
Account: RANSIL

CERTIFICATE OF ANALYSIS WH11118059

Sample Description	Method	ME-MS41	ME-MS41	ME-MS41	ME-MS41	ME-MS41	ME-MS41	ME-MS41	ME-MS41	ME-MS41	ME-MS41	ME-MS41	ME-MS41	ME-MS41	ME-MS41	ME-MS41
	Analyte	Cs	Cu	Fe	Ga	Ge	Hf	Hg	In	K	La	Li	Mg	Mn	Mo	Na
	Units	ppm	ppm	%	ppm	ppm	ppm	ppm	ppm	%	ppm	ppm	%	ppm	ppm	%
	LOR	0.05	0.2	0.01	0.05	0.05	0.02	0.01	0.005	0.01	0.2	0.1	0.01	5	0.05	0.01
K277037		4.95	72.5	0.92	6.14	0.14	0.13	<0.01	0.045	0.08	6.7	12.7	0.39	211	3.06	0.14
K277038		7.99	138.5	0.90	5.83	0.13	0.11	<0.01	0.127	0.05	6.4	14.8	0.36	242	2.97	0.15
K277039		1.84	68.3	0.86	6.06	0.09	0.11	<0.01	0.032	0.08	6.8	26.1	0.37	248	3.28	0.15
K277040		4.61	130.0	1.73	9.29	0.18	0.18	<0.01	0.332	0.20	7.5	19.0	0.33	87	4.68	0.18
K277041		2.68	4600	4.84	6.84	0.15	0.13	0.33	7.27	0.62	9.9	6.7	0.73	512	188.5	0.04
K277042		1.44	82.2	1.07	7.81	0.11	0.14	<0.01	0.075	0.10	6.7	25.5	0.29	161	2.26	0.16
K277043		0.66	55.3	0.58	3.99	0.08	0.09	<0.01	0.049	0.03	5.4	36.6	0.39	292	3.21	0.08
K277044		1.78	126.0	1.24	6.91	0.15	0.17	<0.01	0.063	0.11	8.9	48.8	0.67	329	2.58	0.10
K277045		1.55	355	1.62	6.68	0.20	0.18	<0.01	0.166	0.08	9.5	53.8	0.85	535	2.06	0.11
K277046		1.69	124.0	1.44	8.20	0.18	0.14	<0.01	0.045	0.11	7.8	21.2	0.34	203	1.78	0.17
K277047		3.08	259	1.62	7.03	0.23	0.19	0.01	0.497	0.09	10.3	40.1	0.79	447	3.30	0.09
K277048		3.23	306	1.63	7.03	0.26	0.18	<0.01	0.588	0.09	10.9	41.1	0.79	474	3.19	0.09
K277049		2.42	192.0	2.00	10.75	0.18	0.27	<0.01	0.056	0.18	14.1	67.9	1.04	511	5.69	0.11
K277050		8.09	205	1.66	9.56	0.15	0.18	<0.01	0.081	0.19	8.2	30.3	0.53	193	4.20	0.16
K277051		4.79	150.5	1.53	7.14	0.13	0.19	<0.01	0.037	0.13	8.5	23.8	0.56	289	2.11	0.09
K277052		3.98	244	1.65	7.00	0.40	0.18	<0.01	0.870	0.05	8.7	54.7	1.11	1100	1.33	0.08
K277053		0.45	3470	9.01	4.40	0.84	0.12	0.04	57.1	0.04	3.3	21.4	0.49	1640	1.45	0.02
K277054		0.19	4.5	0.39	0.18	0.06	<0.02	<0.01	0.028	0.02	0.8	1.2	11.85	187	0.08	0.01
K277055		1.33	694	4.20	6.62	0.57	0.15	0.03	7.72	0.05	6.3	15.3	0.33	415	3.22	0.13
K277056		4.89	306	1.91	4.58	0.54	0.26	<0.01	0.462	0.02	9.7	34.8	1.10	1040	3.97	0.05
K277057		3.09	808	2.35	6.10	0.47	0.25	0.01	3.55	0.11	10.2	22.7	0.86	831	2.30	0.11
K277058		3.93	246	1.78	4.22	0.52	0.25	<0.01	0.809	0.05	10.6	30.9	0.94	1020	2.35	0.05
K277059		8.26	882	1.89	5.24	0.37	0.25	0.01	2.27	0.06	11.1	43.2	0.93	987	2.92	0.07
K277060		0.90	1040	3.23	3.02	<0.05	0.17	3.00	0.075	0.12	7.2	7.7	0.47	2730	4.53	0.06
K277061		1.52	229	1.72	6.32	0.22	0.37	0.01	0.211	0.10	17.6	45.9	1.04	700	5.27	0.04
K277062		3.15	160.0	1.91	6.42	0.44	0.31	0.01	0.633	0.06	18.2	60.7	1.23	915	10.75	0.06
K277063		1.55	941	1.93	5.85	0.42	0.21	0.01	1.170	0.04	13.9	67.8	1.03	1320	2.53	0.05
K277064		4.57	649	3.25	7.91	0.42	0.26	0.01	2.20	0.04	14.3	65.2	1.58	1700	3.00	0.05
K277065		0.12	3800	6.70	5.72	0.98	0.12	0.08	34.9	<0.01	7.0	19.9	0.59	2040	1.11	0.02
K277066		0.21	22.5	0.46	0.29	<0.05	<0.02	<0.01	0.080	0.03	0.8	2.5	12.30	223	0.14	0.03
K277067		7.13	386	4.88	7.12	0.34	0.29	0.03	2.81	0.08	9.0	47.7	1.12	1290	3.36	0.06
K277068		3.75	853	3.80	6.79	0.27	0.20	0.02	5.89	0.07	7.6	41.2	1.00	1440	2.19	0.03
K277069		10.00	294	3.12	7.43	0.21	0.30	0.01	0.884	0.12	9.3	48.8	1.09	1000	2.55	0.11
K277070		0.46	4210	7.73	8.75	0.82	0.12	0.06	43.8	0.01	4.7	10.9	0.72	2430	1.34	0.02
K277071		2.29	583	4.07	8.92	0.19	0.32	0.02	3.04	0.06	10.1	61.7	1.37	1020	4.22	0.05
K277072		3.31	1050	4.64	8.41	0.69	0.28	0.03	3.64	0.02	11.7	48.3	1.46	1660	12.70	0.03

***** See Appendix Page for comments regarding this certificate *****

ALS Canada Ltd.
2103 Dollarton Hwy
North Vancouver BC V7H 0A7
Phone: 604 984 0221 Fax: 604 984 0218 www.alsglobal.com

To: **SILVER RANGE RESOURCES LTD.**
C/O ARCHER, CATHRO & ASSOCIATES (1981) LIMITED
1016-510 W HASTINGS ST
VANCOUVER BC V6B 1L8

Finalized Date: 20-JUL-2011
Account: RANSIL

Project: Silver Range-Keg

CERTIFICATE OF ANALYSIS WH11118059

Sample Description	Method	ME-MS41	ME-MS41	ME-MS41	ME-MS41	ME-MS41	ME-MS41	ME-MS41	ME-MS41	ME-MS41	ME-MS41	ME-MS41	ME-MS41	ME-MS41	ME-MS41	ME-MS41
	Analyte	Nb	Ni	P	Pb	Rb	Re	S	Sb	Sc	Se	Sn	Sr	Ta	Te	Th
	Units	ppm	ppm	ppm	ppm	ppm	ppm	%	ppm	ppm	ppm	ppm	ppm	ppm	ppm	ppm
	LOR	0.05	0.2	10	0.2	0.1	0.001	0.01	0.05	0.1	0.2	0.2	0.2	0.01	0.01	0.2
K277037		0.35	26.6	900	170.0	7.0	0.004	0.43	1.60	1.9	6.7	25.3	150.0	0.01	0.03	3.7
K277038		0.44	20.9	740	810	3.9	0.004	0.44	2.03	2.0	12.2	21.4	160.0	0.01	0.07	3.7
K277039		0.57	24.3	940	74.1	6.8	0.005	0.40	1.73	2.4	3.9	23.6	172.0	0.02	0.02	3.6
K277040		0.42	48.7	880	245	22.9	0.009	1.06	1.82	3.0	16.7	12.7	153.0	0.01	0.06	4.6
K277041		0.27	27.5	960	2300	33.5	0.428	2.68	58.3	7.7	8.0	173.5	35.9	<0.01	0.70	2.0
K277042		0.58	28.6	690	42.9	9.3	0.003	0.55	1.55	2.7	6.4	13.8	194.0	0.02	0.03	4.2
K277043		0.35	17.7	1120	96.2	2.8	0.005	0.22	1.44	1.5	3.5	11.4	213	0.01	0.01	2.8
K277044		0.40	33.5	780	164.0	10.6	0.006	0.49	3.89	2.8	7.9	30.1	155.0	0.01	0.06	5.0
K277045		0.36	35.8	730	146.5	7.1	0.009	0.67	2.51	2.5	7.2	62.0	132.5	0.01	0.04	4.8
K277046		0.67	32.3	600	107.5	9.6	0.004	0.74	2.00	2.5	8.7	29.6	174.5	0.02	0.04	5.3
K277047		0.48	37.3	1060	1605	7.7	0.009	0.87	2.50	2.9	23.7	41.1	121.5	0.01	0.18	4.7
K277048		0.52	34.2	880	1710	7.6	0.009	0.88	2.31	2.9	26.1	46.3	120.5	0.01	0.20	4.7
K277049		0.42	59.3	920	99.8	19.2	0.021	0.95	4.54	4.7	15.1	25.5	130.5	0.02	0.05	7.2
K277050		0.38	51.6	590	537	21.7	0.011	0.95	3.10	3.2	18.3	19.6	165.5	0.01	0.11	5.5
K277051		0.28	40.7	830	83.0	14.5	0.009	0.71	3.32	2.7	8.9	19.1	170.0	0.01	0.04	4.1
K277052		0.39	36.8	800	804	5.0	0.005	0.56	3.07	2.6	12.0	126.0	144.5	0.01	0.06	3.7
K277053		0.52	55.4	310	6620	2.3	0.010	>10.0	16.65	1.2	171.5	132.0	25.7	<0.01	1.17	1.9
K277054		0.17	3.7	220	11.4	1.1	<0.001	0.01	0.10	0.3	0.5	1.4	49.0	<0.01	0.01	<0.2
K277055		0.61	33.0	850	>10000	2.4	0.007	4.33	26.0	1.3	209	79.1	112.0	0.02	0.86	3.3
K277056		0.48	25.0	1380	3390	1.4	0.008	0.76	8.37	2.1	51.1	175.0	76.2	0.01	0.44	3.2
K277057		0.46	48.2	950	4800	8.9	0.013	1.62	11.75	2.6	90.0	133.5	79.0	0.01	0.92	4.3
K277058		0.49	36.3	830	3900	2.7	0.009	0.47	6.74	2.8	53.6	169.5	91.7	0.01	0.48	4.2
K277059		0.37	32.1	840	5620	3.9	0.006	0.34	6.93	2.6	44.3	165.5	81.6	0.01	0.53	4.4
K277060		0.20	24.4	630	>10000	5.8	0.002	2.85	43.8	2.9	2.6	2.0	289	<0.01	0.15	2.0
K277061		0.24	39.5	1080	859	5.7	0.004	0.07	6.31	6.3	6.6	136.5	144.0	<0.01	0.10	5.9
K277062		0.34	40.0	1130	5010	3.9	0.009	0.15	9.68	3.9	28.3	194.0	96.1	0.01	0.43	5.0
K277063		0.25	40.7	950	4180	3.8	0.014	0.70	15.55	3.1	53.0	193.5	87.0	<0.01	0.49	4.4
K277064		0.21	67.0	1060	1360	3.0	0.015	1.08	8.05	5.3	23.7	190.0	63.5	0.01	0.13	4.9
K277065		0.42	27.2	530	>10000	0.3	0.014	>10.0	13.60	1.3	270	274	19.7	<0.01	1.36	1.5
K277066		0.07	2.6	240	61.4	1.0	<0.001	0.06	0.25	0.1	0.9	4.8	45.6	<0.01	<0.01	0.2
K277067		0.14	39.1	920	1135	8.1	0.003	3.63	42.9	7.0	76.8	132.0	124.5	0.01	0.19	5.5
K277068		0.14	22.1	590	3090	6.8	0.002	2.67	25.8	4.3	70.1	156.5	156.0	0.01	0.55	4.0
K277069		0.36	72.3	950	907	14.6	0.018	1.53	15.75	5.5	21.5	133.5	238	0.01	0.18	5.7
K277070		0.29	21.0	530	8380	0.5	0.005	>10.0	16.90	1.3	230	>500	20.1	<0.01	1.60	1.2
K277071		0.15	48.3	1740	1430	4.9	0.011	1.93	13.40	6.5	26.7	136.5	106.0	<0.01	0.21	6.0
K277072		0.30	50.4	2630	4090	2.0	0.020	3.70	35.8	6.8	66.5	284	118.5	0.01	0.52	5.0

***** See Appendix Page for comments regarding this certificate *****

ALS Canada Ltd.
2103 Dollarton Hwy
North Vancouver BC V7H 0A7
Phone: 604 984 0221 Fax: 604 984 0218 www.alsglobal.com

To: **SILVER RANGE RESOURCES LTD.**
C/O ARCHER, CATHRO & ASSOCIATES (1981) LIMITED
1016-510 W HASTINGS ST
VANCOUVER BC V6B 1L8

Finalized Date: 20-JUL-2011
Account: RANSIL

Project: Silver Range-Keg

CERTIFICATE OF ANALYSIS WH11118059

Sample Description	Method Analyte Units LOR	ME-MS41 Ti % 0.005	ME-MS41 Tl ppm 0.02	ME-MS41 U ppm 0.05	ME-MS41 V ppm 1	ME-MS41 W ppm 0.05	ME-MS41 Y ppm 0.05	ME-MS41 Zn ppm 2	ME-MS41 Zr ppm 0.5	Zn-OG46 Zn % 0.001	Ag-OG46 Ag ppm 1	Pb-OG46 Pb % 0.001	Sn-XRF05 Sn ppm 5
K277037		0.094	0.08	1.05	21	0.43	10.35	219	4.1				72
K277038		0.080	0.08	0.90	14	0.47	9.51	459	3.1				70
K277039		0.090	0.08	1.02	22	0.41	11.15	143	3.4				51
K277040		0.109	0.32	1.54	47	0.42	12.55	946	6.2				34
K277041		0.093	1.73	0.69	94	2.91	10.30	2740	4.0				301
K277042		0.100	0.11	0.83	22	0.40	10.60	233	3.9				36
K277043		0.054	0.05	0.98	14	0.35	9.29	192	2.8				37
K277044		0.089	0.14	1.20	28	1.26	10.30	223	4.8				112
K277045		0.110	0.10	1.04	24	0.74	11.10	447	4.6				227
K277046		0.105	0.12	0.90	19	1.41	10.10	173	3.9				120
K277047		0.094	0.27	1.54	31	7.65	13.30	1380	5.5				147
K277048		0.108	0.28	1.33	29	4.38	13.90	1650	5.4				155
K277049		0.094	0.22	1.85	73	1.18	16.65	123	9.6				66
K277050		0.113	0.27	1.17	39	0.56	12.55	126	6.0				42
K277051		0.090	0.18	1.48	30	0.58	12.35	136	6.5				60
K277052		0.090	0.12	2.00	27	4.15	10.40	2550	4.8				519
K277053		0.032	0.27	1.31	19	4.57	4.23	>10000	3.8	16.10			234
K277054		<0.005	<0.02	0.62	2	0.07	1.20	82	<0.5				<5
K277055		0.086	0.28	0.83	18	0.70	9.48	>10000	3.7	2.11		1.860	207
K277056		0.114	0.24	1.58	37	1.00	12.50	1800	5.8				563
K277057		0.121	0.47	1.68	29	1.54	13.50	9080	7.3		99		424
K277058		0.118	0.34	1.78	30	2.97	12.80	3130	6.0				581
K277059		0.117	0.51	1.92	28	1.64	14.50	6670	5.5				508
K277060		0.054	0.12	0.69	32	5.56	6.66	>10000	4.5	1.940		1.950	<5
K277061		0.135	0.21	2.07	61	1.07	22.9	1810	11.1				343
K277062		0.116	0.19	2.41	42	1.09	19.45	1870	7.7				577
K277063		0.087	0.29	2.07	32	3.36	16.60	4210	4.7				600
K277064		0.105	0.25	2.41	57	0.98	17.95	8340	6.4				614
K277065		0.038	0.72	1.78	14	10.85	8.88	>10000	2.2	10.40	165	1.275	793
K277066		<0.005	0.02	0.52	4	0.17	1.28	468	<0.5				<5
K277067		0.047	0.18	1.74	66	0.81	12.10	8870	9.8				448
K277068		0.042	0.23	1.42	39	0.50	8.96	>10000	5.9	2.00			393
K277069		0.133	0.27	1.95	58	0.52	15.80	3270	9.1				264
K277070		0.034	0.48	1.44	17	0.97	6.13	>10000	2.4	12.90	145		1225
K277071		0.081	0.13	2.07	83	0.52	14.85	8370	9.8				426
K277072		0.084	0.33	3.02	104	0.69	14.10	>10000	7.2	1.265			903

***** See Appendix Page for comments regarding this certificate *****

ALS Canada Ltd.
2103 Dollarton Hwy
North Vancouver BC V7H 0A7
Phone: 604 984 0221 Fax: 604 984 0218 www.alsglobal.com

To: **SILVER RANGE RESOURCES LTD.**
C/O ARCHER, CATHRO & ASSOCIATES (1981) LIMITED
1016-510 W HASTINGS ST
VANCOUVER BC V6B 1L8

Project: Silver Range-Keg

Finalized Date: 20-JUL-2011
Account: RANSIL

CERTIFICATE OF ANALYSIS WH11118059

Method	CERTIFICATE COMMENTS
ME-MS41	Interference: Ca>10% on ICP-MS As,ICP-AES results shown.
ME-MS41	Gold determinations by this method are semi-quantitative due to the small sample weight used (0.5g).

ALS Canada Ltd.

2103 Dollarton Hwy
North Vancouver BC V7H 0A7
Phone: 604 984 0221 Fax: 604 984 0218 www.alsglobal.com

To: **SILVER RANGE RESOURCES LTD.**
C/O ARCHER, CATHRO & ASSOCIATES (1981) LIMITED
1016-510 W HASTINGS ST
VANCOUVER BC V6B 1L8

Finalized Date: 22-JUL-2011
This copy reported on 9-AUG-2011
Account: RANSIL

CERTIFICATE WH11118100

Project: Silver Range - Keg

P.O. No.: Batch A3

This report is for 36 Drill Core samples submitted to our lab in Whitehorse, YT, Canada on 25-JUN-2011.

The following have access to data associated with this certificate:

DOUG EATON BRUCE YOUNGMAN	SARAH EATON	JOAN MARIACHER

SAMPLE PREPARATION

ALS CODE	DESCRIPTION
WEI-21	Received Sample Weight
LOG-22	Sample login - Rcd w/o BarCode
CRU-31	Fine crushing - 70% <2mm
CRU-QC	Crushing QC Test
PUL-QC	Pulverizing QC Test
SPL-21	Split sample - riffle splitter
PUL-31	Pulverize split to 85% <75 um
LOG-24	Pulp Login - Rcd w/o Barcode

ANALYTICAL PROCEDURES

ALS CODE	DESCRIPTION	INSTRUMENT
Au-TL44	Trace Level Au - 50 g AR	ICP-MS
ME-MS41	51 anal. aqua regia ICPMS	
ME-OG46	Ore Grade Elements - AquaRegia	ICP-AES
Zn-OG46	Ore Grade Zn - Aqua Regia	VARIABLE
Ag-OG46	Ore Grade Ag - Aqua Regia	VARIABLE
Pb-OG46	Ore Grade Pb - Aqua Regia	VARIABLE
Sn-XRF05	Sn-Trace Level XRF Analysis	XRF

To: **SILVER RANGE RESOURCES LTD.**
ATTN: JOAN MARIACHER
C/O ARCHER, CATHRO & ASSOCIATES (1981) LIMITED
1016-510 W HASTINGS ST
VANCOUVER BC V6B 1L8

This is the Final Report and supersedes any preliminary report with this certificate number. Results apply to samples as submitted. All pages of this report have been checked and approved for release.

Signature:

Colin Ramshaw, Vancouver Laboratory Manager

ALS Canada Ltd.
2103 Dollarton Hwy
North Vancouver BC V7H 0A7
Phone: 604 984 0221 Fax: 604 984 0218 www.alsglobal.com

To: **SILVER RANGE RESOURCES LTD.**
C/O ARCHER, CATHRO & ASSOCIATES (1981) LIMITED
1016-510 W HASTINGS ST
VANCOUVER BC V6B 1L8

Finalized Date: 22-JUL-2011
Account: RANSIL

Project: Silver Range - Keg

CERTIFICATE OF ANALYSIS WH11118100

Sample Description	Method Analyte Units LOR	WEI-21 Recvd Wt. kg 0.02	Au-TL44 Au ppm 0.001	ME-MS41 Ag ppm 0.01	ME-MS41 Al % 0.01	ME-MS41 As ppm 0.1	ME-MS41 Au ppm 0.2	ME-MS41 B ppm 10	ME-MS41 Ba ppm 10	ME-MS41 Be ppm 0.05	ME-MS41 Bi ppm 0.01	ME-MS41 Ca % 0.01	ME-MS41 Cd ppm 0.01	ME-MS41 Ce ppm 0.02	ME-MS41 Co ppm 0.1	ME-MS41 Cr ppm 1
K277073		1.72	0.005	>100	1.21	>10000	<0.2	<10	80	0.48	267	7.49	482	14.65	5.5	30
K277074		4.09	0.002	32.9	2.14	83.3	<0.2	<10	510	0.64	70.0	5.93	54.9	22.8	5.0	49
K277075		5.57	0.001	12.95	1.71	>10000	<0.2	290	170	0.74	33.8	6.17	48.7	17.55	7.2	52
K277076		5.46	0.003	61.9	2.54	1305	<0.2	10	60	0.98	99.0	4.12	209	16.00	6.3	30
K277077		7.50	0.001	7.61	1.90	341	<0.2	<10	580	0.95	18.25	4.36	24.9	16.35	5.5	34
K277078		0.27	0.233	54.4	1.56	122.0	0.3	<10	100	0.50	3.71	0.62	24.5	19.40	18.7	36
K277079		7.51	0.004	10.40	2.04	89.2	<0.2	<10	400	0.94	26.5	3.49	19.20	15.25	7.5	49
K277080		8.28	0.004	11.60	1.97	33.4	<0.2	<10	350	0.87	35.3	5.12	29.3	13.80	5.7	32
K277081		8.23	0.002	11.95	1.82	73.7	<0.2	<10	360	0.76	29.7	3.56	62.2	13.45	6.4	23
K277082		7.16	0.002	1.20	2.25	62.2	<0.2	<10	150	1.05	1.51	1.82	3.83	13.25	7.2	32
K277083		7.79	0.002	2.77	2.29	23.3	<0.2	<10	50	1.11	5.00	1.78	10.55	17.10	8.4	25
K277084		7.82	0.004	1.61	2.53	15.1	<0.2	<10	40	1.26	2.53	1.72	5.73	18.30	8.2	38
K277085		3.20	0.003	1.38	2.64	15.1	<0.2	<10	40	1.29	2.58	1.84	4.53	18.85	8.5	37
K277086		8.13	0.003	3.01	2.43	46.7	<0.2	<10	30	1.11	6.33	1.99	10.80	15.60	7.7	29
K277087		8.10	0.003	1.21	2.98	17.0	<0.2	<10	30	1.33	1.55	2.15	5.30	16.55	7.8	39
K277088		8.36	0.003	5.44	2.82	56.8	<0.2	<10	40	0.97	12.05	2.35	25.0	13.80	7.7	29
K277089		6.03	<0.001	0.14	0.05	<2	<0.2	<10	10	<0.05	0.05	20.5	0.07	1.20	0.6	1
K277090		8.13	0.001	2.00	2.18	23.7	<0.2	20	50	0.82	3.95	8.91	3.24	13.35	5.6	23
K277091		7.77	<0.001	0.78	1.06	12	<0.2	<10	50	0.34	0.81	12.80	2.05	9.24	3.4	7
K277092		8.12	<0.001	1.13	1.96	16.6	<0.2	10	100	0.45	1.20	9.31	6.03	12.20	5.2	13
K277093		4.07	<0.001	3.81	1.39	272	<0.2	10	50	0.31	7.70	8.39	7.02	11.85	3.2	10
K277094		4.09	0.001	51.9	0.64	3830	<0.2	1550	10	0.20	114.5	12.70	133.5	9.46	3.5	7
K277095		0.26	0.035	59.7	1.23	2640	0.2	<10	100	0.34	4.38	5.90	123.0	17.65	10.7	32
K277096		4.28	0.002	27.4	1.23	862	<0.2	10	60	0.32	60.0	8.90	72.2	12.95	4.1	11
K277097		4.44	0.003	38.4	1.72	>10000	<0.2	<10	50	0.52	88.5	4.52	87.3	14.30	12.0	19
K277098		4.71	0.004	52.9	2.88	401	<0.2	10	40	0.67	138.0	6.14	84.1	21.6	5.7	23
K277099		3.83	0.004	>100	1.35	6110	<0.2	30	30	0.34	448	7.50	112.5	16.75	6.4	11
K277100		4.56	0.002	31.9	2.41	4470	<0.2	10	120	0.39	67.7	4.89	77.1	18.95	6.6	15
K277101		3.99	0.003	68.8	1.47	257	<0.2	10	50	0.64	143.5	3.52	37.2	17.95	4.5	19
K277102		4.03	0.001	0.15	0.05	<2	<0.2	<10	10	<0.05	0.33	19.65	0.19	1.61	1.1	1
K277103		4.49	0.003	19.00	2.51	46.0	<0.2	<10	90	0.73	42.6	3.33	67.9	16.00	6.0	30
K277104		3.60	0.006	5.73	2.81	92.6	<0.2	<10	220	0.97	11.25	2.18	54.0	18.25	7.9	48
K277105		8.05	0.003	3.07	2.54	17.9	<0.2	<10	80	0.98	5.64	2.19	3.31	16.20	8.5	21
K277106		7.81	0.001	2.33	2.31	47.2	<0.2	<10	60	0.95	1.06	2.53	4.54	14.65	8.0	33
K277107		4.23	0.001	3.00	2.37	11.3	<0.2	<10	70	0.77	4.23	3.35	11.30	18.15	5.6	16
K277108		4.35	0.002	34.6	2.33	22.7	<0.2	<10	90	0.40	45.7	2.78	180.0	20.6	10.6	20

***** See Appendix Page for comments regarding this certificate *****

ALS Canada Ltd.
2103 Dollarton Hwy
North Vancouver BC V7H 0A7
Phone: 604 984 0221 Fax: 604 984 0218 www.alsglobal.com

To: **SILVER RANGE RESOURCES LTD.**
C/O ARCHER, CATHRO & ASSOCIATES (1981) LIMITED
1016-510 W HASTINGS ST
VANCOUVER BC V6B 1L8

Finalized Date: 22-JUL-2011
Account: RANSIL

Project: Silver Range - Keg

CERTIFICATE OF ANALYSIS WH11118100

Sample Description	Method	ME-MS41	ME-MS41	ME-MS41	ME-MS41	ME-MS41	ME-MS41	ME-MS41	ME-MS41	ME-MS41	ME-MS41	ME-MS41	ME-MS41	ME-MS41	ME-MS41	ME-MS41
	Analyte	Cs	Cu	Fe	Ga	Ge	Hf	Hg	In	K	La	Li	Mg	Mn	Mo	Na
	Units	ppm	ppm	%	ppm	ppm	ppm	ppm	ppm	%	ppm	ppm	%	ppm	ppm	%
	LOR	0.05	0.2	0.01	0.05	0.05	0.02	0.01	0.005	0.01	0.2	0.1	0.01	5	0.05	0.01
K277073		0.38	2310	3.87	4.17	1.01	0.20	0.03	12.50	0.01	8.7	27.6	0.84	1710	19.45	0.02
K277074		2.09	425	2.05	7.88	0.92	0.28	0.01	1.145	0.03	13.4	35.7	1.01	1630	62.9	0.02
K277075		1.84	369	3.35	5.73	0.58	0.29	0.01	0.664	0.03	10.8	47.0	1.02	2000	35.7	0.04
K277076		1.26	1530	5.68	7.88	0.59	0.22	0.01	4.51	0.04	8.5	55.4	0.86	1320	23.4	0.12
K277077		2.08	283	1.97	5.65	0.25	0.22	0.01	0.426	0.13	8.4	51.2	1.04	1080	13.00	0.09
K277078		2.66	4440	4.80	6.85	0.09	0.14	0.34	6.89	0.73	10.3	8.4	0.76	558	181.0	0.09
K277079		2.33	338	2.04	6.25	0.22	0.28	<0.01	0.379	0.18	7.9	59.9	1.00	821	7.98	0.10
K277080		2.85	169.0	1.75	5.29	0.24	0.19	0.01	0.422	0.12	6.9	43.4	0.80	759	5.79	0.10
K277081		1.84	286	2.23	5.43	0.18	0.23	<0.01	0.874	0.11	6.6	46.4	0.73	590	3.40	0.08
K277082		2.79	212	1.72	6.02	0.11	0.18	<0.01	0.107	0.20	5.9	34.8	0.50	121	3.81	0.20
K277083		2.81	128.0	2.10	5.84	0.15	0.18	<0.01	0.250	0.16	8.1	19.2	0.29	77	1.81	0.27
K277084		4.13	96.3	2.05	7.16	0.15	0.25	0.01	0.154	0.35	8.7	36.9	0.65	99	2.40	0.30
K277085		3.97	106.0	2.09	7.23	0.13	0.24	<0.01	0.118	0.34	9.3	29.8	0.59	97	2.08	0.32
K277086		2.11	113.5	1.86	6.60	0.13	0.18	0.01	0.286	0.18	7.5	26.7	0.41	88	3.35	0.31
K277087		3.32	116.5	1.94	8.32	0.13	0.21	<0.01	0.140	0.30	8.2	29.5	0.51	84	1.85	0.30
K277088		2.31	208	2.11	7.54	0.16	0.18	0.01	0.782	0.14	6.5	18.3	0.27	86	3.58	0.16
K277089		0.19	2.1	0.40	0.11	<0.05	<0.02	<0.01	<0.005	0.02	0.6	1.1	12.50	185	0.14	0.03
K277090		2.61	127.5	1.17	5.36	0.11	0.15	<0.01	0.055	0.16	8.5	22.6	0.32	202	2.49	0.16
K277091		1.68	43.1	0.68	2.86	0.08	0.10	<0.01	0.035	0.07	5.1	9.4	0.20	190	3.16	0.08
K277092		2.27	109.5	1.02	6.10	0.12	0.14	<0.01	0.116	0.08	6.6	27.8	0.32	216	2.56	0.11
K277093		1.27	335	0.72	4.32	0.12	0.13	<0.01	0.186	0.07	6.1	33.4	0.35	342	2.55	0.07
K277094		0.60	2530	1.39	2.50	0.52	0.11	0.01	2.83	0.01	5.8	20.7	0.51	829	1.47	0.01
K277095		1.21	980	3.25	4.53	0.07	0.20	2.79	0.090	0.23	8.7	9.6	0.47	2540	5.25	0.07
K277096		2.32	1150	1.25	4.21	0.35	0.14	<0.01	1.505	0.07	6.8	19.3	0.36	815	1.44	0.07
K277097		1.33	1820	2.50	5.91	0.45	0.14	0.01	2.16	0.08	7.3	29.8	0.55	696	3.23	0.08
K277098		3.94	800	1.35	7.96	0.65	0.20	0.01	1.875	0.04	12.6	26.3	0.54	768	3.61	0.12
K277099		3.54	734	1.45	4.30	1.23	0.16	0.01	2.28	0.05	8.9	16.7	0.38	863	2.67	0.05
K277100		4.34	2260	3.39	7.00	0.53	0.20	<0.01	1.315	0.05	9.3	30.7	0.71	885	25.4	0.11
K277101		2.75	1810	2.76	6.13	0.72	0.24	<0.01	1.125	0.03	8.7	21.1	0.53	880	20.9	0.07
K277102		0.16	4.8	0.40	0.14	0.06	<0.02	<0.01	0.006	0.02	0.8	0.9	12.30	189	0.21	0.01
K277103		8.00	959	2.46	8.12	0.30	0.33	<0.01	1.140	0.08	8.1	29.3	0.42	425	8.36	0.17
K277104		5.01	201	2.61	9.97	0.24	0.50	<0.01	0.952	0.35	9.4	45.4	0.66	203	7.39	0.21
K277105		3.77	144.5	1.91	8.43	0.16	0.30	<0.01	0.073	0.12	7.9	19.1	0.24	71	5.37	0.20
K277106		3.28	130.5	1.77	7.98	0.19	0.35	<0.01	0.106	0.20	8.3	28.2	0.35	71	4.91	0.14
K277107		4.47	254	1.45	7.59	0.16	0.30	<0.01	0.360	0.09	9.9	9.3	0.18	81	4.87	0.17
K277108		6.42	5410	3.50	8.30	0.37	0.21	0.01	5.10	0.09	9.8	40.1	0.49	360	3.02	0.13

***** See Appendix Page for comments regarding this certificate *****

ALS Canada Ltd.
2103 Dollarton Hwy
North Vancouver BC V7H 0A7
Phone: 604 984 0221 Fax: 604 984 0218 www.alsglobal.com

To: **SILVER RANGE RESOURCES LTD.**
C/O ARCHER, CATHRO & ASSOCIATES (1981) LIMITED
1016-510 W HASTINGS ST
VANCOUVER BC V6B 1L8

Finalized Date: 22-JUL-2011
Account: RANSIL

Project: Silver Range - Keg

CERTIFICATE OF ANALYSIS WH11118100

Sample Description	Method	ME-MS41	ME-MS41	ME-MS41	ME-MS41	ME-MS41	ME-MS41	ME-MS41	ME-MS41	ME-MS41	ME-MS41	ME-MS41	ME-MS41	ME-MS41	ME-MS41	ME-MS41
	Analyte	Nb	Ni	P	Pb	Rb	Re	S	Sb	Sc	Se	Sn	Sr	Ta	Te	Th
	Units	ppm	ppm	ppm	ppm	ppm	ppm	%	ppm	ppm	ppm	ppm	ppm	ppm	ppm	ppm
	LOR	0.05	0.2	10	0.2	0.1	0.001	0.01	0.05	0.1	0.2	0.2	0.2	0.01	0.01	0.2
K277073		0.29	35.7	1570	8140	0.7	0.022	3.47	22.1	3.5	250	178.0	46.7	<0.01	2.30	3.5
K277074		0.38	87.8	2210	2520	2.1	0.084	0.43	12.05	4.6	69.7	166.5	182.0	0.01	0.24	5.4
K277075		0.36	65.8	2180	1020	2.4	0.053	1.23	16.00	3.9	45.0	222	70.8	<0.01	1.51	4.8
K277076		0.39	49.7	2180	>10000	3.2	0.030	4.32	32.6	2.5	125.5	230	101.5	0.01	0.28	4.2
K277077		0.28	36.1	1210	484	12.3	0.011	0.52	3.96	2.5	11.7	91.8	134.0	<0.01	0.09	4.2
K277078		0.18	26.0	940	2530	36.7	0.434	2.66	60.8	7.8	9.8	185.5	42.9	<0.01	0.73	1.7
K277079		0.26	53.4	1620	756	18.3	0.020	0.63	3.92	2.6	26.9	94.7	116.5	<0.01	0.12	4.1
K277080		0.38	36.7	1330	829	10.4	0.012	0.74	5.98	2.2	27.9	57.0	200	0.01	0.14	3.7
K277081		0.32	32.2	830	2000	8.8	0.009	1.03	4.58	2.0	35.8	42.8	118.0	0.01	0.17	3.6
K277082		0.29	40.7	510	68.3	21.1	0.013	0.86	3.98	2.1	18.1	14.4	94.6	0.01	0.06	3.9
K277083		0.52	39.5	540	647	15.7	0.008	1.29	2.78	1.5	31.8	8.3	135.0	0.01	0.10	4.8
K277084		0.41	46.4	570	456	34.4	0.010	1.15	3.08	2.4	28.1	10.7	126.0	0.01	0.09	5.5
K277085		0.39	45.9	560	358	33.3	0.010	1.22	2.57	2.1	28.5	9.9	139.0	0.01	0.08	5.6
K277086		0.42	44.1	520	548	16.6	0.009	1.15	2.65	1.7	26.1	7.4	145.5	0.01	0.09	4.5
K277087		0.44	50.2	480	412	33.2	0.010	1.14	2.37	2.1	22.6	11.6	145.0	0.02	0.07	4.6
K277088		0.54	47.2	660	1645	11.4	0.013	1.42	2.11	1.2	45.7	20.5	175.0	0.02	0.16	3.8
K277089		<0.05	1.5	230	3.9	0.9	<0.001	0.02	<0.05	0.1	0.3	<0.2	46.2	<0.01	<0.01	<0.2
K277090		0.61	41.5	930	242	13.9	0.014	0.62	1.68	1.3	13.0	20.9	239	0.02	0.06	3.5
K277091		0.49	25.1	860	168.0	3.8	0.009	0.31	1.13	1.5	7.5	5.5	237	0.01	0.02	2.6
K277092		0.40	36.0	1010	391	5.9	0.010	0.49	2.19	1.9	8.3	12.6	250	0.01	0.03	3.6
K277093		0.47	29.5	1150	532	4.7	0.008	0.34	1.70	1.9	8.3	31.8	192.0	0.01	0.04	3.5
K277094		0.34	13.0	770	5840	1.1	0.008	1.42	15.60	1.6	56.5	297	138.5	0.01	0.47	2.3
K277095		0.20	21.6	610	>10000	13.6	0.003	2.87	45.6	3.9	3.5	2.7	272	<0.01	0.18	2.7
K277096		0.41	23.9	680	2810	4.8	0.004	0.91	3.06	1.5	39.3	129.0	149.5	0.01	0.21	3.8
K277097		0.37	43.4	900	3640	8.5	0.017	1.69	11.30	1.9	51.8	154.5	123.0	0.01	0.83	5.1
K277098		0.77	49.3	1220	3230	4.7	0.016	0.87	6.41	2.3	68.9	171.0	183.0	0.02	0.37	5.0
K277099		0.50	20.8	810	>10000	4.4	0.013	1.47	9.59	1.8	230	235	111.5	0.01	1.93	4.7
K277100		0.56	59.4	880	2520	5.6	0.034	2.22	7.89	2.9	41.9	202	159.5	0.02	0.50	6.2
K277101		0.83	51.1	790	5340	2.1	0.039	1.86	8.75	2.8	60.0	294	62.1	0.01	0.92	5.8
K277102		0.14	3.7	230	11.6	1.1	<0.001	0.01	0.08	0.3	0.5	0.6	49.5	<0.01	0.01	<0.2
K277103		0.66	58.9	760	1410	10.0	0.038	1.76	5.08	4.3	31.7	184.5	158.5	0.02	0.35	4.3
K277104		0.38	51.9	670	783	41.5	0.037	1.52	5.60	6.2	31.9	22.6	169.0	0.01	0.27	5.3
K277105		0.46	55.1	820	312	10.6	0.032	1.16	3.19	3.3	19.4	10.9	167.5	0.02	0.24	5.0
K277106		0.43	50.2	1120	605	23.8	0.037	0.97	3.65	4.9	24.7	19.2	122.5	0.01	0.20	4.3
K277107		0.48	41.9	1230	464	7.2	0.043	0.84	1.97	3.1	18.2	48.7	138.5	0.02	0.13	4.6
K277108		0.79	44.6	830	3310	6.8	0.024	3.12	4.24	3.1	63.7	370	125.0	0.03	0.47	6.7

***** See Appendix Page for comments regarding this certificate *****

ALS Canada Ltd.
2103 Dollarton Hwy
North Vancouver BC V7H 0A7
Phone: 604 984 0221 Fax: 604 984 0218 www.alsglobal.com

To: **SILVER RANGE RESOURCES LTD.**
C/O ARCHER, CATHRO & ASSOCIATES (1981) LIMITED
1016-510 W HASTINGS ST
VANCOUVER BC V6B 1L8

Finalized Date: 22-JUL-2011
Account: RANSIL

Project: Silver Range - Keg

CERTIFICATE OF ANALYSIS WH11118100

Sample Description	Method	ME-MS41	ME-MS41	ME-MS41	ME-MS41	ME-MS41	ME-MS41	ME-MS41	ME-MS41	Zn-OG46	Ag-OG46	Pb-OG46	Sn-XRF05
	Analyte	Ti	Tl	U	V	W	Y	Zn	Zr	Zn	Ag	Pb	Sn
	Units	%	ppm	ppm	ppm	ppm	ppm	ppm	ppm	%	ppm	%	ppm
	LOR	0.005	0.02	0.05	1	0.05	0.05	2	0.5	0.001	1	0.001	5
K277073		0.051	0.60	2.32	84	0.42	11.75	>10000	5.0	2.62	108		782
K277074		0.117	0.26	4.89	304	0.70	17.15	2620	10.0				747
K277075		0.072	0.10	3.82	159	0.84	14.60	2330	7.8				1075
K277076		0.091	0.27	3.27	98	1.48	15.05	>10000	6.3	1.250		1.450	647
K277077		0.119	0.19	1.82	87	0.66	14.40	1420	6.4				301
K277078		0.094	1.52	0.61	101	2.70	10.70	2980	3.8				302
K277079		0.111	0.29	1.84	65	1.34	16.20	1200	8.2				219
K277080		0.104	0.26	1.55	47	0.54	13.90	1900	5.2				163
K277081		0.092	0.25	1.10	33	0.41	12.05	3170	6.0				110
K277082		0.083	0.26	1.01	37	0.29	10.95	276	5.7				27
K277083		0.113	0.21	0.88	24	0.28	13.10	652	5.5				20
K277084		0.130	0.49	1.08	41	0.33	13.95	409	7.6				26
K277085		0.133	0.50	1.08	39	0.31	13.70	324	7.5				25
K277086		0.105	0.24	1.01	30	0.31	12.50	727	5.7				18
K277087		0.124	0.40	0.98	38	0.31	12.50	373	6.8				30
K277088		0.091	0.20	1.24	23	0.35	11.85	1580	5.0				53
K277089		<0.005	<0.02	0.49	3	0.12	0.84	21	<0.5				<5
K277090		0.088	0.13	1.66	22	0.45	11.20	204	4.6				75
K277091		0.048	0.07	1.65	6	0.30	9.69	140	4.2				16
K277092		0.068	0.08	1.82	12	0.46	10.20	345	5.3				40
K277093		0.062	0.10	1.72	9	0.40	10.00	394	4.2				111
K277094		0.031	0.52	1.58	6	0.92	6.42	6970	3.3				725
K277095		0.056	0.23	0.92	32	5.25	7.84	>10000	6.2	1.875		1.850	<5
K277096		0.064	0.25	1.33	9	0.82	8.01	3810	4.5				354
K277097		0.056	0.39	2.53	15	0.76	8.17	4060	4.2				498
K277098		0.121	0.32	2.57	23	1.28	13.60	4480	6.7				523
K277099		0.057	1.91	1.81	10	2.78	7.51	5390	4.6		189	2.30	815
K277100		0.084	0.24	2.89	20	0.92	8.56	4090	5.8				766
K277101		0.097	0.37	4.75	32	0.55	11.65	1720	6.9				949
K277102		<0.005	<0.02	0.65	2	<0.05	1.10	26	<0.5				<5
K277103		0.104	0.21	2.12	33	0.54	14.75	4140	12.0				359
K277104		0.129	0.72	2.23	61	0.67	18.35	4000	19.6				45
K277105		0.094	0.19	2.01	22	0.39	15.80	226	10.7				27
K277106		0.082	0.32	1.99	35	0.45	18.05	317	13.0				30
K277107		0.090	0.10	2.26	14	0.40	18.05	673	11.7				83
K277108		0.118	0.27	1.77	17	0.64	13.50	9950	5.8				549

***** See Appendix Page for comments regarding this certificate *****

ALS Canada Ltd.
2103 Dollarton Hwy
North Vancouver BC V7H 0A7
Phone: 604 984 0221 Fax: 604 984 0218 www.alsglobal.com

To: **SILVER RANGE RESOURCES LTD.**
C/O ARCHER, CATHRO & ASSOCIATES (1981) LIMITED
1016-510 W HASTINGS ST
VANCOUVER BC V6B 1L8

Project: Silver Range - Keg

Finalized Date: 22-JUL-2011
Account: RANSIL

CERTIFICATE OF ANALYSIS WH11118100

Method	CERTIFICATE COMMENTS
ME-MS41	Interference: Ca>10% on ICP-MS As,ICP-AES results shown.
ME-MS41	Gold determinations by this method are semi-quantitative due to the small sample weight used (0.5g).

ALS Canada Ltd.

2103 Dollarton Hwy
North Vancouver BC V7H 0A7
Phone: 604 984 0221 Fax: 604 984 0218 www.alsglobal.com

To: **SILVER RANGE RESOURCES LTD.**
C/O ARCHER, CATHRO & ASSOCIATES (1981) LIMITED
1016-510 W HASTINGS ST
VANCOUVER BC V6B 1L8

Finalized Date: 19-JUL-2011
This copy reported on 9-AUG-2011
Account: RANSIL

CERTIFICATE WH11118101

Project: Silver Range - Keg

P.O. No.: Batch B1

This report is for 36 Drill Core samples submitted to our lab in Whitehorse, YT, Canada on 25-JUN-2011.

The following have access to data associated with this certificate:

DOUG EATON BRUCE YOUNGMAN	SARAH EATON	JOAN MARIACHER

SAMPLE PREPARATION

ALS CODE	DESCRIPTION
WEI-21	Received Sample Weight
LOG-22	Sample login - Rcd w/o BarCode
CRU-31	Fine crushing - 70% <2mm
CRU-QC	Crushing QC Test
PUL-QC	Pulverizing QC Test
SPL-21	Split sample - riffle splitter
PUL-31	Pulverize split to 85% <75 um
LOG-24	Pulp Login - Rcd w/o Barcode

ANALYTICAL PROCEDURES

ALS CODE	DESCRIPTION	INSTRUMENT
Au-TL44	Trace Level Au - 50 g AR	ICP-MS
ME-MS41	51 anal. aqua regia ICPMS	
ME-OG46	Ore Grade Elements - AquaRegia	ICP-AES
Zn-OG46	Ore Grade Zn - Aqua Regia	VARIABLE
Ag-OG46	Ore Grade Ag - Aqua Regia	VARIABLE
Pb-OG46	Ore Grade Pb - Aqua Regia	VARIABLE
Sn-XRF05	Sn-Trace Level XRF Analysis	XRF

To: **SILVER RANGE RESOURCES LTD.**
ATTN: JOAN MARIACHER
C/O ARCHER, CATHRO & ASSOCIATES (1981) LIMITED
1016-510 W HASTINGS ST
VANCOUVER BC V6B 1L8

This is the Final Report and supersedes any preliminary report with this certificate number. Results apply to samples as submitted. All pages of this report have been checked and approved for release.

Signature:

Colin Ramshaw, Vancouver Laboratory Manager

ALS Canada Ltd.
2103 Dollarton Hwy
North Vancouver BC V7H 0A7
Phone: 604 984 0221 Fax: 604 984 0218 www.alsglobal.com

To: **SILVER RANGE RESOURCES LTD.**
C/O ARCHER, CATHRO & ASSOCIATES (1981) LIMITED
1016-510 W HASTINGS ST
VANCOUVER BC V6B 1L8

Finalized Date: 19-JUL-2011
Account: RANSIL

Project: Silver Range - Keg

CERTIFICATE OF ANALYSIS WH11118101

Sample Description	Method Analyte Units LOR	WEI-21 Recvd Wt. kg 0.02	Au-TL44 Au ppm 0.001	ME-MS41 Ag ppm 0.01	ME-MS41 Al % 0.01	ME-MS41 As ppm 0.1	ME-MS41 Au ppm 0.2	ME-MS41 B ppm 10	ME-MS41 Ba ppm 10	ME-MS41 Be ppm 0.05	ME-MS41 Bi ppm 0.01	ME-MS41 Ca % 0.01	ME-MS41 Cd ppm 0.01	ME-MS41 Ce ppm 0.02	ME-MS41 Co ppm 0.1	ME-MS41 Cr ppm 1
K278001		7.30	<0.001	0.53	0.39	107.0	<0.2	<10	90	0.52	0.20	0.72	15.25	8.87	4.2	15
K278002		8.53	<0.001	0.48	0.46	89.4	<0.2	10	100	0.54	0.07	0.61	13.45	10.10	5.3	13
K278003		5.77	<0.001	0.67	0.44	93.2	<0.2	<10	80	0.64	0.02	0.81	5.23	7.57	5.8	15
K278004		3.14	<0.001	>100	0.55	29.6	<0.2	<10	50	0.90	9.82	2.06	89.3	9.37	17.9	13
K278005		4.48	<0.001	0.07	0.06	<2	<0.2	<10	20	<0.05	0.05	19.70	0.13	1.81	1.4	1
K278006		6.88	<0.001	0.89	1.04	8.8	<0.2	<10	280	1.36	0.07	0.81	19.50	8.94	26.4	19
K278007		8.60	<0.001	0.73	0.63	19.7	<0.2	<10	200	0.84	0.04	0.66	8.67	6.90	11.7	13
K278008		8.71	<0.001	0.89	1.20	14.0	<0.2	<10	140	1.31	0.04	0.79	11.35	8.52	10.4	16
K278009		8.24	<0.001	0.50	1.45	13.7	<0.2	<10	80	1.51	0.06	1.29	7.87	14.20	8.6	16
K278010		8.19	<0.001	0.44	0.94	84.6	<0.2	<10	90	1.07	0.05	1.19	9.81	7.95	12.8	14
K278011		8.30	<0.001	0.43	0.79	106.5	<0.2	<10	170	0.87	0.07	0.81	12.25	8.68	7.9	11
K278012		8.38	<0.001	0.41	1.02	19.8	<0.2	<10	130	1.19	0.05	2.17	8.86	10.40	18.4	16
K278013		0.23	0.059	60.1	0.92	2700	<0.2	<10	70	0.28	4.23	5.95	123.5	16.80	10.1	31
K278014		8.96	<0.001	0.24	2.55	5.8	<0.2	<10	110	1.99	0.06	1.45	0.97	13.85	10.7	38
K278015		8.90	<0.001	0.41	1.50	453	<0.2	<10	100	1.53	0.16	0.90	14.25	14.45	17.3	20
K278016		8.53	<0.001	0.49	0.97	1075	<0.2	<10	70	1.00	0.17	0.53	9.38	9.83	14.7	17
K278017		8.62	<0.001	0.29	1.36	87.0	<0.2	10	90	1.27	0.07	1.03	5.14	13.30	10.0	18
K278018		3.82	<0.001	0.34	1.43	32.4	<0.2	<10	70	1.28	0.08	0.83	6.96	10.90	10.9	19
K278019		8.84	<0.001	0.34	1.10	113.0	<0.2	<10	240	1.27	0.10	1.01	6.23	10.95	9.7	15
K278020		5.57	0.001	0.58	0.93	143.0	<0.2	<10	210	1.01	0.10	1.19	9.52	11.60	8.7	17
K278021		8.13	0.001	1.05	1.28	774	<0.2	<10	100	1.15	0.14	1.97	14.40	11.75	11.8	16
K278022		9.36	0.001	0.37	1.04	16.2	<0.2	<10	130	1.32	0.07	1.63	12.45	12.40	10.7	14
K278023		4.15	0.004	0.28	1.40	58.5	<0.2	10	130	1.64	0.06	2.36	2.48	23.9	13.4	13
K278024		5.02	0.001	21.5	1.54	169.5	<0.2	<10	80	1.33	7.96	2.93	45.7	21.6	12.4	14
K278025		3.05	<0.001	0.03	0.05	<2	<0.2	<10	20	<0.05	0.02	20.3	0.07	1.30	0.8	2
K278026		7.44	<0.001	0.57	1.13	100.0	<0.2	<10	170	1.05	0.12	0.55	1.96	18.60	7.2	18
K278027		8.62	<0.001	0.39	0.89	26.8	<0.2	<10	120	0.92	0.15	0.84	2.06	17.60	12.7	13
K278028		8.99	<0.001	0.41	0.79	88.8	<0.2	10	110	0.84	0.07	0.99	5.21	21.4	8.8	15
K278029		9.43	<0.001	0.46	0.73	16.4	<0.2	<10	90	0.99	0.03	1.63	1.66	10.95	9.2	9
K278030		0.23	0.162	50.9	1.11	91.9	0.3	<10	60	0.38	1.37	0.50	22.7	19.60	16.4	30
K278031		8.74	0.001	0.99	1.83	49.4	<0.2	10	140	1.73	0.16	1.76	2.82	18.60	12.2	20
K278032		9.82	0.002	0.36	1.23	15.3	<0.2	10	130	1.32	0.22	1.06	1.18	12.00	13.5	17
K278033		8.81	0.002	0.35	1.17	104.0	<0.2	10	120	1.10	0.31	1.47	0.05	20.3	14.1	18
K278034		9.19	0.001	0.26	1.09	45.7	<0.2	10	120	1.04	0.25	1.37	0.08	19.10	11.7	16
K278035		9.38	0.001	0.30	1.14	65.1	<0.2	10	140	1.26	0.18	1.00	4.48	13.05	12.1	15
K278036		8.41	0.001	0.52	1.00	24.6	<0.2	10	120	1.24	0.21	1.31	2.71	8.69	11.0	11

***** See Appendix Page for comments regarding this certificate *****

ALS Canada Ltd.
2103 Dollarton Hwy
North Vancouver BC V7H 0A7
Phone: 604 984 0221 Fax: 604 984 0218 www.alsglobal.com

To: **SILVER RANGE RESOURCES LTD.**
C/O ARCHER, CATHRO & ASSOCIATES (1981) LIMITED
1016-510 W HASTINGS ST
VANCOUVER BC V6B 1L8

Finalized Date: 19-JUL-2011
Account: RANSIL

Project: Silver Range - Keg

CERTIFICATE OF ANALYSIS WH11118101

Sample Description	Method	ME-MS41	ME-MS41	ME-MS41	ME-MS41	ME-MS41	ME-MS41	ME-MS41	ME-MS41	ME-MS41	ME-MS41	ME-MS41	ME-MS41	ME-MS41	ME-MS41	ME-MS41
	Analyte	Cs	Cu	Fe	Ga	Ge	Hf	Hg	In	K	La	Li	Mg	Mn	Mo	Na
	Units	ppm	ppm	%	ppm	ppm	ppm	ppm	ppm	%	ppm	ppm	%	ppm	ppm	%
	LOR	0.05	0.2	0.01	0.05	0.05	0.02	0.01	0.005	0.01	0.2	0.1	0.01	5	0.05	0.01
K278001		1.94	99.4	1.35	1.92	0.08	0.22	0.01	0.070	0.15	5.1	9.4	0.13	45	18.65	0.01
K278002		2.06	84.9	1.46	2.03	0.08	0.21	0.01	0.064	0.16	6.0	11.5	0.18	43	14.90	<0.01
K278003		2.27	57.7	1.51	1.86	0.07	0.22	0.01	0.026	0.16	3.9	11.5	0.15	56	12.60	<0.01
K278004		3.11	287	4.06	1.86	0.78	0.21	0.04	1.675	0.10	4.7	19.4	0.17	144	43.7	0.01
K278005		0.32	2.7	0.46	0.15	0.08	<0.02	<0.01	<0.005	0.02	0.9	0.9	12.40	195	0.22	0.02
K278006		2.58	90.2	2.17	3.31	0.07	0.38	<0.01	0.035	0.14	4.6	37.9	0.53	60	22.7	0.01
K278007		2.45	70.2	1.45	2.09	0.06	0.38	<0.01	0.036	0.15	3.9	15.9	0.21	34	28.7	<0.01
K278008		4.42	79.3	1.83	3.41	0.09	0.44	<0.01	0.032	0.16	4.5	40.2	0.44	50	19.95	0.01
K278009		5.26	76.6	2.32	4.12	0.10	0.48	<0.01	0.033	0.22	7.4	44.4	0.55	56	23.9	0.01
K278010		3.65	61.8	2.01	2.59	0.08	0.37	<0.01	0.045	0.17	4.1	22.4	0.33	73	24.2	<0.01
K278011		3.34	58.3	1.52	2.05	0.08	0.34	<0.01	0.071	0.16	4.5	18.1	0.21	41	29.4	0.01
K278012		3.22	71.0	2.17	3.59	0.09	0.50	<0.01	0.068	0.19	5.5	26.1	0.51	75	17.00	0.01
K278013		1.08	1010	3.27	3.56	0.07	0.18	2.79	0.084	0.11	8.3	8.5	0.46	2610	5.25	0.05
K278014		5.55	59.4	2.21	6.60	0.15	0.25	<0.01	0.006	0.23	7.2	54.2	1.06	74	4.18	0.05
K278015		5.52	86.4	2.41	4.18	0.12	0.58	<0.01	0.096	0.25	8.0	41.7	0.56	65	18.45	0.02
K278016		3.79	122.0	3.56	3.56	0.13	0.55	<0.01	0.125	0.24	5.8	26.9	0.36	49	35.9	<0.01
K278017		4.79	82.7	2.55	4.17	0.10	0.44	<0.01	0.060	0.26	7.2	37.5	0.58	62	19.45	0.01
K278018		4.46	97.6	2.85	4.92	0.11	0.49	<0.01	0.082	0.23	5.8	46.4	0.96	90	23.1	0.01
K278019		5.39	74.8	1.88	3.38	0.09	0.23	0.01	0.061	0.27	6.7	22.8	0.34	44	16.60	<0.01
K278020		4.01	72.9	1.76	3.18	0.08	0.24	0.01	0.082	0.21	6.7	21.5	0.39	56	16.00	<0.01
K278021		7.02	100.0	2.63	3.41	0.12	0.34	0.01	0.107	0.19	7.1	16.2	0.32	64	9.23	<0.01
K278022		5.03	74.2	2.08	3.76	0.09	0.49	0.01	0.105	0.30	6.9	25.9	0.42	54	22.7	<0.01
K278023		10.20	83.9	3.14	4.42	0.10	0.51	0.01	0.031	0.46	12.3	33.1	0.49	59	6.64	0.01
K278024		10.35	111.0	4.20	5.38	0.25	0.48	0.01	0.737	0.39	11.3	36.3	0.64	102	2.25	<0.01
K278025		0.21	1.9	0.45	0.15	0.08	<0.02	<0.01	<0.005	0.02	0.6	1.0	11.95	185	0.10	0.02
K278026		16.30	101.5	2.71	3.28	0.12	0.30	<0.01	0.022	0.34	11.1	24.4	0.52	40	12.00	0.01
K278027		7.69	90.2	2.53	2.71	0.12	0.29	<0.01	0.019	0.28	9.7	19.9	0.42	42	12.50	0.01
K278028		3.84	83.2	2.32	2.70	0.08	0.30	0.01	0.055	0.29	13.1	15.1	0.31	56	25.5	<0.01
K278029		4.30	90.1	2.18	2.13	0.07	0.33	<0.01	0.018	0.25	6.7	14.5	0.26	28	17.70	<0.01
K278030		2.93	4020	4.40	7.08	0.13	0.12	0.35	7.37	0.51	10.0	6.1	0.66	468	176.5	0.03
K278031		11.20	113.5	3.08	4.97	0.09	0.43	<0.01	0.051	0.37	10.2	42.7	0.77	61	8.56	0.01
K278032		8.93	95.1	3.00	3.12	0.09	0.43	<0.01	0.035	0.38	6.6	29.2	0.46	50	4.51	<0.01
K278033		8.59	71.3	2.92	3.59	0.09	0.51	<0.01	0.005	0.51	12.1	27.0	0.49	42	3.92	<0.01
K278034		7.67	63.0	2.60	3.40	0.08	0.48	<0.01	0.006	0.46	11.7	24.5	0.44	37	4.01	<0.01
K278035		6.86	72.5	2.66	3.03	0.08	0.48	0.01	0.098	0.39	7.7	26.5	0.47	45	6.62	<0.01
K278036		5.03	83.1	2.32	2.50	0.08	0.46	<0.01	0.049	0.27	5.1	19.3	0.36	55	17.00	<0.01

***** See Appendix Page for comments regarding this certificate *****

ALS Canada Ltd.
2103 Dollarton Hwy
North Vancouver BC V7H 0A7
Phone: 604 984 0221 Fax: 604 984 0218 www.alsglobal.com

To: **SILVER RANGE RESOURCES LTD.**
C/O ARCHER, CATHRO & ASSOCIATES (1981) LIMITED
1016-510 W HASTINGS ST
VANCOUVER BC V6B 1L8

Finalized Date: 19-JUL-2011
Account: RANSIL

Project: Silver Range - Keg

CERTIFICATE OF ANALYSIS WH11118101

Sample Description	Method	ME-MS41	ME-MS41	ME-MS41	ME-MS41	ME-MS41	ME-MS41	ME-MS41	ME-MS41	ME-MS41	ME-MS41	ME-MS41	ME-MS41	ME-MS41	ME-MS41	ME-MS41
	Analyte	Nb	Ni	P	Pb	Rb	Re	S	Sb	Sc	Se	Sn	Sr	Ta	Te	Th
	Units	ppm	ppm	ppm	ppm	ppm	ppm	%	ppm	ppm	ppm	ppm	ppm	ppm	ppm	ppm
	LOR	0.05	0.2	10	0.2	0.1	0.001	0.01	0.05	0.1	0.2	0.2	0.2	0.01	0.01	0.2
K278001		2.04	34.3	800	54.4	10.6	0.019	0.73	5.01	1.4	10.2	4.1	28.8	0.01	0.10	3.0
K278002		1.43	32.1	910	29.3	13.5	0.016	0.78	2.72	1.4	8.3	4.4	30.1	0.01	0.05	3.2
K278003		0.83	57.3	650	26.2	12.9	0.009	0.83	2.06	1.4	4.4	4.5	26.4	0.01	0.03	3.1
K278004		0.28	126.0	730	>10000	8.9	0.014	4.88	101.0	0.9	220	87.1	34.1	0.01	1.97	2.5
K278005		0.18	4.7	210	10.0	1.2	<0.001	0.02	0.13	0.3	0.5	<0.2	48.0	<0.01	0.01	<0.2
K278006		0.81	139.5	1330	85.0	11.6	0.041	0.91	3.76	2.3	5.9	7.5	51.5	0.01	0.01	5.3
K278007		1.61	66.1	710	27.1	11.8	0.028	0.87	3.31	1.8	5.1	6.5	41.9	0.01	0.01	4.6
K278008		0.74	70.5	820	16.0	13.0	0.033	1.22	7.04	2.6	7.0	8.0	72.0	0.01	0.01	5.1
K278009		0.66	83.6	1500	9.6	16.9	0.032	1.86	6.57	2.8	8.2	8.7	100.5	0.01	0.01	7.7
K278010		0.55	125.0	880	13.3	13.6	0.031	1.76	6.65	2.0	6.1	5.8	94.8	0.01	0.03	3.8
K278011		0.85	122.5	650	19.7	12.9	0.027	1.55	6.26	1.7	6.8	5.9	74.5	0.01	0.05	3.5
K278012		1.29	153.0	1600	25.2	16.5	0.034	1.86	6.11	2.8	7.8	9.9	77.0	0.02	0.02	5.5
K278013		0.25	20.5	640	>10000	6.3	0.002	2.95	49.1	3.2	3.4	2.1	273	<0.01	0.18	2.6
K278014		0.40	110.0	3020	10.2	20.6	0.023	1.42	2.96	4.2	9.2	10.5	120.5	0.01	0.01	5.4
K278015		1.09	136.5	1560	31.7	22.1	0.031	1.99	6.52	3.3	12.6	12.7	103.0	0.01	0.27	7.0
K278016		0.89	115.5	1120	21.3	19.8	0.041	2.93	7.32	2.4	15.8	10.0	65.2	0.01	0.39	4.8
K278017		0.94	73.6	2470	9.5	21.4	0.031	1.98	6.29	3.0	9.1	9.5	137.5	0.01	0.05	6.2
K278018		0.76	78.7	1850	11.4	19.3	0.031	2.23	6.79	3.0	10.2	9.7	136.0	0.01	0.02	5.7
K278019		1.00	77.2	2690	13.5	20.6	0.034	1.32	6.41	2.2	7.9	6.8	132.0	0.01	0.06	4.7
K278020		1.07	80.3	2430	41.3	17.6	0.036	1.23	4.92	2.1	8.3	12.7	117.5	0.01	0.06	4.3
K278021		1.34	75.6	1780	88.5	15.4	0.019	2.06	7.20	2.7	14.4	17.3	122.5	0.03	0.23	4.1
K278022		1.33	98.6	1530	20.4	24.9	0.036	1.46	4.43	2.5	9.0	9.2	62.1	0.01	0.02	6.3
K278023		0.69	49.9	960	6.8	39.8	0.017	2.54	4.50	3.1	6.9	15.0	56.1	0.01	0.03	10.5
K278024		0.50	36.3	610	4060	34.9	0.007	3.50	18.20	2.9	48.4	42.2	34.3	0.01	0.43	12.4
K278025		<0.05	2.2	260	2.2	1.1	<0.001	0.01	0.13	0.2	<0.2	<0.2	47.0	<0.01	<0.01	<0.2
K278026		0.28	44.3	1310	58.4	28.3	0.012	0.98	6.87	2.4	6.4	16.7	53.1	<0.01	0.04	5.9
K278027		0.31	77.0	1330	24.9	19.9	0.024	1.73	6.28	1.7	4.7	13.1	35.6	<0.01	0.03	5.0
K278028		0.19	80.4	770	16.9	19.2	0.031	1.90	7.86	1.8	6.2	14.4	35.5	<0.01	0.04	4.4
K278029		0.73	77.5	490	15.7	17.9	0.023	1.97	4.61	1.6	6.3	8.1	28.4	0.01	0.02	5.5
K278030		0.29	23.2	870	2130	29.9	0.465	2.50	58.2	7.1	6.6	167.5	33.1	<0.01	0.67	2.0
K278031		0.41	62.5	810	99.6	33.4	0.017	2.17	6.42	3.1	6.1	11.9	52.0	0.01	0.05	7.3
K278032		0.50	78.1	640	10.9	36.7	0.014	2.27	6.55	2.6	4.8	7.4	39.9	0.01	0.07	6.2
K278033		0.58	68.9	600	9.4	46.6	0.010	2.41	5.83	2.6	4.7	4.9	22.9	0.01	0.10	6.3
K278034		0.54	66.2	620	7.2	39.0	0.011	2.08	5.66	2.4	3.4	4.0	23.0	0.01	0.07	6.0
K278035		0.73	68.1	580	7.4	33.3	0.013	2.12	6.43	2.4	4.8	6.8	31.7	0.01	0.09	5.9
K278036		0.80	76.1	480	15.2	19.3	0.022	1.91	6.31	1.9	6.5	6.7	32.8	0.01	0.08	5.6

***** See Appendix Page for comments regarding this certificate *****

ALS Canada Ltd.
2103 Dollarton Hwy
North Vancouver BC V7H 0A7
Phone: 604 984 0221 Fax: 604 984 0218 www.alsglobal.com

To: **SILVER RANGE RESOURCES LTD.**
C/O ARCHER, CATHRO & ASSOCIATES (1981) LIMITED
1016-510 W HASTINGS ST
VANCOUVER BC V6B 1L8

Finalized Date: 19-JUL-2011
Account: RANSIL

Project: Silver Range - Keg

CERTIFICATE OF ANALYSIS WH11118101

Sample Description	Method Analyte Units LOR	ME-MS41 Ti % 0.005	ME-MS41 Tl ppm 0.02	ME-MS41 U ppm 0.05	ME-MS41 V ppm 1	ME-MS41 W ppm 0.05	ME-MS41 Y ppm 0.05	ME-MS41 Zn ppm 2	ME-MS41 Zr ppm 0.5	Zn-OG46 Zn % 0.001	Ag-OG46 Ag ppm 1	Pb-OG46 Pb % 0.001	Sn-XRF05 Sn ppm 5
K278001		0.052	0.25	3.75	77	0.72	10.80	267	10.4				10
K278002		0.060	0.28	3.48	78	0.63	10.55	175	10.0				10
K278003		0.052	0.27	3.35	65	0.61	10.60	525	9.3				13
K278004		0.007	0.80	3.72	50	0.39	20.6	7130	8.0		129	2.28	110
K278005		<0.005	<0.02	0.53	4	<0.05	1.14	22	<0.5				<5
K278006		0.069	0.26	7.91	107	1.22	14.55	300	17.0				16
K278007		0.070	0.22	6.60	57	1.40	12.05	201	16.8				16
K278008		0.090	0.30	5.36	76	1.00	16.00	205	18.3				17
K278009		0.093	0.36	6.28	97	1.01	20.3	291	20.0				21
K278010		0.049	0.31	6.38	68	0.93	23.2	926	14.1				15
K278011		0.047	0.31	6.00	80	0.87	17.95	633	13.3				15
K278012		0.083	0.36	4.91	127	0.88	23.4	1100	18.2				21
K278013		0.052	0.13	0.86	29	5.42	7.25	>10000	5.2	1.910		1.930	<5
K278014		0.118	0.33	3.68	130	0.59	20.6	152	14.4				19
K278015		0.103	0.52	6.11	123	0.92	20.3	987	22.2				26
K278016		0.082	0.59	8.28	107	1.46	15.85	734	21.6				25
K278017		0.090	0.48	4.71	99	1.01	16.05	368	18.0				22
K278018		0.084	0.53	5.02	111	1.12	15.25	488	20.3				24
K278019		0.071	0.43	5.46	100	0.95	15.00	439	12.4				18
K278020		0.067	0.30	5.19	118	1.04	14.65	656	12.5				30
K278021		0.053	0.29	2.98	105	0.67	12.15	975	15.3				50
K278022		0.091	0.51	4.97	134	1.10	13.80	798	21.8				26
K278023		0.102	0.83	2.74	41	0.64	11.55	200	21.0				46
K278024		0.098	0.97	2.37	29	0.40	9.66	3720	19.5				104
K278025		<0.005	<0.02	0.64	3	0.05	0.89	16	<0.5				<5
K278026		0.061	0.49	4.41	56	0.55	14.75	185	11.6				44
K278027		0.038	0.39	7.20	38	0.65	17.60	161	11.0				36
K278028		0.013	0.41	5.02	76	0.88	14.35	385	13.3				38
K278029		0.054	0.37	5.08	38	0.84	15.65	120	12.8				33
K278030		0.086	1.63	0.68	81	2.83	9.85	2610	3.6				302
K278031		0.085	0.76	5.74	55	0.53	15.85	220	16.3				32
K278032		0.081	0.75	3.95	34	0.30	16.10	126	15.7				19
K278033		0.093	1.02	3.62	25	0.28	13.80	7	18.6				21
K278034		0.093	0.73	2.80	24	0.26	13.20	9	18.5				17
K278035		0.109	0.56	3.37	28	0.44	14.25	400	18.6				22
K278036		0.095	0.27	4.23	31	0.71	12.60	235	18.9				19

***** See Appendix Page for comments regarding this certificate *****

ALS Canada Ltd.
2103 Dollarton Hwy
North Vancouver BC V7H 0A7
Phone: 604 984 0221 Fax: 604 984 0218 www.alsglobal.com

To: **SILVER RANGE RESOURCES LTD.**
C/O ARCHER, CATHRO & ASSOCIATES (1981) LIMITED
1016-510 W HASTINGS ST
VANCOUVER BC V6B 1L8

Project: Silver Range - Keg

Finalized Date: 19-JUL-2011
Account: RANSIL

CERTIFICATE OF ANALYSIS WH11118101

Method	CERTIFICATE COMMENTS
ME-MS41	Interference: Ca>10% on ICP-MS As,ICP-AES results shown.
ME-MS41	Gold determinations by this method are semi-quantitative due to the small sample weight used (0.5g).

ALS Canada Ltd.

2103 Dollarton Hwy
North Vancouver BC V7H 0A7
Phone: 604 984 0221 Fax: 604 984 0218 www.alsglobal.com

To: **SILVER RANGE RESOURCES LTD.**
C/O ARCHER, CATHRO & ASSOCIATES (1981) LIMITED
1016-510 W HASTINGS ST
VANCOUVER BC V6B 1L8

Finalized Date: 19-JUL-2011
This copy reported on 9-AUG-2011
Account: RANSIL

CERTIFICATE WH11118102

Project: Silver Range-Keg

P.O. No.: Batch A1

This report is for 36 Drill Core samples submitted to our lab in Whitehorse, YT, Canada on 25-JUN-2011.

The following have access to data associated with this certificate:

DOUG EATON BRUCE YOUNGMAN	SARAH EATON	JOAN MARIACHER

SAMPLE PREPARATION

ALS CODE	DESCRIPTION
WEI-21	Received Sample Weight
LOG-22	Sample login - Rcd w/o BarCode
CRU-31	Fine crushing - 70% <2mm
CRU-QC	Crushing QC Test
PUL-QC	Pulverizing QC Test
SPL-21	Split sample - riffle splitter
PUL-31	Pulverize split to 85% <75 um
LOG-24	Pulp Login - Rcd w/o Barcode

ANALYTICAL PROCEDURES

ALS CODE	DESCRIPTION	INSTRUMENT
Au-TL44	Trace Level Au - 50 g AR	ICP-MS
ME-MS41	51 anal. aqua regia ICPMS	
ME-OG46	Ore Grade Elements - AquaRegia	ICP-AES
Zn-OG46	Ore Grade Zn - Aqua Regia	VARIABLE
Pb-OG46	Ore Grade Pb - Aqua Regia	VARIABLE
Sn-XRF05	Sn-Trace Level XRF Analysis	XRF

To: **SILVER RANGE RESOURCES LTD.**
ATTN: JOAN MARIACHER
C/O ARCHER, CATHRO & ASSOCIATES (1981) LIMITED
1016-510 W HASTINGS ST
VANCOUVER BC V6B 1L8

This is the Final Report and supersedes any preliminary report with this certificate number. Results apply to samples as submitted. All pages of this report have been checked and approved for release.

Signature:

Colin Ramshaw, Vancouver Laboratory Manager

ALS Canada Ltd.
2103 Dollarton Hwy
North Vancouver BC V7H 0A7
Phone: 604 984 0221 Fax: 604 984 0218 www.alsglobal.com

To: **SILVER RANGE RESOURCES LTD.**
C/O ARCHER, CATHRO & ASSOCIATES (1981) LIMITED
1016-510 W HASTINGS ST
VANCOUVER BC V6B 1L8

Finalized Date: 19-JUL-2011
Account: RANSIL

Project: Silver Range-Keg

CERTIFICATE OF ANALYSIS WH11118102

Sample Description	Method	WEI-21	Au-TL44	ME-MS41	ME-MS41	ME-MS41	ME-MS41	ME-MS41	ME-MS41	ME-MS41	ME-MS41	ME-MS41	ME-MS41	ME-MS41	ME-MS41	ME-MS41
	Analyte	Recvd Wt.	Au	Ag	Al	As	Au	B	Ba	Be	Bi	Ca	Cd	Ce	Co	Cr
	Units	kg	ppm	ppm	%	ppm	ppm	ppm	ppm	ppm	ppm	%	ppm	ppm	ppm	ppm
	LOR	0.02	0.001	0.01	0.01	0.1	0.2	10	10	0.05	0.01	0.01	0.01	0.02	0.1	1
K277001		3.13	<0.001	2.62	0.77	85	<0.2	<10	300	0.45	3.58	>25.0	15.15	7.18	1.3	7
K277002		4.39	<0.001	1.84	2.38	599	<0.2	<10	6120	1.63	1.31	5.91	21.6	17.90	4.1	45
K277003		4.90	<0.001	4.29	2.09	1010	<0.2	<10	1940	1.03	4.51	1.89	8.28	18.80	3.7	30
K277004		5.70	<0.001	10.00	1.88	1720	<0.2	<10	490	1.05	16.65	1.02	8.12	25.1	3.0	52
K277005		5.09	<0.001	12.65	2.23	1810	<0.2	10	1870	0.66	22.2	1.16	6.69	22.2	4.2	60
K277006		0.26	0.056	64.7	1.06	2870	<0.2	<10	80	0.36	3.76	6.02	127.5	15.60	12.6	36
K277007		4.85	0.001	1.59	2.85	87.3	<0.2	<10	620	1.34	3.04	1.96	14.90	27.2	13.3	57
K277008		4.47	0.001	0.88	1.96	170.0	<0.2	<10	260	1.07	1.48	0.83	7.47	23.0	5.0	61
K277009		4.79	<0.001	9.67	2.26	1050	<0.2	<10	2610	1.42	9.57	0.99	8.44	31.2	4.6	63
K277010		4.42	<0.001	15.40	2.08	378	<0.2	<10	670	0.73	18.70	1.04	5.86	21.4	2.4	60
K277011		4.60	<0.001	0.08	0.06	4	<0.2	<10	70	0.05	0.11	22.4	0.08	1.56	0.9	1
K277012		3.93	<0.001	0.77	1.91	955	<0.2	<10	30	0.72	0.41	0.91	1.65	19.60	2.7	53
K277013		6.27	<0.001	0.38	2.92	89.2	<0.2	10	80	1.35	0.45	1.30	5.61	34.4	6.8	80
K277014		6.55	<0.001	3.67	2.60	174.0	<0.2	<10	220	0.80	5.65	3.57	4.55	27.6	5.9	59
K277015		6.41	0.001	0.83	2.74	215	<0.2	<10	1670	1.03	1.34	4.29	2.94	18.95	6.1	51
K277016		6.41	<0.001	4.65	2.99	285	<0.2	<10	1400	1.24	7.89	4.21	6.14	20.2	6.4	41
K277017		6.02	0.001	1.28	2.86	31.5	<0.2	<10	330	0.97	1.81	6.43	1.52	18.80	6.6	25
K277018		7.25	<0.001	1.01	2.30	25.8	<0.2	<10	90	0.96	1.17	8.43	5.30	18.35	7.1	31
K277019		0.27	0.316	53.5	1.30	98.9	0.2	<10	70	0.37	1.06	0.55	21.8	19.70	17.2	36
K277020		6.90	0.001	1.49	2.20	25	<0.2	<10	530	0.79	1.88	10.50	1.92	15.60	5.6	25
K277021		8.09	<0.001	9.58	2.44	70.6	<0.2	<10	460	0.89	14.40	9.46	19.30	17.40	5.2	26
K277022		7.80	<0.001	0.97	2.01	40	<0.2	<10	450	0.57	1.25	13.30	2.03	13.05	4.0	19
K277023		7.51	<0.001	1.85	2.24	9.4	<0.2	<10	610	0.67	2.81	8.45	1.55	14.65	4.7	23
K277024		4.63	0.001	1.04	2.24	31.9	<0.2	<10	350	0.68	1.34	9.21	2.18	12.90	5.6	23
K277025		2.77	0.001	51.8	2.39	177.0	<0.2	50	90	0.94	101.5	4.01	123.5	13.90	10.7	29
K277026		3.34	<0.001	0.13	0.05	2	<0.2	<10	70	<0.05	0.21	19.10	0.27	1.21	0.6	1
K277027		7.40	0.002	9.24	3.19	59.8	<0.2	<10	150	1.28	19.00	2.87	18.05	17.75	8.9	38
K277028		8.25	0.002	0.27	2.95	50.8	<0.2	<10	170	1.30	0.32	2.49	0.23	19.30	7.5	21
K277029		7.52	0.003	0.31	3.27	31.7	<0.2	<10	160	1.36	0.42	2.38	0.26	16.60	8.8	32
K277030		3.29	0.002	1.23	2.95	45.0	<0.2	<10	130	1.36	0.36	2.14	1.11	19.20	8.4	23
K277031		4.06	<0.001	0.89	3.02	73.2	<0.2	<10	250	1.22	1.48	3.88	2.76	20.6	6.8	21
K277032		1.91	<0.001	0.75	3.01	67.5	<0.2	<10	210	1.16	1.21	2.97	1.69	20.1	8.2	30
K277033		7.10	<0.001	2.43	2.19	313	<0.2	<10	440	0.78	4.18	2.41	2.65	12.65	5.8	22
K277034		8.06	<0.001	16.50	2.09	389	<0.2	<10	560	0.71	34.0	4.40	37.1	12.80	5.4	28
K277035		6.81	0.001	1.01	2.05	412	<0.2	<10	580	0.88	1.69	4.64	2.56	15.60	5.9	20
K277036		8.45	<0.001	2.86	1.74	121	<0.2	<10	310	0.52	5.67	11.35	8.02	11.50	2.8	7

***** See Appendix Page for comments regarding this certificate *****

ALS Canada Ltd.
2103 Dollarton Hwy
North Vancouver BC V7H 0A7
Phone: 604 984 0221 Fax: 604 984 0218 www.alsglobal.com

To: **SILVER RANGE RESOURCES LTD.**
C/O ARCHER, CATHRO & ASSOCIATES (1981) LIMITED
1016-510 W HASTINGS ST
VANCOUVER BC V6B 1L8

Finalized Date: 19-JUL-2011
Account: RANSIL

Project: Silver Range-Keg

CERTIFICATE OF ANALYSIS WH11118102

Sample Description	Method	ME-MS41	ME-MS41	ME-MS41	ME-MS41	ME-MS41	ME-MS41	ME-MS41	ME-MS41	ME-MS41	ME-MS41	ME-MS41	ME-MS41	ME-MS41	ME-MS41	ME-MS41
	Analyte	Cs	Cu	Fe	Ga	Ge	Hf	Hg	In	K	La	Li	Mg	Mn	Mo	Na
	Units	ppm	ppm	%	ppm	ppm	ppm	ppm	ppm	%	ppm	ppm	%	ppm	ppm	%
	LOR	0.05	0.2	0.01	0.05	0.05	0.02	0.01	0.005	0.01	0.2	0.1	0.01	5	0.05	0.01
K277001		1.89	29.5	0.43	1.51	<0.05	0.10	0.01	0.053	0.03	4.6	6.2	0.23	802	0.64	0.02
K277002		8.41	204	1.09	6.23	0.10	0.29	0.01	0.057	0.12	9.9	26.4	0.64	347	0.90	0.14
K277003		10.10	153.5	1.64	6.45	0.15	0.25	0.01	0.084	0.11	10.8	22.2	0.36	102	2.75	0.09
K277004		6.05	158.0	2.75	7.47	0.18	0.20	0.03	0.361	0.20	13.8	24.7	0.39	76	3.59	0.02
K277005		5.03	138.5	2.41	9.63	0.21	0.24	0.02	0.227	0.10	13.0	65.8	1.10	151	2.33	0.03
K277006		1.14	1120	3.40	3.71	0.08	0.21	3.06	0.081	0.13	8.5	10.2	0.51	2770	4.92	0.05
K277007		10.00	114.5	2.20	9.82	0.21	0.41	<0.01	0.063	0.26	13.9	46.8	0.82	188	2.93	0.12
K277008		4.84	241	2.39	8.68	0.17	0.49	0.02	0.065	0.30	12.3	49.1	0.88	110	2.76	0.03
K277009		2.73	254	2.03	9.35	0.17	0.30	0.01	0.303	0.13	16.5	55.5	0.93	195	2.19	0.05
K277010		3.74	160.0	2.41	8.24	0.28	0.33	0.01	1.230	0.15	11.4	29.9	0.59	76	2.44	0.01
K277011		0.19	3.1	0.46	0.20	<0.05	<0.02	<0.01	0.007	0.03	0.8	1.5	13.40	200	0.12	0.01
K277012		1.82	88.8	4.38	8.01	0.20	0.35	0.04	0.079	0.13	10.2	40.0	0.90	180	2.63	0.01
K277013		2.52	84.0	2.44	10.90	0.17	0.48	0.01	0.086	0.24	19.1	82.4	1.44	329	3.67	0.05
K277014		5.20	124.0	2.41	8.66	0.22	0.31	0.01	0.184	0.12	16.5	57.5	1.00	359	4.60	0.07
K277015		9.22	95.0	1.93	8.60	0.15	0.32	<0.01	0.068	0.08	11.7	55.5	1.16	489	2.47	0.10
K277016		16.20	106.5	1.58	7.71	0.22	0.30	<0.01	0.146	0.08	11.5	46.9	0.95	470	3.10	0.12
K277017		39.7	174.0	1.28	7.79	0.14	0.21	0.01	0.052	0.07	10.7	24.7	0.47	307	2.69	0.21
K277018		6.23	125.0	1.85	6.40	0.15	0.24	0.01	0.083	0.07	10.6	23.8	0.53	430	2.44	0.08
K277019		2.97	4780	4.86	6.78	0.13	0.12	0.37	7.78	0.60	10.2	5.8	0.73	516	192.0	0.04
K277020		11.95	98.8	1.18	6.25	0.11	0.18	<0.01	0.047	0.09	9.0	22.7	0.49	479	1.83	0.14
K277021		20.4	123.0	1.40	6.64	0.20	0.17	0.01	0.375	0.07	9.9	43.2	0.69	583	2.28	0.15
K277022		23.9	74.8	0.97	5.17	0.12	0.14	<0.01	0.036	0.06	7.7	19.5	0.37	329	2.02	0.15
K277023		15.40	99.2	1.12	5.89	0.11	0.15	<0.01	0.034	0.09	8.1	39.5	0.64	376	1.69	0.14
K277024		11.60	171.5	1.19	5.97	0.13	0.16	<0.01	0.047	0.07	7.8	25.3	0.52	381	2.00	0.11
K277025		7.70	725	3.25	6.80	0.25	0.20	0.02	2.15	0.05	6.1	49.4	0.84	565	3.03	0.10
K277026		0.16	3.2	0.41	0.15	<0.05	<0.02	<0.01	0.009	0.02	0.6	1.2	11.95	177	0.10	0.01
K277027		12.50	318	1.97	9.31	0.14	0.20	<0.01	0.302	0.21	7.4	41.0	0.76	246	2.25	0.17
K277028		4.76	117.5	1.52	8.72	0.08	0.16	<0.01	<0.005	0.13	8.9	11.3	0.37	111	2.00	0.20
K277029		3.29	104.5	1.91	9.44	0.10	0.19	<0.01	0.006	0.18	6.5	17.0	0.36	78	4.82	0.17
K277030		2.26	590	1.96	8.62	0.10	0.15	<0.01	0.105	0.17	8.2	13.8	0.34	91	2.24	0.29
K277031		10.20	113.5	1.61	8.30	0.11	0.14	0.01	0.017	0.10	8.9	17.9	0.40	313	1.38	0.20
K277032		6.95	108.5	1.74	8.11	0.11	0.15	0.01	0.011	0.12	9.0	22.2	0.43	214	1.52	0.19
K277033		6.11	248	1.27	5.54	0.10	0.15	0.02	0.046	0.12	5.6	14.1	0.69	303	4.46	0.11
K277034		6.08	194.0	1.33	6.81	0.21	0.17	<0.01	0.458	0.06	6.2	19.2	0.90	393	6.10	0.07
K277035		7.93	115.5	1.20	5.99	0.09	0.12	0.01	0.029	0.10	6.7	13.3	0.34	267	2.18	0.14
K277036		7.22	53.4	0.67	4.25	0.06	0.10	0.01	0.121	0.02	5.3	8.1	0.37	277	3.74	0.09

***** See Appendix Page for comments regarding this certificate *****

ALS Canada Ltd.
2103 Dollarton Hwy
North Vancouver BC V7H 0A7
Phone: 604 984 0221 Fax: 604 984 0218 www.alsglobal.com

To: **SILVER RANGE RESOURCES LTD.**
C/O ARCHER, CATHRO & ASSOCIATES (1981) LIMITED
1016-510 W HASTINGS ST
VANCOUVER BC V6B 1L8

Finalized Date: 19-JUL-2011
Account: RANSIL

Project: Silver Range-Keg

CERTIFICATE OF ANALYSIS WH11118102

Sample Description	Method	ME-MS41	ME-MS41	ME-MS41	ME-MS41	ME-MS41	ME-MS41	ME-MS41	ME-MS41	ME-MS41	ME-MS41	ME-MS41	ME-MS41	ME-MS41	ME-MS41	ME-MS41
	Analyte	Nb	Ni	P	Pb	Rb	Re	S	Sb	Sc	Se	Sn	Sr	Ta	Te	Th
	Units	ppm	ppm	ppm	ppm	ppm	ppm	%	ppm	ppm	ppm	ppm	ppm	ppm	ppm	ppm
	LOR	0.05	0.2	10	0.2	0.1	0.001	0.01	0.05	0.1	0.2	0.2	0.2	0.01	0.01	0.2
K277001		0.29	6.6	510	285	3.1	0.001	0.06	1.57	0.9	2.6	9.4	464	<0.01	0.03	1.6
K277002		0.17	40.2	1470	165.5	11.8	0.002	0.09	4.11	4.3	2.9	38.0	283	<0.01	0.05	5.0
K277003		0.33	31.5	1110	579	10.1	0.006	0.20	23.2	4.2	10.2	34.9	287	0.01	0.09	5.2
K277004		0.27	12.7	1280	1410	11.8	0.002	0.32	76.7	6.2	17.7	53.7	364	0.01	0.24	5.5
K277005		0.21	23.0	1870	1610	9.3	0.003	0.16	42.8	6.0	19.7	46.1	276	<0.01	0.29	5.3
K277006		0.23	25.0	670	>10000	8.4	0.002	3.00	48.2	3.6	3.8	2.1	292	<0.01	0.19	2.6
K277007		0.54	79.8	1440	220	32.2	0.015	0.40	15.30	6.6	16.9	32.2	195.0	0.02	0.04	6.6
K277008		0.31	38.8	1040	62.4	35.4	0.006	0.61	33.7	5.6	18.0	33.5	160.5	0.01	0.04	6.7
K277009		0.14	47.7	1420	817	14.2	0.003	0.12	27.5	5.9	14.7	56.3	302	<0.01	0.19	6.0
K277010		0.24	16.7	1690	3620	16.6	0.003	0.34	45.9	6.6	54.7	45.1	386	<0.01	0.23	6.7
K277011		0.13	1.8	240	10.3	1.5	<0.001	0.04	0.23	0.3	0.4	0.3	49.1	<0.01	<0.01	0.2
K277012		0.14	17.1	1330	49.1	12.3	0.004	3.09	76.4	6.5	29.0	34.2	253	<0.01	0.08	5.7
K277013		0.23	71.6	1420	19.2	21.2	0.019	1.17	29.8	7.5	15.6	46.3	244	<0.01	0.02	7.4
K277014		0.26	49.8	1890	736	9.7	0.018	0.58	28.5	4.9	25.8	40.7	321	<0.01	0.06	6.1
K277015		0.19	49.6	1480	73.1	7.2	0.019	0.19	13.85	4.6	8.9	39.7	250	<0.01	0.03	4.8
K277016		0.21	42.5	990	675	7.7	0.014	0.22	8.22	4.3	11.1	53.3	326	<0.01	0.08	4.9
K277017		0.43	53.8	880	163.5	8.1	0.020	0.59	3.43	3.0	7.8	24.4	168.0	0.01	0.04	4.9
K277018		0.28	52.3	1150	150.0	7.0	0.018	1.01	15.45	3.1	13.7	21.9	282	<0.01	0.03	5.0
K277019		0.21	25.7	970	2350	32.1	0.435	2.81	62.2	7.5	7.2	180.5	31.4	<0.01	0.82	1.8
K277020		0.35	36.9	1070	290	10.4	0.010	0.63	3.77	2.3	9.4	18.9	215	<0.01	0.04	4.7
K277021		0.27	35.9	960	2160	10.1	0.015	0.86	7.82	3.1	31.7	34.6	148.0	<0.01	0.14	4.5
K277022		0.52	37.7	1330	200	7.8	0.011	0.57	3.37	2.1	7.6	17.3	226	0.01	0.03	4.0
K277023		0.42	30.2	1150	367	11.9	0.008	0.58	2.03	2.3	7.8	24.5	158.5	0.01	0.04	4.3
K277024		0.41	37.2	860	157.5	7.3	0.010	0.69	5.19	2.4	6.4	19.4	174.0	0.01	0.03	3.9
K277025		0.16	33.9	740	7220	5.4	0.012	2.32	40.3	2.4	74.7	49.1	145.5	<0.01	0.57	3.1
K277026		<0.05	1.0	180	12.9	0.8	<0.001	0.02	0.19	0.1	0.2	0.4	49.3	<0.01	<0.01	<0.2
K277027		0.40	52.5	550	1300	30.2	0.010	1.17	6.01	2.0	25.5	24.2	172.5	0.01	0.11	4.6
K277028		0.38	49.2	520	13.0	12.5	0.008	0.82	3.62	1.3	10.0	12.6	221	0.01	0.04	4.7
K277029		0.52	53.6	620	18.5	19.2	0.016	1.07	2.83	1.8	13.2	7.2	145.0	0.02	0.04	5.6
K277030		0.42	49.4	530	12.8	19.1	0.007	1.21	4.80	1.3	12.1	12.0	181.0	0.01	0.04	5.9
K277031		0.70	35.7	590	105.5	11.0	0.005	0.82	2.07	1.7	7.9	34.0	172.0	0.02	0.03	5.3
K277032		0.51	39.7	580	84.9	12.3	0.005	0.91	2.02	1.4	9.4	27.3	156.5	0.01	0.03	5.4
K277033		0.32	34.8	630	273	11.2	0.010	0.58	1.55	1.5	9.3	21.4	139.5	0.01	0.06	3.8
K277034		0.13	37.8	1040	2620	5.8	0.014	0.57	2.89	2.4	33.1	36.4	106.0	<0.01	0.23	3.5
K277035		0.40	34.2	580	124.0	9.9	0.007	0.59	1.70	1.8	8.9	21.8	110.0	0.01	0.06	3.7
K277036		0.35	16.3	1220	368	2.0	0.007	0.32	1.20	0.9	6.9	14.8	183.5	0.01	0.06	2.2

***** See Appendix Page for comments regarding this certificate *****

ALS Canada Ltd.
2103 Dollarton Hwy
North Vancouver BC V7H 0A7
Phone: 604 984 0221 Fax: 604 984 0218 www.alsglobal.com

To: **SILVER RANGE RESOURCES LTD.**
C/O ARCHER, CATHRO & ASSOCIATES (1981) LIMITED
1016-510 W HASTINGS ST
VANCOUVER BC V6B 1L8

Finalized Date: 19-JUL-2011
Account: RANSIL

Project: Silver Range-Keg

CERTIFICATE OF ANALYSIS WH11118102

Sample Description	Method	ME-MS41	ME-MS41	ME-MS41	ME-MS41	ME-MS41	ME-MS41	ME-MS41	ME-MS41	Zn-OG46	Pb-OG46	Sn-XRF05
	Analyte	Ti	Tl	U	V	W	Y	Zn	Zr	Zn	Pb	Sn
	Units	%	ppm	ppm	ppm	ppm	ppm	ppm	ppm	%	%	ppm
	LOR	0.005	0.02	0.05	1	0.05	0.05	2	0.5	0.001	0.001	5
K277001		0.030	0.11	0.68	9	0.32	8.47	388	3.7			25
K277002		0.110	0.23	1.27	44	0.53	14.30	1290	11.3			66
K277003		0.110	0.20	2.49	35	0.37	10.50	543	9.8			68
K277004		0.126	0.28	4.09	65	0.29	9.23	359	9.0			97
K277005		0.085	0.37	3.09	63	0.24	10.95	778	10.4			102
K277006		0.062	0.15	0.93	34	5.91	6.55	>10000	6.1	1.900	1.835	<5
K277007		0.124	0.50	2.53	62	0.36	20.1	786	15.6			58
K277008		0.136	0.45	2.67	64	0.48	14.00	336	15.3			60
K277009		0.112	0.30	2.44	65	0.27	16.40	1110	13.7			111
K277010		0.117	0.37	3.27	64	0.23	10.60	722	13.9			67
K277011		<0.005	<0.02	0.84	3	<0.05	0.92	24	<0.5			<5
K277012		0.058	0.24	2.53	59	0.24	9.38	333	14.6			58
K277013		0.149	0.23	3.77	87	0.40	19.45	482	20.9			101
K277014		0.151	0.14	3.04	65	0.51	16.20	510	13.1			77
K277015		0.131	0.05	2.51	53	0.41	13.70	339	12.9			74
K277016		0.133	0.08	2.05	44	0.47	13.85	463	10.9			142
K277017		0.121	0.08	1.91	28	0.41	12.65	153	7.7			53
K277018		0.105	0.07	2.36	35	0.33	13.05	450	9.7			41
K277019		0.097	1.75	0.61	96	2.69	8.20	2950	3.9			298
K277020		0.101	0.11	1.53	27	0.33	11.30	191	6.4			39
K277021		0.068	0.17	1.86	33	0.34	11.65	1380	6.2			79
K277022		0.081	0.08	1.92	17	0.35	10.65	161	5.1			38
K277023		0.090	0.13	1.54	25	0.34	10.35	117	5.3			58
K277024		0.084	0.09	1.67	24	0.36	10.45	171	5.7			52
K277025		0.051	0.36	1.19	37	0.25	9.70	6880	5.8			148
K277026		<0.005	<0.02	0.55	2	<0.05	0.86	133	<0.5			<5
K277027		0.098	0.43	1.08	39	0.32	11.15	1080	6.1			60
K277028		0.090	0.14	0.75	22	0.23	11.05	24	4.8			35
K277029		0.105	0.22	1.32	35	0.30	12.55	23	5.8			19
K277030		0.101	0.27	0.82	23	0.26	11.25	64	4.9			24
K277031		0.112	0.12	0.87	24	0.30	12.85	172	3.9			101
K277032		0.106	0.14	0.81	24	0.26	12.90	109	3.8			76
K277033		0.075	0.14	1.11	27	0.25	8.13	170	3.6			67
K277034		0.082	0.18	1.76	44	0.40	11.45	2490	5.4			115
K277035		0.073	0.12	0.94	24	0.36	12.00	177	3.7			55
K277036		0.045	0.03	1.20	12	0.28	10.65	470	2.9			48

***** See Appendix Page for comments regarding this certificate *****

ALS Canada Ltd.
2103 Dollarton Hwy
North Vancouver BC V7H 0A7
Phone: 604 984 0221 Fax: 604 984 0218 www.alsglobal.com

To: **SILVER RANGE RESOURCES LTD.**
C/O ARCHER, CATHRO & ASSOCIATES (1981) LIMITED
1016-510 W HASTINGS ST
VANCOUVER BC V6B 1L8

Project: Silver Range-Keg

Finalized Date: 19-JUL-2011
Account: RANSIL

CERTIFICATE OF ANALYSIS WH11118102

Method	CERTIFICATE COMMENTS
ME-MS41	Interference: Ca>10% on ICP-MS As,ICP-AES results shown.
ME-MS41	Gold determinations by this method are semi-quantitative due to the small sample weight used (0.5g).

ALS Canada Ltd.

2103 Dollarton Hwy
North Vancouver BC V7H 0A7
Phone: 604 984 0221 Fax: 604 984 0218 www.alsglobal.com

To: **SILVER RANGE RESOURCES LTD.**
C/O ARCHER, CATHRO & ASSOCIATES (1981) LIMITED
1016-510 W HASTINGS ST
VANCOUVER BC V6B 1L8

Finalized Date: 18-JUL-2011
Account: RANSIL

CERTIFICATE WH11118103

Project: Silver Range - Keg

P.O. No.:

This report is for 198 Soil samples submitted to our lab in Whitehorse, YT, Canada on 25-JUN-2011.

The following have access to data associated with this certificate:

DOUG EATON BRUCE YOUNGMAN	SARAH EATON	JOAN MARIACHER

SAMPLE PREPARATION

ALS CODE	DESCRIPTION
WEI-21	Received Sample Weight
LOG-22	Sample login - Rcd w/o BarCode
SCR-41	Screen to -180um and save both

ANALYTICAL PROCEDURES

ALS CODE	DESCRIPTION	INSTRUMENT
Au-TL43	Trace Level Au - 25g AR	ICP-MS
ME-MS41	51 anal. aqua regia ICPMS	

To: **SILVER RANGE RESOURCES LTD.**
ATTN: JOAN MARIACHER
C/O ARCHER, CATHRO & ASSOCIATES (1981) LIMITED
1016-510 W HASTINGS ST
VANCOUVER BC V6B 1L8

This is the Final Report and supersedes any preliminary report with this certificate number. Results apply to samples as submitted. All pages of this report have been checked and approved for release.

Signature:

Colin Ramshaw, Vancouver Laboratory Manager

ALS Canada Ltd.
2103 Dollarton Hwy
North Vancouver BC V7H 0A7
Phone: 604 984 0221 Fax: 604 984 0218 www.alsglobal.com

To: **SILVER RANGE RESOURCES LTD.**
C/O ARCHER, CATHRO & ASSOCIATES (1981) LIMITED
1016-510 W HASTINGS ST
VANCOUVER BC V6B 1L8

Finalized Date: 18-JUL-2011
Account: RANSIL

Project: Silver Range - Keg

CERTIFICATE OF ANALYSIS WH11118103

Sample Description	Method	WEI-21	Au-TL43	ME-MS41	ME-MS41	ME-MS41	ME-MS41	ME-MS41	ME-MS41	ME-MS41	ME-MS41	ME-MS41	ME-MS41	ME-MS41	ME-MS41	ME-MS41
	Analyte	Recvd Wt.	Au	Ag	Al	As	Au	B	Ba	Be	Bi	Ca	Cd	Ce	Co	Cr
	Units	kg	ppm	ppm	%	ppm	ppm	ppm	ppm	ppm	ppm	%	ppm	ppm	ppm	ppm
	LOR	0.02	0.001	0.01	0.01	0.1	0.2	10	10	0.05	0.01	0.01	0.01	0.02	0.1	1
CC1A534		0.13	0.001	1.88	1.84	17.0	<0.2	<10	160	0.71	0.48	0.40	0.64	46.8	14.3	39
CC1A535		0.29	0.002	1.68	1.82	16.4	<0.2	<10	280	0.57	0.41	0.49	1.57	50.6	19.2	54
CC1A536		0.27	0.001	1.85	1.93	23.2	<0.2	<10	180	0.63	0.43	0.45	0.83	55.6	16.1	52
CC1A537		0.25	0.001	0.93	1.90	15.4	<0.2	<10	130	0.56	0.42	0.41	0.41	54.0	11.9	45
CC1A538		0.21	0.002	0.84	1.83	21.9	<0.2	<10	160	0.57	0.51	0.74	0.90	43.4	11.9	39
CC1A539		0.17	0.002	0.93	1.70	16.6	<0.2	<10	140	0.52	0.45	0.84	0.74	40.5	9.8	37
CC1A540		0.27	0.002	1.03	1.99	28.2	<0.2	<10	300	0.63	0.43	0.44	1.12	47.9	22.1	90
CC150001		0.16	<0.001	0.11	1.84	3.7	<0.2	<10	100	1.83	1.22	0.31	0.16	41.2	7.4	20
CC150002		0.19	<0.001	0.13	2.00	2.4	<0.2	<10	70	2.04	1.01	0.38	0.11	46.7	7.5	18
CC150003		0.17	<0.001	0.14	1.79	3.4	<0.2	<10	90	1.83	1.31	0.21	0.15	42.6	8.1	20
CC150004		0.22	<0.001	0.10	1.63	3.9	<0.2	<10	80	1.66	1.22	0.23	0.13	33.6	5.3	17
CC150005		0.28	<0.001	0.09	1.76	4.6	<0.2	<10	100	1.60	1.24	0.30	0.13	45.1	7.2	18
CC150006		0.23	<0.001	0.10	1.18	3.5	<0.2	<10	70	0.84	0.52	0.12	0.20	23.4	4.3	14
CC150007		0.26	<0.001	0.16	1.49	5.1	<0.2	<10	100	1.14	0.97	0.13	0.10	33.5	6.7	18
CC150008		0.27	0.001	0.64	1.83	39.1	<0.2	<10	70	1.81	1.26	0.12	0.13	65.8	11.0	23
CC150009		0.26	<0.001	0.26	1.31	7.6	<0.2	<10	70	0.67	1.46	0.09	0.25	29.7	5.0	17
CC150010		0.23	<0.001	0.14	1.65	3.9	<0.2	<10	80	1.20	0.83	0.18	0.14	34.0	5.9	15
CC150011		0.18	<0.001	0.08	1.36	2.6	<0.2	<10	70	0.94	0.75	0.21	0.12	33.1	5.7	15
CC150012		0.19	<0.001	0.05	0.55	1.7	<0.2	<10	20	0.23	0.43	0.04	0.09	11.40	2.1	6
CC150013		0.18	<0.001	0.04	0.27	0.8	<0.2	<10	10	<0.05	0.18	0.06	0.05	3.28	1.2	4
CC150014		0.25	<0.001	0.21	1.89	4.5	<0.2	<10	140	2.61	1.89	0.27	0.08	53.7	7.3	21
CC150015		0.26	0.003	0.15	1.07	2.7	<0.2	<10	70	1.00	0.75	0.29	0.24	37.0	4.4	16
CC150016		0.20	0.001	0.14	2.23	8.3	<0.2	<10	220	2.06	1.47	0.29	0.11	51.1	9.7	27
CC150017		0.21	0.001	0.09	2.23	10.5	<0.2	<10	160	2.57	1.57	0.14	0.21	44.8	10.2	28
CC150018		0.18	0.001	0.13	1.52	9.0	<0.2	<10	90	1.36	1.36	0.11	0.45	30.0	6.8	21
CC150019		0.19	0.001	0.22	1.65	9.1	<0.2	<10	120	1.45	1.57	0.25	0.10	30.0	7.2	23
CC150020		0.14	<0.001	0.11	1.31	6.6	<0.2	<10	120	0.94	0.97	0.15	0.42	24.0	5.7	18
CC150021		0.20	0.001	0.14	1.59	7.4	<0.2	<10	130	1.08	1.04	0.22	0.22	39.5	10.7	23
CC150022		0.17	<0.001	0.18	1.32	3.7	<0.2	<10	90	0.84	0.88	0.09	0.15	34.1	4.7	18
CC150023		0.21	0.001	0.28	1.37	5.9	<0.2	<10	60	0.80	1.10	0.08	0.29	35.8	5.2	20
CC150024		0.14	0.001	0.51	1.82	5.5	<0.2	<10	70	1.01	1.25	0.06	0.18	43.1	4.7	23
CC150025		0.08	0.003	0.16	0.91	2.2	<0.2	<10	40	0.93	0.32	0.11	0.04	23.5	2.9	8
CC150026		0.22	<0.001	0.12	0.77	2.6	<0.2	<10	40	0.51	0.41	0.09	0.11	26.5	3.6	11
CC150027		0.16	<0.001	0.26	1.54	2.6	<0.2	<10	80	1.73	0.96	0.29	0.22	33.2	5.8	14
CC150028		0.15	0.003	0.13	1.30	2.2	<0.2	<10	90	1.01	0.53	0.15	0.04	30.8	4.3	16
CC150029		0.14	0.001	0.19	1.67	3.4	<0.2	<10	130	1.26	0.68	0.31	0.20	37.5	7.4	21
CC150030		0.24	0.001	0.10	1.45	5.5	<0.2	<10	80	1.00	0.47	0.16	0.12	37.4	7.5	21
CC150031		0.29	0.001	0.17	1.53	6.2	<0.2	<10	100	1.78	0.55	0.19	0.11	55.6	8.3	20
CC150032		0.22	0.001	0.20	1.26	3.6	<0.2	<10	80	0.79	0.47	0.10	0.12	23.6	3.9	17
CC150033		0.22	0.001	0.20	1.12	4.9	<0.2	<10	80	0.97	0.47	0.12	0.17	20.9	4.4	15

***** See Appendix Page for comments regarding this certificate *****

ALS Canada Ltd.
2103 Dollarton Hwy
North Vancouver BC V7H 0A7
Phone: 604 984 0221 Fax: 604 984 0218 www.alsglobal.com

To: **SILVER RANGE RESOURCES LTD.**
C/O ARCHER, CATHRO & ASSOCIATES (1981) LIMITED
1016-510 W HASTINGS ST
VANCOUVER BC V6B 1L8

Finalized Date: 18-JUL-2011
Account: RANSIL

Project: Silver Range - Keg

CERTIFICATE OF ANALYSIS WH11118103

Sample Description	Method	ME-MS41	ME-MS41	ME-MS41	ME-MS41	ME-MS41	ME-MS41	ME-MS41	ME-MS41	ME-MS41	ME-MS41	ME-MS41	ME-MS41	ME-MS41	ME-MS41	ME-MS41
	Analyte	Cs	Cu	Fe	Ga	Ge	Hf	Hg	In	K	La	Li	Mg	Mn	Mo	Na
	Units	ppm	ppm	%	ppm	ppm	ppm	ppm	ppm	%	ppm	ppm	%	ppm	ppm	%
	LOR	0.05	0.2	0.01	0.05	0.05	0.02	0.01	0.005	0.01	0.2	0.1	0.01	5	0.05	0.01
CC1A534		3.27	33.2	2.93	6.66	0.14	0.05	0.03	0.038	0.09	24.5	38.5	0.80	531	1.34	0.02
CC1A535		2.71	56.3	3.40	6.17	0.16	0.15	0.03	0.037	0.12	27.6	29.6	0.96	1020	1.57	0.02
CC1A536		2.81	43.8	3.44	6.55	0.18	0.11	0.03	0.039	0.11	30.5	31.5	1.05	508	1.62	0.01
CC1A537		2.11	30.0	2.69	6.58	0.17	0.06	0.02	0.038	0.05	29.5	33.4	0.97	1060	0.48	0.01
CC1A538		2.79	33.3	2.72	6.15	0.15	0.07	0.03	0.039	0.09	23.0	30.4	0.79	686	1.32	0.02
CC1A539		2.19	37.0	2.51	5.25	0.14	0.07	0.01	0.032	0.07	21.7	25.3	0.78	234	0.70	0.02
CC1A540		4.44	59.0	3.53	6.45	0.15	0.06	0.02	0.039	0.09	25.0	26.7	1.30	1070	1.24	0.02
CC150001		8.98	16.3	2.78	8.98	0.15	0.02	0.02	0.040	0.34	20.6	66.8	0.51	444	0.73	0.02
CC150002		8.83	15.6	3.19	10.50	0.15	<0.02	0.04	0.045	0.39	24.0	58.3	0.54	521	0.96	0.02
CC150003		8.46	16.1	2.78	9.64	0.14	<0.02	0.05	0.045	0.23	25.0	50.1	0.45	512	1.18	0.02
CC150004		8.09	15.6	2.20	8.48	0.13	<0.02	0.02	0.035	0.20	19.0	42.6	0.39	322	0.90	0.02
CC150005		8.23	15.2	2.49	8.76	0.15	<0.02	0.02	0.037	0.32	23.2	61.6	0.47	450	0.66	0.02
CC150006		5.61	12.9	1.85	6.04	0.12	<0.02	0.04	0.025	0.09	12.0	22.1	0.22	196	1.05	0.02
CC150007		7.01	14.3	2.09	6.95	0.12	<0.02	0.02	0.038	0.16	18.4	43.4	0.34	387	0.83	0.02
CC150008		8.13	19.0	3.41	8.60	0.15	<0.02	0.03	0.052	0.31	29.0	57.9	0.49	1090	1.22	0.01
CC150009		10.80	11.4	2.44	9.93	0.12	<0.02	0.06	0.032	0.43	14.6	50.3	0.37	492	0.84	0.02
CC150010		9.60	18.9	2.31	7.65	0.13	<0.02	0.02	0.033	0.17	17.9	35.5	0.34	360	1.08	0.02
CC150011		7.21	14.8	2.10	6.77	0.13	<0.02	0.02	0.043	0.24	15.6	43.0	0.36	395	0.75	0.02
CC150012		2.81	7.8	1.01	3.34	0.11	<0.02	0.03	0.012	0.05	5.4	6.6	0.08	69	0.40	0.03
CC150013		1.13	5.6	0.56	1.90	0.10	<0.02	0.03	0.006	0.03	1.7	1.5	0.03	31	0.34	0.03
CC150014		13.90	18.0	2.81	8.53	0.15	<0.02	0.02	0.030	0.18	27.3	54.5	0.47	544	0.65	0.02
CC150015		6.64	8.4	1.91	5.86	0.12	<0.02	0.02	0.021	0.18	18.4	37.2	0.36	222	0.53	0.01
CC150016		13.00	18.5	3.29	10.50	0.15	<0.02	0.02	0.045	0.17	27.7	68.4	0.62	597	1.13	0.01
CC150017		15.60	16.0	3.50	10.25	0.13	<0.02	0.02	0.048	0.16	21.8	60.0	0.55	594	1.30	0.01
CC150018		15.85	12.1	2.96	7.83	0.11	<0.02	0.04	0.043	0.14	15.8	39.1	0.37	374	1.38	0.01
CC150019		17.15	15.3	2.85	7.73	0.12	<0.02	0.03	0.034	0.15	15.9	36.1	0.39	468	1.31	0.02
CC150020		6.19	10.1	2.20	6.50	0.12	<0.02	0.03	0.029	0.13	12.1	35.4	0.33	313	0.90	0.02
CC150021		6.97	12.7	2.75	6.98	0.12	<0.02	0.03	0.035	0.14	16.3	39.8	0.44	734	1.13	0.01
CC150022		7.46	10.6	2.04	8.13	0.14	<0.02	0.04	0.026	0.21	16.9	35.6	0.33	199	0.97	0.02
CC150023		7.65	9.5	2.31	9.99	0.13	<0.02	0.04	0.031	0.26	17.6	38.4	0.33	222	1.16	0.01
CC150024		11.65	13.9	2.68	8.38	0.13	<0.02	0.13	0.039	0.16	23.3	32.4	0.32	183	1.16	0.02
CC150025		3.85	10.1	1.14	3.77	0.11	<0.02	0.02	0.015	0.09	12.3	16.6	0.15	108	0.40	0.03
CC150026		7.55	7.0	1.41	5.01	0.10	<0.02	0.01	0.017	0.12	12.9	27.4	0.23	143	0.55	0.02
CC150027		9.23	17.6	2.27	7.82	0.13	<0.02	0.04	0.029	0.27	16.2	41.8	0.35	324	0.78	0.02
CC150028		8.22	10.4	1.78	7.00	0.11	<0.02	0.02	0.023	0.25	15.2	41.6	0.37	198	0.49	0.02
CC150029		6.99	15.2	2.42	7.81	0.12	<0.02	0.03	0.026	0.18	19.5	42.5	0.60	343	0.70	0.02
CC150030		7.38	12.0	2.32	7.76	0.06	<0.02	0.02	0.031	0.32	17.6	60.0	0.50	410	0.69	0.02
CC150031		11.30	15.2	2.42	7.01	0.07	<0.02	0.02	0.027	0.24	24.6	50.4	0.43	622	0.82	0.02
CC150032		4.99	10.9	1.75	6.60	<0.05	<0.02	0.02	0.022	0.17	11.8	29.3	0.30	177	0.78	0.02
CC150033		4.66	12.3	1.60	4.92	<0.05	<0.02	0.03	0.023	0.14	10.0	25.4	0.26	235	0.78	0.02

***** See Appendix Page for comments regarding this certificate *****

ALS Canada Ltd.
2103 Dollarton Hwy
North Vancouver BC V7H 0A7
Phone: 604 984 0221 Fax: 604 984 0218 www.alsglobal.com

To: **SILVER RANGE RESOURCES LTD.**
C/O ARCHER, CATHRO & ASSOCIATES (1981) LIMITED
1016-510 W HASTINGS ST
VANCOUVER BC V6B 1L8

Finalized Date: 18-JUL-2011
Account: RANSIL

Project: Silver Range - Keg

CERTIFICATE OF ANALYSIS WH11118103

Sample Description	Method	ME-MS41	ME-MS41	ME-MS41	ME-MS41	ME-MS41	ME-MS41	ME-MS41	ME-MS41	ME-MS41	ME-MS41	ME-MS41	ME-MS41	ME-MS41	ME-MS41	ME-MS41
	Analyte	Nb	Ni	P	Pb	Rb	Re	S	Sb	Sc	Se	Sn	Sr	Ta	Te	Th
	Units	ppm	ppm	ppm	ppm	ppm	ppm	%	ppm	ppm	ppm	ppm	ppm	ppm	ppm	ppm
	LOR	0.05	0.2	10	0.2	0.1	0.001	0.01	0.05	0.1	0.2	0.2	0.2	0.01	0.01	0.2
CC1A534		1.41	37.0	810	78.1	20.5	<0.001	0.02	2.37	5.4	0.9	1.8	20.9	<0.01	0.02	6.8
CC1A535		1.21	57.9	1130	83.8	18.2	<0.001	0.01	3.26	6.9	1.4	1.6	27.1	<0.01	0.03	7.9
CC1A536		1.08	46.9	1080	193.0	20.2	<0.001	0.01	3.19	6.0	1.2	1.7	23.5	<0.01	0.03	8.8
CC1A537		0.90	38.4	750	130.0	11.0	<0.001	0.02	1.73	4.6	0.9	1.6	20.8	<0.01	0.02	8.1
CC1A538		1.19	36.0	950	94.1	18.0	<0.001	0.06	1.67	4.6	1.0	1.4	25.7	<0.01	0.02	5.1
CC1A539		0.90	33.3	870	127.5	11.3	<0.001	0.07	1.61	3.6	1.0	1.7	25.7	<0.01	0.01	4.0
CC1A540		0.86	76.8	870	142.5	14.9	<0.001	0.03	2.19	7.3	0.9	1.9	22.5	<0.01	0.03	5.8
CC150001		2.15	13.7	690	18.9	60.4	<0.001	0.04	0.60	3.4	0.4	2.3	27.1	<0.01	0.01	2.9
CC150002		2.34	11.0	810	22.0	66.0	<0.001	0.06	0.79	3.9	0.5	2.5	32.5	0.01	0.03	2.0
CC150003		2.28	11.2	830	23.4	56.7	<0.001	0.08	0.50	2.7	0.5	2.6	24.6	<0.01	0.03	1.3
CC150004		1.89	10.0	730	17.9	43.6	<0.001	0.06	0.58	2.2	0.7	2.1	33.1	<0.01	0.01	0.8
CC150005		2.12	12.6	900	17.5	58.6	<0.001	0.03	0.55	3.7	0.7	2.3	24.9	<0.01	0.03	3.4
CC150006		0.91	8.9	700	12.2	24.2	<0.001	0.07	0.48	0.9	0.6	1.2	19.6	<0.01	0.01	0.2
CC150007		1.27	12.1	720	18.3	38.2	<0.001	0.04	0.41	1.9	0.6	1.7	14.3	<0.01	0.01	0.8
CC150008		1.75	20.7	700	32.5	58.8	<0.001	0.03	4.02	3.6	0.8	2.1	7.2	<0.01	0.02	4.1
CC150009		2.53	8.8	740	12.4	69.1	<0.001	0.06	1.25	2.7	0.5	3.1	23.5	<0.01	0.01	1.1
CC150010		1.18	10.6	790	16.5	33.5	<0.001	0.05	0.52	2.0	0.5	1.5	35.3	0.01	0.01	0.7
CC150011		1.36	9.6	860	13.9	40.0	<0.001	0.04	0.45	2.1	0.6	1.6	15.3	<0.01	0.01	1.0
CC150012		0.34	3.7	420	5.7	13.7	0.001	0.05	0.15	0.2	0.4	0.7	6.4	<0.01	0.01	<0.2
CC150013		0.36	2.5	390	2.7	3.4	<0.001	0.05	0.07	0.1	0.3	0.3	8.1	<0.01	<0.01	<0.2
CC150014		1.22	14.4	680	27.1	45.7	<0.001	0.04	0.80	2.5	0.7	2.0	29.4	<0.01	0.01	2.1
CC150015		1.09	10.1	600	12.9	40.9	<0.001	0.04	0.63	1.8	0.5	1.4	17.2	<0.01	0.01	2.4
CC150016		1.36	20.2	680	26.6	57.3	<0.001	0.03	0.69	3.4	0.8	2.1	22.4	<0.01	0.02	2.3
CC150017		1.71	20.1	660	32.7	48.3	<0.001	0.02	0.76	3.5	0.6	2.1	14.1	<0.01	0.04	3.1
CC150018		1.47	15.5	650	30.5	37.2	<0.001	0.02	0.65	2.4	0.4	1.5	12.2	<0.01	0.02	2.4
CC150019		0.91	15.9	790	26.6	38.8	<0.001	0.05	0.94	1.8	0.5	1.5	18.2	<0.01	0.03	0.8
CC150020		1.46	13.0	570	17.1	38.6	<0.001	0.03	0.46	1.7	0.5	1.3	15.3	<0.01	0.03	1.4
CC150021		1.12	17.7	830	20.9	36.6	0.001	0.03	0.52	2.3	0.5	1.3	14.7	<0.01	0.02	1.6
CC150022		1.99	11.5	590	11.6	46.8	<0.001	0.04	0.31	2.2	0.5	2.0	9.8	<0.01	0.02	0.9
CC150023		3.56	11.2	500	15.8	56.7	<0.001	0.03	0.45	3.3	0.5	2.5	8.2	<0.01	0.02	3.7
CC150024		2.88	11.7	640	22.1	38.0	<0.001	0.04	0.42	3.0	0.6	1.8	7.4	<0.01	0.02	2.2
CC150025		0.70	5.3	480	7.5	15.7	<0.001	0.04	0.14	0.8	0.4	0.6	10.2	<0.01	<0.01	0.2
CC150026		1.39	7.7	320	8.3	25.8	<0.001	0.01	0.26	1.7	0.3	1.2	7.9	<0.01	0.01	1.7
CC150027		1.85	12.6	670	14.4	43.9	<0.001	0.06	0.40	2.4	0.6	1.7	23.4	<0.01	0.02	1.0
CC150028		2.40	10.6	530	8.2	43.3	<0.001	0.03	0.24	3.0	0.5	1.8	14.5	<0.01	0.01	2.0
CC150029		1.28	15.5	800	14.3	37.3	<0.001	0.05	0.33	2.2	0.4	1.5	24.5	<0.01	0.02	1.1
CC150030		2.12	15.7	680	14.0	56.8	<0.001	0.02	0.46	3.4	0.4	2.0	8.3	<0.01	0.01	2.5
CC150031		1.66	15.7	810	14.8	42.9	<0.001	0.03	0.55	3.0	0.6	1.7	10.2	<0.01	0.02	2.2
CC150032		1.01	10.1	690	10.3	32.3	<0.001	0.05	0.36	1.0	0.5	1.6	9.3	<0.01	0.02	0.2
CC150033		1.10	10.9	680	11.8	29.5	<0.001	0.05	0.46	1.4	0.5	1.1	10.2	<0.01	0.01	0.5

***** See Appendix Page for comments regarding this certificate *****

ALS Canada Ltd.
2103 Dollarton Hwy
North Vancouver BC V7H 0A7
Phone: 604 984 0221 Fax: 604 984 0218 www.alsglobal.com

To: **SILVER RANGE RESOURCES LTD.**
C/O ARCHER, CATHRO & ASSOCIATES (1981) LIMITED
1016-510 W HASTINGS ST
VANCOUVER BC V6B 1L8

Finalized Date: 18-JUL-2011
Account: RANSIL

Project: Silver Range - Keg

CERTIFICATE OF ANALYSIS WH11118103

Sample Description	Method	ME-MS41	ME-MS41	ME-MS41	ME-MS41	ME-MS41	ME-MS41	ME-MS41	ME-MS41
	Analyte	Ti	Tl	U	V	W	Y	Zn	Zr
	Units	%	ppm	ppm	ppm	ppm	ppm	ppm	ppm
	LOR	0.005	0.02	0.05	1	0.05	0.05	2	0.5
CC1A534		0.052	0.28	1.26	45	0.70	8.57	176	1.8
CC1A535		0.053	0.23	1.47	57	0.39	12.50	229	5.6
CC1A536		0.046	0.21	1.03	50	0.44	11.25	236	3.9
CC1A537		0.035	0.16	0.82	39	0.22	7.89	245	1.9
CC1A538		0.045	0.24	1.12	40	0.44	8.40	234	2.1
CC1A539		0.040	0.17	1.18	36	1.13	9.48	247	2.1
CC1A540		0.056	0.20	1.02	59	0.61	11.60	245	1.9
CC150001		0.096	0.53	5.72	41	0.69	6.49	101	0.5
CC150002		0.092	0.53	6.39	45	0.32	8.11	90	0.5
CC150003		0.093	0.46	7.27	43	0.32	5.99	81	0.5
CC150004		0.072	0.36	5.99	36	0.21	5.83	69	<0.5
CC150005		0.090	0.50	4.98	39	0.40	8.58	87	<0.5
CC150006		0.048	0.22	4.28	34	0.20	3.19	51	<0.5
CC150007		0.061	0.36	6.55	34	0.38	5.33	68	<0.5
CC150008		0.061	0.62	4.31	39	0.31	9.12	113	<0.5
CC150009		0.106	0.52	2.28	40	0.24	3.56	85	<0.5
CC150010		0.052	0.28	5.51	34	0.25	5.44	68	<0.5
CC150011		0.069	0.32	5.71	32	2.04	5.55	77	<0.5
CC150012		0.031	0.15	2.22	21	0.11	1.52	21	<0.5
CC150013		0.026	0.06	3.16	15	0.05	0.59	11	<0.5
CC150014		0.054	0.55	12.00	32	0.20	7.58	100	<0.5
CC150015		0.058	0.33	3.54	25	0.17	4.72	74	0.5
CC150016		0.064	0.51	6.89	48	0.28	8.30	108	<0.5
CC150017		0.052	0.43	5.94	50	0.32	5.35	110	<0.5
CC150018		0.043	0.29	3.77	44	0.44	3.73	95	<0.5
CC150019		0.041	0.34	7.10	42	1.08	4.56	88	<0.5
CC150020		0.060	0.26	2.73	36	0.35	2.95	66	<0.5
CC150021		0.062	0.29	4.14	44	0.36	5.36	87	<0.5
CC150022		0.082	0.38	4.25	35	0.27	4.26	55	<0.5
CC150023		0.117	0.37	1.75	45	0.33	3.85	58	<0.5
CC150024		0.062	0.33	9.19	39	0.29	3.60	61	<0.5
CC150025		0.039	0.13	5.85	21	0.09	3.76	26	<0.5
CC150026		0.062	0.19	1.64	26	0.72	3.00	42	<0.5
CC150027		0.067	0.39	6.83	29	0.26	5.25	73	0.5
CC150028		0.089	0.35	3.09	29	0.20	4.61	55	0.5
CC150029		0.057	0.28	3.24	36	0.19	6.22	79	<0.5
CC150030		0.103	0.39	3.46	37	0.22	6.75	69	<0.5
CC150031		0.075	0.36	6.36	35	0.76	10.65	76	<0.5
CC150032		0.055	0.28	4.51	31	0.20	3.55	49	<0.5
CC150033		0.053	0.24	4.29	26	0.20	3.44	51	<0.5

***** See Appendix Page for comments regarding this certificate *****

ALS Canada Ltd.
2103 Dollarton Hwy
North Vancouver BC V7H 0A7
Phone: 604 984 0221 Fax: 604 984 0218 www.alsglobal.com

To: **SILVER RANGE RESOURCES LTD.**
C/O ARCHER, CATHRO & ASSOCIATES (1981) LIMITED
1016-510 W HASTINGS ST
VANCOUVER BC V6B 1L8

Finalized Date: 18-JUL-2011
Account: RANSIL

Project: Silver Range - Keg

CERTIFICATE OF ANALYSIS WH11118103

Sample Description	Method Analyte Units LOR	WEI-21 Recvd Wt. kg 0.02	Au-TL43 Au ppm 0.001	ME-MS41 Ag ppm 0.01	ME-MS41 Al % 0.01	ME-MS41 As ppm 0.1	ME-MS41 Au ppm 0.2	ME-MS41 B ppm 10	ME-MS41 Ba ppm 10	ME-MS41 Be ppm 0.05	ME-MS41 Bi ppm 0.01	ME-MS41 Ca % 0.01	ME-MS41 Cd ppm 0.01	ME-MS41 Ce ppm 0.02	ME-MS41 Co ppm 0.1	ME-MS41 Cr ppm 1
CC150034		0.23	0.002	0.16	1.45	7.8	<0.2	<10	110	0.61	0.49	0.12	0.16	30.0	6.3	26
CC150035		0.25	<0.001	0.19	0.76	3.1	<0.2	<10	50	0.34	0.44	0.08	0.16	17.95	3.2	13
CC150036		0.19	0.001	0.34	1.16	4.4	<0.2	<10	100	1.32	0.51	0.28	0.12	50.5	4.5	12
CC150037		0.16	0.001	0.26	1.05	3.8	<0.2	<10	80	0.96	0.52	0.14	0.10	30.4	3.8	14
CC150038		0.17	0.001	0.15	1.66	7.6	<0.2	<10	170	1.55	0.97	0.18	0.14	41.3	7.5	23
CC150039		0.22	0.001	0.53	1.57	11.0	<0.2	<10	150	0.85	0.73	0.22	0.35	40.4	9.0	25
CC150040		0.24	0.001	0.16	1.12	7.1	<0.2	<10	90	0.59	0.43	0.24	0.23	35.3	7.3	22
CC150041		0.24	0.001	0.25	1.77	11.3	<0.2	<10	150	1.57	0.68	0.18	0.19	45.8	9.2	27
CC150042		0.12	0.001	0.17	0.90	4.9	<0.2	<10	100	0.61	0.29	0.15	0.28	29.9	4.0	16
CC150043		0.20	0.001	0.18	1.11	8.0	<0.2	<10	150	0.71	0.41	0.23	0.39	44.3	6.2	21
CC150044		0.16	0.002	0.51	1.35	9.3	<0.2	<10	170	1.09	0.53	0.18	0.27	47.4	11.0	21
CC150045		0.26	0.001	0.30	1.04	6.7	<0.2	<10	100	0.55	0.57	0.21	0.24	33.5	5.5	19
CC150046		0.23	0.001	0.26	1.31	7.5	<0.2	<10	110	0.62	0.41	0.11	0.17	27.0	5.9	21
CC150047		0.26	0.001	0.17	1.17	7.9	<0.2	<10	120	0.59	0.39	0.17	0.27	35.3	6.9	22
CC150048		0.32	0.001	0.18	1.17	8.8	<0.2	<10	110	0.62	0.46	0.19	0.24	37.2	6.7	22
CC150049		0.26	0.001	0.22	1.45	9.6	<0.2	<10	160	0.76	0.46	0.18	0.21	41.5	7.4	26
CC150050		0.21	0.001	0.19	1.71	2.9	<0.2	<10	70	1.75	0.91	0.21	0.26	43.0	8.2	22
CC150501		0.21	0.001	0.51	3.26	8.8	<0.2	<10	40	1.20	0.23	2.39	0.86	13.30	7.9	32
CC150502		0.16	0.001	0.39	3.88	11.1	<0.2	<10	40	1.16	0.20	1.64	0.92	9.37	9.3	41
CC150503		0.20	0.001	0.41	2.66	17.0	<0.2	<10	30	0.85	0.15	3.54	0.76	6.52	6.1	30
CC150504		0.21	0.001	0.48	3.51	50.6	<0.2	<10	50	1.16	0.28	1.49	0.68	9.04	8.5	37
CC150505		0.18	0.002	0.68	3.15	40.2	<0.2	<10	70	1.39	0.55	1.37	1.37	10.80	11.7	30
CC150506		0.25	0.002	0.50	3.21	29.8	<0.2	<10	30	0.98	0.16	4.52	0.30	6.18	8.6	25
CC150507		0.15	0.001	0.49	3.56	9.8	<0.2	<10	40	1.16	0.15	3.27	0.72	7.65	8.0	32
CC150508		0.23	0.001	0.49	3.27	5.9	<0.2	<10	50	1.00	0.16	6.39	0.43	9.06	5.9	29
CC150509		0.20	0.002	0.30	2.65	5.6	<0.2	<10	40	0.96	0.13	2.56	0.36	6.07	5.5	24
CC150510		0.16	0.001	0.41	2.28	5.7	<0.2	<10	40	0.81	0.11	1.41	14.85	5.84	6.1	21
CC150521		0.28	0.001	0.93	1.26	11.1	<0.2	<10	120	0.34	0.16	0.66	0.70	24.6	8.2	33
CC150522		0.28	0.005	4.49	2.15	30.0	<0.2	<10	190	0.55	0.33	0.37	0.63	52.7	19.1	59
CC150523		0.24	0.002	1.21	2.06	22.2	<0.2	<10	150	0.63	0.28	0.32	0.15	58.1	14.9	57
CC150524		0.21	0.001	2.04	2.29	25.4	<0.2	<10	150	0.70	0.34	0.34	0.21	57.6	15.9	66
CC150525		0.31	0.002	1.62	2.27	30.1	<0.2	<10	150	0.67	0.31	0.20	0.15	54.3	16.4	77
CC150526		0.28	0.003	1.92	2.53	48.2	<0.2	<10	130	0.73	0.40	0.19	0.31	83.3	23.7	85
CC150527		0.23	0.001	1.54	2.47	40.1	<0.2	<10	100	0.86	0.35	0.35	0.29	57.4	25.6	144
CC150528		0.19	0.001	1.17	2.25	37.3	<0.2	<10	110	0.88	0.32	0.19	0.25	50.5	26.0	247
CC150529		0.16	0.002	1.43	2.37	14.9	<0.2	<10	80	0.61	0.25	0.63	0.52	48.3	22.7	183
CC150530		0.25	0.001	1.20	2.16	33.8	<0.2	<10	140	0.80	0.33	0.40	0.23	46.0	17.1	92
CC150531		0.34	0.002	1.42	1.97	14.2	<0.2	<10	120	0.68	0.43	0.40	0.50	85.1	17.9	35
CC150532		0.13	0.001	1.45	1.68	29.2	<0.2	<10	140	0.75	0.36	1.03	1.02	36.6	13.9	30
CC150533		0.26	0.001	0.48	2.08	20.9	<0.2	<10	120	0.79	0.34	0.51	0.47	50.8	15.2	51

***** See Appendix Page for comments regarding this certificate *****

ALS Canada Ltd.
2103 Dollarton Hwy
North Vancouver BC V7H 0A7
Phone: 604 984 0221 Fax: 604 984 0218 www.alsglobal.com

To: **SILVER RANGE RESOURCES LTD.**
C/O ARCHER, CATHRO & ASSOCIATES (1981) LIMITED
1016-510 W HASTINGS ST
VANCOUVER BC V6B 1L8

Finalized Date: 18-JUL-2011
Account: RANSIL

Project: Silver Range - Keg

CERTIFICATE OF ANALYSIS WH11118103

Sample Description	Method	ME-MS41	ME-MS41	ME-MS41	ME-MS41	ME-MS41	ME-MS41	ME-MS41	ME-MS41	ME-MS41	ME-MS41	ME-MS41	ME-MS41	ME-MS41	ME-MS41	ME-MS41
	Analyte	Cs	Cu	Fe	Ga	Ge	Hf	Hg	In	K	La	Li	Mg	Mn	Mo	Na
	Units	ppm	ppm	%	ppm	ppm	ppm	ppm	ppm	%	ppm	ppm	%	ppm	ppm	%
	LOR	0.05	0.2	0.01	0.05	0.05	0.02	0.01	0.005	0.01	0.2	0.1	0.01	5	0.05	0.01
CC150034		4.30	13.8	2.31	6.00	0.05	<0.02	0.03	0.032	0.13	14.0	26.7	0.44	293	1.35	0.02
CC150035		4.18	7.9	1.58	5.07	0.05	<0.02	0.02	0.015	0.14	7.8	21.2	0.22	166	0.78	0.02
CC150036		10.60	11.5	1.54	4.26	0.08	<0.02	0.04	0.017	0.09	25.4	31.8	0.24	314	0.80	0.03
CC150037		10.40	9.2	1.44	5.02	<0.05	<0.02	0.04	0.018	0.09	13.2	25.1	0.23	251	0.96	0.02
CC150038		8.10	12.1	2.60	7.54	0.05	<0.02	0.03	0.028	0.12	19.8	49.3	0.45	466	1.13	0.02
CC150039		6.67	15.8	2.82	8.11	0.06	<0.02	0.03	0.033	0.21	19.6	43.6	0.54	457	1.41	0.02
CC150040		3.41	10.7	2.15	5.14	0.06	<0.02	0.01	0.025	0.13	17.0	30.3	0.42	404	0.95	0.02
CC150041		6.36	15.6	2.82	7.44	0.06	<0.02	0.03	0.039	0.13	22.2	37.2	0.49	612	1.43	0.02
CC150042		2.47	8.0	1.48	4.20	0.05	<0.02	0.02	0.019	0.08	14.7	18.6	0.28	181	0.67	0.02
CC150043		3.07	11.8	1.95	4.82	0.06	<0.02	0.02	0.022	0.14	20.3	27.9	0.39	317	0.95	0.02
CC150044		2.90	11.9	2.23	5.38	0.05	<0.02	0.03	0.031	0.10	20.9	24.2	0.37	624	1.07	0.02
CC150045		2.52	9.1	1.90	4.59	0.05	<0.02	0.03	0.022	0.12	15.5	27.4	0.36	321	0.79	0.01
CC150046		2.80	11.6	2.25	5.42	<0.05	<0.02	0.03	0.027	0.10	12.6	23.3	0.37	269	0.99	0.02
CC150047		2.71	8.8	2.00	5.27	0.05	<0.02	0.02	0.025	0.10	17.5	25.7	0.41	418	0.95	0.01
CC150048		2.71	11.9	2.10	5.20	0.06	<0.02	0.02	0.025	0.13	17.9	28.6	0.42	365	0.92	0.01
CC150049		3.12	14.9	2.43	6.18	0.06	<0.02	0.02	0.027	0.14	19.8	30.3	0.46	361	1.20	0.02
CC150050		8.20	15.9	2.70	9.63	0.06	0.02	0.05	0.036	0.51	17.9	70.2	0.50	411	0.96	0.02
CC150501		4.48	22.4	3.04	7.62	0.11	0.16	0.01	0.028	0.47	5.3	19.0	2.40	433	1.96	0.04
CC150502		3.56	23.6	2.42	8.86	0.14	0.08	0.02	0.021	0.34	3.4	17.6	2.37	417	1.80	0.04
CC150503		3.23	19.2	2.17	6.14	0.10	0.11	0.02	0.026	0.61	2.7	17.4	2.35	417	1.73	0.03
CC150504		3.03	24.7	2.70	7.99	0.11	0.11	0.02	0.026	0.38	3.6	17.0	2.21	385	1.62	0.04
CC150505		3.25	29.7	3.55	7.68	0.09	0.12	0.03	0.035	0.57	4.0	17.5	2.20	453	1.90	0.03
CC150506		3.01	21.1	2.71	8.60	0.12	0.11	0.02	0.026	0.62	2.2	24.5	2.95	433	0.74	0.05
CC150507		3.28	22.7	2.81	8.55	0.12	0.12	0.01	0.031	0.60	3.0	18.2	3.43	529	1.41	0.04
CC150508		3.74	18.5	2.16	8.39	0.16	0.33	<0.01	0.028	1.17	3.5	23.8	3.90	476	1.96	0.04
CC150509		2.44	13.8	1.89	6.88	0.11	0.09	0.02	0.024	0.38	2.6	16.4	2.57	345	0.86	0.04
CC150510		2.24	18.5	1.71	6.32	0.13	0.05	0.09	0.025	0.29	2.5	14.9	1.95	357	0.60	0.04
CC150521		1.35	28.8	2.03	4.14	<0.05	0.05	0.01	0.018	0.04	13.1	14.1	0.52	236	0.87	0.03
CC150522		3.11	73.7	4.09	6.23	0.07	0.03	0.03	0.028	0.07	27.6	27.7	1.16	905	2.08	0.01
CC150523		3.13	32.9	3.41	6.66	0.07	0.05	0.02	0.029	0.05	28.7	33.2	1.04	519	1.35	0.01
CC150524		3.20	33.5	3.78	7.18	0.08	0.06	0.02	0.033	0.06	30.6	38.4	1.16	601	1.22	0.02
CC150525		3.08	32.9	3.79	7.20	0.08	0.03	0.02	0.030	0.06	27.3	35.0	1.13	649	1.17	0.01
CC150526		3.59	45.8	4.58	7.52	0.07	0.05	0.03	0.040	0.07	45.3	44.4	1.44	1020	1.05	0.01
CC150527		4.47	56.6	4.21	7.66	0.09	0.04	0.03	0.044	0.05	30.8	35.5	1.60	979	1.12	0.02
CC150528		2.61	36.9	3.76	7.09	0.09	0.04	0.01	0.032	0.06	24.6	33.2	1.47	833	0.84	0.01
CC150529		2.47	37.3	3.59	7.73	0.09	0.08	0.03	0.032	0.05	26.2	31.6	1.70	722	0.61	0.01
CC150530		2.55	37.3	3.61	7.24	0.08	0.06	0.01	0.034	0.06	24.0	33.1	1.19	521	0.87	0.02
CC150531		2.64	32.2	3.89	6.45	0.12	0.07	0.02	0.034	0.05	45.2	33.1	0.96	1100	1.13	0.01
CC150532		3.38	39.9	3.18	5.33	0.07	0.05	0.05	0.043	0.06	19.0	21.9	0.57	1020	1.12	0.02
CC150533		3.08	29.4	3.50	6.77	0.07	0.05	0.02	0.040	0.06	25.5	31.7	0.98	742	1.00	0.01

***** See Appendix Page for comments regarding this certificate *****

ALS Canada Ltd.
2103 Dollarton Hwy
North Vancouver BC V7H 0A7
Phone: 604 984 0221 Fax: 604 984 0218 www.alsglobal.com

To: **SILVER RANGE RESOURCES LTD.**
C/O ARCHER, CATHRO & ASSOCIATES (1981) LIMITED
1016-510 W HASTINGS ST
VANCOUVER BC V6B 1L8

Finalized Date: 18-JUL-2011
Account: RANSIL

Project: Silver Range - Keg

CERTIFICATE OF ANALYSIS WH11118103

Sample Description	Method	ME-MS41	ME-MS41	ME-MS41	ME-MS41	ME-MS41	ME-MS41	ME-MS41	ME-MS41	ME-MS41	ME-MS41	ME-MS41	ME-MS41	ME-MS41	ME-MS41	ME-MS41
	Analyte	Nb	Ni	P	Pb	Rb	Re	S	Sb	Sc	Se	Sn	Sr	Ta	Te	Th
	Units	ppm	ppm	ppm	ppm	ppm	ppm	%	ppm	ppm	ppm	ppm	ppm	ppm	ppm	ppm
	LOR	0.05	0.2	10	0.2	0.1	0.001	0.01	0.05	0.1	0.2	0.2	0.2	0.01	0.01	0.2
CC150034		0.76	19.0	650	17.4	29.9	<0.001	0.05	0.63	1.5	0.5	1.1	10.9	<0.01	0.03	0.5
CC150035		0.43	7.7	620	9.3	26.4	<0.001	0.06	0.35	0.4	0.2	1.1	8.1	<0.01	<0.01	<0.2
CC150036		0.88	11.9	700	10.2	19.5	<0.001	0.05	0.66	1.5	0.6	0.9	20.2	<0.01	0.01	0.8
CC150037		0.62	10.2	740	10.7	22.5	<0.001	0.05	0.44	0.8	0.4	1.1	13.0	<0.01	0.01	0.3
CC150038		1.25	16.9	680	20.7	32.4	<0.001	0.03	0.62	2.0	0.6	1.8	13.5	<0.01	0.02	1.4
CC150039		2.13	21.4	520	25.4	41.1	<0.001	0.02	1.67	3.4	0.7	1.9	16.2	<0.01	0.02	3.9
CC150040		1.08	17.4	810	14.4	23.3	<0.001	0.02	0.80	2.0	0.4	1.0	13.0	<0.01	0.01	2.0
CC150041		0.89	20.5	790	23.7	34.2	<0.001	0.04	1.10	2.0	0.6	1.3	14.9	<0.01	0.02	1.2
CC150042		0.71	11.4	590	10.4	18.1	<0.001	0.03	0.47	1.2	0.5	0.7	11.7	<0.01	0.01	0.6
CC150043		1.37	16.5	860	17.3	22.0	<0.001	0.03	0.67	2.2	0.5	0.9	14.1	<0.01	0.01	2.6
CC150044		0.45	16.3	850	35.3	20.3	<0.001	0.05	0.99	0.9	0.7	0.9	13.5	<0.01	0.02	0.3
CC150045		1.13	14.1	710	15.3	19.9	<0.001	0.02	0.95	2.0	0.4	0.8	10.1	<0.01	<0.01	4.0
CC150046		0.80	15.6	630	15.7	20.7	<0.001	0.03	0.71	1.6	0.3	0.8	8.7	<0.01	0.01	1.0
CC150047		1.11	15.7	680	17.2	22.3	<0.001	0.03	0.64	2.0	0.3	0.9	10.8	<0.01	<0.01	2.0
CC150048		1.26	17.8	740	16.6	20.8	<0.001	0.02	0.77	2.5	0.3	0.9	11.8	<0.01	<0.01	4.0
CC150049		1.18	20.3	730	18.3	24.1	<0.001	0.02	0.84	2.7	0.5	1.0	13.1	<0.01	0.01	3.4
CC150050		3.36	14.9	960	14.2	86.0	<0.001	0.07	0.52	3.5	0.6	2.6	13.2	<0.01	0.02	2.1
CC150501		0.79	41.4	710	15.5	41.5	0.001	0.10	2.27	3.8	1.6	0.6	56.9	<0.01	0.02	6.0
CC150502		0.80	45.0	500	15.6	30.9	0.001	0.09	1.80	4.0	1.4	0.5	49.3	<0.01	0.02	5.4
CC150503		0.64	30.5	510	17.1	35.4	0.001	0.11	4.15	2.8	0.9	0.5	55.7	<0.01	0.02	3.5
CC150504		0.68	38.9	500	21.0	32.4	<0.001	0.11	3.77	3.6	1.3	0.5	54.6	<0.01	0.06	5.4
CC150505		0.71	45.5	730	26.1	40.3	<0.001	0.18	3.74	3.5	1.8	0.6	69.0	<0.01	0.07	3.6
CC150506		0.91	29.0	280	17.6	44.5	<0.001	0.16	3.51	4.7	1.5	0.6	71.6	<0.01	0.05	3.8
CC150507		0.82	35.2	440	25.3	42.2	<0.001	0.09	1.79	4.3	1.1	0.5	70.6	<0.01	0.03	4.7
CC150508		0.28	28.5	390	17.4	61.4	<0.001	0.08	1.88	4.3	0.7	0.6	72.6	<0.01	0.02	5.4
CC150509		0.89	21.8	360	15.5	33.3	<0.001	0.05	1.42	3.4	0.5	0.4	55.5	<0.01	0.03	2.5
CC150510		0.67	24.1	320	13.1	24.9	<0.001	0.07	1.82	3.1	0.9	0.4	44.0	<0.01	0.02	1.8
CC150521		0.58	25.9	930	26.7	6.6	0.002	0.06	3.76	2.2	1.7	0.8	27.6	<0.01	0.02	1.6
CC150522		0.49	56.9	1010	93.2	10.7	<0.001	0.03	13.65	4.2	1.1	2.0	31.2	<0.01	0.03	4.0
CC150523		0.83	46.8	570	48.3	11.7	<0.001	0.01	6.45	4.6	0.8	1.9	22.9	<0.01	0.02	5.3
CC150524		0.80	50.9	550	62.7	12.5	<0.001	0.02	7.48	5.2	0.8	2.6	21.2	<0.01	0.01	5.7
CC150525		0.83	52.2	610	79.8	13.8	<0.001	0.02	7.84	4.5	0.5	2.8	14.8	<0.01	0.01	4.1
CC150526		0.60	67.3	430	120.0	12.4	<0.001	0.01	12.00	5.2	0.6	4.5	12.9	0.01	0.02	8.8
CC150527		0.68	103.5	690	99.5	9.9	<0.001	0.03	9.22	7.8	0.7	3.3	23.5	<0.01	0.01	4.6
CC150528		0.80	166.5	330	84.2	11.0	<0.001	0.01	8.16	6.5	0.4	3.0	14.9	<0.01	0.01	6.1
CC150529		0.47	127.5	820	114.0	8.9	<0.001	0.05	3.09	6.3	0.4	2.0	36.2	<0.01	0.01	5.1
CC150530		0.94	68.2	640	65.2	14.0	<0.001	0.02	5.37	5.9	0.5	2.6	31.9	<0.01	0.01	3.9
CC150531		0.58	41.6	720	108.5	11.3	<0.001	0.02	2.08	4.4	0.6	1.4	30.8	<0.01	<0.01	9.1
CC150532		0.81	32.3	1380	146.5	15.4	<0.001	0.10	2.88	2.9	0.8	1.3	62.1	<0.01	0.02	1.7
CC150533		0.73	43.7	880	82.8	15.2	<0.001	0.04	2.04	3.6	0.5	1.1	34.8	<0.01	0.03	2.8

***** See Appendix Page for comments regarding this certificate *****

ALS Canada Ltd.
2103 Dollarton Hwy
North Vancouver BC V7H 0A7
Phone: 604 984 0221 Fax: 604 984 0218 www.alsglobal.com

To: **SILVER RANGE RESOURCES LTD.**
C/O ARCHER, CATHRO & ASSOCIATES (1981) LIMITED
1016-510 W HASTINGS ST
VANCOUVER BC V6B 1L8

Finalized Date: 18-JUL-2011
Account: RANSIL

Project: Silver Range - Keg

CERTIFICATE OF ANALYSIS WH11118103

Sample Description	Method	ME-MS41	ME-MS41	ME-MS41	ME-MS41	ME-MS41	ME-MS41	ME-MS41	ME-MS41
	Analyte	Ti	Tl	U	V	W	Y	Zn	Zr
	Units	%	ppm	ppm	ppm	ppm	ppm	ppm	ppm
	LOR	0.005	0.02	0.05	1	0.05	0.05	2	0.5
CC150034		0.050	0.26	2.72	41	0.27	4.01	75	<0.5
CC150035		0.036	0.17	2.21	31	0.13	2.22	44	<0.5
CC150036		0.037	0.20	28.2	20	0.28	13.40	62	<0.5
CC150037		0.036	0.21	11.45	24	0.30	4.67	48	<0.5
CC150038		0.056	0.33	5.55	40	0.34	5.87	86	<0.5
CC150039		0.079	0.36	2.74	45	0.64	5.76	104	0.5
CC150040		0.059	0.21	2.07	35	0.26	6.13	76	<0.5
CC150041		0.045	0.29	5.31	44	0.33	7.24	92	<0.5
CC150042		0.042	0.13	2.16	27	0.33	4.45	51	<0.5
CC150043		0.060	0.21	2.44	32	0.31	7.46	76	<0.5
CC150044		0.031	0.22	3.70	35	0.30	8.36	72	<0.5
CC150045		0.056	0.18	1.70	31	0.30	5.43	70	<0.5
CC150046		0.052	0.22	1.96	40	0.30	3.80	66	<0.5
CC150047		0.050	0.18	1.81	33	0.32	4.61	69	<0.5
CC150048		0.060	0.19	2.21	34	0.41	5.84	72	<0.5
CC150049		0.063	0.22	2.60	40	0.39	6.38	85	<0.5
CC150050		0.126	0.57	4.86	40	0.22	7.16	88	0.8
CC150501		0.064	0.49	1.75	54	0.13	10.05	76	4.9
CC150502		0.063	0.36	1.73	72	0.14	5.91	74	2.4
CC150503		0.047	0.42	1.15	55	0.13	5.44	68	3.7
CC150504		0.056	0.36	1.89	57	0.14	6.13	71	3.4
CC150505		0.046	0.40	1.71	49	0.15	7.02	121	3.6
CC150506		0.065	0.44	0.74	41	0.11	6.03	32	3.6
CC150507		0.074	0.39	1.15	52	0.15	7.20	47	4.2
CC150508		0.087	0.53	1.35	35	0.16	8.39	38	12.4
CC150509		0.056	0.29	0.72	39	0.12	4.81	33	3.2
CC150510		0.049	0.26	0.84	39	0.10	3.63	1880	1.6
CC150521		0.040	0.11	1.43	37	0.16	6.00	92	1.9
CC150522		0.025	0.19	1.44	44	0.26	11.00	196	0.7
CC150523		0.033	0.16	1.83	42	1.75	8.61	130	1.6
CC150524		0.035	0.16	1.94	45	0.54	9.78	165	1.5
CC150525		0.034	0.19	1.09	48	0.42	6.24	168	0.9
CC150526		0.026	0.18	0.97	43	0.42	10.15	250	1.2
CC150527		0.025	0.16	1.37	53	0.29	13.80	202	1.1
CC150528		0.033	0.16	0.93	47	0.31	7.63	140	1.1
CC150529		0.015	0.10	0.83	46	0.15	9.89	256	2.0
CC150530		0.035	0.13	1.68	49	0.43	10.85	171	1.6
CC150531		0.018	0.19	1.75	29	0.21	13.60	344	1.6
CC150532		0.027	0.15	4.40	33	0.26	16.80	599	1.3
CC150533		0.027	0.14	1.74	41	0.24	10.95	224	1.4

***** See Appendix Page for comments regarding this certificate *****

ALS Canada Ltd.
2103 Dollarton Hwy
North Vancouver BC V7H 0A7
Phone: 604 984 0221 Fax: 604 984 0218 www.alsglobal.com

To: **SILVER RANGE RESOURCES LTD.**
C/O ARCHER, CATHRO & ASSOCIATES (1981) LIMITED
1016-510 W HASTINGS ST
VANCOUVER BC V6B 1L8

Finalized Date: 18-JUL-2011
Account: RANSIL

Project: Silver Range - Keg

CERTIFICATE OF ANALYSIS WH11118103

Sample Description	Method	WEI-21	Au-TL43	ME-MS41	ME-MS41	ME-MS41	ME-MS41	ME-MS41	ME-MS41	ME-MS41	ME-MS41	ME-MS41	ME-MS41	ME-MS41	ME-MS41	ME-MS41
	Analyte	Recvd Wt.	Au	Ag	Al	As	Au	B	Ba	Be	Bi	Ca	Cd	Ce	Co	Cr
	Units	kg	ppm	ppm	%	ppm	ppm	ppm	ppm	ppm	ppm	%	ppm	ppm	ppm	ppm
	LOR	0.02	0.001	0.01	0.01	0.1	0.2	10	10	0.05	0.01	0.01	0.01	0.02	0.1	1
CC150534		0.21	0.001	0.74	1.10	6.3	<0.2	<10	50	0.43	0.15	1.03	0.51	19.05	5.2	23
CC150535		0.12	0.001	0.97	1.29	5.3	<0.2	<10	100	0.47	0.22	1.29	1.28	22.3	7.7	43
CC150536		0.20	0.001	0.78	1.65	47.7	<0.2	<10	160	0.80	0.63	0.70	1.26	35.7	14.0	37
CC150537		0.15	0.001	0.10	0.21	0.3	<0.2	<10	10	<0.05	0.02	0.22	0.04	4.10	2.0	2
CC150538		0.14	0.001	0.24	0.99	8.8	<0.2	<10	80	0.30	0.26	0.07	0.19	18.55	4.6	17
CC150539		0.18	0.002	0.60	1.49	27.1	<0.2	<10	110	0.36	0.26	0.50	0.26	28.8	7.9	46
CC150540		0.21	0.002	0.71	1.71	35.4	<0.2	<10	110	0.67	0.37	0.55	0.45	38.2	12.1	39
CC150541		0.12	<0.001	0.03	0.44	1.1	<0.2	<10	20	0.07	0.03	0.26	0.04	4.27	1.1	1
CC150542		0.19	0.001	0.68	1.50	27.5	<0.2	<10	120	0.58	0.40	0.51	0.71	41.0	14.3	38
CC150543		0.16	<0.001	0.36	0.71	13.4	<0.2	<10	80	0.26	0.15	0.17	1.42	15.20	6.4	19
CC150544		0.14	0.001	1.67	2.23	200	<0.2	<10	140	0.85	1.51	0.42	1.49	45.2	9.9	31
CC150545		0.06	0.001	0.20	1.22	34.7	<0.2	<10	50	0.33	1.07	0.07	0.29	21.0	5.1	22
CC150546		0.09	<0.001	0.65	0.51	10.5	<0.2	<10	80	0.54	0.18	0.49	4.91	41.1	3.0	6
CC150547		0.12	<0.001	0.40	1.13	3.9	<0.2	<10	80	0.17	0.12	0.45	4.06	78.3	7.0	13
CC150548		0.13	0.001	1.06	1.04	12.8	<0.2	<10	130	0.31	0.21	0.42	20.8	94.3	12.3	12
CC150549		0.17	<0.001	0.55	0.58	8.3	<0.2	<10	100	0.79	0.18	0.12	4.90	34.4	7.2	12
CC150550		0.13	<0.001	0.24	0.52	7.7	<0.2	<10	70	0.32	0.20	0.07	1.68	29.5	2.8	13
CC150551		0.17	0.001	0.41	1.70	12.8	<0.2	<10	190	0.86	0.75	0.96	0.62	18.20	5.1	33
CC150552		0.20	<0.001	0.16	1.70	11.2	<0.2	<10	40	0.80	0.17	0.69	0.49	7.50	6.4	21
CC150553		0.23	<0.001	0.16	0.74	10.6	<0.2	<10	50	0.34	0.14	0.72	0.51	5.99	3.0	10
CC150554		0.24	0.005	0.08	1.21	11.2	<0.2	<10	90	0.38	0.37	0.20	0.37	10.85	4.4	24
CC150555		0.24	0.002	0.41	2.54	14.4	<0.2	<10	280	1.23	0.47	1.07	0.30	24.2	7.1	49
CC150556		0.23	0.001	0.19	1.40	10.4	<0.2	<10	120	0.64	0.33	0.84	0.29	12.00	5.1	26
CC150557		0.21	0.001	0.32	1.11	11.1	<0.2	<10	250	0.57	0.32	0.64	0.39	17.90	4.2	21
CC150558		0.20	0.001	0.38	2.72	20.2	<0.2	<10	230	1.26	0.69	0.80	0.40	26.4	13.5	66
CC150559		0.24	<0.001	0.16	0.67	5.4	<0.2	<10	30	0.32	0.13	0.77	0.21	4.43	3.0	7
CC150560		0.21	0.001	0.22	1.69	18.3	<0.2	<10	120	0.74	0.27	0.83	0.42	12.20	6.5	24
CC150701		0.21	0.001	0.14	0.96	7.7	<0.2	<10	90	0.50	0.29	0.19	0.20	27.7	5.3	18
CC150702		0.36	0.002	0.18	1.24	9.4	<0.2	<10	110	0.69	0.33	0.20	0.23	38.7	7.4	22
CC150703		0.19	0.001	0.29	1.67	10.3	<0.2	<10	190	0.86	0.44	0.13	0.19	38.1	8.5	25
CC150704		0.26	0.001	0.20	1.63	9.3	<0.2	<10	120	1.07	0.55	0.12	0.13	36.2	6.6	24
CC150705		0.24	0.002	0.23	1.58	9.4	<0.2	<10	170	1.13	0.50	0.16	0.12	35.8	7.2	23
CC150706		0.17	0.001	0.26	1.49	9.5	<0.2	<10	140	1.13	0.50	0.17	0.18	31.7	6.1	20
CC150707		0.23	0.004	0.32	1.53	10.7	<0.2	<10	160	1.00	0.51	0.14	0.17	40.0	5.6	24
CC150708		0.25	0.002	0.68	1.54	14.9	<0.2	<10	220	0.96	0.44	0.28	0.43	55.1	10.3	28
CC150709		0.28	0.002	0.67	1.25	11.9	<0.2	<10	190	0.72	0.38	0.29	0.38	49.9	8.9	23
CC150710		0.32	0.002	0.81	1.28	13.0	<0.2	<10	150	0.87	0.40	0.20	0.38	55.7	8.0	23
CC150711		0.21	0.002	1.16	1.60	18.3	<0.2	<10	230	1.06	0.59	0.23	0.36	46.6	8.2	25
CC150712		0.20	0.002	0.78	1.29	9.9	<0.2	<10	180	1.13	0.36	0.14	0.49	56.8	6.9	19
CC150713		0.15	0.003	0.47	1.04	11.3	<0.2	<10	130	0.69	0.33	0.19	0.27	35.1	5.3	16

***** See Appendix Page for comments regarding this certificate *****

ALS Canada Ltd.
2103 Dollarton Hwy
North Vancouver BC V7H 0A7
Phone: 604 984 0221 Fax: 604 984 0218 www.alsglobal.com

To: **SILVER RANGE RESOURCES LTD.**
C/O ARCHER, CATHRO & ASSOCIATES (1981) LIMITED
1016-510 W HASTINGS ST
VANCOUVER BC V6B 1L8

Finalized Date: 18-JUL-2011
Account: RANSIL

Project: Silver Range - Keg

CERTIFICATE OF ANALYSIS WH11118103

Sample Description	Method	ME-MS41	ME-MS41	ME-MS41	ME-MS41	ME-MS41	ME-MS41	ME-MS41	ME-MS41	ME-MS41	ME-MS41	ME-MS41	ME-MS41	ME-MS41	ME-MS41	ME-MS41
	Analyte	Cs	Cu	Fe	Ga	Ge	Hf	Hg	In	K	La	Li	Mg	Mn	Mo	Na
	Units	ppm	ppm	%	ppm	ppm	ppm	ppm	ppm	%	ppm	ppm	%	ppm	ppm	%
	LOR	0.05	0.2	0.01	0.05	0.05	0.02	0.01	0.005	0.01	0.2	0.1	0.01	5	0.05	0.01
CC150534		3.27	36.9	1.39	3.27	0.05	0.08	0.02	0.017	0.03	12.7	12.3	0.34	191	0.44	0.03
CC150535		3.13	55.0	1.61	4.16	0.07	0.05	0.03	0.022	0.04	12.6	18.7	0.64	213	0.34	0.02
CC150536		4.62	60.9	2.31	5.74	0.07	0.15	0.03	0.040	0.05	18.0	31.8	0.65	192	1.52	0.02
CC150537		0.07	4.6	0.76	1.69	<0.05	<0.02	0.01	<0.005	0.01	1.8	0.7	0.04	54	0.12	0.03
CC150538		2.29	11.2	1.69	5.07	<0.05	<0.02	0.03	0.019	0.06	9.0	10.9	0.22	169	1.08	0.02
CC150539		2.92	14.8	2.52	4.99	0.05	0.06	0.01	0.026	0.04	15.1	18.0	0.71	213	0.60	0.01
CC150540		6.13	17.3	2.71	6.04	0.07	0.07	0.03	0.029	0.06	19.1	27.8	0.69	261	0.80	0.02
CC150541		0.45	3.7	0.29	1.34	<0.05	0.03	<0.01	<0.005	0.03	1.7	0.9	0.03	42	0.09	0.04
CC150542		2.30	33.8	2.78	5.35	0.10	0.07	0.01	0.029	0.12	20.8	24.9	0.69	449	1.33	0.02
CC150543		1.33	15.5	1.38	2.61	0.05	<0.02	0.01	0.014	0.04	7.5	8.0	0.28	340	0.85	0.02
CC150544		9.85	73.6	3.05	8.09	0.11	<0.02	0.02	0.064	0.14	37.5	24.8	0.66	313	1.96	0.03
CC150545		5.43	12.0	2.27	8.20	0.05	<0.02	0.03	0.026	0.08	10.1	14.5	0.44	196	1.80	0.02
CC150546		2.35	16.1	0.90	1.61	0.08	0.06	0.37	0.056	0.06	23.4	6.0	0.16	69	7.95	0.01
CC150547		1.80	9.1	1.17	4.19	0.10	0.05	0.06	0.042	0.04	38.7	17.9	0.66	269	2.46	0.02
CC150548		3.62	31.6	1.68	4.15	0.12	0.05	0.14	0.161	0.07	49.0	20.0	0.58	301	5.89	0.02
CC150549		4.25	18.5	2.27	1.93	<0.05	<0.02	0.11	0.034	0.08	19.1	5.1	0.16	281	3.31	0.01
CC150550		4.91	9.1	1.55	3.37	<0.05	<0.02	0.04	0.021	0.06	16.4	2.1	0.07	62	2.54	0.01
CC150551		2.96	13.6	1.71	5.18	0.05	0.09	0.04	0.034	0.08	10.0	14.9	0.71	249	0.99	0.02
CC150552		3.00	12.4	2.87	4.47	0.05	0.06	0.02	0.028	0.06	4.0	9.1	0.46	267	0.70	0.04
CC150553		1.07	14.2	1.12	2.48	<0.05	0.03	0.02	0.020	0.03	2.9	4.5	0.19	128	0.40	0.04
CC150554		2.55	8.4	2.31	6.94	<0.05	0.02	0.01	0.020	0.07	5.0	11.8	0.41	87	1.38	0.02
CC150555		3.47	14.8	2.39	7.09	0.08	0.11	0.03	0.029	0.10	14.1	19.3	0.90	321	1.23	0.06
CC150556		2.42	12.5	1.78	4.32	0.05	0.05	0.02	0.023	0.05	5.5	11.6	0.52	205	0.88	0.03
CC150557		1.47	13.9	1.34	4.21	<0.05	0.03	0.04	0.020	0.07	9.9	8.6	0.31	182	1.30	0.02
CC150558		5.08	18.9	2.91	8.25	0.09	0.10	0.05	0.033	0.20	13.3	20.7	1.22	319	1.55	0.03
CC150559		0.79	11.2	0.87	2.45	<0.05	0.03	0.03	0.011	0.03	2.1	2.7	0.15	188	0.64	0.03
CC150560		2.82	8.5	1.95	4.75	0.06	0.07	0.03	0.028	0.08	4.9	11.3	0.65	302	1.12	0.04
CC150701		1.99	10.1	1.77	4.14	0.05	<0.02	0.01	0.022	0.10	14.6	21.6	0.37	253	0.78	0.01
CC150702		2.75	12.3	2.14	4.79	0.12	<0.02	0.01	0.030	0.13	20.3	28.6	0.43	393	0.94	0.01
CC150703		3.40	15.5	2.52	5.71	0.11	<0.02	0.02	0.039	0.12	19.2	26.8	0.47	506	1.18	0.02
CC150704		3.99	13.3	2.32	5.80	0.10	<0.02	0.02	0.037	0.09	18.2	29.6	0.43	345	0.95	0.02
CC150705		4.12	12.1	2.29	5.67	0.11	<0.02	0.04	0.039	0.08	17.9	30.1	0.41	554	0.95	0.02
CC150706		4.05	12.8	2.16	5.12	0.09	<0.02	0.02	0.027	0.07	16.6	22.5	0.37	377	0.90	0.02
CC150707		3.81	15.5	2.33	5.26	0.11	<0.02	0.02	0.031	0.10	20.9	26.5	0.47	225	1.17	0.02
CC150708		4.21	23.9	2.94	5.93	0.15	0.04	0.03	0.035	0.20	30.6	36.2	0.64	479	1.52	0.02
CC150709		3.49	18.1	2.52	4.95	0.15	0.05	0.01	0.025	0.18	26.7	30.6	0.52	487	1.10	0.02
CC150710		3.83	18.2	2.34	5.17	0.14	0.06	0.02	0.028	0.17	28.2	30.8	0.49	244	0.84	0.01
CC150711		4.47	16.2	2.75	5.57	0.13	<0.02	0.03	0.029	0.16	26.5	29.3	0.49	519	1.35	0.02
CC150712		3.13	14.6	2.02	4.73	0.13	<0.02	0.03	0.023	0.09	30.3	20.6	0.36	487	0.81	0.02
CC150713		2.59	10.4	1.79	4.04	0.10	<0.02	0.02	0.020	0.08	18.6	20.3	0.32	328	0.73	0.02

***** See Appendix Page for comments regarding this certificate *****

ALS Canada Ltd.
2103 Dollarton Hwy
North Vancouver BC V7H 0A7
Phone: 604 984 0221 Fax: 604 984 0218 www.alsglobal.com

To: **SILVER RANGE RESOURCES LTD.**
C/O ARCHER, CATHRO & ASSOCIATES (1981) LIMITED
1016-510 W HASTINGS ST
VANCOUVER BC V6B 1L8

Finalized Date: 18-JUL-2011
Account: RANSIL

Project: Silver Range - Keg

CERTIFICATE OF ANALYSIS WH11118103

Sample Description	Method	ME-MS41	ME-MS41	ME-MS41	ME-MS41	ME-MS41	ME-MS41	ME-MS41	ME-MS41	ME-MS41	ME-MS41	ME-MS41	ME-MS41	ME-MS41	ME-MS41	ME-MS41
	Analyte	Nb	Ni	P	Pb	Rb	Re	S	Sb	Sc	Se	Sn	Sr	Ta	Te	Th
	Units	ppm	ppm	ppm	ppm	ppm	ppm	%	ppm	ppm	ppm	ppm	ppm	ppm	ppm	ppm
	LOR	0.05	0.2	10	0.2	0.1	0.001	0.01	0.05	0.1	0.2	0.2	0.2	0.01	0.01	0.2
CC150534		0.61	18.9	1010	28.5	7.0	<0.001	0.13	1.99	2.1	1.5	0.6	57.4	0.01	0.01	0.9
CC150535		0.75	29.6	720	84.5	5.5	0.001	0.21	3.47	2.7	1.5	1.5	65.8	<0.01	0.01	1.4
CC150536		1.37	35.3	520	152.5	11.0	0.001	0.15	2.36	4.5	1.5	1.4	40.5	<0.01	<0.01	5.5
CC150537		0.19	1.5	550	1.0	0.5	<0.001	0.02	0.06	0.2	<0.2	<0.2	15.8	<0.01	<0.01	<0.2
CC150538		0.26	11.3	560	12.2	16.9	<0.001	0.03	0.72	0.3	0.3	0.6	9.8	<0.01	0.02	<0.2
CC150539		0.70	26.7	770	46.7	10.6	<0.001	0.04	7.70	2.7	0.3	4.4	27.4	<0.01	0.01	2.1
CC150540		1.29	27.5	490	44.5	11.4	<0.001	0.04	7.26	4.5	0.6	1.6	33.6	<0.01	0.02	3.8
CC150541		0.28	0.8	220	0.7	1.3	<0.001	0.02	0.27	0.2	<0.2	<0.2	18.1	0.01	<0.01	<0.2
CC150542		1.18	34.6	860	77.6	16.8	<0.001	0.02	2.58	4.4	0.5	0.9	31.8	<0.01	0.01	5.7
CC150543		0.22	18.2	800	44.7	7.7	<0.001	0.05	0.72	0.5	<0.2	0.3	16.4	<0.01	<0.01	<0.2
CC150544		1.14	29.1	610	177.0	22.5	<0.001	0.04	2.63	3.3	1.1	1.1	28.5	0.01	0.03	1.3
CC150545		1.98	13.1	290	45.2	10.6	<0.001	0.02	0.78	2.5	0.2	0.8	8.4	<0.01	0.02	2.5
CC150546		0.07	20.2	780	19.1	4.5	0.005	0.08	2.12	2.4	1.3	0.2	53.6	<0.01	0.05	3.8
CC150547		0.22	17.0	840	6.6	3.7	0.001	0.07	0.75	4.2	0.6	0.2	15.2	<0.01	<0.01	14.2
CC150548		0.15	25.6	1030	21.0	5.5	0.001	0.12	2.59	4.6	2.7	0.5	42.4	<0.01	0.04	19.3
CC150549		0.15	39.8	1230	23.2	8.9	<0.001	0.09	1.12	1.0	0.8	0.2	18.3	<0.01	0.03	0.8
CC150550		0.29	20.2	940	12.4	10.0	0.001	0.07	0.59	0.4	0.7	0.5	15.5	<0.01	0.04	0.2
CC150551		1.20	24.6	560	15.3	16.2	<0.001	0.06	3.01	2.8	1.0	2.8	57.9	<0.01	0.03	2.3
CC150552		0.92	35.0	320	5.8	7.8	<0.001	0.05	0.80	2.4	0.5	0.3	95.0	0.01	0.03	1.9
CC150553		0.50	10.7	390	4.5	3.9	<0.001	0.05	0.64	0.9	0.3	0.3	56.2	<0.01	0.01	0.4
CC150554		3.23	16.8	280	9.6	9.6	<0.001	0.02	1.01	2.1	<0.2	1.6	17.7	0.01	0.03	1.3
CC150555		2.05	35.5	410	11.1	16.1	<0.001	0.02	1.34	5.2	0.7	1.4	69.8	<0.01	0.03	5.3
CC150556		1.21	21.6	390	8.0	12.5	<0.001	0.04	1.14	2.2	0.2	0.8	48.5	<0.01	0.02	1.6
CC150557		0.96	17.2	690	9.1	12.8	<0.001	0.04	1.12	1.7	0.7	1.0	41.8	<0.01	0.04	1.0
CC150558		2.77	53.4	270	12.6	28.9	<0.001	0.03	2.30	7.2	0.8	2.3	58.8	<0.01	0.03	4.6
CC150559		0.43	6.7	420	2.6	3.2	<0.001	0.08	0.64	0.5	0.5	0.2	28.6	<0.01	<0.01	0.3
CC150560		1.29	32.1	290	10.0	12.0	<0.001	0.04	5.42	2.4	0.2	0.5	65.8	<0.01	0.04	2.3
CC150701		1.15	13.6	650	13.6	18.1	<0.001	0.01	0.65	2.0	0.3	0.7	13.0	<0.01	0.01	3.1
CC150702		1.28	17.5	820	17.6	21.5	<0.001	0.02	0.77	2.5	0.5	0.9	11.2	<0.01	0.01	5.1
CC150703		0.91	18.0	690	26.8	23.6	<0.001	0.04	0.80	2.3	0.4	0.9	12.0	<0.01	0.02	1.5
CC150704		0.68	14.7	710	26.7	20.1	<0.001	0.04	0.65	1.8	0.4	1.0	8.9	<0.01	0.02	1.2
CC150705		0.54	14.8	760	26.1	18.8	<0.001	0.05	0.68	1.4	0.4	0.9	13.1	<0.01	0.01	0.7
CC150706		0.51	13.4	760	25.0	16.6	<0.001	0.05	0.96	1.2	0.5	0.7	11.9	<0.01	0.02	0.6
CC150707		0.61	16.4	730	26.6	19.9	<0.001	0.04	1.14	1.8	0.4	1.1	11.0	<0.01	0.02	1.2
CC150708		0.96	26.3	860	30.3	28.4	<0.001	0.02	1.65	4.2	0.7	1.1	19.9	<0.01	0.01	8.4
CC150709		0.72	20.7	870	27.4	22.9	<0.001	0.01	1.35	3.3	0.5	0.9	17.1	<0.01	0.01	7.8
CC150710		1.14	18.4	770	36.3	23.0	<0.001	0.01	1.34	3.6	0.6	0.9	11.9	<0.01	0.02	9.1
CC150711		0.97	18.8	790	37.5	25.2	<0.001	0.04	1.37	2.8	0.3	1.0	16.9	<0.01	0.02	3.6
CC150712		0.33	14.0	750	25.9	18.9	<0.001	0.05	0.87	0.9	0.6	0.7	11.5	<0.01	0.01	0.4
CC150713		0.64	12.1	770	26.2	15.7	<0.001	0.03	1.19	1.5	0.6	0.7	11.3	<0.01	0.02	1.5

***** See Appendix Page for comments regarding this certificate *****

ALS Canada Ltd.
2103 Dollarton Hwy
North Vancouver BC V7H 0A7
Phone: 604 984 0221 Fax: 604 984 0218 www.alsglobal.com

To: **SILVER RANGE RESOURCES LTD.**
C/O ARCHER, CATHRO & ASSOCIATES (1981) LIMITED
1016-510 W HASTINGS ST
VANCOUVER BC V6B 1L8

Finalized Date: 18-JUL-2011
Account: RANSIL

Project: Silver Range - Keg

CERTIFICATE OF ANALYSIS WH11118103

Sample Description	Method	ME-MS41	ME-MS41	ME-MS41	ME-MS41	ME-MS41	ME-MS41	ME-MS41	ME-MS41
	Analyte	Ti	Tl	U	V	W	Y	Zn	Zr
	Units	%	ppm	ppm	ppm	ppm	ppm	ppm	ppm
	LOR	0.005	0.02	0.05	1	0.05	0.05	2	0.5
CC150534		0.027	0.09	1.21	20	0.40	12.80	284	2.8
CC150535		0.025	0.10	2.69	23	0.11	10.70	284	1.6
CC150536		0.043	0.16	2.70	34	0.26	11.90	298	4.5
CC150537		0.041	<0.02	0.10	26	<0.05	0.85	13	<0.5
CC150538		0.016	0.17	0.76	30	0.35	2.04	43	<0.5
CC150539		0.033	0.10	2.24	35	0.53	4.16	201	1.3
CC150540		0.046	0.15	1.90	37	0.43	9.32	222	1.9
CC150541		0.019	0.02	0.21	7	<0.05	0.66	9	1.1
CC150542		0.057	0.17	1.39	40	0.44	10.20	135	2.1
CC150543		0.013	0.06	0.91	20	0.12	3.93	80	<0.5
CC150544		0.053	0.23	1.54	46	0.34	24.1	285	<0.5
CC150545		0.075	0.16	0.56	47	0.31	2.30	110	<0.5
CC150546		<0.005	0.36	2.24	27	<0.05	8.70	264	2.3
CC150547		<0.005	0.08	1.50	24	0.07	8.40	198	1.1
CC150548		<0.005	0.28	3.29	40	0.09	15.00	986	1.3
CC150549		0.005	0.18	1.40	38	0.06	8.82	612	0.5
CC150550		0.008	0.19	0.92	38	0.13	4.20	202	<0.5
CC150551		0.030	0.22	1.78	117	0.16	10.50	141	2.7
CC150552		0.032	0.19	0.85	89	0.12	5.83	105	2.4
CC150553		0.026	0.09	0.69	44	0.06	3.30	79	1.0
CC150554		0.103	0.15	0.52	114	0.21	3.08	80	1.2
CC150555		0.063	0.35	1.02	167	0.23	14.95	98	4.1
CC150556		0.035	0.21	0.64	95	0.19	5.14	71	1.6
CC150557		0.027	0.20	1.47	67	0.15	8.17	67	1.0
CC150558		0.114	0.52	0.96	161	0.28	16.65	106	3.7
CC150559		0.025	0.10	0.95	31	<0.05	2.44	43	1.2
CC150560		0.034	0.22	0.88	99	0.19	5.98	227	2.8
CC150701		0.053	0.14	1.36	29	0.28	5.11	64	<0.5
CC150702		0.061	0.18	1.75	34	0.33	6.70	78	0.5
CC150703		0.053	0.27	2.70	40	0.54	5.42	84	<0.5
CC150704		0.044	0.27	4.87	38	0.28	5.35	80	<0.5
CC150705		0.039	0.25	3.90	39	0.29	4.65	84	<0.5
CC150706		0.033	0.19	4.22	37	0.28	4.81	81	<0.5
CC150707		0.038	0.23	3.24	40	0.30	5.70	93	<0.5
CC150708		0.071	0.26	2.77	44	0.39	9.88	134	2.0
CC150709		0.069	0.21	2.23	36	0.35	9.67	109	2.5
CC150710		0.062	0.21	2.91	34	0.48	9.41	99	2.9
CC150711		0.048	0.22	3.49	40	0.59	7.82	134	<0.5
CC150712		0.028	0.21	5.43	31	0.25	9.51	86	<0.5
CC150713		0.038	0.13	2.27	29	0.88	6.06	78	<0.5

***** See Appendix Page for comments regarding this certificate *****

ALS Canada Ltd.
2103 Dollarton Hwy
North Vancouver BC V7H 0A7
Phone: 604 984 0221 Fax: 604 984 0218 www.alsglobal.com

To: **SILVER RANGE RESOURCES LTD.**
C/O ARCHER, CATHRO & ASSOCIATES (1981) LIMITED
1016-510 W HASTINGS ST
VANCOUVER BC V6B 1L8

Finalized Date: 18-JUL-2011
Account: RANSIL

Project: Silver Range - Keg

CERTIFICATE OF ANALYSIS WH11118103

Sample Description	Method	WEI-21	Au-TL43	ME-MS41	ME-MS41	ME-MS41	ME-MS41	ME-MS41	ME-MS41	ME-MS41	ME-MS41	ME-MS41	ME-MS41	ME-MS41	ME-MS41	ME-MS41
	Analyte	Recvd Wt.	Au	Ag	Al	As	Au	B	Ba	Be	Bi	Ca	Cd	Ce	Co	Cr
	Units	kg	ppm	ppm	%	ppm	ppm	ppm	ppm	ppm	ppm	%	ppm	ppm	ppm	ppm
	LOR	0.02	0.001	0.01	0.01	0.1	0.2	10	10	0.05	0.01	0.01	0.01	0.02	0.1	1
CC150714		0.15	0.001	0.83	1.82	13.9	<0.2	<10	230	1.30	0.56	0.17	0.35	46.1	8.5	25
CC150715		0.17	0.001	0.61	1.29	8.4	<0.2	<10	160	0.93	0.37	0.12	0.28	32.2	5.7	15
CC150716		0.15	0.001	1.05	1.42	12.5	<0.2	<10	160	1.17	0.56	0.18	0.27	35.3	6.4	19
CC150717		0.38	0.001	0.89	1.39	15.1	<0.2	<10	140	1.20	0.50	0.21	0.19	52.9	7.7	22
CC150718		0.28	0.001	0.59	0.91	8.5	<0.2	<10	80	0.92	0.45	0.23	0.16	45.5	4.9	14
CC150719		0.23	0.001	1.38	1.23	12.8	<0.2	<10	120	0.86	0.43	0.13	0.41	29.7	5.8	15
CC150720		0.28	0.001	1.09	1.06	11.0	<0.2	<10	90	0.93	0.36	0.21	0.16	34.7	5.4	14
CC150721		0.23	0.001	1.75	1.33	16.3	<0.2	<10	140	1.19	0.54	0.22	0.21	49.6	6.9	20
CC150722		0.16	0.001	4.81	1.58	20.4	<0.2	<10	150	1.91	0.91	0.16	0.12	56.4	7.3	19
CC150723		0.12	0.002	4.50	1.65	33.2	<0.2	<10	100	1.64	0.83	0.18	0.57	41.9	7.2	23
CC150724		0.22	0.001	4.05	1.24	18.9	<0.2	<10	120	1.44	0.54	0.17	0.10	39.3	5.9	18
CC150725		0.28	0.002	11.15	1.02	32.4	<0.2	<10	90	1.35	0.63	0.25	0.40	51.6	5.0	13
CC150726		0.19	0.002	12.00	1.39	30.2	<0.2	<10	120	1.38	0.69	0.16	0.13	44.4	6.1	17
CC150727		0.24	0.003	26.4	0.95	37.7	<0.2	<10	70	1.10	0.50	0.11	0.33	26.1	4.2	12
CC150728		0.11	0.001	0.57	0.95	5.2	<0.2	<10	80	1.08	0.67	0.23	0.09	37.8	3.6	9
CC150729		0.23	0.002	0.38	1.27	47.4	<0.2	<10	190	0.61	0.45	0.41	0.98	25.4	9.3	24
CC150730		0.14	0.003	0.78	1.67	23.0	<0.2	<10	240	0.80	0.17	0.64	0.63	19.85	10.9	24
CC150731		0.08	0.001	0.27	0.67	7.7	<0.2	<10	70	0.26	0.07	0.11	0.34	8.19	2.4	8
CC150732		0.17	0.001	0.46	1.57	18.7	<0.2	<10	180	0.64	0.14	0.40	0.87	16.10	6.4	33
CC150733		0.15	0.003	0.53	1.99	21.6	<0.2	<10	310	0.77	0.19	0.58	1.35	26.6	16.3	47
CC150734		0.16	0.003	0.60	1.24	11.6	<0.2	<10	170	0.53	0.17	0.30	0.89	18.05	7.4	23
CC150735		0.16	0.001	0.24	1.47	20.5	<0.2	<10	180	0.50	0.20	0.31	0.63	19.10	9.3	29
CC150736		0.14	0.001	0.37	0.77	4.5	<0.2	<10	100	0.41	0.09	0.22	1.41	11.20	3.1	9
CC150737		0.15	0.002	0.82	1.67	23.7	<0.2	<10	210	0.91	0.23	0.41	1.60	29.6	11.0	30
CC150738		0.15	0.003	0.67	1.74	23.5	<0.2	<10	230	0.80	0.18	0.56	2.12	26.3	12.4	37
CC150739		0.19	0.002	0.60	1.43	28.5	<0.2	<10	180	0.78	0.38	0.30	1.59	22.1	7.4	27
CC150740		0.13	0.002	1.84	1.40	24.3	<0.2	<10	180	0.81	0.20	0.26	1.67	17.00	11.1	20
CC150741		0.22	0.002	1.61	1.51	15.3	<0.2	<10	240	0.76	0.17	0.34	1.54	21.7	7.2	27
CC150742		0.32	0.003	1.30	1.87	24.2	<0.2	<10	220	1.05	0.21	0.58	1.45	27.0	9.8	32
CC150743		0.20	0.002	0.77	1.06	13.4	<0.2	<10	160	0.57	0.12	0.38	1.00	24.7	5.0	19
CC150744		0.36	0.002	0.92	1.30	19.3	<0.2	<10	170	0.72	0.21	0.47	1.60	30.2	7.6	25
CC150745		0.18	0.002	0.74	1.11	12.0	<0.2	<10	130	0.58	0.24	0.21	0.80	16.20	4.1	19
CC150746		0.20	0.003	1.73	1.86	29.0	<0.2	<10	170	1.34	0.25	0.49	2.90	28.1	14.9	32
CC150747		0.18	0.001	0.57	1.18	9.2	<0.2	<10	110	0.46	0.18	0.18	0.88	15.40	5.3	18
CC150748		0.18	0.001	0.69	1.21	17.7	<0.2	<10	120	0.62	0.56	0.21	1.02	18.15	5.2	19
CC150749		0.16	0.005	0.99	1.50	24.5	<0.2	<10	180	0.79	0.73	0.26	2.21	21.7	7.6	26
CC150750		0.16	0.001	0.91	0.91	13.6	<0.2	<10	140	0.43	0.37	0.13	0.74	17.00	3.2	19
CC150760		0.16	<0.001	0.29	0.39	2.1	<0.2	<10	140	0.11	0.03	0.11	0.06	4.18	2.0	4
CC150761		0.16	0.001	0.20	0.84	15.0	<0.2	<10	110	0.27	0.20	0.07	0.32	24.8	5.1	12
CC150762		0.16	0.001	0.37	0.75	24.8	<0.2	<10	180	0.42	0.21	0.11	0.37	36.4	6.9	10

***** See Appendix Page for comments regarding this certificate *****

ALS Canada Ltd.
2103 Dollarton Hwy
North Vancouver BC V7H 0A7
Phone: 604 984 0221 Fax: 604 984 0218 www.alsglobal.com

To: **SILVER RANGE RESOURCES LTD.**
C/O ARCHER, CATHRO & ASSOCIATES (1981) LIMITED
1016-510 W HASTINGS ST
VANCOUVER BC V6B 1L8

Finalized Date: 18-JUL-2011
Account: RANSIL

Project: Silver Range - Keg

CERTIFICATE OF ANALYSIS WH11118103

Sample Description	Method	ME-MS41	ME-MS41	ME-MS41	ME-MS41	ME-MS41	ME-MS41	ME-MS41	ME-MS41	ME-MS41	ME-MS41	ME-MS41	ME-MS41	ME-MS41	ME-MS41	ME-MS41
	Analyte	Cs	Cu	Fe	Ga	Ge	Hf	Hg	In	K	La	Li	Mg	Mn	Mo	Na
	Units	ppm	ppm	%	ppm	ppm	ppm	ppm	ppm	%	ppm	ppm	%	ppm	ppm	%
	LOR	0.05	0.2	0.01	0.05	0.05	0.02	0.01	0.005	0.01	0.2	0.1	0.01	5	0.05	0.01
CC150714		4.56	15.5	2.62	6.14	0.11	<0.02	0.03	0.031	0.10	25.1	27.0	0.49	602	1.35	0.02
CC150715		3.00	10.2	1.81	4.38	0.10	<0.02	0.02	0.020	0.07	17.6	17.5	0.29	387	0.80	0.03
CC150716		4.06	12.1	2.21	5.04	0.10	<0.02	0.03	0.026	0.10	19.9	27.3	0.38	497	0.93	0.02
CC150717		4.34	14.5	2.44	5.29	0.12	<0.02	0.02	0.026	0.11	30.2	30.5	0.51	526	0.99	0.01
CC150718		4.31	8.1	1.77	4.21	0.12	<0.02	0.01	0.016	0.12	23.7	28.6	0.36	372	0.46	0.01
CC150719		3.76	12.7	1.82	4.43	0.09	<0.02	0.04	0.022	0.07	15.5	20.6	0.32	519	0.84	0.02
CC150720		3.51	11.9	1.75	3.82	0.10	<0.02	0.03	0.018	0.09	19.9	20.9	0.33	427	0.73	0.02
CC150721		4.70	14.6	2.23	4.79	0.14	<0.02	0.03	0.028	0.13	29.6	26.6	0.43	429	0.92	0.02
CC150722		7.99	19.3	2.41	5.52	0.13	<0.02	0.04	0.030	0.09	37.8	26.9	0.42	651	1.21	0.02
CC150723		7.89	15.5	3.00	6.05	0.11	<0.02	0.09	0.033	0.13	21.7	29.7	0.48	550	1.37	0.01
CC150724		7.01	14.1	2.23	4.15	0.11	<0.02	0.05	0.026	0.09	20.4	17.9	0.31	448	0.86	0.02
CC150725		6.82	16.0	1.95	4.09	0.11	<0.02	0.09	0.026	0.10	24.9	21.8	0.32	888	0.68	0.02
CC150726		8.01	15.3	2.33	5.06	0.10	<0.02	0.09	0.026	0.10	23.2	22.2	0.34	554	1.15	0.02
CC150727		6.63	19.6	1.88	3.60	0.09	<0.02	0.06	0.017	0.07	13.8	14.4	0.23	503	0.87	0.02
CC150728		5.78	19.1	1.27	3.41	0.11	<0.02	0.10	0.017	0.05	21.8	10.7	0.17	209	0.68	0.03
CC150729		1.59	39.3	2.56	3.51	0.10	0.04	0.01	0.043	0.07	12.9	9.9	0.46	345	6.66	0.02
CC150730		3.49	80.4	2.35	4.51	0.11	0.02	0.05	0.018	0.07	11.0	13.5	0.52	344	6.78	0.02
CC150731		1.04	20.3	1.00	2.10	0.08	<0.02	0.04	0.007	0.04	4.2	3.8	0.15	59	2.46	0.03
CC150732		3.48	35.6	1.91	4.59	0.10	0.02	0.03	0.020	0.06	9.1	14.2	0.55	248	5.48	0.02
CC150733		5.40	43.5	3.07	5.18	0.13	0.04	0.02	0.021	0.11	14.3	23.6	1.01	479	6.11	0.02
CC150734		3.05	31.6	1.71	3.73	0.10	<0.02	0.02	0.014	0.06	9.9	10.1	0.37	230	4.32	0.03
CC150735		2.61	24.8	2.69	4.71	0.10	<0.02	0.02	0.021	0.08	9.7	16.9	0.54	285	4.46	0.02
CC150736		1.91	19.9	0.93	2.50	0.09	<0.02	0.02	0.008	0.04	5.7	4.9	0.16	152	2.21	0.03
CC150737		3.96	72.8	2.97	4.45	0.11	0.04	0.01	0.033	0.07	15.5	17.3	0.57	262	9.21	0.02
CC150738		2.56	55.5	2.83	5.47	0.13	0.04	0.03	0.025	0.10	13.7	19.0	0.61	288	7.56	0.01
CC150739		2.23	49.0	2.74	5.01	0.10	<0.02	0.03	0.033	0.08	11.8	14.7	0.43	229	7.95	<0.01
CC150740		3.48	80.2	2.37	4.85	0.10	<0.02	0.05	0.026	0.06	9.6	10.7	0.40	314	9.45	0.01
CC150741		2.14	55.8	2.01	5.07	0.11	<0.02	0.04	0.021	0.09	11.4	13.0	0.39	238	5.19	0.01
CC150742		2.86	89.0	2.77	5.86	0.13	0.05	0.02	0.027	0.09	14.9	17.5	0.58	268	9.28	0.01
CC150743		1.33	39.0	1.81	3.67	0.12	0.03	0.08	0.020	0.06	12.5	9.6	0.32	155	3.93	0.01
CC150744		2.03	60.7	2.35	4.34	0.12	0.02	0.03	0.020	0.07	15.5	13.3	0.42	266	5.60	0.01
CC150745		2.55	33.8	1.61	4.20	0.10	<0.02	0.03	0.017	0.05	8.3	9.0	0.24	140	4.75	0.01
CC150746		4.45	95.6	2.98	6.39	0.12	0.02	0.03	0.043	0.11	14.5	16.1	0.53	355	9.78	<0.01
CC150747		2.01	32.9	1.72	4.25	0.09	<0.02	0.03	0.016	0.05	8.3	9.1	0.30	195	3.01	0.01
CC150748		3.00	30.0	2.07	5.21	0.10	<0.02	0.03	0.021	0.07	9.4	12.8	0.32	140	7.15	<0.01
CC150749		2.99	33.2	2.70	6.21	0.11	0.02	0.06	0.031	0.07	11.9	19.4	0.37	212	9.27	<0.01
CC150750		3.00	26.8	1.69	5.94	0.10	<0.02	0.11	0.017	0.06	9.2	6.3	0.13	119	7.84	<0.01
CC150760		0.62	9.1	0.83	1.61	0.08	<0.02	0.02	0.005	0.03	2.1	1.8	0.06	51	0.66	0.02
CC150761		1.35	16.9	1.86	4.24	0.09	<0.02	0.02	0.016	0.07	12.8	7.0	0.18	367	6.32	<0.01
CC150762		1.25	29.4	2.20	3.76	0.11	<0.02	0.01	0.023	0.10	19.2	7.0	0.22	217	14.20	<0.01

***** See Appendix Page for comments regarding this certificate *****

ALS Canada Ltd.
2103 Dollarton Hwy
North Vancouver BC V7H 0A7
Phone: 604 984 0221 Fax: 604 984 0218 www.alsglobal.com

To: **SILVER RANGE RESOURCES LTD.**
C/O ARCHER, CATHRO & ASSOCIATES (1981) LIMITED
1016-510 W HASTINGS ST
VANCOUVER BC V6B 1L8

Finalized Date: 18-JUL-2011
Account: RANSIL

Project: Silver Range - Keg

CERTIFICATE OF ANALYSIS WH11118103

Sample Description	Method	ME-MS41	ME-MS41	ME-MS41	ME-MS41	ME-MS41	ME-MS41	ME-MS41	ME-MS41	ME-MS41	ME-MS41	ME-MS41	ME-MS41	ME-MS41	ME-MS41	ME-MS41
	Analyte	Nb	Ni	P	Pb	Rb	Re	S	Sb	Sc	Se	Sn	Sr	Ta	Te	Th
	Units	ppm	ppm	ppm	ppm	ppm	ppm	%	ppm	ppm	ppm	ppm	ppm	ppm	ppm	ppm
	LOR	0.05	0.2	10	0.2	0.1	0.001	0.01	0.05	0.1	0.2	0.2	0.2	0.01	0.01	0.2
CC150714		0.55	17.8	760	36.1	22.1	<0.001	0.05	1.11	1.5	0.5	0.9	17.7	<0.01	0.03	0.7
CC150715		0.41	10.6	580	21.8	14.0	<0.001	0.05	0.64	0.9	<0.2	0.6	12.4	<0.01	0.01	0.4
CC150716		0.60	14.5	760	32.5	19.2	<0.001	0.04	1.07	1.4	0.2	0.8	12.2	<0.01	0.03	1.2
CC150717		0.94	17.4	690	36.2	21.7	<0.001	0.02	1.39	2.9	0.6	0.9	13.1	<0.01	0.01	5.4
CC150718		0.84	9.5	760	24.4	17.3	<0.001	0.01	0.89	2.0	0.2	0.7	10.3	<0.01	0.02	7.2
CC150719		0.59	11.0	690	33.2	15.8	<0.001	0.03	1.08	1.3	0.4	0.7	9.3	<0.01	0.01	1.5
CC150720		0.87	11.1	600	29.0	13.8	<0.001	0.03	1.05	1.9	0.6	0.6	11.9	<0.01	0.01	4.1
CC150721		1.00	15.9	650	34.1	20.2	<0.001	0.03	1.23	2.4	0.4	0.8	13.1	<0.01	0.03	4.0
CC150722		0.77	15.3	630	89.2	22.5	<0.001	0.04	1.98	2.1	0.8	0.9	16.8	<0.01	0.02	3.0
CC150723		0.86	16.2	890	71.4	30.4	<0.001	0.07	2.39	1.4	0.6	1.2	12.2	<0.01	0.03	1.2
CC150724		0.64	11.8	700	70.8	20.2	<0.001	0.04	1.66	1.4	0.3	0.8	11.9	<0.01	0.03	1.4
CC150725		0.64	10.3	920	188.0	17.0	<0.001	0.03	7.20	1.7	0.7	1.6	12.0	<0.01	0.01	5.0
CC150726		0.55	11.8	660	129.0	22.0	<0.001	0.04	4.32	1.2	0.4	1.6	12.5	<0.01	0.03	1.1
CC150727		0.46	8.6	670	253	16.4	<0.001	0.05	10.75	0.8	0.3	2.4	8.2	<0.01	0.02	0.8
CC150728		0.46	6.8	740	31.6	9.1	<0.001	0.06	0.54	0.6	0.3	0.4	15.1	<0.01	0.02	0.7
CC150729		0.66	30.2	1400	34.5	7.2	0.001	0.03	3.73	1.9	1.3	0.4	41.0	<0.01	0.06	1.5
CC150730		0.64	49.6	1240	14.8	11.7	0.002	0.08	5.38	1.4	1.3	0.5	54.5	<0.01	0.04	0.4
CC150731		0.40	10.2	560	6.7	4.5	<0.001	0.05	1.28	0.5	0.5	0.2	16.1	<0.01	0.02	0.2
CC150732		0.31	25.8	1710	11.3	9.9	<0.001	0.08	3.12	0.6	0.7	0.4	43.6	<0.01	0.03	<0.2
CC150733		1.00	48.9	1990	19.9	12.1	0.001	0.08	4.40	3.2	1.5	0.5	51.1	<0.01	0.03	1.0
CC150734		0.64	27.0	1120	17.0	9.4	<0.001	0.05	3.79	1.3	0.6	0.5	28.3	<0.01	0.04	0.4
CC150735		0.88	27.4	1100	15.1	10.3	<0.001	0.04	3.18	1.9	1.0	0.5	29.4	<0.01	0.04	0.8
CC150736		0.15	10.3	1270	6.4	5.2	<0.001	0.08	1.27	0.1	0.6	0.2	21.0	<0.01	0.02	<0.2
CC150737		0.79	60.8	1830	19.8	9.1	0.001	0.05	6.33	2.0	1.7	0.5	39.1	<0.01	0.05	1.5
CC150738		1.51	51.3	2110	16.8	11.7	0.001	0.07	6.16	2.8	1.5	0.6	51.8	<0.01	0.04	2.6
CC150739		0.49	38.6	1250	37.9	10.4	0.001	0.06	9.83	0.9	1.1	1.0	40.9	<0.01	0.05	0.3
CC150740		0.38	40.0	1310	22.4	9.1	0.001	0.16	6.80	0.6	1.9	0.6	39.4	<0.01	0.06	<0.2
CC150741		0.43	32.4	1620	13.8	12.2	<0.001	0.11	5.11	0.8	1.5	0.5	35.0	<0.01	0.04	0.2
CC150742		1.21	47.7	2290	24.7	13.1	0.001	0.03	9.92	3.6	1.8	0.7	63.1	<0.01	0.07	3.4
CC150743		0.69	25.0	1530	10.7	7.3	0.001	0.03	3.76	1.6	1.3	0.4	32.3	<0.01	0.05	1.0
CC150744		0.91	35.9	1840	21.9	9.1	0.001	0.04	5.68	2.4	1.5	0.6	42.2	<0.01	0.05	2.3
CC150745		0.30	20.6	1000	30.2	8.4	0.001	0.05	6.46	0.4	1.3	0.6	24.3	<0.01	0.04	<0.2
CC150746		0.77	48.6	2160	41.2	12.4	0.001	0.06	17.75	2.5	3.4	0.8	72.4	<0.01	0.07	1.3
CC150747		0.39	17.7	1010	21.6	9.2	0.001	0.05	3.72	0.8	1.2	0.5	21.1	<0.01	0.01	0.2
CC150748		1.02	27.2	660	55.2	13.7	0.001	0.10	8.41	1.4	1.2	1.1	27.9	<0.01	0.03	0.8
CC150749		1.24	33.0	760	62.7	15.6	0.001	0.07	18.40	1.6	1.7	1.0	32.3	<0.01	0.05	0.6
CC150750		0.88	19.0	980	14.5	13.2	0.001	0.22	3.18	0.6	1.6	1.0	15.8	<0.01	0.05	<0.2
CC150760		0.09	4.7	280	1.8	2.7	<0.001	0.03	0.36	0.4	0.3	<0.2	11.3	<0.01	0.01	<0.2
CC150761		0.39	14.8	900	11.1	9.2	<0.001	0.02	2.04	1.1	1.2	0.6	14.3	<0.01	0.04	0.6
CC150762		0.39	24.9	800	16.8	8.2	0.001	0.06	4.11	1.6	2.0	0.4	35.0	<0.01	0.07	2.0

***** See Appendix Page for comments regarding this certificate *****

ALS Canada Ltd.
2103 Dollarton Hwy
North Vancouver BC V7H 0A7
Phone: 604 984 0221 Fax: 604 984 0218 www.alsglobal.com

To: **SILVER RANGE RESOURCES LTD.**
C/O ARCHER, CATHRO & ASSOCIATES (1981) LIMITED
1016-510 W HASTINGS ST
VANCOUVER BC V6B 1L8

Finalized Date: 18-JUL-2011
Account: RANSIL

Project: Silver Range - Keg

CERTIFICATE OF ANALYSIS WH11118103

Sample Description	Method	ME-MS41	ME-MS41	ME-MS41	ME-MS41	ME-MS41	ME-MS41	ME-MS41	ME-MS41
	Analyte	Ti	Tl	U	V	W	Y	Zn	Zr
	Units	%	ppm	ppm	ppm	ppm	ppm	ppm	ppm
	LOR	0.005	0.02	0.05	1	0.05	0.05	2	0.5
CC150714		0.030	0.27	3.61	42	0.33	6.17	111	<0.5
CC150715		0.028	0.17	2.27	30	0.23	4.08	70	<0.5
CC150716		0.032	0.18	3.04	34	0.44	5.33	104	<0.5
CC150717		0.044	0.20	4.25	34	0.30	8.48	112	<0.5
CC150718		0.043	0.14	2.28	22	0.36	7.55	80	0.6
CC150719		0.026	0.15	2.65	26	0.28	3.91	95	<0.5
CC150720		0.037	0.13	4.25	24	0.20	6.01	95	0.5
CC150721		0.048	0.19	5.59	32	0.24	8.64	127	<0.5
CC150722		0.026	0.20	8.13	31	0.46	9.18	153	<0.5
CC150723		0.025	0.23	4.90	38	0.31	4.20	166	<0.5
CC150724		0.031	0.17	6.14	32	0.22	5.30	103	<0.5
CC150725		0.028	0.16	6.42	24	0.22	7.68	217	<0.5
CC150726		0.026	0.19	4.38	36	0.21	4.33	126	<0.5
CC150727		0.019	0.15	3.56	25	0.21	2.71	169	<0.5
CC150728		0.020	0.12	6.39	21	0.12	4.29	53	<0.5
CC150729		0.056	0.15	2.37	82	0.35	7.09	114	0.8
CC150730		0.036	0.17	2.87	78	0.27	8.50	127	<0.5
CC150731		0.025	0.08	1.03	32	0.14	2.14	35	<0.5
CC150732		0.023	0.14	2.17	99	0.17	5.96	133	<0.5
CC150733		0.050	0.25	2.92	113	0.37	9.84	217	0.9
CC150734		0.043	0.16	2.05	79	0.24	5.71	142	<0.5
CC150735		0.047	0.19	1.38	94	0.29	4.67	147	<0.5
CC150736		0.012	0.11	1.43	36	0.10	4.47	64	<0.5
CC150737		0.046	0.25	3.84	107	0.32	10.80	408	0.9
CC150738		0.074	0.24	3.43	140	0.31	10.20	303	1.7
CC150739		0.036	0.17	2.75	134	0.40	6.80	218	<0.5
CC150740		0.027	0.22	4.93	115	0.26	9.28	341	<0.5
CC150741		0.032	0.24	4.45	122	0.27	10.15	169	<0.5
CC150742		0.074	0.32	6.59	192	0.31	14.00	301	2.1
CC150743		0.046	0.16	3.10	94	0.23	8.52	118	0.9
CC150744		0.056	0.21	4.28	116	0.51	11.25	184	1.0
CC150745		0.024	0.20	2.49	97	0.28	4.59	110	<0.5
CC150746		0.052	0.42	8.31	202	0.42	12.90	387	0.8
CC150747		0.034	0.18	2.69	74	0.26	5.04	105	<0.5
CC150748		0.049	0.20	1.93	130	0.32	4.35	111	0.6
CC150749		0.051	0.20	2.34	168	0.40	5.48	139	0.6
CC150750		0.039	0.23	2.07	124	0.41	4.04	51	<0.5
CC150760		0.022	0.05	0.30	25	<0.05	2.13	19	<0.5
CC150761		0.017	0.19	0.49	50	0.14	2.83	83	<0.5
CC150762		0.012	0.30	0.77	47	0.10	4.84	109	<0.5

***** See Appendix Page for comments regarding this certificate *****

ALS Canada Ltd.
2103 Dollarton Hwy
North Vancouver BC V7H 0A7
Phone: 604 984 0221 Fax: 604 984 0218 www.alsglobal.com

To: **SILVER RANGE RESOURCES LTD.**
C/O ARCHER, CATHRO & ASSOCIATES (1981) LIMITED
1016-510 W HASTINGS ST
VANCOUVER BC V6B 1L8

Finalized Date: 18-JUL-2011
Account: RANSIL

Project: Silver Range - Keg

CERTIFICATE OF ANALYSIS WH11118103

Sample Description	Method	WEI-21	Au-TL43	ME-MS41	ME-MS41	ME-MS41	ME-MS41	ME-MS41	ME-MS41	ME-MS41	ME-MS41	ME-MS41	ME-MS41	ME-MS41	ME-MS41	ME-MS41
	Analyte	Recvd Wt.	Au	Ag	Al	As	Au	B	Ba	Be	Bi	Ca	Cd	Ce	Co	Cr
	Units	kg	ppm	ppm	%	ppm	ppm	ppm	ppm	ppm	ppm	%	ppm	ppm	ppm	ppm
	LOR	0.02	0.001	0.01	0.01	0.1	0.2	10	10	0.05	0.01	0.01	0.01	0.02	0.1	1
CC150763		0.15	0.003	0.32	1.15	20.6	<0.2	<10	240	0.46	0.20	0.11	0.37	33.4	10.4	21
CC150764		0.24	0.003	0.69	0.97	20.5	<0.2	<10	220	0.59	0.19	0.19	0.72	36.1	13.2	13
CC150765		0.23	0.001	0.09	0.85	23.3	<0.2	<10	270	0.39	0.23	0.06	0.35	32.9	8.2	12
CC150766		0.16	0.002	0.12	0.83	12.2	<0.2	<10	200	0.27	0.18	0.11	0.23	28.0	5.8	14
CC150767		0.14	0.002	1.17	1.77	24.3	<0.2	<10	990	0.72	0.27	0.23	1.68	25.9	9.7	23
CC150768		0.09	0.001	0.57	0.94	6.2	<0.2	<10	710	0.41	0.12	0.31	0.80	12.45	2.7	13
CC150769		0.07	<0.001	0.34	0.21	0.5	<0.2	<10	270	0.07	0.03	0.06	0.09	4.14	0.7	3
CC150770		0.05	0.001	0.53	0.70	3.3	<0.2	<10	1710	0.21	0.08	0.17	0.31	17.00	3.2	7
CC150771		0.11	<0.001	0.28	0.31	1.4	<0.2	<10	170	0.09	0.04	0.04	0.14	5.34	1.1	4
CC150772		0.23	0.003	0.38	1.69	14.4	<0.2	<10	350	0.66	0.23	0.11	1.04	27.6	10.2	25
CC150773		0.15	0.003	0.21	0.36	5.7	<0.2	<10	110	0.11	0.09	0.04	0.16	11.35	1.7	5
CC150774		0.13	0.001	0.87	0.21	0.6	<0.2	<10	100	0.06	0.03	0.03	0.06	2.50	0.8	2
CC150775		0.07	0.001	0.50	0.54	1.8	<0.2	<10	720	0.21	0.07	0.17	0.48	13.55	2.4	8
CC150776		0.07	0.001	0.50	0.29	0.9	<0.2	<10	200	0.11	0.03	0.09	0.13	3.05	1.4	4
CC150777		0.08	0.009	0.53	1.81	12.3	<0.2	<10	520	0.66	0.21	0.13	0.24	24.1	8.6	26
CC150778		0.04	<0.001	0.11	0.49	2.6	<0.2	<10	160	0.13	0.12	0.03	0.17	16.85	1.2	8
CC150779		0.12	<0.001	0.16	0.27	0.4	<0.2	<10	40	<0.05	0.02	0.04	0.04	1.79	1.1	3
CC150780		0.10	0.001	0.14	0.59	4.6	<0.2	<10	90	0.10	0.11	0.04	0.10	11.90	1.4	7
CC150781		0.22	0.002	0.20	1.13	14.5	<0.2	<10	430	0.51	0.17	0.13	0.43	28.2	7.6	19
CC150782		0.20	0.005	0.30	1.34	10.3	<0.2	<10	930	0.70	0.18	0.17	1.16	37.4	10.2	20
CC150783		0.26	0.002	0.26	1.31	15.7	<0.2	<10	340	0.46	0.16	0.05	0.51	24.8	6.6	21
CC150784		0.24	0.002	0.11	0.65	13.4	<0.2	<10	230	0.15	0.22	0.06	0.36	21.2	3.1	13
CC150785		0.23	0.003	0.37	1.37	13.4	<0.2	<10	660	0.61	0.19	0.12	0.66	31.9	12.8	26
CC150786		0.17	0.001	0.29	0.59	14.7	<0.2	<10	190	0.16	0.24	0.03	0.12	22.6	2.9	14
CC150787		0.27	0.001	0.12	0.74	11.6	<0.2	<10	140	0.16	0.28	0.04	0.15	32.9	3.4	12
CC150788		0.20	<0.001	0.45	0.48	6.4	<0.2	<10	260	0.11	0.20	0.05	0.22	20.1	2.2	10
CC150789		0.22	<0.001	0.29	0.69	9.6	<0.2	<10	220	0.18	0.29	0.05	0.25	25.2	6.1	14
CC150790		0.20	<0.001	1.01	0.39	2.8	<0.2	<10	250	0.07	0.10	0.05	0.28	8.62	1.8	6
CC150791		0.16	0.002	0.19	2.30	46.1	<0.2	<10	350	0.56	0.25	1.32	0.39	21.9	34.8	102
CC150792		0.15	0.007	0.18	0.65	4.2	<0.2	<10	330	0.40	0.06	2.30	0.78	7.11	6.9	11
CC150793		0.21	0.002	0.30	2.08	39.0	<0.2	<10	280	0.61	0.25	0.65	0.43	24.6	21.9	75
CC150794		0.14	0.003	0.29	2.20	23.8	<0.2	<10	320	0.60	0.28	1.51	0.52	17.15	21.3	65
CC150795		0.17	0.005	0.19	3.00	36.2	<0.2	<10	320	0.73	0.27	1.10	0.30	26.4	29.8	112
CC150796		0.16	0.003	0.25	2.57	39.8	<0.2	<10	460	0.83	0.27	0.76	0.46	26.7	27.9	91
CC150797		0.14	0.001	0.44	1.23	66.6	<0.2	<10	450	0.49	0.18	1.01	0.30	12.65	6.3	39
CC150798		0.11	<0.001	0.50	1.31	12.8	<0.2	<10	580	0.78	0.10	2.04	2.57	20.2	16.7	17
CC150799		0.13	0.001	0.27	0.92	9.6	<0.2	<10	430	0.50	0.10	1.33	1.04	13.10	7.0	22
CC150800		0.16	0.004	0.40	0.40	3.8	<0.2	<10	120	0.18	0.04	0.41	0.38	5.53	6.1	8

***** See Appendix Page for comments regarding this certificate *****

ALS Canada Ltd.
2103 Dollarton Hwy
North Vancouver BC V7H 0A7
Phone: 604 984 0221 Fax: 604 984 0218 www.alsglobal.com

To: **SILVER RANGE RESOURCES LTD.**
C/O ARCHER, CATHRO & ASSOCIATES (1981) LIMITED
1016-510 W HASTINGS ST
VANCOUVER BC V6B 1L8

Finalized Date: 18-JUL-2011
Account: RANSIL

Project: Silver Range - Keg

CERTIFICATE OF ANALYSIS WH11118103

Sample Description	Method	ME-MS41	ME-MS41	ME-MS41	ME-MS41	ME-MS41	ME-MS41	ME-MS41	ME-MS41	ME-MS41	ME-MS41	ME-MS41	ME-MS41	ME-MS41	ME-MS41	ME-MS41
	Analyte	Cs	Cu	Fe	Ga	Ge	Hf	Hg	In	K	La	Li	Mg	Mn	Mo	Na
	Units	ppm	ppm	%	ppm	ppm	ppm	ppm	ppm	%	ppm	ppm	%	ppm	ppm	%
	LOR	0.05	0.2	0.01	0.05	0.05	0.02	0.01	0.005	0.01	0.2	0.1	0.01	5	0.05	0.01
CC150763		1.90	39.3	2.83	3.92	0.10	<0.02	0.02	0.026	0.09	15.7	11.6	0.31	327	5.97	0.01
CC150764		1.23	46.6	2.51	2.90	0.10	<0.02	0.06	0.030	0.10	18.4	9.2	0.23	486	12.70	<0.01
CC150765		0.91	40.6	2.79	3.53	0.11	0.03	<0.01	0.022	0.08	17.4	6.5	0.20	159	11.90	<0.01
CC150766		1.29	23.3	2.01	3.64	0.10	<0.02	0.02	0.017	0.08	13.9	6.3	0.22	263	5.41	<0.01
CC150767		2.66	63.9	3.02	5.47	0.11	0.02	0.11	0.039	0.16	12.8	14.2	0.34	674	9.80	0.01
CC150768		2.07	29.9	1.17	3.28	0.08	<0.02	0.07	0.016	0.06	6.1	4.8	0.13	99	2.77	0.02
CC150769		0.74	4.1	0.31	1.24	0.08	<0.02	0.03	<0.005	0.03	2.0	0.6	0.02	22	0.45	0.02
CC150770		2.04	17.5	0.78	2.15	0.10	<0.02	0.04	0.011	0.06	8.0	2.2	0.07	204	2.04	0.03
CC150771		0.55	10.1	0.54	1.57	0.08	<0.02	0.04	0.005	0.03	2.6	1.2	0.04	26	0.67	0.02
CC150772		1.90	30.1	2.73	5.34	0.09	0.03	0.06	0.028	0.08	14.1	19.5	0.35	397	6.39	0.01
CC150773		0.80	9.8	0.82	2.30	0.09	<0.02	0.01	0.007	0.04	5.6	1.5	0.03	45	1.54	0.01
CC150774		0.69	4.8	0.38	1.09	0.08	<0.02	0.02	<0.005	0.02	1.2	0.6	0.02	31	0.26	0.02
CC150775		0.71	12.3	1.11	2.38	0.08	<0.02	0.06	0.012	0.04	6.4	1.8	0.06	66	1.05	0.02
CC150776		0.71	7.4	0.53	1.45	0.08	<0.02	0.05	<0.005	0.03	1.6	1.3	0.05	39	0.56	0.01
CC150777		3.75	84.8	3.06	4.98	0.10	0.03	0.21	0.032	0.06	12.2	11.9	0.28	427	1.36	0.01
CC150778		2.35	12.7	0.62	3.50	0.08	<0.02	0.03	0.008	0.04	8.9	1.3	0.03	35	1.02	0.01
CC150779		0.38	4.0	0.56	1.42	0.06	<0.02	0.01	<0.005	0.02	1.0	0.3	0.02	23	0.13	0.02
CC150780		0.56	8.3	0.94	3.59	0.08	<0.02	0.01	0.006	0.03	6.0	1.8	0.05	45	1.25	0.01
CC150781		2.20	36.2	2.13	3.86	0.10	0.02	0.04	0.025	0.07	13.2	11.5	0.24	267	2.88	0.01
CC150782		3.14	42.5	2.35	3.95	0.12	0.04	0.04	0.030	0.07	19.9	11.2	0.27	333	2.56	0.01
CC150783		1.06	26.6	2.76	3.99	<0.05	0.03	0.04	0.027	0.08	13.3	20.5	0.28	149	5.34	0.01
CC150784		1.07	11.0	1.62	5.24	<0.05	<0.02	0.02	0.013	0.06	10.8	3.1	0.08	353	2.55	0.01
CC150785		1.61	29.0	2.55	4.30	0.05	0.02	0.04	0.026	0.07	15.8	14.8	0.37	335	2.27	0.02
CC150786		1.53	13.1	1.79	6.12	<0.05	<0.02	0.02	0.016	0.06	11.8	2.3	0.07	80	3.08	0.01
CC150787		1.69	11.8	1.77	6.31	<0.05	<0.02	0.02	0.017	0.05	17.6	3.5	0.13	93	2.12	0.01
CC150788		1.39	7.5	1.33	4.59	<0.05	<0.02	0.01	0.010	0.05	10.7	2.3	0.09	103	1.33	0.01
CC150789		1.68	10.6	1.90	5.75	<0.05	<0.02	0.02	0.013	0.06	13.3	3.9	0.14	700	2.01	0.01
CC150790		0.36	8.9	0.83	2.55	<0.05	<0.02	0.03	0.007	0.04	3.9	1.5	0.04	67	0.81	0.02
CC150791		5.20	47.4	3.63	7.20	0.05	0.04	0.05	0.024	0.10	11.0	44.9	1.08	488	1.79	0.04
CC150792		0.44	44.8	0.76	1.12	<0.05	0.05	0.13	0.009	0.04	4.1	2.4	0.09	526	1.18	0.03
CC150793		4.04	31.3	3.38	7.24	0.05	0.20	0.07	0.025	0.10	12.5	39.4	0.98	361	1.43	0.03
CC150794		3.05	34.9	2.65	6.15	0.05	0.05	0.09	0.017	0.07	9.3	25.4	0.64	372	1.35	0.03
CC150795		8.15	42.5	3.66	8.43	0.08	0.06	0.06	0.025	0.13	13.3	57.4	1.41	186	1.06	0.04
CC150796		5.67	50.7	3.32	7.07	0.06	0.03	0.07	0.022	0.11	13.4	44.4	1.19	330	1.41	0.05
CC150797		3.22	33.6	2.05	3.88	<0.05	0.05	0.09	0.018	0.10	7.5	14.5	0.55	251	1.59	0.02
CC150798		1.22	53.0	1.84	1.89	<0.05	0.03	0.10	0.018	0.05	8.8	5.2	0.23	1730	1.57	0.03
CC150799		0.99	36.7	1.28	2.28	<0.05	0.05	0.08	0.012	0.03	6.7	7.5	0.25	620	1.16	0.03
CC150800		0.35	18.2	1.24	1.94	<0.05	<0.02	0.03	0.008	0.01	2.3	1.5	0.08	739	0.73	0.03

***** See Appendix Page for comments regarding this certificate *****

ALS Canada Ltd.
2103 Dollarton Hwy
North Vancouver BC V7H 0A7
Phone: 604 984 0221 Fax: 604 984 0218 www.alsglobal.com

To: **SILVER RANGE RESOURCES LTD.**
C/O ARCHER, CATHRO & ASSOCIATES (1981) LIMITED
1016-510 W HASTINGS ST
VANCOUVER BC V6B 1L8

Finalized Date: 18-JUL-2011
Account: RANSIL

Project: Silver Range - Keg

CERTIFICATE OF ANALYSIS WH11118103

Sample Description	Method	ME-MS41	ME-MS41	ME-MS41	ME-MS41	ME-MS41	ME-MS41	ME-MS41	ME-MS41	ME-MS41	ME-MS41	ME-MS41	ME-MS41	ME-MS41	ME-MS41	ME-MS41
	Analyte	Nb	Ni	P	Pb	Rb	Re	S	Sb	Sc	Se	Sn	Sr	Ta	Te	Th
	Units	ppm	ppm	ppm	ppm	ppm	ppm	%	ppm	ppm	ppm	ppm	ppm	ppm	ppm	ppm
	LOR	0.05	0.2	10	0.2	0.1	0.001	0.01	0.05	0.1	0.2	0.2	0.2	0.01	0.01	0.2
CC150763		0.70	33.0	630	11.8	9.6	<0.001	0.05	2.62	2.7	2.0	0.4	23.8	<0.01	0.07	2.0
CC150764		0.23	39.0	990	12.4	6.9	0.002	0.04	3.40	2.5	2.6	0.3	28.9	<0.01	0.08	2.0
CC150765		0.42	32.7	410	12.8	9.0	0.001	0.03	3.66	2.4	2.5	0.4	18.3	<0.01	0.08	3.1
CC150766		0.46	17.9	630	11.8	8.0	<0.001	0.04	1.62	1.6	1.0	0.4	20.4	<0.01	0.06	0.9
CC150767		0.49	36.9	1020	16.3	14.1	0.001	0.11	3.51	3.8	2.3	0.6	43.7	<0.01	0.08	1.2
CC150768		0.20	19.0	900	6.4	6.6	0.002	0.08	0.94	0.3	4.9	0.4	33.9	<0.01	0.02	<0.2
CC150769		0.10	1.7	380	1.3	2.1	<0.001	0.09	0.12	0.3	<0.2	0.2	8.8	<0.01	<0.01	<0.2
CC150770		0.32	7.1	960	6.3	7.8	<0.001	0.08	0.62	0.6	0.8	0.3	23.0	<0.01	0.03	<0.2
CC150771		0.12	4.1	340	3.4	3.1	<0.001	0.03	0.17	0.2	0.4	0.2	7.3	<0.01	0.02	<0.2
CC150772		0.87	22.9	950	15.4	13.1	0.001	0.04	1.69	2.7	2.5	0.6	32.2	<0.01	0.05	2.6
CC150773		0.36	5.8	260	4.1	5.7	<0.001	0.01	0.71	0.6	0.5	0.3	7.9	<0.01	0.02	0.4
CC150774		0.15	1.8	230	0.8	1.2	<0.001	0.01	0.12	0.2	0.3	<0.2	6.8	<0.01	0.01	<0.2
CC150775		0.09	7.9	970	3.6	3.4	<0.001	0.09	0.39	0.2	0.8	0.2	24.5	<0.01	0.02	<0.2
CC150776		0.12	4.4	370	1.5	2.7	<0.001	0.06	0.21	0.4	0.5	0.2	12.0	<0.01	0.01	<0.2
CC150777		1.12	25.7	890	12.5	9.6	<0.001	0.04	1.36	3.5	2.4	0.5	18.3	<0.01	0.04	2.5
CC150778		0.08	4.7	590	3.9	5.7	0.001	0.05	0.34	0.2	0.4	0.6	6.7	<0.01	0.02	<0.2
CC150779		<0.05	1.5	230	0.8	0.9	<0.001	0.02	0.06	0.1	<0.2	<0.2	7.3	<0.01	0.01	<0.2
CC150780		0.32	4.4	350	4.5	3.8	<0.001	0.01	0.43	0.5	0.4	0.4	7.9	<0.01	0.02	<0.2
CC150781		0.60	27.1	730	9.4	8.7	0.001	0.03	1.70	2.4	1.1	0.4	18.9	<0.01	0.05	2.4
CC150782		0.79	24.9	910	10.4	10.5	0.001	0.03	1.26	3.7	1.6	0.4	20.0	<0.01	0.04	1.8
CC150783		0.72	25.2	460	10.3	10.1	0.001	0.05	1.65	2.5	1.1	0.4	15.4	<0.01	0.04	2.3
CC150784		0.28	9.4	490	7.0	10.4	<0.001	0.02	0.93	0.4	0.4	0.6	9.3	<0.01	0.03	<0.2
CC150785		0.93	28.1	430	11.2	9.4	0.001	0.02	1.59	3.5	1.0	0.5	17.4	<0.01	0.04	3.4
CC150786		1.54	10.7	290	8.3	11.5	<0.001	0.01	1.40	1.6	0.8	0.8	8.8	<0.01	0.04	2.3
CC150787		0.77	12.2	500	12.7	8.4	<0.001	0.01	1.78	1.2	0.7	0.7	7.4	<0.01	0.03	1.0
CC150788		0.61	6.8	380	6.6	10.4	<0.001	0.01	0.62	0.7	0.4	0.6	6.5	<0.01	0.02	0.4
CC150789		1.13	9.9	900	12.6	16.5	<0.001	0.01	0.97	1.4	0.6	0.7	9.1	<0.01	0.03	1.2
CC150790		0.34	4.8	280	4.2	4.0	<0.001	0.01	0.40	0.3	0.3	0.3	8.2	<0.01	0.01	<0.2
CC150791		4.74	121.0	730	8.5	14.6	<0.001	0.07	1.19	5.0	0.6	0.4	34.4	0.01	0.02	1.7
CC150792		0.37	48.8	1510	1.9	1.9	<0.001	0.28	0.83	0.9	1.0	<0.2	48.9	<0.01	0.02	0.4
CC150793		3.89	77.6	640	9.7	14.0	<0.001	0.06	0.88	4.2	0.7	0.5	26.1	<0.01	0.03	2.4
CC150794		2.78	83.7	1220	5.7	8.1	0.001	0.16	0.74	2.7	1.3	0.3	40.7	0.01	0.05	1.0
CC150795		5.83	111.5	1400	6.1	19.9	<0.001	0.09	0.87	5.5	1.2	0.4	31.5	0.01	0.02	3.1
CC150796		4.54	95.0	1070	7.9	17.8	<0.001	0.04	1.04	4.7	0.6	0.4	32.2	<0.01	0.03	2.6
CC150797		1.33	45.0	1190	6.0	15.8	0.001	0.14	0.99	1.8	1.2	0.4	38.4	<0.01	0.04	0.7
CC150798		0.60	56.8	1730	5.1	4.1	<0.001	0.24	1.26	1.4	1.3	<0.2	74.3	<0.01	0.05	0.4
CC150799		0.77	42.8	1310	3.2	3.8	<0.001	0.17	1.32	1.2	1.2	0.2	50.5	<0.01	0.04	0.6
CC150800		0.24	11.7	540	1.9	1.1	<0.001	0.06	0.28	0.9	0.5	<0.2	18.1	<0.01	<0.01	0.2

***** See Appendix Page for comments regarding this certificate *****

ALS Canada Ltd.
2103 Dollarton Hwy
North Vancouver BC V7H 0A7
Phone: 604 984 0221 Fax: 604 984 0218 www.alsglobal.com

To: **SILVER RANGE RESOURCES LTD.**
C/O ARCHER, CATHRO & ASSOCIATES (1981) LIMITED
1016-510 W HASTINGS ST
VANCOUVER BC V6B 1L8

Finalized Date: 18-JUL-2011
Account: RANSIL

Project: Silver Range - Keg

CERTIFICATE OF ANALYSIS WH11118103

Sample Description	Method	ME-MS41	ME-MS41	ME-MS41	ME-MS41	ME-MS41	ME-MS41	ME-MS41	ME-MS41
	Analyte	Ti	Tl	U	V	W	Y	Zn	Zr
	Units	%	ppm	ppm	ppm	ppm	ppm	ppm	ppm
	LOR	0.005	0.02	0.05	1	0.05	0.05	2	0.5
CC150763		0.025	0.20	0.74	47	0.15	4.33	103	<0.5
CC150764		0.007	0.27	0.95	40	0.08	8.57	142	0.5
CC150765		0.012	0.21	0.64	51	0.10	3.99	143	1.4
CC150766		0.022	0.20	0.55	43	0.14	3.45	73	<0.5
CC150767		0.010	0.27	1.67	62	0.22	9.44	135	0.6
CC150768		0.008	0.19	1.17	32	0.10	5.17	64	<0.5
CC150769		0.011	0.06	0.29	11	<0.05	0.99	14	<0.5
CC150770		0.012	0.20	1.00	13	0.09	5.19	33	<0.5
CC150771		0.017	0.07	0.44	15	0.09	1.11	13	<0.5
CC150772		0.021	0.35	1.27	65	0.23	6.90	112	0.9
CC150773		0.015	0.08	0.26	28	0.10	1.37	34	<0.5
CC150774		0.016	0.02	0.16	12	<0.05	0.82	9	<0.5
CC150775		0.011	0.06	0.91	31	0.12	6.16	32	<0.5
CC150776		0.015	0.05	0.36	16	<0.05	1.56	17	<0.5
CC150777		0.037	0.23	3.82	48	0.22	9.06	54	1.0
CC150778		0.008	0.11	0.47	19	0.08	1.66	22	<0.5
CC150779		0.019	0.02	0.15	18	<0.05	0.39	9	<0.5
CC150780		0.022	0.07	0.24	32	0.11	1.09	22	<0.5
CC150781		0.021	0.19	0.58	42	0.17	4.68	81	0.6
CC150782		0.024	0.15	1.85	41	0.17	13.80	74	0.8
CC150783		0.016	0.22	0.64	55	0.21	3.54	100	0.7
CC150784		0.015	0.17	0.39	61	0.25	1.85	57	<0.5
CC150785		0.037	0.16	0.95	55	0.19	5.92	90	0.5
CC150786		0.048	0.14	0.51	70	0.28	2.07	51	<0.5
CC150787		0.031	0.21	0.52	57	0.28	2.42	58	<0.5
CC150788		0.042	0.15	0.38	41	0.25	2.32	41	<0.5
CC150789		0.049	0.18	0.70	57	0.56	2.19	60	<0.5
CC150790		0.025	0.05	0.23	26	0.18	0.73	25	<0.5
CC150791		0.096	0.31	1.32	86	0.57	4.92	104	1.4
CC150792		0.015	0.14	0.71	13	0.05	7.46	27	1.6
CC150793		0.091	0.32	0.99	81	0.30	5.36	100	1.1
CC150794		0.053	0.20	2.71	56	0.32	5.31	81	1.5
CC150795		0.121	0.30	1.22	77	1.83	5.84	85	2.5
CC150796		0.115	0.27	0.98	77	0.85	7.17	82	1.2
CC150797		0.030	0.21	1.99	58	0.24	5.37	84	1.3
CC150798		0.015	0.25	1.57	22	0.09	13.35	60	1.0
CC150799		0.026	0.14	1.27	32	0.10	8.28	48	1.5
CC150800		0.044	0.11	0.92	39	<0.05	2.59	21	<0.5

***** See Appendix Page for comments regarding this certificate *****

ALS Canada Ltd.
2103 Dollarton Hwy
North Vancouver BC V7H 0A7
Phone: 604 984 0221 Fax: 604 984 0218 www.alsglobal.com

To: **SILVER RANGE RESOURCES LTD.**
C/O ARCHER, CATHRO & ASSOCIATES (1981) LIMITED
1016-510 W HASTINGS ST
VANCOUVER BC V6B 1L8

Project: Silver Range - Keg

Finalized Date: 18-JUL-2011
Account: RANSIL

CERTIFICATE OF ANALYSIS WH11118103

Method	CERTIFICATE COMMENTS
ME-MS41	Gold determinations by this method are semi-quantitative due to the small sample weight used (0.5g).

ALS Canada Ltd.
2103 Dollarton Hwy
North Vancouver BC V7H 0A7
Phone: 604 984 0221 Fax: 604 984 0218 www.alsglobal.com

To: **SILVER RANGE RESOURCES LTD.**
C/O ARCHER, CATHRO & ASSOCIATES (1981) LIMITED
1016-510 W HASTINGS ST
VANCOUVER BC V6B 1L8

Finalized Date: 18-JUL-2011
Account: RANSIL

CERTIFICATE WH11118104

Project: Silver Range - Keg

P.O. No.:

This report is for 223 Soil samples submitted to our lab in Whitehorse, YT, Canada on 25-JUN-2011.

The following have access to data associated with this certificate:

DOUG EATON BRUCE YOUNGMAN	SARAH EATON	JOAN MARIACHER

SAMPLE PREPARATION

ALS CODE	DESCRIPTION
WEI-21	Received Sample Weight
LOG-22	Sample login - Rcd w/o BarCode
SCR-41	Screen to -180um and save both

ANALYTICAL PROCEDURES

ALS CODE	DESCRIPTION	INSTRUMENT
Au-TL43	Trace Level Au - 25g AR	ICP-MS
ME-MS41	51 anal. aqua regia ICPMS	

To: **SILVER RANGE RESOURCES LTD.**
ATTN: JOAN MARIACHER
C/O ARCHER, CATHRO & ASSOCIATES (1981) LIMITED
1016-510 W HASTINGS ST
VANCOUVER BC V6B 1L8

This is the Final Report and supersedes any preliminary report with this certificate number. Results apply to samples as submitted. All pages of this report have been checked and approved for release.

Signature:

Colin Ramshaw, Vancouver Laboratory Manager

ALS Canada Ltd.
2103 Dollarton Hwy
North Vancouver BC V7H 0A7
Phone: 604 984 0221 Fax: 604 984 0218 www.alsglobal.com

To: **SILVER RANGE RESOURCES LTD.**
C/O ARCHER, CATHRO & ASSOCIATES (1981) LIMITED
1016-510 W HASTINGS ST
VANCOUVER BC V6B 1L8

Finalized Date: 18-JUL-2011
Account: RANSIL

Project: Silver Range - Keg

CERTIFICATE OF ANALYSIS WH11118104

Sample Description	Method	WEI-21	Au-TL43	ME-MS41	ME-MS41	ME-MS41	ME-MS41	ME-MS41	ME-MS41	ME-MS41	ME-MS41	ME-MS41	ME-MS41	ME-MS41	ME-MS41	ME-MS41
	Analyte	Recvd Wt.	Au	Ag	Al	As	Au	B	Ba	Be	Bi	Ca	Cd	Ce	Co	Cr
	Units	kg	ppm	ppm	%	ppm	ppm	ppm	ppm	ppm	ppm	%	ppm	ppm	ppm	ppm
	LOR	0.02	0.001	0.01	0.01	0.1	0.2	10	10	0.05	0.01	0.01	0.01	0.02	0.1	1
CC150811		0.38	0.001	0.40	1.69	14.8	<0.2	<10	350	0.59	0.65	0.71	0.57	18.25	5.1	30
CC150812		0.36	0.002	0.94	2.00	22.0	<0.2	<10	390	1.08	1.16	1.04	1.87	29.1	8.1	29
CC150813		0.33	<0.001	0.17	0.94	13.1	<0.2	<10	220	0.18	1.05	0.31	0.50	15.00	4.0	20
CC150814		0.30	<0.001	0.45	1.47	43.7	<0.2	<10	220	0.67	0.83	0.72	0.93	24.7	3.2	23
CC150815		0.28	<0.001	0.47	1.76	50.2	<0.2	<10	360	1.27	0.47	0.47	1.13	77.3	2.7	33
CC150816		0.28	<0.001	0.26	1.54	22.1	<0.2	<10	100	0.82	0.35	0.67	1.18	40.4	5.2	22
CC150817		0.31	<0.001	0.44	3.01	17.6	<0.2	<10	90	1.63	0.45	2.37	1.68	29.5	8.4	43
CC150818		0.26	<0.001	0.32	3.06	21.0	<0.2	<10	100	1.22	0.63	1.71	4.29	13.45	7.6	42
CC150819		0.32	0.001	0.34	2.39	11.8	<0.2	<10	330	0.99	0.57	1.07	0.54	26.1	4.8	41
CC150820		0.25	<0.001	0.33	2.85	14.1	<0.2	<10	90	1.27	0.47	3.56	0.87	14.20	5.1	47
CC150821		0.23	<0.001	0.26	2.88	10.6	<0.2	<10	90	1.38	0.48	1.68	1.05	15.70	4.5	45
CC150822		0.33	<0.001	0.46	2.77	16.7	<0.2	<10	90	1.39	0.52	1.89	1.35	13.90	3.9	44
CC150823		0.26	0.002	0.50	2.29	21.1	<0.2	<10	210	1.07	0.72	1.41	1.44	20.0	5.8	39
CC150824		0.34	0.002	0.72	2.23	45.9	<0.2	<10	220	0.97	0.79	1.65	1.06	18.90	5.0	36
CC150825		0.31	<0.001	1.15	3.06	60.8	<0.2	<10	100	1.26	1.99	3.00	2.46	14.45	5.4	46
CC150826		0.27	0.001	0.43	2.49	10.4	<0.2	<10	140	1.13	2.27	2.64	4.11	16.65	7.3	37
CC150827		0.26	<0.001	0.20	1.26	4.7	<0.2	<10	70	0.46	1.18	1.40	3.73	11.25	4.1	18
CC150828		0.20	<0.001	0.09	0.47	1.4	<0.2	<10	30	0.15	0.15	0.40	0.21	4.29	2.4	4
CC150829		0.32	<0.001	0.08	0.43	1.4	<0.2	<10	20	0.13	0.11	0.18	0.52	2.52	1.4	4
CC150830		0.16	0.001	0.38	1.86	12.6	<0.2	<10	120	0.78	0.56	1.57	1.57	15.55	6.1	28
CC150831		0.19	<0.001	0.09	0.74	2.0	<0.2	<10	80	0.30	0.16	1.86	0.40	5.19	1.8	9
CC150832		0.27	<0.001	0.12	0.74	1.8	<0.2	<10	60	0.29	0.19	0.32	0.15	7.17	2.6	10
CC150833		0.26	<0.001	0.08	0.79	2.2	<0.2	<10	90	0.30	0.11	0.89	0.29	7.54	2.6	9
CC150834		0.25	0.001	0.25	1.92	5.7	<0.2	<10	220	0.88	0.27	0.73	0.85	18.70	6.9	24
CC150835		0.27	<0.001	0.02	0.27	0.5	<0.2	<10	20	0.07	0.03	0.68	0.09	3.96	1.3	2
CC150836		0.29	<0.001	0.16	1.09	3.2	<0.2	<10	110	0.43	0.15	1.51	0.61	10.75	3.8	13
CC150837		0.27	<0.001	0.15	1.49	4.4	<0.2	<10	100	0.54	0.16	0.98	0.41	12.65	3.8	22
CC150838		0.38	0.002	0.29	1.85	15.0	<0.2	<10	300	1.10	0.37	0.44	0.56	32.4	4.5	37
CC150839		0.29	<0.001	0.11	0.39	1.5	<0.2	<10	40	0.12	0.10	0.06	0.20	4.67	1.3	5
CC150840		0.37	0.001	0.46	1.82	18.6	<0.2	<10	410	1.07	0.45	0.44	0.60	35.0	5.4	38
CC150841		0.39	0.002	0.88	1.34	10.8	<0.2	<10	440	0.74	0.22	0.63	0.93	37.0	5.7	28
CC150842		0.39	0.002	0.68	1.20	11.0	<0.2	<10	560	0.64	0.20	0.71	1.01	31.1	6.6	23
CC150843		0.30	0.001	0.51	1.67	17.9	<0.2	<10	580	1.16	0.29	0.85	0.54	32.8	5.5	34
CC150844		0.31	0.005	1.04	1.02	10.2	<0.2	<10	340	0.83	0.20	2.33	1.76	21.8	5.8	20
CC150845		0.30	<0.001	0.28	0.99	7.2	<0.2	<10	220	0.58	0.15	0.60	0.41	22.5	2.2	13
CC150846		0.26	0.001	0.25	2.30	8.6	<0.2	<10	220	0.69	0.41	1.22	0.47	17.55	16.2	62
CC150847		0.34	0.001	0.44	2.04	13.7	<0.2	<10	410	0.97	0.47	0.94	0.60	29.0	8.7	43
CC150848		0.26	0.001	0.35	2.57	10.4	<0.2	<10	290	1.14	0.62	1.84	1.02	20.7	8.2	40
CC150849		0.29	0.001	0.39	2.47	30.8	<0.2	<10	100	1.24	0.36	1.38	0.65	16.20	6.4	41
CC150850		0.17	0.001	0.31	1.89	10.0	<0.2	<10	180	0.81	0.43	1.57	1.51	17.60	7.3	38

***** See Appendix Page for comments regarding this certificate *****

ALS Canada Ltd.
2103 Dollarton Hwy
North Vancouver BC V7H 0A7
Phone: 604 984 0221 Fax: 604 984 0218 www.alsglobal.com

To: **SILVER RANGE RESOURCES LTD.**
C/O ARCHER, CATHRO & ASSOCIATES (1981) LIMITED
1016-510 W HASTINGS ST
VANCOUVER BC V6B 1L8

Finalized Date: 18-JUL-2011
Account: RANSIL

Project: Silver Range - Keg

CERTIFICATE OF ANALYSIS WH11118104

Sample Description	Method	ME-MS41	ME-MS41	ME-MS41	ME-MS41	ME-MS41	ME-MS41	ME-MS41	ME-MS41	ME-MS41	ME-MS41	ME-MS41	ME-MS41	ME-MS41	ME-MS41	ME-MS41
	Analyte	Cs	Cu	Fe	Ga	Ge	Hf	Hg	In	K	La	Li	Mg	Mn	Mo	Na
	Units	ppm	ppm	%	ppm	ppm	ppm	ppm	ppm	%	ppm	ppm	%	ppm	ppm	%
	LOR	0.05	0.2	0.01	0.05	0.05	0.02	0.01	0.005	0.01	0.2	0.1	0.01	5	0.05	0.01
CC150811		3.41	13.3	1.92	4.79	0.10	0.09	0.04	0.025	0.11	9.0	16.7	0.68	202	1.54	0.03
CC150812		2.92	30.3	2.18	5.41	0.11	0.08	0.09	0.039	0.10	16.3	15.7	0.51	702	1.88	0.03
CC150813		1.62	7.6	1.06	4.69	0.10	0.03	0.05	0.014	0.06	8.6	10.5	0.33	200	1.35	0.02
CC150814		2.18	15.2	1.33	4.88	0.12	0.07	0.02	0.175	0.03	10.9	11.9	0.38	214	0.65	0.03
CC150815		3.26	10.4	1.77	6.37	0.17	0.07	0.03	0.047	0.06	32.7	17.6	0.40	183	0.80	0.01
CC150816		2.36	19.1	2.02	5.26	0.12	0.05	0.02	0.051	0.05	17.1	15.1	0.50	329	0.60	0.03
CC150817		6.67	22.8	4.80	8.75	0.14	0.13	0.04	0.088	0.17	17.4	23.7	1.08	368	1.52	0.05
CC150818		6.06	16.3	3.87	8.35	0.16	0.09	0.04	0.044	0.17	6.9	16.7	2.20	345	1.22	0.04
CC150819		3.23	14.9	1.91	6.68	0.12	0.11	0.05	0.020	0.13	12.1	14.7	0.87	231	1.15	0.02
CC150820		4.36	15.1	2.62	8.33	0.13	0.10	0.04	0.046	0.12	6.6	17.8	1.11	270	0.75	0.07
CC150821		4.49	11.4	2.40	8.15	0.15	0.08	0.03	0.044	0.10	8.1	18.9	1.07	243	0.77	0.08
CC150822		4.76	12.9	2.37	7.88	0.14	0.11	0.03	0.029	0.12	7.7	18.7	1.12	224	0.76	0.05
CC150823		3.44	23.7	2.23	6.47	0.13	0.09	0.05	0.032	0.10	10.5	16.6	0.93	230	1.10	0.04
CC150824		3.02	22.4	2.09	6.10	0.12	0.07	0.05	0.022	0.10	10.1	14.6	0.86	224	1.19	0.05
CC150825		4.61	16.3	2.75	8.84	0.13	0.08	0.04	0.043	0.15	8.0	17.4	1.37	264	0.94	0.08
CC150826		3.57	22.0	2.96	7.06	0.13	0.07	0.03	0.051	0.13	9.3	13.9	0.91	248	1.29	0.06
CC150827		1.68	20.8	1.75	3.83	0.10	0.02	0.02	0.017	0.06	5.8	6.8	0.37	207	0.64	0.05
CC150828		0.30	9.7	0.78	1.68	0.08	0.02	0.01	<0.005	0.03	1.9	1.3	0.08	58	0.19	0.05
CC150829		0.37	4.3	0.57	1.72	0.08	<0.02	0.01	<0.005	0.01	1.2	1.3	0.09	44	0.28	0.04
CC150830		2.62	22.3	2.02	5.31	0.12	0.05	0.04	0.033	0.07	7.4	11.4	0.61	215	0.77	0.05
CC150831		0.69	12.0	0.64	2.08	0.08	0.03	0.03	<0.005	0.03	2.8	3.0	0.17	78	0.34	0.06
CC150832		1.03	5.6	1.02	3.05	0.09	<0.02	0.01	<0.005	0.02	3.6	4.2	0.19	53	0.41	0.04
CC150833		0.86	9.7	0.77	2.34	0.09	0.02	0.01	<0.005	0.04	3.4	3.6	0.15	99	0.36	0.05
CC150834		2.76	27.1	2.05	5.50	0.10	0.03	0.05	0.014	0.08	10.0	10.2	0.59	290	1.37	0.04
CC150835		0.23	6.9	0.42	0.90	0.07	<0.02	0.02	<0.005	0.02	1.3	0.5	0.04	51	0.11	0.06
CC150836		1.41	14.1	1.13	3.11	0.08	0.03	0.04	0.006	0.03	5.2	6.3	0.26	166	0.59	0.04
CC150837		2.15	13.4	1.53	4.37	0.10	0.05	0.02	0.013	0.06	6.0	9.6	0.51	185	0.42	0.05
CC150838		3.44	15.1	1.73	5.77	0.07	0.07	0.03	0.033	0.08	16.1	17.5	0.60	280	0.95	0.01
CC150839		0.85	6.9	0.59	2.02	<0.05	<0.02	0.02	0.005	0.03	2.7	1.3	0.03	37	0.50	0.02
CC150840		2.76	18.3	1.82	5.63	0.06	0.06	0.06	0.035	0.09	18.0	18.1	0.53	249	1.78	0.01
CC150841		1.91	20.2	1.72	3.92	0.05	0.05	0.10	0.028	0.14	17.7	15.5	0.62	243	3.11	0.01
CC150842		1.31	18.1	1.76	3.87	<0.05	0.03	0.10	0.024	0.08	17.0	12.0	0.30	268	2.25	0.01
CC150843		1.86	28.8	1.67	5.01	0.06	0.07	0.07	0.026	0.09	19.9	15.2	0.42	642	1.94	0.01
CC150844		1.24	63.4	1.55	2.68	0.05	0.09	0.15	0.024	0.11	13.6	8.8	0.27	186	2.08	0.01
CC150845		1.15	8.6	0.77	2.88	<0.05	0.05	0.03	0.015	0.04	7.7	6.2	0.18	152	0.60	0.02
CC150846		3.99	21.7	3.08	6.92	0.07	0.04	0.04	0.026	0.21	8.9	16.1	1.33	464	1.31	0.03
CC150847		2.98	19.6	2.22	6.11	0.06	0.09	0.05	0.031	0.13	14.0	16.3	0.77	421	1.67	0.02
CC150848		4.66	23.6	2.22	7.22	0.07	0.11	0.05	0.032	0.15	10.6	17.5	1.36	391	0.89	0.02
CC150849		3.62	22.1	2.70	7.45	0.05	0.09	0.04	0.041	0.10	10.2	18.8	0.92	237	1.17	0.04
CC150850		3.01	22.1	2.08	5.76	0.06	0.10	0.04	0.027	0.09	8.9	15.7	0.83	302	1.15	0.03

***** See Appendix Page for comments regarding this certificate *****

ALS Canada Ltd.
2103 Dollarton Hwy
North Vancouver BC V7H 0A7
Phone: 604 984 0221 Fax: 604 984 0218 www.alsglobal.com

To: **SILVER RANGE RESOURCES LTD.**
C/O ARCHER, CATHRO & ASSOCIATES (1981) LIMITED
1016-510 W HASTINGS ST
VANCOUVER BC V6B 1L8

Finalized Date: 18-JUL-2011
Account: RANSIL

Project: Silver Range - Keg

CERTIFICATE OF ANALYSIS WH11118104

Sample Description	Method	ME-MS41	ME-MS41	ME-MS41	ME-MS41	ME-MS41	ME-MS41	ME-MS41	ME-MS41	ME-MS41	ME-MS41	ME-MS41	ME-MS41	ME-MS41	ME-MS41	ME-MS41
	Analyte	Nb	Ni	P	Pb	Rb	Re	S	Sb	Sc	Se	Sn	Sr	Ta	Te	Th
	Units	ppm	ppm	ppm	ppm	ppm	ppm	%	ppm	ppm	ppm	ppm	ppm	ppm	ppm	ppm
	LOR	0.05	0.2	10	0.2	0.1	0.001	0.01	0.05	0.1	0.2	0.2	0.2	0.01	0.01	0.2
CC150811		2.20	24.5	430	23.2	16.8	<0.001	0.03	1.61	3.1	0.7	1.6	93.1	<0.01	0.04	4.8
CC150812		1.37	31.8	640	41.6	19.9	0.001	0.06	2.52	3.4	1.3	2.1	49.3	<0.01	0.06	3.1
CC150813		1.03	15.2	500	28.2	12.2	0.001	0.04	1.21	1.4	0.6	3.3	23.5	<0.01	0.05	1.3
CC150814		0.95	15.1	620	130.5	6.6	<0.001	0.08	7.23	1.7	0.4	6.9	42.8	<0.01	0.08	1.2
CC150815		1.13	17.9	560	29.3	10.6	<0.001	0.05	7.02	4.7	1.3	2.2	38.3	<0.01	0.04	3.9
CC150816		1.07	19.8	460	55.4	8.1	<0.001	0.05	3.68	2.6	0.6	2.9	42.6	<0.01	0.03	2.1
CC150817		1.96	50.5	360	39.7	25.0	<0.001	0.08	2.71	5.7	1.1	0.8	192.0	<0.01	0.07	6.2
CC150818		1.58	40.9	390	12.5	23.3	<0.001	0.10	2.28	4.4	0.9	0.6	100.5	<0.01	0.05	2.7
CC150819		1.68	28.2	420	13.9	24.4	<0.001	0.06	1.57	4.2	0.9	0.8	59.4	<0.01	0.04	3.5
CC150820		1.59	31.1	460	16.3	23.4	<0.001	0.09	1.18	4.8	0.7	0.8	170.5	<0.01	0.06	3.3
CC150821		1.81	27.3	450	17.2	20.2	<0.001	0.11	1.25	3.9	0.6	1.0	136.0	0.01	0.04	2.8
CC150822		1.80	25.0	390	15.5	23.7	<0.001	0.08	1.80	3.9	0.8	1.8	125.5	<0.01	0.03	3.2
CC150823		1.54	31.5	560	17.6	21.6	<0.001	0.10	2.04	3.3	1.6	1.1	69.9	<0.01	0.05	2.3
CC150824		1.28	29.4	610	23.1	21.2	<0.001	0.10	3.00	2.8	1.5	3.3	79.2	<0.01	0.07	1.7
CC150825		1.61	33.5	480	33.1	24.8	<0.001	0.09	2.77	4.7	1.1	8.6	175.5	<0.01	0.08	3.7
CC150826		1.45	40.3	500	11.1	25.5	<0.001	0.09	1.33	3.4	1.4	0.7	145.0	<0.01	0.06	2.2
CC150827		0.72	20.2	320	6.1	10.8	<0.001	0.06	0.61	1.7	0.8	0.5	48.7	<0.01	0.02	0.8
CC150828		0.28	3.7	180	2.5	3.5	<0.001	0.03	0.25	0.5	<0.2	0.2	20.8	<0.01	0.01	0.3
CC150829		0.25	3.6	230	2.4	3.1	<0.001	0.04	0.21	0.3	<0.2	0.2	11.7	<0.01	0.01	<0.2
CC150830		1.26	33.3	480	13.6	16.9	<0.001	0.08	1.03	2.5	1.1	0.8	62.8	<0.01	0.03	1.4
CC150831		0.33	7.5	440	2.5	5.2	<0.001	0.11	0.48	0.7	0.6	0.2	59.2	<0.01	0.01	0.4
CC150832		0.83	7.0	300	2.5	4.5	<0.001	0.03	0.23	0.9	0.2	0.3	20.5	<0.01	0.01	0.7
CC150833		0.56	8.7	280	2.9	6.5	<0.001	0.05	0.29	0.9	0.3	0.3	31.5	<0.01	0.01	0.6
CC150834		1.49	27.1	710	6.8	14.7	0.001	0.09	0.74	2.5	1.0	0.5	40.5	<0.01	0.03	1.3
CC150835		0.18	2.5	270	0.8	2.9	<0.001	0.05	0.08	0.2	<0.2	<0.2	22.7	<0.01	<0.01	<0.2
CC150836		0.65	17.9	570	4.6	7.7	<0.001	0.10	0.35	1.1	0.8	0.2	46.9	<0.01	0.02	0.5
CC150837		1.37	19.3	350	4.6	10.6	<0.001	0.06	0.39	1.8	0.7	0.3	49.0	<0.01	0.02	1.3
CC150838		1.84	22.6	460	12.8	14.9	<0.001	0.04	1.41	3.4	0.7	1.2	37.4	<0.01	0.01	3.5
CC150839		0.28	2.7	320	2.7	4.1	<0.001	0.02	0.21	0.2	<0.2	0.3	9.5	<0.01	<0.01	<0.2
CC150840		1.53	28.0	990	16.0	14.4	<0.001	0.02	2.34	4.4	1.4	2.1	41.6	<0.01	0.03	4.9
CC150841		0.53	33.9	1690	8.5	14.7	0.002	0.02	1.45	4.2	1.6	0.7	40.9	<0.01	0.04	3.9
CC150842		0.56	31.5	1480	10.9	11.4	0.001	0.03	1.32	3.4	1.4	0.5	43.2	<0.01	0.03	2.4
CC150843		1.09	27.6	850	12.5	11.8	0.001	0.04	1.60	3.4	1.7	0.8	52.7	<0.01	0.04	2.4
CC150844		0.57	36.3	1420	9.9	11.1	0.002	0.11	2.02	3.7	3.1	0.5	92.4	<0.01	0.03	2.1
CC150845		0.69	8.8	540	6.2	5.5	<0.001	0.05	0.77	1.5	0.8	0.6	35.6	<0.01	<0.01	1.1
CC150846		2.85	52.3	450	7.4	24.9	0.001	0.07	1.09	5.7	1.0	0.7	64.6	<0.01	<0.01	1.7
CC150847		1.91	34.1	610	14.5	20.1	<0.001	0.06	1.40	4.6	1.4	1.6	52.1	<0.01	0.02	3.5
CC150848		1.98	29.7	610	9.3	28.9	<0.001	0.10	1.28	3.6	1.0	1.2	71.9	<0.01	0.01	1.9
CC150849		1.29	34.1	630	11.7	16.0	0.001	0.10	1.63	3.5	1.4	0.6	122.0	<0.01	0.06	2.3
CC150850		1.60	30.2	790	10.3	16.1	<0.001	0.12	1.52	3.4	1.1	1.0	80.3	<0.01	0.02	2.3

***** See Appendix Page for comments regarding this certificate *****

ALS Canada Ltd.
2103 Dollarton Hwy
North Vancouver BC V7H 0A7
Phone: 604 984 0221 Fax: 604 984 0218 www.alsglobal.com

To: **SILVER RANGE RESOURCES LTD.**
C/O ARCHER, CATHRO & ASSOCIATES (1981) LIMITED
1016-510 W HASTINGS ST
VANCOUVER BC V6B 1L8

Finalized Date: 18-JUL-2011
Account: RANSIL

Project: Silver Range - Keg

CERTIFICATE OF ANALYSIS WH11118104

Sample Description	Method	ME-MS41	ME-MS41	ME-MS41	ME-MS41	ME-MS41	ME-MS41	ME-MS41	ME-MS41
	Analyte	Ti	Tl	U	V	W	Y	Zn	Zr
	Units	%	ppm	ppm	ppm	ppm	ppm	ppm	ppm
	LOR	0.005	0.02	0.05	1	0.05	0.05	2	0.5
CC150811		0.054	0.29	1.02	98	0.20	7.55	92	3.3
CC150812		0.031	0.31	2.77	91	0.26	17.70	146	2.4
CC150813		0.037	0.14	0.46	71	0.15	3.33	77	0.9
CC150814		0.031	0.31	0.94	111	0.10	7.34	166	2.5
CC150815		0.023	0.39	1.90	143	0.11	28.2	242	2.6
CC150816		0.036	0.19	1.07	117	0.16	12.40	206	1.8
CC150817		0.044	0.46	1.80	210	0.28	15.10	340	5.7
CC150818		0.060	0.42	1.40	198	0.19	11.35	1120	3.4
CC150819		0.049	0.30	1.12	157	0.27	11.55	124	3.3
CC150820		0.049	0.39	1.06	205	0.27	10.00	191	3.2
CC150821		0.048	0.39	1.01	188	0.23	12.30	167	2.8
CC150822		0.049	0.39	0.75	182	0.19	11.20	151	3.3
CC150823		0.042	0.30	2.51	149	0.18	11.80	190	3.1
CC150824		0.036	0.29	1.89	142	0.15	11.90	146	2.5
CC150825		0.049	0.44	0.99	206	0.19	10.40	222	3.2
CC150826		0.039	0.31	1.16	165	0.24	10.75	433	2.7
CC150827		0.038	0.13	0.57	90	0.11	5.20	323	1.0
CC150828		0.036	0.04	0.21	30	<0.05	1.32	29	0.7
CC150829		0.024	0.04	0.21	19	<0.05	0.91	20	<0.5
CC150830		0.034	0.20	0.88	121	0.13	7.03	193	1.8
CC150831		0.019	0.16	0.56	42	<0.05	2.51	31	1.2
CC150832		0.041	0.10	0.39	50	0.08	2.04	36	<0.5
CC150833		0.024	0.08	0.42	43	0.07	3.05	30	0.9
CC150834		0.042	0.21	1.17	106	0.13	8.42	113	1.1
CC150835		0.023	0.03	0.13	14	<0.05	0.80	8	0.5
CC150836		0.025	0.12	0.75	55	0.07	4.40	71	1.1
CC150837		0.040	0.19	0.85	101	0.13	4.80	98	1.8
CC150838		0.039	0.26	1.06	138	0.61	11.65	138	2.7
CC150839		0.020	0.07	0.32	24	0.08	1.04	17	<0.5
CC150840		0.035	0.36	1.33	130	0.44	16.80	144	2.4
CC150841		0.016	0.35	1.23	62	0.19	14.85	144	1.8
CC150842		0.013	0.23	1.21	49	0.11	15.05	100	0.9
CC150843		0.019	0.38	2.18	102	0.43	26.5	113	2.2
CC150844		0.009	0.28	2.93	48	0.16	20.1	111	3.9
CC150845		0.018	0.16	0.77	46	0.21	8.25	54	1.6
CC150846		0.116	0.28	0.82	91	0.16	6.44	110	1.7
CC150847		0.054	0.27	1.26	132	0.30	13.70	149	3.4
CC150848		0.057	0.41	1.12	152	0.25	10.15	148	4.2
CC150849		0.033	0.20	2.24	176	0.11	12.00	183	3.2
CC150850		0.039	0.28	2.15	124	0.19	9.25	143	3.8

***** See Appendix Page for comments regarding this certificate *****

ALS Canada Ltd.
2103 Dollarton Hwy
North Vancouver BC V7H 0A7
Phone: 604 984 0221 Fax: 604 984 0218 www.alsglobal.com

To: **SILVER RANGE RESOURCES LTD.**
C/O ARCHER, CATHRO & ASSOCIATES (1981) LIMITED
1016-510 W HASTINGS ST
VANCOUVER BC V6B 1L8

Finalized Date: 18-JUL-2011
Account: RANSIL

Project: Silver Range - Keg

CERTIFICATE OF ANALYSIS WH11118104

Sample Description	Method	WEI-21	Au-TL43	ME-MS41	ME-MS41	ME-MS41	ME-MS41	ME-MS41	ME-MS41	ME-MS41	ME-MS41	ME-MS41	ME-MS41	ME-MS41	ME-MS41	ME-MS41
	Analyte	Recvd Wt.	Au	Ag	Al	As	Au	B	Ba	Be	Bi	Ca	Cd	Ce	Co	Cr
	Units	kg	ppm	ppm	%	ppm	ppm	ppm	ppm	ppm	ppm	%	ppm	ppm	ppm	ppm
	LOR	0.02	0.001	0.01	0.01	0.1	0.2	10	10	0.05	0.01	0.01	0.01	0.02	0.1	1
CC150921		0.26	0.001	1.01	2.50	32.3	<0.2	<10	290	1.60	1.13	0.21	2.98	24.2	11.9	36
CC150922		0.24	0.001	0.58	2.36	15.2	<0.2	<10	220	1.13	0.61	0.24	4.18	15.60	6.7	39
CC150923		0.27	0.001	0.70	2.00	41.1	<0.2	<10	230	0.90	0.78	0.27	1.37	19.50	5.7	42
CC150924		0.28	0.001	1.16	2.05	9.8	<0.2	<10	200	0.58	0.60	0.29	0.35	13.55	2.5	50
CC150925		0.27	0.001	0.65	1.99	12.3	<0.2	<10	180	0.59	0.38	0.41	0.45	15.15	4.3	45
CC150926		0.27	<0.001	1.83	2.49	29.7	<0.2	<10	90	1.56	0.19	0.67	0.92	10.20	12.5	40
CC150927		0.26	0.001	0.44	2.36	17.4	<0.2	<10	210	1.31	0.47	0.20	0.53	23.9	7.5	48
CC150928		0.30	<0.001	0.54	2.08	10.8	<0.2	<10	240	0.86	0.76	0.24	0.46	18.85	3.0	37
CC150929		0.36	0.001	0.60	1.46	8.5	<0.2	<10	230	0.72	0.74	0.26	1.55	16.10	4.0	28
CC150930		0.28	<0.001	1.16	2.08	17.2	<0.2	<10	340	1.57	1.28	0.38	3.39	23.5	6.5	34
CC150931		0.11	0.003	0.33	1.78	4.0	<0.2	<10	130	1.04	0.24	1.22	2.23	24.7	5.6	25
CC150932		0.22	<0.001	0.39	2.23	4.9	<0.2	<10	140	2.04	0.41	0.69	0.46	236	4.9	27
CC150933		0.29	0.001	0.32	1.97	11.2	<0.2	<10	150	1.06	0.63	0.17	1.60	25.1	4.6	33
CC150934		0.30	0.001	0.60	2.89	10.2	<0.2	<10	180	1.21	0.41	0.46	1.40	25.5	8.3	40
CC150935		0.29	0.001	1.10	2.57	9.9	<0.2	<10	180	1.28	0.58	0.18	0.96	22.2	6.6	34
CC150936		0.27	0.001	1.80	2.76	110.5	<0.2	<10	80	1.57	3.73	0.54	2.86	22.8	12.7	57
CC150937		0.25	0.001	0.35	2.90	8.6	<0.2	<10	80	1.27	0.28	0.53	1.72	17.05	13.2	38
CC150938		0.29	0.001	2.46	2.00	34.0	<0.2	<10	90	1.22	1.54	0.45	1.00	23.3	4.6	53
CC150939		0.27	<0.001	0.94	2.73	9.7	<0.2	<10	80	1.12	0.53	0.76	3.34	14.40	11.4	37
CC150940		0.27	0.001	2.13	1.52	75.5	<0.2	<10	110	1.09	0.98	0.11	1.59	33.2	7.7	37
CC150941		0.25	0.001	0.52	1.96	10.0	<0.2	<10	90	0.62	0.44	0.95	0.85	17.55	6.1	34
CC150942		0.33	0.001	0.68	2.06	11.0	<0.2	<10	160	0.83	0.33	0.39	0.23	27.0	8.8	41
CC150943		0.30	0.001	0.53	2.66	6.8	<0.2	<10	110	1.30	0.38	0.51	0.41	18.40	9.5	35
CC150944		0.23	0.001	0.57	2.85	9.2	<0.2	<10	90	1.32	0.53	0.41	0.31	13.85	9.8	42
CC150945		0.28	0.001	1.14	2.12	34.5	<0.2	<10	140	1.25	0.60	0.23	0.83	22.9	5.7	38
CC150946		0.33	0.001	0.52	2.04	13.8	<0.2	<10	110	0.82	1.07	0.19	0.72	22.9	6.9	35
CC150947		0.31	0.001	0.53	2.03	21.8	<0.2	<10	200	1.12	0.59	0.25	0.48	25.5	9.0	32
CC150948		0.31	0.001	0.50	1.96	16.7	<0.2	<10	160	0.91	0.64	0.15	0.40	23.6	7.0	28
CC150949		0.30	0.002	0.77	2.20	34.7	<0.2	<10	150	1.17	1.02	0.18	0.61	22.4	6.3	28
CC150950		0.31	0.001	0.97	1.92	37.5	<0.2	<10	120	0.88	1.12	0.12	0.45	24.0	3.4	30
CC150951		0.25	0.001	0.05	1.29	6.0	<0.2	<10	90	0.63	0.60	0.06	0.12	35.3	5.5	20
CC150952		0.37	0.001	0.16	1.56	7.9	<0.2	<10	180	0.89	0.55	0.25	0.28	40.7	8.2	28
CC150953		0.22	0.001	0.07	1.32	6.1	<0.2	<10	110	0.53	0.56	0.13	0.13	33.5	5.5	25
CC150954		0.15	0.001	0.15	1.06	11.9	<0.2	<10	120	0.26	0.19	0.09	0.26	25.7	2.9	15
CC150955		0.18	<0.001	0.41	0.72	7.5	<0.2	<10	90	0.14	0.23	0.05	0.10	25.0	2.4	12
CC150956		0.17	0.001	0.18	0.50	21.9	<0.2	<10	70	0.18	0.16	0.04	0.19	29.3	5.2	8
CC150957		0.16	<0.001	0.21	0.42	1.8	<0.2	<10	80	0.13	0.03	0.23	0.19	7.38	1.9	4
CC150958		0.16	<0.001	0.17	0.18	0.5	<0.2	<10	30	<0.05	0.01	0.09	0.13	1.85	1.0	2
CC150959		0.20	0.002	1.05	1.38	11.7	<0.2	<10	340	0.61	0.21	1.07	0.26	26.5	8.4	19
CC150960		0.13	0.002	0.21	0.84	22.3	<0.2	<10	140	0.40	0.17	0.25	0.57	34.9	8.1	13

***** See Appendix Page for comments regarding this certificate *****

ALS Canada Ltd.
2103 Dollarton Hwy
North Vancouver BC V7H 0A7
Phone: 604 984 0221 Fax: 604 984 0218 www.alsglobal.com

To: **SILVER RANGE RESOURCES LTD.**
C/O ARCHER, CATHRO & ASSOCIATES (1981) LIMITED
1016-510 W HASTINGS ST
VANCOUVER BC V6B 1L8

Finalized Date: 18-JUL-2011
Account: RANSIL

Project: Silver Range - Keg

CERTIFICATE OF ANALYSIS WH11118104

Sample Description	Method	ME-MS41	ME-MS41	ME-MS41	ME-MS41	ME-MS41	ME-MS41	ME-MS41	ME-MS41	ME-MS41	ME-MS41	ME-MS41	ME-MS41	ME-MS41	ME-MS41	ME-MS41
	Analyte	Cs	Cu	Fe	Ga	Ge	Hf	Hg	In	K	La	Li	Mg	Mn	Mo	Na
	Units	ppm	ppm	%	ppm	ppm	ppm	ppm	ppm	%	ppm	ppm	%	ppm	ppm	%
	LOR	0.05	0.2	0.01	0.05	0.05	0.02	0.01	0.005	0.01	0.2	0.1	0.01	5	0.05	0.01
CC150921		5.84	66.5	3.89	7.61	0.12	0.02	0.14	0.078	0.25	12.7	25.7	1.30	179	13.60	0.01
CC150922		5.95	31.9	2.08	7.56	0.11	0.05	0.20	0.043	0.26	8.4	31.5	1.52	158	6.23	0.01
CC150923		4.77	30.4	2.59	7.47	0.08	0.02	0.08	0.050	0.19	10.9	23.1	1.16	112	11.55	0.01
CC150924		3.78	26.9	1.45	7.60	0.09	0.02	0.07	0.038	0.17	7.4	22.7	1.46	79	4.70	0.01
CC150925		3.49	28.8	1.70	7.15	0.07	0.02	0.05	0.020	0.13	8.5	23.4	1.46	98	5.14	<0.01
CC150926		2.10	138.0	3.58	7.95	0.17	0.08	0.08	0.035	0.54	5.8	20.4	2.36	398	32.1	0.01
CC150927		3.96	70.7	2.48	7.79	0.10	0.02	0.06	0.043	0.19	12.7	27.8	1.30	180	13.40	0.01
CC150928		4.23	17.9	2.06	7.18	0.08	0.03	0.05	0.030	0.11	10.3	26.1	1.33	101	6.33	0.01
CC150929		3.40	28.5	1.80	5.38	0.06	0.02	0.04	0.026	0.12	8.0	15.3	0.82	116	4.26	0.01
CC150930		5.40	42.7	2.36	6.61	0.08	0.03	0.09	0.055	0.20	12.4	21.3	1.43	180	19.00	0.01
CC150931		4.13	21.4	1.12	5.55	0.08	0.14	0.06	0.019	0.16	10.2	16.6	1.46	378	2.92	0.03
CC150932		9.00	14.5	1.38	9.46	0.31	0.13	0.05	0.028	0.15	110.0	29.6	1.38	201	2.87	0.01
CC150933		2.86	33.3	1.89	5.99	0.10	0.03	0.02	0.036	0.18	12.4	17.6	1.02	123	5.12	0.01
CC150934		3.93	25.1	2.10	8.88	0.11	0.05	0.07	0.029	0.21	12.3	27.3	1.97	354	6.09	0.01
CC150935		2.93	23.2	2.20	6.52	0.10	0.04	0.07	0.040	0.21	11.8	18.9	1.46	214	3.37	<0.01
CC150936		3.53	69.1	3.69	8.22	0.13	0.04	0.08	0.099	0.45	11.1	32.9	1.94	277	12.80	0.01
CC150937		3.05	26.4	2.15	8.61	0.14	0.07	0.07	0.028	0.29	7.4	26.6	2.76	387	2.05	<0.01
CC150938		2.91	65.4	1.96	6.64	0.11	0.04	0.10	0.125	0.19	12.1	16.8	1.19	122	9.96	0.01
CC150939		3.61	32.4	2.20	7.76	0.11	0.03	0.07	0.044	0.17	7.8	22.2	2.39	356	4.94	0.01
CC150940		3.48	80.7	4.84	5.28	0.11	<0.02	0.14	0.127	0.25	22.9	16.2	0.51	139	101.0	0.01
CC150941		2.85	25.0	1.78	6.13	0.09	0.07	0.03	0.029	0.19	8.7	21.9	1.29	299	5.34	0.01
CC150942		2.45	32.4	2.34	6.52	0.08	0.05	0.03	0.025	0.13	14.3	18.8	1.21	270	7.71	0.01
CC150943		3.13	28.2	2.95	8.37	0.10	0.07	0.02	0.026	0.33	8.1	26.9	1.79	208	2.28	<0.01
CC150944		2.85	23.9	2.96	9.65	0.15	0.09	0.03	0.021	0.30	5.9	25.5	2.10	214	3.04	0.01
CC150945		4.38	48.0	2.91	7.59	0.15	0.03	0.06	0.034	0.22	13.1	26.0	1.21	218	22.8	0.01
CC150946		5.55	24.4	2.12	7.03	0.12	0.02	0.02	0.039	0.11	12.7	27.6	1.43	270	5.53	0.01
CC150947		4.51	35.0	3.63	6.68	0.13	0.04	0.02	0.051	0.30	14.8	19.2	0.93	268	5.25	0.02
CC150948		2.70	27.6	2.14	5.72	0.14	0.07	0.03	0.037	0.13	12.8	15.0	0.76	140	3.73	0.01
CC150949		3.74	33.5	3.40	6.94	0.16	0.08	0.02	0.075	0.23	12.0	17.3	0.91	155	3.75	0.03
CC150950		5.01	18.8	2.23	7.20	0.12	0.02	0.07	0.049	0.15	14.4	11.7	0.56	86	3.09	0.01
CC150951		1.94	14.1	2.24	6.79	0.10	0.03	0.02	0.022	0.09	17.3	18.6	0.29	186	0.88	0.01
CC150952		2.78	24.6	2.78	6.34	0.12	<0.02	0.05	0.028	0.21	21.3	27.4	0.45	369	1.05	0.02
CC150953		2.39	13.3	2.18	6.13	0.11	<0.02	0.04	0.018	0.14	17.2	20.4	0.37	252	0.90	0.02
CC150954		1.67	15.4	1.49	5.14	0.10	<0.02	0.02	0.014	0.05	14.0	6.8	0.18	76	4.68	0.01
CC150955		0.80	9.6	1.38	5.35	0.09	<0.02	0.01	0.009	0.04	14.0	2.2	0.09	80	3.10	0.01
CC150956		1.11	27.4	1.64	3.40	0.10	<0.02	0.01	0.013	0.05	17.8	2.6	0.08	98	12.40	0.01
CC150957		0.38	8.3	0.52	1.54	0.08	<0.02	0.02	<0.005	0.03	3.3	1.3	0.04	159	1.07	0.04
CC150958		0.13	3.1	0.26	0.74	0.06	<0.02	0.01	<0.005	0.02	0.9	0.3	0.02	278	0.89	0.03
CC150959		1.59	30.7	1.95	4.57	0.10	0.07	0.09	0.025	0.06	14.0	16.7	0.45	472	8.26	0.01
CC150960		1.17	26.9	2.25	3.11	0.11	0.02	0.02	0.020	0.07	18.8	14.1	0.35	330	14.65	0.01

***** See Appendix Page for comments regarding this certificate *****

ALS Canada Ltd.
2103 Dollarton Hwy
North Vancouver BC V7H 0A7
Phone: 604 984 0221 Fax: 604 984 0218 www.alsglobal.com

To: **SILVER RANGE RESOURCES LTD.**
C/O ARCHER, CATHRO & ASSOCIATES (1981) LIMITED
1016-510 W HASTINGS ST
VANCOUVER BC V6B 1L8

Finalized Date: 18-JUL-2011
Account: RANSIL

Project: Silver Range - Keg

CERTIFICATE OF ANALYSIS WH11118104

Sample Description	Method	ME-MS41	ME-MS41	ME-MS41	ME-MS41	ME-MS41	ME-MS41	ME-MS41	ME-MS41	ME-MS41	ME-MS41	ME-MS41	ME-MS41	ME-MS41	ME-MS41	ME-MS41
	Analyte	Nb	Ni	P	Pb	Rb	Re	S	Sb	Sc	Se	Sn	Sr	Ta	Te	Th
	Units	ppm	ppm	ppm	ppm	ppm	ppm	%	ppm	ppm	ppm	ppm	ppm	ppm	ppm	ppm
	LOR	0.05	0.2	10	0.2	0.1	0.001	0.01	0.05	0.1	0.2	0.2	0.2	0.01	0.01	0.2
CC150921		1.17	62.8	1860	174.5	23.2	0.001	0.25	5.55	3.3	4.3	1.0	65.1	<0.01	0.07	3.0
CC150922		1.20	38.4	1190	17.9	24.6	0.001	0.13	2.62	2.5	2.5	0.8	45.3	<0.01	0.05	1.0
CC150923		1.46	42.7	1450	57.5	24.4	0.003	0.13	3.41	2.0	2.5	0.9	49.8	<0.01	0.06	0.7
CC150924		1.96	42.6	1400	78.5	20.5	0.002	0.09	1.71	2.3	2.6	0.7	26.7	<0.01	0.03	0.5
CC150925		1.69	51.9	1770	15.7	19.4	0.002	0.08	1.71	1.8	2.3	0.6	26.9	<0.01	0.02	0.5
CC150926		2.08	103.0	890	28.2	32.4	0.005	0.32	5.14	3.7	4.1	0.6	32.3	<0.01	0.04	2.6
CC150927		1.38	70.1	1430	19.4	23.2	0.003	0.13	3.09	2.1	3.4	0.9	41.2	<0.01	0.05	0.7
CC150928		1.58	27.5	1160	31.7	15.6	0.001	0.10	1.81	2.7	1.8	1.1	31.5	<0.01	0.02	1.6
CC150929		0.55	26.7	1360	12.3	16.2	0.001	0.12	1.41	1.3	1.6	0.6	39.8	<0.01	0.02	0.3
CC150930		1.19	44.3	1700	40.5	22.9	0.002	0.23	4.06	1.7	3.2	1.2	52.0	<0.01	0.05	0.8
CC150931		1.93	21.9	1190	13.5	17.5	0.001	0.13	0.97	2.4	1.5	0.8	47.5	0.01	0.01	2.2
CC150932		3.31	24.1	1150	21.3	36.1	0.001	0.09	0.76	3.0	4.6	1.9	28.3	0.01	<0.01	8.4
CC150933		1.52	46.3	660	17.4	22.2	0.001	0.11	2.45	2.7	2.0	0.8	37.0	<0.01	0.03	2.8
CC150934		1.12	43.1	1000	27.3	29.2	0.001	0.12	2.37	3.1	2.1	0.7	37.5	<0.01	0.03	2.6
CC150935		1.01	53.7	1120	54.5	23.2	0.001	0.15	2.30	2.0	2.0	0.7	36.7	<0.01	0.02	1.4
CC150936		1.69	69.7	1720	50.2	37.8	0.002	0.27	4.40	4.6	4.1	1.2	69.8	<0.01	0.14	4.3
CC150937		1.32	34.1	670	15.6	25.6	0.001	0.09	1.24	4.7	2.0	0.7	19.7	<0.01	0.02	3.0
CC150938		1.43	49.1	1690	127.0	24.0	0.003	0.18	12.35	1.8	6.5	1.7	36.8	<0.01	0.07	0.5
CC150939		0.93	45.1	1020	32.0	18.7	0.002	0.14	1.81	2.6	2.5	0.7	33.5	<0.01	0.02	1.2
CC150940		1.12	96.7	1610	41.6	22.3	0.007	0.41	24.2	1.5	18.2	0.9	58.6	<0.01	0.28	1.2
CC150941		1.41	48.9	650	20.0	25.2	0.001	0.14	2.27	2.6	1.7	0.7	43.6	<0.01	0.02	1.7
CC150942		1.56	44.5	1010	23.4	19.8	<0.001	0.03	2.83	4.4	1.7	0.9	40.1	<0.01	0.02	5.3
CC150943		1.46	43.3	530	17.1	32.5	<0.001	0.08	1.84	4.8	2.1	0.8	92.0	<0.01	0.02	5.2
CC150944		1.44	46.4	360	19.4	29.1	<0.001	0.08	2.16	4.4	1.3	0.9	45.3	<0.01	0.05	4.5
CC150945		1.44	46.2	630	34.8	25.2	0.001	0.18	10.30	3.3	5.2	2.1	57.3	<0.01	0.11	3.3
CC150946		0.57	35.2	720	23.8	18.2	<0.001	0.03	5.54	2.4	1.9	1.1	19.2	<0.01	0.04	1.0
CC150947		1.16	40.3	740	24.8	29.7	<0.001	0.17	5.15	3.5	1.9	1.3	65.6	<0.01	0.07	4.9
CC150948		1.39	32.1	470	20.2	20.7	<0.001	0.03	4.65	3.1	1.5	0.9	25.1	<0.01	0.03	4.5
CC150949		1.57	28.6	510	37.1	27.5	<0.001	0.16	14.30	3.5	2.5	1.0	60.5	0.01	0.06	5.2
CC150950		1.32	18.9	810	54.6	23.9	<0.001	0.10	17.20	2.3	3.1	1.8	39.8	<0.01	0.10	1.4
CC150951		1.88	14.2	390	11.5	18.4	<0.001	<0.01	0.48	2.7	0.5	1.0	5.5	<0.01	0.01	6.3
CC150952		1.22	23.6	880	13.9	32.3	<0.001	<0.01	0.80	4.1	0.6	1.0	18.5	<0.01	0.01	3.4
CC150953		1.13	16.4	530	12.2	29.6	<0.001	0.01	0.50	2.3	0.4	0.9	12.0	<0.01	<0.01	1.9
CC150954		0.41	12.1	510	10.1	7.9	<0.001	0.01	1.61	0.6	1.0	0.5	14.0	<0.01	0.03	0.2
CC150955		0.86	8.9	270	9.0	5.2	<0.001	<0.01	0.86	1.1	0.3	0.6	8.5	<0.01	0.03	2.0
CC150956		0.21	22.2	460	11.3	7.1	<0.001	0.02	4.01	0.7	1.7	0.3	14.9	<0.01	0.06	0.5
CC150957		0.18	3.6	650	1.9	1.5	0.009	0.01	0.60	0.3	0.8	<0.2	15.8	<0.01	<0.01	<0.2
CC150958		0.14	1.9	250	0.5	0.7	<0.001	<0.01	0.17	0.1	0.2	<0.2	9.6	<0.01	<0.01	<0.2
CC150959		0.63	20.7	990	11.5	7.3	0.005	0.05	2.42	2.6	2.7	0.4	49.9	<0.01	0.04	1.8
CC150960		0.38	27.6	920	10.5	6.3	0.002	0.05	5.02	1.8	2.3	0.3	40.8	<0.01	0.05	2.2

***** See Appendix Page for comments regarding this certificate *****

ALS Canada Ltd.
2103 Dollarton Hwy
North Vancouver BC V7H 0A7
Phone: 604 984 0221 Fax: 604 984 0218 www.alsglobal.com

To: **SILVER RANGE RESOURCES LTD.**
C/O ARCHER, CATHRO & ASSOCIATES (1981) LIMITED
1016-510 W HASTINGS ST
VANCOUVER BC V6B 1L8

Finalized Date: 18-JUL-2011
Account: RANSIL

Project: Silver Range - Keg

CERTIFICATE OF ANALYSIS WH11118104

Sample Description	Method	ME-MS41	ME-MS41	ME-MS41	ME-MS41	ME-MS41	ME-MS41	ME-MS41	ME-MS41
	Analyte	Ti	Tl	U	V	W	Y	Zn	Zr
	Units	%	ppm	ppm	ppm	ppm	ppm	ppm	ppm
	LOR	0.005	0.02	0.05	1	0.05	0.05	2	0.5
CC150921		0.055	0.65	4.39	168	0.20	12.50	1280	1.0
CC150922		0.046	0.46	3.11	126	0.18	8.82	666	0.7
CC150923		0.054	0.42	3.03	235	0.28	9.22	436	0.9
CC150924		0.054	0.47	2.83	306	0.21	7.68	161	0.8
CC150925		0.047	0.47	2.53	284	0.26	8.79	119	0.7
CC150926		0.073	0.80	4.74	539	0.41	13.50	77	3.9
CC150927		0.063	0.58	3.64	298	0.36	14.90	228	0.9
CC150928		0.048	0.55	2.38	144	0.20	8.98	155	0.8
CC150929		0.046	0.32	2.69	120	0.15	7.66	170	0.6
CC150930		0.034	0.58	6.64	181	0.23	17.25	403	0.9
CC150931		0.031	0.46	3.27	78	0.21	19.10	110	4.0
CC150932		0.038	0.50	13.75	84	0.52	116.0	100	3.4
CC150933		0.071	0.52	2.51	93	0.18	13.20	263	1.1
CC150934		0.059	0.35	2.52	110	0.20	13.30	257	1.4
CC150935		0.049	0.37	2.94	78	0.19	12.65	484	1.0
CC150936		0.080	0.41	4.48	211	0.36	17.65	501	2.4
CC150937		0.060	0.24	1.90	73	0.18	16.90	456	2.3
CC150938		0.049	0.49	5.56	272	0.30	17.45	88	1.4
CC150939		0.049	0.37	2.44	131	0.18	12.30	857	1.2
CC150940		0.039	1.51	9.77	348	0.50	12.30	305	0.8
CC150941		0.055	0.28	1.90	113	0.22	7.12	303	2.0
CC150942		0.082	0.34	3.26	134	0.25	12.25	73	2.5
CC150943		0.070	0.32	1.46	62	0.20	9.44	55	3.0
CC150944		0.063	0.38	1.24	79	0.31	5.98	66	3.4
CC150945		0.067	0.67	3.89	122	0.45	7.80	122	1.8
CC150946		0.036	0.57	1.81	83	0.26	8.45	276	0.5
CC150947		0.068	0.45	1.88	90	0.23	8.01	237	1.4
CC150948		0.060	0.39	2.15	65	0.27	9.05	99	2.3
CC150949		0.079	0.48	1.98	83	0.28	8.08	140	2.9
CC150950		0.049	0.40	1.78	67	0.29	5.60	96	0.7
CC150951		0.052	0.16	1.47	39	0.85	4.34	51	1.6
CC150952		0.061	0.29	2.54	47	1.19	8.98	93	<0.5
CC150953		0.056	0.24	1.61	40	1.25	4.13	70	<0.5
CC150954		0.013	0.26	0.65	46	0.21	2.84	52	<0.5
CC150955		0.038	0.17	0.36	54	0.31	1.55	44	<0.5
CC150956		0.008	0.22	0.51	44	0.13	2.65	108	<0.5
CC150957		0.016	0.05	1.23	17	0.08	2.31	16	<0.5
CC150958		0.012	0.02	0.12	8	0.06	0.69	8	<0.5
CC150959		0.010	0.22	1.75	58	0.23	7.58	78	2.0
CC150960		0.011	0.31	0.94	43	0.17	5.79	132	0.7

***** See Appendix Page for comments regarding this certificate *****

ALS Canada Ltd.
2103 Dollarton Hwy
North Vancouver BC V7H 0A7
Phone: 604 984 0221 Fax: 604 984 0218 www.alsglobal.com

To: **SILVER RANGE RESOURCES LTD.**
C/O ARCHER, CATHRO & ASSOCIATES (1981) LIMITED
1016-510 W HASTINGS ST
VANCOUVER BC V6B 1L8

Finalized Date: 18-JUL-2011
Account: RANSIL

Project: Silver Range - Keg

CERTIFICATE OF ANALYSIS WH11118104

Sample Description	Method	WEI-21	Au-TL43	ME-MS41	ME-MS41	ME-MS41	ME-MS41	ME-MS41	ME-MS41	ME-MS41	ME-MS41	ME-MS41	ME-MS41	ME-MS41	ME-MS41	ME-MS41
	Analyte	Recvd Wt.	Au	Ag	Al	As	Au	B	Ba	Be	Bi	Ca	Cd	Ce	Co	Cr
	Units	kg	ppm	ppm	%	ppm	ppm	ppm	ppm	ppm	ppm	%	ppm	ppm	ppm	ppm
	LOR	0.02	0.001	0.01	0.01	0.1	0.2	10	10	0.05	0.01	0.01	0.01	0.02	0.1	1
CC150961		0.14	<0.001	0.16	0.39	2.0	<0.2	<10	140	0.17	0.04	0.70	0.99	5.35	3.4	4
CC150962		0.18	0.002	0.68	0.94	9.8	<0.2	<10	400	0.43	0.12	1.18	0.75	19.65	5.0	10
CC150963		0.27	<0.001	0.19	1.24	24.5	<0.2	<10	190	0.36	0.25	0.03	0.18	33.6	4.8	14
CC150964		0.23	0.001	0.13	0.82	6.6	<0.2	<10	110	0.13	0.22	0.05	0.08	29.1	1.4	11
CC150965		0.19	0.001	0.11	0.85	11.6	<0.2	<10	150	0.19	0.22	0.04	0.12	29.7	3.9	14
CC150966		0.20	0.002	0.10	0.97	12.7	<0.2	<10	190	0.21	0.26	0.07	0.18	25.1	5.6	18
CC150967		0.13	0.001	0.09	0.63	5.1	<0.2	<10	140	0.14	0.21	0.04	0.12	24.3	2.9	10
CC150968		0.16	0.001	0.03	0.75	14.1	<0.2	<10	210	0.24	0.27	0.05	0.12	30.4	6.6	16
CC150969		0.25	<0.001	0.06	0.55	4.5	<0.2	<10	150	0.13	0.11	0.05	0.09	12.75	3.2	8
CC150970		0.12	0.002	0.27	1.17	19.3	<0.2	<10	240	0.30	0.30	0.08	0.25	23.9	5.7	22
CC150971		0.20	0.001	0.22	1.14	12.3	<0.2	<10	490	0.30	0.23	0.09	0.40	26.7	4.9	19
CC150972		0.14	0.001	0.18	0.77	9.9	<0.2	<10	280	0.16	0.22	0.04	0.21	27.7	3.8	14
CC150973		0.17	0.001	0.14	0.62	4.8	<0.2	<10	230	0.14	0.15	0.04	0.09	19.90	1.7	8
CC150974		0.16	0.002	0.05	1.68	9.9	<0.2	<10	190	0.28	0.22	0.07	0.21	20.9	4.7	21
CC150975		0.17	0.001	0.16	1.53	27.9	<0.2	<10	250	0.41	0.31	0.10	0.28	29.9	7.2	23
CC150976		0.12	0.001	0.16	0.97	11.5	<0.2	<10	330	0.19	0.19	0.04	0.18	19.35	4.1	15
CC150977		0.13	0.001	0.14	0.61	7.3	<0.2	<10	210	0.11	0.15	0.07	0.12	12.70	2.6	9
CC150978		0.15	<0.001	0.29	0.29	2.3	<0.2	<10	190	0.07	0.05	0.03	0.22	6.80	0.8	5
CC150979		0.12	<0.001	0.28	0.21	0.4	<0.2	<10	120	0.06	0.03	0.03	0.12	3.14	0.8	3
CC150980		0.16	0.001	0.33	0.66	7.9	<0.2	<10	680	0.17	0.18	0.11	0.30	20.7	3.0	13
CC150981		0.13	<0.001	0.68	0.65	9.2	<0.2	<10	600	0.19	0.17	0.06	0.37	16.70	2.9	11
CC150982		0.13	0.001	0.35	0.53	11.6	<0.2	<10	330	0.20	0.18	0.06	0.42	22.9	3.3	12
CC150983		0.13	0.001	0.48	0.43	8.6	<0.2	<10	430	0.14	0.17	0.11	0.45	19.45	2.4	11
CC150984		0.16	0.001	0.65	1.00	14.1	<0.2	<10	690	0.38	0.21	0.11	0.65	25.5	6.3	19
CC150985		0.30	0.001	0.30	1.14	12.9	<0.2	<10	900	0.30	0.28	0.12	0.72	21.8	9.1	21
CC150986		0.19	0.002	0.82	0.94	18.6	<0.2	<10	610	0.51	0.22	0.15	0.67	21.4	7.5	19
CC150987		0.11	0.001	0.65	0.65	10.2	<0.2	<10	720	0.26	0.22	0.12	1.08	21.2	7.2	14
CC150988		0.14	0.001	1.13	0.98	12.5	<0.2	<10	1970	0.58	0.23	0.38	1.43	21.2	11.6	18
CC150989		0.23	0.002	0.26	1.60	12.5	<0.2	<10	200	0.55	0.27	0.75	0.46	36.7	16.4	33
CC150990		0.13	0.003	0.55	1.53	12.4	<0.2	<10	250	0.79	0.25	1.65	0.65	27.0	12.5	27
CC150991		0.14	0.001	0.22	1.52	7.3	<0.2	<10	200	0.39	0.20	1.11	0.25	22.7	11.0	29
CC150992		0.16	0.002	0.27	1.41	5.3	<0.2	<10	160	0.54	0.18	0.86	0.25	22.9	9.3	26
CC150993		0.16	0.001	0.14	1.22	4.6	<0.2	<10	180	0.34	0.13	0.90	0.15	22.3	10.0	24
CC150994		0.17	0.001	0.32	2.07	11.3	<0.2	<10	250	0.90	0.33	0.96	0.30	39.6	18.2	44
CC150995		0.14	0.001	0.11	1.58	10.5	<0.2	<10	160	0.42	0.22	0.61	0.24	30.0	17.1	33
CC150996		0.13	0.001	0.19	1.23	6.6	<0.2	<10	190	0.39	0.17	0.72	0.25	21.6	10.5	27
CC150997		0.16	0.001	0.33	1.22	6.5	<0.2	<10	200	0.56	0.18	0.76	0.23	21.0	8.6	16
CC150998		0.19	0.002	0.09	1.60	8.8	<0.2	<10	130	0.36	0.19	0.36	0.25	36.3	13.8	42
CC150999		0.21	0.001	0.32	1.70	4.9	<0.2	<10	270	0.47	0.21	0.22	0.17	29.9	9.1	34
CC151000		0.22	0.002	0.22	1.77	5.1	<0.2	<10	190	0.50	0.24	0.42	0.27	33.4	13.6	38

***** See Appendix Page for comments regarding this certificate *****

ALS Canada Ltd.
2103 Dollarton Hwy
North Vancouver BC V7H 0A7
Phone: 604 984 0221 Fax: 604 984 0218 www.alsglobal.com

To: **SILVER RANGE RESOURCES LTD.**
C/O ARCHER, CATHRO & ASSOCIATES (1981) LIMITED
1016-510 W HASTINGS ST
VANCOUVER BC V6B 1L8

Finalized Date: 18-JUL-2011
Account: RANSIL

Project: Silver Range - Keg

CERTIFICATE OF ANALYSIS WH11118104

Sample Description	Method	ME-MS41	ME-MS41	ME-MS41	ME-MS41	ME-MS41	ME-MS41	ME-MS41	ME-MS41	ME-MS41	ME-MS41	ME-MS41	ME-MS41	ME-MS41	ME-MS41	ME-MS41
	Analyte	Cs	Cu	Fe	Ga	Ge	Hf	Hg	In	K	La	Li	Mg	Mn	Mo	Na
	Units	ppm	ppm	%	ppm	ppm	ppm	ppm	ppm	%	ppm	ppm	%	ppm	ppm	%
	LOR	0.05	0.2	0.01	0.05	0.05	0.02	0.01	0.005	0.01	0.2	0.1	0.01	5	0.05	0.01
CC150961		0.24	14.2	0.51	1.33	0.08	0.05	0.05	<0.005	0.02	2.7	1.0	0.06	1120	3.92	0.03
CC150962		0.84	37.0	1.46	2.79	0.10	0.06	0.07	0.014	0.05	10.3	7.6	0.30	270	4.80	0.03
CC150963		1.64	21.3	2.83	4.65	0.10	0.06	0.01	0.022	0.08	18.4	9.2	0.24	190	10.25	0.01
CC150964		1.44	5.5	1.20	5.54	0.09	<0.02	<0.01	0.009	0.03	15.7	3.7	0.10	67	2.00	0.01
CC150965		1.54	15.9	1.91	4.67	0.09	<0.02	0.01	0.014	0.07	15.7	4.4	0.15	227	4.30	0.01
CC150966		1.24	16.0	2.71	6.22	0.10	<0.02	0.02	0.017	0.06	13.3	7.9	0.15	361	3.11	0.01
CC150967		1.30	13.1	1.18	5.31	0.09	<0.02	0.02	0.010	0.04	12.6	1.8	0.05	224	1.75	0.02
CC150968		2.09	27.8	2.47	5.33	0.10	<0.02	0.01	0.020	0.07	15.6	3.9	0.12	429	3.50	0.01
CC150969		1.24	12.0	1.11	2.50	0.08	<0.02	0.01	0.009	0.04	5.7	3.0	0.08	210	1.21	0.03
CC150970		1.78	18.6	3.66	6.04	0.10	<0.02	0.03	0.025	0.07	13.0	11.9	0.21	265	4.12	0.01
CC150971		1.26	11.6	2.46	5.26	0.09	0.04	0.02	0.016	0.06	14.7	14.0	0.25	218	2.48	0.01
CC150972		0.91	13.6	1.89	4.99	0.09	<0.02	0.02	0.013	0.05	14.1	4.1	0.12	151	2.49	0.01
CC150973		0.55	9.8	0.99	3.44	0.08	<0.02	0.02	0.007	0.03	10.9	2.0	0.04	60	1.44	0.01
CC150974		3.48	19.4	2.82	6.74	0.08	0.02	0.02	0.023	0.06	10.8	16.3	0.26	205	1.81	0.02
CC150975		2.03	33.2	3.17	6.30	0.10	<0.02	0.03	0.028	0.08	14.8	12.9	0.30	303	3.11	0.02
CC150976		1.03	17.0	2.14	5.24	0.08	<0.02	0.02	0.016	0.06	10.3	7.8	0.13	164	2.10	0.02
CC150977		0.80	10.0	1.29	4.08	0.09	<0.02	0.02	0.007	0.07	6.1	2.8	0.07	183	1.40	0.02
CC150978		0.88	8.0	0.40	1.52	0.07	<0.02	0.02	0.006	0.03	3.3	0.8	0.03	31	0.32	0.02
CC150979		0.28	5.0	0.41	1.11	0.08	<0.02	0.02	<0.005	0.02	1.6	0.4	0.02	17	0.19	0.03
CC150980		0.74	12.1	1.57	3.52	<0.05	<0.02	0.03	0.012	0.05	10.4	2.6	0.07	103	1.70	<0.01
CC150981		0.83	13.4	1.46	3.23	<0.05	<0.02	0.04	0.012	0.05	9.1	2.7	0.06	110	1.93	0.01
CC150982		1.18	13.4	1.52	3.08	<0.05	<0.02	0.01	0.013	0.08	12.1	3.4	0.10	136	1.61	<0.01
CC150983		0.76	9.7	1.64	3.11	<0.05	<0.02	0.02	0.009	0.08	9.8	2.3	0.07	92	1.22	<0.01
CC150984		1.66	24.4	2.36	4.16	<0.05	<0.02	0.04	0.020	0.09	13.4	12.7	0.25	239	2.03	<0.01
CC150985		2.50	21.3	2.48	4.98	<0.05	<0.02	0.02	0.018	0.11	11.7	6.6	0.22	718	2.40	<0.01
CC150986		1.25	23.3	2.56	3.20	<0.05	<0.02	0.06	0.023	0.10	10.5	10.0	0.23	489	3.28	<0.01
CC150987		1.32	14.0	1.89	3.58	<0.05	<0.02	0.03	0.016	0.09	10.9	3.9	0.13	461	2.31	<0.01
CC150988		1.07	25.7	2.10	3.36	<0.05	<0.02	0.08	0.020	0.12	11.2	7.9	0.25	2130	2.92	<0.01
CC150989		1.30	34.7	3.16	4.86	0.05	0.06	0.05	0.029	0.05	18.2	18.6	0.72	994	2.05	0.01
CC150990		1.79	47.4	3.35	4.35	0.06	0.08	0.18	0.029	0.06	16.3	14.6	0.47	549	1.62	0.01
CC150991		1.16	24.4	2.46	4.61	<0.05	0.05	0.07	0.026	0.05	11.7	15.7	0.56	502	1.17	0.01
CC150992		1.14	29.1	2.19	4.24	<0.05	0.06	0.08	0.026	0.04	12.4	16.3	0.54	195	0.97	0.01
CC150993		0.80	23.6	2.08	3.63	<0.05	0.08	0.05	0.016	0.04	11.0	12.8	0.55	485	0.65	0.02
CC150994		1.64	69.1	3.78	5.93	0.07	0.07	0.12	0.040	0.08	22.3	23.9	0.94	697	1.78	0.01
CC150995		1.17	35.6	3.23	4.85	<0.05	0.07	0.04	0.029	0.05	14.4	20.6	0.80	473	1.87	0.01
CC150996		1.09	24.7	2.31	4.13	<0.05	0.05	0.04	0.021	0.05	11.2	13.2	0.55	402	1.14	0.01
CC150997		1.10	33.6	2.04	3.64	<0.05	0.07	0.08	0.024	0.05	12.8	8.9	0.27	482	1.31	0.02
CC150998		1.39	25.3	3.07	5.10	0.06	0.04	0.02	0.021	0.06	18.7	18.7	0.89	425	1.78	<0.01
CC150999		1.24	26.9	2.55	5.23	0.05	0.04	0.07	0.025	0.04	16.1	15.7	0.64	256	1.22	0.01
CC151000		1.07	34.1	3.04	5.31	0.06	0.08	0.07	0.026	0.04	18.2	20.0	0.88	642	1.18	0.01

***** See Appendix Page for comments regarding this certificate *****

ALS Canada Ltd.
2103 Dollarton Hwy
North Vancouver BC V7H 0A7
Phone: 604 984 0221 Fax: 604 984 0218 www.alsglobal.com

To: **SILVER RANGE RESOURCES LTD.**
C/O ARCHER, CATHRO & ASSOCIATES (1981) LIMITED
1016-510 W HASTINGS ST
VANCOUVER BC V6B 1L8

Finalized Date: 18-JUL-2011
Account: RANSIL

Project: Silver Range - Keg

CERTIFICATE OF ANALYSIS WH11118104

Sample Description	Method	ME-MS41	ME-MS41	ME-MS41	ME-MS41	ME-MS41	ME-MS41	ME-MS41	ME-MS41	ME-MS41	ME-MS41	ME-MS41	ME-MS41	ME-MS41	ME-MS41	ME-MS41
	Analyte	Nb	Ni	P	Pb	Rb	Re	S	Sb	Sc	Se	Sn	Sr	Ta	Te	Th
	Units	ppm	ppm	ppm	ppm	ppm	ppm	%	ppm	ppm	ppm	ppm	ppm	ppm	ppm	ppm
	LOR	0.05	0.2	10	0.2	0.1	0.001	0.01	0.05	0.1	0.2	0.2	0.2	0.01	0.01	0.2
CC150961		0.26	8.4	980	2.1	2.2	0.001	0.07	0.90	0.4	1.1	<0.2	34.4	<0.01	<0.01	0.2
CC150962		0.40	21.3	880	7.1	4.8	0.010	0.08	2.39	1.4	4.6	0.2	44.2	<0.01	0.03	0.8
CC150963		0.67	16.0	480	17.3	9.6	<0.001	0.06	3.47	2.2	1.6	0.4	40.3	<0.01	0.07	3.0
CC150964		0.75	4.4	340	10.4	6.9	<0.001	<0.01	0.54	0.9	0.3	0.6	11.8	<0.01	0.02	1.0
CC150965		0.48	12.8	660	11.8	8.8	<0.001	0.01	1.44	1.1	0.5	0.5	18.3	<0.01	0.03	0.6
CC150966		1.53	14.0	350	11.5	9.4	<0.001	0.01	1.15	1.8	0.7	0.7	13.4	<0.01	0.04	2.0
CC150967		0.29	8.3	380	7.5	5.6	<0.001	<0.01	0.57	0.3	<0.2	0.7	9.6	<0.01	0.02	<0.2
CC150968		0.44	21.9	710	12.7	10.4	<0.001	<0.01	1.36	1.1	0.9	0.5	13.4	<0.01	0.03	0.3
CC150969		0.27	7.6	380	5.1	4.8	<0.001	<0.01	0.52	0.6	0.4	0.2	9.5	<0.01	0.01	0.2
CC150970		1.18	19.1	700	15.3	10.0	<0.001	0.01	2.10	1.8	1.2	0.6	14.3	<0.01	0.07	0.9
CC150971		1.18	13.7	320	12.0	9.6	<0.001	<0.01	1.03	2.0	0.5	0.5	15.9	<0.01	0.03	2.8
CC150972		0.98	12.1	260	8.5	7.1	<0.001	<0.01	1.12	1.7	0.3	0.5	9.8	<0.01	0.03	2.2
CC150973		0.69	5.2	110	5.5	3.5	<0.001	<0.01	0.71	0.7	0.2	0.4	7.3	<0.01	0.01	1.7
CC150974		1.51	15.0	400	10.6	9.1	<0.001	<0.01	0.88	2.6	0.5	0.6	11.0	0.01	0.03	1.9
CC150975		1.26	19.5	790	18.7	10.6	<0.001	0.04	1.80	2.3	1.1	0.5	21.9	<0.01	0.05	1.2
CC150976		1.07	13.4	310	10.0	7.4	<0.001	0.01	1.07	1.7	0.5	0.5	11.9	<0.01	0.04	1.7
CC150977		0.80	7.2	300	6.8	5.3	<0.001	0.01	0.69	0.9	0.4	0.4	13.0	<0.01	0.02	0.8
CC150978		0.10	2.5	500	2.9	2.7	<0.001	0.01	0.28	0.1	0.3	<0.2	7.6	<0.01	<0.01	<0.2
CC150979		0.11	2.2	280	1.7	1.3	<0.001	<0.01	0.09	0.1	<0.2	<0.2	7.3	<0.01	<0.01	<0.2
CC150980		0.55	12.1	310	9.9	5.3	<0.001	0.04	1.23	0.8	0.3	0.5	20.6	<0.01	0.04	0.3
CC150981		0.60	11.5	350	8.2	5.7	<0.001	0.03	1.09	1.0	0.2	0.4	11.9	<0.01	0.03	0.9
CC150982		0.73	12.2	680	11.0	11.5	<0.001	0.03	1.36	1.2	0.3	0.4	14.8	<0.01	0.04	1.4
CC150983		0.47	10.7	350	6.9	8.2	<0.001	0.04	1.27	0.7	0.3	0.4	19.5	<0.01	0.04	0.3
CC150984		0.92	20.9	590	10.9	15.1	<0.001	0.03	1.39	2.1	0.5	0.5	20.6	<0.01	0.04	1.5
CC150985		0.88	13.8	800	12.2	22.0	<0.001	0.02	1.11	1.8	0.2	0.6	20.0	<0.01	0.04	0.8
CC150986		0.47	22.2	930	13.4	10.3	0.001	0.06	2.15	0.8	1.2	0.4	20.1	<0.01	0.06	0.4
CC150987		0.37	12.2	600	10.1	14.0	<0.001	0.03	1.17	0.6	0.3	0.5	18.7	<0.01	0.04	<0.2
CC150988		0.56	26.8	810	12.8	10.7	<0.001	0.06	1.67	1.3	0.9	0.4	41.5	<0.01	0.05	0.5
CC150989		0.99	34.6	640	16.4	7.8	<0.001	0.04	1.67	4.0	0.6	0.5	27.1	<0.01	0.03	2.9
CC150990		1.06	27.7	1190	16.7	8.8	<0.001	0.12	1.53	3.0	1.6	0.5	44.2	<0.01	0.03	1.4
CC150991		0.99	22.9	1010	11.1	7.2	<0.001	0.07	0.87	2.9	0.8	0.4	40.4	<0.01	0.02	1.2
CC150992		0.99	23.5	830	10.8	6.8	0.002	0.10	0.82	3.0	1.4	0.4	45.3	<0.01	0.02	1.1
CC150993		0.81	21.8	820	8.9	4.4	<0.001	0.05	0.69	2.6	<0.2	0.2	30.9	<0.01	0.01	1.9
CC150994		1.04	47.7	1020	19.0	9.6	<0.001	0.05	1.76	5.7	1.0	0.5	35.7	<0.01	0.02	2.5
CC150995		1.08	35.0	690	13.8	6.0	0.001	0.04	1.53	3.6	0.4	0.4	26.5	<0.01	0.02	2.9
CC150996		0.92	23.6	960	10.4	6.5	0.001	0.06	0.90	2.6	0.2	0.4	34.2	<0.01	0.02	1.3
CC150997		0.78	19.6	860	10.1	6.9	<0.001	0.08	1.08	2.7	0.7	0.3	39.6	<0.01	0.03	1.0
CC150998		1.24	34.6	1280	11.4	8.3	<0.001	0.02	1.32	3.9	0.3	0.4	17.8	<0.01	0.01	4.0
CC150999		0.67	24.1	1320	10.5	7.4	<0.001	0.06	0.61	2.7	0.5	0.4	15.5	<0.01	0.03	1.0
CC151000		0.63	32.8	1040	10.2	7.0	<0.001	0.06	0.79	3.5	0.5	0.3	23.0	<0.01	0.02	2.2

***** See Appendix Page for comments regarding this certificate *****

ALS Canada Ltd.
2103 Dollarton Hwy
North Vancouver BC V7H 0A7
Phone: 604 984 0221 Fax: 604 984 0218 www.alsglobal.com

To: **SILVER RANGE RESOURCES LTD.**
C/O ARCHER, CATHRO & ASSOCIATES (1981) LIMITED
1016-510 W HASTINGS ST
VANCOUVER BC V6B 1L8

Finalized Date: 18-JUL-2011
Account: RANSIL

Project: Silver Range - Keg

CERTIFICATE OF ANALYSIS WH11118104

Sample Description	Method	ME-MS41	ME-MS41	ME-MS41	ME-MS41	ME-MS41	ME-MS41	ME-MS41	ME-MS41
	Analyte	Ti	Tl	U	V	W	Y	Zn	Zr
	Units	%	ppm	ppm	ppm	ppm	ppm	ppm	ppm
	LOR	0.005	0.02	0.05	1	0.05	0.05	2	0.5
CC150961		0.015	0.04	0.64	11	0.11	2.73	35	1.5
CC150962		0.009	0.18	1.41	36	0.16	7.39	59	2.1
CC150963		0.013	0.39	0.64	59	0.19	2.62	72	1.5
CC150964		0.029	0.15	0.38	41	0.26	1.69	21	<0.5
CC150965		0.023	0.18	0.45	43	0.25	2.03	58	0.5
CC150966		0.042	0.13	0.46	68	0.33	1.78	70	<0.5
CC150967		0.022	0.09	0.39	36	0.24	1.39	41	<0.5
CC150968		0.025	0.14	0.58	55	0.27	2.58	81	<0.5
CC150969		0.023	0.06	0.35	25	0.16	2.29	32	<0.5
CC150970		0.026	0.23	0.57	81	0.30	2.37	78	<0.5
CC150971		0.028	0.16	0.41	64	0.28	2.27	64	1.4
CC150972		0.031	0.11	0.36	55	0.25	1.78	44	<0.5
CC150973		0.028	0.07	0.28	36	0.21	1.13	19	0.5
CC150974		0.045	0.14	0.56	54	0.32	2.26	56	0.5
CC150975		0.041	0.18	0.85	61	0.36	3.24	72	<0.5
CC150976		0.028	0.09	0.42	50	0.25	1.67	52	0.5
CC150977		0.033	0.07	0.32	38	0.25	1.02	32	<0.5
CC150978		0.006	0.07	0.38	10	0.09	1.19	11	<0.5
CC150979		0.011	0.03	0.22	12	0.50	1.21	8	<0.5
CC150980		0.020	0.14	0.39	48	0.17	1.66	45	<0.5
CC150981		0.017	0.15	0.49	48	0.13	1.61	49	<0.5
CC150982		0.026	0.14	0.39	34	0.12	1.86	52	<0.5
CC150983		0.027	0.11	0.30	38	0.16	1.38	43	<0.5
CC150984		0.027	0.18	0.70	51	0.22	4.49	88	<0.5
CC150985		0.030	0.22	0.60	68	0.19	3.15	103	<0.5
CC150986		0.010	0.21	0.90	64	0.12	3.69	120	<0.5
CC150987		0.017	0.15	0.55	53	0.23	2.28	82	<0.5
CC150988		0.014	0.16	0.89	59	0.13	4.51	169	<0.5
CC150989		0.034	0.12	1.49	53	0.26	11.15	88	1.8
CC150990		0.022	0.14	3.74	48	0.13	20.2	73	2.4
CC150991		0.034	0.09	1.89	51	0.32	7.33	67	1.5
CC150992		0.028	0.09	1.42	38	0.12	11.30	54	1.9
CC150993		0.031	0.07	0.66	38	0.10	6.04	50	2.1
CC150994		0.032	0.15	1.37	61	0.31	21.4	94	1.9
CC150995		0.038	0.11	0.76	50	0.18	6.13	97	2.2
CC150996		0.037	0.09	0.89	47	0.14	5.51	63	1.4
CC150997		0.026	0.11	1.12	35	0.14	14.95	52	2.0
CC150998		0.059	0.12	0.84	63	0.18	7.67	82	1.2
CC150999		0.025	0.13	1.40	49	0.18	8.88	67	0.9
CC151000		0.021	0.10	1.01	42	0.16	9.68	79	2.0

***** See Appendix Page for comments regarding this certificate *****

ALS Canada Ltd.
2103 Dollarton Hwy
North Vancouver BC V7H 0A7
Phone: 604 984 0221 Fax: 604 984 0218 www.alsglobal.com

To: **SILVER RANGE RESOURCES LTD.**
C/O ARCHER, CATHRO & ASSOCIATES (1981) LIMITED
1016-510 W HASTINGS ST
VANCOUVER BC V6B 1L8

Finalized Date: 18-JUL-2011
Account: RANSIL

Project: Silver Range - Keg

CERTIFICATE OF ANALYSIS WH11118104

Sample Description	Method Analyte Units LOR	WEI-21 Recvd Wt. kg 0.02	Au-TL43 Au ppm 0.001	ME-MS41 Ag ppm 0.01	ME-MS41 Al % 0.01	ME-MS41 As ppm 0.1	ME-MS41 Au ppm 0.2	ME-MS41 B ppm 10	ME-MS41 Ba ppm 10	ME-MS41 Be ppm 0.05	ME-MS41 Bi ppm 0.01	ME-MS41 Ca % 0.01	ME-MS41 Cd ppm 0.01	ME-MS41 Ce ppm 0.02	ME-MS41 Co ppm 0.1	ME-MS41 Cr ppm 1
CC151101		0.13	0.001	0.40	1.72	24.6	<0.2	<10	290	0.47	0.26	0.68	0.81	22.2	7.9	41
CC151102		0.26	0.001	0.27	1.56	9.7	<0.2	<10	290	0.44	0.16	0.66	0.24	15.30	11.1	54
CC151103		0.11	<0.001	0.28	0.75	3.6	<0.2	<10	250	0.24	0.10	0.56	0.57	9.31	3.9	15
CC151104		0.17	<0.001	0.10	0.50	1.7	<0.2	<10	110	0.16	0.05	0.34	0.20	5.61	3.2	5
CC151105		0.15	0.001	0.21	1.61	29.6	<0.2	<10	290	0.46	0.14	1.10	1.13	13.75	13.5	42
CC151106		0.13	0.001	0.16	0.78	10.1	<0.2	<10	160	0.27	0.06	1.24	0.44	9.51	4.2	8
CC151107		0.15	<0.001	0.15	0.93	9.5	<0.2	<10	130	0.23	0.08	0.62	0.11	8.73	5.7	19
CC151108		0.16	<0.001	0.10	0.85	15.4	<0.2	<10	120	0.23	0.07	0.76	0.72	9.45	5.3	17
CC151109		0.16	0.001	0.16	0.78	7.3	<0.2	<10	160	0.23	0.07	0.58	0.17	8.84	5.3	21
CC151110		0.17	0.002	0.80	2.03	146.0	<0.2	<10	350	0.91	0.23	0.90	1.71	29.1	29.6	58
CC151111		0.27	0.003	0.28	1.06	13.8	<0.2	<10	350	0.40	0.18	0.56	0.25	19.00	7.3	31
CC151112		0.27	0.002	0.38	1.60	20.8	<0.2	<10	310	0.59	0.20	0.62	0.41	27.2	12.4	65
CC151113		0.15	<0.001	0.25	0.69	10.3	<0.2	<10	160	0.30	0.07	0.57	0.49	7.29	21.2	18
CC151114		0.17	0.001	0.23	1.59	15.0	<0.2	<10	340	0.49	0.19	0.80	0.34	25.2	15.6	67
CC151115		0.10	0.001	0.12	0.80	6.0	<0.2	<10	180	0.21	0.08	0.86	0.77	7.89	5.4	18
CC151116		0.22	0.002	0.29	2.11	25.7	<0.2	<10	320	0.55	0.17	1.50	1.05	17.90	14.8	97
CC151117		0.15	0.001	0.27	2.00	61.0	<0.2	<10	190	0.49	0.28	1.01	0.37	16.60	24.5	89
CC151118		0.15	0.001	0.61	1.66	115.0	<0.2	<10	70	0.32	0.17	0.13	0.15	13.15	15.4	48
CC151119		0.20	0.001	1.31	1.58	17.0	<0.2	<10	280	0.19	0.62	0.17	0.07	17.85	7.9	91
CC151120		0.16	<0.001	0.15	2.25	14.8	<0.2	<10	1690	0.59	0.19	0.71	0.25	16.45	40.0	87
CC151150		Not Recvd														
CC151151		0.33	0.002	0.38	1.96	26.8	<0.2	<10	380	0.72	0.29	0.79	0.48	29.5	15.5	65
CC151152		0.28	0.001	0.38	2.30	25.9	<0.2	<10	440	0.72	0.24	0.62	0.24	25.7	16.9	84
CC151153		0.26	0.001	0.21	2.08	30.5	<0.2	<10	380	0.60	0.29	0.69	0.60	28.2	20.8	84
CC151154		0.27	0.002	0.41	1.88	22.4	<0.2	<10	450	0.63	0.30	0.64	0.37	28.6	12.2	62
CC151155		0.29	0.001	0.27	1.79	29.5	<0.2	<10	600	0.56	0.21	0.64	0.61	31.1	17.7	78
CC151156		0.27	0.001	0.21	1.96	22.9	<0.2	<10	380	0.56	0.31	0.46	0.21	25.8	11.2	46
CC151157		0.21	<0.001	0.18	0.71	5.4	<0.2	<10	140	0.22	0.06	0.39	0.98	9.27	2.1	10
CC151158		0.35	0.002	0.45	1.66	18.1	<0.2	<10	400	0.67	0.26	0.90	2.10	27.0	17.2	50
CC151159		0.20	0.003	0.24	1.62	22.0	<0.2	<10	360	0.48	0.20	1.08	1.11	21.3	11.2	50
CC151160		0.14	0.002	0.19	1.74	76.1	<0.2	<10	320	0.49	0.18	1.08	0.38	21.9	12.9	55
CC151161		0.22	0.002	0.11	0.88	145.0	<0.2	<10	240	0.38	0.09	0.88	0.64	8.17	8.7	19
CC151162		0.32	0.003	0.30	2.24	23.5	<0.2	<10	460	0.64	0.37	0.94	0.56	29.5	26.5	94
CC151163		0.33	0.004	0.43	2.30	20.4	<0.2	<10	470	0.77	0.28	0.70	1.09	32.4	15.0	71
CC151164		0.27	0.003	0.35	2.24	32.4	<0.2	<10	430	0.74	0.30	0.54	0.33	28.1	15.5	62
CC151165		0.26	0.003	0.27	2.09	33.0	<0.2	<10	320	0.75	0.43	0.59	0.62	30.6	16.8	61
CC151166		0.28	0.005	0.33	2.18	87.2	<0.2	<10	510	0.86	0.83	0.71	0.92	31.4	21.2	94
CC151167		0.13	0.004	0.50	1.46	21.5	<0.2	<10	290	0.44	0.19	0.85	2.37	20.1	8.7	46
CC151168		0.25	0.003	0.29	2.49	48.9	<0.2	<10	600	0.83	0.35	0.74	0.44	32.1	25.2	118
CC151169		0.20	0.003	0.21	2.80	44.1	<0.2	<10	920	0.91	0.31	0.64	0.47	32.8	27.0	107

***** See Appendix Page for comments regarding this certificate *****

ALS Canada Ltd.
2103 Dollarton Hwy
North Vancouver BC V7H 0A7
Phone: 604 984 0221 Fax: 604 984 0218 www.alsglobal.com

To: **SILVER RANGE RESOURCES LTD.**
C/O ARCHER, CATHRO & ASSOCIATES (1981) LIMITED
1016-510 W HASTINGS ST
VANCOUVER BC V6B 1L8

Finalized Date: 18-JUL-2011
Account: RANSIL

Project: Silver Range - Keg

CERTIFICATE OF ANALYSIS WH11118104

Sample Description	Method	ME-MS41	ME-MS41	ME-MS41	ME-MS41	ME-MS41	ME-MS41	ME-MS41	ME-MS41	ME-MS41	ME-MS41	ME-MS41	ME-MS41	ME-MS41	ME-MS41	ME-MS41
	Analyte	Cs	Cu	Fe	Ga	Ge	Hf	Hg	In	K	La	Li	Mg	Mn	Mo	Na
	Units	ppm	ppm	%	ppm	ppm	ppm	ppm	ppm	%	ppm	ppm	%	ppm	ppm	%
	LOR	0.05	0.2	0.01	0.05	0.05	0.02	0.01	0.005	0.01	0.2	0.1	0.01	5	0.05	0.01
CC151101		2.45	17.9	2.45	5.26	<0.05	0.04	0.10	0.027	0.09	11.8	18.7	0.62	274	1.19	0.01
CC151102		2.98	22.3	2.06	4.42	<0.05	0.03	0.06	0.017	0.08	8.2	19.0	0.69	276	0.73	0.02
CC151103		0.92	17.3	1.00	2.58	<0.05	0.03	0.03	0.008	0.03	4.8	4.3	0.16	287	0.63	0.03
CC151104		0.37	8.5	0.50	1.71	<0.05	0.04	0.01	<0.005	0.03	2.6	1.5	0.06	287	0.40	0.02
CC151105		2.35	33.4	2.11	4.46	<0.05	0.03	0.05	0.015	0.05	7.2	14.1	0.45	459	0.87	0.02
CC151106		0.41	27.8	1.34	1.98	<0.05	0.06	0.04	0.006	0.02	4.4	2.0	0.09	637	0.54	0.02
CC151107		1.14	10.6	1.11	3.37	<0.05	0.04	0.05	0.008	0.03	4.2	5.5	0.18	192	0.78	0.02
CC151108		0.89	12.6	1.01	2.41	<0.05	0.04	0.03	0.009	0.03	4.7	6.2	0.16	233	0.56	0.02
CC151109		0.83	14.5	1.18	2.57	<0.05	0.03	0.04	0.006	0.02	4.2	4.4	0.15	154	0.54	0.02
CC151110		3.13	76.3	7.52	4.68	0.05	0.05	0.14	0.027	0.08	15.3	21.0	0.45	1440	3.35	0.02
CC151111		1.28	19.3	1.80	3.62	<0.05	0.03	0.07	0.016	0.06	9.9	10.3	0.33	427	2.06	0.01
CC151112		2.57	19.7	2.36	5.03	0.06	0.05	0.09	0.021	0.11	13.8	23.3	0.64	146	2.41	0.01
CC151113		0.53	19.1	1.53	2.31	<0.05	0.02	0.05	0.009	0.03	3.4	3.7	0.12	995	1.83	0.02
CC151114		2.58	21.8	2.52	4.75	0.05	0.04	0.05	0.020	0.10	13.3	18.4	0.66	312	1.86	0.02
CC151115		1.45	15.3	0.95	2.82	<0.05	0.04	0.03	0.007	0.04	3.7	5.9	0.18	278	0.72	0.03
CC151116		5.00	42.5	2.90	5.52	0.16	0.04	0.07	0.020	0.09	10.1	28.9	0.90	313	1.12	0.03
CC151117		5.17	82.9	3.69	5.91	0.17	0.03	0.06	0.017	0.07	7.9	27.6	0.79	505	0.92	0.03
CC151118		2.50	63.5	3.50	5.12	0.15	0.02	0.09	0.018	0.04	5.5	12.0	0.22	197	1.08	0.02
CC151119		3.99	322	8.95	7.07	0.19	0.06	0.08	0.025	0.06	8.7	18.9	0.66	141	11.65	0.02
CC151120		6.05	118.0	4.43	6.13	0.17	0.04	0.04	0.017	0.10	7.7	28.2	1.04	495	1.29	0.05
CC151150																
CC151151		3.53	41.2	3.16	5.90	0.17	0.05	0.07	0.026	0.12	15.6	28.5	0.81	351	2.85	0.02
CC151152		6.01	37.7	3.27	6.31	0.16	0.03	0.08	0.027	0.10	13.7	25.9	0.97	463	1.69	0.02
CC151153		5.27	42.6	3.36	6.69	0.18	0.02	0.03	0.026	0.16	13.5	32.5	1.04	448	3.12	0.02
CC151154		3.14	34.3	2.94	5.57	0.18	<0.02	0.09	0.030	0.10	14.8	22.5	0.73	339	2.63	0.02
CC151155		5.56	40.8	2.95	5.29	0.18	0.02	0.06	0.021	0.15	16.3	26.0	1.03	379	2.27	0.03
CC151156		2.58	22.9	3.30	6.62	0.17	0.02	0.06	0.030	0.08	13.5	20.1	0.60	476	3.86	0.02
CC151157		0.60	21.2	0.72	2.20	0.15	0.04	0.04	0.007	0.03	4.4	4.1	0.11	49	2.35	0.04
CC151158		2.19	46.9	2.25	4.77	0.17	0.06	0.11	0.022	0.11	13.6	24.4	0.51	178	2.54	0.04
CC151159		2.51	36.4	1.81	4.46	0.17	0.04	0.07	0.018	0.07	11.4	21.9	0.52	109	2.63	0.04
CC151160		3.19	28.8	3.03	4.81	0.16	0.02	0.05	0.019	0.06	11.2	24.1	0.60	260	1.36	0.04
CC151161		0.79	21.0	5.33	2.79	0.17	0.04	0.06	0.008	0.02	4.0	6.9	0.17	396	7.15	0.04
CC151162		3.55	46.8	3.06	6.51	0.20	0.08	0.04	0.027	0.09	15.1	34.1	0.84	243	4.13	0.04
CC151163		3.07	41.2	2.44	6.53	0.17	0.06	0.09	0.029	0.08	17.1	26.3	0.72	257	2.57	0.02
CC151164		3.27	46.4	3.11	6.31	0.16	0.03	0.05	0.025	0.10	14.7	22.4	0.58	294	1.79	0.02
CC151165		2.81	53.2	3.30	5.57	0.17	0.04	0.05	0.025	0.10	15.1	24.9	0.68	306	2.35	0.02
CC151166		6.03	90.5	4.03	6.25	0.20	0.08	0.03	0.022	0.16	18.7	33.8	0.95	348	1.88	0.03
CC151167		5.26	149.0	1.37	3.62	0.16	0.03	0.13	0.015	0.05	10.2	15.8	0.35	172	2.16	0.03
CC151168		5.65	77.3	4.23	7.20	0.19	0.05	0.03	0.024	0.14	16.9	37.0	1.32	480	1.98	0.03
CC151169		5.80	67.3	4.04	7.70	0.20	0.05	0.05	0.022	0.12	16.4	37.9	1.44	532	1.93	0.04

***** See Appendix Page for comments regarding this certificate *****

ALS Canada Ltd.
2103 Dollarton Hwy
North Vancouver BC V7H 0A7
Phone: 604 984 0221 Fax: 604 984 0218 www.alsglobal.com

To: **SILVER RANGE RESOURCES LTD.**
C/O ARCHER, CATHRO & ASSOCIATES (1981) LIMITED
1016-510 W HASTINGS ST
VANCOUVER BC V6B 1L8

Finalized Date: 18-JUL-2011
Account: RANSIL

Project: Silver Range - Keg

CERTIFICATE OF ANALYSIS WH11118104

Sample Description	Method	ME-MS41	ME-MS41	ME-MS41	ME-MS41	ME-MS41	ME-MS41	ME-MS41	ME-MS41	ME-MS41	ME-MS41	ME-MS41	ME-MS41	ME-MS41	ME-MS41	ME-MS41
	Analyte	Nb	Ni	P	Pb	Rb	Re	S	Sb	Sc	Se	Sn	Sr	Ta	Te	Th
	Units	ppm	ppm	ppm	ppm	ppm	ppm	%	ppm	ppm	ppm	ppm	ppm	ppm	ppm	ppm
	LOR	0.05	0.2	10	0.2	0.1	0.001	0.01	0.05	0.1	0.2	0.2	0.2	0.01	0.01	0.2
CC151101		1.56	32.6	800	12.3	15.4	0.002	0.08	0.99	3.5	1.0	0.5	27.8	<0.01	0.03	2.4
CC151102		1.57	39.7	830	7.0	9.2	<0.001	0.06	0.70	3.1	0.6	0.3	23.9	<0.01	0.02	1.2
CC151103		0.42	13.3	1250	2.6	3.2	<0.001	0.10	0.51	0.7	0.5	0.2	27.7	<0.01	0.01	0.2
CC151104		0.36	4.9	650	1.8	1.6	<0.001	0.06	0.23	0.3	0.3	0.2	15.8	<0.01	0.01	0.2
CC151105		1.05	46.9	1610	6.1	6.2	<0.001	0.17	1.14	1.1	0.7	0.3	33.5	<0.01	0.02	0.2
CC151106		0.45	15.7	1280	2.0	1.4	<0.001	0.20	0.80	0.5	0.4	<0.2	28.8	<0.01	0.02	0.2
CC151107		0.66	14.5	1210	4.1	3.4	<0.001	0.12	0.50	0.6	0.5	0.2	22.4	<0.01	0.02	0.2
CC151108		0.54	14.8	970	3.2	5.2	<0.001	0.08	0.55	0.8	0.3	0.2	18.3	<0.01	0.02	0.2
CC151109		0.56	15.3	1040	2.6	2.5	<0.001	0.10	0.48	0.8	0.5	0.2	22.0	<0.01	0.02	0.2
CC151110		1.56	72.8	1410	10.1	17.6	0.002	0.15	2.02	5.1	2.3	0.4	31.4	<0.01	0.08	1.2
CC151111		0.80	26.7	860	8.4	8.6	0.001	0.05	1.15	2.1	0.6	0.4	23.0	<0.01	0.05	1.2
CC151112		2.37	61.7	1280	10.6	15.8	<0.001	0.03	1.61	4.0	0.7	0.5	28.4	<0.01	0.05	3.2
CC151113		0.56	20.6	940	4.0	2.3	<0.001	0.11	0.62	0.8	0.7	0.2	20.6	<0.01	0.03	0.2
CC151114		1.91	66.1	1380	9.2	14.9	0.001	0.04	1.52	4.1	0.6	0.5	27.8	<0.01	0.04	2.5
CC151115		0.61	22.6	900	3.9	4.7	<0.001	0.11	0.43	0.7	0.6	0.2	23.0	<0.01	0.02	0.2
CC151116		1.64	77.3	1370	6.6	13.9	0.002	0.19	0.73	2.7	1.6	0.3	31.4	<0.01	0.02	0.6
CC151117		1.71	109.0	1200	4.4	10.7	<0.001	0.08	0.52	4.5	1.3	0.3	23.7	<0.01	0.03	0.8
CC151118		2.28	61.1	490	4.8	4.9	<0.001	0.03	0.52	3.3	0.9	0.3	7.1	0.02	0.03	1.2
CC151119		4.05	45.8	1000	6.0	5.8	0.003	0.30	0.84	4.8	3.9	0.4	9.2	0.01	0.06	1.0
CC151120		2.60	128.0	930	4.3	10.2	<0.001	0.02	0.68	5.7	0.7	0.3	29.5	<0.01	0.01	1.8
CC151150																
CC151151		1.96	55.8	970	11.1	19.7	0.001	0.04	1.08	5.7	1.4	0.5	27.3	<0.01	0.03	2.1
CC151152		1.82	52.8	1320	9.6	16.7	0.001	0.05	0.75	4.6	1.9	0.4	32.6	<0.01	0.03	0.9
CC151153		2.80	77.2	1280	10.2	23.9	0.001	0.02	1.21	5.8	1.0	0.4	26.3	<0.01	0.03	2.0
CC151154		1.43	44.5	1190	13.1	14.0	0.001	0.02	1.09	4.4	1.3	0.5	25.0	<0.01	0.03	1.3
CC151155		1.73	68.2	1300	8.8	16.3	<0.001	0.01	1.22	5.7	1.3	0.4	31.2	<0.01	0.02	3.3
CC151156		0.92	30.3	1360	13.8	19.2	0.001	0.04	0.84	2.4	1.3	0.7	21.2	<0.01	0.02	0.5
CC151157		0.52	10.6	680	2.3	3.7	0.004	0.09	0.50	0.8	1.3	<0.2	14.1	<0.01	<0.01	0.3
CC151158		1.69	57.1	990	9.7	14.1	0.005	0.07	1.27	4.9	2.3	0.4	29.9	<0.01	0.04	2.2
CC151159		1.85	47.3	1150	6.5	8.2	0.009	0.31	0.77	3.6	2.3	0.3	27.9	<0.01	0.02	1.1
CC151160		1.60	54.5	1370	6.6	8.1	0.005	0.11	0.65	2.8	1.2	0.3	30.0	<0.01	0.01	0.4
CC151161		1.00	19.8	1140	2.4	2.1	0.005	0.09	1.10	1.7	4.8	0.2	22.1	<0.01	0.01	0.6
CC151162		3.50	78.8	1200	10.4	13.5	0.004	0.03	1.46	7.1	2.2	0.4	31.7	<0.01	0.03	3.7
CC151163		2.12	60.2	1140	11.0	12.9	0.003	0.06	1.19	6.3	2.7	0.5	25.3	<0.01	0.04	2.2
CC151164		2.30	68.6	950	11.8	12.1	0.001	0.02	1.11	5.3	1.2	0.5	22.8	0.01	0.02	1.9
CC151165		2.38	72.4	1190	11.7	15.2	0.002	0.05	1.50	4.9	1.5	0.5	24.4	<0.01	0.04	2.8
CC151166		1.49	103.0	1500	8.5	20.0	0.001	0.01	1.39	8.2	1.1	0.5	30.7	<0.01	0.04	4.4
CC151167		1.06	62.8	1410	5.8	7.2	0.004	0.26	0.95	2.5	4.2	0.2	24.7	<0.01	<0.01	0.3
CC151168		2.87	109.0	1090	8.4	18.6	<0.001	0.02	1.35	8.0	1.1	0.4	29.1	<0.01	0.04	3.8
CC151169		3.18	102.0	1070	9.2	14.3	0.001	0.02	1.29	7.1	1.1	0.4	26.1	<0.01	0.03	4.1

***** See Appendix Page for comments regarding this certificate *****

ALS Canada Ltd.
2103 Dollarton Hwy
North Vancouver BC V7H 0A7
Phone: 604 984 0221 Fax: 604 984 0218 www.alsglobal.com

To: **SILVER RANGE RESOURCES LTD.**
C/O ARCHER, CATHRO & ASSOCIATES (1981) LIMITED
1016-510 W HASTINGS ST
VANCOUVER BC V6B 1L8

Finalized Date: 18-JUL-2011
Account: RANSIL

Project: Silver Range - Keg

CERTIFICATE OF ANALYSIS WH11118104

Sample Description	Method	ME-MS41	ME-MS41	ME-MS41	ME-MS41	ME-MS41	ME-MS41	ME-MS41	ME-MS41
	Analyte	Ti	Tl	U	V	W	Y	Zn	Zr
	Units	%	ppm	ppm	ppm	ppm	ppm	ppm	ppm
	LOR	0.005	0.02	0.05	1	0.05	0.05	2	0.5
CC151101		0.045	0.29	1.25	74	1.06	7.71	100	1.2
CC151102		0.055	0.23	0.94	59	0.53	5.30	80	1.2
CC151103		0.025	0.09	1.03	26	0.07	4.29	33	0.9
CC151104		0.023	0.05	0.54	12	0.05	1.79	15	1.3
CC151105		0.026	0.14	2.04	42	0.14	5.81	74	1.0
CC151106		0.018	0.08	0.74	14	0.05	4.00	11	1.6
CC151107		0.023	0.12	0.94	23	0.10	2.15	30	1.1
CC151108		0.025	0.08	0.85	25	0.09	3.42	45	1.1
CC151109		0.031	0.06	0.74	31	0.22	2.98	25	0.9
CC151110		0.032	0.29	1.76	106	0.34	16.20	139	1.9
CC151111		0.025	0.20	0.88	52	0.32	5.35	86	0.9
CC151112		0.058	0.28	0.90	69	0.51	6.80	125	1.6
CC151113		0.028	0.10	0.72	30	0.08	2.85	31	0.7
CC151114		0.054	0.22	0.76	64	0.32	6.09	102	1.2
CC151115		0.021	0.09	0.50	21	0.07	2.01	55	1.2
CC151116		0.053	0.26	1.24	61	0.16	7.44	149	1.3
CC151117		0.069	0.28	0.62	63	0.35	4.83	67	1.0
CC151118		0.072	0.12	0.37	52	0.43	2.06	36	0.9
CC151119		0.124	0.24	40.6	130	0.42	3.09	37	2.2
CC151120		0.086	0.16	0.78	68	3.45	5.01	60	1.8
CC151150									
CC151151		0.063	0.33	1.82	74	0.31	9.49	99	1.5
CC151152		0.071	0.32	2.22	78	0.27	9.74	103	0.9
CC151153		0.095	0.43	1.72	96	0.37	6.44	114	0.9
CC151154		0.044	0.34	1.70	77	0.58	8.32	108	<0.5
CC151155		0.091	0.44	0.96	77	0.42	9.42	93	0.8
CC151156		0.032	0.33	1.41	77	0.29	5.43	99	<0.5
CC151157		0.027	0.10	0.81	20	0.10	3.16	35	1.4
CC151158		0.046	0.27	1.98	60	0.25	11.30	115	2.1
CC151159		0.051	0.20	2.48	53	0.20	7.05	107	1.3
CC151160		0.045	0.19	1.08	55	0.21	6.20	90	<0.5
CC151161		0.029	0.12	0.72	28	0.38	2.92	54	1.4
CC151162		0.094	0.31	1.76	86	0.53	8.41	116	2.6
CC151163		0.058	0.29	3.51	78	0.26	11.55	135	1.4
CC151164		0.062	0.32	0.95	69	0.51	8.80	75	0.7
CC151165		0.060	0.32	0.93	69	0.48	7.69	108	1.0
CC151166		0.105	0.36	1.15	79	0.63	12.65	103	3.2
CC151167		0.028	0.51	2.91	41	0.17	9.96	82	0.8
CC151168		0.130	0.42	0.80	94	0.53	10.40	108	1.7
CC151169		0.128	0.44	0.86	92	0.54	9.65	95	2.2

***** See Appendix Page for comments regarding this certificate *****

ALS Canada Ltd.
2103 Dollarton Hwy
North Vancouver BC V7H 0A7
Phone: 604 984 0221 Fax: 604 984 0218 www.alsglobal.com

To: **SILVER RANGE RESOURCES LTD.**
C/O ARCHER, CATHRO & ASSOCIATES (1981) LIMITED
1016-510 W HASTINGS ST
VANCOUVER BC V6B 1L8

Finalized Date: 18-JUL-2011
Account: RANSIL

Project: Silver Range - Keg

CERTIFICATE OF ANALYSIS WH11118104

Sample Description	Method Analyte Units LOR	WEI-21 Recvd Wt. kg 0.02	Au-TL43 Au ppm 0.001	ME-MS41 Ag ppm 0.01	ME-MS41 Al % 0.01	ME-MS41 As ppm 0.1	ME-MS41 Au ppm 0.2	ME-MS41 B ppm 10	ME-MS41 Ba ppm 10	ME-MS41 Be ppm 0.05	ME-MS41 Bi ppm 0.01	ME-MS41 Ca % 0.01	ME-MS41 Cd ppm 0.01	ME-MS41 Ce ppm 0.02	ME-MS41 Co ppm 0.1	ME-MS41 Cr ppm 1
CC151170		0.32	0.003	0.25	2.66	42.7	<0.2	<10	920	0.94	0.23	0.65	0.48	34.4	26.2	113
CC151171		0.21	0.003	0.66	2.15	31.5	<0.2	<10	880	1.08	0.25	0.76	0.69	37.2	21.1	73
CC151172		0.19	0.003	0.18	2.78	61.5	<0.2	<10	430	0.80	0.23	0.25	0.29	21.6	18.0	90
CC151173		0.29	0.002	0.21	2.68	35.3	<0.2	<10	1450	0.84	0.14	0.57	0.49	26.8	23.9	101
CC151174		0.24	0.002	0.30	3.81	56.3	<0.2	<10	1510	0.94	0.19	1.47	0.36	21.0	49.1	197
CC151175		0.29	0.003	0.33	2.25	23.0	<0.2	<10	530	0.79	0.30	0.79	0.57	29.4	16.6	78
CC151176		0.23	0.002	0.23	1.55	9.1	<0.2	<10	300	0.40	0.17	0.56	0.21	21.5	9.1	50
CC151177		0.24	0.002	0.25	2.34	16.3	<0.2	<10	430	0.69	0.31	0.45	0.28	27.6	11.3	71
CC151178		0.29	0.002	0.33	1.99	14.2	<0.2	<10	410	0.68	0.22	0.73	0.21	21.4	6.7	62
CC151179		0.28	0.003	0.33	2.26	19.4	<0.2	<10	450	0.77	0.29	0.49	0.55	31.3	18.6	82
CC151180		0.21	0.003	0.18	1.84	17.1	<0.2	<10	310	0.66	0.29	0.31	0.72	26.6	10.8	59
CC151181		0.23	0.004	0.78	1.74	11.9	<0.2	<10	370	0.58	0.24	0.28	0.44	17.30	16.0	35
CC151201		0.15	0.002	0.11	1.06	5.8	<0.2	<10	120	0.35	0.19	1.23	0.13	22.6	6.3	18
CC151202		0.16	0.002	0.15	1.33	14.3	<0.2	<10	110	0.53	0.23	1.24	0.19	38.6	9.8	21
CC151203		0.19	0.002	0.17	1.29	5.2	<0.2	<10	140	0.59	0.27	1.39	0.22	52.8	13.2	22
CC151204		0.20	0.002	0.18	1.58	5.6	<0.2	<10	110	0.59	0.25	0.97	0.16	49.4	10.7	27
CC151205		0.17	0.002	0.23	1.44	7.8	<0.2	<10	130	0.62	0.29	0.87	0.27	39.2	10.0	27
CC151206		0.17	0.002	0.07	1.25	8.0	<0.2	<10	130	0.52	0.28	0.58	0.21	27.9	8.6	23
CC151207		0.25	0.003	0.16	1.53	10.3	<0.2	<10	150	0.61	0.31	0.62	0.23	40.3	13.6	31
CC151208		0.12	0.003	0.08	1.03	4.7	<0.2	<10	130	0.33	0.12	1.69	0.30	16.40	6.8	18
CC151209		0.14	0.002	0.09	0.99	7.0	<0.2	<10	130	0.27	0.17	0.67	0.38	23.0	7.7	16
CC151210		0.17	0.002	0.19	1.22	6.6	<0.2	<10	210	0.46	0.19	0.52	0.10	23.8	7.9	18
CC151211		0.20	0.004	0.04	1.98	14.4	<0.2	<10	160	0.80	0.31	0.23	0.13	57.8	16.1	35
CC151212		0.18	0.002	0.10	2.06	27.8	<0.2	<10	160	0.58	0.21	0.34	0.12	45.1	15.6	64
CC151213		0.16	0.002	0.15	2.26	13.8	<0.2	<10	190	0.77	0.33	0.18	0.19	36.9	13.8	39
CC151214		0.24	0.002	0.18	2.07	13.0	<0.2	<10	180	0.72	0.36	0.14	0.27	38.4	17.3	33
CC151215		0.19	0.002	0.14	2.32	15.6	<0.2	<10	160	0.85	0.41	0.15	0.31	52.4	15.5	37
CC151216		0.21	0.002	0.14	1.37	8.0	<0.2	<10	140	0.51	0.24	0.18	0.18	29.6	7.7	21
CC151217		0.23	0.002	0.08	1.90	11.2	<0.2	<10	170	0.64	0.33	0.25	0.18	49.7	14.0	31
CC151218		0.20	0.002	0.41	2.53	5.2	<0.2	<10	480	0.66	0.10	0.91	0.33	24.3	33.1	94
CC151219		0.18	0.003	0.99	1.48	15.9	<0.2	<10	330	0.59	0.11	0.76	0.56	28.9	31.3	58
CC151220		0.27	0.003	1.67	1.30	38.7	<0.2	<10	250	0.57	0.39	0.52	0.44	36.9	16.1	46
CC151221		0.22	0.003	0.51	1.14	10.1	<0.2	<10	240	0.56	0.21	0.30	0.44	41.8	22.9	49
CC151222		0.20	0.003	0.59	2.48	5.3	<0.2	<10	140	0.51	0.08	0.74	0.33	36.3	56.8	89
CC151223		0.19	0.003	3.13	1.82	8.2	<0.2	<10	70	0.57	0.07	1.04	0.59	29.4	41.5	61
CC151224		0.27	0.004	1.80	2.15	13.3	<0.2	<10	90	0.58	0.16	0.70	1.57	32.5	38.3	131
CC151225		0.23	0.002	0.86	1.58	11.5	<0.2	<10	110	0.55	0.12	0.87	0.67	26.0	57.1	48
CC151226		0.23	0.003	2.77	1.54	30.0	<0.2	<10	130	0.52	0.28	0.61	1.35	42.0	20.9	62
CC151227		0.21	0.003	2.30	1.46	56.9	<0.2	<10	160	0.66	0.46	0.48	2.51	44.6	27.3	62
CC151228		0.18	0.003	2.66	1.81	25.5	<0.2	<10	160	0.65	0.44	0.35	3.95	60.8	16.7	43

***** See Appendix Page for comments regarding this certificate *****

ALS Canada Ltd.
2103 Dollarton Hwy
North Vancouver BC V7H 0A7
Phone: 604 984 0221 Fax: 604 984 0218 www.alsglobal.com

To: **SILVER RANGE RESOURCES LTD.**
C/O ARCHER, CATHRO & ASSOCIATES (1981) LIMITED
1016-510 W HASTINGS ST
VANCOUVER BC V6B 1L8

Finalized Date: 18-JUL-2011
Account: RANSIL

Project: Silver Range - Keg

CERTIFICATE OF ANALYSIS WH11118104

Sample Description	Method	ME-MS41	ME-MS41	ME-MS41	ME-MS41	ME-MS41	ME-MS41	ME-MS41	ME-MS41	ME-MS41	ME-MS41	ME-MS41	ME-MS41	ME-MS41	ME-MS41	ME-MS41
	Analyte	Cs	Cu	Fe	Ga	Ge	Hf	Hg	In	K	La	Li	Mg	Mn	Mo	Na
	Units	ppm	ppm	%	ppm	ppm	ppm	ppm	ppm	%	ppm	ppm	%	ppm	ppm	%
	LOR	0.05	0.2	0.01	0.05	0.05	0.02	0.01	0.005	0.01	0.2	0.1	0.01	5	0.05	0.01
CC151170		10.00	51.1	3.67	7.70	0.20	0.04	0.04	0.027	0.18	17.1	39.8	1.49	493	1.97	0.03
CC151171		3.73	61.0	3.36	6.32	0.17	0.06	0.10	0.030	0.15	18.9	27.8	1.21	488	3.36	0.03
CC151172		4.48	26.2	4.30	7.42	0.16	0.02	0.09	0.031	0.10	10.6	37.6	1.18	259	1.95	0.02
CC151173		5.14	48.2	3.76	6.58	0.19	0.06	0.04	0.022	0.18	13.6	28.2	1.57	445	1.80	0.03
CC151174		18.10	97.2	5.83	9.56	0.21	0.06	0.04	0.028	0.35	10.7	53.5	1.82	892	1.35	0.09
CC151175		3.41	43.3	3.20	6.80	0.19	0.04	0.05	0.030	0.12	15.8	36.8	0.88	507	2.69	0.02
CC151176		1.82	18.0	2.11	4.84	0.16	<0.02	0.03	0.016	0.06	11.4	15.8	0.65	231	1.29	0.02
CC151177		3.06	28.5	3.18	6.82	0.17	0.02	0.06	0.026	0.10	14.8	23.9	0.85	364	2.22	0.02
CC151178		2.59	29.5	2.47	5.52	0.17	<0.02	0.04	0.018	0.06	11.6	17.3	0.55	131	1.70	0.02
CC151179		2.83	43.7	3.37	6.45	0.18	0.03	0.07	0.028	0.17	15.6	25.6	1.11	453	2.36	0.02
CC151180		2.60	29.4	3.03	5.94	0.18	<0.02	0.03	0.024	0.11	13.8	21.4	0.72	269	2.34	0.02
CC151181		2.01	32.2	2.76	4.87	0.16	<0.02	0.04	0.029	0.07	9.1	10.5	0.39	1220	3.62	0.02
CC151201		1.18	29.4	1.56	3.48	<0.05	0.04	0.02	0.016	0.04	11.9	12.8	0.32	232	0.46	0.02
CC151202		1.49	23.4	2.09	4.27	0.06	0.05	0.04	0.020	0.05	20.6	22.2	0.55	337	0.48	0.02
CC151203		1.44	26.9	2.22	4.31	0.07	0.05	0.05	0.022	0.04	28.0	17.5	0.53	841	0.72	0.01
CC151204		1.39	31.8	2.70	4.97	0.08	0.07	0.04	0.024	0.04	26.5	25.6	0.75	234	0.78	0.01
CC151205		1.86	30.0	2.30	4.84	0.06	0.04	0.02	0.026	0.06	24.3	20.3	0.52	399	1.01	0.01
CC151206		1.69	14.2	2.07	4.55	<0.05	0.03	0.01	0.019	0.06	12.6	22.8	0.45	408	0.90	0.02
CC151207		1.73	21.6	2.62	5.17	0.06	0.04	0.02	0.023	0.06	19.9	25.0	0.63	592	1.18	0.01
CC151208		0.89	20.1	1.32	3.24	<0.05	0.06	0.03	0.010	0.04	8.2	9.6	0.30	486	0.69	0.02
CC151209		1.06	25.7	1.74	3.67	<0.05	0.02	0.02	0.011	0.03	11.2	11.1	0.27	393	0.75	0.02
CC151210		1.39	20.8	1.74	4.07	<0.05	0.02	0.03	0.016	0.04	12.4	12.1	0.28	404	0.78	0.02
CC151211		2.19	25.2	3.50	7.05	0.08	0.03	0.01	0.030	0.06	25.4	32.5	0.72	453	0.99	0.01
CC151212		1.83	35.4	3.36	6.39	0.08	0.02	0.01	0.027	0.07	24.8	33.2	1.08	379	1.03	0.01
CC151213		2.21	21.0	3.53	7.44	0.06	0.05	0.02	0.032	0.08	16.6	28.4	0.68	332	1.30	0.01
CC151214		2.36	28.7	3.59	7.80	0.05	0.04	0.02	0.031	0.06	18.2	29.2	0.58	563	1.42	0.01
CC151215		2.30	27.5	4.47	7.76	0.07	0.03	0.02	0.028	0.09	25.8	38.5	0.74	464	1.21	<0.01
CC151216		1.74	17.1	2.22	4.71	0.05	<0.02	0.01	0.016	0.07	14.7	18.9	0.39	251	0.79	0.01
CC151217		1.76	25.4	3.54	6.14	0.07	<0.02	0.01	0.027	0.08	24.2	30.0	0.63	506	0.84	0.01
CC151218		1.83	88.5	5.78	10.85	0.14	0.04	0.04	0.061	0.09	13.0	15.9	2.46	891	1.69	0.01
CC151219		1.78	61.0	5.80	5.11	0.06	0.04	0.05	0.068	0.05	13.0	10.0	0.87	4780	2.70	0.01
CC151220		1.67	80.4	3.95	4.24	0.06	0.12	0.08	0.029	0.04	19.0	15.7	0.58	340	9.40	<0.01
CC151221		0.78	42.0	4.41	3.94	0.06	0.06	0.02	0.033	0.03	21.1	13.1	0.54	307	2.12	<0.01
CC151222		0.68	89.1	9.52	10.05	0.10	0.05	0.02	0.056	0.02	17.5	29.9	0.93	1400	1.72	<0.01
CC151223		0.57	83.8	7.61	6.15	0.07	0.04	0.04	0.066	0.03	13.9	19.9	0.75	1120	1.20	<0.01
CC151224		1.51	123.5	5.16	6.70	0.08	0.09	0.07	0.050	0.04	17.5	32.1	1.40	732	3.41	<0.01
CC151225		0.72	87.4	8.23	5.45	0.08	0.05	0.04	0.058	0.03	12.2	22.2	0.71	1180	4.39	0.01
CC151226		1.36	71.3	4.49	4.52	0.08	0.08	0.06	0.039	0.05	23.5	18.4	0.81	727	6.85	0.01
CC151227		1.88	91.7	5.23	4.49	0.09	0.08	0.09	0.045	0.07	25.9	18.0	0.71	926	8.79	0.01
CC151228		2.89	68.9	3.29	5.16	0.08	0.08	0.15	0.046	0.06	29.5	25.0	0.91	200	14.85	<0.01

***** See Appendix Page for comments regarding this certificate *****

ALS Canada Ltd.
2103 Dollarton Hwy
North Vancouver BC V7H 0A7
Phone: 604 984 0221 Fax: 604 984 0218 www.alsglobal.com

To: **SILVER RANGE RESOURCES LTD.**
C/O ARCHER, CATHRO & ASSOCIATES (1981) LIMITED
1016-510 W HASTINGS ST
VANCOUVER BC V6B 1L8

Finalized Date: 18-JUL-2011
Account: RANSIL

Project: Silver Range - Keg

CERTIFICATE OF ANALYSIS WH11118104

Sample Description	Method	ME-MS41	ME-MS41	ME-MS41	ME-MS41	ME-MS41	ME-MS41	ME-MS41	ME-MS41	ME-MS41	ME-MS41	ME-MS41	ME-MS41	ME-MS41	ME-MS41	ME-MS41
	Analyte	Nb	Ni	P	Pb	Rb	Re	S	Sb	Sc	Se	Sn	Sr	Ta	Te	Th
	Units	ppm	ppm	ppm	ppm	ppm	ppm	%	ppm	ppm	ppm	ppm	ppm	ppm	ppm	ppm
	LOR	0.05	0.2	10	0.2	0.1	0.001	0.01	0.05	0.1	0.2	0.2	0.2	0.01	0.01	0.2
CC151170		2.87	100.5	950	9.4	25.6	<0.001	0.02	1.27	7.8	1.2	0.5	28.5	<0.01	0.03	3.7
CC151171		2.74	85.2	730	13.4	22.7	0.001	0.03	2.16	7.6	1.5	0.6	32.2	<0.01	0.06	4.4
CC151172		4.20	75.7	720	11.3	11.1	0.001	0.05	1.04	5.0	0.8	0.5	12.7	0.01	0.03	2.1
CC151173		3.28	106.5	1070	8.5	18.2	<0.001	0.02	1.29	6.6	0.8	0.4	21.6	<0.01	0.03	3.4
CC151174		3.85	187.5	490	5.0	43.6	0.001	0.04	0.92	11.5	1.0	0.3	41.2	<0.01	0.01	2.3
CC151175		2.03	59.6	1200	11.9	15.9	0.001	0.04	1.30	5.7	1.0	0.6	28.8	<0.01	0.03	1.8
CC151176		0.92	30.4	1140	6.6	8.2	0.001	0.03	0.55	2.6	1.0	0.4	22.5	<0.01	0.01	0.6
CC151177		1.57	42.7	1380	10.6	16.7	0.001	0.04	1.04	3.3	1.4	0.6	20.9	<0.01	0.03	0.9
CC151178		1.78	32.6	1000	7.3	8.7	0.001	0.05	0.76	1.9	1.2	0.5	26.3	0.01	0.02	0.3
CC151179		2.29	71.4	1130	13.8	18.1	<0.001	0.01	1.38	6.5	0.9	0.6	24.8	<0.01	0.03	4.0
CC151180		1.92	44.3	1210	11.2	13.0	<0.001	0.02	1.37	3.2	1.0	0.5	23.0	<0.01	0.02	0.8
CC151181		0.40	31.2	1480	10.5	9.7	0.001	0.09	0.92	1.2	1.0	0.4	18.6	<0.01	0.02	<0.2
CC151201		0.73	15.4	600	7.7	6.6	<0.001	0.05	0.43	1.6	0.4	0.3	54.8	<0.01	<0.01	1.1
CC151202		0.82	24.2	620	10.4	9.1	0.001	0.07	0.55	2.2	1.2	0.4	67.5	<0.01	<0.01	2.0
CC151203		0.78	22.4	730	13.7	8.5	<0.001	0.07	0.52	2.2	1.0	0.4	79.1	<0.01	0.02	2.0
CC151204		0.63	31.1	520	11.6	7.3	<0.001	0.05	0.49	2.4	0.7	0.3	64.2	<0.01	0.02	3.6
CC151205		1.03	23.3	550	12.7	11.4	<0.001	0.05	0.48	2.8	0.5	0.5	55.3	<0.01	0.01	1.9
CC151206		1.04	19.9	390	10.8	9.8	<0.001	0.04	0.49	2.4	0.2	0.6	43.6	<0.01	<0.01	2.4
CC151207		1.13	29.0	610	17.9	9.9	<0.001	0.03	0.54	3.4	0.4	0.6	37.1	<0.01	0.02	3.7
CC151208		0.62	21.3	710	8.5	4.7	<0.001	0.08	0.33	1.1	0.5	0.2	82.8	<0.01	0.01	0.7
CC151209		0.51	15.0	510	8.1	5.9	<0.001	0.03	0.24	1.4	<0.2	0.3	40.6	<0.01	<0.01	1.0
CC151210		0.74	15.4	710	8.5	6.6	<0.001	0.04	0.32	1.7	0.3	0.4	43.8	<0.01	0.01	0.9
CC151211		1.22	34.2	570	15.4	13.0	<0.001	0.02	0.57	4.1	0.5	0.6	19.8	<0.01	0.01	6.1
CC151212		0.61	67.6	560	28.9	12.3	<0.001	0.01	0.67	4.8	0.5	0.4	27.8	<0.01	0.01	5.7
CC151213		1.54	29.4	360	14.7	15.2	<0.001	0.01	0.62	4.4	0.2	0.7	16.2	<0.01	0.01	5.8
CC151214		1.58	26.2	440	16.9	14.7	<0.001	0.02	0.53	3.7	0.2	0.7	17.2	<0.01	0.03	5.4
CC151215		1.03	34.3	570	16.2	17.0	<0.001	0.02	0.62	4.0	0.6	0.6	13.6	<0.01	0.01	8.4
CC151216		0.68	18.0	490	9.4	13.6	<0.001	0.01	0.41	2.0	0.2	0.5	15.2	<0.01	0.01	1.9
CC151217		0.70	27.9	690	12.9	14.2	<0.001	0.01	0.51	3.1	0.3	0.5	19.5	<0.01	0.01	4.3
CC151218		0.27	75.9	1160	20.3	7.5	<0.001	0.06	1.36	18.3	0.7	0.4	27.1	<0.01	0.01	1.5
CC151219		0.23	83.1	1390	43.9	8.9	<0.001	0.06	4.16	15.6	1.4	0.3	25.5	<0.01	0.01	1.3
CC151220		0.55	64.7	1850	64.3	6.6	<0.001	0.04	4.58	6.1	2.1	0.5	26.5	<0.01	0.06	4.7
CC151221		0.41	74.2	980	51.1	4.6	<0.001	0.03	2.97	5.5	1.0	0.7	9.8	<0.01	0.01	6.6
CC151222		0.16	175.5	2210	23.9	3.4	<0.001	0.04	3.04	8.7	1.0	0.2	22.0	<0.01	0.01	2.1
CC151223		0.19	154.5	2060	65.5	4.3	<0.001	0.06	6.49	8.1	1.1	0.3	18.2	<0.01	0.01	1.1
CC151224		0.36	173.5	1800	63.8	6.0	<0.001	0.04	7.30	13.1	1.7	0.6	21.4	<0.01	0.04	3.3
CC151225		0.25	167.0	1840	38.0	2.6	<0.001	0.06	4.50	9.2	2.6	0.3	27.8	<0.01	0.01	1.6
CC151226		0.47	108.0	1610	186.0	6.2	<0.001	0.03	6.55	6.1	1.7	1.0	23.1	<0.01	0.04	3.7
CC151227		0.53	126.5	1610	116.5	8.2	0.001	0.02	7.35	7.8	3.9	1.0	21.5	<0.01	0.05	7.4
CC151228		0.50	86.9	760	154.0	8.7	0.001	0.03	7.33	4.9	2.9	1.7	14.5	<0.01	0.07	6.2

***** See Appendix Page for comments regarding this certificate *****

ALS Canada Ltd.
2103 Dollarton Hwy
North Vancouver BC V7H 0A7
Phone: 604 984 0221 Fax: 604 984 0218 www.alsglobal.com

To: **SILVER RANGE RESOURCES LTD.**
C/O ARCHER, CATHRO & ASSOCIATES (1981) LIMITED
1016-510 W HASTINGS ST
VANCOUVER BC V6B 1L8

Finalized Date: 18-JUL-2011
Account: RANSIL

Project: Silver Range - Keg

CERTIFICATE OF ANALYSIS WH11118104

Sample Description	Method	ME-MS41	ME-MS41	ME-MS41	ME-MS41	ME-MS41	ME-MS41	ME-MS41	ME-MS41
	Analyte	Ti	Tl	U	V	W	Y	Zn	Zr
	Units	%	ppm	ppm	ppm	ppm	ppm	ppm	ppm
	LOR	0.005	0.02	0.05	1	0.05	0.05	2	0.5
CC151170		0.132	0.63	0.91	88	0.51	11.05	90	1.5
CC151171		0.071	0.36	0.99	90	0.37	14.20	129	2.4
CC151172		0.094	0.26	0.74	91	0.64	4.08	64	0.9
CC151173		0.115	0.36	0.73	87	0.51	7.63	75	2.1
CC151174		0.185	0.77	0.51	125	0.52	9.47	75	1.8
CC151175		0.062	0.33	1.88	86	0.50	8.92	101	1.1
CC151176		0.042	0.18	1.78	55	0.18	4.65	73	<0.5
CC151177		0.055	0.29	2.22	84	0.29	6.73	104	<0.5
CC151178		0.044	0.27	1.29	64	0.26	4.41	56	<0.5
CC151179		0.093	0.34	0.93	94	0.32	8.60	117	1.4
CC151180		0.062	0.26	0.83	84	0.71	5.86	102	<0.5
CC151181		0.020	0.27	1.52	66	0.20	5.90	79	<0.5
CC151201		0.029	0.08	2.20	24	0.22	4.10	40	1.1
CC151202		0.025	0.10	1.66	24	0.14	7.84	59	1.7
CC151203		0.026	0.08	3.62	27	0.16	10.25	47	1.5
CC151204		0.021	0.07	2.12	27	0.22	6.68	66	2.2
CC151205		0.043	0.11	2.83	37	0.30	10.45	57	1.1
CC151206		0.038	0.12	0.86	33	0.40	3.41	55	0.8
CC151207		0.047	0.12	1.49	37	0.45	8.07	70	1.3
CC151208		0.023	0.08	2.85	20	0.09	3.35	49	2.1
CC151209		0.026	0.06	0.78	24	0.12	3.23	44	0.6
CC151210		0.032	0.12	1.57	36	0.25	4.69	35	0.6
CC151211		0.048	0.14	1.20	44	1.13	8.53	73	1.0
CC151212		0.037	0.12	0.69	39	0.15	8.06	92	0.8
CC151213		0.066	0.17	0.93	58	0.52	4.89	70	1.9
CC151214		0.056	0.16	0.83	56	0.47	4.63	75	1.7
CC151215		0.038	0.14	1.05	45	0.62	6.91	91	2.0
CC151216		0.036	0.12	0.73	32	1.17	3.98	53	<0.5
CC151217		0.036	0.14	1.35	39	0.36	6.68	78	<0.5
CC151218		0.063	0.10	0.40	148	0.05	13.55	110	1.1
CC151219		0.010	0.25	0.58	82	0.13	19.35	105	0.9
CC151220		0.016	0.18	1.45	57	0.11	16.75	100	4.1
CC151221		0.011	0.08	0.70	41	0.09	10.75	96	2.6
CC151222		0.006	0.06	0.66	73	0.08	13.75	140	1.3
CC151223		0.006	0.11	0.40	49	0.08	14.90	257	0.9
CC151224		0.013	0.21	1.21	82	0.15	15.45	183	2.7
CC151225		0.013	0.08	0.72	54	0.10	14.40	155	1.3
CC151226		0.023	0.17	1.48	58	0.18	16.65	282	2.4
CC151227		0.029	0.28	1.64	61	0.19	18.40	353	4.4
CC151228		0.019	0.39	1.45	61	0.39	18.50	373	2.5

***** See Appendix Page for comments regarding this certificate *****

ALS Canada Ltd.
2103 Dollarton Hwy
North Vancouver BC V7H 0A7
Phone: 604 984 0221 Fax: 604 984 0218 www.alsglobal.com

To: **SILVER RANGE RESOURCES LTD.**
C/O ARCHER, CATHRO & ASSOCIATES (1981) LIMITED
1016-510 W HASTINGS ST
VANCOUVER BC V6B 1L8

Finalized Date: 18-JUL-2011
Account: RANSIL

Project: Silver Range - Keg

CERTIFICATE OF ANALYSIS WH11118104

Sample Description	Method	WEI-21	Au-TL43	ME-MS41	ME-MS41	ME-MS41	ME-MS41	ME-MS41	ME-MS41	ME-MS41	ME-MS41	ME-MS41	ME-MS41	ME-MS41	ME-MS41	ME-MS41
	Analyte	Recvd Wt.	Au	Ag	Al	As	Au	B	Ba	Be	Bi	Ca	Cd	Ce	Co	Cr
	Units	kg	ppm	ppm	%	ppm	ppm	ppm	ppm	ppm	ppm	%	ppm	ppm	ppm	ppm
	LOR	0.02	0.001	0.01	0.01	0.1	0.2	10	10	0.05	0.01	0.01	0.01	0.02	0.1	1
CC151229		0.22	0.003	1.56	1.91	28.8	<0.2	<10	140	0.62	0.50	0.35	1.10	61.7	14.1	43
CC151230		0.23	0.004	1.17	1.72	33.3	<0.2	<10	170	0.59	0.39	0.48	1.81	55.7	21.6	42
CC151231		0.24	0.003	1.61	1.64	23.5	<0.2	<10	150	0.56	0.37	0.42	0.59	53.6	11.2	43
CC151232		0.18	0.005	1.34	1.82	55.7	<0.2	<10	170	0.72	0.59	0.39	0.68	53.7	17.6	42
CC151233		0.27	0.004	0.93	2.45	38.1	<0.2	<10	150	0.75	0.31	0.56	0.95	43.7	27.1	148
CC151234		0.25	0.004	1.45	1.80	90.6	<0.2	<10	180	0.71	0.69	0.33	1.40	65.2	20.4	48
CC151235		0.28	0.004	0.98	1.81	38.7	<0.2	<10	180	0.61	0.49	0.32	0.97	50.1	17.1	49
CC151236		0.17	0.005	1.34	1.69	48.7	<0.2	<10	220	0.57	0.50	0.62	1.64	49.4	20.6	46
CC151237		0.16	0.003	1.23	1.71	7.3	<0.2	<10	220	0.49	0.39	0.77	0.73	28.6	7.6	39
CC151238		0.30	0.003	0.86	1.81	35.8	<0.2	<10	140	0.77	0.59	0.38	0.53	54.8	15.5	35
CC151239		0.31	0.001	0.68	1.98	42.5	<0.2	<10	170	0.94	0.64	0.36	0.73	53.0	13.9	38
CC151240		0.14	0.002	0.79	1.50	28.3	<0.2	<10	160	0.61	0.45	0.87	1.36	27.8	9.0	28
CC151241		0.15	0.002	0.29	1.48	21.8	<0.2	<10	130	0.68	0.37	0.48	0.84	30.7	9.7	29
CC151242		0.25	0.002	1.42	2.17	35.7	<0.2	<10	160	0.80	0.50	0.45	0.75	73.8	23.1	66
CC151243		0.21	0.003	1.27	2.24	32.7	<0.2	<10	170	0.72	0.38	0.32	0.22	54.1	17.4	63
CC151244		0.24	0.003	0.94	2.23	66.1	<0.2	<10	120	0.72	0.60	0.63	1.04	62.0	26.2	89
CC151245		0.22	0.003	0.85	1.88	15.3	<0.2	<10	150	0.75	1.33	0.40	0.42	61.8	23.6	41
CC151246		0.20	<0.001	0.55	2.26	20.6	<0.2	<10	150	0.89	0.43	0.21	0.45	45.7	16.9	72
CC151247		0.28	0.004	0.66	2.53	23.7	<0.2	<10	150	0.94	0.37	0.47	0.35	51.0	26.0	254
CC151248		0.28	0.001	0.85	2.37	25.4	<0.2	<10	140	0.93	0.43	0.61	0.49	82.7	22.8	55
CC151249		0.15	<0.001	0.59	1.59	10.7	<0.2	<10	150	0.76	0.40	1.29	0.60	42.3	11.0	25
CC151250		0.19	<0.001	0.18	1.92	14.0	<0.2	<10	140	0.83	0.38	0.37	0.22	42.7	11.0	33
CC150810		0.34	0.002	1.09	1.90	27.6	<0.2	<10	340	0.84	1.92	0.59	0.61	27.1	7.9	33

***** See Appendix Page for comments regarding this certificate *****

ALS Canada Ltd.
2103 Dollarton Hwy
North Vancouver BC V7H 0A7
Phone: 604 984 0221 Fax: 604 984 0218 www.alsglobal.com

To: **SILVER RANGE RESOURCES LTD.**
C/O ARCHER, CATHRO & ASSOCIATES (1981) LIMITED
1016-510 W HASTINGS ST
VANCOUVER BC V6B 1L8

Finalized Date: 18-JUL-2011
Account: RANSIL

Project: Silver Range - Keg

CERTIFICATE OF ANALYSIS WH11118104

Sample Description	Method	ME-MS41	ME-MS41	ME-MS41	ME-MS41	ME-MS41	ME-MS41	ME-MS41	ME-MS41	ME-MS41	ME-MS41	ME-MS41	ME-MS41	ME-MS41	ME-MS41	ME-MS41
	Analyte	Cs	Cu	Fe	Ga	Ge	Hf	Hg	In	K	La	Li	Mg	Mn	Mo	Na
	Units	ppm	ppm	%	ppm	ppm	ppm	ppm	ppm	%	ppm	ppm	%	ppm	ppm	%
	LOR	0.05	0.2	0.01	0.05	0.05	0.02	0.01	0.005	0.01	0.2	0.1	0.01	5	0.05	0.01
CC151229		1.92	43.4	2.94	5.71	0.08	0.07	0.02	0.035	0.04	33.7	26.8	0.98	232	1.25	<0.01
CC151230		2.11	53.7	3.59	5.34	0.08	0.14	0.01	0.029	0.08	28.3	25.6	0.88	495	1.47	0.01
CC151231		2.14	42.9	3.08	5.34	0.10	0.17	0.02	0.032	0.10	28.5	23.3	0.84	290	1.18	0.01
CC151232		2.47	47.1	3.45	5.84	0.09	0.08	0.03	0.035	0.11	28.9	30.2	0.88	762	1.36	0.01
CC151233		4.25	83.8	4.54	7.66	0.12	0.15	0.01	0.045	0.13	22.0	23.5	2.32	969	1.30	0.01
CC151234		2.80	56.3	3.65	5.87	0.09	0.08	0.01	0.040	0.08	32.0	27.7	0.87	732	1.06	0.01
CC151235		2.45	51.4	3.16	5.73	0.07	0.05	0.01	0.033	0.07	25.1	25.5	0.87	1100	1.06	0.01
CC151236		2.07	37.6	3.04	5.29	0.06	0.07	0.02	0.032	0.06	22.5	24.5	0.78	786	1.38	0.01
CC151237		2.07	43.3	1.71	5.27	0.11	0.09	0.05	0.026	0.05	16.9	20.5	0.67	299	0.49	0.01
CC151238		4.01	39.6	3.08	6.47	0.17	0.14	0.02	0.037	0.19	32.7	35.9	0.85	663	1.15	0.01
CC151239		4.41	43.0	3.20	7.06	0.17	0.07	0.02	0.045	0.21	29.1	38.2	0.78	522	1.24	0.01
CC151240		2.68	28.5	2.36	5.38	0.11	0.03	0.03	0.030	0.09	16.0	26.9	0.53	476	1.12	0.01
CC151241		2.53	19.5	2.49	5.60	0.11	<0.02	0.02	0.024	0.08	13.8	23.7	0.52	572	1.15	<0.01
CC151242		3.31	46.1	3.95	7.17	0.18	0.05	0.02	0.040	0.11	40.7	37.7	1.21	1140	1.15	0.01
CC151243		2.94	30.6	3.81	7.40	0.14	<0.02	0.02	0.038	0.06	30.0	32.8	1.07	994	1.23	<0.01
CC151244		3.26	57.6	4.19	7.06	0.18	0.16	0.01	0.037	0.15	34.4	33.0	1.34	1060	1.62	0.01
CC151245		2.93	34.4	3.77	5.64	0.14	0.02	0.02	0.052	0.06	33.1	27.5	0.87	755	1.19	0.01
CC151246		6.44	49.9	3.61	7.58	0.12	<0.02	0.04	0.041	0.09	21.2	30.6	0.87	758	1.47	<0.01
CC151247		2.93	69.2	4.19	8.11	0.17	0.06	0.03	0.043	0.09	28.8	34.8	1.93	806	1.17	<0.01
CC151248		4.27	48.1	4.17	7.81	0.19	0.08	0.01	0.038	0.11	44.2	43.4	1.38	904	1.08	<0.01
CC151249		2.12	20.3	3.39	4.87	0.13	0.02	0.06	0.041	0.07	23.8	17.1	0.45	620	0.96	<0.01
CC151250		3.33	16.9	3.15	7.23	0.11	<0.02	0.02	0.035	0.07	20.2	29.3	0.61	468	1.15	<0.01
CC150810		2.58	21.3	2.33	5.79	0.14	0.08	0.07	0.064	0.13	14.3	16.5	0.65	268	2.56	<0.01

***** See Appendix Page for comments regarding this certificate *****

ALS Canada Ltd.
2103 Dollarton Hwy
North Vancouver BC V7H 0A7
Phone: 604 984 0221 Fax: 604 984 0218 www.alsglobal.com

To: **SILVER RANGE RESOURCES LTD.**
C/O ARCHER, CATHRO & ASSOCIATES (1981) LIMITED
1016-510 W HASTINGS ST
VANCOUVER BC V6B 1L8

Finalized Date: 18-JUL-2011
Account: RANSIL

Project: Silver Range - Keg

CERTIFICATE OF ANALYSIS WH11118104

Sample Description	Method	ME-MS41	ME-MS41	ME-MS41	ME-MS41	ME-MS41	ME-MS41	ME-MS41	ME-MS41	ME-MS41	ME-MS41	ME-MS41	ME-MS41	ME-MS41	ME-MS41	ME-MS41
	Analyte	Nb	Ni	P	Pb	Rb	Re	S	Sb	Sc	Se	Sn	Sr	Ta	Te	Th
	Units	ppm	ppm	ppm	ppm	ppm	ppm	%	ppm	ppm	ppm	ppm	ppm	ppm	ppm	ppm
	LOR	0.05	0.2	10	0.2	0.1	0.001	0.01	0.05	0.1	0.2	0.2	0.2	0.01	0.01	0.2
CC151229		0.68	44.5	840	201	8.2	<0.001	0.02	2.55	5.2	0.9	1.8	17.0	<0.01	0.02	8.7
CC151230		0.90	45.8	900	153.5	12.3	<0.001	0.01	2.42	5.1	0.7	1.9	25.3	<0.01	0.02	11.5
CC151231		0.48	40.3	930	142.5	11.1	<0.001	<0.01	2.91	5.4	0.9	2.1	24.2	<0.01	0.03	10.7
CC151232		0.88	43.2	810	173.0	15.0	<0.001	0.03	2.33	4.9	0.9	2.2	20.9	<0.01	0.03	6.1
CC151233		0.35	101.0	1190	139.5	14.5	<0.001	0.01	1.98	13.1	0.6	1.9	30.1	<0.01	0.01	6.8
CC151234		0.99	47.2	830	255	12.0	<0.001	0.01	2.67	5.6	1.1	3.0	19.7	<0.01	0.02	9.7
CC151235		0.80	48.8	850	143.5	13.7	<0.001	0.02	1.90	5.2	0.6	2.1	17.4	<0.01	0.02	4.4
CC151236		0.83	44.5	890	186.0	9.2	<0.001	0.05	2.03	4.5	0.6	2.0	29.0	<0.01	0.02	4.2
CC151237		1.07	35.9	920	124.0	7.5	<0.001	0.07	1.51	2.7	0.7	1.7	30.8	<0.01	0.02	2.0
CC151238		0.93	35.6	860	109.0	26.4	<0.001	<0.01	1.76	5.2	0.6	1.5	26.4	<0.01	0.01	10.0
CC151239		1.78	38.5	750	62.6	31.6	<0.001	<0.01	1.28	5.7	0.6	1.4	23.9	<0.01	0.02	8.1
CC151240		1.39	25.5	910	97.7	20.1	<0.001	0.08	1.32	1.9	0.7	1.6	44.0	<0.01	0.01	0.9
CC151241		0.69	24.5	970	61.6	17.3	<0.001	0.05	1.36	1.0	0.4	1.0	27.2	<0.01	0.01	0.3
CC151242		0.71	61.2	820	126.5	16.8	<0.001	<0.01	5.17	6.0	1.0	3.2	30.4	<0.01	0.02	11.2
CC151243		0.64	47.9	730	92.8	13.7	<0.001	0.02	4.76	2.5	0.7	2.6	18.5	<0.01	0.01	1.5
CC151244		0.29	73.8	960	139.5	15.8	<0.001	<0.01	2.18	6.3	0.8	2.4	36.8	<0.01	0.03	11.9
CC151245		0.93	48.3	790	115.0	10.0	<0.001	0.03	1.76	3.9	1.0	1.3	21.6	<0.01	0.06	4.7
CC151246		1.76	47.6	650	88.5	24.2	<0.001	0.03	2.27	3.9	0.5	1.5	17.2	<0.01	0.01	2.2
CC151247		1.07	167.5	820	67.5	13.4	<0.001	0.01	2.55	8.6	1.0	1.5	35.2	<0.01	0.02	6.8
CC151248		0.68	57.7	830	72.4	15.4	<0.001	0.01	2.58	5.5	0.7	1.2	40.0	<0.01	0.01	12.1
CC151249		1.26	25.8	740	61.1	11.6	<0.001	0.06	0.94	3.8	0.9	0.8	62.6	<0.01	0.02	2.0
CC151250		1.36	28.7	560	32.4	16.6	<0.001	0.02	1.23	2.5	0.6	1.1	23.4	<0.01	0.03	1.4
CC150810		2.11	36.0	550	59.2	21.0	<0.001	0.02	2.80	3.6	1.2	3.3	39.0	<0.01	0.05	3.7

***** See Appendix Page for comments regarding this certificate *****

ALS Canada Ltd.
2103 Dollarton Hwy
North Vancouver BC V7H 0A7
Phone: 604 984 0221 Fax: 604 984 0218 www.alsglobal.com

To: **SILVER RANGE RESOURCES LTD.**
C/O ARCHER, CATHRO & ASSOCIATES (1981) LIMITED
1016-510 W HASTINGS ST
VANCOUVER BC V6B 1L8

Finalized Date: 18-JUL-2011
Account: RANSIL

Project: Silver Range - Keg

CERTIFICATE OF ANALYSIS WH11118104

Sample Description	Method	ME-MS41	ME-MS41	ME-MS41	ME-MS41	ME-MS41	ME-MS41	ME-MS41	ME-MS41
	Analyte	Ti	Tl	U	V	W	Y	Zn	Zr
	Units	%	ppm	ppm	ppm	ppm	ppm	ppm	ppm
	LOR	0.005	0.02	0.05	1	0.05	0.05	2	0.5
CC151229		0.027	0.13	1.28	41	0.32	14.25	241	2.1
CC151230		0.045	0.15	0.82	43	0.37	12.45	295	5.3
CC151231		0.055	0.14	0.71	42	0.28	12.15	263	7.3
CC151232		0.040	0.16	1.24	42	0.35	12.70	266	2.0
CC151233		0.102	0.20	0.71	96	0.28	13.55	212	5.6
CC151234		0.048	0.15	1.30	45	0.28	13.30	317	3.2
CC151235		0.039	0.15	1.20	46	0.28	11.05	231	1.3
CC151236		0.033	0.12	1.01	41	0.22	9.45	263	2.0
CC151237		0.030	0.15	0.93	29	0.16	7.21	194	3.1
CC151238		0.067	0.29	1.08	40	0.94	13.50	171	6.2
CC151239		0.073	0.32	1.42	44	0.88	14.05	173	3.1
CC151240		0.042	0.18	2.00	37	0.50	6.88	346	0.9
CC151241		0.035	0.15	1.31	39	3.94	4.27	145	<0.5
CC151242		0.052	0.21	0.88	43	0.65	13.60	296	2.4
CC151243		0.028	0.16	0.91	47	0.40	6.85	197	<0.5
CC151244		0.054	0.18	0.85	52	0.38	11.70	410	7.6
CC151245		0.038	0.14	1.54	38	0.31	11.75	219	0.9
CC151246		0.052	0.23	0.89	56	0.58	5.81	175	<0.5
CC151247		0.052	0.19	1.21	64	0.60	13.45	186	2.0
CC151248		0.036	0.17	0.79	42	0.51	12.85	238	3.2
CC151249		0.039	0.17	0.83	37	0.49	15.55	170	0.6
CC151250		0.044	0.16	0.89	46	0.58	5.94	101	<0.5
CC150810		0.041	0.35	1.17	99	0.23	8.57	211	3.0

***** See Appendix Page for comments regarding this certificate *****

ALS Canada Ltd.
2103 Dollarton Hwy
North Vancouver BC V7H 0A7
Phone: 604 984 0221 Fax: 604 984 0218 www.alsglobal.com

To: **SILVER RANGE RESOURCES LTD.**
C/O ARCHER, CATHRO & ASSOCIATES (1981) LIMITED
1016-510 W HASTINGS ST
VANCOUVER BC V6B 1L8

Project: Silver Range - Keg

Finalized Date: 18-JUL-2011
Account: RANSIL

CERTIFICATE OF ANALYSIS WH11118104

Method	CERTIFICATE COMMENTS
ME-MS41	Gold determinations by this method are semi-quantitative due to the small sample weight used (0.5g).

ALS Canada Ltd.
2103 Dollarton Hwy
North Vancouver BC V7H 0A7
Phone: 604 984 0221 Fax: 604 984 0218 www.alsglobal.com

To: **SILVER RANGE RESOURCES LTD.**
C/O ARCHER, CATHRO & ASSOCIATES (1981) LIMITED
1016-510 W HASTINGS ST
VANCOUVER BC V6B 1L8

Finalized Date: 19-JUL-2011
Account: RANSIL

CERTIFICATE WH11118105

Project: Silver Range - Keg

P.O. No.:

This report is for 227 Soil samples submitted to our lab in Whitehorse, YT, Canada on 25-JUN-2011.

The following have access to data associated with this certificate:

DOUG EATON BRUCE YOUNGMAN	SARAH EATON	JOAN MARIACHER

SAMPLE PREPARATION

ALS CODE	DESCRIPTION
WEI-21	Received Sample Weight
LOG-22	Sample login - Rcd w/o BarCode
SCR-41	Screen to -180um and save both

ANALYTICAL PROCEDURES

ALS CODE	DESCRIPTION	INSTRUMENT
Au-TL43	Trace Level Au - 25g AR	ICP-MS
ME-MS41	51 anal. aqua regia ICPMS	

To: **SILVER RANGE RESOURCES LTD.**
ATTN: JOAN MARIACHER
C/O ARCHER, CATHRO & ASSOCIATES (1981) LIMITED
1016-510 W HASTINGS ST
VANCOUVER BC V6B 1L8

This is the Final Report and supersedes any preliminary report with this certificate number. Results apply to samples as submitted. All pages of this report have been checked and approved for release.

Signature:

Colin Ramshaw, Vancouver Laboratory Manager

ALS Canada Ltd.
2103 Dollarton Hwy
North Vancouver BC V7H 0A7
Phone: 604 984 0221 Fax: 604 984 0218 www.alsglobal.com

To: **SILVER RANGE RESOURCES LTD.**
C/O ARCHER, CATHRO & ASSOCIATES (1981) LIMITED
1016-510 W HASTINGS ST
VANCOUVER BC V6B 1L8

Finalized Date: 19-JUL-2011
Account: RANSIL

Project: Silver Range - Keg

CERTIFICATE OF ANALYSIS WH11118105

Sample Description	Method	WEI-21	Au-TL43	ME-MS41	ME-MS41	ME-MS41	ME-MS41	ME-MS41	ME-MS41	ME-MS41	ME-MS41	ME-MS41	ME-MS41	ME-MS41	ME-MS41	ME-MS41
	Analyte	Recvd Wt.	Au	Ag	Al	As	Au	B	Ba	Be	Bi	Ca	Cd	Ce	Co	Cr
	Units	kg	ppm	ppm	%	ppm	ppm	ppm	ppm	ppm	ppm	%	ppm	ppm	ppm	ppm
	LOR	0.02	0.001	0.01	0.01	0.1	0.2	10	10	0.05	0.01	0.01	0.01	0.02	0.1	1
CC151301		0.16	<0.001	0.13	0.72	1.6	<0.2	<10	120	0.24	0.06	0.39	0.27	18.25	4.2	8
CC151302		0.17	<0.001	0.09	0.83	1.8	<0.2	<10	110	0.20	0.07	0.83	0.20	13.00	4.6	12
CC151303		0.14	<0.001	0.16	1.42	4.5	<0.2	<10	200	0.37	0.12	0.65	0.29	21.2	9.1	32
CC151304		0.12	0.001	0.15	1.55	5.3	<0.2	<10	210	0.44	0.15	0.77	0.22	23.6	11.5	37
CC151305		0.10	<0.001	0.08	0.76	2.4	<0.2	<10	160	0.22	0.06	1.66	0.18	10.05	4.5	14
CC151306		0.17	<0.001	0.04	0.38	0.6	<0.2	<10	70	0.10	0.02	0.74	0.05	4.28	2.0	3
CC151307		0.10	0.001	0.15	1.70	7.4	<0.2	<10	320	0.42	0.14	1.13	0.49	26.3	16.4	54
CC151308		0.20	<0.001	0.13	1.46	5.5	<0.2	<10	240	0.35	0.13	0.65	0.11	22.1	10.1	45
CC151309		0.22	<0.001	0.11	1.29	4.6	<0.2	<10	210	0.31	0.11	0.52	0.12	20.7	10.4	40
CC151310		0.17	0.001	0.13	1.72	4.2	<0.2	<10	310	0.49	0.11	0.98	1.08	26.5	13.4	54
CC151311		0.14	<0.001	0.14	0.55	1.4	<0.2	<10	120	0.15	0.04	0.36	0.08	8.18	3.3	8
CC151312		0.20	0.001	0.19	2.04	8.3	<0.2	<10	310	0.47	0.19	0.79	0.36	29.7	14.6	58
CC151313		0.29	0.001	0.26	1.64	5.8	<0.2	<10	230	0.39	0.15	0.51	0.68	24.7	14.0	37
CC151314		0.15	0.002	0.09	1.46	6.8	<0.2	<10	160	0.32	0.11	0.41	0.23	28.2	13.5	45
CC151315		0.23	0.001	0.17	1.76	7.0	<0.2	<10	230	0.42	0.17	0.74	0.46	33.0	14.8	49
CC151316		0.24	<0.001	0.15	1.29	2.6	<0.2	<10	170	0.39	0.06	0.60	0.53	28.3	5.5	15
CC151317		0.20	<0.001	0.16	1.35	4.2	<0.2	<10	260	0.34	0.09	0.86	0.47	15.80	7.6	24
CC151318		0.15	<0.001	0.07	0.57	1.1	<0.2	<10	130	0.12	0.03	0.89	0.25	5.45	2.2	6
CC151319		0.09	<0.001	0.08	0.43	1.2	<0.2	<10	200	0.10	0.03	1.71	0.09	4.85	1.6	7
CC151320		0.12	0.002	0.11	1.44	3.2	<0.2	<10	310	0.34	0.11	1.93	0.36	17.35	10.8	40
CC151321		0.26	0.002	0.20	1.41	3.6	<0.2	<10	280	0.37	0.10	1.29	0.64	18.20	9.3	37
CC151322		0.12	0.002	0.18	1.73	4.7	<0.2	<10	290	0.47	0.12	1.02	0.36	24.8	12.9	56
CC151323		0.18	0.002	0.08	1.17	2.6	<0.2	<10	200	0.32	0.07	1.09	0.24	12.55	6.4	30
CC151324		0.19	0.002	0.08	0.87	4.2	<0.2	<10	220	0.27	0.07	0.99	0.39	12.30	8.5	24
CC151325		0.27	0.002	0.14	1.47	4.9	<0.2	<10	260	0.44	0.10	0.79	0.34	22.2	11.0	42
CC151361		0.16	0.002	0.41	1.29	18.0	<0.2	<10	170	0.53	0.22	0.12	1.34	20.9	4.5	24
CC151362		0.16	0.002	0.25	1.17	20.0	<0.2	<10	130	0.39	0.21	0.09	1.23	23.9	4.0	22
CC151363		0.26	0.003	0.31	1.35	25.2	<0.2	<10	200	0.53	0.16	0.24	1.14	30.8	6.3	27
CC151364		0.12	0.003	0.53	1.20	12.4	<0.2	<10	120	0.45	0.17	0.08	1.74	19.25	3.9	25
CC151365		0.24	0.003	0.30	1.33	18.0	<0.2	<10	200	0.61	0.17	0.21	1.38	33.3	7.3	25
CC151366		0.11	0.005	0.08	0.84	2.8	<0.2	<10	150	0.29	0.07	1.24	0.28	10.55	4.4	13
CC151367		0.09	0.005	NSS	NSS	NSS	NSS	NSS	NSS	NSS	NSS	NSS	NSS	NSS	NSS	NSS
CC151368		0.12	0.003	0.09	0.74	2.8	<0.2	<10	130	0.21	0.09	1.75	0.20	12.50	4.4	11
CC151369		0.14	0.003	0.13	0.78	4.8	<0.2	<10	140	0.23	0.06	1.66	0.19	8.21	4.0	15
CC151370		0.11	0.003	0.14	0.64	3.3	<0.2	<10	140	0.20	0.06	1.89	0.21	7.29	3.1	8
CC151371		0.11	0.002	0.13	0.88	4.2	<0.2	<10	180	0.30	0.11	1.62	0.21	14.35	5.2	16
CC151372		0.20	0.003	0.18	1.83	13.0	<0.2	<10	250	0.65	0.24	0.54	0.19	35.7	14.5	45
CC151373		0.11	0.002	0.17	0.86	4.7	<0.2	<10	150	0.27	0.09	1.39	0.25	11.30	6.1	18
CC151374		0.14	0.001	0.05	0.31	0.7	<0.2	<10	60	0.06	0.02	0.81	0.12	3.12	1.8	3
CC151375		0.16	0.002	0.10	2.03	7.7	<0.2	<10	120	0.52	0.19	0.43	0.16	41.3	18.4	51

***** See Appendix Page for comments regarding this certificate *****

ALS Canada Ltd.
2103 Dollarton Hwy
North Vancouver BC V7H 0A7
Phone: 604 984 0221 Fax: 604 984 0218 www.alsglobal.com

To: **SILVER RANGE RESOURCES LTD.**
C/O ARCHER, CATHRO & ASSOCIATES (1981) LIMITED
1016-510 W HASTINGS ST
VANCOUVER BC V6B 1L8

Finalized Date: 19-JUL-2011
Account: RANSIL

Project: Silver Range - Keg

CERTIFICATE OF ANALYSIS WH11118105

Sample Description	Method	ME-MS41	ME-MS41	ME-MS41	ME-MS41	ME-MS41	ME-MS41	ME-MS41	ME-MS41	ME-MS41	ME-MS41	ME-MS41	ME-MS41	ME-MS41	ME-MS41	ME-MS41
	Analyte	Cs	Cu	Fe	Ga	Ge	Hf	Hg	In	K	La	Li	Mg	Mn	Mo	Na
	Units	ppm	ppm	%	ppm	ppm	ppm	ppm	ppm	%	ppm	ppm	%	ppm	ppm	%
	LOR	0.05	0.2	0.01	0.05	0.05	0.02	0.01	0.005	0.01	0.2	0.1	0.01	5	0.05	0.01
CC151301		0.36	17.1	1.00	2.35	0.09	0.03	0.04	0.009	0.02	9.7	3.9	0.16	220	0.59	0.03
CC151302		0.45	20.4	1.32	2.57	0.09	0.05	0.03	0.010	0.03	7.5	6.1	0.27	150	0.43	0.03
CC151303		1.12	21.4	2.33	4.79	0.09	0.04	0.04	0.021	0.04	13.4	13.7	0.63	330	1.02	0.02
CC151304		1.19	22.5	2.40	4.75	0.11	0.06	0.04	0.021	0.05	12.8	17.0	0.69	449	1.00	0.01
CC151305		0.50	21.3	1.35	2.58	0.09	0.04	0.04	0.011	0.03	5.6	5.4	0.27	143	0.59	0.02
CC151306		0.12	7.8	0.75	1.73	0.08	0.03	0.01	<0.005	0.02	2.1	0.9	0.07	64	0.19	0.04
CC151307		1.31	37.8	3.03	5.32	0.11	0.06	0.05	0.024	0.07	14.4	19.7	0.88	1160	0.77	0.03
CC151308		1.45	26.9	2.45	4.95	0.11	0.05	0.04	0.021	0.05	12.8	15.3	0.70	185	0.92	0.02
CC151309		1.31	19.9	2.31	4.46	0.10	0.04	0.02	0.018	0.04	10.7	14.4	0.66	250	0.68	0.03
CC151310		1.71	26.7	2.67	4.82	0.11	0.08	0.05	0.023	0.06	14.5	19.7	0.83	550	0.80	0.03
CC151311		0.40	10.4	0.73	1.95	0.07	0.04	0.02	0.005	0.02	4.2	2.5	0.12	160	0.45	0.03
CC151312		1.72	26.4	3.60	6.12	0.10	0.06	0.03	0.030	0.07	14.6	23.9	1.01	317	1.19	0.01
CC151313		1.81	27.1	2.38	5.30	0.09	0.02	0.04	0.023	0.06	13.0	14.9	0.57	485	1.44	0.02
CC151314		1.63	26.1	2.75	5.05	0.11	0.03	0.01	0.018	0.06	14.6	18.7	0.82	367	1.13	0.02
CC151315		1.66	31.6	3.06	5.43	0.12	0.06	0.03	0.026	0.08	17.3	23.9	0.96	427	1.24	0.01
CC151316		0.78	18.7	1.33	3.05	0.10	0.03	0.03	0.012	0.03	15.8	7.5	0.25	470	0.83	0.03
CC151317		0.98	24.2	1.62	3.54	0.09	0.06	0.04	0.016	0.04	9.5	10.5	0.39	297	0.82	0.04
CC151318		0.23	12.9	0.72	1.47	0.07	0.05	0.01	<0.005	0.03	3.0	1.9	0.12	123	0.29	0.06
CC151319		0.20	23.9	0.53	1.18	0.07	0.04	0.03	0.005	0.02	2.6	1.1	0.10	62	0.48	0.04
CC151320		1.13	25.3	2.25	4.31	0.11	0.06	0.05	0.022	0.06	9.7	16.4	0.81	279	0.59	0.03
CC151321		1.18	40.1	1.74	3.97	0.10	0.08	0.05	0.016	0.06	10.4	12.3	0.56	398	0.89	0.03
CC151322		1.64	28.8	2.64	5.07	0.11	0.06	0.03	0.025	0.07	14.4	20.8	0.81	332	0.74	0.03
CC151323		1.24	19.6	1.52	3.32	0.10	0.04	0.03	0.013	0.04	7.7	11.0	0.42	120	0.49	0.03
CC151324		0.78	33.5	1.38	2.52	0.10	0.06	0.03	0.011	0.05	6.6	8.1	0.32	168	0.43	0.04
CC151325		1.35	31.4	2.28	3.93	0.11	0.06	0.04	0.019	0.05	12.4	15.6	0.62	237	0.55	0.03
CC151361		1.70	21.6	2.35	5.70	0.11	<0.02	0.02	0.021	0.08	11.1	8.0	0.29	216	7.55	0.01
CC151362		1.80	18.7	1.97	5.27	0.10	<0.02	0.02	0.018	0.06	12.8	7.6	0.23	147	7.93	0.01
CC151363		1.16	25.6	2.21	4.08	0.10	0.02	0.02	0.019	0.06	16.6	12.7	0.46	220	5.46	0.01
CC151364		1.56	23.4	1.80	5.03	0.10	<0.02	0.03	0.020	0.07	10.6	6.0	0.21	210	7.61	0.01
CC151365		1.18	26.8	2.22	4.33	0.11	<0.02	0.03	0.024	0.06	17.7	12.1	0.38	278	6.50	0.01
CC151366		0.68	20.7	1.15	2.27	0.09	0.05	0.05	0.012	0.03	6.0	5.4	0.24	167	0.65	0.03
CC151367		NSS	NSS	NSS	NSS	NSS	NSS	NSS	NSS	NSS	NSS	NSS	NSS	NSS	NSS	NSS
CC151368		0.51	24.3	0.94	2.63	0.08	0.05	0.05	0.012	0.03	6.1	5.3	0.24	210	0.54	0.04
CC151369		0.60	21.6	0.82	2.18	<0.05	0.06	0.04	0.010	0.03	4.4	3.8	0.21	115	0.52	0.04
CC151370		0.54	25.2	0.74	1.65	<0.05	0.04	0.06	0.008	0.02	4.3	3.1	0.13	133	0.45	0.04
CC151371		0.90	25.6	1.36	3.01	<0.05	0.04	0.05	0.016	0.03	7.0	7.7	0.29	207	0.78	0.03
CC151372		2.02	40.1	3.32	6.05	0.10	0.05	0.05	0.036	0.06	19.3	19.2	0.82	519	2.18	0.02
CC151373		0.71	25.6	1.46	2.80	0.05	0.04	0.08	0.014	0.03	6.2	6.2	0.25	462	0.71	0.03
CC151374		0.11	10.1	0.35	1.03	<0.05	0.03	0.03	<0.005	0.02	1.5	0.6	0.04	266	0.22	0.04
CC151375		0.79	58.4	4.58	7.07	0.12	0.08	0.03	0.048	0.03	22.0	24.7	1.34	493	2.02	0.01

***** See Appendix Page for comments regarding this certificate *****

ALS Canada Ltd.
2103 Dollarton Hwy
North Vancouver BC V7H 0A7
Phone: 604 984 0221 Fax: 604 984 0218 www.alsglobal.com

To: **SILVER RANGE RESOURCES LTD.**
C/O ARCHER, CATHRO & ASSOCIATES (1981) LIMITED
1016-510 W HASTINGS ST
VANCOUVER BC V6B 1L8

Finalized Date: 19-JUL-2011
Account: RANSIL

Project: Silver Range - Keg

CERTIFICATE OF ANALYSIS WH11118105

Sample Description	Method	ME-MS41	ME-MS41	ME-MS41	ME-MS41	ME-MS41	ME-MS41	ME-MS41	ME-MS41	ME-MS41	ME-MS41	ME-MS41	ME-MS41	ME-MS41	ME-MS41	ME-MS41
	Analyte	Nb	Ni	P	Pb	Rb	Re	S	Sb	Sc	Se	Sn	Sr	Ta	Te	Th
	Units	ppm	ppm	ppm	ppm	ppm	ppm	%	ppm	ppm	ppm	ppm	ppm	ppm	ppm	ppm
	LOR	0.05	0.2	10	0.2	0.1	0.001	0.01	0.05	0.1	0.2	0.2	0.2	0.01	0.01	0.2
CC151301		0.30	9.1	750	3.6	2.1	<0.001	0.04	0.37	0.9	0.8	<0.2	23.8	<0.01	<0.01	0.4
CC151302		0.33	12.0	730	3.1	3.4	<0.001	0.03	0.35	1.1	0.4	0.2	31.0	<0.01	0.01	0.7
CC151303		0.53	25.5	1060	6.9	9.2	<0.001	0.05	0.52	2.2	0.8	0.3	28.5	<0.01	0.03	0.9
CC151304		0.72	29.3	920	8.3	10.7	<0.001	0.05	0.48	2.4	0.7	0.4	33.9	<0.01	0.02	1.1
CC151305		0.36	12.3	1220	3.9	4.9	<0.001	0.14	0.33	0.8	0.6	0.2	52.1	<0.01	0.02	0.3
CC151306		0.21	3.1	550	1.1	1.0	<0.001	0.04	0.08	0.2	0.3	<0.2	28.1	<0.01	0.01	<0.2
CC151307		0.81	44.2	1010	9.0	11.2	0.001	0.07	0.50	4.2	1.7	0.3	39.4	<0.01	0.01	1.4
CC151308		0.77	33.3	1000	6.4	7.2	<0.001	0.07	0.44	3.0	1.0	0.3	31.9	<0.01	0.03	1.0
CC151309		0.64	29.7	650	6.1	7.1	<0.001	0.02	0.32	2.9	1.0	0.3	23.9	<0.01	0.02	1.2
CC151310		0.81	42.4	790	8.1	11.0	<0.001	0.06	0.32	3.8	0.9	0.3	41.5	<0.01	0.02	1.4
CC151311		0.27	6.2	830	2.3	2.2	<0.001	0.05	0.17	0.5	<0.2	<0.2	22.0	<0.01	<0.01	0.2
CC151312		0.89	42.6	940	9.6	10.4	<0.001	0.04	0.65	4.5	0.9	0.5	27.0	<0.01	0.01	1.8
CC151313		0.58	29.4	990	10.2	10.6	0.001	0.04	0.56	2.6	1.0	0.4	21.3	<0.01	0.01	0.7
CC151314		0.94	39.4	920	6.8	8.8	<0.001	0.01	0.55	3.3	0.6	0.4	20.4	<0.01	0.02	1.9
CC151315		1.00	41.8	920	9.1	12.3	<0.001	0.01	0.68	4.6	1.0	0.4	25.6	<0.01	0.01	3.0
CC151316		0.36	15.5	870	3.4	4.7	<0.001	0.05	0.25	1.2	0.9	0.2	23.6	<0.01	0.01	0.3
CC151317		0.57	22.3	880	4.5	6.1	<0.001	0.08	0.35	1.5	1.4	0.2	34.5	<0.01	<0.01	0.5
CC151318		0.23	5.4	610	1.5	1.7	<0.001	0.07	0.18	0.5	0.9	<0.2	29.0	<0.01	0.01	0.2
CC151319		0.23	8.1	860	1.7	1.2	<0.001	0.14	0.25	0.3	1.1	<0.2	67.9	<0.01	<0.01	<0.2
CC151320		0.82	33.3	750	6.7	7.4	<0.001	0.15	0.36	2.8	1.5	0.3	69.1	<0.01	0.02	1.0
CC151321		0.69	29.8	1010	6.3	8.4	<0.001	0.14	0.48	2.1	1.8	0.2	54.6	<0.01	0.02	0.7
CC151322		0.87	39.2	890	8.1	12.5	<0.001	0.08	0.44	3.9	1.3	0.3	44.2	<0.01	0.01	1.3
CC151323		0.61	20.4	550	4.3	5.1	<0.001	0.12	0.29	1.6	0.9	0.2	45.9	<0.01	0.01	0.5
CC151324		0.55	24.1	670	4.3	3.4	0.001	0.09	0.32	1.7	1.4	0.2	38.0	<0.01	0.01	0.7
CC151325		0.81	31.7	920	7.3	5.4	<0.001	0.06	0.48	3.3	1.8	0.3	30.9	<0.01	0.03	1.6
CC151361		0.53	19.7	720	35.2	15.6	<0.001	0.06	2.25	0.5	0.7	0.7	14.3	<0.01	0.04	<0.2
CC151362		0.52	18.8	450	40.9	14.3	<0.001	0.03	2.48	0.7	0.8	0.8	13.4	<0.01	0.04	0.2
CC151363		0.96	28.8	710	49.2	7.9	<0.001	<0.01	3.42	2.5	1.0	0.6	21.1	<0.01	0.03	3.2
CC151364		0.36	18.6	1050	15.6	13.1	<0.001	0.10	2.08	0.3	0.9	0.7	12.5	<0.01	0.05	<0.2
CC151365		0.64	27.4	800	30.4	10.0	<0.001	<0.01	3.66	2.1	1.1	0.6	21.5	<0.01	0.05	1.1
CC151366		0.39	12.7	790	4.9	3.6	<0.001	0.08	0.44	1.0	0.7	0.3	47.3	<0.01	0.02	0.5
CC151367		NSS	NSS	NSS	NSS	NSS	NSS	NSS	NSS	NSS	NSS	NSS	NSS	NSS	NSS	NSS
CC151368		0.48	11.5	730	4.4	2.9	<0.001	0.07	0.53	0.8	0.5	0.2	54.4	<0.01	0.03	0.4
CC151369		0.50	15.0	620	3.5	3.1	<0.001	0.09	0.63	1.2	0.6	0.2	56.9	<0.01	0.02	0.3
CC151370		0.40	10.6	710	3.1	2.7	<0.001	0.09	0.56	0.8	0.8	<0.2	56.4	<0.01	0.02	0.2
CC151371		0.62	15.4	840	5.8	4.5	0.001	0.07	0.53	1.4	0.3	0.3	56.6	<0.01	<0.01	0.6
CC151372		1.40	43.0	740	13.3	9.7	<0.001	0.03	1.27	5.3	0.9	0.6	26.0	<0.01	0.03	3.1
CC151373		0.56	15.3	990	5.1	3.6	<0.001	0.09	0.54	1.4	1.5	0.2	45.4	<0.01	0.03	0.4
CC151374		0.20	3.4	410	0.9	1.0	<0.001	0.05	0.13	0.4	0.5	<0.2	28.2	<0.01	0.01	<0.2
CC151375		0.73	53.5	620	7.6	5.0	<0.001	0.01	1.03	8.0	0.8	0.3	17.2	0.01	0.02	4.6

***** See Appendix Page for comments regarding this certificate *****

ALS Canada Ltd.
2103 Dollarton Hwy
North Vancouver BC V7H 0A7
Phone: 604 984 0221 Fax: 604 984 0218 www.alsglobal.com

To: **SILVER RANGE RESOURCES LTD.**
C/O ARCHER, CATHRO & ASSOCIATES (1981) LIMITED
1016-510 W HASTINGS ST
VANCOUVER BC V6B 1L8

Finalized Date: 19-JUL-2011
Account: RANSIL

Project: Silver Range - Keg

CERTIFICATE OF ANALYSIS WH11118105

Sample Description	Method	ME-MS41	ME-MS41	ME-MS41	ME-MS41	ME-MS41	ME-MS41	ME-MS41	ME-MS41
	Analyte	Ti	Tl	U	V	W	Y	Zn	Zr
	Units	%	ppm	ppm	ppm	ppm	ppm	ppm	ppm
	LOR	0.005	0.02	0.05	1	0.05	0.05	2	0.5
CC151301		0.026	0.04	0.58	21	0.07	5.88	21	1.2
CC151302		0.026	0.04	0.40	22	0.08	3.35	37	1.5
CC151303		0.031	0.09	1.14	43	1.83	5.98	74	1.2
CC151304		0.032	0.09	1.44	41	0.18	5.98	72	2.0
CC151305		0.029	0.04	0.64	31	0.07	3.34	34	1.6
CC151306		0.035	0.02	0.21	23	<0.05	1.02	11	1.1
CC151307		0.039	0.09	0.82	48	0.12	8.43	87	2.1
CC151308		0.031	0.10	1.41	43	0.23	6.06	59	1.5
CC151309		0.040	0.08	0.65	43	0.15	4.56	57	1.2
CC151310		0.035	0.08	0.87	39	0.11	8.36	109	2.4
CC151311		0.021	0.05	0.41	16	0.07	2.29	14	1.2
CC151312		0.051	0.12	0.92	67	0.22	6.02	106	1.3
CC151313		0.031	0.13	2.24	47	0.21	5.92	89	0.7
CC151314		0.058	0.11	0.54	50	0.19	4.84	65	0.9
CC151315		0.056	0.12	0.99	51	0.26	8.35	90	1.8
CC151316		0.024	0.06	1.42	23	0.07	10.30	62	1.2
CC151317		0.026	0.07	1.60	27	0.12	6.32	63	1.9
CC151318		0.020	0.04	1.09	13	<0.05	2.01	15	1.6
CC151319		0.016	0.03	1.10	11	0.05	1.65	11	1.5
CC151320		0.031	0.08	1.54	35	0.11	4.73	87	1.9
CC151321		0.027	0.09	2.08	31	0.09	6.86	61	2.9
CC151322		0.041	0.09	0.67	45	0.11	8.75	83	2.0
CC151323		0.029	0.05	1.43	26	0.08	4.63	62	1.7
CC151324		0.029	0.06	1.45	25	0.06	4.39	34	2.4
CC151325		0.041	0.09	1.26	40	0.19	7.50	65	2.0
CC151361		0.035	0.17	1.87	94	0.27	5.09	144	<0.5
CC151362		0.040	0.26	1.69	104	0.34	4.11	111	<0.5
CC151363		0.065	0.14	2.12	96	0.30	7.44	307	0.9
CC151364		0.023	0.19	2.82	134	0.24	3.95	126	<0.5
CC151365		0.056	0.14	2.77	113	0.29	9.05	214	0.5
CC151366		0.022	0.06	0.77	23	0.25	4.61	45	1.7
CC151367		NSS	NSS	NSS	NSS	NSS	NSS	NSS	NSS
CC151368		0.022	0.05	0.97	18	0.12	3.05	31	1.8
CC151369		0.018	0.06	0.58	16	0.06	3.50	30	2.3
CC151370		0.019	0.05	1.66	17	<0.05	3.40	23	1.4
CC151371		0.028	0.08	0.99	29	0.18	4.04	40	1.4
CC151372		0.052	0.16	1.90	65	0.69	10.55	78	1.3
CC151373		0.025	0.06	3.60	29	0.08	4.90	33	1.3
CC151374		0.017	0.02	1.20	9	<0.05	1.10	9	1.1
CC151375		0.029	0.07	0.86	67	0.20	11.50	62	1.9

***** See Appendix Page for comments regarding this certificate *****

ALS Canada Ltd.
2103 Dollarton Hwy
North Vancouver BC V7H 0A7
Phone: 604 984 0221 Fax: 604 984 0218 www.alsglobal.com

To: **SILVER RANGE RESOURCES LTD.**
C/O ARCHER, CATHRO & ASSOCIATES (1981) LIMITED
1016-510 W HASTINGS ST
VANCOUVER BC V6B 1L8

Finalized Date: 19-JUL-2011
Account: RANSIL

Project: Silver Range - Keg

CERTIFICATE OF ANALYSIS WH11118105

Sample Description	Method	WEI-21	Au-TL43	ME-MS41	ME-MS41	ME-MS41	ME-MS41	ME-MS41	ME-MS41	ME-MS41	ME-MS41	ME-MS41	ME-MS41	ME-MS41	ME-MS41	ME-MS41
	Analyte	Recvd Wt.	Au	Ag	Al	As	Au	B	Ba	Be	Bi	Ca	Cd	Ce	Co	Cr
	Units	kg	ppm	ppm	%	ppm	ppm	ppm	ppm	ppm	ppm	%	ppm	ppm	ppm	ppm
	LOR	0.02	0.001	0.01	0.01	0.1	0.2	10	10	0.05	0.01	0.01	0.01	0.02	0.1	1
CC151376		0.20	0.002	0.13	1.46	6.4	<0.2	<10	100	0.43	0.16	0.79	0.33	36.1	15.7	37
CC151377		0.15	0.002	0.21	1.62	4.6	<0.2	<10	180	0.46	0.13	0.69	0.32	14.60	8.9	24
CC151378		0.19	0.002	0.17	1.35	3.1	<0.2	<10	160	0.38	0.12	0.62	0.35	20.8	8.5	29
CC151379		0.18	0.002	0.17	1.41	6.1	<0.2	<10	170	0.41	0.17	0.72	0.10	21.6	10.2	32
CC151380		0.13	0.003	0.17	1.73	7.2	<0.2	<10	240	0.50	0.20	0.83	0.33	29.2	10.7	37
CC151381		0.15	0.002	0.15	1.50	7.6	<0.2	<10	170	0.45	0.20	0.97	0.34	27.7	11.5	40
CC151382		0.12	0.002	0.26	1.54	7.7	<0.2	<10	220	0.51	0.18	1.40	0.38	22.0	9.1	29
CC151383		0.16	0.002	0.19	1.04	2.8	<0.2	<10	140	0.29	0.09	1.88	0.19	15.90	6.0	27
CC151384		0.15	0.004	0.23	2.25	6.3	<0.2	<10	70	0.54	0.28	0.64	0.39	97.7	18.1	35
CC151385		0.13	0.007	0.25	1.00	3.6	<0.2	<10	130	0.36	0.10	3.41	0.79	15.70	5.8	16
CC151386		0.12	0.003	0.16	0.78	2.0	<0.2	<10	110	0.24	0.07	1.76	0.19	12.60	3.9	10
CC151387		0.11	0.003	0.11	0.45	1.3	<0.2	<10	70	0.10	0.04	1.45	0.16	6.30	2.1	8
CC151388		0.11	0.003	0.39	0.81	3.9	<0.2	<10	140	0.24	0.10	1.55	1.43	13.30	7.0	23
CC151389		0.19	0.004	0.58	1.53	11.5	<0.2	<10	140	0.44	0.20	0.71	0.50	32.4	12.7	36
CC151390		0.18	0.003	1.01	1.66	11.5	<0.2	<10	180	0.51	0.21	0.92	1.19	45.2	14.2	52
CC151391		0.12	NSS	1.01	1.31	8.5	<0.2	<10	210	0.43	0.15	1.27	2.17	26.8	9.0	38
CC151392		0.17	0.001	0.84	1.74	13.0	<0.2	<10	210	0.45	0.16	0.81	1.27	30.9	18.1	121
CC151393		0.24	0.001	0.17	2.49	8.0	<0.2	<10	240	0.61	0.14	0.98	0.21	30.6	22.8	232
CC151394		0.12	<0.001	0.10	0.95	2.9	<0.2	<10	160	0.24	0.09	1.09	0.22	11.15	5.8	21
CC151395		0.18	0.001	0.12	1.93	9.8	<0.2	<10	160	0.60	0.25	0.52	0.22	41.3	15.5	44
CC151396		0.10	0.001	0.10	1.87	3.8	<0.2	<10	390	0.51	0.11	1.21	0.12	17.35	13.9	41
CC151397		0.12	0.002	0.28	1.44	16.1	<0.2	<10	320	0.49	0.19	1.59	0.22	21.3	17.5	86
CC151398		0.12	0.002	0.18	0.61	4.8	<0.2	<10	130	0.23	0.09	1.38	0.15	10.20	5.1	15
CC151399		0.15	<0.001	0.17	1.07	5.6	<0.2	<10	140	0.38	0.15	1.15	0.23	21.6	6.8	17
CC151400		0.10	<0.001	0.09	0.71	4.1	<0.2	<10	120	0.30	0.10	1.65	0.20	16.30	4.7	12
CC151401		0.23	0.003	3.23	1.47	46.3	<0.2	<10	70	0.49	2.61	0.10	1.97	14.00	2.8	24
CC151402		0.19	0.007	1.89	3.01	166.0	<0.2	<10	50	0.92	0.43	1.08	5.33	9.11	6.2	36
CC151403		0.32	0.001	0.49	3.24	39.1	<0.2	<10	70	1.20	0.33	0.44	1.40	10.05	5.4	38
CC151404		0.24	0.001	0.28	1.06	12.7	<0.2	<10	60	0.26	0.62	0.11	0.95	10.60	2.4	26
CC151405		0.25	<0.001	0.26	2.13	13.3	<0.2	<10	100	0.81	0.37	0.14	0.34	14.55	5.0	32
CC151406		0.31	<0.001	0.21	3.37	13.5	<0.2	<10	130	1.21	0.37	0.21	0.48	21.8	7.4	47
CC151407		0.25	0.003	0.18	1.89	3.6	<0.2	<10	190	0.53	0.13	0.82	0.44	25.6	14.2	58
CC151408		0.17	<0.001	0.10	1.21	5.6	<0.2	<10	170	0.31	0.09	1.02	0.38	15.45	8.0	21
CC151409		0.38	0.002	0.22	2.22	13.7	<0.2	<10	290	0.78	0.19	0.65	0.70	47.5	24.6	68
CC151410		0.18	0.001	0.18	1.50	4.7	<0.2	<10	260	0.51	0.10	0.82	1.16	24.0	13.8	28
CC151411		0.31	0.001	0.29	2.33	10.3	<0.2	<10	370	0.97	0.19	0.45	1.21	56.0	20.3	58
CC151412		0.18	<0.001	0.17	1.49	6.1	<0.2	<10	190	0.43	0.10	0.79	0.62	25.7	10.7	29
CC151413		0.25	0.001	0.19	1.48	6.2	<0.2	<10	310	0.48	0.11	0.72	0.94	23.3	10.6	28
CC151414		0.33	0.003	0.21	2.04	11.0	<0.2	<10	280	0.67	0.21	0.85	0.72	42.3	23.0	69
CC151415		0.19	0.001	0.12	1.18	5.1	<0.2	<10	180	0.43	0.13	0.56	0.23	22.7	12.0	24

***** See Appendix Page for comments regarding this certificate *****

ALS Canada Ltd.
2103 Dollarton Hwy
North Vancouver BC V7H 0A7
Phone: 604 984 0221 Fax: 604 984 0218 www.alsglobal.com

To: **SILVER RANGE RESOURCES LTD.**
C/O ARCHER, CATHRO & ASSOCIATES (1981) LIMITED
1016-510 W HASTINGS ST
VANCOUVER BC V6B 1L8

Finalized Date: 19-JUL-2011
Account: RANSIL

Project: Silver Range - Keg

CERTIFICATE OF ANALYSIS WH11118105

Sample Description	Method	ME-MS41	ME-MS41	ME-MS41	ME-MS41	ME-MS41	ME-MS41	ME-MS41	ME-MS41	ME-MS41	ME-MS41	ME-MS41	ME-MS41	ME-MS41	ME-MS41	ME-MS41
	Analyte	Cs	Cu	Fe	Ga	Ge	Hf	Hg	In	K	La	Li	Mg	Mn	Mo	Na
	Units	ppm	ppm	%	ppm	ppm	ppm	ppm	ppm	%	ppm	ppm	%	ppm	ppm	%
	LOR	0.05	0.2	0.01	0.05	0.05	0.02	0.01	0.005	0.01	0.2	0.1	0.01	5	0.05	0.01
CC151376		0.94	39.2	3.58	4.78	0.11	0.10	0.04	0.029	0.05	19.3	16.2	0.92	471	1.64	0.02
CC151377		1.11	104.0	1.95	5.03	0.05	0.05	0.03	0.026	0.04	7.9	11.4	0.51	267	0.93	0.04
CC151378		1.33	33.7	2.06	4.29	0.08	0.05	0.07	0.024	0.04	12.5	12.2	0.59	162	0.95	0.02
CC151379		1.23	35.9	2.41	4.69	0.07	0.04	0.05	0.028	0.04	11.9	13.2	0.67	360	1.50	0.02
CC151380		1.31	58.1	2.53	5.92	0.08	0.06	0.06	0.029	0.05	15.7	13.2	0.57	368	1.95	0.01
CC151381		1.30	41.9	2.68	5.13	0.07	0.05	0.04	0.028	0.05	14.3	17.1	0.78	420	1.80	0.02
CC151382		1.41	51.8	2.16	4.68	0.07	0.06	0.08	0.025	0.05	13.2	12.8	0.53	401	1.42	0.02
CC151383		2.19	71.5	1.39	3.08	0.07	0.05	0.10	0.015	0.02	12.2	7.6	0.47	262	0.64	0.03
CC151384		0.93	55.7	4.09	6.28	0.18	0.18	0.05	0.024	0.05	53.0	29.9	1.53	317	2.21	0.01
CC151385		0.52	57.3	1.23	2.97	0.07	0.05	0.09	0.015	0.02	10.7	7.6	0.35	264	0.44	0.03
CC151386		0.45	22.9	0.86	2.28	0.05	0.06	0.07	0.010	0.02	9.3	4.7	0.18	328	0.54	0.03
CC151387		0.36	17.5	0.57	1.55	<0.05	0.04	0.06	0.006	0.02	3.9	2.7	0.14	92	0.51	0.04
CC151388		0.71	48.6	1.74	2.91	0.05	0.06	0.11	0.015	0.04	6.8	8.6	0.42	208	1.91	0.03
CC151389		1.34	39.6	2.91	4.72	0.09	0.08	0.14	0.027	0.04	18.6	17.7	0.74	298	7.06	0.01
CC151390		1.38	54.6	3.19	5.43	0.11	0.10	0.15	0.032	0.05	25.6	17.3	0.88	402	5.21	0.02
CC151391		1.14	50.7	2.16	4.22	0.08	0.10	0.17	0.022	0.04	15.7	11.4	0.56	260	3.13	0.02
CC151392		1.97	50.0	3.53	5.76	0.10	0.08	0.09	0.034	0.05	16.6	15.4	1.21	299	4.07	0.02
CC151393		4.37	102.5	4.00	8.43	0.13	0.06	0.04	0.036	0.06	17.0	21.2	2.26	450	0.99	0.02
CC151394		0.83	55.6	1.38	3.50	0.05	0.05	0.06	0.015	0.04	6.1	6.7	0.35	176	0.85	0.03
CC151395		1.57	48.2	3.66	6.75	0.10	0.05	0.02	0.035	0.06	17.5	22.6	1.06	552	1.13	0.02
CC151396		2.08	68.9	3.04	6.83	0.10	0.03	0.07	0.035	0.07	13.7	12.0	1.12	491	0.64	0.02
CC151397		1.17	79.1	2.64	4.16	0.08	0.04	0.10	0.025	0.04	13.7	8.9	0.61	778	1.05	0.02
CC151398		0.54	32.1	1.08	2.06	<0.05	0.04	0.05	0.010	0.03	6.0	4.6	0.17	191	0.67	0.04
CC151399		1.02	25.1	1.69	3.56	0.07	0.04	0.06	0.016	0.04	12.3	9.4	0.30	281	0.48	0.02
CC151400		0.64	20.6	1.12	2.41	0.05	0.04	0.05	0.011	0.03	10.5	6.4	0.20	181	0.36	0.04
CC151401		3.45	21.9	2.12	6.63	0.07	0.02	0.09	0.163	0.09	7.4	8.2	0.57	101	2.81	0.01
CC151402		5.90	12.6	2.95	7.81	0.13	0.08	0.08	0.113	0.21	4.4	19.2	2.27	409	0.80	0.03
CC151403		5.59	12.3	2.83	7.98	0.14	0.11	0.04	0.047	0.24	4.9	18.9	2.19	353	1.04	0.02
CC151404		2.48	9.6	1.56	7.32	0.07	0.03	0.07	0.018	0.07	5.8	6.6	0.50	85	2.63	0.01
CC151405		3.55	10.7	2.56	7.61	0.13	0.03	0.06	0.027	0.11	7.9	15.5	0.68	275	2.61	0.01
CC151406		4.22	17.5	2.82	8.57	0.15	0.10	0.04	0.044	0.16	9.7	17.8	1.06	340	2.03	0.01
CC151407		8.86	27.2	2.54	4.89	0.13	0.06	0.04	0.032	0.06	13.5	26.9	0.79	265	0.71	0.03
CC151408		0.90	18.9	3.02	3.11	0.11	0.08	0.03	0.016	0.04	7.9	12.0	0.40	659	0.58	0.04
CC151409		3.16	63.1	4.38	6.79	0.15	0.06	0.04	0.040	0.13	24.0	29.3	1.11	656	1.67	0.03
CC151410		1.01	40.1	2.02	3.92	0.11	0.10	0.03	0.021	0.03	12.2	14.2	0.47	205	1.35	0.03
CC151411		2.31	51.5	4.36	6.57	0.15	0.05	0.10	0.045	0.08	28.4	27.1	0.91	1260	1.84	0.02
CC151412		1.43	36.7	2.75	3.69	0.12	0.09	0.03	0.020	0.05	12.9	17.2	0.51	238	1.14	0.03
CC151413		1.22	30.0	2.43	3.95	0.11	0.07	0.04	0.020	0.04	13.6	13.9	0.46	287	0.79	0.03
CC151414		2.39	68.6	3.68	6.47	0.15	0.10	0.04	0.040	0.09	21.2	26.3	1.10	679	1.82	0.03
CC151415		0.99	40.6	2.67	3.97	0.10	0.05	0.03	0.027	0.04	11.5	11.9	0.43	837	0.74	0.03

***** See Appendix Page for comments regarding this certificate *****

ALS Canada Ltd.
2103 Dollarton Hwy
North Vancouver BC V7H 0A7
Phone: 604 984 0221 Fax: 604 984 0218 www.alsglobal.com

To: **SILVER RANGE RESOURCES LTD.**
C/O ARCHER, CATHRO & ASSOCIATES (1981) LIMITED
1016-510 W HASTINGS ST
VANCOUVER BC V6B 1L8

Finalized Date: 19-JUL-2011
Account: RANSIL

Project: Silver Range - Keg

CERTIFICATE OF ANALYSIS WH11118105

Sample Description	Method	ME-MS41	ME-MS41	ME-MS41	ME-MS41	ME-MS41	ME-MS41	ME-MS41	ME-MS41	ME-MS41	ME-MS41	ME-MS41	ME-MS41	ME-MS41	ME-MS41	ME-MS41
	Analyte	Nb	Ni	P	Pb	Rb	Re	S	Sb	Sc	Se	Sn	Sr	Ta	Te	Th
	Units	ppm	ppm	ppm	ppm	ppm	ppm	%	ppm	ppm	ppm	ppm	ppm	ppm	ppm	ppm
	LOR	0.05	0.2	10	0.2	0.1	0.001	0.01	0.05	0.1	0.2	0.2	0.2	0.01	0.01	0.2
CC151376		0.64	41.9	770	7.4	6.5	<0.001	0.02	0.75	4.8	0.8	0.3	25.8	<0.01	0.03	5.1
CC151377		0.75	23.8	560	5.5	5.8	<0.001	0.03	0.47	3.7	0.6	0.3	35.7	0.01	0.03	0.9
CC151378		0.66	25.9	660	6.7	9.4	<0.001	0.05	0.39	3.0	0.9	0.3	29.3	<0.01	0.02	0.9
CC151379		0.76	27.0	700	8.4	9.1	<0.001	0.04	0.64	3.5	0.7	0.3	37.1	<0.01	0.03	1.4
CC151380		1.10	26.3	1080	10.5	9.0	<0.001	0.07	0.64	3.2	1.0	0.4	57.7	0.01	0.03	1.4
CC151381		1.21	33.7	590	10.6	8.9	<0.001	0.04	0.88	3.7	0.8	0.5	41.1	<0.01	0.02	2.2
CC151382		0.94	27.9	960	9.3	11.3	<0.001	0.09	0.91	2.9	1.5	0.4	62.4	0.01	0.04	0.9
CC151383		0.42	18.8	1010	8.4	3.2	0.001	0.12	0.35	1.4	2.7	0.2	70.7	<0.01	0.05	0.4
CC151384		0.28	47.0	530	23.3	5.1	<0.001	0.03	1.20	2.7	1.1	0.2	26.1	<0.01	0.03	11.8
CC151385		0.58	18.1	1110	5.5	3.5	0.001	0.13	0.60	0.9	3.4	0.3	127.5	0.01	0.04	0.3
CC151386		0.40	9.9	990	4.4	2.8	<0.001	0.10	0.36	0.8	1.8	0.2	64.4	<0.01	0.03	0.4
CC151387		0.29	8.1	660	2.1	2.0	<0.001	0.09	0.42	0.7	1.2	<0.2	48.3	<0.01	0.02	0.3
CC151388		0.54	30.2	1020	6.5	5.0	0.001	0.07	0.98	1.7	1.8	0.2	53.1	<0.01	0.03	0.9
CC151389		0.67	47.5	1290	12.9	8.6	0.001	0.05	2.21	2.9	1.8	0.3	33.7	<0.01	0.04	2.1
CC151390		0.88	53.6	1740	14.0	8.2	0.001	0.04	2.46	4.1	2.1	0.4	46.4	0.01	0.05	2.7
CC151391		0.79	42.7	1540	9.3	6.6	0.001	0.09	1.94	2.6	2.3	0.3	65.9	0.01	0.04	1.4
CC151392		0.91	92.7	1720	11.1	8.3	0.001	0.04	2.60	5.1	1.9	0.4	48.3	0.01	0.04	2.3
CC151393		2.02	153.0	850	6.2	10.3	<0.001	0.04	1.05	7.4	1.0	0.5	49.6	0.01	0.03	2.1
CC151394		0.69	17.2	810	4.4	5.7	<0.001	0.08	0.30	1.8	0.7	0.2	53.1	<0.01	0.02	0.5
CC151395		1.19	41.2	600	11.8	8.7	<0.001	0.02	0.78	5.9	0.6	0.5	28.0	<0.01	0.02	4.2
CC151396		1.54	29.6	670	5.4	8.6	<0.001	0.05	0.44	6.9	1.0	0.4	50.2	0.01	0.02	0.6
CC151397		0.70	94.2	1070	8.6	6.3	<0.001	0.07	0.74	3.4	1.2	0.4	73.4	0.01	0.04	0.7
CC151398		0.40	16.0	670	4.1	3.5	<0.001	0.07	0.70	1.0	1.0	0.2	59.3	<0.01	0.02	0.3
CC151399		0.73	15.8	820	7.5	6.5	<0.001	0.06	0.41	1.7	0.8	0.3	61.3	<0.01	0.03	0.8
CC151400		0.51	11.8	700	4.7	4.6	<0.001	0.07	0.35	1.1	0.8	0.2	76.5	<0.01	0.02	0.6
CC151401		1.16	18.6	730	466	13.6	<0.001	0.11	55.6	1.1	3.7	2.0	22.6	<0.01	0.19	0.4
CC151402		1.79	31.7	570	504	31.8	<0.001	0.06	62.3	3.2	1.6	2.4	66.3	0.01	0.18	4.1
CC151403		2.58	31.5	390	75.4	31.7	<0.001	0.04	18.60	4.6	1.0	0.8	51.2	0.01	0.07	5.0
CC151404		2.27	14.7	460	20.7	10.5	<0.001	0.05	2.55	1.7	0.8	1.0	12.4	<0.01	0.05	0.6
CC151405		2.64	25.0	560	26.0	22.8	<0.001	0.07	2.64	2.1	1.3	0.8	20.6	0.01	0.03	1.8
CC151406		2.50	41.3	480	16.8	25.3	<0.001	0.05	1.79	4.7	1.0	0.9	28.2	0.01	0.03	4.1
CC151407		0.99	48.2	880	7.2	9.1	0.002	0.09	0.29	4.3	1.0	0.3	37.6	<0.01	<0.01	1.2
CC151408		0.77	20.9	810	4.6	4.5	0.001	0.13	0.27	2.0	1.2	0.2	42.7	<0.01	<0.01	0.9
CC151409		1.52	72.1	1260	12.4	15.0	0.001	0.02	1.20	8.0	0.8	0.4	27.0	<0.01	0.01	4.7
CC151410		0.94	36.1	860	5.8	4.3	0.004	0.33	0.37	3.2	1.3	0.3	33.9	<0.01	0.01	1.5
CC151411		0.98	66.1	1130	11.5	14.2	<0.001	0.04	0.89	6.5	1.2	0.5	25.8	<0.01	0.01	2.2
CC151412		0.94	35.3	910	8.0	7.3	0.004	0.22	0.37	3.3	2.0	0.3	34.4	<0.01	<0.01	1.6
CC151413		0.88	32.0	960	6.0	5.5	0.002	0.17	0.31	3.1	1.1	0.3	31.0	<0.01	<0.01	1.4
CC151414		2.15	68.8	1190	13.6	8.4	0.001	0.06	0.97	8.0	1.5	0.5	30.9	<0.01	0.01	5.6
CC151415		0.86	26.2	820	8.0	5.5	<0.001	0.07	0.49	3.5	0.6	0.3	22.8	<0.01	0.01	1.4

***** See Appendix Page for comments regarding this certificate *****

ALS Canada Ltd.
2103 Dollarton Hwy
North Vancouver BC V7H 0A7
Phone: 604 984 0221 Fax: 604 984 0218 www.alsglobal.com

To: **SILVER RANGE RESOURCES LTD.**
C/O ARCHER, CATHRO & ASSOCIATES (1981) LIMITED
1016-510 W HASTINGS ST
VANCOUVER BC V6B 1L8

Finalized Date: 19-JUL-2011
Account: RANSIL

Project: Silver Range - Keg

CERTIFICATE OF ANALYSIS WH11118105

Sample Description	Method	ME-MS41	ME-MS41	ME-MS41	ME-MS41	ME-MS41	ME-MS41	ME-MS41	ME-MS41
	Analyte	Ti	Tl	U	V	W	Y	Zn	Zr
	Units	%	ppm	ppm	ppm	ppm	ppm	ppm	ppm
	LOR	0.005	0.02	0.05	1	0.05	0.05	2	0.5
CC151376		0.025	0.06	0.74	40	0.18	11.25	68	3.3
CC151377		0.024	0.08	0.86	46	0.15	4.86	63	1.7
CC151378		0.032	0.08	2.26	42	0.19	10.20	84	1.2
CC151379		0.029	0.09	1.44	48	0.18	7.28	55	1.2
CC151380		0.037	0.08	1.16	49	0.35	8.52	54	1.6
CC151381		0.051	0.09	1.07	54	0.30	6.98	69	1.5
CC151382		0.028	0.11	3.94	42	0.16	10.60	70	1.9
CC151383		0.018	0.05	8.40	32	0.05	10.45	35	1.7
CC151384		0.007	0.15	1.21	24	0.07	11.20	139	6.6
CC151385		0.014	0.05	13.55	18	0.09	7.08	51	1.9
CC151386		0.015	0.05	3.97	14	0.13	5.25	30	2.0
CC151387		0.017	0.04	1.42	14	<0.05	2.51	19	1.5
CC151388		0.033	0.11	1.62	40	0.10	5.93	102	2.1
CC151389		0.025	0.20	2.72	51	0.67	13.00	150	2.2
CC151390		0.031	0.16	2.40	61	0.21	16.90	167	2.6
CC151391		0.023	0.16	2.69	44	0.27	14.25	135	3.1
CC151392		0.043	0.20	1.95	84	0.16	12.15	193	2.5
CC151393		0.112	0.19	2.18	89	0.15	10.00	68	1.9
CC151394		0.024	0.06	0.94	24	0.10	4.12	30	1.7
CC151395		0.057	0.10	0.87	63	0.30	7.77	75	1.6
CC151396		0.098	0.13	1.31	78	0.12	12.00	56	0.8
CC151397		0.024	0.10	1.58	40	0.15	10.90	42	1.0
CC151398		0.018	0.05	0.89	17	0.06	4.70	29	1.3
CC151399		0.030	0.06	1.77	28	0.12	6.68	42	1.4
CC151400		0.022	0.05	1.49	18	0.08	4.93	31	1.4
CC151401		0.055	0.32	1.15	86	0.29	4.40	236	0.6
CC151402		0.063	0.48	1.04	144	0.16	7.62	650	3.0
CC151403		0.081	0.47	1.30	150	0.22	10.15	88	4.6
CC151404		0.082	0.30	1.00	146	0.29	3.95	34	1.5
CC151405		0.079	0.36	1.09	118	0.39	5.06	58	1.2
CC151406		0.081	0.45	1.14	168	0.31	6.21	131	3.4
CC151407		0.038	0.12	0.61	42	0.11	8.56	94	1.9
CC151408		0.028	0.06	0.41	26	0.07	4.77	54	2.7
CC151409		0.068	0.22	0.83	70	0.24	12.70	109	2.1
CC151410		0.033	0.11	2.66	33	0.11	8.52	77	3.3
CC151411		0.043	0.17	1.25	63	0.21	19.55	150	1.2
CC151412		0.033	0.09	0.52	33	0.11	7.94	73	3.1
CC151413		0.037	0.11	2.19	38	0.11	9.39	95	2.3
CC151414		0.073	0.20	1.55	72	0.18	12.20	123	4.1
CC151415		0.031	0.09	0.81	39	0.14	6.14	43	1.6

***** See Appendix Page for comments regarding this certificate *****

ALS Canada Ltd.
2103 Dollarton Hwy
North Vancouver BC V7H 0A7
Phone: 604 984 0221 Fax: 604 984 0218 www.alsglobal.com

To: **SILVER RANGE RESOURCES LTD.**
C/O ARCHER, CATHRO & ASSOCIATES (1981) LIMITED
1016-510 W HASTINGS ST
VANCOUVER BC V6B 1L8

Finalized Date: 19-JUL-2011
Account: RANSIL

Project: Silver Range - Keg

CERTIFICATE OF ANALYSIS WH11118105

Sample Description	Method	WEI-21	Au-TL43	ME-MS41	ME-MS41	ME-MS41	ME-MS41	ME-MS41	ME-MS41	ME-MS41	ME-MS41	ME-MS41	ME-MS41	ME-MS41	ME-MS41	ME-MS41
	Analyte	Recvd Wt.	Au	Ag	Al	As	Au	B	Ba	Be	Bi	Ca	Cd	Ce	Co	Cr
	Units	kg	ppm	ppm	%	ppm	ppm	ppm	ppm	ppm	ppm	%	ppm	ppm	ppm	ppm
	LOR	0.02	0.001	0.01	0.01	0.1	0.2	10	10	0.05	0.01	0.01	0.01	0.02	0.1	1
CC151416		0.21	<0.001	0.04	0.37	0.6	<0.2	<10	60	0.09	0.03	1.11	0.10	3.58	1.9	3
CC151417		0.24	<0.001	0.03	0.39	1.3	<0.2	<10	30	0.08	0.03	0.59	0.04	2.65	1.6	2
CC151418		0.18	<0.001	0.10	0.72	1.7	<0.2	<10	110	0.19	0.06	0.94	0.08	7.10	3.2	8
CC151419		0.29	0.001	0.07	1.91	12.3	<0.2	<10	210	0.61	0.29	0.34	0.21	33.9	14.0	42
CC151420		0.23	0.001	0.13	1.94	10.2	<0.2	<10	260	0.67	0.25	0.41	0.48	41.1	19.6	44
CC151421		0.17	0.001	0.02	0.27	0.3	<0.2	<10	30	0.05	0.02	0.53	0.03	3.75	1.3	2
CC151422		0.23	0.001	0.10	1.28	6.8	<0.2	<10	140	0.42	0.16	0.30	0.18	23.9	10.2	26
CC151423		0.26	0.001	0.12	1.71	10.3	<0.2	<10	230	0.51	0.21	0.29	0.18	30.0	12.2	41
CC151424		0.27	0.001	0.11	1.84	12.1	<0.2	<10	210	0.58	0.34	0.21	0.41	33.8	13.8	40
CC151425		0.23	<0.001	0.10	0.56	1.5	<0.2	<10	80	0.15	0.06	0.28	0.07	6.61	2.4	7
CC151426		0.22	<0.001	0.08	0.50	1.7	<0.2	<10	90	0.12	0.05	0.30	0.13	6.78	2.9	7
CC151427		0.26	0.004	0.13	1.30	6.3	<0.2	<10	160	0.46	0.17	1.05	0.15	18.35	11.0	29
CC151428		0.26	0.003	0.28	1.44	6.5	<0.2	<10	210	0.52	0.16	1.41	0.25	19.65	12.9	32
CC151429		0.18	0.002	0.07	0.63	1.8	<0.2	<10	100	0.18	0.05	1.09	0.11	8.80	4.4	7
CC151430		0.22	0.002	0.09	1.11	4.2	<0.2	<10	160	0.37	0.12	1.15	0.59	20.4	12.0	21
CC151431		0.27	0.002	0.08	1.55	8.8	<0.2	<10	180	0.38	0.23	0.30	0.34	29.7	13.1	41
CC151432		0.21	0.002	0.06	0.69	2.7	<0.2	<10	90	0.17	0.07	0.29	0.05	12.40	4.8	13
CC151433		0.18	0.001	0.07	0.38	0.9	<0.2	<10	60	0.11	0.04	0.18	0.04	5.22	1.9	6
CC151451		0.23	0.005	1.26	1.40	20.3	<0.2	<10	160	0.93	0.16	0.30	1.68	22.0	7.4	24
CC151452		0.24	0.004	0.49	1.91	26.7	<0.2	<10	150	1.04	0.24	0.21	1.58	27.2	8.9	34
CC151453		0.22	0.005	0.50	1.79	40.7	<0.2	<10	140	0.81	0.18	0.21	1.59	28.8	8.4	32
CC151454		0.22	0.004	0.52	1.70	26.2	<0.2	<10	140	0.77	0.21	0.14	1.23	23.3	7.2	29
CC151455		0.21	0.003	0.46	1.01	17.1	<0.2	<10	50	0.26	0.13	0.08	0.54	10.05	2.8	14
CC151456		0.23	0.002	0.30	0.76	16.5	<0.2	<10	60	0.33	0.08	0.17	0.96	7.93	4.2	7
CC151457		0.20	0.004	0.82	1.90	38.3	<0.2	<10	100	1.08	0.21	0.15	0.97	23.8	5.6	28
CC151458		0.21	0.007	2.86	1.92	595	<0.2	<10	120	1.37	0.16	0.77	8.81	38.2	11.3	31
CC151459		0.14	0.004	0.95	1.71	19.6	<0.2	<10	160	0.91	0.23	0.34	1.19	22.9	7.9	34
CC151460		0.21	0.004	0.90	2.37	22.6	<0.2	<10	490	1.46	0.13	0.72	0.79	27.5	8.5	38
CC151461		0.24	0.003	0.67	1.86	17.5	<0.2	<10	380	1.03	0.13	0.49	0.64	19.90	6.7	35
CC151462		0.16	0.004	1.67	1.87	8.9	<0.2	<10	260	1.91	0.13	0.41	0.97	15.40	13.5	34
CC151463		0.14	0.003	1.23	2.14	16.2	<0.2	<10	420	1.23	0.13	0.39	1.08	15.95	5.4	38
CC151464		0.21	0.003	1.15	3.02	16.7	<0.2	<10	870	1.92	0.11	0.81	1.50	18.60	7.6	48
CC151465		0.17	0.004	0.60	1.91	27.2	<0.2	<10	170	1.22	0.14	0.38	1.02	23.0	6.8	31
CC151466		0.26	0.004	0.68	1.65	21.7	<0.2	<10	170	0.87	0.13	0.47	0.48	26.9	7.1	30
CC151467		0.16	0.003	0.28	1.95	26.6	<0.2	<10	140	0.85	0.13	0.40	1.12	17.85	6.7	25
CC151468		0.19	0.003	0.54	1.46	16.8	<0.2	<10	190	0.77	0.11	0.42	0.45	26.5	7.5	24
CC151469		0.20	0.003	0.48	1.73	17.5	<0.2	<10	250	0.76	0.16	0.38	0.51	29.5	8.9	30
CC151470		0.16	0.002	0.09	0.78	10.1	<0.2	<10	110	0.26	0.20	0.08	0.15	20.3	3.4	16
CC151471		0.17	0.003	0.79	1.93	34.6	<0.2	<10	90	1.16	0.18	0.35	0.65	25.1	9.2	23
CC151472		0.22	0.004	0.60	1.69	22.9	<0.2	<10	180	0.83	0.17	0.25	0.36	27.2	7.9	29

***** See Appendix Page for comments regarding this certificate *****

ALS Canada Ltd.
2103 Dollarton Hwy
North Vancouver BC V7H 0A7
Phone: 604 984 0221 Fax: 604 984 0218 www.alsglobal.com

To: **SILVER RANGE RESOURCES LTD.**
C/O ARCHER, CATHRO & ASSOCIATES (1981) LIMITED
1016-510 W HASTINGS ST
VANCOUVER BC V6B 1L8

Finalized Date: 19-JUL-2011
Account: RANSIL

Project: Silver Range - Keg

CERTIFICATE OF ANALYSIS WH11118105

Sample Description	Method	ME-MS41	ME-MS41	ME-MS41	ME-MS41	ME-MS41	ME-MS41	ME-MS41	ME-MS41	ME-MS41	ME-MS41	ME-MS41	ME-MS41	ME-MS41	ME-MS41	ME-MS41
	Analyte	Cs	Cu	Fe	Ga	Ge	Hf	Hg	In	K	La	Li	Mg	Mn	Mo	Na
	Units	ppm	ppm	%	ppm	ppm	ppm	ppm	ppm	%	ppm	ppm	%	ppm	ppm	%
	LOR	0.05	0.2	0.01	0.05	0.05	0.02	0.01	0.005	0.01	0.2	0.1	0.01	5	0.05	0.01
CC151416		0.14	15.7	0.54	1.29	0.09	0.04	0.02	0.005	0.02	1.8	0.9	0.08	94	0.18	0.04
CC151417		0.08	12.0	0.54	1.47	0.08	0.02	0.01	<0.005	0.02	1.2	0.6	0.07	88	0.18	0.03
CC151418		0.53	17.1	0.85	2.10	0.09	0.06	0.02	0.010	0.03	3.5	3.4	0.15	185	0.45	0.04
CC151419		2.12	26.4	3.45	6.52	0.11	0.03	0.01	0.037	0.08	16.0	26.6	0.81	442	1.83	0.01
CC151420		2.11	39.2	5.05	7.26	0.12	<0.02	0.03	0.051	0.08	20.0	22.7	0.70	741	3.31	0.02
CC151421		0.08	13.0	0.39	0.79	0.07	0.02	0.02	<0.005	0.02	1.7	0.7	0.05	56	0.16	0.05
CC151422		1.50	34.9	2.73	4.28	0.12	0.02	0.02	0.025	0.04	12.4	13.4	0.40	295	1.06	0.02
CC151423		2.22	34.4	3.80	5.61	0.10	0.02	0.03	0.036	0.07	14.8	17.5	0.60	422	1.72	0.02
CC151424		2.08	30.3	4.21	7.21	0.12	0.02	0.02	0.042	0.07	16.7	21.9	0.60	480	2.35	0.01
CC151425		0.47	10.2	0.84	2.14	0.09	<0.02	0.02	0.010	0.02	3.4	2.7	0.09	61	0.49	0.03
CC151426		0.50	9.0	0.86	1.90	0.09	0.02	0.01	0.008	0.02	3.4	2.8	0.11	189	0.44	0.03
CC151427		1.35	48.8	2.33	4.29	0.11	0.05	0.03	0.027	0.05	8.8	14.0	0.46	357	1.25	0.03
CC151428		2.12	53.3	2.96	4.41	0.10	0.04	0.08	0.032	0.05	11.3	11.4	0.51	529	1.21	0.02
CC151429		0.47	20.2	1.51	1.90	0.09	0.04	0.02	0.013	0.03	4.3	2.7	0.19	278	0.54	0.04
CC151430		1.39	49.5	2.65	3.66	0.11	0.02	0.02	0.024	0.07	10.5	8.8	0.34	446	0.82	0.02
CC151431		1.32	34.8	3.74	5.82	0.11	<0.02	0.02	0.035	0.09	14.5	18.2	0.63	347	1.84	0.01
CC151432		0.73	16.4	1.48	2.66	0.09	0.02	0.01	0.013	0.03	5.9	5.6	0.19	157	0.53	0.03
CC151433		0.35	7.1	0.73	1.93	0.08	<0.02	0.01	0.005	0.03	2.7	2.2	0.08	53	0.28	0.03
CC151451		1.99	56.0	1.99	4.38	0.12	0.02	0.04	0.022	0.06	11.5	12.1	0.31	376	7.09	0.02
CC151452		2.73	52.5	2.96	6.68	0.11	<0.02	0.03	0.030	0.07	12.9	16.4	0.53	418	7.26	0.01
CC151453		2.40	46.2	3.10	5.36	0.12	0.07	0.03	0.033	0.05	13.1	19.1	0.52	247	10.40	0.01
CC151454		2.44	38.3	2.75	6.45	0.11	<0.02	0.04	0.025	0.06	11.5	12.0	0.34	268	8.65	0.01
CC151455		1.40	23.1	1.67	3.73	0.09	<0.02	0.04	0.013	0.03	4.7	4.3	0.12	83	4.20	0.01
CC151456		1.29	21.9	1.44	3.09	0.09	<0.02	0.03	0.019	0.03	3.5	2.1	0.07	147	3.55	0.02
CC151457		2.61	45.8	3.14	6.69	0.12	<0.02	0.08	0.034	0.07	12.7	15.7	0.35	173	14.50	0.01
CC151458		2.52	154.5	3.99	7.27	0.12	0.04	0.03	0.060	0.08	17.3	32.1	1.28	272	32.6	0.01
CC151459		3.92	42.6	2.86	6.99	0.07	0.02	0.04	0.045	0.08	11.6	23.9	0.52	245	4.47	0.01
CC151460		3.48	108.5	2.69	7.56	0.13	0.07	0.04	0.030	0.18	13.9	22.2	1.10	198	6.34	0.01
CC151461		3.11	67.1	2.39	7.03	0.11	0.02	0.03	0.025	0.15	10.3	19.9	0.83	204	6.07	0.01
CC151462		2.93	104.0	1.57	6.41	0.08	0.03	0.08	0.026	0.12	7.2	13.1	0.58	1160	3.81	0.01
CC151463		3.34	85.5	1.99	8.26	0.11	0.02	0.05	0.023	0.20	8.5	19.6	1.16	157	7.52	0.01
CC151464		5.65	128.5	2.44	9.66	0.24	0.07	0.02	0.024	0.61	10.4	26.4	2.83	410	16.00	0.01
CC151465		3.29	61.6	2.71	6.57	0.09	0.02	0.05	0.030	0.09	11.8	18.2	0.48	188	9.17	0.01
CC151466		2.51	56.3	2.58	5.69	0.08	0.03	0.04	0.022	0.07	13.4	16.4	0.48	173	5.93	0.01
CC151467		4.53	78.1	3.16	6.55	0.11	0.02	0.04	0.025	0.10	8.6	17.7	0.71	368	7.31	0.01
CC151468		1.73	40.6	2.27	4.65	0.08	0.05	0.04	0.021	0.06	13.0	12.9	0.38	211	4.68	0.01
CC151469		1.86	43.9	2.65	5.76	0.08	0.03	0.04	0.028	0.07	14.1	16.9	0.47	329	5.16	0.01
CC151470		3.80	25.3	1.52	5.59	0.05	<0.02	0.03	0.014	0.06	10.1	4.4	0.14	246	4.82	0.01
CC151471		5.05	61.0	3.50	5.71	0.09	0.03	0.05	0.025	0.05	12.1	14.5	0.35	204	8.24	0.02
CC151472		1.75	35.6	2.56	5.76	0.07	0.02	0.07	0.026	0.06	13.0	15.9	0.41	335	5.54	0.01

***** See Appendix Page for comments regarding this certificate *****

ALS Canada Ltd.
2103 Dollarton Hwy
North Vancouver BC V7H 0A7
Phone: 604 984 0221 Fax: 604 984 0218 www.alsglobal.com

To: **SILVER RANGE RESOURCES LTD.**
C/O ARCHER, CATHRO & ASSOCIATES (1981) LIMITED
1016-510 W HASTINGS ST
VANCOUVER BC V6B 1L8

Finalized Date: 19-JUL-2011
Account: RANSIL

Project: Silver Range - Keg

CERTIFICATE OF ANALYSIS WH11118105

Sample Description	Method	ME-MS41	ME-MS41	ME-MS41	ME-MS41	ME-MS41	ME-MS41	ME-MS41	ME-MS41	ME-MS41	ME-MS41	ME-MS41	ME-MS41	ME-MS41	ME-MS41	ME-MS41
	Analyte	Nb	Ni	P	Pb	Rb	Re	S	Sb	Sc	Se	Sn	Sr	Ta	Te	Th
	Units	ppm	ppm	ppm	ppm	ppm	ppm	%	ppm	ppm	ppm	ppm	ppm	ppm	ppm	ppm
	LOR	0.05	0.2	10	0.2	0.1	0.001	0.01	0.05	0.1	0.2	0.2	0.2	0.01	0.01	0.2
CC151416		0.33	4.2	580	1.2	0.9	<0.001	0.07	0.07	0.3	0.2	<0.2	27.9	<0.01	<0.01	<0.2
CC151417		0.26	2.4	290	1.0	0.5	<0.001	0.05	0.06	0.2	<0.2	<0.2	18.2	<0.01	<0.01	<0.2
CC151418		0.49	7.8	930	2.7	2.8	<0.001	0.09	0.18	0.7	0.3	0.2	27.6	<0.01	<0.01	0.3
CC151419		1.79	37.5	300	17.2	11.6	0.001	0.02	1.02	4.6	0.3	0.8	17.9	<0.01	0.02	4.3
CC151420		1.46	37.1	640	15.2	12.8	<0.001	0.04	0.91	5.7	0.7	0.7	20.0	<0.01	0.04	2.6
CC151421		0.20	2.5	430	0.6	0.7	<0.001	0.03	<0.05	0.3	0.2	<0.2	18.0	<0.01	0.01	<0.2
CC151422		0.92	27.9	620	7.7	7.7	0.001	0.03	0.59	3.1	0.3	0.4	16.8	<0.01	0.02	1.2
CC151423		0.82	33.9	1030	11.2	10.6	<0.001	0.04	0.84	2.9	0.6	0.5	17.8	<0.01	0.03	0.7
CC151424		1.47	31.8	750	16.3	13.5	<0.001	0.03	0.94	3.9	0.5	0.8	16.3	<0.01	0.04	1.6
CC151425		0.38	5.4	830	2.4	2.3	<0.001	0.06	0.14	0.5	0.2	0.2	15.6	<0.01	0.01	<0.2
CC151426		0.45	6.0	620	2.1	2.5	<0.001	0.05	0.17	0.7	<0.2	0.2	15.3	<0.01	<0.01	0.2
CC151427		1.08	35.0	690	8.7	8.6	<0.001	0.07	0.61	3.5	0.9	0.4	28.4	<0.01	0.01	1.1
CC151428		0.92	34.5	1380	9.5	8.4	<0.001	0.11	0.62	3.4	1.5	0.4	41.0	<0.01	0.01	0.6
CC151429		0.42	10.5	680	2.4	2.5	<0.001	0.09	0.18	1.3	0.3	<0.2	26.4	<0.01	<0.01	0.2
CC151430		0.81	22.7	860	7.0	11.3	<0.001	0.07	0.36	2.8	0.4	0.3	31.7	<0.01	<0.01	0.6
CC151431		1.39	39.8	450	10.7	16.6	<0.001	0.03	0.84	3.9	0.5	0.6	15.0	<0.01	0.01	2.2
CC151432		0.62	11.0	670	3.5	4.0	<0.001	0.03	0.24	1.4	<0.2	0.2	15.2	<0.01	<0.01	0.6
CC151433		0.37	5.5	360	1.6	2.4	<0.001	0.03	0.10	0.5	<0.2	0.2	11.6	<0.01	0.01	<0.2
CC151451		0.38	28.3	1580	13.8	10.1	0.001	0.07	3.47	0.4	1.5	0.6	36.4	<0.01	0.05	<0.2
CC151452		0.59	29.7	1060	22.1	13.0	<0.001	0.06	3.44	1.1	1.4	0.8	28.1	<0.01	0.04	0.2
CC151453		1.66	36.8	680	28.2	8.4	0.001	0.04	7.97	2.5	1.9	0.7	27.7	<0.01	0.05	3.0
CC151454		0.83	27.2	790	19.6	9.8	<0.001	0.07	3.89	1.0	1.1	0.7	19.9	<0.01	0.05	0.2
CC151455		0.33	12.0	800	14.7	3.9	<0.001	0.08	3.23	0.2	0.7	0.4	10.8	<0.01	0.02	<0.2
CC151456		0.25	10.0	1160	14.4	3.3	<0.001	0.05	2.74	0.3	0.5	0.3	26.2	<0.01	0.02	<0.2
CC151457		1.43	30.2	790	24.4	11.9	0.001	0.07	7.49	1.3	1.5	0.8	21.9	<0.01	0.06	0.4
CC151458		0.66	62.0	2970	55.0	8.2	0.001	0.03	42.5	3.0	2.7	1.8	47.2	<0.01	0.11	2.2
CC151459		0.71	29.4	1400	23.0	15.3	<0.001	0.06	2.57	1.3	1.2	0.8	25.3	<0.01	0.07	0.3
CC151460		1.55	44.4	2900	17.4	19.7	<0.001	0.05	3.99	2.1	2.0	0.6	93.4	0.01	0.06	1.7
CC151461		0.57	41.1	2390	15.2	23.2	0.001	0.06	3.16	0.9	1.4	0.5	48.0	<0.01	0.06	0.3
CC151462		1.07	29.4	2560	19.2	18.2	<0.001	0.13	1.63	0.7	1.9	0.5	46.8	0.01	0.08	0.3
CC151463		0.70	38.1	1770	16.0	24.7	0.001	0.06	2.70	0.7	1.5	0.6	41.3	<0.01	0.06	0.2
CC151464		1.48	62.0	2570	18.9	46.4	0.001	0.04	3.94	2.3	1.7	0.6	107.5	<0.01	0.08	3.1
CC151465		0.61	39.6	1920	17.0	14.7	0.001	0.08	4.81	0.7	1.5	0.5	35.5	<0.01	0.07	0.2
CC151466		0.87	34.1	1820	13.6	10.7	<0.001	0.04	3.86	1.7	1.0	0.5	40.4	<0.01	0.05	0.7
CC151467		0.60	38.9	1760	21.0	13.9	<0.001	0.05	8.88	0.9	1.3	0.5	44.6	0.01	0.07	0.3
CC151468		1.04	28.0	1650	12.8	9.2	<0.001	0.03	3.76	2.0	1.0	0.4	30.5	<0.01	0.04	1.8
CC151469		1.07	31.7	1260	15.9	10.0	<0.001	0.03	3.60	2.7	0.8	0.5	29.1	<0.01	0.05	1.5
CC151470		0.46	11.7	850	11.0	15.4	<0.001	0.06	1.67	0.6	0.5	0.8	12.5	<0.01	0.04	<0.2
CC151471		0.89	32.7	1140	20.0	5.3	0.001	0.06	7.20	1.7	1.4	0.4	180.0	0.01	0.08	1.3
CC151472		0.85	28.2	1350	17.5	9.8	<0.001	0.09	4.18	1.6	1.2	0.7	21.5	<0.01	0.08	0.6

***** See Appendix Page for comments regarding this certificate *****

ALS Canada Ltd.
2103 Dollarton Hwy
North Vancouver BC V7H 0A7
Phone: 604 984 0221 Fax: 604 984 0218 www.alsglobal.com

To: **SILVER RANGE RESOURCES LTD.**
C/O ARCHER, CATHRO & ASSOCIATES (1981) LIMITED
1016-510 W HASTINGS ST
VANCOUVER BC V6B 1L8

Finalized Date: 19-JUL-2011
Account: RANSIL

Project: Silver Range - Keg

CERTIFICATE OF ANALYSIS WH11118105

Sample Description	Method	ME-MS41	ME-MS41	ME-MS41	ME-MS41	ME-MS41	ME-MS41	ME-MS41	ME-MS41
	Analyte	Ti	Tl	U	V	W	Y	Zn	Zr
	Units	%	ppm	ppm	ppm	ppm	ppm	ppm	ppm
	LOR	0.005	0.02	0.05	1	0.05	0.05	2	0.5
CC151416		0.024	0.02	0.20	14	<0.05	1.24	10	1.5
CC151417		0.025	0.02	0.15	14	<0.05	0.76	7	0.8
CC151418		0.018	0.05	0.43	14	0.06	2.19	19	2.0
CC151419		0.061	0.17	0.76	65	0.33	3.85	82	1.3
CC151420		0.040	0.16	0.77	72	0.26	7.73	75	0.5
CC151421		0.019	0.02	0.11	11	<0.05	1.01	6	0.9
CC151422		0.034	0.13	0.52	42	0.20	5.51	45	0.7
CC151423		0.031	0.17	0.88	61	0.26	6.54	69	<0.5
CC151424		0.044	0.17	0.98	73	0.35	5.06	83	0.6
CC151425		0.019	0.05	0.38	18	0.07	1.32	12	<0.5
CC151426		0.022	0.05	0.26	16	0.06	1.31	11	0.6
CC151427		0.030	0.10	0.74	41	0.17	5.09	46	2.0
CC151428		0.030	0.10	1.68	48	0.12	9.82	56	1.3
CC151429		0.025	0.04	0.39	23	<0.05	3.66	17	1.5
CC151430		0.031	0.07	0.51	36	0.24	5.03	51	0.8
CC151431		0.045	0.13	0.53	65	0.26	3.78	75	0.5
CC151432		0.039	0.06	0.33	34	0.57	2.27	22	0.6
CC151433		0.025	0.03	0.26	18	0.09	1.00	10	<0.5
CC151451		0.022	0.21	4.38	133	0.24	8.67	207	<0.5
CC151452		0.038	0.23	3.27	96	0.34	7.52	221	<0.5
CC151453		0.067	0.18	2.10	97	0.40	5.52	235	2.2
CC151454		0.043	0.23	2.69	94	0.31	4.95	140	<0.5
CC151455		0.023	0.14	1.51	64	0.15	2.47	73	<0.5
CC151456		0.038	0.04	1.10	48	0.09	2.16	104	<0.5
CC151457		0.062	0.16	3.46	133	0.39	6.46	176	0.8
CC151458		0.021	0.13	3.96	233	0.79	14.95	598	1.6
CC151459		0.040	0.15	1.94	106	0.39	7.43	157	<0.5
CC151460		0.067	0.28	3.01	121	0.35	14.80	117	2.3
CC151461		0.037	0.23	2.35	127	0.25	10.55	138	0.6
CC151462		0.026	0.37	3.80	92	0.23	33.6	47	0.8
CC151463		0.036	0.29	3.51	138	0.25	9.64	131	0.6
CC151464		0.091	0.53	4.52	252	0.32	18.20	154	5.8
CC151465		0.027	0.18	3.67	134	0.28	12.55	140	0.5
CC151466		0.053	0.20	2.19	92	0.36	10.25	79	0.8
CC151467		0.039	0.17	1.81	87	0.24	7.62	100	0.8
CC151468		0.052	0.14	1.83	66	0.25	9.14	70	1.6
CC151469		0.057	0.13	2.08	83	0.33	9.48	102	0.7
CC151470		0.040	0.16	0.91	75	0.26	2.90	41	<0.5
CC151471		0.040	0.20	2.52	75	0.45	8.37	75	1.1
CC151472		0.050	0.14	1.99	85	0.33	7.90	85	0.5

***** See Appendix Page for comments regarding this certificate *****

ALS Canada Ltd.
2103 Dollarton Hwy
North Vancouver BC V7H 0A7
Phone: 604 984 0221 Fax: 604 984 0218 www.alsglobal.com

To: **SILVER RANGE RESOURCES LTD.**
C/O ARCHER, CATHRO & ASSOCIATES (1981) LIMITED
1016-510 W HASTINGS ST
VANCOUVER BC V6B 1L8

Finalized Date: 19-JUL-2011
Account: RANSIL

Project: Silver Range - Keg

CERTIFICATE OF ANALYSIS WH11118105

Sample Description	Method Analyte Units LOR	WEI-21 Recvd Wt. kg 0.02	Au-TL43 Au ppm 0.001	ME-MS41 Ag ppm 0.01	ME-MS41 Al % 0.01	ME-MS41 As ppm 0.1	ME-MS41 Au ppm 0.2	ME-MS41 B ppm 10	ME-MS41 Ba ppm 10	ME-MS41 Be ppm 0.05	ME-MS41 Bi ppm 0.01	ME-MS41 Ca % 0.01	ME-MS41 Cd ppm 0.01	ME-MS41 Ce ppm 0.02	ME-MS41 Co ppm 0.1	ME-MS41 Cr ppm 1
CC151473		0.14	0.006	5.42	2.23	46.7	<0.2	<10	230	1.08	0.27	0.49	0.73	20.5	11.0	34
CC151474		0.18	0.009	1.78	1.62	36.1	<0.2	<10	210	1.12	0.18	0.44	1.75	18.40	5.5	28
CC151475		0.26	0.005	0.84	1.61	24.6	<0.2	<10	180	0.91	0.16	0.54	0.83	23.4	6.7	27
CC151476		0.33	0.008	0.34	1.49	21.2	<0.2	<10	160	0.78	0.13	0.41	0.92	24.3	7.5	24
CC151477		0.22	0.005	1.34	2.10	56.0	<0.2	<10	110	1.75	0.22	0.59	3.82	25.7	10.6	27
CC151478		0.19	0.004	4.03	2.71	77.5	<0.2	<10	260	1.86	0.31	0.53	4.73	31.2	10.6	36
CC151479		0.19	0.004	0.98	1.22	19.0	<0.2	<10	170	0.61	0.16	0.29	0.84	13.60	4.3	22
CC151480		0.21	0.005	1.13	1.55	25.9	<0.2	<10	230	0.85	0.25	0.41	1.62	21.8	9.3	29
CC151481		0.26	0.003	3.16	1.54	25.7	<0.2	<10	270	0.83	0.83	0.38	2.55	20.2	9.2	33
CC151482		0.20	0.003	3.78	1.75	36.0	<0.2	<10	270	1.18	0.39	0.28	1.42	21.8	9.6	33
CC151483		0.20	0.003	2.65	1.48	14.4	<0.2	<10	230	0.70	0.26	0.40	1.06	17.25	9.2	29
CC151484		0.18	0.004	1.57	1.49	21.5	<0.2	<10	170	0.63	0.41	0.32	0.68	15.30	6.1	29
CC151485		0.15	0.002	0.36	1.25	11.5	<0.2	<10	60	0.62	0.27	0.09	0.44	19.15	4.0	26
CC151486		0.18	0.004	1.92	1.79	73.7	<0.2	<10	110	0.89	1.19	0.26	1.60	29.1	6.4	32
CC151487		0.21	0.002	0.72	0.36	2.0	<0.2	<10	20	0.20	0.03	0.09	0.90	2.15	1.8	4
CC151488		0.33	0.006	2.60	1.38	34.3	<0.2	<10	110	0.87	0.22	0.31	3.40	11.75	6.4	17
CC151489		0.20	0.005	5.08	1.60	34.9	<0.2	<10	120	1.11	0.41	0.23	4.36	13.10	5.1	18
CC151490		0.26	0.004	2.77	1.55	12.7	<0.2	<10	110	1.00	0.23	0.38	3.22	10.15	12.3	14
CC151491		0.26	0.006	4.52	1.53	303	<0.2	<10	140	0.92	1.63	0.69	11.20	17.85	11.0	21
CC151600		0.17	0.003	0.46	0.46	3.7	<0.2	<10	60	0.26	0.09	0.08	1.67	15.30	1.5	11
CC151601		0.15	0.005	0.33	0.45	5.1	<0.2	<10	50	0.31	0.10	0.06	1.59	20.3	1.5	10
CC151602		0.17	0.006	0.29	0.61	7.8	<0.2	<10	80	0.52	0.18	0.08	1.53	29.4	1.6	20
CC151603		0.23	0.001	0.10	0.19	0.2	<0.2	<10	20	0.05	0.02	0.06	0.60	1.76	2.0	4
CC151604		0.20	0.005	0.28	0.48	9.8	<0.2	<10	80	0.39	0.15	0.09	0.93	23.2	1.9	22
CC151605		0.26	0.003	0.56	0.53	4.7	<0.2	<10	90	0.44	0.15	0.20	4.24	17.90	2.0	14
CC151606		0.19	0.003	0.46	0.58	11.1	<0.2	<10	90	0.57	0.21	0.12	2.65	27.8	3.6	14
CC151607		0.17	0.002	0.33	0.26	4.6	<0.2	<10	90	0.21	0.15	0.23	1.45	33.5	0.8	8
CC151608		0.17	0.003	0.43	0.63	5.8	<0.2	<10	100	0.28	0.49	1.00	2.53	42.7	6.1	9
CC151609		0.30	0.002	4.87	0.57	19.6	<0.2	<10	140	0.45	0.20	0.17	6.43	50.2	5.0	15
CC151610		0.19	0.002	1.55	0.48	8.5	<0.2	<10	90	0.33	0.20	0.16	4.76	39.6	3.0	13
CC151611		0.18	0.002	0.66	0.74	8.6	<0.2	<10	160	0.49	0.11	0.16	4.12	29.4	5.6	15
CC151612		0.28	0.003	0.79	0.42	8.4	<0.2	<10	110	0.24	0.14	0.07	2.21	27.6	1.4	12
CC151613		0.29	0.002	0.20	0.17	0.4	<0.2	<10	30	0.05	0.02	0.07	0.28	1.51	1.4	3
CC151614		0.22	0.002	0.51	0.87	4.9	<0.2	<10	140	0.66	0.14	0.60	3.99	26.0	9.0	16
CC151615		0.17	0.005	1.35	0.51	10.2	<0.2	<10	260	0.26	0.13	0.59	3.48	15.25	3.7	23
CC151616		0.26	0.002	2.70	0.30	15.9	<0.2	<10	180	0.22	0.12	0.04	1.13	21.5	0.4	26
CC151617		0.27	0.002	0.49	0.50	14.2	<0.2	<10	80	0.26	0.17	0.03	0.48	24.2	2.8	14
CC151618		0.23	0.003	3.19	0.62	20.5	<0.2	<10	150	0.26	0.14	0.04	0.93	16.75	1.5	20
CC151619		0.12	0.005	2.81	0.46	8.1	<0.2	<10	210	0.16	0.11	0.08	2.65	10.70	1.5	16
CC151620		0.29	0.005	5.32	0.84	27.7	<0.2	<10	380	0.66	0.16	0.31	34.1	27.0	7.6	44

***** See Appendix Page for comments regarding this certificate *****

ALS Canada Ltd.
2103 Dollarton Hwy
North Vancouver BC V7H 0A7
Phone: 604 984 0221 Fax: 604 984 0218 www.alsglobal.com

To: **SILVER RANGE RESOURCES LTD.**
C/O ARCHER, CATHRO & ASSOCIATES (1981) LIMITED
1016-510 W HASTINGS ST
VANCOUVER BC V6B 1L8

Finalized Date: 19-JUL-2011
Account: RANSIL

Project: Silver Range - Keg

CERTIFICATE OF ANALYSIS WH11118105

Sample Description	Method	ME-MS41	ME-MS41	ME-MS41	ME-MS41	ME-MS41	ME-MS41	ME-MS41	ME-MS41	ME-MS41	ME-MS41	ME-MS41	ME-MS41	ME-MS41	ME-MS41	ME-MS41
	Analyte	Cs	Cu	Fe	Ga	Ge	Hf	Hg	In	K	La	Li	Mg	Mn	Mo	Na
	Units	ppm	ppm	%	ppm	ppm	ppm	ppm	ppm	%	ppm	ppm	%	ppm	ppm	%
	LOR	0.05	0.2	0.01	0.05	0.05	0.02	0.01	0.005	0.01	0.2	0.1	0.01	5	0.05	0.01
CC151473		7.44	66.7	2.77	7.81	0.07	0.03	0.16	0.039	0.08	11.2	20.9	0.68	287	15.90	0.01
CC151474		2.64	54.3	2.42	5.57	0.07	0.02	0.08	0.034	0.05	9.6	12.4	0.38	176	10.30	0.01
CC151475		2.46	56.6	2.40	5.34	0.08	0.02	0.04	0.025	0.06	11.8	13.7	0.43	230	5.86	0.01
CC151476		1.60	46.9	2.41	4.95	0.09	0.04	0.02	0.022	0.06	11.8	12.5	0.39	249	6.41	0.02
CC151477		3.67	128.0	3.57	6.65	0.17	0.06	0.03	0.046	0.08	13.5	12.4	0.36	286	14.50	0.02
CC151478		7.41	158.5	3.55	8.75	0.13	0.04	0.04	0.062	0.10	17.5	19.9	0.64	334	24.7	0.02
CC151479		2.57	32.2	1.66	4.83	0.06	<0.02	0.05	0.021	0.06	7.1	9.1	0.29	135	8.15	0.02
CC151480		3.15	44.2	2.49	5.66	0.08	0.02	0.05	0.030	0.09	11.2	14.1	0.46	317	14.10	0.01
CC151481		2.88	69.8	2.14	5.66	0.07	0.02	0.08	0.034	0.07	10.4	16.7	0.48	435	12.20	0.01
CC151482		2.50	74.4	2.45	6.01	0.07	0.02	0.10	0.031	0.08	10.9	18.8	0.42	331	9.47	0.01
CC151483		2.30	48.0	1.85	5.16	0.06	0.02	0.10	0.025	0.05	8.7	13.4	0.41	354	13.35	0.01
CC151484		3.26	47.9	2.33	5.55	0.07	<0.02	0.06	0.027	0.06	8.3	17.1	0.57	206	13.40	0.01
CC151485		4.56	32.2	1.88	5.94	0.05	<0.02	0.07	0.017	0.05	9.7	15.4	0.31	159	8.13	0.01
CC151486		4.26	111.0	3.33	5.91	0.09	0.02	0.12	0.088	0.07	14.7	16.5	0.49	351	14.00	0.01
CC151487		0.34	17.6	0.75	1.34	<0.05	<0.02	0.04	0.007	0.02	1.1	0.6	0.03	31	1.59	0.03
CC151488		2.28	91.6	2.04	4.02	0.07	0.02	0.04	0.033	0.07	6.5	7.1	0.25	164	17.15	0.03
CC151489		4.80	152.0	2.62	4.72	0.09	0.03	0.06	0.082	0.07	7.7	7.5	0.24	130	25.5	0.03
CC151490		2.34	102.0	1.63	5.04	0.06	0.02	0.08	0.027	0.04	5.2	6.5	0.21	408	11.20	0.02
CC151491		4.79	198.5	3.38	5.48	0.10	0.03	0.06	0.111	0.06	9.9	15.5	0.57	329	22.8	0.02
CC151600		3.09	13.4	0.97	1.69	<0.05	<0.02	0.11	0.018	0.04	8.2	1.2	0.04	28	1.48	0.02
CC151601		1.83	12.6	1.37	1.72	<0.05	<0.02	0.09	0.023	0.05	10.9	1.3	0.05	26	1.90	0.01
CC151602		3.97	19.8	1.80	2.91	0.06	<0.02	0.07	0.025	0.07	17.4	2.2	0.09	29	2.87	0.02
CC151603		0.20	4.7	0.91	1.57	<0.05	<0.02	0.03	0.005	0.02	0.9	0.3	0.03	37	0.20	0.04
CC151604		2.77	12.0	1.87	2.33	0.06	<0.02	0.06	0.023	0.07	13.7	2.3	0.10	29	3.70	0.02
CC151605		3.80	15.7	1.23	2.22	0.06	0.02	0.16	0.025	0.05	10.1	1.7	0.08	34	2.27	0.02
CC151606		3.69	13.9	2.11	2.65	0.07	0.02	0.11	0.033	0.07	16.1	2.1	0.06	72	4.64	0.02
CC151607		5.00	8.8	0.77	1.71	0.06	0.02	0.09	0.017	0.07	19.9	1.1	0.05	21	4.29	0.02
CC151608		3.05	10.3	2.12	2.78	0.09	0.13	0.08	0.081	0.05	20.9	9.3	0.31	336	2.10	0.03
CC151609		7.93	29.1	2.36	3.91	0.16	0.03	3.54	0.103	0.12	28.0	3.2	0.06	183	11.70	0.03
CC151610		8.84	16.1	1.24	2.94	0.09	0.02	1.01	0.049	0.06	21.3	3.2	0.11	125	3.72	0.03
CC151611		3.00	25.2	1.96	2.61	0.09	0.02	0.14	0.039	0.09	15.7	6.9	0.37	184	4.32	0.02
CC151612		2.70	10.0	1.20	2.53	0.08	0.02	0.31	0.023	0.06	15.6	2.4	0.17	33	6.74	0.02
CC151613		0.23	5.0	0.66	1.02	<0.05	<0.02	0.09	0.005	0.02	0.8	0.3	0.03	29	0.30	0.04
CC151614		2.82	15.2	1.25	3.24	0.07	0.12	0.12	0.030	0.07	14.8	6.6	0.44	349	1.92	0.03
CC151615		2.09	16.2	1.02	2.78	0.08	0.06	0.45	0.026	0.08	9.3	3.7	0.19	188	9.31	0.03
CC151616		3.53	36.9	1.08	2.18	0.15	0.02	0.95	0.029	0.11	18.3	0.9	0.02	36	35.9	0.02
CC151617		4.12	13.4	1.60	3.24	0.06	<0.02	0.07	0.028	0.07	14.5	1.3	0.04	63	6.39	0.02
CC151618		2.48	29.2	1.68	3.30	0.11	0.02	0.78	0.031	0.09	12.6	1.5	0.05	39	18.85	0.02
CC151619		2.36	25.4	1.20	2.61	0.10	<0.02	0.88	0.026	0.06	6.8	1.5	0.06	31	8.33	0.03
CC151620		7.41	106.5	1.81	3.49	0.17	0.05	1.27	0.089	0.12	17.5	4.5	0.18	493	10.15	0.02

***** See Appendix Page for comments regarding this certificate *****

ALS Canada Ltd.
2103 Dollarton Hwy
North Vancouver BC V7H 0A7
Phone: 604 984 0221 Fax: 604 984 0218 www.alsglobal.com

To: **SILVER RANGE RESOURCES LTD.**
C/O ARCHER, CATHRO & ASSOCIATES (1981) LIMITED
1016-510 W HASTINGS ST
VANCOUVER BC V6B 1L8

Finalized Date: 19-JUL-2011
Account: RANSIL

Project: Silver Range - Keg

CERTIFICATE OF ANALYSIS WH11118105

Sample Description	Method	ME-MS41	ME-MS41	ME-MS41	ME-MS41	ME-MS41	ME-MS41	ME-MS41	ME-MS41	ME-MS41	ME-MS41	ME-MS41	ME-MS41	ME-MS41	ME-MS41	ME-MS41
	Analyte	Nb	Ni	P	Pb	Rb	Re	S	Sb	Sc	Se	Sn	Sr	Ta	Te	Th
	Units	ppm	ppm	ppm	ppm	ppm	ppm	%	ppm	ppm	ppm	ppm	ppm	ppm	ppm	ppm
	LOR	0.05	0.2	10	0.2	0.1	0.001	0.01	0.05	0.1	0.2	0.2	0.2	0.01	0.01	0.2
CC151473		0.96	44.5	2340	24.7	11.9	<0.001	0.14	8.48	1.8	2.1	1.0	60.8	<0.01	0.09	0.5
CC151474		0.81	29.2	1890	30.8	9.3	0.001	0.13	7.30	1.0	1.5	0.7	49.4	<0.01	0.08	0.3
CC151475		0.74	30.2	2120	16.5	8.5	<0.001	0.05	6.20	1.8	1.3	0.5	49.0	<0.01	0.06	0.8
CC151476		0.91	30.6	1840	15.0	8.5	<0.001	0.04	4.66	2.1	1.2	0.5	34.1	<0.01	0.05	1.4
CC151477		1.55	58.9	3070	36.4	8.3	<0.001	0.04	13.80	3.5	2.0	1.1	65.6	0.01	0.11	3.6
CC151478		0.74	68.0	3010	67.5	10.7	0.001	0.13	22.6	1.8	3.9	2.1	168.5	<0.01	0.15	0.5
CC151479		0.51	23.4	1120	14.6	9.5	<0.001	0.07	4.05	0.7	1.3	0.6	40.3	<0.01	0.05	0.2
CC151480		0.98	33.9	1510	19.1	12.1	0.001	0.10	7.04	1.8	2.0	0.6	58.3	<0.01	0.07	0.9
CC151481		0.76	32.9	1520	125.5	13.7	0.001	0.10	9.70	1.6	1.8	1.0	35.9	<0.01	0.07	0.6
CC151482		0.91	34.1	1500	238	13.5	0.001	0.10	10.95	1.3	2.1	1.0	26.7	<0.01	0.08	0.4
CC151483		0.72	28.1	1650	20.9	9.2	0.001	0.14	2.71	1.0	2.4	0.7	30.5	<0.01	0.07	0.3
CC151484		0.76	42.6	1280	42.4	10.9	0.001	0.07	5.93	1.5	1.5	1.5	31.2	<0.01	0.06	0.6
CC151485		0.88	17.1	490	20.9	13.7	0.001	0.05	1.57	1.3	0.9	1.3	10.1	<0.01	0.06	0.5
CC151486		0.45	45.4	1670	726	10.5	0.001	0.12	28.4	1.2	3.3	4.6	23.4	<0.01	0.10	0.3
CC151487		0.11	5.5	570	5.5	1.2	<0.001	0.06	0.68	0.2	1.0	<0.2	14.1	<0.01	0.01	<0.2
CC151488		0.59	42.6	1390	19.8	7.3	0.001	0.10	6.65	1.0	3.7	0.3	60.3	<0.01	0.07	0.4
CC151489		0.53	53.6	1980	46.3	5.3	0.001	0.14	13.05	0.9	4.9	0.5	58.0	0.01	0.12	0.3
CC151490		0.55	25.7	2170	21.3	5.4	0.003	0.18	4.14	0.6	4.5	0.4	65.9	<0.01	0.06	0.2
CC151491		0.69	67.2	2210	395	7.5	0.002	0.10	40.1	1.5	5.8	9.7	92.3	<0.01	0.12	0.8
CC151600		0.27	12.6	1150	6.4	6.6	0.001	0.10	0.45	0.4	1.2	0.3	12.0	<0.01	0.03	<0.2
CC151601		0.20	7.3	1250	6.7	4.6	0.001	0.13	0.60	0.4	0.9	0.2	9.8	<0.01	0.05	<0.2
CC151602		0.39	14.9	1440	9.6	9.7	0.001	0.13	0.88	0.5	1.4	0.4	17.7	<0.01	0.07	<0.2
CC151603		0.07	2.3	280	0.8	1.1	<0.001	0.04	0.07	0.4	0.2	<0.2	9.9	<0.01	<0.01	<0.2
CC151604		0.27	23.3	1000	13.3	10.6	0.001	0.10	0.66	0.6	0.9	0.3	18.0	<0.01	0.05	0.2
CC151605		0.39	15.4	1470	8.2	9.7	0.002	0.12	0.73	0.8	2.6	0.4	13.0	<0.01	0.05	0.2
CC151606		0.49	25.5	1180	15.6	11.1	0.002	0.12	1.28	1.5	1.7	0.4	19.4	<0.01	0.06	0.6
CC151607		0.21	6.3	530	11.7	8.6	0.004	0.07	0.73	1.1	1.0	0.3	14.6	<0.01	0.03	1.9
CC151608		0.32	17.9	890	13.1	6.1	0.001	0.09	1.06	5.9	1.1	0.7	17.9	0.01	0.02	8.3
CC151609		0.14	27.8	1990	68.6	10.5	0.002	0.22	5.44	1.8	3.8	2.7	72.8	<0.01	0.07	1.8
CC151610		0.20	17.6	1050	32.4	8.7	0.001	0.07	1.28	1.9	1.9	0.6	45.7	<0.01	0.04	2.0
CC151611		0.13	24.6	1180	19.3	8.2	0.001	0.11	2.26	0.9	1.4	0.3	27.9	<0.01	0.04	0.3
CC151612		0.23	10.3	1100	21.7	7.1	0.004	0.08	1.55	0.7	2.9	0.3	24.2	<0.01	0.04	0.3
CC151613		0.06	2.3	300	0.9	1.1	<0.001	0.03	0.19	0.3	0.4	<0.2	10.4	0.01	<0.01	<0.2
CC151614		0.36	26.7	1230	12.3	10.7	0.001	0.08	1.20	3.4	1.2	0.3	43.8	0.01	0.03	1.6
CC151615		0.44	15.2	1330	26.4	7.8	0.001	0.14	3.16	1.6	6.6	0.4	57.0	<0.01	0.08	0.8
CC151616		0.18	4.2	2190	119.5	8.6	0.010	0.17	10.05	0.8	16.2	0.4	68.7	<0.01	0.19	0.2
CC151617		0.11	23.2	900	22.1	10.9	<0.001	0.06	1.66	0.4	1.4	0.8	12.2	<0.01	0.05	<0.2
CC151618		0.26	5.9	2480	88.1	7.7	0.005	0.18	7.55	0.8	14.1	0.5	26.4	<0.01	0.18	0.2
CC151619		0.11	8.6	1540	59.3	5.9	0.003	0.13	3.24	0.4	11.2	0.4	31.8	<0.01	0.09	<0.2
CC151620		0.19	69.0	3000	167.0	10.5	0.003	0.14	10.30	1.5	15.0	0.5	90.1	0.01	0.16	0.6

***** See Appendix Page for comments regarding this certificate *****

ALS Canada Ltd.
2103 Dollarton Hwy
North Vancouver BC V7H 0A7
Phone: 604 984 0221 Fax: 604 984 0218 www.alsglobal.com

To: **SILVER RANGE RESOURCES LTD.**
C/O ARCHER, CATHRO & ASSOCIATES (1981) LIMITED
1016-510 W HASTINGS ST
VANCOUVER BC V6B 1L8

Finalized Date: 19-JUL-2011
Account: RANSIL

Project: Silver Range - Keg

CERTIFICATE OF ANALYSIS WH11118105

Sample Description	Method	ME-MS41	ME-MS41	ME-MS41	ME-MS41	ME-MS41	ME-MS41	ME-MS41	ME-MS41
	Analyte	Ti	Tl	U	V	W	Y	Zn	Zr
	Units	%	ppm	ppm	ppm	ppm	ppm	ppm	ppm
	LOR	0.005	0.02	0.05	1	0.05	0.05	2	0.5
CC151473		0.027	0.30	4.87	154	0.39	9.93	204	1.0
CC151474		0.028	0.17	3.76	115	0.32	7.83	162	0.6
CC151475		0.041	0.15	2.62	101	0.31	9.93	142	0.6
CC151476		0.055	0.12	2.47	80	0.27	8.90	125	1.1
CC151477		0.070	0.15	8.94	227	0.46	20.5	665	3.6
CC151478		0.036	0.30	15.00	318	0.40	18.90	925	1.3
CC151479		0.032	0.16	3.27	102	0.28	4.78	163	<0.5
CC151480		0.048	0.20	5.67	139	0.39	8.10	221	1.0
CC151481		0.039	0.24	5.19	159	0.32	7.75	230	0.7
CC151482		0.039	0.24	5.44	174	0.37	8.59	225	0.5
CC151483		0.029	0.27	5.58	170	0.28	6.78	157	0.5
CC151484		0.040	0.25	3.46	211	0.33	5.43	359	0.5
CC151485		0.049	0.23	2.24	96	0.48	3.46	54	<0.5
CC151486		0.021	0.41	6.01	206	0.31	15.20	789	0.5
CC151487		0.019	0.07	2.70	35	<0.05	1.39	32	<0.5
CC151488		0.038	0.24	9.55	171	0.26	8.23	310	0.7
CC151489		0.026	0.31	15.70	209	0.40	13.55	472	1.0
CC151490		0.017	0.22	6.02	71	0.24	7.93	199	0.7
CC151491		0.031	0.19	5.25	185	0.36	12.30	1210	1.1
CC151600		0.008	0.13	1.58	18	0.06	3.64	89	<0.5
CC151601		0.007	0.12	1.80	33	0.05	2.60	83	<0.5
CC151602		0.008	0.19	1.90	49	0.12	3.72	129	<0.5
CC151603		0.044	0.03	0.42	33	<0.05	0.68	19	<0.5
CC151604		0.010	0.18	1.15	36	0.11	3.26	179	<0.5
CC151605		0.009	0.22	2.46	22	0.10	5.60	127	<0.5
CC151606		0.012	0.27	2.10	40	0.29	6.29	225	<0.5
CC151607		0.005	0.34	0.97	25	0.05	3.71	92	<0.5
CC151608		<0.005	0.22	4.85	23	0.21	14.30	212	2.5
CC151609		0.006	0.92	4.14	75	0.13	11.10	309	<0.5
CC151610		0.005	0.59	2.80	48	0.08	8.35	183	<0.5
CC151611		0.009	0.28	2.86	48	0.21	9.99	403	<0.5
CC151612		0.008	0.45	2.11	56	0.10	5.70	81	<0.5
CC151613		0.023	0.04	0.54	24	<0.05	0.86	15	<0.5
CC151614		0.013	0.24	2.75	65	0.08	17.60	302	3.3
CC151615		0.019	0.47	2.04	121	0.19	5.66	185	1.6
CC151616		0.007	1.35	6.76	181	0.31	12.20	24	<0.5
CC151617		0.006	0.47	1.07	77	0.17	3.11	202	<0.5
CC151618		0.015	1.08	6.34	124	0.26	6.60	34	<0.5
CC151619		0.008	0.74	2.75	60	0.13	5.06	82	<0.5
CC151620		0.010	2.03	10.45	147	0.21	20.7	1360	0.7

***** See Appendix Page for comments regarding this certificate *****

ALS Canada Ltd.
2103 Dollarton Hwy
North Vancouver BC V7H 0A7
Phone: 604 984 0221 Fax: 604 984 0218 www.alsglobal.com

To: **SILVER RANGE RESOURCES LTD.**
C/O ARCHER, CATHRO & ASSOCIATES (1981) LIMITED
1016-510 W HASTINGS ST
VANCOUVER BC V6B 1L8

Finalized Date: 19-JUL-2011
Account: RANSIL

Project: Silver Range - Keg

CERTIFICATE OF ANALYSIS WH11118105

Sample Description	Method	WEI-21	Au-TL43	ME-MS41	ME-MS41	ME-MS41	ME-MS41	ME-MS41	ME-MS41	ME-MS41	ME-MS41	ME-MS41	ME-MS41	ME-MS41	ME-MS41	ME-MS41
	Analyte	Recvd Wt.	Au	Ag	Al	As	Au	B	Ba	Be	Bi	Ca	Cd	Ce	Co	Cr
	Units	kg	ppm	ppm	%	ppm	ppm	ppm	ppm	ppm	ppm	%	ppm	ppm	ppm	ppm
	LOR	0.02	0.001	0.01	0.01	0.1	0.2	10	10	0.05	0.01	0.01	0.01	0.02	0.1	1
CC151621		0.24	0.008	5.75	1.07	19.4	<0.2	<10	480	0.70	0.24	0.19	12.30	27.3	3.7	56
CC151622		0.24	0.002	1.74	1.04	9.3	<0.2	<10	110	0.41	0.07	0.09	2.03	12.80	6.5	25
CC151623		0.21	0.001	0.65	0.90	3.9	<0.2	<10	80	0.37	0.06	0.22	9.17	18.20	4.6	13
CC151624		0.23	<0.001	0.69	0.79	7.3	<0.2	<10	50	0.37	0.05	0.15	3.78	11.50	5.1	17
CC151625		0.26	<0.001	0.40	1.32	11.5	<0.2	<10	190	0.76	0.18	0.50	0.52	19.15	5.0	22
CC151626		0.22	<0.001	0.27	0.37	2.8	<0.2	<10	50	0.06	0.04	0.42	0.05	4.93	1.1	3
CC151627		0.19	0.001	0.47	1.55	14.0	<0.2	<10	210	0.79	0.19	0.20	0.82	30.6	8.8	28
CC151628		0.21	<0.001	0.23	0.16	1.5	<0.2	<10	20	0.06	0.03	0.06	0.09	4.20	0.9	4
CC151641		0.35	<0.001	0.94	1.91	15.4	<0.2	<10	170	0.57	0.31	0.57	1.02	44.5	22.6	64
CC151642		0.25	0.001	1.51	1.73	21.9	<0.2	<10	190	0.57	0.31	0.51	1.53	43.6	15.5	65
CC151643		0.17	<0.001	0.82	1.56	14.3	<0.2	<10	110	0.40	0.16	0.59	0.28	28.7	16.9	73
CC151644		0.33	0.001	1.10	2.00	9.2	<0.2	<10	80	0.48	0.12	0.46	0.73	30.1	33.8	119
CC151645		0.40	0.001	1.34	2.75	12.1	<0.2	<10	80	0.73	0.16	0.50	1.80	38.1	43.5	437
CC151646		0.29	<0.001	3.78	0.81	27.1	<0.2	<10	170	0.57	0.25	1.55	6.48	33.0	16.3	35
CC151647		0.32	<0.001	1.94	1.31	18.2	<0.2	<10	130	0.52	0.28	0.42	0.73	34.4	15.9	38
CC151648		0.39	0.004	1.83	1.70	19.8	<0.2	<10	150	0.41	0.30	0.34	1.40	45.8	16.2	49
CC151649		0.49	0.001	2.22	2.02	20.3	<0.2	<10	140	0.47	0.44	0.42	1.01	57.1	14.4	60
CC151650		0.48	0.001	2.15	2.08	23.7	<0.2	<10	200	0.68	0.55	0.35	1.32	68.1	24.2	49
CC151651		0.26	0.001	0.74	1.64	22.2	<0.2	<10	150	0.41	0.28	0.62	1.00	40.4	15.7	58
CC151652		0.13	0.001	0.46	1.50	10.0	<0.2	<10	180	0.41	0.23	0.53	0.59	38.4	12.0	56
CC151653		0.23	0.001	0.55	1.84	16.0	<0.2	<10	180	0.54	0.29	0.37	0.80	59.1	20.6	101
CC151654		0.19	0.001	0.76	1.65	16.3	<0.2	<10	230	0.50	0.30	0.58	0.75	48.7	16.6	46
CC151655		0.27	0.002	0.58	1.87	25.6	<0.2	<10	150	0.61	0.37	0.42	0.45	51.0	17.4	76
CC151656		0.27	<0.001	0.48	1.75	70.0	<0.2	<10	160	0.66	0.59	0.31	0.62	59.2	16.0	36
CC151657		0.27	<0.001	0.39	1.66	39.3	<0.2	<10	140	0.51	0.29	0.30	0.46	56.1	19.2	32
CC151658		0.23	<0.001	0.71	1.88	43.6	<0.2	<10	120	0.67	0.50	0.35	0.27	54.3	12.4	35
CC151659		0.30	0.002	0.44	1.87	31.0	<0.2	<10	150	0.66	0.41	0.28	0.52	54.1	16.1	39
CC151660		0.25	<0.001	0.81	1.87	144.0	<0.2	<10	150	0.80	1.17	0.35	0.44	51.8	15.7	39
CC151661		0.29	0.001	0.80	1.83	29.4	<0.2	<10	150	0.65	0.38	0.70	0.41	57.8	17.5	44
CC151662		0.24	0.002	1.86	1.84	39.1	<0.2	<10	140	0.71	0.40	0.43	0.34	53.2	15.0	41
CC151663		0.27	0.002	1.46	1.74	21.4	<0.2	<10	150	0.66	0.44	0.79	0.42	66.3	20.5	37
CC151664		0.25	0.005	3.05	1.55	112.5	<0.2	<10	130	0.53	0.32	0.65	0.75	44.1	13.3	42
CC151665		0.27	0.002	1.03	1.40	23.1	<0.2	<10	140	0.39	0.18	0.59	0.39	39.1	16.4	63
CC151666		0.30	0.001	0.47	1.42	27.2	<0.2	<10	160	0.46	0.28	0.40	0.33	42.3	12.5	50
CC151667		0.29	<0.001	0.29	1.31	29.3	<0.2	<10	110	0.44	0.29	0.46	0.27	42.0	10.8	47
CC151668		0.34	<0.001	0.33	2.36	45.7	<0.2	<10	210	0.90	0.66	0.44	0.45	46.7	13.5	39
CC151669		0.30	0.001	0.16	1.90	41.3	<0.2	<10	150	0.77	0.69	0.29	0.15	38.5	7.8	32
CC151670		0.19	0.001	0.34	2.58	49.0	<0.2	<10	250	1.03	0.63	0.66	0.51	44.0	14.5	40
CC151671		0.35	<0.001	0.19	2.34	27.1	<0.2	<10	190	1.07	0.58	0.28	0.24	50.1	12.7	39
CC151672		0.24	0.002	0.18	1.74	18.9	<0.2	<10	140	0.87	0.45	0.28	0.21	35.3	9.7	30

***** See Appendix Page for comments regarding this certificate *****

ALS Canada Ltd.
2103 Dollarton Hwy
North Vancouver BC V7H 0A7
Phone: 604 984 0221 Fax: 604 984 0218 www.alsglobal.com

To: **SILVER RANGE RESOURCES LTD.**
C/O ARCHER, CATHRO & ASSOCIATES (1981) LIMITED
1016-510 W HASTINGS ST
VANCOUVER BC V6B 1L8

Finalized Date: 19-JUL-2011
Account: RANSIL

Project: Silver Range - Keg

CERTIFICATE OF ANALYSIS WH11118105

Sample Description	Method	ME-MS41	ME-MS41	ME-MS41	ME-MS41	ME-MS41	ME-MS41	ME-MS41	ME-MS41	ME-MS41	ME-MS41	ME-MS41	ME-MS41	ME-MS41	ME-MS41	ME-MS41
	Analyte	Cs	Cu	Fe	Ga	Ge	Hf	Hg	In	K	La	Li	Mg	Mn	Mo	Na
	Units	ppm	ppm	%	ppm	ppm	ppm	ppm	ppm	%	ppm	ppm	%	ppm	ppm	%
	LOR	0.05	0.2	0.01	0.05	0.05	0.02	0.01	0.005	0.01	0.2	0.1	0.01	5	0.05	0.01
CC151621		11.90	78.2	1.64	5.14	0.12	0.03	1.94	0.061	0.12	17.2	6.8	0.43	121	14.35	0.03
CC151622		4.14	36.1	1.69	3.90	0.10	0.02	0.39	0.020	0.07	7.4	8.7	0.58	218	4.14	0.03
CC151623		5.63	28.8	1.65	3.42	0.07	0.03	0.06	0.008	0.06	9.6	5.7	0.40	210	3.71	0.03
CC151624		2.67	24.7	1.42	3.36	0.07	<0.02	0.05	0.013	0.06	6.7	7.5	0.51	200	4.05	0.03
CC151625		3.42	12.9	2.05	3.83	0.07	0.06	0.05	0.030	0.10	9.8	12.9	0.57	221	1.46	0.02
CC151626		0.28	6.3	0.53	1.56	<0.05	0.02	0.04	0.005	0.03	2.5	0.9	0.03	34	0.23	0.06
CC151627		1.82	15.2	2.41	4.30	0.07	0.05	0.06	0.031	0.08	13.6	14.2	0.45	299	1.23	0.02
CC151628		0.30	4.0	0.42	0.88	<0.05	<0.02	0.03	0.008	0.03	2.4	0.5	0.02	15	0.26	0.04
CC151641		2.77	62.5	4.38	6.93	0.14	0.13	0.05	0.048	0.13	22.3	21.6	1.24	743	2.69	0.03
CC151642		2.06	69.9	3.57	5.83	0.12	0.10	0.09	0.044	0.07	22.4	17.5	0.96	242	3.62	0.02
CC151643		1.15	36.3	4.59	5.28	0.10	0.10	0.04	0.035	0.04	14.3	16.4	0.88	326	3.16	0.02
CC151644		0.97	101.5	6.16	6.04	0.15	0.07	0.05	0.045	0.03	14.7	25.7	1.21	779	2.52	0.02
CC151645		1.09	95.4	5.59	9.71	0.18	0.12	0.06	0.062	0.03	19.0	34.7	2.14	723	3.38	0.02
CC151646		2.27	105.5	3.90	2.74	0.14	0.16	0.20	0.048	0.08	16.7	8.2	0.60	637	23.3	0.02
CC151647		1.17	47.8	3.99	4.51	0.11	0.10	0.07	0.039	0.04	19.0	15.0	0.54	421	3.03	0.02
CC151648		1.57	49.0	3.21	5.57	0.12	0.10	0.03	0.035	0.05	23.6	21.2	0.87	644	1.89	0.03
CC151649		2.01	51.4	3.57	6.75	0.13	0.11	0.03	0.042	0.07	31.7	27.8	1.22	617	1.49	0.02
CC151650		2.98	64.4	3.89	6.62	0.12	0.16	0.01	0.038	0.09	34.0	30.7	1.10	1020	1.65	0.02
CC151651		1.98	41.7	3.11	5.05	0.08	0.08	0.01	0.029	0.04	20.7	20.2	1.00	489	2.93	0.02
CC151652		1.42	39.1	2.54	4.50	0.06	0.08	0.01	0.024	0.04	18.8	15.8	0.81	564	1.99	0.02
CC151653		2.29	60.0	3.25	5.71	0.09	0.05	0.01	0.033	0.05	29.3	21.0	1.17	288	2.19	0.02
CC151654		2.19	42.6	2.80	4.87	0.10	0.08	0.02	0.031	0.05	24.9	19.8	0.85	848	1.55	0.02
CC151655		3.31	37.4	3.01	5.67	0.07	0.05	0.01	0.034	0.05	24.8	24.7	0.97	519	1.50	0.02
CC151656		2.63	40.3	3.43	5.55	0.10	0.05	<0.01	0.037	0.07	29.8	28.5	0.79	622	2.76	0.01
CC151657		1.49	32.7	4.44	5.11	0.08	0.07	<0.01	0.028	0.04	28.2	23.2	0.78	542	1.27	0.02
CC151658		3.60	33.1	3.13	6.20	0.08	0.06	0.01	0.036	0.05	27.9	30.3	0.86	369	1.56	0.01
CC151659		2.60	33.9	3.13	6.15	0.07	0.03	0.01	0.036	0.06	24.3	26.0	0.81	703	1.47	0.01
CC151660		3.40	41.7	3.38	6.03	0.09	0.05	0.02	0.044	0.06	25.2	30.4	0.75	651	1.50	0.02
CC151661		2.05	58.9	3.16	5.63	0.08	0.08	0.03	0.039	0.05	26.7	23.2	0.86	795	1.44	0.01
CC151662		2.57	61.2	3.35	6.00	0.08	0.06	0.03	0.045	0.05	26.9	24.7	0.85	634	1.71	0.02
CC151663		2.90	71.9	4.21	5.16	0.10	0.10	0.03	0.055	0.04	38.4	23.5	0.89	838	1.38	0.01
CC151664		2.04	57.2	3.10	4.68	0.07	0.06	0.02	0.032	0.04	24.6	17.5	0.79	622	1.16	0.02
CC151665		0.76	58.2	2.77	4.73	0.12	0.08	0.02	0.025	0.03	19.6	16.8	0.96	627	1.09	0.02
CC151666		1.39	51.8	2.74	4.60	0.08	0.06	0.01	0.027	0.05	23.6	17.4	0.77	428	1.09	0.02
CC151667		1.22	31.3	2.54	4.24	0.06	0.04	<0.01	0.024	0.04	20.2	16.7	0.67	305	0.75	0.02
CC151668		4.55	25.9	3.00	8.00	0.06	<0.02	<0.01	0.041	0.15	20.3	35.2	0.82	336	0.96	0.02
CC151669		3.35	15.9	2.55	7.19	0.05	<0.02	<0.01	0.038	0.07	17.5	26.8	0.59	180	0.84	0.01
CC151670		6.02	32.6	3.46	8.51	0.07	0.04	0.01	0.041	0.25	22.3	39.0	0.93	642	1.57	0.03
CC151671		5.38	23.2	3.10	8.36	0.07	<0.02	0.01	0.037	0.17	23.0	40.6	0.80	351	1.12	0.02
CC151672		3.51	21.8	2.51	6.07	0.05	<0.02	<0.01	0.026	0.10	16.4	30.3	0.57	313	1.16	0.02

***** See Appendix Page for comments regarding this certificate *****

ALS Canada Ltd.
2103 Dollarton Hwy
North Vancouver BC V7H 0A7
Phone: 604 984 0221 Fax: 604 984 0218 www.alsglobal.com

To: **SILVER RANGE RESOURCES LTD.**
C/O ARCHER, CATHRO & ASSOCIATES (1981) LIMITED
1016-510 W HASTINGS ST
VANCOUVER BC V6B 1L8

Finalized Date: 19-JUL-2011
Account: RANSIL

Project: Silver Range - Keg

CERTIFICATE OF ANALYSIS WH11118105

Sample Description	Method	ME-MS41	ME-MS41	ME-MS41	ME-MS41	ME-MS41	ME-MS41	ME-MS41	ME-MS41	ME-MS41	ME-MS41	ME-MS41	ME-MS41	ME-MS41	ME-MS41	ME-MS41
	Analyte	Nb	Ni	P	Pb	Rb	Re	S	Sb	Sc	Se	Sn	Sr	Ta	Te	Th
	Units	ppm	ppm	ppm	ppm	ppm	ppm	%	ppm	ppm	ppm	ppm	ppm	ppm	ppm	ppm
	LOR	0.05	0.2	10	0.2	0.1	0.001	0.01	0.05	0.1	0.2	0.2	0.2	0.01	0.01	0.2
CC151621		0.21	48.7	2250	127.5	18.0	0.006	0.12	6.46	0.6	11.0	0.7	80.4	<0.01	0.13	0.2
CC151622		0.20	45.4	1100	52.4	6.8	0.001	0.06	2.93	0.7	3.0	0.4	29.5	<0.01	0.02	<0.2
CC151623		0.33	31.7	850	22.3	7.4	0.001	0.05	1.75	1.5	1.8	0.3	19.8	<0.01	0.02	0.9
CC151624		0.27	24.1	640	22.0	7.7	0.001	0.04	2.08	1.1	1.8	0.6	16.9	<0.01	0.02	0.4
CC151625		0.76	28.6	700	20.3	15.3	<0.001	0.05	1.36	2.4	0.8	0.8	33.4	<0.01	0.04	2.4
CC151626		0.28	2.6	600	3.7	1.5	0.001	0.03	0.25	0.5	0.8	<0.2	18.5	<0.01	0.02	0.2
CC151627		1.01	38.3	770	22.7	11.3	<0.001	0.02	1.73	2.5	0.8	0.8	22.4	<0.01	0.04	3.1
CC151628		0.07	2.8	380	4.6	1.7	<0.001	0.03	0.32	0.2	0.4	<0.2	18.5	<0.01	0.02	<0.2
CC151641		1.04	71.1	1390	41.9	16.9	<0.001	0.02	4.06	9.3	1.3	1.1	25.8	<0.01	0.03	6.3
CC151642		0.81	71.9	1550	47.8	11.7	0.001	0.04	6.31	7.2	2.2	1.0	23.4	<0.01	0.05	5.9
CC151643		0.36	72.2	1510	43.4	5.4	<0.001	0.04	3.42	5.3	1.0	0.5	19.6	<0.01	0.03	3.9
CC151644		0.37	170.0	1530	60.7	4.6	<0.001	0.03	3.96	9.0	1.4	0.5	13.4	0.01	0.03	2.7
CC151645		0.47	359	1820	51.3	5.1	<0.001	0.03	5.72	15.4	1.8	0.4	18.2	0.01	0.05	4.5
CC151646		0.35	114.5	4000	103.0	8.3	0.002	0.03	11.25	5.7	7.9	0.8	58.0	0.01	0.16	6.9
CC151647		0.45	69.9	1150	65.4	5.5	<0.001	0.03	3.74	5.3	1.6	1.3	18.5	0.01	0.03	4.6
CC151648		0.60	61.6	1020	96.5	8.4	<0.001	0.02	3.78	5.2	1.1	1.7	18.6	<0.01	0.03	7.9
CC151649		0.65	55.9	1010	98.3	10.3	<0.001	0.02	3.75	6.0	1.0	2.0	21.1	<0.01	0.03	11.3
CC151650		0.74	58.5	960	102.5	14.4	<0.001	0.01	3.99	6.2	0.7	1.8	20.6	<0.01	<0.01	10.9
CC151651		0.70	60.9	1420	81.6	6.2	0.003	0.04	2.32	4.6	1.4	1.4	26.3	<0.01	<0.01	3.4
CC151652		0.75	46.3	1150	34.2	6.4	0.001	0.05	1.47	3.4	1.1	0.6	24.0	<0.01	<0.01	2.9
CC151653		0.79	78.8	1100	54.6	8.1	<0.001	0.01	2.13	5.5	1.1	0.9	20.8	<0.01	<0.01	5.3
CC151654		0.78	48.7	1020	60.6	7.4	0.001	0.05	1.83	3.7	1.3	1.1	29.8	<0.01	<0.01	3.8
CC151655		0.75	70.9	940	80.3	8.9	<0.001	0.04	1.73	3.8	0.8	1.3	28.6	<0.01	<0.01	2.8
CC151656		0.74	38.2	940	83.8	10.8	0.001	0.01	2.16	4.2	0.7	1.2	19.3	<0.01	<0.01	7.5
CC151657		0.87	33.9	860	42.7	6.6	<0.001	0.02	1.80	4.1	0.8	0.7	18.6	<0.01	<0.01	6.1
CC151658		0.89	34.6	780	53.3	12.7	<0.001	0.03	2.26	3.7	0.7	1.2	23.0	<0.01	0.01	4.1
CC151659		0.80	38.7	840	61.0	11.6	<0.001	0.02	2.32	3.5	0.8	1.5	19.8	<0.01	0.01	2.8
CC151660		0.94	37.8	900	99.8	13.1	<0.001	0.05	2.33	3.6	0.6	1.2	24.2	<0.01	<0.01	3.2
CC151661		0.76	43.1	930	51.1	9.0	0.001	0.06	4.01	4.2	0.9	0.9	37.5	<0.01	0.01	3.4
CC151662		0.77	44.1	760	85.7	9.7	<0.001	0.04	6.07	4.2	0.9	1.8	26.1	<0.01	<0.01	3.1
CC151663		0.63	48.8	780	78.5	7.1	0.001	0.05	6.62	5.2	1.3	1.2	32.0	<0.01	0.01	5.6
CC151664		0.62	39.2	840	190.5	7.5	<0.001	0.05	15.95	4.1	0.9	7.7	33.0	<0.01	<0.01	3.0
CC151665		0.86	43.2	1010	32.0	4.2	0.001	0.03	7.46	6.2	1.0	1.3	33.0	<0.01	0.03	4.6
CC151666		0.94	43.5	930	37.7	8.1	<0.001	0.02	2.59	5.0	0.6	1.0	24.9	<0.01	<0.01	5.0
CC151667		0.89	34.8	800	36.8	5.8	<0.001	0.02	2.20	3.6	0.6	0.7	24.7	<0.01	<0.01	3.9
CC151668		1.70	31.1	750	65.7	25.0	<0.001	0.03	1.35	3.8	0.4	1.1	26.1	<0.01	<0.01	2.3
CC151669		1.10	20.9	470	44.2	18.5	0.001	0.03	1.13	2.2	0.5	0.9	19.0	<0.01	<0.01	0.8
CC151670		2.50	36.0	700	51.9	40.2	<0.001	0.04	1.63	5.5	0.5	1.1	37.5	<0.01	<0.01	5.7
CC151671		1.87	33.3	650	34.9	32.1	<0.001	0.02	0.97	4.2	0.6	1.2	19.3	<0.01	<0.01	2.5
CC151672		1.24	27.4	660	28.0	21.5	<0.001	0.03	0.69	2.3	0.4	0.8	20.1	<0.01	<0.01	1.4

***** See Appendix Page for comments regarding this certificate *****

ALS Canada Ltd.
2103 Dollarton Hwy
North Vancouver BC V7H 0A7
Phone: 604 984 0221 Fax: 604 984 0218 www.alsglobal.com

To: **SILVER RANGE RESOURCES LTD.**
C/O ARCHER, CATHRO & ASSOCIATES (1981) LIMITED
1016-510 W HASTINGS ST
VANCOUVER BC V6B 1L8

Finalized Date: 19-JUL-2011
Account: RANSIL

Project: Silver Range - Keg

CERTIFICATE OF ANALYSIS WH11118105

Sample Description	Method	ME-MS41	ME-MS41	ME-MS41	ME-MS41	ME-MS41	ME-MS41	ME-MS41	ME-MS41
	Analyte	Ti	Tl	U	V	W	Y	Zn	Zr
	Units	%	ppm	ppm	ppm	ppm	ppm	ppm	ppm
	LOR	0.005	0.02	0.05	1	0.05	0.05	2	0.5
CC151621		0.006	1.14	6.48	148	0.21	14.00	867	0.5
CC151622		0.031	0.55	2.12	75	0.10	7.63	572	<0.5
CC151623		0.043	0.35	1.48	59	0.10	10.55	1000	0.6
CC151624		0.041	0.30	1.36	78	0.08	5.10	443	<0.5
CC151625		0.025	0.29	1.07	70	0.17	10.10	152	1.7
CC151626		0.024	0.06	0.23	18	<0.05	1.31	11	0.5
CC151627		0.033	0.25	0.84	59	0.22	8.08	193	1.0
CC151628		0.008	0.03	0.22	12	<0.05	0.64	14	<0.5
CC151641		0.050	0.24	0.80	75	0.35	15.30	175	5.4
CC151642		0.018	0.23	2.06	70	0.22	16.00	236	3.5
CC151643		0.009	0.10	0.91	59	0.13	9.76	124	2.6
CC151644		0.011	0.12	0.78	73	0.14	13.75	148	1.4
CC151645		0.013	0.13	1.01	121	0.13	15.90	218	4.6
CC151646		0.011	0.41	3.12	116	0.18	33.0	390	7.5
CC151647		0.017	0.10	0.94	37	0.21	13.30	173	2.7
CC151648		0.026	0.13	0.99	51	0.14	11.10	261	4.3
CC151649		0.028	0.14	1.14	48	0.20	14.35	294	4.6
CC151650		0.040	0.17	0.84	46	0.51	14.00	287	7.3
CC151651		0.030	0.09	2.29	48	0.20	11.20	249	2.4
CC151652		0.034	0.07	1.40	43	0.22	9.82	130	2.3
CC151653		0.041	0.11	1.54	52	0.30	13.95	166	1.7
CC151654		0.031	0.08	1.34	36	0.20	12.00	174	2.6
CC151655		0.034	0.11	1.52	41	0.28	11.10	175	1.3
CC151656		0.047	0.10	1.71	41	0.42	11.05	165	2.1
CC151657		0.036	0.07	0.95	35	0.23	12.00	121	2.3
CC151658		0.033	0.10	1.42	38	0.31	9.68	165	1.6
CC151659		0.039	0.11	1.13	44	0.35	9.77	176	0.7
CC151660		0.033	0.14	1.56	42	0.58	9.16	160	1.5
CC151661		0.027	0.09	1.22	43	0.22	14.15	130	2.2
CC151662		0.030	0.08	1.42	46	0.21	13.45	150	1.6
CC151663		0.021	0.09	1.06	37	0.17	19.35	235	2.8
CC151664		0.026	0.09	0.89	38	0.18	14.70	289	1.8
CC151665		0.040	0.05	0.58	48	0.24	9.85	110	2.6
CC151666		0.049	0.07	0.61	44	0.38	13.40	105	1.8
CC151667		0.043	0.05	0.72	38	0.45	9.35	92	1.5
CC151668		0.067	0.25	2.56	50	0.58	7.55	118	<0.5
CC151669		0.047	0.22	2.05	50	0.48	5.03	81	<0.5
CC151670		0.080	0.32	1.72	48	2.38	9.29	175	1.5
CC151671		0.079	0.28	1.83	50	1.48	8.38	110	<0.5
CC151672		0.049	0.18	1.45	37	0.77	5.78	92	0.5

***** See Appendix Page for comments regarding this certificate *****

ALS Canada Ltd.
2103 Dollarton Hwy
North Vancouver BC V7H 0A7
Phone: 604 984 0221 Fax: 604 984 0218 www.alsglobal.com

To: **SILVER RANGE RESOURCES LTD.**
C/O ARCHER, CATHRO & ASSOCIATES (1981) LIMITED
1016-510 W HASTINGS ST
VANCOUVER BC V6B 1L8

Finalized Date: 19-JUL-2011
Account: RANSIL

Project: Silver Range - Keg

CERTIFICATE OF ANALYSIS WH11118105

Sample Description	Method	WEI-21	Au-TL43	ME-MS41	ME-MS41	ME-MS41	ME-MS41	ME-MS41	ME-MS41	ME-MS41	ME-MS41	ME-MS41	ME-MS41	ME-MS41	ME-MS41	ME-MS41
	Analyte	Recvd Wt.	Au	Ag	Al	As	Au	B	Ba	Be	Bi	Ca	Cd	Ce	Co	Cr
	Units	kg	ppm	ppm	%	ppm	ppm	ppm	ppm	ppm	ppm	%	ppm	ppm	ppm	ppm
	LOR	0.02	0.001	0.01	0.01	0.1	0.2	10	10	0.05	0.01	0.01	0.01	0.02	0.1	1
CC151673		0.30	0.001	0.14	1.61	12.9	<0.2	<10	140	0.96	0.60	0.20	0.25	44.4	11.1	33
CC151674		0.22	0.001	0.36	1.80	21.2	<0.2	<10	100	0.80	0.67	0.12	0.23	35.0	8.8	35
CC151675		0.16	<0.001	0.20	1.49	13.5	<0.2	<10	110	0.46	0.49	0.09	0.16	31.8	7.0	29
CC151676		0.26	0.002	0.36	1.91	22.5	<0.2	<10	220	0.77	0.55	0.28	0.09	26.6	7.5	23
CC151677		0.24	0.001	0.12	1.20	9.4	<0.2	<10	90	0.59	0.33	0.18	0.20	33.3	9.3	21
CC151678		0.23	0.003	1.89	2.40	20.7	<0.2	<10	460	1.41	0.61	0.53	0.59	86.6	8.0	26
CC151679		0.23	0.001	0.30	1.62	10.5	<0.2	<10	200	0.56	0.30	0.31	0.50	42.1	13.7	37
CC151680		0.20	0.001	0.17	1.15	9.7	<0.2	<10	140	0.38	0.18	0.33	0.10	21.0	6.0	18
CC151681		0.30	0.001	0.09	1.53	17.4	<0.2	<10	110	0.67	0.28	0.29	0.28	35.6	10.1	25
CC151682		0.23	0.001	0.42	2.24	30.0	<0.2	<10	370	0.89	0.60	0.60	0.37	45.5	12.0	39
CC151683		0.31	0.001	0.34	2.43	19.6	<0.2	<10	340	1.13	0.55	0.57	0.28	46.1	10.7	40
CC151684		0.22	0.001	0.83	2.31	38.2	<0.2	<10	260	0.77	0.49	0.23	0.10	33.6	9.5	25
CC151685		0.25	0.011	0.23	1.60	34.7	<0.2	<10	110	0.53	0.50	0.10	0.17	37.2	6.4	27
CC151686		0.28	0.001	0.17	1.86	37.1	<0.2	<10	100	0.67	0.50	0.09	0.27	34.4	7.8	30
CC151687		0.17	0.001	0.51	1.23	48.8	<0.2	<10	140	0.51	0.60	0.21	0.46	35.4	7.8	29
CC151688		0.21	0.001	0.47	1.38	63.8	<0.2	<10	50	0.51	0.46	0.10	0.36	25.6	10.7	22
CC151689		0.31	0.001	0.17	2.34	25.3	<0.2	<10	190	1.07	0.52	0.24	0.18	56.8	12.8	37
CC151690		0.31	0.001	0.20	2.03	30.2	<0.2	<10	210	0.95	0.53	0.33	0.46	65.2	15.5	41
CC151691		0.22	<0.001	0.08	1.28	12.6	<0.2	<10	170	0.58	0.60	0.39	0.29	32.2	6.5	27
CC151692		0.25	0.001	0.20	1.19	23.9	<0.2	<10	120	0.62	0.35	0.26	0.26	27.9	6.6	18
CC151693		0.31	0.001	0.22	2.16	41.0	<0.2	<10	190	1.03	0.49	0.22	0.19	53.2	13.7	37
CC151694		0.32	0.001	0.21	1.36	43.8	<0.2	<10	100	0.60	0.38	0.28	0.17	33.0	8.2	22
CC151695		0.27	0.001	0.55	2.09	66.0	<0.2	<10	180	0.89	0.73	0.46	0.39	41.9	11.2	32
CC151696		0.34	0.003	0.75	2.22	140.0	<0.2	<10	200	0.98	0.99	0.54	0.98	59.9	16.9	44
CC151697		0.28	0.003	1.25	1.95	137.5	<0.2	<10	150	0.76	1.51	0.46	0.94	63.9	16.4	43
CC151698		0.20	0.006	1.78	2.02	52.4	<0.2	<10	130	0.55	0.39	0.51	0.42	50.8	14.5	108
CC151699		0.21	0.003	0.65	1.81	76.5	<0.2	<10	160	0.69	0.73	0.69	0.43	49.1	13.6	39

***** See Appendix Page for comments regarding this certificate *****

ALS Canada Ltd.
2103 Dollarton Hwy
North Vancouver BC V7H 0A7
Phone: 604 984 0221 Fax: 604 984 0218 www.alsglobal.com

To: **SILVER RANGE RESOURCES LTD.**
C/O ARCHER, CATHRO & ASSOCIATES (1981) LIMITED
1016-510 W HASTINGS ST
VANCOUVER BC V6B 1L8

Finalized Date: 19-JUL-2011
Account: RANSIL

Project: Silver Range - Keg

CERTIFICATE OF ANALYSIS WH11118105

Sample Description	Method	ME-MS41	ME-MS41	ME-MS41	ME-MS41	ME-MS41	ME-MS41	ME-MS41	ME-MS41	ME-MS41	ME-MS41	ME-MS41	ME-MS41	ME-MS41	ME-MS41	ME-MS41
	Analyte	Cs	Cu	Fe	Ga	Ge	Hf	Hg	In	K	La	Li	Mg	Mn	Mo	Na
	Units	ppm	ppm	%	ppm	ppm	ppm	ppm	ppm	%	ppm	ppm	%	ppm	ppm	%
	LOR	0.05	0.2	0.01	0.05	0.05	0.02	0.01	0.005	0.01	0.2	0.1	0.01	5	0.05	0.01
CC151673		3.75	15.8	2.76	7.12	0.05	0.02	<0.01	0.024	0.15	19.8	31.0	0.59	396	1.33	0.01
CC151674		5.85	15.6	3.70	9.31	0.05	<0.02	0.01	0.033	0.12	16.3	30.7	0.52	434	2.01	0.01
CC151675		4.18	15.5	2.65	7.66	<0.05	<0.02	0.01	0.022	0.11	16.0	15.4	0.37	415	1.87	0.02
CC151676		4.48	27.5	2.20	5.80	<0.05	<0.02	0.03	0.028	0.11	12.8	20.2	0.31	338	1.45	0.03
CC151677		2.41	14.1	1.91	4.51	0.05	<0.02	<0.01	0.018	0.08	14.7	19.6	0.37	440	0.98	0.02
CC151678		4.96	39.7	2.49	6.75	0.13	0.07	0.11	0.050	0.11	44.1	18.4	0.24	455	2.85	0.03
CC151679		5.69	17.8	2.48	5.17	0.05	0.04	0.01	0.028	0.05	20.0	29.8	0.66	480	1.08	0.02
CC151680		2.89	16.9	1.51	3.73	<0.05	0.03	<0.01	0.018	0.04	11.0	14.1	0.32	286	0.69	0.03
CC151681		2.45	24.1	2.44	4.84	0.07	0.03	<0.01	0.022	0.10	16.6	22.9	0.57	343	1.97	0.02
CC151682		3.51	18.9	3.97	7.48	0.06	0.07	0.03	0.041	0.09	22.3	37.6	0.70	511	2.28	0.02
CC151683		4.13	29.5	3.14	8.37	0.07	0.03	0.02	0.034	0.14	24.0	43.3	0.77	412	1.57	0.03
CC151684		4.43	31.3	2.44	6.69	<0.05	<0.02	0.03	0.032	0.10	15.6	19.1	0.37	310	1.50	0.04
CC151685		4.79	16.0	2.59	9.14	0.05	<0.02	0.03	0.024	0.09	18.7	19.3	0.42	256	1.99	0.01
CC151686		4.11	19.6	2.87	8.78	0.10	<0.02	0.03	0.029	0.11	17.3	28.4	0.49	337	1.75	0.01
CC151687		3.71	18.8	3.44	8.82	0.11	0.02	0.03	0.027	0.10	19.8	15.8	0.35	344	2.52	0.01
CC151688		2.45	17.4	2.30	5.79	0.10	<0.02	0.06	0.021	0.07	11.9	16.0	0.27	360	1.18	0.02
CC151689		4.36	25.6	3.19	8.91	0.12	<0.02	0.03	0.034	0.15	27.7	43.0	0.75	506	1.52	0.02
CC151690		4.59	32.2	3.25	8.06	0.15	0.05	0.04	0.029	0.20	31.9	43.8	0.83	721	1.11	0.02
CC151691		2.92	14.0	2.56	7.69	0.10	<0.02	0.02	0.022	0.11	15.0	21.7	0.41	340	1.78	0.02
CC151692		2.26	19.6	1.78	4.43	0.09	0.02	0.02	0.015	0.08	12.2	17.8	0.33	263	0.71	0.03
CC151693		4.03	29.0	3.24	8.04	0.13	<0.02	0.02	0.033	0.14	26.7	41.0	0.78	456	1.37	0.01
CC151694		2.18	16.9	2.78	5.07	0.11	<0.02	0.02	0.023	0.07	15.5	21.3	0.41	335	0.75	0.02
CC151695		4.16	37.6	2.95	7.47	0.13	0.03	0.02	0.039	0.15	26.2	35.4	0.67	486	1.41	0.03
CC151696		3.87	48.9	4.07	8.14	0.14	0.06	0.02	0.046	0.14	27.5	39.6	0.92	414	1.34	0.03
CC151697		2.92	56.8	3.30	6.97	0.13	0.04	0.01	0.051	0.07	32.9	36.5	0.83	364	1.60	0.02
CC151698		1.87	81.0	3.09	6.60	0.13	0.06	0.02	0.036	0.04	26.1	26.8	1.35	273	0.87	0.02
CC151699		2.76	39.9	3.08	6.61	0.12	0.02	0.03	0.038	0.07	25.0	30.7	0.73	541	1.38	0.02

***** See Appendix Page for comments regarding this certificate *****

ALS Canada Ltd.
2103 Dollarton Hwy
North Vancouver BC V7H 0A7
Phone: 604 984 0221 Fax: 604 984 0218 www.alsglobal.com

To: **SILVER RANGE RESOURCES LTD.**
C/O ARCHER, CATHRO & ASSOCIATES (1981) LIMITED
1016-510 W HASTINGS ST
VANCOUVER BC V6B 1L8

Finalized Date: 19-JUL-2011
Account: RANSIL

Project: Silver Range - Keg

CERTIFICATE OF ANALYSIS WH11118105

Sample Description	Method	ME-MS41	ME-MS41	ME-MS41	ME-MS41	ME-MS41	ME-MS41	ME-MS41	ME-MS41	ME-MS41	ME-MS41	ME-MS41	ME-MS41	ME-MS41	ME-MS41	ME-MS41
	Analyte	Nb	Ni	P	Pb	Rb	Re	S	Sb	Sc	Se	Sn	Sr	Ta	Te	Th
	Units	ppm	ppm	ppm	ppm	ppm	ppm	%	ppm	ppm	ppm	ppm	ppm	ppm	ppm	ppm
	LOR	0.05	0.2	10	0.2	0.1	0.001	0.01	0.05	0.1	0.2	0.2	0.2	0.01	0.01	0.2
CC151673		1.78	28.0	450	22.6	37.7	<0.001	0.02	0.64	3.1	0.4	1.2	15.4	<0.01	0.01	4.2
CC151674		2.52	22.2	500	25.9	33.1	<0.001	0.02	1.09	3.2	0.5	1.2	11.8	<0.01	0.01	4.1
CC151675		0.57	18.3	630	16.4	31.7	<0.001	0.05	0.70	0.5	0.3	1.1	13.7	<0.01	0.01	<0.2
CC151676		0.72	22.4	710	18.0	17.7	<0.001	0.03	0.80	1.5	0.3	0.8	23.2	<0.01	<0.01	0.5
CC151677		0.58	19.3	730	15.9	14.4	0.001	0.02	0.53	1.0	0.4	0.7	13.5	<0.01	<0.01	0.5
CC151678		1.02	27.5	1680	18.5	18.8	0.001	0.17	1.37	3.2	1.8	0.9	44.5	<0.01	<0.01	1.6
CC151679		0.98	29.5	860	19.7	10.9	0.001	0.03	0.59	3.1	0.7	0.6	22.2	<0.01	<0.01	2.4
CC151680		0.64	16.3	760	12.7	6.3	0.001	0.04	0.43	1.2	0.7	0.4	23.8	<0.01	<0.01	0.6
CC151681		1.36	27.9	950	14.9	14.4	<0.001	0.01	1.02	2.9	0.6	0.5	22.3	<0.01	<0.01	4.6
CC151682		1.90	25.4	1200	31.8	15.7	0.001	0.06	1.41	4.4	1.1	1.1	37.6	<0.01	<0.01	3.9
CC151683		1.89	31.8	810	22.8	27.8	0.001	0.03	1.78	5.4	1.0	1.1	36.7	<0.01	<0.01	4.4
CC151684		0.68	24.1	930	26.2	18.3	0.001	0.05	0.82	1.8	0.4	0.8	23.8	<0.01	<0.01	0.6
CC151685		1.12	17.4	480	28.6	34.6	<0.001	0.02	0.92	1.7	0.3	1.1	12.9	<0.01	0.01	0.7
CC151686		0.94	20.2	570	40.2	34.3	<0.001	0.03	0.97	1.5	0.6	1.0	9.2	<0.01	0.02	0.5
CC151687		2.18	19.4	460	112.5	31.7	<0.001	0.03	1.38	2.4	0.5	1.1	19.5	<0.01	0.02	2.4
CC151688		1.26	16.2	750	178.0	12.1	<0.001	0.04	1.11	1.5	0.5	0.8	9.0	<0.01	0.02	0.9
CC151689		1.88	31.7	730	34.6	27.8	<0.001	0.02	1.17	4.4	0.8	1.1	17.8	<0.01	0.02	4.4
CC151690		1.92	36.5	750	43.1	33.9	<0.001	0.01	1.03	5.7	0.8	1.2	19.4	<0.01	0.01	9.9
CC151691		1.22	19.2	470	22.0	35.9	<0.001	0.03	0.69	1.9	0.4	1.1	23.2	<0.01	0.02	1.1
CC151692		1.08	19.2	680	26.4	13.2	<0.001	0.02	0.57	1.7	0.4	0.6	17.6	<0.01	<0.01	2.0
CC151693		1.76	34.5	690	61.3	23.0	<0.001	0.01	1.35	4.6	0.6	1.1	15.3	<0.01	0.01	5.2
CC151694		1.25	16.8	740	32.3	12.7	<0.001	0.02	0.97	2.4	0.5	0.7	15.9	<0.01	0.01	1.9
CC151695		2.05	32.3	720	88.2	24.4	<0.001	0.04	2.21	4.2	0.7	1.0	27.2	<0.01	0.02	4.6
CC151696		2.25	43.5	760	111.5	22.3	<0.001	0.03	3.40	6.3	0.8	1.3	28.3	<0.01	0.02	8.6
CC151697		1.05	46.7	820	187.5	13.0	<0.001	0.02	4.38	4.5	0.9	1.6	22.2	<0.01	0.03	5.8
CC151698		0.86	71.1	830	125.5	6.9	<0.001	0.03	9.41	5.1	0.8	3.0	22.4	<0.01	0.02	4.7
CC151699		1.03	37.6	840	78.1	13.9	<0.001	0.05	3.09	3.1	0.5	1.2	28.3	<0.01	0.01	2.0

***** See Appendix Page for comments regarding this certificate *****

ALS Canada Ltd.
2103 Dollarton Hwy
North Vancouver BC V7H 0A7
Phone: 604 984 0221 Fax: 604 984 0218 www.alsglobal.com

To: **SILVER RANGE RESOURCES LTD.**
C/O ARCHER, CATHRO & ASSOCIATES (1981) LIMITED
1016-510 W HASTINGS ST
VANCOUVER BC V6B 1L8

Finalized Date: 19-JUL-2011
Account: RANSIL

Project: Silver Range - Keg

CERTIFICATE OF ANALYSIS WH11118105

Sample Description	Method	ME-MS41	ME-MS41	ME-MS41	ME-MS41	ME-MS41	ME-MS41	ME-MS41	ME-MS41
	Analyte	Ti	Tl	U	V	W	Y	Zn	Zr
	Units	%	ppm	ppm	ppm	ppm	ppm	ppm	ppm
	LOR	0.005	0.02	0.05	1	0.05	0.05	2	0.5
CC151673		0.070	0.24	1.14	45	1.01	5.07	90	0.6
CC151674		0.079	0.24	1.06	63	0.88	3.71	90	0.6
CC151675		0.029	0.23	1.03	51	0.40	3.22	75	<0.5
CC151676		0.028	0.23	1.29	36	0.70	5.08	83	<0.5
CC151677		0.037	0.14	0.97	29	0.29	4.55	63	<0.5
CC151678		0.022	0.41	3.67	55	0.65	23.6	90	1.9
CC151679		0.040	0.12	2.11	38	0.68	8.27	139	1.1
CC151680		0.027	0.07	1.12	24	0.20	4.98	57	0.9
CC151681		0.052	0.12	1.01	34	2.01	6.51	81	1.2
CC151682		0.049	0.29	4.66	61	0.43	9.95	115	1.8
CC151683		0.063	0.28	2.15	54	0.72	11.85	127	1.3
CC151684		0.029	0.32	1.61	38	0.78	6.33	75	<0.5
CC151685		0.049	0.25	1.01	52	2.16	3.85	78	<0.5
CC151686		0.040	0.29	1.07	50	0.64	4.03	91	<0.5
CC151687		0.076	0.15	0.95	58	0.53	4.42	100	0.6
CC151688		0.043	0.11	0.90	31	2.46	3.30	98	<0.5
CC151689		0.070	0.31	1.82	51	0.82	9.12	102	<0.5
CC151690		0.080	0.31	1.62	44	0.66	11.90	126	2.4
CC151691		0.059	0.20	0.90	49	0.95	3.33	80	<0.5
CC151692		0.043	0.14	0.86	29	0.21	4.61	69	0.8
CC151693		0.072	0.27	1.70	46	0.52	9.05	116	0.6
CC151694		0.054	0.18	1.42	35	1.47	6.39	64	<0.5
CC151695		0.069	0.25	1.94	43	1.12	10.85	130	1.4
CC151696		0.076	0.24	1.43	47	0.65	11.55	184	2.4
CC151697		0.036	0.16	1.62	40	0.39	12.45	215	1.4
CC151698		0.034	0.12	1.08	49	0.26	12.10	195	1.8
CC151699		0.036	0.16	1.49	43	0.38	9.50	152	0.7

***** See Appendix Page for comments regarding this certificate *****

ALS Canada Ltd.
2103 Dollarton Hwy
North Vancouver BC V7H 0A7
Phone: 604 984 0221 Fax: 604 984 0218 www.alsglobal.com

To: **SILVER RANGE RESOURCES LTD.**
C/O ARCHER, CATHRO & ASSOCIATES (1981) LIMITED
1016-510 W HASTINGS ST
VANCOUVER BC V6B 1L8

Project: Silver Range - Keg

Finalized Date: 19-JUL-2011
Account: RANSIL

CERTIFICATE OF ANALYSIS WH11118105

Method	CERTIFICATE COMMENTS
ALL METHODS	NSS is non-sufficient sample.
ME-MS41	Gold determinations by this method are semi-quantitative due to the small sample weight used (0.5g).

ALS Canada Ltd.
2103 Dollarton Hwy
North Vancouver BC V7H 0A7
Phone: 604 984 0221 Fax: 604 984 0218 www.alsglobal.com

To: **SILVER RANGE RESOURCES LTD.**
C/O ARCHER, CATHRO & ASSOCIATES (1981) LIMITED
1016-510 W HASTINGS ST
VANCOUVER BC V6B 1L8

Finalized Date: 19-JUL-2011
Account: RANSIL

CERTIFICATE WH11118106

Project: Silver Range - Keg

P.O. No.:

This report is for 231 Soil samples submitted to our lab in Whitehorse, YT, Canada on 25-JUN-2011.

The following have access to data associated with this certificate:

DOUG EATON BRUCE YOUNGMAN	SARAH EATON	JOAN MARIACHER

SAMPLE PREPARATION

ALS CODE	DESCRIPTION
WEI-21	Received Sample Weight
LOG-22	Sample login - Rcd w/o BarCode
SCR-41	Screen to -180um and save both

ANALYTICAL PROCEDURES

ALS CODE	DESCRIPTION	INSTRUMENT
Au-TL43	Trace Level Au - 25g AR	ICP-MS
ME-MS41	51 anal. aqua regia ICPMS	

To: **SILVER RANGE RESOURCES LTD.**
ATTN: JOAN MARIACHER
C/O ARCHER, CATHRO & ASSOCIATES (1981) LIMITED
1016-510 W HASTINGS ST
VANCOUVER BC V6B 1L8

This is the Final Report and supersedes any preliminary report with this certificate number. Results apply to samples as submitted. All pages of this report have been checked and approved for release.

Signature:

Colin Ramshaw, Vancouver Laboratory Manager

ALS Canada Ltd.
2103 Dollarton Hwy
North Vancouver BC V7H 0A7
Phone: 604 984 0221 Fax: 604 984 0218 www.alsglobal.com

To: **SILVER RANGE RESOURCES LTD.**
C/O ARCHER, CATHRO & ASSOCIATES (1981) LIMITED
1016-510 W HASTINGS ST
VANCOUVER BC V6B 1L8

Finalized Date: 19-JUL-2011
Account: RANSIL

Project: Silver Range - Keg

CERTIFICATE OF ANALYSIS WH11118106

Sample Description	Method	WEI-21	Au-TL43	ME-MS41	ME-MS41	ME-MS41	ME-MS41	ME-MS41	ME-MS41	ME-MS41	ME-MS41	ME-MS41	ME-MS41	ME-MS41	ME-MS41	ME-MS41
	Analyte	Recvd Wt.	Au	Ag	Al	As	Au	B	Ba	Be	Bi	Ca	Cd	Ce	Co	Cr
	Units	kg	ppm	ppm	%	ppm	ppm	ppm	ppm	ppm	ppm	%	ppm	ppm	ppm	ppm
	LOR	0.02	0.001	0.01	0.01	0.1	0.2	10	10	0.05	0.01	0.01	0.01	0.02	0.1	1
CC151851		0.18	<0.001	0.10	2.02	10.4	<0.2	<10	200	0.59	0.18	0.47	0.16	36.8	18.4	69
CC151852		0.23	0.002	0.17	1.71	8.0	<0.2	<10	210	0.54	0.19	0.88	0.20	26.4	13.2	43
CC151853		0.21	0.001	0.17	1.73	9.1	<0.2	<10	210	0.53	0.20	0.46	0.15	31.8	12.3	44
CC151854		0.23	0.001	0.12	1.92	9.0	<0.2	<10	270	0.60	0.23	0.40	0.18	27.8	12.1	47
CC151855		0.19	0.001	0.12	2.16	11.6	<0.2	<10	200	0.60	0.23	0.34	0.34	44.2	19.2	60
CC151856		0.12	<0.001	0.26	0.37	1.2	<0.2	<10	50	0.13	0.04	0.06	0.07	4.59	1.4	7
CC151857		0.21	0.001	0.13	2.15	11.1	<0.2	<10	250	0.67	0.26	0.32	0.24	40.1	15.5	57
CC151858		0.14	<0.001	0.22	0.57	2.3	<0.2	<10	80	0.12	0.07	0.11	0.04	5.64	2.9	10
CC151859		0.21	0.001	0.14	1.40	5.7	<0.2	<10	200	0.29	0.16	0.33	0.21	24.5	9.5	37
CC151860		0.16	<0.001	0.16	1.14	10.6	<0.2	<10	310	0.40	0.13	1.19	1.06	16.90	10.3	24
CC151861		0.20	0.001	0.15	1.45	2.6	<0.2	<10	240	0.39	0.15	0.94	1.00	22.3	11.8	35
CC151862		0.22	0.001	0.21	1.83	2.6	<0.2	<10	300	0.55	0.18	0.99	0.80	30.0	15.3	45
CC151863		0.16	<0.001	0.24	1.08	5.0	<0.2	<10	140	0.36	0.11	0.40	0.13	9.57	4.7	13
CC151864		0.17	0.001	0.60	1.00	3.3	<0.2	<10	130	0.30	0.12	0.14	0.11	8.59	5.3	13
CC151865		0.29	0.001	0.18	1.52	6.7	<0.2	<10	150	0.44	0.19	0.26	0.19	34.8	12.0	36
CC151866		0.23	<0.001	0.12	0.69	2.0	<0.2	<10	80	0.17	0.09	0.09	0.06	10.70	5.9	9
CC151867		0.25	0.001	0.15	1.76	10.7	<0.2	<10	230	0.60	0.28	0.33	0.26	42.2	14.7	40
CC151868		0.20	<0.001	0.07	0.54	0.4	<0.2	<10	40	0.13	0.03	0.13	0.02	6.03	0.8	2
CC151869		0.21	<0.001	0.10	0.39	1.3	<0.2	<10	50	0.10	0.05	0.15	0.03	5.67	1.7	4
CC151870		0.22	<0.001	0.19	1.48	6.5	<0.2	<10	250	0.54	0.23	0.53	0.17	29.8	10.3	29
CC151871		0.19	0.001	0.13	1.54	6.5	<0.2	<10	190	0.54	0.22	0.50	0.24	34.2	12.1	34
CC151872		0.21	<0.001	0.09	1.47	6.7	<0.2	<10	170	0.47	0.21	0.40	0.18	33.2	10.3	31
CC151873		0.28	0.001	0.17	1.44	4.5	<0.2	<10	220	0.40	0.19	0.45	0.13	20.2	6.8	21
CC151874		0.27	0.002	0.12	1.84	7.0	<0.2	<10	210	0.63	0.27	0.28	0.19	48.4	13.6	36
CC151875		0.27	0.002	0.07	1.46	8.7	<0.2	<10	150	0.53	0.24	0.22	0.17	43.7	10.7	28
CC151876		0.31	0.003	0.57	2.24	14.6	<0.2	<10	340	1.11	0.40	1.23	0.75	39.9	20.3	40
CC151877		0.26	<0.001	0.07	0.39	0.5	<0.2	<10	50	0.09	0.03	0.26	0.09	5.42	1.9	2
CC151878		0.29	0.001	0.10	0.71	3.6	<0.2	<10	100	0.23	0.09	0.17	0.13	12.35	4.6	12
CC151879		0.22	0.002	0.18	1.68	9.5	<0.2	<10	200	0.65	0.29	0.45	0.26	40.8	14.1	36
CC151880		0.32	0.004	0.13	2.04	11.9	<0.2	<10	360	0.66	0.22	0.45	0.39	41.1	21.0	50
CC151881		0.27	0.002	0.25	1.85	13.3	<0.2	<10	370	0.73	0.31	0.57	0.20	38.6	14.5	39
CC151882		0.20	0.002	0.21	1.86	12.7	<0.2	<10	350	0.64	0.28	0.73	0.30	35.2	14.6	33
CC151883		0.25	0.001	0.16	0.38	1.7	<0.2	<10	50	0.07	0.09	0.10	0.07	7.36	1.6	5
CC151884		0.30	0.002	0.17	1.79	11.5	<0.2	<10	250	0.65	0.32	0.35	0.16	39.2	12.8	37
CC151885		0.20	0.001	0.23	1.36	7.7	<0.2	<10	190	0.50	0.20	0.84	1.15	25.2	13.9	27
CC151886		0.23	0.001	0.12	1.74	9.7	<0.2	<10	220	0.57	0.23	0.24	0.23	40.8	14.4	41
CC151887		0.21	0.001	0.25	1.89	8.8	<0.2	<10	260	0.65	0.25	0.64	0.33	34.3	16.9	46
CC151888		0.25	0.002	0.19	1.69	10.4	<0.2	<10	240	0.64	0.26	0.58	0.23	36.1	15.4	40
CC151889		0.16	<0.001	0.15	1.65	8.1	<0.2	<10	240	0.41	0.10	0.73	0.52	21.7	10.6	32
CC151890		0.23	0.001	0.17	1.61	5.7	<0.2	<10	230	0.39	0.12	0.58	0.40	26.1	13.2	41

***** See Appendix Page for comments regarding this certificate *****

ALS Canada Ltd.
2103 Dollarton Hwy
North Vancouver BC V7H 0A7
Phone: 604 984 0221 Fax: 604 984 0218 www.alsglobal.com

To: **SILVER RANGE RESOURCES LTD.**
C/O ARCHER, CATHRO & ASSOCIATES (1981) LIMITED
1016-510 W HASTINGS ST
VANCOUVER BC V6B 1L8

Finalized Date: 19-JUL-2011
Account: RANSIL

Project: Silver Range - Keg

CERTIFICATE OF ANALYSIS WH11118106

Sample Description	Method	ME-MS41	ME-MS41	ME-MS41	ME-MS41	ME-MS41	ME-MS41	ME-MS41	ME-MS41	ME-MS41	ME-MS41	ME-MS41	ME-MS41	ME-MS41	ME-MS41	ME-MS41
	Analyte	Cs	Cu	Fe	Ga	Ge	Hf	Hg	In	K	La	Li	Mg	Mn	Mo	Na
	Units	ppm	ppm	%	ppm	ppm	ppm	ppm	ppm	%	ppm	ppm	%	ppm	ppm	%
	LOR	0.05	0.2	0.01	0.05	0.05	0.02	0.01	0.005	0.01	0.2	0.1	0.01	5	0.05	0.01
CC151851		2.12	38.1	3.86	6.23	0.12	0.06	0.02	0.032	0.06	19.8	26.8	1.14	374	1.41	0.01
CC151852		1.47	28.9	2.93	5.36	0.11	0.07	0.03	0.026	0.05	13.8	19.0	0.76	386	0.89	0.01
CC151853		1.91	23.2	2.94	6.00	0.12	0.05	0.02	0.030	0.06	17.7	22.1	0.78	334	1.36	<0.01
CC151854		1.96	31.3	3.15	6.25	0.10	0.06	0.02	0.030	0.06	15.6	22.1	0.81	333	1.56	<0.01
CC151855		1.83	40.9	4.11	6.88	0.13	0.05	0.02	0.037	0.07	24.0	27.7	1.06	545	1.61	<0.01
CC151856		0.44	7.1	0.55	1.36	0.08	<0.02	0.05	0.007	0.02	2.5	1.6	0.06	30	0.34	0.02
CC151857		2.18	33.8	3.59	6.83	0.12	0.05	0.02	0.033	0.07	20.6	27.9	0.98	401	1.30	<0.01
CC151858		0.70	10.0	0.81	2.11	0.08	<0.02	0.03	0.008	0.03	3.0	3.2	0.11	103	0.60	0.02
CC151859		1.83	18.5	2.53	5.06	0.11	0.02	0.02	0.020	0.06	12.8	17.8	0.66	300	1.08	0.01
CC151860		0.93	43.0	2.00	3.46	0.11	0.11	0.05	0.017	0.04	9.2	11.8	0.46	257	0.63	0.02
CC151861		1.16	40.8	1.93	4.28	0.10	0.07	0.05	0.023	0.05	12.4	18.2	0.69	164	0.37	0.01
CC151862		1.17	45.3	2.56	5.83	0.11	0.10	0.05	0.030	0.05	16.1	27.4	0.98	379	0.29	0.01
CC151863		1.09	28.6	1.51	3.48	0.08	0.07	0.05	0.016	0.04	5.3	5.8	0.16	101	0.73	0.03
CC151864		1.07	19.4	1.26	2.99	0.09	<0.02	0.07	0.015	0.04	4.6	6.0	0.15	234	0.81	0.02
CC151865		1.34	26.4	2.94	5.22	0.13	0.03	0.02	0.029	0.05	18.7	21.6	0.72	313	1.16	<0.01
CC151866		0.60	8.7	0.93	2.56	0.09	<0.02	0.02	0.009	0.03	5.8	5.1	0.13	424	0.54	0.01
CC151867		2.10	28.0	3.25	6.62	0.13	0.04	0.02	0.031	0.07	23.3	26.6	0.78	449	1.40	<0.01
CC151868		0.14	6.8	0.21	1.36	0.08	0.04	0.02	<0.005	0.02	2.8	0.9	0.04	38	0.14	0.03
CC151869		0.34	6.2	0.63	1.68	0.09	0.02	0.01	0.005	0.02	2.8	1.8	0.06	49	0.24	0.02
CC151870		1.43	28.5	2.53	5.05	0.10	0.04	0.04	0.022	0.06	18.4	19.2	0.59	373	1.04	<0.01
CC151871		1.52	27.0	2.80	5.41	0.12	0.04	0.02	0.027	0.06	18.2	23.5	0.74	370	1.07	0.01
CC151872		1.65	23.3	2.70	5.10	0.05	0.03	0.01	0.024	0.05	18.0	23.1	0.70	298	0.93	0.01
CC151873		1.43	35.8	1.87	4.41	<0.05	0.04	0.03	0.022	0.05	11.5	14.8	0.46	219	0.77	0.02
CC151874		1.97	35.5	3.01	5.89	0.07	0.04	0.04	0.027	0.06	26.7	29.3	0.84	451	1.10	0.01
CC151875		1.50	28.5	2.63	4.69	0.07	0.02	0.02	0.022	0.06	22.9	21.2	0.63	317	1.32	0.01
CC151876		2.17	78.0	3.97	6.78	0.06	0.07	0.13	0.044	0.08	22.4	29.0	0.88	1020	2.06	0.01
CC151877		0.11	10.7	0.36	1.15	<0.05	0.03	0.02	<0.005	0.02	2.6	0.9	0.04	193	0.22	0.04
CC151878		0.90	16.2	1.13	2.40	<0.05	<0.02	0.02	0.010	0.04	5.9	6.9	0.19	157	0.51	0.02
CC151879		2.20	32.3	2.94	5.23	0.07	0.06	0.03	0.029	0.10	21.3	27.9	0.80	455	1.07	0.01
CC151880		2.30	61.8	3.82	6.26	0.06	0.05	0.03	0.031	0.07	20.4	26.9	1.08	407	1.65	0.01
CC151881		1.83	74.9	3.25	5.53	0.06	0.05	0.05	0.033	0.08	21.0	21.7	0.79	471	1.74	0.01
CC151882		2.32	98.5	3.16	5.49	0.05	0.03	0.05	0.037	0.07	16.6	19.1	0.70	612	2.00	0.01
CC151883		0.51	7.1	0.70	2.36	<0.05	<0.02	0.01	0.009	0.04	3.5	1.8	0.07	40	0.64	0.02
CC151884		2.22	34.3	3.07	5.94	0.05	0.02	0.04	0.034	0.07	20.8	25.5	0.75	355	1.94	0.01
CC151885		1.25	28.8	3.37	3.81	0.05	0.05	0.05	0.034	0.06	12.2	16.2	0.63	546	1.40	0.01
CC151886		2.05	33.5	3.03	5.64	0.07	<0.02	0.02	0.030	0.06	21.0	25.2	0.76	336	1.36	0.01
CC151887		1.67	31.8	3.92	5.87	0.05	0.08	0.04	0.036	0.06	18.1	26.2	0.84	376	1.30	0.01
CC151888		1.80	39.1	3.47	5.07	0.05	0.08	0.04	0.031	0.07	18.1	20.8	0.76	441	1.52	0.01
CC151889		1.91	25.1	2.18	3.81	<0.05	0.07	0.04	0.017	0.04	12.5	17.6	0.49	1060	0.64	0.03
CC151890		1.63	20.2	2.45	4.24	0.05	0.05	0.03	0.021	0.05	14.1	21.7	0.63	476	0.55	0.02

***** See Appendix Page for comments regarding this certificate *****

ALS Canada Ltd.
2103 Dollarton Hwy
North Vancouver BC V7H 0A7
Phone: 604 984 0221 Fax: 604 984 0218 www.alsglobal.com

To: **SILVER RANGE RESOURCES LTD.**
C/O ARCHER, CATHRO & ASSOCIATES (1981) LIMITED
1016-510 W HASTINGS ST
VANCOUVER BC V6B 1L8

Finalized Date: 19-JUL-2011
Account: RANSIL

Project: Silver Range - Keg

CERTIFICATE OF ANALYSIS WH11118106

Sample Description	Method	ME-MS41	ME-MS41	ME-MS41	ME-MS41	ME-MS41	ME-MS41	ME-MS41	ME-MS41	ME-MS41	ME-MS41	ME-MS41	ME-MS41	ME-MS41	ME-MS41	ME-MS41
	Analyte	Nb	Ni	P	Pb	Rb	Re	S	Sb	Sc	Se	Sn	Sr	Ta	Te	Th
	Units	ppm	ppm	ppm	ppm	ppm	ppm	%	ppm	ppm	ppm	ppm	ppm	ppm	ppm	ppm
	LOR	0.05	0.2	10	0.2	0.1	0.001	0.01	0.05	0.1	0.2	0.2	0.2	0.01	0.01	0.2
CC151851		1.97	57.3	560	8.8	8.2	<0.001	0.02	0.74	5.8	0.7	0.5	21.2	<0.01	<0.01	3.0
CC151852		1.26	35.1	1060	9.1	8.5	0.001	0.07	0.59	3.0	0.7	0.4	37.3	<0.01	0.02	1.0
CC151853		1.74	33.3	960	10.1	9.9	<0.001	0.02	0.68	3.8	0.8	0.7	24.1	<0.01	0.02	2.3
CC151854		1.23	37.5	1220	9.8	11.5	<0.001	0.05	0.90	3.4	0.5	0.6	22.9	<0.01	0.01	1.4
CC151855		1.63	51.0	1220	13.4	11.0	<0.001	<0.01	1.13	5.2	0.8	0.5	17.0	<0.01	0.01	3.5
CC151856		0.20	4.5	490	2.1	2.7	<0.001	0.02	0.14	0.2	<0.2	<0.2	6.9	<0.01	<0.01	<0.2
CC151857		1.67	44.5	900	11.8	12.3	<0.001	0.01	0.86	5.3	1.0	0.7	18.3	<0.01	0.01	2.8
CC151858		0.32	7.4	660	3.7	3.5	<0.001	0.03	0.23	0.7	0.3	0.2	9.2	<0.01	0.01	<0.2
CC151859		1.03	27.3	990	8.2	11.8	<0.001	0.04	0.56	2.2	0.5	0.4	18.7	<0.01	0.01	0.8
CC151860		1.09	27.4	850	6.4	3.9	0.001	0.31	0.63	2.5	2.2	0.3	39.8	<0.01	0.01	1.0
CC151861		1.43	33.3	920	8.4	5.3	0.001	0.13	0.46	3.6	2.6	0.3	32.2	<0.01	<0.01	1.9
CC151862		1.77	40.8	940	12.3	5.3	0.001	0.13	0.32	5.1	2.0	0.4	39.9	<0.01	<0.01	3.0
CC151863		0.71	17.0	670	4.6	5.0	<0.001	0.05	0.59	1.6	0.7	0.3	20.5	<0.01	0.01	0.5
CC151864		0.46	11.8	690	9.9	5.8	<0.001	0.03	0.38	1.0	0.3	0.3	10.7	<0.01	<0.01	0.2
CC151865		1.31	31.7	870	8.8	8.2	<0.001	0.01	0.79	3.3	0.6	0.5	14.2	<0.01	0.01	2.5
CC151866		0.38	6.6	690	5.1	3.5	<0.001	0.02	0.21	0.7	0.2	0.2	9.1	<0.01	<0.01	0.2
CC151867		1.55	35.0	1070	12.8	12.0	<0.001	0.01	0.89	3.9	0.8	0.7	19.3	<0.01	<0.01	2.9
CC151868		0.40	1.5	410	1.4	1.1	<0.001	0.02	0.05	0.4	0.2	<0.2	9.5	<0.01	<0.01	<0.2
CC151869		0.35	3.2	530	1.9	2.0	<0.001	0.01	0.11	0.5	<0.2	<0.2	10.5	<0.01	<0.01	0.2
CC151870		1.24	26.3	970	10.4	9.1	<0.001	0.02	0.66	3.3	0.7	0.5	31.2	<0.01	0.01	1.8
CC151871		1.54	29.9	880	9.1	9.5	<0.001	0.02	0.62	3.8	0.6	0.6	25.7	<0.01	0.01	2.9
CC151872		1.08	28.1	730	8.6	8.6	<0.001	0.02	0.69	3.6	0.3	0.5	21.4	<0.01	0.02	3.0
CC151873		0.85	19.2	720	6.2	8.2	<0.001	0.04	0.52	2.6	0.3	0.4	27.1	<0.01	0.01	1.3
CC151874		1.14	34.6	880	10.9	12.4	<0.001	0.02	0.84	4.7	0.6	0.7	18.5	<0.01	0.03	4.9
CC151875		1.03	28.6	450	11.2	8.4	<0.001	0.01	1.03	3.6	0.3	0.6	15.6	<0.01	0.04	4.4
CC151876		1.23	46.0	1330	21.1	15.5	<0.001	0.06	1.61	5.5	1.7	0.7	70.8	<0.01	0.04	1.9
CC151877		0.23	1.7	500	1.3	0.9	<0.001	0.02	0.07	0.4	0.3	<0.2	18.2	<0.01	0.01	<0.2
CC151878		0.44	11.0	540	5.3	5.1	<0.001	0.02	0.37	1.3	0.3	0.2	13.0	<0.01	0.02	0.4
CC151879		1.39	33.9	830	15.1	17.7	<0.001	0.01	1.01	4.7	0.5	0.6	26.1	<0.01	0.01	5.3
CC151880		1.60	45.3	770	14.3	10.6	<0.001	0.01	1.19	6.5	0.6	0.6	22.7	<0.01	0.02	4.6
CC151881		1.09	38.9	850	17.5	12.7	<0.001	0.01	1.39	5.5	0.8	0.7	38.1	<0.01	0.02	4.0
CC151882		1.14	33.2	650	16.8	9.9	<0.001	0.03	1.43	4.7	0.8	0.6	42.2	<0.01	0.03	2.2
CC151883		0.42	3.3	250	3.5	4.1	<0.001	0.01	0.22	0.5	<0.2	0.2	8.7	<0.01	0.01	0.3
CC151884		1.07	35.0	530	18.1	15.2	<0.001	0.01	1.30	4.1	0.3	0.7	24.0	<0.01	0.03	3.4
CC151885		0.79	31.2	960	11.8	11.8	<0.001	0.07	1.22	3.7	0.9	0.4	35.1	<0.01	0.02	1.3
CC151886		0.96	37.9	630	11.5	11.6	<0.001	0.01	1.12	4.1	0.5	0.6	16.8	<0.01	0.01	1.9
CC151887		1.08	38.6	610	13.3	9.5	<0.001	0.04	1.02	5.6	1.2	0.5	32.1	<0.01	0.03	2.7
CC151888		1.11	40.8	610	13.5	9.0	<0.001	0.03	1.50	4.7	0.9	0.5	31.9	<0.01	0.03	2.8
CC151889		0.73	28.5	780	6.1	8.0	<0.001	0.09	0.44	2.3	0.8	0.3	36.0	<0.01	0.01	0.6
CC151890		0.87	33.5	820	7.0	13.7	0.001	0.05	0.35	3.5	0.5	0.3	26.4	<0.01	0.01	1.1

***** See Appendix Page for comments regarding this certificate *****

ALS Canada Ltd.
2103 Dollarton Hwy
North Vancouver BC V7H 0A7
Phone: 604 984 0221 Fax: 604 984 0218 www.alsglobal.com

To: **SILVER RANGE RESOURCES LTD.**
C/O ARCHER, CATHRO & ASSOCIATES (1981) LIMITED
1016-510 W HASTINGS ST
VANCOUVER BC V6B 1L8

Finalized Date: 19-JUL-2011
Account: RANSIL

Project: Silver Range - Keg

CERTIFICATE OF ANALYSIS WH11118106

Sample Description	Method	ME-MS41	ME-MS41	ME-MS41	ME-MS41	ME-MS41	ME-MS41	ME-MS41	ME-MS41
	Analyte	Ti	Tl	U	V	W	Y	Zn	Zr
	Units	%	ppm	ppm	ppm	ppm	ppm	ppm	ppm
	LOR	0.005	0.02	0.05	1	0.05	0.05	2	0.5
CC151851		0.062	0.12	0.73	69	0.27	7.10	78	1.9
CC151852		0.035	0.09	1.33	51	0.15	7.17	74	2.2
CC151853		0.053	0.15	0.98	57	0.32	6.62	76	1.3
CC151854		0.035	0.16	1.03	60	0.26	5.24	85	1.4
CC151855		0.059	0.14	0.84	69	0.46	7.65	107	1.5
CC151856		0.014	0.04	0.45	10	0.06	1.18	11	<0.5
CC151857		0.054	0.16	1.04	66	0.56	8.47	101	1.4
CC151858		0.017	0.07	0.41	17	0.10	1.21	18	<0.5
CC151859		0.036	0.14	0.62	45	0.22	3.66	70	0.5
CC151860		0.024	0.10	1.51	29	0.10	5.99	65	3.8
CC151861		0.038	0.10	1.27	38	0.11	6.52	95	2.6
CC151862		0.043	0.09	0.97	48	0.11	8.63	105	3.8
CC151863		0.029	0.08	0.53	28	0.14	4.49	40	2.3
CC151864		0.018	0.11	0.65	18	0.17	3.62	32	<0.5
CC151865		0.049	0.09	0.75	48	0.26	6.27	76	0.8
CC151866		0.021	0.06	0.39	18	0.11	1.84	21	<0.5
CC151867		0.046	0.16	1.08	53	0.35	8.31	85	1.2
CC151868		0.015	0.06	0.39	4	0.05	1.34	4	1.2
CC151869		0.027	0.04	0.29	16	0.08	1.39	12	<0.5
CC151870		0.038	0.12	1.60	46	0.28	8.84	62	1.2
CC151871		0.053	0.12	1.09	48	0.32	7.36	70	1.4
CC151872		0.045	0.11	0.81	45	0.28	5.62	62	0.8
CC151873		0.032	0.11	0.88	33	0.20	5.34	48	1.3
CC151874		0.048	0.14	1.38	50	2.81	9.46	76	1.3
CC151875		0.054	0.12	1.04	48	0.36	7.72	60	0.7
CC151876		0.035	0.18	4.18	69	0.42	18.90	108	1.8
CC151877		0.018	0.03	0.29	9	<0.05	1.58	6	0.7
CC151878		0.029	0.06	0.43	26	0.08	3.32	27	<0.5
CC151879		0.062	0.16	1.02	50	1.56	9.68	89	2.2
CC151880		0.073	0.18	1.15	80	0.22	8.88	86	1.8
CC151881		0.056	0.14	1.19	65	0.31	13.60	96	1.4
CC151882		0.049	0.15	1.12	66	0.25	9.90	93	0.8
CC151883		0.034	0.03	0.20	24	0.06	0.81	13	<0.5
CC151884		0.043	0.16	1.01	61	0.26	5.94	82	0.6
CC151885		0.034	0.08	1.69	50	0.08	8.41	150	1.4
CC151886		0.045	0.13	0.94	58	0.26	7.64	79	<0.5
CC151887		0.037	0.10	1.66	61	0.14	9.68	120	1.9
CC151888		0.037	0.12	0.81	53	0.15	9.10	81	2.2
CC151889		0.027	0.10	1.72	33	<0.05	7.86	80	1.8
CC151890		0.040	0.09	0.55	42	0.07	7.86	112	1.1

***** See Appendix Page for comments regarding this certificate *****

ALS Canada Ltd.
2103 Dollarton Hwy
North Vancouver BC V7H 0A7
Phone: 604 984 0221 Fax: 604 984 0218 www.alsglobal.com

To: **SILVER RANGE RESOURCES LTD.**
C/O ARCHER, CATHRO & ASSOCIATES (1981) LIMITED
1016-510 W HASTINGS ST
VANCOUVER BC V6B 1L8

Finalized Date: 19-JUL-2011
Account: RANSIL

Project: Silver Range - Keg

CERTIFICATE OF ANALYSIS WH11118106

Sample Description	Method	WEI-21	Au-TL43	ME-MS41	ME-MS41	ME-MS41	ME-MS41	ME-MS41	ME-MS41	ME-MS41	ME-MS41	ME-MS41	ME-MS41	ME-MS41	ME-MS41	ME-MS41
	Analyte	Recvd Wt.	Au	Ag	Al	As	Au	B	Ba	Be	Bi	Ca	Cd	Ce	Co	Cr
	Units	kg	ppm	ppm	%	ppm	ppm	ppm	ppm	ppm	ppm	%	ppm	ppm	ppm	ppm
	LOR	0.02	0.001	0.01	0.01	0.1	0.2	10	10	0.05	0.01	0.01	0.01	0.02	0.1	1
CC151891		0.17	0.003	0.19	1.45	5.1	<0.2	<10	180	0.22	0.11	0.38	0.14	21.6	9.7	47
CC151892		0.14	0.002	0.18	1.72	6.3	<0.2	<10	260	0.45	0.15	0.79	0.56	26.9	14.2	54
CC151893		0.14	0.001	0.17	1.74	6.0	<0.2	<10	260	0.36	0.16	0.99	0.18	23.7	10.4	46
CC151894		0.16	0.002	0.22	1.71	7.3	<0.2	<10	240	0.55	0.27	0.71	0.36	34.1	11.6	44
CC151895		0.14	0.002	0.21	1.40	5.8	<0.2	<10	390	0.53	0.17	1.31	0.81	17.20	9.4	31
CC151896		0.18	0.002	0.52	1.87	32.5	<0.2	<10	210	0.72	0.42	0.51	0.45	44.7	13.9	41
CC151897		0.21	0.002	1.03	1.81	50.0	<0.2	<10	160	0.57	0.53	0.38	0.83	55.5	15.1	43
CC151898		0.18	0.001	0.31	1.23	30.8	<0.2	<10	130	0.55	0.49	0.50	0.77	30.0	8.4	27
CC151899		0.18	0.001	0.60	1.53	26.3	<0.2	<10	170	0.40	0.39	0.37	0.35	39.7	9.0	34
CC151900		0.14	0.001	0.31	1.02	9.6	<0.2	<10	110	0.33	0.20	0.59	0.41	16.25	4.5	13
CC151951		0.29	<0.001	0.22	0.74	3.5	<0.2	<10	140	0.32	0.08	0.86	0.79	9.55	2.4	7
CC151952		0.22	0.001	0.64	1.07	9.8	<0.2	<10	180	0.89	0.17	1.27	0.75	24.9	4.2	13
CC151953		0.31	0.001	0.31	1.28	17.5	<0.2	<10	290	0.51	0.32	0.38	0.62	21.7	5.8	19
CC151954		0.32	0.001	0.37	1.23	17.4	<0.2	<10	200	0.68	0.27	0.62	1.62	26.8	6.3	22
CC151955		0.28	0.001	0.50	1.18	17.5	<0.2	<10	230	0.77	0.29	1.22	1.68	20.0	6.4	21
CC151956		0.28	<0.001	0.96	1.18	5.8	<0.2	<10	240	0.74	0.18	0.90	4.09	23.1	7.4	14
CC151957		0.20	0.001	0.53	0.82	9.7	<0.2	<10	250	0.31	0.21	1.11	0.80	12.50	3.2	13
CC151958		0.24	0.003	2.43	0.49	10.6	<0.2	<10	150	0.23	0.12	0.43	0.14	15.05	1.7	6
CC151959		0.27	0.001	0.44	1.48	6.1	<0.2	<10	260	0.50	0.07	0.57	2.68	13.10	4.0	21
CC151960		0.25	0.001	1.92	0.64	5.9	<0.2	<10	190	0.31	0.08	0.11	4.71	12.60	1.2	12
CC151961		0.29	0.002	0.64	2.28	10.6	<0.2	<10	280	0.70	0.11	0.46	3.89	17.45	6.0	36
CC151962		0.30	0.001	1.50	0.67	8.7	<0.2	<10	250	0.38	0.08	0.17	2.13	15.55	1.8	14
CC151963		0.40	0.001	0.40	1.57	14.3	<0.2	<10	160	0.62	0.18	0.21	1.74	17.50	4.4	23
CC151964		0.28	0.001	0.60	0.73	7.4	<0.2	<10	180	0.36	0.09	0.33	0.98	15.25	3.1	9
CC151965		0.31	0.002	1.06	1.14	31.0	<0.2	<10	480	0.58	0.35	0.23	0.92	24.8	5.5	18
CC151966		0.24	0.001	0.60	1.21	27.7	<0.2	<10	360	0.57	0.29	0.15	1.74	30.2	6.3	22
CC151967		0.32	0.001	0.77	1.39	24.8	<0.2	<10	410	0.70	0.29	0.15	1.16	30.4	6.2	25
CC151968		0.28	0.001	0.65	0.95	8.1	<0.2	<10	180	0.31	0.07	0.11	0.99	31.9	1.8	19
CC151969		0.27	0.001	0.60	2.20	11.6	<0.2	<10	150	0.70	0.08	0.11	0.53	40.6	1.4	33
CC151970		0.25	0.002	0.35	2.07	23.6	<0.2	<10	190	0.73	0.23	0.16	0.75	30.6	7.6	32
CC151971		0.21	<0.001	0.31	2.62	10.8	<0.2	<10	180	0.56	0.04	0.25	0.93	14.65	1.7	26
CC151972		0.37	0.001	0.37	1.47	20.9	<0.2	<10	210	0.60	0.17	0.28	0.88	27.4	4.1	28
CC151973		0.27	0.003	0.69	1.03	22.4	<0.2	<10	300	0.63	0.19	0.35	3.68	24.0	3.6	26
CC151974		0.23	<0.001	1.06	0.43	2.0	<0.2	<10	100	0.21	0.04	0.18	1.27	5.24	1.5	5
CC151975		0.25	0.001	1.22	0.73	9.7	<0.2	<10	210	0.29	0.19	0.15	6.02	13.90	3.1	16
CC151976		0.32	0.001	0.62	2.27	12.3	<0.2	<10	320	0.73	0.10	0.17	1.92	14.90	7.0	35
CC151977		0.31	0.001	0.25	0.59	5.6	<0.2	<10	120	0.24	0.14	0.10	1.54	22.8	2.2	12
CC151978		0.31	0.001	0.49	1.34	8.8	<0.2	<10	330	0.57	0.15	0.34	4.74	24.4	6.6	23
CC151979		0.20	<0.001	0.07	0.41	0.4	<0.2	<10	70	0.07	0.02	0.71	1.11	3.81	1.3	2
CC151980		0.19	0.001	0.16	0.63	1.6	<0.2	<10	100	0.22	0.04	0.64	0.79	7.36	4.2	5

***** See Appendix Page for comments regarding this certificate *****

ALS Canada Ltd.
2103 Dollarton Hwy
North Vancouver BC V7H 0A7
Phone: 604 984 0221 Fax: 604 984 0218 www.alsglobal.com

To: **SILVER RANGE RESOURCES LTD.**
C/O ARCHER, CATHRO & ASSOCIATES (1981) LIMITED
1016-510 W HASTINGS ST
VANCOUVER BC V6B 1L8

Finalized Date: 19-JUL-2011
Account: RANSIL

Project: Silver Range - Keg

CERTIFICATE OF ANALYSIS WH11118106

Sample Description	Method	ME-MS41	ME-MS41	ME-MS41	ME-MS41	ME-MS41	ME-MS41	ME-MS41	ME-MS41	ME-MS41	ME-MS41	ME-MS41	ME-MS41	ME-MS41	ME-MS41	ME-MS41
	Analyte	Cs	Cu	Fe	Ga	Ge	Hf	Hg	In	K	La	Li	Mg	Mn	Mo	Na
	Units	ppm	ppm	%	ppm	ppm	ppm	ppm	ppm	%	ppm	ppm	%	ppm	ppm	%
	LOR	0.05	0.2	0.01	0.05	0.05	0.02	0.01	0.005	0.01	0.2	0.1	0.01	5	0.05	0.01
CC151891		1.56	13.0	2.24	4.81	<0.05	0.03	0.03	0.020	0.04	11.9	17.9	0.65	216	0.84	0.01
CC151892		1.94	32.8	2.35	4.78	0.05	0.05	0.03	0.026	0.07	14.9	20.8	0.74	214	0.83	0.02
CC151893		1.72	24.8	2.62	4.78	0.05	0.06	0.03	0.026	0.07	13.1	19.7	0.77	249	0.75	0.02
CC151894		1.79	34.5	2.83	5.03	0.07	0.07	0.05	0.029	0.09	17.6	24.2	0.80	180	0.95	0.02
CC151895		1.35	72.9	2.04	3.69	<0.05	0.09	0.06	0.023	0.06	10.6	14.1	0.46	1140	1.18	0.02
CC151896		3.52	33.2	3.38	5.85	0.06	0.05	0.03	0.034	0.09	24.1	33.6	0.94	947	0.58	0.01
CC151897		2.05	34.0	3.30	5.54	0.08	0.07	0.02	0.031	0.06	30.0	29.5	0.83	411	0.64	0.01
CC151898		2.93	19.3	2.62	5.19	0.05	<0.02	0.02	0.030	0.10	14.0	28.0	0.46	447	1.65	<0.01
CC151899		1.73	19.0	2.46	4.51	0.07	0.05	0.02	0.025	0.04	22.7	23.1	0.70	290	0.79	0.01
CC151900		1.60	15.3	1.29	2.71	<0.05	0.03	0.02	0.014	0.04	8.2	13.3	0.24	280	0.49	0.02
CC151951		1.13	10.6	0.74	1.91	<0.05	0.07	0.02	0.009	0.03	4.7	4.3	0.14	127	0.47	0.02
CC151952		2.01	22.3	1.30	2.66	0.05	0.07	0.05	0.021	0.05	16.4	8.3	0.23	216	0.60	0.02
CC151953		1.87	10.8	1.81	3.02	<0.05	0.04	0.03	0.028	0.06	9.4	13.1	0.40	372	1.06	0.01
CC151954		1.85	15.6	1.77	3.31	0.05	0.05	0.04	0.029	0.07	15.5	11.8	0.48	426	0.77	0.01
CC151955		1.69	21.6	1.66	3.01	<0.05	0.04	0.05	0.023	0.06	10.2	15.3	0.39	229	0.59	0.01
CC151956		1.83	37.9	1.33	3.15	0.05	0.06	0.04	0.024	0.04	14.5	10.0	0.21	770	0.73	0.02
CC151957		1.17	13.9	0.97	2.02	<0.05	0.06	0.05	0.015	0.05	5.7	8.5	0.30	168	0.60	0.01
CC151958		1.58	16.2	0.98	2.39	0.14	0.03	0.16	0.015	0.03	8.3	1.8	0.04	79	0.71	0.03
CC151959		2.02	20.0	1.24	4.43	0.13	0.03	0.08	0.013	0.05	6.7	11.8	0.85	428	1.34	0.02
CC151960		2.96	33.5	0.79	2.48	0.13	0.02	0.18	0.015	0.06	7.4	3.9	0.19	33	4.26	0.01
CC151961		4.23	26.9	1.89	6.30	0.15	0.02	0.11	0.027	0.08	8.9	24.1	2.12	440	5.22	0.01
CC151962		2.28	30.6	1.13	2.34	0.14	<0.02	0.25	0.016	0.06	9.1	3.6	0.20	56	5.55	0.02
CC151963		3.00	22.7	1.57	4.05	0.14	0.02	0.07	0.023	0.08	9.4	18.9	1.02	182	2.74	<0.01
CC151964		1.88	15.6	0.92	2.56	0.13	0.02	0.10	0.021	0.04	8.5	5.1	0.26	287	3.16	0.02
CC151965		2.53	30.7	1.80	3.37	0.14	0.03	0.29	0.027	0.06	13.1	11.1	0.29	270	5.09	0.01
CC151966		2.58	49.9	1.75	3.39	0.15	0.03	0.31	0.026	0.06	15.5	10.9	0.34	243	3.92	<0.01
CC151967		4.65	51.6	2.06	4.08	0.14	0.02	0.36	0.033	0.09	15.9	11.7	0.43	222	5.21	<0.01
CC151968		2.93	35.4	1.70	3.52	0.18	<0.02	0.08	0.020	0.20	15.8	9.5	0.83	86	4.78	0.01
CC151969		4.03	72.2	2.36	5.37	0.18	0.03	0.10	0.044	0.25	20.1	27.3	2.31	127	6.05	<0.01
CC151970		2.19	19.2	2.79	5.99	0.14	0.03	0.06	0.032	0.08	15.0	21.2	0.54	194	3.86	0.01
CC151971		8.19	134.0	1.75	5.75	0.20	0.07	0.04	0.024	0.30	6.9	33.4	2.07	181	2.28	<0.01
CC151972		2.42	42.5	2.38	4.85	0.14	<0.02	0.02	0.023	0.13	15.3	16.3	0.70	103	4.37	0.01
CC151973		1.92	33.8	1.93	3.65	0.14	<0.02	0.08	0.031	0.10	13.8	10.2	0.33	111	4.26	<0.01
CC151974		0.51	18.7	0.47	1.43	0.12	<0.02	0.09	0.006	0.03	2.6	1.4	0.05	82	0.98	0.03
CC151975		2.77	22.3	1.04	2.72	0.14	<0.02	0.41	0.022	0.07	7.8	5.7	0.18	143	5.26	0.01
CC151976		4.27	28.8	2.02	6.23	0.17	<0.02	0.05	0.019	0.13	8.0	19.0	1.93	366	3.27	<0.01
CC151977		1.69	10.5	1.12	3.13	0.14	<0.02	0.02	0.016	0.06	12.5	3.3	0.16	67	1.86	0.01
CC151978		2.24	25.0	1.94	4.06	0.14	0.03	0.18	0.029	0.07	12.8	12.8	0.42	405	2.70	0.01
CC151979		0.19	9.7	0.40	1.11	0.10	0.03	0.03	<0.005	0.02	1.8	0.7	0.05	91	0.20	0.04
CC151980		0.93	28.7	0.87	2.43	0.11	0.03	0.05	0.012	0.03	3.7	4.2	0.13	150	0.65	0.03

***** See Appendix Page for comments regarding this certificate *****

ALS Canada Ltd.
2103 Dollarton Hwy
North Vancouver BC V7H 0A7
Phone: 604 984 0221 Fax: 604 984 0218 www.alsglobal.com

To: **SILVER RANGE RESOURCES LTD.**
C/O ARCHER, CATHRO & ASSOCIATES (1981) LIMITED
1016-510 W HASTINGS ST
VANCOUVER BC V6B 1L8

Finalized Date: 19-JUL-2011
Account: RANSIL

Project: Silver Range - Keg

CERTIFICATE OF ANALYSIS WH11118106

Sample Description	Method	ME-MS41	ME-MS41	ME-MS41	ME-MS41	ME-MS41	ME-MS41	ME-MS41	ME-MS41	ME-MS41	ME-MS41	ME-MS41	ME-MS41	ME-MS41	ME-MS41	ME-MS41
	Analyte	Nb	Ni	P	Pb	Rb	Re	S	Sb	Sc	Se	Sn	Sr	Ta	Te	Th
	Units	ppm	ppm	ppm	ppm	ppm	ppm	%	ppm	ppm	ppm	ppm	ppm	ppm	ppm	ppm
	LOR	0.05	0.2	10	0.2	0.1	0.001	0.01	0.05	0.1	0.2	0.2	0.2	0.01	0.01	0.2
CC151891		1.01	30.1	890	6.5	6.5	0.001	0.06	0.31	3.1	0.6	0.3	23.1	<0.01	0.01	1.0
CC151892		1.03	39.7	760	8.7	13.5	<0.001	0.07	0.57	4.0	1.0	0.4	35.5	<0.01	0.02	1.3
CC151893		1.10	33.1	790	8.8	7.6	<0.001	0.07	0.58	3.6	0.8	0.3	39.2	<0.01	0.02	1.5
CC151894		1.27	36.2	890	14.3	13.1	0.002	0.05	0.71	4.9	1.2	0.5	37.1	<0.01	0.02	3.2
CC151895		0.82	37.2	950	7.8	7.3	<0.001	0.12	0.68	2.6	1.4	0.3	65.5	<0.01	0.02	0.9
CC151896		1.29	34.2	750	71.2	17.9	<0.001	0.02	1.49	5.1	0.6	1.4	25.0	<0.01	0.03	5.9
CC151897		0.96	38.1	750	179.5	11.0	<0.001	0.02	2.06	4.7	0.5	2.2	19.3	<0.01	0.02	7.3
CC151898		0.90	23.3	680	84.3	26.7	<0.001	0.04	1.49	1.8	0.4	1.2	20.4	<0.01	0.02	1.0
CC151899		0.69	27.0	700	94.0	8.9	<0.001	0.03	1.42	2.9	0.4	1.7	17.4	<0.01	0.02	3.4
CC151900		0.50	11.7	840	24.3	11.0	<0.001	0.07	0.57	1.0	0.6	0.5	21.7	<0.01	0.01	0.5
CC151951		0.42	12.0	710	8.1	6.0	<0.001	0.07	0.75	0.5	0.5	0.3	37.1	<0.01	0.02	0.4
CC151952		0.71	20.1	720	30.3	11.4	<0.001	0.06	1.66	1.6	1.4	0.7	54.5	<0.01	0.04	1.1
CC151953		0.71	27.5	450	35.7	11.2	<0.001	0.01	2.24	2.1	0.6	1.1	29.5	<0.01	0.03	2.9
CC151954		0.76	26.9	510	50.4	16.7	<0.001	0.03	1.94	2.3	1.0	1.3	33.5	<0.01	0.03	1.8
CC151955		0.70	28.6	560	40.6	14.4	0.001	0.05	1.99	1.8	1.4	0.9	41.2	<0.01	0.03	1.3
CC151956		0.46	24.5	800	20.5	8.7	0.001	0.04	0.97	1.3	1.0	0.7	36.3	<0.01	0.02	0.9
CC151957		0.54	16.1	470	22.5	7.4	<0.001	0.04	1.47	1.3	0.9	0.6	40.2	<0.01	0.02	1.2
CC151958		0.35	8.0	690	25.5	2.9	0.003	0.04	1.36	1.0	2.2	0.4	35.8	<0.01	0.06	0.7
CC151959		0.64	20.7	820	25.5	6.9	0.002	0.05	1.41	1.4	1.6	0.3	33.7	<0.01	0.02	0.8
CC151960		0.17	16.5	940	19.5	6.7	0.001	0.07	2.17	0.3	3.0	0.2	32.6	<0.01	0.04	0.2
CC151961		0.55	46.6	800	35.2	14.2	0.001	0.05	3.93	1.7	2.7	0.5	32.9	<0.01	0.05	0.6
CC151962		0.18	19.3	900	19.6	6.2	0.002	0.06	2.82	0.7	4.1	0.2	41.7	<0.01	0.04	0.2
CC151963		0.50	34.9	700	45.6	12.7	0.001	0.03	3.34	1.3	1.8	0.6	21.8	<0.01	0.03	0.7
CC151964		0.29	13.3	720	18.5	5.2	0.001	0.06	2.18	0.6	2.2	0.6	23.1	<0.01	0.02	0.4
CC151965		0.44	21.4	910	59.6	9.6	0.001	0.03	6.57	1.4	2.1	1.1	25.4	<0.01	0.05	1.0
CC151966		0.47	20.3	1050	47.8	10.0	0.001	0.04	5.94	1.2	1.8	1.6	24.8	<0.01	0.05	0.7
CC151967		0.29	27.7	1230	37.4	16.5	0.002	0.05	5.86	0.7	2.0	1.5	30.2	<0.01	0.05	0.3
CC151968		0.30	13.0	630	20.2	13.7	<0.001	0.18	2.59	1.7	2.0	0.4	30.8	<0.01	0.01	1.3
CC151969		0.92	34.2	640	47.0	13.5	<0.001	0.10	5.53	3.9	3.5	0.7	20.7	<0.01	0.02	4.0
CC151970		1.51	25.0	850	13.2	13.6	<0.001	0.04	1.99	2.9	1.6	0.6	21.6	<0.01	0.03	2.3
CC151971		0.94	101.0	530	15.5	19.3	0.002	0.06	2.75	3.1	3.9	0.6	27.3	<0.01	0.01	4.5
CC151972		0.81	30.8	1750	21.7	17.8	<0.001	0.06	3.36	1.9	1.9	0.6	37.4	<0.01	0.05	1.2
CC151973		0.44	26.4	1440	25.2	10.7	<0.001	0.07	4.43	0.9	2.4	0.6	58.5	<0.01	0.05	0.4
CC151974		0.29	4.4	460	2.8	2.7	0.001	0.02	0.54	0.6	1.8	<0.2	15.6	<0.01	0.01	0.3
CC151975		0.20	15.8	840	22.4	10.0	0.003	0.03	4.20	0.5	2.4	0.5	25.6	<0.01	0.04	<0.2
CC151976		0.89	47.4	940	23.7	13.4	0.001	0.06	2.52	3.5	2.2	0.6	38.2	<0.01	0.04	1.4
CC151977		0.18	10.8	490	9.4	13.7	<0.001	0.02	0.83	0.4	0.6	0.4	17.7	<0.01	0.02	<0.2
CC151978		0.38	20.9	1590	18.5	11.8	0.002	0.06	1.54	1.6	1.4	0.4	35.4	<0.01	0.02	0.6
CC151979		0.25	2.0	480	1.4	1.0	<0.001	0.06	0.11	0.3	0.2	<0.2	21.1	<0.01	<0.01	<0.2
CC151980		0.33	7.3	710	7.1	3.0	<0.001	0.06	0.40	0.7	0.4	0.2	26.1	<0.01	<0.01	<0.2

***** See Appendix Page for comments regarding this certificate *****

ALS Canada Ltd.
2103 Dollarton Hwy
North Vancouver BC V7H 0A7
Phone: 604 984 0221 Fax: 604 984 0218 www.alsglobal.com

To: **SILVER RANGE RESOURCES LTD.**
C/O ARCHER, CATHRO & ASSOCIATES (1981) LIMITED
1016-510 W HASTINGS ST
VANCOUVER BC V6B 1L8

Finalized Date: 19-JUL-2011
Account: RANSIL

Project: Silver Range - Keg

CERTIFICATE OF ANALYSIS WH11118106

Sample Description	Method	ME-MS41	ME-MS41	ME-MS41	ME-MS41	ME-MS41	ME-MS41	ME-MS41	ME-MS41
	Analyte	Ti	Tl	U	V	W	Y	Zn	Zr
	Units	%	ppm	ppm	ppm	ppm	ppm	ppm	ppm
	LOR	0.005	0.02	0.05	1	0.05	0.05	2	0.5
CC151891		0.038	0.11	0.51	49	0.12	4.74	65	0.8
CC151892		0.041	0.12	1.20	51	0.10	8.53	93	1.5
CC151893		0.038	0.10	1.22	44	0.10	6.92	86	1.6
CC151894		0.045	0.13	1.38	51	0.19	10.45	92	2.2
CC151895		0.028	0.11	2.48	33	0.09	8.69	57	2.4
CC151896		0.054	0.19	0.92	47	0.48	9.23	184	1.4
CC151897		0.038	0.14	1.22	40	0.25	10.60	236	2.2
CC151898		0.042	0.17	0.92	41	1.21	4.11	155	<0.5
CC151899		0.032	0.11	0.95	34	0.27	6.04	179	1.2
CC151900		0.027	0.08	2.06	22	0.13	4.15	124	1.0
CC151951		0.017	0.12	0.69	21	<0.05	4.09	105	1.9
CC151952		0.023	0.23	2.02	36	0.12	28.1	111	2.7
CC151953		0.023	0.25	0.71	53	0.08	6.75	148	1.4
CC151954		0.026	0.22	1.19	53	0.36	18.05	157	1.7
CC151955		0.023	0.17	1.36	52	0.18	11.55	130	1.5
CC151956		0.018	0.26	0.96	43	0.10	18.95	190	1.3
CC151957		0.018	0.15	0.50	39	0.12	4.27	89	1.7
CC151958		0.024	0.11	0.36	27	<0.05	4.35	30	1.2
CC151959		0.037	0.28	1.12	46	<0.05	5.34	208	1.0
CC151960		0.009	0.48	2.35	46	<0.05	6.13	199	<0.5
CC151961		0.036	0.55	1.70	117	0.08	9.19	721	0.5
CC151962		0.018	0.55	2.78	68	<0.05	10.30	299	<0.5
CC151963		0.026	0.43	1.27	75	0.10	7.61	380	<0.5
CC151964		0.017	0.34	1.31	69	0.07	7.80	102	<0.5
CC151965		0.015	0.43	1.85	69	0.09	10.10	182	0.7
CC151966		0.014	0.45	2.79	86	0.17	14.10	178	0.7
CC151967		0.010	0.55	2.96	98	0.08	12.75	204	<0.5
CC151968		0.032	1.06	1.79	112	<0.05	5.13	149	<0.5
CC151969		0.071	1.21	4.11	111	0.07	9.93	361	1.7
CC151970		0.042	0.41	1.15	85	0.64	5.38	122	0.9
CC151971		0.082	1.12	2.23	66	0.06	7.28	295	4.1
CC151972		0.041	0.51	1.72	131	0.10	7.70	186	<0.5
CC151973		0.012	0.68	2.33	117	0.05	8.98	169	<0.5
CC151974		0.016	0.10	1.31	16	<0.05	3.58	19	<0.5
CC151975		0.015	0.47	1.80	79	0.06	5.98	242	<0.5
CC151976		0.064	0.46	1.80	89	0.10	11.20	332	0.5
CC151977		0.021	0.19	0.83	44	0.09	3.38	128	<0.5
CC151978		0.018	0.27	1.94	74	0.05	9.55	323	0.9
CC151979		0.019	0.03	0.17	11	<0.05	1.01	54	1.1
CC151980		0.018	0.08	0.50	28	<0.05	3.31	122	0.7

***** See Appendix Page for comments regarding this certificate *****

ALS Canada Ltd.
2103 Dollarton Hwy
North Vancouver BC V7H 0A7
Phone: 604 984 0221 Fax: 604 984 0218 www.alsglobal.com

To: **SILVER RANGE RESOURCES LTD.**
C/O ARCHER, CATHRO & ASSOCIATES (1981) LIMITED
1016-510 W HASTINGS ST
VANCOUVER BC V6B 1L8

Finalized Date: 19-JUL-2011
Account: RANSIL

Project: Silver Range - Keg

CERTIFICATE OF ANALYSIS WH11118106

Sample Description	Method Analyte Units LOR	WEI-21 Recvd Wt. kg 0.02	Au-TL43 Au ppm 0.001	ME-MS41 Ag ppm 0.01	ME-MS41 Al % 0.01	ME-MS41 As ppm 0.1	ME-MS41 Au ppm 0.2	ME-MS41 B ppm 10	ME-MS41 Ba ppm 10	ME-MS41 Be ppm 0.05	ME-MS41 Bi ppm 0.01	ME-MS41 Ca % 0.01	ME-MS41 Cd ppm 0.01	ME-MS41 Ce ppm 0.02	ME-MS41 Co ppm 0.1	ME-MS41 Cr ppm 1
CC151981		0.34	0.001	0.46	0.97	11.4	<0.2	<10	150	0.35	0.13	0.11	1.41	27.2	4.5	18
CC151982		0.31	<0.001	0.20	0.98	7.8	<0.2	<10	160	0.24	0.09	0.26	1.13	12.95	7.3	12
CC151983		0.32	<0.001	1.41	1.41	14.6	<0.2	<10	270	0.40	0.18	0.21	5.29	25.8	4.2	26
CC151984		0.32	0.002	1.26	1.07	15.5	<0.2	<10	220	0.45	0.17	0.13	2.26	27.9	3.9	22
CC151985		0.25	0.001	0.90	0.73	5.8	<0.2	<10	190	0.29	0.07	0.12	1.88	11.25	3.0	10
CC151986		0.26	0.001	0.99	0.50	4.1	<0.2	<10	110	0.25	0.07	0.46	2.16	6.01	2.8	7
CC151987		0.31	0.001	1.22	0.67	5.6	<0.2	<10	190	0.19	0.09	0.07	0.80	6.88	1.8	12
CC151988		0.36	0.014	2.36	1.42	15.0	<0.2	<10	360	0.54	0.19	0.17	2.09	30.9	5.3	28
CC151989		0.36	0.001	1.16	1.09	9.2	<0.2	<10	320	0.44	0.12	0.28	1.09	27.7	4.6	22
CC151990		0.37	0.001	1.60	0.54	2.2	<0.2	<10	60	0.12	0.06	0.04	0.30	11.95	1.4	5
CC151991		0.28	0.001	1.27	0.59	4.3	<0.2	<10	80	0.16	0.11	0.06	0.51	13.95	1.4	9
CC120850		0.19	0.019	19.90	0.94	379	<0.2	<10	50	1.54	2.54	0.17	1.21	28.3	3.6	10
CC120851		0.24	0.002	1.47	1.85	114.5	<0.2	<10	150	1.65	0.74	0.14	0.57	30.1	5.7	21
CC120852		0.24	0.009	1.46	1.58	154.0	<0.2	<10	150	1.24	0.99	0.23	1.07	43.0	7.4	22
CC120853		0.26	0.003	1.06	1.51	551	<0.2	<10	120	1.66	0.64	0.21	1.22	40.6	8.3	20
CC120854		0.24	0.008	3.07	2.47	368	<0.2	<10	230	3.85	0.79	0.24	11.30	92.5	106.0	22
CC120855		0.20	0.004	1.60	1.22	45.8	<0.2	<10	100	1.25	0.41	0.19	2.25	27.0	9.6	11
CC120856		0.31	0.003	1.23	1.48	29.6	<0.2	<10	110	1.13	0.59	0.18	0.50	29.9	4.4	18
CC120857		0.22	0.003	1.83	2.24	97.4	<0.2	<10	210	2.32	0.83	0.18	1.13	33.0	7.7	24
CC120858		0.36	0.004	2.78	1.42	112.0	<0.2	<10	180	2.72	0.45	0.14	4.90	33.7	10.4	16
CC120859		0.31	0.001	0.42	0.96	128.5	<0.2	<10	100	1.69	0.31	0.14	0.45	23.2	1.5	5
CC120860		0.27	0.001	0.37	0.71	19.3	<0.2	<10	180	0.54	0.08	0.10	2.45	8.40	1.1	3
CC120861		0.30	0.003	1.41	1.51	251	<0.2	<10	260	2.94	0.64	0.13	6.23	60.1	10.7	16
CC120862		0.22	<0.001	0.65	0.62	14.3	<0.2	<10	60	0.78	0.18	0.12	1.89	8.84	2.2	6
CC120863		0.26	0.003	3.38	1.94	93.7	<0.2	<10	100	2.31	0.64	0.13	2.45	37.1	7.4	24
CC120864		0.31	0.002	0.92	1.74	59.4	<0.2	<10	150	1.89	0.66	0.35	0.88	41.7	10.7	28
CC120865		0.32	0.004	0.90	0.94	80.3	<0.2	<10	80	0.98	0.53	0.31	0.91	35.0	4.8	13
CC120866		0.46	0.003	0.55	1.67	111.5	<0.2	<10	170	1.54	0.93	0.22	0.92	60.0	10.9	27
CC120867		0.19	0.001	1.34	1.86	54.4	<0.2	<10	170	1.62	0.74	0.53	0.74	29.7	9.5	25
CC120868		0.17	0.001	0.66	1.06	23.2	<0.2	<10	60	0.70	0.29	0.69	0.26	11.25	2.6	8
CC120869		0.19	<0.001	0.47	1.13	16.9	<0.2	<10	70	0.64	0.31	0.11	0.12	14.75	2.4	9
CC120870		0.23	0.001	0.79	1.62	32.7	<0.2	<10	190	1.62	0.81	0.44	0.84	20.7	9.4	30
CC120871		0.25	0.001	0.32	0.99	60.2	<0.2	<10	140	0.67	0.29	0.21	0.69	8.49	10.8	7
CC120872		0.36	0.001	1.55	2.17	84.8	<0.2	<10	250	1.83	0.74	0.31	1.23	29.7	14.1	37
CC120873		0.21	0.001	1.35	1.81	36.6	<0.2	<10	180	1.37	0.52	0.23	0.60	26.2	7.5	22
CC120874		0.33	<0.001	0.15	0.45	0.9	<0.2	<10	20	0.14	0.04	0.12	0.04	8.12	1.7	2
CC120875		0.20	<0.001	0.28	0.70	5.0	<0.2	<10	50	0.35	0.15	0.03	0.37	6.52	2.4	5
CC120876		0.16	0.004	3.16	2.66	41.7	<0.2	<10	180	1.89	0.97	0.11	0.28	29.8	14.7	39
CC120877		0.25	0.001	2.04	3.17	9.8	<0.2	<10	260	2.30	0.69	0.15	0.50	23.3	9.5	50
CC120878		0.22	<0.001	0.85	0.88	6.3	<0.2	<10	50	0.62	0.18	0.13	0.12	9.05	6.3	10

***** See Appendix Page for comments regarding this certificate *****

ALS Canada Ltd.
2103 Dollarton Hwy
North Vancouver BC V7H 0A7
Phone: 604 984 0221 Fax: 604 984 0218 www.alsglobal.com

To: **SILVER RANGE RESOURCES LTD.**
C/O ARCHER, CATHRO & ASSOCIATES (1981) LIMITED
1016-510 W HASTINGS ST
VANCOUVER BC V6B 1L8

Finalized Date: 19-JUL-2011
Account: RANSIL

Project: Silver Range - Keg

CERTIFICATE OF ANALYSIS WH11118106

Sample Description	Method	ME-MS41	ME-MS41	ME-MS41	ME-MS41	ME-MS41	ME-MS41	ME-MS41	ME-MS41	ME-MS41	ME-MS41	ME-MS41	ME-MS41	ME-MS41	ME-MS41	ME-MS41
	Analyte	Cs	Cu	Fe	Ga	Ge	Hf	Hg	In	K	La	Li	Mg	Mn	Mo	Na
	Units	ppm	ppm	%	ppm	ppm	ppm	ppm	ppm	%	ppm	ppm	%	ppm	ppm	%
	LOR	0.05	0.2	0.01	0.05	0.05	0.02	0.01	0.005	0.01	0.2	0.1	0.01	5	0.05	0.01
CC151981		2.34	22.8	2.04	4.50	0.15	<0.02	0.03	0.025	0.08	14.4	7.8	0.37	137	6.95	<0.01
CC151982		1.94	25.3	1.88	4.18	0.12	<0.02	0.02	0.017	0.05	6.4	8.6	0.35	369	3.42	0.02
CC151983		3.02	39.4	2.27	5.59	0.14	0.02	0.05	0.026	0.10	14.0	10.9	0.58	143	4.79	0.01
CC151984		2.74	30.3	1.91	4.28	0.14	<0.02	0.13	0.028	0.12	15.8	9.2	0.44	124	8.60	<0.01
CC151985		1.85	19.7	1.13	2.40	0.12	<0.02	0.18	0.014	0.07	5.5	3.6	0.15	142	3.79	0.02
CC151986		2.16	35.6	0.88	2.03	0.12	0.03	0.24	0.009	0.05	3.1	2.3	0.09	115	2.00	0.02
CC151987		3.20	14.7	0.97	3.05	0.13	0.02	0.24	0.017	0.07	4.0	3.3	0.10	71	2.87	0.01
CC151988		3.79	30.8	2.15	5.08	0.14	<0.02	0.40	0.043	0.11	17.7	10.4	0.33	208	4.35	<0.01
CC151989		2.75	18.9	1.61	3.95	0.13	<0.02	0.17	0.032	0.08	16.0	8.9	0.32	103	3.53	<0.01
CC151990		0.85	9.2	0.65	2.26	0.12	<0.02	0.04	0.007	0.03	5.9	0.8	0.02	173	1.69	0.02
CC151991		1.29	13.5	0.98	3.49	0.12	<0.02	0.06	0.011	0.05	7.6	1.6	0.07	41	2.16	0.01
CC120850		15.50	51.1	2.93	4.17	0.15	<0.02	0.24	1.210	0.12	16.4	11.9	0.15	285	0.83	0.01
CC120851		6.00	16.5	2.53	6.93	0.15	<0.02	0.03	0.146	0.20	17.8	26.2	0.35	382	1.13	0.01
CC120852		5.50	15.9	2.49	6.04	0.07	<0.02	0.04	0.227	0.19	23.1	31.7	0.42	438	0.94	0.02
CC120853		4.25	19.5	4.93	5.47	0.08	0.02	0.04	0.215	0.18	25.9	31.0	0.37	703	2.84	0.02
CC120854		4.34	40.7	4.62	5.88	0.15	0.03	0.10	0.172	0.13	46.0	21.5	0.32	1120	4.31	0.03
CC120855		2.25	18.7	1.27	4.01	0.05	0.02	0.05	0.068	0.07	17.7	11.2	0.17	1960	1.14	0.03
CC120856		3.31	14.7	1.38	4.95	0.06	<0.02	0.05	0.139	0.11	16.5	16.9	0.30	329	0.53	0.02
CC120857		8.61	17.1	2.71	7.20	0.07	<0.02	0.05	0.148	0.16	21.9	34.4	0.44	735	0.90	0.03
CC120858		3.40	33.2	2.36	4.66	0.08	<0.02	0.06	0.091	0.07	26.5	16.1	0.21	1770	1.30	0.03
CC120859		1.24	8.7	1.90	2.95	0.05	<0.02	0.02	0.045	0.03	13.3	5.3	0.06	484	0.98	0.04
CC120860		0.20	12.4	0.38	2.19	<0.05	0.05	0.03	0.012	0.02	6.2	1.5	0.03	979	0.32	0.04
CC120861		3.95	34.8	2.59	4.56	0.10	<0.02	0.05	0.119	0.07	29.1	21.6	0.22	1040	1.26	0.04
CC120862		3.52	8.8	0.88	3.02	<0.05	<0.02	0.02	0.027	0.05	5.8	5.1	0.08	569	0.52	0.03
CC120863		10.40	29.1	3.15	5.66	0.08	<0.02	0.04	0.152	0.29	21.9	28.2	0.39	1380	1.58	0.02
CC120864		6.46	23.7	3.01	6.24	0.07	<0.02	0.04	0.090	0.24	22.2	38.1	0.46	994	2.03	0.02
CC120865		3.83	13.0	1.93	3.95	0.07	<0.02	0.03	0.133	0.20	18.8	24.7	0.28	617	0.74	0.01
CC120866		6.47	33.2	3.54	6.20	0.10	0.02	0.06	0.212	0.34	31.2	32.8	0.52	1310	1.65	0.01
CC120867		6.01	23.2	2.78	6.44	0.05	0.02	0.05	0.093	0.20	16.7	39.3	0.45	1200	1.79	0.03
CC120868		2.92	14.0	1.05	3.37	<0.05	0.05	0.05	0.035	0.08	7.8	12.6	0.14	357	0.69	0.05
CC120869		3.87	19.2	1.15	3.38	<0.05	0.03	0.03	0.030	0.07	8.6	11.9	0.15	279	0.97	0.03
CC120870		7.61	68.3	2.09	5.28	0.06	0.04	0.06	0.032	0.12	12.2	34.9	0.46	283	7.26	0.04
CC120871		2.95	20.7	7.47	2.91	<0.05	0.04	0.03	0.011	0.04	4.2	7.3	0.09	1110	4.19	0.04
CC120872		9.04	31.1	5.40	6.80	0.06	<0.02	0.03	0.041	0.22	15.7	46.9	0.60	3180	5.28	0.03
CC120873		5.03	17.4	2.27	5.92	<0.05	<0.02	0.04	0.039	0.13	14.0	33.6	0.34	948	1.69	0.04
CC120874		0.30	8.3	0.59	1.62	<0.05	0.02	0.02	<0.005	0.03	3.4	1.1	0.05	130	0.23	0.03
CC120875		1.76	7.3	0.63	2.54	<0.05	<0.02	0.02	0.010	0.05	3.2	3.3	0.05	436	0.85	0.04
CC120876		7.72	28.5	5.20	8.86	<0.05	<0.02	0.06	0.064	0.17	13.5	42.9	0.54	507	5.75	0.02
CC120877		8.52	32.8	4.19	11.10	0.05	<0.02	0.05	0.066	0.22	12.7	57.4	0.70	265	4.84	0.02
CC120878		1.87	19.2	1.34	3.04	<0.05	<0.02	0.02	0.013	0.05	3.9	6.9	0.11	253	1.94	0.03

***** See Appendix Page for comments regarding this certificate *****

ALS Canada Ltd.
2103 Dollarton Hwy
North Vancouver BC V7H 0A7
Phone: 604 984 0221 Fax: 604 984 0218 www.alsglobal.com

To: **SILVER RANGE RESOURCES LTD.**
C/O ARCHER, CATHRO & ASSOCIATES (1981) LIMITED
1016-510 W HASTINGS ST
VANCOUVER BC V6B 1L8

Finalized Date: 19-JUL-2011
Account: RANSIL

Project: Silver Range - Keg

CERTIFICATE OF ANALYSIS WH11118106

Sample Description	Method	ME-MS41	ME-MS41	ME-MS41	ME-MS41	ME-MS41	ME-MS41	ME-MS41	ME-MS41	ME-MS41	ME-MS41	ME-MS41	ME-MS41	ME-MS41	ME-MS41	ME-MS41
	Analyte	Nb	Ni	P	Pb	Rb	Re	S	Sb	Sc	Se	Sn	Sr	Ta	Te	Th
	Units	ppm	ppm	ppm	ppm	ppm	ppm	%	ppm	ppm	ppm	ppm	ppm	ppm	ppm	ppm
	LOR	0.05	0.2	10	0.2	0.1	0.001	0.01	0.05	0.1	0.2	0.2	0.2	0.01	0.01	0.2
CC151981		0.63	24.8	990	21.6	10.8	<0.001	0.03	4.13	2.7	1.5	0.9	24.0	<0.01	0.04	0.9
CC151982		0.51	15.6	470	7.8	9.7	<0.001	0.02	1.00	1.7	0.5	0.3	18.3	<0.01	0.01	0.5
CC151983		0.66	23.9	2200	19.5	14.4	<0.001	0.04	2.17	1.7	1.7	0.6	26.7	<0.01	0.04	0.4
CC151984		0.56	21.1	1160	37.5	13.1	<0.001	0.07	3.35	1.9	2.4	0.7	29.5	<0.01	0.06	0.8
CC151985		0.42	12.0	490	14.1	6.8	<0.001	0.03	1.73	1.5	1.1	0.2	19.0	<0.01	0.02	1.1
CC151986		0.30	13.1	740	12.3	3.5	0.001	0.05	1.68	0.7	1.7	0.2	25.9	<0.01	0.03	0.3
CC151987		0.16	9.0	760	18.6	8.5	<0.001	0.03	1.57	0.3	1.1	0.3	25.3	<0.01	0.02	<0.2
CC151988		0.72	20.7	1150	33.4	15.6	<0.001	0.03	2.70	2.4	2.0	0.7	39.9	<0.01	0.05	1.7
CC151989		0.21	19.1	1140	21.4	8.4	<0.001	0.04	1.99	0.8	2.2	0.6	42.0	<0.01	0.06	0.2
CC151990		0.27	3.7	360	6.7	2.9	<0.001	0.01	0.49	0.3	0.6	0.3	10.7	0.01	0.01	<0.2
CC151991		0.32	6.1	870	9.6	6.3	<0.001	0.03	0.80	0.3	0.6	0.3	12.4	<0.01	0.03	<0.2
CC120850		0.48	7.8	1060	2880	20.9	<0.001	0.19	17.00	0.9	0.6	40.1	13.4	<0.01	0.01	0.5
CC120851		0.68	13.1	580	127.5	38.8	<0.001	0.04	1.52	1.3	0.5	2.4	14.3	<0.01	0.02	0.5
CC120852		1.26	16.2	620	231	37.0	<0.001	0.04	1.69	3.0	0.7	2.9	20.3	<0.01	0.01	2.9
CC120853		1.40	14.7	740	165.5	28.0	0.001	0.04	1.72	3.1	1.2	2.2	16.8	<0.01	0.01	2.8
CC120854		1.24	19.3	1230	182.0	23.1	0.001	0.42	2.62	2.9	2.2	1.5	23.9	0.01	0.05	1.1
CC120855		0.43	8.8	1050	116.0	11.4	<0.001	0.11	0.74	0.7	0.9	0.9	17.8	<0.01	0.02	0.2
CC120856		0.73	12.8	770	105.0	20.4	<0.001	0.05	0.75	1.6	0.6	1.5	15.5	<0.01	0.01	0.5
CC120857		1.24	16.9	570	117.5	29.8	<0.001	0.05	1.01	2.6	0.8	2.2	21.9	<0.01	0.01	1.0
CC120858		0.55	23.5	940	76.1	11.3	<0.001	0.14	1.60	1.7	1.7	1.2	12.9	<0.01	0.01	0.4
CC120859		0.38	2.4	890	75.4	3.4	0.001	0.07	1.36	0.5	0.6	0.8	13.0	0.01	<0.01	0.3
CC120860		0.37	6.9	590	6.4	0.8	<0.001	0.15	0.79	0.5	0.6	0.2	10.9	0.01	0.01	0.2
CC120861		0.97	14.3	680	135.5	9.7	0.001	0.11	1.30	2.2	1.8	1.3	16.3	0.01	0.01	1.1
CC120862		0.23	4.7	730	15.0	10.2	<0.001	0.06	0.34	0.2	0.3	0.5	15.2	<0.01	<0.01	<0.2
CC120863		1.31	17.0	890	97.1	37.9	<0.001	0.06	1.56	2.8	1.1	1.8	16.4	<0.01	<0.01	1.5
CC120864		1.79	25.3	750	78.2	37.8	0.001	0.04	1.03	4.3	1.2	1.6	23.4	<0.01	0.01	3.2
CC120865		1.72	11.7	790	122.0	29.1	0.001	0.02	1.35	2.5	0.6	1.5	13.1	<0.01	0.01	5.4
CC120866		1.21	27.1	850	135.5	43.0	<0.001	0.02	2.31	5.1	0.7	2.0	16.0	<0.01	0.02	11.5
CC120867		1.82	24.5	660	74.2	35.4	0.001	0.07	1.13	3.8	1.2	1.7	34.8	<0.01	0.01	2.0
CC120868		0.92	8.3	820	27.0	13.4	0.004	0.10	0.75	0.7	1.1	0.7	30.4	<0.01	<0.01	0.4
CC120869		0.88	6.9	440	16.4	11.3	<0.001	0.04	0.47	1.1	0.4	0.7	14.0	0.01	0.01	0.7
CC120870		1.28	32.5	790	17.3	15.7	0.006	0.38	1.29	3.4	5.5	1.2	31.9	<0.01	0.03	1.4
CC120871		0.62	17.3	720	6.3	4.1	0.002	0.07	0.52	1.1	1.8	0.4	14.4	0.01	0.02	0.6
CC120872		1.32	29.3	840	33.7	30.5	0.003	0.07	0.88	4.2	2.8	1.4	24.3	<0.01	0.04	1.8
CC120873		1.05	19.8	760	27.8	21.8	0.001	0.07	0.88	2.2	1.3	1.1	21.9	<0.01	<0.01	0.6
CC120874		0.30	1.6	610	1.5	1.9	<0.001	0.01	0.06	0.4	0.2	0.2	10.9	<0.01	0.01	0.2
CC120875		0.46	3.8	470	7.1	8.3	<0.001	0.04	0.19	0.3	0.5	0.4	7.8	<0.01	0.01	<0.2
CC120876		1.25	24.2	1210	45.9	28.1	0.001	0.09	1.00	3.1	2.4	1.8	19.8	<0.01	0.03	0.6
CC120877		2.18	36.4	1080	34.7	34.0	0.001	0.10	0.75	6.2	2.2	2.1	28.2	<0.01	0.02	0.7
CC120878		0.42	10.7	880	7.3	5.9	<0.001	0.06	0.34	0.8	1.2	0.4	13.7	<0.01	0.01	<0.2

***** See Appendix Page for comments regarding this certificate *****

ALS Canada Ltd.
2103 Dollarton Hwy
North Vancouver BC V7H 0A7
Phone: 604 984 0221 Fax: 604 984 0218 www.alsglobal.com

To: **SILVER RANGE RESOURCES LTD.**
C/O ARCHER, CATHRO & ASSOCIATES (1981) LIMITED
1016-510 W HASTINGS ST
VANCOUVER BC V6B 1L8

Finalized Date: 19-JUL-2011
Account: RANSIL

Project: Silver Range - Keg

CERTIFICATE OF ANALYSIS WH11118106

Sample Description	Method	ME-MS41	ME-MS41	ME-MS41	ME-MS41	ME-MS41	ME-MS41	ME-MS41	ME-MS41
	Analyte	Ti	Tl	U	V	W	Y	Zn	Zr
	Units	%	ppm	ppm	ppm	ppm	ppm	ppm	ppm
	LOR	0.005	0.02	0.05	1	0.05	0.05	2	0.5
CC151981		0.035	0.39	1.29	121	0.12	5.31	310	<0.5
CC151982		0.032	0.30	0.55	77	<0.05	3.15	130	<0.5
CC151983		0.036	0.41	1.68	92	0.11	8.91	261	<0.5
CC151984		0.026	0.57	2.51	102	0.16	6.82	232	<0.5
CC151985		0.023	0.31	1.05	57	<0.05	4.81	149	0.6
CC151986		0.020	0.32	1.55	42	<0.05	6.23	112	0.8
CC151987		0.010	0.47	1.21	79	<0.05	2.18	105	<0.5
CC151988		0.025	0.58	2.31	133	0.18	7.16	254	<0.5
CC151989		0.013	0.45	1.93	83	0.09	7.79	204	<0.5
CC151990		0.022	0.11	0.43	24	<0.05	1.54	29	<0.5
CC151991		0.022	0.20	0.69	33	0.28	1.84	47	<0.5
CC120850		0.029	1.92	11.15	35	1.21	6.96	331	<0.5
CC120851		0.034	0.66	5.46	37	2.24	6.50	277	<0.5
CC120852		0.051	0.63	6.43	34	2.72	9.32	387	<0.5
CC120853		0.056	0.51	8.76	35	1.16	13.25	302	0.5
CC120854		0.033	1.60	23.5	44	1.47	25.0	663	1.0
CC120855		0.021	0.57	12.10	21	0.51	9.28	215	0.5
CC120856		0.038	0.44	5.50	28	1.00	6.65	304	<0.5
CC120857		0.039	0.65	8.41	38	1.31	10.30	825	<0.5
CC120858		0.030	0.59	15.90	27	0.89	16.45	1100	<0.5
CC120859		0.023	0.29	5.12	24	1.02	7.41	259	<0.5
CC120860		0.025	0.32	3.65	10	0.08	3.67	802	1.6
CC120861		0.033	1.05	15.15	31	1.04	14.85	900	<0.5
CC120862		0.021	0.11	2.69	18	0.21	2.59	246	<0.5
CC120863		0.061	0.58	9.80	39	1.02	12.45	604	<0.5
CC120864		0.089	0.44	6.26	47	9.17	9.56	375	<0.5
CC120865		0.063	0.39	4.72	24	1.08	8.57	302	0.5
CC120866		0.095	0.63	9.34	45	1.47	12.80	316	1.6
CC120867		0.075	0.46	7.69	42	0.97	7.46	363	0.7
CC120868		0.033	0.20	3.44	17	0.29	3.62	152	1.7
CC120869		0.031	0.21	2.73	18	0.29	2.94	65	0.9
CC120870		0.051	0.61	9.63	65	0.48	7.11	169	1.1
CC120871		0.027	0.36	2.24	20	0.14	2.93	97	1.1
CC120872		0.077	0.54	7.60	69	1.15	8.56	191	<0.5
CC120873		0.055	0.36	4.03	37	0.85	6.33	134	<0.5
CC120874		0.032	0.04	0.39	17	0.10	1.40	10	0.6
CC120875		0.022	0.14	0.97	11	0.17	1.28	19	<0.5
CC120876		0.036	0.83	6.74	69	0.63	6.09	126	<0.5
CC120877		0.086	0.60	4.40	77	0.44	8.01	253	<0.5
CC120878		0.043	0.17	2.33	34	0.42	3.46	42	<0.5

***** See Appendix Page for comments regarding this certificate *****

ALS Canada Ltd.
2103 Dollarton Hwy
North Vancouver BC V7H 0A7
Phone: 604 984 0221 Fax: 604 984 0218 www.alsglobal.com

To: **SILVER RANGE RESOURCES LTD.**
C/O ARCHER, CATHRO & ASSOCIATES (1981) LIMITED
1016-510 W HASTINGS ST
VANCOUVER BC V6B 1L8

Finalized Date: 19-JUL-2011
Account: RANSIL

Project: Silver Range - Keg

CERTIFICATE OF ANALYSIS WH11118106

Sample Description	Method	WEI-21	Au-TL43	ME-MS41	ME-MS41	ME-MS41	ME-MS41	ME-MS41	ME-MS41	ME-MS41	ME-MS41	ME-MS41	ME-MS41	ME-MS41	ME-MS41	ME-MS41
	Analyte	Recvd Wt.	Au	Ag	Al	As	Au	B	Ba	Be	Bi	Ca	Cd	Ce	Co	Cr
	Units	kg	ppm	ppm	%	ppm	ppm	ppm	ppm	ppm	ppm	%	ppm	ppm	ppm	ppm
	LOR	0.02	0.001	0.01	0.01	0.1	0.2	10	10	0.05	0.01	0.01	0.01	0.02	0.1	1
CC120879		0.11	<0.001	0.29	2.41	5.7	<0.2	<10	180	1.44	0.57	0.06	0.16	23.5	22.1	41
CC120880		0.20	0.001	0.27	2.11	4.9	<0.2	<10	160	1.62	0.50	0.13	0.16	19.15	16.4	34
CC120881		0.24	0.001	0.30	2.53	36.8	<0.2	<10	190	1.95	1.65	0.07	0.32	38.1	14.4	43
CC120882		0.24	0.001	0.51	2.67	13.4	<0.2	<10	230	1.91	0.60	0.12	0.33	27.4	22.3	46
CC120883		0.21	0.001	1.20	2.22	20.7	<0.2	<10	210	2.46	0.67	0.37	1.85	37.4	18.0	35
CC120884		0.18	0.001	1.98	2.25	33.4	<0.2	<10	170	1.96	0.79	0.26	0.46	37.7	10.0	36
CC120885		0.29	0.001	1.20	2.03	24.3	<0.2	<10	180	1.99	0.75	0.31	0.87	37.0	15.4	34
CC120886		0.21	0.001	1.89	2.03	16.3	<0.2	<10	190	2.22	0.58	0.41	2.41	38.4	15.4	32
CC120887		0.25	0.001	0.87	1.92	26.1	<0.2	<10	180	1.98	0.75	0.35	0.93	33.4	15.0	32
CC120888		0.26	0.004	1.14	2.45	31.3	<0.2	<10	210	2.31	0.77	0.35	0.56	39.2	20.4	41
CC120889		0.33	0.004	1.56	2.22	30.0	<0.2	<10	230	2.00	0.73	0.41	2.62	33.7	16.6	37
CC120890		0.38	0.002	1.65	2.56	34.2	<0.2	<10	260	2.09	0.81	0.35	0.91	41.9	20.2	43
CC120891		0.33	0.002	0.97	0.60	28.4	<0.2	<10	20	0.44	0.11	0.11	18.65	8.24	0.8	4
CC120892		0.24	0.003	5.33	1.89	146.0	<0.2	<10	120	1.17	0.98	0.07	0.79	43.6	4.0	26
CC120893		0.17	0.001	0.93	1.96	87.1	<0.2	<10	180	1.35	1.22	0.11	0.31	32.9	20.8	40
CC120894		0.15	0.001	0.74	1.40	34.1	<0.2	<10	120	0.55	0.72	0.09	0.41	24.6	6.5	29
CC120895		0.36	0.001	0.65	2.28	116.0	<0.2	<10	240	1.49	0.86	0.17	0.32	30.7	22.2	43
CC120896		0.18	0.003	0.80	2.33	105.5	<0.2	<10	250	1.60	1.11	0.15	0.23	30.8	22.1	42
CC120897		0.22	0.002	1.31	2.29	89.3	<0.2	<10	220	1.46	1.53	0.13	0.21	29.8	26.4	42
CC120898		0.16	0.001	1.25	2.21	99.9	<0.2	<10	200	1.24	1.38	0.08	0.46	27.5	27.5	42
CC120899		0.13	0.002	1.30	2.12	59.8	<0.2	<10	230	1.31	1.21	0.16	0.35	28.0	18.7	39
CC150561		0.26	0.001	0.25	1.65	10.1	<0.2	<10	420	0.56	0.22	0.79	0.44	24.7	9.8	42
CC150562		0.44	0.001	0.23	1.93	13.4	<0.2	<10	430	0.67	0.30	0.51	0.26	33.5	12.4	55
CC150563		0.30	0.001	0.43	2.12	11.7	<0.2	<10	470	0.50	0.31	0.41	0.18	23.2	8.1	57
CC150564		0.30	0.001	0.28	1.65	6.5	<0.2	<10	300	0.53	0.14	0.54	0.63	23.1	11.5	31
CC150565		0.30	0.001	0.19	1.50	6.1	<0.2	<10	240	0.52	0.17	0.69	0.71	26.2	12.2	36
CC150566		0.40	0.001	0.23	2.10	12.7	<0.2	<10	280	0.77	0.30	0.66	0.49	44.6	23.5	50
CC150567		0.36	0.001	0.13	1.67	9.9	<0.2	<10	160	0.59	0.29	0.18	0.20	33.3	12.1	37
CC150568		0.36	0.001	0.08	1.98	14.2	<0.2	<10	250	0.89	0.49	0.35	0.28	37.6	12.3	42
CC150569		0.36	<0.001	0.04	1.34	8.3	<0.2	<10	170	0.47	0.35	0.45	0.29	25.1	8.1	31
CC150570		0.34	0.001	0.13	1.92	11.0	<0.2	<10	230	0.76	0.35	0.39	0.29	44.5	18.2	40
CC150571		0.24	<0.001	0.16	0.79	2.6	<0.2	<10	130	0.22	0.09	0.53	0.17	13.50	8.7	18
CC150572		0.34	0.001	0.16	1.83	7.2	<0.2	<10	320	0.71	0.27	0.55	0.17	29.6	15.7	31
CC150573		0.40	0.001	0.20	1.50	6.9	<0.2	<10	200	0.80	0.28	0.66	0.30	36.6	23.6	28
CC150574		0.34	0.001	0.09	1.18	2.7	<0.2	<10	130	0.38	0.12	0.89	0.40	27.0	16.9	16
CC150575		0.37	0.001	0.12	1.37	6.6	<0.2	<10	150	0.46	0.17	0.71	0.23	31.5	17.9	30
CC150576		0.32	0.001	0.08	1.93	7.8	<0.2	<10	230	0.56	0.26	0.55	0.21	34.5	22.8	38
CC150577		0.36	0.002	0.14	1.78	8.7	<0.2	<10	270	0.61	0.22	0.48	0.23	46.2	19.5	46
CC150578		0.45	0.001	0.07	1.77	5.3	<0.2	<10	220	0.42	0.19	0.30	0.10	40.9	13.3	41
CC150579		0.26	0.001	0.10	1.90	8.9	<0.2	<10	300	0.63	0.22	0.44	0.16	52.3	19.5	46

***** See Appendix Page for comments regarding this certificate *****

ALS Canada Ltd.
2103 Dollarton Hwy
North Vancouver BC V7H 0A7
Phone: 604 984 0221 Fax: 604 984 0218 www.alsglobal.com

To: **SILVER RANGE RESOURCES LTD.**
C/O ARCHER, CATHRO & ASSOCIATES (1981) LIMITED
1016-510 W HASTINGS ST
VANCOUVER BC V6B 1L8

Finalized Date: 19-JUL-2011
Account: RANSIL

Project: Silver Range - Keg

CERTIFICATE OF ANALYSIS WH11118106

Sample Description	Method	ME-MS41	ME-MS41	ME-MS41	ME-MS41	ME-MS41	ME-MS41	ME-MS41	ME-MS41	ME-MS41	ME-MS41	ME-MS41	ME-MS41	ME-MS41	ME-MS41	ME-MS41
	Analyte	Cs	Cu	Fe	Ga	Ge	Hf	Hg	In	K	La	Li	Mg	Mn	Mo	Na
	Units	ppm	ppm	%	ppm	ppm	ppm	ppm	ppm	%	ppm	ppm	%	ppm	ppm	%
	LOR	0.05	0.2	0.01	0.05	0.05	0.02	0.01	0.005	0.01	0.2	0.1	0.01	5	0.05	0.01
CC120879		7.41	43.4	3.87	8.51	0.07	<0.02	0.03	0.047	0.43	12.3	37.1	0.61	490	4.20	0.03
CC120880		5.71	34.7	3.47	7.89	0.05	<0.02	0.03	0.046	0.34	9.9	33.3	0.48	582	1.94	0.03
CC120881		8.89	38.7	4.47	8.69	0.06	<0.02	0.01	0.071	0.43	19.9	47.8	0.68	703	3.41	0.02
CC120882		6.65	45.0	4.25	8.93	0.07	<0.02	0.02	0.061	0.61	13.8	48.2	0.70	639	2.83	0.04
CC120883		6.90	31.5	3.71	7.55	0.08	<0.02	0.01	0.048	0.43	20.1	55.3	0.63	763	2.18	0.03
CC120884		7.76	25.8	3.38	7.37	0.06	<0.02	0.02	0.055	0.33	20.9	50.0	0.60	429	2.38	0.02
CC120885		7.19	31.4	3.66	7.04	0.09	<0.02	0.01	0.046	0.46	20.4	50.5	0.60	673	2.63	0.03
CC120886		6.74	28.8	3.37	6.90	0.08	<0.02	0.03	0.045	0.39	21.4	49.8	0.59	611	1.89	0.03
CC120887		6.94	28.2	3.42	6.61	0.08	<0.02	0.02	0.043	0.42	17.6	51.6	0.57	621	2.07	0.02
CC120888		9.12	32.0	4.03	8.92	0.13	<0.02	0.04	0.058	0.35	20.2	60.5	0.71	830	3.33	0.02
CC120889		8.21	37.2	2.74	7.68	0.12	<0.02	0.04	0.051	0.33	17.1	49.6	0.63	1060	3.57	0.02
CC120890		9.37	35.1	3.57	8.76	0.13	<0.02	0.04	0.058	0.28	22.3	56.0	0.75	459	3.58	0.02
CC120891		2.16	9.2	0.47	2.87	0.08	<0.02	0.03	0.030	0.03	6.4	3.2	0.06	33	0.26	0.03
CC120892		14.90	16.9	4.21	6.72	0.13	<0.02	0.05	0.332	0.28	24.5	27.6	0.38	194	1.88	0.01
CC120893		14.70	38.7	6.10	7.95	0.14	<0.02	0.06	0.084	0.59	16.8	42.6	0.59	1080	1.42	0.02
CC120894		7.21	14.9	2.66	6.13	0.09	<0.02	0.07	0.076	0.21	13.5	21.0	0.41	263	1.35	0.01
CC120895		12.65	33.4	5.06	8.31	0.16	<0.02	0.04	0.094	0.67	16.6	61.5	0.80	1080	1.22	0.01
CC120896		13.40	37.7	5.13	8.21	0.15	<0.02	0.03	0.081	0.60	15.9	63.2	0.82	1300	1.12	0.01
CC120897		16.65	41.1	5.53	8.55	0.12	<0.02	0.05	0.090	0.60	15.9	54.3	0.66	1640	1.14	0.01
CC120898		16.40	31.6	4.98	8.87	0.11	<0.02	0.08	0.104	0.58	14.4	48.1	0.60	1640	1.41	0.01
CC120899		13.65	36.5	4.59	8.54	0.12	<0.02	0.08	0.095	0.54	15.2	49.3	0.61	983	1.37	0.01
CC150561		2.22	27.9	2.23	4.33	0.09	0.02	0.06	0.023	0.08	12.7	15.7	0.61	309	1.62	0.02
CC150562		2.80	34.0	3.06	6.05	0.10	0.02	0.05	0.032	0.11	17.8	22.0	0.86	368	2.61	0.01
CC150563		3.16	27.1	2.73	6.83	0.09	<0.02	0.08	0.031	0.10	12.8	15.4	0.67	170	2.33	0.01
CC150564		2.14	38.8	2.69	4.96	0.10	<0.02	0.04	0.035	0.07	13.5	18.5	0.55	213	1.38	0.02
CC150565		3.98	37.9	2.50	4.10	0.11	0.07	0.06	0.027	0.10	14.1	18.6	0.59	200	1.96	0.03
CC150566		3.00	64.3	4.95	6.44	0.13	0.02	0.05	0.046	0.10	22.1	24.9	0.97	724	2.59	0.02
CC150567		2.83	29.4	3.05	5.83	0.11	<0.02	0.04	0.029	0.09	17.1	20.5	0.57	572	2.07	0.01
CC150568		3.91	26.9	3.29	7.01	0.11	<0.02	0.03	0.034	0.12	17.5	34.9	0.66	467	1.88	0.01
CC150569		2.85	15.6	2.37	5.70	0.09	<0.02	0.03	0.022	0.10	12.7	21.1	0.47	375	1.15	0.02
CC150570		3.16	40.8	3.85	6.02	0.11	<0.02	0.04	0.042	0.10	21.3	27.5	0.73	625	1.46	0.02
CC150571		0.90	14.7	1.92	3.02	0.08	<0.02	0.03	0.016	0.03	6.2	5.1	0.19	879	0.59	0.04
CC150572		2.40	43.6	3.71	5.41	0.12	0.03	0.04	0.039	0.06	17.8	16.9	0.52	711	1.38	0.02
CC150573		2.95	84.6	4.64	4.50	0.11	0.05	0.05	0.053	0.08	20.2	21.0	0.50	778	1.41	0.02
CC150574		1.84	31.7	4.46	3.41	0.10	0.04	0.04	0.040	0.05	14.4	13.0	0.39	804	1.03	0.03
CC150575		1.59	39.7	3.98	4.55	0.12	0.04	0.03	0.034	0.07	15.4	17.7	0.63	618	1.23	0.02
CC150576		2.61	35.2	4.47	6.24	0.10	0.02	0.03	0.042	0.07	16.5	22.2	0.71	992	1.71	0.01
CC150577		1.99	40.6	3.78	5.70	0.12	0.03	0.04	0.030	0.08	23.3	21.9	0.86	598	1.47	0.01
CC150578		1.96	26.6	3.03	5.87	0.11	<0.02	0.03	0.031	0.06	21.0	20.9	0.74	389	0.95	0.01
CC150579		1.88	46.0	4.08	5.94	0.13	<0.02	0.03	0.035	0.07	26.4	23.3	0.89	538	1.51	0.01

***** See Appendix Page for comments regarding this certificate *****

ALS Canada Ltd.
2103 Dollarton Hwy
North Vancouver BC V7H 0A7
Phone: 604 984 0221 Fax: 604 984 0218 www.alsglobal.com

To: **SILVER RANGE RESOURCES LTD.**
C/O ARCHER, CATHRO & ASSOCIATES (1981) LIMITED
1016-510 W HASTINGS ST
VANCOUVER BC V6B 1L8

Finalized Date: 19-JUL-2011
Account: RANSIL

Project: Silver Range - Keg

CERTIFICATE OF ANALYSIS WH11118106

Sample Description	Method	ME-MS41	ME-MS41	ME-MS41	ME-MS41	ME-MS41	ME-MS41	ME-MS41	ME-MS41	ME-MS41	ME-MS41	ME-MS41	ME-MS41	ME-MS41	ME-MS41	ME-MS41
	Analyte	Nb	Ni	P	Pb	Rb	Re	S	Sb	Sc	Se	Sn	Sr	Ta	Te	Th
	Units	ppm	ppm	ppm	ppm	ppm	ppm	%	ppm	ppm	ppm	ppm	ppm	ppm	ppm	ppm
	LOR	0.05	0.2	10	0.2	0.1	0.001	0.01	0.05	0.1	0.2	0.2	0.2	0.01	0.01	0.2
CC120879		2.06	30.3	730	21.7	38.4	<0.001	0.11	0.33	4.8	1.1	1.5	28.0	<0.01	0.01	0.7
CC120880		1.96	27.2	870	21.7	36.3	<0.001	0.12	0.68	4.0	0.7	1.3	25.9	<0.01	0.02	0.7
CC120881		2.06	37.5	560	44.1	50.8	<0.001	0.06	1.19	5.2	1.2	2.0	16.9	<0.01	0.03	2.3
CC120882		2.84	38.4	730	27.6	50.5	<0.001	0.12	0.66	6.8	1.2	1.6	31.3	<0.01	0.02	1.8
CC120883		2.32	45.8	800	35.2	40.8	0.001	0.06	0.63	5.9	1.6	1.6	37.4	<0.01	0.02	4.0
CC120884		1.74	29.7	680	35.5	45.5	0.001	0.06	0.87	4.4	1.2	1.7	25.9	<0.01	0.02	1.9
CC120885		1.90	37.2	800	31.6	43.1	0.001	0.04	0.95	5.6	0.9	1.6	28.6	<0.01	0.02	3.7
CC120886		2.28	50.5	820	31.2	40.1	0.002	0.05	0.64	5.4	1.6	1.5	37.4	<0.01	0.01	4.5
CC120887		2.08	35.8	740	31.8	43.5	0.001	0.03	0.77	5.6	0.9	1.6	31.6	<0.01	0.03	3.8
CC120888		3.56	41.8	720	41.5	52.4	<0.001	0.05	0.88	7.2	1.4	2.1	32.0	<0.01	0.02	4.2
CC120889		2.96	44.5	630	42.5	50.7	0.006	0.29	1.33	5.7	3.8	1.9	33.7	<0.01	<0.01	2.6
CC120890		3.25	43.1	550	48.8	45.9	0.001	0.10	1.20	6.7	1.2	2.1	30.5	<0.01	0.01	3.4
CC120891		0.56	3.0	570	32.1	4.0	0.001	0.15	0.31	0.4	0.5	0.4	8.7	<0.01	<0.01	<0.2
CC120892		2.38	9.7	540	166.0	40.6	<0.001	0.07	1.72	3.7	1.0	3.1	8.5	<0.01	<0.01	4.5
CC120893		2.93	41.2	760	53.4	59.8	<0.001	0.06	1.71	6.7	0.7	1.5	12.2	<0.01	0.02	3.8
CC120894		1.76	17.5	680	50.8	35.9	<0.001	0.05	0.57	2.8	0.5	1.4	10.3	<0.01	0.01	0.9
CC120895		3.07	40.1	710	67.3	63.7	<0.001	0.03	1.24	8.4	0.6	1.9	14.0	<0.01	0.02	5.3
CC120896		2.73	40.5	650	62.1	60.0	<0.001	0.04	1.30	7.9	0.7	1.6	13.8	<0.01	0.03	3.8
CC120897		3.01	42.2	680	66.7	61.3	<0.001	0.05	1.34	7.1	0.6	1.7	14.7	<0.01	0.02	4.3
CC120898		3.88	34.7	680	82.5	68.6	<0.001	0.06	1.04	6.6	0.5	1.8	13.1	<0.01	0.03	3.3
CC120899		3.84	35.6	490	81.2	66.2	<0.001	0.05	0.87	6.8	0.6	1.7	18.2	<0.01	0.03	3.9
CC150561		1.43	39.6	920	10.2	11.9	<0.001	0.04	1.06	3.2	0.7	0.4	33.3	<0.01	0.02	1.4
CC150562		1.31	47.7	1240	12.8	18.2	0.001	0.03	1.36	4.1	1.0	0.7	26.5	<0.01	0.04	1.4
CC150563		1.04	34.4	1250	11.0	16.7	0.001	0.06	0.97	1.9	0.9	0.8	25.6	<0.01	0.03	0.3
CC150564		0.65	36.8	980	6.2	12.0	<0.001	0.08	0.62	2.4	1.6	0.4	17.6	<0.01	0.02	0.2
CC150565		1.31	36.3	1010	9.6	15.7	0.002	0.50	0.59	5.2	1.6	0.4	24.5	<0.01	<0.01	2.2
CC150566		1.32	66.1	1110	16.8	14.4	<0.001	0.02	1.55	7.8	0.9	0.7	23.2	<0.01	0.02	3.8
CC150567		0.72	33.2	830	12.9	21.0	<0.001	0.03	1.06	1.9	0.6	0.8	13.7	<0.01	0.03	0.4
CC150568		1.14	39.5	780	22.1	26.9	0.001	0.02	1.04	2.8	0.5	1.1	19.7	<0.01	0.02	1.1
CC150569		1.20	23.6	770	14.1	23.0	<0.001	0.03	0.66	1.9	0.3	0.9	17.3	<0.01	0.02	0.9
CC150570		1.04	46.0	970	16.4	18.9	0.001	0.02	0.87	4.9	0.8	0.8	18.7	<0.01	0.02	1.4
CC150571		0.20	21.9	1020	3.7	5.0	<0.001	0.06	0.21	0.6	0.3	0.3	19.4	<0.01	0.01	<0.2
CC150572		0.87	33.8	1610	13.4	12.3	<0.001	0.08	0.64	3.7	0.5	0.6	20.8	<0.01	0.02	0.7
CC150573		1.18	40.5	900	11.7	16.8	<0.001	0.06	0.68	7.5	1.0	0.6	21.3	<0.01	0.02	2.1
CC150574		0.69	23.6	1090	15.4	7.6	<0.001	0.06	0.34	5.1	0.5	0.3	22.5	<0.01	0.01	1.1
CC150575		1.28	39.7	830	8.7	8.8	<0.001	0.04	0.64	5.8	0.6	0.5	22.0	<0.01	0.01	2.1
CC150576		1.07	41.0	1220	12.3	13.2	<0.001	0.03	0.79	5.1	0.5	0.6	21.9	<0.01	0.01	1.4
CC150577		1.39	50.2	1190	11.7	11.4	<0.001	0.01	0.90	6.4	0.6	0.6	21.3	<0.01	0.02	4.7
CC150578		1.15	34.4	900	9.2	11.3	<0.001	0.01	0.53	4.3	0.3	0.6	16.1	<0.01	<0.01	1.5
CC150579		1.27	53.8	1180	12.2	9.8	<0.001	0.01	0.90	6.9	0.6	0.6	19.0	<0.01	0.02	4.7

***** See Appendix Page for comments regarding this certificate *****

ALS Canada Ltd.
2103 Dollarton Hwy
North Vancouver BC V7H 0A7
Phone: 604 984 0221 Fax: 604 984 0218 www.alsglobal.com

To: **SILVER RANGE RESOURCES LTD.**
C/O ARCHER, CATHRO & ASSOCIATES (1981) LIMITED
1016-510 W HASTINGS ST
VANCOUVER BC V6B 1L8

Finalized Date: 19-JUL-2011
Account: RANSIL

Project: Silver Range - Keg

CERTIFICATE OF ANALYSIS WH11118106

Sample Description	Method	ME-MS41	ME-MS41	ME-MS41	ME-MS41	ME-MS41	ME-MS41	ME-MS41	ME-MS41
	Analyte	Ti	Tl	U	V	W	Y	Zn	Zr
	Units	%	ppm	ppm	ppm	ppm	ppm	ppm	ppm
	LOR	0.005	0.02	0.05	1	0.05	0.05	2	0.5
CC120879		0.106	0.48	2.06	67	0.39	6.76	113	<0.5
CC120880		0.092	0.33	3.05	56	0.29	5.07	96	0.5
CC120881		0.110	0.52	3.62	71	0.84	5.76	178	<0.5
CC120882		0.148	0.47	3.51	72	0.51	6.79	143	0.6
CC120883		0.121	0.39	5.94	59	0.91	9.70	234	0.5
CC120884		0.094	0.45	6.07	58	0.96	7.39	201	<0.5
CC120885		0.118	0.39	5.59	57	6.07	9.81	200	<0.5
CC120886		0.118	0.40	11.40	55	3.08	9.60	276	<0.5
CC120887		0.116	0.37	4.78	53	2.30	7.35	218	<0.5
CC120888		0.136	0.48	5.17	66	1.89	8.12	225	0.8
CC120889		0.114	0.56	8.13	62	1.17	8.95	227	0.7
CC120890		0.142	0.58	6.12	73	1.11	9.26	232	0.6
CC120891		0.035	0.24	3.08	7	0.15	6.06	1770	0.5
CC120892		0.085	0.59	8.43	44	1.36	11.20	375	<0.5
CC120893		0.133	0.54	3.62	62	0.39	5.76	168	<0.5
CC120894		0.074	0.36	2.32	45	0.37	3.69	103	<0.5
CC120895		0.169	0.52	3.67	61	0.40	7.33	181	0.8
CC120896		0.143	0.49	5.05	57	0.49	7.65	149	<0.5
CC120897		0.143	0.57	4.53	57	0.37	6.22	159	0.5
CC120898		0.148	0.54	3.40	61	0.41	4.71	162	0.5
CC120899		0.153	0.50	4.15	63	0.36	6.31	159	0.7
CC150561		0.052	0.21	1.05	61	0.22	7.37	92	0.6
CC150562		0.055	0.23	1.32	82	0.26	8.04	108	0.6
CC150563		0.031	0.31	1.61	82	0.28	3.76	97	<0.5
CC150564		0.029	0.11	1.48	55	0.12	8.64	116	<0.5
CC150565		0.048	0.13	1.13	45	0.17	9.91	101	2.3
CC150566		0.057	0.22	0.92	86	0.27	11.05	125	0.7
CC150567		0.041	0.20	1.11	59	0.32	4.79	87	<0.5
CC150568		0.045	0.30	1.39	58	0.51	5.56	104	<0.5
CC150569		0.052	0.16	0.72	45	0.30	3.48	79	<0.5
CC150570		0.050	0.21	1.07	59	0.30	9.50	89	<0.5
CC150571		0.025	0.08	0.59	38	0.14	2.90	29	<0.5
CC150572		0.029	0.17	1.27	53	0.23	10.55	73	1.0
CC150573		0.041	0.15	0.82	53	0.69	13.20	94	1.4
CC150574		0.027	0.10	0.41	42	0.09	8.26	82	1.3
CC150575		0.056	0.13	0.59	61	0.18	8.17	68	1.5
CC150576		0.036	0.17	0.71	70	0.20	6.51	78	0.5
CC150577		0.069	0.16	0.96	67	0.25	10.35	80	1.0
CC150578		0.047	0.14	0.65	62	0.19	5.64	54	<0.5
CC150579		0.068	0.15	0.95	69	0.25	11.90	74	0.6

***** See Appendix Page for comments regarding this certificate *****

ALS Canada Ltd.
2103 Dollarton Hwy
North Vancouver BC V7H 0A7
Phone: 604 984 0221 Fax: 604 984 0218 www.alsglobal.com

To: **SILVER RANGE RESOURCES LTD.**
C/O ARCHER, CATHRO & ASSOCIATES (1981) LIMITED
1016-510 W HASTINGS ST
VANCOUVER BC V6B 1L8

Finalized Date: 19-JUL-2011
Account: RANSIL

Project: Silver Range - Keg

CERTIFICATE OF ANALYSIS WH11118106

Sample Description	Method	WEI-21	Au-TL43	ME-MS41	ME-MS41	ME-MS41	ME-MS41	ME-MS41	ME-MS41	ME-MS41	ME-MS41	ME-MS41	ME-MS41	ME-MS41	ME-MS41	ME-MS41
	Analyte	Recvd Wt.	Au	Ag	Al	As	Au	B	Ba	Be	Bi	Ca	Cd	Ce	Co	Cr
	Units	kg	ppm	ppm	%	ppm	ppm	ppm	ppm	ppm	ppm	%	ppm	ppm	ppm	ppm
	LOR	0.02	0.001	0.01	0.01	0.1	0.2	10	10	0.05	0.01	0.01	0.01	0.02	0.1	1
CC150580		0.37	0.001	0.11	2.18	11.0	<0.2	<10	310	0.74	0.33	0.30	0.23	41.1	16.0	46
CC150581		0.30	0.001	0.12	1.04	3.4	<0.2	<10	120	0.32	0.09	0.17	0.12	15.15	9.2	21
CC150582		0.30	0.001	0.09	1.90	8.0	<0.2	<10	270	0.63	0.28	0.38	0.18	49.0	15.6	45
CC150583		0.43	0.001	0.08	1.87	6.4	<0.2	<10	230	0.57	0.18	0.40	0.25	46.6	19.1	39
CC150584		0.36	0.001	0.22	1.72	5.6	<0.2	<10	270	0.41	0.20	0.37	0.15	26.7	11.5	35
CC150585		0.32	0.002	0.14	1.62	8.0	<0.2	<10	280	0.53	0.23	0.68	0.19	28.8	17.1	35
CC150586		0.37	0.001	0.07	1.48	7.5	<0.2	<10	220	0.48	0.16	0.46	0.20	34.9	18.1	41
CC150587		0.33	0.002	0.17	1.77	9.2	<0.2	<10	340	0.63	0.23	0.77	0.23	34.2	19.3	41
CC150588		0.26	0.001	0.32	2.12	8.8	<0.2	<10	320	0.73	0.26	0.24	0.24	30.1	25.0	41
CC150589		0.35	0.001	0.21	1.09	4.6	<0.2	<10	160	0.31	0.16	0.16	0.24	18.05	7.2	23
CC150590		0.43	0.003	0.07	1.74	9.5	<0.2	<10	290	0.61	0.22	0.33	0.27	38.2	19.1	49
CC150591		0.29	0.001	0.15	0.89	3.2	<0.2	<10	120	0.27	0.09	0.14	0.07	10.75	5.3	11
CC150592		0.32	0.001	0.09	1.94	8.0	<0.2	<10	370	0.52	0.24	0.40	0.14	27.5	14.0	43
CC150593		0.30	0.002	0.12	1.73	8.7	<0.2	<10	300	0.64	0.20	0.61	0.23	30.0	22.3	42
CC150594		0.46	0.002	0.15	1.76	9.5	<0.2	<10	300	0.62	0.18	0.62	0.31	33.5	21.0	47
CC150595		0.35	0.001	0.06	1.46	7.0	<0.2	<10	190	0.41	0.16	0.45	0.22	32.4	20.0	40
CC150596		0.37	0.001	0.16	1.65	9.5	<0.2	<10	320	0.60	0.23	0.37	0.30	37.2	18.1	36
CC150597		0.25	<0.001	0.23	0.61	2.5	<0.2	<10	100	0.20	0.09	0.16	0.07	10.05	4.9	9
CC150598		0.31	0.002	0.15	2.19	11.1	<0.2	<10	450	0.85	0.32	0.76	0.33	37.8	21.3	48
CC150599		0.28	0.001	0.20	1.70	6.7	<0.2	<10	270	0.60	0.21	0.72	0.20	24.3	11.5	33
CC150600		0.26	0.001	0.08	2.14	10.9	<0.2	<10	220	0.54	0.29	0.24	0.39	28.5	15.2	52
CC150601		0.22	0.003	0.04	1.29	9.1	<0.2	<10	100	0.54	0.27	0.21	0.36	49.0	9.6	26
CC150602		0.23	0.008	0.22	1.42	10.3	<0.2	<10	110	0.49	0.29	0.15	0.35	32.4	9.4	25
CC150603		0.27	0.003	0.07	1.39	10.6	<0.2	<10	130	0.49	0.30	0.18	0.31	42.4	9.2	29
CC150604		0.31	0.002	0.12	1.39	17.6	<0.2	<10	140	0.40	0.21	0.25	0.19	36.3	8.9	28
CC150605		0.23	0.001	0.07	1.35	10.7	<0.2	<10	120	0.37	0.26	0.25	0.19	42.9	7.7	28
CC150606		0.20	0.001	0.23	1.71	14.5	<0.2	<10	210	0.55	0.25	0.31	0.17	35.2	9.5	30
CC150607		0.22	0.001	0.22	1.34	8.3	<0.2	<10	210	0.46	0.18	0.22	0.12	21.7	7.4	23
CC150608		0.36	0.001	0.10	1.85	13.4	<0.2	<10	220	0.67	0.28	0.29	0.30	60.4	14.1	41
CC150609		0.35	0.001	0.12	1.89	14.6	<0.2	<10	170	0.55	0.35	0.19	0.25	40.0	11.1	39
CC150610		0.19	0.001	1.33	2.21	87.9	<0.2	<10	130	1.09	0.25	0.17	0.94	25.1	6.9	26
CC150611		0.31	0.001	0.78	1.61	45.4	<0.2	<10	130	0.66	0.22	0.12	1.57	27.1	5.2	24
CC150612		0.14	0.001	1.28	1.62	60.5	<0.2	<10	150	0.66	0.25	0.12	1.76	19.40	4.7	25
CC150613		0.25	0.002	0.59	1.32	45.4	<0.2	<10	180	0.43	0.18	0.26	1.02	34.7	7.5	24
CC150614		0.27	0.002	0.49	1.09	55.6	<0.2	<10	200	0.50	0.21	0.29	1.15	34.2	7.9	23
CC150615		0.23	0.001	0.40	1.23	44.0	<0.2	<10	130	0.63	0.14	0.25	1.01	27.4	7.7	22
CC150616		0.32	0.001	0.30	1.29	19.8	<0.2	<10	130	0.56	0.17	0.21	0.70	29.7	5.7	24
CC150617		0.27	0.003	0.32	1.44	18.3	<0.2	<10	150	0.53	0.19	0.19	0.71	28.0	6.5	24
CC150618		0.37	0.002	0.38	1.46	22.6	<0.2	<10	160	0.59	0.18	0.21	0.84	31.2	6.7	26
CC150619		0.29	0.001	0.46	1.08	16.0	<0.2	<10	170	0.55	0.15	0.30	1.26	35.0	7.5	23

***** See Appendix Page for comments regarding this certificate *****

ALS Canada Ltd.
2103 Dollarton Hwy
North Vancouver BC V7H 0A7
Phone: 604 984 0221 Fax: 604 984 0218 www.alsglobal.com

To: **SILVER RANGE RESOURCES LTD.**
C/O ARCHER, CATHRO & ASSOCIATES (1981) LIMITED
1016-510 W HASTINGS ST
VANCOUVER BC V6B 1L8

Finalized Date: 19-JUL-2011
Account: RANSIL

Project: Silver Range - Keg

CERTIFICATE OF ANALYSIS WH11118106

Sample Description	Method	ME-MS41	ME-MS41	ME-MS41	ME-MS41	ME-MS41	ME-MS41	ME-MS41	ME-MS41	ME-MS41	ME-MS41	ME-MS41	ME-MS41	ME-MS41	ME-MS41	ME-MS41
	Analyte	Cs	Cu	Fe	Ga	Ge	Hf	Hg	In	K	La	Li	Mg	Mn	Mo	Na
	Units	ppm	ppm	%	ppm	ppm	ppm	ppm	ppm	%	ppm	ppm	%	ppm	ppm	%
	LOR	0.05	0.2	0.01	0.05	0.05	0.02	0.01	0.005	0.01	0.2	0.1	0.01	5	0.05	0.01
CC150580		3.24	46.2	4.25	7.16	0.11	<0.02	0.04	0.044	0.10	21.4	22.1	0.76	495	2.23	0.01
CC150581		1.20	21.4	2.16	3.62	0.08	<0.02	0.03	0.021	0.04	7.5	8.6	0.31	421	0.90	0.02
CC150582		2.09	30.8	3.75	6.15	0.12	<0.02	0.02	0.034	0.08	24.8	26.6	0.89	470	1.37	0.01
CC150583		2.08	33.8	4.53	5.81	0.13	0.02	0.08	0.041	0.07	24.0	23.1	0.79	539	1.40	0.01
CC150584		2.06	22.4	2.84	5.79	0.10	0.02	0.03	0.029	0.06	14.0	17.2	0.58	341	1.18	0.01
CC150585		1.79	26.6	3.43	5.63	<0.05	0.04	0.05	0.033	0.07	13.2	18.8	0.66	681	1.35	0.02
CC150586		1.38	39.0	3.43	5.34	0.06	0.04	0.04	0.029	0.05	15.8	18.6	0.78	388	1.32	0.02
CC150587		1.77	40.8	3.91	5.83	0.06	0.04	0.06	0.034	0.07	16.0	19.5	0.73	895	1.33	0.02
CC150588		2.30	37.6	4.20	6.19	0.05	<0.02	0.05	0.050	0.08	15.0	19.0	0.64	1540	1.86	0.02
CC150589		1.43	20.8	2.09	4.31	<0.05	<0.02	0.05	0.019	0.05	9.4	8.3	0.31	205	0.94	0.02
CC150590		2.14	40.9	4.09	5.91	0.06	0.04	0.03	0.033	0.07	18.2	22.2	0.84	586	1.52	0.01
CC150591		0.93	15.5	1.31	2.93	<0.05	<0.02	0.03	0.013	0.04	5.1	4.8	0.16	219	0.63	0.03
CC150592		2.13	29.7	3.57	6.37	0.05	0.03	0.04	0.037	0.07	14.6	16.4	0.66	463	1.37	0.02
CC150593		1.86	48.5	5.23	5.54	0.05	0.04	0.05	0.040	0.06	14.7	14.7	0.64	814	1.64	0.02
CC150594		1.85	58.2	5.10	5.42	0.06	0.05	0.05	0.044	0.07	17.2	18.1	0.78	883	1.51	0.02
CC150595		1.36	45.7	4.03	5.08	0.05	0.04	0.03	0.030	0.05	15.3	15.5	0.69	507	1.48	0.01
CC150596		1.99	47.9	4.13	5.52	0.06	0.04	0.04	0.038	0.07	17.7	18.6	0.63	586	1.46	0.03
CC150597		0.63	12.0	1.05	2.28	<0.05	0.02	0.03	0.011	0.04	4.7	4.1	0.13	205	0.47	0.04
CC150598		2.39	57.6	4.29	6.14	0.06	0.07	0.08	0.044	0.09	18.1	21.9	0.76	746	1.54	0.02
CC150599		2.00	47.1	2.89	5.08	<0.05	0.05	0.06	0.035	0.07	12.7	13.9	0.47	367	1.05	0.03
CC150600		3.25	40.4	4.16	7.55	0.05	<0.02	0.02	0.038	0.11	15.0	20.0	0.75	393	1.83	0.02
CC150601		2.08	18.7	2.32	4.82	0.08	<0.02	0.02	0.020	0.07	23.6	20.5	0.49	330	1.73	0.01
CC150602		2.51	22.0	2.28	5.11	0.06	<0.02	0.02	0.024	0.07	16.0	18.1	0.39	320	2.20	0.02
CC150603		2.39	21.4	2.46	5.00	0.08	<0.02	0.02	0.022	0.07	23.2	19.4	0.51	328	2.48	0.01
CC150604		5.40	22.2	2.40	5.19	0.06	0.02	0.02	0.021	0.05	18.7	16.9	0.49	309	1.96	0.02
CC150605		2.58	16.0	2.33	4.98	0.06	0.02	0.02	0.019	0.08	22.6	21.5	0.54	233	1.14	0.01
CC150606		3.29	25.2	2.58	5.70	0.06	0.02	0.04	0.024	0.08	18.2	20.2	0.51	373	1.66	0.02
CC150607		2.39	21.4	1.99	4.44	<0.05	<0.02	0.03	0.021	0.07	11.1	13.1	0.34	319	0.95	0.03
CC150608		3.77	33.2	3.51	6.49	0.08	0.03	0.02	0.027	0.09	30.3	28.8	0.74	431	1.54	0.02
CC150609		3.43	26.2	2.96	6.66	0.06	<0.02	0.02	0.028	0.09	20.8	25.9	0.65	390	1.61	0.01
CC150610		5.26	26.8	2.71	6.47	<0.05	<0.02	0.08	0.024	0.06	12.9	14.9	0.35	489	4.16	0.01
CC150611		5.28	22.5	1.98	5.24	0.05	0.02	0.04	0.021	0.07	14.3	14.3	0.33	131	4.19	0.01
CC150612		9.45	30.7	2.14	5.19	<0.05	<0.02	0.05	0.019	0.07	10.5	14.1	0.31	269	9.13	0.02
CC150613		1.95	24.5	2.10	4.27	0.06	0.02	0.02	0.018	0.05	17.9	13.3	0.40	301	5.62	0.01
CC150614		1.64	26.3	2.12	3.64	0.07	0.03	0.03	0.016	0.07	17.9	11.6	0.41	324	3.47	0.01
CC150615		2.04	26.6	2.07	4.15	0.05	<0.02	0.02	0.018	0.07	14.1	12.7	0.42	262	10.55	0.01
CC150616		1.46	23.7	2.04	4.20	0.06	0.03	0.03	0.018	0.06	15.5	11.7	0.38	192	6.90	0.01
CC150617		1.49	23.9	2.21	4.53	0.05	0.02	0.04	0.018	0.06	14.5	12.8	0.38	231	6.22	0.02
CC150618		1.65	26.4	2.26	4.86	0.05	<0.02	0.03	0.019	0.06	15.1	13.9	0.41	219	6.65	0.01
CC150619		1.27	28.8	2.10	3.73	0.06	0.03	0.13	0.018	0.07	17.3	11.8	0.39	314	7.08	0.01

***** See Appendix Page for comments regarding this certificate *****

ALS Canada Ltd.
2103 Dollarton Hwy
North Vancouver BC V7H 0A7
Phone: 604 984 0221 Fax: 604 984 0218 www.alsglobal.com

To: **SILVER RANGE RESOURCES LTD.**
C/O ARCHER, CATHRO & ASSOCIATES (1981) LIMITED
1016-510 W HASTINGS ST
VANCOUVER BC V6B 1L8

Finalized Date: 19-JUL-2011
Account: RANSIL

Project: Silver Range - Keg

CERTIFICATE OF ANALYSIS WH11118106

Sample Description	Method	ME-MS41	ME-MS41	ME-MS41	ME-MS41	ME-MS41	ME-MS41	ME-MS41	ME-MS41	ME-MS41	ME-MS41	ME-MS41	ME-MS41	ME-MS41	ME-MS41	ME-MS41
	Analyte	Nb	Ni	P	Pb	Rb	Re	S	Sb	Sc	Se	Sn	Sr	Ta	Te	Th
	Units	ppm	ppm	ppm	ppm	ppm	ppm	%	ppm	ppm	ppm	ppm	ppm	ppm	ppm	ppm
	LOR	0.05	0.2	10	0.2	0.1	0.001	0.01	0.05	0.1	0.2	0.2	0.2	0.01	0.01	0.2
CC150580		0.67	47.3	890	15.1	18.0	<0.001	0.02	1.05	3.5	0.8	0.9	18.2	<0.01	0.02	0.5
CC150581		0.40	22.4	790	4.5	6.9	<0.001	0.03	0.35	1.6	0.3	0.3	10.8	<0.01	0.01	<0.2
CC150582		1.28	41.2	1040	13.1	16.0	<0.001	0.01	0.77	5.4	0.7	0.8	18.7	<0.01	0.01	3.1
CC150583		1.22	42.2	1190	8.4	12.7	<0.001	0.02	0.63	5.8	0.8	0.6	20.5	<0.01	0.01	2.0
CC150584		0.92	26.8	1420	8.7	12.1	<0.001	0.06	0.47	2.5	0.5	0.6	22.0	<0.01	0.03	0.5
CC150585		0.95	33.7	1230	9.5	11.0	<0.001	0.03	0.73	4.2	0.4	0.6	31.4	<0.01	0.03	1.3
CC150586		1.32	47.8	670	8.0	7.3	<0.001	0.01	0.92	4.8	0.2	0.5	22.6	<0.01	0.01	2.2
CC150587		1.13	41.5	1180	10.9	10.9	<0.001	0.04	0.81	4.6	0.6	0.6	33.9	<0.01	0.02	1.4
CC150588		0.62	37.1	1530	13.9	17.5	<0.001	0.08	0.88	2.7	0.4	0.6	19.4	<0.01	0.03	0.4
CC150589		0.44	18.8	860	5.7	7.8	<0.001	0.05	0.47	1.2	<0.2	0.4	16.1	<0.01	0.01	<0.2
CC150590		1.37	49.4	880	10.2	10.8	<0.001	0.02	1.00	5.1	0.2	0.6	19.0	<0.01	0.03	2.6
CC150591		0.35	11.1	750	3.7	6.6	<0.001	0.04	0.34	1.0	0.4	0.3	12.0	<0.01	0.02	<0.2
CC150592		0.78	35.2	1590	9.8	14.1	<0.001	0.07	0.67	3.2	0.3	0.6	23.5	<0.01	0.03	0.7
CC150593		0.80	45.7	1350	9.5	9.9	<0.001	0.07	0.80	4.9	0.7	0.5	25.6	<0.01	0.03	0.9
CC150594		1.09	57.8	1080	9.0	9.7	<0.001	0.03	0.98	7.5	0.6	0.5	25.6	<0.01	0.02	1.9
CC150595		0.90	53.0	1150	7.5	6.6	<0.001	0.02	0.82	4.4	0.5	0.4	19.2	<0.01	0.03	1.6
CC150596		1.07	47.8	950	10.6	11.3	<0.001	0.03	1.03	5.1	0.8	0.6	24.7	<0.01	0.02	1.9
CC150597		0.47	9.4	530	3.4	4.0	<0.001	0.02	0.25	1.2	<0.2	0.2	12.5	<0.01	0.01	0.4
CC150598		1.20	58.3	1320	14.7	13.4	<0.001	0.08	1.10	5.4	1.1	0.7	36.5	<0.01	0.03	1.6
CC150599		0.94	31.7	1320	10.7	10.1	<0.001	0.09	0.69	3.6	0.4	0.5	29.7	<0.01	0.02	0.9
CC150600		1.13	44.4	1000	11.6	20.9	<0.001	0.05	0.92	3.1	0.4	0.7	18.9	<0.01	0.04	0.7
CC150601		1.06	22.8	780	11.9	12.1	<0.001	0.01	0.64	2.8	0.5	0.7	13.4	<0.01	0.03	5.1
CC150602		0.77	21.6	820	13.2	12.4	<0.001	0.01	0.65	2.0	0.6	0.7	12.9	<0.01	0.02	1.1
CC150603		1.02	24.1	750	11.9	11.7	<0.001	<0.01	0.66	3.1	0.2	0.7	13.6	<0.01	0.03	3.7
CC150604		1.01	23.3	800	9.3	9.1	<0.001	0.01	0.54	2.8	1.0	0.6	18.8	<0.01	0.03	3.1
CC150605		1.33	21.4	830	10.7	13.3	<0.001	<0.01	0.55	2.9	0.2	0.7	16.3	<0.01	0.02	4.9
CC150606		1.10	25.8	910	10.0	13.7	0.002	0.03	0.71	3.4	0.8	0.7	22.2	<0.01	0.03	2.2
CC150607		0.88	20.0	560	8.3	11.7	<0.001	0.01	0.54	3.0	0.3	0.5	16.9	<0.01	0.02	1.5
CC150608		1.17	37.3	1000	12.8	13.1	<0.001	<0.01	0.91	4.4	<0.2	0.6	19.0	<0.01	0.03	6.2
CC150609		1.37	29.8	740	13.4	18.3	<0.001	0.01	0.75	3.7	0.6	0.8	15.3	<0.01	0.03	3.3
CC150610		0.55	19.5	1130	44.1	12.2	<0.001	0.07	2.32	0.7	1.7	0.6	16.3	<0.01	0.04	0.3
CC150611		0.62	25.0	1070	59.9	16.2	0.001	0.03	3.99	1.1	1.4	1.1	14.0	<0.01	0.04	0.6
CC150612		0.29	24.5	1960	50.3	18.3	0.001	0.09	3.05	0.4	1.4	0.6	15.3	<0.01	0.04	0.2
CC150613		0.89	23.3	970	59.0	8.0	0.001	<0.01	8.43	2.4	0.6	0.7	21.1	<0.01	0.04	2.0
CC150614		0.99	27.0	1130	34.6	7.0	0.001	<0.01	5.84	2.8	0.7	0.6	22.8	<0.01	0.03	4.7
CC150615		0.88	28.4	1150	23.0	8.2	<0.001	0.02	5.90	1.6	1.1	0.6	24.7	<0.01	0.04	1.0
CC150616		0.77	23.9	1020	18.5	7.9	0.001	0.01	3.47	1.5	0.6	0.5	20.0	<0.01	0.04	0.8
CC150617		0.71	25.6	960	20.1	9.2	0.001	0.02	3.10	1.5	0.7	0.6	19.1	<0.01	0.03	0.7
CC150618		0.79	27.1	970	26.3	9.3	0.001	0.01	3.51	1.8	0.6	0.7	20.7	<0.01	0.06	0.8
CC150619		1.20	28.1	1140	23.4	7.7	0.001	0.01	3.84	2.3	0.8	0.5	22.7	<0.01	0.04	3.4

***** See Appendix Page for comments regarding this certificate *****

ALS Canada Ltd.
2103 Dollarton Hwy
North Vancouver BC V7H 0A7
Phone: 604 984 0221 Fax: 604 984 0218 www.alsglobal.com

To: **SILVER RANGE RESOURCES LTD.**
C/O ARCHER, CATHRO & ASSOCIATES (1981) LIMITED
1016-510 W HASTINGS ST
VANCOUVER BC V6B 1L8

Finalized Date: 19-JUL-2011
Account: RANSIL

Project: Silver Range - Keg

CERTIFICATE OF ANALYSIS WH11118106

Sample Description	Method	ME-MS41	ME-MS41	ME-MS41	ME-MS41	ME-MS41	ME-MS41	ME-MS41	ME-MS41
	Analyte	Ti	Tl	U	V	W	Y	Zn	Zr
	Units	%	ppm	ppm	ppm	ppm	ppm	ppm	ppm
	LOR	0.005	0.02	0.05	1	0.05	0.05	2	0.5
CC150580		0.036	0.23	0.92	82	0.27	8.26	92	<0.5
CC150581		0.028	0.09	0.45	38	0.13	3.49	35	<0.5
CC150582		0.062	0.16	0.87	71	0.24	8.13	97	<0.5
CC150583		0.046	0.12	0.87	64	0.54	9.53	84	0.6
CC150584		0.029	0.18	0.83	58	0.23	4.81	60	0.5
CC150585		0.041	0.13	0.76	63	0.20	6.48	80	1.2
CC150586		0.053	0.08	0.53	59	0.15	5.78	67	1.6
CC150587		0.042	0.12	1.08	63	0.24	10.20	78	1.1
CC150588		0.027	0.21	1.14	64	0.23	6.25	119	<0.5
CC150589		0.023	0.11	0.61	43	0.13	3.82	41	<0.5
CC150590		0.056	0.14	0.73	66	0.23	8.01	83	1.2
CC150591		0.022	0.08	0.45	23	0.12	2.61	33	<0.5
CC150592		0.029	0.16	0.96	66	0.24	6.23	89	0.9
CC150593		0.026	0.11	0.84	64	0.16	9.50	87	1.3
CC150594		0.040	0.12	0.74	71	0.17	12.50	84	1.5
CC150595		0.037	0.10	0.51	58	0.16	6.19	74	1.1
CC150596		0.040	0.14	0.77	53	0.21	11.25	78	1.0
CC150597		0.022	0.05	0.33	17	0.09	2.56	20	0.5
CC150598		0.031	0.17	1.66	64	0.23	13.85	102	1.8
CC150599		0.024	0.11	1.11	44	0.17	8.64	62	1.6
CC150600		0.033	0.16	0.68	72	0.26	3.97	92	<0.5
CC150601		0.066	0.13	1.19	39	0.51	6.55	79	0.5
CC150602		0.045	0.14	1.12	40	0.56	4.89	63	<0.5
CC150603		0.063	0.13	1.23	43	0.53	6.81	80	0.5
CC150604		0.056	0.12	0.94	43	0.32	5.81	73	0.7
CC150605		0.069	0.16	0.88	40	0.41	6.42	67	1.0
CC150606		0.051	0.15	1.10	45	0.42	6.33	74	0.9
CC150607		0.047	0.13	0.80	39	0.37	4.94	57	0.6
CC150608		0.067	0.15	0.99	55	0.29	9.14	94	1.7
CC150609		0.062	0.19	1.08	58	0.52	6.08	90	0.5
CC150610		0.025	0.24	2.23	61	0.31	9.74	128	<0.5
CC150611		0.032	0.23	1.69	56	0.29	5.83	206	0.5
CC150612		0.011	0.26	2.31	59	0.24	4.82	402	<0.5
CC150613		0.054	0.17	1.98	70	0.25	7.62	170	0.6
CC150614		0.055	0.14	2.12	60	0.30	10.45	117	1.7
CC150615		0.050	0.24	2.63	90	0.22	6.80	156	0.6
CC150616		0.048	0.18	2.66	85	0.26	7.07	124	0.7
CC150617		0.045	0.18	2.33	80	0.28	6.18	138	0.6
CC150618		0.049	0.19	2.91	85	0.36	8.92	148	<0.5
CC150619		0.064	0.15	3.04	87	0.24	10.45	158	1.3

***** See Appendix Page for comments regarding this certificate *****

ALS Canada Ltd.
2103 Dollarton Hwy
North Vancouver BC V7H 0A7
Phone: 604 984 0221 Fax: 604 984 0218 www.alsglobal.com

To: **SILVER RANGE RESOURCES LTD.**
C/O ARCHER, CATHRO & ASSOCIATES (1981) LIMITED
1016-510 W HASTINGS ST
VANCOUVER BC V6B 1L8

Finalized Date: 19-JUL-2011
Account: RANSIL

Project: Silver Range - Keg

CERTIFICATE OF ANALYSIS WH11118106

Sample Description	Method	WEI-21	Au-TL43	ME-MS41	ME-MS41	ME-MS41	ME-MS41	ME-MS41	ME-MS41	ME-MS41	ME-MS41	ME-MS41	ME-MS41	ME-MS41	ME-MS41	ME-MS41
	Analyte	Recvd Wt.	Au	Ag	Al	As	Au	B	Ba	Be	Bi	Ca	Cd	Ce	Co	Cr
	Units	kg	ppm	ppm	%	ppm	ppm	ppm	ppm	ppm	ppm	%	ppm	ppm	ppm	ppm
	LOR	0.02	0.001	0.01	0.01	0.1	0.2	10	10	0.05	0.01	0.01	0.01	0.02	0.1	1
CC150620		0.29	0.002	0.46	1.26	14.2	<0.2	<10	270	0.60	0.15	0.28	0.74	31.9	7.8	25
CC150621		0.26	0.004	0.62	1.36	13.1	<0.2	<10	160	0.47	0.16	0.21	3.01	22.4	4.6	27
CC150622		0.31	0.002	0.34	1.32	13.2	<0.2	<10	160	0.44	0.12	0.23	0.96	29.0	5.8	25
CC150623		0.27	0.001	0.50	1.67	25.7	<0.2	<10	270	0.65	0.17	0.26	1.94	28.5	10.2	29
CC150624		0.20	0.002	0.33	1.72	20.8	<0.2	<10	160	0.57	0.19	0.15	1.13	26.8	9.3	28
CC150625		0.19	0.001	0.47	0.86	17.6	<0.2	<10	120	0.29	0.16	0.11	0.99	17.60	4.3	15
CC150626		0.29	0.001	0.92	1.52	22.1	<0.2	<10	130	0.56	0.13	0.19	1.41	24.7	5.0	26
CC150627		0.27	0.009	0.41	0.95	11.4	<0.2	<10	130	0.29	0.16	0.10	0.86	15.55	3.6	19
CC150628		0.24	0.002	0.42	1.48	18.3	<0.2	<10	140	0.49	0.17	0.16	1.25	22.3	6.3	31
CC150629		0.31	0.003	0.55	1.24	11.5	<0.2	<10	120	0.47	0.11	0.12	1.08	23.7	4.4	23
CC150630		0.16	0.002	0.45	1.15	12.2	<0.2	<10	130	0.54	0.12	0.15	0.97	17.80	4.4	19
CC150631		0.18	0.001	0.24	3.15	29.7	<0.2	<10	380	0.87	0.27	0.28	3.29	17.60	10.7	40
CC150632		0.19	0.001	0.18	1.14	8.3	<0.2	<10	190	0.38	0.17	0.16	1.04	13.35	3.6	19
CC150633		0.14	0.001	0.95	1.61	7.9	<0.2	<10	220	0.76	0.12	0.38	0.64	16.70	4.7	18
CC150634		0.18	0.001	0.15	1.32	29.4	<0.2	<10	170	0.44	0.23	0.16	1.12	17.75	6.1	25
CC150635		0.27	0.002	0.22	1.48	20.6	<0.2	<10	110	0.44	0.27	0.10	0.61	24.4	5.5	27
CC150636		0.25	0.002	0.22	1.28	17.2	<0.2	<10	150	0.39	0.19	0.16	0.79	23.0	8.2	26
CC150637		0.21	0.002	0.37	1.22	19.9	<0.2	<10	200	0.32	0.17	0.22	1.76	20.3	5.3	24
CC150638		0.14	0.004	0.18	1.06	15.9	<0.2	<10	190	0.27	0.14	0.20	0.98	19.30	5.7	20
CC150639		0.16	0.002	0.40	1.03	24.2	<0.2	<10	230	0.36	0.16	0.30	0.52	18.05	2.7	19
CC150640		0.15	0.001	0.24	0.93	21.1	<0.2	<10	110	0.28	0.21	0.12	1.65	20.2	4.9	21
CC150641		0.19	0.001	0.17	1.25	22.0	<0.2	<10	180	0.50	0.18	0.18	2.02	21.5	5.4	26
CC150642		0.17	0.006	0.21	0.94	20.4	<0.2	<10	200	0.31	0.28	0.18	2.59	17.45	3.4	20
CC150643		0.24	0.004	0.39	1.42	17.1	<0.2	<10	200	0.53	0.16	0.28	1.33	26.6	7.5	25
CC150644		0.20	0.001	0.29	1.91	18.7	<0.2	<10	280	0.59	0.26	0.16	1.25	26.1	7.1	34
CC150645		0.17	0.001	0.22	1.59	20.5	<0.2	<10	190	0.59	0.22	0.15	1.54	25.9	5.4	29
CC150646		0.21	0.001	0.15	1.11	10.3	<0.2	<10	100	0.22	0.21	0.08	0.46	16.40	2.6	22
CC150647		0.25	0.001	0.95	1.58	19.6	<0.2	<10	270	0.94	0.18	0.15	1.82	19.95	3.6	25
CC150648		0.23	0.001	0.30	1.43	23.5	<0.2	<10	180	0.51	0.26	0.13	1.22	21.2	4.9	28
CC150649		0.19	0.001	0.16	1.38	14.4	<0.2	<10	180	0.64	0.20	0.13	0.89	21.3	4.5	23
CC150650		0.18	0.001	0.43	1.69	24.9	<0.2	<10	180	0.63	0.29	0.11	1.29	23.3	6.3	28

***** See Appendix Page for comments regarding this certificate *****

ALS Canada Ltd.
2103 Dollarton Hwy
North Vancouver BC V7H 0A7
Phone: 604 984 0221 Fax: 604 984 0218 www.alsglobal.com

To: **SILVER RANGE RESOURCES LTD.**
C/O ARCHER, CATHRO & ASSOCIATES (1981) LIMITED
1016-510 W HASTINGS ST
VANCOUVER BC V6B 1L8

Finalized Date: 19-JUL-2011
Account: RANSIL

Project: Silver Range - Keg

CERTIFICATE OF ANALYSIS WH11118106

Sample Description	Method	ME-MS41	ME-MS41	ME-MS41	ME-MS41	ME-MS41	ME-MS41	ME-MS41	ME-MS41	ME-MS41	ME-MS41	ME-MS41	ME-MS41	ME-MS41	ME-MS41	ME-MS41
	Analyte	Cs	Cu	Fe	Ga	Ge	Hf	Hg	In	K	La	Li	Mg	Mn	Mo	Na
	Units	ppm	ppm	%	ppm	ppm	ppm	ppm	ppm	%	ppm	ppm	%	ppm	ppm	%
	LOR	0.05	0.2	0.01	0.05	0.05	0.02	0.01	0.005	0.01	0.2	0.1	0.01	5	0.05	0.01
CC150620		1.18	27.0	2.01	3.98	0.05	0.04	0.06	0.016	0.06	16.6	12.6	0.42	248	6.73	0.02
CC150621		1.83	46.2	1.85	4.84	0.07	<0.02	0.08	0.020	0.07	11.9	13.8	0.34	134	6.58	0.02
CC150622		1.09	26.3	2.05	4.13	0.08	0.03	0.03	0.019	0.06	15.3	11.7	0.39	204	6.98	0.01
CC150623		1.45	35.6	2.61	5.44	0.10	0.04	0.04	0.027	0.09	14.6	17.3	0.56	400	11.05	0.02
CC150624		1.43	26.2	2.67	5.60	0.07	0.02	0.04	0.030	0.08	13.5	14.7	0.40	304	7.06	0.02
CC150625		1.77	19.1	1.42	4.23	0.06	<0.02	0.02	0.015	0.07	9.3	5.7	0.17	165	8.46	0.02
CC150626		2.29	26.9	1.92	4.57	0.08	0.03	0.04	0.022	0.07	13.0	14.0	0.44	184	10.95	0.02
CC150627		1.96	16.5	1.55	4.58	0.06	<0.02	0.03	0.015	0.06	8.6	6.1	0.21	156	8.30	0.02
CC150628		1.49	25.2	2.71	5.45	0.08	0.02	0.03	0.027	0.08	11.3	13.7	0.43	209	8.50	0.02
CC150629		1.42	20.9	1.74	3.95	0.06	0.02	0.03	0.018	0.04	13.0	12.4	0.33	133	7.29	0.01
CC150630		1.33	18.5	1.69	3.78	0.05	<0.02	0.03	0.018	0.05	9.6	8.8	0.25	220	6.93	0.02
CC150631		5.70	39.3	3.19	8.26	0.08	0.02	0.02	0.041	0.10	9.2	24.4	0.46	714	17.95	0.02
CC150632		2.98	12.5	1.16	4.09	<0.05	0.02	0.01	0.015	0.06	7.3	3.6	0.12	316	10.55	0.03
CC150633		2.37	23.4	1.35	4.03	0.06	0.07	0.06	0.023	0.05	8.7	7.0	0.17	264	12.25	0.04
CC150634		3.45	21.7	2.38	5.97	0.07	<0.02	0.02	0.022	0.08	9.4	10.8	0.27	523	13.80	0.02
CC150635		1.90	15.7	2.86	6.47	0.07	0.02	0.03	0.025	0.06	12.7	16.1	0.32	227	8.39	0.02
CC150636		1.42	15.7	2.75	5.73	0.07	0.03	0.02	0.024	0.07	12.2	14.3	0.37	290	8.90	0.01
CC150637		1.72	20.6	2.43	5.03	0.07	0.02	0.03	0.031	0.07	10.7	11.9	0.33	190	11.75	0.02
CC150638		1.23	11.2	1.83	4.07	0.06	<0.02	0.04	0.018	0.07	10.3	8.8	0.26	217	5.03	0.02
CC150639		1.29	19.7	1.47	4.68	0.05	<0.02	0.05	0.017	0.05	9.8	6.1	0.19	84	6.17	0.02
CC150640		1.36	16.5	2.38	6.62	0.07	0.02	0.02	0.019	0.08	10.5	8.3	0.25	170	9.67	0.02
CC150641		1.56	23.0	2.36	4.88	0.07	<0.02	0.02	0.022	0.08	11.6	11.7	0.36	216	8.06	0.02
CC150642		2.21	19.9	2.11	5.87	0.07	<0.02	0.02	0.019	0.09	9.6	5.4	0.19	152	10.75	0.02
CC150643		1.41	25.9	2.22	4.18	0.08	0.03	0.03	0.022	0.07	13.8	12.5	0.41	254	6.30	0.02
CC150644		1.89	24.0	2.77	6.85	0.08	<0.02	0.03	0.027	0.08	13.4	18.0	0.44	250	5.01	0.02
CC150645		1.55	27.2	2.70	5.92	0.07	<0.02	0.02	0.030	0.09	13.8	10.5	0.34	248	6.49	0.02
CC150646		1.84	19.2	1.78	6.14	0.05	<0.02	0.02	0.013	0.06	9.0	7.1	0.20	99	5.16	0.02
CC150647		2.66	37.6	1.80	5.05	0.06	<0.02	0.03	0.022	0.08	11.9	8.5	0.23	249	9.67	0.02
CC150648		2.14	25.5	2.49	5.90	0.07	<0.02	0.02	0.023	0.08	11.1	10.3	0.32	235	9.48	0.02
CC150649		2.23	30.4	1.88	5.03	0.06	<0.02	0.03	0.022	0.08	11.2	7.7	0.24	263	7.43	0.02
CC150650		1.91	21.9	2.31	5.16	0.06	<0.02	0.03	0.023	0.07	12.4	14.3	0.38	323	7.58	0.02

***** See Appendix Page for comments regarding this certificate *****

ALS Canada Ltd.
2103 Dollarton Hwy
North Vancouver BC V7H 0A7
Phone: 604 984 0221 Fax: 604 984 0218 www.alsglobal.com

To: **SILVER RANGE RESOURCES LTD.**
C/O ARCHER, CATHRO & ASSOCIATES (1981) LIMITED
1016-510 W HASTINGS ST
VANCOUVER BC V6B 1L8

Finalized Date: 19-JUL-2011
Account: RANSIL

Project: Silver Range - Keg

CERTIFICATE OF ANALYSIS WH11118106

Sample Description	Method	ME-MS41	ME-MS41	ME-MS41	ME-MS41	ME-MS41	ME-MS41	ME-MS41	ME-MS41	ME-MS41	ME-MS41	ME-MS41	ME-MS41	ME-MS41	ME-MS41	ME-MS41
	Analyte	Nb	Ni	P	Pb	Rb	Re	S	Sb	Sc	Se	Sn	Sr	Ta	Te	Th
	Units	ppm	ppm	ppm	ppm	ppm	ppm	%	ppm	ppm	ppm	ppm	ppm	ppm	ppm	ppm
	LOR	0.05	0.2	10	0.2	0.1	0.001	0.01	0.05	0.1	0.2	0.2	0.2	0.01	0.01	0.2
CC150620		1.24	27.2	1080	22.9	7.8	<0.001	0.01	3.57	2.8	0.7	0.7	22.0	<0.01	0.03	4.0
CC150621		0.82	31.0	900	17.1	9.0	<0.001	0.02	2.42	1.4	1.3	0.6	20.2	<0.01	0.04	0.3
CC150622		1.37	27.6	740	16.8	7.9	<0.001	<0.01	3.53	2.8	0.7	0.5	19.2	<0.01	0.03	2.8
CC150623		1.32	38.3	770	20.0	11.9	<0.001	<0.01	5.76	4.1	0.9	0.7	26.3	<0.01	0.05	4.0
CC150624		1.47	35.5	640	16.5	11.5	<0.001	0.01	3.17	2.9	1.0	0.8	16.0	<0.01	0.05	2.6
CC150625		0.75	19.3	450	25.7	12.7	<0.001	0.01	2.85	1.1	0.7	1.1	14.9	<0.01	0.03	0.3
CC150626		0.90	30.6	900	66.1	10.4	0.001	0.01	4.09	1.7	1.2	1.2	19.6	<0.01	0.03	0.7
CC150627		0.38	19.0	800	33.4	11.8	<0.001	0.04	2.13	0.5	0.7	0.7	13.4	<0.01	0.03	<0.2
CC150628		0.98	29.6	520	31.6	10.3	0.001	0.02	3.49	1.6	1.1	0.8	17.7	<0.01	0.04	0.5
CC150629		0.76	23.7	420	19.0	7.4	0.001	0.01	2.30	1.5	0.7	0.6	12.6	<0.01	0.03	0.6
CC150630		0.31	18.2	980	16.9	9.2	0.001	0.05	2.72	0.5	1.1	0.4	15.5	<0.01	0.03	<0.2
CC150631		0.62	60.7	1520	28.5	16.3	0.002	0.06	8.89	1.5	1.3	1.0	37.1	<0.01	0.06	0.3
CC150632		0.28	11.4	2130	9.2	12.9	0.001	0.09	1.44	0.5	0.7	0.6	18.5	<0.01	0.02	<0.2
CC150633		0.40	22.8	2000	9.4	5.9	0.011	0.11	3.13	1.4	2.6	0.5	25.9	<0.01	0.02	0.4
CC150634		0.40	23.6	1320	22.6	21.4	0.001	0.08	4.19	0.4	0.9	0.8	18.6	<0.01	0.04	<0.2
CC150635		2.13	22.2	460	29.8	10.6	<0.001	<0.01	3.30	2.4	1.2	0.8	13.0	<0.01	0.05	3.1
CC150636		1.94	27.2	350	23.0	11.6	<0.001	<0.01	3.87	2.5	1.0	0.7	18.2	<0.01	0.05	3.5
CC150637		1.29	29.0	530	19.9	10.9	<0.001	<0.01	3.87	2.0	1.0	0.6	23.5	<0.01	0.05	1.7
CC150638		0.74	21.0	830	14.3	9.9	<0.001	<0.01	2.02	1.4	0.6	0.5	20.1	<0.01	0.04	0.5
CC150639		0.76	17.1	560	13.0	12.2	<0.001	0.02	1.65	1.1	1.0	0.6	24.9	<0.01	0.04	0.2
CC150640		1.70	20.7	480	18.2	13.5	<0.001	<0.01	3.40	1.9	0.8	0.7	16.0	<0.01	0.05	1.2
CC150641		0.69	27.6	850	25.3	11.7	0.001	0.02	3.88	0.9	1.0	0.6	23.3	<0.01	0.04	0.2
CC150642		0.82	19.8	790	26.4	18.3	<0.001	0.04	3.90	0.7	1.0	0.9	25.4	<0.01	0.06	<0.2
CC150643		1.23	36.8	970	26.0	9.5	0.001	<0.01	2.71	2.4	0.9	0.5	28.5	<0.01	0.04	2.2
CC150644		1.19	26.4	860	33.5	13.7	<0.001	0.02	1.78	1.4	1.2	0.7	17.3	<0.01	0.05	0.3
CC150645		0.65	22.0	990	23.9	17.7	<0.001	0.03	1.98	0.7	1.1	0.6	17.8	<0.01	0.04	<0.2
CC150646		0.86	17.1	580	14.7	9.4	<0.001	0.02	1.38	0.7	0.7	0.7	10.9	<0.01	0.04	<0.2
CC150647		0.32	24.9	1510	23.6	16.9	<0.001	0.07	2.47	0.5	1.2	0.7	19.3	<0.01	0.04	<0.2
CC150648		1.00	23.8	820	38.8	13.3	<0.001	0.03	3.42	1.1	1.2	0.8	20.3	<0.01	0.05	0.2
CC150649		0.33	18.7	1640	17.6	14.2	<0.001	0.09	2.10	0.4	1.1	0.6	18.8	<0.01	0.05	<0.2
CC150650		0.58	22.1	860	38.5	19.0	0.001	0.03	2.82	0.9	1.0	0.8	16.1	<0.01	0.04	0.2

***** See Appendix Page for comments regarding this certificate *****

ALS Canada Ltd.
2103 Dollarton Hwy
North Vancouver BC V7H 0A7
Phone: 604 984 0221 Fax: 604 984 0218 www.alsglobal.com

To: **SILVER RANGE RESOURCES LTD.**
C/O ARCHER, CATHRO & ASSOCIATES (1981) LIMITED
1016-510 W HASTINGS ST
VANCOUVER BC V6B 1L8

Finalized Date: 19-JUL-2011
Account: RANSIL

Project: Silver Range - Keg

CERTIFICATE OF ANALYSIS WH11118106

Sample Description	Method	ME-MS41	ME-MS41	ME-MS41	ME-MS41	ME-MS41	ME-MS41	ME-MS41	ME-MS41
	Analyte	Ti	Tl	U	V	W	Y	Zn	Zr
	Units	%	ppm	ppm	ppm	ppm	ppm	ppm	ppm
	LOR	0.005	0.02	0.05	1	0.05	0.05	2	0.5
CC150620		0.064	0.16	3.08	93	0.25	10.75	144	1.9
CC150621		0.035	0.23	2.23	86	0.23	8.19	171	<0.5
CC150622		0.069	0.15	2.43	105	0.33	7.85	188	1.3
CC150623		0.082	0.20	3.63	147	0.30	9.46	297	2.1
CC150624		0.058	0.17	1.61	122	0.36	5.54	245	0.8
CC150625		0.041	0.17	1.28	78	0.25	3.29	181	<0.5
CC150626		0.047	0.32	3.01	107	0.23	7.07	245	1.0
CC150627		0.022	0.23	1.67	86	0.27	3.37	91	<0.5
CC150628		0.048	0.26	1.92	94	0.26	6.27	170	0.6
CC150629		0.039	0.21	2.06	93	0.29	5.84	151	0.5
CC150630		0.020	0.17	2.60	87	0.21	4.82	114	<0.5
CC150631		0.027	0.29	3.05	210	0.32	5.98	557	0.6
CC150632		0.010	0.25	1.98	64	0.18	2.48	78	<0.5
CC150633		0.019	0.15	7.38	66	0.17	7.10	126	1.9
CC150634		0.017	0.16	2.36	102	0.25	4.66	193	<0.5
CC150635		0.067	0.18	1.54	144	0.56	4.04	153	1.0
CC150636		0.068	0.15	1.40	137	0.40	3.95	181	1.5
CC150637		0.053	0.15	1.47	145	0.34	3.77	476	0.7
CC150638		0.042	0.10	1.07	74	0.41	3.66	174	<0.5
CC150639		0.034	0.14	1.59	62	0.33	3.80	112	<0.5
CC150640		0.070	0.16	0.98	148	0.38	3.64	148	0.8
CC150641		0.038	0.18	1.69	141	0.49	5.60	203	<0.5
CC150642		0.042	0.18	1.51	149	0.34	2.90	180	0.5
CC150643		0.050	0.16	1.71	89	0.32	6.68	350	0.9
CC150644		0.048	0.28	1.98	139	0.32	5.35	156	<0.5
CC150645		0.025	0.22	2.48	121	0.35	5.99	155	<0.5
CC150646		0.044	0.20	1.18	161	0.25	2.69	63	0.5
CC150647		0.010	0.34	5.50	148	0.29	8.68	228	<0.5
CC150648		0.051	0.24	2.20	159	0.31	5.19	166	0.6
CC150649		0.010	0.24	2.56	124	0.23	6.14	120	<0.5
CC150650		0.028	0.23	2.22	115	0.29	5.28	192	<0.5

***** See Appendix Page for comments regarding this certificate *****

ALS Canada Ltd.
2103 Dollarton Hwy
North Vancouver BC V7H 0A7
Phone: 604 984 0221 Fax: 604 984 0218 www.alsglobal.com

To: **SILVER RANGE RESOURCES LTD.**
C/O ARCHER, CATHRO & ASSOCIATES (1981) LIMITED
1016-510 W HASTINGS ST
VANCOUVER BC V6B 1L8

Project: Silver Range - Keg

Finalized Date: 19-JUL-2011
Account: RANSIL

CERTIFICATE OF ANALYSIS WH11118106

Method	CERTIFICATE COMMENTS
ME-MS41	Gold determinations by this method are semi-quantitative due to the small sample weight used (0.5g).

ALS Canada Ltd.
2103 Dollarton Hwy
North Vancouver BC V7H 0A7
Phone: 604 984 0221 Fax: 604 984 0218 www.alsglobal.com

To: **SILVER RANGE RESOURCES LTD.**
C/O ARCHER, CATHRO & ASSOCIATES (1981) LIMITED
1016-510 W HASTINGS ST
VANCOUVER BC V6B 1L8

Finalized Date: 20-JUL-2011
Account: RANSIL

CERTIFICATE WH11118107

Project: Silver Range - Keg

P.O. No.:

This report is for 157 Soil samples submitted to our lab in Whitehorse, YT, Canada on 25-JUN-2011.

The following have access to data associated with this certificate:

DOUG EATON BRUCE YOUNGMAN	SARAH EATON	JOAN MARIACHER

SAMPLE PREPARATION

ALS CODE	DESCRIPTION
WEI-21	Received Sample Weight
LOG-22	Sample login - Rcd w/o BarCode
SCR-41	Screen to -180um and save both

ANALYTICAL PROCEDURES

ALS CODE	DESCRIPTION	INSTRUMENT
Au-TL43	Trace Level Au - 25g AR	ICP-MS
ME-MS41	51 anal. aqua regia ICPMS	

To: **SILVER RANGE RESOURCES LTD.**
ATTN: JOAN MARIACHER
C/O ARCHER, CATHRO & ASSOCIATES (1981) LIMITED
1016-510 W HASTINGS ST
VANCOUVER BC V6B 1L8

This is the Final Report and supersedes any preliminary report with this certificate number. Results apply to samples as submitted. All pages of this report have been checked and approved for release.

Signature:

Colin Ramshaw, Vancouver Laboratory Manager

ALS Canada Ltd.
2103 Dollarton Hwy
North Vancouver BC V7H 0A7
Phone: 604 984 0221 Fax: 604 984 0218 www.alsglobal.com

To: **SILVER RANGE RESOURCES LTD.**
C/O ARCHER, CATHRO & ASSOCIATES (1981) LIMITED
1016-510 W HASTINGS ST
VANCOUVER BC V6B 1L8

Finalized Date: 20-JUL-2011
Account: RANSIL

Project: Silver Range - Keg

CERTIFICATE OF ANALYSIS WH11118107

Sample Description	Method	WEI-21	Au-TL43	ME-MS41	ME-MS41	ME-MS41	ME-MS41	ME-MS41	ME-MS41	ME-MS41	ME-MS41	ME-MS41	ME-MS41	ME-MS41	ME-MS41	ME-MS41
	Analyte	Recvd Wt.	Au	Ag	Al	As	Au	B	Ba	Be	Bi	Ca	Cd	Ce	Co	Cr
	Units	kg	ppm	ppm	%	ppm	ppm	ppm	ppm	ppm	ppm	%	ppm	ppm	ppm	ppm
	LOR	0.02	0.001	0.01	0.01	0.1	0.2	10	10	0.05	0.01	0.01	0.01	0.02	0.1	1
CC150871		0.23	0.001	0.15	1.15	7.5	<0.2	<10	110	0.43	0.21	0.16	0.16	29.0	6.6	19
CC150872		0.19	0.001	0.37	1.44	6.9	<0.2	<10	130	0.35	0.18	0.12	0.19	24.4	5.4	27
CC150873		0.13	<0.001	0.61	0.69	2.6	<0.2	<10	100	0.24	0.04	0.17	0.20	7.84	0.8	3
CC150874		0.18	0.001	0.84	1.33	43.0	<0.2	<10	70	0.26	0.27	0.07	0.94	23.2	4.4	22
CC150875		0.23	0.001	0.11	1.56	27.6	<0.2	<10	120	0.38	0.19	0.14	0.47	24.6	4.8	24
CC150876		0.16	0.002	0.27	1.03	16.0	<0.2	<10	80	0.31	0.12	0.11	0.17	12.10	2.4	11
CC150877		0.22	0.001	0.23	1.75	38.6	<0.2	<10	120	0.90	0.24	0.20	0.45	25.2	5.3	21
CC150878		0.15	0.002	0.13	0.57	22.4	<0.2	<10	100	0.12	0.15	0.12	0.51	12.30	1.8	8
CC150879		0.08	0.002	1.04	1.24	161.0	<0.2	<10	120	0.40	0.18	0.18	0.48	19.10	4.8	18
CC150880		0.26	0.002	0.34	1.38	91.9	<0.2	<10	130	0.51	0.19	0.29	1.06	33.4	7.1	27
CC150881		0.17	0.001	0.13	1.39	14.9	<0.2	<10	120	0.32	0.29	0.19	0.73	21.8	4.4	23
CC150882		0.17	0.002	0.18	1.53	14.4	<0.2	<10	140	0.54	0.20	0.21	0.26	29.3	6.6	25
CC150883		0.19	0.008	0.16	1.59	12.3	<0.2	<10	150	0.63	0.18	0.12	0.50	23.2	4.7	23
CC150884		0.18	0.001	0.28	0.69	8.5	<0.2	<10	200	0.43	0.08	0.22	0.77	16.15	2.1	13
CC150885		0.24	0.003	0.28	1.18	27.1	<0.2	<10	110	0.36	0.14	0.17	0.71	22.8	5.1	20
CC150886		0.25	0.001	0.25	1.51	25.9	<0.2	<10	180	0.68	0.23	0.22	0.60	26.8	7.9	26
CC150887		0.20	0.001	0.53	1.29	19.3	<0.2	<10	150	0.45	0.26	0.15	1.99	22.5	7.9	26
CC150888		0.17	0.001	0.53	0.72	11.0	<0.2	<10	80	0.17	0.33	0.11	1.03	14.10	2.4	13
CC150889		0.22	0.008	1.53	1.20	64.3	<0.2	<10	150	0.58	0.85	0.36	4.49	35.1	8.8	26
CC150890		0.24	0.005	8.33	1.55	174.5	<0.2	<10	110	0.63	1.57	0.30	2.04	38.6	6.6	28
CC150891		0.20	0.002	0.72	1.49	45.5	<0.2	<10	140	0.61	0.21	0.28	1.47	32.4	6.2	24
CC150892		0.13	<0.001	0.28	0.53	6.7	<0.2	<10	60	0.17	0.14	0.05	0.55	11.15	1.4	10
CC150893		0.16	0.002	0.39	1.41	11.4	<0.2	<10	120	0.45	0.15	0.17	0.66	26.0	4.0	26
CC150894		0.21	0.003	0.20	1.15	13.7	<0.2	<10	130	0.44	0.13	0.18	1.08	22.8	5.2	21
CC150895		0.24	0.001	0.16	1.33	15.5	<0.2	<10	150	0.38	0.21	0.09	0.76	21.4	4.1	24
CC150896		0.15	0.002	0.46	1.81	18.5	<0.2	<10	160	0.66	0.17	0.25	2.08	27.1	8.2	28
CC150897		0.16	0.001	0.84	1.36	10.1	<0.2	<10	110	0.64	0.13	0.08	1.36	15.45	18.9	16
CC150898		0.21	0.001	0.32	1.21	23.2	<0.2	<10	120	0.47	0.18	0.09	1.35	16.85	3.3	19
CC150899		0.16	0.001	0.17	1.56	15.1	<0.2	<10	140	0.53	0.30	0.09	0.83	25.3	4.8	23
CC150900		0.18	0.002	0.40	1.96	19.0	<0.2	<10	140	0.85	0.21	0.15	0.92	27.5	6.4	29
CC151051		0.33	0.001	0.14	1.53	6.5	<0.2	<10	240	0.55	0.15	0.33	0.31	25.7	13.9	25
CC151052		0.27	<0.001	0.15	0.60	1.1	<0.2	<10	80	0.14	0.05	0.26	0.12	10.30	6.2	5
CC151053		0.38	0.002	0.05	1.59	7.1	<0.2	<10	240	0.42	0.18	0.66	0.29	25.5	13.1	35
CC151054		0.36	0.001	0.16	1.47	7.1	<0.2	<10	190	0.49	0.14	0.70	0.34	34.1	19.4	31
CC151055		0.35	0.003	0.16	1.76	9.1	<0.2	<10	250	0.62	0.20	0.51	0.40	49.7	22.1	41
CC151056		0.24	0.001	0.05	1.39	6.6	<0.2	<10	150	0.33	0.20	0.19	0.23	24.8	10.0	29
CC151057		0.36	0.002	0.38	1.89	22.1	<0.2	<10	130	0.55	0.45	0.14	0.14	40.1	6.8	34
CC151058		0.35	0.001	0.11	1.57	61.7	<0.2	<10	190	0.45	0.42	0.18	0.13	28.6	6.6	24
CC151059		0.25	<0.001	0.22	0.64	6.2	<0.2	<10	60	0.19	0.12	0.09	0.04	10.55	2.1	8
CC151060		0.42	0.001	0.15	1.87	45.8	<0.2	<10	160	0.78	0.56	0.20	0.29	48.6	11.2	30

***** See Appendix Page for comments regarding this certificate *****

ALS Canada Ltd.
2103 Dollarton Hwy
North Vancouver BC V7H 0A7
Phone: 604 984 0221 Fax: 604 984 0218 www.alsglobal.com

To: **SILVER RANGE RESOURCES LTD.**
C/O ARCHER, CATHRO & ASSOCIATES (1981) LIMITED
1016-510 W HASTINGS ST
VANCOUVER BC V6B 1L8

Finalized Date: 20-JUL-2011
Account: RANSIL

Project: Silver Range - Keg

CERTIFICATE OF ANALYSIS WH11118107

Sample Description	Method	ME-MS41	ME-MS41	ME-MS41	ME-MS41	ME-MS41	ME-MS41	ME-MS41	ME-MS41	ME-MS41	ME-MS41	ME-MS41	ME-MS41	ME-MS41	ME-MS41	ME-MS41
	Analyte	Cs	Cu	Fe	Ga	Ge	Hf	Hg	In	K	La	Li	Mg	Mn	Mo	Na
	Units	ppm	ppm	%	ppm	ppm	ppm	ppm	ppm	%	ppm	ppm	%	ppm	ppm	%
	LOR	0.05	0.2	0.01	0.05	0.05	0.02	0.01	0.005	0.01	0.2	0.1	0.01	5	0.05	0.01
CC150871		3.35	18.8	1.87	4.47	0.05	<0.02	0.04	0.041	0.07	16.5	13.5	0.26	317	0.91	0.01
CC150872		2.76	17.7	1.90	4.79	<0.05	<0.02	0.06	0.019	0.07	14.2	14.0	0.37	130	1.16	0.01
CC150873		0.30	17.3	0.54	1.46	<0.05	<0.02	0.08	0.006	0.02	4.3	0.6	0.02	17	0.28	0.03
CC150874		1.62	11.1	2.37	5.90	<0.05	0.02	0.09	0.017	0.06	12.5	11.1	0.26	173	2.98	<0.01
CC150875		2.47	17.2	2.58	5.33	<0.05	0.02	0.04	0.020	0.05	12.9	12.4	0.31	191	2.29	<0.01
CC150876		1.46	14.3	1.15	3.54	<0.05	<0.02	0.05	0.009	0.03	6.0	5.3	0.15	109	1.04	0.01
CC150877		3.95	23.1	2.28	4.25	0.05	<0.02	0.06	0.018	0.05	13.2	13.1	0.30	202	2.29	<0.01
CC150878		1.21	8.3	1.04	4.06	<0.05	<0.02	0.10	0.006	0.03	6.3	2.7	0.07	178	1.25	0.01
CC150879		2.41	19.8	1.68	4.18	<0.05	<0.02	0.05	0.018	0.05	10.0	9.3	0.27	194	1.76	0.01
CC150880		1.71	26.7	2.52	4.11	0.06	0.05	0.04	0.018	0.07	16.9	13.3	0.43	287	3.11	<0.01
CC150881		1.22	10.1	3.34	8.11	<0.05	0.02	0.06	0.020	0.07	11.8	12.6	0.31	177	2.43	<0.01
CC150882		1.58	18.3	2.38	4.26	0.05	0.04	0.06	0.022	0.06	15.3	15.4	0.42	218	2.02	<0.01
CC150883		1.67	15.3	2.10	4.13	<0.05	<0.02	0.06	0.020	0.04	11.3	14.0	0.24	199	2.04	<0.01
CC150884		0.91	20.7	0.99	2.34	<0.05	<0.02	0.06	0.008	0.03	8.5	3.4	0.12	83	1.35	0.01
CC150885		1.25	20.6	1.85	3.73	<0.05	<0.02	0.03	0.018	0.05	11.4	9.5	0.30	201	4.96	<0.01
CC150886		2.11	21.2	2.26	4.27	0.05	0.02	0.05	0.016	0.05	13.9	15.2	0.41	272	4.79	<0.01
CC150887		7.11	22.0	2.39	4.52	<0.05	<0.02	0.04	0.022	0.06	12.3	13.9	0.35	599	18.75	<0.01
CC150888		3.04	19.0	1.32	4.07	<0.05	<0.02	0.04	0.014	0.05	7.1	2.9	0.11	113	5.13	<0.01
CC150889		1.48	110.5	2.54	3.62	0.06	0.05	0.04	0.022	0.04	18.8	15.0	0.62	364	7.11	0.01
CC150890		1.91	173.5	2.70	4.48	0.05	0.03	0.04	0.030	0.06	19.4	14.8	0.50	279	8.22	<0.01
CC150891		2.10	34.1	2.37	4.26	0.05	0.02	0.04	0.019	0.06	16.9	13.3	0.42	237	4.43	<0.01
CC150892		2.31	8.5	0.70	2.97	<0.05	<0.02	0.05	0.008	0.04	5.6	3.3	0.11	67	3.66	0.01
CC150893		1.95	20.8	1.83	4.53	<0.05	0.02	0.05	0.017	0.07	13.5	10.8	0.42	158	8.01	<0.01
CC150894		1.29	22.4	1.93	3.65	0.05	<0.02	0.03	0.013	0.05	12.0	9.1	0.33	182	5.55	<0.01
CC150895		1.57	14.5	2.63	5.39	<0.05	<0.02	0.03	0.019	0.04	11.4	11.7	0.29	146	5.39	<0.01
CC150896		1.51	25.2	2.50	4.36	0.06	0.06	0.04	0.021	0.07	13.9	15.6	0.49	284	5.84	<0.01
CC150897		1.38	27.7	1.54	3.89	<0.05	<0.02	0.05	0.019	0.04	7.1	3.2	0.10	862	6.21	0.01
CC150898		1.65	17.3	2.06	4.60	<0.05	<0.02	0.03	0.021	0.05	8.3	10.3	0.24	132	6.31	0.01
CC150899		2.09	25.5	2.31	5.87	<0.05	<0.02	0.04	0.025	0.06	12.5	12.3	0.30	387	8.31	<0.01
CC150900		1.65	22.9	2.51	4.81	<0.05	0.02	0.04	0.023	0.05	14.5	15.9	0.47	259	5.79	<0.01
CC151051		2.24	28.0	3.96	4.64	0.05	<0.02	0.04	0.035	0.06	11.2	12.0	0.46	841	1.49	0.01
CC151052		0.43	9.7	1.02	2.04	<0.05	<0.02	0.03	0.008	0.02	4.1	2.0	0.08	637	0.41	0.02
CC151053		2.15	33.5	3.33	5.33	<0.05	0.04	0.02	0.028	0.06	12.1	14.0	0.57	534	1.58	0.01
CC151054		1.54	55.0	4.66	4.52	0.05	0.06	0.04	0.036	0.07	17.3	14.6	0.62	750	1.56	0.02
CC151055		1.94	62.0	5.55	5.15	0.08	0.05	0.04	0.051	0.07	24.3	20.0	0.79	911	2.00	<0.01
CC151056		1.68	21.4	2.88	4.80	<0.05	<0.02	0.02	0.025	0.06	12.4	14.1	0.45	435	1.09	0.01
CC151057		3.73	15.4	2.56	7.38	0.14	<0.02	0.03	0.026	0.10	21.0	26.5	0.58	178	1.30	<0.01
CC151058		3.70	13.5	2.33	6.59	0.13	<0.02	0.01	0.022	0.09	15.1	22.2	0.41	293	1.62	0.01
CC151059		1.12	6.6	0.76	2.69	0.10	<0.02	0.02	0.008	0.04	5.2	4.7	0.11	56	0.37	0.02
CC151060		3.07	23.8	2.66	6.10	0.16	0.02	0.02	0.028	0.10	24.3	27.5	0.58	393	1.08	<0.01

***** See Appendix Page for comments regarding this certificate *****

ALS Canada Ltd.
2103 Dollarton Hwy
North Vancouver BC V7H 0A7
Phone: 604 984 0221 Fax: 604 984 0218 www.alsglobal.com

To: **SILVER RANGE RESOURCES LTD.**
C/O ARCHER, CATHRO & ASSOCIATES (1981) LIMITED
1016-510 W HASTINGS ST
VANCOUVER BC V6B 1L8

Finalized Date: 20-JUL-2011
Account: RANSIL

Project: Silver Range - Keg

CERTIFICATE OF ANALYSIS WH11118107

Sample Description	Method	ME-MS41	ME-MS41	ME-MS41	ME-MS41	ME-MS41	ME-MS41	ME-MS41	ME-MS41	ME-MS41	ME-MS41	ME-MS41	ME-MS41	ME-MS41	ME-MS41	ME-MS41
	Analyte	Nb	Ni	P	Pb	Rb	Re	S	Sb	Sc	Se	Sn	Sr	Ta	Te	Th
	Units	ppm	ppm	ppm	ppm	ppm	ppm	%	ppm	ppm	ppm	ppm	ppm	ppm	ppm	ppm
	LOR	0.05	0.2	10	0.2	0.1	0.001	0.01	0.05	0.1	0.2	0.2	0.2	0.01	0.01	0.2
CC150871		0.47	16.7	520	10.4	11.0	<0.001	0.04	0.49	1.2	<0.2	0.5	13.9	<0.01	0.03	0.3
CC150872		0.41	20.6	700	9.4	11.8	<0.001	0.06	0.59	0.8	<0.2	0.5	13.9	<0.01	0.02	<0.2
CC150873		0.36	3.3	510	2.9	1.5	<0.001	0.08	0.26	0.4	<0.2	<0.2	16.4	<0.01	0.01	<0.2
CC150874		1.94	14.7	370	29.7	12.3	<0.001	0.04	2.03	1.8	0.3	1.1	9.7	0.01	0.03	2.8
CC150875		1.38	19.1	610	22.3	7.0	<0.001	0.05	2.87	1.5	0.4	0.5	14.9	<0.01	0.03	0.8
CC150876		0.34	7.0	690	10.1	6.0	<0.001	0.08	0.63	0.4	0.4	0.3	10.7	<0.01	0.02	<0.2
CC150877		0.67	22.7	960	19.7	7.3	<0.001	0.06	2.33	1.1	0.6	0.4	29.3	0.01	0.03	0.4
CC150878		0.50	4.9	420	8.9	5.2	<0.001	0.06	0.60	0.4	0.2	0.4	11.2	<0.01	0.02	<0.2
CC150879		0.46	15.2	840	45.5	7.9	<0.001	0.07	4.28	0.8	0.2	0.6	17.7	<0.01	0.02	0.2
CC150880		1.45	27.4	1070	51.5	9.1	<0.001	0.04	7.26	2.6	0.7	0.7	21.9	<0.01	0.04	4.3
CC150881		2.40	12.4	360	15.3	12.5	<0.001	0.05	0.88	1.9	0.3	0.7	27.3	<0.01	0.04	2.2
CC150882		1.25	24.4	780	13.7	8.3	<0.001	0.04	1.47	2.4	0.6	0.5	16.6	<0.01	0.04	2.5
CC150883		0.54	17.3	800	15.5	7.4	<0.001	0.06	1.65	0.5	0.4	0.5	11.7	<0.01	0.02	0.2
CC150884		0.29	11.7	1000	5.8	5.2	<0.001	0.12	0.96	0.3	0.6	0.3	21.3	<0.01	0.02	<0.2
CC150885		1.05	22.3	710	18.8	6.3	<0.001	0.05	2.98	1.6	0.7	0.7	17.0	<0.01	0.02	1.2
CC150886		0.91	30.4	700	38.9	7.6	0.001	0.05	2.53	1.8	0.6	1.4	19.4	<0.01	0.03	0.9
CC150887		0.41	28.0	1250	48.1	10.2	0.001	0.09	3.74	0.6	0.8	0.8	21.2	<0.01	0.04	<0.2
CC150888		0.21	10.0	730	66.3	10.4	<0.001	0.09	5.07	0.1	0.5	0.8	12.3	<0.01	0.02	<0.2
CC150889		1.13	40.5	960	371	5.0	<0.001	0.04	72.9	3.1	1.0	1.0	24.7	<0.01	0.06	4.7
CC150890		1.07	31.8	1230	1605	9.3	<0.001	0.06	26.4	3.0	2.3	8.3	20.5	<0.01	0.11	2.9
CC150891		1.05	27.2	1040	239	7.8	<0.001	0.05	4.35	2.1	1.0	2.8	24.9	<0.01	0.03	1.7
CC150892		0.18	5.7	650	17.0	8.0	<0.001	0.08	1.07	0.1	<0.2	0.7	8.4	<0.01	0.02	<0.2
CC150893		1.07	25.7	790	15.6	9.7	<0.001	0.05	2.46	1.4	0.9	0.5	18.3	<0.01	0.02	0.6
CC150894		0.83	24.0	690	19.4	7.3	<0.001	0.04	11.75	1.4	0.4	0.5	17.8	<0.01	0.03	0.5
CC150895		1.78	19.1	350	18.5	8.6	<0.001	0.04	3.52	2.0	0.5	0.6	10.3	<0.01	0.02	1.5
CC150896		1.33	34.2	1050	14.8	9.8	<0.001	0.05	3.90	2.5	0.7	0.5	23.3	<0.01	0.05	1.9
CC150897		0.33	10.4	1430	35.1	8.0	0.001	0.15	2.38	0.1	0.5	0.5	11.9	<0.01	0.02	<0.2
CC150898		0.86	17.5	500	36.7	8.1	<0.001	0.08	3.06	0.7	0.4	0.6	15.7	<0.01	0.04	0.2
CC150899		0.68	16.9	560	30.1	18.5	<0.001	0.08	2.26	0.7	0.8	0.7	12.7	<0.01	0.04	<0.2
CC150900		0.98	26.1	620	37.0	9.0	0.001	0.06	3.06	1.5	1.0	0.6	15.3	0.01	0.03	0.6
CC151051		0.29	27.7	1520	7.5	7.9	<0.001	0.10	0.67	1.5	0.5	0.4	19.6	<0.01	<0.01	<0.2
CC151052		0.08	4.7	930	2.1	2.0	<0.001	0.06	0.14	0.2	0.3	<0.2	13.6	<0.01	0.01	<0.2
CC151053		0.93	32.1	1540	8.5	7.3	<0.001	0.11	0.80	3.3	0.3	0.5	21.3	<0.01	0.01	0.8
CC151054		0.99	44.0	990	8.6	6.6	<0.001	0.05	0.96	6.5	0.5	0.4	24.4	<0.01	0.01	2.3
CC151055		1.07	60.4	1050	11.0	8.4	0.001	0.04	1.17	7.9	0.9	0.5	21.7	<0.01	0.02	3.8
CC151056		0.73	26.9	650	8.2	12.7	<0.001	0.06	0.62	1.5	0.3	0.5	14.1	<0.01	0.03	0.3
CC151057		0.48	20.6	720	23.9	24.7	0.002	<0.01	0.88	1.4	0.5	1.1	13.8	<0.01	0.02	0.5
CC151058		0.55	16.8	520	18.2	30.0	0.002	<0.01	1.03	1.3	0.3	1.0	18.4	<0.01	0.02	0.5
CC151059		0.09	4.7	540	7.6	6.2	0.002	<0.01	0.27	0.1	0.3	0.3	9.8	<0.01	0.01	<0.2
CC151060		1.43	25.9	740	47.2	17.6	0.002	<0.01	1.39	3.5	0.5	1.0	15.9	0.01	0.02	4.8

***** See Appendix Page for comments regarding this certificate *****

ALS Canada Ltd.
2103 Dollarton Hwy
North Vancouver BC V7H 0A7
Phone: 604 984 0221 Fax: 604 984 0218 www.alsglobal.com

To: **SILVER RANGE RESOURCES LTD.**
C/O ARCHER, CATHRO & ASSOCIATES (1981) LIMITED
1016-510 W HASTINGS ST
VANCOUVER BC V6B 1L8

Finalized Date: 20-JUL-2011
Account: RANSIL

Project: Silver Range - Keg

CERTIFICATE OF ANALYSIS WH11118107

Sample Description	Method	ME-MS41	ME-MS41	ME-MS41	ME-MS41	ME-MS41	ME-MS41	ME-MS41	ME-MS41
	Analyte	Ti	Tl	U	V	W	Y	Zn	Zr
	Units	%	ppm	ppm	ppm	ppm	ppm	ppm	ppm
	LOR	0.005	0.02	0.05	1	0.05	0.05	2	0.5
CC150871		0.035	0.11	0.68	35	0.52	4.25	54	<0.5
CC150872		0.024	0.14	0.80	39	0.32	4.39	54	<0.5
CC150873		0.022	0.05	0.67	11	<0.05	3.04	7	<0.5
CC150874		0.064	0.15	0.75	71	0.46	2.61	96	0.6
CC150875		0.061	0.17	0.75	75	0.62	4.09	87	0.5
CC150876		0.026	0.09	0.71	28	0.16	2.65	28	<0.5
CC150877		0.035	0.15	1.47	50	0.31	7.66	109	<0.5
CC150878		0.036	0.09	0.47	36	0.22	1.82	35	<0.5
CC150879		0.032	0.13	0.96	43	0.27	4.00	65	<0.5
CC150880		0.063	0.14	1.58	69	0.51	7.28	122	1.9
CC150881		0.081	0.10	0.60	67	0.40	2.64	56	0.9
CC150882		0.051	0.12	1.09	56	0.29	6.12	80	0.9
CC150883		0.025	0.16	1.22	56	0.36	5.38	68	<0.5
CC150884		0.017	0.07	1.87	28	0.11	7.35	37	<0.5
CC150885		0.055	0.17	1.66	74	0.30	4.61	118	0.6
CC150886		0.048	0.15	1.41	96	0.31	5.95	136	<0.5
CC150887		0.026	0.40	2.99	106	0.38	5.65	330	<0.5
CC150888		0.013	0.12	1.03	56	0.27	2.05	66	<0.5
CC150889		0.073	0.13	3.39	99	0.55	12.15	358	2.4
CC150890		0.057	0.17	3.83	76	0.99	9.42	397	0.8
CC150891		0.054	0.14	1.76	63	1.09	8.06	204	0.9
CC150892		0.012	0.14	1.12	41	0.16	1.91	37	<0.5
CC150893		0.055	0.33	2.44	108	0.36	5.95	134	0.7
CC150894		0.049	0.18	1.71	80	0.27	5.08	161	<0.5
CC150895		0.059	0.20	0.92	102	0.33	3.24	130	0.5
CC150896		0.062	0.19	2.01	97	0.31	7.61	310	1.5
CC150897		0.011	0.26	3.52	103	0.19	6.21	89	<0.5
CC150898		0.044	0.17	1.60	87	0.61	4.81	151	0.5
CC150899		0.036	0.24	1.58	89	0.32	4.06	129	<0.5
CC150900		0.048	0.19	2.52	79	0.38	7.00	158	0.5
CC151051		0.017	0.14	1.01	58	0.14	5.95	75	<0.5
CC151052		0.019	0.05	0.38	25	0.05	2.25	17	<0.5
CC151053		0.033	0.14	0.59	67	0.19	4.33	64	1.1
CC151054		0.054	0.13	0.52	66	0.18	10.60	76	1.7
CC151055		0.050	0.13	0.68	72	1.26	13.40	101	1.7
CC151056		0.034	0.11	0.52	46	0.21	3.58	57	<0.5
CC151057		0.038	0.25	1.30	49	0.58	4.38	74	<0.5
CC151058		0.035	0.23	0.74	43	0.54	2.90	75	<0.5
CC151059		0.012	0.08	0.47	17	0.13	1.34	16	<0.5
CC151060		0.061	0.22	1.32	41	0.69	7.51	94	0.7

***** See Appendix Page for comments regarding this certificate *****

ALS Canada Ltd.
2103 Dollarton Hwy
North Vancouver BC V7H 0A7
Phone: 604 984 0221 Fax: 604 984 0218 www.alsglobal.com

To: **SILVER RANGE RESOURCES LTD.**
C/O ARCHER, CATHRO & ASSOCIATES (1981) LIMITED
1016-510 W HASTINGS ST
VANCOUVER BC V6B 1L8

Finalized Date: 20-JUL-2011
Account: RANSIL

Project: Silver Range - Keg

CERTIFICATE OF ANALYSIS WH11118107

Sample Description	Method	WEI-21	Au-TL43	ME-MS41	ME-MS41	ME-MS41	ME-MS41	ME-MS41	ME-MS41	ME-MS41	ME-MS41	ME-MS41	ME-MS41	ME-MS41	ME-MS41	ME-MS41
	Analyte	Recvd Wt.	Au	Ag	Al	As	Au	B	Ba	Be	Bi	Ca	Cd	Ce	Co	Cr
	Units	kg	ppm	ppm	%	ppm	ppm	ppm	ppm	ppm	ppm	%	ppm	ppm	ppm	ppm
	LOR	0.02	0.001	0.01	0.01	0.1	0.2	10	10	0.05	0.01	0.01	0.01	0.02	0.1	1
CC151061		0.33	0.001	0.21	1.56	42.7	<0.2	<10	100	0.54	0.46	0.11	0.16	33.1	6.3	24
CC151062		0.35	<0.001	0.14	0.94	27.5	<0.2	<10	40	0.28	0.25	0.06	0.13	20.4	4.4	13
CC151063		0.40	0.001	0.14	1.53	32.9	<0.2	<10	70	0.44	0.45	0.09	0.32	34.3	7.9	30
CC151064		0.36	0.001	0.17	1.69	23.3	<0.2	<10	80	0.64	0.36	0.09	0.20	44.8	9.5	25
CC151065		0.31	0.002	0.22	1.58	24.7	<0.2	<10	140	0.56	0.45	0.16	0.20	31.1	7.6	25
CC151066		0.33	0.001	0.20	2.14	33.0	<0.2	<10	150	0.86	0.39	0.28	0.41	34.0	11.6	32
CC151067		0.34	0.001	0.16	2.03	21.6	<0.2	<10	140	0.89	0.42	0.21	0.25	35.7	8.0	30
CC151068		0.26	0.001	0.39	1.63	36.7	<0.2	<10	100	0.69	0.53	0.13	0.39	36.6	8.8	29
CC151069		0.24	0.002	0.35	1.56	31.0	<0.2	<10	200	0.66	0.43	0.27	0.22	24.2	7.4	24
CC151070		0.30	<0.001	0.23	1.42	18.0	<0.2	<10	150	0.53	0.32	0.51	0.15	19.95	6.0	19
CC151071		0.39	0.001	0.21	1.10	13.1	<0.2	<10	110	0.50	0.45	0.44	0.17	19.20	5.4	15
CC151072		0.37	0.002	0.59	1.80	117.5	<0.2	<10	170	0.81	1.10	0.32	0.72	50.4	13.3	32
CC151073		0.44	0.001	0.39	1.59	67.5	<0.2	<10	140	0.79	0.70	0.29	0.38	44.8	11.2	30
CC151074		0.48	<0.001	0.30	1.79	76.2	<0.2	<10	200	0.68	0.87	0.34	0.26	33.0	13.2	34
CC151075		0.38	<0.001	0.27	1.72	120.0	<0.2	<10	170	0.79	1.04	0.45	0.40	38.4	13.4	34
CC151076		0.47	0.004	0.47	1.72	73.5	<0.2	<10	130	0.63	0.52	0.31	0.35	44.0	12.2	39
CC151077		0.39	0.001	0.15	1.72	76.7	<0.2	<10	140	0.73	0.73	0.31	0.31	38.3	11.8	36
CC151078		0.36	0.001	0.36	1.42	95.5	<0.2	<10	80	0.66	0.90	0.26	0.46	30.1	11.2	26
CC151079		0.27	0.001	0.57	1.20	66.5	<0.2	<10	110	0.48	0.42	0.47	0.47	26.9	5.9	14
CC151080		0.26	0.001	0.15	0.92	15.4	<0.2	<10	60	0.25	0.17	0.27	0.11	15.45	4.1	12
CC151081		0.49	0.002	0.57	1.69	76.5	<0.2	<10	170	0.70	0.67	0.39	0.80	57.6	18.4	41
CC151082		0.30	0.001	0.32	0.99	6.6	<0.2	<10	90	0.30	0.12	0.48	0.62	15.90	2.9	14
CC151083		0.37	0.002	0.49	1.56	23.7	<0.2	<10	180	0.53	0.33	0.38	0.29	36.8	9.3	41
CC151084		0.44	0.003	0.30	1.59	31.0	<0.2	<10	140	0.69	0.42	0.22	0.36	43.7	10.0	35
CC151085		0.40	0.002	0.56	1.69	27.8	<0.2	<10	160	0.61	0.42	0.31	0.30	38.6	9.1	36
CC151086		0.40	0.003	0.71	1.66	27.5	<0.2	<10	140	0.55	0.29	0.47	1.02	43.3	15.3	50
CC151087		0.36	0.002	0.77	1.75	39.6	<0.2	<10	240	0.78	0.51	0.57	1.09	44.7	14.8	45
CC151088		0.40	0.002	0.82	1.80	39.9	<0.2	<10	180	0.70	0.40	0.51	1.67	57.3	20.9	51
CC151089		0.35	0.001	0.27	1.00	12.5	<0.2	<10	80	0.24	0.14	0.28	0.38	22.2	7.2	21
CC151090		0.47	0.002	0.38	1.40	35.7	<0.2	<10	120	0.55	0.35	0.31	0.47	41.1	13.1	30
CC151091		0.46	0.004	0.44	1.64	37.6	<0.2	<10	170	0.57	0.40	0.39	0.43	40.9	14.2	40
CC151092		0.38	0.002	0.43	1.53	26.0	<0.2	<10	180	0.57	0.33	0.26	0.29	35.1	9.4	41
CC151093		0.40	0.002	0.34	1.99	29.3	<0.2	<10	170	0.61	0.36	0.37	0.44	49.1	11.5	37
CC151094		0.44	0.002	0.44	1.92	28.6	<0.2	<10	140	0.60	0.36	0.33	0.34	53.7	11.3	37
CC151095		0.37	0.002	0.61	1.88	41.0	<0.2	<10	150	0.75	0.53	0.48	0.64	51.3	13.8	38
CC151096		0.42	0.001	0.32	1.59	33.1	<0.2	<10	140	0.51	0.38	0.33	0.25	33.9	9.3	28
CC151097		0.30	0.003	0.72	1.91	96.2	<0.2	<10	150	0.73	0.78	0.56	0.44	42.7	12.1	35
CC151098		0.58	0.002	0.61	2.16	61.6	<0.2	<10	190	0.73	0.61	0.60	0.55	45.0	15.1	47
CC151099		0.44	0.002	0.78	1.82	69.4	<0.2	<10	150	0.64	0.74	0.42	0.44	56.0	14.5	43
CC151100		0.34	0.001	0.24	1.06	14.3	<0.2	<10	340	0.54	0.23	0.35	0.66	23.5	6.1	19

***** See Appendix Page for comments regarding this certificate *****

ALS Canada Ltd.
2103 Dollarton Hwy
North Vancouver BC V7H 0A7
Phone: 604 984 0221 Fax: 604 984 0218 www.alsglobal.com

To: **SILVER RANGE RESOURCES LTD.**
C/O ARCHER, CATHRO & ASSOCIATES (1981) LIMITED
1016-510 W HASTINGS ST
VANCOUVER BC V6B 1L8

Finalized Date: 20-JUL-2011
Account: RANSIL

Project: Silver Range - Keg

CERTIFICATE OF ANALYSIS WH11118107

Sample Description	Method	ME-MS41	ME-MS41	ME-MS41	ME-MS41	ME-MS41	ME-MS41	ME-MS41	ME-MS41	ME-MS41	ME-MS41	ME-MS41	ME-MS41	ME-MS41	ME-MS41	ME-MS41
	Analyte	Cs	Cu	Fe	Ga	Ge	Hf	Hg	In	K	La	Li	Mg	Mn	Mo	Na
	Units	ppm	ppm	%	ppm	ppm	ppm	ppm	ppm	%	ppm	ppm	%	ppm	ppm	%
	LOR	0.05	0.2	0.01	0.05	0.05	0.02	0.01	0.005	0.01	0.2	0.1	0.01	5	0.05	0.01
CC151061		2.84	17.5	2.14	6.34	0.13	<0.02	0.03	0.022	0.08	17.2	19.3	0.40	217	1.20	<0.01
CC151062		1.66	13.1	1.48	3.70	0.11	<0.02	0.02	0.014	0.04	9.8	9.7	0.15	133	0.69	0.01
CC151063		2.60	16.2	3.62	8.02	0.13	0.02	0.03	0.026	0.09	17.5	18.3	0.39	280	1.79	<0.01
CC151064		3.07	37.0	2.61	5.84	0.13	<0.02	0.03	0.028	0.06	22.3	18.3	0.35	242	1.33	<0.01
CC151065		3.03	16.3	2.60	7.04	0.13	<0.02	0.02	0.026	0.09	16.2	21.4	0.35	277	1.30	0.01
CC151066		3.00	20.9	2.85	6.67	0.13	<0.02	0.03	0.035	0.10	18.0	28.0	0.55	341	1.49	<0.01
CC151067		4.37	18.2	2.65	7.36	0.13	<0.02	0.03	0.029	0.07	20.2	28.4	0.48	341	1.34	<0.01
CC151068		3.61	18.3	2.60	5.96	0.14	<0.02	0.02	0.033	0.12	17.3	24.8	0.46	350	1.17	<0.01
CC151069		3.73	27.0	2.33	5.65	0.12	<0.02	0.01	0.027	0.08	13.8	21.5	0.36	315	1.15	0.01
CC151070		2.54	16.6	1.94	5.15	0.12	<0.02	0.02	0.022	0.06	10.1	14.6	0.31	271	0.91	0.01
CC151071		2.51	14.9	1.74	4.30	0.11	<0.02	0.01	0.017	0.07	10.0	14.3	0.26	211	0.68	0.01
CC151072		3.97	33.2	2.90	6.00	0.15	0.02	0.01	0.049	0.14	19.8	29.1	0.57	569	1.52	<0.01
CC151073		3.28	24.6	2.60	5.85	0.15	<0.02	0.01	0.032	0.12	23.3	30.4	0.57	425	1.04	<0.01
CC151074		3.72	22.8	3.03	7.23	0.13	<0.02	0.02	0.038	0.09	16.5	25.8	0.54	592	1.75	<0.01
CC151075		4.01	27.9	3.30	6.74	0.13	<0.02	0.02	0.042	0.10	18.9	30.4	0.56	545	1.67	<0.01
CC151076		3.23	46.3	3.02	5.66	0.16	<0.02	0.02	0.036	0.07	25.1	26.5	0.69	407	0.99	<0.01
CC151077		3.84	20.7	3.19	6.91	0.13	<0.02	0.01	0.038	0.09	19.1	29.4	0.59	523	1.71	<0.01
CC151078		2.86	20.0	2.43	4.80	0.14	<0.02	0.02	0.033	0.09	14.0	22.6	0.41	536	1.24	0.01
CC151079		2.17	25.1	1.41	3.60	0.13	0.02	0.01	0.021	0.05	19.2	12.5	0.22	359	0.70	0.02
CC151080		1.09	12.5	1.24	3.32	0.11	0.02	0.01	0.013	0.03	8.8	9.6	0.22	108	0.56	0.01
CC151081		3.80	45.4	3.28	5.73	0.18	0.05	0.02	0.035	0.12	31.6	32.3	0.77	702	1.61	<0.01
CC151082		0.93	20.1	0.93	2.92	0.12	0.04	0.02	0.009	0.03	9.7	6.2	0.19	62	0.41	0.02
CC151083		2.36	32.0	2.36	4.90	0.14	0.04	0.02	0.026	0.05	20.2	21.3	0.62	242	1.31	<0.01
CC151084		2.84	27.8	2.55	5.50	0.15	0.02	0.01	0.031	0.06	22.8	27.1	0.65	276	1.40	<0.01
CC151085		2.77	28.7	2.63	5.28	0.14	0.04	0.01	0.027	0.05	22.6	25.8	0.68	228	1.32	<0.01
CC151086		2.30	42.6	2.96	5.23	0.15	0.08	0.02	0.028	0.04	24.7	23.7	0.86	429	2.28	<0.01
CC151087		3.18	61.1	3.25	6.02	0.13	0.05	0.04	0.045	0.11	22.4	30.1	0.81	682	1.74	0.01
CC151088		2.72	50.3	3.30	5.87	0.16	0.08	0.03	0.036	0.07	28.5	26.2	0.92	373	2.69	<0.01
CC151089		1.12	29.0	1.63	3.22	0.12	0.06	0.01	0.013	0.04	11.8	8.9	0.32	245	1.02	0.02
CC151090		2.17	34.8	2.64	4.78	0.14	0.04	0.01	0.024	0.06	23.1	22.4	0.57	551	1.24	0.01
CC151091		2.50	33.6	2.84	5.04	0.13	0.05	0.02	0.029	0.05	19.8	24.0	0.66	351	1.49	<0.01
CC151092		2.87	25.4	2.34	4.94	0.13	0.05	0.01	0.027	0.05	18.7	23.2	0.58	257	1.35	<0.01
CC151093		2.18	32.9	3.09	6.35	0.06	0.04	0.02	0.033	0.05	29.3	26.1	0.80	386	1.56	0.01
CC151094		2.03	33.3	3.10	6.23	0.07	0.04	0.04	0.032	0.06	31.7	28.5	0.83	377	1.43	0.01
CC151095		2.80	46.5	2.96	6.43	0.06	0.07	0.04	0.039	0.06	27.0	32.1	0.72	361	1.65	0.01
CC151096		1.98	28.4	2.54	5.45	0.05	0.03	0.03	0.024	0.04	19.5	19.1	0.53	336	0.90	0.01
CC151097		3.41	46.4	3.10	6.10	0.06	0.06	0.04	0.042	0.07	25.2	26.8	0.66	532	1.44	0.01
CC151098		3.58	35.2	3.55	6.94	0.06	0.02	0.04	0.041	0.06	24.6	30.8	0.81	803	1.47	0.01
CC151099		2.46	43.5	3.34	5.92	0.07	0.04	0.04	0.039	0.05	30.4	24.8	0.76	545	1.03	<0.01
CC151100		1.41	12.6	1.87	3.40	<0.05	0.03	0.03	0.022	0.06	11.8	9.4	0.30	230	1.08	0.01

***** See Appendix Page for comments regarding this certificate *****

ALS Canada Ltd.
2103 Dollarton Hwy
North Vancouver BC V7H 0A7
Phone: 604 984 0221 Fax: 604 984 0218 www.alsglobal.com

To: **SILVER RANGE RESOURCES LTD.**
C/O ARCHER, CATHRO & ASSOCIATES (1981) LIMITED
1016-510 W HASTINGS ST
VANCOUVER BC V6B 1L8

Finalized Date: 20-JUL-2011
Account: RANSIL

Project: Silver Range - Keg

CERTIFICATE OF ANALYSIS WH11118107

Sample Description	Method	ME-MS41	ME-MS41	ME-MS41	ME-MS41	ME-MS41	ME-MS41	ME-MS41	ME-MS41	ME-MS41	ME-MS41	ME-MS41	ME-MS41	ME-MS41	ME-MS41	ME-MS41
	Analyte	Nb	Ni	P	Pb	Rb	Re	S	Sb	Sc	Se	Sn	Sr	Ta	Te	Th
	Units	ppm	ppm	ppm	ppm	ppm	ppm	%	ppm	ppm	ppm	ppm	ppm	ppm	ppm	ppm
	LOR	0.05	0.2	10	0.2	0.1	0.001	0.01	0.05	0.1	0.2	0.2	0.2	0.01	0.01	0.2
CC151061		0.60	16.4	520	37.2	16.5	0.002	0.01	0.94	1.2	0.3	0.9	11.6	<0.01	0.02	0.5
CC151062		0.63	8.5	400	20.1	7.1	0.001	<0.01	0.52	0.7	0.4	0.4	8.9	<0.01	0.03	0.2
CC151063		2.26	18.3	580	32.8	16.0	0.002	<0.01	1.14	2.8	0.3	0.8	10.1	<0.01	0.03	4.9
CC151064		0.63	19.7	710	30.8	10.4	0.002	0.02	0.83	1.0	0.6	0.7	12.0	<0.01	0.03	0.4
CC151065		1.91	17.4	510	28.6	16.0	0.002	<0.01	0.97	2.7	0.4	0.9	19.1	0.01	0.03	3.0
CC151066		1.88	26.6	620	37.3	16.2	0.002	<0.01	1.48	3.7	0.7	0.9	22.4	0.01	0.03	4.1
CC151067		0.90	20.7	590	32.5	20.1	0.002	0.01	1.53	1.9	0.7	1.0	17.5	<0.01	0.03	0.7
CC151068		0.68	20.4	990	50.4	23.6	0.002	0.02	1.03	1.4	0.6	1.0	10.8	<0.01	0.04	0.5
CC151069		0.56	19.2	710	45.5	18.4	0.002	0.02	0.88	1.4	0.3	0.9	22.0	<0.01	0.02	0.4
CC151070		0.55	12.6	870	19.4	15.1	0.002	0.05	0.65	0.8	0.2	0.7	32.6	<0.01	0.02	0.2
CC151071		0.55	12.3	720	19.8	15.4	0.002	0.03	0.59	0.9	0.2	0.6	25.0	<0.01	0.02	0.5
CC151072		1.19	31.0	750	103.5	20.6	0.002	0.01	2.02	3.3	0.5	1.1	21.3	<0.01	0.04	3.2
CC151073		1.38	25.4	710	68.4	18.8	0.002	<0.01	1.64	3.6	0.4	1.1	19.4	<0.01	0.02	3.9
CC151074		0.65	23.5	700	65.4	23.3	0.002	0.02	1.82	1.7	0.7	1.1	21.8	<0.01	0.04	0.6
CC151075		0.77	27.4	680	88.3	22.8	0.002	0.02	2.01	2.0	0.6	1.0	26.9	<0.01	0.03	0.9
CC151076		0.64	36.9	790	61.9	14.8	0.002	0.01	3.25	3.2	0.6	1.2	20.9	<0.01	0.02	2.1
CC151077		0.61	26.2	720	57.3	22.9	0.002	0.02	1.38	1.7	0.6	1.1	19.7	<0.01	0.03	0.7
CC151078		0.42	20.3	1100	90.0	16.0	0.002	0.03	1.47	0.9	0.3	0.7	17.1	<0.01	0.02	0.4
CC151079		0.49	12.1	940	30.7	11.9	0.002	0.04	0.86	1.1	0.9	0.5	31.0	0.01	0.02	0.4
CC151080		0.48	10.0	600	13.0	6.5	0.002	0.02	0.60	0.8	0.2	0.4	17.9	<0.01	0.01	0.5
CC151081		0.98	45.4	910	98.9	22.1	0.002	<0.01	2.05	5.1	1.0	1.0	27.5	<0.01	0.03	9.6
CC151082		0.47	12.4	830	16.2	3.7	0.002	0.09	0.81	0.8	0.8	0.3	25.5	<0.01	0.02	0.5
CC151083		0.70	33.5	910	45.5	11.0	0.002	0.03	1.60	2.4	1.0	0.9	19.5	<0.01	0.02	1.9
CC151084		0.78	31.9	720	58.4	14.7	0.002	<0.01	1.55	3.1	0.6	0.9	13.1	<0.01	0.02	3.0
CC151085		0.61	31.5	910	69.4	10.8	0.002	0.02	1.50	2.6	0.7	0.9	15.5	<0.01	0.03	2.3
CC151086		0.64	52.3	1210	84.5	8.6	0.003	0.02	2.67	4.5	1.3	1.4	23.3	<0.01	0.03	3.6
CC151087		0.93	43.3	1620	80.4	24.9	<0.001	0.04	2.06	3.6	1.2	1.1	36.6	0.01	0.03	1.3
CC151088		0.98	54.7	1140	109.5	12.4	0.004	0.02	2.55	5.2	2.3	1.4	23.3	<0.01	0.03	5.2
CC151089		0.51	23.4	850	36.7	5.0	0.002	0.01	1.02	1.9	0.6	0.5	14.5	<0.01	0.02	1.7
CC151090		0.91	32.0	880	64.3	9.9	0.002	0.01	1.75	3.1	0.8	0.8	17.9	<0.01	0.02	4.5
CC151091		0.79	36.7	930	83.1	10.9	0.002	0.03	1.95	3.0	1.0	0.9	19.8	<0.01	0.03	2.7
CC151092		0.77	35.0	760	49.7	9.2	0.002	0.03	1.31	2.7	0.6	0.9	19.8	<0.01	0.03	2.1
CC151093		0.81	36.0	1000	46.3	9.4	<0.001	0.04	1.70	3.5	0.4	1.1	24.7	<0.01	0.02	2.8
CC151094		0.97	34.0	920	41.6	10.7	<0.001	0.02	2.09	4.4	0.6	1.1	23.0	<0.01	0.03	5.1
CC151095		1.30	39.5	900	66.0	13.2	<0.001	0.04	2.58	4.4	0.8	1.4	30.3	<0.01	0.03	4.4
CC151096		0.83	24.4	880	37.5	8.8	<0.001	0.03	1.58	2.6	0.4	0.9	23.6	<0.01	0.02	1.9
CC151097		1.16	38.1	670	63.7	13.2	<0.001	0.05	2.10	3.6	0.6	1.6	31.5	<0.01	0.04	3.0
CC151098		0.94	38.5	1000	89.9	14.4	<0.001	0.05	2.83	3.2	0.5	1.9	32.0	<0.01	0.04	1.9
CC151099		0.89	40.2	780	87.1	10.7	<0.001	0.03	2.92	4.2	0.6	1.3	21.1	<0.01	0.04	3.5
CC151100		0.98	27.2	420	27.5	10.9	<0.001	0.02	2.81	2.1	0.6	1.2	21.0	<0.01	0.03	2.1

***** See Appendix Page for comments regarding this certificate *****

ALS Canada Ltd.
2103 Dollarton Hwy
North Vancouver BC V7H 0A7
Phone: 604 984 0221 Fax: 604 984 0218 www.alsglobal.com

To: **SILVER RANGE RESOURCES LTD.**
C/O ARCHER, CATHRO & ASSOCIATES (1981) LIMITED
1016-510 W HASTINGS ST
VANCOUVER BC V6B 1L8

Finalized Date: 20-JUL-2011
Account: RANSIL

Project: Silver Range - Keg

CERTIFICATE OF ANALYSIS WH11118107

Sample Description	Method	ME-MS41	ME-MS41	ME-MS41	ME-MS41	ME-MS41	ME-MS41	ME-MS41	ME-MS41
	Analyte	Ti	Tl	U	V	W	Y	Zn	Zr
	Units	%	ppm	ppm	ppm	ppm	ppm	ppm	ppm
	LOR	0.005	0.02	0.05	1	0.05	0.05	2	0.5
CC151061		0.035	0.18	1.03	36	0.46	3.99	66	<0.5
CC151062		0.025	0.07	0.48	19	0.21	2.27	33	<0.5
CC151063		0.081	0.16	0.78	56	0.49	3.71	71	0.8
CC151064		0.030	0.15	1.16	40	0.30	5.83	68	<0.5
CC151065		0.067	0.17	0.95	45	0.53	4.73	59	0.5
CC151066		0.059	0.20	1.27	48	0.49	5.81	99	0.7
CC151067		0.042	0.26	1.50	49	0.94	6.11	78	<0.5
CC151068		0.041	0.21	1.64	43	0.53	4.66	98	<0.5
CC151069		0.037	0.22	1.77	41	0.53	5.71	89	<0.5
CC151070		0.033	0.16	1.86	37	0.27	3.21	63	<0.5
CC151071		0.040	0.15	1.20	34	0.22	3.36	57	<0.5
CC151072		0.057	0.22	1.35	40	0.55	7.28	160	0.7
CC151073		0.064	0.20	1.95	39	3.75	8.06	107	<0.5
CC151074		0.038	0.23	2.10	51	0.45	5.10	118	<0.5
CC151075		0.042	0.21	1.46	45	0.65	5.80	142	<0.5
CC151076		0.036	0.15	1.32	39	2.82	11.40	148	<0.5
CC151077		0.040	0.20	1.55	49	0.46	4.99	136	<0.5
CC151078		0.027	0.15	1.45	32	3.66	4.63	113	<0.5
CC151079		0.026	0.11	4.00	22	0.23	9.63	61	0.8
CC151080		0.033	0.05	0.55	24	0.15	2.34	46	0.6
CC151081		0.057	0.22	1.50	41	0.63	12.75	196	2.5
CC151082		0.029	0.09	1.89	22	0.13	5.28	37	1.6
CC151083		0.032	0.15	1.68	35	0.38	9.02	118	1.2
CC151084		0.035	0.17	1.22	39	0.42	7.86	149	0.7
CC151085		0.029	0.16	1.51	36	0.33	8.22	151	1.0
CC151086		0.031	0.11	2.32	45	0.20	11.85	233	2.5
CC151087		0.034	0.20	1.36	51	0.45	13.80	189	0.6
CC151088		0.038	0.19	2.42	48	0.34	12.75	255	2.5
CC151089		0.040	0.06	1.17	33	0.11	5.41	96	2.0
CC151090		0.053	0.12	1.49	42	0.38	9.63	134	1.5
CC151091		0.033	0.15	1.47	38	3.38	8.85	159	1.6
CC151092		0.035	0.14	2.00	35	0.28	8.75	134	1.5
CC151093		0.036	0.12	1.49	40	2.13	12.05	144	1.4
CC151094		0.043	0.12	1.23	40	0.36	11.00	126	1.3
CC151095		0.042	0.18	2.25	39	1.33	11.55	161	2.2
CC151096		0.041	0.13	1.20	41	0.52	6.69	105	0.9
CC151097		0.036	0.17	1.56	37	0.39	12.60	151	1.7
CC151098		0.032	0.21	2.07	47	0.37	10.30	181	0.7
CC151099		0.032	0.14	1.44	39	0.34	12.70	166	1.1
CC151100		0.023	0.22	0.83	43	0.16	6.68	166	1.0

***** See Appendix Page for comments regarding this certificate *****

ALS Canada Ltd.
2103 Dollarton Hwy
North Vancouver BC V7H 0A7
Phone: 604 984 0221 Fax: 604 984 0218 www.alsglobal.com

To: **SILVER RANGE RESOURCES LTD.**
C/O ARCHER, CATHRO & ASSOCIATES (1981) LIMITED
1016-510 W HASTINGS ST
VANCOUVER BC V6B 1L8

Finalized Date: 20-JUL-2011
Account: RANSIL

Project: Silver Range - Keg

CERTIFICATE OF ANALYSIS WH11118107

Sample Description	Method Analyte Units LOR	WEI-21 Recvd Wt. kg 0.02	Au-TL43 Au ppm 0.001	ME-MS41 Ag ppm 0.01	ME-MS41 Al % 0.01	ME-MS41 As ppm 0.1	ME-MS41 Au ppm 0.2	ME-MS41 B ppm 10	ME-MS41 Ba ppm 10	ME-MS41 Be ppm 0.05	ME-MS41 Bi ppm 0.01	ME-MS41 Ca % 0.01	ME-MS41 Cd ppm 0.01	ME-MS41 Ce ppm 0.02	ME-MS41 Co ppm 0.1	ME-MS41 Cr ppm 1
CC151251		0.21	0.001	0.17	1.38	15.0	<0.2	<10	140	0.50	0.25	0.10	0.95	22.0	7.1	25
CC151252		0.35	0.001	0.16	1.29	18.5	<0.2	<10	170	0.45	0.28	0.11	0.77	24.0	5.9	25
CC151253		0.21	0.001	0.18	1.35	16.0	<0.2	<10	130	0.49	0.19	0.17	0.80	20.8	5.5	20
CC151254		0.29	0.002	0.22	1.40	17.2	<0.2	<10	200	0.64	0.18	0.25	1.00	33.7	6.4	26
CC151255		0.34	0.002	0.33	1.49	34.7	<0.2	<10	200	0.68	0.14	0.24	1.40	28.3	7.7	25
CC151256		0.16	0.002	0.09	2.34	19.5	<0.2	<10	90	0.68	0.26	1.34	0.35	70.8	20.5	55
CC151257		0.19	0.001	0.18	2.73	19.7	<0.2	<10	50	0.87	0.34	0.28	0.12	105.0	32.9	39
CC151258		0.20	0.001	0.11	2.90	23.4	<0.2	<10	50	1.08	0.39	0.39	0.12	165.5	39.2	45
CC151259		0.21	0.001	0.15	2.20	19.6	<0.2	<10	90	0.75	0.30	0.19	0.16	76.4	31.0	35
CC151260		0.13	0.001	0.11	1.76	13.8	<0.2	<10	190	0.52	0.22	0.16	0.33	32.5	25.5	26
CC151261		0.14	0.002	0.12	1.97	23.2	<0.2	<10	70	0.63	0.25	1.43	0.39	51.3	15.0	41
CC151262		0.18	0.001	0.08	2.02	18.1	<0.2	<10	70	0.68	0.30	0.37	0.18	85.4	24.4	32
CC151263		0.23	0.001	0.04	2.55	26.8	<0.2	<10	70	0.69	0.34	0.17	0.10	53.5	29.9	53
CC151264		0.18	<0.001	0.18	1.76	19.8	<0.2	<10	100	0.79	0.32	0.49	0.28	199.5	43.0	23
CC151265		0.22	0.001	0.08	2.23	23.4	<0.2	<10	70	0.77	0.30	0.21	0.10	61.9	22.5	47
CC151266		0.19	<0.001	0.11	1.81	14.6	<0.2	<10	140	0.44	0.27	0.32	0.14	25.4	12.0	27
CC151267		0.15	<0.001	0.07	1.68	14.5	<0.2	<10	120	0.34	0.23	0.21	0.18	23.7	18.6	43
CC151268		0.24	0.001	0.21	3.20	9.6	<0.2	<10	100	1.36	0.34	1.12	0.21	186.0	39.2	57
CC151269		0.20	0.001	0.19	1.99	2.8	<0.2	<10	90	0.80	0.23	0.92	0.40	76.0	14.4	28
CC151270		0.19	0.001	0.10	1.88	10.7	<0.2	<10	110	0.80	0.27	5.59	0.19	86.3	21.9	45
CC151271		0.24	0.001	0.29	2.01	5.3	<0.2	<10	80	1.07	0.44	1.15	0.28	115.5	25.4	36
CC151272		0.21	0.001	0.40	2.65	6.5	<0.2	<10	140	0.97	0.36	1.00	0.42	117.5	25.0	39
CC151273		0.09	0.002	0.15	1.80	8.0	<0.2	<10	160	0.38	0.16	0.97	0.37	36.8	16.4	70
CC151274		0.16	0.002	0.12	1.69	14.2	<0.2	<10	150	0.49	0.21	1.32	0.33	48.9	12.9	32
CC151275		0.15	0.001	0.14	1.72	7.9	<0.2	<10	110	0.53	0.20	0.92	0.16	47.4	11.1	33
CC151276		0.22	0.001	0.12	1.93	7.6	<0.2	<10	110	0.59	0.25	1.12	0.16	64.5	15.3	38
CC151277		0.14	0.001	0.10	0.95	4.9	<0.2	<10	120	0.28	0.12	1.22	0.19	25.9	8.7	29
CC151278		0.09	0.001	0.07	1.35	4.4	<0.2	<10	110	0.34	0.17	1.22	0.25	34.3	9.3	26
CC151279		0.18	0.003	0.20	2.10	11.0	<0.2	<10	130	0.69	0.29	1.10	0.22	57.3	14.5	50
CC151280		0.11	0.001	0.11	1.09	5.8	<0.2	<10	100	0.33	0.14	1.30	0.15	25.9	7.3	21
CC151281		0.15	0.001	0.11	1.77	10.9	<0.2	<10	120	0.56	0.25	1.28	0.15	42.5	13.0	34
CC151282		0.25	0.001	0.10	1.64	10.0	<0.2	<10	60	0.53	0.25	0.14	0.13	43.7	12.7	28
CC151283		0.23	0.001	0.04	2.05	18.6	<0.2	<10	90	0.53	0.31	0.14	0.13	57.8	18.5	31
CC151284		0.36	0.001	0.10	2.53	16.9	<0.2	<10	190	0.82	0.45	0.31	0.25	86.7	20.6	44
CC151285		0.30	0.001	0.18	2.60	19.9	<0.2	<10	120	0.77	0.43	0.20	0.13	79.5	19.3	39
CC151286		0.30	0.001	0.04	2.15	17.2	<0.2	<10	80	0.50	0.32	0.20	0.16	62.3	14.6	34
CC151287		0.35	0.001	0.13	1.66	11.0	<0.2	<10	110	0.53	0.27	0.13	0.10	42.1	9.3	23
CC151288		0.22	0.002	1.26	1.70	15.0	<0.2	<10	240	0.60	0.15	0.88	0.59	36.4	26.9	59
CC151289		0.19	0.001	0.49	2.13	4.8	<0.2	<10	210	0.47	0.09	0.74	0.19	27.5	23.3	79
CC151290		0.24	0.001	1.62	1.86	6.9	<0.2	<10	270	0.41	0.10	0.86	0.30	25.8	19.9	81

***** See Appendix Page for comments regarding this certificate *****

ALS Canada Ltd.
2103 Dollarton Hwy
North Vancouver BC V7H 0A7
Phone: 604 984 0221 Fax: 604 984 0218 www.alsglobal.com

To: **SILVER RANGE RESOURCES LTD.**
C/O ARCHER, CATHRO & ASSOCIATES (1981) LIMITED
1016-510 W HASTINGS ST
VANCOUVER BC V6B 1L8

Finalized Date: 20-JUL-2011
Account: RANSIL

Project: Silver Range - Keg

CERTIFICATE OF ANALYSIS WH11118107

Sample Description	Method	ME-MS41	ME-MS41	ME-MS41	ME-MS41	ME-MS41	ME-MS41	ME-MS41	ME-MS41	ME-MS41	ME-MS41	ME-MS41	ME-MS41	ME-MS41	ME-MS41	ME-MS41
	Analyte	Cs	Cu	Fe	Ga	Ge	Hf	Hg	In	K	La	Li	Mg	Mn	Mo	Na
	Units	ppm	ppm	%	ppm	ppm	ppm	ppm	ppm	%	ppm	ppm	%	ppm	ppm	%
	LOR	0.05	0.2	0.01	0.05	0.05	0.02	0.01	0.005	0.01	0.2	0.1	0.01	5	0.05	0.01
CC151251		1.76	20.4	2.41	6.32	<0.05	<0.02	0.03	0.021	0.06	12.4	9.6	0.31	413	7.05	<0.01
CC151252		1.93	21.4	2.33	6.74	<0.05	<0.02	0.02	0.022	0.07	12.9	9.1	0.29	411	8.31	<0.01
CC151253		1.06	24.0	1.90	4.15	<0.05	<0.02	0.03	0.016	0.05	11.0	10.9	0.33	165	5.15	0.01
CC151254		1.22	27.1	2.14	4.60	0.06	<0.02	0.04	0.022	0.05	18.7	13.9	0.44	201	5.42	0.01
CC151255		1.16	28.4	2.24	4.66	<0.05	0.02	0.02	0.021	0.05	16.0	12.5	0.42	245	9.37	0.01
CC151256		2.41	48.9	4.09	7.67	0.10	0.09	0.03	0.034	0.11	40.1	37.9	1.38	500	1.22	0.02
CC151257		1.84	78.9	5.74	9.14	0.11	0.05	0.03	0.032	0.08	58.8	46.7	0.83	539	1.61	0.02
CC151258		2.67	66.2	6.46	10.55	0.15	0.13	0.01	0.035	0.09	61.9	55.7	1.06	1010	1.36	0.01
CC151259		1.40	50.7	4.02	7.33	0.07	0.09	0.02	0.028	0.08	31.0	33.3	0.76	799	0.93	0.01
CC151260		1.17	41.6	2.95	5.64	0.05	0.05	0.03	0.020	0.06	15.2	21.9	0.44	1460	0.77	0.02
CC151261		1.94	38.1	3.45	6.30	0.09	0.09	0.05	0.029	0.11	32.6	33.0	1.07	443	0.95	0.01
CC151262		1.55	50.3	3.93	6.62	0.07	0.07	0.02	0.023	0.11	29.5	32.8	0.66	678	0.87	0.02
CC151263		2.00	37.9	5.17	8.95	0.06	0.04	0.02	0.030	0.04	27.9	51.8	0.94	1200	1.20	0.01
CC151264		1.36	60.4	3.72	6.29	0.07	0.07	0.05	0.029	0.11	31.6	29.3	0.47	875	1.23	0.02
CC151265		1.45	48.0	4.10	7.40	0.06	0.05	0.02	0.028	0.06	28.5	37.2	0.76	1000	0.89	0.01
CC151266		1.18	21.7	2.96	6.89	<0.05	0.02	0.03	0.020	0.12	14.5	21.1	0.49	559	1.10	0.02
CC151267		1.84	22.9	3.09	6.13	<0.05	0.04	0.03	0.022	0.06	12.3	26.7	0.54	723	1.53	0.02
CC151268		1.92	109.5	6.41	11.55	0.23	0.14	0.03	0.066	0.11	124.5	67.1	1.69	957	1.47	0.01
CC151269		1.55	34.2	3.49	6.57	0.09	0.07	0.03	0.028	0.05	43.9	30.5	1.07	434	1.26	0.01
CC151270		2.36	37.6	3.76	5.54	0.09	0.07	0.03	0.035	0.17	47.7	23.9	1.33	667	0.74	0.03
CC151271		1.88	85.1	4.96	6.24	0.14	0.12	0.05	0.030	0.05	76.2	30.0	1.11	419	1.51	0.01
CC151272		2.33	58.2	3.95	8.71	0.13	0.12	0.05	0.039	0.22	68.0	34.8	1.30	589	1.28	0.02
CC151273		1.07	48.6	3.21	5.58	0.06	0.08	0.04	0.030	0.05	20.3	20.4	1.25	500	1.24	0.02
CC151274		1.21	35.2	3.25	5.28	0.06	0.07	0.03	0.028	0.06	28.6	22.5	0.81	600	0.96	0.02
CC151275		1.57	34.0	2.91	5.49	0.08	0.07	0.03	0.024	0.08	28.1	24.6	0.84	319	0.76	0.02
CC151276		1.30	33.2	3.27	6.34	0.08	0.08	0.02	0.030	0.07	33.2	30.2	1.02	470	0.83	0.02
CC151277		0.79	30.9	1.82	3.18	0.05	0.03	0.03	0.015	0.06	16.2	12.2	0.48	407	0.40	0.03
CC151278		0.90	23.3	2.06	4.18	0.05	0.08	0.02	0.017	0.07	20.9	18.9	0.60	269	0.17	0.03
CC151279		2.34	49.8	3.48	6.93	0.17	0.10	0.05	0.034	0.12	35.0	34.6	1.19	515	0.99	0.04
CC151280		1.10	25.3	1.75	3.50	0.12	0.05	0.04	0.014	0.07	14.2	16.8	0.44	363	0.70	0.05
CC151281		1.36	34.4	3.02	6.11	0.16	0.09	0.04	0.025	0.06	24.9	31.1	0.70	371	1.07	0.04
CC151282		1.69	40.4	3.05	6.11	0.14	0.02	0.05	0.023	0.04	22.6	28.6	0.50	321	0.67	0.03
CC151283		1.63	41.1	4.06	7.53	0.14	0.02	0.04	0.023	0.06	30.8	36.9	0.66	429	0.79	0.04
CC151284		2.23	52.4	4.53	9.17	0.19	0.02	0.03	0.034	0.11	44.7	46.9	0.86	558	1.09	0.03
CC151285		2.68	57.5	4.93	9.71	0.20	0.02	0.04	0.032	0.11	44.8	52.2	0.90	409	1.04	0.03
CC151286		1.46	35.9	4.57	8.08	0.17	0.02	0.03	0.020	0.06	33.0	41.6	0.81	420	0.74	0.03
CC151287		1.55	30.2	2.87	6.31	0.15	<0.02	0.05	0.019	0.07	21.7	26.8	0.47	235	0.70	0.04
CC151288		2.31	64.7	6.02	6.13	0.15	0.05	0.09	0.068	0.08	19.8	13.5	0.99	2080	3.70	0.03
CC151289		1.44	46.8	4.81	9.73	0.14	0.05	0.06	0.050	0.05	13.6	15.8	1.61	558	0.94	0.03
CC151290		2.75	49.3	4.60	7.74	0.15	0.05	0.07	0.047	0.08	13.3	13.5	1.43	660	0.99	0.03

***** See Appendix Page for comments regarding this certificate *****

ALS Canada Ltd.
2103 Dollarton Hwy
North Vancouver BC V7H 0A7
Phone: 604 984 0221 Fax: 604 984 0218 www.alsglobal.com

To: **SILVER RANGE RESOURCES LTD.**
C/O ARCHER, CATHRO & ASSOCIATES (1981) LIMITED
1016-510 W HASTINGS ST
VANCOUVER BC V6B 1L8

Finalized Date: 20-JUL-2011
Account: RANSIL

Project: Silver Range - Keg

CERTIFICATE OF ANALYSIS WH11118107

Sample Description	Method	ME-MS41	ME-MS41	ME-MS41	ME-MS41	ME-MS41	ME-MS41	ME-MS41	ME-MS41	ME-MS41	ME-MS41	ME-MS41	ME-MS41	ME-MS41	ME-MS41	ME-MS41
	Analyte	Nb	Ni	P	Pb	Rb	Re	S	Sb	Sc	Se	Sn	Sr	Ta	Te	Th
	Units	ppm	ppm	ppm	ppm	ppm	ppm	%	ppm	ppm	ppm	ppm	ppm	ppm	ppm	ppm
	LOR	0.05	0.2	10	0.2	0.1	0.001	0.01	0.05	0.1	0.2	0.2	0.2	0.01	0.01	0.2
CC151251		0.86	18.2	750	21.8	10.8	<0.001	0.06	1.82	0.7	0.3	0.8	14.2	<0.01	0.04	<0.2
CC151252		0.91	19.6	730	25.9	15.4	<0.001	0.05	2.29	0.8	0.6	0.9	16.6	<0.01	0.05	<0.2
CC151253		0.98	25.1	710	22.2	6.6	<0.001	0.03	3.01	1.5	0.7	0.5	17.3	<0.01	0.03	0.7
CC151254		1.04	29.7	850	25.9	7.7	0.001	0.02	3.35	2.5	0.5	0.6	23.2	<0.01	0.04	1.3
CC151255		1.30	30.8	740	26.8	7.0	<0.001	0.02	6.67	2.6	0.6	0.6	27.9	<0.01	0.04	2.0
CC151256		1.13	63.8	720	30.4	16.0	<0.001	0.05	1.50	4.8	0.7	0.4	58.1	<0.01	0.02	6.5
CC151257		0.92	62.2	610	25.2	10.2	<0.001	0.05	0.65	3.5	0.5	0.4	27.1	<0.01	0.02	7.0
CC151258		0.62	88.2	820	27.4	11.1	<0.001	0.03	0.81	5.6	0.7	0.3	32.1	<0.01	0.03	16.1
CC151259		0.92	57.3	520	18.0	8.9	<0.001	0.01	0.54	3.7	0.4	0.4	19.8	<0.01	0.01	9.3
CC151260		0.85	35.1	410	14.3	7.9	<0.001	0.02	0.43	2.5	0.2	0.4	17.4	<0.01	0.02	3.6
CC151261		0.97	47.1	670	32.7	15.4	<0.001	0.08	0.65	3.4	0.7	0.4	67.3	<0.01	0.02	3.9
CC151262		1.00	49.6	510	21.2	10.0	0.001	0.03	0.61	3.4	<0.2	0.4	30.9	<0.01	0.02	7.5
CC151263		0.69	62.4	480	16.4	7.2	<0.001	0.02	0.69	3.9	0.2	0.3	17.9	<0.01	0.02	6.5
CC151264		0.60	55.0	770	31.7	9.3	<0.001	0.05	0.71	2.0	0.4	0.3	43.4	<0.01	0.04	4.4
CC151265		0.99	51.5	370	14.3	8.0	<0.001	0.02	0.49	3.9	0.3	0.4	21.0	<0.01	0.02	5.7
CC151266		1.22	22.9	440	18.4	10.6	<0.001	0.04	0.44	2.3	<0.2	0.6	28.4	<0.01	0.03	2.0
CC151267		1.16	36.3	350	18.0	11.7	<0.001	0.02	0.61	3.0	<0.2	0.4	21.5	<0.01	0.03	2.6
CC151268		0.60	82.2	560	33.6	12.4	<0.001	0.02	1.38	10.4	1.3	0.4	48.0	<0.01	0.04	18.3
CC151269		0.48	37.5	470	14.8	7.7	<0.001	0.03	0.50	3.1	0.8	0.3	45.9	<0.01	0.03	6.5
CC151270		1.21	76.6	710	27.0	15.5	<0.001	0.06	0.60	4.7	0.8	0.4	179.5	<0.01	<0.01	5.8
CC151271		0.43	75.4	750	34.9	6.4	<0.001	0.03	0.87	4.2	1.3	0.3	68.9	<0.01	0.03	11.9
CC151272		0.98	58.8	400	85.2	16.4	<0.001	0.03	0.61	5.5	1.0	0.5	48.2	<0.01	0.05	12.7
CC151273		1.06	55.0	940	11.3	5.8	0.001	0.07	0.91	4.4	0.8	0.3	40.5	<0.01	0.01	2.7
CC151274		0.84	35.8	720	12.9	8.6	<0.001	0.06	0.89	3.7	0.8	0.3	61.6	<0.01	0.02	3.0
CC151275		0.97	34.8	580	13.2	13.6	<0.001	0.04	0.62	3.7	0.7	0.5	46.9	<0.01	0.03	3.8
CC151276		0.80	44.2	470	16.2	8.7	<0.001	0.03	0.55	3.9	0.6	0.4	49.7	<0.01	0.02	6.7
CC151277		0.59	40.4	540	8.1	6.0	<0.001	0.04	0.41	2.0	0.4	0.3	55.7	<0.01	0.02	1.5
CC151278		0.84	24.4	620	9.2	10.0	<0.001	0.05	0.38	2.7	0.4	0.3	60.4	<0.01	0.01	3.2
CC151279		1.06	52.6	630	21.5	20.1	0.001	0.04	0.60	5.0	1.3	0.4	52.1	<0.01	0.03	5.7
CC151280		0.67	24.4	510	9.7	9.6	0.001	0.05	0.47	1.8	0.9	0.3	59.6	<0.01	<0.01	1.3
CC151281		1.00	35.1	600	13.3	8.5	<0.001	0.07	0.65	3.3	1.1	0.4	56.6	<0.01	0.02	3.1
CC151282		0.49	30.1	590	13.1	7.8	0.001	0.02	0.31	1.6	0.3	0.3	13.5	<0.01	0.01	1.0
CC151283		0.76	31.7	690	11.5	10.6	<0.001	0.01	0.34	2.8	0.3	0.4	17.6	<0.01	0.02	4.8
CC151284		1.06	41.9	870	21.4	20.3	<0.001	0.01	0.49	4.8	1.0	0.6	26.3	<0.01	0.02	7.3
CC151285		1.03	42.4	790	14.4	20.1	<0.001	0.02	0.43	4.3	0.6	0.6	23.6	<0.01	0.02	6.9
CC151286		0.83	28.3	870	10.2	10.8	0.001	0.01	0.32	3.5	0.7	0.4	18.8	<0.01	0.01	8.0
CC151287		0.63	22.4	560	8.9	11.2	<0.001	<0.01	0.33	2.1	0.2	0.4	17.0	<0.01	0.02	1.9
CC151288		0.41	74.7	1470	63.3	8.1	0.001	0.07	3.15	10.9	1.9	0.5	30.4	<0.01	0.01	1.5
CC151289		1.51	58.2	1160	19.6	5.7	<0.001	0.05	1.44	13.3	0.9	0.4	20.7	<0.01	0.02	1.6
CC151290		2.02	45.9	790	38.1	7.5	<0.001	0.06	2.35	12.6	1.1	0.4	22.1	<0.01	0.03	1.8

***** See Appendix Page for comments regarding this certificate *****

ALS Canada Ltd.
2103 Dollarton Hwy
North Vancouver BC V7H 0A7
Phone: 604 984 0221 Fax: 604 984 0218 www.alsglobal.com

To: **SILVER RANGE RESOURCES LTD.**
C/O ARCHER, CATHRO & ASSOCIATES (1981) LIMITED
1016-510 W HASTINGS ST
VANCOUVER BC V6B 1L8

Finalized Date: 20-JUL-2011
Account: RANSIL

Project: Silver Range - Keg

CERTIFICATE OF ANALYSIS WH11118107

Sample Description	Method	ME-MS41	ME-MS41	ME-MS41	ME-MS41	ME-MS41	ME-MS41	ME-MS41	ME-MS41
	Analyte	Ti	Tl	U	V	W	Y	Zn	Zr
	Units	%	ppm	ppm	ppm	ppm	ppm	ppm	ppm
	LOR	0.005	0.02	0.05	1	0.05	0.05	2	0.5
CC151251		0.039	0.25	1.94	109	0.31	4.35	123	<0.5
CC151252		0.042	0.23	1.76	115	0.30	5.05	122	<0.5
CC151253		0.040	0.15	1.50	71	0.24	5.00	151	0.6
CC151254		0.050	0.15	2.20	87	0.34	8.54	159	0.5
CC151255		0.064	0.15	3.34	144	0.35	7.95	297	0.9
CC151256		0.032	0.15	1.44	41	0.08	12.95	126	3.6
CC151257		0.017	0.10	1.28	43	0.14	6.76	120	2.2
CC151258		0.023	0.13	1.80	40	0.09	13.20	164	7.1
CC151259		0.028	0.08	0.73	36	0.16	6.19	102	4.9
CC151260		0.025	0.07	0.52	31	0.15	3.40	126	1.7
CC151261		0.023	0.10	2.71	30	0.09	11.35	168	3.2
CC151262		0.025	0.09	1.57	34	0.12	5.44	98	3.2
CC151263		0.017	0.06	0.89	36	0.43	5.20	115	2.3
CC151264		0.021	0.05	1.07	29	0.14	5.65	120	2.9
CC151265		0.029	0.09	1.12	39	0.37	6.46	80	2.1
CC151266		0.038	0.09	0.55	49	0.27	2.84	75	0.9
CC151267		0.032	0.08	0.44	47	0.17	2.32	80	1.6
CC151268		0.017	0.12	0.95	73	0.06	27.7	123	6.2
CC151269		0.012	0.09	1.09	31	0.05	13.55	84	3.2
CC151270		0.029	0.13	0.65	29	0.14	14.55	87	2.5
CC151271		0.011	0.13	1.74	31	0.14	18.85	113	4.6
CC151272		0.030	0.15	0.84	45	0.21	16.70	96	5.0
CC151273		0.048	0.09	1.01	49	0.12	10.15	104	2.2
CC151274		0.025	0.07	1.23	33	0.24	10.25	82	2.7
CC151275		0.034	0.11	1.24	35	0.15	10.45	71	2.8
CC151276		0.025	0.09	1.13	33	0.15	8.17	76	3.1
CC151277		0.027	0.08	0.71	26	0.16	6.21	49	1.4
CC151278		0.025	0.08	1.14	24	0.08	6.79	88	2.6
CC151279		0.036	0.13	1.90	39	1.83	15.70	107	3.2
CC151280		0.026	0.09	2.17	22	0.27	5.28	59	1.7
CC151281		0.027	0.09	3.09	32	0.19	9.45	94	3.3
CC151282		0.021	0.08	0.99	30	0.16	3.76	69	0.6
CC151283		0.029	0.10	0.87	37	0.30	5.35	84	0.7
CC151284		0.040	0.13	2.00	47	0.70	10.25	118	1.0
CC151285		0.040	0.16	1.37	44	0.45	7.46	108	0.6
CC151286		0.037	0.09	1.00	36	0.31	5.92	92	0.8
CC151287		0.027	0.11	0.91	30	0.33	4.58	60	<0.5
CC151288		0.019	0.18	0.82	77	0.20	25.7	161	1.2
CC151289		0.101	0.09	0.46	117	0.21	11.45	103	1.2
CC151290		0.150	0.12	0.46	107	0.12	12.50	151	1.4

***** See Appendix Page for comments regarding this certificate *****

ALS Canada Ltd.
2103 Dollarton Hwy
North Vancouver BC V7H 0A7
Phone: 604 984 0221 Fax: 604 984 0218 www.alsglobal.com

To: **SILVER RANGE RESOURCES LTD.**
C/O ARCHER, CATHRO & ASSOCIATES (1981) LIMITED
1016-510 W HASTINGS ST
VANCOUVER BC V6B 1L8

Finalized Date: 20-JUL-2011
Account: RANSIL

Project: Silver Range - Keg

CERTIFICATE OF ANALYSIS WH11118107

Sample Description	Method Analyte Units LOR	WEI-21 Recvd Wt. kg 0.02	Au-TL43 Au ppm 0.001	ME-MS41 Ag ppm 0.01	ME-MS41 Al % 0.01	ME-MS41 As ppm 0.1	ME-MS41 Au ppm 0.2	ME-MS41 B ppm 10	ME-MS41 Ba ppm 10	ME-MS41 Be ppm 0.05	ME-MS41 Bi ppm 0.01	ME-MS41 Ca % 0.01	ME-MS41 Cd ppm 0.01	ME-MS41 Ce ppm 0.02	ME-MS41 Co ppm 0.1	ME-MS41 Cr ppm 1
CC151291		0.26	0.001	0.16	1.75	6.6	<0.2	<10	450	0.47	0.11	0.58	0.17	27.0	17.5	76
CC151292		0.20	0.001	0.29	1.91	6.5	<0.2	<10	200	0.51	0.09	1.06	0.18	27.5	22.1	65
CC151293		0.32	0.001	0.68	1.58	6.4	<0.2	<10	120	0.45	0.11	0.59	0.29	41.2	30.0	46
CC151294		0.25	0.001	0.75	2.52	7.1	<0.2	<10	100	0.54	0.07	0.59	0.61	33.2	51.2	278
CC151295		0.35	0.002	0.58	2.65	6.8	<0.2	<10	60	0.45	0.08	0.78	0.21	22.9	36.2	310
CC151296		0.41	0.004	0.89	2.78	10.5	<0.2	<10	80	0.58	0.10	1.37	0.43	35.2	69.0	318
CC151297		0.30	0.003	3.30	1.62	15.7	<0.2	<10	120	0.53	0.17	0.86	3.72	36.4	31.2	137
CC151298		0.29	0.002	2.95	1.62	14.8	<0.2	<10	110	0.52	0.21	0.70	2.79	43.8	25.8	100
CC151299		0.23	0.002	2.61	1.64	21.1	<0.2	<10	100	0.53	0.16	1.29	1.83	29.5	31.7	188
CC151300		0.36	0.003	2.41	0.94	42.4	<0.2	<10	110	0.59	0.35	0.75	4.84	43.6	20.7	46
CC151351		0.12	0.001	0.88	1.92	18.0	<0.2	<10	150	0.98	0.22	0.13	1.48	26.3	7.4	27
CC151352		0.14	0.001	0.66	1.64	19.3	<0.2	<10	160	0.89	0.19	0.15	1.76	22.1	6.2	25
CC151353		0.15	0.002	0.18	1.03	23.8	<0.2	<10	100	0.28	0.20	0.10	1.04	23.0	3.9	21
CC151354		0.17	0.001	0.44	1.37	12.8	<0.2	<10	120	0.46	0.15	0.11	0.60	19.10	16.3	17
CC151355		0.21	0.001	0.35	1.67	24.2	<0.2	<10	170	0.75	0.25	0.13	0.76	27.1	5.9	30
CC151356		0.16	<0.001	0.35	1.30	11.4	<0.2	<10	110	0.43	0.17	0.09	0.42	16.95	3.3	16
CC151357		0.20	0.001	0.20	1.63	23.0	<0.2	<10	160	0.44	0.26	0.12	0.79	22.1	5.1	31
CC151358		0.26	0.001	0.34	1.24	22.2	<0.2	<10	200	0.52	0.23	0.26	0.55	22.1	5.5	21
CC151359		0.16	0.001	0.30	1.13	7.9	<0.2	<10	220	0.34	0.12	0.25	1.81	22.0	4.1	17
CC151360		0.13	<0.001	0.93	1.87	12.7	<0.2	<10	190	1.24	0.08	0.43	1.77	31.7	4.5	9
CC151434		0.29	0.002	0.56	1.55	11.4	<0.2	<10	150	0.43	0.21	0.54	0.98	44.1	13.1	57
CC151435		0.25	0.002	0.64	1.68	11.6	<0.2	<10	130	0.44	0.25	0.40	0.82	65.6	13.6	55
CC151436		0.24	0.002	0.94	1.69	13.5	<0.2	<10	270	0.43	0.24	0.43	0.61	44.6	10.1	47
CC151437		0.20	0.002	0.64	1.72	21.0	<0.2	<10	180	0.48	0.27	0.71	0.53	44.8	11.6	67
CC151438		0.27	0.002	0.58	1.73	22.4	<0.2	<10	170	0.44	0.25	0.54	0.49	55.9	15.3	60
CC151439		0.37	0.002	0.33	1.66	16.3	<0.2	<10	130	0.43	0.21	0.34	0.55	58.6	13.8	36
CC151440		0.34	0.002	0.41	1.78	11.0	<0.2	<10	120	0.47	0.21	0.35	0.35	66.0	11.7	33
CC151441		0.37	0.002	0.26	1.90	12.4	<0.2	<10	130	0.51	0.25	0.23	0.26	51.8	9.9	32
CC151442		0.27	0.003	1.12	1.83	25.1	<0.2	<10	110	0.49	0.26	0.31	0.34	67.5	12.1	31
CC151443		0.29	0.003	1.34	1.18	19.5	<0.2	<10	120	0.37	0.19	0.30	0.31	32.8	7.2	20
CC151444		0.24	0.002	2.77	1.72	92.5	<0.2	<10	150	0.52	0.35	0.27	0.48	48.0	12.1	35
CC151445		0.19	0.002	0.57	1.67	31.3	<0.2	<10	180	0.55	0.36	1.02	0.33	42.9	13.1	51
CC151446		0.24	0.003	0.36	1.90	41.4	<0.2	<10	180	0.53	0.37	0.63	0.38	44.0	16.6	93
CC151447		0.26	0.003	0.51	1.94	34.0	<0.2	<10	160	0.57	0.32	0.60	0.44	46.0	15.7	67
CC151448		0.28	0.003	1.26	1.53	33.9	<0.2	<10	140	0.48	0.28	0.56	0.30	41.4	12.6	47
CC151449		0.31	0.003	0.50	1.79	77.6	<0.2	<10	180	0.71	0.55	0.41	0.50	56.7	15.9	45
CC151450		0.27	0.001	0.33	2.02	47.8	<0.2	<10	200	0.91	0.52	0.50	0.52	55.4	14.6	36

***** See Appendix Page for comments regarding this certificate *****

ALS Canada Ltd.
2103 Dollarton Hwy
North Vancouver BC V7H 0A7
Phone: 604 984 0221 Fax: 604 984 0218 www.alsglobal.com

To: **SILVER RANGE RESOURCES LTD.**
C/O ARCHER, CATHRO & ASSOCIATES (1981) LIMITED
1016-510 W HASTINGS ST
VANCOUVER BC V6B 1L8

Finalized Date: 20-JUL-2011
Account: RANSIL

Project: Silver Range - Keg

CERTIFICATE OF ANALYSIS WH11118107

Sample Description	Method	ME-MS41	ME-MS41	ME-MS41	ME-MS41	ME-MS41	ME-MS41	ME-MS41	ME-MS41	ME-MS41	ME-MS41	ME-MS41	ME-MS41	ME-MS41	ME-MS41	ME-MS41
	Analyte	Cs	Cu	Fe	Ga	Ge	Hf	Hg	In	K	La	Li	Mg	Mn	Mo	Na
	Units	ppm	ppm	%	ppm	ppm	ppm	ppm	ppm	%	ppm	ppm	%	ppm	ppm	%
	LOR	0.05	0.2	0.01	0.05	0.05	0.02	0.01	0.005	0.01	0.2	0.1	0.01	5	0.05	0.01
CC151291		4.38	51.7	4.08	7.29	0.13	0.04	0.06	0.043	0.07	13.9	14.6	1.23	476	1.06	0.03
CC151292		1.03	56.8	5.48	8.14	0.15	0.03	0.04	0.067	0.06	13.6	12.6	1.49	1140	1.10	0.03
CC151293		1.35	91.8	4.96	6.23	0.13	0.05	0.03	0.048	0.05	18.9	10.9	0.95	1040	1.37	0.02
CC151294		0.97	105.5	7.19	7.98	0.14	0.03	0.04	0.060	0.03	15.7	40.3	1.69	1750	1.56	0.02
CC151295		0.49	86.5	6.14	8.67	0.13	0.05	0.07	0.057	0.03	12.8	41.1	2.01	704	1.31	0.02
CC151296		1.55	135.5	8.43	8.61	0.18	0.04	0.07	0.064	0.04	17.8	43.2	1.99	1540	2.84	0.03
CC151297		1.85	105.0	5.00	4.80	0.14	0.13	0.12	0.053	0.06	18.4	18.4	0.81	746	7.13	0.02
CC151298		1.82	113.5	4.34	5.51	0.16	0.15	0.09	0.051	0.07	21.9	21.3	0.84	333	5.81	0.02
CC151299		1.69	72.9	5.30	4.72	0.12	0.12	0.07	0.048	0.04	14.5	18.8	0.94	1200	5.48	0.03
CC151300		1.91	97.5	3.78	3.14	0.16	0.11	0.10	0.053	0.08	22.4	10.5	0.35	810	8.23	0.02
CC151351		1.57	28.4	2.55	5.76	0.10	<0.02	0.06	0.025	0.05	12.9	15.8	0.38	403	5.98	0.02
CC151352		1.38	28.4	2.38	5.37	0.11	<0.02	0.05	0.022	0.05	11.4	12.3	0.30	344	6.76	0.02
CC151353		1.47	18.9	2.33	6.56	0.12	<0.02	0.07	0.016	0.06	11.1	5.9	0.19	149	6.39	0.02
CC151354		0.99	15.7	1.59	4.43	0.10	<0.02	0.04	0.015	0.04	8.9	8.8	0.24	611	4.50	0.03
CC151355		1.50	19.5	2.49	5.78	0.11	<0.02	0.03	0.020	0.05	14.0	16.5	0.46	252	5.21	0.02
CC151356		1.13	16.0	1.57	4.65	0.11	<0.02	0.04	0.017	0.04	8.8	8.8	0.23	142	3.14	0.03
CC151357		1.57	21.0	2.83	7.01	0.10	<0.02	0.04	0.023	0.08	11.3	12.2	0.38	259	6.24	0.02
CC151358		1.35	18.2	1.95	5.20	0.11	<0.02	0.03	0.022	0.06	11.1	11.9	0.31	258	8.59	0.03
CC151359		1.00	12.1	1.23	3.76	0.11	<0.02	0.05	0.013	0.04	11.1	11.3	0.29	313	6.10	0.03
CC151360		0.76	19.8	0.80	3.04	0.13	0.02	0.06	0.012	0.02	14.6	6.8	0.12	444	12.60	0.04
CC151434		1.46	49.3	2.75	5.12	0.13	0.07	0.04	0.027	0.04	22.9	17.8	0.91	460	2.66	0.03
CC151435		1.97	51.7	2.77	5.50	0.15	0.08	0.04	0.029	0.04	34.3	22.9	1.07	189	1.65	0.02
CC151436		4.31	71.5	2.89	5.18	0.15	0.08	0.04	0.030	0.05	29.9	19.9	0.87	299	1.46	0.03
CC151437		5.28	44.8	2.93	5.24	0.15	0.06	0.04	0.033	0.06	25.6	22.3	0.94	411	1.34	0.03
CC151438		5.35	47.0	3.01	5.06	0.09	0.05	0.01	0.034	0.05	30.8	21.6	0.90	497	1.60	0.01
CC151439		1.70	38.2	3.29	4.41	0.09	0.06	0.01	0.024	0.06	30.9	21.2	0.84	842	1.29	0.01
CC151440		1.46	39.2	3.14	4.79	0.10	0.07	0.01	0.032	0.04	37.1	21.4	0.98	488	0.83	0.01
CC151441		1.96	30.1	3.06	5.18	0.08	0.03	0.01	0.031	0.04	30.1	21.7	0.79	393	1.00	0.01
CC151442		2.53	36.8	3.41	5.09	0.10	0.05	0.01	0.035	0.04	38.0	23.6	0.90	688	0.96	0.01
CC151443		2.63	33.0	2.20	3.75	0.06	0.04	0.02	0.022	0.04	18.5	17.1	0.37	262	0.98	0.02
CC151444		2.95	29.9	3.32	5.49	0.07	0.03	0.04	0.039	0.05	22.5	24.3	0.65	539	1.55	0.01
CC151445		2.71	53.0	3.09	4.92	0.08	0.05	0.03	0.039	0.05	22.9	19.8	0.80	638	1.19	0.01
CC151446		1.92	45.3	3.42	5.37	0.07	0.05	0.04	0.039	0.06	22.3	21.1	1.05	761	1.28	0.01
CC151447		1.63	48.9	3.88	5.39	0.18	0.06	0.04	0.041	0.05	29.7	21.6	1.12	858	1.14	0.02
CC151448		1.75	38.4	2.95	4.95	0.06	0.03	0.04	0.031	0.05	24.1	20.0	0.70	483	1.24	0.02
CC151449		2.81	39.7	3.49	5.77	0.08	0.05	0.02	0.038	0.12	32.1	32.3	0.84	610	1.61	0.02
CC151450		4.14	28.3	3.29	6.77	0.10	<0.02	0.02	0.030	0.28	28.6	35.9	0.82	719	1.24	0.03

***** See Appendix Page for comments regarding this certificate *****

ALS Canada Ltd.
2103 Dollarton Hwy
North Vancouver BC V7H 0A7
Phone: 604 984 0221 Fax: 604 984 0218 www.alsglobal.com

To: **SILVER RANGE RESOURCES LTD.**
C/O ARCHER, CATHRO & ASSOCIATES (1981) LIMITED
1016-510 W HASTINGS ST
VANCOUVER BC V6B 1L8

Finalized Date: 20-JUL-2011
Account: RANSIL

Project: Silver Range - Keg

CERTIFICATE OF ANALYSIS WH11118107

Sample Description	Method	ME-MS41	ME-MS41	ME-MS41	ME-MS41	ME-MS41	ME-MS41	ME-MS41	ME-MS41	ME-MS41	ME-MS41	ME-MS41	ME-MS41	ME-MS41	ME-MS41	ME-MS41
	Analyte	Nb	Ni	P	Pb	Rb	Re	S	Sb	Sc	Se	Sn	Sr	Ta	Te	Th
	Units	ppm	ppm	ppm	ppm	ppm	ppm	%	ppm	ppm	ppm	ppm	ppm	ppm	ppm	ppm
	LOR	0.05	0.2	10	0.2	0.1	0.001	0.01	0.05	0.1	0.2	0.2	0.2	0.01	0.01	0.2
CC151291		1.76	41.4	640	7.7	7.8	0.001	0.04	0.79	10.9	0.7	0.4	22.9	<0.01	<0.01	2.0
CC151292		0.63	43.1	910	14.3	5.3	<0.001	0.07	0.89	13.3	0.8	0.4	24.6	<0.01	0.01	1.0
CC151293		0.26	82.5	1550	19.3	5.6	<0.001	0.02	6.03	12.8	1.5	0.3	15.3	<0.01	0.02	3.3
CC151294		0.21	339	1150	47.0	5.1	<0.001	0.04	4.11	17.6	1.4	0.3	12.2	<0.01	0.01	1.5
CC151295		0.31	309	1020	24.6	3.5	0.001	0.07	2.10	14.2	0.8	0.3	14.5	<0.01	0.01	1.1
CC151296		0.28	434	1570	31.6	5.7	<0.001	0.03	5.86	17.9	1.1	0.3	23.6	<0.01	0.03	1.8
CC151297		0.28	219	2790	49.7	6.8	0.001	0.03	8.89	9.6	3.1	0.7	26.2	<0.01	0.07	4.1
CC151298		0.41	135.5	2700	62.0	6.8	0.001	0.01	8.74	10.3	4.1	1.1	28.7	<0.01	0.07	6.4
CC151299		0.32	255	2530	64.3	6.5	0.001	0.06	10.90	10.3	2.5	0.8	30.9	<0.01	0.05	2.7
CC151300		0.44	110.5	2850	58.6	7.9	0.002	0.01	10.55	5.9	4.2	0.7	26.5	<0.01	0.09	7.0
CC151351		0.61	21.2	960	43.4	10.3	0.001	0.08	3.04	0.6	1.3	0.6	14.5	<0.01	0.03	0.2
CC151352		0.56	20.7	1120	51.2	11.6	<0.001	0.10	3.12	0.4	1.2	0.6	16.4	<0.01	0.03	<0.2
CC151353		0.89	17.5	600	27.1	12.4	<0.001	0.04	4.46	0.7	0.5	0.7	13.8	<0.01	0.03	0.2
CC151354		0.44	13.7	710	50.0	6.3	<0.001	0.05	2.43	0.5	0.5	0.4	12.3	<0.01	0.04	<0.2
CC151355		0.66	23.5	540	50.5	9.9	0.001	0.03	3.72	1.1	1.0	0.7	14.6	<0.01	0.03	0.3
CC151356		0.38	11.1	580	21.6	8.5	<0.001	0.04	1.62	0.4	0.4	0.5	10.6	<0.01	0.03	<0.2
CC151357		0.96	18.7	560	38.4	16.3	0.001	0.04	4.10	0.9	0.7	0.7	15.8	<0.01	0.05	0.2
CC151358		0.42	20.7	690	47.8	11.6	0.002	0.03	3.86	0.6	1.1	0.6	19.1	<0.01	0.02	<0.2
CC151359		0.63	16.6	690	18.1	7.9	0.001	0.02	2.01	0.6	0.6	0.5	21.6	<0.01	0.02	0.2
CC151360		0.36	14.7	1290	14.5	2.8	0.012	0.11	2.17	0.2	3.0	0.2	25.3	0.01	0.01	<0.2
CC151434		0.76	50.7	1320	41.0	6.4	0.001	0.02	1.95	4.8	1.2	0.7	24.4	<0.01	0.02	3.8
CC151435		0.67	49.7	1070	64.4	5.9	0.001	<0.01	3.43	4.9	1.3	0.8	21.1	<0.01	0.02	8.3
CC151436		0.52	53.8	1080	44.7	6.3	0.001	0.04	1.89	3.9	0.9	0.9	22.7	<0.01	0.02	3.4
CC151437		0.70	61.4	1080	61.3	7.1	0.001	0.06	2.03	4.7	1.4	1.0	45.1	<0.01	0.02	4.2
CC151438		0.71	66.6	1090	67.5	7.3	0.001	0.02	2.14	4.6	1.3	1.7	39.4	<0.01	0.02	4.4
CC151439		0.52	38.3	1100	39.5	5.9	<0.001	<0.01	1.79	3.7	0.7	0.6	23.9	<0.01	0.02	5.4
CC151440		0.54	33.0	1010	35.0	5.5	<0.001	<0.01	2.28	4.5	0.9	0.8	23.5	<0.01	<0.01	7.7
CC151441		0.50	29.7	910	29.9	7.1	<0.001	0.01	1.63	2.7	0.8	0.7	17.5	<0.01	0.02	2.7
CC151442		0.45	34.1	940	116.0	6.4	<0.001	0.01	3.72	3.4	1.0	1.5	19.3	<0.01	0.03	5.8
CC151443		0.48	21.1	840	46.9	6.4	<0.001	0.02	2.69	1.9	0.6	1.1	26.4	<0.01	0.02	2.1
CC151444		0.71	31.1	840	124.0	11.7	<0.001	0.03	29.7	2.9	0.5	3.1	19.7	<0.01	0.03	2.4
CC151445		0.74	39.5	880	37.4	10.3	<0.001	0.05	2.86	4.3	0.9	0.6	53.9	<0.01	0.03	2.6
CC151446		0.70	60.2	930	43.3	10.0	<0.001	0.05	1.94	4.5	0.8	0.6	37.9	<0.01	0.02	2.7
CC151447		0.57	52.6	920	39.9	7.9	<0.001	0.05	4.69	5.3	0.8	0.6	35.4	<0.01	0.05	4.4
CC151448		0.82	44.7	710	36.5	8.5	<0.001	0.04	6.66	3.8	0.5	0.8	35.0	<0.01	0.03	2.6
CC151449		1.01	42.7	840	82.9	15.4	<0.001	0.01	2.42	5.2	0.7	1.8	30.1	<0.01	0.02	7.1
CC151450		1.48	30.7	920	52.6	32.5	<0.001	0.01	1.41	4.8	0.7	1.0	32.2	<0.01	0.04	5.7

***** See Appendix Page for comments regarding this certificate *****

ALS Canada Ltd.
2103 Dollarton Hwy
North Vancouver BC V7H 0A7
Phone: 604 984 0221 Fax: 604 984 0218 www.alsglobal.com

To: **SILVER RANGE RESOURCES LTD.**
C/O ARCHER, CATHRO & ASSOCIATES (1981) LIMITED
1016-510 W HASTINGS ST
VANCOUVER BC V6B 1L8

Finalized Date: 20-JUL-2011
Account: RANSIL

Project: Silver Range - Keg

CERTIFICATE OF ANALYSIS WH11118107

Sample Description	Method	ME-MS41	ME-MS41	ME-MS41	ME-MS41	ME-MS41	ME-MS41	ME-MS41	ME-MS41
	Analyte	Ti	Tl	U	V	W	Y	Zn	Zr
	Units	%	ppm	ppm	ppm	ppm	ppm	ppm	ppm
	LOR	0.005	0.02	0.05	1	0.05	0.05	2	0.5
CC151291		0.132	0.09	0.57	98	0.15	9.95	74	1.1
CC151292		0.044	0.06	0.35	113	0.12	13.60	69	0.6
CC151293		0.011	0.09	0.35	79	0.09	18.15	71	2.0
CC151294		0.006	0.15	0.38	101	0.30	15.90	198	0.9
CC151295		0.010	0.08	0.59	102	0.09	12.60	87	1.1
CC151296		0.013	0.17	0.58	103	0.14	16.65	124	1.1
CC151297		0.011	0.24	1.89	86	0.16	19.50	333	4.3
CC151298		0.015	0.19	2.00	79	0.18	20.1	262	7.5
CC151299		0.010	0.19	1.58	77	0.18	16.45	325	3.6
CC151300		0.019	0.23	2.85	70	0.22	18.90	320	6.6
CC151351		0.022	0.21	3.82	84	0.25	9.14	125	<0.5
CC151352		0.017	0.15	3.43	92	0.27	9.74	122	<0.5
CC151353		0.054	0.15	1.30	122	0.30	4.17	97	0.6
CC151354		0.028	0.18	1.65	68	0.24	4.52	71	<0.5
CC151355		0.038	0.21	2.36	104	0.35	7.25	145	<0.5
CC151356		0.024	0.14	1.18	57	0.21	3.83	63	<0.5
CC151357		0.045	0.25	1.53	106	0.31	4.28	132	<0.5
CC151358		0.028	0.18	1.50	79	0.24	4.69	127	<0.5
CC151359		0.027	0.12	1.23	49	0.16	4.62	89	<0.5
CC151360		0.014	0.10	4.42	30	0.13	13.00	99	<0.5
CC151434		0.039	0.09	1.54	47	0.26	11.25	144	2.3
CC151435		0.036	0.07	1.23	40	0.22	13.55	156	2.9
CC151436		0.023	0.10	1.18	35	0.35	18.70	164	2.5
CC151437		0.032	0.09	2.11	37	0.24	13.90	156	2.1
CC151438		0.037	0.10	1.52	40	0.19	14.10	150	1.6
CC151439		0.042	0.08	0.84	40	0.26	10.90	125	0.7
CC151440		0.037	0.05	0.77	38	0.16	15.90	122	2.1
CC151441		0.035	0.08	0.86	41	0.19	9.59	115	0.9
CC151442		0.031	0.08	0.84	36	0.12	14.10	243	2.0
CC151443		0.031	0.08	0.87	34	0.16	6.98	106	1.2
CC151444		0.033	0.11	1.00	44	0.38	6.96	177	0.8
CC151445		0.032	0.11	1.01	44	0.22	13.15	105	1.6
CC151446		0.034	0.10	1.01	51	0.25	9.99	113	1.2
CC151447		0.029	0.09	0.86	47	0.22	15.20	124	1.5
CC151448		0.037	0.11	0.85	40	2.71	9.95	105	0.9
CC151449		0.060	0.16	1.46	44	0.42	12.65	151	1.6
CC151450		0.077	0.29	2.12	45	2.31	10.30	136	0.5

***** See Appendix Page for comments regarding this certificate *****

ALS Canada Ltd.
2103 Dollarton Hwy
North Vancouver BC V7H 0A7
Phone: 604 984 0221 Fax: 604 984 0218 www.alsglobal.com

To: **SILVER RANGE RESOURCES LTD.**
C/O ARCHER, CATHRO & ASSOCIATES (1981) LIMITED
1016-510 W HASTINGS ST
VANCOUVER BC V6B 1L8

Project: Silver Range - Keg

Finalized Date: 20-JUL-2011
Account: RANSIL

CERTIFICATE OF ANALYSIS WH11118107

Method	CERTIFICATE COMMENTS
ME-MS41	Gold determinations by this method are semi-quantitative due to the small sample weight used (0.5g).

ALS Canada Ltd.
2103 Dollarton Hwy
North Vancouver BC V7H 0A7
Phone: 604 984 0221 Fax: 604 984 0218 www.alsglobal.com

To: **SILVER RANGE RESOURCES LTD.**
C/O ARCHER, CATHRO & ASSOCIATES (1981) LIMITED
1016-510 W HASTINGS ST
VANCOUVER BC V6B 1L8

Finalized Date: 18-JUL-2011
Account: RANSIL

CERTIFICATE WH11118108

Project: Silver Range - Keg

P.O. No.:

This report is for 148 Soil samples submitted to our lab in Whitehorse, YT, Canada on 25-JUN-2011.

The following have access to data associated with this certificate:

DOUG EATON BRUCE YOUNGMAN	SARAH EATON	JOAN MARIACHER

SAMPLE PREPARATION

ALS CODE	DESCRIPTION
WEI-21	Received Sample Weight
LOG-22	Sample login - Rcd w/o BarCode
SCR-41	Screen to -180um and save both

ANALYTICAL PROCEDURES

ALS CODE	DESCRIPTION	INSTRUMENT
Au-TL43	Trace Level Au - 25g AR	ICP-MS
ME-MS41	51 anal. aqua regia ICPMS	

To: **SILVER RANGE RESOURCES LTD.**
ATTN: JOAN MARIACHER
C/O ARCHER, CATHRO & ASSOCIATES (1981) LIMITED
1016-510 W HASTINGS ST
VANCOUVER BC V6B 1L8

This is the Final Report and supersedes any preliminary report with this certificate number. Results apply to samples as submitted. All pages of this report have been checked and approved for release.

Signature:
Colin Ramshaw, Vancouver Laboratory Manager

ALS Canada Ltd.
2103 Dollarton Hwy
North Vancouver BC V7H 0A7
Phone: 604 984 0221 Fax: 604 984 0218 www.alsglobal.com

To: **SILVER RANGE RESOURCES LTD.**
C/O ARCHER, CATHRO & ASSOCIATES (1981) LIMITED
1016-510 W HASTINGS ST
VANCOUVER BC V6B 1L8

Finalized Date: 18-JUL-2011
Account: RANSIL

Project: Silver Range - Keg

CERTIFICATE OF ANALYSIS WH11118108

Sample Description	Method Analyte Units LOR	WEI-21 Recvd Wt. kg 0.02	Au-TL43 Au ppm 0.001	ME-MS41 Ag ppm 0.01	ME-MS41 Al % 0.01	ME-MS41 As ppm 0.1	ME-MS41 Au ppm 0.2	ME-MS41 B ppm 10	ME-MS41 Ba ppm 10	ME-MS41 Be ppm 0.05	ME-MS41 Bi ppm 0.01	ME-MS41 Ca % 0.01	ME-MS41 Cd ppm 0.01	ME-MS41 Ce ppm 0.02	ME-MS41 Co ppm 0.1	ME-MS41 Cr ppm 1
CC151801		0.35	0.001	0.36	2.02	67.0	<0.2	<10	160	0.90	0.59	0.24	0.36	48.7	11.8	30
CC151802		0.27	0.001	0.22	2.18	28.4	<0.2	<10	180	0.90	0.42	0.25	0.23	49.9	13.2	36
CC151803		0.30	0.004	0.18	1.88	22.3	<0.2	<10	180	0.87	0.63	0.35	0.28	43.0	11.3	33
CC151804		0.27	0.002	0.17	2.00	23.9	<0.2	<10	170	0.84	0.43	0.33	0.32	41.1	9.3	33
CC151805		0.22	<0.001	0.15	0.72	3.9	<0.2	<10	40	0.26	0.11	0.05	0.13	10.90	1.7	7
CC151806		0.24	<0.001	0.08	0.34	0.8	<0.2	<10	30	0.10	0.03	0.11	0.03	3.63	0.7	2
CC151807		0.21	0.002	0.98	2.29	32.3	<0.2	<10	380	1.05	0.53	0.45	0.29	38.5	8.6	22
CC151808		0.31	0.003	0.35	1.53	27.8	<0.2	<10	160	0.61	0.33	0.44	0.43	39.0	10.1	33
CC151809		0.32	0.002	0.14	1.37	10.0	<0.2	<10	220	0.62	0.31	0.31	0.17	35.7	6.8	22
CC151810		0.31	0.001	0.16	1.78	13.7	<0.2	<10	260	0.89	0.45	0.37	0.26	44.7	9.6	33
CC151811		0.28	0.001	0.18	1.53	10.0	<0.2	<10	190	0.66	0.25	0.41	0.24	30.7	5.4	20
CC151812		0.26	0.001	0.08	1.66	10.7	<0.2	<10	110	0.52	0.33	0.12	0.26	29.5	5.6	27
CC151813		0.26	<0.001	0.10	1.02	5.2	<0.2	<10	70	0.29	0.14	0.14	0.08	15.70	4.2	14
CC151814		0.23	0.002	0.13	1.54	11.0	<0.2	<10	90	0.66	0.32	0.14	0.31	30.7	7.5	26
CC151815		0.26	0.001	0.07	1.97	17.2	<0.2	<10	170	0.92	0.35	0.19	0.22	55.9	11.1	33
CC151816		0.22	0.002	0.30	2.09	17.4	<0.2	<10	260	0.80	0.37	0.33	0.18	33.6	8.3	30
CC151817		0.24	0.001	0.27	1.40	13.1	<0.2	<10	120	0.52	0.24	0.15	0.11	30.3	6.2	20
CC151818		0.22	0.002	0.19	2.05	23.3	<0.2	<10	200	0.88	0.44	0.25	0.26	51.6	12.7	36
CC151819		0.28	0.001	0.15	2.11	29.2	<0.2	<10	150	0.85	0.48	0.28	0.27	39.4	12.2	34
CC151820		0.20	<0.001	0.24	1.41	17.4	<0.2	<10	130	0.40	0.40	0.34	0.13	24.9	5.3	23
CC151821		0.25	<0.001	0.17	1.02	10.9	<0.2	<10	70	0.35	0.16	0.17	0.11	15.95	3.6	12
CC151822		0.18	<0.001	0.16	1.04	23.7	<0.2	<10	110	0.42	0.29	0.50	0.44	18.30	5.2	14
CC151823		0.34	0.006	0.39	1.66	40.1	<0.2	<10	150	0.58	0.34	0.40	0.33	44.7	12.5	41
CC151824		0.33	0.003	0.69	1.56	76.8	<0.2	<10	140	0.52	0.33	0.60	0.45	43.3	16.6	76
CC151825		0.23	0.004	0.62	1.60	48.8	<0.2	<10	200	0.58	0.37	0.90	0.41	41.1	12.1	51
CC151826		0.21	0.003	1.01	1.48	29.6	<0.2	<10	140	0.49	0.31	0.51	0.22	39.1	12.8	67
CC151827		0.28	0.001	0.39	1.69	20.7	<0.2	<10	170	0.61	0.34	0.49	0.34	50.9	14.3	36
CC151828		0.23	0.002	0.26	1.61	16.9	<0.2	<10	160	0.65	0.27	0.14	0.29	54.5	13.1	31
CC151829		0.35	0.003	0.81	1.66	42.6	<0.2	<10	110	0.56	0.29	0.11	0.30	40.9	11.1	32
CC151830		0.29	0.002	0.20	1.74	27.8	<0.2	<10	100	0.61	0.32	0.18	0.33	47.8	13.9	33
CC151831		0.32	0.002	2.15	1.45	22.5	<0.2	<10	140	0.43	0.21	0.59	0.26	32.9	8.3	33
CC151832		0.37	0.001	0.16	1.51	11.0	<0.2	<10	150	0.50	0.21	0.28	0.20	44.7	9.5	30
CC151833		0.30	0.002	0.28	1.88	8.0	<0.2	<10	130	0.58	0.29	0.49	0.27	63.7	13.9	29
CC151834		0.42	0.002	0.38	1.72	9.9	<0.2	<10	150	0.50	0.24	0.22	0.36	52.1	12.6	39
CC151835		0.33	0.003	0.36	1.55	11.6	<0.2	<10	170	0.33	0.18	0.32	0.34	33.3	12.7	121
CC151836		0.41	0.010	0.34	2.05	20.7	<0.2	<10	150	0.50	0.14	0.26	0.39	30.1	58.1	460
CC151837		0.24	0.002	0.30	1.17	9.9	<0.2	<10	70	0.28	0.06	0.33	0.23	13.75	11.0	154
CC151838		0.29	0.005	1.04	1.76	11.9	<0.2	<10	560	0.48	0.12	0.62	1.83	26.0	18.9	111
CC151839		0.25	0.001	0.84	1.10	11.2	<0.2	<10	130	0.33	0.12	0.55	1.23	21.4	8.9	31
CC151901		0.44	0.002	0.98	1.78	44.5	<0.2	<10	180	0.60	0.44	0.45	1.20	50.2	18.9	45

***** See Appendix Page for comments regarding this certificate *****

ALS Canada Ltd.
2103 Dollarton Hwy
North Vancouver BC V7H 0A7
Phone: 604 984 0221 Fax: 604 984 0218 www.alsglobal.com

To: **SILVER RANGE RESOURCES LTD.**
C/O ARCHER, CATHRO & ASSOCIATES (1981) LIMITED
1016-510 W HASTINGS ST
VANCOUVER BC V6B 1L8

Finalized Date: 18-JUL-2011
Account: RANSIL

Project: Silver Range - Keg

CERTIFICATE OF ANALYSIS WH11118108

Sample Description	Method	ME-MS41	ME-MS41	ME-MS41	ME-MS41	ME-MS41	ME-MS41	ME-MS41	ME-MS41	ME-MS41	ME-MS41	ME-MS41	ME-MS41	ME-MS41	ME-MS41	ME-MS41
	Analyte	Cs	Cu	Fe	Ga	Ge	Hf	Hg	In	K	La	Li	Mg	Mn	Mo	Na
	Units	ppm	ppm	%	ppm	ppm	ppm	ppm	ppm	%	ppm	ppm	%	ppm	ppm	%
	LOR	0.05	0.2	0.01	0.05	0.05	0.02	0.01	0.005	0.01	0.2	0.1	0.01	5	0.05	0.01
CC151801		4.04	30.7	2.95	6.39	0.07	0.03	0.02	0.049	0.15	27.1	31.2	0.62	487	1.31	0.01
CC151802		4.41	28.2	3.06	7.48	0.07	<0.02	0.01	0.030	0.13	27.4	37.2	0.73	572	1.19	0.02
CC151803		3.81	24.6	2.88	6.62	0.06	<0.02	0.02	0.034	0.13	21.9	33.6	0.65	498	1.21	0.02
CC151804		4.21	22.3	2.88	6.85	0.06	0.02	<0.01	0.030	0.19	22.8	36.3	0.72	405	1.03	0.02
CC151805		1.07	5.0	0.81	3.13	<0.05	<0.02	0.01	0.006	0.04	5.2	4.9	0.08	59	0.50	0.02
CC151806		0.26	3.8	0.37	1.65	<0.05	<0.02	<0.01	<0.005	0.03	1.9	0.9	0.03	23	0.19	0.03
CC151807		4.64	42.8	2.54	5.83	<0.05	0.04	0.09	0.033	0.11	18.0	18.1	0.24	713	1.86	0.03
CC151808		3.90	25.5	2.64	5.06	0.05	0.02	0.02	0.032	0.05	20.1	29.0	0.59	405	1.40	0.02
CC151809		2.49	19.9	1.99	5.07	0.05	<0.02	0.02	0.024	0.10	18.7	23.2	0.42	271	0.81	0.02
CC151810		3.35	23.9	2.74	6.70	0.05	<0.02	0.02	0.026	0.14	23.8	33.7	0.64	345	1.14	0.02
CC151811		2.27	16.2	1.63	4.90	<0.05	<0.02	0.02	0.018	0.07	15.0	28.4	0.34	213	0.77	0.03
CC151812		2.49	16.5	2.38	7.35	<0.05	<0.02	0.02	0.022	0.08	15.3	20.4	0.44	179	1.30	0.01
CC151813		1.31	10.8	1.40	3.57	<0.05	<0.02	0.01	0.011	0.04	8.1	10.5	0.27	175	0.56	0.02
CC151814		2.56	16.9	2.18	5.63	<0.05	<0.02	0.02	0.019	0.10	15.5	22.2	0.47	309	1.00	0.02
CC151815		3.32	25.3	2.84	6.88	0.07	<0.02	0.01	0.028	0.11	28.8	35.2	0.77	446	1.25	0.01
CC151816		5.83	21.3	2.52	6.45	<0.05	<0.02	0.02	0.033	0.08	19.8	35.2	0.60	341	1.15	0.02
CC151817		2.46	17.4	1.86	4.79	<0.05	<0.02	<0.01	0.018	0.08	16.7	19.2	0.42	225	0.71	0.02
CC151818		4.30	29.5	3.16	6.87	0.06	<0.02	0.02	0.033	0.11	26.7	36.7	0.71	538	1.42	0.01
CC151819		3.96	21.9	3.12	7.01	0.05	<0.02	0.01	0.032	0.11	18.0	33.1	0.67	671	1.42	0.01
CC151820		3.37	11.7	2.43	7.69	<0.05	<0.02	0.01	0.021	0.07	12.8	12.8	0.30	498	1.56	0.01
CC151821		1.26	9.5	1.25	3.55	<0.05	<0.02	<0.01	0.012	0.04	8.0	10.2	0.19	174	0.50	0.03
CC151822		1.75	14.2	1.54	4.21	<0.05	<0.02	<0.01	0.016	0.07	9.9	10.8	0.22	437	0.87	0.03
CC151823		2.36	35.5	3.09	5.36	0.05	0.03	<0.01	0.031	0.08	23.7	25.1	0.70	494	1.29	0.02
CC151824		1.55	43.9	3.33	4.79	0.06	0.04	0.02	0.034	0.05	22.7	18.7	0.87	842	1.09	0.01
CC151825		1.70	41.0	3.07	5.04	0.05	0.04	0.02	0.039	0.05	21.5	19.5	0.74	691	1.22	0.01
CC151826		1.72	41.6	2.91	4.47	0.05	0.05	0.03	0.034	0.04	21.2	16.9	0.87	661	1.14	0.01
CC151827		2.37	36.7	3.25	5.12	0.07	0.03	0.03	0.038	0.06	27.8	22.2	0.70	757	1.30	0.02
CC151828		2.05	32.5	2.97	4.78	0.06	0.04	0.01	0.032	0.05	25.9	21.1	0.63	558	1.75	0.01
CC151829		2.09	32.9	3.18	5.19	0.05	0.02	0.05	0.030	0.06	20.8	26.9	0.61	406	2.53	0.01
CC151830		2.51	38.1	3.34	5.40	0.06	0.03	0.01	0.027	0.06	24.5	27.1	0.63	503	2.79	0.01
CC151831		1.64	34.6	2.65	4.63	<0.05	0.07	0.03	0.027	0.04	20.1	17.9	0.58	372	1.27	0.02
CC151832		1.40	29.1	2.65	4.93	0.05	0.05	0.01	0.025	0.04	25.0	20.4	0.62	422	1.07	0.01
CC151833		1.97	38.9	3.11	5.31	0.07	0.09	0.02	0.036	0.04	39.8	23.1	1.00	679	0.86	0.01
CC151834		5.16	51.4	3.11	5.27	0.07	0.04	0.01	0.028	0.04	34.3	20.9	0.93	368	1.42	0.01
CC151835		2.22	53.9	3.11	4.43	0.05	0.08	0.01	0.022	0.04	19.3	16.0	1.20	323	1.34	0.01
CC151836		7.76	106.5	5.25	6.20	0.17	0.06	0.03	0.034	0.04	16.4	16.9	3.00	1520	1.41	0.03
CC151837		1.83	33.4	2.10	3.87	0.14	0.05	0.03	0.016	0.02	7.5	6.5	0.75	298	0.71	0.04
CC151838		3.78	70.3	3.64	4.83	0.17	0.03	0.05	0.033	0.04	14.8	13.6	1.22	908	4.22	0.03
CC151839		1.46	56.9	2.24	3.43	0.14	0.05	0.04	0.021	0.03	12.0	9.1	0.36	328	5.05	0.03
CC151901		1.80	42.0	3.42	5.84	0.17	0.08	0.03	0.035	0.05	26.3	25.7	0.73	1120	1.66	0.02

***** See Appendix Page for comments regarding this certificate *****

ALS Canada Ltd.
2103 Dollarton Hwy
North Vancouver BC V7H 0A7
Phone: 604 984 0221 Fax: 604 984 0218 www.alsglobal.com

To: **SILVER RANGE RESOURCES LTD.**
C/O ARCHER, CATHRO & ASSOCIATES (1981) LIMITED
1016-510 W HASTINGS ST
VANCOUVER BC V6B 1L8

Finalized Date: 18-JUL-2011
Account: RANSIL

Project: Silver Range - Keg

CERTIFICATE OF ANALYSIS WH11118108

Sample Description	Method	ME-MS41	ME-MS41	ME-MS41	ME-MS41	ME-MS41	ME-MS41	ME-MS41	ME-MS41	ME-MS41	ME-MS41	ME-MS41	ME-MS41	ME-MS41	ME-MS41	ME-MS41
	Analyte	Nb	Ni	P	Pb	Rb	Re	S	Sb	Sc	Se	Sn	Sr	Ta	Te	Th
	Units	ppm	ppm	ppm	ppm	ppm	ppm	%	ppm	ppm	ppm	ppm	ppm	ppm	ppm	ppm
	LOR	0.05	0.2	10	0.2	0.1	0.001	0.01	0.05	0.1	0.2	0.2	0.2	0.01	0.01	0.2
CC151801		1.57	32.6	740	63.9	22.4	<0.001	0.02	1.54	4.0	0.6	0.9	15.4	<0.01	0.02	5.5
CC151802		1.30	33.9	690	30.4	25.5	0.001	0.02	1.03	4.2	0.4	0.9	21.3	<0.01	0.04	3.6
CC151803		1.31	32.5	780	26.6	24.5	<0.001	0.03	1.01	3.3	0.2	0.8	26.2	<0.01	0.02	2.6
CC151804		1.59	28.4	780	27.5	29.1	<0.001	0.02	0.86	4.0	<0.2	0.9	23.5	<0.01	0.01	4.9
CC151805		0.13	4.7	430	5.1	8.3	<0.001	0.03	0.21	0.1	<0.2	0.3	6.4	<0.01	0.01	<0.2
CC151806		0.19	1.5	430	1.9	2.4	<0.001	0.03	0.07	0.1	<0.2	<0.2	13.3	<0.01	<0.01	<0.2
CC151807		0.84	31.6	1030	21.3	15.0	0.001	0.06	1.24	2.6	0.8	0.7	33.7	<0.01	0.02	1.4
CC151808		0.76	31.5	970	31.0	10.7	0.001	0.04	1.24	2.7	0.5	0.7	31.8	<0.01	0.03	1.7
CC151809		0.99	20.5	680	14.2	19.5	<0.001	0.02	0.69	2.5	0.2	0.7	22.6	<0.01	0.02	1.9
CC151810		0.90	28.5	690	20.8	27.4	<0.001	0.02	1.02	3.6	<0.2	1.1	26.1	<0.01	0.02	2.9
CC151811		0.88	17.9	880	10.1	12.5	0.001	0.05	0.53	1.8	0.5	0.6	26.4	<0.01	0.01	0.8
CC151812		1.18	18.6	600	17.6	14.9	<0.001	0.03	0.68	1.8	0.2	0.9	12.0	<0.01	0.02	0.7
CC151813		0.35	9.8	710	7.4	9.1	<0.001	0.03	0.30	0.8	<0.2	0.3	12.2	<0.01	0.01	0.2
CC151814		0.68	21.8	810	17.6	19.2	<0.001	0.04	0.66	1.2	<0.2	0.7	13.5	<0.01	0.02	0.3
CC151815		1.23	31.2	660	19.8	20.6	<0.001	0.01	0.95	4.3	<0.2	0.9	15.5	<0.01	0.01	5.1
CC151816		0.75	26.7	780	20.4	19.2	<0.001	0.04	0.83	2.2	0.5	0.8	28.8	<0.01	0.02	0.8
CC151817		0.70	16.8	560	14.3	14.2	<0.001	0.02	0.53	1.8	<0.2	0.5	13.5	<0.01	0.01	0.9
CC151818		0.93	34.1	630	26.3	24.2	0.001	0.02	1.09	3.4	0.2	1.0	19.4	<0.01	0.03	2.2
CC151819		0.72	29.3	770	31.9	26.3	<0.001	0.03	0.96	2.0	0.2	0.8	21.3	<0.01	0.03	0.8
CC151820		0.54	13.1	580	21.9	28.7	<0.001	0.04	0.67	0.5	<0.2	1.0	22.8	<0.01	0.02	<0.2
CC151821		0.35	8.6	500	10.3	7.4	<0.001	0.03	0.31	0.5	<0.2	0.4	13.4	<0.01	0.02	<0.2
CC151822		0.66	11.3	620	21.9	20.3	<0.001	0.04	0.52	0.9	<0.2	0.4	30.3	<0.01	0.02	0.2
CC151823		0.90	40.1	700	40.4	13.0	<0.001	0.03	2.30	3.9	0.3	0.9	25.8	<0.01	0.03	3.6
CC151824		0.67	73.1	740	46.6	7.9	0.001	0.04	17.25	5.3	0.5	1.2	36.0	<0.01	0.03	3.3
CC151825		0.72	41.6	920	56.1	9.3	<0.001	0.08	3.28	3.6	0.6	0.6	53.4	<0.01	0.02	1.9
CC151826		0.57	50.2	630	41.0	6.3	<0.001	0.05	6.36	4.1	0.4	0.9	31.3	<0.01	0.03	2.5
CC151827		0.75	39.7	630	37.0	10.6	0.001	0.04	1.66	4.0	0.4	0.6	25.9	<0.01	0.04	3.6
CC151828		0.74	39.6	490	25.2	8.4	<0.001	0.03	1.61	3.1	0.4	0.5	14.1	<0.01	0.03	3.6
CC151829		0.76	36.5	640	66.0	9.2	<0.001	0.04	9.41	2.3	0.4	1.5	12.0	<0.01	0.03	2.5
CC151830		0.90	40.0	770	38.4	9.6	<0.001	0.02	1.65	3.0	0.5	0.6	14.7	<0.01	0.03	4.6
CC151831		0.76	31.6	880	47.2	9.3	<0.001	0.06	4.41	3.1	0.5	1.2	32.2	<0.01	0.01	2.4
CC151832		0.80	33.3	730	17.2	7.5	<0.001	0.02	0.99	3.3	0.3	0.4	21.5	<0.01	0.03	4.1
CC151833		0.47	32.9	900	20.7	5.3	<0.001	0.04	1.29	4.1	0.3	0.3	32.9	<0.01	0.01	5.2
CC151834		0.51	42.5	870	34.9	6.7	<0.001	0.03	1.05	3.2	0.4	1.5	17.4	<0.01	0.02	4.0
CC151835		0.49	109.5	1030	25.0	6.0	<0.001	0.03	1.67	4.4	0.4	0.6	24.1	<0.01	0.01	3.7
CC151836		0.40	501	1020	13.5	4.4	0.002	0.03	2.41	12.2	0.8	0.5	18.1	<0.01	0.02	3.2
CC151837		0.50	111.0	850	4.7	2.6	0.002	0.05	0.76	3.6	0.7	0.3	17.1	<0.01	<0.01	0.6
CC151838		0.53	94.2	1640	40.1	5.7	0.002	0.08	2.15	4.9	1.5	0.5	24.1	<0.01	0.02	0.9
CC151839		0.52	42.7	1990	27.4	4.6	0.005	0.07	2.44	2.1	2.4	0.3	30.8	<0.01	0.03	0.7
CC151901		1.23	49.4	1300	163.0	9.3	0.002	0.03	2.23	4.7	1.3	1.1	23.0	<0.01	0.01	6.2

***** See Appendix Page for comments regarding this certificate *****

ALS Canada Ltd.
2103 Dollarton Hwy
North Vancouver BC V7H 0A7
Phone: 604 984 0221 Fax: 604 984 0218 www.alsglobal.com

To: **SILVER RANGE RESOURCES LTD.**
C/O ARCHER, CATHRO & ASSOCIATES (1981) LIMITED
1016-510 W HASTINGS ST
VANCOUVER BC V6B 1L8

Finalized Date: 18-JUL-2011
Account: RANSIL

Project: Silver Range - Keg

CERTIFICATE OF ANALYSIS WH11118108

Sample Description	Method	ME-MS41	ME-MS41	ME-MS41	ME-MS41	ME-MS41	ME-MS41	ME-MS41	ME-MS41
	Analyte	Ti	Tl	U	V	W	Y	Zn	Zr
	Units	%	ppm	ppm	ppm	ppm	ppm	ppm	ppm
	LOR	0.005	0.02	0.05	1	0.05	0.05	2	0.5
CC151801		0.060	0.24	1.97	39	1.48	10.60	121	0.9
CC151802		0.064	0.24	2.09	45	0.68	10.35	108	<0.5
CC151803		0.060	0.24	1.67	43	0.65	8.51	105	0.5
CC151804		0.072	0.22	1.57	43	0.77	7.62	107	0.7
CC151805		0.016	0.08	0.41	18	0.15	1.34	19	<0.5
CC151806		0.016	0.02	0.37	8	0.05	0.65	6	<0.5
CC151807		0.028	0.23	2.64	38	0.73	11.35	98	1.6
CC151808		0.037	0.13	1.97	40	0.41	10.05	125	0.6
CC151809		0.048	0.16	1.22	33	0.38	6.86	70	0.5
CC151810		0.064	0.24	2.35	44	0.52	9.04	91	<0.5
CC151811		0.048	0.14	1.32	31	2.35	7.73	66	0.6
CC151812		0.054	0.18	0.88	46	2.43	3.61	57	<0.5
CC151813		0.038	0.11	0.67	30	0.28	2.59	33	<0.5
CC151814		0.043	0.16	1.02	37	0.60	4.73	66	<0.5
CC151815		0.076	0.24	1.82	46	0.80	10.30	90	0.5
CC151816		0.038	0.21	1.83	40	0.65	7.43	108	<0.5
CC151817		0.045	0.16	1.27	31	0.43	5.48	58	<0.5
CC151818		0.055	0.24	1.60	47	0.56	8.97	114	<0.5
CC151819		0.045	0.21	1.43	47	0.72	5.28	109	<0.5
CC151820		0.030	0.20	1.00	51	0.37	2.01	59	<0.5
CC151821		0.027	0.11	0.64	23	0.19	1.99	33	<0.5
CC151822		0.039	0.10	1.06	29	0.23	3.53	61	<0.5
CC151823		0.042	0.11	1.14	41	0.76	10.45	114	0.9
CC151824		0.034	0.09	1.04	46	0.36	13.60	138	1.0
CC151825		0.029	0.09	1.01	42	0.29	12.15	97	1.0
CC151826		0.029	0.09	0.90	44	0.19	11.15	82	1.1
CC151827		0.036	0.11	1.33	40	0.21	15.40	97	0.9
CC151828		0.034	0.10	0.96	40	0.43	9.44	88	1.1
CC151829		0.035	0.12	1.09	42	0.31	5.23	126	0.6
CC151830		0.043	0.10	1.36	42	1.03	6.65	112	1.0
CC151831		0.029	0.08	0.99	37	0.24	10.55	92	1.9
CC151832		0.036	0.08	0.74	39	0.19	9.56	73	1.5
CC151833		0.023	0.06	0.79	34	0.22	19.25	77	2.4
CC151834		0.030	0.09	0.91	40	0.15	12.25	142	1.6
CC151835		0.028	0.07	1.03	45	0.13	10.60	109	2.4
CC151836		0.037	0.11	1.26	76	0.19	12.50	89	1.8
CC151837		0.040	0.05	0.49	45	0.11	5.14	43	1.6
CC151838		0.037	0.17	2.03	63	0.18	13.25	174	1.2
CC151839		0.030	0.13	1.81	49	0.16	10.95	152	1.4
CC151901		0.044	0.17	1.51	49	0.36	11.50	210	2.1

***** See Appendix Page for comments regarding this certificate *****

ALS Canada Ltd.
2103 Dollarton Hwy
North Vancouver BC V7H 0A7
Phone: 604 984 0221 Fax: 604 984 0218 www.alsglobal.com

To: **SILVER RANGE RESOURCES LTD.**
C/O ARCHER, CATHRO & ASSOCIATES (1981) LIMITED
1016-510 W HASTINGS ST
VANCOUVER BC V6B 1L8

Finalized Date: 18-JUL-2011
Account: RANSIL

Project: Silver Range - Keg

CERTIFICATE OF ANALYSIS WH11118108

Sample Description	Method Analyte Units LOR	WEI-21 Recvd Wt. kg 0.02	Au-TL43 Au ppm 0.001	ME-MS41 Ag ppm 0.01	ME-MS41 Al % 0.01	ME-MS41 As ppm 0.1	ME-MS41 Au ppm 0.2	ME-MS41 B ppm 10	ME-MS41 Ba ppm 10	ME-MS41 Be ppm 0.05	ME-MS41 Bi ppm 0.01	ME-MS41 Ca % 0.01	ME-MS41 Cd ppm 0.01	ME-MS41 Ce ppm 0.02	ME-MS41 Co ppm 0.1	ME-MS41 Cr ppm 1
CC151902		0.37	0.002	1.48	1.86	46.5	<0.2	<10	160	0.65	0.54	0.31	1.02	60.9	14.1	57
CC151903		0.43	0.002	2.19	1.47	21.3	<0.2	<10	190	0.41	0.22	0.46	1.23	39.4	10.6	46
CC151904		0.27	0.004	1.77	1.77	34.8	<0.2	<10	170	0.59	0.43	0.36	0.66	51.8	13.8	58
CC151905		0.34	0.002	1.11	1.73	28.1	<0.2	<10	200	0.55	0.28	0.64	0.69	36.0	16.8	53
CC151906		0.26	0.003	1.00	1.76	26.5	<0.2	<10	210	0.54	0.30	0.54	0.83	44.0	15.7	57
CC151907		0.20	0.004	0.83	1.81	17.3	<0.2	<10	210	0.50	0.34	0.48	0.36	40.7	10.2	56
CC151908		0.19	0.003	0.96	1.90	18.3	<0.2	<10	180	0.54	0.23	0.46	0.43	41.5	13.1	58
CC151909		0.36	0.002	0.60	2.01	51.6	<0.2	<10	170	0.87	0.70	0.39	0.56	54.7	11.6	51
CC151910		0.26	0.002	0.65	1.94	40.6	<0.2	<10	150	0.84	0.63	0.37	0.52	53.0	14.1	50
CC151911		0.28	0.002	1.27	1.98	35.7	<0.2	<10	180	0.88	0.60	0.46	0.39	50.7	11.8	50
CC151912		0.25	0.001	0.34	2.08	25.7	<0.2	<10	160	0.91	0.53	0.38	0.33	50.8	14.7	56
CC151913		0.31	0.002	0.33	1.74	19.1	<0.2	<10	120	0.66	0.36	0.23	0.27	56.6	10.7	50
CC151914		0.43	0.001	0.52	1.73	26.7	<0.2	<10	140	0.76	0.40	0.38	0.47	44.8	10.6	38
CC151915		0.26	0.005	0.66	1.75	16.2	<0.2	<10	150	0.62	0.29	0.47	0.31	32.9	9.4	44
CC151916		0.37	0.001	0.36	2.30	23.7	<0.2	<10	150	0.91	0.42	0.19	0.17	59.2	14.0	49
CC151917		0.41	0.001	0.30	2.37	23.3	<0.2	<10	200	1.01	0.46	0.41	0.18	43.7	14.8	81
CC151918		0.32	0.001	0.47	2.43	21.6	<0.2	<10	240	1.12	0.49	0.61	0.29	53.3	15.4	48
CC151919		0.16	0.001	0.41	1.73	14.9	<0.2	<10	150	0.81	0.36	1.00	0.25	31.9	9.3	29
CC151920		0.36	<0.001	0.30	1.50	11.9	<0.2	<10	60	0.78	0.27	6.31	0.26	82.2	25.1	26
CC151921		0.28	0.001	0.12	1.98	24.1	<0.2	<10	160	0.92	0.45	0.27	0.32	49.9	12.1	37
CC151922		0.29	0.002	0.21	2.12	25.4	<0.2	<10	140	0.85	0.47	0.13	0.30	48.2	10.1	42
CC151923		0.32	0.001	0.38	1.95	14.0	<0.2	<10	190	0.80	0.40	0.28	0.13	33.8	8.7	34
CC151924		0.30	0.003	0.40	1.48	39.7	<0.2	<10	180	0.50	0.28	0.32	0.44	33.6	10.5	50
CC151925		0.25	0.001	0.37	1.43	65.3	<0.2	<10	150	0.57	0.23	0.32	0.64	37.0	11.1	40
CC151926		0.23	0.002	4.58	3.66	884	<0.2	<10	370	1.81	7.19	0.42	3.06	78.4	18.1	62
CC151927		0.32	0.003	1.72	2.11	905	<0.2	<10	140	0.81	4.82	0.18	1.06	55.6	13.4	39
CC151928		0.23	0.002	0.21	2.06	375	<0.2	<10	110	0.69	3.03	0.13	0.60	46.0	11.9	39
CC151929		0.27	0.003	1.10	2.39	300	<0.2	<10	180	0.98	2.46	0.14	0.52	60.7	11.3	37
CC151930		0.28	0.003	0.61	2.66	242	<0.2	<10	130	1.05	2.10	0.11	0.46	49.3	10.0	41
CC151931		0.22	0.001	0.35	2.91	376	<0.2	<10	200	0.95	1.70	0.15	0.63	66.4	14.5	46
CC151932		0.24	0.002	0.30	3.54	158.0	<0.2	<10	230	1.44	1.32	0.21	0.81	60.9	20.0	48
CC151933		0.22	0.004	0.08	1.01	95.8	<0.2	<10	60	0.28	0.25	0.17	0.12	20.5	5.1	16
CC151934		0.29	0.001	0.31	3.05	80.6	<0.2	<10	260	1.41	0.83	0.27	1.29	70.9	17.7	44
CC151935		0.22	0.003	1.14	2.05	99.4	<0.2	<10	120	0.93	1.82	0.22	1.89	65.0	8.2	33
CC151936		0.28	0.002	0.52	0.76	10.0	<0.2	<10	140	0.57	0.15	0.35	0.78	23.5	4.7	15
CC151937		0.28	0.001	0.66	0.99	11.1	<0.2	<10	230	0.77	0.15	0.37	0.82	27.6	5.5	20
CC151938		0.19	0.001	0.16	0.42	18.9	<0.2	<10	100	0.23	0.23	0.14	0.84	12.45	2.4	8
CC151939		0.24	0.001	0.90	0.81	40.2	<0.2	<10	270	0.45	0.71	0.32	1.85	27.5	6.4	13
CC151940		0.31	0.001	1.36	1.28	107.0	<0.2	<10	340	0.80	1.32	0.22	0.92	35.5	8.7	22
CC151941		0.32	0.002	0.49	1.32	16.5	<0.2	<10	220	0.66	0.24	0.48	0.71	34.2	6.3	24

***** See Appendix Page for comments regarding this certificate *****

ALS Canada Ltd.
2103 Dollarton Hwy
North Vancouver BC V7H 0A7
Phone: 604 984 0221 Fax: 604 984 0218 www.alsglobal.com

To: **SILVER RANGE RESOURCES LTD.**
C/O ARCHER, CATHRO & ASSOCIATES (1981) LIMITED
1016-510 W HASTINGS ST
VANCOUVER BC V6B 1L8

Finalized Date: 18-JUL-2011
Account: RANSIL

Project: Silver Range - Keg

CERTIFICATE OF ANALYSIS WH11118108

Sample Description	Method	ME-MS41	ME-MS41	ME-MS41	ME-MS41	ME-MS41	ME-MS41	ME-MS41	ME-MS41	ME-MS41	ME-MS41	ME-MS41	ME-MS41	ME-MS41	ME-MS41	ME-MS41
	Analyte	Cs	Cu	Fe	Ga	Ge	Hf	Hg	In	K	La	Li	Mg	Mn	Mo	Na
	Units	ppm	ppm	%	ppm	ppm	ppm	ppm	ppm	%	ppm	ppm	%	ppm	ppm	%
	LOR	0.05	0.2	0.01	0.05	0.05	0.02	0.01	0.005	0.01	0.2	0.1	0.01	5	0.05	0.01
CC151902		1.69	51.0	3.31	6.07	0.18	0.18	0.02	0.033	0.07	34.1	30.9	0.94	267	1.42	0.02
CC151903		1.37	45.2	2.84	4.75	0.17	0.08	0.02	0.027	0.07	22.3	17.9	0.80	361	1.48	0.02
CC151904		2.60	60.8	2.82	5.97	0.16	0.06	0.02	0.035	0.06	27.1	25.5	0.86	288	1.08	0.02
CC151905		1.66	53.9	3.51	5.38	0.15	0.06	0.03	0.037	0.06	18.9	19.0	0.89	734	1.22	0.03
CC151906		1.65	64.4	3.13	5.87	0.17	0.06	0.02	0.036	0.06	24.6	20.5	0.91	242	0.96	0.03
CC151907		1.64	37.5	2.68	5.80	0.16	0.05	0.02	0.028	0.05	22.7	22.6	0.92	266	0.63	0.02
CC151908		1.56	49.8	3.16	6.18	0.15	0.05	0.02	0.027	0.06	22.1	21.1	1.07	323	0.65	0.02
CC151909		3.49	30.6	3.17	7.20	0.17	0.03	0.02	0.040	0.11	29.4	39.0	0.84	434	1.05	0.02
CC151910		3.32	33.6	3.25	6.47	0.17	0.04	0.03	0.039	0.12	29.4	39.0	0.83	707	1.09	0.02
CC151911		3.64	31.8	3.30	7.14	0.17	0.02	0.03	0.038	0.12	27.1	39.8	0.79	597	1.14	0.02
CC151912		3.20	25.8	3.57	7.24	0.16	<0.02	0.01	0.039	0.12	26.4	38.9	0.89	696	1.16	0.02
CC151913		2.73	27.5	2.83	6.17	0.18	0.04	0.01	0.029	0.06	29.7	34.9	0.82	381	0.90	0.02
CC151914		2.72	23.6	2.80	5.86	0.16	<0.02	0.02	0.028	0.08	23.9	31.2	0.67	548	1.01	0.02
CC151915		2.33	25.0	2.65	6.05	0.14	<0.02	0.01	0.027	0.06	19.5	23.0	0.64	524	0.88	0.02
CC151916		3.01	26.6	3.55	6.69	0.17	0.02	0.02	0.035	0.08	29.4	35.5	0.84	612	1.00	0.02
CC151917		2.96	28.2	3.91	8.02	0.15	<0.02	0.02	0.041	0.08	22.9	30.6	0.84	610	1.27	0.02
CC151918		3.72	32.3	3.72	7.98	0.16	0.04	0.02	0.039	0.10	28.6	40.6	0.86	808	1.21	0.03
CC151919		2.43	30.5	2.67	5.74	0.14	0.04	0.03	0.029	0.08	17.4	23.5	0.51	500	0.89	0.04
CC151920		5.22	41.8	3.74	3.84	0.18	0.07	0.01	0.020	0.08	43.4	31.5	0.85	633	0.66	0.02
CC151921		3.73	28.8	3.17	7.36	0.16	<0.02	0.04	0.037	0.09	27.3	38.0	0.69	573	1.29	0.02
CC151922		4.09	22.4	3.36	8.11	0.15	<0.02	0.03	0.035	0.10	25.2	36.6	0.69	374	1.50	0.02
CC151923		2.95	17.3	2.59	6.58	0.15	<0.02	0.02	0.034	0.08	17.7	26.8	0.54	333	1.03	0.02
CC151924		2.14	29.6	2.97	4.66	0.14	0.04	0.01	0.026	0.04	18.3	21.6	0.70	242	1.40	0.02
CC151925		1.64	45.2	3.22	4.43	0.16	0.05	0.01	0.021	0.03	19.4	16.8	0.52	147	3.58	0.03
CC151926		19.90	125.5	5.87	11.05	0.24	0.12	0.04	0.193	0.19	55.4	53.3	0.79	740	3.36	0.03
CC151927		4.36	71.2	4.09	6.96	0.17	<0.02	0.01	0.115	0.12	30.5	33.1	0.68	493	1.25	0.02
CC151928		4.09	44.9	3.86	7.49	0.15	<0.02	0.02	0.063	0.10	23.4	27.3	0.62	479	1.52	0.02
CC151929		4.39	57.9	3.50	8.19	0.18	<0.02	0.02	0.079	0.12	31.4	34.1	0.70	383	1.31	0.03
CC151930		5.67	39.3	3.92	8.95	0.17	<0.02	0.02	0.061	0.12	25.8	35.5	0.75	402	1.68	0.02
CC151931		5.38	52.3	3.96	9.49	0.16	0.02	0.02	0.056	0.20	26.6	37.5	0.88	436	1.68	0.02
CC151932		5.85	63.5	4.07	10.05	0.18	0.03	0.03	0.063	0.20	31.9	49.4	1.02	533	3.16	0.02
CC151933		2.16	23.7	1.86	4.40	<0.05	<0.02	0.01	0.017	0.05	11.0	10.5	0.25	136	1.07	0.02
CC151934		8.26	58.5	3.82	9.34	0.12	0.02	0.03	0.050	0.28	34.2	48.2	1.09	592	3.34	0.01
CC151935		8.29	65.7	2.98	6.36	0.08	<0.02	0.03	0.053	0.10	30.3	28.2	0.73	223	5.51	0.01
CC151936		1.67	20.2	1.60	2.52	0.05	<0.02	0.05	0.027	0.06	12.3	7.6	0.25	160	1.00	0.01
CC151937		2.07	20.0	1.76	2.83	0.06	0.05	0.05	0.026	0.06	14.6	10.2	0.35	193	1.14	0.01
CC151938		1.42	10.8	1.17	2.39	<0.05	<0.02	0.01	0.023	0.04	6.0	2.2	0.09	58	1.13	0.01
CC151939		1.39	12.4	1.57	2.48	0.05	<0.02	0.03	0.028	0.05	13.9	7.8	0.21	295	1.20	0.01
CC151940		1.96	16.9	2.26	3.66	0.05	0.03	0.05	0.043	0.07	16.3	12.3	0.37	295	1.87	<0.01
CC151941		2.30	17.0	2.24	3.90	0.05	<0.02	0.04	0.037	0.08	17.3	12.6	0.42	269	1.33	0.01

***** See Appendix Page for comments regarding this certificate *****

ALS Canada Ltd.
2103 Dollarton Hwy
North Vancouver BC V7H 0A7
Phone: 604 984 0221 Fax: 604 984 0218 www.alsglobal.com

To: **SILVER RANGE RESOURCES LTD.**
C/O ARCHER, CATHRO & ASSOCIATES (1981) LIMITED
1016-510 W HASTINGS ST
VANCOUVER BC V6B 1L8

Finalized Date: 18-JUL-2011
Account: RANSIL

Project: Silver Range - Keg

CERTIFICATE OF ANALYSIS WH11118108

Sample Description	Method	ME-MS41	ME-MS41	ME-MS41	ME-MS41	ME-MS41	ME-MS41	ME-MS41	ME-MS41	ME-MS41	ME-MS41	ME-MS41	ME-MS41	ME-MS41	ME-MS41	ME-MS41
	Analyte	Nb	Ni	P	Pb	Rb	Re	S	Sb	Sc	Se	Sn	Sr	Ta	Te	Th
	Units	ppm	ppm	ppm	ppm	ppm	ppm	%	ppm	ppm	ppm	ppm	ppm	ppm	ppm	ppm
	LOR	0.05	0.2	10	0.2	0.1	0.001	0.01	0.05	0.1	0.2	0.2	0.2	0.01	0.01	0.2
CC151902		0.86	44.8	930	274	9.4	0.002	0.02	2.78	5.7	1.0	2.1	17.6	<0.01	0.01	11.1
CC151903		1.06	39.5	1180	222	7.7	0.003	0.02	2.00	5.4	0.8	1.6	25.1	<0.01	0.02	5.7
CC151904		1.15	46.0	690	213	10.3	0.002	0.03	2.09	5.5	0.4	2.3	18.5	<0.01	0.03	5.7
CC151905		0.91	47.4	870	140.0	7.6	0.002	0.05	1.78	5.7	0.5	2.3	25.9	<0.01	0.01	3.3
CC151906		1.17	50.5	990	144.5	8.4	0.002	0.04	1.76	6.6	0.9	3.3	25.9	<0.01	0.01	4.8
CC151907		1.07	40.2	850	163.0	6.8	0.002	0.04	1.29	5.2	0.4	2.0	23.8	<0.01	0.01	5.0
CC151908		0.98	41.8	970	187.0	8.6	0.002	0.03	1.51	5.6	0.6	4.1	21.1	<0.01	<0.01	3.8
CC151909		1.84	37.0	690	88.4	20.5	0.002	0.03	1.15	4.9	0.5	2.1	20.9	<0.01	0.01	6.5
CC151910		1.76	40.8	660	96.0	20.8	0.002	0.03	1.36	4.8	0.4	1.5	21.7	<0.01	0.02	6.8
CC151911		1.57	41.5	710	146.0	23.5	0.002	0.05	1.54	3.7	0.6	1.6	26.7	<0.01	0.01	2.9
CC151912		1.37	45.8	530	66.4	20.3	0.002	0.04	1.37	3.6	0.3	1.4	21.8	<0.01	0.01	2.5
CC151913		1.54	39.8	450	54.0	12.9	0.002	0.02	1.17	3.8	0.3	1.3	16.1	<0.01	<0.01	5.7
CC151914		1.02	32.7	790	52.6	15.0	0.002	0.03	1.38	2.9	0.5	1.1	20.8	<0.01	<0.01	2.1
CC151915		0.80	31.8	850	72.3	14.7	0.002	0.04	1.27	2.2	0.2	1.6	25.7	<0.01	0.01	0.8
CC151916		1.32	40.1	810	49.8	15.6	0.002	0.03	1.18	3.5	0.4	1.0	13.2	<0.01	<0.01	3.5
CC151917		0.79	56.3	1190	51.8	17.6	0.002	0.06	1.68	2.1	0.5	1.4	28.1	<0.01	0.01	0.8
CC151918		1.67	42.8	810	49.1	20.8	0.002	0.04	1.47	4.9	0.8	1.4	38.3	<0.01	0.02	3.9
CC151919		1.35	27.8	830	35.0	13.4	0.002	0.07	1.13	2.6	0.5	0.8	53.9	<0.01	<0.01	1.5
CC151920		0.16	68.1	900	43.3	8.1	0.002	0.02	1.01	3.3	0.3	0.5	150.0	<0.01	<0.01	18.5
CC151921		0.99	33.0	720	43.0	19.3	0.002	0.03	1.17	2.6	0.5	1.1	19.9	<0.01	0.02	1.1
CC151922		0.96	30.3	630	30.3	25.8	0.002	0.03	1.16	2.3	0.5	1.1	12.1	<0.01	0.01	0.9
CC151923		0.57	23.1	750	28.0	17.3	0.003	0.04	0.75	1.4	0.6	0.9	18.9	<0.01	<0.01	0.4
CC151924		0.93	40.6	950	75.0	6.1	0.003	0.04	1.04	4.0	0.7	0.8	19.9	<0.01	<0.01	3.1
CC151925		0.86	34.3	960	63.3	4.0	0.002	0.10	1.66	3.4	0.7	0.7	20.4	<0.01	0.02	2.2
CC151926		1.36	75.4	1690	527	39.5	0.002	0.10	3.71	6.1	1.6	4.0	38.0	<0.01	0.05	4.3
CC151927		0.80	37.1	900	142.5	23.7	0.002	0.05	2.30	2.6	0.9	1.6	17.9	<0.01	0.05	2.0
CC151928		1.04	28.4	840	77.4	25.4	0.002	0.04	1.45	2.5	0.8	1.3	13.8	<0.01	0.01	1.6
CC151929		1.06	29.8	730	110.5	24.2	0.002	0.04	1.66	3.2	0.6	1.3	15.7	<0.01	0.02	1.8
CC151930		0.79	27.8	930	109.5	30.6	0.002	0.05	1.78	1.7	0.8	1.3	13.4	<0.01	0.03	0.7
CC151931		2.22	36.7	630	83.6	29.0	0.002	0.03	1.46	5.0	1.0	1.2	17.6	<0.01	0.03	5.5
CC151932		3.13	44.5	770	131.0	31.8	0.002	0.03	2.61	6.0	0.9	1.4	21.2	<0.01	0.02	9.5
CC151933		0.46	14.8	680	14.4	8.5	<0.001	0.01	0.43	0.7	0.5	0.5	17.1	<0.01	0.02	0.2
CC151934		1.64	41.1	770	71.8	35.4	<0.001	0.01	1.63	6.8	1.2	1.5	27.3	<0.01	0.04	10.8
CC151935		0.80	29.8	1010	187.0	19.3	<0.001	0.05	1.83	2.0	1.9	1.2	22.9	<0.01	0.02	0.9
CC151936		0.64	29.6	710	19.6	7.4	0.001	0.02	2.42	1.4	1.1	0.6	40.3	<0.01	0.03	0.8
CC151937		1.10	39.1	700	21.9	9.3	<0.001	0.01	2.53	2.4	1.0	0.8	46.2	<0.01	0.02	3.8
CC151938		0.56	16.6	240	30.7	7.9	<0.001	0.01	3.07	0.4	0.4	0.8	20.1	<0.01	0.01	0.3
CC151939		0.75	23.1	360	72.8	7.6	<0.001	0.01	5.86	1.6	0.6	2.0	19.9	<0.01	0.04	2.1
CC151940		1.10	39.3	550	133.5	10.6	<0.001	0.01	7.31	2.7	0.7	2.5	16.4	<0.01	0.09	3.6
CC151941		1.16	30.6	660	33.6	13.8	<0.001	0.02	2.42	2.4	0.6	2.9	29.2	<0.01	0.04	1.6

***** See Appendix Page for comments regarding this certificate *****

ALS Canada Ltd.
2103 Dollarton Hwy
North Vancouver BC V7H 0A7
Phone: 604 984 0221 Fax: 604 984 0218 www.alsglobal.com

To: **SILVER RANGE RESOURCES LTD.**
C/O ARCHER, CATHRO & ASSOCIATES (1981) LIMITED
1016-510 W HASTINGS ST
VANCOUVER BC V6B 1L8

Finalized Date: 18-JUL-2011
Account: RANSIL

Project: Silver Range - Keg

CERTIFICATE OF ANALYSIS WH11118108

Sample Description	Method	ME-MS41	ME-MS41	ME-MS41	ME-MS41	ME-MS41	ME-MS41	ME-MS41	ME-MS41
	Analyte	Ti	Tl	U	V	W	Y	Zn	Zr
	Units	%	ppm	ppm	ppm	ppm	ppm	ppm	ppm
	LOR	0.005	0.02	0.05	1	0.05	0.05	2	0.5
CC151902		0.046	0.11	1.09	47	0.28	13.65	283	7.1
CC151903		0.054	0.12	0.88	53	0.26	11.80	192	3.4
CC151904		0.044	0.16	0.94	49	0.44	10.35	232	2.1
CC151905		0.041	0.11	0.75	56	0.56	9.73	244	1.6
CC151906		0.045	0.12	0.93	57	0.30	13.20	221	2.2
CC151907		0.040	0.12	0.84	51	0.43	9.20	192	1.6
CC151908		0.038	0.14	1.05	57	0.28	8.97	279	1.4
CC151909		0.067	0.26	1.36	45	0.79	8.69	244	1.4
CC151910		0.068	0.23	1.67	44	0.91	9.65	221	1.3
CC151911		0.059	0.22	1.92	47	0.55	9.63	204	0.6
CC151912		0.051	0.20	1.19	47	0.85	5.53	174	<0.5
CC151913		0.056	0.18	1.49	40	0.51	7.70	213	1.2
CC151914		0.051	0.19	1.88	41	0.58	7.89	164	<0.5
CC151915		0.038	0.17	1.16	43	0.40	6.22	186	<0.5
CC151916		0.051	0.22	1.24	47	0.57	8.45	133	0.5
CC151917		0.030	0.22	1.29	55	0.51	8.96	134	<0.5
CC151918		0.054	0.26	1.45	52	1.49	11.40	145	1.2
CC151919		0.039	0.17	1.12	38	1.04	8.74	100	1.1
CC151920		0.006	0.11	0.94	15	0.12	12.95	202	3.7
CC151921		0.048	0.26	1.11	46	0.59	7.92	111	<0.5
CC151922		0.049	0.26	1.63	53	0.68	5.73	115	<0.5
CC151923		0.034	0.24	1.26	45	0.54	4.84	90	<0.5
CC151924		0.034	0.13	1.50	43	0.37	8.58	161	1.2
CC151925		0.036	0.09	1.68	70	0.24	9.39	137	1.7
CC151926		0.030	0.56	3.10	74	0.82	23.5	1160	2.8
CC151927		0.043	0.26	1.41	44	1.89	9.78	287	<0.5
CC151928		0.051	0.20	1.14	50	0.53	7.37	203	<0.5
CC151929		0.054	0.29	1.55	47	0.80	11.60	154	<0.5
CC151930		0.040	0.29	1.48	50	4.81	8.10	166	<0.5
CC151931		0.084	0.30	1.58	55	2.30	8.83	149	0.6
CC151932		0.085	0.38	1.75	57	1.51	9.68	203	1.0
CC151933		0.037	0.10	0.62	39	0.28	3.16	73	<0.5
CC151934		0.081	0.36	2.00	56	1.03	14.10	163	0.7
CC151935		0.034	0.22	3.04	48	0.41	11.65	287	<0.5
CC151936		0.028	0.19	0.75	39	0.14	7.38	166	<0.5
CC151937		0.031	0.25	1.01	47	0.15	10.20	229	1.7
CC151938		0.028	0.11	0.38	40	0.13	2.66	101	<0.5
CC151939		0.020	0.24	0.55	36	0.14	9.73	211	0.7
CC151940		0.023	0.34	0.68	55	0.24	10.70	280	0.9
CC151941		0.037	0.23	0.85	60	0.26	13.20	158	<0.5

***** See Appendix Page for comments regarding this certificate *****

ALS Canada Ltd.
2103 Dollarton Hwy
North Vancouver BC V7H 0A7
Phone: 604 984 0221 Fax: 604 984 0218 www.alsglobal.com

To: **SILVER RANGE RESOURCES LTD.**
C/O ARCHER, CATHRO & ASSOCIATES (1981) LIMITED
1016-510 W HASTINGS ST
VANCOUVER BC V6B 1L8

Finalized Date: 18-JUL-2011
Account: RANSIL

Project: Silver Range - Keg

CERTIFICATE OF ANALYSIS WH11118108

Sample Description	Method Analyte Units LOR	WEI-21 Recvd Wt. kg 0.02	Au-TL43 Au ppm 0.001	ME-MS41 Ag ppm 0.01	ME-MS41 Al % 0.01	ME-MS41 As ppm 0.1	ME-MS41 Au ppm 0.2	ME-MS41 B ppm 10	ME-MS41 Ba ppm 10	ME-MS41 Be ppm 0.05	ME-MS41 Bi ppm 0.01	ME-MS41 Ca % 0.01	ME-MS41 Cd ppm 0.01	ME-MS41 Ce ppm 0.02	ME-MS41 Co ppm 0.1	ME-MS41 Cr ppm 1
CC151942		0.20	0.002	0.30	0.55	24.2	<0.2	<10	130	0.30	0.35	0.05	0.50	21.4	1.9	11
CC151943		0.22	0.001	0.85	0.72	36.0	<0.2	<10	170	0.66	0.23	0.71	1.65	35.1	6.1	15
CC151944		0.18	0.002	1.78	1.26	29.5	<0.2	<10	580	1.21	0.22	0.71	2.29	45.5	6.4	18
CC151945		0.27	0.001	0.81	0.99	23.4	<0.2	<10	400	0.95	0.23	0.77	2.12	31.4	6.4	18
CC151946		0.22	0.001	0.94	0.86	24.2	<0.2	<10	490	0.85	0.21	1.28	1.96	22.6	4.6	16
CC151947		0.22	0.002	0.53	0.96	12.1	<0.2	<10	580	0.72	0.14	1.38	1.88	28.8	5.5	14
CC151948		0.25	0.002	0.62	0.99	12.6	<0.2	<10	660	0.71	0.19	1.07	1.52	34.5	6.6	22
CC151949		0.19	0.001	0.39	0.54	5.2	<0.2	<10	230	0.48	0.08	0.49	1.15	14.65	3.6	9
CC151950		0.26	<0.001	0.22	0.69	9.8	<0.2	<10	230	0.55	0.14	0.57	0.94	20.9	6.7	15
CC154351		0.21	0.002	0.69	0.89	8.2	<0.2	<10	630	0.91	0.14	1.34	1.43	25.6	7.4	16
CC154352		0.25	0.001	0.37	0.90	14.7	<0.2	<10	380	0.58	0.16	0.51	1.47	29.3	8.7	17
CC154353		0.24	<0.001	0.29	0.99	16.9	<0.2	<10	110	0.38	0.25	0.05	0.40	20.5	5.1	17
CC154354		0.23	0.001	0.20	0.78	8.9	<0.2	<10	170	0.58	0.15	0.11	0.40	24.4	5.9	14
CC154355		0.17	<0.001	0.39	0.58	9.7	<0.2	<10	370	1.55	0.11	0.27	1.16	42.4	8.9	13
CC154356		0.20	0.001	0.47	0.85	10.4	<0.2	<10	540	0.99	0.16	1.00	0.90	28.7	7.4	17
CC154357		0.18	0.002	0.42	1.01	6.5	<0.2	<10	350	1.21	0.12	1.91	0.76	23.1	8.9	18
CC154358		0.19	0.002	0.35	0.75	10.0	<0.2	<10	300	1.01	0.12	0.49	0.66	31.2	8.2	14
CC154359		0.22	0.001	0.23	1.00	9.4	<0.2	<10	180	0.89	0.10	0.78	1.53	25.5	8.5	18
CC154360		0.26	0.001	0.89	1.15	8.9	<0.2	<10	350	1.12	0.14	1.31	2.08	34.4	12.1	19
CC154361		0.23	0.001	0.23	0.91	15.3	<0.2	<10	250	0.68	0.15	0.95	3.27	22.5	8.9	18
CC154362		0.22	0.001	0.39	1.15	14.8	<0.2	<10	440	0.86	0.18	0.89	0.68	25.3	7.9	23
CC154363		0.25	0.001	0.32	0.92	10.9	<0.2	<10	190	0.88	0.13	0.80	2.04	18.80	17.1	18
CC154364		0.23	0.001	0.82	1.01	12.9	<0.2	<10	370	1.23	0.16	1.43	1.04	52.6	5.0	20
CC154365		0.23	0.001	0.47	1.16	20.6	<0.2	<10	240	0.93	0.15	0.78	0.85	19.70	9.7	22
CC154366		0.22	0.003	0.20	1.10	22.2	<0.2	<10	390	0.70	0.20	0.11	0.26	30.2	7.3	23
CC154367		0.24	0.002	0.78	0.79	48.5	<0.2	<10	660	0.92	0.16	1.45	1.48	39.1	6.2	17
CC154368		0.15	0.001	0.67	0.70	33.1	<0.2	<10	790	0.78	0.11	2.10	1.53	26.3	5.4	14
CC154369		0.25	0.001	0.85	0.87	25.8	<0.2	<10	290	0.91	0.16	0.92	1.93	39.3	8.2	12
CC154370		0.20	0.003	1.10	0.75	20.2	<0.2	<10	470	0.73	0.19	1.26	1.51	29.2	4.7	13
CC154371		0.23	0.001	0.25	0.64	27.4	<0.2	<10	380	0.49	0.16	0.92	0.90	20.8	5.1	13
CC154372		0.17	0.002	1.61	0.93	29.2	<0.2	<10	480	0.97	0.16	1.56	1.55	31.6	8.9	16
CC154373		0.20	<0.001	0.13	0.39	4.0	<0.2	<10	170	0.16	0.04	1.65	1.03	6.27	2.3	4
CC154374		0.33	<0.001	0.34	0.68	20.0	<0.2	<10	480	1.34	0.15	0.27	1.69	57.6	2.9	18
CC154375		0.38	0.006	1.38	0.65	24.3	<0.2	<10	750	0.37	0.33	0.09	0.64	24.9	4.7	14
CC154376		0.28	0.001	0.98	0.31	14.4	<0.2	<10	270	0.14	0.21	0.04	0.24	31.8	1.3	9
CC154377		0.23	0.002	0.25	0.69	5.3	<0.2	<10	540	0.31	0.09	0.82	2.04	20.7	3.9	9
CC154378		0.22	0.003	0.42	0.77	7.5	<0.2	<10	910	0.45	0.14	1.22	1.38	26.3	5.9	14
CC154379		0.17	0.003	0.74	0.97	10.8	<0.2	<10	1020	0.59	0.16	1.75	1.91	45.7	5.5	16
CC154380		0.18	0.003	0.83	0.89	10.6	<0.2	<10	1030	0.59	0.17	1.63	2.57	29.2	6.4	16
CC26401		0.30	0.001	0.10	1.72	11.2	<0.2	<10	220	0.66	0.30	0.31	0.25	47.1	11.6	40

***** See Appendix Page for comments regarding this certificate *****

ALS Canada Ltd.
2103 Dollarton Hwy
North Vancouver BC V7H 0A7
Phone: 604 984 0221 Fax: 604 984 0218 www.alsglobal.com

To: **SILVER RANGE RESOURCES LTD.**
C/O ARCHER, CATHRO & ASSOCIATES (1981) LIMITED
1016-510 W HASTINGS ST
VANCOUVER BC V6B 1L8

Finalized Date: 18-JUL-2011
Account: RANSIL

Project: Silver Range - Keg

CERTIFICATE OF ANALYSIS WH11118108

Sample Description	Method	ME-MS41	ME-MS41	ME-MS41	ME-MS41	ME-MS41	ME-MS41	ME-MS41	ME-MS41	ME-MS41	ME-MS41	ME-MS41	ME-MS41	ME-MS41	ME-MS41	ME-MS41
	Analyte	Cs	Cu	Fe	Ga	Ge	Hf	Hg	In	K	La	Li	Mg	Mn	Mo	Na
	Units	ppm	ppm	%	ppm	ppm	ppm	ppm	ppm	%	ppm	ppm	%	ppm	ppm	%
	LOR	0.05	0.2	0.01	0.05	0.05	0.02	0.01	0.005	0.01	0.2	0.1	0.01	5	0.05	0.01
CC151942		1.90	6.8	0.95	3.60	0.09	<0.02	0.02	0.015	0.05	12.4	2.1	0.05	45	1.02	0.01
CC151943		1.73	19.7	1.73	2.14	0.06	0.07	0.05	0.026	0.07	20.4	7.4	0.30	245	1.28	0.01
CC151944		2.71	24.6	1.68	3.02	0.08	0.04	0.09	0.027	0.07	26.5	9.1	0.28	398	1.26	0.02
CC151945		2.16	22.4	1.60	2.74	0.05	0.05	0.06	0.024	0.07	16.0	9.8	0.36	267	0.79	0.01
CC151946		1.96	22.3	1.47	2.44	0.05	0.05	0.07	0.024	0.06	14.4	8.5	0.31	179	0.86	0.01
CC151947		3.15	27.0	1.29	2.70	<0.05	0.08	0.05	0.023	0.07	15.2	7.4	0.26	322	0.83	0.02
CC151948		1.72	25.4	1.64	3.15	0.05	0.04	0.08	0.025	0.08	13.7	10.7	0.32	339	1.23	0.01
CC151949		0.76	15.9	1.01	1.56	<0.05	0.03	0.05	0.012	0.04	9.3	3.5	0.11	197	0.83	0.02
CC151950		1.44	12.1	1.68	2.12	<0.05	0.03	0.03	0.017	0.07	9.8	7.7	0.25	280	1.19	<0.01
CC154351		1.57	27.9	1.46	2.35	0.06	0.05	0.08	0.018	0.06	14.4	7.7	0.25	440	0.85	0.02
CC154352		2.04	14.8	1.81	2.45	<0.05	0.03	0.02	0.024	0.07	15.8	8.7	0.25	368	0.99	0.01
CC154353		1.57	10.3	2.50	5.82	<0.05	<0.02	0.01	0.018	0.04	10.4	7.3	0.16	187	2.07	<0.01
CC154354		1.45	14.4	1.98	2.93	<0.05	<0.02	0.02	0.022	0.06	12.4	6.9	0.16	150	0.95	<0.01
CC154355		1.30	19.5	3.61	1.69	0.08	0.04	0.03	0.022	0.04	22.4	3.9	0.12	212	0.66	<0.01
CC154356		1.47	18.3	2.23	2.25	0.06	0.06	0.04	0.019	0.09	14.3	7.0	0.29	314	0.87	0.01
CC154357		1.49	18.1	1.87	2.27	0.05	0.06	0.07	0.021	0.06	12.1	7.9	0.29	188	0.69	0.01
CC154358		1.69	16.4	2.24	1.78	0.06	0.05	0.04	0.019	0.07	15.6	5.8	0.21	217	1.00	<0.01
CC154359		2.29	19.8	1.95	2.14	<0.05	0.06	0.03	0.024	0.08	12.5	9.5	0.48	203	0.76	<0.01
CC154360		3.04	44.3	1.71	2.70	0.06	0.08	0.08	0.025	0.10	17.6	9.8	0.48	292	0.66	<0.01
CC154361		2.37	15.0	1.81	2.36	<0.05	0.04	0.04	0.032	0.07	10.2	9.6	0.35	324	0.94	<0.01
CC154362		1.62	21.2	2.02	3.04	0.05	0.05	0.06	0.022	0.06	13.2	10.5	0.38	416	0.90	<0.01
CC154363		2.79	13.7	1.81	2.20	0.05	0.05	0.06	0.024	0.07	9.9	8.9	0.40	373	0.75	<0.01
CC154364		4.39	57.9	1.56	2.39	0.09	0.10	0.09	0.033	0.07	30.6	13.6	0.39	108	0.91	<0.01
CC154365		3.46	17.2	1.94	2.88	0.06	0.07	0.05	0.021	0.09	10.5	13.5	0.73	191	0.48	<0.01
CC154366		1.69	36.1	2.30	3.78	0.05	0.03	0.07	0.027	0.06	15.2	10.8	0.34	242	1.91	<0.01
CC154367		1.85	50.9	1.86	2.25	0.07	0.05	0.13	0.026	0.06	22.9	7.8	0.30	204	0.92	<0.01
CC154368		1.33	64.4	1.46	1.65	0.06	0.05	0.13	0.017	0.05	16.6	5.0	0.23	271	0.74	0.01
CC154369		2.86	32.4	1.86	2.37	0.09	0.07	0.11	0.035	0.05	18.0	6.9	0.15	435	1.00	0.02
CC154370		2.74	16.8	1.46	2.67	0.07	0.13	0.10	0.030	0.08	16.7	5.6	0.16	294	0.77	0.01
CC154371		1.59	15.1	1.91	2.76	0.05	0.03	0.07	0.034	0.05	11.2	4.9	0.10	206	1.57	0.01
CC154372		3.99	28.4	1.99	2.51	0.08	0.10	0.13	0.046	0.06	17.1	8.7	0.22	419	0.82	0.01
CC154373		0.55	12.0	0.80	1.35	0.07	0.03	0.06	0.007	0.03	3.4	1.2	0.06	156	0.36	0.04
CC154374		3.54	24.5	3.51	2.83	0.13	0.05	0.04	0.073	0.09	31.7	6.8	0.20	69	1.33	0.01
CC154375		1.16	17.9	2.30	2.57	0.07	<0.02	0.09	0.044	0.08	13.2	5.8	0.14	152	1.64	0.02
CC154376		1.27	8.8	1.06	3.57	0.06	<0.02	0.05	0.046	0.06	18.6	1.5	0.04	29	1.73	0.01
CC154377		1.10	26.3	1.22	2.64	0.05	0.05	0.07	0.020	0.04	11.0	3.6	0.10	194	0.65	0.03
CC154378		1.18	27.6	1.54	2.96	0.06	0.06	0.06	0.024	0.05	14.5	6.3	0.20	241	0.73	0.02
CC154379		1.93	24.9	1.62	3.04	0.10	0.08	0.09	0.032	0.06	27.5	7.0	0.22	301	1.00	0.02
CC154380		1.50	25.5	1.67	2.90	0.07	0.07	0.08	0.028	0.06	17.2	6.7	0.25	264	0.60	0.02
CC26401		2.54	29.1	2.80	6.67	0.09	0.03	0.02	0.031	0.09	24.2	23.0	0.61	353	1.52	0.02

***** See Appendix Page for comments regarding this certificate *****

ALS Canada Ltd.
2103 Dollarton Hwy
North Vancouver BC V7H 0A7
Phone: 604 984 0221 Fax: 604 984 0218 www.alsglobal.com

To: **SILVER RANGE RESOURCES LTD.**
C/O ARCHER, CATHRO & ASSOCIATES (1981) LIMITED
1016-510 W HASTINGS ST
VANCOUVER BC V6B 1L8

Finalized Date: 18-JUL-2011
Account: RANSIL

Project: Silver Range - Keg

CERTIFICATE OF ANALYSIS WH11118108

Sample Description	Method	ME-MS41	ME-MS41	ME-MS41	ME-MS41	ME-MS41	ME-MS41	ME-MS41	ME-MS41	ME-MS41	ME-MS41	ME-MS41	ME-MS41	ME-MS41	ME-MS41	ME-MS41
	Analyte	Nb	Ni	P	Pb	Rb	Re	S	Sb	Sc	Se	Sn	Sr	Ta	Te	Th
	Units	ppm	ppm	ppm	ppm	ppm	ppm	%	ppm	ppm	ppm	ppm	ppm	ppm	ppm	ppm
	LOR	0.05	0.2	10	0.2	0.1	0.001	0.01	0.05	0.1	0.2	0.2	0.2	0.01	0.01	0.2
CC151942		0.38	10.1	290	40.8	8.4	<0.001	<0.01	2.14	0.5	0.6	1.6	9.1	<0.01	0.05	0.2
CC151943		0.85	33.7	630	55.5	7.3	<0.001	0.03	4.80	2.2	1.2	1.7	30.8	<0.01	0.03	2.7
CC151944		0.76	43.5	840	36.0	13.1	0.001	0.05	3.38	2.5	2.3	1.0	35.2	<0.01	0.03	1.6
CC151945		1.06	34.0	540	30.0	13.4	<0.001	0.04	2.59	2.1	1.2	0.7	32.5	<0.01	0.02	2.0
CC151946		0.94	32.7	660	29.4	10.3	<0.001	0.06	3.23	1.6	1.1	0.6	42.7	<0.01	0.04	1.2
CC151947		1.04	34.3	730	26.7	11.3	<0.001	0.08	2.98	1.4	0.9	0.5	52.4	<0.01	0.02	1.2
CC151948		0.82	27.9	630	24.8	10.0	<0.001	0.06	2.50	2.2	1.1	0.6	47.7	<0.01	0.02	1.0
CC151949		0.52	17.4	510	8.9	4.2	<0.001	0.04	1.04	0.9	0.6	0.2	28.3	<0.01	0.01	0.7
CC151950		0.84	31.1	390	14.0	9.4	<0.001	0.02	1.88	1.6	0.3	0.4	28.6	<0.01	0.03	2.2
CC154351		0.80	40.8	760	15.1	7.6	<0.001	0.06	1.41	1.8	1.3	0.4	51.7	<0.01	0.02	1.2
CC154352		0.75	41.0	710	22.9	9.0	<0.001	0.02	2.29	1.7	0.9	0.6	30.8	<0.01	0.02	2.5
CC154353		1.35	19.0	570	22.2	8.4	0.001	0.01	1.80	1.4	0.4	0.8	10.3	<0.01	0.03	1.6
CC154354		0.83	32.3	300	18.0	7.7	<0.001	0.01	1.52	1.4	0.4	0.5	16.6	<0.01	0.02	2.2
CC154355		0.61	83.6	780	23.9	4.0	<0.001	0.01	5.28	2.1	1.0	0.3	54.5	<0.01	0.03	4.4
CC154356		0.61	43.9	740	20.8	8.3	<0.001	0.05	2.57	1.5	1.0	0.5	56.6	<0.01	0.02	1.4
CC154357		0.85	72.3	1160	14.9	8.2	0.001	0.08	1.89	1.9	1.2	0.4	89.3	<0.01	0.01	1.7
CC154358		0.81	59.8	550	22.7	7.4	0.001	0.03	3.89	2.0	0.7	0.5	52.0	<0.01	0.03	3.8
CC154359		0.56	60.6	570	22.3	10.1	<0.001	0.04	4.14	1.4	0.7	0.5	54.6	<0.01	0.03	1.8
CC154360		0.67	69.1	830	22.3	13.7	0.001	0.07	2.30	1.8	1.3	0.4	61.2	<0.01	0.02	1.7
CC154361		0.87	46.8	530	55.6	14.0	<0.001	0.04	7.94	1.6	0.6	0.4	41.0	<0.01	0.04	1.7
CC154362		0.93	38.9	920	30.3	8.5	<0.001	0.07	4.60	1.8	0.8	0.5	41.6	<0.01	0.03	1.3
CC154363		1.18	83.9	520	20.1	11.5	<0.001	0.03	3.73	1.8	0.9	0.3	33.0	<0.01	0.01	2.0
CC154364		0.61	58.7	840	44.0	14.3	<0.001	0.09	13.45	2.0	2.1	0.6	48.5	<0.01	0.03	2.0
CC154365		1.91	63.8	450	20.0	17.5	<0.001	0.03	3.36	2.7	1.1	0.4	39.9	<0.01	0.02	3.4
CC154366		0.85	26.4	750	20.6	12.3	<0.001	0.04	2.77	1.8	1.1	0.6	18.8	<0.01	0.03	1.2
CC154367		0.59	70.6	960	29.7	9.1	0.001	0.10	6.57	1.4	2.1	0.4	66.3	<0.01	0.03	1.0
CC154368		0.48	70.3	1180	13.6	6.2	<0.001	0.16	5.19	0.9	1.6	0.3	76.8	<0.01	0.03	0.7
CC154369		0.59	45.1	1250	38.6	9.3	<0.001	0.13	6.45	1.6	1.1	0.4	47.7	0.01	0.05	0.9
CC154370		0.66	26.7	980	41.5	12.7	<0.001	0.09	5.67	2.0	0.9	0.9	89.0	0.01	0.06	2.3
CC154371		0.65	22.3	840	35.8	10.1	<0.001	0.08	5.64	1.4	0.8	0.6	49.9	<0.01	0.05	0.9
CC154372		0.91	43.5	1220	51.3	13.6	<0.001	0.12	5.59	2.4	1.3	0.6	89.1	0.01	0.04	1.6
CC154373		0.26	8.2	700	5.0	2.3	<0.001	0.10	1.09	0.3	0.4	0.2	49.2	<0.01	0.02	0.2
CC154374		1.94	44.3	1760	33.0	11.5	<0.001	0.12	11.15	3.7	1.2	0.4	259	0.01	0.04	6.3
CC154375		0.44	20.7	480	126.5	8.8	<0.001	0.14	6.17	1.3	2.1	1.6	29.1	<0.01	0.09	0.9
CC154376		0.25	6.6	430	127.0	8.1	<0.001	0.07	3.92	0.7	1.1	0.9	41.2	<0.01	0.09	0.9
CC154377		0.52	11.5	530	11.7	6.8	<0.001	0.06	0.87	1.2	0.8	0.3	35.2	<0.01	0.03	0.6
CC154378		0.53	19.6	700	13.4	8.6	<0.001	0.07	1.39	2.0	1.1	0.5	43.7	0.01	0.04	1.2
CC154379		0.61	24.5	870	20.4	10.1	<0.001	0.11	1.94	1.9	1.4	0.8	62.1	0.01	0.05	1.0
CC154380		0.74	25.9	930	18.3	10.0	<0.001	0.10	1.80	2.0	1.6	0.4	55.4	0.01	0.04	1.2
CC26401		1.41	31.4	900	14.9	15.1	<0.001	0.01	0.92	4.7	0.3	0.7	21.4	<0.01	0.02	4.0

***** See Appendix Page for comments regarding this certificate *****

ALS Canada Ltd.
2103 Dollarton Hwy
North Vancouver BC V7H 0A7
Phone: 604 984 0221 Fax: 604 984 0218 www.alsglobal.com

To: **SILVER RANGE RESOURCES LTD.**
C/O ARCHER, CATHRO & ASSOCIATES (1981) LIMITED
1016-510 W HASTINGS ST
VANCOUVER BC V6B 1L8

Finalized Date: 18-JUL-2011
Account: RANSIL

Project: Silver Range - Keg

CERTIFICATE OF ANALYSIS WH11118108

Sample Description	Method	ME-MS41	ME-MS41	ME-MS41	ME-MS41	ME-MS41	ME-MS41	ME-MS41	ME-MS41
	Analyte	Ti	Tl	U	V	W	Y	Zn	Zr
	Units	%	ppm	ppm	ppm	ppm	ppm	ppm	ppm
	LOR	0.005	0.02	0.05	1	0.05	0.05	2	0.5
CC151942		0.030	0.22	0.48	36	0.16	3.53	58	<0.5
CC151943		0.023	0.27	0.81	37	0.16	16.10	224	2.7
CC151944		0.022	0.51	1.77	45	0.13	32.9	336	1.6
CC151945		0.023	0.35	2.04	46	0.20	17.90	326	1.9
CC151946		0.020	0.28	1.63	39	0.11	17.75	285	2.0
CC151947		0.022	0.43	1.12	32	0.12	14.80	280	2.8
CC151948		0.023	0.24	1.40	39	0.18	13.55	193	1.3
CC151949		0.017	0.13	0.51	23	0.09	13.40	123	1.2
CC151950		0.022	0.27	0.57	36	0.16	6.98	213	1.3
CC154351		0.023	0.26	1.33	33	0.20	20.4	220	1.8
CC154352		0.020	0.37	0.68	38	0.17	13.40	313	1.2
CC154353		0.037	0.21	0.51	73	0.29	3.16	140	<0.5
CC154354		0.022	0.27	0.60	43	0.13	9.13	173	<0.5
CC154355		0.013	0.24	1.09	37	0.11	21.8	559	2.1
CC154356		0.018	0.23	1.95	38	0.11	15.20	233	2.2
CC154357		0.021	0.34	2.51	35	0.25	14.90	301	2.5
CC154358		0.020	0.34	0.94	36	0.10	15.55	347	2.2
CC154359		0.018	0.36	0.81	46	0.10	13.25	370	1.8
CC154360		0.016	0.53	1.98	48	0.12	32.9	316	2.3
CC154361		0.024	0.31	0.77	39	0.15	14.15	325	1.5
CC154362		0.025	0.26	1.48	44	0.16	16.10	159	1.4
CC154363		0.029	0.47	1.51	36	0.15	15.60	502	1.9
CC154364		0.013	0.50	1.68	43	0.10	34.9	232	3.3
CC154365		0.045	0.31	0.86	55	0.14	18.80	338	2.8
CC154366		0.024	0.31	1.11	50	0.32	18.30	152	0.8
CC154367		0.013	0.32	2.38	34	0.15	29.5	434	2.0
CC154368		0.012	0.24	2.10	27	0.14	27.7	346	2.0
CC154369		0.016	0.27	1.59	29	0.15	26.6	311	1.4
CC154370		0.010	0.36	1.43	32	0.11	22.2	258	3.8
CC154371		0.017	0.25	0.82	39	0.16	8.80	143	0.8
CC154372		0.018	0.57	2.64	38	0.14	31.9	280	2.6
CC154373		0.026	0.09	0.39	21	0.05	4.14	78	1.4
CC154374		0.048	1.60	3.23	44	0.12	13.10	310	2.0
CC154375		0.018	0.96	0.65	34	0.19	6.50	167	<0.5
CC154376		0.012	0.47	0.40	28	0.11	2.65	42	<0.5
CC154377		0.030	0.13	0.75	34	0.08	10.25	174	1.6
CC154378		0.028	0.16	1.05	42	0.07	13.30	145	1.9
CC154379		0.014	0.23	1.35	34	0.11	23.3	277	2.7
CC154380		0.018	0.24	1.97	34	0.12	20.2	271	2.4
CC26401		0.073	0.18	1.23	61	0.48	8.96	78	0.6

***** See Appendix Page for comments regarding this certificate *****

ALS Canada Ltd.
2103 Dollarton Hwy
North Vancouver BC V7H 0A7
Phone: 604 984 0221 Fax: 604 984 0218 www.alsglobal.com

To: **SILVER RANGE RESOURCES LTD.**
C/O ARCHER, CATHRO & ASSOCIATES (1981) LIMITED
1016-510 W HASTINGS ST
VANCOUVER BC V6B 1L8

Finalized Date: 18-JUL-2011
Account: RANSIL

Project: Silver Range - Keg

CERTIFICATE OF ANALYSIS WH11118108

Sample Description	Method Analyte Units LOR	WEI-21 Recvd Wt. kg 0.02	Au-TL43 Au ppm 0.001	ME-MS41 Ag ppm 0.01	ME-MS41 Al % 0.01	ME-MS41 As ppm 0.1	ME-MS41 Au ppm 0.2	ME-MS41 B ppm 10	ME-MS41 Ba ppm 10	ME-MS41 Be ppm 0.05	ME-MS41 Bi ppm 0.01	ME-MS41 Ca % 0.01	ME-MS41 Cd ppm 0.01	ME-MS41 Ce ppm 0.02	ME-MS41 Co ppm 0.1	ME-MS41 Cr ppm 1
CC26402		0.27	0.001	0.15	1.68	10.9	<0.2	<10	240	0.58	0.22	0.38	0.22	47.8	13.7	45
CC26403		0.28	0.002	0.14	1.61	6.0	<0.2	<10	130	0.46	0.22	0.19	0.19	36.2	9.1	35
CC26404		0.24	0.001	0.17	1.73	7.5	<0.2	<10	210	0.77	0.30	0.37	0.23	57.1	14.7	42
CC26405		0.29	0.001	0.26	1.91	7.8	<0.2	<10	440	0.71	0.26	0.58	0.61	41.2	16.1	54
CC26406		0.26	0.002	0.14	1.56	7.2	<0.2	<10	130	0.66	0.28	0.20	0.21	50.2	11.2	34
CC26407		0.26	0.003	0.17	1.88	11.4	<0.2	<10	200	0.89	0.32	0.22	0.50	49.7	18.4	42
CC26408		0.24	0.001	0.14	1.39	13.0	<0.2	<10	170	0.48	0.42	0.13	0.24	38.9	5.8	22
CC26409		0.30	0.003	0.13	2.12	15.4	<0.2	<10	290	0.78	0.26	0.39	0.35	43.5	17.8	66
CC26410		0.23	0.002	0.17	1.73	15.9	<0.2	<10	170	0.57	0.30	0.17	0.20	45.7	10.1	33
CC26411		0.24	0.001	0.23	2.11	22.7	<0.2	<10	150	0.67	0.29	0.12	0.27	40.7	10.7	33
CC26412		0.26	0.002	0.18	2.54	24.2	<0.2	<10	360	1.10	0.36	0.41	0.29	55.0	18.6	52
CC26413		0.17	0.001	0.33	1.45	13.0	<0.2	<10	190	0.45	0.22	0.11	0.30	22.9	9.1	34
CC26414		0.22	0.002	0.07	1.36	15.3	<0.2	<10	170	0.52	0.20	0.31	0.23	48.6	13.7	36
CC26415		0.34	0.001	0.12	1.76	12.1	<0.2	<10	160	0.61	0.34	0.15	0.19	37.0	8.4	32
CC26416		0.26	0.001	0.25	1.94	11.9	<0.2	<10	170	0.66	0.32	0.22	0.35	33.2	11.1	36
CC26417		0.31	0.001	0.12	2.27	19.6	<0.2	<10	170	0.68	0.42	0.17	0.27	38.2	11.4	40
CC26418		0.24	0.001	0.06	2.11	17.4	<0.2	<10	210	0.71	0.31	0.20	0.36	51.7	15.3	41
CC26419		0.26	0.001	0.05	2.27	11.0	<0.2	<10	240	0.76	0.28	0.28	0.32	37.8	12.7	41
CC26420		0.28	0.002	0.12	2.21	12.0	<0.2	<10	300	0.79	0.26	0.41	0.30	48.4	15.4	48
CC26421		0.19	0.001	0.26	1.99	6.8	<0.2	<10	250	0.46	0.18	0.20	0.16	16.45	7.0	23
CC26422		0.26	0.001	0.28	1.92	8.9	<0.2	<10	230	0.50	0.21	0.17	0.44	22.9	9.7	32
CC26423		0.29	0.001	0.21	2.30	7.6	<0.2	<10	240	0.75	0.21	0.33	0.59	31.5	10.7	35
CC26424		0.27	0.001	0.12	2.18	9.0	<0.2	<10	230	0.80	0.21	0.39	0.71	43.8	11.5	38
CC26425		0.31	0.002	0.21	2.86	8.5	<0.2	<10	270	0.94	0.27	0.44	0.59	55.3	13.0	47
CC26426		0.34	0.001	0.14	1.72	9.0	<0.2	<10	140	0.59	0.25	0.19	0.63	42.4	11.4	31
CC26427		0.21	<0.001	0.18	1.25	6.8	<0.2	<10	140	0.41	0.21	0.10	0.17	26.2	5.9	19
CC26428		0.21	0.001	0.11	2.08	11.5	<0.2	<10	150	0.81	0.33	0.22	0.40	57.3	11.1	37
CC26429		0.24	<0.001	0.15	1.36	10.6	<0.2	<10	140	0.34	0.40	0.14	0.65	32.9	5.4	26

***** See Appendix Page for comments regarding this certificate *****

ALS Canada Ltd.
2103 Dollarton Hwy
North Vancouver BC V7H 0A7
Phone: 604 984 0221 Fax: 604 984 0218 www.alsglobal.com

To: **SILVER RANGE RESOURCES LTD.**
C/O ARCHER, CATHRO & ASSOCIATES (1981) LIMITED
1016-510 W HASTINGS ST
VANCOUVER BC V6B 1L8

Finalized Date: 18-JUL-2011
Account: RANSIL

Project: Silver Range - Keg

CERTIFICATE OF ANALYSIS WH11118108

Sample Description	Method	ME-MS41	ME-MS41	ME-MS41	ME-MS41	ME-MS41	ME-MS41	ME-MS41	ME-MS41	ME-MS41	ME-MS41	ME-MS41	ME-MS41	ME-MS41	ME-MS41	ME-MS41
	Analyte	Cs	Cu	Fe	Ga	Ge	Hf	Hg	In	K	La	Li	Mg	Mn	Mo	Na
	Units	ppm	ppm	%	ppm	ppm	ppm	ppm	ppm	%	ppm	ppm	%	ppm	ppm	%
	LOR	0.05	0.2	0.01	0.05	0.05	0.02	0.01	0.005	0.01	0.2	0.1	0.01	5	0.05	0.01
CC26402		2.41	33.4	2.93	6.22	0.11	0.03	0.02	0.030	0.10	24.6	20.6	0.72	401	1.45	0.02
CC26403		2.32	22.1	2.26	5.74	0.08	0.02	0.02	0.026	0.07	18.5	17.6	0.52	223	1.05	0.01
CC26404		2.74	32.6	2.95	6.24	0.12	0.05	0.02	0.032	0.12	30.7	26.5	0.74	485	1.16	0.01
CC26405		2.98	34.9	3.21	6.50	0.10	0.05	0.03	0.037	0.12	21.5	24.5	0.82	740	1.17	0.03
CC26406		2.22	21.6	2.51	5.60	0.09	0.03	0.02	0.028	0.08	25.2	24.4	0.58	307	0.95	0.01
CC26407		2.22	35.3	2.73	6.47	0.10	0.06	0.03	0.039	0.09	24.4	27.1	0.64	374	1.50	0.01
CC26408		2.58	13.6	2.31	7.49	0.07	<0.02	0.02	0.027	0.08	19.9	14.0	0.26	163	1.63	0.01
CC26409		3.10	44.9	3.54	7.71	0.10	0.03	0.02	0.041	0.11	21.8	24.7	0.87	478	2.29	0.02
CC26410		2.45	21.5	2.81	7.07	0.08	0.02	0.02	0.030	0.07	23.4	20.9	0.51	320	1.50	0.02
CC26411		3.08	38.9	3.26	7.69	0.09	0.02	0.02	0.033	0.08	20.9	24.5	0.49	281	1.68	0.02
CC26412		4.13	43.5	3.70	8.77	0.14	0.07	0.03	0.043	0.20	30.0	28.4	0.96	631	1.89	0.02
CC26413		2.10	23.4	2.48	6.36	0.06	<0.02	0.04	0.027	0.06	11.9	9.8	0.34	382	1.71	0.01
CC26414		1.52	25.6	2.58	5.04	0.10	0.04	0.01	0.025	0.06	25.0	18.6	0.59	442	1.35	0.01
CC26415		2.40	20.7	2.71	7.18	0.09	0.02	0.02	0.033	0.09	19.1	19.5	0.45	249	1.55	0.01
CC26416		2.44	24.7	2.98	6.81	0.08	0.02	0.03	0.035	0.09	17.0	20.7	0.56	411	1.60	0.01
CC26417		3.37	25.2	3.42	8.78	0.09	0.02	0.02	0.037	0.10	19.7	26.5	0.60	309	2.37	0.01
CC26418		3.27	32.2	3.34	7.46	0.12	0.03	0.03	0.038	0.13	27.1	25.7	0.73	568	2.07	0.01
CC26419		3.04	37.3	3.21	8.09	0.10	0.02	0.02	0.039	0.13	19.2	27.7	0.78	456	1.43	0.02
CC26420		3.22	38.8	3.40	8.26	0.12	0.04	0.02	0.041	0.19	24.9	25.9	0.91	517	1.53	0.02
CC26421		2.77	23.9	2.10	6.70	0.06	<0.02	0.04	0.025	0.08	7.8	11.1	0.32	268	1.68	0.03
CC26422		4.08	32.6	2.82	6.90	0.07	<0.02	0.03	0.032	0.09	12.4	16.5	0.48	419	3.28	0.03
CC26423		5.37	39.6	3.10	7.68	0.11	0.02	0.02	0.031	0.11	19.4	24.6	0.61	286	5.25	0.02
CC26424		4.96	39.9	3.16	7.60	0.13	0.10	0.02	0.035	0.16	25.4	22.2	0.70	316	6.38	0.02
CC26425		10.95	40.3	3.67	9.71	0.13	0.03	0.02	0.038	0.19	31.0	31.4	0.87	398	6.31	0.01
CC26426		8.25	29.2	3.03	5.84	0.09	0.02	0.01	0.027	0.09	21.0	21.1	0.52	364	5.77	0.01
CC26427		3.05	17.5	1.81	4.37	0.06	<0.02	0.02	0.019	0.08	13.3	15.6	0.28	183	1.46	0.03
CC26428		5.52	28.7	3.04	6.90	0.10	0.03	0.02	0.033	0.09	27.5	32.4	0.67	306	2.53	0.01
CC26429		4.33	23.1	2.27	6.63	0.06	<0.02	0.01	0.024	0.07	16.4	11.1	0.31	188	2.50	0.01

***** See Appendix Page for comments regarding this certificate *****

ALS Canada Ltd.
2103 Dollarton Hwy
North Vancouver BC V7H 0A7
Phone: 604 984 0221 Fax: 604 984 0218 www.alsglobal.com

To: **SILVER RANGE RESOURCES LTD.**
C/O ARCHER, CATHRO & ASSOCIATES (1981) LIMITED
1016-510 W HASTINGS ST
VANCOUVER BC V6B 1L8

Finalized Date: 18-JUL-2011
Account: RANSIL

Project: Silver Range - Keg

CERTIFICATE OF ANALYSIS WH11118108

Sample Description	Method	ME-MS41	ME-MS41	ME-MS41	ME-MS41	ME-MS41	ME-MS41	ME-MS41	ME-MS41	ME-MS41	ME-MS41	ME-MS41	ME-MS41	ME-MS41	ME-MS41	ME-MS41
	Analyte	Nb	Ni	P	Pb	Rb	Re	S	Sb	Sc	Se	Sn	Sr	Ta	Te	Th
	Units	ppm	ppm	ppm	ppm	ppm	ppm	%	ppm	ppm	ppm	ppm	ppm	ppm	ppm	ppm
	LOR	0.05	0.2	10	0.2	0.1	0.001	0.01	0.05	0.1	0.2	0.2	0.2	0.01	0.01	0.2
CC26402		1.03	37.6	980	13.4	14.3	<0.001	<0.01	1.06	5.4	0.3	0.6	23.1	0.01	0.02	4.3
CC26403		0.67	24.2	740	13.4	14.7	<0.001	0.01	0.72	2.5	0.2	0.5	13.9	0.01	0.02	0.7
CC26404		0.96	36.3	950	17.2	18.3	<0.001	<0.01	1.08	6.0	0.3	0.7	26.6	0.01	0.02	7.2
CC26405		1.50	43.9	1100	15.8	21.8	<0.001	0.01	1.14	6.7	0.7	0.6	31.9	<0.01	0.03	5.0
CC26406		1.17	26.9	750	15.7	14.5	<0.001	<0.01	0.78	3.9	0.3	0.7	13.0	0.01	0.02	3.7
CC26407		1.59	35.9	560	19.2	14.8	<0.001	<0.01	1.06	5.5	0.3	0.7	16.0	<0.01	0.03	7.0
CC26408		1.72	14.6	360	16.2	20.6	<0.001	0.01	0.58	2.7	<0.2	1.1	14.4	<0.01	0.03	3.9
CC26409		1.69	50.6	1160	20.8	15.7	<0.001	0.01	1.33	5.4	0.3	0.7	19.9	<0.01	0.03	2.1
CC26410		1.61	24.0	520	17.0	14.5	<0.001	0.01	1.02	4.0	0.3	0.8	16.3	<0.01	0.03	4.5
CC26411		1.35	26.2	580	15.4	15.7	<0.001	0.01	1.51	3.1	0.3	0.7	15.0	0.01	0.04	2.3
CC26412		0.93	47.8	840	22.3	24.3	<0.001	<0.01	1.62	8.4	0.4	0.9	33.6	0.01	0.03	8.0
CC26413		0.33	21.5	1050	14.3	15.0	<0.001	0.05	0.85	0.5	0.2	0.6	13.1	<0.01	0.03	<0.2
CC26414		0.97	31.0	810	15.8	10.9	<0.001	<0.01	0.94	4.2	0.2	0.5	17.9	<0.01	0.02	6.1
CC26415		1.70	22.6	560	15.3	17.8	<0.001	0.01	0.75	3.7	0.2	0.8	13.4	<0.01	0.03	4.5
CC26416		1.00	25.7	990	16.5	17.1	<0.001	0.03	0.75	2.4	0.4	0.7	16.2	<0.01	0.04	0.8
CC26417		1.62	29.9	720	16.0	21.9	<0.001	0.01	0.81	3.9	0.2	0.9	15.4	<0.01	0.03	2.2
CC26418		1.20	33.7	660	17.7	21.0	<0.001	0.01	0.86	4.9	0.3	0.7	17.0	<0.01	0.03	3.8
CC26419		1.54	31.7	750	13.7	24.9	<0.001	0.01	0.83	5.0	<0.2	0.7	22.3	<0.01	0.03	3.2
CC26420		1.55	37.3	1040	14.2	27.6	<0.001	<0.01	1.02	6.8	0.3	0.8	27.4	<0.01	0.03	7.0
CC26421		0.80	22.8	720	8.4	14.4	<0.001	0.04	0.52	2.1	0.2	0.4	18.9	<0.01	0.03	0.5
CC26422		0.70	28.1	790	15.1	21.2	<0.001	0.04	0.84	2.1	0.3	0.5	17.0	<0.01	0.03	0.4
CC26423		1.13	35.8	580	11.6	21.1	<0.001	0.01	0.72	4.8	0.4	0.5	26.5	<0.01	0.04	3.5
CC26424		1.40	37.0	700	11.5	24.0	<0.001	0.01	0.79	6.1	0.4	0.6	31.7	<0.01	0.04	7.9
CC26425		1.80	37.4	660	14.3	29.2	<0.001	<0.01	0.85	6.7	0.8	0.8	31.8	0.01	0.04	7.1
CC26426		1.23	28.5	710	13.5	19.3	<0.001	<0.01	0.97	4.0	0.6	0.6	14.2	<0.01	0.03	4.8
CC26427		0.68	16.4	400	10.1	18.3	<0.001	<0.01	0.64	2.4	0.3	0.5	11.8	<0.01	0.02	1.4
CC26428		1.59	30.9	780	15.7	18.0	<0.001	<0.01	0.79	4.4	0.6	0.9	14.0	<0.01	0.03	5.9
CC26429		0.80	15.4	480	14.7	18.2	<0.001	<0.01	0.67	1.6	0.5	0.9	14.1	<0.01	0.04	0.4

***** See Appendix Page for comments regarding this certificate *****

ALS Canada Ltd.
2103 Dollarton Hwy
North Vancouver BC V7H 0A7
Phone: 604 984 0221 Fax: 604 984 0218 www.alsglobal.com

To: **SILVER RANGE RESOURCES LTD.**
C/O ARCHER, CATHRO & ASSOCIATES (1981) LIMITED
1016-510 W HASTINGS ST
VANCOUVER BC V6B 1L8

Finalized Date: 18-JUL-2011
Account: RANSIL

Project: Silver Range - Keg

CERTIFICATE OF ANALYSIS WH11118108

Sample Description	Method	ME-MS41	ME-MS41	ME-MS41	ME-MS41	ME-MS41	ME-MS41	ME-MS41	ME-MS41
	Analyte	Ti	Tl	U	V	W	Y	Zn	Zr
	Units	%	ppm	ppm	ppm	ppm	ppm	ppm	ppm
	LOR	0.005	0.02	0.05	1	0.05	0.05	2	0.5
CC26402		0.086	0.19	1.08	64	0.37	10.45	90	0.5
CC26403		0.050	0.16	1.23	49	0.28	7.04	69	<0.5
CC26404		0.084	0.20	2.12	55	0.54	13.75	96	1.8
CC26405		0.077	0.20	1.88	70	0.39	11.00	123	1.4
CC26406		0.061	0.17	1.53	46	0.60	8.77	72	0.6
CC26407		0.073	0.18	2.14	57	0.60	10.55	99	2.6
CC26408		0.048	0.18	0.87	48	0.87	4.70	47	<0.5
CC26409		0.086	0.23	1.04	93	0.41	9.69	96	0.6
CC26410		0.063	0.16	0.97	53	0.53	7.71	63	<0.5
CC26411		0.046	0.16	0.80	47	0.47	5.51	68	<0.5
CC26412		0.096	0.22	1.42	66	0.63	17.05	111	2.7
CC26413		0.010	0.16	1.13	54	0.26	4.06	58	<0.5
CC26414		0.072	0.12	0.97	49	0.33	9.76	72	1.4
CC26415		0.062	0.19	1.02	52	0.98	5.48	66	0.5
CC26416		0.051	0.18	1.96	56	0.49	6.62	86	<0.5
CC26417		0.063	0.22	1.14	68	0.78	6.08	87	0.5
CC26418		0.075	0.22	1.53	58	0.62	9.18	105	0.7
CC26419		0.086	0.21	1.16	63	0.71	7.56	88	0.7
CC26420		0.115	0.26	1.19	66	0.57	10.15	101	1.3
CC26421		0.039	0.14	1.06	41	0.37	3.88	63	<0.5
CC26422		0.042	0.22	1.17	57	0.27	4.79	103	<0.5
CC26423		0.075	0.27	1.86	59	0.22	8.41	139	0.7
CC26424		0.102	0.25	2.54	59	0.25	9.37	146	5.8
CC26425		0.115	0.36	2.58	69	0.31	10.85	141	1.3
CC26426		0.074	0.26	1.52	54	0.36	6.44	124	0.7
CC26427		0.047	0.16	0.77	35	0.48	4.18	51	<0.5
CC26428		0.071	0.28	1.44	52	2.34	8.06	102	0.6
CC26429		0.048	0.17	1.15	54	0.55	3.62	61	<0.5

***** See Appendix Page for comments regarding this certificate *****

ALS Canada Ltd.
2103 Dollarton Hwy
North Vancouver BC V7H 0A7
Phone: 604 984 0221 Fax: 604 984 0218 www.alsglobal.com

To: **SILVER RANGE RESOURCES LTD.**
C/O ARCHER, CATHRO & ASSOCIATES (1981) LIMITED
1016-510 W HASTINGS ST
VANCOUVER BC V6B 1L8

Project: Silver Range - Keg

Finalized Date: 18-JUL-2011
Account: RANSIL

CERTIFICATE OF ANALYSIS WH11118108

Method	CERTIFICATE COMMENTS
ME-MS41	Gold determinations by this method are semi-quantitative due to the small sample weight used (0.5g).

ALS Canada Ltd.

2103 Dollarton Hwy
North Vancouver BC V7H 0A7
Phone: 604 984 0221 Fax: 604 984 0218 www.alsglobal.com

To: **SILVER RANGE RESOURCES LTD.**
C/O ARCHER, CATHRO & ASSOCIATES (1981) LIMITED
1016-510 W HASTINGS ST
VANCOUVER BC V6B 1L8

Finalized Date: 21-JUL-2011
Account: RANSIL

CERTIFICATE WH11119918

Project: Silver Range - Keg

P.O. No.:

This report is for 3 Soil samples submitted to our lab in Whitehorse, YT, Canada on 26-JUN-2011.

The following have access to data associated with this certificate:

DOUG EATON BRUCE YOUNGMAN	SARAH EATON	JOAN MARIACHER

SAMPLE PREPARATION

ALS CODE	DESCRIPTION
WEI-21	Received Sample Weight
LOG-22	Sample login - Rcd w/o BarCode
SCR-41	Screen to -180um and save both

ANALYTICAL PROCEDURES

ALS CODE	DESCRIPTION	INSTRUMENT
Au-TL43	Trace Level Au - 25g AR	ICP-MS
ME-MS41	51 anal. aqua regia ICPMS	

To: **SILVER RANGE RESOURCES LTD.**
ATTN: JOAN MARIACHER
C/O ARCHER, CATHRO & ASSOCIATES (1981) LIMITED
1016-510 W HASTINGS ST
VANCOUVER BC V6B 1L8

This is the Final Report and supersedes any preliminary report with this certificate number. Results apply to samples as submitted. All pages of this report have been checked and approved for release.

Signature:

Colin Ramshaw, Vancouver Laboratory Manager

ALS Canada Ltd.
2103 Dollarton Hwy
North Vancouver BC V7H 0A7
Phone: 604 984 0221 Fax: 604 984 0218 www.alsglobal.com

To: **SILVER RANGE RESOURCES LTD.**
C/O ARCHER, CATHRO & ASSOCIATES (1981) LIMITED
1016-510 W HASTINGS ST
VANCOUVER BC V6B 1L8

Finalized Date: 21-JUL-2011
Account: RANSIL

Project: Silver Range - Keg

CERTIFICATE OF ANALYSIS WH11119918

Sample Description	Method	WEI-21	Au-TL43	ME-MS41	ME-MS41	ME-MS41	ME-MS41	ME-MS41	ME-MS41	ME-MS41	ME-MS41	ME-MS41	ME-MS41	ME-MS41	ME-MS41	ME-MS41
	Analyte	Recvd Wt.	Au	Ag	Al	As	Au	B	Ba	Be	Bi	Ca	Cd	Ce	Co	Cr
	Units	kg	ppm	ppm	%	ppm	ppm	ppm	ppm	ppm	ppm	%	ppm	ppm	ppm	ppm
	LOR	0.02	0.001	0.01	0.01	0.1	0.2	10	10	0.05	0.01	0.01	0.01	0.02	0.1	1
CC118245		0.28	0.005	2.17	0.44	6.7	<0.2	<10	1050	0.06	0.46	0.05	0.01	14.70	0.2	12
CC118246		0.30	0.008	2.30	1.55	14.0	<0.2	<10	290	0.36	2.00	0.25	1.21	17.50	5.7	44
CC118247		0.24	0.002	1.23	1.81	45.3	<0.2	<10	510	0.60	2.24	0.16	0.41	14.35	12.3	18

***** See Appendix Page for comments regarding this certificate *****

ALS Canada Ltd.
2103 Dollarton Hwy
North Vancouver BC V7H 0A7
Phone: 604 984 0221 Fax: 604 984 0218 www.alsglobal.com

To: **SILVER RANGE RESOURCES LTD.**
C/O ARCHER, CATHRO & ASSOCIATES (1981) LIMITED
1016-510 W HASTINGS ST
VANCOUVER BC V6B 1L8

Finalized Date: 21-JUL-2011
Account: RANSIL

Project: Silver Range - Keg

CERTIFICATE OF ANALYSIS WH11119918

Sample Description	Method	ME-MS41	ME-MS41	ME-MS41	ME-MS41	ME-MS41	ME-MS41	ME-MS41	ME-MS41	ME-MS41	ME-MS41	ME-MS41	ME-MS41	ME-MS41	ME-MS41	ME-MS41
	Analyte	Cs	Cu	Fe	Ga	Ge	Hf	Hg	In	K	La	Li	Mg	Mn	Mo	Na
	Units	ppm	ppm	%	ppm	ppm	ppm	ppm	ppm	%	ppm	ppm	%	ppm	ppm	%
	LOR	0.05	0.2	0.01	0.05	0.05	0.02	0.01	0.005	0.01	0.2	0.1	0.01	5	0.05	0.01
CC118245		1.68	28.9	3.39	3.59	0.11	0.11	0.03	0.051	0.19	7.1	12.7	0.19	19	2.00	0.02
CC118246		5.63	240	11.35	7.47	0.26	0.07	0.05	0.378	0.41	7.9	15.8	0.49	146	3.21	0.02
CC118247		4.60	153.5	8.99	6.58	0.20	0.14	0.01	0.091	0.16	5.7	16.4	0.42	167	40.6	0.02

***** See Appendix Page for comments regarding this certificate *****

ALS Canada Ltd.
2103 Dollarton Hwy
North Vancouver BC V7H 0A7
Phone: 604 984 0221 Fax: 604 984 0218 www.alsglobal.com

To: **SILVER RANGE RESOURCES LTD.**
C/O ARCHER, CATHRO & ASSOCIATES (1981) LIMITED
1016-510 W HASTINGS ST
VANCOUVER BC V6B 1L8

Finalized Date: 21-JUL-2011
Account: RANSIL

Project: Silver Range - Keg

CERTIFICATE OF ANALYSIS WH11119918

Sample Description	Method	ME-MS41	ME-MS41	ME-MS41	ME-MS41	ME-MS41	ME-MS41	ME-MS41	ME-MS41	ME-MS41	ME-MS41	ME-MS41	ME-MS41	ME-MS41	ME-MS41	ME-MS41
	Analyte	Nb	Ni	P	Pb	Rb	Re	S	Sb	Sc	Se	Sn	Sr	Ta	Te	Th
	Units	ppm	ppm	ppm	ppm	ppm	ppm	%	ppm	ppm	ppm	ppm	ppm	ppm	ppm	ppm
	LOR	0.05	0.2	10	0.2	0.1	0.001	0.01	0.05	0.1	0.2	0.2	0.2	0.01	0.01	0.2
CC118245		0.15	2.9	180	14.0	9.2	0.004	0.31	27.6	2.2	6.7	0.4	17.5	<0.01	0.07	2.0
CC118246		0.81	22.8	950	311	34.7	0.001	0.64	48.8	5.0	9.0	4.1	66.1	0.01	0.28	7.9
CC118247		0.86	35.9	670	36.8	12.4	0.003	0.57	16.30	3.3	12.2	3.0	250	<0.01	0.22	7.2

***** See Appendix Page for comments regarding this certificate *****

ALS Canada Ltd.
2103 Dollarton Hwy
North Vancouver BC V7H 0A7
Phone: 604 984 0221 Fax: 604 984 0218 www.alsglobal.com

To: **SILVER RANGE RESOURCES LTD.**
C/O ARCHER, CATHRO & ASSOCIATES (1981) LIMITED
1016-510 W HASTINGS ST
VANCOUVER BC V6B 1L8

Finalized Date: 21-JUL-2011
Account: RANSIL

Project: Silver Range - Keg

CERTIFICATE OF ANALYSIS WH11119918

Sample Description	Method	ME-MS41	ME-MS41	ME-MS41	ME-MS41	ME-MS41	ME-MS41	ME-MS41	ME-MS41
	Analyte	Ti	Tl	U	V	W	Y	Zn	Zr
	Units	%	ppm	ppm	ppm	ppm	ppm	ppm	ppm
	LOR	0.005	0.02	0.05	1	0.05	0.05	2	0.5
CC118245		0.014	0.58	0.17	42	0.23	1.83	6	6.5
CC118246		0.025	0.59	2.12	50	0.40	8.49	202	4.1
CC118247		0.021	0.43	4.28	30	0.54	7.91	106	9.0

***** See Appendix Page for comments regarding this certificate *****

ALS Canada Ltd.
2103 Dollarton Hwy
North Vancouver BC V7H 0A7
Phone: 604 984 0221 Fax: 604 984 0218 www.alsglobal.com

To: **SILVER RANGE RESOURCES LTD.**
C/O ARCHER, CATHRO & ASSOCIATES (1981) LIMITED
1016-510 W HASTINGS ST
VANCOUVER BC V6B 1L8

Project: Silver Range - Keg

Finalized Date: 21-JUL-2011
Account: RANSIL

CERTIFICATE OF ANALYSIS WH11119918

Method	CERTIFICATE COMMENTS
ME-MS41	Gold determinations by this method are semi-quantitative due to the small sample weight used (0.5g).

ALS Canada Ltd.

2103 Dollarton Hwy
North Vancouver BC V7H 0A7
Phone: 604 984 0221 Fax: 604 984 0218 www.alsglobal.com

To: **SILVER RANGE RESOURCES LTD.**
C/O ARCHER, CATHRO & ASSOCIATES (1981) LIMITED
1016-510 W HASTINGS ST
VANCOUVER BC V6B 1L8

Finalized Date: 29-JUL-2011
This copy reported on 9-AUG-2011
Account: RANSIL

CERTIFICATE WH11119919

Project: Silver Range - Keg

P.O. No.:

This report is for 16 Rock samples submitted to our lab in Whitehorse, YT, Canada on 26-JUN-2011.

The following have access to data associated with this certificate:

DOUG EATON BRUCE YOUNGMAN	SARAH EATON	JOAN MARIACHER

SAMPLE PREPARATION

ALS CODE	DESCRIPTION
WEI-21	Received Sample Weight
LOG-22	Sample login - Rcd w/o BarCode
CRU-31	Fine crushing - 70% <2mm
CRU-QC	Crushing QC Test
PUL-QC	Pulverizing QC Test
SPL-21	Split sample - riffle splitter
PUL-31	Pulverize split to 85% <75 um

ANALYTICAL PROCEDURES

ALS CODE	DESCRIPTION	INSTRUMENT
Au-TL44	Trace Level Au - 50 g AR	ICP-MS
ME-MS41	51 anal. aqua regia ICPMS	
ME-OG46	Ore Grade Elements - AquaRegia	ICP-AES
Zn-OG46	Ore Grade Zn - Aqua Regia	VARIABLE
Ag-OG46	Ore Grade Ag - Aqua Regia	VARIABLE
Ag-GRA21	Ag 30g FA-GRAV finish	WST-SIM
Pb-OG46	Ore Grade Pb - Aqua Regia	VARIABLE
Sn-XRF05	Sn-Trace Level XRF Analysis	XRF
Pb-VOL70	Pb by Titration	

To: **SILVER RANGE RESOURCES LTD.**
ATTN: JOAN MARIACHER
C/O ARCHER, CATHRO & ASSOCIATES (1981) LIMITED
1016-510 W HASTINGS ST
VANCOUVER BC V6B 1L8

This is the Final Report and supersedes any preliminary report with this certificate number. Results apply to samples as submitted. All pages of this report have been checked and approved for release.

Signature:

Colin Ramshaw, Vancouver Laboratory Manager

ALS Canada Ltd.

2103 Dollarton Hwy
North Vancouver BC V7H 0A7
Phone: 604 984 0221 Fax: 604 984 0218 www.alsglobal.com

To: **SILVER RANGE RESOURCES LTD.**
C/O ARCHER, CATHRO & ASSOCIATES (1981) LIMITED
1016-510 W HASTINGS ST
VANCOUVER BC V6B 1L8

Finalized Date: 29-JUL-2011
Account: RANSIL

Project: Silver Range - Keg

CERTIFICATE OF ANALYSIS WH11119919

Sample Description	Method	WEI-21	Au-TL44	ME-MS41	ME-MS41	ME-MS41	ME-MS41	ME-MS41	ME-MS41	ME-MS41	ME-MS41	ME-MS41	ME-MS41	ME-MS41	ME-MS41	ME-MS41
	Analyte	Recvd Wt.	Au	Ag	Al	As	Au	B	Ba	Be	Bi	Ca	Cd	Ce	Co	Cr
	Units	kg	ppm	ppm	%	ppm	ppm	ppm	ppm	ppm	ppm	%	ppm	ppm	ppm	ppm
	LOR	0.02	0.001	0.01	0.01	0.1	0.2	10	10	0.05	0.01	0.01	0.01	0.02	0.1	1
I079036		0.70	0.002	1.24	0.66	7.2	<0.2	<10	1460	0.17	0.20	0.09	0.23	14.55	0.4	12
I079037		1.93	0.004	1.13	1.00	9.9	<0.2	<10	330	0.24	0.32	0.48	0.12	10.35	1.1	12
I079038		0.38	0.002	0.65	1.11	1.1	<0.2	<10	520	0.22	0.21	0.72	0.03	14.45	4.6	12
I079039		0.23	0.007	1.13	0.80	16.6	<0.2	<10	1350	0.58	0.23	0.10	1.04	13.75	12.6	44
I079040		0.58	0.001	0.25	2.87	68.0	<0.2	<10	200	1.26	0.82	1.32	0.12	11.25	13.1	54
I079041		0.37	0.001	0.26	1.72	4.5	<0.2	<10	130	0.58	0.39	0.77	0.06	11.75	6.9	27
I079042		0.50	0.010	>100	0.28	2960	<0.2	<10	320	0.15	0.15	0.04	6.47	10.40	1.7	12
I079043		0.41	0.036	>100	1.54	3520	<0.2	<10	60	1.08	3.18	0.02	12.15	91.0	12.2	29
I079044		0.42	0.003	>100	0.16	2640	<0.2	<10	340	<0.05	0.09	0.02	2.10	10.05	0.4	14
I079045		0.64	0.002	7.09	0.56	193.0	<0.2	<10	70	0.09	0.10	0.08	0.75	22.5	0.5	8
K276001		1.10	0.001	>100	0.10	11.2	<0.2	<10	10	<0.05	7.26	0.03	390	0.56	19.8	<1
K276002		0.24	0.001	>100	0.36	327	<0.2	<10	20	0.17	13.70	0.02	>1000	0.69	26.2	<1
K276003		0.60	0.001	>100	0.12	991	<0.2	<10	10	0.07	265	0.01	598	0.36	14.8	<1
K276004		0.90	0.077	>100	0.05	>10000	<0.2	<10	10	<0.05	15.80	0.01	191.5	7.08	81.1	8
K276005		0.41	0.001	44.2	0.21	610	<0.2	<10	210	0.16	1.62	0.02	69.9	4.97	3.1	11
K276006		0.41	0.021	>100	0.03	290	<0.2	<10	30	<0.05	0.47	0.01	2.01	7.89	0.9	11

***** See Appendix Page for comments regarding this certificate *****

ALS Canada Ltd.
2103 Dollarton Hwy
North Vancouver BC V7H 0A7
Phone: 604 984 0221 Fax: 604 984 0218 www.alsglobal.com

To: **SILVER RANGE RESOURCES LTD.**
C/O ARCHER, CATHRO & ASSOCIATES (1981) LIMITED
1016-510 W HASTINGS ST
VANCOUVER BC V6B 1L8

Finalized Date: 29-JUL-2011
Account: RANSIL

Project: Silver Range - Keg

CERTIFICATE OF ANALYSIS WH11119919

Sample Description	Method	ME-MS41	ME-MS41	ME-MS41	ME-MS41	ME-MS41	ME-MS41	ME-MS41	ME-MS41	ME-MS41	ME-MS41	ME-MS41	ME-MS41	ME-MS41	ME-MS41	ME-MS41
	Analyte	Cs	Cu	Fe	Ga	Ge	Hf	Hg	In	K	La	Li	Mg	Mn	Mo	Na
	Units	ppm	ppm	%	ppm	ppm	ppm	ppm	ppm	%	ppm	ppm	%	ppm	ppm	%
	LOR	0.05	0.2	0.01	0.05	0.05	0.02	0.01	0.005	0.01	0.2	0.1	0.01	5	0.05	0.01
I079036		1.38	13.7	1.89	2.90	0.08	0.10	0.09	0.068	0.21	6.6	13.1	0.20	71	1.00	0.03
I079037		2.45	21.1	2.39	3.86	0.09	0.12	0.31	0.033	0.24	4.7	16.0	0.26	82	1.11	0.02
I079038		0.58	89.6	3.42	6.16	0.13	0.06	0.01	<0.005	0.16	5.7	8.0	0.70	239	1.03	0.02
I079039		3.02	209	2.40	3.56	0.12	0.23	0.16	0.025	0.25	6.6	13.9	0.38	165	3.56	0.03
I079040		6.54	74.4	2.67	10.50	0.18	0.12	0.01	0.010	0.49	4.6	35.4	0.94	406	0.34	0.05
I079041		2.99	126.0	2.78	7.20	0.12	0.08	0.06	0.010	0.23	4.4	18.4	0.53	346	0.34	0.03
I079042		0.45	83.3	6.83	1.78	0.34	0.42	0.07	3.49	0.35	8.9	5.3	0.04	62	1.96	0.01
I079043		0.94	554	29.1	5.56	1.56	0.48	0.33	104.5	0.36	32.6	2.5	0.02	125	9.02	0.01
I079044		0.28	29.1	2.64	1.11	1.32	0.28	0.05	5.18	0.35	7.3	2.0	0.01	40	1.42	0.01
I079045		1.14	36.5	4.20	4.19	0.15	0.08	0.04	0.339	0.78	6.3	3.0	0.01	37	2.98	0.04
K276001		0.39	741	31.5	1.05	1.36	<0.02	0.06	7.35	0.01	0.5	1.6	0.03	319	0.12	0.01
K276002		0.21	1325	23.7	3.00	0.68	<0.02	0.27	61.2	0.01	0.3	1.5	0.01	2020	0.15	0.01
K276003		0.13	2440	32.6	1.69	1.59	<0.02	0.09	6.79	0.01	0.3	1.6	0.05	599	0.23	<0.01
K276004		0.15	1270	10.40	0.90	0.40	0.05	0.27	4.16	0.02	3.2	1.1	<0.01	256	2.71	<0.01
K276005		2.93	461	2.47	1.40	0.07	0.02	0.03	1.350	0.04	2.2	2.9	0.02	80	0.75	<0.01
K276006		0.09	50.3	1.76	0.23	0.06	0.02	0.05	0.929	0.01	3.7	1.0	<0.01	76	0.44	<0.01

***** See Appendix Page for comments regarding this certificate *****

ALS Canada Ltd.
2103 Dollarton Hwy
North Vancouver BC V7H 0A7
Phone: 604 984 0221 Fax: 604 984 0218 www.alsglobal.com

To: **SILVER RANGE RESOURCES LTD.**
C/O ARCHER, CATHRO & ASSOCIATES (1981) LIMITED
1016-510 W HASTINGS ST
VANCOUVER BC V6B 1L8

Finalized Date: 29-JUL-2011
Account: RANSIL

Project: Silver Range - Keg

CERTIFICATE OF ANALYSIS WH11119919

Sample Description	Method	ME-MS41	ME-MS41	ME-MS41	ME-MS41	ME-MS41	ME-MS41	ME-MS41	ME-MS41	ME-MS41	ME-MS41	ME-MS41	ME-MS41	ME-MS41	ME-MS41	ME-MS41
	Analyte	Nb	Ni	P	Pb	Rb	Re	S	Sb	Sc	Se	Sn	Sr	Ta	Te	Th
	Units	ppm	ppm	ppm	ppm	ppm	ppm	%	ppm	ppm	ppm	ppm	ppm	ppm	ppm	ppm
	LOR	0.05	0.2	10	0.2	0.1	0.001	0.01	0.05	0.1	0.2	0.2	0.2	0.01	0.01	0.2
I079036		0.11	2.3	110	47.2	11.8	0.003	0.18	16.15	2.5	3.8	0.5	31.8	<0.01	0.04	1.7
I079037		0.06	9.0	120	7.2	16.4	0.003	0.41	17.05	3.0	4.0	0.7	46.5	<0.01	0.05	1.6
I079038		0.25	15.9	410	6.0	5.7	<0.001	0.40	0.91	1.8	2.9	2.3	61.5	<0.01	0.07	3.0
I079039		0.23	26.2	200	11.9	21.9	0.006	0.27	6.05	4.4	2.5	0.3	47.1	<0.01	0.06	2.4
I079040		0.33	49.8	330	5.7	52.0	<0.001	1.22	1.01	7.6	0.9	1.5	157.0	0.01	0.09	3.6
I079041		0.34	26.4	190	2.6	18.4	<0.001	1.07	0.91	4.0	0.8	2.7	64.7	<0.01	0.05	2.6
I079042		4.43	10.2	400	>10000	15.1	0.001	1.04	108.5	1.3	74.8	202	15.8	0.04	0.15	3.9
I079043		1.04	110.0	1910	>10000	15.1	0.001	1.28	1505	3.8	420	>500	21.1	0.02	3.00	5.0
I079044		0.20	2.0	200	>10000	12.4	0.001	1.06	86.8	1.0	390	122.0	28.8	<0.01	0.03	3.7
I079045		0.06	3.9	360	299	21.5	0.003	1.52	5.07	1.7	7.8	16.9	67.8	<0.01	0.12	0.9
K276001		0.31	67.0	<10	>10000	0.2	0.001	>10.0	1680	0.4	300	>500	2.1	<0.01	1.09	<0.2
K276002		0.36	10.7	<10	>10000	0.4	0.001	>10.0	653	0.9	130.5	297	3.3	<0.01	1.30	<0.2
K276003		0.47	22.7	<10	>10000	0.1	0.001	>10.0	849	0.8	280	>500	0.9	<0.01	3.50	<0.2
K276004		0.35	10.6	40	>10000	1.2	0.001	6.98	1560	1.7	79.2	>500	12.5	<0.01	6.47	1.2
K276005		0.11	11.4	110	6060	3.5	0.001	1.37	50.5	2.4	9.1	376	6.2	<0.01	0.05	1.0
K276006		0.17	3.6	340	>10000	1.1	<0.001	0.31	103.5	0.3	10.8	111.0	3.9	<0.01	0.30	0.9

***** See Appendix Page for comments regarding this certificate *****

ALS Canada Ltd.
2103 Dollarton Hwy
North Vancouver BC V7H 0A7
Phone: 604 984 0221 Fax: 604 984 0218 www.alsglobal.com

To: **SILVER RANGE RESOURCES LTD.**
C/O ARCHER, CATHRO & ASSOCIATES (1981) LIMITED
1016-510 W HASTINGS ST
VANCOUVER BC V6B 1L8

Finalized Date: 29-JUL-2011
Account: RANSIL

Project: Silver Range - Keg

CERTIFICATE OF ANALYSIS WH11119919

Sample Description	Method	ME-MS41	ME-MS41	ME-MS41	ME-MS41	ME-MS41	ME-MS41	ME-MS41	ME-MS41	Zn-OG46	Ag-OG46	Ag-GRA21	Pb-OG46	Sn-XRF05	Pb-VOL70
	Analyte	Ti	Tl	U	V	W	Y	Zn	Zr	Zn	Ag	Ag	Pb	Sn	Pb
	Units	%	ppm	ppm	ppm	ppm	ppm	ppm	ppm	%	ppm	ppm	%	ppm	%
	LOR	0.005	0.02	0.05	1	0.05	0.05	2	0.5	0.001	1	5	0.001	5	0.01
I079036		0.013	0.47	0.26	40	0.15	3.53	112	5.1					<5	
I079037		0.007	0.39	0.34	43	0.10	3.43	97	5.3					<5	
I079038		0.065	0.09	0.57	16	0.33	6.38	16	1.6					<5	
I079039		0.018	0.25	0.83	37	0.11	5.54	159	10.5					<5	
I079040		0.081	0.73	0.32	53	0.43	5.23	32	4.0					5	
I079041		0.068	0.22	0.21	33	0.53	5.44	26	2.6					5	
I079042		0.101	0.45	1.40	42	0.25	5.05	1350	19.1		194		3.25	351	
I079043		0.008	0.62	6.54	50	0.48	40.0	4570	22.5		477		10.75	2830	
I079044		<0.005	0.57	0.39	33	0.10	3.41	244	12.3		143		1.900	200	
I079045		<0.005	1.77	0.34	14	0.07	2.31	45	3.5					43	
K276001		<0.005	3.23	<0.05	4	<0.05	0.18	>10000	<0.5	2.83	>1500	1435	>20.0	700	21.47
K276002		<0.005	0.59	0.06	3	0.59	0.23	>10000	<0.5	19.90	562		9.51	383	
K276003		<0.005	1.56	<0.05	4	0.14	0.25	>10000	<0.5	4.14	869		16.70	963	
K276004		<0.005	0.73	0.30	4	0.09	0.67	>10000	2.4	1.190	240		2.74	1630	
K276005		<0.005	0.36	0.13	8	0.05	0.81	3430	0.9					443	
K276006		<0.005	0.11	0.48	3	0.09	0.91	246	1.1		373		2.84	187	

***** See Appendix Page for comments regarding this certificate *****

ALS Canada Ltd.
2103 Dollarton Hwy
North Vancouver BC V7H 0A7
Phone: 604 984 0221 Fax: 604 984 0218 www.alsglobal.com

To: **SILVER RANGE RESOURCES LTD.**
C/O ARCHER, CATHRO & ASSOCIATES (1981) LIMITED
1016-510 W HASTINGS ST
VANCOUVER BC V6B 1L8

Project: Silver Range - Keg

Finalized Date: 29-JUL-2011
Account: RANSIL

CERTIFICATE OF ANALYSIS WH11119919

Method	CERTIFICATE COMMENTS
ME-MS41	Gold determinations by this method are semi-quantitative due to the small sample weight used (0.5g).

ALS Canada Ltd.

2103 Dollarton Hwy
North Vancouver BC V7H 0A7
Phone: 604 984 0221 Fax: 604 984 0218 www.alsglobal.com

To: **SILVER RANGE RESOURCES LTD.**
C/O ARCHER, CATHRO & ASSOCIATES (1981) LIMITED
1016-510 W HASTINGS ST
VANCOUVER BC V6B 1L8

Finalized Date: 25-JUL-2011
This copy reported on 9-AUG-2011
Account: RANSIL

CERTIFICATE WH11121120

Project: Silver Range-KEG

P.O. No.: Batch A5

This report is for 36 Drill Core samples submitted to our lab in Whitehorse, YT, Canada on 28-JUN-2011.

The following have access to data associated with this certificate:

DOUG EATON BRUCE YOUNGMAN	SARAH EATON	JOAN MARIACHER

SAMPLE PREPARATION

ALS CODE	DESCRIPTION
WEI-21	Received Sample Weight
LOG-22	Sample login - Rcd w/o BarCode
CRU-31	Fine crushing - 70% <2mm
CRU-QC	Crushing QC Test
PUL-QC	Pulverizing QC Test
SPL-21	Split sample - riffle splitter
PUL-31	Pulverize split to 85% <75 um
LOG-24	Pulp Login - Rcd w/o Barcode

ANALYTICAL PROCEDURES

ALS CODE	DESCRIPTION	INSTRUMENT
Au-TL44	Trace Level Au - 50 g AR	ICP-MS
ME-MS41	51 anal. aqua regia ICPMS	
ME-OG46	Ore Grade Elements - AquaRegia	ICP-AES
Zn-OG46	Ore Grade Zn - Aqua Regia	VARIABLE
Pb-OG46	Ore Grade Pb - Aqua Regia	VARIABLE
Sn-XRF05	Sn-Trace Level XRF Analysis	XRF

To: **SILVER RANGE RESOURCES LTD.**
ATTN: JOAN MARIACHER
C/O ARCHER, CATHRO & ASSOCIATES (1981) LIMITED
1016-510 W HASTINGS ST
VANCOUVER BC V6B 1L8

This is the Final Report and supersedes any preliminary report with this certificate number. Results apply to samples as submitted. All pages of this report have been checked and approved for release.

Signature:

Colin Ramshaw, Vancouver Laboratory Manager

ALS Canada Ltd.
2103 Dollarton Hwy
North Vancouver BC V7H 0A7
Phone: 604 984 0221 Fax: 604 984 0218 www.alsglobal.com

To: **SILVER RANGE RESOURCES LTD.**
C/O ARCHER, CATHRO & ASSOCIATES (1981) LIMITED
1016-510 W HASTINGS ST
VANCOUVER BC V6B 1L8

Finalized Date: 25-JUL-2011
Account: RANSIL

Project: Silver Range-KEG

CERTIFICATE OF ANALYSIS WH11121120

Sample Description	Method	WEI-21	Au-TL44	ME-MS41	ME-MS41	ME-MS41	ME-MS41	ME-MS41	ME-MS41	ME-MS41	ME-MS41	ME-MS41	ME-MS41	ME-MS41	ME-MS41	ME-MS41
	Analyte	Recvd Wt.	Au	Ag	Al	As	Au	B	Ba	Be	Bi	Ca	Cd	Ce	Co	Cr
	Units	kg	ppm	ppm	%	ppm	ppm	ppm	ppm	ppm	ppm	%	ppm	ppm	ppm	ppm
	LOR	0.02	0.001	0.01	0.01	0.1	0.2	10	10	0.05	0.01	0.01	0.01	0.02	0.1	1
K277145		7.76	0.001	7.64	2.88	211	<0.2	<10	330	0.95	15.65	3.45	19.15	15.60	7.0	27
K277146		7.70	0.001	2.25	2.54	92.6	<0.2	<10	240	0.93	4.43	5.28	3.35	11.60	5.2	25
K277147		7.47	0.002	3.94	2.59	34.0	<0.2	<10	160	1.14	2.78	2.09	12.30	19.10	10.1	37
K277148		7.02	0.001	0.18	2.37	33.1	<0.2	<10	110	1.23	0.25	2.08	0.17	22.1	7.0	34
K277149		7.86	0.001	2.08	2.19	1875	<0.2	50	220	0.90	4.04	2.42	11.25	18.95	8.8	24
K277150		3.87	<0.001	0.03	0.04	12	<0.2	<10	10	<0.05	0.03	19.85	0.07	1.15	0.6	1
K277151		8.36	0.001	1.70	2.30	257	<0.2	<10	190	0.83	3.47	3.41	3.25	13.70	6.5	29
K277152		7.31	0.001	2.81	2.10	265	<0.2	40	120	0.59	6.30	3.71	5.69	13.40	6.2	27
K277153		7.26	<0.001	0.69	1.75	20.5	<0.2	<10	200	0.55	1.33	6.82	3.76	15.20	5.7	28
K277154		0.21	0.051	60.0	0.97	2630	<0.2	<10	80	0.25	4.01	5.90	122.0	14.40	10.6	33
K277155		7.69	0.001	3.08	2.27	13.0	<0.2	<10	260	0.85	5.60	4.33	11.00	12.40	7.8	28
K277156		8.89	<0.001	0.85	2.22	22.0	<0.2	<10	120	0.63	1.57	3.40	5.99	14.10	7.6	29
K277157		8.31	0.001	0.91	2.04	17.7	<0.2	<10	140	0.54	1.66	5.13	8.06	14.45	5.8	32
K277158		8.09	0.001	1.04	2.25	17.9	<0.2	10	80	0.54	2.13	3.94	4.95	13.65	5.7	33
K277159		3.60	0.001	3.12	2.33	18.7	<0.2	10	90	0.56	6.55	4.26	4.45	13.90	5.8	35
K277160		8.22	<0.001	0.80	1.96	66.1	<0.2	20	70	0.35	1.44	7.64	2.82	15.40	4.4	17
K277161		8.17	<0.001	1.12	1.62	58	<0.2	<10	130	0.61	1.82	10.75	6.93	15.60	5.8	21
K277162		8.35	<0.001	4.78	1.92	59.9	<0.2	<10	90	0.48	9.17	7.92	9.78	17.40	5.0	39
K277163		7.77	<0.001	3.01	2.31	17.3	<0.2	<10	180	0.56	6.57	6.92	9.15	16.00	5.5	32
K277164		7.60	<0.001	1.33	1.65	34.1	<0.2	<10	110	0.71	2.63	7.10	7.58	18.10	5.3	36
K277165		6.27	0.002	6.75	1.50	22.3	<0.2	<10	90	0.48	14.25	9.11	6.08	16.20	3.8	28
K277166		7.50	0.002	18.80	1.26	31.4	<0.2	10	40	0.49	40.2	8.87	14.20	18.85	2.5	21
K277167		6.52	0.001	4.51	1.75	58	<0.2	10	70	1.18	9.47	12.45	8.21	20.4	4.0	30
K277168		3.61	<0.001	0.05	0.06	<2	<0.2	<10	10	0.05	0.14	18.95	0.09	1.79	1.0	2
K277169		7.52	0.001	13.05	1.63	30.0	<0.2	<10	350	0.53	29.8	5.54	16.15	14.50	4.0	26
K277170		7.91	0.001	1.24	1.87	69.7	<0.2	<10	280	0.58	2.57	4.33	2.57	16.45	6.1	27
K277171		8.12	0.001	2.67	1.88	55.7	<0.2	10	580	0.63	5.65	3.32	3.61	14.70	6.5	32
K277172		7.75	0.010	17.40	1.59	744	<0.2	<10	180	0.97	37.7	8.42	44.2	15.85	5.5	25
K277173		7.04	0.002	9.48	1.78	180.0	<0.2	<10	250	0.77	13.15	3.22	23.2	23.8	5.7	45
K277174		0.21	0.248	50.8	1.41	98.5	0.3	<10	80	0.37	1.71	0.59	21.5	20.6	15.4	34
K277175		6.92	0.002	29.5	1.88	145.5	<0.2	110	180	0.93	59.5	5.83	28.8	27.7	5.6	64
K277176		7.27	0.003	18.75	1.81	133.5	<0.2	<10	260	0.78	39.0	2.79	23.1	17.85	7.7	41
K277177		7.72	0.002	6.33	1.93	53.5	<0.2	30	200	0.62	14.35	4.84	11.55	18.30	5.7	28
K277178		7.49	0.002	36.9	1.64	84.6	<0.2	<10	260	0.60	85.9	4.44	71.2	17.90	4.4	31
K277179		8.54	0.002	6.67	3.31	73.6	<0.2	<10	180	1.17	11.65	3.55	23.4	19.20	8.7	55
K277180		8.29	0.004	2.43	1.96	1085	<0.2	<10	480	0.82	3.81	6.20	8.01	19.60	5.1	29

***** See Appendix Page for comments regarding this certificate *****

ALS Canada Ltd.
2103 Dollarton Hwy
North Vancouver BC V7H 0A7
Phone: 604 984 0221 Fax: 604 984 0218 www.alsglobal.com

To: **SILVER RANGE RESOURCES LTD.**
C/O ARCHER, CATHRO & ASSOCIATES (1981) LIMITED
1016-510 W HASTINGS ST
VANCOUVER BC V6B 1L8

Finalized Date: 25-JUL-2011
Account: RANSIL

Project: Silver Range-KEG

CERTIFICATE OF ANALYSIS WH11121120

Sample Description	Method	ME-MS41	ME-MS41	ME-MS41	ME-MS41	ME-MS41	ME-MS41	ME-MS41	ME-MS41	ME-MS41	ME-MS41	ME-MS41	ME-MS41	ME-MS41	ME-MS41	ME-MS41
	Analyte	Cs	Cu	Fe	Ga	Ge	Hf	Hg	In	K	La	Li	Mg	Mn	Mo	Na
	Units	ppm	ppm	%	ppm	ppm	ppm	ppm	ppm	%	ppm	ppm	%	ppm	ppm	%
	LOR	0.05	0.2	0.01	0.05	0.05	0.02	0.01	0.005	0.01	0.2	0.1	0.01	5	0.05	0.01
K277145		3.33	303	1.87	7.74	0.14	0.15	<0.01	0.325	0.12	7.2	36.8	0.72	393	2.44	0.16
K277146		3.32	183.0	1.23	6.75	0.11	0.11	<0.01	0.057	0.10	5.6	41.2	0.80	383	1.73	0.11
K277147		2.92	184.0	2.43	7.54	0.19	0.22	<0.01	0.477	0.22	9.2	32.4	0.75	214	2.38	0.17
K277148		1.30	84.0	1.66	7.11	0.09	0.21	<0.01	<0.005	0.17	10.2	26.9	0.61	177	3.54	0.18
K277149		4.13	155.5	1.64	6.86	0.18	0.14	<0.01	0.171	0.15	8.5	34.1	0.83	347	2.52	0.13
K277150		0.12	2.6	0.42	0.11	<0.05	<0.02	<0.01	<0.005	0.02	0.5	1.1	12.50	184	0.34	0.01
K277151		8.15	111.0	1.38	6.24	0.14	0.15	<0.01	0.043	0.12	6.3	17.8	0.45	167	5.18	0.16
K277152		12.60	119.5	1.47	6.19	0.22	0.16	<0.01	0.088	0.11	6.5	20.5	0.55	349	3.14	0.15
K277153		5.49	62.7	1.35	4.77	0.11	0.20	<0.01	0.075	0.08	7.5	20.3	0.60	553	4.59	0.07
K277154		1.07	1025	3.42	3.39	0.08	0.20	2.72	0.081	0.12	7.3	7.8	0.48	2650	5.24	0.04
K277155		6.33	183.5	1.53	6.68	0.16	0.19	0.01	0.211	0.07	6.1	41.1	0.58	355	6.29	0.13
K277156		6.31	129.5	1.51	6.70	0.16	0.18	<0.01	0.121	0.12	6.9	14.5	0.35	195	6.55	0.20
K277157		4.72	114.0	1.39	5.86	0.16	0.21	<0.01	0.137	0.11	7.5	17.3	0.37	197	24.5	0.18
K277158		5.65	93.7	1.32	6.51	0.16	0.21	<0.01	0.111	0.12	6.9	16.4	0.41	228	8.63	0.18
K277159		5.38	159.5	1.31	6.99	0.17	0.22	<0.01	0.099	0.13	7.0	17.1	0.42	227	8.02	0.18
K277160		5.94	78.7	1.00	4.78	0.22	0.20	<0.01	0.050	0.04	8.3	16.6	0.57	334	7.28	0.09
K277161		4.40	138.5	0.97	4.65	0.27	0.21	<0.01	0.093	0.04	8.4	40.9	0.62	427	25.0	0.07
K277162		1.03	211	1.49	4.99	0.30	0.34	<0.01	0.232	0.07	8.9	50.1	1.11	606	63.2	0.05
K277163		5.16	137.0	1.46	5.82	0.15	0.22	0.01	0.201	0.09	8.3	33.6	0.66	491	12.35	0.11
K277164		1.50	119.0	1.57	4.69	0.12	0.24	0.01	0.143	0.09	8.8	34.2	0.71	610	9.33	0.06
K277165		1.58	62.8	1.48	4.74	0.10	0.20	0.01	0.489	0.10	8.6	39.6	1.26	779	5.62	0.03
K277166		1.43	31.6	1.59	3.64	0.16	0.22	<0.01	0.320	0.08	9.8	35.6	0.91	1220	4.13	0.01
K277167		1.99	60.2	1.67	6.09	0.11	0.19	0.01	0.127	0.15	11.0	59.5	1.01	1400	5.94	0.02
K277168		0.91	1.7	0.41	0.18	0.05	<0.02	<0.01	0.009	0.04	0.8	1.3	12.35	179	0.20	0.01
K277169		3.89	207	1.33	4.43	0.18	0.17	<0.01	0.480	0.09	7.6	34.7	0.82	466	8.79	0.05
K277170		13.85	84.7	1.32	5.63	0.14	0.18	<0.01	0.071	0.15	7.1	22.3	0.62	335	2.87	0.18
K277171		10.35	97.1	1.37	5.88	0.14	0.19	0.01	0.129	0.15	6.6	25.4	0.58	343	4.65	0.13
K277172		11.65	214	1.53	4.74	0.21	0.16	0.01	1.165	0.06	7.4	23.0	0.53	799	8.30	0.12
K277173		2.27	519	2.14	5.59	0.13	0.26	0.02	0.389	0.09	9.7	27.1	0.65	604	7.61	0.04
K277174		2.88	4310	4.85	6.72	0.13	0.14	0.33	7.62	0.63	9.4	5.8	0.73	507	177.0	0.05
K277175		1.67	386	2.12	6.09	0.22	0.36	0.02	1.040	0.10	12.4	34.7	0.74	881	34.8	0.06
K277176		7.25	411	1.86	6.36	0.23	0.23	0.01	0.613	0.13	8.0	19.5	0.55	415	15.75	0.14
K277177		7.65	113.0	1.59	6.63	0.26	0.20	0.01	0.300	0.08	8.4	25.9	0.83	743	4.94	0.13
K277178		5.13	129.0	1.53	5.53	0.63	0.27	0.01	1.625	0.02	8.5	19.0	0.68	816	32.7	0.04
K277179		4.85	231	2.49	10.65	0.28	0.29	0.01	0.659	0.26	8.1	44.8	0.98	520	23.7	0.15
K277180		2.93	194.5	1.79	6.58	0.17	0.19	0.01	0.268	0.11	9.5	27.1	0.66	1550	5.27	0.08

***** See Appendix Page for comments regarding this certificate *****

ALS Canada Ltd.
2103 Dollarton Hwy
North Vancouver BC V7H 0A7
Phone: 604 984 0221 Fax: 604 984 0218 www.alsglobal.com

To: **SILVER RANGE RESOURCES LTD.**
C/O ARCHER, CATHRO & ASSOCIATES (1981) LIMITED
1016-510 W HASTINGS ST
VANCOUVER BC V6B 1L8

Finalized Date: 25-JUL-2011
Account: RANSIL

Project: Silver Range-KEG

CERTIFICATE OF ANALYSIS WH11121120

Sample Description	Method	ME-MS41	ME-MS41	ME-MS41	ME-MS41	ME-MS41	ME-MS41	ME-MS41	ME-MS41	ME-MS41	ME-MS41	ME-MS41	ME-MS41	ME-MS41	ME-MS41	ME-MS41
	Analyte	Nb	Ni	P	Pb	Rb	Re	S	Sb	Sc	Se	Sn	Sr	Ta	Te	Th
	Units	ppm	ppm	ppm	ppm	ppm	ppm	%	ppm	ppm	ppm	ppm	ppm	ppm	ppm	ppm
	LOR	0.05	0.2	10	0.2	0.1	0.001	0.01	0.05	0.1	0.2	0.2	0.2	0.01	0.01	0.2
K277145		0.36	37.0	600	1245	10.9	0.009	0.95	2.96	1.8	15.7	27.5	170.0	0.01	0.10	4.3
K277146		0.29	33.7	670	246	10.8	0.006	0.57	1.47	1.5	6.5	20.4	131.5	0.01	0.03	3.7
K277147		0.31	56.0	520	1560	20.3	0.010	1.42	3.68	1.8	52.6	24.0	89.8	0.01	0.17	5.4
K277148		0.34	50.3	710	9.5	12.6	0.014	0.87	2.18	2.0	10.0	17.9	105.0	<0.01	0.03	6.1
K277149		0.34	32.8	550	229	14.3	0.006	0.82	3.48	1.6	11.7	25.2	99.3	0.01	0.19	5.0
K277150		<0.05	1.5	230	1.8	0.7	<0.001	0.07	<0.05	0.1	<0.2	0.2	48.5	<0.01	<0.01	<0.2
K277151		0.40	36.5	830	218	11.4	0.012	0.68	1.49	1.3	15.0	15.5	105.5	0.01	0.06	3.7
K277152		0.65	35.6	780	366	11.4	0.010	0.62	3.45	3.2	14.2	25.5	93.1	0.02	0.07	4.2
K277153		0.23	32.8	870	82.4	8.2	0.012	0.34	3.15	2.2	9.2	20.7	115.5	0.01	0.02	4.1
K277154		0.30	22.4	630	>10000	5.9	0.002	2.72	49.0	3.0	3.4	1.8	289	<0.01	0.16	2.2
K277155		0.45	43.3	1380	462	5.5	0.013	0.71	2.31	3.8	13.0	21.5	151.5	0.02	0.06	4.2
K277156		0.80	42.6	950	96.0	10.9	0.012	0.79	1.79	2.2	9.2	20.6	140.5	0.02	0.02	4.9
K277157		0.75	43.3	1460	77.8	8.7	0.024	0.75	1.96	1.9	10.7	17.6	142.0	0.02	0.02	4.7
K277158		0.77	44.7	1410	117.0	12.4	0.015	0.63	1.86	2.0	11.2	22.5	157.0	0.03	0.03	4.8
K277159		0.78	43.4	1460	427	11.9	0.014	0.62	1.83	2.1	15.5	22.3	168.5	0.03	0.05	4.9
K277160		0.44	32.6	1650	105.5	3.5	0.010	0.28	1.55	1.6	4.3	29.2	165.0	0.01	0.02	4.6
K277161		0.44	48.3	2510	148.0	3.0	0.025	0.28	1.67	2.8	5.6	23.6	191.0	0.01	0.03	4.1
K277162		0.51	57.6	2380	674	4.7	0.074	0.34	6.13	2.8	9.5	33.5	107.5	0.01	0.06	4.8
K277163		0.51	37.9	1670	439	6.8	0.018	0.53	4.40	2.3	10.2	26.4	229	0.02	0.04	4.6
K277164		0.26	30.9	1240	174.5	7.5	0.012	0.47	3.85	3.0	9.1	29.7	122.0	0.01	0.03	4.6
K277165		0.15	20.0	870	745	7.8	0.006	0.12	26.4	2.3	7.0	52.4	158.5	<0.01	0.07	3.4
K277166		0.17	15.3	870	2420	5.8	0.009	0.24	8.01	2.4	26.5	66.1	90.0	0.01	0.20	3.4
K277167		0.12	28.3	920	517	13.2	0.006	0.12	19.55	3.8	6.5	81.0	140.0	<0.01	0.05	3.4
K277168		0.21	3.6	240	5.7	2.2	<0.001	0.01	0.10	0.3	0.2	0.4	46.5	<0.01	0.01	0.2
K277169		0.41	30.3	910	1475	5.5	0.012	0.33	6.47	2.2	17.8	31.5	161.5	0.01	0.15	3.7
K277170		0.54	30.4	660	138.0	13.3	0.006	0.46	3.10	2.3	8.0	32.6	152.0	0.01	0.03	4.6
K277171		0.42	42.3	1110	316	14.9	0.013	0.51	5.45	2.4	13.7	23.0	251	0.01	0.05	4.3
K277172		0.42	31.0	1120	2030	5.6	0.011	0.46	18.00	2.5	32.7	47.1	128.5	0.01	0.21	3.3
K277173		0.13	38.0	980	1325	6.6	0.004	0.20	29.3	5.3	14.1	51.4	129.0	<0.01	0.07	5.7
K277174		0.24	23.4	910	2140	32.8	0.413	2.48	56.0	7.1	7.1	192.5	38.7	<0.01	0.73	1.8
K277175		0.25	44.7	1500	3400	7.0	0.022	0.36	16.75	4.4	24.2	96.5	107.0	<0.01	0.27	5.6
K277176		0.52	61.6	1440	1635	7.7	0.019	0.60	9.02	3.0	23.3	64.9	109.5	0.01	0.19	5.5
K277177		0.64	45.5	1710	727	7.1	0.010	0.53	1.96	2.6	16.1	79.3	118.5	0.02	0.08	4.8
K277178		0.57	48.8	2040	3760	1.8	0.031	0.58	4.06	3.3	51.9	171.5	71.5	0.01	0.36	4.7
K277179		0.61	68.2	1430	1195	31.4	0.033	1.23	5.25	3.4	21.4	65.3	167.5	0.02	0.08	6.2
K277180		0.43	40.7	1590	301	10.5	0.008	0.75	8.31	2.4	8.4	90.8	104.0	0.01	0.08	4.6

***** See Appendix Page for comments regarding this certificate *****

ALS Canada Ltd.
2103 Dollarton Hwy
North Vancouver BC V7H 0A7
Phone: 604 984 0221 Fax: 604 984 0218 www.alsglobal.com

To: **SILVER RANGE RESOURCES LTD.**
C/O ARCHER, CATHRO & ASSOCIATES (1981) LIMITED
1016-510 W HASTINGS ST
VANCOUVER BC V6B 1L8

Finalized Date: 25-JUL-2011
Account: RANSIL

Project: Silver Range-KEG

CERTIFICATE OF ANALYSIS WH11121120

Sample Description	Method	ME-MS41	ME-MS41	ME-MS41	ME-MS41	ME-MS41	ME-MS41	ME-MS41	ME-MS41	Zn-OG46	Pb-OG46	Sn-XRF05
	Analyte	Ti	Tl	U	V	W	Y	Zn	Zr	Zn	Pb	Sn
	Units	%	ppm	ppm	ppm	ppm	ppm	ppm	ppm	%	%	ppm
	LOR	0.005	0.02	0.05	1	0.05	0.05	2	0.5	0.001	0.001	5
K277145		0.110	0.17	1.02	26	0.60	11.30	1180	4.7			65
K277146		0.073	0.15	0.91	22	0.42	9.39	232	3.0			70
K277147		0.118	0.26	1.01	32	0.37	12.00	948	6.5			57
K277148		0.114	0.19	1.24	34	0.35	13.60	20	6.0			49
K277149		0.088	0.21	1.01	25	0.32	9.79	639	4.3			108
K277150		<0.005	<0.02	0.52	1	<0.05	0.84	18	<0.5			<5
K277151		0.086	0.16	1.43	29	1.45	10.25	210	4.4			49
K277152		0.093	0.22	1.08	30	0.36	10.25	391	5.3			79
K277153		0.078	0.12	1.10	42	0.32	11.50	255	7.2			45
K277154		0.055	0.13	0.73	32	6.11	6.39	>10000	5.8	2.55	2.42	5
K277155		0.081	0.08	1.65	37	2.82	12.70	684	6.1			58
K277156		0.114	0.14	1.43	31	0.40	11.20	391	6.5			62
K277157		0.109	0.12	2.24	98	0.50	13.90	512	7.4			45
K277158		0.108	0.16	1.67	37	0.43	12.90	301	7.4			79
K277159		0.116	0.17	1.69	40	0.47	13.60	299	8.0			77
K277160		0.097	0.05	1.50	29	0.57	11.25	196	6.2			137
K277161		0.075	0.05	3.16	91	0.69	14.25	402	7.3			87
K277162		0.119	0.08	4.07	223	1.16	15.05	647	10.5			110
K277163		0.095	0.12	2.03	86	0.68	13.40	583	6.8			79
K277164		0.066	0.13	1.70	82	0.45	14.40	474	8.0			71
K277165		0.053	0.17	0.85	43	0.54	10.60	541	6.4			167
K277166		0.043	0.38	1.22	38	0.83	11.50	875	7.1			257
K277167		0.026	0.14	1.59	62	0.65	15.25	349	7.1			313
K277168		<0.005	0.02	0.47	3	<0.05	0.81	20	<0.5			<5
K277169		0.089	0.17	1.63	40	2.25	10.30	1160	5.4			94
K277170		0.115	0.18	0.96	33	0.77	11.65	195	5.5			89
K277171		0.093	0.22	1.30	42	0.84	12.50	293	6.8			63
K277172		0.064	0.24	1.38	35	0.97	13.85	2420	5.7			130
K277173		0.039	0.22	2.17	80	1.01	15.50	2110	11.7			91
K277174		0.089	1.54	0.55	94	2.98	9.63	2600	4.0			299
K277175		0.075	0.22	3.22	254	1.19	18.95	2670	13.0			256
K277176		0.116	0.19	2.22	75	0.89	16.50	1600	8.1			161
K277177		0.109	0.14	1.61	34	2.17	14.25	802	6.1			293
K277178		0.090	0.34	3.47	124	1.70	12.40	3950	6.9			636
K277179		0.152	0.36	2.55	148	1.03	15.70	1580	9.6			182
K277180		0.084	0.12	1.95	40	2.24	16.40	471	5.6			304

***** See Appendix Page for comments regarding this certificate *****

ALS Canada Ltd.
2103 Dollarton Hwy
North Vancouver BC V7H 0A7
Phone: 604 984 0221 Fax: 604 984 0218 www.alsglobal.com

To: **SILVER RANGE RESOURCES LTD.**
C/O ARCHER, CATHRO & ASSOCIATES (1981) LIMITED
1016-510 W HASTINGS ST
VANCOUVER BC V6B 1L8

Project: Silver Range-KEG

Finalized Date: 25-JUL-2011
Account: RANSIL

CERTIFICATE OF ANALYSIS WH11121120

Method	CERTIFICATE COMMENTS
ME-MS41	Interference: Ca>10% on ICP-MS As,ICP-AES results shown.
ME-MS41	Gold determinations by this method are semi-quantitative due to the small sample weight used (0.5g).

ALS Canada Ltd.

2103 Dollarton Hwy
North Vancouver BC V7H 0A7
Phone: 604 984 0221 Fax: 604 984 0218 www.alsglobal.com

To: **SILVER RANGE RESOURCES LTD.**
C/O ARCHER, CATHRO & ASSOCIATES (1981) LIMITED
1016-510 W HASTINGS ST
VANCOUVER BC V6B 1L8

Finalized Date: 28-JUL-2011
This copy reported on 9-AUG-2011
Account: RANSIL

CERTIFICATE WH11121121

Project: Silver Range-Keg

P.O. No.: Batch A4

This report is for 36 Drill Core samples submitted to our lab in Whitehorse, YT, Canada on 28-JUN-2011.

The following have access to data associated with this certificate:

DOUG EATON BRUCE YOUNGMAN	SARAH EATON	JOAN MARIACHER

SAMPLE PREPARATION

ALS CODE	DESCRIPTION
WEI-21	Received Sample Weight
LOG-22	Sample login - Rcd w/o BarCode
CRU-31	Fine crushing - 70% <2mm
CRU-QC	Crushing QC Test
PUL-QC	Pulverizing QC Test
SPL-21	Split sample - riffle splitter
PUL-31	Pulverize split to 85% <75 um
LOG-24	Pulp Login - Rcd w/o Barcode

ANALYTICAL PROCEDURES

ALS CODE	DESCRIPTION	INSTRUMENT
Au-TL44	Trace Level Au - 50 g AR	ICP-MS
ME-MS41	51 anal. aqua regia ICPMS	
ME-OG46	Ore Grade Elements - AquaRegia	ICP-AES
Zn-OG46	Ore Grade Zn - Aqua Regia	VARIABLE
Pb-OG46	Ore Grade Pb - Aqua Regia	VARIABLE
Sn-XRF05	Sn-Trace Level XRF Analysis	XRF

To: **SILVER RANGE RESOURCES LTD.**
ATTN: JOAN MARIACHER
C/O ARCHER, CATHRO & ASSOCIATES (1981) LIMITED
1016-510 W HASTINGS ST
VANCOUVER BC V6B 1L8

This is the Final Report and supersedes any preliminary report with this certificate number. Results apply to samples as submitted. All pages of this report have been checked and approved for release.

Signature:

Colin Ramshaw, Vancouver Laboratory Manager

ALS Canada Ltd.
2103 Dollarton Hwy
North Vancouver BC V7H 0A7
Phone: 604 984 0221 Fax: 604 984 0218 www.alsglobal.com

To: **SILVER RANGE RESOURCES LTD.**
C/O ARCHER, CATHRO & ASSOCIATES (1981) LIMITED
1016-510 W HASTINGS ST
VANCOUVER BC V6B 1L8

Finalized Date: 28-JUL-2011
Account: RANSIL

Project: Silver Range-Keg

CERTIFICATE OF ANALYSIS WH11121121

Sample Description	Method Analyte Units LOR	WEI-21 Recvd Wt. kg 0.02	Au-TL44 Au ppm 0.001	ME-MS41 Ag ppm 0.01	ME-MS41 Al % 0.01	ME-MS41 As ppm 0.1	ME-MS41 Au ppm 0.2	ME-MS41 B ppm 10	ME-MS41 Ba ppm 10	ME-MS41 Be ppm 0.05	ME-MS41 Bi ppm 0.01	ME-MS41 Ca % 0.01	ME-MS41 Cd ppm 0.01	ME-MS41 Ce ppm 0.02	ME-MS41 Co ppm 0.1	ME-MS41 Cr ppm 1
K277109		3.79	0.003	3.85	2.65	36.1	<0.2	<10	70	0.52	7.96	3.25	5.28	18.00	6.0	23
K277110		3.70	0.008	3.46	2.25	22.3	<0.2	<10	90	0.48	20.5	3.03	20.2	12.80	5.6	23
K277111		7.52	0.006	21.6	2.38	34.0	<0.2	<10	60	0.44	56.8	3.43	29.8	13.70	5.0	31
K277112		6.83	0.002	8.33	1.78	27.8	<0.2	<10	60	0.41	16.90	9.34	16.80	14.25	3.5	27
K277113		8.05	0.002	0.94	0.61	8	<0.2	<10	50	0.32	0.45	16.00	8.04	10.40	2.5	10
K277114		0.21	0.063	59.4	0.96	2630	<0.2	<10	70	0.33	3.61	5.79	116.0	16.15	12.3	33
K277115		8.44	<0.001	0.88	0.82	9	<0.2	<10	30	0.52	0.38	17.75	8.69	9.67	3.4	14
K277116		7.97	<0.001	0.50	0.52	9	<0.2	<10	20	0.30	0.57	14.60	1.36	9.27	2.6	10
K277117		8.15	<0.001	0.73	0.54	5	<0.2	<10	50	0.33	0.90	15.00	1.56	8.87	2.6	9
K277118		8.00	<0.001	0.85	0.37	81	<0.2	<10	40	0.26	0.95	12.85	4.57	9.52	2.4	8
K277119		8.35	<0.001	0.54	0.98	12	<0.2	<10	40	0.44	0.61	12.40	18.55	10.45	3.2	16
K277120		3.38	<0.001	0.54	1.02	16	<0.2	<10	50	0.43	0.62	11.95	11.05	10.75	3.3	18
K277121		7.41	<0.001	0.60	0.29	7	<0.2	<10	50	0.20	0.73	19.15	1.75	8.51	1.6	7
K277122		7.95	<0.001	0.80	0.74	6	<0.2	<10	50	0.46	0.59	14.15	2.92	11.30	3.4	10
K277123		3.52	<0.001	0.01	0.06	2	<0.2	<10	10	<0.05	0.02	19.55	0.06	1.16	0.9	<1
K277124		7.90	<0.001	1.02	0.95	9	<0.2	<10	40	0.57	0.86	15.55	5.91	11.45	4.1	17
K277125		7.91	<0.001	0.95	0.95	4	<0.2	<10	60	0.54	0.77	17.40	3.51	11.40	3.1	23
K277126		7.82	<0.001	0.85	1.46	16	<0.2	<10	50	0.67	0.55	18.40	5.03	10.85	3.9	16
K277127		6.88	<0.001	1.16	1.25	5	<0.2	<10	70	0.61	0.84	19.25	10.05	11.90	3.3	22
K277128		3.96	<0.001	0.44	1.40	43	<0.2	<10	550	0.66	0.42	16.00	6.68	7.90	2.5	11
K277129		4.89	0.001	2.00	1.87	365	<0.2	<10	2310	1.03	3.68	13.95	6.20	12.40	4.7	25
K277130		5.05	0.001	1.25	2.55	65.2	<0.2	<10	990	1.36	2.18	4.30	22.1	14.45	6.6	39
K277131		4.87	0.001	21.3	2.62	209	<0.2	<10	680	1.52	40.7	3.16	26.5	15.20	6.8	32
K277132		6.41	<0.001	1.27	1.48	254	<0.2	<10	960	0.55	2.16	8.15	5.32	10.40	4.6	14
K277133		0.20	0.331	48.8	1.13	96.4	0.4	<10	70	0.40	1.30	0.52	20.9	17.85	17.0	31
K277134		6.08	0.001	1.64	1.74	128.5	<0.2	<10	390	0.58	0.80	2.64	6.44	11.15	5.1	18
K277135		5.45	<0.001	2.73	2.11	91.2	<0.2	<10	3060	0.77	3.00	2.02	16.55	16.70	7.0	49
K277136		6.31	<0.001	7.23	1.97	48.8	<0.2	<10	170	0.70	15.35	2.26	56.2	13.75	7.1	39
K277137		6.56	<0.001	1.19	2.01	18.6	<0.2	<10	1330	1.02	2.26	2.81	18.80	15.20	6.4	26
K277138		7.73	0.001	1.41	1.96	22.7	<0.2	<10	350	0.65	2.58	7.72	3.41	13.10	5.3	15
K277139		7.16	<0.001	1.52	1.65	19.8	<0.2	<10	420	0.52	2.72	7.57	6.58	12.20	4.3	21
K277140		2.64	0.003	0.30	0.25	4	<0.2	<10	220	0.10	27.1	18.25	0.77	2.46	1.2	3
K277141		7.16	0.001	1.12	1.39	17	<0.2	<10	440	0.45	2.19	12.55	2.92	7.97	3.0	13
K277142		6.99	0.001	1.47	1.73	496	<0.2	<10	330	0.52	2.25	6.53	13.65	12.60	5.5	14
K277143		7.84	<0.001	0.94	1.52	91.1	<0.2	<10	300	0.57	1.73	7.12	3.22	10.85	4.2	17
K277144		7.93	0.001	1.06	1.43	15	<0.2	<10	200	0.47	1.70	11.60	2.85	8.24	3.2	11

***** See Appendix Page for comments regarding this certificate *****

ALS Canada Ltd.
2103 Dollarton Hwy
North Vancouver BC V7H 0A7
Phone: 604 984 0221 Fax: 604 984 0218 www.alsglobal.com

To: **SILVER RANGE RESOURCES LTD.**
C/O ARCHER, CATHRO & ASSOCIATES (1981) LIMITED
1016-510 W HASTINGS ST
VANCOUVER BC V6B 1L8

Finalized Date: 28-JUL-2011
Account: RANSIL

Project: Silver Range-Keg

CERTIFICATE OF ANALYSIS WH11121121

Sample Description	Method	ME-MS41	ME-MS41	ME-MS41	ME-MS41	ME-MS41	ME-MS41	ME-MS41	ME-MS41	ME-MS41	ME-MS41	ME-MS41	ME-MS41	ME-MS41	ME-MS41	ME-MS41
	Analyte	Cs	Cu	Fe	Ga	Ge	Hf	Hg	In	K	La	Li	Mg	Mn	Mo	Na
	Units	ppm	ppm	%	ppm	ppm	ppm	ppm	ppm	%	ppm	ppm	%	ppm	ppm	%
	LOR	0.05	0.2	0.01	0.05	0.05	0.02	0.01	0.005	0.01	0.2	0.1	0.01	5	0.05	0.01
K277109		6.16	136.0	1.86	8.47	0.22	0.19	0.01	0.238	0.07	7.1	19.3	0.40	304	4.58	0.17
K277110		6.02	204	1.62	6.91	0.17	0.20	0.01	0.590	0.08	5.6	10.0	0.32	159	3.75	0.12
K277111		4.20	312	1.46	6.38	0.18	0.21	0.01	0.746	0.07	6.3	16.1	0.32	204	5.20	0.13
K277112		4.15	302	0.99	4.64	0.15	0.23	0.01	0.308	0.05	7.5	9.4	0.27	288	6.16	0.12
K277113		0.42	24.0	1.14	1.21	0.09	0.19	0.01	0.055	0.03	5.4	5.3	0.12	156	5.58	0.07
K277114		1.08	1035	3.35	3.54	0.08	0.20	2.61	0.074	0.12	7.5	8.0	0.48	2590	4.90	0.04
K277115		0.30	31.5	1.24	2.20	0.10	0.13	0.01	0.037	0.04	4.8	7.7	0.12	153	5.44	0.11
K277116		0.56	15.0	0.66	1.40	0.07	0.24	0.01	0.019	0.03	4.5	11.0	0.14	154	1.75	0.04
K277117		0.26	20.5	0.67	1.33	0.08	0.20	0.01	0.019	0.03	4.2	6.1	0.10	163	2.48	0.06
K277118		0.37	15.8	0.53	1.01	0.08	0.21	0.01	0.071	0.03	5.0	4.5	0.10	142	1.66	0.05
K277119		3.64	27.8	0.61	2.67	0.09	0.19	0.01	0.092	0.05	5.8	8.4	0.17	157	3.88	0.11
K277120		3.57	35.3	0.63	2.78	0.10	0.19	0.01	0.058	0.05	5.9	9.0	0.18	157	4.10	0.11
K277121		0.14	11.8	0.56	0.72	0.06	0.21	0.01	0.021	0.01	5.0	2.6	0.10	294	1.64	0.04
K277122		0.23	27.9	0.95	2.04	0.11	0.17	0.01	0.025	0.02	6.0	8.2	0.11	157	9.42	0.11
K277123		0.71	1.4	0.40	0.20	0.08	<0.02	<0.01	<0.005	0.04	0.6	1.4	11.90	174	0.09	0.01
K277124		0.51	35.5	1.00	2.82	0.12	0.14	0.01	0.053	0.03	6.7	13.1	0.18	148	6.30	0.12
K277125		0.70	32.4	0.98	2.68	0.12	0.15	<0.01	0.031	0.04	7.0	11.6	0.17	128	5.01	0.13
K277126		1.18	32.9	1.24	3.89	0.11	0.16	<0.01	0.028	0.06	6.0	15.1	0.18	135	5.15	0.18
K277127		1.33	41.2	1.16	3.33	0.14	0.11	0.01	0.063	0.06	7.3	19.0	0.19	140	7.61	0.13
K277128		4.18	29.8	0.55	2.51	0.06	0.15	0.01	0.018	0.04	4.3	11.9	0.26	432	0.60	0.04
K277129		4.74	139.5	1.11	5.47	0.11	0.20	0.01	0.041	0.08	7.2	30.7	0.58	563	1.89	0.04
K277130		5.50	99.3	1.43	7.14	0.10	0.26	0.01	0.042	0.14	7.6	40.1	0.66	271	2.16	0.04
K277131		10.60	155.5	1.73	7.83	0.20	0.23	0.01	0.201	0.07	7.8	32.4	0.64	316	2.48	0.08
K277132		8.62	87.6	0.88	3.87	0.08	0.16	<0.01	0.032	0.06	5.4	23.5	0.37	239	1.88	0.09
K277133		2.71	4330	4.43	6.38	0.13	0.12	0.33	6.36	0.50	8.8	7.1	0.67	461	173.5	0.04
K277134		3.92	64.7	1.57	4.31	0.14	0.17	0.04	0.030	0.06	6.0	33.5	0.47	191	1.57	0.05
K277135		3.46	141.5	1.94	7.41	0.14	0.34	0.04	0.138	0.11	9.1	60.9	0.95	284	1.64	0.03
K277136		3.61	193.0	1.99	6.29	0.17	0.26	0.02	0.271	0.10	7.4	36.4	0.79	230	2.22	0.02
K277137		5.83	81.6	1.18	6.42	0.14	0.25	0.01	0.066	0.11	7.7	23.6	0.69	282	1.54	0.07
K277138		16.55	133.0	1.06	5.34	0.12	0.14	<0.01	0.057	0.06	7.4	21.4	0.39	277	2.43	0.11
K277139		11.45	82.1	1.01	4.51	0.13	0.14	<0.01	0.089	0.07	6.6	40.2	0.52	361	1.95	0.09
K277140		1.53	12.2	0.47	0.64	0.08	0.02	0.01	0.012	0.03	1.3	5.1	10.60	199	0.33	0.02
K277141		9.36	45.7	0.67	3.69	0.09	0.10	<0.01	0.022	0.05	4.4	21.8	0.41	355	1.26	0.08
K277142		17.40	225	0.96	4.33	0.12	0.15	0.01	0.122	0.06	6.9	17.0	0.32	234	2.01	0.15
K277143		3.51	71.1	0.98	4.23	0.10	0.13	<0.01	0.051	0.10	5.2	33.4	0.49	310	1.72	0.10
K277144		1.90	56.7	0.71	3.88	0.09	0.09	<0.01	0.051	0.07	4.2	22.1	0.33	346	1.25	0.10

***** See Appendix Page for comments regarding this certificate *****

ALS Canada Ltd.
2103 Dollarton Hwy
North Vancouver BC V7H 0A7
Phone: 604 984 0221 Fax: 604 984 0218 www.alsglobal.com

To: **SILVER RANGE RESOURCES LTD.**
C/O ARCHER, CATHRO & ASSOCIATES (1981) LIMITED
1016-510 W HASTINGS ST
VANCOUVER BC V6B 1L8

Finalized Date: 28-JUL-2011
Account: RANSIL

Project: Silver Range-Keg

CERTIFICATE OF ANALYSIS WH11121121

Sample Description	Method	ME-MS41	ME-MS41	ME-MS41	ME-MS41	ME-MS41	ME-MS41	ME-MS41	ME-MS41	ME-MS41	ME-MS41	ME-MS41	ME-MS41	ME-MS41	ME-MS41	ME-MS41
	Analyte	Nb	Ni	P	Pb	Rb	Re	S	Sb	Sc	Se	Sn	Sr	Ta	Te	Th
	Units	ppm	ppm	ppm	ppm	ppm	ppm	%	ppm	ppm	ppm	ppm	ppm	ppm	ppm	ppm
	LOR	0.05	0.2	10	0.2	0.1	0.001	0.01	0.05	0.1	0.2	0.2	0.2	0.01	0.01	0.2
K277109		0.69	41.2	770	595	4.2	0.035	0.82	3.46	2.2	19.6	64.8	139.0	0.02	0.17	5.6
K277110		0.60	35.2	1060	339	6.1	0.023	0.71	2.36	2.2	20.6	21.2	129.5	0.02	0.37	3.6
K277111		0.65	41.2	1460	1125	6.4	0.031	0.79	2.95	2.1	30.7	43.0	169.5	0.02	0.55	3.5
K277112		0.64	31.8	3190	643	3.2	0.028	0.52	2.42	1.8	15.2	64.7	240	0.02	0.13	3.3
K277113		0.76	28.2	3990	65.2	1.2	0.018	0.80	1.61	0.8	9.3	2.0	363	<0.01	0.05	2.0
K277114		0.28	25.3	630	>10000	6.0	0.002	2.69	39.8	3.5	3.2	1.9	287	<0.01	0.17	2.1
K277115		0.77	42.2	4940	38.8	1.1	0.020	0.94	2.19	1.0	13.4	1.1	443	<0.01	0.05	2.8
K277116		0.84	16.6	4180	45.9	1.4	0.006	0.36	1.46	1.0	6.3	1.4	242	0.01	0.03	2.3
K277117		0.85	18.2	3620	54.4	1.4	0.008	0.51	1.22	0.7	8.1	1.1	292	<0.01	0.03	2.5
K277118		0.67	14.2	4000	108.0	1.4	0.005	0.35	1.06	0.6	12.6	1.3	241	<0.01	0.05	2.3
K277119		0.82	23.6	5010	48.7	3.3	0.016	0.41	1.45	1.8	7.6	3.1	310	0.02	0.03	3.0
K277120		0.88	24.6	5030	46.1	3.4	0.017	0.38	1.55	1.8	7.2	4.2	311	0.02	0.03	3.1
K277121		0.83	10.4	5340	37.7	0.8	0.004	0.44	0.86	0.7	5.6	0.6	422	<0.01	0.03	2.0
K277122		0.96	29.9	5680	49.4	1.4	0.020	0.68	1.51	0.8	11.9	1.0	289	0.01	0.04	3.1
K277123		0.15	1.8	220	1.3	3.8	<0.001	0.05	<0.05	0.3	0.2	<0.2	50.0	<0.01	0.01	<0.2
K277124		0.89	34.4	6200	55.5	2.4	0.022	0.72	1.98	1.2	12.1	1.3	354	0.01	0.05	2.9
K277125		1.09	29.3	7060	72.6	6.0	0.020	0.73	1.22	1.1	11.3	1.3	472	0.01	0.04	2.8
K277126		0.80	30.4	5730	47.7	9.6	0.015	0.96	1.51	1.0	13.0	1.2	519	0.01	0.04	3.1
K277127		0.89	36.7	7130	104.0	9.3	0.027	0.88	1.74	1.1	18.2	1.9	580	0.01	0.04	3.0
K277128		0.32	17.4	590	51.1	3.0	0.001	0.06	1.62	1.9	1.1	8.6	338	0.01	0.02	2.3
K277129		0.25	32.6	820	233	12.5	0.010	0.17	3.41	2.8	6.2	20.2	345	0.01	0.06	3.2
K277130		0.12	54.1	940	300	20.4	0.006	0.21	15.05	3.7	9.9	19.3	352	<0.01	0.04	4.5
K277131		0.22	46.2	1060	4390	9.2	0.007	0.32	18.25	3.7	37.1	21.2	192.0	0.01	0.38	4.6
K277132		0.37	24.1	890	163.0	6.2	0.006	0.27	2.43	1.8	6.4	12.0	164.5	0.01	0.05	3.3
K277133		0.26	23.6	880	2130	30.9	0.391	2.42	63.0	7.0	7.0	177.5	34.6	<0.01	0.75	1.6
K277134		0.27	27.2	890	120.0	6.3	0.005	0.43	55.5	2.3	20.8	16.7	162.0	0.01	0.02	3.2
K277135		0.21	40.1	1070	361	10.0	0.002	0.12	30.6	5.0	8.1	35.0	308	0.01	0.03	4.9
K277136		0.17	32.9	1040	1400	8.8	0.006	0.56	29.5	4.6	24.5	24.9	219	0.01	0.13	3.9
K277137		0.46	55.6	1020	144.0	10.8	0.008	0.21	3.83	3.5	7.8	22.3	109.5	0.02	0.03	4.8
K277138		0.52	42.2	900	187.0	6.6	0.012	0.47	1.74	2.4	10.8	16.7	197.0	0.02	0.04	4.1
K277139		0.44	29.9	990	274	8.0	0.008	0.44	2.10	2.3	11.8	16.9	177.5	0.01	0.03	3.3
K277140		0.27	4.7	280	34.9	1.9	0.001	0.10	0.35	0.6	1.5	2.2	69.8	<0.01	0.06	0.5
K277141		0.48	17.7	600	200	5.4	0.005	0.25	1.36	2.3	7.1	12.2	249	0.01	0.03	2.4
K277142		0.64	36.6	740	208	6.1	0.009	0.44	1.78	2.6	8.4	19.8	187.5	0.02	0.07	3.5
K277143		0.47	27.5	620	137.5	14.1	0.007	0.45	2.02	1.9	6.0	18.4	153.0	0.02	0.03	3.0
K277144		0.49	18.9	500	155.5	10.9	0.004	0.34	1.16	1.7	6.3	11.7	221	0.01	0.03	2.3

***** See Appendix Page for comments regarding this certificate *****

ALS Canada Ltd.
2103 Dollarton Hwy
North Vancouver BC V7H 0A7
Phone: 604 984 0221 Fax: 604 984 0218 www.alsglobal.com

To: **SILVER RANGE RESOURCES LTD.**
C/O ARCHER, CATHRO & ASSOCIATES (1981) LIMITED
1016-510 W HASTINGS ST
VANCOUVER BC V6B 1L8

Finalized Date: 28-JUL-2011
Account: RANSIL

Project: Silver Range-Keg

CERTIFICATE OF ANALYSIS WH11121121

Sample Description	Method	ME-MS41	ME-MS41	ME-MS41	ME-MS41	ME-MS41	ME-MS41	ME-MS41	ME-MS41	Zn-OG46	Pb-OG46	Sn-XRF05
	Analyte	Ti	Tl	U	V	W	Y	Zn	Zr	Zn	Pb	Sn
	Units	%	ppm	ppm	ppm	ppm	ppm	ppm	ppm	%	%	ppm
	LOR	0.005	0.02	0.05	1	0.05	0.05	2	0.5	0.001	0.001	5
K277109		0.112	0.07	1.45	17	1.07	13.95	332	6.4			186
K277110		0.094	0.07	1.33	19	0.94	14.15	875	7.5			46
K277111		0.084	0.15	1.66	19	1.23	15.00	1560	8.0			81
K277112		0.070	0.10	2.08	20	0.80	15.60	865	8.2			129
K277113		0.054	0.05	2.04	10	0.46	11.85	236	8.0			5
K277114		0.053	0.12	0.66	32	7.12	6.63	>10000	5.3	1.835	1.735	<5
K277115		0.071	0.05	3.08	11	0.47	15.40	252	7.5			<5
K277116		0.061	0.05	1.59	5	0.33	13.80	77	9.4			<5
K277117		0.057	0.06	1.86	5	0.30	12.90	71	8.4			6
K277118		0.041	0.03	1.53	3	0.27	13.85	202	8.7			5
K277119		0.052	0.05	2.41	9	0.36	17.55	677	7.7			11
K277120		0.056	0.05	2.61	9	0.39	18.05	404	7.8			11
K277121		0.034	0.03	1.74	3	0.24	15.65	73	8.9			<5
K277122		0.057	0.06	3.74	12	0.35	20.2	96	8.2			<5
K277123		<0.005	0.02	0.63	1	<0.05	0.92	15	<0.5			<5
K277124		0.060	0.07	4.38	12	0.41	23.4	231	8.2			<5
K277125		0.062	0.12	4.38	13	0.43	24.3	125	8.7			<5
K277126		0.057	0.17	3.26	12	0.48	18.80	161	7.8			6
K277127		0.061	0.18	4.78	13	0.52	24.7	330	6.7			6
K277128		0.044	0.04	0.63	10	0.22	11.20	294	5.2			18
K277129		0.056	0.15	1.29	31	0.26	14.45	373	7.8			77
K277130		0.058	0.27	1.67	45	0.20	12.65	836	10.2			46
K277131		0.070	0.22	1.83	32	0.27	15.20	1720	8.8			57
K277132		0.061	0.07	1.19	13	0.25	10.00	352	5.5			34
K277133		0.082	1.52	0.59	83	2.75	9.72	2580	3.5			303
K277134		0.057	0.10	1.90	16	0.20	7.79	446	6.0			47
K277135		0.086	0.16	2.25	53	0.36	12.95	1300	12.0			71
K277136		0.068	0.28	1.54	46	0.23	10.05	1940	9.8			67
K277137		0.106	0.12	1.71	24	0.30	14.60	711	9.3			59
K277138		0.074	0.06	2.08	14	0.40	11.65	237	4.7			51
K277139		0.072	0.09	1.38	22	0.35	11.40	432	4.9			51
K277140		0.011	0.02	0.63	3	0.16	2.21	63	0.5			<5
K277141		0.049	0.06	0.83	10	0.21	8.84	168	3.3			40
K277142		0.078	0.07	1.40	12	0.33	11.70	577	4.9			56
K277143		0.065	0.16	1.15	18	0.27	10.15	205	4.2			50
K277144		0.048	0.13	0.64	11	0.34	8.13	199	3.0			34

***** See Appendix Page for comments regarding this certificate *****

ALS Canada Ltd.
2103 Dollarton Hwy
North Vancouver BC V7H 0A7
Phone: 604 984 0221 Fax: 604 984 0218 www.alsglobal.com

To: **SILVER RANGE RESOURCES LTD.**
C/O ARCHER, CATHRO & ASSOCIATES (1981) LIMITED
1016-510 W HASTINGS ST
VANCOUVER BC V6B 1L8

Project: Silver Range-Keg

Finalized Date: 28-JUL-2011
Account: RANSIL

CERTIFICATE OF ANALYSIS WH11121121

Method	CERTIFICATE COMMENTS
ME-MS41	Interference: Ca>10% on ICP-MS As,ICP-AES results shown.
ME-MS41	Gold determinations by this method are semi-quantitative due to the small sample weight used (0.5g).

ALS Canada Ltd.

2103 Dollarton Hwy
North Vancouver BC V7H 0A7
Phone: 604 984 0221 Fax: 604 984 0218 www.alsglobal.com

To: **SILVER RANGE RESOURCES LTD.**
C/O ARCHER, CATHRO & ASSOCIATES (1981) LIMITED
1016-510 W HASTINGS ST
VANCOUVER BC V6B 1L8

Finalized Date: 2-AUG-2011
This copy reported on 9-AUG-2011
Account: RANSIL

CERTIFICATE WH11121881

Project: Silver Range - Keg

P.O. No.: BATCH A8

This report is for 36 Drill Core samples submitted to our lab in Whitehorse, YT, Canada on 4-JUL-2011.

The following have access to data associated with this certificate:

DOUG EATON BRUCE YOUNGMAN	SARAH EATON	JOAN MARIACHER

SAMPLE PREPARATION

ALS CODE	DESCRIPTION
WEI-21	Received Sample Weight
LOG-22	Sample login - Rcd w/o BarCode
CRU-31	Fine crushing - 70% <2mm
CRU-QC	Crushing QC Test
PUL-QC	Pulverizing QC Test
SPL-21	Split sample - riffle splitter
PUL-31	Pulverize split to 85% <75 um
LOG-24	Pulp Login - Rcd w/o Barcode

ANALYTICAL PROCEDURES

ALS CODE	DESCRIPTION	INSTRUMENT
Au-TL44	Trace Level Au - 50 g AR	ICP-MS
ME-MS41	51 anal. aqua regia ICPMS	
ME-OG46	Ore Grade Elements - AquaRegia	ICP-AES
Zn-OG46	Ore Grade Zn - Aqua Regia	VARIABLE
Pb-OG46	Ore Grade Pb - Aqua Regia	VARIABLE
Sn-XRF05	Sn-Trace Level XRF Analysis	XRF

To: **SILVER RANGE RESOURCES LTD.**
ATTN: JOAN MARIACHER
C/O ARCHER, CATHRO & ASSOCIATES (1981) LIMITED
1016-510 W HASTINGS ST
VANCOUVER BC V6B 1L8

This is the Final Report and supersedes any preliminary report with this certificate number. Results apply to samples as submitted. All pages of this report have been checked and approved for release.

Signature:

Colin Ramshaw, Vancouver Laboratory Manager

ALS Canada Ltd.
2103 Dollarton Hwy
North Vancouver BC V7H 0A7
Phone: 604 984 0221 Fax: 604 984 0218 www.alsglobal.com

To: **SILVER RANGE RESOURCES LTD.**
C/O ARCHER, CATHRO & ASSOCIATES (1981) LIMITED
1016-510 W HASTINGS ST
VANCOUVER BC V6B 1L8

Finalized Date: 2-AUG-2011
Account: RANSIL

Project: Silver Range - Keg

CERTIFICATE OF ANALYSIS WH11121881

Sample Description	Method Analyte Units LOR	WEI-21 Recvd Wt. kg 0.02	Au-TL44 Au ppm 0.001	ME-MS41 Ag ppm 0.01	ME-MS41 Al % 0.01	ME-MS41 As ppm 0.1	ME-MS41 Au ppm 0.2	ME-MS41 B ppm 10	ME-MS41 Ba ppm 10	ME-MS41 Be ppm 0.05	ME-MS41 Bi ppm 0.01	ME-MS41 Ca % 0.01	ME-MS41 Cd ppm 0.01	ME-MS41 Ce ppm 0.02	ME-MS41 Co ppm 0.1	ME-MS41 Cr ppm 1
K277253		8.08	0.002	0.47	2.46	49.8	<0.2	<10	70	0.92	0.28	2.49	1.11	17.45	5.3	25
K277254		7.36	0.001	0.62	2.42	85.3	<0.2	<10	70	0.94	0.31	2.35	0.89	17.20	6.2	23
K277255		7.41	0.001	5.72	2.23	116.5	<0.2	<10	60	0.73	7.29	1.98	10.25	14.30	6.5	20
K277256		8.08	0.002	1.55	3.14	33.6	<0.2	<10	50	1.22	2.14	2.51	6.87	22.4	7.6	35
K277257		7.91	0.002	0.94	2.65	12.4	<0.2	<10	60	1.13	2.94	2.10	1.79	17.10	7.5	39
K277258		0.25	0.075	59.4	0.93	2660	<0.2	<10	70	0.25	3.84	5.98	122.0	14.30	9.6	31
K277259		7.61	0.002	0.29	3.30	22.5	<0.2	<10	60	1.40	1.73	2.31	6.53	20.7	8.4	57
K277260		3.92	0.069	1.30	3.57	7.8	0.4	<10	40	0.83	128.5	2.26	106.5	11.80	11.2	56
K277261		2.58	0.169	13.75	1.76	9.3	<0.2	<10	20	0.19	268	1.69	944	5.28	18.0	6
K277262		2.74	0.112	12.40	1.84	48.8	<0.2	<10	20	0.21	260	1.72	740	6.68	15.4	9
K277263		3.25	0.108	12.80	1.74	4.9	<0.2	<10	20	0.20	208	2.17	657	5.62	11.3	12
K277264		3.43	0.002	0.04	0.05	<2	<0.2	<10	10	<0.05	0.37	18.55	1.52	1.32	0.6	2
K277265		2.31	0.021	10.50	3.16	105.5	<0.2	<10	40	0.49	75.1	2.34	206	10.60	10.5	15
K277266		3.00	0.173	16.85	3.36	109.5	0.2	<10	50	0.53	364	2.44	452	12.40	10.0	19
K277267		3.71	0.044	8.60	3.36	21.6	<0.2	<10	110	0.71	120.0	2.62	307	13.60	7.8	22
K277268		3.20	0.012	1.51	3.83	21.3	<0.2	<10	140	1.09	44.2	3.02	56.4	18.35	7.2	28
K277269		7.10	0.007	2.84	1.47	349	<0.2	<10	90	0.78	47.3	3.98	71.3	15.10	4.9	25
K277270		3.48	0.004	1.80	1.84	133.5	<0.2	<10	100	0.96	30.9	4.42	39.5	15.60	4.4	22
K277271		7.89	0.011	5.23	1.92	61.4	<0.2	<10	50	0.51	19.10	2.11	143.0	11.45	5.1	15
K277272		8.43	0.003	2.38	2.36	134.0	<0.2	<10	40	0.57	5.17	2.86	187.5	13.75	6.3	12
K277273		8.44	0.003	2.29	2.14	455	<0.2	<10	40	0.63	1.49	2.64	19.20	15.70	7.1	12
K277274		0.25	0.296	49.6	1.13	90.9	0.2	<10	60	0.33	1.32	0.51	20.6	17.85	15.9	31
K277275		7.73	0.004	0.99	1.63	16.5	<0.2	<10	60	0.77	1.50	1.68	4.35	16.60	7.3	19
K277276		7.69	0.007	0.63	1.89	19.0	<0.2	<10	60	0.84	0.64	1.81	3.14	13.75	7.0	39
K277277		7.89	0.005	0.80	2.42	10.5	<0.2	<10	40	1.04	0.43	1.72	1.73	13.05	7.1	43
K277278		7.26	0.004	0.69	2.31	24.7	<0.2	<10	40	1.19	0.68	1.62	1.34	16.00	10.3	36
K277279		6.70	0.002	1.57	1.88	173.5	<0.2	<10	50	0.73	1.17	2.50	42.1	14.10	7.2	25
K277280		7.67	0.003	20.1	2.05	756	<0.2	<10	50	1.04	15.00	2.88	222	18.40	8.2	15
K277281		2.52	0.001	0.03	0.04	2	<0.2	<10	20	<0.05	0.03	18.50	0.29	1.21	0.6	1
K277282		7.54	0.002	2.53	2.57	249	<0.2	<10	60	0.78	2.43	2.78	105.5	15.60	6.7	19
K277283		7.13	0.002	5.65	1.97	221	<0.2	<10	40	0.74	9.98	2.46	114.5	14.15	6.0	18
K277284		7.67	0.002	0.73	1.90	12.5	<0.2	<10	50	0.89	0.82	1.42	1.19	15.35	8.7	33
K277285		7.12	0.001	0.91	1.47	9.1	<0.2	<10	50	0.72	0.83	1.31	1.12	16.30	7.7	36
K277286		7.57	0.003	1.31	2.39	115.0	<0.2	<10	40	1.07	0.89	2.11	4.36	15.90	6.4	21
K277287		7.90	0.002	6.77	2.20	515	<0.2	<10	80	0.56	11.35	2.46	56.5	14.30	4.7	15
K277288		7.57	0.005	18.35	1.89	1910	<0.2	<10	30	0.50	31.1	2.59	597	9.97	13.4	17

***** See Appendix Page for comments regarding this certificate *****

ALS Canada Ltd.
2103 Dollarton Hwy
North Vancouver BC V7H 0A7
Phone: 604 984 0221 Fax: 604 984 0218 www.alsglobal.com

To: **SILVER RANGE RESOURCES LTD.**
C/O ARCHER, CATHRO & ASSOCIATES (1981) LIMITED
1016-510 W HASTINGS ST
VANCOUVER BC V6B 1L8

Finalized Date: 2-AUG-2011
Account: RANSIL

Project: Silver Range - Keg

CERTIFICATE OF ANALYSIS WH11121881

Sample Description	Method	ME-MS41	ME-MS41	ME-MS41	ME-MS41	ME-MS41	ME-MS41	ME-MS41	ME-MS41	ME-MS41	ME-MS41	ME-MS41	ME-MS41	ME-MS41	ME-MS41	ME-MS41
	Analyte	Cs	Cu	Fe	Ga	Ge	Hf	Hg	In	K	La	Li	Mg	Mn	Mo	Na
	Units	ppm	ppm	%	ppm	ppm	ppm	ppm	ppm	%	ppm	ppm	%	ppm	ppm	%
	LOR	0.05	0.2	0.01	0.05	0.05	0.02	0.01	0.005	0.01	0.2	0.1	0.01	5	0.05	0.01
K277253		2.60	164.0	0.93	7.18	0.15	0.15	0.01	0.035	0.21	7.7	30.6	0.50	148	0.91	0.17
K277254		3.41	217	0.97	7.67	0.12	0.16	0.01	0.066	0.21	7.5	34.0	0.52	141	0.85	0.16
K277255		8.48	889	1.04	6.67	0.14	0.13	0.01	0.564	0.14	6.3	18.0	0.34	137	1.05	0.16
K277256		5.48	420	1.68	10.10	0.18	0.19	<0.01	0.283	0.32	9.8	35.0	0.53	151	1.43	0.26
K277257		4.78	279	1.69	8.97	0.17	0.19	<0.01	0.144	0.42	7.4	37.3	0.68	127	1.32	0.24
K277258		0.93	1020	3.31	2.85	0.07	0.17	2.47	0.062	0.11	6.5	7.2	0.47	2580	4.63	0.04
K277259		7.83	175.5	2.07	10.95	0.22	0.38	<0.01	0.090	0.39	8.1	36.1	0.62	92	31.4	0.32
K277260		8.49	783	5.15	8.88	0.28	0.26	0.01	5.45	0.39	4.6	27.9	0.60	150	11.40	0.30
K277261		6.16	5680	10.75	4.00	0.55	0.07	0.02	36.5	0.01	2.4	9.5	0.13	663	3.26	0.08
K277262		3.32	4080	11.50	4.99	0.62	0.08	0.01	38.2	0.01	2.9	25.3	0.22	794	5.35	0.07
K277263		1.15	4940	10.05	5.13	0.58	0.09	0.03	28.2	0.01	2.6	22.6	0.26	931	4.55	0.05
K277264		0.23	10.0	0.40	0.12	0.07	<0.02	<0.01	0.077	0.03	0.6	1.2	11.45	168	0.22	<0.01
K277265		1.13	4030	10.20	9.21	0.54	0.19	0.01	11.75	0.01	5.0	20.3	0.22	280	24.7	0.13
K277266		6.13	4610	9.47	8.96	0.45	0.17	0.05	22.7	0.02	5.6	9.1	0.15	302	12.45	0.19
K277267		6.00	2240	5.13	9.21	0.29	0.23	0.01	11.95	0.06	6.0	14.5	0.27	338	18.50	0.22
K277268		5.71	567	2.45	11.40	0.18	0.24	0.01	2.56	0.12	7.8	17.0	0.26	131	26.8	0.21
K277269		2.37	424	1.90	4.58	0.14	0.21	0.01	2.99	0.08	7.2	11.8	0.32	434	4.13	0.09
K277270		2.47	284	1.64	5.65	0.11	0.22	0.01	1.635	0.10	7.3	12.4	0.34	437	4.78	0.10
K277271		6.93	331	1.20	5.23	0.17	0.15	0.01	4.50	0.05	5.5	13.0	0.31	292	4.39	0.17
K277272		3.31	270	1.26	6.84	0.21	0.14	0.01	7.39	0.05	6.1	22.4	0.37	565	3.97	0.18
K277273		3.15	626	1.67	6.64	0.20	0.17	<0.01	0.701	0.08	6.7	9.3	0.32	383	3.84	0.20
K277274		2.60	4140	4.58	5.88	0.13	0.13	0.31	6.23	0.58	8.2	5.8	0.68	471	161.0	0.04
K277275		2.03	227	1.63	5.73	0.15	0.35	<0.01	0.091	0.11	8.2	12.4	0.20	112	5.59	0.19
K277276		3.00	101.0	1.76	6.25	0.14	0.33	0.01	0.023	0.27	7.4	40.5	0.50	107	3.79	0.14
K277277		3.42	73.8	1.92	7.71	0.15	0.33	0.01	0.037	0.30	6.4	31.0	0.49	70	5.18	0.19
K277278		2.68	97.0	2.18	8.35	0.16	0.36	<0.01	0.026	0.25	7.5	33.3	0.42	86	7.74	0.27
K277279		4.53	476	1.71	5.60	0.16	0.22	<0.01	1.170	0.11	6.6	35.7	0.47	514	5.39	0.17
K277280		16.00	4040	2.21	5.53	0.23	0.13	0.01	6.97	0.04	8.0	36.1	0.49	833	2.76	0.23
K277281		0.14	4.6	0.38	0.12	0.07	<0.02	<0.01	0.013	0.02	0.6	1.1	11.55	167	0.07	<0.01
K277282		7.14	593	1.35	6.81	0.17	0.19	0.01	4.44	0.10	6.6	18.6	0.27	347	4.80	0.27
K277283		4.02	541	1.46	5.71	0.17	0.21	0.01	3.71	0.09	6.4	14.3	0.26	306	5.09	0.20
K277284		2.40	103.0	2.07	7.04	0.16	0.35	<0.01	0.037	0.26	7.1	22.1	0.36	77	6.26	0.27
K277285		2.93	111.0	1.67	5.97	0.17	0.41	<0.01	0.050	0.25	8.5	29.3	0.39	82	5.41	0.20
K277286		1.46	265	1.38	7.75	0.16	0.28	<0.01	0.205	0.10	7.9	7.9	0.15	65	4.67	0.21
K277287		6.68	885	1.01	6.10	0.18	0.15	<0.01	2.74	0.08	5.9	12.1	0.25	272	3.58	0.13
K277288		2.85	1690	2.23	5.41	0.42	0.15	0.04	28.4	0.05	5.0	24.0	0.38	744	4.89	0.11

***** See Appendix Page for comments regarding this certificate *****

ALS Canada Ltd.
2103 Dollarton Hwy
North Vancouver BC V7H 0A7
Phone: 604 984 0221 Fax: 604 984 0218 www.alsglobal.com

To: **SILVER RANGE RESOURCES LTD.**
C/O ARCHER, CATHRO & ASSOCIATES (1981) LIMITED
1016-510 W HASTINGS ST
VANCOUVER BC V6B 1L8

Finalized Date: 2-AUG-2011
Account: RANSIL

Project: Silver Range - Keg

CERTIFICATE OF ANALYSIS WH11121881

Sample Description	Method	ME-MS41	ME-MS41	ME-MS41	ME-MS41	ME-MS41	ME-MS41	ME-MS41	ME-MS41	ME-MS41	ME-MS41	ME-MS41	ME-MS41	ME-MS41	ME-MS41	ME-MS41
	Analyte	Nb	Ni	P	Pb	Rb	Re	S	Sb	Sc	Se	Sn	Sr	Ta	Te	Th
	Units	ppm	ppm	ppm	ppm	ppm	ppm	%	ppm	ppm	ppm	ppm	ppm	ppm	ppm	ppm
	LOR	0.05	0.2	10	0.2	0.1	0.001	0.01	0.05	0.1	0.2	0.2	0.2	0.01	0.01	0.2
K277253		0.65	37.5	660	5.3	18.5	0.006	0.37	2.64	2.5	3.5	19.6	123.5	0.03	0.01	5.0
K277254		0.56	47.5	770	6.7	21.6	0.005	0.40	2.13	3.4	3.4	20.8	137.0	0.01	0.03	5.4
K277255		0.65	46.0	690	272	16.3	0.007	0.58	1.41	3.4	8.4	63.5	128.0	0.02	0.05	4.3
K277256		0.78	47.6	720	27.2	39.3	0.009	0.84	1.71	4.1	7.5	31.5	148.5	0.03	0.04	6.5
K277257		0.57	48.3	660	12.5	44.5	0.009	0.81	2.87	4.7	6.5	17.7	111.5	0.02	0.04	5.4
K277258		0.22	20.0	610	>10000	5.6	0.002	2.84	43.9	2.4	2.9	1.7	268	<0.01	0.18	1.9
K277259		0.62	66.1	550	6.3	53.6	0.047	1.07	1.44	4.6	13.6	12.0	162.5	0.02	0.06	6.7
K277260		0.61	35.5	610	7.0	42.9	0.020	3.30	0.91	3.8	40.5	8.1	175.5	0.02	1.51	4.7
K277261		0.58	13.3	320	31.9	0.9	0.004	7.05	2.00	1.5	125.5	78.9	92.5	0.01	2.68	1.3
K277262		0.51	15.9	340	49.0	0.7	0.007	6.47	1.76	1.3	136.0	65.6	106.0	0.01	2.50	1.5
K277263		0.59	22.9	480	11.9	1.2	0.006	6.32	1.27	1.4	107.0	63.5	93.2	0.01	1.73	1.7
K277264		<0.05	1.6	210	1.7	1.3	<0.001	0.01	0.12	0.2	0.6	0.2	47.9	<0.01	0.01	<0.2
K277265		0.80	56.7	790	28.1	1.0	0.024	6.83	1.24	2.0	106.0	20.4	167.0	0.02	0.66	3.1
K277266		0.93	79.8	610	123.5	1.4	0.017	6.69	1.62	2.2	93.9	69.2	163.0	0.03	2.50	4.0
K277267		0.88	88.8	760	94.4	3.0	0.027	4.06	1.88	2.9	51.9	41.5	191.5	0.03	0.54	4.5
K277268		0.76	69.7	870	18.4	10.5	0.034	1.58	2.22	3.8	19.4	24.7	195.5	0.02	0.18	5.8
K277269		0.41	31.5	1070	69.8	6.2	0.019	1.10	2.25	2.9	15.0	27.2	85.6	0.01	0.37	3.6
K277270		0.43	31.9	1030	35.9	7.7	0.020	0.84	2.07	3.2	11.5	21.1	113.5	0.01	0.24	4.0
K277271		0.44	27.0	1180	158.0	3.3	0.025	0.88	1.52	2.4	18.0	19.7	106.0	0.01	0.24	2.8
K277272		0.58	26.7	900	77.5	3.1	0.021	0.95	1.53	2.7	13.5	36.6	148.0	0.01	0.07	4.2
K277273		0.75	45.6	790	13.5	4.1	0.024	0.89	1.67	3.0	13.0	33.0	125.0	0.02	0.11	5.2
K277274		0.31	23.4	860	2090	27.6	0.342	2.47	59.6	6.8	6.4	163.5	32.9	<0.01	0.69	1.7
K277275		0.57	51.3	1400	16.2	4.9	0.049	0.82	1.84	2.6	17.7	16.8	100.0	0.01	0.10	4.8
K277276		0.29	40.4	1320	7.4	23.1	0.033	0.85	2.20	4.6	17.3	6.0	105.0	0.01	0.17	4.2
K277277		0.39	45.0	960	6.7	23.3	0.025	1.01	2.51	5.1	13.8	1.3	105.0	0.01	0.17	3.8
K277278		0.49	61.2	690	8.0	21.7	0.033	1.19	3.38	4.3	14.6	3.1	106.0	0.01	0.17	4.8
K277279		0.48	50.3	630	24.2	7.2	0.023	0.78	2.28	3.5	13.1	43.4	105.5	0.01	0.07	4.1
K277280		0.68	24.6	510	567	4.7	0.012	1.63	2.83	3.8	22.0	258	124.5	0.02	0.11	3.6
K277281		<0.05	1.4	180	2.0	0.9	<0.001	<0.01	0.07	0.2	0.3	0.3	48.1	<0.01	<0.01	<0.2
K277282		0.77	39.1	570	101.5	8.2	0.020	0.94	3.55	3.9	13.5	51.8	170.0	0.02	0.05	5.0
K277283		0.70	39.4	610	528	6.3	0.022	1.05	8.63	3.1	17.4	60.0	114.0	0.02	0.09	4.1
K277284		0.67	56.8	720	9.7	20.4	0.033	1.15	2.49	4.3	14.3	5.1	80.8	0.02	0.16	4.8
K277285		0.59	43.7	1240	11.0	22.6	0.038	0.86	2.01	5.0	16.5	3.6	97.4	0.01	0.15	4.2
K277286		0.62	43.6	1260	45.2	5.3	0.038	0.78	2.00	2.8	17.2	11.3	127.5	0.02	0.14	4.8
K277287		0.59	39.5	670	803	4.7	0.020	0.62	2.07	2.8	18.4	58.1	129.5	0.01	0.08	4.9
K277288		0.61	31.0	1160	2460	3.9	0.024	2.68	2.73	3.2	69.9	110.0	105.5	0.02	0.26	2.5

***** See Appendix Page for comments regarding this certificate *****

ALS Canada Ltd.
2103 Dollarton Hwy
North Vancouver BC V7H 0A7
Phone: 604 984 0221 Fax: 604 984 0218 www.alsglobal.com

To: **SILVER RANGE RESOURCES LTD.**
C/O ARCHER, CATHRO & ASSOCIATES (1981) LIMITED
1016-510 W HASTINGS ST
VANCOUVER BC V6B 1L8

Finalized Date: 2-AUG-2011
Account: RANSIL

Project: Silver Range - Keg

CERTIFICATE OF ANALYSIS WH11121881

Sample Description	Method	ME-MS41	ME-MS41	ME-MS41	ME-MS41	ME-MS41	ME-MS41	ME-MS41	ME-MS41	Zn-OG46	Pb-OG46	Sn-XRF05
	Analyte	Ti	Tl	U	V	W	Y	Zn	Zr	Zn	Pb	Sn
	Units	%	ppm	ppm	ppm	ppm	ppm	ppm	ppm	%	%	ppm
	LOR	0.005	0.02	0.05	1	0.05	0.05	2	0.5	0.001	0.001	5
K277253		0.123	0.22	0.87	19	0.41	11.50	73	4.4			38
K277254		0.109	0.25	0.70	17	0.41	11.50	66	4.5			46
K277255		0.085	0.21	0.70	13	2.48	9.20	482	3.6			107
K277256		0.137	0.45	0.84	24	0.56	12.85	336	6.1			65
K277257		0.130	0.51	0.84	28	0.38	11.15	109	6.6			42
K277258		0.048	0.11	0.57	29	5.42	6.07	>10000	4.6	1.930	1.885	<5
K277259		0.145	0.66	3.15	142	0.57	14.55	307	13.4			27
K277260		0.113	0.51	2.24	71	0.60	9.78	5590	9.0			22
K277261		0.038	0.02	0.35	9	0.99	2.92	>10000	1.7	4.76		220
K277262		0.034	<0.02	0.60	13	0.34	4.30	>10000	2.1	4.10		142
K277263		0.045	0.02	0.68	15	8.82	4.52	>10000	2.1	3.48		191
K277264		<0.005	<0.02	0.56	3	<0.05	0.97	87	<0.5			<5
K277265		0.071	<0.02	2.17	53	1.39	11.05	>10000	6.0	1.085		48
K277266		0.087	0.02	1.32	43	7.79	10.15	>10000	5.2	2.38		120
K277267		0.101	0.04	2.11	43	1.00	12.25	>10000	7.1	1.675		98
K277268		0.120	0.09	2.15	69	1.34	15.10	3220	7.9			58
K277269		0.069	0.11	1.13	31	0.43	12.75	3810	6.8			59
K277270		0.071	0.10	1.28	31	0.75	13.55	2080	7.2			48
K277271		0.069	0.04	1.40	13	3.70	12.35	6840	4.6			71
K277272		0.085	0.03	1.12	10	1.65	11.15	8920	4.0			141
K277273		0.089	0.04	1.32	10	0.41	12.30	953	5.1			100
K277274		0.085	1.43	0.49	84	3.72	9.07	2680	3.4			299
K277275		0.091	0.07	2.35	19	0.40	20.9	326	13.6			35
K277276		0.070	0.31	1.73	42	0.29	18.70	236	12.3			13
K277277		0.087	0.31	1.41	49	0.25	15.55	162	12.3			5
K277278		0.087	0.26	1.56	41	0.39	15.40	123	13.8			9
K277279		0.080	0.07	1.38	27	0.67	12.45	2000	7.9			129
K277280		0.073	0.06	1.54	15	0.84	9.60	>10000	3.5	1.115		447
K277281		<0.005	<0.02	0.54	1	<0.05	0.83	25	<0.5			<5
K277282		0.096	0.09	1.16	20	0.66	11.35	5410	5.5			130
K277283		0.081	0.08	1.40	18	1.01	12.40	5610	7.2			133
K277284		0.099	0.26	1.56	36	0.33	15.50	110	13.4			12
K277285		0.086	0.30	2.06	38	0.28	21.4	77	15.6			8
K277286		0.089	0.06	1.97	15	0.31	18.85	241	10.4			24
K277287		0.092	0.08	1.20	11	0.54	10.80	2850	4.7			148
K277288		0.054	0.11	1.52	15	13.90	10.05	>10000	5.1	3.23		256

***** See Appendix Page for comments regarding this certificate *****

ALS Canada Ltd.
2103 Dollarton Hwy
North Vancouver BC V7H 0A7
Phone: 604 984 0221 Fax: 604 984 0218 www.alsglobal.com

To: **SILVER RANGE RESOURCES LTD.**
C/O ARCHER, CATHRO & ASSOCIATES (1981) LIMITED
1016-510 W HASTINGS ST
VANCOUVER BC V6B 1L8

Project: Silver Range - Keg

Finalized Date: 2-AUG-2011
Account: RANSIL

CERTIFICATE OF ANALYSIS WH11121881

Method	CERTIFICATE COMMENTS
ME-MS41	Interference: Ca>10% on ICP-MS As,ICP-AES results shown.
ME-MS41	Gold determinations by this method are semi-quantitative due to the small sample weight used (0.5g).

ALS Canada Ltd.

2103 Dollarton Hwy
North Vancouver BC V7H 0A7
Phone: 604 984 0221 Fax: 604 984 0218 www.alsglobal.com

To: **SILVER RANGE RESOURCES LTD.**
C/O ARCHER, CATHRO & ASSOCIATES (1981) LIMITED
1016-510 W HASTINGS ST
VANCOUVER BC V6B 1L8

Finalized Date: 4-AUG-2011
This copy reported on 9-AUG-2011
Account: RANSIL

CERTIFICATE WH11121882

Project: Silver Range-KEG

P.O. No.: Batch B5

This report is for 36 Drill Core samples submitted to our lab in Whitehorse, YT, Canada on 4-JUL-2011.

The following have access to data associated with this certificate:

DOUG EATON BRUCE YOUNGMAN	SARAH EATON	JOAN MARIACHER

SAMPLE PREPARATION

ALS CODE	DESCRIPTION
WEI-21	Received Sample Weight
LOG-22	Sample login - Rcd w/o BarCode
CRU-31	Fine crushing - 70% <2mm
CRU-QC	Crushing QC Test
PUL-QC	Pulverizing QC Test
SPL-21	Split sample - riffle splitter
PUL-31	Pulverize split to 85% <75 um
LOG-24	Pulp Login - Rcd w/o Barcode

ANALYTICAL PROCEDURES

ALS CODE	DESCRIPTION	INSTRUMENT
Au-TL44	Trace Level Au - 50 g AR	ICP-MS
ME-MS41	51 anal. aqua regia ICPMS	
ME-OG46	Ore Grade Elements - AquaRegia	ICP-AES
Zn-OG46	Ore Grade Zn - Aqua Regia	VARIABLE
Ag-OG46	Ore Grade Ag - Aqua Regia	VARIABLE
Pb-OG46	Ore Grade Pb - Aqua Regia	VARIABLE
Sn-XRF05	Sn-Trace Level XRF Analysis	XRF

To: **SILVER RANGE RESOURCES LTD.**
ATTN: JOAN MARIACHER
C/O ARCHER, CATHRO & ASSOCIATES (1981) LIMITED
1016-510 W HASTINGS ST
VANCOUVER BC V6B 1L8

This is the Final Report and supersedes any preliminary report with this certificate number. Results apply to samples as submitted. All pages of this report have been checked and approved for release.

Signature:

Colin Ramshaw, Vancouver Laboratory Manager

ALS Canada Ltd.
2103 Dollarton Hwy
North Vancouver BC V7H 0A7
Phone: 604 984 0221 Fax: 604 984 0218 www.alsglobal.com

To: **SILVER RANGE RESOURCES LTD.**
C/O ARCHER, CATHRO & ASSOCIATES (1981) LIMITED
1016-510 W HASTINGS ST
VANCOUVER BC V6B 1L8

Finalized Date: 4-AUG-2011
Account: RANSIL

Project: Silver Range-KEG

CERTIFICATE OF ANALYSIS WH11121882

Sample Description	Method	WEI-21	Au-TL44	ME-MS41	ME-MS41	ME-MS41	ME-MS41	ME-MS41	ME-MS41	ME-MS41	ME-MS41	ME-MS41	ME-MS41	ME-MS41	ME-MS41	ME-MS41
	Analyte	Recvd Wt.	Au	Ag	Al	As	Au	B	Ba	Be	Bi	Ca	Cd	Ce	Co	Cr
	Units	kg	ppm	ppm	%	ppm	ppm	ppm	ppm	ppm	ppm	%	ppm	ppm	ppm	ppm
	LOR	0.02	0.001	0.01	0.01	0.1	0.2	10	10	0.05	0.01	0.01	0.01	0.02	0.1	1
K278145		9.08	<0.001	0.21	1.93	31.3	<0.2	<10	20	0.95	0.14	1.48	2.51	8.97	16.8	30
K278146		13.46	0.001	0.20	2.12	51.8	<0.2	<10	20	0.94	0.09	1.60	1.68	9.61	17.1	36
K278147		5.29	0.001	0.19	2.11	30.8	<0.2	<10	20	1.03	0.11	1.53	1.08	11.05	17.6	35
K278148		0.24	0.087	61.9	0.94	2680	<0.2	<10	70	0.38	3.64	6.14	127.5	13.45	13.1	33
K278149		9.29	0.001	0.43	2.20	258	<0.2	<10	20	1.05	0.22	2.06	2.84	9.48	18.6	35
K278150		9.22	0.001	0.31	2.12	30.3	<0.2	<10	20	1.00	0.11	1.54	2.13	8.69	19.0	29
K278151		9.14	0.001	0.30	2.32	13.1	<0.2	<10	30	0.87	0.17	1.67	0.69	8.78	16.9	48
K278152		4.60	0.001	0.32	2.31	16.7	<0.2	<10	20	0.84	0.20	1.43	1.00	8.85	17.9	49
K278153		7.93	<0.001	0.33	2.00	53.3	<0.2	<10	60	1.09	0.10	2.26	1.36	12.60	13.2	22
K278154		9.48	<0.001	0.72	2.14	36.8	<0.2	<10	30	1.06	0.17	2.31	2.63	9.07	15.8	36
K278155		9.67	0.001	0.42	2.22	24.1	<0.2	<10	30	1.09	0.12	1.62	2.26	8.39	14.3	48
K278156		8.18	0.001	0.50	3.07	58.1	<0.2	<10	20	1.00	0.07	2.56	2.55	6.53	12.9	44
K278157		9.49	0.001	1.36	2.48	28.3	<0.2	<10	30	1.32	0.27	2.33	2.05	7.58	12.1	63
K278158		5.60	0.002	0.79	2.70	5.9	<0.2	<10	50	1.31	0.07	2.01	3.23	8.20	13.0	50
K278159		4.73	0.002	10.10	2.47	17.8	<0.2	<10	80	1.27	0.70	1.94	5.05	8.51	11.7	54
K278160		0.86	0.011	>100	0.54	251	<0.2	<10	10	0.50	13.45	4.93	60.8	5.31	30.0	10
K278161		2.53	0.002	0.19	0.04	<2	<0.2	<10	10	0.05	0.04	19.70	0.13	1.20	0.7	1
K278162		5.73	0.011	1.30	2.86	348	<0.2	<10	140	1.36	0.29	3.56	2.75	14.05	12.6	53
K278163		8.91	0.001	0.25	2.90	14.4	<0.2	<10	210	1.24	0.06	2.49	1.11	14.75	11.5	44
K278164		5.69	0.001	0.30	2.77	5.4	<0.2	<10	60	1.12	0.06	1.86	0.73	13.35	10.9	37
K278165		2.74	0.002	0.56	2.74	834	<0.2	<10	160	1.07	0.37	1.85	2.45	13.85	11.6	51
K278166		4.18	0.002	0.44	3.19	9.1	<0.2	<10	190	1.42	0.05	2.31	0.93	16.05	13.4	46
K278167		4.05	0.001	0.43	2.94	8.2	<0.2	<10	140	1.16	0.15	1.79	1.64	15.55	12.6	52
K278168		0.25	0.261	52.9	1.13	98.6	0.3	<10	70	0.34	1.22	0.52	21.2	17.60	18.1	32
K278169		5.22	0.002	0.46	2.99	271	<0.2	<10	110	1.16	0.16	1.78	1.56	14.25	11.3	57
K278170		4.93	0.002	0.35	2.81	13.0	<0.2	<10	130	1.12	0.11	1.55	3.60	13.95	12.8	62
K278171		4.15	0.001	0.35	3.17	328	<0.2	<10	200	1.38	0.10	1.63	2.13	13.20	14.5	58
K278172		4.66	0.002	0.37	2.65	98.5	<0.2	<10	30	1.26	0.13	1.45	1.46	10.95	14.2	53
K278173		4.64	0.002	0.27	2.35	17.9	<0.2	<10	30	1.03	0.12	1.93	1.99	10.00	14.5	41
K278174		4.31	0.004	0.44	2.39	68.5	<0.2	<10	50	1.22	0.12	1.92	0.69	12.80	21.5	49
K278175		3.96	0.003	0.41	1.60	28.1	<0.2	10	40	0.79	0.11	2.91	3.58	18.50	14.2	36
K278176		3.90	0.001	0.52	3.12	23.4	<0.2	<10	120	1.22	0.22	2.47	4.68	15.35	11.2	54
K278177		5.16	0.001	0.58	2.94	22.6	<0.2	<10	140	1.14	0.42	2.26	4.05	14.45	12.3	35
K278178		2.32	0.001	0.26	2.71	14.2	<0.2	<10	270	1.13	0.11	2.32	1.09	14.50	10.0	32
K278179		2.44	0.001	0.01	0.04	<2	<0.2	<10	10	<0.05	0.02	19.45	0.06	1.18	0.8	1
K278180		2.70	<0.001	0.24	2.91	10.9	<0.2	<10	200	1.16	0.05	2.25	3.89	17.20	11.7	37

***** See Appendix Page for comments regarding this certificate *****

ALS Canada Ltd.
2103 Dollarton Hwy
North Vancouver BC V7H 0A7
Phone: 604 984 0221 Fax: 604 984 0218 www.alsglobal.com

To: **SILVER RANGE RESOURCES LTD.**
C/O ARCHER, CATHRO & ASSOCIATES (1981) LIMITED
1016-510 W HASTINGS ST
VANCOUVER BC V6B 1L8

Finalized Date: 4-AUG-2011
Account: RANSIL

Project: Silver Range-KEG

CERTIFICATE OF ANALYSIS WH11121882

Sample Description	Method	ME-MS41	ME-MS41	ME-MS41	ME-MS41	ME-MS41	ME-MS41	ME-MS41	ME-MS41	ME-MS41	ME-MS41	ME-MS41	ME-MS41	ME-MS41	ME-MS41	ME-MS41
	Analyte	Cs	Cu	Fe	Ga	Ge	Hf	Hg	In	K	La	Li	Mg	Mn	Mo	Na
	Units	ppm	ppm	%	ppm	ppm	ppm	ppm	ppm	%	ppm	ppm	%	ppm	ppm	%
	LOR	0.05	0.2	0.01	0.05	0.05	0.02	0.01	0.005	0.01	0.2	0.1	0.01	5	0.05	0.01
K278145		8.19	90.1	2.82	6.82	0.13	0.56	0.01	0.036	0.12	4.1	24.7	0.54	147	18.95	0.25
K278146		5.64	85.8	2.83	7.87	0.14	0.49	0.01	0.029	0.14	4.3	33.9	0.71	169	15.05	0.25
K278147		7.37	74.6	2.90	7.64	0.16	0.46	<0.01	0.015	0.18	4.8	30.3	0.71	191	14.20	0.25
K278148		0.95	1015	3.35	3.28	0.10	0.22	2.91	0.063	0.11	6.4	7.2	0.47	2620	4.36	0.05
K278149		5.70	87.8	2.96	8.22	0.13	0.50	0.06	0.053	0.18	4.1	42.0	0.75	176	16.05	0.23
K278150		5.54	92.2	2.93	7.58	0.14	0.53	<0.01	0.035	0.16	3.5	29.1	0.64	168	18.50	0.25
K278151		6.74	69.0	2.71	8.76	0.15	0.41	<0.01	0.013	0.36	3.9	37.9	1.11	336	9.31	0.23
K278152		5.65	76.7	2.86	8.58	0.16	0.37	<0.01	0.020	0.35	3.8	37.4	1.15	343	8.07	0.25
K278153		8.10	78.9	2.70	6.23	0.13	0.50	<0.01	0.019	0.11	5.5	22.9	0.48	170	18.95	0.18
K278154		7.26	87.1	2.71	6.98	0.15	0.54	<0.01	0.038	0.10	4.2	27.0	0.62	148	25.4	0.19
K278155		4.37	93.9	2.88	7.26	0.15	0.45	<0.01	0.036	0.17	4.1	30.1	0.74	155	19.15	0.23
K278156		6.17	94.9	2.83	7.42	0.15	0.54	<0.01	0.038	0.21	3.1	39.5	0.92	151	18.30	0.19
K278157		5.47	105.0	2.60	9.77	0.15	0.55	<0.01	0.035	0.31	3.4	51.3	1.22	173	14.60	0.17
K278158		3.13	113.5	2.97	8.97	0.15	0.64	<0.01	0.052	0.20	3.6	50.7	1.16	160	24.0	0.24
K278159		2.89	99.9	2.76	8.96	0.18	0.68	<0.01	0.062	0.22	3.4	77.7	1.52	191	16.40	0.17
K278160		0.54	329	7.79	5.22	0.66	0.17	0.01	0.752	0.04	3.0	21.2	0.65	247	4.59	0.01
K278161		0.11	2.0	0.40	0.12	0.06	<0.02	<0.01	0.005	0.01	0.6	1.1	12.40	184	0.13	0.01
K278162		7.25	62.5	2.76	10.10	0.15	0.47	<0.01	0.034	0.42	6.2	57.8	1.46	275	7.44	0.16
K278163		5.67	52.2	2.73	9.46	0.15	0.42	<0.01	0.011	0.26	7.0	44.9	1.08	175	8.18	0.23
K278164		4.27	45.7	2.73	8.33	0.14	0.28	<0.01	0.010	0.20	5.9	40.4	1.02	173	2.72	0.24
K278165		5.80	62.3	2.89	9.34	0.16	0.37	<0.01	0.029	0.46	6.5	40.4	1.22	210	15.25	0.23
K278166		6.21	51.7	2.73	10.25	0.14	0.35	<0.01	0.013	0.31	7.6	42.4	1.09	194	3.08	0.29
K278167		6.00	59.9	2.82	10.35	0.15	0.29	<0.01	0.027	0.45	7.2	41.2	1.19	220	3.14	0.30
K278168		2.61	4280	4.62	6.22	0.12	0.13	0.34	6.19	0.53	8.7	5.4	0.70	482	164.0	0.04
K278169		7.09	60.9	2.80	9.84	0.17	0.52	<0.01	0.025	0.52	6.8	40.6	1.30	207	39.5	0.24
K278170		6.71	69.3	2.82	10.20	0.14	0.53	<0.01	0.045	0.56	6.2	51.3	1.40	202	30.5	0.20
K278171		8.54	69.1	2.92	11.25	0.13	0.41	<0.01	0.024	0.50	6.0	63.9	1.85	211	17.75	0.11
K278172		7.39	78.0	2.85	9.49	0.14	0.62	<0.01	0.021	0.51	4.5	46.5	1.49	144	18.20	0.10
K278173		6.12	60.7	2.53	8.39	0.14	0.61	<0.01	0.025	0.41	4.4	42.3	1.23	142	25.2	0.09
K278174		7.84	72.4	2.75	8.26	0.15	0.55	<0.01	0.009	0.50	5.4	48.1	1.24	234	11.75	0.07
K278175		6.39	71.7	2.69	6.43	0.09	0.54	<0.01	0.079	0.37	8.9	50.0	1.04	207	37.0	0.05
K278176		6.58	66.6	2.67	10.70	0.12	0.42	<0.01	0.103	0.37	7.2	56.4	1.36	190	18.95	0.29
K278177		4.01	68.0	2.84	10.20	0.14	0.39	<0.01	0.067	0.27	6.5	35.0	0.88	163	31.4	0.35
K278178		6.89	68.0	2.46	9.36	0.12	0.31	<0.01	0.026	0.26	6.8	26.2	1.02	200	32.8	0.27
K278179		0.17	1.5	0.41	0.15	0.06	<0.02	<0.01	<0.005	0.02	0.6	1.0	12.25	185	0.16	0.01
K278180		6.42	70.5	2.77	9.48	0.12	0.39	<0.01	0.087	0.32	8.3	30.6	0.94	186	30.2	0.30

***** See Appendix Page for comments regarding this certificate *****

ALS Canada Ltd.
2103 Dollarton Hwy
North Vancouver BC V7H 0A7
Phone: 604 984 0221 Fax: 604 984 0218 www.alsglobal.com

To: **SILVER RANGE RESOURCES LTD.**
C/O ARCHER, CATHRO & ASSOCIATES (1981) LIMITED
1016-510 W HASTINGS ST
VANCOUVER BC V6B 1L8

Finalized Date: 4-AUG-2011
Account: RANSIL

Project: Silver Range-KEG

CERTIFICATE OF ANALYSIS WH11121882

Sample Description	Method	ME-MS41	ME-MS41	ME-MS41	ME-MS41	ME-MS41	ME-MS41	ME-MS41	ME-MS41	ME-MS41	ME-MS41	ME-MS41	ME-MS41	ME-MS41	ME-MS41	ME-MS41
	Analyte	Nb	Ni	P	Pb	Rb	Re	S	Sb	Sc	Se	Sn	Sr	Ta	Te	Th
	Units	ppm	ppm	ppm	ppm	ppm	ppm	%	ppm	ppm	ppm	ppm	ppm	ppm	ppm	ppm
	LOR	0.05	0.2	10	0.2	0.1	0.001	0.01	0.05	0.1	0.2	0.2	0.2	0.01	0.01	0.2
K278145		0.41	69.6	1200	19.5	11.5	0.035	1.75	4.10	2.6	5.6	3.6	249	<0.01	0.04	5.4
K278146		0.35	68.2	1170	11.0	12.6	0.028	1.69	5.44	2.8	5.3	4.5	174.0	<0.01	0.03	5.5
K278147		0.46	63.0	1270	12.0	17.5	0.037	1.65	4.50	2.9	4.5	4.8	192.0	<0.01	0.03	5.5
K278148		0.20	24.2	620	>10000	5.9	0.002	2.76	42.5	3.2	2.0	1.6	280	<0.01	0.16	2.0
K278149		0.41	70.1	1050	42.8	20.1	0.032	1.78	8.67	3.4	5.7	7.7	137.0	0.01	0.06	5.9
K278150		0.39	76.3	970	20.9	15.4	0.030	1.73	5.31	2.5	4.8	4.2	128.5	<0.01	0.02	5.1
K278151		0.37	58.3	840	23.1	35.3	0.014	1.54	4.14	5.4	3.7	3.4	138.5	<0.01	0.04	5.4
K278152		0.32	57.8	880	33.5	32.1	0.013	1.61	3.93	5.2	4.0	2.8	121.0	<0.01	0.04	5.3
K278153		0.41	58.9	1890	17.4	9.1	0.025	1.65	5.76	2.0	5.2	3.4	190.0	<0.01	0.02	5.9
K278154		0.40	72.1	1180	72.2	9.5	0.052	1.66	13.10	2.7	6.1	7.6	209	0.01	0.03	5.3
K278155		0.32	62.2	1240	24.5	18.9	0.044	1.73	6.96	3.2	6.7	4.4	152.0	<0.01	0.03	5.0
K278156		0.31	57.4	680	30.4	28.2	0.033	1.76	13.10	3.9	6.3	8.7	146.0	0.01	0.03	4.7
K278157		0.36	52.8	730	175.5	43.9	0.026	1.46	9.50	6.0	6.6	13.4	163.0	0.01	0.04	5.7
K278158		0.30	64.3	860	73.7	26.8	0.038	1.78	6.02	4.2	4.8	22.0	172.5	<0.01	0.02	5.9
K278159		0.33	51.4	690	1740	24.0	0.026	1.58	40.5	4.6	20.9	29.2	176.5	<0.01	0.12	5.8
K278160		0.16	66.3	150	>10000	3.6	0.007	7.35	1170	1.4	310	34.2	68.5	<0.01	1.22	0.9
K278161		<0.05	1.5	200	26.6	0.7	<0.001	0.07	0.89	0.2	0.3	0.2	49.2	<0.01	<0.01	<0.2
K278162		0.24	39.3	1440	292	51.1	0.014	1.78	62.8	6.7	7.6	11.5	230	<0.01	0.04	6.8
K278163		0.28	37.7	1790	7.0	28.9	0.012	1.69	9.50	4.8	4.7	13.8	239	<0.01	0.01	6.6
K278164		0.25	28.8	1510	20.6	22.1	0.009	1.73	9.96	3.6	4.6	8.0	198.0	<0.01	<0.01	6.7
K278165		0.22	37.4	1540	110.5	47.7	0.014	1.74	7.79	6.1	7.6	7.7	213	<0.01	0.06	6.7
K278166		0.29	38.3	1640	12.9	36.8	0.011	1.76	6.68	4.9	4.4	8.1	219	<0.01	<0.01	6.9
K278167		0.30	37.5	1620	38.2	47.1	0.009	1.65	3.72	5.8	4.9	8.9	152.5	<0.01	0.01	7.1
K278168		0.22	23.5	890	2180	29.6	0.393	2.46	60.4	7.2	7.5	171.5	34.1	<0.01	0.67	1.6
K278169		0.30	44.1	1660	26.6	54.3	0.054	1.52	3.72	6.9	6.1	6.6	182.0	<0.01	0.03	7.0
K278170		0.28	48.6	1450	8.1	61.2	0.054	1.77	4.74	7.4	7.5	8.5	132.0	<0.01	0.02	7.0
K278171		0.15	42.0	1250	7.7	55.1	0.028	1.77	4.21	7.2	6.3	8.0	153.0	<0.01	0.04	6.9
K278172		0.23	46.6	1440	13.4	62.1	0.029	1.74	5.11	7.2	5.6	7.6	88.1	<0.01	0.07	6.4
K278173		0.32	47.9	1050	7.0	48.4	0.039	1.51	9.87	5.6	5.3	4.8	59.8	<0.01	0.01	5.5
K278174		0.24	49.1	1380	11.8	52.1	0.017	1.79	38.6	5.8	7.5	3.2	100.0	<0.01	0.06	6.3
K278175		0.22	52.3	1360	12.7	41.3	0.058	1.77	23.4	4.4	7.0	4.3	59.9	0.01	0.04	5.9
K278176		0.24	43.8	1550	93.1	43.3	0.020	1.61	7.04	4.9	7.0	8.5	144.5	<0.01	0.03	7.2
K278177		0.47	48.3	2190	119.5	27.8	0.023	1.73	6.77	3.3	7.5	7.3	156.0	0.01	0.04	6.9
K278178		0.34	36.5	1820	18.0	28.4	0.022	1.47	4.09	3.3	4.8	8.0	256	0.01	0.02	6.8
K278179		0.11	0.4	230	1.4	1.2	<0.001	0.01	<0.05	0.3	0.2	<0.2	50.4	<0.01	<0.01	<0.2
K278180		0.39	40.5	2040	7.1	34.9	0.026	1.77	7.09	4.2	5.8	7.7	203	0.01	0.01	7.0

***** See Appendix Page for comments regarding this certificate *****

ALS Canada Ltd.
2103 Dollarton Hwy
North Vancouver BC V7H 0A7
Phone: 604 984 0221 Fax: 604 984 0218 www.alsglobal.com

To: **SILVER RANGE RESOURCES LTD.**
C/O ARCHER, CATHRO & ASSOCIATES (1981) LIMITED
1016-510 W HASTINGS ST
VANCOUVER BC V6B 1L8

Finalized Date: 4-AUG-2011
Account: RANSIL

Project: Silver Range-KEG

CERTIFICATE OF ANALYSIS WH11121882

Sample Description	Method	ME-MS41	ME-MS41	ME-MS41	ME-MS41	ME-MS41	ME-MS41	ME-MS41	ME-MS41	Zn-OG46	Ag-OG46	Pb-OG46	Sn-XRF05
	Analyte	Ti	Tl	U	V	W	Y	Zn	Zr	Zn	Ag	Pb	Sn
	Units	%	ppm	ppm	ppm	ppm	ppm	ppm	ppm	%	ppm	%	ppm
	LOR	0.005	0.02	0.05	1	0.05	0.05	2	0.5	0.001	1	0.001	5
K278145		0.088	0.23	4.92	74	0.71	11.85	253	21.6				13
K278146		0.091	0.28	4.25	81	0.66	12.45	175	18.3				18
K278147		0.101	0.34	4.58	61	0.70	13.05	111	16.2				17
K278148		0.053	0.12	0.69	30	5.65	6.27	>10000	4.7	1.970		1.925	<5
K278149		0.094	0.46	5.30	77	0.65	12.50	294	22.2				24
K278150		0.092	0.34	5.09	79	0.65	11.20	245	21.8				14
K278151		0.108	0.73	2.64	79	0.53	10.15	79	14.0				8
K278152		0.103	0.70	2.47	79	0.50	9.42	119	11.8				8
K278153		0.098	0.18	6.46	58	0.72	15.40	142	20.4				11
K278154		0.098	0.22	4.48	100	0.75	13.90	263	21.1				21
K278155		0.096	0.41	3.75	110	0.59	12.90	245	15.0				13
K278156		0.095	0.74	3.09	184	0.66	10.55	251	19.8				20
K278157		0.125	1.03	2.85	151	0.76	11.85	196	18.5				27
K278158		0.120	0.64	4.90	170	0.88	14.40	311	23.2				56
K278159		0.128	0.56	4.21	160	0.78	14.45	437	27.2				63
K278160		0.015	0.80	1.48	183	0.26	5.14	4680	5.2		153	2.84	49
K278161		<0.005	<0.02	0.62	<1	0.05	0.87	20	<0.5				<5
K278162		0.109	1.18	2.57	168	0.42	12.50	239	15.3				26
K278163		0.124	0.68	2.53	143	0.44	13.35	111	13.5				39
K278164		0.113	0.57	1.58	92	0.41	11.30	80	8.3				26
K278165		0.110	1.07	3.28	172	0.44	11.35	246	11.9				24
K278166		0.122	0.96	1.83	127	0.44	12.00	99	11.3				23
K278167		0.133	1.02	1.74	140	0.44	12.15	169	9.4				26
K278168		0.086	1.45	0.57	87	2.44	8.74	2620	3.3				299
K278169		0.138	1.22	6.03	334	0.63	12.55	151	16.6				19
K278170		0.129	1.32	5.07	354	0.55	12.95	318	17.6				23
K278171		0.105	1.33	3.31	207	0.89	11.85	190	13.4				22
K278172		0.109	1.58	4.57	234	0.58	13.90	135	23.1				13
K278173		0.107	1.15	4.75	221	0.68	13.60	176	21.8				9
K278174		0.096	1.26	3.43	165	0.47	14.10	63	20.0				6
K278175		0.060	0.85	5.48	227	0.72	17.20	360	23.2				15
K278176		0.111	0.96	3.16	195	0.52	13.50	476	15.4				20
K278177		0.128	0.62	4.30	188	0.69	15.45	417	14.6				19
K278178		0.126	0.62	2.97	210	0.58	13.55	120	10.3				22
K278179		<0.005	<0.02	0.63	2	<0.05	0.87	16	<0.5				<5
K278180		0.127	0.77	3.80	198	0.61	15.45	393	13.3				19

***** See Appendix Page for comments regarding this certificate *****

ALS Canada Ltd.
2103 Dollarton Hwy
North Vancouver BC V7H 0A7
Phone: 604 984 0221 Fax: 604 984 0218 www.alsglobal.com

To: **SILVER RANGE RESOURCES LTD.**
C/O ARCHER, CATHRO & ASSOCIATES (1981) LIMITED
1016-510 W HASTINGS ST
VANCOUVER BC V6B 1L8

Project: Silver Range-KEG

Finalized Date: 4-AUG-2011
Account: RANSIL

CERTIFICATE OF ANALYSIS WH11121882

Method	CERTIFICATE COMMENTS
ME-MS41	Interference: Ca>10% on ICP-MS As,ICP-AES results shown.
ME-MS41	Gold determinations by this method are semi-quantitative due to the small sample weight used (0.5g).

ALS Canada Ltd.

2103 Dollarton Hwy
North Vancouver BC V7H 0A7
Phone: 604 984 0221 Fax: 604 984 0218 www.alsglobal.com

To: **SILVER RANGE RESOURCES LTD.**
C/O ARCHER, CATHRO & ASSOCIATES (1981) LIMITED
1016-510 W HASTINGS ST
VANCOUVER BC V6B 1L8

Finalized Date: 3-AUG-2011
This copy reported on 9-AUG-2011
Account: RANSIL

CERTIFICATE WH11121883

Project: Silver Range - Keg

P.O. No.: Batch A9

This report is for 36 Drill Core samples submitted to our lab in Whitehorse, YT, Canada on 4-JUL-2011.

The following have access to data associated with this certificate:

DOUG EATON BRUCE YOUNGMAN	SARAH EATON	JOAN MARIACHER

SAMPLE PREPARATION

ALS CODE	DESCRIPTION
WEI-21	Received Sample Weight
LOG-22	Sample login - Rcd w/o BarCode
CRU-31	Fine crushing - 70% <2mm
CRU-QC	Crushing QC Test
PUL-QC	Pulverizing QC Test
SPL-21	Split sample - riffle splitter
PUL-31	Pulverize split to 85% <75 um
LOG-24	Pulp Login - Rcd w/o Barcode

ANALYTICAL PROCEDURES

ALS CODE	DESCRIPTION	INSTRUMENT
Au-TL44	Trace Level Au - 50 g AR	ICP-MS
ME-MS41	51 anal. aqua regia ICPMS	
Cu-OG46	Ore Grade Cu - Aqua Regia	VARIABLE
ME-OG46	Ore Grade Elements - AquaRegia	ICP-AES
Zn-OG46	Ore Grade Zn - Aqua Regia	VARIABLE
Ag-OG46	Ore Grade Ag - Aqua Regia	VARIABLE
Pb-OG46	Ore Grade Pb - Aqua Regia	VARIABLE
Sn-XRF05	Sn-Trace Level XRF Analysis	XRF

To: **SILVER RANGE RESOURCES LTD.**
ATTN: JOAN MARIACHER
C/O ARCHER, CATHRO & ASSOCIATES (1981) LIMITED
1016-510 W HASTINGS ST
VANCOUVER BC V6B 1L8

This is the Final Report and supersedes any preliminary report with this certificate number. Results apply to samples as submitted. All pages of this report have been checked and approved for release.

Signature:

Colin Ramshaw, Vancouver Laboratory Manager

ALS Canada Ltd.
2103 Dollarton Hwy
North Vancouver BC V7H 0A7
Phone: 604 984 0221 Fax: 604 984 0218 www.alsglobal.com

To: **SILVER RANGE RESOURCES LTD.**
C/O ARCHER, CATHRO & ASSOCIATES (1981) LIMITED
1016-510 W HASTINGS ST
VANCOUVER BC V6B 1L8

Finalized Date: 3-AUG-2011
Account: RANSIL

Project: Silver Range - Keg

CERTIFICATE OF ANALYSIS WH11121883

Sample Description	Method Analyte Units LOR	WEI-21 Recvd Wt. kg 0.02	Au-TL44 Au ppm 0.001	ME-MS41 Ag ppm 0.01	ME-MS41 Al % 0.01	ME-MS41 As ppm 0.1	ME-MS41 Au ppm 0.2	ME-MS41 B ppm 10	ME-MS41 Ba ppm 10	ME-MS41 Be ppm 0.05	ME-MS41 Bi ppm 0.01	ME-MS41 Ca % 0.01	ME-MS41 Cd ppm 0.01	ME-MS41 Ce ppm 0.02	ME-MS41 Co ppm 0.1	ME-MS41 Cr ppm 1
K277289		7.12	0.002	1.97	2.67	191.0	<0.2	<10	40	0.97	2.10	2.91	3.98	15.35	4.9	23
K277290		7.74	0.001	9.76	2.14	628	<0.2	10	50	0.65	17.30	3.15	24.4	14.50	3.7	20
K277291		8.67	0.002	0.55	2.58	29.4	<0.2	<10	50	1.18	0.60	2.57	1.13	16.25	5.3	26
K277292		6.24	0.002	0.66	2.14	503	<0.2	<10	120	1.01	0.96	1.60	1.06	18.45	12.3	38
K277293		7.37	0.001	6.55	2.02	1420	<0.2	<10	110	0.94	11.00	1.47	11.20	14.85	8.5	24
K277294		6.55	0.002	0.64	2.75	590	<0.2	<10	80	1.22	1.32	2.09	0.38	15.80	9.0	24
K277295		0.25	0.209	50.6	1.13	100.5	0.3	<10	60	0.31	1.18	0.51	20.6	16.85	16.5	33
K277296		7.43	0.002	0.33	2.22	383	<0.2	<10	90	1.01	0.37	1.84	0.13	17.85	7.2	22
K277297		7.86	0.001	0.69	2.48	441	<0.2	<10	120	1.11	1.06	1.83	0.43	13.30	7.5	20
K277298		7.68	0.001	1.43	2.63	889	<0.2	<10	160	1.01	2.15	2.12	1.83	15.60	6.6	24
K277299		7.80	0.001	3.89	3.38	552	<0.2	<10	140	1.01	7.06	2.90	4.97	16.20	6.0	22
K277300		7.71	0.003	36.8	2.07	3340	<0.2	<10	70	0.64	57.0	2.20	47.6	20.8	7.4	21
K277301		3.56	0.002	34.4	2.10	3060	<0.2	<10	70	0.68	50.3	2.32	53.9	22.2	9.0	24
K277302		5.44	<0.001	59.7	2.13	191.5	<0.2	10	160	0.39	110.5	5.92	156.0	17.70	5.1	14
K277303		4.46	0.005	>100	2.80	445	<0.2	<10	40	0.46	376	3.24	252	14.00	9.3	12
K277304		3.98	0.001	61.5	3.16	63.5	<0.2	<10	140	0.83	129.0	2.85	47.5	20.2	4.3	18
K277305		1.24	0.001	71.3	0.49	839	<0.2	<10	90	0.17	109.0	1.07	155.5	13.20	6.7	22
K277306		2.75	<0.001	0.19	0.06	<2	<0.2	<10	10	0.05	0.39	19.55	0.28	1.56	1.1	2
K277307		3.75	0.003	68.9	0.44	1075	<0.2	<10	170	0.23	156.5	1.33	86.6	16.75	4.1	22
K277308		3.60	0.001	>100	1.21	539	<0.2	<10	120	0.30	282	5.08	130.5	16.50	6.6	13
K277309		4.24	0.001	>100	0.85	468	<0.2	10	120	0.32	284	2.94	127.0	14.45	6.5	22
K277310		8.08	<0.001	22.3	1.58	118.5	<0.2	<10	70	0.33	43.2	9.48	23.7	15.30	3.5	10
K277311		7.50	<0.001	12.25	2.19	143.5	<0.2	<10	60	0.46	20.1	7.48	16.80	16.45	5.0	13
K277312		7.57	<0.001	16.60	2.27	93.2	<0.2	60	70	0.38	30.7	9.46	14.70	13.65	4.1	14
K277313		0.25	0.057	61.8	0.97	2650	<0.2	<10	70	0.26	3.79	6.07	125.0	12.80	11.7	34
K277314		7.76	<0.001	63.6	2.57	482	<0.2	<10	230	0.57	109.5	7.46	75.1	13.35	6.0	19
K277315		7.60	<0.001	15.25	2.35	1695	<0.2	<10	180	0.68	21.2	3.77	38.6	18.45	5.0	18
K277316		3.85	<0.001	>100	1.41	3140	<0.2	40	80	0.40	187.0	4.23	211	14.40	7.8	18
K277317		4.27	<0.001	78.5	2.23	685	<0.2	<10	230	0.45	143.5	4.18	66.8	11.65	6.4	16
K277318		3.29	0.006	>100	1.91	188.0	<0.2	<10	40	0.40	608	3.84	479	8.85	9.4	15
K277319		2.70	0.002	0.21	0.04	<2	<0.2	<10	10	<0.05	0.48	20.1	0.41	1.40	1.2	<1
K277320		5.42	0.005	>100	2.99	76.0	<0.2	<10	50	0.53	373	3.79	189.0	13.55	5.4	14
K277321		3.80	0.001	98.2	3.14	232	<0.2	<10	70	0.45	191.0	4.66	71.1	13.45	5.0	21
K277322		4.25	0.001	>100	2.35	778	<0.2	<10	50	0.39	235	5.07	114.5	10.15	5.5	19
K277323		8.10	<0.001	35.7	2.42	464	<0.2	10	110	0.46	69.5	4.74	38.7	13.60	4.3	19
K277324		8.23	0.002	46.8	2.29	436	<0.2	60	70	0.56	81.9	5.42	66.7	12.80	4.1	12

***** See Appendix Page for comments regarding this certificate *****

ALS Canada Ltd.
2103 Dollarton Hwy
North Vancouver BC V7H 0A7
Phone: 604 984 0221 Fax: 604 984 0218 www.alsglobal.com

To: **SILVER RANGE RESOURCES LTD.**
C/O ARCHER, CATHRO & ASSOCIATES (1981) LIMITED
1016-510 W HASTINGS ST
VANCOUVER BC V6B 1L8

Finalized Date: 3-AUG-2011
Account: RANSIL

Project: Silver Range - Keg

CERTIFICATE OF ANALYSIS WH11121883

Sample Description	Method	ME-MS41	ME-MS41	ME-MS41	ME-MS41	ME-MS41	ME-MS41	ME-MS41	ME-MS41	ME-MS41	ME-MS41	ME-MS41	ME-MS41	ME-MS41	ME-MS41	ME-MS41
	Analyte	Cs	Cu	Fe	Ga	Ge	Hf	Hg	In	K	La	Li	Mg	Mn	Mo	Na
	Units	ppm	ppm	%	ppm	ppm	ppm	ppm	ppm	%	ppm	ppm	%	ppm	ppm	%
	LOR	0.05	0.2	0.01	0.05	0.05	0.02	0.01	0.005	0.01	0.2	0.1	0.01	5	0.05	0.01
K277289		3.23	458	1.30	8.26	0.13	0.22	0.04	0.271	0.12	7.8	33.0	0.44	286	4.83	0.16
K277290		2.14	845	1.27	6.28	0.23	0.22	0.03	1.245	0.06	8.0	25.0	0.41	518	5.58	0.12
K277291		0.96	95.0	1.13	8.43	0.12	0.31	0.01	0.032	0.07	10.0	6.8	0.16	64	8.38	0.14
K277292		1.73	214	2.83	7.62	0.18	0.47	0.01	0.017	0.21	7.6	16.7	0.27	79	55.5	0.12
K277293		0.78	228	2.41	5.74	0.17	0.14	0.02	0.188	0.17	6.2	7.9	0.17	66	1.26	0.11
K277294		2.26	99.3	1.88	8.93	0.14	0.19	0.01	0.007	0.21	6.6	12.6	0.24	66	1.50	0.13
K277295		2.32	4560	4.73	6.55	0.15	0.13	0.32	6.30	0.54	8.3	6.3	0.68	501	174.0	0.04
K277296		1.24	124.5	1.73	6.68	0.12	0.18	0.02	<0.005	0.22	7.6	8.0	0.18	71	1.42	0.10
K277297		1.16	109.0	1.92	7.53	0.12	0.13	0.01	0.006	0.17	5.4	7.0	0.17	51	1.22	0.16
K277298		3.59	101.0	1.60	7.41	0.12	0.18	<0.01	0.025	0.19	6.6	13.5	0.28	89	2.64	0.14
K277299		11.75	113.5	1.55	9.83	0.14	0.16	<0.01	0.101	0.13	7.2	12.4	0.28	104	2.36	0.20
K277300		9.88	799	3.08	6.71	0.34	0.30	0.02	0.934	0.19	9.9	24.9	0.47	204	1.80	0.11
K277301		9.53	912	3.44	7.33	0.38	0.33	0.02	1.050	0.19	10.6	25.0	0.55	268	2.00	0.10
K277302		11.80	2290	2.93	7.42	0.50	0.18	0.02	2.78	0.06	8.8	12.7	0.40	541	1.26	0.07
K277303		12.85	5940	3.97	6.67	0.76	0.17	0.02	4.97	0.03	7.1	11.9	0.32	424	1.84	0.16
K277304		7.44	585	1.63	9.40	0.32	0.19	0.01	0.943	0.07	10.1	8.3	0.21	135	2.37	0.17
K277305		0.43	>10000	3.30	2.54	0.38	0.21	0.01	4.67	0.11	6.6	5.4	0.34	205	3.22	0.02
K277306		0.20	11.6	0.41	0.17	0.07	<0.02	<0.01	0.010	0.03	0.8	1.2	11.95	173	0.17	0.02
K277307		0.24	742	2.33	2.83	0.44	0.33	0.01	1.835	0.17	8.5	8.8	0.69	358	2.72	0.01
K277308		3.78	1930	3.53	4.23	0.72	0.19	0.01	2.36	0.07	8.8	15.9	0.71	756	1.35	0.03
K277309		0.71	3550	3.41	3.95	0.82	0.22	0.01	2.32	0.12	6.9	33.3	0.75	654	1.95	0.02
K277310		2.90	400	1.37	4.78	0.31	0.17	<0.01	0.415	0.06	7.8	11.6	0.24	399	1.82	0.09
K277311		3.45	361	1.32	6.13	0.20	0.15	0.01	0.287	0.06	9.0	7.3	0.18	240	2.12	0.13
K277312		13.10	322	1.40	6.41	0.40	0.19	0.01	0.250	0.05	7.1	10.7	0.24	472	2.44	0.10
K277313		0.81	1080	3.40	3.44	0.08	0.17	2.70	0.064	0.11	6.4	8.4	0.48	2800	4.78	0.06
K277314		13.55	692	2.00	6.77	0.59	0.16	0.01	1.180	0.05	6.5	29.3	0.49	614	1.78	0.11
K277315		8.15	687	1.96	7.17	0.28	0.23	0.01	0.673	0.20	8.9	50.0	0.71	364	1.17	0.09
K277316		2.47	3340	3.00	5.74	1.15	0.21	0.02	2.90	0.14	7.4	61.6	0.91	804	1.64	0.03
K277317		7.45	1060	2.31	6.09	0.64	0.12	0.01	0.884	0.04	5.6	39.5	0.62	674	2.85	0.08
K277318		6.10	2070	3.74	5.91	1.71	0.12	0.03	6.19	0.02	4.2	23.8	0.65	769	1.88	0.07
K277319		0.15	3.7	0.42	0.14	0.07	<0.02	<0.01	0.009	0.02	0.7	1.1	12.35	184	0.15	0.02
K277320		8.44	1430	2.16	7.76	0.98	0.16	0.01	2.52	0.03	6.7	16.8	0.32	345	2.42	0.16
K277321		4.24	1070	2.47	9.05	0.60	0.13	0.01	1.140	0.04	6.4	59.2	0.72	538	3.51	0.10
K277322		1.31	2630	2.69	7.04	0.70	0.12	0.02	1.835	0.04	4.7	54.1	0.75	681	2.73	0.08
K277323		3.33	607	2.22	7.08	0.33	0.13	0.01	0.558	0.06	6.3	50.2	0.78	641	2.38	0.09
K277324		8.45	2290	2.39	6.42	0.57	0.15	0.01	1.060	0.05	6.2	35.2	0.72	853	2.07	0.09

***** See Appendix Page for comments regarding this certificate *****

ALS Canada Ltd.
2103 Dollarton Hwy
North Vancouver BC V7H 0A7
Phone: 604 984 0221 Fax: 604 984 0218 www.alsglobal.com

To: **SILVER RANGE RESOURCES LTD.**
C/O ARCHER, CATHRO & ASSOCIATES (1981) LIMITED
1016-510 W HASTINGS ST
VANCOUVER BC V6B 1L8

Finalized Date: 3-AUG-2011
Account: RANSIL

Project: Silver Range - Keg

CERTIFICATE OF ANALYSIS WH11121883

Sample Description	Method	ME-MS41	ME-MS41	ME-MS41	ME-MS41	ME-MS41	ME-MS41	ME-MS41	ME-MS41	ME-MS41	ME-MS41	ME-MS41	ME-MS41	ME-MS41	ME-MS41	ME-MS41
	Analyte	Nb	Ni	P	Pb	Rb	Re	S	Sb	Sc	Se	Sn	Sr	Ta	Te	Th
	Units	ppm	ppm	ppm	ppm	ppm	ppm	%	ppm	ppm	ppm	ppm	ppm	ppm	ppm	ppm
	LOR	0.05	0.2	10	0.2	0.1	0.001	0.01	0.05	0.1	0.2	0.2	0.2	0.01	0.01	0.2
K277289		0.60	43.7	1280	137.5	11.2	0.027	0.53	13.85	3.1	10.9	28.8	147.5	0.02	0.11	4.0
K277290		0.68	33.2	1610	1330	4.0	0.032	0.56	2.36	2.4	20.9	78.3	129.5	0.02	0.13	3.4
K277291		0.60	40.4	2480	11.7	4.2	0.063	0.58	1.54	2.4	11.6	3.7	137.0	0.03	0.10	4.0
K277292		0.76	69.2	1110	47.7	13.6	0.077	1.66	2.57	2.7	10.8	40.5	93.2	0.02	0.08	6.6
K277293		0.59	36.8	650	1080	7.4	0.004	1.49	4.13	1.7	24.1	53.3	97.0	0.02	0.20	6.1
K277294		0.85	45.4	540	51.4	16.8	0.003	1.02	2.76	2.4	6.8	30.4	111.5	0.04	0.06	5.9
K277295		0.27	23.7	920	2190	29.9	0.415	2.53	56.4	7.2	7.7	174.5	33.7	<0.01	0.67	1.7
K277296		0.82	41.0	600	17.5	10.6	0.003	0.92	1.96	1.9	4.8	59.2	106.5	0.03	0.03	6.8
K277297		0.60	40.4	560	49.5	8.4	0.004	1.08	1.77	1.6	5.9	31.3	127.5	0.03	0.04	5.6
K277298		0.66	34.8	670	253	14.2	0.005	0.82	2.79	2.2	6.1	59.5	148.0	0.03	0.05	5.9
K277299		0.50	44.1	900	569	14.4	0.007	0.83	7.54	2.4	8.7	60.4	162.5	0.02	0.04	5.3
K277300		0.95	31.4	780	5130	19.9	0.007	2.13	11.25	3.0	54.0	320	105.5	0.02	0.25	5.2
K277301		0.98	34.5	820	5090	19.8	0.009	2.33	12.75	3.2	51.0	367	99.5	0.02	0.22	5.4
K277302		0.34	25.0	720	4940	4.8	0.007	2.51	3.70	1.9	71.7	421	223	<0.01	0.33	4.3
K277303		0.28	31.8	850	>10000	3.8	0.011	3.65	8.46	1.5	184.0	>500	126.5	<0.01	1.15	4.2
K277304		0.70	41.7	1020	3810	6.2	0.013	1.07	10.90	2.2	62.6	187.0	191.0	0.02	0.39	5.0
K277305		0.76	28.7	1320	4730	4.4	0.018	3.12	16.35	1.0	85.4	>500	17.0	0.01	0.37	3.5
K277306		0.08	4.5	260	15.1	1.2	<0.001	0.02	0.31	0.3	0.4	1.6	47.7	<0.01	0.01	0.2
K277307		0.51	34.7	1220	5520	7.3	0.016	1.58	23.5	1.7	92.5	412	12.4	0.01	0.51	4.6
K277308		0.74	19.2	750	>10000	4.3	0.007	2.90	9.77	2.2	150.5	>500	70.2	0.02	0.85	4.0
K277309		0.71	32.6	640	>10000	6.4	0.010	2.82	11.90	2.4	166.5	>500	27.0	0.01	0.87	4.5
K277310		1.03	28.3	810	2290	4.0	0.008	0.88	3.08	1.9	35.3	154.0	170.5	0.02	0.14	4.1
K277311		0.32	36.4	770	2100	5.3	0.010	0.76	3.13	1.2	30.2	71.8	183.0	0.01	0.10	3.9
K277312		0.37	33.1	790	2250	4.4	0.010	0.88	4.45	1.4	34.8	190.5	170.5	0.01	0.11	4.0
K277313		0.23	23.3	660	>10000	5.8	0.002	2.70	41.2	3.1	4.2	1.9	282	<0.01	0.15	2.0
K277314		0.53	28.4	760	9570	4.1	0.009	1.51	10.70	2.4	138.5	373	321	0.02	0.34	4.7
K277315		0.65	26.4	720	2690	26.9	0.006	1.09	9.37	2.5	32.0	282	140.5	0.02	0.12	5.3
K277316		0.62	19.1	670	>10000	18.6	0.006	2.64	18.55	2.0	211	>500	56.8	0.01	0.63	3.4
K277317		0.46	32.5	740	8630	3.5	0.007	1.45	11.65	2.2	145.5	308	126.5	0.01	0.32	3.6
K277318		0.45	49.0	980	>10000	2.3	0.012	4.20	19.95	1.8	460	>500	104.0	0.01	1.19	2.6
K277319		0.09	4.7	610	25.6	0.8	<0.001	0.02	0.19	0.3	0.6	1.0	50.8	<0.01	0.02	<0.2
K277320		0.31	39.9	1080	>10000	3.1	0.013	2.20	14.00	1.2	240	323	158.5	0.01	0.57	3.7
K277321		0.20	47.3	1110	7640	3.3	0.016	1.81	12.75	1.9	141.0	460	163.0	<0.01	0.44	3.7
K277322		0.42	38.9	750	>10000	2.4	0.012	2.36	11.80	1.9	159.5	480	123.0	0.01	0.51	3.7
K277323		0.48	33.5	850	3560	3.7	0.011	1.43	7.65	2.2	59.0	228	141.5	0.01	0.17	4.3
K277324		0.54	31.0	750	4100	4.3	0.008	1.78	5.35	1.6	69.2	>500	120.0	0.01	0.21	3.6

***** See Appendix Page for comments regarding this certificate *****

ALS Canada Ltd.
2103 Dollarton Hwy
North Vancouver BC V7H 0A7
Phone: 604 984 0221 Fax: 604 984 0218 www.alsglobal.com

To: **SILVER RANGE RESOURCES LTD.**
C/O ARCHER, CATHRO & ASSOCIATES (1981) LIMITED
1016-510 W HASTINGS ST
VANCOUVER BC V6B 1L8

Finalized Date: 3-AUG-2011
Account: RANSIL

Project: Silver Range - Keg

CERTIFICATE OF ANALYSIS WH11121883

Sample Description	Method	ME-MS41	ME-MS41	ME-MS41	ME-MS41	ME-MS41	ME-MS41	ME-MS41	ME-MS41	Cu-OG46	Zn-OG46	Ag-OG46	Pb-OG46	Sn-XRF05
	Analyte	Ti	Tl	U	V	W	Y	Zn	Zr	Cu	Zn	Ag	Pb	Sn
	Units	%	ppm	ppm	ppm	ppm	ppm	ppm	ppm	%	%	ppm	%	ppm
	LOR	0.005	0.02	0.05	1	0.05	0.05	2	0.5	0.001	0.001	1	0.001	5
K277289		0.084	0.14	1.61	23	0.57	15.60	229	8.0					57
K277290		0.083	0.13	2.38	17	1.21	15.45	1160	7.8					169
K277291		0.081	0.06	4.30	18	0.32	22.6	72	12.0					10
K277292		0.145	0.18	4.40	100	4.12	15.85	82	20.4					104
K277293		0.099	0.12	0.87	13	6.67	10.10	769	4.7					349
K277294		0.121	0.20	0.90	18	4.48	11.05	41	6.8					125
K277295		0.086	1.47	0.53	88	2.36	9.28	2650	3.8					299
K277296		0.136	0.12	0.96	16	7.98	11.25	21	6.2					291
K277297		0.094	0.09	0.75	12	3.28	8.82	38	4.1					101
K277298		0.114	0.16	0.92	18	2.15	10.15	150	5.5					233
K277299		0.121	0.15	0.96	17	1.29	11.80	355	5.4					158
K277300		0.138	0.35	1.09	25	6.30	12.10	3200	9.0					486
K277301		0.149	0.34	1.29	29	6.78	13.60	3620	10.7					542
K277302		0.118	0.31	1.21	17	3.19	11.05	9530	4.7					800
K277303		0.100	0.61	1.22	12	2.61	9.57	>10000	4.5		1.540	179	1.020	2140
K277304		0.117	0.25	1.38	15	0.54	12.10	2830	6.7					286
K277305		0.082	0.29	1.52	21	0.68	8.70	9450	7.3	1.185				1240
K277306		0.005	<0.02	0.83	4	<0.05	1.02	33	<0.5					<5
K277307		0.111	0.38	1.55	25	0.62	11.40	5180	12.1					567
K277308		0.102	0.65	1.41	14	0.88	10.45	7650	6.0			124	1.030	749
K277309		0.113	0.71	1.57	22	1.20	10.05	7570	6.9			135	1.180	1130
K277310		0.097	0.15	1.47	10	1.29	11.30	1580	5.1					377
K277311		0.091	0.09	1.53	12	0.59	11.45	1160	5.5					129
K277312		0.115	0.12	1.57	13	0.75	12.50	1000	6.3					449
K277313		0.051	0.12	0.67	32	5.69	6.69	>10000	5.5		1.955		1.880	5
K277314		0.100	0.29	1.31	20	0.60	10.80	4480	5.0					571
K277315		0.118	0.36	1.13	19	0.93	10.70	2560	7.6					479
K277316		0.093	0.73	1.12	20	1.02	9.10	>10000	6.4		1.300	112	1.410	2720
K277317		0.075	0.44	1.15	15	3.15	8.88	3930	3.3					636
K277318		0.066	1.46	1.34	13	0.62	9.35	>10000	3.9		2.71	250	2.20	909
K277319		<0.005	<0.02	0.73	2	0.05	0.98	39	<0.5					<5
K277320		0.099	0.87	1.62	13	0.54	10.60	>10000	5.2		1.105	155	1.165	455
K277321		0.103	0.46	1.92	21	0.46	12.05	3960	4.7					603
K277322		0.084	0.54	1.40	19	0.38	8.62	6760	3.9			108	1.065	724
K277323		0.097	0.22	1.32	19	2.33	10.70	2530	3.9					421
K277324		0.089	0.26	2.02	14	1.25	10.00	3960	4.3					1090

***** See Appendix Page for comments regarding this certificate *****

ALS Canada Ltd.
2103 Dollarton Hwy
North Vancouver BC V7H 0A7
Phone: 604 984 0221 Fax: 604 984 0218 www.alsglobal.com

To: **SILVER RANGE RESOURCES LTD.**
C/O ARCHER, CATHRO & ASSOCIATES (1981) LIMITED
1016-510 W HASTINGS ST
VANCOUVER BC V6B 1L8

Project: Silver Range - Keg

Finalized Date: 3-AUG-2011
Account: RANSIL

CERTIFICATE OF ANALYSIS WH11121883

Method	CERTIFICATE COMMENTS
ME-MS41	Interference: Ca>10% on ICP-MS As,ICP-AES results shown.
ME-MS41	Gold determinations by this method are semi-quantitative due to the small sample weight used (0.5g).

ALS Canada Ltd.

2103 Dollarton Hwy
North Vancouver BC V7H 0A7
Phone: 604 984 0221 Fax: 604 984 0218 www.alsglobal.com

To: **SILVER RANGE RESOURCES LTD.**
C/O ARCHER, CATHRO & ASSOCIATES (1981) LIMITED
1016-510 W HASTINGS ST
VANCOUVER BC V6B 1L8

Finalized Date: 5-AUG-2011
This copy reported on 9-AUG-2011
Account: RANSIL

CERTIFICATE WH11122196

Project: Silver Range-KEG

P.O. No.: Batch A7

This report is for 36 Drill Core samples submitted to our lab in Whitehorse, YT, Canada on 1-JUL-2011.

The following have access to data associated with this certificate:

DOUG EATON BRUCE YOUNGMAN	SARAH EATON	JOAN MARIACHER

SAMPLE PREPARATION

ALS CODE	DESCRIPTION
WEI-21	Received Sample Weight
LOG-22	Sample login - Rcd w/o BarCode
CRU-31	Fine crushing - 70% <2mm
CRU-QC	Crushing QC Test
PUL-QC	Pulverizing QC Test
SPL-21	Split sample - riffle splitter
PUL-31	Pulverize split to 85% <75 um
LOG-24	Pulp Login - Rcd w/o Barcode

ANALYTICAL PROCEDURES

ALS CODE	DESCRIPTION	INSTRUMENT
Au-TL44	Trace Level Au - 50 g AR	ICP-MS
ME-MS41	51 anal. aqua regia ICPMS	
ME-OG46	Ore Grade Elements - AquaRegia	ICP-AES
Zn-OG46	Ore Grade Zn - Aqua Regia	VARIABLE
Ag-OG46	Ore Grade Ag - Aqua Regia	VARIABLE
Pb-OG46	Ore Grade Pb - Aqua Regia	VARIABLE
Sn-XRF05	Sn-Trace Level XRF Analysis	XRF
ME-XRF05	Trace Level XRF Analysis	XRF

To: **SILVER RANGE RESOURCES LTD.**
ATTN: JOAN MARIACHER
C/O ARCHER, CATHRO & ASSOCIATES (1981) LIMITED
1016-510 W HASTINGS ST
VANCOUVER BC V6B 1L8

This is the Final Report and supersedes any preliminary report with this certificate number. Results apply to samples as submitted. All pages of this report have been checked and approved for release.

Signature: 

Colin Ramshaw, Vancouver Laboratory Manager

ALS Canada Ltd.
2103 Dollarton Hwy
North Vancouver BC V7H 0A7
Phone: 604 984 0221 Fax: 604 984 0218 www.alsglobal.com

To: **SILVER RANGE RESOURCES LTD.**
C/O ARCHER, CATHRO & ASSOCIATES (1981) LIMITED
1016-510 W HASTINGS ST
VANCOUVER BC V6B 1L8

Finalized Date: 5-AUG-2011
Account: RANSIL

Project: Silver Range-KEG

CERTIFICATE OF ANALYSIS WH11122196

Sample Description	Method	WEI-21	Au-TL44	ME-MS41	ME-MS41	ME-MS41	ME-MS41	ME-MS41	ME-MS41	ME-MS41	ME-MS41	ME-MS41	ME-MS41	ME-MS41	ME-MS41	ME-MS41
	Analyte	Recvd Wt.	Au	Ag	Al	As	Au	B	Ba	Be	Bi	Ca	Cd	Ce	Co	Cr
	Units	kg	ppm	ppm	%	ppm	ppm	ppm	ppm	ppm	ppm	%	ppm	ppm	ppm	ppm
	LOR	0.02	0.001	0.01	0.01	0.1	0.2	10	10	0.05	0.01	0.01	0.01	0.02	0.1	1
K277217		5.52	0.002	>100	1.27	3830	<0.2	<10	80	0.38	334	4.08	179.0	13.15	5.9	24
K277218		2.34	0.016	>100	0.36	3250	<0.2	<10	<10	0.24	1855	1.50	>1000	6.44	21.8	7
K277219		2.24	0.014	>100	0.69	758	<0.2	<10	<10	0.27	1370	3.24	791	7.64	19.1	10
K277220		3.10	0.002	>100	1.10	792	<0.2	<10	20	0.47	561	3.93	438	14.60	13.3	31
K277221		4.76	0.011	>100	1.66	359	<0.2	<10	30	0.55	333	4.34	408	17.85	11.8	48
K277222		3.39	0.003	55.6	2.23	464	<0.2	<10	10	1.04	121.5	6.81	496	23.1	8.4	72
K277223		3.21	0.004	71.3	1.01	3530	<0.2	<10	<10	0.48	148.5	5.47	636	13.95	13.5	42
K277224		3.85	0.002	0.25	0.04	5	<0.2	<10	30	<0.05	0.55	19.55	0.98	1.09	0.6	1
K277225		4.33	0.015	49.8	0.81	675	<0.2	<10	<10	0.34	174.5	3.59	>1000	13.55	19.8	38
K277226		2.14	0.022	60.9	0.55	83.4	<0.2	<10	<10	0.55	227	1.86	>1000	10.30	46.3	6
K277227		7.17	0.007	55.1	1.91	275	<0.2	10	150	0.52	145.5	4.68	148.5	15.35	8.0	35
K277228		4.41	0.003	80.5	1.56	27.9	<0.2	<10	60	0.47	191.0	3.16	103.5	12.90	4.8	14
K277229		3.71	0.012	8.22	3.06	19.1	<0.2	<10	110	0.91	41.4	2.85	249	16.40	10.7	34
K277230		0.22	0.241	50.7	1.12	98.5	0.3	<10	70	0.35	1.34	0.52	21.6	18.15	15.8	32
K277231		4.20	0.007	18.80	2.18	39.1	<0.2	<10	100	0.79	57.0	2.41	291	16.15	10.0	23
K277232		3.87	0.017	33.8	2.22	16.1	<0.2	<10	100	0.65	103.5	2.32	490	14.25	11.9	19
K277233		4.77	0.003	41.1	1.58	87.3	<0.2	<10	70	0.57	96.8	2.86	97.4	14.80	5.9	22
K277234		1.93	0.008	>100	1.05	31.0	<0.2	<10	30	0.69	373	3.53	670	10.85	9.7	10
K277235		4.29	0.001	7.49	2.14	61.1	<0.2	<10	110	0.77	15.60	2.56	74.2	17.90	6.8	26
K277236		1.75	0.001	8.58	2.09	31.2	<0.2	<10	100	0.78	18.20	2.19	49.5	17.10	6.7	22
K277237		2.71	0.002	15.95	1.80	47.6	<0.2	<10	120	0.46	26.1	2.54	608	17.10	13.0	17
K277238		2.00	0.002	35.0	1.21	17.4	<0.2	<10	60	0.41	13.60	3.38	421	17.10	13.6	20
K277239		4.25	0.002	24.6	0.76	9.9	<0.2	<10	150	0.39	50.1	1.65	322	18.85	12.2	17
K277240		4.27	0.002	34.3	2.12	18.9	<0.2	10	80	0.62	69.1	2.34	447	17.05	13.6	25
K277241		0.21	0.055	60.8	0.95	2760	<0.2	<10	70	0.29	4.04	6.34	122.0	15.15	11.3	32
K277242		4.23	0.008	21.6	1.89	10.6	<0.2	<10	50	0.55	51.6	3.26	252	18.30	10.5	21
K277243		5.61	0.002	5.57	2.35	182.5	<0.2	<10	50	0.70	12.90	2.71	129.0	16.70	7.5	27
K277244		4.31	0.004	14.10	2.32	9.0	<0.2	<10	40	0.76	19.20	2.25	352	16.10	12.9	25
K277245		4.31	0.019	22.1	1.71	130.5	<0.2	<10	90	0.55	34.2	2.41	326	14.20	15.8	16
K277246		2.97	0.002	0.05	0.04	<2	<0.2	<10	20	<0.05	1.94	20.1	0.35	1.17	0.6	1
K277247		5.36	0.002	21.6	2.35	403	<0.2	<10	80	0.77	35.0	2.62	174.5	18.00	11.7	19
K277248		5.37	0.007	27.4	2.61	25.0	<0.2	<10	60	0.75	46.0	3.08	179.0	15.75	12.0	18
K277249		5.22	0.003	1.36	3.20	105.5	<0.2	<10	50	0.94	28.9	2.85	2.53	17.00	8.1	28
K277250		8.02	0.003	2.12	2.83	131.5	<0.2	<10	50	0.94	1.22	2.57	2.75	16.25	8.5	28
K277251		8.21	0.002	2.55	2.19	306	<0.2	<10	100	0.70	0.81	2.74	3.01	22.3	9.1	25
K277252		8.14	0.001	0.66	3.13	68.7	<0.2	<10	50	0.84	1.57	3.15	0.62	20.9	5.8	29

***** See Appendix Page for comments regarding this certificate *****

ALS Canada Ltd.
2103 Dollarton Hwy
North Vancouver BC V7H 0A7
Phone: 604 984 0221 Fax: 604 984 0218 www.alsglobal.com

To: **SILVER RANGE RESOURCES LTD.**
C/O ARCHER, CATHRO & ASSOCIATES (1981) LIMITED
1016-510 W HASTINGS ST
VANCOUVER BC V6B 1L8

Finalized Date: 5-AUG-2011
Account: RANSIL

Project: Silver Range-KEG

CERTIFICATE OF ANALYSIS WH11122196

Sample Description	Method	ME-MS41	ME-MS41	ME-MS41	ME-MS41	ME-MS41	ME-MS41	ME-MS41	ME-MS41	ME-MS41	ME-MS41	ME-MS41	ME-MS41	ME-MS41	ME-MS41	ME-MS41
	Analyte	Cs	Cu	Fe	Ga	Ge	Hf	Hg	In	K	La	Li	Mg	Mn	Mo	Na
	Units	ppm	ppm	%	ppm	ppm	ppm	ppm	ppm	%	ppm	ppm	%	ppm	ppm	%
	LOR	0.05	0.2	0.01	0.05	0.05	0.02	0.01	0.005	0.01	0.2	0.1	0.01	5	0.05	0.01
K277217		0.44	1345	5.29	5.55	0.75	0.13	0.03	5.41	0.01	7.3	57.5	0.91	2040	1.81	0.02
K277218		0.11	6820	15.70	2.04	1.93	0.07	0.24	34.5	<0.01	3.7	14.8	0.35	1660	0.68	<0.01
K277219		0.16	7610	10.50	6.38	1.72	0.09	0.06	27.0	<0.01	4.1	25.0	0.58	3100	0.91	<0.01
K277220		0.29	3510	5.54	4.95	0.90	0.15	0.09	14.20	0.02	8.7	49.1	0.92	2170	2.48	0.01
K277221		0.59	3020	4.92	8.54	0.87	0.18	0.04	14.05	0.02	10.5	82.6	1.43	2870	3.86	0.01
K277222		0.43	3320	4.21	9.02	0.74	0.19	0.02	16.95	0.01	13.8	137.5	2.13	3360	4.98	0.01
K277223		0.19	4610	4.61	6.16	0.93	0.18	0.03	21.6	0.01	8.1	37.8	0.90	2470	3.67	<0.01
K277224		0.09	8.3	0.42	0.11	0.08	<0.02	<0.01	0.037	0.02	0.5	1.1	12.40	181	0.14	0.02
K277225		0.19	1540	4.57	3.63	0.68	0.14	0.03	37.0	0.01	8.0	30.9	0.79	2190	1.95	<0.01
K277226		0.38	1830	7.58	5.06	1.21	0.09	0.11	121.5	0.03	4.7	13.0	0.42	3250	1.38	<0.01
K277227		1.23	1260	3.70	6.59	0.50	0.15	0.02	5.42	0.04	8.1	75.5	0.89	1870	3.65	0.06
K277228		6.09	2680	3.10	5.84	0.79	0.12	0.02	4.50	0.02	6.3	22.8	0.56	1300	2.56	0.08
K277229		10.30	281	2.18	9.09	0.24	0.17	0.02	8.80	0.17	8.2	23.5	0.39	481	2.91	0.32
K277230		2.76	4290	4.69	6.45	0.13	0.13	0.34	6.58	0.57	8.9	6.1	0.71	489	170.5	0.04
K277231		7.77	847	2.70	6.42	0.32	0.16	0.01	10.25	0.16	7.9	26.6	0.59	742	2.19	0.21
K277232		6.42	1185	2.75	6.80	0.36	0.14	0.03	17.85	0.12	7.0	15.7	0.39	754	2.27	0.20
K277233		5.30	2060	3.03	5.09	0.43	0.14	0.02	4.22	0.09	7.5	18.4	0.58	989	2.45	0.13
K277234		1.51	8600	4.66	3.54	1.43	0.12	0.13	24.3	0.01	4.9	10.0	0.54	1580	1.39	0.03
K277235		6.78	567	2.27	6.58	0.38	0.19	<0.01	2.89	0.17	8.6	19.8	0.49	523	4.01	0.20
K277236		7.43	506	2.02	6.12	0.28	0.16	<0.01	1.960	0.16	8.3	19.7	0.44	420	3.75	0.20
K277237		6.52	2010	2.88	5.75	0.50	0.17	0.01	21.5	0.06	8.7	11.6	0.30	944	3.40	0.15
K277238		1.56	2370	8.73	4.21	1.95	0.21	0.01	13.50	0.10	8.1	6.7	0.41	691	2.30	0.05
K277239		0.66	1160	6.74	2.94	0.97	0.19	0.02	12.45	0.19	9.3	7.2	0.51	431	1.72	0.05
K277240		1.99	1760	6.02	6.48	0.84	0.17	0.02	15.40	0.13	8.1	28.1	0.59	970	4.07	0.14
K277241		1.03	1045	3.45	3.39	0.07	0.19	2.72	0.080	0.12	7.4	7.7	0.49	2670	5.09	0.05
K277242		4.75	3560	3.27	5.93	0.34	0.16	0.02	9.12	0.06	8.9	24.9	0.52	909	3.18	0.14
K277243		7.98	259	2.44	7.07	0.28	0.17	0.01	4.68	0.18	7.8	27.7	0.59	618	2.89	0.23
K277244		2.78	2460	3.17	6.79	0.28	0.19	0.01	12.90	0.20	7.6	19.8	0.37	480	3.73	0.26
K277245		1.50	4560	3.52	5.28	0.21	0.12	0.02	12.30	0.12	6.2	25.3	0.42	560	2.14	0.13
K277246		0.15	5.4	0.41	0.13	0.08	<0.02	<0.01	0.014	0.02	0.6	1.1	12.70	181	0.09	0.02
K277247		3.54	2080	2.88	7.09	0.24	0.17	0.01	6.42	0.11	8.5	15.7	0.32	402	3.98	0.22
K277248		2.05	2190	2.61	7.60	0.26	0.13	0.01	7.07	0.07	7.4	28.9	0.43	489	2.86	0.20
K277249		2.82	221	1.57	8.98	0.12	0.16	<0.01	0.111	0.14	7.6	12.0	0.25	89	3.52	0.23
K277250		4.23	645	1.27	8.11	0.11	0.13	<0.01	0.250	0.12	7.3	9.5	0.24	92	1.88	0.23
K277251		1.93	866	1.39	6.47	0.14	0.17	<0.01	0.342	0.18	10.7	27.2	0.55	222	2.30	0.14
K277252		3.19	232	0.92	9.35	0.15	0.18	<0.01	0.075	0.09	10.6	21.7	0.35	146	3.10	0.22

***** See Appendix Page for comments regarding this certificate *****

ALS Canada Ltd.
2103 Dollarton Hwy
North Vancouver BC V7H 0A7
Phone: 604 984 0221 Fax: 604 984 0218 www.alsglobal.com

To: **SILVER RANGE RESOURCES LTD.**
C/O ARCHER, CATHRO & ASSOCIATES (1981) LIMITED
1016-510 W HASTINGS ST
VANCOUVER BC V6B 1L8

Finalized Date: 5-AUG-2011
Account: RANSIL

Project: Silver Range-KEG

CERTIFICATE OF ANALYSIS WH11122196

Sample Description	Method	ME-MS41	ME-MS41	ME-MS41	ME-MS41	ME-MS41	ME-MS41	ME-MS41	ME-MS41	ME-MS41	ME-MS41	ME-MS41	ME-MS41	ME-MS41	ME-MS41	ME-MS41
	Analyte	Nb	Ni	P	Pb	Rb	Re	S	Sb	Sc	Se	Sn	Sr	Ta	Te	Th
	Units	ppm	ppm	ppm	ppm	ppm	ppm	%	ppm	ppm	ppm	ppm	ppm	ppm	ppm	ppm
	LOR	0.05	0.2	10	0.2	0.1	0.001	0.01	0.05	0.1	0.2	0.2	0.2	0.01	0.01	0.2
K277217		0.34	23.0	980	9830	0.8	0.011	3.85	11.35	2.6	96.6	108.0	37.6	<0.01	1.17	3.3
K277218		0.47	12.5	680	>10000	0.1	0.011	9.17	48.8	1.0	490	339	8.5	<0.01	7.56	1.0
K277219		0.31	10.1	800	>10000	0.3	0.008	>10.0	64.7	1.6	380	391	11.3	<0.01	5.88	1.2
K277220		0.52	25.2	1220	>10000	1.0	0.011	4.80	18.40	2.6	145.0	226	31.0	0.01	2.06	3.1
K277221		0.39	33.9	1500	8530	1.8	0.013	3.54	17.00	4.0	92.1	233	40.5	0.01	1.15	4.2
K277222		0.34	29.1	2110	3590	1.4	0.018	2.87	23.8	5.7	49.6	216	60.3	0.01	0.44	4.5
K277223		0.54	35.5	1220	4170	0.6	0.024	4.59	17.70	4.0	75.1	229	30.3	0.01	0.68	3.7
K277224		0.09	1.0	210	18.8	0.7	<0.001	0.03	0.05	0.2	<0.2	0.5	46.7	<0.01	<0.01	<0.2
K277225		0.74	24.0	1240	3040	0.8	0.010	5.14	7.72	2.8	83.0	169.5	18.6	0.01	1.22	3.5
K277226		0.34	11.3	780	4100	4.3	0.010	>10.0	15.25	1.0	218	218	7.5	<0.01	1.69	1.0
K277227		0.47	44.3	1600	3980	3.1	0.017	2.20	4.57	3.0	38.5	155.5	82.8	0.01	0.60	3.9
K277228		0.57	21.3	1000	5800	1.9	0.009	2.07	2.61	2.5	50.1	217	53.4	0.01	0.79	3.7
K277229		0.46	58.2	1030	497	20.9	0.014	1.80	3.46	2.8	25.7	49.5	184.0	0.01	0.28	4.7
K277230		0.29	25.2	900	2210	29.2	0.397	2.53	54.7	7.5	6.8	163.0	32.2	<0.01	0.69	1.9
K277231		0.56	47.8	890	1375	18.7	0.010	2.12	2.58	2.9	31.4	66.6	115.0	0.01	0.42	4.4
K277232		0.57	45.4	770	2560	9.1	0.009	2.72	3.48	2.3	51.1	98.8	131.0	0.02	0.66	4.7
K277233		0.67	41.2	1000	3090	9.9	0.010	1.94	3.37	3.1	31.4	144.5	63.7	0.02	0.45	4.0
K277234		0.70	30.5	710	>10000	0.8	0.006	4.86	4.06	2.1	121.5	408	49.4	0.01	1.63	2.6
K277235		0.53	62.1	1110	535	14.7	0.014	1.35	3.96	2.4	14.9	57.8	92.9	0.01	0.09	5.4
K277236		0.41	62.6	980	636	15.1	0.014	1.20	3.71	2.2	15.2	50.7	99.4	0.01	0.11	5.5
K277237		0.91	43.5	1290	889	4.7	0.013	3.01	3.39	2.7	39.4	162.0	82.8	0.02	0.13	4.3
K277238		0.51	45.9	960	>10000	5.6	0.011	5.62	22.4	2.2	550	117.5	58.6	0.01	1.19	4.6
K277239		0.94	39.4	1090	5030	7.3	0.009	4.27	4.68	2.0	209	56.4	28.9	0.01	0.72	4.7
K277240		0.87	52.9	1000	5470	10.4	0.015	4.14	4.16	2.9	175.5	98.3	92.6	0.02	0.66	5.1
K277241		0.24	23.6	650	>10000	6.5	0.002	2.90	43.9	3.2	3.4	1.9	288	<0.01	0.17	2.2
K277242		0.79	36.6	1030	913	5.4	0.013	2.53	3.12	3.0	25.8	191.5	96.9	0.02	0.33	4.5
K277243		0.44	38.5	830	461	21.1	0.013	1.52	2.36	2.9	16.2	40.6	101.5	0.01	0.09	5.2
K277244		0.61	56.4	1030	705	16.5	0.016	2.49	2.61	2.6	27.3	197.0	119.5	0.02	0.14	5.2
K277245		0.56	27.9	720	769	6.3	0.013	3.05	4.46	2.1	32.0	391	86.3	0.02	0.25	4.2
K277246		0.10	1.1	190	3.9	1.0	<0.001	0.02	<0.05	0.2	<0.2	0.4	49.1	<0.01	0.01	<0.2
K277247		0.55	49.0	1300	1820	5.7	0.020	2.21	2.10	2.3	30.6	132.0	126.5	0.02	0.20	4.9
K277248		0.50	42.8	1080	2410	4.0	0.014	2.04	1.67	2.4	37.7	128.5	130.5	0.02	0.25	4.3
K277249		0.33	58.8	1200	36.7	9.8	0.019	0.88	2.57	2.2	7.3	16.5	153.0	0.01	0.25	5.1
K277250		0.33	53.9	870	31.9	7.1	0.009	0.70	1.42	2.0	6.0	42.4	153.0	0.01	0.02	5.4
K277251		0.42	60.6	1330	11.3	8.1	0.020	0.66	1.80	2.6	5.5	55.0	115.5	0.01	0.02	5.7
K277252		0.38	59.0	1680	11.4	7.5	0.022	0.44	2.73	2.1	4.2	21.5	202	0.01	0.02	5.8

***** See Appendix Page for comments regarding this certificate *****

ALS Canada Ltd.
2103 Dollarton Hwy
North Vancouver BC V7H 0A7
Phone: 604 984 0221 Fax: 604 984 0218 www.alsglobal.com

To: **SILVER RANGE RESOURCES LTD.**
C/O ARCHER, CATHRO & ASSOCIATES (1981) LIMITED
1016-510 W HASTINGS ST
VANCOUVER BC V6B 1L8

Finalized Date: 5-AUG-2011
Account: RANSIL

Project: Silver Range-KEG

CERTIFICATE OF ANALYSIS WH11122196

Sample Description	Method	ME-MS41	ME-MS41	ME-MS41	ME-MS41	ME-MS41	ME-MS41	ME-MS41	ME-MS41	Zn-OG46	Ag-OG46	Pb-OG46	Sn-XRF05	ME-XRF05
	Analyte	Ti	Tl	U	V	W	Y	Zn	Zr	Zn	Ag	Pb	Sn	W
	Units	%	ppm	ppm	ppm	ppm	ppm	ppm	ppm	%	ppm	%	ppm	ppm
	LOR	0.005	0.02	0.05	1	0.05	0.05	2	0.5	0.001	1	0.001	5	10
K277217		0.054	0.54	2.05	21	14.95	6.23	8740	3.2		124		467	
K277218		0.023	1.89	0.91	5	126.0	4.37	>10000	1.3	5.02	677	5.49	534	120
K277219		0.020	1.43	1.53	8	6.33	5.72	>10000	1.7	3.81	486	3.92	682	
K277220		0.065	0.70	1.84	27	45.2	8.50	>10000	3.4	2.11	201	1.490	501	
K277221		0.075	0.42	2.34	44	14.20	9.83	>10000	4.3	1.980	120		603	
K277222		0.086	0.16	3.78	66	1.74	15.90	>10000	5.3	2.61			521	
K277223		0.060	0.22	3.28	39	0.99	10.15	>10000	4.2	3.19			591	
K277224		<0.005	<0.02	0.47	1	0.05	0.77	64	<0.5				<5	
K277225		0.072	0.16	1.91	28	4.72	8.21	>10000	2.8	5.25			523	
K277226		0.023	0.18	1.42	4	8.69	4.18	>10000	1.4	17.60			455	
K277227		0.084	0.28	3.17	30	11.10	11.90	7350	4.1				456	
K277228		0.064	0.41	3.41	11	9.39	7.97	5060	2.8				682	
K277229		0.109	0.27	1.89	27	4.16	12.35	>10000	5.6	1.280			122	
K277230		0.088	1.61	0.58	88	3.01	9.76	2680	3.6				301	
K277231		0.101	0.28	1.88	22	1.35	11.00	>10000	4.4	1.450			199	
K277232		0.086	0.26	1.36	15	11.55	9.45	>10000	3.8	2.36			228	
K277233		0.089	0.34	1.95	18	10.45	9.50	4830	3.5				414	
K277234		0.053	0.91	4.23	11	63.7	8.59	>10000	2.0	3.37	176	1.200	1040	
K277235		0.127	0.18	2.42	26	1.83	13.30	3760	5.8				196	
K277236		0.109	0.20	2.24	22	1.78	11.90	2570	4.9				157	
K277237		0.099	0.12	2.20	17	1.35	12.00	>10000	4.4	2.76			419	
K277238		0.089	0.19	1.78	17	0.43	10.70	>10000	6.0	2.06		1.885	211	
K277239		0.111	0.34	1.72	16	0.41	12.40	>10000	5.1	1.630			127	
K277240		0.119	0.33	2.19	23	5.96	11.85	>10000	4.8	2.26			284	
K277241		0.051	0.13	0.68	30	6.32	7.39	>10000	5.2	1.920		1.910	6	
K277242		0.103	0.14	1.68	18	1.88	12.10	>10000	4.0	1.195			475	
K277243		0.106	0.28	1.65	24	0.81	11.80	6290	5.0				155	
K277244		0.105	0.27	2.11	23	2.18	11.35	>10000	5.3	1.560			338	
K277245		0.085	0.14	1.21	13	2.43	9.84	>10000	3.5	1.415			544	
K277246		<0.005	<0.02	0.67	1	<0.05	0.82	28	<0.5				<5	
K277247		0.101	0.17	2.23	16	1.41	13.70	8100	5.4				216	
K277248		0.094	0.21	1.55	14	0.50	12.20	8470	4.1				206	
K277249		0.105	0.10	1.54	19	0.40	12.70	162	5.4				44	
K277250		0.107	0.08	1.07	15	0.36	11.40	142	4.3				78	
K277251		0.123	0.09	1.56	20	0.49	15.70	151	5.7				102	
K277252		0.116	0.08	1.71	21	0.49	15.10	38	5.7				54	

***** See Appendix Page for comments regarding this certificate *****

ALS Canada Ltd.
2103 Dollarton Hwy
North Vancouver BC V7H 0A7
Phone: 604 984 0221 Fax: 604 984 0218 www.alsglobal.com

To: **SILVER RANGE RESOURCES LTD.**
C/O ARCHER, CATHRO & ASSOCIATES (1981) LIMITED
1016-510 W HASTINGS ST
VANCOUVER BC V6B 1L8

Project: Silver Range-KEG

Finalized Date: 5-AUG-2011
Account: RANSIL

CERTIFICATE OF ANALYSIS WH11122196

Method	CERTIFICATE COMMENTS
ME-MS41	Interference: Ca>10% on ICP-MS As,ICP-AES results shown.
ME-MS41	Gold determinations by this method are semi-quantitative due to the small sample weight used (0.5g).

ALS Canada Ltd.

2103 Dollarton Hwy
North Vancouver BC V7H 0A7
Phone: 604 984 0221 Fax: 604 984 0218 www.alsglobal.com

To: **SILVER RANGE RESOURCES LTD.**
C/O ARCHER, CATHRO & ASSOCIATES (1981) LIMITED
1016-510 W HASTINGS ST
VANCOUVER BC V6B 1L8

Finalized Date: 28-JUL-2011
This copy reported on 9-AUG-2011
Account: RANSIL

CERTIFICATE WH11122197

Project: Silver Range - Keg

P.O. No.: Batch B3

This report is for 36 Drill Core samples submitted to our lab in Whitehorse, YT, Canada on 1-JUL-2011.

The following have access to data associated with this certificate:

DOUG EATON BRUCE YOUNGMAN	SARAH EATON	JOAN MARIACHER

SAMPLE PREPARATION

ALS CODE	DESCRIPTION
WEI-21	Received Sample Weight
LOG-22	Sample login - Rcd w/o BarCode
CRU-31	Fine crushing - 70% <2mm
CRU-QC	Crushing QC Test
PUL-QC	Pulverizing QC Test
SPL-21	Split sample - riffle splitter
PUL-31	Pulverize split to 85% <75 um
LOG-24	Pulp Login - Rcd w/o Barcode

ANALYTICAL PROCEDURES

ALS CODE	DESCRIPTION	INSTRUMENT
Au-TL44	Trace Level Au - 50 g AR	ICP-MS
ME-MS41	51 anal. aqua regia ICPMS	
ME-OG46	Ore Grade Elements - AquaRegia	ICP-AES
Zn-OG46	Ore Grade Zn - Aqua Regia	VARIABLE
Ag-OG46	Ore Grade Ag - Aqua Regia	VARIABLE
Pb-OG46	Ore Grade Pb - Aqua Regia	VARIABLE
Sn-XRF05	Sn-Trace Level XRF Analysis	XRF

To: **SILVER RANGE RESOURCES LTD.**
ATTN: JOAN MARIACHER
C/O ARCHER, CATHRO & ASSOCIATES (1981) LIMITED
1016-510 W HASTINGS ST
VANCOUVER BC V6B 1L8

This is the Final Report and supersedes any preliminary report with this certificate number. Results apply to samples as submitted. All pages of this report have been checked and approved for release.

Signature:

Colin Ramshaw, Vancouver Laboratory Manager

ALS Canada Ltd.
2103 Dollarton Hwy
North Vancouver BC V7H 0A7
Phone: 604 984 0221 Fax: 604 984 0218 www.alsglobal.com

To: **SILVER RANGE RESOURCES LTD.**
C/O ARCHER, CATHRO & ASSOCIATES (1981) LIMITED
1016-510 W HASTINGS ST
VANCOUVER BC V6B 1L8

Finalized Date: 28-JUL-2011
Account: RANSIL

Project: Silver Range - Keg

CERTIFICATE OF ANALYSIS WH11122197

Sample Description	Method Analyte Units LOR	WEI-21 Recvd Wt. kg 0.02	Au-TL44 Au ppm 0.001	ME-MS41 Ag ppm 0.01	ME-MS41 Al % 0.01	ME-MS41 As ppm 0.1	ME-MS41 Au ppm 0.2	ME-MS41 B ppm 10	ME-MS41 Ba ppm 10	ME-MS41 Be ppm 0.05	ME-MS41 Bi ppm 0.01	ME-MS41 Ca % 0.01	ME-MS41 Cd ppm 0.01	ME-MS41 Ce ppm 0.02	ME-MS41 Co ppm 0.1	ME-MS41 Cr ppm 1
K278073		8.74	<0.001	6.11	2.26	18.9	<0.2	<10	180	1.42	0.36	2.03	14.20	11.55	13.8	42
K278074		8.33	<0.001	53.9	2.12	389	<0.2	<10	100	0.98	1.51	3.22	65.9	11.85	7.0	41
K278075		8.85	<0.001	0.22	1.99	15.8	<0.2	<10	210	1.41	0.05	1.57	1.40	10.95	9.4	38
K278076		8.72	<0.001	1.03	2.20	22.2	<0.2	<10	190	1.10	0.06	2.03	0.77	10.10	7.4	42
K278077		9.02	<0.001	0.53	1.34	14.4	<0.2	<10	160	0.86	0.03	1.66	1.02	8.77	7.2	33
K278078		4.76	<0.001	8.79	1.70	15.9	<0.2	<10	190	1.02	0.77	2.11	7.86	11.70	7.0	39
K278079		8.26	<0.001	0.45	1.12	45.7	<0.2	10	170	0.84	0.04	2.80	0.72	11.90	7.4	33
K278080		9.03	<0.001	1.89	1.66	10.8	<0.2	<10	320	1.55	0.07	1.52	2.49	9.99	7.8	35
K278081		6.30	<0.001	5.17	1.65	4.9	<0.2	<10	170	1.25	0.06	2.18	9.14	11.80	7.0	43
K278082		1.56	0.001	>100	1.27	1545	<0.2	<10	60	0.68	1.14	0.95	184.5	10.55	8.3	43
K278083		4.53	<0.001	0.08	0.04	5	<0.2	<10	10	<0.05	0.01	18.75	0.11	1.34	0.9	1
K278084		5.52	<0.001	0.80	1.99	6.5	<0.2	<10	190	1.39	0.03	2.70	1.39	10.80	7.8	46
K278085		9.05	0.002	2.64	2.56	11.7	<0.2	<10	130	1.54	0.05	3.09	6.56	11.90	7.3	48
K278086		8.67	0.001	0.36	2.36	8.5	<0.2	<10	120	1.69	0.05	1.78	0.63	9.22	8.5	38
K278087		9.23	0.001	0.21	1.83	13	<0.2	<10	40	0.91	0.06	10.25	0.29	9.25	6.1	22
K278088		0.21	0.063	60.2	0.96	2720	0.2	<10	70	0.26	3.54	5.82	117.5	17.35	10.4	33
K278089		8.89	<0.001	0.28	1.79	21.2	<0.2	10	130	1.29	0.10	1.28	0.11	10.10	10.6	22
K278090		4.29	<0.001	16.55	1.11	13.0	<0.2	<10	120	1.02	9.51	2.55	20.7	9.52	10.5	18
K278091		8.99	<0.001	1.72	1.47	24.9	<0.2	<10	230	1.17	1.31	1.26	1.47	9.27	8.5	21
K278092		8.39	<0.001	0.94	1.47	177.5	<0.2	<10	210	1.12	0.85	1.25	2.70	12.20	10.5	23
K278093		7.99	<0.001	0.28	2.04	4.6	<0.2	<10	270	1.33	0.10	1.65	1.11	14.85	10.1	19
K278094		0.22	0.285	51.2	1.15	106.0	0.2	<10	70	0.34	1.24	0.51	21.5	20.5	17.3	32
K278095		8.49	0.002	0.37	1.73	51.4	<0.2	<10	260	1.15	0.15	1.36	0.73	13.00	8.9	19
K278096		3.89	<0.001	9.36	0.87	26.7	<0.2	<10	100	0.65	3.76	1.53	13.65	12.75	10.0	22
K278097		2.88	<0.001	0.02	0.04	2	<0.2	<10	10	<0.05	0.03	18.70	0.05	1.35	0.9	1
K278098		7.75	<0.001	1.23	1.16	16.7	<0.2	<10	90	0.94	0.21	2.07	2.64	14.35	10.0	34
K278099		8.26	<0.001	0.42	1.02	165.0	<0.2	<10	130	0.78	0.15	1.21	3.07	9.54	12.1	16
K278100		8.59	<0.001	0.22	1.17	12.9	<0.2	<10	380	0.84	0.09	0.84	0.48	5.95	5.9	18
K278101		8.86	<0.001	0.72	1.73	109.5	<0.2	<10	240	0.84	0.13	1.35	1.21	7.02	9.7	28
K278102		7.90	<0.001	0.29	0.80	85.0	<0.2	10	110	0.71	0.09	1.60	2.40	15.10	10.8	21
K278103		8.63	<0.001	0.26	1.31	55.8	<0.2	10	290	0.88	0.10	1.71	0.17	9.77	10.6	25
K278104		8.11	<0.001	0.16	1.94	107.5	<0.2	10	280	1.14	0.03	1.71	0.19	17.35	8.8	32
K278105		9.06	<0.001	1.98	1.77	20.4	<0.2	<10	100	0.80	0.23	1.65	6.73	9.46	8.5	34
K278106		4.36	<0.001	2.60	1.83	22.0	<0.2	<10	100	0.84	0.34	1.69	6.90	9.40	8.6	34
K278107		8.68	<0.001	0.35	0.55	115.5	<0.2	<10	130	0.57	0.16	1.16	3.68	18.50	11.2	14
K278108		8.48	<0.001	0.23	0.73	5.1	<0.2	10	230	0.66	0.13	1.36	0.78	11.60	9.3	17

***** See Appendix Page for comments regarding this certificate *****

ALS Canada Ltd.
2103 Dollarton Hwy
North Vancouver BC V7H 0A7
Phone: 604 984 0221 Fax: 604 984 0218 www.alsglobal.com

To: **SILVER RANGE RESOURCES LTD.**
C/O ARCHER, CATHRO & ASSOCIATES (1981) LIMITED
1016-510 W HASTINGS ST
VANCOUVER BC V6B 1L8

Finalized Date: 28-JUL-2011
Account: RANSIL

Project: Silver Range - Keg

CERTIFICATE OF ANALYSIS WH11122197

Sample Description	Method	ME-MS41	ME-MS41	ME-MS41	ME-MS41	ME-MS41	ME-MS41	ME-MS41	ME-MS41	ME-MS41	ME-MS41	ME-MS41	ME-MS41	ME-MS41	ME-MS41	ME-MS41
	Analyte	Cs	Cu	Fe	Ga	Ge	Hf	Hg	In	K	La	Li	Mg	Mn	Mo	Na
	Units	ppm	ppm	%	ppm	ppm	ppm	ppm	ppm	%	ppm	ppm	%	ppm	ppm	%
	LOR	0.05	0.2	0.01	0.05	0.05	0.02	0.01	0.005	0.01	0.2	0.1	0.01	5	0.05	0.01
K278073		6.68	105.0	2.63	7.57	0.14	0.51	<0.01	0.158	0.18	5.1	76.4	1.14	132	6.80	0.05
K278074		4.50	162.0	4.15	8.19	0.41	0.42	0.02	1.175	0.12	6.0	66.8	2.24	175	4.20	0.02
K278075		5.03	50.4	2.14	5.64	0.10	0.45	<0.01	0.017	0.24	5.3	45.1	0.73	98	4.28	0.08
K278076		6.21	75.1	2.43	6.92	0.10	0.43	<0.01	0.012	0.13	5.0	61.0	1.21	120	3.62	0.08
K278077		4.21	59.1	1.90	4.48	0.08	0.35	<0.01	0.018	0.15	4.3	42.9	0.80	97	7.22	0.04
K278078		5.09	67.0	2.13	5.52	0.14	0.17	<0.01	0.138	0.16	5.7	46.8	0.91	103	4.10	0.06
K278079		4.08	62.0	1.90	3.57	0.07	0.44	<0.01	0.013	0.22	6.2	36.7	0.74	100	5.91	0.01
K278080		4.92	64.7	2.01	5.11	0.11	0.44	<0.01	0.042	0.27	4.9	41.7	0.64	75	3.75	0.04
K278081		4.44	65.9	2.22	5.61	0.11	0.20	<0.01	0.168	0.19	5.9	54.2	0.92	118	4.54	0.04
K278082		2.86	1645	5.86	5.33	0.79	0.55	0.03	3.08	0.13	5.0	67.3	1.05	355	9.69	0.02
K278083		0.16	2.5	0.42	0.12	<0.05	<0.02	0.01	<0.005	0.02	0.6	0.9	12.00	183	0.11	0.01
K278084		4.68	59.7	1.90	5.81	0.09	0.20	0.01	0.026	0.19	5.4	54.9	0.84	96	5.86	0.05
K278085		6.98	55.2	1.83	7.10	0.13	0.16	<0.01	0.114	0.28	6.1	54.9	1.13	102	5.76	0.07
K278086		5.86	67.9	2.11	6.47	0.11	0.47	<0.01	0.011	0.29	4.5	44.3	0.83	97	9.88	0.06
K278087		4.48	46.7	1.72	4.10	0.09	0.30	<0.01	0.007	0.17	5.6	20.6	1.53	788	18.85	0.06
K278088		1.13	1055	3.26	3.05	0.06	0.19	2.71	0.077	0.12	8.3	8.3	0.47	2650	4.79	0.05
K278089		7.07	93.3	2.34	3.70	0.07	0.49	<0.01	0.008	0.46	4.9	31.6	0.47	69	9.85	0.04
K278090		4.21	147.5	3.43	3.06	0.27	0.54	0.01	0.363	0.28	4.8	27.7	0.37	74	21.2	0.01
K278091		5.64	76.2	2.12	3.08	0.09	0.56	<0.01	0.032	0.27	4.6	42.0	0.59	60	21.8	0.02
K278092		11.30	83.1	2.25	3.66	0.09	0.51	0.01	0.045	0.23	6.4	45.3	0.65	55	26.4	0.02
K278093		9.37	74.0	1.98	4.79	0.06	0.52	<0.01	0.019	0.46	7.3	53.0	0.81	48	2.41	0.02
K278094		3.06	4390	4.64	6.72	0.13	0.12	0.35	7.92	0.53	10.3	6.4	0.68	491	174.0	0.04
K278095		8.45	65.7	2.24	3.96	0.07	0.53	<0.01	0.013	0.44	6.3	41.9	0.63	44	6.62	0.02
K278096		3.38	83.0	2.02	2.61	0.18	0.25	0.01	0.197	0.28	7.6	24.8	0.32	48	26.0	0.01
K278097		0.18	1.8	0.40	0.12	<0.05	<0.02	<0.01	<0.005	0.02	0.6	1.0	11.95	176	0.48	0.01
K278098		4.24	77.5	1.97	3.22	0.08	0.17	<0.01	0.041	0.19	9.0	45.3	0.75	65	23.9	0.02
K278099		4.17	92.7	2.84	2.40	0.13	0.56	0.01	0.041	0.21	5.3	31.2	0.45	50	22.4	0.02
K278100		5.77	43.5	1.37	2.72	0.06	0.42	<0.01	0.007	0.22	2.9	32.2	0.47	47	10.25	0.02
K278101		3.56	60.4	2.39	4.19	0.08	0.47	<0.01	0.018	0.18	3.8	46.5	0.84	66	20.0	0.05
K278102		3.09	60.6	2.24	2.39	0.09	0.55	<0.01	0.036	0.24	8.8	30.1	0.47	70	28.0	0.01
K278103		4.84	58.9	2.34	3.34	0.07	0.54	<0.01	<0.005	0.33	5.5	41.5	0.67	72	21.4	0.02
K278104		7.12	47.2	2.15	5.58	0.08	0.45	<0.01	0.005	0.38	8.9	51.3	0.80	88	7.25	0.05
K278105		3.65	74.3	3.43	5.88	0.12	0.46	0.01	0.092	0.26	4.8	42.5	1.01	105	13.15	0.08
K278106		3.59	74.8	3.63	6.23	0.12	0.44	<0.01	0.089	0.24	4.7	45.4	1.12	113	11.60	0.08
K278107		2.66	83.2	2.56	1.64	0.11	0.49	0.01	0.035	0.25	11.2	9.7	0.14	50	28.7	0.01
K278108		2.92	71.5	2.14	2.04	0.10	0.53	<0.01	0.010	0.21	6.4	23.9	0.36	52	27.2	0.01

***** See Appendix Page for comments regarding this certificate *****

ALS Canada Ltd.
2103 Dollarton Hwy
North Vancouver BC V7H 0A7
Phone: 604 984 0221 Fax: 604 984 0218 www.alsglobal.com

To: **SILVER RANGE RESOURCES LTD.**
C/O ARCHER, CATHRO & ASSOCIATES (1981) LIMITED
1016-510 W HASTINGS ST
VANCOUVER BC V6B 1L8

Finalized Date: 28-JUL-2011
Account: RANSIL

Project: Silver Range - Keg

CERTIFICATE OF ANALYSIS WH11122197

Sample Description	Method	ME-MS41	ME-MS41	ME-MS41	ME-MS41	ME-MS41	ME-MS41	ME-MS41	ME-MS41	ME-MS41	ME-MS41	ME-MS41	ME-MS41	ME-MS41	ME-MS41	ME-MS41
	Analyte	Nb	Ni	P	Pb	Rb	Re	S	Sb	Sc	Se	Sn	Sr	Ta	Te	Th
	Units	ppm	ppm	ppm	ppm	ppm	ppm	%	ppm	ppm	ppm	ppm	ppm	ppm	ppm	ppm
	LOR	0.05	0.2	10	0.2	0.1	0.001	0.01	0.05	0.1	0.2	0.2	0.2	0.01	0.01	0.2
K278073		0.37	96.3	1900	950	15.4	0.017	1.65	8.01	4.9	13.8	19.9	104.5	0.01	0.06	5.1
K278074		0.20	46.5	2110	8060	9.5	0.010	3.69	44.7	4.6	80.0	48.0	73.1	0.01	0.46	4.2
K278075		0.39	77.4	2280	11.7	19.0	0.019	1.20	1.46	4.2	7.1	6.4	117.5	0.01	0.02	5.0
K278076		0.30	64.2	2270	106.5	10.3	0.018	1.42	5.65	4.7	6.8	16.9	107.0	0.01	0.02	4.4
K278077		0.39	63.2	2530	24.0	12.3	0.022	1.04	7.21	3.9	4.3	13.3	87.4	<0.01	0.01	3.7
K278078		0.40	57.3	4460	1470	13.8	0.017	1.37	18.65	3.9	17.0	13.7	113.0	<0.01	0.14	4.1
K278079		0.37	61.1	2100	51.5	17.9	0.023	1.25	4.77	3.2	4.5	7.4	70.2	<0.01	0.01	4.6
K278080		0.38	69.6	2450	323	23.8	0.015	1.22	3.11	4.2	9.7	9.3	107.5	0.01	0.06	5.0
K278081		0.56	60.9	4100	934	14.9	0.020	1.30	8.44	4.2	11.0	28.7	102.0	0.01	0.09	4.8
K278082		0.84	46.1	1990	>10000	9.0	0.018	5.59	385	3.6	204	>500	42.7	0.01	2.40	4.2
K278083		0.11	1.5	230	13.2	0.9	<0.001	0.09	0.18	0.3	0.4	0.9	45.6	<0.01	0.01	<0.2
K278084		0.51	65.9	3920	81.5	19.2	0.020	1.10	6.53	4.9	5.6	25.5	146.5	0.01	0.02	4.6
K278085		0.34	60.9	3730	608	30.0	0.020	1.01	5.40	5.3	11.2	26.1	148.0	0.01	0.09	4.6
K278086		0.49	68.6	2020	43.1	28.5	0.024	1.22	2.81	4.8	7.9	13.3	106.5	0.01	0.02	5.4
K278087		0.34	56.5	990	18.2	16.7	0.025	1.08	2.32	3.3	6.3	9.4	158.0	<0.01	0.02	4.0
K278088		0.24	21.6	630	>10000	6.4	0.002	2.75	47.3	3.1	2.9	2.0	288	<0.01	0.18	2.2
K278089		0.63	65.4	1040	14.6	33.2	0.018	1.46	3.80	3.1	6.5	5.7	57.4	0.01	0.04	5.5
K278090		1.16	80.9	740	2490	19.0	0.026	2.50	12.20	2.5	54.6	15.8	61.6	0.01	0.74	5.3
K278091		0.78	85.9	1560	166.5	17.6	0.028	1.19	5.00	2.6	11.7	7.3	223	0.01	0.07	5.5
K278092		0.73	103.5	1820	46.5	18.0	0.036	1.43	7.71	2.6	10.0	6.3	287	0.01	0.09	6.0
K278093		0.35	42.9	630	20.7	34.8	0.003	1.15	5.30	2.9	5.2	7.8	319	<0.01	0.01	9.2
K278094		0.29	27.4	910	2150	32.9	0.428	2.50	59.8	7.5	7.0	178.0	35.2	<0.01	0.76	2.0
K278095		0.39	57.5	1120	29.7	30.9	0.010	1.46	6.34	2.4	6.8	5.8	290	<0.01	0.02	8.3
K278096		0.59	108.5	3010	1630	19.2	0.035	1.32	9.66	1.7	35.9	12.3	75.3	0.01	0.69	5.4
K278097		0.12	1.3	210	1.7	1.1	<0.001	0.08	<0.05	0.3	0.3	<0.2	46.0	<0.01	0.01	<0.2
K278098		0.30	111.5	3500	126.5	16.4	0.042	1.07	9.16	3.2	10.2	9.6	75.6	0.01	0.06	5.1
K278099		0.78	108.5	1850	23.0	14.7	0.031	2.06	11.20	2.0	18.0	3.5	85.6	0.01	0.17	5.2
K278100		0.31	68.6	780	13.7	21.1	0.015	0.66	3.69	2.3	6.2	2.1	232	<0.01	0.03	3.7
K278101		0.37	73.8	1280	69.3	12.4	0.021	1.39	10.45	2.7	9.1	3.3	149.5	<0.01	0.15	4.2
K278102		0.89	103.0	1630	13.9	19.1	0.035	1.33	14.50	2.3	10.4	3.4	26.7	0.01	0.04	5.4
K278103		0.36	78.5	1090	8.2	23.8	0.019	1.32	11.20	2.8	6.3	3.9	48.7	<0.01	0.04	5.6
K278104		0.37	64.5	910	6.3	34.2	0.016	1.08	12.30	4.1	5.7	7.1	190.5	0.01	0.02	7.0
K278105		0.48	73.9	1510	363	19.9	0.024	2.57	16.35	3.5	11.8	5.7	105.5	<0.01	0.10	5.5
K278106		0.47	68.7	1550	561	19.3	0.022	2.79	17.20	3.7	14.1	6.5	93.4	<0.01	0.12	5.8
K278107		0.21	101.5	1280	11.8	17.3	0.034	1.72	12.35	1.4	15.3	1.7	38.9	<0.01	0.12	4.9
K278108		1.96	96.6	950	11.8	14.4	0.042	1.24	8.31	1.9	13.7	3.4	34.0	0.01	0.02	5.2

***** See Appendix Page for comments regarding this certificate *****

ALS Canada Ltd.
2103 Dollarton Hwy
North Vancouver BC V7H 0A7
Phone: 604 984 0221 Fax: 604 984 0218 www.alsglobal.com

To: **SILVER RANGE RESOURCES LTD.**
C/O ARCHER, CATHRO & ASSOCIATES (1981) LIMITED
1016-510 W HASTINGS ST
VANCOUVER BC V6B 1L8

Finalized Date: 28-JUL-2011
Account: RANSIL

Project: Silver Range - Keg

CERTIFICATE OF ANALYSIS WH11122197

Sample Description	Method	ME-MS41	ME-MS41	ME-MS41	ME-MS41	ME-MS41	ME-MS41	ME-MS41	ME-MS41	Zn-OG46	Ag-OG46	Pb-OG46	Sn-XRF05
	Analyte	Ti	Tl	U	V	W	Y	Zn	Zr	Zn	Ag	Pb	Sn
	Units	%	ppm	ppm	ppm	ppm	ppm	ppm	ppm	%	ppm	%	ppm
	LOR	0.005	0.02	0.05	1	0.05	0.05	2	0.5	0.001	1	0.001	5
K278073		0.088	0.32	2.86	166	0.63	15.75	977	19.0				36
K278074		0.041	0.42	2.74	165	0.31	15.60	6030	15.5				68
K278075		0.095	0.31	3.48	141	0.56	15.30	173	17.5				14
K278076		0.073	0.28	4.34	159	0.28	14.30	93	15.6				28
K278077		0.058	0.22	4.38	227	0.61	11.35	101	13.8				26
K278078		0.056	0.35	3.39	162	0.64	14.50	733	8.7				25
K278079		0.047	0.32	3.08	137	0.56	13.95	81	16.9				20
K278080		0.070	0.42	2.83	116	0.48	15.55	223	17.3				19
K278081		0.103	0.30	4.04	172	0.77	16.75	853	10.3				44
K278082		0.088	0.99	3.65	215	1.36	11.45	>10000	17.4	1.545	158	2.70	2600
K278083		<0.005	<0.02	0.69	2	<0.05	0.97	36	<0.5				<5
K278084		0.096	0.38	4.01	192	0.83	17.75	130	10.1				39
K278085		0.101	0.69	4.41	229	0.69	17.15	576	9.3				37
K278086		0.096	0.57	4.39	242	0.65	15.20	60	20.1				24
K278087		0.060	0.32	4.47	173	0.53	9.94	30	16.2				19
K278088		0.055	0.13	0.79	32	6.39	6.95	>10000	4.9	1.905		1.900	5
K278089		0.113	0.65	3.89	64	0.68	14.10	24	18.8				14
K278090		0.099	0.39	6.28	68	1.30	14.70	1660	21.0				31
K278091		0.089	0.33	6.26	112	1.30	15.45	124	23.4				19
K278092		0.080	0.42	6.97	149	1.30	15.85	225	23.5				17
K278093		0.090	0.73	1.88	60	0.43	8.12	106	20.9				26
K278094		0.090	1.67	0.66	87	3.78	10.50	2620	3.7				297
K278095		0.079	0.69	2.60	71	0.56	9.35	70	20.8				23
K278096		0.056	0.35	6.65	138	1.31	18.70	1040	13.5				35
K278097		<0.005	<0.02	0.71	2	<0.05	0.91	14	<0.5				<5
K278098		0.031	0.30	5.50	186	0.81	23.6	209	10.9				15
K278099		0.062	0.44	5.89	107	0.77	14.50	253	21.4				11
K278100		0.050	0.39	3.52	135	0.48	8.40	39	15.9				6
K278101		0.060	0.27	5.28	106	0.74	10.25	112	19.0				8
K278102		0.054	0.32	7.58	128	0.73	17.65	208	22.5				10
K278103		0.063	0.44	4.89	99	0.77	11.20	17	20.8				12
K278104		0.086	0.70	3.45	153	0.55	11.85	20	17.4				14
K278105		0.068	0.47	4.76	167	0.69	11.15	598	17.2				14
K278106		0.068	0.47	4.47	169	0.62	11.10	626	16.3				17
K278107		0.005	0.33	7.87	82	0.85	13.10	252	24.4				9
K278108		0.067	0.28	7.45	139	1.18	12.60	65	23.9				11

***** See Appendix Page for comments regarding this certificate *****

ALS Canada Ltd.
2103 Dollarton Hwy
North Vancouver BC V7H 0A7
Phone: 604 984 0221 Fax: 604 984 0218 www.alsglobal.com

To: **SILVER RANGE RESOURCES LTD.**
C/O ARCHER, CATHRO & ASSOCIATES (1981) LIMITED
1016-510 W HASTINGS ST
VANCOUVER BC V6B 1L8

Finalized Date: 28-JUL-2011
Account: RANSIL

Project: Silver Range - Keg

CERTIFICATE OF ANALYSIS WH11122197

Method	CERTIFICATE COMMENTS
ME-MS41	Interference: Ca>10% on ICP-MS As,ICP-AES results shown.
ME-MS41	Gold determinations by this method are semi-quantitative due to the small sample weight used (0.5g).

ALS Canada Ltd.

2103 Dollarton Hwy
North Vancouver BC V7H 0A7
Phone: 604 984 0221 Fax: 604 984 0218 www.alsglobal.com

To: **SILVER RANGE RESOURCES LTD.**
C/O ARCHER, CATHRO & ASSOCIATES (1981) LIMITED
1016-510 W HASTINGS ST
VANCOUVER BC V6B 1L8

Finalized Date: 29-JUL-2011
This copy reported on 9-AUG-2011
Account: RANSIL

CERTIFICATE WH11122198

Project: Silver Range - Keg

P.O. No.: Batch A6

This report is for 36 Drill Core samples submitted to our lab in Whitehorse, YT, Canada on 1-JUL-2011.

The following have access to data associated with this certificate:

DOUG EATON BRUCE YOUNGMAN	SARAH EATON	JOAN MARIACHER

SAMPLE PREPARATION

ALS CODE	DESCRIPTION
WEI-21	Received Sample Weight
LOG-22	Sample login - Rcd w/o BarCode
CRU-31	Fine crushing - 70% <2mm
CRU-QC	Crushing QC Test
PUL-QC	Pulverizing QC Test
SPL-21	Split sample - riffle splitter
PUL-31	Pulverize split to 85% <75 um
LOG-24	Pulp Login - Rcd w/o Barcode

ANALYTICAL PROCEDURES

ALS CODE	DESCRIPTION	INSTRUMENT
Au-TL44	Trace Level Au - 50 g AR	ICP-MS
ME-MS41	51 anal. aqua regia ICPMS	
ME-OG46	Ore Grade Elements - AquaRegia	ICP-AES
Zn-OG46	Ore Grade Zn - Aqua Regia	VARIABLE
Ag-OG46	Ore Grade Ag - Aqua Regia	VARIABLE
Pb-OG46	Ore Grade Pb - Aqua Regia	VARIABLE
Sn-XRF05	Sn-Trace Level XRF Analysis	XRF

To: **SILVER RANGE RESOURCES LTD.**
ATTN: JOAN MARIACHER
C/O ARCHER, CATHRO & ASSOCIATES (1981) LIMITED
1016-510 W HASTINGS ST
VANCOUVER BC V6B 1L8

This is the Final Report and supersedes any preliminary report with this certificate number. Results apply to samples as submitted. All pages of this report have been checked and approved for release.

Signature:

Colin Ramshaw, Vancouver Laboratory Manager

ALS Canada Ltd.
2103 Dollarton Hwy
North Vancouver BC V7H 0A7
Phone: 604 984 0221 Fax: 604 984 0218 www.alsglobal.com

To: **SILVER RANGE RESOURCES LTD.**
C/O ARCHER, CATHRO & ASSOCIATES (1981) LIMITED
1016-510 W HASTINGS ST
VANCOUVER BC V6B 1L8

Finalized Date: 29-JUL-2011
Account: RANSIL

Project: Silver Range - Keg

CERTIFICATE OF ANALYSIS WH11122198

Sample Description	Method Analyte Units LOR	WEI-21 Recvd Wt. kg 0.02	Au-TL44 Au ppm 0.001	ME-MS41 Ag ppm 0.01	ME-MS41 Al % 0.01	ME-MS41 As ppm 0.1	ME-MS41 Au ppm 0.2	ME-MS41 B ppm 10	ME-MS41 Ba ppm 10	ME-MS41 Be ppm 0.05	ME-MS41 Bi ppm 0.01	ME-MS41 Ca % 0.01	ME-MS41 Cd ppm 0.01	ME-MS41 Ce ppm 0.02	ME-MS41 Co ppm 0.1	ME-MS41 Cr ppm 1
K277181		3.79	0.002	36.4	1.72	761	<0.2	<10	160	0.51	77.8	5.38	176.0	15.95	8.3	33
K277182		3.83	0.001	11.50	3.58	10.6	<0.2	<10	180	0.86	22.1	3.35	60.9	18.00	7.6	26
K277183		3.57	0.002	42.7	2.27	113.5	<0.2	<10	690	0.83	90.5	5.48	84.2	23.1	6.2	46
K277184		3.95	0.003	25.8	2.09	183.0	<0.2	10	310	0.74	62.5	8.08	23.9	23.3	4.0	47
K277185		4.60	0.012	>100	0.95	>10000	<0.2	<10	20	0.43	364	4.98	265	13.70	7.2	22
K277186		2.92	0.001	0.14	0.03	18	<0.2	<10	30	<0.05	0.28	19.70	0.36	1.21	0.6	1
K277187		3.82	0.002	37.1	1.17	3030	<0.2	20	60	0.52	89.5	6.67	52.1	17.80	4.7	21
K277188		4.21	0.003	19.80	1.99	>10000	<0.2	<10	240	0.60	44.8	5.38	142.5	14.25	5.5	21
K277189		3.90	0.002	9.18	1.43	64.1	<0.2	<10	10	0.52	18.55	5.56	69.8	17.10	4.4	32
K277190		4.59	0.001	7.02	2.11	284	<0.2	<10	590	0.42	12.80	4.08	27.4	14.75	5.4	26
K277191		3.52	0.001	5.26	3.22	15.5	<0.2	<10	160	0.86	10.60	3.97	107.5	15.00	8.9	27
K277192		4.00	0.002	2.72	2.63	45.4	<0.2	<10	550	0.75	6.15	5.39	26.6	17.10	6.3	32
K277193		0.22	0.292	51.8	1.21	101.0	0.2	<10	70	0.34	1.40	0.53	21.4	19.25	16.9	34
K277194		3.60	0.005	4.77	2.11	110.5	<0.2	<10	620	0.83	9.86	5.57	6.58	24.3	5.2	36
K277195		8.31	0.002	14.95	1.89	70.7	<0.2	<10	400	0.67	30.1	5.48	25.0	22.9	5.0	37
K277196		7.23	0.002	22.5	2.38	50.3	<0.2	<10	820	0.79	46.3	5.47	32.4	19.15	4.9	37
K277197		7.36	0.003	15.10	2.11	82.8	<0.2	<10	820	0.97	33.4	4.60	17.05	21.9	6.2	46
K277198		7.79	0.001	12.40	1.94	253	<0.2	10	1000	0.79	27.6	5.90	16.40	19.00	4.1	41
K277199		3.51	0.001	9.97	1.98	339	<0.2	10	1010	0.77	22.4	5.49	14.70	19.55	4.8	43
K277200		7.57	0.003	11.05	2.56	93.9	<0.2	<10	460	0.89	25.5	3.84	13.60	17.45	4.9	30
K277201		3.29	0.002	1.12	2.80	495	<0.2	10	710	1.18	2.78	5.09	1.71	20.0	3.8	43
K277202		4.17	0.003	8.66	2.23	592	<0.2	<10	80	0.78	18.40	4.78	362	17.85	8.7	31
K277203		6.80	0.002	1.57	2.44	112.0	<0.2	<10	140	1.09	3.50	3.57	147.5	20.7	9.0	38
K277204		0.21	0.086	61.7	1.01	2800	<0.2	<10	80	0.28	4.04	6.02	118.0	14.65	11.3	34
K277205		8.13	0.002	1.81	2.27	36.3	<0.2	<10	400	0.96	4.39	3.78	16.40	18.55	6.0	40
K277206		3.51	0.002	5.85	2.24	42.7	<0.2	10	270	0.84	13.85	4.30	104.5	17.25	8.6	44
K277207		3.47	0.006	9.01	1.93	80.9	<0.2	20	280	0.75	21.6	4.61	28.7	16.40	6.2	30
K277208		2.80	0.012	>100	0.89	42.8	<0.2	10	20	0.37	273	8.51	>1000	12.55	24.5	12
K277209		3.86	0.002	0.05	0.03	<2	<0.2	<10	10	<0.05	0.20	18.85	0.49	1.34	1.0	<1
K277210		3.91	0.003	11.55	2.13	55.3	<0.2	<10	350	0.76	30.1	3.35	21.8	17.80	5.7	46
K277211		6.57	0.002	8.12	2.09	30.1	<0.2	<10	310	0.78	22.2	3.47	102.5	14.70	6.8	31
K277212		7.08	0.015	15.45	2.01	60.8	<0.2	<10	150	0.79	142.0	2.61	47.4	15.20	6.9	30
K277213		5.97	0.002	0.49	2.41	90.7	<0.2	<10	100	1.09	2.25	1.76	1.22	19.45	8.7	45
K277214		4.05	0.003	0.77	2.26	90.7	<0.2	<10	160	1.07	2.26	2.04	5.28	18.75	7.7	43
K277215		4.54	0.002	1.94	2.13	2630	<0.2	<10	210	0.70	3.33	3.77	98.2	19.20	6.3	39
K277216		1.54	0.010	>100	1.06	2330	<0.2	<10	<10	0.49	515	3.58	>1000	8.57	6.3	11

***** See Appendix Page for comments regarding this certificate *****

ALS Canada Ltd.
2103 Dollarton Hwy
North Vancouver BC V7H 0A7
Phone: 604 984 0221 Fax: 604 984 0218 www.alsglobal.com

To: **SILVER RANGE RESOURCES LTD.**
C/O ARCHER, CATHRO & ASSOCIATES (1981) LIMITED
1016-510 W HASTINGS ST
VANCOUVER BC V6B 1L8

Finalized Date: 29-JUL-2011
Account: RANSIL

Project: Silver Range - Keg

CERTIFICATE OF ANALYSIS WH11122198

Sample Description	Method	ME-MS41	ME-MS41	ME-MS41	ME-MS41	ME-MS41	ME-MS41	ME-MS41	ME-MS41	ME-MS41	ME-MS41	ME-MS41	ME-MS41	ME-MS41	ME-MS41	ME-MS41
	Analyte	Cs	Cu	Fe	Ga	Ge	Hf	Hg	In	K	La	Li	Mg	Mn	Mo	Na
	Units	ppm	ppm	%	ppm	ppm	ppm	ppm	ppm	%	ppm	ppm	%	ppm	ppm	%
	LOR	0.05	0.2	0.01	0.05	0.05	0.02	0.01	0.005	0.01	0.2	0.1	0.01	5	0.05	0.01
K277181		2.55	979	3.49	5.94	0.43	0.19	0.02	3.27	0.09	8.3	50.8	0.92	1740	12.95	0.04
K277182		8.27	543	2.10	10.50	0.26	0.17	0.01	1.255	0.08	8.5	27.0	0.48	498	3.83	0.19
K277183		1.16	817	2.20	7.73	0.38	0.26	0.02	2.42	0.03	12.3	44.9	0.83	1620	6.76	0.02
K277184		1.74	462	2.44	7.32	0.34	0.22	0.02	0.931	0.07	13.9	80.8	1.52	1840	9.93	0.02
K277185		1.30	3790	6.33	3.82	1.02	0.15	0.06	6.53	0.07	8.0	32.2	0.76	1300	5.05	<0.01
K277186		0.09	7.8	0.41	0.10	0.08	<0.02	<0.01	0.011	0.01	0.6	0.9	12.45	177	0.09	0.02
K277187		1.25	1345	2.35	4.65	0.31	0.19	0.02	1.290	0.09	11.3	44.8	1.15	2250	3.17	<0.01
K277188		1.26	638	2.49	6.15	0.70	0.14	0.02	3.11	0.03	7.9	59.2	1.08	1660	2.22	0.03
K277189		0.26	949	2.03	4.83	0.68	0.24	<0.01	1.535	0.01	8.5	56.3	1.12	1860	1.82	0.02
K277190		2.07	1080	1.94	6.43	0.33	0.14	0.01	0.715	0.05	7.3	58.9	1.07	1320	2.07	0.05
K277191		2.72	727	2.25	9.19	0.22	0.15	0.02	2.34	0.06	7.7	42.9	0.61	880	7.81	0.12
K277192		3.58	140.0	1.56	8.45	0.24	0.20	0.01	0.493	0.10	8.6	50.3	0.77	807	6.30	0.11
K277193		2.81	4390	4.69	7.23	0.17	0.11	0.32	6.30	0.57	9.8	6.8	0.70	506	179.5	0.04
K277194		2.63	82.5	1.78	6.95	0.28	0.25	0.01	0.113	0.06	13.4	59.6	1.00	1280	7.46	0.04
K277195		1.08	498	1.89	6.37	0.49	0.27	0.02	0.500	0.07	12.2	59.0	0.95	1340	11.50	0.04
K277196		1.36	733	1.87	6.92	0.45	0.21	0.02	0.652	0.07	9.9	73.0	1.09	1640	7.89	0.05
K277197		2.82	218	2.00	7.70	0.64	0.27	0.01	0.470	0.11	11.7	59.4	1.41	1660	13.45	0.05
K277198		3.75	242	1.83	6.86	0.67	0.24	0.01	0.412	0.05	10.6	49.9	1.25	1740	15.20	0.03
K277199		4.23	250	1.76	6.90	0.66	0.25	0.01	0.300	0.06	10.8	55.5	1.28	1620	15.75	0.03
K277200		2.67	273	1.82	8.30	0.31	0.18	0.01	0.358	0.12	8.8	61.5	0.78	1040	6.93	0.09
K277201		3.31	121.5	2.06	8.89	0.20	0.18	0.01	0.069	0.08	10.6	83.5	1.05	1460	5.45	0.05
K277202		1.56	1380	3.39	7.91	0.45	0.18	0.03	7.74	0.03	9.3	62.8	1.06	2190	7.18	0.03
K277203		1.67	219	2.45	7.17	0.29	0.26	0.02	3.31	0.11	10.2	48.6	0.67	1010	15.35	0.10
K277204		0.94	1060	3.35	3.73	0.12	0.17	2.63	0.061	0.13	7.4	8.5	0.49	2780	5.25	0.05
K277205		2.92	138.0	1.95	7.64	0.30	0.25	<0.01	0.388	0.11	8.2	50.1	0.75	1140	7.14	0.15
K277206		2.45	345	2.75	8.05	0.41	0.23	0.02	3.07	0.15	8.6	61.6	0.91	1400	6.40	0.13
K277207		1.24	110.0	1.87	6.10	0.37	0.22	0.01	0.751	0.12	8.0	53.8	0.96	1380	4.38	0.12
K277208		1.07	2010	5.85	4.47	0.79	0.09	0.19	40.5	0.08	6.8	36.3	1.00	3630	1.71	<0.01
K277209		0.11	4.0	0.39	0.13	0.08	<0.02	0.01	0.018	0.02	0.6	1.0	11.85	182	0.10	<0.01
K277210		1.78	338	2.73	7.65	0.35	0.26	0.01	0.767	0.11	8.7	60.8	0.75	1490	10.50	0.07
K277211		3.95	433	2.20	7.49	0.29	0.17	0.01	3.60	0.12	6.6	42.7	0.58	1340	4.15	0.10
K277212		1.63	317	2.02	6.92	0.26	0.15	0.01	1.145	0.13	7.1	40.1	0.46	446	3.58	0.14
K277213		2.91	119.0	2.23	8.65	0.17	0.25	0.02	0.041	0.22	9.0	39.1	0.58	254	2.06	0.12
K277214		3.01	93.4	2.28	8.25	0.18	0.23	0.01	0.165	0.24	9.6	40.2	0.54	490	2.59	0.14
K277215		2.86	310	2.69	8.06	0.35	0.17	0.01	2.54	0.10	11.2	62.0	0.81	1810	1.20	0.10
K277216		0.18	6840	7.45	7.36	1.73	0.10	0.06	33.6	<0.01	4.6	26.0	0.70	2730	1.82	<0.01

***** See Appendix Page for comments regarding this certificate *****

ALS Canada Ltd.
2103 Dollarton Hwy
North Vancouver BC V7H 0A7
Phone: 604 984 0221 Fax: 604 984 0218 www.alsglobal.com

To: **SILVER RANGE RESOURCES LTD.**
C/O ARCHER, CATHRO & ASSOCIATES (1981) LIMITED
1016-510 W HASTINGS ST
VANCOUVER BC V6B 1L8

Finalized Date: 29-JUL-2011
Account: RANSIL

Project: Silver Range - Keg

CERTIFICATE OF ANALYSIS WH11122198

Sample Description	Method	ME-MS41	ME-MS41	ME-MS41	ME-MS41	ME-MS41	ME-MS41	ME-MS41	ME-MS41	ME-MS41	ME-MS41	ME-MS41	ME-MS41	ME-MS41	ME-MS41	ME-MS41
	Analyte	Nb	Ni	P	Pb	Rb	Re	S	Sb	Sc	Se	Sn	Sr	Ta	Te	Th
	Units	ppm	ppm	ppm	ppm	ppm	ppm	%	ppm	ppm	ppm	ppm	ppm	ppm	ppm	ppm
	LOR	0.05	0.2	10	0.2	0.1	0.001	0.01	0.05	0.1	0.2	0.2	0.2	0.01	0.01	0.2
K277181		0.41	34.6	1050	4080	6.3	0.016	2.29	4.90	3.4	67.1	144.5	79.6	0.01	0.29	4.6
K277182		0.51	42.9	800	1805	7.0	0.009	1.31	2.99	3.0	20.3	75.5	190.0	0.01	0.07	6.2
K277183		0.13	39.8	1100	3050	1.7	0.007	0.86	5.03	5.7	28.5	136.5	177.0	<0.01	0.29	5.8
K277184		0.22	37.4	960	2300	6.7	0.010	0.76	79.0	4.7	19.5	139.0	118.0	0.01	0.20	5.2
K277185		0.31	14.6	600	>10000	7.9	0.007	4.13	55.6	2.7	219	149.0	37.7	<0.01	3.20	3.1
K277186		0.07	1.0	210	10.3	0.6	<0.001	0.02	0.15	0.2	<0.2	0.3	50.9	<0.01	<0.01	<0.2
K277187		0.20	25.2	850	2800	9.5	0.011	0.68	18.30	2.4	41.3	248	55.3	<0.01	0.43	3.5
K277188		0.26	25.4	790	1570	2.2	0.006	1.47	9.02	2.2	39.3	130.5	83.2	<0.01	0.76	3.8
K277189		0.55	32.9	660	636	0.9	0.007	0.74	4.34	3.0	9.6	209	36.4	<0.01	0.09	3.9
K277190		0.27	26.5	600	465	2.4	0.005	0.66	2.55	2.6	13.4	88.0	115.0	0.01	0.04	4.1
K277191		0.29	40.0	1090	330	5.3	0.013	1.38	2.40	2.5	18.2	52.5	215	0.01	0.04	4.5
K277192		0.37	41.9	1320	282	7.8	0.011	0.61	2.77	2.8	10.0	47.2	179.0	0.01	0.03	4.6
K277193		0.25	25.9	920	2180	30.6	0.421	2.52	50.4	7.8	7.8	167.0	36.8	<0.01	0.65	2.1
K277194		0.17	43.0	1460	505	4.5	0.012	0.09	7.20	4.3	6.1	100.5	126.0	0.01	0.04	5.2
K277195		0.38	39.2	1310	2040	4.9	0.012	0.55	10.80	3.7	27.8	166.5	123.0	0.01	0.12	5.3
K277196		0.33	41.2	1080	2570	3.5	0.011	0.50	4.60	3.7	31.3	135.5	156.0	0.01	0.19	5.4
K277197		0.40	51.5	1720	1465	8.7	0.014	0.35	7.85	4.3	27.3	141.0	111.0	0.01	0.12	5.9
K277198		0.50	37.3	1820	1290	2.4	0.019	0.35	5.84	4.5	17.7	142.5	96.9	0.01	0.09	5.2
K277199		0.50	45.5	1810	1035	2.6	0.022	0.29	5.61	4.8	16.3	131.5	122.0	0.01	0.08	5.4
K277200		0.37	39.6	1710	953	7.8	0.009	0.70	2.68	2.6	18.7	60.1	129.0	0.01	0.10	5.4
K277201		0.22	38.4	2010	102.0	6.3	0.009	0.50	4.96	4.4	4.7	63.6	174.5	0.01	0.02	5.9
K277202		0.27	36.8	1620	516	2.5	0.013	2.62	5.25	3.3	28.6	117.5	147.5	<0.01	0.09	4.8
K277203		0.35	52.3	1420	78.8	5.5	0.018	1.53	5.67	3.1	17.2	49.7	185.5	0.01	0.04	5.8
K277204		0.23	22.9	660	>10000	6.3	0.002	2.76	36.9	3.3	3.4	1.7	299	<0.01	0.14	2.3
K277205		0.33	45.7	1360	119.0	12.0	0.014	0.73	3.13	2.6	10.5	62.0	125.0	<0.01	0.03	4.6
K277206		0.32	48.2	1430	701	10.7	0.015	1.50	5.37	3.5	23.4	49.2	124.5	0.01	0.09	4.9
K277207		0.36	30.0	1180	1190	5.8	0.007	0.63	14.30	2.7	19.0	62.7	75.1	0.01	0.11	4.4
K277208		0.23	24.6	1190	>10000	8.2	0.005	7.75	50.4	1.8	191.0	180.5	90.6	<0.01	1.17	2.1
K277209		0.12	2.6	200	6.7	0.7	<0.001	0.01	0.05	0.3	0.2	0.2	48.5	<0.01	0.01	<0.2
K277210		0.29	38.8	1360	986	6.9	0.011	1.01	7.84	4.0	20.3	58.1	131.0	0.01	0.15	4.8
K277211		0.37	31.9	720	718	7.4	0.010	1.24	2.59	3.1	17.0	42.9	103.0	0.01	0.10	4.5
K277212		0.33	37.7	620	1760	6.3	0.012	1.15	6.08	2.6	36.4	29.8	92.8	0.01	0.74	4.5
K277213		0.25	52.6	570	35.8	20.2	0.009	1.63	6.20	4.3	12.7	16.8	80.4	<0.01	0.03	6.3
K277214		0.34	46.0	520	48.8	24.1	0.008	1.54	5.05	3.4	10.6	18.4	158.5	<0.01	0.04	5.1
K277215		0.32	46.4	790	105.0	7.0	0.012	1.12	5.23	3.9	12.2	64.3	120.0	0.01	0.08	4.9
K277216		0.32	15.2	470	>10000	0.2	0.014	9.77	25.3	1.5	240	375	10.8	<0.01	1.71	1.9

***** See Appendix Page for comments regarding this certificate *****

ALS Canada Ltd.
2103 Dollarton Hwy
North Vancouver BC V7H 0A7
Phone: 604 984 0221 Fax: 604 984 0218 www.alsglobal.com

To: **SILVER RANGE RESOURCES LTD.**
C/O ARCHER, CATHRO & ASSOCIATES (1981) LIMITED
1016-510 W HASTINGS ST
VANCOUVER BC V6B 1L8

Finalized Date: 29-JUL-2011
Account: RANSIL

Project: Silver Range - Keg

CERTIFICATE OF ANALYSIS WH11122198

Sample Description	Method	ME-MS41	ME-MS41	ME-MS41	ME-MS41	ME-MS41	ME-MS41	ME-MS41	ME-MS41	Zn-OG46	Ag-OG46	Pb-OG46	Sn-XRF05
	Analyte	Ti	Tl	U	V	W	Y	Zn	Zr	Zn	Ag	Pb	Sn
	Units	%	ppm	ppm	ppm	ppm	ppm	ppm	ppm	%	ppm	%	ppm
	LOR	0.005	0.02	0.05	1	0.05	0.05	2	0.5	0.001	1	0.001	5
K277181		0.090	0.28	1.93	75	1.20	11.90	>10000	5.0	1.120			512
K277182		0.130	0.12	1.43	25	0.57	13.40	4260	5.1				194
K277183		0.060	0.14	2.76	60	0.38	15.65	5480	8.9				538
K277184		0.075	0.12	2.81	53	0.92	16.90	2260	7.2				414
K277185		0.024	0.74	1.91	22	16.75	7.59	>10000	4.0	1.500	144	1.050	559
K277186		<0.005	<0.02	0.62	<1	0.06	0.84	31	<0.5				<5
K277187		0.042	0.21	2.02	20	0.87	11.60	3140	5.1				663
K277188		0.055	0.14	2.30	19	0.83	7.78	8560	3.4				573
K277189		0.105	0.05	1.76	34	0.84	9.04	3750	4.0				716
K277190		0.102	0.06	1.07	28	0.96	9.68	1650	3.6				308
K277191		0.092	0.08	1.74	44	0.91	12.90	6490	4.8				150
K277192		0.102	0.09	1.68	43	0.75	14.95	1780	6.3				137
K277193		0.091	1.70	0.66	91	3.09	10.60	2790	3.6				299
K277194		0.071	0.12	2.24	67	1.02	16.20	711	7.3				261
K277195		0.118	0.18	2.27	89	7.67	16.60	1590	7.5				498
K277196		0.117	0.15	1.95	60	6.30	15.40	1970	6.0				378
K277197		0.141	0.22	3.10	84	0.81	17.75	1000	7.8				504
K277198		0.116	0.15	3.29	96	1.90	16.20	990	6.8				555
K277199		0.116	0.17	3.24	95	0.80	16.55	882	7.2				521
K277200		0.109	0.20	1.77	37	0.66	15.95	835	5.6				180
K277201		0.089	0.05	2.26	57	0.63	19.20	131	6.0				220
K277202		0.083	0.13	2.16	57	1.22	13.95	>10000	4.7	1.985			420
K277203		0.121	0.07	2.84	92	0.64	18.10	6780	9.3				174
K277204		0.058	0.13	0.71	33	6.21	7.49	>10000	5.0	1.900		1.915	5
K277205		0.104	0.16	2.40	53	2.68	13.75	890	6.2				192
K277206		0.108	0.27	1.79	60	1.77	15.35	5980	7.6				177
K277207		0.113	0.18	1.56	43	1.64	12.50	1730	6.1				188
K277208		0.029	1.13	1.36	17	53.1	6.76	>10000	1.7	7.88	98	1.065	383
K277209		<0.005	<0.02	0.77	2	0.07	0.92	49	<0.5				<5
K277210		0.108	0.13	2.37	67	0.97	15.70	1280	8.9				189
K277211		0.108	0.18	1.53	39	0.49	12.15	5870	5.1				133
K277212		0.096	0.17	1.33	33	0.40	12.95	2810	5.5				55
K277213		0.097	0.28	1.35	49	0.36	15.25	94	9.2				33
K277214		0.106	0.32	1.30	40	0.43	15.25	323	8.7				41
K277215		0.097	0.10	1.46	36	0.47	11.95	5350	5.8				222
K277216		0.026	1.17	2.63	13	2.46	5.28	>10000	2.0	6.88	206	1.675	801

***** See Appendix Page for comments regarding this certificate *****

ALS Canada Ltd.
2103 Dollarton Hwy
North Vancouver BC V7H 0A7
Phone: 604 984 0221 Fax: 604 984 0218 www.alsglobal.com

To: **SILVER RANGE RESOURCES LTD.**
C/O ARCHER, CATHRO & ASSOCIATES (1981) LIMITED
1016-510 W HASTINGS ST
VANCOUVER BC V6B 1L8

Project: Silver Range - Keg

Finalized Date: 29-JUL-2011
Account: RANSIL

CERTIFICATE OF ANALYSIS WH11122198

Method	CERTIFICATE COMMENTS
ME-MS41	Interference: Ca>10% on ICP-MS As,ICP-AES results shown.
ME-MS41	Gold determinations by this method are semi-quantitative due to the small sample weight used (0.5g).

ALS Canada Ltd.

2103 Dollarton Hwy
North Vancouver BC V7H 0A7
Phone: 604 984 0221 Fax: 604 984 0218 www.alsglobal.com

To: **SILVER RANGE RESOURCES LTD.**
C/O ARCHER, CATHRO & ASSOCIATES (1981) LIMITED
1016-510 W HASTINGS ST
VANCOUVER BC V6B 1L8

Finalized Date: 3-AUG-2011
Account: RANSIL

CERTIFICATE WH11122199

Project: Silver Range - Keg

P.O. No.:

This report is for 174 Soil samples submitted to our lab in Whitehorse, YT, Canada on 1-JUL-2011.

The following have access to data associated with this certificate:

DOUG EATON BRUCE YOUNGMAN	SARAH EATON	JOAN MARIACHER

SAMPLE PREPARATION

ALS CODE	DESCRIPTION
WEI-21	Received Sample Weight
LOG-22	Sample login - Rcd w/o BarCode
SCR-41	Screen to -180um and save both

ANALYTICAL PROCEDURES

ALS CODE	DESCRIPTION	INSTRUMENT
Au-TL43	Trace Level Au - 25g AR	ICP-MS
ME-MS41	51 anal. aqua regia ICPMS	

To: **SILVER RANGE RESOURCES LTD.**
ATTN: JOAN MARIACHER
C/O ARCHER, CATHRO & ASSOCIATES (1981) LIMITED
1016-510 W HASTINGS ST
VANCOUVER BC V6B 1L8

This is the Final Report and supersedes any preliminary report with this certificate number. Results apply to samples as submitted. All pages of this report have been checked and approved for release.

Signature:

Colin Ramshaw, Vancouver Laboratory Manager

ALS Canada Ltd.
2103 Dollarton Hwy
North Vancouver BC V7H 0A7
Phone: 604 984 0221 Fax: 604 984 0218 www.alsglobal.com

To: **SILVER RANGE RESOURCES LTD.**
C/O ARCHER, CATHRO & ASSOCIATES (1981) LIMITED
1016-510 W HASTINGS ST
VANCOUVER BC V6B 1L8

Finalized Date: 3-AUG-2011
Account: RANSIL

Project: Silver Range - Keg

CERTIFICATE OF ANALYSIS WH11122199

Sample Description	Method Analyte Units LOR	WEI-21 Recvd Wt. kg 0.02	Au-TL43 Au ppm 0.001	ME-MS41 Ag ppm 0.01	ME-MS41 Al % 0.01	ME-MS41 As ppm 0.1	ME-MS41 Au ppm 0.2	ME-MS41 B ppm 10	ME-MS41 Ba ppm 10	ME-MS41 Be ppm 0.05	ME-MS41 Bi ppm 0.01	ME-MS41 Ca % 0.01	ME-MS41 Cd ppm 0.01	ME-MS41 Ce ppm 0.02	ME-MS41 Co ppm 0.1	ME-MS41 Cr ppm 1
CC150101		0.27	0.001	0.90	0.54	177.0	<0.2	<10	40	0.49	1.03	0.06	0.40	31.6	1.8	5
CC150102		0.28	0.002	4.76	0.52	476	<0.2	<10	40	0.51	1.63	0.03	0.20	31.2	2.3	4
CC150103		0.18	0.007	9.45	1.44	323	<0.2	<10	30	1.68	0.90	0.12	0.29	29.6	2.4	9
CC150104		0.30	0.005	1.95	1.39	276	<0.2	<10	70	1.14	0.62	0.21	0.46	20.0	3.2	8
CC150105		0.20	0.004	1.74	1.32	546	<0.2	<10	80	1.48	1.37	0.08	0.52	29.4	5.3	12
CC150106		0.24	0.003	1.09	0.74	121.0	<0.2	<10	30	0.61	0.25	0.15	0.14	9.39	2.5	5
CC150107		0.32	0.004	1.24	1.20	184.0	<0.2	<10	60	1.01	0.55	0.18	0.23	16.85	3.7	13
CC150108		0.15	0.002	0.54	1.76	59.7	<0.2	<10	130	1.13	0.52	0.31	0.22	21.6	7.1	24
CC150109		0.16	0.002	1.04	1.99	43.4	<0.2	<10	130	1.46	0.66	0.45	0.53	23.4	8.2	25
CC150110		0.30	0.004	0.99	2.61	86.5	<0.2	<10	170	1.66	0.83	0.43	0.41	30.4	13.0	38
CC150111		0.15	0.002	0.89	1.44	34.0	<0.2	<10	90	1.03	0.54	0.51	1.17	17.10	6.7	18
CC150112		0.27	0.003	0.94	1.14	67.8	<0.2	<10	70	0.89	0.61	0.08	0.35	19.40	4.6	14
CC150113		0.20	0.006	4.44	2.07	142.5	<0.2	<10	120	2.81	1.54	0.21	0.38	33.8	12.6	30
CC150114		0.17	0.005	3.40	1.86	100.0	<0.2	<10	120	2.29	1.48	0.33	0.38	26.8	10.3	29
CC150115		0.21	<0.001	0.14	1.78	2.4	<0.2	<10	120	1.19	0.46	0.13	0.13	25.7	8.6	27
CC150116		0.15	<0.001	0.13	1.40	4.2	<0.2	<10	130	0.65	1.43	0.11	0.20	19.80	7.2	33
CC150117		0.31	0.001	0.28	2.10	3.3	<0.2	<10	200	1.76	1.05	0.26	1.09	41.3	8.7	35
CC150118		0.13	0.001	0.09	1.21	4.3	<0.2	<10	110	0.42	0.31	1.08	0.17	19.05	5.9	16
CC150119		0.07	0.001	0.09	1.04	4.7	<0.2	<10	90	0.30	1.59	1.33	0.13	16.20	4.9	13
CC150120		0.22	0.002	0.05	2.55	7.2	<0.2	<10	90	0.71	1.06	1.25	0.12	35.7	10.1	30
CC150121		0.15	0.001	0.13	2.02	7.2	<0.2	<10	150	0.72	0.36	1.71	0.34	34.1	8.9	27
CC150122		0.13	0.001	0.09	1.92	6.6	<0.2	<10	150	0.63	0.33	1.76	0.28	26.1	8.2	27
CC150123		0.22	0.001	0.14	2.09	6.4	<0.2	<10	150	0.75	0.30	1.67	0.35	29.1	8.5	28
CC150124		0.26	0.001	0.16	2.41	12.6	<0.2	<10	170	0.85	0.33	1.77	0.42	33.9	9.4	31
CC150125		0.18	0.002	0.13	2.05	8.6	<0.2	<10	160	0.71	0.27	1.44	0.34	22.2	7.9	27
CC150126		0.26	0.001	0.16	1.89	20.1	<0.2	<10	180	0.71	0.33	1.22	0.36	29.8	8.2	24
CC150127		0.19	0.002	0.26	1.38	9.2	<0.2	<10	200	0.68	0.30	1.03	0.29	24.1	5.0	18
CC150128		0.36	0.001	0.26	1.96	8.6	<0.2	<10	280	1.01	0.53	0.68	0.31	41.3	8.8	25
CC150129		0.19	0.001	0.18	1.59	7.1	<0.2	<10	230	0.67	0.52	0.41	0.39	29.1	5.7	25
CC150130		0.30	0.002	0.21	1.80	12.2	<0.2	<10	230	0.72	0.40	0.59	0.66	43.9	19.8	50
CC150131		0.38	0.001	0.22	1.80	7.5	<0.2	<10	250	0.71	0.43	0.42	0.10	30.0	8.1	28
CC150132		0.20	0.001	0.28	1.79	4.6	<0.2	<10	240	0.90	0.43	0.36	0.18	30.7	7.4	26
CC150133		0.30	0.001	0.14	1.76	5.6	<0.2	<10	240	0.74	0.58	0.42	0.30	32.7	8.4	30
CC150134		0.31	0.001	0.23	1.44	5.2	<0.2	<10	210	0.59	0.39	0.38	0.28	30.4	8.1	26
CC150135		0.35	0.002	0.21	1.55	3.5	<0.2	<10	190	0.48	0.40	0.27	0.19	28.7	5.4	24
CC150136		0.15	0.001	0.69	1.99	4.5	<0.2	<10	280	0.86	0.33	0.21	0.22	21.6	6.5	26
CC150137		0.16	<0.001	0.34	0.64	1.4	<0.2	<10	80	0.20	0.11	0.07	0.11	7.05	2.6	9
CC150138		0.19	0.001	0.21	1.39	5.1	<0.2	<10	150	0.60	0.41	0.17	0.16	25.9	6.6	22
CC150139		0.16	0.001	0.24	1.79	7.6	<0.2	<10	190	0.61	0.52	0.23	0.17	30.2	7.4	29
CC150140		0.12	0.002	0.24	2.14	10.6	<0.2	<10	350	0.94	0.41	0.44	0.73	41.1	13.7	40

***** See Appendix Page for comments regarding this certificate *****

ALS Canada Ltd.
2103 Dollarton Hwy
North Vancouver BC V7H 0A7
Phone: 604 984 0221 Fax: 604 984 0218 www.alsglobal.com

To: **SILVER RANGE RESOURCES LTD.**
C/O ARCHER, CATHRO & ASSOCIATES (1981) LIMITED
1016-510 W HASTINGS ST
VANCOUVER BC V6B 1L8

Finalized Date: 3-AUG-2011
Account: RANSIL

Project: Silver Range - Keg

CERTIFICATE OF ANALYSIS WH11122199

Sample Description	Method	ME-MS41	ME-MS41	ME-MS41	ME-MS41	ME-MS41	ME-MS41	ME-MS41	ME-MS41	ME-MS41	ME-MS41	ME-MS41	ME-MS41	ME-MS41	ME-MS41	ME-MS41
	Analyte	Cs	Cu	Fe	Ga	Ge	Hf	Hg	In	K	La	Li	Mg	Mn	Mo	Na
	Units	ppm	ppm	%	ppm	ppm	ppm	ppm	ppm	%	ppm	ppm	%	ppm	ppm	%
	LOR	0.05	0.2	0.01	0.05	0.05	0.02	0.01	0.005	0.01	0.2	0.1	0.01	5	0.05	0.01
CC150101		7.06	15.0	1.68	4.91	0.09	<0.02	0.02	0.767	0.13	16.4	6.6	0.07	162	0.80	0.02
CC150102		9.17	20.2	2.88	4.82	<0.05	<0.02	0.03	3.67	0.19	14.7	3.9	0.04	146	0.83	0.01
CC150103		11.45	27.6	2.12	3.78	<0.05	0.02	0.10	2.05	0.12	16.7	12.8	0.10	304	0.88	0.01
CC150104		6.75	24.5	1.59	4.39	<0.05	0.02	0.04	0.380	0.06	12.4	7.0	0.09	999	1.53	0.02
CC150105		13.15	18.0	2.88	6.76	<0.05	<0.02	0.03	1.105	0.13	15.4	13.3	0.18	996	1.47	0.01
CC150106		3.61	7.8	1.26	3.09	<0.05	<0.02	0.02	0.079	0.04	5.4	4.4	0.06	213	0.54	0.02
CC150107		6.07	9.0	1.70	4.63	<0.05	<0.02	0.03	0.049	0.09	9.1	18.9	0.20	272	1.32	0.02
CC150108		8.20	18.0	2.37	6.20	0.05	<0.02	0.02	0.053	0.12	12.5	32.2	0.41	387	1.33	0.02
CC150109		10.00	25.2	2.47	6.87	<0.05	<0.02	0.04	0.072	0.16	14.9	34.7	0.41	652	1.67	0.02
CC150110		13.50	32.3	3.44	9.26	0.05	<0.02	0.03	0.082	0.27	17.3	62.5	0.67	702	2.65	0.02
CC150111		10.30	25.2	1.77	4.77	<0.05	<0.02	0.03	0.040	0.12	10.9	26.2	0.25	434	1.56	0.02
CC150112		6.23	10.3	1.83	3.95	<0.05	<0.02	0.02	0.043	0.19	9.7	20.5	0.23	475	1.05	0.02
CC150113		20.3	30.2	3.57	6.95	0.06	<0.02	0.04	0.144	0.22	18.4	47.4	0.47	1280	2.50	0.01
CC150114		17.40	28.7	3.35	6.48	0.05	<0.02	0.04	0.096	0.21	18.0	42.9	0.44	1110	2.66	0.01
CC150115		4.42	18.3	3.08	7.32	0.07	<0.02	0.02	0.031	0.43	12.6	46.8	0.48	282	1.35	0.02
CC150116		6.09	20.0	3.00	6.91	0.06	<0.02	0.02	0.032	0.45	9.7	42.6	0.43	292	2.86	0.01
CC150117		9.97	31.1	2.18	8.06	0.07	<0.02	0.03	0.043	0.28	21.0	66.0	0.55	217	2.64	0.01
CC150118		1.95	12.3	1.42	4.35	<0.05	0.03	0.02	0.013	0.08	9.2	18.3	0.34	380	0.89	0.04
CC150119		2.74	12.8	1.12	3.83	<0.05	0.04	0.03	0.012	0.07	7.2	13.6	0.35	205	0.64	0.04
CC150120		5.79	22.8	2.37	8.36	0.07	0.04	0.02	0.020	0.10	17.8	35.3	1.11	312	1.24	0.10
CC150121		3.61	21.8	2.02	7.00	0.08	0.03	0.03	0.019	0.15	19.0	32.6	0.69	557	0.65	0.07
CC150122		3.23	14.7	2.00	6.37	0.05	0.03	0.04	0.018	0.12	13.3	28.8	0.72	371	0.61	0.06
CC150123		3.05	24.6	2.14	6.70	0.06	0.03	0.03	0.018	0.16	15.7	31.2	0.68	429	0.58	0.06
CC150124		2.75	21.2	2.31	7.28	0.07	0.05	0.03	0.032	0.20	17.1	30.0	0.80	491	0.68	0.09
CC150125		3.23	17.1	1.91	6.56	0.05	0.04	0.03	0.019	0.15	11.7	34.3	0.65	284	0.50	0.06
CC150126		2.75	20.0	2.00	6.10	0.06	0.04	0.04	0.018	0.11	15.4	28.2	0.56	478	0.66	0.05
CC150127		1.96	22.1	1.46	4.65	0.05	0.05	0.06	0.017	0.09	13.1	18.9	0.32	184	0.76	0.03
CC150128		2.99	17.8	2.20	6.62	0.06	<0.02	0.04	0.028	0.15	20.7	28.7	0.48	506	0.91	0.02
CC150129		2.41	14.8	2.13	5.70	0.05	0.03	0.05	0.020	0.13	14.6	23.3	0.40	233	0.78	0.01
CC150130		2.47	49.4	3.65	6.50	0.10	0.12	0.04	0.030	0.17	21.7	27.2	0.87	740	1.77	0.02
CC150131		2.34	15.2	2.57	5.89	0.05	0.02	0.04	0.023	0.13	15.4	24.1	0.41	296	0.83	0.02
CC150132		2.32	17.7	1.98	6.21	0.05	0.02	0.06	0.024	0.10	15.4	24.5	0.38	293	0.79	0.01
CC150133		2.69	15.9	2.43	6.27	<0.05	<0.02	0.03	0.027	0.13	16.0	29.3	0.48	340	0.78	0.01
CC150134		2.32	14.8	2.14	5.34	0.05	<0.02	0.04	0.020	0.11	14.2	22.6	0.40	561	0.88	0.01
CC150135		2.19	10.5	1.70	5.78	<0.05	<0.02	0.04	0.023	0.10	14.5	23.4	0.37	136	0.50	0.01
CC150136		2.86	23.4	2.01	6.64	<0.05	<0.02	0.09	0.027	0.13	10.4	21.6	0.33	193	0.97	0.03
CC150137		0.98	7.9	0.81	2.78	0.07	<0.02	0.03	0.010	0.05	3.6	5.3	0.10	49	0.36	0.03
CC150138		2.04	14.4	1.93	5.82	<0.05	<0.02	0.03	0.021	0.09	13.3	20.7	0.31	218	0.85	0.01
CC150139		2.16	13.2	2.56	6.96	0.05	<0.02	0.03	0.025	0.12	16.1	25.9	0.46	278	1.00	0.01
CC150140		2.68	39.1	3.36	7.81	0.07	<0.02	0.05	0.034	0.16	21.5	29.0	0.59	677	1.65	0.01

***** See Appendix Page for comments regarding this certificate *****

ALS Canada Ltd.
2103 Dollarton Hwy
North Vancouver BC V7H 0A7
Phone: 604 984 0221 Fax: 604 984 0218 www.alsglobal.com

To: **SILVER RANGE RESOURCES LTD.**
C/O ARCHER, CATHRO & ASSOCIATES (1981) LIMITED
1016-510 W HASTINGS ST
VANCOUVER BC V6B 1L8

Finalized Date: 3-AUG-2011
Account: RANSIL

Project: Silver Range - Keg

CERTIFICATE OF ANALYSIS WH11122199

Sample Description	Method	ME-MS41	ME-MS41	ME-MS41	ME-MS41	ME-MS41	ME-MS41	ME-MS41	ME-MS41	ME-MS41	ME-MS41	ME-MS41	ME-MS41	ME-MS41	ME-MS41	ME-MS41
	Analyte	Nb	Ni	P	Pb	Rb	Re	S	Sb	Sc	Se	Sn	Sr	Ta	Te	Th
	Units	ppm	ppm	ppm	ppm	ppm	ppm	%	ppm	ppm	ppm	ppm	ppm	ppm	ppm	ppm
	LOR	0.05	0.2	10	0.2	0.1	0.001	0.01	0.05	0.1	0.2	0.2	0.2	0.01	0.01	0.2
CC150101		0.87	4.1	380	509	25.6	<0.001	0.08	4.92	0.8	0.2	5.9	11.7	<0.01	<0.01	3.9
CC150102		0.51	5.2	630	1575	31.8	<0.001	0.27	13.80	0.6	0.3	28.0	24.5	<0.01	0.02	1.4
CC150103		0.80	5.6	1050	1465	21.9	<0.001	0.18	6.02	1.0	1.1	9.4	17.6	0.01	0.01	1.0
CC150104		0.40	4.8	1550	213	16.9	<0.001	0.16	2.59	0.8	0.5	2.6	20.2	<0.01	0.03	0.4
CC150105		0.55	7.5	910	599	57.0	<0.001	0.13	4.98	0.9	0.6	5.7	19.1	<0.01	0.01	0.5
CC150106		0.30	2.8	680	63.6	7.7	<0.001	0.06	0.92	0.5	0.4	0.8	11.9	<0.01	0.01	0.2
CC150107		0.80	7.4	630	67.4	17.2	<0.001	0.06	1.09	1.2	0.5	1.2	13.7	<0.01	0.01	0.4
CC150108		1.15	17.1	660	50.0	25.9	<0.001	0.06	0.87	2.3	0.6	1.3	29.7	<0.01	0.02	0.7
CC150109		1.04	20.2	770	56.1	36.9	<0.001	0.08	0.88	2.1	0.7	1.4	37.4	<0.01	0.04	0.4
CC150110		1.90	31.0	600	80.9	45.9	<0.001	0.05	1.46	5.0	1.2	2.0	37.3	<0.01	0.02	2.1
CC150111		0.92	18.1	670	33.9	22.4	<0.001	0.09	0.88	1.6	1.4	0.9	34.4	<0.01	0.02	0.4
CC150112		1.10	9.0	470	47.7	23.1	<0.001	0.03	1.33	1.9	0.7	1.0	8.9	0.01	0.02	1.3
CC150113		1.34	32.1	860	135.5	36.9	0.002	0.07	3.30	3.4	1.1	2.4	22.0	0.02	0.04	1.4
CC150114		1.32	27.6	820	102.0	33.7	<0.001	0.07	2.35	3.4	1.3	2.0	31.0	<0.01	0.03	1.3
CC150115		2.26	16.5	580	17.5	44.3	<0.001	0.05	0.17	4.7	0.5	1.3	23.5	<0.01	0.01	1.9
CC150116		2.12	17.3	810	26.9	42.1	<0.001	0.04	0.36	4.2	0.8	1.7	8.6	<0.01	0.03	1.1
CC150117		1.75	27.9	740	22.1	48.8	<0.001	0.05	0.36	4.6	1.1	1.8	25.6	<0.01	0.01	1.3
CC150118		1.06	12.2	520	10.6	18.2	0.001	0.08	0.22	1.7	0.6	0.5	47.8	<0.01	0.02	1.1
CC150119		0.85	10.4	590	7.8	13.6	<0.001	0.07	0.16	1.4	0.4	1.0	51.6	<0.01	0.02	0.9
CC150120		1.38	21.7	370	11.4	14.6	<0.001	0.03	0.23	4.2	0.5	2.5	109.0	<0.01	0.02	7.1
CC150121		1.74	20.5	760	13.6	37.0	0.001	0.07	0.82	3.8	1.1	0.7	82.1	<0.01	0.02	3.3
CC150122		1.66	18.4	780	11.6	30.3	<0.001	0.11	0.69	3.1	0.9	0.7	76.6	<0.01	0.01	1.9
CC150123		1.59	22.5	860	11.5	44.8	0.001	0.08	0.41	3.5	1.2	0.7	83.6	<0.01	0.01	2.7
CC150124		1.73	21.8	900	14.8	35.3	0.001	0.07	1.66	4.3	1.1	0.8	96.6	0.01	0.02	4.0
CC150125		1.61	19.9	530	11.8	39.3	0.001	0.09	0.37	3.5	1.3	0.7	68.9	<0.01	0.02	2.3
CC150126		1.48	19.9	770	13.5	27.4	0.001	0.07	0.32	3.2	0.8	0.7	66.4	<0.01	0.02	2.3
CC150127		1.15	15.9	830	9.3	16.8	0.001	0.12	0.40	2.0	1.0	0.7	55.7	<0.01	0.02	0.9
CC150128		1.29	20.3	820	19.3	30.8	0.001	0.04	0.36	3.7	0.7	1.0	37.1	<0.01	0.02	2.5
CC150129		1.36	17.6	610	13.7	26.9	0.001	0.05	0.34	3.2	0.6	0.9	29.8	<0.01	0.02	2.6
CC150130		1.01	52.4	1250	14.5	20.3	<0.001	0.01	1.37	7.5	0.8	0.7	29.0	<0.01	0.04	5.8
CC150131		1.23	18.5	740	13.5	25.0	<0.001	0.04	0.41	3.8	0.8	0.8	22.6	<0.01	0.04	3.0
CC150132		1.45	19.1	740	12.3	19.8	<0.001	0.06	0.47	3.4	0.4	0.9	29.6	<0.01	0.02	1.4
CC150133		1.36	21.6	780	15.0	28.8	<0.001	0.03	0.47	4.0	0.4	1.0	26.0	<0.01	0.01	2.5
CC150134		1.12	19.1	740	11.1	24.5	<0.001	0.04	0.49	3.1	1.0	0.8	25.5	<0.01	0.02	1.6
CC150135		1.01	16.3	770	14.2	21.6	<0.001	0.03	0.32	2.7	0.6	0.8	18.1	<0.01	0.01	1.6
CC150136		1.04	23.1	630	8.2	24.8	<0.001	0.05	0.48	3.5	0.6	0.9	21.5	<0.01	0.02	0.8
CC150137		0.17	6.7	430	3.2	8.0	<0.001	0.03	0.47	0.5	0.2	0.3	9.0	<0.01	0.01	<0.2
CC150138		0.95	16.1	660	11.9	19.1	<0.001	0.03	0.42	2.3	0.3	0.9	14.4	<0.01	0.03	0.8
CC150139		1.60	19.2	640	14.6	23.2	<0.001	0.02	0.53	3.5	0.3	1.0	18.3	<0.01	0.02	3.3
CC150140		1.31	39.9	950	14.5	25.7	<0.001	0.03	1.18	6.3	0.8	0.9	33.0	<0.01	0.04	2.4

***** See Appendix Page for comments regarding this certificate *****

ALS Canada Ltd.
2103 Dollarton Hwy
North Vancouver BC V7H 0A7
Phone: 604 984 0221 Fax: 604 984 0218 www.alsglobal.com

To: **SILVER RANGE RESOURCES LTD.**
C/O ARCHER, CATHRO & ASSOCIATES (1981) LIMITED
1016-510 W HASTINGS ST
VANCOUVER BC V6B 1L8

Finalized Date: 3-AUG-2011
Account: RANSIL

Project: Silver Range - Keg

CERTIFICATE OF ANALYSIS WH11122199

Sample Description	Method	ME-MS41	ME-MS41	ME-MS41	ME-MS41	ME-MS41	ME-MS41	ME-MS41	ME-MS41
	Analyte	Ti	Tl	U	V	W	Y	Zn	Zr
	Units	%	ppm	ppm	ppm	ppm	ppm	ppm	ppm
	LOR	0.005	0.02	0.05	1	0.05	0.05	2	0.5
CC150101		0.024	0.75	2.64	18	3.70	2.73	250	<0.5
CC150102		0.018	1.38	2.63	19	4.41	2.08	261	<0.5
CC150103		0.017	0.83	21.0	17	1.53	6.57	264	0.6
CC150104		0.011	0.63	15.20	17	1.27	5.12	142	0.8
CC150105		0.023	0.92	10.15	31	4.26	4.61	290	<0.5
CC150106		0.037	0.14	4.39	30	0.38	3.02	81	<0.5
CC150107		0.042	0.23	4.38	25	0.84	3.77	109	<0.5
CC150108		0.059	0.28	3.88	38	1.21	4.85	120	<0.5
CC150109		0.051	0.32	4.80	38	3.53	7.10	124	<0.5
CC150110		0.100	0.46	5.29	55	1.78	8.03	208	<0.5
CC150111		0.049	0.26	6.76	31	1.42	7.27	150	<0.5
CC150112		0.055	0.30	3.96	26	2.80	3.28	101	<0.5
CC150113		0.060	0.52	13.50	45	3.28	9.46	266	<0.5
CC150114		0.066	0.39	11.95	46	4.50	10.65	220	<0.5
CC150115		0.130	0.32	2.98	48	0.56	4.52	82	0.5
CC150116		0.122	0.30	1.90	64	3.52	3.97	84	<0.5
CC150117		0.106	0.48	6.69	60	3.42	8.97	135	<0.5
CC150118		0.042	0.13	2.18	27	0.23	4.23	50	1.1
CC150119		0.037	0.09	1.21	25	0.94	3.52	47	1.2
CC150120		0.068	0.16	1.25	51	9.05	5.09	61	1.4
CC150121		0.072	0.23	1.97	36	0.28	12.65	72	1.2
CC150122		0.065	0.18	2.28	36	0.24	6.49	82	1.2
CC150123		0.068	0.25	2.71	40	0.24	9.54	75	1.2
CC150124		0.076	0.25	3.32	43	0.30	10.20	71	1.5
CC150125		0.068	0.23	2.27	34	0.27	5.83	94	1.1
CC150126		0.061	0.21	3.30	37	0.32	9.26	75	1.2
CC150127		0.035	0.15	3.48	25	0.27	8.25	63	1.4
CC150128		0.051	0.25	3.90	38	0.71	10.55	84	0.5
CC150129		0.048	0.20	2.41	38	1.82	6.21	79	0.7
CC150130		0.083	0.22	0.96	69	0.40	12.95	98	5.1
CC150131		0.052	0.21	2.85	43	0.48	6.54	77	0.6
CC150132		0.043	0.22	3.49	39	0.44	8.07	69	0.6
CC150133		0.056	0.23	2.28	45	0.48	6.55	92	<0.5
CC150134		0.049	0.21	2.31	41	0.85	6.36	76	<0.5
CC150135		0.047	0.20	1.76	37	0.62	6.11	66	<0.5
CC150136		0.041	0.23	2.78	37	0.43	5.44	78	<0.5
CC150137		0.019	0.09	0.83	19	0.19	1.58	24	<0.5
CC150138		0.041	0.16	1.65	39	0.42	4.72	56	<0.5
CC150139		0.068	0.20	1.33	54	0.82	5.25	82	<0.5
CC150140		0.063	0.24	2.35	67	0.45	11.80	121	<0.5

***** See Appendix Page for comments regarding this certificate *****

ALS Canada Ltd.
2103 Dollarton Hwy
North Vancouver BC V7H 0A7
Phone: 604 984 0221 Fax: 604 984 0218 www.alsglobal.com

To: **SILVER RANGE RESOURCES LTD.**
C/O ARCHER, CATHRO & ASSOCIATES (1981) LIMITED
1016-510 W HASTINGS ST
VANCOUVER BC V6B 1L8

Finalized Date: 3-AUG-2011
Account: RANSIL

Project: Silver Range - Keg

CERTIFICATE OF ANALYSIS WH11122199

Sample Description	Method	WEI-21	Au-TL43	ME-MS41	ME-MS41	ME-MS41	ME-MS41	ME-MS41	ME-MS41	ME-MS41	ME-MS41	ME-MS41	ME-MS41	ME-MS41	ME-MS41	ME-MS41
	Analyte	Recvd Wt.	Au	Ag	Al	As	Au	B	Ba	Be	Bi	Ca	Cd	Ce	Co	Cr
	Units	kg	ppm	ppm	%	ppm	ppm	ppm	ppm	ppm	ppm	%	ppm	ppm	ppm	ppm
	LOR	0.02	0.001	0.01	0.01	0.1	0.2	10	10	0.05	0.01	0.01	0.01	0.02	0.1	1
CC150141		0.15	0.001	0.39	1.74	6.1	<0.2	<10	260	0.91	0.51	0.22	0.41	28.4	6.3	25
CC150142		0.19	0.001	0.15	1.22	5.2	<0.2	<10	130	0.53	0.31	0.21	0.13	17.05	4.6	17
CC150143		0.16	0.001	0.35	2.05	6.5	<0.2	<10	210	0.80	0.56	0.18	0.30	24.0	8.0	27
CC150144		0.29	0.001	0.08	1.27	6.0	<0.2	<10	130	0.57	0.45	0.08	0.18	27.6	5.3	18
CC150145		0.16	0.001	0.42	2.10	7.0	<0.2	<10	330	0.93	0.55	0.41	0.42	27.1	16.4	28
CC150146		0.35	0.001	0.12	1.43	5.4	<0.2	<10	110	0.66	0.37	0.12	0.14	29.8	5.2	18
CC150147		0.30	0.002	0.23	0.88	5.4	<0.2	<10	80	0.39	0.38	0.13	0.15	27.6	4.4	17
CC150148		0.14	<0.001	0.14	0.96	3.6	<0.2	<10	110	0.34	0.20	0.11	0.15	17.10	4.0	14
CC150149		0.17	0.003	0.10	1.21	5.1	<0.2	<10	120	0.56	0.38	0.22	0.14	41.8	5.7	21
CC150150		0.24	0.001	0.08	1.21	6.2	<0.2	<10	110	0.63	0.39	0.19	0.19	45.5	7.1	23
CC151001		0.18	0.004	1.09	1.24	11.3	<0.2	<10	70	0.43	0.29	0.12	0.69	15.60	2.5	21
CC151002		0.25	0.003	0.50	1.79	27.2	<0.2	<10	210	0.73	0.55	0.35	0.69	28.7	11.5	28
CC151003		0.18	0.002	1.81	1.85	14.6	<0.2	<10	240	0.92	0.36	0.46	0.78	23.6	9.2	27
CC151004		0.27	0.002	0.32	1.24	26.8	<0.2	<10	160	0.57	0.72	0.39	1.33	30.9	9.6	26
CC151005		0.32	0.003	0.74	1.86	19.5	<0.2	<10	200	0.76	0.53	0.26	0.41	27.3	7.9	28
CC151006		0.25	0.005	1.26	1.80	19.7	<0.2	<10	230	0.70	3.53	0.40	1.32	18.50	8.2	30
CC151007		0.21	0.001	0.67	0.84	4.6	<0.2	<10	90	0.49	0.16	0.40	0.36	14.35	4.9	9
CC151008		0.18	0.004	0.56	1.34	16.6	<0.2	<10	150	0.68	0.37	0.24	0.73	21.2	7.5	24
CC151009		0.17	0.002	0.67	1.34	12.8	<0.2	<10	180	0.59	0.39	0.52	1.06	19.65	8.8	22
CC151010		0.23	0.002	0.52	1.02	25.2	<0.2	<10	160	0.42	0.89	0.28	0.64	26.1	7.1	25
CC151011		0.17	0.001	1.24	0.76	7.5	<0.2	<10	140	0.36	0.36	0.36	3.18	10.80	4.6	16
CC151012		0.21	0.005	1.34	1.53	20.3	<0.2	<10	180	0.57	0.62	0.23	0.46	18.15	5.6	29
CC151013		0.21	0.004	0.97	1.49	16.7	<0.2	<10	130	0.58	0.35	0.24	0.51	17.70	5.1	23
CC151014		0.19	0.003	1.06	1.67	9.1	<0.2	<10	150	0.79	0.48	0.23	0.45	25.1	4.9	32
CC151015		0.24	0.002	0.64	1.04	10.6	<0.2	<10	110	0.44	0.30	0.26	0.36	16.30	6.9	18
CC151016		0.18	0.002	0.68	1.49	13.7	<0.2	<10	190	0.52	0.40	0.47	1.70	19.85	9.0	23
CC151017		0.22	0.004	4.58	1.14	39.4	<0.2	<10	110	0.95	0.69	0.23	2.97	24.5	2.5	25
CC151018		0.16	0.001	1.97	1.26	174.0	<0.2	<10	100	0.96	0.23	0.40	5.70	15.00	5.6	14
CC151019		0.20	0.003	3.62	1.97	517	<0.2	<10	170	1.42	0.51	0.43	3.64	21.9	10.8	25
CC151020		0.27	0.003	0.29	2.22	21.3	<0.2	<10	330	0.63	0.21	0.73	0.35	29.0	18.9	80
CC151021		0.13	0.001	0.16	1.94	13.9	<0.2	<10	500	0.41	0.19	1.17	0.53	16.50	19.7	81
CC151022		0.11	0.002	0.23	2.16	24.3	<0.2	<10	380	0.45	0.18	1.54	0.79	15.95	26.5	103
CC151023		0.13	0.001	0.18	2.02	14.1	<0.2	<10	510	0.36	0.12	1.88	0.40	13.60	20.8	117
CC151024		0.16	0.002	0.32	2.88	27.7	<0.2	<10	800	0.62	0.23	1.76	0.75	25.3	35.7	142
CC151025		0.16	0.002	0.21	3.06	32.3	<0.2	<10	460	0.41	0.20	1.80	0.29	21.4	48.4	148
CC151026		0.17	0.001	0.18	1.77	11.8	<0.2	<10	490	0.42	0.17	2.56	0.23	14.35	14.4	84
CC151027		0.16	0.003	0.22	2.36	5.3	<0.2	<10	620	0.73	0.19	1.12	0.27	23.3	12.9	94
CC151028		0.21	0.003	0.26	2.63	19.8	<0.2	<10	640	0.74	0.25	1.03	0.44	26.1	29.1	102
CC151029		0.22	0.001	0.19	1.97	8.4	<0.2	<10	480	0.47	0.10	1.34	0.43	12.40	16.9	77
CC151030		0.10	0.001	0.15	1.21	8.2	<0.2	<10	470	0.29	0.11	1.42	0.29	8.57	9.7	40

***** See Appendix Page for comments regarding this certificate *****

ALS Canada Ltd.
2103 Dollarton Hwy
North Vancouver BC V7H 0A7
Phone: 604 984 0221 Fax: 604 984 0218 www.alsglobal.com

To: **SILVER RANGE RESOURCES LTD.**
C/O ARCHER, CATHRO & ASSOCIATES (1981) LIMITED
1016-510 W HASTINGS ST
VANCOUVER BC V6B 1L8

Finalized Date: 3-AUG-2011
Account: RANSIL

Project: Silver Range - Keg

CERTIFICATE OF ANALYSIS WH11122199

Sample Description	Method	ME-MS41	ME-MS41	ME-MS41	ME-MS41	ME-MS41	ME-MS41	ME-MS41	ME-MS41	ME-MS41	ME-MS41	ME-MS41	ME-MS41	ME-MS41	ME-MS41	ME-MS41
	Analyte	Cs	Cu	Fe	Ga	Ge	Hf	Hg	In	K	La	Li	Mg	Mn	Mo	Na
	Units	ppm	ppm	%	ppm	ppm	ppm	ppm	ppm	%	ppm	ppm	%	ppm	ppm	%
	LOR	0.05	0.2	0.01	0.05	0.05	0.02	0.01	0.005	0.01	0.2	0.1	0.01	5	0.05	0.01
CC150141		2.62	16.4	2.28	6.45	<0.05	<0.02	0.04	0.025	0.12	14.8	27.1	0.36	243	0.88	0.01
CC150142		1.61	14.6	1.67	4.77	<0.05	<0.02	0.03	0.019	0.09	8.6	17.8	0.24	152	0.67	0.02
CC150143		3.01	17.8	2.30	8.00	<0.05	<0.02	0.05	0.025	0.15	12.1	29.1	0.36	307	1.22	0.01
CC150144		1.83	14.1	1.95	6.63	<0.05	<0.02	0.01	0.018	0.09	14.0	15.5	0.24	144	1.04	0.01
CC150145		2.74	21.2	2.53	7.14	<0.05	<0.02	0.07	0.030	0.14	12.6	29.6	0.41	788	1.08	0.02
CC150146		1.77	14.0	1.79	4.82	0.05	<0.02	0.02	0.020	0.09	14.7	16.5	0.25	165	0.65	0.01
CC150147		1.47	11.4	1.69	4.26	<0.05	<0.02	0.02	0.016	0.07	13.9	11.4	0.24	163	0.61	0.01
CC150148		1.20	12.4	1.34	4.18	<0.05	<0.02	0.02	0.012	0.06	8.4	10.3	0.18	108	0.54	0.02
CC150149		1.98	15.1	1.98	4.89	0.06	<0.02	0.02	0.018	0.11	22.0	20.2	0.36	205	0.66	0.01
CC150150		1.95	16.9	2.04	5.34	0.06	<0.02	0.01	0.021	0.10	22.8	19.6	0.35	223	0.80	0.01
CC151001		1.83	25.1	1.60	5.44	0.06	<0.02	0.14	0.017	0.05	7.6	7.1	0.12	114	7.67	0.01
CC151002		4.03	59.2	2.90	5.14	0.14	0.07	0.04	0.034	0.10	13.5	19.8	0.75	341	7.39	0.01
CC151003		2.81	65.4	2.12	4.95	0.10	0.02	0.11	0.025	0.06	11.4	14.3	0.44	266	9.48	0.01
CC151004		2.01	48.8	2.43	3.80	0.13	0.07	0.03	0.036	0.07	14.7	13.8	0.49	330	5.92	<0.01
CC151005		2.37	45.2	2.24	5.18	0.11	0.04	0.05	0.030	0.07	12.8	16.2	0.51	127	6.47	<0.01
CC151006		2.87	41.5	2.42	5.82	0.09	0.02	0.08	0.026	0.08	9.0	16.7	0.51	337	8.78	<0.01
CC151007		1.05	31.7	0.94	2.58	0.07	0.02	0.05	0.010	0.03	6.5	4.9	0.14	251	4.01	<0.01
CC151008		2.02	34.5	2.17	4.10	0.09	0.04	0.06	0.025	0.05	10.0	13.4	0.33	243	6.47	<0.01
CC151009		2.19	43.4	1.90	4.70	0.09	0.02	0.05	0.021	0.05	9.1	13.4	0.38	476	8.82	<0.01
CC151010		1.71	30.6	2.18	4.02	0.10	0.02	0.04	0.027	0.06	12.7	13.1	0.38	209	8.08	<0.01
CC151011		1.98	27.0	1.02	2.97	0.06	<0.02	0.09	0.014	0.04	5.5	6.3	0.19	123	4.78	<0.01
CC151012		3.39	34.4	1.86	5.45	0.09	0.02	0.09	0.024	0.05	9.1	16.7	0.41	157	8.94	<0.01
CC151013		2.33	43.4	1.98	4.88	0.08	0.02	0.05	0.022	0.05	8.6	13.6	0.34	175	6.98	<0.01
CC151014		3.56	55.5	1.33	5.77	0.09	0.03	0.07	0.031	0.05	12.3	20.4	0.46	90	3.51	<0.01
CC151015		2.32	34.3	1.40	4.03	0.07	<0.02	0.04	0.022	0.04	7.6	11.7	0.28	200	5.25	<0.01
CC151016		2.78	41.4	1.79	5.30	0.08	0.02	0.05	0.036	0.05	9.8	16.3	0.42	405	7.65	<0.01
CC151017		3.44	103.5	2.20	2.96	0.13	0.03	0.14	0.058	0.06	12.9	8.6	0.20	53	11.65	<0.01
CC151018		2.86	92.1	2.02	3.73	0.09	0.03	0.08	0.017	0.05	7.4	9.5	0.35	127	8.76	<0.01
CC151019		4.99	135.5	4.27	6.13	0.14	0.04	0.12	0.056	0.09	11.0	18.7	0.49	266	23.2	<0.01
CC151020		4.04	48.4	3.07	5.72	0.12	0.03	0.03	0.024	0.07	14.0	42.5	0.86	388	1.83	<0.01
CC151021		3.76	50.7	2.46	5.22	0.10	0.04	0.04	0.016	0.07	7.9	31.9	0.75	292	1.30	0.02
CC151022		6.98	129.0	3.08	5.42	0.12	0.04	0.05	0.016	0.12	8.4	40.2	1.03	342	1.10	0.02
CC151023		7.81	58.4	2.62	5.33	0.11	0.03	0.05	0.014	0.20	7.0	39.8	1.15	325	0.97	0.02
CC151024		7.94	78.5	4.20	7.52	0.17	0.06	0.05	0.022	0.22	12.0	54.1	1.60	562	1.67	0.03
CC151025		8.82	64.8	5.19	9.60	0.18	0.08	0.05	0.025	0.21	10.1	57.8	1.86	522	1.65	0.02
CC151026		3.24	61.9	2.17	4.41	0.05	0.04	0.05	0.013	0.08	7.3	29.5	0.83	221	1.11	0.04
CC151027		2.73	41.8	2.21	6.27	0.05	0.04	0.10	0.021	0.08	12.0	49.6	1.02	122	0.41	0.02
CC151028		4.36	54.6	3.24	7.32	0.07	0.03	0.06	0.024	0.15	13.1	47.5	1.14	971	1.80	0.03
CC151029		3.96	50.7	2.28	5.55	0.05	0.03	0.04	0.012	0.09	6.7	35.5	0.87	391	0.98	0.04
CC151030		2.89	55.2	1.49	3.99	0.05	0.05	0.04	0.010	0.05	4.4	17.0	0.47	375	0.82	0.04

***** See Appendix Page for comments regarding this certificate *****

ALS Canada Ltd.
2103 Dollarton Hwy
North Vancouver BC V7H 0A7
Phone: 604 984 0221 Fax: 604 984 0218 www.alsglobal.com

To: **SILVER RANGE RESOURCES LTD.**
C/O ARCHER, CATHRO & ASSOCIATES (1981) LIMITED
1016-510 W HASTINGS ST
VANCOUVER BC V6B 1L8

Finalized Date: 3-AUG-2011
Account: RANSIL

Project: Silver Range - Keg

CERTIFICATE OF ANALYSIS WH11122199

Sample Description	Method	ME-MS41	ME-MS41	ME-MS41	ME-MS41	ME-MS41	ME-MS41	ME-MS41	ME-MS41	ME-MS41	ME-MS41	ME-MS41	ME-MS41	ME-MS41	ME-MS41	ME-MS41
	Analyte	Nb	Ni	P	Pb	Rb	Re	S	Sb	Sc	Se	Sn	Sr	Ta	Te	Th
	Units	ppm	ppm	ppm	ppm	ppm	ppm	%	ppm	ppm	ppm	ppm	ppm	ppm	ppm	ppm
	LOR	0.05	0.2	10	0.2	0.1	0.001	0.01	0.05	0.1	0.2	0.2	0.2	0.01	0.01	0.2
CC150141		1.19	17.2	730	14.7	27.2	<0.001	0.04	0.45	2.9	0.7	1.0	26.2	<0.01	0.02	1.0
CC150142		0.84	13.6	650	8.7	17.3	<0.001	0.02	0.40	2.3	0.4	0.6	15.4	<0.01	0.03	1.0
CC150143		1.17	20.3	800	13.8	29.9	<0.001	0.05	0.51	2.7	0.4	1.2	17.7	<0.01	0.03	0.8
CC150144		1.41	13.0	420	10.7	18.1	<0.001	0.02	0.46	2.6	0.3	1.0	7.4	<0.01	0.02	3.6
CC150145		0.96	22.0	910	28.3	26.0	<0.001	0.07	0.53	2.4	0.8	1.0	34.2	<0.01	0.02	0.4
CC150146		1.25	13.6	580	11.2	15.1	<0.001	0.02	0.38	2.5	0.5	0.7	8.6	<0.01	0.02	3.4
CC150147		0.84	11.8	590	9.8	10.7	<0.001	0.02	0.40	1.6	0.3	0.6	8.3	<0.01	0.02	1.5
CC150148		0.56	10.4	520	6.4	10.2	<0.001	0.03	0.31	1.2	0.2	0.5	10.7	<0.01	0.01	0.3
CC150149		1.02	17.1	960	10.6	19.1	<0.001	0.02	0.51	2.6	0.6	0.8	12.3	<0.01	0.02	3.3
CC150150		0.98	18.6	860	11.9	17.8	<0.001	0.02	0.59	2.8	0.7	0.8	9.2	<0.01	0.01	3.1
CC151001		1.14	11.7	750	17.1	8.4	<0.001	0.46	1.89	0.9	1.3	0.8	11.7	<0.01	0.06	0.2
CC151002		1.61	56.4	1020	34.3	14.7	0.001	0.19	6.85	3.0	1.3	1.3	37.7	<0.01	0.05	4.2
CC151003		1.01	39.1	1520	23.1	12.2	0.001	0.52	5.73	1.5	2.2	0.6	40.0	<0.01	0.04	0.4
CC151004		1.16	44.9	1250	36.5	8.8	0.001	0.03	6.46	2.8	1.1	1.0	33.7	<0.01	0.04	4.7
CC151005		1.41	38.9	960	34.6	11.3	0.001	0.05	4.05	3.1	1.4	0.7	24.6	<0.01	0.05	2.2
CC151006		1.07	35.2	1050	18.6	14.1	0.001	0.09	3.60	1.8	1.3	0.7	33.4	<0.01	0.10	0.5
CC151007		0.49	11.9	800	9.1	4.8	0.001	0.07	1.59	0.7	1.2	0.2	21.4	<0.01	0.02	0.2
CC151008		1.23	32.4	910	48.9	8.6	0.001	0.06	4.95	1.8	1.2	0.7	28.9	<0.01	0.04	1.2
CC151009		0.80	29.9	1030	22.7	8.5	0.002	0.07	5.07	1.4	1.9	0.6	32.0	<0.01	0.04	0.3
CC151010		1.17	32.3	690	38.4	8.2	0.001	0.03	8.12	1.9	1.0	0.8	26.3	<0.01	0.04	1.3
CC151011		0.50	14.1	1180	16.0	8.4	<0.001	0.12	2.16	0.6	1.2	0.7	27.6	<0.01	0.02	<0.2
CC151012		0.96	29.8	1190	29.8	9.4	0.001	0.10	5.81	1.4	1.3	1.0	23.2	<0.01	0.04	0.3
CC151013		0.82	24.7	1100	21.0	9.2	0.001	0.07	9.60	1.1	1.6	0.7	22.2	<0.01	0.04	0.3
CC151014		1.10	29.1	1210	27.2	12.1	0.001	0.09	5.44	1.9	2.0	0.9	22.3	<0.01	0.04	0.7
CC151015		0.66	22.5	990	21.3	8.6	0.001	0.06	5.49	1.1	1.2	0.6	22.7	<0.01	0.03	0.3
CC151016		0.84	30.2	1190	25.3	9.7	0.001	0.06	3.53	1.6	1.1	0.8	35.4	<0.01	0.03	0.5
CC151017		0.72	25.1	2160	48.6	8.1	0.002	0.18	6.48	0.5	6.1	0.6	41.7	0.01	0.09	0.2
CC151018		0.75	62.0	1410	44.9	6.7	<0.001	0.10	4.47	0.8	1.8	0.5	48.7	<0.01	0.04	0.2
CC151019		1.10	74.1	1780	398	9.3	0.001	0.12	23.0	1.7	4.3	2.2	101.0	0.01	0.09	1.1
CC151020		1.68	86.1	1130	9.8	11.4	<0.001	0.04	0.90	4.1	0.9	0.4	29.8	<0.01	0.03	1.0
CC151021		2.06	76.8	1100	8.3	8.4	<0.001	0.11	0.59	2.9	1.0	0.3	43.2	0.01	0.02	0.5
CC151022		2.46	227	1280	12.9	15.9	0.001	0.10	0.89	4.3	1.3	0.3	45.0	0.01	0.02	0.6
CC151023		2.93	97.1	1060	6.3	16.6	<0.001	0.10	0.65	3.0	1.3	0.2	50.5	0.01	0.02	0.3
CC151024		5.38	150.5	1690	9.5	22.1	0.001	0.06	1.26	6.7	1.3	0.3	65.2	0.01	0.03	2.0
CC151025		6.60	169.0	1350	6.9	22.7	0.001	0.08	1.08	8.0	1.2	0.3	59.3	0.01	0.03	1.9
CC151026		2.66	103.5	1260	4.5	7.2	0.001	0.19	0.99	2.4	1.0	0.2	57.8	<0.01	0.03	0.5
CC151027		3.28	65.3	1260	8.1	9.6	<0.001	0.13	0.93	4.2	1.7	0.4	33.7	<0.01	0.04	1.6
CC151028		3.67	99.1	1520	8.9	19.1	0.001	0.09	1.08	5.0	1.4	0.4	36.7	<0.01	0.02	1.8
CC151029		2.49	74.3	1020	4.3	9.6	0.001	0.12	0.54	2.8	1.3	0.2	43.9	<0.01	0.03	0.5
CC151030		1.86	50.0	910	3.9	6.1	<0.001	0.12	0.59	1.5	1.2	0.2	39.7	0.01	0.02	0.3

***** See Appendix Page for comments regarding this certificate *****

ALS Canada Ltd.
2103 Dollarton Hwy
North Vancouver BC V7H 0A7
Phone: 604 984 0221 Fax: 604 984 0218 www.alsglobal.com

To: **SILVER RANGE RESOURCES LTD.**
C/O ARCHER, CATHRO & ASSOCIATES (1981) LIMITED
1016-510 W HASTINGS ST
VANCOUVER BC V6B 1L8

Finalized Date: 3-AUG-2011
Account: RANSIL

Project: Silver Range - Keg

CERTIFICATE OF ANALYSIS WH11122199

Sample Description	Method	ME-MS41	ME-MS41	ME-MS41	ME-MS41	ME-MS41	ME-MS41	ME-MS41	ME-MS41
	Analyte	Ti	Tl	U	V	W	Y	Zn	Zr
	Units	%	ppm	ppm	ppm	ppm	ppm	ppm	ppm
	LOR	0.005	0.02	0.05	1	0.05	0.05	2	0.5
CC150141		0.050	0.23	2.91	41	0.48	5.77	79	<0.5
CC150142		0.044	0.14	1.59	35	0.34	3.69	53	<0.5
CC150143		0.052	0.29	2.69	44	0.64	4.86	78	<0.5
CC150144		0.050	0.16	0.98	42	0.66	3.82	48	0.5
CC150145		0.042	0.24	2.81	46	0.57	6.43	97	<0.5
CC150146		0.046	0.16	1.23	32	0.74	5.44	44	<0.5
CC150147		0.040	0.12	1.13	31	0.86	4.92	44	<0.5
CC150148		0.040	0.10	0.76	30	0.25	2.73	34	<0.5
CC150149		0.049	0.17	1.73	34	1.22	7.53	58	<0.5
CC150150		0.050	0.17	1.64	39	0.71	7.72	55	<0.5
CC151001		0.039	0.17	2.33	94	0.32	2.87	34	<0.5
CC151002		0.069	0.24	2.86	115	1.79	8.96	161	3.1
CC151003		0.036	0.21	5.77	89	0.42	11.05	119	0.6
CC151004		0.064	0.16	3.05	92	0.94	9.87	164	3.2
CC151005		0.050	0.20	4.15	100	0.48	9.84	115	1.4
CC151006		0.043	0.21	3.13	111	0.44	6.06	139	0.6
CC151007		0.028	0.09	2.45	46	0.17	6.20	38	0.6
CC151008		0.043	0.14	2.83	107	0.52	5.95	106	1.2
CC151009		0.039	0.17	3.15	95	0.45	7.91	109	0.5
CC151010		0.053	0.12	1.90	100	0.90	6.05	107	0.6
CC151011		0.026	0.18	3.15	53	0.31	4.37	52	<0.5
CC151012		0.040	0.21	3.45	106	0.85	5.83	99	0.6
CC151013		0.036	0.17	3.63	91	0.58	5.57	86	0.5
CC151014		0.043	0.27	5.08	102	0.69	7.98	108	0.8
CC151015		0.032	0.14	2.13	69	0.60	4.94	96	<0.5
CC151016		0.034	0.18	2.62	86	0.90	7.35	148	0.7
CC151017		0.013	0.33	12.30	71	0.44	15.95	110	0.8
CC151018		0.023	0.14	4.78	67	0.25	15.40	599	0.8
CC151019		0.037	0.23	6.06	132	0.46	13.80	522	1.1
CC151020		0.058	0.20	1.73	68	0.32	10.10	126	0.7
CC151021		0.056	0.22	1.71	57	0.13	6.80	88	1.4
CC151022		0.071	0.23	1.29	62	0.12	7.91	114	1.3
CC151023		0.084	0.31	1.80	64	0.15	6.37	76	1.2
CC151024		0.123	0.40	3.14	98	0.27	9.52	140	2.8
CC151025		0.150	0.43	3.09	132	0.26	6.06	136	4.4
CC151026		0.061	0.24	1.38	61	0.14	5.70	60	1.4
CC151027		0.086	0.30	2.01	72	0.34	7.11	77	1.4
CC151028		0.106	0.33	2.41	88	0.27	6.64	83	1.4
CC151029		0.076	0.17	2.58	64	0.12	4.98	118	1.4
CC151030		0.049	0.14	1.23	39	0.08	3.83	48	1.8

***** See Appendix Page for comments regarding this certificate *****

ALS Canada Ltd.
2103 Dollarton Hwy
North Vancouver BC V7H 0A7
Phone: 604 984 0221 Fax: 604 984 0218 www.alsglobal.com

To: **SILVER RANGE RESOURCES LTD.**
C/O ARCHER, CATHRO & ASSOCIATES (1981) LIMITED
1016-510 W HASTINGS ST
VANCOUVER BC V6B 1L8

Finalized Date: 3-AUG-2011
Account: RANSIL

Project: Silver Range - Keg

CERTIFICATE OF ANALYSIS WH11122199

Sample Description	Method	WEI-21	Au-TL43	ME-MS41	ME-MS41	ME-MS41	ME-MS41	ME-MS41	ME-MS41	ME-MS41	ME-MS41	ME-MS41	ME-MS41	ME-MS41	ME-MS41	ME-MS41
	Analyte	Recvd Wt.	Au	Ag	Al	As	Au	B	Ba	Be	Bi	Ca	Cd	Ce	Co	Cr
	Units	kg	ppm	ppm	%	ppm	ppm	ppm	ppm	ppm	ppm	%	ppm	ppm	ppm	ppm
	LOR	0.02	0.001	0.01	0.01	0.1	0.2	10	10	0.05	0.01	0.01	0.01	0.02	0.1	1
CC151031		0.27	0.002	0.21	3.20	6.3	<0.2	<10	1070	0.79	0.24	1.19	0.67	24.2	25.7	141
CC151032		0.15	0.002	0.26	2.11	13.6	<0.2	<10	580	0.64	0.16	1.18	0.34	16.85	12.2	87
CC151033		0.16	0.001	0.29	2.47	28.0	<0.2	<10	620	0.67	0.19	0.90	0.41	19.20	33.9	109
CC151034		0.23	0.002	0.35	2.67	11.1	<0.2	<10	910	0.93	0.27	0.72	0.53	27.8	18.0	90
CC151035		0.19	0.003	0.40	2.21	10.5	<0.2	<10	800	0.68	0.20	0.97	0.38	23.4	14.3	84
CC151036		0.21	0.002	0.25	3.14	18.1	<0.2	<10	1130	0.77	0.16	1.55	0.41	24.0	29.4	134
CC151037		0.26	0.002	0.30	2.82	19.7	<0.2	<10	550	0.66	0.20	0.85	0.44	23.5	24.6	118
CC151038		0.34	0.002	0.18	2.24	72.1	<0.2	10	690	0.59	0.17	1.14	0.46	19.65	21.3	105
CC151039		0.26	0.002	0.20	2.51	18.5	<0.2	<10	440	0.59	0.21	0.86	0.22	23.9	23.6	162
CC151040		0.26	0.002	0.18	3.25	12.4	<0.2	<10	770	0.62	0.18	1.59	0.49	22.6	39.0	257
CC151041		0.18	0.002	0.18	3.19	7.1	<0.2	<10	700	0.88	0.16	1.07	0.38	34.2	34.9	282
CC151042		0.34	0.002	0.19	3.57	23.0	<0.2	<10	670	0.81	0.23	0.90	0.24	25.6	34.3	197
CC151043		0.19	0.003	0.21	3.05	18.1	<0.2	<10	770	0.69	0.25	1.24	0.25	22.8	31.4	159
CC151044		0.24	0.003	0.26	2.10	20.3	<0.2	<10	590	0.59	0.25	1.01	0.57	18.90	21.9	106
CC151045		0.25	0.001	0.18	2.32	15.7	<0.2	<10	510	0.60	0.27	0.78	0.40	21.5	18.0	116
CC151046		0.22	0.003	0.13	3.46	11.6	<0.2	<10	3580	0.68	0.24	0.66	0.19	21.2	29.9	171
CC151047		0.29	0.023	0.09	2.59	16.5	0.2	<10	370	0.44	0.78	0.70	0.12	20.2	23.6	115
CC151048		0.35	0.024	0.16	4.34	27.5	<0.2	<10	420	0.54	6.40	1.34	0.13	16.40	44.8	266
CC151049		0.20	0.005	0.30	4.46	46.0	<0.2	<10	300	0.67	0.66	0.94	0.08	8.81	52.3	327
CC151050		0.22	0.004	0.23	4.51	27.6	<0.2	<10	520	0.56	0.74	1.40	0.09	14.70	43.7	319
CC151121		0.35	0.002	0.54	1.99	4.6	<0.2	<10	200	0.50	0.06	0.72	0.35	34.3	30.5	45
CC151122		0.17	0.002	0.61	2.28	4.2	<0.2	<10	230	0.52	0.08	1.04	0.27	25.5	24.7	54
CC151123		0.21	0.001	0.19	2.27	3.3	<0.2	<10	200	0.56	0.07	0.59	0.15	31.8	26.6	53
CC151124		0.12	0.001	0.28	0.54	2.3	<0.2	<10	110	0.21	0.03	2.14	0.27	11.25	7.6	10
CC151125		0.14	0.001	0.53	0.94	5.4	<0.2	<10	70	0.30	0.05	1.84	0.20	20.8	18.2	15
CC151126		0.22	0.001	0.49	2.41	2.7	<0.2	<10	180	0.92	0.05	1.19	0.30	33.4	28.5	25
CC151127		0.21	0.001	0.31	1.17	6.9	<0.2	<10	150	0.56	0.08	1.23	0.31	31.2	21.7	18
CC151128		0.31	0.001	0.13	0.52	5.0	<0.2	<10	90	0.57	0.05	8.73	0.26	30.6	12.4	9
CC151129		0.14	0.002	0.27	1.50	11.4	<0.2	<10	150	0.56	0.17	1.14	0.48	29.4	23.6	36
CC151130		0.26	0.003	1.20	1.54	16.7	<0.2	<10	110	0.62	0.11	0.53	0.57	30.6	26.8	58
CC151131		0.21	0.001	0.35	1.48	12.7	<0.2	<10	130	0.55	0.22	0.82	0.28	27.5	20.6	46
CC151132		0.15	0.002	0.49	1.12	8.2	<0.2	<10	100	0.39	0.08	1.56	0.37	19.85	24.5	39
CC151133		0.27	0.003	0.91	1.50	12.6	<0.2	<10	130	0.56	0.14	1.00	0.97	29.5	32.0	59
CC151134		0.24	0.003	1.49	1.21	16.5	<0.2	<10	110	0.55	0.16	0.64	2.00	41.2	37.1	82
CC151135		0.34	0.004	0.68	1.48	28.8	<0.2	<10	210	0.46	0.28	0.46	0.67	38.9	13.0	40
CC151136		0.29	0.003	0.73	1.46	51.5	<0.2	<10	190	0.50	0.43	0.29	0.34	47.6	11.4	40
CC151137		0.22	0.003	3.03	1.66	60.4	<0.2	<10	130	0.54	0.45	0.25	0.47	44.7	13.6	51
CC151138		0.18	0.002	0.83	1.82	26.0	<0.2	<10	170	0.68	0.34	0.34	0.54	36.4	17.5	43
CC151139		0.19	0.003	1.94	1.92	41.6	<0.2	<10	250	0.79	0.45	0.54	0.51	40.7	13.5	43
CC151140		0.11	0.007	5.25	1.63	56.9	<0.2	<10	340	0.53	0.36	1.66	1.00	23.1	10.3	32

***** See Appendix Page for comments regarding this certificate *****

ALS Canada Ltd.
2103 Dollarton Hwy
North Vancouver BC V7H 0A7
Phone: 604 984 0221 Fax: 604 984 0218 www.alsglobal.com

To: **SILVER RANGE RESOURCES LTD.**
C/O ARCHER, CATHRO & ASSOCIATES (1981) LIMITED
1016-510 W HASTINGS ST
VANCOUVER BC V6B 1L8

Finalized Date: 3-AUG-2011
Account: RANSIL

Project: Silver Range - Keg

CERTIFICATE OF ANALYSIS WH11122199

Sample Description	Method	ME-MS41	ME-MS41	ME-MS41	ME-MS41	ME-MS41	ME-MS41	ME-MS41	ME-MS41	ME-MS41	ME-MS41	ME-MS41	ME-MS41	ME-MS41	ME-MS41	ME-MS41
	Analyte	Cs	Cu	Fe	Ga	Ge	Hf	Hg	In	K	La	Li	Mg	Mn	Mo	Na
	Units	ppm	ppm	%	ppm	ppm	ppm	ppm	ppm	%	ppm	ppm	%	ppm	ppm	%
	LOR	0.05	0.2	0.01	0.05	0.05	0.02	0.01	0.005	0.01	0.2	0.1	0.01	5	0.05	0.01
CC151031		6.46	55.3	3.26	7.84	0.09	0.04	0.05	0.021	0.34	11.8	67.4	1.72	234	0.55	0.06
CC151032		3.28	62.4	2.48	5.93	<0.05	0.02	0.12	0.020	0.09	9.2	40.8	0.84	209	1.39	0.02
CC151033		4.73	56.4	3.16	7.23	0.07	0.02	0.09	0.021	0.12	9.8	52.0	1.16	794	2.87	0.03
CC151034		4.15	58.4	2.87	6.63	0.07	0.06	0.09	0.032	0.16	15.3	42.4	1.23	252	1.06	0.02
CC151035		4.42	82.9	2.79	6.09	<0.05	0.03	0.09	0.023	0.13	12.7	36.2	1.02	145	0.81	0.02
CC151036		6.90	70.9	3.87	7.82	0.08	0.04	0.05	0.025	0.24	12.3	55.2	1.63	974	1.08	0.07
CC151037		5.28	74.3	3.32	7.35	0.07	0.03	0.05	0.024	0.18	12.8	51.8	1.31	423	1.18	0.04
CC151038		4.35	41.4	2.79	5.81	0.06	0.05	0.02	0.019	0.26	10.1	42.3	1.06	436	1.39	0.07
CC151039		5.86	53.7	3.27	6.93	0.06	0.03	0.05	0.022	0.17	12.4	73.9	1.32	261	0.90	0.03
CC151040		7.29	83.0	4.30	8.80	0.09	0.09	0.04	0.022	0.38	11.6	67.7	2.21	416	0.37	0.08
CC151041		6.08	76.4	4.48	8.97	0.12	0.07	0.05	0.035	0.19	17.4	40.1	2.59	402	0.61	0.04
CC151042		8.23	102.5	4.28	9.05	0.08	0.05	0.04	0.022	0.18	12.9	56.9	1.78	400	0.84	0.05
CC151043		6.17	82.4	3.72	8.05	0.06	0.04	0.04	0.023	0.16	11.4	45.8	1.52	749	1.00	0.05
CC151044		3.67	71.9	2.71	5.28	0.05	0.03	0.04	0.016	0.11	9.6	29.3	0.89	1040	1.12	0.04
CC151045		4.28	43.2	2.95	7.93	<0.05	<0.02	0.03	0.022	0.11	11.7	35.5	1.00	355	1.28	0.03
CC151046		5.50	44.4	3.99	8.18	0.06	0.03	0.02	0.022	0.23	10.8	27.1	1.18	896	1.07	<0.01
CC151047		7.23	53.4	3.33	6.56	0.06	0.02	0.02	0.013	0.28	10.7	23.8	1.26	256	0.89	0.02
CC151048		27.2	122.5	5.56	11.10	0.08	0.03	0.01	0.016	0.95	8.2	55.8	3.31	429	0.63	0.04
CC151049		30.3	131.5	5.17	10.75	0.12	0.02	0.03	0.012	0.64	4.7	55.1	3.91	440	0.76	0.02
CC151050		28.5	87.8	5.37	10.95	0.12	0.03	0.04	0.014	0.77	7.2	60.8	3.31	320	0.61	0.02
CC151121		1.29	119.0	6.56	8.03	0.13	0.03	0.03	0.059	0.08	16.8	11.8	1.42	1030	1.12	0.01
CC151122		2.48	116.0	6.46	9.42	0.12	0.03	0.05	0.068	0.07	15.4	12.4	1.58	857	1.14	0.02
CC151123		1.36	86.4	6.59	9.56	0.12	0.04	0.04	0.059	0.06	17.1	11.1	1.61	669	0.92	0.01
CC151124		0.44	41.9	2.22	1.76	0.09	0.03	0.06	0.023	0.04	6.2	2.3	0.37	571	0.67	0.02
CC151125		0.61	21.1	4.46	3.10	0.09	0.02	0.05	0.055	0.05	10.0	6.5	0.86	641	0.85	0.01
CC151126		0.78	50.1	7.62	9.60	0.13	0.03	0.04	0.086	0.06	17.3	10.1	1.24	1350	1.08	0.01
CC151127		1.53	33.2	6.79	4.08	0.12	0.03	0.05	0.081	0.06	15.7	9.1	0.70	1260	1.66	0.01
CC151128		2.16	12.9	4.19	1.60	0.11	0.02	0.03	0.065	0.06	14.0	3.7	3.28	1140	1.45	0.01
CC151129		1.42	57.7	5.00	5.21	0.10	0.04	0.06	0.051	0.05	15.5	14.3	0.63	942	1.39	0.01
CC151130		1.71	112.5	6.43	4.96	0.12	0.04	0.04	0.060	0.06	17.2	15.0	0.75	1140	1.77	0.01
CC151131		1.88	65.1	4.21	5.19	0.09	0.02	0.05	0.040	0.06	14.2	17.3	0.56	776	1.34	0.01
CC151132		1.00	91.1	5.41	3.72	0.09	0.04	0.06	0.057	0.04	11.0	9.2	0.55	1040	1.35	0.01
CC151133		1.53	118.0	6.13	4.79	0.11	0.05	0.06	0.061	0.05	15.7	15.2	0.71	984	2.53	0.01
CC151134		1.57	84.6	4.56	3.87	0.12	0.09	0.06	0.039	0.05	21.5	12.9	0.56	841	5.75	0.01
CC151135		1.48	50.0	3.24	4.67	0.11	0.05	0.03	0.031	0.07	21.9	16.3	0.70	590	1.83	0.01
CC151136		1.62	36.5	2.76	4.65	0.12	0.03	0.03	0.029	0.04	27.7	17.8	0.66	375	1.13	<0.01
CC151137		2.19	38.2	3.29	5.75	0.11	0.02	0.06	0.033	0.06	23.7	22.1	0.73	560	1.59	<0.01
CC151138		3.07	44.3	4.16	6.41	0.11	0.02	0.05	0.043	0.07	16.6	22.9	0.92	808	1.73	0.01
CC151139		3.81	48.1	3.46	6.18	0.11	0.04	0.05	0.036	0.09	21.2	28.0	0.79	613	1.67	0.01
CC151140		3.21	78.3	2.73	4.43	0.09	0.10	0.07	0.020	0.08	14.0	15.9	0.61	1090	1.63	0.02

***** See Appendix Page for comments regarding this certificate *****

ALS Canada Ltd.
2103 Dollarton Hwy
North Vancouver BC V7H 0A7
Phone: 604 984 0221 Fax: 604 984 0218 www.alsglobal.com

To: **SILVER RANGE RESOURCES LTD.**
C/O ARCHER, CATHRO & ASSOCIATES (1981) LIMITED
1016-510 W HASTINGS ST
VANCOUVER BC V6B 1L8

Finalized Date: 3-AUG-2011
Account: RANSIL

Project: Silver Range - Keg

CERTIFICATE OF ANALYSIS WH11122199

Sample Description	Method	ME-MS41	ME-MS41	ME-MS41	ME-MS41	ME-MS41	ME-MS41	ME-MS41	ME-MS41	ME-MS41	ME-MS41	ME-MS41	ME-MS41	ME-MS41	ME-MS41	ME-MS41
	Analyte	Nb	Ni	P	Pb	Rb	Re	S	Sb	Sc	Se	Sn	Sr	Ta	Te	Th
	Units	ppm	ppm	ppm	ppm	ppm	ppm	%	ppm	ppm	ppm	ppm	ppm	ppm	ppm	ppm
	LOR	0.05	0.2	10	0.2	0.1	0.001	0.01	0.05	0.1	0.2	0.2	0.2	0.01	0.01	0.2
CC151031		5.94	109.5	1830	11.7	26.9	0.001	0.06	1.06	6.2	1.3	0.4	40.4	<0.01	0.03	3.3
CC151032		3.35	74.4	1310	7.8	9.8	0.002	0.17	1.23	3.1	2.4	0.3	37.2	0.01	0.03	0.7
CC151033		3.56	77.7	1240	10.7	12.4	<0.001	0.11	1.15	5.0	1.1	0.3	35.7	<0.01	0.02	1.1
CC151034		3.35	73.8	1310	11.3	22.3	0.001	0.04	1.33	5.5	1.8	0.4	33.1	<0.01	0.04	4.4
CC151035		2.95	65.0	1610	10.4	16.2	<0.001	0.08	1.31	5.2	1.3	0.4	37.0	<0.01	0.03	2.0
CC151036		4.35	109.5	1740	9.6	21.7	<0.001	0.06	1.24	7.6	1.0	0.3	58.4	<0.01	0.02	2.5
CC151037		3.30	95.2	960	10.9	23.4	<0.001	0.06	1.29	5.7	0.8	0.4	32.6	<0.01	0.03	2.3
CC151038		2.38	89.8	1460	10.6	19.4	<0.001	0.03	1.36	5.2	0.6	0.3	46.3	<0.01	0.03	2.6
CC151039		2.85	110.0	950	9.1	25.7	<0.001	0.05	0.90	4.9	0.9	0.4	29.7	<0.01	0.03	2.3
CC151040		5.62	195.0	1930	8.3	35.3	<0.001	0.04	0.85	7.9	1.2	0.4	43.9	<0.01	0.03	3.1
CC151041		4.43	177.0	1810	7.9	19.8	0.001	0.05	0.92	10.4	1.0	0.5	43.2	<0.01	0.01	3.1
CC151042		3.75	147.5	1580	8.5	21.6	<0.001	0.03	1.08	9.5	1.2	0.4	41.8	<0.01	0.02	3.0
CC151043		3.51	117.0	1450	8.2	16.9	<0.001	0.08	1.14	7.1	0.8	0.4	46.2	<0.01	0.03	1.8
CC151044		2.16	84.0	1210	7.6	11.6	<0.001	0.07	0.94	4.2	0.9	0.3	39.4	<0.01	0.02	1.5
CC151045		2.29	71.5	940	10.1	12.9	<0.001	0.07	0.67	3.7	0.7	0.5	28.0	<0.01	0.03	1.2
CC151046		2.57	103.0	1100	8.3	20.0	0.001	0.04	0.75	5.4	0.6	0.4	37.9	<0.01	0.01	3.0
CC151047		2.36	81.0	1220	4.6	23.3	<0.001	0.06	0.62	4.4	0.7	0.3	26.2	<0.01	0.02	2.6
CC151048		2.42	185.5	1480	3.4	86.8	<0.001	0.05	0.39	9.6	0.7	0.4	39.9	<0.01	0.20	2.1
CC151049		2.93	239	700	3.3	48.8	<0.001	0.09	0.40	7.0	1.0	0.2	25.7	<0.01	0.02	0.6
CC151050		5.06	177.0	1060	3.9	49.7	<0.001	0.09	0.62	8.5	1.2	0.3	25.8	0.01	0.03	1.1
CC151121		0.33	49.1	1440	24.5	5.1	<0.001	0.03	1.63	14.1	0.8	0.4	22.9	<0.01	<0.01	1.3
CC151122		0.45	47.0	1450	33.8	7.2	<0.001	0.09	1.52	14.6	1.2	0.5	29.5	<0.01	0.02	0.7
CC151123		0.42	52.4	1140	7.9	6.0	<0.001	0.05	0.99	14.8	0.6	0.3	22.3	<0.01	0.01	1.2
CC151124		0.21	17.2	1330	7.5	2.4	<0.001	0.18	0.94	2.4	0.7	<0.2	30.2	<0.01	0.01	0.2
CC151125		0.25	26.3	1060	27.2	3.6	<0.001	0.12	2.75	6.9	0.7	0.3	20.1	<0.01	<0.01	0.6
CC151126		0.18	34.6	1530	26.9	4.1	0.001	0.04	3.33	14.1	1.3	0.3	41.5	<0.01	<0.01	1.3
CC151127		0.36	32.1	1570	15.6	5.8	<0.001	0.05	2.46	12.7	1.0	0.2	23.4	<0.01	0.01	1.1
CC151128		0.18	20.7	1590	20.8	4.1	<0.001	0.01	2.77	10.3	1.1	<0.2	53.9	<0.01	<0.01	1.2
CC151129		0.75	59.2	1400	15.8	7.0	<0.001	0.10	1.63	5.3	0.9	0.4	27.2	<0.01	0.02	0.9
CC151130		0.53	93.0	1160	30.1	7.6	0.001	0.03	5.56	10.8	1.6	0.5	18.0	<0.01	0.01	1.8
CC151131		0.81	63.1	1220	26.9	8.6	<0.001	0.08	1.89	4.2	0.9	0.8	19.0	<0.01	0.02	0.8
CC151132		0.41	65.1	1390	23.4	4.7	<0.001	0.13	2.04	6.6	1.0	0.4	23.7	<0.01	0.02	0.5
CC151133		0.50	125.0	1410	34.8	6.6	<0.001	0.06	4.31	11.1	1.9	0.7	17.3	<0.01	0.03	1.3
CC151134		0.49	180.5	1930	64.4	5.4	<0.001	0.01	6.18	8.0	2.0	0.6	30.0	<0.01	0.04	3.9
CC151135		0.68	39.9	1070	77.7	7.9	0.001	<0.01	1.99	5.7	0.9	1.0	25.5	<0.01	0.03	5.7
CC151136		0.72	34.8	830	122.0	7.0	<0.001	<0.01	1.66	4.2	0.7	0.9	19.5	<0.01	0.02	5.9
CC151137		0.82	42.7	900	445	9.9	<0.001	0.02	2.88	3.4	0.7	2.1	17.1	<0.01	0.02	2.9
CC151138		0.95	42.2	860	188.0	11.7	<0.001	0.03	2.04	5.2	0.6	1.8	19.8	<0.01	0.04	2.2
CC151139		1.13	41.4	940	221	17.2	0.001	0.04	2.76	4.3	0.7	4.8	28.2	<0.01	0.01	2.8
CC151140		0.88	37.0	1270	461	12.0	0.001	0.17	7.29	2.6	1.1	17.2	60.4	<0.01	0.03	1.4

***** See Appendix Page for comments regarding this certificate *****

ALS Canada Ltd.
2103 Dollarton Hwy
North Vancouver BC V7H 0A7
Phone: 604 984 0221 Fax: 604 984 0218 www.alsglobal.com

To: **SILVER RANGE RESOURCES LTD.**
C/O ARCHER, CATHRO & ASSOCIATES (1981) LIMITED
1016-510 W HASTINGS ST
VANCOUVER BC V6B 1L8

Finalized Date: 3-AUG-2011
Account: RANSIL

Project: Silver Range - Keg

CERTIFICATE OF ANALYSIS WH11122199

Sample Description	Method	ME-MS41	ME-MS41	ME-MS41	ME-MS41	ME-MS41	ME-MS41	ME-MS41	ME-MS41
	Analyte	Ti	Tl	U	V	W	Y	Zn	Zr
	Units	%	ppm	ppm	ppm	ppm	ppm	ppm	ppm
	LOR	0.005	0.02	0.05	1	0.05	0.05	2	0.5
CC151031		0.171	0.30	1.42	96	0.24	7.63	120	1.8
CC151032		0.079	0.21	5.11	74	0.17	6.56	76	0.9
CC151033		0.106	0.30	1.38	90	0.22	4.76	83	0.8
CC151034		0.088	0.33	2.70	87	0.20	10.35	136	2.1
CC151035		0.080	0.28	1.81	75	0.24	8.86	82	1.2
CC151036		0.138	0.35	1.24	107	0.24	8.60	100	1.6
CC151037		0.121	0.34	1.42	94	0.20	7.63	127	1.2
CC151038		0.100	0.25	0.73	78	0.23	5.56	75	2.0
CC151039		0.107	0.33	0.76	81	0.20	5.90	84	1.2
CC151040		0.233	0.33	0.65	109	0.24	7.55	93	3.1
CC151041		0.154	0.34	1.06	116	0.28	9.70	108	2.4
CC151042		0.159	0.40	0.84	105	0.24	7.81	70	1.7
CC151043		0.125	0.28	0.64	98	0.23	7.41	82	1.4
CC151044		0.089	0.25	0.64	67	0.23	6.60	72	1.3
CC151045		0.098	0.22	0.74	77	0.30	5.20	72	0.5
CC151046		0.135	0.31	0.72	80	0.18	5.00	78	1.1
CC151047		0.128	0.41	0.58	74	0.37	4.27	47	0.7
CC151048		0.196	1.10	0.46	118	0.26	6.22	61	1.0
CC151049		0.165	0.79	0.35	128	0.20	2.91	72	1.0
CC151050		0.199	0.66	0.42	134	0.21	3.53	53	0.8
CC151121		0.044	0.07	0.31	126	0.11	16.50	135	0.7
CC151122		0.047	0.09	0.41	152	0.12	17.40	141	0.9
CC151123		0.032	0.06	0.35	145	0.17	15.25	90	0.8
CC151124		0.013	0.04	0.18	31	0.05	10.00	45	1.0
CC151125		0.010	0.06	0.19	51	0.10	16.10	61	0.7
CC151126		0.009	0.10	0.26	146	0.39	20.1	131	0.7
CC151127		0.015	0.09	0.29	90	0.15	22.0	65	0.7
CC151128		0.008	0.07	0.22	50	0.27	25.4	58	<0.5
CC151129		0.025	0.11	0.93	56	0.28	14.65	70	0.9
CC151130		0.025	0.14	0.67	70	0.21	19.05	198	0.9
CC151131		0.030	0.12	1.24	51	0.22	9.81	77	0.5
CC151132		0.016	0.07	0.62	53	0.14	15.85	79	0.8
CC151133		0.019	0.13	0.82	64	0.21	19.20	145	1.1
CC151134		0.023	0.13	1.19	56	0.39	17.05	225	2.8
CC151135		0.052	0.09	0.90	54	0.26	11.30	160	2.0
CC151136		0.046	0.09	0.82	44	0.25	11.10	122	1.0
CC151137		0.038	0.12	0.80	49	0.31	7.45	164	0.5
CC151138		0.047	0.16	0.85	67	0.53	6.39	210	<0.5
CC151139		0.045	0.20	1.62	52	1.47	9.52	203	1.0
CC151140		0.024	0.25	1.61	37	0.41	10.70	319	2.7

***** See Appendix Page for comments regarding this certificate *****

ALS Canada Ltd.
2103 Dollarton Hwy
North Vancouver BC V7H 0A7
Phone: 604 984 0221 Fax: 604 984 0218 www.alsglobal.com

To: **SILVER RANGE RESOURCES LTD.**
C/O ARCHER, CATHRO & ASSOCIATES (1981) LIMITED
1016-510 W HASTINGS ST
VANCOUVER BC V6B 1L8

Finalized Date: 3-AUG-2011
Account: RANSIL

Project: Silver Range - Keg

CERTIFICATE OF ANALYSIS WH11122199

Sample Description	Method Analyte Units LOR	WEI-21 Recvd Wt. kg 0.02	Au-TL43 Au ppm 0.001	ME-MS41 Ag ppm 0.01	ME-MS41 Al % 0.01	ME-MS41 As ppm 0.1	ME-MS41 Au ppm 0.2	ME-MS41 B ppm 10	ME-MS41 Ba ppm 10	ME-MS41 Be ppm 0.05	ME-MS41 Bi ppm 0.01	ME-MS41 Ca % 0.01	ME-MS41 Cd ppm 0.01	ME-MS41 Ce ppm 0.02	ME-MS41 Co ppm 0.1	ME-MS41 Cr ppm 1
CC151141		0.16	0.001	1.12	1.62	33.0	<0.2	<10	180	0.65	0.41	0.62	0.56	38.8	10.7	34
CC151142		0.19	0.002	0.98	1.93	57.9	<0.2	<10	120	0.88	0.62	0.49	0.71	49.4	15.6	40
CC151143		0.19	<0.001	0.21	0.76	8.5	<0.2	<10	100	0.34	0.15	0.54	1.39	17.50	5.6	9
CC151144		0.35	0.005	0.82	1.92	25.9	<0.2	<10	220	0.90	0.49	0.50	0.50	38.5	8.8	35
CC151145		0.22	0.002	0.56	1.44	21.6	<0.2	<10	190	0.43	0.26	0.70	0.27	26.8	10.7	47
CC151146		0.18	0.001	0.26	1.88	58.1	<0.2	<10	190	0.72	0.67	0.58	0.49	36.9	11.3	35
CC151147		0.19	0.001	0.30	1.75	80.8	<0.2	<10	140	0.76	0.87	0.34	0.49	43.2	11.3	35
CC151148		0.20	0.001	0.26	1.87	45.1	<0.2	<10	140	0.67	0.59	0.24	0.34	40.0	11.4	70
CC151149		0.19	0.002	1.20	2.11	96.1	<0.2	<10	170	0.99	1.06	0.66	0.61	46.3	12.2	47
CC151150		0.14	0.001	0.37	1.49	56.0	<0.2	<10	120	0.69	0.83	0.66	0.42	40.7	9.4	24
CC151182		0.17	0.005	1.35	1.03	11.0	<0.2	<10	140	0.48	0.15	0.79	0.74	38.4	24.2	34
CC151183		0.15	0.002	0.25	1.82	7.0	<0.2	<10	270	0.40	0.12	0.49	0.23	34.3	17.9	63
CC151184		0.17	0.001	0.12	2.48	6.9	<0.2	<10	410	0.42	0.09	0.23	0.07	26.9	20.1	128
CC151185		0.26	0.002	0.95	1.92	6.1	<0.2	<10	290	0.33	0.07	0.70	0.22	26.0	28.1	50
CC151186		0.22	0.004	0.32	2.32	5.2	<0.2	<10	220	0.48	0.09	0.57	0.18	29.1	28.6	48
CC151187		0.16	0.003	0.67	2.53	3.5	<0.2	<10	380	0.52	0.06	1.91	0.26	10.95	21.0	36
CC151188		0.25	0.003	0.25	2.23	3.2	<0.2	<10	240	0.58	0.09	0.87	0.31	30.5	27.3	35
CC151189		0.16	0.005	0.22	1.90	3.1	<0.2	<10	200	0.39	0.08	1.07	0.17	21.7	17.4	28
CC151190		0.20	0.002	0.52	1.58	7.3	<0.2	<10	180	0.57	0.08	1.13	0.36	27.1	24.8	23
CC151191		0.18	0.001	0.22	1.29	3.2	<0.2	<10	140	0.35	0.06	1.43	0.25	26.7	15.8	19
CC151192		0.25	0.001	0.54	1.09	5.0	<0.2	<10	110	0.46	0.06	3.16	0.35	25.2	15.7	27
CC151193		0.16	0.005	0.41	1.70	14.4	<0.2	<10	100	0.44	0.09	1.52	0.46	16.40	32.4	139
CC151194		0.19	0.003	2.51	1.35	43.4	<0.2	<10	140	0.51	0.19	1.01	2.18	35.1	31.3	84
CC151195		0.26	0.003	0.95	1.72	55.4	<0.2	<10	200	0.56	0.63	0.30	0.50	55.2	14.8	44
CC151196		0.18	0.002	0.44	1.64	44.2	<0.2	<10	120	0.48	0.50	0.25	0.66	43.3	16.2	38
CC151197		0.15	0.005	0.79	1.96	40.8	<0.2	<10	190	0.61	0.44	0.75	0.46	35.0	31.6	43
CC151198		0.17	0.002	1.16	1.45	52.3	<0.2	<10	130	0.47	0.61	0.22	0.56	35.8	12.1	40
CC151199		0.21	0.002	0.73	1.71	29.6	<0.2	<10	140	0.48	0.37	0.38	0.45	35.0	12.0	44
CC151200		0.13	0.004	0.90	1.62	28.4	<0.2	<10	140	0.49	0.34	0.52	0.66	36.0	16.4	55
CC151326		0.20	0.002	0.49	1.57	6.6	<0.2	<10	240	0.38	0.10	0.92	0.39	27.2	26.2	59
CC151327		0.16	0.001	0.65	1.54	5.0	<0.2	<10	360	0.45	0.06	1.54	0.33	34.1	20.2	48
CC151328		0.14	0.004	0.23	1.49	4.5	<0.2	<10	310	0.31	0.07	1.57	0.25	18.00	21.7	40
CC151329		0.23	0.003	0.27	1.99	4.0	<0.2	<10	180	0.31	0.06	2.06	0.13	19.15	25.8	31
CC151330		0.18	0.002	0.89	2.24	6.2	<0.2	<10	190	0.45	0.09	0.81	0.28	25.6	22.8	34
CC151331		0.24	0.002	0.45	2.07	4.4	<0.2	<10	180	0.43	0.11	0.62	0.42	36.4	21.8	29
CC151332		0.30	0.001	0.27	1.61	5.7	<0.2	<10	170	0.39	0.08	0.91	0.20	25.5	24.8	25
CC151333		0.39	0.002	0.16	1.75	3.3	<0.2	<10	170	0.46	0.08	0.90	0.21	33.7	22.9	29
CC151334		0.32	0.001	0.21	1.48	4.1	<0.2	<10	180	0.39	0.08	0.94	0.27	36.8	20.9	28
CC151335		0.30	0.001	1.30	1.35	5.2	<0.2	<10	180	0.46	0.08	0.97	1.24	37.1	24.8	26
CC151336		0.33	0.004	2.48	0.94	24.7	<0.2	<10	140	0.58	0.11	4.01	2.19	31.4	22.5	25

***** See Appendix Page for comments regarding this certificate *****

ALS Canada Ltd.
2103 Dollarton Hwy
North Vancouver BC V7H 0A7
Phone: 604 984 0221 Fax: 604 984 0218 www.alsglobal.com

To: **SILVER RANGE RESOURCES LTD.**
C/O ARCHER, CATHRO & ASSOCIATES (1981) LIMITED
1016-510 W HASTINGS ST
VANCOUVER BC V6B 1L8

Finalized Date: 3-AUG-2011
Account: RANSIL

Project: Silver Range - Keg

CERTIFICATE OF ANALYSIS WH11122199

Sample Description	Method	ME-MS41	ME-MS41	ME-MS41	ME-MS41	ME-MS41	ME-MS41	ME-MS41	ME-MS41	ME-MS41	ME-MS41	ME-MS41	ME-MS41	ME-MS41	ME-MS41	ME-MS41
	Analyte	Cs	Cu	Fe	Ga	Ge	Hf	Hg	In	K	La	Li	Mg	Mn	Mo	Na
	Units	ppm	ppm	%	ppm	ppm	ppm	ppm	ppm	%	ppm	ppm	%	ppm	ppm	%
	LOR	0.05	0.2	0.01	0.05	0.05	0.02	0.01	0.005	0.01	0.2	0.1	0.01	5	0.05	0.01
CC151141		3.55	34.1	2.90	5.54	0.11	0.03	0.04	0.029	0.07	21.9	25.4	0.68	506	1.37	0.01
CC151142		3.88	29.1	3.39	6.25	0.12	0.02	0.03	0.036	0.13	21.6	34.8	0.76	887	1.51	0.01
CC151143		1.19	12.0	1.15	3.12	0.08	0.02	0.02	0.010	0.05	7.3	5.5	0.13	1450	1.05	0.02
CC151144		3.91	19.8	2.62	5.84	0.12	0.02	0.05	0.031	0.10	24.7	45.4	0.58	523	1.40	0.01
CC151145		1.76	35.9	2.69	4.40	0.11	0.04	0.03	0.022	0.04	15.8	18.7	0.68	258	1.34	0.01
CC151146		3.22	21.8	2.82	5.96	0.10	0.02	0.03	0.031	0.10	18.6	30.4	0.64	395	1.19	0.01
CC151147		2.79	25.7	2.98	5.69	0.11	<0.02	0.02	0.038	0.08	22.2	28.4	0.65	481	1.09	0.01
CC151148		3.76	32.9	2.89	6.48	0.11	<0.02	0.02	0.035	0.07	19.8	35.8	0.83	338	1.05	0.01
CC151149		17.75	46.4	3.52	6.90	0.12	0.04	0.06	0.059	0.08	27.4	38.9	0.70	467	1.25	0.01
CC151150		4.02	23.5	3.07	4.94	0.11	0.03	0.03	0.046	0.06	21.0	22.6	0.45	422	1.03	0.01
CC151182		2.55	145.0	3.79	3.14	0.12	0.09	0.13	0.027	0.06	21.1	9.2	0.64	494	4.68	0.01
CC151183		2.08	101.0	3.78	5.29	0.12	0.03	0.04	0.029	0.05	20.2	17.1	1.33	454	2.63	0.01
CC151184		1.35	44.6	4.65	8.51	0.12	0.04	0.04	0.044	0.05	13.9	22.4	2.28	486	1.49	0.01
CC151185		1.51	149.5	5.85	5.99	0.11	0.04	0.06	0.040	0.06	14.2	13.6	1.23	666	1.19	0.01
CC151186		2.61	125.0	5.87	8.79	0.14	0.04	0.04	0.055	0.06	18.6	18.0	1.49	797	1.16	0.01
CC151187		2.62	151.0	5.76	10.15	0.13	0.04	0.08	0.049	0.07	8.3	13.0	1.54	619	0.98	0.02
CC151188		1.73	123.0	4.90	8.59	0.13	0.04	0.02	0.056	0.06	15.9	14.0	1.27	922	0.80	0.01
CC151189		0.93	80.4	4.04	7.06	0.11	0.03	0.02	0.042	0.05	11.5	13.3	1.08	566	0.74	0.01
CC151190		1.82	92.8	5.69	5.92	0.12	0.04	0.02	0.061	0.06	16.4	11.1	1.07	949	1.12	0.01
CC151191		1.05	48.7	3.81	4.72	0.13	0.03	0.02	0.048	0.05	14.1	9.2	0.90	715	0.55	0.01
CC151192		1.28	43.4	4.40	3.56	0.12	0.03	0.01	0.059	0.05	12.4	7.7	1.67	819	0.82	0.01
CC151193		0.75	108.5	4.00	4.79	0.13	0.04	0.05	0.040	0.03	8.7	11.9	1.44	1090	1.68	0.02
CC151194		2.15	146.5	4.98	4.51	0.16	0.10	0.05	0.040	0.06	19.7	13.2	0.78	1150	17.35	0.01
CC151195		1.79	43.5	3.33	5.77	0.15	0.07	0.01	0.034	0.06	33.6	24.6	0.80	544	1.35	0.01
CC151196		2.12	43.5	3.30	6.42	0.13	0.02	0.01	0.044	0.07	22.4	21.1	0.71	760	1.57	0.01
CC151197		3.37	104.5	4.33	6.57	0.13	0.03	0.04	0.047	0.09	19.9	20.7	0.94	1090	2.60	0.01
CC151198		2.44	23.2	3.67	7.54	0.12	<0.02	0.04	0.032	0.10	19.8	22.7	0.66	465	1.98	0.01
CC151199		1.91	26.0	3.09	5.81	0.12	0.02	0.01	0.034	0.05	20.5	21.9	0.71	318	1.72	0.01
CC151200		1.47	45.7	3.49	5.55	0.12	0.07	0.03	0.038	0.05	21.1	19.9	0.75	422	2.66	0.01
CC151326		1.55	99.9	4.51	4.82	0.14	0.05	0.04	0.036	0.06	16.0	12.4	1.18	601	1.67	0.01
CC151327		0.98	95.9	5.65	5.22	0.12	0.03	0.03	0.058	0.05	24.5	10.4	1.36	1840	0.92	0.01
CC151328		0.87	107.5	4.25	5.39	0.11	0.06	0.05	0.043	0.06	10.8	10.7	1.02	775	0.86	0.02
CC151329		1.78	118.5	5.51	7.06	0.11	0.03	0.02	0.043	0.08	9.8	11.5	1.50	635	0.91	0.01
CC151330		1.35	132.0	5.80	8.82	0.14	0.03	0.04	0.064	0.08	17.0	14.5	1.28	819	1.07	0.01
CC151331		1.81	126.5	4.64	8.95	0.16	0.06	0.03	0.053	0.09	18.0	17.4	1.19	1060	1.06	0.01
CC151332		0.97	81.9	5.00	5.94	0.12	0.03	0.01	0.049	0.06	14.3	11.8	0.91	854	0.98	0.01
CC151333		1.26	81.8	5.67	7.62	0.13	0.03	0.03	0.063	0.05	17.4	11.2	1.03	1100	1.38	0.01
CC151334		1.23	60.7	5.27	6.49	0.13	0.03	0.03	0.064	0.05	18.2	10.3	0.85	992	0.97	0.01
CC151335		1.54	52.8	5.08	5.35	0.13	0.02	0.03	0.070	0.05	18.2	9.2	0.73	1800	0.81	0.01
CC151336		1.45	66.7	5.72	3.43	0.15	0.08	0.04	0.068	0.06	17.5	6.5	2.18	2210	9.40	0.01

***** See Appendix Page for comments regarding this certificate *****

ALS Canada Ltd.
2103 Dollarton Hwy
North Vancouver BC V7H 0A7
Phone: 604 984 0221 Fax: 604 984 0218 www.alsglobal.com

To: **SILVER RANGE RESOURCES LTD.**
C/O ARCHER, CATHRO & ASSOCIATES (1981) LIMITED
1016-510 W HASTINGS ST
VANCOUVER BC V6B 1L8

Finalized Date: 3-AUG-2011
Account: RANSIL

Project: Silver Range - Keg

CERTIFICATE OF ANALYSIS WH11122199

Sample Description	Method	ME-MS41	ME-MS41	ME-MS41	ME-MS41	ME-MS41	ME-MS41	ME-MS41	ME-MS41	ME-MS41	ME-MS41	ME-MS41	ME-MS41	ME-MS41	ME-MS41	ME-MS41
	Analyte	Nb	Ni	P	Pb	Rb	Re	S	Sb	Sc	Se	Sn	Sr	Ta	Te	Th
	Units	ppm	ppm	ppm	ppm	ppm	ppm	%	ppm	ppm	ppm	ppm	ppm	ppm	ppm	ppm
	LOR	0.05	0.2	10	0.2	0.1	0.001	0.01	0.05	0.1	0.2	0.2	0.2	0.01	0.01	0.2
CC151141		1.06	29.3	780	135.0	14.9	0.001	0.05	2.39	2.8	0.3	2.2	31.0	<0.01	0.01	1.9
CC151142		1.39	36.8	750	200	21.0	<0.001	0.03	2.53	3.8	0.7	3.0	28.1	<0.01	0.03	3.7
CC151143		0.58	6.9	530	26.1	12.4	<0.001	0.04	0.46	0.7	0.2	0.5	32.4	<0.01	0.01	0.3
CC151144		1.07	27.5	580	51.2	20.0	0.001	0.06	1.11	3.4	1.0	1.4	33.9	<0.01	0.01	1.6
CC151145		0.67	43.2	990	62.2	6.7	<0.001	0.07	1.42	2.9	1.3	0.8	30.3	<0.01	0.01	1.1
CC151146		1.07	26.4	720	46.6	19.5	<0.001	0.02	1.03	2.8	0.6	0.9	32.5	<0.01	0.03	1.9
CC151147		0.95	27.9	630	60.3	13.7	<0.001	0.02	1.44	2.7	0.6	0.9	20.0	<0.01	0.02	2.2
CC151148		1.43	41.2	310	35.3	17.0	<0.001	0.01	1.32	4.0	0.4	1.0	19.0	<0.01	0.02	3.3
CC151149		1.11	38.9	910	87.5	18.8	0.001	0.06	2.36	4.8	1.2	1.4	49.9	<0.01	0.02	2.5
CC151150		0.90	25.0	690	61.1	15.3	<0.001	0.04	1.55	3.1	0.6	0.8	42.2	<0.01	0.02	1.9
CC151182		0.56	53.6	1500	33.6	5.6	0.001	0.04	5.74	6.6	2.1	0.6	22.4	<0.01	0.04	3.4
CC151183		0.60	45.6	1020	10.7	5.3	0.001	0.03	1.40	7.4	1.4	0.3	20.2	<0.01	0.03	2.1
CC151184		0.68	68.6	810	7.0	8.2	<0.001	0.06	0.75	11.1	0.5	0.3	16.9	<0.01	0.02	1.6
CC151185		0.44	49.2	1130	47.9	6.2	<0.001	0.07	2.62	10.7	0.7	0.3	17.7	<0.01	<0.01	1.4
CC151186		0.60	55.6	1000	10.9	6.9	0.001	0.05	1.34	15.9	1.1	0.3	26.1	<0.01	0.01	1.8
CC151187		0.36	45.1	1390	41.1	7.1	<0.001	0.15	1.53	13.2	0.5	1.2	50.2	<0.01	0.01	0.6
CC151188		0.71	45.5	1060	8.5	6.3	0.001	0.04	1.38	14.3	0.6	0.3	28.5	<0.01	0.02	2.2
CC151189		0.60	34.3	1120	10.6	5.6	<0.001	0.07	1.09	9.3	1.0	0.3	29.9	<0.01	0.02	1.3
CC151190		0.45	37.2	1380	25.7	7.1	0.001	0.04	2.41	14.4	1.3	0.5	22.7	<0.01	0.02	1.8
CC151191		0.42	30.2	1560	12.3	5.6	<0.001	0.05	1.43	11.6	0.8	0.2	24.3	<0.01	0.02	1.5
CC151192		0.27	41.6	1630	48.6	4.8	0.001	0.04	2.59	11.5	0.8	0.6	33.4	<0.01	0.02	1.2
CC151193		0.40	144.5	970	30.0	3.5	0.001	0.11	4.24	8.2	1.1	0.2	37.5	<0.01	0.03	0.5
CC151194		0.35	143.5	3470	117.0	6.0	0.001	0.04	10.90	7.9	3.1	1.4	43.6	<0.01	0.09	3.8
CC151195		0.78	40.5	890	142.0	8.8	<0.001	0.01	2.68	5.4	0.7	0.9	19.6	<0.01	0.01	8.0
CC151196		1.23	41.2	860	122.5	11.3	<0.001	0.03	1.94	4.0	0.6	1.1	17.6	<0.01	0.03	4.5
CC151197		0.92	58.8	1080	120.5	14.8	<0.001	0.07	1.85	6.0	1.0	0.9	38.5	<0.01	0.02	1.9
CC151198		1.32	30.6	660	210	24.3	<0.001	0.03	1.99	3.0	0.5	1.7	15.7	<0.01	0.03	3.1
CC151199		0.51	40.9	1240	146.0	9.6	0.001	0.03	1.79	2.4	0.6	1.0	24.3	<0.01	0.02	1.1
CC151200		0.65	61.8	1730	92.1	8.1	<0.001	0.04	2.69	5.3	0.9	0.8	28.1	<0.01	0.04	2.8
CC151326		0.47	57.3	1230	21.9	5.6	<0.001	0.07	2.19	9.7	1.1	0.3	21.7	<0.01	0.01	1.3
CC151327		0.27	47.3	1130	23.7	5.8	0.001	0.12	2.59	8.7	1.1	0.3	24.1	<0.01	0.02	0.6
CC151328		0.42	40.0	1140	9.6	5.3	<0.001	0.13	1.32	8.4	0.9	0.3	33.6	<0.01	0.02	0.7
CC151329		0.39	41.2	1210	8.3	5.2	<0.001	0.07	1.69	11.3	0.9	0.2	27.7	<0.01	0.02	1.2
CC151330		0.51	46.1	1100	46.9	6.5	0.001	0.06	2.26	16.0	1.1	0.3	25.8	<0.01	0.01	1.5
CC151331		1.20	38.8	1130	21.5	10.0	0.001	0.03	1.64	12.8	0.9	0.5	25.4	<0.01	0.02	3.3
CC151332		0.48	38.4	1330	12.2	5.5	<0.001	0.05	1.96	10.8	0.8	0.3	20.0	<0.01	0.01	1.4
CC151333		0.49	42.3	1430	6.8	5.5	<0.001	0.04	1.13	16.4	1.0	0.2	23.8	<0.01	0.02	1.8
CC151334		0.42	41.9	1460	9.7	6.3	0.001	0.05	1.25	14.2	1.1	0.2	21.4	<0.01	0.02	1.6
CC151335		0.44	40.3	1450	79.8	7.3	0.001	0.05	2.34	12.5	1.2	0.8	18.1	<0.01	0.02	1.7
CC151336		0.30	79.2	1690	239	6.0	0.001	0.04	6.31	9.3	2.2	6.7	48.9	<0.01	0.03	1.7

***** See Appendix Page for comments regarding this certificate *****

ALS Canada Ltd.
2103 Dollarton Hwy
North Vancouver BC V7H 0A7
Phone: 604 984 0221 Fax: 604 984 0218 www.alsglobal.com

To: **SILVER RANGE RESOURCES LTD.**
C/O ARCHER, CATHRO & ASSOCIATES (1981) LIMITED
1016-510 W HASTINGS ST
VANCOUVER BC V6B 1L8

Finalized Date: 3-AUG-2011
Account: RANSIL

Project: Silver Range - Keg

CERTIFICATE OF ANALYSIS WH11122199

Sample Description	Method	ME-MS41	ME-MS41	ME-MS41	ME-MS41	ME-MS41	ME-MS41	ME-MS41	ME-MS41
	Analyte	Ti	Tl	U	V	W	Y	Zn	Zr
	Units	%	ppm	ppm	ppm	ppm	ppm	ppm	ppm
	LOR	0.005	0.02	0.05	1	0.05	0.05	2	0.5
CC151141		0.043	0.17	1.55	42	0.48	7.63	264	0.8
CC151142		0.059	0.19	1.42	44	1.56	6.87	305	0.6
CC151143		0.035	0.15	0.87	24	0.33	2.28	51	0.6
CC151144		0.055	0.20	6.78	41	2.77	13.50	196	0.5
CC151145		0.028	0.09	1.69	42	0.24	8.01	126	1.1
CC151146		0.049	0.21	1.88	43	0.64	5.51	136	0.6
CC151147		0.054	0.16	1.09	42	0.51	5.75	130	<0.5
CC151148		0.068	0.16	1.06	47	0.65	5.02	132	<0.5
CC151149		0.041	0.20	3.80	39	0.36	16.50	393	1.2
CC151150		0.042	0.14	1.31	37	3.85	8.63	165	0.7
CC151182		0.026	0.20	1.45	47	0.14	14.90	136	3.4
CC151183		0.037	0.08	0.79	73	0.17	13.50	87	0.9
CC151184		0.042	0.09	0.45	106	0.21	4.43	65	1.2
CC151185		0.021	0.11	0.40	72	0.10	11.90	110	0.9
CC151186		0.028	0.11	0.38	98	0.18	18.90	83	1.1
CC151187		0.015	0.10	0.78	120	0.14	14.75	142	0.9
CC151188		0.034	0.07	0.44	107	0.25	14.85	87	1.0
CC151189		0.025	0.06	0.39	79	0.16	13.00	82	0.9
CC151190		0.020	0.11	0.30	80	0.25	20.4	172	0.9
CC151191		0.017	0.08	0.26	63	0.13	15.70	75	0.8
CC151192		0.011	0.08	0.22	54	0.16	20.2	150	0.8
CC151193		0.020	0.08	1.10	58	0.09	8.80	123	1.3
CC151194		0.016	0.25	3.35	98	0.15	24.7	351	3.4
CC151195		0.046	0.10	1.20	43	0.36	13.70	174	2.4
CC151196		0.051	0.13	0.87	49	0.31	6.74	169	0.7
CC151197		0.037	0.14	2.00	56	0.31	13.70	146	1.0
CC151198		0.052	0.15	0.83	52	0.42	4.31	136	<0.5
CC151199		0.027	0.14	0.91	45	0.37	6.42	145	0.5
CC151200		0.028	0.11	1.25	51	0.21	12.95	167	1.8
CC151326		0.022	0.12	1.03	64	0.18	15.50	100	1.2
CC151327		0.012	0.10	0.47	66	0.10	19.30	91	0.7
CC151328		0.015	0.06	0.44	62	0.09	15.50	64	1.1
CC151329		0.019	0.07	0.30	85	0.14	13.95	73	0.7
CC151330		0.029	0.10	0.45	105	0.22	21.5	141	0.8
CC151331		0.066	0.14	0.53	105	0.16	14.35	107	1.9
CC151332		0.021	0.06	0.38	69	0.27	15.00	66	0.9
CC151333		0.020	0.06	0.25	97	0.16	18.10	55	0.6
CC151334		0.018	0.12	0.30	87	0.12	19.60	59	0.6
CC151335		0.016	0.15	0.38	72	0.17	20.8	403	0.7
CC151336		0.012	0.24	0.81	77	0.21	31.4	519	2.1

***** See Appendix Page for comments regarding this certificate *****

ALS Canada Ltd.
2103 Dollarton Hwy
North Vancouver BC V7H 0A7
Phone: 604 984 0221 Fax: 604 984 0218 www.alsglobal.com

To: **SILVER RANGE RESOURCES LTD.**
C/O ARCHER, CATHRO & ASSOCIATES (1981) LIMITED
1016-510 W HASTINGS ST
VANCOUVER BC V6B 1L8

Finalized Date: 3-AUG-2011
Account: RANSIL

Project: Silver Range - Keg

CERTIFICATE OF ANALYSIS WH11122199

Sample Description	Method	WEI-21	Au-TL43	ME-MS41	ME-MS41	ME-MS41	ME-MS41	ME-MS41	ME-MS41	ME-MS41	ME-MS41	ME-MS41	ME-MS41	ME-MS41	ME-MS41	ME-MS41
	Analyte	Recvd Wt.	Au	Ag	Al	As	Au	B	Ba	Be	Bi	Ca	Cd	Ce	Co	Cr
	Units	kg	ppm	ppm	%	ppm	ppm	ppm	ppm	ppm	ppm	%	ppm	ppm	ppm	ppm
	LOR	0.02	0.001	0.01	0.01	0.1	0.2	10	10	0.05	0.01	0.01	0.01	0.02	0.1	1
CC151337		0.22	0.002	0.30	1.58	12.0	<0.2	<10	100	0.47	0.27	0.56	0.32	27.6	17.7	46
CC151338		0.14	0.005	0.77	2.11	16.1	<0.2	<10	120	0.55	0.16	0.75	0.44	24.2	36.2	79
CC151339		0.12	0.003	0.53	0.97	6.4	<0.2	<10	120	0.28	0.08	2.62	0.47	9.13	13.3	42
CC151340		0.16	0.004	0.99	1.19	12.8	<0.2	<10	80	0.31	0.07	1.62	1.05	13.65	20.6	37
CC151341		0.20	0.006	1.52	1.15	19.0	<0.2	<10	110	0.41	0.15	0.91	1.51	32.1	26.3	53
CC151342		0.15	0.004	2.23	1.92	38.8	<0.2	<10	190	0.50	0.33	0.64	0.40	27.3	17.4	35
CC151343		0.18	0.005	1.36	1.67	33.0	<0.2	<10	180	0.40	0.26	0.51	0.36	25.0	16.3	34
CC151344		0.21	0.009	0.55	2.03	18.7	<0.2	<10	150	0.45	0.18	0.45	0.26	31.3	32.1	72
CC151345		0.28	0.002	0.72	1.67	26.5	<0.2	<10	140	0.62	0.53	0.27	0.25	32.9	9.5	33
CC151346		0.19	0.002	0.35	0.78	12.1	<0.2	<10	80	0.18	0.23	0.08	0.34	14.15	5.3	19
CC151347		0.28	0.002	0.40	1.04	27.7	<0.2	<10	140	0.47	0.35	0.39	0.84	39.9	11.8	23
CC151348		0.13	0.003	1.52	1.64	27.5	<0.2	<10	390	0.65	0.48	1.20	0.71	19.65	10.0	23
CC151349		0.34	0.002	0.51	1.47	16.5	<0.2	<10	130	0.47	0.18	0.63	0.83	30.2	22.7	72
CC151350		0.17	0.001	0.38	1.55	29.8	<0.2	<10	210	0.69	0.51	0.84	0.53	30.4	8.4	28

***** See Appendix Page for comments regarding this certificate *****

ALS Canada Ltd.
2103 Dollarton Hwy
North Vancouver BC V7H 0A7
Phone: 604 984 0221 Fax: 604 984 0218 www.alsglobal.com

To: **SILVER RANGE RESOURCES LTD.**
C/O ARCHER, CATHRO & ASSOCIATES (1981) LIMITED
1016-510 W HASTINGS ST
VANCOUVER BC V6B 1L8

Finalized Date: 3-AUG-2011
Account: RANSIL

Project: Silver Range - Keg

CERTIFICATE OF ANALYSIS WH11122199

Sample Description	Method	ME-MS41	ME-MS41	ME-MS41	ME-MS41	ME-MS41	ME-MS41	ME-MS41	ME-MS41	ME-MS41	ME-MS41	ME-MS41	ME-MS41	ME-MS41	ME-MS41	ME-MS41
	Analyte	Cs	Cu	Fe	Ga	Ge	Hf	Hg	In	K	La	Li	Mg	Mn	Mo	Na
	Units	ppm	ppm	%	ppm	ppm	ppm	ppm	ppm	%	ppm	ppm	%	ppm	ppm	%
	LOR	0.05	0.2	0.01	0.05	0.05	0.02	0.01	0.005	0.01	0.2	0.1	0.01	5	0.05	0.01
CC151337		1.71	55.6	4.07	5.88	0.11	0.02	0.03	0.039	0.07	15.1	21.1	0.67	793	1.37	0.01
CC151338		1.24	121.5	6.00	6.52	0.15	0.04	0.05	0.054	0.05	16.4	22.4	1.16	1300	1.66	0.01
CC151339		0.72	66.3	2.67	2.88	0.10	0.03	0.07	0.026	0.04	6.6	8.7	0.61	697	2.62	0.01
CC151340		1.10	84.4	3.96	3.52	0.11	0.08	0.05	0.031	0.04	7.4	10.3	0.52	695	6.54	0.01
CC151341		1.45	91.8	4.29	3.67	0.14	0.09	0.03	0.044	0.05	17.5	11.1	0.54	551	6.51	0.01
CC151342		2.21	94.0	3.50	6.19	0.12	0.05	0.04	0.052	0.06	16.6	17.1	0.77	773	1.55	0.02
CC151343		1.98	59.2	4.08	5.14	0.11	0.04	0.02	0.044	0.06	15.5	14.5	0.80	708	1.76	0.01
CC151344		2.12	77.3	4.12	6.46	0.13	0.04	0.03	0.043	0.05	17.8	19.2	1.41	897	1.75	0.01
CC151345		2.92	19.6	2.86	6.25	0.12	<0.02	0.01	0.030	0.08	18.1	27.5	0.65	480	1.49	0.01
CC151346		2.05	9.1	1.68	4.02	0.09	<0.02	0.01	0.018	0.07	6.4	8.7	0.25	601	1.06	0.01
CC151347		1.98	26.3	2.13	3.59	0.14	0.12	0.01	0.029	0.11	19.7	21.3	0.51	550	1.16	0.02
CC151348		2.32	48.0	2.43	4.22	0.11	0.07	0.05	0.027	0.08	11.6	19.9	0.40	676	1.19	0.04
CC151349		1.43	54.1	3.86	4.49	0.12	0.06	0.02	0.039	0.05	15.8	19.0	0.91	743	1.66	0.02
CC151350		2.50	20.5	2.25	4.72	0.11	0.04	0.01	0.030	0.07	17.8	30.0	0.53	355	0.78	0.02

***** See Appendix Page for comments regarding this certificate *****

ALS Canada Ltd.
2103 Dollarton Hwy
North Vancouver BC V7H 0A7
Phone: 604 984 0221 Fax: 604 984 0218 www.alsglobal.com

To: **SILVER RANGE RESOURCES LTD.**
C/O ARCHER, CATHRO & ASSOCIATES (1981) LIMITED
1016-510 W HASTINGS ST
VANCOUVER BC V6B 1L8

Finalized Date: 3-AUG-2011
Account: RANSIL

Project: Silver Range - Keg

CERTIFICATE OF ANALYSIS WH11122199

Sample Description	Method	ME-MS41	ME-MS41	ME-MS41	ME-MS41	ME-MS41	ME-MS41	ME-MS41	ME-MS41	ME-MS41	ME-MS41	ME-MS41	ME-MS41	ME-MS41	ME-MS41	ME-MS41
	Analyte	Nb	Ni	P	Pb	Rb	Re	S	Sb	Sc	Se	Sn	Sr	Ta	Te	Th
	Units	ppm	ppm	ppm	ppm	ppm	ppm	%	ppm	ppm	ppm	ppm	ppm	ppm	ppm	ppm
	LOR	0.05	0.2	10	0.2	0.1	0.001	0.01	0.05	0.1	0.2	0.2	0.2	0.01	0.01	0.2
CC151337		0.78	50.4	920	25.3	10.1	<0.001	0.05	0.93	4.1	0.5	0.6	15.8	<0.01	0.01	1.1
CC151338		0.51	85.1	1020	44.6	7.8	0.001	0.07	1.72	10.0	0.9	0.6	21.1	<0.01	0.03	1.1
CC151339		0.32	50.7	1530	15.9	3.3	0.002	0.24	1.96	2.2	1.3	0.4	40.3	<0.01	0.02	0.3
CC151340		0.36	73.7	1460	22.3	3.7	0.001	0.16	4.57	3.8	1.5	0.7	29.0	<0.01	0.03	0.6
CC151341		0.46	120.5	2450	43.6	5.7	0.001	0.05	6.68	7.7	2.0	1.0	34.4	<0.01	0.03	2.8
CC151342		0.70	36.6	970	246	9.4	0.001	0.06	2.22	5.5	0.8	1.3	30.0	<0.01	0.02	1.8
CC151343		0.54	40.4	1110	186.0	8.2	<0.001	0.05	2.42	5.2	1.1	0.8	23.4	<0.01	0.02	1.3
CC151344		0.71	68.8	980	70.6	6.9	0.001	0.03	2.84	7.1	0.8	0.6	22.4	<0.01	0.04	2.8
CC151345		0.74	27.5	830	157.5	16.3	0.001	0.03	1.76	2.2	0.4	1.4	17.1	<0.01	0.04	1.3
CC151346		0.22	11.0	610	33.8	17.6	<0.001	0.06	0.70	0.4	0.4	0.6	8.2	<0.01	0.01	<0.2
CC151347		0.60	32.5	870	65.2	13.2	<0.001	0.01	1.56	3.2	0.5	0.8	28.4	<0.01	0.02	6.3
CC151348		1.06	29.7	1060	72.2	11.3	0.002	0.19	2.22	2.7	1.0	0.9	51.4	<0.01	<0.01	1.3
CC151349		0.61	87.3	1380	69.9	6.1	<0.001	0.04	2.01	6.2	0.9	0.7	25.2	<0.01	0.03	2.0
CC151350		1.18	26.1	650	38.1	17.2	<0.001	0.07	1.01	2.6	0.9	0.8	44.1	<0.01	0.01	1.9

***** See Appendix Page for comments regarding this certificate *****

ALS Canada Ltd.
2103 Dollarton Hwy
North Vancouver BC V7H 0A7
Phone: 604 984 0221 Fax: 604 984 0218 www.alsglobal.com

To: **SILVER RANGE RESOURCES LTD.**
C/O ARCHER, CATHRO & ASSOCIATES (1981) LIMITED
1016-510 W HASTINGS ST
VANCOUVER BC V6B 1L8

Finalized Date: 3-AUG-2011
Account: RANSIL

Project: Silver Range - Keg

CERTIFICATE OF ANALYSIS WH11122199

Sample Description	Method	ME-MS41	ME-MS41	ME-MS41	ME-MS41	ME-MS41	ME-MS41	ME-MS41	ME-MS41
	Analyte	Ti	Tl	U	V	W	Y	Zn	Zr
	Units	%	ppm	ppm	ppm	ppm	ppm	ppm	ppm
	LOR	0.005	0.02	0.05	1	0.05	0.05	2	0.5
CC151337		0.036	0.11	0.99	50	0.21	7.76	89	<0.5
CC151338		0.024	0.12	0.72	71	0.15	18.05	161	0.8
CC151339		0.011	0.09	1.46	34	0.10	8.49	72	1.1
CC151340		0.010	0.14	1.55	41	0.07	10.20	139	2.6
CC151341		0.021	0.15	1.42	57	0.13	18.00	202	3.4
CC151342		0.033	0.12	1.02	52	0.21	11.60	139	1.4
CC151343		0.028	0.10	0.94	55	0.17	11.55	117	1.1
CC151344		0.040	0.11	1.09	64	0.21	10.90	90	1.1
CC151345		0.036	0.22	1.07	43	0.60	4.70	128	<0.5
CC151346		0.021	0.09	0.59	30	0.19	1.42	78	<0.5
CC151347		0.054	0.16	0.86	32	0.52	8.43	125	4.9
CC151348		0.031	0.18	3.17	26	0.39	9.65	162	2.0
CC151349		0.028	0.10	1.05	54	0.28	10.50	153	1.4
CC151350		0.047	0.17	2.15	32	0.50	7.40	128	0.9

***** See Appendix Page for comments regarding this certificate *****

ALS Canada Ltd.
2103 Dollarton Hwy
North Vancouver BC V7H 0A7
Phone: 604 984 0221 Fax: 604 984 0218 www.alsglobal.com

To: **SILVER RANGE RESOURCES LTD.**
C/O ARCHER, CATHRO & ASSOCIATES (1981) LIMITED
1016-510 W HASTINGS ST
VANCOUVER BC V6B 1L8

Project: Silver Range - Keg

Finalized Date: 3-AUG-2011
Account: RANSIL

CERTIFICATE OF ANALYSIS WH11122199

Method	CERTIFICATE COMMENTS
ME-MS41	Gold determinations by this method are semi-quantitative due to the small sample weight used (0.5g).

ALS Canada Ltd.
2103 Dollarton Hwy
North Vancouver BC V7H 0A7
Phone: 604 984 0221 Fax: 604 984 0218 www.alsglobal.com

To: **SILVER RANGE RESOURCES LTD.**
C/O ARCHER, CATHRO & ASSOCIATES (1981) LIMITED
1016-510 W HASTINGS ST
VANCOUVER BC V6B 1L8

Finalized Date: 4-AUG-2011
Account: RANSIL

CERTIFICATE WH11122210

Project: Silver Range-KEG

P.O. No.:

This report is for 146 Soil samples submitted to our lab in Whitehorse, YT, Canada on 1-JUL-2011.

The following have access to data associated with this certificate:

DOUG EATON BRUCE YOUNGMAN	SARAH EATON	JOAN MARIACHER

SAMPLE PREPARATION

ALS CODE	DESCRIPTION
WEI-21	Received Sample Weight
LOG-22	Sample login - Rcd w/o BarCode
SCR-41	Screen to -180um and save both

ANALYTICAL PROCEDURES

ALS CODE	DESCRIPTION	INSTRUMENT
Au-TL43	Trace Level Au - 25g AR	ICP-MS
ME-MS41	51 anal. aqua regia ICPMS	

To: **SILVER RANGE RESOURCES LTD.**
ATTN: JOAN MARIACHER
C/O ARCHER, CATHRO & ASSOCIATES (1981) LIMITED
1016-510 W HASTINGS ST
VANCOUVER BC V6B 1L8

This is the Final Report and supersedes any preliminary report with this certificate number. Results apply to samples as submitted. All pages of this report have been checked and approved for release.

Signature:

Colin Ramshaw, Vancouver Laboratory Manager

ALS Canada Ltd.
2103 Dollarton Hwy
North Vancouver BC V7H 0A7
Phone: 604 984 0221 Fax: 604 984 0218 www.alsglobal.com

To: **SILVER RANGE RESOURCES LTD.**
C/O ARCHER, CATHRO & ASSOCIATES (1981) LIMITED
1016-510 W HASTINGS ST
VANCOUVER BC V6B 1L8

Finalized Date: 4-AUG-2011
Account: RANSIL

Project: Silver Range-KEG

CERTIFICATE OF ANALYSIS WH11122210

Sample Description	Method	WEI-21	Au-TL43	ME-MS41	ME-MS41	ME-MS41	ME-MS41	ME-MS41	ME-MS41	ME-MS41	ME-MS41	ME-MS41	ME-MS41	ME-MS41	ME-MS41	ME-MS41
	Analyte	Recvd Wt.	Au	Ag	Al	As	Au	B	Ba	Be	Bi	Ca	Cd	Ce	Co	Cr
	Units	kg	ppm	ppm	%	ppm	ppm	ppm	ppm	ppm	ppm	%	ppm	ppm	ppm	ppm
	LOR	0.02	0.001	0.01	0.01	0.1	0.2	10	10	0.05	0.01	0.01	0.01	0.02	0.1	1
CC154902		0.18	0.009	0.50	0.51	39.2	<0.2	<10	1270	0.50	0.24	0.03	0.07	44.5	1.1	24
CC154933		0.14	0.001	0.11	0.52	5.7	<0.2	<10	100	0.22	0.12	0.34	0.84	17.20	3.1	10
CC154934		0.21	0.002	0.29	1.23	11.7	<0.2	<10	410	0.64	0.21	0.42	2.36	44.2	8.4	23
CC154935		0.18	0.001	0.12	0.52	5.2	<0.2	<10	50	0.19	0.11	0.11	0.53	11.70	2.6	9
CC154936		0.23	0.002	0.46	1.24	18.9	<0.2	<10	200	0.93	0.22	0.37	6.98	55.4	11.0	25
CC154937		0.20	0.004	0.44	0.90	19.1	<0.2	<10	110	0.76	0.16	0.63	3.91	46.5	10.0	19
CC154938		0.25	0.002	0.30	0.59	11.5	<0.2	<10	100	0.73	0.21	0.32	2.06	33.4	9.5	20
CC154939		0.23	0.002	0.28	1.16	13.2	<0.2	<10	120	0.81	0.24	0.21	2.55	37.7	8.6	23
CC154940		0.24	0.003	0.98	0.88	14.0	<0.2	<10	150	0.45	0.23	0.13	0.75	27.0	4.4	20
CC154941		0.26	0.003	1.05	1.24	23.2	<0.2	<10	140	1.35	0.30	0.07	2.44	42.4	19.9	21
CC154942		0.21	0.002	0.51	0.57	12.7	<0.2	<10	90	0.43	0.21	0.11	1.02	37.7	10.1	13
CC154943		0.25	0.003	1.49	1.07	29.3	<0.2	<10	190	0.98	0.33	0.05	1.28	40.0	12.6	21
CC154944		0.34	0.003	0.83	1.22	23.7	<0.2	<10	130	1.20	0.30	0.12	2.52	45.0	16.6	28
CC154945		0.29	0.003	1.13	1.15	40.2	<0.2	<10	130	1.50	0.34	0.06	3.51	71.1	29.2	19
CC154946		0.25	0.003	2.06	1.54	61.1	<0.2	<10	180	2.71	0.28	0.14	5.96	57.6	22.9	24
CC154947		0.11	NSS	0.74	0.48	9.5	<0.2	<10	170	0.47	0.10	2.29	1.19	13.00	4.7	9
CC154948		0.24	0.004	0.41	0.46	11.6	<0.2	<10	110	0.68	0.20	0.26	0.47	27.4	8.0	36
CC154949		0.17	0.003	0.17	0.92	11.9	<0.2	<10	170	0.59	0.13	0.48	1.01	34.4	10.3	28
CC154950		0.20	0.002	0.50	0.82	17.2	<0.2	<10	230	0.56	0.17	0.30	1.40	30.2	11.0	43
CC154951		0.16	0.002	0.23	0.37	1.6	<0.2	<10	50	0.09	0.04	0.19	0.32	4.84	2.6	5
CC154952		0.32	0.002	1.64	0.86	41.6	<0.2	<10	210	0.61	0.21	1.12	3.10	50.1	28.4	27
CC154953		0.28	0.004	0.21	2.02	29.9	<0.2	<10	160	0.51	0.12	0.15	0.20	26.9	42.3	323
CC154954		0.28	0.003	0.11	1.94	12.7	<0.2	<10	170	0.60	0.15	0.11	0.23	28.1	42.5	392
CC154955		0.34	0.049	0.17	1.73	12.0	<0.2	<10	190	0.49	0.17	0.23	0.29	21.6	29.4	348
CC154956		0.20	0.002	0.12	1.99	13.1	<0.2	<10	180	0.46	0.17	0.36	0.14	20.8	29.9	561
CC154957		0.27	0.003	0.19	2.09	9.7	<0.2	<10	200	0.61	0.24	0.25	0.18	54.5	14.8	92
CC154958		0.15	0.001	0.44	1.90	11.2	<0.2	<10	140	0.65	0.23	0.54	0.27	63.2	16.2	35
CC154959		0.18	0.002	0.17	1.89	14.1	<0.2	<10	240	0.76	0.31	0.38	0.31	46.2	13.6	39
CC154960		0.23	0.002	0.16	1.35	7.1	<0.2	<10	110	0.47	0.15	0.31	0.24	45.2	9.2	25
CC154961		0.43	0.002	0.15	1.56	8.9	<0.2	<10	130	0.58	0.18	0.33	0.21	47.0	9.6	30
CC154962		0.35	0.002	0.20	1.50	9.7	<0.2	<10	130	0.59	0.20	0.47	0.29	49.9	10.0	29
CC154963		0.22	0.002	0.48	1.62	23.8	<0.2	<10	140	0.67	0.29	0.48	0.43	44.4	12.2	31
CC154964		0.26	0.002	0.73	1.79	18.7	<0.2	<10	120	0.68	0.34	0.39	0.36	63.1	14.6	35
CC154965		0.27	0.004	0.29	1.63	17.7	<0.2	<10	150	0.62	0.24	0.43	0.28	37.4	11.4	38
CC154966		0.36	0.002	0.53	1.58	48.9	<0.2	<10	180	0.78	0.53	0.67	0.79	44.5	15.4	30
CC154967		0.25	0.001	0.42	1.68	14.6	<0.2	<10	140	0.65	0.24	0.38	0.27	41.1	9.8	46
CC154968		0.20	0.002	0.19	1.41	34.1	<0.2	<10	170	0.67	0.39	0.40	0.47	38.8	10.5	25
CC154969		0.30	0.002	0.18	1.37	15.3	<0.2	<10	190	0.62	0.33	0.51	0.38	28.9	7.9	21
CC154970		0.29	0.002	0.22	1.48	19.2	<0.2	<10	200	0.68	0.31	0.27	0.19	33.0	7.9	22
CC154971		0.33	0.004	0.33	1.96	19.9	<0.2	<10	270	0.94	0.41	0.45	0.57	52.7	11.9	33

***** See Appendix Page for comments regarding this certificate *****

ALS Canada Ltd.
2103 Dollarton Hwy
North Vancouver BC V7H 0A7
Phone: 604 984 0221 Fax: 604 984 0218 www.alsglobal.com

To: **SILVER RANGE RESOURCES LTD.**
C/O ARCHER, CATHRO & ASSOCIATES (1981) LIMITED
1016-510 W HASTINGS ST
VANCOUVER BC V6B 1L8

Finalized Date: 4-AUG-2011
Account: RANSIL

Project: Silver Range-KEG

CERTIFICATE OF ANALYSIS WH11122210

Sample Description	Method	ME-MS41	ME-MS41	ME-MS41	ME-MS41	ME-MS41	ME-MS41	ME-MS41	ME-MS41	ME-MS41	ME-MS41	ME-MS41	ME-MS41	ME-MS41	ME-MS41	ME-MS41
	Analyte	Cs	Cu	Fe	Ga	Ge	Hf	Hg	In	K	La	Li	Mg	Mn	Mo	Na
	Units	ppm	ppm	%	ppm	ppm	ppm	ppm	ppm	%	ppm	ppm	%	ppm	ppm	%
	LOR	0.05	0.2	0.01	0.05	0.05	0.02	0.01	0.005	0.01	0.2	0.1	0.01	5	0.05	0.01
CC154902		4.50	38.2	1.69	4.81	0.10	0.03	0.09	0.036	0.05	25.3	1.6	0.05	46	1.32	0.01
CC154933		1.25	9.6	1.22	2.80	<0.05	<0.02	0.05	0.015	0.03	9.4	3.1	0.10	111	2.64	0.02
CC154934		1.60	19.4	2.50	4.41	0.10	0.07	0.08	0.038	0.06	23.0	16.4	0.45	445	3.40	0.01
CC154935		1.05	9.2	1.13	2.86	<0.05	<0.02	0.04	0.013	0.03	6.1	4.0	0.11	112	1.80	0.02
CC154936		3.28	17.2	2.90	3.88	0.14	0.08	0.10	0.041	0.08	30.0	15.2	0.67	272	3.83	0.01
CC154937		2.84	13.5	2.27	2.88	0.10	0.10	0.08	0.045	0.07	25.8	10.5	0.58	227	1.95	0.01
CC154938		2.36	22.8	2.27	2.16	0.09	0.05	0.10	0.031	0.07	17.7	6.6	0.25	377	2.85	0.01
CC154939		2.15	20.0	2.59	4.03	0.10	0.04	0.07	0.033	0.07	18.5	18.4	0.44	301	3.56	0.01
CC154940		4.00	24.7	2.46	4.37	0.07	0.02	0.15	0.023	0.07	15.4	7.9	0.20	230	4.80	0.01
CC154941		4.86	50.0	6.09	4.36	0.15	0.03	0.13	0.058	0.09	22.8	13.4	0.24	1010	9.60	0.01
CC154942		2.43	28.6	2.95	3.19	0.10	<0.02	0.08	0.023	0.07	20.9	4.0	0.10	221	7.15	0.01
CC154943		3.89	44.0	4.62	4.62	0.14	0.02	0.10	0.052	0.14	22.5	11.3	0.22	902	9.90	0.01
CC154944		4.60	46.1	4.43	4.38	0.14	0.03	0.10	0.044	0.13	24.9	13.9	0.36	508	10.70	0.01
CC154945		5.75	84.3	6.14	4.17	0.21	0.05	0.07	0.057	0.12	40.3	11.5	0.28	627	22.3	0.01
CC154946		6.60	157.0	7.06	3.75	0.24	0.09	0.11	0.067	0.16	31.9	9.7	0.23	485	36.0	0.01
CC154947		1.32	24.3	1.48	1.42	0.06	0.07	0.16	0.017	0.04	8.3	1.9	0.16	248	6.32	0.03
CC154948		2.46	18.2	2.45	2.01	0.08	0.02	0.10	0.029	0.07	15.6	2.1	0.07	205	4.78	0.01
CC154949		1.03	17.1	2.50	2.95	0.09	0.05	0.08	0.024	0.06	15.8	12.5	0.34	496	1.79	0.02
CC154950		1.47	18.2	3.29	3.44	0.09	0.02	0.13	0.035	0.06	16.2	9.9	0.24	546	3.58	0.02
CC154951		0.23	14.1	0.64	1.75	<0.05	0.03	0.08	0.005	0.03	2.3	1.0	0.06	175	1.42	0.03
CC154952		1.48	116.5	5.63	2.67	0.18	0.16	0.09	0.048	0.09	27.6	5.4	0.35	1090	20.9	0.02
CC154953		14.10	64.0	4.47	6.18	0.12	0.04	0.06	0.031	0.04	12.1	15.1	1.92	1120	1.60	0.01
CC154954		11.40	38.1	4.47	6.03	0.12	0.04	0.05	0.030	0.04	12.2	14.0	2.15	1230	1.17	0.01
CC154955		4.24	43.2	4.19	6.12	0.11	0.02	0.06	0.029	0.04	9.5	16.6	1.80	631	1.44	0.01
CC154956		2.92	35.5	4.75	7.72	0.11	0.03	0.06	0.028	0.04	10.7	17.4	2.26	656	1.50	0.01
CC154957		2.85	46.9	3.51	6.20	0.12	0.08	0.06	0.030	0.05	32.3	26.0	1.31	365	1.41	0.01
CC154958		1.58	54.8	3.37	5.75	0.15	0.11	0.05	0.025	0.04	37.3	32.7	1.31	756	1.07	0.02
CC154959		2.37	40.9	3.36	6.50	0.12	0.06	0.06	0.046	0.06	26.0	28.4	0.75	1350	1.31	0.02
CC154960		1.07	25.7	2.49	4.51	0.11	0.05	0.07	0.026	0.05	22.7	19.0	0.67	576	0.80	0.02
CC154961		1.07	27.9	2.64	4.99	0.11	0.06	0.06	0.029	0.05	26.5	20.6	0.69	573	0.94	0.02
CC154962		0.95	32.9	2.81	4.93	0.13	0.09	0.06	0.030	0.05	29.5	24.0	0.78	502	0.96	0.02
CC154963		2.05	39.7	3.08	5.42	0.11	0.07	0.05	0.038	0.05	23.7	27.1	0.69	703	1.42	0.02
CC154964		1.93	50.3	3.66	5.85	0.15	0.09	0.06	0.041	0.05	35.1	30.2	0.91	749	1.30	0.01
CC154965		2.19	42.7	3.03	5.45	0.09	0.04	0.06	0.032	0.06	19.3	23.9	0.74	527	1.16	0.02
CC154966		3.07	36.1	2.99	5.31	0.11	0.02	0.03	0.040	0.18	21.3	30.3	0.64	726	2.01	0.03
CC154967		1.67	28.3	2.59	5.66	0.05	0.02	0.02	0.031	0.05	21.6	21.6	0.74	297	1.33	0.01
CC154968		2.45	21.0	2.51	4.93	0.05	<0.02	0.03	0.025	0.11	14.1	25.0	0.47	741	1.48	0.02
CC154969		2.44	16.7	2.19	5.25	<0.05	<0.02	0.02	0.025	0.10	15.1	20.8	0.41	398	1.20	0.02
CC154970		2.70	21.2	2.31	4.70	0.05	<0.02	0.01	0.026	0.09	17.6	22.7	0.42	354	1.17	0.03
CC154971		5.46	32.5	2.94	6.55	0.07	<0.02	0.05	0.038	0.15	28.2	36.0	0.72	497	1.72	0.02

***** See Appendix Page for comments regarding this certificate *****

ALS Canada Ltd.
2103 Dollarton Hwy
North Vancouver BC V7H 0A7
Phone: 604 984 0221 Fax: 604 984 0218 www.alsglobal.com

To: **SILVER RANGE RESOURCES LTD.**
C/O ARCHER, CATHRO & ASSOCIATES (1981) LIMITED
1016-510 W HASTINGS ST
VANCOUVER BC V6B 1L8

Finalized Date: 4-AUG-2011
Account: RANSIL

Project: Silver Range-KEG

CERTIFICATE OF ANALYSIS WH11122210

Sample Description	Method	ME-MS41	ME-MS41	ME-MS41	ME-MS41	ME-MS41	ME-MS41	ME-MS41	ME-MS41	ME-MS41	ME-MS41	ME-MS41	ME-MS41	ME-MS41	ME-MS41	ME-MS41
	Analyte	Nb	Ni	P	Pb	Rb	Re	S	Sb	Sc	Se	Sn	Sr	Ta	Te	Th
	Units	ppm	ppm	ppm	ppm	ppm	ppm	%	ppm	ppm	ppm	ppm	ppm	ppm	ppm	ppm
	LOR	0.05	0.2	10	0.2	0.1	0.001	0.01	0.05	0.1	0.2	0.2	0.2	0.01	0.01	0.2
CC154902		0.25	4.5	610	80.7	6.4	<0.001	0.05	7.35	4.6	3.0	0.5	20.2	<0.01	0.10	5.1
CC154933		0.44	14.3	850	8.1	4.6	<0.001	0.08	1.89	1.0	1.0	0.4	16.9	<0.01	0.03	<0.2
CC154934		0.76	33.4	910	11.3	8.8	<0.001	0.07	2.10	4.7	2.2	0.4	18.4	0.01	0.03	4.5
CC154935		0.35	8.9	620	7.3	4.7	<0.001	0.05	0.99	0.8	1.0	0.2	11.2	<0.01	0.02	<0.2
CC154936		0.73	56.5	950	14.9	12.2	0.001	0.05	2.87	4.1	1.9	0.4	24.0	0.01	0.05	3.5
CC154937		0.52	50.1	810	20.0	12.0	0.001	0.06	3.63	3.2	1.4	0.3	26.7	0.01	0.04	2.7
CC154938		0.39	43.1	1100	20.9	9.1	<0.001	0.05	1.52	2.6	1.2	0.3	22.3	<0.01	0.05	1.6
CC154939		1.02	32.8	930	14.4	10.0	0.001	0.06	2.50	2.8	1.7	0.4	27.5	<0.01	0.04	2.5
CC154940		0.55	16.5	1430	23.6	10.5	<0.001	0.14	2.41	0.8	1.9	0.4	60.7	<0.01	0.08	<0.2
CC154941		0.49	85.9	1610	39.0	10.5	0.001	0.10	5.71	2.6	3.2	0.4	48.2	0.01	0.07	1.0
CC154942		0.33	51.1	1070	23.5	8.9	<0.001	0.10	4.16	0.9	2.5	0.3	34.1	<0.01	0.06	0.2
CC154943		0.53	58.8	1740	42.3	14.3	<0.001	0.25	7.13	2.2	3.4	0.4	119.5	<0.01	0.13	1.0
CC154944		0.38	69.7	1570	35.8	16.4	0.001	0.12	6.84	1.3	3.7	0.4	45.2	<0.01	0.08	0.4
CC154945		0.25	111.5	2690	58.1	14.7	0.001	0.17	13.00	2.1	6.7	0.3	75.1	0.01	0.12	1.3
CC154946		0.32	144.0	3780	50.8	15.2	0.002	0.23	17.15	4.7	8.1	0.3	149.0	0.01	0.11	3.9
CC154947		0.32	21.4	1630	15.1	6.0	0.001	0.24	2.40	1.3	3.4	0.2	89.9	0.01	0.06	0.5
CC154948		0.26	52.0	1450	14.7	10.8	0.001	0.10	1.49	0.8	1.0	0.3	20.8	<0.01	0.06	<0.2
CC154949		0.59	38.2	1030	10.8	5.9	<0.001	0.05	1.42	2.8	0.8	0.3	24.7	0.01	0.03	1.1
CC154950		0.65	46.6	820	14.0	8.6	<0.001	0.08	1.93	2.8	1.1	0.3	24.3	<0.01	0.04	0.7
CC154951		0.31	5.9	870	4.0	1.2	<0.001	0.07	0.50	0.5	0.6	<0.2	13.6	<0.01	0.01	<0.2
CC154952		0.50	103.5	2350	20.4	8.8	0.001	0.09	9.21	5.0	3.4	0.8	43.5	0.01	0.13	2.4
CC154953		0.62	287	570	8.2	5.4	<0.001	0.04	1.52	7.0	0.7	0.4	12.8	<0.01	0.03	1.6
CC154954		0.70	277	560	8.5	6.1	<0.001	0.04	0.75	7.2	0.6	0.5	11.9	<0.01	0.02	1.8
CC154955		0.96	198.5	920	10.7	6.1	<0.001	0.07	1.18	4.1	0.7	0.5	19.8	<0.01	0.03	0.8
CC154956		0.94	201	1200	11.6	6.5	<0.001	0.08	1.11	4.6	0.7	0.5	28.2	<0.01	0.03	1.1
CC154957		0.67	81.4	710	15.2	8.1	<0.001	0.03	0.88	4.6	0.8	0.3	21.2	0.01	0.03	4.9
CC154958		0.51	42.0	680	23.3	4.6	<0.001	0.03	1.44	4.1	0.8	0.4	28.4	0.01	0.02	9.6
CC154959		1.22	35.2	890	24.9	11.6	<0.001	0.06	0.82	4.2	1.0	0.7	29.0	0.01	0.03	2.7
CC154960		0.79	26.9	680	17.6	6.2	<0.001	0.06	0.82	3.7	0.7	0.3	23.7	<0.01	0.02	3.2
CC154961		1.10	32.6	730	13.8	7.8	<0.001	0.05	0.89	4.2	0.7	0.4	22.3	0.01	0.02	4.1
CC154962		0.97	32.5	740	16.3	6.5	<0.001	0.04	0.86	4.9	0.8	0.4	30.6	0.01	0.02	5.4
CC154963		0.98	36.5	710	37.0	9.5	<0.001	0.05	1.62	4.4	0.8	0.7	28.9	0.01	0.02	3.5
CC154964		0.78	42.2	670	36.2	8.4	<0.001	0.04	2.70	5.3	0.9	0.7	24.8	0.01	0.03	6.1
CC154965		0.91	36.6	910	25.9	11.2	<0.001	0.04	1.29	3.7	0.7	0.6	25.6	0.01	0.03	2.3
CC154966		1.59	35.0	1080	42.4	22.9	<0.001	0.01	1.63	4.2	0.7	0.7	42.1	<0.01	0.03	4.6
CC154967		0.72	34.0	870	24.3	10.0	<0.001	0.04	2.44	2.2	0.6	0.7	23.1	<0.01	0.03	0.9
CC154968		1.17	24.2	740	31.0	17.5	<0.001	0.03	1.12	2.2	0.4	0.6	25.4	<0.01	0.02	1.6
CC154969		0.97	17.1	680	20.3	21.3	<0.001	0.03	0.73	1.5	0.3	0.7	28.2	<0.01	0.03	0.6
CC154970		0.87	20.1	660	17.3	17.4	<0.001	0.01	0.72	2.4	0.7	0.6	21.7	<0.01	0.02	1.2
CC154971		1.39	31.9	870	27.8	26.7	<0.001	0.02	1.28	4.3	0.9	0.9	34.3	<0.01	0.03	2.6

***** See Appendix Page for comments regarding this certificate *****

ALS Canada Ltd.
2103 Dollarton Hwy
North Vancouver BC V7H 0A7
Phone: 604 984 0221 Fax: 604 984 0218 www.alsglobal.com

To: **SILVER RANGE RESOURCES LTD.**
C/O ARCHER, CATHRO & ASSOCIATES (1981) LIMITED
1016-510 W HASTINGS ST
VANCOUVER BC V6B 1L8

Finalized Date: 4-AUG-2011
Account: RANSIL

Project: Silver Range-KEG

CERTIFICATE OF ANALYSIS WH11122210

Sample Description	Method	ME-MS41	ME-MS41	ME-MS41	ME-MS41	ME-MS41	ME-MS41	ME-MS41	ME-MS41
	Analyte	Ti	Tl	U	V	W	Y	Zn	Zr
	Units	%	ppm	ppm	ppm	ppm	ppm	ppm	ppm
	LOR	0.005	0.02	0.05	1	0.05	0.05	2	0.5
CC154902		0.006	0.23	1.21	34	<0.05	8.61	21	0.7
CC154933		0.014	0.13	0.67	51	0.14	3.14	70	<0.5
CC154934		0.020	0.15	1.47	58	0.18	13.20	204	1.7
CC154935		0.024	0.10	0.62	36	0.18	2.28	44	<0.5
CC154936		0.026	0.26	2.08	88	0.20	16.50	386	1.9
CC154937		0.021	0.20	1.88	62	0.09	12.90	257	3.5
CC154938		0.013	0.15	1.61	51	0.09	12.30	185	1.1
CC154939		0.037	0.19	1.68	60	0.30	9.22	196	0.7
CC154940		0.015	0.26	2.70	66	0.13	4.25	74	<0.5
CC154941		0.016	0.25	2.09	56	0.13	11.80	421	<0.5
CC154942		0.008	0.20	1.07	54	0.09	3.91	304	<0.5
CC154943		0.019	0.45	1.95	74	0.13	6.81	249	<0.5
CC154944		0.012	0.33	2.51	63	0.11	7.75	380	<0.5
CC154945		0.008	0.46	4.42	78	0.06	13.20	663	0.7
CC154946		0.009	0.79	16.40	133	0.09	29.5	676	1.4
CC154947		0.008	0.16	1.95	25	0.05	11.60	67	1.9
CC154948		0.005	0.13	1.33	48	0.14	6.45	180	<0.5
CC154949		0.023	0.09	0.93	47	0.12	9.87	86	0.9
CC154950		0.020	0.13	1.04	61	0.16	7.22	91	<0.5
CC154951		0.020	0.04	0.34	17	<0.05	1.69	27	0.9
CC154952		0.013	0.35	2.46	76	0.14	24.6	321	4.8
CC154953		0.033	0.10	0.83	76	0.22	6.50	72	0.8
CC154954		0.037	0.10	0.60	69	0.21	6.24	64	0.7
CC154955		0.033	0.12	0.71	73	0.23	3.87	69	<0.5
CC154956		0.027	0.10	0.61	91	0.22	4.51	63	0.8
CC154957		0.023	0.10	1.04	41	0.13	12.15	82	1.9
CC154958		0.019	0.07	0.76	33	0.10	13.80	89	3.8
CC154959		0.040	0.14	1.41	47	0.67	14.00	88	1.1
CC154960		0.035	0.06	0.53	35	0.16	9.03	65	1.1
CC154961		0.041	0.08	0.70	40	0.27	12.15	69	1.5
CC154962		0.038	0.07	0.75	37	0.22	15.75	74	2.3
CC154963		0.035	0.13	1.05	40	0.23	10.30	116	1.8
CC154964		0.028	0.09	1.12	39	0.20	14.35	116	2.1
CC154965		0.038	0.10	1.23	45	0.38	8.54	90	0.9
CC154966		0.058	0.22	1.86	39	1.59	11.50	120	0.8
CC154967		0.031	0.11	1.13	41	0.24	9.21	90	<0.5
CC154968		0.046	0.16	1.17	34	0.48	5.35	115	0.6
CC154969		0.043	0.19	1.44	36	0.48	4.74	75	<0.5
CC154970		0.047	0.19	1.73	35	0.55	6.79	79	<0.5
CC154971		0.056	0.28	1.93	51	0.84	12.55	133	0.5

***** See Appendix Page for comments regarding this certificate *****

ALS Canada Ltd.
2103 Dollarton Hwy
North Vancouver BC V7H 0A7
Phone: 604 984 0221 Fax: 604 984 0218 www.alsglobal.com

To: **SILVER RANGE RESOURCES LTD.**
C/O ARCHER, CATHRO & ASSOCIATES (1981) LIMITED
1016-510 W HASTINGS ST
VANCOUVER BC V6B 1L8

Finalized Date: 4-AUG-2011
Account: RANSIL

Project: Silver Range-KEG

CERTIFICATE OF ANALYSIS WH11122210

Sample Description	Method	WEI-21	Au-TL43	ME-MS41	ME-MS41	ME-MS41	ME-MS41	ME-MS41	ME-MS41	ME-MS41	ME-MS41	ME-MS41	ME-MS41	ME-MS41	ME-MS41	ME-MS41
	Analyte	Recvd Wt.	Au	Ag	Al	As	Au	B	Ba	Be	Bi	Ca	Cd	Ce	Co	Cr
	Units	kg	ppm	ppm	%	ppm	ppm	ppm	ppm	ppm	ppm	%	ppm	ppm	ppm	ppm
	LOR	0.02	0.001	0.01	0.01	0.1	0.2	10	10	0.05	0.01	0.01	0.01	0.02	0.1	1
CC154972		0.29	0.001	0.08	0.43	2.3	<0.2	<10	50	0.16	0.07	0.10	0.06	6.48	1.5	5
CC154973		0.39	0.001	0.31	1.89	12.5	<0.2	<10	200	0.68	0.35	0.10	0.21	30.8	7.5	29
CC154974		0.35	0.002	0.29	2.10	18.0	<0.2	<10	220	0.92	0.42	0.15	0.25	44.0	9.4	33
CC154975		0.20	0.002	0.21	1.80	15.8	<0.2	<10	190	0.74	0.36	0.19	0.27	31.9	7.7	30
CC154976		0.20	0.001	0.27	0.93	4.3	<0.2	<10	100	0.33	0.12	0.15	0.15	14.65	3.1	10
CC154977		0.34	0.002	0.22	1.47	13.5	<0.2	<10	130	0.63	0.26	0.19	0.27	32.6	7.9	23
CC154978		0.28	0.002	0.18	2.04	18.1	<0.2	<10	160	0.86	0.32	0.27	0.31	56.7	12.3	38
CC154979		0.19	0.002	0.22	2.38	21.9	<0.2	<10	210	0.87	0.35	0.23	0.45	43.6	13.4	41
CC154980		0.23	0.001	0.19	2.00	14.6	<0.2	<10	170	0.66	0.30	0.19	0.26	28.4	8.0	33
CC154981		0.15	0.001	0.11	0.66	5.6	<0.2	<10	80	0.11	0.15	0.11	0.23	13.45	3.6	14
CC154982		0.35	0.002	0.13	1.90	12.2	<0.2	<10	300	0.72	0.24	0.40	0.32	44.1	15.3	51
CC154983		0.25	0.002	0.20	1.76	10.4	<0.2	<10	300	0.71	0.20	0.62	0.45	54.2	18.6	55
CC154984		0.18	0.001	0.11	0.46	0.7	<0.2	<10	50	0.13	0.03	0.24	0.04	5.93	1.8	3
CC154985		0.23	0.003	0.15	1.66	10.7	<0.2	<10	280	0.67	0.24	0.59	0.30	33.7	11.2	37
CC154986		0.21	0.006	0.46	1.47	21.2	<0.2	<10	300	0.74	0.28	0.60	0.40	53.3	44.9	44
CC154987		0.25	0.003	0.25	1.88	8.3	<0.2	<10	220	0.73	0.20	0.70	0.54	43.5	30.5	62
CC154988		0.19	0.003	0.27	1.95	12.2	<0.2	<10	360	0.81	0.27	0.62	0.34	40.4	15.6	43
CC154989		0.39	0.002	0.14	0.87	2.7	<0.2	<10	130	0.26	0.07	0.49	0.15	12.45	6.3	10
CC154990		0.29	0.002	0.18	1.78	9.1	<0.2	<10	300	0.63	0.20	0.45	0.36	50.6	20.7	43
CC154991		0.24	0.002	0.12	1.57	8.6	<0.2	<10	240	0.52	0.16	0.54	0.33	44.8	16.0	45
CC154992		0.11	0.001	0.03	0.29	0.4	<0.2	<10	30	0.05	0.02	0.33	0.03	4.65	1.6	3
CC154993		0.14	0.001	0.04	0.35	0.6	<0.2	<10	50	0.08	0.03	0.28	0.03	4.17	1.9	4
CC154994		0.36	0.003	0.09	1.25	6.6	<0.2	<10	180	0.43	0.15	0.44	0.25	43.3	11.3	33
CC154995		0.13	0.001	0.11	0.46	1.2	<0.2	<10	70	0.13	0.05	0.42	0.09	5.97	2.9	7
CC154996		0.17	0.001	0.07	0.46	0.6	<0.2	<10	50	0.11	0.03	0.27	0.04	4.83	1.2	4
CC154997		0.27	0.003	0.12	1.45	8.6	<0.2	<10	190	0.61	0.24	0.37	0.17	41.8	11.1	31
CC154998		0.20	0.001	0.06	0.70	2.1	<0.2	<10	90	0.17	0.06	0.36	0.08	10.05	3.5	10
CC154999		0.14	0.004	0.15	1.27	3.3	<0.2	<10	110	0.42	0.12	0.98	0.50	23.0	8.7	15
CC155000		0.25	0.002	0.13	1.20	4.4	<0.2	<10	140	0.43	0.12	0.61	0.20	22.1	9.5	20
CC155151		0.18	0.002	0.72	1.61	45.3	<0.2	<10	300	0.79	2.15	0.70	0.58	58.1	9.3	40
CC155152		0.22	0.002	0.65	1.88	82.5	<0.2	<10	320	0.89	2.67	0.43	0.31	57.8	11.5	49
CC155153		0.18	0.002	0.45	1.27	102.0	<0.2	<10	190	0.72	1.34	0.35	0.19	33.5	7.7	25
CC155154		0.17	0.002	1.19	1.51	62.7	<0.2	<10	260	0.89	1.54	0.45	0.28	36.8	8.6	48
CC155155		0.21	0.002	1.21	1.66	29.9	<0.2	<10	380	0.75	1.31	0.41	0.27	27.8	10.2	38
CC155156		0.31	0.002	0.14	1.52	13.7	<0.2	<10	300	0.48	1.05	0.61	0.29	28.0	7.9	58
CC155157		0.18	0.002	0.16	1.42	29.4	<0.2	<10	240	0.48	0.68	0.47	0.39	28.0	11.5	58
CC155158		0.24	0.002	0.15	0.81	4.6	<0.2	<10	220	0.30	0.22	0.43	0.30	14.30	3.4	17
CC155159		0.25	0.003	0.06	1.18	22.2	<0.2	<10	280	0.35	0.73	0.45	0.30	22.6	9.2	52
CC155160		0.42	0.002	0.14	1.75	14.1	<0.2	<10	370	0.61	0.81	0.70	0.28	37.3	16.4	80
CC155161		0.26	0.002	0.19	1.42	12.4	<0.2	<10	300	0.48	0.87	0.51	0.27	25.3	10.6	48

***** See Appendix Page for comments regarding this certificate *****

ALS Canada Ltd.
2103 Dollarton Hwy
North Vancouver BC V7H 0A7
Phone: 604 984 0221 Fax: 604 984 0218 www.alsglobal.com

To: **SILVER RANGE RESOURCES LTD.**
C/O ARCHER, CATHRO & ASSOCIATES (1981) LIMITED
1016-510 W HASTINGS ST
VANCOUVER BC V6B 1L8

Finalized Date: 4-AUG-2011
Account: RANSIL

Project: Silver Range-KEG

CERTIFICATE OF ANALYSIS WH11122210

Sample Description	Method	ME-MS41	ME-MS41	ME-MS41	ME-MS41	ME-MS41	ME-MS41	ME-MS41	ME-MS41	ME-MS41	ME-MS41	ME-MS41	ME-MS41	ME-MS41	ME-MS41	ME-MS41
	Analyte	Cs	Cu	Fe	Ga	Ge	Hf	Hg	In	K	La	Li	Mg	Mn	Mo	Na
	Units	ppm	ppm	%	ppm	ppm	ppm	ppm	ppm	%	ppm	ppm	%	ppm	ppm	%
	LOR	0.05	0.2	0.01	0.05	0.05	0.02	0.01	0.005	0.01	0.2	0.1	0.01	5	0.05	0.01
CC154972		0.71	4.5	0.58	1.86	<0.05	<0.02	0.01	0.005	0.03	3.4	2.8	0.09	92	0.40	0.02
CC154973		3.23	14.3	2.60	6.30	<0.05	<0.02	0.03	0.028	0.09	17.4	21.0	0.50	415	1.70	0.01
CC154974		4.07	24.5	3.06	7.15	0.06	<0.02	0.03	0.057	0.11	23.0	30.3	0.63	406	1.88	0.01
CC154975		3.70	18.9	2.61	6.77	<0.05	<0.02	0.01	0.029	0.11	16.5	25.3	0.55	540	2.05	0.01
CC154976		1.22	9.6	1.09	3.10	<0.05	<0.02	0.01	0.011	0.04	7.2	8.3	0.19	178	0.58	0.02
CC154977		2.55	18.2	2.28	5.25	0.05	<0.02	0.02	0.023	0.08	16.0	20.4	0.43	375	1.40	0.02
CC154978		3.23	27.5	3.18	6.83	0.08	<0.02	0.02	0.034	0.11	29.6	34.1	0.82	446	1.57	0.02
CC154979		4.73	34.4	3.27	8.15	0.07	<0.02	0.03	0.035	0.17	23.9	38.4	0.90	527	1.72	0.02
CC154980		3.73	24.8	2.72	7.75	<0.05	<0.02	0.03	0.027	0.10	15.5	25.6	0.64	414	1.72	0.02
CC154981		1.73	9.7	1.79	5.21	<0.05	<0.02	0.04	0.012	0.04	6.8	3.9	0.15	110	1.47	0.02
CC154982		2.31	35.1	3.30	6.29	0.06	0.02	0.03	0.031	0.12	23.1	23.7	0.82	446	2.04	0.02
CC154983		2.56	36.3	3.21	5.96	0.08	0.09	0.03	0.027	0.16	28.1	23.7	0.90	571	1.88	0.03
CC154984		0.19	6.0	0.46	1.42	<0.05	<0.02	0.01	<0.005	0.03	2.8	1.0	0.05	96	0.26	0.04
CC154985		2.05	26.4	2.74	5.49	<0.05	0.03	0.02	0.025	0.08	16.7	21.4	0.65	354	1.58	0.02
CC154986		2.56	162.5	6.12	4.87	0.09	0.11	0.17	0.047	0.11	29.7	19.1	0.76	589	4.31	0.02
CC154987		1.48	89.2	5.11	5.80	0.06	0.04	0.10	0.043	0.07	21.3	26.8	0.77	714	1.38	0.02
CC154988		2.12	37.6	3.46	5.71	0.06	0.05	0.04	0.035	0.10	22.1	21.6	0.82	697	1.77	0.02
CC154989		0.68	28.3	1.29	2.85	<0.05	0.04	0.03	0.011	0.03	6.3	4.7	0.15	343	0.52	0.04
CC154990		2.15	43.5	3.59	5.92	0.06	0.05	0.02	0.033	0.09	23.7	23.0	0.86	673	1.70	0.02
CC154991		1.63	35.2	3.24	5.09	0.07	0.06	0.02	0.029	0.08	23.1	19.7	0.83	490	1.71	0.03
CC154992		0.05	3.5	0.57	1.22	<0.05	0.02	<0.01	<0.005	0.02	2.1	0.5	0.05	56	0.10	0.04
CC154993		0.17	5.9	0.68	1.38	<0.05	0.02	0.01	<0.005	0.02	2.1	1.5	0.07	73	0.18	0.03
CC154994		1.36	23.7	2.52	4.49	0.07	0.05	0.01	0.020	0.07	23.0	18.5	0.66	308	1.16	0.01
CC154995		0.35	8.0	0.81	2.14	<0.05	0.04	0.01	0.006	0.03	3.0	2.4	0.11	136	0.37	0.03
CC154996		0.19	8.0	0.49	1.53	<0.05	0.04	0.02	<0.005	0.02	2.4	1.3	0.05	36	0.20	0.03
CC154997		1.56	23.4	2.71	4.99	0.06	0.03	0.02	0.025	0.06	20.0	21.2	0.64	353	1.29	0.02
CC154998		0.68	8.6	1.13	2.33	<0.05	0.03	0.01	0.009	0.03	4.7	4.3	0.17	146	0.43	0.03
CC154999		1.34	16.7	3.08	3.24	<0.05	0.07	0.05	0.026	0.04	11.6	14.3	0.48	334	0.49	0.03
CC155000		1.20	23.1	2.64	3.48	<0.05	0.03	0.02	0.029	0.05	11.6	14.0	0.48	377	0.93	0.04
CC155151		4.29	28.1	2.37	5.77	0.11	0.04	0.04	0.030	0.16	30.4	42.0	0.64	460	1.23	0.03
CC155152		4.92	33.3	2.73	6.75	0.06	<0.02	0.04	0.039	0.09	28.9	32.2	0.55	581	2.51	0.02
CC155153		3.20	19.1	2.24	5.10	<0.05	0.02	0.03	0.023	0.07	16.1	19.3	0.36	532	1.37	0.02
CC155154		3.80	27.1	2.32	5.89	0.05	<0.02	0.04	0.032	0.07	17.9	31.4	0.53	273	1.26	0.02
CC155155		3.17	30.9	2.41	6.06	<0.05	<0.02	0.04	0.032	0.07	14.4	26.4	0.46	408	1.54	0.02
CC155156		3.94	16.5	1.99	5.48	0.06	0.04	0.03	0.031	0.12	15.7	34.1	0.62	230	0.73	0.03
CC155157		3.23	19.6	2.12	5.54	<0.05	0.02	0.04	0.025	0.08	17.0	27.2	0.59	525	1.17	0.03
CC155158		1.41	18.1	1.12	3.40	<0.05	<0.02	0.03	0.011	0.03	7.2	5.7	0.14	191	0.72	0.02
CC155159		3.65	20.9	2.42	6.41	0.07	<0.02	0.02	0.030	0.08	8.6	17.7	0.42	355	1.47	0.01
CC155160		4.00	30.4	2.42	5.84	0.10	0.08	0.02	0.034	0.13	15.7	37.9	0.76	426	0.86	0.02
CC155161		2.76	23.8	1.98	5.34	0.07	0.03	0.04	0.027	0.08	11.6	27.5	0.49	321	1.03	0.01

***** See Appendix Page for comments regarding this certificate *****

ALS Canada Ltd.
2103 Dollarton Hwy
North Vancouver BC V7H 0A7
Phone: 604 984 0221 Fax: 604 984 0218 www.alsglobal.com

To: **SILVER RANGE RESOURCES LTD.**
C/O ARCHER, CATHRO & ASSOCIATES (1981) LIMITED
1016-510 W HASTINGS ST
VANCOUVER BC V6B 1L8

Finalized Date: 4-AUG-2011
Account: RANSIL

Project: Silver Range-KEG

CERTIFICATE OF ANALYSIS WH11122210

Sample Description	Method	ME-MS41	ME-MS41	ME-MS41	ME-MS41	ME-MS41	ME-MS41	ME-MS41	ME-MS41	ME-MS41	ME-MS41	ME-MS41	ME-MS41	ME-MS41	ME-MS41	ME-MS41
	Analyte	Nb	Ni	P	Pb	Rb	Re	S	Sb	Sc	Se	Sn	Sr	Ta	Te	Th
	Units	ppm	ppm	ppm	ppm	ppm	ppm	%	ppm	ppm	ppm	ppm	ppm	ppm	ppm	ppm
	LOR	0.05	0.2	10	0.2	0.1	0.001	0.01	0.05	0.1	0.2	0.2	0.2	0.01	0.01	0.2
CC154972		0.16	3.2	530	2.9	6.3	<0.001	0.01	0.17	0.2	0.2	0.2	9.1	<0.01	<0.01	<0.2
CC154973		0.47	17.1	820	16.6	22.8	<0.001	0.04	0.77	0.9	0.7	0.9	12.0	<0.01	0.04	0.2
CC154974		0.67	26.4	710	24.4	26.5	<0.001	0.02	1.25	1.8	0.7	1.1	15.5	<0.01	0.02	0.5
CC154975		0.56	19.8	850	15.4	26.1	<0.001	0.06	0.90	0.9	0.5	0.9	17.0	<0.01	0.02	0.2
CC154976		0.25	7.0	700	6.0	7.1	<0.001	0.04	0.28	0.3	<0.2	0.3	12.8	<0.01	0.02	<0.2
CC154977		0.61	18.4	740	15.4	16.7	<0.001	0.03	0.78	1.1	0.6	0.7	15.4	<0.01	0.04	0.3
CC154978		1.39	32.9	920	21.6	21.0	<0.001	0.01	1.06	3.7	0.5	0.8	18.7	<0.01	0.03	3.5
CC154979		1.55	34.3	840	21.2	28.0	<0.001	0.03	0.96	4.2	0.7	0.8	17.8	<0.01	0.03	2.1
CC154980		0.87	23.7	830	13.9	20.1	<0.001	0.06	0.78	1.3	0.7	0.7	19.8	<0.01	0.04	0.2
CC154981		1.03	8.2	390	5.2	6.9	<0.001	0.04	0.61	1.2	<0.2	0.6	8.9	<0.01	0.04	0.3
CC154982		1.77	44.9	1010	14.9	17.7	<0.001	0.01	3.11	5.7	0.8	0.7	23.0	<0.01	0.03	4.7
CC154983		1.24	49.6	1610	12.5	19.7	<0.001	<0.01	1.20	6.5	0.8	0.7	32.8	<0.01	0.02	6.6
CC154984		0.27	2.0	590	1.5	1.3	<0.001	0.01	0.06	0.3	0.2	<0.2	12.7	<0.01	0.01	<0.2
CC154985		1.55	31.5	820	12.7	12.0	<0.001	0.02	0.91	3.7	0.8	0.6	21.8	<0.01	0.03	2.0
CC154986		1.44	132.5	1200	17.4	15.1	0.001	0.03	1.74	9.9	2.2	0.5	27.1	<0.01	0.04	6.3
CC154987		1.28	119.5	1290	11.7	10.2	<0.001	0.03	0.75	10.1	1.1	0.6	19.6	<0.01	0.02	2.5
CC154988		1.51	41.3	1140	15.4	14.4	<0.001	0.02	1.19	5.8	1.2	0.7	24.2	<0.01	0.03	3.2
CC154989		0.58	13.3	800	3.2	3.5	<0.001	0.04	0.33	1.2	0.4	0.2	18.8	<0.01	0.02	0.3
CC154990		1.58	44.3	1060	11.9	12.7	<0.001	0.01	0.96	7.3	0.7	0.6	21.2	<0.01	0.02	3.9
CC154991		1.55	43.1	1370	9.8	10.4	0.001	0.01	1.04	5.6	0.9	0.5	22.0	<0.01	0.02	4.7
CC154992		0.21	1.5	530	0.5	0.6	<0.001	0.01	<0.05	0.2	0.2	<0.2	12.6	<0.01	0.01	<0.2
CC154993		0.23	2.4	520	1.1	1.1	<0.001	0.02	0.08	0.4	0.2	<0.2	11.1	<0.01	<0.01	<0.2
CC154994		1.63	30.4	1200	8.5	9.5	<0.001	<0.01	0.78	4.1	0.5	0.6	22.8	<0.01	0.02	5.0
CC154995		0.41	5.0	660	2.9	1.9	<0.001	0.04	0.14	0.5	0.2	0.2	17.3	<0.01	0.02	0.2
CC154996		0.30	2.8	630	1.4	1.1	<0.001	0.04	0.08	0.3	0.3	<0.2	13.0	<0.01	0.01	<0.2
CC154997		1.46	26.5	810	13.9	11.0	0.001	0.01	0.80	4.0	0.8	0.7	17.3	<0.01	0.02	3.2
CC154998		0.37	6.4	920	3.1	3.7	<0.001	0.03	0.20	1.0	0.2	0.2	14.2	<0.01	0.01	0.3
CC154999		0.92	16.1	1060	6.7	6.3	0.001	0.11	0.28	3.5	1.0	0.3	25.0	0.01	0.01	1.0
CC155000		0.51	19.6	1060	6.2	9.3	<0.001	0.05	0.48	3.1	0.7	0.3	24.5	<0.01	0.02	0.4
CC155151		3.22	33.2	980	61.2	30.1	<0.001	0.03	0.65	4.5	0.8	2.8	33.8	<0.01	0.03	6.3
CC155152		1.57	38.3	870	30.8	20.4	<0.001	0.03	0.75	2.7	1.0	2.7	23.1	<0.01	0.04	1.5
CC155153		1.27	19.6	690	18.3	11.0	<0.001	0.02	0.47	2.0	0.5	1.6	19.8	<0.01	<0.01	2.0
CC155154		1.38	36.7	840	17.1	14.1	<0.001	0.03	0.56	2.4	0.6	2.4	23.5	<0.01	0.03	1.3
CC155155		1.20	39.8	920	25.5	11.7	<0.001	0.04	0.56	2.0	0.6	2.1	22.1	<0.01	0.03	0.8
CC155156		2.71	38.8	950	16.0	23.5	<0.001	<0.01	0.60	4.3	0.4	3.0	24.9	<0.01	0.01	5.4
CC155157		1.85	37.8	600	13.9	12.6	<0.001	0.03	0.45	2.6	0.6	2.1	20.1	<0.01	<0.01	1.0
CC155158		0.29	12.0	1210	5.4	5.8	<0.001	0.07	0.30	0.1	0.2	0.6	18.2	<0.01	0.01	<0.2
CC155159		1.37	32.5	650	14.0	21.6	<0.001	0.01	0.79	2.2	0.5	2.4	19.0	<0.01	0.03	0.6
CC155160		3.07	61.9	1140	18.6	20.3	<0.001	<0.01	0.71	5.8	0.6	2.3	25.9	<0.01	0.02	7.9
CC155161		2.00	38.7	940	13.4	14.9	<0.001	<0.01	0.62	3.6	0.7	1.7	24.0	<0.01	0.02	2.7

***** See Appendix Page for comments regarding this certificate *****

ALS Canada Ltd.
2103 Dollarton Hwy
North Vancouver BC V7H 0A7
Phone: 604 984 0221 Fax: 604 984 0218 www.alsglobal.com

To: **SILVER RANGE RESOURCES LTD.**
C/O ARCHER, CATHRO & ASSOCIATES (1981) LIMITED
1016-510 W HASTINGS ST
VANCOUVER BC V6B 1L8

Finalized Date: 4-AUG-2011
Account: RANSIL

Project: Silver Range-KEG

CERTIFICATE OF ANALYSIS WH11122210

Sample Description	Method	ME-MS41	ME-MS41	ME-MS41	ME-MS41	ME-MS41	ME-MS41	ME-MS41	ME-MS41
	Analyte	Ti	Tl	U	V	W	Y	Zn	Zr
	Units	%	ppm	ppm	ppm	ppm	ppm	ppm	ppm
	LOR	0.005	0.02	0.05	1	0.05	0.05	2	0.5
CC154972		0.018	0.05	0.43	13	0.12	1.23	20	<0.5
CC154973		0.023	0.29	1.57	52	0.51	3.96	82	<0.5
CC154974		0.032	0.30	1.54	56	0.77	6.52	111	<0.5
CC154975		0.028	0.24	1.50	51	0.62	4.28	96	<0.5
CC154976		0.022	0.11	0.93	23	0.26	2.47	34	<0.5
CC154977		0.037	0.20	1.24	39	0.57	4.91	69	<0.5
CC154978		0.066	0.22	1.68	48	0.70	9.23	103	<0.5
CC154979		0.072	0.22	1.80	55	1.15	8.36	116	0.5
CC154980		0.046	0.17	1.40	51	1.01	5.30	76	<0.5
CC154981		0.055	0.08	0.33	71	0.22	1.18	29	<0.5
CC154982		0.075	0.23	1.15	76	0.36	9.88	80	0.9
CC154983		0.103	0.24	1.18	72	0.37	13.55	86	4.0
CC154984		0.022	0.03	0.28	13	<0.05	1.29	7	<0.5
CC154985		0.048	0.17	1.09	62	0.37	6.75	67	0.9
CC154986		0.057	0.23	0.93	63	0.19	16.45	76	4.9
CC154987		0.040	0.15	0.98	67	0.22	13.60	78	1.2
CC154988		0.058	0.20	1.82	71	0.42	12.15	91	1.5
CC154989		0.030	0.08	0.65	25	0.08	3.84	20	1.3
CC154990		0.068	0.18	1.21	73	0.29	11.80	74	1.4
CC154991		0.080	0.14	0.93	66	0.30	11.00	72	2.2
CC154992		0.033	0.03	0.10	19	<0.05	0.87	10	0.7
CC154993		0.030	0.03	0.18	20	<0.05	0.98	11	0.7
CC154994		0.076	0.12	0.94	51	0.39	9.47	63	2.0
CC154995		0.030	0.05	0.29	22	0.13	1.36	21	1.1
CC154996		0.021	0.04	0.24	13	<0.05	1.23	8	1.3
CC154997		0.055	0.14	1.01	51	0.27	7.37	76	1.1
CC154998		0.028	0.07	0.28	27	0.06	2.22	28	0.8
CC154999		0.032	0.08	0.27	33	0.10	7.12	101	2.4
CC155000		0.029	0.09	0.26	44	0.11	7.14	51	0.6
CC155151		0.103	0.25	2.72	46	2.75	16.90	83	1.5
CC155152		0.055	0.26	5.08	57	1.72	15.60	87	0.6
CC155153		0.066	0.12	2.61	52	5.52	7.03	58	0.6
CC155154		0.053	0.23	4.00	46	1.18	11.45	72	0.6
CC155155		0.046	0.21	3.77	55	1.14	7.63	79	0.5
CC155156		0.096	0.22	1.15	44	2.01	11.40	80	1.6
CC155157		0.073	0.16	3.41	49	0.67	8.09	69	0.8
CC155158		0.012	0.12	1.30	31	0.24	3.45	29	<0.5
CC155159		0.059	0.18	1.16	63	4.94	4.25	71	0.5
CC155160		0.118	0.24	1.42	58	2.35	10.45	88	3.8
CC155161		0.071	0.19	1.43	48	1.01	7.83	66	0.7

***** See Appendix Page for comments regarding this certificate *****

ALS Canada Ltd.
2103 Dollarton Hwy
North Vancouver BC V7H 0A7
Phone: 604 984 0221 Fax: 604 984 0218 www.alsglobal.com

To: **SILVER RANGE RESOURCES LTD.**
C/O ARCHER, CATHRO & ASSOCIATES (1981) LIMITED
1016-510 W HASTINGS ST
VANCOUVER BC V6B 1L8

Finalized Date: 4-AUG-2011
Account: RANSIL

Project: Silver Range-KEG

CERTIFICATE OF ANALYSIS WH11122210

Sample Description	Method	WEI-21	Au-TL43	ME-MS41	ME-MS41	ME-MS41	ME-MS41	ME-MS41	ME-MS41	ME-MS41	ME-MS41	ME-MS41	ME-MS41	ME-MS41	ME-MS41	ME-MS41
	Analyte	Recvd Wt.	Au	Ag	Al	As	Au	B	Ba	Be	Bi	Ca	Cd	Ce	Co	Cr
	Units	kg	ppm	ppm	%	ppm	ppm	ppm	ppm	ppm	ppm	%	ppm	ppm	ppm	ppm
	LOR	0.02	0.001	0.01	0.01	0.1	0.2	10	10	0.05	0.01	0.01	0.01	0.02	0.1	1
CC155162		0.28	0.003	0.29	1.54	14.4	<0.2	<10	400	0.62	0.73	0.66	0.51	33.4	11.8	66
CC155163		0.30	0.005	0.73	1.84	19.3	<0.2	<10	610	0.74	9.18	1.10	1.50	47.8	17.1	88
CC155164		0.18	0.002	0.09	1.77	13.3	<0.2	<10	380	0.50	0.65	0.62	0.49	23.2	10.0	49
CC155165		0.20	0.014	0.06	1.59	14.2	<0.2	<10	320	0.55	0.59	0.33	0.58	24.0	8.8	42
CC155166		0.17	0.006	0.14	1.17	10.3	<0.2	<10	270	0.41	0.40	0.36	0.41	22.3	8.3	30
CC155167		0.24	0.002	0.03	1.64	15.8	<0.2	<10	270	0.46	0.56	0.44	0.38	24.6	11.5	56
CC155168		0.21	0.003	0.10	3.16	8.4	<0.2	<10	360	0.66	0.31	0.66	0.34	25.8	21.0	77
CC155169		0.20	0.004	0.21	1.39	13.8	<0.2	<10	230	0.46	0.52	0.24	0.50	27.2	9.8	43
CC155170		0.27	0.003	0.78	1.88	21.0	<0.2	<10	440	0.92	0.66	0.33	1.17	55.2	14.1	42
CC155171		0.19	0.002	0.10	2.04	7.8	<0.2	<10	300	0.47	0.38	0.53	0.30	24.7	14.1	80
CC155172		0.28	0.002	0.10	1.75	12.7	<0.2	<10	330	0.56	0.51	0.40	0.24	27.2	10.8	50
CC155173		0.26	0.002	0.09	1.80	14.6	<0.2	<10	300	0.58	0.59	0.31	0.30	28.4	12.8	52
CC155174		0.19	0.006	0.20	1.60	18.9	<0.2	<10	340	0.59	0.76	0.33	0.52	23.5	11.5	58
CC155175		0.22	0.003	0.10	2.38	6.6	<0.2	<10	340	0.47	0.19	0.36	0.19	26.0	24.1	177
CC155176		0.32	0.002	0.20	1.61	13.1	<0.2	<10	320	0.66	0.69	0.28	0.30	38.2	9.8	41
CC155251		0.50	0.004	0.25	2.01	25.5	<0.2	<10	200	0.90	0.47	0.41	0.47	50.9	12.2	35
CC155252		0.26	0.004	0.14	1.65	13.5	<0.2	<10	130	0.53	0.26	0.56	0.22	34.6	9.3	25
CC155253		0.48	0.003	0.16	1.90	21.4	<0.2	<10	190	0.79	0.39	0.27	0.34	50.0	10.2	32
CC155254		0.44	0.003	0.18	1.82	20.8	<0.2	<10	160	0.86	0.44	0.26	0.38	54.0	9.3	30
CC155255		0.43	0.003	0.17	1.76	21.7	<0.2	<10	210	0.83	0.42	0.27	0.43	51.9	10.7	31
CC155256		0.33	0.002	0.34	1.76	23.4	<0.2	<10	170	0.83	0.45	0.26	0.29	34.0	9.6	27
CC155257		0.44	0.003	0.19	1.83	23.9	<0.2	<10	190	0.81	0.41	0.23	0.41	49.8	9.9	30
CC155258		0.25	0.003	0.17	1.51	11.9	<0.2	<10	160	0.57	0.28	0.18	0.30	33.0	7.7	23
CC155259		0.41	0.002	0.11	1.67	16.7	<0.2	<10	140	0.56	0.32	0.17	0.29	39.2	8.9	30
CC155260		0.34	0.002	0.12	1.78	15.1	<0.2	<10	150	0.58	0.26	0.26	0.25	41.3	11.1	37
CC155261		0.36	0.002	0.14	1.29	4.9	<0.2	<10	120	0.38	0.14	0.25	0.09	22.8	5.7	19
CC155262		0.42	0.003	0.21	1.46	9.8	<0.2	<10	130	0.51	0.23	0.37	0.30	44.9	11.3	35
CC155263		0.30	0.003	0.26	1.14	5.6	<0.2	<10	110	0.42	0.13	0.60	0.23	27.7	8.1	35
CC155264		0.42	0.004	0.18	1.45	8.9	<0.2	<10	150	0.47	0.16	0.39	0.36	54.8	14.0	43
CC155265		0.31	0.002	0.19	1.66	7.9	<0.2	<10	270	0.57	0.17	0.62	0.19	30.7	11.5	57
CC155266		0.26	0.004	1.59	1.28	34.7	<0.2	<10	160	0.66	0.17	0.90	1.50	30.2	26.6	51
CC155267		0.25	0.002	0.47	1.09	37.1	<0.2	<10	200	0.43	0.15	1.11	1.48	15.70	10.5	43
CC155268		0.31	0.004	2.26	2.00	246	<0.2	<10	160	0.76	0.82	0.89	3.78	36.7	28.8	79
CC155269		0.25	0.005	2.11	1.70	82.8	<0.2	<10	180	0.64	0.66	1.29	3.66	23.7	18.2	50
CC155270		0.32	0.002	0.39	2.18	14.1	<0.2	<10	210	0.72	0.20	0.20	0.55	25.0	6.4	38
CC155271		0.32	0.001	0.29	0.81	5.8	<0.2	<10	170	0.32	0.13	0.27	0.65	14.35	2.4	16
CC155272		0.30	0.002	0.89	1.24	5.7	<0.2	<10	210	0.69	0.13	0.27	0.63	14.40	2.0	21
CC155273		0.22	0.002	0.92	1.75	10.5	<0.2	<10	270	0.79	0.22	0.16	0.35	15.05	3.1	21
CC155274		0.25	0.002	0.19	1.38	6.4	<0.2	<10	130	0.43	0.17	0.14	0.18	22.8	2.3	28
CC155275		0.30	0.004	0.44	1.27	17.6	<0.2	<10	370	0.68	0.20	0.32	0.96	29.9	9.8	25

***** See Appendix Page for comments regarding this certificate *****

ALS Canada Ltd.
2103 Dollarton Hwy
North Vancouver BC V7H 0A7
Phone: 604 984 0221 Fax: 604 984 0218 www.alsglobal.com

To: **SILVER RANGE RESOURCES LTD.**
C/O ARCHER, CATHRO & ASSOCIATES (1981) LIMITED
1016-510 W HASTINGS ST
VANCOUVER BC V6B 1L8

Finalized Date: 4-AUG-2011
Account: RANSIL

Project: Silver Range-KEG

CERTIFICATE OF ANALYSIS WH11122210

Sample Description	Method	ME-MS41	ME-MS41	ME-MS41	ME-MS41	ME-MS41	ME-MS41	ME-MS41	ME-MS41	ME-MS41	ME-MS41	ME-MS41	ME-MS41	ME-MS41	ME-MS41	ME-MS41
	Analyte	Cs	Cu	Fe	Ga	Ge	Hf	Hg	In	K	La	Li	Mg	Mn	Mo	Na
	Units	ppm	ppm	%	ppm	ppm	ppm	ppm	ppm	%	ppm	ppm	%	ppm	ppm	%
	LOR	0.05	0.2	0.01	0.05	0.05	0.02	0.01	0.005	0.01	0.2	0.1	0.01	5	0.05	0.01
CC155162		2.75	25.8	2.43	4.76	0.06	0.04	0.06	0.035	0.12	16.9	28.8	0.66	411	1.24	0.03
CC155163		2.60	54.4	2.80	4.83	0.07	0.06	0.10	0.069	0.15	26.8	37.4	0.77	488	1.70	0.04
CC155164		2.63	31.4	2.54	5.67	<0.05	0.02	0.02	0.031	0.17	11.9	23.3	0.63	323	1.29	0.02
CC155165		3.00	25.9	2.61	6.40	<0.05	<0.02	0.02	0.034	0.10	12.6	20.1	0.49	490	1.83	0.02
CC155166		1.92	21.5	2.04	4.89	<0.05	<0.02	0.04	0.024	0.07	11.1	12.6	0.34	427	1.54	0.02
CC155167		2.90	32.1	3.01	7.07	<0.05	0.02	0.02	0.036	0.13	12.5	20.9	0.59	392	1.83	0.02
CC155168		3.69	61.4	3.45	9.97	0.05	0.02	0.03	0.033	0.22	13.1	28.6	1.09	409	0.96	0.03
CC155169		3.31	27.4	2.47	5.21	<0.05	<0.02	0.07	0.033	0.11	12.4	18.6	0.48	281	1.47	0.01
CC155170		3.98	42.6	3.24	6.04	0.06	<0.02	0.10	0.047	0.15	27.3	28.0	0.53	557	2.33	0.01
CC155171		2.00	48.2	2.72	6.34	<0.05	<0.02	0.03	0.022	0.11	12.1	23.1	0.74	346	0.90	0.02
CC155172		3.13	36.2	2.65	5.82	<0.05	<0.02	0.02	0.030	0.08	13.6	19.9	0.53	498	1.76	0.02
CC155173		3.25	37.0	2.89	6.41	<0.05	<0.02	0.03	0.037	0.11	13.9	21.3	0.55	526	1.66	0.02
CC155174		4.06	35.8	3.12	6.31	<0.05	<0.02	0.05	0.041	0.15	12.4	25.0	0.52	551	2.15	0.02
CC155175		4.00	102.5	3.98	8.21	0.07	0.02	0.03	0.024	0.47	12.9	29.5	0.88	329	1.08	0.03
CC155176		3.92	29.6	2.68	6.29	<0.05	<0.02	0.05	0.042	0.12	18.2	23.8	0.49	298	1.90	0.02
CC155251		4.06	29.4	2.99	6.66	0.07	0.04	0.02	0.037	0.17	26.9	30.8	0.68	452	1.55	0.03
CC155252		2.02	26.7	2.47	4.78	<0.05	0.05	0.02	0.022	0.05	18.3	20.6	0.48	334	1.05	0.03
CC155253		3.33	25.3	2.92	5.97	0.07	<0.02	0.02	0.032	0.11	26.4	27.2	0.64	482	1.75	0.01
CC155254		3.63	26.2	2.42	6.15	0.07	<0.02	0.02	0.030	0.12	26.1	28.1	0.61	288	1.52	0.01
CC155255		3.31	27.7	2.71	5.68	0.07	0.04	0.01	0.030	0.14	27.4	25.6	0.59	352	1.55	0.01
CC155256		3.08	25.9	2.64	5.52	0.05	<0.02	0.03	0.033	0.09	19.2	23.8	0.51	495	1.56	0.01
CC155257		3.41	24.3	2.76	5.89	0.07	<0.02	0.02	0.030	0.12	26.1	25.6	0.62	537	1.62	0.01
CC155258		2.23	20.6	2.11	5.06	<0.05	<0.02	0.03	0.021	0.06	16.3	16.9	0.43	379	1.27	0.02
CC155259		2.49	20.4	2.73	5.40	0.05	<0.02	0.02	0.027	0.08	19.8	20.0	0.55	401	1.46	0.01
CC155260		1.85	26.3	2.99	5.37	0.05	<0.02	0.02	0.027	0.05	21.2	20.9	0.67	477	1.30	0.01
CC155261		1.14	19.4	1.91	4.19	<0.05	<0.02	0.01	0.016	0.03	12.2	8.4	0.31	234	0.56	0.03
CC155262		1.50	34.6	2.69	5.39	0.13	0.03	0.01	0.028	0.05	24.4	22.0	0.78	408	1.12	<0.01
CC155263		3.96	37.2	1.96	3.75	0.13	0.04	0.03	0.033	0.04	17.2	12.6	0.54	221	0.89	0.01
CC155264		1.20	35.4	2.84	5.23	0.14	0.02	0.03	0.025	0.04	26.8	19.4	0.92	520	1.23	<0.01
CC155265		1.70	45.5	2.59	5.73	0.10	0.02	0.03	0.029	0.04	15.3	14.8	0.71	544	1.35	<0.01
CC155266		1.71	114.5	4.08	4.48	0.11	0.11	0.08	0.049	0.05	15.7	14.6	0.60	588	7.61	<0.01
CC155267		1.19	57.7	2.67	3.45	0.10	0.06	0.04	0.031	0.05	7.8	9.8	0.46	341	3.04	0.01
CC155268		2.41	169.0	4.41	7.80	0.12	0.07	0.06	0.112	0.05	17.2	22.6	1.33	871	3.13	<0.01
CC155269		2.48	108.0	3.68	6.22	0.11	0.10	0.07	0.217	0.04	11.4	17.5	1.03	602	4.02	0.01
CC155270		2.85	26.8	2.21	7.43	0.11	0.02	0.10	0.030	0.08	12.7	19.7	0.51	142	4.52	<0.01
CC155271		1.67	18.2	1.24	4.66	0.09	<0.02	0.08	0.011	0.04	7.5	6.3	0.17	66	2.89	<0.01
CC155272		2.19	47.4	1.28	4.39	0.10	<0.02	0.17	0.020	0.04	7.5	5.3	0.16	46	3.74	<0.01
CC155273		3.33	39.2	1.94	5.64	0.09	<0.02	0.10	0.028	0.06	8.3	8.9	0.25	67	10.35	0.01
CC155274		2.01	14.8	1.39	7.46	0.09	<0.02	0.04	0.021	0.05	11.5	9.9	0.42	65	1.98	<0.01
CC155275		1.69	29.0	2.68	3.92	0.11	0.03	0.08	0.035	0.08	14.3	16.2	0.42	414	4.23	<0.01

***** See Appendix Page for comments regarding this certificate *****

ALS Canada Ltd.
2103 Dollarton Hwy
North Vancouver BC V7H 0A7
Phone: 604 984 0221 Fax: 604 984 0218 www.alsglobal.com

To: **SILVER RANGE RESOURCES LTD.**
C/O ARCHER, CATHRO & ASSOCIATES (1981) LIMITED
1016-510 W HASTINGS ST
VANCOUVER BC V6B 1L8

Finalized Date: 4-AUG-2011
Account: RANSIL

Project: Silver Range-KEG

CERTIFICATE OF ANALYSIS WH11122210

Sample Description	Method	ME-MS41	ME-MS41	ME-MS41	ME-MS41	ME-MS41	ME-MS41	ME-MS41	ME-MS41	ME-MS41	ME-MS41	ME-MS41	ME-MS41	ME-MS41	ME-MS41	ME-MS41
	Analyte	Nb	Ni	P	Pb	Rb	Re	S	Sb	Sc	Se	Sn	Sr	Ta	Te	Th
	Units	ppm	ppm	ppm	ppm	ppm	ppm	%	ppm	ppm	ppm	ppm	ppm	ppm	ppm	ppm
	LOR	0.05	0.2	10	0.2	0.1	0.001	0.01	0.05	0.1	0.2	0.2	0.2	0.01	0.01	0.2
CC155162		2.53	50.1	590	14.3	19.5	<0.001	0.02	0.83	4.5	0.7	2.0	26.6	<0.01	0.02	3.8
CC155163		2.73	85.5	1480	21.2	21.1	<0.001	0.03	1.25	5.5	1.2	2.0	43.4	<0.01	0.03	5.1
CC155164		1.68	38.6	740	14.0	22.3	<0.001	0.03	0.82	3.1	0.6	1.4	23.7	<0.01	0.02	0.9
CC155165		0.73	30.9	820	14.8	29.8	<0.001	0.04	0.87	1.0	0.4	1.8	19.7	<0.01	0.04	<0.2
CC155166		0.77	24.0	810	11.0	16.3	<0.001	0.02	0.68	1.3	0.5	1.2	21.1	<0.01	0.03	0.4
CC155167		1.72	42.5	590	14.6	28.8	<0.001	0.02	0.86	3.0	0.6	1.7	24.7	<0.01	0.04	0.8
CC155168		2.31	59.9	1010	9.7	19.6	<0.001	0.05	0.42	5.6	0.5	1.0	29.8	<0.01	0.01	0.7
CC155169		1.15	53.7	1000	14.6	18.8	<0.001	0.03	0.93	1.8	0.7	1.7	17.1	<0.01	0.02	0.4
CC155170		1.94	51.2	1120	23.8	25.9	<0.001	<0.01	1.61	4.9	1.4	2.0	26.4	<0.01	0.04	9.1
CC155171		1.40	58.6	1000	9.2	11.1	<0.001	0.06	0.43	2.7	0.6	0.8	25.1	<0.01	0.02	0.3
CC155172		0.91	37.8	1190	13.3	16.4	<0.001	0.04	0.76	2.0	0.7	1.6	25.7	<0.01	0.03	0.5
CC155173		1.23	41.9	810	15.7	21.0	<0.001	0.02	0.87	2.8	0.8	1.8	22.6	<0.01	0.03	0.7
CC155174		1.59	44.9	940	16.7	34.2	<0.001	0.04	1.22	3.3	1.1	2.4	23.2	<0.01	0.03	1.2
CC155175		2.81	117.5	670	5.5	32.1	<0.001	0.03	0.41	7.3	0.4	0.8	21.7	<0.01	0.02	1.2
CC155176		1.91	31.7	910	19.0	27.6	<0.001	0.01	1.02	4.4	0.9	2.7	21.5	<0.01	0.02	2.8
CC155251		1.51	32.9	890	24.8	29.2	<0.001	0.01	1.06	4.6	0.9	1.0	23.5	<0.01	0.03	5.2
CC155252		0.99	23.9	930	15.7	9.3	<0.001	0.05	0.67	2.1	0.8	0.5	28.3	<0.01	0.02	1.9
CC155253		1.14	29.3	710	21.8	18.2	<0.001	<0.01	0.98	3.7	0.8	0.8	16.6	<0.01	0.02	4.4
CC155254		1.37	29.2	850	25.2	20.1	<0.001	<0.01	1.02	3.8	0.7	0.8	16.8	<0.01	0.02	5.3
CC155255		1.14	28.9	810	22.7	20.4	<0.001	<0.01	1.03	4.3	0.5	0.8	16.5	<0.01	0.02	7.2
CC155256		0.78	24.9	920	24.4	17.1	<0.001	0.02	1.02	1.8	0.9	0.7	17.0	<0.01	0.02	0.6
CC155257		1.27	28.3	840	25.1	19.8	<0.001	<0.01	1.00	3.5	0.8	0.8	15.8	<0.01	0.03	4.5
CC155258		0.66	19.4	900	15.1	11.0	<0.001	0.03	0.69	1.4	0.6	0.6	14.5	<0.01	0.02	0.4
CC155259		0.83	24.1	700	19.4	13.4	<0.001	<0.01	0.84	2.2	0.5	0.7	12.9	<0.01	0.02	1.3
CC155260		0.68	33.8	820	27.1	9.0	<0.001	0.01	1.13	2.2	0.7	0.6	18.5	<0.01	0.01	1.3
CC155261		0.51	14.0	880	9.4	5.1	<0.001	0.03	0.40	1.1	0.2	0.3	16.7	<0.01	0.02	0.4
CC155262		0.98	36.7	980	16.4	8.0	<0.001	<0.01	1.16	3.4	0.7	0.5	24.4	<0.01	0.02	3.4
CC155263		0.67	31.7	830	9.7	4.6	0.001	0.03	0.93	2.9	1.9	0.3	31.1	0.01	0.01	1.4
CC155264		0.69	43.4	1020	16.2	5.4	<0.001	<0.01	1.26	3.7	1.0	0.4	24.7	<0.01	0.02	4.2
CC155265		0.82	40.1	1350	13.3	7.1	<0.001	0.07	0.92	1.7	0.9	0.5	39.9	<0.01	0.02	0.5
CC155266		0.54	119.5	2580	66.7	7.2	0.002	0.05	6.93	6.7	3.2	0.8	38.3	<0.01	0.06	1.5
CC155267		0.53	59.2	1550	31.3	7.6	0.004	0.10	3.59	2.3	2.5	0.4	35.3	0.01	0.02	0.5
CC155268		0.59	86.1	1730	269	10.8	0.004	0.06	5.21	12.4	3.9	3.4	32.1	<0.01	0.01	1.7
CC155269		0.52	69.9	2110	184.5	8.7	0.007	0.11	5.47	6.6	3.6	4.2	39.0	<0.01	0.04	0.9
CC155270		1.04	41.7	1140	16.9	14.2	<0.001	0.03	2.70	1.4	2.0	0.7	23.4	<0.01	0.05	0.5
CC155271		0.26	13.9	880	8.5	8.1	0.001	0.03	1.14	0.2	1.1	0.5	18.4	<0.01	0.03	<0.2
CC155272		0.29	18.4	2940	9.9	8.4	0.001	0.12	1.73	0.1	3.6	0.5	26.9	<0.01	0.02	<0.2
CC155273		0.41	31.9	1810	25.4	11.7	<0.001	0.13	2.54	0.5	1.9	0.6	44.5	<0.01	0.04	<0.2
CC155274		0.70	14.9	720	10.4	9.4	<0.001	0.04	1.00	0.5	1.1	0.9	14.7	<0.01	0.04	<0.2
CC155275		0.68	33.9	1350	18.1	13.7	0.001	0.01	2.58	3.0	2.4	0.6	32.2	<0.01	0.06	2.7

***** See Appendix Page for comments regarding this certificate *****

ALS Canada Ltd.
2103 Dollarton Hwy
North Vancouver BC V7H 0A7
Phone: 604 984 0221 Fax: 604 984 0218 www.alsglobal.com

To: **SILVER RANGE RESOURCES LTD.**
C/O ARCHER, CATHRO & ASSOCIATES (1981) LIMITED
1016-510 W HASTINGS ST
VANCOUVER BC V6B 1L8

Finalized Date: 4-AUG-2011
Account: RANSIL

Project: Silver Range-KEG

CERTIFICATE OF ANALYSIS WH11122210

Sample Description	Method	ME-MS41	ME-MS41	ME-MS41	ME-MS41	ME-MS41	ME-MS41	ME-MS41	ME-MS41
	Analyte	Ti	Tl	U	V	W	Y	Zn	Zr
	Units	%	ppm	ppm	ppm	ppm	ppm	ppm	ppm
	LOR	0.005	0.02	0.05	1	0.05	0.05	2	0.5
CC155162		0.085	0.25	1.82	57	2.74	7.11	107	1.6
CC155163		0.088	0.27	2.00	68	5.59	17.65	162	2.3
CC155164		0.081	0.20	0.99	70	3.53	5.52	135	0.7
CC155165		0.031	0.21	0.92	65	0.48	4.46	132	<0.5
CC155166		0.040	0.15	1.12	56	0.43	5.00	83	<0.5
CC155167		0.077	0.19	0.88	77	0.46	5.10	110	0.7
CC155168		0.133	0.18	1.11	113	0.46	7.04	90	0.9
CC155169		0.044	0.23	1.30	59	0.57	6.21	95	<0.5
CC155170		0.056	0.41	2.83	70	0.66	15.85	160	0.6
CC155171		0.074	0.15	1.31	88	0.90	5.68	74	0.5
CC155172		0.038	0.21	1.50	70	1.75	6.71	95	<0.5
CC155173		0.053	0.25	1.35	72	0.64	6.27	110	<0.5
CC155174		0.060	0.35	1.56	79	0.57	5.93	133	<0.5
CC155175		0.226	0.22	0.85	132	0.21	5.11	76	0.7
CC155176		0.056	0.32	1.89	64	0.84	10.65	112	<0.5
CC155251		0.072	0.27	3.23	49	1.02	10.30	128	1.2
CC155252		0.034	0.12	2.53	34	0.34	7.02	96	2.0
CC155253		0.062	0.21	2.53	47	0.93	8.82	109	<0.5
CC155254		0.065	0.25	2.79	44	0.91	9.16	109	0.6
CC155255		0.069	0.22	3.15	45	0.93	10.50	113	1.7
CC155256		0.037	0.22	2.62	43	1.20	7.58	96	<0.5
CC155257		0.066	0.23	2.83	45	0.99	9.01	122	<0.5
CC155258		0.035	0.17	1.49	37	0.52	5.97	77	<0.5
CC155259		0.049	0.16	1.42	48	0.62	5.03	97	<0.5
CC155260		0.034	0.11	1.00	45	0.28	7.12	105	<0.5
CC155261		0.044	0.08	0.78	44	0.25	5.67	51	<0.5
CC155262		0.047	0.09	0.87	41	0.24	9.24	85	1.0
CC155263		0.036	0.06	0.92	33	0.13	12.95	61	1.6
CC155264		0.040	0.06	0.85	41	0.73	9.75	76	0.6
CC155265		0.027	0.08	0.96	47	0.18	9.93	64	0.7
CC155266		0.016	0.16	2.73	77	0.23	20.3	263	3.6
CC155267		0.019	0.10	1.82	43	0.16	7.90	220	1.5
CC155268		0.016	0.24	2.31	100	0.36	18.95	1140	2.0
CC155269		0.013	0.30	2.25	88	0.30	14.90	880	3.2
CC155270		0.031	0.38	1.57	135	0.21	7.43	129	0.8
CC155271		0.013	0.31	0.94	69	0.12	4.26	68	<0.5
CC155272		0.006	0.30	5.51	51	0.16	9.10	54	<0.5
CC155273		0.010	0.38	3.64	59	0.16	4.72	89	<0.5
CC155274		0.025	0.20	1.14	81	0.13	4.37	38	0.5
CC155275		0.016	0.33	1.37	63	0.12	10.30	156	0.9

***** See Appendix Page for comments regarding this certificate *****

ALS Canada Ltd.
2103 Dollarton Hwy
North Vancouver BC V7H 0A7
Phone: 604 984 0221 Fax: 604 984 0218 www.alsglobal.com

To: **SILVER RANGE RESOURCES LTD.**
C/O ARCHER, CATHRO & ASSOCIATES (1981) LIMITED
1016-510 W HASTINGS ST
VANCOUVER BC V6B 1L8

Finalized Date: 4-AUG-2011
Account: RANSIL

Project: Silver Range-KEG

CERTIFICATE OF ANALYSIS WH11122210

Sample Description	Method	WEI-21	Au-TL43	ME-MS41	ME-MS41	ME-MS41	ME-MS41	ME-MS41	ME-MS41	ME-MS41	ME-MS41	ME-MS41	ME-MS41	ME-MS41	ME-MS41	ME-MS41
	Analyte	Recvd Wt.	Au	Ag	Al	As	Au	B	Ba	Be	Bi	Ca	Cd	Ce	Co	Cr
	Units	kg	ppm	ppm	%	ppm	ppm	ppm	ppm	ppm	ppm	%	ppm	ppm	ppm	ppm
	LOR	0.02	0.001	0.01	0.01	0.1	0.2	10	10	0.05	0.01	0.01	0.01	0.02	0.1	1
CC155276		0.28	0.002	0.43	1.40	8.3	<0.2	<10	340	0.51	0.20	0.26	0.21	16.45	2.8	19
CC155277		0.46	0.002	0.27	2.46	12.7	<0.2	<10	370	0.86	0.22	0.36	0.37	27.0	6.7	43
CC155278		0.28	0.002	0.83	1.60	6.7	<0.2	<10	130	0.69	0.09	0.23	0.16	13.85	4.4	12
CC155279		0.35	0.003	0.38	3.20	12.8	<0.2	<10	300	1.17	0.21	0.36	0.47	25.3	10.4	48
CC155280		0.37	0.002	0.41	3.25	12.9	<0.2	<10	290	1.50	0.20	0.38	0.56	28.0	11.6	50
CC155281		0.29	0.003	0.26	2.08	8.6	<0.2	<10	190	0.81	0.16	0.21	0.61	21.4	7.2	32
CC155282		0.23	0.002	0.52	1.48	4.2	<0.2	<10	110	0.63	0.11	0.20	0.24	14.00	10.3	17
CC155283		0.33	0.002	0.35	2.98	10.4	<0.2	<10	270	1.46	0.23	0.53	0.47	24.6	15.5	41
CC155284		0.24	0.002	0.17	2.36	9.6	<0.2	<10	170	1.10	0.20	0.49	0.73	20.6	8.6	33
CC155285		0.23	0.002	0.22	1.35	6.2	<0.2	<10	150	0.60	0.11	0.24	0.39	15.45	6.9	21
CC155286		0.30	0.002	0.34	1.85	30.2	<0.2	<10	220	0.92	0.17	0.42	0.85	25.2	7.6	37
CC155287		0.33	0.003	0.64	1.84	15.8	<0.2	<10	280	0.81	0.16	0.36	0.69	18.30	5.9	30
CC155288		0.42	0.002	0.43	1.98	14.7	<0.2	<10	260	0.93	0.19	0.44	1.76	24.7	7.9	34
CC155289		0.34	0.003	0.55	2.17	16.4	<0.2	<10	380	0.94	0.23	0.38	0.62	22.1	7.0	39
CC155290		0.29	0.002	0.41	2.18	18.5	<0.2	<10	340	1.08	0.17	0.49	0.57	25.5	7.3	34
CC155291		0.33	0.002	0.49	1.37	10.7	<0.2	<10	140	0.62	0.15	0.35	1.09	18.40	4.7	24
CC155292		0.29	0.003	0.42	1.37	10.8	<0.2	<10	240	0.63	0.19	0.26	0.60	21.5	4.5	26
CC155293		0.32	0.003	0.52	1.54	9.5	<0.2	<10	210	0.79	0.16	0.32	0.48	22.6	10.1	26
CC155294		0.34	0.003	0.45	2.00	18.8	<0.2	<10	290	1.06	0.22	0.42	1.37	25.1	10.8	33
CC155295		0.37	0.004	0.59	1.83	12.7	<0.2	<10	430	0.91	0.21	0.50	1.17	29.0	8.0	38
CC155296		0.44	0.003	0.74	1.62	9.6	<0.2	<10	250	0.77	0.19	0.29	1.22	26.3	8.9	34
CC155297		0.35	0.003	0.82	2.03	9.5	<0.2	<10	340	1.18	0.23	0.37	0.82	20.8	16.4	31
CC155298		0.27	0.003	0.34	2.40	11.9	<0.2	<10	190	1.34	0.28	0.13	0.91	19.60	11.1	31
CC155299		0.28	0.004	0.88	1.93	15.5	<0.2	<10	270	1.19	0.28	0.23	5.91	34.1	16.4	33
CC155300		0.30	0.003	0.33	1.24	9.7	<0.2	<10	150	0.49	0.20	0.14	0.81	18.40	3.7	23
CC155301		0.15	0.003	0.21	1.09	4.8	<0.2	<10	210	0.45	0.11	1.11	0.67	20.7	15.1	22

***** See Appendix Page for comments regarding this certificate *****

ALS Canada Ltd.
2103 Dollarton Hwy
North Vancouver BC V7H 0A7
Phone: 604 984 0221 Fax: 604 984 0218 www.alsglobal.com

To: **SILVER RANGE RESOURCES LTD.**
C/O ARCHER, CATHRO & ASSOCIATES (1981) LIMITED
1016-510 W HASTINGS ST
VANCOUVER BC V6B 1L8

Finalized Date: 4-AUG-2011
Account: RANSIL

Project: Silver Range-KEG

CERTIFICATE OF ANALYSIS WH11122210

Sample Description	Method	ME-MS41	ME-MS41	ME-MS41	ME-MS41	ME-MS41	ME-MS41	ME-MS41	ME-MS41	ME-MS41	ME-MS41	ME-MS41	ME-MS41	ME-MS41	ME-MS41	ME-MS41
	Analyte	Cs	Cu	Fe	Ga	Ge	Hf	Hg	In	K	La	Li	Mg	Mn	Mo	Na
	Units	ppm	ppm	%	ppm	ppm	ppm	ppm	ppm	%	ppm	ppm	%	ppm	ppm	%
	LOR	0.05	0.2	0.01	0.05	0.05	0.02	0.01	0.005	0.01	0.2	0.1	0.01	5	0.05	0.01
CC155276		2.73	24.7	1.72	5.09	0.09	<0.02	0.12	0.021	0.07	8.4	4.2	0.12	140	5.89	0.01
CC155277		3.16	20.5	2.11	8.11	0.11	0.05	0.06	0.035	0.09	14.2	20.4	0.79	174	2.45	<0.01
CC155278		1.51	21.1	1.32	4.64	0.09	0.03	0.05	0.020	0.05	6.4	6.8	0.22	108	1.32	0.02
CC155279		3.87	25.1	2.82	9.54	0.12	0.05	0.05	0.049	0.18	13.3	24.9	1.31	280	2.34	0.01
CC155280		3.98	31.1	2.79	10.10	0.12	0.05	0.04	0.047	0.19	14.3	25.3	1.39	279	2.06	<0.01
CC155281		2.62	22.8	2.21	7.02	0.10	0.02	0.02	0.031	0.10	10.9	17.9	0.74	188	1.71	<0.01
CC155282		1.91	22.5	1.51	5.25	0.10	<0.02	0.03	0.019	0.07	6.7	11.8	0.43	287	1.31	0.02
CC155283		5.04	26.2	2.95	10.30	0.11	0.02	0.04	0.043	0.31	12.1	36.1	1.22	626	2.33	0.03
CC155284		4.27	20.6	2.77	8.80	0.11	0.03	0.01	0.034	0.29	10.3	28.0	1.05	271	1.57	0.02
CC155285		1.91	15.3	1.84	4.97	0.10	<0.02	0.02	0.023	0.11	7.4	12.9	0.48	283	1.48	0.01
CC155286		3.54	23.9	2.20	6.18	0.13	0.05	0.03	0.037	0.11	13.0	20.5	0.84	253	3.25	0.01
CC155287		2.62	22.6	1.74	5.70	0.10	0.06	0.07	0.027	0.09	9.9	16.7	0.62	182	2.26	0.02
CC155288		3.15	24.4	2.21	6.21	0.12	0.08	0.04	0.034	0.14	12.9	26.9	0.81	234	3.00	0.01
CC155289		3.44	26.5	2.31	7.19	0.10	0.04	0.05	0.036	0.09	12.4	20.9	0.67	301	3.38	<0.01
CC155290		3.25	22.0	2.03	6.41	0.11	0.06	0.03	0.034	0.14	13.3	19.9	0.91	273	2.57	<0.01
CC155291		2.07	22.6	1.50	4.95	0.10	<0.02	0.04	0.020	0.07	9.6	14.6	0.45	108	1.68	0.01
CC155292		2.35	17.0	1.77	5.06	0.09	<0.02	0.04	0.026	0.07	11.0	10.6	0.36	124	2.55	<0.01
CC155293		2.14	22.9	2.07	5.36	0.09	<0.02	0.03	0.026	0.10	11.1	17.8	0.57	278	2.64	0.01
CC155294		3.58	30.3	2.72	6.69	0.11	0.05	0.04	0.041	0.23	11.4	28.6	0.98	278	3.22	<0.01
CC155295		2.42	30.7	2.16	5.65	0.11	0.05	0.11	0.031	0.14	15.0	20.0	0.80	206	2.07	0.01
CC155296		2.35	28.1	1.93	5.56	0.10	0.05	0.09	0.028	0.14	13.2	26.0	0.74	185	2.37	<0.01
CC155297		3.35	23.3	2.90	6.76	0.12	0.03	0.10	0.037	0.35	11.4	23.3	1.01	613	2.49	<0.01
CC155298		4.23	18.8	3.76	7.88	0.07	0.03	0.02	0.041	0.42	9.6	36.5	1.26	281	2.33	<0.01
CC155299		2.62	68.5	2.76	5.99	0.07	0.08	0.10	0.040	0.13	17.8	28.0	0.71	347	2.08	<0.01
CC155300		1.68	10.9	1.84	4.43	<0.05	<0.02	0.05	0.019	0.05	9.4	14.3	0.29	128	2.36	<0.01
CC155301		1.48	51.0	2.93	3.16	<0.05	0.04	0.05	0.030	0.04	10.2	11.6	0.39	413	1.99	0.01

***** See Appendix Page for comments regarding this certificate *****

ALS Canada Ltd.
2103 Dollarton Hwy
North Vancouver BC V7H 0A7
Phone: 604 984 0221 Fax: 604 984 0218 www.alsglobal.com

To: **SILVER RANGE RESOURCES LTD.**
C/O ARCHER, CATHRO & ASSOCIATES (1981) LIMITED
1016-510 W HASTINGS ST
VANCOUVER BC V6B 1L8

Finalized Date: 4-AUG-2011
Account: RANSIL

Project: Silver Range-KEG

CERTIFICATE OF ANALYSIS WH11122210

Sample Description	Method	ME-MS41	ME-MS41	ME-MS41	ME-MS41	ME-MS41	ME-MS41	ME-MS41	ME-MS41	ME-MS41	ME-MS41	ME-MS41	ME-MS41	ME-MS41	ME-MS41	ME-MS41
	Analyte	Nb	Ni	P	Pb	Rb	Re	S	Sb	Sc	Se	Sn	Sr	Ta	Te	Th
	Units	ppm	ppm	ppm	ppm	ppm	ppm	%	ppm	ppm	ppm	ppm	ppm	ppm	ppm	ppm
	LOR	0.05	0.2	10	0.2	0.1	0.001	0.01	0.05	0.1	0.2	0.2	0.2	0.01	0.01	0.2
CC155276		0.44	15.7	1540	11.7	13.9	0.001	0.08	2.08	0.6	1.5	0.8	29.0	<0.01	0.05	<0.2
CC155277		1.30	34.1	1130	19.6	16.0	<0.001	0.02	3.74	3.7	1.4	0.9	36.1	<0.01	0.04	2.5
CC155278		0.73	18.1	700	11.8	9.4	<0.001	0.04	3.50	1.4	1.2	0.3	24.4	<0.01	0.03	0.9
CC155279		1.61	43.3	880	19.3	28.2	<0.001	0.04	3.49	4.6	1.4	0.8	54.6	<0.01	0.04	3.3
CC155280		1.59	45.3	1020	19.6	28.8	<0.001	0.02	2.97	5.5	1.6	1.0	64.6	<0.01	0.06	3.9
CC155281		0.93	29.4	950	14.1	15.5	<0.001	0.03	2.26	2.3	1.1	0.6	29.5	<0.01	0.04	0.8
CC155282		0.65	17.7	990	9.3	10.5	<0.001	0.07	1.39	1.0	1.0	0.4	25.0	<0.01	0.02	0.2
CC155283		1.26	42.7	1050	21.9	39.9	<0.001	0.05	2.66	3.5	1.5	1.0	84.4	<0.01	0.06	1.2
CC155284		1.19	33.3	830	16.0	33.8	<0.001	0.05	2.08	2.8	1.1	0.9	65.2	<0.01	0.03	1.0
CC155285		0.53	18.9	900	11.9	14.3	<0.001	0.04	1.80	1.1	0.9	0.4	27.5	<0.01	0.01	0.2
CC155286		1.37	35.3	1130	46.3	19.1	<0.001	0.02	17.15	3.9	1.9	1.9	47.9	<0.01	0.08	3.5
CC155287		1.04	29.3	900	21.4	14.7	0.001	0.02	5.75	2.9	1.5	1.2	34.2	<0.01	0.05	2.0
CC155288		1.32	40.8	860	20.7	20.9	<0.001	0.03	4.96	3.7	1.5	1.1	52.6	<0.01	0.04	3.8
CC155289		0.83	36.1	1430	22.6	18.6	0.001	0.07	3.82	2.1	2.1	1.3	46.0	<0.01	0.05	1.0
CC155290		1.40	34.1	890	19.0	20.8	<0.001	0.02	4.70	3.8	1.4	0.9	57.7	<0.01	0.04	3.7
CC155291		0.47	23.3	950	14.0	14.4	0.001	0.04	2.61	0.8	1.9	1.2	29.7	<0.01	0.02	0.2
CC155292		0.56	20.7	1200	12.3	12.8	<0.001	0.05	2.09	0.8	1.3	1.2	27.1	<0.01	0.02	0.2
CC155293		0.86	29.4	870	15.7	14.5	0.001	0.04	2.19	2.0	1.4	0.5	29.0	<0.01	0.03	0.9
CC155294		1.41	53.5	600	19.0	31.6	0.001	0.04	3.74	4.0	1.9	0.8	40.6	<0.01	0.05	3.5
CC155295		1.43	37.1	1240	16.5	20.8	0.001	0.03	2.20	5.0	1.7	1.5	41.2	<0.01	0.04	4.2
CC155296		1.03	44.7	1080	13.9	23.8	0.001	0.02	2.16	3.5	1.6	1.0	25.3	<0.01	0.03	2.3
CC155297		1.14	32.0	870	23.3	35.2	<0.001	0.05	2.98	4.2	1.8	0.6	54.0	<0.01	0.03	2.3
CC155298		1.63	33.9	350	22.9	45.5	<0.001	0.01	3.12	4.6	1.2	0.7	12.4	<0.01	0.05	4.1
CC155299		1.69	58.6	620	19.9	24.3	<0.001	0.01	1.91	5.1	1.7	0.9	19.3	<0.01	0.06	6.5
CC155300		0.83	12.8	810	12.6	8.3	<0.001	0.01	1.09	1.5	1.6	3.0	13.4	<0.01	0.04	0.7
CC155301		0.63	41.6	950	7.3	5.9	<0.001	0.07	0.99	3.6	0.8	0.3	21.3	<0.01	0.02	0.7

***** See Appendix Page for comments regarding this certificate *****

ALS Canada Ltd.
2103 Dollarton Hwy
North Vancouver BC V7H 0A7
Phone: 604 984 0221 Fax: 604 984 0218 www.alsglobal.com

To: **SILVER RANGE RESOURCES LTD.**
C/O ARCHER, CATHRO & ASSOCIATES (1981) LIMITED
1016-510 W HASTINGS ST
VANCOUVER BC V6B 1L8

Finalized Date: 4-AUG-2011
Account: RANSIL

Project: Silver Range-KEG

CERTIFICATE OF ANALYSIS WH11122210

Sample Description	Method	ME-MS41	ME-MS41	ME-MS41	ME-MS41	ME-MS41	ME-MS41	ME-MS41	ME-MS41
	Analyte	Ti	Tl	U	V	W	Y	Zn	Zr
	Units	%	ppm	ppm	ppm	ppm	ppm	ppm	ppm
	LOR	0.005	0.02	0.05	1	0.05	0.05	2	0.5
CC155276		0.011	0.35	2.30	68	0.17	5.01	67	<0.5
CC155277		0.044	0.38	1.75	138	0.20	8.56	115	1.7
CC155278		0.041	0.16	1.32	55	0.10	7.29	64	1.2
CC155279		0.083	0.39	1.58	190	0.17	8.91	175	2.1
CC155280		0.081	0.40	2.01	193	0.19	13.10	167	2.4
CC155281		0.054	0.26	1.25	121	0.13	5.96	120	0.7
CC155282		0.035	0.20	1.14	61	0.10	6.67	87	0.5
CC155283		0.065	0.42	1.39	122	0.13	7.59	217	1.1
CC155284		0.066	0.27	1.30	94	0.98	5.41	181	1.2
CC155285		0.042	0.19	1.01	65	0.12	4.46	94	<0.5
CC155286		0.055	0.35	1.54	108	0.19	11.65	141	2.1
CC155287		0.039	0.29	2.17	86	0.17	9.48	116	2.2
CC155288		0.053	0.34	1.87	104	0.20	10.65	200	3.2
CC155289		0.027	0.40	2.88	115	0.21	10.35	134	1.1
CC155290		0.047	0.32	1.55	123	0.16	11.80	101	2.6
CC155291		0.025	0.21	1.63	69	0.21	9.10	101	<0.5
CC155292		0.018	0.25	1.86	73	0.14	6.31	82	<0.5
CC155293		0.040	0.26	1.42	85	0.14	7.00	124	0.7
CC155294		0.056	0.34	1.46	114	0.30	7.85	261	2.1
CC155295		0.050	0.29	2.63	81	0.29	14.40	169	2.1
CC155296		0.043	0.27	1.81	82	0.13	10.10	224	1.6
CC155297		0.057	0.32	1.52	76	0.08	9.20	205	1.3
CC155298		0.098	0.35	0.67	87	0.14	3.56	319	1.9
CC155299		0.067	0.31	2.54	65	0.25	14.45	222	3.1
CC155300		0.031	0.21	0.93	56	0.21	4.08	78	<0.5
CC155301		0.022	0.15	0.92	45	0.14	8.38	102	1.3

***** See Appendix Page for comments regarding this certificate *****

ALS Canada Ltd.
2103 Dollarton Hwy
North Vancouver BC V7H 0A7
Phone: 604 984 0221 Fax: 604 984 0218 www.alsglobal.com

To: **SILVER RANGE RESOURCES LTD.**
C/O ARCHER, CATHRO & ASSOCIATES (1981) LIMITED
1016-510 W HASTINGS ST
VANCOUVER BC V6B 1L8

Project: Silver Range-KEG

Finalized Date: 4-AUG-2011
Account: RANSIL

CERTIFICATE OF ANALYSIS WH11122210

Method	CERTIFICATE COMMENTS
ALL METHODS	NSS is non-sufficient sample.
ME-MS41	Gold determinations by this method are semi-quantitative due to the small sample weight used (0.5g).

ALS Canada Ltd.
2103 Dollarton Hwy
North Vancouver BC V7H 0A7
Phone: 604 984 0221 Fax: 604 984 0218 www.alsglobal.com

To: **SILVER RANGE RESOURCES LTD.**
C/O ARCHER, CATHRO & ASSOCIATES (1981) LIMITED
1016-510 W HASTINGS ST
VANCOUVER BC V6B 1L8

Finalized Date: 2-AUG-2011
Account: RANSIL

CERTIFICATE WH11122211

Project: Silver Range - Keg

P.O. No.:

This report is for 126 Soil samples submitted to our lab in Whitehorse, YT, Canada on 1-JUL-2011.

The following have access to data associated with this certificate:

DOUG EATON BRUCE YOUNGMAN	SARAH EATON	JOAN MARIACHER

SAMPLE PREPARATION

ALS CODE	DESCRIPTION
WEI-21	Received Sample Weight
LOG-22	Sample login - Rcd w/o BarCode
SCR-41	Screen to -180um and save both

ANALYTICAL PROCEDURES

ALS CODE	DESCRIPTION	INSTRUMENT
Au-TL43	Trace Level Au - 25g AR	ICP-MS
ME-MS41	51 anal. aqua regia ICPMS	

To: **SILVER RANGE RESOURCES LTD.**
ATTN: JOAN MARIACHER
C/O ARCHER, CATHRO & ASSOCIATES (1981) LIMITED
1016-510 W HASTINGS ST
VANCOUVER BC V6B 1L8

This is the Final Report and supersedes any preliminary report with this certificate number. Results apply to samples as submitted. All pages of this report have been checked and approved for release.

Signature:

Colin Ramshaw, Vancouver Laboratory Manager

ALS Canada Ltd.
2103 Dollarton Hwy
North Vancouver BC V7H 0A7
Phone: 604 984 0221 Fax: 604 984 0218 www.alsglobal.com

To: **SILVER RANGE RESOURCES LTD.**
C/O ARCHER, CATHRO & ASSOCIATES (1981) LIMITED
1016-510 W HASTINGS ST
VANCOUVER BC V6B 1L8

Finalized Date: 2-AUG-2011
Account: RANSIL

Project: Silver Range - Keg

CERTIFICATE OF ANALYSIS WH11122211

Sample Description	Method Analyte Units LOR	WEI-21 Recvd Wt. kg 0.02	Au-TL43 Au ppm 0.001	ME-MS41 Ag ppm 0.01	ME-MS41 Al % 0.01	ME-MS41 As ppm 0.1	ME-MS41 Au ppm 0.2	ME-MS41 B ppm 10	ME-MS41 Ba ppm 10	ME-MS41 Be ppm 0.05	ME-MS41 Bi ppm 0.01	ME-MS41 Ca % 0.01	ME-MS41 Cd ppm 0.01	ME-MS41 Ce ppm 0.02	ME-MS41 Co ppm 0.1	ME-MS41 Cr ppm 1
CC155401		0.22	0.001	0.12	1.47	7.8	<0.2	<10	260	0.56	0.16	0.46	0.38	33.6	16.8	34
CC155402		0.26	<0.001	0.19	0.98	3.4	<0.2	<10	230	0.26	0.12	0.60	0.17	14.10	5.6	18
CC155403		0.23	<0.001	0.09	0.44	1.1	<0.2	<10	80	0.10	0.05	0.26	0.11	5.23	4.1	5
CC155404		0.22	<0.001	0.10	0.94	5.4	<0.2	<10	230	0.31	0.14	0.80	0.16	15.75	7.4	19
CC155405		0.23	<0.001	0.08	0.64	2.2	<0.2	<10	130	0.19	0.05	0.54	0.10	11.40	4.5	9
CC155406		0.23	0.002	0.23	1.57	10.8	<0.2	<10	260	0.65	0.17	0.70	0.44	40.6	20.2	42
CC155407		0.16	0.001	0.17	1.41	6.2	<0.2	<10	290	0.56	0.17	1.46	0.35	19.90	11.7	27
CC155408		0.18	0.001	0.16	1.33	5.6	<0.2	<10	260	0.49	0.12	1.23	0.35	25.0	14.4	29
CC155409		0.27	0.002	0.15	1.49	6.7	<0.2	<10	240	0.63	0.15	1.01	0.20	35.6	15.7	33
CC155410		0.31	0.001	0.16	1.43	7.8	<0.2	<10	240	0.58	0.18	1.05	0.26	30.9	15.7	33
CC155411		0.15	0.001	0.12	1.22	5.0	<0.2	<10	210	0.52	0.17	1.11	0.34	18.60	10.0	24
CC155412		0.23	0.003	0.11	1.40	6.2	<0.2	<10	260	0.81	0.25	1.11	0.38	37.2	22.8	29
CC155413		0.22	0.002	0.19	1.51	8.5	<0.2	<10	240	0.79	0.26	2.11	0.30	39.8	27.5	34
CC155414		0.22	0.001	0.06	1.25	3.2	<0.2	<10	140	0.47	0.10	0.85	0.29	24.2	16.8	18
CC155415		0.23	0.002	0.10	1.35	5.9	<0.2	<10	220	0.67	0.13	1.23	0.40	48.8	44.4	30
CC155416		0.35	0.001	0.11	1.25	5.7	<0.2	<10	180	0.49	0.15	0.48	0.22	26.9	11.6	26
CC155417		0.29	0.001	0.18	1.47	9.1	<0.2	<10	240	0.73	0.18	0.58	0.49	53.8	24.4	34
CC155418		0.17	0.001	0.17	1.51	8.7	<0.2	<10	350	0.47	0.16	0.97	0.62	30.4	20.7	34
CC155419		0.32	0.001	0.15	1.59	8.5	<0.2	<10	210	0.63	0.12	0.63	0.35	48.4	28.0	36
CC155420		0.27	0.002	0.17	1.52	7.1	<0.2	<10	280	0.59	0.11	0.91	0.26	36.7	21.4	37
CC155421		0.32	0.002	0.16	1.35	8.3	<0.2	<10	240	0.54	0.09	1.31	0.32	35.1	25.5	36
CC155422		0.19	0.001	0.11	0.85	8.3	<0.2	<10	130	0.46	0.07	2.48	0.36	31.1	23.0	19
CC155423		0.22	0.002	0.15	1.25	17.6	<0.2	<10	150	0.60	0.10	1.04	0.32	49.9	31.8	28
CC155424		0.22	0.001	0.14	1.20	10.9	<0.2	<10	150	0.44	0.07	1.95	0.46	40.7	29.2	34
CC155425		0.15	0.001	0.11	0.90	8.6	<0.2	<10	140	0.36	0.06	1.14	0.25	25.6	17.6	19
CC155426		0.21	0.003	0.26	1.15	18.8	<0.2	<10	190	0.54	0.08	1.17	0.61	37.6	21.6	24
CC155427		0.20	0.002	0.14	1.21	6.6	<0.2	<10	190	0.44	0.12	0.73	0.94	29.3	16.1	30
CC155428		0.21	0.002	0.20	1.07	4.6	<0.2	<10	130	0.43	0.06	1.75	2.13	42.1	34.0	53
CC155429		0.30	0.002	0.36	1.26	8.1	<0.2	<10	220	0.63	0.14	0.99	1.12	40.6	32.3	47
CC155430		0.24	0.003	0.26	1.36	6.1	<0.2	<10	200	0.53	0.15	1.18	0.85	36.6	30.8	46
CC155431		0.34	0.002	0.34	2.14	13.3	<0.2	<10	300	0.73	0.31	0.82	0.28	36.6	15.5	50
CC155432		0.17	<0.001	0.08	0.39	0.5	<0.2	<10	60	0.11	0.02	0.64	0.09	4.56	1.7	3
CC155433		0.33	0.002	0.22	2.84	22.6	<0.2	<10	240	0.85	0.28	0.77	0.20	56.0	26.5	52
CC155434		0.34	0.006	0.24	1.95	9.5	<0.2	<10	270	0.74	0.26	0.97	0.68	26.8	24.1	57
CC155435		0.22	0.001	0.31	1.94	8.9	<0.2	<10	270	0.67	0.28	0.57	1.18	24.3	16.5	48
CC155436		0.23	0.001	0.35	1.82	11.0	<0.2	<10	240	0.57	0.32	0.37	1.45	22.8	13.9	42
CC155437		0.15	<0.001	0.06	0.34	0.4	<0.2	<10	60	0.06	0.02	0.41	0.49	3.39	1.7	3
CC155438		0.29	<0.001	0.08	1.43	5.7	<0.2	<10	190	0.38	0.12	0.46	0.60	15.50	12.2	37
CC155439		0.23	<0.001	0.20	2.39	20.9	<0.2	<10	420	0.80	0.53	0.57	0.37	30.1	17.3	59
CC155440		0.31	<0.001	0.16	1.89	10.9	<0.2	<10	310	0.57	0.24	0.66	0.28	33.3	14.8	48

***** See Appendix Page for comments regarding this certificate *****

ALS Canada Ltd.
2103 Dollarton Hwy
North Vancouver BC V7H 0A7
Phone: 604 984 0221 Fax: 604 984 0218 www.alsglobal.com

To: **SILVER RANGE RESOURCES LTD.**
C/O ARCHER, CATHRO & ASSOCIATES (1981) LIMITED
1016-510 W HASTINGS ST
VANCOUVER BC V6B 1L8

Finalized Date: 2-AUG-2011
Account: RANSIL

Project: Silver Range - Keg

CERTIFICATE OF ANALYSIS WH11122211

Sample Description	Method	ME-MS41	ME-MS41	ME-MS41	ME-MS41	ME-MS41	ME-MS41	ME-MS41	ME-MS41	ME-MS41	ME-MS41	ME-MS41	ME-MS41	ME-MS41	ME-MS41	ME-MS41
	Analyte	Cs	Cu	Fe	Ga	Ge	Hf	Hg	In	K	La	Li	Mg	Mn	Mo	Na
	Units	ppm	ppm	%	ppm	ppm	ppm	ppm	ppm	%	ppm	ppm	%	ppm	ppm	%
	LOR	0.05	0.2	0.01	0.05	0.05	0.02	0.01	0.005	0.01	0.2	0.1	0.01	5	0.05	0.01
CC155401		1.59	37.6	4.33	5.49	0.09	0.02	0.03	0.049	0.07	16.1	18.5	0.63	586	1.80	0.01
CC155402		1.20	16.0	1.77	3.78	0.07	0.03	0.04	0.023	0.04	6.4	7.3	0.27	291	1.05	0.02
CC155403		0.55	6.6	0.73	1.91	0.06	<0.02	0.03	0.006	0.02	2.5	2.2	0.08	276	0.37	0.03
CC155404		1.14	22.3	1.97	3.64	0.07	0.04	0.03	0.021	0.04	7.0	8.7	0.35	310	0.99	0.02
CC155405		0.58	17.7	1.26	2.30	0.06	<0.02	0.03	0.013	0.03	5.5	4.3	0.16	191	0.40	0.03
CC155406		1.71	61.3	4.40	5.69	0.12	0.07	0.05	0.039	0.11	20.2	20.3	0.83	568	1.94	0.02
CC155407		1.10	66.0	2.73	4.46	0.08	0.06	0.06	0.031	0.06	10.3	16.4	0.59	592	1.21	0.02
CC155408		1.07	48.0	3.19	4.53	0.08	0.05	0.06	0.033	0.06	12.9	15.1	0.57	467	1.07	0.02
CC155409		1.11	53.5	3.95	5.41	0.10	0.05	0.04	0.042	0.08	19.2	18.1	0.65	525	1.23	0.01
CC155410		1.52	48.7	4.25	4.99	0.10	0.04	0.04	0.047	0.07	16.2	18.2	0.67	517	1.34	0.01
CC155411		1.35	33.9	2.80	3.87	0.09	0.04	0.04	0.029	0.07	8.8	14.4	0.49	421	0.79	0.02
CC155412		1.96	49.1	6.67	5.32	0.10	0.02	0.08	0.081	0.06	16.9	21.1	0.44	1200	1.33	0.01
CC155413		3.89	102.5	6.58	5.28	0.12	0.04	0.08	0.075	0.14	20.3	24.1	1.26	1080	1.65	0.01
CC155414		1.13	49.4	4.71	4.00	0.12	0.03	0.04	0.051	0.05	11.0	11.9	0.38	850	0.66	0.02
CC155415		1.71	127.0	9.83	4.65	0.15	0.04	0.06	0.111	0.09	23.3	20.1	0.79	2240	1.46	0.01
CC155416		1.54	31.3	2.86	4.57	0.10	0.03	0.03	0.027	0.05	14.1	14.9	0.48	402	1.04	0.02
CC155417		2.60	80.7	5.30	5.32	0.15	0.08	0.05	0.053	0.10	28.4	20.3	0.68	849	1.60	0.01
CC155418		1.52	53.2	4.55	5.55	0.10	<0.02	0.04	0.043	0.07	14.7	14.7	0.61	1140	1.69	0.01
CC155419		1.13	68.3	5.45	5.67	0.11	0.05	0.05	0.053	0.06	23.3	20.7	0.76	388	1.57	0.01
CC155420		1.00	66.9	5.00	5.42	0.12	0.05	0.05	0.056	0.07	19.6	18.7	0.77	578	1.54	0.01
CC155421		1.05	70.1	5.16	4.37	0.11	0.04	0.06	0.045	0.08	18.4	15.9	0.75	642	1.57	0.01
CC155422		1.00	57.8	4.41	3.20	0.11	0.04	0.06	0.040	0.04	16.2	9.8	0.49	756	1.67	0.02
CC155423		1.83	71.8	4.91	4.23	0.11	0.07	0.08	0.052	0.06	27.5	13.2	0.50	580	2.96	0.02
CC155424		1.17	67.3	4.94	4.46	0.15	0.05	0.04	0.052	0.07	19.6	15.6	1.13	759	2.14	0.02
CC155425		0.69	43.4	3.10	3.07	0.09	0.06	0.06	0.033	0.04	14.4	8.2	0.34	365	1.46	0.02
CC155426		0.80	53.2	3.95	3.74	0.12	0.07	0.10	0.044	0.04	21.6	9.9	0.38	492	3.87	0.02
CC155427		0.99	39.7	3.51	4.29	0.10	0.04	0.06	0.034	0.06	15.4	13.6	0.50	504	2.45	0.01
CC155428		1.38	126.0	5.68	3.58	0.11	0.02	0.06	0.044	0.06	20.9	13.9	0.79	724	5.16	0.01
CC155429		2.01	98.8	5.47	4.22	0.11	0.05	0.11	0.049	0.06	20.7	16.7	0.55	702	5.48	0.01
CC155430		1.57	93.1	5.41	4.68	0.11	0.04	0.06	0.053	0.06	18.0	18.5	0.64	912	2.99	0.01
CC155431		2.14	72.4	3.26	7.43	0.07	0.05	0.04	0.038	0.09	22.4	23.4	1.11	318	1.17	0.02
CC155432		0.13	9.9	0.46	1.33	<0.05	0.02	0.01	<0.005	0.02	2.5	0.9	0.06	75	0.19	0.04
CC155433		2.70	90.8	4.63	8.93	0.10	0.26	0.01	0.032	0.35	31.5	24.0	2.02	556	1.56	0.01
CC155434		2.38	92.8	3.56	7.32	0.06	0.02	0.04	0.030	0.14	12.1	17.2	1.07	822	1.63	0.02
CC155435		2.12	49.3	3.32	7.31	<0.05	<0.02	0.02	0.024	0.13	11.3	13.9	0.82	680	1.58	0.02
CC155436		2.41	40.5	3.50	7.91	<0.05	<0.02	0.02	0.026	0.17	10.3	17.4	0.83	454	1.70	0.01
CC155437		0.08	3.7	0.43	1.19	<0.05	<0.02	<0.01	<0.005	0.03	1.5	0.4	0.03	117	0.17	0.04
CC155438		1.59	32.6	2.59	5.47	<0.05	<0.02	0.01	0.019	0.15	6.8	11.2	0.73	448	0.88	0.02
CC155439		2.84	64.2	3.59	8.11	<0.05	0.02	0.02	0.038	0.18	15.6	23.9	1.04	583	1.60	0.02
CC155440		1.81	65.0	3.34	6.38	0.12	0.08	0.04	0.024	0.19	18.4	17.4	1.04	415	1.11	0.02

***** See Appendix Page for comments regarding this certificate *****

ALS Canada Ltd.
2103 Dollarton Hwy
North Vancouver BC V7H 0A7
Phone: 604 984 0221 Fax: 604 984 0218 www.alsglobal.com

To: **SILVER RANGE RESOURCES LTD.**
C/O ARCHER, CATHRO & ASSOCIATES (1981) LIMITED
1016-510 W HASTINGS ST
VANCOUVER BC V6B 1L8

Finalized Date: 2-AUG-2011
Account: RANSIL

Project: Silver Range - Keg

CERTIFICATE OF ANALYSIS WH11122211

Sample Description	Method	ME-MS41	ME-MS41	ME-MS41	ME-MS41	ME-MS41	ME-MS41	ME-MS41	ME-MS41	ME-MS41	ME-MS41	ME-MS41	ME-MS41	ME-MS41	ME-MS41	ME-MS41
	Analyte	Nb	Ni	P	Pb	Rb	Re	S	Sb	Sc	Se	Sn	Sr	Ta	Te	Th
	Units	ppm	ppm	ppm	ppm	ppm	ppm	%	ppm	ppm	ppm	ppm	ppm	ppm	ppm	ppm
	LOR	0.05	0.2	10	0.2	0.1	0.001	0.01	0.05	0.1	0.2	0.2	0.2	0.01	0.01	0.2
CC155401		0.76	39.1	1400	9.8	13.6	<0.001	0.03	0.89	5.9	0.5	0.5	22.4	<0.01	0.03	1.0
CC155402		0.59	13.1	1440	5.2	5.8	<0.001	0.08	0.42	1.7	0.6	0.4	22.4	<0.01	0.01	0.3
CC155403		0.26	4.1	620	2.5	2.9	<0.001	0.03	0.15	0.5	0.2	<0.2	12.0	<0.01	0.01	<0.2
CC155404		0.72	17.6	1010	6.7	6.1	<0.001	0.06	0.65	2.2	0.5	0.4	23.8	<0.01	0.01	0.5
CC155405		0.43	8.6	620	2.8	3.1	<0.001	0.03	0.28	1.4	0.4	0.2	16.0	<0.01	0.01	0.2
CC155406		1.37	51.9	1390	11.8	10.9	<0.001	0.01	1.41	9.2	1.2	0.6	24.3	<0.01	0.03	3.7
CC155407		1.00	29.9	1170	9.3	7.2	<0.001	0.09	0.93	3.7	1.0	0.4	37.1	<0.01	0.03	0.8
CC155408		0.96	35.7	1240	7.7	7.4	<0.001	0.08	0.84	5.1	0.8	0.3	29.7	<0.01	0.02	0.9
CC155409		1.10	38.5	1300	8.3	7.2	<0.001	0.04	0.81	6.9	1.1	0.5	27.0	<0.01	0.02	1.8
CC155410		1.18	38.9	1220	9.4	9.4	<0.001	0.05	0.94	7.2	0.8	0.5	25.5	<0.01	0.01	1.6
CC155411		0.88	23.6	1020	7.8	9.9	<0.001	0.08	0.56	3.7	0.7	0.4	22.5	<0.01	0.02	0.7
CC155412		1.02	37.6	1340	10.8	10.2	<0.001	0.08	0.89	8.1	0.8	0.6	21.4	0.01	0.03	0.7
CC155413		1.13	56.7	1140	13.0	16.6	<0.001	0.04	1.17	13.7	1.2	0.6	28.8	<0.01	0.02	2.6
CC155414		0.57	32.7	1130	5.3	5.5	<0.001	0.06	0.39	6.7	0.9	0.2	18.9	0.01	0.03	0.4
CC155415		0.77	76.1	1500	10.8	8.1	<0.001	0.05	0.69	20.1	1.3	0.3	22.9	0.01	0.01	1.8
CC155416		0.87	28.6	1080	7.5	7.7	<0.001	0.03	0.67	3.8	0.4	0.4	17.4	<0.01	0.03	1.0
CC155417		1.17	56.7	1650	10.2	11.6	<0.001	0.01	1.03	11.3	1.5	0.5	25.8	<0.01	0.02	4.6
CC155418		0.57	37.5	1500	9.8	9.6	<0.001	0.07	1.05	3.3	0.9	0.5	23.6	<0.01	0.04	0.3
CC155419		1.12	57.7	1280	8.6	6.2	<0.001	0.02	0.95	12.4	1.1	0.4	16.3	<0.01	0.02	3.3
CC155420		0.96	52.0	1290	7.4	5.8	<0.001	0.04	1.01	10.5	1.2	0.4	19.8	<0.01	0.02	1.8
CC155421		0.88	61.5	1330	8.6	5.3	<0.001	0.06	1.11	9.0	1.2	0.3	21.8	<0.01	0.03	1.4
CC155422		0.54	50.3	1540	5.5	3.8	<0.001	0.11	0.58	5.5	1.0	0.2	40.8	<0.01	0.03	0.6
CC155423		0.69	76.0	1340	8.2	5.1	<0.001	0.09	0.89	8.0	1.3	0.2	24.5	<0.01	0.02	0.7
CC155424		0.88	66.5	1880	8.9	5.2	<0.001	0.03	1.17	10.8	1.2	0.2	29.9	<0.01	0.02	2.2
CC155425		0.51	51.9	1150	4.9	2.8	<0.001	0.09	0.88	4.4	0.8	0.2	19.9	<0.01	0.02	0.5
CC155426		0.57	71.5	1620	7.1	4.2	<0.001	0.07	1.82	5.9	2.1	0.3	25.4	<0.01	0.03	0.6
CC155427		0.74	43.6	1520	8.5	6.5	<0.001	0.07	1.08	4.9	1.0	0.4	20.9	<0.01	0.02	0.8
CC155428		0.32	128.5	1870	5.7	2.8	<0.001	0.04	1.61	10.7	1.4	0.2	18.5	<0.01	0.02	1.3
CC155429		0.65	110.0	1300	9.6	5.9	<0.001	0.06	1.98	10.4	2.1	0.3	16.5	<0.01	0.03	1.6
CC155430		0.74	94.5	1420	8.3	5.6	<0.001	0.07	1.37	10.6	1.2	0.4	20.3	<0.01	0.03	1.3
CC155431		1.44	40.6	820	14.5	13.0	0.001	0.01	1.16	5.0	0.8	0.9	49.1	<0.01	0.05	3.0
CC155432		0.23	2.3	580	1.1	0.8	<0.001	0.03	0.07	0.2	0.3	<0.2	22.6	<0.01	0.01	<0.2
CC155433		0.46	48.5	750	25.8	25.6	<0.001	<0.01	1.55	6.8	0.7	0.6	39.5	<0.01	0.04	10.2
CC155434		1.03	43.5	1160	21.1	19.5	<0.001	0.05	0.86	4.3	0.8	0.9	75.5	<0.01	0.04	0.8
CC155435		1.30	29.4	540	15.0	18.4	<0.001	0.01	0.55	3.2	0.3	0.9	30.6	<0.01	0.03	0.9
CC155436		1.42	32.6	620	12.7	27.0	0.001	0.01	0.98	3.0	0.7	1.1	33.7	<0.01	0.03	0.9
CC155437		0.20	1.9	520	0.8	1.0	<0.001	<0.01	<0.05	0.2	0.2	<0.2	18.5	<0.01	0.01	<0.2
CC155438		1.22	22.3	610	5.4	14.6	0.001	<0.01	0.40	2.8	0.3	0.5	38.3	<0.01	0.02	0.9
CC155439		1.41	41.1	700	17.3	19.5	<0.001	<0.01	1.08	4.9	0.9	1.3	41.3	<0.01	0.06	1.6
CC155440		1.12	38.0	1000	10.2	14.6	0.001	<0.01	0.82	5.9	1.2	0.7	52.1	<0.01	0.02	5.0

***** See Appendix Page for comments regarding this certificate *****

ALS Canada Ltd.
2103 Dollarton Hwy
North Vancouver BC V7H 0A7
Phone: 604 984 0221 Fax: 604 984 0218 www.alsglobal.com

To: **SILVER RANGE RESOURCES LTD.**
C/O ARCHER, CATHRO & ASSOCIATES (1981) LIMITED
1016-510 W HASTINGS ST
VANCOUVER BC V6B 1L8

Finalized Date: 2-AUG-2011
Account: RANSIL

Project: Silver Range - Keg

CERTIFICATE OF ANALYSIS WH11122211

Sample Description	Method	ME-MS41	ME-MS41	ME-MS41	ME-MS41	ME-MS41	ME-MS41	ME-MS41	ME-MS41
	Analyte	Ti	Tl	U	V	W	Y	Zn	Zr
	Units	%	ppm	ppm	ppm	ppm	ppm	ppm	ppm
	LOR	0.005	0.02	0.05	1	0.05	0.05	2	0.5
CC155401		0.030	0.14	0.73	64	0.25	7.70	89	0.7
CC155402		0.018	0.14	0.66	35	0.14	2.51	34	0.9
CC155403		0.018	0.07	0.29	15	0.06	1.28	13	<0.5
CC155404		0.025	0.10	0.51	36	0.13	4.03	46	1.2
CC155405		0.025	0.06	0.45	23	0.16	3.17	20	0.6
CC155406		0.067	0.18	0.69	74	0.25	12.10	98	2.3
CC155407		0.029	0.11	0.85	46	0.17	8.12	76	1.8
CC155408		0.032	0.09	0.64	53	0.21	9.35	72	1.5
CC155409		0.047	0.10	0.77	60	0.17	11.40	68	1.5
CC155410		0.043	0.13	0.87	61	0.35	11.15	73	1.3
CC155411		0.034	0.09	0.78	41	0.15	7.10	79	1.2
CC155412		0.033	0.13	0.96	73	0.16	11.95	60	<0.5
CC155413		0.035	0.19	0.56	65	0.20	13.45	97	1.0
CC155414		0.031	0.06	0.43	44	0.07	10.05	55	0.9
CC155415		0.026	0.14	0.42	70	0.10	22.0	77	1.3
CC155416		0.040	0.12	0.66	47	0.20	6.47	58	0.8
CC155417		0.055	0.18	0.77	66	0.22	15.90	72	3.1
CC155418		0.024	0.13	0.73	68	0.21	8.14	91	<0.5
CC155419		0.040	0.10	0.52	73	0.18	15.10	72	1.8
CC155420		0.035	0.10	0.78	73	0.15	13.45	74	1.3
CC155421		0.034	0.09	0.54	66	0.17	13.55	72	1.1
CC155422		0.021	0.07	0.92	42	0.07	11.50	51	1.6
CC155423		0.021	0.21	1.66	53	0.11	13.80	76	2.2
CC155424		0.041	0.12	0.60	65	0.20	13.45	75	1.8
CC155425		0.023	0.10	1.00	39	0.09	7.69	67	2.0
CC155426		0.018	0.21	1.72	52	0.14	12.30	127	2.4
CC155427		0.025	0.14	0.88	56	0.15	10.05	125	1.2
CC155428		0.013	0.25	0.96	73	0.06	14.90	264	0.9
CC155429		0.020	0.37	1.30	79	0.14	16.50	233	1.4
CC155430		0.023	0.18	1.11	71	0.15	15.00	179	1.2
CC155431		0.066	0.15	1.19	64	0.24	11.00	88	1.6
CC155432		0.022	0.03	0.21	13	<0.05	1.18	9	0.9
CC155433		0.063	0.19	0.90	60	0.07	11.80	97	13.2
CC155434		0.061	0.14	0.60	78	0.31	7.37	101	0.5
CC155435		0.068	0.13	0.69	77	0.35	4.54	99	<0.5
CC155436		0.076	0.15	0.63	77	0.40	3.81	129	<0.5
CC155437		0.022	<0.02	0.13	13	<0.05	0.69	28	0.5
CC155438		0.085	0.08	0.36	56	0.16	3.19	71	0.5
CC155439		0.079	0.19	1.17	92	0.51	7.11	108	0.5
CC155440		0.098	0.14	0.73	71	0.24	11.75	76	3.0

***** See Appendix Page for comments regarding this certificate *****

ALS Canada Ltd.
2103 Dollarton Hwy
North Vancouver BC V7H 0A7
Phone: 604 984 0221 Fax: 604 984 0218 www.alsglobal.com

To: **SILVER RANGE RESOURCES LTD.**
C/O ARCHER, CATHRO & ASSOCIATES (1981) LIMITED
1016-510 W HASTINGS ST
VANCOUVER BC V6B 1L8

Finalized Date: 2-AUG-2011
Account: RANSIL

Project: Silver Range - Keg

CERTIFICATE OF ANALYSIS WH11122211

Sample Description	Method Analyte Units LOR	WEI-21 Recvd Wt. kg 0.02	Au-TL43 Au ppm 0.001	ME-MS41 Ag ppm 0.01	ME-MS41 Al % 0.01	ME-MS41 As ppm 0.1	ME-MS41 Au ppm 0.2	ME-MS41 B ppm 10	ME-MS41 Ba ppm 10	ME-MS41 Be ppm 0.05	ME-MS41 Bi ppm 0.01	ME-MS41 Ca % 0.01	ME-MS41 Cd ppm 0.01	ME-MS41 Ce ppm 0.02	ME-MS41 Co ppm 0.1	ME-MS41 Cr ppm 1
CC155441		0.38	<0.001	0.14	2.13	21.4	<0.2	<10	310	0.49	0.13	0.83	0.35	29.2	19.0	58
CC155442		0.26	<0.001	0.19	2.28	15.2	<0.2	<10	390	0.57	0.37	0.62	0.34	32.0	15.3	53
CC155443		0.21	<0.001	0.23	1.41	10.5	<0.2	<10	230	0.44	0.31	0.17	2.09	19.30	9.4	34
CC155444		0.18	<0.001	0.09	0.89	2.7	<0.2	<10	100	0.23	0.11	0.15	0.29	8.77	3.9	13
CC155445		0.20	<0.001	0.14	2.47	11.0	<0.2	<10	370	0.78	0.26	1.20	0.91	18.35	11.2	35
CC155446		0.21	<0.001	0.16	1.85	13.3	<0.2	<10	270	0.52	0.33	0.39	0.41	19.90	8.9	36
CC155447		0.22	0.004	0.10	1.94	14.8	<0.2	<10	280	0.57	0.31	0.44	0.32	28.1	11.9	47
CC155448		0.23	0.002	0.16	2.27	14.6	<0.2	<10	330	0.75	0.36	0.56	0.34	27.4	10.4	41
CC155449		0.23	<0.001	0.12	2.36	12.2	<0.2	<10	290	0.67	0.27	0.44	0.60	24.0	9.9	38
CC155450		0.18	<0.001	0.12	1.15	5.3	<0.2	<10	150	0.32	0.13	0.25	0.71	9.99	6.4	20
CC155451		0.27	<0.001	0.24	1.26	11.5	<0.2	<10	1130	0.48	0.21	0.28	1.01	38.8	11.8	31
CC155452		0.27	<0.001	0.21	1.16	10.4	<0.2	<10	1050	0.41	0.17	0.20	1.06	31.7	8.6	25
CC155453		0.29	<0.001	0.37	1.54	11.0	<0.2	<10	310	0.57	0.22	0.15	1.09	26.9	6.5	30
CC155454		0.26	<0.001	0.17	1.50	11.6	<0.2	<10	200	0.58	0.20	0.18	0.71	28.0	9.6	31
CC155455		0.23	<0.001	0.51	1.32	17.2	<0.2	<10	180	0.74	0.18	0.16	2.07	35.0	12.5	25
CC155456		0.26	<0.001	0.41	1.32	19.1	<0.2	<10	200	0.71	0.17	0.38	1.04	34.8	13.8	29
CC155457		0.32	<0.001	0.26	1.19	11.0	<0.2	<10	200	0.59	0.14	0.27	0.77	31.9	7.5	23
CC155458		0.34	<0.001	0.14	0.53	11.2	<0.2	<10	90	0.17	0.21	0.06	0.44	19.95	3.8	15
CC155459		0.29	<0.001	0.32	1.66	16.9	<0.2	<10	250	0.78	0.16	0.29	1.21	22.0	8.9	30
CC155460		0.28	<0.001	0.38	0.65	17.9	<0.2	<10	160	0.59	0.12	0.14	1.12	15.85	8.0	16
CC155461		0.25	<0.001	0.18	1.39	13.8	<0.2	<10	150	0.72	0.13	0.44	1.59	17.55	10.7	28
CC155462		0.20	<0.001	0.57	0.99	15.7	<0.2	<10	170	0.71	0.17	0.26	1.08	23.5	7.2	24
CC155463		0.25	<0.001	0.64	0.43	17.7	<0.2	<10	120	0.23	0.13	0.07	0.43	16.10	3.1	11
CC155464		0.35	<0.001	0.18	1.01	11.2	<0.2	<10	190	0.43	0.20	0.34	0.62	25.2	5.6	22
CC155465		0.21	<0.001	0.11	0.24	0.6	<0.2	<10	30	0.08	0.02	0.15	0.06	3.98	2.1	3
CC155466		0.21	<0.001	0.27	0.83	8.6	<0.2	<10	120	0.55	0.13	0.20	1.40	25.2	7.5	15
CC155467		0.23	<0.001	0.13	0.49	3.4	<0.2	<10	80	0.20	0.12	0.05	0.38	15.70	2.5	7
CC155468		0.19	<0.001	0.16	0.42	1.6	<0.2	<10	60	0.13	0.04	0.13	0.19	6.69	2.8	6
CC155469		0.23	0.001	0.09	0.20	0.9	<0.2	<10	40	0.08	0.03	0.10	1.06	4.08	1.8	3
CC155470		0.20	<0.001	0.20	0.25	0.4	<0.2	<10	30	0.06	0.02	0.15	0.15	4.33	1.5	3
CC155471		0.16	<0.001	0.21	0.25	1.0	<0.2	<10	40	0.06	0.03	0.05	0.21	3.78	1.2	4
CC155472		0.25	<0.001	0.15	0.57	6.4	<0.2	<10	100	0.27	0.16	0.07	0.54	22.2	2.6	12
CC155473		0.25	<0.001	0.40	1.16	12.9	<0.2	<10	90	0.33	0.24	0.15	1.10	25.7	4.9	25
CC155474		0.23	<0.001	0.19	0.39	5.6	<0.2	<10	50	0.11	0.14	0.03	0.16	21.6	1.7	7
CC155475		0.19	<0.001	0.18	0.14	0.8	<0.2	<10	20	<0.05	0.03	0.04	0.06	2.60	1.5	3
CC155476		0.20	<0.001	0.46	1.11	8.3	<0.2	<10	120	0.52	0.19	0.11	0.74	23.8	3.9	21
CC155477		0.23	<0.001	0.19	0.23	1.7	<0.2	<10	30	0.05	0.05	0.06	0.18	4.06	2.6	5
CC155478		0.26	<0.001	1.43	1.85	10.2	<0.2	<10	220	0.97	0.29	0.23	1.27	28.3	7.3	35
CC155479		0.19	<0.001	0.89	1.16	5.7	<0.2	<10	210	0.70	0.11	0.22	2.18	24.2	9.1	17
CC155480		0.18	<0.001	0.54	0.48	2.3	<0.2	<10	90	0.36	0.07	0.13	0.76	8.60	3.3	7

***** See Appendix Page for comments regarding this certificate *****

ALS Canada Ltd.
2103 Dollarton Hwy
North Vancouver BC V7H 0A7
Phone: 604 984 0221 Fax: 604 984 0218 www.alsglobal.com

To: **SILVER RANGE RESOURCES LTD.**
C/O ARCHER, CATHRO & ASSOCIATES (1981) LIMITED
1016-510 W HASTINGS ST
VANCOUVER BC V6B 1L8

Finalized Date: 2-AUG-2011
Account: RANSIL

Project: Silver Range - Keg

CERTIFICATE OF ANALYSIS WH11122211

Sample Description	Method	ME-MS41	ME-MS41	ME-MS41	ME-MS41	ME-MS41	ME-MS41	ME-MS41	ME-MS41	ME-MS41	ME-MS41	ME-MS41	ME-MS41	ME-MS41	ME-MS41	ME-MS41
	Analyte	Cs	Cu	Fe	Ga	Ge	Hf	Hg	In	K	La	Li	Mg	Mn	Mo	Na
	Units	ppm	ppm	%	ppm	ppm	ppm	ppm	ppm	%	ppm	ppm	%	ppm	ppm	%
	LOR	0.05	0.2	0.01	0.05	0.05	0.02	0.01	0.005	0.01	0.2	0.1	0.01	5	0.05	0.01
CC155441		2.15	91.5	3.75	6.83	0.08	0.08	0.02	0.024	0.27	15.1	15.3	1.28	491	1.03	0.03
CC155442		2.60	55.1	3.47	7.82	0.08	0.02	0.03	0.029	0.19	15.1	22.6	1.08	431	1.37	0.02
CC155443		2.18	28.6	2.24	5.75	<0.05	<0.02	0.03	0.019	0.09	8.8	13.3	0.48	592	1.44	0.02
CC155444		0.71	17.6	1.38	3.45	<0.05	<0.02	0.02	0.009	0.04	4.5	4.3	0.21	171	0.59	0.02
CC155445		1.82	31.3	2.83	6.83	<0.05	0.03	0.02	0.021	0.20	9.5	16.8	1.17	357	1.26	0.03
CC155446		1.67	26.0	2.37	5.94	<0.05	<0.02	0.03	0.025	0.08	10.0	15.2	0.63	317	1.11	0.02
CC155447		1.78	33.6	2.87	5.66	0.06	<0.02	0.01	0.025	0.11	13.8	16.9	0.82	412	1.11	0.01
CC155448		1.73	31.3	2.77	6.42	0.07	0.02	0.03	0.029	0.15	14.9	16.7	0.87	401	1.14	0.03
CC155449		1.81	29.3	2.60	7.17	0.07	<0.02	0.01	0.024	0.13	11.4	17.8	0.87	377	1.08	0.02
CC155450		0.89	13.3	1.52	4.10	<0.05	<0.02	0.02	0.010	0.13	5.0	7.4	0.37	330	0.79	0.02
CC155451		2.12	32.9	2.86	4.16	<0.05	<0.02	0.05	0.029	0.08	21.6	13.3	0.55	364	3.60	0.02
CC155452		2.29	33.7	2.63	3.83	<0.05	<0.02	0.05	0.022	0.07	16.4	10.5	0.42	252	3.76	0.02
CC155453		2.35	27.4	2.52	5.17	<0.05	<0.02	0.06	0.027	0.08	15.1	12.3	0.49	238	4.41	0.01
CC155454		2.01	25.0	2.72	4.61	<0.05	<0.02	0.04	0.027	0.07	14.5	14.2	0.51	285	3.15	0.02
CC155455		2.75	40.1	3.42	4.41	0.05	<0.02	0.04	0.028	0.11	19.6	14.9	0.53	249	6.56	0.01
CC155456		2.11	49.9	3.06	4.20	0.07	0.03	0.08	0.026	0.11	18.9	14.5	0.95	378	10.45	0.01
CC155457		2.10	24.6	2.25	3.80	<0.05	<0.02	0.04	0.024	0.08	18.3	12.2	0.56	212	5.39	0.01
CC155458		2.20	15.0	1.69	4.97	<0.05	<0.02	0.02	0.013	0.06	10.3	2.4	0.12	102	5.82	0.01
CC155459		2.55	26.6	2.86	4.78	<0.05	<0.02	0.03	0.020	0.15	12.1	16.0	1.22	248	8.01	0.01
CC155460		2.30	30.5	2.09	2.00	0.05	<0.02	0.06	0.016	0.18	9.5	5.7	0.26	888	17.95	0.01
CC155461		3.00	23.2	2.55	4.39	<0.05	0.02	0.02	0.016	0.18	9.2	11.9	1.36	341	8.75	0.01
CC155462		3.82	31.3	2.36	3.57	<0.05	<0.02	0.10	0.020	0.12	12.5	8.7	0.40	162	15.80	0.01
CC155463		1.62	16.5	1.43	2.45	<0.05	<0.02	0.12	0.013	0.08	9.4	2.2	0.08	46	19.60	0.01
CC155464		2.08	15.7	2.34	4.69	<0.05	<0.02	0.02	0.018	0.08	13.0	10.6	0.36	157	4.36	0.01
CC155465		0.34	3.5	0.83	1.55	<0.05	<0.02	<0.01	<0.005	0.02	1.9	0.7	0.06	47	0.52	0.03
CC155466		1.94	23.1	2.16	2.60	<0.05	<0.02	0.03	0.016	0.08	13.7	7.7	0.37	200	3.70	0.01
CC155467		1.51	10.3	1.00	2.92	0.09	<0.02	0.03	0.010	0.04	7.8	2.0	0.07	51	1.53	0.01
CC155468		0.59	9.4	1.09	2.22	0.09	<0.02	0.01	0.007	0.02	3.3	1.9	0.09	121	0.60	0.02
CC155469		0.36	3.6	0.56	1.34	0.07	<0.02	0.02	<0.005	0.03	2.1	0.8	0.03	164	0.46	0.03
CC155470		0.17	3.9	0.76	1.47	0.08	<0.02	0.02	<0.005	0.01	2.1	0.5	0.04	35	0.19	0.03
CC155471		0.54	3.5	0.63	1.40	0.09	<0.02	0.02	0.006	0.03	2.1	1.1	0.05	28	0.42	0.02
CC155472		2.16	6.6	1.46	3.22	0.10	<0.02	0.03	0.017	0.09	12.6	4.1	0.17	129	2.10	<0.01
CC155473		1.57	9.7	2.99	6.45	0.10	<0.02	0.05	0.022	0.09	13.4	13.9	0.39	182	2.44	<0.01
CC155474		1.29	5.2	0.94	3.35	0.09	<0.02	0.03	0.008	0.04	11.6	1.8	0.08	37	1.80	<0.01
CC155475		0.61	3.2	0.70	1.15	0.09	<0.02	0.03	<0.005	0.03	1.4	0.4	0.03	36	0.43	0.02
CC155476		2.52	10.7	1.77	4.87	0.10	<0.02	0.04	0.022	0.08	13.1	12.3	0.40	109	2.09	<0.01
CC155477		0.57	6.6	1.19	2.13	0.08	<0.02	0.03	<0.005	0.02	2.1	1.2	0.06	66	0.56	0.01
CC155478		4.83	27.2	2.48	5.42	0.11	0.05	0.22	0.043	0.12	16.7	22.0	0.64	170	3.14	0.01
CC155479		3.13	20.8	1.52	3.54	0.11	<0.02	0.09	0.024	0.07	12.9	12.7	0.37	265	1.77	0.02
CC155480		1.25	16.8	1.25	2.31	0.09	<0.02	0.07	0.007	0.03	4.7	3.3	0.11	67	0.79	0.02

***** See Appendix Page for comments regarding this certificate *****

ALS Canada Ltd.
2103 Dollarton Hwy
North Vancouver BC V7H 0A7
Phone: 604 984 0221 Fax: 604 984 0218 www.alsglobal.com

To: **SILVER RANGE RESOURCES LTD.**
C/O ARCHER, CATHRO & ASSOCIATES (1981) LIMITED
1016-510 W HASTINGS ST
VANCOUVER BC V6B 1L8

Finalized Date: 2-AUG-2011
Account: RANSIL

Project: Silver Range - Keg

CERTIFICATE OF ANALYSIS WH11122211

Sample Description	Method	ME-MS41	ME-MS41	ME-MS41	ME-MS41	ME-MS41	ME-MS41	ME-MS41	ME-MS41	ME-MS41	ME-MS41	ME-MS41	ME-MS41	ME-MS41	ME-MS41	ME-MS41
	Analyte	Nb	Ni	P	Pb	Rb	Re	S	Sb	Sc	Se	Sn	Sr	Ta	Te	Th
	Units	ppm	ppm	ppm	ppm	ppm	ppm	%	ppm	ppm	ppm	ppm	ppm	ppm	ppm	ppm
	LOR	0.05	0.2	10	0.2	0.1	0.001	0.01	0.05	0.1	0.2	0.2	0.2	0.01	0.01	0.2
CC155441		1.01	41.2	1210	7.5	17.3	0.001	<0.01	0.79	6.2	0.6	0.5	69.8	<0.01	0.03	4.0
CC155442		1.76	40.0	810	12.0	19.0	<0.001	0.01	0.92	5.4	0.8	1.1	45.0	<0.01	0.05	2.2
CC155443		0.71	21.0	720	11.4	16.2	<0.001	0.04	0.71	1.0	0.5	1.0	32.1	<0.01	0.05	<0.2
CC155444		0.26	6.6	790	3.7	5.8	<0.001	0.04	0.20	0.3	<0.2	0.3	15.5	<0.01	0.02	<0.2
CC155445		1.65	25.4	980	12.0	23.7	0.001	0.06	0.69	3.7	0.8	1.1	59.4	<0.01	0.04	1.1
CC155446		0.85	22.9	670	13.0	10.5	<0.001	0.01	0.71	2.1	0.5	0.9	25.7	<0.01	0.03	0.4
CC155447		1.06	33.0	810	13.1	12.1	<0.001	<0.01	0.86	3.9	0.6	0.8	28.2	<0.01	0.04	1.8
CC155448		1.18	29.5	790	13.0	14.6	0.001	<0.01	0.99	4.2	0.6	1.9	40.3	<0.01	0.04	2.6
CC155449		1.04	26.7	790	10.8	14.7	<0.001	0.03	0.94	2.8	0.6	0.9	39.1	<0.01	0.01	0.8
CC155450		0.46	11.7	560	5.9	14.4	<0.001	0.03	0.43	0.6	0.2	0.5	22.5	<0.01	0.03	<0.2
CC155451		0.76	33.4	1070	14.9	8.2	0.001	0.01	2.31	3.5	1.4	0.5	25.5	<0.01	0.02	2.9
CC155452		0.43	28.9	980	19.3	8.2	<0.001	0.03	2.33	1.9	1.3	0.5	27.1	<0.01	0.03	0.6
CC155453		0.15	24.8	1120	15.1	14.1	0.001	0.02	1.76	0.4	1.5	0.6	21.0	<0.01	0.03	<0.2
CC155454		0.56	28.8	820	14.2	10.1	<0.001	<0.01	1.77	1.9	1.2	0.6	17.1	<0.01	0.04	0.4
CC155455		0.95	44.3	920	20.1	14.2	<0.001	0.05	4.47	2.7	1.4	0.6	24.2	<0.01	0.06	3.7
CC155456		0.71	56.8	1560	21.6	11.7	0.001	0.05	5.41	3.5	2.8	0.4	33.5	<0.01	0.08	3.7
CC155457		0.42	33.8	1060	13.3	9.5	<0.001	<0.01	3.19	1.8	2.0	0.4	28.0	<0.01	0.05	0.8
CC155458		0.15	15.4	730	13.3	7.9	0.001	0.05	2.18	0.2	1.5	0.7	13.5	<0.01	0.06	<0.2
CC155459		0.58	44.1	1070	18.5	14.9	0.001	0.05	3.87	2.4	2.9	0.5	24.9	<0.01	0.05	1.7
CC155460		0.07	36.0	1890	18.5	13.9	0.001	0.14	7.88	0.2	6.4	0.3	32.0	<0.01	0.13	<0.2
CC155461		0.24	48.5	2130	18.9	17.2	0.001	0.06	3.78	1.4	3.1	0.5	23.4	<0.01	0.09	0.7
CC155462		0.39	47.4	1180	17.4	14.6	0.001	0.08	5.44	1.4	4.0	0.4	31.0	<0.01	0.09	0.4
CC155463		0.09	14.1	870	16.2	7.2	0.002	0.07	6.15	0.2	7.5	0.4	23.3	<0.01	0.18	<0.2
CC155464		0.71	20.5	790	14.1	11.0	<0.001	0.01	2.15	1.6	1.4	0.6	20.8	<0.01	0.05	0.9
CC155465		0.20	2.7	560	1.7	1.1	<0.001	<0.01	0.26	0.3	0.6	<0.2	10.3	<0.01	0.01	<0.2
CC155466		0.22	30.8	1250	12.6	7.5	<0.001	0.04	2.74	0.7	1.6	0.3	25.1	<0.01	0.04	0.3
CC155467		0.08	9.1	680	8.2	6.2	<0.001	0.04	1.09	0.1	0.8	0.3	9.8	<0.01	0.04	<0.2
CC155468		0.09	5.3	740	2.7	2.9	<0.001	0.04	0.34	0.2	0.6	<0.2	10.8	<0.01	0.01	<0.2
CC155469		0.08	2.9	480	2.0	2.9	<0.001	0.03	0.25	0.1	0.5	<0.2	10.9	<0.01	<0.01	<0.2
CC155470		0.06	2.0	620	1.4	0.9	<0.001	0.02	0.11	0.1	0.3	<0.2	11.8	<0.01	<0.01	<0.2
CC155471		0.07	2.8	390	2.1	2.4	<0.001	0.02	0.27	0.1	0.4	<0.2	6.6	<0.01	0.01	<0.2
CC155472		0.53	12.9	640	10.8	14.5	<0.001	0.02	1.91	1.0	1.0	0.5	11.9	<0.01	0.04	0.8
CC155473		1.06	17.1	550	14.2	14.5	<0.001	0.03	1.46	1.7	1.3	0.7	13.3	<0.01	0.04	0.8
CC155474		0.45	7.8	240	7.9	6.7	<0.001	0.02	1.24	0.6	0.6	0.6	5.8	<0.01	0.02	0.6
CC155475		0.11	3.7	260	1.7	2.1	<0.001	0.02	0.30	0.2	0.2	<0.2	6.1	<0.01	0.01	<0.2
CC155476		0.67	16.7	640	12.3	10.4	<0.001	0.03	1.53	1.5	1.1	0.6	12.2	<0.01	0.04	1.1
CC155477		0.19	3.8	280	4.2	3.8	<0.001	0.02	0.37	0.4	0.6	0.2	8.5	<0.01	0.01	<0.2
CC155478		0.61	36.2	1800	25.3	21.6	0.002	0.05	2.74	2.3	2.9	0.6	30.7	<0.01	0.07	1.3
CC155479		0.49	22.6	870	10.2	13.2	0.001	0.06	1.54	1.3	1.4	0.3	23.7	<0.01	0.03	0.4
CC155480		0.13	12.2	580	4.8	4.3	<0.001	0.05	0.81	0.5	0.9	0.2	13.4	<0.01	0.02	<0.2

***** See Appendix Page for comments regarding this certificate *****

ALS Canada Ltd.
2103 Dollarton Hwy
North Vancouver BC V7H 0A7
Phone: 604 984 0221 Fax: 604 984 0218 www.alsglobal.com

To: **SILVER RANGE RESOURCES LTD.**
C/O ARCHER, CATHRO & ASSOCIATES (1981) LIMITED
1016-510 W HASTINGS ST
VANCOUVER BC V6B 1L8

Finalized Date: 2-AUG-2011
Account: RANSIL

Project: Silver Range - Keg

CERTIFICATE OF ANALYSIS WH11122211

Sample Description	Method	ME-MS41	ME-MS41	ME-MS41	ME-MS41	ME-MS41	ME-MS41	ME-MS41	ME-MS41
	Analyte	Ti	Tl	U	V	W	Y	Zn	Zr
	Units	%	ppm	ppm	ppm	ppm	ppm	ppm	ppm
	LOR	0.005	0.02	0.05	1	0.05	0.05	2	0.5
CC155441		0.115	0.15	0.60	82	0.22	10.40	79	2.8
CC155442		0.092	0.19	1.08	78	0.43	8.32	90	0.6
CC155443		0.044	0.15	0.72	58	0.38	3.56	92	<0.5
CC155444		0.031	0.06	0.37	36	0.12	1.93	30	<0.5
CC155445		0.073	0.13	1.05	73	0.30	6.20	101	0.9
CC155446		0.052	0.14	0.79	60	0.24	4.79	83	<0.5
CC155447		0.072	0.15	0.75	70	0.37	6.74	93	0.6
CC155448		0.077	0.15	0.84	65	0.29	7.94	87	0.7
CC155449		0.067	0.14	0.87	66	0.20	5.53	87	0.5
CC155450		0.036	0.06	0.40	33	0.16	1.99	48	<0.5
CC155451		0.058	0.19	1.87	65	0.19	7.99	164	<0.5
CC155452		0.039	0.25	1.84	61	0.22	6.93	151	<0.5
CC155453		0.015	0.25	1.65	68	0.19	5.18	134	<0.5
CC155454		0.042	0.21	1.28	66	0.38	5.51	117	<0.5
CC155455		0.052	0.38	1.68	77	0.27	6.54	411	0.8
CC155456		0.048	0.40	2.59	101	0.25	11.25	253	1.2
CC155457		0.037	0.27	1.66	71	0.19	8.73	134	<0.5
CC155458		0.012	0.23	0.76	71	0.21	2.24	91	<0.5
CC155459		0.034	0.39	1.44	119	0.18	6.41	236	<0.5
CC155460		0.007	0.51	2.08	158	0.10	4.53	198	<0.5
CC155461		0.028	0.35	1.55	125	0.09	6.30	291	<0.5
CC155462		0.021	0.99	2.72	138	0.20	7.01	168	<0.5
CC155463		0.010	0.34	1.52	77	0.15	2.47	79	<0.5
CC155464		0.040	0.19	1.16	65	0.30	5.08	112	<0.5
CC155465		0.039	0.04	0.23	30	<0.05	1.28	14	<0.5
CC155466		0.021	0.16	1.32	50	0.09	6.68	170	<0.5
CC155467		0.011	0.12	0.45	29	0.10	2.06	51	<0.5
CC155468		0.032	0.06	0.45	33	0.05	1.90	31	<0.5
CC155469		0.017	0.03	0.19	17	<0.05	1.04	18	<0.5
CC155470		0.028	0.02	0.34	24	<0.05	1.17	11	<0.5
CC155471		0.016	0.06	0.49	20	0.06	1.09	16	<0.5
CC155472		0.023	0.23	0.48	47	0.17	2.25	95	<0.5
CC155473		0.056	0.17	0.59	78	0.39	3.22	101	<0.5
CC155474		0.025	0.15	0.36	41	0.10	1.63	46	<0.5
CC155475		0.024	0.04	0.12	20	<0.05	0.46	18	<0.5
CC155476		0.033	0.27	0.81	56	0.17	4.25	83	<0.5
CC155477		0.047	0.06	0.17	42	<0.05	0.68	26	<0.5
CC155478		0.026	0.53	2.61	75	0.15	7.93	233	1.2
CC155479		0.028	0.30	1.34	48	0.09	7.94	144	<0.5
CC155480		0.034	0.19	1.46	42	<0.05	5.01	57	<0.5

***** See Appendix Page for comments regarding this certificate *****

ALS Canada Ltd.
2103 Dollarton Hwy
North Vancouver BC V7H 0A7
Phone: 604 984 0221 Fax: 604 984 0218 www.alsglobal.com

To: **SILVER RANGE RESOURCES LTD.**
C/O ARCHER, CATHRO & ASSOCIATES (1981) LIMITED
1016-510 W HASTINGS ST
VANCOUVER BC V6B 1L8

Finalized Date: 2-AUG-2011
Account: RANSIL

Project: Silver Range - Keg

CERTIFICATE OF ANALYSIS WH11122211

Sample Description	Method	WEI-21	Au-TL43	ME-MS41	ME-MS41	ME-MS41	ME-MS41	ME-MS41	ME-MS41	ME-MS41	ME-MS41	ME-MS41	ME-MS41	ME-MS41	ME-MS41	ME-MS41
	Analyte	Recvd Wt.	Au	Ag	Al	As	Au	B	Ba	Be	Bi	Ca	Cd	Ce	Co	Cr
	Units	kg	ppm	ppm	%	ppm	ppm	ppm	ppm	ppm	ppm	%	ppm	ppm	ppm	ppm
	LOR	0.02	0.001	0.01	0.01	0.1	0.2	10	10	0.05	0.01	0.01	0.01	0.02	0.1	1
CC155481		0.19	<0.001	0.37	0.64	2.4	<0.2	<10	150	0.37	0.07	0.45	1.92	13.65	3.1	8
CC155482		0.21	<0.001	0.13	0.20	0.7	<0.2	<10	30	0.07	0.03	0.10	0.17	2.57	1.0	2
CC155483		0.24	<0.001	0.11	2.07	27.0	<0.2	<10	130	0.80	0.33	0.14	0.43	48.4	14.7	34
CC155484		0.27	<0.001	0.16	2.26	28.1	<0.2	<10	190	0.92	0.42	0.14	0.39	42.2	18.8	41
CC155485		0.28	<0.001	0.17	2.11	29.3	<0.2	<10	140	0.87	0.41	0.15	0.34	56.0	16.5	38
CC155486		0.28	<0.001	0.18	2.72	24.3	<0.2	<10	140	1.01	0.38	0.23	0.34	42.3	10.9	40
CC155487		0.25	<0.001	0.14	1.86	28.4	<0.2	<10	140	0.80	0.42	0.14	0.35	43.3	10.1	32
CC155488		0.19	<0.001	0.10	0.76	11.7	<0.2	<10	80	0.33	0.19	0.14	0.16	12.20	3.9	13
CC155489		0.20	<0.001	0.15	0.90	7.2	<0.2	<10	80	0.35	0.16	0.10	0.16	9.59	4.4	11
CC155490		0.23	0.002	0.14	1.26	14.7	<0.2	<10	120	0.47	0.26	0.10	0.22	27.6	5.7	21
CC155491		0.19	<0.001	0.34	0.91	8.5	<0.2	<10	120	0.48	0.16	0.25	0.40	16.00	5.2	11
CC155492		0.20	<0.001	0.18	1.50	14.3	<0.2	<10	140	0.65	0.31	0.20	0.20	30.7	6.4	23
CC155493		0.26	<0.001	0.24	1.63	20.0	<0.2	<10	180	0.75	0.37	0.25	0.29	39.1	8.5	28
CC155494		0.31	<0.001	0.23	1.58	15.1	<0.2	<10	180	0.68	0.33	0.21	0.30	39.2	8.1	26
CC155495		0.18	<0.001	0.18	1.04	6.2	<0.2	<10	110	0.39	0.15	0.31	0.29	15.70	4.3	13
CC155496		0.20	<0.001	0.21	1.23	9.5	<0.2	<10	120	0.54	0.22	0.39	0.17	21.7	5.1	18
CC155497		0.19	<0.001	0.26	0.92	12.0	<0.2	<10	100	0.36	0.18	0.26	0.17	17.00	4.7	13
CC155498		0.25	<0.001	0.32	1.85	32.2	<0.2	<10	210	0.80	0.45	0.22	0.86	46.5	18.5	35
CC155499		0.21	<0.001	0.17	1.07	7.5	<0.2	<10	110	0.31	0.12	0.51	0.23	22.3	5.6	20
CC155500		0.18	<0.001	0.17	1.83	20.2	<0.2	<10	150	0.62	0.25	0.32	0.24	44.8	11.5	39
CC155751		0.18	<0.001	0.16	1.51	5.6	<0.2	<10	150	0.43	0.17	0.84	0.25	31.4	7.6	49
CC155752		0.18	<0.001	0.44	1.60	8.5	<0.2	<10	140	0.49	0.20	0.67	0.24	45.8	11.1	48
CC155753		0.18	<0.001	0.32	0.95	6.0	<0.2	<10	160	0.37	0.15	1.02	0.45	18.95	6.9	15
CC155754		0.18	<0.001	1.08	1.72	12.0	<0.2	<10	190	0.62	0.34	0.71	0.41	36.9	18.6	49
CC155755		0.22	<0.001	0.13	0.84	4.0	<0.2	<10	90	0.22	0.14	0.20	0.07	17.35	5.8	17
CC155756		0.22	<0.001	0.24	1.32	6.4	<0.2	<10	150	0.39	0.16	0.76	0.24	19.15	9.5	59
CC155757		0.27	<0.001	0.21	1.47	6.9	<0.2	<10	140	0.38	0.18	0.45	0.24	19.05	9.3	52
CC155758		0.20	<0.001	1.32	1.05	17.2	<0.2	<10	150	0.34	0.15	0.77	2.14	18.30	12.0	31
CC155759		0.20	0.004	0.60	1.46	56.2	<0.2	<10	110	0.54	0.10	0.82	0.76	23.1	22.7	77
CC71684		0.20	<0.001	1.87	1.13	24.6	<0.2	<10	60	0.95	2.31	0.08	0.59	24.4	2.8	11
CC71685		0.05	<0.001	1.06	0.62	11.5	<0.2	<10	50	0.86	1.29	0.15	0.81	19.85	2.1	6
CC71686		0.16	<0.001	1.07	0.47	2.4	<0.2	<10	20	0.36	0.40	0.11	0.79	14.10	1.1	2
CC71687		0.22	0.001	3.18	0.54	30.4	<0.2	<10	40	1.40	4.02	0.17	4.95	50.1	3.6	4
CC71688		0.22	0.002	3.13	0.81	38.4	<0.2	<10	40	2.58	6.29	0.27	7.61	67.1	4.2	5
CC71689		0.26	0.002	2.37	0.77	38.6	<0.2	<10	40	1.84	5.47	0.19	1.55	52.6	3.0	5
CC71690		0.17	0.002	0.85	1.99	72.7	<0.2	<10	130	2.49	1.71	0.14	1.44	37.7	6.8	26
CC71691		0.12	0.001	0.44	0.67	33.3	<0.2	<10	40	0.67	1.25	0.09	0.55	25.1	2.2	5
CC71692		0.14	0.001	1.98	0.82	70.7	<0.2	<10	50	1.33	3.14	0.22	2.49	42.8	3.2	5
CC71693		0.12	0.001	1.00	0.58	9.7	<0.2	<10	20	0.51	0.56	0.06	0.46	10.10	1.0	3
CC71694		0.23	0.001	1.25	0.44	17.4	<0.2	<10	20	0.52	0.80	0.05	0.49	10.80	1.3	3

***** See Appendix Page for comments regarding this certificate *****

ALS Canada Ltd.
2103 Dollarton Hwy
North Vancouver BC V7H 0A7
Phone: 604 984 0221 Fax: 604 984 0218 www.alsglobal.com

To: **SILVER RANGE RESOURCES LTD.**
C/O ARCHER, CATHRO & ASSOCIATES (1981) LIMITED
1016-510 W HASTINGS ST
VANCOUVER BC V6B 1L8

Finalized Date: 2-AUG-2011
Account: RANSIL

Project: Silver Range - Keg

CERTIFICATE OF ANALYSIS WH11122211

Sample Description	Method	ME-MS41	ME-MS41	ME-MS41	ME-MS41	ME-MS41	ME-MS41	ME-MS41	ME-MS41	ME-MS41	ME-MS41	ME-MS41	ME-MS41	ME-MS41	ME-MS41	ME-MS41
	Analyte	Cs	Cu	Fe	Ga	Ge	Hf	Hg	In	K	La	Li	Mg	Mn	Mo	Na
	Units	ppm	ppm	%	ppm	ppm	ppm	ppm	ppm	%	ppm	ppm	%	ppm	ppm	%
	LOR	0.05	0.2	0.01	0.05	0.05	0.02	0.01	0.005	0.01	0.2	0.1	0.01	5	0.05	0.01
CC155481		1.72	12.7	0.83	2.22	0.10	0.02	0.05	0.012	0.05	6.8	4.4	0.17	308	1.42	0.02
CC155482		0.22	1.7	0.44	1.38	0.07	<0.02	0.02	<0.005	0.02	1.3	0.4	0.02	29	0.22	0.03
CC155483		3.42	29.2	3.63	6.70	0.12	<0.02	0.03	0.040	0.07	23.2	28.4	0.64	498	2.44	0.01
CC155484		6.67	38.0	4.21	7.27	0.12	<0.02	0.02	0.042	0.09	22.2	34.1	0.70	1050	2.42	0.01
CC155485		5.60	40.1	4.03	7.36	0.14	0.02	0.02	0.035	0.08	28.3	38.1	0.73	660	2.53	0.01
CC155486		4.48	25.0	3.59	8.56	0.12	0.02	0.03	0.034	0.12	21.6	36.6	0.76	516	2.03	0.01
CC155487		3.70	25.2	3.34	7.22	0.14	<0.02	0.02	0.031	0.11	22.3	31.2	0.63	420	2.09	0.01
CC155488		1.58	10.3	1.48	3.69	0.12	<0.02	0.01	0.013	0.04	6.0	10.4	0.22	181	1.12	0.02
CC155489		1.27	9.8	1.20	3.77	0.09	<0.02	0.03	0.011	0.05	4.7	5.2	0.16	561	1.09	0.02
CC155490		2.28	18.3	2.16	4.88	0.09	<0.02	0.01	0.018	0.07	14.9	18.0	0.41	243	1.61	0.01
CC155491		1.31	13.8	1.37	3.07	0.11	<0.02	0.04	0.015	0.05	8.1	8.9	0.19	333	0.94	0.02
CC155492		2.69	18.5	2.20	5.22	0.11	<0.02	0.03	0.021	0.10	16.4	23.0	0.48	242	1.13	0.01
CC155493		3.44	25.9	2.68	5.77	0.13	0.02	0.03	0.031	0.16	21.2	30.9	0.61	355	1.38	0.01
CC155494		2.85	25.0	2.52	5.47	0.11	<0.02	0.03	0.028	0.11	21.0	24.4	0.55	314	1.49	0.01
CC155495		1.49	13.5	1.48	3.44	0.10	<0.02	0.03	0.013	0.04	7.1	10.6	0.23	305	0.73	0.02
CC155496		1.98	15.2	1.84	4.09	0.12	0.02	0.01	0.017	0.08	10.9	17.1	0.35	192	0.77	0.02
CC155497		1.46	13.0	1.53	3.65	0.10	<0.02	0.02	0.014	0.05	8.4	10.9	0.24	302	0.90	0.02
CC155498		3.45	36.7	3.58	6.21	0.12	<0.02	0.02	0.034	0.14	22.7	30.6	0.64	725	2.20	0.01
CC155499		1.37	19.9	1.79	3.27	0.12	0.03	0.02	0.015	0.04	12.7	10.6	0.37	273	0.70	0.02
CC155500		2.30	28.8	3.27	6.03	0.13	0.05	0.01	0.025	0.05	22.1	27.5	0.78	432	1.46	0.01
CC155751		3.45	29.0	2.23	4.41	0.12	0.05	0.03	0.022	0.05	18.7	15.3	0.74	256	0.86	0.02
CC155752		2.82	36.4	2.67	4.93	0.12	0.05	0.03	0.035	0.05	24.5	21.7	0.86	413	0.99	0.01
CC155753		2.39	25.2	1.48	3.22	0.08	0.03	0.07	0.018	0.04	12.0	8.0	0.26	464	0.82	0.02
CC155754		4.83	59.8	3.12	5.89	0.10	0.04	0.43	0.039	0.05	29.6	16.1	0.75	918	1.46	0.02
CC155755		1.35	17.4	1.89	4.23	0.06	<0.02	0.06	0.014	0.03	8.8	5.9	0.22	158	0.79	0.02
CC155756		1.68	38.9	2.15	4.20	0.08	0.04	0.04	0.019	0.06	11.1	12.3	0.66	314	0.81	0.02
CC155757		1.58	29.4	2.13	4.60	0.06	0.04	0.03	0.020	0.05	9.8	11.8	0.54	402	0.96	0.02
CC155758		1.42	70.1	3.17	3.04	0.07	0.08	0.09	0.027	0.04	9.5	9.1	0.32	298	5.85	0.02
CC155759		1.18	107.0	4.20	4.22	0.07	0.06	0.12	0.042	0.03	11.9	17.2	0.88	217	3.77	0.01
CC71684		7.04	19.2	2.24	5.65	0.07	<0.02	0.04	1.070	0.09	14.3	12.5	0.18	373	1.15	0.01
CC71685		4.34	15.2	1.35	3.14	0.07	<0.02	0.04	0.771	0.05	13.4	5.9	0.09	217	0.62	0.02
CC71686		1.03	7.2	0.60	1.86	0.05	0.02	0.03	0.162	0.04	8.3	1.3	0.03	51	0.25	0.03
CC71687		5.73	38.7	3.13	3.22	0.09	<0.02	0.04	3.99	0.16	24.0	9.8	0.10	1220	0.88	0.01
CC71688		10.25	46.1	3.46	4.17	0.12	<0.02	0.05	3.31	0.15	38.4	15.5	0.16	1340	1.45	0.01
CC71689		7.51	37.3	3.53	3.77	0.09	0.02	0.04	4.45	0.13	29.2	13.0	0.13	902	1.06	0.01
CC71690		14.00	26.6	3.41	8.40	0.09	<0.02	0.04	0.371	0.16	25.1	32.9	0.38	712	1.73	0.01
CC71691		5.02	10.6	1.44	4.12	0.07	<0.02	0.02	0.227	0.08	13.8	12.7	0.14	357	0.44	0.02
CC71692		7.78	23.7	2.77	4.86	0.09	<0.02	0.04	1.000	0.15	25.5	18.7	0.19	863	0.75	0.01
CC71693		3.25	7.5	0.75	2.06	0.06	<0.02	0.02	0.191	0.04	6.2	3.3	0.04	67	0.27	0.03
CC71694		4.21	9.6	1.09	2.56	0.05	<0.02	0.03	0.276	0.06	7.0	3.0	0.04	94	0.39	0.02

***** See Appendix Page for comments regarding this certificate *****

ALS Canada Ltd.
2103 Dollarton Hwy
North Vancouver BC V7H 0A7
Phone: 604 984 0221 Fax: 604 984 0218 www.alsglobal.com

To: **SILVER RANGE RESOURCES LTD.**
C/O ARCHER, CATHRO & ASSOCIATES (1981) LIMITED
1016-510 W HASTINGS ST
VANCOUVER BC V6B 1L8

Finalized Date: 2-AUG-2011
Account: RANSIL

Project: Silver Range - Keg

CERTIFICATE OF ANALYSIS WH11122211

Sample Description	Method	ME-MS41	ME-MS41	ME-MS41	ME-MS41	ME-MS41	ME-MS41	ME-MS41	ME-MS41	ME-MS41	ME-MS41	ME-MS41	ME-MS41	ME-MS41	ME-MS41	ME-MS41
	Analyte	Nb	Ni	P	Pb	Rb	Re	S	Sb	Sc	Se	Sn	Sr	Ta	Te	Th
	Units	ppm	ppm	ppm	ppm	ppm	ppm	%	ppm	ppm	ppm	ppm	ppm	ppm	ppm	ppm
	LOR	0.05	0.2	10	0.2	0.1	0.001	0.01	0.05	0.1	0.2	0.2	0.2	0.01	0.01	0.2
CC155481		0.34	12.7	970	6.0	7.8	<0.001	0.07	0.90	0.5	1.1	0.2	30.9	<0.01	0.01	0.3
CC155482		0.07	1.6	460	1.7	1.2	<0.001	0.02	0.18	0.1	0.2	<0.2	9.5	<0.01	<0.01	<0.2
CC155483		0.74	34.9	780	22.7	13.3	0.001	0.03	0.89	2.3	1.1	0.6	12.9	<0.01	0.03	1.2
CC155484		0.63	43.9	890	26.1	17.2	<0.001	0.04	1.01	2.7	0.8	0.7	13.4	<0.01	0.04	1.3
CC155485		0.90	42.2	810	25.4	16.5	<0.001	0.02	1.04	4.0	1.3	0.7	13.1	<0.01	0.03	3.6
CC155486		1.09	28.7	1010	23.1	19.0	<0.001	0.04	0.81	2.8	1.5	0.8	16.4	<0.01	0.02	1.5
CC155487		1.06	28.9	730	19.4	17.4	<0.001	0.03	1.05	2.7	1.0	0.8	11.8	<0.01	0.03	1.8
CC155488		0.26	10.4	610	9.2	8.3	<0.001	0.04	0.40	0.4	0.7	0.3	12.6	<0.01	0.01	<0.2
CC155489		0.32	6.8	710	9.3	8.1	<0.001	0.07	0.35	0.3	0.3	0.3	10.4	<0.01	0.02	<0.2
CC155490		0.40	18.5	560	12.2	11.5	<0.001	0.03	0.93	0.9	0.7	0.6	10.2	<0.01	0.02	0.2
CC155491		0.35	9.8	890	9.3	6.8	<0.001	0.09	0.47	0.6	0.5	0.3	20.1	<0.01	0.02	<0.2
CC155492		0.93	19.1	760	15.8	15.0	<0.001	0.03	0.73	2.2	0.7	0.6	13.7	<0.01	0.01	1.2
CC155493		1.50	25.6	850	18.5	23.0	<0.001	0.02	1.07	4.0	0.9	0.8	16.8	<0.01	0.02	4.9
CC155494		1.15	24.7	800	17.6	18.7	<0.001	0.02	1.06	3.4	0.8	0.7	15.3	<0.01	<0.01	3.5
CC155495		0.35	11.4	940	8.1	7.4	<0.001	0.07	0.38	0.6	0.3	0.3	16.7	<0.01	0.01	<0.2
CC155496		0.92	15.3	810	10.7	11.4	<0.001	0.04	0.62	1.7	0.6	0.5	19.0	<0.01	0.02	0.9
CC155497		0.35	11.8	860	9.1	7.3	<0.001	0.06	0.43	0.6	0.4	0.4	13.7	<0.01	0.01	0.2
CC155498		0.77	35.4	860	33.7	21.1	<0.001	0.03	1.50	2.9	0.9	0.8	16.4	<0.01	0.03	1.5
CC155499		0.47	16.0	820	11.0	5.0	<0.001	0.06	0.95	1.3	0.9	0.3	29.6	<0.01	0.01	0.9
CC155500		0.71	35.3	720	23.7	9.0	<0.001	0.03	1.86	2.9	0.6	0.6	23.1	<0.01	0.03	2.8
CC155751		0.60	34.1	1150	12.3	7.1	<0.001	0.10	0.75	2.0	0.8	0.4	46.1	<0.01	0.01	1.1
CC155752		0.61	36.3	900	19.4	7.2	0.001	0.06	1.57	2.9	0.7	0.6	37.6	<0.01	0.02	2.2
CC155753		0.50	14.4	900	20.1	4.4	<0.001	0.09	0.72	1.0	0.5	0.3	59.7	<0.01	0.02	0.5
CC155754		0.67	36.5	1440	48.7	10.1	<0.001	0.11	1.54	2.6	1.2	0.5	50.5	0.01	0.05	1.2
CC155755		0.36	10.6	790	8.5	5.1	<0.001	0.04	0.41	0.8	<0.2	0.4	18.4	<0.01	0.02	<0.2
CC155756		0.74	42.7	1000	11.3	7.2	<0.001	0.08	0.69	1.7	0.7	0.3	49.1	<0.01	0.01	0.8
CC155757		0.77	32.0	880	11.2	7.4	<0.001	0.04	0.65	1.9	0.3	0.4	34.2	<0.01	0.02	0.8
CC155758		0.42	62.0	2100	20.1	5.6	0.002	0.06	4.42	2.2	3.5	0.3	31.0	<0.01	0.05	0.7
CC155759		0.33	132.0	1620	77.4	4.3	0.001	0.04	3.35	10.7	1.3	0.6	28.2	<0.01	0.04	1.6
CC71684		0.60	6.4	720	248	30.4	<0.001	0.07	1.00	0.5	0.4	3.9	9.5	<0.01	0.02	0.3
CC71685		0.41	4.3	630	172.5	15.2	<0.001	0.05	0.73	0.3	0.2	2.0	12.6	<0.01	0.02	0.2
CC71686		0.35	1.4	440	78.9	5.3	<0.001	0.01	0.21	0.2	<0.2	0.6	9.5	<0.01	0.01	0.2
CC71687		0.96	4.4	850	877	34.1	<0.001	0.15	2.73	0.8	0.2	4.5	13.6	<0.01	0.03	6.0
CC71688		0.98	6.6	840	969	33.9	<0.001	0.16	2.42	1.2	0.9	5.3	15.5	<0.01	0.02	11.1
CC71689		1.12	4.8	920	911	30.8	<0.001	0.10	2.72	1.0	0.4	5.6	12.6	<0.01	0.03	9.2
CC71690		1.27	15.3	800	321	42.2	<0.001	0.05	1.61	1.8	0.7	3.3	14.9	<0.01	0.02	1.1
CC71691		0.54	3.6	510	156.0	18.7	<0.001	0.03	0.92	0.5	0.2	1.6	8.5	<0.01	0.01	0.6
CC71692		1.78	4.8	770	601	36.9	<0.001	0.10	2.08	1.1	0.5	3.6	13.5	<0.01	0.03	6.3
CC71693		0.27	2.3	350	241	9.7	<0.001	0.02	0.63	0.2	<0.2	1.2	7.2	<0.01	0.01	<0.2
CC71694		0.34	2.8	370	247	14.3	<0.001	0.03	0.93	0.2	<0.2	1.8	7.3	<0.01	0.03	0.2

***** See Appendix Page for comments regarding this certificate *****

ALS Canada Ltd.
2103 Dollarton Hwy
North Vancouver BC V7H 0A7
Phone: 604 984 0221 Fax: 604 984 0218 www.alsglobal.com

To: **SILVER RANGE RESOURCES LTD.**
C/O ARCHER, CATHRO & ASSOCIATES (1981) LIMITED
1016-510 W HASTINGS ST
VANCOUVER BC V6B 1L8

Finalized Date: 2-AUG-2011
Account: RANSIL

Project: Silver Range - Keg

CERTIFICATE OF ANALYSIS WH11122211

Sample Description	Method	ME-MS41	ME-MS41	ME-MS41	ME-MS41	ME-MS41	ME-MS41	ME-MS41	ME-MS41
	Analyte	Ti	Tl	U	V	W	Y	Zn	Zr
	Units	%	ppm	ppm	ppm	ppm	ppm	ppm	ppm
	LOR	0.005	0.02	0.05	1	0.05	0.05	2	0.5
CC155481		0.017	0.18	0.96	26	0.09	5.78	58	0.6
CC155482		0.017	0.06	0.26	15	<0.05	0.74	8	<0.5
CC155483		0.042	0.18	1.62	47	0.45	6.03	111	<0.5
CC155484		0.039	0.20	2.22	51	0.54	6.99	145	<0.5
CC155485		0.046	0.19	2.35	47	0.61	8.91	130	0.6
CC155486		0.058	0.24	2.79	53	0.61	7.63	129	0.5
CC155487		0.053	0.22	1.50	48	0.80	5.67	113	<0.5
CC155488		0.029	0.07	0.65	28	0.25	2.00	40	<0.5
CC155489		0.024	0.10	0.96	21	0.31	1.68	34	<0.5
CC155490		0.029	0.17	1.12	38	0.74	3.38	84	<0.5
CC155491		0.029	0.10	1.76	25	0.42	4.19	53	<0.5
CC155492		0.052	0.21	2.01	37	0.73	5.29	77	<0.5
CC155493		0.066	0.24	1.73	43	0.99	7.96	106	1.0
CC155494		0.057	0.23	1.70	43	2.21	7.23	101	0.5
CC155495		0.032	0.11	1.04	29	0.32	3.44	71	<0.5
CC155496		0.046	0.15	1.00	32	0.47	4.27	66	0.7
CC155497		0.025	0.08	1.03	24	0.54	3.64	51	<0.5
CC155498		0.049	0.25	1.74	51	1.00	7.93	144	<0.5
CC155499		0.031	0.06	0.84	29	0.20	5.40	56	1.1
CC155500		0.033	0.12	1.15	41	0.35	6.50	104	1.2
CC155751		0.025	0.10	1.51	32	0.15	9.51	78	1.4
CC155752		0.027	0.09	1.21	37	0.29	11.30	86	1.2
CC155753		0.026	0.06	0.72	24	0.10	7.07	61	1.2
CC155754		0.024	0.11	1.87	42	0.17	16.60	71	1.3
CC155755		0.050	0.07	0.47	50	0.17	2.80	34	<0.5
CC155756		0.032	0.07	0.70	35	0.12	9.48	53	1.5
CC155757		0.032	0.08	0.80	35	0.22	5.96	54	1.3
CC155758		0.018	0.15	3.81	57	0.12	13.65	251	2.7
CC155759		0.008	0.08	1.45	85	0.16	12.10	174	2.4
CC71684		0.014	0.76	5.00	25	0.57	3.61	359	<0.5
CC71685		0.016	0.33	5.67	21	0.30	4.01	245	<0.5
CC71686		0.022	0.13	1.64	14	0.08	1.61	56	0.5
CC71687		0.012	0.85	8.73	15	0.76	8.76	1020	<0.5
CC71688		0.010	1.02	15.40	13	0.94	14.85	1560	0.6
CC71689		0.010	1.07	10.95	14	0.96	10.25	905	0.6
CC71690		0.030	0.58	9.97	45	2.87	7.59	1320	<0.5
CC71691		0.019	0.26	3.80	15	0.74	4.00	291	<0.5
CC71692		0.019	0.75	6.99	16	0.80	8.89	731	0.5
CC71693		0.015	0.27	2.96	11	0.17	1.97	139	<0.5
CC71694		0.018	0.31	3.36	18	0.33	1.75	181	<0.5

***** See Appendix Page for comments regarding this certificate *****

ALS Canada Ltd.
2103 Dollarton Hwy
North Vancouver BC V7H 0A7
Phone: 604 984 0221 Fax: 604 984 0218 www.alsglobal.com

To: **SILVER RANGE RESOURCES LTD.**
C/O ARCHER, CATHRO & ASSOCIATES (1981) LIMITED
1016-510 W HASTINGS ST
VANCOUVER BC V6B 1L8

Finalized Date: 2-AUG-2011
Account: RANSIL

Project: Silver Range - Keg

CERTIFICATE OF ANALYSIS WH11122211

Sample Description	Method	WEI-21	Au-TL43	ME-MS41	ME-MS41	ME-MS41	ME-MS41	ME-MS41	ME-MS41	ME-MS41	ME-MS41	ME-MS41	ME-MS41	ME-MS41	ME-MS41	ME-MS41
	Analyte	Recvd Wt.	Au	Ag	Al	As	Au	B	Ba	Be	Bi	Ca	Cd	Ce	Co	Cr
	Units	kg	ppm	ppm	%	ppm	ppm	ppm	ppm	ppm	ppm	%	ppm	ppm	ppm	ppm
	LOR	0.02	0.001	0.01	0.01	0.1	0.2	10	10	0.05	0.01	0.01	0.01	0.02	0.1	1
CC71695		0.26	0.002	0.61	1.26	85.5	<0.2	<10	70	1.53	0.86	0.17	0.83	35.3	6.3	17
CC71696		0.19	0.003	1.60	1.26	92.7	<0.2	<10	70	1.70	1.87	0.13	0.97	30.0	4.5	13
CC71697		0.16	0.003	2.90	1.11	146.5	<0.2	<10	60	2.20	2.12	0.23	1.93	53.8	5.7	13
CC71698		0.17	0.002	1.89	0.94	112.5	<0.2	<10	60	1.26	1.73	0.13	0.77	31.5	4.1	10
CC71699		0.15	0.005	1.96	1.04	277	<0.2	<10	60	1.07	1.07	0.08	0.57	29.0	6.7	16
CC71700		0.11	0.002	2.67	0.82	381	<0.2	<10	50	0.79	1.70	0.08	0.30	32.5	3.8	8

***** See Appendix Page for comments regarding this certificate *****

ALS Canada Ltd.
2103 Dollarton Hwy
North Vancouver BC V7H 0A7
Phone: 604 984 0221 Fax: 604 984 0218 www.alsglobal.com

To: **SILVER RANGE RESOURCES LTD.**
C/O ARCHER, CATHRO & ASSOCIATES (1981) LIMITED
1016-510 W HASTINGS ST
VANCOUVER BC V6B 1L8

Finalized Date: 2-AUG-2011
Account: RANSIL

Project: Silver Range - Keg

CERTIFICATE OF ANALYSIS WH11122211

Sample Description	Method	ME-MS41	ME-MS41	ME-MS41	ME-MS41	ME-MS41	ME-MS41	ME-MS41	ME-MS41	ME-MS41	ME-MS41	ME-MS41	ME-MS41	ME-MS41	ME-MS41	ME-MS41
	Analyte	Cs	Cu	Fe	Ga	Ge	Hf	Hg	In	K	La	Li	Mg	Mn	Mo	Na
	Units	ppm	ppm	%	ppm	ppm	ppm	ppm	ppm	%	ppm	ppm	%	ppm	ppm	%
	LOR	0.05	0.2	0.01	0.05	0.05	0.02	0.01	0.005	0.01	0.2	0.1	0.01	5	0.05	0.01
CC71695		5.62	15.1	2.40	5.68	0.09	<0.02	0.04	0.306	0.18	19.7	29.8	0.31	509	0.98	0.02
CC71696		8.19	22.9	2.89	5.50	0.08	<0.02	0.04	0.470	0.14	18.2	20.7	0.23	762	0.96	0.01
CC71697		9.49	31.1	3.19	5.45	0.10	<0.02	0.05	0.652	0.23	29.5	28.5	0.28	923	0.84	0.01
CC71698		8.22	18.5	2.45	4.56	0.08	<0.02	0.04	0.536	0.15	16.8	17.7	0.20	716	0.76	0.01
CC71699		6.16	15.5	2.84	4.46	0.09	<0.02	0.04	0.578	0.24	14.1	21.5	0.24	801	0.89	0.01
CC71700		9.57	21.3	2.96	5.07	0.07	<0.02	0.03	1.405	0.22	16.4	15.0	0.14	464	0.67	0.01

***** See Appendix Page for comments regarding this certificate *****

ALS Canada Ltd.
2103 Dollarton Hwy
North Vancouver BC V7H 0A7
Phone: 604 984 0221 Fax: 604 984 0218 www.alsglobal.com

To: **SILVER RANGE RESOURCES LTD.**
C/O ARCHER, CATHRO & ASSOCIATES (1981) LIMITED
1016-510 W HASTINGS ST
VANCOUVER BC V6B 1L8

Finalized Date: 2-AUG-2011
Account: RANSIL

Project: Silver Range - Keg

CERTIFICATE OF ANALYSIS WH11122211

Sample Description	Method	ME-MS41	ME-MS41	ME-MS41	ME-MS41	ME-MS41	ME-MS41	ME-MS41	ME-MS41	ME-MS41	ME-MS41	ME-MS41	ME-MS41	ME-MS41	ME-MS41	ME-MS41
	Analyte	Nb	Ni	P	Pb	Rb	Re	S	Sb	Sc	Se	Sn	Sr	Ta	Te	Th
	Units	ppm	ppm	ppm	ppm	ppm	ppm	%	ppm	ppm	ppm	ppm	ppm	ppm	ppm	ppm
	LOR	0.05	0.2	10	0.2	0.1	0.001	0.01	0.05	0.1	0.2	0.2	0.2	0.01	0.01	0.2
CC71695		1.42	12.7	660	298	28.9	<0.001	0.04	1.80	1.9	0.5	2.3	13.6	<0.01	0.02	2.1
CC71696		0.96	8.8	700	501	30.0	<0.001	0.05	2.08	1.2	0.5	3.4	12.5	<0.01	0.02	1.3
CC71697		1.35	11.0	850	800	40.6	<0.001	0.08	3.93	2.1	0.7	4.5	18.1	<0.01	0.01	5.5
CC71698		0.74	7.1	810	606	32.1	<0.001	0.08	2.63	0.9	0.3	4.0	11.7	<0.01	0.03	0.8
CC71699		0.99	10.0	670	501	34.0	<0.001	0.08	3.95	1.4	0.5	3.1	10.4	<0.01	0.01	1.0
CC71700		1.31	7.7	640	966	37.0	<0.001	0.15	6.39	1.1	0.2	6.0	13.9	<0.01	0.03	4.0

***** See Appendix Page for comments regarding this certificate *****

ALS Canada Ltd.
2103 Dollarton Hwy
North Vancouver BC V7H 0A7
Phone: 604 984 0221 Fax: 604 984 0218 www.alsglobal.com

To: **SILVER RANGE RESOURCES LTD.**
C/O ARCHER, CATHRO & ASSOCIATES (1981) LIMITED
1016-510 W HASTINGS ST
VANCOUVER BC V6B 1L8

Finalized Date: 2-AUG-2011
Account: RANSIL

Project: Silver Range - Keg

CERTIFICATE OF ANALYSIS WH11122211

Sample Description	Method	ME-MS41	ME-MS41	ME-MS41	ME-MS41	ME-MS41	ME-MS41	ME-MS41	ME-MS41
	Analyte	Ti	Tl	U	V	W	Y	Zn	Zr
	Units	%	ppm	ppm	ppm	ppm	ppm	ppm	ppm
	LOR	0.005	0.02	0.05	1	0.05	0.05	2	0.5
CC71695		0.056	0.39	4.97	31	1.56	5.94	512	<0.5
CC71696		0.025	0.55	6.40	29	1.35	5.35	661	<0.5
CC71697		0.036	0.79	8.78	25	2.68	9.18	825	<0.5
CC71698		0.024	0.65	5.52	24	3.13	5.41	434	<0.5
CC71699		0.048	0.62	4.90	28	4.24	4.40	266	<0.5
CC71700		0.031	0.98	4.21	20	3.18	4.06	382	<0.5

***** See Appendix Page for comments regarding this certificate *****

ALS Canada Ltd.
2103 Dollarton Hwy
North Vancouver BC V7H 0A7
Phone: 604 984 0221 Fax: 604 984 0218 www.alsglobal.com

To: **SILVER RANGE RESOURCES LTD.**
C/O ARCHER, CATHRO & ASSOCIATES (1981) LIMITED
1016-510 W HASTINGS ST
VANCOUVER BC V6B 1L8

Project: Silver Range - Keg

Finalized Date: 2-AUG-2011
Account: RANSIL

CERTIFICATE OF ANALYSIS WH11122211

Method	CERTIFICATE COMMENTS
ME-MS41	Gold determinations by this method are semi-quantitative due to the small sample weight used (0.5g).

ALS Canada Ltd.
2103 Dollarton Hwy
North Vancouver BC V7H 0A7
Phone: 604 984 0221 Fax: 604 984 0218 www.alsglobal.com

To: **SILVER RANGE RESOURCES LTD.**
C/O ARCHER, CATHRO & ASSOCIATES (1981) LIMITED
1016-510 W HASTINGS ST
VANCOUVER BC V6B 1L8

Finalized Date: 2-AUG-2011
Account: RANSIL

CERTIFICATE WH11122212

Project: Silver Range - Keg

P.O. No.:

This report is for 240 Soil samples submitted to our lab in Whitehorse, YT, Canada on 1-JUL-2011.

The following have access to data associated with this certificate:

DOUG EATON BRUCE YOUNGMAN	SARAH EATON	JOAN MARIACHER

SAMPLE PREPARATION

ALS CODE	DESCRIPTION
WEI-21	Received Sample Weight
LOG-22	Sample login - Rcd w/o BarCode
SCR-41	Screen to -180um and save both

ANALYTICAL PROCEDURES

ALS CODE	DESCRIPTION	INSTRUMENT
Au-TL43	Trace Level Au - 25g AR	ICP-MS
ME-MS41	51 anal. aqua regia ICPMS	

To: **SILVER RANGE RESOURCES LTD.**
ATTN: JOAN MARIACHER
C/O ARCHER, CATHRO & ASSOCIATES (1981) LIMITED
1016-510 W HASTINGS ST
VANCOUVER BC V6B 1L8

This is the Final Report and supersedes any preliminary report with this certificate number. Results apply to samples as submitted. All pages of this report have been checked and approved for release.

Signature:

Colin Ramshaw, Vancouver Laboratory Manager

ALS Canada Ltd.
2103 Dollarton Hwy
North Vancouver BC V7H 0A7
Phone: 604 984 0221 Fax: 604 984 0218 www.alsglobal.com

To: **SILVER RANGE RESOURCES LTD.**
C/O ARCHER, CATHRO & ASSOCIATES (1981) LIMITED
1016-510 W HASTINGS ST
VANCOUVER BC V6B 1L8

Finalized Date: 2-AUG-2011
Account: RANSIL

Project: Silver Range - Keg

CERTIFICATE OF ANALYSIS WH11122212

Sample Description	Method	WEI-21	Au-TL43	ME-MS41	ME-MS41	ME-MS41	ME-MS41	ME-MS41	ME-MS41	ME-MS41	ME-MS41	ME-MS41	ME-MS41	ME-MS41	ME-MS41	ME-MS41
	Analyte	Recvd Wt.	Au	Ag	Al	As	Au	B	Ba	Be	Bi	Ca	Cd	Ce	Co	Cr
	Units	kg	ppm	ppm	%	ppm	ppm	ppm	ppm	ppm	ppm	%	ppm	ppm	ppm	ppm
	LOR	0.02	0.001	0.01	0.01	0.1	0.2	10	10	0.05	0.01	0.01	0.01	0.02	0.1	1
CC154651		0.11	0.001	0.21	1.30	19.8	<0.2	<10	110	0.45	0.26	0.14	0.28	32.4	9.3	23
CC154652		0.19	0.002	0.11	2.07	32.9	<0.2	<10	130	0.83	0.52	0.13	0.25	44.9	18.9	37
CC154653		0.22	0.002	0.05	1.66	21.5	<0.2	<10	100	0.52	0.50	0.11	0.19	38.7	11.7	31
CC154654		0.30	0.001	0.13	1.55	8.4	<0.2	<10	80	0.60	0.36	0.24	0.09	83.4	35.2	45
CC154655		0.23	0.001	0.05	2.64	35.6	<0.2	<10	120	1.14	0.18	0.11	0.07	85.0	55.6	33
CC154656		0.23	0.002	0.14	1.70	19.4	<0.2	<10	130	0.59	0.42	0.27	0.22	52.9	17.5	37
CC154657		0.23	0.001	0.04	2.30	21.8	<0.2	<10	90	0.66	0.41	0.10	0.12	53.5	19.9	39
CC154658		0.23	0.002	0.05	1.93	23.6	<0.2	<10	120	0.63	0.36	0.18	0.20	43.5	14.6	34
CC154659		0.24	0.002	0.10	2.40	26.1	<0.2	<10	140	0.77	0.49	0.13	0.26	46.9	18.4	41
CC154660		0.24	0.001	0.10	2.42	21.8	<0.2	<10	110	0.59	0.40	0.16	0.49	70.1	23.5	47
CC154661		0.26	0.004	0.08	1.71	13.4	<0.2	<10	130	0.50	0.30	0.17	0.14	36.7	10.3	31
CC154662		0.23	0.002	0.10	2.38	21.7	<0.2	<10	140	0.75	0.39	0.25	0.18	53.5	18.8	43
CC154663		0.34	0.001	0.26	2.11	33.6	<0.2	<10	150	0.83	0.47	0.28	0.36	77.4	30.3	42
CC154664		0.20	0.009	0.15	2.06	41.1	<0.2	<10	180	0.81	0.44	0.16	0.22	66.8	23.3	36
CC154665		0.30	0.002	0.23	1.90	47.0	<0.2	<10	180	0.79	0.42	0.33	0.37	60.3	26.7	37
CC154666		0.27	0.002	0.12	1.63	17.6	<0.2	<10	180	0.70	0.32	0.29	0.28	61.5	18.0	33
CC154667		0.27	0.002	0.09	1.77	23.4	<0.2	<10	170	0.65	0.34	0.24	0.23	60.1	15.7	33
CC154668		0.23	0.002	0.11	1.70	19.1	<0.2	<10	220	0.58	0.32	0.30	0.24	53.8	17.0	33
CC154669		0.26	0.002	0.15	1.75	13.3	<0.2	<10	170	0.56	0.30	0.24	0.22	48.4	12.4	38
CC154670		0.34	0.002	0.08	1.70	14.6	<0.2	<10	120	0.52	0.27	0.21	0.24	42.8	11.1	31
CC154671		0.22	0.004	0.22	1.57	11.8	<0.2	<10	170	0.52	0.25	0.38	0.49	36.6	13.6	37
CC154672		0.14	0.002	0.14	1.14	4.0	<0.2	<10	330	0.26	0.12	0.74	0.36	20.7	12.7	54
CC154673		0.32	0.002	0.32	1.47	14.3	<0.2	<10	170	0.49	0.24	0.43	0.55	48.9	16.1	47
CC154674		0.22	0.003	0.19	1.69	10.2	<0.2	<10	160	0.47	0.20	0.41	0.52	45.3	14.4	64
CC154675		0.23	0.005	0.12	1.58	11.6	<0.2	<10	190	0.46	0.24	0.39	0.34	37.7	12.0	49
CC154676		0.20	0.002	0.61	1.77	15.8	<0.2	<10	210	0.58	0.34	0.40	0.97	37.0	19.4	53
CC154677		0.20	0.002	0.72	1.74	22.3	<0.2	<10	180	0.50	0.19	0.72	1.36	34.0	20.6	91
CC154678		0.25	0.002	2.44	0.95	32.8	<0.2	<10	230	0.58	0.18	1.02	5.02	52.2	43.1	68
CC154679		0.31	0.004	4.07	0.97	90.0	<0.2	<10	210	1.02	0.31	0.85	4.52	46.8	20.9	32
CC154680		0.22	0.001	0.15	0.96	12.2	<0.2	<10	200	0.26	0.32	0.06	0.44	38.4	4.5	19
CC154681		0.26	0.001	0.21	1.21	17.6	<0.2	<10	100	0.34	0.35	0.05	0.44	21.6	2.7	20
CC154682		0.21	0.001	1.78	0.57	49.0	<0.2	<10	180	0.64	0.26	0.29	2.32	34.6	3.5	16
CC154683		0.16	0.004	3.29	0.98	48.7	<0.2	<10	360	0.51	0.30	0.30	3.52	29.4	4.7	25
CC154684		0.18	0.001	0.62	0.70	7.8	<0.2	<10	150	0.26	0.22	0.13	2.71	23.4	2.7	9
CC154685		0.15	0.001	0.48	1.08	10.3	<0.2	<10	180	0.67	0.35	0.30	6.46	62.4	5.1	14
CC154686		0.18	0.001	0.12	1.19	5.7	<0.2	<10	120	0.27	0.17	0.26	0.63	26.9	4.5	15
CC154687		0.14	0.001	0.28	1.07	15.1	<0.2	<10	140	0.37	0.29	0.25	1.03	41.9	4.7	16
CC154688		0.22	0.001	0.16	0.70	4.8	<0.2	<10	80	0.45	0.12	0.29	0.12	42.1	5.0	13
CC154689		0.25	0.001	0.08	0.98	10.2	<0.2	<10	100	0.28	0.27	0.08	0.29	37.4	5.6	19
CC154690		0.27	0.001	0.10	0.80	9.2	<0.2	<10	100	0.50	0.19	0.20	0.42	49.1	4.6	17

***** See Appendix Page for comments regarding this certificate *****

ALS Canada Ltd.
2103 Dollarton Hwy
North Vancouver BC V7H 0A7
Phone: 604 984 0221 Fax: 604 984 0218 www.alsglobal.com

To: **SILVER RANGE RESOURCES LTD.**
C/O ARCHER, CATHRO & ASSOCIATES (1981) LIMITED
1016-510 W HASTINGS ST
VANCOUVER BC V6B 1L8

Finalized Date: 2-AUG-2011
Account: RANSIL

Project: Silver Range - Keg

CERTIFICATE OF ANALYSIS WH11122212

Sample Description	Method	ME-MS41	ME-MS41	ME-MS41	ME-MS41	ME-MS41	ME-MS41	ME-MS41	ME-MS41	ME-MS41	ME-MS41	ME-MS41	ME-MS41	ME-MS41	ME-MS41	ME-MS41
	Analyte	Cs	Cu	Fe	Ga	Ge	Hf	Hg	In	K	La	Li	Mg	Mn	Mo	Na
	Units	ppm	ppm	%	ppm	ppm	ppm	ppm	ppm	%	ppm	ppm	%	ppm	ppm	%
	LOR	0.05	0.2	0.01	0.05	0.05	0.02	0.01	0.005	0.01	0.2	0.1	0.01	5	0.05	0.01
CC154651		2.37	24.7	2.57	4.63	0.08	<0.02	0.05	0.020	0.07	17.3	21.0	0.45	415	1.90	0.02
CC154652		8.80	38.0	4.16	7.29	0.09	<0.02	0.02	0.036	0.08	23.3	37.4	0.63	627	2.57	0.01
CC154653		3.26	21.1	3.54	6.86	0.09	<0.02	0.02	0.028	0.07	19.7	24.0	0.52	473	2.08	0.01
CC154654		2.13	55.5	6.12	4.37	0.13	0.25	<0.01	0.027	0.06	45.2	39.1	0.63	913	0.60	0.01
CC154655		5.59	43.2	5.87	8.02	0.14	0.06	0.01	0.032	0.03	44.5	74.9	1.00	470	0.67	<0.01
CC154656		2.33	32.1	3.82	5.37	0.11	<0.02	0.01	0.026	0.07	28.6	35.6	0.72	678	0.87	0.01
CC154657		2.53	33.6	4.92	7.10	0.10	0.04	0.02	0.021	0.04	27.5	54.6	0.91	614	0.85	0.01
CC154658		2.38	28.1	3.38	5.92	0.09	0.03	0.02	0.028	0.07	22.3	28.9	0.64	418	1.38	0.01
CC154659		3.55	40.7	4.73	7.19	0.09	0.03	0.02	0.034	0.07	23.8	48.8	0.88	607	2.48	0.01
CC154660		1.75	43.3	5.61	6.80	0.12	0.04	<0.01	0.028	0.04	35.9	56.4	1.08	896	1.61	0.01
CC154661		2.20	24.1	3.07	5.23	0.09	<0.02	0.02	0.024	0.06	19.7	24.4	0.57	346	1.23	0.01
CC154662		2.79	35.8	4.20	7.00	0.09	0.07	0.01	0.029	0.06	28.6	41.2	0.86	557	1.51	0.01
CC154663		3.65	62.3	5.22	7.21	0.19	0.14	0.02	0.035	0.09	40.5	51.5	0.86	1020	3.84	0.02
CC154664		4.02	44.5	4.27	7.12	0.16	0.02	0.02	0.036	0.08	32.9	38.5	0.70	842	1.69	0.02
CC154665		3.45	50.0	4.33	6.84	0.15	0.04	0.02	0.040	0.07	33.1	40.3	0.75	849	1.90	0.01
CC154666		2.13	32.2	3.41	5.92	0.15	0.05	0.02	0.028	0.06	30.4	29.6	0.61	614	0.84	0.01
CC154667		2.73	35.7	3.55	6.35	0.14	0.02	0.03	0.030	0.05	31.8	34.1	0.62	560	1.21	0.01
CC154668		2.30	33.2	3.49	5.96	0.14	0.04	0.02	0.028	0.05	28.5	31.9	0.63	701	1.05	0.01
CC154669		2.13	29.2	3.21	6.19	0.14	<0.02	0.02	0.030	0.05	25.9	27.3	0.71	471	1.15	0.01
CC154670		2.10	24.3	3.03	6.02	0.14	0.02	0.03	0.027	0.05	21.5	26.6	0.59	381	1.18	0.01
CC154671		1.90	29.6	2.95	5.43	0.15	0.05	0.02	0.032	0.05	19.3	25.1	0.66	655	1.29	0.02
CC154672		0.73	27.6	1.77	4.45	0.10	0.04	0.03	0.013	0.03	10.8	8.1	0.60	1520	1.11	0.03
CC154673		1.63	42.2	3.33	5.03	0.17	0.06	0.03	0.030	0.07	26.7	23.8	0.93	523	1.53	0.02
CC154674		1.75	37.7	3.13	5.53	0.13	0.03	0.02	0.031	0.05	23.2	20.8	1.07	497	1.36	0.02
CC154675		1.63	30.0	3.10	6.03	0.12	0.02	0.01	0.031	0.04	20.7	19.7	0.81	396	1.67	0.01
CC154676		3.13	62.4	3.90	5.80	0.12	0.04	0.03	0.040	0.06	18.4	21.3	0.93	725	3.07	0.02
CC154677		1.67	66.1	4.19	5.85	0.12	0.06	0.04	0.034	0.05	17.2	17.3	1.15	681	4.73	0.02
CC154678		1.44	158.5	8.97	2.47	0.17	0.08	0.06	0.060	0.06	27.1	10.2	0.50	1040	15.35	0.01
CC154679		2.35	146.5	4.39	3.16	0.15	0.11	0.16	0.040	0.09	25.0	9.9	0.37	394	27.0	0.01
CC154680		2.50	11.8	2.06	5.62	0.12	<0.02	0.03	0.030	0.06	20.0	9.0	0.20	397	5.59	0.01
CC154681		2.90	11.2	2.10	5.89	0.10	<0.02	0.06	0.025	0.06	11.9	8.1	0.15	122	6.23	0.01
CC154682		1.58	26.9	1.72	2.37	0.14	0.02	0.55	0.048	0.09	20.8	6.3	0.18	139	33.0	0.01
CC154683		3.12	31.9	2.04	3.97	0.14	0.02	1.05	0.051	0.12	16.4	10.1	0.23	259	26.4	0.02
CC154684		1.58	14.5	1.48	2.74	0.10	<0.02	0.12	0.028	0.03	12.6	4.1	0.10	99	3.92	0.02
CC154685		3.62	28.8	1.74	3.90	0.15	0.02	0.08	0.040	0.05	34.6	11.1	0.25	206	3.40	0.03
CC154686		2.07	17.3	1.81	3.85	0.10	<0.02	0.04	0.018	0.04	14.4	10.3	0.31	215	1.36	0.02
CC154687		3.68	16.9	2.38	5.65	0.13	<0.02	0.08	0.031	0.06	24.5	7.9	0.15	314	3.17	0.02
CC154688		1.04	12.4	1.74	3.02	0.12	0.02	0.04	0.021	0.04	21.7	7.9	0.21	218	2.35	0.02
CC154689		1.65	9.4	2.73	6.29	0.11	<0.02	0.03	0.026	0.05	18.6	13.6	0.26	245	2.67	0.01
CC154690		1.00	12.6	1.87	2.74	0.13	0.08	0.02	0.025	0.05	25.5	8.4	0.28	67	1.84	0.01

***** See Appendix Page for comments regarding this certificate *****

ALS Canada Ltd.
2103 Dollarton Hwy
North Vancouver BC V7H 0A7
Phone: 604 984 0221 Fax: 604 984 0218 www.alsglobal.com

To: **SILVER RANGE RESOURCES LTD.**
C/O ARCHER, CATHRO & ASSOCIATES (1981) LIMITED
1016-510 W HASTINGS ST
VANCOUVER BC V6B 1L8

Finalized Date: 2-AUG-2011
Account: RANSIL

Project: Silver Range - Keg

CERTIFICATE OF ANALYSIS WH11122212

Sample Description	Method	ME-MS41	ME-MS41	ME-MS41	ME-MS41	ME-MS41	ME-MS41	ME-MS41	ME-MS41	ME-MS41	ME-MS41	ME-MS41	ME-MS41	ME-MS41	ME-MS41	ME-MS41
	Analyte	Nb	Ni	P	Pb	Rb	Re	S	Sb	Sc	Se	Sn	Sr	Ta	Te	Th
	Units	ppm	ppm	ppm	ppm	ppm	ppm	%	ppm	ppm	ppm	ppm	ppm	ppm	ppm	ppm
	LOR	0.05	0.2	10	0.2	0.1	0.001	0.01	0.05	0.1	0.2	0.2	0.2	0.01	0.01	0.2
CC154651		0.52	23.3	650	18.3	10.3	<0.001	0.02	0.70	1.5	0.4	0.4	12.5	<0.01	0.03	0.7
CC154652		0.88	39.6	670	34.2	14.2	<0.001	<0.01	1.03	2.5	1.1	0.7	13.9	<0.01	0.02	1.5
CC154653		1.40	24.0	480	20.1	11.8	<0.001	<0.01	0.94	2.2	0.5	0.7	10.6	<0.01	0.04	1.9
CC154654		<0.05	65.5	860	16.2	2.9	<0.001	<0.01	0.56	4.2	0.4	0.2	19.2	<0.01	0.01	11.8
CC154655		0.20	88.5	450	13.1	3.5	<0.001	<0.01	1.99	3.3	0.5	0.3	11.6	<0.01	0.01	9.5
CC154656		0.79	37.3	920	24.4	9.8	<0.001	<0.01	0.76	3.3	0.7	0.5	18.4	<0.01	0.01	5.0
CC154657		0.49	40.3	570	24.9	7.1	<0.001	<0.01	0.71	2.7	0.6	0.4	10.7	<0.01	0.03	5.2
CC154658		1.23	32.6	700	26.0	10.3	<0.001	<0.01	0.85	3.0	0.7	0.5	14.0	<0.01	0.03	2.8
CC154659		0.61	42.3	770	32.1	11.1	<0.001	0.01	1.01	2.8	1.0	0.5	16.1	<0.01	0.02	2.5
CC154660		0.19	52.0	750	35.9	4.5	<0.001	<0.01	0.99	3.4	0.4	0.2	13.9	<0.01	0.03	8.7
CC154661		0.70	25.1	690	18.2	9.6	<0.001	<0.01	0.70	2.1	0.6	0.5	13.1	<0.01	0.03	1.1
CC154662		0.72	41.8	800	24.8	11.8	<0.001	0.01	0.78	3.3	0.6	0.5	16.5	<0.01	0.03	4.0
CC154663		0.15	61.8	880	42.1	8.5	0.001	<0.01	1.42	4.8	0.6	0.3	23.5	<0.01	0.03	12.1
CC154664		0.57	43.0	810	27.0	13.2	<0.001	0.01	1.00	3.4	0.4	0.5	18.7	<0.01	0.03	3.9
CC154665		0.57	50.5	880	26.4	10.2	<0.001	<0.01	1.18	4.5	0.8	0.5	23.5	<0.01	0.04	7.0
CC154666		0.85	35.4	850	24.5	9.6	<0.001	<0.01	0.82	4.2	0.5	0.5	18.3	<0.01	0.01	7.4
CC154667		0.57	38.9	880	21.1	9.0	<0.001	<0.01	0.77	3.5	0.5	0.5	19.4	<0.01	0.02	3.7
CC154668		0.71	37.3	850	19.7	8.0	<0.001	<0.01	0.73	3.9	0.7	0.4	21.4	<0.01	0.03	5.3
CC154669		0.40	35.8	830	19.0	9.2	<0.001	<0.01	1.01	2.6	0.5	0.5	17.9	<0.01	0.01	1.2
CC154670		0.66	30.3	900	16.9	8.9	<0.001	<0.01	0.74	2.3	0.5	0.5	15.4	<0.01	0.01	1.8
CC154671		0.67	37.4	1030	18.5	7.7	<0.001	0.01	1.04	3.0	0.8	0.4	26.7	<0.01	0.03	2.4
CC154672		0.52	33.7	1330	9.5	5.0	<0.001	0.08	0.53	1.8	0.2	0.3	44.9	0.01	0.01	0.6
CC154673		0.73	48.7	1070	22.0	7.4	<0.001	<0.01	1.46	4.7	0.5	0.4	28.8	<0.01	0.02	7.8
CC154674		1.11	58.2	1040	15.1	7.1	<0.001	<0.01	1.11	4.1	0.9	0.4	25.9	<0.01	0.02	4.5
CC154675		0.90	39.6	830	21.6	7.4	<0.001	<0.01	1.43	3.3	0.5	0.5	26.4	<0.01	0.03	2.4
CC154676		0.75	55.3	990	31.8	9.5	<0.001	0.02	1.85	3.5	1.1	0.5	23.9	<0.01	0.03	2.8
CC154677		0.59	89.5	2130	20.3	6.1	<0.001	0.03	3.85	5.0	1.7	0.4	36.3	<0.01	0.04	2.1
CC154678		0.24	170.5	4520	26.0	3.9	0.001	0.02	12.05	13.6	4.9	0.2	54.0	<0.01	0.06	5.9
CC154679		0.47	138.5	3170	65.1	11.1	0.002	0.02	15.80	4.6	6.4	0.5	44.7	<0.01	0.14	3.4
CC154680		0.58	18.1	450	15.3	10.3	<0.001	0.01	2.39	1.1	1.5	0.8	11.5	<0.01	0.04	0.6
CC154681		0.76	12.2	500	20.3	10.0	<0.001	0.02	3.03	0.7	2.2	0.9	13.4	<0.01	0.06	0.2
CC154682		0.34	27.5	920	53.1	7.5	0.016	0.11	14.35	1.4	17.0	0.6	47.8	<0.01	0.12	1.4
CC154683		0.45	26.4	1240	80.8	10.6	0.009	0.18	11.10	1.5	18.0	0.8	53.4	<0.01	0.12	0.8
CC154684		0.23	18.4	1100	9.8	3.6	<0.001	0.08	2.18	0.4	1.8	0.4	15.2	<0.01	0.03	<0.2
CC154685		0.44	31.9	1200	11.6	5.4	0.001	0.08	2.83	1.5	2.4	0.4	26.1	<0.01	0.02	2.1
CC154686		0.34	15.9	970	7.2	4.8	<0.001	0.05	1.01	0.8	0.5	0.3	20.7	<0.01	0.02	0.6
CC154687		0.34	17.8	1160	17.3	8.4	<0.001	0.07	1.71	0.7	0.8	0.6	14.7	<0.01	0.05	0.3
CC154688		0.39	16.6	780	8.2	4.2	0.001	<0.01	1.18	2.8	0.4	0.3	14.3	<0.01	0.01	5.2
CC154689		1.33	16.6	320	12.4	8.8	<0.001	<0.01	0.94	2.2	0.4	0.7	9.6	<0.01	0.04	3.4
CC154690		0.56	18.3	740	12.1	6.1	<0.001	0.01	1.17	3.0	0.2	0.3	14.0	<0.01	0.03	7.9

***** See Appendix Page for comments regarding this certificate *****

ALS Canada Ltd.
2103 Dollarton Hwy
North Vancouver BC V7H 0A7
Phone: 604 984 0221 Fax: 604 984 0218 www.alsglobal.com

To: **SILVER RANGE RESOURCES LTD.**
C/O ARCHER, CATHRO & ASSOCIATES (1981) LIMITED
1016-510 W HASTINGS ST
VANCOUVER BC V6B 1L8

Finalized Date: 2-AUG-2011
Account: RANSIL

Project: Silver Range - Keg

CERTIFICATE OF ANALYSIS WH11122212

Sample Description	Method	ME-MS41	ME-MS41	ME-MS41	ME-MS41	ME-MS41	ME-MS41	ME-MS41	ME-MS41
	Analyte	Ti	Tl	U	V	W	Y	Zn	Zr
	Units	%	ppm	ppm	ppm	ppm	ppm	ppm	ppm
	LOR	0.005	0.02	0.05	1	0.05	0.05	2	0.5
CC154651		0.036	0.08	1.38	35	0.41	4.88	89	<0.5
CC154652		0.032	0.16	1.40	53	0.38	5.11	138	<0.5
CC154653		0.058	0.16	0.89	56	0.57	3.78	88	0.5
CC154654		0.006	0.04	1.03	24	<0.05	6.86	139	11.8
CC154655		0.007	0.05	1.39	25	0.07	4.80	181	3.5
CC154656		0.047	0.11	1.96	36	0.60	8.49	105	0.6
CC154657		0.020	0.08	1.19	32	0.21	4.94	117	1.2
CC154658		0.046	0.12	1.01	47	0.31	5.92	91	1.0
CC154659		0.026	0.13	1.82	39	0.28	5.40	130	1.0
CC154660		0.014	0.05	1.23	30	0.11	7.10	164	1.9
CC154661		0.037	0.13	1.13	44	0.40	5.27	89	<0.5
CC154662		0.030	0.13	1.54	47	0.24	8.41	127	2.0
CC154663		0.028	0.10	1.64	38	0.23	11.55	173	8.5
CC154664		0.030	0.14	1.63	43	0.28	8.39	123	0.6
CC154665		0.032	0.13	1.68	41	0.25	10.70	133	1.4
CC154666		0.047	0.12	1.83	41	0.43	10.30	100	1.9
CC154667		0.035	0.11	1.61	38	0.28	10.05	101	0.6
CC154668		0.039	0.10	1.53	38	0.26	10.05	102	1.2
CC154669		0.036	0.12	1.42	41	0.31	8.25	92	<0.5
CC154670		0.037	0.13	1.32	40	0.30	6.62	86	0.6
CC154671		0.037	0.11	1.18	38	0.26	8.10	120	1.5
CC154672		0.025	0.11	0.43	30	0.12	5.63	35	1.5
CC154673		0.058	0.10	1.14	43	0.32	12.30	118	2.7
CC154674		0.059	0.09	0.88	47	0.20	8.80	135	1.2
CC154675		0.044	0.12	0.83	51	0.25	9.20	98	0.6
CC154676		0.030	0.13	1.34	44	0.31	11.25	143	1.1
CC154677		0.025	0.14	1.77	73	0.26	10.60	187	2.2
CC154678		0.009	0.22	2.18	101	0.11	26.8	383	6.9
CC154679		0.017	0.72	5.72	88	0.45	30.7	384	3.6
CC154680		0.031	0.25	1.35	83	0.24	4.54	100	<0.5
CC154681		0.027	0.41	1.49	143	0.31	3.04	69	<0.5
CC154682		0.012	0.81	5.48	203	0.29	7.78	161	0.7
CC154683		0.013	0.92	6.26	292	0.31	8.78	192	0.5
CC154684		0.015	0.17	2.37	47	0.13	7.09	131	<0.5
CC154685		0.018	0.15	3.36	56	0.24	18.20	356	0.6
CC154686		0.021	0.09	0.89	37	0.16	5.24	85	<0.5
CC154687		0.018	0.19	1.80	53	0.21	10.50	95	<0.5
CC154688		0.025	0.12	0.82	38	0.10	6.07	44	0.7
CC154689		0.051	0.11	0.60	56	0.33	3.82	52	<0.5
CC154690		0.019	0.11	1.43	49	0.14	9.02	70	4.0

***** See Appendix Page for comments regarding this certificate *****

ALS Canada Ltd.
2103 Dollarton Hwy
North Vancouver BC V7H 0A7
Phone: 604 984 0221 Fax: 604 984 0218 www.alsglobal.com

To: **SILVER RANGE RESOURCES LTD.**
C/O ARCHER, CATHRO & ASSOCIATES (1981) LIMITED
1016-510 W HASTINGS ST
VANCOUVER BC V6B 1L8

Finalized Date: 2-AUG-2011
Account: RANSIL

Project: Silver Range - Keg

CERTIFICATE OF ANALYSIS WH11122212

Sample Description	Method	WEI-21	Au-TL43	ME-MS41	ME-MS41	ME-MS41	ME-MS41	ME-MS41	ME-MS41	ME-MS41	ME-MS41	ME-MS41	ME-MS41	ME-MS41	ME-MS41	ME-MS41
	Analyte	Recvd Wt.	Au	Ag	Al	As	Au	B	Ba	Be	Bi	Ca	Cd	Ce	Co	Cr
	Units	kg	ppm	ppm	%	ppm	ppm	ppm	ppm	ppm	ppm	%	ppm	ppm	ppm	ppm
	LOR	0.02	0.001	0.01	0.01	0.1	0.2	10	10	0.05	0.01	0.01	0.01	0.02	0.1	1
CC154691		0.11	0.001	0.40	0.41	3.8	<0.2	<10	100	0.34	0.09	0.33	0.55	12.35	17.0	7
CC154692		0.21	0.001	0.38	0.50	13.9	<0.2	<10	100	0.78	0.21	0.35	0.57	35.5	4.8	10
CC154693		0.27	0.001	0.25	1.01	11.1	<0.2	<10	180	0.70	0.18	0.59	0.34	30.2	11.5	29
CC154694		0.23	0.002	1.09	1.34	14.3	<0.2	<10	230	0.46	0.32	0.14	0.51	39.2	5.1	28
CC154695		0.31	0.001	0.53	0.99	11.8	<0.2	<10	190	0.44	0.19	0.22	0.50	41.4	7.9	22
CC154696		0.26	0.002	0.76	0.90	6.2	<0.2	<10	150	0.46	0.24	0.27	0.37	38.7	4.6	22
CC154697		0.24	0.001	0.31	0.74	12.8	<0.2	<10	100	0.64	0.16	0.33	0.29	44.5	8.6	17
CC154698		0.16	<0.001	0.19	0.66	7.9	<0.2	<10	90	0.45	0.13	0.39	0.22	23.6	5.9	13
CC154699		0.14	<0.001	0.21	0.45	3.2	<0.2	<10	80	0.30	0.07	0.40	0.27	12.75	4.5	9
CC154700		0.21	0.001	0.28	0.70	8.5	<0.2	<10	100	0.51	0.15	0.50	0.26	42.0	8.2	18
CC154701		0.18	0.001	0.28	0.87	9.0	<0.2	<10	110	0.75	0.14	0.94	0.31	33.6	17.6	46
CC154702		0.17	<0.001	0.27	0.98	10.9	<0.2	<10	150	1.22	0.21	0.98	0.47	33.2	10.7	22
CC154703		0.17	0.008	0.39	1.20	12.6	<0.2	<10	100	0.43	0.20	0.19	2.49	29.8	10.6	25
CC154704		0.23	0.001	0.08	1.04	8.3	<0.2	<10	100	0.34	0.16	0.24	1.17	30.8	7.3	20
CC154705		0.12	<0.001	0.06	0.52	1.8	<0.2	<10	50	0.13	0.07	0.22	0.78	18.40	4.9	7
CC154706		0.15	<0.001	0.33	0.62	3.7	<0.2	<10	90	0.16	0.05	0.56	1.28	11.80	16.3	34
CC154707		0.18	0.002	0.39	1.67	14.0	<0.2	<10	140	0.70	0.24	0.13	1.75	32.2	9.3	27
CC154708		0.16	0.001	0.26	0.60	7.8	<0.2	<10	90	0.40	0.13	0.11	10.80	25.3	12.8	19
CC154709		0.18	0.001	0.29	1.48	11.8	<0.2	<10	130	0.89	0.13	0.45	7.92	47.0	21.6	25
CC154710		0.15	0.001	0.25	0.59	12.7	<0.2	<10	80	0.24	0.21	0.07	1.38	26.8	5.4	15
CC154711		0.16	0.001	0.74	1.09	15.2	<0.2	<10	250	0.55	0.22	0.26	16.85	43.3	12.3	27
CC154712		0.23	0.001	1.40	2.02	27.8	<0.2	<10	190	1.48	0.20	0.18	31.4	69.3	75.4	41
CC154713		0.19	0.001	2.41	1.14	18.5	<0.2	<10	390	0.76	0.23	0.39	10.75	49.1	16.8	18
CC154714		0.23	0.001	0.62	1.30	19.0	<0.2	<10	260	0.64	0.23	0.14	4.82	36.1	14.5	32
CC154715		0.25	<0.001	0.64	1.00	12.5	<0.2	<10	190	0.42	0.11	0.17	3.12	38.1	15.6	44
CC154716		0.23	0.001	0.72	1.66	8.4	<0.2	<10	190	0.46	0.12	0.49	4.29	34.7	61.0	100
CC154717		0.18	0.002	1.23	0.90	12.0	<0.2	<10	150	0.37	0.12	0.31	8.88	25.6	27.3	59
CC154718		0.28	0.002	0.15	1.85	22.5	<0.2	<10	140	0.79	0.33	0.25	0.41	51.4	12.3	32
CC154719		0.27	0.002	0.24	1.90	26.1	<0.2	<10	180	0.85	0.38	0.20	0.35	60.8	13.8	33
CC154720		0.25	0.001	0.20	1.84	22.7	<0.2	<10	150	0.69	0.30	0.19	0.24	65.7	12.1	35
CC154721		0.22	0.002	0.10	1.80	21.2	<0.2	<10	140	0.70	0.28	0.18	0.26	54.6	12.5	32
CC154722		0.27	0.002	0.10	1.88	23.0	<0.2	<10	140	0.76	0.33	0.19	0.28	54.5	15.8	33
CC154723		0.21	0.002	0.06	1.98	19.3	<0.2	<10	140	0.64	0.29	0.20	0.21	56.7	25.3	38
CC154724		0.26	0.003	0.09	2.12	21.5	<0.2	<10	120	0.71	0.34	0.10	0.17	52.8	19.9	39
CC154725		0.26	0.001	0.11	2.10	21.4	<0.2	<10	180	0.85	0.34	0.12	0.26	51.2	15.0	36
CC154726		0.26	0.002	0.10	1.87	17.3	<0.2	<10	110	0.61	0.33	0.15	0.23	48.4	14.7	35
CC154727		0.23	0.002	0.12	2.02	21.9	<0.2	<10	160	0.73	0.34	0.13	0.27	49.4	12.3	35
CC154728		0.33	0.002	0.25	1.87	60.9	<0.2	<10	250	0.77	0.35	0.27	0.55	78.6	19.5	35
CC154729		0.28	0.002	0.16	2.04	25.4	<0.2	<10	200	0.82	0.34	0.33	0.55	62.8	18.0	38
CC154730		0.24	0.002	0.21	2.04	36.3	<0.2	<10	220	0.89	0.36	0.39	0.49	75.1	21.3	37

***** See Appendix Page for comments regarding this certificate *****

ALS Canada Ltd.
2103 Dollarton Hwy
North Vancouver BC V7H 0A7
Phone: 604 984 0221 Fax: 604 984 0218 www.alsglobal.com

To: **SILVER RANGE RESOURCES LTD.**
C/O ARCHER, CATHRO & ASSOCIATES (1981) LIMITED
1016-510 W HASTINGS ST
VANCOUVER BC V6B 1L8

Finalized Date: 2-AUG-2011
Account: RANSIL

Project: Silver Range - Keg

CERTIFICATE OF ANALYSIS WH11122212

Sample Description	Method	ME-MS41	ME-MS41	ME-MS41	ME-MS41	ME-MS41	ME-MS41	ME-MS41	ME-MS41	ME-MS41	ME-MS41	ME-MS41	ME-MS41	ME-MS41	ME-MS41	ME-MS41
	Analyte	Cs	Cu	Fe	Ga	Ge	Hf	Hg	In	K	La	Li	Mg	Mn	Mo	Na
	Units	ppm	ppm	%	ppm	ppm	ppm	ppm	ppm	%	ppm	ppm	%	ppm	ppm	%
	LOR	0.05	0.2	0.01	0.05	0.05	0.02	0.01	0.005	0.01	0.2	0.1	0.01	5	0.05	0.01
CC154691		0.68	16.4	1.53	1.90	0.11	0.03	0.10	0.017	0.02	5.9	1.2	0.08	2090	3.10	0.03
CC154692		1.37	17.6	1.91	1.60	0.11	0.05	0.12	0.026	0.05	21.4	3.6	0.13	212	6.79	0.01
CC154693		2.35	18.8	2.39	3.45	0.11	0.06	0.05	0.032	0.06	16.1	8.6	0.33	379	2.12	0.01
CC154694		3.80	28.7	2.24	5.47	0.12	<0.02	0.12	0.025	0.09	22.3	9.4	0.32	127	3.86	0.01
CC154695		2.39	23.1	2.40	3.95	0.12	<0.02	0.05	0.030	0.09	22.0	10.1	0.34	240	4.12	0.01
CC154696		2.82	17.1	1.66	3.42	0.13	0.07	0.16	0.025	0.08	20.9	8.1	0.27	159	2.18	0.01
CC154697		2.64	20.0	2.69	2.58	0.14	0.06	0.04	0.024	0.07	24.1	7.1	0.28	220	2.22	0.02
CC154698		1.94	21.1	2.02	3.04	0.10	<0.02	0.03	0.018	0.04	12.9	4.7	0.18	151	1.35	0.03
CC154699		0.82	29.6	1.69	2.39	<0.05	0.04	0.06	0.012	0.04	6.6	2.0	0.09	123	1.00	0.02
CC154700		2.50	14.4	2.19	2.66	0.05	0.07	0.07	0.029	0.05	21.1	9.8	0.27	201	2.34	0.01
CC154701		3.67	21.5	3.47	2.60	0.07	0.08	0.07	0.037	0.06	17.2	13.8	0.37	462	2.18	0.01
CC154702		3.49	19.8	2.80	3.16	<0.05	0.06	0.07	0.027	0.06	16.6	9.7	0.40	669	1.82	0.01
CC154703		2.36	22.8	2.63	4.93	<0.05	0.02	0.09	0.056	0.06	14.6	12.8	0.34	354	3.60	0.01
CC154704		2.65	11.9	2.47	4.76	<0.05	0.02	0.05	0.028	0.05	14.9	14.6	0.29	220	2.38	0.01
CC154705		1.13	14.2	1.73	2.89	<0.05	<0.02	0.03	0.014	0.04	8.7	3.3	0.08	127	0.61	0.03
CC154706		1.03	19.6	2.77	2.58	<0.05	0.03	0.07	0.032	0.03	6.1	9.1	0.33	841	0.76	0.02
CC154707		2.64	17.1	2.72	5.36	<0.05	0.03	0.08	0.034	0.07	16.4	19.5	0.34	225	3.03	0.01
CC154708		1.77	22.3	1.93	2.65	<0.05	<0.02	0.06	0.027	0.04	13.1	3.8	0.11	213	3.12	0.01
CC154709		3.69	19.2	2.42	3.73	0.07	0.08	0.05	0.028	0.10	23.1	20.5	1.09	445	2.19	0.01
CC154710		1.87	18.5	1.97	3.86	<0.05	<0.02	0.04	0.027	0.05	14.5	4.5	0.13	113	3.57	0.01
CC154711		3.50	82.3	2.52	4.32	0.06	0.02	0.12	0.046	0.07	23.9	13.5	0.30	255	3.49	0.01
CC154712		4.76	297	7.28	4.19	0.21	0.09	0.21	0.101	0.08	33.3	23.9	0.85	1670	8.60	0.01
CC154713		3.41	82.7	3.38	4.24	0.08	0.04	1.18	0.151	0.09	29.3	6.3	0.14	491	6.86	0.01
CC154714		2.64	40.6	2.90	4.03	0.05	0.02	0.08	0.049	0.10	17.8	20.9	0.39	505	4.99	0.01
CC154715		2.42	48.2	2.68	3.17	0.06	0.03	0.06	0.051	0.11	18.2	16.4	0.25	198	2.48	0.02
CC154716		4.18	80.4	3.75	3.80	0.09	0.08	0.15	0.045	0.09	16.0	28.3	0.49	597	1.66	0.01
CC154717		1.35	31.7	5.20	2.88	0.07	0.05	0.40	0.065	0.17	11.5	8.7	0.09	370	1.87	0.02
CC154718		3.19	28.7	3.05	5.94	0.09	0.04	0.02	0.030	0.13	24.6	31.9	0.69	591	2.30	0.01
CC154719		3.47	33.3	3.40	6.67	0.10	0.03	0.03	0.032	0.09	29.5	33.2	0.67	544	2.69	0.01
CC154720		2.82	32.4	3.41	6.16	0.11	0.03	0.03	0.028	0.07	32.1	31.1	0.67	416	2.54	0.01
CC154721		2.40	30.3	3.31	6.08	0.09	0.04	0.02	0.026	0.06	27.2	31.0	0.62	415	1.75	0.01
CC154722		2.74	29.5	3.48	5.88	0.10	0.06	0.02	0.028	0.07	26.1	32.2	0.64	524	1.82	0.01
CC154723		2.36	38.1	4.37	5.83	0.12	0.09	0.02	0.026	0.08	26.7	39.5	0.72	922	0.90	0.01
CC154724		3.15	40.3	4.44	6.87	0.11	0.05	0.03	0.028	0.05	25.7	41.6	0.66	667	1.41	0.01
CC154725		3.24	35.2	3.91	6.84	0.10	0.03	0.03	0.033	0.06	25.4	34.9	0.63	590	2.22	0.01
CC154726		3.48	30.7	3.52	6.23	0.10	0.03	0.03	0.025	0.06	23.8	33.0	0.64	575	1.65	0.01
CC154727		3.33	33.0	3.54	6.62	0.08	0.03	0.03	0.029	0.07	24.5	33.2	0.63	432	2.04	0.01
CC154728		3.29	48.9	4.22	6.27	0.17	0.13	0.03	0.031	0.11	39.7	32.9	0.68	655	3.38	0.01
CC154729		3.31	34.1	3.64	6.74	0.12	0.06	0.02	0.036	0.08	30.4	33.3	0.71	778	2.10	0.01
CC154730		3.17	42.6	3.94	6.91	0.15	0.05	0.03	0.034	0.09	37.4	36.2	0.71	701	2.57	0.01

***** See Appendix Page for comments regarding this certificate *****

ALS Canada Ltd.
2103 Dollarton Hwy
North Vancouver BC V7H 0A7
Phone: 604 984 0221 Fax: 604 984 0218 www.alsglobal.com

To: **SILVER RANGE RESOURCES LTD.**
C/O ARCHER, CATHRO & ASSOCIATES (1981) LIMITED
1016-510 W HASTINGS ST
VANCOUVER BC V6B 1L8

Finalized Date: 2-AUG-2011
Account: RANSIL

Project: Silver Range - Keg

CERTIFICATE OF ANALYSIS WH11122212

Sample Description	Method	ME-MS41	ME-MS41	ME-MS41	ME-MS41	ME-MS41	ME-MS41	ME-MS41	ME-MS41	ME-MS41	ME-MS41	ME-MS41	ME-MS41	ME-MS41	ME-MS41	ME-MS41
	Analyte	Nb	Ni	P	Pb	Rb	Re	S	Sb	Sc	Se	Sn	Sr	Ta	Te	Th
	Units	ppm	ppm	ppm	ppm	ppm	ppm	%	ppm	ppm	ppm	ppm	ppm	ppm	ppm	ppm
	LOR	0.05	0.2	10	0.2	0.1	0.001	0.01	0.05	0.1	0.2	0.2	0.2	0.01	0.01	0.2
CC154691		0.14	16.7	730	8.1	2.8	<0.001	0.05	0.76	1.5	1.1	<0.2	18.0	<0.01	0.01	0.4
CC154692		0.22	39.6	1080	20.1	4.4	0.001	0.02	2.44	2.0	1.0	0.2	30.9	<0.01	0.05	2.4
CC154693		0.57	45.3	780	10.7	7.1	<0.001	0.04	1.19	3.7	0.7	0.4	21.3	<0.01	0.03	2.0
CC154694		0.42	21.4	1270	32.0	14.9	<0.001	0.05	1.79	0.9	1.9	0.6	37.4	<0.01	0.05	0.3
CC154695		0.58	23.8	1350	16.1	9.3	<0.001	0.05	2.62	2.7	1.6	0.4	43.6	<0.01	0.04	1.6
CC154696		0.43	17.8	1190	18.2	11.4	0.001	0.05	1.27	2.5	1.1	0.4	32.0	<0.01	0.03	1.9
CC154697		0.41	33.0	880	11.4	6.7	<0.001	0.01	2.37	3.2	1.3	0.3	26.5	<0.01	0.03	3.8
CC154698		0.28	18.1	1000	8.5	6.0	<0.001	0.04	1.21	1.3	0.3	0.3	23.6	<0.01	0.03	0.3
CC154699		0.32	11.3	1060	5.6	3.5	<0.001	0.10	0.60	1.2	0.6	0.2	21.3	<0.01	0.02	0.4
CC154700		0.47	33.4	1140	9.9	4.7	<0.001	0.06	1.82	3.7	0.7	0.3	21.3	0.01	0.04	3.2
CC154701		0.48	64.1	860	12.0	5.4	0.001	0.07	1.55	6.2	1.0	0.3	22.8	0.01	0.04	2.2
CC154702		0.66	33.0	1270	17.4	9.3	<0.001	0.09	1.51	2.4	1.1	0.4	37.7	0.01	0.05	0.9
CC154703		0.76	35.9	820	19.5	7.9	<0.001	0.04	2.14	2.1	0.9	0.5	18.0	<0.01	0.04	1.4
CC154704		0.79	20.6	840	11.1	7.0	<0.001	0.07	0.99	1.8	0.5	0.4	13.2	<0.01	0.04	1.3
CC154705		0.29	7.7	790	10.4	2.6	<0.001	0.05	0.26	1.2	0.2	0.2	11.8	<0.01	0.02	0.5
CC154706		0.25	30.0	780	12.3	2.2	<0.001	0.08	1.23	10.3	0.7	0.2	13.4	0.01	0.03	0.2
CC154707		1.30	26.9	690	16.9	10.4	<0.001	0.03	2.80	2.7	1.2	0.6	16.7	0.01	0.05	2.4
CC154708		0.18	35.2	1180	12.6	4.9	<0.001	0.08	2.46	0.7	1.1	0.4	14.2	<0.01	0.04	<0.2
CC154709		0.45	70.1	1170	16.0	14.1	<0.001	0.03	2.73	7.6	1.2	0.4	22.0	0.01	0.04	4.4
CC154710		0.19	22.6	710	15.9	7.2	<0.001	0.05	3.73	0.6	0.9	0.5	15.9	<0.01	0.04	<0.2
CC154711		0.21	54.3	1160	26.1	9.9	<0.001	0.07	3.77	1.4	1.6	0.8	28.7	<0.01	0.05	0.3
CC154712		0.37	213	1610	71.5	7.5	0.001	0.09	12.25	18.4	4.8	0.5	22.3	0.01	0.06	4.2
CC154713		0.29	50.1	3800	39.5	8.6	0.001	0.09	8.95	1.6	2.5	0.5	59.4	0.01	0.07	0.6
CC154714		0.54	36.8	840	23.4	9.7	0.001	0.08	4.72	2.6	2.1	0.6	24.2	<0.01	0.06	2.1
CC154715		0.34	34.5	1550	32.1	5.8	<0.001	0.20	2.29	3.0	1.0	0.3	33.5	<0.01	0.02	3.3
CC154716		0.54	142.5	1100	38.3	6.1	<0.001	0.12	1.55	20.1	1.2	0.3	21.2	0.01	0.03	3.9
CC154717		0.11	68.9	950	90.8	4.0	<0.001	0.43	2.61	9.6	0.7	0.3	45.1	<0.01	0.02	3.4
CC154718		1.51	31.4	890	19.9	18.2	<0.001	0.02	1.01	4.2	0.7	0.7	17.2	<0.01	0.02	6.5
CC154719		1.08	34.0	800	24.2	15.7	<0.001	0.02	1.08	4.1	0.7	0.7	16.0	0.01	0.03	4.6
CC154720		1.00	31.5	790	19.0	12.0	<0.001	0.02	0.99	3.9	0.7	0.5	15.0	0.01	0.03	4.4
CC154721		0.99	30.9	730	17.5	10.0	<0.001	0.02	0.87	3.4	0.5	0.5	13.7	<0.01	0.03	4.0
CC154722		1.20	36.6	740	19.1	11.8	<0.001	0.02	0.96	3.6	0.6	0.5	15.4	<0.01	0.03	6.0
CC154723		0.79	52.5	890	22.3	6.8	<0.001	0.02	0.78	3.7	0.4	0.2	17.7	<0.01	0.03	7.6
CC154724		0.63	44.0	750	23.7	9.2	<0.001	0.04	0.86	2.8	0.5	0.4	11.5	<0.01	0.04	2.5
CC154725		0.60	35.9	820	21.4	10.6	<0.001	0.04	0.98	2.4	0.5	0.5	13.4	0.01	0.05	1.3
CC154726		0.77	32.4	780	20.9	10.2	<0.001	0.03	0.84	3.0	0.5	0.5	12.2	<0.01	0.03	2.3
CC154727		0.66	32.6	800	20.2	11.6	<0.001	0.03	0.94	2.7	0.6	0.6	12.8	<0.01	0.04	1.4
CC154728		0.45	43.4	960	22.1	12.9	<0.001	0.02	1.32	5.1	0.9	0.5	22.7	0.01	0.05	11.4
CC154729		1.09	36.1	870	22.9	15.5	<0.001	0.02	1.04	5.1	0.6	0.7	20.5	<0.01	0.04	6.1
CC154730		0.86	41.8	970	22.4	12.7	<0.001	0.02	1.11	4.9	0.7	0.6	25.6	0.01	0.04	7.2

***** See Appendix Page for comments regarding this certificate *****

ALS Canada Ltd.
2103 Dollarton Hwy
North Vancouver BC V7H 0A7
Phone: 604 984 0221 Fax: 604 984 0218 www.alsglobal.com

To: **SILVER RANGE RESOURCES LTD.**
C/O ARCHER, CATHRO & ASSOCIATES (1981) LIMITED
1016-510 W HASTINGS ST
VANCOUVER BC V6B 1L8

Finalized Date: 2-AUG-2011
Account: RANSIL

Project: Silver Range - Keg

CERTIFICATE OF ANALYSIS WH11122212

Sample Description	Method	ME-MS41	ME-MS41	ME-MS41	ME-MS41	ME-MS41	ME-MS41	ME-MS41	ME-MS41
	Analyte	Ti	Tl	U	V	W	Y	Zn	Zr
	Units	%	ppm	ppm	ppm	ppm	ppm	ppm	ppm
	LOR	0.005	0.02	0.05	1	0.05	0.05	2	0.5
CC154691		0.030	0.16	0.91	41	0.05	8.06	42	0.9
CC154692		0.009	0.40	1.73	35	0.06	13.45	135	2.0
CC154693		0.017	0.18	1.39	55	0.11	12.40	78	1.9
CC154694		0.017	0.33	2.13	58	0.20	7.87	65	<0.5
CC154695		0.037	0.20	1.88	49	0.40	8.73	83	0.5
CC154696		0.013	0.23	1.44	40	0.11	7.65	70	1.7
CC154697		0.019	0.12	1.20	51	0.13	12.25	102	2.5
CC154698		0.029	0.12	0.85	50	0.08	8.31	56	<0.5
CC154699		0.043	0.05	0.55	47	0.06	5.86	34	1.0
CC154700		0.022	0.12	1.41	41	0.11	11.75	98	1.7
CC154701		0.020	0.10	1.74	61	0.14	14.15	114	1.9
CC154702		0.026	0.12	1.66	51	0.17	21.4	63	1.3
CC154703		0.045	0.19	1.02	57	0.32	6.07	731	<0.5
CC154704		0.031	0.09	0.87	45	0.20	4.96	190	<0.5
CC154705		0.047	0.03	0.36	44	0.15	2.60	72	<0.5
CC154706		0.026	0.26	0.32	58	0.06	11.60	83	<0.5
CC154707		0.040	0.21	1.25	65	0.31	5.42	257	0.6
CC154708		0.009	0.14	1.39	46	0.11	5.95	608	<0.5
CC154709		0.025	0.39	2.20	85	0.11	15.70	2030	2.2
CC154710		0.019	0.16	0.77	61	0.17	2.82	238	<0.5
CC154711		0.013	0.25	1.85	64	0.17	9.86	1530	<0.5
CC154712		0.013	0.48	4.74	88	0.18	29.3	4250	1.4
CC154713		0.018	0.41	4.14	65	0.16	11.85	1410	0.6
CC154714		0.018	0.30	1.44	79	0.19	6.52	399	<0.5
CC154715		0.009	0.56	1.24	41	0.09	4.87	438	0.6
CC154716		0.014	0.21	1.34	73	0.16	19.20	328	1.2
CC154717		<0.005	0.21	2.22	54	0.06	10.40	555	0.9
CC154718		0.069	0.18	1.98	46	2.61	9.43	101	1.1
CC154719		0.055	0.21	2.41	50	0.66	9.78	104	<0.5
CC154720		0.051	0.16	2.17	48	0.47	10.40	91	<0.5
CC154721		0.046	0.15	1.55	45	1.80	7.36	86	0.6
CC154722		0.050	0.15	1.44	44	1.61	7.14	92	1.5
CC154723		0.032	0.07	1.02	34	0.23	6.69	111	3.6
CC154724		0.027	0.11	1.28	38	0.27	6.07	97	1.0
CC154725		0.029	0.15	1.61	47	0.35	6.81	99	<0.5
CC154726		0.040	0.14	1.57	42	0.40	6.02	94	0.5
CC154727		0.037	0.17	1.76	45	0.52	7.06	97	<0.5
CC154728		0.056	0.12	2.54	48	0.39	12.65	133	7.4
CC154729		0.057	0.18	1.99	51	0.45	10.35	127	1.4
CC154730		0.050	0.16	2.20	49	0.42	11.60	128	1.0

***** See Appendix Page for comments regarding this certificate *****

ALS Canada Ltd.
2103 Dollarton Hwy
North Vancouver BC V7H 0A7
Phone: 604 984 0221 Fax: 604 984 0218 www.alsglobal.com

To: **SILVER RANGE RESOURCES LTD.**
C/O ARCHER, CATHRO & ASSOCIATES (1981) LIMITED
1016-510 W HASTINGS ST
VANCOUVER BC V6B 1L8

Finalized Date: 2-AUG-2011
Account: RANSIL

Project: Silver Range - Keg

CERTIFICATE OF ANALYSIS WH11122212

Sample Description	Method	WEI-21	Au-TL43	ME-MS41	ME-MS41	ME-MS41	ME-MS41	ME-MS41	ME-MS41	ME-MS41	ME-MS41	ME-MS41	ME-MS41	ME-MS41	ME-MS41	ME-MS41
	Analyte	Recvd Wt.	Au	Ag	Al	As	Au	B	Ba	Be	Bi	Ca	Cd	Ce	Co	Cr
	Units	kg	ppm	ppm	%	ppm	ppm	ppm	ppm	ppm	ppm	%	ppm	ppm	ppm	ppm
	LOR	0.02	0.001	0.01	0.01	0.1	0.2	10	10	0.05	0.01	0.01	0.01	0.02	0.1	1
CC154731		0.20	0.004	0.18	1.94	28.5	<0.2	<10	200	0.82	0.36	0.23	0.30	61.4	16.9	35
CC154732		0.20	0.002	0.16	2.10	41.0	<0.2	<10	140	0.92	0.36	0.19	0.39	57.1	16.4	35
CC154733		0.20	0.001	0.15	1.95	38.9	<0.2	<10	210	0.77	0.32	0.29	0.31	82.9	27.3	34
CC154734		0.30	0.003	0.14	1.89	31.4	<0.2	<10	190	0.78	0.32	0.23	0.31	61.6	13.7	34
CC154735		0.31	0.002	0.19	1.64	20.8	<0.2	<10	180	0.58	0.26	0.29	0.38	53.2	13.1	33
CC154736		0.33	0.002	0.16	1.81	19.3	<0.2	<10	210	0.80	0.29	0.25	0.30	50.2	11.0	33
CC154737		0.23	0.002	0.09	1.79	15.7	<0.2	<10	130	0.61	0.23	0.19	0.35	53.8	11.2	35
CC154738		0.28	0.001	0.07	1.81	12.3	<0.2	<10	220	0.62	0.23	0.41	0.31	33.2	8.7	37
CC154739		0.22	0.004	0.14	2.00	11.0	<0.2	<10	200	0.34	0.23	0.36	0.49	54.0	16.3	78
CC154740		0.31	0.003	0.30	2.18	10.7	<0.2	<10	140	0.48	0.16	0.45	0.63	67.0	19.3	80
CC154751		0.14	0.001	0.34	1.56	20.1	<0.2	<10	140	0.82	0.23	0.14	0.50	23.5	5.0	24
CC154752		0.11	<0.001	1.10	0.85	18.3	<0.2	<10	140	0.67	0.23	0.14	0.49	32.7	9.2	18
CC154753		0.18	<0.001	0.40	0.88	21.1	<0.2	<10	110	0.49	0.23	0.10	0.39	30.3	4.4	18
CC154754		0.13	0.001	0.57	0.91	29.5	<0.2	<10	130	0.66	0.33	0.14	0.25	49.8	4.0	19
CC154755		0.19	<0.001	0.11	0.66	9.6	<0.2	<10	60	0.24	0.22	0.12	0.18	15.45	2.7	8
CC154756		0.26	0.001	0.66	1.10	23.2	<0.2	<10	160	0.60	0.19	0.12	0.53	45.2	6.2	17
CC154757		0.17	<0.001	0.47	1.01	16.5	<0.2	<10	120	0.47	0.17	0.19	0.22	28.7	3.1	16
CC154758		0.21	<0.001	0.22	0.83	12.0	<0.2	<10	80	0.51	0.20	0.13	0.27	26.2	3.0	10
CC154759		0.21	0.001	0.30	0.97	19.9	<0.2	<10	100	0.54	0.18	0.11	0.39	30.1	5.4	15
CC154760		0.20	0.001	1.49	1.16	41.1	<0.2	<10	130	0.74	0.19	0.21	0.62	40.7	5.0	16
CC154761		0.20	0.001	0.65	1.03	27.6	<0.2	<10	190	0.53	0.23	0.09	0.62	32.3	4.2	15
CC154762		0.17	0.003	0.74	1.47	25.4	<0.2	<10	290	0.69	0.27	0.17	0.92	36.0	11.1	27
CC154763		0.18	0.001	0.23	0.55	15.2	<0.2	<10	100	0.26	0.18	0.08	0.31	24.3	3.6	13
CC154764		0.22	0.001	0.30	0.78	16.9	<0.2	<10	110	0.29	0.21	0.12	0.61	28.5	4.7	17
CC154765		0.15	0.004	0.25	0.78	19.0	<0.2	<10	130	0.47	0.15	0.31	0.48	43.3	5.3	18
CC154766		0.18	<0.001	0.16	0.47	1.9	<0.2	<10	60	0.13	0.03	0.51	0.19	6.85	1.5	4
CC154767		0.20	<0.001	0.23	1.05	9.6	<0.2	<10	200	0.35	0.16	0.26	0.32	28.7	5.5	18
CC154768		0.18	0.001	0.52	1.13	13.3	<0.2	<10	180	0.43	0.17	0.71	0.32	30.2	5.2	16
CC154769		0.17	0.002	0.60	1.18	18.4	<0.2	<10	190	0.45	0.23	0.12	0.56	30.5	7.2	23
CC154770		0.14	0.002	0.54	1.01	17.1	<0.2	<10	150	0.35	0.26	0.13	0.31	31.3	5.3	24
CC154771		0.20	0.002	0.46	1.72	25.3	<0.2	<10	260	0.57	0.37	0.86	0.52	39.6	13.3	43
CC154772		0.19	0.003	0.33	1.63	16.3	<0.2	<10	220	0.61	0.35	0.49	0.77	42.3	11.4	32
CC154773		0.22	0.002	0.40	1.66	22.2	<0.2	<10	160	0.66	0.43	0.51	0.52	46.9	11.0	32
CC154774		0.22	0.001	0.36	1.70	24.8	<0.2	<10	190	0.62	0.32	0.63	0.39	31.6	9.5	31
CC154775		0.20	0.002	1.06	1.72	47.2	<0.2	<10	210	0.83	0.69	1.24	0.40	31.2	6.1	31
CC154776		0.22	0.001	0.64	1.56	49.8	<0.2	<10	150	0.51	0.45	0.74	0.40	26.5	7.8	25
CC154777		0.21	0.002	0.25	1.82	45.1	<0.2	<10	130	0.91	0.57	0.23	0.27	47.2	10.3	36
CC154778		0.17	<0.001	0.44	1.09	23.4	<0.2	<10	100	0.40	0.26	0.33	0.28	20.8	6.0	19
CC154779		0.18	0.001	0.44	1.07	39.0	<0.2	<10	60	0.40	0.26	0.56	0.33	22.0	4.9	16
CC154780		0.31	0.001	0.23	1.52	39.1	<0.2	<10	130	0.64	0.50	0.46	0.38	41.7	9.8	28

***** See Appendix Page for comments regarding this certificate *****

ALS Canada Ltd.
2103 Dollarton Hwy
North Vancouver BC V7H 0A7
Phone: 604 984 0221 Fax: 604 984 0218 www.alsglobal.com

To: **SILVER RANGE RESOURCES LTD.**
C/O ARCHER, CATHRO & ASSOCIATES (1981) LIMITED
1016-510 W HASTINGS ST
VANCOUVER BC V6B 1L8

Finalized Date: 2-AUG-2011
Account: RANSIL

Project: Silver Range - Keg

CERTIFICATE OF ANALYSIS WH11122212

Sample Description	Method	ME-MS41	ME-MS41	ME-MS41	ME-MS41	ME-MS41	ME-MS41	ME-MS41	ME-MS41	ME-MS41	ME-MS41	ME-MS41	ME-MS41	ME-MS41	ME-MS41	ME-MS41
	Analyte	Cs	Cu	Fe	Ga	Ge	Hf	Hg	In	K	La	Li	Mg	Mn	Mo	Na
	Units	ppm	ppm	%	ppm	ppm	ppm	ppm	ppm	%	ppm	ppm	%	ppm	ppm	%
	LOR	0.05	0.2	0.01	0.05	0.05	0.02	0.01	0.005	0.01	0.2	0.1	0.01	5	0.05	0.01
CC154731		3.49	33.3	3.45	6.50	0.11	0.03	0.03	0.035	0.08	30.6	32.1	0.66	578	1.98	0.01
CC154732		3.53	38.2	3.70	6.89	0.10	0.04	0.03	0.036	0.08	28.1	33.5	0.64	514	2.59	0.01
CC154733		3.07	49.0	4.47	6.56	0.17	0.07	0.01	0.032	0.09	41.8	40.7	0.74	857	1.73	0.01
CC154734		3.43	33.7	3.45	6.38	0.12	0.04	0.03	0.032	0.08	32.0	31.1	0.62	475	1.89	0.01
CC154735		2.24	30.4	3.19	5.49	0.12	<0.02	0.02	0.022	0.07	30.2	25.5	0.63	675	1.79	0.01
CC154736		2.55	24.4	3.01	5.73	0.11	<0.02	0.03	0.026	0.09	26.1	25.8	0.63	474	1.67	0.01
CC154737		2.16	24.8	3.14	5.83	0.13	0.21	0.03	0.029	0.05	27.1	25.4	0.62	372	1.28	0.01
CC154738		1.96	22.5	3.02	6.64	0.11	<0.02	0.03	0.027	0.06	15.6	21.4	0.62	297	1.10	0.01
CC154739		1.51	35.6	3.85	6.86	0.13	<0.02	0.02	0.024	0.05	27.5	22.9	1.37	587	1.53	0.01
CC154740		1.67	45.4	4.13	6.33	0.18	0.06	0.03	0.026	0.05	37.3	28.6	1.64	621	1.24	0.01
CC154751		6.12	15.9	2.26	5.13	0.10	<0.02	0.03	0.027	0.07	11.6	20.3	0.65	260	2.70	0.01
CC154752		7.89	14.6	1.95	3.75	0.10	<0.02	0.06	0.023	0.10	18.7	9.6	0.32	713	5.72	<0.01
CC154753		4.15	13.2	2.42	4.07	0.11	<0.02	0.05	0.019	0.09	16.8	9.9	0.32	224	3.52	<0.01
CC154754		12.65	16.9	3.00	4.94	0.12	<0.02	0.04	0.030	0.10	33.3	8.7	0.25	173	10.55	0.01
CC154755		1.96	24.1	1.36	2.76	0.09	<0.02	0.02	0.009	0.03	7.6	3.1	0.10	131	1.14	0.02
CC154756		9.01	16.3	2.10	3.96	0.11	<0.02	0.05	0.026	0.08	25.0	13.1	0.38	797	4.08	0.02
CC154757		4.19	13.1	1.64	3.62	0.11	<0.02	0.04	0.019	0.06	17.2	11.9	0.38	167	1.46	0.02
CC154758		3.85	12.8	1.43	3.29	0.09	<0.02	0.03	0.022	0.04	12.9	8.5	0.32	154	1.04	0.03
CC154759		4.75	17.3	1.89	3.58	0.11	<0.02	0.03	0.023	0.07	16.9	12.0	0.43	265	2.11	0.02
CC154760		8.15	21.1	2.00	4.26	0.12	<0.02	0.03	0.028	0.07	22.9	13.7	0.43	250	2.04	0.02
CC154761		4.23	20.7	1.80	4.21	0.09	<0.02	0.03	0.014	0.06	16.9	9.0	0.32	247	2.09	0.01
CC154762		2.24	26.5	3.03	4.59	0.10	0.02	0.06	0.031	0.10	18.2	18.7	0.44	401	3.12	0.01
CC154763		2.46	10.1	1.65	3.39	0.10	<0.02	0.03	0.018	0.07	12.6	4.7	0.17	253	1.62	0.01
CC154764		1.92	11.1	1.94	4.54	0.11	<0.02	0.03	0.019	0.08	14.9	7.4	0.25	289	1.85	0.01
CC154765		1.87	13.3	2.15	2.41	0.09	<0.02	0.03	0.020	0.05	21.9	8.9	0.34	286	1.34	0.01
CC154766		0.43	4.7	0.58	1.40	0.08	0.02	0.02	0.007	0.03	4.1	1.1	0.04	131	0.23	0.05
CC154767		2.23	13.5	1.79	3.99	0.09	<0.02	0.02	0.019	0.05	14.7	9.1	0.26	372	1.05	0.02
CC154768		3.47	12.4	1.71	3.97	0.10	<0.02	0.04	0.026	0.04	16.4	8.8	0.28	422	0.95	0.02
CC154769		1.65	19.1	2.44	4.89	0.09	<0.02	0.05	0.025	0.08	15.9	13.7	0.30	356	2.61	0.01
CC154770		1.76	18.8	2.54	5.35	0.10	<0.02	0.08	0.025	0.08	16.4	10.0	0.27	338	2.36	0.01
CC154771		2.54	29.5	2.66	5.53	0.13	0.05	0.03	0.031	0.06	20.8	27.8	0.75	324	0.85	0.02
CC154772		3.02	26.3	1.98	5.54	0.12	0.03	0.02	0.029	0.07	23.1	27.6	0.62	409	0.98	0.02
CC154773		3.19	25.1	2.38	5.62	0.12	0.03	0.03	0.030	0.08	24.1	31.3	0.63	250	0.99	0.01
CC154774		2.80	25.3	2.36	5.26	0.10	0.04	0.04	0.026	0.05	18.2	24.9	0.56	465	1.13	0.02
CC154775		3.00	36.7	2.48	5.63	0.13	0.03	0.09	0.114	0.07	26.9	27.3	0.50	192	1.14	0.02
CC154776		3.18	25.5	2.20	5.07	0.11	0.02	0.04	0.026	0.06	17.0	24.1	0.45	315	0.90	0.02
CC154777		3.56	21.0	2.87	6.29	0.11	<0.02	0.02	0.034	0.08	23.9	32.6	0.63	403	1.21	0.01
CC154778		1.82	13.3	1.99	4.64	0.09	<0.02	0.01	0.019	0.04	10.1	15.4	0.29	284	0.75	0.02
CC154779		3.23	19.8	1.25	3.01	0.10	<0.02	0.03	0.016	0.04	11.9	11.9	0.25	167	0.60	0.03
CC154780		2.90	22.9	2.53	5.56	0.11	<0.02	0.02	0.026	0.07	21.6	25.3	0.54	432	0.95	0.01

***** See Appendix Page for comments regarding this certificate *****

ALS Canada Ltd.
2103 Dollarton Hwy
North Vancouver BC V7H 0A7
Phone: 604 984 0221 Fax: 604 984 0218 www.alsglobal.com

To: **SILVER RANGE RESOURCES LTD.**
C/O ARCHER, CATHRO & ASSOCIATES (1981) LIMITED
1016-510 W HASTINGS ST
VANCOUVER BC V6B 1L8

Finalized Date: 2-AUG-2011
Account: RANSIL

Project: Silver Range - Keg

CERTIFICATE OF ANALYSIS WH11122212

Sample Description	Method	ME-MS41	ME-MS41	ME-MS41	ME-MS41	ME-MS41	ME-MS41	ME-MS41	ME-MS41	ME-MS41	ME-MS41	ME-MS41	ME-MS41	ME-MS41	ME-MS41	ME-MS41
	Analyte	Nb	Ni	P	Pb	Rb	Re	S	Sb	Sc	Se	Sn	Sr	Ta	Te	Th
	Units	ppm	ppm	ppm	ppm	ppm	ppm	%	ppm	ppm	ppm	ppm	ppm	ppm	ppm	ppm
	LOR	0.05	0.2	10	0.2	0.1	0.001	0.01	0.05	0.1	0.2	0.2	0.2	0.01	0.01	0.2
CC154731		0.99	33.8	820	25.4	15.0	<0.001	0.03	1.10	4.2	0.7	0.7	18.3	<0.01	0.04	3.8
CC154732		0.96	37.2	860	25.1	12.9	<0.001	0.04	1.10	3.4	0.8	0.6	16.5	0.01	0.05	2.5
CC154733		0.46	46.3	970	25.9	8.3	<0.001	0.02	1.00	4.5	0.6	0.4	21.8	0.01	0.03	11.0
CC154734		0.87	33.2	800	20.3	12.2	<0.001	0.02	0.92	3.9	0.7	0.6	18.5	0.01	0.04	4.0
CC154735		0.78	31.7	840	17.4	11.5	0.001	0.01	0.88	3.3	0.7	0.5	19.3	<0.01	0.02	3.6
CC154736		0.86	27.7	800	16.1	14.6	<0.001	0.01	0.84	3.3	1.2	0.7	15.2	<0.01	0.01	2.7
CC154737		0.76	30.3	850	15.7	10.6	<0.001	0.02	0.70	2.7	0.9	0.5	12.4	<0.01	<0.01	2.0
CC154738		0.61	29.2	720	13.9	11.9	<0.001	0.04	0.69	1.4	0.9	0.6	24.7	<0.01	0.02	0.3
CC154739		0.65	57.8	1090	18.0	7.6	<0.001	0.03	1.31	2.2	0.6	0.4	22.3	<0.01	0.03	1.1
CC154740		0.91	71.8	1220	17.5	5.0	<0.001	0.01	1.32	4.5	0.7	0.2	23.5	<0.01	0.02	7.8
CC154751		0.86	31.4	730	31.3	13.7	0.001	0.06	4.80	1.0	1.1	1.1	21.7	<0.01	0.05	0.3
CC154752		0.91	36.7	680	143.0	34.1	<0.001	0.06	5.85	1.0	1.3	0.9	16.9	<0.01	0.05	0.3
CC154753		1.17	22.7	870	26.4	16.7	0.001	0.04	4.91	1.3	1.4	0.8	12.3	<0.01	0.04	1.0
CC154754		0.84	26.3	1010	55.5	14.2	0.001	0.12	4.64	1.5	1.9	0.7	26.7	<0.01	0.10	1.7
CC154755		0.15	9.7	780	10.7	4.4	<0.001	0.05	2.58	0.2	0.7	0.5	12.1	<0.01	0.01	<0.2
CC154756		0.63	26.9	780	35.1	11.9	<0.001	0.04	7.49	1.3	1.2	0.8	22.5	<0.01	0.05	0.5
CC154757		0.55	18.0	850	19.6	10.6	<0.001	0.06	2.50	0.9	0.9	0.8	24.7	<0.01	0.02	0.3
CC154758		0.30	15.2	820	18.1	6.5	<0.001	0.06	2.19	0.6	0.6	0.5	14.0	<0.01	0.01	<0.2
CC154759		0.33	20.1	840	62.1	10.3	<0.001	0.06	6.97	0.7	1.0	2.3	27.9	<0.01	0.03	0.2
CC154760		0.25	27.1	1120	60.6	13.8	<0.001	0.07	6.93	0.6	0.8	1.4	23.0	<0.01	0.02	0.2
CC154761		0.27	18.0	760	67.3	10.4	<0.001	0.06	5.06	0.4	0.9	4.5	14.2	<0.01	0.05	<0.2
CC154762		1.09	31.5	820	30.1	13.4	<0.001	0.03	2.98	2.8	1.8	0.8	22.5	<0.01	0.05	3.0
CC154763		0.57	12.5	330	16.9	16.2	<0.001	0.02	3.24	1.0	0.4	0.9	10.2	<0.01	0.03	0.4
CC154764		1.10	14.6	400	18.4	17.6	<0.001	0.02	2.71	1.7	0.7	1.1	12.5	<0.01	0.03	1.7
CC154765		0.64	26.6	750	21.0	6.9	<0.001	0.02	6.96	1.7	1.0	0.8	18.3	<0.01	0.04	1.9
CC154766		0.23	3.5	620	3.2	2.1	<0.001	0.03	0.41	0.5	0.2	<0.2	17.8	<0.01	<0.01	0.2
CC154767		0.48	14.3	700	17.2	8.6	<0.001	0.03	1.55	1.3	0.6	0.6	17.4	<0.01	0.01	0.4
CC154768		0.48	15.3	1070	16.5	7.8	0.001	0.07	2.50	1.1	1.0	0.6	28.3	<0.01	0.03	0.3
CC154769		0.92	19.6	780	19.8	11.5	<0.001	0.03	2.20	1.9	1.0	0.7	15.0	<0.01	0.02	1.2
CC154770		1.25	16.9	610	22.6	12.0	0.001	0.03	2.19	1.9	1.0	0.8	17.1	<0.01	0.04	2.0
CC154771		1.00	41.7	1050	69.2	11.0	0.005	0.08	1.25	3.5	1.7	0.9	38.6	<0.01	0.02	2.3
CC154772		1.06	31.2	770	40.6	15.6	0.001	0.06	1.38	3.0	1.2	0.9	28.3	<0.01	0.02	2.4
CC154773		1.18	29.8	810	48.4	17.0	0.001	0.04	1.19	3.1	1.0	1.0	26.2	<0.01	<0.01	2.5
CC154774		0.79	29.7	870	32.4	10.7	<0.001	0.08	1.28	1.9	1.1	0.9	35.4	<0.01	0.01	1.1
CC154775		1.11	17.0	1510	39.1	17.9	0.001	0.18	1.74	2.6	2.2	0.9	55.1	<0.01	0.03	1.2
CC154776		0.81	19.3	950	32.9	13.3	0.001	0.10	1.04	1.9	1.3	0.7	37.6	<0.01	0.01	0.8
CC154777		0.79	28.8	720	48.8	20.4	<0.001	0.04	1.16	2.0	0.8	1.1	15.7	<0.01	<0.01	1.0
CC154778		0.28	13.5	930	19.0	9.3	<0.001	0.06	0.56	0.6	0.4	0.6	19.2	<0.01	0.01	0.2
CC154779		0.45	14.5	790	29.5	6.7	0.001	0.09	1.79	0.9	1.0	0.4	34.8	<0.01	<0.01	0.2
CC154780		0.80	24.8	720	38.9	15.2	<0.001	0.03	1.01	2.1	0.8	0.8	25.9	<0.01	0.02	1.4

***** See Appendix Page for comments regarding this certificate *****

ALS Canada Ltd.
2103 Dollarton Hwy
North Vancouver BC V7H 0A7
Phone: 604 984 0221 Fax: 604 984 0218 www.alsglobal.com

To: **SILVER RANGE RESOURCES LTD.**
C/O ARCHER, CATHRO & ASSOCIATES (1981) LIMITED
1016-510 W HASTINGS ST
VANCOUVER BC V6B 1L8

Finalized Date: 2-AUG-2011
Account: RANSIL

Project: Silver Range - Keg

CERTIFICATE OF ANALYSIS WH11122212

Sample Description	Method	ME-MS41	ME-MS41	ME-MS41	ME-MS41	ME-MS41	ME-MS41	ME-MS41	ME-MS41
	Analyte	Ti	Tl	U	V	W	Y	Zn	Zr
	Units	%	ppm	ppm	ppm	ppm	ppm	ppm	ppm
	LOR	0.005	0.02	0.05	1	0.05	0.05	2	0.5
CC154731		0.051	0.21	2.10	50	0.57	9.73	108	0.5
CC154732		0.043	0.18	1.96	51	0.63	7.86	114	0.7
CC154733		0.049	0.09	1.73	42	0.23	10.70	120	3.2
CC154734		0.050	0.14	2.04	47	0.44	9.99	103	0.7
CC154735		0.059	0.14	1.78	44	0.45	8.87	102	0.5
CC154736		0.062	0.20	1.87	46	1.32	8.24	102	<0.5
CC154737		0.051	0.13	1.53	43	0.40	7.28	104	0.5
CC154738		0.047	0.14	1.03	53	0.31	6.59	95	<0.5
CC154739		0.049	0.08	0.62	55	0.22	6.12	128	<0.5
CC154740		0.063	0.07	0.70	48	0.15	9.66	179	2.8
CC154751		0.045	0.38	1.32	71	0.31	6.74	164	<0.5
CC154752		0.037	0.56	1.00	65	0.16	5.77	86	<0.5
CC154753		0.042	0.32	0.85	67	0.18	4.81	96	<0.5
CC154754		0.034	1.33	1.04	74	0.22	5.90	57	<0.5
CC154755		0.027	0.15	0.59	42	0.09	2.67	30	<0.5
CC154756		0.037	0.68	1.34	57	0.11	8.98	77	<0.5
CC154757		0.033	0.26	0.96	48	0.14	5.98	65	<0.5
CC154758		0.029	0.22	0.84	40	0.08	7.21	71	<0.5
CC154759		0.033	0.27	1.00	49	0.13	5.59	93	<0.5
CC154760		0.022	0.37	1.29	53	0.12	8.57	125	<0.5
CC154761		0.023	0.23	0.94	56	0.13	7.34	102	<0.5
CC154762		0.032	0.24	0.93	66	0.20	5.84	136	0.6
CC154763		0.039	0.14	0.43	44	0.19	2.61	73	<0.5
CC154764		0.049	0.14	0.47	52	0.26	3.02	81	<0.5
CC154765		0.035	0.12	0.71	40	0.22	8.33	124	<0.5
CC154766		0.028	0.03	0.23	18	0.08	4.12	26	0.7
CC154767		0.033	0.15	0.56	51	0.17	5.85	85	<0.5
CC154768		0.027	0.21	0.70	44	0.17	9.29	100	<0.5
CC154769		0.039	0.17	0.70	56	0.25	3.87	108	<0.5
CC154770		0.057	0.15	0.72	60	0.38	3.99	70	<0.5
CC154771		0.039	0.14	2.38	39	0.45	8.69	161	1.5
CC154772		0.047	0.19	2.12	37	0.47	7.84	152	0.9
CC154773		0.051	0.22	2.25	37	0.58	8.48	147	0.9
CC154774		0.036	0.15	1.98	34	0.27	6.72	135	1.2
CC154775		0.041	0.19	19.30	38	0.37	19.95	83	1.1
CC154776		0.042	0.16	4.81	35	0.51	7.80	113	0.9
CC154777		0.046	0.22	1.44	41	0.81	5.56	126	<0.5
CC154778		0.037	0.10	1.11	42	0.40	3.30	73	<0.5
CC154779		0.032	0.10	2.84	22	0.19	4.83	59	<0.5
CC154780		0.050	0.17	1.78	38	0.38	6.89	104	<0.5

***** See Appendix Page for comments regarding this certificate *****

ALS Canada Ltd.
2103 Dollarton Hwy
North Vancouver BC V7H 0A7
Phone: 604 984 0221 Fax: 604 984 0218 www.alsglobal.com

To: **SILVER RANGE RESOURCES LTD.**
C/O ARCHER, CATHRO & ASSOCIATES (1981) LIMITED
1016-510 W HASTINGS ST
VANCOUVER BC V6B 1L8

Finalized Date: 2-AUG-2011
Account: RANSIL

Project: Silver Range - Keg

CERTIFICATE OF ANALYSIS WH11122212

Sample Description	Method	WEI-21	Au-TL43	ME-MS41	ME-MS41	ME-MS41	ME-MS41	ME-MS41	ME-MS41	ME-MS41	ME-MS41	ME-MS41	ME-MS41	ME-MS41	ME-MS41	ME-MS41
	Analyte	Recvd Wt.	Au	Ag	Al	As	Au	B	Ba	Be	Bi	Ca	Cd	Ce	Co	Cr
	Units	kg	ppm	ppm	%	ppm	ppm	ppm	ppm	ppm	ppm	%	ppm	ppm	ppm	ppm
	LOR	0.02	0.001	0.01	0.01	0.1	0.2	10	10	0.05	0.01	0.01	0.01	0.02	0.1	1
CC154781		0.19	0.001	0.24	1.33	18.2	<0.2	<10	140	0.57	0.38	0.51	0.30	23.9	5.9	20
CC154782		0.18	0.001	0.26	1.62	93.7	<0.2	<10	150	0.77	0.69	0.36	0.40	33.6	8.4	30
CC154783		0.17	0.002	0.29	2.03	51.2	<0.2	<10	160	0.77	0.65	0.22	0.47	44.5	11.4	36
CC154784		0.30	0.002	0.20	1.83	57.7	<0.2	<10	150	0.73	0.76	0.32	0.39	35.6	9.8	33
CC154785		0.21	0.002	0.16	1.68	25.6	<0.2	<10	170	0.60	0.47	0.26	0.18	26.7	7.8	30
CC154786		0.23	0.001	0.21	1.61	50.4	<0.2	<10	190	0.58	0.61	0.65	0.43	24.7	8.4	26
CC154787		0.16	0.001	0.21	1.52	59.2	<0.2	<10	130	0.54	0.62	0.27	0.31	27.1	7.5	23
CC154788		0.17	0.001	0.11	1.85	48.1	<0.2	<10	130	0.68	0.72	0.12	0.47	31.9	11.3	35
CC154789		0.29	0.005	0.94	1.91	932	<0.2	<10	170	0.78	5.29	0.15	1.00	68.4	13.2	37
CC154790		0.19	0.001	0.23	2.55	98.8	<0.2	<10	160	0.89	0.65	0.10	0.47	49.4	12.0	36
CC154791		0.24	0.002	0.51	2.55	399	<0.2	<10	160	1.28	1.95	0.12	0.60	56.8	12.7	37
CC154792		0.18	0.003	0.39	2.41	744	<0.2	<10	190	0.75	1.68	0.12	0.49	51.1	12.8	35
CC154793		0.28	<0.001	0.10	1.77	58.7	<0.2	<10	100	0.39	0.41	0.11	0.18	28.8	5.5	28
CC154794		0.27	0.005	1.34	2.34	296	<0.2	<10	170	0.95	1.59	0.11	0.38	52.0	8.1	35
CC154795		0.29	0.001	0.29	1.61	125.5	<0.2	<10	120	0.44	1.08	0.11	0.19	30.8	5.6	25
CC154796		0.16	0.001	0.30	1.46	28.6	<0.2	<10	100	0.44	0.40	0.10	0.11	26.2	4.5	20
CC154797		0.23	0.001	0.17	2.29	23.1	<0.2	<10	220	0.97	0.37	0.26	0.36	42.6	11.3	33
CC154798		0.22	0.001	0.25	1.49	11.1	<0.2	<10	100	0.50	0.37	0.08	0.16	23.2	3.6	25
CC154799		0.28	0.001	0.30	1.98	16.4	<0.2	<10	120	0.48	0.34	0.11	0.16	24.2	6.1	30
CC154800		0.20	0.001	0.17	2.40	15.8	<0.2	<10	250	0.76	0.45	0.17	0.18	44.9	9.2	35
CC154801		0.44	0.001	0.25	2.07	15.9	<0.2	<10	240	0.79	0.36	0.17	0.40	42.9	9.6	34
CC154802		0.47	0.001	0.16	1.79	14.8	<0.2	<10	200	0.79	0.33	0.13	0.24	44.8	9.7	30
CC154803		0.35	0.001	0.20	2.04	15.7	<0.2	<10	260	0.80	0.48	0.13	0.23	34.4	7.5	32
CC154804		0.43	0.002	0.24	1.81	17.3	<0.2	<10	140	0.72	0.39	0.13	0.36	41.4	9.0	28
CC154805		0.37	0.001	0.20	1.90	16.8	<0.2	<10	160	0.77	0.38	0.14	0.37	38.4	9.5	30
CC154806		0.20	0.001	0.20	1.88	19.7	<0.2	<10	160	0.75	0.44	0.17	0.41	34.8	9.6	31
CC154807		0.26	0.001	0.24	1.34	13.8	<0.2	<10	160	0.52	0.28	0.17	0.20	30.7	7.3	22
CC154808		0.21	0.001	0.33	1.71	23.2	<0.2	<10	200	0.87	0.46	0.29	0.43	38.7	8.3	27
CC154809		0.23	0.001	0.20	1.28	13.8	<0.2	<10	100	0.44	0.27	0.16	0.18	23.6	5.5	17
CC154810		0.26	0.002	0.25	2.26	31.6	<0.2	<10	140	0.85	0.38	0.19	0.47	55.2	14.9	35
CC154811		0.33	0.001	0.18	2.43	24.2	<0.2	<10	200	0.88	0.36	0.16	0.27	36.8	14.7	37
CC154812		0.28	0.002	0.19	1.90	13.2	<0.2	<10	110	0.54	0.21	0.14	0.18	29.6	7.4	24
CC154813		0.26	0.001	0.34	0.54	2.2	<0.2	<10	130	0.16	0.07	0.10	0.19	7.57	1.0	5
CC154814		0.48	0.002	0.74	1.34	10.4	<0.2	<10	2660	0.65	0.22	0.46	0.82	36.0	21.2	28
CC154815		0.34	<0.001	0.32	0.42	0.5	<0.2	<10	100	0.12	0.03	0.20	0.11	3.83	1.1	2
CC154816		0.19	0.001	0.39	0.72	7.8	<0.2	<10	200	0.27	0.13	0.09	0.71	15.75	4.4	15
CC154817		0.21	0.002	1.65	0.75	12.0	<0.2	<10	220	0.17	0.14	0.07	0.36	79.5	4.6	21
CC154818		0.12	<0.001	0.19	0.46	0.8	<0.2	<10	50	0.11	0.03	0.10	0.58	20.3	5.9	7
CC154819		0.16	0.001	0.20	1.24	5.8	<0.2	<10	250	0.51	0.10	1.17	1.50	39.4	24.6	23
CC154820		0.20	0.001	0.12	0.72	3.6	<0.2	<10	210	0.30	0.07	2.53	1.07	18.55	9.9	13

***** See Appendix Page for comments regarding this certificate *****

ALS Canada Ltd.
2103 Dollarton Hwy
North Vancouver BC V7H 0A7
Phone: 604 984 0221 Fax: 604 984 0218 www.alsglobal.com

To: **SILVER RANGE RESOURCES LTD.**
C/O ARCHER, CATHRO & ASSOCIATES (1981) LIMITED
1016-510 W HASTINGS ST
VANCOUVER BC V6B 1L8

Finalized Date: 2-AUG-2011
Account: RANSIL

Project: Silver Range - Keg

CERTIFICATE OF ANALYSIS WH11122212

Sample Description	Method	ME-MS41	ME-MS41	ME-MS41	ME-MS41	ME-MS41	ME-MS41	ME-MS41	ME-MS41	ME-MS41	ME-MS41	ME-MS41	ME-MS41	ME-MS41	ME-MS41	ME-MS41
	Analyte	Cs	Cu	Fe	Ga	Ge	Hf	Hg	In	K	La	Li	Mg	Mn	Mo	Na
	Units	ppm	ppm	%	ppm	ppm	ppm	ppm	ppm	%	ppm	ppm	%	ppm	ppm	%
	LOR	0.05	0.2	0.01	0.05	0.05	0.02	0.01	0.005	0.01	0.2	0.1	0.01	5	0.05	0.01
CC154781		2.58	16.0	1.97	5.49	<0.05	<0.02	0.02	0.026	0.06	11.3	17.1	0.33	335	1.08	0.02
CC154782		3.36	19.5	2.62	6.70	0.06	<0.02	0.02	0.033	0.10	16.5	22.3	0.46	358	1.43	0.01
CC154783		3.74	25.8	3.15	7.27	0.08	0.02	0.03	0.036	0.09	22.1	30.7	0.66	437	1.15	0.01
CC154784		3.56	19.3	3.07	7.22	0.07	<0.02	0.02	0.039	0.09	18.2	29.4	0.62	421	1.25	0.01
CC154785		3.68	17.6	2.75	7.45	0.06	<0.02	0.03	0.031	0.06	12.5	22.8	0.49	391	1.25	0.01
CC154786		3.12	22.6	2.52	6.42	0.05	0.02	0.03	0.032	0.08	11.5	23.6	0.46	518	1.16	0.02
CC154787		3.45	25.2	2.41	5.86	<0.05	<0.02	0.02	0.028	0.07	12.9	20.1	0.37	276	1.17	0.02
CC154788		4.04	19.5	3.66	7.55	<0.05	<0.02	0.02	0.038	0.11	14.7	29.1	0.58	566	1.64	0.01
CC154789		4.58	77.4	4.02	6.34	0.09	<0.02	0.02	0.077	0.10	35.7	32.1	0.69	503	1.33	0.01
CC154790		4.76	33.8	3.48	7.23	<0.05	0.03	0.03	0.043	0.14	22.8	33.8	0.69	437	1.71	0.01
CC154791		5.01	31.6	3.41	7.75	0.05	0.02	0.02	0.055	0.13	28.9	36.6	0.72	483	1.58	0.01
CC154792		10.35	54.2	4.02	8.29	0.05	0.02	0.02	0.061	0.15	25.8	34.4	0.55	499	2.70	0.01
CC154793		2.70	24.3	2.70	6.47	<0.05	<0.02	0.02	0.026	0.07	14.8	17.2	0.41	248	1.52	0.01
CC154794		5.23	35.9	3.38	7.55	0.05	<0.02	0.05	0.043	0.09	25.5	27.1	0.56	603	1.56	0.01
CC154795		2.94	17.1	2.38	6.12	<0.05	<0.02	0.03	0.029	0.07	17.2	20.3	0.42	207	1.06	0.01
CC154796		2.80	16.6	2.06	6.00	<0.05	<0.02	0.02	0.020	0.07	12.9	17.3	0.30	194	1.45	0.02
CC154797		3.34	22.1	2.79	6.86	<0.05	0.02	0.01	0.045	0.13	20.5	33.9	0.73	460	1.32	0.02
CC154798		3.08	12.9	1.98	6.51	<0.05	<0.02	0.03	0.018	0.06	11.3	12.9	0.29	154	1.40	0.01
CC154799		3.29	14.8	2.56	7.19	<0.05	<0.02	0.03	0.026	0.09	11.5	23.5	0.53	258	1.24	0.01
CC154800		4.38	23.1	3.08	8.92	<0.05	<0.02	0.03	0.031	0.12	24.0	29.4	0.65	356	1.44	0.01
CC154801		3.06	27.6	3.19	6.19	<0.05	<0.02	0.04	0.038	0.10	23.1	29.1	0.70	411	1.82	0.01
CC154802		2.54	23.7	2.88	5.35	0.05	<0.02	0.03	0.024	0.09	23.0	26.2	0.62	432	1.63	0.01
CC154803		3.70	20.5	2.80	7.25	<0.05	<0.02	0.02	0.035	0.10	18.7	25.1	0.51	328	2.09	0.01
CC154804		3.20	28.7	2.78	5.76	<0.05	<0.02	0.02	0.028	0.12	21.6	27.7	0.55	338	1.89	0.01
CC154805		2.94	22.4	2.95	5.92	<0.05	<0.02	0.02	0.033	0.11	20.3	26.0	0.59	461	1.84	0.01
CC154806		3.42	20.9	3.12	6.34	0.07	<0.02	0.01	0.031	0.13	18.4	27.3	0.57	445	1.85	0.01
CC154807		2.07	17.0	2.26	4.36	<0.05	<0.02	0.02	0.023	0.08	16.0	20.3	0.47	348	1.42	0.01
CC154808		3.19	22.7	2.73	6.33	<0.05	<0.02	0.03	0.034	0.12	21.6	28.8	0.55	337	1.74	0.02
CC154809		2.47	17.2	1.85	3.99	<0.05	<0.02	0.02	0.018	0.09	11.9	17.5	0.35	243	1.13	0.02
CC154810		4.20	41.1	3.80	6.97	0.06	0.02	0.03	0.033	0.12	29.1	33.8	0.80	566	3.67	0.01
CC154811		6.17	35.8	3.61	7.48	<0.05	<0.02	0.04	0.040	0.11	19.4	32.3	0.83	884	2.33	0.01
CC154812		2.64	28.5	2.31	5.38	0.05	0.02	0.01	0.024	0.07	16.0	18.7	0.55	272	1.27	0.02
CC154813		0.81	8.3	0.59	1.82	<0.05	<0.02	0.04	0.005	0.03	4.2	1.6	0.04	25	2.54	0.03
CC154814		1.98	31.9	3.18	3.96	0.06	0.06	0.15	0.025	0.08	20.2	13.2	0.54	516	8.75	0.02
CC154815		0.11	4.7	0.41	1.74	<0.05	0.02	0.03	<0.005	0.02	2.0	0.6	0.05	86	1.55	0.04
CC154816		2.14	12.4	1.51	2.92	<0.05	<0.02	0.02	0.022	0.06	8.8	2.9	0.10	200	6.83	0.02
CC154817		1.57	37.4	2.89	3.37	0.16	<0.02	0.17	0.029	0.13	43.5	5.7	0.21	71	12.15	0.02
CC154818		0.35	21.4	0.43	1.44	0.12	<0.02	0.06	0.008	0.03	9.0	1.2	0.05	25	0.72	0.02
CC154819		1.45	44.4	4.16	3.77	0.15	0.05	0.07	0.040	0.04	22.7	12.7	0.39	730	2.33	0.02
CC154820		0.89	35.6	1.68	2.49	0.13	0.06	0.06	0.021	0.03	12.6	4.6	0.22	490	1.77	0.02

***** See Appendix Page for comments regarding this certificate *****

ALS Canada Ltd.
2103 Dollarton Hwy
North Vancouver BC V7H 0A7
Phone: 604 984 0221 Fax: 604 984 0218 www.alsglobal.com

To: **SILVER RANGE RESOURCES LTD.**
C/O ARCHER, CATHRO & ASSOCIATES (1981) LIMITED
1016-510 W HASTINGS ST
VANCOUVER BC V6B 1L8

Finalized Date: 2-AUG-2011
Account: RANSIL

Project: Silver Range - Keg

CERTIFICATE OF ANALYSIS WH11122212

Sample Description	Method	ME-MS41	ME-MS41	ME-MS41	ME-MS41	ME-MS41	ME-MS41	ME-MS41	ME-MS41	ME-MS41	ME-MS41	ME-MS41	ME-MS41	ME-MS41	ME-MS41	ME-MS41
	Analyte	Nb	Ni	P	Pb	Rb	Re	S	Sb	Sc	Se	Sn	Sr	Ta	Te	Th
	Units	ppm	ppm	ppm	ppm	ppm	ppm	%	ppm	ppm	ppm	ppm	ppm	ppm	ppm	ppm
	LOR	0.05	0.2	10	0.2	0.1	0.001	0.01	0.05	0.1	0.2	0.2	0.2	0.01	0.01	0.2
CC154781		0.72	14.3	770	20.3	17.3	<0.001	0.06	0.71	1.1	0.5	0.8	26.6	<0.01	0.02	0.3
CC154782		0.64	22.7	920	32.3	23.4	<0.001	0.04	0.98	1.2	0.5	1.0	21.8	<0.01	0.02	0.3
CC154783		1.14	27.0	690	53.4	17.3	<0.001	0.02	1.12	2.8	0.5	1.0	14.3	<0.01	0.02	1.2
CC154784		1.00	22.5	660	66.2	21.1	<0.001	0.02	1.21	2.3	0.5	1.0	18.3	<0.01	0.02	0.8
CC154785		0.64	17.8	680	34.1	16.0	<0.001	0.03	0.80	1.2	0.4	1.0	20.8	<0.01	0.02	0.2
CC154786		1.09	17.5	900	52.5	19.6	<0.001	0.06	1.21	1.8	0.5	0.9	37.7	<0.01	0.02	0.6
CC154787		0.52	17.0	800	61.0	16.1	<0.001	0.03	1.88	1.0	<0.2	0.9	18.7	<0.01	0.04	0.2
CC154788		1.09	21.3	470	57.0	21.5	<0.001	0.03	1.35	2.0	0.4	1.1	11.9	<0.01	0.04	0.8
CC154789		0.72	28.5	780	127.0	19.1	<0.001	0.02	2.14	3.5	0.9	1.4	12.7	<0.01	0.10	3.2
CC154790		1.27	28.5	640	43.3	26.3	<0.001	0.02	1.66	3.9	0.7	1.1	10.9	<0.01	0.06	2.6
CC154791		1.19	29.5	800	66.1	25.5	<0.001	0.03	3.94	3.8	0.7	1.3	10.2	<0.01	0.06	2.1
CC154792		0.98	39.9	880	103.0	37.6	<0.001	0.05	3.65	2.6	0.6	1.6	14.8	<0.01	0.06	1.6
CC154793		0.78	13.7	470	22.3	17.9	<0.001	0.02	0.78	1.3	0.4	0.8	10.6	<0.01	0.03	0.4
CC154794		0.76	20.0	760	91.1	22.6	<0.001	0.05	1.67	2.0	0.7	1.1	10.8	<0.01	0.04	0.6
CC154795		0.70	15.2	540	50.0	16.1	<0.001	0.02	1.30	1.5	0.5	1.1	10.0	<0.01	0.05	0.6
CC154796		0.66	11.9	480	20.2	15.9	<0.001	0.02	0.78	1.0	0.5	0.8	9.8	<0.01	0.03	0.3
CC154797		1.50	27.7	830	27.7	19.1	<0.001	0.01	0.98	4.3	0.6	0.9	18.5	<0.01	0.02	4.1
CC154798		0.32	9.7	750	15.4	17.9	<0.001	0.03	0.55	0.3	0.7	0.9	9.3	<0.01	0.02	<0.2
CC154799		0.59	16.9	810	15.7	21.6	<0.001	0.04	0.79	1.0	0.7	0.8	10.0	<0.01	0.03	0.2
CC154800		0.76	24.8	710	18.7	28.4	<0.001	0.01	1.19	2.8	0.4	1.1	17.7	<0.01	0.04	0.8
CC154801		0.75	28.6	810	20.6	19.9	<0.001	0.02	1.28	3.0	0.8	0.8	13.3	<0.01	0.05	1.2
CC154802		0.63	24.5	580	19.5	18.2	<0.001	0.01	1.21	2.6	0.6	0.7	10.7	<0.01	0.04	1.2
CC154803		0.37	21.4	810	20.1	22.1	<0.001	0.04	1.11	0.9	0.3	1.2	13.3	<0.01	0.04	0.2
CC154804		0.79	25.4	840	21.5	20.8	<0.001	0.03	1.25	2.4	0.2	0.8	11.3	<0.01	0.05	0.7
CC154805		0.75	24.4	750	19.8	21.9	<0.001	0.02	1.16	2.4	0.6	0.8	11.4	<0.01	0.03	1.1
CC154806		0.86	23.0	810	21.0	24.4	<0.001	0.04	1.10	2.0	0.5	0.9	12.6	<0.01	0.04	0.7
CC154807		0.83	18.1	650	14.4	12.9	<0.001	0.03	0.77	2.1	0.5	0.5	11.8	<0.01	0.02	1.4
CC154808		0.95	24.0	790	19.9	23.4	<0.001	0.07	1.05	2.3	0.7	0.8	19.6	<0.01	0.04	1.1
CC154809		0.81	14.1	750	12.8	13.8	<0.001	0.48	0.60	1.7	0.2	0.5	11.9	<0.01	0.03	1.0
CC154810		0.96	36.0	930	21.2	20.2	<0.001	0.27	1.08	3.3	0.9	0.7	14.2	<0.01	0.06	2.8
CC154811		0.58	34.9	1200	27.7	18.8	<0.001	0.19	1.35	1.7	0.7	0.7	16.7	<0.01	0.06	0.4
CC154812		0.64	20.0	820	12.3	11.9	<0.001	0.10	0.68	1.6	0.2	0.5	11.7	<0.01	0.04	0.6
CC154813		0.27	4.5	570	6.2	4.4	<0.001	0.07	0.59	0.3	0.4	0.2	13.1	<0.01	0.04	<0.2
CC154814		0.55	188.5	1480	37.1	11.1	0.001	0.08	2.71	3.6	1.1	0.5	27.2	<0.01	0.06	1.8
CC154815		0.32	4.1	500	1.7	0.7	<0.001	0.05	0.15	0.2	0.4	<0.2	11.7	<0.01	0.02	<0.2
CC154816		0.08	13.2	2030	13.4	11.5	<0.001	0.11	1.55	0.2	0.8	0.4	14.7	<0.01	0.03	<0.2
CC154817		0.21	19.4	1910	36.3	8.5	0.001	0.30	2.26	0.7	3.4	0.8	19.3	<0.01	0.04	0.3
CC154818		0.15	11.7	1100	2.8	1.9	<0.001	0.08	0.28	0.1	0.2	0.2	10.4	<0.01	0.01	<0.2
CC154819		0.60	70.8	1580	7.9	6.5	<0.001	0.10	1.01	4.4	0.9	0.3	24.8	<0.01	0.01	0.6
CC154820		0.46	31.1	1150	5.4	3.3	0.001	0.19	1.00	1.9	0.9	0.2	36.1	<0.01	0.03	0.3

***** See Appendix Page for comments regarding this certificate *****

ALS Canada Ltd.
2103 Dollarton Hwy
North Vancouver BC V7H 0A7
Phone: 604 984 0221 Fax: 604 984 0218 www.alsglobal.com

To: **SILVER RANGE RESOURCES LTD.**
C/O ARCHER, CATHRO & ASSOCIATES (1981) LIMITED
1016-510 W HASTINGS ST
VANCOUVER BC V6B 1L8

Finalized Date: 2-AUG-2011
Account: RANSIL

Project: Silver Range - Keg

CERTIFICATE OF ANALYSIS WH11122212

Sample Description	Method	ME-MS41	ME-MS41	ME-MS41	ME-MS41	ME-MS41	ME-MS41	ME-MS41	ME-MS41
	Analyte	Ti	Tl	U	V	W	Y	Zn	Zr
	Units	%	ppm	ppm	ppm	ppm	ppm	ppm	ppm
	LOR	0.005	0.02	0.05	1	0.05	0.05	2	0.5
CC154781		0.031	0.21	1.45	32	0.30	4.05	71	<0.5
CC154782		0.029	0.24	1.84	40	0.36	5.58	93	<0.5
CC154783		0.049	0.24	1.81	43	0.64	7.59	124	<0.5
CC154784		0.045	0.24	1.49	44	0.54	5.65	121	<0.5
CC154785		0.031	0.25	1.28	45	2.81	3.73	83	<0.5
CC154786		0.039	0.22	1.25	38	0.56	4.10	103	0.5
CC154787		0.033	0.18	0.97	39	0.38	3.67	91	<0.5
CC154788		0.064	0.22	1.20	56	0.90	3.71	138	<0.5
CC154789		0.046	0.28	2.00	43	0.54	11.15	189	<0.5
CC154790		0.060	0.31	2.42	54	0.77	7.54	134	0.8
CC154791		0.056	0.31	2.03	49	1.70	9.74	137	0.6
CC154792		0.037	0.36	1.76	57	0.60	7.89	237	0.6
CC154793		0.048	0.21	0.97	49	0.41	3.73	70	0.5
CC154794		0.039	0.35	2.66	48	0.52	8.94	107	<0.5
CC154795		0.035	0.22	0.95	40	0.96	3.83	73	<0.5
CC154796		0.037	0.19	0.87	37	2.82	2.97	47	<0.5
CC154797		0.073	0.26	1.25	45	0.96	7.31	92	0.8
CC154798		0.019	0.21	1.35	44	0.53	2.43	46	<0.5
CC154799		0.037	0.19	1.17	46	0.74	3.32	74	<0.5
CC154800		0.055	0.28	1.51	53	0.90	7.68	83	<0.5
CC154801		0.044	0.28	1.60	59	1.08	7.10	119	<0.5
CC154802		0.039	0.21	1.47	52	0.60	5.99	107	<0.5
CC154803		0.018	0.38	1.81	59	0.67	3.79	101	<0.5
CC154804		0.043	0.29	1.92	47	0.73	6.75	106	<0.5
CC154805		0.043	0.23	1.70	53	0.73	5.62	114	<0.5
CC154806		0.050	0.24	2.10	50	0.73	5.66	115	<0.5
CC154807		0.048	0.18	1.66	37	0.59	5.46	77	<0.5
CC154808		0.055	0.19	1.88	45	2.06	7.04	94	<0.5
CC154809		0.042	0.15	1.21	28	0.76	3.83	64	<0.5
CC154810		0.054	0.19	2.42	51	0.57	7.83	133	0.5
CC154811		0.034	0.25	2.30	57	0.43	6.72	129	<0.5
CC154812		0.044	0.15	1.38	37	0.39	5.97	73	0.5
CC154813		0.017	0.11	1.15	20	0.08	1.52	23	<0.5
CC154814		0.028	0.51	4.14	73	0.19	12.60	580	1.7
CC154815		0.022	0.06	0.68	10	<0.05	1.40	16	0.9
CC154816		0.007	0.37	2.18	61	0.17	2.92	79	<0.5
CC154817		0.011	0.29	1.95	49	0.15	5.20	50	0.5
CC154818		0.009	0.07	1.39	7	0.05	3.36	23	<0.5
CC154819		0.019	0.09	1.99	42	0.19	11.40	207	1.8
CC154820		0.014	0.06	1.00	20	0.06	8.09	77	2.3

***** See Appendix Page for comments regarding this certificate *****

ALS Canada Ltd.
2103 Dollarton Hwy
North Vancouver BC V7H 0A7
Phone: 604 984 0221 Fax: 604 984 0218 www.alsglobal.com

To: **SILVER RANGE RESOURCES LTD.**
C/O ARCHER, CATHRO & ASSOCIATES (1981) LIMITED
1016-510 W HASTINGS ST
VANCOUVER BC V6B 1L8

Finalized Date: 2-AUG-2011
Account: RANSIL

Project: Silver Range - Keg

CERTIFICATE OF ANALYSIS WH11122212

Sample Description	Method	WEI-21	Au-TL43	ME-MS41	ME-MS41	ME-MS41	ME-MS41	ME-MS41	ME-MS41	ME-MS41	ME-MS41	ME-MS41	ME-MS41	ME-MS41	ME-MS41	ME-MS41
	Analyte	Recvd Wt.	Au	Ag	Al	As	Au	B	Ba	Be	Bi	Ca	Cd	Ce	Co	Cr
	Units	kg	ppm	ppm	%	ppm	ppm	ppm	ppm	ppm	ppm	%	ppm	ppm	ppm	ppm
	LOR	0.02	0.001	0.01	0.01	0.1	0.2	10	10	0.05	0.01	0.01	0.01	0.02	0.1	1
CC154821		0.27	0.002	0.26	1.67	10.2	<0.2	<10	220	0.67	0.15	0.76	0.76	58.4	24.8	44
CC154822		0.40	0.002	0.31	1.52	11.2	<0.2	<10	250	0.71	0.16	0.66	1.11	59.5	27.0	40
CC154823		0.26	0.002	0.34	1.58	12.0	<0.2	<10	290	0.72	0.22	0.65	0.78	45.7	20.7	41
CC154824		0.35	0.003	0.24	1.64	11.2	<0.2	<10	290	0.59	0.21	0.44	0.40	36.3	13.5	37
CC154825		0.23	0.001	0.28	1.17	6.5	<0.2	<10	250	0.42	0.15	0.47	0.81	18.00	9.3	21
CC154826		0.31	0.001	0.22	1.48	8.5	<0.2	<10	290	0.51	0.22	0.38	0.85	23.1	11.2	30
CC154827		0.31	0.002	0.11	1.69	10.8	<0.2	<10	300	0.57	0.24	0.62	0.34	29.8	17.4	41
CC154828		0.31	0.002	0.23	1.46	7.9	<0.2	<10	230	0.47	0.16	0.71	0.45	32.4	15.5	40
CC154829		0.25	0.005	0.24	1.66	10.4	<0.2	<10	280	0.67	0.24	0.54	0.44	28.7	13.8	39
CC154830		0.24	0.002	0.12	1.69	11.5	<0.2	<10	250	0.60	0.26	0.53	0.38	34.5	18.2	45
CC154831		0.35	0.003	0.31	1.76	11.7	<0.2	<10	350	0.77	0.26	1.25	0.72	31.5	21.3	48
CC154832		0.40	0.002	0.31	1.99	13.2	<0.2	<10	270	0.77	0.26	0.99	0.70	41.6	28.6	71
CC154833		0.41	0.002	0.22	1.91	8.3	<0.2	<10	360	0.80	0.15	0.89	0.37	45.4	26.5	118
CC154834		0.25	0.001	0.10	1.37	5.9	<0.2	<10	240	0.46	0.08	0.68	0.31	19.20	12.7	55
CC154835		0.24	0.002	0.21	2.43	10.6	<0.2	<10	360	1.02	0.15	1.14	0.50	61.7	35.4	190
CC154836		0.45	0.002	0.26	2.61	14.1	<0.2	<10	470	0.98	0.20	1.05	0.51	56.7	37.4	183
CC154837		0.15	0.002	0.16	1.56	12.8	<0.2	<10	400	0.73	0.09	1.71	0.26	35.2	35.2	90
CC154838		0.16	0.002	0.20	2.33	8.3	<0.2	<10	270	0.84	0.12	1.38	0.30	48.6	43.7	168
CC154839		0.29	0.003	0.21	2.40	6.5	<0.2	<10	200	0.72	0.07	1.39	0.28	37.3	35.3	77
CC154840		0.15	0.003	0.17	2.10	4.8	<0.2	<10	210	0.64	0.07	1.67	0.30	32.3	32.0	50
CC154841		0.20	0.006	0.20	2.15	8.0	<0.2	<10	150	0.75	0.10	1.35	0.25	47.1	42.6	59
CC154842		0.22	0.006	0.21	1.85	5.5	<0.2	<10	160	0.57	0.07	1.93	0.20	28.9	34.0	38
CC154843		0.22	0.005	0.16	1.23	4.5	<0.2	<10	130	0.45	0.06	2.82	0.34	21.9	29.8	29
CC154844		0.20	0.003	0.11	1.03	2.9	<0.2	<10	160	0.34	0.05	3.55	0.28	16.20	13.3	18
CC154845		0.13	0.002	NSS	NSS	NSS	NSS	NSS	NSS	NSS	NSS	NSS	NSS	NSS	NSS	NSS
CC154846		0.18	0.002	0.18	1.66	7.9	<0.2	<10	250	0.48	0.10	1.29	0.53	23.5	18.1	23
CC154847		0.32	0.001	0.17	1.32	4.5	<0.2	<10	260	0.45	0.11	1.06	0.20	22.7	12.9	21
CC154848		0.16	0.001	0.21	1.16	5.6	<0.2	<10	230	0.39	0.11	1.31	0.46	19.55	15.8	20
CC154849		0.17	0.002	0.21	1.22	8.4	<0.2	<10	250	0.49	0.14	0.68	0.54	34.5	20.3	31
CC154850		0.27	0.002	0.31	1.22	8.7	<0.2	<10	330	0.52	0.14	0.80	0.94	26.4	16.5	29
CC154851		0.14	0.001	0.50	0.62	7.4	<0.2	<10	740	0.18	0.14	0.08	0.19	14.50	2.5	12
CC154852		0.23	0.003	1.03	1.29	18.6	<0.2	<10	850	0.51	0.25	0.09	0.44	25.0	7.3	25
CC154853		0.23	0.004	0.46	1.00	25.9	<0.2	<10	730	0.38	0.24	0.04	0.26	25.4	5.7	23
CC154854		0.16	0.002	0.23	0.52	8.4	<0.2	<10	190	0.15	0.09	0.04	0.09	13.75	2.0	10
CC154855		0.26	0.008	0.69	1.70	20.1	<0.2	<10	1020	0.63	0.23	0.17	0.41	24.8	9.0	32
CC154856		0.22	0.001	0.72	0.61	10.5	<0.2	<10	360	0.16	0.20	0.04	0.30	24.8	2.8	16
CC154857		0.17	0.002	0.39	1.21	17.9	<0.2	<10	960	0.47	0.21	0.11	0.55	25.9	6.2	23
CC154858		0.20	0.002	0.24	1.85	42.0	<0.2	<10	150	0.64	0.26	0.13	0.48	53.7	15.4	32
CC154859		0.13	0.001	0.26	1.31	12.8	<0.2	<10	100	0.45	0.19	0.15	0.40	19.15	19.2	19
CC154860		0.22	0.002	0.32	2.42	39.7	<0.2	<10	280	0.96	0.54	0.29	0.22	28.2	26.4	40

***** See Appendix Page for comments regarding this certificate *****

ALS Canada Ltd.
2103 Dollarton Hwy
North Vancouver BC V7H 0A7
Phone: 604 984 0221 Fax: 604 984 0218 www.alsglobal.com

To: **SILVER RANGE RESOURCES LTD.**
C/O ARCHER, CATHRO & ASSOCIATES (1981) LIMITED
1016-510 W HASTINGS ST
VANCOUVER BC V6B 1L8

Finalized Date: 2-AUG-2011
Account: RANSIL

Project: Silver Range - Keg

CERTIFICATE OF ANALYSIS WH11122212

Sample Description	Method	ME-MS41	ME-MS41	ME-MS41	ME-MS41	ME-MS41	ME-MS41	ME-MS41	ME-MS41	ME-MS41	ME-MS41	ME-MS41	ME-MS41	ME-MS41	ME-MS41	ME-MS41
	Analyte	Cs	Cu	Fe	Ga	Ge	Hf	Hg	In	K	La	Li	Mg	Mn	Mo	Na
	Units	ppm	ppm	%	ppm	ppm	ppm	ppm	ppm	%	ppm	ppm	%	ppm	ppm	%
	LOR	0.05	0.2	0.01	0.05	0.05	0.02	0.01	0.005	0.01	0.2	0.1	0.01	5	0.05	0.01
CC154821		1.51	51.0	4.26	5.08	0.15	0.04	0.13	0.041	0.09	32.5	24.2	0.85	716	3.58	0.01
CC154822		1.66	56.0	4.63	4.72	0.17	0.07	0.07	0.040	0.10	31.2	20.3	0.73	832	3.58	0.01
CC154823		1.44	55.9	3.96	5.08	0.14	0.03	0.07	0.042	0.09	25.1	19.0	0.72	502	3.56	0.01
CC154824		1.70	39.7	3.26	5.24	0.13	<0.02	0.05	0.036	0.07	19.3	17.9	0.64	364	3.16	0.01
CC154825		1.73	31.6	2.42	4.64	0.12	<0.02	0.07	0.025	0.05	11.7	7.3	0.23	789	2.09	0.02
CC154826		1.73	31.0	2.99	5.39	0.11	<0.02	0.04	0.030	0.07	12.1	15.1	0.52	472	2.74	0.01
CC154827		1.83	33.6	3.48	6.03	0.13	0.04	0.03	0.036	0.07	15.3	18.6	0.71	503	2.58	0.01
CC154828		1.16	44.2	2.98	4.35	0.13	0.06	0.04	0.031	0.07	18.6	14.3	0.58	420	1.95	0.02
CC154829		1.89	37.3	3.08	5.53	0.13	0.02	0.03	0.032	0.07	15.6	18.0	0.60	430	2.68	0.01
CC154830		1.78	39.3	3.46	5.67	0.13	0.03	0.02	0.035	0.08	16.2	18.6	0.71	543	2.81	0.01
CC154831		1.50	52.5	3.60	5.46	0.12	0.08	0.06	0.039	0.07	15.3	18.6	0.77	633	2.32	0.01
CC154832		2.73	79.3	4.80	6.51	0.15	0.09	0.05	0.047	0.17	21.0	24.0	1.23	841	3.54	0.02
CC154833		1.92	68.0	4.57	6.59	0.17	0.08	0.04	0.046	0.09	23.9	25.8	1.47	607	1.86	0.01
CC154834		2.22	41.6	2.49	4.11	0.12	0.04	0.05	0.026	0.07	11.2	14.1	0.78	476	1.05	0.02
CC154835		2.23	77.0	5.06	8.91	0.18	0.11	0.05	0.053	0.10	30.8	37.7	2.33	665	3.17	0.01
CC154836		1.93	63.1	5.36	8.86	0.17	0.10	0.05	0.054	0.09	28.2	37.2	2.22	739	2.78	0.01
CC154837		2.51	77.6	4.04	5.06	0.14	0.08	0.04	0.047	0.08	18.8	17.2	1.16	700	1.77	0.02
CC154838		4.30	87.5	6.07	7.42	0.19	0.07	0.05	0.061	0.15	26.0	32.0	2.23	1100	1.65	0.01
CC154839		3.16	134.5	6.01	8.11	0.16	0.03	0.04	0.071	0.22	20.2	23.6	1.89	886	1.45	0.01
CC154840		2.29	136.5	4.87	6.94	0.16	0.03	0.05	0.055	0.19	16.6	20.6	1.48	1160	0.87	0.01
CC154841		2.88	188.5	5.92	7.38	0.17	0.05	0.04	0.061	0.24	23.1	23.2	1.53	881	1.96	0.01
CC154842		2.09	251	5.45	5.74	0.15	0.02	0.08	0.063	0.13	16.1	16.6	1.03	1380	1.77	0.01
CC154843		1.21	225	3.93	3.82	0.13	0.02	0.10	0.046	0.07	11.6	11.2	0.63	1070	1.50	0.01
CC154844		0.90	174.5	2.42	3.10	0.14	0.02	0.10	0.027	0.05	10.5	9.7	0.49	589	0.93	0.01
CC154845		NSS	NSS	NSS	NSS	NSS	NSS	NSS	NSS	NSS	NSS	NSS	NSS	NSS	NSS	NSS
CC154846		1.47	79.6	3.76	5.41	0.14	0.03	0.06	0.040	0.08	14.1	15.4	0.70	535	1.45	0.02
CC154847		0.92	72.8	2.96	4.31	0.13	0.04	0.03	0.032	0.07	12.2	13.0	0.52	415	1.09	0.02
CC154848		1.19	100.0	3.41	3.86	0.13	0.03	0.06	0.036	0.08	11.1	11.1	0.46	573	1.44	0.02
CC154849		1.38	68.4	4.49	4.10	0.15	0.06	0.05	0.040	0.07	17.7	14.4	0.52	431	3.73	0.01
CC154850		1.23	70.2	3.58	3.90	0.13	0.05	0.11	0.033	0.06	14.7	12.7	0.46	404	4.92	0.02
CC154851		3.45	20.5	1.21	2.88	0.11	<0.02	0.03	0.011	0.05	7.4	3.4	0.13	67	1.28	0.02
CC154852		2.16	25.4	3.13	4.99	0.13	<0.02	0.07	0.029	0.10	12.5	14.9	0.31	364	2.92	0.01
CC154853		1.84	31.9	3.13	4.83	0.06	0.02	0.04	0.028	0.09	13.4	7.7	0.17	193	3.51	0.01
CC154854		1.92	18.8	1.06	2.95	<0.05	<0.02	0.05	0.008	0.05	6.2	2.1	0.04	112	1.48	0.02
CC154855		2.84	32.3	2.98	5.51	0.06	0.02	0.10	0.035	0.16	12.1	11.6	0.31	571	3.56	0.01
CC154856		1.55	14.6	1.48	5.02	0.05	<0.02	0.08	0.014	0.07	13.2	2.0	0.06	82	2.81	0.01
CC154857		1.75	21.2	2.39	5.04	0.06	0.02	0.05	0.025	0.09	13.5	9.6	0.25	170	2.43	0.01
CC154858		2.86	36.6	3.47	6.23	0.12	0.02	0.04	0.030	0.07	27.2	24.6	0.60	495	3.02	0.01
CC154859		1.88	24.9	2.33	4.32	0.05	0.02	0.03	0.020	0.04	9.5	16.5	0.34	1130	1.55	0.02
CC154860		9.43	73.6	4.95	7.01	0.10	0.06	0.05	0.046	0.10	18.1	38.3	0.67	947	1.68	0.02

***** See Appendix Page for comments regarding this certificate *****

ALS Canada Ltd.
2103 Dollarton Hwy
North Vancouver BC V7H 0A7
Phone: 604 984 0221 Fax: 604 984 0218 www.alsglobal.com

To: **SILVER RANGE RESOURCES LTD.**
C/O ARCHER, CATHRO & ASSOCIATES (1981) LIMITED
1016-510 W HASTINGS ST
VANCOUVER BC V6B 1L8

Finalized Date: 2-AUG-2011
Account: RANSIL

Project: Silver Range - Keg

CERTIFICATE OF ANALYSIS WH11122212

Sample Description	Method	ME-MS41	ME-MS41	ME-MS41	ME-MS41	ME-MS41	ME-MS41	ME-MS41	ME-MS41	ME-MS41	ME-MS41	ME-MS41	ME-MS41	ME-MS41	ME-MS41	ME-MS41
	Analyte	Nb	Ni	P	Pb	Rb	Re	S	Sb	Sc	Se	Sn	Sr	Ta	Te	Th
	Units	ppm	ppm	ppm	ppm	ppm	ppm	%	ppm	ppm	ppm	ppm	ppm	ppm	ppm	ppm
	LOR	0.05	0.2	10	0.2	0.1	0.001	0.01	0.05	0.1	0.2	0.2	0.2	0.01	0.01	0.2
CC154821		0.82	85.1	1810	11.7	8.5	<0.001	0.03	1.36	6.6	1.2	0.4	27.6	<0.01	0.03	3.1
CC154822		0.88	89.7	1640	12.2	8.5	0.001	0.02	1.67	8.5	1.2	0.4	26.7	<0.01	0.02	5.2
CC154823		0.86	69.4	1560	15.4	8.9	<0.001	0.03	1.72	6.4	1.3	0.5	27.1	<0.01	0.03	2.7
CC154824		0.88	47.6	1160	13.4	10.3	<0.001	0.03	1.47	4.2	1.0	0.5	24.0	<0.01	0.04	1.5
CC154825		0.23	24.8	1530	7.1	8.0	<0.001	0.08	0.88	0.7	0.8	0.4	19.9	<0.01	0.03	<0.2
CC154826		0.38	35.6	1470	11.8	18.5	<0.001	0.08	1.08	1.2	0.5	0.5	22.7	<0.01	0.04	<0.2
CC154827		0.96	44.9	1180	14.3	10.1	0.001	0.05	1.10	4.0	0.7	0.6	19.8	<0.01	0.03	1.3
CC154828		0.93	53.1	1180	9.6	8.3	<0.001	0.04	1.04	5.3	0.6	0.4	22.5	<0.01	0.02	2.0
CC154829		0.64	44.8	1360	13.7	11.9	<0.001	0.05	1.27	2.4	0.9	0.6	22.8	<0.01	0.04	0.6
CC154830		0.94	57.4	1210	14.8	10.9	<0.001	0.04	1.30	4.0	0.6	0.6	23.5	<0.01	0.04	1.6
CC154831		1.28	58.4	1350	17.0	9.2	<0.001	0.09	1.58	4.9	1.2	0.6	24.5	<0.01	0.02	1.8
CC154832		1.68	84.8	1230	18.0	14.2	0.001	0.05	1.91	8.8	0.9	0.6	27.7	<0.01	0.03	3.7
CC154833		2.40	88.8	1650	10.3	9.2	<0.001	0.03	1.00	9.0	0.8	0.5	35.1	<0.01	0.02	3.4
CC154834		0.81	39.8	970	5.7	6.9	<0.001	0.07	0.44	4.2	0.5	0.3	26.0	<0.01	0.02	0.5
CC154835		3.38	123.0	2090	11.9	10.7	0.001	0.05	1.11	11.8	1.4	0.6	41.0	<0.01	0.02	3.9
CC154836		2.76	118.5	1950	14.1	11.1	<0.001	0.05	0.97	11.4	1.3	0.6	39.9	<0.01	0.03	3.3
CC154837		1.29	103.0	1450	6.8	7.6	<0.001	0.12	1.10	7.0	1.1	0.3	38.6	0.01	0.02	0.8
CC154838		2.08	138.0	1470	9.5	13.7	<0.001	0.06	1.04	13.1	0.8	0.5	28.6	<0.01	0.03	2.4
CC154839		1.57	86.7	1240	7.3	14.2	<0.001	0.09	1.00	13.6	1.0	0.5	23.2	<0.01	0.01	1.2
CC154840		1.53	64.6	1090	6.9	11.7	<0.001	0.10	0.87	10.6	1.0	0.4	23.8	<0.01	0.01	1.1
CC154841		1.91	80.0	1450	8.5	12.9	<0.001	0.07	1.29	12.8	0.9	0.5	26.0	<0.01	0.02	2.0
CC154842		0.87	62.0	1120	6.5	7.5	<0.001	0.14	0.86	8.4	1.3	0.3	26.2	<0.01	0.01	0.5
CC154843		0.55	48.5	1250	6.6	4.4	<0.001	0.21	0.57	4.4	1.1	0.2	32.7	<0.01	0.01	0.2
CC154844		0.43	26.5	1140	3.8	3.3	<0.001	0.20	0.43	2.5	0.9	0.2	48.9	<0.01	0.01	0.2
CC154845		NSS	NSS	NSS	NSS	NSS	NSS	NSS	NSS	NSS	NSS	NSS	NSS	NSS	NSS	NSS
CC154846		0.95	31.5	1010	11.0	8.8	<0.001	0.12	0.73	4.7	0.8	0.4	30.8	<0.01	0.02	0.5
CC154847		0.76	27.0	930	7.2	5.8	<0.001	0.08	0.78	3.8	0.7	0.3	26.0	<0.01	0.02	0.6
CC154848		0.75	32.6	1200	10.9	7.5	<0.001	0.13	0.77	3.3	0.8	0.3	30.5	<0.01	0.03	0.4
CC154849		0.76	58.6	1350	11.5	5.9	<0.001	0.05	1.52	6.9	1.1	0.4	17.4	<0.01	0.04	2.0
CC154850		0.77	59.8	1240	11.2	6.0	<0.001	0.06	1.93	5.1	1.1	0.4	19.0	<0.01	0.03	1.3
CC154851		0.27	11.1	630	8.5	8.5	0.001	0.06	1.07	0.5	1.1	0.3	13.6	<0.01	0.03	<0.2
CC154852		1.38	23.0	520	14.9	13.6	0.001	0.04	1.53	2.5	0.9	0.6	15.3	<0.01	0.05	2.0
CC154853		1.06	19.8	580	14.4	13.2	<0.001	0.03	2.34	2.8	1.1	0.6	13.8	<0.01	0.06	2.8
CC154854		0.34	7.0	430	4.0	6.1	<0.001	0.02	0.68	1.0	0.4	0.3	8.6	<0.01	0.03	0.2
CC154855		0.76	22.8	760	16.7	13.7	<0.001	0.04	1.57	3.8	1.2	0.7	21.3	<0.01	0.05	1.4
CC154856		1.05	10.1	330	10.5	11.4	<0.001	0.02	1.09	2.0	0.5	0.8	9.3	<0.01	0.04	1.9
CC154857		1.37	16.0	450	14.3	11.5	<0.001	0.03	1.33	3.1	0.8	0.6	14.0	<0.01	0.04	2.0
CC154858		0.57	32.4	790	16.6	10.4	<0.001	0.03	1.05	2.2	0.8	0.5	12.2	<0.01	0.03	1.0
CC154859		0.20	18.7	1130	15.6	6.3	<0.001	0.09	0.42	0.7	0.4	0.2	13.3	<0.01	0.02	<0.2
CC154860		0.63	56.3	870	37.0	13.2	<0.001	0.04	1.16	4.3	0.7	0.4	29.6	<0.01	0.04	1.8

***** See Appendix Page for comments regarding this certificate *****

ALS Canada Ltd.
2103 Dollarton Hwy
North Vancouver BC V7H 0A7
Phone: 604 984 0221 Fax: 604 984 0218 www.alsglobal.com

To: **SILVER RANGE RESOURCES LTD.**
C/O ARCHER, CATHRO & ASSOCIATES (1981) LIMITED
1016-510 W HASTINGS ST
VANCOUVER BC V6B 1L8

Finalized Date: 2-AUG-2011
Account: RANSIL

Project: Silver Range - Keg

CERTIFICATE OF ANALYSIS WH11122212

Sample Description	Method	ME-MS41	ME-MS41	ME-MS41	ME-MS41	ME-MS41	ME-MS41	ME-MS41	ME-MS41
	Analyte	Ti	Tl	U	V	W	Y	Zn	Zr
	Units	%	ppm	ppm	ppm	ppm	ppm	ppm	ppm
	LOR	0.005	0.02	0.05	1	0.05	0.05	2	0.5
CC154821		0.036	0.12	1.20	70	0.20	15.55	162	1.5
CC154822		0.045	0.14	1.28	68	0.28	15.25	191	3.2
CC154823		0.039	0.13	2.41	72	0.23	13.70	161	0.9
CC154824		0.035	0.13	1.59	70	0.23	8.92	132	0.5
CC154825		0.022	0.12	1.25	60	0.13	7.19	78	<0.5
CC154826		0.022	0.12	1.26	65	0.20	6.09	148	<0.5
CC154827		0.038	0.10	1.28	74	0.34	6.03	112	1.2
CC154828		0.042	0.07	0.99	55	0.19	12.10	98	2.1
CC154829		0.030	0.12	1.65	69	0.26	7.40	117	<0.5
CC154830		0.038	0.11	1.17	72	0.24	6.68	116	1.0
CC154831		0.034	0.11	2.54	74	0.26	9.91	126	2.5
CC154832		0.060	0.17	1.25	86	0.22	12.70	149	3.5
CC154833		0.089	0.08	0.86	93	0.16	12.80	98	3.0
CC154834		0.037	0.09	0.77	48	0.08	7.04	52	1.6
CC154835		0.100	0.15	1.77	116	0.41	14.45	114	4.2
CC154836		0.078	0.17	2.45	118	0.15	13.75	119	3.4
CC154837		0.040	0.09	1.99	63	0.06	12.30	57	3.2
CC154838		0.074	0.10	0.61	103	0.17	16.50	78	2.5
CC154839		0.064	0.08	0.57	109	0.07	16.95	65	1.3
CC154840		0.060	0.06	0.65	94	0.05	13.15	59	1.3
CC154841		0.070	0.08	0.64	98	0.15	15.05	76	1.8
CC154842		0.032	0.03	0.90	79	0.08	15.95	52	0.8
CC154843		0.017	0.02	0.81	50	0.05	13.35	73	0.6
CC154844		0.015	<0.02	0.61	40	0.05	12.30	50	0.7
CC154845		NSS	NSS	NSS	NSS	NSS	NSS	NSS	NSS
CC154846		0.036	0.07	0.75	61	0.09	12.25	100	1.2
CC154847		0.032	0.03	0.71	54	0.09	9.12	67	1.4
CC154848		0.032	0.05	0.98	48	0.57	11.15	81	1.4
CC154849		0.029	0.12	1.06	68	0.15	11.95	129	1.7
CC154850		0.025	0.20	1.71	72	0.16	12.20	133	1.9
CC154851		0.019	0.14	0.75	28	0.19	2.80	47	<0.5
CC154852		0.037	0.16	0.83	60	0.26	3.47	85	<0.5
CC154853		0.026	0.25	0.61	69	0.40	2.90	92	0.8
CC154854		0.019	0.12	0.28	26	0.12	1.25	32	<0.5
CC154855		0.016	0.37	1.31	67	0.24	5.12	93	<0.5
CC154856		0.035	0.17	0.51	49	0.26	2.04	42	<0.5
CC154857		0.037	0.16	0.85	54	0.30	3.81	60	<0.5
CC154858		0.038	0.15	1.77	47	0.42	7.92	111	<0.5
CC154859		0.013	0.10	1.33	25	0.18	4.05	56	<0.5
CC154860		0.025	0.13	2.28	46	0.30	10.20	173	1.7

***** See Appendix Page for comments regarding this certificate *****

ALS Canada Ltd.
2103 Dollarton Hwy
North Vancouver BC V7H 0A7
Phone: 604 984 0221 Fax: 604 984 0218 www.alsglobal.com

To: **SILVER RANGE RESOURCES LTD.**
C/O ARCHER, CATHRO & ASSOCIATES (1981) LIMITED
1016-510 W HASTINGS ST
VANCOUVER BC V6B 1L8

Finalized Date: 2-AUG-2011
Account: RANSIL

Project: Silver Range - Keg

CERTIFICATE OF ANALYSIS WH11122212

Sample Description	Method	WEI-21	Au-TL43	ME-MS41	ME-MS41	ME-MS41	ME-MS41	ME-MS41	ME-MS41	ME-MS41	ME-MS41	ME-MS41	ME-MS41	ME-MS41	ME-MS41	ME-MS41
	Analyte	Recvd Wt.	Au	Ag	Al	As	Au	B	Ba	Be	Bi	Ca	Cd	Ce	Co	Cr
	Units	kg	ppm	ppm	%	ppm	ppm	ppm	ppm	ppm	ppm	%	ppm	ppm	ppm	ppm
	LOR	0.02	0.001	0.01	0.01	0.1	0.2	10	10	0.05	0.01	0.01	0.01	0.02	0.1	1
CC154861		0.20	0.001	0.08	1.77	20.3	<0.2	<10	130	0.70	0.38	0.15	0.16	34.3	15.1	33
CC154862		0.23	0.001	0.16	1.45	14.0	<0.2	<10	100	0.67	0.25	0.19	0.33	22.8	8.5	24
CC154863		0.30	0.003	0.15	1.44	12.6	<0.2	<10	100	0.45	0.48	0.33	0.37	57.7	11.7	30
CC154864		0.27	0.002	0.18	1.46	7.8	<0.2	<10	120	0.47	0.19	0.80	0.26	28.4	8.3	24
CC154865		0.29	0.002	0.08	1.79	11.2	<0.2	<10	110	0.51	0.24	0.25	0.22	46.4	11.9	34
CC154866		0.33	0.001	0.09	2.18	14.1	<0.2	<10	110	0.62	0.28	0.24	0.27	59.0	14.9	36
CC154867		0.27	0.001	0.16	1.94	8.0	<0.2	<10	130	0.62	0.22	0.22	0.14	52.8	10.4	35
CC154868		0.32	0.002	0.11	2.11	5.4	<0.2	<10	90	0.44	0.18	0.20	0.12	63.2	14.1	45
CC154869		0.21	0.001	0.16	1.39	7.4	<0.2	<10	120	0.52	0.34	0.23	0.10	26.7	7.3	25
CC154870		0.26	0.001	0.15	2.31	13.4	<0.2	<10	110	0.58	0.20	0.41	0.31	54.8	19.4	51
CC154871		0.19	0.004	0.15	2.08	13.5	<0.2	<10	170	0.78	0.25	0.47	0.13	37.4	12.9	37
CC154872		0.20	0.001	0.06	1.25	12.4	<0.2	<10	130	0.42	0.23	0.37	0.20	26.4	10.6	40
CC154873		0.21	0.002	0.05	2.99	16.8	<0.2	<10	110	0.89	0.25	0.18	0.34	81.5	27.4	83
CC154874		0.27	0.002	0.09	2.23	12.2	<0.2	<10	110	0.55	0.16	0.25	0.18	54.1	21.5	106
CC154875		0.18	0.003	0.09	2.20	8.8	<0.2	<10	120	0.54	0.11	0.34	0.19	55.3	22.5	96
CC154876		0.19	0.002	0.11	2.15	10.3	<0.2	<10	100	0.57	0.17	0.36	0.21	40.8	15.0	103
CC154877		0.17	0.004	0.20	2.10	17.5	<0.2	<10	120	0.58	0.23	0.17	0.26	53.6	18.2	63
CC154878		0.23	0.001	0.13	1.56	13.2	<0.2	<10	120	0.46	0.24	0.22	0.19	27.8	9.5	44
CC154879		0.22	0.002	0.16	1.82	11.3	<0.2	<10	150	0.62	0.18	0.29	0.36	47.3	13.8	48
CC154880		0.19	0.002	0.40	1.88	11.6	<0.2	<10	220	0.70	0.17	0.51	0.56	45.6	19.4	54
CC154881		0.14	0.002	0.19	1.11	6.1	<0.2	<10	100	0.30	0.13	0.24	0.55	25.3	8.6	23
CC154882		0.20	0.001	0.08	1.63	13.0	<0.2	<10	200	0.51	0.28	0.28	0.37	33.9	12.0	43
CC154883		0.23	0.001	0.49	1.49	14.3	<0.2	<10	160	0.47	0.18	0.35	0.68	34.7	18.4	45
CC154884		0.23	0.001	0.59	1.47	19.9	<0.2	<10	230	0.49	0.20	0.45	1.06	24.3	15.6	58
CC154885		0.20	0.001	0.89	1.25	20.2	<0.2	<10	150	0.51	0.15	0.46	1.82	28.3	16.9	40
CC154886		0.25	0.003	1.14	2.11	18.3	<0.2	<10	350	0.62	0.13	0.84	1.43	32.3	26.1	92
CC154887		0.22	0.002	1.51	1.26	32.0	<0.2	<10	220	0.72	0.21	0.75	3.81	24.8	11.1	25
CC154888		0.15	0.001	0.85	0.85	22.0	<0.2	<10	170	0.39	0.12	0.76	1.21	19.55	12.7	27
CC154889		0.23	0.001	1.00	1.49	18.0	0.3	<10	210	0.64	0.24	0.47	1.93	39.0	18.7	57
CC154890		0.22	0.002	0.09	1.25	14.2	<0.2	<10	150	0.31	0.25	0.32	0.47	28.9	11.6	79
CC154891		0.16	0.001	0.27	1.40	9.1	<0.2	<10	140	0.45	0.18	0.57	0.80	41.9	15.2	40
CC154892		0.19	0.001	0.05	1.35	7.4	<0.2	<10	160	0.27	0.28	0.43	0.22	29.4	9.8	50
CC154893		0.17	<0.001	0.23	0.66	17.9	<0.2	<10	200	0.50	0.21	0.74	1.57	45.1	15.0	18
CC154894		0.18	<0.001	0.11	0.52	13.5	<0.2	<10	160	0.42	0.20	0.54	1.29	35.5	10.0	11
CC154895		0.22	<0.001	1.10	0.95	19.3	<0.2	<10	200	0.54	0.31	0.43	3.64	48.3	20.3	22
CC154896		0.23	0.001	0.57	0.90	18.0	<0.2	<10	150	0.40	0.27	0.53	2.11	65.8	19.9	14
CC154897		0.15	<0.001	1.17	2.23	10.7	<0.2	<10	210	0.92	0.20	1.27	3.75	75.6	31.5	15
CC154898		0.20	0.002	0.47	1.00	20.2	<0.2	<10	110	0.85	0.15	1.31	1.13	93.7	39.2	60
CC154899		0.22	0.003	0.90	0.67	116.0	<0.2	<10	120	0.80	0.24	0.52	1.48	61.2	15.4	20
CC154900		0.21	0.002	2.16	0.94	44.6	<0.2	<10	180	1.03	0.19	0.54	12.20	51.2	34.3	33

***** See Appendix Page for comments regarding this certificate *****

ALS Canada Ltd.
2103 Dollarton Hwy
North Vancouver BC V7H 0A7
Phone: 604 984 0221 Fax: 604 984 0218 www.alsglobal.com

To: **SILVER RANGE RESOURCES LTD.**
C/O ARCHER, CATHRO & ASSOCIATES (1981) LIMITED
1016-510 W HASTINGS ST
VANCOUVER BC V6B 1L8

Finalized Date: 2-AUG-2011
Account: RANSIL

Project: Silver Range - Keg

CERTIFICATE OF ANALYSIS WH11122212

Sample Description	Method	ME-MS41	ME-MS41	ME-MS41	ME-MS41	ME-MS41	ME-MS41	ME-MS41	ME-MS41	ME-MS41	ME-MS41	ME-MS41	ME-MS41	ME-MS41	ME-MS41	ME-MS41
	Analyte	Cs	Cu	Fe	Ga	Ge	Hf	Hg	In	K	La	Li	Mg	Mn	Mo	Na
	Units	ppm	ppm	%	ppm	ppm	ppm	ppm	ppm	%	ppm	ppm	%	ppm	ppm	%
	LOR	0.05	0.2	0.01	0.05	0.05	0.02	0.01	0.005	0.01	0.2	0.1	0.01	5	0.05	0.01
CC154861		4.30	36.4	3.48	6.96	0.09	0.02	0.02	0.033	0.07	18.0	27.3	0.57	545	1.85	0.01
CC154862		3.59	26.2	2.49	5.43	0.05	<0.02	0.01	0.023	0.05	11.4	25.3	0.39	444	1.17	0.01
CC154863		1.60	31.1	3.18	4.60	0.12	0.09	0.02	0.024	0.04	27.6	22.7	0.64	414	1.65	0.01
CC154864		1.85	37.5	2.50	4.74	0.09	0.10	0.03	0.025	0.04	22.0	20.8	0.48	244	0.76	0.02
CC154865		1.81	29.3	3.28	5.89	0.10	0.07	0.01	0.028	0.04	23.6	30.7	0.77	363	0.92	0.01
CC154866		2.05	31.7	3.77	6.61	0.12	0.09	0.02	0.033	0.04	30.0	40.3	0.89	303	0.58	0.01
CC154867		1.99	29.1	3.07	6.05	0.10	0.05	0.03	0.034	0.04	28.7	26.7	0.82	338	0.79	0.01
CC154868		1.48	21.8	3.33	8.92	0.12	0.06	0.02	0.036	0.02	33.9	19.5	1.50	510	0.46	0.01
CC154869		1.24	22.0	2.08	4.42	0.06	0.03	0.03	0.025	0.03	13.0	13.7	0.54	304	0.96	0.02
CC154870		1.58	41.6	4.11	7.83	0.13	0.11	0.02	0.032	0.03	27.5	27.1	1.49	1010	0.47	0.01
CC154871		2.19	27.8	3.23	7.20	0.09	0.03	0.02	0.038	0.06	20.9	21.9	0.75	427	1.16	0.01
CC154872		2.53	22.2	2.65	6.07	0.06	0.02	0.03	0.036	0.05	13.7	15.4	0.35	567	1.13	0.02
CC154873		2.55	63.7	5.04	8.87	0.15	0.06	0.03	0.054	0.04	35.8	45.1	1.88	1830	1.56	0.01
CC154874		1.80	52.5	3.79	7.65	0.13	0.03	0.03	0.030	0.03	27.6	32.4	1.50	565	1.39	0.01
CC154875		1.94	69.8	3.80	7.06	0.12	0.04	0.01	0.033	0.03	28.5	27.5	1.58	687	0.88	0.01
CC154876		2.02	43.0	3.60	6.84	0.10	0.07	0.02	0.030	0.03	23.2	32.5	1.40	340	0.84	0.01
CC154877		2.07	41.2	4.09	6.53	0.11	0.03	0.02	0.029	0.04	28.1	34.5	1.11	614	1.64	0.01
CC154878		2.29	22.3	3.01	6.52	0.07	<0.02	0.03	0.029	0.05	14.8	17.5	0.55	433	1.81	0.01
CC154879		1.79	32.7	3.11	5.93	0.11	0.03	0.02	0.029	0.06	24.7	22.6	0.87	504	1.44	0.01
CC154880		1.66	49.8	3.19	6.26	0.11	0.06	0.03	0.033	0.05	25.0	23.9	1.01	984	1.77	0.01
CC154881		1.13	27.6	1.89	4.19	0.06	<0.02	0.03	0.018	0.03	12.3	9.2	0.39	278	1.46	0.02
CC154882		2.18	20.4	3.25	7.28	0.07	<0.02	0.02	0.038	0.07	14.4	26.9	0.64	501	1.93	0.01
CC154883		2.22	52.0	3.06	5.14	0.09	0.09	0.02	0.032	0.04	16.9	16.7	0.84	761	3.82	0.02
CC154884		3.69	47.0	3.96	6.02	0.08	0.05	0.04	0.039	0.05	12.0	13.3	0.56	781	6.41	0.01
CC154885		2.06	58.6	3.74	4.69	0.10	0.03	0.04	0.037	0.05	14.3	12.8	0.45	426	6.85	0.02
CC154886		2.13	105.5	4.39	7.14	0.10	0.10	0.06	0.051	0.04	16.3	25.1	1.22	802	6.90	0.01
CC154887		2.96	69.8	3.19	4.45	0.08	0.03	0.06	0.036	0.07	11.3	13.1	0.36	360	12.55	0.01
CC154888		1.80	66.2	3.87	3.78	0.09	0.03	0.03	0.031	0.04	9.6	5.6	0.20	319	8.61	0.02
CC154889		2.29	68.2	4.88	4.93	0.15	0.06	0.05	0.048	0.05	19.2	16.3	0.61	343	8.20	0.01
CC154890		1.98	33.9	3.02	5.97	0.14	<0.02	0.02	0.023	0.04	15.0	10.6	0.61	253	3.56	<0.01
CC154891		1.58	43.0	2.64	4.62	0.15	0.06	0.04	0.026	0.07	23.6	16.2	0.86	540	1.67	0.01
CC154892		1.64	21.5	2.79	7.05	0.12	0.02	0.01	0.022	0.04	15.2	13.6	0.73	354	1.47	0.01
CC154893		1.87	16.6	2.45	2.28	0.14	0.07	0.06	0.034	0.05	23.2	6.4	0.24	610	3.36	0.01
CC154894		0.79	19.7	2.16	2.64	0.13	0.03	0.04	0.031	0.10	19.8	3.8	0.19	263	3.74	0.01
CC154895		3.01	29.6	4.56	3.46	0.15	0.04	0.13	0.085	0.07	27.4	13.0	0.38	989	5.31	0.01
CC154896		4.48	33.6	2.60	4.67	0.15	0.02	0.07	0.062	0.10	33.0	15.7	0.37	368	8.44	0.01
CC154897		6.67	40.7	2.61	4.68	0.18	0.05	0.16	0.084	0.08	30.5	27.3	0.39	1510	3.45	0.01
CC154898		2.75	37.2	3.97	2.96	0.20	0.15	0.05	0.050	0.08	51.0	18.5	0.79	688	2.63	0.01
CC154899		3.91	26.2	4.24	2.54	0.16	0.10	0.09	0.032	0.14	34.6	12.5	0.42	325	3.42	0.01
CC154900		2.77	70.6	3.57	2.28	0.16	0.06	0.13	0.056	0.07	28.8	14.4	0.40	482	3.92	0.01

***** See Appendix Page for comments regarding this certificate *****

ALS Canada Ltd.
2103 Dollarton Hwy
North Vancouver BC V7H 0A7
Phone: 604 984 0221 Fax: 604 984 0218 www.alsglobal.com

To: **SILVER RANGE RESOURCES LTD.**
C/O ARCHER, CATHRO & ASSOCIATES (1981) LIMITED
1016-510 W HASTINGS ST
VANCOUVER BC V6B 1L8

Finalized Date: 2-AUG-2011
Account: RANSIL

Project: Silver Range - Keg

CERTIFICATE OF ANALYSIS WH11122212

Sample Description	Method	ME-MS41	ME-MS41	ME-MS41	ME-MS41	ME-MS41	ME-MS41	ME-MS41	ME-MS41	ME-MS41	ME-MS41	ME-MS41	ME-MS41	ME-MS41	ME-MS41	ME-MS41
	Analyte	Nb	Ni	P	Pb	Rb	Re	S	Sb	Sc	Se	Sn	Sr	Ta	Te	Th
	Units	ppm	ppm	ppm	ppm	ppm	ppm	%	ppm	ppm	ppm	ppm	ppm	ppm	ppm	ppm
	LOR	0.05	0.2	10	0.2	0.1	0.001	0.01	0.05	0.1	0.2	0.2	0.2	0.01	0.01	0.2
CC154861		0.72	31.8	720	23.2	11.6	<0.001	0.04	0.93	2.0	0.5	0.7	15.7	<0.01	0.03	0.5
CC154862		0.24	20.6	960	12.7	9.8	<0.001	0.08	0.61	0.8	0.4	0.5	13.6	<0.01	0.02	<0.2
CC154863		0.61	32.9	1050	29.2	5.2	<0.001	0.01	1.18	3.3	0.6	0.3	19.4	<0.01	0.02	7.9
CC154864		0.65	24.8	1120	16.9	6.0	<0.001	0.09	0.92	2.7	0.7	0.3	28.0	0.01	0.02	1.5
CC154865		0.67	33.4	660	15.4	6.8	<0.001	0.02	0.97	3.0	0.5	0.3	13.1	<0.01	0.02	3.7
CC154866		0.62	38.7	670	23.9	6.7	<0.001	0.02	1.17	3.7	0.6	0.3	14.1	<0.01	0.02	5.7
CC154867		0.66	31.3	920	16.8	7.0	<0.001	0.05	1.21	3.1	0.5	0.4	13.2	<0.01	0.02	2.8
CC154868		0.45	29.7	690	10.1	4.5	<0.001	0.01	1.30	5.4	0.4	0.3	10.3	<0.01	0.03	6.2
CC154869		0.47	20.5	1170	13.9	4.3	<0.001	0.08	0.82	1.4	0.5	0.3	15.2	<0.01	0.02	0.5
CC154870		0.97	43.0	1020	22.9	6.5	<0.001	0.03	1.66	6.2	0.6	0.4	21.1	0.01	0.02	6.9
CC154871		0.91	28.8	970	19.3	9.3	<0.001	0.04	0.88	3.4	0.6	0.6	24.8	0.01	0.03	1.2
CC154872		0.72	26.7	1100	15.1	8.6	<0.001	0.07	0.78	2.0	0.4	0.6	23.1	0.01	0.03	0.5
CC154873		0.50	71.8	1020	27.0	5.8	<0.001	0.03	1.53	5.0	0.7	0.2	13.0	0.01	0.03	4.1
CC154874		0.89	66.7	900	21.0	5.4	<0.001	0.01	1.37	4.9	0.5	0.3	15.2	<0.01	0.03	4.3
CC154875		0.67	61.9	1060	12.9	5.0	<0.001	0.01	1.28	7.8	0.6	0.3	19.9	<0.01	0.02	5.5
CC154876		0.70	61.1	1020	15.4	6.3	<0.001	0.03	0.91	4.4	0.5	0.3	19.4	<0.01	0.02	3.2
CC154877		0.61	50.4	880	23.5	5.9	<0.001	0.02	1.22	3.5	0.5	0.3	11.5	<0.01	0.03	3.5
CC154878		0.48	26.7	1000	21.9	8.3	<0.001	0.06	0.90	1.1	0.5	0.7	14.2	<0.01	0.03	<0.2
CC154879		1.06	38.4	1010	17.6	7.8	<0.001	0.01	0.95	3.8	0.6	0.5	18.3	<0.01	0.02	2.4
CC154880		1.17	54.0	1270	18.7	7.6	<0.001	0.04	1.40	4.8	1.0	0.4	32.0	0.01	0.03	2.8
CC154881		0.31	21.7	1020	11.3	4.0	<0.001	0.06	0.81	0.8	0.5	0.3	17.9	<0.01	0.02	<0.2
CC154882		0.90	27.5	660	20.6	9.4	<0.001	0.04	1.03	2.2	0.5	0.8	19.5	<0.01	0.03	0.5
CC154883		0.56	50.1	1290	22.9	5.5	<0.001	0.03	2.54	3.1	0.9	0.3	20.8	<0.01	0.03	2.8
CC154884		0.45	51.4	2730	22.2	7.8	<0.001	0.08	3.50	2.7	1.4	0.6	28.7	0.01	0.04	0.6
CC154885		0.33	56.6	2540	17.9	6.2	0.001	0.04	4.13	1.8	2.2	0.4	31.5	<0.01	0.04	0.3
CC154886		0.91	89.2	1980	31.9	7.1	0.001	0.07	4.77	8.1	1.9	0.4	33.2	0.01	0.05	1.9
CC154887		0.38	64.2	2530	29.2	7.9	0.001	0.06	8.99	1.8	2.3	0.5	41.4	0.01	0.06	0.4
CC154888		0.24	50.4	3690	14.6	4.4	<0.001	0.07	4.33	1.1	4.2	0.3	39.0	<0.01	0.05	0.2
CC154889		0.79	82.6	1780	27.8	7.4	0.001	0.05	3.03	5.1	2.4	0.5	23.9	<0.01	0.03	1.5
CC154890		0.66	46.2	1030	17.9	6.4	<0.001	0.04	1.75	1.5	0.7	0.6	22.4	<0.01	0.02	0.6
CC154891		0.82	47.0	1390	20.3	6.7	<0.001	0.06	1.27	2.7	0.9	0.2	34.9	<0.01	0.01	2.8
CC154892		1.50	30.3	660	11.0	8.0	<0.001	0.03	0.65	2.0	0.3	0.5	29.9	<0.01	0.03	0.9
CC154893		0.37	40.9	690	13.0	6.0	<0.001	0.06	1.26	3.3	0.7	0.2	24.4	<0.01	0.04	2.7
CC154894		0.40	33.3	640	16.0	6.1	<0.001	0.06	1.90	1.9	0.7	0.4	20.3	<0.01	0.04	1.7
CC154895		0.38	80.2	1230	38.4	7.2	<0.001	0.05	2.42	10.9	1.6	0.3	21.7	<0.01	0.06	5.4
CC154896		0.40	60.6	1160	24.1	9.6	0.001	0.10	2.33	3.1	1.4	0.4	32.2	<0.01	0.03	3.1
CC154897		0.55	95.6	2040	17.7	6.7	0.001	0.10	1.62	5.4	2.8	0.4	38.7	0.01	0.02	4.3
CC154898		0.18	108.5	870	21.1	6.5	<0.001	0.06	3.27	5.8	1.2	0.2	32.3	<0.01	0.05	3.2
CC154899		0.10	65.6	920	18.2	12.9	<0.001	0.24	9.12	2.9	4.2	0.7	50.6	<0.01	0.06	3.4
CC154900		0.13	136.0	1100	53.6	5.2	0.001	0.10	8.29	6.5	3.6	3.6	31.2	<0.01	0.03	5.3

***** See Appendix Page for comments regarding this certificate *****

ALS Canada Ltd.
2103 Dollarton Hwy
North Vancouver BC V7H 0A7
Phone: 604 984 0221 Fax: 604 984 0218 www.alsglobal.com

To: **SILVER RANGE RESOURCES LTD.**
C/O ARCHER, CATHRO & ASSOCIATES (1981) LIMITED
1016-510 W HASTINGS ST
VANCOUVER BC V6B 1L8

Finalized Date: 2-AUG-2011
Account: RANSIL

Project: Silver Range - Keg

CERTIFICATE OF ANALYSIS WH11122212

Sample Description	Method	ME-MS41	ME-MS41	ME-MS41	ME-MS41	ME-MS41	ME-MS41	ME-MS41	ME-MS41
	Analyte	Ti	Tl	U	V	W	Y	Zn	Zr
	Units	%	ppm	ppm	ppm	ppm	ppm	ppm	ppm
	LOR	0.005	0.02	0.05	1	0.05	0.05	2	0.5
CC154861		0.038	0.17	1.51	48	0.44	6.72	95	<0.5
CC154862		0.016	0.09	1.68	32	0.19	5.37	70	<0.5
CC154863		0.044	0.07	1.02	35	0.29	7.53	89	4.1
CC154864		0.026	0.08	1.06	30	0.36	14.00	107	3.0
CC154865		0.029	0.08	0.85	33	0.20	5.62	92	1.8
CC154866		0.021	0.09	1.17	32	0.17	8.36	101	2.5
CC154867		0.028	0.13	0.87	36	0.19	9.50	73	1.0
CC154868		0.020	0.09	0.50	53	0.28	9.31	65	1.3
CC154869		0.020	0.11	0.71	31	0.21	5.46	43	0.6
CC154870		0.037	0.10	0.76	60	0.20	10.95	106	3.1
CC154871		0.041	0.16	1.52	59	0.74	10.70	76	0.6
CC154872		0.038	0.12	0.65	42	2.72	4.42	60	<0.5
CC154873		0.031	0.09	0.91	51	0.16	11.10	104	1.1
CC154874		0.064	0.09	0.67	56	0.37	8.41	86	0.5
CC154875		0.072	0.08	0.63	69	0.20	10.45	75	1.2
CC154876		0.039	0.07	0.86	45	0.13	8.83	93	1.7
CC154877		0.034	0.09	1.04	44	0.25	7.59	105	0.6
CC154878		0.025	0.14	0.80	56	0.42	4.03	69	<0.5
CC154879		0.059	0.12	1.06	50	0.30	9.22	94	0.5
CC154880		0.048	0.11	1.05	47	0.28	12.40	104	1.5
CC154881		0.023	0.07	0.59	33	0.15	3.68	53	<0.5
CC154882		0.047	0.14	0.80	55	0.68	3.87	106	<0.5
CC154883		0.023	0.10	0.99	38	0.30	7.65	101	2.9
CC154884		0.020	0.20	1.58	76	0.22	7.66	148	1.2
CC154885		0.026	0.17	1.75	66	0.18	9.45	209	<0.5
CC154886		0.024	0.19	1.74	86	0.19	15.55	177	2.9
CC154887		0.021	0.29	3.45	74	0.26	18.30	355	0.5
CC154888		0.017	0.20	1.72	72	0.16	10.15	196	0.6
CC154889		0.028	0.14	1.90	75	0.59	18.55	173	1.5
CC154890		0.026	0.09	0.72	61	0.93	3.72	91	<0.5
CC154891		0.030	0.02	0.88	35	0.17	12.50	106	1.8
CC154892		0.063	0.05	0.47	57	0.26	3.13	71	0.6
CC154893		0.008	0.08	1.66	61	0.08	9.22	87	2.1
CC154894		0.012	0.07	1.14	58	0.09	6.11	96	1.1
CC154895		0.012	0.19	2.42	87	0.10	25.0	217	1.1
CC154896		0.010	0.22	2.52	55	0.16	10.25	192	<0.5
CC154897		0.013	0.15	7.35	46	0.14	42.9	213	1.1
CC154898		0.005	0.13	2.23	61	0.05	24.6	101	4.8
CC154899		0.005	0.33	2.83	37	<0.05	15.60	143	3.0
CC154900		0.010	0.16	7.82	53	<0.05	30.3	437	2.2

***** See Appendix Page for comments regarding this certificate *****

ALS Canada Ltd.
2103 Dollarton Hwy
North Vancouver BC V7H 0A7
Phone: 604 984 0221 Fax: 604 984 0218 www.alsglobal.com

To: **SILVER RANGE RESOURCES LTD.**
C/O ARCHER, CATHRO & ASSOCIATES (1981) LIMITED
1016-510 W HASTINGS ST
VANCOUVER BC V6B 1L8

Project: Silver Range - Keg

Finalized Date: 2-AUG-2011
Account: RANSIL

CERTIFICATE OF ANALYSIS WH11122212

Method	CERTIFICATE COMMENTS
ALL METHODS	NSS is non-sufficient sample.
ME-MS41	Gold determinations by this method are semi-quantitative due to the small sample weight used (0.5g).

ALS Canada Ltd.
2103 Dollarton Hwy
North Vancouver BC V7H 0A7
Phone: 604 984 0221 Fax: 604 984 0218 www.alsglobal.com

To: **SILVER RANGE RESOURCES LTD.**
C/O ARCHER, CATHRO & ASSOCIATES (1981) LIMITED
1016-510 W HASTINGS ST
VANCOUVER BC V6B 1L8

Finalized Date: 1-AUG-2011
Account: RANSIL

CERTIFICATE WH11122213

Project: Silver Range - KEG

P.O. No.:

This report is for 228 Soil samples submitted to our lab in Whitehorse, YT, Canada on 1-JUL-2011.

The following have access to data associated with this certificate:

DOUG EATON BRUCE YOUNGMAN	SARAH EATON	JOAN MARIACHER

SAMPLE PREPARATION

ALS CODE	DESCRIPTION
WEI-21	Received Sample Weight
LOG-22	Sample login - Rcd w/o BarCode
SCR-41	Screen to -180um and save both

ANALYTICAL PROCEDURES

ALS CODE	DESCRIPTION	INSTRUMENT
Au-TL43	Trace Level Au - 25g AR	ICP-MS
ME-MS41	51 anal. aqua regia ICPMS	

To: **SILVER RANGE RESOURCES LTD.**
ATTN: JOAN MARIACHER
C/O ARCHER, CATHRO & ASSOCIATES (1981) LIMITED
1016-510 W HASTINGS ST
VANCOUVER BC V6B 1L8

This is the Final Report and supersedes any preliminary report with this certificate number. Results apply to samples as submitted. All pages of this report have been checked and approved for release.

Signature:

Colin Ramshaw, Vancouver Laboratory Manager

ALS Canada Ltd.
2103 Dollarton Hwy
North Vancouver BC V7H 0A7
Phone: 604 984 0221 Fax: 604 984 0218 www.alsglobal.com

To: **SILVER RANGE RESOURCES LTD.**
C/O ARCHER, CATHRO & ASSOCIATES (1981) LIMITED
1016-510 W HASTINGS ST
VANCOUVER BC V6B 1L8

Finalized Date: 1-AUG-2011
Account: RANSIL

Project: Silver Range - KEG

CERTIFICATE OF ANALYSIS WH11122213

Sample Description	Method Analyte Units LOR	WEI-21 Recvd Wt. kg 0.02	Au-TL43 Au ppm 0.001	ME-MS41 Ag ppm 0.01	ME-MS41 Al % 0.01	ME-MS41 As ppm 0.1	ME-MS41 Au ppm 0.2	ME-MS41 B ppm 10	ME-MS41 Ba ppm 10	ME-MS41 Be ppm 0.05	ME-MS41 Bi ppm 0.01	ME-MS41 Ca % 0.01	ME-MS41 Cd ppm 0.01	ME-MS41 Ce ppm 0.02	ME-MS41 Co ppm 0.1	ME-MS41 Cr ppm 1
CC151492		0.21	0.001	0.14	2.15	22.7	<0.2	<10	520	0.60	0.27	0.73	0.18	21.9	14.5	87
CC151493		0.21	0.002	0.14	2.08	21.6	<0.2	<10	390	0.57	0.22	0.55	0.18	21.9	16.0	80
CC151494		0.27	0.002	0.21	1.62	17.2	<0.2	<10	350	0.46	0.19	0.33	0.27	19.90	11.1	56
CC151495		0.19	0.002	0.42	2.24	25.6	<0.2	<10	410	0.75	0.20	0.53	0.57	27.3	21.6	86
CC151496		0.16	0.001	0.31	1.96	25.5	<0.2	<10	480	0.58	0.25	0.71	0.58	24.4	16.4	80
CC151497		0.21	0.001	0.18	1.74	18.2	<0.2	<10	380	0.44	0.19	0.62	0.24	19.55	11.0	71
CC151498		0.24	0.001	0.21	1.71	22.3	<0.2	<10	300	0.44	0.19	0.51	0.46	21.4	10.6	65
CC151499		0.20	0.001	0.16	2.01	24.6	<0.2	<10	420	0.49	0.20	0.53	0.28	22.5	15.8	77
CC151500		0.24	0.003	0.38	2.40	31.5	<0.2	<10	630	0.79	0.23	0.73	0.34	26.0	24.7	100
CC151501		0.35	0.002	0.18	1.98	258	<0.2	<10	160	0.74	1.25	0.19	0.30	59.6	12.5	34
CC151502		0.23	0.001	0.19	2.00	65.5	<0.2	<10	150	0.60	0.40	0.18	0.24	35.8	9.2	33
CC151503		0.31	0.001	0.22	1.55	78.1	<0.2	<10	130	0.53	0.62	0.25	0.37	54.3	10.3	30
CC151504		0.18	<0.001	0.13	1.14	27.3	<0.2	<10	90	0.26	0.39	0.06	0.15	29.2	4.1	20
CC151505		0.26	0.002	0.34	2.19	215	<0.2	<10	150	0.74	1.25	0.16	0.74	54.7	12.1	37
CC151506		0.20	0.001	0.47	0.72	15.8	<0.2	<10	130	0.26	0.50	0.08	0.89	13.20	3.7	11
CC151507		0.14	0.001	0.45	0.92	22.6	<0.2	<10	250	0.53	0.31	0.47	1.08	22.0	5.1	15
CC151508		0.10	0.001	0.67	0.85	13.3	<0.2	<10	590	0.50	0.16	1.03	1.96	23.8	4.4	14
CC151509		0.17	0.001	0.45	0.63	7.0	<0.2	<10	420	0.50	0.13	0.85	1.47	19.65	4.0	9
CC151510		0.21	0.001	0.48	0.88	15.8	<0.2	<10	460	0.68	0.19	0.33	1.29	28.9	5.8	16
CC151511		0.16	<0.001	0.20	0.44	11.2	<0.2	<10	160	0.39	0.10	0.08	1.72	12.55	3.3	8
CC151512		0.21	<0.001	0.08	0.33	9.1	<0.2	<10	40	0.47	0.15	0.01	0.70	17.95	1.1	7
CC151513		0.24	<0.001	0.37	0.75	8.8	<0.2	<10	90	0.43	0.20	0.06	1.21	22.3	3.3	16
CC151514		0.19	<0.001	0.49	0.57	13.6	<0.2	<10	130	0.22	0.22	0.09	1.33	20.7	3.8	13
CC151515		0.18	<0.001	0.23	0.91	13.6	<0.2	<10	190	0.55	0.17	0.12	1.46	21.3	5.8	14
CC151516		0.24	0.002	0.41	1.26	15.6	<0.2	<10	730	0.69	0.19	0.27	1.07	28.8	3.4	19
CC151517		0.23	0.001	0.49	0.68	15.7	<0.2	<10	370	0.50	0.14	1.11	1.81	21.2	3.7	12
CC151518		0.22	0.001	0.23	1.22	18.2	<0.2	<10	450	0.51	0.29	0.51	0.62	22.9	6.9	22
CC151519		0.22	0.001	0.39	1.24	35.0	<0.2	<10	370	0.66	0.28	0.23	0.31	36.8	5.5	21
CC151520		0.21	<0.001	0.43	0.64	37.2	<0.2	<10	350	0.23	0.36	0.17	0.81	14.45	2.8	8
CC151521		0.17	0.001	1.39	0.78	73.1	<0.2	<10	580	0.55	0.42	0.78	1.17	26.9	5.2	14
CC151522		0.18	0.001	1.89	0.97	149.0	<0.2	<10	500	0.78	0.68	0.87	1.70	37.4	6.5	17
CC151523		0.25	0.002	1.41	0.72	96.4	<0.2	<10	340	0.47	0.32	0.07	2.02	34.4	5.9	15
CC151524		0.15	0.001	1.20	1.00	67.4	<0.2	<10	480	0.59	0.50	1.54	5.40	63.6	7.6	20
CC151525		0.25	0.001	0.83	1.04	23.0	<0.2	<10	410	0.51	0.28	0.23	2.95	33.9	7.2	20
CC151526		0.12	0.001	0.21	0.48	6.8	<0.2	<10	220	0.32	0.09	2.36	0.57	20.6	3.0	8
CC151527		0.17	<0.001	0.14	0.53	3.8	<0.2	<10	310	0.27	0.08	1.27	0.48	10.45	2.6	7
CC151528		0.19	0.001	0.46	0.73	7.3	<0.2	<10	750	0.47	0.15	1.48	0.49	20.1	3.8	14
CC151529		0.14	<0.001	0.43	0.71	6.1	<0.2	<10	290	0.54	0.13	1.24	0.46	20.5	3.3	12
CC151530		0.12	<0.001	0.12	0.45	1.3	<0.2	<10	90	0.15	0.04	0.74	0.99	11.70	4.6	4
CC151531		0.10	<0.001	0.21	0.74	6.6	<0.2	<10	220	0.31	0.18	0.92	0.90	16.60	3.6	10

***** See Appendix Page for comments regarding this certificate *****

ALS Canada Ltd.
2103 Dollarton Hwy
North Vancouver BC V7H 0A7
Phone: 604 984 0221 Fax: 604 984 0218 www.alsglobal.com

To: **SILVER RANGE RESOURCES LTD.**
C/O ARCHER, CATHRO & ASSOCIATES (1981) LIMITED
1016-510 W HASTINGS ST
VANCOUVER BC V6B 1L8

Finalized Date: 1-AUG-2011
Account: RANSIL

Project: Silver Range - KEG

CERTIFICATE OF ANALYSIS WH11122213

Sample Description	Method	ME-MS41	ME-MS41	ME-MS41	ME-MS41	ME-MS41	ME-MS41	ME-MS41	ME-MS41	ME-MS41	ME-MS41	ME-MS41	ME-MS41	ME-MS41	ME-MS41	ME-MS41
	Analyte	Cs	Cu	Fe	Ga	Ge	Hf	Hg	In	K	La	Li	Mg	Mn	Mo	Na
	Units	ppm	ppm	%	ppm	ppm	ppm	ppm	ppm	%	ppm	ppm	%	ppm	ppm	%
	LOR	0.05	0.2	0.01	0.05	0.05	0.02	0.01	0.005	0.01	0.2	0.1	0.01	5	0.05	0.01
CC151492		3.43	29.7	3.37	6.27	<0.05	0.04	0.03	0.027	0.12	11.7	20.5	0.85	524	2.98	0.02
CC151493		3.85	31.5	3.21	6.52	0.05	0.03	0.03	0.025	0.11	11.2	22.1	0.84	393	2.52	0.02
CC151494		3.78	29.3	2.66	6.12	0.14	0.02	0.03	0.022	0.08	10.1	15.4	0.58	294	2.79	0.01
CC151495		5.68	44.9	3.22	6.93	0.14	0.02	0.07	0.028	0.11	13.8	24.5	0.85	839	2.04	0.02
CC151496		4.70	45.2	3.17	6.33	0.15	0.02	0.05	0.024	0.15	12.6	23.5	0.94	309	2.08	0.03
CC151497		3.88	26.6	2.65	6.30	0.15	0.02	0.03	0.022	0.08	9.8	21.8	0.68	273	2.00	0.02
CC151498		3.96	25.4	2.67	5.72	0.14	0.02	0.04	0.021	0.08	11.0	24.7	0.65	264	1.91	0.02
CC151499		4.73	28.1	3.08	6.40	0.15	0.03	0.03	0.022	0.09	12.0	24.9	0.88	680	2.08	0.02
CC151500		6.35	40.0	3.56	7.23	0.15	0.04	0.08	0.027	0.09	14.6	31.7	1.00	786	1.99	0.02
CC151501		3.80	43.3	3.66	7.00	0.17	0.02	0.02	0.032	0.09	32.3	30.5	0.72	408	1.26	0.01
CC151502		3.00	16.0	2.74	7.00	0.15	<0.02	0.03	0.028	0.07	18.1	17.7	0.52	361	1.40	0.01
CC151503		1.76	24.8	2.90	5.53	0.16	0.02	<0.01	0.029	0.07	28.2	23.9	0.63	466	0.97	0.01
CC151504		2.58	13.1	2.61	8.43	0.14	<0.02	0.01	0.022	0.06	16.1	8.0	0.25	203	1.99	0.01
CC151505		3.84	42.0	3.43	7.72	0.17	<0.02	0.01	0.039	0.08	29.4	27.0	0.75	378	1.76	0.01
CC151506		1.24	8.1	1.32	3.19	0.13	<0.02	0.02	0.029	0.03	6.1	6.6	0.16	172	0.82	0.02
CC151507		1.55	14.1	1.65	3.06	0.13	0.03	0.02	0.038	0.05	13.0	9.1	0.25	222	1.01	0.01
CC151508		1.25	28.3	1.35	2.85	0.13	0.06	0.07	0.025	0.05	11.3	5.7	0.17	154	0.98	0.02
CC151509		1.46	16.9	1.15	2.41	0.14	0.03	0.03	0.014	0.05	9.4	5.3	0.13	226	0.46	0.03
CC151510		2.02	13.4	1.73	3.07	0.13	0.02	0.03	0.021	0.06	13.0	9.3	0.24	185	0.84	0.01
CC151511		1.42	6.5	1.34	2.08	0.13	<0.02	0.01	0.010	0.05	5.3	4.4	0.11	104	0.70	0.01
CC151512		1.40	6.8	1.27	2.23	0.11	<0.02	<0.01	0.017	0.02	4.1	2.5	0.06	131	0.72	<0.01
CC151513		2.30	8.0	2.07	4.40	0.13	0.02	0.01	0.016	0.06	10.7	7.7	0.20	113	1.26	0.01
CC151514		1.71	6.3	1.67	4.21	0.13	<0.02	0.01	0.010	0.06	10.6	5.3	0.15	229	1.12	0.01
CC151515		2.40	9.5	2.11	3.78	0.13	<0.02	0.02	0.017	0.05	10.4	9.1	0.23	181	1.01	0.02
CC151516		2.78	37.8	1.93	4.43	0.13	<0.02	0.03	0.023	0.04	18.8	5.3	0.10	317	1.02	0.01
CC151517		1.47	32.1	1.16	1.97	0.15	0.04	0.05	0.016	0.04	19.9	6.3	0.15	380	0.59	0.03
CC151518		1.52	9.2	2.33	5.05	0.12	0.02	0.01	0.030	0.06	10.4	11.9	0.34	462	1.03	0.01
CC151519		1.71	11.9	2.12	2.98	0.13	0.03	0.03	0.035	0.05	11.7	9.8	0.37	311	1.32	0.01
CC151520		1.24	9.1	1.16	2.90	0.12	<0.02	0.02	0.021	0.03	7.9	3.8	0.10	113	0.64	0.02
CC151521		1.95	14.2	1.90	3.02	0.13	0.03	0.04	0.057	0.07	14.4	7.4	0.22	320	1.08	0.01
CC151522		2.58	18.6	2.20	3.08	0.14	0.04	0.07	0.107	0.11	15.9	9.2	0.27	459	1.32	0.01
CC151523		1.89	14.6	1.89	2.43	0.13	<0.02	0.03	0.048	0.06	16.3	7.1	0.22	270	1.23	0.01
CC151524		3.06	15.9	2.12	3.54	0.17	0.02	0.06	0.034	0.06	34.4	8.3	0.31	646	1.13	0.01
CC151525		2.70	15.4	2.35	3.82	0.12	<0.02	0.06	0.116	0.09	14.6	10.8	0.33	381	1.57	0.01
CC151526		2.61	14.2	1.11	1.64	0.14	0.03	0.05	0.013	0.06	11.4	3.9	0.17	221	0.58	0.03
CC151527		0.95	9.5	0.90	1.70	0.12	0.02	0.02	0.009	0.04	4.8	3.3	0.11	221	0.44	0.04
CC151528		2.48	17.8	1.50	2.73	0.14	0.03	0.05	0.022	0.06	11.0	6.8	0.19	226	0.77	0.02
CC151529		3.08	15.6	1.36	2.20	0.13	0.04	0.10	0.023	0.07	11.3	7.5	0.20	252	0.60	0.02
CC151530		0.29	11.0	1.37	2.25	0.07	0.02	0.02	0.006	0.02	4.3	0.9	0.05	240	0.31	0.03
CC151531		2.39	14.7	1.33	2.80	0.08	0.03	0.09	0.023	0.05	8.3	4.8	0.13	302	0.83	0.01

***** See Appendix Page for comments regarding this certificate *****

ALS Canada Ltd.
2103 Dollarton Hwy
North Vancouver BC V7H 0A7
Phone: 604 984 0221 Fax: 604 984 0218 www.alsglobal.com

To: **SILVER RANGE RESOURCES LTD.**
C/O ARCHER, CATHRO & ASSOCIATES (1981) LIMITED
1016-510 W HASTINGS ST
VANCOUVER BC V6B 1L8

Finalized Date: 1-AUG-2011
Account: RANSIL

Project: Silver Range - KEG

CERTIFICATE OF ANALYSIS WH11122213

Sample Description	Method	ME-MS41	ME-MS41	ME-MS41	ME-MS41	ME-MS41	ME-MS41	ME-MS41	ME-MS41	ME-MS41	ME-MS41	ME-MS41	ME-MS41	ME-MS41	ME-MS41	ME-MS41
	Analyte	Nb	Ni	P	Pb	Rb	Re	S	Sb	Sc	Se	Sn	Sr	Ta	Te	Th
	Units	ppm	ppm	ppm	ppm	ppm	ppm	%	ppm	ppm	ppm	ppm	ppm	ppm	ppm	ppm
	LOR	0.05	0.2	10	0.2	0.1	0.001	0.01	0.05	0.1	0.2	0.2	0.2	0.01	0.01	0.2
CC151492		1.66	47.8	1380	9.0	13.2	<0.001	0.06	1.13	4.0	1.1	0.5	27.8	<0.01	0.03	1.0
CC151493		1.70	54.7	1340	8.1	12.1	<0.001	0.03	0.96	4.2	1.2	0.5	22.2	<0.01	0.03	0.8
CC151494		1.02	36.0	1290	8.7	13.2	<0.001	0.06	0.86	2.6	0.8	0.5	22.3	<0.01	0.03	0.5
CC151495		1.50	60.9	1410	8.3	15.1	<0.001	0.06	0.96	4.7	1.2	0.4	28.2	<0.01	0.02	0.9
CC151496		2.09	64.3	1040	8.1	16.0	<0.001	0.03	1.23	5.4	1.0	0.4	27.4	<0.01	0.03	1.7
CC151497		1.39	42.3	1220	8.1	10.4	<0.001	0.05	0.89	3.1	0.9	0.4	27.0	<0.01	0.01	0.8
CC151498		1.55	35.6	1020	8.0	11.9	<0.001	0.04	0.95	2.9	0.9	0.4	23.8	<0.01	0.03	1.0
CC151499		1.82	48.4	1000	8.1	12.3	<0.001	0.04	0.93	4.5	0.7	0.5	27.5	<0.01	0.02	1.7
CC151500		2.00	67.0	1430	9.4	14.7	<0.001	0.06	1.07	5.4	1.6	0.4	31.3	<0.01	0.02	1.3
CC151501		0.91	25.9	810	46.3	14.2	<0.001	0.02	1.35	3.9	0.6	0.8	17.8	<0.01	0.03	6.5
CC151502		0.62	18.4	840	24.6	15.2	<0.001	0.04	0.87	1.6	1.2	0.7	16.0	<0.01	0.02	0.4
CC151503		0.86	21.1	770	69.3	9.6	<0.001	0.01	1.52	3.4	0.5	0.6	16.4	<0.01	0.01	6.9
CC151504		0.94	10.8	550	29.5	16.8	<0.001	0.02	0.76	1.2	0.6	1.0	8.3	<0.01	0.01	0.4
CC151505		1.00	29.2	740	74.4	16.0	<0.001	0.02	1.09	4.2	0.7	0.9	12.5	<0.01	0.03	2.3
CC151506		0.61	13.1	290	24.0	5.8	<0.001	0.02	2.45	1.0	0.4	1.7	8.3	<0.01	0.02	0.7
CC151507		0.93	23.6	420	28.8	9.1	<0.001	0.02	3.74	1.5	0.5	2.0	25.0	<0.01	<0.01	1.6
CC151508		0.62	23.4	760	37.0	6.9	<0.001	0.09	2.63	1.7	0.7	1.1	50.7	<0.01	0.02	1.1
CC151509		0.51	17.6	600	19.9	6.8	<0.001	0.04	1.35	1.3	0.4	0.6	30.7	<0.01	<0.01	0.8
CC151510		0.74	34.5	320	27.9	8.9	<0.001	0.02	2.65	1.9	0.7	0.9	17.7	<0.01	0.01	1.9
CC151511		0.71	26.8	270	13.8	10.8	<0.001	0.02	2.21	0.6	0.3	0.4	7.6	<0.01	<0.01	1.0
CC151512		0.49	18.2	130	26.1	3.8	<0.001	0.01	3.09	0.7	0.2	1.5	2.1	<0.01	0.01	1.1
CC151513		1.47	16.5	200	13.9	15.0	<0.001	0.01	1.85	1.4	0.5	0.7	6.0	<0.01	0.02	3.4
CC151514		1.20	11.9	360	16.6	16.2	<0.001	0.02	1.41	1.1	<0.2	0.7	6.9	<0.01	<0.01	1.2
CC151515		1.04	64.2	400	16.1	10.1	<0.001	0.02	2.20	1.2	0.4	0.6	11.6	<0.01	<0.01	1.2
CC151516		0.31	28.9	650	24.7	7.1	<0.001	0.03	1.94	0.4	0.9	0.9	24.1	<0.01	0.01	<0.2
CC151517		0.46	21.0	660	17.5	6.0	<0.001	0.06	2.16	1.2	1.6	0.3	35.7	<0.01	0.01	0.6
CC151518		1.19	16.2	240	36.4	10.6	<0.001	0.03	2.04	2.3	0.4	0.8	26.7	<0.01	0.02	2.2
CC151519		0.83	23.8	280	92.4	6.9	<0.001	0.03	3.83	2.1	0.7	1.4	13.8	<0.01	0.01	2.5
CC151520		0.58	6.3	280	70.9	6.1	<0.001	0.03	6.22	0.7	0.4	2.6	12.7	<0.01	0.02	0.3
CC151521		0.67	17.4	370	187.5	10.0	<0.001	0.05	15.45	1.7	1.1	4.6	25.5	<0.01	0.02	1.4
CC151522		0.66	23.0	560	364	11.6	<0.001	0.07	16.55	2.0	1.4	9.1	32.4	<0.01	0.03	1.5
CC151523		0.46	18.2	240	146.5	7.7	<0.001	0.04	22.0	1.5	1.0	6.1	12.4	<0.01	0.03	2.7
CC151524		0.64	25.0	670	141.5	11.0	<0.001	0.08	11.55	1.7	1.4	2.6	52.6	<0.01	0.02	0.7
CC151525		0.96	22.5	350	122.0	10.3	<0.001	0.05	8.75	2.3	0.8	9.4	17.3	<0.01	0.03	2.4
CC151526		0.29	12.6	530	11.6	6.7	<0.001	0.09	2.29	0.7	0.5	0.3	68.6	<0.01	0.01	0.4
CC151527		0.34	6.9	510	7.1	4.2	<0.001	0.08	0.74	0.5	0.2	0.2	41.2	<0.01	0.01	0.2
CC151528		0.44	14.5	640	15.7	8.6	<0.001	0.09	1.41	1.3	0.8	0.4	54.0	<0.01	0.01	0.6
CC151529		0.41	15.6	690	21.5	8.8	<0.001	0.08	1.25	1.4	0.7	0.3	40.7	<0.01	<0.01	1.0
CC151530		0.31	3.9	550	3.4	1.3	<0.001	0.05	0.43	0.8	0.6	<0.2	29.9	<0.01	0.01	0.2
CC151531		0.56	10.5	790	20.1	8.0	<0.001	0.10	1.39	1.2	1.0	0.4	42.2	<0.01	0.02	0.4

***** See Appendix Page for comments regarding this certificate *****

ALS Canada Ltd.
2103 Dollarton Hwy
North Vancouver BC V7H 0A7
Phone: 604 984 0221 Fax: 604 984 0218 www.alsglobal.com

To: **SILVER RANGE RESOURCES LTD.**
C/O ARCHER, CATHRO & ASSOCIATES (1981) LIMITED
1016-510 W HASTINGS ST
VANCOUVER BC V6B 1L8

Finalized Date: 1-AUG-2011
Account: RANSIL

Project: Silver Range - KEG

CERTIFICATE OF ANALYSIS WH11122213

Sample Description	Method	ME-MS41	ME-MS41	ME-MS41	ME-MS41	ME-MS41	ME-MS41	ME-MS41	ME-MS41
	Analyte	Ti	Tl	U	V	W	Y	Zn	Zr
	Units	%	ppm	ppm	ppm	ppm	ppm	ppm	ppm
	LOR	0.005	0.02	0.05	1	0.05	0.05	2	0.5
CC151492		0.053	0.26	0.91	94	0.23	5.45	98	1.2
CC151493		0.061	0.25	0.83	87	0.27	5.11	81	0.9
CC151494		0.039	0.28	0.95	72	0.29	4.63	83	0.6
CC151495		0.058	0.37	1.45	78	0.25	8.13	92	0.7
CC151496		0.083	0.30	0.60	84	0.26	6.66	98	0.7
CC151497		0.049	0.31	0.89	72	0.31	4.19	79	0.7
CC151498		0.048	0.30	0.77	67	0.37	4.92	84	0.7
CC151499		0.068	0.31	0.73	78	3.20	5.25	87	1.0
CC151500		0.063	0.35	1.16	85	1.61	9.86	105	1.1
CC151501		0.049	0.22	1.44	41	0.62	10.70	111	0.6
CC151502		0.042	0.17	1.71	51	0.43	5.50	84	<0.5
CC151503		0.063	0.13	1.20	37	0.54	9.41	105	0.6
CC151504		0.054	0.24	0.67	56	0.49	2.51	51	<0.5
CC151505		0.067	0.20	1.73	49	0.31	10.35	165	<0.5
CC151506		0.024	0.16	0.39	37	0.11	3.11	151	<0.5
CC151507		0.022	0.22	0.59	43	0.14	7.82	210	0.8
CC151508		0.017	0.18	0.82	31	0.11	8.90	150	2.3
CC151509		0.030	0.17	0.80	34	0.09	9.50	110	1.1
CC151510		0.020	0.37	0.77	42	0.09	11.70	279	0.7
CC151511		0.021	0.23	0.50	30	0.06	3.56	299	<0.5
CC151512		0.011	0.62	0.66	47	0.06	3.80	166	0.6
CC151513		0.052	0.33	0.59	55	0.15	3.50	178	1.0
CC151514		0.046	0.48	0.42	42	0.21	2.73	158	<0.5
CC151515		0.035	0.67	0.74	41	0.14	8.37	625	<0.5
CC151516		0.009	0.27	1.24	55	0.11	21.3	161	<0.5
CC151517		0.021	0.20	1.10	25	0.13	29.4	76	1.4
CC151518		0.037	0.18	0.51	53	0.19	4.55	82	0.8
CC151519		0.022	0.18	0.83	45	0.21	6.73	87	0.8
CC151520		0.028	0.14	0.45	30	0.17	3.38	62	<0.5
CC151521		0.026	0.22	0.61	36	0.15	9.75	145	0.8
CC151522		0.023	0.26	0.78	40	0.20	13.10	195	1.2
CC151523		0.016	0.43	0.50	35	0.10	5.68	266	0.6
CC151524		0.025	0.38	0.83	43	0.17	18.40	249	0.6
CC151525		0.031	0.36	0.55	49	0.24	5.03	220	0.6
CC151526		0.017	0.26	0.31	24	<0.05	6.24	40	1.0
CC151527		0.021	0.09	0.35	21	0.09	3.84	37	0.7
CC151528		0.023	0.21	0.75	31	0.08	9.14	70	1.1
CC151529		0.019	0.19	0.67	27	0.08	12.80	130	1.6
CC151530		0.061	0.03	0.35	45	<0.05	3.57	47	0.6
CC151531		0.025	0.14	0.66	31	0.11	7.85	85	0.9

***** See Appendix Page for comments regarding this certificate *****

ALS Canada Ltd.
2103 Dollarton Hwy
North Vancouver BC V7H 0A7
Phone: 604 984 0221 Fax: 604 984 0218 www.alsglobal.com

To: **SILVER RANGE RESOURCES LTD.**
C/O ARCHER, CATHRO & ASSOCIATES (1981) LIMITED
1016-510 W HASTINGS ST
VANCOUVER BC V6B 1L8

Finalized Date: 1-AUG-2011
Account: RANSIL

Project: Silver Range - KEG

CERTIFICATE OF ANALYSIS WH11122213

Sample Description	Method Analyte Units LOR	WEI-21 Recvd Wt. kg 0.02	Au-TL43 Au ppm 0.001	ME-MS41 Ag ppm 0.01	ME-MS41 Al % 0.01	ME-MS41 As ppm 0.1	ME-MS41 Au ppm 0.2	ME-MS41 B ppm 10	ME-MS41 Ba ppm 10	ME-MS41 Be ppm 0.05	ME-MS41 Bi ppm 0.01	ME-MS41 Ca % 0.01	ME-MS41 Cd ppm 0.01	ME-MS41 Ce ppm 0.02	ME-MS41 Co ppm 0.1	ME-MS41 Cr ppm 1
CC151532		0.18	<0.001	0.67	0.90	9.0	<0.2	<10	560	0.54	0.16	1.48	1.84	42.1	4.9	15
CC151533		0.21	<0.001	0.16	0.44	3.3	<0.2	<10	140	0.27	0.06	1.04	1.15	21.1	3.0	6
CC151534		0.12	<0.001	0.24	0.87	7.9	<0.2	<10	310	0.38	0.14	1.88	1.10	22.4	3.5	11
CC151535		0.15	<0.001	0.09	0.65	4.0	<0.2	<10	100	0.27	0.09	0.84	1.91	22.6	3.1	7
CC151536		0.13	<0.001	0.14	0.53	5.3	<0.2	<10	210	0.30	0.10	2.41	1.23	11.95	2.4	7
CC151537		0.11	<0.001	0.42	0.75	24.7	<0.2	<10	230	0.52	0.18	1.43	1.32	33.3	5.3	15
CC151538		0.21	0.003	1.02	0.93	34.1	<0.2	<10	540	0.66	0.44	0.83	1.73	40.3	7.3	18
CC151539		0.12	0.001	0.69	0.89	13.2	<0.2	<10	420	0.45	0.13	0.72	1.82	30.7	6.1	12
CC151540		0.19	0.003	1.49	0.64	17.6	<0.2	<10	1540	0.28	0.18	0.09	0.28	15.15	3.2	20
CC151541		0.22	0.004	0.50	0.86	21.0	<0.2	<10	1880	0.37	0.22	0.07	0.23	26.7	8.8	26
CC151542		0.25	0.004	0.28	0.15	6.1	<0.2	<10	670	0.09	0.09	0.02	0.03	3.37	0.7	5
CC151543		0.24	0.005	1.18	0.20	24.3	<0.2	<10	1280	0.14	0.16	0.11	0.23	12.40	0.5	9
CC151544		0.18	0.002	1.12	0.44	9.2	<0.2	<10	540	0.17	0.11	0.04	0.16	14.20	1.6	10
CC151545		0.19	0.001	3.26	0.83	18.0	<0.2	<10	710	0.74	0.13	1.64	8.33	38.3	12.0	12
CC151546		0.12	<0.001	0.92	0.57	12.1	<0.2	<10	550	0.36	0.09	1.83	5.44	19.30	7.9	7
CC151547		0.05	<0.001	0.34	0.35	8.9	<0.2	<10	340	0.24	0.10	2.44	2.94	19.20	4.0	7
CC151548		0.13	<0.001	0.55	0.61	9.9	<0.2	<10	120	0.40	0.09	0.75	1.77	39.9	9.0	8
CC151549		0.18	<0.001	0.46	0.71	8.1	<0.2	<10	130	0.37	0.08	1.16	1.95	28.0	8.4	6
CC121551		0.17	0.001	0.30	1.64	94.6	<0.2	<10	80	0.52	0.82	0.35	0.91	52.1	12.5	36
CC121552		0.25	<0.001	0.49	2.29	119.5	<0.2	<10	150	0.79	1.27	0.47	0.68	48.2	11.3	40
CC121553		0.12	<0.001	0.47	0.83	25.1	<0.2	<10	70	0.39	0.23	0.64	0.94	13.15	3.2	8
CC121554		0.26	0.002	0.51	2.39	154.0	<0.2	<10	130	0.79	1.61	0.12	0.97	49.7	10.7	43
CC121555		0.19	<0.001	0.31	1.76	27.3	<0.2	<10	110	0.53	0.40	0.14	0.33	27.0	6.2	26
CC121556		0.23	<0.001	0.13	1.77	40.6	<0.2	<10	130	0.46	0.53	0.15	0.23	29.1	6.5	29
CC121557		0.22	<0.001	0.67	2.48	198.0	<0.2	<10	160	0.79	1.50	0.16	0.60	43.8	10.2	36
CC121558		0.17	<0.001	0.28	1.22	25.5	<0.2	<10	90	0.39	0.31	0.15	0.19	17.85	3.7	17
CC121559		0.21	<0.001	0.17	1.69	22.9	<0.2	<10	110	0.66	0.42	0.17	0.38	36.6	7.5	24
CC121560		0.11	<0.001	0.24	0.33	11.5	<0.2	<10	40	0.14	0.10	0.09	0.42	4.55	7.4	5
CC121561		0.22	0.003	0.58	1.73	164.0	<0.2	<10	150	0.63	0.71	0.21	0.61	31.3	5.9	28
CC121562		0.15	<0.001	0.32	1.64	93.3	<0.2	<10	170	0.51	0.48	0.21	0.58	21.6	6.9	27
CC121563		0.30	<0.001	0.32	2.38	83.9	<0.2	<10	170	0.82	0.48	0.19	0.61	35.8	8.3	35
CC121564		0.20	0.001	0.30	1.45	24.3	<0.2	<10	100	0.64	0.27	0.15	0.20	26.9	5.0	20
CC121565		0.08	<0.001	0.31	1.22	50.8	<0.2	<10	120	0.42	0.23	0.14	0.20	14.60	3.7	20
CC121566		0.13	0.001	0.32	1.09	8.6	<0.2	<10	140	0.76	0.09	1.27	0.58	19.65	6.1	19
CC121567		0.17	0.001	0.20	0.69	6.0	<0.2	<10	210	0.79	0.09	1.56	0.49	18.00	6.9	11
CC121568		0.10	<0.001	0.12	0.75	3.4	<0.2	<10	150	0.58	0.06	1.42	0.24	10.20	3.7	11
CC121569		0.15	0.001	0.31	0.69	9.7	<0.2	<10	210	0.62	0.13	0.47	0.79	21.6	5.4	15
CC121570		0.15	0.001	0.28	0.58	10.5	<0.2	<10	210	1.10	0.11	0.77	1.50	27.3	8.8	12
CC121571		0.15	<0.001	0.28	1.08	9.4	<0.2	<10	170	1.15	0.12	0.66	1.10	27.4	7.5	19
CC121572		0.09	<0.001	0.12	0.49	1.5	<0.2	<10	260	0.25	0.04	3.64	0.52	5.74	1.6	3

***** See Appendix Page for comments regarding this certificate *****

ALS Canada Ltd.
2103 Dollarton Hwy
North Vancouver BC V7H 0A7
Phone: 604 984 0221 Fax: 604 984 0218 www.alsglobal.com

To: **SILVER RANGE RESOURCES LTD.**
C/O ARCHER, CATHRO & ASSOCIATES (1981) LIMITED
1016-510 W HASTINGS ST
VANCOUVER BC V6B 1L8

Finalized Date: 1-AUG-2011
Account: RANSIL

Project: Silver Range - KEG

CERTIFICATE OF ANALYSIS WH11122213

Sample Description	Method	ME-MS41	ME-MS41	ME-MS41	ME-MS41	ME-MS41	ME-MS41	ME-MS41	ME-MS41	ME-MS41	ME-MS41	ME-MS41	ME-MS41	ME-MS41	ME-MS41	ME-MS41
	Analyte	Cs	Cu	Fe	Ga	Ge	Hf	Hg	In	K	La	Li	Mg	Mn	Mo	Na
	Units	ppm	ppm	%	ppm	ppm	ppm	ppm	ppm	%	ppm	ppm	%	ppm	ppm	%
	LOR	0.05	0.2	0.01	0.05	0.05	0.02	0.01	0.005	0.01	0.2	0.1	0.01	5	0.05	0.01
CC151532		4.10	23.3	1.40	2.59	0.10	0.06	0.08	0.028	0.06	24.8	6.1	0.21	320	0.63	0.02
CC151533		1.73	21.9	1.21	1.57	0.08	0.03	0.03	0.016	0.03	9.4	1.6	0.05	278	0.43	0.03
CC151534		2.88	20.9	1.46	3.42	0.09	0.04	0.07	0.025	0.04	11.2	4.4	0.11	287	0.90	0.02
CC151535		1.10	18.1	1.17	1.96	0.08	0.03	0.04	0.015	0.03	9.3	3.2	0.07	357	0.45	0.03
CC151536		1.13	8.4	0.77	1.47	0.07	0.04	0.09	0.012	0.04	5.9	2.6	0.13	371	0.66	0.01
CC151537		2.45	11.3	1.69	1.99	0.08	0.03	0.07	0.026	0.06	14.4	6.0	0.23	430	1.19	0.01
CC151538		2.62	28.9	1.89	2.65	0.11	0.05	0.09	0.041	0.08	21.0	9.3	0.32	136	1.19	0.01
CC151539		1.74	15.1	1.36	2.82	0.09	0.05	0.07	0.020	0.06	13.6	7.1	0.29	234	0.98	0.02
CC151540		5.31	54.8	2.09	2.82	0.10	<0.02	0.14	0.028	0.11	7.7	2.3	0.07	180	1.67	0.02
CC151541		10.55	56.5	2.71	4.04	0.10	<0.02	0.04	0.030	0.10	12.2	7.6	0.19	442	1.98	0.02
CC151542		2.23	36.4	0.99	1.87	0.08	<0.02	0.05	0.011	0.02	1.9	0.6	0.01	41	0.65	0.01
CC151543		2.97	58.9	1.43	2.14	0.09	<0.02	0.07	0.030	0.04	6.9	0.6	0.02	70	0.92	0.01
CC151544		3.46	30.4	1.14	2.36	0.09	<0.02	0.04	0.016	0.05	7.4	1.6	0.04	48	0.97	0.02
CC151545		3.87	23.5	2.10	2.05	0.12	0.08	0.13	0.045	0.05	21.7	4.6	0.16	514	1.03	0.02
CC151546		1.92	18.1	1.20	1.70	0.09	0.05	0.14	0.022	0.04	9.7	2.6	0.12	791	0.81	0.02
CC151547		1.04	13.4	0.81	1.21	0.08	0.05	0.20	0.016	0.05	9.0	1.8	0.09	649	0.83	0.01
CC151548		4.20	16.6	1.30	1.93	0.10	0.05	0.05	0.029	0.04	19.8	4.0	0.13	527	0.56	0.02
CC151549		2.64	22.3	0.85	1.86	0.09	0.06	0.08	0.020	0.04	15.8	2.9	0.09	529	0.53	0.03
CC121551		3.31	27.6	3.23	5.30	0.12	0.04	0.02	0.042	0.06	24.8	28.2	0.74	451	1.28	0.01
CC121552		9.40	31.8	3.55	7.40	0.12	0.04	0.03	0.058	0.09	22.6	39.0	0.78	409	1.56	0.01
CC121553		1.93	26.3	0.97	2.51	0.08	0.04	0.02	0.012	0.03	8.6	8.6	0.15	174	0.46	0.03
CC121554		6.33	34.0	3.82	7.84	0.12	0.02	0.03	0.067	0.09	24.8	37.1	0.80	399	1.61	0.01
CC121555		2.77	18.8	2.56	6.21	0.09	<0.02	0.04	0.029	0.06	12.5	17.2	0.39	247	1.54	0.01
CC121556		3.77	16.0	2.92	7.95	0.09	<0.02	0.02	0.028	0.07	13.6	15.5	0.42	401	1.81	0.01
CC121557		4.22	41.1	3.39	8.02	0.12	0.02	0.03	0.059	0.14	20.7	32.3	0.77	352	2.20	0.01
CC121558		2.35	13.7	1.78	5.19	0.09	<0.02	0.02	0.019	0.06	8.9	13.6	0.28	141	0.97	0.01
CC121559		3.34	19.6	2.26	5.31	0.11	0.03	0.02	0.028	0.12	14.6	26.9	0.46	218	0.81	0.01
CC121560		1.00	5.5	0.64	1.64	0.07	<0.02	0.02	0.005	0.02	1.9	0.8	0.04	706	0.55	0.02
CC121561		5.40	22.2	2.31	6.04	0.10	<0.02	0.02	0.036	0.09	15.4	26.2	0.51	191	0.86	0.01
CC121562		4.72	15.5	2.22	6.90	0.09	<0.02	0.03	0.027	0.09	10.8	19.2	0.47	369	1.13	0.01
CC121563		4.92	21.8	3.24	7.75	0.11	0.02	0.03	0.037	0.12	16.9	34.9	0.73	306	1.50	0.01
CC121564		3.00	16.0	2.02	5.38	0.09	<0.02	0.03	0.020	0.07	12.7	15.3	0.33	226	1.10	0.01
CC121565		2.33	16.7	1.88	4.69	0.08	<0.02	0.03	0.018	0.05	7.6	6.6	0.23	286	1.18	0.01
CC121566		1.83	22.3	1.61	2.51	0.10	0.08	0.06	0.021	0.07	9.9	8.1	0.41	186	0.59	0.01
CC121567		1.16	19.2	1.29	1.88	0.06	0.07	0.04	0.015	0.05	9.3	6.2	0.22	182	0.51	0.02
CC121568		0.68	9.2	1.01	1.81	<0.05	0.07	0.04	0.009	0.06	5.4	4.7	0.20	133	0.30	0.02
CC121569		1.39	10.9	2.04	2.46	0.07	0.05	0.05	0.020	0.07	12.0	6.3	0.23	113	0.82	0.01
CC121570		1.32	21.2	2.05	1.89	0.07	0.08	0.04	0.020	0.06	13.9	5.0	0.16	170	0.77	0.01
CC121571		1.60	11.8	1.78	2.74	0.07	0.10	0.03	0.021	0.09	12.3	8.7	0.40	268	0.65	0.02
CC121572		0.17	13.8	0.42	1.37	<0.05	0.06	0.08	<0.005	0.02	3.0	0.5	0.03	62	0.48	0.04

***** See Appendix Page for comments regarding this certificate *****

ALS Canada Ltd.
2103 Dollarton Hwy
North Vancouver BC V7H 0A7
Phone: 604 984 0221 Fax: 604 984 0218 www.alsglobal.com

To: **SILVER RANGE RESOURCES LTD.**
C/O ARCHER, CATHRO & ASSOCIATES (1981) LIMITED
1016-510 W HASTINGS ST
VANCOUVER BC V6B 1L8

Finalized Date: 1-AUG-2011
Account: RANSIL

Project: Silver Range - KEG

CERTIFICATE OF ANALYSIS WH11122213

Sample Description	Method	ME-MS41	ME-MS41	ME-MS41	ME-MS41	ME-MS41	ME-MS41	ME-MS41	ME-MS41	ME-MS41	ME-MS41	ME-MS41	ME-MS41	ME-MS41	ME-MS41	ME-MS41
	Analyte	Nb	Ni	P	Pb	Rb	Re	S	Sb	Sc	Se	Sn	Sr	Ta	Te	Th
	Units	ppm	ppm	ppm	ppm	ppm	ppm	%	ppm	ppm	ppm	ppm	ppm	ppm	ppm	ppm
	LOR	0.05	0.2	10	0.2	0.1	0.001	0.01	0.05	0.1	0.2	0.2	0.2	0.01	0.01	0.2
CC151532		0.61	21.0	860	20.1	8.8	<0.001	0.10	2.71	2.0	1.4	0.4	51.5	0.01	0.03	0.9
CC151533		0.28	9.8	590	8.1	3.2	<0.001	0.06	1.73	1.3	0.8	<0.2	39.3	<0.01	0.01	0.4
CC151534		0.88	11.2	800	15.8	7.0	<0.001	0.12	1.47	1.4	1.1	0.3	62.6	0.01	0.02	0.5
CC151535		0.35	9.3	580	10.3	4.3	<0.001	0.06	0.68	1.1	0.9	0.2	33.0	0.01	0.01	0.5
CC151536		0.38	8.5	860	9.4	4.9	<0.001	0.17	1.11	0.9	1.1	0.2	70.1	<0.01	0.02	0.3
CC151537		0.58	19.1	810	27.2	10.2	<0.001	0.10	4.52	1.1	1.1	0.4	46.8	<0.01	0.03	0.5
CC151538		0.78	36.4	1010	69.2	10.5	0.001	0.07	5.24	3.0	1.9	1.0	41.2	<0.01	0.05	2.0
CC151539		0.54	24.4	690	15.1	8.2	<0.001	0.05	2.80	2.0	1.2	0.3	32.1	<0.01	0.02	1.0
CC151540		0.38	10.8	800	16.6	12.0	<0.001	0.11	2.37	1.2	3.8	0.7	14.6	<0.01	0.08	<0.2
CC151541		0.87	18.3	380	15.1	15.5	<0.001	0.06	1.84	3.4	2.1	0.7	18.4	<0.01	0.07	2.0
CC151542		0.07	1.7	130	12.7	2.7	<0.001	0.02	2.96	1.0	3.5	0.3	8.2	<0.01	0.04	0.6
CC151543		0.08	3.9	420	72.5	5.6	<0.001	0.06	4.02	1.4	4.6	11.9	23.4	<0.01	0.07	1.3
CC151544		0.18	5.6	370	29.4	6.4	<0.001	0.04	2.08	0.7	2.0	0.9	16.8	<0.01	0.04	<0.2
CC151545		0.39	64.2	1040	63.1	6.6	<0.001	0.15	6.81	2.1	1.7	3.2	63.6	0.01	0.04	0.9
CC151546		0.36	26.0	1060	55.7	4.5	<0.001	0.18	3.25	1.0	1.3	0.8	68.9	<0.01	0.03	0.4
CC151547		0.24	15.0	1020	22.7	3.7	<0.001	0.20	1.93	0.8	1.1	0.6	76.4	<0.01	0.03	0.4
CC151548		0.35	27.2	660	32.4	6.5	<0.001	0.06	3.33	1.5	0.9	0.5	29.4	<0.01	0.02	0.6
CC151549		0.41	18.4	850	17.5	4.9	<0.001	0.11	1.98	1.0	1.1	0.4	42.3	0.01	0.02	0.4
CC121551		1.18	35.2	670	115.5	14.5	<0.001	0.03	1.71	3.7	0.8	0.9	21.9	<0.01	0.02	5.1
CC121552		1.11	35.8	1030	127.5	24.7	<0.001	0.06	1.79	3.3	1.0	1.3	34.1	<0.01	0.02	2.1
CC121553		0.56	14.6	690	43.2	4.3	0.001	0.10	0.79	0.8	1.3	0.3	35.8	<0.01	0.01	0.3
CC121554		0.77	33.0	830	168.0	23.4	<0.001	0.05	2.08	2.2	0.9	1.2	13.2	<0.01	0.02	0.8
CC121555		0.86	16.3	710	38.0	16.8	<0.001	0.05	0.91	1.3	0.9	0.7	13.8	<0.01	0.02	0.3
CC121556		1.05	16.1	480	44.0	20.5	<0.001	0.03	0.68	1.4	0.7	1.0	16.4	<0.01	0.03	0.3
CC121557		1.81	32.2	600	93.4	21.1	<0.001	0.04	1.88	3.5	1.0	1.2	16.4	<0.01	0.03	2.2
CC121558		0.67	10.8	500	15.5	14.5	<0.001	0.03	0.49	0.9	0.7	0.6	14.0	<0.01	0.01	0.2
CC121559		2.16	23.9	540	19.2	19.5	<0.001	0.02	0.74	3.5	0.7	0.8	12.1	<0.01	0.01	4.1
CC121560		0.05	2.6	760	25.4	5.4	<0.001	0.05	0.15	0.2	0.5	0.2	12.2	<0.01	0.01	<0.2
CC121561		0.59	21.9	960	48.1	20.0	<0.001	0.05	1.59	1.4	0.8	0.9	17.9	<0.01	0.02	0.4
CC121562		0.39	16.9	1350	27.1	21.7	<0.001	0.10	1.10	0.6	0.7	0.9	21.2	<0.01	0.01	<0.2
CC121563		1.07	27.7	780	35.3	28.0	<0.001	0.04	2.16	2.3	0.9	0.9	17.8	<0.01	0.02	0.8
CC121564		0.45	13.5	950	17.1	17.4	<0.001	0.06	0.69	0.7	0.8	0.6	14.9	<0.01	0.02	<0.2
CC121565		0.25	9.0	2360	33.5	14.1	<0.001	0.14	0.44	0.4	0.8	0.5	18.3	<0.01	0.01	<0.2
CC121566		0.68	37.4	600	16.2	9.2	<0.001	0.07	2.28	1.7	0.9	0.3	69.0	<0.01	0.02	1.4
CC121567		0.48	36.9	530	12.4	8.1	<0.001	0.06	1.76	1.3	0.8	0.3	67.7	<0.01	0.02	0.9
CC121568		0.47	17.1	490	7.2	7.3	<0.001	0.05	0.73	1.1	0.6	0.2	52.4	<0.01	0.01	1.1
CC121569		0.65	30.7	420	21.7	10.2	<0.001	0.03	2.44	1.9	0.7	0.4	39.0	<0.01	0.03	2.5
CC121570		0.59	44.9	690	17.7	8.1	<0.001	0.04	2.15	2.0	0.8	0.3	41.6	<0.01	0.02	2.6
CC121571		0.93	39.6	350	15.7	11.2	<0.001	0.04	1.65	2.4	0.6	0.4	64.3	<0.01	0.02	3.8
CC121572		0.36	5.2	730	1.8	1.2	<0.001	0.17	0.67	0.5	0.8	<0.2	128.5	0.01	0.02	<0.2

***** See Appendix Page for comments regarding this certificate *****

ALS Canada Ltd.
2103 Dollarton Hwy
North Vancouver BC V7H 0A7
Phone: 604 984 0221 Fax: 604 984 0218 www.alsglobal.com

To: **SILVER RANGE RESOURCES LTD.**
C/O ARCHER, CATHRO & ASSOCIATES (1981) LIMITED
1016-510 W HASTINGS ST
VANCOUVER BC V6B 1L8

Finalized Date: 1-AUG-2011
Account: RANSIL

Project: Silver Range - KEG

CERTIFICATE OF ANALYSIS WH11122213

Sample Description	Method	ME-MS41	ME-MS41	ME-MS41	ME-MS41	ME-MS41	ME-MS41	ME-MS41	ME-MS41
	Analyte	Ti	Tl	U	V	W	Y	Zn	Zr
	Units	%	ppm	ppm	ppm	ppm	ppm	ppm	ppm
	LOR	0.005	0.02	0.05	1	0.05	0.05	2	0.5
CC151532		0.017	0.35	1.24	33	0.13	25.8	170	2.0
CC151533		0.027	0.08	0.34	28	<0.05	9.42	153	0.9
CC151534		0.026	0.21	1.07	36	0.14	13.10	137	1.6
CC151535		0.024	0.11	0.58	27	0.07	10.30	128	0.8
CC151536		0.014	0.15	0.54	20	0.07	7.44	92	1.5
CC151537		0.016	0.32	0.98	38	0.10	12.25	109	0.8
CC151538		0.023	0.54	1.07	39	0.18	19.05	233	1.5
CC151539		0.019	0.40	0.85	31	0.09	11.40	204	1.9
CC151540		0.009	0.23	0.85	33	0.12	3.27	47	<0.5
CC151541		0.030	0.35	0.71	46	0.19	4.46	59	<0.5
CC151542		<0.005	0.07	0.19	8	<0.05	1.54	7	<0.5
CC151543		<0.005	0.27	0.35	16	<0.05	2.43	22	<0.5
CC151544		0.016	0.27	0.46	27	0.10	2.39	19	<0.5
CC151545		0.014	0.78	1.19	33	0.11	36.5	598	2.3
CC151546		0.016	1.06	0.60	22	0.07	13.05	267	1.6
CC151547		0.011	0.21	0.51	19	0.09	10.60	126	1.5
CC151548		0.021	0.33	0.73	31	0.07	19.00	167	1.5
CC151549		0.016	0.41	0.80	21	0.07	18.00	89	1.9
CC121551		0.046	0.12	1.18	36	0.32	6.85	195	1.1
CC121552		0.035	0.23	2.15	41	0.50	9.36	267	1.1
CC121553		0.027	0.09	3.14	18	0.10	5.36	153	1.6
CC121554		0.032	0.25	1.44	48	0.81	7.11	405	<0.5
CC121555		0.032	0.19	0.95	42	0.77	3.97	69	<0.5
CC121556		0.041	0.25	1.01	58	0.44	3.51	77	<0.5
CC121557		0.056	0.28	1.38	45	0.53	6.90	176	0.6
CC121558		0.034	0.15	0.71	33	0.34	2.61	48	<0.5
CC121559		0.066	0.22	1.05	35	0.87	5.41	70	1.0
CC121560		0.005	0.08	0.32	16	0.08	0.79	20	<0.5
CC121561		0.031	0.22	1.13	39	0.55	5.74	172	<0.5
CC121562		0.012	0.20	0.99	41	1.23	3.33	121	<0.5
CC121563		0.044	0.24	1.45	51	1.29	5.24	196	<0.5
CC121564		0.021	0.18	1.25	40	0.51	5.13	65	<0.5
CC121565		0.006	0.15	1.28	36	0.26	2.35	47	<0.5
CC121566		0.019	0.26	1.01	47	0.16	13.75	184	3.2
CC121567		0.017	0.17	1.10	29	0.24	12.45	175	2.1
CC121568		0.019	0.12	0.60	28	0.07	6.90	101	2.6
CC121569		0.020	0.22	0.82	38	0.09	8.00	229	1.6
CC121570		0.017	0.26	1.01	35	0.09	15.75	276	2.6
CC121571		0.024	0.28	0.63	49	0.11	15.45	201	3.5
CC121572		0.017	0.04	0.38	9	0.05	3.00	18	2.5

***** See Appendix Page for comments regarding this certificate *****

ALS Canada Ltd.
2103 Dollarton Hwy
North Vancouver BC V7H 0A7
Phone: 604 984 0221 Fax: 604 984 0218 www.alsglobal.com

To: **SILVER RANGE RESOURCES LTD.**
C/O ARCHER, CATHRO & ASSOCIATES (1981) LIMITED
1016-510 W HASTINGS ST
VANCOUVER BC V6B 1L8

Finalized Date: 1-AUG-2011
Account: RANSIL

Project: Silver Range - KEG

CERTIFICATE OF ANALYSIS WH11122213

Sample Description	Method Analyte Units LOR	WEI-21 Recvd Wt. kg 0.02	Au-TL43 Au ppm 0.001	ME-MS41 Ag ppm 0.01	ME-MS41 Al % 0.01	ME-MS41 As ppm 0.1	ME-MS41 Au ppm 0.2	ME-MS41 B ppm 10	ME-MS41 Ba ppm 10	ME-MS41 Be ppm 0.05	ME-MS41 Bi ppm 0.01	ME-MS41 Ca % 0.01	ME-MS41 Cd ppm 0.01	ME-MS41 Ce ppm 0.02	ME-MS41 Co ppm 0.1	ME-MS41 Cr ppm 1
CC121573		0.11	0.001	0.20	1.01	7.7	<0.2	<10	170	0.73	0.11	2.69	0.76	14.25	4.3	19
CC121574		0.12	<0.001	0.06	0.30	0.7	<0.2	<10	170	0.19	0.02	1.30	0.20	3.09	1.1	2
CC121575		0.12	0.001	0.46	0.72	12.7	<0.2	<10	260	0.75	0.16	1.02	1.03	21.1	4.7	12
CC121576		0.10	0.001	0.30	0.84	10.4	<0.2	<10	310	0.89	0.13	1.09	0.98	23.1	5.3	14
CC121577		0.10	0.001	0.33	0.90	10.8	<0.2	<10	280	0.54	0.19	1.02	1.48	20.6	5.5	16
CC121578		0.16	0.001	0.32	0.85	9.1	<0.2	<10	220	0.51	0.19	0.68	1.15	21.4	5.6	16
CC121579		0.15	0.001	0.65	1.06	12.7	<0.2	<10	160	0.49	0.12	0.22	2.69	19.85	5.0	21
CC121580		0.20	0.001	0.32	0.80	5.6	<0.2	<10	150	0.42	0.12	0.74	0.55	16.35	3.1	12
CC121581		0.13	0.002	0.50	0.87	5.2	<0.2	<10	160	0.62	0.14	1.57	2.96	21.6	4.6	15
CC121582		0.17	<0.001	0.10	0.43	4.4	<0.2	<10	90	0.16	0.07	0.28	0.29	7.04	5.8	5
CC121583		0.11	0.001	0.37	0.88	3.8	<0.2	<10	170	0.43	0.13	0.69	0.66	17.55	3.8	13
CC121584		0.11	0.061	4.39	0.68	5.8	<0.2	<10	160	0.18	0.46	0.13	0.25	22.4	2.0	14
CC121585		0.12	0.002	2.49	0.30	7.8	<0.2	<10	100	0.08	0.15	0.07	0.29	13.50	1.1	5
CC121586		0.24	0.003	0.75	0.32	20.0	<0.2	<10	100	0.15	0.37	0.03	0.11	30.4	1.8	8
CC121587		0.15	0.008	1.82	0.74	6.5	<0.2	<10	210	0.27	0.34	0.24	0.25	23.7	1.7	17
CC121588		0.10	0.011	2.50	0.44	6.7	<0.2	<10	140	0.14	0.34	0.20	0.35	24.3	1.0	11
CC121589		0.12	0.019	4.55	0.68	14.7	<0.2	<10	260	0.26	0.52	0.21	0.27	28.1	1.6	17
CC121590		0.15	0.014	4.40	1.22	33.0	<0.2	<10	340	0.52	0.63	0.08	0.44	40.0	4.2	29
CC121591		0.14	0.011	4.04	0.68	36.0	<0.2	<10	320	0.25	0.53	0.05	0.22	40.0	2.0	23
CC121592		0.13	0.006	1.76	0.54	14.6	<0.2	<10	260	0.22	0.28	0.11	0.94	24.1	1.8	14
CC121593		0.24	0.004	2.11	0.25	2.6	<0.2	<10	100	0.09	0.16	0.05	0.08	23.4	0.3	8
CC121594		0.15	0.002	0.49	0.60	5.8	<0.2	<10	120	0.42	0.14	0.32	1.25	27.0	3.7	11
CC121595		0.11	0.001	0.24	0.39	2.3	<0.2	<10	100	0.13	0.06	0.86	0.96	8.53	1.3	5
CC121596		0.09	0.002	0.66	0.45	3.7	<0.2	<10	120	0.16	0.09	0.83	0.09	14.70	3.7	8
CC121597		0.20	0.011	0.72	0.83	17.7	<0.2	<10	2960	0.32	0.23	0.07	0.18	19.55	3.3	23
CC121598		0.20	0.005	2.67	0.56	17.0	<0.2	<10	1490	0.27	0.17	0.04	0.15	16.30	2.2	25
CC121599		0.22	0.003	0.47	0.62	38.4	<0.2	<10	1740	0.34	0.31	0.03	0.15	26.9	1.7	31
CC151700		0.15	<0.001	0.22	2.09	20.7	<0.2	<10	150	0.94	0.44	0.28	0.57	35.5	12.3	35
CC151701		0.17	<0.001	0.14	0.79	8.8	<0.2	<10	70	0.23	0.24	0.08	0.11	24.8	4.4	14
CC151702		0.16	0.001	0.11	1.83	16.3	<0.2	<10	120	0.74	0.34	0.10	0.32	36.0	11.4	29
CC151703		0.15	0.001	0.14	1.96	19.0	<0.2	<10	130	0.81	0.47	0.11	0.33	39.9	10.5	33
CC151704		0.20	0.003	0.37	2.31	25.5	<0.2	<10	190	0.95	0.50	0.46	0.65	42.3	10.8	43
CC151705		0.18	0.001	0.86	1.92	21.6	<0.2	<10	130	0.79	0.34	0.80	0.51	37.8	11.5	47
CC151706		0.13	0.010	0.31	1.39	13.5	<0.2	<10	140	0.47	0.20	1.03	0.60	16.85	4.5	21
CC151707		0.14	0.002	0.55	1.58	25.9	<0.2	<10	130	0.50	0.29	0.87	0.98	28.5	12.0	47
CC151708		0.20	0.001	0.50	1.66	68.0	<0.2	<10	150	0.60	0.51	0.24	0.34	39.7	9.6	37
CC151709		0.18	0.001	1.50	1.90	955	<0.2	<10	180	0.76	1.74	0.21	0.37	45.3	7.3	24
CC151710		0.23	0.001	0.16	1.82	54.9	<0.2	<10	130	0.74	0.46	0.11	0.21	43.0	8.1	31
CC151711		0.12	0.001	0.60	1.66	44.5	<0.2	<10	140	0.47	0.52	0.09	0.14	28.8	4.3	24
CC151712		0.16	<0.001	0.35	0.71	17.6	<0.2	<10	30	0.16	0.25	0.08	0.06	7.64	1.6	4

***** See Appendix Page for comments regarding this certificate *****

ALS Canada Ltd.
2103 Dollarton Hwy
North Vancouver BC V7H 0A7
Phone: 604 984 0221 Fax: 604 984 0218 www.alsglobal.com

To: **SILVER RANGE RESOURCES LTD.**
C/O ARCHER, CATHRO & ASSOCIATES (1981) LIMITED
1016-510 W HASTINGS ST
VANCOUVER BC V6B 1L8

Finalized Date: 1-AUG-2011
Account: RANSIL

Project: Silver Range - KEG

CERTIFICATE OF ANALYSIS WH11122213

Sample Description	Method	ME-MS41	ME-MS41	ME-MS41	ME-MS41	ME-MS41	ME-MS41	ME-MS41	ME-MS41	ME-MS41	ME-MS41	ME-MS41	ME-MS41	ME-MS41	ME-MS41	ME-MS41
	Analyte	Cs	Cu	Fe	Ga	Ge	Hf	Hg	In	K	La	Li	Mg	Mn	Mo	Na
	Units	ppm	ppm	%	ppm	ppm	ppm	ppm	ppm	%	ppm	ppm	%	ppm	ppm	%
	LOR	0.05	0.2	0.01	0.05	0.05	0.02	0.01	0.005	0.01	0.2	0.1	0.01	5	0.05	0.01
CC121573		1.35	14.7	1.29	2.85	0.06	0.08	0.04	0.017	0.08	7.2	8.3	0.38	222	0.84	0.02
CC121574		0.10	11.9	0.30	0.79	<0.05	0.03	0.02	<0.005	0.02	1.5	0.5	0.03	67	0.16	0.05
CC121575		1.33	15.4	1.26	2.25	0.06	0.06	0.06	0.023	0.05	11.0	7.1	0.23	177	0.71	0.02
CC121576		1.37	19.0	1.40	2.54	0.06	0.07	0.06	0.018	0.05	12.4	7.7	0.25	163	0.71	0.02
CC121577		1.25	16.0	1.31	2.71	0.06	0.07	0.08	0.023	0.06	11.3	9.2	0.29	244	0.63	0.02
CC121578		1.48	13.2	1.27	2.77	0.06	0.05	0.08	0.019	0.05	11.5	9.0	0.30	227	0.68	0.02
CC121579		2.75	21.5	1.64	3.74	0.09	0.02	0.17	0.025	0.09	11.5	11.5	0.64	208	5.33	0.02
CC121580		1.17	10.6	1.07	2.80	0.05	0.04	0.07	0.015	0.05	8.6	8.4	0.23	89	0.79	0.03
CC121581		1.66	28.0	1.18	2.58	0.07	0.09	0.16	0.025	0.07	12.1	10.9	0.34	176	0.34	0.03
CC121582		0.45	7.5	1.04	2.40	<0.05	0.02	0.04	0.007	0.02	3.5	2.7	0.08	434	2.40	0.03
CC121583		1.58	16.1	0.89	2.98	0.05	0.06	0.08	0.019	0.05	9.3	9.8	0.28	124	0.49	0.03
CC121584		3.53	44.2	1.04	5.01	0.06	0.02	2.32	0.045	0.07	12.6	3.8	0.08	34	0.92	0.02
CC121585		0.78	6.9	0.71	2.33	<0.05	<0.02	0.15	0.020	0.05	7.2	0.9	0.02	33	2.07	0.02
CC121586		1.55	11.5	1.37	5.51	0.06	<0.02	0.02	0.030	0.07	17.0	1.2	0.03	38	4.45	0.01
CC121587		1.68	12.1	0.92	3.60	0.05	0.02	0.34	0.033	0.06	12.8	6.1	0.16	38	1.38	0.02
CC121588		1.64	9.1	0.74	3.44	0.06	<0.02	0.45	0.025	0.06	13.5	2.4	0.07	48	1.70	0.02
CC121589		2.49	12.8	1.11	3.90	0.08	0.02	0.93	0.041	0.07	15.5	5.9	0.18	37	4.87	0.02
CC121590		2.99	22.4	2.69	5.51	0.10	0.04	1.05	0.107	0.13	24.6	10.0	0.22	139	8.40	0.01
CC121591		2.85	20.5	2.41	5.69	0.09	<0.02	0.53	0.089	0.14	24.2	3.3	0.10	56	19.60	0.02
CC121592		2.11	12.5	1.28	3.21	0.06	<0.02	0.33	0.028	0.07	14.3	2.7	0.08	33	10.40	0.02
CC121593		2.18	5.6	0.44	2.18	0.05	<0.02	0.35	0.014	0.05	12.9	1.4	0.03	13	2.93	0.01
CC121594		1.65	9.7	1.35	2.20	0.06	0.04	0.07	0.024	0.08	15.0	7.7	0.21	70	1.79	0.02
CC121595		0.65	6.5	0.60	1.56	<0.05	0.04	0.06	0.008	0.04	4.8	2.2	0.08	26	2.22	0.03
CC121596		0.60	8.2	1.69	2.72	0.05	0.03	0.10	0.017	0.02	7.1	2.3	0.08	79	1.15	0.03
CC121597		6.64	49.0	2.21	3.72	0.07	<0.02	0.08	0.033	0.07	10.5	4.9	0.13	213	1.69	0.02
CC121598		9.51	43.0	1.64	2.86	0.06	<0.02	0.10	0.025	0.11	8.7	1.1	0.03	42	1.68	0.02
CC121599		14.65	73.4	2.49	4.61	0.07	<0.02	0.09	0.038	0.11	14.3	1.3	0.03	45	2.24	0.02
CC151700		3.90	15.8	3.47	7.65	0.08	0.02	0.03	0.042	0.09	16.8	31.7	0.57	596	1.67	0.02
CC151701		2.59	9.4	1.29	4.77	0.05	<0.02	0.02	0.010	0.04	13.0	9.5	0.22	255	1.03	0.02
CC151702		3.34	18.9	2.68	6.42	0.08	0.02	0.04	0.029	0.09	17.7	26.0	0.48	340	1.32	0.02
CC151703		3.83	24.3	2.96	7.67	0.14	<0.02	0.04	0.035	0.13	19.9	31.5	0.55	328	1.53	0.01
CC151704		4.30	27.0	3.47	8.27	0.15	<0.02	0.03	0.040	0.14	22.6	48.5	0.74	329	1.40	0.01
CC151705		5.70	36.5	2.82	6.37	0.14	0.07	0.05	0.033	0.09	20.0	33.6	0.76	267	0.85	0.02
CC151706		2.69	23.3	1.55	4.15	0.12	0.08	0.03	0.022	0.05	8.6	15.1	0.33	117	0.59	0.03
CC151707		2.74	32.3	3.06	4.71	0.14	0.05	0.03	0.023	0.06	15.3	22.4	0.72	609	1.23	0.02
CC151708		3.50	18.8	2.61	5.62	0.14	<0.02	0.03	0.031	0.07	21.9	28.3	0.65	259	1.00	0.01
CC151709		10.70	49.9	2.58	5.64	0.15	0.02	0.03	0.051	0.11	24.3	20.1	0.31	454	1.78	0.03
CC151710		3.25	24.4	2.70	6.81	0.13	<0.02	0.03	0.033	0.10	20.6	25.7	0.56	234	1.39	0.01
CC151711		2.69	21.2	1.98	6.82	0.13	<0.02	0.05	0.031	0.06	15.8	13.3	0.30	167	1.88	0.01
CC151712		0.60	10.1	0.64	2.44	0.11	<0.02	0.01	0.011	0.03	3.9	2.3	0.07	43	0.37	0.03

***** See Appendix Page for comments regarding this certificate *****

ALS Canada Ltd.
2103 Dollarton Hwy
North Vancouver BC V7H 0A7
Phone: 604 984 0221 Fax: 604 984 0218 www.alsglobal.com

To: **SILVER RANGE RESOURCES LTD.**
C/O ARCHER, CATHRO & ASSOCIATES (1981) LIMITED
1016-510 W HASTINGS ST
VANCOUVER BC V6B 1L8

Finalized Date: 1-AUG-2011
Account: RANSIL

Project: Silver Range - KEG

CERTIFICATE OF ANALYSIS WH11122213

Sample Description	Method	ME-MS41	ME-MS41	ME-MS41	ME-MS41	ME-MS41	ME-MS41	ME-MS41	ME-MS41	ME-MS41	ME-MS41	ME-MS41	ME-MS41	ME-MS41	ME-MS41	ME-MS41
	Analyte	Nb	Ni	P	Pb	Rb	Re	S	Sb	Sc	Se	Sn	Sr	Ta	Te	Th
	Units	ppm	ppm	ppm	ppm	ppm	ppm	%	ppm	ppm	ppm	ppm	ppm	ppm	ppm	ppm
	LOR	0.05	0.2	10	0.2	0.1	0.001	0.01	0.05	0.1	0.2	0.2	0.2	0.01	0.01	0.2
CC121573		1.01	20.5	540	10.1	13.8	<0.001	0.07	0.98	1.8	0.8	0.3	90.9	<0.01	0.03	1.3
CC121574		0.22	5.0	380	0.9	1.0	<0.001	0.06	0.32	0.4	0.4	<0.2	47.3	<0.01	0.01	<0.2
CC121575		0.58	23.9	790	18.6	7.9	<0.001	0.06	1.71	1.5	0.9	0.5	34.7	<0.01	0.02	0.8
CC121576		0.70	26.4	620	14.6	8.9	<0.001	0.06	1.77	1.6	1.0	0.4	39.1	0.01	0.02	0.9
CC121577		0.70	20.7	900	24.6	12.1	<0.001	0.06	1.66	1.8	1.3	0.7	43.4	<0.01	0.02	1.0
CC121578		0.66	21.1	880	23.1	11.0	0.001	0.05	1.56	1.7	1.0	0.6	35.9	<0.01	0.02	1.0
CC121579		0.35	29.9	1260	33.5	12.7	0.001	0.06	3.06	1.1	3.2	0.6	39.6	<0.01	0.05	0.3
CC121580		0.64	13.2	600	10.1	9.2	<0.001	0.03	0.83	1.4	0.7	0.4	37.8	<0.01	0.02	0.9
CC121581		0.68	26.4	950	15.3	14.9	0.003	0.08	1.30	2.1	2.3	0.5	67.6	<0.01	0.03	1.3
CC121582		0.31	4.9	630	4.1	2.9	<0.001	0.04	0.36	0.7	0.7	0.2	20.0	<0.01	0.01	0.2
CC121583		0.59	14.3	880	12.5	9.8	0.001	0.06	1.01	1.4	1.1	0.4	42.6	<0.01	0.03	0.8
CC121584		0.31	7.1	1060	74.8	9.5	0.001	0.07	1.35	1.1	4.1	1.3	51.4	<0.01	0.08	0.2
CC121585		0.26	4.3	660	19.1	3.9	<0.001	0.08	0.70	0.4	1.2	0.5	31.2	<0.01	0.05	<0.2
CC121586		0.49	8.6	450	40.1	7.8	<0.001	0.09	1.98	0.8	1.9	1.0	41.6	<0.01	0.12	0.7
CC121587		0.58	7.8	720	30.9	12.4	<0.001	0.05	1.01	1.5	2.0	2.2	28.1	<0.01	0.08	1.1
CC121588		0.40	5.0	740	38.9	11.6	0.001	0.05	0.80	1.0	2.4	1.1	29.2	<0.01	0.08	0.6
CC121589		0.43	7.3	840	76.6	12.8	0.001	0.06	1.69	1.3	4.5	3.6	47.1	<0.01	0.15	0.9
CC121590		0.77	15.2	1170	99.5	21.6	0.001	0.12	2.90	2.1	5.0	2.5	54.1	<0.01	0.19	1.6
CC121591		0.35	8.9	1410	91.0	17.8	0.001	0.27	2.89	0.6	5.6	2.7	56.8	<0.01	0.17	0.2
CC121592		0.52	6.5	1060	51.6	12.0	0.002	0.10	1.32	0.9	2.5	1.0	24.3	<0.01	0.08	0.2
CC121593		0.26	2.3	640	54.9	9.7	0.001	0.04	0.49	0.7	2.0	0.7	15.9	<0.01	0.04	0.4
CC121594		0.55	15.4	670	17.6	10.1	<0.001	0.05	0.78	1.6	1.0	0.3	36.7	<0.01	0.04	1.8
CC121595		0.38	5.0	690	7.0	4.6	<0.001	0.09	0.45	0.8	0.9	0.2	45.0	<0.01	0.02	0.4
CC121596		0.38	5.0	1230	10.8	3.2	<0.001	0.05	0.59	1.2	1.3	0.2	41.0	<0.01	0.03	0.5
CC121597		0.34	10.1	580	12.8	10.0	<0.001	0.09	3.69	1.3	2.9	0.5	18.3	<0.01	0.08	0.2
CC121598		0.27	7.6	760	10.6	16.2	0.001	0.10	1.83	1.8	3.4	0.5	14.8	<0.01	0.12	0.3
CC121599		0.31	9.1	650	13.1	16.5	<0.001	0.09	1.59	1.8	2.3	0.8	16.3	<0.01	0.14	0.2
CC151700		1.97	23.9	500	68.0	23.6	<0.001	0.02	1.98	3.3	0.5	1.2	18.4	0.01	0.03	2.8
CC151701		0.94	9.2	290	23.0	15.0	<0.001	0.01	1.14	1.2	0.2	0.7	8.8	<0.01	0.01	1.4
CC151702		1.67	23.3	490	27.2	21.6	<0.001	0.01	1.21	3.2	0.5	0.9	11.5	0.01	0.02	3.2
CC151703		1.32	27.3	530	24.4	30.5	<0.001	0.01	1.22	3.1	1.0	1.1	15.5	<0.01	0.02	1.6
CC151704		0.98	33.1	520	29.4	37.8	<0.001	0.03	2.13	3.0	1.0	1.3	36.5	<0.01	0.03	1.0
CC151705		1.21	40.2	850	55.9	22.2	<0.001	0.08	3.33	3.7	1.7	1.4	49.7	<0.01	0.03	2.0
CC151706		0.97	15.1	1050	15.3	8.5	<0.001	0.12	1.47	1.6	1.3	0.6	52.7	0.01	0.03	0.9
CC151707		0.77	43.7	890	73.1	12.0	0.001	0.08	1.89	3.2	1.3	0.8	44.6	<0.01	0.02	1.4
CC151708		0.80	30.6	890	52.9	13.6	<0.001	0.03	0.95	2.9	0.9	1.0	19.0	<0.01	0.02	1.7
CC151709		0.53	28.8	1310	65.6	16.6	<0.001	0.05	1.74	1.9	1.9	1.1	24.2	<0.01	0.04	0.9
CC151710		0.83	24.1	590	26.4	18.7	<0.001	0.02	1.07	2.1	0.9	1.0	10.8	<0.01	0.02	0.5
CC151711		0.43	13.3	790	30.4	12.7	<0.001	0.04	0.87	0.4	1.1	1.0	12.6	<0.01	0.02	<0.2
CC151712		0.36	3.0	480	13.8	3.2	<0.001	0.02	0.34	0.3	0.8	0.2	7.4	<0.01	0.02	<0.2

***** See Appendix Page for comments regarding this certificate *****

ALS Canada Ltd.
2103 Dollarton Hwy
North Vancouver BC V7H 0A7
Phone: 604 984 0221 Fax: 604 984 0218 www.alsglobal.com

To: **SILVER RANGE RESOURCES LTD.**
C/O ARCHER, CATHRO & ASSOCIATES (1981) LIMITED
1016-510 W HASTINGS ST
VANCOUVER BC V6B 1L8

Finalized Date: 1-AUG-2011
Account: RANSIL

Project: Silver Range - KEG

CERTIFICATE OF ANALYSIS WH11122213

Sample Description	Method	ME-MS41	ME-MS41	ME-MS41	ME-MS41	ME-MS41	ME-MS41	ME-MS41	ME-MS41
	Analyte	Ti	Tl	U	V	W	Y	Zn	Zr
	Units	%	ppm	ppm	ppm	ppm	ppm	ppm	ppm
	LOR	0.005	0.02	0.05	1	0.05	0.05	2	0.5
CC121573		0.026	0.15	0.96	46	0.12	8.51	93	3.0
CC121574		0.016	0.03	0.27	9	<0.05	1.55	15	1.2
CC121575		0.016	0.22	1.17	31	0.12	12.95	169	1.7
CC121576		0.018	0.22	1.13	33	0.19	14.85	179	2.1
CC121577		0.021	0.18	1.76	35	0.22	10.75	195	1.9
CC121578		0.022	0.23	1.27	37	0.09	10.65	202	1.4
CC121579		0.022	0.42	1.72	79	0.14	7.60	417	<0.5
CC121580		0.021	0.16	1.02	37	0.13	5.65	94	1.1
CC121581		0.018	0.24	1.59	39	0.07	12.65	202	3.2
CC121582		0.024	0.05	0.44	25	0.06	2.16	31	0.5
CC121583		0.019	0.17	0.99	38	0.09	5.95	85	1.9
CC121584		0.008	0.68	1.07	20	0.06	4.34	36	<0.5
CC121585		0.011	0.20	0.27	18	0.08	1.34	26	<0.5
CC121586		0.020	0.31	0.41	48	0.16	2.13	49	<0.5
CC121587		0.012	0.41	0.72	27	0.10	3.73	38	<0.5
CC121588		0.010	0.49	0.56	19	0.10	2.87	33	<0.5
CC121589		0.010	0.80	0.76	32	0.10	5.22	32	<0.5
CC121590		0.015	0.92	1.26	69	0.17	5.96	87	1.5
CC121591		0.011	1.07	0.92	63	0.19	3.34	48	<0.5
CC121592		0.011	0.78	0.90	32	0.15	4.21	32	<0.5
CC121593		0.008	0.84	0.45	11	0.09	1.69	11	<0.5
CC121594		0.014	0.26	0.62	34	0.13	5.80	104	1.2
CC121595		0.012	0.21	0.48	15	<0.05	2.22	43	1.5
CC121596		0.048	0.14	0.91	52	0.05	3.83	32	0.7
CC121597		0.019	0.19	0.57	44	0.13	2.91	52	<0.5
CC121598		0.011	0.25	0.91	37	0.07	3.06	29	<0.5
CC121599		0.014	0.33	0.64	54	0.12	3.98	36	<0.5
CC151700		0.057	0.20	0.89	50	0.55	4.87	125	0.5
CC151701		0.031	0.13	0.40	24	0.32	1.93	49	<0.5
CC151702		0.051	0.18	0.89	41	0.59	4.43	74	<0.5
CC151703		0.058	0.27	1.05	46	0.99	4.61	87	<0.5
CC151704		0.056	0.31	2.52	53	1.13	6.11	109	<0.5
CC151705		0.043	0.18	2.35	37	0.36	10.60	364	2.0
CC151706		0.032	0.14	4.52	26	0.19	4.43	115	2.4
CC151707		0.037	0.15	1.76	43	0.24	7.51	248	1.4
CC151708		0.040	0.16	1.90	39	0.43	6.93	205	<0.5
CC151709		0.026	0.30	1.40	37	0.59	8.84	150	0.6
CC151710		0.045	0.23	1.38	45	0.81	6.57	79	<0.5
CC151711		0.022	0.27	1.83	41	0.53	3.96	57	<0.5
CC151712		0.028	0.05	0.44	15	0.14	1.60	16	<0.5

***** See Appendix Page for comments regarding this certificate *****

ALS Canada Ltd.
2103 Dollarton Hwy
North Vancouver BC V7H 0A7
Phone: 604 984 0221 Fax: 604 984 0218 www.alsglobal.com

To: **SILVER RANGE RESOURCES LTD.**
C/O ARCHER, CATHRO & ASSOCIATES (1981) LIMITED
1016-510 W HASTINGS ST
VANCOUVER BC V6B 1L8

Finalized Date: 1-AUG-2011
Account: RANSIL

Project: Silver Range - KEG

CERTIFICATE OF ANALYSIS WH11122213

Sample Description	Method Analyte Units LOR	WEI-21 Recvd Wt. kg 0.02	Au-TL43 Au ppm 0.001	ME-MS41 Ag ppm 0.01	ME-MS41 Al % 0.01	ME-MS41 As ppm 0.1	ME-MS41 Au ppm 0.2	ME-MS41 B ppm 10	ME-MS41 Ba ppm 10	ME-MS41 Be ppm 0.05	ME-MS41 Bi ppm 0.01	ME-MS41 Ca % 0.01	ME-MS41 Cd ppm 0.01	ME-MS41 Ce ppm 0.02	ME-MS41 Co ppm 0.1	ME-MS41 Cr ppm 1
CC151713		0.24	0.001	0.32	2.43	137.5	<0.2	<10	120	1.11	0.58	0.18	0.49	30.9	9.7	31
CC151714		0.18	0.003	1.69	0.65	21.4	<0.2	<10	720	0.25	0.20	0.04	0.18	19.95	1.8	15
CC151715		0.14	0.002	0.25	0.68	21.2	<0.2	<10	740	0.22	0.25	0.06	0.10	22.0	2.2	15
CC151716		0.18	0.004	2.20	0.73	29.6	<0.2	<10	1470	0.31	0.18	0.09	0.21	24.5	3.2	19
CC151717		0.20	0.004	0.68	0.54	24.4	<0.2	<10	1290	0.26	0.13	0.10	0.32	22.6	2.8	18
CC151718		0.20	0.004	1.73	1.00	21.5	<0.2	<10	890	0.40	0.17	0.13	0.17	25.2	3.6	22
CC151719		0.19	0.003	0.94	0.92	22.7	<0.2	<10	830	0.27	0.21	0.08	0.18	21.1	3.3	25
CC151720		0.21	0.005	0.86	0.81	17.2	<0.2	<10	1210	0.31	0.15	0.12	0.17	23.0	4.0	21
CC151721		0.20	0.004	0.57	0.65	29.0	<0.2	<10	1670	0.26	0.20	0.05	0.12	17.55	2.0	21
CC151722		0.20	0.006	0.58	1.20	19.4	<0.2	<10	1100	0.45	0.20	0.08	0.28	24.8	5.3	24
CC151723		0.24	0.004	0.89	0.79	19.6	<0.2	<10	800	0.25	0.19	0.07	0.13	19.45	1.7	18
CC151724		0.30	0.004	0.25	0.74	44.0	<0.2	<10	1540	0.45	0.20	0.05	0.23	24.4	4.2	22
CC151725		0.28	0.001	0.64	0.57	31.0	<0.2	<10	860	0.23	0.16	0.08	0.18	13.45	2.0	14
CC151726		0.18	0.003	0.48	1.00	19.1	<0.2	<10	1150	0.34	0.20	0.05	0.16	25.0	2.2	20
CC151727		0.22	0.005	0.28	0.99	19.9	<0.2	<10	1150	0.35	0.20	0.08	0.25	26.1	4.7	24
CC151728		0.33	0.005	0.79	0.97	18.7	<0.2	<10	1390	0.36	0.21	0.05	0.19	38.9	3.2	22
CC151729		0.45	0.006	0.57	0.46	17.2	<0.2	<10	670	0.22	0.16	0.02	0.06	41.0	1.2	24
CC151730		0.24	0.003	0.50	0.72	29.6	<0.2	<10	1090	0.32	0.25	0.21	0.19	24.9	2.8	17
CC151731		0.23	0.004	0.65	0.61	26.1	<0.2	<10	2270	0.28	0.29	0.02	0.08	33.3	1.4	17
CC151732		0.23	0.002	1.37	0.41	16.7	<0.2	<10	1190	0.19	0.16	0.13	0.12	15.00	1.0	16
CC151733		0.24	0.007	1.49	1.04	20.7	<0.2	<10	2750	0.42	0.28	0.05	0.30	27.2	4.9	22
CC151734		0.21	0.004	0.79	0.71	18.6	<0.2	<10	1560	0.33	0.21	0.08	0.14	24.4	2.7	21
CC151735		0.21	0.001	0.70	0.28	3.6	<0.2	<10	900	0.13	0.07	0.10	0.31	4.57	1.7	5
CC151736		0.20	0.001	1.42	0.55	7.1	<0.2	<10	740	0.22	0.11	0.05	0.20	11.80	1.9	8
CC151737		0.22	0.001	1.32	0.38	9.3	<0.2	<10	860	0.13	0.13	0.09	0.13	17.75	1.6	9
CC151738		0.26	0.001	2.10	0.30	21.2	<0.2	<10	530	0.12	0.19	0.09	0.18	21.3	1.5	11
CC151739		0.18	0.002	3.18	0.65	27.7	<0.2	<10	740	0.21	0.29	0.05	0.20	29.5	2.5	16
CC151740		0.18	0.001	1.08	0.68	17.8	<0.2	<10	520	0.16	0.28	0.08	0.21	23.2	3.1	14
CC151741		0.20	0.001	1.95	0.58	21.0	<0.2	<10	660	0.23	0.23	0.07	0.27	20.9	3.4	14
CC151742		0.17	0.001	5.70	0.60	11.8	<0.2	<10	360	0.18	0.18	0.06	0.25	14.60	2.7	10
CC151743		0.26	0.003	7.32	1.19	27.6	<0.2	<10	590	0.31	0.34	0.07	0.49	27.8	4.9	24
CC151744		0.21	0.001	1.64	0.68	6.9	<0.2	<10	360	0.21	0.11	0.06	0.39	10.25	4.7	9
CC151745		0.20	0.006	2.52	1.30	12.4	<0.2	<10	770	0.37	0.21	0.07	0.30	18.55	8.2	19
CC151746		0.20	0.004	0.90	0.81	7.5	<0.2	<10	760	0.43	0.18	1.80	1.20	20.2	8.2	16
CC151747		0.25	0.003	1.15	0.85	11.4	<0.2	<10	660	0.30	0.16	0.14	0.71	16.65	5.8	15
CC151748		0.18	0.004	4.21	1.69	18.9	<0.2	<10	250	0.44	0.22	0.08	0.40	21.0	5.7	24
CC151749		0.22	0.003	0.47	0.73	13.4	<0.2	<10	630	0.28	0.15	0.15	0.32	25.8	4.7	17
CC151750		0.24	0.002	0.44	1.02	17.3	<0.2	<10	810	0.28	0.20	0.15	0.34	28.4	5.4	21
CC151751		0.10	0.002	0.26	2.53	48.5	<0.2	<10	120	0.71	0.41	1.84	0.09	17.35	52.9	148
CC151752		0.27	0.007	0.22	3.17	20.2	<0.2	<10	200	0.49	0.74	0.29	0.10	24.7	29.4	56

***** See Appendix Page for comments regarding this certificate *****

ALS Canada Ltd.
2103 Dollarton Hwy
North Vancouver BC V7H 0A7
Phone: 604 984 0221 Fax: 604 984 0218 www.alsglobal.com

To: **SILVER RANGE RESOURCES LTD.**
C/O ARCHER, CATHRO & ASSOCIATES (1981) LIMITED
1016-510 W HASTINGS ST
VANCOUVER BC V6B 1L8

Finalized Date: 1-AUG-2011
Account: RANSIL

Project: Silver Range - KEG

CERTIFICATE OF ANALYSIS WH11122213

Sample Description	Method	ME-MS41	ME-MS41	ME-MS41	ME-MS41	ME-MS41	ME-MS41	ME-MS41	ME-MS41	ME-MS41	ME-MS41	ME-MS41	ME-MS41	ME-MS41	ME-MS41	ME-MS41
	Analyte	Cs	Cu	Fe	Ga	Ge	Hf	Hg	In	K	La	Li	Mg	Mn	Mo	Na
	Units	ppm	ppm	%	ppm	ppm	ppm	ppm	ppm	%	ppm	ppm	%	ppm	ppm	%
	LOR	0.05	0.2	0.01	0.05	0.05	0.02	0.01	0.005	0.01	0.2	0.1	0.01	5	0.05	0.01
CC151713		14.25	31.0	3.07	8.29	0.12	<0.02	0.03	0.037	0.11	15.6	21.8	0.70	386	2.52	0.02
CC151714		2.02	20.3	1.56	3.66	0.12	<0.02	0.05	0.016	0.08	10.6	2.1	0.05	41	1.91	0.01
CC151715		1.58	15.7	1.67	5.08	0.13	<0.02	0.03	0.051	0.07	11.4	2.8	0.09	62	2.35	0.01
CC151716		2.72	31.7	2.07	3.17	0.14	0.03	0.06	0.024	0.08	13.4	5.4	0.15	113	2.62	0.01
CC151717		2.16	32.1	1.87	2.39	0.11	<0.02	0.03	0.021	0.07	11.4	4.0	0.16	172	1.74	0.01
CC151718		2.40	24.0	2.13	3.76	0.11	<0.02	0.06	0.020	0.06	12.6	8.3	0.22	110	1.63	0.01
CC151719		3.43	25.7	2.38	4.55	0.12	<0.02	0.04	0.024	0.07	11.3	6.6	0.20	107	1.91	0.01
CC151720		2.36	25.8	1.90	3.29	0.13	<0.02	0.03	0.019	0.06	11.7	6.3	0.21	139	1.59	0.01
CC151721		4.16	29.7	1.80	4.31	0.11	<0.02	0.04	0.022	0.07	8.7	2.8	0.10	54	1.96	0.01
CC151722		2.63	25.0	2.28	4.00	0.12	0.02	0.06	0.025	0.06	13.1	12.1	0.26	134	2.12	0.01
CC151723		6.62	29.7	1.55	4.08	0.11	<0.02	0.03	0.018	0.08	9.6	2.5	0.07	56	1.82	0.01
CC151724		4.49	47.9	2.19	3.35	0.11	<0.02	0.02	0.027	0.08	12.1	6.0	0.17	167	1.72	0.01
CC151725		2.83	35.0	1.53	3.03	0.11	<0.02	0.06	0.020	0.08	6.0	2.1	0.06	145	1.51	0.02
CC151726		5.82	35.4	1.91	4.14	0.11	<0.02	0.05	0.025	0.07	14.0	4.4	0.11	80	2.12	0.01
CC151727		4.13	37.0	2.44	4.24	0.13	<0.02	0.03	0.025	0.09	13.7	8.3	0.24	180	2.21	0.01
CC151728		10.60	44.3	2.22	3.84	0.13	<0.02	0.04	0.027	0.09	22.0	6.5	0.18	125	2.43	0.01
CC151729		5.81	42.7	1.42	2.92	0.13	0.02	0.05	0.022	0.07	24.0	2.0	0.06	51	2.35	0.01
CC151730		2.46	51.2	2.19	3.72	0.13	<0.02	0.13	0.030	0.12	14.1	4.8	0.13	337	1.82	0.01
CC151731		3.70	82.7	2.61	3.96	0.12	<0.02	0.03	0.051	0.05	19.6	3.2	0.07	57	2.78	<0.01
CC151732		2.44	40.5	1.55	2.54	0.11	<0.02	0.12	0.019	0.08	8.3	0.8	0.03	194	1.81	0.01
CC151733		2.46	40.5	2.73	4.02	0.12	0.03	0.07	0.035	0.08	14.6	12.6	0.23	154	3.73	0.01
CC151734		4.10	43.1	1.83	3.39	0.15	<0.02	0.08	0.028	0.09	12.9	3.4	0.09	365	1.94	0.01
CC151735		0.97	13.0	0.81	1.46	0.11	<0.02	0.06	0.007	0.05	2.5	0.6	0.03	139	0.78	0.02
CC151736		1.16	17.4	1.05	2.43	0.10	<0.02	0.04	0.012	0.04	5.8	2.9	0.05	78	1.23	0.02
CC151737		1.28	18.2	1.11	2.82	0.12	<0.02	0.10	0.016	0.06	8.7	0.8	0.03	263	1.70	0.01
CC151738		0.82	34.6	1.48	3.31	0.12	<0.02	0.04	0.027	0.06	11.1	0.7	0.03	37	2.39	0.01
CC151739		0.85	51.6	2.22	5.71	0.09	<0.02	0.04	0.034	0.05	15.7	2.9	0.07	62	2.91	0.01
CC151740		0.84	20.3	1.93	5.71	0.08	<0.02	<0.01	0.014	0.05	12.2	2.9	0.11	170	2.19	0.01
CC151741		1.01	32.2	1.98	4.74	0.08	<0.02	0.05	0.017	0.07	11.0	2.0	0.08	296	2.33	<0.01
CC151742		0.69	19.2	1.57	3.91	0.07	<0.02	0.05	0.012	0.05	8.0	2.7	0.07	119	1.64	0.01
CC151743		1.13	21.0	3.60	7.62	0.08	<0.02	0.05	0.020	0.08	13.7	10.7	0.24	209	2.74	0.01
CC151744		0.92	14.9	1.27	2.96	0.08	0.02	0.02	0.010	0.05	5.3	3.0	0.08	862	1.19	0.02
CC151745		2.39	24.7	1.94	4.50	0.07	<0.02	0.16	0.020	0.08	9.4	6.1	0.15	610	1.89	0.01
CC151746		0.60	34.6	1.79	2.69	0.08	0.04	0.15	0.018	0.06	9.7	8.6	0.31	466	1.67	0.01
CC151747		1.13	20.5	1.96	3.10	0.08	<0.02	0.09	0.015	0.07	8.4	5.1	0.13	529	2.49	0.01
CC151748		1.50	17.9	3.14	4.16	0.09	0.03	0.14	0.028	0.06	11.0	17.0	0.22	159	3.09	<0.01
CC151749		1.97	27.8	1.82	3.39	0.08	<0.02	<0.01	0.021	0.04	14.3	6.5	0.21	160	1.74	0.01
CC151750		3.10	27.8	2.34	4.29	0.09	<0.02	<0.01	0.022	0.05	14.7	7.4	0.25	180	2.03	0.01
CC151751		4.32	211	3.30	6.93	0.09	0.02	0.02	0.016	0.19	9.3	24.9	0.97	450	1.80	0.03
CC151752		7.02	165.5	5.64	9.14	0.10	<0.02	<0.01	0.016	0.28	13.1	20.0	0.62	190	2.36	0.03

***** See Appendix Page for comments regarding this certificate *****

ALS Canada Ltd.
2103 Dollarton Hwy
North Vancouver BC V7H 0A7
Phone: 604 984 0221 Fax: 604 984 0218 www.alsglobal.com

To: **SILVER RANGE RESOURCES LTD.**
C/O ARCHER, CATHRO & ASSOCIATES (1981) LIMITED
1016-510 W HASTINGS ST
VANCOUVER BC V6B 1L8

Finalized Date: 1-AUG-2011
Account: RANSIL

Project: Silver Range - KEG

CERTIFICATE OF ANALYSIS WH11122213

Sample Description	Method	ME-MS41	ME-MS41	ME-MS41	ME-MS41	ME-MS41	ME-MS41	ME-MS41	ME-MS41	ME-MS41	ME-MS41	ME-MS41	ME-MS41	ME-MS41	ME-MS41	ME-MS41
	Analyte	Nb	Ni	P	Pb	Rb	Re	S	Sb	Sc	Se	Sn	Sr	Ta	Te	Th
	Units	ppm	ppm	ppm	ppm	ppm	ppm	%	ppm	ppm	ppm	ppm	ppm	ppm	ppm	ppm
	LOR	0.05	0.2	10	0.2	0.1	0.001	0.01	0.05	0.1	0.2	0.2	0.2	0.01	0.01	0.2
CC151713		0.98	27.0	680	49.8	18.3	<0.001	0.04	1.28	1.9	1.7	1.0	19.8	0.01	0.02	0.6
CC151714		0.71	7.0	360	13.6	8.8	<0.001	0.04	3.19	1.3	1.4	0.6	11.1	<0.01	0.05	0.7
CC151715		1.06	8.3	310	12.0	9.5	<0.001	0.02	2.41	1.8	1.2	0.7	11.3	<0.01	0.08	1.8
CC151716		0.72	11.6	500	14.3	8.2	0.001	0.08	5.41	2.4	2.9	0.4	20.1	<0.01	0.10	2.8
CC151717		0.45	11.0	520	10.1	6.6	<0.001	0.06	3.39	2.5	2.0	0.3	18.3	<0.01	0.07	2.0
CC151718		0.85	13.2	560	11.5	7.0	<0.001	0.03	2.25	2.2	1.6	0.4	14.0	<0.01	0.05	1.4
CC151719		1.18	11.8	380	11.6	10.0	<0.001	0.03	1.76	2.5	1.5	0.5	12.1	<0.01	0.09	1.9
CC151720		0.85	13.2	530	9.3	7.3	<0.001	0.04	1.53	2.3	1.8	0.4	13.7	<0.01	0.07	1.7
CC151721		0.81	8.1	400	9.9	11.3	<0.001	0.05	2.02	2.2	1.7	0.5	11.9	<0.01	0.11	1.1
CC151722		1.09	16.7	390	15.1	9.7	<0.001	0.03	1.84	3.0	1.6	0.5	12.8	<0.01	0.08	3.0
CC151723		0.69	6.8	310	11.4	14.6	<0.001	0.02	1.41	2.0	2.0	0.6	14.3	<0.01	0.08	1.4
CC151724		0.45	12.5	340	12.5	8.4	<0.001	0.04	2.41	3.9	2.0	0.4	18.5	<0.01	0.08	2.3
CC151725		0.43	6.6	540	7.7	9.1	<0.001	0.05	1.81	1.4	1.2	0.4	13.5	<0.01	0.07	0.5
CC151726		0.55	8.9	690	14.9	10.6	<0.001	0.04	1.77	1.8	1.9	0.6	17.2	<0.01	0.07	0.4
CC151727		0.95	15.3	360	15.2	10.5	<0.001	0.03	2.26	3.4	2.4	0.5	18.2	<0.01	0.09	2.2
CC151728		0.54	12.5	460	21.0	12.1	<0.001	0.03	2.81	3.1	3.2	0.5	25.1	<0.01	0.11	1.2
CC151729		0.20	4.9	500	14.2	7.3	<0.001	0.01	2.53	4.7	3.0	0.4	32.1	<0.01	0.07	2.9
CC151730		0.55	9.5	900	15.2	9.5	<0.001	0.06	2.97	1.7	2.8	0.5	25.7	<0.01	0.10	0.5
CC151731		0.35	5.9	720	25.7	7.8	<0.001	0.05	3.62	2.9	4.0	0.5	34.2	<0.01	0.10	2.7
CC151732		0.30	5.7	910	12.1	9.8	<0.001	0.09	2.75	1.9	3.3	0.4	21.9	<0.01	0.05	0.7
CC151733		0.69	18.1	490	24.1	8.4	0.001	0.07	3.80	2.6	3.0	0.6	19.9	<0.01	0.12	2.7
CC151734		0.40	9.5	890	13.0	10.5	<0.001	0.08	3.01	2.0	3.0	0.4	15.1	<0.01	0.08	0.4
CC151735		0.11	4.5	840	5.6	2.9	<0.001	0.07	0.67	0.1	1.0	0.2	13.7	<0.01	0.03	<0.2
CC151736		0.45	5.9	380	9.8	4.1	<0.001	0.03	1.37	0.8	1.7	0.3	10.2	<0.01	0.04	0.5
CC151737		0.27	6.3	590	12.0	6.3	<0.001	0.06	2.34	0.6	1.6	0.6	12.1	<0.01	0.03	<0.2
CC151738		0.59	6.6	380	26.7	5.1	<0.001	0.03	13.60	1.0	2.5	0.7	12.7	<0.01	0.06	1.2
CC151739		1.05	9.7	420	27.6	7.4	<0.001	0.03	12.90	1.6	2.9	0.8	17.1	<0.01	0.12	1.9
CC151740		0.82	10.4	330	14.9	7.7	0.001	0.02	3.26	1.3	0.6	0.7	12.7	<0.01	0.05	0.9
CC151741		0.37	10.8	670	19.3	9.6	<0.001	0.05	3.66	1.0	1.0	0.7	16.0	<0.01	0.08	0.2
CC151742		0.49	7.7	390	11.0	6.5	0.001	0.03	1.72	0.9	1.0	0.5	14.3	<0.01	0.04	0.4
CC151743		1.78	15.7	680	19.9	12.6	<0.001	0.03	2.63	2.5	0.9	0.9	13.1	<0.01	0.07	2.9
CC151744		0.14	7.5	750	8.6	6.1	<0.001	0.04	1.18	0.3	0.6	0.3	10.8	<0.01	0.01	<0.2
CC151745		0.47	14.3	530	25.9	11.1	<0.001	0.02	2.05	2.6	0.9	0.5	13.0	<0.01	0.05	0.8
CC151746		0.58	27.3	730	12.8	7.3	0.003	0.09	1.50	2.9	2.3	0.3	73.4	<0.01	0.08	1.2
CC151747		0.25	15.7	1050	18.5	9.2	0.001	0.03	1.71	1.7	1.6	0.4	17.1	<0.01	0.05	0.5
CC151748		0.87	20.9	680	27.4	11.0	0.001	0.04	3.60	2.5	1.2	0.6	14.1	0.01	0.08	2.6
CC151749		0.39	14.7	680	15.9	6.6	0.001	0.03	2.32	1.8	0.8	0.4	15.0	<0.01	0.05	0.6
CC151750		0.40	17.8	880	15.4	8.8	<0.001	0.04	2.20	1.4	0.9	0.5	18.3	<0.01	0.04	0.4
CC151751		1.59	202	1550	2.6	20.5	0.001	0.19	0.80	6.8	1.6	0.3	38.9	<0.01	<0.01	0.6
CC151752		2.13	71.2	1100	5.2	16.9	<0.001	0.35	0.69	6.9	0.9	0.4	75.1	<0.01	0.04	1.0

***** See Appendix Page for comments regarding this certificate *****

ALS Canada Ltd.
2103 Dollarton Hwy
North Vancouver BC V7H 0A7
Phone: 604 984 0221 Fax: 604 984 0218 www.alsglobal.com

To: **SILVER RANGE RESOURCES LTD.**
C/O ARCHER, CATHRO & ASSOCIATES (1981) LIMITED
1016-510 W HASTINGS ST
VANCOUVER BC V6B 1L8

Finalized Date: 1-AUG-2011
Account: RANSIL

Project: Silver Range - KEG

CERTIFICATE OF ANALYSIS WH11122213

Sample Description	Method	ME-MS41	ME-MS41	ME-MS41	ME-MS41	ME-MS41	ME-MS41	ME-MS41	ME-MS41
	Analyte	Ti	Tl	U	V	W	Y	Zn	Zr
	Units	%	ppm	ppm	ppm	ppm	ppm	ppm	ppm
	LOR	0.005	0.02	0.05	1	0.05	0.05	2	0.5
CC151713		0.054	0.22	1.54	47	0.35	6.08	172	<0.5
CC151714		0.029	0.17	0.45	41	0.23	2.44	28	<0.5
CC151715		0.036	0.14	0.40	53	0.31	2.36	32	<0.5
CC151716		0.023	0.24	0.59	35	0.16	4.34	38	0.9
CC151717		0.024	0.17	0.66	34	0.16	4.61	37	<0.5
CC151718		0.038	0.14	0.61	44	0.25	4.22	40	<0.5
CC151719		0.035	0.15	0.50	51	0.23	2.93	39	<0.5
CC151720		0.039	0.10	0.60	40	0.23	4.21	40	<0.5
CC151721		0.029	0.13	0.44	50	0.19	2.68	29	<0.5
CC151722		0.031	0.18	0.69	50	0.24	4.02	59	0.6
CC151723		0.021	0.25	0.54	45	0.26	3.27	32	<0.5
CC151724		0.020	0.21	0.69	40	0.12	4.54	46	<0.5
CC151725		0.018	0.16	0.47	30	0.24	2.02	38	<0.5
CC151726		0.016	0.22	0.85	44	0.15	3.84	40	<0.5
CC151727		0.033	0.22	0.76	51	0.18	4.12	57	<0.5
CC151728		0.020	0.33	1.27	42	0.18	6.39	54	<0.5
CC151729		0.008	0.22	1.11	34	0.06	4.72	27	1.0
CC151730		0.022	0.31	0.71	46	0.19	3.58	75	<0.5
CC151731		0.010	0.30	0.70	38	0.32	4.28	41	<0.5
CC151732		0.011	0.18	0.65	33	0.10	2.75	47	<0.5
CC151733		0.017	0.36	0.74	62	0.19	3.41	84	0.9
CC151734		0.016	0.27	0.84	40	0.16	3.67	72	<0.5
CC151735		0.016	0.09	0.27	22	0.05	0.82	23	<0.5
CC151736		0.025	0.13	0.41	27	0.14	1.23	26	<0.5
CC151737		0.021	0.14	0.39	33	0.14	1.44	42	<0.5
CC151738		0.028	0.13	0.39	43	0.20	1.54	31	<0.5
CC151739		0.035	0.14	0.59	61	0.21	3.12	38	<0.5
CC151740		0.039	0.13	0.49	67	0.26	2.19	46	<0.5
CC151741		0.031	0.12	0.55	54	0.19	2.12	53	<0.5
CC151742		0.030	0.12	0.43	45	0.14	1.70	38	<0.5
CC151743		0.055	0.14	0.64	81	0.33	3.00	89	0.6
CC151744		0.021	0.09	0.46	33	0.08	1.93	37	<0.5
CC151745		0.021	0.24	0.85	47	0.16	5.39	62	<0.5
CC151746		0.014	0.11	2.03	42	0.11	9.45	83	1.4
CC151747		0.012	0.21	0.68	45	0.11	6.04	79	<0.5
CC151748		0.017	0.28	0.75	67	0.18	3.99	109	1.1
CC151749		0.031	0.13	0.72	41	0.18	4.90	58	<0.5
CC151750		0.032	0.16	0.94	48	0.57	4.99	73	<0.5
CC151751		0.066	0.27	0.62	78	0.09	9.56	28	0.7
CC151752		0.100	0.25	0.96	94	0.44	5.62	37	0.5

***** See Appendix Page for comments regarding this certificate *****

ALS Canada Ltd.
2103 Dollarton Hwy
North Vancouver BC V7H 0A7
Phone: 604 984 0221 Fax: 604 984 0218 www.alsglobal.com

To: **SILVER RANGE RESOURCES LTD.**
C/O ARCHER, CATHRO & ASSOCIATES (1981) LIMITED
1016-510 W HASTINGS ST
VANCOUVER BC V6B 1L8

Finalized Date: 1-AUG-2011
Account: RANSIL

Project: Silver Range - KEG

CERTIFICATE OF ANALYSIS WH11122213

Sample Description	Method	WEI-21	Au-TL43	ME-MS41	ME-MS41	ME-MS41	ME-MS41	ME-MS41	ME-MS41	ME-MS41	ME-MS41	ME-MS41	ME-MS41	ME-MS41	ME-MS41	ME-MS41
	Analyte	Recvd Wt.	Au	Ag	Al	As	Au	B	Ba	Be	Bi	Ca	Cd	Ce	Co	Cr
	Units	kg	ppm	ppm	%	ppm	ppm	ppm	ppm	ppm	ppm	%	ppm	ppm	ppm	ppm
	LOR	0.02	0.001	0.01	0.01	0.1	0.2	10	10	0.05	0.01	0.01	0.01	0.02	0.1	1
CC151753		0.16	0.002	0.32	3.55	16.3	<0.2	<10	260	0.60	0.53	0.18	0.08	17.60	21.0	27
CC151754		0.21	0.002	0.21	2.87	14.1	<0.2	<10	180	0.56	0.42	0.53	0.13	16.20	22.8	25
CC151755		0.20	0.001	0.14	2.17	47.8	<0.2	<10	160	0.46	0.23	0.54	0.18	17.85	33.1	43
CC151756		0.27	0.002	0.18	3.48	36.7	<0.2	<10	280	0.71	0.38	1.01	0.12	27.6	50.1	136
CC151757		0.23	0.002	0.29	2.79	19.5	<0.2	<10	170	0.61	0.51	0.55	0.34	27.5	51.1	50
CC151758		0.22	0.004	0.15	2.79	16.3	<0.2	<10	180	0.56	0.29	0.89	0.16	21.2	28.7	110
CC151759		0.18	0.002	0.11	2.96	16.0	<0.2	<10	180	0.47	0.37	1.07	0.15	19.75	42.0	118
CC151760		0.14	0.001	0.54	1.38	3.7	<0.2	<10	170	0.30	0.05	1.89	0.20	15.65	15.8	35
CC151761		0.14	<0.001	0.48	0.73	3.3	<0.2	<10	110	0.24	0.05	2.20	0.25	13.60	13.1	17
CC151762		0.12	<0.001	0.50	1.04	5.6	<0.2	<10	130	0.35	0.08	1.84	0.28	16.55	15.3	28
CC151763		0.28	0.001	3.21	0.90	9.2	<0.2	<10	140	0.45	0.06	3.24	0.46	36.0	21.7	16
CC151764		0.29	0.002	1.89	0.83	8.9	<0.2	<10	110	0.38	0.06	2.52	0.43	29.4	17.6	19
CC151765		0.31	0.003	2.21	1.32	9.5	<0.2	<10	110	0.44	0.09	1.56	0.39	35.8	38.8	36
CC151766		0.22	0.001	1.71	1.00	21.4	<0.2	<10	120	0.46	0.07	1.85	0.49	24.6	39.6	42
CC151767		0.23	0.003	0.47	2.26	7.7	<0.2	<10	90	0.44	0.11	1.09	0.25	24.8	39.5	91
CC151768		0.17	0.003	0.59	1.94	8.5	<0.2	<10	110	0.50	0.10	1.05	0.36	22.6	34.1	79
CC151769		0.27	0.004	1.32	1.47	24.2	<0.2	<10	110	0.55	0.13	1.30	0.43	29.6	55.5	105
CC151770		0.20	0.005	0.39	1.34	11.8	<0.2	<10	70	0.43	0.13	2.54	0.20	25.8	78.8	118
CC151771		0.32	0.004	0.94	1.06	12.9	<0.2	<10	80	0.45	0.13	1.53	1.72	29.3	66.0	81
CC151772		0.13	0.002	1.73	1.26	29.0	<0.2	<10	140	0.44	0.33	0.71	1.91	33.9	19.7	37
CC151773		0.32	0.005	2.94	1.68	67.1	<0.2	<10	200	0.55	0.51	0.39	0.88	56.4	16.9	45
CC151774		0.28	0.002	1.30	1.72	39.4	<0.2	<10	140	0.53	0.40	0.24	0.39	48.5	14.6	40
CC151775		0.17	0.001	0.33	1.32	39.7	<0.2	<10	120	0.39	0.37	0.44	0.33	31.7	10.3	38
CC151776		0.11	0.001	0.78	1.35	22.1	<0.2	<10	170	0.49	0.16	1.77	0.40	22.7	20.0	30
CC151777		0.33	0.004	1.40	1.96	37.6	<0.2	<10	180	0.60	0.34	0.46	0.49	40.0	17.0	51
CC151778		0.32	0.003	1.24	1.94	51.3	<0.2	<10	190	0.62	0.38	0.35	0.51	48.6	14.5	56
CC151779		0.24	0.002	0.97	1.76	24.4	<0.2	<10	210	0.60	0.32	0.46	0.30	35.7	12.9	35
CC151780		0.31	0.003	3.21	1.92	60.3	<0.2	<10	140	0.72	0.59	0.32	1.22	56.3	14.2	42
CC151781		0.25	0.001	0.69	1.67	26.4	<0.2	<10	130	0.67	0.43	0.42	0.39	37.5	10.2	30
CC151782		0.26	0.005	0.42	1.65	25.5	<0.2	<10	160	0.71	0.45	0.35	0.45	59.8	13.1	34
CC151783		0.20	0.001	2.07	1.16	21.2	<0.2	<10	100	0.37	0.26	0.46	0.98	29.0	7.7	18
CC151784		0.18	<0.001	0.37	0.89	6.2	<0.2	<10	80	0.35	0.16	0.49	0.55	14.95	3.9	11
CC151785		0.23	0.008	0.51	1.63	35.7	<0.2	<10	150	0.61	0.36	0.91	2.80	33.0	18.3	56
CC151786		0.32	0.001	0.70	1.73	13.1	<0.2	<10	210	0.61	0.40	0.70	2.27	37.0	9.8	38
CC151787		0.18	0.010	0.90	1.50	45.3	<0.2	<10	360	0.45	0.28	0.80	3.52	34.4	40.5	42
CC151788		0.25	0.001	0.77	2.10	21.7	<0.2	<10	180	0.71	0.43	0.29	0.17	38.3	8.4	39
CC151789		0.24	0.001	0.42	1.38	17.7	<0.2	<10	150	0.41	0.23	0.41	0.42	25.5	9.5	39
CC151790		0.23	0.001	0.29	1.08	13.0	<0.2	<10	110	0.37	0.16	0.39	0.10	20.2	5.1	23
CC151791		0.14	0.001	0.58	1.82	22.5	<0.2	<10	180	0.57	0.52	1.11	2.35	29.8	10.9	27
CC151792		0.20	0.001	1.27	2.47	117.0	<0.2	<10	230	1.00	1.43	0.37	3.21	38.9	17.6	44

***** See Appendix Page for comments regarding this certificate *****

ALS Canada Ltd.
2103 Dollarton Hwy
North Vancouver BC V7H 0A7
Phone: 604 984 0221 Fax: 604 984 0218 www.alsglobal.com

To: **SILVER RANGE RESOURCES LTD.**
C/O ARCHER, CATHRO & ASSOCIATES (1981) LIMITED
1016-510 W HASTINGS ST
VANCOUVER BC V6B 1L8

Finalized Date: 1-AUG-2011
Account: RANSIL

Project: Silver Range - KEG

CERTIFICATE OF ANALYSIS WH11122213

Sample Description	Method	ME-MS41	ME-MS41	ME-MS41	ME-MS41	ME-MS41	ME-MS41	ME-MS41	ME-MS41	ME-MS41	ME-MS41	ME-MS41	ME-MS41	ME-MS41	ME-MS41	ME-MS41
	Analyte	Cs	Cu	Fe	Ga	Ge	Hf	Hg	In	K	La	Li	Mg	Mn	Mo	Na
	Units	ppm	ppm	%	ppm	ppm	ppm	ppm	ppm	%	ppm	ppm	%	ppm	ppm	%
	LOR	0.05	0.2	0.01	0.05	0.05	0.02	0.01	0.005	0.01	0.2	0.1	0.01	5	0.05	0.01
CC151753		6.84	177.5	5.74	11.70	0.10	<0.02	<0.01	0.019	0.41	9.4	18.9	0.55	217	2.16	0.03
CC151754		5.77	137.0	4.02	8.83	0.09	0.02	0.01	0.015	0.31	8.1	17.8	0.50	211	1.81	0.03
CC151755		4.98	92.9	3.38	6.93	0.10	<0.02	<0.01	0.011	0.23	9.1	12.5	0.49	201	1.82	0.02
CC151756		4.74	124.0	3.78	9.10	0.11	0.03	<0.01	0.020	0.24	14.5	19.9	1.17	348	1.36	0.03
CC151757		4.83	154.0	3.58	8.44	0.10	0.02	<0.01	0.018	0.17	13.8	18.4	0.63	202	1.77	0.02
CC151758		3.97	52.3	3.02	8.40	0.10	0.02	<0.01	0.013	0.19	11.3	23.1	1.38	463	1.03	0.02
CC151759		5.29	89.7	3.54	8.19	0.11	0.02	<0.01	0.012	0.23	10.2	21.5	1.61	340	1.20	0.02
CC151760		0.65	50.8	4.13	4.62	0.08	0.03	<0.01	0.040	0.06	7.9	6.6	0.97	690	0.75	0.02
CC151761		0.70	33.6	3.26	2.46	0.08	0.03	<0.01	0.039	0.05	6.9	3.2	0.70	682	0.93	0.02
CC151762		1.11	43.5	4.23	4.20	0.09	0.02	0.01	0.048	0.06	8.7	6.2	0.71	563	1.08	0.01
CC151763		1.58	54.7	5.96	2.71	0.10	0.03	<0.01	0.084	0.08	16.5	5.0	1.59	2150	1.75	0.01
CC151764		1.07	48.2	5.32	2.69	0.10	0.03	<0.01	0.072	0.07	13.8	4.6	1.12	1660	0.88	0.01
CC151765		1.53	132.0	6.00	5.65	0.11	0.04	0.02	0.068	0.06	16.6	12.5	0.98	1210	2.30	0.01
CC151766		1.16	104.5	6.76	3.33	0.10	0.02	<0.01	0.053	0.06	11.9	8.6	0.85	1620	3.34	0.01
CC151767		1.12	140.0	6.77	7.33	0.11	0.03	<0.01	0.052	0.04	12.8	29.8	1.37	1000	2.39	0.01
CC151768		1.07	115.0	6.64	6.19	0.11	0.03	<0.01	0.041	0.04	12.4	24.7	1.09	1220	2.06	0.01
CC151769		2.25	95.0	6.93	4.85	0.11	0.03	<0.01	0.048	0.05	15.3	18.1	0.94	1540	1.71	0.01
CC151770		0.94	130.0	7.07	4.18	0.11	0.03	<0.01	0.032	0.03	13.1	18.8	1.24	1100	1.71	0.01
CC151771		1.13	103.5	6.21	3.33	0.11	0.06	<0.01	0.045	0.04	15.0	11.2	0.90	1290	4.61	0.01
CC151772		1.60	51.8	3.85	3.88	0.10	0.08	<0.01	0.029	0.05	18.4	13.5	0.50	1420	5.11	0.01
CC151773		2.10	43.5	3.45	5.49	0.13	0.12	<0.01	0.025	0.07	32.2	30.4	0.81	653	1.74	0.01
CC151774		1.86	49.0	3.15	5.57	0.12	0.02	<0.01	0.028	0.05	26.3	21.3	0.72	524	1.55	0.01
CC151775		1.94	31.0	3.00	5.93	0.12	<0.02	0.05	0.035	0.05	16.6	15.5	0.60	398	1.72	0.01
CC151776		1.54	84.9	4.10	4.27	0.12	0.06	0.06	0.036	0.05	12.4	12.0	0.77	769	1.69	0.02
CC151777		1.83	58.9	3.93	6.20	0.12	0.06	0.03	0.038	0.06	22.5	22.6	1.14	623	1.50	0.01
CC151778		1.86	42.2	3.32	6.15	0.12	0.04	0.03	0.035	0.05	24.3	24.5	1.02	218	0.97	0.01
CC151779		2.19	36.5	2.89	5.61	0.13	0.02	0.02	0.030	0.07	19.2	22.5	0.81	568	0.90	0.01
CC151780		3.62	41.3	3.34	6.14	0.12	0.03	0.03	0.027	0.11	29.5	30.5	0.87	779	1.28	0.01
CC151781		3.23	24.1	2.66	5.86	0.12	<0.02	0.02	0.030	0.08	19.5	30.5	0.64	435	1.06	0.01
CC151782		2.72	27.8	2.98	5.64	0.15	0.02	0.02	0.026	0.10	33.4	30.7	0.77	673	0.92	0.01
CC151783		2.80	16.6	1.92	4.64	0.10	<0.02	0.02	0.015	0.06	15.2	16.2	0.38	601	0.86	0.02
CC151784		1.76	20.5	1.14	2.87	0.09	0.03	0.02	0.012	0.04	8.0	8.9	0.20	180	0.43	0.02
CC151785		3.28	55.9	2.19	5.40	0.12	0.05	0.02	0.036	0.04	17.8	28.6	0.79	163	3.40	0.01
CC151786		6.24	28.1	2.52	5.67	0.13	0.06	0.03	0.029	0.06	19.1	33.8	0.66	352	0.84	0.02
CC151787		2.20	35.3	3.51	4.89	0.13	0.03	0.03	0.026	0.05	17.1	21.0	0.67	4030	4.41	0.02
CC151788		3.24	24.3	2.93	6.39	0.14	<0.02	0.03	0.033	0.08	21.1	29.4	0.64	329	1.31	0.01
CC151789		1.88	24.5	2.46	4.19	0.10	0.04	0.02	0.024	0.04	13.4	17.7	0.59	334	1.09	0.02
CC151790		1.20	28.4	1.60	3.11	0.10	0.04	0.02	0.015	0.03	10.7	11.0	0.34	126	0.66	0.03
CC151791		3.29	24.2	2.08	5.09	0.13	0.07	0.04	0.030	0.05	16.1	24.0	0.50	278	0.70	0.02
CC151792		5.86	34.6	3.33	8.03	0.11	0.05	0.03	0.080	0.09	21.5	44.6	0.80	356	1.94	0.01

***** See Appendix Page for comments regarding this certificate *****

ALS Canada Ltd.
2103 Dollarton Hwy
North Vancouver BC V7H 0A7
Phone: 604 984 0221 Fax: 604 984 0218 www.alsglobal.com

To: **SILVER RANGE RESOURCES LTD.**
C/O ARCHER, CATHRO & ASSOCIATES (1981) LIMITED
1016-510 W HASTINGS ST
VANCOUVER BC V6B 1L8

Finalized Date: 1-AUG-2011
Account: RANSIL

Project: Silver Range - KEG

CERTIFICATE OF ANALYSIS WH11122213

Sample Description	Method	ME-MS41	ME-MS41	ME-MS41	ME-MS41	ME-MS41	ME-MS41	ME-MS41	ME-MS41	ME-MS41	ME-MS41	ME-MS41	ME-MS41	ME-MS41	ME-MS41	ME-MS41
	Analyte	Nb	Ni	P	Pb	Rb	Re	S	Sb	Sc	Se	Sn	Sr	Ta	Te	Th
	Units	ppm	ppm	ppm	ppm	ppm	ppm	%	ppm	ppm	ppm	ppm	ppm	ppm	ppm	ppm
	LOR	0.05	0.2	10	0.2	0.1	0.001	0.01	0.05	0.1	0.2	0.2	0.2	0.01	0.01	0.2
CC151753		2.59	44.8	1130	5.4	20.4	0.001	0.49	0.63	6.8	0.7	0.4	58.7	0.01	0.01	0.5
CC151754		2.02	49.8	1290	5.2	22.0	<0.001	0.35	0.55	3.6	0.2	0.4	51.2	0.01	0.03	0.3
CC151755		1.77	97.4	950	7.0	15.8	<0.001	0.14	1.00	3.2	<0.2	0.4	41.1	<0.01	0.02	0.5
CC151756		1.64	197.5	1280	6.9	17.8	<0.001	0.07	0.75	7.5	0.5	0.4	73.2	<0.01	0.01	2.4
CC151757		1.52	102.0	1230	21.7	13.2	<0.001	0.16	0.70	5.9	<0.2	0.3	67.4	<0.01	0.04	1.3
CC151758		1.99	65.9	1220	6.5	19.8	<0.001	0.07	0.62	4.3	0.6	0.3	31.1	<0.01	0.01	1.2
CC151759		2.01	106.0	1070	4.2	21.0	<0.001	0.10	0.47	4.0	0.2	0.3	39.1	<0.01	0.03	0.9
CC151760		0.27	33.9	1370	20.5	3.8	0.001	0.13	1.28	6.0	0.6	0.2	25.4	<0.01	0.02	0.3
CC151761		0.22	21.2	1250	21.2	3.1	<0.001	0.16	1.20	4.7	0.6	0.2	25.0	<0.01	0.01	0.2
CC151762		0.35	28.5	1450	21.4	5.1	<0.001	0.15	1.53	7.3	0.8	0.3	27.3	<0.01	0.01	0.4
CC151763		0.24	34.4	1460	181.0	6.9	<0.001	0.03	4.26	12.2	1.1	0.3	28.3	<0.01	<0.01	1.2
CC151764		0.23	32.2	1500	75.7	5.0	<0.001	0.04	2.93	10.2	0.6	0.3	24.7	<0.01	<0.01	0.8
CC151765		0.28	73.0	1630	29.9	6.0	<0.001	0.04	4.64	16.5	1.5	0.7	26.4	<0.01	0.01	1.5
CC151766		0.19	123.0	1480	43.0	7.1	<0.001	0.07	11.00	11.7	1.5	0.3	25.7	<0.01	0.01	0.7
CC151767		0.35	112.5	1300	18.4	5.5	0.001	0.06	2.85	12.7	1.0	0.2	25.6	<0.01	0.04	1.1
CC151768		0.34	105.5	1120	33.1	5.8	<0.001	0.08	2.79	10.3	0.5	0.3	22.0	<0.01	0.05	0.8
CC151769		0.40	254	1240	35.8	10.2	<0.001	0.05	10.85	12.8	1.7	0.4	19.0	<0.01	0.05	1.2
CC151770		0.24	309	1420	18.0	3.4	<0.001	0.05	4.68	10.8	1.7	0.2	28.9	<0.01	0.01	1.2
CC151771		0.26	265	1710	26.1	4.1	0.001	0.03	6.45	10.6	1.9	0.3	21.5	<0.01	0.02	2.1
CC151772		0.60	72.7	1560	102.5	7.2	0.001	0.02	5.56	5.3	2.0	1.1	22.0	<0.01	0.06	3.9
CC151773		0.44	50.6	1010	540	9.6	0.001	<0.01	2.75	5.4	0.5	1.5	24.2	<0.01	0.02	9.1
CC151774		0.87	42.8	890	214	10.0	<0.001	0.01	1.94	4.3	0.4	1.8	17.0	<0.01	0.04	4.1
CC151775		0.58	28.7	920	84.1	8.0	<0.001	0.05	1.62	2.7	0.6	1.2	22.3	<0.01	0.03	0.8
CC151776		0.54	38.7	1370	70.4	5.9	<0.001	0.12	2.02	5.0	0.9	1.3	44.4	<0.01	0.02	1.0
CC151777		0.82	49.8	880	175.0	9.0	<0.001	0.02	2.30	7.4	1.1	1.4	21.9	<0.01	0.01	4.4
CC151778		0.81	47.1	780	248	9.3	<0.001	0.02	4.21	5.5	0.8	1.7	18.3	<0.01	0.01	4.4
CC151779		0.82	32.7	850	168.0	12.9	<0.001	0.04	2.03	3.2	0.8	3.1	21.1	<0.01	0.02	1.5
CC151780		1.03	40.9	730	596	17.7	0.001	0.02	9.76	4.1	0.7	14.7	16.4	<0.01	0.01	5.3
CC151781		0.92	28.4	700	106.5	16.0	0.001	0.03	1.36	2.5	0.8	1.4	22.2	<0.01	0.02	1.5
CC151782		1.03	33.2	760	89.7	15.0	<0.001	0.01	1.69	4.0	0.4	1.7	20.1	<0.01	0.01	7.9
CC151783		0.43	15.6	640	385	15.3	<0.001	0.04	1.50	0.7	0.3	5.0	27.2	<0.01	<0.01	0.3
CC151784		0.53	10.6	740	21.2	7.0	<0.001	0.06	0.47	0.8	0.2	0.4	28.9	<0.01	<0.01	0.5
CC151785		1.14	65.8	920	99.1	6.1	0.007	0.54	3.97	4.9	2.8	1.0	43.8	<0.01	0.01	2.9
CC151786		1.11	30.5	950	86.0	12.5	<0.001	0.09	1.35	3.3	1.4	1.3	36.2	<0.01	<0.01	2.4
CC151787		0.63	50.1	1080	64.6	10.5	0.002	0.10	2.25	2.9	1.5	0.9	38.1	<0.01	0.01	1.5
CC151788		0.53	28.6	780	36.5	17.7	<0.001	0.03	1.84	1.7	0.5	1.5	21.2	<0.01	0.01	0.7
CC151789		0.59	35.3	970	55.3	9.3	<0.001	0.05	1.07	2.5	0.5	0.6	20.4	<0.01	0.01	1.3
CC151790		0.47	22.0	680	31.8	4.3	0.001	0.04	0.79	1.6	0.5	0.5	20.4	<0.01	0.02	0.9
CC151791		1.10	25.2	920	40.7	10.6	0.004	0.15	0.95	2.2	1.6	0.8	63.1	<0.01	<0.01	1.6
CC151792		1.04	40.7	830	163.0	21.1	0.001	0.14	2.04	3.8	1.0	1.5	25.9	<0.01	0.01	2.6

***** See Appendix Page for comments regarding this certificate *****

ALS Canada Ltd.
2103 Dollarton Hwy
North Vancouver BC V7H 0A7
Phone: 604 984 0221 Fax: 604 984 0218 www.alsglobal.com

To: **SILVER RANGE RESOURCES LTD.**
C/O ARCHER, CATHRO & ASSOCIATES (1981) LIMITED
1016-510 W HASTINGS ST
VANCOUVER BC V6B 1L8

Finalized Date: 1-AUG-2011
Account: RANSIL

Project: Silver Range - KEG

CERTIFICATE OF ANALYSIS WH11122213

Sample Description	Method	ME-MS41	ME-MS41	ME-MS41	ME-MS41	ME-MS41	ME-MS41	ME-MS41	ME-MS41
	Analyte	Ti	Tl	U	V	W	Y	Zn	Zr
	Units	%	ppm	ppm	ppm	ppm	ppm	ppm	ppm
	LOR	0.005	0.02	0.05	1	0.05	0.05	2	0.5
CC151753		0.122	0.24	0.60	119	0.20	4.58	36	<0.5
CC151754		0.085	0.22	0.63	89	0.18	4.16	33	<0.5
CC151755		0.095	0.19	0.64	82	0.35	3.62	32	<0.5
CC151756		0.083	0.39	1.01	97	0.13	9.43	47	1.0
CC151757		0.073	0.16	0.66	76	0.15	5.87	53	<0.5
CC151758		0.104	0.24	0.73	82	0.19	5.61	55	0.7
CC151759		0.116	0.25	0.79	86	0.17	5.65	52	0.7
CC151760		0.013	0.05	0.38	70	0.05	11.00	88	0.9
CC151761		0.011	0.05	0.30	45	0.05	10.35	73	0.8
CC151762		0.013	0.06	0.34	59	0.09	12.20	90	0.7
CC151763		0.009	0.11	0.14	53	0.14	25.8	132	0.5
CC151764		0.011	0.07	0.17	56	0.09	20.0	144	0.7
CC151765		0.010	0.10	0.33	74	0.11	20.7	95	0.9
CC151766		0.008	0.21	0.64	58	0.14	20.3	156	0.7
CC151767		0.015	0.10	0.59	81	0.14	16.35	90	0.7
CC151768		0.013	0.11	0.90	73	0.18	16.75	120	0.7
CC151769		0.018	0.19	0.56	61	0.16	17.90	134	0.9
CC151770		0.012	0.07	0.48	44	0.11	14.00	76	0.9
CC151771		0.012	0.12	0.77	46	0.37	16.10	159	1.7
CC151772		0.030	0.19	1.37	51	0.18	12.80	313	2.3
CC151773		0.054	0.16	0.91	44	0.26	12.65	197	5.1
CC151774		0.045	0.14	0.93	48	0.30	9.68	149	0.6
CC151775		0.029	0.13	0.51	53	0.25	4.97	109	<0.5
CC151776		0.019	0.10	1.69	47	0.13	14.05	96	1.9
CC151777		0.041	0.11	0.91	60	0.24	12.75	173	1.9
CC151778		0.032	0.14	1.02	52	0.34	10.45	165	1.4
CC151779		0.035	0.18	1.25	44	0.36	7.95	170	0.6
CC151780		0.051	0.25	1.62	41	0.45	9.89	429	0.9
CC151781		0.046	0.20	1.10	39	2.09	5.92	196	<0.5
CC151782		0.064	0.20	1.30	38	0.70	10.15	173	1.1
CC151783		0.025	0.13	0.68	27	0.25	3.02	219	<0.5
CC151784		0.027	0.09	1.78	20	0.26	4.19	255	0.9
CC151785		0.037	0.18	10.45	45	0.53	9.67	561	1.6
CC151786		0.042	0.17	2.61	34	0.27	8.54	702	1.6
CC151787		0.030	0.25	2.69	39	0.99	8.49	219	1.2
CC151788		0.032	0.23	2.98	40	0.49	6.20	175	<0.5
CC151789		0.028	0.12	1.29	35	1.34	6.29	118	1.2
CC151790		0.024	0.09	1.09	26	0.14	5.24	63	1.2
CC151791		0.034	0.23	2.53	26	0.25	6.94	168	2.5
CC151792		0.038	0.30	1.84	48	0.39	9.02	508	1.4

***** See Appendix Page for comments regarding this certificate *****

ALS Canada Ltd.
2103 Dollarton Hwy
North Vancouver BC V7H 0A7
Phone: 604 984 0221 Fax: 604 984 0218 www.alsglobal.com

To: **SILVER RANGE RESOURCES LTD.**
C/O ARCHER, CATHRO & ASSOCIATES (1981) LIMITED
1016-510 W HASTINGS ST
VANCOUVER BC V6B 1L8

Finalized Date: 1-AUG-2011
Account: RANSIL

Project: Silver Range - KEG

CERTIFICATE OF ANALYSIS WH11122213

Sample Description	Method	WEI-21	Au-TL43	ME-MS41	ME-MS41	ME-MS41	ME-MS41	ME-MS41	ME-MS41	ME-MS41	ME-MS41	ME-MS41	ME-MS41	ME-MS41	ME-MS41	ME-MS41
	Analyte	Recvd Wt.	Au	Ag	Al	As	Au	B	Ba	Be	Bi	Ca	Cd	Ce	Co	Cr
	Units	kg	ppm	ppm	%	ppm	ppm	ppm	ppm	ppm	ppm	%	ppm	ppm	ppm	ppm
	LOR	0.02	0.001	0.01	0.01	0.1	0.2	10	10	0.05	0.01	0.01	0.01	0.02	0.1	1
CC151793		0.27	0.001	2.04	2.32	95.9	<0.2	<10	180	1.00	1.20	0.24	1.07	35.3	11.7	37
CC151794		0.23	0.001	0.31	1.64	49.5	<0.2	<10	70	0.56	0.48	0.16	0.52	39.7	18.7	30
CC151795		0.19	<0.001	1.49	0.94	116.0	<0.2	<10	50	0.30	0.25	0.10	0.44	17.95	6.0	15
CC151796		0.23	0.002	0.56	1.77	107.0	<0.2	<10	80	0.51	1.28	0.12	0.52	33.7	8.2	35
CC151797		0.26	0.002	0.28	1.57	79.8	<0.2	<10	130	0.80	0.78	0.23	0.52	53.5	10.4	28
CC151798		0.19	0.002	0.45	2.40	202	<0.2	<10	130	0.66	1.91	0.14	0.58	39.0	9.9	33
CC151799		0.26	0.001	0.34	1.67	94.8	<0.2	<10	80	0.40	1.03	0.09	0.36	29.4	6.9	23
CC151800		0.21	0.001	0.73	2.46	153.0	<0.2	<10	140	0.89	1.07	0.16	0.87	48.4	11.9	34
CC151840		0.18	<0.001	0.16	0.45	3.4	<0.2	<10	90	0.12	0.07	0.08	0.12	4.22	2.1	7
CC151841		0.22	<0.001	0.10	0.46	3.4	<0.2	<10	80	0.13	0.07	0.16	0.09	5.16	1.9	7
CC151842		0.16	<0.001	0.05	0.21	0.6	<0.2	<10	50	0.08	0.02	0.23	0.06	2.12	0.8	1
CC151843		0.16	<0.001	0.15	0.53	3.6	<0.2	<10	80	0.24	0.06	0.25	0.29	5.65	1.7	7
CC151844		0.29	0.001	0.51	1.76	11.4	<0.2	<10	370	0.68	0.21	1.24	0.77	27.1	13.1	27
CC151845		0.18	0.001	0.46	1.16	11.1	<0.2	<10	210	0.46	0.28	1.02	1.33	19.80	5.9	19
CC151846		0.23	0.001	0.35	2.20	28.2	<0.2	<10	210	1.06	0.33	1.04	0.67	18.45	5.9	34
CC151847		0.26	0.001	0.32	1.77	9.8	<0.2	<10	110	0.87	0.19	1.14	0.47	15.50	4.4	38
CC151848		0.21	<0.001	0.14	2.75	5.9	<0.2	<10	120	1.23	0.12	2.65	0.08	13.85	3.1	46
CC151849		0.20	<0.001	0.19	1.82	19.4	<0.2	<10	160	0.74	0.27	0.25	0.33	18.55	3.8	29
CC151850		0.20	<0.001	0.26	1.54	9.2	<0.2	<10	150	0.75	0.14	0.51	0.31	12.70	3.5	29
CC151992		0.30	0.001	0.16	1.39	26.1	<0.2	<10	280	0.28	0.24	0.04	0.17	25.5	4.6	20
CC151993		0.25	<0.001	0.32	0.58	14.3	<0.2	<10	590	0.20	0.10	0.07	0.11	10.60	6.6	7
CC151994		0.19	0.002	0.51	0.45	3.1	<0.2	<10	630	0.12	0.05	0.09	0.21	4.60	2.7	4
CC151995		0.39	0.001	0.85	0.76	52.1	<0.2	<10	850	0.24	0.21	0.05	0.15	28.8	3.3	16
CC151996		0.26	0.001	1.02	0.86	22.4	<0.2	<10	940	0.31	0.17	0.08	0.27	21.1	6.1	15
CC151997		0.31	0.001	0.67	0.73	13.6	<0.2	<10	750	0.27	0.11	0.12	0.12	12.15	4.2	10
CC151998		0.18	<0.001	0.44	0.46	10.1	<0.2	<10	410	0.22	0.09	0.06	0.25	9.21	2.9	8
CC151999		0.27	0.001	0.81	0.66	11.9	<0.2	<10	890	0.25	0.08	0.13	0.14	12.90	3.1	8
CC152000		0.22	0.001	0.93	1.06	32.2	<0.2	<10	890	0.46	0.18	0.09	0.18	23.6	4.5	19

***** See Appendix Page for comments regarding this certificate *****

ALS Canada Ltd.
2103 Dollarton Hwy
North Vancouver BC V7H 0A7
Phone: 604 984 0221 Fax: 604 984 0218 www.alsglobal.com

To: **SILVER RANGE RESOURCES LTD.**
C/O ARCHER, CATHRO & ASSOCIATES (1981) LIMITED
1016-510 W HASTINGS ST
VANCOUVER BC V6B 1L8

Finalized Date: 1-AUG-2011
Account: RANSIL

Project: Silver Range - KEG

CERTIFICATE OF ANALYSIS WH11122213

Sample Description	Method	ME-MS41	ME-MS41	ME-MS41	ME-MS41	ME-MS41	ME-MS41	ME-MS41	ME-MS41	ME-MS41	ME-MS41	ME-MS41	ME-MS41	ME-MS41	ME-MS41	ME-MS41
	Analyte	Cs	Cu	Fe	Ga	Ge	Hf	Hg	In	K	La	Li	Mg	Mn	Mo	Na
	Units	ppm	ppm	%	ppm	ppm	ppm	ppm	ppm	%	ppm	ppm	%	ppm	ppm	%
	LOR	0.05	0.2	0.01	0.05	0.05	0.02	0.01	0.005	0.01	0.2	0.1	0.01	5	0.05	0.01
CC151793		7.60	41.9	3.49	7.52	0.12	<0.02	0.04	0.056	0.09	18.3	34.8	0.57	519	3.62	0.01
CC151794		4.94	29.8	3.57	5.89	0.12	<0.02	0.01	0.031	0.05	20.4	26.1	0.59	540	1.42	0.01
CC151795		2.78	18.2	1.70	3.63	0.11	<0.02	0.03	0.016	0.04	8.7	7.6	0.21	223	0.74	0.02
CC151796		3.48	22.4	2.80	6.31	0.12	<0.02	0.02	0.043	0.08	17.1	22.1	0.56	311	1.08	0.01
CC151797		3.40	23.6	2.66	5.66	0.13	<0.02	0.02	0.033	0.15	26.8	31.8	0.58	535	0.99	0.01
CC151798		4.37	33.0	3.46	8.76	0.11	<0.02	0.02	0.065	0.11	20.3	30.4	0.63	296	1.78	0.01
CC151799		2.69	28.0	2.87	7.13	0.12	<0.02	0.03	0.033	0.06	15.3	18.2	0.36	220	1.47	0.01
CC151800		4.69	35.8	3.13	7.44	0.12	0.02	0.03	0.046	0.18	22.6	31.9	0.71	444	2.14	0.01
CC151840		0.63	3.7	0.75	1.76	0.09	0.02	0.01	0.006	0.04	2.1	3.2	0.11	66	0.38	0.02
CC151841		0.68	5.5	0.68	1.96	0.09	<0.02	<0.01	0.009	0.04	2.6	4.0	0.13	60	0.49	0.02
CC151842		0.07	1.7	0.32	0.82	0.08	<0.02	<0.01	<0.005	0.03	1.0	0.4	0.03	36	0.09	0.04
CC151843		0.75	4.9	0.67	1.63	0.09	0.02	0.02	0.006	0.04	2.7	2.8	0.11	68	0.31	0.03
CC151844		1.84	58.7	2.80	5.22	0.11	0.04	0.07	0.035	0.14	15.7	16.0	0.67	373	1.43	0.03
CC151845		1.63	19.6	1.59	3.30	0.12	0.04	0.05	0.023	0.08	9.8	10.6	0.40	247	0.69	0.02
CC151846		3.50	19.2	2.16	6.27	0.12	0.09	0.05	0.030	0.10	9.4	17.1	0.78	219	1.12	0.03
CC151847		3.09	10.0	1.76	4.94	0.11	0.12	0.03	0.035	0.12	7.9	17.1	0.91	184	0.62	0.01
CC151848		4.43	6.7	1.75	7.16	0.14	0.18	0.01	0.026	0.25	7.2	16.1	1.85	134	0.36	0.02
CC151849		2.40	14.2	1.93	6.50	0.10	0.04	0.01	0.023	0.05	9.6	14.1	0.42	87	1.25	0.01
CC151850		2.06	11.3	1.34	5.08	<0.05	0.04	0.03	0.017	0.06	6.6	13.1	0.52	93	0.58	0.02
CC151992		1.94	22.1	3.00	5.79	<0.05	0.06	0.01	0.021	0.06	12.2	11.7	0.22	174	2.82	<0.01
CC151993		2.33	17.7	1.21	2.65	<0.05	<0.02	0.04	0.009	0.08	4.8	3.0	0.06	672	0.74	0.02
CC151994		1.47	9.6	0.66	1.82	<0.05	<0.02	0.03	<0.005	0.05	2.3	1.4	0.03	581	0.37	0.03
CC151995		2.45	37.4	2.69	3.94	<0.05	<0.02	0.02	0.024	0.11	14.2	5.3	0.11	103	2.43	0.01
CC151996		4.46	45.9	2.49	3.74	<0.05	<0.02	0.04	0.017	0.11	10.4	4.8	0.11	161	1.81	0.02
CC151997		3.79	25.2	1.63	2.83	<0.05	<0.02	0.03	0.014	0.10	5.8	5.2	0.10	161	1.03	0.03
CC151998		2.17	13.5	1.21	2.22	<0.05	<0.02	0.02	0.009	0.07	4.8	3.4	0.08	110	0.85	0.02
CC151999		2.08	22.6	1.25	2.51	<0.05	<0.02	0.04	0.013	0.09	6.0	2.3	0.06	184	0.86	0.03
CC152000		2.77	26.7	2.39	3.60	<0.05	0.02	0.03	0.023	0.10	12.4	10.8	0.24	173	1.95	0.01

***** See Appendix Page for comments regarding this certificate *****

ALS Canada Ltd.
2103 Dollarton Hwy
North Vancouver BC V7H 0A7
Phone: 604 984 0221 Fax: 604 984 0218 www.alsglobal.com

To: **SILVER RANGE RESOURCES LTD.**
C/O ARCHER, CATHRO & ASSOCIATES (1981) LIMITED
1016-510 W HASTINGS ST
VANCOUVER BC V6B 1L8

Finalized Date: 1-AUG-2011
Account: RANSIL

Project: Silver Range - KEG

CERTIFICATE OF ANALYSIS WH11122213

Sample Description	Method	ME-MS41	ME-MS41	ME-MS41	ME-MS41	ME-MS41	ME-MS41	ME-MS41	ME-MS41	ME-MS41	ME-MS41	ME-MS41	ME-MS41	ME-MS41	ME-MS41	ME-MS41
	Analyte	Nb	Ni	P	Pb	Rb	Re	S	Sb	Sc	Se	Sn	Sr	Ta	Te	Th
	Units	ppm	ppm	ppm	ppm	ppm	ppm	%	ppm	ppm	ppm	ppm	ppm	ppm	ppm	ppm
	LOR	0.05	0.2	10	0.2	0.1	0.001	0.01	0.05	0.1	0.2	0.2	0.2	0.01	0.01	0.2
CC151793		0.42	40.9	1230	202	18.0	<0.001	0.08	3.71	1.0	1.0	1.8	24.1	<0.01	0.03	0.3
CC151794		0.42	35.0	790	181.0	10.8	<0.001	0.04	1.92	1.3	0.3	0.7	13.0	<0.01	0.01	0.7
CC151795		0.29	13.5	650	294	7.4	0.001	0.05	4.63	0.4	0.3	0.8	9.9	<0.01	<0.01	<0.2
CC151796		0.50	23.5	740	136.0	19.5	<0.001	0.04	1.43	1.3	0.2	1.0	10.2	<0.01	0.02	0.4
CC151797		1.11	24.6	730	44.6	21.7	<0.001	0.01	1.08	3.2	0.3	1.1	13.8	<0.01	0.01	4.2
CC151798		1.66	24.5	680	96.3	26.1	<0.001	0.03	2.15	3.2	0.6	1.2	15.2	<0.01	0.02	2.5
CC151799		1.20	15.3	690	45.8	11.0	<0.001	0.04	1.06	1.8	0.6	0.8	11.5	0.01	0.04	1.5
CC151800		2.08	28.6	700	72.7	26.4	<0.001	0.02	1.77	4.1	0.7	1.1	13.7	0.01	0.04	6.0
CC151840		0.55	5.0	80	4.2	5.7	<0.001	0.01	0.40	0.7	0.3	0.3	8.3	<0.01	0.01	0.7
CC151841		0.54	4.8	250	4.1	6.7	<0.001	0.01	0.36	0.7	0.3	0.2	11.2	<0.01	<0.01	0.5
CC151842		0.17	0.8	150	0.8	1.9	<0.001	0.01	0.07	0.3	<0.2	<0.2	15.5	<0.01	<0.01	<0.2
CC151843		0.49	5.5	130	4.3	5.8	<0.001	0.02	0.56	0.7	<0.2	0.3	12.9	<0.01	<0.01	0.7
CC151844		1.16	34.5	740	14.0	13.7	0.001	0.04	1.88	6.1	1.0	0.7	48.2	<0.01	0.01	1.6
CC151845		0.89	21.3	690	30.5	13.0	0.001	0.05	1.72	2.3	0.5	1.3	47.6	<0.01	0.02	1.3
CC151846		1.64	29.6	520	18.8	19.4	<0.001	0.05	2.10	3.1	1.3	1.1	75.5	<0.01	0.04	2.6
CC151847		1.73	23.6	390	23.8	18.1	<0.001	0.03	2.20	3.2	0.5	0.8	76.8	<0.01	0.02	4.1
CC151848		1.34	20.7	440	12.0	26.6	<0.001	0.02	0.37	4.1	0.4	0.5	143.0	<0.01	0.01	5.0
CC151849		2.54	20.1	210	16.5	13.3	<0.001	0.01	1.25	2.4	0.3	1.1	25.9	<0.01	0.05	2.7
CC151850		1.48	16.8	260	9.0	14.6	<0.001	0.02	0.59	2.1	0.4	0.5	39.5	<0.01	0.01	1.9
CC151992		1.27	15.7	250	13.0	10.5	<0.001	0.03	2.76	2.3	1.0	0.7	13.1	<0.01	0.05	2.9
CC151993		0.37	7.2	420	5.0	9.1	<0.001	0.05	0.79	0.6	0.4	0.3	12.8	<0.01	0.03	<0.2
CC151994		0.33	4.4	210	2.0	6.4	<0.001	0.02	0.36	0.5	0.4	<0.2	14.6	<0.01	<0.01	<0.2
CC151995		0.75	13.9	350	9.5	11.2	<0.001	0.09	6.11	2.2	1.6	0.5	13.7	<0.01	0.06	2.8
CC151996		0.42	20.1	560	10.7	13.7	<0.001	0.13	3.17	1.0	1.6	0.5	24.5	<0.01	0.03	<0.2
CC151997		0.48	12.8	450	6.6	11.2	<0.001	0.05	1.57	1.4	0.9	0.3	19.8	<0.01	0.01	0.4
CC151998		0.42	6.8	500	7.2	9.5	<0.001	0.04	1.27	0.8	0.4	0.2	12.2	<0.01	0.02	0.3
CC151999		0.42	6.0	430	7.6	8.3	<0.001	0.09	1.31	0.9	1.0	0.2	26.0	<0.01	0.03	0.2
CC152000		0.91	13.9	310	18.7	10.0	0.001	0.06	3.01	2.3	1.8	0.5	22.9	<0.01	0.04	2.7

***** See Appendix Page for comments regarding this certificate *****

ALS Canada Ltd.
2103 Dollarton Hwy
North Vancouver BC V7H 0A7
Phone: 604 984 0221 Fax: 604 984 0218 www.alsglobal.com

To: **SILVER RANGE RESOURCES LTD.**
C/O ARCHER, CATHRO & ASSOCIATES (1981) LIMITED
1016-510 W HASTINGS ST
VANCOUVER BC V6B 1L8

Finalized Date: 1-AUG-2011
Account: RANSIL

Project: Silver Range - KEG

CERTIFICATE OF ANALYSIS WH11122213

Sample Description	Method	ME-MS41	ME-MS41	ME-MS41	ME-MS41	ME-MS41	ME-MS41	ME-MS41	ME-MS41
	Analyte	Ti	Tl	U	V	W	Y	Zn	Zr
	Units	%	ppm	ppm	ppm	ppm	ppm	ppm	ppm
	LOR	0.005	0.02	0.05	1	0.05	0.05	2	0.5
CC151793		0.017	0.34	1.97	45	0.39	6.05	311	<0.5
CC151794		0.029	0.13	0.82	36	0.23	4.09	259	<0.5
CC151795		0.021	0.10	0.62	22	0.16	2.61	110	<0.5
CC151796		0.036	0.17	1.01	43	0.38	4.13	145	<0.5
CC151797		0.067	0.23	2.01	38	1.90	8.12	118	<0.5
CC151798		0.054	0.25	1.08	45	0.92	5.92	121	0.5
CC151799		0.045	0.15	0.64	41	0.65	3.44	79	0.5
CC151800		0.070	0.30	1.30	44	0.98	6.40	130	0.9
CC151840		0.027	0.06	0.21	33	0.07	1.11	21	0.6
CC151841		0.024	0.06	0.19	34	0.06	1.28	25	<0.5
CC151842		0.018	0.02	0.15	9	<0.05	0.79	5	0.5
CC151843		0.024	0.07	0.27	31	0.05	2.72	24	0.8
CC151844		0.043	0.19	1.10	86	0.14	15.25	105	1.7
CC151845		0.033	0.19	1.16	50	0.11	8.90	149	1.6
CC151846		0.038	0.32	1.43	133	0.15	9.53	159	3.5
CC151847		0.037	0.28	0.64	117	0.11	11.25	138	4.9
CC151848		0.077	0.49	0.70	164	0.06	13.15	22	7.9
CC151849		0.055	0.26	0.72	137	0.21	8.18	72	1.7
CC151850		0.044	0.18	0.59	101	0.15	7.34	60	1.9
CC151992		0.028	0.19	0.51	60	0.31	2.10	67	2.6
CC151993		0.025	0.09	0.31	24	0.13	1.22	32	<0.5
CC151994		0.022	0.04	0.18	15	0.06	0.71	18	<0.5
CC151995		0.018	0.19	0.55	38	0.14	2.49	54	0.9
CC151996		0.019	0.20	0.71	37	0.17	5.24	71	<0.5
CC151997		0.023	0.18	0.52	27	0.10	2.55	40	<0.5
CC151998		0.022	0.12	0.37	23	0.08	1.28	35	<0.5
CC151999		0.023	0.13	0.57	25	0.08	2.29	27	<0.5
CC152000		0.024	0.21	0.54	40	0.22	2.89	56	1.1

***** See Appendix Page for comments regarding this certificate *****

ALS Canada Ltd.
2103 Dollarton Hwy
North Vancouver BC V7H 0A7
Phone: 604 984 0221 Fax: 604 984 0218 www.alsglobal.com

To: **SILVER RANGE RESOURCES LTD.**
C/O ARCHER, CATHRO & ASSOCIATES (1981) LIMITED
1016-510 W HASTINGS ST
VANCOUVER BC V6B 1L8

Project: Silver Range - KEG

Finalized Date: 1-AUG-2011
Account: RANSIL

CERTIFICATE OF ANALYSIS WH11122213

Method	CERTIFICATE COMMENTS
ME-MS41	Gold determinations by this method are semi-quantitative due to the small sample weight used (0.5g).

ALS Canada Ltd.
2103 Dollarton Hwy
North Vancouver BC V7H 0A7
Phone: 604 984 0221 Fax: 604 984 0218 www.alsglobal.com

To: **SILVER RANGE RESOURCES LTD.**
C/O ARCHER, CATHRO & ASSOCIATES (1981) LIMITED
1016-510 W HASTINGS ST
VANCOUVER BC V6B 1L8

Finalized Date: 28-AUG-2011
Account: RANSIL

CERTIFICATE WH11124828

Project: Silver Range-Keg

P.O. No.:

This report is for 11 Soil samples submitted to our lab in Whitehorse, YT, Canada on 26-JUL-2011.

The following have access to data associated with this certificate:

DOUG EATON BRUCE YOUNGMAN	SARAH EATON	JOAN MARIACHER

SAMPLE PREPARATION

ALS CODE	DESCRIPTION
WEI-21	Received Sample Weight
LOG-22	Sample login - Rcd w/o BarCode
SCR-41	Screen to -180um and save both

ANALYTICAL PROCEDURES

ALS CODE	DESCRIPTION	INSTRUMENT
Au-TL43	Trace Level Au - 25g AR	ICP-MS
ME-MS41	51 anal. aqua regia ICPMS	

To: **SILVER RANGE RESOURCES LTD.**
ATTN: JOAN MARIACHER
C/O ARCHER, CATHRO & ASSOCIATES (1981) LIMITED
1016-510 W HASTINGS ST
VANCOUVER BC V6B 1L8

This is the Final Report and supersedes any preliminary report with this certificate number. Results apply to samples as submitted. All pages of this report have been checked and approved for release.

Signature:

Colin Ramshaw, Vancouver Laboratory Manager

ALS Canada Ltd.
2103 Dollarton Hwy
North Vancouver BC V7H 0A7
Phone: 604 984 0221 Fax: 604 984 0218 www.alsglobal.com

To: **SILVER RANGE RESOURCES LTD.**
C/O ARCHER, CATHRO & ASSOCIATES (1981) LIMITED
1016-510 W HASTINGS ST
VANCOUVER BC V6B 1L8

Finalized Date: 28-AUG-2011
Account: RANSIL

Project: Silver Range-Keg

CERTIFICATE OF ANALYSIS WH11124828

Sample Description	Method	WEI-21	Au-TL43	ME-MS41	ME-MS41	ME-MS41	ME-MS41	ME-MS41	ME-MS41	ME-MS41	ME-MS41	ME-MS41	ME-MS41	ME-MS41	ME-MS41	ME-MS41
	Analyte	Recvd Wt.	Au	Ag	Al	As	Au	B	Ba	Be	Bi	Ca	Cd	Ce	Co	Cr
	Units	kg	ppm	ppm	%	ppm	ppm	ppm	ppm	ppm	ppm	%	ppm	ppm	ppm	ppm
	LOR	0.02	0.001	0.01	0.01	0.1	0.2	10	10	0.05	0.01	0.01	0.01	0.02	0.1	1
CC118211		0.30	0.004	2.28	0.41	64.1	<0.2	<10	30	1.06	7.38	0.23	0.02	52.7	4.0	10
CC1i8212		0.22	0.006	4.29	0.74	339	<0.2	<10	30	2.47	1.36	0.38	0.74	53.5	2.9	8
CC118213		0.18	0.004	0.62	0.13	8940	<0.2	<10	40	36.8	0.10	0.11	4.13	5.87	4.1	<1
CC118214		0.22	0.003	0.78	0.75	26.3	<0.2	<10	110	2.69	1.31	0.25	0.30	19.30	13.6	22
CC118215		0.22	0.004	1.50	0.44	64.3	<0.2	<10	60	1.02	0.83	0.01	0.04	18.10	10.2	17
CC118216		0.30	0.002	1.38	0.68	17.1	<0.2	<10	10	1.16	1.65	0.11	0.13	60.6	0.9	5
CC118217		0.20	0.001	0.27	0.96	2.4	<0.2	<10	120	2.67	1.01	0.53	1.00	44.0	9.0	23
CC118218		0.20	0.001	0.57	0.80	4.1	<0.2	<10	110	0.65	5.46	0.04	0.19	13.10	1.2	8
CC119751		0.20	0.004	2.51	1.34	17.5	<0.2	<10	90	0.79	7.01	0.43	0.91	14.75	7.1	22
CC119752		0.20	0.015	1.20	4.44	115.0	<0.2	<10	80	1.17	25.9	0.15	0.68	19.05	8.3	176
CC119753		0.28	0.006	2.33	2.16	5.8	<0.2	<10	510	0.88	17.65	0.08	24.5	7.58	6.8	21

***** See Appendix Page for comments regarding this certificate *****

ALS Canada Ltd.
2103 Dollarton Hwy
North Vancouver BC V7H 0A7
Phone: 604 984 0221 Fax: 604 984 0218 www.alsglobal.com

To: **SILVER RANGE RESOURCES LTD.**
C/O ARCHER, CATHRO & ASSOCIATES (1981) LIMITED
1016-510 W HASTINGS ST
VANCOUVER BC V6B 1L8

Finalized Date: 28-AUG-2011
Account: RANSIL

Project: Silver Range-Keg

CERTIFICATE OF ANALYSIS WH11124828

Sample Description	Method	ME-MS41	ME-MS41	ME-MS41	ME-MS41	ME-MS41	ME-MS41	ME-MS41	ME-MS41	ME-MS41	ME-MS41	ME-MS41	ME-MS41	ME-MS41	ME-MS41	ME-MS41
	Analyte	Cs	Cu	Fe	Ga	Ge	Hf	Hg	In	K	La	Li	Mg	Mn	Mo	Na
	Units	ppm	ppm	%	ppm	ppm	ppm	ppm	ppm	%	ppm	ppm	%	ppm	ppm	%
	LOR	0.05	0.2	0.01	0.05	0.05	0.02	0.01	0.005	0.01	0.2	0.1	0.01	5	0.05	0.01
CC118211		13.95	28.3	3.38	1.53	0.12	0.18	0.03	0.039	0.20	27.7	4.5	0.06	383	1.49	0.01
CC1i8212		16.95	34.8	3.31	3.33	0.16	0.14	0.04	1.495	0.25	27.6	12.2	0.14	644	0.98	0.02
CC118213		3.00	2.1	40.5	0.70	0.27	<0.02	0.02	0.060	0.03	3.6	2.2	0.02	2310	1.28	0.03
CC118214		8.14	80.9	7.03	3.07	0.15	0.02	0.03	0.048	0.36	10.0	10.4	0.12	541	3.57	<0.01
CC118215		17.75	35.0	7.73	2.81	0.13	<0.02	0.01	0.068	0.35	9.8	3.9	0.02	231	1.19	<0.01
CC118216		7.66	24.3	1.19	1.57	0.14	0.06	0.03	0.044	0.10	30.0	2.8	0.05	401	0.85	<0.01
CC118217		8.20	75.8	2.91	4.51	0.17	0.03	0.01	0.065	0.15	30.0	8.2	0.15	296	2.25	<0.01
CC118218		5.15	23.5	2.96	2.36	0.11	0.02	0.03	0.016	0.08	7.0	5.5	0.08	65	6.22	0.01
CC119751		10.00	72.9	14.45	6.32	0.19	0.08	0.02	0.046	0.24	7.4	10.2	0.38	159	1.93	0.04
CC119752		7.09	210	9.68	15.75	0.37	0.13	0.01	0.036	0.23	10.4	18.6	0.72	99	1.41	0.04
CC119753		0.77	110.5	14.50	9.32	0.22	0.12	0.03	0.500	0.36	3.0	2.6	0.16	270	5.70	0.01

***** See Appendix Page for comments regarding this certificate *****

ALS Canada Ltd.
2103 Dollarton Hwy
North Vancouver BC V7H 0A7
Phone: 604 984 0221 Fax: 604 984 0218 www.alsglobal.com

To: **SILVER RANGE RESOURCES LTD.**
C/O ARCHER, CATHRO & ASSOCIATES (1981) LIMITED
1016-510 W HASTINGS ST
VANCOUVER BC V6B 1L8

Finalized Date: 28-AUG-2011
Account: RANSIL

Project: Silver Range-Keg

CERTIFICATE OF ANALYSIS WH11124828

Sample Description	Method	ME-MS41	ME-MS41	ME-MS41	ME-MS41	ME-MS41	ME-MS41	ME-MS41	ME-MS41	ME-MS41	ME-MS41	ME-MS41	ME-MS41	ME-MS41	ME-MS41	ME-MS41
	Analyte	Nb	Ni	P	Pb	Rb	Re	S	Sb	Sc	Se	Sn	Sr	Ta	Te	Th
	Units	ppm	ppm	ppm	ppm	ppm	ppm	%	ppm	ppm	ppm	ppm	ppm	ppm	ppm	ppm
	LOR	0.05	0.2	10	0.2	0.1	0.001	0.01	0.05	0.1	0.2	0.2	0.2	0.01	0.01	0.2
CC118211		0.10	11.5	660	62.8	27.7	<0.001	0.40	3.44	2.4	0.5	2.1	75.3	<0.01	0.02	25.1
CC1i8212		0.54	8.6	1410	1670	39.1	<0.001	0.34	8.94	1.7	0.5	4.2	82.4	<0.01	0.01	28.6
CC118213		0.18	1.9	220	171.0	5.0	0.001	0.31	6.94	0.3	0.4	0.5	37.3	<0.01	<0.01	0.9
CC118214		0.17	44.4	1140	49.4	47.1	0.001	0.63	5.48	3.6	1.0	1.4	33.2	<0.01	0.02	3.9
CC118215		0.14	14.1	730	23.9	51.9	<0.001	0.78	13.00	5.0	0.4	1.2	15.1	<0.01	0.02	3.8
CC118216		0.08	4.1	880	94.8	13.6	<0.001	0.10	1.63	1.5	0.4	0.9	15.4	<0.01	0.01	11.8
CC118217		0.25	34.0	990	27.2	24.8	<0.001	0.12	1.04	8.2	0.9	8.9	44.1	<0.01	0.02	10.4
CC118218		0.21	5.0	660	48.4	13.0	<0.001	0.14	0.23	0.9	1.7	0.5	31.5	<0.01	0.03	2.5
CC119751		0.67	27.1	810	41.2	15.2	<0.001	1.41	5.58	4.8	4.0	2.2	38.3	0.01	0.16	15.8
CC119752		0.88	62.5	1140	31.9	22.6	<0.001	0.66	13.70	12.3	30.2	7.0	110.0	0.01	0.98	4.2
CC119753		1.63	34.3	870	29.1	11.7	0.001	0.40	2.81	2.9	8.0	3.2	33.2	0.02	0.17	3.5

***** See Appendix Page for comments regarding this certificate *****

ALS Canada Ltd.
2103 Dollarton Hwy
North Vancouver BC V7H 0A7
Phone: 604 984 0221 Fax: 604 984 0218 www.alsglobal.com

To: **SILVER RANGE RESOURCES LTD.**
C/O ARCHER, CATHRO & ASSOCIATES (1981) LIMITED
1016-510 W HASTINGS ST
VANCOUVER BC V6B 1L8

Finalized Date: 28-AUG-2011
Account: RANSIL

Project: Silver Range-Keg

CERTIFICATE OF ANALYSIS WH11124828

Sample Description	Method	ME-MS41	ME-MS41	ME-MS41	ME-MS41	ME-MS41	ME-MS41	ME-MS41	ME-MS41
	Analyte	Ti	Tl	U	V	W	Y	Zn	Zr
	Units	%	ppm	ppm	ppm	ppm	ppm	ppm	ppm
	LOR	0.005	0.02	0.05	1	0.05	0.05	2	0.5
CC118211		<0.005	1.18	5.71	5	0.74	6.35	156	8.2
CC1i8212		0.008	1.12	31.2	7	1.03	14.50	523	8.8
CC118213		0.006	0.86	13.65	6	6.03	13.30	2140	0.8
CC118214		0.007	1.54	6.50	34	0.67	7.04	226	1.3
CC118215		<0.005	2.10	1.30	19	0.45	2.70	141	<0.5
CC118216		<0.005	0.53	41.4	2	0.41	15.90	245	3.1
CC118217		0.009	0.42	18.15	54	0.87	14.60	220	0.9
CC118218		0.005	0.40	2.48	20	0.17	1.31	63	0.5
CC119751		0.060	0.99	1.35	32	0.20	6.62	95	3.8
CC119752		0.193	0.31	0.99	135	0.66	8.39	123	6.1
CC119753		0.106	0.54	2.29	137	0.42	8.21	2240	5.9

***** See Appendix Page for comments regarding this certificate *****

ALS Canada Ltd.
2103 Dollarton Hwy
North Vancouver BC V7H 0A7
Phone: 604 984 0221 Fax: 604 984 0218 www.alsglobal.com

To: **SILVER RANGE RESOURCES LTD.**
C/O ARCHER, CATHRO & ASSOCIATES (1981) LIMITED
1016-510 W HASTINGS ST
VANCOUVER BC V6B 1L8

Project: Silver Range-Keg

Finalized Date: 28-AUG-2011
Account: RANSIL

CERTIFICATE OF ANALYSIS WH11124828

Method	CERTIFICATE COMMENTS
ME-MS41	Gold determinations by this method are semi-quantitative due to the small sample weight used (0.5g).

ALS Canada Ltd.
2103 Dollarton Hwy
North Vancouver BC V7H 0A7
Phone: 604 984 0221 Fax: 604 984 0218 www.alsglobal.com

To: **SILVER RANGE RESOURCES LTD.**
C/O ARCHER, CATHRO & ASSOCIATES (1981) LIMITED
1016-510 W HASTINGS ST
VANCOUVER BC V6B 1L8

Finalized Date: 6-AUG-2011
Account: RANSIL

CERTIFICATE WH11124877

Project: Silver Range-KEG

P.O. No.:

This report is for 173 Soil samples submitted to our lab in Whitehorse, YT, Canada on 4-JUL-2011.

The following have access to data associated with this certificate:

DOUG EATON BRUCE YOUNGMAN	SARAH EATON	JOAN MARIACHER

SAMPLE PREPARATION

ALS CODE	DESCRIPTION
WEI-21	Received Sample Weight
LOG-22	Sample login - Rcd w/o BarCode
SCR-41	Screen to -180um and save both

ANALYTICAL PROCEDURES

ALS CODE	DESCRIPTION	INSTRUMENT
Au-TL43	Trace Level Au - 25g AR	ICP-MS
ME-MS41	51 anal. aqua regia ICPMS	

To: **SILVER RANGE RESOURCES LTD.**
ATTN: JOAN MARIACHER
C/O ARCHER, CATHRO & ASSOCIATES (1981) LIMITED
1016-510 W HASTINGS ST
VANCOUVER BC V6B 1L8

This is the Final Report and supersedes any preliminary report with this certificate number. Results apply to samples as submitted. All pages of this report have been checked and approved for release.

Signature:

Colin Ramshaw, Vancouver Laboratory Manager

ALS Canada Ltd.
2103 Dollarton Hwy
North Vancouver BC V7H 0A7
Phone: 604 984 0221 Fax: 604 984 0218 www.alsglobal.com

To: **SILVER RANGE RESOURCES LTD.**
C/O ARCHER, CATHRO & ASSOCIATES (1981) LIMITED
1016-510 W HASTINGS ST
VANCOUVER BC V6B 1L8

Finalized Date: 6-AUG-2011
Account: RANSIL

Project: Silver Range-KEG

CERTIFICATE OF ANALYSIS WH11124877

Sample Description	Method	WEI-21	Au-TL43	ME-MS41	ME-MS41	ME-MS41	ME-MS41	ME-MS41	ME-MS41	ME-MS41	ME-MS41	ME-MS41	ME-MS41	ME-MS41	ME-MS41	ME-MS41
	Analyte	Recvd Wt.	Au	Ag	Al	As	Au	B	Ba	Be	Bi	Ca	Cd	Ce	Co	Cr
	Units	kg	ppm	ppm	%	ppm	ppm	ppm	ppm	ppm	ppm	%	ppm	ppm	ppm	ppm
	LOR	0.02	0.001	0.01	0.01	0.1	0.2	10	10	0.05	0.01	0.01	0.01	0.02	0.1	1
CC110151		0.35	0.001	0.64	1.81	33.0	<0.2	<10	330	0.54	1.13	0.43	1.01	20.4	5.4	26
CC110152		0.34	0.002	0.48	1.58	14.0	<0.2	<10	300	0.46	0.54	0.33	1.07	16.60	9.2	24
CC110153		0.24	0.001	0.29	1.41	15.4	<0.2	<10	150	0.41	0.57	0.32	0.89	15.40	6.9	25
CC110154		0.37	0.001	0.31	1.54	23.0	<0.2	<10	230	0.30	0.46	0.20	0.66	21.4	4.7	25
CC110155		0.20	0.001	0.20	1.00	8.6	<0.2	<10	200	0.32	0.22	0.19	0.44	10.90	2.9	11
CC110156		0.15	<0.001	0.42	0.93	4.5	<0.2	<10	130	0.32	0.18	0.18	1.65	15.85	2.4	15
CC110157		0.39	0.002	0.22	2.23	20.8	<0.2	<10	340	0.86	0.61	0.38	0.33	27.4	6.8	32
CC110158		0.21	0.001	0.37	2.81	20.4	<0.2	<10	210	1.03	0.58	0.35	0.43	23.7	5.1	36
CC110159		0.34	0.001	0.11	1.83	20.2	<0.2	<10	260	0.59	0.52	0.19	0.59	20.2	4.5	24
CC110160		0.24	0.001	0.19	0.96	12.9	<0.2	<10	180	0.27	0.48	0.26	0.39	19.20	2.1	21
CC110161		0.35	0.001	0.27	1.42	14.2	<0.2	<10	270	0.63	0.40	0.33	0.47	17.00	3.9	17
CC110162		0.28	0.001	0.15	1.43	13.9	<0.2	<10	150	0.33	0.41	0.15	0.51	20.5	3.7	28
CC110163		0.34	0.001	0.31	1.89	19.6	<0.2	<10	350	0.80	0.57	0.55	1.25	24.6	5.9	24
CC110164		0.27	<0.001	0.15	0.75	9.7	<0.2	<10	170	0.19	0.32	0.53	1.24	12.10	2.0	12
CC110165		0.15	0.002	0.26	1.11	7.3	<0.2	<10	170	0.34	0.25	0.92	0.61	14.30	4.7	12
CC110166		0.07	0.002	0.22	0.86	3.9	<0.2	<10	150	0.31	0.15	1.92	0.17	10.65	2.1	10
CC110167		0.08	0.002	0.22	1.15	10.3	<0.2	<10	170	0.46	0.41	1.80	0.51	16.10	5.0	19
CC110168		0.28	0.001	0.20	1.43	8.7	<0.2	<10	150	0.31	0.26	0.20	0.29	19.55	4.6	17
CC110169		0.16	0.001	0.36	0.98	8.8	<0.2	<10	120	0.36	0.22	0.66	0.43	15.55	2.2	9
CC110170		0.37	0.002	0.31	1.62	16.4	<0.2	<10	360	0.87	0.44	0.64	0.59	41.8	7.6	24
CC110171		0.39	0.002	0.08	1.10	8.4	<0.2	<10	150	0.33	0.39	0.17	0.60	27.4	2.5	12
CC110172		0.12	0.002	0.30	1.15	9.4	<0.2	<10	240	0.39	0.47	0.80	1.20	24.0	7.6	16
CC110173		0.10	0.002	0.25	0.87	17.5	<0.2	<10	150	0.36	0.32	1.71	1.15	16.30	3.5	11
CC110174		0.09	0.001	0.42	1.25	24.1	<0.2	<10	160	0.44	0.41	1.22	0.99	20.9	4.2	16
CC110175		0.20	0.001	0.25	1.12	30.2	<0.2	<10	130	0.35	0.26	0.38	0.34	19.35	2.7	13
CC110176		0.17	0.001	0.12	1.21	5.0	<0.2	<10	100	0.57	0.21	0.21	1.79	20.9	4.1	15
CC110177		0.24	0.003	0.29	2.23	16.6	<0.2	<10	130	0.51	0.30	0.08	0.49	24.9	4.6	19
CC110178		0.19	0.003	0.63	1.04	7.8	<0.2	<10	170	0.53	0.18	0.55	0.85	16.00	7.3	11
CC110179		0.14	0.002	0.21	1.05	5.6	<0.2	<10	130	0.44	0.16	1.10	0.45	9.66	3.0	16
CC110180		0.17	0.001	0.36	1.28	7.1	<0.2	<10	140	0.75	0.22	1.36	0.42	12.85	2.9	19
CC110181		0.11	0.001	0.23	1.42	4.8	<0.2	<10	180	0.54	0.24	0.80	1.54	16.25	6.1	17
CC110182		0.26	0.001	0.28	1.34	9.4	<0.2	<10	160	0.36	0.25	0.20	0.42	17.80	3.6	19
CC110183		0.36	0.001	0.39	2.62	15.1	<0.2	<10	200	1.11	0.41	0.80	1.03	19.85	5.5	26
CC110184		0.32	0.001	0.55	1.77	10.2	<0.2	<10	270	0.64	0.42	0.35	2.65	24.2	6.9	24
CC110185		0.21	0.001	0.46	1.78	13.0	<0.2	<10	270	0.91	0.41	0.71	3.36	25.6	4.4	23
CC110186		0.31	0.001	0.36	1.61	40.3	<0.2	<10	200	0.44	0.59	0.19	0.98	16.90	3.2	20
CC110187		0.43	0.001	0.66	1.59	34.1	<0.2	<10	260	0.53	0.72	0.27	1.01	21.4	6.9	26
CC110188		0.28	0.001	0.42	0.91	12.4	<0.2	<10	110	0.21	0.38	0.20	0.70	20.2	3.6	16
CC110189		0.40	0.002	0.77	2.10	24.3	<0.2	<10	270	0.95	1.09	0.54	1.91	31.7	6.0	29
CC110190		0.32	0.002	0.46	1.50	22.0	<0.2	<10	270	0.37	1.16	0.28	0.72	24.1	3.1	24

***** See Appendix Page for comments regarding this certificate *****

ALS Canada Ltd.
2103 Dollarton Hwy
North Vancouver BC V7H 0A7
Phone: 604 984 0221 Fax: 604 984 0218 www.alsglobal.com

To: **SILVER RANGE RESOURCES LTD.**
C/O ARCHER, CATHRO & ASSOCIATES (1981) LIMITED
1016-510 W HASTINGS ST
VANCOUVER BC V6B 1L8

Finalized Date: 6-AUG-2011
Account: RANSIL

Project: Silver Range-KEG

CERTIFICATE OF ANALYSIS WH11124877

Sample Description	Method	ME-MS41	ME-MS41	ME-MS41	ME-MS41	ME-MS41	ME-MS41	ME-MS41	ME-MS41	ME-MS41	ME-MS41	ME-MS41	ME-MS41	ME-MS41	ME-MS41	ME-MS41
	Analyte	Cs	Cu	Fe	Ga	Ge	Hf	Hg	In	K	La	Li	Mg	Mn	Mo	Na
	Units	ppm	ppm	%	ppm	ppm	ppm	ppm	ppm	%	ppm	ppm	%	ppm	ppm	%
	LOR	0.05	0.2	0.01	0.05	0.05	0.02	0.01	0.005	0.01	0.2	0.1	0.01	5	0.05	0.01
CC110151		3.35	30.5	1.77	6.97	0.11	0.02	0.01	0.047	0.07	11.7	22.0	0.37	124	2.63	0.02
CC110152		2.25	21.4	1.94	4.78	0.10	<0.02	0.01	0.029	0.06	8.5	12.9	0.36	486	2.38	0.02
CC110153		2.23	14.4	1.98	4.74	0.11	0.03	0.01	0.025	0.16	8.0	14.3	0.39	137	2.59	0.01
CC110154		1.93	13.9	2.14	7.07	0.11	<0.02	0.02	0.018	0.07	12.0	18.5	0.40	130	2.95	0.01
CC110155		1.54	12.0	1.02	3.29	0.10	0.02	0.01	0.014	0.03	5.7	7.4	0.13	75	0.83	0.02
CC110156		1.17	19.4	1.11	4.67	0.09	<0.02	0.02	0.019	0.03	8.3	7.5	0.16	76	1.12	0.01
CC110157		2.57	31.5	2.28	6.80	0.11	0.04	0.03	0.037	0.05	14.6	19.5	0.46	180	1.47	0.01
CC110158		2.05	19.3	2.17	7.33	0.11	0.06	0.02	0.038	0.04	12.4	18.8	0.46	105	1.06	0.02
CC110159		1.60	15.4	1.86	6.43	0.10	0.04	0.01	0.028	0.03	10.2	13.6	0.26	96	1.47	0.01
CC110160		1.89	8.5	1.33	7.05	0.10	0.02	0.03	0.016	0.03	10.4	11.1	0.17	50	1.57	0.01
CC110161		1.45	19.0	1.42	4.44	0.10	0.02	0.02	0.024	0.04	10.4	10.1	0.22	91	0.78	0.02
CC110162		1.72	9.7	2.49	9.95	0.10	0.08	0.01	0.024	0.03	11.0	18.8	0.30	92	2.27	0.01
CC110163		1.81	29.0	2.01	6.16	0.11	0.03	0.03	0.035	0.04	13.3	14.2	0.32	186	1.34	0.01
CC110164		0.99	14.4	0.99	3.87	0.10	<0.02	0.03	0.016	0.03	6.5	6.3	0.11	94	0.69	0.02
CC110165		1.06	20.3	1.18	3.57	0.10	0.02	0.04	0.018	0.03	7.4	7.4	0.16	307	0.76	0.03
CC110166		0.61	19.2	0.89	2.37	0.10	0.03	0.05	0.014	0.03	5.9	4.1	0.13	91	0.44	0.02
CC110167		1.05	23.0	1.42	3.82	0.11	0.04	0.05	0.023	0.03	8.2	9.5	0.29	285	0.52	0.03
CC110168		1.24	17.5	1.77	5.41	0.09	<0.02	0.03	0.023	0.04	10.9	12.4	0.26	115	1.00	0.01
CC110169		0.76	21.9	1.10	2.83	0.11	0.03	0.06	0.018	0.03	8.5	5.0	0.12	119	0.60	0.03
CC110170		1.20	56.1	2.42	4.98	0.13	0.07	0.08	0.035	0.06	23.8	16.5	0.41	454	0.93	0.02
CC110171		1.06	11.8	1.17	5.60	0.10	0.03	0.01	0.015	0.04	14.7	6.2	0.13	89	1.36	0.01
CC110172		1.50	21.0	1.54	4.07	0.11	0.04	0.07	0.024	0.04	12.5	9.3	0.25	1080	1.09	0.02
CC110173		0.72	20.6	1.08	2.58	0.10	0.05	0.05	0.018	0.04	8.7	5.6	0.18	360	0.36	0.03
CC110174		1.40	18.6	1.28	3.74	0.10	0.04	0.06	0.028	0.06	11.4	8.8	0.24	280	0.54	0.02
CC110175		1.64	12.8	1.25	3.92	0.10	<0.02	0.05	0.017	0.05	10.6	9.3	0.20	120	0.68	0.02
CC110176		0.85	34.9	1.56	7.55	0.10	<0.02	0.02	0.017	0.03	11.7	3.7	0.06	126	1.20	0.01
CC110177		1.33	11.3	2.78	7.80	0.11	0.04	0.09	0.026	0.05	13.6	13.4	0.17	177	1.62	0.01
CC110178		1.09	34.2	1.21	3.26	0.11	0.03	0.08	0.017	0.04	8.1	5.9	0.12	580	1.13	0.03
CC110179		1.19	18.7	1.00	3.32	0.10	0.04	0.04	0.014	0.03	5.6	8.5	0.22	240	0.66	0.03
CC110180		1.48	25.6	1.46	3.99	0.11	0.06	0.04	0.020	0.03	7.1	11.8	0.34	108	0.36	0.03
CC110181		1.47	22.4	1.43	4.44	0.11	0.03	0.04	0.024	0.03	8.4	12.6	0.31	254	0.48	0.03
CC110182		1.49	17.2	1.50	5.32	0.09	<0.02	0.02	0.020	0.04	9.3	11.2	0.22	88	1.24	0.02
CC110183		2.83	26.2	1.93	7.54	0.11	0.05	0.03	0.031	0.04	12.5	15.4	0.28	125	1.12	0.03
CC110184		2.21	21.6	2.09	7.33	0.10	<0.02	0.02	0.025	0.04	13.2	16.1	0.31	167	2.52	0.01
CC110185		1.55	38.1	1.80	4.87	0.12	0.04	0.06	0.031	0.03	14.8	10.8	0.26	88	0.96	0.02
CC110186		1.65	17.4	1.90	6.36	0.11	0.04	0.04	0.027	0.04	8.7	12.1	0.20	82	1.96	0.01
CC110187		3.53	21.8	2.19	6.29	<0.05	<0.02	0.04	0.032	0.06	11.3	17.9	0.35	169	2.54	0.01
CC110188		4.07	12.2	1.06	5.52	<0.05	<0.02	0.02	0.015	0.09	10.6	8.2	0.22	122	1.48	0.01
CC110189		3.38	59.7	1.84	5.61	0.05	0.04	0.06	0.045	0.07	17.8	22.1	0.42	99	2.03	0.02
CC110190		2.60	13.3	1.59	5.76	<0.05	0.02	0.04	0.029	0.05	13.5	15.7	0.29	100	1.83	0.01

***** See Appendix Page for comments regarding this certificate *****

ALS Canada Ltd.
2103 Dollarton Hwy
North Vancouver BC V7H 0A7
Phone: 604 984 0221 Fax: 604 984 0218 www.alsglobal.com

To: **SILVER RANGE RESOURCES LTD.**
C/O ARCHER, CATHRO & ASSOCIATES (1981) LIMITED
1016-510 W HASTINGS ST
VANCOUVER BC V6B 1L8

Finalized Date: 6-AUG-2011
Account: RANSIL

Project: Silver Range-KEG

CERTIFICATE OF ANALYSIS WH11124877

Sample Description	Method	ME-MS41	ME-MS41	ME-MS41	ME-MS41	ME-MS41	ME-MS41	ME-MS41	ME-MS41	ME-MS41	ME-MS41	ME-MS41	ME-MS41	ME-MS41	ME-MS41	ME-MS41
	Analyte	Nb	Ni	P	Pb	Rb	Re	S	Sb	Sc	Se	Sn	Sr	Ta	Te	Th
	Units	ppm	ppm	ppm	ppm	ppm	ppm	%	ppm	ppm	ppm	ppm	ppm	ppm	ppm	ppm
	LOR	0.05	0.2	10	0.2	0.1	0.001	0.01	0.05	0.1	0.2	0.2	0.2	0.01	0.01	0.2
CC110151		1.51	30.4	400	41.0	17.3	<0.001	0.02	1.12	2.7	1.4	2.1	45.3	<0.01	0.04	2.1
CC110152		1.06	20.3	640	16.8	12.7	<0.001	0.03	0.56	2.3	1.3	2.0	28.1	<0.01	0.02	1.5
CC110153		1.54	19.5	270	12.1	46.1	<0.001	0.03	0.88	2.4	1.1	1.1	23.2	<0.01	0.02	2.2
CC110154		1.55	20.9	270	12.4	15.1	<0.001	0.02	0.94	2.4	0.8	1.1	20.0	<0.01	0.03	1.8
CC110155		0.55	11.2	500	6.3	6.0	<0.001	0.03	0.41	0.8	0.7	0.4	22.1	<0.01	0.03	0.4
CC110156		0.72	8.5	370	7.8	6.2	<0.001	0.03	0.26	0.7	0.5	0.5	15.8	<0.01	0.02	<0.2
CC110157		1.31	31.6	500	17.3	11.4	0.001	0.02	1.06	3.8	1.2	1.0	44.5	<0.01	0.05	4.0
CC110158		1.49	33.3	280	16.8	6.2	<0.001	0.04	0.81	3.4	1.0	1.2	30.1	<0.01	0.04	4.0
CC110159		1.83	19.2	250	14.5	7.2	0.001	0.02	0.67	2.6	0.7	1.2	21.7	0.01	0.02	3.1
CC110160		2.41	9.3	200	13.0	8.7	<0.001	0.03	0.47	1.9	0.8	1.4	22.6	<0.01	0.03	2.3
CC110161		1.00	16.4	420	13.8	6.9	<0.001	0.03	0.51	1.8	0.8	0.9	33.2	<0.01	0.04	2.2
CC110162		2.77	15.5	170	13.4	7.2	<0.001	0.02	0.68	2.8	0.5	1.3	13.8	<0.01	0.04	3.1
CC110163		1.21	27.7	620	21.2	8.0	<0.001	0.04	0.72	2.6	1.0	1.2	38.8	<0.01	0.04	2.6
CC110164		0.72	7.3	350	8.4	6.9	<0.001	0.03	0.34	0.8	0.8	1.1	20.4	<0.01	0.01	0.2
CC110165		0.67	13.9	730	9.1	5.7	<0.001	0.08	0.39	1.1	0.9	0.5	34.1	<0.01	0.02	0.7
CC110166		0.58	8.1	1010	5.3	3.9	<0.001	0.15	0.39	0.8	0.8	0.4	41.8	<0.01	0.02	0.4
CC110167		1.02	13.8	740	10.8	5.2	0.001	0.15	0.74	1.7	1.2	0.7	37.6	<0.01	0.03	0.9
CC110168		1.05	12.6	390	12.0	8.3	<0.001	0.03	0.32	1.7	0.6	0.7	17.0	<0.01	0.02	1.0
CC110169		0.59	9.8	800	5.5	4.9	<0.001	0.08	0.29	1.1	1.1	0.3	23.6	<0.01	0.01	0.6
CC110170		1.34	33.8	670	16.1	8.9	0.001	0.03	0.83	5.1	1.4	1.2	30.2	<0.01	0.03	6.2
CC110171		1.41	8.0	160	9.5	8.6	<0.001	0.02	0.34	1.8	0.6	1.0	16.4	<0.01	0.01	3.5
CC110172		0.89	12.0	920	14.9	10.5	<0.001	0.09	0.56	2.0	1.4	0.9	40.2	<0.01	0.02	1.3
CC110173		0.73	9.2	680	8.8	9.3	<0.001	0.12	0.63	1.4	1.4	0.5	39.8	<0.01	0.03	0.8
CC110174		0.87	10.6	700	11.0	14.1	0.001	0.09	0.71	2.3	1.2	0.8	31.8	<0.01	0.01	1.3
CC110175		0.77	7.4	590	9.5	10.6	<0.001	0.05	0.34	1.4	0.8	0.6	19.1	<0.01	0.01	0.5
CC110176		2.80	9.8	330	9.6	5.0	<0.001	0.03	0.37	1.2	0.7	0.6	19.7	0.03	0.02	0.6
CC110177		2.42	11.2	620	15.3	9.0	<0.001	0.03	0.78	2.6	1.0	0.9	10.0	0.02	0.03	3.7
CC110178		0.65	12.4	670	8.1	4.9	<0.001	0.09	1.08	1.7	1.9	0.4	17.7	<0.01	0.04	0.9
CC110179		0.72	10.3	800	4.9	5.0	<0.001	0.11	0.41	1.1	0.9	0.3	34.2	<0.01	0.01	0.6
CC110180		0.77	13.8	550	6.6	5.5	0.001	0.12	0.60	1.8	1.6	0.3	31.8	<0.01	0.02	1.2
CC110181		0.83	17.2	730	8.2	7.9	<0.001	0.08	0.29	1.5	0.9	0.4	46.6	<0.01	0.02	0.9
CC110182		0.99	12.2	440	9.3	6.3	<0.001	0.04	0.44	1.2	0.9	0.7	18.1	<0.01	0.02	0.4
CC110183		1.56	33.4	590	10.5	7.4	<0.001	0.04	0.83	2.7	1.0	0.6	82.1	<0.01	0.03	3.9
CC110184		1.52	18.2	360	12.4	10.3	<0.001	0.03	0.64	2.7	1.2	0.7	24.6	<0.01	0.03	2.0
CC110185		0.98	23.2	1100	12.7	6.2	0.002	0.07	0.84	2.1	3.4	0.5	51.0	<0.01	0.04	1.3
CC110186		2.11	13.2	270	13.3	7.1	<0.001	0.03	0.87	1.9	0.9	0.9	25.1	0.01	0.05	2.4
CC110187		1.39	21.3	420	17.8	20.2	0.001	0.02	1.41	2.4	0.8	1.1	23.7	<0.01	0.06	1.4
CC110188		1.51	10.5	200	7.5	50.4	0.001	0.01	0.45	1.7	0.3	0.9	18.1	<0.01	0.02	1.3
CC110189		1.21	38.8	480	23.3	12.1	0.002	0.03	1.43	3.7	3.8	1.2	64.6	<0.01	0.05	4.5
CC110190		1.76	16.3	260	17.7	10.9	<0.001	0.02	1.13	2.5	0.5	2.5	26.2	<0.01	0.03	2.7

***** See Appendix Page for comments regarding this certificate *****

ALS Canada Ltd.
2103 Dollarton Hwy
North Vancouver BC V7H 0A7
Phone: 604 984 0221 Fax: 604 984 0218 www.alsglobal.com

To: **SILVER RANGE RESOURCES LTD.**
C/O ARCHER, CATHRO & ASSOCIATES (1981) LIMITED
1016-510 W HASTINGS ST
VANCOUVER BC V6B 1L8

Finalized Date: 6-AUG-2011
Account: RANSIL

Project: Silver Range-KEG

CERTIFICATE OF ANALYSIS WH11124877

Sample Description	Method	ME-MS41	ME-MS41	ME-MS41	ME-MS41	ME-MS41	ME-MS41	ME-MS41	ME-MS41
	Analyte	Ti	Tl	U	V	W	Y	Zn	Zr
	Units	%	ppm	ppm	ppm	ppm	ppm	ppm	ppm
	LOR	0.005	0.02	0.05	1	0.05	0.05	2	0.5
CC110151		0.040	0.24	0.82	86	0.46	3.83	173	0.7
CC110152		0.038	0.18	0.80	67	0.36	3.92	148	<0.5
CC110153		0.053	0.17	0.64	72	0.90	2.72	112	1.0
CC110154		0.047	0.17	0.60	92	0.32	3.38	120	<0.5
CC110155		0.025	0.10	0.63	42	0.15	2.57	54	<0.5
CC110156		0.028	0.09	0.70	40	0.39	2.61	46	<0.5
CC110157		0.038	0.27	1.31	99	0.33	7.16	127	1.1
CC110158		0.040	0.23	0.89	132	0.26	4.46	124	1.9
CC110159		0.044	0.16	0.68	89	0.30	3.74	84	1.3
CC110160		0.052	0.12	0.56	85	0.35	2.95	43	0.8
CC110161		0.032	0.13	0.71	49	0.20	5.62	69	0.7
CC110162		0.073	0.14	0.55	149	0.46	3.39	63	2.5
CC110163		0.033	0.15	1.16	67	0.65	6.30	108	0.6
CC110164		0.025	0.10	0.42	48	0.15	2.32	59	<0.5
CC110165		0.023	0.09	1.78	34	0.17	4.89	72	0.7
CC110166		0.019	0.07	1.15	20	0.20	3.79	39	1.3
CC110167		0.027	0.10	3.07	42	0.17	5.53	86	1.2
CC110168		0.029	0.11	0.57	42	0.24	2.94	53	<0.5
CC110169		0.023	0.07	1.73	25	0.11	5.87	48	1.0
CC110170		0.041	0.13	2.35	47	0.39	18.45	118	2.5
CC110171		0.032	0.10	0.64	42	0.20	3.40	38	1.3
CC110172		0.026	0.14	1.66	42	0.15	6.74	96	1.0
CC110173		0.023	0.08	2.01	24	0.11	6.22	104	1.5
CC110174		0.026	0.11	2.05	36	0.21	6.92	130	1.4
CC110175		0.023	0.10	0.88	35	0.12	3.91	70	<0.5
CC110176		0.067	0.05	0.68	92	0.36	3.47	32	<0.5
CC110177		0.051	0.13	0.69	68	0.32	4.16	55	1.5
CC110178		0.026	0.13	1.71	38	0.11	7.14	51	1.0
CC110179		0.025	0.09	1.63	54	0.07	3.60	51	1.6
CC110180		0.031	0.09	2.68	65	0.09	6.78	85	2.0
CC110181		0.031	0.07	1.44	52	0.15	8.08	139	1.0
CC110182		0.038	0.13	0.68	55	0.31	2.88	48	<0.5
CC110183		0.033	0.14	1.12	80	0.34	6.69	107	1.6
CC110184		0.042	0.17	0.89	70	0.48	4.40	88	<0.5
CC110185		0.026	0.09	2.98	62	0.30	7.48	101	0.7
CC110186		0.051	0.15	0.57	84	0.52	2.57	70	1.7
CC110187		0.044	0.21	0.74	74	0.53	3.47	137	<0.5
CC110188		0.057	0.14	0.58	47	0.28	2.62	61	<0.5
CC110189		0.039	0.21	2.40	95	0.33	10.45	212	1.4
CC110190		0.046	0.19	0.67	92	0.38	4.05	94	0.9

***** See Appendix Page for comments regarding this certificate *****

ALS Canada Ltd.
2103 Dollarton Hwy
North Vancouver BC V7H 0A7
Phone: 604 984 0221 Fax: 604 984 0218 www.alsglobal.com

To: **SILVER RANGE RESOURCES LTD.**
C/O ARCHER, CATHRO & ASSOCIATES (1981) LIMITED
1016-510 W HASTINGS ST
VANCOUVER BC V6B 1L8

Finalized Date: 6-AUG-2011
Account: RANSIL

Project: Silver Range-KEG

CERTIFICATE OF ANALYSIS WH11124877

Sample Description	Method	WEI-21	Au-TL43	ME-MS41	ME-MS41	ME-MS41	ME-MS41	ME-MS41	ME-MS41	ME-MS41	ME-MS41	ME-MS41	ME-MS41	ME-MS41	ME-MS41	ME-MS41
	Analyte	Recvd Wt.	Au	Ag	Al	As	Au	B	Ba	Be	Bi	Ca	Cd	Ce	Co	Cr
	Units	kg	ppm	ppm	%	ppm	ppm	ppm	ppm	ppm	ppm	%	ppm	ppm	ppm	ppm
	LOR	0.02	0.001	0.01	0.01	0.1	0.2	10	10	0.05	0.01	0.01	0.01	0.02	0.1	1
CC110191		0.36	0.001	0.81	2.12	26.8	<0.2	<10	380	0.60	1.36	0.35	0.57	23.4	8.1	27
CC110192		0.34	0.001	0.63	1.61	14.2	<0.2	<10	220	0.54	0.74	0.33	0.83	22.4	6.8	25
CC110193		0.22	0.001	0.45	0.97	5.6	<0.2	<10	190	0.18	0.29	0.19	1.32	20.1	6.9	15
CC110194		0.17	0.001	0.30	1.53	29.4	<0.2	<10	300	0.47	0.64	0.24	3.54	19.35	21.0	25
CC110195		0.25	0.002	0.24	2.09	42.8	<0.2	<10	180	0.53	0.65	0.23	1.17	23.3	10.0	30
CC110196		0.26	0.002	0.60	1.40	11.7	<0.2	<10	130	0.49	0.27	0.47	5.42	14.00	16.5	17
CC110197		0.21	0.003	0.51	2.00	39.6	<0.2	<10	160	0.85	0.45	0.45	6.30	22.9	9.4	20
CC110198		0.26	0.003	0.58	1.71	50.4	<0.2	<10	280	0.81	1.12	1.26	10.75	14.80	15.4	20
CC110199		0.22	0.003	1.18	1.69	32.7	<0.2	<10	230	1.04	1.32	1.08	5.83	22.9	13.7	18
CC110200		0.13	0.003	1.17	1.48	26.3	<0.2	<10	220	0.68	1.44	1.20	4.91	18.85	8.1	18
CC110201		0.13	0.001	0.87	1.43	33.1	<0.2	<10	250	0.69	1.46	0.97	4.24	17.70	8.4	19
CC110202		0.21	0.002	0.66	1.50	29.9	<0.2	<10	240	0.55	1.60	0.94	3.01	15.45	5.4	21
CC110203		0.21	0.002	0.79	1.48	40.4	<0.2	<10	330	0.70	1.42	1.10	4.07	18.05	5.4	19
CC110204		0.36	0.002	0.92	1.63	42.0	<0.2	<10	300	0.69	1.43	0.95	2.07	18.05	5.2	27
CC110205		0.24	0.002	0.75	1.59	25.8	<0.2	<10	300	0.85	0.96	1.38	1.62	17.75	4.8	23
CC110206		0.31	0.002	0.60	1.58	28.3	<0.2	<10	190	0.81	0.67	1.34	3.45	16.10	8.9	24
CC110207		0.21	0.002	1.13	1.05	53.4	<0.2	<10	310	0.44	5.61	1.64	4.13	24.9	8.8	17
CC110208		0.14	0.002	0.48	1.36	11.9	<0.2	<10	120	0.90	1.13	1.80	2.30	19.75	4.5	24
CC110209		0.26	0.002	0.43	1.57	12.3	<0.2	<10	130	0.91	1.03	1.36	1.79	22.9	5.0	27
CC110210		0.12	0.001	0.14	0.77	2.5	<0.2	<10	80	0.49	0.31	1.62	1.80	11.20	1.9	7
CC110211		0.27	0.002	0.43	1.24	5.8	<0.2	<10	150	0.17	5.04	0.29	0.84	14.10	2.6	10
CC110212		0.34	0.001	0.08	0.88	7.0	<0.2	<10	70	0.15	0.20	0.06	0.13	23.7	1.7	8
CC110213		0.11	0.001	0.20	0.55	6.3	<0.2	<10	80	0.37	0.10	0.87	0.45	9.29	2.3	5
CC110214		0.40	0.002	0.20	1.31	10.7	<0.2	<10	190	0.54	0.20	0.23	0.48	39.1	6.2	17
CC110215		0.34	0.001	0.11	0.84	6.6	<0.2	<10	90	0.16	0.46	0.40	0.47	26.3	1.7	15
CC110216		0.44	0.001	0.17	1.51	24.4	<0.2	<10	220	0.47	1.31	0.36	0.72	26.9	5.3	22
CC110217		0.37	0.001	0.12	1.04	7.5	<0.2	<10	90	0.21	0.28	0.09	0.40	24.5	2.0	13
CC110218		0.37	0.002	0.36	2.21	24.7	<0.2	<10	190	1.07	1.11	0.90	0.82	33.4	5.9	25
CC110219		0.33	0.001	0.26	2.06	20.8	<0.2	<10	230	0.90	1.40	0.71	1.05	27.6	6.7	30
CC110220		0.26	0.001	0.05	1.13	9.1	<0.2	<10	120	0.23	0.28	0.25	0.69	21.5	4.5	20
CC110221		0.23	0.001	0.11	1.31	16.5	<0.2	<10	90	0.20	0.56	0.10	0.31	22.7	4.2	23
CC110222		0.23	0.002	0.31	1.28	8.7	<0.2	<10	340	0.33	1.46	0.84	0.92	25.4	2.9	24
CC110223		0.24	0.002	0.72	1.09	17.1	<0.2	<10	180	0.72	0.76	0.60	25.0	19.20	3.3	16
CC110224		0.14	0.003	0.69	0.68	26.1	<0.2	<10	120	0.26	0.27	0.43	3.75	13.25	2.2	9
CC110225		0.38	0.001	0.48	1.25	15.8	<0.2	<10	250	0.31	0.57	0.43	1.34	18.35	3.4	17
CC110226		0.25	<0.001	0.32	0.81	4.7	<0.2	<10	90	0.57	0.37	0.17	3.07	19.25	2.1	10
CC110227		0.21	<0.001	0.72	0.70	3.0	<0.2	<10	100	0.16	0.17	0.11	4.05	7.63	3.0	9
CC110228		0.22	0.005	0.60	1.40	24.4	<0.2	<10	290	0.63	1.08	0.39	3.69	19.40	6.7	19
CC110229		0.27	0.001	0.39	1.12	16.1	<0.2	<10	170	0.65	0.43	0.14	3.08	21.1	7.8	13
CC110230		0.25	0.001	0.36	1.24	30.5	<0.2	<10	110	0.50	0.67	0.30	2.36	14.00	7.8	16

***** See Appendix Page for comments regarding this certificate *****

ALS Canada Ltd.
2103 Dollarton Hwy
North Vancouver BC V7H 0A7
Phone: 604 984 0221 Fax: 604 984 0218 www.alsglobal.com

To: **SILVER RANGE RESOURCES LTD.**
C/O ARCHER, CATHRO & ASSOCIATES (1981) LIMITED
1016-510 W HASTINGS ST
VANCOUVER BC V6B 1L8

Finalized Date: 6-AUG-2011
Account: RANSIL

Project: Silver Range-KEG

CERTIFICATE OF ANALYSIS WH11124877

Sample Description	Method	ME-MS41	ME-MS41	ME-MS41	ME-MS41	ME-MS41	ME-MS41	ME-MS41	ME-MS41	ME-MS41	ME-MS41	ME-MS41	ME-MS41	ME-MS41	ME-MS41	ME-MS41
	Analyte	Cs	Cu	Fe	Ga	Ge	Hf	Hg	In	K	La	Li	Mg	Mn	Mo	Na
	Units	ppm	ppm	%	ppm	ppm	ppm	ppm	ppm	%	ppm	ppm	%	ppm	ppm	%
	LOR	0.05	0.2	0.01	0.05	0.05	0.02	0.01	0.005	0.01	0.2	0.1	0.01	5	0.05	0.01
CC110191		2.55	22.5	1.96	6.09	<0.05	0.08	0.04	0.037	0.05	13.0	17.0	0.34	207	1.69	0.02
CC110192		2.42	20.5	1.90	5.95	<0.05	<0.02	0.03	0.025	0.05	11.8	13.7	0.37	265	1.23	0.01
CC110193		0.72	11.5	1.57	4.64	<0.05	<0.02	0.03	0.010	0.06	9.6	7.5	0.22	359	1.05	0.01
CC110194		1.34	14.6	2.38	6.47	<0.05	<0.02	0.02	0.022	0.08	9.4	14.6	0.34	528	1.28	0.01
CC110195		3.10	19.0	2.49	6.84	0.05	0.04	0.03	0.036	0.12	12.0	21.9	0.52	152	2.25	0.01
CC110196		2.42	21.3	1.72	4.11	<0.05	0.04	0.03	0.026	0.19	6.6	10.3	0.33	299	0.79	0.02
CC110197		3.51	38.1	2.04	5.70	0.07	0.03	0.03	0.035	0.14	12.3	16.3	0.42	110	3.36	0.03
CC110198		2.64	161.5	1.38	4.18	0.05	0.07	0.07	0.059	0.06	8.1	17.8	0.39	157	3.77	0.03
CC110199		2.85	68.7	1.62	4.88	<0.05	0.03	0.06	0.066	0.08	11.7	15.6	0.33	259	4.02	0.02
CC110200		2.53	53.7	1.34	4.29	<0.05	0.03	0.08	0.071	0.09	10.4	13.1	0.34	250	2.70	0.02
CC110201		2.37	48.4	1.40	4.35	0.05	0.03	0.07	0.063	0.07	8.9	14.7	0.37	293	5.11	0.02
CC110202		2.02	39.3	1.40	4.26	<0.05	0.03	0.05	0.071	0.08	7.9	14.0	0.41	219	3.69	0.02
CC110203		2.20	48.7	1.55	4.14	<0.05	0.04	0.05	0.069	0.10	9.4	14.7	0.39	176	3.74	0.02
CC110204		2.29	37.7	1.49	5.56	0.05	0.04	0.04	0.052	0.11	9.3	16.2	0.55	155	2.84	0.02
CC110205		2.00	39.7	1.33	4.91	0.05	0.03	0.05	0.056	0.08	9.5	13.8	0.48	115	1.38	0.02
CC110206		2.05	71.0	1.90	4.78	<0.05	0.03	0.04	0.035	0.07	8.7	15.7	0.40	147	4.94	0.03
CC110207		0.92	38.8	1.68	3.17	0.05	0.04	0.07	0.136	0.04	12.8	9.4	0.30	848	0.66	0.02
CC110208		1.88	41.1	1.31	4.25	<0.05	0.07	0.06	0.042	0.05	11.7	12.7	0.36	361	0.58	0.03
CC110209		1.98	30.4	1.58	5.15	<0.05	0.07	0.05	0.040	0.06	13.3	15.7	0.39	212	0.55	0.03
CC110210		0.71	27.9	0.58	1.86	<0.05	0.06	0.05	0.011	0.02	6.8	2.9	0.10	201	0.42	0.03
CC110211		1.25	7.6	1.18	5.42	<0.05	0.02	0.03	0.014	0.04	6.6	4.0	0.08	209	0.93	0.02
CC110212		0.85	5.5	1.16	5.76	<0.05	0.02	0.02	0.009	0.03	12.7	4.8	0.10	78	1.03	0.01
CC110213		0.32	24.7	0.62	1.63	<0.05	0.04	0.06	0.007	0.02	5.2	2.2	0.06	249	0.86	0.03
CC110214		1.24	18.4	1.97	3.97	<0.05	0.05	0.04	0.025	0.05	20.0	13.9	0.33	256	0.87	0.01
CC110215		1.45	6.1	0.91	4.88	<0.05	<0.02	0.01	0.015	0.05	14.1	7.2	0.17	72	1.27	0.01
CC110216		1.93	18.8	1.88	5.47	0.05	0.02	0.02	0.038	0.06	14.0	16.0	0.33	150	1.65	0.02
CC110217		1.01	6.1	1.39	6.24	<0.05	<0.02	0.01	0.010	0.03	12.6	11.2	0.15	62	1.13	0.01
CC110218		2.49	21.8	1.98	6.16	0.05	0.06	0.03	0.040	0.05	18.2	16.5	0.35	149	0.98	0.05
CC110219		2.70	20.7	1.95	5.89	0.05	0.04	0.04	0.039	0.05	15.5	19.6	0.45	217	1.08	0.02
CC110220		1.13	12.2	1.67	4.81	<0.05	<0.02	0.01	0.017	0.05	10.3	10.9	0.31	134	1.15	0.01
CC110221		2.16	9.1	2.28	6.76	<0.05	0.05	0.02	0.026	0.05	11.4	12.4	0.31	118	1.77	0.01
CC110222		1.86	9.3	1.25	3.84	0.05	0.07	0.05	0.041	0.06	13.2	14.4	0.38	82	1.09	0.02
CC110223		1.93	51.7	1.47	3.24	0.14	0.04	0.09	0.025	0.04	11.6	11.3	0.24	90	2.88	0.02
CC110224		2.12	30.7	0.97	2.49	0.12	<0.02	0.05	0.014	0.04	6.5	4.6	0.12	38	1.37	0.02
CC110225		2.61	26.1	1.19	3.87	0.13	<0.02	0.03	0.017	0.11	10.5	12.6	0.32	57	2.66	0.03
CC110226		2.06	53.7	0.82	4.00	0.10	<0.02	0.02	0.014	0.05	10.2	3.7	0.10	46	1.12	0.01
CC110227		1.02	14.4	1.13	3.26	0.10	<0.02	0.03	0.009	0.06	4.0	4.3	0.10	131	0.61	0.02
CC110228		1.87	25.6	1.46	4.14	0.11	0.02	0.03	0.039	0.06	10.6	12.2	0.32	159	2.33	0.01
CC110229		1.51	56.5	1.31	3.88	0.11	0.02	0.02	0.024	0.07	10.4	7.4	0.21	121	0.81	0.02
CC110230		1.83	16.6	1.50	3.98	0.11	0.05	0.02	0.032	0.22	6.8	9.2	0.29	172	1.23	0.02

***** See Appendix Page for comments regarding this certificate *****

ALS Canada Ltd.
2103 Dollarton Hwy
North Vancouver BC V7H 0A7
Phone: 604 984 0221 Fax: 604 984 0218 www.alsglobal.com

To: **SILVER RANGE RESOURCES LTD.**
C/O ARCHER, CATHRO & ASSOCIATES (1981) LIMITED
1016-510 W HASTINGS ST
VANCOUVER BC V6B 1L8

Finalized Date: 6-AUG-2011
Account: RANSIL

Project: Silver Range-KEG

CERTIFICATE OF ANALYSIS WH11124877

Sample Description	Method	ME-MS41	ME-MS41	ME-MS41	ME-MS41	ME-MS41	ME-MS41	ME-MS41	ME-MS41	ME-MS41	ME-MS41	ME-MS41	ME-MS41	ME-MS41	ME-MS41	ME-MS41
	Analyte	Nb	Ni	P	Pb	Rb	Re	S	Sb	Sc	Se	Sn	Sr	Ta	Te	Th
	Units	ppm	ppm	ppm	ppm	ppm	ppm	%	ppm	ppm	ppm	ppm	ppm	ppm	ppm	ppm
	LOR	0.05	0.2	10	0.2	0.1	0.001	0.01	0.05	0.1	0.2	0.2	0.2	0.01	0.01	0.2
CC110191		1.74	32.4	370	18.8	10.9	<0.001	0.02	0.98	2.9	0.6	1.4	41.8	<0.01	0.04	3.7
CC110192		1.40	17.7	280	18.1	15.6	<0.001	0.01	0.55	2.7	0.5	1.0	22.6	<0.01	0.04	2.3
CC110193		1.34	9.0	220	11.2	22.0	<0.001	0.01	0.42	1.6	<0.2	0.7	17.5	<0.01	0.01	1.8
CC110194		1.76	17.9	180	16.5	25.7	<0.001	0.01	0.75	2.5	0.2	1.4	21.2	<0.01	0.02	1.9
CC110195		1.99	35.5	190	15.8	27.2	<0.001	0.02	1.64	3.7	0.6	1.4	20.7	<0.01	0.03	3.6
CC110196		1.11	24.0	290	9.6	31.0	<0.001	0.03	0.78	2.1	0.6	0.6	29.7	<0.01	0.01	1.8
CC110197		0.94	30.3	540	13.9	21.0	0.001	0.06	2.57	2.5	3.2	0.7	32.8	<0.01	0.03	1.7
CC110198		0.77	169.5	620	22.8	7.6	0.008	0.06	2.12	2.6	3.9	2.1	49.7	<0.01	0.05	2.9
CC110199		0.86	58.4	660	38.1	23.8	0.009	0.07	1.72	2.2	3.9	2.3	45.4	<0.01	0.04	1.7
CC110200		0.73	36.8	730	37.3	24.6	0.007	0.08	1.66	1.9	4.7	3.1	45.8	<0.01	0.03	1.2
CC110201		0.69	37.2	690	36.8	19.0	0.008	0.07	1.89	1.8	4.8	2.6	42.0	<0.01	0.03	1.2
CC110202		0.64	29.3	700	35.5	15.8	0.007	0.06	1.54	1.8	4.2	3.8	36.9	<0.01	0.03	1.4
CC110203		0.66	35.9	770	36.1	16.5	0.008	0.06	2.29	2.0	4.0	3.5	47.1	<0.01	0.05	1.9
CC110204		0.69	25.9	590	45.6	16.3	0.001	0.04	1.77	2.8	1.6	3.5	39.9	<0.01	0.04	2.6
CC110205		0.72	26.2	620	30.3	12.0	0.005	0.09	1.87	2.4	3.6	2.8	43.3	<0.01	0.02	2.1
CC110206		0.82	64.7	890	22.3	11.6	0.004	0.08	1.92	2.5	1.8	1.3	41.5	<0.01	0.04	1.8
CC110207		0.86	19.0	590	62.8	7.0	0.001	0.05	1.59	2.3	1.3	1.6	45.4	<0.01	0.07	1.8
CC110208		0.83	20.7	700	12.8	11.9	0.004	0.14	1.08	2.2	1.8	0.7	33.7	<0.01	0.01	1.5
CC110209		0.84	21.5	490	16.7	11.4	<0.001	0.06	0.83	2.9	1.4	0.8	30.6	<0.01	0.04	2.6
CC110210		0.37	8.2	640	3.0	3.6	<0.001	0.10	0.58	0.7	0.9	0.2	31.9	<0.01	0.01	0.4
CC110211		1.94	5.0	240	27.8	4.3	<0.001	0.02	0.43	0.8	0.2	0.8	29.2	0.01	0.06	0.6
CC110212		1.17	4.9	150	6.9	6.1	<0.001	0.01	0.42	1.2	<0.2	0.8	7.3	<0.01	0.01	2.7
CC110213		0.41	10.2	540	3.1	2.0	<0.001	0.08	0.66	0.8	0.7	<0.2	22.9	<0.01	0.01	0.5
CC110214		1.13	14.1	460	12.8	7.4	0.001	0.01	0.78	3.0	0.4	0.6	17.9	<0.01	0.03	6.1
CC110215		1.42	6.3	120	4.8	12.5	<0.001	0.01	1.06	1.4	<0.2	1.2	16.6	<0.01	0.02	1.9
CC110216		1.58	17.6	420	17.0	9.7	0.001	0.01	0.98	2.5	0.4	1.6	23.3	<0.01	0.04	3.4
CC110217		1.49	5.7	120	11.9	9.0	<0.001	0.01	0.37	1.5	<0.2	0.9	9.7	<0.01	0.02	2.2
CC110218		1.51	35.3	530	18.3	8.4	0.001	0.02	1.07	3.4	0.5	1.0	93.6	<0.01	0.05	6.0
CC110219		1.16	31.0	760	17.8	9.5	<0.001	0.04	0.87	2.9	0.6	1.0	67.5	<0.01	0.04	2.4
CC110220		1.10	13.3	250	8.9	11.9	<0.001	0.02	0.34	1.9	0.2	0.7	14.9	<0.01	0.01	1.1
CC110221		2.13	12.9	110	12.1	12.9	<0.001	0.01	0.73	2.4	<0.2	1.5	9.2	<0.01	0.04	3.3
CC110222		1.39	14.9	700	27.6	9.1	0.004	0.06	0.63	3.1	5.9	2.2	44.4	<0.01	0.03	4.6
CC110223		0.70	32.5	640	15.0	6.1	0.008	0.06	1.52	2.0	13.6	1.1	31.7	<0.01	0.03	1.9
CC110224		0.27	12.6	560	8.2	5.1	0.005	0.07	0.89	0.4	7.7	0.4	23.5	<0.01	0.03	<0.2
CC110225		0.81	19.2	470	12.1	13.0	0.001	0.03	1.13	1.7	1.3	3.9	35.9	<0.01	0.02	1.9
CC110226		0.98	11.4	220	10.4	24.4	<0.001	<0.01	0.30	1.0	<0.2	0.8	16.2	<0.01	<0.01	0.5
CC110227		0.79	8.1	160	4.0	14.1	<0.001	0.01	0.30	0.8	0.2	0.4	12.0	<0.01	0.02	0.7
CC110228		0.83	26.8	460	16.1	15.7	<0.001	0.03	1.96	1.4	0.8	2.8	29.0	<0.01	0.03	0.8
CC110229		0.69	26.6	470	12.4	15.7	<0.001	0.01	0.66	1.3	0.6	1.0	17.3	<0.01	0.02	0.5
CC110230		0.84	15.7	160	18.7	31.4	<0.001	0.01	1.11	1.9	0.6	2.4	16.7	<0.01	0.03	2.1

***** See Appendix Page for comments regarding this certificate *****

ALS Canada Ltd.
2103 Dollarton Hwy
North Vancouver BC V7H 0A7
Phone: 604 984 0221 Fax: 604 984 0218 www.alsglobal.com

To: **SILVER RANGE RESOURCES LTD.**
C/O ARCHER, CATHRO & ASSOCIATES (1981) LIMITED
1016-510 W HASTINGS ST
VANCOUVER BC V6B 1L8

Finalized Date: 6-AUG-2011
Account: RANSIL

Project: Silver Range-KEG

CERTIFICATE OF ANALYSIS WH11124877

Sample Description	Method	ME-MS41	ME-MS41	ME-MS41	ME-MS41	ME-MS41	ME-MS41	ME-MS41	ME-MS41
	Analyte	Ti	Tl	U	V	W	Y	Zn	Zr
	Units	%	ppm	ppm	ppm	ppm	ppm	ppm	ppm
	LOR	0.005	0.02	0.05	1	0.05	0.05	2	0.5
CC110191		0.044	0.20	0.66	92	0.35	3.98	109	2.8
CC110192		0.048	0.16	0.90	67	0.54	3.82	151	<0.5
CC110193		0.049	0.10	0.35	47	0.59	1.81	100	<0.5
CC110194		0.053	0.14	0.35	75	0.35	2.11	329	0.6
CC110195		0.062	0.20	0.61	86	0.48	2.93	204	1.6
CC110196		0.052	0.13	0.40	41	0.14	2.32	377	1.7
CC110197		0.040	0.19	2.66	79	0.18	6.07	414	1.0
CC110198		0.029	0.15	12.40	108	0.37	8.07	1500	2.6
CC110199		0.027	0.15	4.78	56	0.28	10.05	509	1.3
CC110200		0.024	0.15	3.03	50	0.20	7.91	316	1.1
CC110201		0.025	0.16	2.79	66	0.31	5.94	297	1.0
CC110202		0.025	0.14	2.26	60	0.23	4.68	280	0.9
CC110203		0.025	0.14	2.42	58	0.36	6.70	309	1.3
CC110204		0.037	0.13	1.55	71	0.84	4.40	187	1.6
CC110205		0.031	0.12	5.45	55	0.21	5.33	154	1.4
CC110206		0.031	0.20	3.94	84	0.41	6.93	236	1.2
CC110207		0.028	0.12	1.58	34	0.22	8.65	203	1.4
CC110208		0.031	0.13	4.04	89	0.22	9.01	180	2.6
CC110209		0.037	0.15	1.89	100	0.15	6.95	210	2.5
CC110210		0.021	0.07	1.38	26	<0.05	5.15	52	2.1
CC110211		0.066	0.07	0.40	68	0.26	2.23	31	0.5
CC110212		0.037	0.10	0.43	38	0.27	1.99	26	0.7
CC110213		0.020	0.04	0.88	13	0.06	5.12	21	1.6
CC110214		0.041	0.11	0.99	37	0.21	6.16	61	1.3
CC110215		0.047	0.12	0.61	54	0.25	3.58	40	<0.5
CC110216		0.046	0.17	0.75	74	1.13	4.70	98	1.0
CC110217		0.053	0.12	0.42	50	0.32	2.08	36	<0.5
CC110218		0.041	0.15	1.00	88	0.32	7.86	137	2.5
CC110219		0.040	0.15	1.41	90	0.29	6.39	143	1.2
CC110220		0.050	0.11	0.51	46	0.30	2.73	61	<0.5
CC110221		0.082	0.15	0.49	91	0.80	2.28	74	1.7
CC110222		0.046	0.17	0.99	52	0.21	5.88	114	2.5
CC110223		0.027	0.25	4.45	45	0.24	9.26	272	1.4
CC110224		0.017	0.15	1.60	25	0.08	4.60	85	<0.5
CC110225		0.034	0.28	0.92	59	0.83	3.61	141	0.5
CC110226		0.038	0.08	0.91	29	0.18	3.67	61	<0.5
CC110227		0.041	0.07	0.22	35	0.22	0.99	118	<0.5
CC110228		0.031	0.14	0.95	69	0.38	4.02	300	0.5
CC110229		0.034	0.10	1.57	37	0.13	10.10	141	0.5
CC110230		0.045	0.14	0.38	50	0.16	2.24	211	1.6

***** See Appendix Page for comments regarding this certificate *****

ALS Canada Ltd.
2103 Dollarton Hwy
North Vancouver BC V7H 0A7
Phone: 604 984 0221 Fax: 604 984 0218 www.alsglobal.com

To: **SILVER RANGE RESOURCES LTD.**
C/O ARCHER, CATHRO & ASSOCIATES (1981) LIMITED
1016-510 W HASTINGS ST
VANCOUVER BC V6B 1L8

Finalized Date: 6-AUG-2011
Account: RANSIL

Project: Silver Range-KEG

CERTIFICATE OF ANALYSIS WH11124877

Sample Description	Method	WEI-21	Au-TL43	ME-MS41	ME-MS41	ME-MS41	ME-MS41	ME-MS41	ME-MS41	ME-MS41	ME-MS41	ME-MS41	ME-MS41	ME-MS41	ME-MS41	ME-MS41
	Analyte	Recvd Wt.	Au	Ag	Al	As	Au	B	Ba	Be	Bi	Ca	Cd	Ce	Co	Cr
	Units	kg	ppm	ppm	%	ppm	ppm	ppm	ppm	ppm	ppm	%	ppm	ppm	ppm	ppm
	LOR	0.02	0.001	0.01	0.01	0.1	0.2	10	10	0.05	0.01	0.01	0.01	0.02	0.1	1
CC110231		0.25	0.002	0.67	2.09	39.1	<0.2	<10	140	1.14	0.71	0.70	1.73	25.0	10.9	27
CC110232		0.24	<0.001	0.33	0.99	11.5	<0.2	<10	80	0.29	0.19	0.21	4.77	8.59	7.3	13
CC110233		0.25	0.003	0.85	2.28	35.3	<0.2	<10	330	0.87	0.82	1.70	2.65	21.9	12.0	29
CC110234		0.23	<0.001	0.35	0.86	14.5	<0.2	<10	100	0.25	0.43	0.38	4.29	7.76	3.1	11
CC110235		0.23	0.001	0.47	1.87	35.2	<0.2	<10	220	1.08	0.83	0.77	1.08	16.15	6.4	23
CC110236		0.24	<0.001	0.27	1.90	21.3	<0.2	<10	330	0.95	0.48	0.52	0.57	14.00	6.3	23
CC110237		0.38	0.001	0.34	2.36	34.2	<0.2	<10	230	0.72	0.63	0.58	0.54	15.80	8.8	24
CC110238		0.25	0.001	0.35	1.93	23.1	<0.2	<10	170	0.69	0.58	1.03	0.71	13.15	5.2	17
CC110239		0.30	0.002	0.57	1.95	33.5	<0.2	<10	230	0.77	0.75	0.83	0.97	19.75	7.4	26
CC110240		0.30	0.002	0.53	1.63	18.6	<0.2	<10	230	0.94	0.37	1.43	1.49	16.50	11.1	25
CC110241		0.22	0.002	0.28	1.14	15.8	<0.2	<10	140	0.79	0.40	1.73	2.44	12.90	7.2	16
CC110242		0.38	0.002	0.59	1.37	20.6	<0.2	<10	210	0.88	0.47	1.63	2.64	17.55	7.6	23
CC110243		0.25	0.002	0.82	1.45	21.9	<0.2	<10	260	0.78	0.93	1.04	4.62	17.10	12.6	19
CC110244		0.30	0.002	0.33	1.66	13.8	<0.2	<10	390	0.53	0.32	0.95	0.52	29.0	12.6	57
CC110245		0.27	0.002	0.26	2.08	23.6	<0.2	<10	360	0.62	0.41	0.99	0.69	30.1	15.9	74
CC110246		0.42	0.002	0.38	1.67	21.3	<0.2	<10	460	0.68	0.40	0.81	0.96	32.2	14.0	54
CC110247		0.32	0.003	0.39	1.30	16.2	<0.2	<10	220	0.34	39.4	0.66	1.09	19.00	4.0	9
CC110248		0.27	0.003	0.58	1.76	26.3	<0.2	<10	490	0.55	1.47	0.60	0.68	30.2	6.1	30
CC110249		0.33	0.001	0.62	1.77	24.8	<0.2	<10	340	0.70	0.83	0.77	2.09	24.8	7.0	26
CC110250		0.28	0.002	0.37	1.32	10.2	<0.2	<10	270	0.69	0.50	0.52	1.65	27.1	4.4	23
CC110251		0.40	0.001	0.12	2.19	17.8	<0.2	<10	360	0.98	0.52	0.92	0.73	23.9	4.3	38
CC110252		0.40	0.002	0.28	1.16	8.2	<0.2	<10	180	0.50	0.34	0.69	0.54	15.90	3.8	17
CC110253		0.35	0.001	0.30	1.19	9.0	<0.2	<10	180	0.53	0.34	0.68	0.46	20.6	5.0	18
CC110254		0.45	<0.001	0.28	1.53	14.1	<0.2	<10	260	0.47	0.65	0.93	0.31	25.3	4.3	28
CC110255		0.51	0.001	0.20	1.93	12.4	<0.2	<10	170	0.62	0.33	1.19	0.40	23.6	3.6	37
CC110256		0.42	<0.001	0.34	1.99	12.9	<0.2	<10	190	0.91	0.50	1.23	0.34	27.4	3.3	51
CC110257		0.24	<0.001	0.20	1.73	17.1	<0.2	<10	200	0.89	0.47	1.08	0.71	19.05	3.5	30
CC110258		0.19	<0.001	0.30	1.25	9.4	<0.2	<10	170	0.65	0.46	2.38	1.46	16.10	3.3	24
CC110259		0.27	<0.001	0.37	1.73	12.1	<0.2	<10	140	1.09	0.45	1.89	1.25	16.40	3.9	32
CC110260		0.37	0.001	0.68	1.45	25.5	<0.2	<10	230	0.86	1.13	0.35	2.31	28.3	8.1	21
CC110261		0.39	<0.001	0.36	1.08	20.1	<0.2	<10	190	0.39	0.40	0.18	1.25	21.0	3.2	16
CC110262		0.29	<0.001	1.09	1.67	40.1	<0.2	<10	420	0.65	1.17	0.31	12.70	19.80	8.4	27
CC110263		0.29	0.001	2.73	1.90	71.5	<0.2	<10	530	1.68	2.46	0.60	72.2	49.2	7.2	22
CC110264		0.29	0.006	0.50	1.12	16.7	<0.2	<10	360	0.38	0.93	0.63	7.59	16.00	3.7	15
CC110265		0.54	0.003	0.72	1.95	87.4	<0.2	<10	370	0.56	2.22	0.25	2.55	22.9	8.0	29
CC110266		0.19	0.001	0.42	0.74	3.8	<0.2	<10	60	0.24	0.17	0.29	13.70	8.31	4.7	10
CC110267		0.26	0.001	1.50	1.42	11.3	<0.2	<10	220	0.60	0.27	0.27	8.46	21.0	15.0	22
CC110268		0.19	0.001	0.56	1.89	23.4	<0.2	<10	130	1.45	0.59	0.51	36.8	27.2	18.2	23
CC110269		0.23	<0.001	0.34	1.64	11.0	<0.2	<10	100	1.09	0.32	0.44	11.25	20.0	8.2	22
CC110270		0.31	0.001	0.36	2.10	18.5	<0.2	<10	90	0.73	0.31	0.80	1.59	23.2	6.2	31

***** See Appendix Page for comments regarding this certificate *****

ALS Canada Ltd.
2103 Dollarton Hwy
North Vancouver BC V7H 0A7
Phone: 604 984 0221 Fax: 604 984 0218 www.alsglobal.com

To: **SILVER RANGE RESOURCES LTD.**
C/O ARCHER, CATHRO & ASSOCIATES (1981) LIMITED
1016-510 W HASTINGS ST
VANCOUVER BC V6B 1L8

Finalized Date: 6-AUG-2011
Account: RANSIL

Project: Silver Range-KEG

CERTIFICATE OF ANALYSIS WH11124877

Sample Description	Method	ME-MS41	ME-MS41	ME-MS41	ME-MS41	ME-MS41	ME-MS41	ME-MS41	ME-MS41	ME-MS41	ME-MS41	ME-MS41	ME-MS41	ME-MS41	ME-MS41	ME-MS41
	Analyte	Cs	Cu	Fe	Ga	Ge	Hf	Hg	In	K	La	Li	Mg	Mn	Mo	Na
	Units	ppm	ppm	%	ppm	ppm	ppm	ppm	ppm	%	ppm	ppm	%	ppm	ppm	%
	LOR	0.05	0.2	0.01	0.05	0.05	0.02	0.01	0.005	0.01	0.2	0.1	0.01	5	0.05	0.01
CC110231		4.01	43.9	2.07	6.86	0.13	0.04	0.02	0.042	0.28	13.4	15.8	0.53	229	1.62	0.03
CC110232		1.34	14.1	1.25	3.13	0.10	0.03	0.02	0.014	0.13	4.5	8.0	0.23	158	0.73	0.02
CC110233		3.37	52.3	2.02	5.83	0.13	0.06	0.05	0.041	0.12	11.0	29.5	0.55	214	2.85	0.04
CC110234		1.58	15.2	1.23	3.71	0.10	<0.02	0.02	0.009	0.09	4.2	7.2	0.18	57	2.15	0.02
CC110235		2.36	25.1	1.80	5.52	0.11	0.08	0.04	0.039	0.24	7.8	16.2	0.50	132	1.99	0.01
CC110236		2.20	16.8	1.72	5.94	0.10	0.05	0.02	0.023	0.15	6.9	17.8	0.49	61	1.44	0.01
CC110237		2.13	38.6	2.89	6.88	0.12	0.06	0.02	0.032	0.12	7.4	20.5	0.48	103	2.77	0.01
CC110238		1.37	44.6	1.93	6.19	0.10	0.05	0.03	0.031	0.06	7.4	13.0	0.34	71	1.84	0.02
CC110239		2.46	41.7	3.23	5.96	0.14	0.06	0.02	0.041	0.15	11.0	19.8	0.71	133	8.36	0.02
CC110240		1.95	67.3	2.24	5.07	0.13	0.05	0.03	0.026	0.07	10.6	19.7	0.58	131	5.49	0.04
CC110241		0.99	57.2	1.36	3.21	0.11	0.05	0.03	0.019	0.05	7.0	14.9	0.30	137	3.80	0.03
CC110242		2.13	70.4	1.64	4.25	0.13	0.05	0.05	0.028	0.08	10.0	19.9	0.43	126	3.58	0.03
CC110243		2.22	53.8	1.49	4.08	0.12	0.03	0.05	0.046	0.08	9.8	13.2	0.36	571	4.15	0.02
CC110244		2.24	53.3	2.28	5.13	0.14	0.06	0.05	0.028	0.15	15.7	21.7	0.79	206	0.69	0.04
CC110245		3.29	58.8	3.23	6.66	0.15	0.06	0.05	0.032	0.24	16.0	27.0	1.07	236	1.83	0.04
CC110246		2.66	53.3	2.63	5.45	0.15	0.08	0.07	0.028	0.15	17.7	22.7	0.79	269	1.43	0.03
CC110247		1.16	21.0	1.17	3.56	0.10	0.02	0.03	0.035	0.03	7.7	7.5	0.17	713	0.61	0.02
CC110248		2.00	30.7	1.95	5.50	0.13	0.05	0.08	0.046	0.07	17.0	18.8	0.50	188	1.04	0.01
CC110249		2.28	43.9	1.99	5.85	0.11	0.03	0.06	0.044	0.07	14.9	19.3	0.40	328	1.62	0.02
CC110250		1.05	27.5	1.44	4.01	0.12	0.04	0.11	0.029	0.05	14.3	10.8	0.30	321	1.74	0.02
CC110251		2.57	19.0	1.87	6.27	0.12	0.05	0.03	0.033	0.11	14.7	25.7	0.49	172	1.37	0.04
CC110252		1.54	18.0	1.20	3.45	0.10	0.03	0.06	0.016	0.04	8.0	10.3	0.26	221	0.76	0.03
CC110253		1.35	23.0	1.38	3.61	0.10	0.03	0.07	0.019	0.05	11.4	9.8	0.25	299	1.05	0.02
CC110254		2.03	19.2	1.62	4.88	0.12	0.05	0.05	0.030	0.06	13.9	18.0	0.44	137	0.76	0.03
CC110255		2.27	13.0	1.67	5.90	0.12	0.08	0.03	0.027	0.13	14.8	17.8	0.41	108	1.76	0.04
CC110256		3.08	16.6	1.64	6.53	0.13	0.07	0.03	0.027	0.05	17.6	26.0	0.57	88	0.92	0.04
CC110257		2.73	17.3	1.38	4.87	0.11	0.06	0.03	0.023	0.07	11.2	18.2	0.39	106	0.95	0.03
CC110258		2.43	23.8	1.09	3.78	0.11	0.07	0.05	0.025	0.08	9.0	13.1	0.30	165	0.74	0.02
CC110259		2.62	25.2	1.28	4.93	<0.05	0.06	0.06	0.031	0.05	11.0	19.9	0.40	170	0.76	0.03
CC110260		2.12	41.1	1.71	4.00	<0.05	0.02	0.05	0.057	0.05	15.6	14.0	0.32	191	1.83	0.02
CC110261		2.54	16.0	1.67	4.38	<0.05	0.03	0.02	0.022	0.04	12.7	12.6	0.17	63	2.03	0.02
CC110262		2.39	16.8	1.94	5.66	<0.05	0.03	0.01	0.049	0.06	10.7	16.7	0.39	372	4.62	0.02
CC110263		2.84	282	2.11	5.28	0.09	0.05	0.10	0.163	0.08	27.4	15.0	0.32	225	3.97	0.02
CC110264		2.57	33.9	1.04	3.28	<0.05	0.03	0.06	0.031	0.05	8.3	11.0	0.24	86	2.49	0.02
CC110265		2.04	28.4	2.55	5.65	<0.05	0.04	0.03	0.105	0.06	12.6	18.8	0.38	194	5.75	0.02
CC110266		1.10	9.3	1.20	3.81	<0.05	<0.02	0.02	0.011	0.06	4.5	6.9	0.15	116	0.82	0.02
CC110267		2.67	29.3	1.93	5.16	<0.05	0.04	0.01	0.026	0.14	10.5	9.5	0.27	333	1.21	0.01
CC110268		3.44	69.1	1.99	5.76	<0.05	0.02	0.01	0.047	0.12	14.7	16.6	0.42	266	2.80	0.02
CC110269		2.68	50.2	1.83	5.67	<0.05	0.02	0.01	0.030	0.16	11.0	11.1	0.39	123	1.57	0.02
CC110270		3.35	24.4	1.84	6.20	<0.05	0.03	0.01	0.031	0.46	13.2	15.8	0.59	155	1.61	0.02

***** See Appendix Page for comments regarding this certificate *****

ALS Canada Ltd.
2103 Dollarton Hwy
North Vancouver BC V7H 0A7
Phone: 604 984 0221 Fax: 604 984 0218 www.alsglobal.com

To: **SILVER RANGE RESOURCES LTD.**
C/O ARCHER, CATHRO & ASSOCIATES (1981) LIMITED
1016-510 W HASTINGS ST
VANCOUVER BC V6B 1L8

Finalized Date: 6-AUG-2011
Account: RANSIL

Project: Silver Range-KEG

CERTIFICATE OF ANALYSIS WH11124877

Sample Description	Method	ME-MS41	ME-MS41	ME-MS41	ME-MS41	ME-MS41	ME-MS41	ME-MS41	ME-MS41	ME-MS41	ME-MS41	ME-MS41	ME-MS41	ME-MS41	ME-MS41	ME-MS41
	Analyte	Nb	Ni	P	Pb	Rb	Re	S	Sb	Sc	Se	Sn	Sr	Ta	Te	Th
	Units	ppm	ppm	ppm	ppm	ppm	ppm	%	ppm	ppm	ppm	ppm	ppm	ppm	ppm	ppm
	LOR	0.05	0.2	10	0.2	0.1	0.001	0.01	0.05	0.1	0.2	0.2	0.2	0.01	0.01	0.2
CC110231		1.11	35.0	420	19.7	58.1	<0.001	0.02	1.45	3.7	1.5	2.1	28.3	<0.01	0.04	2.7
CC110232		0.65	12.3	180	5.7	24.4	<0.001	0.01	0.41	1.5	0.2	0.5	12.4	<0.01	0.01	1.2
CC110233		0.95	59.9	540	22.8	20.2	0.004	0.08	2.33	3.9	5.4	2.1	37.1	<0.01	0.03	3.2
CC110234		0.62	14.9	320	5.6	20.3	0.001	0.03	0.63	0.9	0.7	0.6	17.9	<0.01	0.03	0.4
CC110235		0.93	32.6	340	25.7	34.3	<0.001	0.03	2.11	2.8	1.1	1.8	43.3	<0.01	0.04	3.3
CC110236		1.16	26.8	210	13.7	15.9	<0.001	0.01	1.17	2.3	0.5	1.2	30.7	<0.01	0.03	3.6
CC110237		1.25	55.9	470	20.4	18.6	0.001	0.03	1.91	2.4	2.2	1.4	30.4	<0.01	0.06	3.5
CC110238		0.97	39.6	510	22.7	8.1	<0.001	0.04	2.06	2.0	1.2	1.3	39.6	<0.01	0.04	2.8
CC110239		1.19	54.5	1260	27.7	27.3	0.001	0.07	2.80	3.0	2.5	1.7	39.8	<0.01	0.05	3.9
CC110240		0.86	85.6	880	13.0	10.4	0.003	0.05	1.68	2.2	2.2	0.7	59.3	<0.01	0.06	2.4
CC110241		0.60	56.6	580	12.2	6.9	0.008	0.09	1.60	1.5	3.0	0.9	34.3	<0.01	0.04	1.0
CC110242		0.89	84.1	730	16.9	12.9	0.016	0.10	2.03	2.5	6.1	1.2	45.8	<0.01	0.05	2.0
CC110243		0.67	52.9	710	23.2	16.3	0.011	0.06	1.34	1.9	3.3	2.1	39.4	<0.01	0.03	1.4
CC110244		2.30	50.4	1040	11.6	15.8	0.001	0.02	0.93	5.0	0.8	1.0	49.2	<0.01	0.01	4.1
CC110245		2.87	59.0	1170	13.6	23.3	0.002	0.07	1.25	6.4	0.9	1.2	46.6	<0.01	0.03	4.4
CC110246		2.42	54.2	1060	16.1	18.9	0.002	0.03	1.65	5.5	1.2	1.3	46.1	<0.01	0.05	4.9
CC110247		0.63	7.6	510	10.3	6.4	<0.001	0.03	0.95	1.1	<0.2	1.0	33.7	<0.01	0.19	0.7
CC110248		1.48	21.6	770	25.2	12.3	0.001	0.02	1.54	3.9	1.1	2.0	38.7	<0.01	0.04	4.6
CC110249		1.09	23.6	620	19.0	14.6	<0.001	0.04	1.07	3.6	1.2	1.5	36.3	<0.01	0.03	2.7
CC110250		0.98	13.1	890	14.8	5.5	0.001	0.11	1.74	2.7	2.0	0.8	25.5	<0.01	0.02	1.7
CC110251		1.41	22.0	540	13.8	18.1	<0.001	0.02	1.20	3.7	0.2	1.0	93.5	<0.01	0.05	3.4
CC110252		0.65	12.2	720	6.9	7.5	<0.001	0.05	0.48	1.7	0.6	0.4	27.1	<0.01	0.01	1.0
CC110253		0.76	13.0	730	9.0	7.6	<0.001	0.05	0.70	1.9	1.3	0.5	27.2	<0.01	0.02	1.1
CC110254		1.16	17.0	610	13.1	11.3	<0.001	0.04	0.82	3.2	0.7	1.1	41.8	<0.01	0.02	3.4
CC110255		2.18	18.3	580	8.4	12.7	<0.001	0.02	1.26	3.3	0.5	0.6	129.0	<0.01	0.04	4.8
CC110256		1.32	18.2	480	12.6	9.2	<0.001	0.04	0.96	4.5	0.4	1.0	57.9	<0.01	0.02	3.6
CC110257		0.88	17.3	500	11.5	9.0	<0.001	0.04	1.13	2.6	0.7	0.8	73.5	<0.01	0.04	2.4
CC110258		0.77	17.7	690	10.0	14.5	<0.001	0.10	1.27	2.0	0.7	0.9	43.8	<0.01	0.03	1.2
CC110259		0.85	19.4	670	10.7	9.2	0.001	0.10	1.17	2.3	1.8	0.7	42.4	<0.01	0.03	1.2
CC110260		0.99	32.9	670	31.1	8.9	0.002	0.04	1.41	2.1	3.5	2.4	38.5	<0.01	0.03	1.9
CC110261		1.11	20.1	250	14.5	10.4	0.001	0.02	1.83	1.5	0.8	0.8	23.4	<0.01	0.03	2.7
CC110262		1.41	23.0	290	28.0	16.8	0.001	0.02	1.68	2.8	2.3	2.6	27.9	<0.01	0.04	2.6
CC110263		0.95	65.6	790	78.4	20.2	0.001	0.04	4.21	3.0	5.0	5.1	52.8	<0.01	0.06	1.9
CC110264		0.62	21.7	970	17.3	8.7	0.010	0.07	1.26	1.0	9.6	2.2	40.4	<0.01	0.02	0.9
CC110265		1.41	29.2	550	63.5	10.1	0.001	0.02	2.92	2.7	3.3	5.7	19.9	0.01	0.04	3.4
CC110266		0.73	8.3	250	4.6	14.3	0.001	0.02	0.44	0.9	0.5	3.3	21.3	<0.01	0.01	0.3
CC110267		1.38	26.0	220	10.5	47.4	0.001	0.01	0.75	2.7	1.5	0.7	18.3	<0.01	0.02	2.8
CC110268		1.27	54.9	520	18.3	35.0	0.001	0.03	1.25	2.7	2.0	1.3	30.3	<0.01	0.02	1.7
CC110269		0.82	41.6	430	15.1	33.1	0.001	0.02	1.14	2.4	1.2	0.7	22.4	<0.01	0.03	1.3
CC110270		1.03	23.9	420	11.1	39.7	0.001	0.04	1.46	3.6	1.2	0.8	27.2	<0.01	0.02	2.6

***** See Appendix Page for comments regarding this certificate *****

ALS Canada Ltd.
2103 Dollarton Hwy
North Vancouver BC V7H 0A7
Phone: 604 984 0221 Fax: 604 984 0218 www.alsglobal.com

To: **SILVER RANGE RESOURCES LTD.**
C/O ARCHER, CATHRO & ASSOCIATES (1981) LIMITED
1016-510 W HASTINGS ST
VANCOUVER BC V6B 1L8

Finalized Date: 6-AUG-2011
Account: RANSIL

Project: Silver Range-KEG

CERTIFICATE OF ANALYSIS WH11124877

Sample Description	Method	ME-MS41	ME-MS41	ME-MS41	ME-MS41	ME-MS41	ME-MS41	ME-MS41	ME-MS41
	Analyte	Ti	Tl	U	V	W	Y	Zn	Zr
	Units	%	ppm	ppm	ppm	ppm	ppm	ppm	ppm
	LOR	0.005	0.02	0.05	1	0.05	0.05	2	0.5
CC110231		0.050	0.23	1.43	71	0.14	6.29	212	1.5
CC110232		0.043	0.08	0.22	37	0.12	1.29	214	0.8
CC110233		0.047	0.23	3.36	81	0.19	6.93	555	2.3
CC110234		0.031	0.07	0.42	37	0.15	1.25	144	<0.5
CC110235		0.037	0.17	0.83	70	0.20	3.54	133	2.0
CC110236		0.039	0.09	0.57	48	0.22	2.98	73	1.6
CC110237		0.040	0.12	0.87	64	0.29	3.27	104	2.2
CC110238		0.025	0.10	1.83	52	0.36	4.04	95	1.6
CC110239		0.041	0.24	2.25	174	2.00	7.72	205	1.8
CC110240		0.030	0.16	3.16	81	1.24	8.41	293	1.6
CC110241		0.023	0.15	3.37	61	0.24	8.62	257	1.2
CC110242		0.027	0.21	3.62	79	0.46	10.55	291	1.9
CC110243		0.026	0.16	3.86	62	0.22	7.95	456	1.0
CC110244		0.090	0.21	1.53	67	1.37	10.30	91	2.0
CC110245		0.113	0.27	1.96	85	0.55	10.15	109	2.1
CC110246		0.087	0.27	1.48	69	0.60	11.75	119	2.9
CC110247		0.025	0.09	0.53	29	0.41	4.30	71	<0.5
CC110248		0.048	0.20	1.18	74	1.07	7.44	146	1.3
CC110249		0.033	0.19	1.36	70	0.30	6.65	144	0.9
CC110250		0.033	0.14	1.98	45	0.31	7.15	75	1.0
CC110251		0.047	0.26	1.41	146	0.25	5.06	136	1.8
CC110252		0.028	0.11	1.00	51	0.26	4.21	75	0.8
CC110253		0.029	0.11	1.38	50	0.40	6.34	65	0.9
CC110254		0.043	0.17	1.32	90	0.20	5.54	103	1.8
CC110255		0.054	0.23	0.95	147	0.17	4.39	116	2.9
CC110256		0.049	0.22	1.51	195	0.11	5.70	108	2.3
CC110257		0.029	0.18	1.07	120	0.11	4.63	98	2.2
CC110258		0.026	0.11	1.39	80	0.23	4.73	112	2.4
CC110259		0.026	0.13	2.42	119	0.17	7.11	99	2.2
CC110260		0.034	0.19	3.24	52	0.27	11.70	247	0.6
CC110261		0.027	0.29	0.57	75	0.17	2.81	98	1.7
CC110262		0.036	0.32	1.04	96	0.36	3.51	284	1.1
CC110263		0.023	0.26	13.40	65	0.36	42.3	626	1.2
CC110264		0.017	0.28	3.42	47	0.27	4.94	214	0.7
CC110265		0.037	0.25	1.13	82	0.64	4.17	304	1.7
CC110266		0.039	0.07	0.21	39	0.16	0.96	237	<0.5
CC110267		0.058	0.15	0.96	54	0.18	4.39	510	1.6
CC110268		0.052	0.14	3.70	68	0.27	11.20	930	0.8
CC110269		0.044	0.19	1.45	86	0.08	5.57	324	0.8
CC110270		0.058	0.32	1.04	89	0.09	3.76	202	1.3

***** See Appendix Page for comments regarding this certificate *****

ALS Canada Ltd.
2103 Dollarton Hwy
North Vancouver BC V7H 0A7
Phone: 604 984 0221 Fax: 604 984 0218 www.alsglobal.com

To: **SILVER RANGE RESOURCES LTD.**
C/O ARCHER, CATHRO & ASSOCIATES (1981) LIMITED
1016-510 W HASTINGS ST
VANCOUVER BC V6B 1L8

Finalized Date: 6-AUG-2011
Account: RANSIL

Project: Silver Range-KEG

CERTIFICATE OF ANALYSIS WH11124877

Sample Description	Method	WEI-21	Au-TL43	ME-MS41	ME-MS41	ME-MS41	ME-MS41	ME-MS41	ME-MS41	ME-MS41	ME-MS41	ME-MS41	ME-MS41	ME-MS41	ME-MS41	ME-MS41
	Analyte	Recvd Wt.	Au	Ag	Al	As	Au	B	Ba	Be	Bi	Ca	Cd	Ce	Co	Cr
	Units	kg	ppm	ppm	%	ppm	ppm	ppm	ppm	ppm	ppm	%	ppm	ppm	ppm	ppm
	LOR	0.02	0.001	0.01	0.01	0.1	0.2	10	10	0.05	0.01	0.01	0.01	0.02	0.1	1
CC110271		0.26	<0.001	0.57	1.69	6.6	<0.2	<10	50	0.50	0.22	0.62	1.83	16.10	6.0	24
CC110272		0.24	0.001	0.46	1.67	51.4	<0.2	<10	70	0.67	0.62	0.45	1.90	14.20	9.2	18
CC110273		0.27	0.001	0.93	2.22	34.6	<0.2	<10	300	0.85	0.91	0.62	5.18	16.45	11.0	25
CC110274		0.30	0.001	0.68	2.17	24.2	<0.2	<10	480	1.13	0.69	1.35	3.33	17.35	10.3	29
CC110275		0.37	<0.001	0.46	1.13	26.1	<0.2	10	330	0.61	0.78	0.99	4.21	13.60	6.9	14
CC110276		0.37	<0.001	0.25	1.51	15.0	<0.2	<10	300	0.94	0.48	0.80	2.79	15.05	6.2	20
CC110277		0.48	0.001	0.18	1.74	21.7	<0.2	<10	390	0.65	0.52	0.38	1.09	17.50	7.8	27
CC110278		0.36	<0.001	0.45	1.12	12.6	<0.2	<10	440	0.33	0.26	0.36	0.72	13.40	5.3	22
CC110279		0.24	0.001	0.43	0.68	31.9	<0.2	<10	90	0.21	0.88	0.81	0.42	8.63	2.9	7
CC110280		0.27	<0.001	0.07	0.33	1.7	<0.2	<10	30	0.15	0.14	0.42	0.50	3.62	1.4	4
CC110281		0.15	<0.001	0.22	0.99	9.5	<0.2	<10	160	0.37	0.78	0.75	0.43	14.65	3.7	11
CC110282		0.42	0.002	0.39	1.61	26.4	<0.2	<10	280	0.77	1.00	1.09	0.54	33.4	6.1	25
CC110283		0.28	<0.001	0.06	0.86	9.9	<0.2	<10	100	0.25	0.34	0.19	0.45	15.40	2.6	9
CC110284		0.33	0.001	0.13	1.55	10.3	<0.2	<10	240	0.47	0.37	0.30	0.35	18.90	4.1	19
CC110285		0.43	0.002	0.30	1.65	13.5	<0.2	<10	240	0.56	0.48	0.27	0.47	26.2	5.7	24
CC110286		0.34	<0.001	0.15	2.02	14.1	<0.2	<10	260	0.59	0.57	0.27	0.58	18.85	6.6	21
CC110287		0.34	0.001	0.33	1.79	29.2	<0.2	<10	150	0.56	1.21	0.26	0.78	18.95	5.3	33
CC110288		0.43	<0.001	0.29	1.20	9.1	<0.2	<10	140	0.47	0.40	0.56	0.37	13.25	3.6	10
CC110289		0.34	<0.001	0.06	0.85	3.1	<0.2	<10	150	0.19	0.06	0.76	0.33	13.65	2.3	17
CC110290		0.32	0.001	0.12	1.13	11.6	<0.2	<10	140	0.25	0.30	0.21	0.37	21.5	3.3	23
CC110291		0.30	0.001	0.20	2.69	23.4	<0.2	<10	300	0.82	0.54	0.39	0.16	24.8	5.2	30
CC110292		0.27	0.001	0.27	1.76	19.2	<0.2	<10	230	0.91	0.46	0.70	0.93	23.1	4.6	21
CC110293		0.34	0.001	0.30	1.64	15.0	<0.2	<10	200	0.73	0.39	0.82	1.58	17.05	4.5	18
CC110294		0.49	0.001	0.14	2.08	19.4	<0.2	<10	330	0.71	0.49	0.25	0.77	23.0	5.2	24
CC110295		0.44	0.001	0.32	2.55	31.4	<0.2	<10	540	0.98	0.36	0.65	1.16	23.9	8.3	38
CC110296		0.17	0.003	0.40	1.38	9.5	<0.2	<10	270	0.47	0.25	0.77	6.64	16.25	4.3	17
CC110297		0.40	0.002	0.25	1.30	11.9	<0.2	<10	290	0.40	0.33	0.50	0.64	22.2	4.8	20
CC110298		0.40	0.002	0.31	1.92	17.4	<0.2	<10	300	0.68	0.41	0.29	1.13	27.1	6.5	23
CC110299		0.36	0.001	0.17	1.49	10.8	<0.2	<10	180	0.39	0.29	0.14	0.61	21.7	4.6	20
CC110300		0.38	0.001	0.38	2.29	16.6	0.3	<10	270	0.74	0.42	0.29	0.81	24.9	6.2	26
CC110301		0.39	0.001	0.21	1.80	13.8	<0.2	<10	70	0.94	0.14	0.46	0.70	14.00	4.2	17
CC110302		0.52	0.001	0.33	1.65	50.8	<0.2	<10	360	0.65	0.61	0.80	7.67	28.3	8.7	23
CC110303		0.42	0.002	0.36	1.71	16.8	<0.2	<10	340	0.72	0.51	0.60	0.59	22.7	7.0	22
CC110304		0.45	0.001	0.32	1.79	19.7	<0.2	<10	320	0.58	0.50	0.45	0.32	20.8	6.4	23
CC110305		0.35	0.001	0.28	1.78	19.3	<0.2	<10	290	0.47	0.56	0.27	0.65	23.2	5.9	27
CC110306		0.29	0.001	0.31	1.59	14.3	<0.2	<10	180	0.44	0.38	0.23	0.60	21.5	7.6	23
CC110307		0.47	0.001	0.21	1.69	23.8	<0.2	<10	400	0.60	0.65	0.45	0.45	24.5	5.6	25
CC110308		0.27	0.004	0.40	1.21	11.0	<0.2	<10	210	0.51	0.35	0.46	0.74	12.90	5.0	16
CC110309		0.24	0.001	0.38	1.51	9.0	<0.2	<10	180	0.58	0.37	0.50	0.45	13.90	6.0	21
CC110310		0.22	0.001	0.30	1.24	7.3	<0.2	<10	150	0.53	0.37	0.56	0.46	11.85	4.0	17

***** See Appendix Page for comments regarding this certificate *****

ALS Canada Ltd.
2103 Dollarton Hwy
North Vancouver BC V7H 0A7
Phone: 604 984 0221 Fax: 604 984 0218 www.alsglobal.com

To: **SILVER RANGE RESOURCES LTD.**
C/O ARCHER, CATHRO & ASSOCIATES (1981) LIMITED
1016-510 W HASTINGS ST
VANCOUVER BC V6B 1L8

Finalized Date: 6-AUG-2011
Account: RANSIL

Project: Silver Range-KEG

CERTIFICATE OF ANALYSIS WH11124877

Sample Description	Method	ME-MS41	ME-MS41	ME-MS41	ME-MS41	ME-MS41	ME-MS41	ME-MS41	ME-MS41	ME-MS41	ME-MS41	ME-MS41	ME-MS41	ME-MS41	ME-MS41	ME-MS41
	Analyte	Cs	Cu	Fe	Ga	Ge	Hf	Hg	In	K	La	Li	Mg	Mn	Mo	Na
	Units	ppm	ppm	%	ppm	ppm	ppm	ppm	ppm	%	ppm	ppm	%	ppm	ppm	%
	LOR	0.05	0.2	0.01	0.05	0.05	0.02	0.01	0.005	0.01	0.2	0.1	0.01	5	0.05	0.01
CC110271		2.91	18.2	1.49	6.36	<0.05	<0.02	0.01	0.022	0.33	8.4	11.4	0.39	78	0.73	0.02
CC110272		3.01	25.6	1.69	4.86	<0.05	0.03	0.01	0.025	0.23	7.1	13.0	0.35	137	1.16	0.02
CC110273		2.43	32.1	2.38	5.91	<0.05	0.04	0.03	0.052	0.21	8.8	20.2	0.53	109	4.06	0.02
CC110274		2.16	80.8	2.26	6.31	<0.05	0.07	0.03	0.049	0.10	9.8	20.1	0.54	202	3.05	0.03
CC110275		1.29	28.4	1.45	3.10	<0.05	0.05	0.03	0.031	0.37	6.6	10.4	0.32	176	1.53	0.02
CC110276		1.90	22.7	1.70	4.66	<0.05	0.04	0.03	0.022	0.09	7.4	15.2	0.47	103	2.31	0.02
CC110277		1.73	20.2	2.01	5.37	<0.05	0.03	0.01	0.027	0.09	8.6	18.9	0.43	143	1.64	0.02
CC110278		1.44	13.4	1.54	4.19	<0.05	0.04	0.02	0.019	0.07	6.5	14.2	0.27	134	1.43	0.02
CC110279		0.53	15.5	0.79	2.52	<0.05	0.03	0.03	0.022	0.02	4.7	3.6	0.10	134	0.45	0.03
CC110280		0.17	9.7	0.48	1.16	<0.05	<0.02	<0.01	0.005	0.01	2.0	1.0	0.03	29	0.12	0.03
CC110281		0.87	19.5	1.01	3.13	<0.05	0.03	0.05	0.026	0.03	7.4	6.2	0.15	248	0.63	0.03
CC110282		1.19	50.2	2.15	4.72	<0.05	0.05	0.09	0.047	0.05	19.5	13.1	0.37	216	0.62	0.02
CC110283		1.04	13.6	1.17	4.71	<0.05	<0.02	0.02	0.013	0.03	7.3	6.5	0.09	93	0.77	0.02
CC110284		1.13	10.5	1.69	5.49	<0.05	<0.02	0.02	0.019	0.04	9.8	11.0	0.20	98	1.05	0.01
CC110285		1.60	12.3	2.11	5.93	<0.05	0.02	0.03	0.024	0.05	13.4	13.9	0.31	156	1.53	0.01
CC110286		1.22	16.2	2.11	6.71	<0.05	0.04	0.02	0.033	0.03	10.0	15.5	0.17	90	1.26	0.01
CC110287		1.63	9.7	2.78	8.94	<0.05	0.04	0.04	0.041	0.04	10.1	21.6	0.25	141	2.17	0.01
CC110288		0.71	22.3	1.06	4.16	<0.05	0.02	0.03	0.014	0.02	7.3	5.5	0.11	179	0.78	0.02
CC110289		1.01	12.2	1.18	3.67	<0.05	0.04	0.03	0.010	0.03	7.6	8.9	0.17	225	0.61	0.02
CC110290		1.95	10.0	1.84	8.05	<0.05	0.02	0.01	0.015	0.04	11.9	14.8	0.23	86	1.44	0.01
CC110291		2.01	14.7	2.09	7.23	<0.05	0.06	0.03	0.041	0.03	15.0	16.0	0.29	93	1.11	0.01
CC110292		1.58	25.2	1.52	5.55	<0.05	0.03	0.03	0.023	0.03	13.6	11.4	0.24	163	0.90	0.02
CC110293		2.44	26.6	1.52	5.04	<0.05	0.04	0.03	0.021	0.04	11.8	13.6	0.24	252	1.18	0.02
CC110294		1.85	15.7	1.81	5.52	<0.05	0.04	0.04	0.030	0.04	12.1	13.1	0.25	123	1.11	0.01
CC110295		3.88	26.2	1.98	8.51	0.12	0.05	0.03	0.030	0.06	15.0	25.5	0.62	179	2.45	0.03
CC110296		1.90	22.2	1.39	4.63	0.16	0.04	0.08	0.021	0.03	9.3	13.1	0.24	105	4.01	0.02
CC110297		1.83	16.0	1.34	4.62	0.10	0.04	0.04	0.023	0.04	11.9	14.3	0.30	151	1.04	0.02
CC110298		2.39	22.0	2.01	6.54	0.11	0.04	0.03	0.029	0.05	14.0	18.7	0.30	136	2.01	0.01
CC110299		1.86	12.2	1.83	6.84	0.10	0.03	0.02	0.022	0.05	11.3	15.8	0.23	102	1.88	0.01
CC110300		2.35	17.0	2.08	7.49	0.11	0.05	0.03	0.031	0.04	13.2	19.4	0.28	126	1.78	0.01
CC110301		1.23	32.4	1.00	5.58	0.10	0.02	0.02	0.007	0.04	6.8	15.6	0.36	115	3.68	0.02
CC110302		2.15	44.2	1.76	5.35	0.15	0.06	0.06	0.033	0.07	15.3	20.6	0.38	887	14.75	0.03
CC110303		2.03	32.2	1.70	5.34	0.11	0.04	0.05	0.027	0.05	12.4	17.1	0.31	253	2.25	0.03
CC110304		2.17	28.8	1.77	5.95	0.11	0.04	0.03	0.029	0.05	11.4	18.3	0.34	127	1.59	0.03
CC110305		2.37	14.9	1.79	7.91	0.10	0.03	0.02	0.028	0.06	12.5	22.4	0.35	120	2.16	0.02
CC110306		2.26	13.8	2.02	6.33	0.11	0.03	0.02	0.024	0.08	11.1	18.9	0.41	173	2.11	0.02
CC110307		2.17	28.7	1.67	5.43	0.12	0.05	0.02	0.032	0.06	13.4	18.7	0.38	131	1.62	0.02
CC110308		1.58	25.0	1.14	4.56	0.10	0.02	0.03	0.019	0.04	7.1	11.5	0.24	208	2.43	0.03
CC110309		1.99	21.2	1.25	5.71	0.10	0.02	0.04	0.020	0.05	7.6	15.2	0.35	147	2.20	0.02
CC110310		1.86	22.2	1.04	5.17	0.09	<0.02	0.03	0.018	0.05	6.6	12.4	0.29	87	1.16	0.02

***** See Appendix Page for comments regarding this certificate *****

ALS Canada Ltd.
2103 Dollarton Hwy
North Vancouver BC V7H 0A7
Phone: 604 984 0221 Fax: 604 984 0218 www.alsglobal.com

To: **SILVER RANGE RESOURCES LTD.**
C/O ARCHER, CATHRO & ASSOCIATES (1981) LIMITED
1016-510 W HASTINGS ST
VANCOUVER BC V6B 1L8

Finalized Date: 6-AUG-2011
Account: RANSIL

Project: Silver Range-KEG

CERTIFICATE OF ANALYSIS WH11124877

Sample Description	Method	ME-MS41	ME-MS41	ME-MS41	ME-MS41	ME-MS41	ME-MS41	ME-MS41	ME-MS41	ME-MS41	ME-MS41	ME-MS41	ME-MS41	ME-MS41	ME-MS41	ME-MS41
	Analyte	Nb	Ni	P	Pb	Rb	Re	S	Sb	Sc	Se	Sn	Sr	Ta	Te	Th
	Units	ppm	ppm	ppm	ppm	ppm	ppm	%	ppm	ppm	ppm	ppm	ppm	ppm	ppm	ppm
	LOR	0.05	0.2	10	0.2	0.1	0.001	0.01	0.05	0.1	0.2	0.2	0.2	0.01	0.01	0.2
CC110271		0.94	13.8	280	6.4	47.6	<0.001	0.03	0.78	2.9	0.3	0.6	26.9	<0.01	0.02	1.3
CC110272		0.75	22.4	370	12.4	47.2	<0.001	0.03	1.34	2.1	1.0	0.7	19.9	<0.01	0.02	1.2
CC110273		0.70	53.8	610	24.5	19.6	0.001	0.05	2.75	3.3	2.0	1.8	34.4	<0.01	0.06	2.9
CC110274		0.87	52.0	570	22.5	13.3	0.001	0.05	2.92	3.8	4.0	1.0	58.1	<0.01	0.05	3.7
CC110275		0.69	34.0	540	24.8	15.0	0.001	0.04	2.90	1.6	1.2	1.4	45.4	<0.01	0.03	1.6
CC110276		0.79	38.7	520	13.8	12.3	0.003	0.05	1.66	2.3	1.4	0.8	39.9	<0.01	0.03	3.7
CC110277		1.37	27.1	420	17.4	12.0	0.001	0.01	1.69	2.6	0.7	1.1	24.4	<0.01	0.05	3.0
CC110278		1.42	16.2	190	11.1	12.7	<0.001	0.01	1.37	2.0	0.6	0.8	26.3	<0.01	0.02	1.7
CC110279		0.58	8.7	610	7.8	2.6	<0.001	0.06	0.69	0.8	0.5	0.6	28.1	<0.01	0.02	0.6
CC110280		0.22	4.2	250	1.5	1.2	<0.001	0.03	0.10	0.5	0.3	<0.2	13.0	<0.01	0.01	0.2
CC110281		0.69	9.9	790	9.0	4.6	0.001	0.07	0.39	1.1	0.7	0.8	32.7	<0.01	0.02	0.7
CC110282		1.25	20.4	840	17.4	8.0	0.001	0.05	0.67	3.8	1.1	1.9	37.9	<0.01	0.02	3.4
CC110283		0.99	6.6	280	8.0	8.3	<0.001	0.02	0.36	0.9	0.3	0.8	18.5	<0.01	0.03	0.3
CC110284		1.37	12.4	340	11.7	8.0	<0.001	0.02	0.41	1.8	0.2	0.9	25.1	<0.01	0.02	1.6
CC110285		1.78	17.4	370	15.8	9.6	<0.001	0.02	0.70	2.6	0.6	1.1	18.3	<0.01	0.03	3.0
CC110286		2.01	20.9	390	13.2	6.3	0.001	0.02	0.63	2.2	0.8	1.0	27.5	0.01	0.04	3.0
CC110287		2.34	18.2	390	21.2	6.3	<0.001	0.02	1.02	2.4	0.7	2.4	20.9	0.01	0.07	3.4
CC110288		0.59	13.1	870	10.3	2.7	0.001	0.05	0.36	1.0	1.1	0.6	34.0	<0.01	0.01	1.0
CC110289		0.76	9.4	760	2.2	3.1	<0.001	0.16	0.35	1.4	0.7	0.9	33.6	<0.01	<0.01	1.4
CC110290		2.29	12.0	290	9.2	8.3	<0.001	0.01	0.42	2.0	0.5	1.1	17.2	<0.01	0.03	2.2
CC110291		2.23	27.1	600	16.1	5.4	<0.001	0.02	0.73	3.1	0.9	1.3	35.0	0.01	0.04	4.5
CC110292		0.90	18.0	720	13.7	7.3	<0.001	0.04	0.48	1.6	0.9	1.1	40.6	<0.01	0.02	1.1
CC110293		0.82	27.3	760	12.0	7.4	0.001	0.08	0.65	1.1	0.8	0.6	33.4	<0.01	0.04	0.7
CC110294		1.46	25.1	670	17.7	7.7	<0.001	0.02	0.79	2.2	0.9	0.9	23.7	<0.01	0.03	2.7
CC110295		1.28	43.1	790	12.8	10.5	0.001	0.03	1.61	4.0	1.7	0.7	54.2	<0.01	0.05	5.8
CC110296		0.69	22.7	1040	8.5	5.9	0.018	0.15	1.39	1.8	17.1	0.5	41.4	<0.01	0.03	1.4
CC110297		1.02	17.6	720	12.4	7.9	<0.001	0.03	0.77	2.8	1.4	0.8	35.6	<0.01	0.03	3.7
CC110298		1.56	25.3	590	15.4	11.6	<0.001	0.03	0.96	3.2	1.4	1.1	30.7	0.01	0.05	4.3
CC110299		1.71	14.5	320	11.0	12.1	<0.001	0.01	0.65	3.0	0.9	0.8	15.4	0.01	0.03	3.5
CC110300		1.80	23.6	550	17.1	11.6	<0.001	0.02	0.84	3.7	1.3	1.0	27.6	0.01	0.05	4.9
CC110301		0.63	28.1	490	2.8	5.3	0.002	0.03	0.46	2.1	1.9	0.2	67.7	<0.01	0.03	2.9
CC110302		1.20	70.0	780	17.8	13.3	0.010	0.04	1.53	3.4	9.9	1.2	53.3	<0.01	0.05	5.1
CC110303		0.91	26.8	690	14.3	10.9	0.002	0.03	1.04	3.0	1.8	0.8	55.3	<0.01	0.05	3.5
CC110304		1.13	28.5	540	13.6	11.4	0.001	0.02	1.00	3.0	1.3	0.9	41.4	<0.01	0.04	3.8
CC110305		1.74	22.9	330	12.2	17.6	<0.001	0.02	0.81	3.3	1.0	1.2	27.2	<0.01	0.04	3.1
CC110306		1.57	20.7	230	11.6	21.3	<0.001	0.02	0.75	3.0	0.7	1.0	21.8	<0.01	0.03	3.4
CC110307		1.33	27.7	560	15.8	10.3	<0.001	0.01	1.40	3.3	1.0	1.2	52.2	<0.01	0.05	5.2
CC110308		0.56	18.3	770	9.0	7.9	0.001	0.05	0.61	1.4	1.4	0.6	34.6	<0.01	0.03	0.9
CC110309		0.76	17.9	670	10.1	13.4	0.002	0.05	0.51	1.8	1.9	0.6	34.7	<0.01	0.03	1.2
CC110310		0.63	14.1	660	9.0	16.4	0.002	0.05	0.32	1.5	1.7	0.6	32.6	<0.01	0.02	0.9

***** See Appendix Page for comments regarding this certificate *****

ALS Canada Ltd.
2103 Dollarton Hwy
North Vancouver BC V7H 0A7
Phone: 604 984 0221 Fax: 604 984 0218 www.alsglobal.com

To: **SILVER RANGE RESOURCES LTD.**
C/O ARCHER, CATHRO & ASSOCIATES (1981) LIMITED
1016-510 W HASTINGS ST
VANCOUVER BC V6B 1L8

Finalized Date: 6-AUG-2011
Account: RANSIL

Project: Silver Range-KEG

CERTIFICATE OF ANALYSIS WH11124877

Sample Description	Method	ME-MS41	ME-MS41	ME-MS41	ME-MS41	ME-MS41	ME-MS41	ME-MS41	ME-MS41
	Analyte	Ti	Tl	U	V	W	Y	Zn	Zr
	Units	%	ppm	ppm	ppm	ppm	ppm	ppm	ppm
	LOR	0.005	0.02	0.05	1	0.05	0.05	2	0.5
CC110271		0.064	0.18	0.40	63	0.06	1.64	169	0.7
CC110272		0.042	0.15	0.95	50	0.11	4.76	155	0.8
CC110273		0.026	0.25	1.13	84	0.14	4.11	695	1.4
CC110274		0.031	0.18	5.27	96	0.16	7.24	365	2.9
CC110275		0.023	0.11	0.61	45	0.20	4.96	180	1.6
CC110276		0.024	0.12	1.24	43	0.49	5.12	231	1.4
CC110277		0.043	0.17	0.74	68	0.29	3.79	168	1.0
CC110278		0.044	0.16	0.36	61	0.16	2.40	94	1.6
CC110279		0.024	0.05	0.97	23	0.16	3.09	49	1.2
CC110280		0.022	<0.02	0.62	14	<0.05	1.35	13	<0.5
CC110281		0.022	0.09	1.51	27	0.26	5.01	65	0.9
CC110282		0.035	0.12	3.00	51	0.50	15.10	100	1.5
CC110283		0.031	0.07	0.39	45	0.23	2.03	38	<0.5
CC110284		0.032	0.10	0.48	51	0.27	2.78	52	<0.5
CC110285		0.048	0.16	0.62	59	0.33	3.90	60	0.8
CC110286		0.037	0.11	0.53	64	0.37	3.44	54	1.3
CC110287		0.048	0.12	0.78	113	0.68	3.99	120	1.4
CC110288		0.027	0.06	1.34	33	0.29	4.65	47	0.8
CC110289		0.033	0.05	1.05	52	0.27	2.75	42	1.2
CC110290		0.062	0.11	0.50	111	0.31	3.13	42	0.7
CC110291		0.048	0.14	0.83	99	0.36	4.92	66	2.2
CC110292		0.027	0.09	1.04	63	0.27	6.44	85	0.6
CC110293		0.029	0.07	1.78	63	0.18	5.87	139	1.1
CC110294		0.039	0.12	0.75	75	0.27	4.34	81	1.0
CC110295		0.045	0.18	2.09	171	0.38	7.61	124	1.8
CC110296		0.022	0.18	3.20	50	0.19	6.63	167	1.3
CC110297		0.036	0.17	1.11	53	1.18	5.36	87	1.3
CC110298		0.035	0.21	1.06	69	0.32	6.31	90	1.3
CC110299		0.046	0.14	0.63	76	0.44	3.76	60	1.4
CC110300		0.042	0.18	0.99	82	0.37	5.67	74	1.7
CC110301		0.029	0.06	1.84	27	0.14	4.17	24	0.7
CC110302		0.037	0.20	6.65	99	0.32	8.44	516	2.1
CC110303		0.035	0.17	3.22	72	0.25	7.53	104	1.4
CC110304		0.038	0.19	0.91	77	0.24	5.70	112	1.3
CC110305		0.046	0.20	1.02	101	0.40	4.57	96	0.9
CC110306		0.057	0.13	0.64	58	0.37	3.25	93	1.1
CC110307		0.045	0.22	0.94	89	0.26	5.93	115	2.2
CC110308		0.025	0.12	1.18	48	0.34	3.26	67	0.5
CC110309		0.027	0.12	1.68	46	0.20	3.33	76	0.5
CC110310		0.026	0.10	1.66	39	0.15	2.97	66	<0.5

***** See Appendix Page for comments regarding this certificate *****

ALS Canada Ltd.
2103 Dollarton Hwy
North Vancouver BC V7H 0A7
Phone: 604 984 0221 Fax: 604 984 0218 www.alsglobal.com

To: **SILVER RANGE RESOURCES LTD.**
C/O ARCHER, CATHRO & ASSOCIATES (1981) LIMITED
1016-510 W HASTINGS ST
VANCOUVER BC V6B 1L8

Finalized Date: 6-AUG-2011
Account: RANSIL

Project: Silver Range-KEG

CERTIFICATE OF ANALYSIS WH11124877

Sample Description	Method	WEI-21	Au-TL43	ME-MS41	ME-MS41	ME-MS41	ME-MS41	ME-MS41	ME-MS41	ME-MS41	ME-MS41	ME-MS41	ME-MS41	ME-MS41	ME-MS41	ME-MS41
	Analyte	Recvd Wt.	Au	Ag	Al	As	Au	B	Ba	Be	Bi	Ca	Cd	Ce	Co	Cr
	Units	kg	ppm	ppm	%	ppm	ppm	ppm	ppm	ppm	ppm	%	ppm	ppm	ppm	ppm
	LOR	0.02	0.001	0.01	0.01	0.1	0.2	10	10	0.05	0.01	0.01	0.01	0.02	0.1	1
CC110311		0.21	0.001	0.57	1.59	12.4	<0.2	<10	170	1.07	0.30	0.98	1.03	16.10	9.0	17
CC110312		0.35	0.002	0.50	2.08	34.1	<0.2	<10	260	0.98	1.07	0.59	1.03	29.3	8.1	29
CC110313		0.27	0.001	0.63	1.53	22.7	<0.2	<10	240	0.46	0.84	0.49	1.33	16.60	6.7	20
CC110314		0.31	0.001	0.38	1.75	30.3	<0.2	<10	320	0.50	1.12	0.55	2.26	22.1	6.8	24
CC110315		0.30	0.001	0.33	1.52	33.3	<0.2	<10	320	0.48	1.17	0.63	1.52	18.15	7.5	21
CC110316		0.28	0.001	0.23	0.85	14.2	<0.2	<10	180	0.40	0.41	1.55	2.85	11.70	4.5	8
CC110317		0.15	0.001	0.39	0.92	18.3	<0.2	<10	200	0.48	0.51	2.30	3.84	11.70	5.7	12
CC110318		0.35	0.002	0.82	1.49	55.1	<0.2	<10	340	0.58	1.83	1.56	2.59	21.2	7.8	28
CC110319		0.41	0.003	0.67	1.34	70.4	<0.2	<10	440	0.62	1.98	1.31	2.41	20.8	7.1	22
CC110320		0.42	0.001	0.39	1.62	31.8	<0.2	<10	370	0.37	1.37	0.96	1.59	18.70	8.2	26
CC110321		0.21	0.001	0.37	0.59	15.6	<0.2	<10	170	0.30	0.51	1.75	1.96	7.72	3.1	7
CC110322		0.25	0.001	0.24	0.83	20.6	<0.2	<10	180	0.24	0.82	0.95	0.93	10.60	5.4	13
CC110323		0.27	0.002	0.25	0.97	20.1	<0.2	<10	140	0.26	0.43	0.21	1.23	12.55	5.0	16

***** See Appendix Page for comments regarding this certificate *****

ALS Canada Ltd.
2103 Dollarton Hwy
North Vancouver BC V7H 0A7
Phone: 604 984 0221 Fax: 604 984 0218 www.alsglobal.com

To: **SILVER RANGE RESOURCES LTD.**
C/O ARCHER, CATHRO & ASSOCIATES (1981) LIMITED
1016-510 W HASTINGS ST
VANCOUVER BC V6B 1L8

Finalized Date: 6-AUG-2011
Account: RANSIL

Project: Silver Range-KEG

CERTIFICATE OF ANALYSIS WH11124877

Sample Description	Method	ME-MS41	ME-MS41	ME-MS41	ME-MS41	ME-MS41	ME-MS41	ME-MS41	ME-MS41	ME-MS41	ME-MS41	ME-MS41	ME-MS41	ME-MS41	ME-MS41	ME-MS41
	Analyte	Cs	Cu	Fe	Ga	Ge	Hf	Hg	In	K	La	Li	Mg	Mn	Mo	Na
	Units	ppm	ppm	%	ppm	ppm	ppm	ppm	ppm	%	ppm	ppm	%	ppm	ppm	%
	LOR	0.05	0.2	0.01	0.05	0.05	0.02	0.01	0.005	0.01	0.2	0.1	0.01	5	0.05	0.01
CC110311		3.73	29.7	1.64	5.21	0.11	0.05	0.04	0.021	0.07	8.2	10.7	0.31	360	1.70	0.02
CC110312		2.06	36.3	2.02	6.22	0.12	0.10	0.03	0.048	0.17	16.2	22.8	0.42	120	2.23	0.02
CC110313		2.53	25.7	1.68	5.48	0.11	0.02	0.02	0.033	0.08	9.4	21.4	0.31	100	5.78	0.02
CC110314		2.44	23.6	2.03	5.92	0.11	0.04	0.02	0.047	0.10	11.9	22.9	0.40	145	4.34	0.02
CC110315		2.43	32.0	1.56	5.34	0.11	0.03	0.03	0.047	0.06	9.9	18.1	0.35	148	2.74	0.03
CC110316		0.61	38.0	0.78	2.60	0.10	0.03	0.04	0.021	0.03	5.9	6.4	0.15	279	2.65	0.03
CC110317		1.38	49.3	1.03	2.93	0.13	0.05	0.05	0.026	0.05	6.7	10.6	0.23	434	2.70	0.03
CC110318		3.27	54.2	1.86	4.71	0.12	0.06	0.04	0.081	0.16	11.9	19.2	0.48	197	4.81	0.03
CC110319		2.89	54.6	1.74	4.19	0.11	0.06	0.03	0.079	0.11	11.1	18.4	0.41	192	2.70	0.03
CC110320		2.87	27.0	1.62	5.64	0.11	0.03	0.03	0.066	0.10	10.2	22.4	0.45	187	2.16	0.03
CC110321		0.87	30.9	0.68	1.81	0.09	0.04	0.03	0.026	0.05	4.6	8.4	0.15	173	1.00	0.03
CC110322		1.41	19.4	1.04	3.29	0.09	0.03	0.03	0.033	0.06	5.6	12.7	0.22	195	1.42	0.03
CC110323		1.57	15.8	1.28	4.30	0.10	0.03	0.02	0.021	0.07	6.7	17.3	0.26	86	1.91	0.02

***** See Appendix Page for comments regarding this certificate *****

ALS Canada Ltd.
2103 Dollarton Hwy
North Vancouver BC V7H 0A7
Phone: 604 984 0221 Fax: 604 984 0218 www.alsglobal.com

To: **SILVER RANGE RESOURCES LTD.**
C/O ARCHER, CATHRO & ASSOCIATES (1981) LIMITED
1016-510 W HASTINGS ST
VANCOUVER BC V6B 1L8

Finalized Date: 6-AUG-2011
Account: RANSIL

Project: Silver Range-KEG

CERTIFICATE OF ANALYSIS WH11124877

Sample Description	Method	ME-MS41	ME-MS41	ME-MS41	ME-MS41	ME-MS41	ME-MS41	ME-MS41	ME-MS41	ME-MS41	ME-MS41	ME-MS41	ME-MS41	ME-MS41	ME-MS41	ME-MS41
	Analyte	Nb	Ni	P	Pb	Rb	Re	S	Sb	Sc	Se	Sn	Sr	Ta	Te	Th
	Units	ppm	ppm	ppm	ppm	ppm	ppm	%	ppm	ppm	ppm	ppm	ppm	ppm	ppm	ppm
	LOR	0.05	0.2	10	0.2	0.1	0.001	0.01	0.05	0.1	0.2	0.2	0.2	0.01	0.01	0.2
CC110311		0.74	31.4	1090	12.1	14.3	0.001	0.05	0.86	1.8	1.7	0.5	34.4	<0.01	0.03	1.7
CC110312		1.44	37.6	220	28.8	19.8	<0.001	0.03	1.63	4.4	1.5	2.3	40.3	<0.01	0.07	6.4
CC110313		1.00	48.6	940	18.3	19.1	0.001	0.03	1.34	2.3	2.4	1.4	33.6	<0.01	0.05	1.8
CC110314		1.35	28.7	370	23.2	17.9	<0.001	0.02	1.69	3.6	1.9	1.8	37.5	<0.01	0.05	4.0
CC110315		1.03	29.6	450	27.2	11.0	0.004	0.04	1.78	2.6	2.7	2.6	35.8	<0.01	0.04	2.3
CC110316		0.46	21.2	730	13.0	3.1	0.006	0.07	1.24	1.1	5.5	0.6	50.3	<0.01	0.04	0.7
CC110317		0.64	34.5	660	12.1	12.8	0.022	0.14	1.99	1.4	8.6	0.8	64.7	<0.01	0.04	0.9
CC110318		1.36	37.9	780	44.5	20.3	0.004	0.07	3.21	2.9	2.7	2.2	62.4	<0.01	0.06	3.4
CC110319		1.19	31.7	710	38.3	15.9	0.002	0.05	3.38	2.6	2.0	2.4	63.3	<0.01	0.05	3.9
CC110320		1.26	27.1	670	33.0	17.2	0.001	0.03	1.61	3.0	1.6	2.6	50.7	<0.01	0.04	2.7
CC110321		0.44	13.6	510	12.5	6.5	0.003	0.09	1.51	0.9	2.3	1.0	70.8	<0.01	0.03	0.6
CC110322		0.84	16.2	530	20.4	10.2	0.001	0.05	1.10	1.6	1.4	1.3	46.8	<0.01	0.03	1.3
CC110323		1.06	19.0	230	12.2	11.5	<0.001	0.02	1.01	2.0	0.8	1.1	19.5	<0.01	0.03	2.3

***** See Appendix Page for comments regarding this certificate *****

ALS Canada Ltd.
2103 Dollarton Hwy
North Vancouver BC V7H 0A7
Phone: 604 984 0221 Fax: 604 984 0218 www.alsglobal.com

To: **SILVER RANGE RESOURCES LTD.**
C/O ARCHER, CATHRO & ASSOCIATES (1981) LIMITED
1016-510 W HASTINGS ST
VANCOUVER BC V6B 1L8

Finalized Date: 6-AUG-2011
Account: RANSIL

Project: Silver Range-KEG

CERTIFICATE OF ANALYSIS WH11124877

Sample Description	Method	ME-MS41	ME-MS41	ME-MS41	ME-MS41	ME-MS41	ME-MS41	ME-MS41	ME-MS41
	Analyte	Ti	Tl	U	V	W	Y	Zn	Zr
	Units	%	ppm	ppm	ppm	ppm	ppm	ppm	ppm
	LOR	0.005	0.02	0.05	1	0.05	0.05	2	0.5
CC110311		0.025	0.14	1.48	62	0.29	5.91	86	1.7
CC110312		0.041	0.22	1.22	104	0.30	8.65	129	4.0
CC110313		0.030	0.19	1.10	90	0.34	3.63	173	0.6
CC110314		0.035	0.22	0.84	84	0.46	4.40	162	1.6
CC110315		0.034	0.19	1.00	60	0.50	4.93	169	1.0
CC110316		0.018	0.08	3.29	27	0.30	5.02	66	1.2
CC110317		0.020	0.12	7.15	35	0.91	6.34	146	1.9
CC110318		0.033	0.27	3.30	68	0.64	7.47	233	2.6
CC110319		0.033	0.21	8.71	61	0.81	9.92	214	2.2
CC110320		0.041	0.22	1.80	75	0.99	4.20	229	1.2
CC110321		0.017	0.07	12.90	22	0.13	4.00	90	1.9
CC110322		0.031	0.10	3.82	40	0.61	3.25	110	1.2
CC110323		0.042	0.12	0.88	51	0.62	2.79	90	1.4

***** See Appendix Page for comments regarding this certificate *****

ALS Canada Ltd.
2103 Dollarton Hwy
North Vancouver BC V7H 0A7
Phone: 604 984 0221 Fax: 604 984 0218 www.alsglobal.com

To: **SILVER RANGE RESOURCES LTD.**
C/O ARCHER, CATHRO & ASSOCIATES (1981) LIMITED
1016-510 W HASTINGS ST
VANCOUVER BC V6B 1L8

Project: Silver Range-KEG

Finalized Date: 6-AUG-2011
Account: RANSIL

CERTIFICATE OF ANALYSIS WH11124877

Method	CERTIFICATE COMMENTS
ME-MS41	Gold determinations by this method are semi-quantitative due to the small sample weight used (0.5g).

ALS Canada Ltd.
2103 Dollarton Hwy
North Vancouver BC V7H 0A7
Phone: 604 984 0221 Fax: 604 984 0218 www.alsglobal.com

To: **SILVER RANGE RESOURCES LTD.**
C/O ARCHER, CATHRO & ASSOCIATES (1981) LIMITED
1016-510 W HASTINGS ST
VANCOUVER BC V6B 1L8

Finalized Date: 3-AUG-2011
Account: RANSIL

CERTIFICATE WH11124878

Project: Silver Range-KEG

P.O. No.:

This report is for 96 Soil samples submitted to our lab in Whitehorse, YT, Canada on 4-JUL-2011.

The following have access to data associated with this certificate:

DOUG EATON BRUCE YOUNGMAN	SARAH EATON	JOAN MARIACHER

SAMPLE PREPARATION

ALS CODE	DESCRIPTION
WEI-21	Received Sample Weight
LOG-22	Sample login - Rcd w/o BarCode
SCR-41	Screen to -180um and save both

ANALYTICAL PROCEDURES

ALS CODE	DESCRIPTION	INSTRUMENT
Au-TL43	Trace Level Au - 25g AR	ICP-MS
ME-MS41	51 anal. aqua regia ICPMS	

To: **SILVER RANGE RESOURCES LTD.**
ATTN: JOAN MARIACHER
C/O ARCHER, CATHRO & ASSOCIATES (1981) LIMITED
1016-510 W HASTINGS ST
VANCOUVER BC V6B 1L8

This is the Final Report and supersedes any preliminary report with this certificate number. Results apply to samples as submitted. All pages of this report have been checked and approved for release.

Signature:

Colin Ramshaw, Vancouver Laboratory Manager

ALS Canada Ltd.
2103 Dollarton Hwy
North Vancouver BC V7H 0A7
Phone: 604 984 0221 Fax: 604 984 0218 www.alsglobal.com

To: **SILVER RANGE RESOURCES LTD.**
C/O ARCHER, CATHRO & ASSOCIATES (1981) LIMITED
1016-510 W HASTINGS ST
VANCOUVER BC V6B 1L8

Finalized Date: 3-AUG-2011
Account: RANSIL

Project: Silver Range-KEG

CERTIFICATE OF ANALYSIS WH11124878

Sample Description	Method	WEI-21	Au-TL43	ME-MS41	ME-MS41	ME-MS41	ME-MS41	ME-MS41	ME-MS41	ME-MS41	ME-MS41	ME-MS41	ME-MS41	ME-MS41	ME-MS41	ME-MS41
	Analyte	Recvd Wt.	Au	Ag	Al	As	Au	B	Ba	Be	Bi	Ca	Cd	Ce	Co	Cr
	Units	kg	ppm	ppm	%	ppm	ppm	ppm	ppm	ppm	ppm	%	ppm	ppm	ppm	ppm
	LOR	0.02	0.001	0.01	0.01	0.1	0.2	10	10	0.05	0.01	0.01	0.01	0.02	0.1	1
CC110325		0.23	0.002	0.69	1.43	27.9	<0.2	<10	360	0.61	1.37	1.54	1.97	18.25	5.7	23
CC110326		0.53	0.002	0.75	1.64	41.3	<0.2	<10	430	0.56	1.68	1.02	1.44	23.2	6.2	29
CC110327		0.38	0.001	0.23	1.12	12.8	<0.2	<10	270	0.21	0.37	0.29	3.49	15.45	5.0	21
CC110328		0.44	0.001	0.39	1.08	25.1	<0.2	<10	330	0.47	0.72	0.92	1.14	17.25	4.8	20
CC110329		0.37	0.001	0.61	1.26	27.8	<0.2	<10	320	0.51	1.30	1.06	1.19	16.55	4.5	21
CC110330		0.48	0.002	0.55	1.20	36.7	<0.2	<10	340	0.53	0.94	0.89	0.71	26.6	7.6	27
CC110331		0.33	0.006	1.25	3.50	171.0	<0.2	<10	360	1.51	0.53	0.70	2.51	67.3	14.6	31
CC110332		0.32	0.002	1.07	1.94	25.9	<0.2	<10	320	0.70	0.60	0.30	1.21	21.0	6.2	26
CC110333		0.30	0.001	0.50	1.57	22.6	<0.2	<10	290	0.57	0.66	0.76	1.95	19.20	4.8	20
CC110334		0.47	0.003	0.53	1.84	24.9	<0.2	<10	290	0.91	0.79	0.83	2.26	25.8	6.9	27
CC110335		0.32	0.001	0.22	1.61	27.8	<0.2	<10	260	0.61	0.81	0.45	1.05	21.6	4.4	20
CC110336		0.29	0.001	0.51	0.63	10.0	<0.2	<10	110	0.20	0.23	0.50	0.86	7.92	3.9	8
CC110337		0.33	0.001	0.60	1.81	31.5	<0.2	<10	370	0.52	1.00	0.71	1.63	20.5	5.4	26
CC110338		0.26	0.002	0.48	1.35	7.8	<0.2	<10	170	0.73	0.45	0.61	0.26	11.85	3.8	21
CC110339		0.21	0.001	0.17	1.57	22.9	<0.2	<10	130	0.40	0.49	0.48	2.72	15.00	5.2	19
CC110340		0.24	0.001	0.55	1.69	25.9	<0.2	<10	130	1.31	0.64	0.57	2.38	19.15	9.3	20
CC110341		0.47	0.003	0.50	1.72	61.9	<0.2	<10	640	0.93	1.74	0.72	1.43	27.9	6.7	25
CC110342		0.29	<0.001	0.13	1.59	20.6	<0.2	<10	170	0.31	0.45	0.31	1.00	18.45	5.9	25
CC110343		0.31	0.001	0.86	1.57	32.9	<0.2	<10	290	0.81	1.36	0.94	0.73	16.15	4.7	18
CC110344		0.23	0.001	0.43	1.52	23.3	<0.2	<10	190	0.78	0.82	0.93	2.62	20.0	7.9	19
CC110345		0.46	0.002	0.38	2.01	25.0	<0.2	<10	300	0.84	0.66	0.85	0.91	18.15	6.2	23
CC110346		0.33	0.002	0.34	1.62	39.6	<0.2	<10	340	0.40	1.15	0.68	1.75	19.85	5.5	25
CC110347		0.28	0.002	0.53	1.73	28.0	<0.2	<10	290	0.75	0.86	1.36	3.19	17.45	5.8	21
CC110348		0.34	0.002	0.47	1.88	24.9	<0.2	<10	310	1.05	0.68	1.29	3.91	24.8	8.0	23
CC110349		0.29	0.003	0.62	1.82	21.7	<0.2	<10	570	1.20	0.65	1.54	2.77	24.5	7.2	23
CC110350		0.28	0.002	0.33	1.60	21.2	<0.2	<10	430	0.55	0.63	1.11	1.05	15.50	3.9	21
CC110351		0.34	0.001	0.86	1.01	32.0	<0.2	<10	230	0.49	1.28	0.91	2.56	13.75	4.1	15
CC110352		0.37	0.002	1.50	1.44	36.0	<0.2	<10	300	0.79	1.25	1.17	3.58	20.4	5.6	20
CC110353		0.40	0.003	0.97	1.65	29.6	<0.2	<10	450	0.92	1.71	1.09	2.53	20.9	5.2	24
CC110354		0.29	0.001	0.79	0.90	19.3	<0.2	<10	190	0.38	0.67	1.13	2.90	8.96	4.1	12
CC110355		0.37	0.002	0.53	1.19	31.1	<0.2	<10	290	0.47	0.79	1.23	1.55	18.20	4.2	19
CC110356		0.40	0.001	0.36	1.27	23.1	<0.2	<10	300	0.47	0.53	0.90	1.00	19.35	7.2	24
CC110357		0.26	0.002	0.50	1.16	27.0	<0.2	<10	330	0.49	0.70	1.56	1.27	17.00	5.4	19
CC110358		0.25	0.003	0.51	1.13	27.6	<0.2	<10	280	0.46	0.86	1.44	1.37	16.40	5.3	19
CC110359		0.26	0.002	0.61	1.29	63.0	<0.2	<10	370	0.64	1.27	1.43	2.91	24.2	6.3	25
CC110360		0.28	0.002	0.31	1.08	31.0	<0.2	<10	320	0.51	0.76	0.94	1.69	22.6	6.9	25
CC102001		0.35	0.002	0.29	3.00	38.0	<0.2	<10	430	0.97	0.87	0.24	1.91	23.8	10.1	35
CC102002		0.32	0.001	0.53	2.04	22.9	<0.2	<10	250	0.56	0.60	0.21	1.65	22.0	7.9	32
CC102003		0.24	0.001	0.39	0.42	4.1	<0.2	<10	50	0.18	0.07	0.23	0.27	9.10	1.4	4
CC102004		0.27	0.003	0.81	2.28	40.0	<0.2	<10	370	0.66	1.05	0.34	1.21	22.5	7.2	27

***** See Appendix Page for comments regarding this certificate *****

ALS Canada Ltd.
2103 Dollarton Hwy
North Vancouver BC V7H 0A7
Phone: 604 984 0221 Fax: 604 984 0218 www.alsglobal.com

To: **SILVER RANGE RESOURCES LTD.**
C/O ARCHER, CATHRO & ASSOCIATES (1981) LIMITED
1016-510 W HASTINGS ST
VANCOUVER BC V6B 1L8

Finalized Date: 3-AUG-2011
Account: RANSIL

Project: Silver Range-KEG

CERTIFICATE OF ANALYSIS WH11124878

Sample Description	Method	ME-MS41	ME-MS41	ME-MS41	ME-MS41	ME-MS41	ME-MS41	ME-MS41	ME-MS41	ME-MS41	ME-MS41	ME-MS41	ME-MS41	ME-MS41	ME-MS41	ME-MS41
	Analyte	Cs	Cu	Fe	Ga	Ge	Hf	Hg	In	K	La	Li	Mg	Mn	Mo	Na
	Units	ppm	ppm	%	ppm	ppm	ppm	ppm	ppm	%	ppm	ppm	%	ppm	ppm	%
	LOR	0.05	0.2	0.01	0.05	0.05	0.02	0.01	0.005	0.01	0.2	0.1	0.01	5	0.05	0.01
CC110325		2.08	41.4	1.51	4.21	0.14	0.05	0.05	0.057	0.08	9.2	17.5	0.43	367	2.18	0.01
CC110326		2.31	39.5	1.78	5.19	0.15	0.05	0.04	0.073	0.09	11.2	23.2	0.50	174	2.65	0.01
CC110327		1.30	18.1	1.55	4.45	0.12	0.03	0.02	0.015	0.07	7.2	10.7	0.24	197	1.98	<0.01
CC110328		1.48	22.3	1.42	3.37	0.14	0.05	0.03	0.037	0.09	8.5	14.2	0.36	175	1.55	<0.01
CC110329		1.57	31.9	1.46	3.79	0.12	0.05	0.04	0.058	0.07	8.1	14.7	0.38	171	1.19	0.01
CC110330		1.94	24.5	1.94	4.19	0.16	0.06	0.05	0.045	0.09	13.0	17.6	0.45	213	4.04	<0.01
CC110331		7.00	118.5	3.53	9.07	0.18	0.06	0.08	0.058	0.11	38.9	31.0	0.51	238	3.73	<0.01
CC110332		2.17	22.6	2.19	6.46	0.13	0.03	0.03	0.037	0.07	9.8	16.7	0.36	123	4.10	<0.01
CC110333		1.91	34.4	1.59	5.67	0.14	0.03	0.05	0.034	0.04	8.9	13.7	0.30	139	5.43	0.01
CC110334		2.02	44.4	1.98	5.71	0.16	0.04	0.05	0.037	0.05	14.1	19.8	0.44	165	5.76	0.01
CC110335		3.05	44.4	1.71	5.74	0.12	<0.02	0.02	0.037	0.05	11.4	18.3	0.33	90	2.08	0.01
CC110336		0.84	20.9	1.13	3.00	0.13	0.02	0.03	0.013	0.02	3.9	4.1	0.11	269	3.88	0.01
CC110337		2.44	37.9	1.79	5.20	0.14	0.04	0.03	0.037	0.05	11.0	17.1	0.42	270	11.15	0.01
CC110338		2.59	34.0	1.29	4.40	0.14	<0.02	0.03	0.013	0.07	5.8	10.3	0.44	64	3.42	0.01
CC110339		2.56	25.5	1.88	6.88	0.13	<0.02	0.02	0.025	0.06	7.3	13.2	0.34	118	8.64	<0.01
CC110340		3.07	102.5	2.17	5.71	0.14	0.03	0.02	0.026	0.09	8.6	14.3	0.39	162	8.17	<0.01
CC110341		2.80	56.4	2.11	5.25	0.16	0.06	0.03	0.075	0.09	15.0	16.3	0.47	236	4.40	0.01
CC110342		1.57	12.3	1.83	7.01	0.12	0.02	0.01	0.019	0.09	8.3	16.9	0.49	139	2.63	<0.01
CC110343		1.68	42.6	1.45	4.77	0.14	0.08	0.02	0.078	0.08	8.0	11.6	0.31	155	2.25	<0.01
CC110344		1.38	53.9	1.58	4.64	0.15	0.04	0.02	0.040	0.06	9.6	11.1	0.32	237	2.31	0.01
CC110345		2.11	25.9	1.89	6.32	0.14	0.06	0.02	0.035	0.07	9.0	16.4	0.59	110	3.26	0.01
CC110346		2.17	30.7	1.74	5.77	0.14	0.04	0.03	0.042	0.06	10.0	16.4	0.50	90	5.10	0.01
CC110347		1.78	44.8	1.65	5.94	0.13	0.04	0.03	0.040	0.06	8.5	16.7	0.49	142	2.85	0.01
CC110348		3.43	49.6	2.36	5.76	0.16	0.08	0.04	0.044	0.28	13.7	14.9	0.51	150	6.37	<0.01
CC110349		2.54	52.9	2.27	5.53	0.16	0.06	0.05	0.043	0.16	13.3	16.7	0.51	147	6.29	0.01
CC110350		1.89	30.5	1.90	5.56	0.14	0.04	0.02	0.037	0.09	7.9	15.4	0.47	84	6.50	0.01
CC110351		1.56	44.2	1.30	3.75	0.14	0.02	0.03	0.051	0.06	6.9	9.0	0.27	103	4.39	<0.01
CC110352		2.43	118.5	1.84	5.30	0.13	0.02	0.05	0.067	0.08	10.1	12.9	0.34	178	9.03	<0.01
CC110353		2.07	67.8	1.69	5.03	0.14	0.05	0.04	0.069	0.09	11.4	15.8	0.47	113	2.74	0.01
CC110354		1.20	30.5	1.08	3.00	0.11	0.02	0.03	0.034	0.05	4.8	7.9	0.22	159	2.97	0.01
CC110355		1.71	30.0	1.51	3.87	0.14	0.04	0.05	0.041	0.09	8.9	12.9	0.34	147	2.47	0.01
CC110356		1.76	26.5	1.59	3.88	0.15	0.04	0.03	0.025	0.08	9.2	13.3	0.38	220	3.37	0.01
CC110357		1.55	29.1	1.48	3.37	0.14	0.04	0.05	0.031	0.09	8.2	11.7	0.36	248	2.00	<0.01
CC110358		1.63	28.2	1.27	3.52	0.15	0.04	0.03	0.035	0.08	7.7	13.1	0.35	465	2.05	0.01
CC110359		2.06	49.7	1.71	4.21	0.15	0.05	0.05	0.051	0.08	12.1	15.8	0.42	259	2.69	0.01
CC110360		1.69	28.3	1.44	3.37	0.15	0.07	0.02	0.029	0.11	11.2	17.9	0.39	183	1.46	<0.01
CC102001		3.45	23.1	2.72	7.07	<0.05	0.13	0.03	0.046	0.05	12.6	23.2	0.34	122	2.43	0.02
CC102002		2.77	13.4	2.82	7.94	<0.05	0.04	0.03	0.030	0.10	12.0	21.1	0.46	217	2.29	0.01
CC102003		0.65	8.3	0.58	1.52	<0.05	<0.02	0.02	0.006	0.03	5.1	1.8	0.05	28	0.28	0.03
CC102004		3.17	21.5	2.14	7.04	<0.05	0.04	0.04	0.041	0.07	12.0	18.7	0.34	138	1.81	0.02

***** See Appendix Page for comments regarding this certificate *****

ALS Canada Ltd.
2103 Dollarton Hwy
North Vancouver BC V7H 0A7
Phone: 604 984 0221 Fax: 604 984 0218 www.alsglobal.com

To: **SILVER RANGE RESOURCES LTD.**
C/O ARCHER, CATHRO & ASSOCIATES (1981) LIMITED
1016-510 W HASTINGS ST
VANCOUVER BC V6B 1L8

Finalized Date: 3-AUG-2011
Account: RANSIL

Project: Silver Range-KEG

CERTIFICATE OF ANALYSIS WH11124878

Sample Description	Method	ME-MS41	ME-MS41	ME-MS41	ME-MS41	ME-MS41	ME-MS41	ME-MS41	ME-MS41	ME-MS41	ME-MS41	ME-MS41	ME-MS41	ME-MS41	ME-MS41	ME-MS41
	Analyte	Nb	Ni	P	Pb	Rb	Re	S	Sb	Sc	Se	Sn	Sr	Ta	Te	Th
	Units	ppm	ppm	ppm	ppm	ppm	ppm	%	ppm	ppm	ppm	ppm	ppm	ppm	ppm	ppm
	LOR	0.05	0.2	10	0.2	0.1	0.001	0.01	0.05	0.1	0.2	0.2	0.2	0.01	0.01	0.2
CC110325		1.07	24.5	820	32.7	12.2	0.005	0.09	1.94	2.0	1.8	2.2	67.9	<0.01	0.04	1.7
CC110326		1.28	27.9	790	47.1	14.1	0.003	0.04	2.33	2.8	1.8	2.9	53.8	<0.01	0.05	3.2
CC110327		1.27	14.4	220	9.8	15.5	<0.001	0.02	1.01	1.7	0.7	0.9	18.6	<0.01	0.04	1.4
CC110328		0.89	18.6	750	21.3	11.2	0.002	0.04	1.50	1.9	1.4	1.6	48.0	<0.01	0.03	2.2
CC110329		0.91	20.0	740	33.0	9.8	0.003	0.05	1.59	1.9	1.4	2.2	46.6	<0.01	0.03	1.7
CC110330		1.31	23.5	910	29.3	13.1	0.002	0.03	2.21	2.7	2.2	2.2	45.9	<0.01	0.05	2.9
CC110331		1.26	81.7	700	23.9	23.1	0.001	0.05	2.62	4.9	4.1	0.8	55.3	<0.01	0.06	5.5
CC110332		1.39	25.8	750	13.4	12.8	<0.001	0.03	1.26	2.6	1.7	0.9	35.1	<0.01	0.05	3.4
CC110333		0.92	24.6	580	14.9	9.1	0.005	0.04	1.24	2.2	5.8	1.0	54.9	<0.01	0.04	2.1
CC110334		1.25	36.1	640	16.0	10.4	0.002	0.04	1.79	3.1	4.9	1.9	62.3	<0.01	0.05	3.3
CC110335		1.03	32.7	470	15.6	9.9	<0.001	0.02	1.18	1.9	1.4	1.1	48.2	<0.01	0.07	1.4
CC110336		0.42	10.4	900	6.0	3.2	0.004	0.05	0.58	0.6	3.5	0.4	30.6	<0.01	0.02	0.3
CC110337		0.94	29.7	860	22.8	9.6	0.007	0.04	1.20	2.3	3.8	1.7	62.6	<0.01	0.03	2.3
CC110338		0.51	21.8	580	8.4	9.9	0.004	0.05	0.69	1.6	3.0	0.7	42.5	<0.01	0.03	0.5
CC110339		1.02	33.1	490	8.1	12.3	0.001	0.03	0.81	1.6	1.5	0.8	27.9	<0.01	0.05	0.9
CC110340		0.91	57.8	400	17.6	20.3	0.002	0.02	1.10	2.1	2.9	0.9	34.3	<0.01	0.04	2.9
CC110341		1.24	32.2	450	41.3	15.5	0.003	0.03	3.92	3.3	2.9	2.6	48.7	<0.01	0.05	4.5
CC110342		1.41	16.6	170	9.8	27.8	<0.001	0.01	0.82	2.3	0.6	1.0	17.2	<0.01	0.02	2.1
CC110343		0.91	25.7	340	23.6	13.0	<0.001	0.03	2.28	2.3	3.1	3.0	34.4	<0.01	0.04	3.2
CC110344		0.77	33.4	490	19.3	9.9	0.001	0.03	1.29	2.1	3.8	1.8	32.5	<0.01	0.03	2.6
CC110345		1.10	30.3	570	13.6	11.1	0.001	0.02	1.43	2.7	1.9	1.0	46.5	<0.01	0.03	5.0
CC110346		1.00	35.6	520	26.1	9.4	0.002	0.04	1.84	2.7	2.6	2.6	34.0	<0.01	0.05	3.2
CC110347		0.82	33.1	700	18.5	10.0	0.004	0.05	1.60	2.2	2.6	1.3	53.7	<0.01	0.04	2.1
CC110348		0.92	43.5	990	27.6	26.7	0.003	0.09	3.72	3.0	2.4	1.3	65.4	<0.01	0.05	4.4
CC110349		0.84	49.6	940	24.5	18.8	0.004	0.08	2.72	2.8	3.4	1.3	70.0	<0.01	0.06	2.8
CC110350		0.86	30.4	430	19.1	10.3	0.003	0.06	2.21	2.5	1.9	1.3	44.4	<0.01	0.05	2.7
CC110351		0.58	21.2	610	34.0	10.9	0.003	0.05	1.73	1.5	1.9	3.6	41.1	<0.01	0.04	1.0
CC110352		0.71	34.9	750	38.6	13.5	0.004	0.06	2.42	1.9	3.4	2.7	49.4	<0.01	0.03	1.5
CC110353		0.93	36.3	780	51.4	12.6	0.003	0.05	2.16	2.8	2.6	4.1	55.0	<0.01	0.06	3.5
CC110354		0.47	19.4	620	19.5	7.6	0.005	0.09	1.36	1.1	2.4	1.6	42.6	<0.01	0.03	0.7
CC110355		0.95	23.3	770	19.7	13.3	0.008	0.07	1.75	1.9	2.4	1.8	57.1	<0.01	0.04	1.9
CC110356		1.07	25.3	860	15.9	11.4	0.002	0.04	1.65	2.1	1.5	1.2	45.3	<0.01	0.04	2.0
CC110357		0.91	24.8	750	19.0	11.9	0.005	0.07	1.95	1.8	2.4	1.4	56.1	<0.01	0.05	1.5
CC110358		0.91	24.4	660	23.3	12.2	0.006	0.09	1.69	1.7	2.3	1.7	53.5	<0.01	0.02	1.4
CC110359		1.34	31.2	820	32.8	11.6	0.008	0.09	2.85	2.5	3.8	2.2	64.6	<0.01	0.04	2.9
CC110360		1.39	29.8	860	23.0	12.1	0.001	0.02	1.68	2.2	1.4	2.1	46.4	<0.01	0.03	3.4
CC102001		2.30	40.7	450	21.9	10.5	<0.001	0.02	2.60	3.5	1.6	1.5	26.1	0.01	0.07	4.9
CC102002		2.15	26.5	390	14.6	30.1	<0.001	0.02	1.43	3.0	0.7	1.3	19.6	<0.01	0.04	3.3
CC102003		0.24	4.4	350	2.4	3.3	<0.001	0.04	0.19	0.4	0.9	<0.2	11.5	<0.01	<0.01	0.2
CC102004		1.64	36.0	540	18.1	14.1	0.001	0.02	1.41	2.7	1.2	1.2	39.9	<0.01	0.06	3.0

***** See Appendix Page for comments regarding this certificate *****

ALS Canada Ltd.
2103 Dollarton Hwy
North Vancouver BC V7H 0A7
Phone: 604 984 0221 Fax: 604 984 0218 www.alsglobal.com

To: **SILVER RANGE RESOURCES LTD.**
C/O ARCHER, CATHRO & ASSOCIATES (1981) LIMITED
1016-510 W HASTINGS ST
VANCOUVER BC V6B 1L8

Finalized Date: 3-AUG-2011
Account: RANSIL

Project: Silver Range-KEG

CERTIFICATE OF ANALYSIS WH11124878

Sample Description	Method	ME-MS41	ME-MS41	ME-MS41	ME-MS41	ME-MS41	ME-MS41	ME-MS41	ME-MS41
	Analyte	Ti	Tl	U	V	W	Y	Zn	Zr
	Units	%	ppm	ppm	ppm	ppm	ppm	ppm	ppm
	LOR	0.005	0.02	0.05	1	0.05	0.05	2	0.5
CC110325		0.031	0.19	5.94	65	0.43	5.68	190	1.7
CC110326		0.040	0.22	3.11	80	0.59	5.67	228	1.8
CC110327		0.041	0.12	0.62	62	0.21	2.22	100	0.6
CC110328		0.031	0.15	2.54	52	0.29	4.68	145	1.3
CC110329		0.031	0.16	6.23	56	0.20	4.39	181	1.3
CC110330		0.042	0.22	5.25	61	0.36	6.16	160	1.9
CC110331		0.035	0.20	5.39	84	0.33	19.30	462	1.8
CC110332		0.038	0.23	0.90	93	0.30	3.33	144	1.1
CC110333		0.029	0.15	1.25	63	2.44	4.30	128	0.8
CC110334		0.040	0.15	3.39	74	0.38	7.94	139	1.4
CC110335		0.035	0.17	1.02	74	0.31	4.67	153	<0.5
CC110336		0.037	0.08	1.12	41	0.11	2.69	66	0.7
CC110337		0.034	0.21	2.47	103	0.26	5.60	268	1.2
CC110338		0.035	0.20	3.07	80	0.13	6.07	57	<0.5
CC110339		0.034	0.10	1.38	79	0.90	2.32	258	<0.5
CC110340		0.036	0.09	5.70	66	0.64	7.90	229	1.1
CC110341		0.036	0.26	2.66	84	0.29	8.31	223	2.2
CC110342		0.053	0.12	0.39	51	0.89	2.35	88	0.6
CC110343		0.030	0.12	1.34	49	0.28	4.00	155	2.1
CC110344		0.031	0.11	3.78	79	0.30	7.95	143	1.2
CC110345		0.037	0.14	1.32	59	0.31	4.81	201	2.0
CC110346		0.034	0.19	1.88	89	0.34	4.38	271	1.3
CC110347		0.025	0.11	3.27	60	0.27	5.23	209	1.1
CC110348		0.028	0.35	2.52	116	0.30	9.19	277	2.7
CC110349		0.025	0.26	5.01	104	0.30	11.60	250	2.0
CC110350		0.027	0.22	1.78	94	0.26	3.61	183	1.6
CC110351		0.024	0.14	1.14	62	0.23	3.97	187	0.8
CC110352		0.022	0.17	3.75	84	0.92	5.51	224	0.8
CC110353		0.030	0.20	3.87	80	0.23	7.83	273	1.9
CC110354		0.021	0.10	1.89	47	0.15	3.56	150	0.8
CC110355		0.032	0.17	2.17	56	0.19	5.25	170	1.5
CC110356		0.036	0.18	1.12	65	0.44	5.58	143	1.4
CC110357		0.028	0.15	2.38	50	0.17	5.06	159	1.4
CC110358		0.029	0.13	3.66	44	0.20	5.03	158	1.3
CC110359		0.035	0.17	13.95	63	0.63	8.18	178	2.0
CC110360		0.043	0.15	2.94	51	0.47	5.98	134	2.4
CC102001		0.043	0.20	0.88	109	0.31	5.31	168	4.6
CC102002		0.063	0.16	0.61	106	0.45	3.46	188	1.4
CC102003		0.024	0.03	0.61	18	<0.05	2.17	24	<0.5
CC102004		0.043	0.19	0.79	87	0.26	4.44	170	1.4

***** See Appendix Page for comments regarding this certificate *****

ALS Canada Ltd.
2103 Dollarton Hwy
North Vancouver BC V7H 0A7
Phone: 604 984 0221 Fax: 604 984 0218 www.alsglobal.com

To: **SILVER RANGE RESOURCES LTD.**
C/O ARCHER, CATHRO & ASSOCIATES (1981) LIMITED
1016-510 W HASTINGS ST
VANCOUVER BC V6B 1L8

Finalized Date: 3-AUG-2011
Account: RANSIL

Project: Silver Range-KEG

CERTIFICATE OF ANALYSIS WH11124878

Sample Description	Method	WEI-21	Au-TL43	ME-MS41	ME-MS41	ME-MS41	ME-MS41	ME-MS41	ME-MS41	ME-MS41	ME-MS41	ME-MS41	ME-MS41	ME-MS41	ME-MS41	ME-MS41
	Analyte	Recvd Wt.	Au	Ag	Al	As	Au	B	Ba	Be	Bi	Ca	Cd	Ce	Co	Cr
	Units	kg	ppm	ppm	%	ppm	ppm	ppm	ppm	ppm	ppm	%	ppm	ppm	ppm	ppm
	LOR	0.02	0.001	0.01	0.01	0.1	0.2	10	10	0.05	0.01	0.01	0.01	0.02	0.1	1
CC102005		0.37	0.001	0.52	2.58	57.4	<0.2	<10	460	0.69	1.12	0.41	1.14	26.1	8.4	32
CC102006		0.44	0.001	0.27	1.91	30.7	<0.2	<10	380	0.71	1.02	0.77	1.35	27.7	5.6	29
CC102007		0.50	0.001	0.28	1.78	22.6	<0.2	<10	360	0.60	1.23	0.59	0.99	24.1	6.5	26
CC102008		0.30	0.001	1.34	1.81	16.1	<0.2	<10	280	0.97	1.04	0.61	2.56	24.2	6.8	23
CC102009		0.23	0.003	0.53	1.41	13.6	<0.2	<10	140	0.92	0.78	0.58	3.32	21.4	8.9	17
CC102010		0.26	0.003	1.40	2.48	30.0	<0.2	<10	330	1.33	1.53	0.91	4.74	37.8	9.9	29
CC102011		0.17	0.001	0.66	1.10	11.2	<0.2	<10	140	0.51	0.46	0.40	5.65	14.65	7.7	16
CC102012		0.22	0.002	1.04	1.70	31.4	<0.2	<10	260	1.09	0.95	0.96	4.22	24.6	26.1	21
CC102013		0.31	0.002	0.87	1.65	27.0	<0.2	<10	260	0.54	1.25	1.05	3.33	17.55	8.6	23
CC102014		0.35	0.001	0.66	1.69	44.8	<0.2	<10	350	0.73	2.73	1.08	1.77	17.55	6.0	26
CC102015		0.25	0.001	0.39	1.86	27.1	<0.2	<10	80	0.95	0.60	0.31	0.70	18.55	6.2	25
CC102016		0.45	0.001	0.42	1.18	26.9	<0.2	<10	160	0.46	0.87	0.42	0.79	12.80	4.5	15
CC102017		0.25	<0.001	0.62	1.62	37.8	<0.2	<10	300	0.67	1.10	0.46	2.69	17.50	6.7	22
CC102018		0.21	<0.001	0.78	0.64	8.3	<0.2	<10	140	0.37	0.29	1.17	3.16	7.32	1.9	10
CC102019		0.39	0.001	0.28	0.58	13.1	<0.2	<10	140	0.31	0.32	0.72	0.63	6.44	2.3	8
CC102020		0.46	0.002	0.85	0.98	35.8	<0.2	<10	270	0.43	1.49	1.14	1.60	13.40	4.5	14
CC102021		0.30	0.001	0.22	1.81	57.6	<0.2	<10	270	0.64	1.01	0.63	1.02	18.15	7.0	27
CC102022		0.36	0.001	0.28	1.38	49.2	<0.2	<10	220	0.50	0.96	0.57	1.40	15.20	5.8	20
CC102023		0.50	0.002	0.58	1.38	50.9	<0.2	<10	320	0.72	1.04	0.98	2.69	21.0	7.1	23
CC102024		0.30	<0.001	0.14	0.30	1.9	<0.2	<10	40	0.09	0.05	0.83	1.69	3.02	1.4	3
CC102025		0.20	0.001	0.28	0.70	11.7	<0.2	<10	230	0.20	0.42	1.38	1.21	9.08	4.5	12
CC102026		0.38	0.002	0.46	1.43	30.9	<0.2	<10	300	0.67	0.93	0.98	1.33	18.10	5.5	21
CC102027		0.29	<0.001	0.17	0.28	7.9	<0.2	<10	60	0.14	0.18	1.48	1.07	4.27	1.8	4
CC102028		0.44	0.002	1.48	1.56	77.6	<0.2	<10	390	0.84	3.42	1.37	6.58	22.0	6.8	24
CC102029		0.37	0.003	0.91	1.18	24.5	<0.2	<10	290	0.75	1.26	1.64	5.92	17.00	4.6	24
CC102030		0.26	0.004	0.46	0.96	13.7	<0.2	<10	320	0.40	0.70	1.08	1.88	13.45	5.1	17
CC102251		0.19	<0.001	0.05	0.50	2.8	<0.2	<10	50	0.11	0.13	0.07	0.24	6.87	1.8	8
CC102252		0.24	<0.001	0.20	0.65	3.2	<0.2	<10	80	0.26	0.25	0.12	1.51	21.6	1.5	11
CC102253		0.24	0.001	0.49	1.68	12.4	<0.2	<10	170	0.92	0.34	0.91	0.84	22.6	4.3	17
CC102254		0.46	0.004	0.35	1.89	20.1	<0.2	<10	290	0.93	0.47	0.82	1.33	56.5	7.6	28
CC102255		0.21	0.003	0.99	2.28	25.4	<0.2	<10	350	1.26	0.51	1.23	0.45	39.1	7.9	26
CC102256		0.16	0.002	0.05	0.24	0.2	<0.2	<10	10	<0.05	0.02	0.05	0.06	1.15	1.4	3
CC102257		0.26	0.001	0.18	0.76	5.8	<0.2	<10	100	0.35	0.31	0.37	0.32	10.80	2.4	10
CC102258		0.16	<0.001	0.42	1.60	15.3	<0.2	<10	130	1.00	0.40	1.05	0.94	24.4	8.9	25
CC102259		0.16	<0.001	0.08	1.08	5.8	<0.2	<10	90	0.55	0.33	0.19	0.23	15.35	1.8	10
CC102260		0.34	0.001	0.26	1.50	22.9	<0.2	<10	230	0.51	0.73	0.31	0.42	26.8	7.8	23
CC102261		0.28	0.003	0.17	2.10	154.0	<0.2	<10	120	0.68	1.37	0.61	2.75	16.75	4.2	22
CC102262		0.37	<0.001	0.17	1.35	12.1	<0.2	<10	150	0.45	0.29	0.19	0.52	20.3	5.4	16
CC102263		0.39	0.001	0.30	1.82	14.9	<0.2	<10	200	0.54	0.31	0.14	0.44	27.6	6.0	21
CC102264		0.26	0.002	0.06	0.77	7.0	<0.2	<10	90	0.25	0.15	0.05	0.24	15.00	2.1	7

***** See Appendix Page for comments regarding this certificate *****

ALS Canada Ltd.
2103 Dollarton Hwy
North Vancouver BC V7H 0A7
Phone: 604 984 0221 Fax: 604 984 0218 www.alsglobal.com

To: **SILVER RANGE RESOURCES LTD.**
C/O ARCHER, CATHRO & ASSOCIATES (1981) LIMITED
1016-510 W HASTINGS ST
VANCOUVER BC V6B 1L8

Finalized Date: 3-AUG-2011
Account: RANSIL

Project: Silver Range-KEG

CERTIFICATE OF ANALYSIS WH11124878

Sample Description	Method	ME-MS41	ME-MS41	ME-MS41	ME-MS41	ME-MS41	ME-MS41	ME-MS41	ME-MS41	ME-MS41	ME-MS41	ME-MS41	ME-MS41	ME-MS41	ME-MS41	ME-MS41
	Analyte	Cs	Cu	Fe	Ga	Ge	Hf	Hg	In	K	La	Li	Mg	Mn	Mo	Na
	Units	ppm	ppm	%	ppm	ppm	ppm	ppm	ppm	%	ppm	ppm	%	ppm	ppm	%
	LOR	0.05	0.2	0.01	0.05	0.05	0.02	0.01	0.005	0.01	0.2	0.1	0.01	5	0.05	0.01
CC102005		3.60	31.7	2.60	8.10	0.06	0.08	0.01	0.045	0.07	14.4	26.7	0.49	140	2.17	0.03
CC102006		2.65	31.7	1.80	4.72	0.07	0.08	0.01	0.037	0.11	15.6	19.8	0.48	130	1.64	0.04
CC102007		2.83	20.5	1.68	5.55	0.06	0.04	0.03	0.035	0.07	13.8	23.9	0.42	260	2.11	0.03
CC102008		2.97	54.7	1.74	5.89	<0.05	<0.02	0.04	0.034	0.05	13.8	13.6	0.30	361	1.82	0.03
CC102009		3.49	58.1	1.44	4.48	0.05	0.02	0.03	0.026	0.08	11.8	16.4	0.28	209	1.63	0.02
CC102010		4.66	105.5	2.20	7.10	0.07	0.04	0.08	0.057	0.10	21.3	25.9	0.47	326	2.87	0.03
CC102011		2.98	40.0	1.34	4.27	<0.05	<0.02	0.01	0.021	0.07	7.3	9.7	0.25	238	1.09	0.02
CC102012		3.88	85.4	1.66	5.32	0.05	0.03	0.06	0.059	0.08	13.0	16.4	0.37	473	4.15	0.03
CC102013		2.95	50.4	1.47	5.28	<0.05	0.03	0.06	0.048	0.09	8.7	17.0	0.45	265	5.09	0.03
CC102014		2.12	46.2	1.62	5.24	<0.05	0.04	0.02	0.118	0.07	8.9	16.4	0.53	186	4.72	0.03
CC102015		1.69	20.8	1.85	6.56	<0.05	<0.02	0.02	0.030	0.07	10.1	18.2	0.51	98	2.12	0.01
CC102016		1.40	23.7	1.24	4.02	<0.05	0.02	0.02	0.040	0.06	6.5	8.4	0.25	94	1.82	0.03
CC102017		2.01	31.3	1.62	5.61	<0.05	0.02	0.02	0.043	0.10	9.2	12.7	0.35	351	2.28	0.02
CC102018		0.98	39.0	0.84	2.26	<0.05	0.02	0.01	0.016	0.04	3.9	4.5	0.13	46	0.84	0.03
CC102019		0.72	18.2	0.79	2.05	<0.05	0.02	0.01	0.014	0.04	3.6	4.5	0.13	54	1.78	0.03
CC102020		1.49	34.0	1.21	3.12	<0.05	0.04	0.03	0.049	0.07	6.6	10.1	0.27	172	2.91	0.04
CC102021		2.42	30.7	1.86	5.72	0.05	0.05	0.01	0.037	0.07	9.7	17.3	0.43	113	3.51	0.04
CC102022		2.00	25.3	1.60	4.16	<0.05	0.03	0.01	0.037	0.08	7.3	13.3	0.37	116	2.27	0.04
CC102023		2.21	48.8	1.70	4.13	0.06	0.05	0.04	0.045	0.09	12.2	14.3	0.40	140	2.67	0.04
CC102024		0.20	13.6	0.42	1.09	<0.05	0.02	<0.01	<0.005	0.03	1.5	1.0	0.06	60	0.48	0.05
CC102025		0.90	18.0	0.89	2.24	<0.05	0.02	0.03	0.019	0.05	4.6	6.1	0.19	151	1.06	0.04
CC102026		1.66	50.0	1.62	4.23	<0.05	0.02	0.02	0.039	0.08	9.5	11.7	0.32	157	2.35	0.03
CC102027		0.27	20.0	0.54	1.09	<0.05	0.03	0.02	0.008	0.03	2.0	1.8	0.09	83	0.85	0.04
CC102028		2.42	93.2	1.87	4.10	0.05	0.07	0.04	0.146	0.11	12.4	17.4	0.46	229	2.31	0.04
CC102029		2.24	130.5	1.22	3.29	0.06	0.05	0.05	0.060	0.09	10.5	16.3	0.40	107	1.40	0.03
CC102030		1.50	29.9	1.07	3.23	<0.05	0.04	0.02	0.030	0.05	6.9	11.7	0.28	491	2.44	0.04
CC102251		0.46	6.5	0.83	3.04	<0.05	<0.02	0.02	0.008	0.02	3.8	3.4	0.09	57	0.54	0.02
CC102252		0.97	31.7	0.68	3.97	<0.05	<0.02	0.01	0.013	0.04	11.1	2.6	0.08	30	0.83	0.01
CC102253		1.91	28.0	1.63	5.20	<0.05	0.03	0.06	0.029	0.05	12.0	10.7	0.24	168	0.92	0.02
CC102254		1.72	79.4	2.41	5.88	0.08	0.09	0.14	0.035	0.07	32.3	17.9	0.42	257	0.82	0.02
CC102255		2.13	57.2	2.41	5.88	0.06	0.07	0.12	0.041	0.06	24.3	14.4	0.36	401	1.74	0.02
CC102256		0.10	3.9	0.62	1.47	<0.05	<0.02	0.01	<0.005	0.02	0.6	0.3	0.02	26	0.14	0.03
CC102257		0.96	12.8	0.85	2.84	0.09	<0.02	0.04	0.018	0.04	5.7	5.1	0.12	86	0.35	0.02
CC102258		2.74	27.5	1.84	5.09	0.10	0.03	0.08	0.037	0.04	15.1	13.4	0.34	236	0.54	0.03
CC102259		1.11	13.1	0.97	3.88	0.08	<0.02	0.03	0.013	0.03	8.4	5.0	0.09	43	0.69	0.03
CC102260		2.23	16.1	2.01	5.38	0.10	0.03	0.05	0.031	0.06	14.4	17.6	0.37	316	1.38	0.02
CC102261		3.06	21.6	2.12	7.10	0.10	0.04	0.03	0.156	0.04	8.5	13.8	0.30	85	0.77	0.03
CC102262		1.53	14.9	1.73	4.99	0.10	<0.02	0.03	0.021	0.05	9.4	11.7	0.24	267	1.12	0.02
CC102263		1.53	30.5	2.20	6.57	0.09	<0.02	0.07	0.029	0.05	14.8	13.9	0.29	205	1.14	0.01
CC102264		0.87	7.9	1.18	4.17	0.08	<0.02	0.02	0.008	0.03	6.9	5.5	0.07	86	0.69	0.02

***** See Appendix Page for comments regarding this certificate *****

ALS Canada Ltd.
2103 Dollarton Hwy
North Vancouver BC V7H 0A7
Phone: 604 984 0221 Fax: 604 984 0218 www.alsglobal.com

To: **SILVER RANGE RESOURCES LTD.**
C/O ARCHER, CATHRO & ASSOCIATES (1981) LIMITED
1016-510 W HASTINGS ST
VANCOUVER BC V6B 1L8

Finalized Date: 3-AUG-2011
Account: RANSIL

Project: Silver Range-KEG

CERTIFICATE OF ANALYSIS WH11124878

Sample Description	Method	ME-MS41	ME-MS41	ME-MS41	ME-MS41	ME-MS41	ME-MS41	ME-MS41	ME-MS41	ME-MS41	ME-MS41	ME-MS41	ME-MS41	ME-MS41	ME-MS41	ME-MS41
	Analyte	Nb	Ni	P	Pb	Rb	Re	S	Sb	Sc	Se	Sn	Sr	Ta	Te	Th
	Units	ppm	ppm	ppm	ppm	ppm	ppm	%	ppm	ppm	ppm	ppm	ppm	ppm	ppm	ppm
	LOR	0.05	0.2	10	0.2	0.1	0.001	0.01	0.05	0.1	0.2	0.2	0.2	0.01	0.01	0.2
CC102005		2.09	48.3	340	21.6	10.8	<0.001	0.02	1.81	3.6	1.1	1.8	48.1	<0.01	0.09	4.4
CC102006		1.52	30.0	720	19.5	12.9	0.001	0.01	1.47	3.1	1.8	1.7	85.1	<0.01	0.05	5.5
CC102007		1.24	29.2	840	17.5	10.2	0.001	0.02	1.21	2.6	1.7	1.3	66.5	<0.01	0.05	2.9
CC102008		0.87	25.6	750	21.5	11.0	0.001	0.04	0.81	1.6	2.0	1.6	41.0	<0.01	0.06	0.8
CC102009		0.94	35.2	620	11.7	14.3	0.001	0.05	1.12	1.6	2.0	1.3	35.2	<0.01	0.02	1.0
CC102010		1.26	61.2	740	30.2	23.8	0.004	0.06	1.59	3.5	4.9	2.0	49.5	<0.01	0.04	2.6
CC102011		0.96	23.2	370	12.8	25.4	0.001	0.03	0.68	1.2	1.2	0.8	26.0	<0.01	0.02	0.4
CC102012		1.06	59.8	710	27.3	24.8	0.006	0.06	1.51	2.2	4.2	1.5	48.5	<0.01	0.02	1.3
CC102013		0.87	45.1	930	24.0	26.0	0.008	0.07	1.57	1.9	4.8	2.2	49.5	<0.01	0.04	1.1
CC102014		0.96	31.2	740	60.8	11.5	0.007	0.05	2.63	2.3	3.4	5.2	55.8	<0.01	0.03	2.0
CC102015		1.22	25.0	270	16.2	17.5	0.001	0.02	1.26	2.3	0.9	1.4	20.5	<0.01	0.03	1.9
CC102016		0.81	17.8	290	21.5	9.9	0.001	0.02	1.18	1.7	1.5	1.9	23.6	<0.01	0.02	2.4
CC102017		0.85	27.9	360	27.6	18.0	0.001	0.02	1.50	2.0	1.0	2.9	27.9	<0.01	0.02	1.6
CC102018		0.37	17.0	340	9.0	9.0	0.004	0.05	0.81	0.8	2.1	0.7	17.5	<0.01	0.01	0.9
CC102019		0.37	12.7	390	9.5	4.9	0.003	0.04	1.23	0.8	2.6	0.8	26.4	<0.01	0.01	0.8
CC102020		0.59	20.9	600	44.0	8.9	0.006	0.05	2.38	1.5	2.8	3.4	41.6	<0.01	0.02	1.7
CC102021		1.29	40.4	400	28.1	14.0	0.002	0.03	3.60	2.7	1.3	2.7	32.7	<0.01	0.05	3.1
CC102022		0.90	31.5	520	27.3	10.7	0.002	0.02	2.45	2.0	1.0	2.2	33.4	<0.01	0.05	2.7
CC102023		1.11	39.9	800	29.8	12.1	0.003	0.03	3.21	2.4	1.1	2.7	52.3	<0.01	0.02	3.0
CC102024		0.17	4.8	240	1.4	1.6	0.002	0.04	0.46	0.3	1.0	<0.2	26.0	<0.01	0.01	<0.2
CC102025		0.55	14.6	590	13.3	6.0	0.005	0.06	1.49	1.1	1.9	1.0	51.2	<0.01	0.03	0.7
CC102026		0.84	31.2	700	26.8	9.7	0.001	0.04	2.65	1.9	1.2	1.9	50.2	<0.01	0.03	1.6
CC102027		0.21	12.6	620	4.8	1.9	0.007	0.10	1.07	0.3	1.8	0.3	38.9	<0.01	0.01	0.2
CC102028		1.21	46.2	790	89.0	13.6	0.002	0.04	5.06	2.5	1.6	7.7	64.6	<0.01	0.04	3.2
CC102029		0.95	48.0	730	34.0	10.1	0.008	0.09	3.21	1.8	4.0	3.0	54.8	<0.01	0.04	1.3
CC102030		0.82	23.0	820	19.2	6.8	0.009	0.10	1.95	1.4	1.9	1.8	50.5	<0.01	0.03	1.1
CC102251		0.55	4.5	260	3.5	2.2	<0.001	0.03	0.15	0.8	0.5	0.3	9.8	<0.01	0.01	0.6
CC102252		0.78	8.6	240	9.8	6.6	<0.001	0.02	0.23	0.7	0.3	0.8	12.3	<0.01	0.02	0.2
CC102253		0.82	18.5	1010	10.3	11.7	<0.001	0.08	0.57	1.8	1.4	0.6	33.4	<0.01	0.04	0.9
CC102254		1.86	31.9	710	18.1	10.9	<0.001	0.04	1.11	5.5	2.4	1.0	34.3	<0.01	0.02	8.1
CC102255		1.13	30.7	1210	19.2	10.1	<0.001	0.09	0.95	3.5	2.1	1.1	45.4	<0.01	0.03	2.2
CC102256		0.23	1.2	90	0.8	0.7	<0.001	0.01	<0.05	0.2	0.3	<0.2	7.8	<0.01	<0.01	0.2
CC102257		0.54	7.6	470	7.3	4.4	<0.001	0.04	0.26	1.0	0.5	0.5	23.3	<0.01	0.02	0.6
CC102258		1.01	23.9	770	11.4	7.3	<0.001	0.07	0.59	2.8	1.3	0.6	44.4	<0.01	0.03	1.7
CC102259		0.76	7.7	320	5.8	2.8	<0.001	0.03	0.25	0.9	0.4	0.4	16.0	<0.01	0.03	0.8
CC102260		1.14	19.9	660	16.7	9.2	<0.001	0.02	0.89	2.6	0.9	1.6	31.9	<0.01	0.06	2.9
CC102261		0.83	24.3	250	7.6	5.1	<0.001	0.02	2.37	2.6	0.7	0.6	43.0	0.01	0.10	2.7
CC102262		0.80	14.2	410	11.3	9.9	<0.001	0.02	0.57	1.5	0.6	0.7	15.5	<0.01	0.05	0.8
CC102263		1.24	18.6	400	12.5	9.9	<0.001	0.01	0.69	2.3	0.6	1.0	16.5	<0.01	0.03	1.7
CC102264		0.84	4.5	230	6.1	6.6	<0.001	<0.01	0.40	0.9	0.3	0.5	9.4	<0.01	0.01	1.1

***** See Appendix Page for comments regarding this certificate *****

ALS Canada Ltd.
2103 Dollarton Hwy
North Vancouver BC V7H 0A7
Phone: 604 984 0221 Fax: 604 984 0218 www.alsglobal.com

To: **SILVER RANGE RESOURCES LTD.**
C/O ARCHER, CATHRO & ASSOCIATES (1981) LIMITED
1016-510 W HASTINGS ST
VANCOUVER BC V6B 1L8

Finalized Date: 3-AUG-2011
Account: RANSIL

Project: Silver Range-KEG

CERTIFICATE OF ANALYSIS WH11124878

Sample Description	Method	ME-MS41	ME-MS41	ME-MS41	ME-MS41	ME-MS41	ME-MS41	ME-MS41	ME-MS41
	Analyte	Ti	Tl	U	V	W	Y	Zn	Zr
	Units	%	ppm	ppm	ppm	ppm	ppm	ppm	ppm
	LOR	0.005	0.02	0.05	1	0.05	0.05	2	0.5
CC102005		0.068	0.25	0.78	119	0.27	5.32	218	3.2
CC102006		0.056	0.22	1.18	93	0.21	8.17	204	3.2
CC102007		0.047	0.23	0.98	91	0.24	5.68	219	1.2
CC102008		0.031	0.16	1.97	70	0.26	8.37	170	<0.5
CC102009		0.037	0.09	1.85	51	0.17	9.81	293	0.5
CC102010		0.038	0.19	4.29	76	0.31	23.8	400	1.3
CC102011		0.040	0.10	1.07	45	0.13	5.08	220	<0.5
CC102012		0.034	0.17	3.64	70	0.28	13.55	374	1.0
CC102013		0.030	0.17	3.00	79	0.23	5.80	327	1.0
CC102014		0.032	0.13	1.97	69	0.31	4.55	272	1.2
CC102015		0.048	0.09	0.97	49	0.28	4.10	58	<0.5
CC102016		0.037	0.10	1.07	41	0.22	2.82	99	0.9
CC102017		0.036	0.12	1.54	74	0.25	3.78	176	0.7
CC102018		0.018	0.05	4.40	24	0.09	2.44	62	0.8
CC102019		0.023	0.06	1.86	41	0.09	2.72	57	0.7
CC102020		0.031	0.12	1.11	44	0.17	4.51	185	1.5
CC102021		0.041	0.21	1.07	89	0.31	4.34	214	1.8
CC102022		0.036	0.14	0.87	64	0.25	4.25	195	1.2
CC102023		0.036	0.18	1.27	68	0.43	8.11	212	1.8
CC102024		0.020	0.02	0.24	14	<0.05	0.84	17	0.6
CC102025		0.026	0.08	0.97	36	0.22	3.00	71	1.0
CC102026		0.029	0.15	1.19	67	0.23	6.44	162	1.0
CC102027		0.022	0.03	0.64	18	<0.05	1.48	46	1.0
CC102028		0.033	0.20	1.57	65	0.29	9.60	393	2.5
CC102029		0.032	0.16	3.62	52	0.22	9.80	207	2.1
CC102030		0.031	0.15	1.49	45	0.38	4.25	136	1.5
CC102251		0.032	0.03	0.36	30	0.10	1.18	27	<0.5
CC102252		0.033	0.08	0.75	26	0.83	2.59	26	<0.5
CC102253		0.031	0.10	1.89	49	0.21	6.45	95	1.2
CC102254		0.052	0.15	6.92	58	0.36	28.0	128	3.5
CC102255		0.028	0.19	4.09	56	0.27	16.45	120	1.9
CC102256		0.033	<0.02	0.10	20	<0.05	0.24	9	<0.5
CC102257		0.024	0.06	0.79	27	0.11	2.65	56	0.5
CC102258		0.035	0.14	3.43	65	0.27	9.82	147	1.2
CC102259		0.031	0.05	0.62	36	0.15	2.19	43	<0.5
CC102260		0.043	0.15	0.71	69	0.30	5.16	125	0.8
CC102261		0.019	0.12	0.55	101	0.19	3.13	441	1.6
CC102262		0.036	0.11	0.51	44	0.35	2.99	81	<0.5
CC102263		0.039	0.14	0.76	52	0.66	4.87	72	<0.5
CC102264		0.027	0.07	0.29	33	0.16	1.77	26	<0.5

***** See Appendix Page for comments regarding this certificate *****

ALS Canada Ltd.
2103 Dollarton Hwy
North Vancouver BC V7H 0A7
Phone: 604 984 0221 Fax: 604 984 0218 www.alsglobal.com

To: **SILVER RANGE RESOURCES LTD.**
C/O ARCHER, CATHRO & ASSOCIATES (1981) LIMITED
1016-510 W HASTINGS ST
VANCOUVER BC V6B 1L8

Finalized Date: 3-AUG-2011
Account: RANSIL

Project: Silver Range-KEG

CERTIFICATE OF ANALYSIS WH11124878

Sample Description	Method	WEI-21	Au-TL43	ME-MS41	ME-MS41	ME-MS41	ME-MS41	ME-MS41	ME-MS41	ME-MS41	ME-MS41	ME-MS41	ME-MS41	ME-MS41	ME-MS41	ME-MS41
	Analyte	Recvd Wt.	Au	Ag	Al	As	Au	B	Ba	Be	Bi	Ca	Cd	Ce	Co	Cr
	Units	kg	ppm	ppm	%	ppm	ppm	ppm	ppm	ppm	ppm	%	ppm	ppm	ppm	ppm
	LOR	0.02	0.001	0.01	0.01	0.1	0.2	10	10	0.05	0.01	0.01	0.01	0.02	0.1	1
CC102265		0.30	0.001	0.10	1.13	12.2	<0.2	<10	100	0.28	0.24	0.07	0.40	21.7	3.0	15
CC102266		0.35	<0.001	0.07	1.01	11.1	<0.2	<10	180	0.23	0.29	0.59	0.44	19.05	4.2	14
CC102267		0.17	0.004	0.34	1.87	16.1	<0.2	<10	130	1.02	0.51	1.37	0.87	18.45	4.6	27
CC102268		0.38	0.002	0.26	1.92	18.7	<0.2	<10	210	0.96	0.46	0.69	0.27	26.0	6.9	32
CC102269		0.32	0.002	0.43	2.62	25.4	<0.2	<10	280	1.62	0.85	0.75	0.92	30.7	7.9	39
CC102270		0.35	<0.001	0.14	3.28	10.0	<0.2	<10	100	0.96	0.26	1.71	0.83	28.6	3.5	32
CC102271		0.33	<0.001	0.26	2.56	16.2	<0.2	<10	340	0.82	0.25	0.80	0.75	19.60	3.1	39
CC102272		0.32	0.001	0.18	1.40	11.5	<0.2	<10	170	0.53	0.37	0.64	0.62	17.35	4.1	22
CC102273		0.30	0.002	0.51	1.64	13.8	<0.2	<10	140	1.55	0.38	0.96	8.38	27.1	5.8	25
CC102274		0.36	0.005	0.35	1.40	10.9	<0.2	<10	250	1.02	0.42	0.65	1.82	19.90	3.8	21
CC102275		0.41	0.004	0.37	2.18	149.0	<0.2	<10	390	1.00	0.28	0.91	0.76	14.15	5.5	24
CC102276		0.41	0.001	0.62	2.43	26.3	<0.2	<10	300	0.81	1.33	0.33	1.34	23.4	9.0	29
CC102277		0.11	0.452	0.37	0.51	2.8	<0.2	<10	100	0.54	0.09	1.07	2.97	14.90	5.3	5
CC102278		0.39	0.002	0.43	1.41	25.3	<0.2	<10	180	0.64	1.05	0.23	0.73	26.0	4.7	23
CC102279		0.29	<0.001	0.40	1.43	10.4	<0.2	<10	160	0.41	0.53	0.21	0.94	19.55	8.2	22
CC102280		0.31	0.002	0.45	1.30	31.1	<0.2	<10	160	0.29	0.64	0.26	1.35	20.7	5.1	23

***** See Appendix Page for comments regarding this certificate *****

ALS Canada Ltd.
2103 Dollarton Hwy
North Vancouver BC V7H 0A7
Phone: 604 984 0221 Fax: 604 984 0218 www.alsglobal.com

To: **SILVER RANGE RESOURCES LTD.**
C/O ARCHER, CATHRO & ASSOCIATES (1981) LIMITED
1016-510 W HASTINGS ST
VANCOUVER BC V6B 1L8

Finalized Date: 3-AUG-2011
Account: RANSIL

Project: Silver Range-KEG

CERTIFICATE OF ANALYSIS WH11124878

Sample Description	Method	ME-MS41	ME-MS41	ME-MS41	ME-MS41	ME-MS41	ME-MS41	ME-MS41	ME-MS41	ME-MS41	ME-MS41	ME-MS41	ME-MS41	ME-MS41	ME-MS41	ME-MS41
	Analyte	Cs	Cu	Fe	Ga	Ge	Hf	Hg	In	K	La	Li	Mg	Mn	Mo	Na
	Units	ppm	ppm	%	ppm	ppm	ppm	ppm	ppm	%	ppm	ppm	%	ppm	ppm	%
	LOR	0.05	0.2	0.01	0.05	0.05	0.02	0.01	0.005	0.01	0.2	0.1	0.01	5	0.05	0.01
CC102265		1.33	7.6	1.81	7.11	0.09	<0.02	0.02	0.017	0.04	10.7	12.1	0.18	88	1.46	0.01
CC102266		1.30	10.6	1.43	4.45	0.10	0.03	0.03	0.016	0.05	8.9	14.0	0.23	187	0.94	0.02
CC102267		1.56	38.0	1.67	5.53	0.12	0.05	0.08	0.034	0.04	13.1	13.3	0.33	156	0.47	0.03
CC102268		1.90	29.3	1.99	6.04	0.09	0.04	0.06	0.030	0.04	14.1	17.4	0.47	233	0.85	0.02
CC102269		3.03	59.5	2.37	7.44	0.11	0.07	0.07	0.051	0.05	17.5	22.0	0.51	307	1.61	0.03
CC102270		2.62	9.4	2.37	4.99	0.09	0.06	0.01	0.029	0.12	17.9	9.8	0.23	65	1.42	0.09
CC102271		1.72	15.0	2.20	6.75	0.08	0.04	0.02	0.024	0.05	9.8	19.2	0.50	78	5.55	0.05
CC102272		1.71	23.8	1.45	4.64	0.08	0.02	0.04	0.022	0.04	8.5	12.3	0.28	131	1.68	0.03
CC102273		2.39	75.3	2.06	4.58	0.11	0.04	0.10	0.030	0.05	17.4	15.7	0.37	165	2.89	0.02
CC102274		1.29	33.7	1.43	3.92	0.09	0.05	0.05	0.020	0.03	11.8	11.5	0.29	101	1.61	0.03
CC102275		3.98	15.8	1.92	5.60	0.08	0.03	0.02	0.017	0.06	7.5	18.1	0.42	113	1.55	0.03
CC102276		3.34	27.7	2.09	6.86	0.09	0.04	0.03	0.032	0.05	13.3	17.4	0.36	243	1.89	0.02
CC102277		0.17	46.6	0.80	1.07	0.11	0.02	0.07	0.005	0.01	5.5	0.3	0.04	14	3.30	0.02
CC102278		2.14	21.7	1.72	6.15	0.08	0.03	0.02	0.025	0.05	15.5	13.2	0.26	115	1.90	0.01
CC102279		2.69	9.8	1.78	6.87	0.08	<0.02	0.02	0.022	0.08	9.4	13.7	0.34	238	1.62	0.01
CC102280		2.14	10.3	1.82	6.61	0.09	<0.02	0.01	0.021	0.11	11.5	14.4	0.41	169	2.00	0.01

***** See Appendix Page for comments regarding this certificate *****

ALS Canada Ltd.
2103 Dollarton Hwy
North Vancouver BC V7H 0A7
Phone: 604 984 0221 Fax: 604 984 0218 www.alsglobal.com

To: **SILVER RANGE RESOURCES LTD.**
C/O ARCHER, CATHRO & ASSOCIATES (1981) LIMITED
1016-510 W HASTINGS ST
VANCOUVER BC V6B 1L8

Finalized Date: 3-AUG-2011
Account: RANSIL

Project: Silver Range-KEG

CERTIFICATE OF ANALYSIS WH11124878

Sample Description	Method	ME-MS41	ME-MS41	ME-MS41	ME-MS41	ME-MS41	ME-MS41	ME-MS41	ME-MS41	ME-MS41	ME-MS41	ME-MS41	ME-MS41	ME-MS41	ME-MS41	ME-MS41
	Analyte	Nb	Ni	P	Pb	Rb	Re	S	Sb	Sc	Se	Sn	Sr	Ta	Te	Th
	Units	ppm	ppm	ppm	ppm	ppm	ppm	%	ppm	ppm	ppm	ppm	ppm	ppm	ppm	ppm
	LOR	0.05	0.2	10	0.2	0.1	0.001	0.01	0.05	0.1	0.2	0.2	0.2	0.01	0.01	0.2
CC102265		1.42	9.1	210	10.8	9.4	<0.001	<0.01	0.61	1.6	0.2	0.9	10.0	<0.01	0.04	1.6
CC102266		1.06	13.4	530	8.6	8.0	<0.001	0.02	0.72	1.9	0.5	0.6	27.0	<0.01	0.04	2.1
CC102267		0.88	24.3	950	9.8	5.2	<0.001	0.08	0.80	2.4	1.7	0.6	43.7	<0.01	0.02	1.4
CC102268		1.21	28.4	710	13.7	7.5	<0.001	0.04	0.99	3.1	1.2	0.8	39.8	<0.01	0.02	2.4
CC102269		1.25	41.9	810	15.9	9.7	<0.001	0.04	1.28	4.4	1.4	1.0	61.7	<0.01	0.06	3.6
CC102270		2.02	26.0	440	8.7	5.2	<0.001	0.01	2.79	2.7	0.9	0.5	519	0.01	0.04	5.6
CC102271		1.09	32.2	320	8.5	4.7	<0.001	0.02	2.60	3.3	1.4	0.5	66.7	<0.01	0.07	4.0
CC102272		0.81	20.6	680	8.6	6.2	<0.001	0.05	0.66	1.9	1.3	0.6	41.7	<0.01	0.03	1.4
CC102273		0.99	53.2	970	10.0	7.0	0.008	0.10	1.69	2.7	6.3	0.5	40.7	<0.01	0.06	1.6
CC102274		0.80	26.3	710	10.6	4.5	0.001	0.05	1.16	2.2	3.3	0.6	36.3	<0.01	0.03	2.4
CC102275		0.62	26.8	690	20.8	5.8	<0.001	0.02	2.06	2.2	1.0	0.4	74.6	0.01	0.04	2.4
CC102276		1.39	30.9	390	19.9	9.7	<0.001	0.02	1.31	2.6	0.9	1.3	42.0	<0.01	0.06	3.0
CC102277		0.19	16.1	610	1.9	1.1	0.002	0.16	1.92	1.2	11.5	<0.2	72.8	<0.01	<0.01	0.5
CC102278		1.81	18.7	210	16.0	12.2	<0.001	0.01	0.73	2.5	0.9	1.4	19.4	<0.01	0.03	3.0
CC102279		1.37	15.3	250	12.0	24.6	<0.001	0.01	0.50	2.0	0.3	1.0	19.9	<0.01	0.02	1.0
CC102280		1.45	14.4	270	14.3	29.6	<0.001	0.01	0.77	2.4	0.4	1.2	20.4	<0.01	0.03	1.7

***** See Appendix Page for comments regarding this certificate *****

ALS Canada Ltd.
2103 Dollarton Hwy
North Vancouver BC V7H 0A7
Phone: 604 984 0221 Fax: 604 984 0218 www.alsglobal.com

To: **SILVER RANGE RESOURCES LTD.**
C/O ARCHER, CATHRO & ASSOCIATES (1981) LIMITED
1016-510 W HASTINGS ST
VANCOUVER BC V6B 1L8

Finalized Date: 3-AUG-2011
Account: RANSIL

Project: Silver Range-KEG

CERTIFICATE OF ANALYSIS WH11124878

Sample Description	Method	ME-MS41	ME-MS41	ME-MS41	ME-MS41	ME-MS41	ME-MS41	ME-MS41	ME-MS41
	Analyte	Ti	Tl	U	V	W	Y	Zn	Zr
	Units	%	ppm	ppm	ppm	ppm	ppm	ppm	ppm
	LOR	0.005	0.02	0.05	1	0.05	0.05	2	0.5
CC102265		0.047	0.12	0.41	52	0.35	2.13	41	<0.5
CC102266		0.037	0.09	0.45	46	0.18	3.36	70	1.2
CC102267		0.030	0.11	6.53	86	0.21	10.90	109	1.7
CC102268		0.042	0.15	1.72	85	0.33	7.35	92	1.2
CC102269		0.041	0.17	4.39	121	0.31	11.05	159	2.2
CC102270		0.036	0.15	0.81	144	0.16	4.96	161	2.5
CC102271		0.017	0.30	0.83	160	0.13	3.87	210	1.6
CC102272		0.033	0.14	2.72	61	0.16	3.95	83	0.7
CC102273		0.033	0.18	23.9	58	0.20	17.65	308	1.5
CC102274		0.029	0.13	5.01	67	0.17	7.09	100	1.7
CC102275		0.021	0.17	1.37	107	0.27	4.55	47	1.5
CC102276		0.042	0.21	0.93	111	0.29	4.49	164	1.5
CC102277		0.014	0.02	1.28	9	0.05	13.95	41	1.1
CC102278		0.056	0.15	0.72	64	0.38	4.43	95	1.0
CC102279		0.058	0.14	0.46	59	0.31	2.32	120	<0.5
CC102280		0.070	0.14	0.43	69	0.43	2.71	128	<0.5

***** See Appendix Page for comments regarding this certificate *****

ALS Canada Ltd.
2103 Dollarton Hwy
North Vancouver BC V7H 0A7
Phone: 604 984 0221 Fax: 604 984 0218 www.alsglobal.com

To: **SILVER RANGE RESOURCES LTD.**
C/O ARCHER, CATHRO & ASSOCIATES (1981) LIMITED
1016-510 W HASTINGS ST
VANCOUVER BC V6B 1L8

Project: Silver Range-KEG

Finalized Date: 3-AUG-2011
Account: RANSIL

CERTIFICATE OF ANALYSIS WH11124878

Method	CERTIFICATE COMMENTS
ME-MS41	Gold determinations by this method are semi-quantitative due to the small sample weight used (0.5g).

ALS Canada Ltd.

2103 Dollarton Hwy
North Vancouver BC V7H 0A7
Phone: 604 984 0221 Fax: 604 984 0218 www.alsglobal.com

To: **SILVER RANGE RESOURCES LTD.**
C/O ARCHER, CATHRO & ASSOCIATES (1981) LIMITED
1016-510 W HASTINGS ST
VANCOUVER BC V6B 1L8

Finalized Date: 2-AUG-2011
This copy reported on 9-AUG-2011
Account: RANSIL

CERTIFICATE WH11125937

Project: Silver Range - Keg

P.O. No.: Batch A11

This report is for 36 Drill Core samples submitted to our lab in Whitehorse, YT, Canada on 5-JUL-2011.

The following have access to data associated with this certificate:

DOUG EATON BRUCE YOUNGMAN	SARAH EATON	JOAN MARIACHER

SAMPLE PREPARATION

ALS CODE	DESCRIPTION
WEI-21	Received Sample Weight
LOG-22	Sample login - Rcd w/o BarCode
CRU-31	Fine crushing - 70% <2mm
CRU-QC	Crushing QC Test
PUL-QC	Pulverizing QC Test
SPL-21	Split sample - riffle splitter
PUL-31	Pulverize split to 85% <75 um
LOG-24	Pulp Login - Rcd w/o Barcode

ANALYTICAL PROCEDURES

ALS CODE	DESCRIPTION	INSTRUMENT
Au-TL44	Trace Level Au - 50 g AR	ICP-MS
ME-MS41	51 anal. aqua regia ICPMS	
ME-OG46	Ore Grade Elements - AquaRegia	ICP-AES
Zn-OG46	Ore Grade Zn - Aqua Regia	VARIABLE
Pb-OG46	Ore Grade Pb - Aqua Regia	VARIABLE
Sn-XRF05	Sn-Trace Level XRF Analysis	XRF

To: **SILVER RANGE RESOURCES LTD.**
ATTN: JOAN MARIACHER
C/O ARCHER, CATHRO & ASSOCIATES (1981) LIMITED
1016-510 W HASTINGS ST
VANCOUVER BC V6B 1L8

This is the Final Report and supersedes any preliminary report with this certificate number. Results apply to samples as submitted. All pages of this report have been checked and approved for release.

Signature:

Colin Ramshaw, Vancouver Laboratory Manager

ALS Canada Ltd.
2103 Dollarton Hwy
North Vancouver BC V7H 0A7
Phone: 604 984 0221 Fax: 604 984 0218 www.alsglobal.com

To: **SILVER RANGE RESOURCES LTD.**
C/O ARCHER, CATHRO & ASSOCIATES (1981) LIMITED
1016-510 W HASTINGS ST
VANCOUVER BC V6B 1L8

Finalized Date: 2-AUG-2011
Account: RANSIL

Project: Silver Range - Keg

CERTIFICATE OF ANALYSIS WH11125937

Sample Description	Method	WEI-21	Au-TL44	ME-MS41	ME-MS41	ME-MS41	ME-MS41	ME-MS41	ME-MS41	ME-MS41	ME-MS41	ME-MS41	ME-MS41	ME-MS41	ME-MS41	ME-MS41
	Analyte	Recvd Wt.	Au	Ag	Al	As	Au	B	Ba	Be	Bi	Ca	Cd	Ce	Co	Cr
	Units	kg	ppm	ppm	%	ppm	ppm	ppm	ppm	ppm	ppm	%	ppm	ppm	ppm	ppm
	LOR	0.02	0.001	0.01	0.01	0.1	0.2	10	10	0.05	0.01	0.01	0.01	0.02	0.1	1
K277361		7.73	0.002	5.92	3.31	>10000	<0.2	70	60	1.07	9.91	4.10	10.20	13.95	14.6	21
K277362		7.39	<0.001	7.11	2.92	1875	<0.2	10	50	1.13	8.99	4.88	10.10	16.15	11.2	15
K277363		7.56	<0.001	0.93	1.56	30.4	<0.2	<10	20	0.81	0.21	9.83	7.57	14.05	8.1	9
K277364		7.28	<0.001	0.82	1.30	13.5	<0.2	<10	10	0.70	0.14	9.86	4.73	14.50	6.4	8
K277365		7.25	<0.001	0.72	1.28	14.4	<0.2	<10	10	0.69	0.12	9.64	5.65	13.65	5.8	11
K277366		0.21	0.323	54.1	1.09	93.9	0.3	<10	60	0.41	1.39	0.50	20.7	18.60	17.1	32
K277367		7.30	0.001	0.77	1.25	6	<0.2	<10	10	0.71	0.10	13.65	3.52	11.90	5.9	5
K277368		7.25	0.001	0.99	0.81	27	<0.2	<10	20	0.50	0.08	13.30	4.46	8.40	4.2	9
K277369		7.36	<0.001	0.74	1.04	26	<0.2	<10	10	0.64	0.13	11.95	6.25	12.80	5.2	7
K277370		7.09	<0.001	0.56	0.96	43	<0.2	<10	20	0.62	0.08	11.30	1.52	10.50	4.1	13
K277371		7.22	<0.001	0.39	0.69	13	<0.2	<10	20	0.50	0.05	11.60	2.54	8.82	3.1	11
K277372		3.20	<0.001	0.66	0.63	20	<0.2	<10	20	0.47	0.09	11.85	1.81	8.13	3.0	10
K277373		7.00	<0.001	0.69	0.86	16	<0.2	<10	10	0.60	0.09	12.10	6.75	10.05	4.3	17
K277374		6.91	0.001	0.68	0.43	10	<0.2	<10	20	0.33	0.04	14.20	1.47	4.98	2.3	5
K277375		7.82	<0.001	0.37	1.54	77.2	<0.2	<10	30	0.78	0.06	8.30	1.90	11.45	6.2	13
K277376		2.15	0.001	0.02	0.04	3	<0.2	<10	10	0.05	0.02	18.60	0.06	1.12	0.5	1
K277377		7.50	0.001	0.68	0.87	173	<0.2	<10	30	0.48	0.06	10.90	2.79	10.95	5.6	26
K277378		7.17	0.001	1.13	1.06	166.0	<0.2	<10	40	0.76	0.11	8.06	2.19	11.95	5.6	21
K277379		7.61	0.002	1.79	1.45	165.5	<0.2	<10	50	0.76	0.23	3.11	6.66	16.15	7.5	23
K277380		7.45	0.001	0.95	0.81	203	<0.2	<10	40	0.53	0.22	4.80	1.30	16.15	8.3	24
K277381		0.20	0.039	67.6	0.97	2850	<0.2	<10	70	0.35	4.69	5.87	134.0	15.85	13.1	33
K277382		7.24	0.003	0.37	1.32	409	<0.2	<10	80	0.47	0.14	3.31	0.77	17.80	9.9	27
K277383		7.54	0.003	1.38	1.28	202	<0.2	<10	50	0.81	1.51	2.19	1.67	16.80	6.6	21
K277384		7.29	0.001	0.26	0.87	213	<0.2	<10	50	0.69	0.10	2.56	0.13	15.20	5.1	21
K277385		7.60	0.001	0.52	0.84	197.0	<0.2	<10	70	0.67	0.54	1.93	0.22	17.95	5.7	23
K277386		7.85	0.001	0.54	0.42	237	<0.2	<10	30	0.41	0.57	4.27	1.11	8.02	4.6	7
K277387		7.65	0.004	4.30	1.10	162.5	<0.2	<10	40	0.76	7.73	2.84	0.73	17.70	7.6	17
K277388		3.47	0.001	0.07	0.04	3	<0.2	<10	10	<0.05	0.05	19.25	0.06	1.27	0.6	1
K277389		7.13	0.003	0.37	1.31	97.8	<0.2	<10	40	0.82	0.15	1.45	0.06	19.30	6.5	16
K277390		6.81	0.004	0.37	1.93	147.5	<0.2	<10	20	1.14	0.20	2.62	0.18	21.0	9.6	31
K277391		6.88	<0.001	0.77	2.67	75.3	<0.2	<10	20	1.73	0.28	4.08	2.47	21.7	11.9	44
K277392		7.23	<0.001	0.49	2.20	216	<0.2	<10	20	1.31	0.22	2.23	0.54	18.75	13.5	48
K277393		6.86	<0.001	0.75	2.20	35.1	<0.2	<10	30	0.95	0.27	1.34	7.46	18.80	12.6	55
K277394		7.30	<0.001	0.80	2.44	48.4	<0.2	<10	30	1.02	0.25	1.47	4.26	23.3	13.1	66
K277395		7.35	0.001	1.08	2.37	52.1	<0.2	<10	30	0.88	0.25	1.20	3.51	14.50	13.6	64
K277396		6.75	0.001	1.23	3.14	41.4	<0.2	<10	30	1.49	0.29	1.60	2.83	14.70	13.5	80

***** See Appendix Page for comments regarding this certificate *****

ALS Canada Ltd.
2103 Dollarton Hwy
North Vancouver BC V7H 0A7
Phone: 604 984 0221 Fax: 604 984 0218 www.alsglobal.com

To: **SILVER RANGE RESOURCES LTD.**
C/O ARCHER, CATHRO & ASSOCIATES (1981) LIMITED
1016-510 W HASTINGS ST
VANCOUVER BC V6B 1L8

Finalized Date: 2-AUG-2011
Account: RANSIL

Project: Silver Range - Keg

CERTIFICATE OF ANALYSIS WH11125937

Sample Description	Method	ME-MS41	ME-MS41	ME-MS41	ME-MS41	ME-MS41	ME-MS41	ME-MS41	ME-MS41	ME-MS41	ME-MS41	ME-MS41	ME-MS41	ME-MS41	ME-MS41	ME-MS41
	Analyte	Cs	Cu	Fe	Ga	Ge	Hf	Hg	In	K	La	Li	Mg	Mn	Mo	Na
	Units	ppm	ppm	%	ppm	ppm	ppm	ppm	ppm	%	ppm	ppm	%	ppm	ppm	%
	LOR	0.05	0.2	0.01	0.05	0.05	0.02	0.01	0.005	0.01	0.2	0.1	0.01	5	0.05	0.01
K277361		9.79	641	5.12	9.99	0.24	0.18	0.01	0.103	0.06	5.0	56.5	0.69	371	39.6	0.19
K277362		4.56	561	3.98	8.71	0.24	0.26	<0.01	0.042	0.09	6.1	29.6	0.43	305	70.3	0.25
K277363		0.55	58.4	2.14	3.90	0.18	0.25	<0.01	0.052	0.05	4.8	10.9	0.08	200	38.5	0.20
K277364		0.47	48.2	1.98	3.28	0.16	0.31	<0.01	0.022	0.04	4.9	14.8	0.09	210	32.3	0.15
K277365		0.32	46.2	1.90	3.37	0.17	0.31	<0.01	0.032	0.04	4.7	19.8	0.18	208	32.7	0.16
K277366		2.39	4330	4.54	6.25	0.14	0.12	0.34	6.12	0.52	8.3	5.5	0.67	480	169.5	0.04
K277367		0.27	53.8	2.00	3.07	0.17	0.29	<0.01	0.016	0.03	3.9	7.5	0.08	256	35.8	0.18
K277368		0.31	42.1	1.31	2.56	0.14	0.31	<0.01	0.028	0.04	3.2	11.2	0.16	253	27.5	0.12
K277369		0.25	48.0	1.68	2.86	0.16	0.39	0.02	0.033	0.03	4.5	6.7	0.11	231	26.8	0.14
K277370		0.48	37.6	1.18	3.02	0.12	0.29	0.03	0.015	0.07	3.7	17.2	0.30	231	16.00	0.11
K277371		0.40	31.7	0.93	2.11	0.12	0.24	<0.01	0.012	0.06	3.3	10.9	0.26	206	16.45	0.07
K277372		0.30	29.2	0.90	1.86	0.12	0.20	<0.01	0.016	0.05	3.0	9.7	0.25	217	10.65	0.05
K277373		0.27	43.7	1.27	2.70	0.14	0.36	<0.01	0.035	0.03	3.9	21.1	0.30	191	31.0	0.07
K277374		0.22	24.4	0.54	1.20	0.10	0.18	<0.01	0.019	0.03	2.0	6.0	0.14	205	7.58	0.04
K277375		0.69	137.5	1.90	4.44	0.14	0.28	<0.01	0.021	0.08	4.3	18.7	0.26	169	45.4	0.16
K277376		0.10	1.7	0.40	0.11	0.07	<0.02	<0.01	<0.005	0.02	0.5	0.9	11.95	180	0.15	0.01
K277377		0.49	79.8	1.07	3.18	0.17	0.37	<0.01	0.019	0.10	4.8	25.2	0.41	243	20.4	0.06
K277378		1.33	98.8	1.19	4.18	0.16	0.28	<0.01	0.014	0.16	4.8	21.1	0.41	187	10.75	0.11
K277379		1.37	168.0	1.83	5.25	0.18	0.27	<0.01	0.118	0.18	6.2	18.9	0.27	130	12.25	0.14
K277380		1.13	114.0	1.55	2.66	0.16	0.32	<0.01	0.020	0.14	6.5	9.0	0.19	129	14.65	0.10
K277381		0.96	1085	3.36	3.83	0.11	0.20	3.15	0.062	0.12	6.9	7.9	0.48	2730	4.99	0.05
K277382		1.51	83.4	1.56	4.84	0.11	0.25	0.01	0.022	0.19	7.0	26.9	0.69	224	1.77	0.12
K277383		1.12	96.6	1.45	4.44	0.16	0.19	<0.01	0.012	0.18	7.0	18.0	0.34	105	1.62	0.11
K277384		1.35	52.1	0.95	3.31	0.16	0.27	<0.01	<0.005	0.21	6.4	20.8	0.53	155	1.99	0.06
K277385		0.82	81.9	1.11	3.26	0.21	0.27	<0.01	<0.005	0.19	7.2	14.7	0.46	127	2.41	0.04
K277386		0.36	96.5	1.12	2.49	0.16	0.11	<0.01	0.005	0.10	3.5	14.2	0.64	205	1.13	0.01
K277387		0.85	83.2	1.57	3.76	0.16	0.22	<0.01	0.006	0.16	7.3	12.5	0.38	129	2.37	0.08
K277388		0.12	3.5	0.42	0.12	0.07	<0.02	<0.01	<0.005	0.02	0.6	1.0	12.35	187	0.10	0.01
K277389		0.74	81.7	1.47	4.44	0.14	0.20	<0.01	<0.005	0.16	7.5	9.7	0.35	88	1.60	0.14
K277390		1.47	78.9	1.83	6.04	0.15	0.28	<0.01	<0.005	0.15	8.2	17.3	0.57	134	2.59	0.19
K277391		2.70	132.5	2.81	6.64	0.17	0.52	<0.01	0.036	0.15	9.7	25.8	0.74	232	52.6	0.10
K277392		3.55	112.5	2.47	6.96	0.18	0.50	<0.01	0.016	0.26	7.7	25.6	0.62	118	17.95	0.17
K277393		6.38	114.5	2.78	8.73	0.21	0.45	<0.01	0.059	0.47	8.0	29.4	0.87	111	23.5	0.20
K277394		7.81	107.5	2.75	10.20	0.22	0.22	<0.01	0.046	0.57	10.2	36.1	1.01	136	46.2	0.25
K277395		7.87	111.5	2.84	9.04	0.21	0.34	<0.01	0.045	0.60	6.2	37.4	1.13	144	17.45	0.22
K277396		8.48	123.5	3.16	10.35	0.18	0.41	0.02	0.035	0.60	6.4	52.9	1.17	153	19.30	0.25

***** See Appendix Page for comments regarding this certificate *****

ALS Canada Ltd.
2103 Dollarton Hwy
North Vancouver BC V7H 0A7
Phone: 604 984 0221 Fax: 604 984 0218 www.alsglobal.com

To: **SILVER RANGE RESOURCES LTD.**
C/O ARCHER, CATHRO & ASSOCIATES (1981) LIMITED
1016-510 W HASTINGS ST
VANCOUVER BC V6B 1L8

Finalized Date: 2-AUG-2011
Account: RANSIL

Project: Silver Range - Keg

CERTIFICATE OF ANALYSIS WH11125937

Sample Description	Method	ME-MS41	ME-MS41	ME-MS41	ME-MS41	ME-MS41	ME-MS41	ME-MS41	ME-MS41	ME-MS41	ME-MS41	ME-MS41	ME-MS41	ME-MS41	ME-MS41	ME-MS41
	Analyte	Nb	Ni	P	Pb	Rb	Re	S	Sb	Sc	Se	Sn	Sr	Ta	Te	Th
	Units	ppm	ppm	ppm	ppm	ppm	ppm	%	ppm	ppm	ppm	ppm	ppm	ppm	ppm	ppm
	LOR	0.05	0.2	10	0.2	0.1	0.001	0.01	0.05	0.1	0.2	0.2	0.2	0.01	0.01	0.2
K277361		0.58	84.3	710	526	4.3	0.058	2.78	10.40	2.8	27.2	36.4	235	0.01	0.27	5.8
K277362		0.73	126.0	870	880	5.0	0.082	2.34	3.91	1.9	22.1	48.8	234	0.02	0.13	5.9
K277363		0.80	81.6	540	89.6	2.2	0.049	1.34	4.73	1.1	15.0	5.5	153.0	0.01	0.11	4.7
K277364		0.61	64.0	460	57.5	1.9	0.044	1.12	3.82	1.1	12.9	4.4	153.5	0.01	0.08	4.5
K277365		0.60	64.0	700	60.2	1.7	0.040	1.18	3.00	1.2	12.6	4.0	134.0	0.01	0.10	4.2
K277366		0.31	24.1	890	2110	29.4	0.389	2.48	63.7	7.2	6.4	185.5	33.4	<0.01	0.70	1.7
K277367		0.77	70.1	770	65.2	1.2	0.044	1.38	3.30	0.8	13.2	3.3	184.5	0.01	0.09	3.6
K277368		0.60	50.9	480	174.0	2.0	0.034	0.91	2.24	0.9	9.8	3.3	237	<0.01	0.07	3.1
K277369		0.65	56.6	640	94.6	1.3	0.034	1.16	2.60	0.9	12.1	2.4	163.5	<0.01	0.06	3.7
K277370		0.46	34.6	550	99.4	4.9	0.017	0.73	5.36	1.2	5.8	5.8	164.0	<0.01	0.04	3.2
K277371		0.41	31.9	560	51.3	4.4	0.016	0.58	2.59	1.0	4.9	6.0	166.0	<0.01	0.04	2.7
K277372		0.35	21.6	510	152.0	3.0	0.009	0.52	2.15	1.0	4.5	6.4	166.0	<0.01	0.05	2.3
K277373		0.48	52.0	760	73.9	1.3	0.026	0.86	3.72	1.3	9.3	3.5	158.5	<0.01	0.05	2.9
K277374		0.39	18.8	400	138.5	1.5	0.006	0.25	2.71	0.7	2.5	5.4	288	<0.01	0.03	1.5
K277375		0.50	71.5	590	65.1	4.0	0.052	1.10	3.02	1.4	8.5	17.9	233	<0.01	0.05	4.2
K277376		0.13	1.5	210	1.8	0.7	<0.001	0.01	<0.05	0.1	0.2	<0.2	46.4	<0.01	0.01	<0.2
K277377		0.66	48.8	750	197.0	4.0	0.024	0.52	3.21	1.7	6.7	34.4	169.5	<0.01	0.06	3.5
K277378		0.54	37.4	540	287	15.2	0.023	0.63	7.26	2.2	8.3	49.9	128.0	<0.01	0.07	4.1
K277379		0.74	44.0	600	690	9.3	0.025	1.10	2.92	1.7	15.7	71.5	112.0	<0.01	0.14	5.0
K277380		1.00	51.6	740	210	7.0	0.031	0.92	2.17	1.8	9.1	36.6	99.3	<0.01	0.08	4.4
K277381		0.32	26.1	650	>10000	6.3	0.004	2.83	48.0	3.4	2.2	2.0	294	<0.01	0.18	2.2
K277382		0.43	42.7	850	45.4	14.0	0.017	0.69	13.75	1.8	5.6	33.1	79.2	<0.01	0.05	4.8
K277383		0.65	40.0	850	208	7.7	0.011	0.76	2.08	1.2	8.7	28.3	90.5	0.01	0.09	4.9
K277384		0.58	35.3	930	11.9	12.8	0.012	0.34	2.81	1.3	3.8	30.6	39.0	<0.01	0.04	4.2
K277385		0.58	47.0	1110	59.4	8.5	0.017	0.36	2.46	1.4	5.0	42.5	40.1	<0.01	0.04	4.6
K277386		0.33	12.5	690	56.7	2.8	0.005	0.35	0.89	0.7	4.1	27.9	31.1	<0.01	0.06	2.2
K277387		0.55	46.0	980	496	4.6	0.016	0.63	3.47	1.1	13.4	21.5	55.6	0.01	0.14	4.7
K277388		0.15	1.5	230	3.2	0.8	<0.001	0.02	<0.05	0.2	0.2	<0.2	46.8	<0.01	<0.01	<0.2
K277389		0.61	39.6	560	14.4	5.5	0.004	0.67	1.90	1.4	5.3	24.0	70.3	<0.01	0.06	5.6
K277390		0.39	55.9	840	11.8	11.8	0.012	1.03	5.11	3.1	6.6	16.1	156.5	<0.01	0.08	5.6
K277391		0.27	111.0	1370	16.9	16.6	0.077	1.79	6.54	4.7	14.0	7.8	324	<0.01	0.13	5.8
K277392		0.36	67.3	1150	12.3	33.7	0.034	1.35	3.49	5.4	9.7	21.8	144.0	<0.01	0.12	5.3
K277393		0.33	68.5	1730	11.4	60.9	0.034	1.64	2.59	6.2	9.2	3.6	75.8	<0.01	0.17	5.1
K277394		0.31	75.9	2390	9.8	69.5	0.062	1.61	3.25	6.7	9.3	2.0	78.4	<0.01	0.18	5.3
K277395		0.26	63.7	1120	11.5	63.2	0.026	1.77	5.95	7.0	9.8	1.6	73.8	<0.01	0.20	4.6
K277396		0.26	72.9	1020	12.8	57.3	0.037	1.92	4.31	7.2	13.0	1.7	184.0	<0.01	0.19	5.0

***** See Appendix Page for comments regarding this certificate *****

ALS Canada Ltd.
2103 Dollarton Hwy
North Vancouver BC V7H 0A7
Phone: 604 984 0221 Fax: 604 984 0218 www.alsglobal.com

To: **SILVER RANGE RESOURCES LTD.**
C/O ARCHER, CATHRO & ASSOCIATES (1981) LIMITED
1016-510 W HASTINGS ST
VANCOUVER BC V6B 1L8

Finalized Date: 2-AUG-2011
Account: RANSIL

Project: Silver Range - Keg

CERTIFICATE OF ANALYSIS WH11125937

Sample Description	Method Analyte Units LOR	ME-MS41 Ti % 0.005	ME-MS41 Tl ppm 0.02	ME-MS41 U ppm 0.05	ME-MS41 V ppm 1	ME-MS41 W ppm 0.05	ME-MS41 Y ppm 0.05	ME-MS41 Zn ppm 2	ME-MS41 Zr ppm 0.5	Zn-OG46 Zn % 0.001	Pb-OG46 Pb % 0.001	Sn-XRF05 Sn ppm 5
K277361		0.062	0.16	3.21	43	0.73	7.23	598	5.7			115
K277362		0.094	0.12	3.79	63	0.88	12.70	608	8.3			97
K277363		0.092	0.16	2.09	46	0.66	11.50	450	9.1			15
K277364		0.093	0.18	2.18	43	0.58	11.90	279	10.1			11
K277365		0.096	0.13	2.34	56	0.57	12.50	343	11.5			11
K277366		0.085	1.65	0.56	86	2.63	9.14	2650	3.3			297
K277367		0.083	0.11	2.41	32	0.60	10.85	226	10.4			11
K277368		0.069	0.08	2.00	53	0.44	8.59	309	10.2			8
K277369		0.085	0.06	2.51	29	0.53	11.05	448	12.9			8
K277370		0.070	0.09	1.80	32	0.40	9.45	127	9.9			14
K277371		0.056	0.08	1.89	33	0.26	9.27	196	7.8			11
K277372		0.046	0.07	1.55	27	0.17	8.64	123	6.6			11
K277373		0.073	0.08	3.15	59	0.46	12.85	537	12.6			10
K277374		0.036	0.03	1.10	12	0.20	5.76	121	5.9			10
K277375		0.084	0.08	2.43	62	0.57	9.21	151	9.0			50
K277376		<0.005	<0.02	0.62	2	0.05	0.82	16	<0.5			<5
K277377		0.085	0.08	1.91	82	0.51	12.15	229	12.2			77
K277378		0.088	0.21	1.62	59	0.38	12.85	172	8.6			84
K277379		0.105	0.14	1.75	51	0.48	14.15	561	8.3			137
K277380		0.119	0.09	1.49	39	0.51	12.70	127	9.1			88
K277381		0.052	0.14	0.77	33	6.39	7.30	>10000	5.2	1.960	1.880	5
K277382		0.119	0.20	1.24	21	0.54	13.05	76	8.9			70
K277383		0.108	0.10	1.10	18	0.41	11.15	121	5.2			65
K277384		0.105	0.19	1.15	22	0.38	10.30	17	7.8			62
K277385		0.114	0.14	1.42	21	0.41	12.15	19	8.4			84
K277386		0.059	0.07	0.77	6	0.21	6.99	71	2.4			48
K277387		0.110	0.11	1.30	15	0.67	11.45	61	6.2			51
K277388		<0.005	<0.02	0.68	2	<0.05	0.92	16	<0.5			<5
K277389		0.122	0.09	0.87	14	0.48	10.55	10	5.3			52
K277390		0.101	0.22	1.34	41	0.28	14.45	21	8.5			35
K277391		0.075	0.40	7.99	321	0.40	27.9	184	24.6			13
K277392		0.083	0.55	4.46	180	0.36	19.15	53	19.9			40
K277393		0.080	1.05	4.85	160	0.42	21.4	591	17.5			8
K277394		0.093	1.27	6.95	247	0.53	26.5	364	11.7			<5
K277395		0.072	1.33	2.86	202	0.28	15.65	315	13.2			<5
K277396		0.078	1.24	3.82	313	0.27	17.25	261	16.9			<5

***** See Appendix Page for comments regarding this certificate *****

ALS Canada Ltd.
2103 Dollarton Hwy
North Vancouver BC V7H 0A7
Phone: 604 984 0221 Fax: 604 984 0218 www.alsglobal.com

To: **SILVER RANGE RESOURCES LTD.**
C/O ARCHER, CATHRO & ASSOCIATES (1981) LIMITED
1016-510 W HASTINGS ST
VANCOUVER BC V6B 1L8

Project: Silver Range - Keg

Finalized Date: 2-AUG-2011
Account: RANSIL

CERTIFICATE OF ANALYSIS WH11125937

Method	CERTIFICATE COMMENTS
ME-MS41	Interference: Ca>10% on ICP-MS As,ICP-AES results shown.
ME-MS41	Gold determinations by this method are semi-quantitative due to the small sample weight used (0.5g).

ALS Canada Ltd.

2103 Dollarton Hwy
North Vancouver BC V7H 0A7
Phone: 604 984 0221 Fax: 604 984 0218 www.alsglobal.com

To: **SILVER RANGE RESOURCES LTD.**
C/O ARCHER, CATHRO & ASSOCIATES (1981) LIMITED
1016-510 W HASTINGS ST
VANCOUVER BC V6B 1L8

Finalized Date: 4-AUG-2011
This copy reported on 9-AUG-2011
Account: RANSIL

CERTIFICATE WH11125938

Project: Silver Range - Keg

P.O. No.: Batch B6

This report is for 36 Drill Core samples submitted to our lab in Whitehorse, YT, Canada on 5-JUL-2011.

The following have access to data associated with this certificate:

DOUG EATON BRUCE YOUNGMAN	SARAH EATON	JOAN MARIACHER

SAMPLE PREPARATION

ALS CODE	DESCRIPTION
WEI-21	Received Sample Weight
LOG-22	Sample login - Rcd w/o BarCode
CRU-31	Fine crushing - 70% <2mm
CRU-QC	Crushing QC Test
PUL-QC	Pulverizing QC Test
SPL-21	Split sample - riffle splitter
PUL-31	Pulverize split to 85% <75 um
LOG-24	Pulp Login - Rcd w/o Barcode

ANALYTICAL PROCEDURES

ALS CODE	DESCRIPTION	INSTRUMENT
Au-TL44	Trace Level Au - 50 g AR	ICP-MS
ME-MS41	51 anal. aqua regia ICPMS	
ME-OG46	Ore Grade Elements - AquaRegia	ICP-AES
Zn-OG46	Ore Grade Zn - Aqua Regia	VARIABLE
Pb-OG46	Ore Grade Pb - Aqua Regia	VARIABLE
Sn-XRF05	Sn-Trace Level XRF Analysis	XRF

To: **SILVER RANGE RESOURCES LTD.**
ATTN: JOAN MARIACHER
C/O ARCHER, CATHRO & ASSOCIATES (1981) LIMITED
1016-510 W HASTINGS ST
VANCOUVER BC V6B 1L8

This is the Final Report and supersedes any preliminary report with this certificate number. Results apply to samples as submitted. All pages of this report have been checked and approved for release.

Signature:

Colin Ramshaw, Vancouver Laboratory Manager

ALS Canada Ltd.
2103 Dollarton Hwy
North Vancouver BC V7H 0A7
Phone: 604 984 0221 Fax: 604 984 0218 www.alsglobal.com

To: **SILVER RANGE RESOURCES LTD.**
C/O ARCHER, CATHRO & ASSOCIATES (1981) LIMITED
1016-510 W HASTINGS ST
VANCOUVER BC V6B 1L8

Finalized Date: 4-AUG-2011
Account: RANSIL

Project: Silver Range - Keg

CERTIFICATE OF ANALYSIS WH11125938

Sample Description	Method Analyte Units LOR	WEI-21 Recvd Wt. kg 0.02	Au-TL44 Au ppm 0.001	ME-MS41 Ag ppm 0.01	ME-MS41 Al % 0.01	ME-MS41 As ppm 0.1	ME-MS41 Au ppm 0.2	ME-MS41 B ppm 10	ME-MS41 Ba ppm 10	ME-MS41 Be ppm 0.05	ME-MS41 Bi ppm 0.01	ME-MS41 Ca % 0.01	ME-MS41 Cd ppm 0.01	ME-MS41 Ce ppm 0.02	ME-MS41 Co ppm 0.1	ME-MS41 Cr ppm 1
K278181		5.12	0.001	0.38	2.85	16.2	<0.2	<10	90	1.28	0.08	2.38	2.05	16.55	12.0	17
K278182		4.96	0.001	0.27	3.31	50.5	<0.2	<10	30	1.21	0.10	2.12	0.82	17.45	13.6	52
K278183		4.79	0.001	0.24	3.40	32.8	<0.2	<10	40	1.34	0.15	2.10	1.72	19.75	12.4	61
K278184		4.97	0.001	0.21	3.04	18.4	<0.2	<10	50	1.31	0.08	2.32	4.09	19.60	14.7	40
K278185		0.22	0.314	52.4	1.08	92.7	0.3	<10	60	0.38	1.14	0.50	21.4	18.45	18.6	30
K278186		4.73	0.004	0.36	3.75	112.0	<0.2	<10	50	1.50	0.15	2.01	2.39	20.0	20.7	64
K278187		4.93	0.001	0.31	2.95	25.5	<0.2	<10	160	1.22	0.09	3.24	2.07	14.00	15.7	50
K278188		4.61	0.001	0.39	2.42	27.9	<0.2	<10	200	1.16	0.15	1.68	4.49	10.05	17.8	49
K278189		4.37	0.001	0.47	2.56	20.1	<0.2	<10	160	1.07	0.12	1.86	0.61	9.15	17.2	48
K278190		4.49	<0.001	0.21	1.84	117.5	<0.2	<10	320	1.10	0.11	5.97	2.42	11.30	8.1	25
K278191		5.08	<0.001	0.25	1.60	50.0	<0.2	<10	320	0.89	0.14	5.96	4.48	10.35	6.9	31
K278192		2.47	0.001	0.02	0.04	2	<0.2	<10	10	<0.05	0.06	18.85	0.07	1.08	0.6	1
K278193		4.43	<0.001	0.27	1.57	219	<0.2	<10	300	0.92	0.09	6.03	3.03	15.05	7.5	37
K278194		4.99	0.001	0.13	2.62	57.7	<0.2	<10	190	1.25	0.09	2.41	0.25	16.75	9.6	46
K278195		4.70	0.001	0.25	3.18	18.2	<0.2	<10	330	1.08	0.14	4.73	1.35	11.30	8.6	55
K278196		4.80	0.002	0.30	3.77	7.8	<0.2	<10	180	1.16	0.10	3.52	0.02	10.60	9.6	69
K278197		4.63	0.003	0.22	3.36	4.8	<0.2	<10	120	0.98	0.09	6.20	<0.01	9.53	4.8	49
K278198		4.65	0.001	0.28	3.67	5.5	<0.2	<10	150	1.12	0.10	4.74	0.01	11.15	8.2	57
K278199		2.16	0.001	0.23	3.60	6.8	<0.2	<10	150	1.03	0.09	4.74	0.01	9.02	8.0	56
K278200		4.77	0.001	0.56	4.25	6.5	<0.2	<10	80	1.49	0.14	5.48	<0.01	10.20	8.9	60
K278201		4.85	<0.001	0.25	4.09	5.4	<0.2	<10	50	0.90	0.07	4.03	0.01	11.35	9.0	56
K278202		5.43	<0.001	0.34	3.29	5.8	<0.2	<10	30	0.90	0.08	3.33	0.01	14.55	8.9	58
K278203		5.33	0.001	0.35	2.99	11.7	<0.2	<10	40	0.64	0.10	4.34	0.25	15.65	7.6	49
K278204		2.15	<0.001	0.01	0.05	<2	<0.2	<10	60	<0.05	0.01	19.70	0.05	1.20	1.1	<1
K278205		5.13	0.001	0.40	3.37	5.8	<0.2	<10	50	0.80	0.16	5.02	0.01	15.70	8.4	54
K278206		5.19	<0.001	0.41	3.27	9.0	<0.2	<10	40	0.82	0.15	4.48	0.44	13.05	9.2	63
K278207		5.03	<0.001	0.57	2.86	4.7	<0.2	<10	30	0.90	0.15	3.03	0.11	12.55	8.7	62
K278208		3.37	<0.001	0.61	3.53	5.0	<0.2	<10	40	0.96	0.16	3.81	0.06	12.05	9.1	67
K278209		1.91	0.001	0.36	3.36	2.7	<0.2	<10	50	0.69	0.10	6.43	0.03	13.30	6.7	57
K278210		5.50	<0.001	0.41	2.98	72.3	<0.2	<10	280	1.30	0.09	2.01	3.78	11.15	14.8	60
K278211		0.20	0.068	59.5	0.93	2790	<0.2	<10	70	0.15	3.79	5.98	122.0	14.90	9.7	32
K278212		8.83	<0.001	0.31	2.98	338	<0.2	<10	130	1.33	0.06	2.47	3.10	12.30	15.3	58
K278213		8.57	<0.001	0.26	3.27	196.0	<0.2	<10	230	1.20	0.06	3.53	3.37	11.40	13.8	61
K278214		9.16	<0.001	0.33	3.65	77.9	<0.2	<10	240	1.30	0.09	3.02	5.98	12.15	16.5	61
K278215		8.58	0.001	0.23	3.90	105.5	<0.2	<10	240	1.14	0.06	3.92	0.37	11.15	12.4	56
K278216		9.16	<0.001	0.48	3.66	54.4	<0.2	<10	240	1.25	0.20	3.38	0.11	11.90	14.0	57

***** See Appendix Page for comments regarding this certificate *****

ALS Canada Ltd.
2103 Dollarton Hwy
North Vancouver BC V7H 0A7
Phone: 604 984 0221 Fax: 604 984 0218 www.alsglobal.com

To: **SILVER RANGE RESOURCES LTD.**
C/O ARCHER, CATHRO & ASSOCIATES (1981) LIMITED
1016-510 W HASTINGS ST
VANCOUVER BC V6B 1L8

Finalized Date: 4-AUG-2011
Account: RANSIL

Project: Silver Range - Keg

CERTIFICATE OF ANALYSIS WH11125938

Sample Description	Method	ME-MS41	ME-MS41	ME-MS41	ME-MS41	ME-MS41	ME-MS41	ME-MS41	ME-MS41	ME-MS41	ME-MS41	ME-MS41	ME-MS41	ME-MS41	ME-MS41	ME-MS41
	Analyte	Cs	Cu	Fe	Ga	Ge	Hf	Hg	In	K	La	Li	Mg	Mn	Mo	Na
	Units	ppm	ppm	%	ppm	ppm	ppm	ppm	ppm	%	ppm	ppm	%	ppm	ppm	%
	LOR	0.05	0.2	0.01	0.05	0.05	0.02	0.01	0.005	0.01	0.2	0.1	0.01	5	0.05	0.01
K278181		4.10	70.4	2.62	9.37	0.13	0.20	0.04	0.034	0.10	7.8	20.7	0.51	137	3.65	0.32
K278182		7.91	75.2	3.14	11.75	0.18	0.26	0.01	0.019	0.47	7.6	41.3	1.15	211	4.73	0.35
K278183		7.65	57.8	2.69	12.30	0.19	0.34	0.01	0.038	0.51	8.8	57.4	1.36	243	1.98	0.32
K278184		5.52	76.8	3.37	10.40	0.16	0.35	0.01	0.103	0.28	8.9	61.7	1.25	250	2.53	0.24
K278185		2.68	4170	4.48	6.76	0.13	0.12	0.34	6.45	0.52	8.6	6.5	0.67	462	154.5	0.03
K278186		9.54	99.7	3.75	14.20	0.21	0.36	<0.01	0.045	0.69	9.0	69.9	1.72	262	3.80	0.32
K278187		6.60	89.9	3.46	11.25	0.17	0.34	<0.01	0.056	0.51	6.5	87.7	2.06	327	3.98	0.17
K278188		8.29	60.6	2.50	8.93	0.12	0.50	<0.01	0.059	0.57	4.6	45.0	1.11	150	25.0	0.13
K278189		7.63	60.6	2.85	8.98	0.12	0.50	<0.01	0.009	0.48	4.1	42.0	1.01	149	9.85	0.12
K278190		2.37	60.7	1.72	5.54	0.13	0.19	<0.01	0.023	0.09	5.8	28.1	0.65	226	11.35	0.10
K278191		2.48	46.5	1.52	4.93	0.15	0.28	0.01	0.044	0.07	5.3	22.9	0.66	197	11.65	0.10
K278192		0.13	2.9	0.40	0.13	0.06	<0.02	0.01	<0.005	0.02	0.5	1.1	11.45	171	0.15	<0.01
K278193		1.55	53.9	1.77	6.55	0.13	0.30	0.01	0.061	0.09	7.1	48.1	1.13	275	24.8	0.09
K278194		3.78	56.5	2.36	10.30	0.19	0.20	<0.01	0.011	0.31	7.0	65.8	1.46	159	0.89	0.20
K278195		11.85	36.8	1.92	11.80	0.19	0.18	0.01	0.076	1.12	4.9	79.8	2.57	355	0.66	0.16
K278196		14.15	36.8	2.29	13.75	0.17	0.16	0.01	0.014	1.60	4.6	67.7	2.68	349	0.38	0.26
K278197		13.30	30.6	2.14	10.85	0.16	0.14	<0.01	0.011	1.69	4.4	62.6	3.04	531	0.19	0.13
K278198		13.15	39.1	2.05	12.10	0.18	0.18	<0.01	0.009	1.57	5.0	57.1	2.82	404	0.31	0.21
K278199		11.90	35.5	1.92	11.20	0.16	0.16	<0.01	0.011	1.56	4.0	54.0	2.78	397	0.31	0.21
K278200		11.15	45.2	2.23	13.15	0.17	0.15	<0.01	0.011	1.32	4.4	51.8	2.77	391	0.33	0.22
K278201		8.89	35.2	1.90	11.70	0.17	0.17	0.01	0.010	1.20	4.7	40.7	2.35	320	0.48	0.25
K278202		8.08	34.7	1.98	11.35	0.17	0.22	0.01	0.009	1.11	6.2	45.7	2.31	323	0.50	0.20
K278203		8.54	30.0	2.18	10.50	0.18	0.21	0.01	0.027	1.33	6.8	42.6	2.48	414	0.40	0.18
K278204		0.16	2.3	0.42	0.16	<0.05	<0.02	0.01	<0.005	0.03	0.6	0.9	11.90	184	0.09	0.02
K278205		9.54	33.4	2.28	12.60	0.18	0.20	0.01	0.016	1.42	6.9	47.7	2.64	437	0.42	0.19
K278206		8.28	40.6	1.92	12.15	0.19	0.24	0.01	0.064	1.58	5.8	52.4	2.92	402	0.47	0.16
K278207		7.80	52.8	1.91	11.60	0.20	0.23	0.01	0.018	1.23	5.7	45.5	2.25	290	0.52	0.16
K278208		9.74	59.0	2.16	12.20	0.20	0.25	0.01	0.019	1.49	5.7	47.9	2.59	358	0.54	0.17
K278209		12.95	43.2	2.40	11.25	0.20	0.23	0.01	0.021	1.98	6.5	48.4	3.60	604	0.43	0.10
K278210		7.39	76.7	2.70	12.10	0.17	0.66	0.01	0.043	0.51	4.8	61.4	1.64	297	41.5	0.19
K278211		0.94	1050	3.30	3.37	0.07	0.19	2.74	0.065	0.11	7.3	4.1	0.46	2660	5.39	0.05
K278212		5.24	90.2	3.19	11.35	0.19	0.33	0.01	0.055	0.35	5.9	49.1	1.58	271	61.2	0.15
K278213		9.37	77.0	2.90	12.50	0.17	0.54	0.01	0.054	0.67	5.0	58.8	2.02	465	25.7	0.21
K278214		10.00	92.1	3.26	13.85	0.22	0.57	0.01	0.116	0.71	5.7	61.8	2.03	422	45.5	0.22
K278215		9.51	56.9	2.62	14.30	0.18	0.47	0.01	0.008	0.62	4.9	54.1	2.26	522	7.73	0.23
K278216		8.87	64.1	2.95	13.75	0.22	0.49	0.01	<0.005	0.77	5.2	55.0	2.27	495	10.20	0.24

***** See Appendix Page for comments regarding this certificate *****

ALS Canada Ltd.
2103 Dollarton Hwy
North Vancouver BC V7H 0A7
Phone: 604 984 0221 Fax: 604 984 0218 www.alsglobal.com

To: **SILVER RANGE RESOURCES LTD.**
C/O ARCHER, CATHRO & ASSOCIATES (1981) LIMITED
1016-510 W HASTINGS ST
VANCOUVER BC V6B 1L8

Finalized Date: 4-AUG-2011
Account: RANSIL

Project: Silver Range - Keg

CERTIFICATE OF ANALYSIS WH11125938

Sample Description	Method	ME-MS41	ME-MS41	ME-MS41	ME-MS41	ME-MS41	ME-MS41	ME-MS41	ME-MS41	ME-MS41	ME-MS41	ME-MS41	ME-MS41	ME-MS41	ME-MS41	ME-MS41
	Analyte	Nb	Ni	P	Pb	Rb	Re	S	Sb	Sc	Se	Sn	Sr	Ta	Te	Th
	Units	ppm	ppm	ppm	ppm	ppm	ppm	%	ppm	ppm	ppm	ppm	ppm	ppm	ppm	ppm
	LOR	0.05	0.2	10	0.2	0.1	0.001	0.01	0.05	0.1	0.2	0.2	0.2	0.01	0.01	0.2
K278181		0.36	33.0	1790	35.0	9.6	0.006	1.69	6.69	2.2	4.3	8.0	202	<0.01	0.04	7.1
K278182		0.30	38.7	1830	12.6	61.0	0.008	1.85	4.35	5.6	4.3	5.9	147.5	<0.01	0.05	7.4
K278183		0.35	34.3	1920	13.8	66.6	0.009	1.52	4.53	7.5	5.8	6.4	215	<0.01	0.02	7.5
K278184		0.36	37.2	1640	5.1	34.5	0.007	2.16	5.71	5.1	7.6	6.4	204	0.01	0.04	7.0
K278185		0.22	24.2	860	2080	31.3	0.410	2.39	58.6	7.9	6.5	173.5	36.2	<0.01	0.66	1.7
K278186		0.28	49.7	1590	5.7	92.4	0.011	2.14	3.54	9.4	8.0	6.0	193.5	<0.01	0.11	7.3
K278187		0.27	41.7	1250	6.0	61.2	0.007	1.87	5.17	7.1	8.4	6.4	185.0	<0.01	0.05	6.4
K278188		0.32	59.0	1810	6.3	60.6	0.038	1.28	4.69	6.6	5.3	1.7	187.0	<0.01	0.09	6.8
K278189		0.38	40.4	790	7.3	45.5	0.011	1.56	8.75	6.8	5.0	1.8	312	0.01	0.10	6.1
K278190		0.25	45.6	3480	17.0	8.1	0.017	0.82	2.82	2.4	9.4	2.4	195.5	<0.01	0.06	5.4
K278191		0.28	44.3	3050	19.1	5.5	0.017	0.71	2.60	2.4	9.1	1.0	172.0	<0.01	0.06	5.0
K278192		<0.05	1.2	190	1.4	0.8	<0.001	0.02	<0.05	0.3	0.6	<0.2	49.1	<0.01	<0.01	<0.2
K278193		0.20	47.3	2300	5.3	7.3	0.039	0.96	5.01	4.3	6.0	5.6	189.0	<0.01	0.08	5.9
K278194		0.25	45.3	630	4.7	33.4	0.006	1.29	3.71	4.4	6.2	5.6	146.0	<0.01	0.03	6.9
K278195		0.13	37.8	600	2.4	90.8	0.004	0.63	1.65	4.1	4.6	3.7	119.5	<0.01	0.04	6.3
K278196		0.09	40.9	600	1.9	105.5	0.002	0.63	1.07	6.8	3.3	2.6	130.0	<0.01	0.05	6.8
K278197		0.08	19.5	690	1.6	104.0	0.001	0.51	0.71	4.2	1.8	2.0	172.5	<0.01	0.05	4.9
K278198		0.10	29.2	590	1.7	94.8	0.002	0.51	0.70	4.9	2.4	2.8	287	<0.01	0.05	6.6
K278199		0.08	26.0	590	1.7	85.0	0.003	0.45	0.58	4.4	2.6	2.4	269	<0.01	0.03	6.3
K278200		0.10	31.5	530	2.2	81.5	0.003	0.78	0.82	5.6	3.5	2.3	213	<0.01	0.03	6.2
K278201		0.20	38.8	600	2.8	78.1	0.004	0.59	0.58	6.4	3.8	3.2	329	0.01	0.02	6.5
K278202		0.26	38.9	700	2.6	74.9	0.003	0.58	1.38	6.0	3.5	5.2	191.5	0.01	0.02	7.4
K278203		0.19	33.2	660	2.4	82.6	0.003	0.69	0.87	5.9	3.0	3.6	107.0	0.01	0.02	6.7
K278204		0.12	2.7	210	1.3	1.2	<0.001	0.02	<0.05	0.3	0.2	<0.2	52.4	<0.01	0.01	<0.2
K278205		0.19	37.0	610	2.5	81.6	0.002	0.50	0.98	6.8	2.8	2.9	129.5	0.01	0.02	6.8
K278206		0.14	45.4	550	2.7	86.2	0.003	0.24	0.65	9.5	3.0	1.6	108.0	0.01	0.03	6.2
K278207		0.17	49.3	530	3.4	74.5	0.005	0.42	0.82	9.3	4.5	2.0	61.2	<0.01	0.04	6.8
K278208		0.16	53.3	540	3.3	87.2	0.004	0.36	0.95	10.4	5.9	1.5	79.5	<0.01	0.06	6.3
K278209		0.12	39.2	810	2.0	113.0	0.004	0.30	0.64	8.0	3.8	1.2	66.4	<0.01	0.02	5.2
K278210		0.37	70.9	1460	31.5	57.5	0.029	1.28	6.38	7.2	5.3	11.9	191.0	0.01	0.03	7.9
K278211		0.25	20.7	630	>10000	6.1	0.002	2.81	43.1	2.2	3.5	1.8	286	<0.01	0.16	2.3
K278212		0.35	70.9	2370	17.0	30.2	0.041	1.96	10.15	6.6	5.9	9.0	191.0	0.01	0.09	6.9
K278213		0.31	50.3	1450	16.8	69.8	0.018	1.61	6.56	6.7	5.3	8.7	283	0.01	0.04	7.5
K278214		0.37	67.0	2140	18.7	74.9	0.029	1.85	7.35	7.6	6.1	8.4	279	0.01	0.03	7.4
K278215		0.29	39.2	1580	9.7	61.0	0.008	1.53	4.46	6.4	4.2	8.3	249	0.01	0.03	7.2
K278216		0.30	44.3	1810	38.3	78.7	0.008	1.64	3.61	6.1	4.7	7.7	178.0	0.01	0.03	7.5

***** See Appendix Page for comments regarding this certificate *****

ALS Canada Ltd.
2103 Dollarton Hwy
North Vancouver BC V7H 0A7
Phone: 604 984 0221 Fax: 604 984 0218 www.alsglobal.com

To: **SILVER RANGE RESOURCES LTD.**
C/O ARCHER, CATHRO & ASSOCIATES (1981) LIMITED
1016-510 W HASTINGS ST
VANCOUVER BC V6B 1L8

Finalized Date: 4-AUG-2011
Account: RANSIL

Project: Silver Range - Keg

CERTIFICATE OF ANALYSIS WH11125938

Sample Description	Method	ME-MS41	ME-MS41	ME-MS41	ME-MS41	ME-MS41	ME-MS41	ME-MS41	ME-MS41	Zn-OG46	Pb-OG46	Sn-XRF05
	Analyte	Ti	Tl	U	V	W	Y	Zn	Zr	Zn	Pb	Sn
	Units	%	ppm	ppm	ppm	ppm	ppm	ppm	ppm	%	%	ppm
	LOR	0.005	0.02	0.05	1	0.05	0.05	2	0.5	0.001	0.001	5
K278181		0.103	0.25	1.14	41	0.40	11.70	182	6.1			26
K278182		0.128	1.39	1.51	118	0.48	12.10	92	8.8			17
K278183		0.141	1.38	1.87	191	0.41	13.90	174	12.7			18
K278184		0.129	0.90	1.60	111	0.40	13.05	390	11.3			19
K278185		0.085	1.52	0.52	83	2.27	9.50	2620	3.6			291
K278186		0.142	1.93	1.79	206	0.43	14.00	226	13.9			14
K278187		0.119	1.29	1.53	137	0.38	13.50	200	11.7			17
K278188		0.118	1.33	4.48	281	0.64	15.95	390	20.3			<5
K278189		0.131	0.95	2.94	107	0.48	12.90	59	18.1			<5
K278190		0.079	0.16	2.30	45	0.50	14.15	164	8.9			8
K278191		0.077	0.10	2.15	48	0.55	12.00	281	10.7			<5
K278192		<0.005	<0.02	0.57	2	<0.05	0.88	16	<0.5			<5
K278193		0.075	0.12	2.18	124	1.16	16.55	278	11.3			13
K278194		0.136	0.61	0.72	40	0.47	11.30	42	6.6			14
K278195		0.140	1.19	0.86	48	0.61	11.25	168	7.1			8
K278196		0.168	1.24	0.71	62	0.34	10.05	45	5.1			5
K278197		0.144	1.27	0.57	44	0.27	11.80	45	5.3			5
K278198		0.167	1.13	0.89	52	0.31	12.45	40	6.0			<5
K278199		0.152	1.07	0.83	52	0.28	10.25	38	5.0			6
K278200		0.148	1.14	0.75	56	1.15	10.45	34	5.3			6
K278201		0.168	0.95	0.92	57	0.33	12.10	41	6.2			6
K278202		0.196	1.03	1.04	57	0.32	16.25	36	7.7			9
K278203		0.171	1.01	0.90	49	0.29	13.35	74	7.1			7
K278204		<0.005	<0.02	0.53	2	<0.05	1.04	15	<0.5			<5
K278205		0.183	0.85	0.93	56	0.34	12.70	51	7.4			5
K278206		0.169	0.60	1.01	70	0.30	12.50	139	9.8			<5
K278207		0.159	0.51	1.11	68	0.30	12.40	62	9.3			5
K278208		0.168	0.60	1.09	74	0.33	12.25	60	10.7			<5
K278209		0.152	0.80	1.08	60	0.19	13.45	72	10.7			<5
K278210		0.130	1.66	6.37	281	0.83	14.55	369	30.6			23
K278211		0.048	0.13	0.76	31	5.13	7.47	>10000	6.0	1.955	1.950	5
K278212		0.118	1.05	8.01	391	1.10	13.80	348	21.9			19
K278213		0.131	2.02	3.46	283	0.47	15.75	455	23.6			16
K278214		0.143	2.19	6.36	363	0.78	15.95	666	29.0			15
K278215		0.151	2.24	2.40	163	0.40	14.60	58	19.9			15
K278216		0.138	2.27	3.21	155	0.45	15.10	23	22.0			15

***** See Appendix Page for comments regarding this certificate *****

ALS Canada Ltd.
2103 Dollarton Hwy
North Vancouver BC V7H 0A7
Phone: 604 984 0221 Fax: 604 984 0218 www.alsglobal.com

To: **SILVER RANGE RESOURCES LTD.**
C/O ARCHER, CATHRO & ASSOCIATES (1981) LIMITED
1016-510 W HASTINGS ST
VANCOUVER BC V6B 1L8

Project: Silver Range - Keg

Finalized Date: 4-AUG-2011
Account: RANSIL

CERTIFICATE OF ANALYSIS WH11125938

Method	CERTIFICATE COMMENTS
ME-MS41	Interference: Ca>10% on ICP-MS As,ICP-AES results shown.
ME-MS41	Gold determinations by this method are semi-quantitative due to the small sample weight used (0.5g).

ALS Canada Ltd.

2103 Dollarton Hwy
North Vancouver BC V7H 0A7
Phone: 604 984 0221 Fax: 604 984 0218 www.alsglobal.com

To: **SILVER RANGE RESOURCES LTD.**
C/O ARCHER, CATHRO & ASSOCIATES (1981) LIMITED
1016-510 W HASTINGS ST
VANCOUVER BC V6B 1L8

Finalized Date: 15-AUG-2011
Account: RANSIL

CERTIFICATE WH11126734

Project: Silver Range-KEG

P.O. No.:

This report is for 120 Soil samples submitted to our lab in Whitehorse, YT, Canada on 6-JUL-2011.

The following have access to data associated with this certificate:

DOUG EATON BRUCE YOUNGMAN	SARAH EATON	JOAN MARIACHER

SAMPLE PREPARATION

ALS CODE	DESCRIPTION
WEI-21	Received Sample Weight
LOG-22	Sample login - Rcd w/o BarCode
SCR-41	Screen to -180um and save both

ANALYTICAL PROCEDURES

ALS CODE	DESCRIPTION	INSTRUMENT
Au-TL43	Trace Level Au - 25g AR	ICP-MS
ME-MS41	51 anal. aqua regia ICPMS	

To: **SILVER RANGE RESOURCES LTD.**
ATTN: JOAN MARIACHER
C/O ARCHER, CATHRO & ASSOCIATES (1981) LIMITED
1016-510 W HASTINGS ST
VANCOUVER BC V6B 1L8

This is the Final Report and supersedes any preliminary report with this certificate number. Results apply to samples as submitted. All pages of this report have been checked and approved for release.

Signature:

Colin Ramshaw, Vancouver Laboratory Manager

ALS Canada Ltd.
2103 Dollarton Hwy
North Vancouver BC V7H 0A7
Phone: 604 984 0221 Fax: 604 984 0218 www.alsglobal.com

To: **SILVER RANGE RESOURCES LTD.**
C/O ARCHER, CATHRO & ASSOCIATES (1981) LIMITED
1016-510 W HASTINGS ST
VANCOUVER BC V6B 1L8

Finalized Date: 15-AUG-2011
Account: RANSIL

Project: Silver Range-KEG

CERTIFICATE OF ANALYSIS WH11126734

Sample Description	Method	WEI-21	Au-TL43	ME-MS41	ME-MS41	ME-MS41	ME-MS41	ME-MS41	ME-MS41	ME-MS41	ME-MS41	ME-MS41	ME-MS41	ME-MS41	ME-MS41	ME-MS41
	Analyte	Recvd Wt.	Au	Ag	Al	As	Au	B	Ba	Be	Bi	Ca	Cd	Ce	Co	Cr
	Units	kg	ppm	ppm	%	ppm	ppm	ppm	ppm	ppm	ppm	%	ppm	ppm	ppm	ppm
	LOR	0.02	0.001	0.01	0.01	0.1	0.2	10	10	0.05	0.01	0.01	0.01	0.02	0.1	1
CC154641		0.30	0.001	0.22	1.85	25.8	<0.2	<10	140	0.65	0.31	0.27	0.34	60.0	25.3	42
CC154642		0.30	0.001	0.18	1.81	15.0	<0.2	<10	210	0.45	0.25	0.34	0.25	54.9	19.5	57
CC154643		0.26	<0.001	0.17	1.71	15.2	<0.2	<10	230	0.51	0.29	0.27	0.29	45.0	18.2	36
CC154644		0.27	0.001	1.51	1.67	20.3	<0.2	<10	130	0.49	0.23	0.36	0.31	66.9	18.7	43
CC154645		0.24	0.003	0.23	1.69	14.4	<0.2	<10	190	0.53	0.28	0.29	0.34	40.7	14.7	36
CC154646		0.28	<0.001	0.13	1.64	10.7	<0.2	<10	120	0.43	0.27	0.33	0.26	32.9	11.7	34
CC154647		0.35	<0.001	0.26	1.78	13.5	<0.2	<10	130	0.54	1.32	0.37	0.36	41.2	17.0	63
CC154648		0.30	<0.001	0.17	1.57	10.9	<0.2	<10	140	0.41	0.24	0.34	0.50	43.7	14.7	42
CC154649		0.22	0.001	0.16	3.42	14.4	<0.2	<10	330	0.82	0.38	0.89	0.34	32.0	26.7	110
CC154650		0.14	<0.001	0.10	2.86	7.6	<0.2	<10	240	0.78	0.21	0.52	0.22	28.0	20.4	67
CC154741		0.28	<0.001	0.35	2.09	11.8	<0.2	<10	160	0.48	0.19	0.39	0.74	60.8	18.0	61
CC154742		0.20	<0.001	0.19	1.83	14.0	<0.2	<10	160	0.58	0.21	0.23	0.39	48.3	15.4	55
CC154743		0.18	0.002	0.58	1.34	33.9	<0.2	<10	200	0.56	0.22	0.55	3.32	27.4	27.4	65
CC154744		0.25	0.002	2.71	0.80	36.9	<0.2	<10	180	0.55	0.18	1.03	5.15	32.5	25.7	36
CC154745		0.18	0.001	1.87	0.98	42.9	<0.2	<10	200	0.55	0.20	0.84	4.14	25.2	15.6	31
CC154746		0.23	<0.001	0.12	2.56	7.3	<0.2	<10	280	0.34	0.19	0.70	0.24	14.55	29.0	205
CC154747		0.20	<0.001	0.10	2.38	16.3	<0.2	<10	260	0.37	0.19	0.49	0.18	16.00	21.2	156
CC154748		0.23	0.001	0.08	2.88	16.7	<0.2	<10	250	0.53	0.15	0.47	0.16	17.90	31.9	221
CC154749		0.13	0.001	0.42	2.97	18.9	<0.2	<10	240	0.44	0.17	1.59	0.23	15.80	30.5	209
CC154750		0.28	0.001	0.22	1.75	14.8	<0.2	<10	280	0.54	0.42	0.45	0.27	30.6	13.8	70
CC155061		0.19	<0.001	0.10	0.87	5.0	<0.2	<10	290	0.20	0.17	0.23	0.68	18.25	3.3	13
CC155062		0.18	0.002	0.26	0.87	7.0	<0.2	<10	290	0.18	0.19	0.53	0.98	18.75	4.0	14
CC155063		0.18	0.002	0.11	0.84	5.4	<0.2	<10	340	0.26	0.16	0.13	1.25	15.95	4.6	12
CC155064		0.24	0.002	0.56	1.03	8.7	<0.2	<10	520	0.62	0.19	0.85	0.84	23.2	6.5	16
CC155065		0.20	0.004	1.48	1.46	<2	<0.2	<10	60	0.72	0.07	10.00	1.13	12.40	3.9	87
CC155066		0.24	<0.001	0.20	0.76	5.6	<0.2	<10	270	0.26	0.12	0.18	0.32	17.30	3.9	11
CC155067		0.28	<0.001	0.30	0.80	8.4	<0.2	<10	340	0.36	0.12	0.17	2.01	15.60	5.2	13
CC155068		0.22	<0.001	0.12	1.04	8.6	<0.2	<10	270	0.38	0.19	0.40	2.18	27.2	6.9	18
CC155069		0.23	<0.001	0.16	1.17	8.4	<0.2	<10	400	0.51	0.18	0.32	2.00	22.9	9.2	21
CC155070		0.10	0.001	0.38	0.74	9.1	<0.2	<10	450	0.42	0.14	0.69	1.51	18.35	5.1	13
CC155071		0.17	0.001	0.31	1.41	11.7	<0.2	<10	560	0.64	0.32	0.31	1.37	27.9	9.5	24
CC155072		0.20	0.001	0.18	0.66	5.4	<0.2	<10	160	0.18	0.12	0.37	0.17	21.7	2.3	16
CC155073		0.11	<0.001	0.21	0.68	6.3	<0.2	<10	470	0.44	0.10	0.72	1.26	20.5	5.4	11
CC155074		0.20	0.002	0.43	1.15	12.6	<0.2	<10	530	0.68	0.23	1.00	0.68	36.2	6.3	14
CC155075		0.20	<0.001	0.25	0.63	3.9	<0.2	<10	270	0.28	0.10	0.48	0.70	11.95	4.4	7
CC155076		0.28	0.002	0.47	1.10	10.2	<0.2	<10	640	0.63	0.17	0.48	0.61	23.6	7.0	17
CC155077		0.11	<0.001	0.55	1.02	29.0	<0.2	<10	740	0.34	0.30	0.11	2.70	17.15	4.4	16
CC155078		0.12	0.005	0.31	1.14	26.3	<0.2	<10	240	0.45	0.24	0.29	1.09	16.65	6.5	18
CC155079		0.09	0.001	0.28	1.41	26.4	<0.2	<10	160	0.44	0.28	0.05	2.23	17.95	5.1	21
CC155080		0.14	0.002	0.57	1.58	53.5	<0.2	<10	360	0.64	0.49	0.06	1.25	17.65	6.5	23

***** See Appendix Page for comments regarding this certificate *****

ALS Canada Ltd.
2103 Dollarton Hwy
North Vancouver BC V7H 0A7
Phone: 604 984 0221 Fax: 604 984 0218 www.alsglobal.com

To: **SILVER RANGE RESOURCES LTD.**
C/O ARCHER, CATHRO & ASSOCIATES (1981) LIMITED
1016-510 W HASTINGS ST
VANCOUVER BC V6B 1L8

Finalized Date: 15-AUG-2011
Account: RANSIL

Project: Silver Range-KEG

CERTIFICATE OF ANALYSIS WH11126734

Sample Description	Method	ME-MS41	ME-MS41	ME-MS41	ME-MS41	ME-MS41	ME-MS41	ME-MS41	ME-MS41	ME-MS41	ME-MS41	ME-MS41	ME-MS41	ME-MS41	ME-MS41	ME-MS41
	Analyte	Cs	Cu	Fe	Ga	Ge	Hf	Hg	In	K	La	Li	Mg	Mn	Mo	Na
	Units	ppm	ppm	%	ppm	ppm	ppm	ppm	ppm	%	ppm	ppm	%	ppm	ppm	%
	LOR	0.05	0.2	0.01	0.05	0.05	0.02	0.01	0.005	0.01	0.2	0.1	0.01	5	0.05	0.01
CC154641		2.27	42.2	4.43	6.39	0.15	0.17	0.02	0.028	0.06	31.5	37.6	0.79	865	1.92	0.01
CC154642		1.89	40.0	3.56	6.43	0.13	0.02	0.03	0.028	0.05	28.5	27.0	0.97	634	1.31	0.01
CC154643		2.14	32.2	3.46	5.96	0.12	0.03	0.03	0.028	0.05	23.9	29.4	0.64	652	1.50	0.01
CC154644		1.35	34.3	3.46	5.56	0.14	0.06	0.03	0.027	0.04	35.2	26.4	0.97	644	1.19	0.01
CC154645		2.66	30.0	3.05	5.96	0.11	0.04	0.03	0.026	0.05	23.2	24.0	0.62	537	1.56	0.01
CC154646		1.75	18.9	3.06	5.60	0.09	0.03	0.02	0.024	0.04	17.4	28.0	0.67	272	1.32	0.01
CC154647		1.88	39.2	3.31	6.05	0.11	<0.02	0.03	0.028	0.04	21.5	23.0	1.00	421	1.50	0.01
CC154648		1.28	29.8	3.00	5.95	0.11	<0.02	0.05	0.027	0.05	21.5	20.8	0.84	624	1.67	0.01
CC154649		4.66	81.3	4.07	11.85	0.12	0.02	0.03	0.028	0.36	13.9	33.3	1.80	376	1.22	0.05
CC154650		3.07	67.2	3.11	10.10	0.14	<0.02	0.03	0.027	0.08	14.7	28.0	1.12	542	0.92	0.03
CC154741		1.61	46.2	3.61	6.21	0.17	0.03	0.03	0.029	0.04	33.4	29.0	1.34	539	1.35	0.01
CC154742		1.76	33.5	3.31	5.76	0.14	0.02	0.02	0.031	0.04	23.3	22.1	0.92	562	1.71	0.01
CC154743		2.68	77.4	4.68	4.18	0.14	0.08	0.03	0.048	0.06	14.7	12.8	0.60	1200	15.50	0.01
CC154744		1.77	135.5	6.22	2.13	0.15	0.11	0.09	0.048	0.06	17.8	7.0	0.26	617	17.95	0.01
CC154745		2.58	108.5	4.05	3.26	0.14	0.02	0.08	0.044	0.07	13.5	9.7	0.33	502	13.40	0.01
CC154746		6.44	97.1	3.44	7.93	0.13	0.02	0.02	0.020	0.48	6.9	39.0	1.40	323	0.57	0.03
CC154747		3.01	64.7	3.00	7.32	0.14	<0.02	0.02	0.020	0.17	7.3	31.3	1.03	356	0.68	0.03
CC154748		4.13	118.0	3.37	9.48	0.15	0.02	0.02	0.028	0.28	8.5	38.3	1.34	277	0.53	0.03
CC154749		5.26	147.0	3.64	8.35	0.14	0.03	0.04	0.025	0.41	9.7	43.7	1.61	639	0.47	0.05
CC154750		2.38	49.1	2.51	5.81	0.14	0.02	0.04	0.027	0.08	15.3	26.6	0.63	297	1.18	0.02
CC155061		0.51	9.5	1.46	3.26	0.13	0.02	0.01	0.011	0.05	8.6	6.3	0.21	104	1.34	0.02
CC155062		0.48	8.9	1.39	3.88	0.13	<0.02	0.01	0.014	0.07	10.0	9.5	0.25	157	1.25	0.02
CC155063		0.31	14.0	1.46	3.05	0.12	0.03	0.01	0.012	0.06	7.8	6.5	0.16	166	1.94	0.02
CC155064		0.61	31.9	1.65	2.80	0.13	0.02	0.10	0.021	0.06	13.9	10.7	0.24	285	2.10	0.02
CC155065		3.30	55.1	1.23	5.18	0.21	0.15	0.08	0.013	0.21	6.6	18.0	1.91	229	0.92	0.03
CC155066		0.44	11.9	1.30	2.90	0.11	0.03	0.07	0.013	0.07	8.1	7.4	0.17	152	1.96	0.01
CC155067		0.53	18.7	1.44	2.60	0.11	0.08	0.12	0.019	0.06	7.4	7.1	0.18	236	3.02	0.01
CC155068		0.68	13.8	1.84	4.16	0.12	<0.02	0.07	0.020	0.09	13.9	16.9	0.37	292	2.76	<0.01
CC155069		0.71	10.9	1.95	3.95	<0.05	0.03	0.01	0.020	0.07	10.9	7.7	0.26	279	2.53	0.02
CC155070		0.52	23.1	1.40	2.36	<0.05	0.04	0.06	0.016	0.05	10.6	10.1	0.24	160	1.87	0.03
CC155071		0.80	16.6	2.35	4.06	<0.05	0.06	0.03	0.025	0.10	14.3	14.8	0.34	465	1.86	0.02
CC155072		1.53	11.1	0.97	3.15	<0.05	0.02	0.04	0.013	0.08	12.2	7.2	0.22	56	1.41	0.02
CC155073		0.37	12.7	1.27	2.25	<0.05	0.02	0.02	0.014	0.04	7.2	7.2	0.16	1140	1.69	0.03
CC155074		1.00	29.3	1.76	3.15	0.06	0.05	0.07	0.019	0.07	20.4	13.8	0.32	462	1.57	0.03
CC155075		0.45	16.6	0.86	2.29	<0.05	<0.02	0.02	0.009	0.04	6.1	5.4	0.12	132	0.76	0.03
CC155076		0.91	32.1	1.85	3.12	<0.05	0.06	0.10	0.020	0.08	13.7	11.6	0.27	254	2.70	0.03
CC155077		2.05	17.2	2.27	4.59	<0.05	<0.02	0.01	0.020	0.09	9.5	10.2	0.16	130	3.45	0.02
CC155078		1.26	15.7	1.97	3.31	<0.05	0.02	0.02	0.018	0.16	9.8	14.7	0.30	167	1.91	0.02
CC155079		2.42	16.6	2.54	5.19	<0.05	0.03	0.03	0.050	0.06	9.7	15.7	0.25	143	2.81	0.02
CC155080		1.75	22.3	2.80	4.46	<0.05	0.02	0.03	0.062	0.07	10.5	15.0	0.32	128	6.74	0.02

***** See Appendix Page for comments regarding this certificate *****

ALS Canada Ltd.
2103 Dollarton Hwy
North Vancouver BC V7H 0A7
Phone: 604 984 0221 Fax: 604 984 0218 www.alsglobal.com

To: **SILVER RANGE RESOURCES LTD.**
C/O ARCHER, CATHRO & ASSOCIATES (1981) LIMITED
1016-510 W HASTINGS ST
VANCOUVER BC V6B 1L8

Finalized Date: 15-AUG-2011
Account: RANSIL

Project: Silver Range-KEG

CERTIFICATE OF ANALYSIS WH11126734

Sample Description	Method	ME-MS41	ME-MS41	ME-MS41	ME-MS41	ME-MS41	ME-MS41	ME-MS41	ME-MS41	ME-MS41	ME-MS41	ME-MS41	ME-MS41	ME-MS41	ME-MS41	ME-MS41
	Analyte	Nb	Ni	P	Pb	Rb	Re	S	Sb	Sc	Se	Sn	Sr	Ta	Te	Th
	Units	ppm	ppm	ppm	ppm	ppm	ppm	%	ppm	ppm	ppm	ppm	ppm	ppm	ppm	ppm
	LOR	0.05	0.2	10	0.2	0.1	0.001	0.01	0.05	0.1	0.2	0.2	0.2	0.01	0.01	0.2
CC154641		0.23	51.1	870	29.6	6.5	0.001	0.01	1.25	4.4	0.5	0.3	18.3	<0.01	0.04	10.2
CC154642		0.59	50.3	1000	18.0	7.1	0.001	0.01	1.21	4.8	0.4	0.4	19.5	<0.01	0.02	6.6
CC154643		0.62	38.3	940	21.6	8.5	0.001	0.02	0.96	3.3	0.6	0.5	19.2	<0.01	0.02	2.5
CC154644		0.39	46.0	960	34.9	5.2	0.001	0.01	3.30	4.9	0.4	0.4	20.6	<0.01	0.03	11.4
CC154645		0.76	34.3	1120	19.2	9.9	0.001	0.03	1.12	3.2	0.9	0.5	20.7	<0.01	0.02	2.6
CC154646		0.68	33.7	630	21.9	6.5	0.001	0.04	1.02	2.5	0.4	0.4	23.0	<0.01	0.01	2.6
CC154647		0.82	54.4	760	22.0	7.6	0.001	0.03	1.32	3.4	0.7	0.4	25.4	<0.01	0.03	1.8
CC154648		0.75	38.3	890	19.0	7.3	0.001	0.02	1.07	2.8	0.6	0.4	25.2	<0.01	0.02	2.0
CC154649		2.99	113.5	800	11.8	39.7	0.001	0.05	0.80	8.4	0.7	0.9	66.1	<0.01	0.02	3.5
CC154650		2.57	62.8	880	8.2	12.2	<0.001	0.08	0.41	4.0	0.4	0.6	34.1	<0.01	0.02	0.6
CC154741		0.76	67.2	1200	22.4	4.8	<0.001	0.01	1.17	5.0	0.5	0.3	22.1	<0.01	0.01	6.3
CC154742		0.64	53.0	1030	23.9	7.2	<0.001	0.04	1.16	2.6	0.8	0.4	17.8	<0.01	0.02	1.3
CC154743		0.42	100.5	2300	29.0	8.3	0.001	0.07	5.96	3.3	3.1	0.8	27.5	<0.01	0.07	1.1
CC154744		0.21	124.0	4520	31.9	5.6	0.004	0.06	11.40	4.7	6.5	0.2	54.5	<0.01	0.10	1.8
CC154745		0.17	81.5	4190	57.2	7.6	0.001	0.09	9.50	1.2	3.4	0.4	66.3	<0.01	0.09	0.3
CC154746		2.60	124.5	860	5.7	37.3	<0.001	0.05	0.26	8.9	0.5	0.5	21.7	<0.01	0.03	1.1
CC154747		1.87	85.5	700	6.8	14.6	<0.001	0.05	0.32	6.4	0.5	0.5	19.7	<0.01	0.01	0.8
CC154748		2.93	129.0	770	6.4	23.5	<0.001	0.05	0.29	12.2	0.6	0.7	20.3	<0.01	0.02	1.0
CC154749		2.92	124.5	970	4.8	35.4	<0.001	0.12	1.87	11.4	0.8	0.5	27.8	<0.01	0.02	0.6
CC154750		1.94	60.6	990	11.0	12.2	<0.001	0.04	0.81	4.4	0.7	1.1	22.8	<0.01	0.02	1.6
CC155061		1.01	9.8	240	7.9	6.5	<0.001	0.01	0.40	1.6	0.5	0.4	17.7	<0.01	0.01	1.9
CC155062		0.98	9.2	400	9.2	7.3	0.001	0.02	0.45	1.7	0.6	0.5	31.1	<0.01	0.03	1.4
CC155063		0.73	13.3	390	7.0	5.5	<0.001	0.01	0.66	1.6	0.7	0.4	14.5	<0.01	0.03	1.9
CC155064		0.56	29.9	430	17.1	6.8	0.002	0.03	1.37	2.5	2.0	0.4	42.1	<0.01	0.04	1.1
CC155065		1.48	29.4	1130	5.2	22.7	<0.001	0.03	0.91	5.1	5.5	0.3	158.0	<0.01	0.03	3.1
CC155066		0.80	10.0	230	7.1	10.2	<0.001	0.01	0.74	1.3	1.0	0.4	16.3	<0.01	0.01	1.5
CC155067		0.46	20.0	330	11.1	5.3	<0.001	0.02	1.76	1.8	1.3	0.3	22.8	<0.01	0.02	1.2
CC155068		1.16	14.9	700	10.8	11.1	0.001	0.01	1.06	2.2	1.0	0.6	33.0	<0.01	0.02	1.8
CC155069		1.26	16.9	180	11.2	11.1	<0.001	0.01	1.05	2.7	0.8	0.5	26.1	<0.01	0.05	2.4
CC155070		0.64	23.1	500	8.2	5.2	0.001	0.03	1.48	2.4	1.2	0.3	40.8	<0.01	0.02	1.7
CC155071		1.27	28.5	770	11.0	12.3	0.001	0.01	1.04	4.1	1.3	0.6	23.7	<0.01	0.05	3.9
CC155072		0.88	10.4	370	6.5	15.0	0.003	0.06	0.85	1.9	1.4	0.6	36.8	<0.01	0.02	2.1
CC155073		0.42	16.5	510	5.4	5.6	<0.001	0.03	0.78	1.4	1.2	0.3	35.2	<0.01	0.02	0.6
CC155074		1.03	22.5	850	11.0	8.0	0.002	0.05	1.11	3.1	1.6	0.4	51.7	<0.01	0.02	2.4
CC155075		0.52	7.7	330	5.2	6.0	0.001	0.02	0.37	0.8	0.9	0.3	27.8	<0.01	<0.01	0.2
CC155076		0.74	31.8	430	9.7	9.6	<0.001	0.02	1.34	3.4	1.1	0.4	34.7	<0.01	0.02	2.9
CC155077		1.15	16.9	610	10.2	25.0	<0.001	0.04	1.78	1.5	0.7	0.6	17.8	<0.01	0.03	1.3
CC155078		0.93	27.0	910	8.4	10.6	<0.001	0.03	3.30	1.9	0.2	0.4	34.5	<0.01	0.03	1.9
CC155079		1.46	19.4	450	10.0	13.4	<0.001	0.02	3.14	2.1	0.5	0.6	13.4	<0.01	0.04	2.5
CC155080		1.08	32.3	510	22.9	9.1	<0.001	0.06	12.95	2.5	1.5	0.9	20.7	<0.01	0.06	2.4

***** See Appendix Page for comments regarding this certificate *****

ALS Canada Ltd.
2103 Dollarton Hwy
North Vancouver BC V7H 0A7
Phone: 604 984 0221 Fax: 604 984 0218 www.alsglobal.com

To: **SILVER RANGE RESOURCES LTD.**
C/O ARCHER, CATHRO & ASSOCIATES (1981) LIMITED
1016-510 W HASTINGS ST
VANCOUVER BC V6B 1L8

Finalized Date: 15-AUG-2011
Account: RANSIL

Project: Silver Range-KEG

CERTIFICATE OF ANALYSIS WH11126734

Sample Description	Method	ME-MS41	ME-MS41	ME-MS41	ME-MS41	ME-MS41	ME-MS41	ME-MS41	ME-MS41
	Analyte	Ti	Tl	U	V	W	Y	Zn	Zr
	Units	%	ppm	ppm	ppm	ppm	ppm	ppm	ppm
	LOR	0.005	0.02	0.05	1	0.05	0.05	2	0.5
CC154641		0.035	0.07	1.19	35	0.17	9.53	131	9.9
CC154642		0.048	0.09	1.14	47	0.23	10.70	95	1.1
CC154643		0.036	0.11	1.51	41	0.26	9.62	97	0.7
CC154644		0.036	0.06	0.73	36	0.19	14.65	114	3.0
CC154645		0.038	0.13	1.52	43	0.45	9.91	95	1.3
CC154646		0.031	0.07	0.75	32	0.29	5.60	106	1.0
CC154647		0.046	0.09	0.92	46	0.20	9.88	107	0.6
CC154648		0.045	0.10	0.83	43	0.28	7.95	92	<0.5
CC154649		0.157	0.21	1.06	92	1.15	6.98	87	1.0
CC154650		0.105	0.14	0.83	79	0.23	6.62	67	0.5
CC154741		0.043	0.06	0.77	45	0.14	13.50	193	1.2
CC154742		0.032	0.11	0.92	48	0.28	8.40	106	<0.5
CC154743		0.014	0.23	1.75	84	0.21	11.65	414	2.5
CC154744		0.008	0.25	4.67	80	0.21	26.7	442	3.5
CC154745		0.008	0.29	3.56	77	0.23	18.65	329	0.6
CC154746		0.231	0.31	0.54	118	0.82	3.85	56	0.9
CC154747		0.154	0.15	0.60	95	0.32	3.53	54	0.6
CC154748		0.230	0.18	0.60	128	0.87	5.17	54	0.8
CC154749		0.232	0.18	0.66	124	0.49	8.43	53	1.2
CC154750		0.084	0.18	1.21	65	0.77	6.71	74	0.8
CC155061		0.026	0.09	0.28	40	0.17	1.94	68	0.7
CC155062		0.030	0.09	0.39	37	0.29	2.55	93	<0.5
CC155063		0.019	0.09	0.31	41	0.13	1.99	130	1.1
CC155064		0.014	0.15	1.58	42	0.44	14.05	127	1.9
CC155065		0.081	0.44	0.73	53	0.19	11.60	78	5.8
CC155066		0.020	0.12	0.31	39	0.12	2.21	71	0.9
CC155067		0.012	0.17	0.54	39	0.10	3.95	161	0.6
CC155068		0.033	0.15	0.71	46	0.29	4.39	174	0.5
CC155069		0.030	0.10	1.00	52	0.22	3.68	146	1.3
CC155070		0.020	0.10	0.67	31	0.18	8.28	110	1.2
CC155071		0.032	0.16	0.92	52	0.19	6.40	209	2.3
CC155072		0.026	0.18	0.54	26	0.12	3.64	66	0.8
CC155073		0.015	0.09	0.72	31	0.08	5.98	71	0.5
CC155074		0.025	0.13	1.16	33	0.18	16.30	82	1.7
CC155075		0.019	0.06	1.07	24	0.10	2.90	42	<0.5
CC155076		0.015	0.19	0.77	40	0.11	11.45	110	1.9
CC155077		0.027	0.18	0.68	78	0.27	2.41	188	<0.5
CC155078		0.028	0.13	0.70	51	0.21	3.49	201	0.7
CC155079		0.034	0.17	0.68	62	0.29	2.66	182	1.7
CC155080		0.028	0.36	0.83	70	0.36	3.84	267	0.8

***** See Appendix Page for comments regarding this certificate *****

ALS Canada Ltd.
2103 Dollarton Hwy
North Vancouver BC V7H 0A7
Phone: 604 984 0221 Fax: 604 984 0218 www.alsglobal.com

To: **SILVER RANGE RESOURCES LTD.**
C/O ARCHER, CATHRO & ASSOCIATES (1981) LIMITED
1016-510 W HASTINGS ST
VANCOUVER BC V6B 1L8

Finalized Date: 15-AUG-2011
Account: RANSIL

Project: Silver Range-KEG

CERTIFICATE OF ANALYSIS WH11126734

Sample Description	Method	WEI-21	Au-TL43	ME-MS41	ME-MS41	ME-MS41	ME-MS41	ME-MS41	ME-MS41	ME-MS41	ME-MS41	ME-MS41	ME-MS41	ME-MS41	ME-MS41	ME-MS41
	Analyte	Recvd Wt.	Au	Ag	Al	As	Au	B	Ba	Be	Bi	Ca	Cd	Ce	Co	Cr
	Units	kg	ppm	ppm	%	ppm	ppm	ppm	ppm	ppm	ppm	%	ppm	ppm	ppm	ppm
	LOR	0.02	0.001	0.01	0.01	0.1	0.2	10	10	0.05	0.01	0.01	0.01	0.02	0.1	1
CC155081		0.19	0.002	0.34	1.41	24.8	<0.2	<10	360	0.55	0.29	0.17	0.69	19.55	7.3	28
CC155082		0.19	<0.001	0.87	0.91	36.7	<0.2	<10	780	0.40	0.55	0.52	14.60	16.40	7.2	18
CC155083		0.21	0.001	0.65	1.22	31.3	<0.2	<10	330	0.48	0.32	0.12	1.67	21.6	7.6	20
CC155084		0.18	0.001	0.59	0.96	52.0	<0.2	<10	410	0.41	0.31	0.11	1.95	17.80	5.6	17
CC155085		0.11	0.002	0.81	0.96	24.9	<0.2	<10	440	0.32	0.32	0.07	1.36	16.60	3.6	15
CC155086		0.13	0.001	0.23	0.95	33.6	<0.2	<10	150	0.31	0.24	0.11	0.65	12.85	5.3	21
CC155087		0.16	0.002	0.68	1.22	54.8	<0.2	<10	340	0.62	0.47	0.05	2.41	19.65	9.7	20
CC155088		0.16	<0.001	0.54	1.06	28.5	<0.2	<10	340	0.33	0.22	0.06	1.42	16.95	4.7	16
CC155089		0.17	0.005	0.67	1.26	43.0	<0.2	<10	320	0.42	0.36	0.08	1.29	20.6	5.9	23
CC155090		0.12	0.002	0.70	1.21	45.2	<0.2	<10	280	0.45	0.44	0.12	1.23	25.1	5.5	38
CC155091		0.11	0.001	1.01	1.17	32.6	<0.2	<10	390	0.40	0.41	0.12	0.80	21.2	5.1	22
CC155092		0.15	0.001	1.03	1.38	33.3	<0.2	<10	430	0.43	0.38	0.10	0.60	22.1	5.4	25
CC155093		0.14	0.003	0.76	1.23	84.0	<0.2	<10	390	0.36	0.95	0.09	1.27	20.9	7.4	21
CC155094		0.09	0.001	0.43	1.37	36.2	<0.2	<10	460	0.49	0.28	1.35	1.32	15.80	6.7	19
CC155095		0.15	0.004	1.56	1.55	57.4	<0.2	<10	1530	0.73	0.70	1.15	3.32	25.8	9.4	33
CC155096		0.10	0.001	0.52	1.27	16.0	<0.2	<10	480	0.68	0.24	1.00	0.65	21.4	7.8	19
CC155097		0.25	0.002	0.84	1.76	31.0	<0.2	<10	420	0.84	0.31	0.65	0.91	24.5	8.5	30
CC155098		0.16	0.001	0.26	1.22	26.9	<0.2	<10	230	0.52	0.34	0.14	0.53	22.0	4.5	25
CC155099		0.14	0.001	0.75	1.44	22.3	<0.2	<10	360	0.60	0.33	0.09	1.15	22.4	5.4	27
CC155100		0.16	0.001	0.29	2.14	30.5	<0.2	<10	420	1.19	0.49	0.20	2.68	23.7	13.0	28
CC155141		0.33	0.001	0.11	2.69	6.4	<0.2	<10	310	0.47	0.26	0.53	0.15	19.95	29.6	79
CC155142		0.14	0.001	0.40	1.72	6.0	<0.2	<10	280	0.54	0.20	1.18	0.54	19.80	19.0	40
CC155143		0.37	0.002	0.12	2.89	4.4	<0.2	10	330	0.50	1.37	0.68	0.32	23.6	24.6	93
CC155144		0.27	0.001	0.07	2.82	4.7	<0.2	<10	270	0.61	0.15	0.64	0.25	21.5	18.6	46
CC155145		0.36	0.003	0.06	2.59	7.2	<0.2	<10	230	0.62	0.19	0.39	0.22	28.3	17.4	47
CC155146		0.23	0.004	0.09	2.09	4.9	<0.2	<10	220	0.45	0.17	0.47	0.29	25.3	12.9	36
CC155147		0.31	0.001	0.07	2.11	4.5	<0.2	<10	260	0.46	0.16	0.47	0.21	24.4	11.8	42
CC155148		0.25	0.001	0.07	2.63	4.8	<0.2	<10	260	0.49	0.17	0.41	0.31	20.5	14.7	71
CC155149		0.33	0.001	0.05	2.09	6.6	<0.2	<10	170	0.47	0.22	0.24	0.20	24.1	10.7	47
CC155150		0.39	0.001	0.12	2.41	6.1	<0.2	<10	240	0.48	0.15	0.45	0.20	22.0	14.3	44
CC155201		0.23	0.001	0.13	0.65	5.6	<0.2	<10	120	0.31	0.14	0.15	5.47	14.35	4.4	16
CC155202		0.15	0.002	0.58	0.92	12.4	<0.2	<10	220	0.65	0.24	0.85	26.1	29.3	4.6	16
CC155203		0.28	0.001	0.51	1.21	32.2	<0.2	<10	270	0.70	0.37	0.70	3.16	25.6	7.1	25
CC155204		0.19	0.002	0.66	1.05	8.8	<0.2	<10	530	0.60	0.22	1.12	1.29	20.2	6.3	25
CC155205		0.23	0.001	0.08	2.11	7.0	<0.2	<10	230	0.62	0.15	0.27	0.52	23.6	6.3	14
CC155206		0.25	0.001	0.06	0.46	5.7	<0.2	<10	70	0.14	0.09	0.09	0.64	36.4	1.8	6
CC155207		0.20	0.001	0.34	1.77	8.3	<0.2	<10	220	0.98	0.27	0.80	6.31	46.0	11.3	20
CC155208		0.13	0.002	0.60	1.57	10.1	<0.2	<10	220	0.68	0.22	1.52	1.27	21.7	7.0	20
CC155209		0.21	0.002	0.36	1.69	9.6	<0.2	<10	270	0.86	0.20	1.31	1.62	21.4	7.7	31
CC155210		0.23	0.002	0.52	1.34	13.2	<0.2	<10	240	0.75	0.22	0.65	1.18	31.7	6.0	24

***** See Appendix Page for comments regarding this certificate *****

ALS Canada Ltd.
2103 Dollarton Hwy
North Vancouver BC V7H 0A7
Phone: 604 984 0221 Fax: 604 984 0218 www.alsglobal.com

To: **SILVER RANGE RESOURCES LTD.**
C/O ARCHER, CATHRO & ASSOCIATES (1981) LIMITED
1016-510 W HASTINGS ST
VANCOUVER BC V6B 1L8

Finalized Date: 15-AUG-2011
Account: RANSIL

Project: Silver Range-KEG

CERTIFICATE OF ANALYSIS WH11126734

Sample Description	Method	ME-MS41	ME-MS41	ME-MS41	ME-MS41	ME-MS41	ME-MS41	ME-MS41	ME-MS41	ME-MS41	ME-MS41	ME-MS41	ME-MS41	ME-MS41	ME-MS41	ME-MS41
	Analyte	Cs	Cu	Fe	Ga	Ge	Hf	Hg	In	K	La	Li	Mg	Mn	Mo	Na
	Units	ppm	ppm	%	ppm	ppm	ppm	ppm	ppm	%	ppm	ppm	%	ppm	ppm	%
	LOR	0.05	0.2	0.01	0.05	0.05	0.02	0.01	0.005	0.01	0.2	0.1	0.01	5	0.05	0.01
CC155081		1.96	16.3	2.35	4.22	<0.05	0.02	0.02	0.022	0.09	10.3	16.8	0.46	212	2.49	0.01
CC155082		1.02	20.2	2.20	4.13	<0.05	<0.02	0.01	0.025	0.09	8.7	12.5	0.23	537	2.43	0.02
CC155083		1.17	21.6	2.39	4.80	<0.05	<0.02	0.01	0.023	0.08	11.9	16.9	0.28	202	2.14	0.01
CC155084		0.94	18.5	1.98	3.62	<0.05	<0.02	0.02	0.024	0.08	9.2	12.6	0.22	135	1.72	0.02
CC155085		1.53	16.4	1.38	4.43	<0.05	<0.02	0.09	0.017	0.05	9.1	9.0	0.20	101	1.82	0.02
CC155086		1.30	14.3	1.87	3.77	<0.05	0.02	0.06	0.021	0.06	6.6	12.8	0.27	165	2.77	0.02
CC155087		1.04	16.3	3.25	3.82	<0.05	0.02	0.03	0.036	0.06	9.8	12.3	0.25	231	1.88	0.01
CC155088		1.01	9.4	1.70	4.04	<0.05	0.02	0.01	0.015	0.04	8.8	11.4	0.18	167	1.37	0.02
CC155089		1.49	18.5	2.50	4.97	<0.05	<0.02	0.02	0.026	0.09	11.0	19.7	0.36	170	2.54	0.01
CC155090		1.21	22.4	3.04	6.15	0.08	0.02	0.03	0.027	0.10	11.4	17.1	0.34	149	3.21	0.01
CC155091		1.06	15.9	2.61	5.35	0.06	<0.02	0.04	0.024	0.09	9.2	16.3	0.29	147	2.93	0.01
CC155092		1.09	20.9	2.48	5.56	0.06	<0.02	0.08	0.024	0.07	9.7	18.1	0.31	216	3.29	0.01
CC155093		1.32	16.4	2.72	5.43	0.06	<0.02	0.05	0.036	0.07	9.3	14.4	0.24	605	3.17	0.01
CC155094		2.61	22.6	1.71	4.05	0.06	0.08	0.05	0.024	0.06	7.2	19.8	0.36	231	2.10	0.02
CC155095		1.95	31.9	2.24	5.22	0.08	0.09	0.11	0.054	0.07	11.0	22.6	0.45	498	4.07	0.02
CC155096		1.26	32.5	1.78	4.28	0.06	0.06	0.07	0.022	0.05	9.4	12.8	0.28	656	4.05	0.02
CC155097		2.24	40.0	2.20	5.71	0.08	0.06	0.09	0.026	0.07	11.0	19.4	0.58	313	4.94	0.01
CC155098		2.08	20.5	2.36	5.69	0.07	0.04	0.03	0.024	0.07	9.9	14.5	0.29	141	8.78	<0.01
CC155099		2.00	20.3	2.36	6.35	0.07	<0.02	0.03	0.026	0.06	10.0	19.7	0.33	168	5.91	<0.01
CC155100		3.04	29.4	3.10	5.63	0.09	0.03	0.03	0.039	0.07	10.7	21.7	0.35	209	13.45	0.01
CC155141		3.27	120.5	3.85	9.32	0.10	0.03	0.02	0.024	0.27	8.6	34.6	1.20	409	0.80	0.03
CC155142		1.25	85.4	1.93	5.55	0.07	0.03	0.08	0.020	0.07	8.5	13.1	0.36	712	1.21	0.02
CC155143		3.25	113.0	3.82	9.38	0.10	0.04	0.04	0.036	0.28	10.0	35.1	1.48	344	0.72	0.03
CC155144		1.84	81.6	3.31	9.93	0.09	0.03	0.02	0.022	0.32	8.9	22.7	0.82	330	0.80	0.03
CC155145		1.62	62.1	3.45	9.11	0.10	0.02	0.02	0.026	0.13	11.9	24.3	0.82	395	0.98	0.02
CC155146		1.38	53.6	2.37	7.44	0.08	0.02	0.04	0.024	0.09	13.2	16.0	0.56	480	0.93	0.04
CC155147		1.37	48.1	2.21	7.30	0.07	0.02	0.03	0.022	0.07	12.7	15.5	0.52	407	0.88	0.03
CC155148		1.96	46.4	2.74	9.50	0.08	<0.02	0.04	0.027	0.12	10.6	21.5	0.87	295	0.97	0.03
CC155149		1.62	38.9	2.55	8.04	0.08	<0.02	0.04	0.025	0.09	12.4	17.3	0.54	296	1.14	0.02
CC155150		1.57	52.0	2.84	8.70	0.08	0.02	0.02	0.025	0.11	12.0	18.4	0.73	250	0.72	0.03
CC155201		2.25	8.3	0.99	2.66	0.07	<0.02	0.03	0.013	0.06	8.2	7.8	0.24	217	2.55	0.02
CC155202		2.53	26.3	1.53	3.34	0.09	0.08	0.11	0.024	0.07	17.2	12.2	0.30	270	3.54	0.03
CC155203		2.75	19.9	2.11	3.93	0.08	0.08	0.13	0.037	0.08	14.9	14.3	0.47	281	10.30	0.02
CC155204		1.78	27.4	1.29	3.34	0.05	0.08	0.12	0.027	0.07	11.2	13.7	0.44	335	1.86	0.02
CC155205		3.46	17.2	2.01	8.44	0.05	<0.02	0.03	0.029	0.10	12.7	44.6	0.69	442	2.07	0.03
CC155206		1.73	5.9	0.82	3.83	0.06	<0.02	0.03	0.011	0.05	19.9	1.8	0.05	37	2.62	0.01
CC155207		3.23	15.0	2.54	5.58	0.09	0.04	0.06	0.032	0.07	22.6	33.2	0.77	597	2.69	0.02
CC155208		2.47	25.4	1.56	4.75	0.06	0.04	0.13	0.023	0.05	14.1	18.9	0.37	272	2.30	0.03
CC155209		2.85	20.7	1.85	4.88	0.07	0.09	0.08	0.042	0.11	12.2	17.2	0.79	366	2.75	0.02
CC155210		2.49	21.8	1.81	4.02	0.06	0.07	0.09	0.032	0.09	18.8	16.3	0.58	187	2.12	0.02

***** See Appendix Page for comments regarding this certificate *****

ALS Canada Ltd.
2103 Dollarton Hwy
North Vancouver BC V7H 0A7
Phone: 604 984 0221 Fax: 604 984 0218 www.alsglobal.com

To: **SILVER RANGE RESOURCES LTD.**
C/O ARCHER, CATHRO & ASSOCIATES (1981) LIMITED
1016-510 W HASTINGS ST
VANCOUVER BC V6B 1L8

Finalized Date: 15-AUG-2011
Account: RANSIL

Project: Silver Range-KEG

CERTIFICATE OF ANALYSIS WH11126734

Sample Description	Method	ME-MS41	ME-MS41	ME-MS41	ME-MS41	ME-MS41	ME-MS41	ME-MS41	ME-MS41	ME-MS41	ME-MS41	ME-MS41	ME-MS41	ME-MS41	ME-MS41	ME-MS41
	Analyte	Nb	Ni	P	Pb	Rb	Re	S	Sb	Sc	Se	Sn	Sr	Ta	Te	Th
	Units	ppm	ppm	ppm	ppm	ppm	ppm	%	ppm	ppm	ppm	ppm	ppm	ppm	ppm	ppm
	LOR	0.05	0.2	10	0.2	0.1	0.001	0.01	0.05	0.1	0.2	0.2	0.2	0.01	0.01	0.2
CC155081		1.06	28.4	820	14.1	14.0	<0.001	0.02	2.55	2.7	0.6	0.6	19.1	<0.01	0.03	2.6
CC155082		0.51	21.6	610	18.9	16.6	<0.001	0.03	4.49	0.8	0.4	0.8	40.2	<0.01	0.05	<0.2
CC155083		1.23	26.1	540	16.5	13.3	<0.001	0.02	5.85	2.3	0.5	0.7	17.7	<0.01	0.06	2.1
CC155084		0.82	21.8	780	15.2	12.2	<0.001	0.03	16.10	1.6	0.5	0.6	18.0	<0.01	0.10	1.0
CC155085		0.34	16.4	550	15.5	10.6	<0.001	0.04	4.14	0.4	0.4	0.7	18.1	<0.01	0.05	<0.2
CC155086		0.67	20.6	1180	12.4	10.2	0.001	0.02	3.04	1.5	0.6	0.5	13.7	<0.01	0.05	0.7
CC155087		0.85	52.7	510	19.8	11.6	<0.001	0.01	4.17	2.3	0.5	1.1	8.5	<0.01	0.04	2.4
CC155088		1.17	11.4	350	9.0	10.1	<0.001	0.01	1.27	1.6	<0.2	0.5	8.5	<0.01	0.02	1.7
CC155089		1.33	23.1	450	15.8	15.5	<0.001	0.03	4.47	2.6	0.6	0.8	15.7	<0.01	0.07	2.2
CC155090		1.09	26.1	1070	20.7	12.6	<0.001	0.04	6.38	3.0	1.5	0.9	23.1	<0.01	0.10	3.0
CC155091		1.11	18.5	540	17.4	15.0	<0.001	0.02	2.98	2.5	0.9	0.8	16.7	<0.01	0.07	1.7
CC155092		1.03	21.3	400	17.2	10.9	<0.001	0.02	4.27	2.7	1.0	1.0	13.9	<0.01	0.06	1.9
CC155093		1.16	17.9	480	35.1	13.2	<0.001	0.03	6.04	2.3	1.2	1.3	14.3	<0.01	0.09	2.0
CC155094		0.79	32.9	1000	13.4	9.1	<0.001	0.08	6.04	2.1	1.4	0.5	64.6	<0.01	0.07	1.4
CC155095		0.86	42.0	1450	79.8	12.9	<0.001	0.07	13.90	3.4	1.9	1.2	58.3	0.01	0.15	2.1
CC155096		0.75	22.6	970	13.7	9.8	0.001	0.06	2.75	2.3	2.1	0.5	44.3	<0.01	0.04	1.3
CC155097		0.85	42.6	1070	16.0	9.7	<0.001	0.03	2.41	4.4	1.7	0.7	44.3	0.01	0.06	3.7
CC155098		1.12	27.3	650	16.3	15.9	<0.001	0.01	2.26	2.9	1.2	0.8	19.7	<0.01	0.06	3.4
CC155099		0.68	30.5	440	14.4	16.4	<0.001	0.01	1.97	2.1	1.2	0.9	14.9	<0.01	0.05	0.6
CC155100		1.09	80.4	610	16.2	11.5	<0.001	0.03	6.38	2.8	3.1	0.8	51.4	<0.01	0.06	3.7
CC155141		2.22	72.8	870	7.2	21.2	<0.001	0.04	0.32	8.1	0.7	0.8	23.2	<0.01	0.03	1.3
CC155142		0.91	31.4	1920	7.3	9.7	<0.001	0.20	0.42	1.9	1.2	0.5	39.5	0.01	0.03	0.2
CC155143		1.81	76.4	880	8.2	21.5	<0.001	0.03	0.74	9.2	0.6	7.4	25.5	<0.01	0.03	2.2
CC155144		2.92	41.5	1260	4.8	17.4	<0.001	0.08	0.30	5.8	0.8	0.6	32.9	0.01	0.03	0.9
CC155145		1.87	40.8	1090	7.6	12.9	<0.001	0.04	0.45	5.4	0.8	0.7	19.5	0.01	0.03	1.5
CC155146		1.51	29.8	1180	7.2	10.0	<0.001	0.11	0.39	3.2	0.9	0.5	25.3	<0.01	0.04	0.5
CC155147		1.29	34.0	1270	5.9	9.2	<0.001	0.12	0.40	2.5	0.8	0.5	26.1	<0.01	0.04	0.4
CC155148		1.70	51.9	1050	6.5	12.4	<0.001	0.11	0.36	3.4	0.7	0.7	25.3	<0.01	0.03	0.4
CC155149		1.39	33.1	920	8.5	11.5	<0.001	0.09	0.55	2.3	0.8	0.7	18.2	<0.01	0.05	0.4
CC155150		1.66	35.2	1100	6.4	10.6	<0.001	0.09	0.66	4.4	0.8	0.6	26.5	<0.01	0.03	0.7
CC155201		0.54	18.8	690	10.6	9.7	0.001	0.07	2.25	1.1	1.2	0.4	19.2	<0.01	0.03	0.5
CC155202		0.54	37.5	1280	17.1	12.6	0.005	0.10	4.01	1.8	3.8	0.5	33.9	<0.01	0.05	1.5
CC155203		0.80	28.2	1450	25.9	12.2	0.004	0.08	8.48	2.7	3.2	0.9	38.5	<0.01	0.06	3.3
CC155204		0.65	32.6	1230	14.8	11.9	0.002	0.11	2.61	3.2	2.1	0.7	62.4	<0.01	0.06	2.4
CC155205		0.66	15.4	930	9.6	10.8	<0.001	0.09	1.33	1.6	1.0	0.5	60.1	<0.01	0.03	0.5
CC155206		0.57	7.8	330	8.6	6.3	<0.001	0.05	1.23	0.8	0.7	0.9	13.7	<0.01	0.03	0.8
CC155207		0.88	58.2	930	17.7	9.5	0.001	0.09	3.87	2.6	1.7	0.8	33.2	<0.01	0.04	8.7
CC155208		0.76	17.4	1410	16.6	8.7	0.001	0.13	2.29	1.8	2.2	0.5	94.1	<0.01	0.04	1.8
CC155209		1.10	30.6	1040	14.8	15.9	0.001	0.15	2.92	3.0	1.9	0.5	49.8	<0.01	0.05	2.6
CC155210		0.71	27.9	1100	20.3	13.3	0.002	0.10	3.26	2.9	1.9	0.6	37.2	<0.01	0.05	2.7

***** See Appendix Page for comments regarding this certificate *****

ALS Canada Ltd.
2103 Dollarton Hwy
North Vancouver BC V7H 0A7
Phone: 604 984 0221 Fax: 604 984 0218 www.alsglobal.com

To: **SILVER RANGE RESOURCES LTD.**
C/O ARCHER, CATHRO & ASSOCIATES (1981) LIMITED
1016-510 W HASTINGS ST
VANCOUVER BC V6B 1L8

Finalized Date: 15-AUG-2011
Account: RANSIL

Project: Silver Range-KEG

CERTIFICATE OF ANALYSIS WH11126734

Sample Description	Method	ME-MS41	ME-MS41	ME-MS41	ME-MS41	ME-MS41	ME-MS41	ME-MS41	ME-MS41
	Analyte	Ti	Tl	U	V	W	Y	Zn	Zr
	Units	%	ppm	ppm	ppm	ppm	ppm	ppm	ppm
	LOR	0.005	0.02	0.05	1	0.05	0.05	2	0.5
CC155081		0.028	0.23	0.75	60	0.25	3.72	155	0.8
CC155082		0.022	0.12	0.60	63	0.21	2.79	374	<0.5
CC155083		0.030	0.14	0.66	62	0.23	3.40	137	0.6
CC155084		0.026	0.14	0.62	50	0.25	3.04	129	<0.5
CC155085		0.014	0.24	0.66	41	0.25	2.96	119	<0.5
CC155086		0.020	0.15	0.57	52	0.17	3.21	111	0.5
CC155087		0.022	0.12	0.62	57	0.20	4.69	642	0.7
CC155088		0.029	0.10	0.38	51	0.22	2.05	145	0.7
CC155089		0.035	0.19	0.62	70	0.62	3.24	169	0.7
CC155090		0.039	0.28	0.74	80	0.35	3.72	140	0.6
CC155091		0.028	0.18	0.57	66	0.43	2.71	101	<0.5
CC155092		0.031	0.18	0.61	72	0.30	3.04	102	<0.5
CC155093		0.034	0.23	0.54	71	0.46	2.35	199	<0.5
CC155094		0.024	0.20	1.63	73	0.16	5.58	238	2.9
CC155095		0.021	0.22	3.31	135	0.32	12.25	550	2.3
CC155096		0.019	0.16	2.00	55	0.23	7.93	109	1.9
CC155097		0.026	0.22	3.06	155	0.37	9.63	277	1.5
CC155098		0.029	0.31	1.43	167	0.36	4.06	133	1.9
CC155099		0.021	0.27	1.15	165	0.38	3.58	185	<0.5
CC155100		0.020	0.26	2.54	169	0.56	6.75	415	0.9
CC155141		0.167	0.20	0.80	121	2.51	4.75	61	0.8
CC155142		0.035	0.11	1.20	54	0.55	6.74	46	0.6
CC155143		0.173	0.19	0.85	102	6.28	5.39	75	1.3
CC155144		0.163	0.14	0.85	116	0.48	5.73	63	0.8
CC155145		0.127	0.12	0.98	94	0.82	6.69	74	0.6
CC155146		0.086	0.11	1.13	74	0.43	7.41	54	0.6
CC155147		0.066	0.10	0.94	66	0.33	8.04	54	0.5
CC155148		0.089	0.11	0.78	87	0.38	5.11	67	0.5
CC155149		0.067	0.11	0.86	72	0.38	6.05	55	<0.5
CC155150		0.108	0.11	0.84	90	0.33	6.77	60	0.5
CC155201		0.021	0.23	1.21	44	0.11	4.64	170	<0.5
CC155202		0.020	0.47	4.33	61	0.14	21.5	375	2.5
CC155203		0.017	0.44	4.62	76	0.19	15.90	210	2.5
CC155204		0.014	0.33	2.21	59	0.11	16.10	129	3.0
CC155205		0.038	0.20	0.94	49	0.09	6.30	81	<0.5
CC155206		0.009	0.16	0.46	30	0.13	2.96	121	<0.5
CC155207		0.022	0.22	2.20	38	0.13	17.30	1020	1.0
CC155208		0.018	0.24	2.22	41	0.14	15.00	85	1.1
CC155209		0.049	0.35	3.21	116	0.11	13.50	134	3.5
CC155210		0.020	0.32	2.60	73	0.12	16.70	132	2.1

***** See Appendix Page for comments regarding this certificate *****

ALS Canada Ltd.
2103 Dollarton Hwy
North Vancouver BC V7H 0A7
Phone: 604 984 0221 Fax: 604 984 0218 www.alsglobal.com

To: **SILVER RANGE RESOURCES LTD.**
C/O ARCHER, CATHRO & ASSOCIATES (1981) LIMITED
1016-510 W HASTINGS ST
VANCOUVER BC V6B 1L8

Finalized Date: 15-AUG-2011
Account: RANSIL

Project: Silver Range-KEG

CERTIFICATE OF ANALYSIS WH11126734

Sample Description	Method	WEI-21	Au-TL43	ME-MS41	ME-MS41	ME-MS41	ME-MS41	ME-MS41	ME-MS41	ME-MS41	ME-MS41	ME-MS41	ME-MS41	ME-MS41	ME-MS41	ME-MS41
	Analyte	Recvd Wt.	Au	Ag	Al	As	Au	B	Ba	Be	Bi	Ca	Cd	Ce	Co	Cr
	Units	kg	ppm	ppm	%	ppm	ppm	ppm	ppm	ppm	ppm	%	ppm	ppm	ppm	ppm
	LOR	0.02	0.001	0.01	0.01	0.1	0.2	10	10	0.05	0.01	0.01	0.01	0.02	0.1	1
CC155211		0.17	0.002	0.64	1.32	10.4	<0.2	<10	330	0.79	0.17	1.38	1.11	22.4	5.1	29
CC155212		0.23	<0.001	0.10	1.31	7.6	<0.2	<10	120	0.53	0.11	0.66	0.21	12.20	4.6	20
CC155213		0.22	0.001	0.27	0.83	6.7	<0.2	<10	200	0.48	0.14	1.56	0.72	19.20	5.0	17
CC155214		0.20	0.001	0.27	1.09	6.0	<0.2	<10	220	0.76	0.13	1.42	0.77	17.10	5.1	15
CC155215		0.20	<0.001	0.34	1.73	122.5	<0.2	<10	300	0.92	2.11	0.65	0.73	97.9	38.6	47
CC155216		0.15	0.001	1.83	2.78	252	<0.2	<10	420	1.69	4.31	0.96	0.86	145.0	26.9	54
CC155217		0.23	0.001	0.53	2.19	70.2	<0.2	<10	340	0.85	2.35	0.79	0.38	58.4	11.0	56
CC155218		0.21	0.001	0.12	1.73	57.4	<0.2	<10	250	0.72	1.39	0.64	0.26	75.0	9.7	46
CC155219		0.30	<0.001	0.09	1.51	48.8	<0.2	<10	220	0.62	1.84	0.56	0.26	40.5	11.2	44
CC155220		0.24	0.002	0.06	1.44	57.0	<0.2	<10	190	0.51	1.25	0.29	0.23	34.4	7.7	39
CC155221		0.21	<0.001	0.28	1.83	26.4	<0.2	<10	200	1.05	0.65	0.41	0.15	68.6	9.3	24
CC155222		0.20	<0.001	0.21	0.93	27.5	<0.2	<10	170	0.57	0.72	0.37	0.21	42.0	8.2	19
CC155223		0.26	0.002	0.89	1.86	80.2	<0.2	<10	310	1.32	1.62	0.40	0.17	88.6	17.0	43
CC155224		0.29	0.001	0.26	1.87	51.8	<0.2	<10	280	0.75	1.28	0.55	0.28	35.5	10.6	43
CC155225		0.26	<0.001	0.24	1.75	45.3	<0.2	<10	310	0.75	1.37	0.48	0.25	34.2	11.2	47
CC155226		0.23	<0.001	0.12	1.63	64.4	<0.2	<10	330	0.75	1.00	0.37	0.38	39.5	8.6	29
CC155227		0.22	<0.001	0.13	0.92	16.8	<0.2	<10	150	0.36	0.49	0.30	0.18	17.45	6.2	20
CC155228		0.25	<0.001	0.22	1.19	23.9	<0.2	<10	210	0.47	0.63	0.33	0.25	24.2	7.2	24
CC155229		0.15	0.002	0.43	1.19	34.0	<0.2	<10	270	0.67	0.81	0.47	0.51	60.8	7.0	20
CC155230		0.16	0.001	0.30	1.35	30.0	<0.2	<10	220	0.44	0.61	0.22	0.12	20.4	5.3	22
CC155231		0.15	0.001	0.19	1.35	28.8	<0.2	<10	320	0.64	0.55	0.32	0.28	31.8	8.1	24
CC155232		0.19	0.001	0.09	1.36	33.0	<0.2	<10	180	0.34	0.62	0.22	0.34	20.8	10.2	25
CC155233		0.16	<0.001	0.93	0.99	17.4	<0.2	<10	80	1.39	0.29	0.26	0.18	45.6	2.3	11
CC155234		0.17	0.001	0.18	1.08	45.9	<0.2	<10	150	0.23	0.79	0.21	0.34	18.85	5.6	38
CC155235		0.13	0.002	0.22	1.17	42.1	<0.2	<10	140	0.18	1.34	0.25	0.27	16.85	7.4	64
CC155236		0.20	0.001	0.23	1.93	103.5	<0.2	<10	240	0.90	0.98	0.48	0.29	46.9	13.5	63
CC155237		0.14	<0.001	0.94	1.65	58.8	<0.2	<10	190	1.67	0.55	0.62	0.45	150.0	6.9	21
CC155238		0.12	<0.001	0.34	0.66	17.4	<0.2	<10	80	0.78	0.18	0.34	0.07	37.0	2.7	18
CC155239		0.27	0.002	0.20	1.80	118.5	<0.2	<10	320	1.35	6.05	0.86	0.29	53.6	17.0	117
CC155240		0.12	<0.001	1.17	1.45	357	<0.2	<10	140	3.02	1.66	0.62	0.97	87.6	7.0	28
CC155241		0.25	0.003	0.21	1.68	19.2	<0.2	<10	400	0.33	0.69	0.81	0.22	26.3	18.5	93
CC155242		0.11	0.002	0.19	2.38	13.8	<0.2	<10	330	0.33	0.38	1.64	0.25	22.6	25.9	122
CC155243		0.21	0.012	0.15	1.49	18.3	<0.2	<10	340	0.36	0.51	0.88	0.27	26.2	20.3	98
CC155244		0.25	0.006	0.62	1.70	28.9	<0.2	<10	500	0.47	0.69	1.61	0.69	36.6	20.2	81
CC155245		0.12	0.003	0.22	1.70	12.4	<0.2	<10	510	0.35	0.55	1.27	0.20	26.5	15.7	109
CC155246		0.08	0.001	0.13	0.66	19.4	<0.2	<10	250	0.12	0.16	1.28	0.63	14.90	9.2	34
CC155247		0.13	0.004	0.39	2.49	21.2	<0.2	<10	560	0.24	1.40	1.97	0.72	23.8	26.5	208
CC155248		0.21	0.002	0.17	2.03	7.7	<0.2	<10	700	0.24	0.27	0.60	0.14	21.1	28.6	170
CC155249		0.13	0.003	0.49	1.17	7.9	<0.2	<10	230	0.41	0.41	0.61	0.49	23.7	8.1	44
CC155250		0.20	0.003	0.41	1.54	18.5	<0.2	<10	370	0.44	0.65	0.51	0.55	31.1	15.1	73

***** See Appendix Page for comments regarding this certificate *****

ALS Canada Ltd.
2103 Dollarton Hwy
North Vancouver BC V7H 0A7
Phone: 604 984 0221 Fax: 604 984 0218 www.alsglobal.com

To: **SILVER RANGE RESOURCES LTD.**
C/O ARCHER, CATHRO & ASSOCIATES (1981) LIMITED
1016-510 W HASTINGS ST
VANCOUVER BC V6B 1L8

Finalized Date: 15-AUG-2011
Account: RANSIL

Project: Silver Range-KEG

CERTIFICATE OF ANALYSIS WH11126734

Sample Description	Method	ME-MS41	ME-MS41	ME-MS41	ME-MS41	ME-MS41	ME-MS41	ME-MS41	ME-MS41	ME-MS41	ME-MS41	ME-MS41	ME-MS41	ME-MS41	ME-MS41	ME-MS41
	Analyte	Cs	Cu	Fe	Ga	Ge	Hf	Hg	In	K	La	Li	Mg	Mn	Mo	Na
	Units	ppm	ppm	%	ppm	ppm	ppm	ppm	ppm	%	ppm	ppm	%	ppm	ppm	%
	LOR	0.05	0.2	0.01	0.05	0.05	0.02	0.01	0.005	0.01	0.2	0.1	0.01	5	0.05	0.01
CC155211		2.21	28.9	1.83	3.72	0.07	0.09	0.12	0.028	0.10	13.4	12.6	0.66	175	2.02	<0.01
CC155212		3.19	8.9	1.51	3.59	0.05	0.06	0.02	0.020	0.11	6.6	13.3	1.17	178	0.92	0.02
CC155213		1.75	13.1	1.29	2.46	<0.05	0.05	0.08	0.019	0.06	11.5	8.3	0.39	317	1.41	0.02
CC155214		2.25	23.1	1.41	2.94	<0.05	0.06	0.06	0.019	0.09	10.2	11.3	0.54	374	1.31	0.03
CC155215		6.74	26.0	2.97	7.03	0.10	0.04	0.04	0.051	0.19	41.3	43.8	0.62	2580	2.15	0.04
CC155216		10.45	52.0	4.59	11.00	0.16	0.08	0.12	0.093	0.39	85.7	55.2	0.74	1810	3.03	0.04
CC155217		7.26	26.0	2.90	8.93	0.10	0.06	0.07	0.054	0.28	34.8	55.1	0.74	431	0.79	0.04
CC155218		5.52	22.2	2.48	7.17	0.08	0.04	0.04	0.039	0.16	37.3	45.1	0.61	520	1.14	0.04
CC155219		4.38	19.5	2.21	5.90	0.07	0.04	0.02	0.033	0.15	21.3	42.6	0.60	499	0.78	0.04
CC155220		4.41	20.6	2.58	8.41	0.06	0.02	0.01	0.029	0.09	18.1	21.0	0.41	382	1.58	0.03
CC155221		4.04	30.2	1.93	6.44	0.08	0.02	0.03	0.032	0.06	32.2	23.8	0.33	942	1.21	0.04
CC155222		2.56	18.6	1.36	3.94	0.05	0.02	0.03	0.019	0.07	20.8	14.3	0.23	527	0.88	0.04
CC155223		4.62	37.0	2.86	7.57	0.09	0.03	0.07	0.045	0.08	52.7	23.3	0.40	1240	2.25	0.03
CC155224		4.82	22.9	2.61	7.08	0.07	0.03	0.03	0.041	0.14	19.5	43.9	0.66	500	1.27	0.04
CC155225		4.57	30.2	2.44	6.83	0.06	0.02	0.02	0.038	0.11	18.0	35.6	0.61	437	1.20	0.04
CC155226		7.64	22.6	2.40	7.36	0.07	0.02	0.03	0.038	0.09	26.6	21.9	0.36	715	2.61	0.03
CC155227		2.39	16.4	1.42	4.39	0.05	<0.02	0.02	0.015	0.08	9.6	14.9	0.28	291	0.67	0.03
CC155228		2.85	18.7	1.88	5.55	0.05	<0.02	0.02	0.024	0.07	14.6	18.1	0.32	256	0.81	0.03
CC155229		2.80	21.8	1.61	4.68	0.07	0.03	0.05	0.027	0.08	34.8	23.9	0.29	556	1.05	0.04
CC155230		2.57	16.3	1.83	5.48	<0.05	<0.02	0.04	0.027	0.05	12.1	17.1	0.29	250	1.13	0.03
CC155231		2.52	18.8	1.78	5.21	0.05	<0.02	0.04	0.027	0.05	16.8	20.4	0.33	456	1.12	0.04
CC155232		3.33	15.9	1.99	7.11	0.05	<0.02	0.02	0.029	0.07	9.8	14.9	0.31	459	1.47	0.03
CC155233		3.43	13.0	0.96	3.81	0.10	0.03	0.05	0.021	0.06	59.3	7.5	0.11	105	1.13	0.03
CC155234		11.65	8.8	1.64	7.67	0.05	0.03	0.04	0.027	0.11	9.0	12.6	0.31	169	1.53	0.03
CC155235		4.52	10.6	2.06	11.25	0.06	0.06	0.04	0.028	0.13	8.8	13.3	0.46	147	1.59	0.03
CC155236		5.63	23.9	2.76	7.36	0.07	0.04	0.03	0.041	0.13	25.9	34.8	0.71	421	1.50	0.04
CC155237		4.29	26.9	1.54	4.84	0.14	0.04	0.10	0.031	0.06	116.5	12.7	0.23	179	1.69	0.03
CC155238		1.89	12.7	1.11	3.46	0.06	0.02	0.03	0.014	0.02	36.7	4.2	0.11	65	0.99	0.03
CC155239		6.46	38.2	2.79	6.50	0.12	0.07	0.07	0.085	0.13	41.5	37.2	0.97	516	1.97	0.05
CC155240		5.34	51.4	1.64	4.14	0.21	0.12	0.10	0.029	0.04	98.8	21.8	0.21	477	3.26	0.04
CC155241		2.74	30.4	2.47	4.93	0.07	0.06	0.05	0.031	0.08	14.7	24.6	1.14	466	2.63	0.04
CC155242		6.23	109.5	2.41	6.33	0.08	0.05	0.06	0.028	0.12	13.1	48.4	1.99	211	1.52	0.04
CC155243		2.77	75.7	2.36	4.16	0.06	0.06	0.07	0.028	0.08	16.1	23.7	0.87	412	1.69	0.04
CC155244		2.90	143.0	2.67	4.65	0.07	0.05	0.14	0.037	0.11	23.1	24.2	0.81	524	1.29	0.04
CC155245		2.63	30.2	2.39	5.36	0.05	0.04	0.05	0.033	0.06	14.2	25.0	0.95	634	1.21	0.05
CC155246		1.24	51.5	1.00	2.04	<0.05	0.03	0.03	0.009	0.05	7.8	8.9	0.35	285	0.28	0.05
CC155247		6.97	88.4	2.76	7.70	0.06	0.05	0.04	0.027	0.21	15.5	81.4	2.07	441	0.52	0.06
CC155248		5.60	48.8	2.45	7.37	0.06	0.03	0.01	0.034	0.42	12.1	70.5	1.56	250	1.61	0.04
CC155249		2.50	145.5	1.73	4.91	<0.05	0.03	0.21	0.029	0.04	14.5	12.5	0.30	129	2.15	0.03
CC155250		2.15	33.8	2.47	3.85	0.07	0.05	0.10	0.034	0.12	16.2	15.8	0.81	388	2.08	0.03

***** See Appendix Page for comments regarding this certificate *****

ALS Canada Ltd.
2103 Dollarton Hwy
North Vancouver BC V7H 0A7
Phone: 604 984 0221 Fax: 604 984 0218 www.alsglobal.com

To: **SILVER RANGE RESOURCES LTD.**
C/O ARCHER, CATHRO & ASSOCIATES (1981) LIMITED
1016-510 W HASTINGS ST
VANCOUVER BC V6B 1L8

Finalized Date: 15-AUG-2011
Account: RANSIL

Project: Silver Range-KEG

CERTIFICATE OF ANALYSIS WH11126734

Sample Description	Method	ME-MS41	ME-MS41	ME-MS41	ME-MS41	ME-MS41	ME-MS41	ME-MS41	ME-MS41	ME-MS41	ME-MS41	ME-MS41	ME-MS41	ME-MS41	ME-MS41	ME-MS41
	Analyte	Nb	Ni	P	Pb	Rb	Re	S	Sb	Sc	Se	Sn	Sr	Ta	Te	Th
	Units	ppm	ppm	ppm	ppm	ppm	ppm	%	ppm	ppm	ppm	ppm	ppm	ppm	ppm	ppm
	LOR	0.05	0.2	10	0.2	0.1	0.001	0.01	0.05	0.1	0.2	0.2	0.2	0.01	0.01	0.2
CC155211		0.74	32.9	1560	12.4	14.4	0.001	0.16	2.46	2.4	2.5	0.5	55.0	0.01	0.05	1.7
CC155212		0.44	16.2	410	7.6	10.4	<0.001	0.07	1.35	2.2	0.7	0.3	28.5	<0.01	0.03	1.7
CC155213		0.53	15.4	1110	8.9	9.9	0.001	0.15	1.27	1.5	1.7	0.3	72.7	<0.01	0.04	0.9
CC155214		0.67	26.0	840	8.6	11.0	0.001	0.10	1.64	2.0	1.6	0.3	71.8	<0.01	0.04	1.7
CC155215		2.69	35.7	840	32.0	40.0	<0.001	0.09	0.68	4.7	0.9	3.5	26.9	0.01	0.04	6.0
CC155216		4.32	44.3	1600	53.8	68.5	<0.001	0.19	1.07	7.8	1.9	5.7	45.8	0.01	0.06	13.1
CC155217		4.42	44.4	850	25.8	47.6	<0.001	0.07	0.57	6.8	0.9	4.8	34.1	0.01	0.03	11.7
CC155218		3.02	33.4	570	18.2	33.0	<0.001	0.07	0.68	4.4	0.9	3.4	28.5	0.01	0.03	5.9
CC155219		2.59	34.4	660	18.5	25.8	<0.001	0.04	0.44	4.2	0.6	2.9	24.3	<0.01	0.02	8.7
CC155220		2.46	22.1	450	18.9	21.8	<0.001	0.06	0.66	2.9	0.6	2.4	19.7	<0.01	0.02	2.3
CC155221		0.85	18.1	1230	19.5	16.4	<0.001	0.13	0.41	1.2	1.1	1.7	26.1	0.01	0.03	0.6
CC155222		0.90	16.3	810	12.4	15.1	<0.001	0.09	0.36	1.5	0.8	1.2	21.9	<0.01	0.02	0.8
CC155223		1.38	27.6	1810	22.7	18.1	<0.001	0.14	0.79	2.6	1.4	2.7	24.8	0.01	0.04	1.9
CC155224		2.57	35.0	840	20.0	28.5	<0.001	0.04	0.61	4.7	0.7	2.9	28.6	<0.01	0.03	7.3
CC155225		1.86	42.8	830	19.2	21.8	<0.001	0.06	0.66	3.7	0.7	2.5	27.7	<0.01	0.03	2.4
CC155226		1.17	18.2	1340	15.6	25.6	<0.001	0.10	0.63	1.8	0.9	2.4	25.5	<0.01	0.04	0.7
CC155227		0.96	18.8	600	8.0	19.0	<0.001	0.07	0.31	1.5	0.5	1.1	20.6	<0.01	0.02	0.7
CC155228		0.84	21.7	870	11.2	15.6	<0.001	0.06	0.41	1.5	0.6	1.5	23.7	<0.01	0.02	0.4
CC155229		1.10	18.8	850	14.0	14.2	<0.001	0.08	0.56	2.0	1.0	1.5	25.6	<0.01	0.02	1.2
CC155230		0.92	15.0	940	11.2	11.0	<0.001	0.06	0.44	2.1	0.7	1.3	17.7	<0.01	0.02	1.1
CC155231		0.86	18.0	910	15.6	10.3	<0.001	0.07	0.59	1.7	0.7	1.5	22.1	<0.01	0.03	1.2
CC155232		1.56	13.9	510	16.2	19.2	<0.001	0.01	0.44	1.8	0.6	2.1	17.7	<0.01	0.03	0.7
CC155233		0.89	6.2	910	8.4	18.2	<0.001	0.07	0.30	1.1	1.1	1.2	21.0	0.01	0.02	1.0
CC155234		3.54	16.9	320	11.9	21.4	<0.001	<0.01	0.58	2.9	0.5	3.5	13.4	<0.01	0.02	1.7
CC155235		5.41	22.4	360	14.3	19.1	<0.001	0.01	1.02	4.5	0.6	3.2	12.8	0.01	0.03	2.4
CC155236		3.49	37.6	970	22.2	19.2	<0.001	<0.01	1.97	4.4	0.8	1.9	27.6	0.01	0.04	5.8
CC155237		1.43	14.7	1560	20.5	10.6	<0.001	0.14	0.85	0.8	1.7	0.9	37.2	0.01	0.03	0.3
CC155238		0.47	6.6	800	4.7	3.8	<0.001	0.04	0.28	0.6	0.8	0.8	18.9	<0.01	0.01	0.2
CC155239		3.02	76.9	1000	13.4	18.9	0.001	<0.01	1.24	4.9	0.8	12.0	29.6	<0.01	0.04	7.4
CC155240		0.99	35.2	1040	9.0	6.7	0.001	0.08	0.94	2.4	3.5	1.4	28.2	0.02	0.03	3.4
CC155241		3.87	71.4	1310	9.7	16.6	<0.001	0.02	0.75	3.4	0.9	1.6	30.2	<0.01	0.03	2.9
CC155242		6.11	206	730	6.3	18.5	<0.001	0.07	0.62	4.3	1.1	1.2	40.8	<0.01	0.03	1.9
CC155243		3.88	144.0	410	8.8	17.9	<0.001	0.01	1.07	4.2	1.1	1.2	28.2	<0.01	0.03	2.7
CC155244		3.29	176.5	920	10.6	25.4	<0.001	0.06	0.96	4.8	1.7	1.1	37.2	0.01	0.05	2.3
CC155245		2.70	70.3	1430	8.1	9.4	<0.001	0.04	0.57	3.6	0.8	1.8	56.1	<0.01	0.03	1.2
CC155246		1.66	60.6	950	2.9	7.4	<0.001	0.03	0.24	1.2	0.9	0.3	27.8	<0.01	0.01	0.7
CC155247		5.94	95.7	1450	26.2	14.4	<0.001	0.04	0.24	8.0	1.1	0.9	36.6	<0.01	0.03	1.1
CC155248		3.63	69.6	1290	4.7	23.1	<0.001	0.03	0.22	14.2	0.8	0.5	31.9	<0.01	0.02	0.9
CC155249		1.03	43.0	1570	8.6	10.1	0.001	0.13	0.77	2.3	2.4	0.7	20.9	<0.01	0.02	0.2
CC155250		2.36	76.7	760	10.6	15.2	0.001	<0.01	1.37	4.0	1.1	1.2	27.1	<0.01	0.04	3.8

***** See Appendix Page for comments regarding this certificate *****

ALS Canada Ltd.
2103 Dollarton Hwy
North Vancouver BC V7H 0A7
Phone: 604 984 0221 Fax: 604 984 0218 www.alsglobal.com

To: **SILVER RANGE RESOURCES LTD.**
C/O ARCHER, CATHRO & ASSOCIATES (1981) LIMITED
1016-510 W HASTINGS ST
VANCOUVER BC V6B 1L8

Finalized Date: 15-AUG-2011
Account: RANSIL

Project: Silver Range-KEG

CERTIFICATE OF ANALYSIS WH11126734

Sample Description	Method	ME-MS41	ME-MS41	ME-MS41	ME-MS41	ME-MS41	ME-MS41	ME-MS41	ME-MS41
	Analyte	Ti	Tl	U	V	W	Y	Zn	Zr
	Units	%	ppm	ppm	ppm	ppm	ppm	ppm	ppm
	LOR	0.005	0.02	0.05	1	0.05	0.05	2	0.5
CC155211		0.024	0.26	3.29	60	0.14	18.25	102	2.8
CC155212		0.039	0.17	0.80	97	<0.05	5.09	32	2.3
CC155213		0.019	0.15	1.71	44	0.13	9.77	53	1.8
CC155214		0.026	0.22	2.40	58	0.06	13.25	64	2.4
CC155215		0.092	0.43	6.80	56	15.65	20.7	76	1.0
CC155216		0.096	0.64	15.50	80	1.72	41.8	112	2.0
CC155217		0.118	0.44	4.45	57	5.92	19.35	89	1.9
CC155218		0.098	0.28	4.33	49	9.66	16.15	72	1.2
CC155219		0.104	0.25	1.90	44	12.80	13.35	60	1.3
CC155220		0.103	0.21	2.07	67	1.43	8.40	58	0.8
CC155221		0.031	0.24	8.84	41	0.48	18.95	45	<0.5
CC155222		0.044	0.14	4.88	31	0.91	11.40	37	0.5
CC155223		0.034	0.33	13.35	57	1.92	22.0	61	0.6
CC155224		0.089	0.30	2.45	51	6.21	12.90	80	1.1
CC155225		0.076	0.28	2.55	55	1.17	11.45	77	0.7
CC155226		0.041	0.25	7.72	52	0.93	15.45	70	<0.5
CC155227		0.052	0.12	1.62	37	1.00	5.42	43	0.5
CC155228		0.052	0.16	2.61	51	0.79	7.81	51	<0.5
CC155229		0.046	0.23	7.65	36	0.94	23.3	48	0.5
CC155230		0.042	0.19	3.65	45	0.79	6.16	53	<0.5
CC155231		0.041	0.21	3.29	42	0.90	11.00	56	<0.5
CC155232		0.062	0.19	1.85	48	1.25	4.12	59	<0.5
CC155233		0.028	0.12	17.80	20	0.91	25.3	24	0.5
CC155234		0.110	0.14	0.85	49	0.83	3.50	42	1.1
CC155235		0.192	0.14	0.69	86	1.41	3.45	38	2.0
CC155236		0.110	0.22	3.98	63	3.54	11.90	84	1.3
CC155237		0.024	0.15	18.50	26	0.42	35.4	39	<0.5
CC155238		0.030	0.11	11.30	33	0.27	11.45	19	<0.5
CC155239		0.125	0.24	6.65	62	76.1	18.00	86	2.7
CC155240		0.030	0.15	84.5	28	1.78	112.5	97	1.7
CC155241		0.099	0.24	1.01	62	2.48	6.37	84	2.5
CC155242		0.113	0.23	1.37	76	3.71	6.09	77	2.2
CC155243		0.073	0.25	1.91	59	1.08	9.16	95	2.5
CC155244		0.071	0.30	1.85	59	0.97	17.20	107	1.9
CC155245		0.066	0.16	1.14	63	0.99	5.99	88	1.7
CC155246		0.046	0.10	0.74	27	0.18	3.83	41	1.5
CC155247		0.177	0.19	0.76	93	0.25	5.96	95	2.6
CC155248		0.219	0.22	0.89	139	0.22	4.52	85	1.1
CC155249		0.062	0.29	3.81	65	0.44	11.35	41	1.0
CC155250		0.056	0.33	0.80	57	1.35	7.72	113	2.0

***** See Appendix Page for comments regarding this certificate *****

ALS Canada Ltd.
2103 Dollarton Hwy
North Vancouver BC V7H 0A7
Phone: 604 984 0221 Fax: 604 984 0218 www.alsglobal.com

To: **SILVER RANGE RESOURCES LTD.**
C/O ARCHER, CATHRO & ASSOCIATES (1981) LIMITED
1016-510 W HASTINGS ST
VANCOUVER BC V6B 1L8

Project: Silver Range-KEG

Finalized Date: 15-AUG-2011
Account: RANSIL

CERTIFICATE OF ANALYSIS WH11126734

Method	CERTIFICATE COMMENTS
ME-MS41	Interference: Ca>10% on ICP-MS As,ICP-AES results shown.
ME-MS41	Gold determinations by this method are semi-quantitative due to the small sample weight used (0.5g).

ALS Canada Ltd.
2103 Dollarton Hwy
North Vancouver BC V7H 0A7
Phone: 604 984 0221 Fax: 604 984 0218 www.alsglobal.com

To: **SILVER RANGE RESOURCES LTD.**
C/O ARCHER, CATHRO & ASSOCIATES (1981) LIMITED
1016-510 W HASTINGS ST
VANCOUVER BC V6B 1L8

Finalized Date: 10-AUG-2011
Account: RANSIL

CERTIFICATE WH11126735

Project: Silver Range-KEG

P.O. No.:

This report is for 114 Soil samples submitted to our lab in Whitehorse, YT, Canada on 6-JUL-2011.

The following have access to data associated with this certificate:

DOUG EATON BRUCE YOUNGMAN	SARAH EATON	JOAN MARIACHER

SAMPLE PREPARATION

ALS CODE	DESCRIPTION
WEI-21	Received Sample Weight
LOG-22	Sample login - Rcd w/o BarCode
SCR-41	Screen to -180um and save both

ANALYTICAL PROCEDURES

ALS CODE	DESCRIPTION	INSTRUMENT
Au-TL43	Trace Level Au - 25g AR	ICP-MS
ME-MS41	51 anal. aqua regia ICPMS	

To: **SILVER RANGE RESOURCES LTD.**
ATTN: JOAN MARIACHER
C/O ARCHER, CATHRO & ASSOCIATES (1981) LIMITED
1016-510 W HASTINGS ST
VANCOUVER BC V6B 1L8

This is the Final Report and supersedes any preliminary report with this certificate number. Results apply to samples as submitted. All pages of this report have been checked and approved for release.

Signature:

Colin Ramshaw, Vancouver Laboratory Manager

ALS Canada Ltd.
2103 Dollarton Hwy
North Vancouver BC V7H 0A7
Phone: 604 984 0221 Fax: 604 984 0218 www.alsglobal.com

To: **SILVER RANGE RESOURCES LTD.**
C/O ARCHER, CATHRO & ASSOCIATES (1981) LIMITED
1016-510 W HASTINGS ST
VANCOUVER BC V6B 1L8

Finalized Date: 10-AUG-2011
Account: RANSIL

Project: Silver Range-KEG

CERTIFICATE OF ANALYSIS WH11126735

Sample Description	Method Analyte Units LOR	WEI-21 Recvd Wt. kg 0.02	Au-TL43 Au ppm 0.001	ME-MS41 Ag ppm 0.01	ME-MS41 Al % 0.01	ME-MS41 As ppm 0.1	ME-MS41 Au ppm 0.2	ME-MS41 B ppm 10	ME-MS41 Ba ppm 10	ME-MS41 Be ppm 0.05	ME-MS41 Bi ppm 0.01	ME-MS41 Ca % 0.01	ME-MS41 Cd ppm 0.01	ME-MS41 Ce ppm 0.02	ME-MS41 Co ppm 0.1	ME-MS41 Cr ppm 1
CC155341		0.18	0.002	0.21	0.89	4.8	<0.2	<10	450	0.46	0.14	1.42	0.38	15.95	4.7	12
CC155342		0.13	0.001	0.07	0.38	1.2	<0.2	<10	120	0.12	0.03	1.27	0.53	4.72	1.6	3
CC155343		0.10	0.002	0.44	0.37	3.9	<0.2	<10	190	0.21	0.05	4.20	1.11	10.95	2.1	12
CC155344		0.13	0.001	0.41	0.47	3.5	<0.2	<10	300	0.33	0.05	3.52	1.79	10.65	2.1	17
CC155345		0.40	0.004	0.28	1.34	9.9	<0.2	<10	350	0.66	0.21	1.26	0.71	38.5	7.3	21
CC155346		0.25	0.003	0.26	1.05	4.9	<0.2	<10	310	0.51	0.15	1.64	1.52	27.5	4.6	14
CC155347		0.13	0.001	0.35	0.82	6.4	<0.2	<10	190	0.36	0.14	1.00	0.70	20.3	5.8	17
CC155348		0.10	0.001	0.15	0.83	4.4	<0.2	<10	170	0.37	0.10	0.99	0.59	14.30	2.8	9
CC155349		0.13	0.001	0.52	1.23	7.2	<0.2	<10	310	0.53	0.14	1.56	1.16	29.1	5.8	28
CC155350		0.16	0.002	0.74	0.92	5.7	<0.2	<10	230	0.36	0.12	1.52	2.09	21.1	5.5	22
CC155501		0.24	0.001	0.08	1.52	12.0	<0.2	<10	190	0.44	0.20	0.78	0.34	23.8	11.2	29
CC155502		0.24	0.001	0.07	2.15	10.3	<0.2	<10	320	0.59	0.22	0.70	0.47	25.9	11.5	33
CC155503		0.33	0.002	0.09	2.26	18.4	<0.2	<10	210	0.58	0.17	0.73	0.24	35.5	16.1	43
CC155504		0.35	0.002	0.11	2.17	12.6	<0.2	<10	280	0.57	0.21	1.10	0.39	33.3	14.8	40
CC155505		0.21	0.001	0.11	2.82	12.1	<0.2	<10	310	0.71	0.22	1.07	0.35	31.6	21.6	69
CC155506		0.22	0.004	0.14	2.27	15.6	<0.2	<10	270	0.68	0.25	0.90	0.28	38.2	16.9	48
CC155507		0.36	0.002	0.15	2.50	18.7	<0.2	<10	280	0.75	0.26	0.74	0.30	45.3	20.6	54
CC155551		0.19	0.001	0.06	2.57	5.0	<0.2	<10	390	0.56	0.20	0.47	0.11	23.7	20.1	63
CC155552		0.40	0.003	0.06	2.80	5.5	<0.2	<10	340	0.57	0.26	0.45	0.14	24.3	20.8	64
CC155553		0.24	0.002	0.05	2.83	4.2	<0.2	<10	430	0.54	0.19	0.53	0.10	21.2	21.5	85
CC155554		0.28	0.001	0.03	2.40	5.8	<0.2	<10	220	0.48	0.25	0.28	0.35	18.20	15.2	55
CC155555		0.24	0.002	0.06	2.56	6.2	<0.2	<10	320	0.51	0.55	0.60	0.32	20.1	20.9	83
CC155556		0.23	0.002	0.10	3.72	6.6	<0.2	<10	460	0.73	1.60	0.56	0.79	20.1	31.9	174
CC155557		0.35	0.002	0.06	3.17	4.4	<0.2	<10	270	0.51	0.50	0.85	0.17	23.0	37.9	177
CC155558		0.36	0.002	0.06	4.36	4.9	<0.2	<10	480	0.80	0.23	1.18	0.15	18.50	38.7	252
CC155559		0.18	0.003	0.09	4.16	8.0	<0.2	<10	220	0.54	0.52	1.01	0.08	19.65	41.0	288
CC155560		0.12	<0.001	0.05	0.71	1.1	<0.2	<10	60	0.17	0.11	0.25	0.06	6.43	5.5	20
CC155561		0.17	0.002	0.04	1.37	7.5	<0.2	<10	150	0.32	0.47	0.17	0.15	19.95	8.6	56
CC155562		0.19	0.001	0.07	2.37	3.4	<0.2	<10	400	0.60	0.29	0.68	0.20	16.15	15.9	74
CC155563		0.24	<0.001	0.10	1.08	2.2	<0.2	<10	150	0.29	0.16	0.50	0.20	18.10	18.8	26
CC155564		0.14	<0.001	0.03	0.35	1.0	<0.2	<10	50	0.07	0.07	0.36	0.10	7.30	5.9	13
CC155565		0.24	0.005	0.04	2.03	5.0	<0.2	<10	280	0.45	0.35	0.59	0.19	30.5	15.1	82
CC155566		0.35	0.002	0.06	2.95	9.9	<0.2	<10	320	0.55	0.58	0.68	0.14	26.1	32.3	169
CC155567		0.34	0.004	0.05	2.89	12.1	<0.2	<10	320	0.64	0.53	0.56	0.18	32.2	24.3	105
CC155568		0.36	0.006	0.04	2.31	5.3	<0.2	<10	240	0.45	0.17	0.51	0.10	21.6	15.0	76
CC155569		0.44	0.002	0.09	3.22	6.2	<0.2	<10	350	0.65	0.26	0.85	0.15	30.4	33.6	83
CC155570		0.40	0.002	0.12	2.98	6.5	<0.2	<10	310	0.57	0.20	0.78	0.12	29.3	25.3	77
CC155571		0.27	0.003	0.11	4.27	7.5	<0.2	<10	370	0.75	0.32	1.30	0.22	24.4	36.4	150
CC155572		0.19	0.003	0.08	2.66	8.3	<0.2	<10	230	0.56	0.15	0.29	0.19	27.8	16.0	66
CC155573		0.19	0.004	0.14	3.85	7.0	<0.2	<10	150	0.85	0.33	0.87	0.16	24.4	34.5	122

***** See Appendix Page for comments regarding this certificate *****

ALS Canada Ltd.
2103 Dollarton Hwy
North Vancouver BC V7H 0A7
Phone: 604 984 0221 Fax: 604 984 0218 www.alsglobal.com

To: **SILVER RANGE RESOURCES LTD.**
C/O ARCHER, CATHRO & ASSOCIATES (1981) LIMITED
1016-510 W HASTINGS ST
VANCOUVER BC V6B 1L8

Finalized Date: 10-AUG-2011
Account: RANSIL

Project: Silver Range-KEG

CERTIFICATE OF ANALYSIS WH11126735

Sample Description	Method	ME-MS41	ME-MS41	ME-MS41	ME-MS41	ME-MS41	ME-MS41	ME-MS41	ME-MS41	ME-MS41	ME-MS41	ME-MS41	ME-MS41	ME-MS41	ME-MS41	ME-MS41
	Analyte	Cs	Cu	Fe	Ga	Ge	Hf	Hg	In	K	La	Li	Mg	Mn	Mo	Na
	Units	ppm	ppm	%	ppm	ppm	ppm	ppm	ppm	%	ppm	ppm	%	ppm	ppm	%
	LOR	0.05	0.2	0.01	0.05	0.05	0.02	0.01	0.005	0.01	0.2	0.1	0.01	5	0.05	0.01
CC155341		0.61	17.8	1.22	2.77	0.07	0.05	0.07	0.016	0.04	8.1	7.4	0.19	188	0.81	0.03
CC155342		0.12	10.2	0.40	1.39	<0.05	0.04	0.03	<0.005	0.02	2.6	0.4	0.03	61	0.47	0.04
CC155343		0.48	15.3	0.56	1.20	0.07	0.05	0.10	0.009	0.04	8.1	3.6	0.13	115	1.08	0.02
CC155344		0.40	26.9	0.68	1.29	0.06	0.04	0.11	0.010	0.04	7.9	3.3	0.14	133	0.90	0.03
CC155345		1.52	24.7	1.88	4.52	0.09	0.08	0.09	0.026	0.09	20.0	20.0	0.46	298	2.04	0.02
CC155346		1.29	30.0	1.26	3.34	0.09	0.07	0.13	0.018	0.08	15.9	16.9	0.32	173	1.10	0.03
CC155347		1.10	16.8	1.30	3.26	0.06	0.05	0.08	0.015	0.05	11.5	10.0	0.26	240	1.15	0.03
CC155348		0.95	16.0	0.95	3.08	<0.05	0.02	0.03	0.010	0.03	7.9	9.7	0.17	88	0.73	0.02
CC155349		1.44	18.4	1.42	3.71	0.07	0.07	0.08	0.022	0.07	14.9	16.9	0.33	205	1.29	0.03
CC155350		1.20	19.3	1.17	3.10	0.06	0.07	0.13	0.017	0.06	12.9	11.2	0.32	269	1.18	0.03
CC155501		1.25	40.2	2.20	5.30	0.07	0.04	0.02	0.024	0.07	13.0	14.8	0.63	401	0.80	0.03
CC155502		1.72	37.4	2.66	7.59	0.07	0.03	0.03	0.030	0.08	13.7	20.7	0.76	547	0.99	0.03
CC155503		1.55	55.4	3.52	8.15	0.13	0.05	0.03	0.035	0.16	17.7	20.3	1.15	424	0.97	0.03
CC155504		1.74	47.7	3.40	7.55	0.11	0.07	0.03	0.032	0.19	17.0	20.6	1.12	383	1.17	0.04
CC155505		1.90	96.6	4.26	9.80	0.12	0.07	0.03	0.039	0.19	18.1	23.9	1.60	422	1.15	0.03
CC155506		1.66	81.1	3.53	7.53	0.10	0.06	0.03	0.034	0.16	21.0	22.5	1.09	455	1.34	0.02
CC155507		2.10	69.0	3.92	8.72	0.14	0.08	0.03	0.036	0.23	25.7	25.5	1.41	461	1.46	0.02
CC155551		1.93	82.0	3.16	9.02	0.09	0.03	0.03	0.026	0.15	12.3	25.2	0.87	381	0.93	0.03
CC155552		2.08	85.4	3.48	9.81	0.09	0.03	0.03	0.028	0.18	12.5	26.0	0.93	329	1.01	0.03
CC155553		2.31	83.8	3.32	9.68	0.09	0.03	0.03	0.027	0.29	10.7	24.4	1.02	322	0.78	0.03
CC155554		1.31	46.8	2.57	7.61	0.07	0.03	0.04	0.022	0.10	9.3	19.2	0.51	417	0.88	0.02
CC155555		1.89	83.8	3.16	8.67	0.09	0.03	0.04	0.028	0.15	10.4	23.9	0.67	408	0.99	0.04
CC155556		3.63	124.5	4.33	12.00	0.09	0.03	0.04	0.036	0.13	10.6	48.2	1.48	609	0.91	0.03
CC155557		3.00	178.5	4.53	11.40	0.13	0.03	0.01	0.029	0.48	11.4	38.3	1.63	400	0.58	0.05
CC155558		4.39	118.5	4.97	13.85	0.13	0.03	0.02	0.030	0.57	9.8	42.8	2.48	440	0.36	0.04
CC155559		5.46	153.5	4.17	14.30	0.12	0.04	0.03	0.023	0.20	10.0	58.0	2.42	306	0.71	0.07
CC155560		0.39	26.3	0.90	2.48	<0.05	<0.02	0.04	0.005	0.03	3.3	4.5	0.14	151	0.34	0.03
CC155561		1.91	24.1	2.69	9.44	0.06	0.02	0.05	0.022	0.09	10.2	16.0	0.40	233	1.69	0.02
CC155562		1.55	41.7	2.58	8.54	0.07	0.02	0.07	0.016	0.25	9.2	18.4	0.58	413	0.86	0.03
CC155563		0.46	45.2	1.89	4.09	0.05	0.02	0.04	0.010	0.02	6.6	4.5	0.15	1970	1.00	0.03
CC155564		0.18	12.2	1.51	2.65	<0.05	0.02	0.02	<0.005	0.02	3.4	1.9	0.10	392	0.28	0.03
CC155565		1.72	52.1	2.39	6.32	0.09	0.08	0.02	0.022	0.12	15.4	19.6	0.73	198	0.50	0.04
CC155566		1.97	82.0	3.78	9.78	0.12	0.08	0.02	0.027	0.27	13.0	23.8	1.06	311	0.58	0.03
CC155567		2.13	75.3	3.30	9.09	0.10	0.04	0.01	0.028	0.14	15.7	24.2	0.91	187	0.61	0.03
CC155568		1.33	51.5	2.49	6.94	0.08	0.03	0.02	0.020	0.15	11.0	18.1	0.61	249	0.59	0.04
CC155569		2.57	110.0	4.38	10.60	0.12	0.05	0.02	0.031	0.32	15.4	28.7	0.87	278	1.12	0.05
CC155570		2.35	110.0	4.36	10.65	0.12	0.03	0.06	0.033	0.33	16.2	24.7	0.84	299	1.92	0.05
CC155571		2.84	115.5	4.62	14.35	0.14	0.06	0.05	0.031	0.65	13.1	24.8	1.72	527	0.41	0.05
CC155572		1.43	47.3	2.90	7.74	0.12	0.03	0.09	0.021	0.18	14.6	16.7	0.72	264	1.07	0.02
CC155573		1.71	96.5	5.13	11.10	0.13	<0.02	0.07	0.023	0.50	12.9	17.9	0.94	258	1.01	0.04

***** See Appendix Page for comments regarding this certificate *****

ALS Canada Ltd.
2103 Dollarton Hwy
North Vancouver BC V7H 0A7
Phone: 604 984 0221 Fax: 604 984 0218 www.alsglobal.com

To: **SILVER RANGE RESOURCES LTD.**
C/O ARCHER, CATHRO & ASSOCIATES (1981) LIMITED
1016-510 W HASTINGS ST
VANCOUVER BC V6B 1L8

Finalized Date: 10-AUG-2011
Account: RANSIL

Project: Silver Range-KEG

CERTIFICATE OF ANALYSIS WH11126735

Sample Description	Method	ME-MS41	ME-MS41	ME-MS41	ME-MS41	ME-MS41	ME-MS41	ME-MS41	ME-MS41	ME-MS41	ME-MS41	ME-MS41	ME-MS41	ME-MS41	ME-MS41	ME-MS41
	Analyte	Nb	Ni	P	Pb	Rb	Re	S	Sb	Sc	Se	Sn	Sr	Ta	Te	Th
	Units	ppm	ppm	ppm	ppm	ppm	ppm	%	ppm	ppm	ppm	ppm	ppm	ppm	ppm	ppm
	LOR	0.05	0.2	10	0.2	0.1	0.001	0.01	0.05	0.1	0.2	0.2	0.2	0.01	0.01	0.2
CC155341		0.69	14.2	560	8.7	6.8	0.001	0.07	0.58	2.3	2.2	0.4	56.5	0.01	0.02	1.1
CC155342		0.30	3.9	400	1.5	1.0	0.002	0.08	0.35	0.5	2.8	<0.2	62.1	0.01	0.01	0.2
CC155343		0.32	12.6	2310	3.0	4.2	0.006	0.15	1.26	1.4	8.7	0.3	191.0	0.01	0.02	0.4
CC155344		0.28	17.0	2310	2.8	4.2	0.003	0.12	0.89	0.9	5.7	0.2	134.5	0.01	0.02	<0.2
CC155345		1.68	26.2	750	14.1	13.4	0.002	0.06	1.22	4.0	3.0	0.6	47.9	0.01	0.03	3.0
CC155346		1.17	19.3	1140	10.2	13.1	0.022	0.13	1.02	2.6	8.1	0.5	57.6	0.01	0.02	1.4
CC155347		1.09	13.1	1290	11.9	9.6	0.002	0.08	0.67	2.1	2.7	0.4	47.9	0.01	0.02	0.9
CC155348		0.94	9.1	400	11.4	7.0	<0.001	0.05	0.42	1.4	0.9	0.3	39.9	<0.01	0.01	0.7
CC155349		1.39	24.9	1690	11.6	11.3	0.001	0.06	0.99	3.7	2.2	0.5	71.2	0.01	0.02	2.3
CC155350		0.97	16.7	1790	9.6	8.6	0.004	0.09	1.04	2.4	4.0	0.4	63.5	0.01	0.04	0.7
CC155501		1.03	24.8	880	10.0	12.0	<0.001	0.06	0.66	3.0	0.7	0.6	40.9	<0.01	0.02	1.0
CC155502		1.35	26.5	1060	10.9	14.6	<0.001	0.09	0.67	2.7	0.7	0.7	41.8	<0.01	0.02	0.8
CC155503		2.08	36.0	1270	16.0	16.9	<0.001	0.04	0.72	6.0	0.7	0.7	58.2	0.01	0.02	3.3
CC155504		2.25	35.5	1100	12.7	19.0	<0.001	0.05	1.32	5.6	0.7	0.8	55.8	0.01	0.02	3.8
CC155505		2.12	54.4	900	15.3	23.2	<0.001	0.06	1.14	7.6	0.8	3.1	56.2	0.01	0.02	3.3
CC155506		1.58	41.1	940	15.2	16.6	<0.001	0.06	1.42	5.2	0.9	0.7	43.4	<0.01	0.03	2.7
CC155507		1.42	48.3	1000	15.7	21.7	<0.001	0.03	1.75	7.2	0.8	0.7	47.3	0.01	0.02	6.3
CC155551		2.48	50.4	970	5.8	14.4	<0.001	0.08	0.41	5.7	0.7	0.6	32.1	<0.01	0.02	0.9
CC155552		2.62	54.1	1130	6.4	15.2	<0.001	0.07	0.40	6.6	0.7	0.7	30.9	0.01	0.03	1.6
CC155553		3.27	60.8	1120	4.4	19.3	<0.001	0.08	0.32	7.5	0.7	0.5	37.0	<0.01	0.02	1.1
CC155554		1.97	37.7	870	6.2	12.1	<0.001	0.07	0.42	4.1	0.7	0.5	17.9	0.01	0.03	0.9
CC155555		1.96	64.7	890	6.9	14.4	<0.001	0.10	0.42	6.7	0.7	0.7	33.2	0.01	0.03	0.9
CC155556		2.53	109.0	910	27.9	14.3	<0.001	0.10	0.36	9.0	0.7	0.7	34.6	<0.01	0.04	0.7
CC155557		2.37	176.0	1340	3.8	27.3	<0.001	0.04	0.42	13.3	0.6	0.6	35.2	<0.01	0.02	2.1
CC155558		2.60	292	1320	6.2	33.1	<0.001	0.04	0.23	12.5	0.5	0.6	91.7	<0.01	0.01	1.6
CC155559		5.96	244	1090	4.6	19.8	<0.001	0.11	0.27	12.3	0.8	0.6	39.8	<0.01	0.02	1.3
CC155560		0.49	13.7	710	1.7	2.5	<0.001	0.09	0.08	0.8	0.4	<0.2	14.0	<0.01	0.01	<0.2
CC155561		2.13	31.2	470	10.1	13.0	<0.001	0.07	0.61	3.2	0.5	0.9	15.1	<0.01	0.03	0.7
CC155562		1.59	47.8	1390	5.9	17.6	<0.001	0.17	0.22	2.7	0.7	0.4	38.2	<0.01	0.02	0.2
CC155563		0.42	23.1	1200	2.9	2.6	<0.001	0.13	0.21	1.9	0.8	0.2	19.4	<0.01	0.02	0.2
CC155564		0.34	9.1	910	1.0	1.6	<0.001	0.05	0.08	1.0	0.3	<0.2	15.9	<0.01	0.01	0.2
CC155565		2.14	54.3	1030	6.5	14.0	<0.001	0.03	0.48	7.2	0.5	0.7	29.7	<0.01	0.02	3.9
CC155566		3.00	162.5	1010	6.3	19.1	<0.001	0.04	0.50	11.3	0.6	0.9	34.0	<0.01	0.02	3.2
CC155567		2.84	83.1	1040	9.8	12.2	<0.001	0.05	0.59	9.9	0.6	1.0	30.7	<0.01	0.02	3.1
CC155568		2.55	60.9	970	5.5	13.0	<0.001	0.05	0.38	6.5	0.6	0.5	30.4	<0.01	0.02	1.8
CC155569		4.60	89.1	1160	6.9	19.4	<0.001	0.05	0.54	13.6	0.8	0.7	54.5	<0.01	0.02	3.4
CC155570		3.74	80.5	1080	5.3	18.2	<0.001	0.07	0.52	13.6	1.0	0.7	66.2	<0.01	0.03	2.9
CC155571		3.64	116.5	1460	5.9	30.2	<0.001	0.02	0.35	14.6	0.4	0.5	46.1	<0.01	0.01	2.7
CC155572		2.21	57.1	800	7.7	12.7	0.001	0.06	0.62	5.2	0.5	0.5	19.8	<0.01	0.02	1.4
CC155573		2.70	97.3	1200	6.3	22.2	<0.001	0.19	0.57	12.2	0.6	0.4	71.9	<0.01	0.03	1.4

***** See Appendix Page for comments regarding this certificate *****

ALS Canada Ltd.
2103 Dollarton Hwy
North Vancouver BC V7H 0A7
Phone: 604 984 0221 Fax: 604 984 0218 www.alsglobal.com

To: **SILVER RANGE RESOURCES LTD.**
C/O ARCHER, CATHRO & ASSOCIATES (1981) LIMITED
1016-510 W HASTINGS ST
VANCOUVER BC V6B 1L8

Finalized Date: 10-AUG-2011
Account: RANSIL

Project: Silver Range-KEG

CERTIFICATE OF ANALYSIS WH11126735

Sample Description	Method	ME-MS41	ME-MS41	ME-MS41	ME-MS41	ME-MS41	ME-MS41	ME-MS41	ME-MS41
	Analyte	Ti	Tl	U	V	W	Y	Zn	Zr
	Units	%	ppm	ppm	ppm	ppm	ppm	ppm	ppm
	LOR	0.005	0.02	0.05	1	0.05	0.05	2	0.5
CC155341		0.014	0.09	1.11	28	0.11	7.12	42	1.7
CC155342		0.018	0.02	0.39	10	<0.05	1.73	9	1.5
CC155343		0.009	0.10	1.01	16	0.08	11.25	30	1.9
CC155344		0.009	0.11	1.39	15	<0.05	10.05	42	1.5
CC155345		0.043	0.22	1.45	39	0.20	12.90	75	2.2
CC155346		0.031	0.27	2.65	26	0.19	13.20	90	2.5
CC155347		0.031	0.13	1.06	29	0.19	8.53	58	1.6
CC155348		0.029	0.07	0.56	23	0.12	3.65	27	0.7
CC155349		0.028	0.25	0.98	36	0.15	11.90	70	2.4
CC155350		0.021	0.20	1.52	32	0.08	11.30	86	2.4
CC155501		0.042	0.10	0.96	47	0.20	8.22	65	1.0
CC155502		0.042	0.11	1.06	51	0.20	8.62	92	0.9
CC155503		0.078	0.10	0.57	68	0.24	11.15	73	1.5
CC155504		0.079	0.13	0.89	65	0.22	9.89	81	2.1
CC155505		0.083	0.14	0.65	91	0.25	12.00	102	2.3
CC155506		0.060	0.13	1.01	68	0.30	12.75	82	1.6
CC155507		0.083	0.17	0.80	72	0.18	14.30	88	2.8
CC155551		0.121	0.12	0.70	95	0.39	6.50	56	0.9
CC155552		0.129	0.12	0.79	103	0.40	6.24	62	0.7
CC155553		0.157	0.13	0.72	112	0.26	6.00	55	1.0
CC155554		0.097	0.08	0.53	77	0.37	3.75	58	1.0
CC155555		0.118	0.11	0.66	89	0.37	5.03	56	1.0
CC155556		0.173	0.17	0.72	126	0.30	5.03	97	1.0
CC155557		0.201	0.23	0.40	161	0.36	7.71	53	1.0
CC155558		0.229	0.25	0.34	148	0.11	6.82	60	0.9
CC155559		0.200	0.23	0.55	186	0.20	7.08	46	1.1
CC155560		0.036	0.03	0.29	28	0.05	2.42	9	<0.5
CC155561		0.116	0.10	0.53	88	0.43	2.66	42	0.6
CC155562		0.120	0.11	0.46	82	0.14	4.09	36	0.7
CC155563		0.054	0.06	0.71	53	0.10	5.25	19	0.7
CC155564		0.072	0.02	0.17	53	<0.05	1.77	17	0.5
CC155565		0.126	0.11	0.73	74	0.40	7.35	46	2.9
CC155566		0.166	0.15	0.79	113	0.20	7.16	46	3.1
CC155567		0.121	0.13	0.73	112	0.27	7.35	49	1.3
CC155568		0.101	0.10	0.60	78	0.59	5.55	43	1.2
CC155569		0.134	0.15	0.73	132	0.22	9.32	49	1.9
CC155570		0.136	0.15	0.75	132	0.28	9.03	59	1.1
CC155571		0.251	0.23	0.59	156	0.14	7.62	60	2.1
CC155572		0.110	0.13	0.81	83	0.23	6.65	55	0.9
CC155573		0.153	0.22	0.44	146	0.19	5.42	40	<0.5

***** See Appendix Page for comments regarding this certificate *****

ALS Canada Ltd.
2103 Dollarton Hwy
North Vancouver BC V7H 0A7
Phone: 604 984 0221 Fax: 604 984 0218 www.alsglobal.com

To: **SILVER RANGE RESOURCES LTD.**
C/O ARCHER, CATHRO & ASSOCIATES (1981) LIMITED
1016-510 W HASTINGS ST
VANCOUVER BC V6B 1L8

Finalized Date: 10-AUG-2011
Account: RANSIL

Project: Silver Range-KEG

CERTIFICATE OF ANALYSIS WH11126735

Sample Description	Method	WEI-21	Au-TL43	ME-MS41	ME-MS41	ME-MS41	ME-MS41	ME-MS41	ME-MS41	ME-MS41	ME-MS41	ME-MS41	ME-MS41	ME-MS41	ME-MS41	ME-MS41
	Analyte	Recvd Wt.	Au	Ag	Al	As	Au	B	Ba	Be	Bi	Ca	Cd	Ce	Co	Cr
	Units	kg	ppm	ppm	%	ppm	ppm	ppm	ppm	ppm	ppm	%	ppm	ppm	ppm	ppm
	LOR	0.02	0.001	0.01	0.01	0.1	0.2	10	10	0.05	0.01	0.01	0.01	0.02	0.1	1
CC155574		0.25	0.003	0.23	5.11	9.2	<0.2	<10	450	0.84	0.32	2.14	0.25	15.90	47.5	339
CC155575		0.24	0.002	0.11	4.56	4.7	<0.2	<10	270	0.88	0.08	1.51	0.10	24.1	36.7	98
CC155576		0.23	0.003	0.15	4.69	7.5	<0.2	<10	290	0.75	0.16	1.67	0.21	19.10	49.5	123
CC155577		0.26	0.001	0.14	3.83	6.3	<0.2	<10	290	0.58	0.15	0.51	0.13	16.00	29.5	107
CC155635		0.24	0.002	0.69	0.88	6.3	<0.2	<10	880	0.61	0.17	0.39	0.49	16.60	2.8	12
CC155636		0.21	0.001	0.50	0.33	2.0	<0.2	<10	450	0.11	0.07	0.17	0.51	5.95	1.1	5
CC155637		0.28	0.002	0.48	0.88	8.1	<0.2	<10	790	0.36	0.21	0.14	0.69	18.80	3.5	13
CC155638		0.21	<0.001	0.41	0.20	0.7	<0.2	<10	120	0.08	0.02	0.09	0.67	2.29	0.6	2
CC155639		0.40	0.003	0.80	0.88	10.0	<0.2	<10	680	0.71	0.17	0.38	2.93	27.8	5.8	14
CC155640		0.23	0.002	0.72	0.68	4.0	<0.2	<10	360	0.25	0.08	0.08	2.13	6.04	1.9	7
CC155641		0.19	0.002	0.44	0.59	2.3	<0.2	<10	450	0.20	0.07	0.13	0.15	5.32	2.5	5
CC155642		0.20	<0.001	0.20	0.13	0.3	<0.2	<10	50	<0.05	0.01	0.04	0.05	0.59	0.8	2
CC155643		0.26	<0.001	0.28	0.70	5.4	<0.2	<10	690	0.30	0.19	0.04	1.01	12.10	7.4	8
CC155644		0.19	<0.001	0.19	0.25	0.6	<0.2	<10	90	0.05	0.02	0.06	0.14	1.95	1.0	2
CC155645		0.24	<0.001	0.50	0.56	2.2	<0.2	<10	290	0.28	0.10	0.08	0.90	5.39	3.3	6
CC155646		0.28	0.003	0.11	1.80	9.3	<0.2	<10	350	1.31	0.28	0.14	0.70	10.00	14.4	25
CC155647		0.23	0.001	0.52	0.49	3.6	<0.2	<10	190	0.24	0.10	0.04	0.45	5.33	2.8	6
CC155648		0.27	<0.001	0.11	0.26	0.9	<0.2	<10	60	0.07	0.04	0.03	0.06	3.20	1.1	3
CC155649		0.27	<0.001	0.13	0.38	2.0	<0.2	<10	80	0.10	0.06	0.04	0.28	6.07	1.5	4
CC155650		0.24	0.001	0.14	0.88	10.0	<0.2	<10	270	0.43	0.19	0.10	0.42	20.4	7.1	14
CC155689		0.22	0.002	0.54	1.05	10.9	<0.2	<10	840	0.52	0.24	0.42	0.36	36.7	5.9	17
CC155690		0.15	0.001	0.32	0.92	12.3	<0.2	<10	140	0.27	0.29	0.08	0.73	25.1	4.7	24
CC155691		0.13	<0.001	0.15	0.45	7.9	<0.2	<10	220	0.12	0.11	0.08	0.51	18.30	2.0	9
CC155692		0.22	0.001	0.41	0.40	20.6	<0.2	<10	240	0.18	0.29	0.01	0.09	71.9	1.0	7
CC155693		0.17	0.001	0.19	0.30	15.0	<0.2	<10	200	0.14	0.20	0.03	0.27	30.8	1.8	10
CC155694		0.26	0.005	1.27	1.31	14.7	<0.2	<10	1360	0.69	0.22	0.17	0.40	31.0	8.9	24
CC155695		0.24	0.001	0.22	0.44	11.0	<0.2	<10	180	0.12	0.27	0.02	0.13	29.4	1.9	10
CC155696		0.14	<0.001	0.50	0.20	2.3	<0.2	<10	190	0.07	0.05	0.06	0.27	7.20	1.9	6
CC155697		0.31	0.001	0.16	0.89	14.2	<0.2	<10	220	0.24	0.28	0.06	0.26	28.5	3.6	19
CC155698		0.20	0.001	0.10	0.61	11.0	<0.2	<10	270	0.20	0.20	0.05	0.17	25.6	2.9	13
CC155699		0.20	0.004	0.68	1.51	10.6	<0.2	<10	1690	0.51	0.22	0.05	4.34	19.90	11.2	33
CC155700		0.24	0.001	0.30	0.53	3.5	<0.2	<10	250	0.12	0.06	0.12	0.28	10.90	1.9	7
CC155709		0.22	0.007	3.36	0.54	22.9	<0.2	<10	1320	0.26	0.25	0.03	0.11	30.9	1.7	16
CC155710		0.24	0.003	1.55	0.60	27.7	<0.2	<10	620	0.23	0.29	0.03	0.12	28.2	2.3	17
CC155711		0.18	0.004	0.97	0.70	32.4	<0.2	<10	730	0.21	0.33	0.05	0.19	29.6	3.0	20
CC155712		0.17	0.006	1.23	1.20	32.1	<0.2	<10	1420	0.49	0.31	0.61	0.36	41.4	5.2	24
CC155713		0.19	0.002	0.52	0.52	3.8	<0.2	<10	1010	0.32	0.08	0.75	0.13	16.80	3.5	7
CC155714		0.19	0.002	1.01	0.73	17.1	<0.2	<10	570	0.76	0.16	1.74	0.54	51.2	5.7	17
CC155715		0.25	0.002	5.82	0.35	296	<0.2	<10	320	0.49	0.60	0.41	1.21	94.6	3.6	17
CC155716		0.30	0.002	2.05	0.55	142.0	<0.2	<10	310	0.57	0.38	0.59	1.25	62.3	4.7	15

***** See Appendix Page for comments regarding this certificate *****

ALS Canada Ltd.
2103 Dollarton Hwy
North Vancouver BC V7H 0A7
Phone: 604 984 0221 Fax: 604 984 0218 www.alsglobal.com

To: **SILVER RANGE RESOURCES LTD.**
C/O ARCHER, CATHRO & ASSOCIATES (1981) LIMITED
1016-510 W HASTINGS ST
VANCOUVER BC V6B 1L8

Finalized Date: 10-AUG-2011
Account: RANSIL

Project: Silver Range-KEG

CERTIFICATE OF ANALYSIS WH11126735

Sample Description	Method	ME-MS41	ME-MS41	ME-MS41	ME-MS41	ME-MS41	ME-MS41	ME-MS41	ME-MS41	ME-MS41	ME-MS41	ME-MS41	ME-MS41	ME-MS41	ME-MS41	ME-MS41
	Analyte	Cs	Cu	Fe	Ga	Ge	Hf	Hg	In	K	La	Li	Mg	Mn	Mo	Na
	Units	ppm	ppm	%	ppm	ppm	ppm	ppm	ppm	%	ppm	ppm	%	ppm	ppm	%
	LOR	0.05	0.2	0.01	0.05	0.05	0.02	0.01	0.005	0.01	0.2	0.1	0.01	5	0.05	0.01
CC155574		5.44	132.0	5.54	17.20	0.15	0.04	0.04	0.026	0.76	9.1	39.9	2.97	591	0.40	0.08
CC155575		3.42	155.5	4.82	15.80	0.14	0.08	0.04	0.041	0.86	12.7	28.0	2.26	230	0.40	0.09
CC155576		3.20	243	6.26	14.65	0.15	0.15	0.03	0.040	0.72	9.6	28.4	2.03	612	0.75	0.10
CC155577		2.10	134.5	4.26	10.55	0.10	0.03	0.04	0.024	0.34	8.4	23.5	1.30	394	0.83	0.04
CC155635		1.51	23.3	1.48	3.06	0.11	0.02	0.37	0.020	0.09	7.2	11.5	0.14	56	1.74	0.02
CC155636		0.77	11.3	0.69	1.82	0.07	<0.02	0.16	0.005	0.05	3.2	0.8	0.04	21	1.15	0.02
CC155637		1.24	21.8	1.54	3.53	0.14	0.02	0.22	0.015	0.09	10.2	7.7	0.13	83	3.80	0.02
CC155638		0.27	3.1	0.29	0.80	0.10	<0.02	0.09	<0.005	0.03	1.2	0.8	0.02	13	0.37	0.04
CC155639		0.92	38.1	1.65	2.87	0.10	0.02	0.25	0.020	0.07	14.7	9.1	0.22	140	5.25	0.01
CC155640		0.84	13.6	0.93	2.70	0.08	<0.02	0.14	0.011	0.06	3.4	3.1	0.06	56	2.25	0.02
CC155641		1.79	7.3	1.26	2.30	0.07	<0.02	0.11	0.009	0.06	2.3	2.5	0.05	52	1.17	0.03
CC155642		0.29	1.3	0.36	0.90	0.06	<0.02	0.02	<0.005	0.03	0.3	0.3	0.01	24	0.12	0.02
CC155643		0.59	17.2	2.19	3.08	0.08	<0.02	0.03	0.016	0.11	5.4	1.8	0.05	264	1.77	0.01
CC155644		0.18	3.3	0.42	1.30	0.07	<0.02	0.02	<0.005	0.03	1.0	0.4	0.02	31	0.16	0.03
CC155645		0.91	16.9	1.25	2.84	0.07	<0.02	0.07	0.011	0.07	2.4	2.8	0.08	64	0.90	0.01
CC155646		2.40	42.7	4.03	5.53	0.08	0.06	0.09	0.030	0.17	3.8	31.6	0.48	313	1.92	0.01
CC155647		0.56	11.6	1.18	2.47	0.07	<0.02	0.04	0.008	0.10	2.7	2.6	0.07	102	1.41	0.02
CC155648		0.49	4.0	0.52	1.54	0.06	<0.02	0.02	<0.005	0.03	1.7	0.6	0.02	26	0.41	0.02
CC155649		0.52	8.1	0.70	2.01	0.06	<0.02	0.02	<0.005	0.04	3.3	1.2	0.03	48	0.61	0.02
CC155650		0.98	20.5	2.17	3.84	0.09	<0.02	0.07	0.019	0.07	10.9	11.1	0.25	242	2.86	0.01
CC155689		2.78	41.6	1.79	3.81	0.10	0.05	0.09	0.026	0.09	18.6	9.5	0.25	424	2.86	0.02
CC155690		8.31	32.0	2.64	6.00	0.09	0.02	0.04	0.023	0.08	13.8	6.1	0.23	191	2.60	0.01
CC155691		2.50	16.4	1.07	3.47	0.08	<0.02	0.06	0.009	0.06	10.0	1.2	0.04	45	3.17	0.01
CC155692		3.09	44.4	1.06	3.62	0.12	<0.02	0.03	0.027	0.07	30.9	1.6	0.02	20	3.33	<0.01
CC155693		2.86	20.3	1.10	3.17	0.09	<0.02	0.05	0.014	0.06	15.8	1.0	0.03	42	4.66	0.01
CC155694		4.42	43.9	2.61	4.47	0.09	<0.02	0.14	0.037	0.11	16.8	9.4	0.29	579	5.00	0.01
CC155695		2.01	13.2	1.32	5.61	0.08	<0.02	0.04	0.009	0.04	15.1	0.9	0.03	64	2.45	<0.01
CC155696		1.39	11.2	0.93	1.75	0.08	<0.02	0.08	0.005	0.04	3.6	0.5	0.02	44	1.24	0.02
CC155697		4.30	18.2	2.87	7.42	0.09	0.03	0.05	0.016	0.08	14.7	6.2	0.17	204	2.97	0.01
CC155698		2.77	20.3	2.33	5.50	0.08	<0.02	0.04	0.010	0.06	13.2	2.2	0.06	108	2.47	0.01
CC155699		4.61	376	4.45	6.07	0.08	<0.02	0.23	0.044	0.08	11.6	9.9	0.13	10500	2.86	0.01
CC155700		2.54	28.0	1.08	2.42	0.07	<0.02	0.02	0.010	0.04	5.2	1.3	0.05	51	0.78	0.02
CC155709		3.16	34.8	1.72	3.68	0.11	<0.02	0.15	0.030	0.07	16.7	2.5	0.06	125	1.76	0.01
CC155710		2.80	27.2	2.06	4.54	0.10	<0.02	0.09	0.025	0.08	14.8	3.1	0.08	67	3.11	0.01
CC155711		2.66	25.2	2.43	4.56	0.11	<0.02	0.07	0.025	0.11	15.3	4.5	0.14	103	3.03	0.01
CC155712		3.59	32.3	2.65	4.44	0.13	0.04	0.23	0.038	0.11	22.1	11.7	0.29	156	2.62	0.02
CC155713		1.17	31.3	0.99	2.15	0.08	0.03	0.11	0.009	0.04	9.4	2.1	0.07	233	0.84	0.03
CC155714		3.05	27.6	2.00	2.22	0.13	0.04	0.10	0.033	0.07	29.6	7.4	0.25	474	1.13	0.02
CC155715		3.74	24.6	4.98	2.79	0.16	0.25	0.05	0.147	0.35	54.7	4.8	0.07	240	5.80	0.02
CC155716		5.51	15.3	2.60	1.69	0.15	0.05	0.11	0.053	0.11	36.9	6.1	0.21	344	2.63	0.01

***** See Appendix Page for comments regarding this certificate *****

ALS Canada Ltd.
2103 Dollarton Hwy
North Vancouver BC V7H 0A7
Phone: 604 984 0221 Fax: 604 984 0218 www.alsglobal.com

To: **SILVER RANGE RESOURCES LTD.**
C/O ARCHER, CATHRO & ASSOCIATES (1981) LIMITED
1016-510 W HASTINGS ST
VANCOUVER BC V6B 1L8

Finalized Date: 10-AUG-2011
Account: RANSIL

Project: Silver Range-KEG

CERTIFICATE OF ANALYSIS WH11126735

Sample Description	Method	ME-MS41	ME-MS41	ME-MS41	ME-MS41	ME-MS41	ME-MS41	ME-MS41	ME-MS41	ME-MS41	ME-MS41	ME-MS41	ME-MS41	ME-MS41	ME-MS41	ME-MS41
	Analyte	Nb	Ni	P	Pb	Rb	Re	S	Sb	Sc	Se	Sn	Sr	Ta	Te	Th
	Units	ppm	ppm	ppm	ppm	ppm	ppm	%	ppm	ppm	ppm	ppm	ppm	ppm	ppm	ppm
	LOR	0.05	0.2	10	0.2	0.1	0.001	0.01	0.05	0.1	0.2	0.2	0.2	0.01	0.01	0.2
CC155574		4.82	317	1430	13.8	40.2	<0.001	0.06	0.29	19.1	0.6	0.5	61.8	0.01	<0.01	1.5
CC155575		3.14	114.5	1520	3.6	36.4	0.001	0.02	0.66	20.9	0.6	0.9	71.6	<0.01	<0.01	2.5
CC155576		1.24	129.0	1070	6.2	34.6	<0.001	0.07	0.50	20.4	0.6	0.6	67.3	<0.01	0.01	2.1
CC155577		3.18	94.5	640	6.0	19.0	<0.001	0.08	0.52	10.4	0.5	0.5	29.2	<0.01	0.01	1.3
CC155635		0.52	17.3	700	12.6	10.3	0.002	0.06	0.55	2.5	2.5	0.4	30.2	<0.01	0.04	1.4
CC155636		0.29	5.2	540	4.2	4.8	0.002	0.05	0.52	0.2	1.1	0.3	17.8	<0.01	0.02	<0.2
CC155637		0.62	12.3	780	13.6	9.6	0.002	0.04	1.17	2.1	2.3	0.5	29.7	<0.01	0.05	1.8
CC155638		0.16	2.6	310	1.2	1.6	0.001	0.03	0.17	0.4	0.5	<0.2	11.7	<0.01	<0.01	<0.2
CC155639		0.82	29.4	860	13.3	6.5	0.007	0.03	2.10	3.1	5.6	0.4	43.9	<0.01	0.04	3.2
CC155640		0.34	9.7	410	6.6	6.9	0.001	0.02	0.78	0.7	0.9	0.3	15.1	<0.01	0.01	0.2
CC155641		0.38	6.0	610	6.1	6.8	0.001	0.05	0.29	1.1	0.8	0.2	13.0	<0.01	0.02	0.5
CC155642		0.10	1.1	210	1.2	1.9	<0.001	0.01	0.06	0.1	<0.2	<0.2	7.2	<0.01	<0.01	<0.2
CC155643		0.57	14.1	320	13.4	10.3	<0.001	0.06	0.46	1.6	0.5	0.5	16.2	<0.01	0.03	2.0
CC155644		0.23	1.2	260	1.0	1.7	<0.001	0.01	0.06	0.2	<0.2	<0.2	8.1	<0.01	<0.01	<0.2
CC155645		0.26	8.7	540	7.1	7.5	<0.001	0.04	0.22	0.3	0.6	0.3	14.7	<0.01	<0.01	<0.2
CC155646		0.59	37.2	570	19.4	13.8	0.001	0.04	0.55	3.3	1.1	0.6	16.9	<0.01	0.03	4.8
CC155647		0.38	6.1	430	6.5	8.5	<0.001	0.03	0.37	0.7	0.4	0.3	12.3	<0.01	0.01	0.5
CC155648		0.14	1.8	230	2.4	4.5	<0.001	0.01	0.12	0.1	<0.2	0.2	6.7	<0.01	0.01	<0.2
CC155649		0.38	2.9	180	3.8	5.8	<0.001	0.01	0.18	0.5	0.4	0.2	8.5	<0.01	<0.01	0.3
CC155650		0.79	21.9	600	13.2	8.4	0.001	0.03	1.12	2.0	1.2	0.5	17.7	<0.01	0.05	1.4
CC155689		0.71	17.9	700	11.3	10.7	0.001	0.05	1.13	3.6	1.1	0.5	28.4	<0.01	0.06	2.0
CC155690		2.06	14.3	290	13.9	14.0	<0.001	0.02	0.92	2.3	0.4	0.7	10.4	<0.01	0.02	2.3
CC155691		0.36	7.1	460	8.0	5.7	<0.001	0.04	0.87	1.1	0.3	0.5	10.4	<0.01	0.03	0.4
CC155692		0.50	5.0	330	7.7	9.6	<0.001	0.01	3.28	2.4	0.9	0.5	18.9	<0.01	0.17	2.5
CC155693		0.66	7.1	380	10.4	8.4	<0.001	0.04	1.56	1.0	0.5	0.6	14.6	<0.01	0.06	0.5
CC155694		0.54	21.3	1320	16.2	16.2	0.001	0.07	2.08	1.6	3.2	0.5	26.8	<0.01	0.06	0.4
CC155695		1.38	7.1	400	10.5	6.5	<0.001	0.02	0.94	1.2	0.5	1.1	7.9	<0.01	0.05	1.4
CC155696		0.22	4.7	450	4.7	2.8	<0.001	0.04	0.45	0.7	0.2	0.3	8.6	<0.01	0.02	<0.2
CC155697		2.29	12.6	240	11.1	17.6	<0.001	0.03	1.21	2.0	0.5	0.9	9.8	<0.01	0.04	2.9
CC155698		1.06	9.7	310	7.6	12.2	<0.001	0.04	0.95	1.0	0.5	0.8	10.6	<0.01	0.05	0.6
CC155699		1.36	27.8	680	8.6	14.7	<0.001	0.09	1.69	3.4	1.7	0.7	19.3	0.01	0.05	1.5
CC155700		0.26	5.6	740	3.8	4.8	<0.001	0.06	0.82	0.5	0.5	0.2	14.5	<0.01	0.02	<0.2
CC155709		0.39	7.1	560	78.1	8.4	<0.001	0.11	3.94	1.2	5.5	1.0	24.0	<0.01	0.09	0.7
CC155710		0.71	10.0	470	37.4	9.3	0.001	0.07	2.86	1.4	2.4	1.1	19.4	<0.01	0.08	1.1
CC155711		0.89	11.9	460	39.1	14.4	<0.001	0.12	3.44	1.9	2.6	1.3	21.5	<0.01	0.07	1.6
CC155712		1.04	23.8	560	45.5	11.5	<0.001	0.08	4.21	4.0	3.1	1.6	46.1	<0.01	0.07	4.4
CC155713		0.36	11.4	660	11.0	3.9	0.001	0.06	1.37	1.2	1.0	0.4	34.1	<0.01	0.01	0.4
CC155714		0.35	33.5	800	55.4	8.9	<0.001	0.11	3.57	1.8	2.3	1.4	60.6	<0.01	0.01	0.7
CC155715		<0.05	33.5	960	504	25.6	0.006	0.78	20.6	2.5	9.2	30.6	197.0	<0.01	0.31	12.7
CC155716		0.27	34.3	600	126.5	12.5	<0.001	0.19	9.26	1.5	5.0	11.6	53.9	<0.01	0.04	1.6

***** See Appendix Page for comments regarding this certificate *****

ALS Canada Ltd.
2103 Dollarton Hwy
North Vancouver BC V7H 0A7
Phone: 604 984 0221 Fax: 604 984 0218 www.alsglobal.com

To: **SILVER RANGE RESOURCES LTD.**
C/O ARCHER, CATHRO & ASSOCIATES (1981) LIMITED
1016-510 W HASTINGS ST
VANCOUVER BC V6B 1L8

Finalized Date: 10-AUG-2011
Account: RANSIL

Project: Silver Range-KEG

CERTIFICATE OF ANALYSIS WH11126735

Sample Description	Method	ME-MS41	ME-MS41	ME-MS41	ME-MS41	ME-MS41	ME-MS41	ME-MS41	ME-MS41
	Analyte	Ti	Tl	U	V	W	Y	Zn	Zr
	Units	%	ppm	ppm	ppm	ppm	ppm	ppm	ppm
	LOR	0.005	0.02	0.05	1	0.05	0.05	2	0.5
CC155574		0.250	0.31	0.34	163	0.09	8.41	60	1.8
CC155575		0.230	0.19	0.67	215	0.10	9.42	37	3.4
CC155576		0.241	0.29	1.19	177	0.09	10.05	55	6.5
CC155577		0.165	0.16	0.73	126	0.13	5.53	49	1.2
CC155635		0.009	0.23	1.10	30	0.06	10.15	62	0.5
CC155636		0.009	0.10	0.52	16	<0.05	2.13	23	<0.5
CC155637		0.010	0.23	1.01	45	0.12	5.13	74	0.5
CC155638		0.011	0.06	0.23	9	<0.05	1.10	13	<0.5
CC155639		0.015	0.21	1.61	49	0.16	15.15	204	0.9
CC155640		0.010	0.17	0.43	38	0.05	2.92	89	<0.5
CC155641		0.017	0.12	0.42	26	0.05	2.11	34	<0.5
CC155642		0.015	0.02	0.06	12	<0.05	0.15	9	<0.5
CC155643		0.009	0.11	0.27	29	0.07	1.84	76	0.6
CC155644		0.017	<0.02	0.07	12	<0.05	0.41	7	<0.5
CC155645		0.010	0.08	0.43	24	<0.05	2.18	32	<0.5
CC155646		0.007	0.20	0.81	28	<0.05	4.89	119	1.7
CC155647		0.012	0.08	0.22	19	<0.05	1.14	36	<0.5
CC155648		0.011	0.05	0.12	15	<0.05	0.47	11	<0.5
CC155649		0.019	0.06	0.14	20	0.06	0.73	22	<0.5
CC155650		0.018	0.14	0.68	35	0.13	5.62	98	<0.5
CC155689		0.017	0.36	1.23	33	0.10	11.55	72	1.4
CC155690		0.074	0.43	0.84	57	0.30	2.81	70	0.8
CC155691		0.017	0.22	0.42	37	0.11	1.74	35	<0.5
CC155692		0.010	0.29	0.57	35	0.09	5.35	24	<0.5
CC155693		0.021	0.18	0.44	33	0.17	2.32	32	<0.5
CC155694		0.010	0.36	1.57	46	0.23	8.32	93	<0.5
CC155695		0.038	0.16	0.59	64	0.22	2.07	36	<0.5
CC155696		0.030	0.15	0.27	30	0.05	1.05	25	<0.5
CC155697		0.078	0.33	0.55	71	0.25	2.44	53	1.0
CC155698		0.053	0.20	0.41	55	0.21	1.92	45	<0.5
CC155699		0.043	0.37	1.05	60	0.20	5.66	102	<0.5
CC155700		0.028	0.12	0.41	30	0.05	2.21	23	<0.5
CC155709		0.014	0.40	0.72	35	0.10	2.93	34	<0.5
CC155710		0.020	0.52	0.65	51	0.19	3.01	45	<0.5
CC155711		0.031	0.71	0.65	50	0.20	3.84	47	<0.5
CC155712		0.029	0.59	1.25	48	0.17	11.25	107	1.7
CC155713		0.027	0.12	0.95	27	0.05	10.15	23	0.9
CC155714		0.010	0.32	1.26	37	0.07	27.3	165	1.3
CC155715		<0.005	1.55	1.84	55	0.06	10.05	308	16.2
CC155716		0.008	0.72	0.63	34	0.09	20.9	225	2.3

***** See Appendix Page for comments regarding this certificate *****

ALS Canada Ltd.
2103 Dollarton Hwy
North Vancouver BC V7H 0A7
Phone: 604 984 0221 Fax: 604 984 0218 www.alsglobal.com

To: **SILVER RANGE RESOURCES LTD.**
C/O ARCHER, CATHRO & ASSOCIATES (1981) LIMITED
1016-510 W HASTINGS ST
VANCOUVER BC V6B 1L8

Finalized Date: 10-AUG-2011
Account: RANSIL

Project: Silver Range-KEG

CERTIFICATE OF ANALYSIS WH11126735

Sample Description	Method	WEI-21	Au-TL43	ME-MS41	ME-MS41	ME-MS41	ME-MS41	ME-MS41	ME-MS41	ME-MS41	ME-MS41	ME-MS41	ME-MS41	ME-MS41	ME-MS41	ME-MS41
	Analyte	Recvd Wt.	Au	Ag	Al	As	Au	B	Ba	Be	Bi	Ca	Cd	Ce	Co	Cr
	Units	kg	ppm	ppm	%	ppm	ppm	ppm	ppm	ppm	ppm	%	ppm	ppm	ppm	ppm
	LOR	0.02	0.001	0.01	0.01	0.1	0.2	10	10	0.05	0.01	0.01	0.01	0.02	0.1	1
CC155717		0.20	0.006	25.6	0.77	61.1	<0.2	<10	860	0.46	1.06	1.40	0.80	44.9	4.2	15
CC155718		0.15	0.006	15.85	0.67	83.1	<0.2	<10	1370	0.46	0.93	1.34	1.26	40.2	3.8	14
CC155719		0.20	0.005	4.13	0.83	78.2	<0.2	<10	1090	0.66	0.36	1.46	1.60	65.8	4.3	17
CC155720		0.18	0.005	4.81	1.18	205	<0.2	<10	500	0.93	0.34	1.66	2.73	61.1	6.4	16
CC155721		0.22	0.015	14.95	0.84	600	<0.2	<10	580	0.56	0.90	1.58	2.23	63.9	6.0	16
CC155722		0.14	0.002	1.01	0.63	30.5	<0.2	<10	560	0.36	0.15	2.80	0.97	16.50	3.5	10
CC155723		0.13	0.005	1.63	0.73	95.6	<0.2	<10	590	0.58	0.25	0.72	1.03	34.2	3.9	14
CC155724		0.07	0.002	1.47	0.59	41.9	<0.2	<10	530	0.33	0.16	2.46	0.83	22.3	3.7	10
CC155725		0.20	0.001	0.30	0.72	11.8	<0.2	<10	990	0.30	0.15	0.57	1.76	21.6	4.0	13
CC155726		0.20	<0.001	0.69	0.58	6.3	<0.2	<10	630	0.39	0.10	0.23	0.83	18.40	3.4	9
CC155727		0.20	0.003	3.47	0.59	53.3	<0.2	<10	1110	0.54	0.20	0.90	2.35	37.1	6.5	16
CC155728		0.16	0.001	0.24	0.41	1.5	<0.2	<10	450	0.15	0.04	1.49	0.96	6.19	2.8	4
CC155729		0.12	0.002	0.56	0.54	6.8	<0.2	<10	480	0.22	0.10	1.11	0.54	12.15	3.4	8
CC155730		0.16	0.001	0.19	0.34	1.6	<0.2	<10	1440	0.17	0.03	1.75	0.74	4.55	2.2	4
CC155731		0.13	0.004	1.11	0.45	14.3	<0.2	<10	1190	0.23	0.11	0.56	0.42	15.30	2.3	10
CC155732		0.25	<0.001	0.49	0.49	8.0	<0.2	<10	230	0.15	0.20	0.07	0.61	21.3	1.7	11
CC155733		0.20	0.002	0.79	0.83	13.4	<0.2	<10	1010	0.34	0.17	0.15	0.44	22.8	4.4	16
CC155734		0.18	0.003	2.30	0.80	28.7	<0.2	<10	2320	0.44	0.21	0.30	0.46	29.9	5.5	16
CC155735		0.20	0.002	0.39	1.04	15.4	<0.2	<10	530	0.51	0.19	0.06	0.21	21.9	5.9	19
CC155736		0.17	0.002	0.45	1.02	12.5	<0.2	<10	610	0.56	0.19	0.37	0.48	26.8	7.4	17
CC155737		0.11	0.001	0.51	0.87	8.1	<0.2	<10	650	0.31	0.15	0.13	0.50	21.3	5.0	16
CC155738		0.36	0.001	0.25	1.42	14.3	<0.2	<10	260	0.46	0.28	0.17	0.43	26.1	5.7	23
CC155739		0.16	<0.001	0.19	1.17	14.4	<0.2	<10	160	0.35	0.25	1.18	0.33	15.30	4.3	14
CC155740		0.20	0.004	0.33	1.28	36.0	<0.2	<10	280	0.59	0.32	0.83	0.29	23.7	5.0	18
CC155741		0.17	<0.001	0.20	1.44	26.6	<0.2	<10	290	0.45	0.38	0.51	0.61	17.10	5.4	20
CC155742		0.19	0.001	0.10	1.26	10.6	<0.2	<10	150	0.33	0.21	0.22	0.47	15.60	3.6	17
CC155743		0.12	0.002	0.23	0.87	9.8	<0.2	<10	240	0.31	0.16	0.74	0.48	15.20	4.0	11
CC155744		0.17	0.001	0.35	0.77	8.6	<0.2	<10	130	0.21	0.19	0.14	1.05	12.25	4.1	10
CC155745		0.14	0.001	0.31	0.74	8.0	<0.2	<10	90	0.23	0.17	0.05	0.31	11.50	2.4	9
CC155746		0.14	0.001	0.42	0.97	12.9	<0.2	<10	130	0.25	0.24	0.07	0.50	18.15	3.7	14
CC155747		0.15	0.001	0.24	1.69	11.4	<0.2	<10	150	0.62	0.20	0.35	0.21	13.65	4.1	24
CC155748		0.22	<0.001	0.32	0.97	9.6	<0.2	<10	180	0.22	0.22	0.09	0.29	17.50	3.8	13
CC155749		0.24	0.001	0.17	1.02	11.0	<0.2	<10	140	0.21	0.26	0.13	0.42	18.55	3.9	17
CC155750		0.12	<0.001	0.34	0.72	16.8	<0.2	<10	260	0.25	0.21	0.74	1.37	14.00	2.8	12

***** See Appendix Page for comments regarding this certificate *****

ALS Canada Ltd.
2103 Dollarton Hwy
North Vancouver BC V7H 0A7
Phone: 604 984 0221 Fax: 604 984 0218 www.alsglobal.com

To: **SILVER RANGE RESOURCES LTD.**
C/O ARCHER, CATHRO & ASSOCIATES (1981) LIMITED
1016-510 W HASTINGS ST
VANCOUVER BC V6B 1L8

Finalized Date: 10-AUG-2011
Account: RANSIL

Project: Silver Range-KEG

CERTIFICATE OF ANALYSIS WH11126735

Sample Description	Method	ME-MS41	ME-MS41	ME-MS41	ME-MS41	ME-MS41	ME-MS41	ME-MS41	ME-MS41	ME-MS41	ME-MS41	ME-MS41	ME-MS41	ME-MS41	ME-MS41	ME-MS41
	Analyte	Cs	Cu	Fe	Ga	Ge	Hf	Hg	In	K	La	Li	Mg	Mn	Mo	Na
	Units	ppm	ppm	%	ppm	ppm	ppm	ppm	ppm	%	ppm	ppm	%	ppm	ppm	%
	LOR	0.05	0.2	0.01	0.05	0.05	0.02	0.01	0.005	0.01	0.2	0.1	0.01	5	0.05	0.01
CC155717		1.69	32.0	1.57	2.85	0.17	0.06	0.15	0.045	0.08	25.6	6.1	0.17	274	1.31	0.02
CC155718		1.24	41.0	2.23	2.65	0.13	0.06	0.26	0.557	0.11	22.4	5.4	0.19	247	1.96	0.02
CC155719		3.49	31.5	2.23	3.19	0.16	0.06	0.23	0.173	0.12	37.7	8.0	0.18	249	2.46	0.02
CC155720		5.63	39.3	2.53	2.64	0.17	0.08	0.12	0.168	0.10	36.1	12.3	0.28	278	1.85	0.02
CC155721		3.24	41.6	2.41	2.86	0.17	0.10	0.19	0.080	0.08	38.9	7.0	0.21	526	1.79	0.02
CC155722		1.09	22.9	1.11	1.82	0.10	0.06	0.11	0.024	0.05	9.5	4.8	0.15	345	0.79	0.03
CC155723		3.04	35.5	1.97	2.12	0.13	0.07	0.14	0.047	0.13	17.4	7.7	0.22	127	3.18	0.02
CC155724		1.33	24.3	1.25	1.74	0.11	0.05	0.14	0.038	0.06	12.5	5.4	0.18	245	0.79	0.03
CC155725		1.10	29.5	1.48	2.93	0.08	0.02	0.03	0.019	0.09	10.9	7.9	0.21	336	2.74	0.02
CC155726		0.92	23.2	1.11	2.44	0.09	<0.02	0.04	0.016	0.07	7.4	3.9	0.09	199	1.62	0.02
CC155727		4.69	34.2	2.25	2.29	0.12	0.05	0.11	0.055	0.12	20.9	4.7	0.12	320	1.96	0.02
CC155728		0.34	20.3	0.55	1.76	0.08	0.03	0.05	0.005	0.02	2.8	0.9	0.09	623	0.98	0.05
CC155729		1.11	30.1	1.03	2.36	0.08	0.02	0.09	0.010	0.04	5.5	2.6	0.10	271	1.16	0.03
CC155730		0.26	47.2	0.54	1.16	0.08	0.05	0.06	<0.005	0.02	2.5	0.5	0.06	400	0.39	0.05
CC155731		2.05	33.0	1.28	2.39	0.09	<0.02	0.09	0.012	0.04	6.9	2.5	0.10	92	1.87	0.03
CC155732		1.14	9.7	1.17	4.01	0.09	<0.02	0.01	0.008	0.07	10.8	2.6	0.08	78	1.50	0.01
CC155733		1.94	28.6	1.49	3.40	0.10	<0.02	0.06	0.019	0.10	10.9	6.1	0.17	152	2.56	0.02
CC155734		2.80	25.0	1.54	3.46	0.11	0.02	0.08	0.019	0.09	13.8	5.9	0.13	275	1.99	0.02
CC155735		0.82	14.2	2.28	3.59	0.09	<0.02	0.07	0.020	0.07	10.7	12.6	0.26	215	3.73	0.01
CC155736		1.60	41.0	1.84	3.39	0.12	0.05	0.09	0.026	0.10	13.4	8.4	0.27	269	3.70	0.01
CC155737		1.73	33.1	1.52	3.21	0.08	<0.02	0.07	0.019	0.11	10.7	6.7	0.21	80	2.26	0.02
CC155738		1.15	18.6	2.38	5.04	0.10	<0.02	0.03	0.024	0.08	12.8	14.3	0.31	219	2.22	0.01
CC155739		1.44	16.1	1.25	3.50	0.10	0.03	0.05	0.017	0.04	7.2	8.4	0.20	204	1.15	0.02
CC155740		1.08	14.5	1.75	3.84	0.09	0.04	0.05	0.022	0.06	11.5	12.4	0.29	156	1.60	0.01
CC155741		1.61	13.8	1.58	4.02	0.09	0.04	0.02	0.020	0.07	8.3	12.4	0.26	199	1.98	0.01
CC155742		1.49	8.9	1.77	4.38	0.08	<0.02	0.01	0.016	0.06	7.2	10.2	0.23	94	1.33	0.01
CC155743		0.89	11.8	1.44	3.28	0.08	<0.02	0.02	0.014	0.15	7.2	7.4	0.16	197	1.40	0.02
CC155744		0.96	10.7	1.13	3.17	0.08	<0.02	0.01	0.009	0.07	5.6	7.0	0.11	129	0.97	0.02
CC155745		0.80	7.4	1.11	3.26	0.07	0.02	0.03	0.009	0.04	5.4	7.0	0.10	72	0.85	0.01
CC155746		0.61	9.3	1.58	4.39	0.07	<0.02	0.03	0.015	0.06	9.4	8.1	0.18	150	1.13	<0.01
CC155747		1.48	10.1	1.47	4.71	0.07	0.02	0.02	0.017	0.06	6.7	11.3	0.33	86	1.11	0.01
CC155748		1.61	7.0	1.46	3.77	0.08	0.02	0.02	0.012	0.06	8.2	8.8	0.17	98	1.13	0.01
CC155749		0.81	7.4	1.70	4.57	0.08	0.02	0.02	0.015	0.05	9.9	10.7	0.22	88	1.45	<0.01
CC155750		0.73	17.8	1.33	2.82	0.07	<0.02	0.03	0.016	0.11	6.3	7.9	0.17	64	2.35	0.01

***** See Appendix Page for comments regarding this certificate *****

ALS Canada Ltd.
2103 Dollarton Hwy
North Vancouver BC V7H 0A7
Phone: 604 984 0221 Fax: 604 984 0218 www.alsglobal.com

To: **SILVER RANGE RESOURCES LTD.**
C/O ARCHER, CATHRO & ASSOCIATES (1981) LIMITED
1016-510 W HASTINGS ST
VANCOUVER BC V6B 1L8

Finalized Date: 10-AUG-2011
Account: RANSIL

Project: Silver Range-KEG

CERTIFICATE OF ANALYSIS WH11126735

Sample Description	Method	ME-MS41	ME-MS41	ME-MS41	ME-MS41	ME-MS41	ME-MS41	ME-MS41	ME-MS41	ME-MS41	ME-MS41	ME-MS41	ME-MS41	ME-MS41	ME-MS41	ME-MS41
	Analyte	Nb	Ni	P	Pb	Rb	Re	S	Sb	Sc	Se	Sn	Sr	Ta	Te	Th
	Units	ppm	ppm	ppm	ppm	ppm	ppm	%	ppm	ppm	ppm	ppm	ppm	ppm	ppm	ppm
	LOR	0.05	0.2	10	0.2	0.1	0.001	0.01	0.05	0.1	0.2	0.2	0.2	0.01	0.01	0.2
CC155717		0.56	18.4	1040	1955	9.1	<0.001	0.20	20.1	1.5	15.1	112.5	82.7	<0.01	0.13	1.1
CC155718		0.45	19.1	1020	2050	9.6	0.001	0.23	16.40	1.5	13.1	21.5	64.6	<0.01	0.09	1.0
CC155719		0.49	28.2	1180	249	13.0	0.001	0.28	11.45	1.8	6.4	5.5	122.5	<0.01	0.09	1.4
CC155720		0.72	49.5	1000	280	12.7	<0.001	0.18	15.70	2.3	4.2	8.7	65.3	<0.01	0.07	1.5
CC155721		0.68	29.1	1150	720	12.7	0.001	0.17	22.7	2.1	10.0	162.0	61.8	<0.01	0.23	1.4
CC155722		0.54	17.4	870	66.9	5.9	0.001	0.19	4.61	0.9	2.0	3.4	63.1	<0.01	0.03	0.5
CC155723		1.11	32.7	910	100.0	12.9	0.001	0.20	7.64	2.0	4.4	4.3	89.7	<0.01	0.09	2.9
CC155724		0.51	18.1	930	107.0	6.4	0.001	0.15	6.04	1.2	3.1	6.2	74.3	<0.01	0.04	0.6
CC155725		0.58	19.1	680	14.5	9.6	0.001	0.05	1.50	1.9	0.8	0.6	37.2	<0.01	0.01	1.1
CC155726		0.44	9.5	490	12.0	6.8	<0.001	0.03	0.81	0.9	0.6	0.5	18.2	<0.01	0.01	0.2
CC155727		0.26	41.2	850	358	11.3	0.002	0.25	8.48	2.5	4.1	14.1	61.5	<0.01	0.04	2.0
CC155728		0.31	7.7	710	4.2	1.6	<0.001	0.08	0.53	0.4	1.1	0.2	57.0	<0.01	<0.01	<0.2
CC155729		0.46	13.1	800	8.9	5.7	0.003	0.07	1.14	1.2	1.4	0.3	44.4	<0.01	0.01	0.3
CC155730		0.27	9.1	550	2.6	1.0	0.002	0.12	0.86	0.6	1.6	0.2	64.7	<0.01	<0.01	0.2
CC155731		0.41	13.4	590	12.6	4.8	0.002	0.10	2.01	1.5	3.7	0.9	35.1	<0.01	0.02	0.2
CC155732		1.08	6.2	200	10.2	11.2	<0.001	0.01	0.71	1.0	<0.2	0.7	9.1	<0.01	0.01	1.5
CC155733		0.66	12.5	490	11.5	11.7	0.001	0.03	1.21	2.4	0.6	0.6	23.2	<0.01	0.04	1.7
CC155734		0.53	13.0	900	15.6	8.8	0.001	0.09	2.58	2.0	2.3	0.7	53.3	<0.01	0.04	0.8
CC155735		0.58	20.8	440	11.5	9.3	0.001	0.02	1.09	1.5	1.0	0.4	11.7	<0.01	0.04	0.8
CC155736		0.61	29.1	480	11.9	10.6	0.001	0.03	1.51	3.5	2.0	0.4	27.8	<0.01	0.03	1.9
CC155737		0.77	16.6	340	9.2	12.9	<0.001	0.04	0.93	2.5	1.0	0.4	18.0	<0.01	<0.01	1.3
CC155738		1.21	16.1	1130	12.4	12.8	<0.001	0.01	0.82	2.4	0.4	0.6	19.4	<0.01	0.01	3.4
CC155739		0.65	14.9	720	12.6	4.8	<0.001	0.05	1.08	1.2	0.9	0.4	40.3	<0.01	0.01	0.7
CC155740		0.97	23.2	490	15.6	7.1	<0.001	0.02	2.20	2.4	0.5	0.5	28.7	<0.01	0.02	2.7
CC155741		0.95	27.3	580	12.6	12.3	<0.001	0.02	3.12	2.2	0.6	0.4	27.2	<0.01	0.02	2.8
CC155742		1.10	14.1	230	9.8	9.5	<0.001	0.01	1.09	1.5	<0.2	0.6	13.0	<0.01	<0.01	1.3
CC155743		0.74	12.4	690	7.7	17.6	<0.001	0.02	0.99	0.9	<0.2	0.4	39.1	<0.01	<0.01	0.5
CC155744		0.80	9.4	300	11.9	9.1	<0.001	0.02	3.07	0.9	<0.2	0.4	11.2	<0.01	0.02	0.7
CC155745		0.87	6.5	930	6.6	8.9	<0.001	0.01	0.88	0.8	0.2	0.4	6.4	<0.01	0.03	1.1
CC155746		0.83	11.7	590	8.5	10.0	<0.001	0.01	0.99	0.9	0.3	0.5	7.9	<0.01	0.03	0.6
CC155747		1.31	14.7	290	7.0	8.9	<0.001	0.02	3.28	1.9	0.3	0.5	30.4	<0.01	0.05	2.4
CC155748		1.15	10.3	160	8.0	11.8	<0.001	0.01	0.97	1.3	0.4	0.5	11.3	<0.01	0.02	2.0
CC155749		1.36	13.1	160	7.3	8.0	<0.001	0.01	1.04	1.6	0.4	0.7	10.7	<0.01	0.04	2.1
CC155750		0.55	17.2	690	6.1	20.9	<0.001	0.03	1.47	0.5	0.6	0.4	28.8	<0.01	0.05	<0.2

***** See Appendix Page for comments regarding this certificate *****

ALS Canada Ltd.
2103 Dollarton Hwy
North Vancouver BC V7H 0A7
Phone: 604 984 0221 Fax: 604 984 0218 www.alsglobal.com

To: **SILVER RANGE RESOURCES LTD.**
C/O ARCHER, CATHRO & ASSOCIATES (1981) LIMITED
1016-510 W HASTINGS ST
VANCOUVER BC V6B 1L8

Finalized Date: 10-AUG-2011
Account: RANSIL

Project: Silver Range-KEG

CERTIFICATE OF ANALYSIS WH11126735

Sample Description	Method	ME-MS41	ME-MS41	ME-MS41	ME-MS41	ME-MS41	ME-MS41	ME-MS41	ME-MS41
	Analyte	Ti	Tl	U	V	W	Y	Zn	Zr
	Units	%	ppm	ppm	ppm	ppm	ppm	ppm	ppm
	LOR	0.005	0.02	0.05	1	0.05	0.05	2	0.5
CC155717		0.017	0.49	2.39	33	0.08	14.60	126	2.4
CC155718		0.011	0.69	2.22	36	0.19	13.75	134	2.1
CC155719		0.012	1.14	2.75	42	0.18	24.0	243	2.2
CC155720		0.014	0.60	2.13	46	0.14	39.7	554	2.6
CC155721		0.015	0.45	2.26	39	0.28	24.4	274	3.3
CC155722		0.013	0.23	1.30	22	0.08	8.72	86	2.1
CC155723		0.021	1.91	2.81	34	0.21	18.95	176	2.5
CC155724		0.014	0.26	1.06	21	0.19	11.85	137	2.0
CC155725		0.016	0.22	0.80	33	0.11	4.73	99	0.5
CC155726		0.019	0.13	0.65	27	0.15	4.12	42	<0.5
CC155727		0.008	0.75	2.25	32	0.08	17.50	298	2.0
CC155728		0.020	0.05	0.38	14	<0.05	2.30	33	1.3
CC155729		0.023	0.13	0.99	28	0.07	4.32	28	1.3
CC155730		0.025	0.07	2.54	17	<0.05	4.00	20	1.8
CC155731		0.026	0.24	0.90	32	0.07	4.80	30	<0.5
CC155732		0.038	0.18	0.35	40	0.23	2.05	46	<0.5
CC155733		0.020	0.30	0.91	38	0.10	5.19	49	<0.5
CC155734		0.016	0.43	0.85	33	0.16	8.17	45	0.6
CC155735		0.011	0.19	0.63	59	0.15	3.62	95	<0.5
CC155736		0.014	0.26	0.97	44	0.13	11.35	71	1.3
CC155737		0.021	0.20	0.82	36	0.12	6.77	49	0.5
CC155738		0.028	0.16	0.98	60	0.24	4.12	85	0.6
CC155739		0.018	0.12	1.07	40	0.12	5.65	96	1.3
CC155740		0.020	0.12	1.11	56	0.18	8.83	94	1.4
CC155741		0.020	0.11	0.76	74	0.21	5.58	128	1.6
CC155742		0.023	0.12	0.44	56	0.23	2.20	64	<0.5
CC155743		0.025	0.08	0.48	34	0.19	1.96	48	<0.5
CC155744		0.025	0.07	0.31	39	0.15	1.64	97	<0.5
CC155745		0.022	0.08	0.29	32	0.18	1.11	58	0.5
CC155746		0.023	0.12	0.39	45	0.20	2.25	78	<0.5
CC155747		0.015	0.08	0.44	85	0.10	2.69	45	0.7
CC155748		0.025	0.10	0.33	48	0.20	1.81	57	0.9
CC155749		0.026	0.11	0.38	62	0.30	2.20	65	0.7
CC155750		0.014	0.11	0.40	39	0.20	1.92	66	<0.5

***** See Appendix Page for comments regarding this certificate *****

ALS Canada Ltd.
2103 Dollarton Hwy
North Vancouver BC V7H 0A7
Phone: 604 984 0221 Fax: 604 984 0218 www.alsglobal.com

To: **SILVER RANGE RESOURCES LTD.**
C/O ARCHER, CATHRO & ASSOCIATES (1981) LIMITED
1016-510 W HASTINGS ST
VANCOUVER BC V6B 1L8

Project: Silver Range-KEG

Finalized Date: 10-AUG-2011
Account: RANSIL

CERTIFICATE OF ANALYSIS WH11126735

Method	CERTIFICATE COMMENTS
ME-MS41	Gold determinations by this method are semi-quantitative due to the small sample weight used (0.5g).

ALS Canada Ltd.

2103 Dollarton Hwy
North Vancouver BC V7H 0A7
Phone: 604 984 0221 Fax: 604 984 0218 www.alsglobal.com

To: **SILVER RANGE RESOURCES LTD.**
C/O ARCHER, CATHRO & ASSOCIATES (1981) LIMITED
1016-510 W HASTINGS ST
VANCOUVER BC V6B 1L8

Finalized Date: 11-AUG-2011
Account: RANSIL

CERTIFICATE WH11126736

Project: Silver Range-KEG

P.O. No.:

This report is for 134 Soil samples submitted to our lab in Whitehorse, YT, Canada on 6-JUL-2011.

The following have access to data associated with this certificate:

DOUG EATON BRUCE YOUNGMAN	SARAH EATON	JOAN MARIACHER

SAMPLE PREPARATION

ALS CODE	DESCRIPTION
WEI-21	Received Sample Weight
LOG-22	Sample login - Rcd w/o BarCode
SCR-41	Screen to -180um and save both

ANALYTICAL PROCEDURES

ALS CODE	DESCRIPTION	INSTRUMENT
Au-TL43	Trace Level Au - 25g AR	ICP-MS
ME-MS41	51 anal. aqua regia ICPMS	

To: **SILVER RANGE RESOURCES LTD.**
ATTN: JOAN MARIACHER
C/O ARCHER, CATHRO & ASSOCIATES (1981) LIMITED
1016-510 W HASTINGS ST
VANCOUVER BC V6B 1L8

This is the Final Report and supersedes any preliminary report with this certificate number. Results apply to samples as submitted. All pages of this report have been checked and approved for release.

Signature:

Colin Ramshaw, Vancouver Laboratory Manager

ALS Canada Ltd.
2103 Dollarton Hwy
North Vancouver BC V7H 0A7
Phone: 604 984 0221 Fax: 604 984 0218 www.alsglobal.com

To: **SILVER RANGE RESOURCES LTD.**
C/O ARCHER, CATHRO & ASSOCIATES (1981) LIMITED
1016-510 W HASTINGS ST
VANCOUVER BC V6B 1L8

Finalized Date: 11-AUG-2011
Account: RANSIL

Project: Silver Range-KEG

CERTIFICATE OF ANALYSIS WH11126736

Sample Description	Method	WEI-21	Au-TL43	ME-MS41	ME-MS41	ME-MS41	ME-MS41	ME-MS41	ME-MS41	ME-MS41	ME-MS41	ME-MS41	ME-MS41	ME-MS41	ME-MS41	ME-MS41
	Analyte	Recvd Wt.	Au	Ag	Al	As	Au	B	Ba	Be	Bi	Ca	Cd	Ce	Co	Cr
	Units	kg	ppm	ppm	%	ppm	ppm	ppm	ppm	ppm	ppm	%	ppm	ppm	ppm	ppm
	LOR	0.02	0.001	0.01	0.01	0.1	0.2	10	10	0.05	0.01	0.01	0.01	0.02	0.1	1
CC155760		0.18	0.001	0.11	0.37	1.1	<0.2	<10	80	0.10	0.04	0.72	0.08	7.11	2.0	5
CC155761		0.16	0.002	0.21	1.37	7.5	<0.2	<10	160	0.38	0.19	1.13	0.34	29.8	11.3	53
CC155762		0.17	0.001	0.13	0.85	3.9	<0.2	<10	130	0.24	0.09	1.04	0.16	12.30	7.3	29
CC155763		0.16	0.001	0.05	0.37	1.0	<0.2	<10	130	0.08	0.02	0.84	0.06	3.96	2.2	6
CC155764		0.15	0.004	0.31	1.70	8.2	<0.2	<10	430	0.53	0.21	1.55	0.26	21.1	13.7	66
CC155765		0.28	0.004	0.24	2.43	10.8	<0.2	<10	330	0.61	0.21	1.26	0.32	29.9	23.6	136
CC155766		0.20	0.002	0.10	1.71	4.6	<0.2	<10	140	0.31	0.09	0.38	0.15	12.35	13.3	72
CC155767		0.14	0.002	0.10	1.79	4.4	<0.2	<10	230	0.32	0.12	1.40	0.13	10.60	12.6	84
CC155768		0.15	0.002	0.12	1.00	4.3	<0.2	<10	150	0.27	0.11	0.63	0.23	15.85	9.4	34
CC155769		0.13	0.001	0.19	0.87	16.6	<0.2	<10	90	0.22	0.10	0.32	0.12	12.85	11.0	99
CC155770		0.21	0.003	0.18	2.49	9.5	<0.2	<10	290	0.66	0.23	1.18	0.37	29.1	24.9	119
CC155771		0.21	0.007	0.18	2.93	10.7	<0.2	<10	400	0.77	0.23	1.43	0.25	31.4	21.9	131
CC155772		0.19	0.004	0.20	2.51	8.6	<0.2	<10	400	0.68	0.22	1.79	0.28	38.7	19.8	110
CC155773		0.18	0.003	0.24	3.69	7.7	<0.2	<10	250	1.03	0.26	1.52	0.23	35.1	17.5	92
CC155774		0.19	0.001	0.14	1.88	4.7	<0.2	<10	200	0.52	0.13	1.54	0.24	26.3	11.4	65
CC155775		0.25	0.003	0.24	2.88	8.1	<0.2	<10	230	0.79	0.24	1.69	0.34	37.6	16.1	84
CC155776		0.25	0.003	0.28	3.11	9.3	<0.2	<10	240	0.88	0.24	1.61	0.37	45.0	16.9	92
CC155777		0.29	0.002	0.26	3.13	7.5	<0.2	<10	260	0.94	0.25	1.48	0.34	42.7	17.9	82
CC155778		0.19	0.001	0.21	1.12	3.5	<0.2	<10	130	0.35	0.11	0.85	0.38	15.50	6.8	21
CC155779		0.20	0.003	0.15	1.73	3.9	<0.2	<10	200	0.42	0.21	1.17	0.15	11.35	15.2	64
CC155780		0.20	0.005	0.20	3.19	6.8	<0.2	<10	350	0.74	0.40	1.41	0.26	20.1	34.1	128
CC155781		0.20	0.004	0.17	2.72	5.0	<0.2	<10	260	0.56	0.29	1.37	0.33	15.95	29.1	116
CC155782		0.17	0.003	0.16	2.59	6.0	<0.2	<10	290	0.51	0.18	1.51	0.25	18.85	27.1	113
CC155783		0.17	0.001	0.08	2.31	5.2	<0.2	<10	210	0.38	0.15	0.87	0.40	14.20	17.6	105
CC155784		0.16	0.002	0.16	2.50	7.0	<0.2	<10	280	0.52	0.16	1.58	0.26	13.90	22.2	76
CC155785		0.17	0.002	0.06	2.66	7.9	<0.2	<10	240	0.44	0.19	1.61	0.30	14.50	22.1	102
CC155786		0.20	0.001	0.09	3.25	9.5	<0.2	<10	230	0.44	0.18	1.27	0.29	13.00	27.7	97
CC155787		0.24	0.001	0.11	0.84	3.0	<0.2	<10	130	0.19	0.08	0.37	0.12	11.15	5.8	27
CC155788		0.21	0.003	0.17	2.27	5.4	<0.2	<10	340	0.43	0.14	1.51	0.15	14.40	18.0	101
CC155789		0.14	0.001	0.15	1.49	3.0	<0.2	<10	260	0.26	0.11	1.61	0.30	11.60	12.0	63
CC155790		0.20	0.002	0.16	2.41	4.5	<0.2	<10	290	0.40	0.13	1.56	0.23	13.10	22.0	101
CC155791		0.16	0.001	0.17	2.22	4.7	<0.2	<10	270	0.38	0.18	1.55	0.29	14.45	20.9	89
CC155792		0.16	0.002	0.13	2.33	7.1	<0.2	<10	290	0.48	0.20	1.54	0.25	15.90	22.4	93
CC155793		0.17	0.002	0.19	2.11	7.1	<0.2	<10	260	0.49	0.23	1.41	0.19	17.10	22.3	101
CC155794		0.18	0.001	0.18	1.98	5.4	<0.2	<10	260	0.44	0.19	1.29	0.51	18.35	17.3	79
CC155801		0.12	0.003	0.61	1.19	13.8	<0.2	<10	1070	0.49	0.63	0.79	0.61	35.5	9.6	32
CC155802		0.15	0.001	0.21	0.70	8.3	<0.2	<10	180	0.19	0.15	0.48	0.17	10.65	5.3	28
CC155803		0.15	0.002	0.18	2.19	33.9	<0.2	<10	240	0.31	0.73	0.25	0.28	23.7	17.3	128
CC155804		0.23	0.003	0.25	1.60	39.5	<0.2	<10	350	0.38	0.78	0.75	0.64	30.6	14.2	79
CC155805		0.27	0.001	0.09	1.39	10.1	<0.2	<10	290	0.27	0.27	0.56	0.20	27.5	20.5	122

***** See Appendix Page for comments regarding this certificate *****

ALS Canada Ltd.
2103 Dollarton Hwy
North Vancouver BC V7H 0A7
Phone: 604 984 0221 Fax: 604 984 0218 www.alsglobal.com

To: **SILVER RANGE RESOURCES LTD.**
C/O ARCHER, CATHRO & ASSOCIATES (1981) LIMITED
1016-510 W HASTINGS ST
VANCOUVER BC V6B 1L8

Finalized Date: 11-AUG-2011
Account: RANSIL

Project: Silver Range-KEG

CERTIFICATE OF ANALYSIS WH11126736

Sample Description	Method	ME-MS41	ME-MS41	ME-MS41	ME-MS41	ME-MS41	ME-MS41	ME-MS41	ME-MS41	ME-MS41	ME-MS41	ME-MS41	ME-MS41	ME-MS41	ME-MS41	ME-MS41
	Analyte	Cs	Cu	Fe	Ga	Ge	Hf	Hg	In	K	La	Li	Mg	Mn	Mo	Na
	Units	ppm	ppm	%	ppm	ppm	ppm	ppm	ppm	%	ppm	ppm	%	ppm	ppm	%
	LOR	0.05	0.2	0.01	0.05	0.05	0.02	0.01	0.005	0.01	0.2	0.1	0.01	5	0.05	0.01
CC155760		0.28	14.9	0.57	1.30	<0.05	0.02	0.02	0.005	0.02	5.1	2.4	0.09	72	0.17	0.04
CC155761		1.71	45.2	2.30	4.89	0.07	0.04	0.05	0.022	0.08	18.2	17.0	0.75	249	0.86	0.02
CC155762		1.18	32.3	1.39	3.63	<0.05	0.03	0.03	0.011	0.04	6.3	8.3	0.36	150	0.51	0.03
CC155763		0.19	14.3	0.54	1.45	<0.05	0.03	0.02	<0.005	0.02	2.0	1.5	0.06	95	0.17	0.03
CC155764		2.38	101.5	2.19	5.96	0.06	0.05	0.06	0.024	0.09	13.1	20.7	0.74	241	0.69	0.03
CC155765		3.53	72.4	3.28	8.86	0.09	0.05	0.04	0.029	0.13	17.0	34.0	1.56	304	0.85	0.04
CC155766		1.83	44.4	2.06	6.30	0.06	<0.02	0.02	0.022	0.11	5.0	17.6	0.86	135	0.39	0.04
CC155767		1.98	38.1	2.04	6.14	0.06	0.04	0.03	0.013	0.12	5.6	16.0	0.94	166	0.50	0.04
CC155768		1.24	38.4	1.31	4.09	0.05	0.03	0.04	0.012	0.05	8.0	12.0	0.45	442	0.53	0.03
CC155769		2.44	26.3	1.53	3.45	<0.05	<0.02	0.04	0.012	0.05	5.4	8.3	0.54	143	0.45	0.02
CC155770		3.18	68.0	3.13	8.98	0.08	0.04	0.04	0.028	0.15	15.5	31.7	1.50	338	0.62	0.04
CC155771		5.01	69.8	3.91	10.05	0.12	0.06	0.04	0.029	0.23	17.8	36.0	1.99	236	0.96	0.05
CC155772		2.86	67.1	3.36	8.80	0.11	0.06	0.05	0.028	0.15	22.1	31.2	1.68	292	0.88	0.05
CC155773		4.65	65.2	3.91	11.85	0.11	0.08	0.04	0.030	0.26	21.9	39.4	1.87	280	0.81	0.09
CC155774		1.43	49.5	2.20	5.93	0.09	0.04	0.03	0.018	0.06	17.2	19.8	0.94	278	0.56	0.05
CC155775		2.94	59.9	3.49	8.97	0.11	0.07	0.04	0.025	0.21	23.1	32.9	1.56	269	0.79	0.05
CC155776		3.30	72.7	3.87	9.77	0.13	0.08	0.03	0.028	0.23	30.6	34.6	1.79	300	0.83	0.05
CC155777		2.84	50.2	3.46	10.30	0.11	0.06	0.03	0.030	0.20	25.2	38.2	1.55	405	0.64	0.06
CC155778		1.23	32.0	1.22	3.83	0.06	0.02	0.04	0.010	0.07	12.4	9.1	0.32	270	0.61	0.04
CC155779		2.11	54.4	1.91	5.79	0.05	0.02	0.04	0.013	0.13	6.2	15.9	0.85	150	0.66	0.04
CC155780		4.67	116.0	3.52	10.45	0.10	0.03	0.04	0.025	0.33	10.5	33.7	1.85	300	1.07	0.04
CC155781		4.41	96.0	3.00	9.56	0.07	0.03	0.05	0.021	0.18	7.9	28.2	1.64	276	0.64	0.04
CC155782		4.57	101.5	3.07	9.50	0.08	0.02	0.04	0.027	0.25	9.5	29.5	1.50	341	0.60	0.04
CC155783		3.14	52.1	2.68	8.67	0.07	0.03	0.02	0.019	0.16	7.2	28.2	1.23	162	0.46	0.04
CC155784		4.57	99.1	3.10	9.73	0.08	0.03	0.05	0.026	0.33	6.7	31.4	1.29	295	0.67	0.05
CC155785		5.13	83.0	3.22	10.00	0.07	0.03	0.03	0.022	0.22	7.2	35.0	1.51	255	0.44	0.04
CC155786		6.71	98.7	3.96	13.30	0.09	0.03	0.03	0.029	0.29	6.4	59.1	1.82	215	0.57	0.04
CC155787		1.30	24.1	1.27	3.53	<0.05	<0.02	0.02	0.009	0.12	6.0	9.4	0.35	77	0.41	0.03
CC155788		4.19	100.0	2.78	8.38	0.07	0.02	0.04	0.020	0.22	7.7	30.5	1.37	185	0.48	0.04
CC155789		2.85	53.9	1.86	5.82	0.06	0.03	0.06	0.014	0.16	5.6	17.9	0.83	142	0.67	0.03
CC155790		4.12	99.1	2.72	9.18	0.06	0.03	0.05	0.020	0.15	6.6	31.4	1.35	259	0.48	0.04
CC155791		3.63	90.2	2.66	8.58	0.07	0.03	0.05	0.026	0.14	7.2	30.0	1.18	238	0.40	0.04
CC155792		4.23	91.2	2.70	8.96	0.07	0.02	0.04	0.022	0.19	7.7	33.1	1.25	325	0.44	0.04
CC155793		4.11	91.9	2.58	8.09	0.07	0.03	0.04	0.021	0.12	9.6	29.2	1.19	378	0.66	0.04
CC155794		3.51	74.8	2.37	7.28	0.08	0.03	0.04	0.019	0.14	9.9	26.3	1.04	290	0.53	0.03
CC155801		1.90	67.7	1.94	4.79	0.08	0.02	0.11	0.025	0.08	26.5	11.8	0.36	243	1.41	0.01
CC155802		1.54	28.5	1.09	2.45	0.07	<0.02	0.03	0.012	0.05	5.7	7.8	0.30	105	0.90	0.03
CC155803		3.17	24.8	3.04	6.84	0.09	0.02	0.06	0.028	0.10	12.1	38.5	0.79	330	2.07	0.02
CC155804		4.01	38.7	2.24	4.43	0.10	0.04	0.08	0.027	0.14	17.7	30.7	1.01	279	2.49	0.03
CC155805		2.41	79.1	2.53	5.01	0.10	0.02	0.02	0.044	0.15	13.9	22.2	0.71	343	2.94	0.03

***** See Appendix Page for comments regarding this certificate *****

ALS Canada Ltd.
2103 Dollarton Hwy
North Vancouver BC V7H 0A7
Phone: 604 984 0221 Fax: 604 984 0218 www.alsglobal.com

To: **SILVER RANGE RESOURCES LTD.**
C/O ARCHER, CATHRO & ASSOCIATES (1981) LIMITED
1016-510 W HASTINGS ST
VANCOUVER BC V6B 1L8

Finalized Date: 11-AUG-2011
Account: RANSIL

Project: Silver Range-KEG

CERTIFICATE OF ANALYSIS WH11126736

Sample Description	Method	ME-MS41	ME-MS41	ME-MS41	ME-MS41	ME-MS41	ME-MS41	ME-MS41	ME-MS41	ME-MS41	ME-MS41	ME-MS41	ME-MS41	ME-MS41	ME-MS41	ME-MS41
	Analyte	Nb	Ni	P	Pb	Rb	Re	S	Sb	Sc	Se	Sn	Sr	Ta	Te	Th
	Units	ppm	ppm	ppm	ppm	ppm	ppm	%	ppm	ppm	ppm	ppm	ppm	ppm	ppm	ppm
	LOR	0.05	0.2	10	0.2	0.1	0.001	0.01	0.05	0.1	0.2	0.2	0.2	0.01	0.01	0.2
CC155760		0.23	4.9	390	2.2	2.0	<0.001	0.05	0.28	0.4	0.4	<0.2	33.7	<0.01	<0.01	0.2
CC155761		1.09	46.7	680	10.2	20.8	<0.001	0.06	0.94	3.0	1.3	0.5	50.3	<0.01	<0.01	1.5
CC155762		0.85	27.4	600	5.3	5.0	<0.001	0.07	0.38	1.4	0.6	0.3	54.8	<0.01	0.02	0.4
CC155763		0.31	7.8	470	1.1	1.2	<0.001	0.05	0.25	0.3	0.4	<0.2	40.8	<0.01	<0.01	<0.2
CC155764		1.95	96.3	850	9.1	13.4	<0.001	0.09	0.85	3.6	1.3	0.5	75.5	<0.01	0.02	1.3
CC155765		3.06	114.0	690	11.6	19.1	<0.001	0.05	0.81	7.1	0.8	0.6	75.0	<0.01	0.01	3.2
CC155766		2.05	59.4	540	4.7	8.9	<0.001	0.02	0.26	4.7	0.6	0.3	32.8	0.01	0.01	0.9
CC155767		2.07	58.2	600	5.5	10.7	<0.001	0.06	0.38	4.0	<0.2	0.3	65.3	<0.01	<0.01	0.9
CC155768		1.06	44.1	640	5.1	8.9	<0.001	0.05	0.48	2.2	0.5	0.3	38.0	<0.01	<0.01	0.9
CC155769		1.27	55.3	320	4.2	8.4	<0.001	0.03	1.67	1.9	<0.2	0.3	22.2	<0.01	0.02	0.5
CC155770		2.61	96.3	630	10.3	21.9	<0.001	0.05	0.76	7.8	0.6	0.6	68.9	<0.01	0.02	3.3
CC155771		2.78	91.5	600	10.9	32.4	<0.001	0.06	1.19	9.7	0.6	0.6	97.3	<0.01	0.02	4.5
CC155772		2.84	77.4	650	11.3	23.7	<0.001	0.09	1.04	7.2	1.1	0.5	96.4	<0.01	0.01	3.4
CC155773		2.64	57.8	540	14.0	38.5	<0.001	0.06	0.93	8.1	0.8	0.8	109.0	<0.01	0.03	5.8
CC155774		1.30	38.0	870	7.5	9.2	<0.001	0.11	0.81	2.9	1.0	0.4	74.3	<0.01	0.03	1.3
CC155775		2.20	55.6	700	14.0	30.3	<0.001	0.06	1.13	6.4	0.8	0.6	88.5	<0.01	0.01	4.4
CC155776		2.09	60.1	780	18.3	29.9	<0.001	0.05	1.29	7.4	0.9	0.6	89.4	0.01	0.02	6.0
CC155777		2.25	52.3	830	14.9	24.8	<0.001	0.05	0.87	6.9	0.8	0.8	109.5	0.01	0.02	4.7
CC155778		1.02	20.8	600	5.4	9.6	<0.001	0.07	0.32	1.8	0.6	0.3	40.7	<0.01	<0.01	0.7
CC155779		2.02	66.2	630	3.1	14.0	<0.001	0.09	0.32	3.9	0.8	0.4	48.0	<0.01	0.02	0.8
CC155780		3.85	155.0	910	5.2	31.9	0.001	0.08	0.59	9.8	1.1	0.6	62.6	<0.01	0.03	2.2
CC155781		3.15	128.0	830	4.2	23.2	<0.001	0.09	0.44	7.5	0.7	0.5	56.7	<0.01	0.03	1.0
CC155782		3.62	117.5	710	4.8	25.2	<0.001	0.08	0.74	8.5	1.3	0.6	63.0	<0.01	0.01	1.2
CC155783		3.47	73.1	440	5.4	12.6	<0.001	0.04	0.42	7.3	0.2	0.5	49.6	0.01	0.01	1.9
CC155784		4.28	60.0	700	6.7	28.4	<0.001	0.07	0.35	8.6	0.8	0.6	61.8	0.01	<0.01	1.2
CC155785		3.63	73.4	610	7.4	21.2	<0.001	0.05	0.34	8.1	0.5	0.6	65.5	0.01	0.01	1.4
CC155786		5.75	72.6	540	13.2	23.2	<0.001	0.03	0.28	12.6	0.6	0.8	54.1	0.01	0.01	1.9
CC155787		1.17	20.3	380	3.3	8.2	<0.001	0.01	0.22	2.2	0.2	0.2	23.0	<0.01	0.01	0.7
CC155788		3.54	73.9	630	5.5	19.6	<0.001	0.05	0.38	6.8	0.6	0.5	55.9	<0.01	<0.01	1.2
CC155789		2.49	40.3	850	4.1	13.5	<0.001	0.10	0.36	4.0	0.6	0.4	60.4	<0.01	0.01	0.8
CC155790		4.01	72.1	690	5.2	16.6	<0.001	0.08	0.27	7.6	0.5	0.5	63.8	<0.01	0.01	1.0
CC155791		3.68	71.4	580	6.0	18.3	<0.001	0.07	0.38	7.1	0.6	0.6	59.9	<0.01	0.01	1.2
CC155792		3.39	86.4	740	6.0	23.5	<0.001	0.07	0.55	7.0	0.5	0.6	65.0	0.01	0.01	1.1
CC155793		2.80	91.8	730	6.0	18.0	<0.001	0.08	0.74	6.2	0.7	0.6	60.2	<0.01	0.01	1.1
CC155794		2.71	70.2	730	5.3	19.3	<0.001	0.07	0.64	5.9	0.8	0.6	61.7	0.01	<0.01	1.2
CC155801		1.47	54.3	830	11.0	22.6	<0.001	0.07	0.80	3.3	1.4	0.9	34.0	<0.01	0.02	0.8
CC155802		0.53	34.6	690	3.5	9.5	<0.001	0.03	0.34	0.6	0.4	0.5	18.5	<0.01	0.01	<0.2
CC155803		3.34	81.8	730	10.6	16.7	<0.001	0.01	0.66	5.4	0.8	1.3	17.6	<0.01	0.05	2.1
CC155804		2.69	61.6	920	9.9	30.6	0.001	<0.01	0.93	4.2	0.9	1.3	31.1	<0.01	0.04	4.2
CC155805		2.26	77.7	1250	4.2	20.4	0.001	0.01	0.51	7.8	1.0	0.9	25.5	<0.01	0.03	0.8

***** See Appendix Page for comments regarding this certificate *****

ALS Canada Ltd.
2103 Dollarton Hwy
North Vancouver BC V7H 0A7
Phone: 604 984 0221 Fax: 604 984 0218 www.alsglobal.com

To: **SILVER RANGE RESOURCES LTD.**
C/O ARCHER, CATHRO & ASSOCIATES (1981) LIMITED
1016-510 W HASTINGS ST
VANCOUVER BC V6B 1L8

Finalized Date: 11-AUG-2011
Account: RANSIL

Project: Silver Range-KEG

CERTIFICATE OF ANALYSIS WH11126736

Sample Description	Method	ME-MS41	ME-MS41	ME-MS41	ME-MS41	ME-MS41	ME-MS41	ME-MS41	ME-MS41
	Analyte	Ti	Tl	U	V	W	Y	Zn	Zr
	Units	%	ppm	ppm	ppm	ppm	ppm	ppm	ppm
	LOR	0.005	0.02	0.05	1	0.05	0.05	2	0.5
CC155760		0.020	0.03	1.08	13	<0.05	2.34	16	0.8
CC155761		0.039	0.12	1.92	42	0.14	9.11	90	1.4
CC155762		0.041	0.07	1.03	34	0.07	3.37	33	1.1
CC155763		0.024	0.04	0.40	16	<0.05	1.12	8	1.1
CC155764		0.049	0.17	2.14	54	0.18	8.53	55	1.9
CC155765		0.097	0.15	1.06	85	0.23	8.61	80	1.9
CC155766		0.100	0.08	0.28	68	0.12	2.91	36	0.5
CC155767		0.081	0.09	0.43	64	0.11	3.52	44	1.6
CC155768		0.040	0.08	0.59	33	0.08	4.52	39	1.3
CC155769		0.047	0.04	0.24	35	0.08	2.01	23	<0.5
CC155770		0.091	0.16	1.03	77	0.22	7.17	82	1.7
CC155771		0.090	0.19	0.89	91	1.25	7.25	85	2.3
CC155772		0.077	0.16	1.07	75	0.12	9.59	77	2.3
CC155773		0.114	0.23	1.28	73	0.19	12.35	107	3.5
CC155774		0.047	0.08	1.23	42	0.09	7.29	67	1.6
CC155775		0.076	0.21	0.96	63	0.25	11.10	103	2.4
CC155776		0.079	0.23	1.07	68	0.17	14.95	100	2.8
CC155777		0.087	0.20	1.18	66	0.18	12.45	104	2.3
CC155778		0.039	0.09	0.83	26	0.09	7.85	34	0.8
CC155779		0.072	0.11	1.22	58	0.11	5.09	32	1.0
CC155780		0.133	0.19	1.56	110	0.13	8.52	65	1.5
CC155781		0.114	0.14	0.95	98	0.10	6.25	59	0.9
CC155782		0.123	0.17	0.83	97	0.12	7.53	59	1.0
CC155783		0.138	0.13	0.48	89	0.16	3.90	56	1.2
CC155784		0.153	0.17	0.61	120	0.13	7.22	63	1.2
CC155785		0.151	0.16	0.56	106	0.15	5.31	60	1.0
CC155786		0.235	0.15	0.37	154	0.21	4.40	76	1.2
CC155787		0.060	0.06	0.28	37	0.08	3.53	23	<0.5
CC155788		0.138	0.13	0.59	94	0.19	6.22	51	0.9
CC155789		0.081	0.10	0.54	56	0.11	3.86	51	1.4
CC155790		0.139	0.12	0.80	101	0.12	5.88	56	1.4
CC155791		0.133	0.14	0.78	87	0.13	5.12	63	1.1
CC155792		0.129	0.17	1.12	93	0.11	5.72	69	1.1
CC155793		0.101	0.17	1.14	80	0.14	6.89	66	1.1
CC155794		0.101	0.14	0.91	73	0.14	7.28	66	1.1
CC155801		0.043	0.26	2.01	39	0.50	24.4	62	<0.5
CC155802		0.034	0.14	0.72	32	2.24	2.83	31	<0.5
CC155803		0.122	0.26	0.76	84	2.06	4.36	94	0.8
CC155804		0.084	0.35	1.62	53	1.07	8.72	92	1.8
CC155805		0.124	0.20	0.89	105	1.02	5.27	53	0.9

***** See Appendix Page for comments regarding this certificate *****

ALS Canada Ltd.
2103 Dollarton Hwy
North Vancouver BC V7H 0A7
Phone: 604 984 0221 Fax: 604 984 0218 www.alsglobal.com

To: **SILVER RANGE RESOURCES LTD.**
C/O ARCHER, CATHRO & ASSOCIATES (1981) LIMITED
1016-510 W HASTINGS ST
VANCOUVER BC V6B 1L8

Finalized Date: 11-AUG-2011
Account: RANSIL

Project: Silver Range-KEG

CERTIFICATE OF ANALYSIS WH11126736

Sample Description	Method Analyte Units LOR	WEI-21 Recvd Wt. kg 0.02	Au-TL43 Au ppm 0.001	ME-MS41 Ag ppm 0.01	ME-MS41 Al % 0.01	ME-MS41 As ppm 0.1	ME-MS41 Au ppm 0.2	ME-MS41 B ppm 10	ME-MS41 Ba ppm 10	ME-MS41 Be ppm 0.05	ME-MS41 Bi ppm 0.01	ME-MS41 Ca % 0.01	ME-MS41 Cd ppm 0.01	ME-MS41 Ce ppm 0.02	ME-MS41 Co ppm 0.1	ME-MS41 Cr ppm 1
CC155806		0.26	0.001	0.12	1.19	11.4	<0.2	<10	330	0.38	0.46	0.45	0.32	32.7	11.5	64
CC155807		0.20	0.001	0.21	1.84	6.2	<0.2	<10	1590	0.43	0.65	1.11	0.48	32.8	24.6	94
CC155808		0.10	0.001	0.23	0.87	3.6	<0.2	<10	220	0.27	0.19	1.15	0.42	15.10	6.5	25
CC155809		0.20	0.001	0.25	1.68	62.8	<0.2	<10	240	0.76	1.79	0.55	0.31	44.2	8.5	38
CC155810		0.08	<0.001	0.73	1.71	64.9	<0.2	<10	370	1.45	1.30	0.98	0.54	163.0	11.8	32
CC155811		0.17	0.001	0.30	1.52	20.9	<0.2	<10	270	0.63	0.92	0.54	0.15	45.2	9.6	25
CC155812		0.12	<0.001	1.63	1.40	57.0	<0.2	<10	210	0.86	0.67	0.39	0.27	59.4	7.9	21
CC155813		0.21	<0.001	0.33	1.59	55.6	<0.2	<10	230	0.66	1.15	0.37	0.39	45.8	10.3	35
CC155814		0.25	0.001	0.34	1.85	38.4	<0.2	<10	280	0.83	0.82	0.39	0.27	41.2	8.8	26
CC155815		0.19	<0.001	0.27	2.45	23.1	<0.2	<10	290	1.11	0.56	0.60	0.15	65.7	14.3	37
CC155816		0.26	<0.001	0.23	2.23	19.2	<0.2	<10	220	0.90	0.62	0.48	0.11	38.8	12.5	34
CC155817		0.21	0.002	0.30	1.80	64.8	<0.2	<10	310	0.96	1.32	0.38	0.35	48.3	8.2	29
CC155818		0.19	0.001	0.13	1.61	41.8	<0.2	<10	310	0.67	1.08	0.45	0.17	37.5	6.5	29
CC155819		0.24	<0.001	0.19	1.63	33.9	<0.2	<10	280	0.68	1.17	0.45	0.14	43.1	10.1	28
CC155820		0.19	<0.001	0.30	1.67	41.3	<0.2	<10	250	0.79	8.02	0.50	0.25	41.4	8.5	24
CC155821		0.12	0.002	0.79	1.72	53.6	<0.2	<10	340	0.90	1.44	0.56	0.25	48.5	10.3	27
CC155822		0.28	0.001	0.65	1.98	55.0	<0.2	<10	400	1.08	1.55	0.54	0.70	65.4	8.8	32
CC155823		0.23	0.001	0.36	1.64	36.4	<0.2	<10	240	0.72	1.02	0.40	0.16	29.0	5.3	25
CC155824		0.27	0.001	0.12	1.43	31.3	<0.2	<10	280	0.58	0.80	0.46	0.27	26.8	8.7	45
CC155825		0.21	0.001	0.51	1.61	15.1	<0.2	<10	210	0.88	0.42	0.32	0.21	65.5	4.9	16
CC155826		0.20	<0.001	0.17	0.65	8.9	<0.2	<10	140	0.24	0.29	0.21	0.17	12.90	2.8	10
CC155827		0.23	<0.001	0.27	1.04	13.6	<0.2	<10	190	0.42	0.48	0.37	0.27	23.7	3.8	15
CC155828		0.11	0.002	0.55	1.43	5.6	<0.2	<10	340	0.62	0.43	0.37	1.09	47.4	4.2	21
CC155829		0.13	0.003	0.81	1.64	30.5	<0.2	<10	340	0.75	0.44	0.61	1.71	92.6	6.5	14
CC155830		0.26	0.001	0.46	1.87	13.3	<0.2	<10	300	0.79	0.52	0.40	0.39	35.7	6.9	25
CC155831		0.22	<0.001	0.06	1.09	16.2	<0.2	<10	140	0.41	0.50	0.30	0.18	25.7	4.5	17
CC155832		0.21	<0.001	0.14	1.91	10.0	<0.2	<10	170	0.80	0.18	0.32	0.18	33.0	8.7	38
CC155833		0.19	0.001	0.07	1.52	19.2	<0.2	<10	140	0.39	0.43	0.31	0.34	29.5	10.4	40
CC155834		0.21	<0.001	0.12	1.14	13.3	<0.2	<10	140	0.28	0.50	0.22	0.18	22.4	3.7	23
CC155835		0.19	0.001	0.04	1.03	20.2	<0.2	<10	160	0.35	0.50	0.28	1.44	32.9	10.2	30
CC155836		0.20	0.002	0.21	2.11	18.6	<0.2	<10	360	0.99	0.47	0.44	0.57	62.8	11.8	50
CC155837		0.17	0.002	0.11	1.89	18.8	<0.2	<10	130	0.57	0.54	0.41	0.36	29.3	7.4	44
CC155838		0.24	<0.001	0.08	0.79	7.7	<0.2	<10	140	0.18	0.36	0.23	0.09	13.15	4.3	15
CC155839		0.19	0.001	0.23	1.30	22.2	<0.2	<10	280	0.46	0.55	0.38	0.35	34.2	7.9	30
CC155840		0.18	0.001	0.22	2.35	12.4	<0.2	<10	370	0.59	0.53	0.56	0.23	28.0	11.7	48
CC155841		0.26	<0.001	0.09	1.59	10.0	<0.2	<10	210	0.55	0.31	0.45	0.15	31.1	9.5	29
CC155842		0.22	0.001	0.09	2.33	13.4	<0.2	<10	270	0.63	0.49	0.60	0.19	33.6	12.1	54
CC155843		0.25	0.002	0.23	1.91	27.3	<0.2	<10	280	0.53	0.65	0.30	0.31	26.4	8.9	32
CC155844		0.25	0.001	0.15	2.22	24.5	<0.2	<10	280	0.87	0.43	0.52	0.15	33.4	14.5	40
CC155845		0.27	<0.001	0.14	1.18	18.3	<0.2	<10	200	0.46	0.58	0.37	0.19	30.9	9.9	27

***** See Appendix Page for comments regarding this certificate *****

ALS Canada Ltd.
2103 Dollarton Hwy
North Vancouver BC V7H 0A7
Phone: 604 984 0221 Fax: 604 984 0218 www.alsglobal.com

To: **SILVER RANGE RESOURCES LTD.**
C/O ARCHER, CATHRO & ASSOCIATES (1981) LIMITED
1016-510 W HASTINGS ST
VANCOUVER BC V6B 1L8

Finalized Date: 11-AUG-2011
Account: RANSIL

Project: Silver Range-KEG

CERTIFICATE OF ANALYSIS WH11126736

Sample Description	Method	ME-MS41	ME-MS41	ME-MS41	ME-MS41	ME-MS41	ME-MS41	ME-MS41	ME-MS41	ME-MS41	ME-MS41	ME-MS41	ME-MS41	ME-MS41	ME-MS41	ME-MS41
	Analyte	Cs	Cu	Fe	Ga	Ge	Hf	Hg	In	K	La	Li	Mg	Mn	Mo	Na
	Units	ppm	ppm	%	ppm	ppm	ppm	ppm	ppm	%	ppm	ppm	%	ppm	ppm	%
	LOR	0.05	0.2	0.01	0.05	0.05	0.02	0.01	0.005	0.01	0.2	0.1	0.01	5	0.05	0.01
CC155806		2.61	41.7	2.15	4.15	0.10	0.02	0.04	0.025	0.10	16.7	18.6	0.61	232	2.42	0.02
CC155807		2.97	61.0	3.02	6.08	0.12	0.05	0.04	0.038	0.27	18.3	30.5	0.97	595	2.76	0.05
CC155808		1.15	96.3	1.54	2.99	0.09	0.04	0.05	0.012	0.07	7.8	13.6	0.28	149	1.39	0.03
CC155809		5.25	19.2	2.50	6.76	0.12	0.03	0.02	0.037	0.15	28.5	51.2	0.57	357	1.23	0.02
CC155810		4.75	44.5	2.35	6.25	0.26	0.04	0.09	0.036	0.14	96.6	29.9	0.44	893	1.80	0.03
CC155811		4.09	18.0	1.91	5.65	0.11	0.03	0.03	0.027	0.10	29.1	27.4	0.41	655	0.71	0.03
CC155812		2.51	25.4	1.98	5.52	0.11	<0.02	0.11	0.026	0.07	26.2	16.5	0.23	766	1.75	0.03
CC155813		4.47	21.0	2.34	6.24	0.11	0.02	0.03	0.033	0.14	24.6	36.5	0.54	632	1.43	0.02
CC155814		4.14	27.6	2.98	7.53	0.11	0.02	0.03	0.045	0.12	26.6	27.0	0.52	421	1.31	0.02
CC155815		4.45	46.0	3.40	9.55	0.15	0.02	0.03	0.039	0.11	46.4	42.0	0.88	472	1.41	0.03
CC155816		4.89	37.3	3.20	8.25	0.12	0.02	0.02	0.032	0.14	25.2	38.8	0.85	360	1.11	0.02
CC155817		4.25	24.9	2.70	6.97	0.11	<0.02	0.04	0.043	0.12	28.6	31.2	0.44	477	1.74	0.02
CC155818		4.47	18.2	2.42	6.67	0.10	<0.02	0.02	0.034	0.14	21.8	32.0	0.49	372	1.42	0.02
CC155819		4.33	15.4	2.36	6.38	0.10	<0.02	0.03	0.032	0.13	20.7	40.9	0.51	1030	1.08	0.02
CC155820		5.32	18.3	2.56	6.79	0.11	0.02	0.04	0.036	0.21	21.9	42.2	0.53	576	1.11	0.02
CC155821		5.24	29.1	2.70	6.91	0.10	0.02	0.06	0.039	0.18	27.3	32.2	0.47	754	1.62	0.02
CC155822		4.81	30.8	2.85	7.62	0.12	<0.02	0.06	0.044	0.18	33.6	31.9	0.48	641	2.17	0.03
CC155823		3.92	13.3	2.17	6.55	0.09	<0.02	0.06	0.035	0.15	17.9	39.1	0.46	217	1.08	0.02
CC155824		4.50	16.1	2.29	6.49	0.09	0.02	0.03	0.030	0.18	15.0	31.4	0.52	371	1.23	0.02
CC155825		2.80	23.0	1.92	5.32	0.14	<0.02	0.06	0.022	0.07	36.4	20.8	0.27	282	0.95	0.02
CC155826		2.35	9.9	1.09	3.83	<0.05	<0.02	0.02	0.014	0.09	6.8	10.4	0.16	157	0.84	<0.01
CC155827		2.73	15.0	1.40	4.31	0.09	<0.02	0.02	0.018	0.08	12.6	18.6	0.27	202	0.85	0.02
CC155828		3.49	23.6	1.41	5.41	0.12	0.02	0.11	0.030	0.15	29.8	26.4	0.36	205	0.29	0.02
CC155829		3.11	24.3	2.53	5.03	0.15	<0.02	0.28	0.032	0.12	53.8	19.2	0.22	552	0.88	0.02
CC155830		4.38	16.8	2.31	6.62	0.09	<0.02	0.06	0.034	0.16	20.8	41.2	0.52	278	0.97	0.02
CC155831		3.66	11.5	1.92	6.23	0.10	<0.02	0.01	0.022	0.13	14.9	17.9	0.30	224	1.15	0.02
CC155832		4.23	46.3	2.38	6.46	0.09	<0.02	0.01	0.021	0.09	19.8	23.4	0.68	168	0.74	0.03
CC155833		3.92	15.2	2.96	7.06	0.10	0.02	0.03	0.029	0.12	13.8	25.4	0.58	599	1.38	0.01
CC155834		2.23	9.0	2.23	6.92	0.09	<0.02	0.04	0.021	0.06	11.8	12.2	0.29	135	1.56	0.01
CC155835		3.22	10.0	2.56	5.72	0.08	0.02	0.02	0.025	0.09	11.6	25.6	0.31	1150	1.89	0.01
CC155836		4.37	24.5	2.64	5.95	0.14	0.05	0.02	0.031	0.15	31.3	36.5	0.73	492	1.06	0.02
CC155837		4.14	10.0	2.57	8.28	0.10	0.03	0.03	0.029	0.09	14.4	22.5	0.42	407	1.38	0.01
CC155838		2.92	9.0	1.44	5.52	0.05	<0.02	0.01	0.019	0.07	6.7	9.4	0.20	255	0.97	0.02
CC155839		3.34	21.9	2.07	5.58	0.10	0.04	0.03	0.036	0.13	17.5	23.3	0.47	298	1.40	0.02
CC155840		5.59	27.3	2.76	9.48	0.09	0.02	0.02	0.039	0.10	15.1	28.8	0.94	670	1.01	0.03
CC155841		3.89	23.1	2.23	6.48	0.09	0.03	0.01	0.033	0.13	15.4	29.7	0.62	353	0.95	0.02
CC155842		3.95	35.2	3.11	8.80	0.11	0.03	0.02	0.039	0.08	17.1	40.4	1.20	250	0.95	0.02
CC155843		3.70	20.4	2.96	9.97	0.08	0.03	0.02	0.040	0.09	13.4	22.3	0.46	497	3.18	0.02
CC155844		5.38	34.9	3.34	9.47	0.12	0.04	0.03	0.056	0.18	19.8	31.5	0.77	645	1.83	0.03
CC155845		2.90	18.5	2.65	5.68	0.09	0.02	0.02	0.028	0.11	15.0	24.2	0.36	420	1.23	0.01

***** See Appendix Page for comments regarding this certificate *****

ALS Canada Ltd.
2103 Dollarton Hwy
North Vancouver BC V7H 0A7
Phone: 604 984 0221 Fax: 604 984 0218 www.alsglobal.com

To: **SILVER RANGE RESOURCES LTD.**
C/O ARCHER, CATHRO & ASSOCIATES (1981) LIMITED
1016-510 W HASTINGS ST
VANCOUVER BC V6B 1L8

Finalized Date: 11-AUG-2011
Account: RANSIL

Project: Silver Range-KEG

CERTIFICATE OF ANALYSIS WH11126736

Sample Description	Method	ME-MS41	ME-MS41	ME-MS41	ME-MS41	ME-MS41	ME-MS41	ME-MS41	ME-MS41	ME-MS41	ME-MS41	ME-MS41	ME-MS41	ME-MS41	ME-MS41	ME-MS41
	Analyte	Nb	Ni	P	Pb	Rb	Re	S	Sb	Sc	Se	Sn	Sr	Ta	Te	Th
	Units	ppm	ppm	ppm	ppm	ppm	ppm	%	ppm	ppm	ppm	ppm	ppm	ppm	ppm	ppm
	LOR	0.05	0.2	10	0.2	0.1	0.001	0.01	0.05	0.1	0.2	0.2	0.2	0.01	0.01	0.2
CC155806		2.15	43.0	890	8.2	15.8	0.001	<0.01	0.87	3.8	0.8	1.2	22.7	<0.01	0.02	2.9
CC155807		4.52	51.4	1260	7.4	31.5	0.001	0.01	0.50	7.6	0.8	1.3	30.2	<0.01	0.03	4.1
CC155808		1.37	30.8	880	3.7	9.9	0.002	0.06	1.26	2.0	1.5	0.4	25.6	<0.01	0.02	0.6
CC155809		2.52	27.2	480	18.7	31.4	<0.001	0.01	0.58	4.0	0.9	3.0	24.2	<0.01	0.01	5.4
CC155810		1.64	32.8	2000	23.1	42.9	<0.001	0.15	1.48	2.1	2.0	2.2	48.5	0.01	0.04	2.3
CC155811		1.73	18.4	810	12.9	28.7	<0.001	0.03	0.41	3.1	0.7	2.7	27.9	<0.01	0.02	3.1
CC155812		0.81	16.5	1180	18.8	14.1	<0.001	0.08	0.52	0.7	1.0	1.2	24.4	<0.01	0.03	0.6
CC155813		2.14	27.4	520	16.8	28.3	<0.001	0.01	0.66	3.2	0.9	2.4	23.0	<0.01	0.03	4.6
CC155814		1.50	20.7	880	15.1	25.4	0.001	0.03	0.65	3.5	1.0	2.5	23.2	0.01	0.02	2.5
CC155815		2.39	30.2	910	15.7	23.6	<0.001	0.04	0.80	5.6	1.2	2.5	32.0	<0.01	0.01	3.1
CC155816		2.20	27.9	760	13.5	26.8	<0.001	0.01	0.67	5.8	1.0	2.2	24.6	<0.01	0.02	4.3
CC155817		1.06	23.3	950	18.8	28.9	<0.001	0.03	0.85	2.3	1.0	2.5	25.6	<0.01	0.04	1.4
CC155818		1.75	19.1	720	15.1	36.7	<0.001	0.03	0.61	3.0	0.6	2.9	23.6	<0.01	0.01	2.8
CC155819		1.89	19.1	720	13.6	27.0	<0.001	0.01	0.50	3.4	0.9	2.9	21.9	<0.01	0.01	4.1
CC155820		2.68	19.2	580	18.8	41.5	<0.001	0.02	0.60	4.3	0.6	3.5	26.0	<0.01	0.02	6.9
CC155821		2.03	23.4	1170	24.6	38.0	<0.001	0.08	0.85	3.2	1.1	3.1	30.0	<0.01	0.01	3.3
CC155822		1.70	27.1	1260	28.3	35.3	0.001	0.07	1.09	2.7	1.3	2.9	32.4	<0.01	0.03	2.2
CC155823		1.81	19.3	670	15.7	31.8	<0.001	0.01	0.62	3.1	0.5	2.7	23.6	<0.01	0.02	3.0
CC155824		2.46	26.6	660	13.8	45.2	<0.001	<0.01	0.70	3.5	0.8	3.1	24.3	<0.01	0.02	3.6
CC155825		1.04	13.7	860	10.5	16.6	<0.001	0.06	0.52	1.4	1.3	1.3	22.5	<0.01	0.02	0.8
CC155826		0.83	6.7	360	6.6	24.6	<0.001	0.02	0.30	1.1	0.6	1.5	16.5	<0.01	0.01	0.3
CC155827		1.34	12.9	570	9.6	20.3	<0.001	<0.01	0.54	1.8	0.7	2.0	21.9	<0.01	0.01	1.3
CC155828		1.93	15.4	570	12.3	32.3	0.001	0.02	0.52	4.0	1.3	2.1	25.7	<0.01	<0.01	4.6
CC155829		1.61	13.4	690	13.3	22.1	0.003	0.09	0.52	3.7	1.4	1.5	31.9	<0.01	0.01	5.4
CC155830		1.76	20.7	640	15.6	32.1	<0.001	<0.01	0.59	4.0	1.2	2.5	30.6	<0.01	0.01	5.1
CC155831		1.84	12.3	500	7.8	48.2	<0.001	<0.01	0.65	2.3	0.5	2.2	24.0	<0.01	0.01	2.2
CC155832		1.02	33.8	1120	8.7	16.4	<0.001	0.05	0.55	1.6	0.7	1.1	30.5	<0.01	0.01	0.4
CC155833		2.78	27.3	1010	15.8	18.6	<0.001	<0.01	0.71	3.7	0.8	1.8	19.4	<0.01	0.02	5.3
CC155834		1.62	12.1	490	12.6	12.1	<0.001	<0.01	0.58	1.8	0.6	2.1	15.6	<0.01	0.02	1.0
CC155835		2.48	16.8	690	13.6	25.4	<0.001	<0.01	0.72	2.4	0.8	2.6	18.3	<0.01	0.03	3.5
CC155836		2.73	44.8	960	13.2	29.3	<0.001	<0.01	0.77	5.0	1.0	2.5	25.8	<0.01	0.01	10.1
CC155837		3.46	22.2	1760	14.8	21.5	<0.001	<0.01	0.60	3.3	0.8	3.2	18.4	0.01	0.02	5.0
CC155838		1.56	7.6	360	7.6	24.5	<0.001	0.03	0.31	1.3	0.3	2.6	17.4	<0.01	0.01	0.5
CC155839		2.43	26.3	800	12.0	22.5	<0.001	0.03	0.78	3.0	0.7	2.7	23.1	0.01	0.02	3.2
CC155840		1.41	34.9	850	17.0	31.1	<0.001	0.04	0.41	2.0	0.5	2.4	41.3	<0.01	0.02	0.7
CC155841		2.92	24.8	690	9.8	26.9	<0.001	0.02	0.48	4.0	0.5	2.4	29.1	0.01	0.02	4.4
CC155842		2.61	41.3	980	10.8	14.7	<0.001	0.03	0.96	4.5	0.6	1.8	39.0	0.01	0.02	2.5
CC155843		2.44	20.5	590	16.4	21.4	<0.001	0.03	0.86	2.7	0.7	2.3	24.5	<0.01	0.03	1.1
CC155844		2.82	31.9	720	18.6	35.7	<0.001	0.03	0.52	4.5	0.7	2.6	29.1	0.01	0.02	3.1
CC155845		1.18	20.8	920	10.4	20.8	<0.001	0.02	0.64	2.8	0.5	2.0	19.6	<0.01	0.02	2.4

***** See Appendix Page for comments regarding this certificate *****

ALS Canada Ltd.
2103 Dollarton Hwy
North Vancouver BC V7H 0A7
Phone: 604 984 0221 Fax: 604 984 0218 www.alsglobal.com

To: **SILVER RANGE RESOURCES LTD.**
C/O ARCHER, CATHRO & ASSOCIATES (1981) LIMITED
1016-510 W HASTINGS ST
VANCOUVER BC V6B 1L8

Finalized Date: 11-AUG-2011
Account: RANSIL

Project: Silver Range-KEG

CERTIFICATE OF ANALYSIS WH11126736

Sample Description	Method	ME-MS41	ME-MS41	ME-MS41	ME-MS41	ME-MS41	ME-MS41	ME-MS41	ME-MS41
	Analyte	Ti	Tl	U	V	W	Y	Zn	Zr
	Units	%	ppm	ppm	ppm	ppm	ppm	ppm	ppm
	LOR	0.005	0.02	0.05	1	0.05	0.05	2	0.5
CC155806		0.083	0.24	1.03	54	3.66	7.69	71	0.8
CC155807		0.194	0.24	1.10	88	2.32	8.26	84	2.0
CC155808		0.074	0.10	2.63	46	0.26	5.05	40	1.3
CC155809		0.088	0.25	3.07	50	4.03	13.00	82	0.8
CC155810		0.040	0.27	16.40	44	2.86	44.4	78	0.8
CC155811		0.068	0.24	5.35	39	2.86	15.60	58	0.7
CC155812		0.030	0.18	6.56	42	3.38	13.65	39	<0.5
CC155813		0.077	0.26	2.91	50	7.20	9.68	71	0.6
CC155814		0.068	0.25	7.44	68	0.98	15.40	80	0.5
CC155815		0.100	0.28	8.52	92	1.41	25.0	70	0.5
CC155816		0.117	0.26	5.02	89	0.74	14.45	66	0.6
CC155817		0.040	0.28	6.65	58	2.21	15.55	90	<0.5
CC155818		0.070	0.28	2.78	49	5.89	10.95	71	<0.5
CC155819		0.075	0.31	2.88	46	7.35	10.80	70	<0.5
CC155820		0.088	0.36	2.72	47	9.66	11.30	73	0.7
CC155821		0.062	0.35	4.32	55	3.20	13.60	78	0.6
CC155822		0.053	0.36	5.59	63	2.62	15.60	108	<0.5
CC155823		0.061	0.32	2.22	47	4.22	8.34	70	<0.5
CC155824		0.092	0.32	1.36	52	2.91	7.59	74	0.8
CC155825		0.041	0.21	6.35	41	1.09	16.90	47	<0.5
CC155826		0.043	0.17	1.22	29	4.41	3.62	33	<0.5
CC155827		0.054	0.18	1.32	33	4.22	6.56	50	<0.5
CC155828		0.067	0.28	4.22	35	0.91	19.80	69	0.5
CC155829		0.038	0.30	12.50	59	0.48	23.8	59	<0.5
CC155830		0.074	0.32	4.04	48	0.61	11.40	80	<0.5
CC155831		0.072	0.22	1.42	46	0.81	8.10	63	0.5
CC155832		0.046	0.15	3.46	53	0.30	9.89	47	<0.5
CC155833		0.089	0.20	0.88	74	3.08	7.10	67	1.0
CC155834		0.066	0.17	0.70	55	1.42	3.59	40	<0.5
CC155835		0.080	0.21	0.79	60	3.11	6.63	61	0.7
CC155836		0.102	0.32	2.10	52	2.37	14.80	77	1.7
CC155837		0.106	0.23	1.10	61	2.03	6.91	52	1.2
CC155838		0.063	0.18	0.99	37	0.93	3.17	38	<0.5
CC155839		0.069	0.30	1.83	45	3.83	11.95	82	1.0
CC155840		0.036	0.32	3.42	61	0.67	9.28	83	<0.5
CC155841		0.080	0.28	1.42	46	1.03	10.50	58	0.9
CC155842		0.081	0.20	1.65	79	0.91	9.41	60	0.8
CC155843		0.065	0.30	1.92	76	3.71	6.60	80	0.8
CC155844		0.087	0.32	2.61	68	0.70	14.55	74	1.0
CC155845		0.089	0.20	2.11	72	4.29	7.71	71	<0.5

***** See Appendix Page for comments regarding this certificate *****

ALS Canada Ltd.
2103 Dollarton Hwy
North Vancouver BC V7H 0A7
Phone: 604 984 0221 Fax: 604 984 0218 www.alsglobal.com

To: **SILVER RANGE RESOURCES LTD.**
C/O ARCHER, CATHRO & ASSOCIATES (1981) LIMITED
1016-510 W HASTINGS ST
VANCOUVER BC V6B 1L8

Finalized Date: 11-AUG-2011
Account: RANSIL

Project: Silver Range-KEG

CERTIFICATE OF ANALYSIS WH11126736

Sample Description	Method	WEI-21	Au-TL43	ME-MS41	ME-MS41	ME-MS41	ME-MS41	ME-MS41	ME-MS41	ME-MS41	ME-MS41	ME-MS41	ME-MS41	ME-MS41	ME-MS41	ME-MS41
	Analyte	Recvd Wt.	Au	Ag	Al	As	Au	B	Ba	Be	Bi	Ca	Cd	Ce	Co	Cr
	Units	kg	ppm	ppm	%	ppm	ppm	ppm	ppm	ppm	ppm	%	ppm	ppm	ppm	ppm
	LOR	0.02	0.001	0.01	0.01	0.1	0.2	10	10	0.05	0.01	0.01	0.01	0.02	0.1	1
CC155846		0.14	<0.001	0.06	1.41	2.5	<0.2	<10	170	0.34	0.11	0.45	0.24	14.85	12.5	38
CC155847		0.15	<0.001	0.49	1.42	23.9	<0.2	<10	240	0.51	0.75	0.25	0.24	24.0	15.2	29
CC155848		0.15	<0.001	0.05	1.49	2.8	<0.2	<10	210	0.20	0.18	0.39	0.26	19.55	17.1	57
CC155849		0.19	<0.001	0.04	2.05	13.3	<0.2	<10	280	0.27	0.66	0.81	0.30	73.7	18.7	152
CC155850		0.20	0.001	0.09	1.58	19.8	<0.2	<10	180	0.47	1.07	0.32	0.36	32.3	11.5	60
CC155861		0.14	0.001	0.25	2.04	55.7	<0.2	<10	240	0.92	0.38	0.70	0.22	41.5	14.6	57
CC155862		0.12	0.001	0.37	2.10	14.7	<0.2	<10	250	1.21	1.08	1.07	0.29	80.7	11.6	57
CC155863		0.26	0.005	0.19	2.22	16.2	<0.2	<10	270	1.03	0.39	0.99	0.26	57.0	10.0	41
CC155864		0.24	0.001	0.40	2.07	35.4	<0.2	<10	180	1.09	0.61	1.00	0.42	58.0	9.4	27
CC155865		0.21	0.001	0.16	1.77	17.9	<0.2	<10	140	0.77	0.69	0.50	0.14	44.8	9.7	29
CC155866		0.20	<0.001	0.21	2.13	26.6	<0.2	<10	130	1.18	0.65	0.75	0.16	45.6	6.4	18
CC155867		0.21	<0.001	0.40	2.34	35.5	<0.2	<10	160	1.05	1.15	0.99	0.20	55.4	13.2	30
CC155868		0.17	<0.001	0.50	2.03	21.7	<0.2	<10	230	1.04	0.75	1.11	0.26	112.0	8.8	21
CC155869		0.27	0.001	0.56	2.16	38.6	<0.2	<10	200	0.74	0.80	0.61	0.13	47.1	12.1	50
CC155870		0.18	0.001	0.52	1.29	42.6	<0.2	<10	140	0.60	2.10	0.78	0.14	49.0	8.3	26
CC155871		0.28	<0.001	0.38	2.49	20.0	<0.2	<10	210	1.00	0.85	0.79	0.12	74.3	15.0	42
CC155872		0.18	0.001	0.16	3.25	6.1	<0.2	<10	240	0.71	0.21	1.49	0.22	30.4	26.8	55
CC155873		0.18	0.001	0.09	1.92	8.6	<0.2	<10	230	0.60	0.49	0.48	0.10	34.2	11.2	28
CC155874		0.18	0.003	0.26	2.54	9.5	<0.2	<10	280	0.78	1.00	1.10	0.21	46.3	22.5	40
CC155875		0.14	0.002	0.20	2.24	8.0	<0.2	<10	310	0.62	0.48	1.34	0.39	37.7	17.8	38
CC155876		0.13	<0.001	0.20	2.19	7.1	<0.2	<10	270	0.58	0.29	1.25	0.20	42.6	14.5	37
CC155877		0.17	0.003	0.17	1.85	7.6	<0.2	<10	210	0.57	0.39	0.87	0.12	41.9	11.1	30
CC155878		0.28	0.001	0.09	2.11	6.0	<0.2	<10	190	0.66	0.23	0.81	0.11	53.5	11.7	34
CC155879		0.15	NSS	0.13	2.39	5.1	<0.2	<10	230	0.64	0.16	1.33	0.17	29.5	15.9	54
CC155880		0.25	<0.001	0.17	2.11	6.6	<0.2	<10	200	0.70	0.29	0.76	0.12	69.9	12.2	46
CC155881		0.09	<0.001	0.23	1.69	6.6	<0.2	<10	230	0.81	0.31	1.19	0.09	129.0	10.8	32
CC155882		0.29	0.002	0.15	2.22	9.5	<0.2	<10	180	0.88	0.40	0.58	0.09	54.6	11.7	42
CC155883		0.29	0.002	0.10	2.47	12.4	<0.2	<10	160	1.20	0.78	0.84	0.15	52.3	10.6	36
CC155884		0.06	<0.001	0.17	2.02	24.0	<0.2	<10	210	0.85	0.20	1.40	0.27	38.1	17.7	58
CC155885		0.27	0.001	0.18	2.42	22.2	<0.2	<10	200	1.13	0.27	1.02	0.12	65.6	15.4	63
CC155886		0.28	0.001	0.07	1.91	8.8	<0.2	<10	230	1.11	0.25	0.73	0.16	72.5	9.4	29
CC155888		0.29	0.001	0.08	1.69	19.2	<0.2	<10	170	1.01	0.24	0.62	0.10	50.4	8.2	26
CC155889		0.17	0.002	0.12	1.54	32.0	<0.2	<10	160	1.08	0.23	0.92	0.21	59.1	8.6	29
CC155901		0.15	0.001	0.12	3.45	6.7	<0.2	<10	350	0.80	0.13	1.08	0.10	21.4	28.8	128
CC155902		0.19	0.002	0.10	3.14	10.9	<0.2	<10	340	0.72	0.15	0.93	0.15	22.8	28.3	114
CC155903		0.26	0.002	0.11	2.91	11.7	<0.2	<10	290	0.70	0.15	1.16	0.23	21.9	27.8	89
CC155904		0.13	<0.001	0.06	0.76	1.9	<0.2	<10	60	0.15	0.07	0.14	0.19	8.46	4.6	19
CC155905		0.14	0.002	0.07	1.93	5.7	<0.2	<10	240	0.43	0.14	0.65	0.16	19.55	14.0	62
CC155906		0.16	0.002	0.15	2.33	5.3	<0.2	<10	280	0.53	0.15	0.78	0.17	19.25	21.3	80
CC155907		0.13	0.003	0.16	1.94	5.8	<0.2	<10	240	0.45	0.17	0.79	0.33	18.20	13.4	65

***** See Appendix Page for comments regarding this certificate *****

ALS Canada Ltd.
2103 Dollarton Hwy
North Vancouver BC V7H 0A7
Phone: 604 984 0221 Fax: 604 984 0218 www.alsglobal.com

To: **SILVER RANGE RESOURCES LTD.**
C/O ARCHER, CATHRO & ASSOCIATES (1981) LIMITED
1016-510 W HASTINGS ST
VANCOUVER BC V6B 1L8

Finalized Date: 11-AUG-2011
Account: RANSIL

Project: Silver Range-KEG

CERTIFICATE OF ANALYSIS WH11126736

Sample Description	Method	ME-MS41	ME-MS41	ME-MS41	ME-MS41	ME-MS41	ME-MS41	ME-MS41	ME-MS41	ME-MS41	ME-MS41	ME-MS41	ME-MS41	ME-MS41	ME-MS41	ME-MS41
	Analyte	Cs	Cu	Fe	Ga	Ge	Hf	Hg	In	K	La	Li	Mg	Mn	Mo	Na
	Units	ppm	ppm	%	ppm	ppm	ppm	ppm	ppm	%	ppm	ppm	%	ppm	ppm	%
	LOR	0.05	0.2	0.01	0.05	0.05	0.02	0.01	0.005	0.01	0.2	0.1	0.01	5	0.05	0.01
CC155846		1.75	37.1	1.69	5.06	0.06	0.02	0.01	0.015	0.05	8.5	15.8	0.57	365	0.68	0.03
CC155847		3.33	21.2	2.36	6.07	0.07	<0.02	0.05	0.035	0.09	11.9	19.8	0.31	867	2.20	0.02
CC155848		4.10	33.1	2.26	8.96	0.09	<0.02	0.01	0.017	0.10	7.9	14.9	0.75	1570	1.20	0.03
CC155849		6.69	12.0	3.01	10.25	0.15	0.02	0.02	0.020	0.30	42.6	29.5	3.28	353	1.55	0.03
CC155850		3.69	33.0	2.50	6.17	0.09	0.02	0.03	0.036	0.11	13.5	36.5	0.65	328	1.54	0.02
CC155861		4.37	61.1	2.97	7.37	0.13	0.08	0.05	0.036	0.12	20.5	30.7	0.79	373	1.29	0.03
CC155862		5.99	42.9	2.55	7.62	0.16	0.13	0.05	0.043	0.18	39.9	43.4	0.66	396	1.18	0.04
CC155863		6.82	30.0	2.67	8.05	0.14	0.09	0.03	0.052	0.23	28.5	48.9	0.56	560	1.05	0.04
CC155864		5.47	36.6	2.34	7.50	0.15	0.08	0.05	0.043	0.19	29.2	41.0	0.47	427	0.87	0.03
CC155865		7.00	24.0	2.39	7.17	0.13	0.07	0.03	0.038	0.19	24.3	42.9	0.52	372	0.72	0.02
CC155866		6.62	15.1	2.02	6.70	0.11	0.06	0.04	0.033	0.18	22.3	35.6	0.36	357	0.88	0.03
CC155867		6.37	43.6	2.96	9.22	0.14	0.08	0.04	0.050	0.22	29.2	54.6	0.73	438	1.10	0.03
CC155868		8.77	31.1	2.72	8.74	0.25	0.11	0.07	0.050	0.26	70.8	53.7	0.52	573	1.25	0.03
CC155869		4.06	58.5	2.70	7.65	0.13	0.07	0.05	0.033	0.18	24.4	33.9	0.65	335	0.93	0.03
CC155870		5.23	37.7	2.14	5.76	0.14	0.06	0.05	0.029	0.12	35.4	26.9	0.36	363	1.56	0.02
CC155871		7.33	47.6	3.72	10.40	0.15	0.07	0.02	0.059	0.32	32.9	60.8	0.98	633	1.03	0.03
CC155872		5.33	106.5	4.54	12.25	0.15	0.05	0.04	0.044	0.45	15.8	48.8	1.77	399	1.67	0.04
CC155873		5.34	32.8	2.73	7.92	0.11	0.05	0.03	0.035	0.23	17.2	35.3	0.68	342	1.30	0.02
CC155874		5.06	87.5	3.58	10.25	0.15	0.07	0.04	0.036	0.30	22.9	42.7	1.17	810	1.90	0.04
CC155875		3.71	83.6	2.99	9.21	0.14	0.05	0.06	0.031	0.24	21.4	32.4	0.95	450	1.30	0.04
CC155876		3.64	89.7	2.80	8.43	0.14	0.05	0.06	0.030	0.23	23.1	29.1	0.90	303	1.90	0.04
CC155877		4.01	43.0	2.68	7.55	0.12	0.06	0.03	0.033	0.24	22.2	34.3	0.72	328	1.41	0.03
CC155878		4.75	38.7	2.68	8.02	0.13	0.05	0.01	0.032	0.24	26.2	40.3	0.77	370	0.71	0.03
CC155879		3.66	78.5	3.10	8.87	0.12	0.06	0.04	0.029	0.23	17.3	35.9	1.06	298	0.81	0.04
CC155880		4.09	46.3	2.60	7.81	0.15	0.06	0.09	0.034	0.20	33.4	44.7	0.76	363	0.89	0.03
CC155881		3.17	46.1	1.94	5.90	0.22	0.08	0.09	0.028	0.13	61.3	26.5	0.48	535	1.29	0.03
CC155882		4.14	36.6	3.09	7.92	0.13	0.05	0.03	0.040	0.19	27.5	39.3	0.84	419	1.30	0.02
CC155883		5.55	24.7	3.11	8.66	0.12	0.04	0.02	0.043	0.21	23.6	47.7	0.84	496	0.92	0.03
CC155884		4.42	77.8	2.77	7.18	0.08	0.03	0.11	0.025	0.17	26.3	26.5	1.12	507	0.85	0.04
CC155885		5.01	78.4	3.66	9.03	0.12	0.07	0.05	0.036	0.35	37.8	35.7	1.39	269	0.54	0.04
CC155886		7.24	25.4	3.24	8.38	0.12	0.14	0.05	0.045	0.39	41.7	54.1	0.78	505	0.69	0.03
CC155888		4.84	21.3	2.96	7.22	0.09	0.05	0.03	0.032	0.28	25.1	45.5	0.71	440	0.56	0.03
CC155889		4.44	29.9	2.51	6.53	0.08	0.05	0.05	0.031	0.20	29.7	31.0	0.65	408	0.68	0.03
CC155901		5.22	112.0	4.07	11.90	0.08	0.02	0.08	0.026	0.33	11.4	32.5	2.39	273	0.65	0.04
CC155902		5.51	106.5	4.01	10.85	0.07	<0.02	0.06	0.030	0.25	11.3	38.7	1.86	331	0.66	0.04
CC155903		6.09	127.0	3.93	9.63	0.06	0.02	0.05	0.026	0.26	11.4	32.0	1.88	434	0.54	0.05
CC155904		1.26	17.8	1.21	4.04	<0.05	<0.02	0.06	0.008	0.04	4.0	5.0	0.23	137	0.45	0.03
CC155905		1.93	59.7	2.51	7.00	0.06	0.02	0.06	0.017	0.10	10.0	19.7	0.99	200	0.64	0.03
CC155906		3.68	106.0	3.55	9.35	0.06	0.02	0.10	0.022	0.24	10.7	25.8	1.32	214	0.62	0.04
CC155907		3.00	59.9	2.96	8.83	0.05	0.02	0.09	0.023	0.17	9.1	19.9	0.86	227	1.20	0.03

***** See Appendix Page for comments regarding this certificate *****

ALS Canada Ltd.
2103 Dollarton Hwy
North Vancouver BC V7H 0A7
Phone: 604 984 0221 Fax: 604 984 0218 www.alsglobal.com

To: **SILVER RANGE RESOURCES LTD.**
C/O ARCHER, CATHRO & ASSOCIATES (1981) LIMITED
1016-510 W HASTINGS ST
VANCOUVER BC V6B 1L8

Finalized Date: 11-AUG-2011
Account: RANSIL

Project: Silver Range-KEG

CERTIFICATE OF ANALYSIS WH11126736

Sample Description	Method	ME-MS41	ME-MS41	ME-MS41	ME-MS41	ME-MS41	ME-MS41	ME-MS41	ME-MS41	ME-MS41	ME-MS41	ME-MS41	ME-MS41	ME-MS41	ME-MS41	ME-MS41
	Analyte	Nb	Ni	P	Pb	Rb	Re	S	Sb	Sc	Se	Sn	Sr	Ta	Te	Th
	Units	ppm	ppm	ppm	ppm	ppm	ppm	%	ppm	ppm	ppm	ppm	ppm	ppm	ppm	ppm
	LOR	0.05	0.2	10	0.2	0.1	0.001	0.01	0.05	0.1	0.2	0.2	0.2	0.01	0.01	0.2
CC155846		1.10	35.3	960	4.5	8.1	<0.001	0.06	0.21	1.9	0.4	0.4	31.6	<0.01	0.01	0.3
CC155847		0.62	19.8	920	14.6	19.1	<0.001	0.05	0.72	1.1	0.6	2.2	18.4	<0.01	0.03	0.2
CC155848		2.23	37.6	380	4.5	40.9	<0.001	0.03	0.29	4.0	0.3	1.1	31.6	<0.01	0.02	1.0
CC155849		6.15	108.0	3250	8.2	26.7	<0.001	0.02	0.29	2.9	0.4	2.5	42.4	0.01	0.02	4.2
CC155850		2.59	43.5	600	11.3	23.5	<0.001	0.02	0.81	4.0	0.5	3.1	15.7	0.01	0.03	2.7
CC155861		2.70	52.3	1100	18.7	18.3	<0.001	0.09	0.66	3.6	1.1	1.9	36.7	0.01	0.03	4.0
CC155862		3.60	41.9	940	27.2	28.6	0.001	0.10	0.78	4.7	1.4	3.0	38.4	0.02	0.02	7.5
CC155863		4.67	25.2	680	21.2	42.2	<0.001	0.06	0.46	5.6	1.0	5.3	36.8	0.02	0.02	9.8
CC155864		3.16	20.6	780	32.4	25.2	0.001	0.07	0.54	4.2	1.1	3.4	35.7	0.01	0.02	6.6
CC155865		3.66	21.8	410	22.0	25.4	<0.001	0.03	0.43	4.7	0.7	3.4	25.5	0.01	0.01	10.4
CC155866		2.63	12.4	590	28.9	21.7	<0.001	0.04	0.56	2.8	0.7	3.0	26.5	0.01	0.02	6.9
CC155867		3.65	28.5	850	24.9	32.5	<0.001	0.08	0.94	5.7	1.0	3.6	33.6	0.01	0.02	9.7
CC155868		4.49	14.9	1020	13.7	56.6	0.001	0.11	1.74	5.2	1.6	5.1	50.0	0.02	0.02	6.8
CC155869		2.54	37.2	790	15.0	20.4	<0.001	0.08	2.37	4.4	1.0	1.7	26.7	0.01	0.02	4.1
CC155870		1.86	16.7	880	16.8	22.6	<0.001	0.09	1.01	2.9	1.0	2.0	32.5	0.01	0.03	2.9
CC155871		5.28	30.3	740	20.8	53.5	<0.001	0.05	1.44	8.3	0.9	4.8	26.5	0.01	0.02	10.9
CC155872		6.33	55.0	1050	7.5	29.3	0.001	0.08	0.73	10.9	0.9	1.5	50.8	0.01	0.02	3.5
CC155873		4.38	23.6	600	10.3	28.9	<0.001	0.05	0.46	5.4	0.7	2.5	34.9	0.01	0.02	8.0
CC155874		5.18	41.7	1010	10.9	30.8	0.001	0.10	1.01	6.9	1.1	1.9	34.9	0.01	0.03	3.4
CC155875		4.76	37.5	1060	9.1	26.4	<0.001	0.14	0.46	5.2	1.1	1.2	37.3	0.01	0.03	1.7
CC155876		4.16	34.0	1120	8.9	24.7	0.001	0.14	0.46	4.5	1.1	1.1	37.4	0.01	0.02	1.6
CC155877		3.80	25.0	700	10.2	29.0	<0.001	0.08	0.52	4.9	0.8	1.7	40.3	0.01	0.02	4.4
CC155878		3.88	26.7	590	8.5	31.1	<0.001	0.04	0.34	5.4	0.7	1.8	40.3	0.01	0.01	6.4
CC155879		4.05	43.9	810	6.3	25.3	<0.001	0.10	0.43	5.7	0.9	0.9	43.6	0.01	0.02	1.8
CC155880		3.47	32.7	790	8.9	33.0	<0.001	0.08	0.35	4.9	1.0	1.7	39.2	0.01	0.02	4.5
CC155881		2.35	24.8	1540	9.8	23.4	0.001	0.18	0.50	2.4	1.5	1.0	46.8	0.02	0.02	1.7
CC155882		2.95	35.1	860	15.1	38.4	<0.001	0.06	0.52	4.9	0.7	1.8	38.5	0.01	0.02	5.1
CC155883		3.07	30.6	800	17.9	35.1	<0.001	0.05	0.49	4.9	0.7	2.1	58.5	0.01	0.02	6.7
CC155884		2.61	68.2	1190	8.9	23.5	<0.001	0.14	0.78	4.5	0.9	0.7	52.0	<0.01	0.02	1.1
CC155885		3.75	69.8	1010	10.5	34.8	<0.001	0.05	0.79	8.7	1.0	1.4	44.6	<0.01	0.02	9.0
CC155886		3.16	25.0	1010	13.8	60.7	<0.001	0.01	0.42	8.4	0.7	3.6	46.2	0.01	0.01	21.2
CC155888		3.17	22.1	790	11.8	45.2	<0.001	0.01	0.38	6.8	0.4	2.0	37.6	<0.01	0.01	15.6
CC155889		2.62	26.8	890	19.2	31.2	<0.001	0.04	0.66	4.9	0.7	1.4	43.8	<0.01	0.02	8.8
CC155901		4.73	131.0	980	5.4	27.8	<0.001	0.09	0.39	10.5	0.2	0.5	52.8	<0.01	0.02	1.2
CC155902		3.86	107.0	910	5.3	21.2	<0.001	0.07	0.45	10.3	0.3	0.6	55.1	0.01	0.03	1.0
CC155903		2.69	112.0	1050	5.7	19.8	<0.001	0.03	1.04	9.8	0.3	0.5	60.0	0.01	0.03	1.6
CC155904		0.68	11.4	430	2.6	5.1	<0.001	0.04	0.19	0.8	0.3	0.2	14.8	<0.01	0.02	<0.2
CC155905		2.06	59.7	720	4.3	11.2	<0.001	0.07	0.35	4.1	0.3	0.5	34.7	<0.01	0.02	0.6
CC155906		3.70	88.0	830	4.5	21.5	<0.001	0.08	0.41	7.7	0.3	0.6	38.3	<0.01	0.02	0.9
CC155907		2.30	52.6	1000	6.1	21.5	<0.001	0.11	0.42	3.3	0.4	0.6	42.6	0.01	0.03	0.2

***** See Appendix Page for comments regarding this certificate *****

ALS Canada Ltd.
2103 Dollarton Hwy
North Vancouver BC V7H 0A7
Phone: 604 984 0221 Fax: 604 984 0218 www.alsglobal.com

To: **SILVER RANGE RESOURCES LTD.**
C/O ARCHER, CATHRO & ASSOCIATES (1981) LIMITED
1016-510 W HASTINGS ST
VANCOUVER BC V6B 1L8

Finalized Date: 11-AUG-2011
Account: RANSIL

Project: Silver Range-KEG

CERTIFICATE OF ANALYSIS WH11126736

Sample Description	Method	ME-MS41	ME-MS41	ME-MS41	ME-MS41	ME-MS41	ME-MS41	ME-MS41	ME-MS41
	Analyte	Ti	Tl	U	V	W	Y	Zn	Zr
	Units	%	ppm	ppm	ppm	ppm	ppm	ppm	ppm
	LOR	0.005	0.02	0.05	1	0.05	0.05	2	0.5
CC155846		0.056	0.08	0.80	51	0.22	4.00	33	0.5
CC155847		0.036	0.27	3.09	58	2.73	6.24	70	<0.5
CC155848		0.138	0.15	0.46	74	0.35	2.88	52	0.6
CC155849		0.162	0.34	1.14	98	3.86	3.33	55	0.5
CC155850		0.101	0.21	0.94	64	9.19	6.28	63	0.6
CC155861		0.083	0.22	4.35	64	0.67	16.25	64	2.4
CC155862		0.086	0.30	6.08	59	0.65	29.9	78	3.1
CC155863		0.109	0.37	5.37	52	0.56	22.0	73	2.3
CC155864		0.073	0.26	5.83	47	4.16	24.0	63	1.8
CC155865		0.109	0.23	3.78	50	2.08	12.75	58	1.8
CC155866		0.056	0.20	3.82	36	0.44	14.75	47	1.1
CC155867		0.090	0.31	5.37	63	4.11	21.4	71	1.9
CC155868		0.086	0.49	11.15	48	1.25	41.5	68	1.6
CC155869		0.095	0.21	4.27	66	0.36	17.20	57	1.6
CC155870		0.068	0.22	6.32	50	0.56	18.45	47	1.1
CC155871		0.154	0.46	6.11	89	1.23	19.00	75	1.4
CC155872		0.243	0.24	1.58	170	0.39	9.82	60	1.2
CC155873		0.128	0.26	2.31	70	0.50	10.10	58	1.4
CC155874		0.168	0.25	3.35	124	7.72	14.60	61	1.6
CC155875		0.141	0.22	3.62	107	0.61	13.45	65	1.3
CC155876		0.126	0.22	2.58	95	0.43	13.95	50	1.1
CC155877		0.117	0.26	3.47	69	0.81	11.65	53	1.6
CC155878		0.133	0.27	3.07	67	0.81	11.70	52	1.1
CC155879		0.145	0.19	2.13	101	0.31	10.15	53	1.6
CC155880		0.117	0.27	4.02	63	0.97	15.10	58	1.3
CC155881		0.058	0.23	7.27	43	0.38	30.0	42	0.9
CC155882		0.095	0.29	4.24	61	0.44	11.90	64	1.1
CC155883		0.083	0.28	3.70	57	0.46	14.40	73	0.7
CC155884		0.087	0.17	2.95	75	0.23	18.70	49	1.0
CC155885		0.140	0.26	4.48	87	0.44	25.1	59	2.2
CC155886		0.170	0.41	4.76	54	0.46	26.0	71	4.7
CC155888		0.137	0.33	2.45	49	0.56	17.40	62	2.1
CC155889		0.072	0.23	4.07	45	1.67	20.5	60	1.5
CC155901		0.179	0.14	0.52	142	0.21	6.33	58	0.6
CC155902		0.173	0.13	0.43	127	0.35	5.62	61	0.6
CC155903		0.171	0.13	0.47	111	0.25	7.40	64	0.6
CC155904		0.053	0.04	0.25	38	0.09	1.21	21	<0.5
CC155905		0.101	0.07	0.53	74	0.30	3.77	50	0.6
CC155906		0.179	0.11	0.48	111	0.28	5.32	59	0.7
CC155907		0.110	0.09	0.58	90	0.30	3.80	60	0.5

***** See Appendix Page for comments regarding this certificate *****

ALS Canada Ltd.
2103 Dollarton Hwy
North Vancouver BC V7H 0A7
Phone: 604 984 0221 Fax: 604 984 0218 www.alsglobal.com

To: **SILVER RANGE RESOURCES LTD.**
C/O ARCHER, CATHRO & ASSOCIATES (1981) LIMITED
1016-510 W HASTINGS ST
VANCOUVER BC V6B 1L8

Finalized Date: 11-AUG-2011
Account: RANSIL

Project: Silver Range-KEG

CERTIFICATE OF ANALYSIS WH11126736

Sample Description	Method Analyte Units LOR	WEI-21 Recvd Wt. kg 0.02	Au-TL43 Au ppm 0.001	ME-MS41 Ag ppm 0.01	ME-MS41 Al % 0.01	ME-MS41 As ppm 0.1	ME-MS41 Au ppm 0.2	ME-MS41 B ppm 10	ME-MS41 Ba ppm 10	ME-MS41 Be ppm 0.05	ME-MS41 Bi ppm 0.01	ME-MS41 Ca % 0.01	ME-MS41 Cd ppm 0.01	ME-MS41 Ce ppm 0.02	ME-MS41 Co ppm 0.1	ME-MS41 Cr ppm 1
CC155908		0.20	0.001	0.09	2.71	4.8	<0.2	<10	310	0.49	0.15	1.10	0.16	20.8	27.7	121
CC155909		0.16	0.002	0.08	3.32	3.5	<0.2	<10	330	0.53	0.21	1.12	0.16	20.9	33.4	134
CC155910		0.19	0.002	0.09	2.65	5.3	<0.2	<10	330	0.78	0.23	0.90	0.15	38.3	21.4	87
CC155911		0.11	<0.001	0.17	2.64	7.2	<0.2	<10	350	0.79	0.16	1.24	0.13	54.9	20.5	69
CC155912		0.19	0.001	0.26	2.05	6.3	<0.2	<10	300	0.71	0.15	1.03	0.13	42.1	18.1	53
CC155913		0.38	<0.001	0.10	2.07	6.5	<0.2	<10	280	0.61	0.18	0.76	0.11	43.0	20.5	57
CC155914		0.22	0.001	0.07	2.14	6.4	<0.2	<10	270	0.60	0.18	0.88	0.15	28.7	20.7	75
CC155915		0.23	0.001	0.09	2.61	18.9	<0.2	<10	280	0.77	0.12	1.02	0.16	37.1	23.0	90
CC155916		0.25	<0.001	0.08	2.21	28.4	<0.2	<10	260	1.04	0.12	0.96	0.11	53.8	15.0	58
CC155917		0.20	0.002	0.08	2.95	9.2	<0.2	<10	230	1.24	0.13	1.22	0.12	43.7	21.0	68
CC155918		0.20	0.003	0.08	2.40	5.5	<0.2	<10	190	1.18	0.34	0.85	0.16	38.5	10.6	33
CC155919		0.19	<0.001	0.09	2.04	12.5	<0.2	<10	150	1.17	0.44	0.76	0.12	39.7	9.5	37
CC155920		0.23	<0.001	0.09	1.95	20.6	<0.2	<10	180	1.07	0.51	0.57	0.17	45.2	7.2	23
CC155921		0.28	0.001	0.10	2.15	34.0	<0.2	<10	200	1.37	0.62	0.54	0.16	54.9	9.6	28

***** See Appendix Page for comments regarding this certificate *****

ALS Canada Ltd.
2103 Dollarton Hwy
North Vancouver BC V7H 0A7
Phone: 604 984 0221 Fax: 604 984 0218 www.alsglobal.com

To: **SILVER RANGE RESOURCES LTD.**
C/O ARCHER, CATHRO & ASSOCIATES (1981) LIMITED
1016-510 W HASTINGS ST
VANCOUVER BC V6B 1L8

Finalized Date: 11-AUG-2011
Account: RANSIL

Project: Silver Range-KEG

CERTIFICATE OF ANALYSIS WH11126736

Sample Description	Method	ME-MS41	ME-MS41	ME-MS41	ME-MS41	ME-MS41	ME-MS41	ME-MS41	ME-MS41	ME-MS41	ME-MS41	ME-MS41	ME-MS41	ME-MS41	ME-MS41	ME-MS41
	Analyte	Cs	Cu	Fe	Ga	Ge	Hf	Hg	In	K	La	Li	Mg	Mn	Mo	Na
	Units	ppm	ppm	%	ppm	ppm	ppm	ppm	ppm	%	ppm	ppm	%	ppm	ppm	%
	LOR	0.05	0.2	0.01	0.05	0.05	0.02	0.01	0.005	0.01	0.2	0.1	0.01	5	0.05	0.01
CC155908		4.10	106.0	3.90	9.52	0.08	0.04	0.05	0.026	0.27	10.8	32.6	1.93	303	0.52	0.05
CC155909		5.77	113.0	4.68	13.00	0.09	0.02	0.05	0.027	0.34	10.5	42.2	2.35	331	0.63	0.06
CC155910		5.73	87.5	4.04	11.20	0.08	0.03	0.05	0.035	0.33	16.7	45.5	1.41	425	0.66	0.04
CC155911		4.12	105.0	3.75	10.55	0.09	0.03	0.05	0.032	0.29	28.7	35.0	1.24	452	0.70	0.04
CC155912		4.94	72.9	3.49	9.11	0.09	0.04	0.04	0.031	0.36	22.1	43.5	1.03	433	0.71	0.04
CC155913		4.26	77.3	3.52	8.94	0.08	0.03	0.03	0.032	0.29	21.3	40.4	1.11	411	0.61	0.04
CC155914		3.69	77.4	3.60	8.54	0.08	0.03	0.03	0.025	0.31	14.2	29.7	1.31	330	0.69	0.04
CC155915		4.65	79.3	4.13	9.87	0.09	0.04	0.05	0.032	0.32	19.3	33.7	1.83	363	0.79	0.05
CC155916		4.95	59.9	3.45	9.31	0.08	0.04	0.04	0.037	0.21	27.5	35.9	1.20	345	0.52	0.04
CC155917		5.68	71.8	3.82	10.40	0.09	0.04	0.03	0.037	0.20	25.9	38.9	1.97	348	0.61	0.05
CC155918		4.50	29.9	3.03	8.59	0.05	0.04	0.03	0.029	0.29	18.9	39.7	1.04	297	0.56	0.03
CC155919		4.95	28.9	2.82	7.90	0.06	0.03	0.03	0.035	0.18	20.9	35.7	0.95	319	0.60	0.03
CC155920		5.46	20.3	3.05	9.49	0.06	0.02	0.03	0.037	0.22	24.8	37.4	0.57	418	1.71	0.03
CC155921		5.44	32.7	3.26	8.66	0.08	0.03	0.04	0.038	0.26	24.7	43.3	0.73	503	0.79	0.02

***** See Appendix Page for comments regarding this certificate *****

ALS Canada Ltd.
2103 Dollarton Hwy
North Vancouver BC V7H 0A7
Phone: 604 984 0221 Fax: 604 984 0218 www.alsglobal.com

To: **SILVER RANGE RESOURCES LTD.**
C/O ARCHER, CATHRO & ASSOCIATES (1981) LIMITED
1016-510 W HASTINGS ST
VANCOUVER BC V6B 1L8

Finalized Date: 11-AUG-2011
Account: RANSIL

Project: Silver Range-KEG

CERTIFICATE OF ANALYSIS WH11126736

Sample Description	Method	ME-MS41	ME-MS41	ME-MS41	ME-MS41	ME-MS41	ME-MS41	ME-MS41	ME-MS41	ME-MS41	ME-MS41	ME-MS41	ME-MS41	ME-MS41	ME-MS41	ME-MS41
	Analyte	Nb	Ni	P	Pb	Rb	Re	S	Sb	Sc	Se	Sn	Sr	Ta	Te	Th
	Units	ppm	ppm	ppm	ppm	ppm	ppm	%	ppm	ppm	ppm	ppm	ppm	ppm	ppm	ppm
	LOR	0.05	0.2	10	0.2	0.1	0.001	0.01	0.05	0.1	0.2	0.2	0.2	0.01	0.01	0.2
CC155908		3.01	117.0	770	4.8	20.4	<0.001	0.03	0.31	9.9	0.4	0.6	53.7	0.01	0.03	2.0
CC155909		3.57	110.5	1100	4.3	26.2	<0.001	0.04	0.48	13.1	0.6	0.7	63.6	<0.01	0.02	1.4
CC155910		5.01	67.4	1000	8.6	49.1	<0.001	0.07	0.38	9.7	0.7	1.8	47.9	0.01	0.03	3.8
CC155911		4.77	65.0	1090	7.9	44.7	<0.001	0.11	0.39	7.5	0.9	1.3	48.0	0.01	0.01	2.6
CC155912		5.46	47.7	730	9.0	52.4	<0.001	0.07	0.40	8.2	0.5	1.8	43.3	0.01	0.02	6.3
CC155913		4.75	53.9	870	7.8	40.4	0.001	0.03	0.39	8.8	0.5	1.5	35.7	<0.01	0.02	8.1
CC155914		3.20	66.6	850	6.0	27.1	<0.001	0.05	0.45	8.1	0.6	0.8	40.3	<0.01	0.01	3.0
CC155915		3.51	82.3	910	6.3	32.2	<0.001	0.06	0.50	9.3	0.6	1.0	46.6	<0.01	0.02	3.6
CC155916		3.15	51.8	950	10.2	33.3	<0.001	0.04	0.43	7.7	0.8	1.6	39.5	<0.01	0.01	9.1
CC155917		3.01	72.6	1100	9.0	30.1	<0.001	0.04	0.62	9.8	0.6	1.3	62.4	<0.01	0.02	5.3
CC155918		3.40	35.2	640	10.5	45.3	<0.001	0.04	0.44	6.2	0.5	1.6	49.0	<0.01	0.01	7.0
CC155919		2.26	36.3	650	15.9	36.1	<0.001	0.05	0.51	4.5	0.5	1.8	50.2	<0.01	0.01	4.2
CC155920		3.15	18.0	530	17.7	52.1	0.001	0.04	0.53	4.6	0.6	2.0	47.8	<0.01	0.03	5.6
CC155921		3.40	24.2	640	23.0	43.2	<0.001	0.03	0.54	6.4	0.4	2.0	37.9	<0.01	0.02	12.2

***** See Appendix Page for comments regarding this certificate *****

ALS Canada Ltd.
2103 Dollarton Hwy
North Vancouver BC V7H 0A7
Phone: 604 984 0221 Fax: 604 984 0218 www.alsglobal.com

To: **SILVER RANGE RESOURCES LTD.**
C/O ARCHER, CATHRO & ASSOCIATES (1981) LIMITED
1016-510 W HASTINGS ST
VANCOUVER BC V6B 1L8

Finalized Date: 11-AUG-2011
Account: RANSIL

Project: Silver Range-KEG

CERTIFICATE OF ANALYSIS WH11126736

Sample Description	Method	ME-MS41	ME-MS41	ME-MS41	ME-MS41	ME-MS41	ME-MS41	ME-MS41	ME-MS41
	Analyte	Ti	Tl	U	V	W	Y	Zn	Zr
	Units	%	ppm	ppm	ppm	ppm	ppm	ppm	ppm
	LOR	0.005	0.02	0.05	1	0.05	0.05	2	0.5
CC155908		0.200	0.14	0.54	114	0.36	6.06	64	1.2
CC155909		0.225	0.16	0.47	158	0.28	7.15	64	0.8
CC155910		0.202	0.33	1.04	117	0.31	11.75	75	0.9
CC155911		0.161	0.28	2.19	107	0.29	16.65	72	1.3
CC155912		0.180	0.33	1.88	87	2.17	13.65	72	1.4
CC155913		0.192	0.28	1.60	94	3.05	12.95	64	1.2
CC155914		0.172	0.18	1.06	102	2.10	8.03	64	1.1
CC155915		0.169	0.20	1.73	118	1.37	12.15	65	1.2
CC155916		0.123	0.22	2.83	77	0.83	18.70	61	1.4
CC155917		0.106	0.24	2.40	99	0.27	19.35	59	1.4
CC155918		0.082	0.31	2.70	61	0.76	14.00	62	1.3
CC155919		0.054	0.26	3.04	48	1.39	16.75	59	0.8
CC155920		0.083	0.31	4.72	52	0.24	12.40	69	0.6
CC155921		0.098	0.30	4.42	55	0.26	15.65	66	0.8

***** See Appendix Page for comments regarding this certificate *****

ALS Canada Ltd.
2103 Dollarton Hwy
North Vancouver BC V7H 0A7
Phone: 604 984 0221 Fax: 604 984 0218 www.alsglobal.com

To: **SILVER RANGE RESOURCES LTD.**
C/O ARCHER, CATHRO & ASSOCIATES (1981) LIMITED
1016-510 W HASTINGS ST
VANCOUVER BC V6B 1L8

Project: Silver Range-KEG

Finalized Date: 11-AUG-2011
Account: RANSIL

CERTIFICATE OF ANALYSIS WH11126736

Method	CERTIFICATE COMMENTS
ALL METHODS	NSS is non-sufficient sample.
ME-MS41	Gold determinations by this method are semi-quantitative due to the small sample weight used (0.5g).

ALS Canada Ltd.
2103 Dollarton Hwy
North Vancouver BC V7H 0A7
Phone: 604 984 0221 Fax: 604 984 0218 www.alsglobal.com

To: **SILVER RANGE RESOURCES LTD.**
C/O ARCHER, CATHRO & ASSOCIATES (1981) LIMITED
1016-510 W HASTINGS ST
VANCOUVER BC V6B 1L8

Finalized Date: 11-AUG-2011
Account: RANSIL

CERTIFICATE WH11126737

Project: Silver Range-KEG

P.O. No.:

This report is for 179 Soil samples submitted to our lab in Whitehorse, YT, Canada on 6-JUL-2011.

The following have access to data associated with this certificate:

DOUG EATON BRUCE YOUNGMAN	SARAH EATON	JOAN MARIACHER

SAMPLE PREPARATION

ALS CODE	DESCRIPTION
WEI-21	Received Sample Weight
LOG-22	Sample login - Rcd w/o BarCode
SCR-41	Screen to -180um and save both

ANALYTICAL PROCEDURES

ALS CODE	DESCRIPTION	INSTRUMENT
Au-TL43	Trace Level Au - 25g AR	ICP-MS
ME-MS41	51 anal. aqua regia ICPMS	

To: **SILVER RANGE RESOURCES LTD.**
ATTN: JOAN MARIACHER
C/O ARCHER, CATHRO & ASSOCIATES (1981) LIMITED
1016-510 W HASTINGS ST
VANCOUVER BC V6B 1L8

This is the Final Report and supersedes any preliminary report with this certificate number. Results apply to samples as submitted. All pages of this report have been checked and approved for release.

Signature:

Colin Ramshaw, Vancouver Laboratory Manager

ALS Canada Ltd.
2103 Dollarton Hwy
North Vancouver BC V7H 0A7
Phone: 604 984 0221 Fax: 604 984 0218 www.alsglobal.com

To: **SILVER RANGE RESOURCES LTD.**
C/O ARCHER, CATHRO & ASSOCIATES (1981) LIMITED
1016-510 W HASTINGS ST
VANCOUVER BC V6B 1L8

Finalized Date: 11-AUG-2011
Account: RANSIL

Project: Silver Range-KEG

CERTIFICATE OF ANALYSIS WH11126737

Sample Description	Method	WEI-21	Au-TL43	ME-MS41	ME-MS41	ME-MS41	ME-MS41	ME-MS41	ME-MS41	ME-MS41	ME-MS41	ME-MS41	ME-MS41	ME-MS41	ME-MS41	ME-MS41
	Analyte	Recvd Wt.	Au	Ag	Al	As	Au	B	Ba	Be	Bi	Ca	Cd	Ce	Co	Cr
	Units	kg	ppm	ppm	%	ppm	ppm	ppm	ppm	ppm	ppm	%	ppm	ppm	ppm	ppm
	LOR	0.02	0.001	0.01	0.01	0.1	0.2	10	10	0.05	0.01	0.01	0.01	0.02	0.1	1
CC155968		0.24	0.004	0.10	3.52	8.1	<0.2	<10	380	0.88	0.27	0.77	0.25	27.0	22.4	95
CC155969		0.13	0.006	0.18	2.80	7.0	<0.2	<10	330	0.73	0.20	1.25	0.12	21.6	24.5	81
CC155970		0.24	0.005	0.25	3.76	8.9	<0.2	<10	370	1.06	0.37	0.64	0.19	29.3	30.1	94
CC155971		0.25	0.006	0.19	3.74	9.6	<0.2	<10	380	0.91	0.26	1.05	0.15	29.8	31.9	99
CC155972		0.32	0.005	0.24	3.80	12.7	<0.2	<10	360	0.83	0.25	1.26	0.23	29.6	33.9	99
CC155973		0.28	0.006	0.21	3.90	12.9	<0.2	<10	350	1.00	0.27	0.92	0.23	36.5	29.0	101
CC155974		0.18	0.004	0.16	3.14	10.0	<0.2	<10	290	0.85	0.22	0.79	0.14	26.9	25.8	80
CC155975		0.24	0.003	0.15	2.94	8.6	<0.2	<10	260	0.83	0.24	0.55	0.32	25.6	24.3	71
CC155976		0.21	0.004	0.13	3.41	9.5	<0.2	<10	300	0.95	0.22	0.78	0.20	26.6	24.8	91
CC155977		0.24	0.005	0.21	3.14	5.7	<0.2	<10	250	1.16	0.21	1.47	0.34	28.5	17.4	54
CC155978		0.15	0.004	0.19	3.66	5.4	<0.2	<10	240	1.35	0.22	1.45	0.31	26.9	21.5	74
CC155979		0.16	0.003	0.10	1.93	4.0	<0.2	<10	170	0.70	0.17	0.32	0.25	18.75	12.0	44
CC155980		0.18	0.003	0.13	2.24	3.8	<0.2	<10	150	0.78	0.11	0.86	0.10	14.90	14.0	51
CC155981		0.19	0.002	0.20	3.17	10.1	<0.2	<10	270	1.07	0.24	1.08	0.34	45.5	16.5	68
CC155982		0.27	0.003	0.22	2.59	10.1	<0.2	<10	260	0.86	0.22	0.87	0.48	54.3	16.1	64
CC155983		0.32	0.005	0.31	3.89	12.4	<0.2	<10	340	1.08	0.24	1.37	0.41	52.1	23.6	100
CC155984		0.25	0.004	0.33	3.62	10.0	<0.2	<10	270	1.30	0.27	1.76	0.55	44.7	20.3	84
CC155985		0.17	0.004	0.19	2.09	3.4	<0.2	<10	200	0.91	0.14	1.73	0.14	26.2	12.5	38
CC155986		0.24	0.004	0.32	4.19	7.5	<0.2	<10	280	1.50	0.26	1.34	0.39	37.6	23.0	89
CC155987		0.31	0.003	0.19	3.72	5.0	<0.2	<10	250	1.36	0.17	1.29	0.21	48.3	19.4	83
CC155988		0.24	0.002	0.12	2.09	3.8	<0.2	<10	240	0.61	0.11	1.02	0.30	25.1	19.0	23
CC155989		0.26	0.002	0.15	2.49	2.8	<0.2	<10	210	0.62	0.10	1.14	0.20	20.9	19.4	58
CC155990		0.30	0.003	0.14	3.58	5.5	<0.2	<10	250	1.10	0.19	1.18	0.29	51.2	19.8	84
CC155991		0.21	0.002	0.13	2.40	5.2	<0.2	<10	240	0.76	0.14	0.93	0.19	33.3	14.4	58
CC155992		0.24	0.003	0.13	2.83	7.0	<0.2	<10	280	0.92	0.15	1.15	0.20	36.3	16.8	67
CC155993		0.27	0.003	0.25	2.36	7.6	<0.2	<10	230	0.77	0.19	1.47	0.45	39.7	17.0	81
CC155994		0.27	0.001	0.21	2.65	9.0	<0.2	<10	240	0.90	0.20	1.28	0.34	52.5	17.5	79
CC155995		0.30	<0.001	0.16	2.41	5.5	<0.2	<10	180	0.84	0.16	0.85	0.31	29.5	15.1	60
CC155996		0.32	0.002	0.19	2.55	10.8	<0.2	<10	230	0.88	0.20	1.02	0.28	46.0	17.2	67
CC155997		0.27	0.002	0.22	2.21	10.0	<0.2	<10	270	0.70	0.20	0.93	0.39	32.1	13.2	51
CC155998		0.33	0.001	0.22	2.26	11.1	<0.2	<10	280	0.69	0.22	0.84	0.28	32.3	14.0	63
CC155999		0.28	<0.001	0.10	1.24	7.1	<0.2	<10	160	0.39	0.14	0.75	0.23	15.15	5.6	21
CC156000		0.25	0.001	0.17	2.37	9.7	<0.2	<10	320	0.73	0.22	1.13	0.40	26.3	13.1	57
CC156001		0.17	0.002	0.18	0.34	0.5	<0.2	<10	230	0.12	0.05	0.17	0.18	3.37	1.0	4
CC156002		0.26	0.002	0.36	0.75	5.4	<0.2	<10	790	0.60	0.16	0.57	0.84	11.80	6.0	11
CC156003		0.25	0.003	0.87	0.74	4.7	<0.2	<10	770	0.55	0.14	0.59	0.66	15.10	6.8	10
CC156004		0.17	0.001	0.37	0.51	2.5	<0.2	<10	380	0.42	0.09	0.73	1.06	8.64	3.2	6
CC156005		0.24	0.001	0.21	0.60	2.7	<0.2	<10	360	0.31	0.09	0.53	0.35	10.10	2.8	8
CC156006		0.17	0.001	0.37	0.32	0.8	<0.2	<10	230	0.20	0.04	0.34	0.41	4.70	1.5	3
CC156007		0.21	0.001	0.26	0.29	1.0	<0.2	<10	160	0.11	0.04	0.25	0.37	3.68	1.2	3

***** See Appendix Page for comments regarding this certificate *****

ALS Canada Ltd.
2103 Dollarton Hwy
North Vancouver BC V7H 0A7
Phone: 604 984 0221 Fax: 604 984 0218 www.alsglobal.com

To: **SILVER RANGE RESOURCES LTD.**
C/O ARCHER, CATHRO & ASSOCIATES (1981) LIMITED
1016-510 W HASTINGS ST
VANCOUVER BC V6B 1L8

Finalized Date: 11-AUG-2011
Account: RANSIL

Project: Silver Range-KEG

CERTIFICATE OF ANALYSIS WH11126737

Sample Description	Method	ME-MS41	ME-MS41	ME-MS41	ME-MS41	ME-MS41	ME-MS41	ME-MS41	ME-MS41	ME-MS41	ME-MS41	ME-MS41	ME-MS41	ME-MS41	ME-MS41	ME-MS41
	Analyte	Cs	Cu	Fe	Ga	Ge	Hf	Hg	In	K	La	Li	Mg	Mn	Mo	Na
	Units	ppm	ppm	%	ppm	ppm	ppm	ppm	ppm	%	ppm	ppm	%	ppm	ppm	%
	LOR	0.05	0.2	0.01	0.05	0.05	0.02	0.01	0.005	0.01	0.2	0.1	0.01	5	0.05	0.01
CC155968		3.49	77.9	3.84	11.55	0.08	0.02	0.02	0.028	0.23	13.9	31.1	1.56	402	1.07	0.04
CC155969		3.95	121.5	3.06	9.54	0.12	0.03	0.03	0.027	0.28	11.5	25.2	1.18	322	0.98	0.03
CC155970		4.94	107.5	4.45	13.40	0.14	0.04	0.05	0.043	0.33	14.7	34.5	1.64	496	1.44	0.03
CC155971		6.34	135.5	5.12	13.25	0.19	0.05	0.02	0.047	0.54	15.8	33.4	2.11	367	1.22	0.04
CC155972		4.86	148.0	5.70	12.60	0.19	0.06	0.01	0.049	0.57	15.8	29.6	2.22	420	1.16	0.05
CC155973		5.36	95.3	4.75	13.55	0.17	0.05	0.02	0.042	0.33	18.0	36.6	2.12	404	1.07	0.04
CC155974		4.12	65.6	3.56	12.30	0.13	0.03	0.02	0.031	0.17	14.3	28.9	1.51	338	0.98	0.03
CC155975		4.04	63.7	3.57	11.55	0.13	0.03	0.03	0.030	0.25	13.1	28.4	1.35	330	0.96	0.03
CC155976		4.42	77.7	4.06	12.70	0.14	0.03	0.02	0.035	0.28	13.6	30.0	1.63	345	1.04	0.03
CC155977		4.14	75.2	3.23	11.55	0.14	0.07	0.04	0.034	0.27	15.7	29.2	1.29	358	0.82	0.05
CC155978		5.09	66.3	3.57	13.45	0.15	0.06	0.03	0.039	0.28	14.6	35.3	1.71	423	0.69	0.06
CC155979		2.58	37.0	2.04	7.07	0.09	0.02	0.03	0.018	0.15	9.6	19.3	0.78	124	0.57	0.03
CC155980		3.61	51.6	2.33	9.25	0.09	0.03	0.02	0.023	0.12	8.6	24.6	1.07	194	0.43	0.05
CC155981		3.53	53.9	3.62	11.80	0.14	0.06	0.03	0.040	0.22	21.0	39.1	1.37	393	1.16	0.05
CC155982		2.42	50.4	3.60	9.53	0.15	0.07	0.03	0.040	0.12	30.5	33.8	1.25	461	1.08	0.05
CC155983		8.71	68.0	4.22	13.55	0.20	0.10	0.05	0.045	0.30	30.2	53.2	2.63	503	1.04	0.06
CC155984		4.62	67.5	4.11	12.30	0.16	0.09	0.03	0.045	0.27	26.2	43.1	1.78	417	1.10	0.07
CC155985		1.87	32.6	2.09	7.90	0.09	0.03	0.10	0.020	0.09	14.2	18.5	0.60	389	1.20	0.03
CC155986		6.21	73.8	4.07	15.30	0.16	0.06	0.04	0.046	0.29	21.3	46.1	1.93	350	1.02	0.05
CC155987		4.35	64.7	3.75	13.40	0.14	0.06	0.02	0.041	0.20	25.5	47.6	1.79	339	0.55	0.05
CC155988		3.62	82.7	2.60	8.72	0.10	0.02	0.05	0.023	0.13	11.5	20.0	0.72	263	1.09	0.04
CC155989		3.84	77.5	2.70	9.71	0.11	0.02	0.03	0.023	0.17	10.3	27.3	1.14	239	0.43	0.08
CC155990		3.66	59.2	3.60	12.15	0.18	0.07	0.02	0.037	0.36	28.0	38.1	1.67	317	0.76	0.10
CC155991		2.05	45.2	2.62	8.90	0.13	0.05	0.02	0.027	0.11	19.2	28.7	1.10	265	0.61	0.06
CC155992		2.28	51.9	3.11	10.35	0.13	0.05	0.02	0.033	0.12	20.3	30.8	1.32	353	0.72	0.06
CC155993		2.65	57.3	2.86	7.98	0.12	0.09	0.03	0.030	0.14	22.8	33.3	1.26	380	0.76	0.06
CC155994		2.36	55.9	3.26	9.28	0.14	0.08	0.02	0.035	0.17	25.8	35.3	1.32	417	0.80	0.06
CC155995		3.10	32.2	2.55	8.18	0.10	0.05	0.02	0.026	0.19	13.2	29.8	1.03	229	0.52	0.05
CC155996		2.96	56.5	3.35	9.02	0.14	0.08	0.03	0.035	0.20	24.2	35.4	1.23	291	0.77	0.05
CC155997		2.68	41.4	2.79	7.51	0.15	0.06	0.02	0.024	0.21	17.2	27.5	1.06	300	0.83	0.03
CC155998		2.70	56.5	3.04	7.68	0.15	0.05	0.03	0.028	0.12	19.5	28.6	1.12	352	0.78	0.03
CC155999		1.04	29.1	1.81	4.56	0.08	0.03	0.02	0.015	0.04	8.8	9.2	0.36	165	0.52	0.01
CC156000		1.86	58.5	2.83	7.41	0.13	0.04	0.03	0.029	0.13	15.1	23.2	1.06	410	0.81	0.04
CC156001		0.56	5.7	0.48	1.44	<0.05	<0.02	0.05	<0.005	0.03	1.6	1.7	0.05	23	0.21	0.02
CC156002		0.91	25.1	1.71	2.54	0.07	0.04	0.13	0.019	0.08	5.1	6.4	0.18	160	2.61	<0.01
CC156003		2.47	26.3	1.41	2.56	0.09	0.03	0.27	0.017	0.09	6.4	7.8	0.15	223	1.67	0.01
CC156004		1.31	20.6	0.92	1.84	0.05	0.03	0.09	0.011	0.07	4.1	3.0	0.09	59	1.20	0.01
CC156005		0.86	11.6	0.86	2.07	0.05	0.03	0.08	0.012	0.04	4.9	3.7	0.11	64	1.01	0.01
CC156006		0.44	8.4	0.56	1.49	<0.05	<0.02	0.06	0.005	0.03	2.2	0.8	0.04	51	0.31	0.02
CC156007		0.57	5.3	0.47	1.42	<0.05	0.02	0.05	<0.005	0.04	1.7	1.2	0.05	38	0.49	0.02

***** See Appendix Page for comments regarding this certificate *****

ALS Canada Ltd.
2103 Dollarton Hwy
North Vancouver BC V7H 0A7
Phone: 604 984 0221 Fax: 604 984 0218 www.alsglobal.com

To: **SILVER RANGE RESOURCES LTD.**
C/O ARCHER, CATHRO & ASSOCIATES (1981) LIMITED
1016-510 W HASTINGS ST
VANCOUVER BC V6B 1L8

Finalized Date: 11-AUG-2011
Account: RANSIL

Project: Silver Range-KEG

CERTIFICATE OF ANALYSIS WH11126737

Sample Description	Method	ME-MS41	ME-MS41	ME-MS41	ME-MS41	ME-MS41	ME-MS41	ME-MS41	ME-MS41	ME-MS41	ME-MS41	ME-MS41	ME-MS41	ME-MS41	ME-MS41	ME-MS41
	Analyte	Nb	Ni	P	Pb	Rb	Re	S	Sb	Sc	Se	Sn	Sr	Ta	Te	Th
	Units	ppm	ppm	ppm	ppm	ppm	ppm	%	ppm	ppm	ppm	ppm	ppm	ppm	ppm	ppm
	LOR	0.05	0.2	10	0.2	0.1	0.001	0.01	0.05	0.1	0.2	0.2	0.2	0.01	0.01	0.2
CC155968		2.90	82.5	930	8.4	24.0	<0.001	0.08	0.81	6.5	0.5	0.8	50.0	<0.01	0.03	1.2
CC155969		3.52	67.6	990	6.6	27.7	<0.001	0.11	0.63	5.5	0.9	0.6	61.5	0.01	0.03	0.6
CC155970		3.92	78.6	970	10.8	35.3	<0.001	0.08	0.75	8.6	0.9	1.0	44.8	0.01	0.04	1.7
CC155971		4.31	92.7	1110	7.5	43.2	<0.001	0.04	1.05	12.2	0.9	0.9	62.6	0.01	0.03	3.7
CC155972		3.92	87.9	1180	7.7	46.7	<0.001	0.03	0.93	12.3	1.0	0.9	64.4	0.01	0.03	3.7
CC155973		4.44	91.4	1040	9.9	33.7	<0.001	0.04	0.74	10.5	0.9	0.9	52.0	0.01	0.03	3.4
CC155974		3.12	64.9	860	8.1	25.8	<0.001	0.05	0.48	6.3	0.7	0.7	42.2	0.01	0.02	1.1
CC155975		3.42	59.8	880	7.9	34.5	<0.001	0.04	0.48	6.9	0.7	0.7	39.1	0.01	0.03	1.6
CC155976		3.93	71.6	860	7.7	35.0	<0.001	0.06	0.56	8.0	0.7	0.8	47.1	0.01	0.03	1.4
CC155977		3.37	40.0	840	14.3	39.7	<0.001	0.06	0.66	7.2	0.8	0.9	59.3	0.01	0.02	3.5
CC155978		4.06	50.3	820	16.3	45.0	<0.001	0.04	0.48	9.1	0.8	1.1	67.9	0.01	0.03	4.0
CC155979		2.51	26.3	580	7.1	18.8	<0.001	0.02	0.27	3.7	0.5	0.5	28.7	<0.01	0.02	0.9
CC155980		2.56	32.5	520	7.7	14.9	<0.001	0.03	0.18	5.1	0.7	0.7	37.8	0.01	0.02	1.1
CC155981		2.90	43.8	740	16.4	31.5	<0.001	0.03	1.17	7.5	0.8	0.8	72.7	0.01	0.02	4.7
CC155982		1.89	45.0	860	15.7	19.2	<0.001	0.02	1.29	7.3	1.0	0.7	63.6	0.01	0.02	5.2
CC155983		4.10	75.9	870	13.9	56.3	<0.001	0.03	0.98	10.2	1.1	0.9	88.2	0.01	0.03	6.9
CC155984		3.62	56.6	810	24.2	42.4	<0.001	0.05	1.15	9.2	1.3	0.9	106.0	0.01	0.03	5.1
CC155985		2.60	22.7	1140	8.7	13.8	<0.001	0.15	0.44	3.4	1.0	0.6	95.2	0.01	0.03	0.9
CC155986		4.28	64.7	720	20.3	45.7	<0.001	0.03	0.68	9.5	1.0	1.1	122.0	0.01	0.03	4.8
CC155987		2.78	50.7	760	15.8	26.5	<0.001	0.01	0.61	9.8	0.7	1.0	92.5	0.01	0.02	5.7
CC155988		1.56	26.1	1140	10.5	13.9	<0.001	0.06	0.38	3.0	0.7	0.5	60.8	0.01	0.02	0.4
CC155989		2.48	39.3	750	11.1	28.2	<0.001	0.02	0.30	6.0	0.6	0.5	56.0	0.01	0.02	1.4
CC155990		2.78	49.3	800	14.1	48.3	<0.001	0.01	0.84	8.7	0.7	0.8	85.6	0.01	0.02	6.9
CC155991		1.81	36.1	770	8.8	19.1	<0.001	0.05	0.66	4.8	0.7	0.6	65.1	<0.01	0.01	1.9
CC155992		2.18	42.0	860	10.0	19.9	<0.001	0.04	0.79	6.2	0.8	0.7	75.2	0.01	0.02	2.3
CC155993		1.83	49.8	840	11.9	27.1	<0.001	0.04	1.33	6.3	1.1	0.6	81.1	<0.01	0.02	3.8
CC155994		2.04	48.4	800	17.0	23.8	<0.001	0.03	1.22	7.1	0.8	0.6	79.3	0.01	0.02	4.6
CC155995		1.86	42.9	520	16.2	23.0	<0.001	0.01	0.84	5.8	0.4	0.6	75.8	0.01	0.01	4.1
CC155996		1.99	46.5	670	13.2	31.5	<0.001	0.02	1.04	7.3	0.8	0.7	71.6	0.01	0.02	4.2
CC155997		2.15	40.4	830	11.7	27.2	<0.001	0.02	0.92	5.1	0.6	0.6	70.4	0.01	0.02	3.5
CC155998		1.95	48.6	770	12.2	18.7	<0.001	0.01	0.85	5.8	0.7	0.7	55.9	0.01	0.02	2.6
CC155999		0.81	14.0	900	5.9	9.8	<0.001	0.06	0.47	1.5	0.6	0.3	34.1	<0.01	0.02	0.4
CC156000		1.78	42.0	740	12.1	19.1	<0.001	0.04	0.72	4.7	0.7	0.7	58.1	0.01	0.03	1.4
CC156001		0.24	3.8	330	2.4	5.2	<0.001	0.02	0.17	0.8	0.7	<0.2	15.5	<0.01	0.01	0.3
CC156002		0.35	22.8	650	9.5	8.4	0.003	0.04	1.02	2.5	1.7	0.3	36.6	<0.01	0.04	1.5
CC156003		0.45	23.4	430	10.4	10.7	0.008	0.03	0.81	2.9	1.6	0.3	35.1	<0.01	0.03	1.5
CC156004		0.35	14.8	590	6.0	8.6	0.001	0.05	0.56	1.5	0.9	0.2	38.9	<0.01	0.02	0.7
CC156005		0.49	9.6	570	5.8	7.7	0.001	0.01	0.47	1.6	0.8	0.2	29.4	<0.01	0.02	0.8
CC156006		0.20	4.9	440	1.8	2.9	<0.001	0.01	0.18	0.7	0.6	<0.2	20.3	<0.01	0.01	<0.2
CC156007		0.26	4.6	410	2.0	4.7	0.005	<0.01	0.22	0.9	0.8	<0.2	17.3	<0.01	0.01	0.3

***** See Appendix Page for comments regarding this certificate *****

ALS Canada Ltd.
2103 Dollarton Hwy
North Vancouver BC V7H 0A7
Phone: 604 984 0221 Fax: 604 984 0218 www.alsglobal.com

To: **SILVER RANGE RESOURCES LTD.**
C/O ARCHER, CATHRO & ASSOCIATES (1981) LIMITED
1016-510 W HASTINGS ST
VANCOUVER BC V6B 1L8

Finalized Date: 11-AUG-2011
Account: RANSIL

Project: Silver Range-KEG

CERTIFICATE OF ANALYSIS WH11126737

Sample Description	Method	ME-MS41	ME-MS41	ME-MS41	ME-MS41	ME-MS41	ME-MS41	ME-MS41	ME-MS41
	Analyte	Ti	Tl	U	V	W	Y	Zn	Zr
	Units	%	ppm	ppm	ppm	ppm	ppm	ppm	ppm
	LOR	0.005	0.02	0.05	1	0.05	0.05	2	0.5
CC155968		0.148	0.16	0.89	104	0.25	7.52	77	0.7
CC155969		0.113	0.18	0.87	84	0.35	8.18	55	1.0
CC155970		0.150	0.23	1.25	108	0.30	8.30	81	1.0
CC155971		0.212	0.26	1.03	122	0.36	8.82	76	1.6
CC155972		0.215	0.28	1.05	132	0.29	10.15	77	2.0
CC155973		0.187	0.23	1.13	114	0.26	8.84	73	1.3
CC155974		0.140	0.17	0.86	90	0.21	5.76	62	0.9
CC155975		0.146	0.17	0.82	86	0.34	5.11	64	1.0
CC155976		0.161	0.18	0.92	102	0.23	5.93	70	1.1
CC155977		0.112	0.24	0.95	70	0.22	10.60	87	2.7
CC155978		0.136	0.26	1.07	84	0.23	9.13	106	2.2
CC155979		0.083	0.11	0.56	50	0.37	3.00	43	0.7
CC155980		0.102	0.11	0.96	67	0.14	5.36	51	1.1
CC155981		0.104	0.21	1.24	71	0.48	8.31	89	1.9
CC155982		0.079	0.17	1.16	62	0.65	14.65	88	2.2
CC155983		0.132	0.33	1.99	88	0.22	14.00	98	3.1
CC155984		0.109	0.29	1.81	84	0.24	13.55	128	2.8
CC155985		0.069	0.16	0.99	38	0.19	5.42	46	1.0
CC155986		0.116	0.33	1.59	93	0.26	9.86	115	2.0
CC155987		0.102	0.21	1.12	79	0.17	10.45	86	2.0
CC155988		0.054	0.09	0.51	68	0.20	6.08	60	<0.5
CC155989		0.098	0.15	0.54	79	0.14	6.00	54	0.8
CC155990		0.118	0.24	0.86	73	0.24	9.99	83	2.4
CC155991		0.067	0.15	0.80	49	0.13	7.47	65	1.6
CC155992		0.080	0.17	0.93	60	0.36	9.61	75	1.6
CC155993		0.061	0.20	1.74	48	0.20	9.73	92	3.1
CC155994		0.072	0.16	1.01	52	0.25	10.25	78	2.7
CC155995		0.062	0.16	0.72	49	0.11	4.51	92	1.9
CC155996		0.078	0.22	0.98	65	0.69	10.45	82	2.6
CC155997		0.075	0.21	0.81	58	0.53	8.64	81	1.8
CC155998		0.078	0.17	1.03	70	0.20	11.70	80	1.0
CC155999		0.045	0.08	0.88	45	0.15	5.30	47	1.0
CC156000		0.064	0.14	0.83	60	0.18	8.63	104	1.1
CC156001		0.012	0.05	0.54	10	<0.05	1.49	11	<0.5
CC156002		0.009	0.15	1.15	28	0.09	9.51	102	0.8
CC156003		0.009	0.23	1.26	27	0.12	12.55	79	<0.5
CC156004		0.010	0.12	0.69	17	0.08	4.95	53	0.6
CC156005		0.012	0.13	0.86	21	0.06	4.79	32	0.7
CC156006		0.018	0.04	0.46	14	<0.05	3.59	14	<0.5
CC156007		0.011	0.06	0.27	12	<0.05	1.74	23	<0.5

***** See Appendix Page for comments regarding this certificate *****

ALS Canada Ltd.
2103 Dollarton Hwy
North Vancouver BC V7H 0A7
Phone: 604 984 0221 Fax: 604 984 0218 www.alsglobal.com

To: **SILVER RANGE RESOURCES LTD.**
C/O ARCHER, CATHRO & ASSOCIATES (1981) LIMITED
1016-510 W HASTINGS ST
VANCOUVER BC V6B 1L8

Finalized Date: 11-AUG-2011
Account: RANSIL

Project: Silver Range-KEG

CERTIFICATE OF ANALYSIS WH11126737

Sample Description	Method Analyte Units LOR	WEI-21 Recvd Wt. kg 0.02	Au-TL43 Au ppm 0.001	ME-MS41 Ag ppm 0.01	ME-MS41 Al % 0.01	ME-MS41 As ppm 0.1	ME-MS41 Au ppm 0.2	ME-MS41 B ppm 10	ME-MS41 Ba ppm 10	ME-MS41 Be ppm 0.05	ME-MS41 Bi ppm 0.01	ME-MS41 Ca % 0.01	ME-MS41 Cd ppm 0.01	ME-MS41 Ce ppm 0.02	ME-MS41 Co ppm 0.1	ME-MS41 Cr ppm 1
CC156008		0.23	0.002	0.21	0.92	8.5	<0.2	<10	550	0.71	0.22	0.20	1.09	20.8	6.8	15
CC156009		0.17	0.001	0.21	0.36	0.9	<0.2	<10	210	0.20	0.05	0.27	1.00	4.80	1.6	4
CC156010		0.20	<0.001	0.15	0.36	2.3	<0.2	<10	250	0.22	0.08	0.31	0.23	7.33	2.7	5
CC156011		0.21	<0.001	0.24	0.21	1.0	<0.2	<10	130	0.09	0.04	0.16	0.41	3.07	1.1	3
CC156012		0.21	<0.001	0.12	0.22	1.3	<0.2	<10	150	0.13	0.06	0.19	0.45	4.27	1.8	4
CC156013		0.14	<0.001	0.22	0.23	0.5	<0.2	<10	140	0.09	0.03	0.41	0.75	2.66	0.8	3
CC156014		0.39	0.017	1.58	0.69	9.0	<0.2	<10	410	0.46	0.23	0.28	0.47	16.10	3.1	12
CC156015		0.24	0.004	0.49	0.59	5.5	<0.2	<10	290	0.27	0.13	0.19	0.69	10.90	4.0	10
CC156016		0.19	0.001	0.19	0.37	1.1	<0.2	<10	160	0.15	0.05	0.46	0.27	5.64	2.4	5
CC156017		0.25	0.002	0.63	0.34	2.5	<0.2	<10	120	0.19	0.08	0.06	0.25	5.91	1.7	6
CC156018		0.22	<0.001	0.78	0.29	1.3	<0.2	<10	80	0.06	0.08	0.04	0.19	6.83	1.1	4
CC156019		0.18	0.037	6.17	1.08	11.3	<0.2	<10	890	1.16	0.40	0.89	0.99	12.45	4.2	18
CC156020		0.18	<0.001	0.32	0.33	0.4	<0.2	<10	250	0.13	0.03	0.56	0.24	4.81	1.5	3
CC156021		0.23	0.001	0.34	0.53	1.1	<0.2	<10	330	0.18	0.04	0.25	0.12	3.75	1.8	4
CC156022		0.27	<0.001	0.19	0.41	5.5	<0.2	<10	150	0.17	0.13	0.11	0.33	8.70	3.8	7
CC156023		0.26	<0.001	0.11	0.28	0.7	<0.2	<10	260	0.10	0.02	0.83	0.17	3.57	1.4	2
CC156024		0.23	<0.001	0.07	0.16	<0.1	<0.2	<10	120	<0.05	0.01	0.46	0.07	3.84	1.4	2
CC156025		0.32	<0.001	0.32	0.55	2.9	<0.2	<10	320	0.20	0.10	0.10	0.59	9.40	3.7	8
CC156026		0.17	<0.001	0.05	0.20	0.1	<0.2	<10	50	0.05	0.02	0.25	0.12	2.47	1.1	2
CC156027		0.19	<0.001	0.17	0.56	1.8	<0.2	<10	110	0.28	0.07	0.09	0.17	21.4	3.8	7
CC156028		0.27	0.001	0.24	0.93	6.4	<0.2	<10	210	0.32	0.20	0.11	0.39	27.8	3.8	14
CC156029		0.21	0.001	0.32	0.89	4.4	<0.2	<10	370	0.60	0.14	0.34	0.56	41.1	8.3	13
CC156030		0.28	<0.001	0.11	0.62	6.2	<0.2	<10	140	0.22	0.13	0.08	0.23	19.55	2.4	8
CC156031		0.25	<0.001	0.18	0.68	3.7	<0.2	<10	140	0.16	0.10	0.08	0.26	11.35	2.8	10
CC156032		0.19	<0.001	0.24	0.16	0.2	<0.2	<10	60	<0.05	0.01	0.06	0.12	1.93	0.9	2
CC156033		0.19	0.002	1.52	0.64	3.6	<0.2	<10	400	0.34	0.15	0.20	1.08	19.90	2.0	9
CC156034		0.23	<0.001	1.05	0.30	0.5	<0.2	<10	90	0.20	0.04	0.10	0.63	8.46	1.5	4
CC156035		0.25	<0.001	0.17	0.21	0.5	<0.2	<10	20	<0.05	0.01	0.15	0.16	3.83	1.2	1
CC156036		0.21	<0.001	0.05	0.29	0.3	<0.2	<10	20	0.09	0.02	0.17	0.12	2.66	1.1	2
CC156037		0.21	0.002	0.70	1.32	14.6	<0.2	<10	100	0.43	0.09	0.84	1.00	10.80	6.7	38
CC156038		0.17	0.002	0.69	1.14	10.9	<0.2	<10	100	0.38	0.09	1.07	1.30	11.10	8.1	33
CC156039		0.20	0.001	0.44	0.84	4.0	<0.2	<10	110	0.25	0.06	1.15	1.61	6.06	3.0	29
CC156040		0.12	0.002	0.51	0.87	4.6	<0.2	<10	70	0.30	0.05	1.01	1.35	5.97	3.2	31
CC156041		0.24	0.002	0.58	1.35	7.8	<0.2	<10	110	0.46	0.09	1.52	1.07	13.35	5.6	41
CC156042		0.28	0.002	0.61	2.31	10.2	<0.2	<10	120	0.69	0.10	5.44	0.62	14.90	5.5	68
CC156043		0.22	<0.001	0.13	1.26	7.5	<0.2	<10	110	0.19	0.07	0.63	0.39	9.52	4.2	34
CC156044		0.20	0.003	0.56	1.74	8.0	<0.2	<10	240	0.56	0.14	2.83	0.98	21.2	6.6	53
CC156045		0.22	0.002	0.53	2.00	14.6	<0.2	<10	350	0.53	0.12	3.23	1.16	16.00	5.6	68
CC156046		0.17	0.002	0.45	1.57	7.7	<0.2	<10	130	0.41	0.07	2.82	2.78	10.35	4.4	60
CC156047		0.20	0.001	0.40	2.10	4.3	<0.2	<10	150	0.49	0.09	2.12	0.66	13.70	4.4	56

***** See Appendix Page for comments regarding this certificate *****

ALS Canada Ltd.
2103 Dollarton Hwy
North Vancouver BC V7H 0A7
Phone: 604 984 0221 Fax: 604 984 0218 www.alsglobal.com

To: **SILVER RANGE RESOURCES LTD.**
C/O ARCHER, CATHRO & ASSOCIATES (1981) LIMITED
1016-510 W HASTINGS ST
VANCOUVER BC V6B 1L8

Finalized Date: 11-AUG-2011
Account: RANSIL

Project: Silver Range-KEG

CERTIFICATE OF ANALYSIS WH11126737

Sample Description	Method	ME-MS41	ME-MS41	ME-MS41	ME-MS41	ME-MS41	ME-MS41	ME-MS41	ME-MS41	ME-MS41	ME-MS41	ME-MS41	ME-MS41	ME-MS41	ME-MS41	ME-MS41
	Analyte	Cs	Cu	Fe	Ga	Ge	Hf	Hg	In	K	La	Li	Mg	Mn	Mo	Na
	Units	ppm	ppm	%	ppm	ppm	ppm	ppm	ppm	%	ppm	ppm	%	ppm	ppm	%
	LOR	0.05	0.2	0.01	0.05	0.05	0.02	0.01	0.005	0.01	0.2	0.1	0.01	5	0.05	0.01
CC156008		0.85	31.2	2.03	3.25	0.10	0.05	0.13	0.026	0.10	10.2	8.3	0.19	160	2.95	<0.01
CC156009		0.47	11.0	0.60	1.76	<0.05	<0.02	0.07	0.006	0.03	2.3	1.0	0.03	39	1.23	0.02
CC156010		0.48	8.9	0.80	1.66	<0.05	0.02	0.05	0.008	0.05	3.4	2.3	0.07	93	0.96	0.02
CC156011		0.38	6.3	0.50	1.04	<0.05	<0.02	0.03	<0.005	0.04	1.5	0.9	0.03	29	0.67	0.02
CC156012		0.99	8.0	0.57	1.27	<0.05	<0.02	0.04	0.007	0.05	2.1	1.3	0.04	57	0.91	<0.01
CC156013		0.43	8.6	0.31	0.90	<0.05	<0.02	0.05	<0.005	0.03	1.3	0.4	0.03	17	0.69	0.02
CC156014		2.77	32.9	1.35	2.75	0.09	0.04	0.76	0.028	0.09	7.6	4.1	0.12	85	2.15	<0.01
CC156015		1.43	14.7	1.13	2.59	0.06	0.02	0.19	0.015	0.07	5.3	3.8	0.11	165	1.82	0.01
CC156016		0.52	6.5	0.65	1.64	<0.05	0.02	0.05	0.006	0.04	2.6	2.3	0.09	147	0.65	0.02
CC156017		1.15	10.0	0.74	1.72	<0.05	<0.02	0.09	0.011	0.05	3.1	1.2	0.03	77	1.93	0.01
CC156018		0.77	5.9	0.63	2.06	<0.05	<0.02	0.03	0.005	0.04	3.6	0.6	0.02	32	0.83	0.01
CC156019		4.58	83.3	2.34	3.42	0.15	0.06	1.52	0.044	0.14	5.4	4.9	0.11	210	3.95	<0.01
CC156020		0.22	5.0	0.43	1.23	<0.05	0.02	0.05	<0.005	0.02	2.4	0.5	0.04	80	0.23	0.02
CC156021		0.68	7.0	0.60	1.95	<0.05	<0.02	0.04	0.006	0.04	1.8	2.4	0.05	42	0.35	0.02
CC156022		0.61	11.1	1.23	2.28	<0.05	<0.02	0.02	0.012	0.07	4.3	2.7	0.06	224	2.03	<0.01
CC156023		0.13	8.5	0.43	1.13	<0.05	0.03	0.02	<0.005	0.02	1.5	0.4	0.04	128	0.35	0.03
CC156024		0.08	2.5	0.55	1.11	<0.05	<0.02	0.01	<0.005	0.02	1.7	0.2	0.03	42	0.09	0.03
CC156025		0.52	12.5	1.01	2.53	<0.05	0.02	0.02	0.008	0.05	4.7	3.6	0.09	223	1.19	0.01
CC156026		0.08	5.3	0.44	0.96	<0.05	<0.02	0.02	<0.005	0.02	1.2	0.2	0.02	21	0.24	0.02
CC156027		1.75	14.7	0.99	2.44	0.07	<0.02	0.03	0.008	0.06	9.7	5.2	0.09	80	0.84	0.01
CC156028		0.99	16.3	1.54	4.19	0.08	<0.02	0.02	0.016	0.06	14.3	8.5	0.20	91	1.36	<0.01
CC156029		1.37	20.9	1.63	3.05	0.12	0.03	0.05	0.016	0.11	21.2	10.5	0.27	168	1.74	<0.01
CC156030		0.91	8.6	1.39	3.05	0.06	<0.02	0.02	0.011	0.07	10.2	4.0	0.11	54	1.62	0.01
CC156031		0.56	5.0	1.21	2.93	<0.05	<0.02	0.01	0.009	0.04	5.8	6.4	0.17	70	0.63	0.01
CC156032		0.08	3.3	0.36	0.69	<0.05	<0.02	0.02	<0.005	0.02	0.9	0.2	0.02	14	0.11	0.02
CC156033		1.21	36.5	0.93	2.04	0.06	<0.02	0.14	0.012	0.06	10.0	5.6	0.11	34	1.08	<0.01
CC156034		0.96	23.4	0.32	1.38	<0.05	<0.02	0.06	<0.005	0.04	4.0	1.0	0.02	12	0.21	<0.01
CC156035		0.12	4.1	0.41	1.12	<0.05	<0.02	0.02	<0.005	0.03	1.7	0.5	0.03	22	0.21	0.01
CC156036		0.21	5.5	0.41	1.46	<0.05	<0.02	0.01	<0.005	0.03	1.3	0.8	0.05	66	0.18	0.01
CC156037		3.28	30.2	1.18	4.41	0.06	0.02	0.05	0.017	0.06	5.9	20.7	1.36	249	2.30	<0.01
CC156038		2.95	25.5	1.12	3.89	0.08	0.02	0.04	0.017	0.09	6.0	19.1	1.11	519	2.65	0.01
CC156039		1.40	22.2	0.78	2.92	0.06	0.02	0.04	0.010	0.04	3.5	10.9	0.80	142	0.71	0.01
CC156040		1.66	17.0	0.86	3.00	0.07	0.03	0.04	0.014	0.07	3.5	13.2	1.03	204	1.13	0.01
CC156041		2.02	22.6	1.32	4.41	0.10	0.06	0.05	0.018	0.11	7.3	18.4	1.30	198	0.64	0.01
CC156042		4.31	14.3	1.41	6.32	0.10	0.14	0.03	0.026	0.27	8.5	25.3	2.42	205	1.30	0.02
CC156043		2.14	9.4	1.09	4.07	0.05	0.02	0.01	0.013	0.05	4.5	19.7	1.17	162	0.88	<0.01
CC156044		2.56	20.2	1.69	5.52	0.08	0.07	0.06	0.027	0.13	11.9	21.1	1.52	252	0.83	0.01
CC156045		2.92	21.3	1.41	7.22	0.06	0.07	0.03	0.023	0.13	8.2	25.4	2.12	214	1.45	0.03
CC156046		3.01	32.3	1.09	5.31	0.11	0.09	0.04	0.021	0.10	5.9	18.7	1.60	91	1.78	0.03
CC156047		2.03	19.7	1.37	5.93	0.06	0.05	0.02	0.016	0.08	7.6	21.0	1.71	211	1.47	0.03

***** See Appendix Page for comments regarding this certificate *****

ALS Canada Ltd.
2103 Dollarton Hwy
North Vancouver BC V7H 0A7
Phone: 604 984 0221 Fax: 604 984 0218 www.alsglobal.com

To: **SILVER RANGE RESOURCES LTD.**
C/O ARCHER, CATHRO & ASSOCIATES (1981) LIMITED
1016-510 W HASTINGS ST
VANCOUVER BC V6B 1L8

Finalized Date: 11-AUG-2011
Account: RANSIL

Project: Silver Range-KEG

CERTIFICATE OF ANALYSIS WH11126737

Sample Description	Method	ME-MS41	ME-MS41	ME-MS41	ME-MS41	ME-MS41	ME-MS41	ME-MS41	ME-MS41	ME-MS41	ME-MS41	ME-MS41	ME-MS41	ME-MS41	ME-MS41	ME-MS41
	Analyte	Nb	Ni	P	Pb	Rb	Re	S	Sb	Sc	Se	Sn	Sr	Ta	Te	Th
	Units	ppm	ppm	ppm	ppm	ppm	ppm	%	ppm	ppm	ppm	ppm	ppm	ppm	ppm	ppm
	LOR	0.05	0.2	10	0.2	0.1	0.001	0.01	0.05	0.1	0.2	0.2	0.2	0.01	0.01	0.2
CC156008		0.81	23.7	490	14.3	10.6	0.001	<0.01	1.04	3.9	1.4	0.5	23.8	<0.01	0.04	3.4
CC156009		0.24	5.5	470	2.8	5.4	0.001	0.02	0.32	0.7	1.1	<0.2	20.4	<0.01	0.01	<0.2
CC156010		0.32	7.0	550	4.6	5.4	0.002	<0.01	0.45	1.1	1.0	0.2	23.6	<0.01	0.02	0.5
CC156011		0.22	3.4	240	2.6	3.3	0.002	<0.01	0.20	0.6	0.9	<0.2	14.7	<0.01	0.01	0.2
CC156012		0.22	7.6	310	4.2	6.5	0.001	<0.01	0.36	1.0	0.7	0.2	16.7	<0.01	0.02	0.4
CC156013		0.22	4.0	430	1.8	3.6	<0.001	0.03	0.24	0.6	0.6	<0.2	24.6	<0.01	0.01	<0.2
CC156014		0.50	17.8	800	15.4	10.5	0.005	0.02	1.30	3.8	3.0	0.4	43.9	<0.01	0.08	1.5
CC156015		0.46	13.1	460	7.6	9.6	0.002	0.01	0.62	2.0	1.1	0.3	22.1	<0.01	0.03	0.8
CC156016		0.31	5.6	380	2.5	4.5	0.003	0.01	0.36	1.1	1.3	<0.2	23.0	<0.01	0.01	0.4
CC156017		0.19	5.3	830	6.2	6.4	0.002	0.02	0.56	0.4	1.3	0.2	13.9	<0.01	0.03	<0.2
CC156018		0.34	2.8	300	4.1	4.8	<0.001	<0.01	0.24	0.7	0.2	0.2	8.8	<0.01	0.01	0.7
CC156019		0.37	35.9	1750	22.2	14.1	0.017	0.15	1.76	4.0	8.3	0.6	87.8	0.01	0.18	0.5
CC156020		0.22	2.6	370	1.2	1.7	0.001	0.01	0.16	0.7	0.9	<0.2	26.0	<0.01	0.01	<0.2
CC156021		0.18	4.9	330	2.7	6.6	<0.001	<0.01	0.17	0.7	0.2	0.2	12.1	<0.01	0.01	<0.2
CC156022		0.41	12.0	420	8.8	9.9	<0.001	0.01	0.63	1.3	0.5	0.3	14.2	<0.01	0.03	1.0
CC156023		0.24	4.3	350	1.3	1.1	0.001	0.01	0.15	0.5	0.4	<0.2	28.5	<0.01	0.01	<0.2
CC156024		0.19	1.8	560	0.5	0.8	<0.001	<0.01	0.08	0.4	0.2	<0.2	20.1	<0.01	0.01	<0.2
CC156025		0.72	7.9	180	4.9	6.0	<0.001	<0.01	0.36	1.4	0.3	0.3	11.5	<0.01	0.02	1.0
CC156026		0.15	2.4	250	0.7	0.9	<0.001	0.02	0.06	0.4	0.2	<0.2	18.2	<0.01	0.01	<0.2
CC156027		0.23	12.5	440	5.9	12.8	<0.001	0.01	0.19	0.7	0.5	0.2	10.7	<0.01	0.02	0.2
CC156028		0.58	12.2	380	11.2	14.3	<0.001	<0.01	0.46	1.1	0.5	0.5	14.6	<0.01	0.02	0.4
CC156029		0.68	26.0	740	9.5	16.8	0.001	<0.01	0.64	2.0	0.9	0.3	27.1	<0.01	0.03	2.2
CC156030		0.44	8.6	380	11.9	10.5	<0.001	<0.01	0.63	0.7	0.4	0.3	13.9	<0.01	0.03	0.2
CC156031		0.56	6.3	270	4.8	6.6	<0.001	<0.01	0.25	0.9	<0.2	0.3	8.7	<0.01	0.01	0.3
CC156032		0.10	2.4	230	0.7	1.0	<0.001	<0.01	0.09	0.2	0.3	<0.2	10.8	<0.01	<0.01	<0.2
CC156033		0.33	25.7	620	15.9	9.8	0.003	0.06	1.03	1.0	7.5	0.3	25.5	<0.01	0.04	0.2
CC156034		0.25	8.8	280	2.9	3.6	0.001	0.02	0.17	1.0	3.5	0.2	16.5	<0.01	0.01	0.4
CC156035		0.12	2.4	500	0.5	1.4	<0.001	<0.01	0.44	0.4	0.8	<0.2	14.7	<0.01	<0.01	<0.2
CC156036		0.12	2.1	290	0.9	2.2	<0.001	0.01	0.12	0.2	0.8	<0.2	12.8	<0.01	0.01	<0.2
CC156037		0.79	26.2	1050	6.3	13.6	0.004	0.03	1.46	2.5	2.6	0.8	29.7	<0.01	0.03	1.0
CC156038		0.65	22.5	1130	6.5	16.9	0.007	0.05	1.33	2.4	3.5	0.6	30.3	<0.01	0.03	0.8
CC156039		0.45	11.8	810	3.3	7.1	0.004	0.04	0.71	1.5	2.7	0.2	36.4	<0.01	0.02	0.5
CC156040		0.39	14.3	920	4.3	9.5	0.016	0.04	0.81	2.1	2.4	0.3	30.5	<0.01	0.02	1.0
CC156041		1.14	20.1	1020	8.4	28.7	0.002	0.04	1.25	2.9	2.0	0.6	52.6	<0.01	0.02	1.5
CC156042		1.71	22.5	3620	8.1	27.2	0.001	0.01	1.41	4.4	1.5	0.7	139.5	<0.01	0.03	4.3
CC156043		1.12	11.5	1130	5.3	12.2	<0.001	0.01	0.41	1.7	1.1	0.4	27.6	<0.01	0.01	1.3
CC156044		1.16	22.4	2360	10.8	30.0	0.001	0.05	1.21	3.6	2.7	0.6	102.5	<0.01	0.03	2.3
CC156045		1.31	21.6	2250	9.5	26.3	0.001	0.03	1.00	3.9	2.0	0.5	95.9	<0.01	0.03	2.4
CC156046		0.89	27.9	2100	5.9	19.6	0.004	0.10	1.71	2.6	9.0	0.4	102.0	<0.01	0.03	1.1
CC156047		0.91	17.8	1900	8.2	18.1	0.001	0.05	1.01	2.6	2.0	0.3	91.1	<0.01	0.03	1.5

***** See Appendix Page for comments regarding this certificate *****

ALS Canada Ltd.
2103 Dollarton Hwy
North Vancouver BC V7H 0A7
Phone: 604 984 0221 Fax: 604 984 0218 www.alsglobal.com

To: **SILVER RANGE RESOURCES LTD.**
C/O ARCHER, CATHRO & ASSOCIATES (1981) LIMITED
1016-510 W HASTINGS ST
VANCOUVER BC V6B 1L8

Finalized Date: 11-AUG-2011
Account: RANSIL

Project: Silver Range-KEG

CERTIFICATE OF ANALYSIS WH11126737

Sample Description	Method	ME-MS41	ME-MS41	ME-MS41	ME-MS41	ME-MS41	ME-MS41	ME-MS41	ME-MS41
	Analyte	Ti	Tl	U	V	W	Y	Zn	Zr
	Units	%	ppm	ppm	ppm	ppm	ppm	ppm	ppm
	LOR	0.005	0.02	0.05	1	0.05	0.05	2	0.5
CC156008		0.012	0.19	1.93	40	0.15	10.10	82	1.1
CC156009		0.015	0.07	0.56	15	<0.05	2.89	18	<0.5
CC156010		0.015	0.09	0.53	20	0.05	3.25	27	0.5
CC156011		0.017	0.06	0.22	15	<0.05	1.17	16	<0.5
CC156012		0.010	0.12	0.27	15	<0.05	1.68	32	<0.5
CC156013		0.011	0.06	0.27	7	<0.05	1.20	11	<0.5
CC156014		0.007	0.67	1.47	40	0.09	9.96	60	0.8
CC156015		0.012	0.31	0.58	31	0.56	4.44	53	<0.5
CC156016		0.020	0.08	0.30	18	0.05	2.32	24	<0.5
CC156017		0.009	0.27	0.59	20	<0.05	1.77	22	<0.5
CC156018		0.020	0.11	0.21	21	0.07	0.73	18	<0.5
CC156019		<0.005	1.01	3.44	50	0.09	18.15	50	0.6
CC156020		0.016	0.04	0.42	11	<0.05	3.27	8	<0.5
CC156021		0.011	0.10	0.48	16	<0.05	1.81	23	<0.5
CC156022		0.009	0.22	0.39	26	0.07	2.19	67	<0.5
CC156023		0.018	0.03	0.20	11	<0.05	1.52	7	0.9
CC156024		0.030	<0.02	0.13	19	<0.05	1.18	9	<0.5
CC156025		0.023	0.09	0.33	27	0.16	2.25	36	0.5
CC156026		0.021	0.02	0.12	12	<0.05	0.78	8	<0.5
CC156027		0.013	0.11	0.68	17	0.05	4.32	34	<0.5
CC156028		0.017	0.13	0.68	35	0.20	3.74	47	<0.5
CC156029		0.017	0.19	1.27	30	0.08	8.86	119	<0.5
CC156030		0.017	0.12	0.42	28	0.10	2.25	37	<0.5
CC156031		0.029	0.07	0.30	27	0.13	1.60	28	<0.5
CC156032		0.014	0.03	0.27	10	<0.05	0.76	7	<0.5
CC156033		0.019	0.27	1.90	25	0.17	7.64	43	<0.5
CC156034		0.014	0.06	0.81	10	<0.05	6.11	14	<0.5
CC156035		0.024	0.05	0.28	15	<0.05	0.79	10	<0.5
CC156036		0.015	0.04	0.14	13	<0.05	0.96	9	<0.5
CC156037		0.045	0.22	0.96	46	0.14	9.03	120	0.8
CC156038		0.040	0.26	1.64	41	0.14	8.04	125	0.6
CC156039		0.030	0.10	0.53	30	0.07	3.80	46	0.8
CC156040		0.036	0.22	1.19	41	0.06	5.39	62	1.1
CC156041		0.054	0.33	1.53	53	0.18	9.92	79	2.1
CC156042		0.080	0.36	1.20	64	0.31	16.65	62	6.5
CC156043		0.055	0.19	0.58	37	0.17	5.45	83	0.8
CC156044		0.050	0.40	1.87	63	0.18	12.50	89	2.3
CC156045		0.054	0.51	0.99	80	0.16	10.15	102	2.4
CC156046		0.042	0.74	3.01	97	0.15	9.77	134	3.7
CC156047		0.050	0.28	0.76	60	0.17	6.75	89	2.0

***** See Appendix Page for comments regarding this certificate *****

ALS Canada Ltd.
2103 Dollarton Hwy
North Vancouver BC V7H 0A7
Phone: 604 984 0221 Fax: 604 984 0218 www.alsglobal.com

To: **SILVER RANGE RESOURCES LTD.**
C/O ARCHER, CATHRO & ASSOCIATES (1981) LIMITED
1016-510 W HASTINGS ST
VANCOUVER BC V6B 1L8

Finalized Date: 11-AUG-2011
Account: RANSIL

Project: Silver Range-KEG

CERTIFICATE OF ANALYSIS WH11126737

Sample Description	Method Analyte Units LOR	WEI-21 Recvd Wt. kg 0.02	Au-TL43 Au ppm 0.001	ME-MS41 Ag ppm 0.01	ME-MS41 Al % 0.01	ME-MS41 As ppm 0.1	ME-MS41 Au ppm 0.2	ME-MS41 B ppm 10	ME-MS41 Ba ppm 10	ME-MS41 Be ppm 0.05	ME-MS41 Bi ppm 0.01	ME-MS41 Ca % 0.01	ME-MS41 Cd ppm 0.01	ME-MS41 Ce ppm 0.02	ME-MS41 Co ppm 0.1	ME-MS41 Cr ppm 1
CC156048		0.24	0.001	0.56	2.06	4.3	<0.2	<10	120	0.39	0.09	1.94	0.80	10.95	4.5	64
CC156049		0.20	0.001	0.60	1.57	3.7	<0.2	<10	100	0.41	0.07	1.86	0.36	10.75	3.1	78
CC156050		0.21	<0.001	0.11	0.28	0.4	<0.2	<10	70	0.08	0.02	1.03	0.31	3.46	1.3	3
CC156051		0.30	0.001	0.12	0.92	7.9	<0.2	<10	220	0.28	0.15	0.06	0.42	16.55	4.5	14
CC156052		0.23	0.001	0.56	0.91	4.4	<0.2	<10	760	0.43	0.17	0.45	0.49	18.90	5.6	14
CC156053		0.28	0.003	0.70	0.98	7.9	<0.2	<10	930	0.56	0.13	0.78	0.28	22.4	6.0	15
CC156054		0.24	0.001	0.19	1.03	4.7	<0.2	<10	70	0.27	0.18	0.07	0.40	31.0	1.5	13
CC156055		0.29	0.002	0.15	2.16	22.8	<0.2	<10	130	0.77	0.26	0.14	0.84	34.3	11.7	27
CC156056		0.27	0.001	0.24	1.47	6.8	<0.2	<10	50	0.75	0.23	0.05	0.26	25.4	2.7	12
CC156057		0.27	0.001	0.14	0.85	18.9	<0.2	<10	150	0.30	0.24	0.06	0.12	28.2	2.2	9
CC156058		0.28	0.001	0.12	1.63	8.2	<0.2	<10	70	0.79	0.15	0.08	0.31	21.7	5.0	15
CC156059		0.33	0.002	0.07	1.61	19.2	<0.2	<10	170	0.50	0.30	0.08	0.21	29.4	6.5	18
CC156060		0.23	0.001	0.11	0.65	9.9	<0.2	<10	80	0.24	0.23	0.07	0.10	17.75	2.6	8
CC156061		0.23	0.002	0.33	1.37	7.0	<0.2	<10	140	0.36	0.25	0.13	0.16	24.9	2.7	18
CC156062		0.30	0.001	0.06	1.35	10.3	<0.2	<10	420	0.58	0.19	0.18	0.67	40.8	7.4	18
CC156063		0.29	0.001	0.23	2.31	12.7	<0.2	<10	230	0.82	0.26	0.08	0.26	23.6	11.4	27
CC156064		0.28	0.001	0.15	1.49	10.5	<0.2	<10	100	0.26	0.28	0.06	0.25	25.2	3.5	18
CC156065		0.21	0.001	0.23	0.52	1.2	<0.2	<10	160	0.63	0.09	0.19	0.48	15.65	2.4	9
CC156066		0.25	0.001	0.09	0.35	0.6	<0.2	<10	70	0.33	0.04	0.07	0.26	10.40	1.4	3
CC156067		0.22	<0.001	0.10	0.42	1.2	<0.2	<10	130	0.25	0.10	0.45	0.42	18.80	1.7	7
CC156068		0.19	0.001	0.54	0.89	2.9	<0.2	<10	130	0.86	0.15	0.22	0.65	78.1	23.1	12
CC156069		0.26	<0.001	0.03	0.18	0.1	<0.2	<10	30	<0.05	0.02	0.03	0.05	2.89	1.1	2
CC156070		0.31	0.001	0.02	0.48	15.9	<0.2	<10	70	0.23	0.30	0.03	0.13	41.6	2.2	8
CC156071		0.16	<0.001	0.08	0.42	2.8	<0.2	<10	50	0.11	0.08	0.03	0.20	26.2	1.4	4
CC156072		0.31	<0.001	0.12	0.52	2.9	<0.2	<10	70	0.22	0.13	0.05	0.26	19.90	3.2	6
CC156073		0.39	0.001	0.35	0.87	3.9	<0.2	<10	270	0.44	0.16	0.30	0.58	44.0	8.3	11
CC156074		0.29	0.001	0.22	1.32	7.6	<0.2	<10	320	0.44	0.19	0.18	0.42	41.3	11.0	18
CC156075		0.27	0.002	0.72	1.71	6.8	<0.2	<10	600	1.09	0.29	0.65	0.79	57.1	14.8	24
CC156076		0.27	0.001	0.23	0.60	4.7	<0.2	<10	250	0.44	0.13	0.27	0.68	34.9	7.7	8
CC156077		0.37	<0.001	0.21	0.69	2.4	<0.2	<10	100	0.16	0.11	0.07	0.38	13.20	3.0	7
CC156078		0.36	0.002	0.63	1.28	7.0	<0.2	<10	220	1.45	0.22	0.65	0.99	68.1	9.4	20
CC156079		0.20	0.001	0.29	0.56	1.0	<0.2	<10	150	0.35	0.06	0.60	0.75	19.45	3.2	7
CC156080		0.28	<0.001	0.13	0.81	3.4	<0.2	<10	110	0.18	0.17	0.04	0.52	15.50	3.2	9
CC156081		0.13	0.001	0.24	1.09	5.1	<0.2	<10	180	0.58	0.17	0.12	3.97	24.6	14.9	11
CC156082		0.23	0.001	0.07	0.56	3.6	<0.2	<10	100	0.15	0.13	0.07	0.33	32.3	1.9	7
CC156083		0.18	<0.001	0.13	0.33	0.6	<0.2	<10	160	0.17	0.05	2.22	0.90	3.61	1.4	3
CC156084		0.30	0.001	0.27	1.22	4.3	<0.2	<10	170	0.67	0.14	0.15	0.77	34.3	19.2	14
CC156085		0.32	0.001	0.46	1.18	4.7	<0.2	<10	190	0.71	0.17	0.19	0.71	42.5	11.5	15
CC156086		0.32	<0.001	0.14	0.92	5.8	<0.2	<10	110	0.17	0.16	0.05	0.17	22.0	2.6	11
CC156087		0.26	0.001	0.34	1.17	5.6	<0.2	<10	180	0.87	0.19	0.18	1.06	32.6	8.1	15

***** See Appendix Page for comments regarding this certificate *****

ALS Canada Ltd.
2103 Dollarton Hwy
North Vancouver BC V7H 0A7
Phone: 604 984 0221 Fax: 604 984 0218 www.alsglobal.com

To: **SILVER RANGE RESOURCES LTD.**
C/O ARCHER, CATHRO & ASSOCIATES (1981) LIMITED
1016-510 W HASTINGS ST
VANCOUVER BC V6B 1L8

Finalized Date: 11-AUG-2011
Account: RANSIL

Project: Silver Range-KEG

CERTIFICATE OF ANALYSIS WH11126737

Sample Description	Method	ME-MS41	ME-MS41	ME-MS41	ME-MS41	ME-MS41	ME-MS41	ME-MS41	ME-MS41	ME-MS41	ME-MS41	ME-MS41	ME-MS41	ME-MS41	ME-MS41	ME-MS41
	Analyte	Cs	Cu	Fe	Ga	Ge	Hf	Hg	In	K	La	Li	Mg	Mn	Mo	Na
	Units	ppm	ppm	%	ppm	ppm	ppm	ppm	ppm	%	ppm	ppm	%	ppm	ppm	%
	LOR	0.05	0.2	0.01	0.05	0.05	0.02	0.01	0.005	0.01	0.2	0.1	0.01	5	0.05	0.01
CC156048		2.15	15.2	1.28	6.25	0.08	0.05	0.03	0.018	0.08	6.1	27.7	1.93	212	1.23	0.01
CC156049		2.43	11.6	0.96	4.47	0.08	0.06	0.02	0.015	0.13	7.0	19.4	1.37	75	0.78	0.02
CC156050		0.15	7.4	0.42	1.00	<0.05	0.02	0.02	<0.005	0.03	1.7	0.7	0.04	85	0.20	0.02
CC156051		0.85	13.3	1.77	3.37	<0.05	0.02	0.02	0.017	0.07	8.5	9.4	0.15	135	2.08	<0.01
CC156052		0.98	23.5	1.49	2.69	<0.05	0.03	0.09	0.020	0.08	10.5	7.1	0.15	345	1.00	<0.01
CC156053		0.83	27.5	1.78	2.94	<0.05	0.04	0.13	0.024	0.06	12.3	8.9	0.16	478	1.81	<0.01
CC156054		3.19	26.6	1.68	6.02	<0.05	<0.02	0.02	0.011	0.09	15.3	6.9	0.22	64	2.68	<0.01
CC156055		4.14	40.3	3.50	5.35	0.07	0.07	0.03	0.046	0.10	18.3	38.7	0.56	258	3.41	<0.01
CC156056		2.60	39.5	2.52	5.98	<0.05	0.03	0.02	0.015	0.05	13.3	12.5	0.10	51	1.82	<0.01
CC156057		1.46	15.4	1.77	6.16	<0.05	<0.02	0.02	0.012	0.05	15.1	5.6	0.10	49	2.17	<0.01
CC156058		5.69	27.0	1.93	3.77	<0.05	0.03	0.03	0.020	0.05	11.0	22.0	0.21	90	1.61	<0.01
CC156059		1.81	19.0	3.04	5.25	0.05	0.06	0.03	0.039	0.05	15.8	25.7	0.33	156	1.69	<0.01
CC156060		2.40	11.3	1.34	4.47	<0.05	<0.02	0.03	0.010	0.05	9.5	9.3	0.14	65	1.51	<0.01
CC156061		2.67	12.9	2.28	5.68	<0.05	0.07	0.04	0.019	0.06	13.0	22.8	0.21	61	1.21	<0.01
CC156062		1.41	15.0	2.43	4.40	0.05	0.03	0.02	0.023	0.10	21.2	22.9	0.39	196	1.89	<0.01
CC156063		2.57	27.3	3.25	6.25	0.05	0.11	0.02	0.034	0.07	12.1	35.5	0.36	126	2.34	<0.01
CC156064		1.33	22.3	3.09	7.41	0.05	0.03	0.02	0.020	0.05	13.2	16.0	0.15	78	1.74	<0.01
CC156065		1.11	27.3	0.80	1.95	<0.05	<0.02	0.06	0.009	0.05	8.8	3.6	0.07	27	0.24	<0.01
CC156066		0.57	33.3	0.49	1.11	<0.05	<0.02	0.02	0.006	0.03	6.3	1.3	0.02	14	0.21	<0.01
CC156067		0.80	29.7	0.79	1.90	<0.05	0.02	0.03	0.008	0.06	11.9	5.0	0.11	27	0.33	<0.01
CC156068		1.89	46.2	1.60	2.91	<0.05	0.03	0.06	0.023	0.05	52.7	15.4	0.14	385	1.04	0.05
CC156069		0.12	8.5	0.34	0.92	<0.05	<0.02	0.01	<0.005	0.02	1.6	0.2	0.01	15	0.07	0.02
CC156070		1.50	9.0	1.71	6.26	0.08	0.02	0.01	0.014	0.07	22.8	2.9	0.07	45	6.04	<0.01
CC156071		0.65	9.2	0.73	3.40	0.05	<0.02	0.01	<0.005	0.03	13.6	1.0	0.02	22	0.97	0.01
CC156072		0.74	17.6	1.00	3.32	0.05	<0.02	0.01	0.007	0.04	9.6	2.1	0.04	69	0.84	0.01
CC156073		1.17	42.8	1.28	4.03	0.09	0.02	0.02	0.016	0.06	23.3	11.4	0.16	166	1.17	0.01
CC156074		1.22	13.4	2.18	4.66	0.10	0.02	0.03	0.026	0.07	20.1	25.5	0.32	263	1.28	0.01
CC156075		1.82	45.1	2.39	5.41	0.12	0.05	0.09	0.042	0.10	28.6	25.1	0.33	367	1.21	0.02
CC156076		1.01	21.1	1.48	2.31	0.08	0.02	0.05	0.014	0.07	17.2	8.9	0.17	205	1.23	0.02
CC156077		0.84	15.1	0.85	3.40	<0.05	<0.02	0.02	0.009	0.04	6.7	8.1	0.07	111	0.47	0.02
CC156078		1.93	141.5	1.91	3.98	0.21	0.10	0.11	0.027	0.08	40.9	28.0	0.36	130	0.49	0.02
CC156079		1.43	24.7	0.74	2.21	0.07	0.02	0.04	0.009	0.05	9.3	4.6	0.10	34	0.21	0.03
CC156080		0.79	13.0	1.18	4.32	<0.05	<0.02	0.01	0.011	0.04	8.0	6.2	0.07	68	1.17	0.01
CC156081		2.05	18.8	1.54	4.62	0.07	<0.02	0.03	0.032	0.06	11.3	12.1	0.16	285	1.18	0.02
CC156082		1.01	11.5	0.70	3.75	0.05	<0.02	0.01	0.007	0.04	15.9	3.4	0.06	36	1.02	0.01
CC156083		0.19	21.4	0.34	0.82	<0.05	0.04	0.08	0.005	0.01	1.8	0.2	0.04	15	1.39	0.03
CC156084		3.78	24.7	1.79	3.40	0.09	0.03	0.05	0.024	0.10	16.3	21.5	0.31	186	1.17	0.01
CC156085		1.64	20.0	1.99	3.11	0.09	0.03	0.06	0.031	0.08	21.0	17.1	0.31	175	1.22	0.01
CC156086		1.15	6.3	1.23	4.74	0.05	0.05	0.01	0.010	0.04	11.1	8.6	0.14	53	1.12	0.01
CC156087		1.41	38.6	1.74	3.83	0.08	0.03	0.06	0.024	0.06	15.9	16.3	0.19	130	0.94	0.01

***** See Appendix Page for comments regarding this certificate *****

ALS Canada Ltd.
2103 Dollarton Hwy
North Vancouver BC V7H 0A7
Phone: 604 984 0221 Fax: 604 984 0218 www.alsglobal.com

To: **SILVER RANGE RESOURCES LTD.**
C/O ARCHER, CATHRO & ASSOCIATES (1981) LIMITED
1016-510 W HASTINGS ST
VANCOUVER BC V6B 1L8

Finalized Date: 11-AUG-2011
Account: RANSIL

Project: Silver Range-KEG

CERTIFICATE OF ANALYSIS WH11126737

Sample Description	Method	ME-MS41	ME-MS41	ME-MS41	ME-MS41	ME-MS41	ME-MS41	ME-MS41	ME-MS41	ME-MS41	ME-MS41	ME-MS41	ME-MS41	ME-MS41	ME-MS41	ME-MS41
	Analyte	Nb	Ni	P	Pb	Rb	Re	S	Sb	Sc	Se	Sn	Sr	Ta	Te	Th
	Units	ppm	ppm	ppm	ppm	ppm	ppm	%	ppm	ppm	ppm	ppm	ppm	ppm	ppm	ppm
	LOR	0.05	0.2	10	0.2	0.1	0.001	0.01	0.05	0.1	0.2	0.2	0.2	0.01	0.01	0.2
CC156048		0.98	19.7	1970	7.5	15.2	0.001	0.05	0.63	2.6	2.2	0.4	79.4	<0.01	0.02	1.3
CC156049		0.74	16.0	2180	5.8	15.6	0.002	0.05	0.58	2.6	2.0	0.3	101.0	<0.01	0.02	1.4
CC156050		0.17	2.6	400	0.8	2.2	0.001	0.04	0.14	0.3	1.4	<0.2	36.2	<0.01	0.01	<0.2
CC156051		0.66	14.2	430	10.0	9.2	<0.001	0.01	0.82	1.7	1.2	0.5	9.1	<0.01	0.04	1.5
CC156052		0.48	19.9	680	8.9	8.8	<0.001	0.01	0.39	2.7	1.0	0.4	23.6	<0.01	0.03	1.2
CC156053		0.44	24.5	410	9.1	7.5	<0.001	0.02	0.73	3.5	1.4	0.4	22.8	<0.01	0.04	1.7
CC156054		1.06	5.4	320	8.2	15.2	<0.001	0.03	0.77	1.1	1.2	0.7	13.5	<0.01	0.03	0.4
CC156055		2.15	77.5	380	19.3	21.9	0.001	0.04	2.44	3.4	2.1	0.8	23.2	0.01	0.04	7.1
CC156056		1.83	11.4	200	12.8	12.2	<0.001	0.01	0.79	1.6	0.9	0.9	6.8	0.02	0.03	3.6
CC156057		1.44	6.4	220	9.2	12.1	<0.001	0.01	0.90	1.3	0.7	1.0	14.6	<0.01	0.03	2.7
CC156058		1.28	19.8	330	10.0	12.3	<0.001	0.03	1.01	1.9	1.2	0.5	16.5	0.01	0.03	2.1
CC156059		1.75	22.2	180	15.2	12.4	<0.001	0.01	1.43	2.3	1.0	0.7	16.7	0.01	0.04	5.0
CC156060		1.06	6.5	220	8.6	12.3	<0.001	0.01	0.65	1.3	0.7	0.6	15.4	<0.01	0.03	2.2
CC156061		2.16	8.7	180	17.2	16.5	<0.001	0.02	0.54	2.1	1.5	0.7	73.8	0.01	0.03	4.5
CC156062		0.88	21.7	370	13.5	14.7	<0.001	0.01	0.86	2.4	1.0	1.1	22.7	<0.01	0.04	4.7
CC156063		2.02	34.9	290	16.9	16.3	<0.001	0.01	1.07	3.1	1.0	0.8	18.8	0.01	0.05	5.4
CC156064		2.22	11.2	230	9.7	14.6	<0.001	0.01	0.98	2.0	0.8	0.8	11.6	0.01	0.05	3.3
CC156065		0.45	15.7	380	6.0	8.1	<0.001	0.06	0.21	1.1	1.8	0.2	19.3	<0.01	0.02	0.8
CC156066		0.28	11.0	330	4.0	3.1	<0.001	0.04	0.10	0.5	0.8	<0.2	10.8	<0.01	0.01	0.2
CC156067		0.40	19.2	320	4.7	9.1	<0.001	0.06	0.15	1.0	2.1	0.2	30.9	<0.01	0.02	1.2
CC156068		0.57	42.8	860	22.3	12.0	<0.001	0.08	0.22	1.3	2.1	0.2	18.5	0.01	<0.01	0.6
CC156069		0.19	2.3	90	1.9	1.2	<0.001	0.01	<0.05	0.3	<0.2	<0.2	8.5	<0.01	<0.01	<0.2
CC156070		1.11	14.1	100	6.8	13.3	<0.001	0.01	2.52	1.1	0.8	0.7	5.8	<0.01	0.05	3.0
CC156071		0.42	4.7	90	2.5	6.6	<0.001	<0.01	0.40	0.6	0.2	0.4	5.0	<0.01	0.01	1.6
CC156072		0.17	10.8	280	5.8	6.6	<0.001	0.01	0.22	0.3	0.3	0.4	8.1	<0.01	0.01	<0.2
CC156073		0.34	29.5	540	10.8	10.3	<0.001	0.02	0.35	0.9	0.7	0.4	21.6	<0.01	0.02	0.6
CC156074		0.79	26.5	430	11.1	13.1	<0.001	0.01	0.47	2.5	0.5	0.5	17.8	<0.01	0.02	3.5
CC156075		0.82	31.1	770	17.9	16.6	<0.001	0.04	0.46	4.1	1.9	0.6	42.7	0.01	0.03	2.9
CC156076		0.22	23.0	630	9.6	7.5	<0.001	0.02	0.59	1.2	1.0	0.2	24.2	<0.01	0.03	0.9
CC156077		0.53	5.1	280	5.3	8.2	<0.001	0.01	0.25	0.9	0.4	0.3	9.4	<0.01	0.01	0.6
CC156078		1.07	91.7	660	13.8	12.4	0.002	0.07	3.51	3.7	4.4	0.4	40.4	0.01	0.03	3.0
CC156079		0.29	15.8	560	4.1	7.4	0.002	0.07	1.20	1.3	1.5	0.2	28.6	<0.01	0.01	0.4
CC156080		0.77	6.2	220	7.6	10.1	<0.001	0.01	0.50	1.1	0.4	0.5	8.3	<0.01	0.02	1.0
CC156081		0.70	14.6	540	8.0	15.4	<0.001	0.03	0.43	1.0	0.7	0.5	18.7	<0.01	0.02	0.4
CC156082		0.66	4.2	140	5.0	10.6	<0.001	0.01	0.23	1.1	0.3	0.5	11.6	<0.01	0.01	1.8
CC156083		0.20	9.9	450	1.6	1.0	0.001	0.29	0.93	1.0	4.0	<0.2	94.0	<0.01	0.02	0.7
CC156084		1.07	34.7	490	7.6	20.0	0.001	0.03	0.66	2.0	0.9	0.3	26.2	<0.01	0.02	3.1
CC156085		0.93	24.1	660	66.5	14.5	0.001	0.03	0.61	2.1	1.6	0.3	22.5	<0.01	0.02	3.4
CC156086		1.20	5.7	100	8.1	11.5	<0.001	0.01	0.33	1.6	0.3	0.5	7.7	<0.01	0.02	2.7
CC156087		0.88	20.5	570	11.4	12.9	0.001	0.04	0.41	2.0	2.1	0.4	18.5	<0.01	0.03	1.6

***** See Appendix Page for comments regarding this certificate *****

ALS Canada Ltd.
2103 Dollarton Hwy
North Vancouver BC V7H 0A7
Phone: 604 984 0221 Fax: 604 984 0218 www.alsglobal.com

To: **SILVER RANGE RESOURCES LTD.**
C/O ARCHER, CATHRO & ASSOCIATES (1981) LIMITED
1016-510 W HASTINGS ST
VANCOUVER BC V6B 1L8

Finalized Date: 11-AUG-2011
Account: RANSIL

Project: Silver Range-KEG

CERTIFICATE OF ANALYSIS WH11126737

Sample Description	Method	ME-MS41	ME-MS41	ME-MS41	ME-MS41	ME-MS41	ME-MS41	ME-MS41	ME-MS41
	Analyte	Ti	Tl	U	V	W	Y	Zn	Zr
	Units	%	ppm	ppm	ppm	ppm	ppm	ppm	ppm
	LOR	0.005	0.02	0.05	1	0.05	0.05	2	0.5
CC156048		0.052	0.28	1.02	70	0.17	7.84	107	1.8
CC156049		0.044	0.23	1.02	53	0.14	7.95	67	2.4
CC156050		0.020	0.03	0.33	13	<0.05	1.01	9	0.7
CC156051		0.012	0.17	0.42	40	0.17	2.58	60	<0.5
CC156052		0.013	0.13	0.91	29	0.09	10.70	85	0.6
CC156053		0.006	0.16	0.69	36	0.12	16.65	59	1.0
CC156054		0.046	0.18	0.70	45	0.26	8.16	38	<0.5
CC156055		0.064	0.26	1.71	52	0.53	8.10	809	3.2
CC156056		0.039	0.16	0.87	48	0.23	5.43	64	1.3
CC156057		0.046	0.11	0.58	56	0.29	2.92	48	0.5
CC156058		0.038	0.14	0.84	36	0.21	5.75	101	0.9
CC156059		0.035	0.18	0.64	47	0.43	3.68	75	2.6
CC156060		0.034	0.15	0.44	35	0.23	2.02	40	<0.5
CC156061		0.042	0.22	0.64	36	0.27	3.89	47	3.0
CC156062		0.024	0.17	0.65	39	0.14	4.77	103	1.6
CC156063		0.036	0.21	0.69	58	0.34	3.28	134	4.4
CC156064		0.041	0.14	0.52	67	0.32	2.39	48	1.9
CC156065		0.022	0.09	1.79	15	0.09	8.86	31	<0.5
CC156066		0.017	0.03	0.86	7	<0.05	4.32	12	<0.5
CC156067		0.021	0.05	1.42	14	0.06	5.84	26	0.7
CC156068		0.024	0.14	2.10	24	0.11	16.75	92	<0.5
CC156069		0.020	0.02	0.18	10	<0.05	0.59	6	<0.5
CC156070		0.026	0.24	0.60	88	0.16	2.88	65	1.0
CC156071		0.017	0.09	0.24	26	0.08	1.62	16	0.6
CC156072		0.014	0.07	0.36	23	0.12	2.22	24	<0.5
CC156073		0.011	0.15	0.87	22	0.09	8.92	67	<0.5
CC156074		0.015	0.20	0.61	36	0.12	6.28	92	0.6
CC156075		0.014	0.22	2.59	35	0.14	18.80	92	0.8
CC156076		0.011	0.15	0.62	18	0.05	8.01	70	<0.5
CC156077		0.021	0.09	0.40	20	0.11	1.98	19	<0.5
CC156078		0.028	0.18	5.21	26	0.16	48.2	108	2.0
CC156079		0.025	0.10	1.75	19	0.05	9.16	34	<0.5
CC156080		0.019	0.11	0.30	35	0.15	1.36	47	<0.5
CC156081		0.020	0.16	0.75	25	0.18	4.67	184	<0.5
CC156082		0.021	0.14	0.47	21	0.15	2.48	16	<0.5
CC156083		0.011	0.02	0.44	7	<0.05	2.22	40	1.9
CC156084		0.031	0.23	1.04	22	0.16	7.22	236	0.7
CC156085		0.024	0.18	1.40	22	0.16	8.08	193	0.8
CC156086		0.026	0.14	0.38	34	0.16	2.22	31	2.2
CC156087		0.017	0.16	1.80	27	0.14	10.30	88	0.5

***** See Appendix Page for comments regarding this certificate *****

ALS Canada Ltd.
2103 Dollarton Hwy
North Vancouver BC V7H 0A7
Phone: 604 984 0221 Fax: 604 984 0218 www.alsglobal.com

To: **SILVER RANGE RESOURCES LTD.**
C/O ARCHER, CATHRO & ASSOCIATES (1981) LIMITED
1016-510 W HASTINGS ST
VANCOUVER BC V6B 1L8

Finalized Date: 11-AUG-2011
Account: RANSIL

Project: Silver Range-KEG

CERTIFICATE OF ANALYSIS WH11126737

Sample Description	Method	WEI-21	Au-TL43	ME-MS41	ME-MS41	ME-MS41	ME-MS41	ME-MS41	ME-MS41	ME-MS41	ME-MS41	ME-MS41	ME-MS41	ME-MS41	ME-MS41	ME-MS41
	Analyte	Recvd Wt.	Au	Ag	Al	As	Au	B	Ba	Be	Bi	Ca	Cd	Ce	Co	Cr
	Units	kg	ppm	ppm	%	ppm	ppm	ppm	ppm	ppm	ppm	%	ppm	ppm	ppm	ppm
	LOR	0.02	0.001	0.01	0.01	0.1	0.2	10	10	0.05	0.01	0.01	0.01	0.02	0.1	1
CC156088		0.31	0.002	0.71	1.72	8.5	<0.2	<10	380	0.83	0.18	0.04	0.42	46.0	10.4	21
CC156089		0.30	0.001	0.19	1.06	8.4	<0.2	<10	320	0.36	0.17	0.06	0.87	29.1	7.2	14
CC156090		0.30	0.001	0.28	0.54	12.3	<0.2	<10	200	0.31	0.19	0.30	0.88	16.40	1.8	11
CC156091		0.20	0.002	0.54	1.21	8.2	<0.2	<10	200	0.45	0.16	1.37	0.95	14.35	4.7	22
CC156092		0.17	0.002	0.72	1.19	15.1	<0.2	<10	690	0.59	0.74	2.09	0.98	16.00	8.2	16
CC156093		0.26	0.003	1.40	1.69	38.8	<0.2	<10	1230	0.71	1.49	1.78	1.14	17.25	10.4	29
CC156094		0.30	0.001	0.61	0.64	42.1	<0.2	<10	280	0.49	1.75	0.19	1.73	19.50	5.4	10
CC156095		0.32	0.002	0.41	1.12	223	<0.2	<10	520	0.49	0.30	0.73	0.39	27.0	9.2	18
CC156096		0.30	0.001	0.34	0.70	11.4	<0.2	<10	280	0.20	0.18	0.13	0.67	15.50	5.7	8
CC156097		0.31	0.001	0.23	0.83	24.8	<0.2	<10	270	0.25	0.28	0.06	0.34	22.2	3.7	15
CC156098		0.27	0.001	2.02	0.85	8.8	<0.2	<10	230	0.29	0.28	0.05	0.56	19.20	3.4	12
CC156099		0.32	0.001	0.45	0.71	18.2	<0.2	<10	170	0.20	0.39	0.05	0.32	18.20	2.4	9
CC156100		0.28	0.001	1.45	1.23	55.8	<0.2	<10	230	0.34	0.48	0.06	0.38	15.55	4.5	16
CC156101		0.27	0.003	0.78	1.19	13.5	<0.2	<10	500	0.21	0.28	0.06	0.21	23.4	2.4	19
CC156102		0.25	0.008	2.36	1.77	55.3	<0.2	<10	420	0.56	0.32	0.15	1.59	33.0	3.9	73
CC156103		0.21	0.003	0.61	1.45	12.5	<0.2	<10	430	0.44	0.21	0.12	0.75	23.6	6.5	23
CC156104		0.26	0.006	0.28	1.00	10.6	<0.2	<10	330	0.32	0.21	0.07	0.69	23.1	5.8	18
CC156105		0.19	0.001	0.49	1.17	12.5	<0.2	<10	1680	0.41	0.20	0.61	1.92	20.4	10.7	18
CC156106		0.26	0.002	0.53	0.94	23.6	<0.2	<10	1410	0.46	0.22	0.20	0.50	30.7	7.7	16
CC156107		0.21	0.002	0.39	1.29	21.3	<0.2	<10	1780	0.54	0.22	0.37	0.59	24.5	7.0	22
CC156108		0.24	0.004	0.64	1.43	17.8	<0.2	<10	1140	0.76	0.31	0.04	0.66	36.4	7.1	39
CC156109		0.23	0.003	0.40	1.64	18.6	<0.2	<10	2840	0.98	0.26	0.30	0.98	52.2	7.3	27
CC156110		0.22	0.007	0.70	0.93	17.1	<0.2	<10	1380	0.64	0.16	3.27	1.03	31.6	7.8	17
CC156111		0.23	0.002	0.28	1.13	25.7	<0.2	<10	1080	0.60	0.25	0.12	0.25	48.8	4.5	18
CC156112		0.27	0.003	0.73	0.99	18.6	<0.2	<10	980	0.48	0.20	0.08	0.41	27.3	6.2	19
CC156113		0.25	0.003	0.71	0.82	19.8	<0.2	<10	830	0.38	0.16	0.17	1.18	19.95	6.8	15
CC156114		0.22	0.003	0.56	1.03	12.4	<0.2	<10	690	0.47	0.17	0.32	0.73	33.3	8.7	19
CC156115		0.29	0.002	0.89	1.22	8.9	<0.2	<10	690	0.45	0.19	0.38	0.43	27.2	4.3	19
CC156116		0.26	0.004	0.49	1.12	15.8	<0.2	<10	300	0.65	0.17	0.29	0.75	41.7	10.0	20
CC156117		0.18	0.013	3.51	2.32	24.7	<0.2	<10	2140	1.24	0.28	1.37	1.13	29.1	11.3	32
CC156118		0.20	0.001	0.09	0.54	4.1	<0.2	<10	250	0.11	0.20	0.08	0.42	25.9	1.2	11
CC156119		0.16	0.007	1.09	1.15	15.9	<0.2	<10	1350	0.56	0.19	1.42	0.94	19.90	5.8	18
CC156120		0.20	0.004	0.42	0.83	10.0	<0.2	<10	1090	0.47	0.17	1.11	0.31	25.5	5.9	18
CC156121		0.19	0.004	0.51	1.09	9.9	<0.2	<10	590	0.59	0.20	0.61	0.75	31.1	5.5	21
CC156122		0.30	0.002	0.30	0.81	7.6	<0.2	<10	460	0.38	0.14	0.46	0.26	29.0	4.6	16
CC156123		0.35	0.002	0.15	1.25	18.5	<0.2	<10	300	0.45	0.23	0.13	0.54	26.4	6.9	20
CC156124		0.22	0.002	0.22	0.44	11.5	<0.2	<10	520	0.18	0.20	0.09	0.32	23.9	2.5	11
CC156125		0.21	0.001	0.48	0.85	13.8	<0.2	<10	810	0.43	0.18	0.24	0.66	19.80	7.6	16
CC156126		0.21	0.001	1.29	0.88	14.5	<0.2	<10	900	0.35	0.18	0.37	0.81	22.0	9.7	17
CC156127		0.21	<0.001	0.50	0.73	7.4	<0.2	<10	960	0.24	0.15	0.23	1.27	15.10	11.3	10

***** See Appendix Page for comments regarding this certificate *****

ALS Canada Ltd.
2103 Dollarton Hwy
North Vancouver BC V7H 0A7
Phone: 604 984 0221 Fax: 604 984 0218 www.alsglobal.com

To: **SILVER RANGE RESOURCES LTD.**
C/O ARCHER, CATHRO & ASSOCIATES (1981) LIMITED
1016-510 W HASTINGS ST
VANCOUVER BC V6B 1L8

Finalized Date: 11-AUG-2011
Account: RANSIL

Project: Silver Range-KEG

CERTIFICATE OF ANALYSIS WH11126737

Sample Description	Method	ME-MS41	ME-MS41	ME-MS41	ME-MS41	ME-MS41	ME-MS41	ME-MS41	ME-MS41	ME-MS41	ME-MS41	ME-MS41	ME-MS41	ME-MS41	ME-MS41	ME-MS41
	Analyte	Cs	Cu	Fe	Ga	Ge	Hf	Hg	In	K	La	Li	Mg	Mn	Mo	Na
	Units	ppm	ppm	%	ppm	ppm	ppm	ppm	ppm	%	ppm	ppm	%	ppm	ppm	%
	LOR	0.05	0.2	0.01	0.05	0.05	0.02	0.01	0.005	0.01	0.2	0.1	0.01	5	0.05	0.01
CC156088		1.58	19.8	2.53	4.56	0.10	0.07	0.06	0.032	0.06	23.1	20.7	0.27	107	1.92	0.01
CC156089		1.14	11.6	2.21	4.27	0.07	0.05	0.01	0.017	0.08	14.6	14.9	0.22	111	2.04	0.01
CC156090		1.38	17.8	1.23	4.32	0.06	<0.02	0.02	0.013	0.04	8.3	3.1	0.08	47	20.1	0.01
CC156091		1.98	43.0	1.31	4.59	0.08	0.04	0.03	0.023	0.04	6.8	15.5	0.32	64	3.28	0.03
CC156092		2.67	58.1	1.22	3.83	0.09	0.06	0.04	0.026	0.04	9.4	26.9	0.31	144	1.00	0.04
CC156093		2.82	56.2	2.02	6.05	0.09	0.07	0.03	0.038	0.05	8.2	25.7	0.54	285	4.43	0.08
CC156094		1.99	18.9	1.18	2.81	0.06	<0.02	0.04	0.023	0.04	9.7	6.1	0.12	106	0.93	0.02
CC156095		1.24	26.2	1.88	4.04	0.08	0.05	0.12	0.025	0.05	13.0	13.6	0.30	282	1.07	0.02
CC156096		1.24	15.1	0.97	3.19	<0.05	<0.02	0.02	0.012	0.04	6.8	6.5	0.10	436	0.66	0.03
CC156097		1.23	13.1	1.72	4.28	0.06	0.04	0.02	0.026	0.04	11.1	10.6	0.17	73	2.69	0.01
CC156098		3.41	22.1	1.31	4.54	0.05	<0.02	0.04	0.014	0.05	9.8	7.9	0.10	64	1.08	0.01
CC156099		1.17	9.1	1.18	3.67	0.05	<0.02	0.02	0.018	0.03	9.2	6.1	0.09	57	1.65	0.01
CC156100		1.54	14.6	1.77	5.20	0.06	<0.02	0.05	0.030	0.05	7.9	15.6	0.22	106	1.51	0.02
CC156101		3.76	14.6	2.38	7.79	0.07	0.04	0.05	0.021	0.06	11.7	8.5	0.15	68	2.36	0.01
CC156102		10.85	84.1	4.17	9.77	0.15	0.03	0.07	0.131	0.43	15.3	6.1	0.14	208	8.87	0.02
CC156103		2.07	18.0	2.88	5.72	0.08	0.02	0.04	0.030	0.06	11.3	17.3	0.27	189	3.54	0.01
CC156104		2.68	23.8	2.22	4.81	0.07	0.02	0.03	0.020	0.08	10.7	9.6	0.19	234	2.56	0.01
CC156105		2.98	29.3	2.11	4.63	0.06	0.05	0.05	0.022	0.10	9.3	7.9	0.28	1300	2.21	0.01
CC156106		2.02	41.7	2.51	4.18	0.09	0.04	0.05	0.029	0.19	13.9	8.6	0.22	398	4.02	0.01
CC156107		3.31	32.1	2.59	5.05	0.08	0.02	0.06	0.028	0.13	11.4	13.3	0.36	333	2.95	0.01
CC156108		11.40	140.5	4.02	6.00	0.12	0.03	0.05	0.042	0.35	16.6	12.7	0.27	446	2.39	0.01
CC156109		7.86	74.0	2.91	5.05	0.17	0.09	0.06	0.039	0.18	20.4	12.2	0.30	557	2.31	0.01
CC156110		1.48	56.5	2.21	2.95	0.10	0.11	0.14	0.027	0.14	15.8	8.3	0.34	334	7.56	0.01
CC156111		2.74	49.7	2.46	3.88	0.11	0.04	0.03	0.030	0.12	20.0	9.7	0.31	134	3.12	<0.01
CC156112		2.24	33.1	2.51	3.72	0.08	0.02	0.05	0.028	0.15	13.6	7.9	0.29	196	6.85	<0.01
CC156113		1.71	24.7	1.89	3.24	0.07	0.03	0.06	0.019	0.08	10.1	5.9	0.24	208	5.56	0.01
CC156114		1.57	27.8	1.98	3.65	0.09	0.04	0.05	0.023	0.11	16.5	8.8	0.34	420	6.90	0.01
CC156115		1.39	14.3	1.78	5.00	0.07	0.02	0.07	0.021	0.06	14.1	10.2	0.25	119	2.45	0.01
CC156116		1.77	37.5	2.42	3.37	0.10	0.04	0.07	0.027	0.12	19.3	10.6	0.36	436	8.70	0.01
CC156117		8.18	119.0	3.34	5.91	0.14	0.21	0.45	0.051	0.24	19.2	14.7	0.40	754	10.90	0.01
CC156118		1.73	7.7	0.65	4.07	<0.05	<0.02	0.04	0.008	0.05	13.6	1.4	0.05	44	2.09	0.01
CC156119		3.15	50.0	2.09	3.57	0.07	0.09	0.14	0.031	0.11	9.6	8.7	0.23	420	3.95	0.01
CC156120		2.82	26.2	1.79	3.18	0.07	0.06	0.09	0.023	0.09	11.2	6.1	0.26	354	3.48	0.01
CC156121		0.83	34.5	2.04	3.66	0.09	0.07	0.18	0.027	0.09	15.4	11.1	0.39	180	2.17	0.01
CC156122		0.69	13.8	1.53	3.03	0.08	0.05	0.08	0.020	0.07	14.2	9.7	0.32	124	3.36	0.01
CC156123		1.76	18.0	2.89	4.37	0.08	0.05	0.03	0.029	0.09	13.0	13.7	0.28	187	5.95	0.01
CC156124		1.36	30.0	1.76	3.57	0.06	<0.02	0.02	0.016	0.08	11.1	1.9	0.08	61	3.17	<0.01
CC156125		2.43	28.2	2.25	3.47	0.06	<0.02	0.04	0.024	0.13	9.5	6.4	0.21	319	4.54	0.01
CC156126		1.74	30.9	2.13	3.67	0.07	0.03	0.04	0.022	0.17	10.5	6.8	0.27	535	4.52	0.01
CC156127		1.41	22.4	1.64	3.55	0.05	<0.02	0.04	0.015	0.12	7.0	3.8	0.13	743	1.79	0.02

***** See Appendix Page for comments regarding this certificate *****

ALS Canada Ltd.
2103 Dollarton Hwy
North Vancouver BC V7H 0A7
Phone: 604 984 0221 Fax: 604 984 0218 www.alsglobal.com

To: **SILVER RANGE RESOURCES LTD.**
C/O ARCHER, CATHRO & ASSOCIATES (1981) LIMITED
1016-510 W HASTINGS ST
VANCOUVER BC V6B 1L8

Finalized Date: 11-AUG-2011
Account: RANSIL

Project: Silver Range-KEG

CERTIFICATE OF ANALYSIS WH11126737

Sample Description	Method	ME-MS41	ME-MS41	ME-MS41	ME-MS41	ME-MS41	ME-MS41	ME-MS41	ME-MS41	ME-MS41	ME-MS41	ME-MS41	ME-MS41	ME-MS41	ME-MS41	ME-MS41
	Analyte	Nb	Ni	P	Pb	Rb	Re	S	Sb	Sc	Se	Sn	Sr	Ta	Te	Th
	Units	ppm	ppm	ppm	ppm	ppm	ppm	%	ppm	ppm	ppm	ppm	ppm	ppm	ppm	ppm
	LOR	0.05	0.2	10	0.2	0.1	0.001	0.01	0.05	0.1	0.2	0.2	0.2	0.01	0.01	0.2
CC156088		0.62	28.0	260	12.8	14.8	<0.001	0.03	1.31	2.8	1.5	0.5	11.8	<0.01	0.03	6.6
CC156089		1.17	14.5	200	10.7	20.5	<0.001	0.02	0.74	2.0	0.6	0.5	14.3	<0.01	0.03	3.4
CC156090		1.30	13.9	390	14.9	10.3	0.004	0.03	2.28	1.0	4.6	0.6	16.8	<0.01	0.05	0.9
CC156091		1.00	25.6	470	5.8	8.3	0.002	0.10	1.39	2.8	6.8	0.4	76.0	<0.01	0.04	1.4
CC156092		0.78	56.7	440	5.7	10.1	0.009	0.16	1.57	2.0	6.6	0.4	68.2	<0.01	0.04	1.3
CC156093		1.43	43.6	610	36.3	12.3	0.005	0.13	4.06	3.5	5.4	0.8	75.1	0.01	0.11	2.3
CC156094		0.38	16.2	570	8.0	7.3	<0.001	0.04	1.75	0.8	1.2	0.4	16.9	<0.01	0.07	0.3
CC156095		1.02	20.7	740	11.2	9.1	0.001	0.04	2.27	3.2	2.3	0.5	38.0	<0.01	0.04	2.8
CC156096		0.53	9.0	420	6.5	10.8	<0.001	0.01	1.00	1.1	0.4	0.4	13.7	<0.01	0.02	0.8
CC156097		1.05	12.0	200	13.2	8.1	<0.001	0.02	2.87	1.9	1.2	0.7	14.0	<0.01	0.05	3.2
CC156098		0.96	8.1	300	10.9	18.1	<0.001	0.02	1.47	1.5	0.7	0.7	7.6	<0.01	0.02	1.6
CC156099		0.71	6.5	560	13.1	8.4	<0.001	0.01	2.18	1.3	0.8	0.6	9.9	<0.01	0.02	1.8
CC156100		1.00	14.5	270	13.4	10.0	<0.001	0.01	2.54	1.8	0.9	0.7	11.6	<0.01	0.04	1.4
CC156101		1.56	6.6	260	13.9	10.7	<0.001	0.04	2.02	2.4	1.0	0.8	13.0	<0.01	0.05	3.4
CC156102		0.56	24.2	2320	22.9	40.6	0.001	0.65	12.80	10.8	7.6	0.5	137.0	<0.01	0.41	3.7
CC156103		1.32	20.8	630	13.1	10.6	<0.001	0.03	1.46	2.7	1.5	0.6	16.2	<0.01	0.05	2.8
CC156104		1.08	16.8	330	10.8	16.3	<0.001	0.03	1.32	2.5	0.8	0.5	17.0	<0.01	0.04	2.8
CC156105		0.74	19.4	1000	13.0	17.1	<0.001	0.09	1.39	2.2	0.8	0.5	44.8	<0.01	0.05	0.6
CC156106		0.41	20.7	670	16.0	14.8	<0.001	0.12	2.11	3.5	1.5	0.4	28.8	<0.01	0.07	2.0
CC156107		0.84	23.0	960	13.6	15.0	<0.001	0.12	2.02	2.1	1.1	0.6	30.4	<0.01	0.07	0.5
CC156108		0.53	29.1	1110	18.6	41.0	<0.001	0.32	1.84	6.2	1.4	0.6	37.8	<0.01	0.16	2.7
CC156109		0.58	34.4	1990	27.2	22.4	<0.001	0.14	2.16	8.8	1.6	0.5	163.5	0.01	0.12	2.8
CC156110		0.44	41.1	410	12.1	12.7	0.001	0.07	2.77	4.5	2.1	0.4	88.7	0.01	0.09	2.5
CC156111		0.46	22.0	830	14.8	13.3	0.001	0.09	2.79	4.1	1.1	0.4	88.0	<0.01	0.07	3.8
CC156112		0.39	27.1	570	12.2	17.6	0.001	0.08	2.35	1.9	1.8	0.4	19.7	<0.01	0.08	0.5
CC156113		0.33	24.1	870	13.4	12.2	<0.001	0.06	1.59	2.1	1.6	0.3	19.2	<0.01	0.05	0.8
CC156114		0.38	31.8	1150	11.1	13.8	0.001	0.03	1.87	2.9	1.7	0.4	24.7	<0.01	0.05	1.7
CC156115		0.77	17.8	570	10.8	9.7	<0.001	0.03	0.87	2.2	1.0	0.6	20.2	<0.01	0.04	0.8
CC156116		0.46	36.8	1280	11.7	12.1	0.001	0.05	2.31	3.4	1.6	0.4	28.9	<0.01	0.06	3.6
CC156117		0.62	60.2	1440	17.4	23.5	0.003	0.11	3.27	10.1	4.0	0.7	64.2	0.01	0.13	2.7
CC156118		0.58	5.5	300	6.9	6.2	<0.001	0.01	0.52	1.0	0.3	0.8	8.7	<0.01	0.01	0.5
CC156119		0.49	28.0	1550	10.6	14.9	0.001	0.13	1.93	4.5	1.7	0.4	57.7	0.01	0.08	1.2
CC156120		0.58	18.2	1030	8.9	11.9	0.001	0.11	1.48	2.9	1.6	0.3	47.7	0.01	0.05	1.2
CC156121		0.75	21.8	730	11.8	9.8	0.002	0.05	1.72	4.6	2.0	0.4	36.2	0.01	0.05	3.6
CC156122		0.51	16.5	880	7.6	7.4	0.001	0.02	1.07	2.8	1.0	0.3	29.1	<0.01	0.04	3.3
CC156123		0.69	26.0	580	13.9	14.4	0.001	0.02	2.19	2.9	1.1	0.5	16.7	<0.01	0.07	3.1
CC156124		0.60	11.7	320	7.3	15.4	<0.001	0.03	1.35	2.0	0.8	0.5	15.2	<0.01	0.05	1.0
CC156125		0.38	20.0	740	13.3	17.9	<0.001	0.06	1.62	1.2	1.1	0.4	22.4	<0.01	0.05	0.2
CC156126		0.59	25.5	670	17.2	17.5	<0.001	0.08	1.74	2.1	1.1	0.4	33.1	<0.01	0.05	0.7
CC156127		0.44	11.4	630	9.6	15.5	<0.001	0.06	1.01	1.2	0.5	0.4	24.8	<0.01	0.04	0.2

***** See Appendix Page for comments regarding this certificate *****

ALS Canada Ltd.
2103 Dollarton Hwy
North Vancouver BC V7H 0A7
Phone: 604 984 0221 Fax: 604 984 0218 www.alsglobal.com

To: **SILVER RANGE RESOURCES LTD.**
C/O ARCHER, CATHRO & ASSOCIATES (1981) LIMITED
1016-510 W HASTINGS ST
VANCOUVER BC V6B 1L8

Finalized Date: 11-AUG-2011
Account: RANSIL

Project: Silver Range-KEG

CERTIFICATE OF ANALYSIS WH11126737

Sample Description	Method	ME-MS41	ME-MS41	ME-MS41	ME-MS41	ME-MS41	ME-MS41	ME-MS41	ME-MS41
	Analyte	Ti	Tl	U	V	W	Y	Zn	Zr
	Units	%	ppm	ppm	ppm	ppm	ppm	ppm	ppm
	LOR	0.005	0.02	0.05	1	0.05	0.05	2	0.5
CC156088		0.008	0.28	0.89	40	0.08	6.13	86	2.9
CC156089		0.021	0.16	0.48	37	0.17	3.16	69	2.0
CC156090		0.044	0.13	0.91	69	0.30	2.35	87	0.5
CC156091		0.031	0.14	1.93	43	0.18	5.29	71	2.0
CC156092		0.025	0.13	4.39	27	0.15	9.44	134	2.5
CC156093		0.041	0.20	2.34	76	0.33	7.35	143	2.4
CC156094		0.017	0.12	1.35	24	0.13	4.91	134	<0.5
CC156095		0.025	0.11	2.33	38	0.24	9.13	91	1.6
CC156096		0.024	0.10	0.46	24	0.13	2.84	74	<0.5
CC156097		0.038	0.15	0.48	49	0.31	2.75	71	1.7
CC156098		0.028	0.21	0.52	34	0.24	2.21	55	0.5
CC156099		0.022	0.12	0.46	31	0.40	1.94	59	<0.5
CC156100		0.027	0.15	0.46	49	0.39	2.68	115	0.5
CC156101		0.037	0.66	0.58	55	0.28	2.85	26	1.6
CC156102		0.021	3.99	1.90	105	0.08	6.78	101	0.8
CC156103		0.025	0.30	0.68	58	0.20	4.27	87	0.6
CC156104		0.027	0.30	0.51	48	0.24	2.74	88	0.8
CC156105		0.025	0.24	0.59	40	0.16	3.85	88	1.1
CC156106		0.008	0.54	0.74	39	0.08	4.50	76	0.8
CC156107		0.019	0.39	0.77	46	0.20	4.14	77	<0.5
CC156108		0.024	0.93	0.80	53	0.13	5.63	103	0.5
CC156109		0.024	0.57	1.41	50	0.19	15.10	117	1.7
CC156110		0.010	0.37	0.72	42	0.19	15.80	113	3.1
CC156111		0.020	0.59	0.69	42	0.10	6.53	77	0.7
CC156112		0.011	0.39	0.69	51	0.16	4.24	98	<0.5
CC156113		0.013	0.23	0.63	43	0.09	4.24	82	0.6
CC156114		0.011	0.28	0.82	46	0.10	9.52	123	0.6
CC156115		0.020	0.21	0.86	46	0.26	7.65	72	<0.5
CC156116		0.017	0.36	1.06	49	0.11	9.42	141	0.8
CC156117		0.007	1.03	2.93	77	0.17	37.6	174	4.4
CC156118		0.028	0.16	0.48	31	0.20	2.23	22	<0.5
CC156119		0.009	0.40	1.27	39	0.12	10.35	119	2.0
CC156120		0.018	0.22	1.17	29	0.28	7.27	80	1.3
CC156121		0.015	0.20	2.55	47	0.13	12.80	91	2.0
CC156122		0.014	0.13	1.01	39	0.09	7.87	86	1.3
CC156123		0.012	0.31	0.59	61	0.15	4.27	122	1.9
CC156124		0.023	0.20	0.41	44	0.20	3.28	47	<0.5
CC156125		0.013	0.28	0.77	45	0.10	3.86	82	<0.5
CC156126		0.024	0.24	0.64	41	0.16	4.11	73	0.6
CC156127		0.027	0.14	0.48	34	0.16	2.27	59	<0.5

***** See Appendix Page for comments regarding this certificate *****

ALS Canada Ltd.
2103 Dollarton Hwy
North Vancouver BC V7H 0A7
Phone: 604 984 0221 Fax: 604 984 0218 www.alsglobal.com

To: **SILVER RANGE RESOURCES LTD.**
C/O ARCHER, CATHRO & ASSOCIATES (1981) LIMITED
1016-510 W HASTINGS ST
VANCOUVER BC V6B 1L8

Finalized Date: 11-AUG-2011
Account: RANSIL

Project: Silver Range-KEG

CERTIFICATE OF ANALYSIS WH11126737

Sample Description	Method Analyte Units LOR	WEI-21 Recvd Wt. kg 0.02	Au-TL43 Au ppm 0.001	ME-MS41 Ag ppm 0.01	ME-MS41 Al % 0.01	ME-MS41 As ppm 0.1	ME-MS41 Au ppm 0.2	ME-MS41 B ppm 10	ME-MS41 Ba ppm 10	ME-MS41 Be ppm 0.05	ME-MS41 Bi ppm 0.01	ME-MS41 Ca % 0.01	ME-MS41 Cd ppm 0.01	ME-MS41 Ce ppm 0.02	ME-MS41 Co ppm 0.1	ME-MS41 Cr ppm 1
CC156128		0.19	0.002	0.81	1.20	20.4	<0.2	<10	1470	0.39	0.20	0.24	1.70	20.6	14.0	18
CC156129		0.26	0.005	1.49	1.21	29.7	<0.2	<10	1400	0.51	0.22	0.12	0.68	24.3	7.0	23
CC156130		0.17	0.002	0.86	0.53	6.4	<0.2	<10	640	0.17	0.09	0.12	0.43	8.02	4.6	8
CC156131		0.23	0.003	0.78	1.10	15.6	<0.2	<10	1490	0.59	0.21	0.84	2.36	28.4	11.4	23
CC156132		0.19	<0.001	0.35	0.83	3.9	<0.2	<10	1000	0.17	0.15	0.22	4.37	16.85	8.1	12
CC156133		0.23	<0.001	0.51	0.52	4.6	<0.2	<10	460	0.15	0.12	0.11	1.62	10.90	6.1	9
CC156134		0.24	0.002	0.50	0.75	20.2	<0.2	<10	1310	0.37	0.19	0.54	1.21	22.0	8.8	12
CC156135		0.21	0.003	1.14	1.62	13.2	<0.2	<10	1460	0.72	0.31	0.26	7.50	28.5	9.9	33
CC156136		0.25	0.002	0.71	0.67	18.8	<0.2	<10	690	0.29	0.17	0.15	0.92	22.0	5.4	12
CC155851		0.15	0.002	0.22	2.61	8.4	<0.2	10	240	0.46	0.53	0.80	0.29	20.9	26.1	125
CC155852		0.12	0.003	0.09	2.04	4.3	<0.2	<10	260	0.35	0.15	0.48	0.12	21.2	18.6	47
CC155853		0.13	0.004	0.23	1.82	4.1	<0.2	<10	230	0.36	0.11	0.77	0.47	21.2	21.0	39
CC155854		0.09	<0.001	0.15	1.08	2.3	<0.2	<10	130	0.26	0.06	0.61	0.27	14.90	18.9	24
CC155855		0.11	0.001	0.18	2.48	5.4	<0.2	<10	250	0.44	0.19	0.66	0.21	18.35	19.9	58
CC155856		0.22	0.003	0.15	3.00	8.7	<0.2	<10	240	0.61	0.21	0.59	0.16	27.1	22.8	64
CC155857		0.12	0.002	0.15	4.14	3.9	<0.2	<10	290	1.11	0.13	1.14	0.09	22.9	31.8	69
CC155858		0.17	0.001	0.12	2.72	7.6	<0.2	<10	240	0.50	0.17	0.66	0.11	19.45	34.2	206
CC155859		0.14	0.001	0.09	2.15	3.6	<0.2	<10	280	0.46	0.13	0.59	0.10	19.15	19.9	69
CC155860		0.23	<0.001	0.06	2.25	6.3	<0.2	<10	200	1.34	0.16	0.96	0.17	80.0	9.4	26

***** See Appendix Page for comments regarding this certificate *****

ALS Canada Ltd.
2103 Dollarton Hwy
North Vancouver BC V7H 0A7
Phone: 604 984 0221 Fax: 604 984 0218 www.alsglobal.com

To: **SILVER RANGE RESOURCES LTD.**
C/O ARCHER, CATHRO & ASSOCIATES (1981) LIMITED
1016-510 W HASTINGS ST
VANCOUVER BC V6B 1L8

Finalized Date: 11-AUG-2011
Account: RANSIL

Project: Silver Range-KEG

CERTIFICATE OF ANALYSIS WH11126737

Sample Description	Method	ME-MS41	ME-MS41	ME-MS41	ME-MS41	ME-MS41	ME-MS41	ME-MS41	ME-MS41	ME-MS41	ME-MS41	ME-MS41	ME-MS41	ME-MS41	ME-MS41	ME-MS41
	Analyte	Cs	Cu	Fe	Ga	Ge	Hf	Hg	In	K	La	Li	Mg	Mn	Mo	Na
	Units	ppm	ppm	%	ppm	ppm	ppm	ppm	ppm	%	ppm	ppm	%	ppm	ppm	%
	LOR	0.05	0.2	0.01	0.05	0.05	0.02	0.01	0.005	0.01	0.2	0.1	0.01	5	0.05	0.01
CC156128		4.96	46.6	2.82	5.04	0.08	0.02	0.05	0.025	0.20	9.9	8.8	0.22	338	4.32	0.01
CC156129		4.75	64.6	3.59	4.90	0.09	0.02	0.05	0.036	0.24	12.3	9.2	0.22	394	4.24	0.01
CC156130		1.18	14.3	1.18	2.93	<0.05	<0.02	0.03	0.010	0.06	3.9	3.0	0.09	246	1.01	0.02
CC156131		3.67	39.1	2.52	3.97	0.09	0.07	0.07	0.027	0.12	13.1	11.2	0.39	859	3.30	0.01
CC156132		1.03	19.9	1.44	3.96	0.05	<0.02	0.02	0.012	0.07	8.0	5.2	0.13	1260	1.21	0.02
CC156133		1.33	17.1	1.31	3.12	<0.05	<0.02	0.02	0.011	0.09	5.0	2.8	0.09	540	1.26	0.02
CC156134		1.91	34.0	2.18	3.45	0.07	0.05	0.08	0.022	0.18	10.1	4.9	0.21	629	3.28	0.01
CC156135		20.5	286	2.64	7.35	0.10	0.03	0.04	0.034	0.10	14.0	12.0	0.30	529	2.81	0.01
CC156136		1.70	32.0	2.08	3.37	0.06	<0.02	0.04	0.019	0.14	10.3	5.7	0.15	227	3.69	0.01
CC155851		2.93	243	5.38	8.73	0.12	0.03	0.05	0.053	0.12	10.2	32.6	1.35	587	1.63	0.03
CC155852		2.66	57.3	2.83	7.52	0.09	0.02	0.03	0.020	0.20	10.3	24.4	0.96	364	0.94	0.03
CC155853		1.78	84.6	2.43	5.96	0.08	0.02	0.07	0.018	0.14	9.6	17.6	0.81	772	1.21	0.03
CC155854		0.94	57.6	1.45	3.84	0.06	0.02	0.05	0.010	0.08	7.2	7.7	0.37	710	1.00	0.04
CC155855		4.63	79.0	3.63	9.94	0.12	0.03	0.05	0.022	0.40	9.5	35.8	1.20	214	1.11	0.03
CC155856		5.17	115.5	4.12	10.60	0.15	0.04	0.03	0.027	0.42	13.3	44.6	1.50	199	0.93	0.04
CC155857		6.82	161.5	5.31	14.45	0.18	0.04	0.02	0.034	0.79	12.2	57.7	2.03	309	0.63	0.05
CC155858		10.35	85.7	4.18	8.94	0.15	0.03	0.03	0.027	0.40	10.3	49.4	3.07	392	0.57	0.04
CC155859		3.91	83.9	3.03	7.70	0.11	0.02	0.02	0.018	0.24	9.6	34.1	1.28	248	0.55	0.04
CC155860		15.25	24.9	3.03	8.32	0.21	0.10	0.01	0.052	0.37	39.0	61.2	0.77	589	0.55	0.03

***** See Appendix Page for comments regarding this certificate *****

ALS Canada Ltd.
2103 Dollarton Hwy
North Vancouver BC V7H 0A7
Phone: 604 984 0221 Fax: 604 984 0218 www.alsglobal.com

To: **SILVER RANGE RESOURCES LTD.**
C/O ARCHER, CATHRO & ASSOCIATES (1981) LIMITED
1016-510 W HASTINGS ST
VANCOUVER BC V6B 1L8

Finalized Date: 11-AUG-2011
Account: RANSIL

Project: Silver Range-KEG

CERTIFICATE OF ANALYSIS WH11126737

Sample Description	Method	ME-MS41	ME-MS41	ME-MS41	ME-MS41	ME-MS41	ME-MS41	ME-MS41	ME-MS41	ME-MS41	ME-MS41	ME-MS41	ME-MS41	ME-MS41	ME-MS41	ME-MS41
	Analyte	Nb	Ni	P	Pb	Rb	Re	S	Sb	Sc	Se	Sn	Sr	Ta	Te	Th
	Units	ppm	ppm	ppm	ppm	ppm	ppm	%	ppm	ppm	ppm	ppm	ppm	ppm	ppm	ppm
	LOR	0.05	0.2	10	0.2	0.1	0.001	0.01	0.05	0.1	0.2	0.2	0.2	0.01	0.01	0.2
CC156128		0.91	25.7	690	17.0	26.3	<0.001	0.14	1.97	2.9	0.8	0.5	39.6	<0.01	0.07	1.3
CC156129		0.78	19.3	900	18.5	24.7	0.001	0.29	5.25	4.0	2.6	0.6	32.8	<0.01	0.08	2.3
CC156130		0.31	6.9	430	5.2	7.3	<0.001	0.05	1.09	0.8	0.4	0.2	17.5	<0.01	0.02	<0.2
CC156131		0.64	29.3	1460	14.7	17.8	0.001	0.12	1.55	2.8	1.6	0.4	50.6	0.01	0.06	0.9
CC156132		0.92	10.2	260	10.4	13.8	<0.001	0.03	0.65	1.5	0.3	0.5	21.2	<0.01	0.03	0.8
CC156133		0.54	7.9	410	10.2	12.9	<0.001	0.03	0.74	1.1	0.3	0.3	13.7	<0.01	0.02	0.3
CC156134		0.39	19.2	1200	18.5	17.0	<0.001	0.13	1.83	2.2	1.0	0.4	40.8	<0.01	0.07	0.9
CC156135		0.85	71.8	790	15.2	30.8	0.001	0.05	2.24	2.8	1.4	0.8	29.2	0.01	0.06	0.3
CC156136		0.52	16.4	450	11.5	12.7	<0.001	0.08	1.77	2.2	0.9	0.4	22.7	<0.01	0.06	1.6
CC155851		2.50	83.9	1320	7.9	16.8	<0.001	0.08	0.61	8.2	0.8	5.3	22.4	<0.01	0.05	1.4
CC155852		2.64	46.1	860	5.2	17.3	<0.001	0.04	0.43	5.5	0.5	0.7	27.1	<0.01	0.02	1.7
CC155853		2.19	62.0	1400	3.4	12.7	<0.001	0.14	0.42	3.2	0.7	0.5	34.6	<0.01	0.03	0.5
CC155854		1.30	38.1	1300	2.7	5.7	<0.001	0.15	0.23	1.4	0.6	0.2	23.5	<0.01	0.01	0.2
CC155855		4.81	66.2	1060	6.1	25.1	<0.001	0.10	0.34	7.4	0.6	0.9	29.1	<0.01	0.03	1.4
CC155856		5.35	96.3	1090	6.3	23.8	<0.001	0.06	0.44	9.2	0.8	1.0	26.5	0.01	0.03	3.1
CC155857		5.63	72.7	1520	4.6	38.9	<0.001	0.07	0.29	15.1	0.8	1.0	44.5	0.01	0.04	1.8
CC155858		3.55	250	860	9.5	33.0	<0.001	0.05	0.26	8.8	0.5	1.1	35.0	<0.01	0.02	1.4
CC155859		2.86	62.1	1060	5.0	21.3	<0.001	0.06	0.22	5.6	0.6	0.7	34.6	<0.01	0.03	1.2
CC155860		3.31	28.2	970	13.3	72.2	<0.001	0.02	0.33	7.0	1.0	6.7	55.3	0.01	0.01	28.7

***** See Appendix Page for comments regarding this certificate *****

ALS Canada Ltd.
2103 Dollarton Hwy
North Vancouver BC V7H 0A7
Phone: 604 984 0221 Fax: 604 984 0218 www.alsglobal.com

To: **SILVER RANGE RESOURCES LTD.**
C/O ARCHER, CATHRO & ASSOCIATES (1981) LIMITED
1016-510 W HASTINGS ST
VANCOUVER BC V6B 1L8

Finalized Date: 11-AUG-2011
Account: RANSIL

Project: Silver Range-KEG

CERTIFICATE OF ANALYSIS WH11126737

Sample Description	Method	ME-MS41	ME-MS41	ME-MS41	ME-MS41	ME-MS41	ME-MS41	ME-MS41	ME-MS41
	Analyte	Ti	Tl	U	V	W	Y	Zn	Zr
	Units	%	ppm	ppm	ppm	ppm	ppm	ppm	ppm
	LOR	0.005	0.02	0.05	1	0.05	0.05	2	0.5
CC156128		0.033	0.33	0.51	50	0.20	2.49	128	0.6
CC156129		0.023	0.72	1.16	57	0.16	3.53	108	0.6
CC156130		0.023	0.26	0.34	29	0.12	1.31	43	<0.5
CC156131		0.024	0.26	1.20	42	0.33	11.70	121	1.2
CC156132		0.034	0.17	0.35	31	0.15	1.90	101	<0.5
CC156133		0.033	0.19	0.32	29	0.11	1.35	61	<0.5
CC156134		0.015	0.26	0.69	37	0.08	3.69	90	1.4
CC156135		0.026	1.73	2.50	62	0.20	9.59	290	<0.5
CC156136		0.016	0.29	0.50	36	0.12	2.46	68	<0.5
CC155851		0.172	0.14	0.98	110	6.47	4.45	98	1.0
CC155852		0.145	0.15	0.56	95	0.92	4.30	51	0.7
CC155853		0.097	0.14	0.93	76	1.03	5.72	41	0.5
CC155854		0.057	0.10	0.65	49	0.14	3.75	21	0.6
CC155855		0.226	0.24	0.80	149	0.29	4.13	65	0.8
CC155856		0.262	0.27	0.94	152	0.44	6.91	60	1.0
CC155857		0.340	0.35	0.70	220	0.25	9.06	57	1.0
CC155858		0.231	0.40	0.53	130	0.43	6.04	51	0.7
CC155859		0.186	0.18	0.82	111	0.49	5.68	42	0.7
CC155860		0.146	0.55	2.50	54	1.67	27.8	71	1.9

***** See Appendix Page for comments regarding this certificate *****

ALS Canada Ltd.
2103 Dollarton Hwy
North Vancouver BC V7H 0A7
Phone: 604 984 0221 Fax: 604 984 0218 www.alsglobal.com

To: **SILVER RANGE RESOURCES LTD.**
C/O ARCHER, CATHRO & ASSOCIATES (1981) LIMITED
1016-510 W HASTINGS ST
VANCOUVER BC V6B 1L8

Project: Silver Range-KEG

Finalized Date: 11-AUG-2011
Account: RANSIL

CERTIFICATE OF ANALYSIS WH11126737

Method	CERTIFICATE COMMENTS
ME-MS41	Gold determinations by this method are semi-quantitative due to the small sample weight used (0.5g).

ALS Canada Ltd.
2103 Dollarton Hwy
North Vancouver BC V7H 0A7
Phone: 604 984 0221 Fax: 604 984 0218 www.alsglobal.com

To: **SILVER RANGE RESOURCES LTD.**
C/O ARCHER, CATHRO & ASSOCIATES (1981) LIMITED
1016-510 W HASTINGS ST
VANCOUVER BC V6B 1L8

Finalized Date: 10-AUG-2011
Account: RANSIL

CERTIFICATE WH11126738

Project: Silver Range-KEG

P.O. No.:

This report is for 88 Soil samples submitted to our lab in Whitehorse, YT, Canada on 6-JUL-2011.

The following have access to data associated with this certificate:

DOUG EATON BRUCE YOUNGMAN	SARAH EATON	JOAN MARIACHER

SAMPLE PREPARATION

ALS CODE	DESCRIPTION
WEI-21	Received Sample Weight
LOG-22	Sample login - Rcd w/o BarCode
SCR-41	Screen to -180um and save both

ANALYTICAL PROCEDURES

ALS CODE	DESCRIPTION	INSTRUMENT
Au-TL43	Trace Level Au - 25g AR	ICP-MS
ME-MS41	51 anal. aqua regia ICPMS	

To: **SILVER RANGE RESOURCES LTD.**
ATTN: JOAN MARIACHER
C/O ARCHER, CATHRO & ASSOCIATES (1981) LIMITED
1016-510 W HASTINGS ST
VANCOUVER BC V6B 1L8

This is the Final Report and supersedes any preliminary report with this certificate number. Results apply to samples as submitted. All pages of this report have been checked and approved for release.

Signature:

Colin Ramshaw, Vancouver Laboratory Manager

ALS Canada Ltd.
2103 Dollarton Hwy
North Vancouver BC V7H 0A7
Phone: 604 984 0221 Fax: 604 984 0218 www.alsglobal.com

To: **SILVER RANGE RESOURCES LTD.**
C/O ARCHER, CATHRO & ASSOCIATES (1981) LIMITED
1016-510 W HASTINGS ST
VANCOUVER BC V6B 1L8

Finalized Date: 10-AUG-2011
Account: RANSIL

Project: Silver Range-KEG

CERTIFICATE OF ANALYSIS WH11126738

Sample Description	Method	WEI-21	Au-TL43	ME-MS41	ME-MS41	ME-MS41	ME-MS41	ME-MS41	ME-MS41	ME-MS41	ME-MS41	ME-MS41	ME-MS41	ME-MS41	ME-MS41	ME-MS41
	Analyte	Recvd Wt.	Au	Ag	Al	As	Au	B	Ba	Be	Bi	Ca	Cd	Ce	Co	Cr
	Units	kg	ppm	ppm	%	ppm	ppm	ppm	ppm	ppm	ppm	%	ppm	ppm	ppm	ppm
	LOR	0.02	0.001	0.01	0.01	0.1	0.2	10	10	0.05	0.01	0.01	0.01	0.02	0.1	1
CC156151		0.12	<0.001	0.05	0.24	0.3	<0.2	<10	70	0.08	<0.01	0.54	0.08	4.03	1.4	2
CC156152		0.12	0.001	0.24	0.42	2.0	<0.2	<10	220	0.20	0.08	2.18	0.82	8.85	3.4	6
CC156153		0.12	<0.001	0.01	0.20	0.2	<0.2	<10	50	0.06	<0.01	0.73	0.06	4.16	1.3	2
CC156154		0.08	<0.001	0.02	0.28	0.4	<0.2	<10	90	0.07	<0.01	1.56	0.19	3.19	0.9	3
CC156155		0.10	<0.001	0.07	0.51	1.7	<0.2	<10	150	0.17	0.02	1.34	0.31	7.08	2.1	6
CC156156		0.15	<0.001	0.04	0.23	0.4	<0.2	<10	80	0.07	<0.01	1.31	0.27	3.74	1.2	2
CC156157		0.15	<0.001	0.06	0.34	0.6	<0.2	<10	90	0.08	<0.01	1.27	0.15	5.31	1.7	3
CC156158		0.08	<0.001	0.06	0.23	0.6	<0.2	<10	90	0.07	<0.01	1.54	0.36	2.35	1.2	3
CC156159		0.11	0.001	0.07	0.35	0.7	<0.2	<10	120	0.16	<0.01	2.05	0.75	4.21	1.3	4
CC156160		0.15	0.001	0.26	0.54	1.7	<0.2	<10	260	0.21	0.04	1.66	0.66	10.45	3.2	10
CC156161		0.15	<0.001	0.07	0.39	0.5	<0.2	<10	120	0.11	<0.01	1.33	0.20	5.44	2.0	3
CC156162		0.09	<0.001	0.16	0.28	0.6	<0.2	<10	60	0.20	<0.01	1.65	0.52	10.05	1.3	3
CC156163		0.18	0.001	0.30	0.47	1.8	<0.2	<10	200	0.27	0.02	0.84	0.42	9.31	3.1	7
CC156164		0.16	<0.001	0.18	0.36	1.1	<0.2	<10	120	0.16	<0.01	1.60	0.79	6.43	1.5	6
CC156165		0.30	0.003	1.33	1.06	8.3	<0.2	<10	380	0.72	0.12	2.00	2.18	33.6	6.2	40
CC156166		0.15	0.002	0.14	0.43	1.7	<0.2	<10	170	0.18	0.02	0.75	0.37	8.84	2.3	7
CC156167		0.17	0.001	0.20	0.52	2.6	<0.2	<10	140	0.15	0.05	0.49	0.71	13.10	2.2	10
CC156168		0.22	0.003	1.41	0.89	8.7	<0.2	<10	320	0.53	0.12	2.04	7.13	26.0	6.4	22
CC156169		0.10	0.010	1.89	0.78	12.4	<0.2	<10	310	0.79	0.14	2.27	1.28	24.8	8.1	14
CC156170		0.13	0.004	1.15	1.00	10.6	<0.2	<10	320	0.70	0.10	2.24	4.07	33.0	6.6	44
CC156171		0.25	0.002	0.56	0.85	4.4	<0.2	<10	340	0.41	0.09	1.35	1.83	19.60	5.0	19
CC156172		0.15	0.002	0.32	0.77	3.9	<0.2	<10	320	0.41	0.08	1.24	0.33	16.90	4.5	14
CC156173		0.35	0.002	0.52	0.84	6.1	<0.2	<10	230	0.62	0.11	1.67	1.22	27.2	5.9	19
CC156174		0.25	0.004	0.94	0.96	5.5	<0.2	<10	410	0.69	0.18	2.55	2.90	25.8	6.3	27
CC156175		0.29	0.003	1.22	1.03	9.0	<0.2	<10	390	0.85	0.11	2.58	2.41	30.2	5.5	30
CC156176		0.17	0.005	1.56	1.23	6.9	<0.2	<10	260	0.72	0.41	2.11	2.76	32.2	6.3	44
CC156177		0.20	0.002	0.71	0.69	4.5	<0.2	<10	170	0.37	0.04	2.49	2.49	19.55	2.6	33
CC156178		0.18	0.003	0.66	1.04	6.4	<0.2	<10	300	0.50	0.14	1.06	2.26	33.7	6.4	22
CC156179		0.18	0.003	0.43	0.62	4.9	<0.2	<10	110	0.30	0.05	1.55	1.04	18.05	4.3	15
CC156180		0.23	0.004	0.82	0.94	3.6	<0.2	<10	110	0.43	0.06	0.75	0.38	16.15	5.3	16
CC156181		0.14	0.006	1.74	1.57	4.9	<0.2	<10	150	0.86	0.12	1.40	0.60	24.7	7.1	30
CC156182		0.12	0.004	0.84	1.82	4.6	<0.2	<10	80	0.94	0.11	0.63	0.35	32.7	7.7	33
CC156183		0.16	0.002	0.36	0.94	6.5	<0.2	<10	140	0.49	0.09	0.92	0.63	22.1	5.6	14
CC156184		0.15	0.006	1.05	1.15	3.1	<0.2	<10	180	0.65	0.15	1.15	0.22	19.85	5.7	20
CC156185		0.18	0.003	0.82	1.76	5.2	<0.2	<10	140	0.61	0.12	0.77	0.28	25.7	6.7	33
CC156186		0.20	0.005	1.19	1.63	6.3	<0.2	<10	90	0.85	0.11	4.68	0.80	26.4	7.8	32
CC156187		0.21	0.002	0.72	1.27	7.9	<0.2	<10	190	0.71	0.15	0.88	0.53	25.4	4.9	23
CC156188		0.17	0.006	0.87	1.61	8.7	<0.2	<10	160	1.01	0.13	0.58	0.94	40.2	7.6	28
CC156189		0.15	0.004	0.86	1.37	7.0	<0.2	<10	180	0.74	0.15	0.95	0.74	34.4	6.8	26
CC156190		0.17	0.004	0.94	0.76	4.2	<0.2	<10	100	0.44	0.10	1.92	1.23	19.55	4.9	15

***** See Appendix Page for comments regarding this certificate *****

ALS Canada Ltd.
2103 Dollarton Hwy
North Vancouver BC V7H 0A7
Phone: 604 984 0221 Fax: 604 984 0218 www.alsglobal.com

To: **SILVER RANGE RESOURCES LTD.**
C/O ARCHER, CATHRO & ASSOCIATES (1981) LIMITED
1016-510 W HASTINGS ST
VANCOUVER BC V6B 1L8

Finalized Date: 10-AUG-2011
Account: RANSIL

Project: Silver Range-KEG

CERTIFICATE OF ANALYSIS WH11126738

Sample Description	Method	ME-MS41	ME-MS41	ME-MS41	ME-MS41	ME-MS41	ME-MS41	ME-MS41	ME-MS41	ME-MS41	ME-MS41	ME-MS41	ME-MS41	ME-MS41	ME-MS41	ME-MS41
	Analyte	Cs	Cu	Fe	Ga	Ge	Hf	Hg	In	K	La	Li	Mg	Mn	Mo	Na
	Units	ppm	ppm	%	ppm	ppm	ppm	ppm	ppm	%	ppm	ppm	%	ppm	ppm	%
	LOR	0.05	0.2	0.01	0.05	0.05	0.02	0.01	0.005	0.01	0.2	0.1	0.01	5	0.05	0.01
CC156151		0.13	4.7	0.42	1.03	0.07	0.02	0.02	<0.005	0.02	2.1	0.5	0.05	66	0.15	0.04
CC156152		0.35	19.6	0.62	1.34	0.09	0.04	0.09	0.010	0.03	5.1	3.0	0.13	250	0.34	0.03
CC156153		0.06	3.1	0.43	0.97	0.07	0.02	0.01	<0.005	0.02	1.9	0.3	0.04	50	0.10	0.04
CC156154		0.07	4.9	0.32	0.89	0.07	0.03	0.01	<0.005	0.02	1.5	0.4	0.04	47	0.29	0.04
CC156155		0.31	8.8	0.57	1.63	0.08	0.03	0.05	0.006	0.03	3.8	2.4	0.08	113	1.05	0.03
CC156156		0.10	5.9	0.26	0.82	0.07	0.03	0.02	<0.005	0.02	1.8	0.4	0.07	169	0.28	0.04
CC156157		0.17	7.4	0.45	1.34	0.07	0.03	0.03	<0.005	0.02	2.7	0.8	0.07	118	0.30	0.03
CC156158		0.19	5.7	0.25	0.62	0.07	0.03	0.04	<0.005	0.02	1.4	0.8	0.10	110	0.30	0.03
CC156159		0.16	18.1	0.33	0.93	0.08	0.04	0.05	<0.005	0.02	2.6	0.7	0.07	120	0.28	0.04
CC156160		0.59	15.9	0.58	1.81	0.08	0.05	0.09	0.010	0.03	5.8	4.1	0.13	291	0.37	0.03
CC156161		0.09	12.0	0.42	1.31	0.08	0.04	0.02	<0.005	0.02	2.6	0.7	0.05	122	0.21	0.03
CC156162		0.06	4.9	0.40	0.99	0.09	0.03	0.03	<0.005	0.02	6.0	0.6	0.11	18	0.35	0.03
CC156163		0.37	12.9	0.74	1.76	0.08	0.03	0.06	0.008	0.03	5.3	2.8	0.08	113	0.41	0.03
CC156164		0.23	12.9	0.44	1.09	0.08	0.03	0.03	<0.005	0.02	4.3	1.6	0.07	113	0.31	0.03
CC156165		1.42	24.6	1.74	3.22	0.13	0.07	0.16	0.028	0.14	23.7	13.4	0.43	351	2.58	0.01
CC156166		0.39	9.8	0.59	1.60	0.08	0.03	0.05	0.006	0.03	4.7	3.4	0.10	167	0.69	0.03
CC156167		0.57	7.6	0.78	2.30	0.09	0.02	0.07	0.010	0.04	7.1	5.2	0.13	73	1.10	0.02
CC156168		1.33	39.6	1.65	2.80	0.12	0.05	0.14	0.024	0.10	16.4	8.2	0.30	332	5.67	0.02
CC156169		3.08	52.7	1.63	2.27	0.13	0.10	0.15	0.024	0.11	14.6	8.4	0.31	256	1.42	0.01
CC156170		1.78	28.7	1.71	3.15	0.14	0.09	0.21	0.026	0.19	23.6	12.5	0.31	232	2.66	0.01
CC156171		0.90	17.8	1.17	2.69	0.10	0.06	0.12	0.017	0.07	12.3	8.1	0.20	254	0.86	0.02
CC156172		0.72	20.5	1.15	2.76	0.09	0.07	0.09	0.014	0.05	9.5	7.7	0.21	221	1.24	0.02
CC156173		1.06	19.3	1.42	2.73	0.11	0.06	0.11	0.020	0.10	15.8	11.2	0.36	311	1.78	0.01
CC156174		1.33	37.6	1.46	2.91	0.11	0.07	0.12	0.022	0.13	16.4	11.6	0.43	277	1.34	0.02
CC156175		0.91	74.2	1.58	3.19	0.12	0.06	0.12	0.026	0.07	23.1	15.4	0.44	391	3.40	0.01
CC156176		2.15	23.9	1.57	3.70	0.12	0.09	0.14	0.033	0.17	21.5	18.2	0.82	185	2.32	0.02
CC156177		1.19	13.0	0.84	2.09	0.11	0.07	0.06	0.015	0.10	13.3	8.4	0.51	142	1.56	0.02
CC156178		1.48	18.7	1.45	3.64	0.13	0.07	0.12	0.025	0.12	19.1	13.0	0.48	190	1.82	0.01
CC156179		0.87	12.8	1.14	2.21	0.10	0.04	0.05	0.012	0.07	7.3	8.2	0.49	437	1.85	0.02
CC156180		1.36	16.3	1.38	3.27	0.10	0.06	0.03	0.016	0.14	8.6	11.7	0.82	717	1.56	0.02
CC156181		2.08	36.6	2.00	5.05	0.13	0.09	0.05	0.028	0.18	13.2	19.6	1.89	543	0.98	0.01
CC156182		3.13	31.6	2.00	6.40	0.14	0.09	0.02	0.030	0.25	16.1	24.2	2.36	401	0.68	0.01
CC156183		1.43	13.2	1.37	3.11	0.11	0.07	0.06	0.021	0.14	11.6	12.8	0.73	255	2.48	0.01
CC156184		1.23	34.0	1.46	3.54	0.10	0.05	0.05	0.024	0.13	10.5	13.6	0.99	393	0.77	0.02
CC156185		2.38	19.2	1.89	5.61	0.11	0.05	0.03	0.024	0.24	13.1	22.9	1.97	333	1.05	0.01
CC156186		3.33	47.5	2.12	5.38	0.14	0.12	0.02	0.028	0.41	13.9	20.5	2.26	389	2.87	0.01
CC156187		1.08	26.0	1.68	4.39	<0.05	0.05	0.03	0.024	0.15	13.4	13.8	0.71	144	5.70	0.01
CC156188		2.18	32.1	1.84	4.77	0.06	0.09	0.15	0.029	0.16	19.6	19.7	1.59	345	5.19	<0.01
CC156189		1.60	23.8	1.74	4.37	0.05	0.05	0.08	0.025	0.14	16.6	19.3	1.06	291	3.25	0.01
CC156190		1.59	22.8	1.03	2.48	0.05	0.03	0.08	0.017	0.12	9.4	9.7	0.73	323	2.47	0.02

***** See Appendix Page for comments regarding this certificate *****

ALS Canada Ltd.
2103 Dollarton Hwy
North Vancouver BC V7H 0A7
Phone: 604 984 0221 Fax: 604 984 0218 www.alsglobal.com

To: **SILVER RANGE RESOURCES LTD.**
C/O ARCHER, CATHRO & ASSOCIATES (1981) LIMITED
1016-510 W HASTINGS ST
VANCOUVER BC V6B 1L8

Finalized Date: 10-AUG-2011
Account: RANSIL

Project: Silver Range-KEG

CERTIFICATE OF ANALYSIS WH11126738

Sample Description	Method	ME-MS41	ME-MS41	ME-MS41	ME-MS41	ME-MS41	ME-MS41	ME-MS41	ME-MS41	ME-MS41	ME-MS41	ME-MS41	ME-MS41	ME-MS41	ME-MS41	ME-MS41
	Analyte	Nb	Ni	P	Pb	Rb	Re	S	Sb	Sc	Se	Sn	Sr	Ta	Te	Th
	Units	ppm	ppm	ppm	ppm	ppm	ppm	%	ppm	ppm	ppm	ppm	ppm	ppm	ppm	ppm
	LOR	0.05	0.2	10	0.2	0.1	0.001	0.01	0.05	0.1	0.2	0.2	0.2	0.01	0.01	0.2
CC156151		0.18	2.1	420	1.3	1.3	0.001	0.06	0.08	0.5	0.9	<0.2	24.6	<0.01	0.01	<0.2
CC156152		0.30	9.4	710	3.4	3.5	0.002	0.12	0.52	1.1	4.2	0.2	61.0	<0.01	0.01	0.3
CC156153		0.15	1.4	490	0.5	0.7	<0.001	0.05	0.07	0.3	0.4	<0.2	31.3	<0.01	<0.01	<0.2
CC156154		0.21	2.2	460	1.0	0.6	<0.001	0.09	0.18	0.3	0.4	<0.2	59.8	<0.01	<0.01	<0.2
CC156155		0.36	5.2	740	3.2	3.0	<0.001	0.10	0.39	0.8	0.7	0.2	59.8	<0.01	0.01	0.3
CC156156		0.18	1.8	540	0.8	1.1	<0.001	0.10	0.13	0.3	0.7	<0.2	45.5	<0.01	0.01	<0.2
CC156157		0.25	2.4	640	1.7	2.0	<0.001	0.09	0.44	0.6	1.1	<0.2	43.5	<0.01	0.01	0.2
CC156158		0.18	2.5	490	1.7	1.8	<0.001	0.12	0.17	0.4	0.8	<0.2	45.4	<0.01	0.01	<0.2
CC156159		0.22	7.3	570	1.2	1.7	0.001	0.13	0.18	0.5	3.2	<0.2	59.6	<0.01	0.01	<0.2
CC156160		0.44	8.8	800	4.3	5.2	0.002	0.13	0.35	1.7	2.6	0.2	61.5	<0.01	0.02	0.7
CC156161		0.19	3.2	780	1.7	0.7	0.001	0.09	0.20	0.4	1.2	<0.2	49.3	<0.01	0.01	<0.2
CC156162		0.23	2.6	410	2.3	0.7	0.001	0.10	0.21	0.6	2.2	<0.2	51.6	<0.01	0.01	<0.2
CC156163		0.34	7.0	870	3.6	4.1	0.001	0.07	0.32	1.2	1.3	0.2	39.6	<0.01	0.02	0.3
CC156164		0.23	7.2	830	1.9	1.8	0.001	0.08	0.31	0.6	2.0	<0.2	77.5	<0.01	0.01	<0.2
CC156165		0.73	32.4	4760	10.6	13.7	0.003	0.06	1.34	5.2	2.6	0.5	109.0	0.01	0.04	2.7
CC156166		0.37	5.5	920	3.5	5.0	0.001	0.08	0.32	1.0	1.7	0.2	34.5	<0.01	0.02	0.4
CC156167		0.44	6.4	840	6.3	6.8	0.001	0.06	0.33	1.4	1.3	0.3	27.2	<0.01	0.02	0.7
CC156168		0.50	33.7	3320	8.9	9.1	0.005	0.07	2.74	3.7	5.1	0.4	76.9	<0.01	0.09	1.6
CC156169		0.54	33.3	940	10.9	12.4	0.007	0.11	1.25	4.4	6.8	0.4	72.9	0.01	0.11	1.7
CC156170		0.44	40.7	8070	9.2	15.2	0.004	0.07	2.00	4.9	3.8	0.4	129.5	0.01	0.07	3.3
CC156171		0.54	16.6	2890	9.0	8.9	0.001	0.08	0.84	2.5	1.9	0.3	64.2	<0.01	0.04	1.2
CC156172		0.62	15.0	1400	7.5	7.2	0.001	0.09	0.64	2.1	1.9	0.3	56.3	<0.01	0.03	1.0
CC156173		0.65	22.3	1780	10.8	11.1	0.001	0.07	0.76	3.4	1.7	0.4	65.2	<0.01	0.05	1.8
CC156174		0.76	36.2	3160	13.5	12.7	0.001	0.07	1.19	4.0	1.9	0.4	95.6	0.01	0.05	1.8
CC156175		0.53	39.6	1860	10.4	9.5	0.002	0.09	1.31	3.2	3.6	0.4	96.4	0.01	0.05	0.6
CC156176		0.54	34.7	4840	11.1	19.4	0.002	0.07	1.34	5.2	2.5	0.6	102.0	0.01	0.07	2.4
CC156177		0.25	18.0	5140	4.3	8.3	0.002	0.09	0.80	2.3	2.4	0.2	114.5	<0.01	0.03	1.1
CC156178		0.87	20.5	1930	12.3	14.1	0.002	0.09	0.74	3.9	3.2	0.5	58.9	0.01	0.04	2.6
CC156179		0.29	11.6	460	7.4	8.1	0.003	0.08	0.54	1.9	2.4	0.2	40.0	<0.01	0.03	0.6
CC156180		0.28	12.9	650	6.2	13.5	0.001	0.07	0.45	2.3	1.8	0.3	24.0	<0.01	0.04	1.0
CC156181		0.34	30.3	770	13.2	22.0	0.002	0.11	0.60	4.4	5.6	0.4	49.6	<0.01	0.09	1.4
CC156182		0.38	30.8	570	10.5	31.5	0.001	0.05	0.37	6.0	1.8	0.5	24.4	<0.01	0.06	2.9
CC156183		0.36	17.1	990	10.3	13.6	0.001	0.07	0.66	2.6	2.1	0.4	38.7	<0.01	0.06	1.7
CC156184		0.37	19.7	750	8.9	13.4	0.001	0.08	0.42	3.0	2.7	0.3	42.4	<0.01	0.05	0.9
CC156185		0.39	27.7	680	11.0	25.0	0.001	0.05	0.39	4.6	1.4	0.5	27.8	<0.01	0.06	2.3
CC156186		0.33	39.9	820	9.6	34.1	0.002	0.06	0.91	5.7	3.4	0.4	98.1	<0.01	0.07	3.4
CC156187		0.39	27.6	180	9.8	15.0	<0.001	0.08	1.38	3.5	1.8	0.6	29.5	<0.01	0.05	2.2
CC156188		0.27	39.2	350	10.8	15.1	<0.001	0.01	1.69	5.7	2.9	0.5	29.3	<0.01	0.06	3.9
CC156189		0.50	30.2	330	10.8	15.7	<0.001	0.02	1.24	4.4	2.7	0.5	32.3	<0.01	0.06	2.1
CC156190		0.21	21.6	630	7.0	11.3	0.003	0.05	1.12	2.1	3.1	0.3	51.0	<0.01	0.06	0.7

***** See Appendix Page for comments regarding this certificate *****

ALS Canada Ltd.
2103 Dollarton Hwy
North Vancouver BC V7H 0A7
Phone: 604 984 0221 Fax: 604 984 0218 www.alsglobal.com

To: **SILVER RANGE RESOURCES LTD.**
C/O ARCHER, CATHRO & ASSOCIATES (1981) LIMITED
1016-510 W HASTINGS ST
VANCOUVER BC V6B 1L8

Finalized Date: 10-AUG-2011
Account: RANSIL

Project: Silver Range-KEG

CERTIFICATE OF ANALYSIS WH11126738

Sample Description	Method	ME-MS41	ME-MS41	ME-MS41	ME-MS41	ME-MS41	ME-MS41	ME-MS41	ME-MS41
	Analyte	Ti	Tl	U	V	W	Y	Zn	Zr
	Units	%	ppm	ppm	ppm	ppm	ppm	ppm	ppm
	LOR	0.005	0.02	0.05	1	0.05	0.05	2	0.5
CC156151		0.021	0.02	0.18	12	<0.05	1.61	12	0.7
CC156152		0.014	0.07	1.05	14	0.05	5.30	47	1.3
CC156153		0.024	<0.02	0.10	15	<0.05	0.78	11	0.6
CC156154		0.017	0.02	0.30	10	<0.05	0.90	9	1.0
CC156155		0.014	0.05	0.44	15	<0.05	3.48	33	1.2
CC156156		0.013	0.02	0.16	7	<0.05	1.22	13	1.2
CC156157		0.019	0.03	0.40	13	<0.05	1.70	11	1.3
CC156158		0.010	0.03	0.18	5	<0.05	1.10	35	1.2
CC156159		0.012	0.04	0.81	7	<0.05	2.54	34	1.5
CC156160		0.011	0.11	0.82	12	0.06	5.13	32	1.6
CC156161		0.018	0.02	0.15	12	<0.05	1.58	10	1.5
CC156162		0.016	0.03	0.68	10	<0.05	8.05	14	0.9
CC156163		0.019	0.05	0.76	19	<0.05	5.04	30	1.1
CC156164		0.013	0.04	0.45	12	<0.05	4.23	25	1.1
CC156165		0.018	0.32	2.14	45	0.18	27.5	133	2.1
CC156166		0.016	0.05	0.53	15	0.13	3.56	35	1.0
CC156167		0.014	0.08	0.58	20	0.12	4.57	45	0.5
CC156168		0.015	0.34	1.81	47	0.10	17.60	167	1.4
CC156169		0.013	0.19	1.56	21	0.21	20.0	76	3.1
CC156170		0.012	0.30	4.03	53	0.16	29.7	205	3.1
CC156171		0.013	0.16	1.67	31	0.10	13.20	100	1.8
CC156172		0.019	0.12	1.34	29	0.08	8.46	67	2.1
CC156173		0.016	0.25	1.39	35	0.38	15.95	81	1.6
CC156174		0.019	0.26	1.67	37	0.13	19.45	110	2.1
CC156175		0.013	0.27	1.40	34	0.11	31.1	85	1.7
CC156176		0.017	0.55	2.08	46	0.09	24.1	168	3.3
CC156177		0.012	0.21	1.83	29	0.06	16.50	97	2.6
CC156178		0.020	0.26	1.69	35	0.13	18.00	95	2.4
CC156179		0.017	0.13	0.75	28	0.05	6.61	46	1.3
CC156180		0.021	0.09	0.58	27	<0.05	5.76	80	2.2
CC156181		0.027	0.13	1.34	38	0.05	14.65	139	3.0
CC156182		0.042	0.18	0.90	40	<0.05	13.65	107	3.2
CC156183		0.015	0.30	0.75	28	0.06	7.97	94	2.2
CC156184		0.024	0.09	1.69	28	0.12	10.60	55	1.6
CC156185		0.036	0.18	0.58	42	0.07	7.30	93	1.8
CC156186		0.037	0.30	0.88	43	0.06	15.20	105	4.6
CC156187		0.011	0.31	0.42	47	0.07	8.42	60	2.2
CC156188		0.014	0.42	0.94	48	0.05	17.35	99	3.4
CC156189		0.018	0.36	0.73	43	0.07	11.05	72	1.7
CC156190		0.015	0.26	0.96	24	<0.05	8.92	66	1.4

***** See Appendix Page for comments regarding this certificate *****

ALS Canada Ltd.
2103 Dollarton Hwy
North Vancouver BC V7H 0A7
Phone: 604 984 0221 Fax: 604 984 0218 www.alsglobal.com

To: **SILVER RANGE RESOURCES LTD.**
C/O ARCHER, CATHRO & ASSOCIATES (1981) LIMITED
1016-510 W HASTINGS ST
VANCOUVER BC V6B 1L8

Finalized Date: 10-AUG-2011
Account: RANSIL

Project: Silver Range-KEG

CERTIFICATE OF ANALYSIS WH11126738

Sample Description	Method Analyte Units LOR	WEI-21 Recvd Wt. kg 0.02	Au-TL43 Au ppm 0.001	ME-MS41 Ag ppm 0.01	ME-MS41 Al % 0.01	ME-MS41 As ppm 0.1	ME-MS41 Au ppm 0.2	ME-MS41 B ppm 10	ME-MS41 Ba ppm 10	ME-MS41 Be ppm 0.05	ME-MS41 Bi ppm 0.01	ME-MS41 Ca % 0.01	ME-MS41 Cd ppm 0.01	ME-MS41 Ce ppm 0.02	ME-MS41 Co ppm 0.1	ME-MS41 Cr ppm 1
CC156191		0.16	0.003	0.48	0.62	16.8	<0.2	<10	180	0.51	0.14	1.21	0.82	34.8	4.8	9
CC156192		0.13	0.004	0.70	0.85	9.4	<0.2	<10	190	0.44	0.10	1.66	1.24	23.0	4.4	17
CC156193		0.17	0.004	1.15	1.20	10.5	<0.2	<10	190	0.64	0.15	1.41	1.07	31.7	8.5	26
CC156194		0.15	<0.001	0.19	0.44	0.8	<0.2	<10	140	0.16	0.03	1.66	0.21	6.02	1.8	2
CC156195		0.22	0.008	1.74	1.17	9.4	<0.2	<10	190	0.82	0.13	1.52	1.66	31.2	8.1	32
CC156196		0.12	0.006	0.82	1.32	5.4	<0.2	<10	120	0.61	0.13	0.37	1.00	27.3	8.9	31
CC156197		0.23	0.010	2.00	1.77	8.4	<0.2	<10	120	0.98	0.16	0.24	2.89	34.9	11.5	35
CC156198		0.22	0.004	0.21	1.65	11.6	<0.2	<10	350	0.95	0.18	0.67	0.72	49.6	7.2	33
CC156199		0.30	0.008	1.93	1.40	7.2	<0.2	<10	110	0.79	0.11	1.65	1.18	29.1	7.7	38
CC156200		0.20	0.003	0.32	1.85	11.2	<0.2	<10	120	0.76	0.16	0.34	0.63	34.3	8.4	37
CC156201		0.20	0.001	0.42	0.59	23.3	<0.2	<10	150	0.43	0.14	0.07	0.36	38.3	3.7	7
CC156202		0.18	0.002	1.15	0.68	34.4	<0.2	<10	220	0.47	0.22	0.04	0.34	50.0	2.3	10
CC156203		0.20	0.006	0.87	2.10	40.2	<0.2	<10	180	0.61	0.21	0.02	0.14	43.3	2.5	34
CC156204		0.17	0.005	0.95	0.34	26.8	<0.2	<10	290	0.20	0.30	0.03	1.40	50.5	0.4	9
CC156205		0.24	0.002	0.08	0.46	13.3	<0.2	<10	140	0.19	0.16	0.02	0.16	37.8	2.0	6
CC156206		0.23	0.003	0.83	0.99	10.3	<0.2	<10	360	0.46	0.15	0.38	0.55	32.9	4.4	18
CC156208		0.25	0.004	0.78	1.23	16.6	<0.2	<10	160	0.45	0.20	0.12	0.73	31.1	4.5	21
CC156209		0.28	0.005	0.80	1.21	14.7	<0.2	<10	200	0.63	0.17	0.11	0.74	24.8	7.2	21
CC156210		0.20	0.002	0.29	0.81	11.2	<0.2	<10	110	0.13	0.26	0.06	0.28	20.5	2.9	16
CC156211		0.19	0.003	0.37	1.06	19.1	<0.2	<10	270	0.55	0.20	0.07	0.49	28.3	7.3	16
CC156212		0.20	0.003	0.55	1.08	12.2	<0.2	<10	130	0.34	0.19	0.08	0.54	24.6	4.5	18
CC156213		0.16	0.007	3.73	1.76	10.4	<0.2	<10	910	1.27	0.24	1.05	0.88	46.8	10.7	26
CC156214		0.19	0.005	0.90	0.48	3.5	<0.2	<10	200	0.47	0.07	2.16	1.75	19.60	3.7	9
CC156215		0.14	0.003	0.58	0.42	2.7	<0.2	<10	110	0.28	0.04	1.64	0.42	16.40	2.8	7
CC156216		0.15	0.005	1.03	0.69	10.5	<0.2	<10	250	0.64	0.10	2.47	3.23	27.7	6.0	16
CC156217		0.21	0.003	1.15	1.53	11.1	<0.2	<10	190	0.49	0.21	0.17	0.75	30.1	10.6	26
CC156218		0.18	0.007	1.03	1.22	13.4	<0.2	<10	400	1.29	0.17	0.61	1.21	46.8	8.7	20
CC156219		0.16	0.002	1.14	1.15	6.0	<0.2	<10	130	0.50	0.13	0.48	1.94	31.6	5.2	14
CC156220		0.16	0.002	0.35	0.75	5.2	<0.2	<10	130	0.24	0.14	0.53	0.86	15.65	3.9	14
CC156382		0.17	0.002	0.75	0.91	7.9	<0.2	<10	1560	0.28	0.20	0.09	1.18	19.40	4.1	17
CC156383		0.27	0.002	0.50	1.08	13.3	<0.2	<10	1640	0.34	0.20	0.11	1.45	22.4	5.2	25
CC156384		0.23	0.003	0.58	0.59	7.4	<0.2	<10	880	0.15	0.15	0.09	0.59	23.0	3.2	14
CC156385		0.16	0.002	0.45	0.66	6.8	<0.2	<10	600	0.28	0.15	0.12	0.72	18.40	4.3	13
CC156386		0.20	0.003	0.76	1.06	9.0	<0.2	<10	720	0.46	0.23	0.56	0.97	26.3	6.3	14
CC156387		0.32	0.005	2.44	1.59	10.8	<0.2	<10	920	0.66	0.27	0.71	0.80	40.0	14.2	28
CC156388		0.20	0.014	2.13	0.73	25.7	<0.2	<10	940	0.23	0.18	0.07	0.25	20.9	3.4	9
CC156389		0.22	0.003	1.24	1.63	14.2	<0.2	<10	460	0.61	0.22	0.12	0.28	27.4	8.5	25
CC156390		0.30	0.004	0.90	1.26	10.2	<0.2	<10	830	0.60	0.18	0.58	0.37	40.9	8.4	24
CC156391		0.12	0.002	0.55	0.45	4.3	<0.2	<10	310	0.15	0.10	0.10	0.25	10.80	1.7	7
CC156392		0.19	0.004	0.45	1.58	13.1	<0.2	<10	440	0.63	0.22	0.08	0.35	27.3	16.0	24

***** See Appendix Page for comments regarding this certificate *****

ALS Canada Ltd.
2103 Dollarton Hwy
North Vancouver BC V7H 0A7
Phone: 604 984 0221 Fax: 604 984 0218 www.alsglobal.com

To: **SILVER RANGE RESOURCES LTD.**
C/O ARCHER, CATHRO & ASSOCIATES (1981) LIMITED
1016-510 W HASTINGS ST
VANCOUVER BC V6B 1L8

Finalized Date: 10-AUG-2011
Account: RANSIL

Project: Silver Range-KEG

CERTIFICATE OF ANALYSIS WH11126738

Sample Description	Method	ME-MS41	ME-MS41	ME-MS41	ME-MS41	ME-MS41	ME-MS41	ME-MS41	ME-MS41	ME-MS41	ME-MS41	ME-MS41	ME-MS41	ME-MS41	ME-MS41	ME-MS41
	Analyte	Cs	Cu	Fe	Ga	Ge	Hf	Hg	In	K	La	Li	Mg	Mn	Mo	Na
	Units	ppm	ppm	%	ppm	ppm	ppm	ppm	ppm	%	ppm	ppm	%	ppm	ppm	%
	LOR	0.05	0.2	0.01	0.05	0.05	0.02	0.01	0.005	0.01	0.2	0.1	0.01	5	0.05	0.01
CC156191		0.91	24.2	1.62	2.18	0.05	0.04	0.07	0.019	0.11	18.2	6.9	0.38	305	10.70	0.01
CC156192		1.73	18.9	1.39	2.77	0.06	0.05	0.08	0.016	0.12	12.1	11.0	0.70	162	4.66	0.02
CC156193		2.32	16.6	1.93	3.51	0.07	0.07	0.11	0.029	0.21	17.4	16.2	0.97	237	6.00	0.01
CC156194		0.22	11.3	0.36	1.37	<0.05	0.03	0.05	<0.005	0.02	3.2	0.8	0.07	94	0.56	0.04
CC156195		1.04	39.7	1.76	3.74	0.06	0.08	0.09	0.021	0.16	17.6	14.1	0.96	408	7.27	0.01
CC156196		0.75	30.1	2.01	4.73	<0.05	0.03	0.05	0.026	0.17	15.3	14.4	0.92	337	3.52	0.01
CC156197		1.26	69.0	3.16	5.82	0.07	0.04	0.08	0.032	0.17	20.1	21.5	1.18	274	8.59	0.01
CC156198		1.75	23.7	2.16	4.68	0.06	0.02	0.07	0.029	0.11	28.3	17.6	0.55	250	2.88	0.01
CC156199		2.08	45.7	1.79	4.40	0.07	0.06	0.09	0.021	0.17	17.7	13.8	1.68	466	3.30	0.01
CC156200		1.44	20.8	2.56	6.08	0.05	0.05	0.04	0.030	0.07	16.4	13.9	0.63	335	6.99	<0.01
CC156201		2.83	29.9	2.01	2.50	0.06	0.02	0.03	0.019	0.16	20.8	9.6	0.37	216	27.8	0.01
CC156202		2.29	45.7	2.99	4.33	0.06	<0.02	0.03	0.023	0.19	26.4	2.6	0.09	50	49.9	0.01
CC156203		6.13	66.4	3.05	6.80	0.09	0.16	0.08	0.038	0.31	21.5	20.3	1.33	120	20.6	0.01
CC156204		1.81	20.2	3.07	2.90	0.08	<0.02	0.02	0.050	0.38	24.8	3.5	0.05	19	34.1	<0.01
CC156205		1.06	12.1	1.12	2.46	<0.05	<0.02	0.01	0.010	0.11	20.7	2.2	0.05	53	12.80	<0.01
CC156206		1.38	19.5	1.73	3.66	<0.05	0.02	0.12	0.022	0.08	18.2	10.6	0.33	204	17.80	0.01
CC156208		2.16	31.9	2.31	5.29	<0.05	0.02	0.10	0.027	0.08	15.9	10.9	0.23	183	10.50	0.01
CC156209		1.86	23.7	2.80	3.59	<0.05	0.03	0.06	0.026	0.09	13.5	14.8	0.32	215	8.21	<0.01
CC156210		1.38	7.7	2.05	7.18	<0.05	<0.02	0.05	0.013	0.06	10.3	4.0	0.12	142	2.26	0.01
CC156211		2.31	25.8	2.74	3.91	<0.05	0.08	0.04	0.026	0.10	15.3	12.8	0.24	286	9.35	0.01
CC156212		1.48	12.7	2.16	5.23	<0.05	<0.02	0.04	0.019	0.06	13.2	10.7	0.24	163	4.08	<0.01
CC156213		2.27	136.0	2.33	4.92	0.08	0.14	0.38	0.036	0.06	24.8	11.7	0.29	1240	4.94	0.01
CC156214		0.60	30.3	1.02	1.35	<0.05	0.03	0.16	0.008	0.05	12.6	2.9	0.19	344	1.44	0.03
CC156215		0.37	21.1	1.05	1.11	<0.05	0.03	0.09	0.006	0.04	8.9	1.6	0.19	278	1.43	0.03
CC156216		0.87	39.9	1.57	2.27	0.06	0.04	0.14	0.017	0.11	16.7	7.2	0.32	381	8.35	0.02
CC156217		1.52	18.8	2.70	5.51	<0.05	0.03	0.06	0.029	0.07	15.8	14.9	0.39	513	3.39	0.01
CC156218		1.70	47.5	2.13	3.21	0.07	0.06	0.17	0.028	0.11	29.0	12.2	0.44	308	3.26	0.01
CC156219		0.75	15.8	2.17	3.59	<0.05	0.04	0.06	0.020	0.04	17.3	6.7	0.12	298	2.47	0.01
CC156220		0.35	17.3	1.68	2.87	<0.05	0.03	0.04	0.014	0.07	8.4	5.2	0.11	93	3.59	0.01
CC156382		0.99	14.1	1.87	4.67	<0.05	<0.02	0.03	0.013	0.08	9.6	9.7	0.17	128	2.08	0.02
CC156383		1.79	20.9	2.42	5.23	<0.05	0.04	0.03	0.020	0.10	11.8	13.5	0.27	139	3.25	0.01
CC156384		0.87	12.9	1.54	3.76	<0.05	0.02	0.02	0.014	0.07	11.6	4.6	0.14	89	2.75	0.01
CC156385		1.04	13.3	1.45	3.53	<0.05	0.03	0.02	0.013	0.08	9.3	8.3	0.19	165	2.72	0.01
CC156386		0.97	34.3	1.59	4.52	0.05	0.05	0.04	0.020	0.10	13.4	8.5	0.17	184	7.13	0.02
CC156387		2.55	64.5	2.23	5.09	0.08	0.04	0.16	0.037	0.11	18.9	22.6	0.50	806	3.99	0.01
CC156388		4.77	53.2	2.71	3.19	0.07	<0.02	0.05	0.025	0.11	10.7	3.4	0.07	131	2.08	0.02
CC156389		3.72	19.9	2.73	5.21	0.06	0.09	0.04	0.028	0.11	13.8	25.8	0.56	217	3.08	0.01
CC156390		2.84	35.4	2.12	4.09	0.08	0.05	0.08	0.028	0.13	20.3	16.7	0.61	592	1.31	0.01
CC156391		2.13	20.1	1.02	2.83	<0.05	<0.02	0.03	0.008	0.06	5.4	1.1	0.05	43	1.08	0.02
CC156392		6.08	38.2	3.04	5.12	0.07	0.04	0.04	0.032	0.11	13.3	20.7	0.42	516	2.09	0.01

***** See Appendix Page for comments regarding this certificate *****

ALS Canada Ltd.
2103 Dollarton Hwy
North Vancouver BC V7H 0A7
Phone: 604 984 0221 Fax: 604 984 0218 www.alsglobal.com

To: **SILVER RANGE RESOURCES LTD.**
C/O ARCHER, CATHRO & ASSOCIATES (1981) LIMITED
1016-510 W HASTINGS ST
VANCOUVER BC V6B 1L8

Finalized Date: 10-AUG-2011
Account: RANSIL

Project: Silver Range-KEG

CERTIFICATE OF ANALYSIS WH11126738

Sample Description	Method	ME-MS41	ME-MS41	ME-MS41	ME-MS41	ME-MS41	ME-MS41	ME-MS41	ME-MS41	ME-MS41	ME-MS41	ME-MS41	ME-MS41	ME-MS41	ME-MS41	ME-MS41
	Analyte	Nb	Ni	P	Pb	Rb	Re	S	Sb	Sc	Se	Sn	Sr	Ta	Te	Th
	Units	ppm	ppm	ppm	ppm	ppm	ppm	%	ppm	ppm	ppm	ppm	ppm	ppm	ppm	ppm
	LOR	0.05	0.2	10	0.2	0.1	0.001	0.01	0.05	0.1	0.2	0.2	0.2	0.01	0.01	0.2
CC156191		0.14	14.3	640	10.2	7.6	0.005	0.06	2.72	1.7	3.7	0.3	60.2	<0.01	0.07	1.6
CC156192		0.55	21.1	1040	7.6	11.5	0.001	0.06	1.69	2.3	4.8	0.4	61.7	<0.01	0.07	1.8
CC156193		0.40	29.7	2380	10.8	16.1	0.007	0.03	1.72	3.7	4.6	0.4	59.3	<0.01	0.06	3.8
CC156194		0.21	5.0	530	1.4	0.9	<0.001	0.07	0.45	0.4	1.9	<0.2	60.2	<0.01	0.01	0.2
CC156195		0.22	48.8	1070	10.0	13.3	<0.001	0.04	3.42	3.5	3.7	0.4	41.3	<0.01	0.06	1.8
CC156196		0.29	32.0	540	9.7	14.2	<0.001	0.03	1.64	3.6	3.3	0.5	19.9	<0.01	0.07	2.2
CC156197		0.21	62.9	590	13.7	13.9	<0.001	0.11	2.98	4.4	8.0	0.5	26.8	<0.01	0.06	3.2
CC156198		0.68	34.8	2360	12.1	12.7	<0.001	0.01	1.56	6.1	2.6	0.7	41.1	<0.01	0.06	5.4
CC156199		0.13	47.9	1920	8.1	17.4	<0.001	0.04	1.64	3.7	4.1	0.4	42.9	<0.01	0.05	1.8
CC156200		0.58	37.5	400	10.4	11.1	<0.001	0.02	1.97	3.5	3.0	0.7	17.2	<0.01	0.05	3.1
CC156201		0.10	12.9	880	13.0	13.6	0.012	0.22	5.11	1.4	4.2	0.3	51.4	<0.01	0.07	2.4
CC156202		0.19	15.1	990	22.7	16.2	0.009	0.32	5.51	1.3	3.5	0.5	50.2	<0.01	0.10	2.0
CC156203		0.10	16.2	600	32.2	22.6	0.007	0.29	7.82	7.2	5.2	0.5	19.7	<0.01	0.10	6.1
CC156204		0.12	3.1	1030	40.2	30.2	0.003	0.97	3.72	1.3	2.6	0.4	81.3	<0.01	0.09	2.2
CC156205		0.20	8.5	360	19.9	10.2	<0.001	0.10	2.42	0.9	1.1	0.3	13.7	<0.01	0.05	2.8
CC156206		0.52	13.4	1070	10.5	9.6	0.002	0.04	2.27	2.5	3.8	0.4	27.7	<0.01	0.04	2.1
CC156208		1.22	14.2	660	10.8	9.1	<0.001	0.07	1.60	2.7	1.5	0.6	21.2	<0.01	0.05	3.3
CC156209		0.49	29.6	830	13.7	13.0	<0.001	0.02	2.59	2.5	2.3	0.4	21.0	<0.01	0.07	3.3
CC156210		1.53	8.8	430	12.2	8.5	<0.001	0.02	0.92	1.4	0.3	0.9	7.7	<0.01	0.05	1.4
CC156211		0.69	25.1	670	16.3	14.3	<0.001	0.06	3.01	2.5	2.1	0.5	26.1	<0.01	0.09	3.7
CC156212		0.87	19.0	460	11.3	11.0	<0.001	0.01	1.42	1.5	1.0	0.7	11.2	<0.01	0.05	0.8
CC156213		0.39	38.5	3640	19.0	11.8	0.006	0.13	1.85	4.4	5.0	0.6	52.8	0.01	0.04	1.4
CC156214		0.22	17.6	1410	4.9	4.8	<0.001	0.06	0.98	1.8	3.3	<0.2	51.1	<0.01	0.02	0.5
CC156215		0.15	11.3	1250	3.6	3.0	<0.001	0.07	0.58	1.2	3.1	<0.2	42.8	<0.01	0.03	0.6
CC156216		0.25	36.1	1920	7.1	9.0	0.004	0.07	3.29	2.1	4.3	0.3	65.4	<0.01	0.06	0.7
CC156217		1.24	27.8	500	15.5	9.3	<0.001	0.01	1.21	3.0	1.3	0.6	16.4	<0.01	0.04	4.0
CC156218		0.48	47.1	420	13.0	11.8	<0.001	0.03	1.93	6.9	4.5	0.4	33.0	<0.01	0.05	4.3
CC156219		0.47	19.5	300	9.9	5.6	<0.001	0.01	1.50	2.8	3.7	0.4	22.6	0.01	0.06	2.0
CC156220		0.33	20.4	230	7.8	6.7	<0.001	0.01	1.63	1.5	2.1	0.4	22.8	<0.01	0.06	1.2
CC156382		1.18	11.9	300	10.8	7.8	<0.001	0.05	1.34	1.8	0.5	0.7	17.9	<0.01	0.03	2.0
CC156383		1.41	17.0	400	11.2	12.5	<0.001	0.08	3.01	2.6	1.5	0.6	32.7	<0.01	0.06	3.4
CC156384		0.98	11.1	230	7.4	6.9	<0.001	0.04	1.53	1.5	0.8	0.5	16.7	<0.01	0.04	2.9
CC156385		1.05	13.4	350	8.4	17.2	<0.001	0.03	1.19	2.0	1.0	0.5	14.9	<0.01	0.03	2.4
CC156386		0.96	18.7	370	13.0	15.2	0.001	0.05	1.74	2.3	1.9	0.8	42.2	<0.01	0.05	2.6
CC156387		0.96	39.2	920	15.4	15.9	0.002	0.04	1.18	4.5	3.3	0.6	34.8	0.01	0.04	2.3
CC156388		0.42	20.4	550	10.2	15.3	<0.001	0.17	5.82	2.1	2.6	0.3	39.4	<0.01	0.06	0.9
CC156389		1.44	25.7	390	15.3	22.4	<0.001	0.03	1.78	3.1	1.7	0.6	16.5	<0.01	0.05	4.2
CC156390		0.86	31.3	1140	12.3	18.4	0.001	0.04	1.60	4.7	1.8	0.5	38.4	<0.01	0.04	3.6
CC156391		0.15	8.9	540	5.6	10.6	<0.001	0.07	1.09	0.3	1.1	0.4	17.5	<0.01	0.03	<0.2
CC156392		1.48	38.1	610	18.1	19.3	<0.001	0.07	2.06	3.2	1.7	0.6	20.1	<0.01	0.05	3.5

***** See Appendix Page for comments regarding this certificate *****

ALS Canada Ltd.
2103 Dollarton Hwy
North Vancouver BC V7H 0A7
Phone: 604 984 0221 Fax: 604 984 0218 www.alsglobal.com

To: **SILVER RANGE RESOURCES LTD.**
C/O ARCHER, CATHRO & ASSOCIATES (1981) LIMITED
1016-510 W HASTINGS ST
VANCOUVER BC V6B 1L8

Finalized Date: 10-AUG-2011
Account: RANSIL

Project: Silver Range-KEG

CERTIFICATE OF ANALYSIS WH11126738

Sample Description	Method	ME-MS41	ME-MS41	ME-MS41	ME-MS41	ME-MS41	ME-MS41	ME-MS41	ME-MS41
	Analyte	Ti	Tl	U	V	W	Y	Zn	Zr
	Units	%	ppm	ppm	ppm	ppm	ppm	ppm	ppm
	LOR	0.005	0.02	0.05	1	0.05	0.05	2	0.5
CC156191		0.006	0.59	2.96	30	<0.05	8.19	74	1.7
CC156192		0.022	0.34	1.02	42	0.05	8.41	86	2.1
CC156193		0.017	0.45	1.84	53	0.06	12.75	139	3.0
CC156194		0.015	0.03	0.23	7	<0.05	2.04	8	1.2
CC156195		0.011	0.42	1.05	102	0.05	21.7	149	2.8
CC156196		0.015	0.20	0.72	57	0.07	10.45	119	1.0
CC156197		0.010	0.43	1.03	61	0.06	12.40	258	1.8
CC156198		0.020	0.28	1.60	51	0.25	22.7	111	0.7
CC156199		0.014	0.41	0.84	61	<0.05	23.2	97	1.9
CC156200		0.015	0.32	0.66	87	0.18	7.60	96	2.0
CC156201		0.006	1.16	2.05	37	<0.05	6.39	67	0.8
CC156202		0.010	0.90	1.39	80	0.09	8.04	123	<0.5
CC156203		0.010	1.08	3.53	88	<0.05	9.98	35	9.9
CC156204		0.007	2.66	1.52	31	0.06	7.33	24	<0.5
CC156205		0.007	0.53	0.83	31	0.05	3.20	52	1.0
CC156206		0.014	0.29	1.44	48	0.12	9.35	77	0.7
CC156208		0.034	0.38	2.32	47	0.26	5.66	62	0.9
CC156209		0.010	0.38	0.83	63	0.11	5.42	155	1.5
CC156210		0.069	0.17	0.49	75	0.29	1.67	38	<0.5
CC156211		0.017	0.46	1.00	66	0.11	4.39	124	3.3
CC156212		0.023	0.25	0.49	60	0.20	3.12	95	<0.5
CC156213		0.010	0.50	6.66	70	0.10	50.2	67	3.4
CC156214		0.015	0.14	0.96	19	<0.05	13.80	53	1.1
CC156215		0.016	0.09	0.47	17	<0.05	8.65	34	1.4
CC156216		0.010	0.51	1.51	75	<0.05	18.40	161	1.8
CC156217		0.040	0.26	0.70	63	0.31	4.95	114	1.2
CC156218		0.010	0.22	1.85	41	0.10	33.3	123	2.2
CC156219		0.012	0.21	0.66	45	0.10	12.20	70	1.8
CC156220		0.008	0.17	0.32	43	0.08	2.60	57	1.2
CC156382		0.038	0.32	0.41	46	0.20	2.00	67	0.5
CC156383		0.052	0.87	0.56	52	0.27	2.85	87	2.2
CC156384		0.039	0.43	0.44	41	0.66	2.14	48	0.9
CC156385		0.029	0.20	0.53	35	0.15	4.58	51	1.1
CC156386		0.012	0.29	1.04	56	0.12	4.52	84	1.9
CC156387		0.025	0.42	2.94	49	0.17	18.55	131	0.6
CC156388		0.020	0.30	0.79	33	0.10	3.19	81	<0.5
CC156389		0.023	0.25	0.79	55	0.20	3.71	69	3.0
CC156390		0.030	0.24	1.47	40	0.14	16.85	87	1.2
CC156391		0.011	0.11	0.50	24	0.10	1.92	34	<0.5
CC156392		0.036	0.28	0.75	47	0.28	4.14	142	1.5

***** See Appendix Page for comments regarding this certificate *****

ALS Canada Ltd.
2103 Dollarton Hwy
North Vancouver BC V7H 0A7
Phone: 604 984 0221 Fax: 604 984 0218 www.alsglobal.com

To: **SILVER RANGE RESOURCES LTD.**
C/O ARCHER, CATHRO & ASSOCIATES (1981) LIMITED
1016-510 W HASTINGS ST
VANCOUVER BC V6B 1L8

Finalized Date: 10-AUG-2011
Account: RANSIL

Project: Silver Range-KEG

CERTIFICATE OF ANALYSIS WH11126738

Sample Description	Method	WEI-21	Au-TL43	ME-MS41	ME-MS41	ME-MS41	ME-MS41	ME-MS41	ME-MS41	ME-MS41	ME-MS41	ME-MS41	ME-MS41	ME-MS41	ME-MS41	ME-MS41
	Analyte	Recvd Wt.	Au	Ag	Al	As	Au	B	Ba	Be	Bi	Ca	Cd	Ce	Co	Cr
	Units	kg	ppm	ppm	%	ppm	ppm	ppm	ppm	ppm	ppm	%	ppm	ppm	ppm	ppm
	LOR	0.02	0.001	0.01	0.01	0.1	0.2	10	10	0.05	0.01	0.01	0.01	0.02	0.1	1
CC156393		0.17	0.010	0.75	0.94	6.3	<0.2	<10	460	0.59	0.13	0.24	0.49	16.85	42.2	15
CC156394		0.15	0.004	0.36	0.50	2.8	<0.2	<10	270	0.19	0.12	0.07	0.23	8.34	2.4	10
CC156395		0.14	0.002	0.19	0.52	1.7	<0.2	<10	220	0.17	0.09	0.04	0.27	9.62	0.9	6
CC156396		0.14	0.003	0.36	0.86	2.2	<0.2	<10	670	0.45	0.11	0.96	0.79	14.45	5.9	10
CC156397		0.15	0.004	0.48	0.62	3.2	<0.2	<10	180	0.25	0.12	0.40	0.13	15.20	6.1	10
CC156398		0.19	0.004	0.66	0.57	4.2	<0.2	<10	700	0.28	0.11	0.52	0.31	14.65	3.8	10
CC156399		0.23	0.002	0.13	1.51	17.7	<0.2	<10	250	0.79	0.29	0.09	0.84	36.2	28.4	24
CC156400		0.24	0.005	0.31	1.15	29.0	<0.2	<10	340	0.63	0.28	0.36	0.48	32.4	10.1	10

***** See Appendix Page for comments regarding this certificate *****

ALS Canada Ltd.
2103 Dollarton Hwy
North Vancouver BC V7H 0A7
Phone: 604 984 0221 Fax: 604 984 0218 www.alsglobal.com

To: **SILVER RANGE RESOURCES LTD.**
C/O ARCHER, CATHRO & ASSOCIATES (1981) LIMITED
1016-510 W HASTINGS ST
VANCOUVER BC V6B 1L8

Finalized Date: 10-AUG-2011
Account: RANSIL

Project: Silver Range-KEG

CERTIFICATE OF ANALYSIS WH11126738

Sample Description	Method	ME-MS41	ME-MS41	ME-MS41	ME-MS41	ME-MS41	ME-MS41	ME-MS41	ME-MS41	ME-MS41	ME-MS41	ME-MS41	ME-MS41	ME-MS41	ME-MS41	ME-MS41
	Analyte	Cs	Cu	Fe	Ga	Ge	Hf	Hg	In	K	La	Li	Mg	Mn	Mo	Na
	Units	ppm	ppm	%	ppm	ppm	ppm	ppm	ppm	%	ppm	ppm	%	ppm	ppm	%
	LOR	0.05	0.2	0.01	0.05	0.05	0.02	0.01	0.005	0.01	0.2	0.1	0.01	5	0.05	0.01
CC156393		3.31	201	1.81	3.27	0.08	0.03	0.18	0.029	0.05	8.6	5.4	0.20	3420	2.14	0.02
CC156394		2.93	60.3	0.81	2.79	<0.05	<0.02	0.06	0.010	0.04	4.4	3.8	0.07	152	0.97	0.02
CC156395		1.71	56.6	0.61	2.50	<0.05	<0.02	0.04	0.008	0.03	4.8	1.2	0.03	21	0.56	0.02
CC156396		2.56	53.7	0.95	2.37	<0.05	0.05	0.10	0.014	0.05	7.9	5.4	0.22	976	0.73	0.03
CC156397		2.17	30.2	1.10	2.99	<0.05	0.03	0.11	0.016	0.05	7.4	4.5	0.15	448	1.55	0.02
CC156398		2.69	30.4	1.10	2.52	<0.05	0.02	0.09	0.014	0.06	7.3	3.8	0.14	191	1.11	0.02
CC156399		4.12	53.2	3.90	5.77	0.09	0.02	0.08	0.037	0.12	15.3	18.8	0.29	2830	6.78	0.01
CC156400		4.74	102.5	2.36	4.09	0.06	0.02	0.07	0.040	0.14	12.6	10.2	0.19	570	31.8	0.01

***** See Appendix Page for comments regarding this certificate *****

ALS Canada Ltd.
2103 Dollarton Hwy
North Vancouver BC V7H 0A7
Phone: 604 984 0221 Fax: 604 984 0218 www.alsglobal.com

To: **SILVER RANGE RESOURCES LTD.**
C/O ARCHER, CATHRO & ASSOCIATES (1981) LIMITED
1016-510 W HASTINGS ST
VANCOUVER BC V6B 1L8

Finalized Date: 10-AUG-2011
Account: RANSIL

Project: Silver Range-KEG

CERTIFICATE OF ANALYSIS WH11126738

Sample Description	Method	ME-MS41	ME-MS41	ME-MS41	ME-MS41	ME-MS41	ME-MS41	ME-MS41	ME-MS41	ME-MS41	ME-MS41	ME-MS41	ME-MS41	ME-MS41	ME-MS41	ME-MS41
	Analyte	Nb	Ni	P	Pb	Rb	Re	S	Sb	Sc	Se	Sn	Sr	Ta	Te	Th
	Units	ppm	ppm	ppm	ppm	ppm	ppm	%	ppm	ppm	ppm	ppm	ppm	ppm	ppm	ppm
	LOR	0.05	0.2	10	0.2	0.1	0.001	0.01	0.05	0.1	0.2	0.2	0.2	0.01	0.01	0.2
CC156393		0.30	43.0	1200	17.7	9.0	0.001	0.09	0.95	1.1	5.9	0.3	18.9	0.01	0.03	<0.2
CC156394		0.19	8.0	610	5.8	9.4	<0.001	0.05	0.53	0.3	0.8	0.3	11.2	<0.01	0.02	<0.2
CC156395		0.29	4.3	400	4.7	5.9	<0.001	0.05	0.25	0.3	0.7	0.3	9.7	<0.01	0.02	<0.2
CC156396		0.47	11.8	1230	6.1	13.5	<0.001	0.12	0.68	1.6	1.4	0.2	60.3	0.01	0.02	0.4
CC156397		0.41	9.9	940	12.9	9.6	<0.001	0.07	0.69	2.4	1.4	0.3	25.9	<0.01	0.02	0.6
CC156398		0.40	17.8	640	6.4	10.7	0.001	0.09	0.84	1.6	2.1	0.3	29.7	<0.01	0.03	0.2
CC156399		0.75	44.3	700	28.3	18.0	<0.001	0.08	2.17	3.1	1.4	0.7	17.0	<0.01	0.06	0.9
CC156400		0.34	29.8	980	27.9	16.9	<0.001	0.10	2.18	2.9	2.0	0.4	30.7	<0.01	0.09	0.3

***** See Appendix Page for comments regarding this certificate *****

ALS Canada Ltd.
2103 Dollarton Hwy
North Vancouver BC V7H 0A7
Phone: 604 984 0221 Fax: 604 984 0218 www.alsglobal.com

To: **SILVER RANGE RESOURCES LTD.**
C/O ARCHER, CATHRO & ASSOCIATES (1981) LIMITED
1016-510 W HASTINGS ST
VANCOUVER BC V6B 1L8

Finalized Date: 10-AUG-2011
Account: RANSIL

Project: Silver Range-KEG

CERTIFICATE OF ANALYSIS WH11126738

Sample Description	Method	ME-MS41	ME-MS41	ME-MS41	ME-MS41	ME-MS41	ME-MS41	ME-MS41	ME-MS41
	Analyte	Ti	Tl	U	V	W	Y	Zn	Zr
	Units	%	ppm	ppm	ppm	ppm	ppm	ppm	ppm
	LOR	0.005	0.02	0.05	1	0.05	0.05	2	0.5
CC156393		0.014	0.15	2.59	23	0.10	19.90	159	<0.5
CC156394		0.010	0.08	0.61	18	0.10	3.83	30	<0.5
CC156395		0.013	0.05	0.52	14	0.09	2.15	15	<0.5
CC156396		0.019	0.10	1.52	19	0.11	14.80	50	1.2
CC156397		0.024	0.20	1.07	29	0.09	7.29	59	0.9
CC156398		0.021	0.18	1.07	29	0.06	7.16	45	<0.5
CC156399		0.030	0.32	1.13	53	0.23	7.66	263	<0.5
CC156400		0.009	0.62	2.21	28	0.11	7.32	92	<0.5

***** See Appendix Page for comments regarding this certificate *****

ALS Canada Ltd.
2103 Dollarton Hwy
North Vancouver BC V7H 0A7
Phone: 604 984 0221 Fax: 604 984 0218 www.alsglobal.com

To: **SILVER RANGE RESOURCES LTD.**
C/O ARCHER, CATHRO & ASSOCIATES (1981) LIMITED
1016-510 W HASTINGS ST
VANCOUVER BC V6B 1L8

Project: Silver Range-KEG

Finalized Date: 10-AUG-2011
Account: RANSIL

CERTIFICATE OF ANALYSIS WH11126738

Method	CERTIFICATE COMMENTS
ME-MS41	Gold determinations by this method are semi-quantitative due to the small sample weight used (0.5g).

ALS Canada Ltd.

2103 Dollarton Hwy
North Vancouver BC V7H 0A7
Phone: 604 984 0221 Fax: 604 984 0218 www.alsglobal.com

To: **SILVER RANGE RESOURCES LTD.**
C/O ARCHER, CATHRO & ASSOCIATES (1981) LIMITED
1016-510 W HASTINGS ST
VANCOUVER BC V6B 1L8

Finalized Date: 9-AUG-2011
Account: RANSIL

CERTIFICATE WH11126739

Project: Silver Range-KEG

P.O. No.:

This report is for 106 Soil samples submitted to our lab in Whitehorse, YT, Canada on 6-JUL-2011.

The following have access to data associated with this certificate:

DOUG EATON BRUCE YOUNGMAN	SARAH EATON	JOAN MARIACHER

SAMPLE PREPARATION

ALS CODE	DESCRIPTION
WEI-21	Received Sample Weight
LOG-22	Sample login - Rcd w/o BarCode
SCR-41	Screen to -180um and save both

ANALYTICAL PROCEDURES

ALS CODE	DESCRIPTION	INSTRUMENT
Au-TL43	Trace Level Au - 25g AR	ICP-MS
ME-MS41	51 anal. aqua regia ICPMS	

To: **SILVER RANGE RESOURCES LTD.**
ATTN: JOAN MARIACHER
C/O ARCHER, CATHRO & ASSOCIATES (1981) LIMITED
1016-510 W HASTINGS ST
VANCOUVER BC V6B 1L8

This is the Final Report and supersedes any preliminary report with this certificate number. Results apply to samples as submitted. All pages of this report have been checked and approved for release.

Signature:

Colin Ramshaw, Vancouver Laboratory Manager

ALS Canada Ltd.
2103 Dollarton Hwy
North Vancouver BC V7H 0A7
Phone: 604 984 0221 Fax: 604 984 0218 www.alsglobal.com

To: **SILVER RANGE RESOURCES LTD.**
C/O ARCHER, CATHRO & ASSOCIATES (1981) LIMITED
1016-510 W HASTINGS ST
VANCOUVER BC V6B 1L8

Finalized Date: 9-AUG-2011
Account: RANSIL

Project: Silver Range-KEG

CERTIFICATE OF ANALYSIS WH11126739

Sample Description	Method Analyte Units LOR	WEI-21 Recvd Wt. kg 0.02	Au-TL43 Au ppm 0.001	ME-MS41 Ag ppm 0.01	ME-MS41 Al % 0.01	ME-MS41 As ppm 0.1	ME-MS41 Au ppm 0.2	ME-MS41 B ppm 10	ME-MS41 Ba ppm 10	ME-MS41 Be ppm 0.05	ME-MS41 Bi ppm 0.01	ME-MS41 Ca % 0.01	ME-MS41 Cd ppm 0.01	ME-MS41 Ce ppm 0.02	ME-MS41 Co ppm 0.1	ME-MS41 Cr ppm 1
CC156410		0.17	0.002	0.37	0.64	4.5	<0.2	<10	270	0.33	0.11	0.70	0.26	15.75	6.0	9
CC156411		0.25	0.002	0.46	0.87	5.1	<0.2	<10	570	0.59	0.15	0.75	0.35	23.2	5.5	13
CC156412		0.39	0.002	0.49	1.02	5.8	<0.2	<10	510	0.43	0.16	0.69	0.39	26.1	6.5	15
CC156413		0.27	<0.001	0.27	0.97	6.9	<0.2	<10	600	0.36	0.18	0.71	0.60	17.80	5.7	15
CC156414		0.19	0.002	0.66	1.08	6.1	<0.2	<10	470	0.46	0.17	1.24	1.01	20.3	6.3	15
CC156415		0.32	0.001	0.65	1.13	7.7	<0.2	<10	660	0.63	0.21	0.79	0.87	27.5	8.4	17
CC156416		0.27	0.001	0.64	1.15	6.4	<0.2	<10	610	0.57	0.20	0.73	1.32	22.6	7.5	18
CC156417		0.16	<0.001	0.76	1.13	2.5	<0.2	<10	970	0.47	0.19	1.40	1.42	17.95	8.7	17
CC156418		0.26	0.001	0.30	0.99	12.4	<0.2	<10	620	0.38	0.17	0.06	0.18	21.0	5.7	16
CC156419		0.24	0.002	1.28	0.80	9.1	<0.2	<10	2270	0.45	0.23	0.16	0.27	12.95	9.4	16
CC156420		0.25	0.002	0.35	0.95	9.5	<0.2	<10	560	0.76	0.20	0.70	0.59	26.7	7.5	13
CC156421		0.21	0.002	0.31	0.88	7.3	<0.2	<10	480	0.48	0.18	0.65	0.48	21.0	6.1	10
CC156422		0.33	0.001	0.06	0.87	6.8	<0.2	<10	250	0.27	0.18	0.08	0.61	20.8	5.2	13
CC156423		0.26	0.002	0.59	0.95	8.5	<0.2	<10	680	0.49	0.18	1.05	1.77	20.4	9.9	13
CC156424		0.22	0.001	0.10	0.76	4.0	<0.2	<10	280	0.29	0.16	0.54	0.38	14.50	5.8	10
CC156425		0.34	0.001	0.20	1.50	8.8	<0.2	<10	1030	0.69	0.22	0.47	0.50	26.2	7.8	21
CC156426		0.34	0.001	0.07	1.12	7.4	<0.2	<10	390	0.35	0.20	0.10	0.25	21.4	6.9	18
CC156427		0.31	0.001	0.26	1.56	7.3	<0.2	<10	990	0.71	0.23	0.46	0.33	28.0	8.4	22
CC156428		0.36	0.001	0.10	0.91	4.1	<0.2	<10	1120	0.44	0.20	0.09	0.29	23.2	6.2	14
CC156429		0.37	0.001	0.08	1.05	6.6	<0.2	<10	420	0.29	0.19	0.06	0.85	22.2	7.3	17
CC156430		0.25	0.002	0.36	0.88	4.8	<0.2	<10	600	0.33	0.12	1.74	0.60	16.00	4.7	12
CC156431		0.33	<0.001	1.00	0.65	5.2	<0.2	<10	510	0.19	0.15	0.05	0.28	12.95	2.7	10
CC156432		0.38	0.004	0.50	1.07	6.9	<0.2	<10	1120	0.60	0.17	0.76	0.62	27.0	5.7	15
CC156433		0.15	0.002	0.29	0.69	3.3	<0.2	<10	880	0.43	0.08	0.86	0.19	16.70	3.2	7
CC156434		0.38	0.001	0.06	1.16	7.5	<0.2	<10	410	0.44	0.19	0.25	0.24	39.3	5.5	14
CC156435		0.34	0.001	0.10	0.76	8.2	<0.2	<10	280	0.19	0.19	0.11	0.31	19.40	4.4	14
CC156436		0.24	<0.001	0.15	1.28	5.0	<0.2	<10	380	0.54	0.21	0.38	3.92	21.5	12.0	15
CC156437		0.32	<0.001	0.25	1.25	10.0	<0.2	<10	640	0.42	0.22	0.40	0.65	25.6	5.0	14
CC156438		0.36	0.001	0.19	1.62	11.3	<0.2	<10	440	0.71	0.20	0.17	0.17	36.7	5.4	16
CC156439		0.37	0.003	0.30	1.17	9.2	<0.2	<10	1650	0.51	0.22	0.37	0.89	22.4	7.9	19
CC156440		0.24	<0.001	0.26	0.92	8.3	<0.2	<10	1830	0.48	0.19	0.24	0.34	12.20	8.4	16
CC156441		0.38	<0.001	0.08	0.47	8.4	<0.2	<10	360	0.21	0.12	0.03	0.13	9.97	5.3	8
CC156442		0.31	0.001	0.34	0.77	6.7	<0.2	<10	1970	0.56	0.19	0.07	0.22	14.20	11.5	13
CC156443		0.35	0.001	0.07	0.95	5.5	<0.2	<10	1770	1.23	0.29	0.67	0.17	26.2	23.1	14
CC156444		0.32	0.001	0.21	0.84	5.9	<0.2	<10	420	0.35	0.12	0.05	0.24	13.90	4.3	12
CC156445		0.45	0.003	0.30	0.52	6.1	<0.2	<10	2360	0.50	0.16	0.36	0.61	20.6	7.2	10
CC156446		0.39	0.002	0.32	0.79	7.2	<0.2	<10	840	0.31	0.14	0.17	0.47	17.90	7.4	14
CC156447		0.25	0.001	0.20	1.02	8.2	<0.2	<10	940	0.32	0.18	0.08	0.33	16.45	5.8	19
CC156448		0.39	0.014	0.44	1.02	8.8	<0.2	<10	1640	0.35	0.20	0.06	0.33	15.10	5.5	17
CC156449		0.45	0.002	0.50	0.45	8.4	<0.2	<10	790	0.39	0.12	0.20	0.24	14.75	5.9	9

***** See Appendix Page for comments regarding this certificate *****

ALS Canada Ltd.
2103 Dollarton Hwy
North Vancouver BC V7H 0A7
Phone: 604 984 0221 Fax: 604 984 0218 www.alsglobal.com

To: **SILVER RANGE RESOURCES LTD.**
C/O ARCHER, CATHRO & ASSOCIATES (1981) LIMITED
1016-510 W HASTINGS ST
VANCOUVER BC V6B 1L8

Finalized Date: 9-AUG-2011
Account: RANSIL

Project: Silver Range-KEG

CERTIFICATE OF ANALYSIS WH11126739

Sample Description	Method	ME-MS41	ME-MS41	ME-MS41	ME-MS41	ME-MS41	ME-MS41	ME-MS41	ME-MS41	ME-MS41	ME-MS41	ME-MS41	ME-MS41	ME-MS41	ME-MS41	ME-MS41
	Analyte	Cs	Cu	Fe	Ga	Ge	Hf	Hg	In	K	La	Li	Mg	Mn	Mo	Na
	Units	ppm	ppm	%	ppm	ppm	ppm	ppm	ppm	%	ppm	ppm	%	ppm	ppm	%
	LOR	0.05	0.2	0.01	0.05	0.05	0.02	0.01	0.005	0.01	0.2	0.1	0.01	5	0.05	0.01
CC156410		0.45	13.3	1.34	2.30	0.09	0.03	0.12	0.012	0.04	7.4	4.3	0.16	552	2.71	0.02
CC156411		0.56	32.0	1.59	2.54	0.10	0.03	0.13	0.020	0.05	12.1	8.3	0.21	328	1.31	0.01
CC156412		0.70	22.2	1.63	3.05	0.10	0.03	0.11	0.023	0.05	13.4	9.2	0.25	371	1.46	0.01
CC156413		1.34	18.1	1.62	3.76	0.09	0.02	0.03	0.020	0.07	8.3	11.8	0.26	200	2.72	0.01
CC156414		0.47	23.3	1.74	3.05	0.09	0.04	0.10	0.022	0.09	9.4	10.8	0.35	414	2.06	0.01
CC156415		0.58	24.2	2.05	3.59	0.10	0.04	0.07	0.024	0.10	13.7	10.0	0.28	537	2.32	0.01
CC156416		0.82	16.2	1.95	3.84	0.09	0.03	0.04	0.026	0.11	10.7	9.7	0.31	549	1.56	0.02
CC156417		0.93	34.8	1.52	4.13	0.07	0.02	0.03	0.021	0.06	7.0	7.9	0.31	834	1.30	0.03
CC156418		1.11	26.5	2.05	3.52	0.08	0.04	0.02	0.022	0.06	10.6	11.7	0.23	138	3.13	0.01
CC156419		1.72	27.0	2.11	3.02	0.08	0.02	0.04	0.022	0.16	5.3	4.9	0.10	584	1.35	0.01
CC156420		0.59	35.8	2.10	2.72	0.11	0.06	0.18	0.028	0.09	12.2	8.4	0.24	514	9.10	0.01
CC156421		0.48	26.4	1.64	2.76	0.08	0.05	0.16	0.021	0.07	9.7	6.3	0.20	519	8.22	0.01
CC156422		0.35	12.3	1.98	3.82	0.09	<0.02	0.02	0.016	0.11	10.6	9.5	0.19	222	2.87	0.01
CC156423		0.69	27.5	1.71	2.90	0.09	0.04	0.14	0.022	0.10	9.7	7.3	0.27	1410	4.20	0.02
CC156424		0.57	14.8	1.28	3.03	0.07	0.03	0.03	0.013	0.06	6.7	5.2	0.21	428	2.30	0.02
CC156425		0.96	29.5	2.24	4.13	0.09	0.03	0.05	0.021	0.11	13.2	8.9	0.32	742	2.23	0.02
CC156426		0.70	13.0	1.94	3.90	0.08	<0.02	0.01	0.020	0.11	11.1	9.5	0.27	302	2.36	0.01
CC156427		1.10	32.8	2.28	4.36	0.08	0.02	0.03	0.027	0.13	12.9	11.5	0.34	658	2.29	0.01
CC156428		0.80	26.2	1.74	3.93	0.09	0.02	0.02	0.016	0.10	11.0	6.7	0.13	294	1.90	0.01
CC156429		0.93	10.6	2.00	4.55	0.08	<0.02	0.01	0.015	0.07	11.3	7.6	0.17	582	1.84	<0.01
CC156430		0.52	27.1	1.27	2.43	0.08	0.03	0.07	0.015	0.05	6.9	5.8	0.31	403	1.74	0.02
CC156431		0.63	12.0	1.43	3.07	0.08	0.03	0.02	0.011	0.07	5.9	3.3	0.07	73	2.56	0.01
CC156432		1.06	41.7	1.64	3.13	0.11	0.04	0.15	0.018	0.07	14.5	9.7	0.29	1270	2.76	0.02
CC156433		0.68	19.7	0.93	1.95	0.08	0.02	0.06	0.011	0.04	9.1	3.8	0.14	279	0.86	0.02
CC156434		1.15	10.4	1.74	3.89	0.09	<0.02	0.02	0.018	0.07	20.4	15.8	0.32	245	1.08	0.01
CC156435		0.53	11.6	1.71	3.80	0.08	<0.02	0.01	0.015	0.10	9.7	6.3	0.17	185	2.38	0.01
CC156436		0.95	26.5	1.99	5.12	0.08	<0.02	0.02	0.021	0.09	10.8	11.5	0.22	1510	1.25	0.02
CC156437		0.92	14.6	1.94	4.84	0.08	<0.02	0.03	0.019	0.11	12.2	13.8	0.24	199	2.32	0.02
CC156438		1.17	13.3	1.93	4.67	0.09	0.03	0.04	0.021	0.06	18.9	16.0	0.33	138	1.43	0.01
CC156439		0.87	27.9	2.16	3.63	0.09	0.02	0.04	0.026	0.07	10.0	11.4	0.20	923	2.83	0.02
CC156440		0.52	29.2	2.07	3.29	0.08	0.05	0.03	0.023	0.06	5.6	6.3	0.14	600	2.51	0.01
CC156441		0.94	11.6	1.25	2.41	0.07	<0.02	0.01	0.013	0.04	4.4	3.4	0.06	276	1.46	0.01
CC156442		1.79	52.4	2.44	2.79	0.08	0.02	0.04	0.019	0.11	5.1	4.6	0.12	1020	1.62	0.01
CC156443		1.01	85.5	4.59	3.24	0.11	0.04	0.03	0.037	0.13	9.4	4.6	0.26	2080	2.17	0.01
CC156444		0.80	13.7	1.42	2.44	0.09	<0.02	0.03	0.016	0.04	6.2	7.0	0.12	272	1.74	0.01
CC156445		1.13	37.3	1.72	1.81	0.10	0.04	0.11	0.016	0.07	9.8	4.7	0.14	332	2.27	0.01
CC156446		0.91	23.9	1.60	2.59	0.09	<0.02	0.06	0.021	0.05	7.5	8.8	0.16	430	2.87	0.01
CC156447		0.72	20.9	2.14	4.41	0.08	<0.02	0.03	0.021	0.06	8.5	9.7	0.21	269	2.24	0.01
CC156448		1.14	21.1	1.91	3.79	0.08	0.03	0.02	0.017	0.06	7.5	8.1	0.18	153	2.43	0.01
CC156449		1.50	24.4	2.01	1.68	0.10	<0.02	0.08	0.021	0.07	6.3	4.9	0.09	226	2.21	0.01

***** See Appendix Page for comments regarding this certificate *****

ALS Canada Ltd.
2103 Dollarton Hwy
North Vancouver BC V7H 0A7
Phone: 604 984 0221 Fax: 604 984 0218 www.alsglobal.com

To: **SILVER RANGE RESOURCES LTD.**
C/O ARCHER, CATHRO & ASSOCIATES (1981) LIMITED
1016-510 W HASTINGS ST
VANCOUVER BC V6B 1L8

Finalized Date: 9-AUG-2011
Account: RANSIL

Project: Silver Range-KEG

CERTIFICATE OF ANALYSIS WH11126739

Sample Description	Method	ME-MS41	ME-MS41	ME-MS41	ME-MS41	ME-MS41	ME-MS41	ME-MS41	ME-MS41	ME-MS41	ME-MS41	ME-MS41	ME-MS41	ME-MS41	ME-MS41	ME-MS41
	Analyte	Nb	Ni	P	Pb	Rb	Re	S	Sb	Sc	Se	Sn	Sr	Ta	Te	Th
	Units	ppm	ppm	ppm	ppm	ppm	ppm	%	ppm	ppm	ppm	ppm	ppm	ppm	ppm	ppm
	LOR	0.05	0.2	10	0.2	0.1	0.001	0.01	0.05	0.1	0.2	0.2	0.2	0.01	0.01	0.2
CC156410		0.52	8.5	810	6.0	5.0	0.002	0.05	0.51	1.5	1.5	0.2	38.7	<0.01	0.03	0.8
CC156411		0.64	22.9	750	8.5	6.3	0.001	0.05	0.82	2.9	2.6	0.3	43.5	<0.01	0.06	1.7
CC156412		0.75	17.1	880	9.0	7.7	0.001	0.04	0.62	3.2	1.4	0.4	33.3	<0.01	0.04	2.0
CC156413		1.04	18.1	370	7.7	12.7	<0.001	0.04	1.14	1.9	0.9	0.5	34.4	<0.01	0.06	1.1
CC156414		0.77	20.5	530	9.6	8.9	0.001	0.04	0.85	2.9	1.7	0.5	45.2	<0.01	0.06	1.6
CC156415		0.93	22.0	430	11.5	12.7	<0.001	0.03	0.94	3.5	1.3	0.9	30.4	<0.01	0.04	2.5
CC156416		1.03	19.6	470	9.9	16.1	0.001	0.02	0.72	2.9	0.9	0.5	30.7	<0.01	0.04	1.9
CC156417		0.84	17.9	630	9.0	6.8	<0.001	0.05	0.39	1.8	1.0	0.5	37.4	<0.01	0.03	0.5
CC156418		1.01	20.2	190	8.4	12.0	<0.001	0.03	1.04	2.4	0.9	0.4	11.6	<0.01	0.07	3.1
CC156419		0.53	25.6	270	10.4	16.2	<0.001	0.07	0.97	2.7	0.7	0.4	25.5	<0.01	0.17	1.9
CC156420		0.52	25.2	640	9.9	7.2	0.003	0.04	0.81	3.1	1.9	0.4	42.2	<0.01	0.08	2.4
CC156421		0.42	15.8	760	9.5	8.5	0.001	0.04	0.75	2.1	1.6	0.4	39.7	<0.01	0.07	1.4
CC156422		1.02	14.2	230	8.5	7.0	<0.001	0.02	0.69	1.8	0.6	0.5	9.7	<0.01	0.06	2.0
CC156423		0.62	20.6	930	10.0	11.3	0.003	0.06	1.00	2.8	1.7	0.4	51.2	<0.01	0.06	1.4
CC156424		0.68	8.5	590	6.5	8.7	<0.001	0.04	0.28	1.5	0.4	0.3	25.6	<0.01	0.03	0.8
CC156425		0.97	25.0	370	10.5	11.2	<0.001	0.03	0.91	3.8	1.3	0.5	22.6	<0.01	0.05	1.5
CC156426		1.04	14.9	230	9.6	11.0	<0.001	0.01	0.73	2.2	0.5	0.5	9.8	<0.01	0.04	1.6
CC156427		1.08	24.9	360	9.9	17.3	<0.001	0.02	0.85	3.9	0.9	0.6	21.6	<0.01	0.03	2.1
CC156428		1.01	12.8	200	8.1	10.1	<0.001	0.02	0.64	2.2	0.7	0.5	12.2	<0.01	0.05	1.7
CC156429		1.11	11.9	190	8.5	9.8	<0.001	0.01	0.72	1.5	0.4	0.6	6.1	<0.01	0.03	1.0
CC156430		0.52	15.0	1000	5.8	6.6	0.001	0.08	0.66	1.1	1.2	0.3	51.5	<0.01	0.03	0.3
CC156431		0.68	10.5	120	7.3	6.3	<0.001	0.02	0.83	1.2	0.6	0.4	7.2	<0.01	0.05	1.5
CC156432		0.99	25.9	820	7.9	8.3	0.002	0.06	0.87	3.5	1.7	0.4	38.1	<0.01	0.04	2.1
CC156433		0.60	11.4	470	4.1	4.4	<0.001	0.07	0.46	1.5	1.0	0.2	39.0	<0.01	0.02	0.7
CC156434		1.36	12.4	480	9.5	9.6	<0.001	0.01	0.55	2.5	0.4	0.6	18.5	<0.01	0.02	4.4
CC156435		1.02	12.5	180	7.2	11.1	<0.001	0.02	0.75	1.4	0.5	0.5	11.0	<0.01	0.05	0.8
CC156436		0.85	11.2	630	18.0	18.8	<0.001	0.04	0.47	0.9	0.3	0.6	26.7	<0.01	0.04	0.2
CC156437		1.51	13.4	310	11.8	13.3	<0.001	0.03	0.85	2.0	0.5	0.6	25.1	<0.01	0.04	1.6
CC156438		1.62	15.9	170	11.3	9.8	<0.001	0.02	0.71	3.2	0.8	0.7	16.6	<0.01	0.03	4.4
CC156439		1.05	24.0	450	12.2	8.5	<0.001	0.04	0.97	3.1	1.2	0.5	28.7	<0.01	0.04	1.8
CC156440		0.59	28.7	210	11.8	7.0	<0.001	0.03	0.92	3.1	1.1	0.4	16.9	<0.01	0.06	2.0
CC156441		0.59	11.0	150	4.8	7.3	<0.001	0.01	0.52	1.3	0.6	0.3	6.2	<0.01	0.04	1.3
CC156442		0.44	31.7	250	6.1	10.5	<0.001	0.04	0.50	4.1	0.7	0.3	9.4	<0.01	0.03	2.2
CC156443		0.43	64.9	200	6.8	8.9	<0.001	0.03	0.41	10.3	1.6	0.3	19.6	<0.01	0.07	3.8
CC156444		0.53	14.9	300	6.8	6.1	<0.001	0.01	0.50	1.8	0.7	0.3	7.9	<0.01	0.03	1.6
CC156445		0.46	30.0	750	7.3	6.2	<0.001	0.06	0.79	3.9	1.4	0.3	26.9	<0.01	0.03	3.3
CC156446		0.52	22.2	700	9.3	6.7	<0.001	0.02	0.62	2.2	1.3	0.3	17.5	<0.01	0.04	1.2
CC156447		1.17	17.3	200	8.3	7.1	<0.001	0.02	0.68	2.1	0.8	0.5	11.2	<0.01	0.04	2.1
CC156448		0.82	20.3	180	10.7	7.1	<0.001	0.04	0.76	2.3	1.0	0.5	16.9	<0.01	0.05	2.4
CC156449		0.42	32.2	760	7.4	6.6	<0.001	0.09	0.87	1.9	1.5	0.3	22.4	<0.01	0.07	1.9

***** See Appendix Page for comments regarding this certificate *****

ALS Canada Ltd.
2103 Dollarton Hwy
North Vancouver BC V7H 0A7
Phone: 604 984 0221 Fax: 604 984 0218 www.alsglobal.com

To: **SILVER RANGE RESOURCES LTD.**
C/O ARCHER, CATHRO & ASSOCIATES (1981) LIMITED
1016-510 W HASTINGS ST
VANCOUVER BC V6B 1L8

Finalized Date: 9-AUG-2011
Account: RANSIL

Project: Silver Range-KEG

CERTIFICATE OF ANALYSIS WH11126739

Sample Description	Method	ME-MS41	ME-MS41	ME-MS41	ME-MS41	ME-MS41	ME-MS41	ME-MS41	ME-MS41
	Analyte	Ti	Tl	U	V	W	Y	Zn	Zr
	Units	%	ppm	ppm	ppm	ppm	ppm	ppm	ppm
	LOR	0.005	0.02	0.05	1	0.05	0.05	2	0.5
CC156410		0.015	0.13	0.85	24	0.05	6.22	46	0.9
CC156411		0.012	0.12	1.60	32	0.08	13.45	58	1.1
CC156412		0.014	0.16	1.32	37	0.09	11.40	76	0.8
CC156413		0.022	0.15	0.44	41	0.15	3.27	70	0.7
CC156414		0.012	0.16	0.93	34	0.12	6.53	89	1.2
CC156415		0.018	0.15	1.11	40	0.12	8.89	91	1.1
CC156416		0.024	0.14	0.66	42	0.14	5.24	102	0.7
CC156417		0.027	0.07	1.44	34	0.18	4.13	132	0.5
CC156418		0.019	0.13	0.49	37	0.12	3.23	57	1.7
CC156419		0.009	0.12	0.35	35	0.07	3.22	64	0.8
CC156420		0.009	0.34	1.61	25	0.07	12.85	77	2.0
CC156421		0.006	0.32	1.38	24	0.06	7.63	56	1.4
CC156422		0.022	0.12	0.39	39	0.15	2.37	61	<0.5
CC156423		0.011	0.21	1.12	31	0.09	8.73	108	1.4
CC156424		0.022	0.10	0.56	29	0.09	3.30	50	0.7
CC156425		0.026	0.15	0.94	43	0.13	14.50	66	0.8
CC156426		0.026	0.15	0.42	43	0.29	3.70	71	<0.5
CC156427		0.025	0.18	0.95	49	0.19	8.01	73	0.6
CC156428		0.022	0.10	0.52	45	0.14	6.37	38	0.6
CC156429		0.030	0.15	0.37	54	0.17	2.30	68	<0.5
CC156430		0.011	0.10	0.98	29	0.07	6.22	67	0.9
CC156431		0.014	0.09	0.23	38	0.08	1.45	43	1.2
CC156432		0.026	0.18	1.55	34	0.10	13.30	72	1.4
CC156433		0.021	0.07	0.94	18	0.05	7.56	27	0.9
CC156434		0.043	0.11	0.74	35	0.16	6.18	66	0.5
CC156435		0.031	0.10	0.34	43	0.40	2.01	43	<0.5
CC156436		0.034	0.08	0.71	41	0.18	2.90	249	<0.5
CC156437		0.034	0.14	0.71	46	0.23	4.49	65	<0.5
CC156438		0.026	0.15	1.10	42	0.22	6.46	48	1.0
CC156439		0.018	0.19	0.75	49	0.14	6.34	76	0.6
CC156440		0.006	0.13	0.36	35	0.08	3.79	65	1.4
CC156441		0.011	0.10	0.20	24	0.07	1.40	26	0.5
CC156442		0.007	0.15	0.38	27	0.24	4.37	49	0.6
CC156443		0.008	0.14	0.57	34	0.08	18.15	69	1.4
CC156444		0.007	0.17	0.40	28	0.08	2.85	55	<0.5
CC156445		0.010	0.12	0.67	23	0.06	11.75	86	1.7
CC156446		0.009	0.16	0.50	27	0.10	5.22	92	<0.5
CC156447		0.025	0.11	0.40	49	0.22	2.33	61	0.6
CC156448		0.017	0.15	0.40	45	0.13	2.68	74	1.5
CC156449		0.007	0.18	0.58	21	0.06	6.07	123	<0.5

***** See Appendix Page for comments regarding this certificate *****

ALS Canada Ltd.
2103 Dollarton Hwy
North Vancouver BC V7H 0A7
Phone: 604 984 0221 Fax: 604 984 0218 www.alsglobal.com

To: **SILVER RANGE RESOURCES LTD.**
C/O ARCHER, CATHRO & ASSOCIATES (1981) LIMITED
1016-510 W HASTINGS ST
VANCOUVER BC V6B 1L8

Finalized Date: 9-AUG-2011
Account: RANSIL

Project: Silver Range-KEG

CERTIFICATE OF ANALYSIS WH11126739

Sample Description	Method	WEI-21	Au-TL43	ME-MS41	ME-MS41	ME-MS41	ME-MS41	ME-MS41	ME-MS41	ME-MS41	ME-MS41	ME-MS41	ME-MS41	ME-MS41	ME-MS41	ME-MS41
	Analyte	Recvd Wt.	Au	Ag	Al	As	Au	B	Ba	Be	Bi	Ca	Cd	Ce	Co	Cr
	Units	kg	ppm	ppm	%	ppm	ppm	ppm	ppm	ppm	ppm	%	ppm	ppm	ppm	ppm
	LOR	0.02	0.001	0.01	0.01	0.1	0.2	10	10	0.05	0.01	0.01	0.01	0.02	0.1	1
CC156450		0.22	0.001	0.13	0.68	3.9	<0.2	<10	250	0.17	0.12	0.18	0.39	12.45	3.5	10
CC156451		0.16	0.002	0.55	1.10	4.5	<0.2	<10	360	0.46	0.16	1.29	0.32	21.4	5.2	20
CC156452		0.10	0.005	2.44	0.92	9.5	<0.2	<10	510	0.58	0.11	2.81	1.70	16.45	4.9	13
CC156453		0.14	0.001	0.19	0.99	7.1	<0.2	<10	230	0.42	0.13	0.93	0.54	25.1	4.0	12
CC156454		0.13	0.002	0.21	1.53	10.7	<0.2	<10	370	0.65	0.20	1.24	0.26	37.9	5.9	20
CC156455		0.21	0.002	0.30	0.88	11.9	<0.2	<10	290	0.56	0.15	0.93	0.57	29.3	5.2	11
CC156456		0.18	0.001	0.37	0.90	10.0	<0.2	<10	400	0.46	0.19	1.72	1.95	24.2	6.1	13
CC156457		0.24	0.003	0.45	0.89	15.7	<0.2	<10	180	0.55	0.16	0.90	0.84	25.2	6.3	11
CC156458		0.26	0.001	0.19	1.12	8.8	<0.2	<10	260	0.37	0.16	0.51	0.39	42.5	5.7	14
CC156459		0.27	0.001	0.58	0.41	16.9	<0.2	<10	270	0.60	0.12	0.39	2.33	34.0	3.8	7
CC156460		0.31	0.002	0.58	0.53	13.0	<0.2	<10	440	0.59	0.14	0.67	2.31	27.9	6.8	9
CC156461		0.18	0.001	0.40	0.51	6.9	<0.2	<10	80	0.14	0.09	0.03	0.24	24.1	1.6	8
CC156462		0.20	0.001	0.35	0.34	4.8	<0.2	<10	90	0.08	0.11	0.10	0.28	17.65	1.3	7
CC156463		0.23	0.001	0.21	0.55	5.0	<0.2	<10	230	0.18	0.13	0.04	0.96	15.85	1.7	8
CC156464		0.16	0.001	0.40	0.33	1.8	<0.2	<10	210	0.21	0.04	0.18	0.80	7.51	1.9	4
CC156465		0.10	0.002	0.58	0.82	7.1	<0.2	<10	290	0.43	0.11	1.66	0.54	17.05	3.6	9
CC156466		0.11	0.001	0.32	0.59	5.7	<0.2	<10	210	0.32	0.08	0.91	0.64	15.90	3.9	7
CC156467		0.21	0.003	1.09	0.75	14.2	<0.2	<10	380	0.61	0.15	1.25	4.33	26.3	13.3	10
CC156468		0.22	0.001	0.32	1.07	4.3	<0.2	<10	420	0.75	0.16	0.70	1.32	39.0	2.0	11
CC156469		0.17	0.001	0.15	1.07	7.1	<0.2	<10	320	0.35	0.50	0.20	1.05	28.2	4.1	9
CC156470		0.30	0.001	0.19	0.85	7.1	<0.2	<10	580	0.36	0.16	0.22	1.64	22.3	5.3	13
CC156471		0.36	0.002	0.22	1.14	14.9	<0.2	<10	560	0.71	0.26	0.31	0.35	29.6	7.7	22
CC156472		0.28	0.001	0.54	1.28	9.5	<0.2	<10	580	0.65	0.20	0.49	1.97	33.5	8.2	20
CC156473		0.25	0.001	0.22	1.07	9.6	<0.2	<10	350	0.50	0.18	0.59	0.75	20.4	4.8	18
CC156474		0.12	0.001	0.25	0.55	3.2	<0.2	<10	190	0.21	0.08	0.38	0.16	19.50	1.2	11
CC156475		0.24	0.001	0.18	0.60	6.8	<0.2	<10	210	0.23	0.11	0.68	0.20	22.0	2.6	11
CC156476		0.14	0.001	0.25	0.79	6.8	<0.2	<10	280	0.43	0.12	1.08	0.43	16.90	5.4	13
CC156477		0.33	0.003	0.68	0.86	12.1	<0.2	<10	360	0.49	0.16	0.78	0.97	25.2	6.1	16
CC156478		0.12	0.002	0.28	1.03	8.9	<0.2	<10	350	0.44	0.15	0.90	0.79	23.4	6.5	17
CC156479		0.22	0.003	0.54	1.24	10.5	<0.2	<10	820	0.81	0.16	1.05	0.73	21.4	5.8	18
CC156480		0.14	0.001	0.75	0.87	5.4	<0.2	<10	780	0.52	0.15	1.02	1.57	18.95	5.3	15
CC156481		0.25	<0.001	0.09	1.28	8.5	<0.2	<10	250	0.28	0.17	0.18	0.55	20.6	4.6	19
CC156482		0.26	0.001	0.10	1.11	7.1	<0.2	<10	350	0.34	0.16	0.21	0.50	21.1	5.7	19
CC156483		0.20	0.001	0.36	1.00	7.2	<0.2	<10	450	0.38	0.13	0.72	0.92	20.8	5.7	15
CC156484		0.24	<0.001	0.08	0.87	7.9	<0.2	<10	400	0.32	0.12	0.20	0.46	18.35	5.2	14
CC156485		0.24	0.002	0.54	1.13	10.5	<0.2	<10	580	0.63	0.15	0.96	0.57	21.6	5.3	18
CC156486		0.24	0.004	0.35	1.03	10.8	<0.2	<10	610	0.66	0.16	0.52	0.63	29.4	7.8	18
CC156487		0.35	0.003	0.47	1.02	10.1	<0.2	<10	790	0.70	0.18	0.48	0.87	38.1	7.7	17
CC156488		0.24	0.001	0.32	1.11	5.0	<0.2	<10	480	0.30	0.14	0.26	1.44	19.50	5.7	16
CC156489		0.34	0.001	0.37	1.22	9.3	<0.2	<10	830	0.72	0.17	0.39	0.87	27.1	7.2	19

***** See Appendix Page for comments regarding this certificate *****

ALS Canada Ltd.
2103 Dollarton Hwy
North Vancouver BC V7H 0A7
Phone: 604 984 0221 Fax: 604 984 0218 www.alsglobal.com

To: **SILVER RANGE RESOURCES LTD.**
C/O ARCHER, CATHRO & ASSOCIATES (1981) LIMITED
1016-510 W HASTINGS ST
VANCOUVER BC V6B 1L8

Finalized Date: 9-AUG-2011
Account: RANSIL

Project: Silver Range-KEG

CERTIFICATE OF ANALYSIS WH11126739

Sample Description	Method	ME-MS41	ME-MS41	ME-MS41	ME-MS41	ME-MS41	ME-MS41	ME-MS41	ME-MS41	ME-MS41	ME-MS41	ME-MS41	ME-MS41	ME-MS41	ME-MS41	ME-MS41
	Analyte	Cs	Cu	Fe	Ga	Ge	Hf	Hg	In	K	La	Li	Mg	Mn	Mo	Na
	Units	ppm	ppm	%	ppm	ppm	ppm	ppm	ppm	%	ppm	ppm	%	ppm	ppm	%
	LOR	0.05	0.2	0.01	0.05	0.05	0.02	0.01	0.005	0.01	0.2	0.1	0.01	5	0.05	0.01
CC156450		0.85	9.4	1.28	3.40	0.08	<0.02	0.01	0.012	0.06	6.1	5.2	0.10	271	1.35	0.02
CC156451		1.38	25.4	1.35	3.30	0.09	0.03	0.10	0.013	0.05	11.7	11.6	0.39	225	0.43	0.03
CC156452		1.53	67.9	1.16	2.82	0.11	0.08	0.17	0.027	0.07	11.2	7.3	0.36	244	3.78	0.02
CC156453		0.98	11.7	1.31	3.09	0.09	0.03	0.04	0.014	0.06	11.4	8.9	0.21	171	1.40	0.03
CC156454		1.30	17.7	2.01	4.76	0.11	0.05	0.06	0.023	0.09	18.7	15.8	0.39	226	1.74	0.02
CC156455		0.73	20.3	1.58	2.84	0.10	0.04	0.07	0.018	0.08	15.5	8.1	0.21	192	5.60	0.02
CC156456		0.79	24.5	1.45	3.79	0.09	0.02	0.04	0.020	0.07	11.5	8.4	0.18	391	2.88	0.02
CC156457		1.01	29.3	2.20	2.94	0.11	0.05	0.15	0.023	0.10	14.6	10.1	0.53	188	10.35	0.01
CC156458		1.61	10.2	1.87	4.65	0.12	0.06	0.04	0.019	0.08	21.2	16.1	0.42	275	2.15	0.02
CC156459		1.17	33.8	1.33	1.78	0.11	0.04	0.08	0.020	0.08	20.6	3.4	0.13	120	9.97	0.01
CC156460		1.46	40.5	1.60	1.93	0.10	0.03	0.10	0.017	0.09	16.4	5.7	0.23	490	7.81	0.01
CC156461		1.20	11.8	0.83	3.59	0.09	<0.02	0.03	0.006	0.05	14.8	1.9	0.06	33	4.61	0.01
CC156462		0.85	10.0	0.75	3.61	0.09	<0.02	0.03	0.006	0.05	10.0	0.9	0.04	51	2.62	0.01
CC156463		1.14	13.4	0.83	3.82	0.09	<0.02	0.03	0.008	0.03	7.8	1.2	0.03	51	2.69	0.01
CC156464		0.71	18.9	0.54	1.11	0.08	0.02	0.05	0.007	0.03	4.0	1.4	0.06	83	0.98	0.03
CC156465		1.08	24.0	1.13	2.52	0.09	0.06	0.08	0.017	0.06	9.0	4.6	0.31	177	2.85	0.02
CC156466		1.43	17.2	1.00	2.00	0.09	0.05	0.09	0.012	0.05	7.4	3.7	0.19	248	1.91	0.02
CC156467		1.58	32.8	1.79	2.35	0.11	0.06	0.13	0.022	0.07	13.0	6.2	0.23	1740	8.61	0.01
CC156468		1.29	34.5	0.96	4.77	0.09	<0.02	0.05	0.017	0.05	18.8	4.8	0.10	62	2.14	0.02
CC156469		0.85	22.7	1.42	4.97	0.10	0.02	0.04	0.015	0.05	14.2	7.6	0.10	397	1.57	0.01
CC156470		0.51	24.1	1.40	3.39	0.09	0.02	0.02	0.015	0.05	11.6	7.0	0.17	447	1.77	0.01
CC156471		0.70	26.8	2.25	3.53	0.10	0.04	0.09	0.027	0.11	14.6	11.6	0.39	313	3.94	0.01
CC156472		0.79	22.0	2.12	4.44	0.10	0.04	0.06	0.025	0.10	16.9	11.2	0.35	757	1.80	0.02
CC156473		0.49	14.3	1.93	3.36	0.09	0.03	0.04	0.019	0.11	10.3	8.5	0.29	127	2.20	0.02
CC156474		0.99	8.1	0.75	3.39	0.09	<0.02	0.09	0.009	0.08	10.0	4.3	0.16	34	1.06	0.01
CC156475		0.60	8.5	1.17	2.44	0.10	0.03	0.06	0.014	0.06	11.7	8.1	0.24	97	1.53	0.01
CC156476		0.48	20.8	1.44	2.61	<0.05	0.03	0.07	0.014	0.04	8.7	7.1	0.23	559	1.79	0.02
CC156477		0.65	22.8	1.86	2.50	<0.05	0.05	0.15	0.020	0.09	14.3	9.9	0.31	197	2.97	0.02
CC156478		0.56	16.2	1.78	3.16	<0.05	0.02	0.04	0.016	0.05	11.8	9.9	0.30	474	1.71	0.02
CC156479		0.47	37.8	1.99	3.11	<0.05	0.04	0.14	0.022	0.06	14.2	11.3	0.27	149	2.49	0.02
CC156480		0.40	34.4	1.35	3.23	<0.05	<0.02	0.11	0.017	0.05	11.2	7.1	0.16	403	1.06	0.02
CC156481		0.85	8.5	1.94	4.37	<0.05	<0.02	<0.01	0.016	0.06	11.1	12.9	0.27	154	1.91	0.01
CC156482		0.62	6.4	1.86	3.52	<0.05	<0.02	<0.01	0.016	0.06	11.2	10.7	0.30	145	1.95	0.01
CC156483		0.59	16.0	1.68	3.01	<0.05	0.02	0.05	0.016	0.05	10.8	8.0	0.25	290	1.27	0.02
CC156484		0.48	13.4	1.61	2.62	<0.05	0.02	0.02	0.015	0.07	9.5	8.3	0.21	178	2.56	0.01
CC156485		0.59	37.9	1.95	3.21	<0.05	0.03	0.12	0.023	0.06	13.3	13.7	0.29	249	2.18	0.01
CC156486		0.59	25.4	2.06	2.90	0.05	0.03	0.08	0.022	0.09	15.3	8.4	0.26	344	3.12	0.01
CC156487		0.72	32.2	2.07	3.22	0.05	0.03	0.13	0.024	0.09	20.8	9.5	0.28	312	2.59	0.01
CC156488		0.53	11.5	1.56	3.56	<0.05	<0.02	0.02	0.015	0.05	10.0	8.4	0.18	242	1.25	0.01
CC156489		0.51	17.2	2.05	3.78	<0.05	0.04	0.06	0.022	0.10	14.3	9.0	0.25	303	2.97	0.01

***** See Appendix Page for comments regarding this certificate *****

ALS Canada Ltd.
2103 Dollarton Hwy
North Vancouver BC V7H 0A7
Phone: 604 984 0221 Fax: 604 984 0218 www.alsglobal.com

To: **SILVER RANGE RESOURCES LTD.**
C/O ARCHER, CATHRO & ASSOCIATES (1981) LIMITED
1016-510 W HASTINGS ST
VANCOUVER BC V6B 1L8

Finalized Date: 9-AUG-2011
Account: RANSIL

Project: Silver Range-KEG

CERTIFICATE OF ANALYSIS WH11126739

Sample Description	Method	ME-MS41	ME-MS41	ME-MS41	ME-MS41	ME-MS41	ME-MS41	ME-MS41	ME-MS41	ME-MS41	ME-MS41	ME-MS41	ME-MS41	ME-MS41	ME-MS41	ME-MS41
	Analyte	Nb	Ni	P	Pb	Rb	Re	S	Sb	Sc	Se	Sn	Sr	Ta	Te	Th
	Units	ppm	ppm	ppm	ppm	ppm	ppm	%	ppm	ppm	ppm	ppm	ppm	ppm	ppm	ppm
	LOR	0.05	0.2	10	0.2	0.1	0.001	0.01	0.05	0.1	0.2	0.2	0.2	0.01	0.01	0.2
CC156450		0.77	9.2	340	6.8	7.9	<0.001	0.02	0.49	1.3	0.4	0.3	15.4	<0.01	0.03	1.1
CC156451		1.17	17.1	780	13.2	6.9	0.001	0.04	0.55	2.5	1.7	0.4	43.3	<0.01	0.04	1.2
CC156452		0.69	35.9	720	5.8	7.2	0.007	0.10	2.90	2.3	5.9	0.3	93.3	<0.01	0.09	0.6
CC156453		1.02	13.0	430	7.6	7.6	<0.001	0.03	0.71	2.0	1.2	0.4	37.3	<0.01	0.02	1.5
CC156454		1.77	18.5	390	12.7	10.4	<0.001	0.03	1.15	3.5	1.4	0.7	47.4	<0.01	0.03	3.4
CC156455		0.80	23.5	430	10.1	7.8	0.001	0.04	2.01	2.5	2.3	0.4	45.3	<0.01	0.06	2.1
CC156456		0.97	16.4	430	12.4	7.7	0.001	0.04	1.27	2.0	2.1	0.5	59.3	<0.01	0.04	1.0
CC156457		0.42	28.8	720	11.9	9.3	0.012	0.05	1.92	2.5	3.3	0.4	38.0	<0.01	0.09	1.8
CC156458		1.80	12.4	790	9.6	10.7	<0.001	0.02	1.08	3.6	1.2	0.8	33.2	<0.01	0.05	5.6
CC156459		0.36	24.4	700	11.3	5.9	0.007	0.06	4.37	1.8	4.4	0.2	55.1	<0.01	0.11	3.3
CC156460		0.36	39.3	960	10.6	7.9	0.008	0.05	2.78	2.7	3.8	0.2	45.8	<0.01	0.07	2.7
CC156461		0.39	7.7	350	6.4	5.5	<0.001	0.02	1.30	0.5	1.4	0.5	11.0	<0.01	0.05	0.3
CC156462		0.18	5.9	400	6.0	3.9	<0.001	0.02	0.78	0.2	1.1	0.5	11.9	<0.01	0.01	<0.2
CC156463		0.18	7.1	440	6.1	4.5	<0.001	0.02	0.73	0.1	1.1	0.5	10.6	<0.01	0.02	<0.2
CC156464		0.25	7.9	620	4.4	3.2	<0.001	0.05	0.52	0.8	1.7	<0.2	16.2	<0.01	0.02	0.2
CC156465		0.43	15.2	730	7.9	6.4	0.001	0.08	1.47	1.6	2.2	0.3	68.8	<0.01	0.03	0.7
CC156466		0.36	13.0	730	5.2	5.6	0.001	0.05	0.88	1.4	1.7	0.2	38.7	<0.01	0.03	0.7
CC156467		0.41	32.2	820	10.5	6.7	0.009	0.07	2.24	2.6	4.8	0.3	53.4	<0.01	0.08	1.2
CC156468		0.67	11.4	320	9.6	7.7	<0.001	0.02	0.60	1.1	0.9	0.7	43.7	<0.01	0.03	0.4
CC156469		1.21	7.3	290	9.0	10.4	<0.001	0.01	0.57	1.8	0.7	0.7	21.2	<0.01	0.02	3.0
CC156470		0.62	16.0	360	8.1	7.8	<0.001	0.01	0.73	1.7	0.7	0.4	21.2	<0.01	0.02	1.8
CC156471		0.53	28.5	490	11.8	9.1	<0.001	0.05	1.67	3.9	2.2	0.5	26.9	<0.01	0.05	4.1
CC156472		1.07	23.4	810	10.6	11.3	<0.001	0.01	0.81	4.0	1.2	0.6	32.4	<0.01	0.02	4.2
CC156473		1.01	17.6	310	9.2	9.8	<0.001	0.02	0.93	2.4	1.3	0.5	28.7	<0.01	0.02	2.4
CC156474		0.45	6.7	560	3.9	9.8	0.002	0.05	0.45	1.0	0.9	0.4	29.0	<0.01	0.04	0.7
CC156475		0.63	9.0	1010	6.7	6.3	<0.001	0.03	0.56	1.6	1.1	0.4	38.6	<0.01	0.03	2.4
CC156476		0.65	14.8	720	6.5	5.6	0.002	0.06	0.67	1.8	1.9	0.3	44.9	<0.01	0.01	0.7
CC156477		0.60	26.5	1060	9.5	7.8	0.003	0.03	1.62	3.7	1.1	0.4	41.5	<0.01	0.03	2.9
CC156478		0.98	17.4	480	9.5	6.3	0.001	0.04	0.89	2.4	0.9	0.4	34.9	<0.01	0.01	1.8
CC156479		0.61	30.4	550	10.2	5.5	0.001	0.04	1.48	3.7	1.2	0.5	42.4	<0.01	0.04	1.7
CC156480		0.68	15.4	500	10.4	5.4	0.001	0.03	0.88	1.7	1.2	0.5	49.3	<0.01	0.02	0.5
CC156481		1.08	12.5	480	9.6	10.6	<0.001	0.01	0.57	1.6	<0.2	0.6	14.4	<0.01	0.02	1.1
CC156482		1.11	12.2	290	9.8	10.0	<0.001	0.01	0.56	2.0	<0.2	0.5	15.6	<0.01	0.02	2.2
CC156483		0.84	15.4	640	8.5	6.8	0.002	0.03	0.80	1.9	0.8	0.4	32.3	<0.01	0.02	1.0
CC156484		0.56	15.7	320	7.4	8.9	<0.001	0.01	0.93	1.8	0.6	0.4	15.1	<0.01	0.03	2.0
CC156485		0.75	29.3	450	9.9	7.6	0.001	0.03	1.29	3.0	1.2	0.5	35.1	<0.01	0.03	1.8
CC156486		0.50	29.3	800	11.2	7.2	<0.001	0.01	1.69	3.8	1.0	0.4	32.2	<0.01	0.04	3.0
CC156487		0.75	30.1	970	11.5	7.7	0.001	0.02	1.54	4.2	1.4	0.5	34.4	<0.01	0.04	3.7
CC156488		0.87	10.6	450	7.6	6.8	<0.001	0.01	0.47	1.7	0.4	0.5	19.1	<0.01	0.02	1.6
CC156489		0.77	20.7	340	11.2	8.0	<0.001	0.01	1.18	3.4	1.4	0.6	23.9	<0.01	0.03	2.8

***** See Appendix Page for comments regarding this certificate *****

ALS Canada Ltd.
2103 Dollarton Hwy
North Vancouver BC V7H 0A7
Phone: 604 984 0221 Fax: 604 984 0218 www.alsglobal.com

To: **SILVER RANGE RESOURCES LTD.**
C/O ARCHER, CATHRO & ASSOCIATES (1981) LIMITED
1016-510 W HASTINGS ST
VANCOUVER BC V6B 1L8

Finalized Date: 9-AUG-2011
Account: RANSIL

Project: Silver Range-KEG

CERTIFICATE OF ANALYSIS WH11126739

Sample Description	Method	ME-MS41	ME-MS41	ME-MS41	ME-MS41	ME-MS41	ME-MS41	ME-MS41	ME-MS41
	Analyte	Ti	Tl	U	V	W	Y	Zn	Zr
	Units	%	ppm	ppm	ppm	ppm	ppm	ppm	ppm
	LOR	0.005	0.02	0.05	1	0.05	0.05	2	0.5
CC156450		0.021	0.12	0.29	35	0.14	1.88	36	<0.5
CC156451		0.035	0.12	1.08	30	0.13	8.23	50	1.0
CC156452		0.013	0.52	1.79	27	0.07	16.95	88	3.0
CC156453		0.029	0.13	0.68	29	0.70	5.75	45	1.0
CC156454		0.039	0.17	0.88	44	0.20	9.33	59	1.6
CC156455		0.017	0.24	1.10	40	0.13	7.55	88	1.3
CC156456		0.022	0.15	1.27	40	0.16	5.11	77	0.8
CC156457		0.013	0.59	0.89	30	<0.05	8.41	138	1.9
CC156458		0.065	0.17	0.83	38	0.20	8.15	76	1.7
CC156459		0.006	0.46	2.05	59	0.05	7.71	152	1.6
CC156460		0.009	0.34	1.38	41	0.06	11.55	220	1.1
CC156461		0.014	0.20	0.58	47	0.15	1.66	40	<0.5
CC156462		0.012	0.11	0.28	32	0.12	1.05	38	<0.5
CC156463		0.012	0.16	0.56	32	0.10	2.71	36	<0.5
CC156464		0.016	0.10	1.14	15	<0.05	4.56	23	0.5
CC156465		0.008	0.21	1.45	26	<0.05	5.96	75	2.3
CC156466		0.013	0.18	0.68	24	0.06	5.68	60	1.6
CC156467		0.008	0.36	1.81	34	0.05	11.90	153	1.8
CC156468		0.018	0.17	1.12	28	0.14	7.52	38	<0.5
CC156469		0.029	0.10	0.53	38	0.31	3.69	38	0.8
CC156470		0.014	0.13	0.38	43	0.09	2.94	133	0.8
CC156471		0.014	0.20	1.03	56	0.10	7.61	129	1.7
CC156472		0.032	0.14	1.38	47	0.50	8.74	227	1.4
CC156473		0.023	0.15	0.70	46	0.14	3.55	119	1.1
CC156474		0.010	0.25	0.43	23	0.06	2.61	45	<0.5
CC156475		0.019	0.14	0.94	31	0.10	5.93	73	0.9
CC156476		0.020	0.06	0.72	29	0.15	6.17	61	0.7
CC156477		0.015	0.26	1.08	46	0.13	11.10	137	1.7
CC156478		0.023	0.09	1.19	38	0.14	6.45	79	0.8
CC156479		0.008	0.14	0.95	50	0.14	16.45	119	1.3
CC156480		0.016	0.10	1.00	39	0.12	8.97	106	<0.5
CC156481		0.023	0.15	0.39	52	0.37	2.92	131	<0.5
CC156482		0.033	0.12	0.41	45	0.23	2.82	137	0.5
CC156483		0.024	0.10	1.20	36	0.29	6.56	93	0.6
CC156484		0.010	0.16	0.53	43	0.08	2.94	108	0.8
CC156485		0.012	0.16	0.83	46	0.21	12.05	119	1.1
CC156486		0.009	0.14	0.79	50	0.08	10.95	134	1.0
CC156487		0.017	0.18	0.93	43	0.11	17.55	134	1.1
CC156488		0.019	0.10	0.43	42	0.12	3.29	164	0.6
CC156489		0.012	0.17	0.77	54	0.17	7.44	146	1.6

***** See Appendix Page for comments regarding this certificate *****

ALS Canada Ltd.
2103 Dollarton Hwy
North Vancouver BC V7H 0A7
Phone: 604 984 0221 Fax: 604 984 0218 www.alsglobal.com

To: **SILVER RANGE RESOURCES LTD.**
C/O ARCHER, CATHRO & ASSOCIATES (1981) LIMITED
1016-510 W HASTINGS ST
VANCOUVER BC V6B 1L8

Finalized Date: 9-AUG-2011
Account: RANSIL

Project: Silver Range-KEG

CERTIFICATE OF ANALYSIS WH11126739

Sample Description	Method / Analyte / Units / LOR	WEI-21 Recvd Wt. kg 0.02	Au-TL43 Au ppm 0.001	ME-MS41 Ag ppm 0.01	ME-MS41 Al % 0.01	ME-MS41 As ppm 0.1	ME-MS41 Au ppm 0.2	ME-MS41 B ppm 10	ME-MS41 Ba ppm 10	ME-MS41 Be ppm 0.05	ME-MS41 Bi ppm 0.01	ME-MS41 Ca % 0.01	ME-MS41 Cd ppm 0.01	ME-MS41 Ce ppm 0.02	ME-MS41 Co ppm 0.1	ME-MS41 Cr ppm 1
CC156490		0.26	<0.001	0.10	1.09	9.0	<0.2	<10	390	0.45	0.14	0.14	0.58	21.8	5.9	18
CC156491		0.31	0.001	0.12	1.37	8.3	<0.2	<10	420	0.58	0.17	0.37	2.07	25.9	7.4	25
CC156492		0.31	0.001	0.25	1.15	10.2	<0.2	<10	300	0.42	0.17	0.69	0.45	26.1	6.9	20
CC156493		0.38	0.002	0.28	0.82	9.4	<0.2	<10	460	0.48	0.13	0.66	1.01	24.1	6.7	15
CC156494		0.43	0.002	0.36	1.15	12.5	<0.2	<10	330	0.64	0.20	0.62	0.62	34.8	9.3	20
CC156495		0.31	0.001	0.14	1.25	9.6	<0.2	<10	400	0.48	0.16	0.42	0.41	31.0	6.4	20
CC156496		0.29	0.001	0.45	0.95	8.3	<0.2	<10	490	0.57	0.17	0.87	1.29	29.2	7.8	17
CC156497		0.32	0.001	0.17	1.16	8.5	<0.2	<10	410	0.51	0.17	0.60	0.32	32.1	6.2	17
CC156498		0.27	<0.001	0.10	1.00	10.2	<0.2	<10	210	0.30	0.17	0.27	0.21	23.5	5.0	16
CC156499		0.42	0.001	0.30	1.23	10.3	<0.2	<10	560	0.60	0.18	0.25	0.47	29.8	7.4	18
CC156500		0.19	<0.001	0.19	1.52	3.6	<0.2	<10	540	0.58	0.19	0.29	0.61	22.9	11.2	20
CC156551		0.20	0.001	0.20	1.32	16.3	<0.2	<10	200	0.37	0.28	0.08	0.46	25.9	5.3	20
CC156552		0.22	<0.001	0.21	0.94	9.3	<0.2	<10	210	0.34	0.19	0.16	0.66	21.6	6.2	16
CC156553		0.13	<0.001	0.50	0.48	9.2	<0.2	<10	80	0.14	0.10	0.23	0.36	8.21	2.3	7
CC156554		0.19	<0.001	0.35	1.08	8.5	<0.2	<10	150	0.26	0.16	0.14	0.56	19.35	4.8	14
CC156555		0.17	<0.001	0.42	0.30	1.2	<0.2	<10	90	0.06	0.05	0.10	0.25	5.44	1.6	5
CC156556		0.15	<0.001	0.26	0.75	4.1	<0.2	<10	300	0.20	0.20	0.28	1.27	12.55	4.0	10
CC156557		0.22	<0.001	0.06	1.18	8.3	<0.2	<10	150	0.30	0.16	0.13	0.25	19.45	4.5	17
CC156558		0.19	<0.001	0.31	1.25	13.1	<0.2	<10	210	0.42	0.26	0.11	0.41	21.2	5.7	17
CC156559		0.17	<0.001	0.13	0.76	4.5	<0.2	<10	120	0.21	0.12	0.17	0.13	11.80	3.3	8
CC156560		0.14	<0.001	0.14	0.78	3.5	<0.2	<10	80	0.14	0.10	0.12	0.30	7.75	2.7	8
CC156561		0.20	<0.001	0.26	1.17	6.6	<0.2	<10	380	0.28	0.19	0.25	1.09	19.35	6.8	17
CC156562		0.19	<0.001	0.18	0.85	7.8	<0.2	<10	310	0.27	0.17	0.53	1.56	15.70	5.0	12
CC156563		0.17	<0.001	0.44	0.35	0.5	<0.2	<10	240	0.08	0.02	0.83	1.00	2.90	1.9	2
CC156564		0.28	<0.001	0.18	0.84	14.6	<0.2	<10	460	0.40	0.79	0.31	1.47	17.75	5.0	14
CC156565		0.26	0.001	0.46	0.84	25.5	<0.2	<10	360	0.33	0.42	0.10	0.44	12.95	3.2	12

***** See Appendix Page for comments regarding this certificate *****

ALS Canada Ltd.
2103 Dollarton Hwy
North Vancouver BC V7H 0A7
Phone: 604 984 0221 Fax: 604 984 0218 www.alsglobal.com

To: **SILVER RANGE RESOURCES LTD.**
C/O ARCHER, CATHRO & ASSOCIATES (1981) LIMITED
1016-510 W HASTINGS ST
VANCOUVER BC V6B 1L8

Finalized Date: 9-AUG-2011
Account: RANSIL

Project: Silver Range-KEG

CERTIFICATE OF ANALYSIS WH11126739

Sample Description	Method	ME-MS41	ME-MS41	ME-MS41	ME-MS41	ME-MS41	ME-MS41	ME-MS41	ME-MS41	ME-MS41	ME-MS41	ME-MS41	ME-MS41	ME-MS41	ME-MS41	ME-MS41
	Analyte	Cs	Cu	Fe	Ga	Ge	Hf	Hg	In	K	La	Li	Mg	Mn	Mo	Na
	Units	ppm	ppm	%	ppm	ppm	ppm	ppm	ppm	%	ppm	ppm	%	ppm	ppm	%
	LOR	0.05	0.2	0.01	0.05	0.05	0.02	0.01	0.005	0.01	0.2	0.1	0.01	5	0.05	0.01
CC156490		0.57	9.7	1.96	3.18	<0.05	0.04	0.01	0.019	0.07	11.0	9.5	0.25	153	2.63	0.01
CC156491		0.74	10.1	2.43	3.97	<0.05	0.04	<0.01	0.023	0.11	12.4	9.5	0.35	224	2.05	0.02
CC156492		0.60	14.6	2.11	3.21	<0.05	0.03	0.02	0.021	0.09	13.5	14.8	0.40	234	2.37	0.02
CC156493		0.53	25.2	1.84	2.40	<0.05	0.04	0.08	0.019	0.07	12.6	9.3	0.30	278	2.13	0.02
CC156494		0.82	30.8	2.31	3.67	0.06	0.07	0.09	0.024	0.09	17.5	16.7	0.41	215	2.46	0.02
CC156495		0.77	10.8	1.87	4.11	<0.05	0.02	0.02	0.020	0.05	15.7	13.2	0.36	164	1.53	0.01
CC156496		0.73	23.4	1.75	3.46	0.06	0.07	0.10	0.023	0.09	15.1	14.2	0.33	275	2.04	0.02
CC156497		0.87	12.4	2.04	3.63	0.05	0.03	0.04	0.019	0.07	15.1	15.6	0.39	261	1.47	0.01
CC156498		0.80	10.6	1.73	3.87	<0.05	<0.02	0.01	0.017	0.07	12.7	13.2	0.30	173	2.25	0.01
CC156499		0.76	20.4	2.16	3.36	<0.05	<0.02	0.03	0.023	0.10	15.1	13.8	0.29	225	2.44	0.01
CC156500		1.18	18.1	1.79	5.01	<0.05	0.03	<0.01	0.021	0.07	11.1	8.8	0.26	601	1.44	0.02
CC156551		1.23	14.8	2.31	4.77	<0.05	0.05	0.01	0.021	0.07	13.4	12.7	0.29	163	1.95	0.01
CC156552		0.68	8.3	1.70	3.46	<0.05	<0.02	0.01	0.014	0.07	11.0	8.9	0.23	289	1.00	0.01
CC156553		0.34	5.6	0.87	2.60	<0.05	<0.02	0.01	0.006	0.05	4.4	5.8	0.10	54	0.64	0.02
CC156554		0.56	10.3	1.39	3.59	<0.05	0.02	<0.01	0.010	0.06	10.5	9.4	0.20	138	0.88	0.01
CC156555		0.40	3.9	0.66	2.15	<0.05	<0.02	<0.01	<0.005	0.03	3.0	2.1	0.06	45	0.27	0.02
CC156556		0.56	12.6	1.02	3.14	<0.05	<0.02	<0.01	0.009	0.06	6.4	5.4	0.11	309	0.63	0.01
CC156557		0.76	7.5	1.56	3.59	<0.05	0.04	<0.01	0.014	0.05	10.0	8.8	0.23	111	0.90	0.01
CC156558		2.58	7.6	2.03	4.56	<0.05	<0.02	<0.01	0.015	0.07	11.9	12.2	0.21	164	1.08	0.01
CC156559		0.69	4.7	1.05	2.70	<0.05	0.02	<0.01	0.007	0.05	5.6	4.6	0.11	249	0.66	0.02
CC156560		0.56	7.1	1.00	2.73	<0.05	0.02	<0.01	0.008	0.05	4.0	4.3	0.09	84	0.49	0.03
CC156561		1.03	9.7	1.72	3.49	<0.05	0.02	<0.01	0.015	0.06	9.9	8.2	0.23	771	1.21	0.01
CC156562		0.66	9.5	1.24	3.01	<0.05	<0.02	0.01	0.005	0.06	8.1	7.4	0.18	333	0.91	0.02
CC156563		0.33	13.6	0.46	1.34	<0.05	<0.02	0.01	<0.005	0.07	1.4	1.1	0.06	196	0.21	0.04
CC156564		0.47	16.0	1.50	2.88	<0.05	0.02	0.02	0.012	0.10	9.1	9.2	0.18	220	2.30	0.02
CC156565		0.88	13.3	1.43	2.99	<0.05	<0.02	0.03	0.012	0.07	7.0	8.3	0.16	72	4.59	0.02

***** See Appendix Page for comments regarding this certificate *****

ALS Canada Ltd.
2103 Dollarton Hwy
North Vancouver BC V7H 0A7
Phone: 604 984 0221 Fax: 604 984 0218 www.alsglobal.com

To: **SILVER RANGE RESOURCES LTD.**
C/O ARCHER, CATHRO & ASSOCIATES (1981) LIMITED
1016-510 W HASTINGS ST
VANCOUVER BC V6B 1L8

Finalized Date: 9-AUG-2011
Account: RANSIL

Project: Silver Range-KEG

CERTIFICATE OF ANALYSIS WH11126739

Sample Description	Method	ME-MS41	ME-MS41	ME-MS41	ME-MS41	ME-MS41	ME-MS41	ME-MS41	ME-MS41	ME-MS41	ME-MS41	ME-MS41	ME-MS41	ME-MS41	ME-MS41	ME-MS41
	Analyte	Nb	Ni	P	Pb	Rb	Re	S	Sb	Sc	Se	Sn	Sr	Ta	Te	Th
	Units	ppm	ppm	ppm	ppm	ppm	ppm	%	ppm	ppm	ppm	ppm	ppm	ppm	ppm	ppm
	LOR	0.05	0.2	10	0.2	0.1	0.001	0.01	0.05	0.1	0.2	0.2	0.2	0.01	0.01	0.2
CC156490		0.90	16.6	270	9.7	9.0	<0.001	0.01	1.01	2.2	0.9	0.5	13.6	<0.01	0.02	2.4
CC156491		1.26	20.0	360	11.5	10.5	<0.001	0.01	1.14	3.1	0.6	0.6	22.4	<0.01	0.02	3.1
CC156492		1.29	19.8	530	10.4	8.3	0.002	0.02	2.20	3.0	1.2	0.5	33.1	<0.01	0.03	2.8
CC156493		0.74	27.0	690	8.7	6.1	0.001	0.02	2.00	2.8	1.5	0.4	37.4	<0.01	0.03	2.3
CC156494		1.36	36.9	640	13.1	8.2	0.001	0.02	2.22	4.1	1.1	0.6	41.8	<0.01	0.05	3.8
CC156495		1.25	18.4	570	10.9	7.7	0.001	0.01	0.75	2.7	0.5	0.6	24.3	<0.01	0.02	2.6
CC156496		1.17	25.3	880	10.4	8.6	0.003	0.04	1.24	3.9	3.3	0.5	47.6	<0.01	0.05	3.6
CC156497		1.57	18.2	850	10.0	7.6	0.001	0.02	0.92	3.0	0.9	0.6	32.3	<0.01	0.01	3.7
CC156498		1.14	12.1	450	9.9	8.3	0.001	0.02	0.92	1.9	0.9	0.6	19.8	<0.01	0.02	2.0
CC156499		0.77	25.4	670	9.9	9.8	<0.001	0.01	1.27	2.5	0.9	0.4	25.6	<0.01	0.03	2.1
CC156500		1.28	15.8	350	10.7	10.8	<0.001	0.01	0.32	2.3	<0.2	0.7	18.1	<0.01	<0.01	2.0
CC156551		1.13	15.0	330	11.8	15.1	0.001	0.01	1.13	2.5	0.4	0.7	11.7	<0.01	0.05	3.0
CC156552		1.04	11.4	560	8.9	11.0	<0.001	0.01	0.76	1.7	<0.2	0.5	11.7	<0.01	0.01	2.3
CC156553		0.62	7.0	710	3.6	6.2	<0.001	0.01	0.76	0.7	<0.2	0.3	19.3	<0.01	0.03	0.6
CC156554		1.12	11.9	520	6.6	8.3	<0.001	0.01	0.65	1.4	<0.2	0.5	10.7	<0.01	0.01	2.0
CC156555		0.38	3.0	190	1.8	5.3	<0.001	0.01	0.18	0.4	<0.2	0.2	8.5	<0.01	<0.01	<0.2
CC156556		0.67	6.5	610	6.2	5.9	<0.001	0.01	1.01	1.0	<0.2	0.5	17.0	<0.01	0.01	0.7
CC156557		1.07	13.2	190	7.5	7.3	<0.001	0.01	0.79	1.7	<0.2	0.5	8.3	<0.01	0.01	2.3
CC156558		0.87	15.1	610	11.6	12.0	<0.001	0.02	3.84	1.2	<0.2	0.5	15.1	<0.01	0.02	0.8
CC156559		0.90	8.7	260	4.4	7.3	<0.001	0.01	0.80	0.9	<0.2	0.3	10.1	<0.01	0.01	1.2
CC156560		0.74	5.6	260	3.8	5.2	<0.001	0.01	0.35	0.7	<0.2	0.2	8.2	<0.01	<0.01	0.6
CC156561		1.19	14.3	230	8.4	11.3	<0.001	0.01	0.77	1.7	<0.2	0.5	15.3	<0.01	0.02	2.1
CC156562		0.77	14.6	590	7.6	13.1	<0.001	0.01	0.65	1.5	<0.2	0.4	27.0	<0.01	0.01	1.1
CC156563		0.24	4.3	1130	2.2	4.0	<0.001	0.01	0.07	0.5	<0.2	<0.2	50.1	<0.01	<0.01	0.2
CC156564		0.71	16.4	370	11.3	11.2	<0.001	0.01	1.64	1.8	0.4	0.5	19.5	<0.01	0.03	1.7
CC156565		0.61	13.5	460	9.0	13.1	<0.001	0.02	1.81	1.3	0.5	0.4	15.2	<0.01	0.04	0.9

***** See Appendix Page for comments regarding this certificate *****

ALS Canada Ltd.
2103 Dollarton Hwy
North Vancouver BC V7H 0A7
Phone: 604 984 0221 Fax: 604 984 0218 www.alsglobal.com

To: **SILVER RANGE RESOURCES LTD.**
C/O ARCHER, CATHRO & ASSOCIATES (1981) LIMITED
1016-510 W HASTINGS ST
VANCOUVER BC V6B 1L8

Finalized Date: 9-AUG-2011
Account: RANSIL

Project: Silver Range-KEG

CERTIFICATE OF ANALYSIS WH11126739

Sample Description	Method	ME-MS41	ME-MS41	ME-MS41	ME-MS41	ME-MS41	ME-MS41	ME-MS41	ME-MS41
	Analyte	Ti	Tl	U	V	W	Y	Zn	Zr
	Units	%	ppm	ppm	ppm	ppm	ppm	ppm	ppm
	LOR	0.005	0.02	0.05	1	0.05	0.05	2	0.5
CC156490		0.016	0.15	0.42	48	0.12	2.91	99	1.4
CC156491		0.039	0.15	0.45	53	0.22	3.60	179	1.6
CC156492		0.045	0.11	1.41	41	0.28	6.36	107	1.2
CC156493		0.021	0.12	0.88	37	0.16	8.67	167	1.3
CC156494		0.047	0.18	1.17	45	0.23	14.95	122	2.3
CC156495		0.029	0.11	0.74	43	0.22	6.57	89	0.6
CC156496		0.027	0.14	1.00	36	0.18	11.40	93	2.6
CC156497		0.040	0.11	0.86	38	0.18	8.88	80	1.4
CC156498		0.029	0.11	0.62	42	0.17	3.81	72	<0.5
CC156499		0.017	0.15	0.77	44	0.10	6.96	116	<0.5
CC156500		0.037	0.12	0.53	51	0.20	3.73	290	0.9
CC156551		0.024	0.15	0.49	59	0.21	3.13	78	2.1
CC156552		0.030	0.09	0.38	42	0.28	2.67	99	0.6
CC156553		0.021	0.04	0.21	22	0.11	1.18	40	<0.5
CC156554		0.023	0.09	0.34	38	0.25	2.25	89	1.0
CC156555		0.027	0.04	0.13	23	0.05	0.66	23	<0.5
CC156556		0.019	0.07	0.32	30	0.21	1.89	111	<0.5
CC156557		0.023	0.10	0.42	43	0.42	2.51	63	1.3
CC156558		0.026	0.12	0.49	46	0.22	2.30	114	<0.5
CC156559		0.028	0.06	0.27	26	0.11	2.03	45	1.1
CC156560		0.030	0.05	0.21	28	0.15	1.12	41	<0.5
CC156561		0.026	0.10	0.33	43	0.32	2.28	161	0.7
CC156562		0.023	0.06	0.30	32	0.17	1.78	211	<0.5
CC156563		0.026	<0.02	0.11	14	<0.05	0.55	121	<0.5
CC156564		0.024	0.06	0.52	45	0.31	2.60	139	0.7
CC156565		0.024	0.07	0.57	60	0.24	1.84	90	<0.5

***** See Appendix Page for comments regarding this certificate *****

ALS Canada Ltd.
2103 Dollarton Hwy
North Vancouver BC V7H 0A7
Phone: 604 984 0221 Fax: 604 984 0218 www.alsglobal.com

To: **SILVER RANGE RESOURCES LTD.**
C/O ARCHER, CATHRO & ASSOCIATES (1981) LIMITED
1016-510 W HASTINGS ST
VANCOUVER BC V6B 1L8

Project: Silver Range-KEG

Finalized Date: 9-AUG-2011
Account: RANSIL

CERTIFICATE OF ANALYSIS WH11126739

Method	CERTIFICATE COMMENTS
ME-MS41	Gold determinations by this method are semi-quantitative due to the small sample weight used (0.5g).

ALS Canada Ltd.

2103 Dollarton Hwy
North Vancouver BC V7H 0A7
Phone: 604 984 0221 Fax: 604 984 0218 www.alsglobal.com

To: **SILVER RANGE RESOURCES LTD.**
C/O ARCHER, CATHRO & ASSOCIATES (1981) LIMITED
1016-510 W HASTINGS ST
VANCOUVER BC V6B 1L8

Finalized Date: 1-AUG-2011
Account: RANSIL

CERTIFICATE WH11126841

Project: Silver Range - KEG

P.O. No.:

This report is for 210 Soil samples submitted to our lab in Whitehorse, YT, Canada on 1-JUL-2011.

The following have access to data associated with this certificate:

DOUG EATON BRUCE YOUNGMAN	SARAH EATON	JOAN MARIACHER

SAMPLE PREPARATION

ALS CODE	DESCRIPTION
WEI-21	Received Sample Weight
LOG-22	Sample login - Rcd w/o BarCode
SCR-41	Screen to -180um and save both

ANALYTICAL PROCEDURES

ALS CODE	DESCRIPTION	INSTRUMENT
Au-TL43	Trace Level Au - 25g AR	ICP-MS
ME-MS41	51 anal. aqua regia ICPMS	

To: **SILVER RANGE RESOURCES LTD.**
ATTN: JOAN MARIACHER
C/O ARCHER, CATHRO & ASSOCIATES (1981) LIMITED
1016-510 W HASTINGS ST
VANCOUVER BC V6B 1L8

This is the Final Report and supersedes any preliminary report with this certificate number. Results apply to samples as submitted. All pages of this report have been checked and approved for release.

Signature:

Colin Ramshaw, Vancouver Laboratory Manager

ALS Canada Ltd.
2103 Dollarton Hwy
North Vancouver BC V7H 0A7
Phone: 604 984 0221 Fax: 604 984 0218 www.alsglobal.com

To: **SILVER RANGE RESOURCES LTD.**
C/O ARCHER, CATHRO & ASSOCIATES (1981) LIMITED
1016-510 W HASTINGS ST
VANCOUVER BC V6B 1L8

Finalized Date: 1-AUG-2011
Account: RANSIL

Project: Silver Range - KEG

CERTIFICATE OF ANALYSIS WH11126841

Sample Description	Method Analyte Units LOR	WEI-21 Recvd Wt. kg 0.02	Au-TL43 Au ppm 0.001	ME-MS41 Ag ppm 0.01	ME-MS41 Al % 0.01	ME-MS41 As ppm 0.1	ME-MS41 Au ppm 0.2	ME-MS41 B ppm 10	ME-MS41 Ba ppm 10	ME-MS41 Be ppm 0.05	ME-MS41 Bi ppm 0.01	ME-MS41 Ca % 0.01	ME-MS41 Cd ppm 0.01	ME-MS41 Ce ppm 0.02	ME-MS41 Co ppm 0.1	ME-MS41 Cr ppm 1
CC154001		0.19	0.001	0.42	1.24	17.5	<0.2	<10	140	0.42	0.21	0.10	0.34	23.4	7.2	22
CC154002		0.14	NSS	0.89	0.50	8.0	<0.2	<10	170	0.39	0.10	2.30	1.51	23.5	5.9	9
CC154003		0.17	<0.001	0.25	0.46	3.5	<0.2	<10	120	0.19	0.05	1.66	1.10	10.95	3.4	5
CC154004		0.22	0.008	0.95	0.68	15.0	<0.2	<10	180	0.38	0.18	1.34	1.54	22.4	6.3	11
CC154005		0.16	<0.001	1.09	0.41	8.7	<0.2	<10	150	0.18	0.12	0.23	2.24	13.75	3.3	7
CC154006		0.12	<0.001	0.99	0.17	0.9	<0.2	<10	30	<0.05	0.02	0.19	0.77	1.87	1.1	2
CC154007		0.13	<0.001	0.25	0.55	11.5	<0.2	<10	100	0.34	0.18	0.55	0.93	30.4	2.8	9
CC154008		0.13	<0.001	0.24	0.64	101.0	<0.2	<10	150	0.39	0.11	1.96	0.29	22.7	3.2	9
CC154009		0.21	<0.001	0.28	1.69	30.3	<0.2	<10	160	0.90	0.18	1.39	0.41	19.50	4.8	25
CC154010		0.19	<0.001	0.46	1.00	35.4	<0.2	<10	80	1.35	0.22	1.34	0.18	17.55	5.1	13
CC154011		0.18	<0.001	0.65	0.53	5.7	<0.2	<10	170	0.26	0.08	1.01	0.97	14.75	2.9	7
CC154012		0.17	<0.001	0.33	0.55	13.9	<0.2	<10	110	0.31	0.10	0.85	0.42	13.95	2.5	8
CC154013		0.13	<0.001	0.35	0.66	23.3	<0.2	<10	100	0.70	0.23	0.92	0.64	22.3	4.5	10
CC154014		0.24	0.001	5.10	0.93	104.0	<0.2	<10	100	1.00	0.28	2.26	2.46	67.9	5.8	17
CC154015		0.18	<0.001	0.59	1.07	23.4	<0.2	<10	230	0.95	0.21	0.90	0.96	22.2	5.1	18
CC154016		0.16	0.002	0.51	0.82	27.0	<0.2	<10	160	0.76	0.30	2.15	0.85	60.0	7.3	17
CC154017		0.17	<0.001	0.46	1.01	35.1	<0.2	<10	250	0.77	0.26	0.70	1.38	46.2	8.9	21
CC154018		0.20	0.001	0.93	0.99	121.5	<0.2	<10	300	0.65	0.78	0.13	1.37	33.1	8.2	20
CC154019		0.22	0.002	3.12	1.07	366	<0.2	<10	220	1.62	3.82	0.10	3.36	100.0	35.9	16
CC154020		0.21	0.004	0.51	0.96	71.6	<0.2	<10	180	0.65	0.53	0.12	0.60	38.0	5.0	17
CC154021		0.18	<0.001	1.28	0.42	19.9	<0.2	<10	110	0.17	0.17	0.14	0.21	13.20	1.2	8
CC154022		0.22	0.002	0.38	0.29	13.5	<0.2	<10	160	0.18	0.13	0.08	0.21	14.20	0.9	12
CC154023		0.20	0.001	1.75	0.29	39.7	<0.2	<10	100	0.14	0.16	0.06	0.17	16.35	0.7	9
CC154024		0.26	0.002	1.44	0.41	31.8	<0.2	<10	130	0.30	0.33	0.05	0.06	39.8	1.0	14
CC154025		0.25	0.001	0.57	0.33	33.8	<0.2	<10	140	0.35	0.18	0.05	0.09	23.6	0.7	12
CC154026		0.25	0.004	0.98	1.05	25.5	<0.2	<10	150	0.39	0.35	0.10	0.39	43.6	5.8	24
CC154027		0.19	<0.001	1.41	0.28	17.5	<0.2	<10	90	0.16	0.14	0.13	0.34	15.00	1.1	10
CC154028		0.22	<0.001	0.38	0.47	6.4	<0.2	<10	90	0.13	0.09	0.10	0.28	14.45	1.6	6
CC154029		0.20	<0.001	0.73	1.41	20.2	<0.2	<10	300	1.30	0.25	0.39	0.50	31.9	7.0	27
CC154030		0.21	0.001	0.88	0.88	75.3	<0.2	<10	450	0.72	0.28	0.50	0.64	30.5	7.0	17
CC154031		0.19	0.001	0.60	0.76	24.8	<0.2	<10	290	0.46	0.32	0.57	0.78	20.4	5.0	16
CC154032		0.24	0.001	0.69	0.59	20.3	<0.2	<10	140	0.55	0.20	0.04	0.57	27.9	5.1	22
CC154033		0.22	<0.001	0.57	0.71	68.6	<0.2	<10	220	0.26	0.48	0.15	0.60	46.1	2.7	14
CC154034		0.20	0.002	1.18	0.82	57.5	<0.2	<10	300	0.57	0.42	0.18	1.17	30.0	7.1	15
CC154035		0.21	0.006	0.48	0.99	26.5	<0.2	<10	110	0.65	0.19	0.25	1.28	50.2	7.3	20
CC154036		0.18	<0.001	0.52	0.61	28.0	<0.2	<10	110	0.22	0.26	0.10	0.82	22.5	3.7	16
CC154037		0.24	0.001	1.11	0.63	33.4	<0.2	<10	90	0.30	0.28	0.14	0.99	22.5	3.6	15
CC154038		0.24	<0.001	0.40	0.74	73.2	<0.2	<10	160	0.35	0.15	0.45	0.81	30.9	5.1	17
CC154039		0.30	0.003	1.04	1.35	14.2	<0.2	<10	180	0.56	0.18	0.59	1.41	40.3	34.0	59
CC154040		0.15	0.001	0.20	0.70	14.2	<0.2	<10	110	0.23	0.18	0.19	0.71	21.1	7.3	20

***** See Appendix Page for comments regarding this certificate *****

ALS Canada Ltd.
2103 Dollarton Hwy
North Vancouver BC V7H 0A7
Phone: 604 984 0221 Fax: 604 984 0218 www.alsglobal.com

To: **SILVER RANGE RESOURCES LTD.**
C/O ARCHER, CATHRO & ASSOCIATES (1981) LIMITED
1016-510 W HASTINGS ST
VANCOUVER BC V6B 1L8

Finalized Date: 1-AUG-2011
Account: RANSIL

Project: Silver Range - KEG

CERTIFICATE OF ANALYSIS WH11126841

Sample Description	Method	ME-MS41	ME-MS41	ME-MS41	ME-MS41	ME-MS41	ME-MS41	ME-MS41	ME-MS41	ME-MS41	ME-MS41	ME-MS41	ME-MS41	ME-MS41	ME-MS41	ME-MS41
	Analyte	Cs	Cu	Fe	Ga	Ge	Hf	Hg	In	K	La	Li	Mg	Mn	Mo	Na
	Units	ppm	ppm	%	ppm	ppm	ppm	ppm	ppm	%	ppm	ppm	%	ppm	ppm	%
	LOR	0.05	0.2	0.01	0.05	0.05	0.02	0.01	0.005	0.01	0.2	0.1	0.01	5	0.05	0.01
CC154001		1.75	9.2	2.64	4.83	0.08	<0.02	0.04	0.022	0.05	12.8	10.8	0.25	212	1.58	<0.01
CC154002		1.95	11.6	0.92	1.52	0.10	0.04	0.19	0.019	0.04	15.8	1.8	0.07	682	0.98	0.01
CC154003		0.60	7.8	0.66	1.44	0.07	0.03	0.04	0.006	0.02	5.3	1.2	0.05	427	0.38	0.03
CC154004		2.07	15.6	1.59	2.81	0.09	0.02	0.04	0.024	0.05	12.7	4.5	0.12	532	1.14	0.01
CC154005		2.23	8.2	1.13	2.57	0.08	<0.02	0.04	0.009	0.05	6.9	2.6	0.07	184	0.81	0.01
CC154006		0.29	3.1	0.42	0.98	0.07	<0.02	0.05	<0.005	0.03	1.0	0.3	0.02	20	0.25	0.02
CC154007		2.97	6.8	1.30	2.48	0.10	<0.02	0.05	0.017	0.05	16.3	5.2	0.14	1000	1.01	0.01
CC154008		2.57	14.1	1.27	1.77	0.09	0.04	0.05	0.017	0.05	10.8	6.4	0.18	293	0.81	0.03
CC154009		3.10	13.3	2.07	4.37	0.10	0.08	0.03	0.022	0.07	10.2	12.3	0.49	245	1.36	0.03
CC154010		14.30	14.9	3.75	1.89	0.11	0.12	0.03	0.025	0.11	9.4	16.3	0.52	83	2.62	0.01
CC154011		1.51	10.3	0.74	1.74	0.08	0.02	0.03	0.010	0.04	8.7	3.8	0.11	272	0.45	0.03
CC154012		2.60	7.0	1.01	1.80	0.08	0.03	0.02	0.014	0.05	7.7	6.4	0.14	74	0.68	0.03
CC154013		3.17	10.5	2.19	1.68	0.09	0.06	0.03	0.028	0.06	11.9	10.9	0.34	162	1.88	0.01
CC154014		4.41	25.1	3.05	2.72	0.13	0.05	0.05	0.072	0.09	40.5	12.9	0.44	484	2.54	0.01
CC154015		3.72	12.1	2.27	2.97	0.11	0.06	0.06	0.032	0.08	13.2	14.7	0.46	272	1.68	0.02
CC154016		2.66	14.7	2.25	2.57	0.14	0.05	0.07	0.034	0.11	32.3	9.0	0.33	415	1.41	0.02
CC154017		2.75	18.2	2.38	3.56	0.09	0.05	0.03	0.029	0.09	18.2	11.6	0.33	338	1.50	0.01
CC154018		5.07	23.3	2.37	4.03	0.09	0.02	0.05	0.029	0.09	17.4	13.1	0.24	269	1.84	<0.01
CC154019		7.35	24.5	2.59	3.19	0.16	0.06	0.10	0.062	0.05	47.7	18.5	0.28	1030	1.75	<0.01
CC154020		3.28	24.6	2.22	2.90	0.09	0.03	0.05	0.032	0.06	19.9	6.3	0.14	272	1.64	<0.01
CC154021		1.28	14.3	1.00	1.89	<0.05	<0.02	0.07	0.014	0.05	7.2	1.2	0.03	133	1.12	<0.01
CC154022		0.68	33.7	1.08	1.80	0.07	0.03	0.06	0.028	0.04	7.2	0.9	0.02	80	0.88	<0.01
CC154023		1.08	19.6	1.18	2.26	0.06	<0.02	0.09	0.020	0.04	8.9	0.5	0.02	97	0.99	<0.01
CC154024		1.53	37.8	1.53	3.41	0.10	0.03	0.06	0.040	0.05	20.9	1.4	0.03	35	1.26	<0.01
CC154025		0.81	23.1	1.41	1.58	0.07	0.07	0.01	0.030	0.04	12.7	1.2	0.03	24	1.00	<0.01
CC154026		2.16	52.9	2.24	5.55	0.11	0.03	0.07	0.049	0.06	22.9	9.2	0.23	231	1.99	<0.01
CC154027		0.98	27.0	1.18	1.89	0.05	<0.02	0.11	0.027	0.04	8.6	0.7	0.03	102	1.09	<0.01
CC154028		0.76	23.1	0.82	2.17	0.05	0.02	0.07	0.014	0.03	7.4	1.2	0.04	39	0.51	0.02
CC154029		3.64	28.0	2.05	5.68	0.11	0.05	0.06	0.025	0.05	25.1	14.9	0.34	345	1.26	<0.01
CC154030		3.47	27.1	2.08	3.58	0.09	0.03	0.07	0.027	0.07	12.7	8.7	0.18	224	1.55	0.01
CC154031		2.17	21.0	1.70	3.88	0.06	0.02	0.11	0.021	0.09	10.1	7.1	0.17	330	1.41	0.01
CC154032		1.82	76.7	3.22	2.92	0.10	0.03	0.06	0.024	0.06	15.2	2.5	0.05	204	1.39	<0.01
CC154033		1.82	41.1	1.69	3.39	0.11	0.03	0.07	0.060	0.07	22.8	10.9	0.41	229	1.56	<0.01
CC154034		2.26	46.3	2.02	3.13	0.08	0.03	0.09	0.042	0.06	15.7	6.6	0.14	381	1.42	<0.01
CC154035		3.62	16.9	2.51	3.91	0.11	0.03	0.04	0.028	0.05	21.8	14.2	0.32	291	1.33	<0.01
CC154036		2.37	12.2	1.80	4.31	0.06	<0.02	0.05	0.017	0.06	10.6	3.6	0.13	611	1.78	0.01
CC154037		2.36	19.5	1.80	3.34	0.07	<0.02	0.04	0.022	0.06	10.8	5.4	0.14	168	1.58	0.01
CC154038		2.92	17.6	1.82	3.33	0.09	0.02	0.04	0.025	0.05	14.4	9.6	0.27	338	1.40	0.01
CC154039		1.44	91.2	3.91	4.21	0.15	0.12	0.06	0.038	0.05	21.0	16.7	0.65	712	8.15	0.02
CC154040		0.81	39.8	2.21	3.38	0.08	<0.02	0.07	0.017	0.04	10.8	3.5	0.17	130	14.80	0.02

***** See Appendix Page for comments regarding this certificate *****

ALS Canada Ltd.
2103 Dollarton Hwy
North Vancouver BC V7H 0A7
Phone: 604 984 0221 Fax: 604 984 0218 www.alsglobal.com

To: **SILVER RANGE RESOURCES LTD.**
C/O ARCHER, CATHRO & ASSOCIATES (1981) LIMITED
1016-510 W HASTINGS ST
VANCOUVER BC V6B 1L8

Finalized Date: 1-AUG-2011
Account: RANSIL

Project: Silver Range - KEG

CERTIFICATE OF ANALYSIS WH11126841

Sample Description	Method	ME-MS41	ME-MS41	ME-MS41	ME-MS41	ME-MS41	ME-MS41	ME-MS41	ME-MS41	ME-MS41	ME-MS41	ME-MS41	ME-MS41	ME-MS41	ME-MS41	ME-MS41
	Analyte	Nb	Ni	P	Pb	Rb	Re	S	Sb	Sc	Se	Sn	Sr	Ta	Te	Th
	Units	ppm	ppm	ppm	ppm	ppm	ppm	%	ppm	ppm	ppm	ppm	ppm	ppm	ppm	ppm
	LOR	0.05	0.2	10	0.2	0.1	0.001	0.01	0.05	0.1	0.2	0.2	0.2	0.01	0.01	0.2
CC154001		1.33	21.4	240	26.6	6.8	0.001	0.03	3.11	2.1	0.7	0.9	10.5	0.01	0.05	2.5
CC154002		0.25	20.7	1660	14.9	3.7	0.001	0.25	2.60	0.5	0.5	0.3	78.1	<0.01	0.03	0.4
CC154003		0.28	8.6	730	5.8	1.5	0.001	0.10	0.82	0.4	0.2	<0.2	58.5	<0.01	<0.01	0.2
CC154004		0.68	19.8	620	73.7	8.6	0.001	0.08	6.62	1.0	0.4	1.4	46.2	<0.01	0.02	0.5
CC154005		0.47	11.6	290	22.9	8.5	0.001	0.03	3.17	0.7	<0.2	0.8	19.4	<0.01	0.02	0.3
CC154006		0.16	1.6	290	1.9	1.4	0.001	0.04	0.25	0.1	<0.2	<0.2	13.0	<0.01	<0.01	<0.2
CC154007		0.74	13.2	460	26.4	7.1	0.001	0.06	4.24	1.2	<0.2	1.0	25.9	<0.01	0.02	0.9
CC154008		0.63	11.7	450	16.1	5.5	0.001	0.08	2.55	1.0	0.3	0.4	79.3	<0.01	0.04	0.9
CC154009		1.55	22.6	410	21.1	11.2	0.001	0.06	3.25	2.1	0.6	0.6	66.9	0.01	0.03	2.0
CC154010		4.85	38.7	320	22.7	10.6	0.001	0.04	2.72	2.3	0.6	0.4	47.3	0.01	0.06	4.8
CC154011		0.45	10.4	410	9.5	4.7	0.001	0.06	1.49	0.8	0.3	0.4	38.3	<0.01	0.02	0.5
CC154012		0.65	9.5	330	11.0	5.9	0.001	0.05	1.93	0.9	0.4	0.6	37.0	0.01	0.03	0.8
CC154013		2.40	27.5	350	31.9	6.3	0.001	0.05	7.18	1.5	0.4	0.7	29.9	0.01	0.05	2.6
CC154014		0.73	34.3	380	423	8.6	0.001	0.05	12.10	3.0	1.8	25.0	62.7	<0.01	0.09	3.7
CC154015		1.88	28.0	350	40.4	9.5	<0.001	0.04	4.28	2.0	0.8	0.6	32.3	<0.01	0.03	2.3
CC154016		0.83	36.7	720	72.7	6.4	<0.001	0.06	11.30	1.6	0.8	0.9	41.4	<0.01	0.05	1.4
CC154017		0.90	34.5	470	58.5	11.4	<0.001	0.05	8.36	2.5	0.9	1.5	29.0	0.01	0.08	2.1
CC154018		0.76	34.6	520	68.3	13.9	<0.001	0.05	7.25	2.1	1.2	1.8	25.5	<0.01	0.22	1.5
CC154019		0.49	81.5	740	137.0	9.4	<0.001	0.05	25.2	2.1	1.8	3.3	26.8	0.01	0.76	2.0
CC154020		0.55	31.1	1100	82.1	8.9	<0.001	0.05	10.55	2.1	1.2	3.8	51.0	<0.01	0.13	1.8
CC154021		0.34	7.5	540	23.1	6.8	<0.001	0.04	5.13	1.0	0.7	0.8	26.3	<0.01	0.05	0.8
CC154022		0.12	2.2	450	22.0	3.3	<0.001	0.04	6.87	2.3	2.4	0.6	30.2	<0.01	0.12	1.4
CC154023		0.14	2.5	520	93.6	6.2	<0.001	0.04	8.63	1.3	1.9	2.4	21.5	<0.01	0.13	0.9
CC154024		0.15	3.1	580	110.0	5.8	0.001	0.06	9.95	2.6	3.7	4.9	51.2	<0.01	0.11	3.2
CC154025		0.10	4.6	820	165.0	3.2	<0.001	0.05	9.57	2.0	1.3	15.2	92.9	<0.01	0.07	3.7
CC154026		0.63	16.9	670	74.3	10.2	<0.001	0.04	6.09	3.1	3.4	1.9	34.5	<0.01	0.14	2.7
CC154027		0.15	6.3	610	28.2	4.6	<0.001	0.06	6.22	1.6	1.7	1.2	19.0	<0.01	0.09	1.3
CC154028		0.21	4.9	780	14.1	3.6	<0.001	0.04	1.48	0.7	0.8	0.4	26.1	<0.01	0.04	<0.2
CC154029		1.09	33.3	660	25.8	12.9	<0.001	0.05	3.34	2.2	1.0	0.8	21.8	0.01	0.06	1.6
CC154030		0.58	29.0	830	40.6	11.4	<0.001	0.07	5.14	1.7	1.2	1.7	32.3	0.01	0.10	0.9
CC154031		0.84	17.8	780	26.9	18.7	<0.001	0.09	2.83	1.6	0.9	0.9	31.9	<0.01	0.07	0.7
CC154032		0.63	21.3	650	27.2	8.5	<0.001	0.03	4.10	2.1	0.9	0.7	16.0	0.01	0.06	2.4
CC154033		0.39	12.5	910	91.3	9.8	<0.001	0.05	8.79	2.0	2.3	5.2	42.3	0.01	0.17	2.0
CC154034		0.46	26.0	830	57.5	8.9	<0.001	0.06	7.34	1.7	1.9	1.5	34.0	<0.01	0.18	1.1
CC154035		0.81	32.1	520	26.5	10.4	<0.001	0.03	5.17	2.2	0.7	1.1	17.7	<0.01	0.05	1.8
CC154036		0.99	14.2	490	35.7	13.9	<0.001	0.07	3.85	1.1	0.4	2.0	9.8	<0.01	0.04	0.3
CC154037		0.98	15.9	350	49.3	10.4	<0.001	0.03	4.24	1.2	0.7	2.3	12.4	<0.01	0.08	1.0
CC154038		1.03	25.9	540	65.5	8.6	<0.001	0.05	8.12	1.5	0.6	4.6	19.9	<0.01	0.04	0.7
CC154039		0.62	132.0	1940	48.0	6.3	<0.001	0.04	5.19	8.0	1.8	0.5	28.3	0.01	0.05	3.3
CC154040		0.27	43.4	980	12.4	3.9	<0.001	0.06	3.11	0.7	1.8	0.3	12.2	<0.01	0.04	<0.2

***** See Appendix Page for comments regarding this certificate *****

ALS Canada Ltd.
2103 Dollarton Hwy
North Vancouver BC V7H 0A7
Phone: 604 984 0221 Fax: 604 984 0218 www.alsglobal.com

To: **SILVER RANGE RESOURCES LTD.**
C/O ARCHER, CATHRO & ASSOCIATES (1981) LIMITED
1016-510 W HASTINGS ST
VANCOUVER BC V6B 1L8

Finalized Date: 1-AUG-2011
Account: RANSIL

Project: Silver Range - KEG

CERTIFICATE OF ANALYSIS WH11126841

Sample Description	Method	ME-MS41	ME-MS41	ME-MS41	ME-MS41	ME-MS41	ME-MS41	ME-MS41	ME-MS41
	Analyte	Ti	Tl	U	V	W	Y	Zn	Zr
	Units	%	ppm	ppm	ppm	ppm	ppm	ppm	ppm
	LOR	0.005	0.02	0.05	1	0.05	0.05	2	0.5
CC154001		0.056	0.21	0.50	58	0.30	3.31	87	<0.5
CC154002		0.009	0.34	1.02	22	0.06	17.30	92	1.3
CC154003		0.022	0.07	0.57	20	<0.05	4.71	69	1.1
CC154004		0.031	0.18	0.93	36	0.35	5.63	139	0.5
CC154005		0.034	0.13	0.31	30	0.11	2.21	104	<0.5
CC154006		0.019	0.02	0.17	12	<0.05	0.38	36	<0.5
CC154007		0.030	0.15	0.47	33	0.16	6.48	74	<0.5
CC154008		0.024	0.16	0.53	34	0.09	5.75	37	1.7
CC154009		0.042	0.18	0.80	93	0.22	8.89	69	2.5
CC154010		0.102	0.32	1.55	49	0.39	14.50	58	4.1
CC154011		0.024	0.11	1.33	18	0.06	4.65	119	0.7
CC154012		0.027	0.09	0.54	29	0.06	4.66	85	1.0
CC154013		0.049	0.16	0.78	33	0.18	8.82	104	2.0
CC154014		0.024	0.27	1.00	53	0.30	24.3	515	1.8
CC154015		0.044	0.20	0.95	50	0.22	13.05	191	2.3
CC154016		0.027	0.21	0.95	38	0.41	15.60	141	1.4
CC154017		0.036	0.28	0.88	45	0.26	9.33	211	1.1
CC154018		0.038	0.69	1.00	56	0.22	6.94	218	<0.5
CC154019		0.025	2.31	1.40	45	0.31	26.1	357	0.6
CC154020		0.023	0.41	1.56	71	0.14	9.47	171	<0.5
CC154021		0.014	0.12	0.63	37	0.06	3.07	62	<0.5
CC154022		<0.005	0.07	1.00	24	<0.05	6.44	21	0.5
CC154023		0.009	0.11	0.57	33	0.07	2.20	26	<0.5
CC154024		0.009	0.16	1.02	44	0.06	5.68	20	0.6
CC154025		0.006	0.09	0.82	41	0.05	7.27	29	3.6
CC154026		0.031	0.19	1.15	53	0.29	6.86	67	<0.5
CC154027		0.008	0.10	0.49	30	0.06	2.92	51	<0.5
CC154028		0.021	0.06	0.48	24	0.07	4.09	33	<0.5
CC154029		0.040	0.49	0.89	68	0.29	12.50	138	1.1
CC154030		0.025	0.37	0.85	53	0.21	6.90	167	0.6
CC154031		0.037	0.23	0.68	58	0.19	4.79	119	0.5
CC154032		0.023	0.27	1.29	98	0.11	8.65	129	<0.5
CC154033		0.017	0.15	0.98	54	0.14	7.59	79	<0.5
CC154034		0.018	0.21	0.84	50	0.13	6.52	166	0.5
CC154035		0.037	0.28	0.77	53	0.43	10.65	200	0.5
CC154036		0.048	0.20	0.57	61	0.35	3.81	125	<0.5
CC154037		0.034	0.17	0.61	49	0.22	3.91	137	<0.5
CC154038		0.032	0.24	0.71	58	0.19	6.73	163	0.7
CC154039		0.019	0.16	1.68	77	0.22	17.85	165	4.0
CC154040		0.018	0.18	1.14	44	0.19	5.21	197	<0.5

***** See Appendix Page for comments regarding this certificate *****

ALS Canada Ltd.
2103 Dollarton Hwy
North Vancouver BC V7H 0A7
Phone: 604 984 0221 Fax: 604 984 0218 www.alsglobal.com

To: **SILVER RANGE RESOURCES LTD.**
C/O ARCHER, CATHRO & ASSOCIATES (1981) LIMITED
1016-510 W HASTINGS ST
VANCOUVER BC V6B 1L8

Finalized Date: 1-AUG-2011
Account: RANSIL

Project: Silver Range - KEG

CERTIFICATE OF ANALYSIS WH11126841

Sample Description	Method Analyte Units LOR	WEI-21 Recvd Wt. kg 0.02	Au-TL43 Au ppm 0.001	ME-MS41 Ag ppm 0.01	ME-MS41 Al % 0.01	ME-MS41 As ppm 0.1	ME-MS41 Au ppm 0.2	ME-MS41 B ppm 10	ME-MS41 Ba ppm 10	ME-MS41 Be ppm 0.05	ME-MS41 Bi ppm 0.01	ME-MS41 Ca % 0.01	ME-MS41 Cd ppm 0.01	ME-MS41 Ce ppm 0.02	ME-MS41 Co ppm 0.1	ME-MS41 Cr ppm 1
CC154041		0.15	<0.001	0.56	0.64	3.8	<0.2	<10	80	0.14	0.05	0.15	0.61	6.83	4.0	17
CC154042		0.16	0.002	0.49	2.49	9.2	<0.2	<10	170	0.42	0.18	0.32	0.35	27.0	31.6	238
CC154043		0.23	0.001	0.19	1.23	9.7	<0.2	<10	120	0.32	0.17	0.14	0.16	16.10	19.6	217
CC154044		0.28	0.004	0.41	1.94	8.8	<0.2	<10	130	0.36	0.19	0.40	0.28	32.9	24.4	322
CC154045		0.17	0.001	0.19	1.37	8.1	<0.2	<10	200	0.46	0.25	0.57	0.31	27.6	12.1	80
CC154046		0.18	0.001	0.14	1.62	11.5	<0.2	<10	210	0.63	0.34	0.29	0.27	57.6	14.4	53
CC154047		0.15	<0.001	0.25	1.25	8.5	<0.2	<10	140	0.49	0.22	0.79	0.28	43.7	12.4	29
CC154048		0.22	0.001	0.17	1.55	5.8	<0.2	<10	80	0.45	0.23	0.85	0.22	55.4	12.9	35
CC154049		0.17	0.001	0.14	1.48	9.7	<0.2	<10	130	0.46	0.23	0.60	0.24	40.7	11.2	38
CC154050		0.16	0.001	0.33	1.73	9.4	<0.2	<10	110	0.52	0.26	0.81	0.33	63.0	13.6	34
CC154051		0.27	<0.001	0.38	0.45	12.0	<0.2	<10	440	0.09	0.09	0.05	0.14	10.65	2.5	7
CC154052		0.28	0.001	1.30	0.57	22.9	<0.2	<10	380	0.16	0.19	0.05	0.21	24.6	2.1	13
CC154053		0.27	0.001	0.89	0.60	11.6	<0.2	<10	600	0.11	0.12	0.08	0.11	17.30	1.6	10
CC154054		0.26	0.004	1.30	0.89	36.5	<0.2	<10	2010	0.22	0.26	0.04	0.14	29.3	3.0	26
CC154055		0.34	0.002	1.57	0.71	34.9	<0.2	<10	1230	0.20	0.22	0.05	0.09	30.0	2.2	15
CC154056		0.24	<0.001	1.63	0.36	3.6	<0.2	<10	480	0.06	0.03	0.06	0.05	3.90	1.1	3
CC154057		0.18	<0.001	0.85	0.29	0.8	<0.2	<10	130	0.06	0.02	0.06	0.04	2.39	1.3	2
CC154058		0.31	0.002	1.05	0.91	33.8	<0.2	<10	500	0.23	0.21	0.06	0.21	24.8	3.7	21
CC154059		0.26	0.001	0.90	0.52	14.4	<0.2	<10	880	0.14	0.14	0.06	0.14	19.35	2.8	11
CC154060		0.31	0.003	4.38	0.49	27.2	<0.2	<10	760	0.13	0.17	0.04	0.10	30.4	1.2	11
CC154061		0.31	0.002	0.65	0.38	14.3	<0.2	<10	430	0.10	0.16	0.03	0.09	23.4	1.5	12
CC154062		0.32	0.002	1.35	0.75	21.2	<0.2	<10	950	0.22	0.16	0.05	0.09	17.75	2.0	19
CC154063		0.32	<0.001	1.25	0.30	0.8	<0.2	<10	130	<0.05	0.02	0.06	0.03	1.50	1.2	2
CC154064		0.26	<0.001	1.10	0.24	0.4	<0.2	<10	100	<0.05	0.01	0.06	0.04	1.09	1.0	1
CC154065		0.17	0.001	1.62	0.26	7.3	<0.2	<10	370	0.08	0.06	0.04	0.03	12.45	1.2	6
CC154066		0.17	0.001	0.99	0.34	9.9	<0.2	<10	190	0.09	0.13	0.04	0.07	21.0	1.2	6
CC154067		0.26	0.001	0.56	0.40	4.7	<0.2	<10	160	0.07	0.14	0.05	0.05	18.70	1.1	6
CC154068		0.22	0.002	0.69	0.82	22.3	<0.2	<10	350	0.20	0.27	0.09	0.34	23.5	3.8	16
CC154069		0.29	0.003	4.91	1.65	24.9	<0.2	<10	770	0.53	0.22	0.08	0.46	21.9	6.1	25
CC154070		0.36	0.001	0.18	0.67	27.4	<0.2	<10	180	0.15	0.24	0.04	0.15	22.3	2.9	15
CC154071		0.28	0.001	0.33	0.69	11.6	<0.2	<10	700	0.20	0.15	0.12	0.38	15.60	3.0	14
CC154072		0.16	<0.001	0.69	0.58	5.2	<0.2	<10	240	0.14	0.16	0.07	0.67	17.20	1.9	9
CC154073		0.35	0.002	0.64	0.92	16.9	<0.2	<10	450	0.34	0.19	0.09	0.51	21.0	5.1	17
CC154074		0.34	0.007	1.52	1.26	11.0	<0.2	<10	1100	0.42	0.21	0.41	0.19	19.95	6.0	21
CC154075		0.21	0.009	2.03	1.47	9.2	<0.2	<10	1250	0.61	0.29	0.23	0.31	18.90	5.4	21
CC154076		0.28	0.004	1.01	1.08	14.1	<0.2	<10	600	0.33	0.24	0.12	0.54	21.9	5.7	22
CC154077		0.28	0.002	0.50	0.86	16.7	<0.2	<10	770	0.37	0.29	0.15	0.36	25.4	5.0	18
CC154078		0.30	0.004	1.03	0.86	7.1	<0.2	<10	790	0.44	0.13	0.11	0.14	21.3	6.3	10
CC154079		0.31	0.003	0.17	0.55	16.6	<0.2	<10	250	0.21	0.18	0.07	0.31	22.6	3.5	12
CC154080		0.28	0.003	0.22	0.98	17.8	<0.2	<10	500	0.40	0.39	0.09	0.44	27.6	4.4	17

***** See Appendix Page for comments regarding this certificate *****

ALS Canada Ltd.
2103 Dollarton Hwy
North Vancouver BC V7H 0A7
Phone: 604 984 0221 Fax: 604 984 0218 www.alsglobal.com

To: **SILVER RANGE RESOURCES LTD.**
C/O ARCHER, CATHRO & ASSOCIATES (1981) LIMITED
1016-510 W HASTINGS ST
VANCOUVER BC V6B 1L8

Finalized Date: 1-AUG-2011
Account: RANSIL

Project: Silver Range - KEG

CERTIFICATE OF ANALYSIS WH11126841

Sample Description	Method	ME-MS41	ME-MS41	ME-MS41	ME-MS41	ME-MS41	ME-MS41	ME-MS41	ME-MS41	ME-MS41	ME-MS41	ME-MS41	ME-MS41	ME-MS41	ME-MS41	ME-MS41
	Analyte	Cs	Cu	Fe	Ga	Ge	Hf	Hg	In	K	La	Li	Mg	Mn	Mo	Na
	Units	ppm	ppm	%	ppm	ppm	ppm	ppm	ppm	%	ppm	ppm	%	ppm	ppm	%
	LOR	0.05	0.2	0.01	0.05	0.05	0.02	0.01	0.005	0.01	0.2	0.1	0.01	5	0.05	0.01
CC154041		0.66	21.6	1.09	1.92	<0.05	<0.02	0.03	0.010	0.02	3.4	1.8	0.12	98	2.08	0.03
CC154042		3.60	132.5	5.58	8.33	0.15	0.04	0.03	0.043	0.04	11.5	26.7	1.60	1260	2.14	0.01
CC154043		3.66	36.1	2.86	4.44	0.09	0.03	0.03	0.023	0.04	8.0	9.4	0.73	667	1.41	0.02
CC154044		3.00	84.4	3.44	5.80	0.14	0.09	0.02	0.033	0.04	18.9	16.4	2.00	371	1.56	0.01
CC154045		2.62	32.3	2.30	4.97	0.09	0.05	0.06	0.035	0.05	14.6	13.4	0.61	870	1.03	0.02
CC154046		9.08	38.3	3.18	6.67	0.16	0.04	0.05	0.045	0.07	33.2	21.2	0.65	459	1.89	0.01
CC154047		2.58	45.6	2.38	4.14	0.13	0.07	0.06	0.044	0.03	25.4	12.7	0.53	859	1.02	0.02
CC154048		3.32	46.4	2.73	4.82	0.17	0.08	0.03	0.033	0.04	33.4	18.9	0.99	476	0.77	0.02
CC154049		1.81	30.4	2.67	4.77	0.12	0.04	0.05	0.034	0.05	22.2	17.4	0.74	539	1.06	0.01
CC154050		2.19	42.6	3.15	5.35	0.17	0.10	0.03	0.038	0.05	40.1	23.0	1.04	547	0.94	0.02
CC154051		0.73	20.8	1.19	1.99	0.05	<0.02	0.03	0.011	0.05	5.5	1.0	0.03	280	0.87	0.03
CC154052		0.80	19.7	1.80	3.90	0.08	<0.02	0.03	0.020	0.07	12.2	3.0	0.07	67	1.84	0.01
CC154053		0.79	25.4	1.20	2.96	0.07	0.02	0.09	0.022	0.05	9.5	1.3	0.04	70	1.01	0.03
CC154054		1.66	67.2	3.10	5.96	0.12	0.06	0.21	0.078	0.06	16.1	10.5	0.17	81	2.48	0.02
CC154055		1.59	44.5	2.26	5.11	0.14	<0.02	0.06	0.062	0.05	16.2	3.4	0.08	60	2.06	<0.01
CC154056		0.31	5.6	0.54	1.55	0.12	<0.02	0.05	0.007	0.04	2.0	0.6	0.02	28	0.23	0.02
CC154057		0.16	5.4	0.46	1.31	0.12	<0.02	0.04	<0.005	0.04	1.2	0.4	0.02	124	0.19	0.02
CC154058		1.69	27.5	2.75	5.79	0.14	0.06	0.10	0.034	0.07	13.5	8.4	0.19	99	2.20	<0.01
CC154059		0.83	19.7	1.32	3.69	0.16	<0.02	0.07	0.021	0.07	10.1	2.4	0.06	88	1.44	<0.01
CC154060		1.03	16.5	1.25	5.12	0.16	<0.02	0.12	0.057	0.05	15.5	1.0	0.02	47	1.79	0.01
CC154061		1.19	34.8	1.88	3.84	0.15	<0.02	0.03	0.019	0.03	13.2	1.1	0.03	38	1.73	<0.01
CC154062		1.32	41.8	2.65	3.69	0.15	0.02	0.06	0.039	0.05	9.2	4.4	0.07	49	1.65	<0.01
CC154063		0.09	3.8	0.45	1.51	0.13	<0.02	0.03	<0.005	0.03	0.8	0.4	0.02	63	0.11	0.02
CC154064		0.09	3.1	0.35	1.01	0.11	<0.02	0.04	<0.005	0.03	0.6	0.3	0.02	47	0.08	0.02
CC154065		0.68	16.8	0.84	1.97	0.14	<0.02	0.03	0.013	0.03	6.4	0.7	0.02	27	0.47	0.01
CC154066		0.70	10.2	1.01	2.90	0.15	<0.02	0.05	0.012	0.05	10.2	0.6	0.02	33	1.27	<0.01
CC154067		0.74	6.1	0.81	3.24	0.13	<0.02	0.03	0.006	0.04	9.2	0.9	0.02	35	1.00	<0.01
CC154068		1.29	15.8	2.49	6.06	0.14	<0.02	0.04	0.021	0.06	12.4	6.7	0.16	101	2.37	<0.01
CC154069		1.76	20.2	2.94	5.63	0.13	0.06	0.09	0.029	0.08	12.1	19.0	0.29	149	2.15	<0.01
CC154070		1.16	16.7	2.15	6.27	0.16	<0.02	0.02	0.018	0.06	11.8	3.3	0.12	97	2.69	<0.01
CC154071		1.47	16.8	1.43	3.94	0.14	<0.02	0.04	0.017	0.07	8.1	4.7	0.13	140	1.73	<0.01
CC154072		1.07	15.1	1.08	4.15	0.14	<0.02	0.03	0.011	0.04	8.6	1.8	0.04	61	1.28	<0.01
CC154073		1.79	20.8	1.97	4.11	0.14	<0.02	0.06	0.022	0.08	11.3	9.0	0.20	249	2.16	<0.01
CC154074		1.77	29.2	2.07	4.91	0.16	0.03	0.25	0.025	0.10	10.9	10.8	0.30	370	2.19	0.01
CC154075		2.25	43.9	1.79	6.36	0.15	<0.02	0.27	0.031	0.14	10.3	5.7	0.14	348	1.96	0.01
CC154076		1.37	29.8	2.10	4.66	0.15	<0.02	0.10	0.025	0.13	11.5	8.3	0.23	319	2.28	<0.01
CC154077		1.04	21.6	1.80	4.33	0.15	0.02	0.03	0.025	0.10	12.2	7.6	0.22	258	2.31	0.01
CC154078		1.18	22.9	1.23	3.36	0.14	0.02	0.06	0.017	0.06	8.8	4.0	0.08	352	1.29	0.03
CC154079		0.73	16.1	1.66	3.96	0.12	<0.02	0.02	0.017	0.07	11.1	5.2	0.15	199	2.16	0.01
CC154080		0.90	15.9	2.21	5.31	0.12	0.03	0.02	0.018	0.05	12.8	8.3	0.18	125	2.58	0.01

***** See Appendix Page for comments regarding this certificate *****

ALS Canada Ltd.
2103 Dollarton Hwy
North Vancouver BC V7H 0A7
Phone: 604 984 0221 Fax: 604 984 0218 www.alsglobal.com

To: **SILVER RANGE RESOURCES LTD.**
C/O ARCHER, CATHRO & ASSOCIATES (1981) LIMITED
1016-510 W HASTINGS ST
VANCOUVER BC V6B 1L8

Project: Silver Range - KEG

Finalized Date: 1-AUG-2011
Account: RANSIL

CERTIFICATE OF ANALYSIS WH11126841

Sample Description	Method	ME-MS41	ME-MS41	ME-MS41	ME-MS41	ME-MS41	ME-MS41	ME-MS41	ME-MS41	ME-MS41	ME-MS41	ME-MS41	ME-MS41	ME-MS41	ME-MS41	ME-MS41
	Analyte	Nb	Ni	P	Pb	Rb	Re	S	Sb	Sc	Se	Sn	Sr	Ta	Te	Th
	Units	ppm	ppm	ppm	ppm	ppm	ppm	%	ppm	ppm	ppm	ppm	ppm	ppm	ppm	ppm
	LOR	0.05	0.2	10	0.2	0.1	0.001	0.01	0.05	0.1	0.2	0.2	0.2	0.01	0.01	0.2
CC154041		0.23	14.9	850	5.5	2.3	<0.001	0.07	0.74	0.5	0.5	<0.2	11.8	<0.01	0.01	<0.2
CC154042		0.89	180.0	1610	16.9	5.5	<0.001	0.06	1.37	4.2	0.6	0.4	29.2	<0.01	0.02	1.2
CC154043		0.57	82.9	1180	10.5	9.1	<0.001	0.09	1.28	2.2	0.5	0.3	13.5	<0.01	0.02	0.6
CC154044		0.65	185.5	860	12.9	6.6	0.001	0.04	1.46	6.5	0.9	0.3	26.1	<0.01	0.02	4.9
CC154045		0.90	40.5	1390	18.2	7.4	<0.001	0.12	0.75	2.4	1.0	0.5	40.6	0.01	0.02	0.9
CC154046		1.11	36.2	1090	22.9	10.2	<0.001	0.07	0.75	2.7	1.0	0.5	25.5	0.01	0.04	1.3
CC154047		0.71	31.5	950	20.6	5.8	<0.001	0.10	0.70	3.4	1.2	0.3	50.6	0.01	0.02	1.9
CC154048		0.56	36.3	610	18.8	4.8	<0.001	0.07	0.52	3.9	1.0	0.2	49.1	0.01	0.02	3.6
CC154049		0.82	32.6	870	17.8	8.4	<0.001	0.07	0.71	2.9	0.7	0.4	36.0	0.01	0.02	1.9
CC154050		0.58	38.2	820	21.4	5.8	<0.001	0.07	1.26	4.0	1.0	0.5	47.1	0.01	0.02	4.6
CC154051		0.36	3.6	310	29.3	4.3	<0.001	0.03	1.98	1.0	0.8	0.3	14.6	<0.01	0.02	0.3
CC154052		1.01	8.0	270	50.7	9.1	<0.001	0.03	2.66	1.4	1.1	0.6	14.1	<0.01	0.04	1.4
CC154053		0.43	5.1	400	49.6	4.7	<0.001	0.03	3.56	1.2	2.0	0.4	35.5	<0.01	0.05	1.0
CC154054		0.94	14.0	430	533	7.4	<0.001	0.08	5.03	2.8	3.5	0.9	20.3	<0.01	0.08	3.4
CC154055		0.63	9.9	440	118.0	7.8	<0.001	0.04	8.33	1.7	3.6	2.7	22.6	<0.01	0.09	2.2
CC154056		0.23	1.6	320	29.1	2.0	<0.001	0.01	0.51	0.4	0.3	0.2	12.9	<0.01	0.01	0.4
CC154057		0.11	1.4	240	3.6	1.5	<0.001	0.01	0.08	0.1	0.2	<0.2	10.4	<0.01	0.01	<0.2
CC154058		1.09	12.9	410	223	9.6	<0.001	0.03	3.74	2.2	2.4	0.9	16.5	<0.01	0.06	3.3
CC154059		0.58	7.1	320	87.3	5.4	<0.001	0.03	2.86	0.9	1.7	0.8	16.4	<0.01	0.05	0.6
CC154060		0.52	4.3	430	398	4.1	<0.001	0.04	7.73	1.1	2.0	2.3	38.5	<0.01	0.08	1.5
CC154061		0.61	5.4	300	30.1	4.9	0.001	0.01	4.05	1.3	2.7	0.6	18.3	<0.01	0.06	1.9
CC154062		0.62	7.6	540	31.3	5.3	0.001	0.02	5.56	2.1	3.9	0.5	18.0	<0.01	0.08	2.4
CC154063		0.21	1.0	160	1.6	1.0	<0.001	<0.01	0.07	0.2	0.2	<0.2	9.5	<0.01	<0.01	0.2
CC154064		0.14	0.8	220	0.7	0.8	<0.001	<0.01	0.06	0.2	0.3	<0.2	10.1	<0.01	<0.01	<0.2
CC154065		0.18	3.5	180	10.7	3.3	<0.001	0.01	1.34	0.8	1.5	0.2	15.0	<0.01	0.05	1.0
CC154066		0.48	4.2	170	12.9	5.6	<0.001	0.05	1.93	0.6	1.5	0.4	8.4	<0.01	0.03	1.4
CC154067		0.40	3.3	150	9.9	3.9	<0.001	0.01	1.09	0.5	1.0	0.7	8.6	<0.01	0.03	0.5
CC154068		1.36	12.2	410	21.9	10.6	<0.001	0.02	2.14	1.6	1.0	0.8	14.4	<0.01	0.06	1.8
CC154069		1.54	16.0	350	22.2	11.3	<0.001	0.02	1.96	2.9	1.1	0.7	13.6	0.01	0.06	3.7
CC154070		1.40	10.2	500	16.2	11.0	0.001	0.01	2.47	1.6	1.5	0.7	10.4	<0.01	0.07	2.5
CC154071		0.39	10.4	420	13.9	8.4	<0.001	0.02	1.46	0.8	1.0	0.5	15.3	<0.01	0.05	<0.2
CC154072		0.72	5.7	400	11.4	7.4	<0.001	0.01	0.97	0.9	0.9	0.5	14.9	<0.01	0.01	1.3
CC154073		0.57	13.9	650	20.2	10.1	0.001	0.01	1.82	1.5	1.0	0.5	19.1	<0.01	0.07	0.6
CC154074		0.63	16.9	860	23.6	10.9	0.001	0.04	1.58	2.9	1.7	0.5	38.1	<0.01	0.07	1.1
CC154075		0.50	15.2	1200	40.3	17.4	<0.001	0.03	1.23	1.8	1.6	0.8	38.3	<0.01	0.07	0.3
CC154076		0.75	13.5	650	22.9	11.4	<0.001	0.01	1.89	1.9	1.6	0.6	23.0	<0.01	0.05	0.9
CC154077		0.56	14.2	910	24.7	9.5	<0.001	0.02	2.36	1.6	1.3	0.7	30.7	<0.01	0.09	0.7
CC154078		0.57	9.1	400	14.1	6.2	<0.001	0.01	1.09	2.4	1.0	0.4	23.1	<0.01	0.04	1.1
CC154079		0.44	10.7	540	20.8	9.4	<0.001	0.03	2.06	0.9	1.3	0.5	17.9	<0.01	0.07	0.3
CC154080		1.12	14.6	490	14.1	8.3	<0.001	0.01	1.41	2.3	0.9	0.7	14.1	<0.01	0.06	3.3

***** See Appendix Page for comments regarding this certificate *****

ALS Canada Ltd.
2103 Dollarton Hwy
North Vancouver BC V7H 0A7
Phone: 604 984 0221 Fax: 604 984 0218 www.alsglobal.com

To: **SILVER RANGE RESOURCES LTD.**
C/O ARCHER, CATHRO & ASSOCIATES (1981) LIMITED
1016-510 W HASTINGS ST
VANCOUVER BC V6B 1L8

Finalized Date: 1-AUG-2011
Account: RANSIL

Project: Silver Range - KEG

CERTIFICATE OF ANALYSIS WH11126841

Sample Description	Method	ME-MS41	ME-MS41	ME-MS41	ME-MS41	ME-MS41	ME-MS41	ME-MS41	ME-MS41
	Analyte	Ti	Tl	U	V	W	Y	Zn	Zr
	Units	%	ppm	ppm	ppm	ppm	ppm	ppm	ppm
	LOR	0.005	0.02	0.05	1	0.05	0.05	2	0.5
CC154041		0.020	0.07	0.93	28	0.09	3.29	58	<0.5
CC154042		0.035	0.14	2.53	163	0.23	6.76	98	1.1
CC154043		0.020	0.12	0.68	44	0.21	3.68	44	0.9
CC154044		0.025	0.10	1.51	57	0.36	11.45	86	3.1
CC154045		0.029	0.10	1.19	37	0.24	11.75	52	1.1
CC154046		0.040	0.13	1.17	54	0.34	14.60	76	0.6
CC154047		0.027	0.07	1.12	30	0.25	17.55	58	1.6
CC154048		0.020	0.04	0.66	25	0.12	19.10	61	2.0
CC154049		0.031	0.08	1.11	37	0.20	10.10	72	1.0
CC154050		0.020	0.06	1.08	29	0.14	17.15	93	2.4
CC154051		0.020	0.06	0.32	23	0.10	1.40	22	<0.5
CC154052		0.031	0.12	0.44	41	0.23	1.81	44	<0.5
CC154053		0.020	0.08	0.47	27	0.08	1.49	37	0.5
CC154054		0.026	0.23	1.11	56	0.15	2.93	61	3.1
CC154055		0.022	0.17	0.67	45	0.16	2.36	48	<0.5
CC154056		0.023	0.04	0.17	15	<0.05	0.46	11	0.5
CC154057		0.020	<0.02	0.12	14	<0.05	0.40	8	<0.5
CC154058		0.037	0.31	0.61	61	0.20	2.67	65	2.8
CC154059		0.030	0.13	0.40	37	0.14	1.54	32	<0.5
CC154060		0.022	0.32	1.02	39	0.12	2.14	29	0.5
CC154061		0.028	0.13	0.40	46	0.65	2.14	32	<0.5
CC154062		0.020	0.11	1.07	50	0.13	2.05	31	1.0
CC154063		0.025	<0.02	0.08	14	<0.05	0.26	8	<0.5
CC154064		0.019	<0.02	0.09	10	<0.05	0.20	9	<0.5
CC154065		0.020	0.05	0.22	23	<0.05	1.05	16	0.5
CC154066		0.020	0.28	0.23	32	0.17	1.11	19	0.5
CC154067		0.023	0.17	0.22	30	0.15	1.06	18	<0.5
CC154068		0.051	0.21	0.54	65	0.36	2.20	61	<0.5
CC154069		0.045	0.16	0.64	57	0.27	3.10	61	2.6
CC154070		0.047	0.16	0.47	73	0.30	2.22	54	0.6
CC154071		0.021	0.14	0.38	43	0.12	2.30	57	<0.5
CC154072		0.031	0.11	0.33	35	0.38	1.47	35	<0.5
CC154073		0.019	0.21	0.57	51	0.16	3.14	78	<0.5
CC154074		0.019	0.18	0.97	51	0.17	6.66	68	0.9
CC154075		0.011	0.25	1.26	53	0.16	8.80	59	<0.5
CC154076		0.025	0.17	0.92	52	0.36	3.13	79	<0.5
CC154077		0.016	0.22	0.71	46	0.15	4.26	67	<0.5
CC154078		0.021	0.19	0.86	29	0.11	6.89	29	0.8
CC154079		0.019	0.17	0.45	45	0.21	2.39	59	<0.5
CC154080		0.021	0.16	0.68	62	0.25	3.50	65	1.2

***** See Appendix Page for comments regarding this certificate *****

ALS Canada Ltd.
2103 Dollarton Hwy
North Vancouver BC V7H 0A7
Phone: 604 984 0221 Fax: 604 984 0218 www.alsglobal.com

To: **SILVER RANGE RESOURCES LTD.**
C/O ARCHER, CATHRO & ASSOCIATES (1981) LIMITED
1016-510 W HASTINGS ST
VANCOUVER BC V6B 1L8

Finalized Date: 1-AUG-2011
Account: RANSIL

Project: Silver Range - KEG

CERTIFICATE OF ANALYSIS WH11126841

Sample Description	Method Analyte Units LOR	WEI-21 Recvd Wt. kg 0.02	Au-TL43 Au ppm 0.001	ME-MS41 Ag ppm 0.01	ME-MS41 Al % 0.01	ME-MS41 As ppm 0.1	ME-MS41 Au ppm 0.2	ME-MS41 B ppm 10	ME-MS41 Ba ppm 10	ME-MS41 Be ppm 0.05	ME-MS41 Bi ppm 0.01	ME-MS41 Ca % 0.01	ME-MS41 Cd ppm 0.01	ME-MS41 Ce ppm 0.02	ME-MS41 Co ppm 0.1	ME-MS41 Cr ppm 1
CC154081		0.32	0.001	0.75	1.04	16.2	<0.2	<10	580	0.50	0.27	0.09	1.10	28.8	6.4	21
CC154082		0.24	0.003	0.92	1.23	9.8	<0.2	<10	1170	0.45	0.21	0.16	0.49	21.9	3.9	16
CC154083		0.33	0.002	0.43	1.43	16.0	<0.2	<10	460	0.37	0.28	0.10	0.46	26.5	6.8	24
CC154084		0.29	0.002	1.58	1.18	20.4	<0.2	<10	180	0.31	0.23	0.07	0.32	22.8	4.9	23
CC154085		0.31	0.001	0.20	0.99	15.2	<0.2	<10	350	0.28	0.25	0.10	0.28	24.5	5.3	17
CC154086		0.28	0.001	0.32	1.05	18.5	<0.2	<10	290	0.51	0.19	0.11	0.47	24.2	7.0	18
CC154087		0.33	0.002	0.42	0.72	17.2	<0.2	<10	210	0.25	0.27	0.11	0.24	27.5	3.8	16
CC154088		0.31	0.002	0.54	0.65	18.0	<0.2	<10	210	0.17	0.26	0.05	0.19	28.4	2.8	14
CC154089		0.27	0.001	0.27	0.62	14.1	<0.2	<10	190	0.21	0.19	0.09	0.28	22.5	9.2	13
CC154090		0.34	0.002	0.11	2.02	26.0	<0.2	<10	130	0.76	0.38	0.12	0.36	40.7	10.8	30
CC154091		0.35	0.002	0.23	2.10	22.0	<0.2	<10	190	0.86	0.38	0.13	0.28	44.4	10.5	32
CC154092		0.39	0.001	0.21	2.04	18.0	<0.2	<10	160	0.65	0.30	0.17	0.23	43.9	9.5	33
CC154093		0.38	0.002	0.40	2.08	18.7	<0.2	<10	220	0.75	0.33	0.21	0.22	39.0	11.2	32
CC154094		0.33	0.002	0.22	2.16	19.3	<0.2	<10	180	0.80	0.31	0.24	0.26	50.7	11.8	34
CC154095		0.21	0.001	0.18	0.84	6.7	<0.2	<10	70	0.28	0.14	0.12	0.10	17.15	3.9	11
CC154096		0.31	0.002	0.24	1.99	21.4	<0.2	<10	170	0.78	0.36	0.17	0.33	38.9	10.6	29
CC154097		0.37	0.003	0.22	2.02	20.3	<0.2	<10	180	0.74	0.36	0.20	0.46	52.7	11.5	35
CC154098		0.27	0.002	0.15	1.16	8.8	<0.2	<10	90	0.42	0.21	0.10	0.14	21.5	19.6	14
CC154099		0.39	0.002	0.15	2.06	22.3	<0.2	<10	150	0.72	0.36	0.19	0.34	54.5	10.6	33
CC154100		0.33	0.002	0.14	1.77	55.7	<0.2	<10	170	0.69	0.38	0.26	0.42	39.1	14.7	27
CC154101		0.19	<0.001	0.15	1.89	7.2	<0.2	<10	260	0.52	0.14	0.83	0.39	10.25	3.4	35
CC154102		0.14	0.001	0.18	1.14	4.2	<0.2	<10	120	0.58	0.12	1.48	0.89	13.95	4.0	16
CC154103		0.26	<0.001	0.19	1.97	10.3	<0.2	<10	150	0.82	0.25	0.29	0.39	24.6	8.1	31
CC154104		0.20	<0.001	0.08	0.34	2.0	<0.2	<10	30	0.14	0.07	0.07	0.16	5.41	1.3	5
CC154105		0.21	<0.001	0.09	0.38	1.5	<0.2	<10	40	0.21	0.05	0.43	0.14	5.33	1.7	5
CC154106		0.17	<0.001	0.07	0.50	2.6	<0.2	<10	60	0.18	0.05	0.23	0.25	4.19	1.6	8
CC154107		0.21	<0.001	0.22	0.66	3.3	<0.2	<10	40	0.30	0.08	0.24	0.16	5.09	2.5	10
CC154108		0.20	<0.001	0.13	1.15	5.1	<0.2	<10	100	0.46	0.12	0.49	0.42	11.40	3.0	17
CC154109		0.30	0.001	0.31	2.28	11.5	<0.2	<10	110	1.38	0.16	0.68	1.21	19.30	6.7	25
CC154110		0.13	<0.001	1.13	0.22	0.9	<0.2	<10	70	0.09	0.03	0.03	2.07	2.27	1.7	3
CC154111		0.26	0.001	0.58	0.80	7.6	<0.2	<10	80	0.35	0.13	0.04	1.12	12.10	2.7	13
CC154112		0.24	0.001	0.68	1.60	15.3	<0.2	<10	120	0.54	0.28	0.07	2.90	18.85	5.8	26
CC154113		0.21	<0.001	0.45	1.14	6.5	<0.2	<10	140	0.33	0.11	0.04	0.93	9.23	3.0	13
CC154114		0.27	0.002	1.65	1.27	62.7	<0.2	<10	110	0.50	0.32	0.43	8.16	11.25	7.8	15
CC154115		0.21	<0.001	0.58	0.32	3.5	<0.2	<10	80	0.17	0.04	0.05	1.45	7.58	1.7	7
CC154116		0.15	0.002	1.01	0.63	14.6	<0.2	<10	150	0.22	0.04	1.56	0.32	10.50	7.2	5
CC154117		0.21	0.001	0.14	1.29	11.1	<0.2	<10	150	0.50	0.09	0.42	0.22	25.2	13.1	15
CC154118		0.22	<0.001	0.08	1.59	17.1	<0.2	<10	120	0.50	0.06	0.28	0.31	26.8	19.2	15
CC154119		0.21	0.001	0.14	1.37	6.6	<0.2	<10	200	0.56	0.09	0.90	0.21	17.75	9.9	13
CC154120		0.23	0.001	0.34	0.77	5.4	<0.2	<10	160	0.23	0.07	0.95	0.59	12.65	6.0	9

***** See Appendix Page for comments regarding this certificate *****

ALS Canada Ltd.
2103 Dollarton Hwy
North Vancouver BC V7H 0A7
Phone: 604 984 0221 Fax: 604 984 0218 www.alsglobal.com

To: **SILVER RANGE RESOURCES LTD.**
C/O ARCHER, CATHRO & ASSOCIATES (1981) LIMITED
1016-510 W HASTINGS ST
VANCOUVER BC V6B 1L8

Finalized Date: 1-AUG-2011
Account: RANSIL

Project: Silver Range - KEG

CERTIFICATE OF ANALYSIS WH11126841

Sample Description	Method	ME-MS41	ME-MS41	ME-MS41	ME-MS41	ME-MS41	ME-MS41	ME-MS41	ME-MS41	ME-MS41	ME-MS41	ME-MS41	ME-MS41	ME-MS41	ME-MS41	ME-MS41
	Analyte	Cs	Cu	Fe	Ga	Ge	Hf	Hg	In	K	La	Li	Mg	Mn	Mo	Na
	Units	ppm	ppm	%	ppm	ppm	ppm	ppm	ppm	%	ppm	ppm	%	ppm	ppm	%
	LOR	0.05	0.2	0.01	0.05	0.05	0.02	0.01	0.005	0.01	0.2	0.1	0.01	5	0.05	0.01
CC154081		1.13	20.5	2.58	5.09	0.12	0.04	0.04	0.025	0.08	14.3	10.8	0.23	238	2.52	0.01
CC154082		1.30	24.8	1.60	5.13	0.14	<0.02	0.06	0.020	0.07	10.9	7.0	0.18	214	1.62	0.02
CC154083		1.37	16.6	2.77	6.09	0.12	0.04	0.03	0.025	0.07	13.3	11.0	0.28	366	2.44	0.01
CC154084		1.19	19.1	3.31	5.64	0.13	0.03	0.04	0.031	0.08	10.8	11.0	0.26	209	2.36	0.01
CC154085		0.98	11.2	2.04	4.70	0.10	0.02	0.03	0.017	0.07	13.1	9.2	0.22	367	2.80	<0.01
CC154086		1.37	23.5	2.62	3.14	0.11	0.03	0.06	0.026	0.06	12.7	14.7	0.26	256	2.90	<0.01
CC154087		1.55	17.3	2.34	3.39	0.11	<0.02	0.05	0.023	0.07	15.3	6.5	0.19	157	2.51	<0.01
CC154088		0.81	18.2	1.98	4.79	0.10	<0.02	0.02	0.023	0.05	15.3	4.0	0.11	109	2.46	<0.01
CC154089		1.22	15.2	1.94	3.65	0.10	<0.02	0.02	0.017	0.06	11.8	4.9	0.14	644	2.40	<0.01
CC154090		3.53	25.6	3.41	6.86	0.12	0.02	0.03	0.035	0.07	20.6	31.1	0.56	321	2.80	<0.01
CC154091		3.27	28.7	3.31	6.84	0.13	<0.02	0.04	0.030	0.07	22.8	28.7	0.61	359	2.87	<0.01
CC154092		2.85	29.8	3.12	6.16	0.13	<0.02	0.04	0.029	0.06	24.0	27.7	0.70	297	2.64	<0.01
CC154093		3.62	37.5	3.33	6.88	0.12	<0.02	0.03	0.029	0.06	20.4	25.2	0.68	418	3.12	<0.01
CC154094		3.57	35.0	3.33	6.76	0.13	0.03	0.02	0.028	0.08	27.1	30.8	0.83	401	2.80	<0.01
CC154095		1.26	15.0	1.36	2.90	0.11	<0.02	0.01	0.012	0.05	8.9	9.0	0.22	181	1.01	0.01
CC154096		3.66	29.5	2.95	6.20	0.13	0.02	0.02	0.029	0.09	20.5	30.0	0.62	411	2.14	<0.01
CC154097		3.38	30.7	3.39	6.46	0.12	0.02	0.02	0.031	0.08	28.1	31.9	0.73	446	2.19	<0.01
CC154098		3.54	29.0	1.96	3.64	0.09	<0.02	0.03	0.016	0.04	10.7	12.6	0.24	634	0.92	0.01
CC154099		3.57	31.6	3.20	6.49	0.14	0.02	0.03	0.034	0.12	29.2	29.6	0.72	450	2.50	<0.01
CC154100		3.22	23.1	4.17	5.99	0.11	<0.02	0.02	0.028	0.07	19.8	26.6	0.52	805	2.34	<0.01
CC154101		2.81	8.0	1.43	5.13	0.11	0.10	0.01	0.024	0.09	5.0	14.1	0.70	100	0.62	0.01
CC154102		2.12	11.3	1.16	3.07	0.09	0.06	0.03	0.015	0.06	7.9	9.8	0.34	402	0.80	0.02
CC154103		4.32	13.2	2.72	5.46	0.08	0.03	0.03	0.029	0.12	14.0	24.1	0.66	176	1.34	<0.01
CC154104		1.51	4.7	0.58	1.46	0.09	<0.02	0.01	0.006	0.04	3.0	2.7	0.08	29	0.55	0.01
CC154105		0.59	4.0	0.71	1.97	0.08	0.02	0.01	0.005	0.03	2.6	2.8	0.10	48	0.29	0.03
CC154106		0.95	4.3	0.67	1.91	0.08	0.02	0.01	0.006	0.04	2.1	4.8	0.17	32	0.48	0.02
CC154107		1.57	5.5	0.98	2.36	0.08	0.02	<0.01	0.009	0.06	2.7	6.5	0.23	60	0.56	0.02
CC154108		3.16	9.9	1.33	3.73	0.09	0.06	0.02	0.015	0.12	5.8	11.4	0.47	69	0.91	0.01
CC154109		5.44	25.1	2.49	5.86	0.14	0.12	0.03	0.027	0.30	9.6	23.6	1.82	233	5.28	0.01
CC154110		0.47	5.4	0.57	1.11	0.07	<0.02	0.04	<0.005	0.03	1.2	0.9	0.06	23	0.94	0.02
CC154111		1.99	15.9	1.62	3.19	0.08	<0.02	0.02	0.017	0.06	6.7	6.9	0.24	57	3.12	0.01
CC154112		3.06	17.1	2.69	6.36	0.09	0.06	0.01	0.027	0.10	10.7	22.0	0.57	146	4.15	<0.01
CC154113		2.71	9.9	1.15	4.27	0.08	<0.02	0.02	0.012	0.06	4.9	8.6	0.63	91	2.87	0.01
CC154114		2.52	20.4	1.78	4.56	0.08	<0.02	0.03	0.054	0.10	5.6	11.0	1.01	234	2.26	0.01
CC154115		0.49	8.3	0.79	1.35	0.07	<0.02	0.03	0.010	0.03	4.3	1.8	0.10	33	1.46	0.01
CC154116		2.57	59.8	1.25	1.78	0.08	0.02	0.05	0.020	0.04	5.8	4.3	0.16	411	0.34	0.03
CC154117		3.61	53.8	2.39	4.44	0.10	<0.02	0.02	0.035	0.11	12.3	17.2	0.64	268	0.68	0.02
CC154118		3.54	40.7	4.04	5.69	0.08	<0.02	0.02	0.045	0.21	12.9	26.6	0.91	365	1.00	0.01
CC154119		2.15	25.9	1.69	4.04	0.05	0.04	0.05	0.022	0.09	8.8	13.9	0.59	185	1.11	0.01
CC154120		1.21	24.7	1.04	2.55	<0.05	0.03	0.06	0.013	0.05	6.4	7.3	0.30	166	2.20	0.02

***** See Appendix Page for comments regarding this certificate *****

ALS Canada Ltd.
2103 Dollarton Hwy
North Vancouver BC V7H 0A7
Phone: 604 984 0221 Fax: 604 984 0218 www.alsglobal.com

To: **SILVER RANGE RESOURCES LTD.**
C/O ARCHER, CATHRO & ASSOCIATES (1981) LIMITED
1016-510 W HASTINGS ST
VANCOUVER BC V6B 1L8

Finalized Date: 1-AUG-2011
Account: RANSIL

Project: Silver Range - KEG

CERTIFICATE OF ANALYSIS WH11126841

Sample Description	Method	ME-MS41	ME-MS41	ME-MS41	ME-MS41	ME-MS41	ME-MS41	ME-MS41	ME-MS41	ME-MS41	ME-MS41	ME-MS41	ME-MS41	ME-MS41	ME-MS41	ME-MS41
	Analyte	Nb	Ni	P	Pb	Rb	Re	S	Sb	Sc	Se	Sn	Sr	Ta	Te	Th
	Units	ppm	ppm	ppm	ppm	ppm	ppm	%	ppm	ppm	ppm	ppm	ppm	ppm	ppm	ppm
	LOR	0.05	0.2	10	0.2	0.1	0.001	0.01	0.05	0.1	0.2	0.2	0.2	0.01	0.01	0.2
CC154081		1.09	17.3	560	23.7	9.1	<0.001	0.03	1.70	2.5	1.5	0.6	19.9	<0.01	0.08	3.4
CC154082		0.58	15.3	490	14.6	7.4	<0.001	0.02	1.07	1.9	1.0	0.6	22.2	<0.01	0.03	0.5
CC154083		1.53	15.6	430	23.0	10.1	<0.001	0.02	1.39	2.7	0.7	0.7	17.4	<0.01	0.06	3.2
CC154084		1.52	15.9	640	18.1	10.0	<0.001	0.03	1.86	2.4	1.2	0.6	15.9	<0.01	0.05	2.8
CC154085		0.95	12.1	490	17.3	10.5	0.001	0.01	1.32	2.0	0.4	0.6	13.5	<0.01	0.04	2.5
CC154086		0.60	23.0	720	16.5	8.3	0.001	0.02	1.95	2.3	1.2	0.4	18.1	<0.01	0.05	2.4
CC154087		0.69	15.6	1040	29.7	8.8	<0.001	0.06	2.22	2.0	2.1	0.4	25.7	<0.01	0.10	2.6
CC154088		0.85	10.9	470	24.8	6.7	<0.001	0.02	2.68	1.7	1.5	0.6	16.6	<0.01	0.06	2.4
CC154089		0.47	13.1	1130	16.5	8.3	0.001	0.02	1.91	0.9	1.2	0.4	15.8	<0.01	0.05	0.5
CC154090		1.28	28.2	610	20.1	12.9	<0.001	0.02	1.18	2.8	0.7	0.8	10.8	<0.01	0.04	2.2
CC154091		1.17	29.6	560	19.8	14.1	<0.001	0.02	1.03	3.3	0.7	0.7	11.4	<0.01	0.03	2.6
CC154092		0.76	27.8	800	16.3	11.4	<0.001	0.03	0.89	2.6	1.0	0.6	13.5	<0.01	0.03	1.2
CC154093		0.65	31.4	990	17.1	12.5	<0.001	0.04	1.00	2.4	0.6	0.6	20.0	<0.01	0.04	0.8
CC154094		1.26	34.5	850	16.3	13.5	<0.001	0.01	0.97	4.3	0.9	0.6	16.9	<0.01	0.04	5.0
CC154095		0.39	9.9	560	6.9	7.0	<0.001	0.02	0.38	0.9	0.4	0.3	9.6	<0.01	0.01	0.4
CC154096		1.08	28.2	780	20.5	15.4	<0.001	0.03	0.99	3.1	0.9	0.7	14.3	<0.01	0.03	2.2
CC154097		0.72	32.5	790	20.4	13.5	<0.001	0.03	0.96	3.5	1.0	0.7	17.2	<0.01	0.04	2.4
CC154098		0.30	17.6	960	15.4	7.1	<0.001	0.06	0.46	0.6	0.7	0.3	10.2	<0.01	0.01	<0.2
CC154099		1.09	30.2	840	21.3	18.6	<0.001	0.01	1.10	4.2	0.7	0.8	13.2	<0.01	0.03	4.8
CC154100		0.78	25.1	850	23.8	13.4	<0.001	0.03	0.88	2.4	0.8	0.7	19.3	<0.01	0.03	1.3
CC154101		1.30	22.3	310	10.1	18.9	<0.001	0.03	0.60	2.1	0.4	0.4	50.0	<0.01	0.03	1.8
CC154102		0.94	14.2	720	9.9	9.5	<0.001	0.09	0.78	1.1	1.1	0.4	75.1	<0.01	0.02	0.8
CC154103		2.43	32.5	560	16.2	22.6	<0.001	0.01	0.85	3.0	0.5	0.7	31.0	<0.01	0.05	3.8
CC154104		0.40	4.8	220	3.5	7.6	<0.001	0.01	0.20	0.5	0.2	0.2	10.0	<0.01	0.01	0.3
CC154105		0.52	4.7	500	2.5	4.3	<0.001	0.02	0.18	0.4	<0.2	0.2	28.6	<0.01	0.02	0.4
CC154106		0.63	7.1	160	3.6	7.5	<0.001	0.01	0.28	0.7	<0.2	0.2	22.8	<0.01	0.02	0.7
CC154107		0.89	10.0	140	6.2	15.0	<0.001	<0.01	0.41	1.0	<0.2	0.2	25.8	<0.01	0.01	1.2
CC154108		0.95	17.1	310	7.4	21.7	<0.001	0.02	0.67	1.5	0.4	0.3	45.6	<0.01	0.03	1.5
CC154109		1.19	45.6	520	19.6	30.8	0.001	0.03	2.20	3.7	1.4	0.7	81.6	<0.01	0.05	5.1
CC154110		0.27	9.2	200	2.5	2.5	<0.001	0.01	0.23	0.5	0.4	<0.2	8.3	<0.01	<0.01	<0.2
CC154111		0.90	21.1	430	14.3	9.1	<0.001	0.02	2.27	1.3	0.8	0.4	16.0	<0.01	0.01	1.5
CC154112		1.78	32.4	570	17.1	23.1	<0.001	0.02	2.57	2.9	1.0	0.8	15.4	<0.01	0.06	3.5
CC154113		0.96	38.5	220	9.7	13.5	<0.001	<0.01	2.01	1.9	0.6	0.5	8.6	<0.01	0.02	0.9
CC154114		0.62	40.4	620	41.0	15.3	<0.001	0.02	13.80	2.4	0.9	1.3	22.1	<0.01	0.07	0.6
CC154115		0.14	8.8	490	5.7	2.5	<0.001	0.01	0.82	0.1	0.5	0.2	13.4	<0.01	0.01	<0.2
CC154116		0.44	10.4	600	8.5	3.7	0.001	0.07	2.41	1.7	0.7	0.4	30.1	<0.01	<0.01	<0.2
CC154117		0.69	23.2	450	6.5	9.4	<0.001	0.01	1.21	6.7	0.8	0.4	22.3	<0.01	<0.01	0.8
CC154118		0.55	18.7	310	5.1	17.8	<0.001	<0.01	1.03	6.1	0.5	0.4	13.6	<0.01	0.02	0.7
CC154119		0.66	17.6	550	6.3	11.4	<0.001	0.04	1.04	3.4	1.3	0.3	36.3	<0.01	0.02	0.9
CC154120		0.43	16.0	800	5.9	5.2	0.006	0.03	1.78	1.9	1.4	0.2	28.9	<0.01	0.02	0.6

***** See Appendix Page for comments regarding this certificate *****

ALS Canada Ltd.
2103 Dollarton Hwy
North Vancouver BC V7H 0A7
Phone: 604 984 0221 Fax: 604 984 0218 www.alsglobal.com

To: **SILVER RANGE RESOURCES LTD.**
C/O ARCHER, CATHRO & ASSOCIATES (1981) LIMITED
1016-510 W HASTINGS ST
VANCOUVER BC V6B 1L8

Finalized Date: 1-AUG-2011
Account: RANSIL

Project: Silver Range - KEG

CERTIFICATE OF ANALYSIS WH11126841

Sample Description	Method	ME-MS41	ME-MS41	ME-MS41	ME-MS41	ME-MS41	ME-MS41	ME-MS41	ME-MS41
	Analyte	Ti	Tl	U	V	W	Y	Zn	Zr
	Units	%	ppm	ppm	ppm	ppm	ppm	ppm	ppm
	LOR	0.005	0.02	0.05	1	0.05	0.05	2	0.5
CC154081		0.021	0.24	0.73	63	0.19	3.67	110	1.9
CC154082		0.017	0.16	0.84	46	0.29	7.28	59	<0.5
CC154083		0.026	0.19	0.57	66	0.32	3.19	81	1.4
CC154084		0.030	0.17	0.59	73	0.24	2.76	96	1.1
CC154085		0.028	0.15	0.59	57	0.27	2.95	63	0.5
CC154086		0.018	0.20	0.85	51	0.21	4.32	104	0.7
CC154087		0.022	0.26	0.62	52	0.17	3.60	71	0.5
CC154088		0.029	0.24	0.51	61	0.26	2.19	53	<0.5
CC154089		0.020	0.24	0.54	47	0.14	2.53	64	<0.5
CC154090		0.048	0.25	1.45	52	0.73	4.78	91	<0.5
CC154091		0.051	0.25	2.13	52	0.60	6.29	89	<0.5
CC154092		0.047	0.20	1.99	48	0.64	7.74	84	<0.5
CC154093		0.041	0.21	2.23	52	0.55	6.74	86	<0.5
CC154094		0.065	0.18	1.89	50	0.51	8.20	98	0.7
CC154095		0.039	0.09	0.98	27	0.30	3.06	38	<0.5
CC154096		0.057	0.25	1.85	45	1.37	6.53	95	0.6
CC154097		0.054	0.20	2.51	47	0.58	8.85	104	<0.5
CC154098		0.022	0.10	1.24	25	0.17	5.13	50	<0.5
CC154099		0.069	0.25	3.00	48	2.74	9.46	110	0.6
CC154100		0.046	0.22	1.92	44	0.60	6.47	106	<0.5
CC154101		0.043	0.20	0.69	114	0.11	4.59	57	2.8
CC154102		0.028	0.16	1.45	53	0.08	5.53	77	2.0
CC154103		0.069	0.32	0.92	95	0.26	5.73	144	1.3
CC154104		0.024	0.06	0.30	21	0.05	1.11	27	<0.5
CC154105		0.033	0.05	0.30	28	0.05	1.76	28	1.0
CC154106		0.025	0.07	0.23	37	<0.05	1.58	35	0.7
CC154107		0.034	0.11	0.30	48	0.05	2.05	38	0.9
CC154108		0.031	0.20	0.57	64	0.06	3.83	52	2.4
CC154109		0.055	0.51	1.74	67	0.12	14.85	335	5.6
CC154110		0.019	0.04	0.22	14	<0.05	0.96	97	<0.5
CC154111		0.032	0.22	0.54	62	0.13	3.03	272	<0.5
CC154112		0.052	0.36	0.78	102	0.27	4.72	457	3.0
CC154113		0.034	0.22	0.54	44	0.11	2.89	480	<0.5
CC154114		0.029	0.26	0.50	44	0.08	4.25	1370	<0.5
CC154115		0.006	0.11	0.78	33	<0.05	2.81	100	<0.5
CC154116		0.014	0.11	0.31	15	<0.05	5.85	37	1.0
CC154117		0.038	0.08	0.43	64	0.08	8.36	33	<0.5
CC154118		0.051	0.08	0.23	82	0.06	3.21	44	<0.5
CC154119		0.032	0.15	1.12	58	0.08	6.92	54	1.4
CC154120		0.022	0.14	1.13	40	0.08	3.74	81	0.9

***** See Appendix Page for comments regarding this certificate *****

ALS Canada Ltd.
2103 Dollarton Hwy
North Vancouver BC V7H 0A7
Phone: 604 984 0221 Fax: 604 984 0218 www.alsglobal.com

To: **SILVER RANGE RESOURCES LTD.**
C/O ARCHER, CATHRO & ASSOCIATES (1981) LIMITED
1016-510 W HASTINGS ST
VANCOUVER BC V6B 1L8

Finalized Date: 1-AUG-2011
Account: RANSIL

Project: Silver Range - KEG

CERTIFICATE OF ANALYSIS WH11126841

Sample Description	Method Analyte Units LOR	WEI-21 Recvd Wt. kg 0.02	Au-TL43 Au ppm 0.001	ME-MS41 Ag ppm 0.01	ME-MS41 Al % 0.01	ME-MS41 As ppm 0.1	ME-MS41 Au ppm 0.2	ME-MS41 B ppm 10	ME-MS41 Ba ppm 10	ME-MS41 Be ppm 0.05	ME-MS41 Bi ppm 0.01	ME-MS41 Ca % 0.01	ME-MS41 Cd ppm 0.01	ME-MS41 Ce ppm 0.02	ME-MS41 Co ppm 0.1	ME-MS41 Cr ppm 1
CC154121		0.17	0.003	1.81	1.54	14.3	<0.2	<10	510	0.69	0.17	0.70	5.54	25.3	15.4	21
CC154122		0.21	0.002	0.58	1.40	9.1	<0.2	<10	400	0.51	0.14	0.75	2.07	22.7	14.6	18
CC154123		0.21	0.002	0.35	1.06	8.7	<0.2	<10	230	0.45	0.13	0.57	0.69	19.75	11.3	14
CC154124		0.11	0.001	0.78	0.42	1.7	<0.2	<10	110	0.19	0.04	1.19	0.26	8.99	2.8	4
CC154125		0.15	0.005	1.68	0.85	7.6	<0.2	<10	220	0.61	0.15	1.41	0.75	29.8	5.5	12
CC154126		0.11	0.005	1.48	0.72	11.2	<0.2	<10	230	0.61	0.13	2.38	1.09	23.0	6.5	11
CC154127		0.11	0.005	1.00	0.93	11.4	<0.2	<10	210	0.59	0.14	1.82	0.97	25.7	6.4	11
CC154128		0.12	0.004	1.40	0.57	6.5	<0.2	<10	230	0.35	0.12	1.92	1.32	19.50	2.9	7
CC154129		0.14	<0.001	0.24	0.30	0.6	<0.2	<10	90	0.09	0.02	1.04	0.25	2.90	1.1	2
CC154130		0.15	0.001	0.40	0.56	1.9	<0.2	<10	210	0.27	0.05	1.54	0.35	9.48	2.6	4
CC154131		0.15	0.003	0.85	1.04	6.4	<0.2	<10	730	0.56	0.14	1.52	0.53	23.3	6.2	13
CC154132		0.10	0.002	0.64	0.65	1.9	<0.2	<10	520	0.29	0.06	1.70	0.58	10.85	3.0	6
CC154133		0.17	0.001	0.41	0.34	0.8	<0.2	<10	380	0.14	0.03	1.11	0.37	7.10	2.1	3
CC154134		0.18	0.002	0.97	0.60	1.2	<0.2	<10	510	0.28	0.04	0.73	0.40	10.35	2.6	4
CC154135		0.14	<0.001	0.21	0.24	0.3	<0.2	<10	160	0.06	0.02	0.63	0.17	4.21	1.5	2
CC154136		0.16	0.001	0.65	0.44	1.3	<0.2	<10	500	0.22	0.04	0.92	0.48	6.78	1.1	3
CC154137		0.20	0.001	0.50	0.49	3.6	<0.2	<10	350	0.20	0.09	0.15	0.90	26.8	0.9	6
CC154138		0.21	0.003	2.14	0.60	5.2	<0.2	<10	770	0.33	0.10	0.38	0.65	16.10	1.7	8
CC154139		0.19	0.002	1.60	0.33	1.9	<0.2	<10	330	0.12	0.04	0.24	0.77	4.68	1.5	5
CC154140		0.25	0.002	0.69	0.69	10.4	<0.2	<10	270	0.38	0.18	0.12	0.36	27.5	3.9	12
CC154141		0.25	0.001	0.89	0.33	1.7	<0.2	<10	110	0.15	0.03	0.05	0.25	5.67	1.2	4
CC154142		0.30	0.002	0.36	0.62	19.1	<0.2	<10	140	0.42	0.21	0.07	0.49	32.2	5.0	10
CC154143		0.18	0.002	1.12	0.40	3.0	<0.2	<10	220	0.21	0.05	0.15	0.64	12.30	1.3	3
CC154144		0.19	0.003	1.06	0.82	14.5	<0.2	<10	720	0.34	0.19	0.09	0.36	37.3	3.1	10
CC154145		0.19	<0.001	0.37	0.22	1.3	<0.2	<10	120	0.05	0.03	0.04	0.11	5.77	0.9	3
CC154146		0.21	<0.001	0.86	0.33	1.8	<0.2	<10	230	0.10	0.05	0.05	0.09	5.65	0.9	5
CC154147		0.18	0.001	1.03	0.64	8.6	<0.2	<10	390	0.15	0.12	0.08	0.30	16.25	1.6	10
CC154148		0.23	<0.001	0.78	0.48	4.5	<0.2	<10	180	0.13	0.06	0.04	0.11	6.58	1.5	5
CC154149		0.22	<0.001	0.25	0.41	4.7	<0.2	<10	110	0.10	0.05	0.03	0.07	6.17	1.7	5
CC154150		0.15	<0.001	0.39	0.31	3.2	<0.2	<10	70	0.05	0.05	0.03	0.05	4.81	1.0	3
CC154151		0.19	0.002	0.94	0.68	40.6	<0.2	<10	2250	0.48	0.25	0.04	0.07	27.7	1.3	21
CC154152		0.17	0.002	1.86	0.62	44.8	<0.2	<10	1960	0.33	0.23	0.03	0.09	22.4	1.2	21
CC154153		0.21	0.001	1.58	1.05	31.3	<0.2	<10	810	0.38	0.26	0.07	0.19	25.2	3.8	24
CC154154		0.19	<0.001	1.11	0.61	59.0	<0.2	<10	1380	0.32	0.32	0.05	0.08	25.8	1.7	19
CC154155		0.21	0.001	0.64	0.69	31.9	<0.2	<10	1300	0.28	0.25	0.03	0.08	32.6	1.7	25
CC154156		0.21	0.005	0.88	0.86	21.8	<0.2	<10	930	0.34	0.17	0.28	0.39	40.9	5.7	21
CC154157		0.22	0.006	0.67	0.72	47.1	<0.2	<10	3790	0.69	0.42	0.02	0.05	103.0	1.7	10
CC154158		0.21	0.003	0.91	1.12	71.8	<0.2	<10	2100	0.57	0.30	0.05	0.17	26.7	3.9	26
CC154159		0.19	0.003	0.39	0.96	16.5	<0.2	<10	1460	0.35	0.17	0.12	0.22	24.9	5.2	22
CC154160		0.19	0.004	0.65	0.95	28.0	<0.2	<10	1910	0.33	0.28	0.06	0.19	24.5	3.3	23

***** See Appendix Page for comments regarding this certificate *****

ALS Canada Ltd.
2103 Dollarton Hwy
North Vancouver BC V7H 0A7
Phone: 604 984 0221 Fax: 604 984 0218 www.alsglobal.com

To: **SILVER RANGE RESOURCES LTD.**
C/O ARCHER, CATHRO & ASSOCIATES (1981) LIMITED
1016-510 W HASTINGS ST
VANCOUVER BC V6B 1L8

Finalized Date: 1-AUG-2011
Account: RANSIL

Project: Silver Range - KEG

CERTIFICATE OF ANALYSIS WH11126841

Sample Description	Method	ME-MS41	ME-MS41	ME-MS41	ME-MS41	ME-MS41	ME-MS41	ME-MS41	ME-MS41	ME-MS41	ME-MS41	ME-MS41	ME-MS41	ME-MS41	ME-MS41	ME-MS41
	Analyte	Cs	Cu	Fe	Ga	Ge	Hf	Hg	In	K	La	Li	Mg	Mn	Mo	Na
	Units	ppm	ppm	%	ppm	ppm	ppm	ppm	ppm	%	ppm	ppm	%	ppm	ppm	%
	LOR	0.05	0.2	0.01	0.05	0.05	0.02	0.01	0.005	0.01	0.2	0.1	0.01	5	0.05	0.01
CC154121		3.78	67.3	2.19	4.54	0.07	0.04	0.29	0.033	0.09	13.0	12.0	0.41	1320	8.34	<0.01
CC154122		2.09	43.5	2.16	4.53	0.06	0.04	0.11	0.030	0.08	11.8	11.9	0.46	889	4.03	0.01
CC154123		1.45	44.7	1.75	3.55	0.05	0.03	0.08	0.022	0.07	10.0	10.6	0.41	308	2.62	0.01
CC154124		0.42	19.1	0.62	1.64	<0.05	0.05	0.06	0.005	0.03	4.7	1.7	0.11	168	0.59	0.03
CC154125		1.24	36.0	1.45	2.33	0.06	0.08	0.12	0.022	0.09	16.5	8.8	0.31	251	1.28	<0.01
CC154126		1.02	54.3	1.20	2.12	0.07	0.09	0.13	0.020	0.07	12.3	9.0	0.38	393	1.91	<0.01
CC154127		0.89	28.5	1.63	2.41	0.07	0.09	0.11	0.022	0.06	13.5	8.8	0.32	358	6.76	<0.01
CC154128		0.81	27.2	0.85	1.82	0.05	0.07	0.19	0.012	0.06	11.4	2.9	0.20	197	1.90	<0.01
CC154129		0.14	9.2	0.24	1.23	<0.05	0.04	0.04	<0.005	0.02	1.5	0.6	0.10	75	0.34	0.03
CC154130		0.47	21.2	0.60	1.70	<0.05	0.06	0.06	0.006	0.03	4.9	2.2	0.19	216	0.70	0.02
CC154131		0.89	30.8	1.44	3.13	0.06	0.06	0.08	0.018	0.08	11.9	10.5	0.45	414	1.25	<0.01
CC154132		0.80	24.2	0.66	1.92	<0.05	0.05	0.07	0.009	0.05	5.9	3.8	0.23	216	0.69	0.01
CC154133		0.26	12.9	0.54	1.37	<0.05	0.03	0.04	<0.005	0.03	4.0	0.9	0.09	91	0.48	0.03
CC154134		0.48	24.3	0.67	1.87	<0.05	0.05	0.09	0.006	0.03	5.7	1.7	0.06	179	0.65	0.02
CC154135		0.11	9.1	0.46	1.23	<0.05	0.03	0.03	<0.005	0.02	2.0	0.6	0.04	38	0.28	0.03
CC154136		0.56	16.2	0.34	1.50	0.13	0.07	0.06	<0.005	0.03	3.6	1.2	0.07	57	0.88	0.03
CC154137		0.69	14.9	0.65	2.39	0.13	0.03	0.04	0.010	0.06	15.0	0.9	0.03	16	2.56	<0.01
CC154138		1.09	21.2	0.97	2.38	0.13	0.02	0.13	0.012	0.06	8.7	1.9	0.07	51	3.28	0.02
CC154139		0.78	8.8	0.64	1.80	0.12	0.02	0.10	0.007	0.04	2.5	0.9	0.04	44	1.05	0.02
CC154140		1.65	20.4	1.55	3.34	0.14	<0.02	0.05	0.020	0.07	15.7	5.4	0.16	114	5.41	<0.01
CC154141		0.53	8.1	0.55	1.42	0.12	<0.02	0.04	0.006	0.03	3.0	0.7	0.02	26	0.87	0.01
CC154142		1.96	25.9	2.21	3.78	0.15	<0.02	0.02	0.017	0.08	17.6	2.6	0.08	128	6.62	<0.01
CC154143		0.81	13.7	0.57	1.72	0.12	<0.02	0.05	0.007	0.04	6.1	1.0	0.05	21	2.78	0.01
CC154144		2.03	22.6	1.43	3.27	0.14	0.02	0.14	0.018	0.09	20.2	4.5	0.12	80	14.80	<0.01
CC154145		0.94	3.8	0.43	1.37	0.11	<0.02	0.02	<0.005	0.03	3.0	0.6	0.02	21	0.92	0.01
CC154146		1.95	8.1	0.46	1.51	0.11	<0.02	0.04	0.006	0.04	2.9	0.9	0.02	21	0.80	0.01
CC154147		3.93	18.1	0.72	3.01	0.12	<0.02	0.06	0.014	0.06	7.8	2.8	0.07	48	1.66	0.01
CC154148		1.43	9.4	0.71	1.80	0.12	<0.02	0.03	0.007	0.04	3.1	1.5	0.03	42	0.70	0.01
CC154149		1.38	8.7	0.95	1.93	0.12	<0.02	0.01	0.011	0.04	2.9	0.9	0.03	44	0.89	0.01
CC154150		0.88	8.0	0.57	1.67	0.11	<0.02	0.01	0.005	0.03	2.4	0.6	0.02	20	0.61	0.01
CC154151		5.02	46.9	2.32	4.40	0.14	<0.02	0.03	0.034	0.07	14.5	2.5	0.06	58	1.24	<0.01
CC154152		4.70	22.5	1.96	4.25	0.13	<0.02	0.14	0.035	0.06	12.2	1.3	0.04	35	1.48	<0.01
CC154153		3.20	21.7	2.37	4.85	0.14	<0.02	0.07	0.021	0.07	13.9	6.6	0.21	150	1.88	<0.01
CC154154		3.54	28.2	2.63	4.46	0.14	<0.02	0.07	0.030	0.06	14.2	3.0	0.10	55	2.24	<0.01
CC154155		3.19	74.8	2.32	5.26	0.14	<0.02	0.04	0.033	0.06	19.5	2.1	0.05	91	2.43	<0.01
CC154156		1.97	25.7	2.18	3.60	0.16	0.03	0.04	0.022	0.06	20.0	9.7	0.32	180	1.95	<0.01
CC154157		5.22	37.5	1.64	3.73	0.19	<0.02	0.04	0.028	0.08	54.5	1.5	0.03	78	9.92	<0.01
CC154158		5.44	43.9	3.01	5.86	0.13	<0.02	0.07	0.033	0.07	13.6	8.3	0.19	152	3.33	<0.01
CC154159		2.67	26.1	2.07	3.93	0.13	<0.02	0.03	0.022	0.06	13.1	8.6	0.27	170	1.75	<0.01
CC154160		7.23	38.9	2.36	4.34	0.14	<0.02	0.04	0.031	0.09	13.2	6.6	0.16	210	2.08	<0.01

***** See Appendix Page for comments regarding this certificate *****

ALS Canada Ltd.
2103 Dollarton Hwy
North Vancouver BC V7H 0A7
Phone: 604 984 0221 Fax: 604 984 0218 www.alsglobal.com

To: **SILVER RANGE RESOURCES LTD.**
C/O ARCHER, CATHRO & ASSOCIATES (1981) LIMITED
1016-510 W HASTINGS ST
VANCOUVER BC V6B 1L8

Finalized Date: 1-AUG-2011
Account: RANSIL

Project: Silver Range - KEG

CERTIFICATE OF ANALYSIS WH11126841

Sample Description	Method	ME-MS41	ME-MS41	ME-MS41	ME-MS41	ME-MS41	ME-MS41	ME-MS41	ME-MS41	ME-MS41	ME-MS41	ME-MS41	ME-MS41	ME-MS41	ME-MS41	ME-MS41
	Analyte	Nb	Ni	P	Pb	Rb	Re	S	Sb	Sc	Se	Sn	Sr	Ta	Te	Th
	Units	ppm	ppm	ppm	ppm	ppm	ppm	%	ppm	ppm	ppm	ppm	ppm	ppm	ppm	ppm
	LOR	0.05	0.2	10	0.2	0.1	0.001	0.01	0.05	0.1	0.2	0.2	0.2	0.01	0.01	0.2
CC154121		0.50	42.0	1370	22.5	13.3	0.010	0.06	3.71	2.4	2.5	0.6	50.7	<0.01	0.05	0.6
CC154122		0.56	26.5	1210	11.1	9.5	0.002	0.03	2.08	4.9	1.6	0.4	32.4	<0.01	0.03	1.2
CC154123		0.53	25.8	970	9.3	7.2	<0.001	0.02	1.83	3.8	1.1	0.3	25.4	<0.01	0.03	1.1
CC154124		0.29	7.9	780	2.7	2.7	0.002	0.06	0.63	1.0	2.8	<0.2	44.5	<0.01	0.01	0.3
CC154125		0.36	25.3	1190	9.5	7.6	0.002	0.05	1.78	3.5	4.0	0.2	50.6	0.01	0.04	1.7
CC154126		0.31	29.2	1150	8.6	6.4	0.005	0.12	3.13	2.3	7.8	0.2	86.6	0.01	0.05	0.7
CC154127		0.30	27.6	870	9.6	7.5	0.004	0.09	1.93	2.4	5.2	0.3	58.3	<0.01	0.06	0.9
CC154128		0.31	14.7	810	100.5	6.6	0.004	0.10	1.81	1.5	4.0	0.2	67.6	<0.01	0.03	0.6
CC154129		0.28	3.0	400	1.3	1.0	<0.001	0.04	0.27	0.4	1.8	<0.2	38.3	<0.01	0.01	<0.2
CC154130		0.32	9.2	870	3.1	3.6	0.001	0.09	0.49	0.9	2.8	<0.2	54.0	<0.01	0.01	0.3
CC154131		0.50	19.1	850	9.5	8.1	0.003	0.10	1.11	2.4	3.9	0.3	67.8	<0.01	0.03	0.7
CC154132		0.36	13.0	760	3.4	5.8	0.003	0.09	0.48	1.6	4.0	0.2	49.0	<0.01	0.02	0.4
CC154133		0.21	4.4	690	1.5	1.7	0.001	0.04	0.27	0.7	1.9	<0.2	35.9	<0.01	0.01	0.2
CC154134		0.25	9.5	1030	2.2	3.2	0.007	0.05	0.52	1.1	3.1	<0.2	30.0	<0.01	0.01	0.3
CC154135		0.22	3.5	640	0.8	0.9	0.003	0.03	0.15	0.4	2.4	<0.2	25.5	<0.01	<0.01	<0.2
CC154136		0.38	6.5	890	3.4	3.0	0.008	0.07	0.66	0.4	3.9	<0.2	39.9	<0.01	<0.01	0.4
CC154137		0.22	5.4	490	41.5	5.9	0.001	0.05	1.17	1.0	2.5	0.3	33.9	<0.01	0.04	0.8
CC154138		0.26	8.2	780	28.8	6.5	0.004	0.05	1.87	1.3	2.1	0.2	72.8	<0.01	0.04	0.7
CC154139		0.22	5.2	560	6.4	3.6	0.003	0.02	0.38	0.5	0.7	<0.2	19.2	<0.01	<0.01	0.2
CC154140		0.37	16.1	630	14.8	7.6	0.002	0.01	2.00	1.1	1.0	0.4	42.7	<0.01	0.06	0.4
CC154141		0.09	3.9	390	2.8	2.5	<0.001	<0.01	0.30	0.1	0.4	<0.2	10.2	<0.01	<0.01	<0.2
CC154142		0.16	25.7	1150	15.8	9.6	0.001	0.01	2.37	0.4	2.1	0.4	19.6	<0.01	0.05	0.2
CC154143		0.09	7.6	660	3.9	4.2	0.002	0.02	0.62	0.2	0.8	0.2	17.8	<0.01	0.02	<0.2
CC154144		0.22	11.3	870	18.4	9.8	0.007	0.05	2.21	1.8	1.4	0.4	31.1	<0.01	0.07	0.9
CC154145		0.07	1.9	420	2.4	2.9	<0.001	0.01	0.24	0.2	0.2	0.2	9.4	<0.01	0.01	<0.2
CC154146		0.08	2.5	560	4.3	4.6	<0.001	0.01	0.31	0.2	0.2	0.2	9.2	<0.01	0.01	<0.2
CC154147		0.21	6.7	760	6.5	8.8	<0.001	0.03	0.49	0.3	0.3	0.3	16.8	<0.01	0.04	<0.2
CC154148		0.07	3.6	400	3.2	4.0	<0.001	0.01	0.25	0.1	<0.2	0.2	6.9	<0.01	0.01	<0.2
CC154149		<0.05	3.4	550	4.5	3.7	<0.001	0.01	0.45	0.1	0.2	0.2	8.0	<0.01	0.01	<0.2
CC154150		0.06	2.5	330	2.4	2.2	<0.001	0.01	0.35	0.1	0.3	0.2	5.9	<0.01	0.01	<0.2
CC154151		0.22	4.2	790	26.8	8.0	<0.001	0.04	4.56	3.5	2.1	0.5	29.1	<0.01	0.08	1.4
CC154152		0.23	4.2	1070	118.5	7.5	<0.001	0.08	15.45	0.9	2.1	0.4	24.3	<0.01	0.12	0.2
CC154153		0.66	12.2	380	19.3	9.7	<0.001	0.02	9.81	1.9	1.4	0.6	10.4	<0.01	0.05	0.6
CC154154		0.34	5.7	690	101.5	7.7	<0.001	0.04	42.4	1.4	2.7	0.6	27.4	<0.01	0.09	0.2
CC154155		0.24	14.4	740	131.0	7.0	<0.001	0.03	12.50	2.9	4.8	0.6	24.1	<0.01	0.13	2.1
CC154156		0.88	19.2	1020	31.4	5.6	<0.001	0.02	4.34	3.0	1.2	0.4	25.3	<0.01	0.06	4.1
CC154157		0.12	3.5	1760	45.6	8.0	<0.001	0.03	7.54	4.8	2.3	0.7	60.9	<0.01	0.15	3.3
CC154158		0.73	11.7	580	21.8	10.4	<0.001	0.05	14.70	3.0	1.4	0.6	16.9	<0.01	0.08	1.0
CC154159		0.43	15.9	580	8.6	7.6	<0.001	0.05	1.22	1.2	0.7	0.4	16.4	<0.01	0.05	0.2
CC154160		0.52	11.0	570	13.3	12.5	<0.001	0.08	1.54	2.2	1.5	0.5	22.5	<0.01	0.08	0.4

***** See Appendix Page for comments regarding this certificate *****

ALS Canada Ltd.
2103 Dollarton Hwy
North Vancouver BC V7H 0A7
Phone: 604 984 0221 Fax: 604 984 0218 www.alsglobal.com

To: **SILVER RANGE RESOURCES LTD.**
C/O ARCHER, CATHRO & ASSOCIATES (1981) LIMITED
1016-510 W HASTINGS ST
VANCOUVER BC V6B 1L8

Finalized Date: 1-AUG-2011
Account: RANSIL

Project: Silver Range - KEG

CERTIFICATE OF ANALYSIS WH11126841

Sample Description	Method	ME-MS41	ME-MS41	ME-MS41	ME-MS41	ME-MS41	ME-MS41	ME-MS41	ME-MS41
	Analyte	Ti	Tl	U	V	W	Y	Zn	Zr
	Units	%	ppm	ppm	ppm	ppm	ppm	ppm	ppm
	LOR	0.005	0.02	0.05	1	0.05	0.05	2	0.5
CC154121		0.013	0.55	3.54	100	0.19	15.00	322	0.9
CC154122		0.018	0.21	2.83	69	0.10	10.80	184	1.2
CC154123		0.024	0.16	1.17	55	0.09	7.53	111	0.7
CC154124		0.020	0.04	0.35	15	<0.05	4.76	21	2.0
CC154125		0.008	0.14	1.10	22	0.09	16.35	86	2.7
CC154126		0.007	0.14	1.18	20	0.06	15.30	90	3.0
CC154127		0.006	0.26	1.19	25	0.07	12.80	100	2.9
CC154128		0.007	0.23	1.17	23	<0.05	6.82	62	2.6
CC154129		0.015	0.02	0.23	6	<0.05	1.44	16	1.8
CC154130		0.014	0.06	0.56	12	0.10	5.30	24	2.2
CC154131		0.011	0.12	0.97	28	0.15	10.05	69	1.8
CC154132		0.012	0.08	0.56	11	0.09	6.13	32	2.0
CC154133		0.024	0.05	0.29	17	<0.05	4.45	12	1.1
CC154134		0.021	0.09	0.59	19	0.06	9.30	15	1.7
CC154135		0.026	0.02	0.14	16	<0.05	1.35	6	1.1
CC154136		0.010	0.09	0.44	13	<0.05	3.44	12	2.7
CC154137		0.007	0.23	0.64	37	<0.05	2.99	24	1.5
CC154138		0.009	0.33	1.36	39	0.05	6.37	29	0.8
CC154139		0.023	0.11	0.47	23	<0.05	2.24	30	0.7
CC154140		0.016	0.35	0.87	51	0.09	5.41	72	<0.5
CC154141		0.008	0.08	0.40	19	<0.05	2.46	15	<0.5
CC154142		0.009	0.26	0.80	50	0.12	4.90	135	<0.5
CC154143		0.008	0.19	0.76	19	<0.05	3.68	29	<0.5
CC154144		0.005	0.56	1.28	33	0.07	5.23	56	0.6
CC154145		0.009	0.09	0.30	15	<0.05	1.00	10	<0.5
CC154146		0.006	0.18	0.65	14	<0.05	1.21	9	<0.5
CC154147		0.006	0.31	0.93	19	0.07	2.47	22	<0.5
CC154148		0.010	0.11	0.35	19	<0.05	1.10	14	<0.5
CC154149		0.006	0.09	0.39	25	<0.05	0.98	15	<0.5
CC154150		0.009	0.06	0.22	15	<0.05	0.58	9	<0.5
CC154151		0.013	0.18	0.68	37	0.07	5.83	22	<0.5
CC154152		0.010	0.19	0.62	42	0.10	4.18	25	<0.5
CC154153		0.038	0.17	0.69	49	0.28	3.35	44	<0.5
CC154154		0.021	0.17	0.65	40	0.13	4.91	29	<0.5
CC154155		0.012	0.17	1.08	36	0.08	7.72	29	<0.5
CC154156		0.052	0.12	0.98	41	0.29	7.19	63	0.9
CC154157		0.006	0.17	1.63	30	0.05	22.3	46	<0.5
CC154158		0.030	0.22	0.72	49	0.21	5.28	53	<0.5
CC154159		0.032	0.17	0.62	45	0.22	3.71	49	<0.5
CC154160		0.027	0.35	0.65	47	0.18	4.05	55	<0.5

***** See Appendix Page for comments regarding this certificate *****

ALS Canada Ltd.
2103 Dollarton Hwy
North Vancouver BC V7H 0A7
Phone: 604 984 0221 Fax: 604 984 0218 www.alsglobal.com

To: **SILVER RANGE RESOURCES LTD.**
C/O ARCHER, CATHRO & ASSOCIATES (1981) LIMITED
1016-510 W HASTINGS ST
VANCOUVER BC V6B 1L8

Finalized Date: 1-AUG-2011
Account: RANSIL

Project: Silver Range - KEG

CERTIFICATE OF ANALYSIS WH11126841

Sample Description	Method	WEI-21	Au-TL43	ME-MS41	ME-MS41	ME-MS41	ME-MS41	ME-MS41	ME-MS41	ME-MS41	ME-MS41	ME-MS41	ME-MS41	ME-MS41	ME-MS41	ME-MS41
	Analyte	Recvd Wt.	Au	Ag	Al	As	Au	B	Ba	Be	Bi	Ca	Cd	Ce	Co	Cr
	Units	kg	ppm	ppm	%	ppm	ppm	ppm	ppm	ppm	ppm	%	ppm	ppm	ppm	ppm
	LOR	0.02	0.001	0.01	0.01	0.1	0.2	10	10	0.05	0.01	0.01	0.01	0.02	0.1	1
CC154161		0.22	0.003	0.34	1.01	21.4	<0.2	<10	1770	0.49	0.33	0.05	0.22	28.4	4.1	26
CC154162		0.16	0.002	0.22	0.72	12.3	<0.2	<10	1070	0.28	0.20	0.05	0.13	14.60	2.4	16
CC154163		0.23	0.002	1.20	0.50	17.6	<0.2	<10	1730	0.28	0.17	0.04	0.10	20.1	1.3	15
CC154164		0.25	0.006	0.70	0.75	36.9	<0.2	<10	1650	0.50	0.27	0.02	0.08	35.8	2.3	22
CC154165		0.29	0.002	0.28	0.66	26.7	<0.2	<10	790	0.30	0.25	0.10	0.10	25.8	4.1	14
CC154166		0.24	0.003	0.41	1.05	23.5	<0.2	<10	1650	0.46	0.31	0.04	0.14	31.7	3.0	20
CC154167		0.32	0.009	0.55	0.83	44.4	<0.2	<10	2670	0.49	0.34	0.02	0.09	32.1	3.7	26
CC154168		0.31	0.014	0.53	0.81	37.3	<0.2	<10	2370	0.45	0.37	0.03	0.11	30.0	3.8	24
CC154169		0.14	0.001	0.16	0.38	8.6	<0.2	<10	610	0.18	0.10	0.05	0.20	7.35	2.4	8
CC154170		0.18	0.001	0.52	0.78	28.5	<0.2	<10	660	0.28	0.16	0.07	0.07	19.30	2.0	11
CC154171		0.11	<0.001	0.13	0.41	17.5	<0.2	<10	450	0.20	0.11	0.06	0.15	9.29	1.6	9
CC154172		0.15	<0.001	0.78	0.32	11.3	<0.2	<10	500	0.15	0.10	0.08	0.10	8.54	1.9	8
CC154173		0.21	0.001	0.43	0.84	45.4	<0.2	<10	1130	0.42	0.32	0.06	0.36	28.3	3.9	23
CC154174		0.21	<0.001	0.27	0.44	15.6	<0.2	<10	430	0.21	0.28	0.06	0.45	22.5	2.9	13
CC154175		0.17	0.002	0.25	1.01	26.7	<0.2	<10	590	0.46	0.20	0.13	0.24	31.2	5.5	25
CC154176		0.12	<0.001	0.10	0.23	4.6	<0.2	<10	1170	0.08	0.06	0.07	0.10	3.68	1.7	6
CC154177		0.27	0.002	0.16	0.52	48.8	<0.2	<10	1270	0.23	0.24	0.03	0.10	21.7	2.0	13
CC154178		0.18	<0.001	0.09	0.53	52.7	<0.2	<10	1250	0.28	0.23	0.06	0.11	23.7	2.2	11
CC154179		0.22	<0.001	0.14	0.57	29.3	<0.2	<10	740	0.24	0.26	0.04	0.10	16.05	2.0	13
CC154180		0.26	<0.001	0.30	0.40	15.6	<0.2	<10	730	0.16	0.13	0.03	0.06	10.10	2.8	8
CC154181		0.30	0.001	0.25	0.31	10.2	<0.2	<10	920	0.13	0.07	0.08	0.10	6.56	2.5	7
CC154182		0.15	<0.001	0.11	0.32	5.7	<0.2	<10	210	0.10	0.09	0.04	0.08	7.27	1.9	6
CC154183		0.24	0.001	0.19	0.72	11.3	<0.2	<10	490	0.26	0.20	0.05	0.13	24.0	2.1	11
CC154184		0.21	0.001	0.17	0.64	13.4	<0.2	<10	400	0.32	0.16	0.05	0.15	16.60	2.8	9
CC154185		0.24	0.003	0.16	0.98	66.9	<0.2	<10	330	1.00	0.28	0.04	0.24	33.6	28.2	14
CC154186		0.21	0.003	0.28	1.07	23.6	<0.2	<10	610	0.50	0.30	0.07	0.47	29.9	9.5	24
CC154187		0.25	0.003	0.15	0.71	29.6	<0.2	<10	550	0.50	0.30	0.05	0.20	47.9	4.1	14
CC154188		0.24	0.007	0.23	0.42	22.2	<0.2	<10	430	0.40	0.43	0.06	0.16	38.9	1.8	12
CC154189		0.11	0.001	0.04	0.23	1.2	<0.2	<10	50	<0.05	0.03	0.04	0.06	2.11	1.6	3
CC154190		0.25	0.002	0.08	0.57	13.4	<0.2	<10	670	0.24	0.21	0.05	0.12	31.3	2.4	9
CC154191		0.26	0.002	0.33	0.46	16.5	<0.2	<10	470	0.38	0.23	0.05	0.22	39.8	2.7	8
CC154192		0.16	0.003	1.29	0.88	21.3	<0.2	<10	400	0.69	0.21	0.27	0.76	33.8	8.2	18
CC154193		0.21	0.005	1.41	1.33	13.5	<0.2	<10	680	0.72	0.26	0.36	2.26	32.1	17.2	23
CC154194		0.24	0.003	1.08	0.87	23.1	<0.2	<10	510	0.40	0.33	0.07	0.45	31.3	2.0	17
CC154195		0.20	0.006	1.94	0.69	30.6	<0.2	<10	880	0.84	0.30	0.12	0.48	46.6	4.1	23
CC154196		0.10	0.003	0.79	0.77	22.7	<0.2	<10	1030	0.41	0.31	0.05	0.14	38.2	1.3	10
CC154197		0.21	0.004	0.25	0.62	64.0	<0.2	<10	1120	0.36	0.28	0.07	0.13	36.8	3.1	12
CC154198		0.16	0.003	0.10	0.63	43.6	<0.2	<10	480	0.27	0.19	0.05	0.14	22.0	1.8	10
CC154199		0.20	0.001	0.10	0.48	18.4	<0.2	<10	180	0.18	0.13	0.10	0.14	13.25	2.0	7
CC154200		0.14	<0.001	0.08	0.46	2.4	<0.2	<10	130	0.09	0.05	0.04	0.08	4.17	1.5	3

***** See Appendix Page for comments regarding this certificate *****

ALS Canada Ltd.
2103 Dollarton Hwy
North Vancouver BC V7H 0A7
Phone: 604 984 0221 Fax: 604 984 0218 www.alsglobal.com

To: **SILVER RANGE RESOURCES LTD.**
C/O ARCHER, CATHRO & ASSOCIATES (1981) LIMITED
1016-510 W HASTINGS ST
VANCOUVER BC V6B 1L8

Finalized Date: 1-AUG-2011
Account: RANSIL

Project: Silver Range - KEG

CERTIFICATE OF ANALYSIS WH11126841

Sample Description	Method	ME-MS41	ME-MS41	ME-MS41	ME-MS41	ME-MS41	ME-MS41	ME-MS41	ME-MS41	ME-MS41	ME-MS41	ME-MS41	ME-MS41	ME-MS41	ME-MS41	ME-MS41
	Analyte	Cs	Cu	Fe	Ga	Ge	Hf	Hg	In	K	La	Li	Mg	Mn	Mo	Na
	Units	ppm	ppm	%	ppm	ppm	ppm	ppm	ppm	%	ppm	ppm	%	ppm	ppm	%
	LOR	0.05	0.2	0.01	0.05	0.05	0.02	0.01	0.005	0.01	0.2	0.1	0.01	5	0.05	0.01
CC154161		7.05	39.7	2.48	4.70	0.06	<0.02	0.03	0.030	0.08	14.2	9.6	0.17	163	2.17	0.01
CC154162		5.58	39.7	1.84	3.77	<0.05	<0.02	0.07	0.023	0.06	7.1	3.3	0.07	130	1.35	0.02
CC154163		8.30	43.7	1.65	3.04	0.05	<0.02	0.03	0.023	0.08	10.9	2.1	0.04	57	1.10	0.02
CC154164		14.25	68.6	2.79	3.75	0.08	0.02	0.05	0.039	0.11	18.1	4.0	0.08	92	1.66	0.01
CC154165		10.80	96.3	2.95	3.62	0.07	<0.02	0.05	0.034	0.08	11.3	5.0	0.09	214	1.93	0.02
CC154166		12.85	100.0	3.40	4.74	0.08	0.02	0.08	0.043	0.11	15.3	5.2	0.10	131	1.53	0.01
CC154167		15.25	124.0	3.58	4.68	0.09	0.02	0.04	0.055	0.11	16.7	3.5	0.07	149	2.75	0.01
CC154168		14.60	139.0	4.06	4.18	0.09	0.02	0.06	0.047	0.09	15.2	3.3	0.08	136	2.98	0.01
CC154169		4.23	28.7	1.20	2.07	<0.05	<0.02	0.10	0.011	0.04	3.7	1.1	0.03	86	1.02	0.02
CC154170		7.45	59.8	1.24	2.88	<0.05	<0.02	0.04	0.017	0.07	9.1	4.2	0.08	69	1.08	0.03
CC154171		2.74	32.9	1.10	2.14	<0.05	<0.02	0.07	0.013	0.06	4.4	1.2	0.03	35	1.18	0.03
CC154172		3.03	24.6	1.08	2.23	<0.05	<0.02	0.08	0.011	0.05	4.3	1.3	0.03	56	1.39	0.03
CC154173		6.74	54.7	2.50	3.91	0.08	<0.02	0.04	0.042	0.14	14.0	8.9	0.17	196	6.94	0.02
CC154174		1.62	19.0	1.46	4.38	0.05	<0.02	0.08	0.020	0.08	11.5	1.9	0.04	485	3.32	0.01
CC154175		1.78	24.6	2.46	3.96	0.07	<0.02	0.04	0.026	0.08	15.0	17.5	0.28	172	3.24	0.02
CC154176		2.03	10.2	0.84	1.54	<0.05	<0.02	0.03	0.008	0.05	1.9	0.8	0.03	51	0.57	0.03
CC154177		5.75	50.3	2.11	3.02	<0.05	<0.02	0.02	0.028	0.07	9.3	2.0	0.05	87	1.89	0.01
CC154178		6.47	46.4	1.70	3.06	<0.05	<0.02	0.05	0.023	0.07	9.9	2.4	0.05	115	1.93	0.01
CC154179		4.47	37.0	1.78	3.37	<0.05	<0.02	0.04	0.024	0.06	6.8	2.2	0.07	60	1.89	0.01
CC154180		4.37	24.8	1.36	2.63	<0.05	<0.02	0.03	0.012	0.04	4.7	1.8	0.05	66	1.01	0.02
CC154181		4.02	18.8	1.34	2.18	<0.05	<0.02	0.04	0.009	0.04	3.2	0.7	0.03	57	0.64	0.02
CC154182		1.59	14.7	1.19	2.00	<0.05	<0.02	0.04	0.009	0.03	3.6	1.0	0.03	42	2.27	0.01
CC154183		3.84	27.0	1.58	3.33	<0.05	<0.02	0.04	0.017	0.05	9.7	2.8	0.08	66	2.63	0.01
CC154184		2.76	23.2	1.41	2.87	<0.05	<0.02	0.04	0.013	0.04	6.7	2.4	0.07	111	1.66	0.01
CC154185		9.62	115.5	4.64	4.32	<0.05	<0.02	0.06	0.035	0.05	14.3	5.2	0.09	875	4.62	0.01
CC154186		6.10	39.7	2.66	4.73	0.05	<0.02	0.09	0.025	0.09	14.2	7.5	0.19	672	3.63	0.01
CC154187		5.25	98.2	3.94	4.02	0.06	<0.02	0.15	0.049	0.09	17.6	2.6	0.07	225	6.96	0.01
CC154188		3.25	45.6	2.96	2.21	<0.05	<0.02	0.09	0.038	0.13	16.1	1.2	0.03	80	16.60	0.01
CC154189		0.38	6.3	0.72	1.41	<0.05	<0.02	0.03	<0.005	0.02	1.0	0.4	0.02	28	0.44	0.02
CC154190		2.91	41.1	1.72	2.79	0.05	<0.02	0.03	0.019	0.07	14.8	2.7	0.07	95	7.54	0.01
CC154191		1.76	45.1	1.94	2.05	0.05	0.03	0.04	0.022	0.13	19.4	5.5	0.15	61	13.40	0.01
CC154192		2.09	40.1	2.42	2.70	0.05	0.02	0.11	0.028	0.10	19.2	10.9	0.41	280	12.45	<0.01
CC154193		2.27	46.1	2.35	3.79	0.05	0.05	0.16	0.029	0.08	17.0	15.5	0.49	1150	5.94	0.01
CC154194		5.03	29.7	2.02	4.09	<0.05	<0.02	0.15	0.026	0.14	15.7	5.6	0.19	87	16.55	<0.01
CC154195		4.43	64.4	2.67	3.29	0.08	<0.02	0.14	0.033	0.16	23.6	4.4	0.16	310	16.45	0.01
CC154196		3.04	46.5	2.61	2.61	0.06	<0.02	0.07	0.033	0.12	15.2	3.3	0.11	45	14.45	0.01
CC154197		3.74	57.3	3.30	3.14	<0.05	<0.02	0.08	0.040	0.10	13.9	2.1	0.05	265	4.23	0.01
CC154198		2.85	45.9	2.77	2.85	<0.05	<0.02	0.06	0.026	0.07	8.1	2.4	0.06	109	3.51	0.01
CC154199		2.20	25.6	1.35	2.49	<0.05	<0.02	0.09	0.012	0.05	5.3	2.1	0.04	147	1.33	0.01
CC154200		0.44	9.1	0.73	2.07	<0.05	<0.02	0.04	0.005	0.02	2.1	0.7	0.03	26	0.38	0.02

***** See Appendix Page for comments regarding this certificate *****

ALS Canada Ltd.
2103 Dollarton Hwy
North Vancouver BC V7H 0A7
Phone: 604 984 0221 Fax: 604 984 0218 www.alsglobal.com

To: **SILVER RANGE RESOURCES LTD.**
C/O ARCHER, CATHRO & ASSOCIATES (1981) LIMITED
1016-510 W HASTINGS ST
VANCOUVER BC V6B 1L8

Finalized Date: 1-AUG-2011
Account: RANSIL

Project: Silver Range - KEG

CERTIFICATE OF ANALYSIS WH11126841

Sample Description	Method	ME-MS41	ME-MS41	ME-MS41	ME-MS41	ME-MS41	ME-MS41	ME-MS41	ME-MS41	ME-MS41	ME-MS41	ME-MS41	ME-MS41	ME-MS41	ME-MS41	ME-MS41
	Analyte	Nb	Ni	P	Pb	Rb	Re	S	Sb	Sc	Se	Sn	Sr	Ta	Te	Th
	Units	ppm	ppm	ppm	ppm	ppm	ppm	%	ppm	ppm	ppm	ppm	ppm	ppm	ppm	ppm
	LOR	0.05	0.2	10	0.2	0.1	0.001	0.01	0.05	0.1	0.2	0.2	0.2	0.01	0.01	0.2
CC154161		0.77	12.9	570	14.5	12.9	<0.001	0.10	1.07	2.6	1.1	0.5	21.7	<0.01	0.07	0.7
CC154162		0.39	6.8	710	10.0	9.3	<0.001	0.10	0.91	1.3	0.8	0.3	20.2	<0.01	0.05	<0.2
CC154163		0.33	3.9	470	12.4	10.3	<0.001	0.13	1.20	2.5	2.6	0.3	22.3	<0.01	0.09	0.6
CC154164		0.32	11.3	590	14.3	14.5	<0.001	0.10	1.32	5.6	2.4	0.4	29.1	<0.01	0.14	2.9
CC154165		0.30	9.5	840	9.9	10.7	<0.001	0.07	1.38	3.6	1.2	0.3	17.5	<0.01	0.07	0.9
CC154166		0.37	12.6	770	13.5	15.1	<0.001	0.12	1.46	5.3	1.8	0.4	24.5	<0.01	0.10	1.4
CC154167		0.32	18.9	640	15.9	13.6	<0.001	0.09	1.78	7.1	2.2	0.4	29.6	<0.01	0.15	2.3
CC154168		0.33	24.8	760	15.9	12.8	<0.001	0.08	2.06	6.3	2.2	0.4	25.9	<0.01	0.14	1.6
CC154169		0.16	6.1	620	4.3	5.9	<0.001	0.07	0.49	0.6	0.5	0.2	11.3	<0.01	0.02	<0.2
CC154170		0.47	5.8	660	5.7	9.5	<0.001	0.08	1.04	1.9	0.9	0.2	18.5	<0.01	0.03	0.2
CC154171		0.16	4.1	870	3.8	6.3	<0.001	0.11	0.77	0.5	0.6	0.2	14.9	<0.01	0.04	<0.2
CC154172		0.33	4.1	450	5.4	6.2	<0.001	0.11	0.79	1.2	0.7	0.3	16.9	<0.01	0.02	<0.2
CC154173		0.54	12.0	1000	16.2	13.3	0.001	0.27	2.45	2.3	1.8	0.5	36.6	<0.01	0.08	0.4
CC154174		0.30	11.1	680	10.8	14.7	<0.001	0.08	1.15	0.8	0.7	0.7	20.0	<0.01	0.04	<0.2
CC154175		1.05	18.1	630	10.4	7.4	<0.001	0.08	1.50	2.8	0.9	0.4	20.9	<0.01	0.04	1.6
CC154176		0.18	3.1	340	3.4	6.5	<0.001	0.05	0.37	0.9	0.4	0.2	11.3	<0.01	0.02	<0.2
CC154177		0.32	5.1	420	10.5	7.5	<0.001	0.04	1.56	2.3	1.0	0.4	12.5	<0.01	0.08	0.8
CC154178		0.30	5.6	530	9.9	7.4	<0.001	0.03	1.47	1.8	0.7	0.3	17.1	<0.01	0.05	0.5
CC154179		0.34	8.1	550	10.9	10.1	<0.001	0.04	1.33	1.0	1.2	0.4	8.6	<0.01	0.06	<0.2
CC154180		0.38	5.1	270	4.5	6.3	<0.001	0.02	0.91	1.2	0.6	0.2	7.0	<0.01	0.03	0.4
CC154181		0.30	3.2	470	3.5	4.3	<0.001	0.03	0.57	0.9	0.6	0.2	9.7	<0.01	<0.01	<0.2
CC154182		0.29	5.3	400	4.9	3.6	<0.001	0.01	0.82	0.7	0.7	0.2	6.6	<0.01	0.01	<0.2
CC154183		0.29	6.9	870	13.5	7.6	<0.001	0.05	1.08	0.6	1.3	0.4	21.7	<0.01	0.04	<0.2
CC154184		0.25	6.9	740	9.1	5.9	<0.001	0.04	0.99	0.5	0.9	0.3	17.4	<0.01	0.03	<0.2
CC154185		0.56	28.2	950	25.8	8.7	<0.001	0.01	3.47	5.3	1.5	0.4	11.3	<0.01	0.09	2.1
CC154186		0.48	21.1	900	24.5	14.3	<0.001	0.05	1.58	1.2	1.1	0.6	13.5	<0.01	0.04	<0.2
CC154187		0.32	13.7	1510	26.5	9.7	<0.001	0.10	2.12	5.0	1.8	0.4	23.5	<0.01	0.11	0.4
CC154188		0.30	11.6	1290	37.7	10.9	0.001	0.18	2.01	2.7	1.0	0.4	42.6	<0.01	0.13	0.8
CC154189		0.20	2.0	320	1.6	1.4	<0.001	0.02	0.15	0.2	0.3	<0.2	7.8	<0.01	<0.01	<0.2
CC154190		0.33	9.0	460	10.6	6.6	0.001	0.02	1.23	1.6	2.1	0.3	11.2	<0.01	0.10	0.5
CC154191		0.24	10.3	520	11.9	8.5	0.007	0.21	2.99	3.3	2.5	0.2	36.2	<0.01	0.07	3.4
CC154192		0.41	40.8	1740	13.4	8.7	0.004	0.07	3.73	2.4	3.6	0.4	40.5	<0.01	0.07	1.8
CC154193		0.55	39.2	1180	17.0	11.4	0.003	0.04	1.98	4.3	3.1	0.5	32.6	<0.01	0.04	2.4
CC154194		0.26	8.5	1280	21.3	14.4	0.002	0.22	3.54	0.7	3.3	0.4	35.7	<0.01	0.11	0.2
CC154195		0.18	24.7	1800	20.8	12.1	0.003	0.22	4.40	1.7	8.0	0.3	80.7	<0.01	0.14	0.7
CC154196		0.28	7.5	1150	13.5	9.3	0.003	0.19	3.19	3.4	3.7	0.4	30.9	<0.01	0.10	1.0
CC154197		0.19	8.5	830	16.5	8.4	<0.001	0.05	2.70	5.9	1.4	0.3	11.4	<0.01	0.13	1.5
CC154198		0.31	5.8	590	9.9	6.7	<0.001	0.03	3.06	3.3	0.7	0.3	6.7	<0.01	0.10	0.7
CC154199		0.28	4.3	650	4.3	5.4	<0.001	0.02	1.35	0.8	0.5	0.2	9.6	<0.01	0.03	<0.2
CC154200		0.18	2.1	350	2.2	1.8	<0.001	0.03	0.22	0.1	0.5	<0.2	6.2	<0.01	<0.01	<0.2

***** See Appendix Page for comments regarding this certificate *****

ALS Canada Ltd.
2103 Dollarton Hwy
North Vancouver BC V7H 0A7
Phone: 604 984 0221 Fax: 604 984 0218 www.alsglobal.com

To: **SILVER RANGE RESOURCES LTD.**
C/O ARCHER, CATHRO & ASSOCIATES (1981) LIMITED
1016-510 W HASTINGS ST
VANCOUVER BC V6B 1L8

Finalized Date: 1-AUG-2011
Account: RANSIL

Project: Silver Range - KEG

CERTIFICATE OF ANALYSIS WH11126841

Sample Description	Method	ME-MS41	ME-MS41	ME-MS41	ME-MS41	ME-MS41	ME-MS41	ME-MS41	ME-MS41
	Analyte	Ti	Tl	U	V	W	Y	Zn	Zr
	Units	%	ppm	ppm	ppm	ppm	ppm	ppm	ppm
	LOR	0.005	0.02	0.05	1	0.05	0.05	2	0.5
CC154161		0.027	0.36	0.84	55	4.77	5.37	49	<0.5
CC154162		0.023	0.24	0.48	40	0.13	4.03	35	<0.5
CC154163		0.014	0.38	0.87	29	0.06	4.24	20	<0.5
CC154164		0.011	0.58	0.97	40	0.06	6.02	42	<0.5
CC154165		0.030	0.48	0.63	44	0.07	4.35	47	<0.5
CC154166		0.011	0.61	0.97	37	0.08	6.41	58	<0.5
CC154167		0.012	0.63	0.92	40	0.09	5.95	71	<0.5
CC154168		0.011	0.57	1.04	36	0.09	6.19	69	<0.5
CC154169		0.018	0.16	0.43	28	0.21	1.71	28	<0.5
CC154170		0.017	0.49	0.81	19	0.11	4.21	18	<0.5
CC154171		0.013	0.19	0.67	26	0.06	1.68	22	<0.5
CC154172		0.028	0.24	0.36	27	0.07	1.14	22	<0.5
CC154173		0.020	0.81	1.16	44	0.23	3.99	51	<0.5
CC154174		0.015	0.19	0.69	48	0.22	2.42	50	<0.5
CC154175		0.033	0.27	0.89	46	0.28	4.28	55	<0.5
CC154176		0.026	0.08	0.16	26	<0.05	0.77	18	<0.5
CC154177		0.015	0.20	0.40	29	0.06	2.80	26	<0.5
CC154178		0.015	0.23	0.36	27	0.07	2.69	28	<0.5
CC154179		0.018	0.19	0.44	34	0.09	1.95	36	<0.5
CC154180		0.028	0.19	0.35	32	0.06	1.37	22	<0.5
CC154181		0.041	0.14	0.28	38	<0.05	1.19	20	<0.5
CC154182		0.026	0.06	0.44	28	<0.05	1.25	19	<0.5
CC154183		0.015	0.24	1.03	30	0.13	4.06	33	<0.5
CC154184		0.017	0.18	0.87	29	0.11	2.84	35	<0.5
CC154185		0.023	1.40	1.55	39	0.13	5.13	102	<0.5
CC154186		0.020	0.31	1.34	50	0.22	4.88	74	<0.5
CC154187		0.014	0.49	3.79	26	0.10	3.52	47	<0.5
CC154188		0.010	0.38	3.68	21	0.10	2.55	42	<0.5
CC154189		0.027	0.04	0.29	21	<0.05	0.44	11	<0.5
CC154190		0.016	0.24	1.30	26	0.08	3.40	35	<0.5
CC154191		0.007	0.74	2.42	22	0.05	6.27	51	1.6
CC154192		0.010	0.39	1.79	48	0.13	14.15	176	0.8
CC154193		0.009	0.42	1.96	58	0.24	16.55	151	1.4
CC154194		0.006	1.08	3.52	43	0.11	8.02	37	<0.5
CC154195		0.005	1.08	3.15	46	0.06	26.3	88	<0.5
CC154196		0.007	0.72	2.42	24	0.06	9.84	39	<0.5
CC154197		0.005	0.31	1.13	23	<0.05	4.29	48	<0.5
CC154198		0.013	0.17	0.66	27	0.24	2.01	32	<0.5
CC154199		0.019	0.11	0.40	24	0.08	1.33	26	<0.5
CC154200		0.022	0.05	0.22	20	<0.05	0.74	12	<0.5

***** See Appendix Page for comments regarding this certificate *****

ALS Canada Ltd.
2103 Dollarton Hwy
North Vancouver BC V7H 0A7
Phone: 604 984 0221 Fax: 604 984 0218 www.alsglobal.com

To: **SILVER RANGE RESOURCES LTD.**
C/O ARCHER, CATHRO & ASSOCIATES (1981) LIMITED
1016-510 W HASTINGS ST
VANCOUVER BC V6B 1L8

Finalized Date: 1-AUG-2011
Account: RANSIL

Project: Silver Range - KEG

CERTIFICATE OF ANALYSIS WH11126841

Sample Description	Method	WEI-21	Au-TL43	ME-MS41	ME-MS41	ME-MS41	ME-MS41	ME-MS41	ME-MS41	ME-MS41	ME-MS41	ME-MS41	ME-MS41	ME-MS41	ME-MS41	ME-MS41
	Analyte	Recvd Wt.	Au	Ag	Al	As	Au	B	Ba	Be	Bi	Ca	Cd	Ce	Co	Cr
	Units	kg	ppm	ppm	%	ppm	ppm	ppm	ppm	ppm	ppm	%	ppm	ppm	ppm	ppm
	LOR	0.02	0.001	0.01	0.01	0.1	0.2	10	10	0.05	0.01	0.01	0.01	0.02	0.1	1
CC154201		0.19	<0.001	0.08	0.50	12.4	<0.2	<10	170	0.14	0.11	0.03	0.08	13.10	1.8	7
CC154202		0.17	<0.001	0.42	0.18	1.8	<0.2	<10	80	0.05	0.03	0.03	0.11	2.57	1.2	3
CC154203		0.19	0.009	0.83	0.96	16.2	<0.2	<10	1000	0.36	0.18	0.06	0.28	18.60	2.3	16
CC154204		0.29	0.002	0.52	0.62	14.0	<0.2	<10	560	0.20	0.14	0.06	0.13	15.10	1.6	10
CC154205		0.14	0.004	0.79	0.54	12.9	<0.2	<10	1010	0.22	0.12	0.15	0.42	15.05	3.1	10
CC154206		0.17	0.007	3.68	0.43	5.2	<0.2	<10	650	0.20	0.11	0.22	0.50	12.75	1.4	7
CC154207		0.23	0.010	2.83	0.74	12.1	<0.2	<10	970	0.32	0.21	0.14	0.46	18.95	3.4	14
CC154208		0.24	0.006	2.77	0.42	8.9	<0.2	<10	330	0.13	0.11	0.17	0.19	8.45	1.8	7
CC154209		0.16	0.002	1.37	0.94	12.6	<0.2	<10	160	0.35	0.16	0.47	1.80	18.35	8.0	20
CC154210		0.34	0.003	0.67	2.68	24.5	<0.2	<10	230	0.50	0.16	0.51	2.27	31.9	40.6	418

***** See Appendix Page for comments regarding this certificate *****

ALS Canada Ltd.
2103 Dollarton Hwy
North Vancouver BC V7H 0A7
Phone: 604 984 0221 Fax: 604 984 0218 www.alsglobal.com

To: **SILVER RANGE RESOURCES LTD.**
C/O ARCHER, CATHRO & ASSOCIATES (1981) LIMITED
1016-510 W HASTINGS ST
VANCOUVER BC V6B 1L8

Finalized Date: 1-AUG-2011
Account: RANSIL

Project: Silver Range - KEG

CERTIFICATE OF ANALYSIS WH11126841

Sample Description	Method	ME-MS41	ME-MS41	ME-MS41	ME-MS41	ME-MS41	ME-MS41	ME-MS41	ME-MS41	ME-MS41	ME-MS41	ME-MS41	ME-MS41	ME-MS41	ME-MS41	ME-MS41
	Analyte	Cs	Cu	Fe	Ga	Ge	Hf	Hg	In	K	La	Li	Mg	Mn	Mo	Na
	Units	ppm	ppm	%	ppm	ppm	ppm	ppm	ppm	%	ppm	ppm	%	ppm	ppm	%
	LOR	0.05	0.2	0.01	0.05	0.05	0.02	0.01	0.005	0.01	0.2	0.1	0.01	5	0.05	0.01
CC154201		2.04	15.5	1.00	2.48	<0.05	<0.02	0.02	0.007	0.04	5.7	1.6	0.04	40	1.65	0.01
CC154202		0.81	3.3	0.61	1.28	<0.05	<0.02	0.02	<0.005	0.02	1.3	0.5	0.02	24	0.32	0.02
CC154203		4.90	26.1	1.41	3.11	<0.05	<0.02	0.11	0.021	0.06	8.6	5.5	0.13	85	1.92	0.01
CC154204		5.06	20.8	0.95	2.61	<0.05	<0.02	0.06	0.013	0.06	7.2	2.5	0.06	79	1.29	0.01
CC154205		3.86	32.5	1.19	2.10	<0.05	<0.02	0.08	0.015	0.06	7.1	3.7	0.10	146	2.17	0.02
CC154206		3.78	20.1	0.79	1.58	<0.05	<0.02	0.21	0.017	0.06	5.8	1.3	0.05	46	0.98	0.02
CC154207		2.47	23.9	1.42	2.88	<0.05	<0.02	0.15	0.022	0.07	9.8	4.3	0.12	117	2.05	0.01
CC154208		2.54	21.7	1.04	2.42	<0.05	<0.02	0.09	0.010	0.04	4.4	2.2	0.07	42	1.02	0.02
CC154209		1.40	59.3	2.19	2.87	<0.05	<0.02	0.05	0.022	0.05	9.2	5.7	0.25	230	7.47	0.02
CC154210		4.69	114.5	5.29	7.48	0.08	0.15	0.03	0.056	0.04	17.7	22.6	3.00	846	3.67	0.01

***** See Appendix Page for comments regarding this certificate *****

ALS Canada Ltd.
2103 Dollarton Hwy
North Vancouver BC V7H 0A7
Phone: 604 984 0221 Fax: 604 984 0218 www.alsglobal.com

To: **SILVER RANGE RESOURCES LTD.**
C/O ARCHER, CATHRO & ASSOCIATES (1981) LIMITED
1016-510 W HASTINGS ST
VANCOUVER BC V6B 1L8

Finalized Date: 1-AUG-2011
Account: RANSIL

Project: Silver Range - KEG

CERTIFICATE OF ANALYSIS WH11126841

Sample Description	Method	ME-MS41	ME-MS41	ME-MS41	ME-MS41	ME-MS41	ME-MS41	ME-MS41	ME-MS41	ME-MS41	ME-MS41	ME-MS41	ME-MS41	ME-MS41	ME-MS41	ME-MS41
	Analyte	Nb	Ni	P	Pb	Rb	Re	S	Sb	Sc	Se	Sn	Sr	Ta	Te	Th
	Units	ppm	ppm	ppm	ppm	ppm	ppm	%	ppm	ppm	ppm	ppm	ppm	ppm	ppm	ppm
	LOR	0.05	0.2	10	0.2	0.1	0.001	0.01	0.05	0.1	0.2	0.2	0.2	0.01	0.01	0.2
CC154201		0.35	8.4	440	4.9	5.6	<0.001	0.02	0.98	0.4	0.3	0.3	6.2	<0.01	0.02	<0.2
CC154202		0.15	1.8	240	1.8	1.6	<0.001	0.01	0.36	0.1	0.2	<0.2	6.3	<0.01	<0.01	<0.2
CC154203		0.41	10.5	1080	9.0	10.4	0.001	0.06	1.28	0.5	1.5	0.4	19.6	<0.01	0.02	<0.2
CC154204		0.38	7.5	650	6.5	9.5	<0.001	0.02	1.18	0.5	1.0	0.3	17.6	<0.01	0.02	<0.2
CC154205		0.32	12.7	790	9.1	7.3	0.001	0.04	2.02	1.4	1.8	0.3	25.4	<0.01	0.03	0.2
CC154206		0.28	8.1	1140	9.9	6.5	0.006	0.09	4.00	0.7	2.4	0.3	27.3	<0.01	0.04	<0.2
CC154207		0.30	13.3	910	19.4	8.1	0.001	0.07	4.28	0.7	2.1	0.4	29.6	<0.01	0.04	<0.2
CC154208		0.28	6.8	350	7.0	5.1	<0.001	0.03	3.94	0.5	1.2	0.2	20.5	<0.01	0.02	<0.2
CC154209		0.19	37.3	2210	19.7	6.0	<0.001	0.07	3.64	0.4	1.5	0.4	30.0	<0.01	0.04	<0.2
CC154210		0.47	260	1460	15.7	4.7	0.001	0.03	2.16	14.2	1.5	0.3	27.4	<0.01	0.01	3.1

***** See Appendix Page for comments regarding this certificate *****

ALS Canada Ltd.
2103 Dollarton Hwy
North Vancouver BC V7H 0A7
Phone: 604 984 0221 Fax: 604 984 0218 www.alsglobal.com

To: **SILVER RANGE RESOURCES LTD.**
C/O ARCHER, CATHRO & ASSOCIATES (1981) LIMITED
1016-510 W HASTINGS ST
VANCOUVER BC V6B 1L8

Finalized Date: 1-AUG-2011
Account: RANSIL

Project: Silver Range - KEG

CERTIFICATE OF ANALYSIS WH11126841

Sample Description	Method	ME-MS41	ME-MS41	ME-MS41	ME-MS41	ME-MS41	ME-MS41	ME-MS41	ME-MS41
	Analyte	Ti	Tl	U	V	W	Y	Zn	Zr
	Units	%	ppm	ppm	ppm	ppm	ppm	ppm	ppm
	LOR	0.005	0.02	0.05	1	0.05	0.05	2	0.5
CC154201		0.018	0.12	0.36	27	0.10	1.25	28	<0.5
CC154202		0.021	0.05	0.14	19	<0.05	0.43	10	<0.5
CC154203		0.007	0.36	1.22	32	0.19	3.91	43	<0.5
CC154204		0.012	0.31	0.76	23	0.07	2.17	21	<0.5
CC154205		0.012	0.30	1.15	23	0.07	4.99	43	<0.5
CC154206		0.006	0.58	1.05	10	<0.05	4.92	26	<0.5
CC154207		0.007	0.76	1.23	35	0.09	5.01	55	<0.5
CC154208		0.025	0.37	0.50	28	0.07	2.94	23	<0.5
CC154209		0.011	0.20	1.60	48	0.11	9.88	182	<0.5
CC154210		0.023	0.12	1.50	127	0.14	17.00	252	4.8

***** See Appendix Page for comments regarding this certificate *****

ALS Canada Ltd.
2103 Dollarton Hwy
North Vancouver BC V7H 0A7
Phone: 604 984 0221 Fax: 604 984 0218 www.alsglobal.com

To: **SILVER RANGE RESOURCES LTD.**
C/O ARCHER, CATHRO & ASSOCIATES (1981) LIMITED
1016-510 W HASTINGS ST
VANCOUVER BC V6B 1L8

Project: Silver Range - KEG

Finalized Date: 1-AUG-2011
Account: RANSIL

CERTIFICATE OF ANALYSIS WH11126841

Method	CERTIFICATE COMMENTS
ALL METHODS	NSS is non-sufficient sample.
ME-MS41	Gold determinations by this method are semi-quantitative due to the small sample weight used (0.5g).

ALS Canada Ltd.
2103 Dollarton Hwy
North Vancouver BC V7H 0A7
Phone: 604 984 0221 Fax: 604 984 0218 www.alsglobal.com

To: **SILVER RANGE RESOURCES LTD.**
C/O ARCHER, CATHRO & ASSOCIATES (1981) LIMITED
1016-510 W HASTINGS ST
VANCOUVER BC V6B 1L8

Finalized Date: 3-AUG-2011
Account: RANSIL

CERTIFICATE WH11126842

Project: Silver Range - Keg

P.O. No.:

This report is for 220 Soil samples submitted to our lab in Whitehorse, YT, Canada on 1-JUL-2011.

The following have access to data associated with this certificate:

DOUG EATON BRUCE YOUNGMAN	SARAH EATON	JOAN MARIACHER

SAMPLE PREPARATION

ALS CODE	DESCRIPTION
WEI-21	Received Sample Weight
LOG-22	Sample login - Rcd w/o BarCode
EXTRA-01	Extra Sample received in Shipment
SCR-41	Screen to -180um and save both

ANALYTICAL PROCEDURES

ALS CODE	DESCRIPTION	INSTRUMENT
Au-TL43	Trace Level Au - 25g AR	ICP-MS
ME-MS41	51 anal. aqua regia ICPMS	

To: **SILVER RANGE RESOURCES LTD.**
ATTN: JOAN MARIACHER
C/O ARCHER, CATHRO & ASSOCIATES (1981) LIMITED
1016-510 W HASTINGS ST
VANCOUVER BC V6B 1L8

This is the Final Report and supersedes any preliminary report with this certificate number. Results apply to samples as submitted. All pages of this report have been checked and approved for release.

Signature:

Colin Ramshaw, Vancouver Laboratory Manager

ALS Canada Ltd.
2103 Dollarton Hwy
North Vancouver BC V7H 0A7
Phone: 604 984 0221 Fax: 604 984 0218 www.alsglobal.com

To: **SILVER RANGE RESOURCES LTD.**
C/O ARCHER, CATHRO & ASSOCIATES (1981) LIMITED
1016-510 W HASTINGS ST
VANCOUVER BC V6B 1L8

Finalized Date: 3-AUG-2011
Account: RANSIL

Project: Silver Range - Keg

CERTIFICATE OF ANALYSIS WH11126842

Sample Description	Method Analyte Units LOR	WEI-21 Recvd Wt. kg 0.02	Au-TL43 Au ppm 0.001	ME-MS41 Ag ppm 0.01	ME-MS41 Al % 0.01	ME-MS41 As ppm 0.1	ME-MS41 Au ppm 0.2	ME-MS41 B ppm 10	ME-MS41 Ba ppm 10	ME-MS41 Be ppm 0.05	ME-MS41 Bi ppm 0.01	ME-MS41 Ca % 0.01	ME-MS41 Cd ppm 0.01	ME-MS41 Ce ppm 0.02	ME-MS41 Co ppm 0.1	ME-MS41 Cr ppm 1
CC154211		0.30	0.003	0.11	1.56	10.1	<0.2	<10	170	0.35	0.14	0.24	0.21	30.1	28.3	219
CC154212		0.24	0.001	0.11	0.72	3.8	<0.2	<10	100	0.14	0.06	0.25	0.10	8.86	16.6	114
CC154213		0.28	0.001	0.05	1.95	6.4	<0.2	<10	90	0.36	0.18	0.15	0.10	56.1	13.6	51
CC154214		0.21	0.006	0.24	1.87	8.7	<0.2	<10	150	0.32	0.18	0.48	0.20	44.1	16.6	88
CC154215		0.35	0.001	0.10	1.65	6.1	<0.2	<10	130	0.45	0.18	0.25	0.09	51.5	10.3	31
CC154216		0.31	0.001	0.06	1.67	8.6	<0.2	<10	100	0.46	0.16	0.26	0.12	40.3	10.3	29
CC154217		0.28	0.002	0.25	1.61	7.7	<0.2	<10	190	0.48	0.19	0.46	0.23	50.8	10.6	30
CC154218		0.30	0.003	0.19	1.78	12.2	<0.2	<10	170	0.49	0.22	0.20	0.15	61.7	12.3	34
CC154219		0.22	0.001	0.08	1.66	35.2	<0.2	<10	80	0.74	0.40	0.09	0.25	39.1	11.0	31
CC154220		0.19	0.001	0.34	1.52	22.0	<0.2	<10	150	0.56	0.33	0.33	0.26	47.6	13.2	30
CC154221		0.15	0.001	0.56	1.37	24.4	<0.2	<10	150	0.56	0.29	0.64	0.25	36.2	12.3	27
CC154222		0.23	0.001	0.31	0.99	11.9	<0.2	<10	140	0.35	0.15	0.73	0.24	20.3	8.4	30
CC154223		0.24	0.012	3.56	1.36	58.1	<0.2	<10	150	0.53	0.29	0.60	0.72	49.3	18.7	51
CC154224		0.28	0.008	3.04	1.59	48.3	<0.2	<10	190	0.59	0.26	0.79	0.61	36.4	13.5	53
CC154225		0.22	<0.001	0.13	1.07	16.2	<0.2	<10	140	0.50	0.28	0.52	0.40	16.95	6.0	17
CC154226		0.19	<0.001	0.15	0.20	1.2	<0.2	<10	30	<0.05	0.05	0.06	0.09	1.93	2.8	3
CC154227		0.25	<0.001	0.10	0.53	4.3	<0.2	<10	40	0.14	0.10	0.17	0.07	9.86	3.0	8
CC154228		0.28	0.001	0.25	1.87	24.5	<0.2	<10	210	0.87	0.41	0.24	0.26	41.3	9.7	31
CC154229		0.26	0.002	0.68	1.51	61.0	<0.2	<10	140	0.62	0.35	0.42	0.74	35.9	14.7	37
CC154230		0.25	0.002	0.61	1.51	52.4	<0.2	<10	160	0.64	0.36	0.43	0.49	36.7	13.1	37
CC154231		0.26	0.001	0.19	0.99	7.0	<0.2	<10	80	0.41	0.15	0.15	0.12	18.50	4.8	12
CC154232		0.35	0.002	0.16	2.10	17.7	<0.2	<10	220	0.96	0.38	0.22	0.28	55.4	11.5	35
CC154233		0.19	0.001	0.30	1.42	8.0	<0.2	<10	160	0.55	0.24	0.14	0.15	24.2	6.0	20
CC154234		0.29	0.001	0.23	1.78	14.1	<0.2	<10	130	0.74	0.38	0.13	0.19	36.9	7.4	28
CC154235		0.34	0.001	0.13	1.63	13.5	<0.2	<10	130	0.66	0.30	0.13	0.17	37.7	8.6	32
CC154236		0.31	0.002	0.22	1.94	14.1	<0.2	<10	170	0.77	0.32	0.24	0.26	47.2	10.8	34
CC154237		0.24	0.001	0.15	2.17	17.2	<0.2	<10	120	0.75	0.39	0.20	0.39	38.1	11.4	41
CC154238		0.23	<0.001	0.19	0.54	1.4	<0.2	<10	90	0.17	0.04	0.23	0.29	6.38	1.8	4
CC154239		0.27	<0.001	0.12	0.42	2.0	<0.2	<10	90	0.13	0.06	0.06	0.45	5.43	1.8	6
CC154240		0.19	0.002	1.50	1.41	9.7	<0.2	<10	1840	0.50	0.23	0.29	2.77	15.35	3.2	21
CC154241		0.27	0.002	0.30	1.24	12.7	<0.2	<10	1340	0.63	0.26	0.35	1.95	37.2	13.5	33
CC154242		0.26	0.002	0.94	1.14	18.7	<0.2	<10	1870	0.58	0.24	0.16	2.11	38.7	12.1	23
CC154243		0.29	0.002	1.12	1.06	18.1	<0.2	<10	740	0.52	0.26	0.13	1.82	32.3	10.3	24
CC154244		0.27	0.003	0.58	1.66	14.5	<0.2	<10	1620	0.53	0.28	0.20	1.76	34.1	9.1	33
CC154245		0.23	0.003	0.58	1.05	16.2	<0.2	<10	1750	0.49	0.22	0.12	1.38	33.6	9.0	25
CC154246		0.24	0.003	0.88	0.63	13.8	<0.2	<10	750	0.29	0.19	0.06	1.32	24.7	4.3	14
CC154247		0.26	0.003	0.81	0.92	13.9	<0.2	<10	1730	0.43	0.22	0.07	0.88	29.8	5.6	19
CC154248		0.23	0.002	0.81	1.46	19.7	<0.2	<10	790	0.67	0.26	0.10	1.26	33.7	14.7	26
CC154249		0.27	0.002	0.29	1.24	12.2	<0.2	<10	1200	0.52	0.19	0.28	1.37	45.6	11.2	30
CC154250		0.21	<0.001	0.18	0.44	2.1	<0.2	<10	330	0.12	0.04	0.08	0.18	5.86	2.3	5

***** See Appendix Page for comments regarding this certificate *****

ALS Canada Ltd.
2103 Dollarton Hwy
North Vancouver BC V7H 0A7
Phone: 604 984 0221 Fax: 604 984 0218 www.alsglobal.com

To: **SILVER RANGE RESOURCES LTD.**
C/O ARCHER, CATHRO & ASSOCIATES (1981) LIMITED
1016-510 W HASTINGS ST
VANCOUVER BC V6B 1L8

Finalized Date: 3-AUG-2011
Account: RANSIL

Project: Silver Range - Keg

CERTIFICATE OF ANALYSIS WH11126842

Sample Description	Method	ME-MS41	ME-MS41	ME-MS41	ME-MS41	ME-MS41	ME-MS41	ME-MS41	ME-MS41	ME-MS41	ME-MS41	ME-MS41	ME-MS41	ME-MS41	ME-MS41	ME-MS41
	Analyte	Cs	Cu	Fe	Ga	Ge	Hf	Hg	In	K	La	Li	Mg	Mn	Mo	Na
	Units	ppm	ppm	%	ppm	ppm	ppm	ppm	ppm	%	ppm	ppm	%	ppm	ppm	%
	LOR	0.05	0.2	0.01	0.05	0.05	0.02	0.01	0.005	0.01	0.2	0.1	0.01	5	0.05	0.01
CC154211		9.29	38.1	3.39	4.52	0.06	0.02	0.02	0.022	0.05	14.8	11.2	1.50	893	1.36	0.01
CC154212		1.94	23.4	1.91	2.63	<0.05	<0.02	0.02	0.010	0.03	4.2	3.5	0.62	483	0.71	0.03
CC154213		1.80	31.5	3.30	6.52	0.08	0.02	0.03	0.028	0.04	29.8	20.2	1.21	318	1.18	0.01
CC154214		2.19	55.3	3.73	5.43	0.08	0.12	0.02	0.026	0.04	25.9	18.4	1.42	363	1.56	0.02
CC154215		1.25	28.6	2.71	4.99	0.08	0.06	0.02	0.026	0.04	29.3	17.9	0.84	271	0.84	0.01
CC154216		1.46	24.6	2.74	4.73	0.06	0.04	0.02	0.026	0.05	19.9	16.3	0.72	268	1.12	0.01
CC154217		1.37	34.2	2.81	4.80	0.08	0.07	0.02	0.029	0.06	29.4	18.3	0.76	512	1.15	0.01
CC154218		1.93	31.6	3.06	5.42	0.08	0.04	0.02	0.026	0.05	33.0	22.7	0.78	410	1.20	0.01
CC154219		2.60	26.9	3.21	6.58	0.12	<0.02	0.03	0.031	0.07	19.2	28.3	0.54	398	2.01	<0.01
CC154220		2.37	30.8	2.96	5.43	0.13	<0.02	0.04	0.032	0.05	23.2	22.1	0.63	514	1.77	<0.01
CC154221		2.35	39.5	2.59	4.94	0.12	0.04	0.05	0.025	0.04	20.7	19.2	0.56	548	1.45	<0.01
CC154222		1.32	28.6	1.71	3.45	0.11	0.05	0.05	0.016	0.04	11.1	10.6	0.40	355	0.75	<0.01
CC154223		1.87	52.1	3.39	4.70	0.15	0.06	0.04	0.036	0.05	26.1	18.3	0.78	992	1.11	<0.01
CC154224		1.80	41.5	3.02	5.04	0.13	0.05	0.05	0.033	0.06	19.4	20.4	0.79	724	1.27	<0.01
CC154225		1.92	13.0	1.71	4.80	0.10	<0.02	0.02	0.021	0.07	7.5	15.4	0.30	353	0.94	0.01
CC154226		0.25	1.6	0.52	1.46	0.09	<0.02	0.02	<0.005	0.02	0.9	0.7	0.03	344	0.29	0.01
CC154227		0.87	7.6	1.20	3.23	0.10	<0.02	0.01	0.011	0.03	4.6	4.1	0.12	109	0.53	0.01
CC154228		3.15	25.2	2.95	6.47	0.13	<0.02	0.03	0.038	0.10	23.7	27.8	0.60	412	1.50	<0.01
CC154229		3.00	39.2	3.08	4.99	0.12	0.03	0.04	0.040	0.07	17.8	22.2	0.70	661	3.35	<0.01
CC154230		2.75	39.9	3.05	5.14	0.13	0.03	0.03	0.042	0.05	19.3	22.6	0.69	452	2.82	<0.01
CC154231		1.40	11.1	1.44	3.85	0.11	<0.02	0.02	0.015	0.05	8.6	11.6	0.25	196	0.69	0.01
CC154232		3.51	27.3	3.05	7.55	0.14	<0.02	0.03	0.035	0.15	29.0	33.2	0.78	466	1.58	<0.01
CC154233		2.56	14.5	1.80	5.95	0.11	<0.02	0.03	0.024	0.06	12.3	19.7	0.42	251	1.12	<0.01
CC154234		3.31	23.3	2.51	7.62	0.13	<0.02	0.03	0.032	0.09	19.3	26.3	0.54	249	1.60	<0.01
CC154235		2.74	17.6	2.58	6.34	0.12	<0.02	0.02	0.024	0.09	19.6	25.1	0.59	348	1.49	<0.01
CC154236		2.85	25.6	2.81	6.87	0.16	0.03	0.03	0.030	0.13	26.0	27.6	0.73	361	1.29	<0.01
CC154237		3.14	21.6	3.38	8.78	0.11	<0.02	0.02	0.030	0.14	18.7	31.3	0.77	375	1.79	<0.01
CC154238		0.46	9.1	0.62	2.19	0.10	0.04	0.05	0.006	0.03	2.9	1.8	0.07	125	1.57	0.02
CC154239		0.64	7.2	0.71	2.05	0.09	<0.02	0.03	0.006	0.03	2.8	2.0	0.07	42	0.94	0.01
CC154240		2.98	33.0	1.91	4.84	0.10	0.02	0.81	0.029	0.06	7.8	7.5	0.24	84	3.66	<0.01
CC154241		2.15	41.7	2.90	4.81	0.14	0.07	0.09	0.030	0.10	19.8	15.5	0.58	417	4.46	<0.01
CC154242		2.78	49.1	4.04	4.44	0.14	0.05	0.60	0.031	0.15	21.4	11.7	0.37	261	17.35	<0.01
CC154243		2.40	34.3	4.03	4.70	0.14	0.02	0.65	0.033	0.21	16.7	11.9	0.36	289	11.75	<0.01
CC154244		3.07	30.4	3.32	5.99	0.11	<0.02	0.59	0.032	0.11	17.9	17.3	0.54	230	9.02	<0.01
CC154245		2.50	25.7	3.75	4.29	0.12	0.02	0.22	0.029	0.13	18.4	11.6	0.35	219	11.00	<0.01
CC154246		1.59	19.2	3.78	3.21	0.11	0.02	0.45	0.026	0.18	13.1	5.0	0.16	88	15.35	<0.01
CC154247		3.79	26.7	3.52	3.64	0.12	<0.02	0.22	0.023	0.12	15.7	9.1	0.26	159	15.20	<0.01
CC154248		5.10	52.2	4.54	4.98	0.08	<0.02	0.11	0.034	0.16	18.5	11.4	0.40	513	12.05	0.01
CC154249		2.68	40.1	3.01	4.09	0.08	0.02	0.04	0.028	0.09	23.8	11.8	0.52	336	5.53	0.01
CC154250		0.45	9.3	0.96	1.92	<0.05	<0.02	0.02	0.006	0.02	2.9	1.1	0.06	42	0.72	0.03

***** See Appendix Page for comments regarding this certificate *****

ALS Canada Ltd.
2103 Dollarton Hwy
North Vancouver BC V7H 0A7
Phone: 604 984 0221 Fax: 604 984 0218 www.alsglobal.com

To: **SILVER RANGE RESOURCES LTD.**
C/O ARCHER, CATHRO & ASSOCIATES (1981) LIMITED
1016-510 W HASTINGS ST
VANCOUVER BC V6B 1L8

Finalized Date: 3-AUG-2011
Account: RANSIL

Project: Silver Range - Keg

CERTIFICATE OF ANALYSIS WH11126842

Sample Description	Method	ME-MS41	ME-MS41	ME-MS41	ME-MS41	ME-MS41	ME-MS41	ME-MS41	ME-MS41	ME-MS41	ME-MS41	ME-MS41	ME-MS41	ME-MS41	ME-MS41	ME-MS41
	Analyte	Nb	Ni	P	Pb	Rb	Re	S	Sb	Sc	Se	Sn	Sr	Ta	Te	Th
	Units	ppm	ppm	ppm	ppm	ppm	ppm	%	ppm	ppm	ppm	ppm	ppm	ppm	ppm	ppm
	LOR	0.05	0.2	10	0.2	0.1	0.001	0.01	0.05	0.1	0.2	0.2	0.2	0.01	0.01	0.2
CC154211		0.69	215	890	9.9	5.6	<0.001	0.03	1.65	4.4	0.5	0.4	16.8	<0.01	0.02	1.1
CC154212		0.37	63.4	760	5.3	3.1	<0.001	0.03	0.75	1.7	0.3	0.2	16.7	<0.01	0.01	0.3
CC154213		0.80	39.6	680	13.7	6.5	<0.001	0.02	0.75	2.3	0.4	0.3	11.0	<0.01	0.02	1.7
CC154214		0.41	67.2	830	15.8	4.8	<0.001	0.01	1.65	4.5	0.7	0.2	33.5	<0.01	0.02	6.3
CC154215		0.77	28.5	580	12.9	6.6	<0.001	<0.01	0.73	3.6	0.4	0.3	16.9	<0.01	0.01	5.4
CC154216		1.33	31.9	830	12.0	7.3	<0.001	0.01	0.80	3.2	0.5	0.4	17.1	<0.01	0.02	4.7
CC154217		0.90	31.7	800	13.8	7.8	<0.001	0.01	1.15	4.5	0.6	0.4	29.4	<0.01	0.02	5.6
CC154218		0.87	35.3	520	19.7	7.9	<0.001	<0.01	1.13	3.5	0.5	0.4	14.8	<0.01	0.02	4.9
CC154219		0.70	29.1	540	36.1	12.7	<0.001	0.01	1.16	1.8	0.7	0.7	8.6	<0.01	0.04	1.4
CC154220		0.56	34.3	660	34.5	8.0	<0.001	0.01	1.76	2.7	0.8	0.6	20.9	<0.01	0.04	2.2
CC154221		0.63	32.1	730	31.9	7.5	<0.001	0.04	2.73	3.0	0.6	0.7	33.6	<0.01	0.04	2.1
CC154222		0.49	21.3	670	21.3	5.5	<0.001	0.04	0.90	1.9	0.8	0.3	35.2	<0.01	0.01	1.2
CC154223		0.54	48.5	690	117.0	7.0	<0.001	0.02	34.6	5.0	1.0	1.7	31.9	<0.01	0.03	4.2
CC154224		0.58	39.4	830	102.5	9.1	<0.001	0.04	14.25	3.5	0.9	1.8	36.4	<0.01	0.03	2.2
CC154225		0.47	12.3	880	16.8	15.5	<0.001	0.03	0.57	0.8	0.3	0.5	30.4	<0.01	0.02	0.2
CC154226		0.12	1.5	340	3.7	2.1	<0.001	<0.01	<0.05	0.1	0.2	<0.2	7.2	<0.01	<0.01	<0.2
CC154227		0.17	5.1	640	5.0	6.9	<0.001	<0.01	0.23	0.4	0.2	0.3	11.5	<0.01	<0.01	<0.2
CC154228		0.53	26.5	650	27.9	18.4	0.001	<0.01	1.03	2.1	0.7	0.8	17.4	<0.01	0.03	0.7
CC154229		0.55	39.5	1400	67.0	13.2	0.001	0.03	2.93	2.9	1.3	0.8	25.6	<0.01	0.04	1.5
CC154230		0.54	39.9	1070	57.4	7.7	<0.001	0.02	2.59	3.2	1.1	0.7	29.7	<0.01	0.03	1.5
CC154231		0.36	10.5	730	9.8	9.6	<0.001	0.01	0.48	1.0	0.3	0.3	11.5	<0.01	0.01	0.3
CC154232		0.95	33.2	760	24.2	24.3	<0.001	<0.01	1.17	4.3	1.0	0.9	17.1	<0.01	0.02	3.0
CC154233		0.34	16.9	850	11.4	13.4	<0.001	0.04	0.53	0.7	0.7	0.6	12.8	<0.01	0.02	0.2
CC154234		0.60	22.4	680	16.8	20.2	<0.001	0.01	1.00	1.5	0.5	1.0	11.3	<0.01	0.02	0.4
CC154235		0.63	24.3	600	16.5	16.4	<0.001	<0.01	0.86	2.2	0.6	0.8	9.6	<0.01	0.03	0.9
CC154236		1.32	30.9	820	18.5	17.6	0.001	<0.01	1.13	4.8	0.7	0.8	15.6	<0.01	0.03	5.6
CC154237		1.39	31.7	800	18.8	23.0	<0.001	<0.01	1.27	3.5	0.6	0.8	15.3	<0.01	0.03	2.5
CC154238		0.23	5.4	690	2.8	2.3	0.004	0.02	0.51	0.5	1.6	<0.2	11.1	<0.01	<0.01	0.2
CC154239		0.09	5.6	520	3.7	3.9	0.001	0.01	0.33	0.2	0.6	0.2	8.2	<0.01	0.01	<0.2
CC154240		0.25	19.4	1700	38.6	9.1	0.003	0.11	1.34	0.7	2.2	0.6	24.3	<0.01	0.04	<0.2
CC154241		0.73	46.2	1070	38.6	11.3	0.001	0.02	2.45	5.3	1.5	0.6	33.5	<0.01	0.04	5.4
CC154242		0.63	50.4	1010	383	11.6	0.001	0.18	6.05	3.8	5.3	0.6	49.9	<0.01	0.07	5.0
CC154243		0.86	33.9	770	2090	15.3	0.001	0.41	4.57	3.1	3.5	0.7	32.3	<0.01	0.06	3.7
CC154244		0.86	36.0	880	143.5	12.5	0.001	0.07	2.69	3.5	1.9	0.7	35.7	<0.01	0.06	1.8
CC154245		0.78	34.2	730	129.5	10.9	0.001	0.16	4.05	2.7	2.3	0.6	51.5	<0.01	0.07	3.3
CC154246		0.47	22.1	680	135.0	9.5	0.001	0.31	5.73	1.7	3.0	0.6	63.9	<0.01	0.07	2.1
CC154247		0.56	22.9	660	76.1	11.0	0.001	0.17	4.54	2.0	3.0	0.6	47.8	<0.01	0.06	1.7
CC154248		0.67	35.9	1090	72.1	15.7	0.001	0.20	5.92	2.6	4.1	0.8	57.7	<0.01	0.06	1.4
CC154249		0.97	39.1	1170	18.8	10.0	<0.001	0.04	2.74	3.5	1.5	0.4	34.3	<0.01	0.03	3.5
CC154250		0.15	4.6	460	5.5	1.9	<0.001	0.01	0.38	0.4	0.3	<0.2	8.9	<0.01	0.01	<0.2

***** See Appendix Page for comments regarding this certificate *****

ALS Canada Ltd.
2103 Dollarton Hwy
North Vancouver BC V7H 0A7
Phone: 604 984 0221 Fax: 604 984 0218 www.alsglobal.com

To: **SILVER RANGE RESOURCES LTD.**
C/O ARCHER, CATHRO & ASSOCIATES (1981) LIMITED
1016-510 W HASTINGS ST
VANCOUVER BC V6B 1L8

Finalized Date: 3-AUG-2011
Account: RANSIL

Project: Silver Range - Keg

CERTIFICATE OF ANALYSIS WH11126842

Sample Description	Method	ME-MS41	ME-MS41	ME-MS41	ME-MS41	ME-MS41	ME-MS41	ME-MS41	ME-MS41
	Analyte	Ti	Tl	U	V	W	Y	Zn	Zr
	Units	%	ppm	ppm	ppm	ppm	ppm	ppm	ppm
	LOR	0.005	0.02	0.05	1	0.05	0.05	2	0.5
CC154211		0.038	0.09	0.66	59	0.31	7.37	70	<0.5
CC154212		0.033	0.06	0.35	39	0.10	2.14	33	0.5
CC154213		0.041	0.06	0.53	46	0.15	5.30	63	<0.5
CC154214		0.018	0.06	0.77	39	0.08	12.30	88	5.2
CC154215		0.033	0.07	0.56	35	0.20	10.80	63	1.8
CC154216		0.050	0.10	0.59	42	0.28	6.24	66	1.6
CC154217		0.042	0.09	0.75	42	0.22	15.05	80	2.3
CC154218		0.037	0.09	0.89	40	0.23	9.51	82	1.4
CC154219		0.044	0.14	1.46	45	0.67	4.50	93	<0.5
CC154220		0.034	0.12	1.04	40	0.85	7.18	90	<0.5
CC154221		0.030	0.12	1.01	35	0.37	9.99	79	1.2
CC154222		0.027	0.07	0.62	27	0.15	5.58	58	1.5
CC154223		0.032	0.16	0.80	37	0.41	14.60	263	1.5
CC154224		0.032	0.11	1.24	41	0.35	9.15	168	1.2
CC154225		0.032	0.12	1.01	31	0.40	2.80	72	<0.5
CC154226		0.023	0.04	0.25	16	0.07	0.28	9	<0.5
CC154227		0.038	0.06	0.46	32	0.15	1.27	25	<0.5
CC154228		0.045	0.22	2.86	47	0.96	8.52	98	<0.5
CC154229		0.032	0.15	1.70	48	0.43	9.66	209	0.8
CC154230		0.034	0.17	1.70	47	0.41	10.25	173	0.8
CC154231		0.040	0.11	0.84	31	0.36	3.00	45	<0.5
CC154232		0.070	0.30	2.04	50	1.01	9.74	105	0.5
CC154233		0.027	0.19	1.19	33	0.41	3.46	66	<0.5
CC154234		0.038	0.28	1.35	45	0.80	4.64	78	<0.5
CC154235		0.049	0.23	1.34	41	0.75	5.06	75	<0.5
CC154236		0.076	0.23	1.72	46	0.94	9.17	88	1.0
CC154237		0.075	0.24	1.09	54	0.99	5.01	96	0.5
CC154238		0.025	0.08	0.86	18	0.06	2.76	27	1.1
CC154239		0.016	0.08	0.47	22	0.07	1.10	23	<0.5
CC154240		0.011	0.60	3.24	56	0.20	6.33	90	0.6
CC154241		0.070	0.31	1.98	65	0.30	10.20	166	4.1
CC154242		0.038	2.22	2.87	76	0.22	8.94	333	2.6
CC154243		0.042	3.80	1.68	71	0.22	5.52	226	1.1
CC154244		0.057	2.13	2.19	69	0.48	7.11	186	0.5
CC154245		0.044	1.93	1.72	65	0.28	5.84	213	0.9
CC154246		0.025	3.76	2.14	60	0.19	4.14	169	0.6
CC154247		0.030	0.84	1.97	66	0.22	6.18	156	0.5
CC154248		0.032	1.04	3.23	84	0.21	8.10	249	<0.5
CC154249		0.057	0.26	2.66	65	0.19	9.06	202	0.7
CC154250		0.028	0.06	0.56	30	0.06	1.70	22	<0.5

***** See Appendix Page for comments regarding this certificate *****

ALS Canada Ltd.
2103 Dollarton Hwy
North Vancouver BC V7H 0A7
Phone: 604 984 0221 Fax: 604 984 0218 www.alsglobal.com

To: **SILVER RANGE RESOURCES LTD.**
C/O ARCHER, CATHRO & ASSOCIATES (1981) LIMITED
1016-510 W HASTINGS ST
VANCOUVER BC V6B 1L8

Finalized Date: 3-AUG-2011
Account: RANSIL

Project: Silver Range - Keg

CERTIFICATE OF ANALYSIS WH11126842

Sample Description	Method	WEI-21	Au-TL43	ME-MS41	ME-MS41	ME-MS41	ME-MS41	ME-MS41	ME-MS41	ME-MS41	ME-MS41	ME-MS41	ME-MS41	ME-MS41	ME-MS41	ME-MS41
	Analyte	Recvd Wt.	Au	Ag	Al	As	Au	B	Ba	Be	Bi	Ca	Cd	Ce	Co	Cr
	Units	kg	ppm	ppm	%	ppm	ppm	ppm	ppm	ppm	ppm	%	ppm	ppm	ppm	ppm
	LOR	0.02	0.001	0.01	0.01	0.1	0.2	10	10	0.05	0.01	0.01	0.01	0.02	0.1	1
CC154251		0.22	0.002	1.70	0.53	12.3	<0.2	<10	200	0.17	0.21	0.04	0.15	27.0	1.8	11
CC154252		0.20	0.005	4.27	0.73	17.0	<0.2	<10	290	0.24	0.21	0.05	0.11	38.4	2.4	18
CC154253		0.25	0.004	0.98	0.56	18.1	<0.2	<10	280	0.21	0.25	0.06	0.15	21.3	2.1	15
CC154254		0.24	0.002	0.68	0.64	13.4	<0.2	<10	180	0.16	0.19	0.06	0.12	20.5	2.9	14
CC154255		0.23	0.004	1.11	0.99	17.4	<0.2	<10	300	0.25	0.23	0.09	0.61	21.8	4.1	22
CC154256		0.16	0.004	1.58	1.06	27.9	<0.2	<10	220	0.27	0.24	0.06	0.23	23.0	3.8	21
CC154257		0.19	0.002	1.03	1.16	50.0	<0.2	<10	520	0.45	0.25	0.31	0.39	17.65	4.8	24
CC154258		0.26	0.008	3.11	0.68	39.4	<0.2	<10	220	0.41	0.30	0.12	0.17	17.50	1.9	15
CC154259		0.18	0.001	1.18	0.75	14.8	<0.2	<10	490	0.26	0.17	0.16	0.58	19.75	3.6	23
CC154260		0.18	0.003	1.19	0.97	21.0	<0.2	<10	550	0.38	0.21	0.11	0.71	21.5	3.5	26
CC154261		0.20	0.002	0.89	0.72	16.1	<0.2	<10	160	0.16	0.24	0.08	0.23	27.2	3.4	18
CC154262		0.20	0.005	1.53	0.88	18.1	<0.2	<10	170	0.23	0.23	0.06	0.22	25.9	3.4	17
CC154263		0.10	<0.001	0.23	0.34	1.8	<0.2	<10	80	0.14	0.03	0.83	0.12	5.63	1.9	3
CC154264		0.14	0.001	0.44	0.77	4.8	<0.2	<10	450	0.59	0.14	0.87	0.57	36.9	4.1	11
CC154265		0.19	0.002	1.04	0.90	6.0	<0.2	<10	380	0.54	0.13	1.09	0.37	31.9	3.9	18
CC154266		0.14	0.002	0.80	1.03	7.8	<0.2	<10	430	0.89	0.16	1.69	0.49	36.7	6.5	17
CC154267		0.24	0.001	0.77	1.10	12.4	<0.2	<10	240	0.55	0.20	0.28	0.18	39.6	6.2	19
CC154268		0.14	0.001	0.40	0.97	39.0	<0.2	<10	290	0.64	0.27	0.27	0.18	45.1	5.3	18
CC154269		0.18	0.002	0.35	0.62	8.0	<0.2	<10	210	0.66	0.15	1.81	0.27	33.6	4.6	11
CC154270		0.17	0.001	0.44	0.88	6.1	<0.2	<10	170	0.57	0.16	1.55	0.40	38.2	5.3	17
CC154271		0.14	<0.001	0.36	0.79	9.6	<0.2	<10	110	0.57	0.14	0.75	0.34	36.3	4.4	12
CC154272		0.10	0.001	0.28	0.70	4.5	<0.2	<10	190	0.41	0.09	1.61	0.41	19.75	3.3	9
CC154273		0.21	0.001	0.48	0.86	8.3	<0.2	<10	190	0.61	0.16	0.88	0.40	35.1	6.0	17
CC154274		0.13	0.001	0.34	1.21	8.4	<0.2	<10	230	0.68	0.18	1.91	0.33	29.5	5.7	21
CC154275		0.15	<0.001	0.39	0.65	10.9	<0.2	<10	120	0.66	0.13	1.65	0.43	34.3	4.3	13
CC154276		0.18	<0.001	0.36	0.69	11.6	<0.2	<10	110	0.56	0.15	1.14	0.28	34.5	5.5	11
CC154277		0.17	<0.001	0.34	0.72	7.9	<0.2	<10	110	0.50	0.14	0.91	0.28	28.2	4.3	13
CC154278		0.10	<0.001	0.43	0.66	11.6	<0.2	<10	130	0.59	0.18	1.24	0.36	36.5	5.7	14
CC154279		0.13	<0.001	0.34	0.99	9.5	<0.2	<10	110	0.75	0.15	1.65	0.24	24.7	4.5	17
CC154280		0.14	<0.001	0.31	0.81	9.4	<0.2	<10	130	0.63	0.15	0.91	0.25	34.2	4.5	14
CC154281		0.14	0.001	1.11	1.78	17.1	<0.2	<10	110	0.88	0.23	0.12	0.74	33.9	4.3	24
CC154282		0.15	0.002	1.00	2.13	11.2	<0.2	<10	120	1.06	0.26	0.14	0.34	22.0	3.7	25
CC154283		0.22	0.001	1.23	1.29	36.2	<0.2	<10	120	0.77	0.25	0.11	0.62	20.8	2.3	19
CC154284		0.17	0.001	2.03	1.65	47.3	<0.2	<10	100	1.39	0.28	0.16	0.56	30.6	8.7	25
CC154285		0.15	0.001	0.65	2.62	11.3	<0.2	<10	70	0.93	0.13	0.98	0.32	14.75	8.0	33
CC154286		0.17	0.001	0.68	2.30	10.5	<0.2	<10	70	1.19	0.16	1.15	0.23	12.55	7.6	23
CC154287		0.16	0.001	0.64	1.88	35.3	<0.2	<10	130	1.16	0.20	0.59	4.34	24.3	11.6	30
CC154288		0.16	0.001	0.45	2.85	14.8	<0.2	<10	40	1.16	0.10	1.44	0.27	11.20	6.4	21
CC154289		0.19	0.002	1.01	1.52	67.1	<0.2	<10	130	0.92	0.59	0.10	0.80	30.0	9.5	25
CC154290		0.15	0.002	1.18	1.38	43.8	<0.2	<10	140	0.90	0.33	0.13	0.58	24.3	6.9	24

***** See Appendix Page for comments regarding this certificate *****

ALS Canada Ltd.
2103 Dollarton Hwy
North Vancouver BC V7H 0A7
Phone: 604 984 0221 Fax: 604 984 0218 www.alsglobal.com

To: **SILVER RANGE RESOURCES LTD.**
C/O ARCHER, CATHRO & ASSOCIATES (1981) LIMITED
1016-510 W HASTINGS ST
VANCOUVER BC V6B 1L8

Finalized Date: 3-AUG-2011
Account: RANSIL

Project: Silver Range - Keg

CERTIFICATE OF ANALYSIS WH11126842

Sample Description	Method	ME-MS41	ME-MS41	ME-MS41	ME-MS41	ME-MS41	ME-MS41	ME-MS41	ME-MS41	ME-MS41	ME-MS41	ME-MS41	ME-MS41	ME-MS41	ME-MS41	ME-MS41
	Analyte	Cs	Cu	Fe	Ga	Ge	Hf	Hg	In	K	La	Li	Mg	Mn	Mo	Na
	Units	ppm	ppm	%	ppm	ppm	ppm	ppm	ppm	%	ppm	ppm	%	ppm	ppm	%
	LOR	0.05	0.2	0.01	0.05	0.05	0.02	0.01	0.005	0.01	0.2	0.1	0.01	5	0.05	0.01
CC154251		1.06	27.3	1.52	4.24	<0.05	<0.02	0.02	0.028	0.05	14.0	2.5	0.07	53	1.72	0.01
CC154252		0.78	54.4	1.85	4.09	0.13	<0.02	0.07	0.043	0.05	22.4	5.3	0.11	127	2.44	0.01
CC154253		0.69	33.0	1.67	4.33	0.09	<0.02	0.04	0.043	0.07	11.4	2.4	0.05	163	3.66	0.01
CC154254		1.21	18.7	1.91	4.72	0.10	<0.02	0.02	0.022	0.06	11.0	3.7	0.13	150	2.08	0.01
CC154255		1.05	13.6	2.31	5.63	0.10	<0.02	0.03	0.025	0.07	12.0	9.4	0.31	120	2.07	<0.01
CC154256		1.12	15.8	2.50	5.25	0.10	<0.02	0.05	0.037	0.08	13.0	11.6	0.21	106	2.75	0.01
CC154257		1.70	18.3	2.03	4.57	0.09	<0.02	0.06	0.032	0.08	9.5	19.7	0.41	232	4.25	0.01
CC154258		1.03	37.0	2.85	2.99	0.10	<0.02	0.08	0.055	0.14	8.3	10.9	0.14	55	4.34	0.02
CC154259		0.56	20.1	1.72	3.70	0.10	<0.02	0.04	0.025	0.10	12.0	10.7	0.30	86	3.17	<0.01
CC154260		1.21	22.4	1.96	3.81	0.10	<0.02	0.06	0.031	0.09	12.2	9.9	0.35	81	3.14	<0.01
CC154261		1.03	13.5	2.25	5.62	0.10	0.02	0.02	0.025	0.08	15.7	5.0	0.17	98	2.48	0.01
CC154262		1.02	16.4	1.99	4.05	0.10	<0.02	0.06	0.036	0.07	15.0	7.9	0.16	99	2.41	<0.01
CC154263		0.68	5.7	0.67	1.34	0.08	<0.02	0.03	0.007	0.02	3.2	1.3	0.04	93	0.25	0.04
CC154264		1.81	15.2	1.30	2.41	0.11	0.05	0.05	0.022	0.08	21.6	7.5	0.22	210	0.68	0.01
CC154265		2.60	14.9	1.29	2.51	0.17	0.07	0.07	0.027	0.10	19.8	10.1	0.37	132	1.05	0.01
CC154266		1.82	24.1	1.68	2.38	0.18	0.08	0.11	0.032	0.07	20.2	8.9	0.19	259	0.89	0.01
CC154267		2.53	11.3	1.62	3.37	0.14	0.03	0.08	0.025	0.11	22.2	13.4	0.34	199	0.86	0.01
CC154268		4.77	11.1	3.00	3.88	0.15	<0.02	0.03	0.069	0.12	25.6	14.3	0.48	178	1.92	0.01
CC154269		1.59	15.1	1.64	1.73	0.14	0.06	0.05	0.024	0.08	19.2	6.8	0.22	233	0.82	0.01
CC154270		1.94	12.0	1.72	2.28	0.17	0.06	0.05	0.028	0.11	21.3	10.1	0.37	169	0.97	0.01
CC154271		2.48	11.2	1.93	2.17	0.17	0.04	0.03	0.034	0.14	20.1	10.1	0.38	125	1.24	0.01
CC154272		1.09	18.4	1.13	1.84	0.14	0.06	0.04	0.016	0.06	10.7	5.2	0.19	164	0.67	0.02
CC154273		1.55	12.9	1.73	2.56	0.16	0.06	0.05	0.025	0.09	20.3	10.8	0.35	209	1.14	0.01
CC154274		1.24	8.6	1.81	3.31	0.16	0.04	0.09	0.028	0.06	15.1	11.1	0.28	174	0.76	0.01
CC154275		1.55	10.6	1.77	1.55	0.17	0.05	0.04	0.024	0.12	20.5	7.5	0.24	155	1.14	0.01
CC154276		2.17	11.6	1.87	1.69	0.15	0.06	0.04	0.032	0.14	19.7	10.5	0.26	118	1.25	0.01
CC154277		3.09	13.0	1.77	1.81	0.16	0.10	0.03	0.024	0.17	17.3	10.3	0.44	87	1.10	0.01
CC154278		2.12	9.1	1.93	1.65	0.16	0.05	0.06	0.030	0.14	19.9	9.2	0.25	163	1.63	0.01
CC154279		3.31	9.6	1.85	2.33	0.16	0.07	0.03	0.025	0.19	14.5	15.5	0.70	115	1.08	0.01
CC154280		1.93	9.1	1.84	1.82	0.15	0.06	0.03	0.025	0.15	19.0	8.7	0.36	164	1.06	0.01
CC154281		8.63	39.5	2.73	5.82	0.21	0.02	0.04	0.035	0.20	18.3	17.6	0.94	115	5.00	0.02
CC154282		6.91	40.9	2.28	6.18	0.13	0.06	0.05	0.040	0.13	12.2	16.7	0.76	108	3.22	0.01
CC154283		6.24	32.5	2.42	4.32	0.14	0.06	0.05	0.028	0.10	11.3	10.6	0.50	77	6.87	<0.01
CC154284		4.70	74.8	3.24	4.90	0.19	0.06	0.06	0.028	0.16	17.6	14.7	0.86	207	49.1	0.01
CC154285		3.88	36.8	2.30	7.78	0.15	0.11	0.04	0.021	0.24	6.8	21.7	2.55	422	2.96	0.01
CC154286		4.17	31.6	2.11	6.70	0.14	0.15	0.02	0.029	0.28	6.1	17.6	2.51	297	2.29	0.01
CC154287		3.54	49.6	2.90	5.13	0.13	0.07	0.06	0.040	0.14	13.9	20.5	1.53	431	14.95	0.01
CC154288		3.11	16.4	2.18	7.36	0.16	0.23	0.02	0.026	0.53	4.7	13.6	3.49	458	1.38	0.01
CC154289		4.71	56.9	3.35	5.19	0.14	0.05	0.04	0.039	0.16	19.7	16.5	0.64	266	30.7	<0.01
CC154290		4.68	41.3	2.82	4.15	0.13	0.06	0.06	0.033	0.13	14.6	14.4	0.58	262	17.25	<0.01

***** See Appendix Page for comments regarding this certificate *****

ALS Canada Ltd.
2103 Dollarton Hwy
North Vancouver BC V7H 0A7
Phone: 604 984 0221 Fax: 604 984 0218 www.alsglobal.com

To: **SILVER RANGE RESOURCES LTD.**
C/O ARCHER, CATHRO & ASSOCIATES (1981) LIMITED
1016-510 W HASTINGS ST
VANCOUVER BC V6B 1L8

Finalized Date: 3-AUG-2011
Account: RANSIL

Project: Silver Range - Keg

CERTIFICATE OF ANALYSIS WH11126842

Sample Description	Method	ME-MS41	ME-MS41	ME-MS41	ME-MS41	ME-MS41	ME-MS41	ME-MS41	ME-MS41	ME-MS41	ME-MS41	ME-MS41	ME-MS41	ME-MS41	ME-MS41	ME-MS41
	Analyte	Nb	Ni	P	Pb	Rb	Re	S	Sb	Sc	Se	Sn	Sr	Ta	Te	Th
	Units	ppm	ppm	ppm	ppm	ppm	ppm	%	ppm	ppm	ppm	ppm	ppm	ppm	ppm	ppm
	LOR	0.05	0.2	10	0.2	0.1	0.001	0.01	0.05	0.1	0.2	0.2	0.2	0.01	0.01	0.2
CC154251		0.84	6.4	400	23.7	7.8	<0.001	0.02	2.62	1.3	2.6	0.9	20.7	<0.01	0.05	1.7
CC154252		0.64	8.6	480	32.6	6.4	<0.001	0.05	4.47	1.7	4.9	1.0	27.9	<0.01	0.12	1.5
CC154253		0.62	6.5	430	35.8	7.3	<0.001	0.05	4.49	1.2	3.2	0.9	19.8	<0.01	0.10	0.8
CC154254		0.90	8.8	680	21.3	9.5	0.001	0.04	2.57	1.4	1.7	0.9	16.8	<0.01	0.05	0.9
CC154255		1.22	13.7	690	30.9	11.0	<0.001	0.02	2.08	2.2	1.3	0.9	20.3	<0.01	0.06	1.8
CC154256		1.37	13.2	550	42.2	8.8	<0.001	0.07	3.76	1.9	2.2	1.2	20.8	<0.01	0.08	2.2
CC154257		1.01	18.4	1040	52.1	10.9	<0.001	0.07	3.78	1.6	1.9	4.6	34.3	<0.01	0.07	0.6
CC154258		0.34	9.9	1480	63.7	7.8	<0.001	0.22	5.19	1.3	5.1	1.1	72.6	<0.01	0.20	2.2
CC154259		0.54	15.6	720	21.4	9.1	<0.001	0.06	2.51	1.3	1.8	0.9	18.7	<0.01	0.05	0.5
CC154260		0.30	15.5	1010	32.1	9.3	0.001	0.08	3.37	0.7	2.8	1.0	22.2	<0.01	0.07	0.2
CC154261		1.59	11.4	420	21.8	12.5	<0.001	0.04	1.71	1.8	1.1	0.9	13.4	<0.01	0.05	2.9
CC154262		1.02	10.4	460	37.1	8.1	<0.001	0.07	3.27	1.9	1.9	1.5	21.9	<0.01	0.06	2.1
CC154263		0.24	4.8	340	3.4	2.0	<0.001	0.05	0.40	0.3	0.4	<0.2	38.3	<0.01	0.02	<0.2
CC154264		0.59	17.9	580	14.0	9.6	<0.001	0.06	1.11	1.8	1.2	0.3	41.2	<0.01	0.04	1.4
CC154265		0.44	24.0	1160	12.9	13.0	<0.001	0.06	1.37	2.6	1.3	0.4	56.3	<0.01	0.02	2.0
CC154266		0.69	30.2	900	17.5	10.2	0.001	0.11	1.19	2.5	1.7	0.3	89.8	<0.01	0.02	1.4
CC154267		0.67	18.1	680	22.2	15.8	<0.001	0.03	0.72	2.8	0.9	0.7	23.2	<0.01	0.02	2.7
CC154268		0.82	26.7	460	28.6	18.1	<0.001	0.02	2.47	1.6	0.6	0.7	20.1	<0.01	0.05	1.9
CC154269		0.43	25.5	670	14.9	9.2	<0.001	0.09	1.04	1.5	0.7	0.2	80.6	<0.01	0.03	1.0
CC154270		0.58	26.2	590	14.5	12.9	<0.001	0.07	0.67	2.4	1.3	0.3	74.6	<0.01	0.03	1.5
CC154271		0.37	25.5	610	14.2	15.6	0.001	0.05	0.76	2.1	0.7	0.2	38.9	<0.01	0.02	1.4
CC154272		0.44	16.2	740	8.3	8.3	<0.001	0.08	0.59	1.2	0.8	0.2	70.1	<0.01	0.01	0.7
CC154273		0.60	23.2	600	13.8	10.7	<0.001	0.04	0.83	2.9	1.3	0.3	49.8	<0.01	0.03	2.0
CC154274		0.91	17.8	900	14.1	10.0	<0.001	0.10	0.59	2.1	1.2	0.4	100.5	<0.01	0.03	0.9
CC154275		0.40	25.1	610	12.6	12.3	<0.001	0.07	0.60	1.9	1.3	0.2	82.6	<0.01	0.02	1.1
CC154276		0.46	30.4	570	13.3	16.1	0.001	0.08	0.93	1.8	1.1	0.2	57.9	<0.01	0.04	1.5
CC154277		0.43	30.1	420	14.1	16.4	0.001	0.06	0.62	2.2	1.2	0.2	45.6	<0.01	0.03	2.4
CC154278		0.38	28.0	610	16.4	12.9	<0.001	0.07	0.72	2.2	1.1	0.2	67.6	<0.01	0.03	1.8
CC154279		0.71	28.8	410	13.8	21.0	<0.001	0.05	0.68	2.4	0.9	0.2	77.1	<0.01	0.03	2.1
CC154280		0.31	26.1	450	13.8	13.2	0.001	0.05	0.61	2.2	1.2	0.2	42.4	<0.01	0.03	1.8
CC154281		1.28	29.7	1190	28.7	24.6	0.001	0.16	3.16	2.3	3.0	0.5	59.0	<0.01	0.04	0.6
CC154282		1.81	28.9	1190	31.2	17.7	0.001	0.12	2.00	1.8	2.9	0.7	47.3	<0.01	0.03	0.7
CC154283		1.89	22.7	1130	48.1	15.1	0.001	0.12	5.71	1.5	4.3	0.7	34.1	<0.01	0.04	0.7
CC154284		1.62	89.3	1460	80.3	17.2	0.009	0.20	13.40	2.3	19.5	0.7	54.1	<0.01	0.16	1.0
CC154285		1.22	33.1	780	21.4	26.4	0.003	0.11	2.43	2.5	1.9	0.5	45.6	<0.01	0.03	3.2
CC154286		1.95	31.6	540	22.8	29.6	0.002	0.09	2.67	3.7	2.2	0.7	34.9	<0.01	0.03	3.1
CC154287		1.14	125.0	1280	31.7	16.7	0.002	0.09	6.65	3.6	5.0	0.6	42.2	<0.01	0.07	3.0
CC154288		2.12	25.4	390	23.2	33.4	0.001	0.06	2.17	4.0	1.8	0.6	43.6	<0.01	0.04	5.0
CC154289		1.26	67.4	830	113.5	19.0	0.002	0.17	12.80	2.1	9.7	1.3	41.1	<0.01	0.22	1.6
CC154290		1.89	37.0	1060	71.6	16.1	0.002	0.11	7.55	2.3	3.9	1.1	29.5	<0.01	0.14	2.9

***** See Appendix Page for comments regarding this certificate *****

ALS Canada Ltd.
2103 Dollarton Hwy
North Vancouver BC V7H 0A7
Phone: 604 984 0221 Fax: 604 984 0218 www.alsglobal.com

To: **SILVER RANGE RESOURCES LTD.**
C/O ARCHER, CATHRO & ASSOCIATES (1981) LIMITED
1016-510 W HASTINGS ST
VANCOUVER BC V6B 1L8

Finalized Date: 3-AUG-2011
Account: RANSIL

Project: Silver Range - Keg

CERTIFICATE OF ANALYSIS WH11126842

Sample Description	Method	ME-MS41	ME-MS41	ME-MS41	ME-MS41	ME-MS41	ME-MS41	ME-MS41	ME-MS41
	Analyte	Ti	Tl	U	V	W	Y	Zn	Zr
	Units	%	ppm	ppm	ppm	ppm	ppm	ppm	ppm
	LOR	0.005	0.02	0.05	1	0.05	0.05	2	0.5
CC154251		0.037	0.18	0.41	43	0.15	2.53	28	<0.5
CC154252		0.025	0.18	0.58	46	0.15	3.70	31	<0.5
CC154253		0.028	0.22	0.54	49	0.16	2.95	29	<0.5
CC154254		0.043	0.23	0.42	49	0.19	2.05	46	<0.5
CC154255		0.042	0.23	0.62	59	0.35	2.77	65	0.5
CC154256		0.034	0.31	0.49	61	0.23	2.37	53	0.6
CC154257		0.030	0.29	0.70	61	0.24	3.77	92	<0.5
CC154258		0.006	0.45	0.56	50	0.10	1.98	42	0.5
CC154259		0.013	0.27	0.51	45	0.14	2.78	58	<0.5
CC154260		0.008	0.36	0.66	50	0.12	3.79	62	<0.5
CC154261		0.054	0.19	0.50	59	0.27	2.43	43	0.7
CC154262		0.029	0.29	0.53	48	0.21	2.87	39	<0.5
CC154263		0.023	0.06	0.42	19	<0.05	3.37	24	<0.5
CC154264		0.019	0.16	1.64	32	0.06	13.85	90	2.3
CC154265		0.010	0.23	1.03	37	0.06	18.30	111	2.3
CC154266		0.016	0.16	2.83	32	0.09	29.9	88	2.2
CC154267		0.016	0.24	1.36	46	0.10	9.28	96	0.9
CC154268		0.027	0.32	0.79	81	0.14	5.12	142	<0.5
CC154269		0.012	0.11	1.46	30	0.05	16.55	78	2.1
CC154270		0.018	0.18	1.41	34	0.17	20.1	107	2.0
CC154271		0.018	0.20	0.88	44	0.07	16.35	141	1.5
CC154272		0.019	0.11	1.33	26	0.05	11.55	70	2.1
CC154273		0.018	0.15	1.35	39	0.13	17.65	103	2.0
CC154274		0.019	0.16	2.28	39	0.16	22.3	77	1.4
CC154275		0.013	0.17	1.58	31	0.07	26.3	91	1.9
CC154276		0.012	0.20	1.77	33	0.06	14.80	172	2.3
CC154277		0.016	0.19	1.23	45	0.06	19.45	148	4.3
CC154278		0.011	0.17	1.27	35	0.06	17.75	140	2.4
CC154279		0.020	0.22	0.94	65	0.07	17.85	121	3.0
CC154280		0.011	0.21	1.20	46	0.06	19.70	115	2.3
CC154281		0.061	0.46	1.46	82	0.18	11.05	118	0.6
CC154282		0.065	0.31	1.77	66	0.25	8.31	85	0.9
CC154283		0.065	0.33	2.11	66	0.32	6.58	47	1.0
CC154284		0.067	0.68	6.62	205	0.36	19.05	58	1.3
CC154285		0.056	0.28	2.36	63	0.14	8.66	46	2.7
CC154286		0.083	0.30	2.10	49	0.16	13.45	43	4.4
CC154287		0.071	0.57	4.22	163	0.30	19.05	1050	1.5
CC154288		0.120	0.29	1.27	37	0.19	13.35	21	9.0
CC154289		0.072	0.75	3.42	150	0.28	7.44	256	0.9
CC154290		0.079	0.48	2.98	95	0.28	7.17	141	1.3

***** See Appendix Page for comments regarding this certificate *****

ALS Canada Ltd.
2103 Dollarton Hwy
North Vancouver BC V7H 0A7
Phone: 604 984 0221 Fax: 604 984 0218 www.alsglobal.com

To: **SILVER RANGE RESOURCES LTD.**
C/O ARCHER, CATHRO & ASSOCIATES (1981) LIMITED
1016-510 W HASTINGS ST
VANCOUVER BC V6B 1L8

Finalized Date: 3-AUG-2011
Account: RANSIL

Project: Silver Range - Keg

CERTIFICATE OF ANALYSIS WH11126842

Sample Description	Method	WEI-21	Au-TL43	ME-MS41	ME-MS41	ME-MS41	ME-MS41	ME-MS41	ME-MS41	ME-MS41	ME-MS41	ME-MS41	ME-MS41	ME-MS41	ME-MS41	ME-MS41
	Analyte	Recvd Wt.	Au	Ag	Al	As	Au	B	Ba	Be	Bi	Ca	Cd	Ce	Co	Cr
	Units	kg	ppm	ppm	%	ppm	ppm	ppm	ppm	ppm	ppm	%	ppm	ppm	ppm	ppm
	LOR	0.02	0.001	0.01	0.01	0.1	0.2	10	10	0.05	0.01	0.01	0.01	0.02	0.1	1
CC154291		0.15	0.001	0.31	1.87	25.2	<0.2	<10	120	1.05	0.33	0.13	0.53	23.9	14.8	29
CC154292		0.15	0.001	0.39	2.21	29.1	<0.2	<10	190	1.34	0.35	0.19	0.55	25.5	14.3	29
CC154293		0.15	0.001	0.50	1.38	18.3	<0.2	<10	100	0.89	0.25	0.09	0.50	17.30	9.2	18
CC154294		0.19	0.001	0.51	0.93	16.3	<0.2	<10	80	0.50	0.18	0.08	0.40	12.10	5.4	15
CC154295		0.13	0.001	0.59	1.08	13.6	<0.2	<10	80	0.61	0.20	0.09	0.34	15.15	7.9	16
CC154296		0.20	0.001	1.01	1.70	37.0	<0.2	<10	140	0.86	0.31	0.12	0.86	25.7	22.7	30
CC154297		0.15	0.002	0.74	1.34	31.7	<0.2	<10	130	0.80	0.27	0.10	0.92	26.3	8.9	21
CC154298		0.19	0.002	1.64	1.68	39.5	<0.2	<10	170	0.80	0.35	0.20	0.86	30.1	10.2	30
CC154299		0.18	0.002	5.15	1.03	44.0	<0.2	<10	170	0.30	0.30	0.10	2.33	24.6	5.4	20
CC154300		0.14	0.001	1.40	1.38	37.5	<0.2	<10	100	0.40	0.31	0.12	1.01	27.2	7.1	28
CC154301		0.19	0.003	0.40	0.85	13.3	<0.2	<10	390	0.21	0.31	0.06	0.21	25.9	3.4	22
CC154302		0.16	0.001	0.20	0.75	17.6	<0.2	<10	700	0.22	0.31	0.04	0.17	25.6	2.3	26
CC154303		0.16	0.006	1.97	0.88	28.8	<0.2	<10	1370	0.48	0.32	0.06	0.30	26.2	2.4	32
CC154304		0.19	<0.001	0.07	0.44	1.5	<0.2	<10	130	0.11	0.04	0.14	0.07	7.17	5.2	6
CC154305		0.14	0.013	5.78	1.07	20.4	<0.2	<10	720	0.33	0.25	0.04	0.21	21.2	3.0	26
CC154306		0.14	0.005	0.56	1.12	18.3	<0.2	<10	1300	0.55	0.28	0.12	0.26	31.8	14.5	29
CC154307		0.20	0.004	1.00	0.77	14.5	<0.2	<10	570	0.29	0.18	0.07	0.07	20.1	4.0	19
CC154308		0.14	0.002	2.76	0.59	19.5	<0.2	<10	1060	0.26	0.19	0.02	0.18	20.4	2.0	19
CC154309		0.23	0.003	1.57	0.82	17.0	<0.2	<10	1160	0.35	0.25	0.04	0.21	28.7	1.7	28
CC154310		0.17	0.002	1.10	0.62	18.2	<0.2	<10	570	0.21	0.18	0.03	0.09	19.40	1.2	18
CC154311		0.24	0.001	0.31	0.65	22.2	<0.2	<10	900	0.37	0.19	0.04	0.26	27.3	1.6	21
CC154312		0.21	0.003	0.52	0.64	27.8	<0.2	<10	580	0.26	0.45	0.05	0.08	29.9	1.4	15
CC154313		0.20	0.004	0.67	0.80	15.8	<0.2	<10	560	0.39	0.23	0.03	0.14	27.8	2.3	20
CC154314		0.21	0.004	0.88	0.49	26.2	<0.2	<10	880	0.20	0.13	0.08	0.05	19.50	1.7	15
CC154315		0.15	0.005	2.11	0.48	12.6	<0.2	<10	630	0.20	0.16	0.02	0.03	27.0	1.0	16
CC154316		0.13	0.003	1.85	0.54	12.9	<0.2	<10	930	0.27	0.16	0.03	0.16	26.4	1.2	18
CC154317		0.16	0.003	1.05	0.33	8.0	<0.2	<10	750	0.15	0.10	0.03	0.07	18.60	0.9	12
CC154318		0.24	0.012	1.90	0.76	34.3	<0.2	<10	1360	0.36	0.32	0.02	0.08	46.1	2.4	28
CC154319		0.14	0.011	3.73	0.43	13.6	<0.2	<10	1330	0.29	0.17	0.03	0.06	37.5	0.4	24
CC154320		0.22	0.006	0.26	1.37	25.6	<0.2	<10	790	0.48	0.25	0.06	0.27	32.2	3.7	28
CC154321		0.15	0.008	1.40	1.06	13.8	<0.2	<10	650	0.24	0.24	0.07	0.14	26.2	2.5	23
CC154322		0.31	0.007	0.42	0.41	69.3	<0.2	<10	1000	0.32	0.28	0.05	0.08	29.6	1.2	20
CC154323		0.19	0.001	0.88	0.64	12.4	<0.2	<10	100	0.29	0.19	0.09	0.37	28.3	4.5	19
CC154324		0.23	0.001	0.36	0.91	15.1	<0.2	<10	100	0.46	0.19	0.22	0.45	34.7	6.8	24
CC154325		0.16	0.001	0.90	0.69	27.3	<0.2	<10	100	1.08	0.20	1.58	2.22	36.6	12.2	21
CC154326		0.21	0.001	1.31	0.71	40.6	<0.2	<10	100	1.04	0.25	0.70	1.61	50.1	14.9	22
CC154327		0.13	0.001	0.19	0.59	22.0	<0.2	<10	80	0.46	0.26	0.05	1.26	36.4	8.6	16
CC154328		0.23	0.001	0.45	0.81	16.4	<0.2	<10	70	0.44	0.27	0.06	0.52	34.0	7.5	19
CC154329		0.16	0.002	0.77	0.81	21.9	<0.2	<10	100	0.70	0.26	0.08	1.06	35.1	13.5	28
CC154330		0.20	0.001	0.36	0.44	6.3	<0.2	<10	170	0.33	0.19	0.17	3.21	25.4	15.4	10

***** See Appendix Page for comments regarding this certificate *****

ALS Canada Ltd.
2103 Dollarton Hwy
North Vancouver BC V7H 0A7
Phone: 604 984 0221 Fax: 604 984 0218 www.alsglobal.com

To: **SILVER RANGE RESOURCES LTD.**
C/O ARCHER, CATHRO & ASSOCIATES (1981) LIMITED
1016-510 W HASTINGS ST
VANCOUVER BC V6B 1L8

Finalized Date: 3-AUG-2011
Account: RANSIL

Project: Silver Range - Keg

CERTIFICATE OF ANALYSIS WH11126842

Sample Description	Method	ME-MS41	ME-MS41	ME-MS41	ME-MS41	ME-MS41	ME-MS41	ME-MS41	ME-MS41	ME-MS41	ME-MS41	ME-MS41	ME-MS41	ME-MS41	ME-MS41	ME-MS41
	Analyte	Cs	Cu	Fe	Ga	Ge	Hf	Hg	In	K	La	Li	Mg	Mn	Mo	Na
	Units	ppm	ppm	%	ppm	ppm	ppm	ppm	ppm	%	ppm	ppm	%	ppm	ppm	%
	LOR	0.05	0.2	0.01	0.05	0.05	0.02	0.01	0.005	0.01	0.2	0.1	0.01	5	0.05	0.01
CC154291		6.05	39.0	4.59	6.04	0.12	0.05	0.02	0.039	0.18	14.3	25.0	1.02	429	4.92	0.01
CC154292		6.72	39.2	4.77	6.45	0.15	0.05	0.02	0.048	0.21	14.4	28.8	1.11	337	4.20	0.01
CC154293		4.37	26.1	2.67	4.51	0.10	0.04	0.05	0.029	0.10	9.4	12.0	0.42	205	2.72	0.02
CC154294		3.76	16.2	2.21	3.83	0.10	0.04	0.04	0.023	0.09	6.7	10.1	0.34	118	1.97	0.02
CC154295		4.90	23.8	2.26	3.98	0.10	0.04	0.03	0.022	0.09	8.5	11.5	0.39	186	2.08	0.02
CC154296		8.03	28.1	3.19	6.38	0.05	<0.02	0.03	0.040	0.13	13.6	17.8	0.67	797	4.12	0.01
CC154297		6.07	30.0	3.29	4.30	0.05	<0.02	0.03	0.039	0.09	13.9	17.8	0.62	277	3.54	0.01
CC154298		5.82	27.1	3.08	5.98	<0.05	0.02	0.04	0.040	0.14	16.1	20.0	0.65	325	3.33	0.01
CC154299		2.60	24.0	2.72	5.56	<0.05	0.02	0.06	0.062	0.09	13.2	10.4	0.34	324	2.67	0.01
CC154300		2.75	24.6	3.46	6.21	<0.05	<0.02	0.03	0.053	0.08	13.0	12.9	0.46	372	3.10	0.01
CC154301		11.90	26.5	2.12	7.10	<0.05	<0.02	0.07	0.021	0.07	12.6	3.3	0.13	104	2.35	0.01
CC154302		8.57	44.5	2.49	6.43	<0.05	<0.02	0.04	0.022	0.09	12.3	1.2	0.04	73	2.31	0.01
CC154303		14.80	114.5	2.80	4.75	<0.05	<0.02	0.07	0.040	0.08	13.1	1.8	0.06	77	2.37	0.01
CC154304		1.91	16.5	0.99	2.18	<0.05	<0.02	0.03	0.006	0.03	3.1	0.8	0.04	437	0.42	0.02
CC154305		8.88	63.2	2.49	5.33	<0.05	<0.02	0.13	0.025	0.08	11.1	4.6	0.10	129	2.32	<0.01
CC154306		20.6	68.6	2.65	4.57	<0.05	<0.02	0.11	0.036	0.12	15.6	12.2	0.18	749	2.38	0.01
CC154307		11.85	66.0	2.36	3.53	<0.05	<0.02	0.04	0.030	0.13	10.3	3.5	0.12	223	1.47	0.02
CC154308		9.81	57.5	2.37	3.33	<0.05	<0.02	0.12	0.027	0.11	11.2	1.1	0.03	35	2.16	0.01
CC154309		9.53	76.4	1.93	4.63	0.05	<0.02	0.12	0.033	0.08	14.5	1.1	0.03	49	2.68	0.01
CC154310		4.22	36.9	1.51	3.57	<0.05	<0.02	0.08	0.018	0.07	10.2	1.1	0.03	49	1.89	0.01
CC154311		2.72	72.5	1.97	4.02	<0.05	<0.02	0.05	0.022	0.04	13.5	0.6	0.02	30	2.96	0.01
CC154312		5.03	41.9	2.75	4.76	<0.05	<0.02	0.06	0.042	0.08	14.5	1.5	0.04	44	2.92	0.01
CC154313		4.50	50.2	2.52	4.17	<0.05	<0.02	0.08	0.033	0.07	13.8	3.4	0.08	95	5.00	0.01
CC154314		4.88	47.3	2.04	2.93	<0.05	<0.02	0.11	0.020	0.05	10.1	1.0	0.04	78	1.19	0.01
CC154315		5.19	39.3	1.29	3.58	0.05	<0.02	0.16	0.022	0.05	14.9	0.6	0.02	21	1.85	0.01
CC154316		5.80	55.7	1.44	3.02	0.05	<0.02	0.19	0.025	0.07	13.6	0.7	0.02	43	2.13	0.01
CC154317		4.01	26.4	1.05	2.15	<0.05	<0.02	0.08	0.015	0.05	10.2	0.4	0.01	22	1.48	0.01
CC154318		9.88	98.3	2.20	3.58	0.06	0.03	0.08	0.040	0.14	22.8	2.1	0.05	169	3.34	0.01
CC154319		5.04	50.1	1.26	3.24	0.06	<0.02	0.19	0.024	0.10	20.1	0.4	0.01	12	3.02	0.01
CC154320		4.88	39.2	2.54	4.56	<0.05	<0.02	0.06	0.033	0.07	15.1	13.5	0.20	123	8.53	0.01
CC154321		3.49	22.4	2.45	5.34	<0.05	<0.02	0.11	0.023	0.06	13.9	7.2	0.12	80	2.25	0.01
CC154322		2.08	64.4	2.98	3.10	0.05	0.04	0.10	0.064	0.03	16.4	1.4	0.04	47	2.93	<0.01
CC154323		1.84	16.8	2.35	3.73	<0.05	<0.02	0.06	0.020	0.07	14.6	3.8	0.13	122	3.37	0.01
CC154324		2.04	29.3	2.92	3.65	0.13	0.05	0.06	0.022	0.09	19.6	7.9	0.27	221	3.32	0.01
CC154325		5.29	35.0	2.84	2.07	0.12	0.12	0.12	0.041	0.09	21.3	5.2	0.29	294	2.03	0.01
CC154326		4.27	44.1	3.64	2.36	0.14	0.08	0.11	0.044	0.10	29.5	7.1	0.25	306	6.48	0.01
CC154327		3.04	25.2	3.30	4.11	0.11	0.04	0.04	0.030	0.06	20.4	3.5	0.10	240	3.72	<0.01
CC154328		2.93	23.4	3.34	4.70	0.12	0.04	0.05	0.028	0.07	18.7	6.4	0.19	188	3.78	<0.01
CC154329		3.52	40.2	4.54	3.42	0.12	0.05	0.08	0.036	0.09	19.6	4.3	0.13	469	6.96	<0.01
CC154330		2.57	17.7	2.17	3.00	0.09	0.04	0.06	0.019	0.08	13.9	1.7	0.07	3620	3.26	0.01

***** See Appendix Page for comments regarding this certificate *****

ALS Canada Ltd.
2103 Dollarton Hwy
North Vancouver BC V7H 0A7
Phone: 604 984 0221 Fax: 604 984 0218 www.alsglobal.com

To: **SILVER RANGE RESOURCES LTD.**
C/O ARCHER, CATHRO & ASSOCIATES (1981) LIMITED
1016-510 W HASTINGS ST
VANCOUVER BC V6B 1L8

Finalized Date: 3-AUG-2011
Account: RANSIL

Project: Silver Range - Keg

CERTIFICATE OF ANALYSIS WH11126842

Sample Description	Method	ME-MS41	ME-MS41	ME-MS41	ME-MS41	ME-MS41	ME-MS41	ME-MS41	ME-MS41	ME-MS41	ME-MS41	ME-MS41	ME-MS41	ME-MS41	ME-MS41	ME-MS41
	Analyte	Nb	Ni	P	Pb	Rb	Re	S	Sb	Sc	Se	Sn	Sr	Ta	Te	Th
	Units	ppm	ppm	ppm	ppm	ppm	ppm	%	ppm	ppm	ppm	ppm	ppm	ppm	ppm	ppm
	LOR	0.05	0.2	10	0.2	0.1	0.001	0.01	0.05	0.1	0.2	0.2	0.2	0.01	0.01	0.2
CC154291		1.22	62.4	820	36.7	21.7	<0.001	0.11	5.38	2.7	2.0	0.7	41.4	<0.01	0.06	3.2
CC154292		1.46	61.6	830	34.1	24.4	0.002	0.15	5.51	3.2	2.4	0.7	114.0	<0.01	0.04	3.8
CC154293		0.76	24.9	730	22.9	15.1	<0.001	0.10	2.86	1.0	1.5	0.6	55.6	<0.01	0.03	0.4
CC154294		0.68	20.1	470	16.9	14.0	<0.001	0.08	2.27	1.0	0.8	0.4	33.3	<0.01	0.02	0.4
CC154295		0.72	25.5	640	22.6	14.4	<0.001	0.06	2.66	1.2	1.0	0.5	19.8	<0.01	0.02	0.4
CC154296		1.21	31.6	910	47.9	26.0	0.001	0.07	4.90	1.8	1.6	1.2	35.1	<0.01	0.08	0.7
CC154297		0.99	38.7	710	74.7	13.7	<0.001	0.07	11.00	1.6	1.2	2.9	23.6	<0.01	0.05	0.9
CC154298		2.08	31.3	610	112.5	25.4	<0.001	0.05	10.45	2.8	1.2	2.4	27.1	<0.01	0.07	2.7
CC154299		1.30	21.8	640	254	14.7	<0.001	0.05	9.80	1.4	1.2	7.4	17.4	<0.01	0.09	0.7
CC154300		0.88	24.0	830	119.5	13.6	<0.001	0.06	27.3	1.2	1.2	3.0	19.0	<0.01	0.08	0.4
CC154301		1.29	11.3	390	14.5	13.2	<0.001	0.04	1.04	1.6	1.0	0.8	9.6	<0.01	0.05	0.5
CC154302		0.80	11.9	510	16.8	16.6	<0.001	0.06	1.56	1.9	0.9	1.0	11.8	<0.01	0.09	0.5
CC154303		0.49	13.8	710	27.6	11.2	0.001	0.11	2.28	1.4	2.8	0.7	21.2	<0.01	0.14	<0.2
CC154304		0.21	4.3	720	1.9	3.1	<0.001	0.02	0.19	0.4	0.3	<0.2	11.4	<0.01	0.01	<0.2
CC154305		0.84	12.3	460	19.3	13.4	0.001	0.07	1.72	1.4	1.5	1.3	11.7	<0.01	0.06	0.2
CC154306		0.73	25.7	690	19.0	23.3	<0.001	0.08	1.54	3.2	1.3	0.6	22.5	<0.01	0.11	0.9
CC154307		0.40	16.2	700	21.9	16.7	0.001	0.18	1.70	2.2	2.5	0.5	17.2	<0.01	0.07	0.4
CC154308		0.34	10.6	840	23.9	13.9	0.001	0.16	2.81	1.0	2.9	0.7	19.5	<0.01	0.10	<0.2
CC154309		0.41	12.4	740	51.7	13.2	0.001	0.08	2.27	0.8	2.8	0.7	19.8	<0.01	0.08	<0.2
CC154310		0.33	6.6	630	32.4	9.2	<0.001	0.05	1.91	0.9	3.1	0.5	11.5	<0.01	0.05	<0.2
CC154311		0.32	12.3	670	49.3	4.8	0.001	0.05	2.34	1.0	2.1	0.7	22.4	<0.01	0.08	<0.2
CC154312		0.30	5.7	710	51.6	9.9	0.001	0.05	2.89	1.0	1.8	0.8	17.0	<0.01	0.15	0.2
CC154313		0.46	12.6	610	55.6	9.6	0.001	0.06	2.09	1.3	1.8	0.5	19.6	<0.01	0.08	0.2
CC154314		0.18	4.1	760	148.0	6.0	0.001	0.07	1.94	1.2	2.3	0.3	17.0	<0.01	0.06	0.2
CC154315		0.18	3.3	620	239	7.3	0.001	0.07	2.17	0.6	3.9	0.4	16.8	<0.01	0.07	<0.2
CC154316		0.18	6.8	1010	86.6	10.2	0.001	0.11	2.08	0.7	4.0	0.4	21.4	<0.01	0.07	<0.2
CC154317		0.15	3.7	550	76.6	6.6	0.001	0.07	1.49	0.8	3.1	0.3	15.3	<0.01	0.04	<0.2
CC154318		0.18	12.2	710	83.1	16.2	0.001	0.19	2.10	6.0	4.6	0.4	39.2	<0.01	0.11	4.3
CC154319		0.12	6.3	740	25.5	8.6	0.010	0.14	2.46	3.0	7.4	0.4	25.6	<0.01	0.09	1.6
CC154320		0.93	15.8	510	15.4	11.8	<0.001	0.05	1.19	2.6	1.5	0.5	16.6	<0.01	0.06	0.8
CC154321		1.41	10.0	390	25.6	10.5	<0.001	0.06	1.55	2.1	1.6	0.7	15.5	<0.01	0.07	1.7
CC154322		0.18	4.2	770	230	2.7	<0.001	0.03	22.4	2.8	6.6	2.7	38.1	<0.01	0.15	4.0
CC154323		0.73	19.1	550	14.7	8.2	0.001	0.07	2.06	1.3	1.1	0.4	21.2	<0.01	0.05	0.6
CC154324		0.51	27.5	1200	17.9	9.2	<0.001	0.10	2.68	1.1	1.7	0.4	30.6	<0.01	0.04	0.4
CC154325		0.32	52.0	1260	19.4	8.4	<0.001	0.15	4.40	3.5	2.5	0.2	54.0	<0.01	0.03	1.4
CC154326		0.25	71.8	1340	32.0	8.5	<0.001	0.09	5.91	5.8	2.4	0.2	52.8	<0.01	0.05	2.5
CC154327		0.25	35.9	780	19.5	8.5	<0.001	0.06	3.72	0.7	1.2	0.4	12.3	<0.01	0.03	0.2
CC154328		0.51	32.0	660	18.0	9.5	<0.001	0.06	3.34	1.3	1.5	0.5	13.1	<0.01	0.04	0.5
CC154329		0.23	64.8	1460	31.0	12.5	<0.001	0.13	6.74	0.5	2.0	0.3	20.8	<0.01	0.07	0.3
CC154330		0.16	20.4	920	24.8	8.2	<0.001	0.09	2.26	0.3	1.1	0.3	19.7	<0.01	0.04	<0.2

***** See Appendix Page for comments regarding this certificate *****

ALS Canada Ltd.
2103 Dollarton Hwy
North Vancouver BC V7H 0A7
Phone: 604 984 0221 Fax: 604 984 0218 www.alsglobal.com

To: **SILVER RANGE RESOURCES LTD.**
C/O ARCHER, CATHRO & ASSOCIATES (1981) LIMITED
1016-510 W HASTINGS ST
VANCOUVER BC V6B 1L8

Finalized Date: 3-AUG-2011
Account: RANSIL

Project: Silver Range - Keg

CERTIFICATE OF ANALYSIS WH11126842

Sample Description	Method	ME-MS41	ME-MS41	ME-MS41	ME-MS41	ME-MS41	ME-MS41	ME-MS41	ME-MS41
	Analyte	Ti	Tl	U	V	W	Y	Zn	Zr
	Units	%	ppm	ppm	ppm	ppm	ppm	ppm	ppm
	LOR	0.005	0.02	0.05	1	0.05	0.05	2	0.5
CC154291		0.060	0.31	1.33	78	0.19	7.48	278	1.0
CC154292		0.068	0.35	1.57	85	0.31	8.57	329	1.0
CC154293		0.043	0.24	1.18	55	0.18	4.91	129	<0.5
CC154294		0.047	0.18	0.73	50	0.17	3.31	115	<0.5
CC154295		0.041	0.21	0.97	44	0.15	4.86	105	<0.5
CC154296		0.057	0.35	1.52	72	0.29	7.82	163	0.5
CC154297		0.048	0.29	1.41	57	0.27	8.13	231	<0.5
CC154298		0.069	0.36	1.27	79	0.40	8.51	237	0.8
CC154299		0.052	0.22	0.73	81	0.30	4.07	296	<0.5
CC154300		0.051	0.22	0.94	75	0.25	4.55	267	<0.5
CC154301		0.069	0.41	0.74	62	0.31	2.71	41	<0.5
CC154302		0.042	0.32	0.53	72	0.22	3.16	50	<0.5
CC154303		0.021	0.33	1.00	56	0.16	5.22	60	<0.5
CC154304		0.035	0.06	0.19	27	<0.05	1.26	18	<0.5
CC154305		0.029	0.35	0.75	53	0.24	2.74	55	<0.5
CC154306		0.026	0.48	0.97	44	0.19	6.56	91	<0.5
CC154307		0.029	0.30	0.91	39	0.12	4.06	58	<0.5
CC154308		0.012	0.28	1.04	44	0.13	4.19	49	<0.5
CC154309		0.009	0.30	1.47	45	0.14	5.38	39	<0.5
CC154310		0.011	0.24	0.86	32	0.10	3.33	24	<0.5
CC154311		0.011	0.09	0.67	42	0.16	4.25	39	<0.5
CC154312		0.011	0.24	0.80	39	0.11	4.28	24	<0.5
CC154313		0.016	0.19	1.34	40	0.12	4.66	38	<0.5
CC154314		0.019	0.21	0.88	45	<0.05	3.31	20	<0.5
CC154315		0.011	0.24	1.02	36	<0.05	3.63	15	<0.5
CC154316		0.006	0.25	1.58	36	0.06	4.86	25	<0.5
CC154317		0.012	0.19	0.85	31	<0.05	3.14	15	<0.5
CC154318		0.006	0.78	1.57	37	0.05	8.17	32	1.6
CC154319		<0.005	0.39	1.72	29	<0.05	7.90	21	<0.5
CC154320		0.022	0.34	0.80	54	0.19	5.36	41	<0.5
CC154321		0.034	0.28	0.70	58	0.30	3.08	41	<0.5
CC154322		0.010	0.11	1.29	51	0.05	6.78	29	2.5
CC154323		0.044	0.13	0.92	52	0.24	2.87	75	<0.5
CC154324		0.037	0.15	1.34	57	0.26	6.53	92	<0.5
CC154325		0.009	0.17	2.72	51	<0.05	19.25	221	3.4
CC154326		0.007	0.22	2.01	62	0.05	20.3	182	1.7
CC154327		0.013	0.16	0.89	58	0.16	4.30	187	<0.5
CC154328		0.030	0.18	0.84	60	0.18	3.74	160	<0.5
CC154329		0.007	0.20	1.23	53	0.10	5.49	323	<0.5
CC154330		0.011	0.16	0.63	43	0.09	2.54	138	<0.5

***** See Appendix Page for comments regarding this certificate *****

ALS Canada Ltd.
2103 Dollarton Hwy
North Vancouver BC V7H 0A7
Phone: 604 984 0221 Fax: 604 984 0218 www.alsglobal.com

To: **SILVER RANGE RESOURCES LTD.**
C/O ARCHER, CATHRO & ASSOCIATES (1981) LIMITED
1016-510 W HASTINGS ST
VANCOUVER BC V6B 1L8

Finalized Date: 3-AUG-2011
Account: RANSIL

Project: Silver Range - Keg

CERTIFICATE OF ANALYSIS WH11126842

Sample Description	Method Analyte Units LOR	WEI-21 Recvd Wt. kg 0.02	Au-TL43 Au ppm 0.001	ME-MS41 Ag ppm 0.01	ME-MS41 Al % 0.01	ME-MS41 As ppm 0.1	ME-MS41 Au ppm 0.2	ME-MS41 B ppm 10	ME-MS41 Ba ppm 10	ME-MS41 Be ppm 0.05	ME-MS41 Bi ppm 0.01	ME-MS41 Ca % 0.01	ME-MS41 Cd ppm 0.01	ME-MS41 Ce ppm 0.02	ME-MS41 Co ppm 0.1	ME-MS41 Cr ppm 1
CC154331		0.18	0.001	1.16	1.45	14.4	<0.2	<10	70	0.95	0.25	0.10	0.85	42.7	11.6	23
CC154332		0.21	0.001	0.31	0.56	23.9	<0.2	<10	110	0.32	0.24	0.05	0.44	38.2	7.2	17
CC154333		0.23	0.003	0.54	0.77	17.8	<0.2	<10	110	0.31	0.30	0.09	0.51	31.3	5.8	21
CC154334		0.30	0.001	0.27	0.92	20.6	<0.2	<10	110	0.33	0.25	0.10	0.51	28.6	5.6	24
CC154335		0.24	<0.001	0.12	0.66	6.6	<0.2	<10	70	0.16	0.16	0.02	0.31	27.5	3.5	12
CC154336		0.16	0.001	1.18	1.06	9.9	<0.2	<10	310	1.47	0.14	0.69	11.15	29.7	11.9	24
CC154337		0.30	0.001	0.59	0.88	8.4	<0.2	<10	780	0.70	0.16	0.27	3.89	31.3	9.0	16
CC154338		0.30	0.001	0.26	0.59	10.6	<0.2	<10	2500	0.55	0.20	0.07	1.38	45.6	10.2	15
CC154339		0.22	0.001	0.21	0.99	6.5	<0.2	<10	810	0.52	0.15	0.14	0.76	21.7	5.8	17
CC154340		0.24	0.003	0.71	1.36	17.1	<0.2	<10	2230	0.64	0.22	0.09	1.70	33.6	9.9	22
CC154341		0.23	<0.001	0.68	1.34	77.8	<0.2	<10	100	0.47	1.63	0.14	0.32	22.3	5.4	37
CC154342		0.15	0.001	0.40	1.97	127.0	<0.2	<10	120	0.69	0.96	0.17	0.28	26.1	10.8	35
CC154343		0.20	<0.001	1.02	1.14	152.5	<0.2	<10	120	0.91	1.74	0.22	0.44	42.8	4.5	18
CC154344		0.20	<0.001	0.42	0.64	23.8	<0.2	<10	60	0.53	0.27	0.13	0.11	26.1	2.6	7
CC154345		0.19	0.001	0.19	1.05	101.5	<0.2	<10	160	0.65	1.60	0.33	0.46	34.5	6.4	25
CC154346		0.26	<0.001	0.38	1.39	130.5	<0.2	<10	170	0.82	2.29	0.39	0.32	43.0	8.7	34
CC154347		0.21	<0.001	0.48	1.81	166.0	<0.2	<10	260	0.99	3.00	0.40	0.45	43.7	11.2	40
CC154348		0.30	0.001	0.35	1.88	95.2	<0.2	<10	260	0.86	2.06	0.43	0.21	35.6	12.1	50
CC154349		0.29	0.001	0.18	1.45	96.7	<0.2	<10	210	0.72	2.23	0.51	0.48	34.2	9.8	40
CC154350		0.28	0.001	0.40	1.90	87.3	<0.2	<10	320	1.02	2.64	0.67	0.52	48.1	12.4	52
CC154401		0.09	0.001	0.37	0.77	5.2	<0.2	<10	230	0.41	0.12	2.46	0.49	13.15	4.8	10
CC154402		0.09	0.001	0.17	0.46	2.0	<0.2	<10	100	0.15	0.06	1.76	0.16	8.07	2.1	4
CC154403		0.12	0.002	0.44	0.61	7.3	<0.2	<10	100	0.57	0.15	2.11	0.47	28.2	6.6	11
CC154404		0.20	0.005	3.02	0.29	12.7	<0.2	<10	110	0.11	0.28	0.03	0.09	34.7	1.1	10
CC154405		0.18	0.010	1.93	0.35	4.3	<0.2	<10	30	0.12	0.10	0.13	0.12	8.60	1.3	8
CC154406		0.23	0.002	0.69	0.93	24.6	<0.2	<10	780	0.26	0.26	0.05	0.13	22.0	3.2	20
CC154407		0.16	0.002	2.12	0.53	22.4	<0.2	<10	670	0.18	0.22	0.10	0.20	20.3	2.2	16
CC154408		0.22	0.003	0.44	0.94	15.0	<0.2	<10	690	0.38	0.19	0.09	0.21	25.6	4.0	19
CC154409		0.24	0.003	0.55	0.78	11.8	<0.2	<10	690	0.33	0.17	0.05	0.09	29.2	1.4	13
CC154410		0.12	0.002	0.31	0.48	9.8	<0.2	<10	630	0.30	0.13	0.04	0.06	21.0	1.4	12
CC154411		0.16	0.004	1.38	0.51	20.2	<0.2	<10	1710	0.54	0.17	0.04	0.12	35.5	1.6	18
CC154412		0.15	0.005	2.20	0.50	16.9	<0.2	<10	850	0.44	0.15	0.08	0.08	31.7	2.9	18
CC154413		0.20	0.003	0.56	0.44	18.7	<0.2	<10	690	0.41	0.18	0.05	0.15	24.0	1.7	16
CC154414		0.13	0.003	0.93	0.40	19.1	<0.2	<10	410	0.25	0.18	0.04	0.10	19.05	2.6	16
CC154415		0.13	0.003	0.82	0.54	15.6	<0.2	<10	440	0.21	0.22	0.04	0.17	27.9	2.7	17
CC154416		0.13	0.007	0.82	0.67	22.3	<0.2	<10	490	0.26	0.30	0.06	0.12	44.3	3.0	24
CC154417		0.11	0.003	0.33	0.59	13.5	<0.2	<10	180	0.22	0.17	0.10	0.19	22.2	3.5	21
CC154418		0.13	0.001	0.61	0.84	14.6	<0.2	<10	190	0.18	0.32	0.07	0.14	23.8	3.4	19
CC154419		0.24	0.004	0.41	0.44	11.0	<0.2	<10	90	0.09	0.25	0.03	0.06	24.4	1.7	13
CC154420		0.14	0.002	0.59	0.30	5.2	<0.2	<10	100	0.05	0.13	0.03	0.05	16.05	1.1	8

***** See Appendix Page for comments regarding this certificate *****

ALS Canada Ltd.
2103 Dollarton Hwy
North Vancouver BC V7H 0A7
Phone: 604 984 0221 Fax: 604 984 0218 www.alsglobal.com

To: **SILVER RANGE RESOURCES LTD.**
C/O ARCHER, CATHRO & ASSOCIATES (1981) LIMITED
1016-510 W HASTINGS ST
VANCOUVER BC V6B 1L8

Finalized Date: 3-AUG-2011
Account: RANSIL

Project: Silver Range - Keg

CERTIFICATE OF ANALYSIS WH11126842

Sample Description	Method	ME-MS41	ME-MS41	ME-MS41	ME-MS41	ME-MS41	ME-MS41	ME-MS41	ME-MS41	ME-MS41	ME-MS41	ME-MS41	ME-MS41	ME-MS41	ME-MS41	ME-MS41
	Analyte	Cs	Cu	Fe	Ga	Ge	Hf	Hg	In	K	La	Li	Mg	Mn	Mo	Na
	Units	ppm	ppm	%	ppm	ppm	ppm	ppm	ppm	%	ppm	ppm	%	ppm	ppm	%
	LOR	0.05	0.2	0.01	0.05	0.05	0.02	0.01	0.005	0.01	0.2	0.1	0.01	5	0.05	0.01
CC154331		4.41	39.5	3.84	3.92	0.13	0.08	0.08	0.038	0.12	25.2	19.6	0.43	226	3.60	<0.01
CC154332		2.65	21.0	2.78	3.90	0.11	0.04	0.03	0.030	0.08	22.9	3.6	0.12	124	5.97	<0.01
CC154333		1.89	17.1	2.88	5.61	0.10	0.04	0.04	0.024	0.07	17.4	4.9	0.17	139	3.77	<0.01
CC154334		1.78	17.2	2.83	5.74	0.10	0.04	0.03	0.024	0.06	16.4	7.4	0.23	139	4.40	<0.01
CC154335		1.43	8.5	1.33	4.00	0.10	0.04	0.02	0.012	0.05	14.9	1.4	0.05	106	2.36	<0.01
CC154336		2.53	37.4	3.57	3.02	0.10	0.07	0.22	0.048	0.14	16.2	8.3	0.28	398	13.60	0.01
CC154337		2.66	30.1	2.36	2.99	0.07	0.02	0.09	0.029	0.08	16.1	8.0	0.26	151	3.82	0.01
CC154338		7.49	34.2	3.03	2.54	0.07	<0.02	0.03	0.030	0.09	24.6	3.5	0.11	178	4.63	0.01
CC154339		1.79	25.7	1.97	3.32	0.05	<0.02	0.03	0.022	0.04	11.0	7.2	0.16	238	2.70	0.02
CC154340		3.87	62.9	3.22	4.38	0.07	0.02	0.16	0.041	0.10	17.8	9.5	0.25	223	7.50	0.02
CC154341		2.69	22.6	1.75	7.80	0.05	<0.02	0.02	0.025	0.04	12.9	27.0	0.37	184	1.43	0.01
CC154342		3.12	27.5	2.80	11.00	0.07	0.03	0.01	0.032	0.08	17.4	25.6	0.75	213	1.29	0.02
CC154343		4.71	29.3	1.51	4.99	0.06	0.02	0.03	0.027	0.07	24.7	19.0	0.24	212	0.96	0.02
CC154344		1.24	18.5	0.96	2.71	0.05	<0.02	0.01	0.009	0.02	22.5	4.2	0.07	68	0.46	0.02
CC154345		3.60	21.8	2.25	5.78	0.06	0.03	0.02	0.028	0.09	16.8	29.9	0.39	248	1.41	0.02
CC154346		3.86	31.5	2.38	5.64	0.07	0.02	0.02	0.034	0.11	17.1	33.9	0.51	332	1.33	0.02
CC154347		5.21	42.2	3.07	7.16	0.08	0.03	0.02	0.041	0.14	18.5	41.5	0.61	555	1.88	0.02
CC154348		3.86	36.7	2.86	7.37	0.07	0.03	0.02	0.042	0.08	18.3	50.4	0.63	451	1.75	0.02
CC154349		4.17	26.9	2.33	6.07	0.07	0.02	0.02	0.033	0.12	15.7	47.3	0.54	381	1.68	0.02
CC154350		6.23	40.4	3.03	7.74	0.10	0.07	0.04	0.046	0.20	27.5	57.5	0.73	503	1.78	0.03
CC154401		0.79	26.2	1.04	2.42	<0.05	0.05	0.08	0.012	0.04	6.9	5.2	0.15	350	0.46	0.02
CC154402		0.52	10.0	0.52	1.57	<0.05	0.04	0.03	0.008	0.02	4.4	2.8	0.06	83	0.27	0.03
CC154403		1.18	27.4	1.65	1.70	0.06	0.07	0.07	0.031	0.03	16.9	8.4	0.18	212	0.50	0.01
CC154404		1.67	14.7	1.34	2.97	0.14	<0.02	0.26	0.056	0.11	22.2	1.4	0.02	16	2.21	0.01
CC154405		1.14	14.9	0.84	1.94	0.11	<0.02	0.35	0.037	0.05	4.6	0.6	0.02	23	0.67	0.02
CC154406		2.96	18.7	2.21	5.58	0.10	<0.02	0.04	0.023	0.07	11.5	5.0	0.14	102	2.39	0.01
CC154407		2.63	17.0	1.56	4.06	0.12	<0.02	0.07	0.019	0.09	10.3	1.9	0.07	131	1.92	<0.01
CC154408		3.09	26.6	1.76	4.44	0.11	<0.02	0.04	0.026	0.05	13.1	5.1	0.15	264	1.67	0.01
CC154409		5.32	24.4	1.02	3.95	0.13	<0.02	0.05	0.015	0.05	15.5	2.8	0.07	48	1.35	0.01
CC154410		2.97	20.5	1.02	2.88	0.12	<0.02	0.04	0.016	0.04	11.5	1.6	0.05	51	1.27	0.01
CC154411		6.31	29.1	1.16	3.16	0.15	0.02	0.05	0.027	0.08	20.1	1.6	0.05	91	1.98	<0.01
CC154412		7.12	25.5	1.21	3.41	0.12	<0.02	0.09	0.029	0.08	16.8	1.1	0.04	222	2.05	0.01
CC154413		5.63	48.8	1.47	2.55	0.12	<0.02	0.03	0.028	0.06	13.1	2.5	0.08	65	1.34	<0.01
CC154414		11.50	42.1	1.12	2.18	0.13	<0.02	0.07	0.028	0.08	10.0	1.3	0.04	211	1.23	<0.01
CC154415		6.68	29.5	1.65	4.23	0.13	<0.02	0.07	0.029	0.07	14.4	2.6	0.07	73	1.90	<0.01
CC154416		9.52	45.7	2.01	4.55	0.13	0.02	0.07	0.037	0.07	22.6	4.7	0.13	119	2.21	<0.01
CC154417		2.07	22.6	1.84	3.75	0.11	<0.02	0.04	0.023	0.04	12.0	5.6	0.19	110	1.73	0.01
CC154418		2.81	13.9	2.05	6.56	0.12	<0.02	0.03	0.020	0.07	12.7	5.1	0.19	156	2.05	0.01
CC154419		1.47	13.7	1.30	5.60	0.12	<0.02	0.03	0.014	0.04	12.8	1.1	0.04	54	1.50	<0.01
CC154420		1.17	8.4	0.76	3.52	0.11	<0.02	0.03	0.009	0.03	8.3	0.6	0.02	31	1.11	0.01

***** See Appendix Page for comments regarding this certificate *****

ALS Canada Ltd.
2103 Dollarton Hwy
North Vancouver BC V7H 0A7
Phone: 604 984 0221 Fax: 604 984 0218 www.alsglobal.com

To: **SILVER RANGE RESOURCES LTD.**
C/O ARCHER, CATHRO & ASSOCIATES (1981) LIMITED
1016-510 W HASTINGS ST
VANCOUVER BC V6B 1L8

Finalized Date: 3-AUG-2011
Account: RANSIL

Project: Silver Range - Keg

CERTIFICATE OF ANALYSIS WH11126842

Sample Description	Method	ME-MS41	ME-MS41	ME-MS41	ME-MS41	ME-MS41	ME-MS41	ME-MS41	ME-MS41	ME-MS41	ME-MS41	ME-MS41	ME-MS41	ME-MS41	ME-MS41	ME-MS41
	Analyte	Nb	Ni	P	Pb	Rb	Re	S	Sb	Sc	Se	Sn	Sr	Ta	Te	Th
	Units	ppm	ppm	ppm	ppm	ppm	ppm	%	ppm	ppm	ppm	ppm	ppm	ppm	ppm	ppm
	LOR	0.05	0.2	10	0.2	0.1	0.001	0.01	0.05	0.1	0.2	0.2	0.2	0.01	0.01	0.2
CC154331		0.77	48.4	700	23.4	14.8	0.001	0.05	4.82	3.3	2.4	0.3	17.6	<0.01	0.02	5.6
CC154332		0.38	30.6	750	27.9	9.3	<0.001	0.10	4.06	1.0	2.6	0.4	25.5	<0.01	0.05	0.3
CC154333		1.16	23.5	420	21.6	10.1	<0.001	0.04	2.57	1.9	1.2	0.6	16.7	<0.01	0.03	2.3
CC154334		0.58	23.0	790	16.1	7.6	<0.001	0.07	2.33	1.1	1.4	0.6	20.4	<0.01	0.04	0.3
CC154335		0.22	13.0	450	10.7	5.9	<0.001	0.03	0.82	0.3	0.5	0.5	5.5	<0.01	0.02	<0.2
CC154336		0.36	148.0	1240	25.9	11.6	0.001	0.04	2.90	4.2	4.4	0.3	44.6	0.01	0.06	2.5
CC154337		0.19	32.4	1420	32.7	10.1	0.001	0.05	2.60	1.4	3.5	0.4	32.6	<0.01	0.04	0.3
CC154338		0.18	46.0	1090	21.2	11.2	<0.001	0.12	4.18	1.1	2.1	0.3	40.5	<0.01	0.05	0.4
CC154339		0.29	19.4	1370	16.1	5.4	<0.001	0.07	1.34	0.8	1.1	0.4	17.8	<0.01	0.03	<0.2
CC154340		0.50	40.9	1200	22.7	11.4	<0.001	0.15	4.36	2.7	2.5	0.5	67.7	<0.01	0.06	0.6
CC154341		1.34	16.4	540	18.7	7.9	<0.001	0.04	0.39	2.4	0.4	2.4	10.1	<0.01	0.02	0.8
CC154342		3.14	25.5	620	21.1	10.6	<0.001	0.06	0.34	6.3	0.6	1.8	12.7	<0.01	0.02	1.5
CC154343		0.85	12.9	840	58.8	12.3	<0.001	0.06	0.39	1.6	0.7	1.3	17.6	<0.01	0.02	0.5
CC154344		0.26	4.8	640	12.0	2.9	<0.001	0.05	0.15	0.7	0.5	0.3	12.3	<0.01	0.01	<0.2
CC154345		2.18	17.6	410	15.4	16.5	<0.001	0.01	0.61	3.6	0.4	2.0	17.2	<0.01	0.01	4.5
CC154346		1.50	28.5	880	19.0	15.6	<0.001	0.02	0.59	3.1	0.5	2.1	18.0	<0.01	0.02	2.1
CC154347		1.82	35.3	840	27.7	21.5	<0.001	0.04	0.75	3.8	0.7	2.7	20.0	<0.01	0.02	3.1
CC154348		2.20	39.3	860	20.4	15.4	<0.001	0.03	0.69	4.6	0.6	2.7	20.0	<0.01	0.02	2.5
CC154349		1.97	35.3	750	21.7	20.9	<0.001	0.02	0.69	3.6	0.5	2.5	19.1	<0.01	0.02	3.4
CC154350		3.75	47.0	630	24.6	40.7	<0.001	0.04	0.81	6.8	0.7	4.1	24.7	0.01	0.02	9.3
CC154401		0.65	14.5	720	8.5	5.4	<0.001	0.09	0.78	1.5	1.4	0.3	101.0	0.01	0.03	0.6
CC154402		0.40	5.9	500	4.5	2.4	<0.001	0.09	0.41	0.8	0.7	0.2	48.0	<0.01	0.02	0.2
CC154403		0.43	37.3	650	16.6	4.2	0.001	0.08	0.90	2.0	1.6	0.3	66.4	0.01	0.03	1.5
CC154404		0.17	5.7	600	52.1	6.4	<0.001	0.21	2.34	0.6	4.4	0.6	96.9	<0.01	0.11	1.4
CC154405		0.08	4.7	480	16.9	3.2	<0.001	0.05	0.72	0.6	1.6	0.3	28.5	<0.01	0.03	<0.2
CC154406		0.82	10.3	390	14.2	12.7	<0.001	0.04	2.00	2.2	0.8	0.7	12.0	<0.01	0.04	1.1
CC154407		0.65	8.3	460	21.9	12.2	<0.001	0.05	3.95	1.5	0.8	0.7	14.2	<0.01	0.05	0.6
CC154408		0.30	9.8	820	64.2	8.5	<0.001	0.04	2.65	1.2	2.0	0.5	25.2	<0.01	0.05	0.2
CC154409		0.30	5.2	710	36.6	9.2	<0.001	0.03	1.99	1.3	2.2	0.5	23.4	<0.01	0.03	0.3
CC154410		0.21	4.0	600	47.0	5.5	<0.001	0.03	2.64	1.2	1.6	0.3	20.8	<0.01	0.02	0.3
CC154411		0.19	5.2	760	43.0	9.1	0.001	0.06	4.59	2.9	4.2	0.4	36.9	<0.01	0.06	1.4
CC154412		0.18	6.6	810	45.3	8.6	<0.001	0.05	3.83	2.6	4.4	0.3	26.0	<0.01	0.05	1.2
CC154413		0.24	6.1	690	37.2	7.0	<0.001	0.03	3.20	3.2	2.8	0.4	32.7	<0.01	0.04	1.2
CC154414		0.17	4.4	430	25.8	10.6	<0.001	0.03	5.15	3.2	2.0	0.3	19.9	<0.01	0.06	1.6
CC154415		0.40	7.4	530	16.8	10.0	0.001	0.05	2.90	1.3	1.5	0.6	15.3	<0.01	0.02	0.3
CC154416		0.63	9.6	520	26.8	10.0	<0.001	0.04	3.93	3.4	3.2	4.8	31.7	<0.01	0.07	4.0
CC154417		0.62	12.4	530	16.1	5.6	<0.001	0.02	2.35	1.5	1.3	0.4	13.9	<0.01	0.03	0.9
CC154418		1.23	10.0	600	20.0	15.2	<0.001	0.02	1.48	1.7	0.7	0.7	11.9	<0.01	0.03	1.5
CC154419		1.21	5.7	200	11.9	7.1	<0.001	0.01	1.65	1.1	0.7	0.9	8.0	<0.01	0.02	2.3
CC154420		0.14	2.8	410	11.0	4.3	<0.001	0.02	1.06	0.3	0.3	0.9	7.9	<0.01	0.02	<0.2

***** See Appendix Page for comments regarding this certificate *****

ALS Canada Ltd.
2103 Dollarton Hwy
North Vancouver BC V7H 0A7
Phone: 604 984 0221 Fax: 604 984 0218 www.alsglobal.com

To: **SILVER RANGE RESOURCES LTD.**
C/O ARCHER, CATHRO & ASSOCIATES (1981) LIMITED
1016-510 W HASTINGS ST
VANCOUVER BC V6B 1L8

Finalized Date: 3-AUG-2011
Account: RANSIL

Project: Silver Range - Keg

CERTIFICATE OF ANALYSIS WH11126842

Sample Description	Method	ME-MS41	ME-MS41	ME-MS41	ME-MS41	ME-MS41	ME-MS41	ME-MS41	ME-MS41
	Analyte	Ti	Tl	U	V	W	Y	Zn	Zr
	Units	%	ppm	ppm	ppm	ppm	ppm	ppm	ppm
	LOR	0.005	0.02	0.05	1	0.05	0.05	2	0.5
CC154331		0.026	0.23	1.17	45	0.12	6.33	254	1.7
CC154332		0.017	0.24	0.88	62	0.16	3.65	134	<0.5
CC154333		0.051	0.17	0.68	71	0.27	2.91	100	0.5
CC154334		0.032	0.21	0.73	69	0.23	3.23	83	<0.5
CC154335		0.010	0.16	0.39	40	0.14	2.18	47	<0.5
CC154336		0.014	0.41	2.81	1390	0.21	34.6	934	1.8
CC154337		0.019	0.33	1.74	57	0.10	9.34	194	<0.5
CC154338		0.011	0.25	1.38	42	0.09	5.45	310	<0.5
CC154339		0.014	0.20	1.52	39	0.15	4.75	86	<0.5
CC154340		0.025	0.72	5.16	69	0.39	10.15	227	<0.5
CC154341		0.063	0.20	5.07	46	2.96	6.15	49	<0.5
CC154342		0.194	0.15	4.32	119	0.87	6.01	53	1.4
CC154343		0.043	0.16	5.89	33	1.23	8.89	49	0.6
CC154344		0.029	0.06	3.45	25	0.18	5.50	17	<0.5
CC154345		0.078	0.17	2.07	52	3.78	8.42	55	1.0
CC154346		0.059	0.24	2.82	49	5.40	11.65	59	<0.5
CC154347		0.072	0.30	3.17	62	3.71	10.85	84	0.6
CC154348		0.074	0.31	3.20	59	8.70	10.90	71	0.7
CC154349		0.067	0.22	2.02	42	4.67	9.81	79	0.7
CC154350		0.105	0.36	3.16	54	12.30	14.25	95	2.2
CC154401		0.018	0.08	1.10	24	0.19	6.59	50	2.0
CC154402		0.015	0.05	0.74	12	<0.05	2.86	22	1.5
CC154403		0.008	0.08	1.58	25	0.15	16.15	132	2.5
CC154404		0.010	0.25	0.42	25	0.06	1.70	26	<0.5
CC154405		0.032	0.09	0.72	24	<0.05	2.39	30	<0.5
CC154406		0.038	0.13	0.58	56	0.28	3.17	43	<0.5
CC154407		0.031	0.10	0.47	45	0.22	2.30	42	<0.5
CC154408		0.026	0.10	0.90	41	0.16	5.37	41	<0.5
CC154409		0.015	0.13	0.92	24	0.09	7.57	24	<0.5
CC154410		0.017	0.06	0.90	25	0.08	6.39	26	<0.5
CC154411		0.009	0.17	1.28	27	<0.05	12.45	29	0.5
CC154412		0.016	0.19	1.38	31	<0.05	9.11	25	<0.5
CC154413		0.013	0.16	1.24	29	0.06	10.30	36	<0.5
CC154414		0.008	0.40	0.97	26	0.05	6.16	28	<0.5
CC154415		0.030	0.25	0.67	48	0.20	3.52	29	<0.5
CC154416		0.024	0.44	1.02	45	0.16	5.68	40	0.9
CC154417		0.040	0.10	0.66	43	0.30	3.64	44	<0.5
CC154418		0.058	0.14	0.57	62	0.39	2.70	50	0.5
CC154419		0.055	0.10	0.40	58	0.23	1.90	25	<0.5
CC154420		0.020	0.06	0.29	28	0.12	1.15	17	<0.5

***** See Appendix Page for comments regarding this certificate *****

ALS Canada Ltd.
2103 Dollarton Hwy
North Vancouver BC V7H 0A7
Phone: 604 984 0221 Fax: 604 984 0218 www.alsglobal.com

To: **SILVER RANGE RESOURCES LTD.**
C/O ARCHER, CATHRO & ASSOCIATES (1981) LIMITED
1016-510 W HASTINGS ST
VANCOUVER BC V6B 1L8

Finalized Date: 3-AUG-2011
Account: RANSIL

Project: Silver Range - Keg

CERTIFICATE OF ANALYSIS WH11126842

Sample Description	Method	WEI-21	Au-TL43	ME-MS41	ME-MS41	ME-MS41	ME-MS41	ME-MS41	ME-MS41	ME-MS41	ME-MS41	ME-MS41	ME-MS41	ME-MS41	ME-MS41	ME-MS41
	Analyte	Recvd Wt.	Au	Ag	Al	As	Au	B	Ba	Be	Bi	Ca	Cd	Ce	Co	Cr
	Units	kg	ppm	ppm	%	ppm	ppm	ppm	ppm	ppm	ppm	%	ppm	ppm	ppm	ppm
	LOR	0.02	0.001	0.01	0.01	0.1	0.2	10	10	0.05	0.01	0.01	0.01	0.02	0.1	1
CC154421		0.12	0.002	1.23	0.70	14.4	<0.2	<10	100	0.19	0.21	0.09	0.23	19.80	2.9	18
CC154422		0.20	0.008	3.72	0.71	28.8	<0.2	<10	80	0.21	0.22	0.10	0.22	28.4	2.9	24
CC154423		0.11	0.003	0.89	0.67	23.0	<0.2	<10	110	0.17	0.29	0.10	0.16	26.2	2.8	19
CC154424		0.16	0.006	1.77	1.03	26.5	<0.2	<10	150	0.30	0.28	0.09	0.24	34.2	4.4	24
CC154425		0.19	0.005	1.76	1.12	18.5	<0.2	<10	150	0.33	0.23	0.12	0.25	27.4	5.0	24
CC155001		0.17	0.001	0.32	1.28	17.2	<0.2	<10	160	0.49	0.22	0.21	0.74	23.3	6.1	28
CC155002		0.14	0.001	0.42	0.98	7.7	<0.2	<10	200	0.45	0.11	0.20	0.47	10.90	3.9	17
CC155003		0.18	0.001	1.48	2.02	37.3	<0.2	<10	170	1.17	0.21	0.24	1.65	37.2	5.9	162
CC155004		0.27	0.001	0.27	1.36	10.9	<0.2	<10	100	0.41	0.23	0.09	0.31	18.05	2.8	31
CC155005		0.23	0.001	0.39	1.77	17.9	<0.2	<10	380	0.84	0.28	0.24	0.66	28.2	6.7	38
CC155006		0.21	0.002	0.35	1.29	10.4	<0.2	<10	420	0.56	0.20	0.28	1.20	33.3	6.4	27
CC155007		0.16	0.002	0.40	2.51	19.4	<0.2	<10	310	0.96	0.27	0.08	0.54	26.2	6.6	38
CC155008		0.22	0.001	0.33	2.51	16.4	<0.2	<10	330	1.20	0.25	0.22	0.59	28.0	7.6	38
CC155009		0.18	0.001	0.40	1.32	10.4	<0.2	<10	200	0.53	0.18	0.18	0.31	15.35	3.4	26
CC155010		0.20	0.001	0.56	1.80	13.0	<0.2	<10	310	0.75	0.19	0.42	0.46	23.1	7.3	32
CC155011		0.24	0.002	0.37	1.38	13.6	<0.2	<10	270	0.56	0.17	0.40	0.51	19.25	6.2	26
CC155012		0.31	0.001	0.34	1.87	12.3	<0.2	<10	340	0.63	0.27	0.27	0.46	22.2	5.4	29
CC155013		0.24	0.001	0.24	1.26	9.7	<0.2	<10	270	0.63	0.17	0.36	0.66	27.6	6.0	25
CC155014		0.26	0.001	0.42	1.92	13.4	<0.2	<10	280	0.64	0.25	0.24	0.30	22.7	4.6	30
CC155015		0.18	0.001	0.37	1.71	16.7	<0.2	<10	250	0.72	0.19	0.39	0.86	27.3	6.8	26
CC155016		0.22	0.001	0.17	2.05	17.0	<0.2	<10	330	0.74	0.24	0.34	0.52	29.1	9.6	33
CC155017		0.25	0.002	0.22	1.33	16.1	<0.2	<10	280	0.67	0.20	0.42	0.56	31.7	6.7	28
CC155018		0.20	0.001	0.30	1.69	14.3	<0.2	<10	230	0.67	0.25	0.39	0.52	20.8	5.9	30
CC155019		0.22	0.001	0.36	1.58	15.6	<0.2	<10	270	0.59	0.23	0.32	0.66	23.2	7.9	29
CC155020		0.16	0.001	0.32	1.20	12.8	<0.2	<10	210	0.55	0.18	0.39	0.69	25.5	6.5	26
CC155021		0.21	0.001	0.45	1.28	15.0	<0.2	<10	140	0.76	0.19	0.33	0.86	20.2	3.3	29
CC155022		0.35	0.001	0.31	1.47	11.2	<0.2	<10	170	0.63	0.22	0.24	0.42	22.7	4.7	26
CC155023		0.20	0.001	0.24	1.14	8.7	<0.2	<10	150	0.38	0.21	0.15	0.40	19.80	3.7	23
CC155024		0.18	0.001	0.30	1.47	10.1	<0.2	<10	150	0.64	0.22	0.16	0.43	20.4	5.0	22
CC155025		0.19	0.001	0.28	1.42	9.7	<0.2	<10	200	0.56	0.21	0.15	0.39	16.65	4.8	22
CC155026		0.21	0.001	0.50	1.52	10.3	<0.2	<10	210	0.62	0.17	0.20	0.32	14.65	5.3	21
CC155027		0.22	0.001	0.22	2.24	13.0	<0.2	<10	250	0.92	0.22	0.29	0.75	29.9	7.9	33
CC155028		0.27	0.001	0.26	1.56	10.4	<0.2	<10	190	0.70	0.17	0.39	0.65	29.1	6.4	27
CC155029		0.19	0.001	0.24	1.87	12.0	<0.2	<10	230	0.83	0.21	0.28	0.50	28.9	8.7	29
CC155030		0.21	0.001	0.30	1.77	7.4	<0.2	<10	200	0.74	0.16	0.46	0.71	23.4	9.1	29
CC155031		0.24	0.003	0.37	2.01	10.9	<0.2	<10	250	0.98	0.20	0.44	1.00	29.0	8.6	33
CC155032		0.19	0.001	0.35	2.24	9.9	<0.2	<10	270	0.86	0.12	0.91	0.92	32.9	15.6	58
CC155033		0.26	0.001	0.28	1.78	10.1	<0.2	<10	210	0.79	0.16	0.32	0.57	27.9	7.6	26
CC155034		0.23	0.001	0.25	1.72	9.3	<0.2	<10	190	0.84	0.15	0.37	0.69	30.1	8.7	30
CC155035		0.27	0.001	0.28	1.88	9.4	<0.2	<10	260	0.74	0.19	0.50	0.44	25.9	8.3	30

***** See Appendix Page for comments regarding this certificate *****

ALS Canada Ltd.
2103 Dollarton Hwy
North Vancouver BC V7H 0A7
Phone: 604 984 0221 Fax: 604 984 0218 www.alsglobal.com

To: **SILVER RANGE RESOURCES LTD.**
C/O ARCHER, CATHRO & ASSOCIATES (1981) LIMITED
1016-510 W HASTINGS ST
VANCOUVER BC V6B 1L8

Finalized Date: 3-AUG-2011
Account: RANSIL

Project: Silver Range - Keg

CERTIFICATE OF ANALYSIS WH11126842

Sample Description	Method	ME-MS41	ME-MS41	ME-MS41	ME-MS41	ME-MS41	ME-MS41	ME-MS41	ME-MS41	ME-MS41	ME-MS41	ME-MS41	ME-MS41	ME-MS41	ME-MS41	ME-MS41
	Analyte	Cs	Cu	Fe	Ga	Ge	Hf	Hg	In	K	La	Li	Mg	Mn	Mo	Na
	Units	ppm	ppm	%	ppm	ppm	ppm	ppm	ppm	%	ppm	ppm	%	ppm	ppm	%
	LOR	0.05	0.2	0.01	0.05	0.05	0.02	0.01	0.005	0.01	0.2	0.1	0.01	5	0.05	0.01
CC154421		1.57	24.1	1.90	3.98	0.05	<0.02	0.05	0.028	0.04	10.1	5.2	0.13	99	2.27	0.01
CC154422		1.71	46.5	2.43	4.48	0.07	0.02	0.07	0.041	0.04	13.2	5.0	0.16	76	2.95	<0.01
CC154423		1.38	16.9	2.54	5.97	0.06	<0.02	0.04	0.027	0.05	13.5	4.2	0.14	98	2.31	<0.01
CC154424		1.62	39.4	2.40	5.10	0.07	0.02	0.05	0.052	0.06	17.1	10.0	0.21	181	3.87	0.01
CC154425		1.52	23.7	2.41	4.19	0.06	<0.02	0.05	0.035	0.06	14.1	11.7	0.27	165	2.32	0.01
CC155001		1.83	14.1	2.45	4.35	0.07	0.03	0.06	0.047	0.06	11.2	17.3	0.35	264	3.45	<0.01
CC155002		1.54	15.7	1.25	3.05	<0.05	0.02	0.04	0.013	0.06	5.6	8.8	0.27	105	2.62	0.02
CC155003		5.31	95.8	2.54	6.20	0.19	0.03	0.11	0.028	0.15	23.6	32.6	1.47	182	28.3	<0.01
CC155004		2.02	10.1	2.05	6.13	0.05	0.02	0.05	0.021	0.05	9.4	18.6	0.32	94	2.78	<0.01
CC155005		2.83	35.6	2.40	5.91	0.07	0.03	0.09	0.030	0.10	14.7	20.8	0.72	224	7.76	0.01
CC155006		1.60	25.4	2.01	4.33	0.07	0.02	0.08	0.025	0.07	16.7	13.4	0.36	209	7.29	0.01
CC155007		3.32	46.5	3.24	7.28	0.09	0.10	0.05	0.038	0.13	14.4	27.4	0.75	133	15.85	0.01
CC155008		4.27	40.1	2.64	6.52	0.08	0.08	0.06	0.038	0.16	14.4	27.2	0.83	228	9.49	0.01
CC155009		2.11	17.4	1.64	5.16	0.05	<0.02	0.04	0.021	0.06	8.2	12.1	0.35	126	4.54	0.01
CC155010		2.18	25.7	1.89	5.59	0.06	0.05	0.08	0.029	0.07	12.8	18.9	0.59	217	3.62	0.01
CC155011		1.84	17.2	1.51	4.43	0.05	0.04	0.05	0.023	0.06	10.0	13.9	0.48	176	2.44	0.02
CC155012		3.06	18.7	2.14	6.65	0.06	<0.02	0.05	0.026	0.10	11.8	18.1	0.47	174	3.25	0.01
CC155013		2.04	18.0	1.79	3.97	0.08	0.05	0.02	0.024	0.11	14.5	15.2	0.55	173	3.65	0.01
CC155014		3.56	22.0	2.03	6.74	0.06	<0.02	0.10	0.029	0.09	12.4	20.9	0.54	125	8.96	0.01
CC155015		2.81	21.1	1.97	5.27	0.08	0.05	0.04	0.028	0.14	14.6	17.7	0.68	190	5.89	0.01
CC155016		3.80	22.4	2.55	6.85	0.09	0.03	0.02	0.033	0.16	15.6	34.0	0.84	273	13.55	0.01
CC155017		2.25	18.5	1.95	4.28	0.08	0.08	0.02	0.027	0.11	16.8	17.7	0.66	206	5.07	0.01
CC155018		2.73	17.4	2.18	5.63	0.06	0.03	0.05	0.030	0.09	11.3	20.2	0.55	242	4.91	0.01
CC155019		2.47	19.4	2.16	5.05	0.07	0.05	0.04	0.029	0.09	12.1	19.4	0.57	243	3.22	0.01
CC155020		1.97	18.2	1.76	3.97	0.07	0.03	0.02	0.022	0.09	13.2	15.7	0.58	199	3.22	0.01
CC155021		2.70	18.2	1.54	4.95	0.06	<0.02	0.04	0.025	0.10	10.8	15.9	0.52	84	4.99	0.01
CC155022		2.25	16.3	1.86	5.15	0.06	0.02	0.05	0.025	0.08	12.2	15.5	0.46	149	4.29	0.01
CC155023		2.18	15.7	1.53	5.26	0.05	<0.02	0.03	0.017	0.08	10.8	9.6	0.35	101	5.88	0.01
CC155024		2.51	21.1	1.90	4.87	0.05	<0.02	0.03	0.024	0.08	10.4	13.0	0.38	154	3.95	0.01
CC155025		2.60	21.3	1.87	5.57	0.05	<0.02	0.04	0.024	0.08	9.3	10.9	0.33	150	7.44	0.01
CC155026		2.80	25.8	1.75	4.96	0.06	0.03	0.06	0.021	0.10	7.8	14.3	0.51	184	5.91	0.02
CC155027		3.29	21.8	2.40	7.14	0.07	0.03	0.03	0.031	0.14	15.0	24.1	0.82	217	3.40	0.01
CC155028		2.85	20.7	2.00	5.10	0.08	0.04	0.03	0.024	0.16	15.3	20.6	0.82	212	4.52	0.01
CC155029		3.02	26.1	2.37	5.89	0.07	0.03	0.02	0.027	0.16	15.0	23.5	0.80	270	5.20	0.01
CC155030		2.67	23.5	2.08	5.29	0.07	0.04	0.03	0.024	0.14	12.0	21.8	0.84	282	3.23	0.02
CC155031		3.08	25.2	2.39	5.85	0.07	0.03	0.03	0.028	0.15	15.6	26.3	0.93	277	3.89	0.01
CC155032		2.54	36.8	3.22	6.82	0.09	0.04	0.04	0.030	0.24	15.4	25.8	1.11	623	5.06	0.03
CC155033		2.39	27.6	2.33	5.68	0.06	0.04	0.04	0.024	0.15	13.8	20.4	0.79	179	4.52	0.01
CC155034		2.93	29.0	2.37	5.39	0.08	0.04	0.04	0.025	0.19	14.9	20.3	1.00	224	3.45	0.02
CC155035		2.22	22.4	2.34	6.16	0.06	0.04	0.05	0.028	0.13	12.2	23.4	0.76	216	2.94	0.01

***** See Appendix Page for comments regarding this certificate *****

ALS Canada Ltd.
2103 Dollarton Hwy
North Vancouver BC V7H 0A7
Phone: 604 984 0221 Fax: 604 984 0218 www.alsglobal.com

To: **SILVER RANGE RESOURCES LTD.**
C/O ARCHER, CATHRO & ASSOCIATES (1981) LIMITED
1016-510 W HASTINGS ST
VANCOUVER BC V6B 1L8

Finalized Date: 3-AUG-2011
Account: RANSIL

Project: Silver Range - Keg

CERTIFICATE OF ANALYSIS WH11126842

Sample Description	Method	ME-MS41	ME-MS41	ME-MS41	ME-MS41	ME-MS41	ME-MS41	ME-MS41	ME-MS41	ME-MS41	ME-MS41	ME-MS41	ME-MS41	ME-MS41	ME-MS41	ME-MS41
	Analyte	Nb	Ni	P	Pb	Rb	Re	S	Sb	Sc	Se	Sn	Sr	Ta	Te	Th
	Units	ppm	ppm	ppm	ppm	ppm	ppm	%	ppm	ppm	ppm	ppm	ppm	ppm	ppm	ppm
	LOR	0.05	0.2	10	0.2	0.1	0.001	0.01	0.05	0.1	0.2	0.2	0.2	0.01	0.01	0.2
CC154421		0.82	9.7	510	25.2	7.0	<0.001	0.03	3.00	1.6	2.1	0.7	11.2	<0.01	0.06	1.0
CC154422		0.58	10.3	340	38.1	4.1	<0.001	0.03	6.43	2.2	4.6	0.5	10.9	<0.01	0.10	2.6
CC154423		1.39	10.0	710	22.1	9.3	<0.001	0.03	2.71	1.7	1.7	0.7	11.8	<0.01	0.06	1.7
CC154424		1.08	13.9	410	40.3	8.9	0.001	0.04	5.83	2.5	4.4	0.6	12.6	<0.01	0.09	2.9
CC154425		0.81	16.1	490	22.0	7.7	<0.001	0.03	3.08	2.1	1.8	0.5	12.7	<0.01	0.06	1.2
CC155001		0.98	23.7	1150	15.1	12.8	0.001	0.03	2.10	2.4	1.8	0.9	19.5	<0.01	0.05	2.5
CC155002		0.46	22.0	630	8.3	9.4	<0.001	0.03	2.03	1.2	1.4	0.3	19.3	<0.01	0.03	0.5
CC155003		6.27	156.5	1340	35.9	18.3	0.002	0.07	21.3	3.5	23.9	0.7	25.7	0.01	0.17	4.4
CC155004		1.62	14.2	500	13.5	11.9	<0.001	0.03	1.41	1.8	1.3	0.7	10.3	<0.01	0.05	1.4
CC155005		0.61	39.9	1010	17.8	18.3	0.001	0.04	4.04	2.3	2.3	0.8	31.2	<0.01	0.06	0.7
CC155006		0.29	29.0	1310	11.8	11.6	0.001	0.03	1.80	1.2	1.4	0.5	29.0	<0.01	0.04	0.3
CC155007		2.02	42.9	590	24.3	18.0	<0.001	0.08	5.83	3.4	4.0	0.7	32.5	0.01	0.08	5.5
CC155008		1.43	49.1	860	21.7	24.6	0.001	0.06	5.14	3.8	2.6	0.6	40.6	<0.01	0.07	5.5
CC155009		0.32	15.9	1240	10.7	13.3	0.001	0.09	1.94	0.5	1.6	1.3	21.4	<0.01	0.04	<0.2
CC155010		0.85	27.5	1240	13.0	13.0	0.002	0.05	2.28	2.4	1.5	1.0	30.8	<0.01	0.04	1.4
CC155011		0.81	21.9	860	11.2	10.9	<0.001	0.05	2.13	2.4	1.3	0.8	29.2	<0.01	0.03	1.5
CC155012		0.88	24.7	520	14.9	19.2	<0.001	0.04	2.75	2.0	1.2	0.9	30.3	<0.01	0.04	0.8
CC155013		1.01	23.0	1060	14.1	16.0	<0.001	0.03	3.37	2.8	1.3	0.7	39.2	<0.01	0.03	5.1
CC155014		0.48	29.1	850	19.0	18.3	0.002	0.05	4.16	1.1	3.0	0.9	33.2	<0.01	0.04	0.3
CC155015		1.24	29.7	980	22.4	18.2	0.001	0.05	8.27	2.9	2.2	0.7	50.6	<0.01	0.05	4.7
CC155016		1.23	58.0	880	20.8	20.9	0.001	0.06	5.50	3.4	2.0	0.8	43.5	<0.01	0.06	3.7
CC155017		1.04	26.8	1170	21.2	17.4	0.001	0.03	7.58	3.1	1.8	0.8	42.5	<0.01	0.04	6.2
CC155018		0.54	26.8	1300	14.7	18.8	0.002	0.05	3.24	1.4	2.1	0.9	34.8	<0.01	0.04	0.6
CC155019		0.83	28.1	1100	18.4	16.4	0.001	0.03	5.34	2.4	1.6	0.8	32.0	<0.01	0.04	1.9
CC155020		0.91	26.1	1220	14.8	14.8	0.001	0.03	3.96	2.5	1.4	0.7	36.0	<0.01	0.03	3.4
CC155021		0.29	20.9	1370	11.4	16.9	0.001	0.07	2.82	0.5	2.0	1.0	28.6	<0.01	0.05	<0.2
CC155022		0.57	21.2	880	13.3	15.7	0.001	0.04	2.26	1.2	1.6	2.0	23.2	<0.01	0.04	0.4
CC155023		0.22	22.2	970	12.2	14.6	0.001	0.05	2.22	0.5	1.4	0.6	19.8	<0.01	0.04	<0.2
CC155024		0.44	21.2	850	11.7	15.5	<0.001	0.06	2.05	1.0	1.5	0.5	19.3	<0.01	0.04	0.2
CC155025		0.29	21.6	900	13.0	14.8	0.001	0.07	2.33	0.7	1.7	0.6	24.3	<0.01	0.04	0.2
CC155026		0.65	29.5	890	11.9	17.2	<0.001	0.06	2.37	1.8	1.5	0.4	28.1	<0.01	0.03	1.0
CC155027		0.82	32.9	1010	13.5	20.7	0.001	0.05	2.29	2.4	1.3	0.6	34.7	<0.01	0.04	1.3
CC155028		1.02	27.5	970	12.4	19.9	0.001	0.03	2.47	3.3	1.3	0.8	42.5	<0.01	0.04	5.0
CC155029		0.82	33.4	1000	14.3	20.1	0.001	0.04	2.64	2.7	1.5	0.5	33.7	<0.01	0.04	2.1
CC155030		0.93	38.7	940	11.5	18.8	<0.001	0.05	1.85	3.0	1.2	0.4	33.0	<0.01	0.03	2.9
CC155031		0.96	39.6	1060	14.0	18.7	<0.001	0.05	2.36	3.1	1.4	0.6	35.9	<0.01	0.04	2.3
CC155032		3.25	68.5	1890	14.0	22.6	0.001	0.05	2.29	5.5	1.4	0.5	36.8	<0.01	0.03	2.9
CC155033		1.09	34.5	760	15.3	19.6	<0.001	0.05	2.51	3.2	1.3	0.5	29.1	<0.01	0.04	3.8
CC155034		1.00	39.1	930	13.1	23.0	<0.001	0.04	2.37	3.5	1.1	0.5	33.8	<0.01	0.04	3.9
CC155035		1.13	30.7	790	13.9	15.0	0.001	0.05	1.69	3.1	1.2	0.5	26.3	<0.01	0.03	2.3

***** See Appendix Page for comments regarding this certificate *****

ALS Canada Ltd.
2103 Dollarton Hwy
North Vancouver BC V7H 0A7
Phone: 604 984 0221 Fax: 604 984 0218 www.alsglobal.com

To: **SILVER RANGE RESOURCES LTD.**
C/O ARCHER, CATHRO & ASSOCIATES (1981) LIMITED
1016-510 W HASTINGS ST
VANCOUVER BC V6B 1L8

Finalized Date: 3-AUG-2011
Account: RANSIL

Project: Silver Range - Keg

CERTIFICATE OF ANALYSIS WH11126842

Sample Description	Method	ME-MS41	ME-MS41	ME-MS41	ME-MS41	ME-MS41	ME-MS41	ME-MS41	ME-MS41
	Analyte	Ti	Tl	U	V	W	Y	Zn	Zr
	Units	%	ppm	ppm	ppm	ppm	ppm	ppm	ppm
	LOR	0.005	0.02	0.05	1	0.05	0.05	2	0.5
CC154421		0.037	0.11	0.60	46	0.20	2.82	41	<0.5
CC154422		0.033	0.16	0.66	55	0.12	3.09	35	0.6
CC154423		0.062	0.12	0.55	70	0.68	2.54	46	0.5
CC154424		0.039	0.14	0.92	61	0.25	3.26	45	0.5
CC154425		0.038	0.11	0.67	53	0.56	3.51	60	<0.5
CC155001		0.030	0.26	1.20	79	0.24	6.90	108	0.7
CC155002		0.028	0.21	0.81	69	0.09	4.30	77	<0.5
CC155003		0.060	0.68	4.80	1220	0.38	12.40	927	1.3
CC155004		0.040	0.24	0.79	124	0.25	3.59	79	0.5
CC155005		0.037	0.40	3.19	172	0.25	11.85	152	<0.5
CC155006		0.023	0.23	1.39	67	0.19	10.80	116	<0.5
CC155007		0.060	0.42	1.83	142	0.24	7.06	127	4.7
CC155008		0.054	0.46	2.40	132	0.26	9.88	178	2.8
CC155009		0.014	0.27	1.49	78	0.19	3.88	71	<0.5
CC155010		0.035	0.30	2.03	74	0.16	9.71	82	1.2
CC155011		0.037	0.23	1.30	70	0.13	8.50	79	1.2
CC155012		0.039	0.36	1.38	89	0.27	6.48	94	<0.5
CC155013		0.052	0.28	1.55	75	0.22	8.86	99	2.3
CC155014		0.028	0.41	1.76	92	0.18	5.76	104	<0.5
CC155015		0.053	0.33	1.67	91	0.18	9.38	106	1.6
CC155016		0.062	0.41	1.46	111	0.19	8.41	226	1.1
CC155017		0.058	0.34	1.58	81	0.19	10.30	111	4.1
CC155018		0.028	0.30	2.01	79	0.20	6.25	138	0.6
CC155019		0.038	0.32	1.54	72	0.46	8.04	114	1.3
CC155020		0.043	0.28	1.21	65	0.40	8.81	95	0.9
CC155021		0.016	0.24	1.67	87	0.14	7.02	95	<0.5
CC155022		0.027	0.27	1.45	76	0.20	6.46	84	<0.5
CC155023		0.015	0.30	1.19	75	0.18	3.81	88	<0.5
CC155024		0.026	0.26	1.88	64	0.30	7.19	81	<0.5
CC155025		0.021	0.30	2.10	86	0.17	5.07	70	<0.5
CC155026		0.035	0.31	1.49	85	0.19	5.51	88	0.8
CC155027		0.046	0.29	2.04	102	0.33	8.95	116	0.6
CC155028		0.059	0.29	1.60	81	0.19	9.65	100	1.8
CC155029		0.049	0.29	1.81	97	0.18	8.63	124	0.7
CC155030		0.047	0.25	1.58	80	0.16	8.73	119	1.3
CC155031		0.053	0.33	1.75	104	0.19	10.15	138	0.7
CC155032		0.073	0.32	1.90	114	0.18	9.86	149	1.7
CC155033		0.048	0.30	1.42	73	0.20	7.45	110	1.4
CC155034		0.060	0.34	1.34	74	0.27	8.49	133	1.3
CC155035		0.043	0.24	1.52	72	0.22	6.70	101	1.3

***** See Appendix Page for comments regarding this certificate *****

ALS Canada Ltd.
2103 Dollarton Hwy
North Vancouver BC V7H 0A7
Phone: 604 984 0221 Fax: 604 984 0218 www.alsglobal.com

To: **SILVER RANGE RESOURCES LTD.**
C/O ARCHER, CATHRO & ASSOCIATES (1981) LIMITED
1016-510 W HASTINGS ST
VANCOUVER BC V6B 1L8

Finalized Date: 3-AUG-2011
Account: RANSIL

Project: Silver Range - Keg

CERTIFICATE OF ANALYSIS WH11126842

Sample Description	Method	WEI-21	Au-TL43	ME-MS41	ME-MS41	ME-MS41	ME-MS41	ME-MS41	ME-MS41	ME-MS41	ME-MS41	ME-MS41	ME-MS41	ME-MS41	ME-MS41	ME-MS41
	Analyte	Recvd Wt.	Au	Ag	Al	As	Au	B	Ba	Be	Bi	Ca	Cd	Ce	Co	Cr
	Units	kg	ppm	ppm	%	ppm	ppm	ppm	ppm	ppm	ppm	%	ppm	ppm	ppm	ppm
	LOR	0.02	0.001	0.01	0.01	0.1	0.2	10	10	0.05	0.01	0.01	0.01	0.02	0.1	1
CC155036		0.29	0.001	0.22	1.64	10.4	<0.2	<10	240	0.79	0.15	0.40	0.67	29.3	9.1	26
CC155037		0.19	0.001	0.24	1.54	9.9	<0.2	<10	200	0.78	0.16	0.30	1.07	28.2	8.3	23
CC155038		0.27	0.002	0.38	2.07	8.8	<0.2	<10	240	0.90	0.14	0.71	0.62	31.7	15.8	45
CC155039		0.15	0.001	0.26	1.91	6.5	<0.2	<10	210	0.57	0.06	2.12	0.75	29.6	17.0	57
CC155040		0.23	0.001	0.30	2.20	6.9	<0.2	<10	230	0.63	0.09	1.83	1.24	34.3	24.0	73
CC155041		0.20	0.001	0.18	0.92	3.6	<0.2	<10	140	0.48	0.07	0.82	0.63	12.70	6.8	19
CC155042		0.21	0.001	0.19	1.21	6.3	<0.2	<10	180	0.42	0.13	0.41	0.48	21.4	6.2	26
CC155043		0.21	0.002	0.28	1.18	7.2	<0.2	<10	130	0.35	0.14	0.20	0.33	21.3	5.4	26
CC155044		0.27	0.002	0.19	1.34	9.7	<0.2	<10	200	0.51	0.19	0.31	0.30	33.5	9.3	34
CC155045		0.24	0.002	0.34	1.38	11.1	<0.2	<10	190	0.51	0.20	0.28	0.29	32.3	8.6	34
CC155046		0.25	0.002	0.46	1.10	14.2	<0.2	<10	130	0.25	0.23	0.12	0.41	25.6	4.3	29
CC155047		0.16	0.001	0.38	0.82	3.3	<0.2	<10	100	0.26	0.10	0.17	0.73	10.85	8.5	14
CC155048		0.15	0.002	0.53	1.40	13.2	<0.2	<10	210	0.54	0.20	0.32	1.34	27.9	7.8	31
CC155049		0.21	0.001	0.32	1.08	6.5	<0.2	<10	190	0.36	0.14	0.32	0.29	13.75	4.5	19
CC155050		0.20	0.004	0.78	0.94	5.1	<0.2	<10	240	0.44	0.11	0.28	2.15	14.65	2.3	17
CC155051		0.22	0.002	0.12	2.94	3.4	<0.2	<10	490	0.48	0.11	0.94	0.15	24.3	21.8	99
CC155052		0.17	0.001	0.11	3.07	3.9	<0.2	<10	510	0.56	0.10	0.97	0.17	23.6	24.8	63
CC155053		0.18	0.001	0.13	2.81	5.5	<0.2	<10	350	0.56	0.15	0.75	0.15	24.0	19.3	58
CC155054		0.21	0.001	0.10	3.89	3.7	<0.2	<10	360	0.79	0.10	0.96	0.15	24.7	22.1	67
CC155055		0.20	0.004	0.09	2.38	8.7	<0.2	<10	260	0.50	0.26	0.50	0.40	31.3	16.2	73

***** See Appendix Page for comments regarding this certificate *****

ALS Canada Ltd.
2103 Dollarton Hwy
North Vancouver BC V7H 0A7
Phone: 604 984 0221 Fax: 604 984 0218 www.alsglobal.com

To: **SILVER RANGE RESOURCES LTD.**
C/O ARCHER, CATHRO & ASSOCIATES (1981) LIMITED
1016-510 W HASTINGS ST
VANCOUVER BC V6B 1L8

Finalized Date: 3-AUG-2011
Account: RANSIL

Project: Silver Range - Keg

CERTIFICATE OF ANALYSIS WH11126842

Sample Description	Method	ME-MS41	ME-MS41	ME-MS41	ME-MS41	ME-MS41	ME-MS41	ME-MS41	ME-MS41	ME-MS41	ME-MS41	ME-MS41	ME-MS41	ME-MS41	ME-MS41	ME-MS41
	Analyte	Cs	Cu	Fe	Ga	Ge	Hf	Hg	In	K	La	Li	Mg	Mn	Mo	Na
	Units	ppm	ppm	%	ppm	ppm	ppm	ppm	ppm	%	ppm	ppm	%	ppm	ppm	%
	LOR	0.05	0.2	0.01	0.05	0.05	0.02	0.01	0.005	0.01	0.2	0.1	0.01	5	0.05	0.01
CC155036		2.51	25.3	2.23	4.90	0.08	0.07	0.02	0.021	0.16	13.6	20.4	0.79	268	3.93	0.01
CC155037		2.38	27.4	2.27	4.65	0.07	0.05	0.04	0.023	0.20	13.5	18.9	0.68	203	4.60	0.01
CC155038		3.37	38.9	3.01	5.97	0.08	0.06	0.05	0.031	0.26	16.5	24.4	0.96	432	2.68	0.03
CC155039		2.52	43.6	2.88	5.56	0.08	0.07	0.04	0.023	0.17	16.0	16.5	0.75	469	2.42	0.05
CC155040		2.75	38.4	3.68	6.46	0.09	0.06	0.05	0.029	0.18	17.0	22.4	0.97	562	2.25	0.05
CC155041		0.90	17.7	1.20	3.09	<0.05	0.06	0.04	0.012	0.04	6.1	9.6	0.30	372	1.59	0.03
CC155042		1.64	18.8	1.89	4.20	0.05	<0.02	0.03	0.018	0.06	10.3	13.7	0.52	256	2.69	0.02
CC155043		1.53	23.9	1.90	4.59	<0.05	<0.02	0.04	0.018	0.06	10.6	13.0	0.48	152	5.34	0.01
CC155044		1.42	27.0	2.49	4.76	0.06	0.03	0.04	0.024	0.06	16.2	17.0	0.60	276	3.14	0.01
CC155045		1.64	29.4	2.50	4.94	0.06	0.02	0.11	0.025	0.07	15.7	17.2	0.59	277	4.32	0.01
CC155046		2.26	27.4	2.53	6.40	0.05	<0.02	0.04	0.024	0.07	13.2	7.0	0.31	118	6.17	0.01
CC155047		0.95	9.9	1.30	3.38	<0.05	<0.02	0.05	0.012	0.04	4.9	6.0	0.21	605	2.71	0.03
CC155048		1.71	28.0	2.86	5.03	0.06	0.02	0.07	0.028	0.10	14.0	18.3	0.58	230	5.57	0.01
CC155049		1.72	16.4	1.63	4.14	<0.05	<0.02	0.05	0.018	0.07	6.9	9.9	0.33	142	4.07	0.02
CC155050		1.51	26.5	1.15	3.44	<0.05	0.02	0.20	0.018	0.05	7.5	4.6	0.19	89	3.57	0.01
CC155051		2.45	102.0	4.14	10.45	0.10	0.03	0.03	0.028	0.45	11.2	31.8	1.35	306	0.67	0.05
CC155052		2.07	99.2	4.17	10.90	0.09	0.03	0.03	0.031	0.43	10.2	30.8	1.32	394	0.69	0.05
CC155053		2.12	72.6	3.36	10.25	0.07	0.02	0.03	0.024	0.25	11.1	28.8	1.07	314	0.90	0.04
CC155054		2.38	66.2	3.72	13.00	0.09	0.02	0.02	0.031	0.37	11.0	37.6	2.05	235	0.59	0.05
CC155055		2.11	47.2	3.09	7.35	0.07	0.04	0.03	0.027	0.21	12.3	21.8	0.75	392	1.06	0.02

***** See Appendix Page for comments regarding this certificate *****

ALS Canada Ltd.
2103 Dollarton Hwy
North Vancouver BC V7H 0A7
Phone: 604 984 0221 Fax: 604 984 0218 www.alsglobal.com

To: **SILVER RANGE RESOURCES LTD.**
C/O ARCHER, CATHRO & ASSOCIATES (1981) LIMITED
1016-510 W HASTINGS ST
VANCOUVER BC V6B 1L8

Finalized Date: 3-AUG-2011
Account: RANSIL

Project: Silver Range - Keg

CERTIFICATE OF ANALYSIS WH11126842

Sample Description	Method	ME-MS41	ME-MS41	ME-MS41	ME-MS41	ME-MS41	ME-MS41	ME-MS41	ME-MS41	ME-MS41	ME-MS41	ME-MS41	ME-MS41	ME-MS41	ME-MS41	ME-MS41
	Analyte	Nb	Ni	P	Pb	Rb	Re	S	Sb	Sc	Se	Sn	Sr	Ta	Te	Th
	Units	ppm	ppm	ppm	ppm	ppm	ppm	%	ppm	ppm	ppm	ppm	ppm	ppm	ppm	ppm
	LOR	0.05	0.2	10	0.2	0.1	0.001	0.01	0.05	0.1	0.2	0.2	0.2	0.01	0.01	0.2
CC155036		0.92	35.1	1030	14.8	17.9	<0.001	0.04	2.82	3.3	1.3	0.6	38.6	<0.01	0.03	5.6
CC155037		0.96	32.5	840	15.7	21.3	0.001	0.04	2.61	2.8	1.5	0.5	24.9	<0.01	0.04	4.1
CC155038		2.33	64.9	1060	12.5	23.7	<0.001	0.05	2.00	5.4	1.3	0.5	28.9	<0.01	0.03	3.2
CC155039		4.28	80.8	1370	7.1	16.0	0.001	0.10	1.51	5.2	1.3	0.3	35.5	0.01	0.02	1.4
CC155040		4.80	94.9	1720	8.4	17.7	0.001	0.08	1.30	6.3	1.2	0.4	34.0	0.01	0.02	1.6
CC155041		0.99	26.0	870	4.8	4.8	<0.001	0.07	0.87	1.6	0.8	0.2	22.8	<0.01	0.02	0.5
CC155042		0.49	26.5	1090	8.5	12.5	<0.001	0.06	1.20	1.1	0.8	0.4	24.5	<0.01	0.02	0.2
CC155043		0.36	29.7	880	8.6	9.8	<0.001	0.04	1.53	0.9	1.0	0.4	19.4	<0.01	0.03	<0.2
CC155044		1.22	34.8	880	12.1	9.6	<0.001	0.02	1.80	3.8	0.9	0.5	23.2	<0.01	0.03	3.6
CC155045		1.17	33.0	890	13.4	10.2	<0.001	0.03	2.30	3.7	1.1	0.5	24.6	<0.01	0.04	3.1
CC155046		0.19	23.8	1460	14.4	9.6	<0.001	0.07	2.48	0.3	1.6	0.7	33.4	<0.01	0.05	<0.2
CC155047		0.13	9.9	1040	5.6	7.4	<0.001	0.06	0.59	0.3	0.6	0.3	15.6	<0.01	0.02	<0.2
CC155048		1.29	37.5	1030	14.1	12.4	0.001	0.05	2.57	3.0	1.5	0.5	25.3	<0.01	0.05	1.7
CC155049		0.21	17.4	890	8.8	10.4	0.001	0.04	1.33	0.6	1.0	0.4	23.1	<0.01	0.03	<0.2
CC155050		0.22	15.1	1860	7.6	8.1	0.001	0.10	1.62	0.4	2.2	0.4	18.9	<0.01	0.04	<0.2
CC155051		3.33	73.2	1190	3.8	22.8	<0.001	0.03	0.31	9.8	0.5	0.5	55.6	0.01	0.04	2.4
CC155052		3.59	56.5	1060	4.4	19.7	<0.001	0.04	0.32	9.2	0.6	0.6	62.1	<0.01	0.03	1.8
CC155053		3.04	46.1	970	6.2	15.2	<0.001	0.05	0.44	6.9	0.6	0.6	36.7	0.01	0.02	1.3
CC155054		3.50	57.7	1190	4.3	19.8	<0.001	0.04	0.36	10.1	0.5	0.7	54.8	0.01	0.02	1.7
CC155055		2.41	60.7	990	8.7	16.4	<0.001	0.02	0.73	6.5	0.5	0.8	29.1	0.01	0.02	3.2

***** See Appendix Page for comments regarding this certificate *****

ALS Canada Ltd.
2103 Dollarton Hwy
North Vancouver BC V7H 0A7
Phone: 604 984 0221 Fax: 604 984 0218 www.alsglobal.com

To: **SILVER RANGE RESOURCES LTD.**
C/O ARCHER, CATHRO & ASSOCIATES (1981) LIMITED
1016-510 W HASTINGS ST
VANCOUVER BC V6B 1L8

Finalized Date: 3-AUG-2011
Account: RANSIL

Project: Silver Range - Keg

CERTIFICATE OF ANALYSIS WH11126842

Sample Description	Method	ME-MS41	ME-MS41	ME-MS41	ME-MS41	ME-MS41	ME-MS41	ME-MS41	ME-MS41
	Analyte	Ti	Tl	U	V	W	Y	Zn	Zr
	Units	%	ppm	ppm	ppm	ppm	ppm	ppm	ppm
	LOR	0.005	0.02	0.05	1	0.05	0.05	2	0.5
CC155036		0.054	0.30	1.27	71	0.15	8.20	120	3.5
CC155037		0.050	0.28	1.33	65	0.17	7.46	132	1.8
CC155038		0.061	0.29	1.97	75	0.14	10.65	152	2.5
CC155039		0.060	0.22	1.96	88	0.10	8.87	112	3.2
CC155040		0.075	0.21	2.29	100	0.13	9.24	133	2.1
CC155041		0.025	0.14	0.83	32	0.08	4.07	55	1.7
CC155042		0.029	0.17	1.02	53	0.17	5.01	80	<0.5
CC155043		0.026	0.24	1.23	84	0.22	4.04	73	<0.5
CC155044		0.056	0.18	1.31	70	0.31	7.59	86	0.9
CC155045		0.056	0.30	1.69	91	0.38	7.16	93	0.6
CC155046		0.010	0.40	1.78	110	0.20	3.86	75	<0.5
CC155047		0.011	0.13	0.96	40	0.11	2.54	37	<0.5
CC155048		0.049	0.23	1.34	87	0.43	7.78	125	0.6
CC155049		0.016	0.20	1.11	57	0.15	3.41	68	<0.5
CC155050		0.008	0.28	3.56	42	0.16	9.82	46	<0.5
CC155051		0.223	0.18	0.53	122	0.26	6.80	60	0.9
CC155052		0.194	0.16	0.51	126	0.32	6.51	64	0.8
CC155053		0.150	0.12	0.72	116	0.23	6.70	64	0.6
CC155054		0.166	0.14	0.60	146	0.22	7.62	46	0.6
CC155055		0.115	0.18	0.91	80	0.60	6.60	72	1.1

***** See Appendix Page for comments regarding this certificate *****

ALS Canada Ltd.
2103 Dollarton Hwy
North Vancouver BC V7H 0A7
Phone: 604 984 0221 Fax: 604 984 0218 www.alsglobal.com

To: **SILVER RANGE RESOURCES LTD.**
C/O ARCHER, CATHRO & ASSOCIATES (1981) LIMITED
1016-510 W HASTINGS ST
VANCOUVER BC V6B 1L8

Project: Silver Range - Keg

Finalized Date: 3-AUG-2011
Account: RANSIL

CERTIFICATE OF ANALYSIS WH11126842

Method	CERTIFICATE COMMENTS
ME-MS41	Gold determinations by this method are semi-quantitative due to the small sample weight used (0.5g).

ALS Canada Ltd.

2103 Dollarton Hwy
North Vancouver BC V7H 0A7
Phone: 604 984 0221 Fax: 604 984 0218 www.alsglobal.com

To: **SILVER RANGE RESOURCES LTD.**
C/O ARCHER, CATHRO & ASSOCIATES (1981) LIMITED
1016-510 W HASTINGS ST
VANCOUVER BC V6B 1L8

Finalized Date: 4-AUG-2011
Account: RANSIL

CERTIFICATE WH11126843

Project: Silver Range-KEG

P.O. No.:

This report is for 215 Soil samples submitted to our lab in Whitehorse, YT, Canada on 1-JUL-2011.

The following have access to data associated with this certificate:

DOUG EATON BRUCE YOUNGMAN	SARAH EATON	JOAN MARIACHER

SAMPLE PREPARATION

ALS CODE	DESCRIPTION
WEI-21	Received Sample Weight
LOG-22	Sample login - Rcd w/o BarCode
SCR-41	Screen to -180um and save both

ANALYTICAL PROCEDURES

ALS CODE	DESCRIPTION	INSTRUMENT
Au-TL43	Trace Level Au - 25g AR	ICP-MS
ME-MS41	51 anal. aqua regia ICPMS	

To: **SILVER RANGE RESOURCES LTD.**
ATTN: JOAN MARIACHER
C/O ARCHER, CATHRO & ASSOCIATES (1981) LIMITED
1016-510 W HASTINGS ST
VANCOUVER BC V6B 1L8

This is the Final Report and supersedes any preliminary report with this certificate number. Results apply to samples as submitted. All pages of this report have been checked and approved for release.

Signature:

Colin Ramshaw, Vancouver Laboratory Manager

ALS Canada Ltd.
2103 Dollarton Hwy
North Vancouver BC V7H 0A7
Phone: 604 984 0221 Fax: 604 984 0218 www.alsglobal.com

To: **SILVER RANGE RESOURCES LTD.**
C/O ARCHER, CATHRO & ASSOCIATES (1981) LIMITED
1016-510 W HASTINGS ST
VANCOUVER BC V6B 1L8

Finalized Date: 4-AUG-2011
Account: RANSIL

Project: Silver Range-KEG

CERTIFICATE OF ANALYSIS WH11126843

Sample Description	Method	WEI-21	Au-TL43	ME-MS41	ME-MS41	ME-MS41	ME-MS41	ME-MS41	ME-MS41	ME-MS41	ME-MS41	ME-MS41	ME-MS41	ME-MS41	ME-MS41	ME-MS41
	Analyte	Recvd Wt.	Au	Ag	Al	As	Au	B	Ba	Be	Bi	Ca	Cd	Ce	Co	Cr
	Units	kg	ppm	ppm	%	ppm	ppm	ppm	ppm	ppm	ppm	%	ppm	ppm	ppm	ppm
	LOR	.02	0.001	0.01	0.01	0.1	0.2	10	10	0.05	0.01	0.01	0.01	0.02	0.1	1
CC154426		0.13	0.004	2.72	0.21	7.7	<0.2	<10	110	0.12	0.23	0.04	0.08	44.5	0.9	6
CC154427		0.13	0.003	1.21	1.12	17.5	<0.2	<10	170	0.38	0.21	0.16	0.40	27.8	5.6	24
CC154428		0.17	0.004	0.62	1.04	14.2	<0.2	<10	160	0.33	0.22	0.18	0.32	28.9	5.5	24
CC154429		0.13	0.003	0.69	1.10	22.3	<0.2	<10	110	0.32	0.26	0.13	0.28	24.7	4.5	24
CC154430		0.15	0.001	0.44	0.20	1.8	<0.2	<10	40	<0.05	0.06	0.04	0.04	9.83	0.8	5
CC154431		0.14	0.001	0.79	0.87	17.5	<0.2	<10	110	0.18	0.31	0.08	0.38	22.0	3.9	21
CC154432		0.13	0.008	0.44	0.48	10.2	<0.2	<10	110	0.11	0.24	0.09	0.30	18.95	2.1	13
CC154433		0.38	0.005	0.75	0.73	39.8	<0.2	<10	80	0.46	0.10	2.12	0.54	25.9	70.6	60
CC154434		0.33	0.004	1.60	0.84	29.9	<0.2	<10	150	0.55	0.16	1.25	1.59	30.7	38.0	40
CC154435		0.17	0.002	1.53	1.89	39.3	<0.2	<10	260	0.62	0.16	0.48	2.12	49.8	52.9	83
CC154436		0.12	0.001	0.17	1.04	10.5	<0.2	<10	120	0.29	0.09	0.37	0.56	10.85	13.8	208
CC154437		0.15	<0.001	0.16	1.19	5.9	<0.2	<10	130	0.34	0.16	0.45	0.22	20.1	7.3	36
CC154438		0.15	0.001	0.29	1.69	9.2	<0.2	<10	180	0.53	0.24	0.47	0.24	26.7	10.9	74
CC154439		0.30	0.001	0.10	1.44	5.6	<0.2	<10	170	0.41	0.15	0.30	0.10	22.0	9.7	83
CC154440		0.20	0.002	0.11	1.41	10.6	<0.2	<10	110	0.38	0.17	0.35	0.22	39.6	12.3	50
CC154441		0.23	0.002	0.18	1.38	9.2	<0.2	<10	130	0.40	0.18	0.49	0.24	43.9	10.8	49
CC154442		0.17	0.001	0.18	1.61	6.8	<0.2	<10	140	0.47	0.20	0.73	0.20	42.7	10.8	46
CC154443		0.21	0.003	0.30	1.69	13.2	<0.2	<10	180	0.63	0.30	0.77	0.33	48.6	13.8	44
CC154444		0.18	0.001	0.20	1.38	16.1	<0.2	<10	150	0.51	0.26	0.89	0.28	40.7	10.9	31
CC154445		0.29	0.001	0.23	1.71	17.8	<0.2	<10	190	0.55	0.29	0.45	0.24	43.7	10.0	35
CC154446		0.22	0.001	0.32	1.39	13.2	<0.2	<10	110	0.40	0.20	0.36	0.41	36.1	10.9	28
CC154447		0.22	<0.001	0.20	1.48	8.7	<0.2	<10	140	0.44	0.19	0.37	0.18	34.4	7.7	27
CC154448		0.22	0.001	0.21	1.70	18.3	<0.2	<10	160	0.60	0.29	0.34	0.32	33.7	10.6	30
CC154449		0.26	0.001	0.34	1.89	54.8	<0.2	<10	240	0.87	0.45	0.53	0.99	40.7	14.8	32
CC154450		0.22	0.001	0.19	1.80	19.1	<0.2	<10	180	0.82	0.42	0.20	0.43	39.5	10.8	30
CC154451		0.21	0.001	0.13	1.21	18.6	<0.2	<10	60	0.56	0.39	0.12	0.27	27.4	6.3	23
CC154452		0.28	0.001	0.32	1.60	83.3	<0.2	<10	140	0.83	1.18	0.25	0.48	55.5	12.7	33
CC154453		0.27	0.001	0.16	0.90	16.1	<0.2	<10	110	0.32	0.22	1.11	0.63	11.85	3.5	11
CC154454		0.37	0.001	0.27	1.80	75.9	<0.2	<10	120	0.72	0.73	0.19	0.24	44.5	12.1	36
CC154455		0.23	0.001	0.90	1.27	49.8	<0.2	<10	180	0.55	0.46	1.26	0.43	25.2	11.4	24
CC154456		0.31	0.001	0.57	2.01	98.0	<0.2	<10	130	0.71	1.21	0.38	0.45	45.1	11.9	43
CC154457		0.28	0.001	0.51	1.93	111.0	<0.2	<10	130	0.76	1.10	0.39	0.40	39.6	11.8	36
CC154458		0.36	<0.001	0.77	1.86	73.6	<0.2	<10	170	0.76	0.83	0.48	0.36	32.0	8.7	28
CC154459		0.29	0.002	0.91	2.02	140.0	<0.2	<10	170	0.90	1.51	0.46	2.08	51.3	26.3	43
CC154460		0.25	0.001	0.76	1.89	119.5	<0.2	<10	170	0.76	1.87	0.31	1.25	34.5	10.5	40
CC154461		0.38	0.001	0.42	2.44	108.0	<0.2	<10	190	1.00	1.35	0.20	0.89	54.2	15.4	42
CC154462		0.35	0.002	2.31	0.88	70.7	<0.2	<10	70	0.40	1.60	0.17	0.46	24.6	3.4	10
CC154463		0.37	0.002	0.63	1.94	405	<0.2	<10	130	0.78	3.70	0.16	1.02	54.8	13.9	36
CC154464		0.11	0.002	1.10	1.06	51.8	<0.2	<10	80	0.33	1.07	0.20	0.88	24.0	6.7	11
CC154465		0.20	0.002	0.58	0.61	39.3	<0.2	<10	40	0.16	0.20	0.11	0.47	7.28	2.2	4

***** See Appendix Page for comments regarding this certificate *****

ALS Canada Ltd.
2103 Dollarton Hwy
North Vancouver BC V7H 0A7
Phone: 604 984 0221 Fax: 604 984 0218 www.alsglobal.com

To: **SILVER RANGE RESOURCES LTD.**
C/O ARCHER, CATHRO & ASSOCIATES (1981) LIMITED
1016-510 W HASTINGS ST
VANCOUVER BC V6B 1L8

Finalized Date: 4-AUG-2011
Account: RANSIL

Project: Silver Range-KEG

CERTIFICATE OF ANALYSIS WH11126843

Sample Description	Method	ME-MS41	ME-MS41	ME-MS41	ME-MS41	ME-MS41	ME-MS41	ME-MS41	ME-MS41	ME-MS41	ME-MS41	ME-MS41	ME-MS41	ME-MS41	ME-MS41	ME-MS41
	Analyte	Cs	Cu	Fe	Ga	Ge	Hf	Hg	In	K	La	Li	Mg	Mn	Mo	Na
	Units	ppm	ppm	%	ppm	ppm	ppm	ppm	ppm	%	ppm	ppm	%	ppm	ppm	%
	LOR	0.05	0.2	0.01	0.05	0.05	0.02	0.01	0.005	0.01	0.2	0.1	0.01	5	0.05	0.01
CC154426		1.66	15.1	0.64	1.48	0.08	<0.02	0.05	0.025	0.06	26.5	1.8	0.03	34	1.24	<0.01
CC154427		2.87	23.9	2.68	4.60	0.06	<0.02	0.07	0.033	0.08	13.7	14.5	0.32	410	2.04	0.01
CC154428		1.33	18.9	2.43	4.73	0.06	0.02	0.05	0.028	0.09	14.1	11.1	0.26	213	1.80	0.01
CC154429		1.81	23.9	3.04	6.00	0.05	<0.02	0.07	0.032	0.07	12.2	10.3	0.26	128	2.19	<0.01
CC154430		0.82	3.7	0.50	2.20	<0.05	<0.02	0.04	0.005	0.03	4.9	0.6	0.02	34	0.51	0.02
CC154431		1.57	14.7	2.64	7.38	0.05	<0.02	0.06	0.023	0.07	10.6	5.7	0.21	167	2.08	0.01
CC154432		1.41	10.9	1.47	4.20	<0.05	<0.02	0.05	0.015	0.06	9.1	2.8	0.09	149	1.64	0.01
CC154433		1.43	149.0	5.96	2.42	0.10	0.06	0.09	0.044	0.04	11.8	8.5	0.89	1020	7.40	0.02
CC154434		1.51	152.5	5.04	2.64	0.11	0.12	0.09	0.044	0.06	14.8	10.0	0.53	1060	14.35	0.01
CC154435		2.16	142.5	8.31	5.28	0.15	0.13	0.07	0.067	0.06	25.6	18.8	1.12	2110	13.65	0.02
CC154436		2.84	30.3	2.40	3.87	<0.05	0.03	0.04	0.016	0.02	5.0	6.1	0.52	600	1.06	0.03
CC154437		1.63	21.4	2.14	4.43	<0.05	0.02	0.05	0.022	0.04	10.1	14.1	0.42	379	0.97	0.02
CC154438		2.24	35.1	2.60	5.17	0.06	0.03	0.06	0.029	0.06	16.4	12.9	0.57	810	1.24	0.02
CC154439		1.48	24.9	2.33	4.47	0.05	0.04	0.03	0.019	0.04	11.4	11.5	0.67	320	1.00	0.02
CC154440		3.19	50.3	3.02	4.15	0.09	0.04	0.02	0.025	0.04	21.8	16.2	0.98	319	1.42	0.01
CC154441		1.88	41.4	2.91	3.95	0.09	0.05	0.02	0.024	0.04	25.0	15.8	0.89	331	1.49	0.02
CC154442		2.51	41.0	2.84	4.21	0.09	0.07	0.03	0.029	0.04	26.5	17.9	0.89	382	0.99	0.02
CC154443		2.78	40.2	3.00	4.63	0.08	0.06	0.04	0.034	0.05	28.4	19.0	0.79	706	1.53	<0.01
CC154444		2.43	33.1	2.55	3.75	0.07	0.06	0.04	0.031	0.05	23.8	16.8	0.69	528	1.08	0.01
CC154445		4.85	24.3	2.98	5.02	0.08	0.03	0.02	0.031	0.05	22.1	22.5	0.69	443	1.50	0.01
CC154446		1.54	20.6	2.58	4.11	0.07	0.04	0.01	0.023	0.04	19.2	21.0	0.70	565	1.29	0.01
CC154447		1.70	20.0	2.20	4.67	0.06	0.03	0.02	0.023	0.03	18.2	19.5	0.58	292	1.06	0.02
CC154448		2.39	22.7	2.76	5.26	0.07	<0.02	0.02	0.028	0.06	17.3	24.3	0.60	468	1.59	0.02
CC154449		3.58	33.3	3.62	5.69	0.09	0.02	0.03	0.036	0.12	20.8	31.4	0.61	660	2.39	0.02
CC154450		3.24	21.8	2.91	5.69	0.08	<0.02	0.03	0.034	0.15	20.4	29.5	0.59	500	1.49	0.01
CC154451		2.40	13.2	2.01	4.43	0.05	<0.02	0.02	0.020	0.09	13.3	17.6	0.35	241	1.13	0.01
CC154452		2.50	27.3	2.96	5.29	0.09	0.03	0.01	0.046	0.08	27.4	30.1	0.68	515	1.34	0.01
CC154453		1.43	14.1	1.01	2.66	<0.05	0.05	0.02	0.013	0.03	6.0	10.9	0.18	313	0.68	0.03
CC154454		2.67	18.9	3.22	6.36	0.09	0.03	0.01	0.031	0.07	22.0	39.2	0.71	352	0.82	0.02
CC154455		5.86	28.0	1.82	4.17	0.05	0.04	0.04	0.024	0.04	14.5	17.4	0.34	805	1.61	0.04
CC154456		5.15	27.8	3.28	6.76	0.09	0.05	0.02	0.044	0.07	22.6	44.1	0.80	432	1.06	0.02
CC154457		3.53	26.8	3.23	6.70	0.08	0.04	0.02	0.045	0.06	18.3	36.1	0.71	430	1.15	0.03
CC154458		7.98	19.3	2.45	5.76	0.07	0.06	0.03	0.040	0.06	16.4	41.3	0.49	253	1.01	0.03
CC154459		5.00	38.3	3.96	7.01	0.10	0.07	0.02	0.048	0.08	24.6	48.8	0.73	464	1.80	0.03
CC154460		4.67	35.4	3.27	7.30	0.08	<0.02	0.02	0.053	0.07	20.9	35.1	0.64	377	1.39	0.02
CC154461		4.57	40.4	3.67	7.74	0.10	0.03	0.02	0.049	0.15	24.8	46.6	0.86	582	1.32	0.02
CC154462		4.98	45.9	1.27	2.85	0.08	0.05	0.02	0.039	0.05	35.5	8.5	0.11	119	0.69	0.04
CC154463		3.76	41.1	3.72	6.88	0.10	0.02	0.02	0.072	0.11	28.8	35.5	0.65	583	1.20	0.02
CC154464		2.35	30.6	1.27	3.52	0.05	0.06	0.03	0.025	0.03	14.1	11.2	0.18	272	0.60	0.04
CC154465		1.17	14.6	0.75	2.53	<0.05	0.02	0.01	0.007	0.02	6.3	3.9	0.06	85	0.27	0.04

***** See Appendix Page for comments regarding this certificate *****

ALS Canada Ltd.
2103 Dollarton Hwy
North Vancouver BC V7H 0A7
Phone: 604 984 0221 Fax: 604 984 0218 www.alsglobal.com

To: **SILVER RANGE RESOURCES LTD.**
C/O ARCHER, CATHRO & ASSOCIATES (1981) LIMITED
1016-510 W HASTINGS ST
VANCOUVER BC V6B 1L8

Finalized Date: 4-AUG-2011
Account: RANSIL

Project: Silver Range-KEG

CERTIFICATE OF ANALYSIS WH11126843

Sample Description	Method	ME-MS41	ME-MS41	ME-MS41	ME-MS41	ME-MS41	ME-MS41	ME-MS41	ME-MS41	ME-MS41	ME-MS41	ME-MS41	ME-MS41	ME-MS41	ME-MS41	ME-MS41
	Analyte	Nb	Ni	P	Pb	Rb	Re	S	Sb	Sc	Se	Sn	Sr	Ta	Te	Th
	Units	ppm	ppm	ppm	ppm	ppm	ppm	%	ppm	ppm	ppm	ppm	ppm	ppm	ppm	ppm
	LOR	0.05	0.2	10	0.2	0.1	0.001	0.01	0.05	0.1	0.2	0.2	0.2	0.01	0.01	0.2
CC154426		0.17	3.5	240	61.7	5.2	0.001	0.08	5.62	1.0	2.6	0.6	19.8	<0.01	0.08	1.3
CC154427		0.96	18.1	900	24.8	9.6	<0.001	0.05	3.03	2.3	1.6	0.7	25.6	<0.01	0.06	1.2
CC154428		1.28	17.0	720	22.7	8.9	<0.001	0.03	2.06	2.4	1.2	0.6	19.7	<0.01	0.05	2.4
CC154429		1.50	17.0	540	23.3	10.6	<0.001	0.03	2.94	2.3	1.4	0.8	15.9	<0.01	0.07	1.6
CC154430		0.10	2.6	320	6.9	2.7	<0.001	0.02	0.55	0.3	0.3	0.4	7.3	<0.01	0.01	<0.2
CC154431		1.85	13.1	580	22.2	11.7	<0.001	0.04	1.77	1.9	0.9	0.8	11.6	<0.01	0.05	1.2
CC154432		0.83	7.7	540	16.1	8.0	<0.001	0.03	1.51	1.1	0.7	0.8	11.7	<0.01	0.03	0.6
CC154433		0.34	308	1730	59.3	3.5	<0.001	0.05	7.67	12.6	1.8	0.4	37.7	0.01	0.04	1.8
CC154434		0.42	160.0	3170	51.0	4.9	0.001	0.07	13.90	8.6	3.2	0.4	44.3	0.01	0.08	3.1
CC154435		0.56	169.0	1920	53.4	7.1	0.001	0.05	7.49	13.0	4.7	0.4	28.6	0.01	0.06	2.7
CC154436		0.42	84.4	1240	4.9	3.0	<0.001	0.12	1.93	2.1	0.6	0.3	29.6	<0.01	0.02	0.2
CC154437		0.63	20.4	730	21.3	5.9	<0.001	0.07	0.63	1.6	0.5	0.3	30.4	<0.01	0.02	0.6
CC154438		0.82	34.7	1390	17.8	8.5	<0.001	0.11	0.69	2.0	1.0	0.5	34.9	0.01	0.03	0.6
CC154439		0.96	35.3	1200	9.6	5.3	<0.001	0.09	0.52	2.2	0.6	0.3	25.4	<0.01	0.02	1.0
CC154440		0.75	47.1	700	12.4	4.8	<0.001	0.03	0.83	3.0	0.5	0.3	23.0	<0.01	0.02	3.7
CC154441		0.80	41.8	910	12.5	4.8	<0.001	0.04	0.97	3.5	0.6	0.3	29.4	<0.01	0.02	5.0
CC154442		0.58	40.5	740	14.3	5.2	<0.001	0.06	0.82	3.4	0.8	0.2	42.3	<0.01	0.02	3.2
CC154443		0.76	39.3	980	24.2	7.6	<0.001	0.07	1.27	3.0	1.0	0.4	49.6	0.01	0.02	2.2
CC154444		0.69	30.6	800	22.1	5.8	<0.001	0.07	1.06	2.7	0.8	0.3	50.4	<0.01	0.02	2.2
CC154445		0.64	29.3	870	20.7	10.8	<0.001	0.04	1.03	2.6	0.6	0.5	28.3	<0.01	0.02	1.6
CC154446		0.76	28.9	610	18.8	6.6	<0.001	0.03	1.26	2.5	0.5	0.4	21.6	<0.01	0.02	2.7
CC154447		0.54	23.6	850	11.8	5.7	<0.001	0.05	0.63	1.7	0.4	0.4	25.1	<0.01	0.02	0.8
CC154448		0.65	27.3	780	19.6	11.6	<0.001	0.04	0.93	1.8	0.5	0.6	22.1	<0.01	0.02	0.6
CC154449		1.23	33.7	870	34.7	19.8	0.001	0.06	1.46	3.4	1.3	0.7	33.5	<0.01	0.02	1.7
CC154450		1.26	26.3	800	25.6	22.2	<0.001	0.03	0.92	3.2	0.6	0.8	14.3	<0.01	0.02	2.0
CC154451		0.38	16.5	1070	20.1	24.6	<0.001	0.05	0.62	0.5	0.5	0.7	9.8	<0.01	0.02	<0.2
CC154452		1.22	30.1	530	78.8	12.8	<0.001	0.03	2.20	3.4	0.5	1.0	16.0	<0.01	0.02	7.0
CC154453		0.73	8.6	870	9.5	5.9	<0.001	0.14	0.54	0.8	1.1	0.4	48.0	0.01	0.01	0.4
CC154454		1.61	27.9	430	57.5	14.0	<0.001	0.02	1.03	3.6	0.5	1.0	12.9	<0.01	0.02	4.9
CC154455		0.63	15.5	1380	88.9	7.4	<0.001	0.14	1.32	1.7	1.2	0.7	64.6	0.01	0.02	0.5
CC154456		1.55	31.0	540	113.0	18.3	<0.001	0.03	2.02	4.2	0.6	1.1	22.2	<0.01	0.02	5.1
CC154457		1.26	28.7	610	98.6	14.0	<0.001	0.04	1.87	3.0	0.7	1.0	25.4	<0.01	0.02	2.4
CC154458		1.07	26.3	940	56.1	13.5	<0.001	0.06	0.85	2.3	1.0	0.9	29.6	<0.01	0.01	1.6
CC154459		1.80	51.8	720	215	15.9	0.001	0.03	1.81	5.0	1.2	1.3	27.1	<0.01	0.02	6.9
CC154460		0.77	32.6	700	280	16.6	<0.001	0.04	1.45	2.0	0.6	1.5	22.9	<0.01	0.02	0.8
CC154461		1.74	36.0	680	91.4	21.2	<0.001	0.01	1.45	5.0	0.7	1.2	14.1	<0.01	0.03	8.2
CC154462		0.51	12.8	540	212	7.0	<0.001	0.03	1.19	1.4	0.6	1.2	13.1	<0.01	0.01	0.9
CC154463		0.91	30.3	640	104.0	20.6	<0.001	0.02	1.77	3.0	0.6	1.1	12.6	<0.01	0.02	1.9
CC154464		0.64	12.2	700	52.7	5.3	<0.001	0.06	0.68	1.1	0.6	0.6	13.3	<0.01	0.01	0.8
CC154465		0.41	4.2	380	10.6	2.6	<0.001	0.03	0.35	0.5	0.4	0.3	10.1	<0.01	0.01	<0.2

***** See Appendix Page for comments regarding this certificate *****

ALS Canada Ltd.
2103 Dollarton Hwy
North Vancouver BC V7H 0A7
Phone: 604 984 0221 Fax: 604 984 0218 www.alsglobal.com

To: **SILVER RANGE RESOURCES LTD.**
C/O ARCHER, CATHRO & ASSOCIATES (1981) LIMITED
1016-510 W HASTINGS ST
VANCOUVER BC V6B 1L8

Finalized Date: 4-AUG-2011
Account: RANSIL

Project: Silver Range-KEG

CERTIFICATE OF ANALYSIS WH11126843

Sample Description	Method	ME-MS41	ME-MS41	ME-MS41	ME-MS41	ME-MS41	ME-MS41	ME-MS41	ME-MS41
	Analyte	Ti	Tl	U	V	W	Y	Zn	Zr
	Units	%	ppm	ppm	ppm	ppm	ppm	ppm	ppm
	LOR	0.005	0.02	0.05	1	0.05	0.05	2	0.5
CC154426		0.006	0.19	0.56	16	0.07	3.51	9	<0.5
CC154427		0.041	0.16	0.68	56	0.26	4.01	80	<0.5
CC154428		0.051	0.12	0.75	58	0.45	4.62	56	0.5
CC154429		0.048	0.15	0.66	73	0.41	3.23	61	<0.5
CC154430		0.015	0.06	0.18	18	0.05	0.73	17	<0.5
CC154431		0.069	0.16	0.63	69	0.37	2.43	69	0.5
CC154432		0.033	0.14	0.44	41	1.03	1.76	45	<0.5
CC154433		0.013	0.14	0.90	57	0.30	16.75	107	1.7
CC154434		0.014	0.24	2.36	78	0.22	22.0	152	4.4
CC154435		0.019	0.28	2.23	97	0.16	25.8	241	3.6
CC154436		0.023	0.08	0.59	40	0.14	3.11	41	0.9
CC154437		0.028	0.08	0.52	31	0.14	7.67	54	<0.5
CC154438		0.034	0.13	1.18	47	0.30	13.55	63	0.6
CC154439		0.036	0.09	0.61	42	0.17	4.37	54	1.3
CC154440		0.038	0.05	0.70	44	0.22	7.49	78	1.4
CC154441		0.040	0.06	0.91	42	0.31	11.30	75	1.7
CC154442		0.023	0.06	0.87	31	0.38	14.05	67	2.4
CC154443		0.027	0.08	1.48	37	0.24	15.55	85	1.7
CC154444		0.026	0.07	1.23	31	0.19	12.65	82	1.5
CC154445		0.029	0.11	2.18	40	0.31	10.00	96	0.8
CC154446		0.032	0.07	0.90	32	0.30	6.82	93	1.1
CC154447		0.026	0.10	0.84	32	0.48	6.45	76	0.6
CC154448		0.034	0.14	1.16	40	0.36	6.33	104	<0.5
CC154449		0.051	0.21	3.70	50	0.64	11.00	147	0.7
CC154450		0.059	0.26	1.96	47	1.16	7.60	113	<0.5
CC154451		0.022	0.15	1.10	31	0.27	4.44	68	<0.5
CC154452		0.060	0.16	1.49	37	0.46	7.50	127	0.9
CC154453		0.025	0.09	1.77	15	0.12	2.52	63	2.0
CC154454		0.049	0.18	1.20	35	1.00	5.38	123	1.0
CC154455		0.022	0.19	4.48	26	0.21	7.67	78	1.0
CC154456		0.051	0.18	2.27	37	1.90	7.33	194	1.5
CC154457		0.043	0.17	2.09	39	0.45	5.79	167	1.2
CC154458		0.033	0.19	2.38	32	0.89	7.16	175	1.5
CC154459		0.053	0.26	2.85	43	0.68	9.01	463	2.0
CC154460		0.033	0.20	1.15	43	0.86	7.36	502	<0.5
CC154461		0.062	0.30	1.48	45	0.88	7.86	190	1.0
CC154462		0.024	0.13	0.85	20	0.20	10.85	162	1.0
CC154463		0.044	0.22	1.60	43	0.60	7.94	230	<0.5
CC154464		0.024	0.12	0.77	15	0.22	6.47	143	1.7
CC154465		0.031	0.04	0.40	18	0.09	3.95	62	0.5

***** See Appendix Page for comments regarding this certificate *****

ALS Canada Ltd.
2103 Dollarton Hwy
North Vancouver BC V7H 0A7
Phone: 604 984 0221 Fax: 604 984 0218 www.alsglobal.com

To: **SILVER RANGE RESOURCES LTD.**
C/O ARCHER, CATHRO & ASSOCIATES (1981) LIMITED
1016-510 W HASTINGS ST
VANCOUVER BC V6B 1L8

Finalized Date: 4-AUG-2011
Account: RANSIL

Project: Silver Range-KEG

CERTIFICATE OF ANALYSIS WH11126843

Sample Description	Method	WEI-21	Au-TL43	ME-MS41	ME-MS41	ME-MS41	ME-MS41	ME-MS41	ME-MS41	ME-MS41	ME-MS41	ME-MS41	ME-MS41	ME-MS41	ME-MS41	ME-MS41
	Analyte	Recvd Wt.	Au	Ag	Al	As	Au	B	Ba	Be	Bi	Ca	Cd	Ce	Co	Cr
	Units	kg	ppm	ppm	%	ppm	ppm	ppm	ppm	ppm	ppm	%	ppm	ppm	ppm	ppm
	LOR	.02	0.001	0.01	0.01	0.1	0.2	10	10	0.05	0.01	0.01	0.01	0.02	0.1	1
CC154466		0.16	0.002	0.96	1.17	136.0	<0.2	<10	60	0.41	2.12	0.11	0.15	23.6	2.1	7
CC154467		0.23	0.002	0.17	1.19	224	<0.2	<10	100	0.42	0.64	0.13	0.25	16.55	5.1	20
CC154468		0.23	0.002	0.48	1.31	264	<0.2	<10	90	0.35	0.35	0.11	0.16	18.95	4.2	22
CC154469		0.14	0.001	0.30	1.31	49.4	<0.2	<10	110	0.43	0.32	0.13	0.12	17.30	4.6	18
CC154470		Not Recvd														
CC154471		0.24	0.001	0.11	0.42	3.3	<0.2	<10	30	0.09	0.05	0.13	0.02	7.01	2.1	4
CC154472		0.20	0.001	0.12	0.42	2.7	<0.2	<10	40	0.10	0.06	0.07	0.04	6.23	1.4	5
CC154473		0.28	0.002	0.37	2.09	16.6	<0.2	<10	160	0.70	0.35	0.12	0.20	34.7	7.6	30
CC154474		0.21	0.001	0.09	0.62	2.9	<0.2	<10	40	0.16	0.08	0.05	0.07	7.58	1.9	7
CC154475		0.16	0.001	0.18	0.67	10.3	<0.2	<10	90	0.67	0.17	0.12	0.76	37.6	5.3	12
CC154476		0.17	0.001	0.21	0.81	9.7	<0.2	<10	110	0.87	0.17	0.15	0.67	46.8	8.6	18
CC154477		0.18	0.002	0.22	0.87	10.2	<0.2	<10	120	0.61	0.21	0.16	0.79	33.4	13.6	19
CC154478		0.11	0.001	0.49	0.35	1.4	<0.2	<10	60	0.22	0.05	0.10	0.10	5.48	1.3	5
CC154479		0.12	0.002	0.45	0.64	4.8	<0.2	<10	130	0.54	0.11	0.77	1.00	13.90	4.2	9
CC154480		0.20	0.002	0.23	1.02	20.5	<0.2	<10	180	0.47	0.31	0.10	0.49	29.0	7.0	23
CC154481		0.19	0.002	1.32	1.16	6.8	<0.2	<10	160	0.81	0.20	0.31	0.47	24.7	8.0	23
CC154482		0.11	0.001	0.45	0.43	0.8	<0.2	<10	40	0.27	0.04	0.22	0.17	6.97	1.5	4
CC154483		0.21	0.002	0.28	0.81	5.4	<0.2	<10	160	0.55	0.12	0.44	0.34	23.5	4.2	17
CC154484		0.10	0.001	0.31	0.31	0.8	<0.2	<10	70	0.17	0.03	0.21	0.13	4.02	1.4	3
CC154485		0.21	0.002	0.67	0.89	6.5	<0.2	<10	180	0.56	0.13	0.95	0.45	24.3	3.9	13
CC154486		0.15	0.002	0.21	0.57	5.0	<0.2	<10	140	0.24	0.06	0.67	0.27	9.13	2.7	6
CC154487		0.14	0.003	0.23	0.86	6.2	<0.2	<10	150	0.49	0.12	0.94	0.43	17.05	3.9	14
CC154488		0.15	0.004	0.50	1.35	6.3	<0.2	<10	130	1.12	0.15	2.06	0.36	23.4	5.7	22
CC154489		0.25	0.004	0.61	0.78	6.1	<0.2	<10	190	0.58	0.14	1.90	0.48	28.5	5.0	14
CC154490		0.21	0.002	0.49	0.87	6.5	<0.2	<10	140	0.66	0.15	1.10	0.50	33.4	5.3	18
CC154491		0.16	0.004	1.10	0.42	11.2	<0.2	<10	110	0.16	0.23	0.19	0.16	28.3	2.1	10
CC154492		0.18	0.011	4.46	0.70	9.4	<0.2	<10	140	0.41	0.38	0.14	0.39	35.5	2.5	14
CC154493		0.20	0.006	1.44	0.65	9.1	<0.2	<10	160	0.38	0.18	0.47	0.20	22.3	3.4	14
CC154494		0.14	0.011	2.38	0.37	6.2	<0.2	<10	130	0.21	0.28	0.79	0.17	24.3	1.5	9
CC154495		0.12	0.014	3.58	0.28	23.8	<0.2	<10	80	0.18	0.34	0.03	0.07	25.0	0.8	9
CC154496		0.06	0.001	0.31	0.16	0.4	<0.2	<10	10	<0.05	0.01	0.13	0.08	1.21	1.9	3
CC154497		0.14	0.009	1.88	0.36	4.2	<0.2	<10	40	0.13	0.12	0.15	0.20	4.69	0.9	7
CC154498		0.15	0.002	0.58	0.71	7.6	<0.2	<10	90	0.60	0.17	1.21	0.50	43.9	5.3	15
CC154499		0.05	0.001	0.45	0.59	4.0	<0.2	<10	130	0.27	0.09	1.51	0.34	25.8	2.9	6
CC154500		0.14	0.002	0.32	1.19	12.8	<0.2	<10	150	0.46	0.22	0.16	0.48	34.9	5.4	16
CC154501		0.13	0.001	0.50	1.21	14.1	<0.2	<10	110	0.48	0.20	0.82	0.26	32.1	8.1	19
CC154502		0.16	0.001	0.32	1.66	22.7	<0.2	<10	150	0.66	0.31	0.51	0.30	43.1	10.9	30
CC154503		0.16	0.001	0.27	1.56	23.7	<0.2	<10	170	0.56	0.29	0.48	0.36	36.3	10.2	28
CC154504		0.12	0.001	0.72	1.34	16.9	<0.2	<10	120	0.50	0.23	0.26	0.35	31.5	7.2	22
CC154505		0.25	0.001	0.47	1.89	20.7	<0.2	<10	250	0.67	0.31	0.25	0.14	36.2	9.1	29

***** See Appendix Page for comments regarding this certificate *****

ALS Canada Ltd.
2103 Dollarton Hwy
North Vancouver BC V7H 0A7
Phone: 604 984 0221 Fax: 604 984 0218 www.alsglobal.com

To: **SILVER RANGE RESOURCES LTD.**
C/O ARCHER, CATHRO & ASSOCIATES (1981) LIMITED
1016-510 W HASTINGS ST
VANCOUVER BC V6B 1L8

Finalized Date: 4-AUG-2011
Account: RANSIL

Project: Silver Range-KEG

CERTIFICATE OF ANALYSIS WH11126843

Sample Description	Method	ME-MS41	ME-MS41	ME-MS41	ME-MS41	ME-MS41	ME-MS41	ME-MS41	ME-MS41	ME-MS41	ME-MS41	ME-MS41	ME-MS41	ME-MS41	ME-MS41	ME-MS41
	Analyte	Cs	Cu	Fe	Ga	Ge	Hf	Hg	In	K	La	Li	Mg	Mn	Mo	Na
	Units	ppm	ppm	%	ppm	ppm	ppm	ppm	ppm	%	ppm	ppm	%	ppm	ppm	%
	LOR	0.05	0.2	0.01	0.05	0.05	0.02	0.01	0.005	0.01	0.2	0.1	0.01	5	0.05	0.01
CC154466		2.94	30.5	0.79	3.88	0.05	0.04	0.03	0.022	0.03	14.2	7.2	0.08	52	0.52	0.04
CC154467		4.72	15.1	2.18	6.54	0.05	<0.02	0.01	0.020	0.07	9.1	15.2	0.31	217	1.07	0.03
CC154468		3.83	11.6	1.82	6.19	0.05	<0.02	0.03	0.019	0.06	10.1	15.5	0.33	158	1.03	0.02
CC154469		3.08	10.4	1.58	5.61	0.05	<0.02	0.03	0.017	0.07	8.9	18.7	0.28	161	0.99	0.03
CC154470																
CC154471		0.48	11.7	0.84	2.20	<0.05	<0.02	0.01	<0.005	0.02	3.3	1.4	0.04	42	0.30	0.04
CC154472		0.52	5.2	0.66	2.01	<0.05	<0.02	0.02	0.005	0.03	3.1	2.3	0.07	29	0.36	0.04
CC154473		2.94	21.6	2.61	7.81	0.08	<0.02	0.05	0.029	0.10	17.6	25.6	0.48	187	1.53	0.02
CC154474		0.88	5.5	0.85	2.92	<0.05	<0.02	0.02	0.008	0.03	3.7	5.0	0.08	52	0.48	0.03
CC154475		3.12	10.3	2.46	2.22	0.07	0.02	0.02	0.023	0.14	22.4	10.1	0.29	88	2.00	0.02
CC154476		3.10	11.5	2.52	2.35	0.08	0.03	0.02	0.026	0.15	27.4	14.6	0.39	200	2.62	0.02
CC154477		3.69	10.5	2.14	3.18	0.07	<0.02	0.03	0.024	0.14	19.6	12.8	0.34	457	2.73	0.02
CC154478		1.30	4.4	0.59	1.36	<0.05	<0.02	0.04	0.007	0.03	3.0	2.9	0.07	26	0.43	0.04
CC154479		1.47	20.3	1.34	2.36	0.05	0.05	0.06	0.014	0.06	8.8	5.6	0.14	169	1.48	0.04
CC154480		1.92	16.0	3.78	4.86	0.08	0.04	0.03	0.028	0.11	14.8	14.2	0.27	360	4.02	0.02
CC154481		4.01	12.1	1.75	3.54	<0.05	0.03	0.11	0.024	0.09	14.1	13.9	0.33	315	1.83	0.01
CC154482		0.59	6.5	0.72	1.75	<0.05	<0.02	0.02	0.005	0.02	4.2	2.1	0.06	66	0.39	0.03
CC154483		1.87	9.1	1.51	2.40	<0.05	0.05	0.03	0.019	0.09	13.5	8.7	0.26	146	1.89	0.02
CC154484		0.40	4.6	0.59	1.43	<0.05	<0.02	0.02	0.005	0.02	2.1	0.6	0.03	95	0.28	0.03
CC154485		2.87	13.0	1.59	2.51	<0.05	0.07	0.06	0.021	0.10	12.7	8.0	0.23	134	1.48	0.02
CC154486		0.73	8.3	1.09	1.82	<0.05	0.04	0.04	0.007	0.04	4.9	3.4	0.09	85	0.94	0.03
CC154487		1.68	14.4	1.52	2.46	<0.05	0.06	0.05	0.018	0.09	8.7	10.8	0.35	130	1.33	0.02
CC154488		3.30	23.8	1.74	3.45	<0.05	0.08	0.08	0.024	0.09	15.0	13.0	0.43	138	0.93	0.02
CC154489		1.66	20.3	1.51	2.05	0.05	0.05	0.07	0.026	0.09	17.7	8.3	0.25	114	0.82	0.01
CC154490		1.60	15.2	1.72	2.26	0.05	0.05	0.08	0.034	0.08	18.1	14.1	0.35	302	0.97	0.01
CC154491		0.77	8.4	1.42	2.52	<0.05	<0.02	0.03	0.021	0.07	15.3	5.5	0.09	59	1.96	0.01
CC154492		1.36	14.2	1.39	3.26	<0.05	0.02	0.28	0.055	0.08	19.6	5.1	0.10	96	1.39	0.01
CC154493		0.95	14.7	1.46	2.61	<0.05	0.03	0.20	0.028	0.07	12.2	6.4	0.17	123	1.93	0.02
CC154494		1.09	9.1	0.73	2.10	<0.05	0.05	0.24	0.028	0.05	12.4	1.9	0.05	86	1.40	0.01
CC154495		1.78	8.5	1.13	2.23	<0.05	<0.02	0.10	0.025	0.08	15.1	1.2	0.01	15	7.41	0.01
CC154496		0.11	3.8	0.83	1.36	<0.05	<0.02	0.02	<0.005	0.01	0.7	0.4	0.02	33	0.21	0.03
CC154497		0.56	9.2	0.58	2.20	0.11	<0.02	0.26	0.029	0.04	2.5	1.1	0.02	14	0.75	<0.01
CC154498		1.81	24.5	1.98	2.35	0.15	0.05	0.10	0.027	0.04	27.2	11.2	0.28	124	0.62	<0.01
CC154499		0.76	18.3	0.81	1.94	0.11	0.08	0.09	0.017	0.03	14.0	3.4	0.07	212	0.59	<0.01
CC154500		1.33	12.3	1.91	4.98	0.14	0.04	0.04	0.023	0.05	17.6	9.3	0.20	147	1.68	<0.01
CC154501		1.61	39.6	1.95	3.95	0.14	0.05	0.04	0.023	0.04	21.4	15.0	0.43	404	0.85	<0.01
CC154502		2.41	30.8	2.85	5.92	0.14	0.04	0.03	0.032	0.06	23.9	27.6	0.61	392	1.30	<0.01
CC154503		2.12	25.3	2.64	5.65	0.13	0.03	0.02	0.026	0.05	19.5	24.2	0.55	447	1.27	<0.01
CC154504		1.97	22.6	2.25	5.27	0.12	0.02	0.04	0.027	0.04	16.2	18.7	0.43	267	1.05	<0.01
CC154505		2.16	26.2	2.80	6.26	0.13	0.02	0.02	0.031	0.04	25.5	23.2	0.56	418	1.24	<0.01

***** See Appendix Page for comments regarding this certificate *****

ALS Canada Ltd.
2103 Dollarton Hwy
North Vancouver BC V7H 0A7
Phone: 604 984 0221 Fax: 604 984 0218 www.alsglobal.com

To: **SILVER RANGE RESOURCES LTD.**
C/O ARCHER, CATHRO & ASSOCIATES (1981) LIMITED
1016-510 W HASTINGS ST
VANCOUVER BC V6B 1L8

Finalized Date: 4-AUG-2011
Account: RANSIL

Project: Silver Range-KEG

CERTIFICATE OF ANALYSIS WH11126843

Sample Description	Method	ME-MS41	ME-MS41	ME-MS41	ME-MS41	ME-MS41	ME-MS41	ME-MS41	ME-MS41	ME-MS41	ME-MS41	ME-MS41	ME-MS41	ME-MS41	ME-MS41	ME-MS41
	Analyte	Nb	Ni	P	Pb	Rb	Re	S	Sb	Sc	Se	Sn	Sr	Ta	Te	Th
	Units	ppm	ppm	ppm	ppm	ppm	ppm	%	ppm	ppm	ppm	ppm	ppm	ppm	ppm	ppm
	LOR	0.05	0.2	10	0.2	0.1	0.001	0.01	0.05	0.1	0.2	0.2	0.2	0.01	0.01	0.2
CC154466		0.51	8.2	810	36.9	4.8	<0.001	0.07	0.97	0.7	1.0	0.5	11.4	<0.01	0.02	0.3
CC154467		0.41	12.6	720	15.2	20.1	<0.001	0.05	0.94	0.6	0.5	0.7	14.7	<0.01	0.02	<0.2
CC154468		0.41	11.3	800	16.0	15.8	<0.001	0.05	0.74	0.5	0.9	0.7	11.8	<0.01	0.02	<0.2
CC154469		0.42	12.4	680	14.9	13.6	<0.001	0.04	0.68	0.7	0.7	0.6	13.2	<0.01	0.01	<0.2
CC154470																
CC154471		0.16	2.3	590	2.0	2.3	<0.001	0.01	0.08	0.3	0.2	0.2	10.5	<0.01	0.01	<0.2
CC154472		0.12	3.4	570	5.6	2.9	<0.001	0.03	0.12	0.2	0.3	0.2	8.8	<0.01	0.01	<0.2
CC154473		0.81	20.9	710	22.4	18.5	<0.001	0.04	0.92	1.6	0.8	1.0	12.9	<0.01	0.03	0.3
CC154474		0.13	4.0	370	5.1	5.0	<0.001	0.02	0.17	0.3	0.3	0.2	7.8	<0.01	0.01	<0.2
CC154475		0.80	33.9	500	17.1	14.0	<0.001	0.04	1.28	1.8	0.6	0.3	14.4	<0.01	0.04	3.0
CC154476		0.94	40.7	690	19.4	14.8	0.001	0.03	1.39	2.0	0.8	0.3	16.5	<0.01	0.04	3.1
CC154477		0.88	28.5	770	19.7	18.2	0.001	0.03	1.36	1.5	0.9	0.4	16.0	<0.01	0.04	1.1
CC154478		0.19	7.4	390	4.1	4.7	<0.001	0.02	0.21	0.4	0.4	<0.2	8.8	<0.01	0.01	<0.2
CC154479		0.57	20.2	640	9.1	8.2	<0.001	0.07	0.94	1.4	1.3	0.3	39.2	<0.01	0.03	0.8
CC154480		2.00	25.9	1030	29.2	19.4	0.001	0.03	2.00	2.5	1.4	0.7	16.1	<0.01	0.07	3.8
CC154481		0.66	21.3	1240	18.1	17.5	<0.001	0.08	0.87	1.4	0.9	0.6	20.8	<0.01	0.03	0.8
CC154482		0.22	6.2	480	2.7	3.0	<0.001	0.04	0.16	0.4	<0.2	0.2	12.7	<0.01	<0.01	<0.2
CC154483		0.64	18.7	720	11.1	9.8	<0.001	0.04	0.90	1.4	0.5	0.3	30.4	<0.01	0.03	1.7
CC154484		0.22	4.8	290	2.4	1.8	<0.001	0.03	0.18	0.4	<0.2	<0.2	16.9	<0.01	<0.01	<0.2
CC154485		0.49	24.5	540	13.6	12.7	0.001	0.06	1.03	2.1	0.6	0.4	52.5	<0.01	0.02	1.3
CC154486		0.42	9.5	540	5.9	4.4	<0.001	0.06	0.53	0.7	0.6	0.2	35.3	<0.01	0.02	0.4
CC154487		0.93	24.4	430	12.9	9.6	<0.001	0.06	1.01	1.3	0.7	0.3	41.8	<0.01	0.04	1.4
CC154488		1.84	31.7	610	18.6	16.2	<0.001	0.09	1.62	1.9	1.4	0.4	84.7	<0.01	0.03	1.4
CC154489		0.46	34.0	560	15.3	8.4	<0.001	0.08	1.33	1.8	1.5	0.3	68.4	<0.01	0.05	1.2
CC154490		0.44	33.0	520	15.7	8.2	<0.001	0.05	1.04	2.3	1.0	0.3	42.2	<0.01	0.03	1.4
CC154491		0.52	11.2	280	34.8	6.4	<0.001	0.07	1.58	0.9	1.5	0.5	27.5	<0.01	0.06	1.9
CC154492		0.45	7.4	490	56.1	7.9	<0.001	0.06	1.42	1.8	2.0	0.7	29.8	<0.01	0.12	2.5
CC154493		0.37	15.5	580	25.5	5.9	0.001	0.06	1.30	1.5	2.1	0.4	38.0	<0.01	0.04	1.2
CC154494		0.30	5.4	810	59.4	5.2	0.001	0.10	1.11	1.0	3.2	0.5	56.3	<0.01	0.08	1.0
CC154495		0.23	3.8	460	98.8	6.0	<0.001	0.14	3.90	0.6	7.3	0.6	37.1	<0.01	0.21	0.6
CC154496		0.09	2.0	190	1.2	0.5	<0.001	0.02	0.10	0.1	<0.2	<0.2	12.4	<0.01	<0.01	<0.2
CC154497		0.23	3.8	530	20.5	2.5	0.001	0.05	0.44	0.3	2.8	0.2	23.2	<0.01	0.06	<0.2
CC154498		0.48	38.5	630	21.1	5.1	0.002	0.06	1.32	2.3	2.4	0.3	48.8	<0.01	0.04	2.5
CC154499		0.32	13.6	790	9.4	3.3	0.001	0.10	0.73	0.9	1.0	0.2	56.0	<0.01	0.04	0.7
CC154500		0.90	23.9	400	17.6	8.2	0.001	0.01	1.48	2.5	1.2	0.7	21.6	<0.01	0.05	3.7
CC154501		0.57	23.3	720	27.0	6.4	0.001	0.06	1.49	2.5	1.1	0.8	49.3	<0.01	0.02	1.5
CC154502		0.71	31.4	800	31.6	10.9	0.001	0.05	2.01	3.2	1.0	0.7	34.2	<0.01	0.04	2.0
CC154503		0.76	27.1	770	31.5	10.3	0.001	0.04	1.59	2.9	0.5	0.6	34.4	<0.01	0.01	1.7
CC154504		0.53	20.5	890	33.1	9.1	0.001	0.05	1.45	1.7	0.8	0.9	19.7	<0.01	0.05	0.8
CC154505		0.44	24.4	840	28.3	9.4	0.001	0.04	1.24	2.0	0.8	0.9	20.6	<0.01	0.02	0.8

***** See Appendix Page for comments regarding this certificate *****

ALS Canada Ltd.
2103 Dollarton Hwy
North Vancouver BC V7H 0A7
Phone: 604 984 0221 Fax: 604 984 0218 www.alsglobal.com

To: **SILVER RANGE RESOURCES LTD.**
C/O ARCHER, CATHRO & ASSOCIATES (1981) LIMITED
1016-510 W HASTINGS ST
VANCOUVER BC V6B 1L8

Finalized Date: 4-AUG-2011
Account: RANSIL

Project: Silver Range-KEG

CERTIFICATE OF ANALYSIS WH11126843

Sample Description	Method	ME-MS41	ME-MS41	ME-MS41	ME-MS41	ME-MS41	ME-MS41	ME-MS41	ME-MS41
	Analyte	Ti	Tl	U	V	W	Y	Zn	Zr
	Units	%	ppm	ppm	ppm	ppm	ppm	ppm	ppm
	LOR	0.005	0.02	0.05	1	0.05	0.05	2	0.5
CC154466		0.022	0.14	0.77	14	0.15	7.05	58	1.1
CC154467		0.026	0.15	0.85	39	0.50	2.31	82	<0.5
CC154468		0.020	0.16	0.96	33	0.59	2.02	63	<0.5
CC154469		0.028	0.17	0.78	32	0.43	2.30	52	<0.5
CC154470									
CC154471		0.033	0.04	0.25	27	0.09	1.06	12	<0.5
CC154472		0.017	0.04	0.48	15	0.11	0.93	13	<0.5
CC154473		0.037	0.27	1.88	48	0.74	5.36	70	<0.5
CC154474		0.019	0.06	0.35	20	0.15	1.02	17	<0.5
CC154475		0.018	0.21	0.99	49	0.08	6.88	197	1.0
CC154476		0.021	0.25	1.19	54	0.10	10.80	214	0.7
CC154477		0.021	0.33	0.94	63	0.13	6.37	161	<0.5
CC154478		0.013	0.10	0.57	17	<0.05	2.69	34	<0.5
CC154479		0.031	0.18	1.35	38	0.08	13.55	97	1.6
CC154480		0.026	0.33	0.96	108	0.18	5.40	148	1.5
CC154481		0.016	0.52	1.99	59	0.14	8.08	122	0.7
CC154482		0.027	0.09	0.72	22	<0.05	5.79	22	<0.5
CC154483		0.021	0.16	0.88	43	0.10	5.48	92	1.4
CC154484		0.024	0.03	0.42	16	<0.05	2.29	16	<0.5
CC154485		0.017	0.22	0.90	39	0.06	10.20	137	2.3
CC154486		0.017	0.07	0.72	22	0.06	2.94	46	1.5
CC154487		0.022	0.17	0.68	49	0.12	5.00	139	2.2
CC154488		0.030	0.27	2.11	79	0.11	13.90	130	3.3
CC154489		0.011	0.16	0.97	36	0.12	14.75	142	2.2
CC154490		0.014	0.14	1.44	44	0.09	18.60	124	1.4
CC154491		0.019	0.22	0.36	46	0.11	2.20	66	<0.5
CC154492		0.011	0.21	0.81	40	0.10	4.73	36	0.7
CC154493		0.018	0.14	0.55	41	0.09	6.02	72	1.0
CC154494		0.011	0.18	0.78	21	0.06	4.45	19	1.4
CC154495		0.013	0.41	0.53	38	0.07	3.43	15	<0.5
CC154496		0.035	<0.02	0.13	29	<0.05	0.27	13	<0.5
CC154497		0.018	0.13	0.36	12	<0.05	0.87	21	<0.5
CC154498		0.013	0.11	1.31	31	0.09	17.75	250	2.2
CC154499		0.014	0.08	0.48	15	<0.05	7.74	60	2.8
CC154500		0.024	0.18	0.71	46	0.19	5.76	94	2.0
CC154501		0.026	0.08	1.13	24	0.14	11.50	70	1.7
CC154502		0.031	0.13	1.41	35	0.28	9.16	105	1.1
CC154503		0.033	0.13	1.18	34	0.29	6.77	96	1.0
CC154504		0.027	0.12	1.04	33	0.26	6.07	93	0.7
CC154505		0.026	0.19	1.59	43	0.32	8.79	97	<0.5

***** See Appendix Page for comments regarding this certificate *****

ALS Canada Ltd.
2103 Dollarton Hwy
North Vancouver BC V7H 0A7
Phone: 604 984 0221 Fax: 604 984 0218 www.alsglobal.com

To: **SILVER RANGE RESOURCES LTD.**
C/O ARCHER, CATHRO & ASSOCIATES (1981) LIMITED
1016-510 W HASTINGS ST
VANCOUVER BC V6B 1L8

Finalized Date: 4-AUG-2011
Account: RANSIL

Project: Silver Range-KEG

CERTIFICATE OF ANALYSIS WH11126843

Sample Description	Method	WEI-21	Au-TL43	ME-MS41	ME-MS41	ME-MS41	ME-MS41	ME-MS41	ME-MS41	ME-MS41	ME-MS41	ME-MS41	ME-MS41	ME-MS41	ME-MS41	ME-MS41
	Analyte	Recvd Wt.	Au	Ag	Al	As	Au	B	Ba	Be	Bi	Ca	Cd	Ce	Co	Cr
	Units	kg	ppm	ppm	%	ppm	ppm	ppm	ppm	ppm	ppm	%	ppm	ppm	ppm	ppm
	LOR	.02	0.001	0.01	0.01	0.1	0.2	10	10	0.05	0.01	0.01	0.01	0.02	0.1	1
CC154506		0.21	0.002	0.38	1.36	32.9	<0.2	<10	100	0.45	0.31	0.44	0.49	34.5	13.2	37
CC154507		0.15	0.005	0.21	1.88	14.3	<0.2	<10	170	0.73	0.31	0.32	0.31	37.9	10.3	33
CC154508		0.28	0.001	0.33	1.46	21.7	<0.2	<10	170	0.58	0.31	0.28	0.24	30.5	8.0	23
CC154509		0.26	0.003	0.23	1.82	15.8	<0.2	<10	250	0.86	0.35	0.17	0.36	49.8	11.7	30
CC154510		0.28	0.002	0.21	2.28	14.6	<0.2	<10	200	0.96	0.34	0.12	0.26	41.8	8.5	35
CC154511		0.17	0.003	0.23	1.69	14.9	<0.2	<10	170	0.73	0.31	0.10	0.24	29.0	7.7	25
CC154512		0.28	0.002	0.20	1.97	16.3	<0.2	<10	230	0.78	0.33	0.19	0.35	38.1	9.4	32
CC154513		0.17	<0.001	0.20	0.59	1.6	<0.2	<10	60	0.16	0.04	0.19	0.06	5.90	1.4	3
CC154514		0.28	0.001	0.11	1.32	20.2	<0.2	<10	110	0.62	0.38	0.19	0.25	20.6	5.0	23
CC154515		0.18	0.001	0.31	1.76	19.5	<0.2	<10	170	0.71	0.30	0.20	0.40	27.9	8.3	28
CC154516		0.21	<0.001	0.11	1.05	10.6	<0.2	<10	120	0.28	0.21	0.20	0.15	18.55	4.8	21
CC154517		0.25	0.001	0.14	2.18	21.2	<0.2	<10	200	0.78	0.37	0.23	0.32	33.7	9.9	36
CC154518		0.28	0.002	0.11	1.68	17.8	<0.2	<10	120	0.67	0.37	0.13	0.31	31.6	7.8	26
CC154519		0.27	0.001	0.29	2.21	21.9	<0.2	<10	190	0.88	0.34	0.16	0.28	40.9	11.2	32
CC154520		0.27	0.002	0.28	3.03	28.8	<0.2	<10	270	1.16	0.36	0.26	0.40	46.3	14.2	39
CC154521		0.26	0.001	0.37	1.28	18.5	<0.2	<10	140	0.47	0.25	0.08	0.32	20.3	4.9	24
CC154522		0.26	0.001	0.40	0.84	10.2	<0.2	<10	170	0.29	0.20	0.07	2.43	29.7	2.5	13
CC154523		0.23	0.002	1.01	1.30	19.6	<0.2	<10	140	0.85	0.21	0.22	2.40	25.0	4.3	24
CC154524		0.24	<0.001	0.44	0.83	13.0	<0.2	<10	130	0.41	0.15	0.33	1.70	21.1	2.6	18
CC154525		0.23	<0.001	1.34	0.58	29.2	<0.2	<10	140	0.30	0.21	0.23	1.30	23.3	1.6	16
CC154526		0.28	0.001	0.51	0.94	14.0	<0.2	<10	180	0.42	0.18	0.50	0.85	21.3	7.6	20
CC154527		0.20	0.001	0.45	1.01	9.5	<0.2	<10	180	0.48	0.18	0.73	1.27	25.4	11.4	26
CC154528		0.18	0.001	0.50	0.75	7.7	<0.2	<10	220	0.41	0.12	0.48	3.21	21.7	13.1	16
CC154529		0.22	0.001	0.60	0.76	20.8	<0.2	<10	150	0.27	0.17	0.34	1.98	23.4	10.1	26
CC154530		0.24	0.001	0.74	1.00	11.4	<0.2	<10	180	0.52	0.17	0.39	1.66	22.8	4.4	20
CC154531		0.23	0.001	0.45	0.61	4.4	<0.2	<10	140	0.31	0.08	0.38	1.33	13.10	7.3	10
CC154532		0.26	0.001	0.25	1.24	7.5	<0.2	<10	230	0.45	0.17	0.45	0.34	32.3	5.9	22
CC154533		0.20	0.001	0.22	0.97	4.4	<0.2	<10	180	0.43	0.11	0.34	0.90	23.3	6.6	15
CC154534		0.19	0.001	0.52	0.57	4.0	<0.2	<10	120	0.27	0.09	0.32	0.28	23.9	4.0	9
CC154535		0.28	<0.001	0.27	0.78	3.8	<0.2	<10	120	0.30	0.11	0.14	0.55	16.20	3.3	15
CC154536		0.27	<0.001	0.36	1.11	7.2	<0.2	<10	180	0.45	0.13	0.34	4.43	26.6	6.5	16
CC154537		0.22	<0.001	0.20	0.98	9.2	<0.2	<10	180	0.45	0.16	0.49	0.47	20.3	5.0	18
CC154538		0.19	0.001	0.24	0.88	6.1	<0.2	<10	170	0.57	0.12	0.54	0.54	17.40	4.5	15
CC154539		0.24	<0.001	0.36	1.25	9.9	<0.2	<10	190	0.62	0.17	0.68	0.52	18.15	4.9	22
CC154540		0.18	0.001	0.34	1.08	7.4	<0.2	<10	210	0.54	0.15	0.47	0.23	16.60	4.1	19
CC154541		0.20	0.001	0.41	1.46	16.9	<0.2	<10	200	0.75	0.18	0.60	0.84	18.90	5.9	24
CC154542		0.18	0.002	0.38	1.15	7.9	<0.2	<10	300	0.71	0.16	1.78	1.60	18.15	5.4	22
CC154543		0.14	0.001	0.53	1.16	13.1	<0.2	<10	140	0.99	0.15	0.90	1.39	27.6	6.1	18
CC154544		0.17	0.001	0.45	1.25	8.9	<0.2	<10	300	0.66	0.16	0.48	0.52	20.1	5.9	24
CC154545		0.30	0.002	0.48	1.08	11.4	<0.2	<10	350	0.48	0.18	0.81	0.53	24.6	5.5	31

***** See Appendix Page for comments regarding this certificate *****

ALS Canada Ltd.
2103 Dollarton Hwy
North Vancouver BC V7H 0A7
Phone: 604 984 0221 Fax: 604 984 0218 www.alsglobal.com

To: **SILVER RANGE RESOURCES LTD.**
C/O ARCHER, CATHRO & ASSOCIATES (1981) LIMITED
1016-510 W HASTINGS ST
VANCOUVER BC V6B 1L8

Finalized Date: 4-AUG-2011
Account: RANSIL

Project: Silver Range-KEG

CERTIFICATE OF ANALYSIS WH11126843

Sample Description	Method	ME-MS41	ME-MS41	ME-MS41	ME-MS41	ME-MS41	ME-MS41	ME-MS41	ME-MS41	ME-MS41	ME-MS41	ME-MS41	ME-MS41	ME-MS41	ME-MS41	ME-MS41
	Analyte	Cs	Cu	Fe	Ga	Ge	Hf	Hg	In	K	La	Li	Mg	Mn	Mo	Na
	Units	ppm	ppm	%	ppm	ppm	ppm	ppm	ppm	%	ppm	ppm	%	ppm	ppm	%
	LOR	0.05	0.2	0.01	0.05	0.05	0.02	0.01	0.005	0.01	0.2	0.1	0.01	5	0.05	0.01
CC154506		2.24	36.6	2.93	4.75	0.15	0.02	0.03	0.025	0.04	18.4	20.9	0.66	476	2.43	<0.01
CC154507		3.52	22.6	2.83	6.80	0.14	<0.02	0.03	0.028	0.11	21.0	42.6	0.74	382	1.28	<0.01
CC154508		2.16	23.6	2.41	5.77	0.13	<0.02	0.02	0.030	0.06	17.3	20.5	0.42	407	1.35	<0.01
CC154509		2.47	30.5	3.03	6.40	0.13	<0.02	0.05	0.030	0.10	24.6	30.8	0.65	523	1.79	<0.01
CC154510		2.98	25.9	3.11	7.94	0.14	<0.02	0.04	0.035	0.10	22.5	31.6	0.75	313	1.68	<0.01
CC154511		2.43	22.4	2.51	6.35	0.13	<0.02	0.04	0.024	0.08	16.0	21.0	0.46	420	1.71	<0.01
CC154512		2.71	24.7	2.96	7.14	0.14	<0.02	0.03	0.035	0.10	20.4	28.5	0.65	430	1.77	<0.01
CC154513		0.26	11.8	0.54	1.85	0.11	0.04	0.03	0.005	0.02	4.0	1.2	0.04	79	0.28	<0.01
CC154514		2.23	15.0	2.53	7.45	0.11	<0.02	0.03	0.021	0.08	10.7	17.3	0.36	226	1.63	<0.01
CC154515		2.65	20.9	2.59	6.17	0.13	<0.02	0.04	0.025	0.08	14.6	24.0	0.56	584	1.84	<0.01
CC154516		1.81	13.4	1.81	5.85	0.13	<0.02	0.02	0.017	0.07	8.6	14.8	0.41	215	1.12	<0.01
CC154517		3.51	25.9	3.12	8.40	0.13	<0.02	0.03	0.039	0.15	16.8	31.7	0.75	494	1.70	<0.01
CC154518		2.38	17.7	2.73	6.16	0.13	<0.02	0.03	0.029	0.09	15.5	23.4	0.47	368	1.50	<0.01
CC154519		3.17	27.7	3.27	7.42	0.14	0.03	0.04	0.040	0.11	20.2	28.2	0.69	404	1.63	<0.01
CC154520		4.44	38.6	3.56	10.45	0.16	0.04	0.04	0.037	0.17	21.9	39.8	1.08	710	1.72	<0.01
CC154521		2.18	12.6	2.50	5.03	0.11	0.05	0.04	0.024	0.09	11.2	17.6	0.34	117	2.68	<0.01
CC154522		1.69	11.8	1.21	4.76	0.12	<0.02	0.02	0.017	0.06	16.1	5.6	0.13	68	5.15	<0.01
CC154523		2.98	24.8	2.21	3.76	0.13	0.03	0.25	0.040	0.10	14.9	15.6	0.49	102	5.36	<0.01
CC154524		2.63	9.1	1.49	2.85	0.13	<0.02	0.10	0.016	0.10	10.8	11.6	0.44	47	7.74	<0.01
CC154525		2.27	9.2	1.27	3.33	0.14	<0.02	0.51	0.026	0.07	14.4	6.2	0.19	36	8.09	<0.01
CC154526		2.34	11.5	1.69	3.41	0.12	0.05	0.12	0.020	0.09	12.4	15.4	0.44	227	5.32	<0.01
CC154527		2.40	19.5	1.63	3.11	0.12	0.06	0.10	0.026	0.08	14.6	20.9	0.48	249	1.51	<0.01
CC154528		2.20	16.3	1.40	2.66	0.12	0.03	0.10	0.022	0.06	11.4	9.7	0.28	688	2.87	<0.01
CC154529		1.97	15.0	1.56	3.49	0.12	0.02	0.15	0.030	0.08	12.3	12.3	0.31	355	2.79	<0.01
CC154530		2.91	15.4	1.57	3.02	0.14	0.03	0.30	0.023	0.09	12.5	17.3	0.45	71	3.17	<0.01
CC154531		1.25	14.5	1.16	2.57	0.12	0.04	0.06	0.013	0.04	6.5	6.2	0.18	407	1.95	<0.01
CC154532		1.97	14.3	1.86	4.48	0.12	0.06	0.04	0.026	0.05	18.4	14.3	0.39	240	1.71	<0.01
CC154533		1.49	15.9	1.13	3.18	<0.05	0.08	0.03	0.018	0.04	12.8	11.0	0.27	228	1.14	0.01
CC154534		1.51	11.0	1.01	2.42	<0.05	0.05	0.05	0.017	0.03	13.4	5.1	0.12	219	2.19	0.02
CC154535		2.08	7.2	1.07	2.99	<0.05	<0.02	0.04	0.017	0.05	9.2	10.6	0.27	60	1.36	0.01
CC154536		2.21	14.8	1.63	3.63	<0.05	0.03	0.06	0.022	0.04	16.3	14.4	0.32	255	2.79	0.01
CC154537		2.00	11.0	1.51	3.01	<0.05	0.05	0.03	0.019	0.07	11.4	14.1	0.44	187	1.74	0.01
CC154538		2.01	13.3	1.25	2.95	<0.05	0.06	0.04	0.018	0.06	9.1	10.2	0.33	169	1.03	0.01
CC154539		3.72	10.2	1.57	3.60	<0.05	0.08	0.03	0.030	0.09	9.9	16.2	0.53	131	1.39	0.01
CC154540		2.75	13.4	1.29	3.35	<0.05	0.04	0.05	0.024	0.07	8.9	12.0	0.36	151	1.21	0.01
CC154541		4.33	15.5	2.17	3.65	<0.05	0.08	0.05	0.043	0.11	10.7	17.5	0.77	177	2.20	0.01
CC154542		1.99	22.8	1.52	3.20	0.05	0.09	0.08	0.027	0.08	10.3	13.8	0.46	160	0.59	0.01
CC154543		3.83	19.9	2.63	3.01	0.05	0.06	0.04	0.027	0.09	18.0	14.0	0.72	165	1.43	0.01
CC154544		1.80	21.9	1.63	3.85	<0.05	0.06	0.06	0.020	0.06	10.2	13.0	0.41	333	1.20	0.01
CC154545		1.35	16.5	1.69	3.53	<0.05	0.04	0.12	0.025	0.08	14.7	13.5	0.52	204	2.12	0.01

***** See Appendix Page for comments regarding this certificate *****

ALS Canada Ltd.
2103 Dollarton Hwy
North Vancouver BC V7H 0A7
Phone: 604 984 0221 Fax: 604 984 0218 www.alsglobal.com

To: **SILVER RANGE RESOURCES LTD.**
C/O ARCHER, CATHRO & ASSOCIATES (1981) LIMITED
1016-510 W HASTINGS ST
VANCOUVER BC V6B 1L8

Finalized Date: 4-AUG-2011
Account: RANSIL

Project: Silver Range-KEG

CERTIFICATE OF ANALYSIS WH11126843

Sample Description	Method	ME-MS41	ME-MS41	ME-MS41	ME-MS41	ME-MS41	ME-MS41	ME-MS41	ME-MS41	ME-MS41	ME-MS41	ME-MS41	ME-MS41	ME-MS41	ME-MS41	ME-MS41
	Analyte	Nb	Ni	P	Pb	Rb	Re	S	Sb	Sc	Se	Sn	Sr	Ta	Te	Th
	Units	ppm	ppm	ppm	ppm	ppm	ppm	%	ppm	ppm	ppm	ppm	ppm	ppm	ppm	ppm
	LOR	0.05	0.2	10	0.2	0.1	0.001	0.01	0.05	0.1	0.2	0.2	0.2	0.01	0.01	0.2
CC154506		0.47	42.1	1160	41.8	7.5	0.002	0.04	2.13	2.9	1.1	0.5	25.8	<0.01	0.02	1.4
CC154507		1.13	27.6	780	18.2	18.7	0.001	0.02	0.82	4.6	0.9	0.7	24.6	<0.01	0.01	3.4
CC154508		0.47	20.5	740	22.0	15.0	0.001	0.04	1.06	1.4	0.6	0.6	20.6	<0.01	0.02	0.5
CC154509		0.76	31.6	730	23.2	16.4	0.001	0.01	1.44	3.9	0.9	0.8	15.5	<0.01	0.02	2.1
CC154510		0.62	28.8	830	17.9	20.0	0.002	0.02	1.07	2.7	0.8	0.9	12.2	<0.01	0.02	0.9
CC154511		0.41	20.6	820	15.7	15.9	0.001	0.04	0.99	1.3	0.8	0.7	11.7	<0.01	0.02	0.3
CC154512		0.77	27.9	820	17.9	18.4	0.001	0.02	1.13	3.5	0.7	0.7	15.0	<0.01	0.02	1.4
CC154513		0.32	2.1	490	2.2	1.7	0.001	0.04	0.12	0.4	0.4	<0.2	13.4	<0.01	<0.01	0.2
CC154514		0.77	14.5	580	14.4	16.5	0.001	0.05	0.70	1.2	0.4	0.7	16.5	<0.01	0.02	0.3
CC154515		0.42	22.4	910	15.7	15.4	0.001	0.06	0.78	1.3	0.7	0.5	21.4	<0.01	0.01	0.3
CC154516		0.46	14.4	630	8.1	12.1	0.001	0.05	0.53	0.9	0.6	0.5	18.0	<0.01	0.02	<0.2
CC154517		0.86	29.9	930	22.0	21.4	0.001	0.05	1.11	2.8	0.8	0.8	22.3	<0.01	0.03	0.8
CC154518		0.73	20.3	680	20.3	13.3	0.001	0.03	0.96	1.8	1.0	0.7	11.4	<0.01	0.02	0.6
CC154519		1.15	28.9	720	21.3	18.8	0.001	0.02	1.16	4.1	0.9	0.8	14.9	<0.01	0.02	2.3
CC154520		1.67	38.3	900	26.8	28.9	0.001	0.02	1.28	6.1	1.0	0.8	29.5	<0.01	0.03	4.4
CC154521		1.32	25.5	320	21.4	14.6	0.001	0.01	2.43	2.2	1.3	1.0	12.4	<0.01	0.05	3.5
CC154522		0.93	10.5	170	12.9	10.6	0.001	<0.01	2.28	1.8	1.2	0.8	10.9	<0.01	0.03	3.1
CC154523		0.76	23.6	900	27.4	12.9	0.005	0.04	6.91	2.2	5.6	0.6	22.3	<0.01	0.05	2.1
CC154524		0.62	19.4	890	14.5	11.5	0.007	0.02	6.21	1.4	3.9	0.5	29.2	<0.01	0.05	1.7
CC154525		0.62	8.0	500	71.1	10.6	0.007	0.03	12.60	1.2	5.6	1.0	29.1	<0.01	0.09	1.5
CC154526		0.53	20.2	590	22.4	12.9	0.003	0.03	6.68	2.2	2.5	0.4	32.6	<0.01	0.07	2.1
CC154527		0.44	27.7	870	18.3	9.9	0.002	0.04	4.98	2.7	2.0	0.3	35.3	<0.01	0.04	2.1
CC154528		0.31	20.2	820	13.8	8.1	0.002	0.03	3.75	1.8	2.1	0.3	28.9	<0.01	0.03	1.0
CC154529		0.40	19.5	610	30.7	10.6	0.001	0.02	5.53	1.9	2.1	1.3	27.9	<0.01	0.06	1.6
CC154530		0.58	25.1	750	17.2	13.7	0.004	0.03	4.58	2.0	3.7	0.4	31.0	<0.01	0.06	1.7
CC154531		0.33	12.7	990	7.8	5.2	0.005	0.05	1.92	0.9	1.8	0.2	25.7	<0.01	<0.01	0.5
CC154532		0.49	19.2	1070	11.0	9.0	0.002	0.04	1.12	3.0	0.8	0.7	24.7	<0.01	0.04	1.9
CC154533		0.60	17.4	730	7.6	6.4	<0.001	0.05	1.35	1.7	1.0	0.3	21.4	<0.01	0.02	1.8
CC154534		0.42	12.9	850	7.5	4.3	0.001	0.05	1.44	1.2	0.6	0.3	19.9	<0.01	0.02	1.0
CC154535		0.60	17.2	480	9.0	8.2	<0.001	0.03	1.18	1.1	0.6	0.4	15.2	<0.01	0.01	0.7
CC154536		0.56	27.2	940	11.8	6.9	0.002	0.05	1.57	1.8	2.5	0.4	23.2	<0.01	0.03	1.5
CC154537		0.86	20.7	560	13.9	10.9	<0.001	0.04	1.99	1.7	0.9	0.4	39.9	<0.01	0.03	1.9
CC154538		0.90	21.5	570	11.9	10.1	<0.001	0.05	1.80	1.6	1.1	0.3	45.0	<0.01	0.03	1.6
CC154539		1.42	32.5	490	16.2	14.9	<0.001	0.05	3.28	2.3	0.8	0.5	63.1	<0.01	0.04	2.7
CC154540		0.86	20.7	770	12.6	12.8	<0.001	0.07	2.01	1.5	1.0	0.4	42.4	<0.01	0.04	1.2
CC154541		1.25	40.5	610	19.9	17.4	<0.001	0.05	5.00	2.5	1.6	0.5	60.1	<0.01	0.08	3.3
CC154542		1.09	34.8	760	15.4	17.5	<0.001	0.09	2.69	2.6	2.3	0.4	95.6	<0.01	0.03	2.2
CC154543		0.55	46.2	840	17.0	13.2	<0.001	0.10	3.37	2.0	2.8	0.3	41.3	<0.01	0.05	1.8
CC154544		0.68	26.4	990	11.5	12.1	<0.001	0.04	1.54	2.4	1.4	0.4	37.5	<0.01	0.03	1.8
CC154545		0.59	23.1	2160	11.8	11.2	0.001	0.04	1.83	3.1	1.9	0.6	49.1	<0.01	0.06	2.0

***** See Appendix Page for comments regarding this certificate *****

ALS Canada Ltd.
2103 Dollarton Hwy
North Vancouver BC V7H 0A7
Phone: 604 984 0221 Fax: 604 984 0218 www.alsglobal.com

To: **SILVER RANGE RESOURCES LTD.**
C/O ARCHER, CATHRO & ASSOCIATES (1981) LIMITED
1016-510 W HASTINGS ST
VANCOUVER BC V6B 1L8

Finalized Date: 4-AUG-2011
Account: RANSIL

Project: Silver Range-KEG

CERTIFICATE OF ANALYSIS WH11126843

Sample Description	Method	ME-MS41	ME-MS41	ME-MS41	ME-MS41	ME-MS41	ME-MS41	ME-MS41	ME-MS41
	Analyte	Ti	Tl	U	V	W	Y	Zn	Zr
	Units	%	ppm	ppm	ppm	ppm	ppm	ppm	ppm
	LOR	0.005	0.02	0.05	1	0.05	0.05	2	0.5
CC154506		0.029	0.11	1.18	41	0.30	8.80	131	0.6
CC154507		0.068	0.23	1.36	45	0.79	7.91	106	0.5
CC154508		0.030	0.15	1.79	37	0.46	6.63	91	<0.5
CC154509		0.046	0.27	1.40	52	0.82	8.66	122	<0.5
CC154510		0.037	0.31	1.47	55	0.61	5.87	116	<0.5
CC154511		0.024	0.25	1.32	44	0.66	4.36	86	<0.5
CC154512		0.047	0.26	1.62	51	0.83	7.39	112	<0.5
CC154513		0.024	0.04	0.76	13	0.07	2.31	13	1.2
CC154514		0.048	0.12	1.25	45	0.71	2.99	64	<0.5
CC154515		0.035	0.18	2.09	43	1.69	5.74	99	<0.5
CC154516		0.037	0.09	0.69	36	0.33	2.52	52	<0.5
CC154517		0.054	0.25	1.35	55	1.25	6.60	112	<0.5
CC154518		0.043	0.22	1.35	44	0.59	4.76	82	<0.5
CC154519		0.055	0.24	2.03	54	0.57	8.39	110	0.9
CC154520		0.077	0.30	1.53	59	0.76	8.77	117	1.3
CC154521		0.035	0.30	0.62	75	0.15	3.36	120	2.4
CC154522		0.026	0.27	0.97	54	0.25	4.50	68	0.7
CC154523		0.023	0.48	3.93	72	0.13	5.87	212	1.2
CC154524		0.025	0.33	1.13	64	0.12	4.71	140	0.5
CC154525		0.019	0.59	2.33	135	0.30	3.05	70	<0.5
CC154526		0.017	0.35	1.19	84	0.10	3.88	152	1.5
CC154527		0.010	0.24	1.18	62	0.08	7.54	143	2.6
CC154528		0.014	0.22	1.11	51	0.06	5.55	187	0.9
CC154529		0.015	0.27	0.74	54	0.11	3.53	252	0.5
CC154530		0.020	0.52	1.86	67	0.09	7.00	241	0.9
CC154531		0.023	0.18	1.14	34	0.06	3.83	95	1.3
CC154532		0.022	0.18	1.57	46	0.11	7.14	92	1.4
CC154533		0.022	0.18	1.25	42	0.14	7.56	85	2.6
CC154534		0.020	0.17	1.46	30	0.10	4.35	67	1.2
CC154535		0.022	0.22	0.67	38	0.16	2.88	88	<0.5
CC154536		0.023	0.26	1.96	51	0.18	8.00	230	0.9
CC154537		0.023	0.25	0.79	54	0.12	5.13	128	2.0
CC154538		0.024	0.24	1.24	47	0.07	7.33	100	2.3
CC154539		0.032	0.44	1.44	77	0.12	6.56	168	3.3
CC154540		0.023	0.31	1.30	59	0.09	6.60	101	1.6
CC154541		0.037	0.48	1.42	90	0.11	8.53	216	3.3
CC154542		0.023	0.29	1.55	67	0.09	11.05	138	4.0
CC154543		0.026	0.37	1.66	68	0.14	15.65	198	1.9
CC154544		0.018	0.25	1.45	70	0.08	10.40	111	2.2
CC154545		0.016	0.25	1.49	62	0.13	12.90	121	1.4

***** See Appendix Page for comments regarding this certificate *****

ALS Canada Ltd.
2103 Dollarton Hwy
North Vancouver BC V7H 0A7
Phone: 604 984 0221 Fax: 604 984 0218 www.alsglobal.com

To: **SILVER RANGE RESOURCES LTD.**
C/O ARCHER, CATHRO & ASSOCIATES (1981) LIMITED
1016-510 W HASTINGS ST
VANCOUVER BC V6B 1L8

Finalized Date: 4-AUG-2011
Account: RANSIL

Project: Silver Range-KEG

CERTIFICATE OF ANALYSIS WH11126843

Sample Description	Method Analyte Units LOR	WEI-21 Recvd Wt. kg .02	Au-TL43 Au ppm 0.001	ME-MS41 Ag ppm 0.01	ME-MS41 Al % 0.01	ME-MS41 As ppm 0.1	ME-MS41 Au ppm 0.2	ME-MS41 B ppm 10	ME-MS41 Ba ppm 10	ME-MS41 Be ppm 0.05	ME-MS41 Bi ppm 0.01	ME-MS41 Ca % 0.01	ME-MS41 Cd ppm 0.01	ME-MS41 Ce ppm 0.02	ME-MS41 Co ppm 0.1	ME-MS41 Cr ppm 1
CC154546		0.31	0.002	0.55	1.08	10.4	<0.2	<10	410	0.55	0.19	0.72	0.57	27.5	5.3	34
CC154547		0.29	0.001	0.22	1.21	13.4	<0.2	<10	190	0.46	0.19	0.20	0.46	16.95	3.6	25
CC154548		0.16	0.001	0.34	1.25	9.4	<0.2	<10	380	0.67	0.16	0.81	0.47	21.3	4.7	25
CC154549		0.13	0.002	0.46	0.95	9.2	<0.2	<10	300	0.51	0.17	0.90	0.40	19.75	5.0	24
CC154550		0.17	0.001	0.36	0.77	6.1	<0.2	<10	210	0.34	0.11	0.86	0.56	16.90	4.4	18
CC154551		0.15	0.001	0.55	0.73	6.9	<0.2	<10	200	0.35	0.11	0.37	0.30	13.20	3.1	14
CC154552		0.18	0.001	0.61	0.91	14.8	<0.2	<10	260	0.50	0.14	0.32	1.18	24.6	5.1	21
CC154553		0.30	0.001	0.79	0.73	12.3	<0.2	<10	180	0.45	0.12	0.31	1.12	27.3	6.1	17
CC154554		0.29	0.001	0.50	1.49	15.0	<0.2	<10	190	0.58	0.20	0.30	0.91	25.3	6.6	32
CC154555		0.25	0.001	0.12	1.48	18.0	<0.2	<10	250	0.54	0.56	0.33	0.29	38.5	9.8	41
CC154556		0.33	0.001	0.13	1.28	10.4	<0.2	<10	180	0.45	0.27	0.43	0.29	61.6	7.3	35
CC154557		0.29	0.002	0.17	1.81	18.3	<0.2	<10	230	0.64	0.41	0.34	0.15	63.4	9.0	35
CC154558		0.22	0.001	0.13	2.04	10.0	<0.2	<10	200	0.73	0.35	0.23	0.13	56.4	8.8	40
CC154559		0.15	0.001	0.16	1.45	12.5	<0.2	<10	300	0.53	0.47	0.31	0.19	30.9	9.0	32
CC154560		0.25	0.007	0.33	2.04	21.9	<0.2	<10	320	0.73	0.61	0.20	0.14	56.1	15.3	37
CC154561		0.15	0.003	0.24	1.20	11.7	<0.2	<10	260	0.40	0.37	0.27	0.27	26.8	5.9	30
CC154562		0.22	0.002	0.61	1.46	22.2	<0.2	<10	460	0.89	0.66	0.28	1.05	49.5	10.0	25
CC154563		0.29	0.004	0.18	1.45	17.5	<0.2	<10	390	0.47	0.55	0.31	0.28	27.3	7.1	38
CC154564		0.26	0.001	0.10	1.23	21.1	<0.2	<10	350	0.52	0.59	0.37	0.55	39.9	8.1	22
CC154565		0.21	0.002	0.11	0.99	11.2	<0.2	<10	240	0.38	0.56	0.42	0.66	25.0	4.4	22
CC154566		0.27	0.001	0.22	1.07	11.3	<0.2	<10	340	0.60	0.49	0.48	0.51	38.9	6.6	18
CC154567		0.26	0.001	0.14	1.22	6.2	<0.2	<10	260	0.65	0.41	0.36	0.21	36.5	5.2	16
CC154568		0.20	<0.001	0.30	1.08	6.3	<0.2	<10	260	0.65	0.33	0.32	0.21	86.0	5.6	13
CC154569		0.24	0.001	0.22	1.54	10.4	<0.2	<10	220	0.79	0.54	0.18	0.20	49.7	9.4	25
CC154570		0.22	0.001	0.16	1.55	10.2	<0.2	<10	190	0.63	0.53	0.17	0.24	36.0	10.9	55
CC154571		0.25	0.003	0.11	2.56	7.5	<0.2	<10	250	0.44	0.19	0.60	0.13	28.0	36.2	225
CC154572		0.20	0.002	0.19	2.17	12.0	<0.2	<10	290	0.95	0.51	0.55	0.30	57.9	18.5	50
CC154573		0.22	0.002	0.15	2.70	8.8	<0.2	<10	290	0.58	0.45	0.83	0.27	35.9	26.5	155
CC154574		0.17	0.002	0.17	2.12	7.0	<0.2	<10	330	0.54	0.39	0.79	0.22	35.2	15.4	108
CC154575		0.22	0.004	0.20	1.74	5.4	<0.2	<10	250	0.46	0.50	0.69	0.55	23.8	13.8	79
CC154576		0.16	0.003	0.37	2.85	8.2	<0.2	<10	330	0.47	1.04	1.02	1.14	18.05	24.9	178
CC154577		0.17	0.002	0.11	1.91	8.1	<0.2	<10	290	0.44	0.71	0.86	0.54	30.5	15.2	112
CC154578		0.24	0.002	0.09	1.19	8.2	<0.2	<10	190	0.43	0.51	0.59	0.23	22.0	7.7	28
CC154579		0.18	0.003	0.12	2.69	5.9	<0.2	<10	330	0.41	0.53	1.02	0.67	18.75	24.2	123
CC154580		0.14	0.003	0.10	3.32	5.2	<0.2	<10	370	0.51	0.26	0.66	0.16	16.20	29.6	239
CC154581		0.09	0.002	0.07	1.83	4.2	<0.2	<10	180	0.32	0.25	0.43	0.33	14.80	15.1	80
CC154582		0.16	0.003	0.08	2.80	8.5	<0.2	<10	230	0.45	0.11	0.75	0.08	14.65	38.9	148
CC154583		0.17	0.003	0.08	3.88	9.0	<0.2	<10	430	0.71	0.09	0.84	0.09	15.00	41.8	151
CC154584		0.17	0.003	0.12	2.32	4.5	<0.2	<10	270	0.58	0.16	0.54	0.17	17.25	16.9	50
CC154585		0.14	0.007	0.09	4.85	3.9	<0.2	<10	500	0.91	0.21	2.15	0.24	22.4	23.1	96

***** See Appendix Page for comments regarding this certificate *****

ALS Canada Ltd.
2103 Dollarton Hwy
North Vancouver BC V7H 0A7
Phone: 604 984 0221 Fax: 604 984 0218 www.alsglobal.com

To: **SILVER RANGE RESOURCES LTD.**
C/O ARCHER, CATHRO & ASSOCIATES (1981) LIMITED
1016-510 W HASTINGS ST
VANCOUVER BC V6B 1L8

Finalized Date: 4-AUG-2011
Account: RANSIL

Project: Silver Range-KEG

CERTIFICATE OF ANALYSIS WH11126843

Sample Description	Method	ME-MS41	ME-MS41	ME-MS41	ME-MS41	ME-MS41	ME-MS41	ME-MS41	ME-MS41	ME-MS41	ME-MS41	ME-MS41	ME-MS41	ME-MS41	ME-MS41	ME-MS41
	Analyte	Cs	Cu	Fe	Ga	Ge	Hf	Hg	In	K	La	Li	Mg	Mn	Mo	Na
	Units	ppm	ppm	%	ppm	ppm	ppm	ppm	ppm	%	ppm	ppm	%	ppm	ppm	%
	LOR	0.05	0.2	0.01	0.05	0.05	0.02	0.01	0.005	0.01	0.2	0.1	0.01	5	0.05	0.01
CC154546		1.36	20.2	1.76	3.38	<0.05	0.05	0.12	0.022	0.09	16.3	14.8	0.62	151	2.11	0.01
CC154547		2.07	11.1	1.93	5.11	<0.05	<0.02	0.01	0.023	0.08	9.0	14.5	0.37	100	4.50	0.01
CC154548		2.34	13.9	1.67	3.54	<0.05	0.07	0.08	0.028	0.10	12.2	15.0	0.52	121	3.56	0.01
CC154549		1.57	17.8	1.44	2.85	<0.05	0.05	0.10	0.022	0.07	11.9	11.6	0.43	249	1.90	0.01
CC154550		1.34	13.4	1.35	2.44	<0.05	0.05	0.05	0.018	0.07	8.8	8.6	0.37	140	1.63	0.02
CC154551		1.32	19.4	1.17	2.89	<0.05	<0.02	0.07	0.014	0.07	7.3	5.2	0.23	106	5.06	0.01
CC154552		1.62	35.7	2.14	2.82	0.05	0.03	0.10	0.026	0.14	15.1	12.7	0.38	137	16.05	0.01
CC154553		1.48	36.6	2.00	2.39	0.06	0.10	0.07	0.019	0.15	16.3	7.7	0.41	162	13.60	0.01
CC154554		1.88	26.0	2.45	5.01	<0.05	0.02	0.06	0.025	0.09	14.6	14.6	0.50	211	7.59	0.01
CC154555		3.74	20.8	2.75	5.84	<0.05	<0.02	0.01	0.036	0.10	19.4	30.8	0.49	436	1.87	0.01
CC154556		3.25	22.0	2.33	4.97	0.10	0.05	0.02	0.031	0.15	42.7	25.8	0.49	285	1.23	0.01
CC154557		5.09	19.3	3.21	6.85	0.07	0.03	0.04	0.046	0.17	33.3	41.9	0.57	469	1.40	0.01
CC154558		6.83	22.1	2.73	7.42	0.06	<0.02	0.01	0.044	0.11	30.8	39.2	0.60	311	1.12	0.01
CC154559		2.93	20.9	2.45	5.46	<0.05	<0.02	0.05	0.028	0.09	17.6	25.7	0.46	423	1.83	0.01
CC154560		6.00	28.3	3.53	6.77	0.06	<0.02	0.08	0.047	0.08	30.8	31.2	0.46	567	2.43	0.01
CC154561		2.25	27.2	2.07	4.14	<0.05	<0.02	0.04	0.027	0.06	15.6	18.4	0.39	268	1.44	0.01
CC154562		3.09	21.5	2.58	4.29	0.05	<0.02	0.10	0.039	0.09	21.6	25.7	0.32	481	2.54	0.01
CC154563		4.28	22.3	2.58	5.96	<0.05	<0.02	0.01	0.036	0.11	13.2	24.2	0.45	389	1.72	0.01
CC154564		4.10	17.2	2.66	5.04	0.06	0.02	0.02	0.038	0.13	16.7	36.2	0.43	483	1.54	0.01
CC154565		2.66	15.2	2.06	6.14	<0.05	<0.02	0.02	0.027	0.09	12.3	12.0	0.24	181	1.87	0.01
CC154566		5.89	15.9	2.61	5.20	0.08	0.04	0.03	0.043	0.20	21.2	36.4	0.39	457	1.37	0.01
CC154567		6.97	8.9	2.40	6.02	0.06	0.04	0.03	0.042	0.25	21.5	41.5	0.40	341	0.98	0.01
CC154568		4.19	25.2	2.05	4.82	0.08	0.04	0.05	0.030	0.12	51.3	25.2	0.24	367	0.91	0.02
CC154569		5.89	31.7	2.69	6.43	0.16	0.04	0.07	0.042	0.19	24.8	34.9	0.37	523	1.54	0.04
CC154570		6.69	52.2	2.79	6.96	0.15	0.04	0.04	0.040	0.23	18.6	36.9	0.46	396	1.43	0.04
CC154571		4.85	140.5	4.31	9.76	0.20	0.05	0.02	0.026	0.79	14.3	56.1	1.40	348	0.96	0.06
CC154572		7.18	104.5	4.09	8.82	0.20	0.07	0.04	0.054	0.34	27.5	54.0	0.75	563	1.50	0.06
CC154573		5.66	111.5	3.85	8.70	0.16	0.05	0.02	0.039	0.47	14.5	43.7	1.26	578	1.07	0.07
CC154574		4.78	53.4	3.00	7.30	0.17	0.07	0.04	0.031	0.14	20.6	37.2	0.86	393	0.98	0.06
CC154575		3.87	84.1	2.49	5.83	0.15	0.05	0.03	0.030	0.15	14.3	39.5	0.80	297	0.60	0.06
CC154576		3.88	132.5	4.01	8.44	0.16	0.05	0.04	0.036	0.25	12.6	64.4	1.40	635	0.80	0.06
CC154577		4.93	54.6	3.24	7.40	0.16	0.06	0.02	0.035	0.32	14.0	55.4	0.78	443	1.01	0.06
CC154578		4.26	20.5	2.44	6.27	0.15	0.04	0.03	0.028	0.22	10.1	23.3	0.35	397	1.17	0.04
CC154579		2.79	97.0	3.92	7.87	0.15	0.04	0.02	0.033	0.20	8.1	35.1	1.19	524	0.72	0.07
CC154580		3.40	123.5	3.87	10.15	0.14	0.05	0.02	0.022	0.44	7.6	31.3	1.19	289	0.43	0.08
CC154581		1.97	67.8	2.52	6.51	0.14	0.04	0.02	0.020	0.14	6.3	21.1	0.67	311	0.55	0.05
CC154582		3.04	158.5	4.27	10.00	0.15	0.04	0.02	0.022	0.43	6.8	22.1	1.85	425	0.43	0.07
CC154583		3.01	149.5	5.25	11.85	0.15	0.04	0.02	0.029	0.67	7.1	22.2	1.78	358	0.55	0.06
CC154584		2.43	86.9	3.03	8.00	0.14	0.04	0.02	0.024	0.30	7.5	17.0	0.61	441	0.74	0.06
CC154585		3.33	120.5	4.03	14.15	0.18	0.05	0.04	0.034	0.48	9.7	41.6	1.47	321	0.51	0.07

***** See Appendix Page for comments regarding this certificate *****

ALS Canada Ltd.
2103 Dollarton Hwy
North Vancouver BC V7H 0A7
Phone: 604 984 0221 Fax: 604 984 0218 www.alsglobal.com

To: **SILVER RANGE RESOURCES LTD.**
C/O ARCHER, CATHRO & ASSOCIATES (1981) LIMITED
1016-510 W HASTINGS ST
VANCOUVER BC V6B 1L8

Finalized Date: 4-AUG-2011
Account: RANSIL

Project: Silver Range-KEG

CERTIFICATE OF ANALYSIS WH11126843

Sample Description	Method	ME-MS41	ME-MS41	ME-MS41	ME-MS41	ME-MS41	ME-MS41	ME-MS41	ME-MS41	ME-MS41	ME-MS41	ME-MS41	ME-MS41	ME-MS41	ME-MS41	ME-MS41
	Analyte	Nb	Ni	P	Pb	Rb	Re	S	Sb	Sc	Se	Sn	Sr	Ta	Te	Th
	Units	ppm	ppm	ppm	ppm	ppm	ppm	%	ppm	ppm	ppm	ppm	ppm	ppm	ppm	ppm
	LOR	0.05	0.2	10	0.2	0.1	0.001	0.01	0.05	0.1	0.2	0.2	0.2	0.01	0.01	0.2
CC154546		0.60	24.3	2430	13.0	11.3	<0.001	0.03	1.82	3.7	2.1	0.7	46.0	<0.01	0.04	2.9
CC154547		0.91	24.0	540	14.8	11.1	<0.001	0.05	2.57	1.4	1.3	0.7	37.1	<0.01	0.05	0.5
CC154548		1.08	30.7	1050	15.0	13.0	0.001	0.06	2.80	2.7	1.6	0.5	70.7	<0.01	0.06	2.3
CC154549		0.60	24.2	1730	12.4	11.5	<0.001	0.04	1.63	2.6	1.2	0.6	55.9	<0.01	0.04	1.9
CC154550		0.61	24.8	1130	7.8	8.7	0.001	0.05	1.51	1.8	1.1	0.4	50.5	<0.01	0.04	1.3
CC154551		0.34	15.9	820	8.9	9.5	0.001	0.07	1.97	0.5	1.8	0.3	25.7	<0.01	0.04	<0.2
CC154552		0.61	35.6	1630	16.3	12.3	0.002	0.15	5.27	2.0	5.5	0.3	46.8	<0.01	0.09	2.7
CC154553		0.54	31.4	1330	14.4	11.3	0.001	0.13	4.67	2.2	4.6	0.3	43.3	<0.01	0.07	4.6
CC154554		0.78	27.4	1590	14.1	12.7	0.001	0.06	2.67	2.1	2.7	0.9	31.2	<0.01	0.06	0.8
CC154555		1.17	31.2	930	14.7	28.4	<0.001	0.04	0.83	2.5	0.9	2.3	19.0	<0.01	0.04	0.9
CC154556		1.81	26.9	1070	10.1	27.4	<0.001	0.01	0.60	5.5	0.7	1.9	22.5	<0.01	0.03	16.1
CC154557		2.79	24.7	880	20.4	41.7	<0.001	0.02	0.77	6.2	0.9	3.5	20.5	<0.01	0.02	12.2
CC154558		1.87	26.7	750	16.9	28.5	<0.001	0.04	0.52	5.8	0.8	3.5	16.9	<0.01	0.03	4.3
CC154559		1.67	25.2	800	14.4	18.4	<0.001	0.03	0.81	3.7	0.6	2.2	21.6	<0.01	0.03	3.1
CC154560		1.40	25.6	890	23.6	18.8	<0.001	0.02	0.88	6.1	1.2	3.1	17.8	<0.01	0.02	9.1
CC154561		1.10	26.0	850	10.8	11.7	<0.001	0.04	0.75	2.4	0.5	1.4	20.5	<0.01	0.03	1.1
CC154562		1.57	27.6	1360	19.4	23.7	0.001	0.07	1.35	2.2	1.1	2.0	20.8	<0.01	0.04	1.4
CC154563		1.35	25.5	990	10.0	30.6	<0.001	0.05	0.87	3.0	0.6	2.8	18.0	<0.01	0.03	1.2
CC154564		2.43	22.8	800	13.7	28.4	<0.001	0.02	0.90	4.5	0.7	2.9	21.0	<0.01	0.03	4.8
CC154565		1.30	14.4	710	12.2	23.5	<0.001	0.06	0.77	1.1	0.8	1.8	19.5	<0.01	0.04	0.3
CC154566		3.25	19.4	570	11.6	49.7	<0.001	0.03	0.79	6.2	0.8	3.7	22.4	<0.01	0.03	10.0
CC154567		3.66	12.1	810	11.1	56.5	<0.001	0.02	0.49	6.6	0.7	4.5	17.2	<0.01	0.01	12.0
CC154568		1.91	15.4	690	8.4	30.6	<0.001	0.06	0.43	4.2	1.2	2.2	19.2	<0.01	0.01	4.9
CC154569		2.27	20.3	700	12.9	42.1	0.001	0.06	0.62	4.9	0.9	2.9	12.7	<0.01	0.03	5.0
CC154570		2.70	36.5	710	11.3	48.5	0.001	0.04	0.59	5.7	0.6	3.2	10.2	<0.01	0.01	4.8
CC154571		3.33	156.5	1000	4.8	47.0	0.001	0.03	0.28	11.8	0.7	1.3	27.2	<0.01	0.02	5.5
CC154572		4.10	48.7	810	11.5	59.8	0.001	0.06	0.60	10.8	1.0	3.9	20.2	<0.01	0.02	14.7
CC154573		1.92	107.5	930	10.1	43.3	0.001	0.04	0.32	11.6	0.7	1.9	23.7	<0.01	0.02	5.6
CC154574		2.18	56.0	730	8.5	25.5	0.001	0.07	0.46	6.5	0.7	1.9	23.3	<0.01	0.04	4.2
CC154575		1.70	53.7	690	14.9	28.9	0.002	0.06	0.36	5.3	0.7	1.8	22.7	<0.01	0.01	2.6
CC154576		1.53	104.0	640	29.1	27.4	0.001	0.06	0.28	10.9	0.7	1.2	22.9	<0.01	0.02	1.3
CC154577		2.09	58.3	500	12.0	52.8	0.001	0.07	0.41	8.1	0.7	1.8	17.5	<0.01	0.03	2.7
CC154578		1.74	17.9	630	9.6	42.5	0.001	0.06	0.41	3.1	0.7	2.2	18.9	<0.01	0.02	0.9
CC154579		1.27	88.2	910	9.9	23.6	0.001	0.07	0.68	8.7	0.6	1.0	25.4	<0.01	0.02	0.9
CC154580		2.95	190.5	920	7.3	32.6	0.001	0.07	0.17	9.8	0.6	0.6	33.8	<0.01	0.02	1.1
CC154581		1.10	86.0	860	7.4	15.4	0.001	0.07	0.24	3.1	0.6	0.6	24.5	<0.01	0.01	0.3
CC154582		2.48	295	940	3.1	29.4	0.001	0.05	0.16	9.1	0.5	0.7	31.9	<0.01	0.03	1.0
CC154583		4.13	247	820	2.3	40.9	0.001	0.08	0.15	11.5	0.4	0.8	43.6	<0.01	0.03	0.8
CC154584		2.40	45.1	840	4.9	27.1	0.001	0.07	0.18	5.3	0.7	0.8	24.5	<0.01	0.02	0.6
CC154585		3.72	67.5	1030	4.5	27.2	0.001	0.07	0.18	11.4	0.6	1.1	112.5	<0.01	0.01	1.7

***** See Appendix Page for comments regarding this certificate *****

ALS Canada Ltd.
2103 Dollarton Hwy
North Vancouver BC V7H 0A7
Phone: 604 984 0221 Fax: 604 984 0218 www.alsglobal.com

To: **SILVER RANGE RESOURCES LTD.**
C/O ARCHER, CATHRO & ASSOCIATES (1981) LIMITED
1016-510 W HASTINGS ST
VANCOUVER BC V6B 1L8

Finalized Date: 4-AUG-2011
Account: RANSIL

Project: Silver Range-KEG

CERTIFICATE OF ANALYSIS WH11126843

Sample Description	Method	ME-MS41	ME-MS41	ME-MS41	ME-MS41	ME-MS41	ME-MS41	ME-MS41	ME-MS41
	Analyte	Ti	Tl	U	V	W	Y	Zn	Zr
	Units	%	ppm	ppm	ppm	ppm	ppm	ppm	ppm
	LOR	0.005	0.02	0.05	1	0.05	0.05	2	0.5
CC154546		0.017	0.27	2.05	55	0.08	14.60	112	1.5
CC154547		0.032	0.41	0.85	93	0.18	3.69	109	<0.5
CC154548		0.027	0.47	1.39	83	0.10	8.49	159	2.5
CC154549		0.017	0.29	1.35	54	0.09	10.20	106	1.9
CC154550		0.023	0.20	0.87	46	0.08	6.48	103	1.6
CC154551		0.017	0.24	1.40	51	0.12	4.34	65	<0.5
CC154552		0.028	0.48	2.28	105	0.17	7.84	155	1.1
CC154553		0.036	0.41	2.43	81	0.12	9.04	140	6.0
CC154554		0.035	0.31	1.46	80	0.30	7.58	101	0.5
CC154555		0.047	0.27	3.15	59	0.69	10.10	101	<0.5
CC154556		0.096	0.24	7.39	49	0.54	24.6	72	1.9
CC154557		0.104	0.40	7.18	61	0.28	19.25	87	1.1
CC154558		0.086	0.35	9.57	67	0.34	17.55	83	<0.5
CC154559		0.052	0.28	3.21	55	0.48	10.70	87	<0.5
CC154560		0.036	0.42	8.84	67	0.50	15.75	100	<0.5
CC154561		0.042	0.20	2.72	47	1.14	8.60	79	<0.5
CC154562		0.041	0.38	3.04	52	4.96	13.05	113	<0.5
CC154563		0.054	0.29	2.28	57	1.13	6.94	91	<0.5
CC154564		0.081	0.32	1.68	47	0.80	10.75	113	0.8
CC154565		0.048	0.21	1.30	55	0.54	5.26	64	<0.5
CC154566		0.087	0.46	3.40	42	0.89	14.05	110	1.5
CC154567		0.109	0.47	2.83	41	4.83	18.20	89	1.5
CC154568		0.059	0.27	6.13	38	0.69	28.4	59	1.1
CC154569		0.079	0.41	3.74	52	3.13	13.95	75	0.6
CC154570		0.101	0.48	2.96	69	0.82	10.35	76	0.6
CC154571		0.311	0.43	1.14	156	0.70	9.03	73	1.2
CC154572		0.172	0.52	3.62	85	2.61	17.70	92	1.6
CC154573		0.214	0.38	1.81	114	2.83	9.03	77	1.0
CC154574		0.139	0.30	2.75	80	0.61	11.75	78	1.3
CC154575		0.097	0.29	1.42	57	0.40	10.75	87	1.1
CC154576		0.182	0.23	0.65	111	0.51	12.85	76	1.1
CC154577		0.157	0.34	2.29	91	1.22	8.39	100	1.1
CC154578		0.076	0.28	1.73	54	0.67	7.48	61	<0.5
CC154579		0.125	0.19	0.75	109	1.27	6.06	97	0.7
CC154580		0.248	0.24	0.50	121	0.15	4.94	58	1.1
CC154581		0.080	0.11	0.48	73	0.35	3.71	59	0.5
CC154582		0.206	0.26	0.33	117	0.33	5.77	58	0.8
CC154583		0.303	0.27	0.36	158	<0.05	5.35	63	0.8
CC154584		0.161	0.16	0.89	92	0.11	4.91	50	0.7
CC154585		0.202	0.14	0.81	140	0.39	7.75	77	0.6

***** See Appendix Page for comments regarding this certificate *****

ALS Canada Ltd.
2103 Dollarton Hwy
North Vancouver BC V7H 0A7
Phone: 604 984 0221 Fax: 604 984 0218 www.alsglobal.com

To: **SILVER RANGE RESOURCES LTD.**
C/O ARCHER, CATHRO & ASSOCIATES (1981) LIMITED
1016-510 W HASTINGS ST
VANCOUVER BC V6B 1L8

Finalized Date: 4-AUG-2011
Account: RANSIL

Project: Silver Range-KEG

CERTIFICATE OF ANALYSIS WH11126843

Sample Description	Method	WEI-21	Au-TL43	ME-MS41	ME-MS41	ME-MS41	ME-MS41	ME-MS41	ME-MS41	ME-MS41	ME-MS41	ME-MS41	ME-MS41	ME-MS41	ME-MS41	ME-MS41
	Analyte	Recvd Wt.	Au	Ag	Al	As	Au	B	Ba	Be	Bi	Ca	Cd	Ce	Co	Cr
	Units	kg	ppm	ppm	%	ppm	ppm	ppm	ppm	ppm	ppm	%	ppm	ppm	ppm	ppm
	LOR	.02	0.001	0.01	0.01	0.1	0.2	10	10	0.05	0.01	0.01	0.01	0.02	0.1	1
CC154586		0.17	0.005	0.16	1.67	7.3	<0.2	<10	210	0.38	0.40	0.61	0.18	18.30	12.5	43
CC154587		0.19	0.002	0.13	2.38	8.6	<0.2	<10	350	0.84	0.40	0.64	0.14	60.8	18.2	72
CC154588		0.17	0.003	0.15	2.44	4.2	<0.2	<10	370	0.53	0.29	1.08	0.15	30.7	17.3	65
CC154589		0.13	0.003	0.09	2.31	6.0	<0.2	<10	260	0.48	0.32	0.63	0.25	28.9	16.7	61
CC154590		0.19	0.004	0.19	3.85	4.2	<0.2	<10	340	0.75	0.19	1.73	0.23	30.5	38.0	191
CC154591		0.16	0.003	0.21	2.94	8.5	<0.2	<10	480	0.58	0.47	1.16	0.21	33.2	22.0	94
CC154592		0.26	0.004	0.12	4.76	4.3	<0.2	<10	440	0.72	0.08	1.63	0.12	34.5	49.0	91
CC154593		0.20	0.002	0.17	2.92	9.0	<0.2	<10	440	0.73	0.37	0.80	0.30	32.7	20.6	82
CC154594		0.16	0.003	0.11	2.77	5.4	<0.2	<10	430	0.40	0.27	1.21	0.17	22.6	20.1	86
CC154595		0.22	0.006	0.09	2.11	6.2	<0.2	<10	320	0.43	0.30	0.88	0.22	27.3	17.0	69
CC154596		0.22	0.003	0.12	4.13	5.0	<0.2	<10	440	0.66	0.13	1.21	0.43	23.1	34.0	65
CC154597		0.18	0.004	0.12	2.94	6.4	<0.2	<10	510	0.51	0.20	0.82	0.22	34.7	24.1	70
CC154598		0.17	0.002	0.11	1.81	9.5	<0.2	<10	280	0.38	0.44	0.38	0.38	21.1	12.3	61
CC154599		0.19	0.003	0.30	1.71	13.2	<0.2	<10	410	0.56	0.43	0.54	0.63	31.0	13.0	42
CC154600		0.26	0.003	0.11	3.15	4.7	<0.2	<10	400	0.48	0.11	1.17	0.13	21.2	20.4	110
CC154601		0.15	0.002	0.52	1.10	14.5	<0.2	<10	120	0.51	0.24	0.50	6.12	41.6	9.5	9
CC154602		0.19	0.005	3.18	1.16	73.5	<0.2	<10	160	0.79	0.63	0.42	1.94	52.9	9.4	13
CC154603		0.12	0.004	1.06	1.21	36.9	<0.2	<10	210	0.57	0.15	0.27	1.91	29.1	30.0	26
CC154604		0.18	0.003	1.36	1.55	28.1	<0.2	<10	110	2.53	0.29	0.22	18.95	42.9	37.1	16
CC154605		0.21	0.002	0.42	0.98	13.1	<0.2	<10	100	0.70	0.23	0.07	1.46	29.7	9.8	16
CC154606		0.18	0.002	0.58	1.36	19.6	<0.2	<10	140	1.27	0.24	0.15	1.13	58.8	12.0	24
CC154607		0.22	0.002	0.60	0.76	10.9	<0.2	<10	140	0.61	0.22	0.09	0.77	45.9	5.9	18
CC154608		0.15	0.001	0.56	1.02	15.8	<0.2	<10	110	0.66	0.11	2.52	0.93	32.3	23.6	64
CC154609		0.18	<0.001	0.28	0.50	10.2	<0.2	<10	90	0.66	0.19	0.16	0.68	53.3	10.0	14
CC154610		0.20	0.001	0.12	0.47	10.8	<0.2	<10	80	0.35	0.20	0.20	0.28	39.0	8.2	12
CC154611		0.19	0.001	0.12	0.75	7.4	<0.2	<10	110	0.36	0.13	0.35	0.41	26.7	8.6	15
CC154612		0.17	0.001	0.26	1.18	9.5	<0.2	<10	140	0.54	0.18	0.44	1.58	42.5	11.2	16
CC154613		0.22	0.001	0.19	1.96	8.9	<0.2	<10	210	0.49	0.20	0.69	3.44	44.2	15.0	22
CC154614		0.18	0.005	0.17	0.97	2.6	<0.2	<10	140	0.20	0.07	0.81	1.15	32.4	5.1	6
CC154615		0.15	0.002	0.46	0.69	10.7	<0.2	<10	120	0.96	0.18	0.95	5.57	37.4	11.2	15
CC154616		0.19	0.001	0.43	0.74	12.6	<0.2	<10	90	0.94	0.16	0.74	2.95	40.9	21.1	17
CC154617		0.19	0.001	0.43	0.74	15.0	<0.2	<10	90	0.75	0.13	0.72	0.53	38.6	20.1	28
CC154618		0.19	0.002	0.27	0.89	7.4	<0.2	<10	110	0.89	0.18	1.00	1.40	30.3	10.0	20
CC154619		0.25	0.001	0.14	0.81	7.4	<0.2	<10	60	0.23	0.16	0.13	2.88	40.7	6.5	13
CC154620		0.20	0.001	0.11	0.69	3.5	<0.2	<10	50	0.15	0.08	0.15	0.26	17.60	3.2	8
CC154621		0.26	0.001	0.27	2.05	8.7	<0.2	<10	130	0.35	0.16	0.56	1.81	68.3	13.6	14
CC154622		0.24	0.001	0.40	1.58	9.7	<0.2	<10	100	0.37	0.18	0.47	1.18	62.8	8.4	12
CC154623		0.20	0.001	0.46	1.09	7.1	<0.2	<10	90	0.58	0.17	0.79	0.95	57.6	7.7	10
CC154624		0.14	<0.001	0.13	0.77	3.0	<0.2	<10	50	0.16	0.06	0.23	1.22	16.20	3.5	6
CC154625		0.14	0.001	0.15	1.71	17.8	<0.2	<10	140	0.57	0.32	0.13	0.53	36.3	17.9	31

***** See Appendix Page for comments regarding this certificate *****

ALS Canada Ltd.
2103 Dollarton Hwy
North Vancouver BC V7H 0A7
Phone: 604 984 0221 Fax: 604 984 0218 www.alsglobal.com

To: **SILVER RANGE RESOURCES LTD.**
C/O ARCHER, CATHRO & ASSOCIATES (1981) LIMITED
1016-510 W HASTINGS ST
VANCOUVER BC V6B 1L8

Finalized Date: 4-AUG-2011
Account: RANSIL

Project: Silver Range-KEG

CERTIFICATE OF ANALYSIS WH11126843

Sample Description	Method	ME-MS41	ME-MS41	ME-MS41	ME-MS41	ME-MS41	ME-MS41	ME-MS41	ME-MS41	ME-MS41	ME-MS41	ME-MS41	ME-MS41	ME-MS41	ME-MS41	ME-MS41
	Analyte	Cs	Cu	Fe	Ga	Ge	Hf	Hg	In	K	La	Li	Mg	Mn	Mo	Na
	Units	ppm	ppm	%	ppm	ppm	ppm	ppm	ppm	%	ppm	ppm	%	ppm	ppm	%
	LOR	0.05	0.2	0.01	0.05	0.05	0.02	0.01	0.005	0.01	0.2	0.1	0.01	5	0.05	0.01
CC154586		3.62	24.4	2.82	8.04	0.13	0.03	0.02	0.029	0.22	8.6	26.6	0.54	664	1.67	0.04
CC154587		5.21	61.1	3.71	8.23	0.18	0.06	0.03	0.037	0.40	25.9	39.8	0.80	564	0.78	0.07
CC154588		3.78	89.9	3.32	8.05	0.16	0.05	0.04	0.031	0.37	16.2	31.7	0.88	481	0.78	0.06
CC154589		3.86	73.0	3.42	8.52	0.15	0.05	0.03	0.033	0.32	12.3	31.8	0.84	363	0.97	0.06
CC154590		2.92	170.0	5.22	11.55	0.16	0.06	0.02	0.051	0.30	15.6	33.7	1.97	819	0.47	0.08
CC154591		2.98	115.0	3.93	9.42	0.17	0.05	0.04	0.035	0.36	16.5	32.9	0.93	468	0.93	0.07
CC154592		4.50	248	7.11	18.80	0.22	0.06	0.01	0.049	1.32	15.8	34.7	2.06	402	0.41	0.12
CC154593		3.66	85.5	3.89	9.24	0.17	0.04	0.02	0.032	0.61	13.2	32.0	0.99	478	0.96	0.06
CC154594		2.14	105.5	3.75	8.54	0.15	0.05	0.04	0.028	0.46	11.0	26.2	0.96	375	0.65	0.09
CC154595		1.80	87.5	3.17	6.92	0.17	0.06	0.02	0.025	0.32	14.6	20.6	0.82	343	0.73	0.08
CC154596		2.60	151.5	4.47	13.25	0.19	0.04	0.01	0.033	0.57	10.4	36.8	1.61	559	0.74	0.09
CC154597		2.31	104.0	4.08	9.09	0.17	0.04	0.02	0.028	0.32	15.6	29.7	1.28	431	0.66	0.07
CC154598		3.19	38.1	3.04	8.43	0.14	0.05	0.05	0.025	0.21	8.6	25.4	0.58	337	1.29	0.05
CC154599		2.49	39.7	2.58	5.73	0.15	0.04	0.04	0.026	0.26	13.4	22.1	0.53	583	1.41	0.05
CC154600		2.44	100.5	3.89	9.33	0.16	0.05	0.02	0.023	0.42	11.5	26.1	1.38	376	0.58	0.08
CC154601		2.60	28.2	1.50	3.33	0.15	0.09	0.09	0.052	0.08	21.3	10.2	0.29	270	2.66	0.04
CC154602		4.29	41.3	2.46	3.61	0.17	0.06	0.18	0.118	0.09	29.1	10.9	0.25	272	3.97	0.03
CC154603		2.89	31.7	1.88	3.68	0.14	0.08	0.12	0.066	0.07	15.6	10.5	0.25	1080	3.57	0.04
CC154604		6.54	125.5	6.96	2.92	0.18	0.06	0.08	0.043	0.10	22.9	11.3	0.24	418	13.95	0.03
CC154605		3.89	35.8	2.54	4.58	<0.05	<0.02	0.06	0.027	0.06	15.1	9.1	0.18	238	3.98	0.01
CC154606		5.42	51.4	3.24	4.30	0.06	0.03	0.06	0.048	0.09	29.5	16.4	0.34	324	8.32	0.01
CC154607		1.97	35.2	2.67	3.34	<0.05	<0.02	0.05	0.031	0.11	25.2	6.2	0.15	122	5.56	0.01
CC154608		1.93	27.1	3.97	2.25	<0.05	0.07	0.09	0.048	0.07	17.9	27.3	0.94	920	1.68	0.02
CC154609		0.76	17.1	2.90	1.78	<0.05	<0.02	0.03	0.035	0.10	28.8	4.7	0.13	292	2.26	<0.01
CC154610		0.72	13.6	2.08	2.63	<0.05	<0.02	0.03	0.020	0.10	21.1	3.8	0.10	340	2.34	<0.01
CC154611		1.15	11.2	1.91	3.01	<0.05	<0.02	0.03	0.018	0.06	14.1	7.6	0.20	393	1.89	0.01
CC154612		1.85	15.9	2.43	3.89	<0.05	0.05	0.05	0.033	0.10	20.8	11.8	0.33	694	4.21	0.01
CC154613		3.08	16.4	2.93	5.96	<0.05	0.03	0.05	0.054	0.08	20.4	22.2	0.53	768	2.37	0.01
CC154614		2.41	15.2	1.29	3.08	<0.05	0.02	0.06	0.015	0.03	15.6	10.1	0.24	292	0.99	0.03
CC154615		1.67	19.8	2.15	1.80	<0.05	0.12	0.13	0.038	0.06	21.1	6.8	0.23	393	2.98	0.01
CC154616		3.57	21.7	2.75	1.96	<0.05	0.08	0.08	0.031	0.06	22.6	7.2	0.27	340	2.25	0.01
CC154617		2.06	20.2	2.16	2.02	<0.05	0.07	0.06	0.034	0.06	21.5	9.0	0.28	245	1.52	0.01
CC154618		2.21	17.1	2.25	2.66	<0.05	0.05	0.08	0.027	0.06	17.0	8.1	0.34	392	1.33	0.01
CC154619		1.86	9.4	2.01	3.95	<0.05	<0.02	0.03	0.019	0.05	20.6	7.6	0.20	360	2.54	<0.01
CC154620		1.62	11.7	1.18	2.71	<0.05	<0.02	0.02	0.012	0.03	8.1	5.7	0.13	109	0.86	0.02
CC154621		2.78	12.8	2.28	5.50	0.05	0.04	0.04	0.040	0.06	30.0	27.6	0.81	650	1.83	0.01
CC154622		2.25	14.0	2.10	4.02	0.05	0.06	0.06	0.043	0.04	31.5	22.8	0.66	369	1.88	0.01
CC154623		2.27	19.6	2.40	3.09	0.05	0.10	0.07	0.046	0.05	28.4	17.5	0.36	294	2.32	0.02
CC154624		0.86	7.2	1.05	2.80	<0.05	<0.02	0.02	0.018	0.03	7.4	7.4	0.20	326	0.94	0.02
CC154625		3.89	28.9	3.48	5.66	<0.05	<0.02	0.03	0.026	0.07	17.5	28.0	0.57	1140	1.97	0.01

***** See Appendix Page for comments regarding this certificate *****

ALS Canada Ltd.
2103 Dollarton Hwy
North Vancouver BC V7H 0A7
Phone: 604 984 0221 Fax: 604 984 0218 www.alsglobal.com

To: **SILVER RANGE RESOURCES LTD.**
C/O ARCHER, CATHRO & ASSOCIATES (1981) LIMITED
1016-510 W HASTINGS ST
VANCOUVER BC V6B 1L8

Finalized Date: 4-AUG-2011
Account: RANSIL

Project: Silver Range-KEG

CERTIFICATE OF ANALYSIS WH11126843

Sample Description	Method	ME-MS41	ME-MS41	ME-MS41	ME-MS41	ME-MS41	ME-MS41	ME-MS41	ME-MS41	ME-MS41	ME-MS41	ME-MS41	ME-MS41	ME-MS41	ME-MS41	ME-MS41
	Analyte	Nb	Ni	P	Pb	Rb	Re	S	Sb	Sc	Se	Sn	Sr	Ta	Te	Th
	Units	ppm	ppm	ppm	ppm	ppm	ppm	%	ppm	ppm	ppm	ppm	ppm	ppm	ppm	ppm
	LOR	0.05	0.2	10	0.2	0.1	0.001	0.01	0.05	0.1	0.2	0.2	0.2	0.01	0.01	0.2
CC154586		2.16	25.8	500	11.9	49.1	0.001	0.05	0.33	4.3	0.4	1.7	18.2	<0.01	0.02	1.7
CC154587		3.09	53.4	920	10.1	43.2	0.001	0.04	0.37	9.8	0.9	2.1	21.7	<0.01	0.02	12.0
CC154588		3.33	49.9	940	6.6	36.4	0.001	0.08	0.24	7.4	0.7	1.6	38.3	<0.01	0.02	2.8
CC154589		3.07	46.4	730	7.1	35.2	0.001	0.06	0.33	6.7	0.6	1.7	24.6	<0.01	0.05	2.6
CC154590		2.48	136.5	1070	4.8	18.3	0.001	0.05	0.22	16.7	0.7	1.2	44.1	<0.01	0.01	3.6
CC154591		3.19	73.3	950	8.7	33.1	0.001	0.09	0.43	9.9	1.0	1.3	32.8	<0.01	0.01	2.5
CC154592		2.36	94.9	2160	3.1	49.4	0.001	0.03	0.18	23.4	1.1	1.6	53.0	<0.01	0.01	3.4
CC154593		3.31	63.8	980	11.0	35.1	0.001	0.06	0.47	8.7	0.8	1.3	29.8	<0.01	0.02	3.3
CC154594		3.40	68.0	1080	5.8	26.1	0.001	0.08	0.33	9.3	0.5	0.7	36.2	<0.01	0.02	1.7
CC154595		2.60	59.7	1010	6.6	18.5	0.001	0.04	0.42	7.5	0.7	0.7	37.2	<0.01	0.02	3.2
CC154596		2.73	66.7	1440	9.2	27.3	0.001	0.05	0.30	13.1	0.6	0.9	72.0	<0.01	0.01	2.0
CC154597		2.71	58.1	780	6.5	17.4	0.001	0.06	0.37	8.0	0.7	0.9	28.9	<0.01	0.01	2.2
CC154598		2.86	40.7	550	10.0	39.6	0.001	0.05	0.57	5.6	0.5	1.5	20.0	<0.01	0.05	1.6
CC154599		1.65	35.3	1080	12.4	26.5	0.001	0.07	0.86	3.8	0.7	1.2	23.3	<0.01	0.02	1.3
CC154600		3.10	82.3	1130	4.4	22.3	0.001	0.05	0.32	9.0	0.5	0.5	41.5	<0.01	0.01	2.2
CC154601		0.27	36.9	1280	12.2	5.0	0.001	0.13	2.89	2.3	1.4	0.5	28.6	<0.01	0.04	5.1
CC154602		0.34	35.0	1370	601	8.7	0.001	0.16	11.35	3.1	4.1	15.5	50.6	<0.01	0.05	3.9
CC154603		0.40	26.0	1200	93.8	8.8	0.002	0.10	3.68	3.0	2.4	4.6	30.4	<0.01	0.04	1.6
CC154604		0.24	186.0	1940	56.4	11.2	0.001	0.13	15.55	3.5	6.4	0.3	77.4	<0.01	0.05	3.0
CC154605		0.52	35.1	750	17.2	9.7	<0.001	0.04	3.67	1.2	2.3	0.5	24.4	<0.01	0.04	0.4
CC154606		0.87	47.0	1400	26.1	11.8	0.001	0.06	5.90	3.0	3.1	0.5	63.6	<0.01	0.05	4.9
CC154607		0.31	26.0	1170	22.6	9.2	<0.001	0.08	4.14	1.4	1.7	0.3	48.1	<0.01	0.04	1.3
CC154608		0.22	66.2	1300	11.6	5.2	<0.001	0.08	1.09	6.9	1.3	0.2	49.9	<0.01	0.04	1.2
CC154609		0.19	40.4	750	15.8	5.1	<0.001	0.02	1.26	2.1	0.6	0.2	13.9	<0.01	0.06	2.2
CC154610		0.52	27.3	440	14.6	6.3	<0.001	0.02	1.43	1.3	0.5	0.4	13.7	<0.01	0.04	1.2
CC154611		0.55	23.6	470	8.9	7.0	<0.001	0.03	1.04	1.2	0.2	0.3	18.7	<0.01	0.02	0.7
CC154612		0.40	32.9	980	16.4	8.2	<0.001	0.07	1.34	2.5	1.0	0.3	22.4	<0.01	0.04	3.3
CC154613		0.58	32.3	1400	12.2	7.3	<0.001	0.07	0.98	2.6	0.6	0.4	20.3	<0.01	0.04	4.4
CC154614		0.27	12.6	980	3.9	3.2	<0.001	0.06	0.33	0.9	0.3	<0.2	25.5	<0.01	0.02	1.2
CC154615		0.25	61.4	1110	15.1	5.4	<0.001	0.09	1.61	3.8	1.0	0.2	43.8	<0.01	0.04	2.2
CC154616		0.33	71.5	1120	14.1	6.2	<0.001	0.05	1.82	2.9	0.8	0.2	35.5	<0.01	0.05	2.0
CC154617		0.34	74.1	720	10.1	5.2	<0.001	0.04	1.52	3.6	0.9	0.2	27.5	<0.01	0.03	2.2
CC154618		0.57	31.9	950	11.3	6.9	<0.001	0.06	1.04	3.0	0.7	0.3	38.2	<0.01	0.04	1.2
CC154619		0.39	19.1	480	8.8	6.6	<0.001	0.03	1.09	1.2	0.4	0.4	10.3	<0.01	0.03	1.0
CC154620		0.21	8.4	750	4.3	3.1	<0.001	0.04	0.53	0.4	0.2	0.2	11.1	<0.01	0.02	0.2
CC154621		0.26	40.1	780	11.2	3.3	<0.001	0.02	1.15	3.0	0.6	0.3	17.8	<0.01	0.03	21.4
CC154622		0.23	30.3	920	10.3	3.5	<0.001	0.04	1.26	3.2	0.7	0.3	15.2	<0.01	0.02	8.8
CC154623		0.32	33.9	930	17.3	4.0	<0.001	0.06	1.26	4.7	1.0	0.3	22.9	<0.01	0.03	6.0
CC154624		0.25	6.8	580	3.8	2.7	<0.001	0.02	0.52	0.6	<0.2	0.2	13.3	<0.01	0.02	0.9
CC154625		0.44	31.5	690	25.5	13.3	<0.001	0.05	0.91	1.3	0.6	0.5	14.2	<0.01	0.04	0.4

***** See Appendix Page for comments regarding this certificate *****

ALS Canada Ltd.
2103 Dollarton Hwy
North Vancouver BC V7H 0A7
Phone: 604 984 0221 Fax: 604 984 0218 www.alsglobal.com

To: **SILVER RANGE RESOURCES LTD.**
C/O ARCHER, CATHRO & ASSOCIATES (1981) LIMITED
1016-510 W HASTINGS ST
VANCOUVER BC V6B 1L8

Finalized Date: 4-AUG-2011
Account: RANSIL

Project: Silver Range-KEG

CERTIFICATE OF ANALYSIS WH11126843

Sample Description	Method	ME-MS41	ME-MS41	ME-MS41	ME-MS41	ME-MS41	ME-MS41	ME-MS41	ME-MS41
	Analyte	Ti	Tl	U	V	W	Y	Zn	Zr
	Units	%	ppm	ppm	ppm	ppm	ppm	ppm	ppm
	LOR	0.005	0.02	0.05	1	0.05	0.05	2	0.5
CC154586		0.112	0.21	0.80	75	0.50	3.89	66	0.5
CC154587		0.188	0.40	2.64	101	0.68	16.10	63	1.1
CC154588		0.152	0.24	1.86	94	0.32	10.40	59	0.9
CC154589		0.157	0.21	1.38	96	0.28	6.87	85	0.8
CC154590		0.153	0.20	0.83	143	0.26	15.80	78	1.2
CC154591		0.171	0.28	1.55	127	0.55	11.20	74	0.8
CC154592		0.380	0.33	0.67	278	0.09	13.90	87	1.0
CC154593		0.198	0.28	1.41	119	0.71	7.72	81	0.8
CC154594		0.199	0.20	0.81	131	0.29	8.41	63	0.9
CC154595		0.158	0.18	0.65	94	0.60	8.97	60	1.4
CC154596		0.209	0.16	0.62	168	0.13	9.24	88	<0.5
CC154597		0.178	0.17	1.10	141	0.45	9.37	64	0.5
CC154598		0.147	0.23	0.77	92	1.06	4.38	76	0.9
CC154599		0.086	0.27	1.52	71	0.38	7.75	90	<0.5
CC154600		0.220	0.18	0.51	124	0.17	7.77	71	0.9
CC154601		0.005	0.15	5.32	30	<0.05	16.70	266	1.6
CC154602		0.008	0.29	2.77	38	<0.05	10.35	354	1.2
CC154603		0.010	0.30	1.99	40	<0.05	7.61	139	1.4
CC154604		0.011	0.31	3.45	52	<0.05	23.5	1100	0.9
CC154605		0.034	0.24	1.30	53	0.21	5.53	161	<0.5
CC154606		0.038	0.31	2.81	74	0.21	9.97	200	1.0
CC154607		0.017	0.20	1.64	60	0.08	4.55	105	<0.5
CC154608		<0.005	0.11	3.77	80	0.05	27.0	115	1.9
CC154609		0.005	0.12	0.94	52	<0.05	7.37	152	<0.5
CC154610		0.018	0.12	0.82	53	0.11	4.58	56	<0.5
CC154611		0.023	0.09	0.66	42	0.11	3.95	74	<0.5
CC154612		0.014	0.23	1.30	47	0.13	8.12	102	1.2
CC154613		0.013	0.11	1.40	52	0.17	9.56	187	0.7
CC154614		0.013	0.05	0.95	26	<0.05	4.04	84	0.5
CC154615		0.007	0.22	3.70	55	0.06	25.1	271	3.5
CC154616		0.013	0.14	2.59	49	0.21	26.4	534	3.0
CC154617		0.010	0.11	1.86	46	0.06	17.35	208	2.1
CC154618		0.021	0.11	2.65	51	0.15	23.2	143	1.6
CC154619		0.021	0.10	0.70	50	0.20	3.97	158	<0.5
CC154620		0.021	0.06	0.82	29	0.09	3.05	50	<0.5
CC154621		<0.005	0.05	2.18	36	0.06	11.95	339	1.1
CC154622		0.005	0.07	4.34	31	0.07	13.40	207	1.6
CC154623		0.008	0.14	2.50	34	<0.05	16.80	181	2.7
CC154624		0.014	0.04	0.40	23	<0.05	2.48	118	<0.5
CC154625		0.029	0.11	1.16	43	0.31	5.10	112	<0.5

***** See Appendix Page for comments regarding this certificate *****

ALS Canada Ltd.
2103 Dollarton Hwy
North Vancouver BC V7H 0A7
Phone: 604 984 0221 Fax: 604 984 0218 www.alsglobal.com

To: **SILVER RANGE RESOURCES LTD.**
C/O ARCHER, CATHRO & ASSOCIATES (1981) LIMITED
1016-510 W HASTINGS ST
VANCOUVER BC V6B 1L8

Finalized Date: 4-AUG-2011
Account: RANSIL

Project: Silver Range-KEG

CERTIFICATE OF ANALYSIS WH11126843

Sample Description	Method	WEI-21	Au-TL43	ME-MS41	ME-MS41	ME-MS41	ME-MS41	ME-MS41	ME-MS41	ME-MS41	ME-MS41	ME-MS41	ME-MS41	ME-MS41	ME-MS41	ME-MS41
	Analyte	Recvd Wt.	Au	Ag	Al	As	Au	B	Ba	Be	Bi	Ca	Cd	Ce	Co	Cr
	Units	kg	ppm	ppm	%	ppm	ppm	ppm	ppm	ppm	ppm	%	ppm	ppm	ppm	ppm
	LOR	.02	0.001	0.01	0.01	0.1	0.2	10	10	0.05	0.01	0.01	0.01	0.02	0.1	1
CC154626		0.22	0.002	0.08	2.50	23.0	<0.2	<10	130	0.94	0.50	0.17	0.18	75.6	40.3	55
CC154627		0.25	0.001	0.14	1.34	14.0	<0.2	<10	90	0.46	0.24	0.10	0.18	28.4	9.1	24
CC154628		0.27	0.002	0.11	1.81	21.1	<0.2	<10	170	0.65	0.43	0.19	0.25	36.1	16.1	33
CC154629		0.21	0.002	0.03	1.91	16.7	<0.2	<10	80	0.49	0.41	0.08	0.12	46.3	11.4	34
CC154630		0.20	0.002	0.03	1.35	16.7	<0.2	<10	60	0.48	0.26	0.13	0.26	34.9	14.5	29
CC154631		0.24	0.002	0.04	1.89	15.4	<0.2	<10	60	0.44	0.38	0.08	0.23	43.1	17.4	34
CC154632		0.27	0.002	0.04	2.05	12.0	<0.2	<10	100	0.53	0.26	0.21	0.20	32.2	10.7	34
CC154633		0.23	0.001	0.04	0.88	6.6	<0.2	<10	70	0.18	0.16	0.10	0.07	18.25	4.1	16
CC154634		0.18	0.002	0.04	1.31	12.2	<0.2	<10	120	0.38	0.25	0.29	0.11	25.7	8.3	27
CC154635		0.23	0.001	0.04	1.16	9.0	<0.2	<10	90	0.39	0.20	0.19	0.13	26.8	8.2	20
CC154636		0.22	0.005	0.10	1.68	14.9	<0.2	<10	110	0.48	0.27	0.20	0.16	32.6	9.0	30
CC154637		0.30	0.001	0.08	2.35	19.1	<0.2	<10	80	0.60	0.29	0.16	0.13	84.4	18.1	54
CC154638		0.25	0.001	0.13	2.12	22.7	<0.2	<10	90	0.58	0.34	0.23	0.27	86.5	25.8	47
CC154639		0.28	0.002	0.27	1.85	36.1	<0.2	<10	130	0.70	0.31	0.15	0.16	59.8	15.9	35
CC154640		0.24	0.002	0.18	1.92	20.8	<0.2	<10	190	0.65	0.31	0.19	0.24	60.7	16.0	38

***** See Appendix Page for comments regarding this certificate *****

ALS Canada Ltd.
2103 Dollarton Hwy
North Vancouver BC V7H 0A7
Phone: 604 984 0221 Fax: 604 984 0218 www.alsglobal.com

To: **SILVER RANGE RESOURCES LTD.**
C/O ARCHER, CATHRO & ASSOCIATES (1981) LIMITED
1016-510 W HASTINGS ST
VANCOUVER BC V6B 1L8

Finalized Date: 4-AUG-2011
Account: RANSIL

Project: Silver Range-KEG

CERTIFICATE OF ANALYSIS WH11126843

Sample Description	Method	ME-MS41	ME-MS41	ME-MS41	ME-MS41	ME-MS41	ME-MS41	ME-MS41	ME-MS41	ME-MS41	ME-MS41	ME-MS41	ME-MS41	ME-MS41	ME-MS41	ME-MS41
	Analyte	Cs	Cu	Fe	Ga	Ge	Hf	Hg	In	K	La	Li	Mg	Mn	Mo	Na
	Units	ppm	ppm	%	ppm	ppm	ppm	ppm	ppm	%	ppm	ppm	%	ppm	ppm	%
	LOR	0.05	0.2	0.01	0.05	0.05	0.02	0.01	0.005	0.01	0.2	0.1	0.01	5	0.05	0.01
CC154626		5.73	66.0	6.34	7.44	0.09	0.07	0.02	0.040	0.05	37.8	63.1	1.13	1220	1.42	0.01
CC154627		1.96	23.2	2.92	4.38	<0.05	<0.02	0.02	0.022	0.04	13.5	20.8	0.39	522	1.16	0.01
CC154628		5.73	39.3	3.89	6.20	<0.05	<0.02	0.02	0.039	0.07	17.7	33.7	0.61	677	1.51	0.01
CC154629		3.49	34.5	4.59	6.87	0.05	<0.02	0.02	0.031	0.04	21.8	36.0	0.59	406	1.57	0.01
CC154630		2.48	23.6	3.28	4.55	<0.05	0.02	0.01	0.030	0.04	18.2	27.4	0.55	510	1.19	0.01
CC154631		2.98	31.3	4.67	6.07	0.05	0.02	0.03	0.026	0.04	21.5	40.8	0.67	604	1.35	0.01
CC154632		1.96	19.6	3.44	5.85	<0.05	0.02	0.02	0.028	0.06	15.4	26.6	0.58	351	1.44	0.01
CC154633		1.04	16.0	1.73	3.99	<0.05	<0.02	0.01	0.016	0.03	8.4	9.7	0.20	135	0.90	0.02
CC154634		1.93	19.4	2.71	5.27	<0.05	<0.02	0.01	0.024	0.04	11.3	18.6	0.43	306	1.18	0.01
CC154635		1.47	18.0	2.22	4.07	<0.05	<0.02	0.01	0.021	0.04	10.9	17.6	0.36	261	0.88	0.02
CC154636		1.81	25.4	3.27	5.32	<0.05	<0.02	0.02	0.029	0.04	16.1	23.6	0.51	326	1.19	0.01
CC154637		1.37	41.5	5.04	6.80	0.08	0.07	<0.01	0.027	0.03	43.4	53.5	1.17	677	0.64	<0.01
CC154638		1.69	46.8	5.12	6.97	0.10	0.11	0.01	0.030	0.04	41.5	55.8	1.01	949	1.60	0.01
CC154639		2.49	36.1	3.99	5.38	0.05	0.04	0.01	0.027	0.05	30.6	35.1	0.70	639	3.31	0.01
CC154640		2.41	36.2	4.01	5.65	0.07	<0.02	0.02	0.033	0.06	30.2	33.3	0.72	667	1.39	0.01

***** See Appendix Page for comments regarding this certificate *****

ALS Canada Ltd.
2103 Dollarton Hwy
North Vancouver BC V7H 0A7
Phone: 604 984 0221 Fax: 604 984 0218 www.alsglobal.com

To: **SILVER RANGE RESOURCES LTD.**
C/O ARCHER, CATHRO & ASSOCIATES (1981) LIMITED
1016-510 W HASTINGS ST
VANCOUVER BC V6B 1L8

Finalized Date: 4-AUG-2011
Account: RANSIL

Project: Silver Range-KEG

CERTIFICATE OF ANALYSIS WH11126843

Sample Description	Method	ME-MS41	ME-MS41	ME-MS41	ME-MS41	ME-MS41	ME-MS41	ME-MS41	ME-MS41	ME-MS41	ME-MS41	ME-MS41	ME-MS41	ME-MS41	ME-MS41	ME-MS41
	Analyte	Nb	Ni	P	Pb	Rb	Re	S	Sb	Sc	Se	Sn	Sr	Ta	Te	Th
	Units	ppm	ppm	ppm	ppm	ppm	ppm	%	ppm	ppm	ppm	ppm	ppm	ppm	ppm	ppm
	LOR	0.05	0.2	10	0.2	0.1	0.001	0.01	0.05	0.1	0.2	0.2	0.2	0.01	0.01	0.2
CC154626		0.29	74.9	870	38.0	5.8	<0.001	0.02	1.14	5.0	0.6	0.3	23.5	<0.01	0.02	8.1
CC154627		0.34	22.8	680	16.8	6.0	<0.001	0.04	0.65	0.9	0.5	0.4	9.5	<0.01	0.02	0.2
CC154628		0.66	38.2	700	27.4	12.1	<0.001	0.03	1.02	2.5	0.8	0.6	20.0	<0.01	0.04	1.1
CC154629		0.57	32.2	690	24.6	6.3	<0.001	0.03	1.02	1.7	0.3	0.5	13.2	<0.01	0.03	1.2
CC154630		0.96	32.0	550	19.3	6.2	<0.001	0.01	0.92	2.2	0.3	0.4	10.9	<0.01	0.03	3.1
CC154631		0.52	36.9	670	24.4	7.7	<0.001	0.04	1.07	1.7	0.4	0.3	10.2	<0.01	0.04	1.7
CC154632		1.22	24.5	940	22.2	8.3	<0.001	0.03	0.75	2.4	0.7	0.6	13.2	<0.01	0.04	1.4
CC154633		0.41	11.1	460	9.3	3.9	<0.001	0.02	0.52	0.7	0.3	0.4	12.7	<0.01	0.03	0.2
CC154634		0.69	20.6	770	15.1	7.0	<0.001	0.04	0.79	1.6	0.3	0.6	17.0	<0.01	0.03	0.7
CC154635		0.55	20.2	480	13.0	4.9	<0.001	0.03	0.70	1.2	0.4	0.4	11.0	<0.01	0.02	0.5
CC154636		0.31	25.6	910	19.5	6.0	<0.001	0.04	0.80	0.8	0.6	0.5	13.5	<0.01	0.03	0.3
CC154637		0.21	61.6	740	23.6	4.1	<0.001	0.01	1.80	3.8	0.6	0.2	11.3	<0.01	0.03	12.3
CC154638		0.20	60.4	860	27.9	4.8	<0.001	0.01	1.25	4.4	0.5	0.2	18.1	<0.01	0.03	11.2
CC154639		0.64	37.5	670	27.3	7.9	<0.001	0.02	1.29	3.1	0.5	0.4	12.8	<0.01	0.04	4.6
CC154640		0.67	40.9	700	25.1	9.0	<0.001	0.01	1.06	3.5	0.4	0.5	14.1	<0.01	0.02	3.9

***** See Appendix Page for comments regarding this certificate *****

ALS Canada Ltd.
2103 Dollarton Hwy
North Vancouver BC V7H 0A7
Phone: 604 984 0221 Fax: 604 984 0218 www.alsglobal.com

To: **SILVER RANGE RESOURCES LTD.**
C/O ARCHER, CATHRO & ASSOCIATES (1981) LIMITED
1016-510 W HASTINGS ST
VANCOUVER BC V6B 1L8

Finalized Date: 4-AUG-2011
Account: RANSIL

Project: Silver Range-KEG

CERTIFICATE OF ANALYSIS WH11126843

Sample Description	Method	ME-MS41	ME-MS41	ME-MS41	ME-MS41	ME-MS41	ME-MS41	ME-MS41	ME-MS41
	Analyte	Ti	Tl	U	V	W	Y	Zn	Zr
	Units	%	ppm	ppm	ppm	ppm	ppm	ppm	ppm
	LOR	0.005	0.02	0.05	1	0.05	0.05	2	0.5
CC154626		0.018	0.08	1.58	36	0.13	7.95	155	3.8
CC154627		0.025	0.10	0.90	34	0.27	3.81	69	<0.5
CC154628		0.038	0.14	1.52	43	0.43	6.03	112	<0.5
CC154629		0.029	0.13	1.06	41	0.27	3.81	88	<0.5
CC154630		0.046	0.08	0.85	37	0.92	4.49	89	0.8
CC154631		0.027	0.07	0.90	33	0.23	3.57	101	0.6
CC154632		0.050	0.14	0.83	51	0.34	5.25	81	0.6
CC154633		0.030	0.09	0.41	32	0.37	1.92	34	<0.5
CC154634		0.039	0.12	0.58	44	0.42	2.91	63	<0.5
CC154635		0.037	0.09	0.53	33	0.21	3.03	55	<0.5
CC154636		0.024	0.10	0.94	41	0.39	4.36	77	<0.5
CC154637		0.018	0.05	0.90	30	0.12	9.55	115	3.3
CC154638		0.029	0.06	1.08	32	0.21	10.25	129	6.8
CC154639		0.034	0.12	1.57	38	0.29	7.94	108	1.2
CC154640		0.042	0.12	1.39	41	0.32	9.09	112	<0.5

***** See Appendix Page for comments regarding this certificate *****

ALS Canada Ltd.
2103 Dollarton Hwy
North Vancouver BC V7H 0A7
Phone: 604 984 0221 Fax: 604 984 0218 www.alsglobal.com

To: **SILVER RANGE RESOURCES LTD.**
C/O ARCHER, CATHRO & ASSOCIATES (1981) LIMITED
1016-510 W HASTINGS ST
VANCOUVER BC V6B 1L8

Project: Silver Range-KEG

Finalized Date: 4-AUG-2011
Account: RANSIL

CERTIFICATE OF ANALYSIS WH11126843

Method	CERTIFICATE COMMENTS
ME-MS41	Gold determinations by this method are semi-quantitative due to the small sample weight used (0.5g).

ALS Canada Ltd.

2103 Dollarton Hwy
North Vancouver BC V7H 0A7
Phone: 604 984 0221 Fax: 604 984 0218 www.alsglobal.com

To: **SILVER RANGE RESOURCES LTD.**
C/O ARCHER, CATHRO & ASSOCIATES (1981) LIMITED
1016-510 W HASTINGS ST
VANCOUVER BC V6B 1L8

Finalized Date: 10-AUG-2011
Account: RANSIL

CERTIFICATE WH11126870

Project: Silver Range-KEG

P.O. No.:

This report is for 100 Soil samples submitted to our lab in Whitehorse, YT, Canada on 6-JUL-2011.

The following have access to data associated with this certificate:

DOUG EATON BRUCE YOUNGMAN	SARAH EATON	JOAN MARIACHER

SAMPLE PREPARATION

ALS CODE	DESCRIPTION
WEI-21	Received Sample Weight
LOG-22	Sample login - Rcd w/o BarCode
SCR-41	Screen to -180um and save both

ANALYTICAL PROCEDURES

ALS CODE	DESCRIPTION	INSTRUMENT
Au-TL43	Trace Level Au - 25g AR	ICP-MS
ME-MS41	51 anal. aqua regia ICPMS	

To: **SILVER RANGE RESOURCES LTD.**
ATTN: JOAN MARIACHER
C/O ARCHER, CATHRO & ASSOCIATES (1981) LIMITED
1016-510 W HASTINGS ST
VANCOUVER BC V6B 1L8

This is the Final Report and supersedes any preliminary report with this certificate number. Results apply to samples as submitted. All pages of this report have been checked and approved for release.

Signature:

Colin Ramshaw, Vancouver Laboratory Manager

ALS Canada Ltd.
2103 Dollarton Hwy
North Vancouver BC V7H 0A7
Phone: 604 984 0221 Fax: 604 984 0218 www.alsglobal.com

To: **SILVER RANGE RESOURCES LTD.**
C/O ARCHER, CATHRO & ASSOCIATES (1981) LIMITED
1016-510 W HASTINGS ST
VANCOUVER BC V6B 1L8

Finalized Date: 10-AUG-2011
Account: RANSIL

Project: Silver Range-KEG

CERTIFICATE OF ANALYSIS WH11126870

Sample Description	Method	WEI-21	Au-TL43	ME-MS41	ME-MS41	ME-MS41	ME-MS41	ME-MS41	ME-MS41	ME-MS41	ME-MS41	ME-MS41	ME-MS41	ME-MS41	ME-MS41	ME-MS41
	Analyte	Recvd Wt.	Au	Ag	Al	As	Au	B	Ba	Be	Bi	Ca	Cd	Ce	Co	Cr
	Units	kg	ppm	ppm	%	ppm	ppm	ppm	ppm	ppm	ppm	%	ppm	ppm	ppm	ppm
	LOR	0.02	0.001	0.01	0.01	0.1	0.2	10	10	0.05	0.01	0.01	0.01	0.02	0.1	1
CC156601		0.17	0.006	0.91	1.62	39.0	<0.2	<10	1090	1.42	0.37	0.05	0.59	25.6	4.2	38
CC156602		0.25	0.001	0.62	2.50	26.7	<0.2	<10	1140	1.44	0.42	0.08	0.69	24.5	11.5	31
CC156603		0.25	0.001	1.56	2.85	29.2	<0.2	<10	320	1.65	0.19	0.27	2.00	18.35	7.9	25
CC156604		0.23	0.005	0.90	1.21	47.8	<0.2	<10	170	0.73	0.35	0.11	0.66	25.4	7.1	25
CC156605		0.14	<0.001	0.55	0.54	2.4	<0.2	<10	80	0.23	0.06	1.46	2.75	5.98	2.4	7
CC156606		0.26	0.006	1.44	1.85	19.2	<0.2	<10	240	0.92	0.19	0.39	4.73	17.80	9.9	52
CC156607		0.17	0.002	1.00	2.77	46.9	<0.2	<10	5920	1.64	0.22	0.56	0.55	25.4	12.7	46
CC156608		0.27	0.002	1.58	1.62	14.8	<0.2	<10	270	0.87	0.20	0.22	2.10	18.65	6.7	27
CC156609		0.19	0.006	1.97	2.87	216	<0.2	<10	430	2.01	0.33	0.24	0.98	54.5	9.8	45
CC156610		0.15	0.003	1.13	1.39	17.3	<0.2	<10	300	0.44	0.30	0.10	0.54	22.4	4.4	25
CC156611		0.17	0.007	0.75	2.15	64.9	<0.2	<10	630	0.98	0.22	0.63	1.55	17.60	16.8	26
CC156612		0.25	0.008	1.59	1.53	17.8	<0.2	<10	260	0.96	0.18	1.50	1.53	18.75	8.2	33
CC156613		0.17	0.006	0.50	1.17	30.7	<0.2	<10	200	0.57	0.09	2.10	0.62	16.70	4.3	80
CC156614		0.20	0.003	0.51	1.19	7.0	<0.2	<10	140	0.64	0.11	1.66	2.66	19.70	4.8	70
CC156615		0.24	0.002	0.68	1.40	9.5	<0.2	<10	210	0.77	0.14	1.86	2.43	15.90	5.4	60
CC156616		0.24	0.001	0.86	1.62	19.1	<0.2	<10	600	0.90	0.20	0.96	1.96	22.4	7.9	40
CC156617		0.40	0.003	0.44	1.52	24.2	<0.2	<10	760	0.60	0.28	0.30	0.32	24.5	8.3	30
CC156618		0.20	0.002	0.17	0.93	11.6	<0.2	<10	380	0.37	0.21	0.24	0.61	14.30	4.9	24
CC156619		0.34	0.003	0.82	1.70	16.8	<0.2	<10	590	1.01	0.17	1.19	0.93	26.2	8.2	65
CC156620		0.41	0.002	0.46	1.61	7.2	<0.2	<10	370	0.74	0.22	0.80	0.92	22.3	6.8	52
CC156621		0.20	0.002	0.41	1.38	11.9	<0.2	<10	340	0.62	0.19	0.87	0.46	16.95	6.0	37
CC156622		0.34	0.002	0.31	1.30	17.3	<0.2	<10	480	0.72	0.25	0.57	0.50	25.5	5.2	27
CC156623		0.25	0.001	0.25	0.84	11.1	<0.2	<10	340	0.48	0.16	0.48	0.48	21.1	5.2	17
CC156624		0.22	0.001	0.09	0.64	8.7	<0.2	<10	190	0.16	0.18	0.30	0.11	13.55	1.6	10
CC156625		0.29	0.001	0.18	1.24	13.0	<0.2	<10	290	0.46	0.19	0.20	1.39	17.20	4.8	19
CC156626		0.20	0.001	0.08	0.47	15.2	<0.2	<10	110	0.17	0.18	0.04	0.29	10.60	2.1	10
CC156627		0.18	0.001	0.08	1.17	21.8	<0.2	<10	200	0.45	0.29	0.19	0.55	18.65	6.8	26
CC156628		0.26	<0.001	0.07	0.76	8.2	<0.2	<10	140	0.24	0.22	0.06	0.57	16.10	1.7	12
CC156629		0.25	0.005	0.31	0.67	5.3	<0.2	<10	170	0.34	0.10	1.14	1.13	18.15	4.1	11
CC156630		0.19	0.005	0.52	0.64	11.5	<0.2	<10	200	0.70	0.23	0.61	1.71	42.6	5.1	13
CC156631		0.23	0.005	0.51	0.73	26.1	<0.2	<10	380	0.78	0.17	0.08	1.47	41.1	5.1	12
CC156632		0.20	0.005	0.84	0.81	8.0	<0.2	<10	160	0.60	0.10	1.45	0.51	21.4	4.9	11
CC156633		0.19	0.003	1.13	0.95	10.4	<0.2	<10	310	0.59	0.14	0.61	0.54	27.6	4.7	15
CC156634		0.22	0.005	1.31	0.98	11.8	<0.2	<10	610	0.73	0.18	0.73	0.92	36.1	7.0	22
CC156635		0.27	0.004	0.95	0.78	13.7	<0.2	<10	570	0.66	0.16	0.66	1.98	37.7	7.0	14
CC156636		0.19	0.001	1.52	0.69	10.8	<0.2	<10	370	0.64	0.17	2.19	1.49	30.6	7.1	14
CC156637		0.16	0.005	0.65	0.85	9.7	<0.2	<10	400	0.56	0.15	1.33	1.18	27.2	6.6	15
CC156638		0.18	0.001	1.05	0.78	7.2	<0.2	<10	120	0.46	0.07	1.65	2.17	18.80	6.7	17
CC156639		0.17	0.003	0.32	0.56	52.8	<0.2	<10	910	0.35	0.22	0.04	0.12	26.2	3.0	16
CC156640		0.26	0.001	0.24	0.36	12.7	<0.2	<10	200	0.13	0.10	0.04	0.10	9.83	4.1	11

***** See Appendix Page for comments regarding this certificate *****

ALS Canada Ltd.
2103 Dollarton Hwy
North Vancouver BC V7H 0A7
Phone: 604 984 0221 Fax: 604 984 0218 www.alsglobal.com

To: **SILVER RANGE RESOURCES LTD.**
C/O ARCHER, CATHRO & ASSOCIATES (1981) LIMITED
1016-510 W HASTINGS ST
VANCOUVER BC V6B 1L8

Finalized Date: 10-AUG-2011
Account: RANSIL

Project: Silver Range-KEG

CERTIFICATE OF ANALYSIS WH11126870

Sample Description	Method	ME-MS41	ME-MS41	ME-MS41	ME-MS41	ME-MS41	ME-MS41	ME-MS41	ME-MS41	ME-MS41	ME-MS41	ME-MS41	ME-MS41	ME-MS41	ME-MS41	ME-MS41
	Analyte	Cs	Cu	Fe	Ga	Ge	Hf	Hg	In	K	La	Li	Mg	Mn	Mo	Na
	Units	ppm	ppm	%	ppm	ppm	ppm	ppm	ppm	%	ppm	ppm	%	ppm	ppm	%
	LOR	0.05	0.2	0.01	0.05	0.05	0.02	0.01	0.005	0.01	0.2	0.1	0.01	5	0.05	0.01
CC156601		2.62	203	6.97	5.71	0.06	0.03	0.07	0.117	0.10	15.1	12.8	0.21	211	4.82	0.02
CC156602		4.78	254	6.32	7.88	<0.05	0.05	0.06	0.102	0.13	12.4	23.7	0.33	421	4.09	0.03
CC156603		3.78	67.7	3.62	6.41	<0.05	0.06	0.06	0.051	0.10	8.8	15.3	0.20	253	27.8	0.10
CC156604		2.68	97.2	3.68	4.90	<0.05	0.02	0.07	0.057	0.07	13.9	9.4	0.16	307	5.63	0.02
CC156605		1.02	21.0	0.69	1.72	<0.05	0.03	0.05	<0.005	0.03	3.4	3.5	0.05	99	1.19	0.04
CC156606		3.95	51.8	2.51	6.75	<0.05	0.03	0.05	0.021	0.07	8.0	32.1	0.47	235	18.40	0.04
CC156607		3.29	78.1	3.30	7.17	<0.05	0.07	0.05	0.031	0.06	10.3	33.1	0.88	271	9.21	0.06
CC156608		2.55	39.7	2.25	5.41	<0.05	0.02	0.16	0.021	0.06	9.1	20.9	0.28	170	7.30	0.02
CC156609		5.10	149.5	8.42	9.90	0.21	0.05	0.08	0.161	0.23	27.0	32.4	0.60	227	36.7	0.21
CC156610		4.32	26.5	1.85	5.18	<0.05	<0.02	0.10	0.021	0.06	12.5	16.3	0.32	115	5.06	0.02
CC156611		5.10	39.7	2.69	5.84	<0.05	0.04	0.07	0.028	0.05	9.0	23.1	1.04	710	5.63	0.02
CC156612		2.27	47.4	1.47	4.67	<0.05	0.08	0.08	0.016	0.04	10.6	21.8	0.48	354	3.97	0.04
CC156613		2.10	21.3	1.03	3.85	<0.05	0.08	0.04	0.012	0.05	10.9	16.0	0.95	221	1.06	0.04
CC156614		1.77	32.2	1.43	4.24	<0.05	0.07	0.04	0.015	0.06	12.8	14.0	0.91	252	2.19	0.04
CC156615		1.88	34.9	1.25	4.87	<0.05	0.10	0.05	0.017	0.06	10.4	18.5	0.85	384	1.52	0.05
CC156616		2.34	38.7	2.28	4.96	<0.05	0.08	0.06	0.020	0.08	13.1	23.4	0.67	284	2.99	0.03
CC156617		1.76	20.6	2.34	4.77	<0.05	0.02	0.06	0.020	0.06	12.7	19.4	0.44	460	2.82	0.01
CC156618		1.57	13.4	1.55	4.00	<0.05	<0.02	0.04	0.009	0.04	7.5	12.2	0.30	206	1.92	0.02
CC156619		2.43	38.6	1.88	5.37	<0.05	0.09	0.09	0.020	0.06	15.9	22.2	0.75	401	4.17	0.03
CC156620		2.39	32.0	1.28	5.20	<0.05	0.06	0.07	0.019	0.08	12.0	29.1	0.70	106	1.76	0.03
CC156621		1.88	33.4	1.37	4.52	<0.05	0.07	0.05	0.011	0.06	9.3	20.4	0.56	144	2.22	0.04
CC156622		1.68	26.6	1.39	4.42	<0.05	0.04	0.20	0.018	0.05	12.9	17.4	0.40	106	1.96	0.02
CC156623		1.05	18.7	1.45	2.70	<0.05	0.05	0.05	0.010	0.06	10.6	11.2	0.29	128	2.15	0.01
CC156624		1.23	10.7	0.92	4.04	<0.05	<0.02	0.02	<0.005	0.03	6.9	4.5	0.09	51	1.24	0.02
CC156625		1.69	31.2	1.68	3.98	<0.05	<0.02	0.04	0.011	0.04	9.1	13.2	0.25	642	1.87	0.02
CC156626		1.36	13.7	1.22	3.05	<0.05	<0.02	0.02	0.005	0.03	5.3	2.4	0.06	143	2.13	0.01
CC156627		1.47	20.4	2.15	4.52	<0.05	0.02	0.04	0.016	0.05	9.1	15.8	0.40	340	3.10	0.01
CC156628		1.59	12.6	1.04	4.26	<0.05	<0.02	0.02	0.005	0.03	8.3	3.3	0.07	46	1.25	0.01
CC156629		0.58	12.9	0.96	2.15	<0.05	0.05	0.05	0.006	0.06	8.7	10.1	0.38	304	2.26	0.03
CC156630		1.30	31.5	1.15	2.43	<0.05	0.06	0.09	0.018	0.10	23.6	9.2	0.32	296	9.51	0.01
CC156631		1.10	43.7	1.77	2.59	<0.05	0.06	0.03	0.018	0.12	25.9	8.0	0.16	115	19.65	0.01
CC156632		1.50	24.1	1.12	2.23	<0.05	0.08	0.08	0.008	0.06	11.6	8.8	0.47	280	1.37	0.03
CC156633		1.84	18.8	1.67	2.69	0.07	0.04	0.06	0.023	0.09	15.2	8.6	0.35	187	2.48	0.02
CC156634		1.97	38.6	1.73	3.01	0.10	0.08	0.11	0.030	0.13	19.6	12.9	0.55	253	2.93	0.02
CC156635		1.76	33.2	1.57	2.43	0.10	0.07	0.11	0.027	0.07	19.6	8.3	0.40	347	3.70	0.01
CC156636		1.19	29.9	1.47	1.95	0.09	0.06	0.17	0.026	0.07	16.9	6.5	0.28	448	3.27	0.02
CC156637		1.31	27.6	1.39	2.42	0.07	0.05	0.09	0.023	0.08	14.7	8.4	0.34	234	3.78	0.02
CC156638		2.98	23.1	1.02	2.17	0.07	0.06	0.07	0.014	0.08	11.3	10.7	0.69	479	5.15	0.04
CC156639		7.50	55.2	2.58	3.37	0.09	<0.02	0.02	0.032	0.16	12.4	1.7	0.06	63	2.21	0.01
CC156640		2.48	16.5	1.40	2.19	<0.05	<0.02	0.02	0.012	0.04	4.4	1.7	0.06	230	2.29	0.01

***** See Appendix Page for comments regarding this certificate *****

ALS Canada Ltd.
2103 Dollarton Hwy
North Vancouver BC V7H 0A7
Phone: 604 984 0221 Fax: 604 984 0218 www.alsglobal.com

To: **SILVER RANGE RESOURCES LTD.**
C/O ARCHER, CATHRO & ASSOCIATES (1981) LIMITED
1016-510 W HASTINGS ST
VANCOUVER BC V6B 1L8

Finalized Date: 10-AUG-2011
Account: RANSIL

Project: Silver Range-KEG

CERTIFICATE OF ANALYSIS WH11126870

Sample Description	Method	ME-MS41	ME-MS41	ME-MS41	ME-MS41	ME-MS41	ME-MS41	ME-MS41	ME-MS41	ME-MS41	ME-MS41	ME-MS41	ME-MS41	ME-MS41	ME-MS41	ME-MS41
	Analyte	Nb	Ni	P	Pb	Rb	Re	S	Sb	Sc	Se	Sn	Sr	Ta	Te	Th
	Units	ppm	ppm	ppm	ppm	ppm	ppm	%	ppm	ppm	ppm	ppm	ppm	ppm	ppm	ppm
	LOR	0.05	0.2	10	0.2	0.1	0.001	0.01	0.05	0.1	0.2	0.2	0.2	0.01	0.01	0.2
CC156601		0.82	23.3	1690	20.9	12.8	<0.001	0.27	22.2	3.4	5.6	0.6	16.3	<0.01	0.17	2.1
CC156602		1.08	44.1	1960	24.7	20.7	<0.001	0.34	4.47	4.2	2.0	1.1	16.4	0.01	0.16	1.6
CC156603		0.86	32.6	1880	16.6	13.6	0.001	0.41	5.41	2.3	5.3	0.4	59.0	0.01	0.09	2.2
CC156604		0.61	28.2	1500	20.2	12.0	<0.001	0.12	13.55	2.1	4.5	0.6	18.6	<0.01	0.11	1.2
CC156605		0.44	10.3	570	3.6	6.1	<0.001	0.09	0.66	0.7	3.7	0.2	28.3	0.01	0.02	0.2
CC156606		0.76	60.7	690	11.6	18.1	0.001	0.06	4.44	2.8	6.6	0.6	28.9	0.01	0.07	1.3
CC156607		0.89	78.3	630	10.2	9.6	<0.001	0.08	4.09	3.6	4.3	0.7	79.7	0.01	0.12	2.7
CC156608		0.64	34.5	970	11.1	14.4	<0.001	0.11	3.18	1.0	4.9	0.5	27.1	<0.01	0.06	0.2
CC156609		0.90	45.8	2530	16.5	25.0	0.004	1.09	16.70	4.6	16.2	1.0	312	0.01	0.24	2.5
CC156610		0.64	17.4	740	14.8	13.9	<0.001	0.08	3.56	1.6	2.3	0.8	23.0	<0.01	0.06	0.3
CC156611		0.67	56.1	840	8.9	10.2	<0.001	0.05	2.35	3.2	4.5	1.4	99.6	<0.01	0.07	2.3
CC156612		0.64	38.7	1510	7.7	10.6	0.001	0.11	1.78	2.1	4.1	0.4	48.8	0.01	0.07	1.2
CC156613		0.49	29.8	6340	5.3	7.9	0.001	0.06	0.79	2.5	3.3	0.3	63.6	<0.01	0.04	1.7
CC156614		0.37	30.3	3220	6.7	12.0	0.003	0.07	1.68	2.3	3.6	0.3	41.7	0.01	0.04	1.0
CC156615		0.60	33.8	2910	6.4	11.6	<0.001	0.07	1.57	2.7	2.4	0.3	52.1	<0.01	0.05	1.3
CC156616		0.82	44.7	1850	11.0	14.4	0.001	0.05	3.57	3.7	3.0	0.6	36.7	0.01	0.08	2.9
CC156617		0.82	23.3	850	13.3	12.3	<0.001	0.04	3.87	3.1	1.1	0.7	21.3	<0.01	0.04	1.7
CC156618		0.38	12.6	1090	8.6	10.7	<0.001	0.05	1.49	1.0	0.9	0.5	17.1	<0.01	0.03	0.2
CC156619		0.60	34.4	3450	8.4	12.7	0.002	0.08	2.44	3.1	3.4	0.5	39.1	0.01	0.04	1.6
CC156620		0.98	32.7	2190	11.0	21.9	<0.001	0.04	1.86	3.8	1.3	0.6	35.1	<0.01	0.02	3.1
CC156621		0.75	25.4	1670	9.7	11.6	0.001	0.09	2.61	2.8	2.0	0.5	37.4	<0.01	0.02	1.6
CC156622		0.79	25.2	1010	15.1	12.8	<0.001	0.05	3.01	3.2	1.4	0.6	25.9	<0.01	0.02	2.4
CC156623		0.60	21.2	1040	9.9	12.3	0.001	0.03	2.12	2.5	1.3	0.4	28.8	<0.01	0.03	2.7
CC156624		0.34	6.1	290	7.5	7.1	<0.001	0.02	0.87	0.6	0.2	0.7	15.5	<0.01	0.03	<0.2
CC156625		0.20	13.3	1350	8.4	14.5	<0.001	0.06	1.27	0.8	0.8	0.4	18.7	<0.01	0.02	<0.2
CC156626		0.23	8.9	500	8.0	10.8	<0.001	0.04	1.99	0.4	0.4	0.7	7.4	<0.01	0.03	<0.2
CC156627		0.47	20.8	1290	15.3	10.5	<0.001	0.04	2.77	1.5	1.5	0.7	17.8	<0.01	0.05	0.4
CC156628		0.27	7.2	550	7.5	7.9	<0.001	0.04	1.82	0.4	0.4	0.8	9.3	<0.01	0.02	<0.2
CC156629		0.23	11.1	1090	6.5	6.8	<0.001	0.06	1.00	1.9	1.2	0.2	43.2	<0.01	0.03	0.8
CC156630		0.26	18.0	760	13.6	10.0	0.005	0.07	3.08	2.9	3.4	0.3	46.1	<0.01	0.10	2.6
CC156631		0.34	29.1	640	14.7	11.0	0.011	0.16	5.22	2.6	6.0	0.3	68.0	<0.01	0.14	4.4
CC156632		0.28	28.5	750	7.9	8.2	0.001	0.08	1.05	2.4	2.8	0.2	51.5	0.01	0.03	0.6
CC156633		0.39	25.0	610	9.1	12.6	0.001	0.03	1.15	3.1	1.8	0.3	33.9	<0.01	0.04	1.6
CC156634		0.47	35.2	640	11.0	12.7	0.001	0.04	1.50	4.9	1.8	0.5	36.5	0.01	0.05	2.9
CC156635		0.44	29.0	490	11.0	7.9	0.002	0.04	2.38	4.4	2.3	0.3	34.9	0.01	0.06	2.8
CC156636		0.36	23.5	980	10.9	8.5	0.004	0.10	2.22	2.5	5.1	0.3	59.8	0.01	0.05	0.6
CC156637		0.52	28.3	590	8.8	8.6	0.002	0.06	2.06	2.4	3.2	0.3	42.9	0.01	0.05	0.7
CC156638		0.17	38.1	1370	5.1	7.6	0.003	0.05	3.35	2.0	3.0	0.2	59.5	<0.01	0.03	0.7
CC156639		0.27	17.2	610	9.6	14.2	<0.001	0.24	1.65	3.1	1.5	0.3	29.2	<0.01	0.10	1.3
CC156640		0.25	9.0	420	5.7	5.4	<0.001	0.05	0.59	0.9	0.5	0.2	11.0	<0.01	0.03	<0.2

***** See Appendix Page for comments regarding this certificate *****

ALS Canada Ltd.
2103 Dollarton Hwy
North Vancouver BC V7H 0A7
Phone: 604 984 0221 Fax: 604 984 0218 www.alsglobal.com

To: **SILVER RANGE RESOURCES LTD.**
C/O ARCHER, CATHRO & ASSOCIATES (1981) LIMITED
1016-510 W HASTINGS ST
VANCOUVER BC V6B 1L8

Finalized Date: 10-AUG-2011
Account: RANSIL

Project: Silver Range-KEG

CERTIFICATE OF ANALYSIS WH11126870

Sample Description	Method	ME-MS41	ME-MS41	ME-MS41	ME-MS41	ME-MS41	ME-MS41	ME-MS41	ME-MS41
	Analyte	Ti	Tl	U	V	W	Y	Zn	Zr
	Units	%	ppm	ppm	ppm	ppm	ppm	ppm	ppm
	LOR	0.005	0.02	0.05	1	0.05	0.05	2	0.5
CC156601		0.034	0.31	1.78	78	0.31	3.71	120	0.8
CC156602		0.044	0.18	1.70	54	0.32	3.96	150	1.4
CC156603		0.032	0.22	3.86	62	0.42	8.55	105	1.7
CC156604		0.034	0.24	1.72	55	0.36	6.53	131	0.5
CC156605		0.022	0.07	0.42	17	0.09	2.77	48	1.4
CC156606		0.030	0.33	2.16	109	0.30	7.13	333	0.8
CC156607		0.029	0.23	1.65	78	0.22	6.99	174	2.0
CC156608		0.024	0.20	1.19	62	0.26	4.86	130	<0.5
CC156609		0.048	0.55	4.65	137	0.56	12.20	238	1.3
CC156610		0.027	0.26	1.31	49	0.30	4.00	82	<0.5
CC156611		0.025	0.12	0.94	45	0.17	4.88	264	1.0
CC156612		0.023	0.18	2.78	42	0.21	11.40	134	2.7
CC156613		0.033	0.24	1.74	61	0.18	10.65	102	2.7
CC156614		0.038	0.38	1.19	72	0.16	13.45	130	2.4
CC156615		0.031	0.40	1.13	53	0.17	11.75	122	3.6
CC156616		0.038	0.20	1.51	55	0.23	14.50	178	2.4
CC156617		0.029	0.20	1.34	62	0.51	5.51	114	0.5
CC156618		0.030	0.12	0.85	51	2.36	4.13	72	<0.5
CC156619		0.030	0.31	3.73	70	0.28	15.00	128	2.3
CC156620		0.045	0.27	1.65	63	0.22	9.58	159	1.9
CC156621		0.039	0.22	1.41	60	0.25	7.14	101	2.4
CC156622		0.022	0.22	1.27	56	0.19	8.31	101	1.1
CC156623		0.020	0.15	1.04	39	0.24	7.01	98	1.5
CC156624		0.023	0.13	0.40	38	0.19	1.61	27	<0.5
CC156625		0.016	0.16	1.61	45	0.13	4.44	113	<0.5
CC156626		0.015	0.16	0.56	42	0.15	1.85	57	<0.5
CC156627		0.022	0.18	1.20	69	0.16	4.99	103	<0.5
CC156628		0.014	0.13	0.53	38	0.16	2.07	36	<0.5
CC156629		0.010	0.14	0.73	34	0.07	6.32	102	1.7
CC156630		<0.005	0.40	2.14	45	0.08	9.58	100	2.1
CC156631		<0.005	0.73	3.23	111	0.06	10.15	133	2.9
CC156632		0.007	0.14	0.96	20	0.05	10.20	93	2.4
CC156633		0.009	0.20	1.07	36	0.10	11.40	95	1.4
CC156634		0.012	0.31	1.02	44	0.12	16.45	111	2.6
CC156635		0.010	0.28	1.41	40	0.21	17.50	135	2.1
CC156636		0.006	0.29	1.51	35	0.09	19.85	101	1.7
CC156637		0.013	0.26	1.10	40	0.12	15.00	103	1.5
CC156638		0.011	0.30	0.81	45	<0.05	15.05	107	2.0
CC156639		0.012	0.44	0.41	37	0.08	3.72	60	<0.5
CC156640		0.032	0.16	0.29	36	0.10	1.44	32	<0.5

***** See Appendix Page for comments regarding this certificate *****

ALS Canada Ltd.
2103 Dollarton Hwy
North Vancouver BC V7H 0A7
Phone: 604 984 0221 Fax: 604 984 0218 www.alsglobal.com

To: **SILVER RANGE RESOURCES LTD.**
C/O ARCHER, CATHRO & ASSOCIATES (1981) LIMITED
1016-510 W HASTINGS ST
VANCOUVER BC V6B 1L8

Finalized Date: 10-AUG-2011
Account: RANSIL

Project: Silver Range-KEG

CERTIFICATE OF ANALYSIS WH11126870

Sample Description	Method	WEI-21	Au-TL43	ME-MS41	ME-MS41	ME-MS41	ME-MS41	ME-MS41	ME-MS41	ME-MS41	ME-MS41	ME-MS41	ME-MS41	ME-MS41	ME-MS41	ME-MS41
	Analyte	Recvd Wt.	Au	Ag	Al	As	Au	B	Ba	Be	Bi	Ca	Cd	Ce	Co	Cr
	Units	kg	ppm	ppm	%	ppm	ppm	ppm	ppm	ppm	ppm	%	ppm	ppm	ppm	ppm
	LOR	0.02	0.001	0.01	0.01	0.1	0.2	10	10	0.05	0.01	0.01	0.01	0.02	0.1	1
CC156641		0.24	0.001	0.35	1.10	46.4	<0.2	<10	390	0.44	0.32	0.04	0.23	31.9	9.8	28
CC156642		0.22	0.005	NSS	NSS	NSS	NSS	NSS	NSS	NSS	NSS	NSS	NSS	NSS	NSS	NSS
CC156643		0.22	0.008	1.53	0.79	43.1	<0.2	<10	1380	0.43	0.32	0.03	0.15	37.4	3.2	23
CC156644		0.37	0.003	0.22	0.79	17.9	<0.2	<10	240	0.25	0.20	0.05	0.15	23.7	4.9	16
CC156645		0.33	0.003	0.30	0.70	65.6	<0.2	<10	650	0.66	0.26	0.09	0.13	49.8	8.3	15
CC156646		0.35	0.001	0.85	0.72	8.9	<0.2	<10	450	0.26	0.14	0.06	0.40	20.2	2.1	11
CC156647		0.27	0.003	0.48	0.44	4.8	<0.2	<10	120	0.15	0.07	0.03	0.13	8.90	1.6	6
CC156648		0.17	0.006	0.83	0.48	12.8	<0.2	<10	1130	0.26	0.13	0.06	0.21	21.8	2.5	14
CC156649		0.29	0.006	1.61	0.68	21.4	<0.2	<10	1070	0.31	0.22	0.04	0.14	32.6	2.2	21
CC156650		0.19	0.002	0.63	0.35	2.9	<0.2	<10	210	0.10	0.05	0.07	0.09	5.54	1.0	6
CC156651		0.16	0.001	0.26	1.36	26.8	<0.2	<10	180	0.64	0.36	0.15	1.50	16.80	6.5	20
CC156652		0.23	<0.001	0.28	1.46	25.6	<0.2	<10	180	0.69	0.37	0.13	2.05	23.9	8.1	23
CC156653		0.20	0.001	0.25	1.63	23.8	<0.2	<10	150	0.59	0.35	0.18	1.31	24.8	8.3	25
CC156654		0.20	0.001	0.15	1.56	24.3	<0.2	<10	330	0.71	0.33	0.20	1.34	31.9	10.7	25
CC156655		0.20	<0.001	0.30	0.74	18.9	<0.2	<10	90	0.41	0.12	0.19	6.45	25.8	5.0	11
CC156656		0.21	<0.001	0.19	1.85	12.9	<0.2	<10	190	0.67	0.33	0.21	2.13	18.50	8.6	23
CC156657		0.18	<0.001	0.16	1.29	18.3	<0.2	<10	140	0.35	0.21	0.20	0.47	21.1	5.8	21
CC156658		0.19	<0.001	0.36	0.93	9.4	<0.2	<10	180	0.26	0.22	0.14	0.55	19.70	4.7	16
CC156659		0.19	<0.001	0.15	0.76	10.7	<0.2	<10	110	0.64	0.23	0.83	0.18	22.4	3.4	11
CC156660		0.19	<0.001	0.04	1.09	12.6	<0.2	<10	160	0.28	0.19	0.30	0.22	15.60	4.0	16
CC156661		0.19	0.001	0.12	0.80	11.4	<0.2	<10	150	0.23	0.20	0.06	0.34	16.00	3.3	13
CC156662		0.18	<0.001	0.10	1.19	13.1	<0.2	<10	160	0.41	0.21	0.40	0.19	15.85	4.9	14
CC156663		0.21	0.001	0.11	1.27	28.1	<0.2	<10	280	0.59	0.29	0.44	0.18	28.5	7.5	22
CC156664		0.21	0.001	0.13	1.43	20.3	<0.2	<10	170	0.44	0.28	0.12	0.49	26.0	7.3	23
CC156665		0.22	<0.001	0.41	1.46	18.2	<0.2	<10	140	0.50	0.31	0.29	0.97	21.6	5.6	22
CC156666		0.23	<0.001	0.15	1.46	20.6	<0.2	<10	210	0.49	0.29	0.50	0.39	19.40	6.9	19
CC156667		0.20	<0.001	0.26	1.45	23.6	<0.2	<10	260	0.67	0.34	0.53	1.08	21.2	8.0	20
CC156668		0.22	<0.001	0.21	1.44	19.5	<0.2	<10	260	0.65	0.32	0.24	0.31	28.0	7.0	22
CC156669		0.20	<0.001	0.70	0.64	7.7	<0.2	<10	170	0.28	0.27	0.14	0.73	12.30	2.3	11
CC156670		0.22	0.001	0.22	2.07	39.0	<0.2	<10	290	0.93	0.51	0.11	3.24	21.5	8.5	26
CC156671		0.20	<0.001	2.20	1.93	15.3	<0.2	<10	390	1.98	0.32	0.57	2.25	24.4	8.5	35
CC156672		0.17	<0.001	0.79	1.09	17.3	<0.2	<10	150	0.51	0.25	0.09	1.30	16.50	6.2	18
CC156673		0.20	0.002	1.16	3.07	23.8	<0.2	<10	310	1.73	0.32	0.30	0.81	17.60	7.0	72
CC156674		0.17	<0.001	0.96	1.87	13.1	<0.2	<10	180	0.98	0.39	0.36	1.08	14.70	8.5	41
CC156675		0.23	<0.001	0.54	1.19	35.9	<0.2	<10	170	0.40	0.48	0.17	2.85	14.55	5.2	18
CC156676		0.22	<0.001	0.22	1.55	44.6	<0.2	<10	200	0.68	0.57	0.21	1.59	18.10	9.2	26
CC156677		0.22	<0.001	0.30	1.07	29.3	<0.2	<10	120	0.34	0.32	0.08	0.62	15.75	4.5	18
CC156678		0.23	<0.001	0.19	1.26	13.5	<0.2	<10	290	0.40	0.27	0.14	1.03	20.9	7.5	20
CC156679		0.23	0.001	0.31	1.03	21.6	<0.2	<10	240	0.40	0.33	0.14	0.66	17.85	5.7	17
CC156680		0.26	<0.001	0.20	0.80	110.0	<0.2	<10	120	0.31	0.31	0.09	4.41	18.30	6.5	16

***** See Appendix Page for comments regarding this certificate *****

ALS Canada Ltd.
2103 Dollarton Hwy
North Vancouver BC V7H 0A7
Phone: 604 984 0221 Fax: 604 984 0218 www.alsglobal.com

To: **SILVER RANGE RESOURCES LTD.**
C/O ARCHER, CATHRO & ASSOCIATES (1981) LIMITED
1016-510 W HASTINGS ST
VANCOUVER BC V6B 1L8

Finalized Date: 10-AUG-2011
Account: RANSIL

Project: Silver Range-KEG

CERTIFICATE OF ANALYSIS WH11126870

Sample Description	Method	ME-MS41	ME-MS41	ME-MS41	ME-MS41	ME-MS41	ME-MS41	ME-MS41	ME-MS41	ME-MS41	ME-MS41	ME-MS41	ME-MS41	ME-MS41	ME-MS41	ME-MS41
	Analyte	Cs	Cu	Fe	Ga	Ge	Hf	Hg	In	K	La	Li	Mg	Mn	Mo	Na
	Units	ppm	ppm	%	ppm	ppm	ppm	ppm	ppm	%	ppm	ppm	%	ppm	ppm	%
	LOR	0.05	0.2	0.01	0.05	0.05	0.02	0.01	0.005	0.01	0.2	0.1	0.01	5	0.05	0.01
CC156641		6.35	61.8	2.96	4.91	0.09	<0.02	0.05	0.036	0.10	15.0	6.8	0.18	520	7.83	0.01
CC156642		NSS	NSS	NSS	NSS	NSS	NSS	NSS	NSS	NSS	NSS	NSS	NSS	NSS	NSS	NSS
CC156643		7.20	79.4	2.70	3.64	0.11	0.03	0.05	0.046	0.13	17.9	3.4	0.10	112	4.42	0.01
CC156644		3.72	28.1	1.95	3.78	0.06	<0.02	0.02	0.022	0.07	11.7	3.7	0.15	281	3.61	0.01
CC156645		5.31	150.5	3.33	2.92	0.12	0.02	0.03	0.038	0.13	19.3	6.1	0.14	201	1.69	0.01
CC156646		2.25	20.5	1.17	3.01	0.05	<0.02	0.06	0.015	0.04	10.2	2.6	0.08	65	2.27	0.01
CC156647		1.81	12.5	0.73	1.77	<0.05	<0.02	0.04	0.007	0.03	4.2	1.6	0.04	54	1.05	0.02
CC156648		2.86	32.6	1.39	2.93	0.06	<0.02	0.05	0.019	0.05	11.0	1.5	0.06	54	2.16	0.01
CC156649		6.49	56.6	1.68	3.54	0.09	0.02	0.15	0.033	0.08	16.1	2.3	0.07	65	2.24	0.01
CC156650		1.44	20.4	0.48	1.35	<0.05	<0.02	0.05	0.008	0.03	2.7	1.5	0.05	19	1.14	0.02
CC156651		2.21	17.2	2.16	4.34	0.06	<0.02	0.03	0.028	0.07	8.7	12.3	0.29	144	5.45	0.01
CC156652		2.53	30.1	2.42	4.58	0.08	0.02	0.03	0.043	0.07	12.5	15.2	0.29	172	6.35	0.01
CC156653		2.28	19.5	2.60	4.71	0.07	0.02	0.02	0.031	0.08	12.4	12.3	0.37	224	2.96	0.01
CC156654		1.56	26.1	2.51	4.17	0.08	0.03	0.04	0.030	0.08	14.6	13.6	0.36	298	3.38	0.01
CC156655		0.61	6.9	1.18	2.01	0.06	0.05	0.02	0.013	0.03	10.5	4.4	0.12	546	1.23	0.01
CC156656		4.54	11.1	2.49	5.77	0.06	0.02	0.02	0.023	0.09	9.1	11.5	0.30	208	1.60	0.01
CC156657		1.24	10.6	1.89	3.95	0.06	0.02	0.01	0.024	0.06	10.3	10.4	0.29	142	1.62	0.01
CC156658		0.69	8.5	1.74	3.84	0.06	0.02	0.01	0.014	0.10	10.0	8.6	0.22	140	1.10	0.01
CC156659		0.99	7.3	1.21	2.02	0.05	0.05	0.02	0.016	0.04	8.0	3.5	0.10	293	0.67	0.01
CC156660		0.76	6.5	1.64	3.23	0.05	0.03	0.01	0.018	0.16	7.6	6.4	0.21	119	0.94	0.01
CC156661		0.71	7.1	1.39	3.01	<0.05	0.02	0.01	0.013	0.04	8.1	8.3	0.16	80	1.59	<0.01
CC156662		4.28	12.2	1.92	3.63	0.05	0.02	0.02	0.018	0.07	8.1	11.8	0.20	102	1.16	0.01
CC156663		0.78	14.9	2.15	3.81	0.07	0.05	0.03	0.024	0.07	13.0	12.4	0.34	225	1.07	0.01
CC156664		1.65	14.5	2.46	4.58	0.07	0.02	0.03	0.026	0.08	13.1	15.0	0.34	167	2.05	0.01
CC156665		1.92	8.1	2.29	4.73	0.06	<0.02	0.02	0.027	0.05	10.5	9.5	0.26	169	1.34	0.01
CC156666		1.71	10.0	2.04	4.06	0.06	0.04	0.03	0.021	0.06	9.1	12.5	0.28	286	1.39	0.01
CC156667		3.68	31.4	1.62	3.45	0.06	0.05	0.03	0.023	0.04	11.2	14.4	0.26	216	1.70	0.01
CC156668		1.94	19.1	2.00	4.33	0.07	0.02	0.04	0.025	0.06	13.2	12.6	0.29	244	2.13	0.01
CC156669		2.40	17.4	1.06	3.23	0.10	<0.02	0.03	0.016	0.05	6.8	6.3	0.13	63	2.50	0.03
CC156670		3.95	34.0	2.53	5.56	0.12	0.05	0.01	0.032	0.07	12.3	20.4	0.32	164	7.64	0.02
CC156671		3.00	74.1	3.42	7.04	0.14	0.02	0.02	0.049	0.12	16.3	27.9	0.52	115	10.30	0.02
CC156672		1.73	21.8	1.93	4.46	0.12	0.02	0.02	0.023	0.06	9.0	11.8	0.23	158	3.71	0.02
CC156673		4.43	99.9	2.63	9.30	0.13	0.09	0.06	0.100	0.14	11.4	31.9	0.78	110	27.6	0.02
CC156674		3.95	87.6	1.83	6.71	0.12	<0.02	0.03	0.025	0.09	8.1	20.9	0.51	113	4.48	0.03
CC156675		1.44	15.1	2.15	5.33	0.12	<0.02	<0.01	0.033	0.05	7.4	11.7	0.19	137	2.05	0.02
CC156676		1.88	16.9	2.41	5.39	0.11	<0.02	0.01	0.047	0.07	8.9	14.7	0.42	233	2.47	0.02
CC156677		1.26	17.9	2.42	4.67	0.10	0.02	0.01	0.026	0.06	9.0	12.7	0.21	107	3.42	0.01
CC156678		1.09	11.1	2.38	5.14	0.11	<0.02	<0.01	0.022	0.08	11.3	13.6	0.32	299	1.57	0.01
CC156679		1.31	16.9	1.91	4.20	0.12	<0.02	0.01	0.024	0.06	10.0	13.0	0.26	197	2.14	0.02
CC156680		2.01	19.9	2.19	4.17	0.11	<0.02	<0.01	0.025	0.07	10.3	10.5	0.17	153	2.84	0.01

***** See Appendix Page for comments regarding this certificate *****

ALS Canada Ltd.
2103 Dollarton Hwy
North Vancouver BC V7H 0A7
Phone: 604 984 0221 Fax: 604 984 0218 www.alsglobal.com

To: **SILVER RANGE RESOURCES LTD.**
C/O ARCHER, CATHRO & ASSOCIATES (1981) LIMITED
1016-510 W HASTINGS ST
VANCOUVER BC V6B 1L8

Finalized Date: 10-AUG-2011
Account: RANSIL

Project: Silver Range-KEG

CERTIFICATE OF ANALYSIS WH11126870

Sample Description	Method	ME-MS41	ME-MS41	ME-MS41	ME-MS41	ME-MS41	ME-MS41	ME-MS41	ME-MS41	ME-MS41	ME-MS41	ME-MS41	ME-MS41	ME-MS41	ME-MS41	ME-MS41
	Analyte	Nb	Ni	P	Pb	Rb	Re	S	Sb	Sc	Se	Sn	Sr	Ta	Te	Th
	Units	ppm	ppm	ppm	ppm	ppm	ppm	%	ppm	ppm	ppm	ppm	ppm	ppm	ppm	ppm
	LOR	0.05	0.2	10	0.2	0.1	0.001	0.01	0.05	0.1	0.2	0.2	0.2	0.01	0.01	0.2
CC156641		0.61	36.1	940	16.6	13.2	<0.001	0.11	2.13	1.7	1.2	0.6	27.4	<0.01	0.08	0.4
CC156642		NSS	NSS	NSS	NSS	NSS	NSS	NSS	NSS	NSS	NSS	NSS	NSS	NSS	NSS	NSS
CC156643		0.41	13.2	610	22.3	14.5	<0.001	0.21	3.45	4.8	2.8	0.4	36.3	<0.01	0.14	2.6
CC156644		0.25	14.3	700	16.6	11.4	<0.001	0.06	1.47	0.7	1.0	0.5	17.2	<0.01	0.05	<0.2
CC156645		0.29	33.6	790	15.2	15.2	<0.001	0.18	2.72	5.2	1.6	0.3	41.3	<0.01	0.09	2.3
CC156646		0.16	10.3	880	17.6	7.8	<0.001	0.05	1.14	0.5	1.1	0.5	15.4	<0.01	0.03	<0.2
CC156647		0.20	4.8	400	6.9	5.3	<0.001	0.02	0.44	0.7	0.5	0.2	9.3	<0.01	0.01	<0.2
CC156648		0.14	11.4	580	21.9	7.3	<0.001	0.06	1.64	1.0	2.2	0.4	20.8	<0.01	0.04	<0.2
CC156649		0.31	10.3	820	49.1	11.6	0.003	0.11	2.65	2.7	4.5	0.7	25.4	<0.01	0.08	0.8
CC156650		0.14	5.0	630	5.0	4.7	<0.001	0.03	0.40	0.3	0.9	0.2	18.2	<0.01	0.01	<0.2
CC156651		1.03	33.6	780	12.1	11.4	<0.001	0.02	1.42	1.9	1.0	0.6	35.4	<0.01	0.04	1.2
CC156652		1.19	54.5	780	15.6	12.9	<0.001	0.02	2.20	2.8	1.1	0.8	26.0	<0.01	0.04	2.6
CC156653		1.33	26.1	360	18.1	18.0	<0.001	0.01	1.19	2.8	0.9	0.6	21.7	<0.01	0.04	3.4
CC156654		1.18	36.7	560	15.3	11.4	<0.001	0.01	1.97	3.4	1.3	0.6	24.9	<0.01	0.04	4.3
CC156655		0.53	47.1	170	5.7	5.7	<0.001	0.01	1.26	3.3	0.8	0.4	7.1	<0.01	0.02	2.1
CC156656		1.58	22.1	370	12.0	26.5	<0.001	0.01	0.94	2.3	0.4	0.7	21.2	<0.01	0.03	2.7
CC156657		1.26	21.4	210	9.4	9.6	<0.001	0.01	1.19	2.5	0.4	0.6	12.3	<0.01	0.03	2.6
CC156658		1.38	11.9	310	8.7	17.1	<0.001	0.01	0.59	1.8	0.3	0.5	15.2	<0.01	0.02	2.4
CC156659		0.53	11.2	160	7.8	7.3	<0.001	0.01	0.75	3.1	0.5	0.3	12.3	<0.01	0.02	3.3
CC156660		1.10	13.4	170	9.3	9.1	<0.001	0.01	0.71	2.0	0.3	0.5	11.8	<0.01	0.02	2.1
CC156661		0.97	11.1	150	8.8	8.0	<0.001	0.01	1.61	1.6	0.3	0.5	7.0	<0.01	0.02	1.9
CC156662		0.98	13.7	280	8.4	18.5	<0.001	0.02	1.45	1.8	0.4	0.4	18.3	<0.01	0.03	1.6
CC156663		1.00	26.6	390	13.1	7.7	<0.001	0.01	0.99	4.0	0.6	0.5	19.7	<0.01	0.03	3.1
CC156664		1.32	22.4	300	12.7	15.7	<0.001	0.01	1.39	2.6	0.5	0.6	11.8	<0.01	0.03	2.9
CC156665		1.27	17.3	270	23.1	11.2	<0.001	0.01	1.02	2.4	0.4	0.7	16.1	<0.01	0.03	2.4
CC156666		0.93	20.4	420	10.0	17.4	<0.001	0.02	0.96	2.5	0.5	0.5	24.9	<0.01	0.03	2.2
CC156667		0.76	35.2	630	10.1	10.0	<0.001	0.02	1.64	2.7	0.7	0.5	35.4	<0.01	0.03	3.4
CC156668		1.12	25.9	550	11.7	14.5	<0.001	0.01	1.26	3.3	0.8	0.6	21.2	<0.01	0.03	4.0
CC156669		0.16	12.7	740	7.0	9.9	<0.001	0.03	0.80	0.2	1.8	0.3	44.5	<0.01	0.03	<0.2
CC156670		1.22	83.0	600	14.6	9.8	<0.001	0.03	2.99	2.9	2.0	0.7	30.0	<0.01	0.06	4.2
CC156671		0.62	83.3	3360	14.5	11.6	<0.001	0.12	3.18	2.1	5.0	0.6	169.0	<0.01	0.09	1.7
CC156672		0.99	25.0	530	10.8	14.4	<0.001	0.02	1.35	1.9	1.5	0.5	29.8	<0.01	0.04	2.6
CC156673		1.57	104.0	900	10.9	13.5	<0.001	0.07	3.05	4.4	2.8	0.6	102.0	<0.01	0.08	3.1
CC156674		0.87	50.5	1090	7.8	22.7	<0.001	0.05	1.42	1.8	2.5	0.4	84.6	<0.01	0.05	0.5
CC156675		1.07	20.9	250	10.2	9.8	<0.001	0.01	1.47	1.6	1.0	1.2	19.4	<0.01	0.04	1.1
CC156676		1.07	34.3	480	15.6	11.8	<0.001	0.01	2.09	2.4	1.1	1.3	22.1	<0.01	0.06	2.0
CC156677		1.28	20.2	280	8.2	10.5	<0.001	0.02	1.46	1.5	1.4	0.7	12.6	<0.01	0.04	1.6
CC156678		1.09	16.7	410	11.3	14.2	<0.001	<0.01	0.84	2.1	1.0	0.7	19.3	<0.01	0.04	1.8
CC156679		0.64	20.5	790	11.6	12.1	<0.001	0.01	1.45	1.4	1.1	0.6	20.4	<0.01	0.03	0.6
CC156680		0.79	34.8	350	10.8	17.0	<0.001	0.02	2.79	1.2	0.9	1.1	13.3	<0.01	0.03	0.7

***** See Appendix Page for comments regarding this certificate *****

ALS Canada Ltd.
2103 Dollarton Hwy
North Vancouver BC V7H 0A7
Phone: 604 984 0221 Fax: 604 984 0218 www.alsglobal.com

To: **SILVER RANGE RESOURCES LTD.**
C/O ARCHER, CATHRO & ASSOCIATES (1981) LIMITED
1016-510 W HASTINGS ST
VANCOUVER BC V6B 1L8

Finalized Date: 10-AUG-2011
Account: RANSIL

Project: Silver Range-KEG

CERTIFICATE OF ANALYSIS WH11126870

Sample Description	Method	ME-MS41	ME-MS41	ME-MS41	ME-MS41	ME-MS41	ME-MS41	ME-MS41	ME-MS41
	Analyte	Ti	Tl	U	V	W	Y	Zn	Zr
	Units	%	ppm	ppm	ppm	ppm	ppm	ppm	ppm
	LOR	0.005	0.02	0.05	1	0.05	0.05	2	0.5
CC156641		0.017	0.41	1.01	59	0.22	4.37	107	<0.5
CC156642		NSS	NSS	NSS	NSS	NSS	NSS	NSS	NSS
CC156643		0.016	0.77	1.23	41	0.10	7.82	46	0.5
CC156644		0.016	0.27	0.63	49	0.14	2.93	63	<0.5
CC156645		0.016	0.52	1.56	27	0.28	8.48	105	<0.5
CC156646		0.008	0.19	0.91	31	0.14	5.33	40	<0.5
CC156647		0.014	0.13	0.56	21	0.07	2.32	22	<0.5
CC156648		0.013	0.24	0.66	40	0.11	4.68	40	<0.5
CC156649		0.010	0.44	1.43	35	0.10	6.42	35	<0.5
CC156650		0.009	0.14	0.83	12	<0.05	1.80	13	<0.5
CC156651		0.020	0.15	0.91	87	0.38	2.79	232	<0.5
CC156652		0.020	0.20	1.72	106	0.42	5.47	424	0.6
CC156653		0.034	0.20	0.81	69	0.34	4.30	327	0.8
CC156654		0.026	0.20	1.12	73	0.25	6.07	158	0.9
CC156655		0.011	0.07	0.33	33	0.14	15.65	331	1.0
CC156656		0.036	0.15	0.58	62	0.42	2.64	205	0.6
CC156657		0.026	0.13	0.48	54	0.25	2.89	83	0.6
CC156658		0.036	0.12	0.35	44	0.27	2.11	65	0.9
CC156659		0.010	0.10	0.25	25	0.13	14.00	35	1.4
CC156660		0.019	0.09	0.34	40	0.20	2.19	41	1.0
CC156661		0.019	0.10	0.37	46	0.39	2.36	50	0.7
CC156662		0.020	0.11	0.54	41	0.23	2.80	39	0.9
CC156663		0.023	0.13	0.71	49	0.26	10.30	65	1.2
CC156664		0.025	0.15	0.59	60	0.39	3.29	78	0.6
CC156665		0.024	0.15	0.44	60	0.26	3.11	151	0.6
CC156666		0.016	0.14	0.62	53	0.41	4.47	100	1.0
CC156667		0.013	0.16	1.16	64	0.23	9.41	148	1.6
CC156668		0.025	0.20	1.18	58	0.24	7.76	100	0.8
CC156669		0.010	0.15	2.03	30	0.15	2.61	64	<0.5
CC156670		0.021	0.31	1.87	93	0.28	7.63	476	1.9
CC156671		0.014	0.35	7.12	179	0.49	12.00	649	0.5
CC156672		0.030	0.18	1.10	72	0.24	3.31	149	1.1
CC156673		0.050	0.51	4.97	529	0.49	7.93	516	2.5
CC156674		0.031	0.31	4.12	140	0.31	7.46	282	<0.5
CC156675		0.024	0.15	0.51	87	0.27	2.27	327	<0.5
CC156676		0.025	0.17	0.77	93	0.31	3.21	472	0.5
CC156677		0.030	0.14	0.53	78	0.29	2.33	155	0.6
CC156678		0.027	0.14	0.44	57	0.25	2.38	103	<0.5
CC156679		0.020	0.16	0.60	60	0.20	3.44	122	<0.5
CC156680		0.027	0.11	0.67	123	0.40	2.58	429	<0.5

***** See Appendix Page for comments regarding this certificate *****

ALS Canada Ltd.
2103 Dollarton Hwy
North Vancouver BC V7H 0A7
Phone: 604 984 0221 Fax: 604 984 0218 www.alsglobal.com

To: **SILVER RANGE RESOURCES LTD.**
C/O ARCHER, CATHRO & ASSOCIATES (1981) LIMITED
1016-510 W HASTINGS ST
VANCOUVER BC V6B 1L8

Finalized Date: 10-AUG-2011
Account: RANSIL

Project: Silver Range-KEG

CERTIFICATE OF ANALYSIS WH11126870

Sample Description	Method	WEI-21	Au-TL43	ME-MS41	ME-MS41	ME-MS41	ME-MS41	ME-MS41	ME-MS41	ME-MS41	ME-MS41	ME-MS41	ME-MS41	ME-MS41	ME-MS41	ME-MS41
	Analyte	Recvd Wt.	Au	Ag	Al	As	Au	B	Ba	Be	Bi	Ca	Cd	Ce	Co	Cr
	Units	kg	ppm	ppm	%	ppm	ppm	ppm	ppm	ppm	ppm	%	ppm	ppm	ppm	ppm
	LOR	0.02	0.001	0.01	0.01	0.1	0.2	10	10	0.05	0.01	0.01	0.01	0.02	0.1	1
CC156681		0.18	0.001	1.92	1.17	53.0	<0.2	<10	130	0.47	0.34	0.06	1.51	20.6	5.5	20
CC156682		0.21	<0.001	0.76	1.19	18.8	<0.2	<10	140	0.51	0.36	0.07	1.26	17.30	6.9	16
CC156683		0.21	0.002	1.66	0.82	31.3	<0.2	10	200	0.72	3.04	3.80	2.41	18.75	7.2	11
CC156684		0.21	0.001	1.24	0.89	23.6	<0.2	10	270	0.72	1.60	4.04	1.01	20.5	8.3	15
CC156685		0.22	0.001	0.70	1.59	38.2	<0.2	<10	250	0.81	1.42	0.43	0.68	28.3	6.9	27
CC156686		0.24	0.001	0.61	1.33	18.5	<0.2	<10	280	0.71	1.21	0.57	0.64	29.1	7.8	25
CC156687		0.22	0.001	0.56	1.59	35.0	<0.2	<10	250	0.80	1.24	0.42	0.61	27.5	7.3	26
CC156688		0.17	0.001	0.26	0.62	162.5	<0.2	<10	250	0.67	0.28	1.22	0.94	18.00	5.6	9
CC156689		0.31	0.002	0.81	0.42	245	<0.2	<10	340	0.54	2.06	0.14	6.80	45.4	7.2	16
CC156690		0.22	0.019	1.92	0.82	1715	<0.2	<10	340	2.22	2.57	1.83	38.8	51.4	34.3	14
CC156691		0.17	0.001	0.62	0.81	271	<0.2	<10	200	0.36	0.99	0.11	1.83	16.80	4.5	12
CC156692		0.21	0.001	0.80	1.41	35.8	<0.2	<10	300	0.51	0.72	0.14	0.38	23.7	5.8	21
CC156693		0.18	0.002	0.23	1.15	87.7	<0.2	<10	280	0.51	1.48	0.28	0.48	19.30	5.0	20
CC156694		0.17	0.001	0.22	1.35	21.3	<0.2	<10	340	0.45	0.61	0.22	0.50	24.6	5.5	20
CC156695		0.21	0.002	0.44	1.35	34.9	<0.2	<10	320	0.75	0.56	0.25	0.83	25.1	6.2	21
CC156696		0.19	0.003	0.46	1.23	17.6	<0.2	<10	190	0.30	0.44	0.14	0.60	18.55	2.6	19
CC156697		0.20	0.002	0.78	1.44	41.2	<0.2	<10	190	0.47	0.51	0.12	0.67	24.0	5.0	24
CC156698		0.24	0.001	0.67	0.88	70.2	<0.2	<10	100	0.30	0.84	0.04	0.50	20.5	2.7	14
CC156699		0.14	0.001	0.30	1.06	22.9	<0.2	<10	170	0.60	0.26	0.68	6.35	22.8	4.8	15
CC156700		0.20	0.001	0.25	1.45	82.1	<0.2	<10	190	0.55	0.55	0.40	1.86	22.9	9.0	29

***** See Appendix Page for comments regarding this certificate *****

ALS Canada Ltd.
2103 Dollarton Hwy
North Vancouver BC V7H 0A7
Phone: 604 984 0221 Fax: 604 984 0218 www.alsglobal.com

To: **SILVER RANGE RESOURCES LTD.**
C/O ARCHER, CATHRO & ASSOCIATES (1981) LIMITED
1016-510 W HASTINGS ST
VANCOUVER BC V6B 1L8

Finalized Date: 10-AUG-2011
Account: RANSIL

Project: Silver Range-KEG

CERTIFICATE OF ANALYSIS WH11126870

Sample Description	Method	ME-MS41	ME-MS41	ME-MS41	ME-MS41	ME-MS41	ME-MS41	ME-MS41	ME-MS41	ME-MS41	ME-MS41	ME-MS41	ME-MS41	ME-MS41	ME-MS41	ME-MS41
	Analyte	Cs	Cu	Fe	Ga	Ge	Hf	Hg	In	K	La	Li	Mg	Mn	Mo	Na
	Units	ppm	ppm	%	ppm	ppm	ppm	ppm	ppm	%	ppm	ppm	%	ppm	ppm	%
	LOR	0.05	0.2	0.01	0.05	0.05	0.02	0.01	0.005	0.01	0.2	0.1	0.01	5	0.05	0.01
CC156681		1.90	24.1	2.81	5.20	0.12	0.02	0.01	0.040	0.05	11.6	18.8	0.21	119	4.76	0.01
CC156682		2.27	20.9	2.62	5.92	0.11	0.02	<0.01	0.036	0.06	10.6	13.4	0.18	212	2.89	0.02
CC156683		0.57	11.5	1.39	2.57	0.15	0.11	0.01	0.110	0.08	8.2	5.2	0.36	555	0.53	0.03
CC156684		0.57	13.4	1.55	2.66	0.12	0.10	0.03	0.061	0.07	10.0	10.7	0.52	369	0.73	0.03
CC156685		1.17	11.4	2.25	4.93	0.12	0.09	<0.01	0.053	0.08	12.5	14.3	0.38	235	1.09	0.02
CC156686		0.86	9.5	2.28	4.16	0.12	0.07	0.01	0.056	0.07	13.7	9.2	0.35	469	1.13	0.02
CC156687		2.18	18.0	2.25	4.66	0.12	0.04	0.02	0.042	0.07	11.6	15.6	0.41	269	1.96	0.02
CC156688		0.62	10.8	1.66	1.77	0.12	0.06	0.02	0.014	0.03	9.4	4.9	0.11	1380	1.08	0.03
CC156689		2.53	39.6	2.63	2.12	0.14	0.02	<0.01	0.067	0.09	32.0	6.6	0.08	265	8.62	0.01
CC156690		1.19	50.3	9.62	2.09	0.17	0.09	0.37	0.489	0.02	24.6	5.0	0.41	3170	7.92	0.02
CC156691		1.73	21.4	2.10	3.66	0.11	<0.02	0.03	0.074	0.03	8.7	7.5	0.16	265	2.81	0.02
CC156692		1.69	16.3	2.41	5.27	0.12	0.02	0.05	0.037	0.04	12.1	13.9	0.27	200	3.54	0.02
CC156693		1.80	14.7	2.34	5.37	0.11	<0.02	0.03	0.073	0.04	9.6	14.4	0.24	265	2.84	0.02
CC156694		1.77	10.4	2.35	5.30	0.12	<0.02	0.03	0.035	0.04	10.2	12.4	0.23	373	1.90	0.02
CC156695		3.38	25.6	2.56	4.55	0.11	0.02	0.09	0.057	0.05	12.3	16.0	0.32	245	2.45	0.02
CC156696		1.85	17.6	1.82	5.51	0.11	<0.02	0.26	0.030	0.03	10.3	9.6	0.21	85	2.38	0.01
CC156697		1.98	27.5	2.51	5.48	0.12	0.02	0.11	0.031	0.04	13.1	13.7	0.32	188	3.07	0.02
CC156698		1.27	20.6	2.25	6.31	0.12	<0.02	0.05	0.034	0.04	11.8	6.1	0.10	72	4.37	0.01
CC156699		1.49	16.8	1.59	3.91	0.12	0.03	0.04	0.018	0.02	7.5	7.1	0.23	262	5.39	0.02
CC156700		2.47	22.2	2.46	6.15	0.11	0.03	0.04	0.031	0.07	10.8	25.6	0.56	310	3.08	0.02

***** See Appendix Page for comments regarding this certificate *****

ALS Canada Ltd.
2103 Dollarton Hwy
North Vancouver BC V7H 0A7
Phone: 604 984 0221 Fax: 604 984 0218 www.alsglobal.com

To: **SILVER RANGE RESOURCES LTD.**
C/O ARCHER, CATHRO & ASSOCIATES (1981) LIMITED
1016-510 W HASTINGS ST
VANCOUVER BC V6B 1L8

Finalized Date: 10-AUG-2011
Account: RANSIL

Project: Silver Range-KEG

CERTIFICATE OF ANALYSIS WH11126870

Sample Description	Method	ME-MS41	ME-MS41	ME-MS41	ME-MS41	ME-MS41	ME-MS41	ME-MS41	ME-MS41	ME-MS41	ME-MS41	ME-MS41	ME-MS41	ME-MS41	ME-MS41	ME-MS41
	Analyte	Nb	Ni	P	Pb	Rb	Re	S	Sb	Sc	Se	Sn	Sr	Ta	Te	Th
	Units	ppm	ppm	ppm	ppm	ppm	ppm	%	ppm	ppm	ppm	ppm	ppm	ppm	ppm	ppm
	LOR	0.05	0.2	10	0.2	0.1	0.001	0.01	0.05	0.1	0.2	0.2	0.2	0.01	0.01	0.2
CC156681		1.22	27.9	290	14.0	10.6	<0.001	0.03	6.27	2.0	3.0	0.9	17.8	<0.01	0.05	2.3
CC156682		1.40	20.3	360	18.4	13.7	<0.001	0.03	4.01	1.7	1.6	1.0	16.6	<0.01	0.06	2.4
CC156683		0.44	28.0	280	210	6.7	<0.001	0.02	1.83	1.6	1.0	6.7	63.6	<0.01	0.03	2.1
CC156684		0.53	33.0	240	124.5	4.9	<0.001	0.03	2.24	2.3	0.8	10.0	105.5	<0.01	0.03	2.4
CC156685		1.07	23.6	130	176.0	9.6	<0.001	0.01	1.29	3.6	1.0	3.1	24.9	<0.01	0.05	4.8
CC156686		1.07	18.5	160	61.1	9.0	<0.001	0.01	1.17	3.9	0.9	2.6	26.3	<0.01	0.03	4.4
CC156687		0.83	32.2	370	106.5	10.4	<0.001	0.03	2.11	3.3	1.4	1.4	25.7	<0.01	0.06	3.1
CC156688		0.24	29.6	680	26.6	3.4	<0.001	0.06	6.23	1.2	1.3	0.4	22.7	<0.01	0.05	0.7
CC156689		0.07	58.8	820	8.9	9.3	0.001	0.22	7.39	3.1	2.4	1.0	62.9	<0.01	0.14	4.3
CC156690		0.10	453	730	54.3	2.4	<0.001	0.05	18.75	5.2	5.1	6.0	81.3	<0.01	0.16	2.3
CC156691		0.33	19.4	730	22.0	4.9	<0.001	0.05	2.82	0.5	1.5	1.1	12.2	<0.01	0.08	<0.2
CC156692		0.82	20.1	550	25.9	7.8	<0.001	0.04	1.79	1.7	1.5	1.1	17.6	<0.01	0.10	0.9
CC156693		0.76	20.1	620	53.2	6.4	<0.001	0.04	3.12	1.5	1.2	2.9	22.1	<0.01	0.12	0.9
CC156694		1.10	21.6	580	27.4	7.3	<0.001	0.03	1.97	1.8	1.2	2.2	80.0	<0.01	0.05	1.2
CC156695		0.76	38.0	460	37.1	7.6	<0.001	0.04	4.08	2.3	1.9	2.1	25.4	<0.01	0.08	2.3
CC156696		0.50	14.1	660	55.1	5.1	<0.001	0.02	3.18	0.7	2.2	1.4	18.2	<0.01	0.06	0.2
CC156697		0.80	24.0	800	32.0	8.3	<0.001	0.03	2.61	1.7	1.9	1.2	18.7	<0.01	0.05	0.9
CC156698		1.20	16.1	450	55.3	6.2	<0.001	0.03	5.77	1.3	2.7	1.8	19.9	<0.01	0.10	1.4
CC156699		0.65	45.7	840	15.2	5.5	<0.001	0.03	5.00	1.6	2.1	0.9	29.1	<0.01	0.08	1.3
CC156700		1.15	45.3	940	45.7	11.1	<0.001	0.03	4.71	3.2	2.0	1.4	29.4	<0.01	0.10	2.9

***** See Appendix Page for comments regarding this certificate *****

ALS Canada Ltd.
2103 Dollarton Hwy
North Vancouver BC V7H 0A7
Phone: 604 984 0221 Fax: 604 984 0218 www.alsglobal.com

To: **SILVER RANGE RESOURCES LTD.**
C/O ARCHER, CATHRO & ASSOCIATES (1981) LIMITED
1016-510 W HASTINGS ST
VANCOUVER BC V6B 1L8

Finalized Date: 10-AUG-2011
Account: RANSIL

Project: Silver Range-KEG

CERTIFICATE OF ANALYSIS WH11126870

Sample Description	Method	ME-MS41	ME-MS41	ME-MS41	ME-MS41	ME-MS41	ME-MS41	ME-MS41	ME-MS41
	Analyte	Ti	Tl	U	V	W	Y	Zn	Zr
	Units	%	ppm	ppm	ppm	ppm	ppm	ppm	ppm
	LOR	0.005	0.02	0.05	1	0.05	0.05	2	0.5
CC156681		0.026	0.27	0.70	68	0.60	3.21	325	0.7
CC156682		0.041	0.21	0.67	54	0.37	2.38	215	1.0
CC156683		0.020	0.06	0.89	23	0.31	10.05	452	2.6
CC156684		0.019	0.07	0.71	33	0.24	9.42	246	2.7
CC156685		0.026	0.11	0.77	65	0.29	6.65	170	3.1
CC156686		0.037	0.11	1.18	54	0.31	7.76	171	2.6
CC156687		0.022	0.19	1.29	77	0.32	6.80	160	1.2
CC156688		0.010	0.07	0.38	27	0.23	13.85	127	1.7
CC156689		<0.005	0.80	2.20	109	0.40	15.55	681	1.4
CC156690		<0.005	0.30	1.22	77	0.45	74.8	5380	2.9
CC156691		0.015	0.20	0.69	52	0.27	4.37	253	<0.5
CC156692		0.019	0.23	0.91	55	0.29	4.68	119	<0.5
CC156693		0.020	0.19	0.71	68	1.37	3.02	221	<0.5
CC156694		0.027	0.16	0.55	58	0.34	3.92	110	<0.5
CC156695		0.016	0.24	0.79	58	0.30	7.38	273	0.7
CC156696		0.015	0.30	0.70	52	0.29	3.66	169	<0.5
CC156697		0.020	0.24	2.30	57	0.38	5.62	161	0.6
CC156698		0.031	0.18	0.87	97	0.31	2.98	138	<0.5
CC156699		0.019	0.12	0.65	52	0.20	5.56	2350	0.9
CC156700		0.035	0.19	1.03	91	0.26	5.92	511	1.1

***** See Appendix Page for comments regarding this certificate *****

ALS Canada Ltd.
2103 Dollarton Hwy
North Vancouver BC V7H 0A7
Phone: 604 984 0221 Fax: 604 984 0218 www.alsglobal.com

To: **SILVER RANGE RESOURCES LTD.**
C/O ARCHER, CATHRO & ASSOCIATES (1981) LIMITED
1016-510 W HASTINGS ST
VANCOUVER BC V6B 1L8

Project: Silver Range-KEG

Finalized Date: 10-AUG-2011
Account: RANSIL

CERTIFICATE OF ANALYSIS WH11126870

Method	CERTIFICATE COMMENTS
ALL METHODS	NSS is non-sufficient sample.
ME-MS41	Gold determinations by this method are semi-quantitative due to the small sample weight used (0.5g).

ALS Canada Ltd.

2103 Dollarton Hwy
North Vancouver BC V7H 0A7
Phone: 604 984 0221 Fax: 604 984 0218 www.alsglobal.com

To: **SILVER RANGE RESOURCES LTD.**
C/O ARCHER, CATHRO & ASSOCIATES (1981) LIMITED
1016-510 W HASTINGS ST
VANCOUVER BC V6B 1L8

Finalized Date: 10-AUG-2011
Account: RANSIL

CERTIFICATE WH11126871

Project: Silver Range-KEG

P.O. No.:

This report is for 116 Soil samples submitted to our lab in Whitehorse, YT, Canada on 6-JUL-2011.

The following have access to data associated with this certificate:

DOUG EATON BRUCE YOUNGMAN	SARAH EATON	JOAN MARIACHER

SAMPLE PREPARATION

ALS CODE	DESCRIPTION
WEI-21	Received Sample Weight
LOG-22	Sample login - Rcd w/o BarCode
SCR-41	Screen to -180um and save both

ANALYTICAL PROCEDURES

ALS CODE	DESCRIPTION	INSTRUMENT
Au-TL43	Trace Level Au - 25g AR	ICP-MS
ME-MS41	51 anal. aqua regia ICPMS	

To: **SILVER RANGE RESOURCES LTD.**
ATTN: JOAN MARIACHER
C/O ARCHER, CATHRO & ASSOCIATES (1981) LIMITED
1016-510 W HASTINGS ST
VANCOUVER BC V6B 1L8

This is the Final Report and supersedes any preliminary report with this certificate number. Results apply to samples as submitted. All pages of this report have been checked and approved for release.

Signature:

Colin Ramshaw, Vancouver Laboratory Manager

ALS Canada Ltd.
2103 Dollarton Hwy
North Vancouver BC V7H 0A7
Phone: 604 984 0221 Fax: 604 984 0218 www.alsglobal.com

To: **SILVER RANGE RESOURCES LTD.**
C/O ARCHER, CATHRO & ASSOCIATES (1981) LIMITED
1016-510 W HASTINGS ST
VANCOUVER BC V6B 1L8

Finalized Date: 10-AUG-2011
Account: RANSIL

Project: Silver Range-KEG

CERTIFICATE OF ANALYSIS WH11126871

Sample Description	Method	WEI-21	Au-TL43	ME-MS41	ME-MS41	ME-MS41	ME-MS41	ME-MS41	ME-MS41	ME-MS41	ME-MS41	ME-MS41	ME-MS41	ME-MS41	ME-MS41	ME-MS41
	Analyte	Recvd Wt.	Au	Ag	Al	As	Au	B	Ba	Be	Bi	Ca	Cd	Ce	Co	Cr
	Units	kg	ppm	ppm	%	ppm	ppm	ppm	ppm	ppm	ppm	%	ppm	ppm	ppm	ppm
	LOR	0.02	0.001	0.01	0.01	0.1	0.2	10	10	0.05	0.01	0.01	0.01	0.02	0.1	1
CC156751		0.25	0.003	1.62	1.39	69.7	<0.2	<10	190	0.44	0.53	0.06	0.35	20.7	5.3	22
CC156752		0.27	0.001	0.89	0.80	9.2	<0.2	<10	140	0.18	0.26	0.06	0.24	16.00	1.8	10
CC156753		0.28	0.002	2.31	1.53	51.2	<0.2	<10	210	0.46	0.57	0.08	0.58	22.4	5.8	23
CC156754		0.25	0.001	0.47	1.01	57.9	<0.2	<10	230	0.28	1.81	0.12	0.73	18.85	3.6	16
CC156755		0.32	0.002	0.56	1.82	58.3	<0.2	<10	420	0.74	1.65	0.15	1.05	25.4	9.6	24
CC156756		0.32	0.001	0.70	1.33	89.9	<0.2	<10	260	0.46	1.49	0.11	0.94	23.4	7.1	22
CC156757		0.38	0.001	0.79	1.15	82.1	<0.2	<10	340	0.43	0.90	0.21	2.18	22.4	7.3	20
CC156758		0.31	0.001	1.56	1.52	159.0	<0.2	<10	530	0.73	2.39	0.21	3.45	36.9	8.6	24
CC156759		0.21	0.005	1.38	1.55	46.5	<0.2	<10	570	0.61	1.07	0.84	2.02	26.1	6.4	18
CC156760		0.35	0.003	0.75	1.26	50.9	<0.2	<10	210	0.37	0.74	0.07	0.77	19.75	5.2	20
CC156761		0.39	0.002	0.63	1.49	107.5	<0.2	<10	170	0.49	1.39	0.08	0.48	20.9	5.8	23
CC156762		0.42	0.001	1.01	0.93	28.4	<0.2	<10	360	0.29	0.73	0.15	1.15	17.95	6.3	15
CC156763		0.27	0.002	0.59	1.45	87.3	<0.2	<10	180	0.43	0.49	0.08	1.75	23.0	6.8	23
CC156764		0.37	<0.001	0.57	1.35	34.0	<0.2	<10	170	0.39	0.47	0.08	2.93	18.60	5.5	20
CC156765		0.42	0.001	0.20	1.26	21.0	<0.2	<10	190	0.38	0.38	0.15	1.18	21.6	5.8	21
CC156766		0.44	0.008	0.51	1.02	152.5	<0.2	<10	390	0.42	4.38	0.57	1.93	18.30	4.6	15
CC156767		0.45	0.004	0.89	1.09	135.0	<0.2	<10	400	0.60	2.49	0.30	0.97	28.6	4.3	18
CC156768		0.38	0.004	0.60	0.83	33.5	<0.2	<10	540	0.41	0.37	0.13	0.26	25.1	3.2	17
CC156769		0.34	0.006	0.81	0.73	29.6	<0.2	<10	990	0.49	0.44	0.17	0.44	28.9	2.9	18
CC156770		0.35	0.005	1.49	0.70	21.1	<0.2	<10	470	0.27	0.35	0.04	0.52	22.2	2.1	14
CC156771		0.38	0.005	1.39	1.30	25.4	<0.2	<10	1070	0.61	0.33	0.12	0.34	21.6	4.8	28
CC156772		0.37	0.007	0.54	1.28	17.0	<0.2	<10	530	0.41	0.23	0.10	0.36	19.20	5.6	27
CC156773		0.32	0.003	0.50	1.10	18.7	<0.2	<10	1030	0.52	0.30	0.20	0.69	20.7	4.3	26
CC156774		0.36	0.005	0.72	1.62	29.2	<0.2	<10	2490	0.86	0.36	0.14	0.73	25.5	6.3	34
CC156775		0.38	0.005	0.48	1.44	30.0	<0.2	<10	1080	0.72	0.35	0.12	0.65	24.6	5.6	31
CC156776		0.35	0.006	0.25	1.28	11.5	<0.2	<10	370	0.53	0.20	0.12	0.25	30.7	7.6	26
CC156777		0.24	0.003	0.59	1.62	7.9	<0.2	<10	930	0.59	0.14	0.67	0.43	20.3	5.9	25
CC156778		0.31	0.003	0.41	1.88	22.0	<0.2	<10	2140	0.86	0.25	0.92	1.52	34.4	11.6	30
CC156779		0.31	0.003	1.29	1.67	19.7	<0.2	<10	2430	0.86	0.37	1.64	10.75	27.4	9.4	29
CC156780		0.40	0.002	0.26	1.20	29.2	<0.2	<10	530	0.51	0.38	0.27	0.46	30.2	7.7	24
CC156781		0.22	<0.001	0.50	1.02	9.6	<0.2	<10	290	0.25	0.23	0.14	1.46	15.65	5.7	13
CC156782		0.39	0.001	0.33	0.95	86.4	<0.2	<10	140	0.33	1.26	0.03	0.33	21.1	2.7	16
CC156783		0.38	0.001	0.38	1.38	37.1	<0.2	<10	230	0.63	0.58	0.13	0.65	24.3	6.8	21
CC156784		0.31	0.001	1.13	1.29	55.4	<0.2	<10	210	0.39	0.96	0.11	0.38	21.6	4.9	19
CC156785		0.21	0.001	0.87	0.83	55.3	<0.2	<10	140	0.33	1.28	0.05	0.57	20.4	2.7	14
CC156786		0.37	0.003	0.53	1.01	34.7	<0.2	<10	450	0.57	0.47	0.25	0.37	28.2	5.4	22
CC156787		0.32	0.002	0.50	1.52	28.2	<0.2	<10	770	0.79	0.41	0.55	0.61	34.5	6.4	25
CC156788		0.36	0.002	0.41	0.84	21.2	<0.2	<10	480	0.44	0.34	0.19	0.47	31.1	3.4	17
CC156789		0.30	0.001	0.65	1.29	19.6	<0.2	<10	460	0.62	0.33	1.36	3.19	22.5	6.5	19
CC156790		0.35	0.001	0.28	0.69	17.3	<0.2	<10	360	0.26	0.36	0.25	0.73	18.95	4.1	12

***** See Appendix Page for comments regarding this certificate *****

ALS Canada Ltd.
2103 Dollarton Hwy
North Vancouver BC V7H 0A7
Phone: 604 984 0221 Fax: 604 984 0218 www.alsglobal.com

To: **SILVER RANGE RESOURCES LTD.**
C/O ARCHER, CATHRO & ASSOCIATES (1981) LIMITED
1016-510 W HASTINGS ST
VANCOUVER BC V6B 1L8

Finalized Date: 10-AUG-2011
Account: RANSIL

Project: Silver Range-KEG

CERTIFICATE OF ANALYSIS WH11126871

Sample Description	Method	ME-MS41	ME-MS41	ME-MS41	ME-MS41	ME-MS41	ME-MS41	ME-MS41	ME-MS41	ME-MS41	ME-MS41	ME-MS41	ME-MS41	ME-MS41	ME-MS41	ME-MS41
	Analyte	Cs	Cu	Fe	Ga	Ge	Hf	Hg	In	K	La	Li	Mg	Mn	Mo	Na
	Units	ppm	ppm	%	ppm	ppm	ppm	ppm	ppm	%	ppm	ppm	%	ppm	ppm	%
	LOR	0.05	0.2	0.01	0.05	0.05	0.02	0.01	0.005	0.01	0.2	0.1	0.01	5	0.05	0.01
CC156751		1.78	16.4	2.10	5.46	<0.05	0.03	0.09	0.043	0.05	11.5	15.0	0.25	137	2.09	0.01
CC156752		1.07	15.2	0.86	4.10	<0.05	<0.02	0.06	0.016	0.04	8.4	6.2	0.13	44	0.58	0.02
CC156753		1.50	16.4	2.14	5.53	<0.05	0.03	0.09	0.034	0.05	12.3	14.7	0.30	129	1.62	0.01
CC156754		1.23	10.0	1.65	4.07	<0.05	<0.02	0.01	0.024	0.04	10.0	11.1	0.18	77	1.41	0.02
CC156755		2.24	33.2	2.44	5.05	0.05	0.04	0.04	0.060	0.08	11.7	14.1	0.24	187	1.50	0.02
CC156756		2.18	24.2	2.26	4.46	<0.05	<0.02	0.03	0.038	0.07	13.1	19.6	0.31	160	1.76	0.01
CC156757		1.03	18.0	1.82	4.01	<0.05	<0.02	0.02	0.035	0.09	12.1	11.6	0.29	369	1.12	0.02
CC156758		1.77	35.1	2.30	4.85	0.05	0.03	0.05	0.037	0.08	16.3	10.9	0.28	539	1.01	0.02
CC156759		1.44	59.7	1.67	3.66	<0.05	0.05	0.19	0.038	0.07	15.0	10.8	0.19	314	0.75	0.03
CC156760		0.94	10.7	1.85	4.54	<0.05	<0.02	0.03	0.021	0.05	10.8	10.2	0.26	147	1.17	0.01
CC156761		1.29	15.9	2.17	4.30	<0.05	0.03	0.04	0.032	0.07	11.5	11.2	0.32	143	1.85	0.01
CC156762		2.19	8.8	1.41	3.54	<0.05	<0.02	0.01	0.016	0.06	9.3	7.8	0.21	315	1.08	0.02
CC156763		1.80	14.5	2.22	5.24	<0.05	0.02	0.03	0.026	0.06	12.8	14.1	0.30	160	1.52	0.01
CC156764		1.12	7.8	2.01	4.86	<0.05	0.02	0.02	0.022	0.04	9.9	9.5	0.23	156	1.11	0.01
CC156765		0.93	10.8	1.91	4.44	<0.05	<0.02	0.02	0.020	0.06	11.9	10.1	0.30	202	1.21	0.01
CC156766		1.06	14.1	1.60	2.88	<0.05	<0.02	0.02	0.038	0.07	8.9	7.7	0.17	200	1.66	0.02
CC156767		1.26	23.2	1.53	3.66	0.05	0.03	0.12	0.058	0.06	13.8	10.7	0.20	129	1.78	0.02
CC156768		1.08	20.2	1.52	3.23	0.12	<0.02	0.11	0.035	0.06	13.8	10.5	0.21	81	2.25	0.01
CC156769		1.21	25.9	1.73	2.82	0.12	0.02	0.13	0.034	0.08	14.4	9.9	0.13	63	3.37	0.02
CC156770		1.14	19.5	1.73	3.27	0.13	<0.02	0.18	0.028	0.05	12.2	9.1	0.10	46	3.05	0.01
CC156771		2.33	40.7	2.60	5.25	0.13	0.02	0.13	0.035	0.10	11.6	17.8	0.30	151	3.55	0.02
CC156772		1.15	28.9	2.33	4.72	0.11	0.04	0.05	0.028	0.08	10.1	17.3	0.34	122	2.38	0.01
CC156773		1.56	28.8	2.43	4.67	0.11	<0.02	0.04	0.030	0.08	11.1	17.2	0.28	91	3.10	0.02
CC156774		2.92	44.1	3.26	5.59	0.12	0.02	0.05	0.051	0.11	14.6	25.3	0.35	133	4.81	0.03
CC156775		2.05	44.1	2.72	4.80	0.12	0.02	0.09	0.046	0.09	13.4	19.4	0.35	111	3.57	0.01
CC156776		1.23	30.2	2.15	4.32	0.13	0.04	0.04	0.020	0.06	16.4	14.1	0.39	173	1.62	0.03
CC156777		1.70	44.0	2.65	4.26	0.12	0.02	0.08	0.025	0.04	9.7	10.1	0.41	109	1.73	0.03
CC156778		2.07	35.0	3.21	5.21	0.14	0.07	0.05	0.038	0.08	17.4	21.3	0.55	260	2.00	0.05
CC156779		2.24	80.6	2.65	5.22	0.11	0.03	0.08	0.045	0.08	13.7	33.9	0.38	444	1.81	0.04
CC156780		1.07	21.7	2.35	3.92	0.12	0.02	0.05	0.028	0.10	14.3	13.3	0.38	273	2.06	0.01
CC156781		0.88	9.3	1.52	3.77	0.10	<0.02	0.02	0.016	0.05	7.6	11.5	0.16	333	0.78	0.02
CC156782		1.02	12.4	1.72	3.70	0.11	0.03	0.02	0.025	0.04	10.9	11.4	0.16	64	1.70	<0.01
CC156783		1.11	16.4	2.17	4.52	0.11	0.03	0.03	0.028	0.10	13.1	13.7	0.33	148	1.45	0.01
CC156784		1.04	12.8	1.97	4.79	0.11	<0.02	0.03	0.029	0.07	11.8	13.5	0.30	128	1.56	<0.01
CC156785		1.02	12.5	1.65	4.01	0.11	0.02	0.03	0.029	0.04	10.7	11.3	0.14	66	1.49	<0.01
CC156786		1.03	21.9	1.97	3.61	0.12	<0.02	0.05	0.032	0.07	14.3	11.5	0.29	164	2.30	0.01
CC156787		1.50	26.0	2.44	5.01	0.12	0.02	0.09	0.057	0.09	15.8	15.7	0.26	186	2.67	0.02
CC156788		0.93	21.8	1.88	3.75	0.13	<0.02	0.06	0.039	0.06	16.0	12.6	0.18	83	2.45	0.01
CC156789		0.98	43.4	1.99	4.22	0.12	0.02	0.05	0.027	0.08	11.4	18.2	0.25	273	1.27	0.02
CC156790		0.76	20.0	1.35	2.75	0.10	<0.02	0.03	0.018	0.06	9.2	7.5	0.16	168	1.47	0.02

***** See Appendix Page for comments regarding this certificate *****

ALS Canada Ltd.
2103 Dollarton Hwy
North Vancouver BC V7H 0A7
Phone: 604 984 0221 Fax: 604 984 0218 www.alsglobal.com

To: **SILVER RANGE RESOURCES LTD.**
C/O ARCHER, CATHRO & ASSOCIATES (1981) LIMITED
1016-510 W HASTINGS ST
VANCOUVER BC V6B 1L8

Finalized Date: 10-AUG-2011
Account: RANSIL

Project: Silver Range-KEG

CERTIFICATE OF ANALYSIS WH11126871

Sample Description	Method	ME-MS41	ME-MS41	ME-MS41	ME-MS41	ME-MS41	ME-MS41	ME-MS41	ME-MS41	ME-MS41	ME-MS41	ME-MS41	ME-MS41	ME-MS41	ME-MS41	ME-MS41
	Analyte	Nb	Ni	P	Pb	Rb	Re	S	Sb	Sc	Se	Sn	Sr	Ta	Te	Th
	Units	ppm	ppm	ppm	ppm	ppm	ppm	%	ppm	ppm	ppm	ppm	ppm	ppm	ppm	ppm
	LOR	0.05	0.2	10	0.2	0.1	0.001	0.01	0.05	0.1	0.2	0.2	0.2	0.01	0.01	0.2
CC156751		1.27	18.2	430	21.1	9.5	<0.001	<0.01	5.59	2.2	1.6	0.9	10.6	<0.01	0.07	3.2
CC156752		0.90	6.0	230	10.3	10.2	<0.001	<0.01	0.77	1.2	0.7	0.5	7.8	<0.01	0.01	1.2
CC156753		1.45	18.4	360	14.9	10.6	<0.001	<0.01	3.25	2.4	1.2	0.8	12.6	<0.01	0.06	3.1
CC156754		1.18	13.6	180	14.6	6.9	<0.001	<0.01	4.12	1.6	0.7	0.9	13.4	<0.01	0.08	1.7
CC156755		1.25	40.1	220	23.9	13.6	<0.001	<0.01	5.63	2.8	1.3	0.7	15.1	<0.01	0.09	3.6
CC156756		1.18	54.9	320	16.8	11.9	<0.001	<0.01	6.36	2.1	1.2	0.7	15.5	<0.01	0.09	1.8
CC156757		1.10	21.8	390	12.5	10.4	<0.001	<0.01	2.74	2.1	0.7	0.6	18.6	<0.01	0.06	2.0
CC156758		1.10	34.0	350	21.7	12.3	<0.001	<0.01	3.61	3.2	0.9	0.7	18.1	<0.01	0.12	2.8
CC156759		0.69	40.9	900	36.8	7.3	<0.001	0.03	3.61	2.2	1.6	0.5	36.0	0.01	0.07	0.9
CC156760		1.04	16.3	340	12.3	8.2	<0.001	<0.01	1.81	1.8	0.6	0.7	9.5	<0.01	0.06	1.5
CC156761		1.14	21.0	440	14.2	9.6	<0.001	<0.01	3.19	2.4	1.0	0.7	10.5	<0.01	0.10	3.3
CC156762		0.95	12.4	480	9.6	12.9	<0.001	<0.01	1.29	1.5	0.5	0.5	15.7	<0.01	0.04	1.4
CC156763		1.25	19.6	500	12.4	11.8	<0.001	<0.01	1.97	2.2	0.7	0.7	9.4	<0.01	0.05	2.6
CC156764		1.35	14.1	420	11.8	9.6	<0.001	<0.01	1.47	1.8	0.6	0.7	9.2	<0.01	0.04	2.5
CC156765		1.08	15.7	340	11.3	10.1	<0.001	<0.01	1.27	2.0	0.6	0.6	13.0	<0.01	0.04	1.9
CC156766		0.62	21.5	670	18.8	9.0	<0.001	<0.01	6.16	1.6	1.1	0.6	27.4	<0.01	0.31	1.7
CC156767		0.68	25.7	340	35.1	7.9	<0.001	0.01	9.14	2.5	2.0	0.9	28.1	<0.01	0.13	3.6
CC156768		0.47	17.1	310	21.7	7.9	<0.001	0.02	6.58	1.7	2.6	0.6	14.0	<0.01	0.08	2.7
CC156769		0.46	17.0	240	26.3	7.0	<0.001	0.05	10.80	2.1	3.3	0.6	21.1	<0.01	0.08	2.8
CC156770		0.56	11.1	200	28.6	7.3	0.001	0.03	8.58	1.2	2.3	0.7	11.1	<0.01	0.06	2.3
CC156771		0.81	25.8	380	26.0	14.2	<0.001	0.05	7.46	2.9	2.6	0.8	25.9	<0.01	0.08	2.4
CC156772		0.97	25.7	250	14.2	9.9	<0.001	0.03	3.66	3.0	1.6	0.7	18.5	<0.01	0.03	3.1
CC156773		0.76	21.7	330	21.3	11.9	<0.001	0.03	5.22	2.4	1.3	0.8	27.2	<0.01	0.05	1.7
CC156774		0.93	34.7	660	25.6	16.7	<0.001	0.09	8.96	3.4	2.2	0.8	34.4	<0.01	0.08	3.3
CC156775		0.88	31.3	360	20.5	11.7	<0.001	0.06	7.22	3.4	2.5	0.7	25.0	<0.01	0.07	3.1
CC156776		0.85	27.8	250	9.7	10.2	<0.001	0.02	1.55	3.8	0.8	0.6	13.5	<0.01	0.03	4.3
CC156777		0.43	33.1	750	10.8	7.7	<0.001	0.05	1.69	2.5	1.6	0.5	43.3	<0.01	0.03	0.5
CC156778		0.79	57.9	750	16.6	15.5	<0.001	0.07	3.78	4.6	1.6	0.7	56.2	<0.01	0.05	3.2
CC156779		0.77	56.7	820	26.8	12.8	<0.001	0.08	4.57	3.1	1.8	0.9	59.0	<0.01	0.05	1.3
CC156780		0.79	25.0	590	15.2	12.4	<0.001	0.02	3.20	2.8	1.0	0.6	25.3	<0.01	0.04	4.1
CC156781		0.65	17.9	290	8.1	9.0	<0.001	0.01	0.95	1.2	0.2	0.4	13.2	<0.01	0.02	1.1
CC156782		0.81	17.9	210	17.6	8.7	<0.001	0.01	5.94	1.7	1.2	1.0	7.5	<0.01	0.10	3.0
CC156783		0.81	21.9	650	14.9	11.0	<0.001	0.01	2.24	2.6	0.6	0.6	13.8	<0.01	0.07	4.0
CC156784		0.86	17.8	380	15.3	9.6	<0.001	0.01	3.09	2.0	0.8	0.8	14.7	<0.01	0.06	2.5
CC156785		0.69	13.4	400	23.3	7.7	<0.001	0.01	5.00	1.3	0.8	0.8	8.3	<0.01	0.05	2.5
CC156786		0.61	27.1	380	20.3	10.6	<0.001	0.02	4.82	2.2	1.8	0.6	23.0	<0.01	0.06	2.5
CC156787		0.60	34.2	490	22.9	11.2	<0.001	0.03	4.54	2.8	1.4	0.8	36.6	<0.01	0.04	3.0
CC156788		0.72	17.3	340	17.2	10.8	<0.001	0.03	4.89	2.0	1.4	0.7	25.3	<0.01	0.06	3.2
CC156789		0.74	39.9	520	14.5	8.8	0.001	0.04	1.93	2.1	1.2	0.6	38.6	<0.01	0.02	1.2
CC156790		0.54	13.8	230	12.0	11.0	<0.001	0.02	2.68	1.3	0.5	0.5	18.2	<0.01	0.03	1.5

***** See Appendix Page for comments regarding this certificate *****

ALS Canada Ltd.
2103 Dollarton Hwy
North Vancouver BC V7H 0A7
Phone: 604 984 0221 Fax: 604 984 0218 www.alsglobal.com

To: **SILVER RANGE RESOURCES LTD.**
C/O ARCHER, CATHRO & ASSOCIATES (1981) LIMITED
1016-510 W HASTINGS ST
VANCOUVER BC V6B 1L8

Finalized Date: 10-AUG-2011
Account: RANSIL

Project: Silver Range-KEG

CERTIFICATE OF ANALYSIS WH11126871

Sample Description	Method	ME-MS41	ME-MS41	ME-MS41	ME-MS41	ME-MS41	ME-MS41	ME-MS41	ME-MS41
	Analyte	Ti	Tl	U	V	W	Y	Zn	Zr
	Units	%	ppm	ppm	ppm	ppm	ppm	ppm	ppm
	LOR	0.005	0.02	0.05	1	0.05	0.05	2	0.5
CC156751		0.028	0.22	0.64	59	0.38	3.29	120	1.6
CC156752		0.025	0.11	0.43	31	0.20	2.30	44	<0.5
CC156753		0.029	0.15	0.59	63	0.32	3.33	141	1.1
CC156754		0.028	0.11	0.39	55	0.41	2.98	134	0.5
CC156755		0.025	0.17	0.92	69	0.34	7.72	314	1.5
CC156756		0.025	0.18	0.69	56	0.31	5.03	571	<0.5
CC156757		0.024	0.11	0.62	44	0.20	4.01	552	<0.5
CC156758		0.026	0.15	1.28	52	0.35	13.50	510	0.8
CC156759		0.020	0.11	2.33	35	0.20	22.6	326	1.2
CC156760		0.023	0.11	0.43	50	0.25	2.47	169	<0.5
CC156761		0.026	0.13	0.61	51	0.27	3.55	129	1.1
CC156762		0.025	0.08	0.37	37	0.30	2.21	183	<0.5
CC156763		0.031	0.15	0.58	56	0.33	2.87	242	0.8
CC156764		0.028	0.11	0.41	53	0.27	2.30	272	1.0
CC156765		0.027	0.11	0.45	51	0.31	2.59	229	<0.5
CC156766		0.018	0.10	0.60	42	0.69	3.36	269	<0.5
CC156767		0.013	0.16	1.00	44	0.45	6.58	283	1.3
CC156768		0.017	0.15	0.59	41	0.27	3.56	67	0.7
CC156769		0.018	0.17	0.91	41	0.32	4.52	70	0.9
CC156770		0.022	0.13	0.55	43	0.29	2.66	60	0.8
CC156771		0.039	0.21	1.14	58	0.26	6.03	104	0.8
CC156772		0.038	0.15	0.67	51	0.35	3.22	79	2.0
CC156773		0.033	0.13	1.02	62	0.25	4.91	94	<0.5
CC156774		0.039	0.21	1.68	73	0.27	6.33	159	0.9
CC156775		0.036	0.18	1.65	65	0.27	5.99	132	1.0
CC156776		0.045	0.13	0.86	51	0.28	6.85	74	1.9
CC156777		0.029	0.10	1.44	39	0.13	9.76	185	0.8
CC156778		0.045	0.14	0.86	57	0.18	21.7	405	2.8
CC156779		0.027	0.13	1.86	64	0.25	14.15	751	1.1
CC156780		0.039	0.17	0.91	51	0.29	5.98	114	0.9
CC156781		0.028	0.09	0.36	36	0.17	2.12	251	<0.5
CC156782		0.026	0.17	0.50	54	0.23	3.39	151	1.3
CC156783		0.029	0.15	0.70	51	0.24	4.09	140	1.3
CC156784		0.030	0.15	0.47	51	0.29	2.77	113	<0.5
CC156785		0.019	0.14	0.44	47	0.28	3.52	152	0.8
CC156786		0.021	0.16	0.79	45	0.22	4.63	129	<0.5
CC156787		0.016	0.18	1.10	60	0.31	6.47	165	0.7
CC156788		0.024	0.12	0.98	46	0.28	4.42	98	0.6
CC156789		0.021	0.12	0.89	48	0.34	7.40	223	0.8
CC156790		0.023	0.10	0.43	36	0.18	2.57	95	0.6

***** See Appendix Page for comments regarding this certificate *****

ALS Canada Ltd.
2103 Dollarton Hwy
North Vancouver BC V7H 0A7
Phone: 604 984 0221 Fax: 604 984 0218 www.alsglobal.com

To: **SILVER RANGE RESOURCES LTD.**
C/O ARCHER, CATHRO & ASSOCIATES (1981) LIMITED
1016-510 W HASTINGS ST
VANCOUVER BC V6B 1L8

Finalized Date: 10-AUG-2011
Account: RANSIL

Project: Silver Range-KEG

CERTIFICATE OF ANALYSIS WH11126871

Sample Description	Method	WEI-21	Au-TL43	ME-MS41	ME-MS41	ME-MS41	ME-MS41	ME-MS41	ME-MS41	ME-MS41	ME-MS41	ME-MS41	ME-MS41	ME-MS41	ME-MS41	ME-MS41
	Analyte	Recvd Wt.	Au	Ag	Al	As	Au	B	Ba	Be	Bi	Ca	Cd	Ce	Co	Cr
	Units	kg	ppm	ppm	%	ppm	ppm	ppm	ppm	ppm	ppm	%	ppm	ppm	ppm	ppm
	LOR	0.02	0.001	0.01	0.01	0.1	0.2	10	10	0.05	0.01	0.01	0.01	0.02	0.1	1
CC156791		0.33	<0.001	0.26	1.11	16.0	<0.2	<10	370	0.33	0.23	0.19	0.47	23.0	5.2	21
CC156792		0.26	0.005	0.50	0.50	15.1	<0.2	<10	230	0.17	0.24	0.17	0.56	27.9	2.2	10
CC156793		0.33	0.002	0.71	1.05	34.2	<0.2	<10	640	0.41	0.43	0.31	1.16	24.0	5.5	21
CC156794		0.29	0.002	0.35	1.22	23.8	<0.2	<10	390	0.67	0.29	0.32	0.73	25.7	5.8	19
CC156795		0.27	<0.001	0.55	0.60	26.3	<0.2	<10	240	0.31	0.31	0.19	1.96	21.2	3.1	14
CC156796		0.18	0.001	0.56	1.58	21.6	<0.2	<10	190	1.11	0.17	4.78	0.41	21.2	5.7	26
CC156797		0.25	0.001	0.38	1.39	22.4	<0.2	<10	270	1.16	0.19	2.79	0.35	14.50	7.4	17
CC156798		0.24	<0.001	0.35	1.21	59.1	<0.2	<10	100	1.13	0.15	1.27	0.29	13.60	5.3	12
CC156799		0.26	<0.001	0.19	0.86	15.2	<0.2	<10	120	0.57	0.10	1.07	0.29	12.95	3.7	11
CC156800		0.30	<0.001	0.57	1.25	34.6	<0.2	<10	200	1.05	0.18	0.75	0.58	30.6	7.2	21
CC156801		0.23	0.001	0.18	0.40	1.4	<0.2	<10	50	0.15	0.04	1.30	0.27	4.21	1.6	14
CC156802		0.18	0.001	0.15	0.44	1.3	<0.2	<10	60	0.14	0.04	2.40	0.33	3.49	1.6	11
CC156803		0.22	0.004	0.72	1.29	5.8	<0.2	<10	230	0.56	0.11	2.17	0.95	18.90	5.1	49
CC156804		0.16	<0.001	0.14	0.23	0.4	<0.2	<10	40	0.06	0.02	0.83	0.21	2.95	1.4	3
CC156805		0.18	0.002	0.37	1.53	3.3	<0.2	<10	140	0.36	0.08	1.82	0.98	9.10	4.2	46
CC156806		0.25	0.002	0.69	1.92	9.9	<0.2	<10	160	0.62	0.16	1.02	0.43	17.55	8.5	54
CC156807		0.22	0.004	0.65	2.65	9.2	<0.2	<10	250	0.74	0.16	0.46	0.55	19.40	8.8	67
CC156901		0.16	0.001	0.06	0.83	6.8	<0.2	<10	290	0.20	0.15	0.23	0.19	25.2	3.8	19
CC156902		0.25	0.002	0.31	0.70	4.7	<0.2	<10	420	0.38	0.14	1.08	4.37	26.7	3.4	14
CC156903		0.28	0.002	0.09	0.97	7.6	<0.2	<10	350	0.34	0.14	0.70	0.89	20.2	5.9	15
CC156904		0.24	0.001	0.13	1.29	7.5	<0.2	<10	360	0.57	0.17	0.50	0.96	19.45	7.8	23
CC156905		0.14	0.002	0.28	0.67	4.6	<0.2	<10	350	0.26	0.11	1.23	1.20	12.85	4.7	10
CC156906		0.24	0.003	0.30	0.91	12.3	<0.2	<10	700	0.63	0.20	0.41	0.44	31.9	8.9	20
CC156907		0.32	<0.001	0.19	0.80	5.6	<0.2	<10	710	0.30	0.11	0.27	2.87	17.65	5.1	11
CC156908		0.31	0.002	0.21	1.20	7.6	<0.2	<10	640	0.43	0.14	0.35	0.75	26.2	7.2	18
CC156909		0.31	<0.001	0.09	0.95	8.5	<0.2	<10	490	0.28	0.54	0.11	0.82	20.1	5.1	13
CC156910		0.28	<0.001	0.07	1.30	8.8	<0.2	<10	700	0.44	0.18	0.29	1.01	23.9	6.7	20
CC156911		0.33	0.004	0.65	1.48	12.2	<0.2	<10	1290	0.94	0.20	0.54	0.65	39.6	10.3	23
CC156912		0.28	0.003	0.20	1.08	8.1	<0.2	<10	630	0.49	0.16	0.37	1.28	26.2	6.5	15
CC156913		0.50	0.004	0.30	1.25	14.4	<0.2	<10	680	0.75	0.24	0.51	0.35	37.7	7.7	23
CC156914		0.27	0.003	0.10	0.87	7.2	<0.2	<10	250	0.26	0.14	0.40	0.27	22.8	3.7	14
CC156915		0.30	0.001	0.04	1.23	10.4	<0.2	<10	280	0.35	0.18	0.15	0.46	26.9	5.9	16
CC156916		0.16	0.002	0.33	0.71	8.8	<0.2	<10	520	0.37	0.13	0.73	0.49	20.2	3.8	11
CC156917		0.34	0.002	0.30	1.06	9.0	<0.2	<10	720	0.46	0.18	0.68	0.27	27.2	5.9	21
CC156918		0.33	0.003	0.64	1.02	11.2	<0.2	<10	750	0.63	0.18	0.57	0.59	28.4	7.1	19
CC156919		0.28	0.001	0.30	0.89	8.5	<0.2	<10	470	0.42	0.14	0.55	0.63	26.5	5.4	15
CC156920		0.31	<0.001	0.10	0.94	9.5	<0.2	<10	250	0.51	0.17	0.10	0.76	26.4	8.2	14
CC156921		0.26	0.001	0.08	1.02	9.3	<0.2	<10	520	0.40	0.14	0.19	1.17	20.4	5.1	15
CC156922		0.22	0.001	0.26	1.20	11.8	<0.2	<10	850	0.66	0.18	1.15	0.51	22.7	5.6	20
CC156923		0.18	0.003	0.40	0.80	9.9	<0.2	<10	490	0.38	0.16	1.04	0.53	24.7	7.5	15

***** See Appendix Page for comments regarding this certificate *****

ALS Canada Ltd.
2103 Dollarton Hwy
North Vancouver BC V7H 0A7
Phone: 604 984 0221 Fax: 604 984 0218 www.alsglobal.com

To: **SILVER RANGE RESOURCES LTD.**
C/O ARCHER, CATHRO & ASSOCIATES (1981) LIMITED
1016-510 W HASTINGS ST
VANCOUVER BC V6B 1L8

Finalized Date: 10-AUG-2011
Account: RANSIL

Project: Silver Range-KEG

CERTIFICATE OF ANALYSIS WH11126871

Sample Description	Method	ME-MS41	ME-MS41	ME-MS41	ME-MS41	ME-MS41	ME-MS41	ME-MS41	ME-MS41	ME-MS41	ME-MS41	ME-MS41	ME-MS41	ME-MS41	ME-MS41	ME-MS41
	Analyte	Cs	Cu	Fe	Ga	Ge	Hf	Hg	In	K	La	Li	Mg	Mn	Mo	Na
	Units	ppm	ppm	%	ppm	ppm	ppm	ppm	ppm	%	ppm	ppm	%	ppm	ppm	%
	LOR	0.05	0.2	0.01	0.05	0.05	0.02	0.01	0.005	0.01	0.2	0.1	0.01	5	0.05	0.01
CC156791		0.67	14.3	2.01	4.52	0.11	<0.02	0.02	0.019	0.08	11.8	15.0	0.31	136	1.98	0.02
CC156792		0.50	10.5	1.36	2.60	0.12	<0.02	0.02	0.020	0.04	15.0	6.6	0.11	68	1.87	0.01
CC156793		0.93	20.0	2.02	3.83	0.11	<0.02	0.03	0.028	0.09	13.0	15.2	0.32	151	2.87	0.01
CC156794		0.90	22.4	1.89	4.06	0.11	0.06	0.02	0.021	0.09	12.5	10.5	0.31	185	1.88	0.02
CC156795		0.78	22.0	1.42	2.41	0.11	<0.02	0.01	0.018	0.05	11.4	7.5	0.18	112	2.52	<0.01
CC156796		2.72	18.9	2.09	4.25	0.12	0.14	0.05	0.023	0.17	11.4	20.5	0.81	171	1.65	0.02
CC156797		4.65	18.0	2.23	3.29	0.12	0.10	0.05	0.025	0.15	7.8	13.2	0.58	257	2.10	0.04
CC156798		4.70	15.8	2.34	2.57	0.12	0.08	0.04	0.028	0.11	7.6	11.7	0.46	141	2.06	0.02
CC156799		2.29	11.7	1.43	2.19	0.11	0.05	0.02	0.012	0.07	6.6	8.5	0.39	233	1.04	0.03
CC156800		3.46	13.6	2.58	3.31	0.13	0.08	0.04	0.032	0.10	15.2	12.7	0.45	272	2.04	0.01
CC156801		0.39	9.6	0.51	1.41	0.09	0.03	0.01	<0.005	0.04	2.2	2.1	0.15	63	0.41	0.04
CC156802		0.49	13.0	0.50	1.37	0.12	0.03	0.02	0.005	0.05	2.0	2.6	0.23	78	0.41	0.04
CC156803		2.19	32.9	1.34	4.36	0.13	0.06	0.04	0.025	0.15	9.2	14.8	1.27	207	2.05	0.03
CC156804		0.14	8.1	0.42	0.95	0.13	0.02	0.01	<0.005	0.04	1.5	0.8	0.04	43	0.20	0.05
CC156805		2.36	16.2	0.91	4.63	0.06	0.07	0.02	0.015	0.08	5.0	20.9	1.65	299	0.76	0.05
CC156806		2.49	41.9	1.83	6.58	0.05	0.06	0.06	0.032	0.14	9.3	30.8	1.31	479	1.20	0.02
CC156807		3.43	51.5	2.17	8.33	0.05	0.09	0.03	0.036	0.13	9.4	34.5	1.68	561	2.41	0.05
CC156901		0.80	9.7	1.77	3.88	<0.05	0.02	0.02	0.018	0.08	14.6	9.8	0.30	106	2.67	0.01
CC156902		0.65	26.9	1.14	2.35	<0.05	0.04	0.07	0.019	0.08	14.7	10.4	0.23	84	0.45	0.02
CC156903		0.73	18.4	1.52	3.33	<0.05	0.02	0.02	0.019	0.05	10.0	7.9	0.17	165	2.23	0.03
CC156904		0.83	14.8	1.97	3.93	<0.05	0.02	0.04	0.033	0.05	9.0	14.9	0.22	354	3.23	0.02
CC156905		0.57	20.3	1.08	2.30	<0.05	0.03	0.11	0.018	0.07	6.3	4.6	0.17	138	1.75	0.03
CC156906		0.66	29.3	2.18	2.71	<0.05	0.05	0.08	0.028	0.10	16.4	9.2	0.24	345	3.98	0.02
CC156907		0.37	16.7	1.27	2.68	<0.05	<0.02	0.03	0.013	0.06	8.4	6.0	0.12	235	1.57	0.01
CC156908		0.62	13.7	1.82	3.77	<0.05	0.02	0.02	0.021	0.06	12.8	9.7	0.24	315	1.74	0.01
CC156909		0.60	11.8	1.66	3.33	<0.05	0.02	0.02	0.016	0.06	10.5	10.3	0.18	268	2.01	0.02
CC156910		0.86	12.5	2.02	4.23	<0.05	<0.02	0.03	0.024	0.07	12.6	12.1	0.27	202	1.82	0.02
CC156911		0.81	33.9	2.47	3.75	0.05	0.03	0.13	0.034	0.11	23.5	13.0	0.27	341	3.65	0.02
CC156912		0.70	25.5	1.71	3.76	<0.05	<0.02	0.05	0.019	0.07	14.3	10.5	0.21	211	1.77	0.02
CC156913		0.51	33.0	2.47	3.80	0.05	0.04	0.13	0.025	0.10	20.0	12.5	0.32	293	3.39	0.01
CC156914		0.70	9.1	1.44	3.39	<0.05	<0.02	0.03	0.016	0.05	12.0	11.3	0.27	104	1.11	0.02
CC156915		0.86	13.2	1.91	4.23	<0.05	<0.02	0.02	0.020	0.06	14.5	16.0	0.29	160	1.73	0.01
CC156916		0.43	24.4	1.49	2.32	<0.05	0.03	0.12	0.013	0.05	12.1	8.4	0.22	113	1.24	0.03
CC156917		0.69	17.3	1.85	3.49	<0.05	0.04	0.15	0.025	0.08	14.9	11.5	0.31	212	2.56	0.01
CC156918		0.68	32.7	1.92	3.33	<0.05	0.02	0.18	0.025	0.08	17.6	10.3	0.27	191	2.39	0.02
CC156919		0.41	22.5	1.54	3.06	<0.05	0.02	0.08	0.017	0.07	14.1	10.5	0.25	220	1.84	0.02
CC156920		1.40	14.3	2.07	3.48	<0.05	<0.02	0.02	0.019	0.08	14.0	15.4	0.20	199	2.21	0.02
CC156921		0.40	17.5	1.76	3.03	<0.05	0.03	0.04	0.024	0.09	10.5	8.3	0.17	161	2.94	0.02
CC156922		0.52	23.2	2.19	3.62	<0.05	0.04	0.09	0.031	0.06	12.9	8.4	0.26	109	2.96	0.01
CC156923		0.81	21.5	1.70	2.70	<0.05	0.06	0.11	0.021	0.09	13.0	7.6	0.25	434	3.63	0.02

***** See Appendix Page for comments regarding this certificate *****

ALS Canada Ltd.
2103 Dollarton Hwy
North Vancouver BC V7H 0A7
Phone: 604 984 0221 Fax: 604 984 0218 www.alsglobal.com

To: **SILVER RANGE RESOURCES LTD.**
C/O ARCHER, CATHRO & ASSOCIATES (1981) LIMITED
1016-510 W HASTINGS ST
VANCOUVER BC V6B 1L8

Finalized Date: 10-AUG-2011
Account: RANSIL

Project: Silver Range-KEG

CERTIFICATE OF ANALYSIS WH11126871

Sample Description	Method	ME-MS41	ME-MS41	ME-MS41	ME-MS41	ME-MS41	ME-MS41	ME-MS41	ME-MS41	ME-MS41	ME-MS41	ME-MS41	ME-MS41	ME-MS41	ME-MS41	ME-MS41
	Analyte	Nb	Ni	P	Pb	Rb	Re	S	Sb	Sc	Se	Sn	Sr	Ta	Te	Th
	Units	ppm	ppm	ppm	ppm	ppm	ppm	%	ppm	ppm	ppm	ppm	ppm	ppm	ppm	ppm
	LOR	0.05	0.2	10	0.2	0.1	0.001	0.01	0.05	0.1	0.2	0.2	0.2	0.01	0.01	0.2
CC156791		0.91	17.9	410	10.4	8.2	<0.001	0.01	1.49	2.0	0.6	0.6	18.5	<0.01	0.04	1.9
CC156792		0.38	10.3	330	12.1	10.3	<0.001	0.02	2.87	0.7	1.1	0.4	22.4	<0.01	0.05	1.0
CC156793		0.67	26.3	820	13.7	12.5	<0.001	0.02	3.20	2.1	1.2	0.6	31.0	<0.01	0.05	1.9
CC156794		0.66	21.8	360	12.3	10.1	<0.001	0.02	1.90	2.8	1.2	0.6	27.9	<0.01	0.03	2.4
CC156795		0.44	22.5	450	15.6	9.1	<0.001	0.02	3.32	1.1	1.1	0.4	20.6	<0.01	0.04	0.9
CC156796		3.03	32.5	220	25.7	25.0	<0.001	0.05	3.55	3.1	1.2	1.0	155.0	<0.01	0.04	4.1
CC156797		2.87	42.4	280	23.0	25.5	<0.001	0.03	1.45	2.3	0.9	0.9	115.5	<0.01	0.05	3.3
CC156798		2.48	33.2	280	24.6	17.5	<0.001	0.05	1.57	1.9	0.7	0.4	83.8	0.01	0.03	2.6
CC156799		1.23	19.6	190	14.7	14.9	<0.001	0.03	0.79	1.4	0.7	1.0	34.3	<0.01	0.01	1.8
CC156800		1.98	37.3	240	26.0	17.9	<0.001	0.03	1.59	3.9	0.9	0.7	35.0	<0.01	0.03	4.8
CC156801		0.26	4.8	460	1.9	3.5	0.002	0.06	0.28	0.4	1.9	<0.2	45.9	<0.01	<0.01	<0.2
CC156802		0.21	6.0	560	1.7	4.3	0.003	0.09	0.56	0.3	2.0	<0.2	67.1	<0.01	<0.01	<0.2
CC156803		0.72	24.9	1330	8.8	26.3	0.002	0.07	1.54	2.5	2.9	0.5	73.6	<0.01	0.03	1.3
CC156804		0.15	2.2	310	0.9	2.3	0.001	0.04	0.16	0.3	1.3	<0.2	28.6	<0.01	0.01	<0.2
CC156805		0.55	13.4	1240	5.2	14.2	0.004	0.08	0.74	2.5	3.8	0.3	67.8	<0.01	0.02	1.1
CC156806		0.99	36.4	1040	9.1	19.4	0.002	0.03	0.71	4.5	2.2	0.4	37.8	<0.01	0.02	2.9
CC156807		1.16	52.3	800	18.3	22.1	<0.001	0.01	1.59	6.4	1.3	0.6	46.4	<0.01	0.06	4.0
CC156901		0.95	15.9	600	7.6	11.0	0.001	<0.01	1.11	2.1	0.5	0.5	17.6	<0.01	0.02	2.9
CC156902		0.46	18.4	1030	11.3	9.1	0.002	0.04	1.36	2.5	1.7	0.3	44.7	<0.01	0.02	2.5
CC156903		0.51	16.8	330	8.3	6.9	<0.001	0.02	0.94	1.5	1.1	0.4	32.7	<0.01	0.03	1.4
CC156904		0.52	22.1	420	12.0	8.0	<0.001	0.01	0.91	3.0	0.6	0.5	30.6	<0.01	0.03	1.5
CC156905		0.30	13.4	500	5.7	8.0	0.004	0.04	0.94	1.5	1.9	0.3	67.1	<0.01	0.03	0.7
CC156906		0.35	34.8	760	12.1	7.0	0.001	0.01	1.96	3.8	1.6	0.4	32.5	<0.01	0.05	4.2
CC156907		0.34	12.3	510	6.8	7.7	<0.001	<0.01	0.76	1.2	0.6	0.3	25.2	<0.01	0.03	0.7
CC156908		0.69	17.4	610	9.1	9.0	<0.001	0.01	0.69	2.1	0.6	0.5	25.1	<0.01	0.03	1.9
CC156909		0.69	13.4	380	8.0	10.7	<0.001	0.01	0.90	1.6	0.5	0.4	13.1	<0.01	0.03	2.0
CC156910		0.82	18.8	600	11.2	11.1	<0.001	0.01	0.80	2.1	0.5	0.5	25.0	<0.01	0.03	1.9
CC156911		0.46	39.7	790	12.9	10.0	0.001	0.01	1.93	5.0	2.0	0.5	37.2	<0.01	0.04	3.3
CC156912		0.53	21.3	570	9.4	7.1	<0.001	0.01	0.88	1.2	0.3	0.5	29.8	<0.01	0.02	0.3
CC156913		0.65	32.7	300	14.7	7.7	0.001	0.01	1.63	4.6	1.7	0.5	30.4	<0.01	0.04	4.9
CC156914		0.90	11.5	490	8.5	7.2	<0.001	0.01	0.58	1.8	0.3	0.4	26.4	<0.01	0.03	2.1
CC156915		1.05	16.7	190	11.1	9.6	<0.001	<0.01	0.85	2.2	0.5	0.6	14.0	<0.01	0.03	3.0
CC156916		0.47	16.2	420	8.0	4.5	0.001	0.03	1.09	2.4	1.4	0.3	40.5	<0.01	0.02	1.5
CC156917		0.63	17.4	780	10.9	7.6	0.003	0.02	0.95	3.2	1.0	0.5	40.5	<0.01	0.04	3.0
CC156918		0.50	33.0	980	9.5	7.3	0.001	0.02	1.40	4.0	1.4	0.5	40.1	<0.01	0.04	2.3
CC156919		0.55	19.1	560	8.4	5.5	0.001	0.01	0.80	2.7	0.6	0.4	33.5	<0.01	0.03	2.2
CC156920		0.49	17.9	510	10.3	11.2	<0.001	0.02	1.02	0.9	0.4	0.4	13.7	<0.01	0.03	0.4
CC156921		0.34	20.3	600	7.9	8.6	<0.001	0.01	1.14	2.3	1.1	0.3	19.8	<0.01	0.06	1.5
CC156922		0.82	22.5	260	11.2	6.3	0.001	0.01	1.40	3.0	1.7	0.5	55.1	<0.01	0.02	2.2
CC156923		0.46	17.7	1250	9.6	8.4	0.002	0.04	1.43	2.6	1.2	0.4	55.9	<0.01	0.06	2.6

***** See Appendix Page for comments regarding this certificate *****

ALS Canada Ltd.
2103 Dollarton Hwy
North Vancouver BC V7H 0A7
Phone: 604 984 0221 Fax: 604 984 0218 www.alsglobal.com

To: **SILVER RANGE RESOURCES LTD.**
C/O ARCHER, CATHRO & ASSOCIATES (1981) LIMITED
1016-510 W HASTINGS ST
VANCOUVER BC V6B 1L8

Finalized Date: 10-AUG-2011
Account: RANSIL

Project: Silver Range-KEG

CERTIFICATE OF ANALYSIS WH11126871

Sample Description	Method	ME-MS41	ME-MS41	ME-MS41	ME-MS41	ME-MS41	ME-MS41	ME-MS41	ME-MS41
	Analyte	Ti	Tl	U	V	W	Y	Zn	Zr
	Units	%	ppm	ppm	ppm	ppm	ppm	ppm	ppm
	LOR	0.005	0.02	0.05	1	0.05	0.05	2	0.5
CC156791		0.032	0.11	0.54	55	0.37	3.12	70	<0.5
CC156792		0.020	0.09	0.49	34	0.29	2.30	66	<0.5
CC156793		0.026	0.13	0.81	56	0.22	4.52	222	<0.5
CC156794		0.025	0.13	1.04	49	0.20	7.33	81	1.9
CC156795		0.019	0.10	0.53	37	0.15	2.81	145	<0.5
CC156796		0.057	0.47	0.85	70	0.30	19.35	54	6.5
CC156797		0.064	0.43	1.24	59	0.30	12.75	98	4.4
CC156798		0.050	0.37	1.61	46	0.28	15.60	88	3.4
CC156799		0.034	0.24	0.60	38	0.15	9.39	94	2.3
CC156800		0.050	0.28	0.92	50	0.28	17.75	225	2.6
CC156801		0.021	0.06	0.47	17	<0.05	2.28	17	1.0
CC156802		0.021	0.14	0.54	17	<0.05	2.38	17	1.0
CC156803		0.035	0.31	3.99	49	0.13	9.64	70	2.2
CC156804		0.022	0.02	0.35	14	<0.05	0.96	9	0.7
CC156805		0.038	0.16	1.60	45	0.12	5.24	75	2.5
CC156806		0.050	0.16	1.38	54	0.17	7.12	114	2.2
CC156807		0.058	0.33	0.91	73	0.23	9.08	112	4.1
CC156901		0.036	0.18	0.45	38	0.20	3.55	116	0.7
CC156902		0.013	0.17	0.83	27	0.08	9.36	226	1.4
CC156903		0.013	0.13	0.45	37	0.12	2.57	98	<0.5
CC156904		0.009	0.19	0.61	48	0.22	5.03	151	0.8
CC156905		0.010	0.13	1.42	27	0.06	3.37	103	1.2
CC156906		0.009	0.20	0.93	49	0.09	11.15	151	1.5
CC156907		0.011	0.09	0.40	31	0.11	2.61	90	<0.5
CC156908		0.017	0.13	0.80	40	0.16	5.17	115	0.5
CC156909		0.016	0.14	0.38	38	0.18	2.33	117	0.9
CC156910		0.021	0.14	0.56	45	0.23	3.87	126	<0.5
CC156911		0.008	0.25	1.09	53	0.11	19.30	170	0.9
CC156912		0.015	0.11	0.77	38	0.14	6.85	96	<0.5
CC156913		0.012	0.18	1.06	47	0.16	14.65	115	1.7
CC156914		0.031	0.08	0.52	33	0.22	4.38	55	0.5
CC156915		0.021	0.13	0.43	42	0.17	2.75	77	0.6
CC156916		0.015	0.09	0.83	30	0.11	8.70	66	0.7
CC156917		0.016	0.15	1.11	44	0.18	7.92	86	1.1
CC156918		0.015	0.19	1.07	43	0.12	15.75	105	0.8
CC156919		0.015	0.10	0.67	36	0.10	6.29	81	0.8
CC156920		0.015	0.16	0.53	36	0.14	3.06	129	<0.5
CC156921		0.007	0.18	0.49	43	0.08	3.39	120	0.7
CC156922		0.011	0.20	0.55	50	0.14	6.64	76	1.4
CC156923		0.011	0.22	1.09	39	0.12	7.86	112	1.7

***** See Appendix Page for comments regarding this certificate *****

ALS Canada Ltd.
2103 Dollarton Hwy
North Vancouver BC V7H 0A7
Phone: 604 984 0221 Fax: 604 984 0218 www.alsglobal.com

To: **SILVER RANGE RESOURCES LTD.**
C/O ARCHER, CATHRO & ASSOCIATES (1981) LIMITED
1016-510 W HASTINGS ST
VANCOUVER BC V6B 1L8

Finalized Date: 10-AUG-2011
Account: RANSIL

Project: Silver Range-KEG

CERTIFICATE OF ANALYSIS WH11126871

Sample Description	Method	WEI-21	Au-TL43	ME-MS41	ME-MS41	ME-MS41	ME-MS41	ME-MS41	ME-MS41	ME-MS41	ME-MS41	ME-MS41	ME-MS41	ME-MS41	ME-MS41	ME-MS41
	Analyte	Recvd Wt.	Au	Ag	Al	As	Au	B	Ba	Be	Bi	Ca	Cd	Ce	Co	Cr
	Units	kg	ppm	ppm	%	ppm	ppm	ppm	ppm	ppm	ppm	%	ppm	ppm	ppm	ppm
	LOR	0.02	0.001	0.01	0.01	0.1	0.2	10	10	0.05	0.01	0.01	0.01	0.02	0.1	1
CC156924		0.15	0.001	0.16	0.64	4.6	<0.2	<10	280	0.26	0.11	1.31	0.75	14.15	3.9	10
CC156925		0.22	<0.001	0.10	0.87	5.8	<0.2	<10	230	0.27	0.13	0.15	0.44	16.55	5.0	14
CC156926		0.20	<0.001	0.05	0.17	5.5	<0.2	<10	50	0.09	0.06	0.03	0.07	22.6	1.4	5
CC156927		0.19	0.003	0.42	1.57	14.2	<0.2	<10	270	0.37	0.19	0.05	0.54	18.85	7.1	26
CC156928		0.30	0.001	0.63	1.69	11.3	<0.2	<10	170	0.56	0.18	0.03	0.55	22.2	6.6	19
CC156929		0.29	0.002	0.16	1.18	8.0	<0.2	<10	270	0.41	0.15	0.10	0.31	20.1	6.0	16
CC156930		0.19	0.001	0.11	1.50	6.9	<0.2	<10	200	0.62	0.14	0.12	0.33	21.2	9.7	17
CC156931		0.17	0.001	0.05	1.33	7.9	<0.2	<10	270	0.37	0.14	0.17	0.20	22.3	6.6	18
CC156932		0.25	0.001	0.08	1.47	14.9	<0.2	<10	190	0.37	0.22	0.10	0.31	21.1	9.8	23
CC156933		0.22	0.001	0.50	1.37	16.3	<0.2	<10	390	0.43	0.30	0.07	0.26	23.1	4.7	39
CC156934		0.21	0.002	0.35	1.80	16.6	<0.2	<10	410	0.81	0.32	0.07	0.37	38.0	10.1	38
CC156935		0.17	0.008	1.17	2.04	44.9	<0.2	<10	570	0.97	1.50	0.05	0.31	72.3	7.3	53
CC156936		0.27	0.006	0.93	2.94	12.5	<0.2	<10	660	0.74	0.17	0.68	0.20	41.1	21.2	51
CC156937		0.17	0.008	1.06	2.95	174.5	<0.2	<10	490	2.22	0.43	0.09	1.45	85.6	18.0	51
CC156938		0.17	0.023	4.19	0.89	53.8	<0.2	<10	300	0.40	0.76	0.06	0.19	59.1	3.6	38
CC156939		0.43	0.002	0.29	3.74	6.4	<0.2	<10	2870	0.99	0.09	0.89	0.40	43.2	25.9	59
CC156940		0.23	0.016	1.77	2.99	60.0	<0.2	<10	480	1.91	0.37	0.04	0.24	40.0	4.9	78
CC156941		0.18	0.016	1.44	1.55	37.6	<0.2	<10	360	1.11	0.33	0.07	0.43	33.7	9.0	40
CC156942		0.14	0.003	1.36	1.44	20.5	<0.2	<10	400	0.46	0.32	0.05	0.46	26.0	4.3	28
CC156943		0.18	0.001	0.34	0.67	3.2	<0.2	<10	110	0.16	0.06	0.06	0.09	6.47	1.2	5
CC156944		0.22	0.007	1.06	0.66	15.3	<0.2	<10	190	0.19	0.30	0.11	0.53	26.2	2.0	13
CC156945		0.27	0.003	0.73	1.42	26.4	<0.2	<10	850	0.64	0.34	0.12	0.51	34.3	6.3	30
CC156946		0.18	0.012	2.79	2.42	57.6	<0.2	<10	1010	1.34	0.54	0.48	1.98	65.4	13.6	48
CC156947		0.28	0.003	1.24	1.07	55.2	<0.2	<10	530	0.39	0.58	0.08	0.45	64.1	2.0	25
CC156948		0.26	0.003	1.51	0.88	30.8	<0.2	<10	990	0.41	0.36	0.06	0.20	69.8	1.2	35
CC156949		0.17	NSS	1.75	1.97	43.3	<0.2	<10	250	1.09	0.41	0.05	0.47	63.0	7.9	139
CC156950		0.18	0.003	0.85	0.69	16.9	<0.2	<10	620	0.22	0.40	0.04	0.17	18.55	1.7	20
CC63621		0.17	0.001	0.83	1.49	44.6	<0.2	<10	500	0.70	0.60	0.86	2.43	27.8	8.5	22
CC63622		0.19	0.001	0.35	1.15	57.9	<0.2	<10	110	0.30	1.01	0.14	0.45	20.5	2.7	20
CC63623		0.27	0.001	0.12	0.97	26.1	<0.2	<10	180	0.20	0.35	0.34	0.18	20.8	2.5	18
CC63625		0.22	0.003	1.14	2.00	150.5	<0.2	<10	420	1.01	0.68	0.64	3.73	36.4	10.6	36
CC63626		0.18	0.003	0.65	1.36	85.4	<0.2	<10	170	0.35	0.46	0.10	0.56	26.0	2.9	20
CC63627		0.23	0.003	0.21	1.59	30.3	<0.2	<10	150	0.45	0.36	0.14	0.25	26.7	4.7	25
CC63628		0.17	0.002	0.54	1.14	100.5	<0.2	<10	150	0.49	0.58	0.09	0.76	28.6	3.5	19
CC63629		0.21	0.001	0.26	1.44	38.8	<0.2	<10	140	0.62	0.49	0.63	2.17	21.1	8.4	20
CC63630		0.20	0.001	0.86	1.38	55.1	<0.2	<10	230	0.77	0.65	1.10	5.27	20.4	7.6	28

***** See Appendix Page for comments regarding this certificate *****

ALS Canada Ltd.
2103 Dollarton Hwy
North Vancouver BC V7H 0A7
Phone: 604 984 0221 Fax: 604 984 0218 www.alsglobal.com

To: **SILVER RANGE RESOURCES LTD.**
C/O ARCHER, CATHRO & ASSOCIATES (1981) LIMITED
1016-510 W HASTINGS ST
VANCOUVER BC V6B 1L8

Finalized Date: 10-AUG-2011
Account: RANSIL

Project: Silver Range-KEG

CERTIFICATE OF ANALYSIS WH11126871

Sample Description	Method	ME-MS41	ME-MS41	ME-MS41	ME-MS41	ME-MS41	ME-MS41	ME-MS41	ME-MS41	ME-MS41	ME-MS41	ME-MS41	ME-MS41	ME-MS41	ME-MS41	ME-MS41
	Analyte	Cs	Cu	Fe	Ga	Ge	Hf	Hg	In	K	La	Li	Mg	Mn	Mo	Na
	Units	ppm	ppm	%	ppm	ppm	ppm	ppm	ppm	%	ppm	ppm	%	ppm	ppm	%
	LOR	0.05	0.2	0.01	0.05	0.05	0.02	0.01	0.005	0.01	0.2	0.1	0.01	5	0.05	0.01
CC156924		0.46	21.6	1.11	2.16	<0.05	0.02	0.05	0.013	0.04	7.4	9.9	0.20	160	0.55	0.03
CC156925		0.62	8.6	1.40	3.42	<0.05	<0.02	0.01	0.015	0.04	8.5	10.9	0.17	186	1.44	0.01
CC156926		0.71	9.3	0.65	1.67	<0.05	<0.02	0.02	<0.005	0.03	12.1	0.6	0.01	23	1.64	<0.01
CC156927		1.36	21.2	3.01	4.96	<0.05	0.02	0.06	0.030	0.06	10.7	21.9	0.28	114	2.56	0.01
CC156928		1.96	21.4	2.74	4.95	<0.05	0.06	0.05	0.022	0.05	12.1	21.8	0.19	92	2.03	0.01
CC156929		0.87	13.2	1.86	3.43	<0.05	0.03	0.02	0.019	0.05	10.7	11.8	0.21	135	1.76	0.01
CC156930		1.98	14.8	2.11	4.38	<0.05	0.02	0.02	0.019	0.07	11.9	25.3	0.26	136	1.45	0.01
CC156931		1.25	16.2	1.91	4.19	<0.05	<0.02	0.02	0.016	0.08	12.1	18.0	0.28	115	1.88	0.01
CC156932		1.84	19.5	3.42	5.29	<0.05	0.04	0.02	0.023	0.08	11.4	24.5	0.37	138	2.87	0.01
CC156933		3.16	26.9	3.44	7.56	0.11	0.03	0.05	0.033	0.11	11.6	20.2	0.25	134	3.08	0.01
CC156934		5.26	67.1	2.96	8.73	0.14	<0.02	0.13	0.044	0.21	17.1	31.5	0.59	506	2.12	0.01
CC156935		7.87	159.0	6.47	8.08	0.19	0.02	0.15	0.084	0.30	31.3	28.6	0.51	273	4.20	0.05
CC156936		3.89	44.4	5.20	7.45	0.18	0.05	0.11	0.056	0.06	20.0	17.6	1.37	452	2.08	0.09
CC156937		9.93	334	10.25	10.70	0.21	0.05	0.15	0.132	0.27	36.6	35.2	0.45	281	8.44	0.06
CC156938		3.42	66.9	3.41	6.06	0.18	0.02	0.20	0.126	0.13	32.3	7.6	0.17	187	9.40	0.01
CC156939		3.35	69.8	5.58	8.92	0.17	0.06	0.04	0.042	0.05	19.6	22.0	1.89	576	1.67	0.03
CC156940		8.54	120.5	12.20	11.25	0.23	0.06	0.13	0.135	0.34	20.7	29.3	0.44	285	7.43	0.04
CC156941		4.76	112.5	5.28	5.16	0.15	0.04	0.15	0.058	0.15	16.8	23.6	0.35	199	4.26	0.01
CC156942		3.32	51.5	3.02	7.05	0.13	<0.02	0.14	0.039	0.07	13.2	17.6	0.20	131	3.50	<0.01
CC156943		0.63	21.6	0.70	2.18	0.11	<0.02	0.07	0.011	0.03	3.3	1.2	0.04	27	0.71	0.03
CC156944		2.96	26.1	1.40	3.16	0.14	<0.02	0.23	0.030	0.05	13.5	4.2	0.09	38	2.19	0.02
CC156945		3.42	48.2	2.70	5.63	0.14	<0.02	0.14	0.046	0.10	16.9	15.2	0.29	181	4.01	<0.01
CC156946		5.32	152.5	5.28	7.79	0.20	0.03	0.23	0.113	0.21	29.2	28.1	0.33	384	7.09	0.03
CC156947		3.25	75.7	3.78	4.34	0.21	0.03	0.15	0.140	0.10	35.0	9.3	0.14	77	13.75	0.01
CC156948		2.47	56.0	3.52	5.48	0.19	0.02	0.16	0.112	0.12	37.6	7.0	0.09	64	9.80	0.01
CC156949		6.75	396	9.74	14.00	0.20	0.02	0.11	0.452	0.45	32.9	29.8	0.40	272	6.63	0.03
CC156950		2.63	23.5	1.85	4.08	0.13	<0.02	0.09	0.028	0.08	9.5	6.0	0.14	75	2.99	0.02
CC63621		2.09	25.2	2.06	5.33	0.14	0.02	0.16	0.040	0.04	14.4	11.1	0.26	523	2.66	<0.01
CC63622		1.74	12.5	2.06	5.94	0.12	<0.02	0.09	0.027	0.05	10.0	11.5	0.21	83	3.23	<0.01
CC63623		1.45	8.8	1.76	5.64	0.12	<0.02	0.06	0.022	0.04	10.2	9.5	0.20	95	2.29	<0.01
CC63625		3.39	58.6	3.06	6.24	0.16	0.03	0.10	0.075	0.08	19.4	23.3	0.47	230	5.04	0.01
CC63626		1.83	56.2	1.96	5.72	0.12	<0.02	0.10	0.058	0.04	13.5	9.3	0.18	74	3.29	<0.01
CC63627		1.73	19.1	2.46	5.71	0.13	<0.02	0.11	0.032	0.05	12.6	16.3	0.32	134	2.18	<0.01
CC63628		2.22	27.2	2.02	6.39	0.13	<0.02	0.10	0.032	0.04	14.8	9.6	0.17	98	3.35	<0.01
CC63629		1.48	23.6	2.25	3.95	0.13	0.02	0.07	0.036	0.04	9.5	11.5	0.20	249	1.88	0.01
CC63630		3.18	62.4	2.14	4.97	0.13	0.05	0.12	0.038	0.04	12.4	16.9	0.34	555	2.63	0.03

***** See Appendix Page for comments regarding this certificate *****

ALS Canada Ltd.
2103 Dollarton Hwy
North Vancouver BC V7H 0A7
Phone: 604 984 0221 Fax: 604 984 0218 www.alsglobal.com

To: **SILVER RANGE RESOURCES LTD.**
C/O ARCHER, CATHRO & ASSOCIATES (1981) LIMITED
1016-510 W HASTINGS ST
VANCOUVER BC V6B 1L8

Finalized Date: 10-AUG-2011
Account: RANSIL

Project: Silver Range-KEG

CERTIFICATE OF ANALYSIS WH11126871

Sample Description	Method	ME-MS41	ME-MS41	ME-MS41	ME-MS41	ME-MS41	ME-MS41	ME-MS41	ME-MS41	ME-MS41	ME-MS41	ME-MS41	ME-MS41	ME-MS41	ME-MS41	ME-MS41
	Analyte	Nb	Ni	P	Pb	Rb	Re	S	Sb	Sc	Se	Sn	Sr	Ta	Te	Th
	Units	ppm	ppm	ppm	ppm	ppm	ppm	%	ppm	ppm	ppm	ppm	ppm	ppm	ppm	ppm
	LOR	0.05	0.2	10	0.2	0.1	0.001	0.01	0.05	0.1	0.2	0.2	0.2	0.01	0.01	0.2
CC156924		0.52	14.8	440	5.9	4.1	0.002	0.04	0.57	1.4	1.0	0.3	48.4	<0.01	0.01	0.8
CC156925		0.71	11.3	270	7.0	7.8	<0.001	<0.01	0.59	1.6	0.3	0.4	12.5	<0.01	0.02	1.6
CC156926		0.26	6.4	110	3.0	5.3	0.001	<0.01	0.82	0.4	0.2	0.4	8.3	<0.01	0.02	1.5
CC156927		1.16	42.4	510	12.6	14.5	<0.001	0.01	1.57	2.1	0.8	0.5	15.7	<0.01	0.03	3.0
CC156928		1.14	20.7	240	11.2	13.7	<0.001	0.01	1.17	1.8	0.9	0.6	10.2	<0.01	0.04	2.8
CC156929		0.73	16.7	240	9.0	10.6	<0.001	<0.01	0.90	1.7	0.5	0.4	16.9	<0.01	0.03	2.2
CC156930		1.04	29.1	450	10.0	17.1	<0.001	0.01	0.73	1.4	0.4	0.5	31.2	<0.01	0.02	1.0
CC156931		0.68	31.1	410	7.1	18.1	<0.001	<0.01	1.13	0.9	0.5	0.4	25.5	<0.01	0.03	0.3
CC156932		1.71	36.7	470	12.2	21.3	<0.001	0.01	1.80	2.1	0.7	1.0	31.5	<0.01	0.04	3.3
CC156933		1.68	18.7	410	13.1	18.1	<0.001	0.12	2.83	3.0	2.1	1.2	17.0	<0.01	0.04	2.9
CC156934		1.07	30.6	530	13.3	28.7	<0.001	0.11	3.29	3.8	0.9	1.2	17.9	<0.01	0.06	0.7
CC156935		1.00	35.4	1300	34.1	31.6	0.001	0.55	7.44	7.5	5.1	1.5	52.5	<0.01	0.21	5.4
CC156936		0.62	49.1	1180	12.3	9.4	<0.001	0.05	5.44	4.9	2.8	0.8	52.1	<0.01	0.04	2.9
CC156937		1.07	71.9	2070	39.9	36.0	0.006	0.81	13.35	9.7	9.3	1.4	87.1	<0.01	0.21	11.6
CC156938		0.37	16.2	1070	30.7	15.5	0.001	0.24	21.6	1.9	14.6	1.0	22.7	<0.01	0.30	1.7
CC156939		0.27	64.4	1520	6.7	7.3	<0.001	0.04	4.53	8.6	1.8	0.7	69.4	<0.01	0.01	1.5
CC156940		1.42	39.9	2390	29.0	43.2	0.001	0.78	14.00	9.0	16.0	0.9	65.8	<0.01	0.17	7.3
CC156941		1.17	41.8	820	20.8	20.2	0.002	0.23	16.10	3.3	6.6	0.7	20.9	<0.01	0.12	4.9
CC156942		1.35	16.2	610	15.1	13.5	<0.001	0.07	4.16	2.1	2.0	0.9	12.5	<0.01	0.06	1.1
CC156943		0.39	2.9	400	2.3	2.3	<0.001	0.05	1.20	0.3	0.5	0.2	8.7	<0.01	0.01	<0.2
CC156944		0.31	10.0	960	14.1	8.2	0.003	0.09	4.47	0.2	2.3	0.9	22.9	<0.01	0.05	<0.2
CC156945		0.82	24.3	580	19.2	14.9	0.001	0.10	5.07	1.9	2.7	1.1	22.8	<0.01	0.08	0.6
CC156946		0.87	73.6	1800	29.2	19.2	0.001	0.45	17.10	5.4	9.4	1.0	63.7	<0.01	0.15	3.0
CC156947		0.49	15.9	1520	18.6	9.5	0.006	0.22	20.5	3.8	15.2	0.9	40.5	<0.01	0.16	4.8
CC156948		0.17	12.1	1620	19.4	11.5	0.001	0.25	18.00	4.2	11.1	0.6	26.3	<0.01	0.14	3.8
CC156949		0.90	37.1	2930	24.5	32.5	0.002	0.78	28.7	11.6	6.6	0.7	44.2	<0.01	0.20	7.2
CC156950		0.45	11.3	520	8.9	9.8	<0.001	0.11	10.05	1.2	2.7	0.6	14.2	<0.01	0.05	0.4
CC63621		0.85	23.7	1250	25.7	8.9	<0.001	0.06	2.52	1.6	1.1	1.0	36.0	<0.01	0.04	0.7
CC63622		1.02	15.1	580	39.5	9.8	<0.001	0.03	2.53	1.1	0.7	1.2	16.4	<0.01	0.07	0.5
CC63623		0.66	8.8	450	17.9	7.5	<0.001	0.02	7.93	0.8	0.4	0.8	19.6	<0.01	0.04	0.2
CC63625		0.95	73.8	1620	99.1	12.4	0.001	0.05	79.1	3.4	2.3	2.2	59.2	<0.01	0.23	2.4
CC63626		0.55	12.1	830	159.5	6.7	0.001	0.05	189.0	0.4	1.5	2.6	19.4	<0.01	0.19	<0.2
CC63627		1.23	13.6	710	27.0	10.4	<0.001	0.03	22.5	1.6	1.0	0.8	17.2	<0.01	0.07	0.7
CC63628		0.70	15.7	550	51.0	9.2	<0.001	0.03	44.7	0.8	1.2	1.7	18.7	<0.01	0.12	0.2
CC63629		1.15	40.6	1440	28.8	8.4	0.001	0.03	16.70	2.1	2.6	0.8	37.6	0.01	0.06	2.2
CC63630		0.59	42.1	2300	43.0	8.8	0.001	0.07	13.05	1.6	3.7	0.8	51.1	<0.01	0.09	0.8

***** See Appendix Page for comments regarding this certificate *****

ALS Canada Ltd.
2103 Dollarton Hwy
North Vancouver BC V7H 0A7
Phone: 604 984 0221 Fax: 604 984 0218 www.alsglobal.com

To: **SILVER RANGE RESOURCES LTD.**
C/O ARCHER, CATHRO & ASSOCIATES (1981) LIMITED
1016-510 W HASTINGS ST
VANCOUVER BC V6B 1L8

Finalized Date: 10-AUG-2011
Account: RANSIL

Project: Silver Range-KEG

CERTIFICATE OF ANALYSIS WH11126871

Sample Description	Method	ME-MS41	ME-MS41	ME-MS41	ME-MS41	ME-MS41	ME-MS41	ME-MS41	ME-MS41
	Analyte	Ti	Tl	U	V	W	Y	Zn	Zr
	Units	%	ppm	ppm	ppm	ppm	ppm	ppm	ppm
	LOR	0.005	0.02	0.05	1	0.05	0.05	2	0.5
CC156924		0.022	0.06	0.62	24	0.11	4.80	62	0.9
CC156925		0.019	0.11	0.36	37	0.14	2.83	86	0.5
CC156926		0.013	0.06	0.28	20	0.10	1.39	32	<0.5
CC156927		0.020	0.25	0.55	58	0.19	2.53	127	1.0
CC156928		0.020	0.17	0.45	51	0.19	2.43	72	2.4
CC156929		0.015	0.12	0.34	38	0.17	2.21	73	1.1
CC156930		0.020	0.16	0.51	40	0.15	3.62	107	0.5
CC156931		0.013	0.24	0.43	42	0.20	2.66	114	<0.5
CC156932		0.044	0.24	0.49	60	0.21	3.08	119	1.8
CC156933		0.045	0.29	0.83	82	0.29	2.97	98	1.2
CC156934		0.057	0.41	0.90	71	0.27	4.76	114	<0.5
CC156935		0.047	0.54	2.51	85	0.25	10.85	136	0.8
CC156936		0.099	0.40	0.85	66	0.14	16.00	192	2.1
CC156937		0.031	0.63	4.97	78	0.25	15.30	191	2.4
CC156938		0.019	1.77	2.34	64	0.43	8.92	57	0.8
CC156939		0.027	0.16	1.43	82	0.05	25.5	295	1.4
CC156940		0.075	0.53	5.21	123	0.30	15.15	225	3.0
CC156941		0.038	0.38	1.59	64	0.24	6.20	197	1.7
CC156942		0.035	0.26	1.18	75	0.38	3.92	68	<0.5
CC156943		0.020	0.08	0.43	13	0.07	1.20	12	<0.5
CC156944		0.006	0.31	1.35	27	0.18	4.24	36	<0.5
CC156945		0.035	0.25	2.09	74	0.25	6.92	120	<0.5
CC156946		0.033	0.99	3.45	111	0.31	17.20	271	1.3
CC156947		0.015	0.55	4.02	66	0.38	7.27	76	1.5
CC156948		0.007	0.72	4.56	57	0.33	11.35	53	0.6
CC156949		0.030	1.41	4.71	135	0.27	12.05	134	0.7
CC156950		0.032	0.23	0.79	44	0.26	2.58	29	<0.5
CC63621		0.019	0.22	1.96	74	0.51	9.71	227	0.5
CC63622		0.024	0.18	0.88	83	0.33	2.83	162	<0.5
CC63623		0.018	0.19	0.68	61	0.26	2.51	57	<0.5
CC63625		0.024	0.31	3.20	112	0.34	14.05	601	1.0
CC63626		0.009	0.24	1.21	64	0.18	3.55	79	<0.5
CC63627		0.022	0.25	1.08	62	0.28	3.94	79	<0.5
CC63628		0.019	0.27	1.23	100	0.35	5.41	97	<0.5
CC63629		0.031	0.11	1.22	44	0.26	6.92	172	0.8
CC63630		0.027	0.33	3.04	66	0.23	16.10	321	1.4

***** See Appendix Page for comments regarding this certificate *****

ALS Canada Ltd.
2103 Dollarton Hwy
North Vancouver BC V7H 0A7
Phone: 604 984 0221 Fax: 604 984 0218 www.alsglobal.com

To: **SILVER RANGE RESOURCES LTD.**
C/O ARCHER, CATHRO & ASSOCIATES (1981) LIMITED
1016-510 W HASTINGS ST
VANCOUVER BC V6B 1L8

Project: Silver Range-KEG

Finalized Date: 10-AUG-2011
Account: RANSIL

CERTIFICATE OF ANALYSIS WH11126871

Method	CERTIFICATE COMMENTS
ALL METHODS	NSS is non-sufficient sample.
ME-MS41	Gold determinations by this method are semi-quantitative due to the small sample weight used (0.5g).

ALS Canada Ltd.

2103 Dollarton Hwy
North Vancouver BC V7H 0A7
Phone: 604 984 0221 Fax: 604 984 0218 www.alsglobal.com

To: **SILVER RANGE RESOURCES LTD.**
C/O ARCHER, CATHRO & ASSOCIATES (1981) LIMITED
1016-510 W HASTINGS ST
VANCOUVER BC V6B 1L8

Finalized Date: 15-AUG-2011
Account: RANSIL

CERTIFICATE WH11129393

Project: Silver Range-CASK

P.O. No.:

This report is for 193 Soil samples submitted to our lab in Whitehorse, YT, Canada on 8-JUL-2011.

The following have access to data associated with this certificate:

DOUG EATON BRUCE YOUNGMAN	SARAH EATON	JOAN MARIACHER

SAMPLE PREPARATION

ALS CODE	DESCRIPTION
WEI-21	Received Sample Weight
LOG-22	Sample login - Rcd w/o BarCode
SCR-41	Screen to -180um and save both

ANALYTICAL PROCEDURES

ALS CODE	DESCRIPTION	INSTRUMENT
Au-TL43	Trace Level Au - 25g AR	ICP-MS
ME-MS41	51 anal. aqua regia ICPMS	

To: **SILVER RANGE RESOURCES LTD.**
ATTN: JOAN MARIACHER
C/O ARCHER, CATHRO & ASSOCIATES (1981) LIMITED
1016-510 W HASTINGS ST
VANCOUVER BC V6B 1L8

This is the Final Report and supersedes any preliminary report with this certificate number. Results apply to samples as submitted. All pages of this report have been checked and approved for release.

Signature:

Colin Ramshaw, Vancouver Laboratory Manager

ALS Canada Ltd.
2103 Dollarton Hwy
North Vancouver BC V7H 0A7
Phone: 604 984 0221 Fax: 604 984 0218 www.alsglobal.com

To: **SILVER RANGE RESOURCES LTD.**
C/O ARCHER, CATHRO & ASSOCIATES (1981) LIMITED
1016-510 W HASTINGS ST
VANCOUVER BC V6B 1L8

Finalized Date: 15-AUG-2011
Account: RANSIL

Project: Silver Range-CASK

CERTIFICATE OF ANALYSIS WH11129393

Sample Description	Method	WEI-21	Au-TL43	ME-MS41	ME-MS41	ME-MS41	ME-MS41	ME-MS41	ME-MS41	ME-MS41	ME-MS41	ME-MS41	ME-MS41	ME-MS41	ME-MS41	ME-MS41
	Analyte	Recvd Wt.	Au	Ag	Al	As	Au	B	Ba	Be	Bi	Ca	Cd	Ce	Co	Cr
	Units	kg	ppm	ppm	%	ppm	ppm	ppm	ppm	ppm	ppm	%	ppm	ppm	ppm	ppm
	LOR	0.02	0.001	0.01	0.01	0.1	0.2	10	10	0.05	0.01	0.01	0.01	0.02	0.1	1
CC155177		0.21	0.001	0.06	1.48	10.6	<0.2	<10	100	0.42	0.31	0.12	0.24	24.8	6.3	33
CC155178		0.11	<0.001	0.03	0.34	0.5	<0.2	<10	30	0.05	0.03	0.08	0.03	2.44	1.5	3
CC155179		0.15	0.002	0.14	1.95	9.9	<0.2	<10	150	0.53	0.29	0.30	0.17	23.4	13.0	63
CC155180		0.16	0.002	0.16	1.81	11.2	<0.2	<10	230	0.68	0.26	0.53	0.43	29.0	14.4	46
CC155181		0.18	0.001	0.16	1.97	10.5	<0.2	<10	240	0.55	0.20	0.68	0.20	22.6	15.4	69
CC155182		0.16	0.002	0.13	2.60	10.8	<0.2	<10	250	0.62	0.30	0.32	0.12	23.8	19.3	57
CC155183		0.23	0.003	0.18	2.41	12.8	<0.2	<10	260	0.72	0.25	0.58	0.41	38.7	19.7	69
CC155184		0.21	NSS	0.17	3.02	13.6	<0.2	<10	330	0.86	0.40	0.89	0.42	36.6	28.7	112
CC155185		0.19	0.002	0.21	2.54	12.9	<0.2	<10	270	0.83	0.33	0.45	0.18	35.3	17.3	70
CC155186		0.21	0.002	0.10	3.69	43.6	<0.2	<10	380	0.73	0.24	1.00	0.16	30.4	30.0	208
CC155187		0.17	0.003	0.08	2.88	13.9	<0.2	<10	370	0.41	0.21	0.67	0.15	19.85	23.6	70
CC155188		0.11	NSS	0.15	3.00	50.9	<0.2	<10	320	0.55	0.17	0.76	0.33	12.25	32.9	123
CC155189		0.20	0.002	0.21	2.43	12.1	<0.2	<10	230	0.73	0.25	0.33	0.22	31.1	19.2	46
CC155190		0.10	0.001	0.36	2.29	5.5	<0.2	<10	310	0.45	0.15	0.41	0.53	20.8	15.4	37
CC155191		0.21	0.002	0.36	3.81	6.1	<0.2	<10	610	0.74	0.18	0.46	0.43	21.6	35.0	54
CC155192		0.20	0.003	0.21	3.75	6.2	<0.2	<10	810	0.77	0.12	0.67	0.27	23.0	49.9	47
CC155193		0.14	0.002	0.39	2.75	8.3	<0.2	<10	340	0.48	0.21	0.56	0.44	19.15	21.3	53
CC155194		0.13	NSS	0.39	2.26	5.5	<0.2	<10	350	0.32	0.13	0.40	0.35	15.05	19.0	40
CC155195		0.14	0.002	0.29	1.81	7.3	<0.2	<10	190	0.30	0.19	0.33	0.33	18.85	14.1	44
CC155196		0.13	0.002	0.46	2.43	9.9	<0.2	<10	300	0.52	0.16	0.42	0.58	19.00	20.0	44
CC155197		0.14	0.003	0.60	1.96	11.0	<0.2	<10	310	0.48	0.20	0.51	0.16	19.65	16.1	41
CC155198		0.16	0.001	0.20	3.57	9.5	<0.2	<10	450	0.53	0.08	0.97	0.31	17.60	30.9	50
CC155199		0.17	0.004	0.33	2.89	9.0	<0.2	<10	370	0.53	0.11	0.69	0.35	17.15	27.7	38
CC155200		0.12	0.002	0.34	1.81	10.0	<0.2	<10	240	0.33	0.15	0.27	0.35	14.05	15.3	31
CC155302		0.30	0.002	0.56	1.64	10.0	<0.2	<10	210	0.63	0.20	1.01	0.25	26.2	10.7	40
CC155303		0.25	0.002	0.30	1.47	9.3	<0.2	<10	160	0.39	0.14	0.47	0.34	17.80	10.8	47
CC155304		0.38	0.002	0.45	1.53	11.2	<0.2	<10	210	0.60	0.16	0.43	0.26	23.8	11.5	37
CC155305		0.20	0.003	0.54	1.78	9.7	<0.2	<10	260	0.63	0.18	0.81	0.28	25.5	12.1	43
CC155306		0.19	0.002	0.51	1.76	9.1	<0.2	<10	240	0.58	0.15	1.30	0.32	20.6	9.7	34
CC155307		0.26	0.001	0.41	2.62	9.8	<0.2	<10	250	0.90	0.20	1.66	0.22	25.7	12.3	44
CC155308		0.19	0.002	0.24	1.82	10.0	<0.2	<10	240	0.60	0.15	0.91	0.13	21.7	11.5	48
CC155309		0.22	0.002	0.50	2.20	10.3	<0.2	<10	270	0.98	0.16	1.22	0.58	33.7	14.8	46
CC155310		0.23	0.001	0.27	1.62	9.2	<0.2	<10	230	0.55	0.16	0.57	0.31	21.6	12.7	41
CC155311		0.25	0.002	0.21	1.63	10.4	<0.2	<10	190	0.55	0.14	0.68	0.29	22.2	12.0	43
CC155312		0.19	0.004	0.29	1.84	16.8	<0.2	<10	240	0.66	0.19	1.09	0.72	31.2	18.2	53
CC155313		0.22	0.002	0.26	1.91	9.8	<0.2	<10	260	0.62	0.14	1.09	0.17	23.2	13.9	50
CC155314		0.25	0.003	0.33	1.72	10.4	<0.2	<10	240	0.62	0.17	1.04	0.57	27.1	14.6	43
CC155315		0.16	0.002	0.19	1.93	12.6	<0.2	<10	140	0.61	0.17	1.31	0.61	22.9	10.4	34
CC155316		0.29	0.001	0.15	1.63	5.6	<0.2	<10	170	0.44	0.16	0.79	0.21	20.3	7.2	28
CC155317		0.19	0.003	0.17	2.39	11.7	<0.2	<10	220	0.65	0.16	1.25	0.21	20.1	12.6	46

***** See Appendix Page for comments regarding this certificate *****

ALS Canada Ltd.
2103 Dollarton Hwy
North Vancouver BC V7H 0A7
Phone: 604 984 0221 Fax: 604 984 0218 www.alsglobal.com

To: **SILVER RANGE RESOURCES LTD.**
C/O ARCHER, CATHRO & ASSOCIATES (1981) LIMITED
1016-510 W HASTINGS ST
VANCOUVER BC V6B 1L8

Finalized Date: 15-AUG-2011
Account: RANSIL

Project: Silver Range-CASK

CERTIFICATE OF ANALYSIS WH11129393

Sample Description	Method	ME-MS41	ME-MS41	ME-MS41	ME-MS41	ME-MS41	ME-MS41	ME-MS41	ME-MS41	ME-MS41	ME-MS41	ME-MS41	ME-MS41	ME-MS41	ME-MS41	ME-MS41
	Analyte	Cs	Cu	Fe	Ga	Ge	Hf	Hg	In	K	La	Li	Mg	Mn	Mo	Na
	Units	ppm	ppm	%	ppm	ppm	ppm	ppm	ppm	%	ppm	ppm	%	ppm	ppm	%
	LOR	0.05	0.2	0.01	0.05	0.05	0.02	0.01	0.005	0.01	0.2	0.1	0.01	5	0.05	0.01
CC155177		2.70	23.0	2.59	7.29	<0.05	<0.02	0.01	0.020	0.08	12.8	15.8	0.32	186	1.20	0.01
CC155178		0.22	5.0	0.50	1.68	0.07	0.02	0.02	<0.005	0.03	1.2	0.7	0.03	65	0.15	0.04
CC155179		3.50	38.6	3.36	8.24	<0.05	0.02	0.03	0.023	0.13	11.5	22.7	0.57	319	1.08	0.02
CC155180		3.60	47.8	2.81	5.61	<0.05	<0.02	0.03	0.025	0.18	13.4	26.9	0.63	382	0.85	0.02
CC155181		4.71	62.7	3.25	6.38	0.05	0.03	0.01	0.025	0.24	12.1	31.1	0.90	346	0.98	0.04
CC155182		3.98	81.3	3.66	8.19	<0.05	<0.02	0.03	0.022	0.09	11.5	29.6	0.87	447	1.10	0.03
CC155183		4.51	100.0	3.72	7.10	0.06	0.02	0.03	0.026	0.25	16.9	34.5	0.95	477	0.89	0.04
CC155184		6.35	115.5	4.64	9.02	0.07	0.03	0.02	0.029	0.37	15.4	43.5	1.46	576	0.88	0.06
CC155185		5.53	93.6	3.72	7.92	0.06	0.02	0.02	0.028	0.17	21.1	39.3	0.94	420	0.94	0.03
CC155186		4.44	78.6	5.17	10.95	0.05	0.04	<0.01	0.031	0.34	17.6	47.1	2.46	558	1.26	0.05
CC155187		3.71	91.9	3.84	7.86	0.08	0.02	0.02	0.017	0.33	10.2	38.5	1.62	388	0.69	0.09
CC155188		7.15	126.5	4.92	9.39	0.06	<0.02	0.03	0.022	0.28	5.3	61.6	2.01	318	2.01	0.07
CC155189		4.75	75.9	3.81	7.73	<0.05	<0.02	0.01	0.025	0.21	14.9	33.5	0.78	508	0.96	0.02
CC155190		3.37	95.5	3.93	9.62	<0.05	0.03	0.03	0.020	0.22	9.5	24.1	0.78	225	1.04	0.03
CC155191		8.98	252	5.94	13.60	0.06	0.03	0.02	0.027	0.65	10.2	40.0	1.38	449	1.02	0.03
CC155192		7.64	345	6.57	12.65	0.07	0.03	0.01	0.032	0.56	10.8	37.5	1.51	648	3.03	0.05
CC155193		3.07	164.5	4.38	8.36	<0.05	0.03	0.01	0.024	0.23	8.9	30.1	1.05	321	1.01	0.04
CC155194		4.11	121.5	3.50	8.19	<0.05	0.02	0.04	0.022	0.26	7.0	27.2	0.91	278	0.96	0.04
CC155195		2.38	63.7	3.29	6.43	0.05	0.02	0.02	0.023	0.10	9.9	20.2	0.70	274	0.93	0.03
CC155196		3.22	82.4	3.59	8.63	0.08	0.02	0.04	0.034	0.12	9.3	31.3	1.15	335	1.27	0.03
CC155197		2.82	66.3	3.13	7.19	0.08	0.02	0.07	0.031	0.18	10.3	26.3	0.96	362	1.39	0.02
CC155198		6.67	103.5	5.06	12.20	0.11	0.02	0.03	0.031	0.45	8.3	45.5	2.19	509	0.85	0.13
CC155199		4.79	238	4.17	9.90	0.08	0.02	0.03	0.048	0.15	8.6	36.2	1.42	478	0.84	0.04
CC155200		3.34	68.8	3.22	8.47	0.07	0.02	0.07	0.026	0.13	6.8	16.7	0.63	217	1.67	0.02
CC155302		1.90	75.2	2.28	5.21	0.08	0.05	0.08	0.026	0.10	13.5	19.5	0.70	187	2.90	0.02
CC155303		2.58	36.5	2.14	5.37	0.08	0.02	0.02	0.021	0.14	9.8	19.0	0.78	247	3.04	0.02
CC155304		1.98	60.5	2.25	4.89	0.08	0.02	0.05	0.023	0.11	12.6	17.4	0.63	262	3.49	0.02
CC155305		2.09	63.9	2.34	5.65	0.08	0.04	0.06	0.026	0.13	13.8	21.0	0.78	234	2.86	0.02
CC155306		1.60	53.1	2.03	5.14	0.06	0.05	0.06	0.021	0.08	11.3	16.1	0.66	361	2.00	0.03
CC155307		2.43	51.4	2.47	7.63	0.08	0.05	0.05	0.031	0.19	13.2	20.3	1.07	273	1.21	0.07
CC155308		1.62	66.7	2.21	5.53	0.06	0.05	0.04	0.021	0.10	11.4	14.9	0.78	345	1.45	0.03
CC155309		2.00	116.5	2.51	5.82	0.09	0.04	0.07	0.027	0.16	30.1	18.8	0.78	622	1.84	0.04
CC155310		1.86	40.7	2.33	4.93	0.06	0.02	0.03	0.022	0.16	11.0	14.6	0.67	328	1.53	0.03
CC155311		1.88	50.6	2.40	4.78	0.08	0.04	0.03	0.021	0.20	12.0	14.4	0.75	301	1.83	0.04
CC155312		2.39	70.8	3.19	5.39	0.09	0.06	0.04	0.031	0.28	16.7	19.2	0.98	465	2.83	0.03
CC155313		2.06	54.6	2.49	5.71	0.08	0.04	0.03	0.024	0.14	12.3	19.3	0.90	363	1.56	0.04
CC155314		1.99	50.3	2.49	4.82	0.08	0.04	0.04	0.023	0.11	14.0	19.1	0.73	594	2.23	0.02
CC155315		2.14	47.2	2.06	5.61	0.07	0.03	0.04	0.021	0.14	12.1	20.0	0.77	391	1.04	0.03
CC155316		1.95	24.5	1.66	4.95	0.06	0.04	0.04	0.018	0.12	10.5	18.0	0.62	230	0.70	0.03
CC155317		2.38	35.1	2.42	6.92	0.07	0.04	0.04	0.024	0.14	10.8	25.4	0.94	342	0.82	0.04

***** See Appendix Page for comments regarding this certificate *****

ALS Canada Ltd.
2103 Dollarton Hwy
North Vancouver BC V7H 0A7
Phone: 604 984 0221 Fax: 604 984 0218 www.alsglobal.com

To: **SILVER RANGE RESOURCES LTD.**
C/O ARCHER, CATHRO & ASSOCIATES (1981) LIMITED
1016-510 W HASTINGS ST
VANCOUVER BC V6B 1L8

Finalized Date: 15-AUG-2011
Account: RANSIL

Project: Silver Range-CASK

CERTIFICATE OF ANALYSIS WH11129393

Sample Description	Method	ME-MS41	ME-MS41	ME-MS41	ME-MS41	ME-MS41	ME-MS41	ME-MS41	ME-MS41	ME-MS41	ME-MS41	ME-MS41	ME-MS41	ME-MS41	ME-MS41	ME-MS41
	Analyte	Nb	Ni	P	Pb	Rb	Re	S	Sb	Sc	Se	Sn	Sr	Ta	Te	Th
	Units	ppm	ppm	ppm	ppm	ppm	ppm	%	ppm	ppm	ppm	ppm	ppm	ppm	ppm	ppm
	LOR	0.05	0.2	10	0.2	0.1	0.001	0.01	0.05	0.1	0.2	0.2	0.2	0.01	0.01	0.2
CC155177		2.36	20.1	370	9.8	19.4	<0.001	0.02	0.96	2.7	0.3	1.2	14.7	<0.01	0.02	2.6
CC155178		0.32	1.6	210	0.9	1.9	<0.001	0.02	<0.05	0.3	<0.2	<0.2	11.4	<0.01	<0.01	<0.2
CC155179		2.65	40.2	600	9.3	20.2	0.001	0.04	1.46	3.8	0.3	0.9	24.3	<0.01	0.01	1.9
CC155180		1.88	43.2	790	9.4	23.2	0.001	0.05	1.27	3.6	0.6	1.0	36.9	<0.01	0.02	1.9
CC155181		2.50	59.0	480	7.3	30.0	0.001	0.04	1.70	5.6	0.4	0.9	46.6	<0.01	0.01	4.5
CC155182		1.82	46.7	780	8.3	15.5	<0.001	0.06	1.19	3.9	0.4	0.8	24.8	<0.01	0.01	0.9
CC155183		2.45	73.7	1100	9.6	27.3	0.001	0.04	1.55	5.9	0.8	1.0	36.6	<0.01	0.01	5.4
CC155184		2.50	103.5	1200	9.4	31.7	<0.001	0.05	2.56	8.8	0.5	0.8	71.0	0.01	0.01	4.9
CC155185		2.05	63.6	830	9.7	26.0	0.001	0.05	1.34	5.6	0.6	1.1	30.5	<0.01	0.02	2.4
CC155186		1.37	181.5	1460	4.3	26.7	0.001	0.02	5.47	11.4	0.7	0.8	39.7	<0.01	0.02	4.0
CC155187		2.08	63.2	1070	4.5	26.7	0.001	0.03	2.15	6.7	0.3	0.5	33.9	<0.01	0.02	1.9
CC155188		2.15	102.5	1120	10.5	19.3	<0.001	0.20	4.86	5.0	0.2	0.4	52.1	<0.01	0.01	0.2
CC155189		2.33	40.4	800	13.7	28.3	0.001	0.03	1.22	4.4	0.3	1.0	21.2	<0.01	0.03	2.7
CC155190		3.43	35.8	730	11.5	18.9	0.001	0.05	1.42	3.6	0.3	0.7	48.2	<0.01	0.02	1.3
CC155191		4.13	60.8	1020	14.2	35.2	<0.001	0.05	1.83	6.2	0.7	0.8	55.3	<0.01	0.02	2.1
CC155192		2.62	67.7	1010	15.6	30.8	0.001	0.04	4.60	8.1	0.5	0.8	94.8	<0.01	0.01	1.8
CC155193		3.06	57.8	700	13.7	19.0	<0.001	0.05	2.00	4.9	0.4	0.6	63.6	<0.01	0.01	1.6
CC155194		2.67	41.2	860	16.6	16.6	0.001	0.05	2.05	3.5	0.3	0.5	55.1	<0.01	0.02	0.4
CC155195		2.06	40.3	580	8.2	12.3	<0.001	0.04	2.03	3.4	0.3	0.6	24.3	<0.01	0.01	0.9
CC155196		2.26	43.5	710	14.0	16.0	<0.001	0.06	2.11	5.3	0.6	0.5	41.9	0.01	0.02	1.0
CC155197		2.09	35.9	810	13.0	20.3	<0.001	0.07	1.85	4.8	0.7	0.6	34.6	0.01	0.03	1.5
CC155198		3.79	57.4	990	12.2	30.5	<0.001	0.05	4.96	10.9	0.4	0.5	65.3	0.01	0.01	1.5
CC155199		2.16	48.3	840	21.8	15.8	<0.001	0.04	2.90	7.6	0.5	0.6	80.2	<0.01	0.02	1.1
CC155200		3.27	28.1	700	11.1	22.8	<0.001	0.11	2.75	4.2	0.6	0.6	33.1	0.01	0.05	0.6
CC155302		1.99	41.4	1280	11.8	17.5	0.001	0.06	2.50	4.5	2.2	0.6	39.1	0.01	0.04	2.7
CC155303		2.06	44.8	1250	8.4	20.6	<0.001	0.03	1.92	3.9	1.0	0.6	25.6	<0.01	0.03	2.2
CC155304		1.54	46.0	1110	9.7	16.1	<0.001	0.02	2.33	3.8	1.2	0.5	26.7	<0.01	0.03	1.9
CC155305		2.13	45.7	1220	9.9	19.1	<0.001	0.04	2.08	4.8	1.3	0.6	38.1	<0.01	0.03	3.1
CC155306		1.90	31.2	1010	8.2	16.4	0.001	0.07	1.63	3.4	1.7	0.5	56.7	0.01	0.04	1.8
CC155307		2.81	37.3	970	11.1	24.9	<0.001	0.06	1.52	5.6	1.4	0.6	77.1	0.01	0.03	3.4
CC155308		2.45	36.2	1090	8.0	14.9	<0.001	0.04	1.52	4.5	0.9	0.5	41.9	<0.01	0.02	2.8
CC155309		2.28	49.3	1120	9.5	20.6	<0.001	0.06	1.90	4.5	1.5	0.5	44.5	0.01	0.03	1.4
CC155310		1.93	36.2	900	8.7	22.3	<0.001	0.03	1.58	3.8	0.8	0.5	32.2	<0.01	0.02	1.5
CC155311		2.17	44.3	1010	7.8	19.2	<0.001	0.02	2.24	5.0	0.6	0.4	34.6	<0.01	0.02	3.8
CC155312		2.59	63.3	1440	11.2	22.4	<0.001	0.03	3.87	6.2	1.0	0.6	38.9	0.01	0.03	5.1
CC155313		2.79	48.4	1000	8.2	18.7	<0.001	0.04	1.97	5.0	0.9	0.5	41.1	<0.01	0.02	2.5
CC155314		1.92	43.1	1090	8.4	17.6	0.002	0.07	2.88	4.1	1.7	0.5	37.6	<0.01	0.03	1.7
CC155315		1.73	30.2	820	8.1	22.5	<0.001	0.06	1.27	3.1	1.1	0.5	44.2	<0.01	0.03	1.8
CC155316		1.95	22.3	740	7.7	18.2	<0.001	0.04	0.96	3.3	0.8	0.6	37.8	<0.01	0.02	3.3
CC155317		2.32	39.1	690	9.0	21.6	<0.001	0.07	1.42	4.0	1.2	0.6	57.2	<0.01	0.02	2.0

***** See Appendix Page for comments regarding this certificate *****

ALS Canada Ltd.
2103 Dollarton Hwy
North Vancouver BC V7H 0A7
Phone: 604 984 0221 Fax: 604 984 0218 www.alsglobal.com

To: **SILVER RANGE RESOURCES LTD.**
C/O ARCHER, CATHRO & ASSOCIATES (1981) LIMITED
1016-510 W HASTINGS ST
VANCOUVER BC V6B 1L8

Finalized Date: 15-AUG-2011
Account: RANSIL

Project: Silver Range-CASK

CERTIFICATE OF ANALYSIS WH11129393

Sample Description	Method	ME-MS41	ME-MS41	ME-MS41	ME-MS41	ME-MS41	ME-MS41	ME-MS41	ME-MS41
	Analyte	Ti	Tl	U	V	W	Y	Zn	Zr
	Units	%	ppm	ppm	ppm	ppm	ppm	ppm	ppm
	LOR	0.005	0.02	0.05	1	0.05	0.05	2	0.5
CC155177		0.088	0.16	0.69	65	0.36	3.40	38	0.5
CC155178		0.031	0.02	0.13	15	<0.05	0.49	2	0.6
CC155179		0.135	0.16	0.71	85	0.32	4.32	54	0.6
CC155180		0.080	0.21	1.10	57	0.61	7.37	75	0.5
CC155181		0.120	0.28	0.86	72	0.26	5.63	67	0.9
CC155182		0.109	0.22	1.17	86	0.37	5.57	71	0.5
CC155183		0.134	0.26	1.19	79	0.33	9.49	86	0.7
CC155184		0.160	0.28	0.93	105	0.22	8.50	90	1.1
CC155185		0.107	0.26	1.88	79	0.21	11.40	86	0.7
CC155186		0.121	0.28	0.95	148	0.07	10.65	64	1.4
CC155187		0.159	0.22	0.67	115	0.20	5.79	58	0.6
CC155188		0.098	0.38	0.49	136	0.10	2.88	80	0.5
CC155189		0.128	0.23	1.19	76	0.30	6.31	88	<0.5
CC155190		0.171	0.15	0.51	102	0.23	4.09	79	1.1
CC155191		0.220	0.36	0.53	150	0.79	5.84	100	0.7
CC155192		0.234	0.32	0.54	157	0.14	7.81	109	0.8
CC155193		0.167	0.19	0.50	106	0.19	4.63	83	0.8
CC155194		0.128	0.19	0.40	91	0.15	3.40	81	0.5
CC155195		0.127	0.11	0.58	78	0.46	4.09	59	0.6
CC155196		0.121	0.18	0.88	98	0.17	6.44	99	0.5
CC155197		0.098	0.23	1.30	87	0.50	6.40	84	0.6
CC155198		0.219	0.28	0.38	166	0.09	6.82	85	0.5
CC155199		0.157	0.18	0.54	113	0.11	8.23	87	0.5
CC155200		0.169	0.16	0.59	94	0.21	4.99	44	0.5
CC155302		0.056	0.20	5.09	69	0.21	11.85	62	1.6
CC155303		0.068	0.18	1.10	77	0.18	6.58	70	0.6
CC155304		0.053	0.19	2.41	65	0.22	11.25	62	0.5
CC155305		0.063	0.19	3.90	68	0.29	10.95	60	1.4
CC155306		0.052	0.16	2.95	53	0.17	11.25	49	1.6
CC155307		0.083	0.21	2.47	58	0.21	12.35	50	2.1
CC155308		0.070	0.14	1.99	66	0.21	8.98	38	1.6
CC155309		0.062	0.19	3.66	65	0.21	24.6	59	0.8
CC155310		0.063	0.16	1.28	60	0.18	7.18	43	0.6
CC155311		0.070	0.19	1.41	58	0.17	9.64	46	1.6
CC155312		0.073	0.22	1.33	70	0.27	11.30	74	2.5
CC155313		0.071	0.17	2.07	66	0.19	9.79	43	1.6
CC155314		0.055	0.17	3.00	60	0.14	11.15	74	1.1
CC155315		0.059	0.16	2.74	48	0.17	8.48	90	1.1
CC155316		0.063	0.17	2.19	42	0.25	6.53	58	1.4
CC155317		0.073	0.19	2.88	59	0.17	8.57	81	1.5

***** See Appendix Page for comments regarding this certificate *****

ALS Canada Ltd.
2103 Dollarton Hwy
North Vancouver BC V7H 0A7
Phone: 604 984 0221 Fax: 604 984 0218 www.alsglobal.com

To: **SILVER RANGE RESOURCES LTD.**
C/O ARCHER, CATHRO & ASSOCIATES (1981) LIMITED
1016-510 W HASTINGS ST
VANCOUVER BC V6B 1L8

Finalized Date: 15-AUG-2011
Account: RANSIL

Project: Silver Range-CASK

CERTIFICATE OF ANALYSIS WH11129393

Sample Description	Method	WEI-21	Au-TL43	ME-MS41	ME-MS41	ME-MS41	ME-MS41	ME-MS41	ME-MS41	ME-MS41	ME-MS41	ME-MS41	ME-MS41	ME-MS41	ME-MS41	ME-MS41
	Analyte	Recvd Wt.	Au	Ag	Al	As	Au	B	Ba	Be	Bi	Ca	Cd	Ce	Co	Cr
	Units	kg	ppm	ppm	%	ppm	ppm	ppm	ppm	ppm	ppm	%	ppm	ppm	ppm	ppm
	LOR	0.02	0.001	0.01	0.01	0.1	0.2	10	10	0.05	0.01	0.01	0.01	0.02	0.1	1
CC155318		0.21	0.002	0.17	1.92	9.7	<0.2	<10	200	0.55	0.14	0.98	0.50	19.45	9.8	34
CC155319		0.11	0.003	0.12	2.34	6.1	<0.2	<10	170	0.61	0.15	1.59	0.26	14.25	9.8	30
CC155320		0.28	0.002	0.23	2.52	23.2	<0.2	<10	220	0.71	0.20	1.30	0.36	23.1	11.4	35
CC155321		0.28	0.002	0.18	2.18	63.6	<0.2	<10	240	0.70	0.24	0.74	0.28	31.0	13.6	40
CC155322		0.13	0.003	0.15	1.85	18.0	<0.2	<10	210	0.49	0.24	0.97	0.20	24.2	12.6	35
CC155323		0.20	0.002	0.14	1.85	17.7	<0.2	<10	200	0.43	0.14	0.71	0.16	16.35	12.1	38
CC155324		0.10	<0.001	0.03	0.18	0.2	<0.2	<10	20	<0.05	0.02	0.06	0.03	1.38	1.0	2
CC155325		0.17	0.002	0.08	2.08	10.0	<0.2	<10	180	0.43	0.13	1.02	0.17	14.20	11.5	40
CC155326		0.15	0.001	0.16	1.75	8.8	<0.2	<10	180	0.55	0.13	1.67	0.43	16.05	9.7	32
CC155327		0.17	0.003	0.17	2.18	10.2	<0.2	<10	200	0.58	0.15	1.41	0.30	17.50	10.4	41
CC155328		0.23	0.002	0.10	1.91	9.9	<0.2	<10	150	0.48	0.13	1.14	0.36	16.65	10.1	36
CC155329		0.27	0.001	0.17	2.17	24.4	<0.2	<10	140	0.52	0.15	1.50	0.26	16.95	10.7	39
CC155330		0.17	0.003	0.22	1.61	17.2	<0.2	<10	160	0.50	0.12	1.12	0.13	16.40	7.2	22
CC155331		0.34	0.002	0.18	2.14	15.1	<0.2	<10	180	0.51	0.16	0.92	0.21	21.4	10.5	38
CC155332		0.18	0.001	0.15	2.14	23.1	<0.2	<10	190	0.59	0.15	1.18	0.28	18.35	9.2	32
CC155333		0.20	0.001	0.12	2.36	9.8	<0.2	<10	210	0.60	0.13	1.13	0.20	19.70	9.3	33
CC155334		0.20	0.002	0.09	2.66	16.6	<0.2	<10	230	0.64	0.16	0.93	0.17	21.2	10.5	38
CC155335		0.18	0.001	0.12	2.69	17.3	<0.2	<10	240	0.68	0.16	1.15	0.17	21.2	10.4	38
CC155336		0.16	0.002	0.10	2.65	17.5	<0.2	<10	220	0.65	0.15	1.15	0.24	21.8	10.8	36
CC155337		0.32	0.002	0.10	3.12	16.4	<0.2	<10	220	0.83	0.17	1.13	0.26	32.2	13.7	49
CC155338		0.20	0.002	0.08	2.59	14.2	<0.2	<10	190	0.67	0.15	1.18	0.24	22.5	10.2	37
CC155339		0.21	0.001	0.08	2.27	11.1	<0.2	<10	180	0.53	0.13	1.20	0.24	20.6	9.5	33
CC155340		0.12	0.004	0.09	2.50	14.9	<0.2	<10	210	0.64	0.17	1.08	0.19	21.4	10.5	37
CC155508		0.28	0.002	0.12	2.80	11.6	<0.2	<10	270	1.16	0.31	1.29	0.22	43.6	13.1	35
CC155509		0.35	0.002	0.12	3.64	11.9	<0.2	<10	220	1.49	0.24	2.30	0.16	47.7	15.2	44
CC155510		0.28	0.003	0.16	2.94	9.4	<0.2	<10	260	0.96	0.25	1.31	0.36	34.7	16.2	43
CC155511		0.29	0.003	0.16	2.78	11.1	<0.2	<10	250	0.95	0.24	1.09	0.32	35.6	18.0	43
CC155512		0.31	0.004	0.21	2.16	13.6	<0.2	<10	240	0.74	0.19	1.22	0.35	32.1	13.5	38
CC155513		0.38	0.003	0.26	2.63	17.2	<0.2	<10	330	0.94	0.25	0.88	0.42	44.8	17.2	47
CC155514		0.24	0.003	0.17	3.74	16.1	<0.2	<10	420	1.08	0.22	0.85	0.20	37.8	18.7	65
CC155515		0.32	0.003	0.23	4.49	12.5	<0.2	<10	620	1.25	0.22	1.30	0.29	50.2	20.1	54
CC155516		0.24	0.005	0.17	3.86	12.8	<0.2	<10	320	1.22	0.26	1.29	0.31	42.3	16.8	47
CC155517		0.23	0.005	0.17	2.90	22.0	<0.2	<10	270	0.96	0.22	1.45	0.34	39.5	16.2	41
CC155518		0.34	0.008	0.22	2.92	38.0	<0.2	<10	300	0.87	0.18	1.48	0.26	31.0	16.1	72
CC155519		0.26	0.006	0.30	3.16	38.6	<0.2	<10	360	0.81	0.19	1.84	0.45	28.8	33.1	93
CC155520		0.36	0.004	0.13	3.36	22.6	<0.2	<10	310	1.09	0.24	0.57	0.24	38.2	21.1	62
CC155521		0.21	0.005	0.11	1.76	18.6	<0.2	<10	180	0.44	0.08	0.99	0.20	17.40	15.6	47
CC155522		0.28	0.004	0.14	3.14	16.3	<0.2	<10	230	0.82	0.16	0.57	0.22	39.5	28.3	78
CC155523		0.31	0.005	0.19	2.30	19.6	<0.2	<10	320	0.75	0.18	1.02	0.56	40.0	27.4	64
CC155524		0.25	0.004	0.19	3.59	17.1	<0.2	<10	240	0.81	0.18	1.37	0.33	29.6	28.2	84

***** See Appendix Page for comments regarding this certificate *****

ALS Canada Ltd.
2103 Dollarton Hwy
North Vancouver BC V7H 0A7
Phone: 604 984 0221 Fax: 604 984 0218 www.alsglobal.com

To: **SILVER RANGE RESOURCES LTD.**
C/O ARCHER, CATHRO & ASSOCIATES (1981) LIMITED
1016-510 W HASTINGS ST
VANCOUVER BC V6B 1L8

Finalized Date: 15-AUG-2011
Account: RANSIL

Project: Silver Range-CASK

CERTIFICATE OF ANALYSIS WH11129393

Sample Description	Method	ME-MS41	ME-MS41	ME-MS41	ME-MS41	ME-MS41	ME-MS41	ME-MS41	ME-MS41	ME-MS41	ME-MS41	ME-MS41	ME-MS41	ME-MS41	ME-MS41	ME-MS41
	Analyte	Cs	Cu	Fe	Ga	Ge	Hf	Hg	In	K	La	Li	Mg	Mn	Mo	Na
	Units	ppm	ppm	%	ppm	ppm	ppm	ppm	ppm	%	ppm	ppm	%	ppm	ppm	%
	LOR	0.05	0.2	0.01	0.05	0.05	0.02	0.01	0.005	0.01	0.2	0.1	0.01	5	0.05	0.01
CC155318		1.99	29.5	2.01	5.69	0.07	0.04	0.03	0.020	0.14	10.9	20.6	0.73	243	1.09	0.04
CC155319		2.37	34.0	2.20	6.75	0.06	0.05	0.03	0.020	0.22	7.8	22.8	1.10	354	0.47	0.04
CC155320		2.16	35.9	2.51	7.87	0.07	0.05	0.04	0.030	0.22	12.1	27.1	1.02	400	0.58	0.06
CC155321		2.37	61.2	2.68	6.77	0.07	0.06	0.04	0.027	0.15	15.7	27.0	0.90	337	0.90	0.03
CC155322		2.31	46.4	2.40	6.30	0.06	0.04	0.04	0.028	0.12	12.3	25.2	0.73	272	0.69	0.03
CC155323		2.07	50.3	2.12	5.35	0.05	0.03	0.03	0.021	0.09	8.7	22.1	0.70	334	0.53	0.03
CC155324		0.10	3.4	0.42	1.41	0.09	<0.02	0.02	<0.005	0.02	0.7	0.3	0.03	19	0.12	0.03
CC155325		1.96	28.2	2.07	6.02	0.05	0.02	0.03	0.020	0.10	7.3	24.1	0.78	293	0.48	0.04
CC155326		1.61	35.4	1.76	5.03	0.06	0.04	0.04	0.017	0.12	8.8	18.1	0.61	361	0.63	0.03
CC155327		2.06	33.1	2.12	6.09	0.06	0.04	0.04	0.022	0.18	9.6	22.3	0.77	327	0.82	0.04
CC155328		1.95	23.0	1.90	5.92	0.06	0.03	0.03	0.020	0.14	8.9	24.0	0.71	271	0.52	0.04
CC155329		2.90	32.1	2.11	6.04	0.06	0.04	0.04	0.020	0.16	9.4	27.9	0.76	311	0.70	0.05
CC155330		1.61	24.9	1.52	4.59	0.05	0.04	0.05	0.015	0.09	9.0	14.2	0.42	241	0.73	0.04
CC155331		2.19	23.9	2.30	6.57	0.07	0.03	0.03	0.021	0.17	11.0	23.9	0.81	300	0.87	0.05
CC155332		1.99	30.6	1.98	6.14	0.06	0.04	0.04	0.020	0.15	10.4	21.4	0.68	304	0.89	0.05
CC155333		1.83	28.9	2.06	6.96	0.06	0.06	0.03	0.019	0.15	10.6	17.1	0.71	279	0.76	0.06
CC155334		2.16	25.0	2.42	7.93	0.07	0.05	0.03	0.020	0.19	10.8	21.3	0.83	315	0.83	0.06
CC155335		2.41	29.5	2.39	8.00	0.08	0.05	0.03	0.022	0.25	11.3	22.0	0.89	352	0.70	0.07
CC155336		2.42	24.4	2.27	7.87	0.07	0.05	0.03	0.020	0.21	11.2	23.9	0.87	345	0.64	0.07
CC155337		2.83	32.7	2.86	9.39	0.10	0.08	0.02	0.025	0.35	16.1	30.1	1.17	397	0.98	0.11
CC155338		2.58	28.6	2.27	8.35	0.07	0.05	0.03	0.022	0.24	11.8	26.4	0.87	264	0.80	0.08
CC155339		2.14	20.5	1.99	6.76	0.07	0.05	0.03	0.018	0.21	10.4	22.3	0.75	305	0.58	0.07
CC155340		2.36	23.4	2.17	7.58	0.07	0.04	0.03	0.022	0.22	10.9	24.4	0.82	308	0.65	0.07
CC155508		5.94	24.2	3.19	9.93	0.08	0.07	0.06	0.037	0.34	21.6	40.2	1.26	375	0.91	0.04
CC155509		6.79	26.4	3.34	11.75	0.11	0.11	0.03	0.041	0.49	25.4	50.5	2.96	385	0.75	0.04
CC155510		3.02	36.3	3.34	8.73	0.10	0.11	0.04	0.034	0.32	18.5	34.7	1.30	445	0.73	0.09
CC155511		2.33	44.7	3.22	8.32	0.09	0.09	0.06	0.035	0.20	17.8	31.8	1.12	660	0.81	0.08
CC155512		2.24	37.8	2.84	6.41	0.09	0.07	0.06	0.027	0.17	18.3	24.8	0.89	372	0.97	0.05
CC155513		2.59	44.4	3.38	8.00	0.09	0.07	0.09	0.036	0.15	22.8	32.7	1.06	636	1.14	0.04
CC155514		4.67	55.9	3.82	12.30	0.12	0.06	0.02	0.034	0.24	21.1	51.7	1.80	439	1.00	0.11
CC155515		6.66	65.4	4.28	14.70	0.16	0.12	0.02	0.035	0.74	32.4	59.4	2.19	419	0.87	0.17
CC155516		4.89	41.9	3.80	12.40	0.12	0.10	0.03	0.041	0.47	23.0	49.4	1.77	519	0.80	0.13
CC155517		4.57	38.3	3.25	9.72	0.11	0.08	0.03	0.036	0.34	16.8	37.0	1.36	437	0.94	0.10
CC155518		4.50	77.4	3.79	9.60	0.12	0.10	0.03	0.034	0.42	18.1	36.9	1.44	313	0.89	0.09
CC155519		4.99	135.5	4.50	10.75	0.12	0.07	0.05	0.040	0.36	14.6	48.5	1.85	675	1.23	0.09
CC155520		4.64	50.6	3.85	11.55	0.09	0.05	0.03	0.039	0.20	18.7	45.1	1.43	698	1.15	0.05
CC155521		2.27	59.4	2.84	6.04	0.06	0.05	0.04	0.020	0.10	9.2	20.3	0.77	528	0.56	0.06
CC155522		3.17	106.0	5.14	10.30	0.12	0.06	0.07	0.042	0.18	20.1	35.1	1.58	823	1.18	0.03
CC155523		2.70	89.3	4.87	7.77	0.11	0.09	0.09	0.042	0.23	19.5	25.4	1.12	868	1.71	0.04
CC155524		3.12	118.5	5.59	11.90	0.12	0.09	0.03	0.041	0.19	15.4	30.7	1.78	789	0.90	0.11

***** See Appendix Page for comments regarding this certificate *****

ALS Canada Ltd.
2103 Dollarton Hwy
North Vancouver BC V7H 0A7
Phone: 604 984 0221 Fax: 604 984 0218 www.alsglobal.com

To: **SILVER RANGE RESOURCES LTD.**
C/O ARCHER, CATHRO & ASSOCIATES (1981) LIMITED
1016-510 W HASTINGS ST
VANCOUVER BC V6B 1L8

Finalized Date: 15-AUG-2011
Account: RANSIL

Project: Silver Range-CASK

CERTIFICATE OF ANALYSIS WH11129393

Sample Description	Method	ME-MS41	ME-MS41	ME-MS41	ME-MS41	ME-MS41	ME-MS41	ME-MS41	ME-MS41	ME-MS41	ME-MS41	ME-MS41	ME-MS41	ME-MS41	ME-MS41	ME-MS41
	Analyte	Nb	Ni	P	Pb	Rb	Re	S	Sb	Sc	Se	Sn	Sr	Ta	Te	Th
	Units	ppm	ppm	ppm	ppm	ppm	ppm	%	ppm	ppm	ppm	ppm	ppm	ppm	ppm	ppm
	LOR	0.05	0.2	10	0.2	0.1	0.001	0.01	0.05	0.1	0.2	0.2	0.2	0.01	0.01	0.2
CC155318		1.87	32.6	730	7.6	26.4	<0.001	0.06	1.28	3.2	1.0	0.5	50.5	<0.01	0.02	1.9
CC155319		2.25	21.3	600	5.8	30.9	<0.001	0.07	0.91	3.7	0.7	0.7	50.5	<0.01	0.01	2.3
CC155320		3.08	26.0	630	14.9	30.8	<0.001	0.06	0.89	4.8	0.6	0.9	52.9	<0.01	0.02	3.7
CC155321		2.48	34.2	750	13.0	24.3	<0.001	0.03	1.53	5.6	0.9	0.9	32.5	<0.01	0.02	5.2
CC155322		2.38	31.4	760	11.4	21.6	<0.001	0.04	1.03	4.8	0.6	0.9	36.7	<0.01	0.02	3.8
CC155323		1.64	31.7	600	7.8	17.4	<0.001	0.04	0.80	3.9	0.5	0.5	39.5	<0.01	0.01	1.6
CC155324		0.24	1.4	100	1.1	1.1	<0.001	<0.01	<0.05	0.3	0.2	<0.2	9.5	<0.01	0.01	0.2
CC155325		1.92	31.7	530	6.0	19.1	<0.001	0.05	0.75	3.7	0.5	0.6	46.0	<0.01	0.02	1.5
CC155326		1.75	29.2	710	6.0	20.8	<0.001	0.08	1.11	2.7	0.9	0.4	62.4	<0.01	0.03	1.2
CC155327		1.99	33.0	790	7.2	26.7	<0.001	0.08	1.15	3.2	0.8	0.6	63.6	<0.01	0.02	1.4
CC155328		1.97	28.8	510	7.0	23.9	<0.001	0.07	0.85	3.2	0.8	0.5	54.0	<0.01	0.02	1.7
CC155329		1.97	31.1	630	7.6	23.4	0.001	0.09	1.06	3.3	1.3	0.5	64.3	<0.01	0.02	1.6
CC155330		1.41	20.2	700	5.2	15.9	<0.001	0.08	0.87	2.2	0.8	0.4	54.3	<0.01	0.02	1.1
CC155331		2.18	29.0	500	7.8	25.9	<0.001	0.04	0.85	3.9	0.5	0.6	50.3	<0.01	0.02	3.3
CC155332		1.96	27.4	620	7.5	22.4	<0.001	0.07	1.03	3.1	0.8	0.5	54.1	<0.01	0.02	1.8
CC155333		1.89	28.2	670	6.8	24.0	<0.001	0.06	0.94	2.9	0.7	0.6	63.6	<0.01	0.01	1.6
CC155334		2.08	30.1	610	7.9	26.8	<0.001	0.04	0.80	3.5	0.6	0.6	56.2	<0.01	0.02	2.3
CC155335		2.33	31.5	730	8.0	33.9	<0.001	0.05	0.91	3.7	0.6	0.7	67.5	<0.01	0.01	2.3
CC155336		2.15	29.7	650	7.5	33.0	<0.001	0.04	0.75	3.6	0.6	0.6	69.6	<0.01	0.01	2.6
CC155337		2.68	39.0	750	9.4	38.5	<0.001	0.02	1.18	5.6	0.7	0.8	79.5	<0.01	0.01	6.2
CC155338		2.55	32.4	580	7.1	35.6	<0.001	0.05	0.93	3.9	0.6	0.7	72.6	<0.01	0.01	2.6
CC155339		2.06	26.3	610	6.7	32.1	<0.001	0.04	0.71	3.2	0.6	0.6	65.0	<0.01	0.01	2.7
CC155340		2.11	29.5	650	7.0	31.6	<0.001	0.04	0.69	3.3	0.6	0.6	65.1	<0.01	0.01	2.3
CC155508		2.67	31.0	530	15.9	45.1	<0.001	0.03	2.54	5.2	0.7	1.2	59.5	0.01	0.02	5.7
CC155509		1.98	35.7	580	15.9	48.8	<0.001	0.02	4.31	6.9	0.7	1.1	59.0	<0.01	0.01	9.6
CC155510		2.14	41.5	640	13.3	36.0	<0.001	0.04	1.78	6.3	0.9	0.9	72.4	<0.01	0.02	5.6
CC155511		1.94	42.2	700	12.3	28.0	<0.001	0.05	2.33	6.4	0.9	0.7	64.0	<0.01	0.02	4.7
CC155512		1.70	37.0	850	9.1	25.1	<0.001	0.05	2.70	5.1	0.9	0.6	51.0	<0.01	0.02	3.2
CC155513		2.01	45.5	810	12.1	26.8	<0.001	0.04	3.37	6.3	1.1	0.8	44.4	<0.01	0.02	3.9
CC155514		2.53	51.4	610	13.2	32.8	<0.001	0.04	2.50	8.1	0.7	1.0	68.8	<0.01	0.02	4.5
CC155515		2.60	46.2	630	18.0	71.2	<0.001	0.02	3.32	10.1	0.9	1.1	151.5	<0.01	0.02	8.7
CC155516		2.75	38.2	590	16.4	55.6	<0.001	0.03	2.51	7.9	0.9	1.2	92.5	<0.01	0.02	7.9
CC155517		2.19	36.3	510	15.5	39.5	<0.001	0.06	4.06	5.7	0.8	0.9	63.7	<0.01	0.02	4.3
CC155518		2.51	85.0	620	11.7	40.9	<0.001	0.06	4.71	7.3	0.9	0.8	59.4	<0.01	0.02	3.4
CC155519		3.23	123.0	920	15.9	38.7	<0.001	0.07	6.15	8.5	0.9	0.7	70.5	<0.01	0.02	2.8
CC155520		2.40	54.1	790	12.5	33.5	<0.001	0.04	2.94	7.4	0.8	1.0	41.7	<0.01	0.02	3.7
CC155521		1.34	43.2	710	5.4	11.8	<0.001	0.06	3.24	4.3	0.6	0.4	34.7	<0.01	0.01	0.9
CC155522		2.17	74.5	780	9.6	26.2	<0.001	0.03	3.53	9.4	0.8	0.8	29.4	<0.01	0.02	3.2
CC155523		1.77	76.0	1170	9.5	23.1	<0.001	0.03	5.68	9.4	0.8	0.8	41.7	<0.01	0.02	4.5
CC155524		1.74	74.2	910	12.1	23.1	<0.001	0.04	4.12	9.9	0.8	0.6	64.4	<0.01	0.01	2.9

***** See Appendix Page for comments regarding this certificate *****

ALS Canada Ltd.
2103 Dollarton Hwy
North Vancouver BC V7H 0A7
Phone: 604 984 0221 Fax: 604 984 0218 www.alsglobal.com

To: **SILVER RANGE RESOURCES LTD.**
C/O ARCHER, CATHRO & ASSOCIATES (1981) LIMITED
1016-510 W HASTINGS ST
VANCOUVER BC V6B 1L8

Finalized Date: 15-AUG-2011
Account: RANSIL

Project: Silver Range-CASK

CERTIFICATE OF ANALYSIS WH11129393

Sample Description	Method	ME-MS41	ME-MS41	ME-MS41	ME-MS41	ME-MS41	ME-MS41	ME-MS41	ME-MS41
	Analyte	Ti	Tl	U	V	W	Y	Zn	Zr
	Units	%	ppm	ppm	ppm	ppm	ppm	ppm	ppm
	LOR	0.005	0.02	0.05	1	0.05	0.05	2	0.5
CC155318		0.063	0.16	1.99	48	0.32	7.73	71	1.2
CC155319		0.077	0.18	1.46	41	0.16	5.97	70	2.0
CC155320		0.085	0.19	1.44	42	0.21	8.41	81	1.7
CC155321		0.082	0.20	2.07	60	0.39	11.25	72	1.9
CC155322		0.069	0.18	1.44	53	1.08	8.39	75	1.1
CC155323		0.059	0.13	1.02	49	0.16	6.80	58	0.8
CC155324		0.025	0.02	0.09	12	<0.05	0.31	3	<0.5
CC155325		0.066	0.13	0.96	47	0.15	4.70	74	0.9
CC155326		0.051	0.14	1.75	39	0.10	7.75	61	1.4
CC155327		0.061	0.15	2.05	49	0.14	7.75	62	1.3
CC155328		0.061	0.13	2.06	41	0.14	5.45	62	1.1
CC155329		0.066	0.15	3.01	47	0.23	7.00	67	1.4
CC155330		0.047	0.12	1.73	33	0.12	8.63	40	1.5
CC155331		0.082	0.16	1.07	53	0.25	5.71	69	1.1
CC155332		0.062	0.16	2.40	43	0.18	7.83	56	1.4
CC155333		0.072	0.13	1.22	46	0.60	7.52	57	1.7
CC155334		0.084	0.15	1.17	53	0.63	6.39	68	1.4
CC155335		0.084	0.17	1.04	52	0.23	7.51	67	1.8
CC155336		0.082	0.16	1.17	46	0.22	6.88	66	1.5
CC155337		0.115	0.21	1.40	61	0.35	10.40	70	2.5
CC155338		0.083	0.17	1.11	46	0.24	7.31	61	1.8
CC155339		0.077	0.15	1.22	44	0.19	6.06	57	1.4
CC155340		0.084	0.16	1.21	48	0.27	6.65	63	1.4
CC155508		0.091	0.25	1.05	48	0.29	11.80	64	2.5
CC155509		0.108	0.32	0.93	47	0.21	13.35	72	4.1
CC155510		0.085	0.24	1.09	51	0.28	13.80	91	3.4
CC155511		0.075	0.27	2.01	54	0.50	13.95	83	2.6
CC155512		0.065	0.27	1.42	54	0.32	12.75	81	1.9
CC155513		0.070	0.32	1.74	64	0.34	17.30	99	1.7
CC155514		0.117	0.26	1.01	82	0.20	10.55	80	2.1
CC155515		0.136	0.34	1.02	78	0.19	18.80	85	4.4
CC155516		0.129	0.31	1.10	58	0.20	15.70	88	3.9
CC155517		0.094	0.24	0.99	56	0.69	10.15	75	2.7
CC155518		0.096	0.28	1.02	80	0.14	12.80	71	3.1
CC155519		0.114	0.31	0.92	108	0.15	11.00	86	2.3
CC155520		0.109	0.28	1.43	82	0.26	10.35	86	1.6
CC155521		0.068	0.43	0.59	65	0.17	6.56	44	1.4
CC155522		0.107	0.38	0.90	99	0.30	13.90	90	1.4
CC155523		0.087	0.70	0.91	91	0.54	13.90	110	2.5
CC155524		0.112	0.22	0.73	114	0.12	14.00	90	2.3

***** See Appendix Page for comments regarding this certificate *****

ALS Canada Ltd.
2103 Dollarton Hwy
North Vancouver BC V7H 0A7
Phone: 604 984 0221 Fax: 604 984 0218 www.alsglobal.com

To: **SILVER RANGE RESOURCES LTD.**
C/O ARCHER, CATHRO & ASSOCIATES (1981) LIMITED
1016-510 W HASTINGS ST
VANCOUVER BC V6B 1L8

Finalized Date: 15-AUG-2011
Account: RANSIL

Project: Silver Range-CASK

CERTIFICATE OF ANALYSIS WH11129393

Sample Description	Method	WEI-21	Au-TL43	ME-MS41	ME-MS41	ME-MS41	ME-MS41	ME-MS41	ME-MS41	ME-MS41	ME-MS41	ME-MS41	ME-MS41	ME-MS41	ME-MS41	ME-MS41
	Analyte	Recvd Wt.	Au	Ag	Al	As	Au	B	Ba	Be	Bi	Ca	Cd	Ce	Co	Cr
	Units	kg	ppm	ppm	%	ppm	ppm	ppm	ppm	ppm	ppm	%	ppm	ppm	ppm	ppm
	LOR	0.02	0.001	0.01	0.01	0.1	0.2	10	10	0.05	0.01	0.01	0.01	0.02	0.1	1
CC155525		0.28	0.010	0.13	3.03	16.4	<0.2	<10	180	0.63	0.10	1.46	0.25	26.9	24.9	78
CC155526		0.28	0.006	0.15	2.81	10.1	<0.2	<10	210	0.59	0.11	1.34	0.38	26.9	25.6	70
CC155527		0.26	0.005	0.17	2.88	11.9	<0.2	<10	190	0.65	0.13	1.24	0.28	29.9	25.1	61
CC155528		0.35	0.002	0.20	2.97	13.9	<0.2	<10	170	0.65	0.11	0.91	0.33	41.9	35.8	62
CC155529		0.32	0.004	0.24	4.01	15.6	<0.2	<10	280	0.77	0.10	0.90	0.07	31.7	42.4	98
CC155530		0.28	0.005	0.23	2.61	13.3	<0.2	<10	270	0.63	0.15	1.34	0.37	25.1	22.6	56
CC155531		0.30	0.003	0.18	2.57	13.0	<0.2	<10	260	0.55	0.12	1.00	0.37	22.8	26.0	58
CC155532		0.32	0.009	0.20	2.70	15.7	<0.2	<10	260	0.64	0.15	0.90	0.19	28.1	25.6	56
CC155533		0.44	0.005	0.24	2.54	17.4	<0.2	<10	300	0.68	0.14	1.20	0.50	29.4	23.8	50
CC155534		0.42	0.005	0.20	2.76	24.8	<0.2	<10	320	0.56	0.13	0.99	0.42	25.3	26.5	129
CC155535		0.33	0.004	0.19	2.85	20.9	<0.2	<10	320	0.64	0.15	1.04	0.50	24.6	33.0	169
CC155536		0.36	0.005	0.09	2.78	21.9	<0.2	<10	260	0.78	0.23	0.37	0.26	26.5	30.4	90
CC155537		0.29	0.003	0.25	3.36	13.8	<0.2	<10	370	0.70	0.15	0.90	0.23	20.6	33.1	165
CC155538		0.25	0.003	0.38	2.93	14.3	<0.2	<10	340	0.66	0.15	0.93	0.28	26.5	33.0	168
CC155539		0.39	0.005	0.34	2.86	4.7	<0.2	<10	410	1.41	0.08	1.30	0.51	40.1	59.2	211
CC155540		0.38	0.004	0.28	4.09	15.4	<0.2	<10	340	1.01	0.07	2.22	0.33	28.0	60.6	496
CC155541		0.31	0.002	0.29	3.22	34.2	<0.2	<10	310	0.68	0.12	0.97	0.22	18.60	32.7	188
CC155542		0.45	0.002	0.23	2.97	12.9	<0.2	<10	280	0.71	0.13	0.99	0.35	21.8	34.6	203
CC155543		0.30	0.004	0.32	2.88	7.8	<0.2	<10	260	0.60	0.13	0.76	0.32	20.4	26.0	140
CC155544		0.28	0.002	NSS	NSS	NSS	NSS	NSS	NSS	NSS	NSS	NSS	NSS	NSS	NSS	NSS
CC155545		0.29	0.002	0.29	2.88	12.8	<0.2	<10	330	0.59	0.17	0.86	0.14	21.1	25.6	123
CC155546		0.30	0.001	0.29	2.59	12.1	<0.2	<10	310	0.52	0.20	0.64	0.48	23.0	25.6	71
CC155547		0.15	0.001	0.47	2.73	10.7	<0.2	<10	330	0.53	0.18	0.76	0.44	22.0	30.7	91
CC155548		0.33	0.001	0.30	3.27	10.4	<0.2	<10	290	0.63	0.18	0.44	0.21	22.3	25.7	94
CC155549		0.26	0.001	0.34	2.34	13.5	<0.2	<10	290	0.46	0.20	0.58	0.14	20.1	23.3	59
CC155550		0.33	0.003	0.24	2.53	15.0	<0.2	<10	230	0.48	0.21	0.43	0.15	21.7	20.2	65
CC155578		0.17	0.002	0.26	1.96	14.7	<0.2	<10	210	0.65	0.20	0.26	0.28	30.4	15.9	44
CC155579		0.23	0.017	0.19	2.44	20.2	<0.2	<10	180	0.84	0.25	0.15	0.22	45.7	17.1	48
CC155580		0.25	0.005	0.25	1.80	29.3	<0.2	<10	180	0.60	0.13	0.97	0.30	36.9	23.1	54
CC155581		0.17	0.005	0.34	1.83	28.2	<0.2	<10	240	0.69	0.20	0.88	0.50	34.4	20.3	43
CC155582		0.14	0.002	0.16	2.01	8.7	<0.2	<10	240	0.45	0.14	0.89	0.47	26.5	22.3	46
CC155583		0.27	0.004	0.30	2.48	14.7	<0.2	<10	230	0.61	0.17	0.75	0.34	35.9	22.2	64
CC155584		0.21	0.003	0.14	3.68	6.7	<0.2	<10	170	0.59	0.05	0.94	0.16	46.9	45.6	78
CC155585		0.16	0.002	0.15	2.53	11.1	<0.2	<10	200	0.51	0.12	0.83	0.40	28.0	25.3	66
CC155586		0.25	0.003	0.17	3.27	9.7	<0.2	<10	230	0.60	0.09	1.09	0.33	31.0	35.7	100
CC155587		0.24	0.004	0.16	2.52	13.8	<0.2	<10	170	0.55	0.08	1.86	0.36	32.8	26.7	70
CC155588		0.28	0.004	0.15	2.75	18.7	<0.2	<10	180	0.51	0.11	0.93	0.28	32.3	28.4	75
CC155589		0.21	0.003	0.16	2.99	9.6	<0.2	<10	180	0.54	0.10	1.17	0.26	23.4	32.5	70
CC155590		0.18	0.004	0.11	1.89	10.8	<0.2	<10	120	0.35	0.08	0.75	0.21	15.50	19.2	37
CC155591		0.34	0.003	0.34	3.81	12.7	<0.2	<10	340	1.03	0.05	1.45	0.29	19.45	36.5	46

***** See Appendix Page for comments regarding this certificate *****

ALS Canada Ltd.
2103 Dollarton Hwy
North Vancouver BC V7H 0A7
Phone: 604 984 0221 Fax: 604 984 0218 www.alsglobal.com

To: **SILVER RANGE RESOURCES LTD.**
C/O ARCHER, CATHRO & ASSOCIATES (1981) LIMITED
1016-510 W HASTINGS ST
VANCOUVER BC V6B 1L8

Finalized Date: 15-AUG-2011
Account: RANSIL

Project: Silver Range-CASK

CERTIFICATE OF ANALYSIS WH11129393

Sample Description	Method	ME-MS41	ME-MS41	ME-MS41	ME-MS41	ME-MS41	ME-MS41	ME-MS41	ME-MS41	ME-MS41	ME-MS41	ME-MS41	ME-MS41	ME-MS41	ME-MS41	ME-MS41
	Analyte	Cs	Cu	Fe	Ga	Ge	Hf	Hg	In	K	La	Li	Mg	Mn	Mo	Na
	Units	ppm	ppm	%	ppm	ppm	ppm	ppm	ppm	%	ppm	ppm	%	ppm	ppm	%
	LOR	0.05	0.2	0.01	0.05	0.05	0.02	0.01	0.005	0.01	0.2	0.1	0.01	5	0.05	0.01
CC155525		1.71	112.5	4.98	10.20	0.10	0.06	0.04	0.036	0.11	14.7	25.8	1.54	857	0.80	0.05
CC155526		1.57	104.0	4.52	10.00	0.08	0.06	0.06	0.038	0.09	14.1	25.5	1.42	995	0.87	0.03
CC155527		1.80	104.0	4.52	10.00	0.09	0.08	0.04	0.039	0.08	15.6	25.5	1.40	847	1.00	0.04
CC155528		1.86	156.5	5.50	10.55	0.11	0.08	0.04	0.054	0.07	22.5	30.7	1.52	967	1.58	0.03
CC155529		5.38	239	6.26	14.10	0.12	0.08	0.04	0.049	0.18	16.5	41.2	1.99	727	0.78	0.03
CC155530		2.91	101.0	3.63	8.94	0.08	0.07	0.05	0.031	0.11	14.2	28.5	1.11	651	1.00	0.04
CC155531		3.42	98.3	4.09	9.26	0.09	0.06	0.03	0.032	0.12	11.7	29.1	1.23	666	1.04	0.04
CC155532		4.09	91.8	4.07	9.91	0.09	0.06	0.05	0.037	0.15	14.1	43.5	1.23	570	1.17	0.04
CC155533		5.26	114.0	3.97	9.53	0.10	0.09	0.04	0.034	0.25	15.0	41.7	1.19	470	1.38	0.07
CC155534		5.70	95.8	3.97	8.93	0.12	0.05	0.03	0.030	0.30	12.8	38.0	1.70	374	0.92	0.09
CC155535		5.35	103.5	4.20	9.40	0.12	0.05	0.04	0.035	0.24	12.3	38.3	1.93	559	1.03	0.07
CC155536		7.90	135.5	4.57	8.44	0.10	0.03	0.04	0.038	0.23	11.3	35.9	1.35	512	1.29	0.03
CC155537		7.27	104.0	4.37	10.35	0.11	0.03	0.03	0.027	0.37	10.2	49.6	2.18	404	0.95	0.10
CC155538		5.41	118.5	4.37	9.99	0.10	0.03	0.05	0.036	0.19	12.4	37.9	1.95	608	1.14	0.05
CC155539		10.95	213	8.04	11.00	0.14	0.12	0.04	0.072	0.23	19.8	26.8	2.16	1250	1.20	0.03
CC155540		11.00	159.5	6.85	12.50	0.15	0.12	0.02	0.062	0.25	11.2	37.1	4.75	1260	0.76	0.03
CC155541		8.52	91.2	4.90	10.40	0.11	0.03	0.03	0.032	0.25	8.5	45.6	2.32	557	1.14	0.06
CC155542		5.20	98.2	4.64	9.11	0.11	0.04	0.03	0.034	0.23	9.8	36.9	2.11	524	1.00	0.06
CC155543		5.39	101.0	3.56	9.83	0.09	0.03	0.07	0.031	0.17	9.7	41.3	1.78	275	0.99	0.05
CC155544		NSS	NSS	NSS	NSS	NSS	NSS	NSS	NSS	NSS	NSS	NSS	NSS	NSS	NSS	NSS
CC155545		3.66	85.7	3.56	9.28	0.08	0.03	0.05	0.030	0.14	10.0	34.0	1.55	503	1.11	0.05
CC155546		3.35	72.8	3.57	9.54	0.07	0.03	0.05	0.035	0.14	10.5	31.2	1.27	689	1.18	0.03
CC155547		3.56	88.6	3.56	9.80	0.07	0.03	0.07	0.029	0.17	10.2	35.4	1.37	867	1.36	0.04
CC155548		3.82	85.7	4.06	11.05	0.08	0.03	0.05	0.030	0.21	10.2	40.0	1.53	318	0.99	0.06
CC155549		3.01	77.5	3.54	8.91	0.07	0.03	0.07	0.032	0.10	9.5	27.5	1.12	498	1.29	0.03
CC155550		3.20	74.8	3.81	9.57	0.07	0.03	0.06	0.035	0.11	10.3	29.4	1.19	234	1.08	0.03
CC155578		2.35	44.6	3.57	6.94	0.07	0.02	0.08	0.031	0.09	13.3	23.6	0.75	506	1.43	0.01
CC155579		2.70	50.5	3.64	7.49	0.08	0.03	0.06	0.034	0.10	19.7	27.0	0.86	535	1.90	0.01
CC155580		2.11	87.8	6.05	6.38	0.12	0.06	0.09	0.049	0.08	21.1	15.9	0.90	1040	1.83	0.02
CC155581		2.39	66.7	4.67	6.16	0.10	0.04	0.14	0.040	0.13	17.0	19.2	0.82	898	1.76	0.03
CC155582		1.26	85.6	3.78	7.36	0.08	0.05	0.05	0.029	0.09	13.0	17.9	1.10	808	1.01	0.02
CC155583		2.45	101.5	4.94	8.82	0.11	0.07	0.08	0.045	0.14	20.6	24.2	1.33	652	1.51	0.03
CC155584		1.57	253	7.03	13.10	0.12	0.10	0.03	0.053	0.15	18.6	19.8	2.68	1220	0.60	0.02
CC155585		1.88	109.0	4.74	8.88	0.10	0.05	0.04	0.036	0.10	14.1	20.1	1.46	943	1.14	0.02
CC155586		2.03	148.0	5.98	11.25	0.12	0.08	0.04	0.032	0.16	15.7	22.3	2.04	1290	0.87	0.03
CC155587		1.16	140.0	5.95	8.39	0.10	0.06	0.08	0.039	0.10	17.3	16.0	1.39	1660	1.26	0.02
CC155588		1.51	117.5	5.94	9.46	0.11	0.06	0.04	0.041	0.14	16.6	21.3	1.74	1000	1.12	0.02
CC155589		1.26	146.0	5.61	11.15	0.10	0.07	0.06	0.044	0.12	11.8	20.0	1.71	1090	0.86	0.02
CC155590		1.48	86.3	3.67	7.07	0.07	0.03	0.04	0.034	0.05	7.1	17.9	0.92	445	0.89	0.03
CC155591		7.39	143.5	6.87	14.45	0.13	0.08	0.03	0.066	0.33	9.0	42.6	1.84	742	0.94	0.09

***** See Appendix Page for comments regarding this certificate *****

ALS Canada Ltd.
2103 Dollarton Hwy
North Vancouver BC V7H 0A7
Phone: 604 984 0221 Fax: 604 984 0218 www.alsglobal.com

To: **SILVER RANGE RESOURCES LTD.**
C/O ARCHER, CATHRO & ASSOCIATES (1981) LIMITED
1016-510 W HASTINGS ST
VANCOUVER BC V6B 1L8

Finalized Date: 15-AUG-2011
Account: RANSIL

Project: Silver Range-CASK

CERTIFICATE OF ANALYSIS WH11129393

Sample Description	Method	ME-MS41	ME-MS41	ME-MS41	ME-MS41	ME-MS41	ME-MS41	ME-MS41	ME-MS41	ME-MS41	ME-MS41	ME-MS41	ME-MS41	ME-MS41	ME-MS41	ME-MS41
	Analyte	Nb	Ni	P	Pb	Rb	Re	S	Sb	Sc	Se	Sn	Sr	Ta	Te	Th
	Units	ppm	ppm	ppm	ppm	ppm	ppm	%	ppm	ppm	ppm	ppm	ppm	ppm	ppm	ppm
	LOR	0.05	0.2	10	0.2	0.1	0.001	0.01	0.05	0.1	0.2	0.2	0.2	0.01	0.01	0.2
CC155525		1.74	68.0	890	6.6	15.6	<0.001	0.07	2.22	7.8	0.9	0.5	40.5	<0.01	0.02	1.4
CC155526		1.87	62.4	880	6.6	15.1	<0.001	0.09	1.93	7.1	0.8	0.6	37.3	0.01	0.02	1.3
CC155527		2.07	56.6	920	7.9	13.6	<0.001	0.07	1.61	6.8	0.9	0.6	39.4	0.01	0.02	1.4
CC155528		1.66	68.4	1080	10.0	10.5	<0.001	0.06	1.73	8.7	1.0	0.5	37.6	0.01	0.02	1.6
CC155529		2.59	88.5	1120	9.1	18.5	<0.001	0.05	1.60	10.6	0.9	0.6	50.6	0.01	0.01	1.4
CC155530		2.22	53.0	880	9.7	18.7	<0.001	0.08	1.87	6.0	1.0	0.6	42.5	0.01	0.02	1.5
CC155531		2.36	56.4	790	9.1	17.4	<0.001	0.05	1.80	6.1	0.6	0.6	41.6	<0.01	0.01	1.9
CC155532		2.45	53.8	840	10.6	24.9	<0.001	0.07	1.56	6.7	0.8	0.7	41.9	0.01	0.01	1.9
CC155533		3.04	55.3	1020	10.2	33.6	<0.001	0.05	2.41	8.5	0.9	0.7	61.7	<0.01	0.01	3.1
CC155534		2.41	116.0	1140	16.9	25.7	<0.001	0.03	4.04	8.3	0.6	0.6	49.4	<0.01	0.01	2.5
CC155535		2.29	158.5	1130	17.1	22.6	<0.001	0.03	7.11	9.2	0.5	0.6	45.8	<0.01	0.01	2.2
CC155536		2.45	99.6	520	14.7	23.6	0.001	0.02	3.77	8.2	0.6	0.6	49.0	<0.01	0.03	2.1
CC155537		3.31	124.5	810	15.9	27.0	0.001	0.03	4.04	10.1	0.5	0.5	51.4	<0.01	0.01	2.7
CC155538		2.63	156.0	980	22.0	18.6	<0.001	0.06	6.98	9.3	0.7	0.6	45.0	0.01	0.02	1.3
CC155539		0.72	248	1260	18.2	13.1	<0.001	<0.01	8.65	19.8	0.5	0.7	45.2	0.01	0.01	1.8
CC155540		0.42	462	1110	13.2	14.4	<0.001	<0.01	8.61	15.6	0.5	0.6	35.0	<0.01	0.02	1.4
CC155541		2.79	153.5	880	19.8	22.8	0.001	0.04	6.39	10.8	0.5	0.5	48.2	<0.01	0.01	1.4
CC155542		2.53	203	830	19.7	17.2	<0.001	0.02	4.38	10.1	0.5	0.6	39.1	<0.01	0.01	2.2
CC155543		2.76	110.0	900	16.4	18.0	0.001	0.07	3.50	7.9	0.6	0.6	34.3	<0.01	0.01	1.1
CC155544		NSS	NSS	NSS	NSS	NSS	NSS	NSS	NSS	NSS	NSS	NSS	NSS	NSS	NSS	NSS
CC155545		2.32	90.9	930	14.0	15.1	<0.001	0.06	2.12	6.7	0.6	0.6	36.0	<0.01	0.02	1.0
CC155546		2.41	59.9	990	13.4	17.4	<0.001	0.06	1.80	6.5	0.6	0.7	34.0	<0.01	0.02	1.2
CC155547		2.67	70.0	1140	17.6	18.6	<0.001	0.10	2.11	5.9	0.7	0.6	38.0	<0.01	0.02	0.9
CC155548		3.61	66.9	1050	19.9	17.6	<0.001	0.07	1.74	7.3	0.6	0.6	25.6	<0.01	0.02	1.5
CC155549		2.25	51.4	980	11.7	12.5	<0.001	0.08	2.01	6.0	0.6	0.6	32.3	<0.01	0.02	1.0
CC155550		2.67	50.5	1000	12.5	14.6	<0.001	0.08	1.97	6.6	0.7	0.6	25.4	0.01	0.02	1.3
CC155578		1.22	42.8	880	8.8	14.2	<0.001	0.04	3.21	4.4	0.6	0.6	17.5	<0.01	0.02	1.0
CC155579		1.18	46.3	810	11.5	15.9	<0.001	0.04	2.78	4.1	0.8	0.7	13.3	0.01	0.03	0.9
CC155580		1.11	64.0	710	7.9	10.0	0.001	0.04	5.28	10.6	0.9	0.5	23.1	0.01	0.02	2.0
CC155581		1.36	57.8	980	9.2	16.5	<0.001	0.04	6.96	7.9	0.9	0.6	29.5	0.01	0.02	2.1
CC155582		2.03	45.0	980	7.4	9.2	<0.001	0.05	1.36	6.5	0.7	0.5	32.5	0.01	0.01	2.0
CC155583		1.95	66.4	880	8.7	17.1	0.001	0.02	3.42	10.5	0.7	0.7	32.1	0.01	0.02	4.2
CC155584		0.52	86.6	930	3.8	7.8	0.001	0.01	1.27	17.2	0.6	0.7	30.6	0.01	0.01	2.3
CC155585		1.84	58.7	1200	11.0	10.3	<0.001	0.04	1.42	8.1	0.6	0.5	32.3	0.01	0.02	2.1
CC155586		1.86	81.6	1050	5.9	14.0	<0.001	0.02	1.41	10.1	0.6	0.5	36.3	0.01	0.01	2.6
CC155587		0.95	64.1	1150	5.8	7.6	0.001	0.09	2.68	8.5	0.8	0.4	31.5	0.01	0.01	1.0
CC155588		1.76	71.4	710	8.1	11.2	<0.001	0.04	13.30	10.0	0.7	0.5	26.8	0.01	0.01	2.1
CC155589		2.01	64.8	970	6.6	9.8	<0.001	0.07	1.38	9.0	0.7	0.4	38.7	0.01	0.01	1.1
CC155590		1.05	39.0	810	6.4	5.9	<0.001	0.06	1.31	5.0	0.5	0.3	33.7	<0.01	0.02	0.6
CC155591		2.00	50.3	790	8.7	26.5	<0.001	0.01	2.18	16.2	0.4	0.8	130.0	0.01	0.01	1.8

***** See Appendix Page for comments regarding this certificate *****

ALS Canada Ltd.
2103 Dollarton Hwy
North Vancouver BC V7H 0A7
Phone: 604 984 0221 Fax: 604 984 0218 www.alsglobal.com

To: **SILVER RANGE RESOURCES LTD.**
C/O ARCHER, CATHRO & ASSOCIATES (1981) LIMITED
1016-510 W HASTINGS ST
VANCOUVER BC V6B 1L8

Finalized Date: 15-AUG-2011
Account: RANSIL

Project: Silver Range-CASK

CERTIFICATE OF ANALYSIS WH11129393

Sample Description	Method	ME-MS41	ME-MS41	ME-MS41	ME-MS41	ME-MS41	ME-MS41	ME-MS41	ME-MS41
	Analyte	Ti	Tl	U	V	W	Y	Zn	Zr
	Units	%	ppm	ppm	ppm	ppm	ppm	ppm	ppm
	LOR	0.005	0.02	0.05	1	0.05	0.05	2	0.5
CC155525		0.087	0.12	0.93	99	0.13	13.70	77	1.5
CC155526		0.078	0.13	0.85	95	0.10	13.00	88	1.5
CC155527		0.092	0.13	0.83	97	0.12	13.70	87	2.0
CC155528		0.077	0.12	0.85	107	0.14	19.05	91	1.7
CC155529		0.158	0.38	0.64	147	0.09	16.30	92	1.6
CC155530		0.097	0.20	1.14	87	0.12	12.30	86	1.9
CC155531		0.130	0.21	0.75	95	0.12	8.88	88	1.4
CC155532		0.116	0.31	1.33	102	0.12	10.30	85	1.4
CC155533		0.132	0.47	1.23	109	0.16	13.35	80	2.6
CC155534		0.140	0.26	0.89	107	0.22	9.44	72	1.3
CC155535		0.125	0.30	0.84	108	0.25	9.04	81	1.3
CC155536		0.113	0.32	0.79	102	0.23	8.66	87	1.0
CC155537		0.162	0.38	0.73	130	0.31	7.66	70	1.1
CC155538		0.114	0.34	1.05	117	0.61	10.20	83	0.9
CC155539		0.072	0.72	0.30	163	0.50	20.1	122	2.6
CC155540		0.085	0.72	0.15	157	0.20	12.15	100	3.1
CC155541		0.124	0.43	0.56	132	0.34	6.38	75	0.8
CC155542		0.127	0.28	0.66	115	0.44	7.93	78	1.4
CC155543		0.118	0.28	0.97	111	0.28	7.34	69	1.0
CC155544		NSS	NSS	NSS	NSS	NSS	NSS	NSS	NSS
CC155545		0.112	0.23	1.05	102	0.23	7.56	71	0.9
CC155546		0.111	0.21	1.05	100	0.27	6.87	93	0.8
CC155547		0.115	0.22	1.05	106	0.24	6.85	91	0.8
CC155548		0.154	0.22	1.05	123	0.22	6.64	84	0.9
CC155549		0.107	0.18	1.06	98	0.25	5.92	77	0.8
CC155550		0.115	0.18	1.12	112	0.23	6.54	82	0.9
CC155578		0.048	0.37	0.95	72	0.54	7.30	76	<0.5
CC155579		0.049	0.44	1.39	76	0.43	10.40	78	0.6
CC155580		0.038	0.44	0.84	90	0.79	17.30	86	1.1
CC155581		0.045	0.68	0.92	77	0.54	12.50	93	0.8
CC155582		0.106	0.16	0.95	77	0.34	9.98	83	1.4
CC155583		0.084	0.39	1.13	92	0.31	15.70	96	2.1
CC155584		0.041	0.23	0.33	144	0.06	16.10	94	1.6
CC155585		0.109	0.14	0.78	97	0.16	10.80	97	1.3
CC155586		0.138	0.14	0.56	115	0.12	12.75	95	1.9
CC155587		0.042	0.09	0.62	96	0.16	18.95	86	1.2
CC155588		0.095	0.13	0.63	110	0.17	15.60	86	1.3
CC155589		0.103	0.10	0.67	116	0.11	13.05	88	1.6
CC155590		0.056	0.08	0.44	78	0.09	5.70	70	1.1
CC155591		0.154	0.70	0.22	207	0.05	11.80	68	2.1

***** See Appendix Page for comments regarding this certificate *****

ALS Canada Ltd.
2103 Dollarton Hwy
North Vancouver BC V7H 0A7
Phone: 604 984 0221 Fax: 604 984 0218 www.alsglobal.com

To: **SILVER RANGE RESOURCES LTD.**
C/O ARCHER, CATHRO & ASSOCIATES (1981) LIMITED
1016-510 W HASTINGS ST
VANCOUVER BC V6B 1L8

Finalized Date: 15-AUG-2011
Account: RANSIL

Project: Silver Range-CASK

CERTIFICATE OF ANALYSIS WH11129393

Sample Description	Method	WEI-21	Au-TL43	ME-MS41	ME-MS41	ME-MS41	ME-MS41	ME-MS41	ME-MS41	ME-MS41	ME-MS41	ME-MS41	ME-MS41	ME-MS41	ME-MS41	ME-MS41
	Analyte	Recvd Wt.	Au	Ag	Al	As	Au	B	Ba	Be	Bi	Ca	Cd	Ce	Co	Cr
	Units	kg	ppm	ppm	%	ppm	ppm	ppm	ppm	ppm	ppm	%	ppm	ppm	ppm	ppm
	LOR	0.02	0.001	0.01	0.01	0.1	0.2	10	10	0.05	0.01	0.01	0.01	0.02	0.1	1
CC155592		0.27	0.003	0.35	3.56	16.1	<0.2	<10	340	0.60	0.11	1.14	0.20	18.45	37.9	90
CC155593		0.12	0.002	0.19	2.17	10.1	<0.2	<10	200	0.41	0.11	0.74	0.39	14.55	24.4	47
CC155594		0.24	0.003	0.32	2.85	11.7	<0.2	<10	280	0.54	0.12	1.12	0.21	18.55	30.1	58
CC155595		0.25	0.002	0.30	2.92	11.6	<0.2	<10	300	0.67	0.12	0.96	0.13	21.0	31.2	59
CC155596		0.34	0.006	0.29	2.80	15.0	<0.2	<10	260	0.54	0.11	0.98	0.10	18.85	33.7	53
CC155597		0.25	0.019	0.42	3.38	20.8	<0.2	<10	370	0.76	0.15	1.28	0.30	23.7	33.5	64
CC155598		0.28	0.004	0.37	2.37	14.6	<0.2	<10	290	0.54	0.15	1.23	0.32	20.1	26.2	48
CC155599		0.30	0.002	0.42	2.68	21.2	<0.2	<10	380	0.89	0.27	0.98	0.53	31.0	30.5	62
CC155600		0.42	0.002	0.34	2.39	14.4	<0.2	<10	310	0.68	0.20	0.92	0.23	24.9	29.0	52
CC155601		0.17	0.001	0.08	0.84	4.5	<0.2	<10	70	0.16	0.22	0.15	0.20	6.36	6.2	25
CC155602		0.19	0.002	0.20	3.78	20.3	<0.2	<10	700	0.68	0.38	0.71	0.34	20.3	38.2	207
CC155603		0.24	0.006	0.17	3.88	22.2	<0.2	<10	550	0.94	0.41	0.64	0.27	28.3	46.5	125
CC155604		0.28	0.002	0.36	2.66	16.2	<0.2	<10	290	0.69	0.35	0.38	0.57	25.6	34.9	83
CC155605		0.16	0.003	0.14	2.79	13.4	<0.2	<10	340	0.69	0.23	0.39	0.75	17.30	31.4	64
CC155606		0.17	<0.001	0.08	0.57	2.5	<0.2	<10	40	0.10	0.07	0.08	0.14	4.63	3.7	13
CC155607		0.21	0.002	0.20	3.01	13.7	<0.2	<10	370	0.89	0.23	0.56	0.26	24.6	37.7	51
CC155608		0.24	0.002	0.24	3.38	51.1	<0.2	<10	310	0.93	0.34	0.44	0.34	23.6	40.0	47
CC155609		0.23	0.005	0.29	3.79	36.5	<0.2	<10	350	1.10	14.60	0.64	0.47	17.70	35.1	45
CC155610		0.22	0.003	0.29	4.26	32.0	<0.2	<10	460	1.17	0.21	0.88	0.38	18.95	50.8	76
CC155611		0.27	0.002	0.23	3.42	31.0	<0.2	<10	380	0.89	0.21	0.73	0.46	19.55	53.5	96
CC155612		0.22	0.008	0.30	3.85	214	<0.2	<10	500	0.83	0.44	0.95	0.48	22.2	76.0	227
CC155613		0.14	0.001	0.10	0.98	6.9	<0.2	<10	160	0.22	0.07	0.23	1.47	9.23	13.3	18
CC155614		0.19	<0.001	0.20	0.39	0.8	<0.2	<10	40	0.11	0.03	0.17	0.20	4.24	2.8	5
CC155615		0.27	0.005	0.51	3.51	14.8	<0.2	<10	550	1.07	0.22	1.44	1.15	22.0	54.7	74
CC155616		0.22	0.002	0.13	1.63	12.5	<0.2	<10	230	0.72	0.23	0.37	0.37	40.5	14.3	31
CC155617		0.20	0.004	0.19	2.23	12.8	<0.2	<10	360	0.53	0.39	0.64	0.59	24.2	28.3	67
CC155618		0.17	0.001	0.28	0.86	4.9	<0.2	<10	210	0.23	0.14	0.34	0.92	9.65	10.3	28
CC155619		0.21	0.002	0.29	2.39	10.6	<0.2	<10	420	0.60	0.24	0.61	0.54	30.6	24.4	60
CC155620		0.20	0.002	0.30	2.34	11.7	<0.2	<10	510	0.61	0.28	0.68	0.29	30.3	23.9	59
CC155621		0.22	0.004	0.52	2.17	10.0	<0.2	<10	470	0.53	0.21	0.95	0.67	24.6	21.9	47
CC155622		0.24	0.002	0.22	3.21	11.2	<0.2	<10	390	0.79	0.16	0.52	0.40	27.0	29.1	45
CC155623		0.22	0.003	0.49	3.10	9.2	<0.2	<10	480	0.73	0.11	1.31	0.97	23.0	37.3	44
CC155624		0.18	0.001	0.28	1.22	4.6	<0.2	<10	160	0.28	0.10	0.40	0.51	7.53	12.0	20
CC155625		0.18	0.002	0.65	2.23	8.9	<0.2	<10	340	0.41	0.09	1.13	0.45	14.45	26.6	32
CC155626		0.22	0.001	0.11	0.47	1.3	<0.2	<10	100	0.16	0.03	1.41	0.49	3.32	2.5	7
CC155627		0.23	0.002	0.13	3.03	6.5	<0.2	<10	390	0.63	0.11	0.79	0.25	23.5	26.7	44
CC155628		0.29	0.005	0.11	2.83	7.3	<0.2	<10	440	0.57	0.11	0.92	0.26	26.4	35.9	89
CC155629		0.23	0.002	0.22	2.11	10.0	<0.2	<10	350	0.69	0.19	1.17	0.36	27.8	16.6	39
CC155630		0.25	0.004	0.12	2.17	8.2	<0.2	<10	320	0.45	0.12	0.61	0.21	30.7	17.5	42
CC155631		0.22	0.003	0.18	1.95	9.2	<0.2	<10	330	0.54	0.16	0.95	0.31	23.6	17.2	35

***** See Appendix Page for comments regarding this certificate *****

ALS Canada Ltd.
2103 Dollarton Hwy
North Vancouver BC V7H 0A7
Phone: 604 984 0221 Fax: 604 984 0218 www.alsglobal.com

To: **SILVER RANGE RESOURCES LTD.**
C/O ARCHER, CATHRO & ASSOCIATES (1981) LIMITED
1016-510 W HASTINGS ST
VANCOUVER BC V6B 1L8

Finalized Date: 15-AUG-2011
Account: RANSIL

Project: Silver Range-CASK

CERTIFICATE OF ANALYSIS WH11129393

Sample Description	Method	ME-MS41	ME-MS41	ME-MS41	ME-MS41	ME-MS41	ME-MS41	ME-MS41	ME-MS41	ME-MS41	ME-MS41	ME-MS41	ME-MS41	ME-MS41	ME-MS41	ME-MS41
	Analyte	Cs	Cu	Fe	Ga	Ge	Hf	Hg	In	K	La	Li	Mg	Mn	Mo	Na
	Units	ppm	ppm	%	ppm	ppm	ppm	ppm	ppm	%	ppm	ppm	%	ppm	ppm	%
	LOR	0.05	0.2	0.01	0.05	0.05	0.02	0.01	0.005	0.01	0.2	0.1	0.01	5	0.05	0.01
CC155592		8.18	197.5	5.39	12.20	0.12	0.06	0.04	0.036	0.28	9.5	37.6	1.79	771	0.76	0.05
CC155593		3.97	94.6	3.58	8.11	0.07	0.04	0.06	0.026	0.12	7.2	22.9	0.96	662	0.99	0.03
CC155594		5.10	123.0	4.90	10.55	0.10	0.06	0.04	0.036	0.20	9.1	35.2	1.39	662	1.46	0.06
CC155595		5.27	143.0	5.01	11.15	0.10	0.06	0.05	0.039	0.21	10.2	37.3	1.42	676	1.06	0.05
CC155596		5.24	144.0	5.63	10.40	0.11	0.06	0.04	0.033	0.17	9.4	30.1	1.38	843	1.03	0.04
CC155597		8.24	163.5	5.42	12.25	0.11	0.05	0.05	0.039	0.31	13.0	52.4	1.78	718	1.31	0.05
CC155598		6.16	128.5	4.10	8.61	0.09	0.05	0.05	0.029	0.20	10.3	30.8	1.18	638	1.31	0.05
CC155599		7.09	151.5	4.75	10.20	0.16	0.04	0.06	0.043	0.28	16.1	45.2	1.35	644	1.58	0.05
CC155600		7.38	127.5	4.24	9.09	0.16	0.03	0.06	0.033	0.19	12.5	32.1	1.10	595	1.35	0.04
CC155601		1.21	35.9	1.48	3.69	0.11	<0.02	0.03	0.012	0.03	3.1	5.2	0.16	143	0.37	0.03
CC155602		7.64	171.5	4.69	11.70	0.14	0.03	0.05	0.031	0.54	9.9	47.1	1.95	369	0.89	0.07
CC155603		7.77	218	6.08	13.50	0.16	0.02	0.05	0.040	0.44	13.1	53.2	1.75	743	1.56	0.05
CC155604		4.45	138.0	3.89	8.72	0.14	<0.02	0.11	0.029	0.17	10.8	39.2	0.97	602	1.30	0.03
CC155605		4.81	161.0	4.36	9.73	0.13	0.02	0.08	0.027	0.24	8.3	43.1	1.11	576	1.09	0.03
CC155606		0.68	17.0	1.36	3.17	0.10	<0.02	0.05	0.006	0.03	2.3	2.5	0.10	86	0.38	0.02
CC155607		4.25	169.5	5.57	10.65	0.14	0.02	0.07	0.041	0.25	11.5	37.7	1.05	505	1.62	0.05
CC155608		5.40	206	5.95	12.05	0.16	0.03	0.08	0.036	0.37	11.6	44.0	1.22	540	2.81	0.04
CC155609		4.58	149.0	6.26	14.40	0.16	0.05	0.09	0.044	0.55	8.2	57.1	1.33	412	5.76	0.09
CC155610		5.83	190.0	6.66	14.40	0.17	0.03	0.08	0.043	0.59	8.4	70.7	1.65	544	4.58	0.08
CC155611		4.31	202	5.11	11.15	0.15	0.02	0.05	0.030	0.33	8.8	56.2	1.45	610	1.87	0.07
CC155612		13.35	328	6.74	11.80	0.15	0.02	0.03	0.040	0.38	11.4	86.6	2.99	604	1.53	0.05
CC155613		3.77	29.7	1.22	3.59	0.11	<0.02	0.04	0.009	0.06	4.4	10.1	0.29	400	0.40	0.03
CC155614		0.63	23.0	0.68	1.82	0.10	<0.02	0.03	<0.005	0.04	2.0	1.5	0.05	37	0.20	0.03
CC155615		11.75	284	6.05	12.55	0.16	0.02	0.06	0.060	0.37	10.5	52.7	2.30	1080	1.06	0.04
CC155616		4.20	42.4	2.95	5.81	0.16	<0.02	0.04	0.027	0.20	19.1	34.6	0.56	602	0.90	0.02
CC155617		3.18	116.5	4.08	7.56	0.13	0.02	0.08	0.033	0.20	11.4	39.7	0.97	555	1.14	0.05
CC155618		2.05	36.2	2.01	4.13	0.12	<0.02	0.13	0.016	0.09	4.8	8.7	0.29	395	0.89	0.03
CC155619		3.37	115.0	3.65	7.90	0.14	0.02	0.11	0.031	0.16	13.6	33.1	0.99	522	0.90	0.05
CC155620		3.10	122.5	3.88	8.20	0.16	0.02	0.09	0.037	0.14	17.8	32.2	1.00	593	1.31	0.05
CC155621		3.31	126.0	3.55	8.26	0.14	<0.02	0.12	0.041	0.17	12.0	27.8	0.94	592	1.12	0.04
CC155622		4.36	190.5	4.58	9.96	0.15	0.03	0.04	0.055	0.25	11.3	33.4	1.24	531	0.93	0.03
CC155623		4.32	214	5.20	10.55	0.14	0.03	0.05	0.058	0.31	10.5	34.7	1.34	855	0.86	0.05
CC155624		2.50	95.7	2.34	5.08	0.12	<0.02	0.05	0.038	0.09	3.7	13.4	0.47	242	0.54	0.04
CC155625		3.99	350	3.49	8.37	0.14	0.02	0.07	0.034	0.27	7.3	29.0	1.05	440	1.16	0.04
CC155626		0.45	53.6	0.88	1.69	0.11	<0.02	0.08	0.010	0.04	1.8	1.6	0.13	44	0.41	0.02
CC155627		1.66	115.5	4.82	11.25	0.17	0.02	0.06	0.041	0.20	10.3	24.3	1.69	649	0.85	0.03
CC155628		1.65	125.0	5.37	11.35	0.19	0.03	0.04	0.051	0.18	13.6	21.8	2.07	928	1.06	0.03
CC155629		2.10	123.5	3.17	7.42	0.14	0.03	0.10	0.035	0.10	16.2	20.5	0.87	824	1.13	0.03
CC155630		1.15	63.0	3.77	7.92	0.16	0.03	0.04	0.035	0.16	16.3	16.6	1.17	517	0.89	0.07
CC155631		1.62	78.0	3.12	7.13	0.13	0.02	0.06	0.032	0.13	12.1	18.3	0.99	582	1.08	0.04

***** See Appendix Page for comments regarding this certificate *****

ALS Canada Ltd.
2103 Dollarton Hwy
North Vancouver BC V7H 0A7
Phone: 604 984 0221 Fax: 604 984 0218 www.alsglobal.com

To: **SILVER RANGE RESOURCES LTD.**
C/O ARCHER, CATHRO & ASSOCIATES (1981) LIMITED
1016-510 W HASTINGS ST
VANCOUVER BC V6B 1L8

Finalized Date: 15-AUG-2011
Account: RANSIL

Project: Silver Range-CASK

CERTIFICATE OF ANALYSIS WH11129393

Sample Description	Method	ME-MS41	ME-MS41	ME-MS41	ME-MS41	ME-MS41	ME-MS41	ME-MS41	ME-MS41	ME-MS41	ME-MS41	ME-MS41	ME-MS41	ME-MS41	ME-MS41	ME-MS41
	Analyte	Nb	Ni	P	Pb	Rb	Re	S	Sb	Sc	Se	Sn	Sr	Ta	Te	Th
	Units	ppm	ppm	ppm	ppm	ppm	ppm	%	ppm	ppm	ppm	ppm	ppm	ppm	ppm	ppm
	LOR	0.05	0.2	10	0.2	0.1	0.001	0.01	0.05	0.1	0.2	0.2	0.2	0.01	0.01	0.2
CC155592		3.52	82.7	930	10.3	26.6	<0.001	0.05	1.73	8.7	0.6	0.5	69.1	0.01	0.01	1.1
CC155593		2.75	47.9	720	9.3	12.8	<0.001	0.05	1.51	5.4	0.6	0.5	41.5	0.01	0.01	0.8
CC155594		3.01	55.3	870	9.8	21.8	<0.001	0.07	1.77	7.9	0.6	0.6	49.5	0.01	0.01	1.4
CC155595		3.41	54.8	950	10.0	21.5	<0.001	0.07	2.02	9.1	0.7	0.6	56.7	0.01	0.01	1.2
CC155596		3.04	51.4	820	8.8	18.0	<0.001	0.06	1.57	7.5	0.6	0.5	43.7	0.01	0.01	1.2
CC155597		3.33	58.3	1140	10.9	32.1	0.001	0.05	2.18	10.7	0.7	0.6	72.6	0.01	0.01	1.9
CC155598		2.73	49.4	960	8.7	25.8	0.001	0.10	1.85	6.6	0.9	0.5	47.3	0.01	0.02	1.2
CC155599		2.53	62.4	1010	14.4	34.0	0.001	0.05	2.26	8.1	1.3	0.9	48.9	<0.01	0.04	3.3
CC155600		2.30	47.7	940	10.5	25.6	<0.001	0.07	1.74	5.9	0.6	0.6	41.0	<0.01	0.03	1.7
CC155601		0.38	22.7	550	4.1	2.4	<0.001	0.04	0.46	0.9	<0.2	0.2	13.0	<0.01	0.02	<0.2
CC155602		2.41	190.5	1210	9.3	42.9	<0.001	0.07	3.14	8.6	0.6	0.6	41.7	<0.01	0.02	1.4
CC155603		2.44	122.0	1360	9.5	35.8	<0.001	0.09	2.51	11.1	0.8	0.8	47.5	<0.01	0.03	2.4
CC155604		1.96	91.5	790	10.7	23.4	<0.001	0.06	2.20	4.5	0.4	0.9	28.6	<0.01	0.03	1.2
CC155605		2.17	61.4	880	8.7	21.6	<0.001	0.08	1.87	4.8	0.3	0.6	40.4	<0.01	0.04	0.9
CC155606		0.37	7.5	390	2.1	1.9	<0.001	0.04	0.34	0.5	<0.2	0.2	8.9	<0.01	0.02	<0.2
CC155607		2.09	55.4	1210	12.2	22.2	<0.001	0.13	4.23	7.5	1.1	0.8	70.2	<0.01	0.03	1.6
CC155608		2.15	63.4	1400	10.4	26.3	<0.001	0.16	5.43	8.6	1.1	0.6	56.4	<0.01	0.04	1.8
CC155609		3.27	54.6	1160	18.0	34.5	<0.001	0.38	3.90	10.2	1.1	0.6	76.0	0.01	0.03	1.7
CC155610		3.08	84.3	1200	14.2	37.3	<0.001	0.25	4.00	11.0	1.4	0.6	108.5	<0.01	0.04	1.6
CC155611		1.95	137.0	1170	16.0	21.6	<0.001	0.09	5.15	7.2	0.6	0.5	85.0	0.01	0.04	1.2
CC155612		1.66	296	1130	19.7	33.8	<0.001	0.07	19.80	10.5	1.0	0.5	50.5	<0.01	0.02	1.3
CC155613		0.56	17.1	670	4.6	9.2	<0.001	0.07	0.97	0.7	<0.2	0.2	23.6	<0.01	0.01	<0.2
CC155614		0.21	4.8	480	2.6	2.1	<0.001	0.03	0.32	0.2	<0.2	<0.2	13.3	<0.01	0.01	<0.2
CC155615		1.59	118.0	1220	60.0	17.6	<0.001	0.06	9.23	12.9	0.6	0.8	257	<0.01	0.02	1.1
CC155616		1.99	35.6	950	11.8	29.2	<0.001	0.04	1.33	4.5	0.5	1.3	24.3	<0.01	0.03	5.1
CC155617		2.02	84.7	870	14.1	17.8	<0.001	0.07	3.16	5.6	0.5	0.8	43.4	<0.01	0.03	2.0
CC155618		0.82	25.8	880	5.8	11.6	<0.001	0.11	1.44	1.1	<0.2	0.5	26.0	<0.01	0.02	<0.2
CC155619		2.07	62.6	1000	14.1	16.8	<0.001	0.08	2.35	5.1	0.2	0.8	46.0	<0.01	0.03	1.1
CC155620		1.88	58.7	1020	15.6	17.2	<0.001	0.09	2.19	5.6	0.8	0.8	36.8	<0.01	0.03	1.4
CC155621		1.83	48.4	1030	19.0	21.3	<0.001	0.10	2.22	5.0	0.3	0.6	45.1	<0.01	0.03	1.1
CC155622		2.18	58.2	750	23.8	17.3	<0.001	0.04	2.94	7.0	0.4	0.8	55.9	<0.01	0.03	2.4
CC155623		1.56	62.3	1270	28.7	17.5	<0.001	0.04	3.43	9.5	0.6	0.7	105.5	<0.01	0.02	1.7
CC155624		0.82	20.7	620	12.8	7.3	0.001	0.05	1.34	2.5	<0.2	0.3	35.4	0.01	0.03	0.3
CC155625		1.98	46.8	720	21.4	18.2	<0.001	0.10	2.83	4.8	0.8	0.4	64.7	<0.01	0.03	0.7
CC155626		0.48	7.9	550	6.8	2.0	<0.001	0.13	0.68	0.9	0.3	<0.2	34.2	<0.01	0.01	<0.2
CC155627		2.62	46.2	740	8.3	15.7	<0.001	0.08	0.72	8.5	0.8	0.6	40.9	<0.01	0.02	1.1
CC155628		2.57	72.7	770	8.0	14.7	<0.001	0.06	0.83	11.5	0.5	0.6	43.1	<0.01	0.02	2.3
CC155629		1.51	34.9	1150	9.4	13.6	<0.001	0.11	1.07	5.1	1.3	0.6	47.0	<0.01	0.04	1.3
CC155630		1.24	37.7	730	6.1	11.8	<0.001	0.04	0.74	8.2	0.6	0.6	32.2	<0.01	0.03	4.2
CC155631		1.30	32.9	930	8.1	14.7	<0.001	0.08	0.89	5.6	0.5	0.6	34.0	<0.01	0.03	1.4

***** See Appendix Page for comments regarding this certificate *****

ALS Canada Ltd.
2103 Dollarton Hwy
North Vancouver BC V7H 0A7
Phone: 604 984 0221 Fax: 604 984 0218 www.alsglobal.com

To: **SILVER RANGE RESOURCES LTD.**
C/O ARCHER, CATHRO & ASSOCIATES (1981) LIMITED
1016-510 W HASTINGS ST
VANCOUVER BC V6B 1L8

Finalized Date: 15-AUG-2011
Account: RANSIL

Project: Silver Range-CASK

CERTIFICATE OF ANALYSIS WH11129393

Sample Description	Method	ME-MS41	ME-MS41	ME-MS41	ME-MS41	ME-MS41	ME-MS41	ME-MS41	ME-MS41
	Analyte	Ti	Tl	U	V	W	Y	Zn	Zr
	Units	%	ppm	ppm	ppm	ppm	ppm	ppm	ppm
	LOR	0.005	0.02	0.05	1	0.05	0.05	2	0.5
CC155592		0.230	0.52	0.53	123	0.10	10.00	88	1.6
CC155593		0.159	0.24	0.60	83	0.11	5.49	73	1.4
CC155594		0.147	0.42	0.78	115	0.12	8.53	82	1.6
CC155595		0.154	0.46	0.77	130	0.14	10.90	76	1.5
CC155596		0.164	0.36	0.67	116	0.15	8.71	73	1.5
CC155597		0.161	0.66	1.09	156	0.20	12.20	82	1.5
CC155598		0.121	0.50	1.10	100	0.22	9.82	70	1.3
CC155599		0.167	0.58	2.76	118	0.19	13.05	114	1.4
CC155600		0.155	0.48	1.09	100	0.16	9.17	81	1.0
CC155601		0.051	0.08	0.24	42	0.06	1.68	26	<0.5
CC155602		0.201	0.44	0.63	119	0.15	7.64	94	0.8
CC155603		0.212	0.43	1.06	166	0.21	9.32	93	0.7
CC155604		0.125	0.26	0.85	90	0.19	5.46	88	0.5
CC155605		0.156	0.27	0.68	113	0.23	4.45	89	0.6
CC155606		0.057	0.07	0.25	42	0.07	0.98	21	<0.5
CC155607		0.146	0.28	0.99	128	0.17	7.57	82	0.7
CC155608		0.181	0.35	1.23	136	0.20	8.36	80	1.3
CC155609		0.193	0.31	1.34	161	0.12	6.57	92	2.2
CC155610		0.191	0.38	1.23	193	0.13	7.57	103	1.4
CC155611		0.145	0.30	0.90	136	0.16	6.89	92	0.8
CC155612		0.137	0.87	0.59	132	0.13	8.89	101	0.6
CC155613		0.038	0.16	0.23	34	0.49	1.81	47	<0.5
CC155614		0.024	0.03	0.14	18	<0.05	1.15	12	<0.5
CC155615		0.128	0.41	0.43	146	0.07	10.55	128	0.5
CC155616		0.103	0.28	1.81	51	0.45	10.55	75	0.8
CC155617		0.128	0.26	0.80	88	0.20	5.98	92	0.6
CC155618		0.051	0.11	0.53	46	0.23	2.15	55	<0.5
CC155619		0.132	0.23	1.18	92	0.18	8.42	82	0.5
CC155620		0.119	0.28	1.49	94	0.29	12.10	86	0.6
CC155621		0.122	0.20	1.00	93	0.28	7.32	91	0.5
CC155622		0.212	0.25	0.57	117	0.15	7.35	97	0.8
CC155623		0.166	0.24	0.47	127	0.08	10.55	110	0.7
CC155624		0.096	0.11	0.30	67	0.07	2.69	54	<0.5
CC155625		0.148	0.20	0.52	99	0.12	7.44	74	1.0
CC155626		0.036	0.02	0.16	21	<0.05	1.14	12	<0.5
CC155627		0.181	0.11	0.63	131	0.20	8.00	79	0.7
CC155628		0.165	0.13	0.67	141	0.19	10.10	82	1.0
CC155629		0.079	0.15	1.65	84	0.34	13.35	79	0.8
CC155630		0.111	0.12	1.14	115	0.60	9.79	68	0.8
CC155631		0.088	0.15	1.22	90	0.20	8.66	75	0.8

***** See Appendix Page for comments regarding this certificate *****

ALS Canada Ltd.
2103 Dollarton Hwy
North Vancouver BC V7H 0A7
Phone: 604 984 0221 Fax: 604 984 0218 www.alsglobal.com

To: **SILVER RANGE RESOURCES LTD.**
C/O ARCHER, CATHRO & ASSOCIATES (1981) LIMITED
1016-510 W HASTINGS ST
VANCOUVER BC V6B 1L8

Finalized Date: 15-AUG-2011
Account: RANSIL

Project: Silver Range-CASK

CERTIFICATE OF ANALYSIS WH11129393

Sample Description	Method Analyte Units LOR	WEI-21 Recvd Wt. kg 0.02	Au-TL43 Au ppm 0.001	ME-MS41 Ag ppm 0.01	ME-MS41 Al % 0.01	ME-MS41 As ppm 0.1	ME-MS41 Au ppm 0.2	ME-MS41 B ppm 10	ME-MS41 Ba ppm 10	ME-MS41 Be ppm 0.05	ME-MS41 Bi ppm 0.01	ME-MS41 Ca % 0.01	ME-MS41 Cd ppm 0.01	ME-MS41 Ce ppm 0.02	ME-MS41 Co ppm 0.1	ME-MS41 Cr ppm 1
CC155632		0.23	0.003	0.26	2.26	9.8	<0.2	<10	320	0.57	0.16	0.81	0.28	22.9	21.0	42
CC155633		0.18	0.002	0.34	1.81	10.0	<0.2	<10	330	0.57	0.20	0.62	0.32	25.8	15.2	36
CC155634		0.17	0.002	0.48	2.03	8.6	<0.2	<10	350	0.55	0.16	1.06	0.56	21.8	20.1	40
CC155659		0.13	0.001	0.12	1.13	13.6	<0.2	<10	40	0.43	0.24	0.07	0.14	21.5	5.8	20
CC155660		0.18	0.001	0.22	2.38	17.7	<0.2	<10	170	1.55	0.35	0.21	0.07	39.3	15.5	39
CC155661		0.09	0.002	0.17	2.11	20.2	<0.2	<10	140	1.53	0.29	0.19	0.14	30.9	16.7	35
CC155662		0.26	0.001	0.07	0.91	10.2	<0.2	<10	50	0.35	0.32	0.05	0.07	16.65	2.7	10
CC155663		0.20	0.002	0.07	1.20	41.0	<0.2	<10	40	0.36	0.33	0.05	0.05	25.9	4.6	16
CC155664		0.28	0.002	0.14	1.20	25.3	<0.2	<10	60	0.59	0.23	0.12	0.05	20.5	5.7	16
CC155665		0.18	0.003	0.14	1.43	33.6	<0.2	<10	60	0.75	0.25	0.09	0.08	21.9	8.0	20
CC155666		0.14	0.002	0.26	1.09	15.7	<0.2	<10	70	0.81	0.24	0.11	0.12	19.15	6.5	15
CC155667		0.20	0.003	0.10	1.81	45.4	<0.2	<10	100	0.95	0.29	0.10	0.13	29.8	11.4	26
CC155668		0.11	0.002	0.54	1.45	19.2	<0.2	<10	100	0.63	0.21	0.14	0.64	23.2	6.3	23
CC155669		0.14	0.017	0.58	1.03	73.4	<0.2	<10	80	0.40	0.29	0.10	0.27	20.7	4.7	16
CC155670		0.20	0.002	0.23	1.20	19.7	<0.2	<10	80	0.40	0.24	0.10	0.17	21.6	4.9	20
CC155671		0.15	0.001	0.33	1.12	15.5	<0.2	<10	100	0.37	0.24	0.11	0.14	19.50	6.8	22
CC155672		0.20	0.001	0.09	1.22	12.3	<0.2	<10	100	0.49	0.23	0.11	0.21	23.8	7.7	19
CC155673		0.24	0.002	0.27	1.28	34.8	<0.2	<10	100	0.56	0.30	0.19	0.36	35.1	8.1	24
CC155674		0.15	0.002	0.12	1.66	85.9	<0.2	<10	130	1.63	0.30	0.26	1.60	46.4	53.2	25
CC155675		0.23	0.003	1.19	1.71	38.4	<0.2	<10	120	0.72	0.46	0.45	0.53	40.6	6.0	24
CC155676		0.17	0.003	0.16	1.49	12.6	<0.2	<10	80	0.37	0.25	0.10	0.20	19.55	4.0	17
CC155677		0.21	0.002	0.12	2.00	22.8	<0.2	<10	210	0.83	0.28	0.55	0.34	41.1	13.1	33
CC155678		0.26	0.003	0.13	2.01	22.6	<0.2	<10	200	0.86	0.28	0.65	0.27	37.8	14.4	35
CC155679		0.30	0.003	0.18	1.84	24.1	<0.2	<10	220	0.78	0.29	0.71	0.61	44.0	13.5	37
CC155680		0.17	0.001	0.16	2.51	17.7	<0.2	<10	140	0.80	0.26	0.17	0.29	26.2	8.5	34
CC155681		0.22	0.005	0.14	2.15	16.5	<0.2	<10	190	0.67	0.20	0.31	0.16	31.8	9.7	32
CC155682		0.16	0.003	0.77	1.72	29.5	<0.2	<10	150	0.55	0.45	0.26	0.23	28.2	7.2	29
CC155683		0.20	0.003	0.17	2.06	46.9	<0.2	<10	160	0.81	0.23	0.54	0.28	33.3	10.8	31
CC155684		0.14	0.005	0.20	2.01	19.8	<0.2	<10	200	0.79	0.21	0.56	0.22	36.9	10.5	31
CC155685		0.14	0.003	0.18	1.85	10.7	<0.2	<10	200	0.69	0.17	0.54	0.12	29.9	9.8	28
CC155686		0.23	0.002	0.14	2.48	15.6	<0.2	<10	270	0.91	0.21	0.49	0.27	33.4	12.1	40
CC155687		0.23	0.002	0.23	2.49	16.3	<0.2	<10	240	0.79	0.26	0.36	0.34	34.9	11.1	41
CC155688		0.18	0.002	0.12	2.43	15.0	<0.2	<10	210	0.72	0.15	1.01	0.14	22.4	10.7	35

***** See Appendix Page for comments regarding this certificate *****

ALS Canada Ltd.
2103 Dollarton Hwy
North Vancouver BC V7H 0A7
Phone: 604 984 0221 Fax: 604 984 0218 www.alsglobal.com

To: **SILVER RANGE RESOURCES LTD.**
C/O ARCHER, CATHRO & ASSOCIATES (1981) LIMITED
1016-510 W HASTINGS ST
VANCOUVER BC V6B 1L8

Finalized Date: 15-AUG-2011
Account: RANSIL

Project: Silver Range-CASK

CERTIFICATE OF ANALYSIS WH11129393

Sample Description	Method	ME-MS41	ME-MS41	ME-MS41	ME-MS41	ME-MS41	ME-MS41	ME-MS41	ME-MS41	ME-MS41	ME-MS41	ME-MS41	ME-MS41	ME-MS41	ME-MS41	ME-MS41
	Analyte	Cs	Cu	Fe	Ga	Ge	Hf	Hg	In	K	La	Li	Mg	Mn	Mo	Na
	Units	ppm	ppm	%	ppm	ppm	ppm	ppm	ppm	%	ppm	ppm	%	ppm	ppm	%
	LOR	0.05	0.2	0.01	0.05	0.05	0.02	0.01	0.005	0.01	0.2	0.1	0.01	5	0.05	0.01
CC155632		1.75	96.0	3.68	8.84	0.15	0.02	0.05	0.034	0.13	12.5	21.3	1.19	542	1.10	0.05
CC155633		2.05	84.5	2.86	6.84	0.14	0.03	0.06	0.030	0.11	13.3	20.0	0.73	552	1.27	0.03
CC155634		2.37	140.5	3.38	7.23	0.13	0.02	0.07	0.035	0.12	11.6	21.2	0.81	574	1.21	0.03
CC155659		6.99	10.1	2.31	7.08	<0.05	<0.02	0.05	0.021	0.18	10.4	17.8	0.29	233	0.66	0.01
CC155660		10.95	20.2	3.89	8.67	0.07	0.02	0.04	0.040	0.25	21.6	71.9	0.55	530	0.39	0.01
CC155661		11.60	22.0	3.61	8.24	0.06	<0.02	0.05	0.031	0.29	16.5	45.6	0.50	832	1.04	0.01
CC155662		2.15	10.9	1.86	7.52	<0.05	<0.02	0.02	0.015	0.06	7.4	10.9	0.15	130	0.80	0.01
CC155663		4.82	21.5	2.51	8.77	<0.05	<0.02	0.02	0.028	0.12	13.2	10.9	0.24	143	1.00	<0.01
CC155664		4.20	12.1	2.05	5.23	<0.05	<0.02	0.04	0.017	0.11	10.4	20.0	0.30	140	0.80	0.01
CC155665		6.68	14.8	2.45	6.30	<0.05	<0.02	0.04	0.017	0.18	11.4	24.6	0.42	235	0.93	0.01
CC155666		7.42	25.3	1.96	4.89	<0.05	<0.02	0.04	0.018	0.13	9.5	19.5	0.28	247	0.92	0.01
CC155667		6.39	20.0	3.03	6.73	0.06	<0.02	0.03	0.023	0.19	15.8	30.8	0.50	366	1.42	0.01
CC155668		5.08	30.1	1.94	5.16	<0.05	<0.02	0.05	0.018	0.14	12.2	21.2	0.37	173	2.82	0.01
CC155669		5.21	18.7	1.72	4.77	<0.05	<0.02	0.04	0.017	0.09	10.7	15.6	0.25	127	4.45	0.02
CC155670		4.96	13.6	1.75	5.19	<0.05	<0.02	0.04	0.014	0.09	10.5	20.7	0.33	145	1.66	0.01
CC155671		2.88	11.4	1.70	4.85	<0.05	<0.02	0.05	0.015	0.09	9.6	16.8	0.30	213	1.76	0.01
CC155672		2.75	15.1	1.88	5.14	<0.05	<0.02	0.02	0.016	0.08	11.2	21.4	0.28	289	1.52	0.01
CC155673		3.54	31.6	2.77	5.08	0.07	<0.02	0.02	0.018	0.14	19.0	22.6	0.44	262	6.08	0.01
CC155674		5.56	54.4	3.81	5.19	0.06	<0.02	0.04	0.022	0.12	21.6	33.7	0.49	596	8.63	0.02
CC155675		4.78	72.5	4.22	7.47	0.07	0.05	0.04	0.048	0.11	26.3	36.4	0.45	181	31.8	0.02
CC155676		1.62	12.8	2.24	7.24	<0.05	0.10	0.03	0.017	0.06	9.1	17.4	0.27	125	1.86	0.02
CC155677		2.72	32.8	2.69	6.71	0.07	0.03	0.04	0.026	0.19	20.8	26.2	0.71	430	3.09	0.05
CC155678		4.07	30.2	2.95	6.89	0.09	0.05	0.03	0.027	0.25	20.7	30.2	0.70	365	1.71	0.06
CC155679		3.47	40.0	2.99	6.59	0.08	0.17	0.04	0.028	0.28	22.2	28.3	0.76	435	2.18	0.05
CC155680		2.41	20.4	2.59	7.84	0.05	0.05	0.05	0.028	0.11	13.1	29.1	0.60	196	1.23	0.01
CC155681		2.80	21.9	2.41	7.67	0.05	0.03	0.03	0.023	0.13	14.9	30.1	0.63	230	1.27	0.03
CC155682		3.37	20.3	2.28	6.34	<0.05	<0.02	0.06	0.021	0.09	14.8	26.0	0.49	229	9.21	0.02
CC155683		3.11	23.8	2.60	7.28	<0.05	0.02	0.03	0.024	0.11	16.9	34.2	0.76	300	2.37	0.04
CC155684		3.02	21.8	2.48	7.07	0.07	<0.02	0.04	0.023	0.13	18.8	28.7	0.65	318	1.45	0.04
CC155685		3.44	18.5	1.91	6.22	0.05	<0.02	0.03	0.018	0.09	14.9	26.7	0.56	318	1.42	0.03
CC155686		2.61	27.1	2.60	7.99	0.07	0.03	0.03	0.025	0.17	16.8	29.0	0.85	328	1.30	0.04
CC155687		3.20	27.6	2.77	8.82	0.07	0.03	0.04	0.026	0.17	17.1	30.8	0.89	267	1.12	0.03
CC155688		2.27	25.0	2.16	7.60	0.06	0.03	0.02	0.020	0.21	11.1	23.0	0.82	302	0.69	0.07

***** See Appendix Page for comments regarding this certificate *****

ALS Canada Ltd.
2103 Dollarton Hwy
North Vancouver BC V7H 0A7
Phone: 604 984 0221 Fax: 604 984 0218 www.alsglobal.com

To: **SILVER RANGE RESOURCES LTD.**
C/O ARCHER, CATHRO & ASSOCIATES (1981) LIMITED
1016-510 W HASTINGS ST
VANCOUVER BC V6B 1L8

Finalized Date: 15-AUG-2011
Account: RANSIL

Project: Silver Range-CASK

CERTIFICATE OF ANALYSIS WH11129393

Sample Description	Method	ME-MS41	ME-MS41	ME-MS41	ME-MS41	ME-MS41	ME-MS41	ME-MS41	ME-MS41	ME-MS41	ME-MS41	ME-MS41	ME-MS41	ME-MS41	ME-MS41	ME-MS41
	Analyte	Nb	Ni	P	Pb	Rb	Re	S	Sb	Sc	Se	Sn	Sr	Ta	Te	Th
	Units	ppm	ppm	ppm	ppm	ppm	ppm	%	ppm	ppm	ppm	ppm	ppm	ppm	ppm	ppm
	LOR	0.05	0.2	10	0.2	0.1	0.001	0.01	0.05	0.1	0.2	0.2	0.2	0.01	0.01	0.2
CC155632		1.79	39.7	780	8.3	14.6	<0.001	0.06	1.35	6.8	0.4	0.6	39.4	<0.01	0.04	2.1
CC155633		1.41	31.8	990	12.6	15.3	<0.001	0.09	1.63	4.3	0.8	0.6	28.7	<0.01	0.04	1.5
CC155634		1.38	39.3	1140	17.1	14.3	<0.001	0.12	1.82	4.6	0.8	0.5	33.6	<0.01	0.03	0.9
CC155659		1.88	13.5	340	6.8	38.3	<0.001	0.01	0.61	2.6	<0.2	1.4	8.8	<0.01	0.02	1.1
CC155660		3.73	32.3	630	12.2	57.3	<0.001	0.02	0.60	6.5	0.7	1.6	24.6	<0.01	0.03	5.0
CC155661		2.07	29.8	610	13.0	45.3	<0.001	0.02	0.93	4.3	0.2	1.3	17.9	<0.01	0.03	1.9
CC155662		2.08	6.0	340	8.5	12.7	<0.001	<0.01	0.55	1.4	0.3	2.1	8.8	<0.01	0.02	1.1
CC155663		2.76	10.7	240	8.4	23.3	<0.001	0.01	0.69	2.3	<0.2	1.6	9.4	<0.01	0.03	3.1
CC155664		1.20	13.9	480	6.0	19.1	<0.001	0.01	0.41	1.7	<0.2	0.8	9.9	<0.01	0.01	1.0
CC155665		1.35	20.0	440	5.8	27.5	<0.001	0.02	0.63	2.0	<0.2	0.9	10.7	<0.01	0.01	0.8
CC155666		0.99	16.8	470	6.3	20.3	<0.001	0.03	0.57	1.4	<0.2	0.9	13.8	<0.01	0.01	0.4
CC155667		1.48	25.2	520	8.4	27.9	<0.001	0.02	0.80	2.8	0.3	1.1	12.6	<0.01	0.03	1.4
CC155668		1.01	21.1	720	6.7	20.8	<0.001	0.04	0.72	1.5	0.9	0.8	15.8	<0.01	0.01	0.5
CC155669		0.57	13.4	560	7.9	16.2	<0.001	0.03	1.70	0.8	1.2	0.8	15.8	<0.01	0.03	0.2
CC155670		0.84	14.0	530	7.2	17.8	<0.001	0.02	0.48	1.2	0.2	1.0	12.1	<0.01	0.01	0.4
CC155671		0.69	16.4	540	7.9	16.0	<0.001	0.02	0.58	1.3	<0.2	0.8	11.4	<0.01	0.01	0.4
CC155672		0.72	15.9	530	8.2	16.4	<0.001	0.01	0.52	1.2	0.3	0.9	11.3	<0.01	0.01	0.3
CC155673		1.52	25.9	880	7.9	20.4	<0.001	0.01	1.35	2.7	0.9	0.9	14.4	<0.01	0.04	3.2
CC155674		0.95	58.7	810	20.1	16.9	0.001	0.05	1.83	2.2	1.5	0.6	28.6	<0.01	0.03	1.3
CC155675		1.27	24.1	2700	29.4	16.7	0.001	0.20	5.14	3.2	6.0	0.7	33.0	<0.01	0.09	11.6
CC155676		3.03	11.1	310	8.5	11.5	<0.001	<0.01	0.99	2.4	0.4	1.2	12.1	0.02	0.02	4.5
CC155677		2.16	32.3	910	9.9	23.0	<0.001	0.01	2.11	4.5	0.3	0.8	38.2	<0.01	0.03	5.9
CC155678		2.70	32.8	870	12.7	33.0	0.001	0.01	1.53	5.2	0.4	1.1	43.8	<0.01	0.03	7.5
CC155679		1.21	39.6	1100	10.8	29.5	<0.001	<0.01	2.33	5.6	0.8	1.2	50.4	<0.01	0.03	9.3
CC155680		3.24	25.5	610	10.3	17.5	<0.001	0.02	1.30	3.9	<0.2	1.0	17.0	0.01	0.03	4.7
CC155681		2.60	25.4	670	8.9	21.0	<0.001	<0.01	1.12	4.1	<0.2	1.0	29.7	<0.01	0.01	5.5
CC155682		1.18	24.1	690	8.4	16.8	<0.001	0.02	1.26	2.7	0.7	0.9	21.7	<0.01	0.03	1.6
CC155683		2.03	29.7	650	9.4	19.5	<0.001	0.02	1.10	3.8	0.4	0.9	38.0	<0.01	0.02	3.6
CC155684		1.84	27.1	810	9.5	21.2	<0.001	0.02	0.86	3.8	0.2	0.8	39.3	<0.01	0.02	3.9
CC155685		1.64	22.8	660	7.6	17.2	<0.001	0.02	0.65	2.9	0.4	0.7	37.4	<0.01	0.02	2.3
CC155686		2.80	33.1	770	9.8	25.5	<0.001	<0.01	1.20	4.8	0.5	0.9	37.3	<0.01	0.03	6.2
CC155687		3.09	33.8	700	10.6	26.2	<0.001	0.01	1.40	5.0	0.2	1.2	27.8	<0.01	0.03	5.3
CC155688		2.26	28.8	660	7.2	30.6	<0.001	0.03	0.78	3.4	0.3	0.6	59.4	<0.01	0.01	2.5

***** See Appendix Page for comments regarding this certificate *****

ALS Canada Ltd.
2103 Dollarton Hwy
North Vancouver BC V7H 0A7
Phone: 604 984 0221 Fax: 604 984 0218 www.alsglobal.com

To: **SILVER RANGE RESOURCES LTD.**
C/O ARCHER, CATHRO & ASSOCIATES (1981) LIMITED
1016-510 W HASTINGS ST
VANCOUVER BC V6B 1L8

Finalized Date: 15-AUG-2011
Account: RANSIL

Project: Silver Range-CASK

CERTIFICATE OF ANALYSIS WH11129393

Sample Description	Method	ME-MS41	ME-MS41	ME-MS41	ME-MS41	ME-MS41	ME-MS41	ME-MS41	ME-MS41
	Analyte	Ti	Tl	U	V	W	Y	Zn	Zr
	Units	%	ppm	ppm	ppm	ppm	ppm	ppm	ppm
	LOR	0.005	0.02	0.05	1	0.05	0.05	2	0.5
CC155632		0.119	0.15	1.10	105	0.49	7.90	79	0.9
CC155633		0.080	0.19	1.54	78	0.25	9.04	78	1.0
CC155634		0.085	0.16	1.14	89	0.21	9.04	90	0.6
CC155659		0.074	0.22	0.66	42	0.37	2.08	44	<0.5
CC155660		0.090	0.34	2.12	51	0.37	9.15	87	0.6
CC155661		0.074	0.28	1.39	50	0.38	5.50	83	<0.5
CC155662		0.064	0.14	0.67	42	0.52	2.31	27	<0.5
CC155663		0.074	0.19	0.55	48	0.81	2.47	27	<0.5
CC155664		0.049	0.15	0.72	36	0.30	3.91	34	<0.5
CC155665		0.046	0.18	0.70	32	0.34	3.13	41	<0.5
CC155666		0.034	0.16	0.90	27	0.29	4.01	44	<0.5
CC155667		0.051	0.23	1.08	38	0.46	4.59	59	<0.5
CC155668		0.039	0.25	2.36	34	0.60	4.42	48	<0.5
CC155669		0.028	0.22	1.44	32	0.32	3.45	42	<0.5
CC155670		0.035	0.21	1.05	31	0.31	3.54	45	<0.5
CC155671		0.040	0.19	0.92	31	1.92	3.10	47	<0.5
CC155672		0.038	0.15	1.09	32	0.72	4.43	45	<0.5
CC155673		0.058	0.22	2.53	39	0.54	7.66	70	<0.5
CC155674		0.034	0.17	4.93	42	0.33	10.15	200	<0.5
CC155675		0.018	0.26	3.85	80	0.51	6.87	75	2.1
CC155676		0.068	0.11	0.78	45	1.15	3.16	30	3.6
CC155677		0.078	0.18	1.60	53	0.33	9.32	68	1.1
CC155678		0.095	0.25	1.63	49	0.39	10.15	77	2.3
CC155679		0.103	0.27	1.62	54	0.45	13.80	93	6.3
CC155680		0.082	0.13	0.86	48	1.94	5.16	57	1.7
CC155681		0.084	0.16	0.83	47	0.29	6.47	55	1.2
CC155682		0.038	0.18	2.34	41	0.43	4.81	60	<0.5
CC155683		0.067	0.17	1.36	46	0.33	6.23	74	0.6
CC155684		0.067	0.18	1.17	45	1.42	8.01	69	0.6
CC155685		0.061	0.17	1.57	39	0.23	7.57	54	0.5
CC155686		0.104	0.22	1.48	55	0.38	7.53	62	1.2
CC155687		0.104	0.24	1.36	58	0.37	8.18	75	1.0
CC155688		0.082	0.18	0.97	45	0.22	6.04	55	1.1

***** See Appendix Page for comments regarding this certificate *****

ALS Canada Ltd.
2103 Dollarton Hwy
North Vancouver BC V7H 0A7
Phone: 604 984 0221 Fax: 604 984 0218 www.alsglobal.com

To: **SILVER RANGE RESOURCES LTD.**
C/O ARCHER, CATHRO & ASSOCIATES (1981) LIMITED
1016-510 W HASTINGS ST
VANCOUVER BC V6B 1L8

Project: Silver Range-CASK

Finalized Date: 15-AUG-2011
Account: RANSIL

CERTIFICATE OF ANALYSIS WH11129393

Method	CERTIFICATE COMMENTS
ALL METHODS	NSS is non-sufficient sample.
ME-MS41	Gold determinations by this method are semi-quantitative due to the small sample weight used (0.5g).

ALS Canada Ltd.

2103 Dollarton Hwy
North Vancouver BC V7H 0A7
Phone: 604 984 0221 Fax: 604 984 0218 www.alsglobal.com

To: **SILVER RANGE RESOURCES LTD.**
C/O ARCHER, CATHRO & ASSOCIATES (1981) LIMITED
1016-510 W HASTINGS ST
VANCOUVER BC V6B 1L8

Finalized Date: 12-AUG-2011
Account: RANSIL

CERTIFICATE WH11129394

Project: Silver Range-CASK

P.O. No.:

This report is for 165 Soil samples submitted to our lab in Whitehorse, YT, Canada on 8-JUL-2011.

The following have access to data associated with this certificate:

DOUG EATON BRUCE YOUNGMAN	SARAH EATON	JOAN MARIACHER

SAMPLE PREPARATION

ALS CODE	DESCRIPTION
WEI-21	Received Sample Weight
LOG-22	Sample login - Rcd w/o BarCode
SCR-41	Screen to -180um and save both

ANALYTICAL PROCEDURES

ALS CODE	DESCRIPTION	INSTRUMENT
Au-TL43	Trace Level Au - 25g AR	ICP-MS
ME-MS41	51 anal. aqua regia ICPMS	

To: **SILVER RANGE RESOURCES LTD.**
ATTN: JOAN MARIACHER
C/O ARCHER, CATHRO & ASSOCIATES (1981) LIMITED
1016-510 W HASTINGS ST
VANCOUVER BC V6B 1L8

This is the Final Report and supersedes any preliminary report with this certificate number. Results apply to samples as submitted. All pages of this report have been checked and approved for release.

Signature:

Colin Ramshaw, Vancouver Laboratory Manager

ALS Canada Ltd.
2103 Dollarton Hwy
North Vancouver BC V7H 0A7
Phone: 604 984 0221 Fax: 604 984 0218 www.alsglobal.com

To: **SILVER RANGE RESOURCES LTD.**
C/O ARCHER, CATHRO & ASSOCIATES (1981) LIMITED
1016-510 W HASTINGS ST
VANCOUVER BC V6B 1L8

Finalized Date: 12-AUG-2011
Account: RANSIL

Project: Silver Range-CASK

CERTIFICATE OF ANALYSIS WH11129394

Sample Description	Method	WEI-21	Au-TL43	ME-MS41	ME-MS41	ME-MS41	ME-MS41	ME-MS41	ME-MS41	ME-MS41	ME-MS41	ME-MS41	ME-MS41	ME-MS41	ME-MS41	ME-MS41
	Analyte	Recvd Wt.	Au	Ag	Al	As	Au	B	Ba	Be	Bi	Ca	Cd	Ce	Co	Cr
	Units	kg	ppm	ppm	%	ppm	ppm	ppm	ppm	ppm	ppm	%	ppm	ppm	ppm	ppm
	LOR	0.02	0.001	0.01	0.01	0.1	0.2	10	10	0.05	0.01	0.01	0.01	0.02	0.1	1
CC155701		0.14	0.009	0.29	2.48	9.2	<0.2	<10	300	0.45	0.09	0.89	0.34	17.60	27.7	50
CC155702		0.06	0.006	1.04	2.98	13.9	<0.2	<10	440	0.71	0.11	0.94	0.20	18.90	34.2	47
CC155703		0.09	0.004	0.25	2.89	12.7	<0.2	<10	390	0.62	0.11	1.27	0.55	17.60	31.8	49
CC155704		0.22	0.005	0.26	3.26	18.5	<0.2	<10	320	0.69	0.14	1.00	0.25	20.9	34.5	80
CC155705		0.23	0.005	0.30	2.80	13.6	<0.2	<10	290	0.56	0.16	0.85	0.20	17.80	37.8	67
CC155706		0.17	0.005	0.13	2.01	8.5	<0.2	<10	220	0.35	0.07	0.62	0.20	14.00	24.6	51
CC155707		0.15	0.005	0.24	3.09	17.2	<0.2	<10	360	0.60	0.09	1.08	0.15	14.50	33.6	86
CC155708		0.14	0.003	0.18	1.99	15.6	<0.2	<10	230	0.38	0.11	0.70	0.16	12.45	27.3	61
CC155795		0.20	0.002	0.24	3.40	4.1	<0.2	<10	400	0.65	0.09	0.81	0.28	19.05	42.4	112
CC155796		0.20	0.002	0.13	1.94	7.4	<0.2	<10	200	0.45	0.13	0.49	0.13	16.15	22.3	98
CC155797		0.22	0.002	0.15	1.81	4.7	<0.2	<10	240	0.31	0.11	0.34	0.11	10.90	22.1	34
CC155798		0.19	0.004	0.09	0.30	1.8	<0.2	<10	70	0.05	0.06	0.10	0.64	3.65	3.7	11
CC155799		0.22	0.002	0.09	1.99	9.3	<0.2	<10	140	0.49	0.22	0.23	0.20	21.1	18.0	43
CC155800		0.18	0.003	0.14	2.07	10.4	<0.2	<10	230	0.56	1.39	0.41	0.20	20.3	24.0	44
CC155887		0.12	0.003	0.18	2.67	36.7	<0.2	<10	200	0.89	0.25	0.43	0.21	29.9	21.8	73
CC155890		0.09	0.004	0.29	2.29	71.3	<0.2	<10	300	0.43	0.31	0.59	0.34	11.20	23.5	104
CC155891		0.11	0.002	0.09	0.45	2.3	<0.2	<10	50	0.09	0.05	0.10	0.27	2.77	3.9	13
CC155892		0.13	0.002	0.14	0.42	1.4	<0.2	<10	100	0.11	0.05	0.16	0.27	4.19	2.6	8
CC155893		0.18	0.003	0.24	2.99	11.6	<0.2	<10	520	0.46	0.12	0.89	0.29	20.1	43.4	176
CC155894		0.17	0.003	0.17	2.29	6.8	<0.2	<10	480	0.39	0.14	0.80	0.40	16.35	32.4	74
CC155895		0.17	0.003	0.14	3.78	4.9	<0.2	<10	630	0.54	0.26	1.12	0.33	18.70	43.2	151
CC155896		0.25	0.003	0.41	2.56	1.2	<0.2	<10	790	0.79	0.09	1.58	0.30	21.7	67.4	79
CC155897		0.15	0.002	0.27	1.30	1.2	<0.2	<10	270	1.14	0.05	3.10	0.20	39.0	42.3	78
CC155898		0.18	0.003	0.31	2.64	8.6	<0.2	<10	420	0.70	0.16	0.90	0.26	25.3	36.3	78
CC155899		0.21	0.006	0.21	1.57	11.0	<0.2	<10	190	0.66	0.15	0.34	0.29	29.2	33.6	45
CC155900		0.22	0.010	0.19	2.71	28.3	<0.2	<10	160	1.65	0.05	0.76	0.31	26.3	103.0	291
CC155922		0.17	0.004	0.14	2.02	7.5	<0.2	<10	240	0.53	0.14	0.71	0.22	25.6	22.4	33
CC155923		0.22	0.004	0.14	1.81	7.6	<0.2	<10	230	0.51	0.18	0.60	0.16	22.0	18.6	38
CC155924		0.15	0.003	0.12	1.74	6.4	<0.2	<10	170	0.47	0.12	0.49	0.11	20.3	16.2	29
CC155925		0.21	0.006	0.13	1.56	10.9	<0.2	<10	120	0.54	0.15	0.35	0.26	33.5	17.7	36
CC155926		0.21	0.003	0.11	1.57	6.2	<0.2	<10	110	0.41	0.12	0.47	0.12	27.0	14.6	38
CC155927		0.20	0.004	0.17	2.07	7.6	<0.2	<10	140	0.60	0.10	0.82	0.18	35.9	23.0	49
CC155928		0.19	0.004	0.15	2.38	16.4	<0.2	<10	150	0.65	0.10	0.71	0.14	27.9	25.0	55
CC155929		0.22	0.003	0.08	2.47	8.0	<0.2	<10	130	0.65	0.07	0.50	0.11	27.2	27.5	48
CC155930		0.28	0.004	0.15	2.21	11.6	<0.2	<10	130	0.63	0.10	0.83	0.26	39.3	34.3	68
CC155931		0.31	0.004	0.14	2.64	10.6	<0.2	<10	160	0.71	0.09	0.72	0.30	49.3	38.9	123
CC155932		0.27	0.005	0.13	2.44	13.7	<0.2	<10	170	0.58	0.09	0.58	0.23	31.9	28.8	62
CC155933		0.17	0.004	0.18	2.63	13.6	<0.2	<10	220	0.64	0.13	0.72	0.21	33.0	26.6	64
CC155934		0.20	0.004	0.16	2.59	11.9	<0.2	<10	240	0.66	0.12	0.85	0.19	28.9	25.2	57
CC155935		0.17	0.002	0.20	2.97	9.9	<0.2	<10	300	0.65	0.10	0.79	0.16	23.4	26.6	67

***** See Appendix Page for comments regarding this certificate *****

ALS Canada Ltd.
2103 Dollarton Hwy
North Vancouver BC V7H 0A7
Phone: 604 984 0221 Fax: 604 984 0218 www.alsglobal.com

To: **SILVER RANGE RESOURCES LTD.**
C/O ARCHER, CATHRO & ASSOCIATES (1981) LIMITED
1016-510 W HASTINGS ST
VANCOUVER BC V6B 1L8

Finalized Date: 12-AUG-2011
Account: RANSIL

Project: Silver Range-CASK

CERTIFICATE OF ANALYSIS WH11129394

Sample Description	Method	ME-MS41	ME-MS41	ME-MS41	ME-MS41	ME-MS41	ME-MS41	ME-MS41	ME-MS41	ME-MS41	ME-MS41	ME-MS41	ME-MS41	ME-MS41	ME-MS41	ME-MS41
	Analyte	Cs	Cu	Fe	Ga	Ge	Hf	Hg	In	K	La	Li	Mg	Mn	Mo	Na
	Units	ppm	ppm	%	ppm	ppm	ppm	ppm	ppm	%	ppm	ppm	%	ppm	ppm	%
	LOR	0.05	0.2	0.01	0.05	0.05	0.02	0.01	0.005	0.01	0.2	0.1	0.01	5	0.05	0.01
CC155701		2.07	92.4	4.42	10.45	0.15	0.05	0.05	0.033	0.20	8.3	24.5	1.49	476	0.77	0.05
CC155702		2.34	171.5	4.75	11.35	0.12	0.02	0.08	0.039	0.16	8.5	30.0	1.45	472	0.91	0.05
CC155703		2.77	136.0	4.26	11.40	0.15	0.03	0.05	0.037	0.23	8.5	27.9	1.52	709	0.96	0.05
CC155704		3.10	103.5	5.02	13.30	0.16	0.02	0.05	0.041	0.16	9.8	31.1	1.85	664	1.05	0.06
CC155705		2.53	126.0	4.99	11.35	0.14	0.03	0.04	0.034	0.14	8.1	27.3	1.47	554	1.83	0.06
CC155706		1.98	60.8	3.61	8.13	0.14	0.03	0.03	0.023	0.09	6.5	17.9	1.13	508	0.57	0.04
CC155707		3.40	106.0	5.05	11.25	0.16	0.02	0.03	0.040	0.21	6.8	26.4	1.67	605	0.78	0.09
CC155708		2.61	67.3	3.20	8.18	0.11	0.02	0.04	0.027	0.07	5.7	18.7	1.11	602	0.74	0.04
CC155795		5.29	189.5	5.72	10.70	0.13	0.02	0.25	0.043	0.41	8.5	38.9	1.65	629	0.72	0.06
CC155796		2.08	105.5	3.28	6.50	0.10	0.02	0.12	0.023	0.08	7.5	21.9	0.84	369	0.83	0.05
CC155797		3.57	146.0	2.98	6.08	0.12	0.02	0.05	0.016	0.20	5.2	23.6	0.76	301	1.11	0.05
CC155798		0.59	21.0	1.13	2.34	0.07	<0.02	0.09	0.009	0.03	1.9	0.9	0.06	82	0.53	0.02
CC155799		2.88	84.8	3.36	7.72	0.10	<0.02	0.05	0.022	0.07	10.0	23.5	0.73	366	1.08	0.03
CC155800		3.39	139.5	3.74	7.41	0.10	0.02	0.07	0.021	0.12	9.7	25.7	0.89	337	1.20	0.04
CC155887		6.57	81.0	3.36	9.75	0.12	<0.02	0.04	0.029	0.12	15.0	42.1	1.08	294	1.23	0.03
CC155890		7.38	91.1	3.02	7.91	0.12	0.02	0.04	0.015	0.23	5.4	37.9	1.32	257	0.68	0.05
CC155891		1.08	17.3	0.80	2.49	0.08	<0.02	0.05	0.005	0.03	1.5	4.3	0.13	43	0.32	0.03
CC155892		1.14	10.5	0.64	2.19	0.07	<0.02	0.05	0.006	0.04	2.3	1.5	0.07	30	0.43	0.03
CC155893		6.83	170.5	4.37	9.90	0.15	0.02	0.04	0.022	0.66	10.4	43.4	2.13	545	0.72	0.07
CC155894		5.38	144.5	3.45	7.71	0.14	0.02	0.05	0.016	0.26	7.3	41.9	1.25	527	0.87	0.07
CC155895		9.19	166.5	5.53	13.05	0.16	0.03	0.06	0.026	0.81	9.1	72.2	1.89	597	0.84	0.13
CC155896		3.22	367	7.96	7.29	0.11	0.09	0.10	0.058	0.18	9.9	16.9	0.85	1900	2.43	0.07
CC155897		1.99	133.5	9.65	4.27	0.14	0.06	0.08	0.051	0.15	18.2	8.6	1.00	1850	2.23	0.03
CC155898		3.26	174.0	4.69	8.60	0.12	0.02	0.09	0.035	0.25	12.0	33.6	1.23	647	1.14	0.06
CC155899		6.01	68.6	4.85	6.81	0.11	<0.02	0.08	0.040	0.12	14.3	14.8	0.40	914	2.17	0.03
CC155900		6.89	135.0	9.18	10.35	0.14	0.06	0.12	0.071	0.22	14.7	32.3	1.64	1880	2.02	0.02
CC155922		0.99	107.5	4.11	7.97	0.11	0.02	0.06	0.028	0.04	13.0	13.3	1.02	730	0.94	0.02
CC155923		1.26	97.5	3.62	6.79	0.10	0.02	0.07	0.040	0.05	11.7	14.3	0.87	639	1.17	0.02
CC155924		1.13	89.7	3.38	6.86	0.10	0.03	0.06	0.030	0.04	12.2	11.5	0.76	650	0.96	0.03
CC155925		1.73	94.7	3.32	5.83	0.12	0.04	0.04	0.026	0.06	17.5	14.2	0.77	538	1.16	0.02
CC155926		1.44	79.2	2.89	5.59	0.10	0.02	0.04	0.026	0.04	14.6	12.0	0.70	507	0.83	0.03
CC155927		1.33	106.0	3.99	7.26	0.12	0.04	0.05	0.033	0.04	23.0	15.3	1.04	744	1.25	0.03
CC155928		2.10	115.0	4.35	8.40	0.12	0.03	0.05	0.030	0.06	16.6	17.0	1.25	754	1.04	0.03
CC155929		2.59	139.0	4.88	9.55	0.13	0.04	0.03	0.028	0.06	14.8	15.7	1.31	633	0.74	0.03
CC155930		1.96	155.0	5.05	8.45	0.16	0.04	0.05	0.045	0.06	23.3	15.5	1.24	1060	1.80	0.03
CC155931		2.48	132.0	5.69	10.65	0.21	0.06	0.03	0.043	0.09	25.2	19.8	1.82	885	1.14	0.04
CC155932		1.47	112.0	5.07	8.77	0.09	0.06	0.06	0.037	0.08	15.9	19.3	1.45	648	1.09	0.03
CC155933		1.87	114.0	4.84	9.26	0.06	0.03	0.08	0.030	0.10	17.7	22.4	1.45	671	1.15	0.03
CC155934		1.93	125.0	4.77	9.18	0.07	0.04	0.07	0.032	0.09	15.9	23.3	1.39	666	1.12	0.04
CC155935		4.85	108.0	4.98	10.15	0.08	0.03	0.05	0.036	0.23	13.5	31.2	1.51	507	0.76	0.04

***** See Appendix Page for comments regarding this certificate *****

ALS Canada Ltd.
2103 Dollarton Hwy
North Vancouver BC V7H 0A7
Phone: 604 984 0221 Fax: 604 984 0218 www.alsglobal.com

To: **SILVER RANGE RESOURCES LTD.**
C/O ARCHER, CATHRO & ASSOCIATES (1981) LIMITED
1016-510 W HASTINGS ST
VANCOUVER BC V6B 1L8

Finalized Date: 12-AUG-2011
Account: RANSIL

Project: Silver Range-CASK

CERTIFICATE OF ANALYSIS WH11129394

Sample Description	Method	ME-MS41	ME-MS41	ME-MS41	ME-MS41	ME-MS41	ME-MS41	ME-MS41	ME-MS41	ME-MS41	ME-MS41	ME-MS41	ME-MS41	ME-MS41	ME-MS41	ME-MS41
	Analyte	Nb	Ni	P	Pb	Rb	Re	S	Sb	Sc	Se	Sn	Sr	Ta	Te	Th
	Units	ppm	ppm	ppm	ppm	ppm	ppm	%	ppm	ppm	ppm	ppm	ppm	ppm	ppm	ppm
	LOR	0.05	0.2	10	0.2	0.1	0.001	0.01	0.05	0.1	0.2	0.2	0.2	0.01	0.01	0.2
CC155701		3.29	51.9	630	11.1	16.4	<0.001	0.05	2.90	7.9	0.5	0.5	66.0	0.01	0.01	1.9
CC155702		2.71	53.5	1000	13.4	16.6	<0.001	0.10	4.96	8.0	0.8	0.5	80.6	<0.01	0.01	0.7
CC155703		2.71	54.2	980	8.2	24.5	<0.001	0.10	3.06	8.5	0.7	0.6	61.6	<0.01	0.01	0.8
CC155704		4.02	66.6	890	9.2	19.3	<0.001	0.08	2.33	10.6	0.8	0.7	54.1	<0.01	0.02	1.3
CC155705		2.96	64.9	920	8.0	14.7	<0.001	0.08	3.65	9.2	0.7	0.6	54.8	<0.01	0.01	1.1
CC155706		2.11	43.5	640	4.8	9.9	<0.001	0.04	2.09	6.3	0.4	0.4	41.2	<0.01	<0.01	0.9
CC155707		2.73	86.4	900	7.5	16.8	<0.001	0.04	3.78	11.4	0.4	0.6	82.0	<0.01	0.02	1.2
CC155708		1.88	47.2	760	6.6	8.1	<0.001	0.07	3.46	6.1	0.6	0.4	41.7	<0.01	<0.01	0.6
CC155795		1.61	145.5	1070	13.0	35.4	<0.001	0.03	1.78	11.7	0.5	0.6	53.0	<0.01	0.02	1.4
CC155796		1.22	109.0	970	6.1	7.3	<0.001	0.05	2.37	4.2	0.6	0.4	31.7	<0.01	<0.01	0.5
CC155797		1.71	46.4	870	5.0	15.0	<0.001	0.04	1.16	2.9	0.4	0.3	36.8	<0.01	0.01	0.4
CC155798		0.49	10.7	580	2.1	4.0	<0.001	0.06	0.90	0.4	0.2	0.3	15.2	<0.01	<0.01	<0.2
CC155799		2.02	43.5	710	8.9	10.4	<0.001	0.03	1.30	3.6	0.5	0.6	18.7	<0.01	0.01	1.0
CC155800		1.60	53.4	860	8.1	12.0	<0.001	0.06	1.52	5.1	0.6	0.6	27.4	<0.01	0.04	0.8
CC155887		2.25	74.3	710	9.7	21.9	<0.001	0.07	1.52	4.3	0.8	0.7	35.6	<0.01	0.01	1.5
CC155890		2.16	123.5	690	7.9	32.4	<0.001	0.07	3.18	3.8	0.5	0.3	73.4	<0.01	0.01	0.4
CC155891		0.41	10.4	400	1.7	3.4	<0.001	0.05	0.24	0.3	0.4	<0.2	11.5	<0.01	<0.01	<0.2
CC155892		0.44	6.5	320	1.9	6.9	<0.001	0.04	0.27	0.3	0.3	0.2	14.7	<0.01	<0.01	<0.2
CC155893		2.83	270	970	7.3	39.2	<0.001	0.04	1.81	8.5	0.6	0.4	60.0	<0.01	0.02	2.0
CC155894		2.31	100.0	990	7.1	26.4	<0.001	0.05	0.83	5.1	0.7	0.3	51.4	<0.01	0.02	1.0
CC155895		3.61	136.5	1080	9.9	63.8	<0.001	0.04	0.71	11.8	0.9	0.4	71.3	<0.01	0.02	2.4
CC155896		0.38	178.5	1220	6.1	9.1	<0.001	0.03	1.08	19.8	0.7	0.6	183.5	<0.01	0.02	1.6
CC155897		0.39	119.0	1120	5.2	7.7	<0.001	0.03	2.36	20.2	1.1	0.6	59.1	<0.01	0.02	1.8
CC155898		2.07	107.5	1280	9.8	22.5	<0.001	0.04	1.87	10.0	1.1	0.5	47.2	<0.01	0.02	1.8
CC155899		1.23	93.0	1080	11.8	16.9	<0.001	0.06	20.0	6.6	0.7	0.8	21.2	<0.01	0.01	0.5
CC155900		0.37	512	1250	8.9	8.7	<0.001	0.01	8.30	25.4	1.0	0.8	26.4	<0.01	0.01	1.8
CC155922		1.17	32.1	870	6.8	6.5	<0.001	0.06	0.59	4.6	0.8	0.5	24.9	<0.01	0.01	1.0
CC155923		1.15	34.7	920	8.2	7.8	0.001	0.06	0.64	4.1	0.5	0.4	29.1	0.01	0.01	0.8
CC155924		0.80	28.2	1070	7.9	6.6	<0.001	0.07	0.62	3.5	0.8	0.3	26.7	<0.01	<0.01	0.5
CC155925		1.62	38.9	850	7.9	8.0	<0.001	0.02	1.00	4.8	0.5	0.5	21.5	<0.01	0.02	3.6
CC155926		0.90	25.4	920	8.5	7.2	<0.001	0.06	0.53	3.3	0.6	0.3	25.9	<0.01	0.01	0.6
CC155927		0.92	37.8	1390	8.0	6.5	<0.001	0.10	1.10	4.5	1.0	0.3	32.6	<0.01	<0.01	0.7
CC155928		1.05	43.8	1190	8.9	6.9	<0.001	0.09	1.21	5.3	1.3	0.4	26.8	<0.01	0.03	0.8
CC155929		1.61	46.6	1040	6.2	7.6	<0.001	0.05	0.75	7.0	0.8	0.4	28.4	<0.01	0.01	1.1
CC155930		1.09	70.1	1270	8.7	6.7	<0.001	0.09	1.28	7.6	1.3	0.4	40.4	<0.01	0.03	1.1
CC155931		1.54	98.5	1390	7.2	9.8	0.001	0.03	2.06	9.8	0.8	0.5	49.2	<0.01	0.01	2.9
CC155932		1.82	63.0	1020	6.1	7.8	<0.001	0.03	1.86	8.4	0.2	0.5	29.1	<0.01	0.02	2.4
CC155933		1.82	57.4	1070	7.8	10.8	<0.001	0.07	1.72	7.2	0.6	0.5	29.9	<0.01	0.01	1.3
CC155934		1.84	49.7	1100	6.8	11.2	<0.001	0.08	1.28	6.9	0.6	0.5	30.6	<0.01	0.01	1.2
CC155935		2.36	66.5	1080	11.7	20.7	<0.001	0.09	0.95	8.9	0.6	0.6	29.7	<0.01	0.01	0.8

***** See Appendix Page for comments regarding this certificate *****

ALS Canada Ltd.
2103 Dollarton Hwy
North Vancouver BC V7H 0A7
Phone: 604 984 0221 Fax: 604 984 0218 www.alsglobal.com

To: **SILVER RANGE RESOURCES LTD.**
C/O ARCHER, CATHRO & ASSOCIATES (1981) LIMITED
1016-510 W HASTINGS ST
VANCOUVER BC V6B 1L8

Finalized Date: 12-AUG-2011
Account: RANSIL

Project: Silver Range-CASK

CERTIFICATE OF ANALYSIS WH11129394

Sample Description	Method	ME-MS41	ME-MS41	ME-MS41	ME-MS41	ME-MS41	ME-MS41	ME-MS41	ME-MS41
	Analyte	Ti	Tl	U	V	W	Y	Zn	Zr
	Units	%	ppm	ppm	ppm	ppm	ppm	ppm	ppm
	LOR	0.005	0.02	0.05	1	0.05	0.05	2	0.5
CC155701		0.198	0.13	0.61	116	0.28	6.82	82	1.2
CC155702		0.134	0.18	0.58	129	0.09	9.10	87	0.6
CC155703		0.146	0.15	0.60	128	0.11	8.14	89	0.7
CC155704		0.183	0.17	0.61	155	0.22	6.95	89	0.8
CC155705		0.163	0.13	0.55	131	0.12	6.20	78	1.0
CC155706		0.141	0.12	0.33	103	0.10	4.48	57	0.7
CC155707		0.182	0.12	0.31	139	0.11	5.63	75	0.9
CC155708		0.111	0.12	0.37	96	0.11	4.11	55	0.7
CC155795		0.172	0.22	0.48	131	0.07	5.94	98	0.7
CC155796		0.085	0.18	0.43	71	0.07	4.84	60	0.5
CC155797		0.102	0.29	0.32	69	0.09	2.82	46	0.5
CC155798		0.035	0.04	0.22	38	0.09	0.81	21	<0.5
CC155799		0.109	0.20	0.58	76	0.30	3.87	68	0.5
CC155800		0.102	0.19	0.64	84	0.37	6.26	67	0.5
CC155887		0.101	0.20	0.97	70	0.24	5.26	68	0.6
CC155890		0.121	0.21	0.38	79	0.12	2.36	58	0.7
CC155891		0.033	0.03	0.19	24	0.05	0.54	14	<0.5
CC155892		0.025	0.04	0.23	16	0.06	0.77	10	<0.5
CC155893		0.199	0.36	0.52	113	0.18	5.66	69	0.8
CC155894		0.153	0.22	0.42	87	0.14	4.54	63	0.9
CC155895		0.366	0.46	0.51	160	0.13	6.57	90	0.8
CC155896		0.040	0.21	0.17	127	<0.05	13.10	104	1.6
CC155897		0.017	0.11	0.19	112	<0.05	20.5	81	1.1
CC155898		0.142	0.24	0.80	103	0.14	9.63	89	0.8
CC155899		0.072	1.24	0.65	90	0.41	7.30	83	<0.5
CC155900		0.075	0.47	0.14	144	0.08	16.80	115	1.8
CC155922		0.068	0.10	0.95	81	0.38	9.52	74	0.5
CC155923		0.066	0.11	0.79	70	0.21	7.95	63	0.5
CC155924		0.039	0.09	0.63	66	0.16	8.83	52	0.7
CC155925		0.096	0.12	1.05	67	0.77	9.22	76	1.2
CC155926		0.050	0.09	0.61	59	0.23	7.99	57	0.6
CC155927		0.040	0.09	0.61	78	0.16	14.30	68	1.1
CC155928		0.056	0.09	0.63	92	0.12	13.25	74	0.9
CC155929		0.093	0.09	0.46	97	0.07	11.60	78	1.3
CC155930		0.057	0.09	0.61	93	0.25	17.65	73	1.4
CC155931		0.112	0.10	0.50	121	0.18	15.25	88	1.7
CC155932		0.110	0.12	0.71	105	0.12	12.05	80	1.5
CC155933		0.084	0.13	0.87	103	0.15	12.85	85	1.1
CC155934		0.089	0.12	0.85	101	0.10	12.05	81	1.0
CC155935		0.131	0.18	0.62	131	0.10	11.50	68	1.2

***** See Appendix Page for comments regarding this certificate *****

ALS Canada Ltd.
2103 Dollarton Hwy
North Vancouver BC V7H 0A7
Phone: 604 984 0221 Fax: 604 984 0218 www.alsglobal.com

To: **SILVER RANGE RESOURCES LTD.**
C/O ARCHER, CATHRO & ASSOCIATES (1981) LIMITED
1016-510 W HASTINGS ST
VANCOUVER BC V6B 1L8

Finalized Date: 12-AUG-2011
Account: RANSIL

Project: Silver Range-CASK

CERTIFICATE OF ANALYSIS WH11129394

Sample Description	Method	WEI-21	Au-TL43	ME-MS41	ME-MS41	ME-MS41	ME-MS41	ME-MS41	ME-MS41	ME-MS41	ME-MS41	ME-MS41	ME-MS41	ME-MS41	ME-MS41	ME-MS41
	Analyte	Recvd Wt.	Au	Ag	Al	As	Au	B	Ba	Be	Bi	Ca	Cd	Ce	Co	Cr
	Units	kg	ppm	ppm	%	ppm	ppm	ppm	ppm	ppm	ppm	%	ppm	ppm	ppm	ppm
	LOR	0.02	0.001	0.01	0.01	0.1	0.2	10	10	0.05	0.01	0.01	0.01	0.02	0.1	1
CC155936		0.28	0.002	0.20	2.51	12.9	<0.2	<10	230	0.63	0.13	0.78	0.26	22.8	26.1	62
CC155937		0.21	0.002	0.25	2.63	12.5	<0.2	<10	280	0.62	0.13	0.81	0.23	23.2	27.5	69
CC155938		0.25	0.001	0.25	2.62	12.2	<0.2	<10	250	0.59	0.12	0.96	0.19	19.45	27.4	55
CC155939		0.28	0.002	0.25	2.53	13.5	<0.2	<10	210	0.60	0.11	0.65	0.17	20.1	31.1	54
CC155940		0.17	0.002	0.32	2.15	15.0	<0.2	<10	240	0.50	0.14	0.84	0.14	20.3	23.3	47
CC155941		0.22	0.002	0.21	2.55	16.9	<0.2	<10	260	0.64	0.14	0.68	0.20	23.4	31.5	54
CC155942		0.14	0.002	0.34	2.47	16.6	<0.2	<10	300	0.62	0.16	1.31	0.15	21.9	34.0	48
CC155943		0.28	0.005	0.30	1.90	15.4	<0.2	<10	220	0.54	0.13	0.79	0.33	25.4	31.2	42
CC155944		0.24	0.002	0.26	2.56	13.7	<0.2	<10	310	0.67	0.16	0.70	0.22	26.6	30.6	55
CC155945		0.15	0.002	0.27	2.08	9.4	<0.2	<10	240	0.67	0.18	0.52	0.15	19.80	26.4	41
CC155946		0.22	0.003	0.24	2.52	8.8	<0.2	<10	240	0.81	0.13	1.00	0.12	25.6	33.2	52
CC155947		0.30	0.002	0.21	2.61	11.2	<0.2	<10	250	0.75	0.13	0.71	0.20	22.1	35.1	48
CC155948		0.20	0.001	0.46	2.72	16.8	<0.2	<10	240	0.91	0.12	0.53	0.15	19.20	36.1	35
CC155949		0.20	0.002	0.30	2.76	9.1	<0.2	<10	220	0.84	0.11	0.93	0.11	17.10	29.9	79
CC155950		0.23	0.005	0.14	2.34	11.2	<0.2	<10	230	0.64	0.12	0.59	0.18	21.8	29.8	33
CC156251		0.09	0.001	0.17	2.16	3.8	<0.2	<10	490	0.52	0.10	0.91	0.26	16.75	28.1	44
CC156252		0.16	0.002	0.31	2.47	5.7	<0.2	<10	380	0.74	0.16	0.67	0.19	25.8	30.4	42
CC156253		0.12	0.001	0.34	2.52	5.3	<0.2	<10	360	0.55	0.19	0.71	0.21	24.0	28.2	112
CC156254		0.24	0.006	0.20	2.47	23.7	<0.2	<10	260	0.63	0.17	0.59	0.32	26.2	31.2	138
CC156255		0.16	0.002	0.15	1.89	14.9	<0.2	<10	160	0.43	0.11	0.59	0.15	18.65	25.1	97
CC156256		0.17	0.010	0.15	1.89	9.7	<0.2	<10	240	0.59	0.13	0.37	0.44	27.1	21.0	36
CC156257		0.16	0.001	0.13	1.80	5.9	<0.2	<10	210	0.48	0.13	0.33	0.15	19.25	19.7	27
CC156258		0.15	0.008	0.31	3.34	46.2	<0.2	<10	460	0.50	2.68	1.32	0.84	18.40	74.2	229
CC156259		0.17	0.003	0.24	2.72	28.5	<0.2	<10	870	0.59	0.40	0.70	0.38	20.7	44.1	127
CC156260		0.24	0.006	0.25	2.46	19.2	<0.2	<10	980	0.90	0.39	0.79	0.42	28.5	40.5	154
CC156261		0.15	0.002	0.14	2.62	8.7	<0.2	<10	280	0.69	0.16	0.31	0.15	22.4	25.5	55
CC156262		0.14	0.003	0.11	2.37	9.6	<0.2	<10	290	0.59	0.15	0.31	0.16	23.0	27.2	49
CC156263		0.15	0.004	0.13	2.75	13.8	<0.2	<10	300	0.75	0.44	0.33	0.20	25.9	32.5	56
CC156264		0.18	0.002	0.09	2.52	18.8	<0.2	<10	280	0.67	0.26	0.31	0.18	29.9	35.9	46
CC156265		0.18	0.001	0.18	2.22	8.3	<0.2	<10	310	0.58	0.22	0.44	0.28	24.6	29.5	44
CC156266		0.17	0.006	0.20	3.38	31.5	<0.2	<10	240	0.59	0.09	0.94	0.18	25.0	42.5	97
CC156267		0.19	0.003	0.16	2.95	14.8	<0.2	<10	300	0.75	0.18	0.46	0.44	30.6	28.2	63
CC156268		0.10	0.006	0.43	1.97	9.9	<0.2	<10	250	0.49	0.19	0.38	0.61	30.4	21.4	44
CC156269		0.17	0.002	0.17	1.80	9.4	<0.2	<10	330	0.42	0.18	0.57	0.48	17.20	14.8	34
CC156270		0.13	0.002	0.18	2.20	10.3	<0.2	<10	220	0.54	0.18	0.32	0.44	21.4	17.8	43
CC156271		0.19	0.007	0.27	2.76	42.4	<0.2	<10	470	0.72	0.25	0.38	0.58	23.5	35.9	36
CC156272		0.08	0.002	0.11	2.09	12.3	<0.2	<10	240	0.59	0.18	0.31	0.28	22.3	16.5	33
CC156273		0.14	0.001	0.30	1.92	8.5	<0.2	<10	240	0.47	0.17	0.31	0.28	21.9	16.1	39
CC156274		0.16	0.007	0.07	1.89	10.6	<0.2	<10	260	0.43	0.18	0.31	0.19	25.5	17.8	50
CC156275		0.16	0.002	0.19	2.03	9.8	<0.2	<10	330	0.48	0.13	0.75	0.23	25.7	23.1	51

***** See Appendix Page for comments regarding this certificate *****

ALS Canada Ltd.
2103 Dollarton Hwy
North Vancouver BC V7H 0A7
Phone: 604 984 0221 Fax: 604 984 0218 www.alsglobal.com

To: **SILVER RANGE RESOURCES LTD.**
C/O ARCHER, CATHRO & ASSOCIATES (1981) LIMITED
1016-510 W HASTINGS ST
VANCOUVER BC V6B 1L8

Finalized Date: 12-AUG-2011
Account: RANSIL

Project: Silver Range-CASK

CERTIFICATE OF ANALYSIS WH11129394

Sample Description	Method	ME-MS41	ME-MS41	ME-MS41	ME-MS41	ME-MS41	ME-MS41	ME-MS41	ME-MS41	ME-MS41	ME-MS41	ME-MS41	ME-MS41	ME-MS41	ME-MS41	ME-MS41
	Analyte	Cs	Cu	Fe	Ga	Ge	Hf	Hg	In	K	La	Li	Mg	Mn	Mo	Na
	Units	ppm	ppm	%	ppm	ppm	ppm	ppm	ppm	%	ppm	ppm	%	ppm	ppm	%
	LOR	0.05	0.2	0.01	0.05	0.05	0.02	0.01	0.005	0.01	0.2	0.1	0.01	5	0.05	0.01
CC155936		3.00	110.5	4.56	8.51	0.05	0.03	0.07	0.031	0.11	12.4	25.3	1.30	624	0.88	0.03
CC155937		3.55	125.5	4.48	8.93	0.08	0.03	0.06	0.031	0.10	12.7	28.6	1.27	587	0.91	0.04
CC155938		6.20	114.5	4.45	9.27	0.07	0.04	0.07	0.028	0.17	9.7	29.8	1.30	584	0.88	0.05
CC155939		5.29	159.0	4.91	9.03	0.07	0.03	0.05	0.032	0.14	10.6	26.7	1.37	636	0.98	0.03
CC155940		6.65	117.5	4.06	7.58	0.06	0.04	0.07	0.025	0.12	11.8	23.6	1.03	435	1.10	0.04
CC155941		13.20	126.5	4.96	9.12	0.09	0.06	0.06	0.028	0.23	10.9	31.3	1.29	536	1.08	0.04
CC155942		13.10	159.0	4.77	9.14	0.07	0.04	0.07	0.030	0.25	12.1	29.3	1.17	521	1.39	0.05
CC155943		6.45	147.5	4.84	7.17	0.10	0.12	0.04	0.028	0.20	13.3	19.8	1.05	527	1.09	0.05
CC155944		9.87	140.5	4.98	8.95	0.07	0.04	0.08	0.030	0.22	12.9	30.9	1.10	505	1.26	0.06
CC155945		7.04	126.5	4.28	7.85	0.06	0.03	0.09	0.025	0.14	10.7	26.8	0.82	441	1.36	0.04
CC155946		5.48	142.0	4.95	8.50	0.06	0.02	0.11	0.039	0.12	13.5	33.2	0.97	570	1.28	0.04
CC155947		10.85	156.5	5.40	8.55	0.07	0.04	0.04	0.037	0.21	10.9	38.3	1.07	536	1.16	0.05
CC155948		7.68	156.0	5.22	9.07	0.08	0.04	0.05	0.031	0.22	9.1	38.8	0.98	392	1.58	0.05
CC155949		10.20	127.0	4.50	9.24	0.05	0.03	0.05	0.028	0.14	8.4	51.7	1.40	453	1.24	0.05
CC155950		5.35	166.0	4.26	7.38	0.06	0.04	0.03	0.026	0.16	10.6	33.0	0.93	404	1.15	0.06
CC156251		3.49	98.5	4.30	8.45	0.05	0.02	0.12	0.026	0.21	9.2	21.5	1.02	520	1.53	0.05
CC156252		2.11	133.0	5.16	8.40	0.05	0.03	0.09	0.043	0.10	13.4	24.7	0.85	603	1.38	0.05
CC156253		2.84	134.0	4.22	8.10	0.06	0.03	0.07	0.026	0.21	12.2	26.9	1.18	496	0.85	0.05
CC156254		3.18	124.5	4.45	6.74	0.06	0.02	0.08	0.030	0.08	12.9	26.8	1.00	665	0.88	0.05
CC156255		2.23	86.8	3.47	5.87	0.05	<0.02	0.11	0.024	0.06	9.4	18.5	0.79	477	0.90	0.04
CC156256		2.36	82.1	3.54	5.87	0.05	0.02	0.05	0.023	0.10	13.4	18.1	0.53	413	0.96	0.04
CC156257		2.93	95.5	3.27	6.31	<0.05	0.02	0.05	0.022	0.11	9.5	16.1	0.57	288	1.19	0.04
CC156258		13.00	228	5.81	11.25	0.10	0.11	0.05	0.041	0.54	7.9	45.2	2.31	1060	0.71	0.16
CC156259		5.09	206	4.93	8.22	0.06	0.03	0.08	0.034	0.31	10.3	30.9	1.32	676	1.20	0.05
CC156260		3.66	144.5	5.63	7.73	0.07	0.02	0.07	0.044	0.20	14.1	24.5	1.01	540	1.66	0.07
CC156261		3.85	85.7	4.01	9.46	0.05	0.02	0.05	0.026	0.18	11.6	33.2	1.00	445	1.17	0.03
CC156262		3.89	98.2	3.73	8.33	0.05	0.03	0.05	0.023	0.20	11.4	33.1	0.90	442	1.20	0.03
CC156263		4.64	105.5	4.32	9.37	0.05	0.03	0.08	0.030	0.16	13.3	35.8	1.04	571	1.39	0.03
CC156264		4.83	192.0	4.36	8.53	0.05	0.02	0.03	0.027	0.19	14.7	35.4	1.06	501	1.18	0.03
CC156265		2.80	95.5	3.98	7.47	0.05	0.03	0.04	0.025	0.25	12.7	24.7	0.90	370	1.13	0.04
CC156266		5.46	109.5	4.19	10.20	0.08	<0.02	0.02	0.024	0.26	11.6	49.9	2.54	267	0.98	0.11
CC156267		6.00	153.0	4.01	9.52	0.05	0.03	0.06	0.033	0.17	15.1	43.1	1.27	630	1.29	0.03
CC156268		2.97	169.5	3.07	6.54	0.11	0.08	0.09	0.029	0.07	14.5	24.5	0.65	545	1.26	0.03
CC156269		2.38	54.6	2.68	6.47	0.07	0.04	0.08	0.026	0.12	8.2	22.7	0.57	707	1.11	0.03
CC156270		2.59	66.1	3.15	7.91	0.09	0.04	0.07	0.029	0.11	9.7	26.0	0.67	494	1.23	0.03
CC156271		3.83	157.0	5.97	9.18	0.16	0.06	0.04	0.043	0.37	11.0	33.9	0.87	403	4.72	0.07
CC156272		2.75	63.2	3.23	8.20	0.09	0.03	0.09	0.028	0.12	10.6	25.0	0.59	389	1.37	0.02
CC156273		2.86	60.7	3.09	7.22	0.11	0.03	0.09	0.028	0.09	10.3	23.7	0.61	391	1.14	0.03
CC156274		1.76	70.8	3.60	6.80	0.10	0.04	0.07	0.027	0.11	11.6	21.7	0.74	562	1.24	0.02
CC156275		1.84	121.5	3.98	8.02	0.12	0.04	0.07	0.034	0.12	13.0	20.6	0.93	625	1.36	0.03

***** See Appendix Page for comments regarding this certificate *****

ALS Canada Ltd.
2103 Dollarton Hwy
North Vancouver BC V7H 0A7
Phone: 604 984 0221 Fax: 604 984 0218 www.alsglobal.com

To: **SILVER RANGE RESOURCES LTD.**
C/O ARCHER, CATHRO & ASSOCIATES (1981) LIMITED
1016-510 W HASTINGS ST
VANCOUVER BC V6B 1L8

Finalized Date: 12-AUG-2011
Account: RANSIL

Project: Silver Range-CASK

CERTIFICATE OF ANALYSIS WH11129394

Sample Description	Method	ME-MS41	ME-MS41	ME-MS41	ME-MS41	ME-MS41	ME-MS41	ME-MS41	ME-MS41	ME-MS41	ME-MS41	ME-MS41	ME-MS41	ME-MS41	ME-MS41	ME-MS41
	Analyte	Nb	Ni	P	Pb	Rb	Re	S	Sb	Sc	Se	Sn	Sr	Ta	Te	Th
	Units	ppm	ppm	ppm	ppm	ppm	ppm	%	ppm	ppm	ppm	ppm	ppm	ppm	ppm	ppm
	LOR	0.05	0.2	10	0.2	0.1	0.001	0.01	0.05	0.1	0.2	0.2	0.2	0.01	0.01	0.2
CC155936		2.28	53.4	1020	8.5	11.0	<0.001	0.07	1.37	6.5	0.4	0.4	32.8	<0.01	<0.01	1.1
CC155937		2.35	57.4	1080	9.5	11.2	<0.001	0.09	1.41	6.7	0.5	0.5	36.3	<0.01	0.02	0.8
CC155938		2.40	54.7	990	8.4	17.6	<0.001	0.09	1.32	6.3	0.5	0.4	36.2	<0.01	<0.01	0.8
CC155939		2.46	56.3	930	7.2	12.9	<0.001	0.05	1.42	6.2	<0.2	0.5	31.9	<0.01	0.02	1.0
CC155940		2.28	42.0	1170	8.3	15.6	<0.001	0.12	1.39	4.6	0.6	0.4	34.1	0.01	0.02	0.7
CC155941		4.18	54.4	840	7.9	25.7	<0.001	0.08	2.21	5.9	<0.2	0.5	38.9	<0.01	0.01	1.3
CC155942		2.89	50.8	1270	9.3	30.1	0.001	0.16	2.38	6.0	0.6	0.5	49.2	0.01	0.01	0.9
CC155943		1.24	52.6	1140	7.1	19.8	<0.001	0.08	2.47	7.0	0.6	0.5	50.2	<0.01	0.01	3.2
CC155944		3.09	54.1	980	8.0	25.5	<0.001	0.13	2.01	6.5	0.5	0.5	42.9	<0.01	0.01	1.0
CC155945		2.12	38.2	1170	7.9	17.4	<0.001	0.15	1.82	4.4	0.4	0.5	30.4	<0.01	0.02	0.6
CC155946		1.62	52.1	1110	9.7	14.5	<0.001	0.10	2.03	5.9	0.4	0.6	32.8	<0.01	0.01	0.5
CC155947		2.43	65.6	640	8.7	29.7	<0.001	0.05	2.25	7.3	0.2	0.5	37.0	<0.01	0.02	1.4
CC155948		2.75	55.4	720	8.1	24.2	<0.001	0.09	2.19	6.5	0.4	0.5	47.2	<0.01	0.02	1.0
CC155949		2.12	68.1	1010	8.4	20.7	<0.001	0.09	1.80	5.5	0.4	0.4	60.5	<0.01	0.01	0.6
CC155950		2.69	51.4	650	7.9	16.4	<0.001	0.04	2.06	6.3	0.2	0.5	47.7	<0.01	0.02	1.8
CC156251		2.68	67.1	1100	7.5	22.0	<0.001	0.12	3.73	5.9	<0.2	0.5	39.1	<0.01	0.01	0.3
CC156252		1.91	56.8	1040	12.1	11.2	<0.001	0.07	2.83	7.5	0.4	0.8	43.6	<0.01	0.02	0.8
CC156253		1.93	88.9	950	7.5	14.2	<0.001	0.05	1.04	5.9	0.4	0.5	41.9	<0.01	<0.01	0.9
CC156254		1.52	182.5	910	9.3	9.7	<0.001	0.03	2.27	6.6	0.2	0.7	33.6	<0.01	0.02	1.2
CC156255		1.16	118.5	860	6.6	5.7	<0.001	0.06	3.97	4.3	0.4	0.4	25.1	<0.01	0.01	0.3
CC156256		1.56	51.7	980	6.9	9.7	<0.001	0.06	2.44	4.2	0.5	0.5	23.9	<0.01	<0.01	1.0
CC156257		1.47	35.9	800	5.8	9.7	<0.001	0.10	1.85	3.5	<0.2	0.4	39.3	<0.01	<0.01	0.3
CC156258		1.19	328	1170	23.4	47.5	<0.001	0.02	1.79	14.1	0.7	0.9	37.0	<0.01	0.07	1.1
CC156259		2.40	193.5	950	8.6	23.2	<0.001	0.05	6.85	7.1	0.5	0.5	44.4	<0.01	0.01	1.2
CC156260		1.55	223	1110	11.9	13.1	<0.001	0.04	2.65	10.1	0.5	0.7	43.7	<0.01	0.01	1.4
CC156261		2.83	45.0	880	7.2	20.5	<0.001	0.06	1.48	5.9	0.2	0.7	26.0	<0.01	<0.01	0.9
CC156262		2.55	46.7	920	6.5	18.5	<0.001	0.07	1.55	4.8	0.5	0.5	27.1	<0.01	0.01	0.9
CC156263		2.78	55.7	900	9.4	22.2	<0.001	0.06	1.84	4.8	0.3	0.7	27.4	<0.01	0.03	1.0
CC156264		2.62	62.0	760	8.3	22.9	<0.001	0.05	2.21	5.0	0.3	0.8	31.3	<0.01	0.02	2.0
CC156265		2.06	52.1	1140	6.9	20.2	<0.001	0.08	1.67	5.6	0.5	0.6	42.6	<0.01	0.01	1.9
CC156266		3.22	110.0	1260	10.1	12.1	<0.001	0.03	4.20	9.2	<0.2	0.5	54.4	<0.01	0.02	1.2
CC156267		3.15	59.2	1030	18.5	18.4	<0.001	0.04	2.04	5.9	0.6	0.7	29.0	<0.01	0.01	1.6
CC156268		2.15	46.5	1130	26.7	12.3	<0.001	0.07	1.39	4.1	0.8	0.5	31.2	0.01	0.02	1.3
CC156269		1.72	30.4	970	14.9	18.0	<0.001	0.09	0.90	2.6	0.5	0.5	41.3	0.01	0.03	0.6
CC156270		2.13	39.2	910	14.2	16.1	<0.001	0.07	1.04	3.6	0.6	0.6	25.4	0.01	0.02	0.9
CC156271		1.95	67.3	1910	21.5	21.1	<0.001	0.50	3.77	7.4	1.7	0.5	72.5	0.01	0.05	2.5
CC156272		2.22	29.7	910	12.6	18.7	<0.001	0.09	1.73	3.6	0.7	0.5	42.1	0.01	0.03	0.7
CC156273		2.00	36.6	850	11.7	19.0	<0.001	0.08	1.10	3.6	0.6	0.6	23.6	0.01	0.02	0.6
CC156274		1.95	41.4	790	11.6	14.9	<0.001	0.06	1.18	4.3	0.6	0.5	21.4	0.02	0.02	1.4
CC156275		1.98	47.9	680	12.2	14.7	<0.001	0.06	1.25	6.6	0.7	0.5	30.4	0.01	0.02	1.7

***** See Appendix Page for comments regarding this certificate *****

ALS Canada Ltd.
2103 Dollarton Hwy
North Vancouver BC V7H 0A7
Phone: 604 984 0221 Fax: 604 984 0218 www.alsglobal.com

To: **SILVER RANGE RESOURCES LTD.**
C/O ARCHER, CATHRO & ASSOCIATES (1981) LIMITED
1016-510 W HASTINGS ST
VANCOUVER BC V6B 1L8

Finalized Date: 12-AUG-2011
Account: RANSIL

Project: Silver Range-CASK

CERTIFICATE OF ANALYSIS WH11129394

Sample Description	Method	ME-MS41	ME-MS41	ME-MS41	ME-MS41	ME-MS41	ME-MS41	ME-MS41	ME-MS41
	Analyte	Ti	Tl	U	V	W	Y	Zn	Zr
	Units	%	ppm	ppm	ppm	ppm	ppm	ppm	ppm
	LOR	0.005	0.02	0.05	1	0.05	0.05	2	0.5
CC155936		0.126	0.15	0.75	107	0.23	9.33	76	1.1
CC155937		0.121	0.17	0.78	114	0.11	10.40	77	1.1
CC155938		0.135	0.23	0.65	115	0.13	6.65	69	1.1
CC155939		0.150	0.26	0.60	109	0.13	6.91	74	1.0
CC155940		0.113	0.31	0.85	92	0.20	7.56	58	1.0
CC155941		0.223	0.62	0.72	110	0.19	7.19	63	1.6
CC155942		0.144	0.59	0.82	111	0.21	9.59	64	1.2
CC155943		0.169	0.40	0.73	93	0.20	10.65	64	3.7
CC155944		0.169	0.51	0.79	107	0.18	9.63	61	1.2
CC155945		0.112	0.40	0.76	94	0.22	6.21	50	0.8
CC155946		0.085	0.43	0.66	105	0.66	9.82	63	0.6
CC155947		0.165	0.62	0.69	107	0.41	8.40	60	1.2
CC155948		0.153	0.49	0.63	110	0.27	5.78	56	1.2
CC155949		0.114	0.45	0.74	99	0.16	5.74	53	0.8
CC155950		0.149	0.31	0.67	91	0.18	6.27	53	1.4
CC156251		0.113	0.31	0.46	116	0.10	7.97	73	0.8
CC156252		0.090	0.32	1.07	113	0.07	9.82	93	0.8
CC156253		0.134	0.18	0.65	92	0.09	8.47	79	0.9
CC156254		0.101	0.16	0.83	80	0.12	8.94	84	0.5
CC156255		0.071	0.19	0.63	75	0.10	6.10	61	0.5
CC156256		0.095	0.16	0.91	75	0.22	6.76	70	0.6
CC156257		0.087	0.18	0.67	73	0.33	4.73	54	0.6
CC156258		0.170	0.65	0.52	129	0.12	10.30	96	3.0
CC156259		0.140	0.29	0.70	97	0.22	6.85	84	0.9
CC156260		0.100	0.20	0.86	111	0.06	11.35	109	0.5
CC156261		0.136	0.24	0.85	115	0.22	5.86	69	0.9
CC156262		0.129	0.24	0.80	100	0.24	5.78	61	0.9
CC156263		0.140	0.28	0.90	102	0.42	5.96	79	0.8
CC156264		0.133	0.25	0.94	92	0.26	7.36	83	0.7
CC156265		0.122	0.21	0.76	102	0.14	7.08	77	0.9
CC156266		0.101	0.20	0.28	136	0.10	5.37	50	0.5
CC156267		0.141	0.30	0.99	104	0.23	6.92	85	0.9
CC156268		0.106	0.16	1.17	70	0.42	9.77	80	2.3
CC156269		0.092	0.13	0.63	65	0.28	4.06	82	0.9
CC156270		0.109	0.13	0.74	77	0.38	4.93	84	0.9
CC156271		0.131	0.36	3.32	127	0.27	9.22	110	2.6
CC156272		0.100	0.20	0.87	88	0.32	5.09	65	0.9
CC156273		0.093	0.17	0.93	75	5.51	5.56	61	0.7
CC156274		0.116	0.13	1.11	85	0.29	6.04	74	0.9
CC156275		0.111	0.13	1.02	91	0.26	9.56	78	0.9

***** See Appendix Page for comments regarding this certificate *****

ALS Canada Ltd.
2103 Dollarton Hwy
North Vancouver BC V7H 0A7
Phone: 604 984 0221 Fax: 604 984 0218 www.alsglobal.com

To: **SILVER RANGE RESOURCES LTD.**
C/O ARCHER, CATHRO & ASSOCIATES (1981) LIMITED
1016-510 W HASTINGS ST
VANCOUVER BC V6B 1L8

Finalized Date: 12-AUG-2011
Account: RANSIL

Project: Silver Range-CASK

CERTIFICATE OF ANALYSIS WH11129394

Sample Description	Method	WEI-21	Au-TL43	ME-MS41	ME-MS41	ME-MS41	ME-MS41	ME-MS41	ME-MS41	ME-MS41	ME-MS41	ME-MS41	ME-MS41	ME-MS41	ME-MS41	ME-MS41
	Analyte	Recvd Wt.	Au	Ag	Al	As	Au	B	Ba	Be	Bi	Ca	Cd	Ce	Co	Cr
	Units	kg	ppm	ppm	%	ppm	ppm	ppm	ppm	ppm	ppm	%	ppm	ppm	ppm	ppm
	LOR	0.02	0.001	0.01	0.01	0.1	0.2	10	10	0.05	0.01	0.01	0.01	0.02	0.1	1
CC156276		0.11	0.003	0.21	1.77	7.7	<0.2	<10	300	0.47	0.15	0.90	0.71	23.1	18.3	36
CC156277		0.15	0.004	0.08	1.28	9.2	<0.2	<10	90	0.31	0.22	0.13	0.19	20.4	6.4	25
CC156278		0.14	0.002	0.48	1.95	14.4	<0.2	<10	190	0.62	0.06	0.50	0.21	17.30	19.1	51
CC156279		0.20	0.004	0.06	1.80	5.6	<0.2	<10	140	0.41	0.15	0.34	0.21	31.4	11.4	34
CC156280		0.16	0.003	0.08	2.07	8.6	<0.2	<10	250	0.45	0.11	0.43	0.47	28.5	23.7	47
CC156301		0.23	0.002	0.27	2.09	20.8	<0.2	<10	330	0.69	0.29	0.83	0.98	33.1	20.2	45
CC156302		0.29	0.003	0.17	1.88	10.7	<0.2	<10	240	0.47	0.19	0.54	0.42	29.6	15.3	44
CC156303		0.24	0.002	0.29	2.11	12.8	<0.2	<10	300	0.53	0.19	1.05	0.39	25.7	21.7	45
CC156304		0.22	0.001	0.17	2.04	14.2	<0.2	<10	230	0.52	0.18	0.46	0.26	25.0	25.3	41
CC156305		0.20	0.002	0.14	1.96	12.1	<0.2	<10	240	0.45	0.19	0.59	0.16	20.1	21.0	49
CC156306		0.33	0.002	0.20	2.00	10.4	<0.2	<10	230	0.53	0.13	0.82	0.14	19.75	20.0	43
CC156307		0.20	0.004	0.17	2.76	71.4	<0.2	<10	230	0.73	0.46	0.95	0.19	19.05	39.4	120
CC156308		0.27	0.001	0.16	1.32	24.2	<0.2	<10	280	0.50	0.19	0.47	0.78	30.0	13.4	42
CC156309		0.21	0.004	0.18	2.75	54.3	<0.2	<10	320	0.60	0.63	0.91	0.33	21.0	34.8	133
CC156310		0.25	0.006	0.16	2.95	66.4	<0.2	<10	300	0.74	1.04	0.96	0.32	17.65	43.3	126
CC156311		0.18	0.005	0.27	3.26	57.7	<0.2	<10	360	0.63	0.94	1.42	0.58	14.25	47.9	128
CC156312		0.30	0.009	0.32	3.09	143.0	<0.2	<10	380	0.66	2.02	1.04	0.32	18.40	53.0	146
CC156313		0.31	0.005	0.33	2.89	83.7	<0.2	<10	370	0.63	1.45	0.81	0.20	14.05	52.1	113
CC156314		0.26	0.004	0.27	2.98	63.6	<0.2	<10	450	0.64	0.79	1.16	0.53	17.10	53.2	70
CC156315		0.25	0.004	0.21	2.96	83.6	<0.2	<10	420	0.52	0.48	0.85	0.66	16.80	34.4	141
CC156316		0.25	0.002	0.16	2.01	41.3	<0.2	<10	310	0.55	0.18	0.71	0.36	20.8	22.2	60
CC156317		0.36	0.002	0.18	1.63	15.9	<0.2	<10	260	0.46	0.20	0.49	0.44	27.7	15.5	57
CC156318		0.29	0.002	0.20	1.94	15.5	<0.2	<10	300	0.54	0.16	0.51	0.45	27.9	16.2	61
CC156319		0.19	0.005	0.16	1.88	19.2	<0.2	<10	270	0.49	0.14	0.36	0.26	21.6	16.5	63
CC156320		0.22	0.002	0.16	2.35	21.4	<0.2	<10	290	0.57	0.12	0.57	0.23	21.4	32.8	94
CC156321		0.21	0.003	0.12	2.24	19.1	<0.2	<10	250	0.48	0.14	0.38	0.12	21.6	22.8	86
CC156322		0.21	0.004	0.16	2.14	32.1	<0.2	<10	280	0.50	0.13	0.56	0.27	24.0	22.4	99
CC156323		0.19	0.004	0.18	2.80	35.9	<0.2	<10	350	0.59	0.13	0.69	0.41	22.0	27.8	115
CC156324		0.15	0.002	0.51	2.44	18.0	<0.2	<10	350	0.67	0.23	0.64	0.31	23.7	25.1	81
CC156325		0.15	0.002	0.23	2.91	15.6	<0.2	<10	300	0.74	0.20	0.58	0.25	28.2	29.3	97
CC156326		0.30	0.004	0.42	2.37	11.7	<0.2	<10	380	0.58	0.24	0.72	0.29	21.8	25.2	62
CC156327		0.19	0.002	0.25	4.75	9.5	<0.2	<10	410	0.71	0.08	1.23	0.37	15.55	35.6	112
CC156328		0.27	0.002	0.48	2.55	17.3	<0.2	<10	340	0.68	0.20	0.65	0.56	32.1	28.7	92
CC156329		0.17	0.004	0.27	2.68	14.5	<0.2	<10	310	0.61	0.21	0.74	0.55	22.9	31.7	65
CC156330		0.19	0.008	0.28	2.83	14.9	<0.2	<10	300	0.78	0.18	0.56	0.27	27.3	33.6	76
CC156331		0.19	0.003	0.26	2.68	13.6	<0.2	<10	300	0.66	0.20	0.58	0.36	24.3	31.6	81
CC156332		0.14	0.002	0.39	2.44	11.5	<0.2	<10	260	0.64	0.20	0.60	0.23	22.4	24.7	82
CC156333		0.46	0.006	0.30	2.39	11.0	<0.2	<10	310	0.58	0.19	0.63	0.23	23.1	23.8	77
CC156334		0.26	0.003	0.33	2.30	11.6	<0.2	<10	350	0.58	0.21	0.72	0.91	27.2	25.3	56
CC156335		0.24	0.002	0.28	2.44	12.2	<0.2	<10	270	0.60	0.19	0.54	0.28	22.1	24.9	70

***** See Appendix Page for comments regarding this certificate *****

ALS Canada Ltd.
2103 Dollarton Hwy
North Vancouver BC V7H 0A7
Phone: 604 984 0221 Fax: 604 984 0218 www.alsglobal.com

To: **SILVER RANGE RESOURCES LTD.**
C/O ARCHER, CATHRO & ASSOCIATES (1981) LIMITED
1016-510 W HASTINGS ST
VANCOUVER BC V6B 1L8

Finalized Date: 12-AUG-2011
Account: RANSIL

Project: Silver Range-CASK

CERTIFICATE OF ANALYSIS WH11129394

Sample Description	Method	ME-MS41	ME-MS41	ME-MS41	ME-MS41	ME-MS41	ME-MS41	ME-MS41	ME-MS41	ME-MS41	ME-MS41	ME-MS41	ME-MS41	ME-MS41	ME-MS41	ME-MS41
	Analyte	Cs	Cu	Fe	Ga	Ge	Hf	Hg	In	K	La	Li	Mg	Mn	Mo	Na
	Units	ppm	ppm	%	ppm	ppm	ppm	ppm	ppm	%	ppm	ppm	%	ppm	ppm	%
	LOR	0.05	0.2	0.01	0.05	0.05	0.02	0.01	0.005	0.01	0.2	0.1	0.01	5	0.05	0.01
CC156276		1.73	105.5	2.79	6.39	0.08	0.03	0.08	0.030	0.07	11.9	17.7	0.60	624	1.01	0.03
CC156277		1.74	21.5	2.67	7.53	0.06	0.03	0.06	0.020	0.05	10.5	16.0	0.31	225	1.42	0.02
CC156278		1.40	124.5	7.75	7.48	0.13	0.04	0.06	0.037	0.06	8.0	18.3	0.58	646	1.39	0.02
CC156279		1.83	76.6	2.41	5.41	0.11	0.05	0.05	0.021	0.09	15.1	22.9	0.65	241	0.82	0.02
CC156280		2.39	149.0	3.34	7.30	0.13	0.06	0.04	0.022	0.16	12.7	29.2	0.84	479	1.02	0.03
CC156301		4.80	94.5	3.76	7.76	0.13	0.06	0.09	0.038	0.22	18.2	31.9	0.93	580	1.73	0.04
CC156302		4.68	68.8	2.86	7.20	0.11	0.05	0.07	0.029	0.15	14.4	25.5	0.83	336	1.10	0.02
CC156303		5.61	115.5	3.57	7.82	0.13	0.05	0.07	0.030	0.13	13.7	26.9	0.89	548	1.33	0.03
CC156304		4.14	65.6	3.56	7.41	0.11	0.04	0.07	0.031	0.10	12.0	24.6	0.77	1140	1.32	0.02
CC156305		5.14	73.4	3.49	7.85	0.12	0.03	0.08	0.029	0.12	10.1	26.4	0.88	525	1.24	0.03
CC156306		4.98	118.5	3.68	7.98	0.12	0.06	0.07	0.030	0.12	9.9	28.4	0.84	396	1.55	0.03
CC156307		6.34	184.5	4.85	9.51	0.14	0.04	0.04	0.036	0.15	9.7	34.0	1.66	560	1.19	0.05
CC156308		2.39	50.2	2.42	5.12	0.12	0.04	0.06	0.021	0.13	14.8	23.3	0.67	374	1.34	0.03
CC156309		7.04	171.0	4.29	10.10	0.14	0.04	0.03	0.031	0.24	10.3	42.9	1.74	451	1.04	0.05
CC156310		8.63	227	4.74	10.65	0.14	0.04	0.03	0.036	0.15	8.7	39.7	1.83	620	0.92	0.06
CC156311		10.20	306	5.38	10.55	0.15	0.05	0.05	0.036	0.27	7.1	53.4	2.19	821	1.56	0.08
CC156312		6.68	407	6.02	10.80	0.15	0.05	0.03	0.051	0.18	9.1	45.0	1.98	655	1.51	0.06
CC156313		8.07	365	4.96	10.70	0.14	0.04	0.04	0.040	0.19	6.9	47.5	1.73	710	1.13	0.07
CC156314		7.09	315	5.77	11.60	0.16	0.05	0.04	0.041	0.28	8.4	44.4	1.74	720	1.52	0.08
CC156315		8.26	185.5	4.95	11.20	0.14	0.04	0.05	0.032	0.22	8.0	48.9	1.66	340	1.18	0.07
CC156316		5.45	58.8	3.84	8.72	0.13	0.04	0.05	0.030	0.20	9.9	34.4	0.94	482	1.54	0.04
CC156317		3.30	56.4	2.66	6.35	0.12	0.03	0.05	0.026	0.13	14.0	24.5	0.80	300	1.26	0.03
CC156318		3.45	54.2	2.80	6.77	0.12	0.03	0.06	0.023	0.18	13.2	27.4	0.94	353	1.31	0.05
CC156319		2.96	52.8	2.82	6.71	0.09	0.02	0.06	0.024	0.08	10.9	22.4	0.79	405	1.01	0.03
CC156320		6.87	99.5	4.01	8.31	0.12	0.04	0.05	0.031	0.18	10.8	36.0	1.33	451	1.01	0.05
CC156321		4.01	70.0	3.44	8.56	0.11	0.03	0.07	0.026	0.11	10.5	32.6	1.25	382	1.17	0.04
CC156322		4.42	69.8	3.50	7.32	0.13	0.03	0.05	0.029	0.18	11.5	31.4	1.28	399	1.13	0.05
CC156323		6.66	100.5	4.01	10.35	0.13	0.03	0.05	0.031	0.29	10.0	39.0	1.63	441	1.07	0.05
CC156324		4.34	119.0	3.55	8.58	0.11	0.02	0.07	0.030	0.15	11.8	35.9	1.26	402	1.26	0.04
CC156325		4.28	82.7	3.93	9.92	0.14	0.03	0.04	0.036	0.25	12.6	43.4	1.56	479	1.10	0.08
CC156326		3.50	92.9	3.71	9.00	0.11	0.02	0.07	0.029	0.16	10.8	33.1	1.21	595	1.37	0.04
CC156327		6.11	75.9	4.63	14.80	0.16	0.03	0.02	0.026	0.84	7.0	45.9	3.17	308	0.62	0.22
CC156328		3.74	101.5	4.05	9.00	0.13	0.04	0.04	0.031	0.24	15.1	34.5	1.49	495	1.34	0.06
CC156329		4.27	110.0	4.53	10.90	0.15	0.03	0.04	0.037	0.26	9.6	40.4	1.47	443	1.48	0.05
CC156330		3.92	121.5	4.62	10.75	0.15	0.03	0.04	0.039	0.24	11.7	37.6	1.58	500	1.14	0.04
CC156331		3.55	98.2	4.41	10.10	0.13	0.02	0.05	0.036	0.21	11.3	33.1	1.43	614	1.32	0.04
CC156332		3.42	81.2	3.83	9.29	0.13	0.02	0.06	0.032	0.16	10.9	30.9	1.29	433	1.37	0.05
CC156333		3.12	73.9	3.80	8.97	0.12	0.02	0.04	0.027	0.18	11.2	30.5	1.24	454	1.44	0.05
CC156334		2.68	80.6	3.43	8.61	0.11	0.02	0.07	0.032	0.13	12.8	25.1	1.05	854	1.27	0.03
CC156335		2.84	76.8	3.70	9.18	0.11	0.02	0.05	0.032	0.14	10.2	29.8	1.18	512	1.17	0.05

***** See Appendix Page for comments regarding this certificate *****

ALS Canada Ltd.
2103 Dollarton Hwy
North Vancouver BC V7H 0A7
Phone: 604 984 0221 Fax: 604 984 0218 www.alsglobal.com

To: **SILVER RANGE RESOURCES LTD.**
C/O ARCHER, CATHRO & ASSOCIATES (1981) LIMITED
1016-510 W HASTINGS ST
VANCOUVER BC V6B 1L8

Finalized Date: 12-AUG-2011
Account: RANSIL

Project: Silver Range-CASK

CERTIFICATE OF ANALYSIS WH11129394

Sample Description	Method	ME-MS41	ME-MS41	ME-MS41	ME-MS41	ME-MS41	ME-MS41	ME-MS41	ME-MS41	ME-MS41	ME-MS41	ME-MS41	ME-MS41	ME-MS41	ME-MS41	ME-MS41
	Analyte	Nb	Ni	P	Pb	Rb	Re	S	Sb	Sc	Se	Sn	Sr	Ta	Te	Th
	Units	ppm	ppm	ppm	ppm	ppm	ppm	%	ppm	ppm	ppm	ppm	ppm	ppm	ppm	ppm
	LOR	0.05	0.2	10	0.2	0.1	0.001	0.01	0.05	0.1	0.2	0.2	0.2	0.01	0.01	0.2
CC156276		1.68	36.0	890	16.9	11.0	0.001	0.08	0.98	3.3	0.7	0.4	31.7	0.01	0.02	0.8
CC156277		2.64	16.8	380	11.0	13.0	<0.001	0.04	0.77	1.8	0.4	0.7	12.8	0.01	0.02	0.9
CC156278		2.07	55.4	920	10.4	4.8	<0.001	0.09	14.35	4.2	0.6	0.7	37.7	0.01	0.02	0.7
CC156279		2.64	39.2	860	11.7	11.8	<0.001	0.02	0.81	3.9	0.6	0.5	17.1	0.01	0.02	3.2
CC156280		3.01	62.9	870	23.9	15.0	<0.001	0.02	0.98	4.4	0.6	0.5	25.9	0.01	0.02	3.4
CC156301		2.56	53.7	940	15.0	28.6	0.001	0.04	2.05	7.5	1.2	0.9	42.6	<0.01	0.04	4.4
CC156302		2.48	38.7	830	10.6	21.5	<0.001	0.05	1.29	6.0	0.9	0.7	31.8	<0.01	0.02	3.4
CC156303		2.13	41.7	1000	10.0	21.1	<0.001	0.11	1.32	5.4	0.9	0.5	37.5	0.01	0.02	1.3
CC156304		2.06	34.3	780	10.7	17.8	<0.001	0.05	0.95	4.8	0.7	0.5	25.0	<0.01	0.02	1.7
CC156305		1.84	42.4	840	10.6	20.6	<0.001	0.08	1.23	4.6	0.6	0.5	30.7	<0.01	0.02	1.1
CC156306		1.98	44.4	970	9.6	18.3	<0.001	0.10	1.69	5.1	0.6	0.5	33.6	<0.01	0.02	1.0
CC156307		2.11	153.5	890	10.7	21.5	<0.001	0.08	3.96	8.5	0.8	0.6	48.8	<0.01	0.03	1.3
CC156308		1.30	53.3	970	10.1	18.0	0.001	0.01	1.78	5.0	0.8	0.6	40.6	<0.01	0.02	5.0
CC156309		2.95	135.5	980	9.3	26.6	<0.001	0.05	1.82	8.4	0.9	0.5	77.1	<0.01	0.04	1.9
CC156310		2.47	149.5	900	10.8	21.4	<0.001	0.04	1.47	9.3	0.8	0.6	79.2	<0.01	0.05	1.2
CC156311		2.90	157.0	1130	12.7	30.0	<0.001	0.06	1.36	10.0	1.2	0.5	75.4	<0.01	0.05	1.3
CC156312		3.03	173.0	1180	11.5	20.7	<0.001	0.05	2.26	10.8	1.1	1.1	76.4	<0.01	0.05	1.5
CC156313		2.56	138.5	910	12.2	24.1	<0.001	0.05	1.70	8.3	0.9	0.7	69.3	<0.01	0.05	0.8
CC156314		2.93	98.5	1130	15.2	27.4	<0.001	0.06	2.04	9.3	0.9	0.6	80.1	0.01	0.03	1.4
CC156315		3.17	130.5	1020	17.9	39.0	<0.001	0.08	2.00	8.5	0.9	0.5	52.2	<0.01	0.02	1.0
CC156316		2.42	56.3	900	8.9	29.1	<0.001	0.06	2.72	6.8	0.8	0.6	35.7	<0.01	0.02	1.7
CC156317		1.94	53.4	930	12.1	19.5	<0.001	0.04	1.76	4.5	0.7	0.6	31.2	<0.01	0.02	2.3
CC156318		2.17	58.6	980	12.7	19.4	<0.001	0.04	2.40	4.7	0.7	0.6	31.3	<0.01	0.02	1.7
CC156319		1.62	49.6	1060	11.8	11.1	<0.001	0.08	1.60	3.3	0.5	0.5	23.2	<0.01	0.02	0.7
CC156320		2.67	90.2	770	15.9	17.1	<0.001	0.05	3.09	6.7	0.5	0.5	34.3	<0.01	0.01	1.8
CC156321		2.49	75.2	850	16.0	15.0	<0.001	0.07	2.17	4.9	0.6	0.5	24.5	<0.01	0.02	1.1
CC156322		2.35	91.6	970	14.4	17.4	<0.001	0.03	3.86	5.6	0.5	0.5	31.0	<0.01	0.02	2.0
CC156323		3.08	91.4	1060	20.1	22.7	<0.001	0.06	3.55	6.4	0.5	0.6	49.2	0.01	0.02	1.1
CC156324		2.98	74.1	990	21.5	18.0	<0.001	0.10	3.39	5.2	0.6	0.6	35.3	<0.01	0.02	1.0
CC156325		3.50	85.4	830	19.4	25.2	<0.001	0.04	3.15	7.6	0.8	0.8	37.4	<0.01	0.02	2.8
CC156326		2.74	53.8	1070	27.3	19.7	<0.001	0.08	2.56	5.4	0.6	0.7	39.6	<0.01	<0.01	1.2
CC156327		3.71	101.5	1080	22.0	41.0	<0.001	0.03	3.65	15.5	0.3	0.6	38.8	<0.01	0.01	2.0
CC156328		3.01	95.9	850	16.7	24.1	<0.001	0.04	3.43	7.6	0.9	0.8	38.2	<0.01	<0.01	3.2
CC156329		3.87	72.6	690	18.6	23.4	<0.001	0.06	3.81	7.7	0.8	0.8	42.0	<0.01	0.02	1.9
CC156330		3.82	86.1	720	17.9	22.1	<0.001	0.05	3.45	8.0	0.6	0.8	34.8	<0.01	0.01	1.8
CC156331		3.25	76.6	870	17.4	22.4	<0.001	0.07	3.07	7.3	0.8	0.7	32.8	<0.01	0.02	1.6
CC156332		2.82	70.9	910	17.1	19.3	<0.001	0.07	2.86	6.0	0.5	0.7	34.1	<0.01	0.01	1.3
CC156333		2.72	65.9	890	12.6	19.4	<0.001	0.07	2.28	5.9	0.3	0.7	32.9	<0.01	0.02	1.6
CC156334		2.23	48.1	1110	14.5	18.2	<0.001	0.10	2.03	4.8	0.6	0.7	35.6	<0.01	0.01	1.0
CC156335		2.73	54.6	940	16.2	16.4	<0.001	0.08	2.00	5.6	0.2	0.6	31.0	<0.01	0.02	1.2

***** See Appendix Page for comments regarding this certificate *****

ALS Canada Ltd.
2103 Dollarton Hwy
North Vancouver BC V7H 0A7
Phone: 604 984 0221 Fax: 604 984 0218 www.alsglobal.com

To: **SILVER RANGE RESOURCES LTD.**
C/O ARCHER, CATHRO & ASSOCIATES (1981) LIMITED
1016-510 W HASTINGS ST
VANCOUVER BC V6B 1L8

Finalized Date: 12-AUG-2011
Account: RANSIL

Project: Silver Range-CASK

CERTIFICATE OF ANALYSIS WH11129394

Sample Description	Method	ME-MS41	ME-MS41	ME-MS41	ME-MS41	ME-MS41	ME-MS41	ME-MS41	ME-MS41
	Analyte	Ti	Tl	U	V	W	Y	Zn	Zr
	Units	%	ppm	ppm	ppm	ppm	ppm	ppm	ppm
	LOR	0.005	0.02	0.05	1	0.05	0.05	2	0.5
CC156276		0.081	0.11	0.83	65	0.27	8.20	79	0.8
CC156277		0.133	0.10	0.53	73	0.39	3.15	53	0.8
CC156278		0.120	0.26	0.49	86	0.08	6.29	79	0.8
CC156279		0.135	0.15	1.05	53	0.38	7.73	72	1.3
CC156280		0.181	0.15	0.82	78	0.40	7.24	90	1.3
CC156301		0.109	0.37	2.07	82	0.29	13.40	139	1.6
CC156302		0.110	0.32	1.22	72	0.26	9.55	79	1.3
CC156303		0.091	0.34	1.20	80	0.17	11.25	72	1.2
CC156304		0.101	0.28	0.97	80	0.20	7.23	66	0.9
CC156305		0.088	0.31	0.80	78	0.25	6.27	62	0.9
CC156306		0.099	0.29	0.77	88	0.26	6.73	55	2.5
CC156307		0.104	0.35	0.53	108	0.36	7.32	71	1.2
CC156308		0.073	0.23	1.02	57	0.29	9.94	90	1.5
CC156309		0.144	0.22	0.83	108	0.47	7.10	82	1.3
CC156310		0.142	0.26	0.41	107	0.18	7.20	82	1.3
CC156311		0.187	0.35	0.39	125	0.17	6.56	105	1.5
CC156312		0.150	0.30	0.43	120	0.28	8.32	100	1.2
CC156313		0.152	0.28	0.31	108	0.13	5.96	85	1.2
CC156314		0.185	0.33	0.44	129	0.14	8.05	105	1.4
CC156315		0.168	0.41	0.55	124	0.14	7.09	110	1.5
CC156316		0.119	0.48	0.79	100	0.18	7.36	68	1.3
CC156317		0.086	0.26	1.06	67	0.32	8.16	77	0.8
CC156318		0.097	0.22	1.06	76	0.20	7.19	70	0.6
CC156319		0.074	0.21	0.98	72	0.29	5.85	59	0.6
CC156320		0.132	0.24	0.77	101	0.20	5.99	72	1.0
CC156321		0.110	0.22	0.95	95	0.35	5.22	65	0.8
CC156322		0.116	0.21	0.95	93	0.28	6.43	71	0.7
CC156323		0.139	0.25	0.56	114	0.22	5.68	76	0.7
CC156324		0.109	0.27	1.34	101	0.91	7.09	79	0.7
CC156325		0.165	0.29	1.19	117	0.21	7.36	80	1.1
CC156326		0.119	0.24	1.24	104	0.18	5.84	91	0.7
CC156327		0.197	0.36	0.61	199	0.13	5.21	75	0.7
CC156328		0.151	0.26	1.36	111	0.34	9.71	87	1.2
CC156329		0.168	0.25	1.07	128	0.25	5.63	87	1.1
CC156330		0.163	0.22	1.04	129	0.22	7.53	82	1.1
CC156331		0.145	0.22	1.16	120	0.26	6.82	88	0.9
CC156332		0.120	0.20	1.12	106	0.22	5.90	78	0.7
CC156333		0.121	0.18	1.03	106	0.30	5.70	82	0.7
CC156334		0.098	0.21	1.22	94	0.25	7.91	98	0.5
CC156335		0.122	0.19	0.97	109	0.23	5.44	88	0.6

***** See Appendix Page for comments regarding this certificate *****

ALS Canada Ltd.
2103 Dollarton Hwy
North Vancouver BC V7H 0A7
Phone: 604 984 0221 Fax: 604 984 0218 www.alsglobal.com

To: **SILVER RANGE RESOURCES LTD.**
C/O ARCHER, CATHRO & ASSOCIATES (1981) LIMITED
1016-510 W HASTINGS ST
VANCOUVER BC V6B 1L8

Finalized Date: 12-AUG-2011
Account: RANSIL

Project: Silver Range-CASK

CERTIFICATE OF ANALYSIS WH11129394

Sample Description	Method	WEI-21	Au-TL43	ME-MS41	ME-MS41	ME-MS41	ME-MS41	ME-MS41	ME-MS41	ME-MS41	ME-MS41	ME-MS41	ME-MS41	ME-MS41	ME-MS41	ME-MS41
	Analyte	Recvd Wt.	Au	Ag	Al	As	Au	B	Ba	Be	Bi	Ca	Cd	Ce	Co	Cr
	Units	kg	ppm	ppm	%	ppm	ppm	ppm	ppm	ppm	ppm	%	ppm	ppm	ppm	ppm
	LOR	0.02	0.001	0.01	0.01	0.1	0.2	10	10	0.05	0.01	0.01	0.01	0.02	0.1	1
CC156336		0.27	0.006	0.41	2.27	13.2	<0.2	<10	260	0.63	0.24	0.39	0.30	29.8	18.7	55
CC156337		0.22	0.004	0.31	2.34	16.0	<0.2	<10	280	0.55	0.19	0.66	0.20	20.2	27.9	61
CC156338		0.20	0.003	0.31	2.40	13.8	<0.2	<10	340	0.60	0.20	0.99	0.56	24.3	27.6	59
CC156339		0.23	0.005	0.40	2.11	12.7	<0.2	<10	270	0.64	0.18	0.52	0.12	26.1	24.4	51
CC156340		0.16	0.005	0.23	1.87	11.6	<0.2	<10	250	0.46	0.14	0.58	0.35	21.3	24.0	43
CC156351		0.28	0.002	0.22	1.75	8.2	<0.2	<10	200	0.47	0.14	0.77	0.38	22.8	26.5	26
CC156352		0.20	0.001	0.55	2.57	5.1	<0.2	<10	270	0.64	0.10	0.68	0.32	13.70	34.3	25
CC156353		0.25	0.014	0.32	3.39	11.3	<0.2	<10	350	0.89	0.10	1.56	0.40	18.15	54.5	28
CC156354		0.22	0.002	0.26	3.56	4.6	<0.2	<10	370	0.90	0.07	1.23	0.21	25.8	52.9	49
CC156355		0.17	0.064	0.37	3.25	5.2	<0.2	<10	310	0.73	0.10	0.66	0.24	18.05	46.0	35
CC156356		0.27	0.005	0.17	2.97	17.2	<0.2	<10	270	0.69	0.21	0.59	0.20	25.5	35.5	68
CC156357		0.29	0.006	0.25	2.20	137.5	<0.2	<10	220	0.87	0.90	0.99	0.49	27.2	45.7	118
CC156358		0.18	0.004	0.23	2.77	37.0	<0.2	<10	320	0.74	0.89	1.01	0.42	18.25	39.7	119
CC156359		0.18	0.008	0.35	3.54	69.8	<0.2	<10	250	0.90	2.69	1.17	0.14	16.50	50.6	253
CC156360		0.24	0.006	0.28	4.10	90.8	<0.2	<10	420	0.95	1.50	1.25	0.22	15.30	55.0	208
CC156361		0.20	0.004	0.32	2.45	35.3	<0.2	<10	410	0.74	0.73	1.36	0.36	10.70	37.9	91
CC156362		0.24	0.005	0.28	3.24	45.9	<0.2	<10	460	0.74	0.88	1.05	0.41	14.95	50.3	115
CC156363		0.27	0.005	0.29	3.64	76.1	<0.2	<10	520	1.33	0.91	1.48	0.59	18.55	59.2	126
CC156364		0.17	0.007	0.45	2.73	77.7	<0.2	<10	390	0.60	1.68	1.81	0.63	14.25	47.3	109
CC156365		0.27	0.007	0.78	3.55	204	<0.2	<10	470	0.68	2.71	1.55	0.88	17.90	57.6	219
CC156366		0.34	0.005	0.38	2.09	54.3	<0.2	<10	360	0.56	0.37	1.07	0.61	22.6	45.1	46
CC156367		0.27	0.003	0.52	2.75	40.3	<0.2	<10	410	0.75	0.33	1.31	0.97	21.3	56.9	49
CC156368		0.31	0.004	0.23	2.83	105.5	<0.2	<10	450	0.80	0.57	1.31	0.41	19.25	64.1	141
CC156369		0.20	0.005	0.34	3.62	182.5	<0.2	<10	810	0.78	0.83	1.59	0.95	15.20	56.0	218
CC156370		0.26	0.017	0.19	2.54	292	<0.2	<10	590	0.56	0.79	1.31	0.38	14.70	52.8	143
CC156371		0.15	0.002	0.17	2.42	47.1	<0.2	<10	320	0.61	0.25	0.63	0.14	16.15	35.4	51
CC156372		0.25	0.003	0.22	2.29	20.4	<0.2	<10	280	1.21	0.16	0.87	0.54	50.3	52.2	79
CC156373		0.17	0.003	0.14	1.54	11.0	<0.2	<10	180	0.38	0.13	0.35	0.11	17.90	17.5	65
CC156374		0.20	0.002	0.18	1.81	11.1	<0.2	<10	220	0.42	0.14	0.38	0.14	18.70	20.5	70
CC156375		0.20	0.008	0.20	2.20	11.2	<0.2	<10	290	0.53	0.15	0.53	0.23	20.4	24.9	67
CC156376		0.26	0.002	0.10	1.97	13.8	<0.2	<10	200	0.52	0.20	0.25	0.28	20.5	15.8	51
CC156377		0.24	0.003	0.16	1.87	13.7	<0.2	<10	210	0.48	0.17	0.34	0.17	23.8	13.4	45
CC156378		0.24	0.004	0.08	1.58	14.3	<0.2	<10	200	0.43	0.13	0.46	0.21	28.1	15.6	45
CC156379		0.31	0.003	0.20	2.47	8.6	<0.2	<10	390	0.60	0.11	0.52	0.43	23.9	23.8	45
CC156380		0.23	0.007	0.17	2.29	7.5	<0.2	<10	460	0.55	0.10	0.71	0.41	25.0	27.0	37
CC156381		0.20	0.009	0.45	1.92	7.1	<0.2	<10	300	0.46	0.17	0.41	0.51	14.40	17.1	38
CC156401		0.32	0.003	0.28	2.68	21.1	<0.2	<10	350	0.60	0.17	0.76	0.23	19.60	26.0	92
CC156402		0.28	0.004	0.24	2.67	16.4	<0.2	<10	290	0.59	0.17	0.63	0.15	20.4	24.7	71
CC156403		0.25	0.002	0.18	2.46	14.9	<0.2	<10	290	0.59	0.15	0.53	0.26	22.1	24.9	62
CC156404		0.27	0.003	0.17	2.31	25.5	<0.2	<10	300	0.55	0.14	0.61	0.10	20.2	24.3	79

***** See Appendix Page for comments regarding this certificate *****

ALS Canada Ltd.
2103 Dollarton Hwy
North Vancouver BC V7H 0A7
Phone: 604 984 0221 Fax: 604 984 0218 www.alsglobal.com

To: **SILVER RANGE RESOURCES LTD.**
C/O ARCHER, CATHRO & ASSOCIATES (1981) LIMITED
1016-510 W HASTINGS ST
VANCOUVER BC V6B 1L8

Finalized Date: 12-AUG-2011
Account: RANSIL

Project: Silver Range-CASK

CERTIFICATE OF ANALYSIS WH11129394

Sample Description	Method	ME-MS41	ME-MS41	ME-MS41	ME-MS41	ME-MS41	ME-MS41	ME-MS41	ME-MS41	ME-MS41	ME-MS41	ME-MS41	ME-MS41	ME-MS41	ME-MS41	ME-MS41
	Analyte	Cs	Cu	Fe	Ga	Ge	Hf	Hg	In	K	La	Li	Mg	Mn	Mo	Na
	Units	ppm	ppm	%	ppm	ppm	ppm	ppm	ppm	%	ppm	ppm	%	ppm	ppm	%
	LOR	0.05	0.2	0.01	0.05	0.05	0.02	0.01	0.005	0.01	0.2	0.1	0.01	5	0.05	0.01
CC156336		2.70	89.7	3.52	8.78	0.11	0.02	0.07	0.033	0.11	14.6	26.0	0.98	357	1.20	0.03
CC156337		2.83	75.3	3.96	9.27	0.11	0.02	0.04	0.036	0.12	10.0	25.6	1.17	538	1.23	0.04
CC156338		3.04	122.0	3.83	8.79	0.12	0.03	0.06	0.038	0.13	11.5	26.9	1.16	597	1.24	0.05
CC156339		2.48	93.6	3.44	8.39	0.11	0.02	0.07	0.035	0.10	12.3	22.5	0.94	469	1.30	0.03
CC156340		2.34	79.1	3.36	7.66	0.11	0.02	0.04	0.026	0.08	10.3	19.8	0.89	548	1.04	0.03
CC156351		3.31	154.5	3.93	6.50	0.13	0.04	0.01	0.028	0.15	11.7	24.4	0.92	417	1.18	0.05
CC156352		5.86	224	4.48	9.37	0.12	<0.02	0.12	0.034	0.21	5.7	33.4	1.20	486	1.38	0.06
CC156353		9.36	267	7.25	11.85	0.15	0.05	0.03	0.049	0.48	7.5	47.3	1.77	862	1.65	0.14
CC156354		8.87	275	7.42	12.65	0.15	0.04	0.03	0.049	0.40	11.0	47.0	1.85	829	1.44	0.09
CC156355		7.38	220	6.49	11.95	0.14	0.03	0.09	0.035	0.40	7.5	42.6	1.57	742	1.57	0.06
CC156356		5.81	201	4.65	9.28	0.13	0.04	0.02	0.032	0.25	11.8	36.8	1.59	427	1.01	0.05
CC156357		6.89	198.5	4.60	7.11	0.12	0.06	0.01	0.034	0.19	13.8	25.4	1.48	620	1.17	0.05
CC156358		5.83	214	4.36	8.31	0.11	0.02	0.06	0.028	0.12	8.6	35.4	1.64	667	0.95	0.07
CC156359		7.45	288	5.95	11.35	0.13	0.03	0.04	0.035	0.17	7.7	45.1	2.60	609	1.24	0.08
CC156360		11.90	312	6.45	12.60	0.13	0.03	0.03	0.040	0.20	6.8	48.3	2.70	898	0.96	0.08
CC156361		5.74	222	4.45	8.07	0.12	0.03	0.02	0.029	0.20	4.6	29.5	1.52	712	0.85	0.08
CC156362		10.80	296	5.37	10.35	0.14	0.02	0.04	0.029	0.37	6.5	48.6	1.99	758	0.91	0.10
CC156363		10.00	332	7.19	11.20	0.13	0.07	0.03	0.049	0.27	7.6	47.0	2.11	1340	1.20	0.12
CC156364		6.29	390	5.05	8.66	0.11	0.02	0.05	0.036	0.15	6.8	40.4	1.52	998	1.31	0.07
CC156365		6.52	664	5.87	11.55	0.14	0.04	0.03	0.135	0.35	8.0	61.1	2.40	793	1.41	0.10
CC156366		5.22	259	5.09	8.45	0.14	0.08	0.02	0.031	0.25	9.9	31.2	1.27	717	1.90	0.09
CC156367		5.52	390	6.20	10.85	0.14	0.08	0.25	0.039	0.23	9.2	38.8	1.72	822	2.20	0.13
CC156368		5.67	208	6.36	10.10	0.13	0.09	0.02	0.039	0.22	8.0	36.4	1.34	853	3.17	0.10
CC156369		10.70	216	6.59	13.15	0.15	0.05	0.04	0.044	0.41	6.5	54.1	2.15	760	1.56	0.11
CC156370		8.44	203	5.98	9.01	0.18	0.08	0.01	0.041	0.29	6.9	34.9	1.51	816	1.32	0.10
CC156371		4.04	112.5	4.77	10.55	0.15	0.03	0.03	0.034	0.16	8.1	35.5	0.89	402	1.36	0.06
CC156372		6.40	133.5	6.67	9.19	0.21	0.04	0.14	0.072	0.22	26.0	27.2	0.75	1040	2.07	0.03
CC156373		4.42	85.5	2.73	5.50	0.13	0.02	0.04	0.019	0.06	9.5	22.2	0.71	218	1.09	0.03
CC156374		5.47	86.8	2.89	6.43	0.15	0.02	0.03	0.022	0.09	9.6	28.5	0.83	334	1.13	0.03
CC156375		6.25	98.5	3.34	7.87	0.16	0.02	0.04	0.024	0.13	10.5	37.7	1.00	457	1.15	0.03
CC156376		3.81	48.9	3.05	7.63	0.14	<0.02	0.05	0.024	0.08	10.4	27.7	0.66	384	1.29	0.02
CC156377		3.61	62.5	2.77	6.63	0.15	0.02	0.06	0.022	0.10	11.9	27.0	0.73	211	1.13	0.03
CC156378		3.01	49.8	2.71	5.80	0.16	0.02	0.02	0.021	0.10	14.4	23.2	0.73	355	0.99	0.03
CC156379		4.30	137.5	3.98	9.10	0.18	0.03	0.02	0.028	0.18	11.1	39.1	1.26	480	1.00	0.04
CC156380		5.10	124.5	4.10	9.26	0.18	0.03	0.17	0.029	0.27	11.9	40.4	1.28	468	0.92	0.05
CC156381		3.05	93.2	3.15	7.68	0.12	0.02	0.11	0.024	0.11	6.6	24.5	0.76	528	1.25	0.03
CC156401		3.74	86.2	3.76	10.10	0.15	0.02	0.04	0.030	0.26	10.1	34.2	1.30	500	1.10	0.05
CC156402		3.05	81.3	4.10	9.26	0.14	0.02	0.03	0.030	0.11	10.5	27.7	1.26	801	1.09	0.04
CC156403		3.05	85.2	3.68	9.98	0.14	0.02	0.02	0.032	0.08	11.0	28.5	1.13	564	1.03	0.04
CC156404		3.34	86.6	3.16	9.23	0.15	0.02	0.03	0.023	0.07	10.2	27.4	1.13	472	0.83	0.04

***** See Appendix Page for comments regarding this certificate *****

ALS Canada Ltd.
2103 Dollarton Hwy
North Vancouver BC V7H 0A7
Phone: 604 984 0221 Fax: 604 984 0218 www.alsglobal.com

To: **SILVER RANGE RESOURCES LTD.**
C/O ARCHER, CATHRO & ASSOCIATES (1981) LIMITED
1016-510 W HASTINGS ST
VANCOUVER BC V6B 1L8

Finalized Date: 12-AUG-2011
Account: RANSIL

Project: Silver Range-CASK

CERTIFICATE OF ANALYSIS WH11129394

Sample Description	Method	ME-MS41	ME-MS41	ME-MS41	ME-MS41	ME-MS41	ME-MS41	ME-MS41	ME-MS41	ME-MS41	ME-MS41	ME-MS41	ME-MS41	ME-MS41	ME-MS41	ME-MS41
	Analyte	Nb	Ni	P	Pb	Rb	Re	S	Sb	Sc	Se	Sn	Sr	Ta	Te	Th
	Units	ppm	ppm	ppm	ppm	ppm	ppm	%	ppm	ppm	ppm	ppm	ppm	ppm	ppm	ppm
	LOR	0.05	0.2	10	0.2	0.1	0.001	0.01	0.05	0.1	0.2	0.2	0.2	0.01	0.01	0.2
CC156336		2.24	44.4	1090	17.9	17.7	<0.001	0.09	2.26	5.1	0.7	0.7	25.5	<0.01	0.01	1.2
CC156337		2.66	54.7	890	12.5	14.1	<0.001	0.08	2.62	6.0	0.3	0.6	35.2	<0.01	0.02	1.4
CC156338		2.71	55.3	1020	13.3	16.8	<0.001	0.11	2.76	5.8	0.9	0.6	42.0	<0.01	0.02	1.1
CC156339		2.42	46.6	1130	10.4	14.2	<0.001	0.12	2.48	5.0	0.9	0.6	35.5	<0.01	0.03	0.8
CC156340		1.96	38.3	840	9.7	11.2	<0.001	0.07	2.05	4.4	0.4	0.5	31.6	<0.01	0.02	0.8
CC156351		1.63	39.6	1160	7.1	13.3	<0.001	0.03	1.87	6.0	0.7	0.5	49.3	<0.01	0.02	2.5
CC156352		2.53	42.8	1310	9.4	23.8	<0.001	0.13	2.19	4.8	0.6	0.5	46.1	<0.01	0.02	0.2
CC156353		1.94	58.0	1490	13.1	33.2	<0.001	0.10	3.32	12.9	0.5	0.5	84.4	<0.01	0.02	1.0
CC156354		2.28	64.5	1250	8.2	41.0	<0.001	0.05	2.86	14.0	1.0	0.6	91.4	<0.01	0.01	1.1
CC156355		3.79	58.6	1320	9.1	41.7	<0.001	0.12	3.33	7.4	0.6	0.5	74.4	<0.01	0.01	0.5
CC156356		2.61	86.5	1170	8.4	29.9	<0.001	0.04	1.94	8.9	0.5	0.5	41.1	<0.01	0.02	2.8
CC156357		1.94	219	960	11.6	25.6	<0.001	0.07	4.83	8.4	1.3	0.9	68.5	<0.01	0.04	3.2
CC156358		2.20	155.5	1130	11.4	14.8	<0.001	0.08	2.35	6.8	0.6	0.5	70.9	<0.01	0.04	1.1
CC156359		3.05	255	820	8.9	27.5	<0.001	0.11	3.02	9.9	0.9	0.8	52.8	<0.01	0.06	0.8
CC156360		2.70	247	1050	13.0	26.7	<0.001	0.06	2.12	11.1	1.0	0.6	94.6	<0.01	0.06	1.0
CC156361		2.52	117.0	890	7.4	27.5	<0.001	0.09	2.15	7.8	0.8	0.6	100.5	<0.01	0.03	0.5
CC156362		2.63	144.5	1140	9.5	38.4	<0.001	0.05	1.38	9.9	0.9	0.6	83.6	<0.01	0.05	1.1
CC156363		1.14	177.0	1510	12.5	32.0	<0.001	0.04	1.95	14.3	0.8	1.1	116.5	<0.01	0.03	1.3
CC156364		2.64	143.0	1070	10.8	17.9	<0.001	0.12	5.51	7.2	1.1	0.8	77.9	<0.01	0.04	0.5
CC156365		2.42	222	1330	11.7	29.2	<0.001	0.04	3.99	11.2	0.9	5.1	134.0	<0.01	0.05	1.4
CC156366		2.02	83.1	1100	11.9	24.2	<0.001	0.05	2.84	8.3	0.9	0.6	71.4	<0.01	0.02	2.1
CC156367		2.13	96.4	1210	25.1	18.3	<0.001	0.05	2.50	10.5	1.1	0.7	95.8	<0.01	0.03	1.7
CC156368		2.15	219	1030	11.1	26.0	<0.001	0.06	5.81	10.5	0.7	0.7	84.1	<0.01	<0.01	1.7
CC156369		3.56	209	900	24.1	54.3	<0.001	0.08	5.28	12.1	0.8	0.7	86.2	<0.01	0.01	0.8
CC156370		1.22	246	1060	10.3	39.1	<0.001	0.07	5.01	10.3	0.9	0.8	112.5	<0.01	0.03	1.5
CC156371		2.25	54.2	1050	6.9	19.2	<0.001	0.17	2.84	7.5	0.8	0.6	62.3	<0.01	0.02	0.5
CC156372		0.84	127.0	1890	14.6	16.2	<0.001	0.05	16.90	21.2	0.8	0.8	47.7	0.01	0.03	1.9
CC156373		1.51	65.6	690	7.7	10.1	<0.001	0.08	2.39	3.5	0.5	0.4	28.1	<0.01	0.02	0.8
CC156374		1.56	77.0	750	9.0	16.1	<0.001	0.07	1.98	3.8	0.5	0.5	25.8	<0.01	0.02	0.8
CC156375		1.90	76.0	860	11.1	19.7	<0.001	0.08	2.41	5.1	0.7	0.5	28.1	<0.01	0.03	0.9
CC156376		1.60	45.4	910	12.9	15.2	<0.001	0.08	1.66	3.4	0.5	0.6	19.4	<0.01	0.03	0.6
CC156377		1.76	41.6	1010	11.6	15.8	<0.001	0.08	1.71	3.9	0.7	0.4	22.7	<0.01	0.03	1.0
CC156378		1.87	39.5	1020	11.3	13.5	<0.001	0.04	1.76	4.3	0.5	0.4	28.1	<0.01	0.02	2.6
CC156379		2.84	47.9	1020	23.1	16.5	<0.001	0.04	2.69	5.9	0.5	0.5	40.1	<0.01	0.02	1.8
CC156380		2.99	44.0	1330	22.6	19.7	<0.001	0.03	2.95	6.7	0.6	0.5	58.2	<0.01	0.02	2.6
CC156381		2.71	32.3	1260	38.1	10.8	<0.001	0.14	1.69	2.7	0.6	0.5	24.2	<0.01	0.03	0.3
CC156401		2.56	74.6	990	13.5	24.4	<0.001	0.08	4.04	7.1	0.7	0.6	42.5	<0.01	0.03	1.5
CC156402		1.92	50.9	1060	11.0	12.2	<0.001	0.09	2.09	5.8	0.7	0.6	25.6	<0.01	0.03	1.0
CC156403		2.00	53.6	990	10.4	11.5	<0.001	0.07	1.98	6.4	0.6	0.6	33.5	<0.01	0.02	1.1
CC156404		2.07	69.9	970	8.3	10.2	<0.001	0.09	2.41	5.5	0.8	0.5	37.4	<0.01	0.02	0.6

***** See Appendix Page for comments regarding this certificate *****

ALS Canada Ltd.
2103 Dollarton Hwy
North Vancouver BC V7H 0A7
Phone: 604 984 0221 Fax: 604 984 0218 www.alsglobal.com

To: **SILVER RANGE RESOURCES LTD.**
C/O ARCHER, CATHRO & ASSOCIATES (1981) LIMITED
1016-510 W HASTINGS ST
VANCOUVER BC V6B 1L8

Finalized Date: 12-AUG-2011
Account: RANSIL

Project: Silver Range-CASK

CERTIFICATE OF ANALYSIS WH11129394

Sample Description	Method	ME-MS41	ME-MS41	ME-MS41	ME-MS41	ME-MS41	ME-MS41	ME-MS41	ME-MS41
	Analyte	Ti	Tl	U	V	W	Y	Zn	Zr
	Units	%	ppm	ppm	ppm	ppm	ppm	ppm	ppm
	LOR	0.005	0.02	0.05	1	0.05	0.05	2	0.5
CC156336		0.100	0.21	1.45	96	0.25	8.14	83	0.6
CC156337		0.121	0.18	0.95	107	0.31	4.89	79	0.7
CC156338		0.112	0.19	1.28	104	0.23	8.25	89	0.8
CC156339		0.090	0.15	1.27	90	0.36	7.22	65	0.6
CC156340		0.104	0.14	0.78	93	0.20	6.10	67	0.7
CC156351		0.112	0.28	0.81	86	0.23	8.04	58	1.2
CC156352		0.101	0.52	0.29	114	0.11	4.66	58	<0.5
CC156353		0.172	0.93	0.21	164	0.10	9.79	72	1.4
CC156354		0.189	0.99	0.25	171	0.06	12.20	72	1.0
CC156355		0.221	0.79	0.29	151	0.15	6.08	69	0.7
CC156356		0.163	0.58	0.55	121	0.37	7.31	62	1.2
CC156357		0.097	0.39	1.01	83	1.46	8.94	82	2.0
CC156358		0.132	0.32	0.62	99	0.28	6.64	90	0.7
CC156359		0.157	0.42	0.31	132	0.59	7.93	84	0.9
CC156360		0.217	0.44	0.28	145	0.23	7.14	99	0.9
CC156361		0.131	0.32	0.12	98	0.15	5.74	70	0.6
CC156362		0.209	0.47	0.28	128	0.15	5.60	91	0.8
CC156363		0.189	0.55	0.20	148	0.12	8.58	115	1.9
CC156364		0.129	0.33	0.28	107	0.12	6.39	96	0.9
CC156365		0.209	0.38	0.35	126	0.12	7.90	110	1.3
CC156366		0.187	0.27	0.46	109	0.18	8.82	99	2.1
CC156367		0.209	0.26	0.41	141	0.15	9.63	125	2.1
CC156368		0.181	0.41	0.44	119	0.12	9.21	94	2.2
CC156369		0.209	1.04	0.33	168	0.21	8.46	140	1.3
CC156370		0.162	0.61	0.39	112	0.13	8.85	76	2.9
CC156371		0.128	0.40	0.55	134	0.12	8.75	58	1.0
CC156372		0.060	2.83	0.37	142	0.81	18.90	110	0.6
CC156373		0.075	0.34	0.71	64	0.31	4.44	46	0.9
CC156374		0.086	0.32	0.70	72	0.20	5.56	55	0.5
CC156375		0.095	0.38	0.94	90	0.26	6.32	66	0.5
CC156376		0.090	0.23	0.98	79	0.34	4.77	68	<0.5
CC156377		0.087	0.25	1.02	71	0.29	7.15	57	0.6
CC156378		0.105	0.19	1.02	69	0.29	7.84	60	0.8
CC156379		0.184	0.21	0.70	104	0.25	7.78	87	0.9
CC156380		0.179	0.26	0.65	111	0.40	8.23	83	1.1
CC156381		0.141	0.16	0.61	88	0.16	4.56	82	0.6
CC156401		0.133	0.18	0.88	110	0.16	7.05	77	0.7
CC156402		0.120	0.14	0.97	117	0.16	7.26	86	0.5
CC156403		0.121	0.13	0.82	108	0.25	7.27	80	0.7
CC156404		0.112	0.15	0.73	95	0.12	7.48	60	0.7

***** See Appendix Page for comments regarding this certificate *****

ALS Canada Ltd.
2103 Dollarton Hwy
North Vancouver BC V7H 0A7
Phone: 604 984 0221 Fax: 604 984 0218 www.alsglobal.com

To: **SILVER RANGE RESOURCES LTD.**
C/O ARCHER, CATHRO & ASSOCIATES (1981) LIMITED
1016-510 W HASTINGS ST
VANCOUVER BC V6B 1L8

Finalized Date: 12-AUG-2011
Account: RANSIL

Project: Silver Range-CASK

CERTIFICATE OF ANALYSIS WH11129394

Sample Description	Method Analyte Units LOR	WEI-21 Recvd Wt. kg 0.02	Au-TL43 Au ppm 0.001	ME-MS41 Ag ppm 0.01	ME-MS41 Al % 0.01	ME-MS41 As ppm 0.1	ME-MS41 Au ppm 0.2	ME-MS41 B ppm 10	ME-MS41 Ba ppm 10	ME-MS41 Be ppm 0.05	ME-MS41 Bi ppm 0.01	ME-MS41 Ca % 0.01	ME-MS41 Cd ppm 0.01	ME-MS41 Ce ppm 0.02	ME-MS41 Co ppm 0.1	ME-MS41 Cr ppm 1
CC156405		0.21	0.002	0.15	2.28	19.9	<0.2	<10	220	0.46	0.13	0.58	0.16	14.25	24.8	70
CC156406		0.33	0.004	0.20	2.63	29.9	<0.2	<10	280	0.49	0.15	0.76	0.15	15.25	28.9	95
CC156407		0.22	0.003	0.14	2.46	23.3	<0.2	<10	280	0.51	0.14	0.78	0.32	17.20	29.0	70
CC156408		0.30	0.003	0.16	2.68	20.7	<0.2	<10	270	0.51	0.15	0.68	0.10	15.15	26.6	87
CC156409		0.25	0.001	0.20	2.57	16.4	<0.2	<10	250	0.59	0.14	0.70	0.16	15.65	35.4	61

***** See Appendix Page for comments regarding this certificate *****

ALS Canada Ltd.
2103 Dollarton Hwy
North Vancouver BC V7H 0A7
Phone: 604 984 0221 Fax: 604 984 0218 www.alsglobal.com

To: **SILVER RANGE RESOURCES LTD.**
C/O ARCHER, CATHRO & ASSOCIATES (1981) LIMITED
1016-510 W HASTINGS ST
VANCOUVER BC V6B 1L8

Finalized Date: 12-AUG-2011
Account: RANSIL

Project: Silver Range-CASK

CERTIFICATE OF ANALYSIS WH11129394

Sample Description	Method	ME-MS41	ME-MS41	ME-MS41	ME-MS41	ME-MS41	ME-MS41	ME-MS41	ME-MS41	ME-MS41	ME-MS41	ME-MS41	ME-MS41	ME-MS41	ME-MS41	ME-MS41
	Analyte	Cs	Cu	Fe	Ga	Ge	Hf	Hg	In	K	La	Li	Mg	Mn	Mo	Na
	Units	ppm	ppm	%	ppm	ppm	ppm	ppm	ppm	%	ppm	ppm	%	ppm	ppm	%
	LOR	0.05	0.2	0.01	0.05	0.05	0.02	0.01	0.005	0.01	0.2	0.1	0.01	5	0.05	0.01
CC156405		2.87	80.4	3.27	9.30	0.14	0.02	0.03	0.026	0.10	7.3	28.4	1.09	415	0.88	0.04
CC156406		3.56	80.7	3.77	10.40	0.15	0.02	0.04	0.030	0.13	7.7	33.3	1.42	503	0.79	0.05
CC156407		3.24	84.1	3.61	10.20	0.14	0.02	0.03	0.029	0.10	8.4	29.0	1.27	588	0.96	0.05
CC156408		3.08	87.2	3.91	11.25	0.16	0.02	0.03	0.026	0.07	7.7	30.7	1.41	422	1.05	0.06
CC156409		3.53	124.0	4.11	10.70	0.16	0.02	0.03	0.028	0.09	7.7	27.8	1.29	588	1.12	0.06

***** See Appendix Page for comments regarding this certificate *****

ALS Canada Ltd.
2103 Dollarton Hwy
North Vancouver BC V7H 0A7
Phone: 604 984 0221 Fax: 604 984 0218 www.alsglobal.com

To: **SILVER RANGE RESOURCES LTD.**
C/O ARCHER, CATHRO & ASSOCIATES (1981) LIMITED
1016-510 W HASTINGS ST
VANCOUVER BC V6B 1L8

Finalized Date: 12-AUG-2011
Account: RANSIL

Project: Silver Range-CASK

CERTIFICATE OF ANALYSIS WH11129394

Sample Description	Method	ME-MS41	ME-MS41	ME-MS41	ME-MS41	ME-MS41	ME-MS41	ME-MS41	ME-MS41	ME-MS41	ME-MS41	ME-MS41	ME-MS41	ME-MS41	ME-MS41	ME-MS41
	Analyte	Nb	Ni	P	Pb	Rb	Re	S	Sb	Sc	Se	Sn	Sr	Ta	Te	Th
	Units	ppm	ppm	ppm	ppm	ppm	ppm	%	ppm	ppm	ppm	ppm	ppm	ppm	ppm	ppm
	LOR	0.05	0.2	10	0.2	0.1	0.001	0.01	0.05	0.1	0.2	0.2	0.2	0.01	0.01	0.2
CC156405		2.39	58.2	870	7.6	13.7	<0.001	0.09	2.24	5.6	0.7	0.5	31.0	<0.01	0.02	0.7
CC156406		2.72	68.9	940	9.6	17.3	<0.001	0.09	2.57	7.1	0.7	0.5	41.3	<0.01	0.02	0.9
CC156407		2.48	58.3	930	10.0	13.0	<0.001	0.09	2.71	6.7	0.7	0.5	44.8	<0.01	0.02	0.8
CC156408		2.91	65.8	930	8.0	7.4	<0.001	0.08	3.09	7.6	0.7	0.5	41.1	<0.01	0.02	0.8
CC156409		2.64	55.8	940	9.5	10.7	<0.001	0.10	3.54	7.6	0.8	0.5	50.3	<0.01	0.02	1.0

***** See Appendix Page for comments regarding this certificate *****

ALS Canada Ltd.
2103 Dollarton Hwy
North Vancouver BC V7H 0A7
Phone: 604 984 0221 Fax: 604 984 0218 www.alsglobal.com

To: **SILVER RANGE RESOURCES LTD.**
C/O ARCHER, CATHRO & ASSOCIATES (1981) LIMITED
1016-510 W HASTINGS ST
VANCOUVER BC V6B 1L8

Finalized Date: 12-AUG-2011
Account: RANSIL

Project: Silver Range-CASK

CERTIFICATE OF ANALYSIS WH11129394

Sample Description	Method	ME-MS41	ME-MS41	ME-MS41	ME-MS41	ME-MS41	ME-MS41	ME-MS41	ME-MS41
	Analyte	Ti	Tl	U	V	W	Y	Zn	Zr
	Units	%	ppm	ppm	ppm	ppm	ppm	ppm	ppm
	LOR	0.005	0.02	0.05	1	0.05	0.05	2	0.5
CC156405		0.126	0.12	0.60	99	0.13	4.63	66	0.9
CC156406		0.148	0.13	0.63	119	0.12	5.27	77	0.7
CC156407		0.131	0.13	0.62	113	0.27	6.19	73	0.8
CC156408		0.155	0.14	0.58	129	0.14	5.33	59	0.8
CC156409		0.146	0.13	0.53	121	0.14	6.24	64	0.8

***** See Appendix Page for comments regarding this certificate *****

ALS Canada Ltd.
2103 Dollarton Hwy
North Vancouver BC V7H 0A7
Phone: 604 984 0221 Fax: 604 984 0218 www.alsglobal.com

To: **SILVER RANGE RESOURCES LTD.**
C/O ARCHER, CATHRO & ASSOCIATES (1981) LIMITED
1016-510 W HASTINGS ST
VANCOUVER BC V6B 1L8

Project: Silver Range-CASK

Finalized Date: 12-AUG-2011
Account: RANSIL

CERTIFICATE OF ANALYSIS WH11129394

Method	CERTIFICATE COMMENTS
ME-MS41	Gold determinations by this method are semi-quantitative due to the small sample weight used (0.5g).

ALS Canada Ltd.
2103 Dollarton Hwy
North Vancouver BC V7H 0A7
Phone: 604 984 0221 Fax: 604 984 0218 www.alsglobal.com

To: **SILVER RANGE RESOURCES LTD.**
C/O ARCHER, CATHRO & ASSOCIATES (1981) LIMITED
1016-510 W HASTINGS ST
VANCOUVER BC V6B 1L8

Finalized Date: 12-AUG-2011
Account: RANSIL

CERTIFICATE WH11129395

Project: Silver Range-CASK

P.O. No.:

This report is for 2 Rock samples submitted to our lab in Whitehorse, YT, Canada on 8-JUL-2011.

The following have access to data associated with this certificate:

DOUG EATON BRUCE YOUNGMAN	SARAH EATON	JOAN MARIACHER

SAMPLE PREPARATION

ALS CODE	DESCRIPTION
WEI-21	Received Sample Weight
LOG-22	Sample login - Rcd w/o BarCode
CRU-31	Fine crushing - 70% <2mm
SPL-21	Split sample - riffle splitter
PUL-31	Pulverize split to 85% <75 um

ANALYTICAL PROCEDURES

ALS CODE	DESCRIPTION	INSTRUMENT
Au-TL44	Trace Level Au - 50 g AR	ICP-MS
ME-MS41	51 anal. aqua regia ICPMS	
Sn-XRF05	Sn-Trace Level XRF Analysis	XRF

To: **SILVER RANGE RESOURCES LTD.**
ATTN: JOAN MARIACHER
C/O ARCHER, CATHRO & ASSOCIATES (1981) LIMITED
1016-510 W HASTINGS ST
VANCOUVER BC V6B 1L8

This is the Final Report and supersedes any preliminary report with this certificate number. Results apply to samples as submitted. All pages of this report have been checked and approved for release.

Signature:

Colin Ramshaw, Vancouver Laboratory Manager

ALS Canada Ltd.
2103 Dollarton Hwy
North Vancouver BC V7H 0A7
Phone: 604 984 0221 Fax: 604 984 0218 www.alsglobal.com

To: **SILVER RANGE RESOURCES LTD.**
C/O ARCHER, CATHRO & ASSOCIATES (1981) LIMITED
1016-510 W HASTINGS ST
VANCOUVER BC V6B 1L8

Finalized Date: 12-AUG-2011
Account: RANSIL

Project: Silver Range-CASK

CERTIFICATE OF ANALYSIS WH11129395

Sample Description	Method	WEI-21	Au-TL44	ME-MS41	ME-MS41	ME-MS41	ME-MS41	ME-MS41	ME-MS41	ME-MS41	ME-MS41	ME-MS41	ME-MS41	ME-MS41	ME-MS41	ME-MS41
	Analyte	Recvd Wt.	Au	Ag	Al	As	Au	B	Ba	Be	Bi	Ca	Cd	Ce	Co	Cr
	Units	kg	ppm	ppm	%	ppm	ppm	ppm	ppm	ppm	ppm	%	ppm	ppm	ppm	ppm
	LOR	0.02	0.001	0.01	0.01	0.1	0.2	10	10	0.05	0.01	0.01	0.01	0.02	0.1	1
G285846		0.60	0.001	0.10	0.11	0.9	<0.2	<10	50	0.10	0.01	1.96	0.04	1.08	11.2	<1
G285847		0.22	0.001	0.17	1.97	3.4	<0.2	<10	490	0.44	0.03	1.72	0.22	17.05	16.8	49

***** See Appendix Page for comments regarding this certificate *****

ALS Canada Ltd.
2103 Dollarton Hwy
North Vancouver BC V7H 0A7
Phone: 604 984 0221 Fax: 604 984 0218 www.alsglobal.com

To: **SILVER RANGE RESOURCES LTD.**
C/O ARCHER, CATHRO & ASSOCIATES (1981) LIMITED
1016-510 W HASTINGS ST
VANCOUVER BC V6B 1L8

Finalized Date: 12-AUG-2011
Account: RANSIL

Project: Silver Range-CASK

CERTIFICATE OF ANALYSIS WH11129395

Sample Description	Method	ME-MS41	ME-MS41	ME-MS41	ME-MS41	ME-MS41	ME-MS41	ME-MS41	ME-MS41	ME-MS41	ME-MS41	ME-MS41	ME-MS41	ME-MS41	ME-MS41	ME-MS41
	Analyte	Cs	Cu	Fe	Ga	Ge	Hf	Hg	In	K	La	Li	Mg	Mn	Mo	Na
	Units	ppm	ppm	%	ppm	ppm	ppm	ppm	ppm	%	ppm	ppm	%	ppm	ppm	%
	LOR	0.05	0.2	0.01	0.05	0.05	0.02	0.01	0.005	0.01	0.2	0.1	0.01	5	0.05	0.01
G285846		3.74	0.8	41.0	7.25	0.47	0.02	<0.01	0.014	0.02	0.5	1.2	0.57	415	0.05	0.01
G285847		0.74	62.0	4.24	8.83	0.19	0.56	<0.01	0.027	0.67	6.8	17.6	0.79	282	0.69	0.23

***** See Appendix Page for comments regarding this certificate *****

ALS Canada Ltd.
2103 Dollarton Hwy
North Vancouver BC V7H 0A7
Phone: 604 984 0221 Fax: 604 984 0218 www.alsglobal.com

To: **SILVER RANGE RESOURCES LTD.**
C/O ARCHER, CATHRO & ASSOCIATES (1981) LIMITED
1016-510 W HASTINGS ST
VANCOUVER BC V6B 1L8

Project: Silver Range-CASK

Finalized Date: 12-AUG-2011
Account: RANSIL

CERTIFICATE OF ANALYSIS WH11129395

Sample Description	Method	ME-MS41	ME-MS41	ME-MS41	ME-MS41	ME-MS41	ME-MS41	ME-MS41	ME-MS41	ME-MS41	ME-MS41	ME-MS41	ME-MS41	ME-MS41	ME-MS41	ME-MS41
	Analyte	Nb	Ni	P	Pb	Rb	Re	S	Sb	Sc	Se	Sn	Sr	Ta	Te	Th
	Units	ppm	ppm	ppm	ppm	ppm	ppm	%	ppm	ppm	ppm	ppm	ppm	ppm	ppm	ppm
	LOR	0.05	0.2	10	0.2	0.1	0.001	0.01	0.05	0.1	0.2	0.2	0.2	0.01	0.01	0.2
G285846		0.36	7.5	150	1.2	3.3	<0.001	0.01	0.82	0.5	0.2	0.4	35.6	<0.01	0.01	0.2
G285847		2.47	21.9	1950	4.4	25.1	0.001	0.52	0.89	11.7	1.2	1.0	52.3	0.03	<0.01	1.1

***** See Appendix Page for comments regarding this certificate *****

ALS Canada Ltd.
2103 Dollarton Hwy
North Vancouver BC V7H 0A7
Phone: 604 984 0221 Fax: 604 984 0218 www.alsglobal.com

To: **SILVER RANGE RESOURCES LTD.**
C/O ARCHER, CATHRO & ASSOCIATES (1981) LIMITED
1016-510 W HASTINGS ST
VANCOUVER BC V6B 1L8

Finalized Date: 12-AUG-2011
Account: RANSIL

Project: Silver Range-CASK

CERTIFICATE OF ANALYSIS WH11129395

Sample Description	Method	ME-MS41	ME-MS41	ME-MS41	ME-MS41	ME-MS41	ME-MS41	ME-MS41	ME-MS41	Sn-XRF05
	Analyte	Ti	Tl	U	V	W	Y	Zn	Zr	Sn
	Units	%	ppm	ppm	ppm	ppm	ppm	ppm	ppm	ppm
	LOR	0.005	0.02	0.05	1	0.05	0.05	2	0.5	5
G285846		0.022	0.22	<0.05	25	0.17	1.70	15	0.6	<5
G285847		0.740	0.09	0.58	294	0.31	14.20	62	14.2	<5

***** See Appendix Page for comments regarding this certificate *****

ALS Canada Ltd.
2103 Dollarton Hwy
North Vancouver BC V7H 0A7
Phone: 604 984 0221 Fax: 604 984 0218 www.alsglobal.com

To: **SILVER RANGE RESOURCES LTD.**
C/O ARCHER, CATHRO & ASSOCIATES (1981) LIMITED
1016-510 W HASTINGS ST
VANCOUVER BC V6B 1L8

Project: Silver Range-CASK

Finalized Date: 12-AUG-2011
Account: RANSIL

CERTIFICATE OF ANALYSIS WH11129395

Method	CERTIFICATE COMMENTS
ME-MS41	Gold determinations by this method are semi-quantitative due to the small sample weight used (0.5g).

ALS Canada Ltd.

2103 Dollarton Hwy
North Vancouver BC V7H 0A7
Phone: 604 984 0221 Fax: 604 984 0218 www.alsglobal.com

To: **SILVER RANGE RESOURCES LTD.**
C/O ARCHER, CATHRO & ASSOCIATES (1981) LIMITED
1016-510 W HASTINGS ST
VANCOUVER BC V6B 1L8

Finalized Date: 13-AUG-2011
Account: RANSIL

CERTIFICATE WH11129396

Project: Silver Range-KEG

P.O. No.: Batch A12

This report is for 36 Drill Core samples submitted to our lab in Whitehorse, YT, Canada on 8-JUL-2011.

The following have access to data associated with this certificate:

DOUG EATON BRUCE YOUNGMAN	SARAH EATON	JOAN MARIACHER

SAMPLE PREPARATION

ALS CODE	DESCRIPTION
WEI-21	Received Sample Weight
LOG-22	Sample login - Rcd w/o BarCode
CRU-31	Fine crushing - 70% <2mm
CRU-QC	Crushing QC Test
PUL-QC	Pulverizing QC Test
SPL-21	Split sample - riffle splitter
PUL-31	Pulverize split to 85% <75 um
LOG-24	Pulp Login - Rcd w/o Barcode

ANALYTICAL PROCEDURES

ALS CODE	DESCRIPTION	INSTRUMENT
Au-TL44	Trace Level Au - 50 g AR	ICP-MS
ME-MS41	51 anal. aqua regia ICPMS	
ME-OG46	Ore Grade Elements - AquaRegia	ICP-AES
Zn-OG46	Ore Grade Zn - Aqua Regia	VARIABLE
Pb-OG46	Ore Grade Pb - Aqua Regia	VARIABLE
Sn-XRF05	Sn-Trace Level XRF Analysis	XRF

To: **SILVER RANGE RESOURCES LTD.**
ATTN: JOAN MARIACHER
C/O ARCHER, CATHRO & ASSOCIATES (1981) LIMITED
1016-510 W HASTINGS ST
VANCOUVER BC V6B 1L8

This is the Final Report and supersedes any preliminary report with this certificate number. Results apply to samples as submitted. All pages of this report have been checked and approved for release.

Signature:

Colin Ramshaw, Vancouver Laboratory Manager

ALS Canada Ltd.
2103 Dollarton Hwy
North Vancouver BC V7H 0A7
Phone: 604 984 0221 Fax: 604 984 0218 www.alsglobal.com

To: **SILVER RANGE RESOURCES LTD.**
C/O ARCHER, CATHRO & ASSOCIATES (1981) LIMITED
1016-510 W HASTINGS ST
VANCOUVER BC V6B 1L8

Finalized Date: 13-AUG-2011
Account: RANSIL

Project: Silver Range-KEG

CERTIFICATE OF ANALYSIS WH11129396

Sample Description	Method	WEI-21	Au-TL44	ME-MS41	ME-MS41	ME-MS41	ME-MS41	ME-MS41	ME-MS41	ME-MS41	ME-MS41	ME-MS41	ME-MS41	ME-MS41	ME-MS41	ME-MS41
	Analyte	Recvd Wt.	Au	Ag	Al	As	Au	B	Ba	Be	Bi	Ca	Cd	Ce	Co	Cr
	Units	kg	ppm	ppm	%	ppm	ppm	ppm	ppm	ppm	ppm	%	ppm	ppm	ppm	ppm
	LOR	0.02	0.001	0.01	0.01	0.1	0.2	10	10	0.05	0.01	0.01	0.01	0.02	0.1	1
K277397		6.58	0.003	0.78	2.68	25.1	<0.2	<10	20	1.20	0.26	1.39	3.68	17.75	12.4	60
K277398		7.98	0.002	0.76	2.01	70.6	<0.2	<10	30	0.89	0.31	1.55	6.69	21.2	14.1	39
K277399		7.38	0.004	0.64	1.75	39.3	<0.2	<10	20	0.86	0.31	1.44	3.20	16.95	14.4	35
K277400		7.28	0.002	0.67	1.76	54.5	<0.2	<10	20	0.91	0.28	1.50	3.73	17.35	15.1	37
K277401		7.16	0.003	1.22	2.09	32.9	<0.2	<10	20	0.98	0.39	1.40	6.54	16.20	18.2	53
K277402		2.38	<0.001	<0.01	0.04	<2	<0.2	<10	10	<0.05	0.06	18.95	0.09	1.32	0.9	1
K277403		7.38	0.001	0.44	1.23	555	<0.2	<10	20	0.67	0.21	1.71	3.34	17.35	13.3	20
K277404		7.88	<0.001	0.42	1.37	49.5	<0.2	<10	20	0.73	0.22	1.53	1.52	19.00	14.4	21
K277405		7.88	0.001	0.89	1.63	45.3	<0.2	<10	10	0.82	0.29	1.42	3.28	17.00	13.0	25
K277406		7.70	0.002	1.84	2.49	41.1	<0.2	<10	20	1.21	0.42	1.89	2.25	21.0	9.1	36
K277407		8.28	0.002	0.57	2.27	39.9	<0.2	<10	20	1.03	0.18	1.52	0.43	19.30	8.1	41
K277408		0.28	0.245	54.0	1.12	95.4	0.2	<10	60	0.40	1.26	0.50	23.5	19.60	17.3	32
K277409		7.10	0.003	0.98	1.79	34.0	<0.2	<10	20	0.88	0.27	6.37	3.95	13.40	6.9	29
K277410		7.50	<0.001	0.88	1.92	23.2	<0.2	<10	20	0.95	0.19	9.26	3.47	19.55	6.3	59
K277411		6.86	<0.001	1.13	1.08	40	<0.2	<10	40	0.58	0.20	10.00	2.77	17.40	4.5	19
K277412		2.48	0.001	0.52	2.66	153.5	<0.2	<10	1040	1.00	0.22	5.32	8.78	17.95	5.1	12
K277413		2.78	0.001	2.32	2.40	1510	<0.2	<10	2240	1.05	4.63	2.98	11.30	19.35	5.8	18
K277414		4.88	0.001	5.78	2.69	4790	<0.2	<10	550	1.12	11.20	3.23	23.7	16.70	5.3	25
K277415		3.86	0.001	0.43	2.60	331	<0.2	<10	4380	1.28	0.92	1.50	11.10	18.50	5.9	24
K277416		6.54	0.001	1.76	2.41	67.4	<0.2	<10	1550	1.29	3.58	2.45	2.38	15.55	4.9	15
K277417		0.28	0.065	60.6	0.87	2490	<0.2	<10	70	0.35	3.62	5.66	125.0	15.35	11.5	30
K277418		6.28	0.001	1.52	1.83	748	<0.2	<10	1790	0.87	2.59	5.51	9.64	14.05	4.8	13
K277419		7.58	0.001	1.21	2.72	773	<0.2	<10	570	0.73	2.03	3.86	3.04	16.55	5.3	14
K277420		8.04	0.001	5.09	2.93	2630	<0.2	<10	740	0.93	6.94	2.36	5.59	15.70	7.0	14
K277421		7.34	0.001	7.52	2.42	7230	<0.2	<10	350	0.99	12.15	3.61	6.28	22.5	7.7	23
K277422		3.22	0.001	7.95	2.40	2390	<0.2	<10	550	1.05	12.15	3.33	9.81	21.7	5.3	24
K277423		7.46	0.001	13.05	1.87	542	<0.2	<10	1120	1.05	19.90	5.18	19.30	21.5	4.1	29
K277424		7.86	0.001	1.66	1.69	159.0	<0.2	<10	790	0.58	4.27	8.23	1.04	11.70	3.6	12
K277425		6.48	<0.001	0.62	1.22	86.2	<0.2	<10	720	0.67	1.28	9.27	1.96	18.45	5.7	14
K277426		7.76	0.001	0.81	2.39	26.5	<0.2	<10	520	0.89	1.69	4.82	1.60	16.30	6.5	14
K277427		2.30	0.001	<0.01	0.04	3	<0.2	<10	20	<0.05	0.05	17.80	0.06	1.15	0.8	1
K277428		7.68	<0.001	0.45	1.16	51	<0.2	<10	600	0.52	0.71	11.90	1.42	11.75	3.1	10
K277429		6.94	<0.001	0.55	1.70	27	<0.2	<10	270	0.76	1.00	10.50	0.90	13.00	4.3	12
K277430		7.66	0.001	1.72	1.27	232	<0.2	<10	210	0.48	3.45	13.55	5.54	9.17	3.8	8
K277432		8.54	0.001	0.39	2.09	185.0	<0.2	<10	360	0.76	0.75	8.61	1.25	14.80	3.9	11
K279001		8.00	0.001	5.11	1.69	35	<0.2	<10	550	0.50	10.25	12.00	12.75	9.88	3.3	7

***** See Appendix Page for comments regarding this certificate *****

ALS Canada Ltd.
2103 Dollarton Hwy
North Vancouver BC V7H 0A7
Phone: 604 984 0221 Fax: 604 984 0218 www.alsglobal.com

To: **SILVER RANGE RESOURCES LTD.**
C/O ARCHER, CATHRO & ASSOCIATES (1981) LIMITED
1016-510 W HASTINGS ST
VANCOUVER BC V6B 1L8

Finalized Date: 13-AUG-2011
Account: RANSIL

Project: Silver Range-KEG

CERTIFICATE OF ANALYSIS WH11129396

Sample Description	Method	ME-MS41	ME-MS41	ME-MS41	ME-MS41	ME-MS41	ME-MS41	ME-MS41	ME-MS41	ME-MS41	ME-MS41	ME-MS41	ME-MS41	ME-MS41	ME-MS41	ME-MS41
	Analyte	Cs	Cu	Fe	Ga	Ge	Hf	Hg	In	K	La	Li	Mg	Mn	Mo	Na
	Units	ppm	ppm	%	ppm	ppm	ppm	ppm	ppm	%	ppm	ppm	%	ppm	ppm	%
	LOR	0.05	0.2	0.01	0.05	0.05	0.02	0.01	0.005	0.01	0.2	0.1	0.01	5	0.05	0.01
K277397		7.65	98.5	2.92	10.25	0.21	0.48	0.01	0.036	0.49	9.0	56.0	0.99	144	18.65	0.23
K277398		3.41	113.0	3.21	6.94	0.22	0.50	<0.01	0.083	0.25	10.5	24.8	0.51	111	35.0	0.27
K277399		4.37	119.0	3.10	5.85	0.20	0.54	<0.01	0.038	0.22	8.0	30.6	0.49	81	59.2	0.18
K277400		3.30	104.5	2.82	6.01	0.19	0.37	<0.01	0.038	0.20	8.5	35.7	0.53	121	16.80	0.18
K277401		5.40	131.0	3.04	7.83	0.18	0.35	<0.01	0.104	0.30	7.6	46.8	0.74	142	8.04	0.19
K277402		0.15	1.9	0.41	0.13	0.08	<0.02	<0.01	0.006	0.02	0.6	1.2	11.90	197	0.20	0.01
K277403		1.22	70.5	2.14	4.01	0.16	0.22	<0.01	0.032	0.10	9.0	14.0	0.25	89	22.1	0.17
K277404		2.28	78.3	2.70	4.95	0.17	0.37	<0.01	0.025	0.13	9.3	17.9	0.32	151	14.55	0.20
K277405		2.83	81.7	2.50	5.63	0.18	0.31	<0.01	0.051	0.15	7.5	21.3	0.30	78	8.14	0.23
K277406		5.46	57.4	1.99	8.37	0.17	0.22	<0.01	0.039	0.29	9.6	38.8	0.64	89	1.44	0.32
K277407		5.52	56.4	1.76	7.33	0.16	0.26	<0.01	0.018	0.27	8.9	36.5	0.62	68	1.29	0.24
K277408		2.85	4300	4.57	6.42	0.17	0.15	0.30	7.23	0.52	9.8	7.2	0.67	470	144.0	0.05
K277409		4.03	54.3	1.67	6.02	0.14	0.18	<0.01	0.057	0.16	6.0	29.5	0.64	142	1.62	0.14
K277410		5.32	64.9	1.55	8.55	0.21	0.10	0.01	0.030	0.15	11.6	44.1	0.86	155	7.04	0.12
K277411		11.05	38.9	1.08	3.05	0.15	0.25	<0.01	0.017	0.05	11.6	16.9	0.48	113	3.20	0.11
K277412		7.40	79.9	0.89	7.18	0.13	0.20	<0.01	0.015	0.08	8.9	17.1	0.30	171	1.27	0.12
K277413		8.43	121.0	1.00	6.13	0.15	0.29	<0.01	0.055	0.09	9.6	18.0	0.51	270	1.28	0.07
K277414		6.69	92.8	1.63	6.83	0.19	0.24	0.01	0.096	0.09	8.5	25.9	0.63	409	1.64	0.05
K277415		5.17	72.6	1.20	6.31	0.14	0.25	<0.01	0.026	0.13	8.5	39.9	0.64	223	0.71	0.05
K277416		3.34	47.5	0.99	5.61	0.14	0.20	<0.01	0.045	0.12	7.0	28.8	0.49	213	0.60	0.05
K277417		0.97	954	3.08	3.28	0.11	0.21	2.42	0.074	0.10	7.8	8.7	0.43	2420	4.73	0.05
K277418		4.27	206	0.82	4.43	0.13	0.14	<0.01	0.042	0.06	7.0	18.9	0.58	415	0.69	0.04
K277419		31.0	123.5	0.96	7.02	0.17	0.11	<0.01	0.026	0.04	8.2	12.4	0.38	296	1.19	0.18
K277420		29.9	601	1.07	7.83	0.19	0.15	<0.01	0.096	0.08	7.6	16.6	0.29	113	2.59	0.23
K277421		16.40	444	1.55	6.85	0.21	0.18	<0.01	0.110	0.05	12.0	33.0	0.63	436	2.17	0.13
K277422		14.45	474	1.26	6.93	0.17	0.20	<0.01	0.144	0.06	11.3	34.4	0.64	419	1.76	0.11
K277423		3.65	833	1.50	5.68	0.28	0.27	<0.01	0.256	0.04	11.8	49.9	1.05	872	1.79	0.04
K277424		12.10	55.9	0.75	4.39	0.13	0.13	<0.01	0.017	0.07	5.9	25.1	0.46	324	1.38	0.11
K277425		3.78	94.1	0.92	3.41	0.11	0.21	0.01	0.037	0.05	10.1	11.8	0.27	404	1.35	0.04
K277426		22.6	78.0	1.00	6.08	0.13	0.17	<0.01	0.025	0.07	8.4	22.0	0.30	174	2.61	0.16
K277427		0.21	3.1	0.39	0.15	0.08	<0.02	<0.01	<0.005	0.02	0.5	1.3	11.20	184	0.10	0.01
K277428		2.92	37.3	0.64	2.70	0.12	0.19	<0.01	0.019	0.05	6.1	13.8	0.27	354	1.97	0.05
K277429		3.81	80.7	0.84	4.13	0.12	0.25	<0.01	0.016	0.05	6.7	15.0	0.36	357	1.01	0.06
K277430		4.11	45.8	0.70	3.43	0.14	0.15	<0.01	0.062	0.03	5.1	15.5	0.40	413	1.07	0.03
K277432		19.55	39.7	0.71	5.39	0.14	0.17	<0.01	0.025	0.07	7.8	16.6	0.25	235	1.65	0.19
K279001		11.90	42.3	0.66	3.58	0.13	0.12	<0.01	0.245	0.04	5.4	11.8	0.19	327	1.57	0.12

***** See Appendix Page for comments regarding this certificate *****

ALS Canada Ltd.
2103 Dollarton Hwy
North Vancouver BC V7H 0A7
Phone: 604 984 0221 Fax: 604 984 0218 www.alsglobal.com

To: **SILVER RANGE RESOURCES LTD.**
C/O ARCHER, CATHRO & ASSOCIATES (1981) LIMITED
1016-510 W HASTINGS ST
VANCOUVER BC V6B 1L8

Finalized Date: 13-AUG-2011
Account: RANSIL

Project: Silver Range-KEG

CERTIFICATE OF ANALYSIS WH11129396

Sample Description	Method	ME-MS41	ME-MS41	ME-MS41	ME-MS41	ME-MS41	ME-MS41	ME-MS41	ME-MS41	ME-MS41	ME-MS41	ME-MS41	ME-MS41	ME-MS41	ME-MS41	ME-MS41
	Analyte	Nb	Ni	P	Pb	Rb	Re	S	Sb	Sc	Se	Sn	Sr	Ta	Te	Th
	Units	ppm	ppm	ppm	ppm	ppm	ppm	%	ppm	ppm	ppm	ppm	ppm	ppm	ppm	ppm
	LOR	0.05	0.2	10	0.2	0.1	0.001	0.01	0.05	0.1	0.2	0.2	0.2	0.01	0.01	0.2
K277397		0.19	60.7	950	16.2	58.5	0.025	1.52	4.99	6.1	10.8	2.5	156.5	<0.01	0.19	6.0
K277398		0.43	77.1	1580	20.0	30.6	0.061	1.88	5.25	3.5	12.4	4.5	121.0	0.01	0.15	5.8
K277399		0.43	90.2	1100	13.1	32.2	0.101	1.80	6.25	2.7	12.8	4.0	149.5	0.01	0.14	5.2
K277400		0.40	75.3	1100	15.0	28.9	0.031	1.65	8.59	2.5	11.3	3.2	163.0	<0.01	0.11	5.1
K277401		0.29	80.4	1470	61.8	38.4	0.020	1.74	9.88	3.7	10.1	4.4	178.5	<0.01	0.14	5.0
K277402		0.07	3.4	180	1.4	1.0	<0.001	0.02	<0.05	0.3	0.2	<0.2	48.0	<0.01	<0.01	<0.2
K277403		0.49	73.5	2580	26.6	8.8	0.034	1.27	5.02	1.3	9.0	3.4	61.2	0.01	0.20	4.3
K277404		0.60	66.0	1680	21.1	15.2	0.026	1.61	3.70	1.8	5.9	4.4	88.7	0.01	0.08	5.2
K277405		0.49	62.0	1260	90.8	19.7	0.016	1.48	3.92	1.8	9.7	7.7	84.2	0.01	0.10	4.9
K277406		0.33	51.8	690	315	40.8	0.013	0.99	24.6	2.6	10.4	6.1	115.0	0.01	0.08	5.9
K277407		0.33	49.5	770	11.8	33.6	0.010	0.79	4.01	2.8	5.2	3.8	174.0	0.01	0.06	5.7
K277408		0.22	23.7	880	2110	35.1	0.346	2.41	60.0	7.4	7.1	186.0	34.4	<0.01	0.79	1.9
K277409		0.26	38.1	540	194.5	24.3	0.009	0.81	4.25	2.7	8.6	5.3	111.5	0.01	0.07	3.7
K277410		0.30	50.3	2280	24.1	20.9	0.028	0.84	4.18	5.5	16.6	3.2	211	0.01	0.05	4.8
K277411		0.27	26.1	2580	47.2	3.2	0.007	0.42	2.85	1.7	9.5	2.2	178.0	<0.01	0.04	3.4
K277412		0.56	38.3	820	15.4	8.5	0.008	0.30	3.04	2.2	4.7	10.2	187.0	0.02	0.03	6.0
K277413		0.34	51.6	1060	249	8.6	0.005	0.19	4.15	2.4	10.8	18.2	251	0.01	0.12	6.5
K277414		0.20	31.0	910	555	12.3	0.005	0.35	8.66	3.6	28.5	26.3	325	0.01	0.49	6.1
K277415		0.28	27.8	610	56.5	18.3	0.001	0.09	5.00	3.7	10.2	19.3	252	0.01	0.02	6.5
K277416		0.26	28.6	610	136.0	16.0	0.004	0.25	2.36	2.3	7.2	13.1	223	0.01	0.03	5.6
K277417		0.18	21.6	580	>10000	6.6	0.002	2.53	44.6	3.0	3.2	2.0	259	<0.01	0.19	2.0
K277418		0.26	24.0	590	158.0	7.6	0.004	0.21	3.29	2.4	6.0	26.2	342	0.01	0.08	4.5
K277419		0.30	44.5	1020	143.5	6.2	0.008	0.39	2.16	2.3	5.9	47.2	134.5	0.01	0.05	5.3
K277420		0.49	48.5	1100	469	10.8	0.013	0.61	5.78	1.8	11.5	39.2	179.5	0.01	0.19	5.5
K277421		0.24	45.0	990	724	7.2	0.011	0.63	11.35	3.8	21.0	98.2	146.5	0.01	0.80	5.8
K277422		0.25	40.4	940	732	8.3	0.009	0.53	8.52	4.0	15.2	105.5	140.5	0.01	0.25	5.8
K277423		0.21	31.0	990	1250	4.8	0.009	0.36	4.94	3.9	23.2	147.0	164.5	0.01	0.12	5.5
K277424		0.36	20.6	710	147.5	10.1	0.006	0.29	2.40	1.7	4.5	17.0	222	0.01	0.03	4.0
K277425		0.23	25.1	870	66.8	5.4	0.005	0.16	6.67	2.3	4.2	16.9	263	0.01	0.02	4.6
K277426		0.43	44.6	1030	82.7	8.1	0.012	0.48	1.84	2.0	5.9	22.0	194.0	0.02	0.02	5.2
K277427		0.07	3.5	150	2.2	1.3	<0.001	0.02	<0.05	0.3	0.2	<0.2	45.9	<0.01	<0.01	0.2
K277428		0.33	21.6	760	58.7	5.1	0.006	0.20	2.04	1.3	4.5	13.6	336	0.01	0.02	3.4
K277429		0.35	28.3	750	43.6	4.8	0.007	0.12	1.36	1.2	2.5	17.2	323	0.01	<0.01	3.4
K277430		0.41	15.9	710	198.0	3.4	0.004	0.23	1.68	2.0	6.7	12.4	277	0.01	0.06	2.7
K277432		0.65	26.9	760	49.5	9.6	0.007	0.34	1.06	2.1	3.7	19.2	249	0.02	0.04	4.8
K279001		0.41	24.0	710	472	6.4	0.006	0.33	1.12	1.4	9.8	10.8	319	0.01	0.08	3.2

***** See Appendix Page for comments regarding this certificate *****

ALS Canada Ltd.
2103 Dollarton Hwy
North Vancouver BC V7H 0A7
Phone: 604 984 0221 Fax: 604 984 0218 www.alsglobal.com

To: **SILVER RANGE RESOURCES LTD.**
C/O ARCHER, CATHRO & ASSOCIATES (1981) LIMITED
1016-510 W HASTINGS ST
VANCOUVER BC V6B 1L8

Finalized Date: 13-AUG-2011
Account: RANSIL

Project: Silver Range-KEG

CERTIFICATE OF ANALYSIS WH11129396

Sample Description	Method	ME-MS41	ME-MS41	ME-MS41	ME-MS41	ME-MS41	ME-MS41	ME-MS41	ME-MS41	Zn-OG46	Pb-OG46	Sn-XRF05
	Analyte	Ti	Tl	U	V	W	Y	Zn	Zr	Zn	Pb	Sn
	Units	%	ppm	ppm	ppm	ppm	ppm	ppm	ppm	%	%	ppm
	LOR	0.005	0.02	0.05	1	0.05	0.05	2	0.5	0.001	0.001	5
K277397		0.091	0.91	2.87	172	0.34	17.05	294	18.7			5
K277398		0.114	0.37	4.71	133	0.63	21.8	456	19.4			9
K277399		0.094	0.37	5.23	169	0.65	15.65	223	21.7			11
K277400		0.086	0.40	2.37	129	0.47	14.70	250	13.3			8
K277401		0.074	0.57	2.23	105	0.41	14.50	444	12.9			9
K277402		<0.005	<0.02	0.52	2	<0.05	0.99	18	<0.5			<5
K277403		0.061	0.10	5.54	63	0.57	16.70	235	9.5			10
K277404		0.079	0.16	5.15	45	0.57	15.70	113	13.9			12
K277405		0.079	0.22	3.16	33	0.38	12.40	229	10.8			22
K277406		0.102	0.49	0.80	27	0.31	10.10	160	6.8			17
K277407		0.096	0.41	0.89	29	0.31	10.50	68	8.2			12
K277408		0.084	1.38	0.56	84	2.61	9.55	2700	3.9			298
K277409		0.059	0.31	0.83	22	0.19	8.74	297	5.6			11
K277410		0.078	0.25	2.69	53	0.33	23.2	161	5.0			8
K277411		0.060	0.09	1.62	17	0.48	21.2	152	8.1			<5
K277412		0.067	0.07	1.40	13	1.15	10.50	322	5.8			33
K277413		0.064	0.09	1.70	18	0.37	11.55	617	10.0			68
K277414		0.037	0.13	1.06	25	0.23	9.26	1090	8.1			78
K277415		0.057	0.16	0.74	24	0.15	9.55	1710	7.8			43
K277416		0.065	0.14	0.72	14	0.22	11.30	155	5.6			34
K277417		0.045	0.11	0.62	28	5.07	6.63	>10000	5.3	1.915	1.865	<5
K277418		0.038	0.08	0.62	14	0.16	7.51	492	4.1			141
K277419		0.057	0.06	0.86	11	1.12	7.97	213	3.0			302
K277420		0.067	0.09	1.34	11	0.35	9.47	337	4.1			120
K277421		0.036	0.07	1.42	23	0.16	12.30	371	5.2			267
K277422		0.040	0.10	1.51	25	0.15	12.65	557	5.6			306
K277423		0.069	0.09	1.28	33	0.16	15.65	1100	7.5			415
K277424		0.056	0.10	0.90	12	0.18	8.30	90	3.6			56
K277425		0.028	0.05	1.27	14	0.09	10.45	160	7.5			43
K277426		0.059	0.06	1.78	15	0.22	10.75	104	5.3			67
K277427		<0.005	<0.02	0.48	1	<0.05	0.85	13	<0.5			<5
K277428		0.049	0.04	1.24	10	0.16	10.65	81	6.0			37
K277429		0.065	0.05	1.12	12	0.25	10.15	76	7.3			53
K277430		0.036	0.06	1.09	9	0.19	9.16	322	4.5			66
K277432		0.067	0.06	1.21	10	0.22	9.83	85	5.0			55
K279001		0.039	0.08	1.00	6	0.18	8.67	820	3.8			38

***** See Appendix Page for comments regarding this certificate *****

ALS Canada Ltd.
2103 Dollarton Hwy
North Vancouver BC V7H 0A7
Phone: 604 984 0221 Fax: 604 984 0218 www.alsglobal.com

To: **SILVER RANGE RESOURCES LTD.**
C/O ARCHER, CATHRO & ASSOCIATES (1981) LIMITED
1016-510 W HASTINGS ST
VANCOUVER BC V6B 1L8

Project: Silver Range-KEG

Finalized Date: 13-AUG-2011
Account: RANSIL

CERTIFICATE OF ANALYSIS WH11129396

Method	CERTIFICATE COMMENTS
ME-MS41	Interference: Ca>10% on ICP-MS As,ICP-AES results shown.
ME-MS41	Gold determinations by this method are semi-quantitative due to the small sample weight used (0.5g).

ALS Canada Ltd.

2103 Dollarton Hwy
North Vancouver BC V7H 0A7
Phone: 604 984 0221 Fax: 604 984 0218 www.alsglobal.com

To: **SILVER RANGE RESOURCES LTD.**
C/O ARCHER, CATHRO & ASSOCIATES (1981) LIMITED
1016-510 W HASTINGS ST
VANCOUVER BC V6B 1L8

Finalized Date: 13-AUG-2011
Account: RANSIL

CERTIFICATE WH11129397

Project: Silver Range-KEG

P.O. No.: Batch A10

This report is for 36 Drill Core samples submitted to our lab in Whitehorse, YT, Canada on 8-JUL-2011.

The following have access to data associated with this certificate:

DOUG EATON BRUCE YOUNGMAN	SARAH EATON	JOAN MARIACHER

SAMPLE PREPARATION

ALS CODE	DESCRIPTION
WEI-21	Received Sample Weight
LOG-22	Sample login - Rcd w/o BarCode
CRU-31	Fine crushing - 70% <2mm
CRU-QC	Crushing QC Test
PUL-QC	Pulverizing QC Test
SPL-21	Split sample - riffle splitter
PUL-31	Pulverize split to 85% <75 um
LOG-24	Pulp Login - Rcd w/o Barcode

ANALYTICAL PROCEDURES

ALS CODE	DESCRIPTION	INSTRUMENT
Au-TL44	Trace Level Au - 50 g AR	ICP-MS
ME-MS41	51 anal. aqua regia ICPMS	
Cu-OG46	Ore Grade Cu - Aqua Regia	VARIABLE
ME-OG46	Ore Grade Elements - AquaRegia	ICP-AES
Zn-OG46	Ore Grade Zn - Aqua Regia	VARIABLE
Ag-OG46	Ore Grade Ag - Aqua Regia	VARIABLE
Pb-OG46	Ore Grade Pb - Aqua Regia	VARIABLE
Sn-XRF05	Sn-Trace Level XRF Analysis	XRF

To: **SILVER RANGE RESOURCES LTD.**
ATTN: JOAN MARIACHER
C/O ARCHER, CATHRO & ASSOCIATES (1981) LIMITED
1016-510 W HASTINGS ST
VANCOUVER BC V6B 1L8

This is the Final Report and supersedes any preliminary report with this certificate number. Results apply to samples as submitted. All pages of this report have been checked and approved for release.

Signature:

Colin Ramshaw, Vancouver Laboratory Manager

ALS Canada Ltd.
2103 Dollarton Hwy
North Vancouver BC V7H 0A7
Phone: 604 984 0221 Fax: 604 984 0218 www.alsglobal.com

To: **SILVER RANGE RESOURCES LTD.**
C/O ARCHER, CATHRO & ASSOCIATES (1981) LIMITED
1016-510 W HASTINGS ST
VANCOUVER BC V6B 1L8

Finalized Date: 13-AUG-2011
Account: RANSIL

Project: Silver Range-KEG

CERTIFICATE OF ANALYSIS WH11129397

Sample Description	Method	WEI-21	Au-TL44	ME-MS41	ME-MS41	ME-MS41	ME-MS41	ME-MS41	ME-MS41	ME-MS41	ME-MS41	ME-MS41	ME-MS41	ME-MS41	ME-MS41	ME-MS41
	Analyte	Recvd Wt.	Au	Ag	Al	As	Au	B	Ba	Be	Bi	Ca	Cd	Ce	Co	Cr
	Units	kg	ppm	ppm	%	ppm	ppm	ppm	ppm	ppm	ppm	%	ppm	ppm	ppm	ppm
	LOR	0.02	0.001	0.01	0.01	0.1	0.2	10	10	0.05	0.01	0.01	0.01	0.02	0.1	1
K277325		8.34	0.001	17.00	2.04	386	<0.2	<10	450	0.49	27.4	5.32	12.40	14.55	5.2	21
K277326		7.78	0.004	60.5	1.82	78.9	<0.2	<10	150	0.48	109.0	7.32	95.9	14.90	5.4	28
K277327		7.40	0.001	26.8	1.55	97.9	<0.2	<10	330	0.30	50.7	8.98	16.45	12.65	3.4	22
K277328		6.64	0.003	>100	2.22	364	<0.2	<10	50	0.79	290	10.25	121.0	27.9	7.7	37
K277329		3.14	0.001	61.5	1.77	980	<0.2	<10	80	0.65	85.2	5.22	438	22.8	5.5	25
K277330		3.14	0.001	37.9	1.02	357	<0.2	<10	20	0.51	40.0	9.33	296	27.7	10.1	22
K277331		3.10	0.001	21.3	1.29	321	<0.2	<10	10	0.55	34.4	19.55	44.8	33.2	3.7	15
K277332		3.34	0.006	>100	1.21	9230	<0.2	10	40	0.45	365	11.05	170.0	20.1	7.8	19
K277333		3.98	0.011	>100	1.14	298	<0.2	<10	50	0.40	794	5.98	543	15.95	9.3	23
K277334		3.04	0.002	0.82	0.05	20	<0.2	<10	20	<0.05	1.71	18.40	1.67	1.25	1.0	2
K277335		4.08	0.003	>100	1.55	>10000	<0.2	30	90	0.69	263	5.79	501	11.05	10.2	18
K277336		4.36	0.007	>100	2.16	679	<0.2	60	70	0.33	553	4.55	421	17.35	10.0	32
K277337		3.96	<0.001	61.3	2.06	410	<0.2	140	80	0.28	112.5	5.26	84.4	22.9	4.6	34
K277338		3.70	<0.001	30.8	2.68	402	<0.2	10	180	0.49	60.5	4.34	96.2	15.85	5.0	26
K277339		3.86	0.003	>100	2.70	141.5	<0.2	20	90	0.53	299	5.74	162.0	15.45	5.5	27
K277340		0.28	0.238	52.7	1.14	98.6	0.2	<10	60	0.35	1.33	0.50	21.9	19.55	17.2	32
K277341		3.92	0.003	>100	4.17	102.0	<0.2	10	100	0.60	272	4.32	128.5	18.50	4.5	24
K277342		4.28	0.004	>100	3.05	172.0	<0.2	<10	80	0.60	574	4.01	222	22.9	7.5	24
K277343		7.52	<0.001	40.9	3.25	88.0	<0.2	<10	250	0.68	96.4	3.17	33.5	22.5	3.8	19
K277344		7.12	0.003	>100	3.13	130.5	<0.2	<10	110	0.64	397	3.69	149.5	20.9	4.2	15
K277345		7.24	0.004	>100	2.53	376	<0.2	<10	160	0.58	258	3.01	99.8	17.65	4.4	17
K277346		7.00	<0.001	9.75	1.56	2250	<0.2	<10	150	0.52	19.00	2.13	7.00	16.35	7.2	21
K277347		3.46	0.001	18.50	1.66	3190	<0.2	<10	140	0.54	38.8	2.16	11.65	16.70	7.7	19
K277348		6.88	0.001	20.6	1.17	2640	<0.2	<10	140	0.85	41.0	3.24	6.77	23.8	6.9	18
K277349		7.00	0.001	13.55	1.08	3760	<0.2	<10	150	0.66	19.20	2.92	19.55	23.2	7.0	21
K277350		0.28	0.065	61.8	0.96	2670	<0.2	<10	70	0.26	3.80	5.78	124.5	13.55	11.4	32
K277351		7.12	0.002	10.60	1.11	2550	<0.2	<10	150	0.57	11.55	2.04	10.75	17.60	6.8	19
K277352		7.28	0.001	34.7	2.09	421	<0.2	<10	180	0.87	64.0	3.28	41.1	17.70	6.8	26
K277353		7.68	0.002	35.1	1.23	582	<0.2	<10	130	0.55	71.5	2.90	25.6	14.75	6.6	20
K277354		6.78	<0.001	13.60	1.15	101.5	<0.2	<10	100	0.49	26.3	2.96	12.35	17.00	5.0	19
K277355		2.52	0.001	0.27	0.05	7	<0.2	<10	10	0.05	0.57	19.90	0.32	1.51	0.9	<1
K277356		7.06	<0.001	0.57	1.71	277	<0.2	<10	110	0.74	1.02	4.48	1.44	15.90	5.7	21
K277357		7.34	0.002	2.67	1.97	1440	<0.2	70	110	0.77	5.53	2.54	6.46	17.10	7.2	31
K277358		6.46	0.002	1.64	2.58	56.8	<0.2	<10	60	1.21	2.98	2.18	3.01	19.10	9.5	45
K277359		7.32	0.003	1.18	3.14	45.7	<0.2	10	40	1.15	1.89	2.35	10.70	16.90	13.3	61
K277360		7.34	0.002	58.8	3.64	6380	<0.2	<10	50	0.87	107.0	4.97	15.65	12.40	13.8	21

***** See Appendix Page for comments regarding this certificate *****

ALS Canada Ltd.
2103 Dollarton Hwy
North Vancouver BC V7H 0A7
Phone: 604 984 0221 Fax: 604 984 0218 www.alsglobal.com

To: **SILVER RANGE RESOURCES LTD.**
C/O ARCHER, CATHRO & ASSOCIATES (1981) LIMITED
1016-510 W HASTINGS ST
VANCOUVER BC V6B 1L8

Finalized Date: 13-AUG-2011
Account: RANSIL

Project: Silver Range-KEG

CERTIFICATE OF ANALYSIS WH11129397

Sample Description	Method	ME-MS41	ME-MS41	ME-MS41	ME-MS41	ME-MS41	ME-MS41	ME-MS41	ME-MS41	ME-MS41	ME-MS41	ME-MS41	ME-MS41	ME-MS41	ME-MS41	ME-MS41
	Analyte	Cs	Cu	Fe	Ga	Ge	Hf	Hg	In	K	La	Li	Mg	Mn	Mo	Na
	Units	ppm	ppm	%	ppm	ppm	ppm	ppm	ppm	%	ppm	ppm	%	ppm	ppm	%
	LOR	0.05	0.2	0.01	0.05	0.05	0.02	0.01	0.005	0.01	0.2	0.1	0.01	5	0.05	0.01
K277325		4.14	446	1.65	6.01	0.37	0.23	0.02	0.179	0.05	7.4	49.0	0.90	732	2.97	0.07
K277326		1.65	1440	2.22	5.91	0.59	0.25	0.03	1.380	0.04	8.3	79.6	1.10	990	2.86	0.05
K277327		1.37	495	1.77	5.51	0.40	0.27	0.03	0.254	0.04	6.7	85.2	1.26	1180	1.69	0.03
K277328		0.73	1455	2.99	7.62	0.59	0.28	0.02	1.445	0.01	16.7	29.7	0.70	1360	1.60	0.01
K277329		0.46	5370	5.19	7.10	0.39	0.19	0.06	7.46	0.01	13.7	13.9	0.41	1100	1.96	0.02
K277330		0.16	6190	4.21	4.81	0.26	0.15	0.06	7.18	0.01	16.0	6.8	0.25	1390	2.09	0.01
K277331		0.34	669	2.67	6.67	0.13	0.13	0.03	0.755	0.01	20.2	6.2	0.31	2230	1.74	0.02
K277332		0.42	4110	3.30	4.07	0.73	0.15	0.05	3.67	0.02	12.9	12.9	0.32	1680	1.78	0.03
K277333		1.48	>10000	4.93	6.08	1.49	0.16	0.08	9.59	0.02	9.7	27.5	0.55	1340	1.52	0.02
K277334		0.23	37.0	0.44	0.18	0.07	<0.02	<0.01	0.035	0.02	0.6	1.1	11.90	214	0.11	0.02
K277335		3.78	>10000	5.07	5.71	1.19	0.17	0.05	9.85	0.01	6.2	50.5	1.02	1330	1.82	0.06
K277336		10.35	5350	5.58	6.83	1.43	0.24	0.04	7.43	0.03	9.3	61.3	1.23	1090	2.47	0.08
K277337		3.79	3170	4.49	7.99	0.68	0.23	0.04	1.690	0.02	14.2	58.4	1.35	1060	2.81	0.07
K277338		13.20	1225	3.16	7.99	0.37	0.18	0.01	1.650	0.06	8.2	59.2	1.03	762	1.75	0.12
K277339		2.72	2830	3.75	7.88	0.71	0.21	0.02	2.92	0.03	8.6	70.5	1.22	1010	2.05	0.09
K277340		2.71	4320	4.59	6.59	0.16	0.12	0.34	7.48	0.53	9.7	6.2	0.68	486	159.0	0.05
K277341		14.55	1755	2.84	11.40	0.59	0.26	0.02	2.21	0.06	9.5	48.3	0.82	612	2.61	0.17
K277342		2.29	2030	4.05	8.27	1.05	0.32	0.03	2.93	0.07	12.6	41.3	0.84	653	2.00	0.14
K277343		13.75	610	1.59	8.78	0.33	0.18	0.01	0.470	0.10	10.9	29.0	0.52	266	1.50	0.17
K277344		19.50	945	2.97	7.55	0.80	0.21	0.03	1.660	0.04	10.3	29.0	0.56	429	0.94	0.15
K277345		14.00	912	2.83	7.30	0.61	0.21	0.02	1.555	0.06	8.6	21.6	0.49	316	2.01	0.14
K277346		7.60	457	1.47	5.50	0.17	0.26	<0.01	0.150	0.13	7.6	23.4	0.70	278	1.33	0.07
K277347		9.01	405	1.58	6.06	0.21	0.24	<0.01	0.285	0.12	7.8	21.7	0.66	268	1.53	0.07
K277348		3.48	545	2.34	6.47	0.22	0.24	0.01	0.270	0.12	10.8	13.5	0.50	515	0.98	0.05
K277349		1.36	403	2.02	5.38	0.28	0.26	0.01	0.549	0.12	10.3	28.5	0.73	597	1.09	0.03
K277350		0.81	1045	3.22	3.46	0.09	0.18	2.70	0.074	0.11	6.9	7.7	0.47	2650	4.90	0.06
K277351		2.51	306	1.26	4.13	0.19	0.23	<0.01	0.316	0.14	8.2	18.9	0.38	165	0.77	0.06
K277352		3.20	824	2.01	7.03	0.33	0.21	0.01	1.145	0.18	8.4	34.6	0.85	410	1.23	0.11
K277353		1.77	546	1.76	5.60	0.29	0.21	0.01	0.757	0.16	6.4	36.3	0.82	336	0.87	0.05
K277354		3.13	421	1.45	5.01	0.19	0.24	<0.01	0.379	0.12	7.3	24.1	0.76	296	0.83	0.04
K277355		0.13	7.7	0.42	0.16	0.07	<0.02	<0.01	0.010	0.02	0.7	1.3	12.80	188	0.07	0.01
K277356		3.38	69.2	1.03	4.63	0.15	0.26	<0.01	0.018	0.12	7.0	24.2	0.46	250	0.74	0.08
K277357		9.54	169.5	1.70	6.74	0.18	0.23	<0.01	0.114	0.19	8.1	39.4	0.58	199	1.36	0.12
K277358		7.39	163.0	1.98	8.80	0.19	0.28	<0.01	0.045	0.36	8.8	40.6	0.66	115	7.76	0.23
K277359		5.51	287	3.49	10.90	0.23	0.46	0.01	0.136	0.34	7.2	41.7	0.72	114	63.8	0.28
K277360		3.52	2420	6.71	9.80	0.48	0.22	0.01	0.272	0.08	5.1	63.0	0.76	448	44.3	0.16

***** See Appendix Page for comments regarding this certificate *****

ALS Canada Ltd.
2103 Dollarton Hwy
North Vancouver BC V7H 0A7
Phone: 604 984 0221 Fax: 604 984 0218 www.alsglobal.com

To: **SILVER RANGE RESOURCES LTD.**
C/O ARCHER, CATHRO & ASSOCIATES (1981) LIMITED
1016-510 W HASTINGS ST
VANCOUVER BC V6B 1L8

Finalized Date: 13-AUG-2011
Account: RANSIL

Project: Silver Range-KEG

CERTIFICATE OF ANALYSIS WH11129397

Sample Description	Method	ME-MS41	ME-MS41	ME-MS41	ME-MS41	ME-MS41	ME-MS41	ME-MS41	ME-MS41	ME-MS41	ME-MS41	ME-MS41	ME-MS41	ME-MS41	ME-MS41	ME-MS41
	Analyte	Nb	Ni	P	Pb	Rb	Re	S	Sb	Sc	Se	Sn	Sr	Ta	Te	Th
	Units	ppm	ppm	ppm	ppm	ppm	ppm	%	ppm	ppm	ppm	ppm	ppm	ppm	ppm	ppm
	LOR	0.05	0.2	10	0.2	0.1	0.001	0.01	0.05	0.1	0.2	0.2	0.2	0.01	0.01	0.2
K277325		0.44	41.1	1020	1320	3.8	0.013	0.71	4.87	2.3	20.9	215	149.5	0.01	0.07	4.4
K277326		0.35	44.2	840	4200	3.0	0.013	1.54	6.45	3.0	84.8	432	151.5	0.01	0.28	4.1
K277327		0.25	32.4	690	1705	3.9	0.009	0.68	4.07	2.7	32.2	237	162.5	<0.01	0.12	3.5
K277328		<0.05	43.4	860	>10000	1.5	0.010	1.64	11.60	4.1	154.5	>500	126.5	<0.01	0.74	4.0
K277329		<0.05	24.7	940	2790	0.8	0.003	3.80	10.75	3.7	98.6	>500	125.5	<0.01	0.26	3.3
K277330		<0.05	29.3	830	1225	0.3	0.006	4.13	11.80	3.1	59.6	>500	45.6	0.01	0.12	2.9
K277331		0.05	21.4	610	1040	0.5	0.001	1.09	11.00	4.5	20.7	249	76.7	<0.01	0.09	2.0
K277332		0.07	15.5	730	>10000	0.5	0.005	2.96	16.50	2.5	167.0	>500	75.3	<0.01	1.04	2.4
K277333		0.19	24.1	760	>10000	1.1	0.007	5.90	17.55	2.8	360	>500	60.2	<0.01	1.87	2.5
K277334		0.05	2.3	190	52.1	1.2	<0.001	0.08	0.20	0.4	1.2	7.6	45.4	<0.01	0.01	<0.2
K277335		0.70	30.7	790	7830	1.5	0.007	5.01	19.90	2.0	161.5	>500	71.7	0.01	1.03	2.9
K277336		1.25	35.5	730	>10000	2.6	0.010	4.91	11.45	3.4	270	>500	101.0	0.02	1.63	4.3
K277337		0.89	32.6	1250	3630	1.9	0.015	3.42	5.04	2.7	66.3	>500	102.0	0.01	0.31	4.4
K277338		0.64	39.7	750	1925	5.7	0.009	2.34	9.05	3.3	42.9	>500	163.0	0.02	0.21	5.2
K277339		0.71	25.7	950	6690	3.2	0.010	3.06	19.00	2.4	116.0	>500	191.0	0.01	0.84	4.0
K277340		0.21	24.1	910	2140	30.3	0.367	2.54	59.5	7.0	6.9	170.0	37.1	<0.01	0.76	1.7
K277341		0.28	31.1	930	5370	5.8	0.013	2.30	17.95	2.6	88.3	>500	238	<0.01	0.68	5.3
K277342		1.08	33.5	1280	>10000	6.9	0.013	3.52	38.7	1.9	201	>500	179.5	0.01	1.02	4.4
K277343		0.67	32.1	780	2380	11.6	0.008	1.07	12.35	2.6	47.1	280	209	0.02	0.19	6.1
K277344		0.57	24.1	720	6900	4.4	0.006	2.31	19.00	2.3	167.0	440	236	0.01	0.40	4.9
K277345		0.73	36.3	740	7460	4.9	0.010	2.15	10.50	2.4	116.5	>500	164.5	0.02	0.68	4.6
K277346		0.48	52.0	800	688	9.6	0.007	0.45	5.15	2.4	11.9	93.8	94.5	0.02	0.10	5.0
K277347		0.50	50.1	770	1190	9.0	0.007	0.52	5.83	2.5	17.8	95.3	98.9	0.02	0.16	5.3
K277348		0.21	32.7	730	1845	5.8	0.004	0.55	8.20	3.8	27.6	120.5	56.2	0.01	0.12	6.0
K277349		0.20	30.8	660	2330	6.1	0.004	0.72	8.32	2.7	37.2	190.0	75.3	0.01	0.16	5.6
K277350		0.17	23.1	640	>10000	5.4	0.002	2.72	39.3	2.8	3.1	1.8	299	<0.01	0.15	2.0
K277351		0.31	35.7	670	1845	7.5	0.005	0.50	7.62	1.6	20.6	181.5	61.2	0.01	0.09	5.1
K277352		0.27	36.2	630	3670	16.9	0.008	1.09	7.85	2.2	50.2	>500	154.5	0.01	0.18	5.0
K277353		0.24	29.6	650	2530	12.7	0.004	0.84	4.47	1.9	42.3	259	84.7	<0.01	0.21	4.7
K277354		0.34	33.7	850	970	5.8	0.007	0.41	3.61	2.4	19.9	307	59.8	0.01	0.09	5.0
K277355		0.08	2.4	250	30.0	0.9	<0.001	0.06	0.07	0.4	0.8	4.1	57.6	<0.01	<0.01	<0.2
K277356		0.50	37.6	720	53.5	9.3	0.007	0.24	2.29	2.4	5.0	53.5	106.5	0.02	0.02	5.1
K277357		0.56	44.4	770	243	18.1	0.012	0.71	2.37	2.6	9.2	51.8	101.0	0.02	0.07	5.1
K277358		0.40	54.5	620	174.0	43.4	0.023	0.97	1.53	3.6	11.1	42.3	131.0	0.01	0.04	6.1
K277359		0.45	74.8	640	89.4	42.0	0.085	2.34	3.53	4.3	18.5	20.2	178.0	0.01	0.10	6.7
K277360		0.35	59.8	720	6280	4.9	0.055	4.61	10.70	3.4	83.6	91.4	281	0.01	0.39	5.6

***** See Appendix Page for comments regarding this certificate *****

ALS Canada Ltd.
2103 Dollarton Hwy
North Vancouver BC V7H 0A7
Phone: 604 984 0221 Fax: 604 984 0218 www.alsglobal.com

To: **SILVER RANGE RESOURCES LTD.**
C/O ARCHER, CATHRO & ASSOCIATES (1981) LIMITED
1016-510 W HASTINGS ST
VANCOUVER BC V6B 1L8

Finalized Date: 13-AUG-2011
Account: RANSIL

Project: Silver Range-KEG

CERTIFICATE OF ANALYSIS WH11129397

Sample Description	Method	ME-MS41	ME-MS41	ME-MS41	ME-MS41	ME-MS41	ME-MS41	ME-MS41	ME-MS41	Cu-OG46	Zn-OG46	Ag-OG46	Pb-OG46	Sn-XRF05
	Analyte	Ti	Tl	U	V	W	Y	Zn	Zr	Cu	Zn	Ag	Pb	Sn
	Units	%	ppm	ppm	ppm	ppm	ppm	ppm	ppm	%	%	ppm	%	ppm
	LOR	0.005	0.02	0.05	1	0.05	0.05	2	0.5	0.001	0.001	1	0.001	5
K277325		0.100	0.13	1.63	20	0.54	11.65	790	5.3					597
K277326		0.090	0.22	1.89	29	1.49	11.75	4890	5.7					965
K277327		0.081	0.15	1.40	24	0.48	10.05	1010	6.4					600
K277328		<0.005	0.75	2.50	41	0.81	18.35	6210	11.3			128	1.090	951
K277329		<0.005	0.27	1.64	34	0.30	19.80	>10000	6.7		2.52			1680
K277330		<0.005	0.29	1.75	28	0.41	21.3	>10000	4.6		1.930			1300
K277331		<0.005	0.10	1.08	21	0.21	27.8	2990	4.6					340
K277332		<0.005	0.81	1.45	22	0.64	18.30	9190	5.1			156	1.085	1785
K277333		0.022	1.52	1.63	27	12.35	10.90	>10000	4.9	1.145	3.28	365	2.14	2560
K277334		<0.005	<0.02	0.50	2	0.09	0.91	144	<0.5					7
K277335		0.057	0.53	2.38	22	3.31	7.96	>10000	4.7	1.130	3.20	154		2940
K277336		0.132	0.93	1.62	30	11.45	11.45	>10000	6.2		2.59	249	1.350	1455
K277337		0.118	0.35	1.65	32	35.3	12.55	4400	5.6					1530
K277338		0.107	0.22	1.34	25	2.50	10.30	5020	4.5					1070
K277339		0.101	0.58	1.65	28	4.81	10.55	8590	6.0			132		1230
K277340		0.088	1.59	0.57	86	3.33	9.50	2620	3.6					300
K277341		0.134	0.49	1.22	25	2.97	11.25	7020	7.6			102		899
K277342		0.111	1.00	1.77	22	13.55	12.85	>10000	10.6		1.305	217	1.190	1025
K277343		0.120	0.29	0.97	19	0.79	11.80	1860	5.0					443
K277344		0.125	0.59	0.94	15	11.85	11.70	7750	6.0			137		645
K277345		0.112	0.67	0.96	17	4.53	10.35	5160	6.5			99		733
K277346		0.093	0.24	1.08	20	0.77	10.75	495	8.3					219
K277347		0.086	0.23	1.23	19	0.76	10.30	617	8.4					219
K277348		0.074	0.26	1.22	22	0.46	19.65	473	8.4					213
K277349		0.068	0.27	1.45	23	0.79	14.15	1280	8.5					308
K277350		0.049	0.13	0.68	30	5.66	6.47	>10000	5.2		1.940		1.880	6
K277351		0.083	0.13	0.80	14	1.88	9.11	614	7.6					539
K277352		0.096	0.44	0.97	21	0.43	9.83	2460	7.3					702
K277353		0.097	0.51	0.85	17	0.37	10.40	1500	6.6					364
K277354		0.107	0.27	1.07	16	0.38	12.35	767	7.1					396
K277355		<0.005	<0.02	0.91	2	0.20	1.04	35	<0.5					<5
K277356		0.114	0.14	0.91	17	0.56	11.25	143	8.3					123
K277357		0.102	0.28	1.06	23	0.40	11.10	432	8.0					127
K277358		0.125	0.67	1.44	54	0.71	11.10	192	9.6					98
K277359		0.126	0.92	6.27	162	0.82	12.25	672	18.1					47
K277360		0.062	0.36	2.67	39	0.74	7.30	900	8.3					164

***** See Appendix Page for comments regarding this certificate *****

ALS Canada Ltd.
2103 Dollarton Hwy
North Vancouver BC V7H 0A7
Phone: 604 984 0221 Fax: 604 984 0218 www.alsglobal.com

To: **SILVER RANGE RESOURCES LTD.**
C/O ARCHER, CATHRO & ASSOCIATES (1981) LIMITED
1016-510 W HASTINGS ST
VANCOUVER BC V6B 1L8

Project: Silver Range-KEG

Finalized Date: 13-AUG-2011
Account: RANSIL

CERTIFICATE OF ANALYSIS WH11129397

Method	CERTIFICATE COMMENTS
ME-MS41	Interference: Ca>10% on ICP-MS As,ICP-AES results shown.
ME-MS41	Gold determinations by this method are semi-quantitative due to the small sample weight used (0.5g).

ALS Canada Ltd.
2103 Dollarton Hwy
North Vancouver BC V7H 0A7
Phone: 604 984 0221 Fax: 604 984 0218 www.alsglobal.com

To: **SILVER RANGE RESOURCES LTD.**
C/O ARCHER, CATHRO & ASSOCIATES (1981) LIMITED
1016-510 W HASTINGS ST
VANCOUVER BC V6B 1L8

Finalized Date: 15-AUG-2011
Account: RANSIL

CERTIFICATE WH11129398

Project: Silver Range-KEG

P.O. No.:

This report is for 17 Rock samples submitted to our lab in Whitehorse, YT, Canada on 8-JUL-2011.

The following have access to data associated with this certificate:

DOUG EATON BRUCE YOUNGMAN	SARAH EATON	JOAN MARIACHER

SAMPLE PREPARATION

ALS CODE	DESCRIPTION
WEI-21	Received Sample Weight
LOG-22	Sample login - Rcd w/o BarCode
CRU-31	Fine crushing - 70% <2mm
PUL-QC	Pulverizing QC Test
SPL-21	Split sample - riffle splitter
PUL-31	Pulverize split to 85% <75 um

ANALYTICAL PROCEDURES

ALS CODE	DESCRIPTION	INSTRUMENT
Au-TL44	Trace Level Au - 50 g AR	ICP-MS
ME-MS41	51 anal. aqua regia ICPMS	
ME-OG46	Ore Grade Elements - AquaRegia	ICP-AES
Zn-OG46	Ore Grade Zn - Aqua Regia	VARIABLE
Sn-XRF05	Sn-Trace Level XRF Analysis	XRF
ME-XRF05	Trace Level XRF Analysis	XRF

To: **SILVER RANGE RESOURCES LTD.**
ATTN: JOAN MARIACHER
C/O ARCHER, CATHRO & ASSOCIATES (1981) LIMITED
1016-510 W HASTINGS ST
VANCOUVER BC V6B 1L8

This is the Final Report and supersedes any preliminary report with this certificate number. Results apply to samples as submitted. All pages of this report have been checked and approved for release.

Signature:

Colin Ramshaw, Vancouver Laboratory Manager

ALS Canada Ltd.
2103 Dollarton Hwy
North Vancouver BC V7H 0A7
Phone: 604 984 0221 Fax: 604 984 0218 www.alsglobal.com

To: **SILVER RANGE RESOURCES LTD.**
C/O ARCHER, CATHRO & ASSOCIATES (1981) LIMITED
1016-510 W HASTINGS ST
VANCOUVER BC V6B 1L8

Finalized Date: 15-AUG-2011
Account: RANSIL

Project: Silver Range-KEG

CERTIFICATE OF ANALYSIS WH11129398

Sample Description	Method Analyte Units LOR	WEI-21 Recvd Wt. kg 0.02	Au-TL44 Au ppm 0.001	ME-MS41 Ag ppm 0.01	ME-MS41 Al % 0.01	ME-MS41 As ppm 0.1	ME-MS41 Au ppm 0.2	ME-MS41 B ppm 10	ME-MS41 Ba ppm 10	ME-MS41 Be ppm 0.05	ME-MS41 Bi ppm 0.01	ME-MS41 Ca % 0.01	ME-MS41 Cd ppm 0.01	ME-MS41 Ce ppm 0.02	ME-MS41 Co ppm 0.1	ME-MS41 Cr ppm 1
G285829		0.38	0.078	0.85	4.41	6.3	<0.2	<10	70	3.03	1.88	4.16	0.22	35.1	13.7	169
G285830		0.32	0.003	0.07	0.80	81.9	<0.2	<10	90	0.32	4.33	0.19	0.08	52.6	2.3	5
G285831		0.54	0.003	1.10	0.72	2.5	<0.2	<10	70	0.15	4.11	2.23	52.6	2.94	18.1	6
G285832		0.40	0.022	2.16	0.46	20.9	<0.2	20	30	1.51	7.68	2.09	4.16	5.47	47.5	2
G285833		0.20	0.016	7.49	0.67	42.0	<0.2	<10	150	0.29	3.34	0.23	86.9	14.55	2.7	10
G285834		0.24	0.001	0.25	2.96	10.9	<0.2	<10	60	1.35	0.17	1.49	1.01	21.0	3.4	55
G285835		0.28	0.002	0.45	1.27	13.8	<0.2	<10	50	0.76	0.09	0.03	1.13	2.97	4.4	240
G285836		0.44	0.003	0.12	0.81	3.3	<0.2	<10	140	0.08	0.19	0.95	0.38	15.90	60.9	87
G285837		0.60	0.002	0.14	3.96	1.1	<0.2	<10	30	0.27	0.06	2.35	0.08	19.45	28.7	98
G285838		0.42	0.002	0.11	1.78	3.7	<0.2	<10	50	0.09	0.08	1.51	0.13	117.5	17.2	110
G285839		0.38	0.002	0.38	2.54	1.7	<0.2	<10	60	0.19	0.14	1.60	0.10	23.5	25.7	150
G285840		0.76	0.125	18.55	0.07	>10000	0.5	<10	10	0.15	0.13	0.36	106.0	3.48	1.7	3
G285841		0.18	0.005	0.18	1.35	73.1	<0.2	<10	60	0.43	0.25	0.06	0.47	42.2	6.5	22
G285842		0.46	0.166	35.3	0.14	>10000	<0.2	<10	40	0.55	0.34	0.20	34.6	12.80	1.9	9
G285843		0.34	0.005	0.87	0.67	354	<0.2	<10	30	5.01	0.08	0.03	11.20	33.0	6.4	3
G285844		0.18	0.003	1.63	0.51	114.0	<0.2	<10	90	0.96	0.49	0.01	0.26	24.3	0.3	3
G285845		0.42	0.001	0.36	0.23	71.5	<0.2	<10	1910	0.13	0.06	0.01	0.14	5.42	0.4	12

***** See Appendix Page for comments regarding this certificate *****

ALS Canada Ltd.
2103 Dollarton Hwy
North Vancouver BC V7H 0A7
Phone: 604 984 0221 Fax: 604 984 0218 www.alsglobal.com

To: **SILVER RANGE RESOURCES LTD.**
C/O ARCHER, CATHRO & ASSOCIATES (1981) LIMITED
1016-510 W HASTINGS ST
VANCOUVER BC V6B 1L8

Finalized Date: 15-AUG-2011
Account: RANSIL

Project: Silver Range-KEG

CERTIFICATE OF ANALYSIS WH11129398

Sample Description	Method	ME-MS41	ME-MS41	ME-MS41	ME-MS41	ME-MS41	ME-MS41	ME-MS41	ME-MS41	ME-MS41	ME-MS41	ME-MS41	ME-MS41	ME-MS41	ME-MS41	ME-MS41
	Analyte	Cs	Cu	Fe	Ga	Ge	Hf	Hg	In	K	La	Li	Mg	Mn	Mo	Na
	Units	ppm	ppm	%	ppm	ppm	ppm	ppm	ppm	%	ppm	ppm	%	ppm	ppm	%
	LOR	0.05	0.2	0.01	0.05	0.05	0.02	0.01	0.005	0.01	0.2	0.1	0.01	5	0.05	0.01
G285829		6.16	175.0	3.63	15.75	0.31	0.17	0.02	0.009	0.80	21.7	47.5	1.23	93	26.2	0.10
G285830		6.18	33.7	1.56	4.96	0.14	0.26	0.01	0.013	0.13	21.3	24.4	0.18	232	1.76	0.05
G285831		17.75	866	5.64	4.17	1.34	0.24	0.02	3.68	0.51	1.4	13.0	3.06	221	1.29	0.01
G285832		0.77	2310	26.1	2.36	0.73	0.17	0.10	0.320	0.05	2.7	1.2	2.85	419	8.62	0.01
G285833		1.22	166.5	1.49	2.75	0.74	0.35	0.10	0.124	0.16	7.7	13.6	0.21	48	44.6	0.01
G285834		6.65	15.5	1.45	7.56	0.17	0.51	0.01	0.027	0.55	12.6	30.7	0.70	82	2.87	0.29
G285835		0.41	537	32.9	1.31	0.19	0.08	0.02	0.090	0.06	1.4	0.6	0.02	333	1.15	0.01
G285836		0.26	160.5	4.20	1.33	0.10	0.17	0.01	0.015	0.05	11.4	3.3	2.03	281	1.02	0.07
G285837		3.69	220	4.25	10.10	0.10	0.39	0.01	0.036	0.90	9.9	34.5	1.92	183	1.60	0.15
G285838		2.51	141.0	2.95	4.93	0.16	0.28	0.01	0.036	0.40	53.1	30.6	1.49	179	0.58	0.02
G285839		1.91	525	4.48	7.19	0.16	0.30	<0.01	0.052	0.48	10.1	28.6	2.20	183	0.90	0.02
G285840		0.48	124.5	22.7	3.13	0.35	0.02	0.05	7.33	0.04	1.6	0.4	0.12	>50000	0.28	0.02
G285841		5.27	50.2	3.42	4.63	0.11	0.02	0.01	0.052	0.42	22.1	61.7	0.40	561	1.41	0.02
G285842		1.47	92.1	5.34	1.39	0.06	0.03	0.06	0.661	0.08	6.6	0.9	0.07	9350	0.52	0.01
G285843		1.01	124.5	19.85	2.77	0.27	0.27	0.02	3.12	0.11	15.3	18.1	0.09	10200	0.20	0.01
G285844		3.21	5.9	2.14	2.34	<0.05	1.42	0.01	0.186	0.40	9.3	7.3	0.01	252	2.48	0.01
G285845		1.16	32.7	1.56	1.19	<0.05	0.06	0.02	0.020	0.08	2.5	0.7	0.01	73	0.66	0.01

***** See Appendix Page for comments regarding this certificate *****

ALS Canada Ltd.
2103 Dollarton Hwy
North Vancouver BC V7H 0A7
Phone: 604 984 0221 Fax: 604 984 0218 www.alsglobal.com

To: **SILVER RANGE RESOURCES LTD.**
C/O ARCHER, CATHRO & ASSOCIATES (1981) LIMITED
1016-510 W HASTINGS ST
VANCOUVER BC V6B 1L8

Finalized Date: 15-AUG-2011
Account: RANSIL

Project: Silver Range-KEG

CERTIFICATE OF ANALYSIS WH11129398

Sample Description	Method	ME-MS41	ME-MS41	ME-MS41	ME-MS41	ME-MS41	ME-MS41	ME-MS41	ME-MS41	ME-MS41	ME-MS41	ME-MS41	ME-MS41	ME-MS41	ME-MS41	ME-MS41
	Analyte	Nb	Ni	P	Pb	Rb	Re	S	Sb	Sc	Se	Sn	Sr	Ta	Te	Th
	Units	ppm	ppm	ppm	ppm	ppm	ppm	%	ppm	ppm	ppm	ppm	ppm	ppm	ppm	ppm
	LOR	0.05	0.2	10	0.2	0.1	0.001	0.01	0.05	0.1	0.2	0.2	0.2	0.01	0.01	0.2
G285829		1.41	171.0	9100	5.5	65.6	0.042	2.22	0.49	10.5	13.4	0.4	126.5	0.03	0.26	10.2
G285830		0.32	2.2	200	4.7	12.0	<0.001	0.04	1.04	5.8	0.7	3.1	11.7	<0.01	0.02	19.0
G285831		0.55	95.7	320	4.1	85.6	0.003	4.79	0.26	1.1	25.5	13.5	4.4	<0.01	0.11	1.7
G285832		1.51	253	330	4.3	4.4	0.006	>10.0	0.49	1.4	35.9	7.6	35.1	0.01	1.94	1.5
G285833		0.13	17.1	780	398	11.4	1.205	0.91	22.7	0.3	300	0.5	10.7	<0.01	0.75	4.9
G285834		0.06	36.4	510	11.3	55.2	0.009	0.65	1.03	3.6	4.2	0.4	113.0	<0.01	0.07	8.0
G285835		0.24	17.7	4660	8.8	2.8	<0.001	0.18	4.20	3.1	0.4	0.2	3.7	0.01	0.02	4.3
G285836		0.54	487	1000	1.9	1.1	0.003	1.27	0.39	3.2	2.1	<0.2	15.1	0.01	0.05	2.1
G285837		0.74	93.7	1360	1.2	22.0	0.001	0.77	0.09	6.4	1.1	1.0	27.8	0.02	0.04	1.6
G285838		0.38	81.6	1220	1.6	15.1	0.001	0.32	0.30	2.9	0.7	1.4	10.1	0.01	0.03	2.4
G285839		0.70	106.5	960	1.3	16.4	0.003	1.10	0.19	3.9	2.7	3.6	14.9	0.01	0.10	1.9
G285840		0.27	2.4	50	690	3.4	<0.001	>10.0	228	0.2	2.7	19.5	7.2	<0.01	0.04	0.3
G285841		0.31	12.9	360	16.3	30.6	<0.001	0.15	0.49	3.9	0.8	1.1	12.2	<0.01	0.02	9.0
G285842		0.13	2.1	70	2150	10.1	<0.001	3.09	162.0	0.8	1.2	40.7	15.1	<0.01	0.02	3.6
G285843		0.18	16.0	380	87.0	12.2	<0.001	0.26	2.10	1.6	0.5	3.2	3.2	0.01	0.06	16.5
G285844		18.15	1.1	70	457	108.5	<0.001	0.07	2.91	1.9	0.3	3.0	3.5	0.08	0.01	26.5
G285845		0.19	1.7	50	19.9	5.2	<0.001	0.10	1.36	2.2	0.9	0.3	9.1	<0.01	0.04	1.3

***** See Appendix Page for comments regarding this certificate *****

ALS Canada Ltd.
2103 Dollarton Hwy
North Vancouver BC V7H 0A7
Phone: 604 984 0221 Fax: 604 984 0218 www.alsglobal.com

To: **SILVER RANGE RESOURCES LTD.**
C/O ARCHER, CATHRO & ASSOCIATES (1981) LIMITED
1016-510 W HASTINGS ST
VANCOUVER BC V6B 1L8

Finalized Date: 15-AUG-2011
Account: RANSIL

Project: Silver Range-KEG

CERTIFICATE OF ANALYSIS WH11129398

Sample Description	Method	ME-MS41	ME-MS41	ME-MS41	ME-MS41	ME-MS41	ME-MS41	ME-MS41	ME-MS41	Zn-OG46	Sn-XRF05	ME-XRF05
	Analyte	Ti	Tl	U	V	W	Y	Zn	Zr	Zn	Sn	W
	Units	%	ppm	ppm	ppm	ppm	ppm	ppm	ppm	%	ppm	ppm
	LOR	0.005	0.02	0.05	1	0.05	0.05	2	0.5	0.001	5	10
G285829		0.157	0.91	7.92	940	0.91	40.7	32	8.2		<5	
G285830		0.020	0.12	2.03	18	0.45	14.20	15	5.3		5	
G285831		0.022	0.70	1.94	63	14.00	6.46	2180	11.3		55	
G285832		0.025	0.06	1.85	59	430	7.04	297	7.5		34	550
G285833		<0.005	0.28	9.99	32	2.82	5.65	8240	10.2		<5	
G285834		0.040	1.21	1.97	209	0.49	6.36	107	20.1		<5	
G285835		0.006	0.18	6.67	1040	1.25	1.67	129	3.5		<5	
G285836		0.055	0.09	0.32	24	0.31	1.57	26	8.1		<5	
G285837		0.273	0.19	0.34	125	1.07	6.33	31	16.1		7	
G285838		0.115	0.13	0.38	67	4.16	8.31	34	11.5		9	
G285839		0.134	0.10	0.47	86	0.87	7.03	30	14.6		23	
G285840		<0.005	1.85	0.58	2	1.20	3.66	>10000	0.9	3.40	34	
G285841		0.051	0.22	0.96	24	0.22	4.49	170	0.5		20	
G285842		<0.005	2.12	2.59	2	5.11	3.50	>10000	1.7	1.430	55	
G285843		<0.005	0.44	21.7	4	1.89	10.70	2920	10.2		32	
G285844		<0.005	1.43	6.63	1	3.04	20.1	396	28.4		23	
G285845		<0.005	0.12	0.39	11	0.05	1.71	48	2.0		<5	

***** See Appendix Page for comments regarding this certificate *****

ALS Canada Ltd.
2103 Dollarton Hwy
North Vancouver BC V7H 0A7
Phone: 604 984 0221 Fax: 604 984 0218 www.alsglobal.com

To: **SILVER RANGE RESOURCES LTD.**
C/O ARCHER, CATHRO & ASSOCIATES (1981) LIMITED
1016-510 W HASTINGS ST
VANCOUVER BC V6B 1L8

Project: Silver Range-KEG

Finalized Date: 15-AUG-2011
Account: RANSIL

CERTIFICATE OF ANALYSIS WH11129398

Method	CERTIFICATE COMMENTS
ME-MS41	Gold determinations by this method are semi-quantitative due to the small sample weight used (0.5g).

ALS Canada Ltd.

2103 Dollarton Hwy
North Vancouver BC V7H 0A7
Phone: 604 984 0221 Fax: 604 984 0218 www.alsglobal.com

To: **SILVER RANGE RESOURCES LTD.**
C/O ARCHER, CATHRO & ASSOCIATES (1981) LIMITED
1016-510 W HASTINGS ST
VANCOUVER BC V6B 1L8

Finalized Date: 15-AUG-2011
Account: RANSIL

CERTIFICATE WH11130442

Project: Silver Range-KEG

P.O. No.: Batch D2

This report is for 36 Drill Core samples submitted to our lab in Whitehorse, YT, Canada on 10-JUL-2011.

The following have access to data associated with this certificate:

DOUG EATON BRUCE YOUNGMAN	SARAH EATON	JOAN MARIACHER

SAMPLE PREPARATION

ALS CODE	DESCRIPTION
WEI-21	Received Sample Weight
LOG-22	Sample login - Rcd w/o BarCode
CRU-31	Fine crushing - 70% <2mm
PUL-QC	Pulverizing QC Test
SPL-21	Split sample - riffle splitter
PUL-31	Pulverize split to 85% <75 um
LOG-24	Pulp Login - Rcd w/o Barcode

ANALYTICAL PROCEDURES

ALS CODE	DESCRIPTION	INSTRUMENT
Au-TL44	Trace Level Au - 50 g AR	ICP-MS
ME-MS41	51 anal. aqua regia ICPMS	
ME-OG46	Ore Grade Elements - AquaRegia	ICP-AES
Zn-OG46	Ore Grade Zn - Aqua Regia	VARIABLE
Ag-OG46	Ore Grade Ag - Aqua Regia	VARIABLE
Pb-OG46	Ore Grade Pb - Aqua Regia	VARIABLE
Sn-XRF05	Sn-Trace Level XRF Analysis	XRF

To: **SILVER RANGE RESOURCES LTD.**
ATTN: JOAN MARIACHER
C/O ARCHER, CATHRO & ASSOCIATES (1981) LIMITED
1016-510 W HASTINGS ST
VANCOUVER BC V6B 1L8

This is the Final Report and supersedes any preliminary report with this certificate number. Results apply to samples as submitted. All pages of this report have been checked and approved for release.

Signature:

Colin Ramshaw, Vancouver Laboratory Manager

ALS Canada Ltd.
2103 Dollarton Hwy
North Vancouver BC V7H 0A7
Phone: 604 984 0221 Fax: 604 984 0218 www.alsglobal.com

To: **SILVER RANGE RESOURCES LTD.**
C/O ARCHER, CATHRO & ASSOCIATES (1981) LIMITED
1016-510 W HASTINGS ST
VANCOUVER BC V6B 1L8

Finalized Date: 15-AUG-2011
Account: RANSIL

Project: Silver Range-KEG

CERTIFICATE OF ANALYSIS WH11130442

Sample Description	Method	WEI-21	Au-TL44	ME-MS41	ME-MS41	ME-MS41	ME-MS41	ME-MS41	ME-MS41	ME-MS41	ME-MS41	ME-MS41	ME-MS41	ME-MS41	ME-MS41	ME-MS41
	Analyte	Recvd Wt.	Au	Ag	Al	As	Au	B	Ba	Be	Bi	Ca	Cd	Ce	Co	Cr
	Units	kg	ppm	ppm	%	ppm	ppm	ppm	ppm	ppm	ppm	%	ppm	ppm	ppm	ppm
	LOR	0.02	0.001	0.01	0.01	0.1	0.2	10	10	0.05	0.01	0.01	0.01	0.02	0.1	1
K281037		2.88	0.028	16.85	1.52	24.2	<0.2	<10	100	0.45	451	1.98	235	14.65	7.0	21
K281038		1.10	0.076	>100	0.55	43.6	<0.2	<10	60	0.21	1855	1.47	774	11.25	15.6	16
K281039		1.96	0.027	76.7	0.64	17.8	<0.2	<10	60	0.23	710	0.73	505	15.10	14.7	25
K281040		1.92	0.056	21.2	0.69	5.8	<0.2	<10	120	0.29	479	0.97	251	17.60	11.4	13
K281041		5.74	0.015	9.40	0.92	13.2	<0.2	<10	130	0.46	189.5	1.71	141.5	17.65	8.7	26
K281042		6.98	0.008	4.97	1.54	9.4	<0.2	<10	120	0.59	87.7	1.34	72.7	18.30	5.1	35
K281043		3.40	0.009	>100	2.17	22.8	<0.2	<10	100	0.76	783	1.62	452	14.10	8.1	36
K281044		5.20	0.005	30.1	2.16	18.2	<0.2	<10	100	0.52	135.0	1.99	150.5	18.75	6.9	14
K281045		2.24	0.002	0.69	0.05	3	<0.2	<10	10	<0.05	1.75	19.70	1.26	1.32	0.9	1
K281046		2.90	0.008	90.7	2.53	20.6	<0.2	<10	90	0.52	212	3.24	453	15.10	10.5	20
K281047		2.82	0.008	>100	1.34	2210	<0.2	<10	50	0.26	321	2.01	319	11.60	9.7	24
K281048		2.28	0.029	>100	0.08	9380	<0.2	<10	20	<0.05	624	0.36	227	0.76	15.4	9
K281049		1.34	0.021	>100	0.31	>10000	<0.2	<10	80	<0.05	62.5	0.41	833	11.35	22.7	29
K281050		4.58	0.005	>100	0.34	669	<0.2	<10	90	0.14	37.1	0.62	295	11.05	8.3	32
K281051		2.72	0.009	42.9	1.40	7020	<0.2	<10	100	0.42	21.2	1.34	173.5	12.35	5.2	23
K281052		4.16	0.003	17.10	2.82	56.6	<0.2	10	50	0.67	25.1	3.87	188.0	16.10	5.8	16
K281053		4.04	0.005	21.3	2.91	31.2	<0.2	10	30	0.54	58.7	3.17	249	13.55	7.1	20
K281054		3.98	0.004	21.5	2.88	34.5	<0.2	10	40	0.58	47.9	3.29	271	14.30	6.6	16
K281055		3.46	0.003	8.71	2.73	11.1	<0.2	<10	30	0.58	19.90	2.87	103.5	15.25	4.8	19
K281056		1.50	0.005	36.3	2.72	14.2	<0.2	<10	30	0.60	94.4	3.31	101.0	15.65	7.4	19
K281057		0.28	0.251	49.9	1.13	98.4	0.2	<10	60	0.35	1.28	0.47	20.5	18.45	16.4	32
K281058		2.74	0.006	47.6	3.78	13.9	<0.2	20	20	0.72	144.0	4.41	171.0	17.40	6.2	28
K281059		4.14	0.003	6.99	3.14	17.0	<0.2	<10	30	0.88	18.25	3.14	19.00	18.15	7.4	26
K281060		4.26	0.003	1.10	3.24	26.6	<0.2	<10	50	1.14	4.55	2.41	1.58	18.35	7.7	35
K281061		4.14	0.001	0.33	2.08	37.8	<0.2	<10	70	0.68	1.08	2.56	0.70	16.00	4.5	25
K281062		4.08	0.002	4.92	2.25	21.8	<0.2	<10	40	0.69	12.15	3.02	82.7	13.55	5.5	32
K281063		2.66	0.002	7.68	2.39	32.7	<0.2	<10	60	0.72	19.55	2.71	14.00	15.15	4.3	25
K281064		0.28	0.039	62.4	0.97	2710	<0.2	<10	70	0.26	3.40	5.54	121.0	13.50	11.6	33
K281065		3.16	0.003	2.73	2.00	25.6	<0.2	<10	60	0.65	11.30	1.96	6.41	13.95	5.5	26
K281066		1.00	0.007	>100	1.67	29.7	<0.2	<10	<10	0.64	430	7.24	>1000	17.30	11.5	13
K281067		3.16	0.002	0.74	2.49	53.8	<0.2	<10	60	0.76	1.61	2.39	3.32	16.60	6.3	30
K281068		3.94	0.002	21.3	2.11	36.1	<0.2	<10	20	0.57	49.5	3.14	60.4	14.95	5.5	28
K281069		3.30	0.002	11.80	2.40	15.3	<0.2	<10	40	0.59	29.6	2.73	29.8	14.75	5.4	21
K281070		2.20	0.008	>100	1.35	14.8	<0.2	<10	10	0.38	459	2.91	568	13.05	7.5	13
K281071		4.82	0.001	3.14	2.43	5.7	<0.2	<10	30	0.76	11.80	2.44	18.95	14.00	5.7	21
K281072		2.56	0.001	0.08	0.05	2	<0.2	<10	10	<0.05	0.28	17.95	0.37	1.51	1.0	1

***** See Appendix Page for comments regarding this certificate *****

ALS Canada Ltd.
2103 Dollarton Hwy
North Vancouver BC V7H 0A7
Phone: 604 984 0221 Fax: 604 984 0218 www.alsglobal.com

To: **SILVER RANGE RESOURCES LTD.**
C/O ARCHER, CATHRO & ASSOCIATES (1981) LIMITED
1016-510 W HASTINGS ST
VANCOUVER BC V6B 1L8

Finalized Date: 15-AUG-2011
Account: RANSIL

Project: Silver Range-KEG

CERTIFICATE OF ANALYSIS WH11130442

Sample Description	Method	ME-MS41	ME-MS41	ME-MS41	ME-MS41	ME-MS41	ME-MS41	ME-MS41	ME-MS41	ME-MS41	ME-MS41	ME-MS41	ME-MS41	ME-MS41	ME-MS41	ME-MS41
	Analyte	Cs	Cu	Fe	Ga	Ge	Hf	Hg	In	K	La	Li	Mg	Mn	Mo	Na
	Units	ppm	ppm	%	ppm	ppm	ppm	ppm	ppm	%	ppm	ppm	%	ppm	ppm	%
	LOR	0.05	0.2	0.01	0.05	0.05	0.02	0.01	0.005	0.01	0.2	0.1	0.01	5	0.05	0.01
K281037		1.25	1205	5.29	5.71	0.36	0.16	0.01	14.10	0.06	7.5	18.2	0.34	360	4.87	0.08
K281038		0.17	2400	11.60	4.08	1.17	0.15	0.02	40.1	0.06	6.7	12.9	0.29	597	3.07	0.02
K281039		0.42	1575	10.50	4.28	0.74	0.28	0.03	26.5	0.11	8.4	22.7	0.40	432	3.15	0.01
K281040		0.38	3790	7.98	2.94	0.50	0.15	<0.01	14.15	0.09	9.8	14.1	0.35	276	1.84	0.02
K281041		0.93	1580	5.25	3.38	0.35	0.23	0.01	8.99	0.14	9.6	11.2	0.34	240	9.09	0.03
K281042		1.52	578	2.69	5.00	0.25	0.22	0.01	4.54	0.14	9.5	11.2	0.20	118	10.60	0.07
K281043		1.61	2120	7.44	7.55	1.34	0.25	0.02	24.9	0.18	7.8	32.3	0.40	325	12.15	0.09
K281044		9.96	1435	3.79	7.60	0.30	0.19	<0.01	7.73	0.06	10.8	17.4	0.30	243	4.49	0.10
K281045		0.17	10.3	0.42	0.17	0.08	<0.02	<0.01	0.088	0.02	0.6	1.3	12.10	189	0.09	0.02
K281046		18.00	8780	5.63	8.27	0.59	0.13	0.01	19.45	0.02	8.0	24.5	0.51	776	12.25	0.16
K281047		6.40	2690	6.41	4.67	0.66	0.16	0.02	12.20	0.11	6.4	34.5	0.58	613	7.82	0.05
K281048		0.17	3770	10.50	0.72	0.66	0.03	0.01	12.35	0.01	0.4	0.9	0.02	130	0.81	<0.01
K281049		1.84	2670	9.79	2.92	3.15	0.29	0.03	26.0	0.23	6.9	37.4	0.36	499	9.63	0.01
K281050		0.95	1685	7.47	2.27	1.43	0.36	0.01	11.60	0.20	5.6	31.9	0.51	264	6.68	0.01
K281051		1.53	1585	4.14	4.42	0.74	0.14	0.01	4.03	0.15	6.7	23.2	0.24	188	4.45	0.08
K281052		2.14	613	3.64	8.64	0.45	0.11	0.01	5.02	0.05	8.6	34.4	0.48	588	3.21	0.12
K281053		2.39	1080	3.33	9.06	0.34	0.13	0.01	8.68	0.04	7.1	29.1	0.41	565	2.46	0.12
K281054		1.94	1120	3.43	8.83	0.37	0.13	0.01	8.50	0.04	7.5	28.2	0.41	540	2.63	0.13
K281055		3.68	316	2.32	8.33	0.30	0.15	0.01	4.08	0.03	7.9	26.1	0.41	548	4.15	0.14
K281056		1.13	724	3.64	8.57	0.42	0.15	0.01	4.33	0.04	8.1	37.0	0.53	724	4.27	0.11
K281057		2.63	4240	4.31	6.22	0.14	0.12	0.30	7.19	0.51	9.2	6.3	0.64	470	165.0	0.04
K281058		1.47	547	3.65	11.15	0.42	0.13	0.02	6.94	0.03	9.2	50.1	0.74	887	4.17	0.14
K281059		2.07	371	2.25	9.73	0.21	0.15	<0.01	0.888	0.12	8.7	36.7	0.55	443	5.61	0.18
K281060		2.82	134.0	1.52	9.61	0.18	0.18	<0.01	0.039	0.21	8.1	21.4	0.31	77	3.22	0.19
K281061		2.09	103.5	1.00	6.45	0.12	0.14	<0.01	0.033	0.13	7.6	25.7	0.46	261	2.71	0.11
K281062		2.61	226	2.22	7.49	0.30	0.15	<0.01	3.39	0.08	6.7	21.5	0.43	544	6.20	0.14
K281063		1.89	252	1.58	7.40	0.25	0.12	<0.01	0.613	0.05	7.5	32.5	0.43	488	3.12	0.14
K281064		0.85	1045	3.17	3.29	0.09	0.18	2.58	0.071	0.11	6.9	8.2	0.46	2630	5.05	0.05
K281065		3.93	204	1.57	6.70	0.17	0.15	0.01	0.272	0.13	5.7	23.4	0.41	297	2.26	0.18
K281066		0.26	1525	8.32	7.11	1.18	0.07	0.06	53.8	0.01	10.5	67.3	1.35	2620	0.91	0.01
K281067		2.68	86.6	1.46	7.81	0.15	0.17	0.02	0.105	0.18	6.9	22.5	0.39	208	2.88	0.23
K281068		1.89	581	2.37	6.98	0.39	0.17	0.01	2.63	0.06	7.8	36.5	0.65	923	7.21	0.10
K281069		1.99	252	1.92	7.25	0.27	0.14	0.01	1.270	0.06	7.2	22.6	0.41	580	6.09	0.15
K281070		1.27	3100	5.16	5.68	0.98	0.13	0.03	22.8	0.01	7.3	15.0	0.39	1100	2.41	0.05
K281071		1.94	153.0	1.34	7.54	0.19	0.13	<0.01	0.673	0.06	6.8	13.8	0.22	248	5.07	0.19
K281072		0.17	3.1	0.41	0.14	<0.05	<0.02	0.01	0.017	0.02	0.7	1.0	11.95	175	0.08	0.01

***** See Appendix Page for comments regarding this certificate *****

ALS Canada Ltd.
2103 Dollarton Hwy
North Vancouver BC V7H 0A7
Phone: 604 984 0221 Fax: 604 984 0218 www.alsglobal.com

To: **SILVER RANGE RESOURCES LTD.**
C/O ARCHER, CATHRO & ASSOCIATES (1981) LIMITED
1016-510 W HASTINGS ST
VANCOUVER BC V6B 1L8

Finalized Date: 15-AUG-2011
Account: RANSIL

Project: Silver Range-KEG

CERTIFICATE OF ANALYSIS WH11130442

Sample Description	Method	ME-MS41	ME-MS41	ME-MS41	ME-MS41	ME-MS41	ME-MS41	ME-MS41	ME-MS41	ME-MS41	ME-MS41	ME-MS41	ME-MS41	ME-MS41	ME-MS41	ME-MS41
	Analyte	Nb	Ni	P	Pb	Rb	Re	S	Sb	Sc	Se	Sn	Sr	Ta	Te	Th
	Units	ppm	ppm	ppm	ppm	ppm	ppm	%	ppm	ppm	ppm	ppm	ppm	ppm	ppm	ppm
	LOR	0.05	0.2	10	0.2	0.1	0.001	0.01	0.05	0.1	0.2	0.2	0.2	0.01	0.01	0.2
K281037		0.55	28.2	1570	404	2.6	0.008	3.43	23.0	1.7	64.8	43.6	80.1	0.01	2.61	3.3
K281038		0.86	39.9	2940	2890	2.4	0.004	6.84	56.3	0.8	280	52.2	27.3	<0.01	6.21	1.8
K281039		1.44	37.8	1040	2100	6.0	0.007	6.45	11.40	1.4	138.0	34.8	20.5	<0.01	2.48	3.0
K281040		0.96	30.0	590	334	4.0	0.003	4.77	7.72	1.0	72.7	120.0	29.5	<0.01	2.10	3.1
K281041		0.96	40.0	1380	180.0	7.3	0.011	3.72	9.76	1.6	42.7	44.3	43.0	0.01	1.01	4.2
K281042		0.76	43.5	1010	130.5	6.9	0.016	1.94	5.78	1.5	22.6	22.2	74.5	0.01	0.51	4.9
K281043		0.97	43.7	1160	>10000	18.9	0.012	5.14	9.39	1.7	350	130.5	118.0	0.01	4.01	3.7
K281044		0.47	47.6	1470	1005	4.6	0.010	3.03	6.35	1.8	31.8	61.8	114.5	<0.01	0.42	4.1
K281045		0.14	1.9	280	38.5	1.1	<0.001	0.05	0.05	0.3	1.1	0.6	51.3	<0.01	0.01	<0.2
K281046		0.48	29.9	2290	1935	3.8	0.016	4.64	13.85	1.9	70.5	320	151.5	<0.01	0.85	3.6
K281047		0.71	27.2	940	5010	15.6	0.010	4.54	10.55	2.0	104.0	376	52.8	0.01	1.54	2.4
K281048		0.16	15.4	90	3240	1.0	0.002	5.25	29.2	0.3	154.5	110.0	7.8	<0.01	4.16	0.2
K281049		1.27	28.8	750	>10000	26.6	0.013	6.99	202	1.6	960	>500	5.0	<0.01	1.60	1.8
K281050		1.64	38.7	1190	>10000	16.2	0.009	4.70	77.1	1.6	370	470	7.0	<0.01	0.39	3.5
K281051		0.53	21.8	810	>10000	12.5	0.014	3.16	36.3	1.1	167.5	>500	78.7	0.01	0.36	3.0
K281052		0.75	36.8	660	5480	3.0	0.007	2.85	26.1	2.2	63.2	52.5	163.5	0.02	0.10	4.0
K281053		0.75	34.0	750	1730	3.2	0.007	2.77	4.91	2.2	36.9	57.4	147.0	0.02	0.22	3.7
K281054		0.75	35.3	700	3580	2.8	0.008	2.99	15.70	2.1	53.3	60.2	150.0	0.02	0.17	3.8
K281055		0.72	36.2	790	664	2.7	0.013	1.64	3.71	2.0	16.9	30.5	169.5	0.02	0.08	4.0
K281056		0.63	39.6	800	2440	2.3	0.011	2.62	3.82	1.9	42.2	38.1	157.5	0.02	0.28	4.1
K281057		0.30	23.0	900	2080	30.4	0.376	2.54	62.0	6.8	6.6	167.0	35.9	<0.01	0.71	1.7
K281058		0.76	40.9	800	3120	2.3	0.009	2.83	4.85	3.2	46.7	42.0	210	0.02	0.33	4.4
K281059		0.59	48.4	1010	447	9.6	0.011	1.47	2.20	2.2	18.1	22.5	166.0	0.02	0.08	5.1
K281060		0.66	44.2	910	50.7	21.5	0.009	0.96	2.11	2.0	12.3	7.2	164.0	0.02	0.06	5.7
K281061		0.43	35.8	690	19.0	10.0	0.007	0.47	3.30	2.3	6.1	11.7	120.5	0.01	0.03	4.1
K281062		0.69	41.2	770	418	6.2	0.014	1.62	2.42	2.2	18.0	25.1	117.5	0.02	0.07	3.7
K281063		0.75	36.8	750	587	3.1	0.008	0.84	3.69	2.4	14.0	27.2	143.0	0.02	0.09	3.6
K281064		0.27	22.8	640	>10000	5.9	0.002	2.77	42.2	2.9	3.0	1.8	293	<0.01	0.17	1.9
K281065		0.58	34.4	530	146.0	11.1	0.005	0.77	3.53	2.2	9.6	19.2	112.0	0.02	0.05	3.6
K281066		0.46	29.2	640	8070	0.9	0.001	8.74	10.65	1.9	181.0	85.8	78.1	<0.01	1.00	1.9
K281067		0.56	35.6	640	45.6	16.8	0.006	0.72	2.04	2.9	10.5	11.4	130.0	0.02	0.04	4.6
K281068		0.63	37.1	1230	1585	6.7	0.013	1.50	8.81	2.3	29.1	47.8	97.9	0.01	0.16	3.5
K281069		0.63	38.9	1010	904	4.2	0.009	1.12	2.62	1.8	16.7	26.7	128.0	0.01	0.10	3.6
K281070		0.97	14.0	1610	>10000	0.7	0.003	4.91	8.48	1.4	129.5	188.0	50.9	0.01	1.07	2.5
K281071		0.76	40.9	990	241	5.9	0.010	0.77	1.63	4.5	11.7	21.0	135.5	0.03	0.04	4.0
K281072		0.11	1.0	440	7.7	1.1	<0.001	0.05	<0.05	0.4	0.2	0.2	46.9	<0.01	0.01	<0.2

***** See Appendix Page for comments regarding this certificate *****

ALS Canada Ltd.
2103 Dollarton Hwy
North Vancouver BC V7H 0A7
Phone: 604 984 0221 Fax: 604 984 0218 www.alsglobal.com

To: **SILVER RANGE RESOURCES LTD.**
C/O ARCHER, CATHRO & ASSOCIATES (1981) LIMITED
1016-510 W HASTINGS ST
VANCOUVER BC V6B 1L8

Finalized Date: 15-AUG-2011
Account: RANSIL

Project: Silver Range-KEG

CERTIFICATE OF ANALYSIS WH11130442

Sample Description	Method	ME-MS41	ME-MS41	ME-MS41	ME-MS41	ME-MS41	ME-MS41	ME-MS41	ME-MS41	Zn-OG46	Ag-OG46	Pb-OG46	Sn-XRF05
	Analyte	Ti	Tl	U	V	W	Y	Zn	Zr	Zn	Ag	Pb	Sn
	Units	%	ppm	ppm	ppm	ppm	ppm	ppm	ppm	%	ppm	%	ppm
	LOR	0.005	0.02	0.05	1	0.05	0.05	2	0.5	0.001	1	0.001	5
K281037		0.063	0.07	1.41	30	0.67	10.40	>10000	4.9	1.330			73
K281038		0.047	0.30	1.65	23	1.21	9.48	>10000	5.5	4.80	95		73
K281039		0.092	0.28	1.39	34	22.4	9.76	>10000	10.1	3.12			60
K281040		0.081	0.11	0.88	21	0.89	8.14	>10000	4.4	1.370			186
K281041		0.099	0.20	1.70	43	0.84	11.45	7700	7.3				80
K281042		0.103	0.09	1.57	39	0.73	11.45	4120	6.7				59
K281043		0.105	1.02	1.66	83	21.2	10.95	>10000	8.2	2.95	244	1.360	217
K281044		0.087	0.13	1.47	21	0.58	11.00	7700	5.5				120
K281045		<0.005	<0.02	0.45	2	0.09	0.99	122	<0.5				<5
K281046		0.082	0.18	3.46	58	3.71	10.55	>10000	3.3	2.22			515
K281047		0.065	0.40	1.41	61	8.25	7.55	>10000	5.3	1.670	94		580
K281048		<0.005	0.28	0.15	3	3.35	0.63	>10000	1.0	1.245	104		184
K281049		0.055	0.53	0.93	54	30.2	5.86	>10000	10.0	4.73	198	7.78	1645
K281050		0.113	0.33	2.05	56	4.82	11.75	>10000	12.7	1.660	97	2.55	683
K281051		0.053	0.19	1.33	22	12.45	6.67	8780	5.0			1.615	761
K281052		0.084	0.13	1.13	17	2.03	9.52	9440	2.8				105
K281053		0.081	0.13	1.36	18	2.24	9.70	>10000	3.5	1.210			116
K281054		0.084	0.15	1.21	17	0.82	9.51	>10000	3.5	1.370			113
K281055		0.095	0.08	1.95	19	1.63	11.00	4950	4.0				98
K281056		0.086	0.29	1.92	21	2.46	10.80	4630	4.0				116
K281057		0.087	1.48	0.55	86	2.43	9.60	2520	3.5				301
K281058		0.108	0.46	1.65	38	14.05	11.20	8270	3.2				108
K281059		0.102	0.17	1.72	31	1.61	12.00	1070	3.9				53
K281060		0.109	0.22	1.46	30	0.42	13.00	97	5.4				22
K281061		0.075	0.10	0.97	24	0.42	10.90	56	3.9				34
K281062		0.081	0.12	1.65	30	0.56	10.40	3930	4.4				81
K281063		0.090	0.09	1.29	24	0.50	10.35	773	3.1				81
K281064		0.053	0.12	0.66	31	5.83	6.91	>10000	5.3	1.905		1.895	6
K281065		0.090	0.12	0.80	20	0.31	8.53	311	3.5				44
K281066		0.051	0.75	0.92	23	1.15	9.08	>10000	1.2	7.72	135		220
K281067		0.095	0.19	0.96	29	0.33	10.10	177	4.5				33
K281068		0.086	0.19	2.02	45	0.55	11.80	2770	4.7				154
K281069		0.094	0.11	1.40	29	0.49	10.35	1600	3.9				73
K281070		0.078	0.67	1.08	18	0.50	8.09	>10000	2.7	2.64	148	1.060	405
K281071		0.090	0.07	1.26	23	0.49	11.05	981	3.7				69
K281072		<0.005	<0.02	0.65	2	0.06	1.09	33	<0.5				<5

***** See Appendix Page for comments regarding this certificate *****

ALS Canada Ltd.
2103 Dollarton Hwy
North Vancouver BC V7H 0A7
Phone: 604 984 0221 Fax: 604 984 0218 www.alsglobal.com

To: **SILVER RANGE RESOURCES LTD.**
C/O ARCHER, CATHRO & ASSOCIATES (1981) LIMITED
1016-510 W HASTINGS ST
VANCOUVER BC V6B 1L8

Project: Silver Range-KEG

Finalized Date: 15-AUG-2011
Account: RANSIL

CERTIFICATE OF ANALYSIS WH11130442

Method	CERTIFICATE COMMENTS
ME-MS41	Interference: Ca>10% on ICP-MS As,ICP-AES results shown.
ME-MS41	Gold determinations by this method are semi-quantitative due to the small sample weight used (0.5g).

ALS Canada Ltd.

2103 Dollarton Hwy
North Vancouver BC V7H 0A7
Phone: 604 984 0221 Fax: 604 984 0218 www.alsglobal.com

To: **SILVER RANGE RESOURCES LTD.**
C/O ARCHER, CATHRO & ASSOCIATES (1981) LIMITED
1016-510 W HASTINGS ST
VANCOUVER BC V6B 1L8

Finalized Date: 13-AUG-2011
Account: RANSIL

CERTIFICATE WH11130443

Project: Silver Range-KEG

P.O. No.: Batch D1

This report is for 36 Drill Core samples submitted to our lab in Whitehorse, YT, Canada on 10-JUL-2011.

The following have access to data associated with this certificate:

DOUG EATON BRUCE YOUNGMAN	SARAH EATON	JOAN MARIACHER

SAMPLE PREPARATION

ALS CODE	DESCRIPTION
WEI-21	Received Sample Weight
LOG-22	Sample login - Rcd w/o BarCode
CRU-31	Fine crushing - 70% <2mm
PUL-QC	Pulverizing QC Test
SPL-21	Split sample - riffle splitter
PUL-31	Pulverize split to 85% <75 um
LOG-24	Pulp Login - Rcd w/o Barcode

ANALYTICAL PROCEDURES

ALS CODE	DESCRIPTION	INSTRUMENT
Au-TL44	Trace Level Au - 50 g AR	ICP-MS
ME-MS41	51 anal. aqua regia ICPMS	
ME-OG46	Ore Grade Elements - AquaRegia	ICP-AES
Zn-OG46	Ore Grade Zn - Aqua Regia	VARIABLE
Ag-OG46	Ore Grade Ag - Aqua Regia	VARIABLE
Pb-OG46	Ore Grade Pb - Aqua Regia	VARIABLE
Sn-XRF05	Sn-Trace Level XRF Analysis	XRF

To: **SILVER RANGE RESOURCES LTD.**
ATTN: JOAN MARIACHER
C/O ARCHER, CATHRO & ASSOCIATES (1981) LIMITED
1016-510 W HASTINGS ST
VANCOUVER BC V6B 1L8

This is the Final Report and supersedes any preliminary report with this certificate number. Results apply to samples as submitted. All pages of this report have been checked and approved for release.

Signature:

Colin Ramshaw, Vancouver Laboratory Manager

ALS Canada Ltd.
2103 Dollarton Hwy
North Vancouver BC V7H 0A7
Phone: 604 984 0221 Fax: 604 984 0218 www.alsglobal.com

To: **SILVER RANGE RESOURCES LTD.**
C/O ARCHER, CATHRO & ASSOCIATES (1981) LIMITED
1016-510 W HASTINGS ST
VANCOUVER BC V6B 1L8

Finalized Date: 13-AUG-2011
Account: RANSIL

Project: Silver Range-KEG

CERTIFICATE OF ANALYSIS WH11130443

Sample Description	Method Analyte Units LOR	WEI-21 Recvd Wt. kg 0.02	Au-TL44 Au ppm 0.001	ME-MS41 Ag ppm 0.01	ME-MS41 Al % 0.01	ME-MS41 As ppm 0.1	ME-MS41 Au ppm 0.2	ME-MS41 B ppm 10	ME-MS41 Ba ppm 10	ME-MS41 Be ppm 0.05	ME-MS41 Bi ppm 0.01	ME-MS41 Ca % 0.01	ME-MS41 Cd ppm 0.01	ME-MS41 Ce ppm 0.02	ME-MS41 Co ppm 0.1	ME-MS41 Cr ppm 1
K281001		6.36	<0.001	0.85	0.94	59.5	<0.2	30	40	0.60	1.58	8.93	1.19	16.95	5.0	31
K281002		7.68	0.001	1.69	0.79	34.3	<0.2	170	70	0.33	4.61	9.41	1.85	11.40	3.8	15
K281003		7.36	<0.001	4.86	0.65	49.7	<0.2	10	100	0.42	12.85	9.52	4.43	14.85	4.7	19
K281004		7.18	0.004	2.17	0.74	48.5	<0.2	10	140	0.46	3.91	8.41	3.18	18.70	6.2	21
K281005		7.52	0.001	5.85	0.63	35.2	<0.2	10	100	0.39	13.10	8.63	6.81	15.40	5.2	18
K281006		0.28	0.211	48.3	1.06	91.6	0.3	<10	60	0.31	1.19	0.50	19.75	18.15	14.8	30
K281007		7.54	0.003	1.35	0.80	29.6	<0.2	10	80	0.40	2.76	6.16	3.30	13.70	4.9	21
K281008		7.30	0.001	6.23	1.02	54.3	<0.2	130	30	0.42	12.25	7.58	11.50	17.15	4.9	26
K281009		7.78	0.002	1.21	1.16	22.6	<0.2	10	590	0.53	2.38	4.81	3.01	16.15	6.1	18
K281010		2.66	0.008	80.1	0.89	41	<0.2	40	10	0.32	251	12.10	70.7	10.45	3.2	11
K281011		1.54	0.033	>100	2.01	90.2	<0.2	<10	70	0.36	486	3.71	168.5	11.90	9.4	11
K281012		2.04	0.002	0.10	0.03	6	<0.2	<10	10	<0.05	0.52	20.5	0.30	1.33	1.0	1
K281013		3.94	0.007	25.3	2.91	20.2	<0.2	<10	110	0.50	72.5	3.23	59.4	16.55	5.0	10
K281014		5.38	0.002	6.89	2.54	97.1	<0.2	<10	250	0.62	16.40	3.18	11.75	19.90	3.9	22
K281015		1.76	0.071	>100	2.22	328	<0.2	<10	50	0.96	3100	5.42	667	13.45	29.1	11
K281016		3.94	0.004	24.0	2.70	31.9	<0.2	<10	260	0.64	69.7	3.23	23.3	20.3	4.4	17
K281017		2.42	0.006	47.9	2.99	169.0	<0.2	<10	180	0.43	148.5	2.95	34.7	17.35	5.2	9
K281018		1.68	0.006	63.1	0.55	8.7	<0.2	<10	<10	0.29	162.5	1.70	>1000	9.11	27.3	4
K281019		6.08	0.004	18.15	2.19	16.1	<0.2	<10	190	0.73	52.4	2.14	86.6	21.2	6.7	10
K281020		2.30	0.004	9.44	2.08	8.9	<0.2	<10	360	0.81	24.9	1.78	23.8	21.2	6.0	10
K281021		1.42	0.012	>100	0.92	45.4	<0.2	<10	20	0.53	665	2.23	>1000	11.55	34.9	2
K281022		3.64	0.003	15.70	1.91	20.6	<0.2	<10	360	0.54	40.8	3.05	15.25	19.45	4.8	11
K281023		5.76	0.002	3.19	2.00	9.8	<0.2	<10	220	0.76	9.23	1.88	17.85	20.9	6.1	15
K281024		0.28	0.069	60.3	0.92	2610	<0.2	<10	70	0.28	3.76	5.88	117.5	15.55	13.2	31
K281025		7.82	0.006	14.35	1.67	29.3	<0.2	<10	260	0.50	40.2	1.93	24.8	19.75	6.5	12
K281026		7.38	0.003	7.36	1.65	16.8	<0.2	<10	110	0.60	19.00	1.60	33.8	21.1	5.7	17
K281027		7.80	0.003	8.68	2.27	33.0	<0.2	10	60	0.56	28.6	2.74	40.6	15.45	6.2	17
K281028		6.36	0.011	13.10	2.04	322	<0.2	10	100	0.52	59.0	3.20	38.9	17.50	5.9	22
K281029		7.72	0.006	19.15	2.24	23.7	<0.2	<10	60	0.70	60.9	2.73	102.0	18.30	8.2	20
K281030		7.66	0.004	9.57	2.25	16.5	<0.2	10	50	0.69	28.2	2.51	36.7	15.55	6.5	26
K281031		2.44	0.002	0.04	0.05	<2	<0.2	<10	10	<0.05	0.12	19.35	0.22	1.95	1.6	1
K281032		6.88	0.005	15.80	2.90	20.8	<0.2	<10	90	0.69	49.8	3.80	136.0	18.15	7.6	29
K281033		5.00	0.005	15.05	2.50	13.1	<0.2	<10	50	1.10	51.0	2.48	35.8	17.35	7.1	24
K281034		2.20	0.009	40.4	2.15	28.1	<0.2	<10	90	0.47	138.5	2.59	143.5	12.55	6.7	9
K281035		2.16	0.024	35.1	1.00	15.1	<0.2	<10	60	0.35	817	1.07	437	14.05	13.5	10
K281036		1.24	0.038	35.0	0.32	12.4	<0.2	<10	60	0.15	831	0.53	996	10.20	25.2	7

***** See Appendix Page for comments regarding this certificate *****

ALS Canada Ltd.
2103 Dollarton Hwy
North Vancouver BC V7H 0A7
Phone: 604 984 0221 Fax: 604 984 0218 www.alsglobal.com

To: **SILVER RANGE RESOURCES LTD.**
C/O ARCHER, CATHRO & ASSOCIATES (1981) LIMITED
1016-510 W HASTINGS ST
VANCOUVER BC V6B 1L8

Finalized Date: 13-AUG-2011
Account: RANSIL

Project: Silver Range-KEG

CERTIFICATE OF ANALYSIS WH11130443

Sample Description	Method	ME-MS41	ME-MS41	ME-MS41	ME-MS41	ME-MS41	ME-MS41	ME-MS41	ME-MS41	ME-MS41	ME-MS41	ME-MS41	ME-MS41	ME-MS41	ME-MS41	ME-MS41
	Analyte	Cs	Cu	Fe	Ga	Ge	Hf	Hg	In	K	La	Li	Mg	Mn	Mo	Na
	Units	ppm	ppm	%	ppm	ppm	ppm	ppm	ppm	%	ppm	ppm	%	ppm	ppm	%
	LOR	0.05	0.2	0.01	0.05	0.05	0.02	0.01	0.005	0.01	0.2	0.1	0.01	5	0.05	0.01
K281001		0.60	13.8	0.82	3.90	0.43	0.34	0.01	0.072	0.07	8.8	17.8	0.69	468	2.69	0.01
K281002		1.28	45.1	0.74	3.52	0.26	0.28	0.01	0.089	0.09	5.8	21.1	0.50	307	1.89	0.03
K281003		0.68	57.5	0.71	2.87	0.19	0.26	0.01	0.135	0.07	8.4	9.4	0.35	217	2.66	0.04
K281004		1.02	110.0	1.03	3.17	0.19	0.30	0.01	0.106	0.09	9.7	14.1	0.45	272	3.92	0.04
K281005		1.19	50.1	0.69	3.10	0.21	0.27	0.01	0.340	0.11	8.4	18.6	0.43	206	2.24	0.03
K281006		2.88	4240	4.39	6.61	0.16	0.13	0.35	6.53	0.50	8.5	6.1	0.65	458	170.0	0.04
K281007		1.82	53.4	0.70	3.63	0.20	0.23	<0.01	0.109	0.12	6.9	12.9	0.42	194	1.49	0.04
K281008		1.69	31.4	0.90	4.50	0.42	0.32	0.01	0.458	0.15	9.5	21.0	0.91	567	3.77	0.01
K281009		3.47	131.5	1.06	4.21	0.14	0.22	<0.01	0.099	0.11	7.5	13.5	0.50	386	2.25	0.08
K281010		0.98	155.0	1.44	4.75	0.55	0.15	0.01	2.56	0.01	6.4	32.2	0.74	938	3.04	0.01
K281011		14.05	734	3.33	5.94	0.74	0.11	0.02	5.56	0.04	6.0	30.4	0.46	468	2.85	0.12
K281012		0.16	3.2	0.41	0.18	<0.05	<0.02	0.01	0.012	0.01	0.6	1.1	12.15	191	0.06	0.01
K281013		15.45	283	2.24	8.88	0.40	0.10	0.01	2.08	0.04	8.1	22.2	0.30	322	4.70	0.18
K281014		6.13	196.0	1.46	8.24	0.27	0.16	0.01	0.446	0.06	9.9	37.4	0.41	401	6.00	0.14
K281015		4.11	3120	12.50	7.69	3.61	0.07	0.03	21.5	0.02	7.3	53.3	0.46	873	1.98	0.07
K281016		8.11	287	1.86	8.37	0.26	0.14	<0.01	0.876	0.05	9.9	35.2	0.38	344	6.58	0.16
K281017		18.40	511	2.49	8.99	0.34	0.11	<0.01	1.360	0.04	8.7	13.5	0.25	258	2.00	0.24
K281018		0.52	3030	9.22	4.98	1.09	0.07	0.07	60.3	<0.01	5.1	8.8	0.35	1100	0.67	<0.01
K281019		8.80	308	1.67	6.93	0.22	0.16	0.01	3.48	0.08	10.4	9.1	0.21	206	3.01	0.18
K281020		7.12	140.0	1.43	7.18	0.19	0.16	<0.01	0.925	0.10	10.3	7.5	0.18	132	2.80	0.20
K281021		1.99	2580	12.25	7.88	1.75	0.05	0.12	67.1	0.01	5.6	11.5	0.52	1560	0.76	0.01
K281022		8.17	269	2.37	7.25	0.27	0.15	<0.01	0.647	0.06	9.4	15.2	0.59	486	3.39	0.07
K281023		7.87	216	1.61	6.90	0.23	0.19	<0.01	0.669	0.11	10.1	9.1	0.25	143	5.91	0.15
K281024		1.09	1040	3.22	4.06	0.10	0.22	2.73	0.081	0.11	7.5	9.4	0.45	2540	5.61	0.04
K281025		7.05	265	2.08	5.92	0.26	0.17	0.01	1.010	0.10	9.8	12.6	0.41	265	2.56	0.09
K281026		7.14	140.0	1.42	5.46	0.22	0.18	<0.01	1.585	0.12	10.0	10.4	0.20	136	2.35	0.11
K281027		2.33	246	1.99	7.52	0.22	0.12	0.01	2.48	0.04	7.6	36.5	0.40	328	5.41	0.14
K281028		2.00	258	1.96	6.73	0.18	0.15	<0.01	2.07	0.06	8.6	55.3	0.73	449	2.79	0.08
K281029		1.17	430	2.63	7.82	0.27	0.17	0.01	4.84	0.07	8.9	34.8	0.41	377	5.37	0.15
K281030		1.76	341	2.20	7.90	0.25	0.16	0.01	1.755	0.07	7.6	22.9	0.32	300	5.86	0.16
K281031		0.25	2.1	0.38	0.22	0.12	<0.02	<0.01	0.012	0.03	0.9	1.8	11.80	171	0.06	0.01
K281032		2.61	636	3.02	8.79	0.38	0.19	0.01	7.27	0.03	8.9	41.3	0.50	604	16.65	0.15
K281033		1.40	235	2.11	9.94	0.27	0.17	0.01	1.910	0.09	7.7	18.8	0.28	224	4.16	0.18
K281034		3.84	1005	4.46	8.00	0.40	0.11	0.01	8.09	0.04	5.9	37.8	0.58	442	1.43	0.06
K281035		1.54	2090	8.70	4.12	0.68	0.17	0.02	26.2	0.06	7.3	12.2	0.20	406	3.64	0.04
K281036		0.19	3560	17.45	3.74	1.16	0.14	0.03	53.4	0.04	5.4	7.9	0.17	779	2.82	0.01

***** See Appendix Page for comments regarding this certificate *****

ALS Canada Ltd.
2103 Dollarton Hwy
North Vancouver BC V7H 0A7
Phone: 604 984 0221 Fax: 604 984 0218 www.alsglobal.com

To: **SILVER RANGE RESOURCES LTD.**
C/O ARCHER, CATHRO & ASSOCIATES (1981) LIMITED
1016-510 W HASTINGS ST
VANCOUVER BC V6B 1L8

Finalized Date: 13-AUG-2011
Account: RANSIL

Project: Silver Range-KEG

CERTIFICATE OF ANALYSIS WH11130443

Sample Description	Method	ME-MS41	ME-MS41	ME-MS41	ME-MS41	ME-MS41	ME-MS41	ME-MS41	ME-MS41	ME-MS41	ME-MS41	ME-MS41	ME-MS41	ME-MS41	ME-MS41	ME-MS41
	Analyte	Nb	Ni	P	Pb	Rb	Re	S	Sb	Sc	Se	Sn	Sr	Ta	Te	Th
	Units	ppm	ppm	ppm	ppm	ppm	ppm	%	ppm	ppm	ppm	ppm	ppm	ppm	ppm	ppm
	LOR	0.05	0.2	10	0.2	0.1	0.001	0.01	0.05	0.1	0.2	0.2	0.2	0.01	0.01	0.2
K281001		0.61	32.1	1060	49.4	5.9	0.015	0.03	4.56	3.0	1.7	69.3	64.2	0.01	0.01	5.3
K281002		0.50	19.3	690	117.0	11.1	0.008	0.17	2.53	1.3	4.0	37.7	123.0	0.01	0.03	3.6
K281003		0.54	30.2	930	304	7.2	0.012	0.18	2.62	1.3	8.5	18.3	120.5	0.01	0.08	4.1
K281004		0.49	37.6	880	177.5	9.8	0.020	0.37	2.63	2.0	8.2	31.8	125.5	0.01	0.03	5.3
K281005		0.52	26.4	840	474	11.1	0.009	0.19	1.97	1.3	9.4	20.6	109.0	0.01	0.08	4.3
K281006		0.25	21.4	870	2060	30.6	0.425	2.39	56.7	7.1	6.5	175.0	33.8	<0.01	0.70	2.0
K281007		0.49	27.2	750	78.7	13.5	0.009	0.21	1.91	1.2	5.1	21.6	100.0	0.01	0.02	4.3
K281008		0.42	27.6	870	486	11.7	0.009	0.07	2.78	2.9	6.9	63.8	75.7	0.01	0.07	4.2
K281009		0.33	35.8	720	70.3	9.6	0.015	0.31	2.35	1.6	6.8	21.7	130.5	0.01	0.02	5.0
K281010		0.39	6.6	490	6300	1.2	0.003	0.51	3.82	1.5	65.6	92.0	100.5	0.01	0.84	2.0
K281011		0.59	26.1	540	>10000	5.3	0.008	2.73	6.97	2.3	159.0	58.3	169.5	0.02	1.64	3.8
K281012		0.07	1.6	230	16.2	0.9	<0.001	0.02	<0.05	0.4	0.3	0.2	54.0	<0.01	0.02	0.2
K281013		0.38	21.9	640	1900	6.2	0.010	1.44	1.51	1.8	29.8	51.5	181.0	0.01	0.26	4.7
K281014		0.73	34.3	910	414	6.8	0.017	0.67	6.61	2.3	9.0	48.0	198.0	0.02	0.06	6.0
K281015		0.73	64.1	400	>10000	1.9	0.008	8.04	41.1	3.2	840	154.0	151.0	0.01	9.63	2.8
K281016		0.82	38.9	740	1575	5.4	0.014	1.13	9.34	2.6	27.2	29.4	213	0.03	0.23	5.8
K281017		0.36	26.5	650	2850	6.3	0.006	1.71	3.18	1.7	45.6	36.2	188.0	0.01	0.44	5.3
K281018		0.48	43.9	430	3110	0.3	0.002	8.23	4.41	0.8	132.0	123.5	12.7	<0.01	0.72	1.6
K281019		0.80	40.0	600	1065	6.8	0.006	1.11	4.44	2.1	26.4	20.9	183.5	0.02	0.18	6.1
K281020		0.86	38.9	570	532	7.1	0.006	0.79	2.63	1.9	15.6	15.7	137.5	0.03	0.09	6.3
K281021		0.53	69.5	380	>10000	1.2	0.002	>10.0	9.59	1.5	290	89.8	26.9	0.01	2.51	1.6
K281022		0.35	26.3	640	1065	6.5	0.006	0.76	5.02	2.4	18.8	32.5	133.0	0.01	0.12	5.5
K281023		0.91	42.2	800	185.5	8.0	0.014	0.93	3.52	2.3	12.1	25.8	122.0	0.03	0.04	6.7
K281024		0.27	24.4	610	>10000	8.2	0.002	2.74	42.1	3.6	4.1	2.0	283	<0.01	0.17	2.5
K281025		0.85	28.4	620	894	8.7	0.006	1.20	2.97	2.4	19.4	25.9	99.4	0.03	0.13	5.9
K281026		0.94	28.0	660	432	9.5	0.005	0.87	2.94	2.1	12.8	23.4	94.8	0.02	0.07	6.4
K281027		0.63	32.0	840	467	3.8	0.011	1.16	2.32	2.3	17.9	21.2	152.5	0.02	0.13	4.7
K281028		0.40	29.0	620	642	4.8	0.008	1.04	4.86	3.0	16.8	24.5	120.5	0.02	0.22	5.1
K281029		0.64	36.8	1110	1360	5.9	0.009	1.81	5.22	2.0	28.4	37.9	187.0	0.03	0.20	5.3
K281030		0.69	38.7	1160	825	7.3	0.010	1.36	3.47	2.3	17.4	33.0	125.0	0.02	0.12	5.3
K281031		0.17	1.1	210	4.1	1.7	<0.001	0.01	<0.05	0.5	0.3	0.2	54.1	<0.01	0.02	<0.2
K281032		0.91	33.6	1080	1040	3.8	0.018	2.00	5.85	3.2	26.7	61.7	241	0.03	0.21	5.6
K281033		0.82	37.8	760	983	10.1	0.008	1.29	5.55	2.4	22.9	23.0	147.5	0.03	0.23	6.4
K281034		0.32	15.8	660	2240	4.1	0.002	3.11	1.97	1.3	52.7	50.4	101.5	0.01	0.66	3.5
K281035		0.81	24.6	810	812	3.6	0.005	5.62	23.3	1.4	112.0	85.1	48.5	0.02	4.84	3.1
K281036		0.88	43.6	740	696	2.2	0.004	8.67	19.65	1.1	206	73.9	13.9	0.01	4.68	2.0

***** See Appendix Page for comments regarding this certificate *****

ALS Canada Ltd.
2103 Dollarton Hwy
North Vancouver BC V7H 0A7
Phone: 604 984 0221 Fax: 604 984 0218 www.alsglobal.com

To: **SILVER RANGE RESOURCES LTD.**
C/O ARCHER, CATHRO & ASSOCIATES (1981) LIMITED
1016-510 W HASTINGS ST
VANCOUVER BC V6B 1L8

Finalized Date: 13-AUG-2011
Account: RANSIL

Project: Silver Range-KEG

CERTIFICATE OF ANALYSIS WH11130443

Sample Description	Method Analyte Units LOR	ME-MS41 Ti % 0.005	ME-MS41 Tl ppm 0.02	ME-MS41 U ppm 0.05	ME-MS41 V ppm 1	ME-MS41 W ppm 0.05	ME-MS41 Y ppm 0.05	ME-MS41 Zn ppm 2	ME-MS41 Zr ppm 0.5	Zn-OG46 Zn % 0.001	Ag-OG46 Ag ppm 1	Pb-OG46 Pb % 0.001	Sn-XRF05 Sn ppm 5
K281001		0.102	0.11	3.65	32	1.24	12.25	80	11.5				278
K281002		0.069	0.15	1.88	16	1.22	9.72	119	10.2				183
K281003		0.077	0.12	2.24	15	0.61	12.55	320	10.8				57
K281004		0.092	0.16	2.68	23	0.55	12.85	216	11.6				78
K281005		0.089	0.17	1.86	16	1.40	12.10	500	10.1				58
K281006		0.083	1.64	0.59	82	2.94	9.21	2520	4.0				299
K281007		0.084	0.17	1.87	17	0.97	10.85	200	8.3				78
K281008		0.095	0.14	1.96	28	1.44	12.25	866	11.7				270
K281009		0.088	0.11	1.42	20	0.77	11.30	199	7.8				68
K281010		0.044	0.67	1.88	13	1.07	8.15	4260	4.1				563
K281011		0.066	1.32	1.06	13	6.11	7.30	9940	3.4		163	1.240	144
K281012		<0.005	<0.02	0.73	3	<0.05	1.01	33	<0.5				<5
K281013		0.081	0.23	2.19	13	1.42	9.25	3550	2.4				210
K281014		0.098	0.09	2.58	24	7.08	11.55	681	5.0				160
K281015		0.037	5.40	1.22	19	0.89	7.40	>10000	1.7	4.33	966	6.23	324
K281016		0.093	0.19	1.79	30	0.46	9.88	1470	4.0				95
K281017		0.084	0.32	1.35	10	0.33	8.53	2180	2.7				115
K281018		0.024	0.37	0.92	6	0.26	4.21	>10000	1.6	7.75			289
K281019		0.102	0.13	1.23	12	0.48	9.53	5170	4.3				62
K281020		0.111	0.10	1.12	12	0.42	9.68	1420	4.4				46
K281021		0.025	1.16	1.07	9	0.23	6.98	>10000	0.9	13.65	209	1.150	220
K281022		0.087	0.11	1.51	19	0.46	9.90	1140	4.4				141
K281023		0.115	0.11	1.86	20	0.42	11.20	1100	6.0				81
K281024		0.049	0.14	0.77	30	6.57	8.17	>10000	6.7	1.955		1.855	<5
K281025		0.100	0.16	1.19	14	0.45	9.86	1540	4.8				87
K281026		0.115	0.17	1.09	16	0.39	10.30	2010	5.3				67
K281027		0.071	0.08	1.41	20	0.51	9.58	2240	3.8				60
K281028		0.060	0.11	1.21	29	0.35	9.50	2270	5.1				57
K281029		0.085	0.17	1.50	26	0.99	11.35	5350	5.5				77
K281030		0.087	0.14	1.66	28	2.17	10.80	2150	5.5				87
K281031		<0.005	<0.02	0.47	2	<0.05	1.17	33	<0.5				<5
K281032		0.106	0.14	2.55	87	0.85	12.10	6680	5.7				138
K281033		0.105	0.17	1.44	28	4.77	11.20	1970	5.5				58
K281034		0.077	0.26	1.32	16	0.62	8.67	7590	2.7				95
K281035		0.068	0.15	1.39	20	1.60	8.27	>10000	5.9	2.61			114
K281036		0.043	0.12	0.77	20	3.44	5.76	>10000	4.9	6.28			107

***** See Appendix Page for comments regarding this certificate *****

ALS Canada Ltd.
2103 Dollarton Hwy
North Vancouver BC V7H 0A7
Phone: 604 984 0221 Fax: 604 984 0218 www.alsglobal.com

To: **SILVER RANGE RESOURCES LTD.**
C/O ARCHER, CATHRO & ASSOCIATES (1981) LIMITED
1016-510 W HASTINGS ST
VANCOUVER BC V6B 1L8

Project: Silver Range-KEG

Finalized Date: 13-AUG-2011
Account: RANSIL

CERTIFICATE OF ANALYSIS WH11130443

Method	CERTIFICATE COMMENTS
ME-MS41	Interference: Ca>10% on ICP-MS As,ICP-AES results shown.
ME-MS41	Gold determinations by this method are semi-quantitative due to the small sample weight used (0.5g).

ALS Canada Ltd.

2103 Dollarton Hwy
North Vancouver BC V7H 0A7
Phone: 604 984 0221 Fax: 604 984 0218 www.alsglobal.com

To: **SILVER RANGE RESOURCES LTD.**
C/O ARCHER, CATHRO & ASSOCIATES (1981) LIMITED
1016-510 W HASTINGS ST
VANCOUVER BC V6B 1L8

Finalized Date: 13-AUG-2011
Account: RANSIL

CERTIFICATE WH11130444

Project: Silver Range-KEG

P.O. No.: Batch C1

This report is for 36 Drill Core samples submitted to our lab in Whitehorse, YT, Canada on 10-JUL-2011.

The following have access to data associated with this certificate:

DOUG EATON BRUCE YOUNGMAN	SARAH EATON	JOAN MARIACHER

SAMPLE PREPARATION

ALS CODE	DESCRIPTION
WEI-21	Received Sample Weight
LOG-22	Sample login - Rcd w/o BarCode
CRU-31	Fine crushing - 70% <2mm
CRU-QC	Crushing QC Test
PUL-QC	Pulverizing QC Test
SPL-21	Split sample - riffle splitter
PUL-31	Pulverize split to 85% <75 um
LOG-24	Pulp Login - Rcd w/o Barcode

ANALYTICAL PROCEDURES

ALS CODE	DESCRIPTION	INSTRUMENT
Au-TL44	Trace Level Au - 50 g AR	ICP-MS
ME-MS41	51 anal. aqua regia ICPMS	
ME-OG46	Ore Grade Elements - AquaRegia	ICP-AES
Zn-OG46	Ore Grade Zn - Aqua Regia	VARIABLE
Pb-OG46	Ore Grade Pb - Aqua Regia	VARIABLE
Sn-XRF05	Sn-Trace Level XRF Analysis	XRF

To: **SILVER RANGE RESOURCES LTD.**
ATTN: JOAN MARIACHER
C/O ARCHER, CATHRO & ASSOCIATES (1981) LIMITED
1016-510 W HASTINGS ST
VANCOUVER BC V6B 1L8

This is the Final Report and supersedes any preliminary report with this certificate number. Results apply to samples as submitted. All pages of this report have been checked and approved for release.

Signature:

Colin Ramshaw, Vancouver Laboratory Manager

ALS Canada Ltd.
2103 Dollarton Hwy
North Vancouver BC V7H 0A7
Phone: 604 984 0221 Fax: 604 984 0218 www.alsglobal.com

To: **SILVER RANGE RESOURCES LTD.**
C/O ARCHER, CATHRO & ASSOCIATES (1981) LIMITED
1016-510 W HASTINGS ST
VANCOUVER BC V6B 1L8

Finalized Date: 13-AUG-2011
Account: RANSIL

Project: Silver Range-KEG

CERTIFICATE OF ANALYSIS WH11130444

Sample Description	Method	WEI-21	Au-TL44	ME-MS41	ME-MS41	ME-MS41	ME-MS41	ME-MS41	ME-MS41	ME-MS41	ME-MS41	ME-MS41	ME-MS41	ME-MS41	ME-MS41	ME-MS41
	Analyte	Recvd Wt.	Au	Ag	Al	As	Au	B	Ba	Be	Bi	Ca	Cd	Ce	Co	Cr
	Units	kg	ppm	ppm	%	ppm	ppm	ppm	ppm	ppm	ppm	%	ppm	ppm	ppm	ppm
	LOR	0.02	0.001	0.01	0.01	0.1	0.2	10	10	0.05	0.01	0.01	0.01	0.02	0.1	1
K280001		6.94	0.001	0.73	2.73	58.0	<0.2	<10	90	1.23	0.26	2.58	1.29	23.0	14.9	43
K280002		3.92	0.001	87.7	2.77	77.6	<0.2	<10	120	1.42	0.19	1.62	3.18	16.95	14.9	53
K280003		8.74	<0.001	0.94	1.29	34.2	<0.2	<10	50	0.71	0.18	1.03	8.28	17.45	12.9	28
K280004		8.78	<0.001	0.57	1.56	38.0	<0.2	<10	50	0.91	0.20	1.27	3.10	31.4	13.1	29
K280005		8.50	<0.001	0.69	1.26	28.9	<0.2	<10	50	0.82	0.25	0.94	1.59	24.6	13.7	22
K280006		9.14	0.001	0.40	2.76	23.8	<0.2	10	70	1.15	0.15	2.59	0.29	20.8	12.7	35
K280007		2.22	0.001	0.03	0.04	3	<0.2	<10	10	<0.05	0.08	17.70	0.05	1.29	0.9	1
K280008		9.70	<0.001	0.70	1.64	23.1	<0.2	10	80	1.28	0.29	1.42	0.36	38.3	13.7	23
K280009		8.38	0.001	0.54	2.62	26.5	<0.2	10	70	1.41	1.28	1.71	2.06	40.3	14.9	32
K280010		9.36	0.001	0.56	2.57	116.0	<0.2	10	100	1.32	0.34	1.79	0.27	20.2	16.1	33
K280011		10.06	0.002	0.87	1.60	856	<0.2	<10	200	1.13	1.11	1.14	0.18	15.65	16.6	33
K280012		9.12	<0.001	0.33	0.55	11.8	<0.2	<10	70	0.59	0.28	0.24	3.27	12.85	11.7	15
K280013		8.96	0.001	0.33	0.73	355	<0.2	<10	90	0.72	0.44	0.51	0.27	8.70	12.9	15
K280014		0.28	0.066	58.0	0.92	2640	<0.2	<10	70	0.29	3.94	5.56	120.0	15.35	10.3	31
K280015		9.66	0.003	1.64	1.01	1220	<0.2	<10	100	0.52	1.94	0.84	0.52	15.00	12.8	16
K280016		7.58	0.001	0.28	0.93	53.5	<0.2	<10	600	0.49	0.27	0.57	0.44	28.8	10.9	25
K280017		8.66	0.001	0.04	1.80	2.0	<0.2	<10	870	1.01	0.19	1.04	0.03	16.75	11.0	33
K280018		8.88	0.001	0.29	2.15	10.9	<0.2	<10	660	1.26	0.26	0.92	0.29	16.10	12.4	43
K280019		9.16	<0.001	0.30	2.02	5.6	<0.2	<10	980	1.02	0.14	0.67	0.25	12.25	11.2	48
K280020		8.94	0.001	0.28	1.44	2.5	<0.2	<10	1210	0.79	0.18	0.65	0.06	13.45	11.6	43
K280021		9.66	0.005	0.04	1.65	1.5	<0.2	<10	2180	0.79	0.17	0.42	0.01	13.00	9.7	43
K280022		4.74	0.007	0.04	1.51	0.4	<0.2	<10	1970	0.76	0.15	0.43	0.01	11.50	9.4	41
K280023		8.36	0.003	0.24	1.52	25.3	<0.2	<10	1090	0.81	0.19	0.33	0.07	14.90	10.3	42
K280024		8.28	0.002	2.14	1.11	202	<0.2	<10	560	0.60	0.25	0.23	5.95	21.0	9.8	43
K280025		8.14	0.002	2.69	1.10	348	<0.2	<10	330	0.67	0.45	0.33	2.63	21.0	10.2	46
K280026		4.52	0.002	0.36	0.92	317	<0.2	<10	710	0.49	0.15	0.24	0.32	16.85	6.4	33
K280027		4.40	0.002	1.16	0.97	541	<0.2	<10	330	0.91	0.31	0.40	0.76	22.3	6.2	40
K280028		1.82	0.007	24.6	0.66	>10000	<0.2	<10	330	0.50	2.49	0.55	46.0	18.85	15.3	34
K280029		1.92	0.002	0.03	0.05	24	<0.2	<10	20	<0.05	0.02	19.00	0.11	1.45	1.0	1
K280030		8.06	0.002	0.31	0.66	12.7	<0.2	<10	1070	0.55	0.26	0.26	0.22	18.55	8.8	32
K280031		8.34	0.002	0.37	0.79	11.3	<0.2	<10	870	0.68	0.50	0.36	0.18	13.75	6.7	38
K280032		9.36	0.002	0.36	0.69	41.9	<0.2	<10	600	0.65	0.27	0.47	0.39	10.55	8.4	29
K280033		0.28	0.316	47.9	1.11	91.1	0.2	<10	70	0.41	1.36	0.48	21.5	18.25	16.2	31
K280034		9.34	0.005	0.50	1.03	235	<0.2	<10	260	0.77	0.42	0.71	0.43	10.75	15.7	26
K280035		9.18	0.002	0.40	0.61	58.1	<0.2	<10	200	0.57	0.26	0.51	0.06	16.65	13.3	17
K280036		9.18	0.002	0.22	0.38	71.8	<0.2	<10	120	0.41	0.21	0.85	0.03	8.41	10.8	15

***** See Appendix Page for comments regarding this certificate *****

ALS Canada Ltd.
2103 Dollarton Hwy
North Vancouver BC V7H 0A7
Phone: 604 984 0221 Fax: 604 984 0218 www.alsglobal.com

To: **SILVER RANGE RESOURCES LTD.**
C/O ARCHER, CATHRO & ASSOCIATES (1981) LIMITED
1016-510 W HASTINGS ST
VANCOUVER BC V6B 1L8

Finalized Date: 13-AUG-2011
Account: RANSIL

Project: Silver Range-KEG

CERTIFICATE OF ANALYSIS WH11130444

Sample Description	Method	ME-MS41	ME-MS41	ME-MS41	ME-MS41	ME-MS41	ME-MS41	ME-MS41	ME-MS41	ME-MS41	ME-MS41	ME-MS41	ME-MS41	ME-MS41	ME-MS41	ME-MS41
	Analyte	Cs	Cu	Fe	Ga	Ge	Hf	Hg	In	K	La	Li	Mg	Mn	Mo	Na
	Units	ppm	ppm	%	ppm	ppm	ppm	ppm	ppm	%	ppm	ppm	%	ppm	ppm	%
	LOR	0.05	0.2	0.01	0.05	0.05	0.02	0.01	0.005	0.01	0.2	0.1	0.01	5	0.05	0.01
K280001		10.85	55.6	2.82	10.35	0.15	0.49	0.01	0.019	0.52	9.2	54.9	1.96	1080	22.0	0.17
K280002		10.95	157.5	2.63	9.92	0.13	0.44	0.07	0.034	0.63	7.4	42.5	1.35	533	25.7	0.25
K280003		7.26	54.2	2.92	4.73	0.09	0.52	0.01	0.066	0.36	7.8	28.1	0.69	237	28.1	0.13
K280004		6.97	43.5	2.80	5.49	0.08	0.39	0.01	0.038	0.37	15.3	31.5	0.81	292	9.28	0.14
K280005		7.01	49.1	3.02	4.49	0.09	0.46	0.01	0.025	0.30	11.0	30.0	0.68	300	15.45	0.12
K280006		6.64	51.2	3.03	8.90	0.10	0.48	0.01	0.021	0.25	8.6	46.5	1.49	1230	25.3	0.28
K280007		0.17	1.5	0.41	0.10	<0.05	<0.02	0.01	<0.005	0.02	0.6	1.0	11.80	181	0.09	0.01
K280008		9.70	50.7	3.25	5.36	0.08	0.55	0.01	0.032	0.37	17.6	43.3	0.84	600	25.5	0.13
K280009		11.35	55.3	3.78	8.89	0.10	0.52	0.02	0.098	0.39	18.6	62.5	1.45	770	26.7	0.21
K280010		11.90	54.6	3.59	8.59	0.11	0.62	0.01	0.012	0.32	9.2	59.2	1.16	518	34.1	0.10
K280011		8.87	85.8	3.52	6.00	0.10	0.74	0.01	0.008	0.35	6.6	51.6	0.95	297	45.5	0.06
K280012		3.23	51.0	1.70	2.16	<0.05	0.14	<0.01	0.033	0.23	4.5	18.4	0.25	113	23.0	0.01
K280013		4.21	50.0	1.58	2.52	<0.05	0.20	<0.01	0.019	0.17	3.1	23.2	0.33	169	3.70	0.02
K280014		0.98	1025	3.13	3.33	0.05	0.18	2.65	0.067	0.11	7.5	8.6	0.46	2570	4.67	0.05
K280015		4.57	56.9	1.62	4.23	0.07	0.31	<0.01	0.022	0.20	5.4	24.4	0.34	202	1.26	0.03
K280016		7.25	83.5	1.74	3.81	<0.05	0.08	<0.01	0.023	0.32	11.0	36.9	0.46	249	0.64	0.01
K280017		16.10	16.9	2.61	8.07	0.07	0.09	0.02	0.015	0.79	6.2	49.7	1.04	618	0.42	0.04
K280018		15.90	52.0	2.30	8.93	0.08	0.11	<0.01	0.022	0.85	6.4	53.3	1.09	615	0.55	0.07
K280019		15.30	50.4	2.16	8.80	0.09	0.12	<0.01	0.015	0.88	5.1	41.5	1.11	1040	0.73	0.09
K280020		12.40	77.6	1.92	7.96	0.07	0.11	0.01	0.018	0.56	5.5	46.8	0.88	823	0.43	0.05
K280021		12.55	34.9	2.07	7.89	0.07	0.11	<0.01	0.014	0.66	5.4	47.8	0.98	867	0.46	0.05
K280022		12.50	43.2	1.91	7.51	0.07	0.10	<0.01	0.013	0.64	4.7	49.5	0.92	869	0.41	0.05
K280023		12.15	44.4	2.14	7.63	0.07	0.13	<0.01	0.018	0.71	6.3	40.2	0.85	1050	0.53	0.04
K280024		11.20	78.1	2.30	6.03	0.08	0.17	0.01	0.151	0.67	9.1	42.6	0.77	357	0.57	0.01
K280025		11.90	80.9	2.39	6.48	0.08	0.14	0.01	0.076	0.59	8.8	42.3	0.68	483	0.52	0.01
K280026		7.55	42.4	2.01	4.45	0.06	0.14	<0.01	0.015	0.45	7.5	34.8	0.57	482	0.56	0.01
K280027		6.84	65.1	1.97	5.73	0.08	0.13	<0.01	0.027	0.41	9.6	40.8	0.56	416	0.54	0.01
K280028		4.76	224	2.35	3.86	0.08	0.13	0.01	1.010	0.31	8.6	28.0	0.42	334	0.58	0.01
K280029		0.24	4.5	0.41	0.14	<0.05	<0.02	<0.01	0.005	0.02	0.6	1.1	12.00	182	0.16	0.02
K280030		5.54	51.3	1.41	3.64	<0.05	0.15	<0.01	0.015	0.34	8.3	36.3	0.41	98	0.27	0.01
K280031		5.69	64.8	1.58	4.41	0.05	0.13	<0.01	0.021	0.34	5.9	39.2	0.45	238	0.26	0.01
K280032		4.35	78.6	1.67	3.94	<0.05	0.15	<0.01	0.035	0.22	4.3	32.1	0.44	178	1.68	0.01
K280033		2.69	4130	4.36	6.61	0.11	0.12	0.32	6.77	0.52	9.0	7.0	0.66	466	164.5	0.04
K280034		4.37	62.9	1.92	4.52	0.05	0.44	<0.01	0.025	0.22	3.8	30.5	0.43	202	27.4	0.03
K280035		2.88	45.5	1.17	2.59	<0.05	0.38	<0.01	0.010	0.15	6.0	22.9	0.32	120	7.63	0.01
K280036		1.91	36.2	1.04	1.53	<0.05	0.33	<0.01	0.010	0.10	3.1	14.8	0.29	312	3.92	0.01

***** See Appendix Page for comments regarding this certificate *****

ALS Canada Ltd.
2103 Dollarton Hwy
North Vancouver BC V7H 0A7
Phone: 604 984 0221 Fax: 604 984 0218 www.alsglobal.com

To: **SILVER RANGE RESOURCES LTD.**
C/O ARCHER, CATHRO & ASSOCIATES (1981) LIMITED
1016-510 W HASTINGS ST
VANCOUVER BC V6B 1L8

Finalized Date: 13-AUG-2011
Account: RANSIL

Project: Silver Range-KEG

CERTIFICATE OF ANALYSIS WH11130444

Sample Description	Method	ME-MS41	ME-MS41	ME-MS41	ME-MS41	ME-MS41	ME-MS41	ME-MS41	ME-MS41	ME-MS41	ME-MS41	ME-MS41	ME-MS41	ME-MS41	ME-MS41	ME-MS41
	Analyte	Nb	Ni	P	Pb	Rb	Re	S	Sb	Sc	Se	Sn	Sr	Ta	Te	Th
	Units	ppm	ppm	ppm	ppm	ppm	ppm	%	ppm	ppm	ppm	ppm	ppm	ppm	ppm	ppm
	LOR	0.05	0.2	10	0.2	0.1	0.001	0.01	0.05	0.1	0.2	0.2	0.2	0.01	0.01	0.2
K280001		0.29	48.4	1490	19.7	54.5	0.024	1.25	4.67	6.6	3.6	5.2	81.0	0.01	0.05	6.7
K280002		0.30	57.7	1630	19.0	66.4	0.026	1.49	3.86	6.9	5.7	9.7	89.7	0.01	0.06	7.0
K280003		0.31	63.3	1840	19.7	34.5	0.046	2.03	6.53	3.2	7.6	2.3	45.9	0.01	0.06	6.7
K280004		0.10	44.7	1620	14.5	31.6	0.018	2.05	5.04	3.4	4.7	2.8	57.7	0.01	0.05	6.6
K280005		0.15	46.7	1290	18.4	26.8	0.016	2.44	9.49	2.8	4.5	2.1	55.4	0.01	0.07	6.8
K280006		0.23	45.8	790	15.9	22.8	0.015	2.28	6.62	4.8	3.5	1.5	139.0	0.01	0.05	6.9
K280007		0.10	1.0	180	3.0	0.8	<0.001	0.03	<0.05	0.4	0.2	<0.2	43.2	<0.01	<0.01	<0.2
K280008		0.10	46.5	850	26.8	30.4	0.016	2.47	10.10	3.6	3.8	2.5	99.2	0.01	0.10	7.7
K280009		0.09	46.7	850	21.8	39.9	0.019	2.74	6.18	5.1	4.4	2.6	113.5	0.01	0.08	6.8
K280010		0.39	48.1	600	21.7	32.0	0.024	2.42	5.23	5.7	4.8	3.6	125.5	0.01	0.15	6.6
K280011		0.45	50.4	470	46.5	39.6	0.026	2.29	5.49	4.4	4.4	9.5	81.1	0.01	0.17	5.9
K280012		0.25	38.0	240	13.3	18.1	0.001	1.03	5.00	2.6	0.4	5.1	18.8	<0.01	0.05	2.3
K280013		0.41	45.8	230	13.5	13.3	<0.001	0.96	3.08	2.1	0.8	5.0	31.0	<0.01	0.08	3.9
K280014		0.19	19.2	610	>10000	5.8	0.002	2.75	40.9	3.2	3.1	1.8	280	<0.01	0.15	2.4
K280015		0.41	36.4	220	85.3	16.3	<0.001	0.92	8.14	3.3	1.3	20.4	53.2	0.01	0.12	5.4
K280016		0.13	32.6	210	14.2	27.0	<0.001	0.49	1.50	3.8	0.4	5.2	28.2	<0.01	0.04	3.0
K280017		0.20	37.8	220	3.6	62.8	<0.001	0.47	0.46	5.8	0.2	0.7	95.8	<0.01	0.03	3.0
K280018		0.35	49.1	320	12.6	89.3	<0.001	0.71	0.77	7.2	0.6	6.0	84.3	0.01	0.03	3.9
K280019		0.28	44.5	420	24.0	84.9	0.001	0.47	0.79	5.6	0.5	7.1	101.5	<0.01	0.03	3.3
K280020		0.27	42.6	340	4.0	51.7	<0.001	0.46	0.98	5.6	0.3	2.1	73.6	<0.01	0.05	2.9
K280021		0.25	41.5	340	1.3	59.5	<0.001	0.12	0.40	5.5	0.3	0.7	105.0	<0.01	0.04	3.3
K280022		0.24	39.8	330	1.4	58.3	<0.001	0.14	0.31	5.1	0.2	0.7	103.0	<0.01	0.03	3.0
K280023		0.30	44.3	340	7.1	75.4	<0.001	0.45	0.72	5.6	0.4	4.2	46.5	<0.01	0.04	3.2
K280024		0.27	48.4	320	231	78.3	<0.001	0.84	1.97	5.1	1.3	29.8	21.8	<0.01	0.06	3.6
K280025		0.23	42.8	340	447	74.1	<0.001	0.89	3.10	5.5	1.2	27.7	32.3	<0.01	0.05	3.1
K280026		0.23	37.5	270	11.6	51.7	<0.001	0.77	1.18	3.6	0.5	18.7	19.5	<0.01	0.03	3.2
K280027		0.20	35.3	370	103.0	50.5	<0.001	0.83	2.00	4.2	0.9	27.2	28.7	<0.01	0.03	3.2
K280028		0.18	27.5	220	1410	35.1	<0.001	1.28	15.10	3.2	5.9	181.0	19.6	<0.01	0.15	2.6
K280029		0.09	1.1	240	3.4	1.2	<0.001	0.03	<0.05	0.4	<0.2	0.5	48.0	<0.01	0.01	<0.2
K280030		0.13	30.9	210	15.9	38.5	<0.001	0.53	2.00	3.0	0.7	2.6	19.3	<0.01	0.03	2.5
K280031		0.20	28.4	240	5.8	40.2	<0.001	0.59	0.95	3.7	0.5	3.4	31.2	<0.01	0.03	2.2
K280032		0.24	31.4	180	8.1	23.1	0.001	0.91	1.91	3.4	0.8	4.2	33.6	<0.01	0.04	2.1
K280033		0.23	22.4	860	2020	29.0	0.381	2.40	52.6	7.6	7.1	166.5	33.6	<0.01	0.64	1.9
K280034		0.36	53.3	290	19.0	17.3	0.003	1.16	3.24	3.6	1.4	8.9	58.3	0.01	0.06	3.3
K280035		0.32	41.7	190	10.4	12.4	<0.001	0.63	2.89	2.7	0.5	10.5	25.8	<0.01	0.03	3.8
K280036		0.41	25.2	180	4.8	9.8	<0.001	0.58	2.31	1.7	0.3	5.4	24.1	<0.01	0.04	2.3

***** See Appendix Page for comments regarding this certificate *****

ALS Canada Ltd.
2103 Dollarton Hwy
North Vancouver BC V7H 0A7
Phone: 604 984 0221 Fax: 604 984 0218 www.alsglobal.com

To: **SILVER RANGE RESOURCES LTD.**
C/O ARCHER, CATHRO & ASSOCIATES (1981) LIMITED
1016-510 W HASTINGS ST
VANCOUVER BC V6B 1L8

Finalized Date: 13-AUG-2011
Account: RANSIL

Project: Silver Range-KEG

CERTIFICATE OF ANALYSIS WH11130444

Sample Description	Method	ME-MS41	ME-MS41	ME-MS41	ME-MS41	ME-MS41	ME-MS41	ME-MS41	ME-MS41	Zn-OG46	Pb-OG46	Sn-XRF05
	Analyte	Ti	Tl	U	V	W	Y	Zn	Zr	Zn	Pb	Sn
	Units	%	ppm	ppm	ppm	ppm	ppm	ppm	ppm	%	%	ppm
	LOR	0.005	0.02	0.05	1	0.05	0.05	2	0.5	0.001	0.001	5
K280001		0.093	0.99	2.89	135	0.99	19.50	120	19.8			12
K280002		0.096	1.49	4.46	178	42.5	16.30	224	17.1			17
K280003		0.051	0.90	5.46	171	0.51	20.6	556	21.6			5
K280004		0.020	0.66	2.82	110	0.30	21.3	220	16.9			7
K280005		0.022	0.79	3.63	63	0.39	22.4	110	19.5			6
K280006		0.070	0.49	3.29	75	0.71	19.55	27	19.6			<5
K280007		<0.005	<0.02	0.47	2	<0.05	0.91	13	<0.5			<5
K280008		0.017	0.53	4.46	51	0.56	23.1	36	22.2			6
K280009		0.018	0.84	4.29	84	0.54	24.8	179	23.5			7
K280010		0.090	0.91	3.91	96	0.96	18.95	23	25.5			7
K280011		0.089	0.83	6.71	91	1.08	15.70	17	29.9			24
K280012		0.027	0.35	0.27	11	0.27	5.65	204	5.2			11
K280013		0.043	0.23	0.36	10	0.25	4.43	41	6.9			12
K280014		0.049	0.13	0.75	30	5.51	7.04	>10000	5.0	1.900	1.880	5
K280015		0.032	0.26	0.69	14	0.18	6.00	59	9.6			29
K280016		0.029	0.46	0.20	21	0.14	7.14	70	3.1			13
K280017		0.101	0.50	0.18	39	0.31	4.82	52	3.3			<5
K280018		0.118	1.22	0.26	58	0.45	6.07	68	4.0			12
K280019		0.146	1.03	0.40	67	0.67	5.17	72	4.6			19
K280020		0.106	0.52	0.24	51	0.33	5.03	50	3.8			<5
K280021		0.127	0.41	0.28	50	0.38	4.90	61	4.5			<5
K280022		0.115	0.39	0.24	50	0.34	4.28	56	3.7			<5
K280023		0.125	1.09	0.30	53	0.38	5.76	59	5.3			8
K280024		0.093	1.34	0.39	57	0.22	8.14	421	6.5			53
K280025		0.070	1.18	0.31	46	0.21	7.72	220	5.4			48
K280026		0.057	0.87	0.29	35	0.16	7.24	62	5.4			55
K280027		0.043	0.89	0.32	37	0.13	9.33	76	5.3			78
K280028		0.027	0.75	0.27	28	0.16	7.92	2900	5.0			245
K280029		<0.005	<0.02	0.49	2	0.09	1.05	22	<0.5			<5
K280030		0.032	0.65	0.32	30	0.09	6.61	54	5.7			6
K280031		0.048	0.77	0.28	29	0.15	6.29	58	5.2			8
K280032		0.040	0.44	0.40	26	0.16	5.80	91	5.8			9
K280033		0.084	1.53	0.57	83	2.15	9.75	2630	3.6			301
K280034		0.053	0.39	2.07	27	0.36	7.13	60	17.2			16
K280035		0.027	0.16	1.16	10	1.40	5.38	10	15.2			19
K280036		0.033	0.15	1.80	6	0.24	3.63	8	13.5			9

***** See Appendix Page for comments regarding this certificate *****

ALS Canada Ltd.
2103 Dollarton Hwy
North Vancouver BC V7H 0A7
Phone: 604 984 0221 Fax: 604 984 0218 www.alsglobal.com

To: **SILVER RANGE RESOURCES LTD.**
C/O ARCHER, CATHRO & ASSOCIATES (1981) LIMITED
1016-510 W HASTINGS ST
VANCOUVER BC V6B 1L8

Project: Silver Range-KEG

Finalized Date: 13-AUG-2011
Account: RANSIL

CERTIFICATE OF ANALYSIS WH11130444

Method	CERTIFICATE COMMENTS
ME-MS41	Interference: Ca>10% on ICP-MS As,ICP-AES results shown.
ME-MS41	Gold determinations by this method are semi-quantitative due to the small sample weight used (0.5g).

ALS Canada Ltd.

2103 Dollarton Hwy
North Vancouver BC V7H 0A7
Phone: 604 984 0221 Fax: 604 984 0218 www.alsglobal.com

To: **SILVER RANGE RESOURCES LTD.**
C/O ARCHER, CATHRO & ASSOCIATES (1981) LIMITED
1016-510 W HASTINGS ST
VANCOUVER BC V6B 1L8

Finalized Date: 11-AUG-2011
Account: RANSIL

CERTIFICATE WH11130445

Project: Silver Range-KEG

P.O. No.:

This report is for 140 Soil samples submitted to our lab in Whitehorse, YT, Canada on 10-JUL-2011.

The following have access to data associated with this certificate:

DOUG EATON BRUCE YOUNGMAN	SARAH EATON	JOAN MARIACHER

SAMPLE PREPARATION

ALS CODE	DESCRIPTION
WEI-21	Received Sample Weight
LOG-22	Sample login - Rcd w/o BarCode
SCR-41	Screen to -180um and save both

ANALYTICAL PROCEDURES

ALS CODE	DESCRIPTION	INSTRUMENT
Au-TL43	Trace Level Au - 25g AR	ICP-MS
ME-MS41	51 anal. aqua regia ICPMS	

To: **SILVER RANGE RESOURCES LTD.**
ATTN: JOAN MARIACHER
C/O ARCHER, CATHRO & ASSOCIATES (1981) LIMITED
1016-510 W HASTINGS ST
VANCOUVER BC V6B 1L8

This is the Final Report and supersedes any preliminary report with this certificate number. Results apply to samples as submitted. All pages of this report have been checked and approved for release.

Signature:

Colin Ramshaw, Vancouver Laboratory Manager

ALS Canada Ltd.
2103 Dollarton Hwy
North Vancouver BC V7H 0A7
Phone: 604 984 0221 Fax: 604 984 0218 www.alsglobal.com

To: **SILVER RANGE RESOURCES LTD.**
C/O ARCHER, CATHRO & ASSOCIATES (1981) LIMITED
1016-510 W HASTINGS ST
VANCOUVER BC V6B 1L8

Finalized Date: 11-AUG-2011
Account: RANSIL

Project: Silver Range-KEG

CERTIFICATE OF ANALYSIS WH11130445

Sample Description	Method	WEI-21	Au-TL43	ME-MS41	ME-MS41	ME-MS41	ME-MS41	ME-MS41	ME-MS41	ME-MS41	ME-MS41	ME-MS41	ME-MS41	ME-MS41	ME-MS41	ME-MS41
	Analyte	Recvd Wt.	Au	Ag	Al	As	Au	B	Ba	Be	Bi	Ca	Cd	Ce	Co	Cr
	Units	kg	ppm	ppm	%	ppm	ppm	ppm	ppm	ppm	ppm	%	ppm	ppm	ppm	ppm
	LOR	.02	0.001	0.01	0.01	0.1	0.2	10	10	0.05	0.01	0.01	0.01	0.02	0.1	1
CC154381		0.13	0.004	0.56	0.96	9.2	<0.2	<10	1510	0.56	0.16	1.65	1.51	25.9	5.9	16
CC154382		0.15	0.003	0.51	0.85	9.3	<0.2	<10	930	0.58	0.17	1.51	1.35	27.3	6.2	17
CC154383		0.26	0.001	0.37	1.47	18.3	<0.2	<10	270	0.50	0.21	0.14	0.61	27.2	7.8	26
CC154384		0.16	0.004	0.09	3.27	8.0	<0.2	<10	290	0.92	0.17	1.53	0.25	26.8	21.0	88
CC154385		0.23	0.002	0.07	3.24	7.8	<0.2	<10	300	0.92	0.40	0.60	0.20	26.9	21.4	88
CC154386		0.19	0.004	0.12	3.51	14.3	<0.2	<10	300	1.11	0.55	1.81	0.25	32.3	44.7	103
CC154387		0.17	0.003	0.08	3.17	7.8	<0.2	<10	220	0.89	0.25	1.02	0.19	28.3	28.8	93
CC154388		0.13	0.002	0.07	2.88	7.0	<0.2	<10	240	0.80	0.18	1.11	0.25	21.9	19.8	77
CC154389		0.17	0.002	0.07	3.36	6.8	<0.2	<10	290	0.96	0.17	1.14	0.11	26.0	19.4	79
CC154390		0.18	0.002	0.06	3.51	7.7	<0.2	<10	380	0.84	0.17	0.99	0.15	29.7	25.4	107
CC154391		0.27	0.002	0.11	3.57	9.1	<0.2	<10	380	0.87	0.20	1.11	0.17	33.0	31.9	166
CC154392		0.18	0.003	0.13	3.46	10.2	<0.2	<10	400	1.05	0.72	0.66	0.37	25.8	30.6	126
CC154393		0.21	0.003	0.15	3.72	9.0	<0.2	<10	420	1.00	0.51	0.74	0.23	24.1	34.0	126
CC154394		0.23	0.003	0.09	4.31	10.0	<0.2	<10	350	1.08	0.14	1.22	0.07	25.8	28.2	122
CC154395		0.21	0.002	0.15	2.66	13.7	<0.2	<10	360	0.76	0.34	0.55	0.31	32.7	23.8	95
CC154396		0.17	0.003	0.12	2.83	14.5	<0.2	<10	390	0.76	0.31	0.68	0.28	29.1	25.0	115
CC154397		0.17	0.002	0.21	3.10	16.6	<0.2	<10	460	0.96	0.39	0.59	0.40	39.2	24.9	115
CC154398		0.19	0.002	0.17	2.51	11.2	<0.2	<10	370	0.71	0.26	0.73	0.30	27.7	21.6	102
CC154399		0.23	0.004	0.11	3.19	8.9	<0.2	<10	340	0.87	0.23	0.63	0.31	26.1	24.2	91
CC154400		0.18	0.003	0.14	2.99	8.0	<0.2	<10	330	0.73	0.19	0.84	0.24	22.1	22.1	97
CC154903		0.22	0.001	0.41	1.64	26.4	<0.2	<10	120	0.58	0.37	0.11	0.42	41.6	10.0	29
CC154904		0.23	0.002	0.21	1.85	26.6	<0.2	<10	170	0.68	0.41	0.11	0.27	45.7	10.4	31
CC154905		0.25	0.003	0.27	1.91	24.9	<0.2	<10	170	0.75	0.35	0.14	0.38	47.5	11.5	30
CC154906		0.30	0.002	0.20	1.76	21.7	<0.2	<10	140	0.77	0.36	0.18	0.32	51.5	25.1	30
CC154907		0.32	0.003	0.35	1.80	21.9	<0.2	<10	150	0.77	0.39	0.18	0.39	51.5	18.2	31
CC154908		0.31	0.002	0.18	2.03	22.8	<0.2	<10	160	0.85	0.40	0.16	0.40	51.0	14.9	35
CC154909		0.13	0.003	0.21	1.29	12.5	<0.2	<10	90	0.44	0.24	0.10	0.25	25.8	7.6	19
CC154910		0.17	0.002	0.14	1.85	20.8	<0.2	<10	160	0.64	0.40	0.15	0.29	43.5	17.6	32
CC154911		0.14	0.001	0.15	1.63	21.3	<0.2	<10	120	0.58	0.27	0.15	0.25	40.2	9.1	26
CC154912		0.35	0.004	0.24	2.12	27.0	<0.2	<10	160	0.98	0.44	0.21	0.53	50.2	12.3	34
CC154913		0.29	0.001	0.24	1.42	22.6	<0.2	<10	170	0.74	0.46	0.32	0.42	49.2	10.8	26
CC154914		0.09	0.001	0.37	1.24	12.3	<0.2	<10	140	0.57	0.20	1.06	0.28	22.0	5.4	11
CC154915		0.28	0.001	0.18	1.91	20.1	<0.2	<10	170	0.88	0.48	0.31	0.26	40.6	10.2	31
CC154916		0.31	0.002	0.19	1.86	21.2	<0.2	<10	220	0.98	0.40	0.33	0.29	45.3	10.7	31
CC154917		0.13	0.002	0.29	1.80	16.6	<0.2	<10	230	0.78	0.39	0.23	0.31	38.2	10.5	28
CC154918		0.16	0.001	0.18	1.64	17.9	<0.2	<10	170	0.70	0.34	0.40	0.37	33.1	8.3	24
CC154919		0.23	0.001	0.15	1.79	22.1	<0.2	<10	190	0.82	0.44	0.36	0.26	35.3	9.0	28
CC154920		0.19	0.001	0.28	1.50	14.4	<0.2	<10	160	0.62	0.26	0.72	0.42	29.2	7.7	23
CC154921		0.25	0.001	0.18	1.19	15.2	<0.2	<10	110	0.46	0.27	0.48	0.36	33.4	9.4	21
CC154922		0.24	0.001	0.26	1.68	9.1	<0.2	<10	140	0.58	0.25	0.50	0.25	49.8	12.1	38

***** See Appendix Page for comments regarding this certificate *****

ALS Canada Ltd.
2103 Dollarton Hwy
North Vancouver BC V7H 0A7
Phone: 604 984 0221 Fax: 604 984 0218 www.alsglobal.com

To: **SILVER RANGE RESOURCES LTD.**
C/O ARCHER, CATHRO & ASSOCIATES (1981) LIMITED
1016-510 W HASTINGS ST
VANCOUVER BC V6B 1L8

Finalized Date: 11-AUG-2011
Account: RANSIL

Project: Silver Range-KEG

CERTIFICATE OF ANALYSIS WH11130445

Sample Description	Method	ME-MS41	ME-MS41	ME-MS41	ME-MS41	ME-MS41	ME-MS41	ME-MS41	ME-MS41	ME-MS41	ME-MS41	ME-MS41	ME-MS41	ME-MS41	ME-MS41	ME-MS41
	Analyte	Cs	Cu	Fe	Ga	Ge	Hf	Hg	In	K	La	Li	Mg	Mn	Mo	Na
	Units	ppm	ppm	%	ppm	ppm	ppm	ppm	ppm	%	ppm	ppm	%	ppm	ppm	%
	LOR	0.05	0.2	0.01	0.05	0.05	0.02	0.01	0.005	0.01	0.2	0.1	0.01	5	0.05	0.01
CC154381		1.41	30.1	1.53	3.20	0.11	0.07	0.08	0.027	0.05	14.0	9.8	0.26	295	0.79	0.03
CC154382		2.03	19.3	1.58	2.79	0.11	0.07	0.07	0.025	0.06	13.7	10.0	0.32	548	1.07	0.03
CC154383		2.50	13.9	2.68	5.57	0.10	0.03	0.03	0.030	0.13	12.9	32.6	0.74	219	3.05	0.02
CC154384		4.06	57.6	3.39	10.85	0.16	0.05	0.02	0.026	0.34	14.7	28.1	1.64	274	0.63	0.08
CC154385		3.71	71.4	3.58	11.30	0.16	0.03	0.02	0.026	0.22	13.7	33.2	1.57	288	0.85	0.04
CC154386		6.59	99.5	4.97	14.65	0.21	0.08	0.02	0.042	0.52	17.2	41.0	2.10	449	1.01	0.06
CC154387		5.08	65.6	3.82	11.25	0.19	0.03	0.02	0.027	0.28	13.8	43.0	1.86	288	0.87	0.07
CC154388		5.20	60.1	2.88	10.30	0.17	0.03	0.05	0.027	0.26	11.2	34.2	1.55	345	0.72	0.05
CC154389		4.91	53.6	3.37	11.95	0.15	0.03	0.02	0.028	0.34	13.1	36.0	1.88	278	0.73	0.05
CC154390		6.92	93.0	4.03	12.05	0.18	0.04	0.03	0.031	0.38	14.3	43.3	2.04	292	0.74	0.05
CC154391		6.84	109.5	4.46	11.80	0.19	0.08	0.01	0.029	0.40	17.4	44.4	2.42	330	0.98	0.05
CC154392		5.63	94.2	3.92	11.30	0.17	0.03	0.03	0.031	0.36	12.1	46.2	1.87	290	1.06	0.04
CC154393		4.87	102.0	4.03	11.75	0.15	0.02	0.06	0.034	0.39	11.9	36.8	2.07	311	1.25	0.02
CC154394		7.65	99.2	4.41	14.45	0.14	0.02	0.02	0.035	0.51	13.4	36.0	2.76	191	0.85	0.03
CC154395		4.36	87.6	3.58	8.65	0.13	0.02	0.05	0.036	0.24	16.9	33.6	1.40	407	1.20	0.01
CC154396		4.92	87.6	3.85	9.27	0.13	0.02	0.05	0.034	0.30	14.0	38.2	1.56	397	1.10	0.02
CC154397		5.14	104.5	4.07	9.83	0.14	0.02	0.04	0.037	0.27	19.1	39.3	1.58	475	1.36	0.02
CC154398		4.48	78.5	3.38	7.98	0.14	0.03	0.05	0.031	0.25	13.5	32.7	1.39	390	1.00	0.02
CC154399		3.61	83.1	3.54	10.75	0.14	0.02	0.03	0.033	0.23	13.5	33.0	1.59	330	1.03	0.01
CC154400		4.40	91.2	3.44	9.58	0.12	0.02	0.03	0.027	0.31	11.4	29.3	1.50	286	0.75	0.02
CC154903		2.96	26.6	3.27	6.04	0.12	<0.02	0.05	0.030	0.05	21.5	27.2	0.54	338	3.20	<0.01
CC154904		3.72	32.3	3.38	6.77	0.13	<0.02	0.05	0.031	0.07	24.7	27.9	0.57	345	3.08	<0.01
CC154905		3.42	33.6	3.27	6.37	0.14	<0.02	0.06	0.034	0.06	24.7	30.5	0.60	332	3.20	<0.01
CC154906		6.02	42.3	3.52	6.10	0.14	0.02	0.04	0.033	0.06	25.3	36.3	0.59	612	2.14	<0.01
CC154907		4.04	39.7	3.46	6.36	0.15	0.02	0.03	0.035	0.08	27.0	32.1	0.63	594	2.27	<0.01
CC154908		4.69	34.0	3.37	6.63	0.13	0.02	0.03	0.036	0.09	25.9	35.6	0.71	638	2.36	<0.01
CC154909		2.69	18.3	2.05	4.66	0.12	<0.02	0.04	0.024	0.06	13.4	19.0	0.38	376	1.45	<0.01
CC154910		3.75	27.7	3.14	6.08	0.12	<0.02	0.03	0.034	0.08	21.9	28.4	0.62	786	2.11	<0.01
CC154911		2.88	25.2	2.77	5.31	0.12	<0.02	0.03	0.027	0.06	21.6	23.3	0.57	340	1.71	<0.01
CC154912		4.05	30.9	3.04	7.14	0.14	<0.02	0.04	0.037	0.13	25.6	34.0	0.72	399	2.28	<0.01
CC154913		3.33	26.0	2.57	5.16	0.15	0.07	0.03	0.030	0.16	27.3	29.6	0.62	548	1.57	0.01
CC154914		1.27	31.0	1.21	3.92	0.10	0.08	0.06	0.015	0.04	14.3	7.9	0.17	586	1.08	0.02
CC154915		3.77	21.7	3.00	6.55	0.12	<0.02	0.03	0.035	0.11	20.8	32.9	0.60	393	1.53	<0.01
CC154916		3.31	30.0	2.93	6.60	0.11	<0.02	0.03	0.038	0.10	23.7	34.4	0.60	382	1.90	<0.01
CC154917		3.08	28.2	2.71	5.72	0.12	<0.02	0.04	0.032	0.09	19.7	26.1	0.59	670	1.84	<0.01
CC154918		2.90	21.1	2.36	5.95	0.11	0.02	0.02	0.030	0.08	17.5	27.2	0.50	329	1.30	<0.01
CC154919		3.17	21.0	2.70	6.01	0.12	<0.02	0.02	0.036	0.07	18.3	29.0	0.56	469	1.47	<0.01
CC154920		2.00	26.9	2.22	4.59	0.12	0.03	0.03	0.024	0.05	17.9	18.0	0.43	407	1.19	0.01
CC154921		2.25	20.9	2.13	4.32	0.10	0.02	0.02	0.022	0.08	16.3	21.4	0.44	402	1.09	0.01
CC154922		4.94	37.1	2.69	5.52	0.13	0.03	0.03	0.031	0.04	28.8	21.5	0.81	723	1.18	<0.01

***** See Appendix Page for comments regarding this certificate *****

ALS Canada Ltd.
2103 Dollarton Hwy
North Vancouver BC V7H 0A7
Phone: 604 984 0221 Fax: 604 984 0218 www.alsglobal.com

To: **SILVER RANGE RESOURCES LTD.**
C/O ARCHER, CATHRO & ASSOCIATES (1981) LIMITED
1016-510 W HASTINGS ST
VANCOUVER BC V6B 1L8

Finalized Date: 11-AUG-2011
Account: RANSIL

Project: Silver Range-KEG

CERTIFICATE OF ANALYSIS WH11130445

Sample Description	Method	ME-MS41	ME-MS41	ME-MS41	ME-MS41	ME-MS41	ME-MS41	ME-MS41	ME-MS41	ME-MS41	ME-MS41	ME-MS41	ME-MS41	ME-MS41	ME-MS41	ME-MS41
	Analyte	Nb	Ni	P	Pb	Rb	Re	S	Sb	Sc	Se	Sn	Sr	Ta	Te	Th
	Units	ppm	ppm	ppm	ppm	ppm	ppm	%	ppm	ppm	ppm	ppm	ppm	ppm	ppm	ppm
	LOR	0.05	0.2	10	0.2	0.1	0.001	0.01	0.05	0.1	0.2	0.2	0.2	0.01	0.01	0.2
CC154381		0.74	19.2	790	20.8	8.4	<0.001	0.09	2.15	2.0	1.8	0.7	55.2	0.01	0.04	0.8
CC154382		0.77	17.0	860	28.8	10.4	<0.001	0.08	1.93	2.2	1.5	0.6	56.4	<0.01	0.03	1.3
CC154383		1.42	21.2	320	20.8	23.0	<0.001	0.01	1.99	3.1	0.8	0.8	13.7	<0.01	0.05	3.2
CC154384		4.72	81.2	1060	7.5	38.9	<0.001	0.04	0.73	7.5	0.6	0.7	69.4	<0.01	0.01	3.8
CC154385		3.77	81.6	810	7.0	26.8	<0.001	0.04	0.46	6.8	0.7	0.7	39.4	0.01	0.02	1.7
CC154386		5.19	155.0	1230	10.0	38.6	<0.001	0.03	1.89	10.2	0.8	0.8	90.1	0.01	0.03	4.4
CC154387		4.74	108.5	560	10.1	33.4	<0.001	0.05	0.63	7.1	0.6	0.7	66.6	<0.01	0.02	2.7
CC154388		4.01	82.9	840	7.2	36.3	<0.001	0.07	0.62	5.3	0.6	0.7	53.8	<0.01	0.01	1.5
CC154389		4.40	76.7	830	6.1	32.7	<0.001	0.05	0.53	6.5	0.6	0.8	50.5	0.01	0.02	2.0
CC154390		3.85	88.1	1110	6.9	31.8	<0.001	0.02	0.61	11.1	0.5	0.7	51.6	0.01	0.01	3.5
CC154391		2.74	142.5	1340	6.6	30.1	<0.001	0.01	0.71	12.8	0.6	0.7	54.6	0.01	0.01	4.6
CC154392		3.86	130.0	1190	8.4	34.1	<0.001	0.09	0.65	7.0	0.9	0.8	51.3	0.01	0.04	0.8
CC154393		3.62	134.0	860	10.7	33.3	<0.001	0.14	0.51	8.3	1.0	0.8	58.7	<0.01	0.04	1.6
CC154394		4.16	100.0	660	4.7	35.2	<0.001	0.05	0.74	14.9	0.6	0.8	53.5	<0.01	0.02	3.0
CC154395		2.92	89.3	780	12.0	23.4	<0.001	0.03	0.76	7.8	0.5	0.8	35.1	<0.01	0.02	2.4
CC154396		3.51	97.1	840	11.4	26.1	<0.001	0.02	0.86	9.1	0.3	0.8	40.9	<0.01	0.02	2.9
CC154397		3.29	99.3	790	14.1	27.3	<0.001	0.03	0.85	9.0	0.6	0.9	37.0	<0.01	0.03	3.1
CC154398		3.40	85.8	990	9.6	24.2	<0.001	0.03	0.68	7.5	0.4	0.7	41.1	<0.01	0.01	3.1
CC154399		3.27	88.9	960	7.1	22.2	0.001	0.06	0.46	7.0	0.3	0.6	41.2	<0.01	0.02	1.4
CC154400		3.90	82.5	910	6.7	24.5	<0.001	0.05	0.43	7.8	0.2	0.6	47.6	0.01	<0.01	1.3
CC154903		0.99	28.1	680	17.2	10.8	<0.001	0.04	0.84	1.9	0.7	0.5	12.0	<0.01	0.03	0.9
CC154904		0.83	31.3	640	17.7	12.2	<0.001	0.02	0.92	1.9	0.5	0.6	13.1	<0.01	0.01	0.8
CC154905		0.93	33.0	770	18.3	11.8	<0.001	0.02	0.88	2.3	1.1	0.6	14.0	<0.01	0.02	1.3
CC154906		0.80	47.0	820	20.1	11.0	<0.001	0.01	0.86	3.1	0.6	0.4	18.2	<0.01	0.01	3.2
CC154907		1.10	41.7	810	23.9	14.2	<0.001	0.01	0.95	3.7	0.7	0.6	15.4	<0.01	0.02	3.8
CC154908		1.08	38.0	800	21.5	19.0	<0.001	0.02	0.94	3.6	0.6	0.7	15.8	<0.01	0.02	2.5
CC154909		0.68	19.8	680	12.9	9.6	<0.001	0.04	0.58	1.3	<0.2	0.4	10.0	<0.01	0.01	0.4
CC154910		0.81	30.4	780	22.0	13.5	0.001	0.04	0.73	2.2	0.5	0.6	13.3	<0.01	0.02	1.0
CC154911		0.89	26.9	700	15.8	10.6	<0.001	0.03	0.57	2.3	0.3	0.5	12.9	<0.01	0.02	1.4
CC154912		1.59	34.1	840	23.4	22.9	<0.001	0.01	0.96	4.0	0.7	0.9	16.3	<0.01	0.02	3.4
CC154913		1.07	26.8	900	20.3	23.5	<0.001	<0.01	0.97	4.2	0.6	0.7	23.2	<0.01	0.01	8.4
CC154914		0.89	12.3	1420	9.6	6.6	<0.001	0.13	0.59	0.8	0.6	0.3	46.0	0.01	0.01	0.5
CC154915		1.19	27.7	750	23.1	21.7	<0.001	0.02	9.95	2.5	0.3	1.0	20.1	<0.01	0.02	1.0
CC154916		1.39	32.9	790	20.6	21.4	<0.001	0.02	1.18	3.6	0.5	0.9	24.1	<0.01	0.03	2.0
CC154917		0.92	27.6	1000	21.7	17.1	<0.001	0.05	1.03	2.0	0.3	0.7	19.9	<0.01	0.01	0.6
CC154918		1.14	24.9	850	16.9	16.2	<0.001	0.04	0.75	2.1	0.2	0.7	24.3	<0.01	0.03	0.9
CC154919		0.84	24.4	970	19.6	15.7	<0.001	0.04	0.77	1.7	0.4	0.8	20.1	<0.01	0.02	0.7
CC154920		0.79	21.8	1350	18.4	10.4	<0.001	0.09	0.91	1.3	0.4	0.5	44.0	<0.01	0.02	0.7
CC154921		1.20	21.8	750	16.5	13.2	<0.001	0.02	0.71	2.3	0.2	0.5	29.3	<0.01	0.01	2.3
CC154922		0.60	34.5	970	20.4	7.8	<0.001	0.04	1.16	2.3	0.5	0.4	32.7	<0.01	0.02	1.3

***** See Appendix Page for comments regarding this certificate *****

ALS Canada Ltd.
2103 Dollarton Hwy
North Vancouver BC V7H 0A7
Phone: 604 984 0221 Fax: 604 984 0218 www.alsglobal.com

To: **SILVER RANGE RESOURCES LTD.**
C/O ARCHER, CATHRO & ASSOCIATES (1981) LIMITED
1016-510 W HASTINGS ST
VANCOUVER BC V6B 1L8

Finalized Date: 11-AUG-2011
Account: RANSIL

Project: Silver Range-KEG

CERTIFICATE OF ANALYSIS WH11130445

Sample Description	Method	ME-MS41	ME-MS41	ME-MS41	ME-MS41	ME-MS41	ME-MS41	ME-MS41	ME-MS41
	Analyte	Ti	Tl	U	V	W	Y	Zn	Zr
	Units	%	ppm	ppm	ppm	ppm	ppm	ppm	ppm
	LOR	0.005	0.02	0.05	1	0.05	0.05	2	0.5
CC154381		0.021	0.24	1.66	34	0.11	13.15	114	2.6
CC154382		0.020	0.24	1.26	35	0.16	12.55	111	2.0
CC154383		0.035	0.39	0.59	56	0.36	4.50	162	1.5
CC154384		0.160	0.19	0.84	83	0.25	9.37	68	1.6
CC154385		0.162	0.13	0.88	97	0.21	6.78	69	1.0
CC154386		0.234	0.21	0.59	110	0.53	12.25	80	2.7
CC154387		0.161	0.15	0.64	93	0.24	6.39	66	1.0
CC154388		0.125	0.13	0.68	69	0.33	5.26	63	1.0
CC154389		0.144	0.13	0.74	84	0.34	6.56	58	1.1
CC154390		0.166	0.15	0.70	125	0.20	8.66	68	1.0
CC154391		0.163	0.20	0.74	134	0.28	11.30	69	2.6
CC154392		0.124	0.14	0.81	120	0.18	7.14	64	0.8
CC154393		0.136	0.16	1.05	110	0.16	5.99	63	0.8
CC154394		0.150	0.16	0.60	144	0.11	6.29	54	0.9
CC154395		0.127	0.22	1.02	104	0.39	8.91	86	0.8
CC154396		0.165	0.20	0.81	117	0.31	7.11	86	1.0
CC154397		0.142	0.24	1.20	118	0.35	10.30	95	0.9
CC154398		0.136	0.20	0.90	99	0.48	7.89	78	1.0
CC154399		0.128	0.13	0.80	106	0.21	6.19	77	0.6
CC154400		0.152	0.14	0.64	110	0.18	6.27	69	0.9
CC154903		0.036	0.16	1.22	48	0.48	4.80	92	<0.5
CC154904		0.035	0.20	1.55	52	0.59	5.73	94	<0.5
CC154905		0.037	0.18	1.97	49	0.78	7.71	101	<0.5
CC154906		0.043	0.10	1.91	44	0.37	8.73	117	0.5
CC154907		0.050	0.15	2.20	45	1.43	8.90	121	0.7
CC154908		0.051	0.19	2.13	48	0.60	7.42	124	0.5
CC154909		0.035	0.13	1.33	30	0.41	3.75	66	<0.5
CC154910		0.039	0.20	1.84	45	0.55	6.90	96	<0.5
CC154911		0.043	0.13	1.50	39	0.36	6.27	88	<0.5
CC154912		0.066	0.24	2.48	49	0.83	8.83	122	0.6
CC154913		0.073	0.22	1.95	40	0.98	11.15	99	3.2
CC154914		0.026	0.14	2.20	21	0.28	8.39	37	2.8
CC154915		0.049	0.28	1.98	50	0.66	6.32	101	<0.5
CC154916		0.045	0.25	2.22	53	0.59	9.28	112	0.5
CC154917		0.040	0.27	1.91	47	0.67	6.88	107	<0.5
CC154918		0.044	0.17	1.38	39	0.56	6.21	99	0.6
CC154919		0.036	0.21	1.82	45	0.61	6.46	95	<0.5
CC154920		0.027	0.11	1.71	32	0.32	9.58	88	0.9
CC154921		0.053	0.14	1.07	36	1.06	5.80	77	0.9
CC154922		0.025	0.09	1.78	40	0.15	13.25	75	0.6

***** See Appendix Page for comments regarding this certificate *****

ALS Canada Ltd.
2103 Dollarton Hwy
North Vancouver BC V7H 0A7
Phone: 604 984 0221 Fax: 604 984 0218 www.alsglobal.com

To: **SILVER RANGE RESOURCES LTD.**
C/O ARCHER, CATHRO & ASSOCIATES (1981) LIMITED
1016-510 W HASTINGS ST
VANCOUVER BC V6B 1L8

Finalized Date: 11-AUG-2011
Account: RANSIL

Project: Silver Range-KEG

CERTIFICATE OF ANALYSIS WH11130445

Sample Description	Method	WEI-21	Au-TL43	ME-MS41	ME-MS41	ME-MS41	ME-MS41	ME-MS41	ME-MS41	ME-MS41	ME-MS41	ME-MS41	ME-MS41	ME-MS41	ME-MS41	ME-MS41
	Analyte	Recvd Wt.	Au	Ag	Al	As	Au	B	Ba	Be	Bi	Ca	Cd	Ce	Co	Cr
	Units	kg	ppm	ppm	%	ppm	ppm	ppm	ppm	ppm	ppm	%	ppm	ppm	ppm	ppm
	LOR	.02	0.001	0.01	0.01	0.1	0.2	10	10	0.05	0.01	0.01	0.01	0.02	0.1	1
CC154923		Not Recvd														
CC154924		0.24	0.001	0.21	1.77	9.6	<0.2	<10	140	0.51	0.26	0.27	0.24	45.5	10.5	37
CC154925		0.21	0.001	0.55	1.56	9.2	<0.2	<10	130	0.68	0.26	0.70	0.43	50.2	13.6	29
CC154926		0.24	0.002	0.13	1.56	8.4	<0.2	<10	140	0.51	0.21	0.44	0.17	36.5	9.9	31
CC154927		0.21	0.005	0.22	1.78	9.3	<0.2	<10	150	0.53	0.26	0.44	0.20	39.0	11.2	51
CC154928		0.24	0.004	0.50	1.66	12.3	<0.2	<10	180	0.51	0.21	0.91	0.96	30.2	12.6	90
CC154929		0.27	0.003	0.10	1.65	12.9	<0.2	<10	130	0.50	0.26	0.50	0.34	33.5	17.0	126
CC154930		0.17	0.002	0.13	1.21	13.3	<0.2	<10	120	0.32	0.21	0.22	0.95	22.7	14.2	41
CC154931		0.12	0.004	1.65	1.06	34.4	<0.2	<10	120	0.61	0.16	1.67	1.95	19.90	27.8	54
CC154932		0.22	0.005	1.34	1.06	50.7	<0.2	<10	140	0.60	0.19	1.00	2.37	30.1	32.2	61
CC155101		0.20	0.003	0.13	3.41	9.4	<0.2	<10	350	1.07	0.24	1.16	0.35	32.3	15.4	55
CC155102		0.23	0.004	0.11	3.02	9.2	<0.2	<10	300	0.98	0.30	1.07	0.25	36.1	14.9	52
CC155103		0.19	0.004	0.14	3.30	10.9	<0.2	<10	350	0.99	0.34	1.25	0.37	32.2	17.4	61
CC155104		0.23	0.006	0.18	3.39	11.7	<0.2	<10	400	0.99	0.29	1.17	0.29	35.1	19.8	66
CC155105		0.26	0.006	0.24	3.55	14.9	<0.2	<10	510	0.97	0.35	1.17	0.29	29.5	24.5	83
CC155106		0.34	0.004	0.21	4.98	10.7	<0.2	<10	560	1.37	0.19	1.86	0.38	33.7	26.6	96
CC155107		0.21	0.006	0.13	2.82	8.8	<0.2	<10	300	0.83	0.26	0.64	0.40	29.5	17.4	52
CC155108		0.26	0.003	0.11	2.95	9.0	<0.2	<10	310	0.90	0.23	0.61	0.36	34.3	15.6	52
CC155109		0.20	0.006	0.13	1.64	8.4	<0.2	<10	290	0.54	0.19	0.62	0.52	32.0	13.6	42
CC155110		0.15	0.004	0.18	2.41	9.0	<0.2	<10	340	0.65	0.21	1.09	0.43	23.0	19.1	57
CC155111		0.17	0.003	0.22	2.53	10.7	<0.2	<10	340	0.72	0.20	0.92	0.46	21.2	18.8	60
CC155112		0.20	0.003	0.18	1.87	8.1	<0.2	<10	280	0.51	0.24	0.61	0.75	19.50	16.7	36
CC155113		0.11	0.002	0.19	0.61	1.6	<0.2	<10	90	0.17	0.06	0.41	0.23	6.21	4.8	8
CC155114		0.18	0.005	0.15	1.50	6.7	<0.2	<10	230	0.41	0.14	0.59	0.34	23.5	12.1	36
CC155115		0.13	0.003	0.26	2.02	6.9	<0.2	<10	320	0.50	0.17	0.81	0.22	21.6	16.4	49
CC155116		0.20	0.003	0.32	3.33	9.6	<0.2	<10	490	0.84	0.22	0.99	0.38	28.4	25.4	76
CC155117		0.25	0.008	0.11	3.50	6.7	<0.2	<10	490	0.90	0.15	0.89	0.29	19.00	26.8	72
CC155118		0.22	0.003	0.29	3.37	7.5	<0.2	<10	510	0.85	0.17	1.01	0.50	24.2	29.0	74
CC155119		0.16	0.004	0.39	3.14	9.4	<0.2	<10	450	0.88	0.32	0.84	0.45	26.3	25.9	72
CC155120		0.20	0.003	0.32	2.50	14.9	<0.2	<10	370	0.83	0.43	0.61	0.44	36.9	17.2	48
CC155121		0.22	0.003	0.22	2.84	14.7	<0.2	<10	350	1.01	0.44	0.70	0.40	43.1	20.7	52
CC155122		0.21	0.004	0.22	1.95	14.8	<0.2	<10	350	0.72	0.47	0.53	0.64	34.8	12.2	44
CC155123		0.19	0.004	0.21	2.62	11.5	<0.2	<10	330	0.78	0.32	0.64	0.54	29.8	17.2	54
CC155124		0.15	0.003	0.23	3.10	10.6	<0.2	<10	350	0.74	0.28	0.80	0.64	27.5	23.5	78
CC155125		0.16	0.003	0.26	2.46	13.5	<0.2	<10	360	0.68	0.38	0.99	0.36	30.0	17.9	68
CC155126		0.15	0.005	0.21	2.54	14.6	<0.2	<10	400	0.74	0.37	0.98	0.55	30.6	25.4	63
CC155127		0.24	0.009	0.27	2.17	15.6	<0.2	<10	400	0.66	0.48	1.03	0.64	33.3	18.5	65
CC155128		0.13	0.004	0.22	3.05	9.6	<0.2	<10	410	0.74	0.23	1.17	0.39	19.25	29.5	114
CC155129		0.12	0.003	0.16	2.01	6.4	<0.2	<10	220	0.44	0.16	0.60	0.34	12.60	25.7	33
CC155130		0.15	0.002	0.04	0.55	1.2	<0.2	<10	60	0.13	0.04	0.21	0.13	6.03	5.5	6

***** See Appendix Page for comments regarding this certificate *****

ALS Canada Ltd.
2103 Dollarton Hwy
North Vancouver BC V7H 0A7
Phone: 604 984 0221 Fax: 604 984 0218 www.alsglobal.com

To: **SILVER RANGE RESOURCES LTD.**
C/O ARCHER, CATHRO & ASSOCIATES (1981) LIMITED
1016-510 W HASTINGS ST
VANCOUVER BC V6B 1L8

Finalized Date: 11-AUG-2011
Account: RANSIL

Project: Silver Range-KEG

CERTIFICATE OF ANALYSIS WH11130445

Sample Description	Method	ME-MS41	ME-MS41	ME-MS41	ME-MS41	ME-MS41	ME-MS41	ME-MS41	ME-MS41	ME-MS41	ME-MS41	ME-MS41	ME-MS41	ME-MS41	ME-MS41	ME-MS41
	Analyte	Cs	Cu	Fe	Ga	Ge	Hf	Hg	In	K	La	Li	Mg	Mn	Mo	Na
	Units	ppm	ppm	%	ppm	ppm	ppm	ppm	ppm	%	ppm	ppm	%	ppm	ppm	%
	LOR	0.05	0.2	0.01	0.05	0.05	0.02	0.01	0.005	0.01	0.2	0.1	0.01	5	0.05	0.01
CC154923																
CC154924		1.97	22.3	2.94	5.58	0.12	<0.02	0.03	0.037	0.05	22.2	20.3	0.74	572	1.10	<0.01
CC154925		2.67	44.4	2.67	4.72	0.15	0.05	0.05	0.039	0.04	29.5	19.0	0.76	762	1.18	<0.01
CC154926		1.80	25.7	2.51	5.30	0.10	<0.02	0.03	0.026	0.04	18.1	16.2	0.60	397	1.10	0.01
CC154927		2.53	32.6	2.91	5.60	0.12	0.03	0.03	0.030	0.05	21.5	19.9	0.91	311	1.19	<0.01
CC154928		2.45	64.7	2.88	4.94	0.11	0.05	0.06	0.036	0.05	16.7	17.3	0.96	302	1.72	<0.01
CC154929		2.81	29.1	3.62	6.17	0.11	<0.02	0.02	0.049	0.07	15.0	23.7	1.00	624	1.85	<0.01
CC154930		1.46	34.4	3.56	5.18	0.10	<0.02	0.05	0.043	0.05	11.6	11.8	0.52	696	4.85	<0.01
CC154931		1.75	122.0	3.27	3.00	0.13	0.10	0.11	0.047	0.04	11.1	9.4	0.57	322	5.42	0.01
CC154932		1.51	125.0	4.57	3.30	0.11	0.09	0.10	0.049	0.05	14.6	11.9	0.60	746	8.24	<0.01
CC155101		1.78	44.8	3.17	9.99	0.15	0.07	0.03	0.033	0.49	17.7	24.8	1.37	391	0.81	0.07
CC155102		2.12	40.7	3.16	9.54	0.15	0.05	0.02	0.029	0.32	17.0	25.7	1.23	386	0.81	0.05
CC155103		2.10	47.5	3.35	10.45	0.16	0.06	0.03	0.032	0.39	16.9	27.1	1.46	390	0.81	0.06
CC155104		2.27	54.4	3.63	10.65	0.16	0.06	0.04	0.043	0.41	17.7	29.4	1.65	450	0.93	0.07
CC155105		2.56	77.6	4.29	11.45	0.15	0.03	0.05	0.047	0.39	15.6	28.2	1.66	451	1.12	0.10
CC155106		2.38	79.5	4.13	13.90	0.21	0.21	0.04	0.044	0.66	20.7	32.0	2.25	665	0.72	0.13
CC155107		2.13	45.5	3.26	9.22	0.14	<0.02	0.03	0.031	0.21	14.7	24.6	1.18	410	0.84	0.03
CC155108		1.73	52.7	3.28	9.47	0.14	0.03	0.02	0.036	0.27	17.0	23.3	1.28	425	0.82	0.02
CC155109		1.63	52.0	2.70	5.61	0.15	0.04	0.06	0.021	0.17	16.4	16.3	0.77	386	0.88	0.02
CC155110		2.54	62.4	3.16	7.91	0.11	0.02	0.15	0.025	0.23	9.8	24.8	0.99	426	0.94	0.03
CC155111		3.68	86.5	2.98	8.25	0.11	0.02	0.05	0.021	0.20	10.3	29.0	1.03	354	0.97	0.03
CC155112		2.62	56.9	2.69	7.07	0.11	0.02	0.04	0.021	0.15	9.0	22.5	0.72	434	1.04	0.02
CC155113		0.56	13.4	0.87	2.64	0.08	<0.02	0.03	0.005	0.06	2.8	3.3	0.13	230	0.45	0.01
CC155114		1.69	49.8	2.42	5.04	0.11	0.02	0.03	0.017	0.16	11.9	17.0	0.61	269	0.81	0.01
CC155115		2.75	84.1	2.96	6.60	0.12	0.02	0.05	0.021	0.14	10.8	22.7	0.86	304	0.86	0.03
CC155116		5.30	125.0	3.87	9.99	0.12	0.02	0.05	0.031	0.32	13.4	39.8	1.26	427	0.91	0.05
CC155117		7.25	126.0	4.18	10.15	0.12	0.04	0.03	0.027	0.44	9.9	43.6	1.54	305	0.68	0.05
CC155118		4.70	129.0	4.22	10.35	0.12	0.03	0.04	0.031	0.42	12.4	39.2	1.06	536	0.91	0.07
CC155119		5.00	110.5	3.75	9.28	0.11	<0.02	0.07	0.032	0.34	12.9	40.9	1.00	616	0.99	0.04
CC155120		4.11	68.4	3.08	8.06	0.12	0.02	0.05	0.033	0.20	15.4	33.7	0.76	341	1.32	0.01
CC155121		4.37	71.3	3.38	9.01	0.13	0.02	0.06	0.033	0.23	21.1	39.2	0.83	586	1.28	0.02
CC155122		3.35	43.1	2.84	7.28	0.10	<0.02	0.05	0.030	0.14	15.3	29.5	0.62	475	1.22	0.01
CC155123		4.65	70.1	2.96	8.50	0.11	0.02	0.05	0.024	0.23	12.9	35.0	0.99	422	1.02	0.03
CC155124		4.46	106.0	3.71	10.25	0.12	<0.02	0.04	0.028	0.13	12.7	45.0	1.11	651	0.98	0.03
CC155125		3.88	78.1	3.11	8.25	0.11	0.02	0.05	0.029	0.16	13.6	37.8	0.86	482	0.96	0.02
CC155126		5.14	100.0	3.46	9.14	0.12	0.02	0.03	0.032	0.31	13.4	45.8	0.90	513	1.07	0.05
CC155127		3.86	69.5	2.89	7.31	0.13	0.04	0.05	0.028	0.15	15.1	35.5	0.78	498	1.02	0.02
CC155128		7.39	176.5	3.52	9.50	0.13	0.02	0.06	0.022	0.12	9.6	51.4	1.24	777	0.92	0.06
CC155129		11.40	110.5	3.09	7.64	0.10	<0.02	0.06	0.022	0.16	5.3	41.4	0.88	380	0.77	0.03
CC155130		1.19	29.4	0.84	1.91	0.08	<0.02	0.02	0.005	0.06	2.6	5.5	0.12	84	0.21	0.03

***** See Appendix Page for comments regarding this certificate *****

ALS Canada Ltd.
2103 Dollarton Hwy
North Vancouver BC V7H 0A7
Phone: 604 984 0221 Fax: 604 984 0218 www.alsglobal.com

To: **SILVER RANGE RESOURCES LTD.**
C/O ARCHER, CATHRO & ASSOCIATES (1981) LIMITED
1016-510 W HASTINGS ST
VANCOUVER BC V6B 1L8

Finalized Date: 11-AUG-2011
Account: RANSIL

Project: Silver Range-KEG

CERTIFICATE OF ANALYSIS WH11130445

Sample Description	Method	ME-MS41	ME-MS41	ME-MS41	ME-MS41	ME-MS41	ME-MS41	ME-MS41	ME-MS41	ME-MS41	ME-MS41	ME-MS41	ME-MS41	ME-MS41	ME-MS41	ME-MS41
	Analyte	Nb	Ni	P	Pb	Rb	Re	S	Sb	Sc	Se	Sn	Sr	Ta	Te	Th
	Units	ppm	ppm	ppm	ppm	ppm	ppm	%	ppm	ppm	ppm	ppm	ppm	ppm	ppm	ppm
	LOR	0.05	0.2	10	0.2	0.1	0.001	0.01	0.05	0.1	0.2	0.2	0.2	0.01	0.01	0.2
CC154923																
CC154924		0.45	27.3	830	20.4	9.4	<0.001	0.03	0.89	1.2	0.4	0.5	21.3	<0.01	0.02	0.4
CC154925		0.66	33.0	920	25.1	6.2	<0.001	0.06	1.23	2.7	0.9	0.4	47.4	<0.01	<0.01	2.0
CC154926		0.60	26.9	840	14.6	7.6	<0.001	0.04	0.61	1.5	0.2	0.5	28.9	<0.01	0.01	0.5
CC154927		0.89	39.7	850	17.2	9.3	<0.001	0.04	0.97	2.5	0.6	0.5	28.9	<0.01	0.01	1.5
CC154928		0.84	79.2	1380	14.0	8.0	0.002	0.08	1.74	3.4	1.9	0.4	32.6	<0.01	0.02	1.1
CC154929		0.64	60.9	1150	20.0	12.4	0.001	0.04	1.02	1.9	<0.2	0.5	25.6	<0.01	0.02	0.3
CC154930		0.61	39.3	1400	19.0	7.8	0.001	0.06	2.05	1.9	0.7	0.6	15.9	<0.01	0.04	0.4
CC154931		0.51	173.0	1860	106.5	5.0	0.017	0.17	5.36	6.7	5.6	0.7	46.2	<0.01	0.04	0.9
CC154932		0.58	155.0	2360	75.8	5.8	0.002	0.06	6.74	8.5	3.7	0.6	35.1	<0.01	0.06	2.0
CC155101		2.26	41.8	740	15.1	38.1	<0.001	0.02	0.92	7.0	0.3	0.9	80.9	<0.01	0.03	5.5
CC155102		2.41	41.8	590	12.0	31.1	<0.001	0.02	0.70	6.5	0.4	0.9	71.2	<0.01	0.04	4.4
CC155103		2.45	47.0	710	14.3	33.1	<0.001	0.03	0.75	7.8	0.3	0.9	82.2	<0.01	0.05	4.8
CC155104		2.17	50.8	700	13.6	32.6	<0.001	0.02	0.82	9.5	0.6	1.1	80.3	<0.01	0.03	5.7
CC155105		2.81	70.6	890	12.7	29.5	<0.001	0.03	0.79	11.7	0.8	1.3	74.7	<0.01	0.03	3.9
CC155106		0.58	67.7	790	19.2	49.5	<0.001	<0.01	0.85	16.3	0.8	0.9	132.0	<0.01	0.02	9.5
CC155107		1.94	41.8	790	11.2	26.6	<0.001	0.03	0.66	5.6	0.6	1.1	52.7	<0.01	0.02	1.8
CC155108		2.07	41.6	820	11.4	26.9	<0.001	0.03	0.66	6.3	0.5	0.8	48.8	<0.01	0.02	3.1
CC155109		1.93	39.7	1100	10.1	13.6	<0.001	0.01	0.63	4.8	0.5	0.5	42.1	<0.01	0.02	4.7
CC155110		2.44	48.1	790	14.3	21.3	<0.001	0.07	0.63	4.1	<0.2	0.5	42.9	<0.01	0.02	0.9
CC155111		2.63	50.1	910	16.1	22.4	<0.001	0.08	0.62	4.1	0.3	0.5	46.0	<0.01	0.02	0.6
CC155112		1.90	36.8	840	13.7	18.5	<0.001	0.06	0.52	2.4	0.3	0.6	40.2	<0.01	0.02	0.3
CC155113		0.42	7.6	710	3.5	6.2	<0.001	0.07	0.13	0.2	<0.2	0.2	28.1	<0.01	0.02	<0.2
CC155114		1.70	35.3	940	10.7	12.1	<0.001	0.04	0.59	3.2	0.3	1.5	38.3	<0.01	0.01	1.3
CC155115		2.11	47.1	880	10.9	14.7	<0.001	0.04	0.54	4.4	0.5	0.5	52.5	<0.01	0.02	1.3
CC155116		3.27	78.0	1030	19.4	26.1	<0.001	0.04	0.71	7.0	0.6	0.8	63.5	<0.01	0.02	2.1
CC155117		2.57	72.4	1090	18.6	27.7	<0.001	0.03	0.66	8.0	0.3	0.5	97.1	<0.01	0.01	3.1
CC155118		2.69	79.4	1090	19.5	27.4	<0.001	0.02	0.78	10.1	0.5	0.6	73.4	<0.01	0.03	3.2
CC155119		2.60	67.7	1180	20.2	29.3	<0.001	0.08	0.75	6.2	0.6	0.8	52.8	<0.01	0.03	1.1
CC155120		2.75	46.5	860	16.8	27.2	<0.001	0.05	0.76	5.0	0.5	1.4	29.5	<0.01	0.02	2.2
CC155121		2.93	44.5	890	16.8	34.4	<0.001	0.08	0.75	4.9	1.2	1.2	32.3	<0.01	0.04	1.4
CC155122		1.84	35.8	720	14.6	25.8	<0.001	0.04	0.71	3.0	0.5	1.6	25.3	<0.01	0.03	0.8
CC155123		2.72	46.2	1090	17.0	25.8	<0.001	0.05	0.65	4.7	0.4	1.0	29.4	<0.01	0.02	1.6
CC155124		2.33	65.5	1040	15.1	19.5	<0.001	0.06	0.56	5.8	0.7	0.8	32.7	<0.01	0.03	1.1
CC155125		3.15	56.0	800	13.0	24.3	<0.001	0.07	0.57	5.0	0.6	1.1	33.2	<0.01	0.02	1.5
CC155126		3.62	69.6	830	12.9	39.6	<0.001	0.04	0.76	7.5	0.6	1.3	41.4	<0.01	0.02	3.0
CC155127		3.07	56.1	810	15.6	27.1	<0.001	0.07	0.64	5.3	0.5	1.3	31.9	<0.01	0.04	2.7
CC155128		2.48	108.5	810	13.0	14.8	<0.001	0.06	0.49	6.7	0.4	0.6	57.3	<0.01	0.03	1.3
CC155129		2.10	47.9	920	9.5	14.5	<0.001	0.09	0.53	3.6	0.3	0.4	29.1	<0.01	0.02	0.3
CC155130		0.62	9.1	550	2.9	3.3	<0.001	0.02	0.12	0.7	<0.2	<0.2	13.5	<0.01	0.01	<0.2

***** See Appendix Page for comments regarding this certificate *****

ALS Canada Ltd.
2103 Dollarton Hwy
North Vancouver BC V7H 0A7
Phone: 604 984 0221 Fax: 604 984 0218 www.alsglobal.com

To: **SILVER RANGE RESOURCES LTD.**
C/O ARCHER, CATHRO & ASSOCIATES (1981) LIMITED
1016-510 W HASTINGS ST
VANCOUVER BC V6B 1L8

Finalized Date: 11-AUG-2011
Account: RANSIL

Project: Silver Range-KEG

CERTIFICATE OF ANALYSIS WH11130445

Sample Description	Method	ME-MS41	ME-MS41	ME-MS41	ME-MS41	ME-MS41	ME-MS41	ME-MS41	ME-MS41
	Analyte	Ti	Tl	U	V	W	Y	Zn	Zr
	Units	%	ppm	ppm	ppm	ppm	ppm	ppm	ppm
	LOR	0.005	0.02	0.05	1	0.05	0.05	2	0.5
CC154923									
CC154924		0.022	0.10	0.92	44	0.20	6.77	77	<0.5
CC154925		0.025	0.07	1.78	32	0.13	15.25	86	1.4
CC154926		0.035	0.10	0.91	46	0.21	6.78	64	<0.5
CC154927		0.036	0.12	1.24	43	0.16	8.91	90	0.9
CC154928		0.028	0.10	3.12	48	0.17	13.40	108	1.4
CC154929		0.029	0.10	0.85	56	0.18	4.06	97	<0.5
CC154930		0.030	0.12	0.94	71	0.43	4.11	139	<0.5
CC154931		0.015	0.15	3.08	69	0.13	15.95	278	3.6
CC154932		0.022	0.16	2.12	74	0.24	19.95	318	3.3
CC155101		0.104	0.19	0.82	61	0.16	11.40	82	2.5
CC155102		0.104	0.17	0.82	69	0.23	10.20	73	2.2
CC155103		0.102	0.19	1.12	78	0.22	10.20	82	2.0
CC155104		0.113	0.21	0.74	93	0.32	11.30	79	2.4
CC155105		0.129	0.21	1.76	134	0.35	12.00	87	1.1
CC155106		0.129	0.25	0.62	95	0.19	21.0	77	8.9
CC155107		0.097	0.17	0.75	78	0.22	7.70	82	0.6
CC155108		0.102	0.15	0.77	73	0.24	9.01	78	1.1
CC155109		0.106	0.11	0.88	66	0.33	8.73	66	1.7
CC155110		0.101	0.13	0.80	85	0.29	4.89	80	0.7
CC155111		0.095	0.14	0.84	85	0.19	6.74	77	0.7
CC155112		0.074	0.11	0.74	73	0.39	4.85	67	0.5
CC155113		0.020	0.03	0.33	21	0.06	1.53	17	<0.5
CC155114		0.078	0.11	0.65	60	0.76	6.32	63	0.6
CC155115		0.099	0.13	0.64	74	0.32	7.32	66	0.7
CC155116		0.136	0.22	1.00	107	0.23	10.00	88	0.8
CC155117		0.158	0.27	0.80	120	0.12	7.12	77	1.4
CC155118		0.142	0.23	0.91	119	0.16	9.84	95	1.0
CC155119		0.116	0.25	1.10	114	0.20	10.80	90	0.5
CC155120		0.099	0.25	1.95	85	0.83	11.05	89	0.8
CC155121		0.111	0.26	2.72	105	0.65	13.10	91	0.7
CC155122		0.074	0.23	1.90	75	0.39	8.64	89	<0.5
CC155123		0.108	0.22	1.37	93	0.91	8.41	85	0.6
CC155124		0.106	0.19	1.23	120	0.24	9.76	103	0.6
CC155125		0.107	0.21	1.59	98	0.29	9.25	80	0.8
CC155126		0.129	0.25	1.24	104	0.26	9.34	84	0.9
CC155127		0.099	0.25	1.85	87	0.29	10.70	92	1.1
CC155128		0.104	0.20	0.68	110	0.13	9.91	73	0.7
CC155129		0.079	0.17	0.52	97	0.12	4.03	63	0.6
CC155130		0.037	0.03	0.13	24	<0.05	1.35	19	<0.5

***** See Appendix Page for comments regarding this certificate *****

ALS Canada Ltd.
2103 Dollarton Hwy
North Vancouver BC V7H 0A7
Phone: 604 984 0221 Fax: 604 984 0218 www.alsglobal.com

To: **SILVER RANGE RESOURCES LTD.**
C/O ARCHER, CATHRO & ASSOCIATES (1981) LIMITED
1016-510 W HASTINGS ST
VANCOUVER BC V6B 1L8

Finalized Date: 11-AUG-2011
Account: RANSIL

Project: Silver Range-KEG

CERTIFICATE OF ANALYSIS WH11130445

Sample Description	Method	WEI-21	Au-TL43	ME-MS41	ME-MS41	ME-MS41	ME-MS41	ME-MS41	ME-MS41	ME-MS41	ME-MS41	ME-MS41	ME-MS41	ME-MS41	ME-MS41	ME-MS41
	Analyte	Recvd Wt.	Au	Ag	Al	As	Au	B	Ba	Be	Bi	Ca	Cd	Ce	Co	Cr
	Units	kg	ppm	ppm	%	ppm	ppm	ppm	ppm	ppm	ppm	%	ppm	ppm	ppm	ppm
	LOR	.02	0.001	0.01	0.01	0.1	0.2	10	10	0.05	0.01	0.01	0.01	0.02	0.1	1
CC155131		0.18	0.004	0.32	5.07	4.4	<0.2	<10	410	0.83	0.19	1.78	0.54	13.30	65.3	144
CC155132		0.19	0.002	0.21	2.59	7.0	<0.2	<10	250	0.56	0.28	0.62	0.39	22.3	27.0	44
CC155133		0.25	0.002	0.22	3.56	6.8	<0.2	<10	230	0.60	0.30	0.92	0.31	15.75	41.3	70
CC155134		0.20	0.003	0.20	4.69	4.1	<0.2	<10	360	0.87	0.22	1.66	0.34	14.05	38.0	200
CC155135		0.22	0.002	0.35	3.41	4.0	<0.2	<10	240	0.77	0.18	0.83	0.58	16.70	36.4	53
CC155136		0.41	0.002	0.20	3.09	4.5	<0.2	<10	270	0.63	0.18	0.95	0.16	26.2	25.2	62
CC155137		0.21	0.007	0.07	3.14	6.4	<0.2	<10	310	0.63	0.14	0.57	0.17	23.8	18.8	79
CC155138		0.22	0.002	0.12	3.30	1.2	<0.2	<10	250	0.73	0.07	1.36	0.19	28.6	38.9	89
CC155139		0.24	0.001	0.17	1.97	7.5	<0.2	<10	300	0.90	0.10	1.22	0.27	38.7	59.1	109
CC155140		0.14	0.001	0.16	3.56	9.4	<0.2	<10	320	0.83	0.25	0.64	0.17	21.2	36.1	44
CC155351		0.23	0.001	0.27	0.94	11.1	<0.2	<10	90	0.26	0.25	0.08	0.20	23.1	2.7	20
CC155352		0.29	0.001	0.29	1.60	11.7	<0.2	<10	190	0.68	0.26	0.13	1.16	23.8	4.8	28
CC155353		0.18	0.001	0.26	1.65	11.2	<0.2	<10	190	0.70	0.22	0.17	0.80	20.5	6.8	32
CC155354		0.29	0.001	0.51	0.91	13.3	<0.2	<10	120	0.57	0.11	0.29	0.65	18.40	7.3	15
CC155355		0.27	0.002	1.64	1.66	25.1	<0.2	<10	280	0.91	0.26	0.36	1.76	23.8	8.9	36
CC155356		0.31	0.003	1.98	1.70	28.9	<0.2	<10	480	1.21	0.25	0.38	1.71	28.2	18.1	34
CC155357		0.27	0.002	0.91	1.12	13.4	<0.2	<10	260	0.54	0.23	0.32	0.27	21.9	4.5	22
CC155358		0.27	0.003	0.96	1.35	12.2	<0.2	<10	160	0.61	0.26	0.12	0.42	20.7	4.0	26
CC155359		0.23	0.001	1.26	0.47	11.5	<0.2	<10	140	0.33	0.26	0.06	0.36	19.05	1.7	17
CC155360		0.19	0.001	1.39	0.95	13.1	<0.2	<10	140	0.55	0.20	0.13	0.90	17.40	2.7	24
CC155361		0.28	<0.001	0.78	0.35	4.4	<0.2	<10	40	0.14	0.06	0.09	0.22	6.07	1.8	7
CC155362		0.24	0.001	0.32	0.65	4.2	<0.2	<10	110	0.29	0.08	0.52	2.83	9.06	3.5	12
CC155363		0.41	0.001	0.78	1.41	11.6	<0.2	<10	250	0.71	0.20	0.54	1.12	21.0	5.6	32
CC155364		0.33	0.001	0.35	1.07	8.7	<0.2	<10	120	0.43	0.14	0.14	0.44	17.00	3.7	21
CC155365		0.29	0.001	0.56	1.43	9.9	<0.2	<10	220	0.57	0.17	0.29	0.58	22.8	7.1	29
CC155366		0.38	0.003	0.48	1.82	13.2	<0.2	<10	210	0.76	0.24	0.26	0.73	30.2	9.3	38
CC155367		0.20	0.001	0.17	1.39	9.2	<0.2	<10	80	0.30	0.25	0.10	0.37	22.2	4.3	25
CC155368		0.25	0.001	0.14	2.35	7.6	<0.2	<10	310	0.67	0.26	0.57	0.25	26.3	14.0	46
CC155369		0.20	0.001	0.07	2.94	5.9	<0.2	<10	310	0.79	0.15	0.91	0.31	23.6	18.8	100
CC155370		0.34	0.001	0.15	1.71	6.9	<0.2	<10	220	0.46	0.27	0.51	0.31	22.5	10.1	32
CC155371		0.18	0.002	0.19	1.78	6.4	<0.2	<10	240	0.61	0.23	1.25	0.45	25.1	9.4	28
CC155372		0.37	0.001	0.15	1.55	8.2	<0.2	<10	250	0.43	0.36	0.82	0.30	21.8	9.6	28
CC155373		0.36	0.001	0.14	1.47	10.2	<0.2	<10	340	0.56	0.45	0.71	0.29	46.3	9.7	30
CC155374		0.29	0.003	0.18	1.82	6.5	<0.2	<10	280	0.51	0.30	0.92	0.32	27.8	11.6	40
CC155375		0.23	0.003	0.14	2.50	6.2	<0.2	<10	310	0.81	0.23	0.75	0.19	32.0	17.6	51
CC155376		0.28	0.001	0.10	1.64	5.9	<0.2	<10	190	0.48	0.22	0.37	0.14	31.0	12.1	33
CC155377		0.37	<0.001	0.07	2.06	7.2	<0.2	<10	190	0.61	0.31	0.38	0.10	28.5	14.3	46
CC155378		0.33	0.001	0.13	1.93	7.5	<0.2	<10	230	0.69	0.34	0.57	0.14	35.7	12.6	43
CC155379		0.21	<0.001	0.13	1.15	3.2	<0.2	<10	160	0.35	0.12	0.34	0.26	22.1	8.7	19
CC155380		0.27	<0.001	0.34	1.84	7.0	<0.2	<10	410	0.64	0.33	0.31	0.51	41.7	15.4	36

***** See Appendix Page for comments regarding this certificate *****

ALS Canada Ltd.
2103 Dollarton Hwy
North Vancouver BC V7H 0A7
Phone: 604 984 0221 Fax: 604 984 0218 www.alsglobal.com

To: **SILVER RANGE RESOURCES LTD.**
C/O ARCHER, CATHRO & ASSOCIATES (1981) LIMITED
1016-510 W HASTINGS ST
VANCOUVER BC V6B 1L8

Finalized Date: 11-AUG-2011
Account: RANSIL

Project: Silver Range-KEG

CERTIFICATE OF ANALYSIS WH11130445

Sample Description	Method	ME-MS41	ME-MS41	ME-MS41	ME-MS41	ME-MS41	ME-MS41	ME-MS41	ME-MS41	ME-MS41	ME-MS41	ME-MS41	ME-MS41	ME-MS41	ME-MS41	ME-MS41
	Analyte	Cs	Cu	Fe	Ga	Ge	Hf	Hg	In	K	La	Li	Mg	Mn	Mo	Na
	Units	ppm	ppm	%	ppm	ppm	ppm	ppm	ppm	%	ppm	ppm	%	ppm	ppm	%
	LOR	0.05	0.2	0.01	0.05	0.05	0.02	0.01	0.005	0.01	0.2	0.1	0.01	5	0.05	0.01
CC155131		7.21	272	7.33	16.65	0.16	0.03	0.04	0.038	0.82	6.3	60.4	2.97	640	0.80	0.05
CC155132		2.27	108.0	3.97	8.47	0.13	0.02	0.02	0.022	0.26	10.4	21.3	0.96	338	1.44	0.04
CC155133		2.85	166.0	4.87	11.40	0.13	0.02	0.04	0.031	0.38	7.7	24.8	1.34	418	1.06	0.07
CC155134		3.09	123.5	5.21	15.35	0.15	0.02	0.04	0.038	0.56	7.3	28.8	2.63	408	0.61	0.07
CC155135		2.15	123.0	4.15	11.60	0.12	0.02	0.13	0.033	0.28	7.1	27.6	1.26	339	1.18	0.02
CC155136		3.36	107.5	4.04	9.38	0.09	0.04	0.04	0.026	0.28	13.0	21.0	1.31	333	0.51	0.06
CC155137		2.76	90.5	3.31	9.38	0.07	0.02	0.03	0.022	0.34	10.8	22.5	1.10	303	0.81	0.04
CC155138		3.80	159.0	6.70	10.60	0.08	0.05	0.01	0.054	0.42	13.0	21.3	1.66	943	0.47	0.04
CC155139		1.98	166.5	8.77	6.77	0.06	0.11	0.02	0.058	0.22	16.7	9.5	0.63	1450	1.74	0.04
CC155140		2.43	170.0	4.70	12.05	0.07	0.02	0.05	0.033	0.39	9.6	23.2	1.10	444	0.98	0.03
CC155351		1.47	6.2	1.77	6.98	<0.05	0.02	0.04	0.012	0.04	11.3	9.3	0.34	89	1.68	0.01
CC155352		3.09	19.4	2.71	6.37	<0.05	0.04	0.03	0.024	0.13	12.3	18.3	0.47	114	2.96	0.01
CC155353		2.87	23.4	2.24	6.05	<0.05	<0.02	0.05	0.023	0.09	11.2	17.1	0.63	265	6.33	0.01
CC155354		1.39	32.1	2.07	2.73	<0.05	0.05	0.09	0.016	0.09	10.2	8.2	0.41	278	5.65	0.02
CC155355		4.22	75.5	3.53	5.34	0.06	<0.02	0.42	0.036	0.19	14.2	16.6	0.71	240	15.25	0.02
CC155356		4.07	171.0	4.31	4.79	0.05	<0.02	0.48	0.046	0.14	17.1	15.0	0.57	599	18.10	0.02
CC155357		2.76	25.3	2.19	4.03	<0.05	<0.02	0.29	0.023	0.10	12.8	10.7	0.42	196	12.75	0.02
CC155358		4.07	35.6	2.41	4.46	<0.05	<0.02	0.31	0.026	0.12	11.6	12.5	0.45	101	11.80	0.01
CC155359		3.51	21.4	2.00	3.63	0.05	<0.02	0.12	0.019	0.17	12.1	2.8	0.11	29	22.1	0.01
CC155360		3.36	23.9	1.84	4.03	<0.05	<0.02	0.40	0.025	0.11	10.2	6.0	0.25	97	13.75	0.01
CC155361		1.18	12.2	1.08	2.06	<0.05	<0.02	0.18	0.008	0.02	3.4	0.7	0.04	32	3.81	0.02
CC155362		1.03	12.4	0.96	2.40	<0.05	0.04	0.12	0.009	0.05	4.6	5.8	0.27	148	3.76	0.03
CC155363		2.91	36.1	1.78	4.63	<0.05	<0.02	0.24	0.023	0.11	12.2	13.8	0.69	227	8.10	0.02
CC155364		2.01	20.0	1.68	3.70	<0.05	<0.02	0.08	0.017	0.08	9.8	9.3	0.39	99	5.81	0.01
CC155365		2.08	31.6	2.05	4.38	0.05	0.04	0.12	0.020	0.09	11.6	13.4	0.64	257	5.98	0.02
CC155366		2.53	34.7	2.75	5.59	0.05	<0.02	0.08	0.027	0.13	16.2	18.5	0.80	327	7.76	0.01
CC155367		1.55	13.3	2.32	5.87	<0.05	<0.02	0.03	0.020	0.04	11.1	8.8	0.29	159	2.84	0.01
CC155368		2.13	36.1	3.29	7.76	<0.05	0.02	0.02	0.030	0.21	12.1	23.6	1.07	360	0.81	0.03
CC155369		2.13	46.0	3.65	9.44	0.06	0.04	0.02	0.032	0.32	10.7	22.2	1.56	448	0.56	0.06
CC155370		1.84	23.6	2.60	6.06	<0.05	<0.02	0.02	0.024	0.12	11.5	21.0	0.69	365	0.88	0.03
CC155371		1.81	60.7	2.22	5.61	0.06	0.04	0.03	0.026	0.15	15.6	18.1	0.69	287	0.59	0.04
CC155372		2.74	20.5	2.24	5.57	0.05	0.04	0.02	0.026	0.15	9.9	24.8	0.58	419	0.92	0.04
CC155373		2.58	27.9	2.41	5.31	0.07	0.05	0.06	0.034	0.11	21.7	24.8	0.57	356	1.02	0.04
CC155374		2.01	31.2	2.71	6.05	0.06	0.06	0.04	0.029	0.14	14.1	20.8	0.86	277	0.71	0.05
CC155375		2.72	58.1	3.43	8.33	0.07	0.03	0.02	0.029	0.34	13.3	26.1	1.11	398	0.80	0.04
CC155376		2.74	33.2	2.60	5.63	0.05	<0.02	0.01	0.025	0.26	9.7	21.2	0.63	295	0.73	0.04
CC155377		3.82	31.4	3.52	7.40	<0.05	0.04	0.01	0.034	0.31	8.8	31.1	0.87	354	1.12	0.02
CC155378		4.22	39.7	3.24	7.16	0.06	0.03	0.01	0.034	0.32	12.8	31.3	0.70	400	0.91	0.03
CC155379		1.61	22.8	1.71	3.91	<0.05	<0.02	0.02	0.013	0.14	9.7	11.9	0.38	310	0.41	0.03
CC155380		3.15	38.5	3.11	6.94	0.05	<0.02	0.01	0.027	0.29	17.9	26.9	0.56	1080	0.95	0.02

***** See Appendix Page for comments regarding this certificate *****

ALS Canada Ltd.
2103 Dollarton Hwy
North Vancouver BC V7H 0A7
Phone: 604 984 0221 Fax: 604 984 0218 www.alsglobal.com

To: **SILVER RANGE RESOURCES LTD.**
C/O ARCHER, CATHRO & ASSOCIATES (1981) LIMITED
1016-510 W HASTINGS ST
VANCOUVER BC V6B 1L8

Finalized Date: 11-AUG-2011
Account: RANSIL

Project: Silver Range-KEG

CERTIFICATE OF ANALYSIS WH11130445

Sample Description	Method	ME-MS41	ME-MS41	ME-MS41	ME-MS41	ME-MS41	ME-MS41	ME-MS41	ME-MS41	ME-MS41	ME-MS41	ME-MS41	ME-MS41	ME-MS41	ME-MS41	ME-MS41
	Analyte	Nb	Ni	P	Pb	Rb	Re	S	Sb	Sc	Se	Sn	Sr	Ta	Te	Th
	Units	ppm	ppm	ppm	ppm	ppm	ppm	%	ppm	ppm	ppm	ppm	ppm	ppm	ppm	ppm
	LOR	0.05	0.2	10	0.2	0.1	0.001	0.01	0.05	0.1	0.2	0.2	0.2	0.01	0.01	0.2
CC155131		4.99	139.5	1320	21.3	54.5	<0.001	0.10	0.36	16.1	1.2	0.5	49.5	<0.01	0.03	1.3
CC155132		2.66	59.0	900	9.1	19.8	<0.001	0.07	0.45	6.9	0.5	0.5	39.2	<0.01	0.03	1.9
CC155133		3.13	92.8	870	10.5	25.8	<0.001	0.09	0.37	11.0	0.4	0.6	40.8	<0.01	0.03	1.4
CC155134		4.22	155.5	1280	9.4	31.3	<0.001	0.05	0.28	15.0	0.5	0.7	49.2	<0.01	0.02	1.4
CC155135		4.57	81.3	1300	14.4	16.1	<0.001	0.18	0.31	7.6	0.6	0.5	41.4	0.01	0.02	0.4
CC155136		3.47	58.0	1430	7.1	17.4	<0.001	0.03	0.38	9.8	0.5	0.4	35.8	<0.01	0.03	2.9
CC155137		2.88	50.5	1040	6.1	18.9	0.001	0.03	0.44	6.7	0.6	0.5	47.8	<0.01	0.03	1.9
CC155138		0.77	79.5	1740	4.5	18.1	<0.001	0.01	0.31	16.5	1.0	0.6	37.7	<0.01	0.02	1.8
CC155139		0.53	179.0	1410	5.1	10.9	<0.001	0.02	7.77	17.0	0.8	0.7	27.8	<0.01	0.01	2.0
CC155140		3.73	64.8	1140	9.1	25.3	<0.001	0.10	0.54	8.3	0.5	0.8	36.5	<0.01	0.03	1.3
CC155351		1.60	8.9	480	20.0	7.7	0.001	0.02	0.82	1.8	0.7	1.6	7.2	<0.01	0.05	1.6
CC155352		1.83	19.5	640	15.0	20.0	0.001	0.04	2.05	2.9	1.5	0.7	15.7	<0.01	0.05	3.5
CC155353		0.37	34.0	1100	12.7	19.6	0.001	0.06	2.18	0.5	1.7	0.6	22.3	<0.01	0.06	0.2
CC155354		0.24	28.9	1430	15.3	11.4	<0.001	0.05	2.25	0.9	1.4	0.2	16.8	<0.01	0.04	0.4
CC155355		0.66	47.2	1500	27.6	20.9	0.001	0.25	5.08	2.3	6.2	0.5	55.6	<0.01	0.14	1.0
CC155356		0.55	77.2	2170	38.5	17.8	0.002	0.14	6.46	2.3	5.6	0.5	46.0	<0.01	0.14	1.0
CC155357		0.57	19.6	930	17.7	14.8	0.002	0.09	3.88	1.3	3.6	0.4	32.9	<0.01	0.10	0.7
CC155358		0.59	21.2	1290	19.5	19.5	0.003	0.08	3.10	1.2	4.4	0.5	22.8	<0.01	0.08	0.4
CC155359		0.20	14.5	1400	20.3	17.3	0.002	0.33	3.81	0.2	8.7	0.5	27.7	<0.01	0.12	<0.2
CC155360		0.24	14.8	2200	14.5	15.6	0.002	0.14	4.57	0.2	5.1	0.4	36.4	<0.01	0.11	<0.2
CC155361		0.09	3.9	1190	4.2	4.0	0.003	0.04	1.94	0.1	3.0	0.2	12.1	<0.01	0.02	<0.2
CC155362		0.53	21.1	910	4.8	6.6	0.004	0.04	2.37	1.0	1.8	0.2	23.5	<0.01	0.03	0.6
CC155363		0.34	36.5	1420	13.3	18.3	0.002	0.05	3.57	0.8	2.6	0.6	31.8	<0.01	0.08	0.2
CC155364		0.30	20.0	920	10.9	13.0	<0.001	0.05	2.04	0.5	1.6	0.4	19.6	<0.01	0.05	<0.2
CC155365		0.76	32.5	1130	11.6	13.6	0.001	0.05	2.73	2.0	1.5	0.4	26.8	<0.01	0.06	1.2
CC155366		1.08	44.5	1160	15.8	19.1	<0.001	0.04	2.68	3.0	2.1	0.6	21.2	<0.01	0.05	1.7
CC155367		0.62	13.4	680	12.3	8.2	<0.001	0.03	1.11	0.7	0.7	0.7	9.7	<0.01	0.05	<0.2
CC155368		2.12	33.2	360	10.1	31.0	<0.001	0.02	0.46	5.8	0.3	1.0	36.4	<0.01	0.03	2.8
CC155369		2.20	50.7	620	7.4	34.7	<0.001	0.03	0.53	10.4	0.3	0.9	57.6	<0.01	0.03	3.6
CC155370		1.83	20.8	450	11.6	25.8	<0.001	0.02	0.37	3.5	0.5	1.0	24.2	<0.01	0.03	2.3
CC155371		1.76	23.6	790	10.3	20.1	<0.001	0.05	0.58	3.7	0.8	0.9	53.8	<0.01	0.02	2.2
CC155372		2.34	23.1	640	10.4	27.6	<0.001	0.03	0.63	4.0	0.3	1.5	37.6	<0.01	0.02	3.3
CC155373		2.76	25.3	680	12.0	20.1	<0.001	0.04	0.75	4.9	0.8	1.5	37.9	<0.01	0.02	6.3
CC155374		2.58	29.1	800	9.0	18.6	<0.001	0.03	0.51	5.6	0.6	1.1	50.1	<0.01	0.02	4.5
CC155375		3.05	41.0	740	10.1	28.0	<0.001	0.03	0.40	6.0	0.2	1.1	51.9	<0.01	0.02	3.2
CC155376		2.10	26.3	670	8.4	25.7	<0.001	0.02	0.36	3.8	0.4	1.1	28.6	<0.01	0.02	1.8
CC155377		2.84	33.5	340	10.7	38.4	<0.001	0.02	0.41	6.0	0.3	2.0	29.0	<0.01	0.03	3.6
CC155378		3.24	32.4	470	10.4	38.9	<0.001	0.03	0.42	6.4	0.6	2.0	30.9	<0.01	0.03	5.3
CC155379		1.03	17.0	580	5.4	13.2	<0.001	0.03	0.22	1.8	0.4	0.5	23.5	<0.01	0.01	0.5
CC155380		2.50	26.7	460	12.2	46.6	<0.001	0.02	0.43	4.2	0.5	1.6	24.8	<0.01	0.02	3.0

***** See Appendix Page for comments regarding this certificate *****

ALS Canada Ltd.
2103 Dollarton Hwy
North Vancouver BC V7H 0A7
Phone: 604 984 0221 Fax: 604 984 0218 www.alsglobal.com

To: **SILVER RANGE RESOURCES LTD.**
C/O ARCHER, CATHRO & ASSOCIATES (1981) LIMITED
1016-510 W HASTINGS ST
VANCOUVER BC V6B 1L8

Finalized Date: 11-AUG-2011
Account: RANSIL

Project: Silver Range-KEG

CERTIFICATE OF ANALYSIS WH11130445

Sample Description	Method	ME-MS41	ME-MS41	ME-MS41	ME-MS41	ME-MS41	ME-MS41	ME-MS41	ME-MS41
	Analyte	Ti	Tl	U	V	W	Y	Zn	Zr
	Units	%	ppm	ppm	ppm	ppm	ppm	ppm	ppm
	LOR	0.005	0.02	0.05	1	0.05	0.05	2	0.5
CC155131		0.254	0.37	0.38	200	0.09	8.31	103	0.9
CC155132		0.127	0.19	0.82	104	0.30	7.23	62	0.9
CC155133		0.149	0.20	0.64	134	0.12	6.54	65	1.0
CC155134		0.188	0.27	0.42	179	0.08	8.82	49	1.1
CC155135		0.119	0.14	0.71	148	0.12	6.14	64	0.8
CC155136		0.175	0.12	0.65	122	0.20	10.20	59	1.3
CC155137		0.137	0.13	0.53	104	0.30	6.21	60	0.7
CC155138		0.080	0.20	0.30	152	0.05	17.70	70	1.4
CC155139		0.038	0.17	0.35	123	<0.05	18.90	75	2.5
CC155140		0.140	0.15	1.10	151	0.34	6.65	57	0.7
CC155351		0.066	0.15	0.67	63	0.26	3.41	39	0.5
CC155352		0.070	0.21	1.01	90	0.31	4.69	112	1.5
CC155353		0.017	0.31	1.88	110	0.17	5.42	134	<0.5
CC155354		0.015	0.21	1.57	85	0.07	7.15	159	1.2
CC155355		0.039	0.60	4.02	180	0.26	12.15	248	<0.5
CC155356		0.029	0.67	7.04	219	0.24	15.00	345	<0.5
CC155357		0.029	0.36	2.93	92	0.19	6.05	94	<0.5
CC155358		0.030	0.29	3.63	81	0.14	5.94	99	<0.5
CC155359		0.011	0.43	2.26	75	0.14	4.75	64	<0.5
CC155360		0.009	0.40	3.64	98	0.20	6.08	71	<0.5
CC155361		0.008	0.13	1.53	42	<0.05	1.69	19	<0.5
CC155362		0.032	0.10	1.27	48	0.10	4.57	118	1.2
CC155363		0.020	0.37	2.38	106	0.12	9.74	184	<0.5
CC155364		0.023	0.21	1.48	79	0.15	4.45	86	<0.5
CC155365		0.040	0.26	2.41	116	0.20	8.33	132	1.0
CC155366		0.058	0.34	2.03	101	0.32	9.94	159	0.5
CC155367		0.033	0.13	0.76	61	0.29	3.21	63	<0.5
CC155368		0.097	0.10	1.20	80	0.65	5.52	90	0.6
CC155369		0.100	0.09	0.70	95	0.16	5.59	82	1.2
CC155370		0.074	0.09	1.26	58	0.34	4.99	91	0.5
CC155371		0.059	0.10	2.06	48	0.59	12.20	76	1.4
CC155372		0.079	0.18	1.10	53	0.69	6.02	90	1.1
CC155373		0.083	0.19	2.79	57	2.34	14.95	81	1.6
CC155374		0.097	0.12	1.57	69	0.25	9.81	82	1.7
CC155375		0.127	0.12	1.21	80	0.33	7.71	67	1.0
CC155376		0.097	0.12	0.91	60	0.24	6.06	55	0.5
CC155377		0.138	0.22	0.84	78	0.51	5.30	61	0.9
CC155378		0.124	0.23	1.41	71	0.59	8.75	61	1.0
CC155379		0.062	0.04	0.89	43	0.16	4.66	36	<0.5
CC155380		0.110	0.13	1.90	68	1.83	9.42	68	0.5

***** See Appendix Page for comments regarding this certificate *****

ALS Canada Ltd.
2103 Dollarton Hwy
North Vancouver BC V7H 0A7
Phone: 604 984 0221 Fax: 604 984 0218 www.alsglobal.com

To: **SILVER RANGE RESOURCES LTD.**
C/O ARCHER, CATHRO & ASSOCIATES (1981) LIMITED
1016-510 W HASTINGS ST
VANCOUVER BC V6B 1L8

Finalized Date: 11-AUG-2011
Account: RANSIL

Project: Silver Range-KEG

CERTIFICATE OF ANALYSIS WH11130445

Sample Description	Method	WEI-21	Au-TL43	ME-MS41	ME-MS41	ME-MS41	ME-MS41	ME-MS41	ME-MS41	ME-MS41	ME-MS41	ME-MS41	ME-MS41	ME-MS41	ME-MS41	ME-MS41
	Analyte	Recvd Wt.	Au	Ag	Al	As	Au	B	Ba	Be	Bi	Ca	Cd	Ce	Co	Cr
	Units	kg	ppm	ppm	%	ppm	ppm	ppm	ppm	ppm	ppm	%	ppm	ppm	ppm	ppm
	LOR	.02	0.001	0.01	0.01	0.1	0.2	10	10	0.05	0.01	0.01	0.01	0.02	0.1	1
CC155381		0.20	0.001	0.15	1.79	6.2	<0.2	<10	260	0.62	0.26	0.68	0.23	28.9	13.4	33
CC155382		0.31	<0.001	0.25	1.97	9.0	<0.2	<10	320	0.64	0.32	0.43	0.20	65.5	13.2	43
CC155383		0.28	0.001	0.43	1.60	8.5	<0.2	<10	330	0.46	0.33	0.37	0.21	25.0	9.0	36
CC155384		0.26	0.001	0.28	1.87	10.6	<0.2	<10	290	0.66	0.38	0.28	0.74	29.4	11.4	44
CC155385		0.25	0.001	0.17	1.59	7.3	<0.2	<10	250	0.54	0.28	0.38	0.14	35.4	10.0	34
CC155386		0.32	<0.001	0.13	2.12	7.5	<0.2	<10	360	0.70	0.35	0.60	0.11	58.9	13.0	52
CC155387		0.23	<0.001	0.26	2.29	8.1	<0.2	<10	410	0.77	0.33	0.73	0.28	47.1	19.6	57
CC155388		0.26	0.003	0.17	1.92	8.3	<0.2	<10	300	0.69	0.36	0.67	0.27	37.6	12.8	47
CC155389		0.22	0.001	0.20	1.78	5.1	<0.2	<10	200	0.34	0.19	0.41	0.84	15.15	17.5	33
CC155390		0.22	0.001	0.15	1.88	6.0	<0.2	<10	220	0.47	0.20	0.38	0.38	25.6	10.6	33
CC155391		0.13	<0.001	0.13	0.48	0.7	<0.2	<10	50	0.13	0.04	0.14	0.04	5.96	1.7	4
CC155392		0.25	0.001	0.15	2.18	7.9	<0.2	<10	270	0.49	0.23	0.45	0.32	25.1	13.9	65
CC155393		0.22	0.001	0.12	2.15	8.9	<0.2	<10	250	0.58	0.25	0.37	0.30	27.5	15.3	51
CC155394		0.20	0.001	0.06	1.54	3.8	<0.2	<10	200	0.35	0.17	0.38	0.17	16.70	10.8	39
CC155395		0.17	<0.001	0.11	1.39	3.7	<0.2	<10	150	0.35	0.25	0.23	0.26	18.70	6.7	32
CC155396		0.21	0.002	0.24	1.72	9.7	<0.2	<10	210	0.42	0.37	0.35	0.36	23.0	8.8	44
CC155397		0.17	<0.001	0.17	1.56	6.0	<0.2	<10	240	0.51	0.35	0.23	0.38	25.2	10.5	36
CC155398		0.25	0.002	0.13	1.72	8.6	<0.2	<10	260	0.49	0.37	0.39	0.20	34.8	8.8	44
CC155399		0.31	<0.001	0.09	2.01	8.2	<0.2	<10	360	0.55	0.34	0.83	0.15	35.3	14.3	70
CC155400		0.21	0.001	0.19	3.34	18.7	<0.2	<10	380	0.77	0.25	1.17	0.23	32.0	31.6	94

***** See Appendix Page for comments regarding this certificate *****

ALS Canada Ltd.
2103 Dollarton Hwy
North Vancouver BC V7H 0A7
Phone: 604 984 0221 Fax: 604 984 0218 www.alsglobal.com

To: **SILVER RANGE RESOURCES LTD.**
C/O ARCHER, CATHRO & ASSOCIATES (1981) LIMITED
1016-510 W HASTINGS ST
VANCOUVER BC V6B 1L8

Finalized Date: 11-AUG-2011
Account: RANSIL

Project: Silver Range-KEG

CERTIFICATE OF ANALYSIS WH11130445

Sample Description	Method	ME-MS41	ME-MS41	ME-MS41	ME-MS41	ME-MS41	ME-MS41	ME-MS41	ME-MS41	ME-MS41	ME-MS41	ME-MS41	ME-MS41	ME-MS41	ME-MS41	ME-MS41
	Analyte	Cs	Cu	Fe	Ga	Ge	Hf	Hg	In	K	La	Li	Mg	Mn	Mo	Na
	Units	ppm	ppm	%	ppm	ppm	ppm	ppm	ppm	%	ppm	ppm	%	ppm	ppm	%
	LOR	0.05	0.2	0.01	0.05	0.05	0.02	0.01	0.005	0.01	0.2	0.1	0.01	5	0.05	0.01
CC155381		3.28	35.9	2.72	6.52	<0.05	0.02	0.02	0.024	0.20	11.9	26.1	0.59	473	0.83	0.03
CC155382		4.28	38.3	3.14	7.35	0.13	0.04	0.04	0.041	0.30	19.0	38.1	0.74	412	0.84	0.02
CC155383		2.12	20.2	2.88	6.32	0.09	0.02	0.04	0.029	0.20	14.4	27.1	0.56	270	1.25	0.02
CC155384		2.93	19.5	3.39	8.59	0.09	0.04	0.04	0.038	0.22	14.3	34.2	0.58	460	1.59	0.02
CC155385		3.49	31.0	2.57	6.16	0.12	0.02	0.05	0.031	0.14	17.2	29.9	0.53	328	0.95	0.02
CC155386		4.69	41.2	3.25	8.09	0.13	0.03	0.04	0.041	0.19	28.7	43.1	0.72	441	0.91	0.03
CC155387		4.70	102.5	3.63	8.88	0.13	0.02	0.05	0.044	0.14	26.3	32.8	0.81	793	1.15	0.03
CC155388		4.46	41.5	3.05	7.62	0.11	0.02	0.05	0.036	0.15	19.2	33.9	0.61	660	1.01	0.02
CC155389		2.69	42.3	2.98	7.58	0.09	0.02	0.03	0.023	0.13	6.9	16.0	0.53	391	0.86	0.04
CC155390		2.37	35.3	2.58	6.46	0.11	0.02	0.04	0.024	0.10	13.6	23.0	0.55	266	0.67	0.02
CC155391		0.26	8.8	0.64	1.79	0.08	<0.02	0.04	<0.005	0.02	3.2	1.8	0.07	66	0.21	0.03
CC155392		3.71	58.5	2.57	6.90	0.11	<0.02	0.03	0.022	0.15	13.0	29.4	0.86	380	0.83	0.04
CC155393		2.92	59.9	3.04	7.82	0.10	<0.02	0.06	0.029	0.08	13.6	27.9	0.72	511	0.98	0.02
CC155394		2.23	33.1	2.20	5.84	0.09	0.02	0.04	0.019	0.10	8.6	20.9	0.51	413	0.66	0.03
CC155395		2.19	29.7	1.87	6.71	0.09	0.02	0.04	0.019	0.10	10.0	12.5	0.34	281	0.84	0.02
CC155396		2.99	20.5	3.05	8.71	0.10	0.03	0.04	0.034	0.14	12.0	29.6	0.56	298	1.30	0.02
CC155397		4.36	21.7	2.33	7.99	0.09	0.02	0.04	0.032	0.15	11.8	21.0	0.38	450	1.14	0.02
CC155398		3.70	30.8	2.70	7.83	0.11	0.02	0.04	0.034	0.13	14.9	25.5	0.48	269	1.01	0.02
CC155399		4.45	34.1	3.22	8.60	0.12	0.05	0.03	0.036	0.15	16.7	49.8	0.80	446	0.92	0.03
CC155400		5.64	94.3	4.98	12.15	0.12	0.04	0.06	0.044	0.10	16.5	53.8	1.42	797	1.07	0.03

***** See Appendix Page for comments regarding this certificate *****

ALS Canada Ltd.
2103 Dollarton Hwy
North Vancouver BC V7H 0A7
Phone: 604 984 0221 Fax: 604 984 0218 www.alsglobal.com

To: **SILVER RANGE RESOURCES LTD.**
C/O ARCHER, CATHRO & ASSOCIATES (1981) LIMITED
1016-510 W HASTINGS ST
VANCOUVER BC V6B 1L8

Finalized Date: 11-AUG-2011
Account: RANSIL

Project: Silver Range-KEG

CERTIFICATE OF ANALYSIS WH11130445

Sample Description	Method	ME-MS41	ME-MS41	ME-MS41	ME-MS41	ME-MS41	ME-MS41	ME-MS41	ME-MS41	ME-MS41	ME-MS41	ME-MS41	ME-MS41	ME-MS41	ME-MS41	ME-MS41
	Analyte	Nb	Ni	P	Pb	Rb	Re	S	Sb	Sc	Se	Sn	Sr	Ta	Te	Th
	Units	ppm	ppm	ppm	ppm	ppm	ppm	%	ppm	ppm	ppm	ppm	ppm	ppm	ppm	ppm
	LOR	0.05	0.2	10	0.2	0.1	0.001	0.01	0.05	0.1	0.2	0.2	0.2	0.01	0.01	0.2
CC155381		2.48	27.8	700	10.5	29.2	<0.001	0.04	0.37	3.8	<0.2	1.3	35.4	<0.01	0.02	1.6
CC155382		3.48	38.8	590	12.2	37.3	<0.001	<0.01	0.40	6.3	0.8	2.3	25.7	<0.01	<0.01	6.5
CC155383		2.52	27.5	350	11.7	54.7	<0.001	0.01	0.58	3.6	0.4	1.2	23.5	<0.01	0.02	1.8
CC155384		3.61	30.2	560	14.1	44.3	<0.001	<0.01	0.65	4.6	0.4	1.7	20.0	<0.01	0.03	3.7
CC155385		2.60	28.9	600	10.0	28.0	<0.001	<0.01	0.38	4.2	0.7	1.7	23.7	<0.01	0.01	2.4
CC155386		3.58	38.1	670	11.3	38.3	<0.001	0.01	0.33	6.1	0.7	2.3	24.2	<0.01	0.01	4.3
CC155387		2.84	50.0	1000	12.5	31.9	<0.001	0.04	0.36	4.5	0.8	1.6	39.6	<0.01	0.01	1.5
CC155388		2.65	38.9	740	12.3	38.1	<0.001	0.01	0.39	4.5	0.3	2.1	38.7	<0.01	<0.01	1.9
CC155389		2.38	29.1	540	8.4	24.5	<0.001	0.02	0.51	2.5	0.3	1.1	29.4	<0.01	0.01	0.3
CC155390		2.26	28.4	700	9.3	15.2	<0.001	0.01	0.30	3.3	0.4	0.8	23.3	<0.01	<0.01	1.3
CC155391		0.46	2.9	490	2.8	2.0	<0.001	0.01	0.07	0.3	<0.2	<0.2	10.9	<0.01	<0.01	<0.2
CC155392		1.97	50.1	950	10.4	17.5	<0.001	0.01	0.44	3.4	0.3	0.8	27.0	<0.01	<0.01	0.7
CC155393		1.72	41.7	820	11.5	14.7	<0.001	0.02	0.40	3.2	0.6	0.7	22.5	<0.01	<0.01	0.6
CC155394		1.93	28.0	700	6.2	16.8	<0.001	0.01	0.21	2.9	<0.2	0.8	19.1	<0.01	<0.01	0.6
CC155395		2.03	17.2	430	8.2	25.1	<0.001	0.01	0.17	1.9	0.3	1.2	16.4	<0.01	<0.01	0.3
CC155396		3.34	28.9	380	11.6	32.6	<0.001	<0.01	0.43	4.3	0.3	1.7	17.1	<0.01	0.01	2.1
CC155397		3.17	22.8	540	10.9	59.1	<0.001	0.01	0.33	3.9	<0.2	2.3	16.5	<0.01	0.01	2.0
CC155398		2.80	31.8	760	11.1	26.7	<0.001	0.01	0.41	4.0	0.5	2.0	16.8	<0.01	0.01	1.8
CC155399		4.17	47.8	970	10.7	29.1	<0.001	0.02	0.38	6.8	0.5	2.2	27.8	<0.01	<0.01	4.6
CC155400		3.47	82.9	1290	15.3	11.8	<0.001	0.06	0.55	8.6	0.9	1.1	44.6	<0.01	0.01	1.9

***** See Appendix Page for comments regarding this certificate *****

ALS Canada Ltd.
2103 Dollarton Hwy
North Vancouver BC V7H 0A7
Phone: 604 984 0221 Fax: 604 984 0218 www.alsglobal.com

To: **SILVER RANGE RESOURCES LTD.**
C/O ARCHER, CATHRO & ASSOCIATES (1981) LIMITED
1016-510 W HASTINGS ST
VANCOUVER BC V6B 1L8

Finalized Date: 11-AUG-2011
Account: RANSIL

Project: Silver Range-KEG

CERTIFICATE OF ANALYSIS WH11130445

Sample Description	Method	ME-MS41	ME-MS41	ME-MS41	ME-MS41	ME-MS41	ME-MS41	ME-MS41	ME-MS41
	Analyte	Ti	Tl	U	V	W	Y	Zn	Zr
	Units	%	ppm	ppm	ppm	ppm	ppm	ppm	ppm
	LOR	0.005	0.02	0.05	1	0.05	0.05	2	0.5
CC155381		0.095	0.12	1.12	63	0.33	6.66	57	0.5
CC155382		0.138	0.33	1.45	71	0.65	10.05	63	1.8
CC155383		0.098	0.16	0.93	62	0.43	4.62	60	1.4
CC155384		0.128	0.19	1.11	76	0.47	4.60	93	2.0
CC155385		0.094	0.22	1.63	56	0.32	8.70	57	1.3
CC155386		0.133	0.26	3.60	78	0.41	13.60	62	1.5
CC155387		0.100	0.18	3.73	83	0.38	16.45	82	1.2
CC155388		0.102	0.24	2.04	70	0.60	10.75	77	1.2
CC155389		0.109	0.13	0.58	74	0.20	3.21	65	1.3
CC155390		0.095	0.13	1.48	64	0.22	6.39	56	1.3
CC155391		0.032	0.02	0.44	18	<0.05	1.62	10	0.7
CC155392		0.087	0.16	1.04	79	0.35	5.98	70	1.0
CC155393		0.082	0.15	1.22	81	0.34	6.08	80	1.0
CC155394		0.089	0.13	0.87	62	0.19	4.10	50	1.1
CC155395		0.079	0.11	1.12	56	1.03	3.08	49	1.3
CC155396		0.119	0.20	1.04	78	0.82	4.09	73	1.6
CC155397		0.106	0.24	1.30	62	0.38	4.86	48	1.3
CC155398		0.110	0.22	1.59	68	1.49	9.21	58	1.3
CC155399		0.155	0.25	1.74	87	0.39	10.25	70	2.2
CC155400		0.123	0.21	2.16	137	0.17	12.65	103	1.8

***** See Appendix Page for comments regarding this certificate *****

ALS Canada Ltd.
2103 Dollarton Hwy
North Vancouver BC V7H 0A7
Phone: 604 984 0221 Fax: 604 984 0218 www.alsglobal.com

To: **SILVER RANGE RESOURCES LTD.**
C/O ARCHER, CATHRO & ASSOCIATES (1981) LIMITED
1016-510 W HASTINGS ST
VANCOUVER BC V6B 1L8

Project: Silver Range-KEG

Finalized Date: 11-AUG-2011
Account: RANSIL

CERTIFICATE OF ANALYSIS WH11130445

Method	CERTIFICATE COMMENTS
ME-MS41	Gold determinations by this method are semi-quantitative due to the small sample weight used (0.5g).

ALS Canada Ltd.
2103 Dollarton Hwy
North Vancouver BC V7H 0A7
Phone: 604 984 0221 Fax: 604 984 0218 www.alsglobal.com

To: **SILVER RANGE RESOURCES LTD.**
C/O ARCHER, CATHRO & ASSOCIATES (1981) LIMITED
1016-510 W HASTINGS ST
VANCOUVER BC V6B 1L8

Finalized Date: 16-AUG-2011
Account: RANSIL

CERTIFICATE WH11130446

Project: Silver Range-KEG

P.O. No.:

This report is for 155 Soil samples submitted to our lab in Whitehorse, YT, Canada on 10-JUL-2011.

The following have access to data associated with this certificate:

DOUG EATON BRUCE YOUNGMAN	SARAH EATON	JOAN MARIACHER

SAMPLE PREPARATION

ALS CODE	DESCRIPTION
WEI-21	Received Sample Weight
LOG-22	Sample login - Rcd w/o BarCode
SCR-41	Screen to -180um and save both

ANALYTICAL PROCEDURES

ALS CODE	DESCRIPTION	INSTRUMENT
Au-TL43	Trace Level Au - 25g AR	ICP-MS
ME-MS41	51 anal. aqua regia ICPMS	

To: **SILVER RANGE RESOURCES LTD.**
ATTN: JOAN MARIACHER
C/O ARCHER, CATHRO & ASSOCIATES (1981) LIMITED
1016-510 W HASTINGS ST
VANCOUVER BC V6B 1L8

This is the Final Report and supersedes any preliminary report with this certificate number. Results apply to samples as submitted. All pages of this report have been checked and approved for release.

Signature:

Colin Ramshaw, Vancouver Laboratory Manager

ALS Canada Ltd.
2103 Dollarton Hwy
North Vancouver BC V7H 0A7
Phone: 604 984 0221 Fax: 604 984 0218 www.alsglobal.com

To: **SILVER RANGE RESOURCES LTD.**
C/O ARCHER, CATHRO & ASSOCIATES (1981) LIMITED
1016-510 W HASTINGS ST
VANCOUVER BC V6B 1L8

Finalized Date: 16-AUG-2011
Account: RANSIL

Project: Silver Range-KEG

CERTIFICATE OF ANALYSIS WH11130446

Sample Description	Method	WEI-21	Au-TL43	ME-MS41	ME-MS41	ME-MS41	ME-MS41	ME-MS41	ME-MS41	ME-MS41	ME-MS41	ME-MS41	ME-MS41	ME-MS41	ME-MS41	ME-MS41
	Analyte	Recvd Wt.	Au	Ag	Al	As	Au	B	Ba	Be	Bi	Ca	Cd	Ce	Co	Cr
	Units	kg	ppm	ppm	%	ppm	ppm	ppm	ppm	ppm	ppm	%	ppm	ppm	ppm	ppm
	LOR	.02	0.001	0.01	0.01	0.1	0.2	10	10	0.05	0.01	0.01	0.01	0.02	0.1	1
CC156221		0.14	0.002	0.83	0.83	6.7	<0.2	<10	120	0.58	0.12	4.00	0.53	32.8	6.8	15
CC156222		0.21	0.003	1.19	0.98	13.0	<0.2	<10	430	0.84	0.16	1.32	1.18	35.8	6.5	16
CC156223		0.10	0.001	0.21	0.26	1.8	<0.2	<10	150	0.08	0.05	0.04	0.09	7.27	1.1	4
CC156224		0.25	0.002	0.59	0.83	11.9	<0.2	<10	650	0.47	0.16	0.27	0.71	35.5	7.9	14
CC156225		0.15	0.005	2.18	1.04	13.1	<0.2	<10	460	0.60	0.19	1.27	1.52	26.8	6.8	17
CC156226		0.15	0.001	0.82	0.57	2.7	<0.2	<10	340	0.19	0.11	0.26	0.51	14.60	1.6	10
CC156227		0.21	0.002	0.51	0.95	17.6	<0.2	<10	390	0.57	0.18	0.21	0.57	37.8	9.4	17
CC156228		0.15	0.003	0.47	0.91	19.9	<0.2	<10	430	0.33	0.20	0.04	0.10	23.3	2.5	9
CC156229		0.19	0.001	0.31	0.72	8.0	<0.2	<10	480	0.18	0.16	0.05	0.16	20.8	2.0	11
CC156230		0.28	0.004	0.64	1.15	16.1	<0.2	<10	520	0.60	0.26	0.06	0.24	42.6	5.8	18
CC156231		0.25	0.002	0.36	0.84	20.8	<0.2	<10	450	0.33	0.22	0.06	0.22	31.9	5.1	16
CC156232		0.16	0.001	1.31	0.53	10.7	<0.2	<10	280	0.16	0.11	0.04	0.12	14.60	1.6	8
CC156233		0.28	0.002	3.98	0.21	34.9	<0.2	<10	550	0.22	0.30	0.02	0.05	40.1	0.6	8
CC156234		0.14	0.001	3.34	0.63	19.9	<0.2	<10	190	0.18	0.14	0.08	0.06	15.10	1.9	8
CC156235		0.21	0.005	0.74	0.77	59.8	<0.2	<10	1220	0.45	0.20	0.08	0.17	25.1	5.6	25
CC156236		0.15	0.001	0.23	0.40	8.0	<0.2	<10	440	0.12	0.11	0.03	0.05	12.25	2.0	9
CC156237		0.16	0.003	1.65	0.48	5.5	<0.2	<10	480	0.14	0.09	0.05	0.07	15.15	1.8	11
CC156238		0.22	0.004	0.62	1.24	46.6	<0.2	<10	430	0.48	0.26	0.06	0.22	33.7	5.2	23
CC156239		0.17	0.002	0.26	0.90	38.1	<0.2	<10	240	0.26	0.21	0.03	0.10	24.6	2.9	16
CC156240		0.13	0.001	0.28	0.33	2.4	<0.2	<10	70	0.07	0.03	0.05	0.04	3.32	2.1	4
CC156241		0.14	0.002	0.53	0.51	5.9	<0.2	<10	270	0.13	0.08	0.07	0.05	14.90	1.8	8
CC156242		0.22	0.003	1.02	0.72	13.8	<0.2	<10	580	0.26	0.18	0.03	0.15	22.3	1.9	13
CC156243		0.12	0.006	1.33	0.57	5.2	<0.2	<10	210	0.42	0.09	1.99	2.67	20.0	5.2	8
CC156244		0.20	0.005	1.43	0.87	8.4	<0.2	<10	530	0.54	0.16	1.84	1.76	25.2	6.7	17
CC156245		0.10	0.003	0.95	0.59	3.8	<0.2	<10	290	0.38	0.07	1.89	1.47	14.35	3.6	8
CC156246		0.25	0.004	1.71	0.76	8.5	<0.2	<10	310	0.63	0.12	1.12	0.55	26.2	6.7	14
CC156247		0.18	0.004	1.80	0.79	8.8	<0.2	<10	190	0.71	0.13	0.98	0.56	30.0	6.2	15
CC156248		0.15	0.004	1.84	0.62	7.3	<0.2	<10	210	0.58	0.09	1.73	2.53	23.6	4.8	11
CC156249		0.13	0.004	1.65	0.58	4.9	<0.2	<10	230	0.43	0.10	2.20	1.05	24.6	5.4	11
CC156250		0.14	0.002	1.14	1.07	7.3	<0.2	<10	320	0.74	0.13	1.23	0.64	34.5	6.7	15
CC156566		0.08	0.002	0.18	0.39	1.0	<0.2	<10	280	0.16	0.02	0.83	0.11	5.67	3.6	306
CC156567		0.15	0.001	0.15	0.31	3.5	<0.2	<10	470	0.10	0.08	0.13	0.68	7.51	1.7	11
CC156568		0.13	0.006	1.61	0.42	3.6	<0.2	<10	1030	0.17	0.06	0.24	0.08	9.21	2.7	6
CC156569		0.17	0.003	0.42	0.64	9.4	<0.2	<10	930	0.23	0.11	0.54	0.36	20.1	4.5	13
CC156570		0.08	0.005	0.21	0.29	2.9	<0.2	<10	190	0.10	0.06	0.06	0.62	6.33	1.9	5
CC156571		0.14	0.003	0.84	0.91	12.4	<0.2	<10	830	0.64	0.15	1.31	0.34	23.3	6.9	15
CC156572		0.06	NSS	0.27	0.59	4.1	<0.2	<10	1530	0.30	0.04	3.78	1.04	8.93	1.2	4
CC156573		0.11	0.001	0.23	0.23	1.1	<0.2	<10	170	0.05	0.03	0.08	0.50	3.97	1.0	3
CC156574		0.08	0.008	0.60	0.45	4.7	<0.2	<10	1740	0.25	0.05	3.18	1.31	10.30	2.3	5
CC156575		0.20	0.001	0.30	0.27	3.5	<0.2	<10	200	0.07	0.07	0.05	0.32	9.31	1.6	5

***** See Appendix Page for comments regarding this certificate *****

ALS Canada Ltd.
2103 Dollarton Hwy
North Vancouver BC V7H 0A7
Phone: 604 984 0221 Fax: 604 984 0218 www.alsglobal.com

To: **SILVER RANGE RESOURCES LTD.**
C/O ARCHER, CATHRO & ASSOCIATES (1981) LIMITED
1016-510 W HASTINGS ST
VANCOUVER BC V6B 1L8

Finalized Date: 16-AUG-2011
Account: RANSIL

Project: Silver Range-KEG

CERTIFICATE OF ANALYSIS WH11130446

Sample Description	Method	ME-MS41	ME-MS41	ME-MS41	ME-MS41	ME-MS41	ME-MS41	ME-MS41	ME-MS41	ME-MS41	ME-MS41	ME-MS41	ME-MS41	ME-MS41	ME-MS41	ME-MS41
	Analyte	Cs	Cu	Fe	Ga	Ge	Hf	Hg	In	K	La	Li	Mg	Mn	Mo	Na
	Units	ppm	ppm	%	ppm	ppm	ppm	ppm	ppm	%	ppm	ppm	%	ppm	ppm	%
	LOR	0.05	0.2	0.01	0.05	0.05	0.02	0.01	0.005	0.01	0.2	0.1	0.01	5	0.05	0.01
CC156221		0.78	18.6	1.65	2.38	0.11	0.06	0.17	0.018	0.11	19.0	5.6	0.34	410	2.59	0.02
CC156222		0.79	39.4	1.85	2.83	0.11	0.05	0.16	0.027	0.09	19.9	7.5	0.27	288	8.81	0.02
CC156223		2.02	13.8	0.59	1.52	0.07	<0.02	0.03	0.005	0.04	3.4	1.2	0.04	28	0.68	0.03
CC156224		1.93	37.5	1.77	2.76	0.11	<0.02	0.09	0.024	0.07	18.0	8.7	0.25	384	5.02	0.01
CC156225		1.20	46.8	2.19	3.24	0.11	0.04	0.15	0.033	0.09	14.1	8.8	0.28	202	8.42	0.02
CC156226		1.32	23.6	0.71	2.62	0.09	<0.02	0.16	0.013	0.05	8.0	4.5	0.15	72	0.79	0.02
CC156227		3.47	68.9	2.84	3.43	0.12	0.02	0.06	0.029	0.11	18.9	11.0	0.30	424	7.69	0.02
CC156228		4.71	54.2	1.85	4.66	0.09	<0.02	0.07	0.027	0.07	10.0	4.5	0.09	72	1.91	0.02
CC156229		2.80	30.2	1.20	4.29	0.10	<0.02	0.05	0.014	0.06	10.8	2.7	0.08	51	2.14	0.01
CC156230		2.94	58.0	2.52	4.29	0.10	0.03	0.06	0.042	0.09	18.6	12.3	0.22	175	3.79	0.01
CC156231		2.81	53.6	2.50	3.96	0.11	<0.02	0.04	0.027	0.09	15.4	7.9	0.20	190	3.27	0.01
CC156232		2.02	20.2	1.21	2.94	0.08	<0.02	0.05	0.012	0.05	6.7	1.9	0.05	52	1.67	0.02
CC156233		1.18	32.6	1.93	1.88	0.12	0.07	0.04	0.021	0.15	19.2	1.0	0.02	23	22.5	0.01
CC156234		2.96	30.3	1.48	3.39	0.10	<0.02	0.05	0.016	0.04	6.6	1.9	0.05	65	1.39	0.02
CC156235		6.17	121.0	3.45	4.02	0.11	0.03	0.07	0.036	0.08	12.4	6.7	0.16	188	1.96	0.01
CC156236		3.25	23.1	1.41	3.00	0.08	<0.02	0.02	0.010	0.05	5.9	1.1	0.04	63	1.21	0.02
CC156237		2.43	27.3	1.32	3.01	0.09	<0.02	0.05	0.015	0.03	8.3	0.8	0.03	42	0.95	0.02
CC156238		8.44	64.2	3.04	5.37	0.08	<0.02	0.04	0.038	0.09	17.7	8.1	0.22	222	4.95	<0.01
CC156239		4.37	40.4	2.27	5.10	0.05	<0.02	0.03	0.030	0.06	12.7	4.1	0.16	104	3.41	0.01
CC156240		0.59	9.0	0.96	2.00	<0.05	<0.02	0.01	0.005	0.02	1.6	0.4	0.03	36	0.34	0.03
CC156241		2.17	20.3	1.10	2.88	<0.05	<0.02	0.03	0.012	0.03	7.7	0.8	0.04	40	0.85	0.02
CC156242		5.02	36.7	1.63	4.57	<0.05	<0.02	0.05	0.027	0.08	11.9	2.2	0.06	52	2.29	0.01
CC156243		1.22	33.4	1.30	1.62	0.07	0.04	0.11	0.016	0.05	11.5	2.4	0.35	517	2.65	0.02
CC156244		1.08	27.5	1.48	2.80	0.07	0.06	0.16	0.023	0.08	14.5	7.8	0.33	323	3.74	0.01
CC156245		1.01	31.2	0.84	1.62	0.05	0.04	0.08	0.012	0.06	8.1	3.4	0.20	190	1.31	0.03
CC156246		1.47	33.1	1.48	2.28	0.06	0.06	0.11	0.022	0.10	16.0	6.2	0.30	242	2.73	0.01
CC156247		2.80	35.2	1.63	2.29	0.06	0.07	0.11	0.026	0.11	19.6	7.0	0.34	147	2.27	0.01
CC156248		2.44	36.0	1.29	1.74	0.06	0.05	0.14	0.018	0.07	14.7	4.6	0.24	225	4.67	0.02
CC156249		2.13	32.4	1.29	1.56	0.05	0.05	0.11	0.016	0.08	14.1	4.3	0.27	349	1.22	0.02
CC156250		4.29	18.0	1.82	2.82	0.06	0.06	0.08	0.027	0.09	19.3	7.1	0.35	332	2.14	0.01
CC156566		0.21	22.8	0.57	1.04	<0.05	0.03	0.04	<0.005	0.02	2.7	0.4	0.05	106	5.94	0.04
CC156567		1.18	8.8	0.85	1.79	<0.05	<0.02	0.03	0.007	0.07	3.7	2.1	0.08	81	0.85	0.02
CC156568		1.90	19.2	0.68	1.87	<0.05	<0.02	0.20	0.008	0.04	5.1	1.6	0.05	171	0.77	0.03
CC156569		1.12	16.5	1.32	2.30	<0.05	0.04	0.08	0.016	0.09	9.8	5.7	0.23	200	2.59	0.01
CC156570		0.72	7.9	0.74	1.94	<0.05	<0.02	0.03	0.006	0.04	3.1	0.8	0.03	28	0.91	0.02
CC156571		0.75	30.9	1.75	2.67	0.05	0.05	0.13	0.026	0.09	12.5	7.3	0.25	380	3.46	0.01
CC156572		0.12	46.0	0.42	1.20	0.05	0.10	0.11	0.005	0.02	5.7	0.4	0.13	120	0.79	0.03
CC156573		0.83	4.4	0.44	1.37	<0.05	<0.02	0.03	<0.005	0.04	2.0	0.9	0.02	18	0.42	0.03
CC156574		1.23	35.1	0.56	1.04	<0.05	0.08	0.27	0.008	0.04	5.0	1.3	0.13	286	1.38	0.03
CC156575		0.63	5.7	0.77	2.14	<0.05	<0.02	0.02	0.006	0.05	4.6	1.2	0.04	61	1.01	0.02

***** See Appendix Page for comments regarding this certificate *****

ALS Canada Ltd.
2103 Dollarton Hwy
North Vancouver BC V7H 0A7
Phone: 604 984 0221 Fax: 604 984 0218 www.alsglobal.com

To: **SILVER RANGE RESOURCES LTD.**
C/O ARCHER, CATHRO & ASSOCIATES (1981) LIMITED
1016-510 W HASTINGS ST
VANCOUVER BC V6B 1L8

Finalized Date: 16-AUG-2011
Account: RANSIL

Project: Silver Range-KEG

CERTIFICATE OF ANALYSIS WH11130446

Sample Description	Method	ME-MS41	ME-MS41	ME-MS41	ME-MS41	ME-MS41	ME-MS41	ME-MS41	ME-MS41	ME-MS41	ME-MS41	ME-MS41	ME-MS41	ME-MS41	ME-MS41	ME-MS41
	Analyte	Nb	Ni	P	Pb	Rb	Re	S	Sb	Sc	Se	Sn	Sr	Ta	Te	Th
	Units	ppm	ppm	ppm	ppm	ppm	ppm	%	ppm	ppm	ppm	ppm	ppm	ppm	ppm	ppm
	LOR	0.05	0.2	10	0.2	0.1	0.001	0.01	0.05	0.1	0.2	0.2	0.2	0.01	0.01	0.2
CC156221		0.48	32.2	1450	7.6	9.2	0.002	0.02	1.45	3.1	2.9	0.3	89.3	<0.01	0.01	1.8
CC156222		0.49	41.4	490	12.9	8.9	0.003	0.03	2.28	3.3	3.7	0.4	48.4	<0.01	0.07	1.4
CC156223		0.25	3.5	370	2.8	3.8	<0.001	0.02	0.27	0.2	0.2	0.2	9.4	<0.01	<0.01	<0.2
CC156224		0.46	29.6	1010	11.1	9.0	0.002	0.01	1.54	2.4	1.9	0.3	31.1	<0.01	0.05	1.1
CC156225		0.62	43.3	620	12.9	9.8	0.004	0.03	2.31	3.0	6.6	0.5	48.0	<0.01	0.05	1.4
CC156226		0.37	9.2	680	6.0	8.0	0.001	0.02	0.39	0.3	1.3	0.3	21.2	<0.01	<0.01	<0.2
CC156227		0.72	36.5	1150	14.2	11.3	0.001	0.08	2.02	3.5	1.7	0.6	34.8	<0.01	0.04	2.7
CC156228		0.46	10.5	770	17.2	12.7	<0.001	0.07	0.71	1.3	0.8	0.4	24.0	<0.01	0.05	<0.2
CC156229		0.43	10.0	550	10.1	10.1	<0.001	0.01	0.69	0.6	0.8	0.5	14.2	<0.01	0.03	<0.2
CC156230		0.87	26.1	510	17.4	11.0	0.001	0.02	1.39	4.0	1.6	0.4	26.1	<0.01	0.06	2.8
CC156231		0.87	21.0	420	16.6	10.9	0.001	0.04	1.47	2.8	0.9	0.4	26.0	<0.01	0.05	2.1
CC156232		0.55	5.5	490	12.0	7.1	<0.001	0.01	0.77	1.1	0.5	0.5	11.8	<0.01	0.01	0.7
CC156233		0.20	2.7	220	57.1	10.2	0.003	0.28	7.34	1.5	3.0	0.5	16.9	<0.01	0.10	3.9
CC156234		0.41	5.0	600	11.0	5.4	<0.001	0.03	3.04	0.5	0.7	0.3	11.1	<0.01	0.06	<0.2
CC156235		0.77	24.9	510	15.4	8.6	0.001	0.09	5.76	3.2	1.7	0.4	17.4	<0.01	0.06	3.0
CC156236		0.40	7.5	340	7.6	6.8	<0.001	0.03	0.87	0.7	0.7	0.3	10.2	<0.01	0.01	<0.2
CC156237		0.24	4.0	600	25.8	4.5	<0.001	0.02	1.15	0.6	1.7	0.3	13.6	<0.01	0.01	<0.2
CC156238		0.48	19.2	770	25.6	15.1	0.001	0.03	2.67	1.5	2.4	0.6	19.0	<0.01	0.09	0.2
CC156239		0.50	11.6	440	24.1	10.6	<0.001	0.03	2.06	1.4	1.8	0.6	11.7	<0.01	0.06	0.2
CC156240		0.17	2.0	190	5.5	1.7	<0.001	0.02	0.23	0.4	0.4	<0.2	9.5	<0.01	0.01	<0.2
CC156241		0.16	3.1	530	40.1	4.2	<0.001	0.04	0.95	0.6	1.6	0.3	12.5	<0.01	0.04	<0.2
CC156242		0.28	7.8	680	35.5	11.1	<0.001	0.05	1.62	0.7	1.8	0.6	16.3	<0.01	0.07	<0.2
CC156243		0.31	17.9	840	8.2	5.5	0.004	0.08	1.24	2.2	7.1	0.2	63.8	<0.01	0.04	0.5
CC156244		0.62	22.4	1010	8.8	8.2	0.006	0.08	1.89	3.0	5.3	0.3	57.6	<0.01	0.04	1.3
CC156245		0.34	17.2	480	3.9	5.8	0.002	0.06	1.13	1.6	4.3	0.2	57.5	<0.01	0.04	0.4
CC156246		0.41	30.6	500	7.1	6.6	0.001	0.03	1.75	3.5	2.5	0.3	39.7	<0.01	0.05	1.5
CC156247		0.38	33.5	500	7.8	8.3	0.001	0.04	1.64	4.5	2.7	0.3	36.1	0.01	0.04	1.5
CC156248		0.32	25.5	890	6.0	6.6	0.002	0.07	1.99	2.0	4.9	0.2	55.4	<0.01	0.04	0.5
CC156249		0.32	23.7	730	6.4	6.0	0.001	0.07	0.80	2.1	3.7	0.2	64.0	<0.01	0.04	0.4
CC156250		0.41	28.6	730	9.6	9.9	0.001	0.04	1.10	3.4	2.6	0.3	40.3	<0.01	0.04	1.1
CC156566		0.36	208	410	0.9	1.2	0.003	0.06	0.43	0.6	0.8	0.2	36.0	<0.01	0.01	0.2
CC156567		0.35	5.3	240	4.8	9.5	<0.001	0.04	0.46	0.9	0.4	0.2	13.0	<0.01	0.02	0.4
CC156568		0.26	6.8	420	9.1	4.6	0.001	0.06	0.84	1.2	1.4	0.2	18.7	<0.01	0.02	<0.2
CC156569		0.45	13.4	720	9.6	7.8	0.001	0.05	1.31	2.2	1.0	0.3	31.0	<0.01	0.04	1.9
CC156570		0.10	4.5	310	4.0	3.3	<0.001	0.02	0.49	0.2	0.4	0.3	10.8	<0.01	0.02	<0.2
CC156571		0.48	25.2	620	8.7	6.9	0.001	0.06	1.80	2.8	2.0	0.3	49.1	<0.01	0.05	1.0
CC156572		0.39	9.8	1310	1.9	0.8	0.005	0.29	2.52	0.7	6.2	<0.2	137.0	0.01	0.05	0.3
CC156573		0.17	2.1	190	1.7	4.3	<0.001	0.02	0.20	0.5	0.4	<0.2	11.2	<0.01	0.01	<0.2
CC156574		0.28	14.9	900	6.0	2.7	0.001	0.18	2.89	1.6	2.1	0.3	108.5	<0.01	0.03	0.5
CC156575		0.25	4.2	200	4.1	4.9	<0.001	0.02	0.59	0.5	0.3	0.3	8.9	<0.01	0.02	<0.2

***** See Appendix Page for comments regarding this certificate *****

ALS Canada Ltd.
2103 Dollarton Hwy
North Vancouver BC V7H 0A7
Phone: 604 984 0221 Fax: 604 984 0218 www.alsglobal.com

To: **SILVER RANGE RESOURCES LTD.**
C/O ARCHER, CATHRO & ASSOCIATES (1981) LIMITED
1016-510 W HASTINGS ST
VANCOUVER BC V6B 1L8

Finalized Date: 16-AUG-2011
Account: RANSIL

Project: Silver Range-KEG

CERTIFICATE OF ANALYSIS WH11130446

Sample Description	Method	ME-MS41	ME-MS41	ME-MS41	ME-MS41	ME-MS41	ME-MS41	ME-MS41	ME-MS41
	Analyte	Ti	Tl	U	V	W	Y	Zn	Zr
	Units	%	ppm	ppm	ppm	ppm	ppm	ppm	ppm
	LOR	0.005	0.02	0.05	1	0.05	0.05	2	0.5
CC156221		0.011	0.33	0.65	28	0.06	17.60	111	2.8
CC156222		0.005	0.32	0.88	56	0.07	18.10	115	2.3
CC156223		0.015	0.10	0.29	14	0.05	1.12	21	0.5
CC156224		0.013	0.26	1.20	37	0.07	11.30	118	0.8
CC156225		0.007	0.32	1.08	50	0.11	9.44	157	2.3
CC156226		0.012	0.23	1.05	21	0.15	4.12	48	0.6
CC156227		0.031	0.38	1.77	41	0.12	9.70	148	1.2
CC156228		0.022	0.48	0.69	35	0.08	3.95	34	0.8
CC156229		0.013	0.23	0.61	34	0.11	2.59	40	0.6
CC156230		0.018	0.26	0.86	37	0.10	5.80	71	1.4
CC156231		0.026	0.30	0.61	40	0.12	3.77	74	1.0
CC156232		0.024	0.17	0.40	29	0.11	1.65	23	0.8
CC156233		0.006	0.72	2.22	21	<0.05	4.74	11	4.5
CC156234		0.029	0.14	0.38	30	0.08	2.19	25	0.7
CC156235		0.026	0.36	0.67	45	0.12	4.58	79	1.4
CC156236		0.029	0.16	0.33	35	0.10	1.51	31	0.6
CC156237		0.026	0.11	0.65	35	0.07	2.81	18	0.6
CC156238		0.012	0.48	1.13	51	0.28	5.48	77	<0.5
CC156239		0.016	0.23	0.67	46	0.17	3.08	48	<0.5
CC156240		0.035	0.04	0.20	30	<0.05	0.58	16	<0.5
CC156241		0.024	0.13	0.58	31	0.16	2.51	20	<0.5
CC156242		0.008	0.28	0.83	32	0.14	3.90	43	<0.5
CC156243		0.011	0.12	2.22	18	0.07	13.65	93	1.3
CC156244		0.017	0.20	2.63	38	0.12	12.85	108	1.8
CC156245		0.011	0.12	1.15	19	0.07	8.81	54	1.7
CC156246		0.010	0.18	0.85	30	0.12	16.30	89	1.9
CC156247		0.009	0.18	0.79	24	0.21	23.1	87	2.1
CC156248		0.010	0.29	1.27	27	0.13	17.00	120	1.4
CC156249		0.014	0.12	0.79	19	0.08	15.60	69	1.3
CC156250		0.011	0.17	1.00	29	0.33	20.6	83	1.4
CC156566		0.019	0.04	0.23	11	0.42	3.39	10	1.3
CC156567		0.021	0.14	0.20	20	0.14	1.13	33	<0.5
CC156568		0.016	0.24	0.92	17	0.07	5.40	12	<0.5
CC156569		0.015	0.23	0.57	32	0.24	4.82	63	1.3
CC156570		0.011	0.06	0.21	23	0.08	1.01	22	<0.5
CC156571		0.011	0.17	1.08	39	0.77	13.15	71	1.4
CC156572		0.009	0.07	2.47	5	0.05	7.84	13	4.6
CC156573		0.017	0.06	0.18	13	<0.05	0.90	12	<0.5
CC156574		0.011	0.17	0.77	14	0.08	7.32	26	3.5
CC156575		0.020	0.08	0.18	22	0.08	0.81	21	<0.5

***** See Appendix Page for comments regarding this certificate *****

ALS Canada Ltd.
2103 Dollarton Hwy
North Vancouver BC V7H 0A7
Phone: 604 984 0221 Fax: 604 984 0218 www.alsglobal.com

To: **SILVER RANGE RESOURCES LTD.**
C/O ARCHER, CATHRO & ASSOCIATES (1981) LIMITED
1016-510 W HASTINGS ST
VANCOUVER BC V6B 1L8

Finalized Date: 16-AUG-2011
Account: RANSIL

Project: Silver Range-KEG

CERTIFICATE OF ANALYSIS WH11130446

Sample Description	Method	WEI-21	Au-TL43	ME-MS41	ME-MS41	ME-MS41	ME-MS41	ME-MS41	ME-MS41	ME-MS41	ME-MS41	ME-MS41	ME-MS41	ME-MS41	ME-MS41	ME-MS41
	Analyte	Recvd Wt.	Au	Ag	Al	As	Au	B	Ba	Be	Bi	Ca	Cd	Ce	Co	Cr
	Units	kg	ppm	ppm	%	ppm	ppm	ppm	ppm	ppm	ppm	%	ppm	ppm	ppm	ppm
	LOR	.02	0.001	0.01	0.01	0.1	0.2	10	10	0.05	0.01	0.01	0.01	0.02	0.1	1
CC156576		0.14	0.002	0.84	0.73	26.0	<0.2	<10	200	1.00	0.14	2.06	1.46	50.3	4.3	12
CC156577		0.27	0.001	3.79	0.85	129.0	<0.2	<10	200	0.99	0.15	1.09	3.82	69.0	8.9	15
CC156578		0.10	0.001	2.99	0.78	31.0	<0.2	<10	210	0.62	0.13	1.63	4.19	46.3	6.1	13
CC156579		0.13	0.001	0.83	0.70	10.5	<0.2	<10	390	0.49	0.11	1.69	2.05	56.5	6.1	10
CC156580		0.14	0.001	0.64	0.89	17.0	<0.2	<10	480	0.55	0.16	1.54	0.76	51.6	8.1	17
CC156581		0.18	<0.001	0.12	0.35	2.1	<0.2	<10	240	0.16	0.04	1.18	0.39	9.00	3.3	4
CC156582		0.21	0.003	0.77	0.67	11.3	<0.2	<10	1090	0.47	0.13	1.45	0.65	36.4	5.0	15
CC156583		0.15	0.003	0.79	0.86	9.7	<0.2	<10	1390	0.65	0.17	1.97	0.38	34.6	5.3	20
CC156584		0.21	0.002	0.35	0.83	22.9	<0.2	<10	1030	0.33	0.19	0.28	0.31	31.4	5.0	21
CC156585		0.18	0.001	0.59	0.44	19.0	<0.2	<10	1030	0.18	0.14	0.10	0.53	22.2	1.5	20
CC156586		0.22	0.002	1.42	0.48	24.1	<0.2	<10	1760	0.24	0.19	0.07	0.20	20.4	2.5	18
CC156587		0.17	0.002	1.91	0.55	16.6	<0.2	<10	1530	0.24	0.17	0.10	0.64	17.85	3.7	20
CC156588		0.20	0.006	2.26	0.83	22.9	<0.2	<10	800	0.62	0.19	0.64	2.44	40.3	9.5	18
CC156589		0.21	0.003	0.59	0.73	12.9	<0.2	<10	1170	0.52	0.18	0.76	0.86	40.1	5.1	17
CC156590		0.22	0.001	0.61	0.66	25.8	<0.2	<10	310	0.58	0.14	0.98	1.66	47.4	7.8	14
CC156591		0.12	0.002	3.66	1.43	21.3	<0.2	<10	960	1.04	0.19	1.77	2.20	91.1	9.3	19
CC156592		0.22	0.001	0.26	1.15	19.0	<0.2	<10	450	0.53	0.19	0.27	0.90	48.1	10.4	20
CC156593		0.13	0.001	0.16	0.73	7.8	<0.2	<10	210	0.24	0.14	0.28	0.48	13.30	4.2	12
CC156594		0.19	0.002	0.28	1.05	8.7	<0.2	<10	220	0.52	0.14	0.69	2.01	28.3	7.7	16
CC156595		0.13	0.002	0.39	0.77	4.2	<0.2	<10	390	0.55	0.15	2.49	2.69	20.8	3.5	9
CC156596		0.12	<0.001	0.19	0.47	3.4	<0.2	<10	320	0.34	0.07	3.21	1.31	11.35	4.4	5
CC156597		0.08	NSS	0.19	0.79	3.0	<0.2	<10	330	0.22	0.05	2.86	1.14	16.00	18.2	5
CC156598		0.11	<0.001	0.10	0.45	1.9	<0.2	<10	100	0.25	0.04	1.42	0.11	18.50	2.4	3
CC156599		0.12	0.002	1.46	0.95	7.1	<0.2	<10	310	0.84	0.09	3.19	4.36	89.0	12.7	10
CC156600		0.19	<0.001	0.14	0.59	4.0	<0.2	<10	110	0.46	0.05	1.21	0.20	19.20	2.7	6
CC156811		0.12	0.003	0.72	1.08	8.5	<0.2	<10	440	0.49	0.16	1.31	0.78	23.7	6.4	15
CC156812		0.20	0.007	1.33	1.57	9.9	<0.2	<10	210	0.83	0.18	0.74	1.00	36.3	8.3	28
CC156813		0.17	0.003	0.58	1.01	8.3	<0.2	<10	350	0.49	0.13	0.73	0.53	23.8	5.1	16
CC156814		0.19	0.004	1.07	1.09	9.2	<0.2	<10	980	0.98	0.18	2.23	1.26	25.1	6.5	16
CC156815		0.11	0.006	1.55	0.70	5.2	<0.2	<10	240	0.77	0.12	1.79	2.33	39.9	4.9	11
CC156816		0.15	0.001	0.23	1.53	10.1	<0.2	<10	360	0.44	0.22	0.93	0.25	20.9	4.8	34
CC156817		0.28	0.002	0.18	2.29	28.9	<0.2	<10	410	0.56	0.26	0.92	0.17	23.3	21.9	136
CC156818		0.16	0.001	0.07	1.03	12.1	<0.2	<10	230	0.22	0.09	1.20	0.19	10.30	10.7	41
CC156819		0.24	0.002	0.13	2.10	203	<0.2	<10	390	0.57	0.18	1.87	0.31	23.2	34.1	110
CC156820		0.14	0.002	0.15	2.65	36.5	<0.2	<10	540	0.50	0.15	2.10	0.37	23.0	29.3	148
CC156821		0.15	0.002	0.16	1.97	23.0	<0.2	<10	540	0.50	0.19	1.60	0.51	22.1	24.1	99
CC156822		0.12	0.002	0.18	1.64	20.2	<0.2	<10	510	0.48	0.20	1.80	0.54	22.7	17.8	75
CC156823		0.13	0.003	0.27	1.72	33.1	<0.2	<10	510	0.51	0.23	1.28	0.45	23.0	15.3	85
CC156824		0.23	0.002	0.26	2.16	17.0	<0.2	<10	480	0.59	0.27	1.09	0.25	23.2	21.3	115
CC156825		0.23	0.003	0.29	1.77	14.7	<0.2	<10	470	0.56	0.24	0.88	0.48	23.4	19.6	93

***** See Appendix Page for comments regarding this certificate *****

ALS Canada Ltd.
2103 Dollarton Hwy
North Vancouver BC V7H 0A7
Phone: 604 984 0221 Fax: 604 984 0218 www.alsglobal.com

To: **SILVER RANGE RESOURCES LTD.**
C/O ARCHER, CATHRO & ASSOCIATES (1981) LIMITED
1016-510 W HASTINGS ST
VANCOUVER BC V6B 1L8

Finalized Date: 16-AUG-2011
Account: RANSIL

Project: Silver Range-KEG

CERTIFICATE OF ANALYSIS WH11130446

Sample Description	Method	ME-MS41	ME-MS41	ME-MS41	ME-MS41	ME-MS41	ME-MS41	ME-MS41	ME-MS41	ME-MS41	ME-MS41	ME-MS41	ME-MS41	ME-MS41	ME-MS41	ME-MS41
	Analyte	Cs	Cu	Fe	Ga	Ge	Hf	Hg	In	K	La	Li	Mg	Mn	Mo	Na
	Units	ppm	ppm	%	ppm	ppm	ppm	ppm	ppm	%	ppm	ppm	%	ppm	ppm	%
	LOR	0.05	0.2	0.01	0.05	0.05	0.02	0.01	0.005	0.01	0.2	0.1	0.01	5	0.05	0.01
CC156576		5.23	17.7	1.54	1.61	0.07	0.07	0.08	0.045	0.06	35.0	8.9	0.27	361	1.30	0.01
CC156577		8.27	24.3	3.25	2.34	0.10	0.08	0.08	0.330	0.06	40.1	9.2	0.35	511	2.05	0.01
CC156578		3.57	12.9	1.78	2.18	0.06	0.04	0.15	0.117	0.06	25.7	7.9	0.28	690	0.98	0.01
CC156579		3.63	19.0	1.20	2.11	0.06	0.06	0.09	0.037	0.04	31.1	4.0	0.16	478	0.68	0.01
CC156580		3.16	15.5	2.12	2.87	0.06	0.04	0.11	0.036	0.06	25.2	6.3	0.25	786	1.38	0.01
CC156581		0.48	14.1	1.06	1.75	<0.05	0.02	0.06	0.007	0.02	4.5	0.9	0.05	206	0.28	0.02
CC156582		2.61	31.4	1.42	2.34	0.05	0.06	0.09	0.025	0.07	21.5	6.3	0.21	229	0.91	0.02
CC156583		3.54	41.6	1.48	2.62	0.06	0.08	0.21	0.030	0.08	20.6	7.7	0.26	328	0.73	0.01
CC156584		3.66	27.9	2.29	3.74	0.05	<0.02	0.04	0.027	0.11	15.8	8.2	0.24	145	3.45	0.01
CC156585		2.71	25.7	1.23	4.05	<0.05	<0.02	0.04	0.019	0.07	12.3	1.7	0.07	28	2.17	<0.01
CC156586		3.59	34.1	1.86	2.83	0.05	<0.02	0.11	0.025	0.11	10.5	1.7	0.07	83	2.10	0.01
CC156587		3.70	40.2	1.73	3.17	<0.05	<0.02	0.11	0.025	0.11	9.0	1.2	0.05	95	2.10	0.01
CC156588		6.23	39.4	2.25	2.95	0.07	0.05	0.12	0.044	0.08	21.7	5.5	0.15	323	1.32	0.01
CC156589		2.72	22.1	1.54	2.48	0.08	0.09	0.07	0.030	0.07	22.9	6.5	0.22	191	0.89	<0.01
CC156590		5.30	13.1	2.52	2.18	0.11	0.08	0.08	0.036	0.05	26.4	6.1	0.19	370	1.03	<0.01
CC156591		6.29	27.6	2.46	3.30	0.05	0.10	0.20	0.046	0.06	56.9	9.1	0.20	797	1.57	0.04
CC156592		2.37	15.7	2.39	3.75	0.08	0.05	0.06	0.042	0.08	22.0	11.9	0.35	393	1.70	<0.01
CC156593		0.88	11.5	1.46	2.57	<0.05	0.02	0.06	0.013	0.04	6.9	5.9	0.18	302	2.17	0.01
CC156594		1.50	21.0	1.83	3.09	0.08	0.05	0.07	0.022	0.08	15.3	13.9	0.33	253	1.42	0.01
CC156595		1.69	42.2	1.03	1.73	0.06	0.10	0.08	0.022	0.05	13.7	5.2	0.22	212	1.00	0.01
CC156596		0.52	29.1	1.09	1.43	0.05	0.07	0.09	0.008	0.02	8.0	1.0	0.14	639	0.58	0.01
CC156597		0.36	23.1	1.04	2.48	<0.05	0.07	0.10	0.007	0.03	7.3	1.3	0.17	4230	6.38	0.03
CC156598		0.61	15.4	0.43	1.18	0.05	0.04	0.04	0.005	0.03	16.1	1.6	0.11	595	0.42	0.03
CC156599		1.58	105.5	1.24	2.29	0.18	0.13	0.15	0.030	0.03	71.8	3.6	0.27	1150	1.20	0.01
CC156600		1.44	19.2	0.98	1.97	0.05	0.06	0.04	0.009	0.03	11.7	4.8	0.27	168	0.57	0.02
CC156811		1.28	27.6	1.56	3.30	0.07	0.07	0.10	0.022	0.07	12.7	9.4	0.34	251	1.82	<0.01
CC156812		2.42	38.3	2.17	4.67	0.10	0.08	0.08	0.027	0.13	22.1	19.9	1.26	387	2.63	<0.01
CC156813		1.35	23.2	1.49	3.03	0.06	0.05	0.05	0.020	0.10	13.3	9.0	0.43	178	2.10	<0.01
CC156814		0.85	67.6	1.59	2.79	0.09	0.07	0.17	0.025	0.07	14.6	7.8	0.26	340	2.42	<0.01
CC156815		1.09	51.8	1.35	2.22	0.10	0.08	0.16	0.018	0.07	24.5	3.4	0.17	468	4.11	0.01
CC156816		2.09	15.1	1.79	4.48	0.06	0.05	0.08	0.020	0.11	11.3	15.6	0.54	87	1.20	0.01
CC156817		3.37	42.3	3.39	7.01	0.09	0.04	0.05	0.023	0.10	12.7	35.9	1.44	435	1.40	0.01
CC156818		1.50	42.5	1.52	3.40	0.05	0.04	0.03	0.009	0.06	5.3	12.5	0.44	256	0.52	0.03
CC156819		4.53	58.7	3.27	6.07	0.11	0.06	0.04	0.021	0.15	12.7	34.0	1.23	374	0.58	0.04
CC156820		4.31	59.9	3.37	7.19	0.11	0.05	0.04	0.027	0.15	12.1	48.2	1.57	584	0.49	0.05
CC156821		2.63	51.6	2.82	5.83	0.09	0.05	0.07	0.023	0.09	11.4	29.8	0.85	680	0.66	0.03
CC156822		1.94	41.1	2.32	4.75	0.08	0.05	0.08	0.022	0.09	12.2	24.5	0.67	331	0.45	0.03
CC156823		2.55	43.6	2.99	5.18	0.09	0.05	0.11	0.024	0.12	12.3	25.4	0.76	269	0.59	0.01
CC156824		2.83	41.9	3.01	6.16	0.09	0.04	0.09	0.023	0.12	12.3	36.5	1.15	575	1.18	0.02
CC156825		2.77	39.3	2.85	5.58	0.09	0.04	0.09	0.024	0.11	12.2	30.8	0.97	797	1.64	0.01

***** See Appendix Page for comments regarding this certificate *****

ALS Canada Ltd.
2103 Dollarton Hwy
North Vancouver BC V7H 0A7
Phone: 604 984 0221 Fax: 604 984 0218 www.alsglobal.com

To: **SILVER RANGE RESOURCES LTD.**
C/O ARCHER, CATHRO & ASSOCIATES (1981) LIMITED
1016-510 W HASTINGS ST
VANCOUVER BC V6B 1L8

Finalized Date: 16-AUG-2011
Account: RANSIL

Project: Silver Range-KEG

CERTIFICATE OF ANALYSIS WH11130446

Sample Description	Method	ME-MS41	ME-MS41	ME-MS41	ME-MS41	ME-MS41	ME-MS41	ME-MS41	ME-MS41	ME-MS41	ME-MS41	ME-MS41	ME-MS41	ME-MS41	ME-MS41	ME-MS41
	Analyte	Nb	Ni	P	Pb	Rb	Re	S	Sb	Sc	Se	Sn	Sr	Ta	Te	Th
	Units	ppm	ppm	ppm	ppm	ppm	ppm	%	ppm	ppm	ppm	ppm	ppm	ppm	ppm	ppm
	LOR	0.05	0.2	10	0.2	0.1	0.001	0.01	0.05	0.1	0.2	0.2	0.2	0.01	0.01	0.2
CC156576		0.63	34.9	830	37.2	9.0	<0.001	0.12	3.87	1.4	1.6	1.0	46.9	0.01	0.04	0.9
CC156577		0.78	57.3	730	452	10.0	<0.001	0.07	20.4	2.8	3.0	3.5	33.3	0.01	0.05	2.8
CC156578		0.53	21.0	1010	668	9.8	<0.001	0.13	6.03	1.1	1.6	2.8	46.7	0.01	0.04	0.5
CC156579		0.48	20.1	1100	90.8	7.7	<0.001	0.12	2.92	1.4	1.5	0.9	55.3	0.01	0.03	0.6
CC156580		0.49	25.0	1220	46.5	9.4	<0.001	0.12	3.61	1.2	1.3	0.8	51.0	0.01	0.06	0.6
CC156581		0.21	4.6	540	5.2	1.9	<0.001	0.08	0.50	0.5	0.6	0.2	43.5	<0.01	0.02	<0.2
CC156582		0.49	20.2	650	29.2	7.6	0.001	0.09	2.44	2.3	1.8	1.0	51.9	<0.01	0.05	1.1
CC156583		0.62	24.8	570	21.2	10.4	0.002	0.10	3.04	3.1	2.2	0.7	70.2	0.01	0.04	1.5
CC156584		0.73	22.0	430	20.9	12.3	0.001	0.07	2.80	2.6	1.6	0.7	27.1	<0.01	0.07	2.1
CC156585		0.25	7.7	390	14.4	8.4	<0.001	0.05	1.69	1.0	1.4	0.9	18.9	<0.01	0.06	0.2
CC156586		0.37	10.6	660	24.9	13.3	<0.001	0.12	2.90	1.2	2.8	1.0	25.2	<0.01	0.09	0.3
CC156587		0.48	12.5	740	14.6	11.4	<0.001	0.11	2.24	0.8	1.9	0.7	14.8	<0.01	0.08	<0.2
CC156588		0.43	44.1	740	62.4	12.2	<0.001	0.07	7.47	3.3	2.4	2.4	42.8	<0.01	0.07	1.8
CC156589		0.47	21.7	810	44.4	9.2	<0.001	0.06	2.79	2.4	1.6	0.8	32.3	0.01	0.04	1.4
CC156590		0.36	38.7	790	31.7	9.8	<0.001	0.04	10.65	2.5	1.2	0.6	35.8	0.01	0.04	1.3
CC156591		0.76	38.9	1690	48.6	13.0	<0.001	0.15	4.16	2.9	2.3	0.6	70.9	0.02	0.05	1.5
CC156592		0.71	37.0	590	46.3	11.5	<0.001	0.02	3.79	3.0	0.8	1.1	16.1	<0.01	0.04	2.4
CC156593		0.38	9.6	920	6.6	8.1	0.002	0.03	0.79	1.4	2.4	0.3	17.9	<0.01	0.03	0.9
CC156594		0.46	20.0	830	11.3	13.1	0.005	0.06	1.65	2.2	3.9	0.3	42.6	<0.01	0.03	1.9
CC156595		0.39	28.8	780	10.7	7.1	0.002	0.11	1.96	1.8	3.1	0.2	68.0	0.01	0.04	1.1
CC156596		0.27	21.9	950	3.8	2.0	<0.001	0.15	1.53	1.2	2.3	<0.2	89.9	0.01	0.03	0.8
CC156597		0.38	13.6	1650	2.4	1.9	0.001	0.21	1.80	0.6	1.6	<0.2	124.0	<0.01	0.05	0.3
CC156598		0.23	13.2	600	2.0	3.4	<0.001	0.05	0.86	0.6	0.8	<0.2	54.4	<0.01	0.01	0.2
CC156599		0.40	62.0	1180	48.8	4.4	<0.001	0.14	22.5	2.9	4.2	0.4	140.5	0.01	0.04	0.5
CC156600		0.27	12.2	820	2.9	6.8	0.002	0.08	1.37	1.3	1.3	0.2	56.9	<0.01	0.03	0.5
CC156811		0.60	17.8	810	10.3	10.2	0.002	0.04	1.36	3.1	2.9	0.4	54.2	<0.01	0.04	1.5
CC156812		0.54	39.7	520	12.2	16.2	0.002	0.01	1.61	5.5	2.3	0.5	30.5	0.01	0.06	2.5
CC156813		0.50	22.0	480	7.6	11.2	0.001	0.01	1.27	2.7	1.8	0.3	32.3	<0.01	0.04	1.5
CC156814		0.48	38.7	790	10.6	8.4	0.004	0.07	2.17	2.5	5.7	0.3	84.7	0.01	0.05	0.6
CC156815		0.32	26.0	1210	9.1	8.0	0.004	0.06	1.39	3.2	6.4	0.2	58.4	0.01	0.03	1.0
CC156816		1.21	25.2	950	10.7	15.4	0.001	0.03	1.05	2.9	1.3	0.5	42.7	<0.01	0.04	2.8
CC156817		3.09	81.4	1140	7.7	14.8	<0.001	0.02	1.06	4.6	0.9	0.4	32.1	<0.01	0.03	2.4
CC156818		1.24	34.5	800	4.4	8.3	<0.001	0.04	0.49	2.1	0.7	0.2	29.7	<0.01	0.01	0.4
CC156819		2.85	146.5	1450	6.2	19.5	<0.001	0.03	1.77	6.9	1.0	0.4	54.7	<0.01	0.02	2.1
CC156820		3.78	139.0	1280	7.8	19.9	<0.001	0.06	0.91	7.4	1.2	0.3	59.4	0.01	0.02	1.6
CC156821		2.37	88.2	1210	9.1	15.9	<0.001	0.06	0.87	4.8	1.2	0.4	46.9	<0.01	0.03	1.2
CC156822		1.99	80.0	1180	10.1	15.6	<0.001	0.07	1.22	3.9	1.3	0.4	44.7	0.01	0.03	1.5
CC156823		2.06	63.4	1050	11.2	20.7	<0.001	0.08	1.29	4.1	1.8	0.4	33.5	0.01	0.04	1.4
CC156824		2.27	79.2	1050	10.8	15.4	0.001	0.05	1.08	4.8	1.5	0.4	32.7	<0.01	0.04	1.4
CC156825		2.08	60.8	1200	11.5	16.7	<0.001	0.05	1.03	3.9	1.5	0.4	31.7	<0.01	0.04	1.2

***** See Appendix Page for comments regarding this certificate *****

ALS Canada Ltd.
2103 Dollarton Hwy
North Vancouver BC V7H 0A7
Phone: 604 984 0221 Fax: 604 984 0218 www.alsglobal.com

To: **SILVER RANGE RESOURCES LTD.**
C/O ARCHER, CATHRO & ASSOCIATES (1981) LIMITED
1016-510 W HASTINGS ST
VANCOUVER BC V6B 1L8

Finalized Date: 16-AUG-2011
Account: RANSIL

Project: Silver Range-KEG

CERTIFICATE OF ANALYSIS WH11130446

Sample Description	Method	ME-MS41	ME-MS41	ME-MS41	ME-MS41	ME-MS41	ME-MS41	ME-MS41	ME-MS41
	Analyte	Ti	Tl	U	V	W	Y	Zn	Zr
	Units	%	ppm	ppm	ppm	ppm	ppm	ppm	ppm
	LOR	0.005	0.02	0.05	1	0.05	0.05	2	0.5
CC156576		0.010	0.25	1.74	32	0.12	34.0	139	2.0
CC156577		0.019	0.36	1.18	43	0.16	31.6	795	2.6
CC156578		0.015	0.40	1.30	40	0.16	24.1	340	0.9
CC156579		0.016	0.27	1.74	30	0.09	26.9	123	1.9
CC156580		0.016	0.24	1.28	39	0.19	19.05	89	0.9
CC156581		0.038	0.05	0.30	34	<0.05	4.19	35	0.7
CC156582		0.015	0.24	1.47	31	0.15	14.95	83	2.0
CC156583		0.015	0.24	3.14	32	0.14	19.60	42	2.8
CC156584		0.022	0.36	0.64	45	0.42	4.64	77	0.5
CC156585		0.008	0.24	0.47	37	0.13	2.56	31	<0.5
CC156586		0.012	0.36	0.65	36	0.11	2.89	46	<0.5
CC156587		0.011	0.22	0.68	37	0.14	2.47	49	<0.5
CC156588		0.013	0.64	1.73	40	0.14	21.0	359	1.2
CC156589		0.018	0.20	1.29	34	0.39	17.95	107	2.2
CC156590		0.014	0.41	1.22	42	0.14	25.5	240	1.6
CC156591		0.016	0.42	2.75	53	0.19	67.7	205	1.9
CC156592		0.024	0.27	0.82	50	0.39	11.60	180	1.2
CC156593		0.023	0.14	0.82	44	0.09	3.72	63	<0.5
CC156594		0.024	0.21	2.53	46	0.08	8.75	134	1.4
CC156595		0.012	0.16	13.95	20	0.09	18.35	113	3.1
CC156596		0.020	0.08	7.51	22	0.06	11.65	23	2.2
CC156597		0.014	0.16	1.09	23	0.15	5.14	16	2.4
CC156598		0.013	0.07	1.45	10	<0.05	7.79	10	1.2
CC156599		0.011	0.11	6.50	18	0.16	37.6	62	3.3
CC156600		0.023	0.14	1.49	33	<0.05	10.30	16	2.0
CC156811		0.011	0.15	1.58	36	0.08	9.74	72	2.0
CC156812		0.017	0.28	0.84	49	0.13	21.2	110	2.0
CC156813		0.016	0.15	0.94	34	0.10	8.62	92	1.4
CC156814		0.009	0.12	3.70	39	0.09	21.0	71	1.7
CC156815		0.013	0.12	1.22	24	0.14	29.6	74	1.6
CC156816		0.033	0.25	0.75	76	0.12	5.11	103	1.5
CC156817		0.113	0.24	0.73	89	0.26	5.83	100	1.3
CC156818		0.058	0.09	0.37	40	0.12	3.48	33	1.9
CC156819		0.109	0.19	0.84	74	0.52	7.16	83	2.1
CC156820		0.121	0.20	0.74	92	0.53	10.85	87	1.5
CC156821		0.079	0.17	0.99	74	0.40	8.18	110	1.4
CC156822		0.057	0.16	1.02	59	0.14	8.61	105	1.7
CC156823		0.060	0.21	1.11	72	0.20	9.03	106	1.3
CC156824		0.081	0.22	1.07	82	0.18	8.08	110	1.2
CC156825		0.064	0.21	1.07	74	0.18	7.29	101	1.0

***** See Appendix Page for comments regarding this certificate *****

ALS Canada Ltd.
2103 Dollarton Hwy
North Vancouver BC V7H 0A7
Phone: 604 984 0221 Fax: 604 984 0218 www.alsglobal.com

To: **SILVER RANGE RESOURCES LTD.**
C/O ARCHER, CATHRO & ASSOCIATES (1981) LIMITED
1016-510 W HASTINGS ST
VANCOUVER BC V6B 1L8

Finalized Date: 16-AUG-2011
Account: RANSIL

Project: Silver Range-KEG

CERTIFICATE OF ANALYSIS WH11130446

Sample Description	Method	WEI-21	Au-TL43	ME-MS41	ME-MS41	ME-MS41	ME-MS41	ME-MS41	ME-MS41	ME-MS41	ME-MS41	ME-MS41	ME-MS41	ME-MS41	ME-MS41	ME-MS41
	Analyte	Recvd Wt.	Au	Ag	Al	As	Au	B	Ba	Be	Bi	Ca	Cd	Ce	Co	Cr
	Units	kg	ppm	ppm	%	ppm	ppm	ppm	ppm	ppm	ppm	%	ppm	ppm	ppm	ppm
	LOR	.02	0.001	0.01	0.01	0.1	0.2	10	10	0.05	0.01	0.01	0.01	0.02	0.1	1
CC156826		0.12	0.003	0.13	2.09	6.5	<0.2	<10	590	0.39	0.11	1.85	0.23	14.35	18.4	152
CC156827		0.16	0.003	0.12	2.68	12.7	<0.2	<10	770	0.53	0.34	1.40	0.19	23.3	26.0	201
CC156828		0.21	0.003	0.06	3.05	5.4	<0.2	<10	900	0.57	0.27	1.53	0.18	22.0	28.0	246
CC156829		0.12	0.002	0.09	2.38	4.2	<0.2	<10	660	0.32	0.62	1.09	0.22	25.8	26.0	124
CC156830		0.26	0.002	0.10	3.16	8.6	<0.2	<10	300	0.53	0.14	1.09	0.26	22.0	31.9	128
CC156831		0.12	0.001	0.17	1.70	8.4	<0.2	<10	240	0.36	0.27	0.59	0.14	23.2	15.7	152
CC156832		0.18	0.001	0.12	2.14	4.7	<0.2	<10	410	0.33	0.17	0.62	0.17	26.0	21.8	102
CC156833		0.17	0.002	0.09	2.83	6.7	<0.2	<10	500	0.44	0.40	1.10	0.53	23.7	28.0	138
CC156834		0.13	0.006	0.09	2.14	7.0	<0.2	<10	230	0.40	0.14	1.44	0.24	20.7	18.0	84
CC156835		0.14	0.001	0.10	1.54	6.1	<0.2	<10	250	0.21	0.26	0.98	0.22	16.95	18.4	100
CC156836		0.17	0.002	0.14	2.58	8.9	<0.2	<10	350	0.40	0.54	1.00	0.26	25.4	25.0	156
CC156837		0.27	0.003	0.14	2.16	11.8	<0.2	<10	390	0.32	1.05	0.96	0.29	25.0	24.5	141
CC156838		0.16	0.002	0.07	1.80	13.0	<0.2	<10	290	0.23	0.51	0.72	0.25	17.55	24.9	165
CC156839		0.20	0.003	0.16	2.62	12.1	<0.2	<10	470	0.50	0.66	0.86	0.07	27.6	28.8	195
CC156840		0.22	0.005	0.07	3.95	9.3	<0.2	<10	380	0.64	0.47	1.71	0.05	30.3	43.2	238
CC156841		0.16	0.002	0.11	2.92	16.3	<0.2	<10	450	0.43	0.71	1.40	0.91	21.8	29.8	125
CC156842		0.19	0.002	0.07	2.63	6.5	<0.2	<10	390	0.33	0.78	1.07	0.22	22.3	25.7	117
CC156843		0.26	0.002	0.09	2.89	11.2	<0.2	<10	420	0.61	0.69	1.37	0.25	29.4	27.7	112
CC156844		0.25	0.003	0.08	2.51	11.3	<0.2	<10	370	0.36	0.51	1.01	0.26	26.4	34.3	193
CC156845		0.21	0.003	0.16	2.16	10.4	<0.2	<10	740	0.49	0.48	1.55	0.59	27.3	24.1	159
CC156846		0.20	0.003	0.25	2.05	14.7	<0.2	<10	530	0.54	0.52	1.14	0.52	29.6	23.7	126
CC156847		0.30	0.002	0.41	1.65	11.8	<0.2	<10	500	0.64	0.28	0.71	0.46	28.6	13.7	79
CC156848		0.23	0.002	0.10	2.69	14.9	<0.2	<10	170	0.31	0.84	1.50	0.08	32.0	31.3	509
CC156849		0.23	0.003	0.08	3.49	9.9	<0.2	<10	390	0.46	0.86	0.79	0.08	15.95	65.9	330
CC156850		0.22	0.001	0.12	2.50	10.9	<0.2	<10	450	0.54	0.39	1.18	0.14	29.5	31.0	208
CC156851		0.17	0.002	0.68	1.88	23.5	<0.2	<10	390	0.81	0.38	0.08	2.10	23.9	7.9	32
CC156852		0.15	<0.001	0.43	1.12	13.6	<0.2	<10	230	0.60	0.25	0.10	2.38	19.50	6.7	21
CC156853		0.14	<0.001	0.33	1.08	10.8	<0.2	<10	210	0.45	0.25	0.15	2.58	17.50	8.3	16
CC156854		0.16	0.001	0.37	1.84	15.9	<0.2	<10	270	0.91	0.23	0.22	2.65	19.65	8.4	31
CC156855		0.12	<0.001	0.12	1.18	7.9	<0.2	<10	160	0.44	0.14	0.34	0.74	9.35	3.8	13
CC156856		0.10	<0.001	0.10	0.80	4.6	<0.2	<10	80	0.33	0.08	0.44	0.55	9.85	2.8	8
CC156857		0.17	<0.001	0.39	1.58	29.1	<0.2	<10	270	1.00	0.34	0.64	1.44	26.0	7.7	25
CC156858		0.15	0.001	0.16	1.74	27.8	<0.2	<10	280	0.71	0.26	0.16	0.90	27.9	8.0	25
CC156859		0.10	0.001	0.37	1.36	30.9	<0.2	<10	480	0.52	0.41	0.39	2.06	18.50	6.4	21
CC156860		0.14	0.001	5.79	1.40	1235	<0.2	<10	1310	0.64	18.95	0.31	17.90	23.1	13.8	19
CC156861		0.12	0.009	5.68	0.98	243	<0.2	<10	480	0.37	0.76	0.06	1.19	25.7	3.9	17
CC156862		0.19	0.001	0.93	1.63	37.9	<0.2	<10	440	0.65	0.45	0.10	0.55	25.4	8.5	25
CC156863		0.22	0.002	0.97	1.19	34.0	<0.2	<10	330	0.51	0.33	0.10	0.78	25.1	4.5	24
CC156864		0.15	0.011	5.77	0.79	24.4	<0.2	<10	400	0.25	0.56	0.21	0.61	38.7	2.8	14
CC156865		0.17	0.005	1.35	1.54	34.8	<0.2	<10	540	0.70	0.53	0.07	0.42	33.6	6.3	31

***** See Appendix Page for comments regarding this certificate *****

ALS Canada Ltd.
2103 Dollarton Hwy
North Vancouver BC V7H 0A7
Phone: 604 984 0221 Fax: 604 984 0218 www.alsglobal.com

To: **SILVER RANGE RESOURCES LTD.**
C/O ARCHER, CATHRO & ASSOCIATES (1981) LIMITED
1016-510 W HASTINGS ST
VANCOUVER BC V6B 1L8

Finalized Date: 16-AUG-2011
Account: RANSIL

Project: Silver Range-KEG

CERTIFICATE OF ANALYSIS WH11130446

Sample Description	Method	ME-MS41	ME-MS41	ME-MS41	ME-MS41	ME-MS41	ME-MS41	ME-MS41	ME-MS41	ME-MS41	ME-MS41	ME-MS41	ME-MS41	ME-MS41	ME-MS41	ME-MS41
	Analyte	Cs	Cu	Fe	Ga	Ge	Hf	Hg	In	K	La	Li	Mg	Mn	Mo	Na
	Units	ppm	ppm	%	ppm	ppm	ppm	ppm	ppm	%	ppm	ppm	%	ppm	ppm	%
	LOR	0.05	0.2	0.01	0.05	0.05	0.02	0.01	0.005	0.01	0.2	0.1	0.01	5	0.05	0.01
CC156826		4.61	64.1	2.23	5.52	0.08	0.04	0.06	0.013	0.10	7.7	42.3	1.76	221	0.35	0.02
CC156827		5.97	76.7	2.86	7.43	0.11	0.04	0.05	0.022	0.15	12.3	56.9	2.42	365	0.51	0.02
CC156828		7.35	83.7	3.37	8.28	0.12	0.04	0.02	0.025	0.31	11.5	76.6	3.07	286	0.43	0.04
CC156829		5.79	98.3	3.54	7.16	0.11	0.03	0.03	0.019	0.17	14.1	39.5	2.02	412	0.80	0.06
CC156830		5.98	106.0	4.58	9.48	0.13	0.04	0.03	0.038	0.45	12.3	44.8	1.87	656	1.11	0.08
CC156831		4.98	52.0	2.67	6.10	0.08	0.05	0.07	0.022	0.14	12.9	29.0	1.05	195	1.14	0.03
CC156832		4.45	54.2	3.09	6.61	0.10	0.02	0.05	0.022	0.18	13.8	33.6	1.43	251	0.76	0.04
CC156833		4.96	93.4	3.67	8.16	0.12	0.03	0.03	0.027	0.28	12.6	36.5	2.11	416	0.71	0.05
CC156834		3.58	57.4	3.10	6.39	0.10	0.04	0.03	0.022	0.34	10.9	29.2	1.01	273	0.70	0.08
CC156835		2.89	42.9	3.11	6.91	0.08	0.04	0.05	0.019	0.29	9.0	20.8	0.71	193	0.71	0.03
CC156836		3.93	50.9	3.57	7.55	0.11	0.04	0.04	0.030	0.26	13.1	28.8	2.04	523	0.67	0.05
CC156837		3.78	50.1	3.18	6.02	0.11	0.04	0.05	0.023	0.20	12.9	26.8	1.78	477	0.74	0.03
CC156838		4.92	44.1	2.99	6.44	0.09	0.02	0.05	0.018	0.16	9.1	27.7	1.79	347	0.71	0.03
CC156839		4.19	45.2	3.66	8.04	0.11	0.03	0.06	0.028	0.12	14.6	37.9	1.96	638	1.42	0.04
CC156840		13.25	124.0	6.03	10.20	0.19	0.06	0.02	0.046	0.59	12.8	41.7	3.06	862	1.45	0.13
CC156841		4.29	79.2	3.71	9.04	0.12	0.03	0.03	0.030	0.17	11.5	42.1	2.12	1100	0.98	0.06
CC156842		5.65	63.1	3.62	8.63	0.12	0.03	0.03	0.028	0.38	11.8	42.0	1.95	466	0.59	0.06
CC156843		5.14	64.1	4.08	9.25	0.12	0.04	0.04	0.036	0.43	15.9	40.7	2.18	493	0.84	0.07
CC156844		6.43	84.8	3.88	7.29	0.12	0.04	0.02	0.028	0.34	14.4	29.3	2.73	466	0.71	0.05
CC156845		3.46	62.0	2.93	6.47	0.11	0.06	0.06	0.024	0.17	14.7	29.3	1.54	480	0.80	0.06
CC156846		3.78	60.0	3.02	6.41	0.10	0.05	0.08	0.029	0.17	15.6	26.5	1.35	558	1.54	0.04
CC156847		2.18	36.0	2.65	5.14	0.08	0.05	0.10	0.028	0.10	14.5	23.5	0.94	440	2.25	0.02
CC156848		3.44	80.6	4.70	10.80	0.15	0.14	0.04	0.078	0.11	16.5	25.9	3.37	403	1.35	0.02
CC156849		10.90	163.0	7.42	9.75	0.20	0.07	0.02	0.049	0.96	7.8	43.3	1.93	733	2.99	0.05
CC156850		4.56	61.0	3.74	7.44	0.13	0.07	0.05	0.033	0.22	15.1	31.0	1.91	523	1.54	0.04
CC156851		2.40	22.3	2.71	5.98	0.06	0.06	0.04	0.035	0.06	12.9	19.5	0.39	173	8.48	<0.01
CC156852		3.00	29.1	1.97	4.67	0.05	<0.02	0.02	0.023	0.07	10.5	12.5	0.22	246	12.00	0.01
CC156853		1.77	24.6	2.11	4.52	0.05	<0.02	0.01	0.016	0.10	8.9	9.4	0.25	343	2.29	0.01
CC156854		2.93	43.4	2.64	5.65	0.06	0.02	0.03	0.030	0.08	10.6	18.9	0.42	199	4.12	0.01
CC156855		1.87	10.6	1.67	4.16	<0.05	0.03	0.01	0.020	0.05	4.5	10.1	0.15	169	1.12	0.02
CC156856		1.06	10.6	1.01	2.41	<0.05	0.03	0.01	0.010	0.04	4.1	5.5	0.10	119	0.52	0.03
CC156857		2.74	21.4	2.66	5.24	0.07	0.08	0.03	0.037	0.10	12.6	14.6	0.27	508	3.13	0.01
CC156858		3.31	21.5	2.52	5.58	0.06	0.03	0.02	0.032	0.08	10.9	15.7	0.35	287	2.58	0.01
CC156859		2.24	21.0	1.82	4.61	0.06	0.02	0.04	0.023	0.06	9.3	14.6	0.33	509	2.14	0.01
CC156860		2.65	33.3	5.46	4.09	0.12	0.03	0.05	0.217	0.10	10.8	24.2	0.58	602	2.36	0.01
CC156861		1.39	21.2	2.61	3.26	0.08	0.03	1.23	0.023	0.08	13.7	10.5	0.19	82	17.65	0.01
CC156862		1.80	24.0	2.64	5.34	0.06	0.03	0.05	0.033	0.09	13.2	18.1	0.41	183	2.81	<0.01
CC156863		1.82	25.4	2.74	5.18	0.07	0.02	0.07	0.036	0.09	13.9	16.5	0.32	153	3.89	0.01
CC156864		1.22	17.3	1.99	2.84	0.09	<0.02	0.31	0.024	0.06	21.3	7.1	0.11	301	2.78	0.01
CC156865		2.24	40.7	2.63	5.02	0.09	0.12	0.16	0.049	0.08	17.8	17.5	0.36	181	4.89	0.01

***** See Appendix Page for comments regarding this certificate *****

ALS Canada Ltd.
2103 Dollarton Hwy
North Vancouver BC V7H 0A7
Phone: 604 984 0221 Fax: 604 984 0218 www.alsglobal.com

To: **SILVER RANGE RESOURCES LTD.**
C/O ARCHER, CATHRO & ASSOCIATES (1981) LIMITED
1016-510 W HASTINGS ST
VANCOUVER BC V6B 1L8

Finalized Date: 16-AUG-2011
Account: RANSIL

Project: Silver Range-KEG

CERTIFICATE OF ANALYSIS WH11130446

Sample Description	Method	ME-MS41	ME-MS41	ME-MS41	ME-MS41	ME-MS41	ME-MS41	ME-MS41	ME-MS41	ME-MS41	ME-MS41	ME-MS41	ME-MS41	ME-MS41	ME-MS41	ME-MS41
	Analyte	Nb	Ni	P	Pb	Rb	Re	S	Sb	Sc	Se	Sn	Sr	Ta	Te	Th
	Units	ppm	ppm	ppm	ppm	ppm	ppm	%	ppm	ppm	ppm	ppm	ppm	ppm	ppm	ppm
	LOR	0.05	0.2	10	0.2	0.1	0.001	0.01	0.05	0.1	0.2	0.2	0.2	0.01	0.01	0.2
CC156826		3.11	99.2	1040	5.0	15.6	<0.001	0.05	0.51	3.7	0.9	0.2	48.9	<0.01	0.02	0.9
CC156827		3.90	122.0	1270	6.4	18.0	<0.001	0.06	0.58	5.3	1.0	0.3	46.1	<0.01	0.02	1.3
CC156828		3.93	134.5	1310	3.8	22.6	<0.001	0.02	0.37	7.5	0.6	0.4	50.9	<0.01	0.01	2.0
CC156829		6.11	67.1	1100	4.8	15.5	<0.001	0.04	0.38	5.6	0.8	0.3	32.0	<0.01	0.03	1.3
CC156830		5.79	96.3	1170	5.3	40.0	<0.001	0.03	0.46	13.6	0.9	0.4	30.4	<0.01	0.02	1.9
CC156831		3.40	59.8	930	23.6	17.0	<0.001	0.07	0.48	5.9	0.9	0.4	22.9	0.01	0.03	1.2
CC156832		4.46	51.2	960	5.6	16.8	<0.001	0.04	0.39	5.2	0.9	0.3	23.9	<0.01	0.02	1.0
CC156833		4.44	93.9	1200	8.5	23.0	<0.001	0.06	0.37	7.1	0.7	0.4	36.2	<0.01	0.02	1.1
CC156834		4.60	51.9	1270	4.8	24.2	<0.001	0.02	0.41	9.1	0.7	0.4	27.9	<0.01	0.02	2.0
CC156835		5.05	50.1	1050	7.1	31.9	<0.001	0.07	0.33	7.6	0.8	0.4	26.5	<0.01	0.02	1.3
CC156836		4.45	93.3	1260	10.2	24.5	<0.001	0.05	0.49	9.2	0.9	0.4	28.5	<0.01	0.03	1.6
CC156837		3.57	115.5	1230	7.8	18.5	<0.001	0.05	0.94	5.9	1.0	0.5	30.6	<0.01	0.04	1.8
CC156838		3.10	105.5	1030	8.0	16.3	<0.001	0.06	0.40	4.7	0.6	0.5	23.3	<0.01	0.02	0.7
CC156839		4.54	107.0	1570	9.0	18.1	<0.001	0.06	0.64	7.1	1.1	0.6	28.3	<0.01	0.04	1.4
CC156840		5.01	219	730	3.3	32.0	<0.001	0.03	0.49	16.9	0.7	0.5	38.2	<0.01	0.03	1.9
CC156841		5.35	82.6	1280	8.5	12.5	<0.001	0.08	0.41	7.4	0.9	0.5	35.9	<0.01	0.03	0.9
CC156842		5.53	70.4	1140	4.0	25.7	<0.001	0.04	0.28	8.6	0.7	0.5	33.2	<0.01	0.03	1.5
CC156843		4.95	76.5	1400	5.7	29.8	<0.001	0.03	0.50	10.4	0.9	0.6	31.3	<0.01	0.03	2.7
CC156844		3.46	175.5	1170	4.2	21.7	<0.001	0.03	0.45	7.7	0.7	0.5	37.6	<0.01	0.03	2.4
CC156845		3.84	114.5	1430	7.1	20.0	<0.001	0.06	0.76	6.7	1.3	0.6	48.6	<0.01	0.03	2.1
CC156846		3.43	85.9	1330	9.6	23.6	<0.001	0.06	1.11	6.1	1.4	0.6	42.5	<0.01	0.04	1.8
CC156847		2.00	60.3	1160	11.0	15.3	<0.001	0.03	1.43	4.9	1.2	0.5	34.1	<0.01	0.04	2.9
CC156848		6.06	86.2	2290	4.7	12.0	<0.001	0.06	0.48	6.6	1.1	4.0	25.1	<0.01	0.05	2.4
CC156849		4.93	382	530	3.5	75.9	<0.001	0.03	0.19	18.0	0.9	1.2	19.4	<0.01	0.04	1.9
CC156850		4.72	141.0	1020	9.1	34.8	<0.001	0.04	0.73	7.9	1.0	0.8	32.5	0.01	0.03	2.6
CC156851		1.19	31.9	490	17.1	14.2	<0.001	0.02	2.32	3.4	1.5	0.9	15.1	<0.01	0.05	4.3
CC156852		0.52	32.4	760	10.8	16.8	<0.001	0.03	1.66	1.1	1.2	0.6	14.8	<0.01	0.04	0.2
CC156853		0.63	16.4	660	10.1	17.4	<0.001	0.02	1.37	1.2	0.6	0.5	26.3	<0.01	0.03	0.4
CC156854		1.01	33.0	830	13.8	19.4	<0.001	0.02	3.09	2.1	1.6	0.7	35.4	<0.01	0.04	1.0
CC156855		0.81	14.4	250	10.0	11.5	<0.001	0.02	2.60	1.2	0.4	0.3	22.2	<0.01	0.02	1.1
CC156856		0.40	9.0	230	4.7	6.3	<0.001	0.02	0.80	0.9	0.4	0.2	18.6	<0.01	0.01	0.6
CC156857		0.88	35.2	350	14.1	21.6	<0.001	0.03	3.26	3.2	1.3	0.6	23.5	<0.01	0.04	2.5
CC156858		1.19	28.8	220	16.2	20.0	<0.001	0.01	2.25	2.8	0.7	0.6	16.1	<0.01	0.04	3.2
CC156859		0.45	22.8	1000	14.6	15.6	<0.001	0.06	2.77	1.0	1.0	0.7	26.7	<0.01	0.04	0.3
CC156860		0.83	51.8	830	366	15.3	<0.001	0.07	71.1	2.7	1.8	4.7	27.8	<0.01	0.84	2.4
CC156861		0.82	15.5	330	96.3	11.7	<0.001	0.11	9.12	1.7	3.1	1.4	15.1	<0.01	0.09	2.4
CC156862		1.17	29.5	420	18.6	15.5	<0.001	0.01	2.70	3.2	1.1	0.8	17.7	<0.01	0.05	3.4
CC156863		1.02	22.6	1180	25.8	14.7	<0.001	0.06	6.95	2.7	2.2	0.8	28.3	<0.01	0.07	3.0
CC156864		0.22	10.5	860	75.2	9.8	<0.001	0.07	14.35	0.4	5.3	1.1	29.5	<0.01	0.20	0.2
CC156865		1.01	28.4	460	23.9	12.3	<0.001	0.06	12.55	4.3	2.9	0.9	23.1	<0.01	0.08	6.5

***** See Appendix Page for comments regarding this certificate *****

ALS Canada Ltd.
2103 Dollarton Hwy
North Vancouver BC V7H 0A7
Phone: 604 984 0221 Fax: 604 984 0218 www.alsglobal.com

To: **SILVER RANGE RESOURCES LTD.**
C/O ARCHER, CATHRO & ASSOCIATES (1981) LIMITED
1016-510 W HASTINGS ST
VANCOUVER BC V6B 1L8

Finalized Date: 16-AUG-2011
Account: RANSIL

Project: Silver Range-KEG

CERTIFICATE OF ANALYSIS WH11130446

Sample Description	Method	ME-MS41	ME-MS41	ME-MS41	ME-MS41	ME-MS41	ME-MS41	ME-MS41	ME-MS41
	Analyte	Ti	Tl	U	V	W	Y	Zn	Zr
	Units	%	ppm	ppm	ppm	ppm	ppm	ppm	ppm
	LOR	0.005	0.02	0.05	1	0.05	0.05	2	0.5
CC156826		0.075	0.13	0.53	67	0.10	5.48	53	1.5
CC156827		0.109	0.14	0.68	90	0.16	7.12	59	1.1
CC156828		0.130	0.16	0.36	107	0.28	7.50	46	1.3
CC156829		0.162	0.16	0.51	95	0.34	6.26	70	0.8
CC156830		0.229	0.23	0.55	129	0.24	8.03	66	1.3
CC156831		0.115	0.23	1.45	91	0.21	4.40	62	1.6
CC156832		0.128	0.15	0.67	87	0.30	6.61	73	0.5
CC156833		0.147	0.19	0.45	101	0.25	6.52	68	0.8
CC156834		0.164	0.15	0.44	99	0.56	6.79	55	1.1
CC156835		0.183	0.18	0.57	99	0.14	4.03	65	1.2
CC156836		0.148	0.16	0.82	105	0.23	7.46	65	1.3
CC156837		0.114	0.17	0.83	84	0.57	6.46	80	1.4
CC156838		0.103	0.12	0.51	84	0.77	2.90	55	0.8
CC156839		0.137	0.18	1.03	108	2.28	6.32	82	1.0
CC156840		0.209	0.26	0.48	151	0.51	6.72	47	1.9
CC156841		0.169	0.19	0.59	121	0.34	5.73	92	1.0
CC156842		0.209	0.20	0.46	115	0.17	5.44	66	1.0
CC156843		0.198	0.25	0.66	133	0.17	7.37	82	1.2
CC156844		0.148	0.18	0.55	92	0.33	6.32	55	1.3
CC156845		0.116	0.20	0.99	88	0.22	8.59	86	2.0
CC156846		0.095	0.24	1.10	87	0.27	8.92	109	1.4
CC156847		0.065	0.25	1.09	84	0.23	9.33	143	1.4
CC156848		0.176	0.09	1.01	158	1.92	4.37	81	6.5
CC156849		0.332	0.42	0.35	157	0.48	6.10	66	2.4
CC156850		0.162	0.29	0.84	108	2.37	8.01	70	2.1
CC156851		0.023	0.24	1.70	151	0.33	4.41	260	2.2
CC156852		0.027	0.27	3.87	177	0.29	4.01	310	<0.5
CC156853		0.029	0.09	0.64	65	0.22	2.50	197	<0.5
CC156854		0.029	0.18	1.85	127	0.38	5.58	361	0.5
CC156855		0.027	0.07	0.48	44	0.20	2.53	105	0.8
CC156856		0.023	0.04	0.37	28	0.09	3.47	52	1.0
CC156857		0.022	0.16	0.84	76	0.33	14.00	207	2.1
CC156858		0.031	0.14	0.72	71	0.26	4.82	148	1.0
CC156859		0.014	0.14	0.93	67	0.22	6.00	144	<0.5
CC156860		0.033	0.18	1.60	101	1.35	8.26	2250	0.7
CC156861		0.027	0.38	0.79	47	0.49	2.45	153	0.7
CC156862		0.023	0.21	0.76	64	0.25	4.01	116	0.9
CC156863		0.034	0.19	0.89	67	0.31	4.05	154	0.8
CC156864		0.014	0.16	0.51	36	0.38	2.09	62	<0.5
CC156865		0.043	0.23	1.80	69	0.42	6.98	123	5.5

***** See Appendix Page for comments regarding this certificate *****

ALS Canada Ltd.
2103 Dollarton Hwy
North Vancouver BC V7H 0A7
Phone: 604 984 0221 Fax: 604 984 0218 www.alsglobal.com

To: **SILVER RANGE RESOURCES LTD.**
C/O ARCHER, CATHRO & ASSOCIATES (1981) LIMITED
1016-510 W HASTINGS ST
VANCOUVER BC V6B 1L8

Finalized Date: 16-AUG-2011
Account: RANSIL

Project: Silver Range-KEG

CERTIFICATE OF ANALYSIS WH11130446

Sample Description	Method Analyte Units LOR	WEI-21 Recvd Wt. kg .02	Au-TL43 Au ppm 0.001	ME-MS41 Ag ppm 0.01	ME-MS41 Al % 0.01	ME-MS41 As ppm 0.1	ME-MS41 Au ppm 0.2	ME-MS41 B ppm 10	ME-MS41 Ba ppm 10	ME-MS41 Be ppm 0.05	ME-MS41 Bi ppm 0.01	ME-MS41 Ca % 0.01	ME-MS41 Cd ppm 0.01	ME-MS41 Ce ppm 0.02	ME-MS41 Co ppm 0.1	ME-MS41 Cr ppm 1
CC156866		0.15	0.005	1.63	1.36	42.7	<0.2	<10	260	0.58	0.51	0.08	0.44	38.5	4.2	23
CC156867		0.20	0.001	3.50	1.92	34.6	<0.2	<10	280	1.02	1.88	0.07	1.89	27.3	5.7	28
CC156868		0.15	0.004	1.00	0.73	90.0	<0.2	<10	280	0.30	0.58	0.05	0.37	29.1	3.0	17
CC156869		0.12	0.002	1.25	1.07	14.6	<0.2	<10	460	0.34	0.22	0.06	0.52	18.65	3.8	24
CC156870		0.14	0.001	0.48	0.77	11.8	<0.2	<10	240	0.26	0.25	0.06	1.11	16.75	3.5	16
CC156871		Not Recvd														
CC156872		Not Recvd														
CC156873		Not Recvd														
CC156874		Not Recvd														
CC156875		Not Recvd														
CC156876		Not Recvd														
CC156877		0.34	<0.001	0.19	1.13	21.1	<0.2	<10	140	1.01	0.22	0.44	0.71	18.50	5.4	15
CC156878		0.25	0.001	0.41	1.36	32.9	<0.2	<10	300	1.11	0.26	0.49	0.32	52.6	8.0	24
CC156879		0.29	0.001	0.53	1.10	52.4	<0.2	<10	160	0.92	0.21	0.57	0.49	38.3	6.6	18
CC156880		0.15	0.002	1.21	0.91	8.0	<0.2	<10	440	0.50	0.10	1.00	0.63	50.4	5.0	12
CC156881		0.33	0.002	0.26	0.93	19.7	<0.2	<10	690	0.59	0.16	0.21	0.43	63.8	8.1	20
CC156882		0.25	0.003	0.29	1.11	17.5	<0.2	<10	170	0.69	0.18	0.41	0.47	76.8	8.9	25
CC156883		0.23	<0.001	0.23	1.99	16.7	<0.2	<10	330	0.94	0.26	0.43	1.36	54.5	10.0	31
CC156884		0.26	0.001	0.74	0.78	31.1	<0.2	<10	260	0.53	0.20	0.34	1.35	44.2	8.1	18
CC156885		0.32	0.002	1.34	1.13	16.9	<0.2	<10	310	0.74	0.18	1.24	2.53	44.4	15.6	18
CC156886		0.22	0.001	1.19	0.79	15.1	<0.2	<10	170	0.63	0.13	1.32	3.45	34.9	18.6	12
CC156887		0.25	0.001	0.66	0.74	11.2	<0.2	<10	340	0.48	0.12	1.56	1.90	40.9	9.2	10
CC156888		0.23	0.001	0.57	0.70	9.0	<0.2	<10	270	0.56	0.11	2.17	1.62	34.5	7.8	10
CC156889		0.20	0.001	0.67	0.88	14.7	<0.2	<10	320	0.53	0.17	1.44	1.45	38.4	8.8	13
CC156890		0.36	0.001	0.54	0.84	18.5	<0.2	<10	170	0.37	0.20	0.06	0.39	32.9	4.2	15
CC156891		0.26	0.001	0.20	0.92	21.4	<0.2	<10	240	0.43	0.21	0.30	0.39	34.3	7.5	21
CC156892		0.33	0.001	0.10	1.02	16.0	<0.2	<10	200	0.33	0.21	0.10	0.33	26.7	4.9	17
CC156893		0.32	0.001	0.20	1.52	19.6	<0.2	<10	170	0.78	0.25	0.33	0.33	78.1	8.4	27
CC156894		0.32	0.001	1.81	1.20	19.4	<0.2	<10	140	0.41	0.20	0.10	0.49	24.6	5.1	22
CC156895		0.28	<0.001	0.28	0.55	5.2	<0.2	<10	210	0.49	0.07	1.33	0.52	10.15	2.8	5
CC156896		0.32	0.001	0.14	1.61	21.0	<0.2	<10	330	0.76	0.21	0.41	0.25	24.2	7.0	26
CC156897		0.26	0.001	0.69	1.16	49.6	<0.2	<10	170	1.26	0.22	2.06	0.68	20.0	7.1	17
CC156898		0.27	<0.001	0.24	1.04	9.2	<0.2	<10	110	0.60	0.13	1.13	0.45	12.35	4.3	10
CC156899		0.31	0.001	0.34	1.14	10.6	<0.2	<10	170	0.64	0.11	1.51	0.43	24.9	4.7	16
CC156900		0.32	0.001	0.41	1.41	31.0	<0.2	<10	400	0.90	0.21	0.78	0.48	25.2	5.9	24

***** See Appendix Page for comments regarding this certificate *****

ALS Canada Ltd.
2103 Dollarton Hwy
North Vancouver BC V7H 0A7
Phone: 604 984 0221 Fax: 604 984 0218 www.alsglobal.com

To: **SILVER RANGE RESOURCES LTD.**
C/O ARCHER, CATHRO & ASSOCIATES (1981) LIMITED
1016-510 W HASTINGS ST
VANCOUVER BC V6B 1L8

Finalized Date: 16-AUG-2011
Account: RANSIL

Project: Silver Range-KEG

CERTIFICATE OF ANALYSIS WH11130446

Sample Description	Method	ME-MS41	ME-MS41	ME-MS41	ME-MS41	ME-MS41	ME-MS41	ME-MS41	ME-MS41	ME-MS41	ME-MS41	ME-MS41	ME-MS41	ME-MS41	ME-MS41	ME-MS41
	Analyte	Cs	Cu	Fe	Ga	Ge	Hf	Hg	In	K	La	Li	Mg	Mn	Mo	Na
	Units	ppm	ppm	%	ppm	ppm	ppm	ppm	ppm	%	ppm	ppm	%	ppm	ppm	%
	LOR	0.05	0.2	0.01	0.05	0.05	0.02	0.01	0.005	0.01	0.2	0.1	0.01	5	0.05	0.01
CC156866		2.16	36.3	2.77	5.02	0.09	0.02	0.14	0.067	0.06	21.7	21.2	0.24	135	7.45	0.01
CC156867		7.49	41.5	3.55	7.71	0.08	0.04	0.09	0.081	0.06	17.6	32.5	0.19	117	9.07	0.01
CC156868		1.32	16.2	2.01	3.94	0.07	0.02	0.06	0.034	0.09	16.5	8.1	0.17	71	6.23	0.01
CC156869		2.20	27.4	2.54	4.70	0.06	0.02	0.04	0.035	0.08	10.4	13.7	0.19	91	2.71	0.01
CC156870		1.54	15.8	2.31	5.10	0.05	<0.02	0.02	0.018	0.07	8.9	7.2	0.13	89	1.70	0.01
CC156871																
CC156872																
CC156873																
CC156874																
CC156875																
CC156876																
CC156877		4.69	14.3	2.89	3.01	0.09	0.08	0.01	0.043	0.09	8.5	17.4	0.50	148	2.61	0.01
CC156878		3.16	20.1	2.80	3.86	0.12	0.05	0.03	0.041	0.12	22.0	15.3	0.48	231	3.24	0.02
CC156879		3.01	13.5	2.59	3.29	0.11	0.04	0.02	0.046	0.07	20.9	10.7	0.36	239	2.11	0.01
CC156880		3.65	16.9	1.20	2.76	0.16	0.06	0.05	0.032	0.05	34.6	6.0	0.20	195	0.62	0.04
CC156881		2.23	16.0	2.34	2.95	0.14	0.02	0.02	0.029	0.05	26.4	8.6	0.31	317	1.40	0.01
CC156882		2.21	13.7	2.44	3.71	0.13	0.02	0.02	0.027	0.05	31.5	9.3	0.34	373	1.44	0.01
CC156883		1.91	12.1	3.03	5.61	0.13	0.02	0.02	0.039	0.05	17.7	14.7	0.44	1360	1.82	0.01
CC156884		3.13	14.1	2.21	3.88	0.14	<0.02	0.05	0.031	0.05	21.9	5.9	0.13	301	1.66	0.01
CC156885		3.74	24.1	2.01	3.62	0.15	0.04	0.09	0.029	0.05	26.0	8.3	0.24	1220	0.91	0.02
CC156886		4.35	23.9	1.62	2.67	0.15	0.05	0.09	0.038	0.04	20.5	5.7	0.17	1260	0.74	0.02
CC156887		3.41	25.2	1.32	2.68	0.13	0.05	0.07	0.026	0.04	23.2	4.0	0.13	534	0.61	0.03
CC156888		4.54	18.7	1.33	2.31	0.15	0.05	0.08	0.027	0.04	19.8	4.0	0.13	661	0.67	0.02
CC156889		3.86	19.6	1.64	3.22	0.13	0.05	0.06	0.032	0.04	20.4	5.4	0.15	763	0.99	0.02
CC156890		1.56	12.6	2.29	4.88	0.10	<0.02	0.04	0.029	0.05	17.9	7.5	0.14	122	2.67	0.01
CC156891		2.62	15.3	2.45	3.69	0.11	<0.02	0.02	0.034	0.07	15.3	11.9	0.32	368	1.68	0.01
CC156892		1.50	11.2	2.08	5.01	0.10	<0.02	0.03	0.022	0.05	14.4	10.6	0.18	147	3.06	0.01
CC156893		2.42	15.7	2.71	4.86	0.13	0.02	0.01	0.034	0.06	19.9	13.9	0.47	265	1.94	0.01
CC156894		1.27	14.5	2.35	4.56	0.10	<0.02	0.03	0.061	0.07	12.6	12.0	0.30	150	2.20	0.01
CC156895		2.46	15.8	0.87	1.61	0.09	0.02	0.01	0.012	0.04	4.9	2.9	0.08	685	0.78	0.03
CC156896		2.33	16.1	2.59	4.97	0.10	0.05	0.01	0.035	0.07	11.9	15.1	0.46	158	2.34	0.02
CC156897		4.85	15.7	3.18	2.39	0.13	0.11	0.06	0.038	0.11	16.8	16.2	0.52	346	2.45	0.02
CC156898		2.67	9.7	1.54	2.52	0.09	0.04	0.01	0.019	0.07	5.6	8.1	0.26	326	1.20	0.03
CC156899		2.70	14.7	1.62	2.42	0.11	0.09	0.01	0.019	0.09	14.6	10.0	0.40	293	0.88	0.03
CC156900		2.35	15.8	2.39	3.97	0.10	0.06	0.02	0.029	0.11	11.1	13.7	0.44	172	2.42	0.02

***** See Appendix Page for comments regarding this certificate *****

ALS Canada Ltd.
2103 Dollarton Hwy
North Vancouver BC V7H 0A7
Phone: 604 984 0221 Fax: 604 984 0218 www.alsglobal.com

To: **SILVER RANGE RESOURCES LTD.**
C/O ARCHER, CATHRO & ASSOCIATES (1981) LIMITED
1016-510 W HASTINGS ST
VANCOUVER BC V6B 1L8

Finalized Date: 16-AUG-2011
Account: RANSIL

Project: Silver Range-KEG

CERTIFICATE OF ANALYSIS WH11130446

Sample Description	Method	ME-MS41	ME-MS41	ME-MS41	ME-MS41	ME-MS41	ME-MS41	ME-MS41	ME-MS41	ME-MS41	ME-MS41	ME-MS41	ME-MS41	ME-MS41	ME-MS41	ME-MS41
	Analyte	Nb	Ni	P	Pb	Rb	Re	S	Sb	Sc	Se	Sn	Sr	Ta	Te	Th
	Units	ppm	ppm	ppm	ppm	ppm	ppm	%	ppm	ppm	ppm	ppm	ppm	ppm	ppm	ppm
	LOR	0.05	0.2	10	0.2	0.1	0.001	0.01	0.05	0.1	0.2	0.2	0.2	0.01	0.01	0.2
CC156866		0.76	22.2	1070	37.7	9.9	<0.001	0.08	16.25	1.8	3.5	0.8	38.4	<0.01	0.10	1.6
CC156867		1.38	33.8	710	57.4	14.9	<0.001	0.05	9.87	2.8	2.1	2.0	20.3	<0.01	0.11	3.7
CC156868		0.54	13.2	750	53.5	8.6	<0.001	0.11	15.40	1.7	3.5	0.9	20.9	<0.01	0.09	3.9
CC156869		0.99	15.3	420	13.4	15.7	<0.001	0.06	5.33	2.3	2.5	0.7	16.7	<0.01	0.04	2.0
CC156870		0.95	11.6	630	13.0	16.9	<0.001	0.02	4.06	1.4	0.6	0.7	11.2	<0.01	0.04	0.9
CC156871																
CC156872																
CC156873																
CC156874																
CC156875																
CC156876																
CC156877		3.07	34.8	270	51.1	17.6	<0.001	0.02	2.02	1.8	0.6	0.8	32.5	<0.01	0.04	3.6
CC156878		1.27	38.1	280	40.4	13.0	<0.001	0.02	3.08	4.3	1.4	0.8	29.4	<0.01	0.06	5.6
CC156879		1.09	33.0	290	52.3	8.7	<0.001	0.02	11.30	2.4	1.0	0.7	29.6	<0.01	0.03	2.6
CC156880		0.65	20.9	930	72.7	6.1	<0.001	0.06	2.52	1.7	1.7	0.8	35.4	<0.01	0.01	0.9
CC156881		0.77	33.1	330	53.9	6.2	<0.001	0.02	6.11	2.6	0.8	0.7	15.3	<0.01	0.03	2.8
CC156882		0.67	30.7	530	20.9	6.6	<0.001	0.03	3.92	2.2	1.0	0.6	21.6	<0.01	0.02	2.0
CC156883		0.99	31.3	700	21.8	8.1	<0.001	0.04	1.64	2.5	1.0	0.6	24.6	<0.01	0.04	1.3
CC156884		0.52	35.7	670	35.7	10.1	<0.001	0.04	4.28	1.0	0.9	1.4	19.2	<0.01	0.04	0.3
CC156885		0.69	42.9	1180	21.1	9.4	<0.001	0.10	3.80	1.9	1.8	0.5	44.4	<0.01	0.02	0.9
CC156886		0.43	52.7	960	54.1	6.3	<0.001	0.09	3.78	1.4	1.7	0.5	44.8	<0.01	0.03	0.7
CC156887		0.51	25.9	1050	29.7	6.7	0.001	0.13	3.92	1.1	1.7	0.7	55.4	<0.01	0.03	0.5
CC156888		0.44	24.2	1150	21.5	7.3	0.001	0.14	2.06	1.2	1.6	0.3	70.2	<0.01	0.01	0.5
CC156889		0.69	24.4	1350	88.1	9.2	<0.001	0.12	3.51	1.4	1.2	0.6	55.9	<0.01	0.02	0.7
CC156890		1.08	19.8	350	35.7	7.8	<0.001	0.02	2.44	1.7	1.2	0.8	9.3	<0.01	0.03	2.0
CC156891		0.58	28.2	670	38.1	10.4	<0.001	0.04	2.52	1.2	0.7	0.6	15.4	<0.01	0.05	0.5
CC156892		1.06	17.1	350	19.0	9.5	0.001	0.01	1.77	1.6	1.1	0.8	11.5	<0.01	0.05	1.7
CC156893		0.98	30.6	440	42.5	8.3	<0.001	0.03	2.58	2.5	0.8	0.9	18.6	<0.01	0.03	1.9
CC156894		1.27	19.8	250	86.4	9.8	<0.001	0.02	2.67	1.9	0.6	1.3	9.3	<0.01	0.03	1.5
CC156895		0.63	8.2	440	13.0	6.3	<0.001	0.05	0.61	0.6	0.4	0.3	40.2	<0.01	0.01	0.5
CC156896		2.09	27.4	190	34.7	8.2	<0.001	0.02	1.65	3.0	0.9	0.8	22.2	<0.01	0.04	3.5
CC156897		1.13	63.7	290	50.4	14.4	<0.001	0.05	2.26	3.1	2.3	0.6	70.6	<0.01	0.05	4.3
CC156898		1.33	16.8	250	14.7	11.5	<0.001	0.04	0.79	1.1	0.5	0.4	44.7	0.01	0.01	1.4
CC156899		1.10	32.5	200	16.3	15.9	<0.001	0.02	1.23	2.1	1.1	0.6	44.6	<0.01	0.02	3.0
CC156900		1.90	29.8	270	37.3	16.8	<0.001	0.05	1.85	2.5	1.8	3.0	40.6	<0.01	0.04	2.3

***** See Appendix Page for comments regarding this certificate *****

ALS Canada Ltd.
2103 Dollarton Hwy
North Vancouver BC V7H 0A7
Phone: 604 984 0221 Fax: 604 984 0218 www.alsglobal.com

To: **SILVER RANGE RESOURCES LTD.**
C/O ARCHER, CATHRO & ASSOCIATES (1981) LIMITED
1016-510 W HASTINGS ST
VANCOUVER BC V6B 1L8

Finalized Date: 16-AUG-2011
Account: RANSIL

Project: Silver Range-KEG

CERTIFICATE OF ANALYSIS WH11130446

Sample Description	Method	ME-MS41	ME-MS41	ME-MS41	ME-MS41	ME-MS41	ME-MS41	ME-MS41	ME-MS41
	Analyte	Ti	Tl	U	V	W	Y	Zn	Zr
	Units	%	ppm	ppm	ppm	ppm	ppm	ppm	ppm
	LOR	0.005	0.02	0.05	1	0.05	0.05	2	0.5
CC156866		0.026	0.25	1.86	74	0.46	4.16	102	0.6
CC156867		0.030	0.26	2.38	208	0.42	4.88	314	1.4
CC156868		0.015	0.29	0.81	51	0.44	2.73	89	0.6
CC156869		0.033	0.17	0.71	57	0.28	2.63	88	0.7
CC156870		0.039	0.12	0.46	52	0.32	1.86	97	<0.5
CC156871									
CC156872									
CC156873									
CC156874									
CC156875									
CC156876									
CC156877		0.056	0.31	1.17	58	0.29	7.64	105	4.4
CC156878		0.022	0.30	1.14	63	0.22	15.95	112	2.2
CC156879		0.020	0.34	0.63	46	0.14	11.05	75	1.5
CC156880		0.025	0.22	1.10	27	0.09	26.1	107	2.1
CC156881		0.031	0.20	0.81	44	0.30	12.20	109	0.8
CC156882		0.027	0.19	1.08	51	0.38	14.30	75	0.8
CC156883		0.028	0.19	0.91	71	0.31	12.80	90	0.8
CC156884		0.029	0.39	0.73	51	0.29	20.3	193	<0.5
CC156885		0.022	0.42	1.71	43	0.23	31.8	204	1.7
CC156886		0.023	0.45	1.29	39	0.07	27.5	263	1.9
CC156887		0.018	0.42	1.29	32	0.07	21.7	137	2.3
CC156888		0.015	0.25	1.49	35	0.06	27.7	90	1.9
CC156889		0.024	0.30	1.28	41	0.22	18.35	124	1.6
CC156890		0.029	0.25	0.61	59	0.23	5.26	86	<0.5
CC156891		0.024	0.28	0.72	47	0.21	6.83	119	<0.5
CC156892		0.021	0.23	0.54	66	0.68	3.26	66	<0.5
CC156893		0.027	0.22	0.87	60	0.24	7.39	95	0.5
CC156894		0.032	0.16	0.54	58	0.23	3.25	103	<0.5
CC156895		0.022	0.08	0.42	20	0.07	3.68	36	0.9
CC156896		0.039	0.18	0.74	60	0.27	4.62	75	2.2
CC156897		0.021	0.38	1.31	50	0.15	53.5	298	4.2
CC156898		0.033	0.15	0.86	35	0.16	6.85	53	2.3
CC156899		0.029	0.23	0.57	44	0.11	18.30	127	3.3
CC156900		0.037	0.31	0.64	59	0.27	6.40	88	2.3

***** See Appendix Page for comments regarding this certificate *****

ALS Canada Ltd.
2103 Dollarton Hwy
North Vancouver BC V7H 0A7
Phone: 604 984 0221 Fax: 604 984 0218 www.alsglobal.com

To: **SILVER RANGE RESOURCES LTD.**
C/O ARCHER, CATHRO & ASSOCIATES (1981) LIMITED
1016-510 W HASTINGS ST
VANCOUVER BC V6B 1L8

Project: Silver Range-KEG

Finalized Date: 16-AUG-2011
Account: RANSIL

CERTIFICATE OF ANALYSIS WH11130446

Method	CERTIFICATE COMMENTS
ALL METHODS	NSS is non-sufficient sample.
ME-MS41	Gold determinations by this method are semi-quantitative due to the small sample weight used (0.5g).

ALS Canada Ltd.

2103 Dollarton Hwy
North Vancouver BC V7H 0A7
Phone: 604 984 0221 Fax: 604 984 0218 www.alsglobal.com

To: **SILVER RANGE RESOURCES LTD.**
C/O ARCHER, CATHRO & ASSOCIATES (1981) LIMITED
1016-510 W HASTINGS ST
VANCOUVER BC V6B 1L8

Finalized Date: 20-AUG-2011
Account: RANSIL

CERTIFICATE WH11130447

Project: Silver Range-KEG

P.O. No.:

This report is for 114 Soil samples submitted to our lab in Whitehorse, YT, Canada on 10-JUL-2011.

The following have access to data associated with this certificate:

DOUG EATON BRUCE YOUNGMAN	SARAH EATON	JOAN MARIACHER

SAMPLE PREPARATION

ALS CODE	DESCRIPTION
WEI-21	Received Sample Weight
LOG-22	Sample login - Rcd w/o BarCode
SCR-41	Screen to -180um and save both

ANALYTICAL PROCEDURES

ALS CODE	DESCRIPTION	INSTRUMENT
Au-TL43	Trace Level Au - 25g AR	ICP-MS
ME-MS41	51 anal. aqua regia ICPMS	

To: **SILVER RANGE RESOURCES LTD.**
ATTN: JOAN MARIACHER
C/O ARCHER, CATHRO & ASSOCIATES (1981) LIMITED
1016-510 W HASTINGS ST
VANCOUVER BC V6B 1L8

This is the Final Report and supersedes any preliminary report with this certificate number. Results apply to samples as submitted. All pages of this report have been checked and approved for release.

Signature:

Colin Ramshaw, Vancouver Laboratory Manager

ALS Canada Ltd.
2103 Dollarton Hwy
North Vancouver BC V7H 0A7
Phone: 604 984 0221 Fax: 604 984 0218 www.alsglobal.com

To: **SILVER RANGE RESOURCES LTD.**
C/O ARCHER, CATHRO & ASSOCIATES (1981) LIMITED
1016-510 W HASTINGS ST
VANCOUVER BC V6B 1L8

Finalized Date: 20-AUG-2011
Account: RANSIL

Project: Silver Range-KEG

CERTIFICATE OF ANALYSIS WH11130447

Sample Description	Method	WEI-21	Au-TL43	ME-MS41	ME-MS41	ME-MS41	ME-MS41	ME-MS41	ME-MS41	ME-MS41	ME-MS41	ME-MS41	ME-MS41	ME-MS41	ME-MS41	ME-MS41
	Analyte	Recvd Wt.	Au	Ag	Al	As	Au	B	Ba	Be	Bi	Ca	Cd	Ce	Co	Cr
	Units	kg	ppm	ppm	%	ppm	ppm	ppm	ppm	ppm	ppm	%	ppm	ppm	ppm	ppm
	LOR	0.02	0.001	0.01	0.01	0.1	0.2	10	10	0.05	0.01	0.01	0.01	0.02	0.1	1
CC157001		0.24	0.002	0.16	4.28	5.9	<0.2	<10	450	0.60	0.16	1.16	0.22	21.2	31.6	107
CC157002		0.29	0.001	0.27	0.75	5.7	<0.2	<10	270	0.26	0.17	0.51	0.45	23.6	3.2	16
CC157003		0.19	0.001	0.40	0.37	3.0	<0.2	<10	90	0.17	0.04	1.30	0.81	9.39	1.9	10
CC157004		0.29	0.003	0.92	1.91	10.2	<0.2	<10	200	0.63	0.18	0.42	1.17	22.1	7.3	59
CC157005		0.34	0.001	0.34	0.93	8.5	<0.2	<10	150	0.52	0.13	1.06	1.07	22.2	4.6	15
CC157006		0.25	0.001	0.54	0.76	10.5	<0.2	<10	140	0.44	0.12	1.20	0.82	25.5	4.9	14
CC157007		0.25	0.003	0.53	1.53	19.7	<0.2	<10	290	0.74	0.19	2.99	0.67	34.1	7.5	24
CC157008		0.34	0.005	1.66	1.22	14.4	<0.2	<10	260	0.69	0.15	2.98	1.42	27.5	6.5	26
CC157009		0.33	0.005	2.29	1.84	27.4	<0.2	<10	180	0.89	0.19	1.91	0.83	43.5	7.6	37
CC157010		0.29	0.004	4.99	1.11	20.8	<0.2	<10	290	0.65	0.17	3.77	4.25	27.1	6.6	30
CC157011		0.41	0.004	1.40	1.45	10.3	<0.2	<10	210	0.73	0.16	1.26	0.85	26.9	5.9	32
CC157012		0.24	0.005	1.17	1.36	10.9	<0.2	<10	410	0.75	0.18	1.78	1.13	26.1	7.1	29
CC157013		0.19	0.003	1.19	1.05	11.0	<0.2	<10	280	0.53	0.16	2.13	2.14	26.2	6.4	33
CC157014		0.25	0.005	1.52	1.28	12.9	<0.2	<10	410	0.84	0.17	1.97	2.46	27.3	6.7	38
CC157015		0.26	0.002	1.09	0.78	5.5	<0.2	<10	170	0.44	0.11	3.07	1.67	18.80	2.9	36
CC157016		0.26	0.002	0.89	1.08	4.1	<0.2	<10	190	0.55	0.14	2.59	2.47	28.8	3.9	40
CC157017		0.40	0.003	0.87	1.20	11.2	<0.2	<10	310	0.51	0.20	1.53	1.10	31.7	7.0	27
CC157018		0.31	0.003	1.07	0.89	5.8	<0.2	<10	230	0.56	0.17	4.06	1.24	21.6	6.0	20
CC157019		0.27	0.003	1.46	0.80	18.3	<0.2	<10	290	0.48	0.13	1.90	4.96	24.2	5.3	16
CC157020		0.29	0.003	1.16	1.08	27.1	<0.2	<10	190	0.68	0.17	4.90	1.01	27.2	7.3	22
CC157021		0.26	0.001	0.11	0.39	1.8	<0.2	<10	80	0.15	0.04	1.81	0.22	7.18	2.0	3
CC157022		0.22	0.002	0.55	0.74	7.0	<0.2	<10	190	0.45	0.10	2.33	0.74	17.40	4.0	12
CC157023		0.18	0.001	0.15	0.41	3.0	<0.2	<10	110	0.20	0.05	2.16	0.55	10.05	2.6	5
CC157024		0.29	0.002	0.53	1.08	15.6	<0.2	<10	220	0.71	0.18	2.76	0.85	31.5	7.2	21
CC157025		0.25	0.003	0.57	0.88	6.7	<0.2	<10	200	0.47	0.13	2.86	1.06	20.1	4.8	13
CC157026		0.36	0.004	0.81	1.35	10.4	<0.2	<10	240	0.81	0.19	1.23	1.09	31.0	7.2	24
CC157027		0.34	0.004	0.89	1.23	17.2	<0.2	<10	230	0.80	0.20	1.76	1.07	31.2	7.5	23
CC157028		0.24	0.004	1.26	1.36	21.2	<0.2	<10	120	0.87	0.18	1.20	0.88	27.7	7.7	23
CC157029		0.34	0.003	1.20	1.27	27.4	<0.2	<10	190	0.72	0.17	8.00	2.23	28.9	7.4	24
CC157030		0.24	0.003	0.88	0.94	9.8	<0.2	<10	220	0.56	0.15	2.06	1.86	22.2	5.5	15
CC157031		0.38	0.003	1.56	1.69	19.1	<0.2	<10	340	0.89	0.24	0.82	1.05	39.9	8.2	31
CC157032		0.31	0.002	0.23	1.44	9.2	<0.2	<10	260	0.47	0.23	0.32	0.46	26.4	5.0	19
CC157033		0.40	0.003	0.63	2.35	22.1	<0.2	<10	190	0.84	0.25	0.18	1.19	24.0	8.9	40
CC157034		0.32	0.003	1.04	1.49	13.5	<0.2	<10	230	0.80	0.24	0.67	1.67	41.5	9.5	33
CC157035		0.25	0.004	0.32	1.19	6.4	<0.2	<10	300	0.58	0.15	1.32	0.48	27.8	4.9	13
CC157036		0.29	0.002	0.65	1.31	7.6	<0.2	<10	270	0.67	0.17	1.33	0.66	32.9	6.5	20
CC157037		0.24	0.003	0.37	2.11	11.3	<0.2	<10	70	0.94	0.15	4.38	0.26	33.0	8.3	31
CC157038		0.51	0.004	0.90	1.09	13.0	<0.2	<10	310	0.77	0.22	1.33	1.73	30.2	7.4	27
CC157039		0.38	0.003	1.02	1.01	9.2	<0.2	<10	230	0.73	0.17	1.98	1.42	31.0	6.4	24
CC157040		0.32	0.001	0.14	1.31	11.3	<0.2	<10	160	0.65	0.18	0.44	0.31	29.9	6.4	28

***** See Appendix Page for comments regarding this certificate *****

ALS Canada Ltd.
2103 Dollarton Hwy
North Vancouver BC V7H 0A7
Phone: 604 984 0221 Fax: 604 984 0218 www.alsglobal.com

To: **SILVER RANGE RESOURCES LTD.**
C/O ARCHER, CATHRO & ASSOCIATES (1981) LIMITED
1016-510 W HASTINGS ST
VANCOUVER BC V6B 1L8

Finalized Date: 20-AUG-2011
Account: RANSIL

Project: Silver Range-KEG

CERTIFICATE OF ANALYSIS WH11130447

Sample Description	Method	ME-MS41	ME-MS41	ME-MS41	ME-MS41	ME-MS41	ME-MS41	ME-MS41	ME-MS41	ME-MS41	ME-MS41	ME-MS41	ME-MS41	ME-MS41	ME-MS41	ME-MS41
	Analyte	Cs	Cu	Fe	Ga	Ge	Hf	Hg	In	K	La	Li	Mg	Mn	Mo	Na
	Units	ppm	ppm	%	ppm	ppm	ppm	ppm	ppm	%	ppm	ppm	%	ppm	ppm	%
	LOR	0.05	0.2	0.01	0.05	0.05	0.02	0.01	0.005	0.01	0.2	0.1	0.01	5	0.05	0.01
CC157001		4.04	126.5	4.99	13.10	0.09	0.03	0.02	0.036	0.42	11.1	24.7	1.61	430	0.84	0.04
CC157002		0.91	15.3	1.19	3.66	0.05	<0.02	0.02	0.013	0.06	13.2	6.4	0.24	209	2.29	0.01
CC157003		0.73	12.1	0.55	1.11	<0.05	0.03	0.02	0.006	0.05	5.5	3.3	0.18	104	1.06	0.04
CC157004		3.24	40.0	1.87	6.99	0.07	0.04	0.04	0.035	0.08	11.1	20.5	1.93	314	4.68	0.01
CC157005		1.15	22.3	1.34	2.82	0.05	0.05	0.03	0.021	0.06	10.8	9.4	0.43	336	3.32	0.03
CC157006		1.75	17.6	1.31	2.34	0.05	0.04	0.05	0.019	0.07	11.0	8.2	0.33	287	2.84	0.03
CC157007		1.80	22.6	2.43	4.53	0.07	0.07	0.05	0.177	0.10	18.7	10.9	0.42	634	6.06	0.02
CC157008		3.59	35.2	1.59	3.78	0.07	0.09	0.07	0.026	0.19	13.5	16.2	1.04	348	4.97	0.03
CC157009		6.68	42.1	2.04	5.15	0.10	0.11	0.08	0.037	0.25	25.3	25.1	2.12	348	4.10	0.02
CC157010		2.21	65.1	1.57	3.18	0.08	0.09	0.10	0.111	0.14	16.2	14.0	0.91	573	3.61	0.02
CC157011		3.79	30.4	1.65	4.49	0.08	0.10	0.04	0.029	0.25	14.3	22.8	1.52	214	3.75	0.02
CC157012		2.58	49.8	1.75	4.00	0.08	0.08	0.06	0.028	0.16	14.9	18.9	1.26	508	2.19	0.02
CC157013		2.20	26.4	1.43	3.36	0.08	0.07	0.08	0.023	0.12	15.1	14.3	0.83	339	1.69	0.02
CC157014		2.99	84.9	1.65	4.04	0.09	0.09	0.07	0.034	0.18	17.3	16.7	1.18	338	3.77	0.02
CC157015		1.59	21.1	1.04	2.49	0.07	0.06	0.08	0.022	0.09	11.3	8.1	0.61	225	0.53	0.03
CC157016		2.80	23.6	1.01	3.18	0.09	0.09	0.09	0.026	0.15	17.8	13.5	0.92	78	0.25	0.02
CC157017		1.90	23.3	1.89	3.91	0.08	0.07	0.10	0.028	0.11	18.3	16.2	0.63	386	2.43	0.02
CC157018		2.85	45.9	1.31	2.63	0.08	0.06	0.11	0.023	0.07	12.0	10.0	0.45	361	0.56	0.02
CC157019		3.42	28.0	1.34	2.29	0.07	0.06	0.08	0.028	0.07	12.1	8.8	0.41	4050	6.65	0.02
CC157020		3.05	31.0	1.86	3.10	0.06	0.10	0.05	0.027	0.16	14.8	14.3	0.68	465	15.40	0.03
CC157021		0.52	15.3	0.64	1.20	0.09	0.03	0.03	0.005	0.03	4.0	1.8	0.09	129	0.68	0.03
CC157022		1.41	20.8	0.97	2.10	<0.05	0.06	0.06	0.016	0.06	9.9	8.7	0.31	241	1.94	0.03
CC157023		1.24	16.4	0.65	1.28	<0.05	0.03	0.03	0.008	0.05	5.1	3.2	0.14	142	0.81	0.04
CC157024		2.42	30.4	1.84	3.57	0.11	0.05	0.09	0.024	0.14	16.7	13.4	0.54	220	10.90	0.03
CC157025		2.39	26.2	1.12	2.56	0.06	0.05	0.07	0.022	0.08	10.9	9.8	0.33	330	0.88	0.03
CC157026		4.59	41.0	1.83	4.20	0.08	0.07	0.07	0.030	0.23	16.2	18.0	1.11	289	4.06	0.02
CC157027		4.24	46.3	1.88	3.84	0.07	0.07	0.08	0.032	0.18	16.8	18.2	0.89	312	4.36	0.02
CC157028		5.91	46.4	1.80	3.84	0.07	0.09	0.04	0.030	0.28	14.7	17.0	1.52	307	3.34	0.02
CC157029		5.42	47.9	2.05	3.52	0.08	0.15	0.07	0.034	0.27	15.2	15.5	1.52	451	6.87	0.02
CC157030		1.76	43.9	1.29	2.91	0.12	0.06	0.09	0.018	0.09	12.4	10.4	0.41	362	3.20	0.03
CC157031		2.12	34.4	2.25	4.73	0.08	0.07	0.10	0.035	0.10	22.7	16.9	0.62	368	5.01	0.02
CC157032		1.49	10.4	2.13	5.37	0.06	0.02	0.03	0.023	0.05	12.7	16.5	0.30	131	1.90	0.02
CC157033		3.30	37.5	3.07	7.21	0.07	0.08	0.03	0.042	0.13	11.6	29.6	0.73	155	20.6	0.01
CC157034		3.29	46.4	2.51	4.86	0.09	0.06	0.06	0.032	0.16	22.5	20.7	0.88	290	7.92	0.02
CC157035		1.57	21.5	1.37	3.70	0.06	0.06	0.07	0.021	0.07	16.1	11.9	0.29	259	1.69	0.03
CC157036		1.65	30.9	1.77	4.17	0.07	0.06	0.06	0.025	0.11	18.3	16.9	0.57	284	1.51	0.03
CC157037		5.44	34.9	1.61	6.48	0.08	0.13	0.01	0.029	0.32	16.2	29.0	2.88	332	0.77	0.02
CC157038		1.72	41.3	1.99	3.36	0.07	0.07	0.15	0.035	0.17	17.7	11.8	0.54	266	9.10	0.02
CC157039		1.75	29.3	1.57	3.24	0.07	0.06	0.09	0.027	0.12	20.7	14.1	0.61	348	3.96	0.02
CC157040		1.12	23.3	1.88	4.16	0.09	0.03	0.01	0.025	0.08	11.3	9.9	0.49	140	5.39	0.02

***** See Appendix Page for comments regarding this certificate *****

ALS Canada Ltd.
2103 Dollarton Hwy
North Vancouver BC V7H 0A7
Phone: 604 984 0221 Fax: 604 984 0218 www.alsglobal.com

To: **SILVER RANGE RESOURCES LTD.**
C/O ARCHER, CATHRO & ASSOCIATES (1981) LIMITED
1016-510 W HASTINGS ST
VANCOUVER BC V6B 1L8

Finalized Date: 20-AUG-2011
Account: RANSIL

Project: Silver Range-KEG

CERTIFICATE OF ANALYSIS WH11130447

Sample Description	Method	ME-MS41	ME-MS41	ME-MS41	ME-MS41	ME-MS41	ME-MS41	ME-MS41	ME-MS41	ME-MS41	ME-MS41	ME-MS41	ME-MS41	ME-MS41	ME-MS41	ME-MS41
	Analyte	Nb	Ni	P	Pb	Rb	Re	S	Sb	Sc	Se	Sn	Sr	Ta	Te	Th
	Units	ppm	ppm	ppm	ppm	ppm	ppm	%	ppm	ppm	ppm	ppm	ppm	ppm	ppm	ppm
	LOR	0.05	0.2	10	0.2	0.1	0.001	0.01	0.05	0.1	0.2	0.2	0.2	0.01	0.01	0.2
CC157001		2.64	92.6	1440	4.8	26.4	<0.001	0.07	0.50	9.9	0.8	0.7	110.5	0.01	0.02	1.3
CC157002		0.57	12.5	540	9.7	10.7	<0.001	0.01	0.71	1.9	1.6	0.5	19.4	<0.01	0.03	1.8
CC157003		0.19	9.9	980	2.7	4.3	0.001	0.04	0.73	1.2	2.2	0.2	46.2	<0.01	0.01	0.5
CC157004		0.24	36.4	700	28.9	17.7	0.002	0.01	1.45	5.4	4.1	1.4	19.3	<0.01	0.12	2.2
CC157005		0.42	18.3	420	17.0	11.4	0.001	0.04	1.38	3.0	2.6	0.9	34.2	<0.01	0.04	1.4
CC157006		0.50	20.0	540	11.6	9.9	0.001	0.04	1.84	2.5	2.1	0.4	36.6	0.01	0.03	1.2
CC157007		0.91	34.0	740	52.9	12.1	<0.001	0.03	3.78	4.3	1.8	6.8	94.9	0.01	0.06	2.8
CC157008		0.92	33.7	1520	18.7	18.6	0.002	0.04	2.52	4.3	3.1	1.4	73.6	0.01	0.06	3.1
CC157009		0.48	49.6	1630	17.8	25.1	0.002	0.03	4.94	5.8	4.1	1.2	49.4	0.01	0.07	5.1
CC157010		0.45	38.3	1630	315	14.3	0.005	0.08	5.78	3.0	6.1	12.5	108.5	0.01	0.06	1.3
CC157011		0.77	31.6	1480	16.5	26.7	0.002	0.04	1.59	5.1	2.4	1.1	44.2	0.01	0.05	4.3
CC157012		0.72	32.3	1240	17.0	18.1	0.004	0.06	1.53	3.6	3.3	1.0	56.7	0.01	0.05	1.7
CC157013		0.85	23.0	2300	15.1	14.8	0.007	0.12	1.82	3.6	6.7	0.6	83.4	0.01	0.05	2.1
CC157014		0.79	36.8	2290	14.5	22.2	0.004	0.08	2.91	4.1	3.8	0.7	71.0	0.01	0.06	1.8
CC157015		0.56	16.4	2510	10.1	12.0	0.009	0.16	1.76	2.2	9.1	0.3	113.0	0.01	0.03	0.7
CC157016		0.97	25.0	3190	9.2	21.0	0.019	0.15	1.11	3.6	8.2	0.4	102.0	0.01	0.03	2.5
CC157017		1.51	21.5	1690	14.0	14.4	0.007	0.08	1.61	4.0	4.8	0.6	68.4	0.01	0.04	2.4
CC157018		0.99	30.8	1140	10.5	13.1	0.009	0.18	1.44	2.2	9.2	0.4	136.5	0.01	0.04	0.7
CC157019		0.39	30.9	1500	12.9	12.0	0.008	0.12	3.61	1.9	6.5	1.3	67.4	0.01	0.06	0.6
CC157020		0.65	46.7	1660	14.7	15.5	0.002	0.07	3.62	3.1	2.6	0.4	167.0	0.01	0.08	1.6
CC157021		0.27	7.5	620	1.6	2.3	0.001	0.06	0.46	0.4	1.1	<0.2	64.4	<0.01	0.01	<0.2
CC157022		0.65	17.2	640	7.1	8.4	0.001	0.07	1.26	1.9	2.4	0.3	84.9	0.01	0.04	0.7
CC157023		0.32	11.5	580	3.1	5.1	0.001	0.08	0.51	0.9	1.9	<0.2	72.2	<0.01	0.02	0.3
CC157024		1.01	40.5	1440	14.3	12.7	0.001	0.05	2.26	3.2	2.6	0.5	93.6	<0.01	0.08	1.6
CC157025		0.87	20.3	970	16.5	13.3	0.006	0.13	1.13	1.9	5.4	0.8	93.5	0.01	0.04	0.6
CC157026		0.83	34.3	1080	12.0	21.1	0.003	0.05	1.95	4.8	2.6	0.5	45.7	0.01	0.05	2.9
CC157027		1.26	35.5	920	17.5	21.5	0.003	0.05	2.15	4.3	2.6	0.7	56.7	0.01	0.05	2.5
CC157028		0.41	41.3	870	13.1	22.6	0.003	0.04	1.97	4.8	2.9	0.6	37.6	0.01	0.07	2.8
CC157029		0.31	41.3	1880	16.8	23.7	0.004	0.05	3.40	4.9	3.9	0.6	226	0.01	0.07	4.4
CC157030		0.69	22.7	1190	9.9	13.6	0.016	0.13	1.72	1.7	4.9	0.4	69.8	<0.01	0.04	0.6
CC157031		1.24	33.5	1960	17.4	12.7	0.001	0.03	2.31	5.3	3.0	0.6	47.2	0.01	0.07	4.2
CC157032		1.42	13.9	580	13.7	10.4	<0.001	0.02	0.74	2.8	1.1	0.6	20.5	0.01	0.03	3.0
CC157033		2.11	43.0	450	16.5	20.6	0.001	0.03	3.65	4.4	3.6	0.8	16.4	0.01	0.08	4.2
CC157034		1.02	41.6	1350	13.3	18.9	0.002	0.02	2.85	6.4	2.2	0.6	45.6	0.01	0.06	5.1
CC157035		1.14	14.7	980	7.6	11.2	0.004	0.07	0.82	2.5	2.8	0.4	55.3	0.01	0.03	1.3
CC157036		1.13	24.8	540	10.2	13.8	0.001	0.05	0.95	4.1	1.9	0.5	47.1	0.01	0.03	2.0
CC157037		0.17	23.2	750	5.6	25.3	0.002	0.02	0.41	7.1	1.0	0.5	88.6	<0.01	0.03	4.6
CC157038		0.55	37.2	2240	12.3	13.8	0.004	0.04	2.43	4.6	3.2	0.5	61.6	0.01	0.07	2.6
CC157039		0.82	30.2	1450	11.6	12.9	0.002	0.06	1.40	3.8	2.8	0.4	66.7	0.01	0.06	1.2
CC157040		0.65	26.6	400	12.4	8.9	<0.001	0.02	1.35	3.2	2.3	0.5	16.8	<0.01	0.05	2.3

***** See Appendix Page for comments regarding this certificate *****

ALS Canada Ltd.
2103 Dollarton Hwy
North Vancouver BC V7H 0A7
Phone: 604 984 0221 Fax: 604 984 0218 www.alsglobal.com

To: **SILVER RANGE RESOURCES LTD.**
C/O ARCHER, CATHRO & ASSOCIATES (1981) LIMITED
1016-510 W HASTINGS ST
VANCOUVER BC V6B 1L8

Finalized Date: 20-AUG-2011
Account: RANSIL

Project: Silver Range-KEG

CERTIFICATE OF ANALYSIS WH11130447

Sample Description	Method	ME-MS41	ME-MS41	ME-MS41	ME-MS41	ME-MS41	ME-MS41	ME-MS41	ME-MS41
	Analyte	Ti	Tl	U	V	W	Y	Zn	Zr
	Units	%	ppm	ppm	ppm	ppm	ppm	ppm	ppm
	LOR	0.005	0.02	0.05	1	0.05	0.05	2	0.5
CC157001		0.115	0.27	0.51	130	<0.05	6.71	58	0.6
CC157002		0.022	0.17	0.60	35	<0.05	5.73	57	<0.5
CC157003		0.013	0.09	0.50	16	<0.05	5.89	44	1.1
CC157004		0.012	0.41	0.86	78	<0.05	8.26	158	1.6
CC157005		0.010	0.23	0.61	32	<0.05	9.90	78	1.4
CC157006		0.015	0.24	0.49	28	0.27	9.92	59	1.2
CC157007		0.022	0.26	0.78	54	0.69	17.35	102	2.0
CC157008		0.025	0.54	1.24	44	0.05	16.85	116	3.3
CC157009		0.022	0.69	1.44	46	<0.05	25.0	151	4.1
CC157010		0.011	0.41	1.77	36	0.07	20.9	252	3.0
CC157011		0.034	0.58	1.07	62	<0.05	16.65	146	3.6
CC157012		0.024	0.35	1.26	51	<0.05	19.20	93	2.3
CC157013		0.021	0.45	2.29	48	0.08	16.45	103	2.5
CC157014		0.024	0.58	1.94	61	<0.05	29.1	121	3.3
CC157015		0.014	0.40	2.43	37	<0.05	14.50	47	2.0
CC157016		0.023	0.71	1.96	45	0.08	18.85	110	3.3
CC157017		0.034	0.30	1.55	40	0.30	17.00	95	2.0
CC157018		0.019	0.25	2.83	24	0.30	15.40	39	2.3
CC157019		0.013	0.35	1.53	28	<0.05	15.05	222	1.9
CC157020		0.016	0.62	1.27	39	<0.05	18.45	83	3.0
CC157021		0.023	0.08	1.00	20	0.61	3.01	13	1.0
CC157022		0.015	0.22	0.65	20	<0.05	11.95	40	1.9
CC157023		0.018	0.18	1.08	17	<0.05	5.23	22	1.3
CC157024		0.027	0.47	1.14	44	0.19	16.25	89	1.7
CC157025		0.021	0.35	2.09	27	<0.05	12.70	54	1.9
CC157026		0.029	0.41	1.18	35	<0.05	14.35	95	2.8
CC157027		0.033	0.54	1.07	36	<0.05	18.75	108	2.3
CC157028		0.021	0.38	0.77	29	<0.05	14.15	135	3.8
CC157029		0.018	0.46	1.32	31	<0.05	19.60	160	8.7
CC157030		0.020	0.39	1.69	25	0.08	13.45	98	2.2
CC157031		0.024	0.35	1.59	48	0.13	21.4	111	1.8
CC157032		0.032	0.16	0.77	47	0.46	6.02	47	0.5
CC157033		0.045	0.64	1.09	97	0.17	7.53	184	4.5
CC157034		0.046	0.50	1.33	57	0.13	17.65	131	2.1
CC157035		0.027	0.20	1.46	26	0.06	13.15	66	2.1
CC157036		0.030	0.19	0.89	37	0.29	16.75	79	1.6
CC157037		0.034	0.23	0.53	34	<0.05	13.30	50	5.8
CC157038		0.015	0.44	1.54	49	<0.05	19.55	154	2.3
CC157039		0.020	0.31	1.33	41	<0.05	22.7	76	1.5
CC157040		0.014	0.28	0.64	48	0.15	5.74	75	1.2

***** See Appendix Page for comments regarding this certificate *****

ALS Canada Ltd.
2103 Dollarton Hwy
North Vancouver BC V7H 0A7
Phone: 604 984 0221 Fax: 604 984 0218 www.alsglobal.com

To: **SILVER RANGE RESOURCES LTD.**
C/O ARCHER, CATHRO & ASSOCIATES (1981) LIMITED
1016-510 W HASTINGS ST
VANCOUVER BC V6B 1L8

Finalized Date: 20-AUG-2011
Account: RANSIL

Project: Silver Range-KEG

CERTIFICATE OF ANALYSIS WH11130447

Sample Description	Method	WEI-21	Au-TL43	ME-MS41	ME-MS41	ME-MS41	ME-MS41	ME-MS41	ME-MS41	ME-MS41	ME-MS41	ME-MS41	ME-MS41	ME-MS41	ME-MS41	ME-MS41
	Analyte	Recvd Wt.	Au	Ag	Al	As	Au	B	Ba	Be	Bi	Ca	Cd	Ce	Co	Cr
	Units	kg	ppm	ppm	%	ppm	ppm	ppm	ppm	ppm	ppm	%	ppm	ppm	ppm	ppm
	LOR	0.02	0.001	0.01	0.01	0.1	0.2	10	10	0.05	0.01	0.01	0.01	0.02	0.1	1
CC157041		0.21	0.001	0.33	1.43	6.9	<0.2	<10	260	0.77	0.21	0.82	0.62	22.4	7.4	25
CC157042		0.30	<0.001	0.10	0.57	2.0	<0.2	<10	90	0.21	0.06	0.64	0.25	9.98	2.4	5
CC157043		0.21	0.002	0.48	0.91	5.4	<0.2	<10	230	0.49	0.12	1.87	0.76	20.8	5.4	15
CC157044		0.30	0.006	1.09	1.14	5.9	<0.2	<10	190	0.72	0.16	2.04	0.96	23.4	5.9	29
CC157045		0.21	0.005	1.45	0.87	4.8	<0.2	<10	140	0.53	0.13	2.10	1.77	19.20	4.6	20
CC157101		0.23	0.001	0.32	1.15	7.1	<0.2	<10	530	0.63	0.21	0.40	1.18	34.9	8.2	19
CC157102		0.12	0.001	0.73	0.72	5.8	<0.2	<10	220	0.39	0.15	0.26	2.83	16.85	2.1	11
CC157103		0.24	0.002	1.28	1.06	20.4	<0.2	<10	240	0.48	0.33	0.28	2.53	31.2	7.5	16
CC157104		0.10	0.002	0.96	0.83	16.1	<0.2	<10	290	0.55	0.18	1.70	2.62	20.0	7.5	12
CC157105		0.11	0.003	0.55	0.71	9.1	<0.2	<10	310	0.44	0.14	1.06	1.73	24.6	6.3	12
CC157106		0.08	<0.001	0.31	0.50	2.8	<0.2	<10	150	0.24	0.10	0.51	1.10	10.60	1.4	8
CC157107		0.14	0.001	0.17	0.35	1.6	<0.2	<10	140	0.17	0.06	0.19	0.45	7.78	1.6	5
CC157108		0.16	0.001	0.68	0.85	11.9	<0.2	<10	350	0.61	0.21	0.90	2.90	25.9	7.3	13
CC157109		0.14	0.001	0.16	0.52	1.0	<0.2	<10	560	0.23	0.04	1.81	0.38	5.80	2.2	2
CC157110		0.18	0.001	0.29	0.67	4.1	<0.2	<10	490	0.48	0.13	0.22	0.55	21.4	3.9	6
CC157111		0.15	<0.001	0.81	0.81	8.6	<0.2	<10	1730	0.44	0.17	0.52	1.07	23.7	5.1	10
CC157112		0.19	0.001	0.95	0.78	12.9	<0.2	<10	840	0.65	0.18	0.17	0.38	29.5	8.2	15
CC157113		0.12	<0.001	0.79	0.87	6.5	<0.2	<10	940	0.25	0.18	0.06	0.48	25.1	6.3	14
CC157114		0.19	<0.001	0.62	1.04	8.0	<0.2	<10	1670	0.40	0.19	0.17	0.31	18.95	5.8	14
CC157115		0.08	0.001	0.24	0.71	4.4	<0.2	<10	500	0.27	0.16	0.15	0.72	13.05	7.4	12
CC157116		0.16	0.002	0.55	1.14	6.3	<0.2	<10	1220	0.63	0.22	1.52	0.44	28.5	9.2	21
CC157117		0.20	0.002	0.38	0.82	4.0	<0.2	<10	1100	0.46	0.16	1.40	0.34	19.70	5.2	13
CC157118		0.19	0.001	0.43	0.69	2.6	<0.2	<10	1100	0.38	0.13	1.26	0.25	15.45	5.2	11
CC157119		0.10	0.002	0.76	0.63	3.6	<0.2	<10	1010	0.39	0.15	2.03	1.25	20.5	7.1	23
CC157151		0.38	0.004	1.04	1.26	8.0	<0.2	<10	1090	0.59	0.33	0.61	0.75	28.5	7.3	21
CC157152		0.37	0.002	0.58	1.08	6.1	<0.2	<10	600	0.35	0.19	0.17	0.77	18.95	4.7	15
CC157153		0.34	0.003	0.85	1.04	7.6	<0.2	<10	400	0.45	0.29	0.16	0.95	22.1	4.9	17
CC157154		0.32	0.002	1.09	1.07	12.4	<0.2	<10	370	0.45	0.23	0.09	0.42	21.9	5.9	16
CC157155		0.31	0.001	1.93	0.65	7.8	<0.2	<10	430	1.07	0.20	0.20	0.59	37.9	4.1	15
CC157156		0.18	<0.001	0.34	0.82	4.8	<0.2	<10	250	0.21	0.18	0.08	0.64	20.0	3.4	14
CC157157		0.23	0.003	1.68	0.94	4.7	<0.2	<10	880	0.34	0.22	0.12	0.41	19.55	3.4	15
CC157158		0.28	0.004	0.52	1.02	14.5	<0.2	<10	1240	0.85	0.25	0.25	0.52	40.0	10.2	17
CC157159		0.23	<0.001	0.55	0.70	2.3	<0.2	<10	460	0.26	0.11	0.12	0.58	10.50	5.0	9
CC157160		0.30	0.001	0.53	0.84	6.7	<0.2	<10	440	0.28	0.21	0.09	0.56	23.5	4.7	14
CC157161		0.20	0.001	0.46	0.79	7.6	<0.2	<10	1300	0.60	0.19	0.30	0.27	30.2	6.2	17
CC157162		0.24	0.001	0.54	0.99	7.5	<0.2	<10	570	0.35	0.18	0.09	0.67	19.10	7.1	16
CC157163		0.21	<0.001	0.58	0.88	5.2	<0.2	<10	570	0.22	0.15	0.12	0.47	13.95	4.4	14
CC157164		0.21	<0.001	0.28	0.88	3.0	<0.2	<10	720	0.24	0.20	0.10	0.42	20.8	4.8	13
CC157165		0.19	<0.001	0.14	1.18	4.5	<0.2	<10	470	0.27	0.16	0.06	0.34	13.80	5.4	14
CC157166		0.35	<0.001	0.12	1.24	7.7	<0.2	<10	300	0.28	0.22	0.14	0.29	22.2	3.9	17

***** See Appendix Page for comments regarding this certificate *****

ALS Canada Ltd.
2103 Dollarton Hwy
North Vancouver BC V7H 0A7
Phone: 604 984 0221 Fax: 604 984 0218 www.alsglobal.com

To: **SILVER RANGE RESOURCES LTD.**
C/O ARCHER, CATHRO & ASSOCIATES (1981) LIMITED
1016-510 W HASTINGS ST
VANCOUVER BC V6B 1L8

Finalized Date: 20-AUG-2011
Account: RANSIL

Project: Silver Range-KEG

CERTIFICATE OF ANALYSIS WH11130447

Sample Description	Method	ME-MS41	ME-MS41	ME-MS41	ME-MS41	ME-MS41	ME-MS41	ME-MS41	ME-MS41	ME-MS41	ME-MS41	ME-MS41	ME-MS41	ME-MS41	ME-MS41	ME-MS41
	Analyte	Cs	Cu	Fe	Ga	Ge	Hf	Hg	In	K	La	Li	Mg	Mn	Mo	Na
	Units	ppm	ppm	%	ppm	ppm	ppm	ppm	ppm	%	ppm	ppm	%	ppm	ppm	%
	LOR	0.05	0.2	0.01	0.05	0.05	0.02	0.01	0.005	0.01	0.2	0.1	0.01	5	0.05	0.01
CC157041		1.15	17.3	1.97	4.66	0.05	0.04	0.03	0.026	0.06	10.6	9.4	0.36	303	1.32	0.02
CC157042		0.55	9.3	0.63	1.57	<0.05	0.02	0.02	0.007	0.04	5.0	3.5	0.12	112	1.00	0.04
CC157043		1.21	24.9	1.19	2.70	0.05	0.05	0.07	0.017	0.07	11.3	8.3	0.31	414	1.35	0.03
CC157044		1.43	45.9	1.48	3.87	0.08	0.09	0.07	0.025	0.12	13.5	12.9	1.09	254	1.16	0.02
CC157045		2.42	45.8	1.01	2.57	0.06	0.07	0.09	0.020	0.11	11.3	10.6	0.70	166	0.86	0.03
CC157101		1.15	26.4	1.97	3.69	0.06	0.04	0.09	0.025	0.10	18.3	13.6	0.36	255	2.20	0.02
CC157102		1.65	21.1	0.83	2.98	0.05	<0.02	0.15	0.020	0.05	8.8	4.5	0.12	47	0.82	0.02
CC157103		2.57	22.3	1.59	4.10	0.07	0.02	0.28	0.032	0.09	17.5	10.6	0.25	312	5.73	0.01
CC157104		1.20	28.5	1.57	2.52	0.06	0.07	0.10	0.027	0.06	9.8	7.7	0.36	500	2.26	0.03
CC157105		1.43	23.8	1.50	2.05	0.09	0.06	0.08	0.022	0.08	13.2	7.4	0.29	326	1.67	0.03
CC157106		0.81	12.3	0.88	2.05	0.07	<0.02	0.07	0.010	0.04	6.1	3.0	0.12	40	1.00	0.02
CC157107		0.59	8.2	0.70	1.37	0.07	<0.02	0.05	0.008	0.03	4.5	2.0	0.06	39	1.05	0.02
CC157108		1.20	28.8	1.73	2.81	0.09	0.04	0.13	0.024	0.08	16.1	9.6	0.27	558	5.42	0.01
CC157109		0.22	11.9	0.45	1.47	0.07	0.06	0.06	<0.005	0.02	3.1	0.6	0.06	228	0.47	0.04
CC157110		1.82	14.2	1.13	2.13	0.08	0.02	0.04	0.013	0.09	12.4	4.6	0.06	183	1.19	0.03
CC157111		0.83	40.4	1.44	2.92	0.09	0.03	0.04	0.018	0.10	14.1	5.0	0.11	489	1.31	0.03
CC157112		1.22	33.6	2.74	3.15	0.09	<0.02	0.03	0.026	0.14	17.8	6.4	0.13	326	2.16	0.02
CC157113		0.63	20.6	1.75	3.86	0.08	<0.02	0.02	0.015	0.10	14.1	7.5	0.14	581	1.43	0.01
CC157114		1.30	17.4	1.96	4.42	0.09	0.02	0.06	0.017	0.08	10.1	7.3	0.13	611	1.17	0.03
CC157115		1.63	19.6	1.46	3.46	0.08	<0.02	0.05	0.015	0.05	7.1	5.7	0.13	911	1.37	0.02
CC157116		0.87	43.9	1.72	3.40	0.09	0.05	0.17	0.027	0.07	18.5	10.2	0.38	1380	1.83	0.03
CC157117		0.59	39.3	1.23	2.64	0.08	0.06	0.12	0.020	0.06	11.6	6.2	0.28	404	0.96	0.03
CC157118		0.80	34.9	0.93	2.18	0.09	0.05	0.09	0.014	0.04	9.3	4.1	0.22	544	0.87	0.04
CC157119		0.67	32.8	1.19	1.86	0.09	0.05	0.10	0.016	0.06	16.2	4.1	0.31	1340	2.41	0.03
CC157151		1.88	25.0	1.81	4.44	0.09	0.02	0.16	0.030	0.10	16.3	10.8	0.28	416	2.70	0.02
CC157152		1.35	11.6	1.49	4.04	0.09	<0.02	0.05	0.017	0.08	11.3	9.8	0.20	216	1.81	0.02
CC157153		1.59	11.2	1.88	5.00	0.07	0.03	0.05	0.021	0.10	13.3	9.0	0.19	365	2.21	0.01
CC157154		1.51	21.7	2.38	4.07	0.09	0.02	0.05	0.023	0.10	12.9	15.5	0.23	138	3.16	0.01
CC157155		1.52	27.9	2.34	2.74	0.09	<0.02	0.03	0.042	0.14	27.1	3.2	0.09	92	4.69	0.01
CC157156		0.97	8.2	1.56	4.32	0.08	0.02	0.02	0.013	0.09	11.6	6.7	0.18	139	1.76	0.01
CC157157		1.70	27.2	1.48	4.11	0.07	<0.02	0.10	0.017	0.13	10.7	5.4	0.15	349	2.41	0.02
CC157158		0.44	44.7	2.54	3.15	0.10	0.03	0.17	0.028	0.13	23.4	9.1	0.27	420	10.45	0.02
CC157159		0.72	10.1	1.15	3.23	0.06	<0.02	0.02	0.010	0.05	5.5	4.5	0.09	308	1.89	0.03
CC157160		1.26	12.7	1.68	4.29	0.08	0.03	0.02	0.012	0.09	13.7	7.5	0.18	250	1.84	0.01
CC157161		1.31	22.4	2.03	2.97	0.09	<0.02	0.03	0.024	0.11	17.5	5.8	0.12	414	2.46	0.02
CC157162		0.90	17.5	1.88	3.90	0.08	<0.02	0.03	0.018	0.10	10.5	11.9	0.23	479	2.36	0.01
CC157163		1.03	10.9	1.67	4.00	0.07	<0.02	0.03	0.013	0.07	7.4	8.9	0.17	198	1.49	0.01
CC157164		0.67	23.7	1.47	4.21	0.08	<0.02	0.03	0.011	0.09	11.6	7.1	0.10	234	1.64	0.01
CC157165		1.12	14.2	1.54	4.92	0.07	0.03	0.02	0.014	0.06	7.2	9.2	0.16	237	2.03	0.02
CC157166		1.20	11.9	1.88	5.69	0.08	<0.02	0.01	0.017	0.05	12.9	14.2	0.28	137	1.64	0.01

***** See Appendix Page for comments regarding this certificate *****

ALS Canada Ltd.
2103 Dollarton Hwy
North Vancouver BC V7H 0A7
Phone: 604 984 0221 Fax: 604 984 0218 www.alsglobal.com

To: **SILVER RANGE RESOURCES LTD.**
C/O ARCHER, CATHRO & ASSOCIATES (1981) LIMITED
1016-510 W HASTINGS ST
VANCOUVER BC V6B 1L8

Finalized Date: 20-AUG-2011
Account: RANSIL

Project: Silver Range-KEG

CERTIFICATE OF ANALYSIS WH11130447

Sample Description	Method	ME-MS41	ME-MS41	ME-MS41	ME-MS41	ME-MS41	ME-MS41	ME-MS41	ME-MS41	ME-MS41	ME-MS41	ME-MS41	ME-MS41	ME-MS41	ME-MS41	ME-MS41
	Analyte	Nb	Ni	P	Pb	Rb	Re	S	Sb	Sc	Se	Sn	Sr	Ta	Te	Th
	Units	ppm	ppm	ppm	ppm	ppm	ppm	%	ppm	ppm	ppm	ppm	ppm	ppm	ppm	ppm
	LOR	0.05	0.2	10	0.2	0.1	0.001	0.01	0.05	0.1	0.2	0.2	0.2	0.01	0.01	0.2
CC157041		0.97	26.2	540	12.5	10.0	<0.001	0.02	0.47	3.4	1.1	0.5	37.0	<0.01	0.03	1.5
CC157042		0.39	7.8	560	3.6	4.4	<0.001	0.03	0.24	1.3	0.7	<0.2	25.6	<0.01	0.01	0.6
CC157043		0.69	19.7	1320	8.1	9.0	0.001	0.07	0.75	2.4	2.1	0.3	65.7	0.01	0.04	0.8
CC157044		0.46	34.1	1340	9.0	13.3	0.008	0.08	1.19	3.7	8.2	0.4	65.4	0.01	0.10	1.1
CC157045		0.50	27.3	1550	6.9	16.7	0.012	0.11	1.10	2.8	6.3	0.3	70.5	0.01	0.08	0.8
CC157101		1.14	22.4	750	13.0	9.7	0.001	0.03	1.31	4.0	1.5	0.5	27.9	<0.01	0.04	4.3
CC157102		0.49	10.2	660	12.1	8.2	0.003	0.05	2.01	1.6	4.2	0.4	20.3	<0.01	0.03	0.7
CC157103		0.64	13.9	720	27.3	11.6	0.005	0.04	5.04	2.2	5.3	0.7	27.9	<0.01	0.09	2.2
CC157104		0.54	20.1	1010	13.0	9.1	0.003	0.13	2.98	2.7	3.6	0.3	64.3	0.01	0.04	1.6
CC157105		0.34	21.9	840	11.4	7.4	0.005	0.05	2.08	2.3	1.8	0.3	45.5	<0.01	0.03	2.1
CC157106		0.42	8.2	760	6.6	5.2	0.002	0.07	0.61	0.6	1.0	0.3	24.9	<0.01	0.03	0.2
CC157107		0.28	5.1	530	3.4	3.8	0.001	0.04	0.48	0.7	0.8	0.2	13.0	<0.01	0.02	0.3
CC157108		0.41	25.6	930	17.3	10.7	0.010	0.07	2.81	2.4	4.8	0.4	44.2	<0.01	0.07	1.6
CC157109		0.30	6.2	820	1.8	1.0	<0.001	0.13	0.49	0.4	1.1	<0.2	81.4	<0.01	0.02	0.3
CC157110		0.30	10.8	340	8.9	9.3	<0.001	0.03	0.44	1.9	0.4	0.3	29.9	<0.01	0.02	1.8
CC157111		0.43	15.4	640	10.6	9.8	<0.001	0.07	0.97	1.1	0.8	0.3	58.3	<0.01	0.08	0.7
CC157112		0.31	41.6	670	12.7	11.0	<0.001	0.14	1.74	2.0	2.1	0.3	61.5	<0.01	0.07	1.4
CC157113		0.80	15.3	300	11.0	10.0	<0.001	0.05	0.81	1.7	0.7	0.6	19.4	<0.01	0.06	2.0
CC157114		0.77	12.2	350	8.5	8.9	<0.001	0.08	0.63	1.6	0.9	0.6	31.6	<0.01	0.04	1.6
CC157115		0.32	12.5	640	11.1	8.2	<0.001	0.04	0.47	0.7	0.5	0.4	13.1	<0.01	0.03	<0.2
CC157116		0.66	26.7	870	16.5	7.8	<0.001	0.08	0.81	3.5	1.7	0.5	73.5	<0.01	0.04	1.3
CC157117		0.57	18.8	730	9.9	5.7	0.001	0.09	0.69	2.2	1.3	0.3	68.4	<0.01	0.03	0.8
CC157118		0.41	18.0	700	9.2	6.0	0.001	0.09	0.55	2.1	1.4	0.2	53.3	<0.01	0.02	0.5
CC157119		0.33	31.3	990	13.2	6.1	0.001	0.10	0.74	2.4	1.4	0.2	49.4	<0.01	0.03	0.7
CC157151		0.75	21.3	790	35.5	13.4	0.001	0.04	1.25	3.5	1.6	1.3	51.2	<0.01	0.05	1.6
CC157152		0.78	12.2	480	10.8	10.7	<0.001	0.03	0.61	2.1	0.8	0.5	22.8	<0.01	0.03	1.7
CC157153		1.03	8.8	1010	15.1	14.4	<0.001	0.02	0.70	2.4	0.4	0.7	24.5	<0.01	0.05	3.5
CC157154		0.84	22.1	630	13.5	12.9	<0.001	0.05	1.16	2.4	1.5	0.6	19.2	<0.01	0.06	3.1
CC157155		0.43	45.4	1970	15.7	13.0	0.001	0.12	3.16	2.2	4.9	0.5	53.9	<0.01	0.09	3.0
CC157156		1.04	10.5	600	9.2	13.4	<0.001	0.02	0.56	1.6	0.6	0.6	9.5	<0.01	0.03	2.4
CC157157		0.42	11.8	540	11.0	14.0	<0.001	0.06	0.62	1.1	1.2	0.5	23.8	<0.01	0.07	0.2
CC157158		0.28	43.0	660	11.8	7.3	0.001	0.03	1.88	5.0	2.3	0.4	27.7	<0.01	0.08	4.0
CC157159		0.47	8.1	430	5.3	6.7	<0.001	0.01	0.36	1.2	0.3	0.3	11.3	<0.01	0.02	0.7
CC157160		1.06	11.7	390	10.0	16.6	<0.001	0.03	0.68	1.9	0.7	0.6	14.5	<0.01	0.03	2.8
CC157161		0.44	28.4	450	12.0	12.0	0.001	0.04	0.79	3.0	1.8	0.4	33.3	<0.01	0.05	1.9
CC157162		0.63	17.5	400	10.3	13.5	<0.001	0.02	0.68	1.6	1.2	0.5	12.3	<0.01	0.06	0.8
CC157163		0.87	11.8	230	8.5	12.2	<0.001	0.01	0.56	1.4	0.2	0.5	14.5	<0.01	0.04	1.3
CC157164		0.57	17.1	300	6.6	8.4	<0.001	0.02	0.43	1.5	0.4	0.4	13.3	<0.01	0.05	1.2
CC157165		0.95	11.8	130	6.1	10.9	<0.001	0.01	0.48	1.8	0.6	0.5	7.8	<0.01	0.03	1.6
CC157166		1.02	11.4	380	13.5	12.0	<0.001	0.01	0.55	1.6	0.6	0.7	12.9	<0.01	0.03	0.7

***** See Appendix Page for comments regarding this certificate *****

ALS Canada Ltd.
2103 Dollarton Hwy
North Vancouver BC V7H 0A7
Phone: 604 984 0221 Fax: 604 984 0218 www.alsglobal.com

To: **SILVER RANGE RESOURCES LTD.**
C/O ARCHER, CATHRO & ASSOCIATES (1981) LIMITED
1016-510 W HASTINGS ST
VANCOUVER BC V6B 1L8

Finalized Date: 20-AUG-2011
Account: RANSIL

Project: Silver Range-KEG

CERTIFICATE OF ANALYSIS WH11130447

Sample Description	Method	ME-MS41	ME-MS41	ME-MS41	ME-MS41	ME-MS41	ME-MS41	ME-MS41	ME-MS41
	Analyte	Ti	Tl	U	V	W	Y	Zn	Zr
	Units	%	ppm	ppm	ppm	ppm	ppm	ppm	ppm
	LOR	0.005	0.02	0.05	1	0.05	0.05	2	0.5
CC157041		0.025	0.19	0.73	48	0.07	9.09	70	1.0
CC157042		0.018	0.10	0.41	14	<0.05	3.87	29	0.9
CC157043		0.018	0.19	1.37	26	0.07	12.80	65	1.8
CC157044		0.016	0.20	2.77	37	<0.05	19.80	51	2.6
CC157045		0.015	0.38	3.04	26	<0.05	14.00	93	2.5
CC157101		0.022	0.17	1.58	45	0.08	10.60	133	1.2
CC157102		0.010	0.45	2.39	26	<0.05	5.48	56	<0.5
CC157103		0.007	0.70	2.20	82	<0.05	5.73	148	0.7
CC157104		0.007	0.19	2.00	35	<0.05	11.75	125	2.6
CC157105		0.009	0.19	1.05	32	<0.05	9.19	125	1.5
CC157106		0.014	0.11	1.02	16	0.06	3.32	43	<0.5
CC157107		0.013	0.08	0.70	13	<0.05	2.36	23	<0.5
CC157108		0.008	0.26	2.52	54	0.58	11.65	162	1.3
CC157109		0.017	0.05	0.37	10	<0.05	2.84	24	2.2
CC157110		0.011	0.13	0.41	18	0.08	5.60	43	0.7
CC157111		0.012	0.15	0.47	29	0.11	2.73	67	1.0
CC157112		0.010	0.48	0.67	35	0.07	4.47	117	<0.5
CC157113		0.019	0.16	0.34	36	0.15	2.20	67	0.5
CC157114		0.022	0.13	0.34	40	0.19	1.75	61	0.8
CC157115		0.021	0.13	0.36	34	0.12	2.44	48	<0.5
CC157116		0.017	0.14	2.61	35	0.10	17.20	78	1.4
CC157117		0.015	0.11	1.94	25	0.08	10.25	52	1.7
CC157118		0.016	0.13	1.19	20	0.06	11.35	47	1.6
CC157119		0.012	0.16	1.24	21	0.07	18.15	124	1.6
CC157151		0.019	0.38	1.76	45	0.27	12.15	99	0.5
CC157152		0.024	0.27	0.59	40	0.18	3.84	69	<0.5
CC157153		0.029	0.33	0.61	54	0.21	3.20	63	1.3
CC157154		0.018	0.39	0.55	44	0.16	3.34	78	1.4
CC157155		0.011	0.42	1.24	69	0.23	4.13	167	<0.5
CC157156		0.033	0.21	0.32	41	0.25	1.93	54	0.8
CC157157		0.013	0.62	0.83	41	0.12	3.50	37	<0.5
CC157158		0.007	0.24	1.30	45	0.05	13.55	136	1.2
CC157159		0.022	0.11	0.24	34	0.09	1.53	38	<0.5
CC157160		0.038	0.27	0.44	42	0.19	2.61	56	1.0
CC157161		0.013	0.27	0.83	32	0.09	5.27	51	0.5
CC157162		0.023	0.12	0.39	37	0.15	2.27	63	<0.5
CC157163		0.032	0.09	0.30	41	0.15	1.55	55	<0.5
CC157164		0.016	0.09	0.28	37	0.13	1.67	73	0.5
CC157165		0.025	0.10	0.29	40	0.15	1.66	47	1.3
CC157166		0.026	0.13	0.47	49	0.24	2.90	62	<0.5

***** See Appendix Page for comments regarding this certificate *****

ALS Canada Ltd.
2103 Dollarton Hwy
North Vancouver BC V7H 0A7
Phone: 604 984 0221 Fax: 604 984 0218 www.alsglobal.com

To: **SILVER RANGE RESOURCES LTD.**
C/O ARCHER, CATHRO & ASSOCIATES (1981) LIMITED
1016-510 W HASTINGS ST
VANCOUVER BC V6B 1L8

Finalized Date: 20-AUG-2011
Account: RANSIL

Project: Silver Range-KEG

CERTIFICATE OF ANALYSIS WH11130447

Sample Description	Method	WEI-21	Au-TL43	ME-MS41	ME-MS41	ME-MS41	ME-MS41	ME-MS41	ME-MS41	ME-MS41	ME-MS41	ME-MS41	ME-MS41	ME-MS41	ME-MS41	ME-MS41
	Analyte	Recvd Wt.	Au	Ag	Al	As	Au	B	Ba	Be	Bi	Ca	Cd	Ce	Co	Cr
	Units	kg	ppm	ppm	%	ppm	ppm	ppm	ppm	ppm	ppm	%	ppm	ppm	ppm	ppm
	LOR	0.02	0.001	0.01	0.01	0.1	0.2	10	10	0.05	0.01	0.01	0.01	0.02	0.1	1
CC157167		0.23	<0.001	0.22	1.35	4.9	<0.2	<10	1080	0.36	0.23	0.21	0.34	18.30	8.5	20
CC157168		0.26	0.004	0.75	0.97	7.8	<0.2	<10	660	0.66	0.19	0.97	1.12	29.7	6.1	16
CC157169		0.26	0.002	0.40	0.66	3.6	<0.2	<10	210	0.25	0.13	0.26	0.19	20.4	3.3	13
CC157170		0.17	0.002	0.45	0.75	2.2	<0.2	<10	1030	0.34	0.12	0.91	0.27	19.50	4.0	12
CC157171		0.16	<0.001	0.09	0.29	0.7	<0.2	<10	320	0.08	0.05	0.09	0.16	4.19	0.8	2
CC157172		0.24	0.001	0.24	0.68	1.9	<0.2	<10	530	0.33	0.14	0.69	0.32	12.55	5.5	7
CC157173		0.24	0.002	0.45	0.83	12.4	<0.2	<10	620	0.29	0.14	0.33	0.29	23.0	3.6	12
CC157174		0.22	0.002	0.17	1.32	7.4	<0.2	<10	190	0.45	0.16	0.10	0.49	24.3	6.8	19
CC157175		0.27	0.001	0.37	0.56	3.3	<0.2	<10	70	0.11	0.11	0.14	0.20	13.05	2.4	7
CC157176		0.17	0.003	0.68	0.56	0.9	<0.2	<10	190	0.27	0.05	1.19	1.09	11.75	2.6	4
CC157177		0.21	0.002	0.74	0.36	0.8	<0.2	<10	110	0.18	0.04	0.45	0.70	10.50	1.9	4
CC157178		0.26	0.007	1.20	1.07	4.9	<0.2	<10	340	0.69	0.20	1.00	1.66	29.5	7.1	18
CC157179		0.14	0.008	1.42	0.87	1.0	<0.2	<10	370	0.54	0.13	1.72	3.66	20.3	3.5	15
CC157180		0.21	0.004	1.25	0.74	2.7	<0.2	<10	250	0.39	0.14	0.48	0.68	13.00	7.6	11
CC157181		0.26	0.005	1.24	1.29	5.6	<0.2	<10	300	0.71	0.21	0.61	0.95	24.8	9.5	24
CC157182		0.21	0.007	1.47	0.91	2.1	<0.2	<10	400	0.42	0.17	0.60	1.27	27.1	9.9	12
CC157183		0.15	0.002	0.48	0.54	1.1	<0.2	<10	130	0.19	0.05	1.23	0.33	9.24	2.3	5
CC157184		0.14	0.005	0.74	1.02	4.1	<0.2	<10	220	0.47	0.16	1.03	0.49	25.7	7.0	17
CC157185		0.20	0.002	0.51	0.82	3.3	<0.2	<10	260	0.34	0.10	1.12	0.30	12.90	5.6	9
CC157186		0.26	0.005	1.01	1.20	6.1	<0.2	<10	310	0.60	0.19	0.94	0.41	23.7	7.8	19
CC157187		0.14	0.002	0.31	0.54	3.2	<0.2	<10	210	0.27	0.05	1.29	0.82	7.60	5.7	4
CC157188		0.13	0.003	0.91	0.72	3.3	<0.2	<10	290	0.35	0.10	1.36	1.09	13.10	4.5	10
CC157189		0.29	0.003	0.39	0.86	2.9	<0.2	<10	210	0.35	0.14	0.58	0.30	19.00	2.9	13
CC157190		0.15	0.002	0.23	0.33	0.8	<0.2	<10	130	0.19	0.03	0.74	0.17	6.75	1.2	4
CC157191		0.13	0.003	0.73	0.70	1.8	<0.2	<10	230	0.29	0.11	1.00	0.57	15.15	3.9	11
CC157192		0.15	0.002	0.83	0.58	1.8	<0.2	<10	190	0.19	0.12	0.33	0.73	13.40	5.9	10
CC157193		0.22	0.004	0.78	0.70	2.2	<0.2	<10	200	0.26	0.10	0.97	0.64	16.60	4.3	11
CC157194		0.12	0.006	1.16	0.65	1.6	<0.2	<10	180	0.30	0.10	1.52	0.86	15.55	3.7	10
CC157195		0.18	0.004	0.80	0.80	2.2	<0.2	<10	220	0.32	0.12	1.19	0.67	19.80	4.4	13
CC157196		0.19	0.004	0.85	0.72	3.9	<0.2	<10	200	0.36	0.12	0.85	0.37	19.00	9.0	11
CC157197		0.14	0.001	0.33	0.49	0.8	<0.2	<10	200	0.17	0.07	0.44	0.36	11.85	2.0	6
CC157198		0.24	0.001	0.30	0.15	0.2	<0.2	<10	30	<0.05	0.01	0.11	0.31	2.44	1.6	2
CC157199		0.18	0.002	0.56	0.78	4.7	<0.2	<10	200	0.24	0.13	0.37	0.89	17.40	3.4	15
CC157200		0.18	0.003	0.74	0.34	0.8	<0.2	<10	70	0.11	0.05	0.38	0.42	7.36	1.0	7

***** See Appendix Page for comments regarding this certificate *****

ALS Canada Ltd.
2103 Dollarton Hwy
North Vancouver BC V7H 0A7
Phone: 604 984 0221 Fax: 604 984 0218 www.alsglobal.com

To: **SILVER RANGE RESOURCES LTD.**
C/O ARCHER, CATHRO & ASSOCIATES (1981) LIMITED
1016-510 W HASTINGS ST
VANCOUVER BC V6B 1L8

Finalized Date: 20-AUG-2011
Account: RANSIL

Project: Silver Range-KEG

CERTIFICATE OF ANALYSIS WH11130447

Sample Description	Method	ME-MS41	ME-MS41	ME-MS41	ME-MS41	ME-MS41	ME-MS41	ME-MS41	ME-MS41	ME-MS41	ME-MS41	ME-MS41	ME-MS41	ME-MS41	ME-MS41	ME-MS41
	Analyte	Cs	Cu	Fe	Ga	Ge	Hf	Hg	In	K	La	Li	Mg	Mn	Mo	Na
	Units	ppm	ppm	%	ppm	ppm	ppm	ppm	ppm	%	ppm	ppm	%	ppm	ppm	%
	LOR	0.05	0.2	0.01	0.05	0.05	0.02	0.01	0.005	0.01	0.2	0.1	0.01	5	0.05	0.01
CC157167		1.25	16.7	2.17	5.83	0.08	<0.02	0.04	0.020	0.07	10.1	11.3	0.25	503	1.70	0.02
CC157168		0.54	40.3	1.73	3.15	0.10	0.08	0.23	0.026	0.09	17.3	9.7	0.29	243	3.05	0.01
CC157169		0.66	11.9	1.15	3.04	0.08	0.02	0.10	0.012	0.07	12.1	6.6	0.21	135	2.99	0.02
CC157170		0.54	32.1	1.07	2.50	0.09	0.05	0.11	0.017	0.06	10.8	8.0	0.24	350	0.50	0.03
CC157171		0.46	10.2	0.34	1.27	0.06	<0.02	0.03	<0.005	0.03	2.4	0.7	0.02	42	0.45	0.03
CC157172		1.33	35.6	0.79	2.56	0.08	0.03	0.07	0.015	0.06	6.5	5.5	0.16	741	1.13	0.03
CC157173		0.51	19.4	1.53	2.99	0.05	0.05	0.15	0.016	0.06	12.0	8.2	0.19	84	2.25	0.02
CC157174		1.06	18.9	2.16	4.04	0.06	0.06	0.05	0.023	0.06	12.7	20.6	0.29	165	4.02	0.01
CC157175		0.50	8.5	1.03	2.95	<0.05	<0.02	0.03	0.009	0.04	6.9	5.1	0.09	59	1.64	0.02
CC157176		0.45	23.1	0.53	1.68	<0.05	0.05	0.12	0.007	0.03	6.1	1.6	0.12	311	0.86	0.04
CC157177		0.25	10.4	0.60	1.30	<0.05	0.05	0.08	0.006	0.03	5.4	2.0	0.09	89	0.48	0.03
CC157178		0.65	44.3	1.89	3.15	0.09	0.10	0.25	0.030	0.08	15.8	15.5	0.42	275	0.96	0.02
CC157179		0.53	48.9	0.96	2.34	0.06	0.09	0.35	0.021	0.05	11.6	8.7	0.33	154	0.34	0.02
CC157180		0.80	20.8	1.11	2.89	<0.05	0.05	0.14	0.016	0.04	6.3	6.5	0.20	891	2.55	0.03
CC157181		1.22	29.6	2.25	4.14	0.07	0.11	0.18	0.034	0.06	11.5	20.6	0.47	1000	8.11	0.02
CC157182		0.94	30.8	1.16	2.82	0.07	0.07	0.24	0.020	0.05	13.1	6.4	0.21	2750	1.54	0.03
CC157183		0.63	17.6	0.53	1.62	<0.05	0.05	0.07	0.007	0.03	4.7	3.2	0.19	210	0.78	0.04
CC157184		0.61	18.3	1.59	3.19	0.06	0.08	0.12	0.025	0.08	12.5	15.8	0.40	295	1.83	0.02
CC157185		0.54	18.0	1.17	2.43	<0.05	0.07	0.08	0.013	0.04	6.4	7.9	0.24	493	2.29	0.03
CC157186		0.54	23.5	2.27	3.73	0.07	0.07	0.16	0.027	0.07	12.3	17.9	0.48	410	3.66	0.02
CC157187		0.22	21.0	0.89	1.59	<0.05	0.06	0.08	0.006	0.02	3.5	1.2	0.12	1100	4.58	0.04
CC157188		0.57	22.1	1.17	2.20	0.05	0.06	0.18	0.015	0.06	6.9	7.0	0.32	302	2.45	0.03
CC157189		0.78	14.9	1.26	3.10	0.05	0.05	0.10	0.015	0.05	9.7	11.3	0.26	74	0.76	0.02
CC157190		0.26	14.7	0.59	1.07	<0.05	0.04	0.05	0.006	0.02	3.6	1.5	0.09	51	0.42	0.03
CC157191		0.67	15.3	0.80	2.47	<0.05	0.06	0.14	0.013	0.05	7.8	6.8	0.25	194	1.04	0.03
CC157192		0.81	12.2	0.75	2.41	<0.05	0.04	0.12	0.010	0.04	7.0	5.0	0.15	678	1.59	0.03
CC157193		0.60	17.4	0.97	2.42	0.05	0.06	0.16	0.014	0.05	8.9	7.1	0.25	316	1.05	0.03
CC157194		0.76	20.7	0.74	2.09	<0.05	0.06	0.17	0.014	0.05	8.2	6.1	0.27	199	0.63	0.03
CC157195		0.59	19.9	1.05	2.73	<0.05	0.06	0.16	0.015	0.05	10.3	9.0	0.28	212	0.64	0.03
CC157196		0.66	24.9	1.14	2.53	0.06	0.05	0.15	0.015	0.04	9.4	6.8	0.20	605	1.87	0.03
CC157197		0.53	11.6	0.61	1.87	<0.05	0.03	0.08	0.008	0.04	6.6	3.3	0.12	95	0.35	0.03
CC157198		0.13	2.9	0.45	0.79	<0.05	<0.02	0.04	<0.005	0.02	1.3	0.5	0.03	52	0.43	0.03
CC157199		0.54	13.7	1.17	3.58	<0.05	0.04	0.15	0.014	0.06	9.9	7.8	0.24	149	5.68	0.02
CC157200		0.42	9.8	0.48	1.54	<0.05	0.03	0.12	0.007	0.04	4.3	2.2	0.08	30	1.46	0.03

***** See Appendix Page for comments regarding this certificate *****

ALS Canada Ltd.
2103 Dollarton Hwy
North Vancouver BC V7H 0A7
Phone: 604 984 0221 Fax: 604 984 0218 www.alsglobal.com

To: **SILVER RANGE RESOURCES LTD.**
C/O ARCHER, CATHRO & ASSOCIATES (1981) LIMITED
1016-510 W HASTINGS ST
VANCOUVER BC V6B 1L8

Finalized Date: 20-AUG-2011
Account: RANSIL

Project: Silver Range-KEG

CERTIFICATE OF ANALYSIS WH11130447

Sample Description	Method	ME-MS41	ME-MS41	ME-MS41	ME-MS41	ME-MS41	ME-MS41	ME-MS41	ME-MS41	ME-MS41	ME-MS41	ME-MS41	ME-MS41	ME-MS41	ME-MS41	ME-MS41
	Analyte	Nb	Ni	P	Pb	Rb	Re	S	Sb	Sc	Se	Sn	Sr	Ta	Te	Th
	Units	ppm	ppm	ppm	ppm	ppm	ppm	%	ppm	ppm	ppm	ppm	ppm	ppm	ppm	ppm
	LOR	0.05	0.2	10	0.2	0.1	0.001	0.01	0.05	0.1	0.2	0.2	0.2	0.01	0.01	0.2
CC157167		1.07	15.0	250	17.2	11.6	<0.001	0.02	0.50	1.8	0.5	1.0	17.4	<0.01	0.04	0.9
CC157168		0.38	28.6	770	12.1	9.3	0.003	0.06	1.16	3.7	3.1	0.4	49.2	<0.01	0.07	3.3
CC157169		0.30	11.1	680	5.9	8.2	0.002	0.03	0.46	1.7	1.0	0.3	19.0	<0.01	0.05	1.2
CC157170		0.42	16.0	690	7.0	5.8	0.001	0.06	0.37	2.6	1.4	0.3	37.2	<0.01	0.02	1.8
CC157171		0.19	2.6	380	1.3	2.6	<0.001	0.03	0.10	0.2	0.3	<0.2	8.7	<0.01	0.01	<0.2
CC157172		0.39	11.8	710	6.7	8.0	<0.001	0.07	0.25	1.5	0.9	0.3	32.4	<0.01	0.03	0.4
CC157173		0.34	12.5	730	7.6	8.0	0.001	0.05	0.62	2.1	1.8	0.3	18.9	<0.01	0.05	1.8
CC157174		0.72	23.0	270	12.5	11.6	<0.001	0.02	0.84	2.6	1.4	0.5	10.8	<0.01	0.05	3.0
CC157175		0.43	7.2	270	4.4	6.1	<0.001	0.03	0.39	0.8	0.8	0.4	10.6	<0.01	0.03	0.3
CC157176		0.32	7.9	730	2.5	3.0	0.002	0.09	0.46	1.2	3.1	<0.2	53.8	<0.01	0.03	0.3
CC157177		0.27	7.1	570	2.2	2.6	0.001	0.05	0.26	1.2	1.9	<0.2	23.0	<0.01	0.02	0.4
CC157178		0.54	31.0	800	12.3	9.5	0.006	0.08	0.91	5.6	4.5	0.5	48.7	0.01	0.07	2.9
CC157179		0.41	31.7	820	7.0	8.4	0.006	0.13	0.94	3.8	5.0	0.3	76.8	0.01	0.04	0.9
CC157180		0.35	11.6	810	9.3	6.4	0.002	0.07	0.52	1.9	2.4	0.3	22.8	<0.01	0.04	0.5
CC157181		0.35	30.5	860	9.7	9.4	0.005	0.06	2.02	4.3	3.8	0.6	26.7	0.01	0.06	2.1
CC157182		0.42	14.3	960	11.3	12.8	0.005	0.09	0.70	2.9	3.5	0.3	29.8	0.01	0.04	0.6
CC157183		0.29	8.3	670	3.2	4.7	0.001	0.08	0.36	1.2	2.0	<0.2	37.4	<0.01	0.02	0.3
CC157184		0.44	22.1	700	9.9	8.7	0.002	0.07	0.50	3.4	2.2	0.4	39.4	<0.01	0.05	1.7
CC157185		0.45	12.3	740	6.1	6.4	0.005	0.08	0.62	1.8	2.2	0.3	42.2	<0.01	0.04	0.7
CC157186		0.46	20.7	800	9.7	10.3	0.003	0.07	0.73	3.5	3.5	0.4	35.9	0.01	0.06	1.4
CC157187		0.34	8.6	780	2.0	1.5	0.010	0.11	0.59	0.7	3.8	<0.2	44.0	<0.01	0.04	0.2
CC157188		0.39	13.1	970	5.6	10.2	0.004	0.12	0.82	1.9	3.0	0.3	48.9	<0.01	0.05	0.7
CC157189		0.62	12.6	740	7.2	7.6	0.004	0.06	0.48	2.3	2.3	0.4	28.9	<0.01	0.03	1.4
CC157190		0.27	6.6	580	1.3	3.2	0.002	0.07	0.33	0.9	2.5	<0.2	31.9	<0.01	0.02	0.3
CC157191		0.55	9.9	860	4.5	7.3	0.002	0.11	0.47	1.9	2.9	0.3	45.7	<0.01	0.03	0.7
CC157192		0.37	7.3	780	5.8	9.6	0.001	0.07	0.34	1.7	1.8	0.3	21.3	<0.01	0.02	0.6
CC157193		0.49	11.9	730	5.6	7.6	0.003	0.09	0.46	1.9	3.1	0.3	38.3	<0.01	0.03	0.7
CC157194		0.43	12.8	690	5.3	8.6	0.002	0.11	0.46	2.1	3.0	0.2	51.6	<0.01	0.03	0.7
CC157195		0.60	14.2	680	6.7	8.1	0.002	0.08	0.49	2.2	3.2	0.3	44.5	<0.01	0.04	0.9
CC157196		0.52	13.4	710	7.0	5.6	0.002	0.08	0.51	1.9	4.2	0.2	34.5	<0.01	0.03	0.6
CC157197		0.36	6.4	580	3.1	5.6	0.001	0.05	0.27	1.3	1.3	0.2	24.3	<0.01	0.01	0.5
CC157198		0.14	1.5	260	0.8	1.2	<0.001	0.04	0.08	0.6	0.5	<0.2	11.0	<0.01	<0.01	0.2
CC157199		0.63	10.5	620	5.4	8.1	0.002	0.05	0.57	2.0	2.2	0.4	18.1	<0.01	0.03	1.2
CC157200		0.24	4.2	600	2.4	5.7	0.001	0.07	0.24	1.1	2.4	0.2	17.1	<0.01	0.02	0.4

***** See Appendix Page for comments regarding this certificate *****

ALS Canada Ltd.
2103 Dollarton Hwy
North Vancouver BC V7H 0A7
Phone: 604 984 0221 Fax: 604 984 0218 www.alsglobal.com

To: **SILVER RANGE RESOURCES LTD.**
C/O ARCHER, CATHRO & ASSOCIATES (1981) LIMITED
1016-510 W HASTINGS ST
VANCOUVER BC V6B 1L8

Finalized Date: 20-AUG-2011
Account: RANSIL

Project: Silver Range-KEG

CERTIFICATE OF ANALYSIS WH11130447

Sample Description	Method	ME-MS41	ME-MS41	ME-MS41	ME-MS41	ME-MS41	ME-MS41	ME-MS41	ME-MS41
	Analyte	Ti	Tl	U	V	W	Y	Zn	Zr
	Units	%	ppm	ppm	ppm	ppm	ppm	ppm	ppm
	LOR	0.005	0.02	0.05	1	0.05	0.05	2	0.5
CC157167		0.035	0.12	0.44	54	0.24	2.37	92	<0.5
CC157168		0.007	0.24	1.96	43	0.05	12.95	103	3.0
CC157169		0.014	0.19	0.55	33	0.06	3.91	54	0.5
CC157170		0.016	0.12	0.92	22	0.05	8.58	44	1.9
CC157171		0.011	0.04	0.21	7	<0.05	1.31	8	<0.5
CC157172		0.014	0.15	0.93	15	0.07	5.95	43	0.9
CC157173		0.006	0.18	0.76	37	0.07	6.31	57	1.5
CC157174		0.012	0.24	0.45	44	0.16	3.76	75	2.2
CC157175		0.015	0.09	0.28	27	0.14	1.37	36	<0.5
CC157176		0.016	0.05	0.85	11	<0.05	6.98	16	1.8
CC157177		0.018	0.04	0.44	13	<0.05	5.27	29	1.4
CC157178		0.009	0.19	2.35	30	0.08	18.45	116	2.9
CC157179		0.011	0.15	2.45	15	0.11	16.55	110	2.5
CC157180		0.011	0.13	0.86	27	0.10	5.95	47	1.2
CC157181		0.007	0.20	1.67	40	0.06	13.85	139	2.6
CC157182		0.013	0.16	1.99	23	0.08	17.15	68	1.3
CC157183		0.012	0.05	0.51	10	<0.05	4.33	27	1.6
CC157184		0.009	0.10	0.79	23	0.07	7.48	89	2.1
CC157185		0.011	0.10	0.61	20	0.05	5.33	43	2.2
CC157186		0.008	0.10	1.16	30	0.12	8.83	78	1.6
CC157187		0.015	0.05	0.49	12	0.05	3.44	25	2.1
CC157188		0.009	0.11	1.07	22	0.07	7.03	70	1.5
CC157189		0.015	0.12	0.83	26	0.10	6.65	56	1.3
CC157190		0.015	0.04	0.50	11	<0.05	4.01	15	1.4
CC157191		0.013	0.10	0.75	17	0.06	5.50	53	1.7
CC157192		0.012	0.11	0.63	19	0.05	4.00	45	0.9
CC157193		0.016	0.09	1.04	22	0.07	7.21	55	1.6
CC157194		0.013	0.09	0.95	15	0.07	7.38	56	1.9
CC157195		0.018	0.09	1.15	23	0.15	8.39	64	1.7
CC157196		0.019	0.09	1.53	22	0.08	8.50	37	1.4
CC157197		0.021	0.09	0.58	14	0.05	4.08	25	0.6
CC157198		0.020	0.02	0.24	14	<0.05	0.81	10	<0.5
CC157199		0.016	0.23	0.97	40	0.09	5.17	77	0.7
CC157200		0.011	0.09	0.45	11	<0.05	2.76	23	0.7

***** See Appendix Page for comments regarding this certificate *****

ALS Canada Ltd.
2103 Dollarton Hwy
North Vancouver BC V7H 0A7
Phone: 604 984 0221 Fax: 604 984 0218 www.alsglobal.com

To: **SILVER RANGE RESOURCES LTD.**
C/O ARCHER, CATHRO & ASSOCIATES (1981) LIMITED
1016-510 W HASTINGS ST
VANCOUVER BC V6B 1L8

Project: Silver Range-KEG

Finalized Date: 20-AUG-2011
Account: RANSIL

CERTIFICATE OF ANALYSIS WH11130447

Method	CERTIFICATE COMMENTS
ME-MS41	Gold determinations by this method are semi-quantitative due to the small sample weight used (0.5g).

ALS Canada Ltd.
2103 Dollarton Hwy
North Vancouver BC V7H 0A7
Phone: 604 984 0221 Fax: 604 984 0218 www.alsglobal.com

To: **SILVER RANGE RESOURCES LTD.**
C/O ARCHER, CATHRO & ASSOCIATES (1981) LIMITED
1016-510 W HASTINGS ST
VANCOUVER BC V6B 1L8

Finalized Date: 17-AUG-2011
Account: RANSIL

CERTIFICATE WH11130448

Project: Silver Range-KEG

P.O. No.:

This report is for 180 Soil samples submitted to our lab in Whitehorse, YT, Canada on 10-JUL-2011.

The following have access to data associated with this certificate:

DOUG EATON BRUCE YOUNGMAN	SARAH EATON	JOAN MARIACHER

SAMPLE PREPARATION

ALS CODE	DESCRIPTION
WEI-21	Received Sample Weight
LOG-22	Sample login - Rcd w/o BarCode
SCR-41	Screen to -180um and save both

ANALYTICAL PROCEDURES

ALS CODE	DESCRIPTION	INSTRUMENT
Au-TL43	Trace Level Au - 25g AR	ICP-MS
ME-MS41	51 anal. aqua regia ICPMS	

To: **SILVER RANGE RESOURCES LTD.**
ATTN: JOAN MARIACHER
C/O ARCHER, CATHRO & ASSOCIATES (1981) LIMITED
1016-510 W HASTINGS ST
VANCOUVER BC V6B 1L8

This is the Final Report and supersedes any preliminary report with this certificate number. Results apply to samples as submitted. All pages of this report have been checked and approved for release.

Signature:

Colin Ramshaw, Vancouver Laboratory Manager

ALS Canada Ltd.
2103 Dollarton Hwy
North Vancouver BC V7H 0A7
Phone: 604 984 0221 Fax: 604 984 0218 www.alsglobal.com

To: **SILVER RANGE RESOURCES LTD.**
C/O ARCHER, CATHRO & ASSOCIATES (1981) LIMITED
1016-510 W HASTINGS ST
VANCOUVER BC V6B 1L8

Finalized Date: 17-AUG-2011
Account: RANSIL

Project: Silver Range-KEG

CERTIFICATE OF ANALYSIS WH11130448

Sample Description	Method	WEI-21	Au-TL43	ME-MS41	ME-MS41	ME-MS41	ME-MS41	ME-MS41	ME-MS41	ME-MS41	ME-MS41	ME-MS41	ME-MS41	ME-MS41	ME-MS41	ME-MS41
	Analyte	Recvd Wt.	Au	Ag	Al	As	Au	B	Ba	Be	Bi	Ca	Cd	Ce	Co	Cr
	Units	kg	ppm	ppm	%	ppm	ppm	ppm	ppm	ppm	ppm	%	ppm	ppm	ppm	ppm
	LOR	0.02	0.001	0.01	0.01	0.1	0.2	10	10	0.05	0.01	0.01	0.01	0.02	0.1	1
CC157251		0.10	0.001	0.69	0.83	35.5	<0.2	<10	140	0.37	0.27	0.34	2.33	13.15	3.5	11
CC157252		0.11	0.002	0.37	0.29	11.1	<0.2	<10	40	0.14	0.09	0.07	1.46	5.71	1.1	5
CC157253		0.13	0.003	1.09	1.55	43.6	<0.2	<10	220	0.67	0.73	0.34	1.52	18.60	7.4	21
CC157254		0.19	0.004	1.29	1.66	51.4	<0.2	<10	160	0.55	0.59	0.33	1.78	20.3	6.5	26
CC157255		0.13	0.003	0.98	0.79	84.1	<0.2	<10	80	0.28	0.68	0.11	5.29	15.70	3.0	12
CC157256		0.17	0.002	0.72	1.16	190.5	<0.2	<10	100	0.44	0.48	0.20	1.82	13.05	3.7	18
CC157257		0.16	0.002	0.74	2.00	52.4	<0.2	<10	160	0.99	0.62	0.59	7.00	20.4	11.5	27
CC157258		0.18	0.002	0.39	1.61	31.3	<0.2	<10	130	0.32	0.57	0.22	1.46	18.10	5.3	23
CC157259		0.10	0.001	0.39	0.72	22.3	<0.2	<10	50	0.19	0.77	0.14	0.89	5.62	2.6	11
CC157260		0.11	0.001	0.53	0.62	15.8	<0.2	<10	30	0.14	0.29	0.07	0.62	4.62	1.6	6
CC157261		0.24	0.002	0.54	1.45	92.8	<0.2	<10	130	0.65	0.45	0.32	6.99	17.90	11.7	20
CC157262		0.19	0.002	0.52	1.68	205	<0.2	<10	130	0.39	0.87	0.17	1.68	24.0	5.7	26
CC157263		0.17	0.001	2.57	1.02	81.7	<0.2	<10	130	0.43	2.14	0.24	2.23	22.1	5.6	18
CC157264		0.20	0.002	2.18	1.04	92.0	<0.2	<10	110	0.55	2.14	0.23	4.75	16.45	4.3	15
CC157265		0.11	0.002	0.57	0.60	18.7	<0.2	<10	60	0.17	0.47	0.19	1.30	14.00	1.1	14
CC157266		0.20	0.005	1.43	3.54	41.9	<0.2	<10	200	1.31	3.04	0.18	1.43	21.1	5.5	36
CC157267		0.18	0.003	0.47	1.71	37.7	<0.2	<10	330	0.77	1.41	0.19	1.07	28.7	5.9	24
CC157268		0.16	0.004	0.80	1.68	31.7	<0.2	<10	470	0.95	0.81	0.21	0.99	31.0	8.9	25
CC157269		0.22	0.002	0.36	1.13	23.7	<0.2	<10	390	0.50	0.40	0.26	0.60	33.0	6.4	20
CC157270		0.16	0.009	1.13	1.96	45.5	<0.2	<10	260	1.12	2.27	0.20	1.83	24.3	6.7	25
CC157271		0.18	0.004	0.39	2.93	52.6	<0.2	<10	180	0.87	1.27	0.12	0.94	23.8	5.9	45
CC157272		0.23	0.004	0.68	1.31	49.4	<0.2	<10	150	0.48	0.93	0.13	0.65	21.3	2.8	21
CC157273		0.24	0.005	0.96	1.98	52.3	<0.2	<10	300	1.04	1.57	0.27	1.75	30.6	7.0	29
CC157274		0.17	0.006	1.41	3.07	74.2	<0.2	<10	250	1.18	4.09	0.17	2.17	28.5	5.2	38
CC157275		0.19	0.004	1.89	1.53	86.2	<0.2	<10	150	0.58	1.16	0.23	0.84	26.5	4.5	33
CC157276		0.14	0.004	1.18	1.38	88.2	<0.2	<10	200	0.46	0.98	0.35	1.46	22.5	7.2	29
CC157277		0.18	0.004	3.08	2.19	174.0	<0.2	<10	140	1.04	2.92	0.24	2.89	28.2	10.1	41
CC157278		0.19	0.005	5.45	1.94	179.0	<0.2	<10	270	1.18	3.49	0.28	3.62	31.2	10.5	30
CC157279		0.14	0.003	1.24	1.60	94.5	<0.2	<10	160	0.65	0.99	0.20	1.74	20.8	5.2	26
CC157280		0.16	0.002	2.03	1.57	321	<0.2	<10	190	0.80	1.25	0.31	2.82	25.8	8.6	32
CC157281		0.16	0.002	0.63	3.17	15.0	<0.2	<10	300	1.65	0.27	0.15	0.73	27.4	7.8	44
CC157282		0.17	0.002	0.32	3.37	12.9	<0.2	<10	280	1.72	0.25	0.20	0.36	22.1	6.8	42
CC157283		0.15	0.002	0.17	1.61	15.5	<0.2	<10	130	0.55	0.14	0.12	0.31	12.90	2.9	16
CC157284		0.18	0.003	0.23	1.67	10.9	<0.2	<10	330	0.91	0.23	0.45	0.68	25.1	7.5	28
CC157285		0.14	0.002	0.21	1.33	8.7	<0.2	<10	120	0.49	0.18	0.57	1.14	15.60	2.8	21
CC157286		0.20	0.002	0.26	1.50	9.5	<0.2	<10	220	0.82	0.19	0.33	0.88	21.8	5.9	22
CC157287		0.12	0.003	0.44	1.62	10.7	<0.2	<10	240	0.96	0.22	0.52	1.05	21.4	5.0	22
CC157288		0.13	0.001	0.22	1.39	7.8	<0.2	<10	240	0.67	0.19	0.30	0.96	16.80	7.1	20
CC157289		0.26	0.002	0.36	1.82	11.1	<0.2	<10	310	0.88	0.26	0.31	0.63	27.6	6.5	31
CC157290		0.15	0.001	0.34	1.54	13.5	<0.2	<10	400	0.75	0.23	0.48	0.59	25.2	7.0	27

***** See Appendix Page for comments regarding this certificate *****

ALS Canada Ltd.
2103 Dollarton Hwy
North Vancouver BC V7H 0A7
Phone: 604 984 0221 Fax: 604 984 0218 www.alsglobal.com

To: **SILVER RANGE RESOURCES LTD.**
C/O ARCHER, CATHRO & ASSOCIATES (1981) LIMITED
1016-510 W HASTINGS ST
VANCOUVER BC V6B 1L8

Finalized Date: 17-AUG-2011
Account: RANSIL

Project: Silver Range-KEG

CERTIFICATE OF ANALYSIS WH11130448

Sample Description	Method	ME-MS41	ME-MS41	ME-MS41	ME-MS41	ME-MS41	ME-MS41	ME-MS41	ME-MS41	ME-MS41	ME-MS41	ME-MS41	ME-MS41	ME-MS41	ME-MS41	ME-MS41
	Analyte	Cs	Cu	Fe	Ga	Ge	Hf	Hg	In	K	La	Li	Mg	Mn	Mo	Na
	Units	ppm	ppm	%	ppm	ppm	ppm	ppm	ppm	%	ppm	ppm	%	ppm	ppm	%
	LOR	0.05	0.2	0.01	0.05	0.05	0.02	0.01	0.005	0.01	0.2	0.1	0.01	5	0.05	0.01
CC157251		1.74	41.7	0.94	3.10	<0.05	0.02	0.07	0.020	0.05	7.0	8.5	0.17	104	2.59	0.02
CC157252		0.60	7.4	0.37	2.15	<0.05	<0.02	0.05	0.008	0.04	3.1	2.7	0.05	18	0.91	<0.01
CC157253		2.35	42.7	1.58	5.04	<0.05	<0.02	0.07	0.052	0.06	9.4	17.7	0.39	409	7.89	0.01
CC157254		3.38	47.1	2.05	6.64	0.05	0.05	0.09	0.049	0.07	11.1	24.2	0.46	170	10.85	<0.01
CC157255		3.04	32.8	1.30	5.64	<0.05	<0.02	0.08	0.019	0.07	7.7	6.6	0.14	69	10.35	<0.01
CC157256		3.16	42.4	1.34	5.19	<0.05	<0.02	0.04	0.024	0.06	6.8	15.8	0.30	92	4.15	0.01
CC157257		4.15	44.7	2.16	6.70	0.05	0.02	0.08	0.059	0.08	10.0	26.1	0.54	300	10.35	0.01
CC157258		2.73	17.7	1.76	7.30	<0.05	<0.02	0.04	0.028	0.06	9.1	19.8	0.44	200	7.53	<0.01
CC157259		2.60	16.6	0.92	3.81	<0.05	<0.02	0.03	0.051	0.04	3.1	11.9	0.28	81	3.31	0.02
CC157260		1.33	13.0	0.82	2.90	<0.05	<0.02	0.04	0.024	0.04	2.4	5.1	0.12	47	3.08	0.01
CC157261		3.81	39.0	1.82	5.90	<0.05	0.05	0.04	0.056	0.08	7.8	25.2	0.54	311	10.90	0.01
CC157262		3.36	31.4	3.15	8.32	<0.05	0.04	0.05	0.069	0.07	12.4	21.7	0.47	193	19.20	0.01
CC157263		2.00	34.3	1.65	4.96	<0.05	<0.02	0.06	0.091	0.07	11.5	13.4	0.23	265	4.13	0.01
CC157264		1.78	25.9	1.64	4.26	0.08	<0.02	0.06	0.065	0.06	8.9	11.2	0.19	221	3.07	0.02
CC157265		1.94	9.5	0.66	3.69	0.09	<0.02	0.04	0.009	0.05	7.6	5.6	0.13	37	0.59	0.01
CC157266		2.52	18.2	2.98	8.73	0.11	0.08	0.14	0.058	0.06	11.0	21.1	0.22	492	2.53	<0.01
CC157267		1.81	20.3	2.26	6.29	0.10	0.04	0.05	0.042	0.06	13.8	15.6	0.32	200	2.46	0.01
CC157268		1.68	30.4	2.39	4.38	0.10	0.07	0.08	0.034	0.07	15.0	15.3	0.33	325	3.07	0.01
CC157269		1.17	20.9	2.01	3.84	0.11	0.02	0.05	0.026	0.05	16.1	12.3	0.31	181	2.53	0.01
CC157270		2.13	34.5	2.16	5.66	0.10	0.07	0.06	0.049	0.07	12.3	14.8	0.30	233	2.37	0.01
CC157271		2.76	18.4	3.95	10.30	0.10	0.11	0.07	0.051	0.07	12.2	23.6	0.34	369	3.94	0.01
CC157272		3.37	24.3	1.95	6.26	0.10	<0.02	0.04	0.027	0.05	11.5	9.5	0.24	91	4.21	<0.01
CC157273		2.97	53.0	2.68	6.17	0.11	0.07	0.05	0.049	0.08	15.0	18.6	0.49	288	4.28	0.01
CC157274		4.01	50.3	3.39	8.93	0.11	0.15	0.07	0.090	0.08	14.4	23.2	0.41	185	8.33	0.01
CC157275		1.93	34.9	2.33	6.38	0.10	<0.02	0.04	0.069	0.06	14.4	17.6	0.36	170	9.27	0.01
CC157276		2.84	35.6	1.90	5.42	0.10	<0.02	0.04	0.049	0.05	11.7	17.3	0.45	314	7.83	0.01
CC157277		3.55	90.5	3.25	8.65	0.10	0.03	0.05	0.127	0.08	14.7	25.7	0.52	515	13.80	0.01
CC157278		3.48	157.0	2.97	6.41	0.11	0.07	0.06	0.127	0.08	16.6	21.0	0.53	344	7.43	0.01
CC157279		2.57	46.5	2.26	5.61	0.09	<0.02	0.04	0.062	0.06	10.7	18.2	0.38	208	5.78	0.01
CC157280		3.07	65.2	2.64	6.04	0.11	0.02	0.04	0.088	0.08	13.6	27.7	0.60	445	7.69	0.01
CC157281		3.19	15.4	2.49	7.12	0.10	0.18	0.05	0.037	0.09	13.6	26.1	0.45	162	1.61	0.01
CC157282		3.74	20.1	2.80	7.09	0.10	0.20	0.03	0.031	0.11	12.4	27.7	0.52	114	1.84	0.02
CC157283		2.22	11.6	2.05	4.68	0.08	0.09	0.04	0.023	0.05	6.4	9.7	0.16	68	1.37	0.02
CC157284		1.99	20.3	2.09	4.85	0.10	0.09	0.06	0.031	0.10	13.4	19.6	0.41	310	1.62	0.03
CC157285		2.58	24.8	1.77	5.01	0.10	0.03	0.02	0.021	0.06	8.2	14.3	0.28	72	1.86	0.01
CC157286		2.38	18.6	1.79	4.36	0.10	0.03	0.05	0.025	0.09	11.8	16.1	0.34	187	2.05	0.02
CC157287		1.93	28.3	1.84	4.13	0.10	0.07	0.10	0.027	0.07	11.6	12.5	0.32	302	2.67	0.02
CC157288		1.93	15.0	1.65	4.27	0.10	0.05	0.05	0.020	0.05	8.7	13.2	0.30	539	2.66	0.02
CC157289		2.60	23.1	2.16	5.14	0.11	0.06	0.05	0.030	0.08	14.5	21.1	0.50	246	3.06	0.01
CC157290		1.91	19.7	1.90	4.65	0.11	0.08	0.07	0.027	0.07	13.0	17.0	0.42	284	1.85	0.02

***** See Appendix Page for comments regarding this certificate *****

ALS Canada Ltd.
2103 Dollarton Hwy
North Vancouver BC V7H 0A7
Phone: 604 984 0221 Fax: 604 984 0218 www.alsglobal.com

To: **SILVER RANGE RESOURCES LTD.**
C/O ARCHER, CATHRO & ASSOCIATES (1981) LIMITED
1016-510 W HASTINGS ST
VANCOUVER BC V6B 1L8

Finalized Date: 17-AUG-2011
Account: RANSIL

Project: Silver Range-KEG

CERTIFICATE OF ANALYSIS WH11130448

Sample Description	Method	ME-MS41	ME-MS41	ME-MS41	ME-MS41	ME-MS41	ME-MS41	ME-MS41	ME-MS41	ME-MS41	ME-MS41	ME-MS41	ME-MS41	ME-MS41	ME-MS41	ME-MS41
	Analyte	Nb	Ni	P	Pb	Rb	Re	S	Sb	Sc	Se	Sn	Sr	Ta	Te	Th
	Units	ppm	ppm	ppm	ppm	ppm	ppm	%	ppm	ppm	ppm	ppm	ppm	ppm	ppm	ppm
	LOR	0.05	0.2	10	0.2	0.1	0.001	0.01	0.05	0.1	0.2	0.2	0.2	0.01	0.01	0.2
CC157251		0.59	16.4	610	14.6	10.9	0.003	0.05	1.02	1.2	1.1	2.3	23.6	<0.01	0.02	0.6
CC157252		0.43	4.2	230	5.1	6.5	0.002	0.01	0.24	0.4	0.6	0.9	12.4	<0.01	0.02	0.2
CC157253		0.72	27.9	1090	37.9	16.6	0.003	0.03	1.54	1.3	1.2	4.6	29.7	<0.01	0.05	0.6
CC157254		1.45	33.4	1450	25.0	12.7	0.002	0.02	2.75	2.1	1.3	3.1	30.5	<0.01	0.06	2.5
CC157255		0.92	17.2	500	19.8	21.4	<0.001	0.03	1.38	0.9	0.6	2.3	16.6	<0.01	0.05	0.3
CC157256		0.58	22.6	810	19.1	9.1	<0.001	0.03	1.27	0.7	0.7	3.9	21.8	<0.01	0.06	0.2
CC157257		1.29	38.1	1120	54.5	15.8	0.001	0.05	2.02	1.7	1.1	5.5	45.6	<0.01	0.07	1.2
CC157258		1.16	24.3	520	29.2	19.9	<0.001	0.03	1.25	1.3	0.4	5.9	25.4	<0.01	0.07	0.5
CC157259		0.57	10.7	460	78.0	7.6	<0.001	0.03	0.61	0.7	<0.2	20.4	14.9	<0.01	0.05	0.4
CC157260		0.51	6.1	410	31.6	5.0	<0.001	0.03	0.51	0.3	<0.2	5.9	10.6	<0.01	0.03	0.2
CC157261		1.32	41.1	700	54.3	12.9	0.001	0.02	1.99	1.8	1.1	3.3	41.1	<0.01	0.07	2.6
CC157262		2.12	27.2	680	134.5	14.3	<0.001	0.02	2.98	2.7	0.8	3.6	24.3	<0.01	0.09	3.4
CC157263		0.99	14.2	570	167.5	17.6	<0.001	0.03	2.58	1.3	1.2	13.6	24.4	<0.01	0.11	0.7
CC157264		0.94	18.3	490	240	9.1	<0.001	0.01	1.62	1.5	3.2	2.9	17.9	<0.01	0.06	1.1
CC157265		0.57	5.8	320	23.3	8.2	<0.001	0.01	1.14	0.6	0.9	1.8	12.9	<0.01	0.03	0.3
CC157266		3.44	25.8	840	117.5	13.0	<0.001	0.04	1.61	3.1	1.9	2.1	22.1	0.05	0.22	4.5
CC157267		1.49	24.5	590	48.5	9.8	<0.001	<0.01	1.26	2.5	1.6	1.4	29.0	<0.01	0.11	3.1
CC157268		1.00	38.4	900	37.7	10.2	0.001	0.01	1.98	2.9	1.7	0.9	29.6	<0.01	0.09	3.8
CC157269		1.06	23.1	900	26.7	7.1	0.001	<0.01	1.58	2.4	1.8	1.1	28.3	<0.01	0.03	2.4
CC157270		1.58	30.0	530	75.7	12.4	<0.001	0.01	1.72	2.6	1.5	1.5	67.7	0.01	0.17	3.8
CC157271		3.20	23.4	910	51.2	13.9	<0.001	0.03	1.92	3.6	2.1	1.5	15.4	0.03	0.10	4.9
CC157272		0.92	14.1	650	37.2	13.6	0.001	0.02	1.62	0.9	2.1	2.3	21.6	<0.01	0.06	0.2
CC157273		1.51	37.1	870	85.6	13.8	0.001	0.02	2.97	3.0	1.8	3.0	43.0	<0.01	0.10	4.2
CC157274		2.91	33.2	940	165.0	12.9	<0.001	0.06	3.96	3.4	3.0	5.6	38.6	0.02	0.20	5.5
CC157275		0.65	26.1	1210	65.1	8.4	0.001	0.03	5.36	0.8	1.7	12.3	22.1	<0.01	0.07	0.3
CC157276		0.83	30.5	1040	50.4	9.2	0.001	0.01	2.76	1.4	0.9	9.8	34.2	<0.01	0.05	0.6
CC157277		1.66	42.0	1210	162.0	14.7	<0.001	0.04	6.49	2.7	2.5	20.0	29.0	<0.01	0.13	2.7
CC157278		1.60	39.3	740	194.5	14.7	<0.001	0.03	10.20	3.6	2.5	17.4	56.1	<0.01	0.14	5.2
CC157279		0.69	27.0	920	62.5	10.5	0.001	0.04	2.86	0.8	1.1	4.8	34.7	<0.01	0.05	0.2
CC157280		1.22	40.5	740	123.0	15.2	<0.001	0.02	5.66	2.4	1.4	10.9	31.8	<0.01	0.07	2.1
CC157281		2.30	37.7	400	14.6	15.4	<0.001	0.02	0.93	4.5	1.1	0.6	20.3	0.02	0.04	7.2
CC157282		1.96	52.8	310	16.0	16.8	<0.001	0.08	1.23	3.4	1.1	0.6	73.7	<0.01	0.06	6.5
CC157283		1.31	14.1	450	6.3	6.0	<0.001	0.01	0.84	1.4	0.8	0.4	21.0	0.01	0.04	2.6
CC157284		1.26	30.2	700	11.9	19.1	0.001	0.01	1.10	2.9	1.0	0.5	38.2	<0.01	0.03	4.0
CC157285		1.00	21.5	420	9.2	12.4	0.001	0.02	1.02	1.5	0.9	0.4	35.1	<0.01	0.04	1.7
CC157286		0.94	30.0	760	11.1	17.0	0.001	0.02	1.20	2.1	1.4	0.4	42.5	<0.01	0.05	2.0
CC157287		0.87	32.6	880	12.4	12.4	0.003	0.05	2.33	2.3	2.8	0.5	46.2	<0.01	0.04	1.9
CC157288		0.79	20.7	750	10.9	11.1	0.004	0.03	1.39	1.6	4.1	0.4	32.3	<0.01	0.05	1.3
CC157289		1.42	35.0	740	12.9	16.2	0.002	0.02	1.98	2.9	2.0	0.6	33.1	<0.01	0.05	3.9
CC157290		1.07	27.1	930	15.4	15.3	0.002	0.03	1.98	2.6	2.2	0.5	45.6	<0.01	0.05	2.8

***** See Appendix Page for comments regarding this certificate *****

ALS Canada Ltd.
2103 Dollarton Hwy
North Vancouver BC V7H 0A7
Phone: 604 984 0221 Fax: 604 984 0218 www.alsglobal.com

To: **SILVER RANGE RESOURCES LTD.**
C/O ARCHER, CATHRO & ASSOCIATES (1981) LIMITED
1016-510 W HASTINGS ST
VANCOUVER BC V6B 1L8

Finalized Date: 17-AUG-2011
Account: RANSIL

Project: Silver Range-KEG

CERTIFICATE OF ANALYSIS WH11130448

Sample Description	Method	ME-MS41	ME-MS41	ME-MS41	ME-MS41	ME-MS41	ME-MS41	ME-MS41	ME-MS41
	Analyte	Ti	Tl	U	V	W	Y	Zn	Zr
	Units	%	ppm	ppm	ppm	ppm	ppm	ppm	ppm
	LOR	0.005	0.02	0.05	1	0.05	0.05	2	0.5
CC157251		0.028	0.10	7.28	52	0.41	6.75	117	0.9
CC157252		0.025	0.04	1.87	21	0.07	1.40	32	<0.5
CC157253		0.027	0.20	3.78	124	0.73	6.20	271	0.5
CC157254		0.045	0.20	3.04	211	0.77	6.32	175	1.6
CC157255		0.037	0.14	1.50	81	0.90	2.48	71	<0.5
CC157256		0.030	0.14	1.81	117	0.36	3.97	182	<0.5
CC157257		0.039	0.19	2.89	159	2.34	5.79	580	0.7
CC157258		0.046	0.17	1.00	140	0.81	3.42	169	<0.5
CC157259		0.033	0.08	0.94	56	0.66	1.48	171	<0.5
CC157260		0.030	0.08	0.64	43	0.27	1.04	59	<0.5
CC157261		0.043	0.18	2.19	143	0.52	5.18	708	2.5
CC157262		0.050	0.25	1.28	175	0.53	4.25	448	1.9
CC157263		0.028	0.24	0.60	69	0.31	3.00	229	<0.5
CC157264		0.023	0.16	0.73	55	0.27	3.35	533	0.5
CC157265		0.021	0.15	0.47	26	0.20	2.00	55	<0.5
CC157266		0.056	0.18	1.02	124	0.58	5.25	275	2.4
CC157267		0.032	0.20	1.15	81	0.38	6.81	176	1.0
CC157268		0.018	0.23	1.35	70	0.27	10.70	179	1.8
CC157269		0.030	0.16	1.22	50	0.25	8.53	109	0.5
CC157270		0.029	0.20	1.07	86	0.53	5.78	179	2.3
CC157271		0.060	0.22	1.20	127	0.57	5.42	181	3.2
CC157272		0.029	0.24	1.32	71	0.30	3.65	95	<0.5
CC157273		0.043	0.32	1.88	90	0.39	8.14	238	2.1
CC157274		0.056	0.37	2.62	124	0.61	6.64	252	4.6
CC157275		0.021	0.37	2.07	157	0.38	6.47	147	<0.5
CC157276		0.036	0.31	1.61	147	0.55	5.84	228	<0.5
CC157277		0.045	0.43	2.92	239	0.59	8.01	421	1.2
CC157278		0.049	0.43	2.97	126	0.51	10.85	404	2.7
CC157279		0.028	0.22	1.48	110	0.29	4.68	255	<0.5
CC157280		0.046	0.24	2.18	143	0.36	6.35	361	0.9
CC157281		0.055	0.32	1.52	132	0.23	7.85	117	7.2
CC157282		0.048	0.46	1.72	157	0.16	6.64	155	8.2
CC157283		0.041	0.11	0.60	69	0.15	2.64	112	3.1
CC157284		0.038	0.23	1.44	82	0.15	9.29	182	3.1
CC157285		0.034	0.21	0.92	87	0.16	3.05	116	1.3
CC157286		0.032	0.24	1.70	73	0.23	7.66	170	1.1
CC157287		0.027	0.26	2.19	62	0.14	12.65	141	2.2
CC157288		0.026	0.29	1.27	64	0.12	5.37	111	1.5
CC157289		0.043	0.45	2.06	86	0.18	7.54	168	2.0
CC157290		0.031	0.28	1.53	83	0.17	9.18	145	2.6

***** See Appendix Page for comments regarding this certificate *****

ALS Canada Ltd.
2103 Dollarton Hwy
North Vancouver BC V7H 0A7
Phone: 604 984 0221 Fax: 604 984 0218 www.alsglobal.com

To: **SILVER RANGE RESOURCES LTD.**
C/O ARCHER, CATHRO & ASSOCIATES (1981) LIMITED
1016-510 W HASTINGS ST
VANCOUVER BC V6B 1L8

Finalized Date: 17-AUG-2011
Account: RANSIL

Project: Silver Range-KEG

CERTIFICATE OF ANALYSIS WH11130448

Sample Description	Method	WEI-21	Au-TL43	ME-MS41	ME-MS41	ME-MS41	ME-MS41	ME-MS41	ME-MS41	ME-MS41	ME-MS41	ME-MS41	ME-MS41	ME-MS41	ME-MS41	ME-MS41
	Analyte	Recvd Wt.	Au	Ag	Al	As	Au	B	Ba	Be	Bi	Ca	Cd	Ce	Co	Cr
	Units	kg	ppm	ppm	%	ppm	ppm	ppm	ppm	ppm	ppm	%	ppm	ppm	ppm	ppm
	LOR	0.02	0.001	0.01	0.01	0.1	0.2	10	10	0.05	0.01	0.01	0.01	0.02	0.1	1
CC157291		0.14	<0.001	0.26	1.37	13.6	<0.2	<10	300	0.58	0.21	0.28	0.61	20.8	7.2	24
CC157292		0.15	0.001	0.49	1.83	10.3	<0.2	<10	220	0.97	0.20	0.85	0.40	19.70	5.6	40
CC157293		0.20	0.001	0.44	1.77	9.7	<0.2	<10	190	1.08	0.20	0.94	0.56	17.65	5.1	34
CC157294		0.23	0.001	0.49	2.05	11.9	<0.2	<10	180	1.53	0.22	0.60	0.60	24.5	7.8	29
CC157295		0.14	0.001	0.44	1.76	8.5	<0.2	<10	310	0.85	0.26	0.77	0.47	24.1	5.2	34
CC157296		0.20	0.001	0.22	1.26	6.6	<0.2	<10	210	0.57	0.18	0.36	0.25	15.50	4.4	22
CC157297		0.20	0.001	0.28	2.06	12.5	<0.2	<10	190	0.94	0.17	0.93	0.32	20.1	5.3	42
CC157298		0.16	0.001	0.19	2.53	9.7	<0.2	<10	100	1.30	0.17	1.40	0.34	19.15	4.3	42
CC157299		0.14	0.001	0.16	2.26	10.5	<0.2	<10	100	1.01	0.23	0.93	0.26	15.80	4.3	42
CC157300		0.19	0.001	0.22	3.04	25.5	<0.2	<10	90	1.75	0.24	1.29	0.48	20.0	6.1	45
CC157301		0.21	0.002	1.76	0.53	4.2	<0.2	<10	310	0.23	0.08	0.04	0.20	11.25	1.0	8
CC157302		0.20	0.002	0.74	0.41	6.2	<0.2	<10	400	0.18	0.10	0.03	0.19	13.50	1.5	10
CC157303		0.20	0.003	1.31	0.46	9.0	<0.2	<10	700	0.21	0.13	0.04	0.18	21.0	1.4	11
CC157304		0.15	0.001	0.86	0.40	4.0	<0.2	<10	210	0.23	0.06	1.48	1.33	12.45	3.0	6
CC157305		0.25	0.001	0.32	2.02	5.9	<0.2	<10	180	1.10	0.18	1.46	0.59	19.30	5.2	38
CC157306		0.21	0.001	0.31	1.36	6.0	<0.2	<10	170	0.60	0.17	0.94	0.53	16.40	5.6	31
CC157307		0.19	0.001	0.24	1.11	4.5	<0.2	<10	80	0.71	0.17	2.23	0.58	11.30	3.8	18
CC157308		0.21	0.001	0.23	1.48	4.2	<0.2	<10	100	0.79	0.15	1.82	0.42	13.35	3.8	25
CC157309		0.16	0.001	0.17	1.27	4.7	<0.2	<10	80	0.67	0.19	1.14	0.63	13.05	3.9	22
CC157310		0.14	<0.001	0.38	1.00	8.3	<0.2	<10	50	0.56	1.43	0.16	2.32	8.27	2.2	13
CC157311		0.21	0.001	0.27	1.53	8.4	<0.2	<10	60	0.84	0.22	0.17	0.31	13.85	3.7	21
CC157312		0.25	0.002	0.31	2.13	14.6	<0.2	<10	190	1.19	0.46	1.43	0.16	21.7	8.3	36
CC157313		0.24	<0.001	0.11	0.78	5.1	<0.2	<10	70	0.30	0.10	1.28	0.39	8.51	3.8	13
CC157314		0.09	0.002	0.29	1.73	8.3	<0.2	<10	80	1.04	0.19	2.45	0.34	15.45	5.3	28
CC157315		0.11	0.001	0.16	1.64	5.8	<0.2	<10	130	0.80	0.15	1.39	0.23	14.35	4.3	31
CC157316		0.23	0.001	0.25	2.02	10.4	<0.2	<10	150	1.19	0.22	1.37	0.27	19.60	6.5	41
CC157317		0.21	0.001	0.22	2.40	14.6	<0.2	<10	200	1.35	0.29	0.85	0.28	25.0	8.4	48
CC157318		0.21	0.001	0.23	1.61	8.9	<0.2	<10	170	0.89	0.22	1.74	0.23	15.70	4.9	30
CC157319		0.32	0.002	0.38	1.82	12.2	<0.2	<10	280	1.06	0.31	1.24	0.45	22.6	6.6	35
CC157320		0.23	0.001	0.54	2.00	7.9	<0.2	<10	260	0.99	0.40	0.49	1.83	23.3	6.6	32
CC157321		0.18	0.001	0.56	1.58	3.6	<0.2	<10	70	1.49	0.33	0.35	1.04	25.0	7.6	14
CC157322		0.23	<0.001	0.30	0.62	2.7	<0.2	<10	40	0.47	0.14	0.25	0.34	8.90	2.8	8
CC157323		0.39	0.001	0.12	1.77	7.4	<0.2	<10	150	0.87	0.22	0.25	0.28	18.85	4.0	30
CC157324		0.24	0.012	0.58	1.49	7.9	<0.2	<10	60	0.48	11.35	0.19	1.44	11.30	2.7	18
CC157325		0.19	0.002	0.38	2.24	12.3	<0.2	<10	120	1.96	0.56	0.43	0.92	20.7	4.6	24
CC157326		0.25	0.002	0.40	3.97	24.7	<0.2	<10	110	2.04	0.49	0.18	1.12	21.4	8.8	52
CC157327		0.19	0.003	0.64	5.19	28.2	<0.2	<10	270	2.80	0.27	0.92	2.92	23.4	10.0	48
CC157328		0.21	0.003	1.64	3.60	32.6	<0.2	<10	150	2.12	0.64	0.25	1.47	25.9	9.6	48
CC157329		0.27	0.004	1.00	4.34	26.5	<0.2	<10	170	2.53	0.57	0.72	0.80	45.7	5.3	61
CC157330		0.18	0.003	0.14	3.34	15.7	<0.2	<10	330	1.69	0.33	0.24	0.38	36.8	7.9	61

***** See Appendix Page for comments regarding this certificate *****

ALS Canada Ltd.
2103 Dollarton Hwy
North Vancouver BC V7H 0A7
Phone: 604 984 0221 Fax: 604 984 0218 www.alsglobal.com

To: **SILVER RANGE RESOURCES LTD.**
C/O ARCHER, CATHRO & ASSOCIATES (1981) LIMITED
1016-510 W HASTINGS ST
VANCOUVER BC V6B 1L8

Finalized Date: 17-AUG-2011
Account: RANSIL

Project: Silver Range-KEG

CERTIFICATE OF ANALYSIS WH11130448

Sample Description	Method	ME-MS41	ME-MS41	ME-MS41	ME-MS41	ME-MS41	ME-MS41	ME-MS41	ME-MS41	ME-MS41	ME-MS41	ME-MS41	ME-MS41	ME-MS41	ME-MS41	ME-MS41
	Analyte	Cs	Cu	Fe	Ga	Ge	Hf	Hg	In	K	La	Li	Mg	Mn	Mo	Na
	Units	ppm	ppm	%	ppm	ppm	ppm	ppm	ppm	%	ppm	ppm	%	ppm	ppm	%
	LOR	0.05	0.2	0.01	0.05	0.05	0.02	0.01	0.005	0.01	0.2	0.1	0.01	5	0.05	0.01
CC157291		1.82	14.5	1.95	4.17	0.10	0.04	0.06	0.021	0.06	10.4	15.1	0.36	333	1.89	0.02
CC157292		3.06	21.9	1.54	5.97	0.11	0.07	0.05	0.027	0.10	10.3	22.8	0.73	224	1.38	0.02
CC157293		2.98	15.7	1.55	5.32	0.11	0.09	0.05	0.025	0.11	9.4	19.7	0.61	183	1.36	0.03
CC157294		3.72	21.2	2.29	5.31	0.11	0.07	0.04	0.030	0.14	12.9	20.2	0.52	162	2.57	0.02
CC157295		2.79	20.5	1.67	5.05	0.10	0.09	0.07	0.028	0.10	12.5	19.7	0.54	240	1.26	0.02
CC157296		1.65	13.7	1.39	4.20	0.10	0.05	0.03	0.018	0.06	8.6	12.1	0.35	284	1.27	0.02
CC157297		3.19	14.0	1.94	6.04	0.11	0.10	0.02	0.033	0.12	10.4	19.1	0.68	204	1.58	0.03
CC157298		3.79	15.9	1.81	7.65	0.11	0.10	0.01	0.029	0.10	10.5	23.5	0.63	121	0.75	0.05
CC157299		3.76	12.5	1.92	7.52	0.10	0.08	0.02	0.030	0.12	8.7	21.8	0.59	127	1.02	0.03
CC157300		5.35	17.6	2.62	8.60	0.15	0.23	0.03	0.046	0.33	12.1	24.7	0.64	130	1.10	0.05
CC157301		2.08	43.7	0.64	1.88	0.09	<0.02	0.09	0.012	0.03	5.5	1.0	0.03	19	1.53	0.02
CC157302		3.21	25.3	0.86	2.40	0.08	<0.02	0.04	0.013	0.04	7.4	1.0	0.03	31	1.30	0.01
CC157303		3.62	28.9	0.86	2.91	0.10	<0.02	0.09	0.017	0.05	11.9	1.3	0.04	22	2.36	0.01
CC157304		0.85	19.2	0.77	1.40	0.09	0.04	0.09	0.009	0.05	7.8	2.3	0.12	157	3.38	0.03
CC157305		3.43	15.0	1.59	6.26	0.12	0.10	0.05	0.028	0.16	11.2	18.7	0.68	232	0.62	0.04
CC157306		2.58	15.4	1.39	4.87	0.10	0.06	0.05	0.022	0.08	9.7	16.0	0.50	224	0.54	0.02
CC157307		1.61	19.2	0.97	3.27	0.09	0.06	0.05	0.019	0.05	6.3	8.9	0.20	239	0.36	0.02
CC157308		2.73	14.9	1.13	4.43	0.10	0.08	0.05	0.018	0.08	8.2	12.7	0.40	187	0.35	0.02
CC157309		2.27	12.1	1.15	4.11	0.10	0.05	0.04	0.021	0.07	7.8	10.1	0.28	159	0.46	0.02
CC157310		1.61	14.8	1.41	4.12	0.08	0.02	0.05	0.029	0.03	4.8	4.8	0.09	49	0.94	0.01
CC157311		3.04	14.9	2.08	4.97	0.09	0.05	0.05	0.022	0.06	7.9	15.4	0.24	68	1.84	0.01
CC157312		2.90	22.7	2.18	6.30	0.10	0.06	0.04	0.033	0.06	11.8	20.6	0.53	219	0.72	0.02
CC157313		1.26	11.2	0.89	2.49	0.08	0.03	0.02	0.012	0.04	4.3	7.7	0.19	132	0.36	0.03
CC157314		2.87	18.8	1.39	5.01	0.11	0.06	0.04	0.025	0.08	9.3	14.8	0.39	151	0.58	0.03
CC157315		3.21	10.9	1.46	5.06	0.10	0.06	0.05	0.026	0.13	8.5	15.2	0.45	164	0.78	0.02
CC157316		3.41	15.9	1.87	5.99	0.09	0.06	0.03	0.028	0.13	10.6	22.2	0.57	203	1.05	0.02
CC157317		3.65	21.5	2.37	7.38	0.11	0.10	0.04	0.036	0.11	12.6	24.6	0.69	215	1.34	0.02
CC157318		2.54	19.4	1.52	4.92	0.10	0.08	0.04	0.024	0.07	8.9	15.6	0.45	174	0.89	0.03
CC157319		2.66	23.6	1.94	5.48	0.11	0.09	0.06	0.029	0.09	13.1	20.2	0.55	233	1.50	0.03
CC157320		5.03	18.9	2.07	5.89	0.11	0.03	0.07	0.036	0.16	15.8	20.9	0.51	166	2.05	0.02
CC157321		2.45	22.3	1.55	3.48	0.10	0.03	0.07	0.040	0.05	15.3	7.7	0.14	160	1.29	0.02
CC157322		1.48	11.3	1.15	2.26	0.09	<0.02	0.02	0.014	0.04	5.1	3.2	0.08	54	0.85	0.02
CC157323		2.13	14.0	1.63	5.10	0.10	0.08	0.02	0.022	0.07	11.2	16.6	0.36	58	1.29	0.01
CC157324		2.52	40.8	4.13	5.83	0.11	0.07	0.03	0.634	0.07	6.4	11.2	0.22	72	1.80	0.01
CC157325		4.88	31.3	3.19	5.02	0.09	0.07	0.03	0.052	0.10	13.0	11.5	0.20	65	2.68	0.01
CC157326		4.62	25.1	3.70	10.30	0.10	0.13	0.04	0.059	0.10	13.2	25.9	0.60	128	3.27	0.01
CC157327		5.49	36.2	4.07	7.72	0.10	0.39	0.04	0.066	0.23	15.4	34.2	0.79	113	6.29	0.04
CC157328		8.77	34.0	4.47	10.70	0.13	0.10	0.11	0.054	0.18	14.9	37.8	0.81	182	10.50	0.02
CC157329		24.5	52.3	5.93	12.05	0.30	0.12	0.05	0.065	0.96	29.0	44.2	1.57	197	9.19	0.05
CC157330		4.38	28.0	2.59	9.45	0.12	0.33	0.04	0.041	0.13	21.3	31.9	0.90	118	2.19	<0.01

***** See Appendix Page for comments regarding this certificate *****

ALS Canada Ltd.
2103 Dollarton Hwy
North Vancouver BC V7H 0A7
Phone: 604 984 0221 Fax: 604 984 0218 www.alsglobal.com

To: **SILVER RANGE RESOURCES LTD.**
C/O ARCHER, CATHRO & ASSOCIATES (1981) LIMITED
1016-510 W HASTINGS ST
VANCOUVER BC V6B 1L8

Finalized Date: 17-AUG-2011
Account: RANSIL

Project: Silver Range-KEG

CERTIFICATE OF ANALYSIS WH11130448

Sample Description	Method	ME-MS41	ME-MS41	ME-MS41	ME-MS41	ME-MS41	ME-MS41	ME-MS41	ME-MS41	ME-MS41	ME-MS41	ME-MS41	ME-MS41	ME-MS41	ME-MS41	ME-MS41
	Analyte	Nb	Ni	P	Pb	Rb	Re	S	Sb	Sc	Se	Sn	Sr	Ta	Te	Th
	Units	ppm	ppm	ppm	ppm	ppm	ppm	%	ppm	ppm	ppm	ppm	ppm	ppm	ppm	ppm
	LOR	0.05	0.2	10	0.2	0.1	0.001	0.01	0.05	0.1	0.2	0.2	0.2	0.01	0.01	0.2
CC157291		1.01	22.0	810	12.0	13.2	0.001	0.02	1.49	2.2	1.8	0.5	30.8	<0.01	0.05	2.3
CC157292		1.19	28.6	760	16.0	20.0	0.001	0.06	1.87	2.7	1.6	0.7	50.9	<0.01	0.05	1.8
CC157293		1.29	29.9	690	19.8	18.1	0.001	0.06	3.50	2.4	1.6	0.5	65.4	<0.01	0.05	2.2
CC157294		1.26	58.1	740	18.5	21.3	0.001	0.05	2.59	2.4	2.2	0.5	78.3	<0.01	0.05	2.7
CC157295		1.11	29.8	720	16.2	18.2	0.001	0.04	1.84	3.0	1.2	0.5	55.6	<0.01	0.05	3.4
CC157296		0.90	17.7	660	10.0	9.5	0.001	0.03	1.38	1.7	1.0	0.3	31.6	<0.01	0.03	1.5
CC157297		1.73	27.7	520	16.5	20.8	<0.001	0.02	2.08	3.3	0.8	0.5	79.3	<0.01	0.05	3.1
CC157298		2.52	26.7	400	12.6	17.4	<0.001	0.03	0.97	3.1	0.7	0.4	103.0	0.01	0.03	2.8
CC157299		2.44	23.7	390	14.8	18.2	<0.001	0.02	1.15	2.9	0.5	0.5	72.2	0.01	0.03	2.8
CC157300		2.99	41.2	430	14.4	45.4	<0.001	0.02	2.17	4.7	0.5	0.6	284	<0.01	0.07	6.6
CC157301		0.27	6.2	900	11.8	4.9	<0.001	0.06	0.53	0.2	1.2	0.2	12.8	<0.01	0.02	<0.2
CC157302		0.22	8.3	680	20.0	5.8	0.001	0.05	0.81	0.1	1.0	0.5	11.5	<0.01	0.02	<0.2
CC157303		0.33	6.9	680	163.5	6.6	0.003	0.06	1.32	1.0	2.0	0.3	20.7	<0.01	0.05	0.2
CC157304		0.37	15.0	860	5.1	4.4	0.002	0.07	1.37	1.2	2.7	0.2	46.0	<0.01	0.01	0.4
CC157305		1.89	28.0	610	16.7	24.5	0.001	0.07	0.57	3.2	0.4	0.3	116.5	0.01	0.03	2.2
CC157306		1.84	22.8	610	16.1	17.4	<0.001	0.07	0.60	2.4	0.4	0.3	66.3	<0.01	0.03	1.3
CC157307		0.75	17.6	600	6.0	10.7	<0.001	0.11	0.66	1.1	0.8	0.2	91.5	<0.01	0.02	0.6
CC157308		1.11	19.7	590	8.7	13.8	<0.001	0.09	0.56	1.7	<0.2	0.2	105.0	0.01	0.02	1.0
CC157309		0.96	16.6	570	5.9	10.8	<0.001	0.07	0.50	1.5	0.4	0.2	71.4	0.01	0.03	1.0
CC157310		1.24	10.0	410	8.1	5.3	<0.001	0.05	0.60	0.8	<0.2	0.4	17.3	0.01	0.03	0.8
CC157311		1.41	16.6	320	8.9	12.3	<0.001	0.04	1.29	1.5	0.7	0.4	26.6	0.01	0.04	3.1
CC157312		1.84	42.4	470	12.6	13.3	<0.001	0.06	0.90	3.1	0.7	0.5	75.7	0.01	0.05	2.1
CC157313		0.85	13.0	350	4.5	9.1	<0.001	0.07	0.43	1.0	<0.2	0.2	54.3	<0.01	0.02	0.4
CC157314		1.39	28.0	520	9.8	14.3	<0.001	0.11	0.84	2.0	0.9	0.2	90.8	0.01	0.04	1.0
CC157315		1.58	22.7	540	9.5	24.1	<0.001	0.09	0.67	2.2	<0.2	0.3	119.5	0.01	0.03	1.1
CC157316		1.85	32.8	430	13.0	24.3	<0.001	0.06	0.96	2.9	1.0	0.4	104.0	<0.01	0.05	1.7
CC157317		2.71	43.2	270	18.4	22.3	<0.001	0.03	1.15	4.5	0.7	0.6	67.8	<0.01	0.04	3.9
CC157318		1.45	26.4	440	12.1	14.7	<0.001	0.06	1.08	2.1	0.7	0.3	95.2	<0.01	0.04	1.1
CC157319		1.70	35.5	430	14.8	20.0	0.001	0.05	1.39	3.5	0.9	0.5	91.0	<0.01	0.07	2.8
CC157320		1.33	43.1	860	14.6	28.3	0.001	0.11	1.01	2.3	1.6	0.4	146.0	<0.01	0.05	1.7
CC157321		0.88	28.3	770	8.5	9.0	<0.001	0.08	0.54	1.0	0.9	0.3	58.3	0.01	0.04	0.8
CC157322		0.43	12.9	560	5.3	6.3	<0.001	0.06	0.55	0.3	0.7	0.2	43.3	<0.01	0.02	<0.2
CC157323		1.85	26.3	150	9.2	11.4	<0.001	0.03	1.11	3.0	0.8	0.5	31.9	<0.01	0.02	4.2
CC157324		1.34	16.9	370	7.9	9.3	<0.001	0.12	1.36	1.7	3.6	0.9	26.1	0.01	0.43	3.1
CC157325		1.88	42.3	870	15.2	21.4	<0.001	0.07	1.42	2.2	1.9	0.5	91.6	0.02	0.07	3.1
CC157326		2.87	62.2	530	13.4	20.7	<0.001	0.08	1.37	4.5	1.3	0.9	63.5	0.02	0.07	5.8
CC157327		2.90	99.2	670	24.1	20.8	<0.001	0.15	3.58	5.3	2.4	0.5	354	0.01	0.09	12.1
CC157328		4.15	55.9	1030	28.0	35.8	<0.001	0.22	3.46	4.7	5.4	0.7	139.0	0.01	0.11	6.6
CC157329		3.02	40.7	1010	27.5	114.0	0.001	0.50	6.95	11.3	5.7	0.6	345	<0.01	0.21	7.9
CC157330		1.90	47.9	180	24.5	18.4	<0.001	0.05	1.61	7.3	1.4	0.9	58.5	<0.01	0.06	10.2

***** See Appendix Page for comments regarding this certificate *****

ALS Canada Ltd.
2103 Dollarton Hwy
North Vancouver BC V7H 0A7
Phone: 604 984 0221 Fax: 604 984 0218 www.alsglobal.com

To: **SILVER RANGE RESOURCES LTD.**
C/O ARCHER, CATHRO & ASSOCIATES (1981) LIMITED
1016-510 W HASTINGS ST
VANCOUVER BC V6B 1L8

Finalized Date: 17-AUG-2011
Account: RANSIL

Project: Silver Range-KEG

CERTIFICATE OF ANALYSIS WH11130448

Sample Description	Method	ME-MS41	ME-MS41	ME-MS41	ME-MS41	ME-MS41	ME-MS41	ME-MS41	ME-MS41
	Analyte	Ti	Tl	U	V	W	Y	Zn	Zr
	Units	%	ppm	ppm	ppm	ppm	ppm	ppm	ppm
	LOR	0.005	0.02	0.05	1	0.05	0.05	2	0.5
CC157291		0.030	0.25	1.16	73	0.14	5.56	116	1.4
CC157292		0.039	0.37	1.92	123	0.17	8.83	110	2.5
CC157293		0.039	0.35	1.92	126	0.14	8.66	138	3.7
CC157294		0.038	0.38	2.76	100	0.16	11.60	256	2.9
CC157295		0.034	0.34	1.81	107	0.15	8.31	142	3.2
CC157296		0.035	0.21	1.10	78	0.13	5.12	83	2.0
CC157297		0.050	0.27	1.14	146	0.15	8.28	120	3.9
CC157298		0.052	0.25	1.22	175	0.14	7.75	121	4.0
CC157299		0.057	0.23	1.04	175	0.23	5.59	113	3.1
CC157300		0.048	0.30	0.89	195	0.13	8.80	190	9.2
CC157301		0.010	0.15	1.52	15	0.05	5.57	15	<0.5
CC157302		0.010	0.09	0.63	21	0.06	2.81	18	<0.5
CC157303		0.009	0.21	0.94	24	0.10	4.56	21	<0.5
CC157304		0.014	0.11	0.59	25	0.10	5.86	75	1.3
CC157305		0.046	0.21	1.48	155	0.12	8.04	125	4.0
CC157306		0.041	0.15	0.94	112	0.14	5.51	110	2.3
CC157307		0.020	0.07	1.55	64	0.05	5.25	89	2.2
CC157308		0.028	0.12	1.16	106	0.07	5.37	92	2.9
CC157309		0.030	0.07	0.95	90	0.10	3.92	152	2.0
CC157310		0.033	<0.02	0.62	55	0.16	1.89	142	0.8
CC157311		0.042	0.15	1.41	85	0.18	4.06	80	2.2
CC157312		0.038	0.20	1.65	124	0.14	8.51	148	2.3
CC157313		0.028	0.03	0.58	49	0.05	2.77	65	1.3
CC157314		0.032	0.10	1.59	111	0.10	6.86	100	2.8
CC157315		0.040	0.11	0.84	129	0.11	4.26	91	2.3
CC157316		0.042	0.18	1.77	150	0.14	7.59	90	2.6
CC157317		0.055	0.25	1.40	175	0.24	9.47	114	3.7
CC157318		0.030	0.17	1.16	115	0.12	6.13	74	2.7
CC157319		0.032	0.20	1.26	127	0.20	11.20	109	3.3
CC157320		0.037	0.33	1.66	105	0.16	7.18	285	1.2
CC157321		0.029	0.13	1.99	43	0.11	7.62	147	1.3
CC157322		0.031	0.05	0.76	38	0.05	2.57	59	<0.5
CC157323		0.043	0.20	1.13	117	0.13	8.53	74	3.6
CC157324		0.045	0.16	0.82	90	1.01	2.83	304	2.5
CC157325		0.041	0.22	2.45	79	0.20	7.36	150	2.9
CC157326		0.074	0.39	1.88	184	0.36	7.48	213	5.0
CC157327		0.061	1.09	3.60	197	0.22	8.30	1050	16.1
CC157328		0.081	1.16	2.59	166	0.31	7.30	203	4.0
CC157329		0.138	3.26	3.84	380	0.09	15.70	250	6.7
CC157330		0.073	0.54	2.85	250	0.19	16.20	132	14.4

***** See Appendix Page for comments regarding this certificate *****

ALS Canada Ltd.
2103 Dollarton Hwy
North Vancouver BC V7H 0A7
Phone: 604 984 0221 Fax: 604 984 0218 www.alsglobal.com

To: **SILVER RANGE RESOURCES LTD.**
C/O ARCHER, CATHRO & ASSOCIATES (1981) LIMITED
1016-510 W HASTINGS ST
VANCOUVER BC V6B 1L8

Finalized Date: 17-AUG-2011
Account: RANSIL

Project: Silver Range-KEG

CERTIFICATE OF ANALYSIS WH11130448

Sample Description	Method	WEI-21	Au-TL43	ME-MS41	ME-MS41	ME-MS41	ME-MS41	ME-MS41	ME-MS41	ME-MS41	ME-MS41	ME-MS41	ME-MS41	ME-MS41	ME-MS41	ME-MS41
	Analyte	Recvd Wt.	Au	Ag	Al	As	Au	B	Ba	Be	Bi	Ca	Cd	Ce	Co	Cr
	Units	kg	ppm	ppm	%	ppm	ppm	ppm	ppm	ppm	ppm	%	ppm	ppm	ppm	ppm
	LOR	0.02	0.001	0.01	0.01	0.1	0.2	10	10	0.05	0.01	0.01	0.01	0.02	0.1	1
CC157331		0.24	0.002	0.35	3.17	14.6	<0.2	<10	200	1.82	0.28	0.22	1.35	21.8	8.9	54
CC157332		0.26	0.002	0.93	2.62	32.5	<0.2	<10	150	1.48	0.33	0.29	2.15	22.4	8.5	39
CC157333		0.17	0.002	0.48	2.42	24.7	<0.2	<10	150	1.31	0.31	0.32	3.00	20.8	6.9	48
CC157334		0.16	0.002	0.36	1.98	15.2	<0.2	<10	210	0.78	0.41	0.65	1.95	18.15	6.0	28
CC157335		0.19	0.002	0.59	2.36	21.1	<0.2	<10	310	1.42	0.37	0.27	1.96	22.8	8.4	47
CC157336		0.27	0.001	0.81	3.71	80.3	<0.2	<10	190	1.84	0.67	0.74	7.12	25.4	4.7	48
CC157337		0.20	0.001	2.85	1.61	19.4	<0.2	<10	250	1.20	0.26	0.44	12.20	18.00	6.4	19
CC157338		0.26	0.002	1.56	2.51	69.9	<0.2	<10	120	1.84	0.77	0.42	17.55	22.5	7.1	26
CC157339		0.34	0.002	3.95	1.91	67.1	<0.2	<10	100	1.88	0.65	0.22	7.32	15.15	2.9	18
CC157340		0.22	0.001	1.64	0.83	9.5	<0.2	<10	120	0.48	0.38	0.17	15.50	15.30	4.0	11
CC157341		0.15	0.001	0.74	1.30	23.6	<0.2	<10	320	0.55	0.69	0.55	8.93	21.0	4.1	9
CC157342		0.46	0.001	0.23	3.01	27.7	<0.2	<10	370	1.07	0.39	1.17	1.37	29.3	9.6	9
CC157343		0.14	0.002	1.10	2.12	31.7	<0.2	<10	130	1.27	0.51	0.68	1.56	17.50	8.1	19
CC157344		0.24	0.001	0.54	2.28	71.4	<0.2	<10	190	0.78	0.53	1.36	3.08	26.7	10.6	13
CC157345		0.28	0.006	0.81	4.60	62.3	<0.2	<10	100	2.46	0.99	0.34	0.43	26.1	3.8	41
CC157346		0.32	0.002	0.44	1.61	19.3	<0.2	<10	260	0.76	0.26	0.37	0.65	22.3	4.7	32
CC157347		0.25	0.001	0.25	1.85	16.7	<0.2	<10	240	0.81	0.23	0.34	0.49	24.4	5.6	29
CC157348		0.26	0.001	0.53	2.02	28.8	<0.2	<10	240	0.77	0.38	0.24	1.05	24.7	5.9	35
CC157349		0.23	0.003	0.92	2.06	114.5	<0.2	<10	380	0.97	0.56	0.91	2.26	31.0	5.8	38
CC157350		0.15	0.001	0.45	1.74	15.3	<0.2	<10	330	0.70	0.27	0.53	0.95	21.8	7.2	37
CC157351		0.28	0.003	0.79	1.04	14.6	<0.2	<10	500	0.64	0.18	0.69	1.37	31.1	6.9	18
CC157352		0.14	0.003	0.56	0.57	7.3	<0.2	<10	320	0.40	0.10	3.51	1.81	13.90	3.5	9
CC157353		0.24	0.003	2.21	0.81	29.6	<0.2	<10	570	0.53	0.18	1.08	1.27	47.8	5.7	17
CC157354		0.21	0.001	2.52	0.66	10.1	<0.2	<10	210	0.39	0.09	1.10	1.40	52.2	4.2	8
CC157355		0.32	0.002	0.72	0.63	8.3	<0.2	<10	290	0.46	0.11	1.74	0.85	43.9	4.5	10
CC157356		0.37	0.003	0.26	1.65	8.1	<0.2	<10	530	0.38	1.62	1.26	0.21	26.6	18.9	97
CC157357		0.39	0.003	0.26	1.79	8.7	<0.2	<10	540	0.47	1.33	0.93	0.19	36.0	16.0	97
CC157358		0.27	0.002	0.32	1.86	8.4	<0.2	<10	450	0.47	0.85	0.83	0.26	35.0	20.2	93
CC157359		0.40	0.005	0.20	2.02	11.7	<0.2	<10	420	0.47	4.63	0.71	0.12	37.4	23.3	137
CC157360		0.22	0.003	0.30	2.67	6.8	<0.2	<10	810	0.35	0.87	0.95	0.25	28.1	28.1	118
CC157361		0.28	0.004	0.40	2.70	11.6	<0.2	<10	500	0.72	5.32	1.44	2.58	42.9	49.2	185
CC157362		0.20	0.002	0.15	2.38	4.6	<0.2	<10	360	0.34	1.73	1.27	1.14	27.0	35.0	165
CC157363		0.23	0.002	0.14	2.52	6.4	<0.2	<10	380	0.40	1.20	1.05	0.62	22.9	31.4	156
CC157364		0.37	0.002	0.17	2.64	6.5	<0.2	<10	480	0.39	1.63	1.18	0.56	33.7	33.4	162
CC157365		0.22	0.002	0.39	3.57	17.9	<0.2	<10	580	0.43	2.80	2.03	2.02	29.1	45.0	265
CC157366		0.21	0.002	0.32	1.61	9.5	<0.2	<10	340	0.40	0.57	1.13	0.95	19.45	19.8	85
CC157367		0.40	0.002	0.55	2.46	9.7	<0.2	<10	660	0.71	0.66	0.57	0.67	28.7	23.5	123
CC157368		0.25	0.002	0.24	3.38	14.7	<0.2	<10	640	0.53	1.29	1.02	1.12	20.1	39.6	196
CC157369		0.42	0.003	0.33	2.34	8.8	<0.2	<10	510	0.60	0.41	0.65	0.55	19.85	19.1	73
CC157370		0.19	0.002	0.50	2.07	8.9	<0.2	<10	380	0.61	0.32	0.52	0.56	20.0	16.1	51

***** See Appendix Page for comments regarding this certificate *****

ALS Canada Ltd.
2103 Dollarton Hwy
North Vancouver BC V7H 0A7
Phone: 604 984 0221 Fax: 604 984 0218 www.alsglobal.com

To: **SILVER RANGE RESOURCES LTD.**
C/O ARCHER, CATHRO & ASSOCIATES (1981) LIMITED
1016-510 W HASTINGS ST
VANCOUVER BC V6B 1L8

Finalized Date: 17-AUG-2011
Account: RANSIL

Project: Silver Range-KEG

CERTIFICATE OF ANALYSIS WH11130448

Sample Description	Method	ME-MS41	ME-MS41	ME-MS41	ME-MS41	ME-MS41	ME-MS41	ME-MS41	ME-MS41	ME-MS41	ME-MS41	ME-MS41	ME-MS41	ME-MS41	ME-MS41	ME-MS41
	Analyte	Cs	Cu	Fe	Ga	Ge	Hf	Hg	In	K	La	Li	Mg	Mn	Mo	Na
	Units	ppm	ppm	%	ppm	ppm	ppm	ppm	ppm	%	ppm	ppm	%	ppm	ppm	%
	LOR	0.05	0.2	0.01	0.05	0.05	0.02	0.01	0.005	0.01	0.2	0.1	0.01	5	0.05	0.01
CC157331		4.79	21.1	2.63	8.70	0.11	0.25	0.04	0.061	0.08	13.3	28.8	0.76	96	2.56	0.01
CC157332		7.65	38.1	3.43	6.22	0.13	0.10	0.04	0.068	0.16	13.4	30.0	0.75	181	13.20	0.02
CC157333		7.05	35.7	3.13	7.62	0.12	0.05	0.04	0.056	0.15	12.6	42.2	0.89	156	13.30	0.01
CC157334		3.83	21.6	2.75	7.53	0.10	0.04	0.03	0.035	0.14	11.4	19.4	0.36	174	7.06	0.01
CC157335		3.79	36.1	2.39	7.08	0.12	0.10	0.05	0.034	0.08	12.6	22.4	0.76	261	5.75	0.01
CC157336		8.72	51.2	3.54	8.78	0.18	0.04	0.05	0.076	0.25	14.6	43.2	0.87	125	32.5	0.06
CC157337		4.05	47.4	1.93	4.04	0.13	0.05	0.07	0.047	0.09	9.5	17.5	0.30	242	13.40	0.03
CC157338		8.57	57.7	3.99	6.13	0.18	0.04	0.07	0.089	0.22	12.8	24.1	0.55	140	39.9	0.04
CC157339		4.63	64.5	3.19	3.63	0.18	0.05	0.10	0.088	0.20	8.6	13.6	0.27	97	53.4	0.03
CC157340		1.88	39.7	1.04	2.72	0.10	0.02	0.06	0.021	0.07	8.7	6.0	0.09	134	7.58	0.04
CC157341		1.35	20.2	1.66	3.71	0.09	0.06	0.06	0.017	0.11	10.6	11.3	0.23	155	9.57	0.05
CC157342		2.68	25.2	1.78	6.42	0.12	0.14	0.04	0.009	0.13	15.1	25.4	0.72	157	4.94	0.03
CC157343		4.11	32.2	2.38	6.10	0.11	0.06	0.05	0.023	0.14	8.3	23.1	0.48	181	5.92	0.03
CC157344		3.86	28.4	2.10	5.93	0.12	0.10	0.07	0.016	0.13	13.2	17.9	0.56	329	3.41	0.03
CC157345		31.2	108.5	6.66	13.95	0.44	0.09	0.04	0.042	1.02	14.3	78.5	2.21	367	11.50	0.08
CC157346		2.85	30.9	1.90	5.91	0.11	0.03	0.04	0.029	0.10	12.2	18.6	0.49	208	4.35	0.02
CC157347		3.60	22.4	2.11	5.14	0.13	0.03	0.03	0.031	0.17	13.1	16.8	0.55	196	3.68	0.03
CC157348		4.18	16.2	2.16	6.85	0.14	0.02	0.04	0.031	0.18	13.9	24.1	0.68	160	3.30	0.02
CC157349		4.11	41.5	1.86	6.61	0.14	0.08	0.18	0.037	0.11	17.2	23.3	0.68	168	5.42	0.04
CC157350		3.07	21.2	2.57	6.29	0.12	0.05	0.05	0.033	0.17	11.3	26.9	0.61	183	2.88	0.03
CC157351		1.37	25.0	1.55	3.11	0.11	0.06	0.12	0.029	0.10	15.4	10.2	0.32	421	3.22	0.02
CC157352		1.76	24.8	0.86	1.86	0.10	0.04	0.13	0.024	0.03	8.8	3.5	0.10	438	0.64	0.03
CC157353		2.27	24.0	1.80	2.71	0.13	0.06	0.11	0.213	0.06	26.8	7.7	0.25	244	1.32	0.02
CC157354		1.65	25.2	1.02	2.22	0.14	0.05	0.11	0.132	0.03	38.4	2.5	0.08	353	0.43	0.03
CC157355		2.02	18.4	1.12	2.11	0.13	0.07	0.10	0.022	0.04	24.8	3.3	0.12	297	0.68	0.03
CC157356		3.24	63.2	2.35	5.26	0.15	0.06	0.07	0.022	0.13	14.1	30.4	0.92	376	0.86	0.08
CC157357		3.13	68.6	2.60	5.60	0.12	0.04	0.09	0.028	0.11	20.1	28.5	0.97	300	1.01	0.06
CC157358		2.70	78.5	2.66	5.61	0.14	0.04	0.09	0.025	0.11	18.3	25.3	0.93	395	1.43	0.05
CC157359		3.79	83.9	3.14	6.23	0.14	0.04	0.06	0.046	0.14	19.6	32.4	1.05	408	1.26	0.08
CC157360		5.54	136.5	3.60	8.67	0.14	0.04	0.08	0.022	0.24	14.9	43.1	2.13	271	1.14	0.07
CC157361		7.14	235	5.49	8.00	0.19	0.09	0.06	0.061	0.47	23.1	72.9	1.41	703	0.94	0.08
CC157362		5.33	128.0	3.59	8.13	0.15	0.04	0.05	0.030	0.31	13.9	46.9	1.31	443	0.86	0.07
CC157363		4.47	113.0	3.90	8.21	0.14	0.04	0.05	0.027	0.31	12.5	41.9	1.34	500	1.09	0.06
CC157364		7.41	119.0	3.70	7.77	0.19	0.04	0.03	0.023	0.32	17.5	54.1	2.07	383	0.98	0.09
CC157365		13.80	182.0	4.28	9.99	0.17	0.08	0.05	0.042	0.44	15.5	104.5	2.56	387	0.41	0.07
CC157366		3.42	67.5	2.46	4.31	0.08	0.04	0.07	0.025	0.17	10.4	35.7	0.84	382	0.69	0.04
CC157367		3.96	84.2	2.93	5.83	0.10	0.04	0.10	0.034	0.14	14.7	44.5	1.09	602	1.26	0.04
CC157368		11.40	154.0	4.41	8.77	0.11	0.03	0.02	0.036	0.25	10.5	76.2	2.22	460	0.82	0.06
CC157369		3.17	71.5	2.77	5.76	0.08	0.03	0.07	0.025	0.13	10.2	29.8	0.80	387	1.29	0.04
CC157370		2.22	48.8	2.41	5.79	0.07	0.02	0.11	0.027	0.09	10.1	21.6	0.62	492	1.74	0.02

***** See Appendix Page for comments regarding this certificate *****

ALS Canada Ltd.
2103 Dollarton Hwy
North Vancouver BC V7H 0A7
Phone: 604 984 0221 Fax: 604 984 0218 www.alsglobal.com

To: **SILVER RANGE RESOURCES LTD.**
C/O ARCHER, CATHRO & ASSOCIATES (1981) LIMITED
1016-510 W HASTINGS ST
VANCOUVER BC V6B 1L8

Finalized Date: 17-AUG-2011
Account: RANSIL

Project: Silver Range-KEG

CERTIFICATE OF ANALYSIS WH11130448

Sample Description	Method	ME-MS41	ME-MS41	ME-MS41	ME-MS41	ME-MS41	ME-MS41	ME-MS41	ME-MS41	ME-MS41	ME-MS41	ME-MS41	ME-MS41	ME-MS41	ME-MS41	ME-MS41
	Analyte	Nb	Ni	P	Pb	Rb	Re	S	Sb	Sc	Se	Sn	Sr	Ta	Te	Th
	Units	ppm	ppm	ppm	ppm	ppm	ppm	%	ppm	ppm	ppm	ppm	ppm	ppm	ppm	ppm
	LOR	0.05	0.2	10	0.2	0.1	0.001	0.01	0.05	0.1	0.2	0.2	0.2	0.01	0.01	0.2
CC157331		2.79	56.6	250	13.8	16.1	<0.001	0.04	1.65	5.6	1.3	0.8	64.1	0.01	0.05	7.3
CC157332		2.32	54.0	440	20.4	30.5	<0.001	0.15	5.76	4.0	5.2	0.7	111.0	<0.01	0.08	5.9
CC157333		2.58	61.2	450	16.7	27.6	0.001	0.11	5.26	3.8	4.0	0.6	86.9	<0.01	0.08	2.7
CC157334		1.88	30.9	560	15.0	32.7	<0.001	0.07	2.53	2.1	2.4	0.7	75.6	0.01	0.08	2.8
CC157335		1.95	50.9	330	16.0	16.5	0.001	0.07	4.01	4.5	5.3	0.6	54.5	<0.01	0.08	4.4
CC157336		2.42	73.4	880	25.6	27.2	0.002	0.22	16.85	4.4	19.9	0.7	248	0.02	0.18	5.6
CC157337		1.20	44.1	790	19.2	26.0	<0.001	0.10	11.35	1.3	8.6	0.4	92.9	<0.01	0.08	0.9
CC157338		1.48	58.3	1120	34.5	30.6	<0.001	0.22	30.2	2.3	19.5	0.6	200	0.01	0.24	4.5
CC157339		1.80	43.4	970	60.1	14.5	0.001	0.18	57.1	1.1	25.0	0.5	169.5	<0.01	0.22	3.1
CC157340		0.57	23.7	430	10.4	8.3	0.001	0.02	5.25	1.0	3.9	0.3	25.9	<0.01	0.05	0.8
CC157341		1.00	17.5	660	11.0	9.1	0.001	0.12	4.83	0.7	3.1	0.4	104.5	<0.01	0.03	3.1
CC157342		0.22	38.9	700	6.2	6.7	<0.001	0.05	2.54	2.0	1.5	0.3	252	<0.01	0.04	18.4
CC157343		0.90	33.1	1010	12.6	22.4	<0.001	0.13	2.76	1.6	1.5	0.4	84.2	<0.01	0.04	1.5
CC157344		0.58	28.4	1330	8.6	15.5	<0.001	0.13	2.29	1.5	2.3	0.3	169.5	<0.01	0.08	5.1
CC157345		1.54	30.8	1310	14.9	105.5	<0.001	0.65	4.82	12.2	7.3	0.9	303	<0.01	0.19	6.6
CC157346		1.14	29.6	650	13.3	27.0	0.001	0.06	3.32	2.3	3.7	0.5	56.5	<0.01	0.05	1.2
CC157347		1.05	30.5	770	12.8	33.6	<0.001	0.09	2.80	2.4	1.9	0.4	79.8	<0.01	0.05	2.1
CC157348		1.43	32.8	550	19.4	40.0	<0.001	0.05	3.10	2.7	1.8	0.6	54.0	<0.01	0.06	1.7
CC157349		1.34	35.8	1020	18.8	20.4	0.012	0.08	6.02	3.8	6.8	0.6	103.5	<0.01	0.19	3.0
CC157350		1.84	35.4	420	13.6	32.5	<0.001	0.03	1.90	3.7	1.4	0.7	46.1	<0.01	0.05	3.2
CC157351		0.50	30.1	1060	16.6	10.4	0.001	0.03	1.59	3.5	1.4	0.9	38.5	<0.01	0.03	2.2
CC157352		0.45	16.5	1000	28.2	5.8	<0.001	0.21	2.66	0.8	2.6	0.4	82.0	<0.01	0.01	0.3
CC157353		0.76	26.4	770	273	7.5	<0.001	0.06	8.77	2.3	1.8	7.8	40.7	<0.01	0.03	2.0
CC157354		0.36	10.6	1020	799	4.6	<0.001	0.11	2.00	1.0	1.4	2.5	42.0	<0.01	0.01	0.4
CC157355		0.41	16.4	1100	24.5	6.4	<0.001	0.13	2.09	1.1	1.1	0.4	62.8	0.01	0.02	0.6
CC157356		3.08	76.1	970	21.0	20.6	<0.001	0.09	0.51	4.1	0.9	0.9	53.9	<0.01	0.04	1.2
CC157357		3.18	70.3	1230	19.1	19.7	<0.001	0.10	0.49	3.3	0.7	0.9	41.5	0.01	0.04	1.0
CC157358		3.01	69.9	1250	10.8	18.5	0.001	0.11	0.70	3.6	1.3	0.7	36.8	<0.01	0.03	0.9
CC157359		3.03	87.6	1260	15.7	27.2	<0.001	0.07	0.55	5.5	0.8	3.1	34.7	<0.01	0.13	1.3
CC157360		7.99	82.7	1030	9.5	23.5	<0.001	0.11	0.43	5.0	0.9	0.6	45.7	<0.01	0.07	1.3
CC157361		4.41	197.0	1740	67.9	47.6	<0.001	0.05	0.28	14.7	1.4	3.3	43.1	<0.01	0.07	2.2
CC157362		5.88	101.5	1420	20.3	39.7	<0.001	0.08	0.21	8.5	0.7	0.9	43.9	0.01	0.03	1.1
CC157363		6.12	102.5	1350	9.7	32.8	<0.001	0.08	0.27	9.6	0.8	0.8	37.4	<0.01	0.02	1.1
CC157364		5.64	130.5	1530	13.0	30.7	0.001	0.06	0.35	6.9	0.9	1.0	48.6	<0.01	0.04	1.9
CC157365		6.02	226	1330	95.7	67.4	<0.001	0.11	0.51	10.5	1.0	2.1	60.3	<0.01	0.05	1.2
CC157366		2.84	67.4	790	17.0	25.0	<0.001	0.06	0.64	5.4	1.0	0.5	39.4	<0.01	0.03	1.3
CC157367		2.78	72.2	1290	21.6	19.3	0.001	0.09	0.78	5.5	1.6	0.6	27.7	0.01	0.04	1.1
CC157368		3.70	144.0	1120	33.8	27.7	<0.001	0.07	0.35	8.3	0.6	0.8	46.0	<0.01	0.03	1.1
CC157369		2.05	56.2	1000	12.6	13.4	0.001	0.06	0.84	4.1	1.1	0.5	36.8	<0.01	0.03	1.1
CC157370		1.47	38.9	1450	12.0	13.8	<0.001	0.12	0.72	2.8	1.1	0.5	30.5	<0.01	0.03	0.6

***** See Appendix Page for comments regarding this certificate *****

ALS Canada Ltd.
2103 Dollarton Hwy
North Vancouver BC V7H 0A7
Phone: 604 984 0221 Fax: 604 984 0218 www.alsglobal.com

To: **SILVER RANGE RESOURCES LTD.**
C/O ARCHER, CATHRO & ASSOCIATES (1981) LIMITED
1016-510 W HASTINGS ST
VANCOUVER BC V6B 1L8

Finalized Date: 17-AUG-2011
Account: RANSIL

Project: Silver Range-KEG

CERTIFICATE OF ANALYSIS WH11130448

Sample Description	Method	ME-MS41	ME-MS41	ME-MS41	ME-MS41	ME-MS41	ME-MS41	ME-MS41	ME-MS41
	Analyte	Ti	Tl	U	V	W	Y	Zn	Zr
	Units	%	ppm	ppm	ppm	ppm	ppm	ppm	ppm
	LOR	0.005	0.02	0.05	1	0.05	0.05	2	0.5
CC157331		0.071	0.55	2.04	209	0.19	10.25	206	10.9
CC157332		0.075	1.10	2.17	118	0.38	5.96	203	4.2
CC157333		0.064	0.74	2.28	193	0.30	7.48	218	2.4
CC157334		0.037	0.34	1.19	113	0.23	4.52	223	1.4
CC157335		0.046	0.56	2.68	171	0.21	9.34	213	4.0
CC157336		0.080	1.75	6.12	319	0.48	7.84	524	2.0
CC157337		0.036	0.65	5.55	100	0.23	9.41	272	1.4
CC157338		0.059	1.66	7.69	152	0.46	9.96	595	1.8
CC157339		0.052	1.44	10.85	162	0.56	7.53	431	2.7
CC157340		0.024	0.29	3.57	67	0.19	5.83	248	<0.5
CC157341		0.012	0.18	3.81	36	0.85	4.02	275	1.5
CC157342		<0.005	0.22	3.17	23	0.13	11.35	103	4.2
CC157343		0.031	0.28	2.30	58	0.24	4.37	113	1.7
CC157344		0.014	0.30	1.64	37	0.11	5.63	114	2.8
CC157345		0.108	2.83	4.20	190	0.08	8.41	177	4.1
CC157346		0.038	0.39	1.71	121	0.23	5.36	105	1.0
CC157347		0.048	0.50	1.43	103	0.31	4.76	140	1.0
CC157348		0.058	0.44	1.23	122	0.30	4.97	163	0.7
CC157349		0.037	0.40	5.21	132	0.27	15.05	165	3.3
CC157350		0.069	0.37	1.73	120	0.31	5.19	133	2.3
CC157351		0.014	0.24	1.15	43	0.13	13.55	134	1.6
CC157352		0.015	0.11	3.54	19	0.19	9.60	61	1.7
CC157353		0.023	0.19	1.39	37	0.30	12.60	213	2.1
CC157354		0.023	0.15	1.31	31	0.08	19.15	92	1.5
CC157355		0.015	0.16	1.30	28	0.09	15.85	85	2.3
CC157356		0.099	0.17	0.90	62	0.27	5.01	64	2.5
CC157357		0.092	0.20	1.22	68	0.80	6.10	63	1.4
CC157358		0.097	0.21	1.27	72	0.38	7.38	74	1.2
CC157359		0.130	0.19	1.11	83	1.27	5.51	79	1.8
CC157360		0.223	0.21	1.07	97	0.25	5.64	70	1.3
CC157361		0.191	0.47	0.99	127	0.33	12.20	191	4.3
CC157362		0.219	0.26	0.65	117	0.23	6.05	107	1.6
CC157363		0.214	0.25	0.76	120	0.27	6.94	98	1.6
CC157364		0.196	0.23	0.82	95	0.36	6.56	81	1.7
CC157365		0.196	0.55	0.91	128	0.12	8.12	187	3.1
CC157366		0.085	0.24	1.03	72	0.11	7.79	98	1.2
CC157367		0.090	0.26	1.64	84	0.19	11.25	112	1.0
CC157368		0.140	0.35	0.69	102	0.18	5.50	111	1.0
CC157369		0.071	0.18	1.08	72	0.19	7.82	93	0.7
CC157370		0.050	0.19	1.37	67	0.23	6.72	99	0.5

***** See Appendix Page for comments regarding this certificate *****

ALS Canada Ltd.
2103 Dollarton Hwy
North Vancouver BC V7H 0A7
Phone: 604 984 0221 Fax: 604 984 0218 www.alsglobal.com

To: **SILVER RANGE RESOURCES LTD.**
C/O ARCHER, CATHRO & ASSOCIATES (1981) LIMITED
1016-510 W HASTINGS ST
VANCOUVER BC V6B 1L8

Finalized Date: 17-AUG-2011
Account: RANSIL

Project: Silver Range-KEG

CERTIFICATE OF ANALYSIS WH11130448

Sample Description	Method	WEI-21	Au-TL43	ME-MS41	ME-MS41	ME-MS41	ME-MS41	ME-MS41	ME-MS41	ME-MS41	ME-MS41	ME-MS41	ME-MS41	ME-MS41	ME-MS41	ME-MS41
	Analyte	Recvd Wt.	Au	Ag	Al	As	Au	B	Ba	Be	Bi	Ca	Cd	Ce	Co	Cr
	Units	kg	ppm	ppm	%	ppm	ppm	ppm	ppm	ppm	ppm	%	ppm	ppm	ppm	ppm
	LOR	0.02	0.001	0.01	0.01	0.1	0.2	10	10	0.05	0.01	0.01	0.01	0.02	0.1	1
CC157371		0.25	0.003	0.53	1.81	8.7	<0.2	<10	490	0.54	0.39	0.64	0.29	21.3	18.2	55
CC157372		0.26	0.002	0.30	2.94	11.3	<0.2	<10	400	0.61	0.66	0.59	0.40	28.5	31.7	100
CC157373		0.41	0.002	0.44	2.38	9.5	<0.2	<10	650	0.59	0.56	0.43	0.16	32.2	24.8	115
CC157374		0.42	0.003	0.69	1.59	12.5	<0.2	<10	390	0.62	0.29	0.75	0.52	22.8	9.4	52
CC157375		0.30	0.003	0.62	1.47	13.8	<0.2	<10	450	0.87	0.26	1.11	1.03	25.3	7.4	28
CC157376		0.24	0.003	0.51	1.81	15.9	<0.2	<10	510	0.74	0.35	0.59	0.69	30.2	11.3	49
CC157377		0.25	0.002	0.20	4.50	7.9	<0.2	<10	560	0.66	0.63	1.14	0.17	20.1	43.5	249
CC157378		0.37	0.002	0.17	3.75	9.9	<0.2	<10	450	0.50	0.73	0.97	0.37	24.5	32.3	183
CC157379		0.29	0.003	0.36	2.97	11.1	<0.2	<10	570	0.61	0.18	1.18	0.61	29.1	31.0	249
CC157380		0.34	0.003	0.56	2.58	10.8	<0.2	<10	690	0.61	0.26	0.57	0.46	29.5	27.5	174
CC157381		0.16	0.002	0.30	2.97	13.4	<0.2	<10	730	0.59	0.39	0.98	0.33	27.6	33.5	179
CC157382		0.26	0.004	0.12	2.48	23.7	<0.2	<10	620	0.56	0.80	0.49	0.15	27.5	31.1	170
CC157383		0.25	0.005	0.15	3.21	15.1	<0.2	<10	880	0.64	1.03	1.10	0.10	23.5	38.0	207
CC157384		0.47	0.005	0.41	4.73	87.6	<0.2	10	610	1.42	0.24	2.77	0.40	112.5	76.6	626
CC157385		0.35	0.002	0.55	1.17	15.4	<0.2	<10	410	0.54	0.28	0.47	0.34	28.0	5.4	31
CC157386		0.27	0.003	0.50	1.64	32.0	<0.2	<10	360	0.65	0.27	1.00	0.27	27.6	14.7	70
CC157387		0.26	0.003	0.40	2.30	18.7	<0.2	<10	480	0.81	0.39	0.41	0.82	32.1	17.2	90
CC157388		0.35	0.002	0.16	1.20	17.7	<0.2	<10	370	0.39	0.28	0.66	0.46	24.5	12.8	44
CC157389		0.20	0.002	0.21	1.40	5.9	<0.2	<10	330	0.36	0.11	0.67	0.10	14.70	10.6	85
CC157390		0.31	0.003	0.22	2.63	15.4	<0.2	<10	750	1.03	0.19	0.88	0.25	35.8	44.7	200
CC157391		0.31	0.003	0.26	5.06	8.0	<0.2	<10	700	1.09	0.15	1.97	0.35	48.3	56.1	342
CC157392		0.34	0.002	0.37	2.07	12.5	<0.2	<10	540	0.57	0.27	0.86	0.43	29.2	17.4	96
CC157393		0.30	0.003	0.59	1.71	15.2	<0.2	<10	500	0.63	0.27	0.66	0.76	30.3	13.1	53
CC157394		0.27	0.002	0.15	2.12	13.6	<0.2	<10	440	0.40	0.24	0.71	0.20	30.5	20.3	107
CC157395		0.23	0.002	0.22	3.32	22.0	<0.2	<10	650	0.51	0.40	0.90	0.14	24.9	33.4	213
CC157396		0.25	0.002	0.27	2.52	15.6	<0.2	<10	460	0.58	0.22	1.04	0.37	31.2	30.1	126
CC157397		0.21	0.001	0.30	1.61	3.7	<0.2	<10	130	0.33	0.91	0.42	0.19	10.10	10.1	39
CC157398		0.26	0.001	0.12	3.27	6.1	<0.2	<10	470	0.56	0.15	1.20	0.22	22.8	23.6	65
CC157399		0.29	0.002	0.21	2.95	12.6	<0.2	<10	570	0.64	0.58	0.92	0.23	29.7	27.9	167
CC157400		0.31	0.002	0.39	2.81	11.9	<0.2	<10	510	0.52	0.43	1.47	0.66	23.7	31.5	147
CC157401		0.20	0.002	0.55	2.22	12.2	<0.2	<10	130	1.00	0.20	1.76	0.58	20.6	5.4	38
CC157402		0.10	0.001	0.34	1.72	10.9	<0.2	<10	110	0.79	0.16	2.43	0.54	15.20	4.2	30
CC157403		0.17	0.001	0.23	2.60	11.6	<0.2	<10	140	1.11	0.23	2.16	0.42	19.85	6.2	41
CC157404		0.13	<0.001	0.15	1.12	6.1	<0.2	<10	110	0.45	0.11	0.91	0.33	10.85	4.3	14
CC157405		0.15	0.002	0.35	1.79	10.7	<0.2	<10	230	0.83	0.24	1.71	0.68	19.60	5.4	29
CC157406		0.15	0.001	0.22	1.47	8.2	<0.2	<10	170	0.62	0.18	1.34	0.43	13.65	4.6	20
CC157407		0.12	0.001	0.22	1.35	5.9	<0.2	<10	130	0.65	0.17	0.99	0.73	11.75	4.6	18
CC157408		0.21	0.002	0.47	2.47	183.0	<0.2	<10	100	1.64	0.35	1.26	1.09	18.00	5.4	31
CC157409		0.13	0.001	0.24	1.64	10.8	<0.2	<10	180	0.71	0.16	1.52	0.47	15.20	4.4	30
CC157410		0.19	0.002	0.39	1.91	23.3	<0.2	<10	130	0.84	0.44	1.28	0.43	19.10	5.2	37

***** See Appendix Page for comments regarding this certificate *****

ALS Canada Ltd.
2103 Dollarton Hwy
North Vancouver BC V7H 0A7
Phone: 604 984 0221 Fax: 604 984 0218 www.alsglobal.com

To: **SILVER RANGE RESOURCES LTD.**
C/O ARCHER, CATHRO & ASSOCIATES (1981) LIMITED
1016-510 W HASTINGS ST
VANCOUVER BC V6B 1L8

Finalized Date: 17-AUG-2011
Account: RANSIL

Project: Silver Range-KEG

CERTIFICATE OF ANALYSIS WH11130448

Sample Description	Method	ME-MS41	ME-MS41	ME-MS41	ME-MS41	ME-MS41	ME-MS41	ME-MS41	ME-MS41	ME-MS41	ME-MS41	ME-MS41	ME-MS41	ME-MS41	ME-MS41	ME-MS41
	Analyte	Cs	Cu	Fe	Ga	Ge	Hf	Hg	In	K	La	Li	Mg	Mn	Mo	Na
	Units	ppm	ppm	%	ppm	ppm	ppm	ppm	ppm	%	ppm	ppm	%	ppm	ppm	%
	LOR	0.05	0.2	0.01	0.05	0.05	0.02	0.01	0.005	0.01	0.2	0.1	0.01	5	0.05	0.01
CC157371		2.33	49.8	2.33	4.56	0.08	0.03	0.11	0.026	0.10	11.1	22.3	0.74	480	1.33	0.02
CC157372		3.57	91.9	3.76	8.65	0.06	0.02	0.07	0.038	0.14	14.3	26.6	1.13	859	1.76	0.03
CC157373		5.23	54.1	3.16	6.50	0.06	0.02	0.09	0.026	0.11	16.5	28.4	1.58	455	1.35	0.04
CC157374		2.34	33.4	2.30	4.43	0.05	0.04	0.17	0.026	0.12	12.6	18.9	0.63	200	2.38	0.02
CC157375		1.67	58.6	2.04	3.96	0.06	0.06	0.15	0.028	0.11	14.9	15.1	0.40	244	2.79	0.02
CC157376		2.39	43.4	2.56	5.24	0.06	0.04	0.11	0.029	0.15	16.0	20.5	0.68	359	2.44	0.03
CC157377		10.40	150.5	4.97	12.05	0.08	0.02	0.02	0.038	0.52	10.4	51.3	3.29	643	0.80	0.04
CC157378		4.74	117.0	4.11	9.25	0.07	0.03	0.02	0.031	0.43	11.5	34.8	2.40	494	0.87	0.05
CC157379		7.16	107.5	3.29	7.92	0.10	0.03	0.06	0.020	0.47	16.0	30.3	2.87	375	1.51	0.04
CC157380		5.96	99.6	2.92	7.38	0.06	0.03	0.11	0.027	0.15	14.4	31.3	1.74	338	1.24	0.04
CC157381		6.87	120.5	3.44	8.44	0.08	0.03	0.06	0.024	0.30	14.0	36.3	2.07	375	0.93	0.06
CC157382		4.14	96.2	3.59	7.11	0.06	0.02	0.03	0.023	0.08	13.9	31.2	1.74	368	0.77	0.05
CC157383		5.61	159.0	5.16	8.20	0.09	0.03	0.03	0.029	0.30	12.0	41.0	2.53	484	0.69	0.08
CC157384		13.90	177.0	6.61	19.05	0.21	0.23	0.05	0.060	0.71	52.8	63.4	5.59	817	0.47	0.04
CC157385		1.53	14.6	1.94	3.82	<0.05	0.04	0.12	0.021	0.12	14.7	17.3	0.47	144	3.25	0.02
CC157386		2.87	42.9	2.85	5.38	0.05	0.03	0.12	0.029	0.19	14.8	33.1	0.73	290	3.24	0.02
CC157387		2.35	35.4	3.04	5.24	0.05	0.03	0.09	0.029	0.13	15.3	25.7	0.92	395	2.65	0.03
CC157388		1.82	18.6	2.26	4.79	<0.05	0.03	0.05	0.022	0.11	12.7	19.1	0.47	412	3.22	0.02
CC157389		2.55	84.5	1.79	4.79	<0.05	0.02	0.03	0.012	0.06	7.6	12.4	0.64	138	0.79	0.04
CC157390		6.17	161.5	5.11	7.66	0.09	0.03	0.03	0.029	0.23	17.8	28.0	1.95	625	1.21	0.05
CC157391		8.59	162.0	6.46	13.90	0.14	0.05	0.03	0.048	1.01	25.0	53.2	4.63	1160	1.07	0.05
CC157392		3.80	36.8	2.83	6.23	0.07	0.04	0.05	0.023	0.18	15.1	28.8	1.10	396	1.45	0.06
CC157393		2.90	40.4	2.31	4.92	0.06	0.04	0.10	0.026	0.17	15.4	22.7	0.73	409	2.16	0.04
CC157394		3.75	53.4	2.82	5.95	0.07	0.02	0.02	0.021	0.13	15.4	27.8	1.16	406	1.07	0.06
CC157395		10.35	80.8	3.58	10.65	0.07	0.03	0.04	0.022	0.24	11.7	54.7	2.59	321	0.81	0.05
CC157396		5.02	118.0	2.85	7.63	0.06	0.03	0.05	0.023	0.09	15.7	28.6	1.26	462	0.81	0.04
CC157397		2.19	52.3	1.85	5.64	<0.05	<0.02	0.02	0.010	0.11	4.9	13.5	0.49	133	0.49	0.03
CC157398		2.78	83.7	3.47	9.19	0.05	0.02	0.10	0.027	0.33	11.3	22.8	0.97	329	0.72	0.04
CC157399		8.11	91.4	3.77	9.02	0.09	0.05	0.03	0.024	0.42	15.5	42.9	1.75	338	0.89	0.06
CC157400		7.23	124.5	3.83	7.99	0.09	0.05	0.04	0.023	0.54	12.5	44.0	1.53	388	1.16	0.07
CC157401		4.06	17.7	1.95	6.44	0.07	0.10	0.03	0.037	0.20	11.7	21.1	0.73	261	1.11	0.06
CC157402		2.93	15.3	1.52	4.80	0.05	0.07	0.03	0.029	0.10	7.7	14.8	0.59	185	0.96	0.04
CC157403		3.91	16.3	2.26	6.82	0.06	0.15	0.02	0.037	0.26	10.4	19.5	0.72	212	1.07	0.08
CC157404		1.55	20.1	1.16	3.22	<0.05	0.04	0.02	0.018	0.08	5.2	8.1	0.22	189	0.57	0.04
CC157405		2.95	20.5	1.83	4.85	0.05	0.10	0.04	0.029	0.11	10.5	16.0	0.54	203	0.57	0.04
CC157406		2.03	13.0	1.36	3.92	<0.05	0.06	0.04	0.026	0.07	6.6	11.0	0.34	229	0.66	0.04
CC157407		1.84	15.7	1.40	3.74	<0.05	0.04	0.08	0.028	0.05	6.0	8.2	0.26	204	0.55	0.03
CC157408		3.53	21.4	2.62	7.58	0.09	0.07	0.05	0.121	0.09	11.1	19.6	0.64	172	0.96	0.04
CC157409		2.38	13.0	1.51	4.84	0.10	0.07	0.03	0.028	0.06	7.8	15.9	0.55	261	0.56	0.03
CC157410		3.40	16.9	1.71	5.66	0.11	0.07	0.04	0.044	0.08	10.8	22.3	0.67	168	0.76	0.03

***** See Appendix Page for comments regarding this certificate *****

ALS Canada Ltd.
2103 Dollarton Hwy
North Vancouver BC V7H 0A7
Phone: 604 984 0221 Fax: 604 984 0218 www.alsglobal.com

To: **SILVER RANGE RESOURCES LTD.**
C/O ARCHER, CATHRO & ASSOCIATES (1981) LIMITED
1016-510 W HASTINGS ST
VANCOUVER BC V6B 1L8

Finalized Date: 17-AUG-2011
Account: RANSIL

Project: Silver Range-KEG

CERTIFICATE OF ANALYSIS WH11130448

Sample Description	Method	ME-MS41	ME-MS41	ME-MS41	ME-MS41	ME-MS41	ME-MS41	ME-MS41	ME-MS41	ME-MS41	ME-MS41	ME-MS41	ME-MS41	ME-MS41	ME-MS41	ME-MS41
	Analyte	Nb	Ni	P	Pb	Rb	Re	S	Sb	Sc	Se	Sn	Sr	Ta	Te	Th
	Units	ppm	ppm	ppm	ppm	ppm	ppm	%	ppm	ppm	ppm	ppm	ppm	ppm	ppm	ppm
	LOR	0.05	0.2	10	0.2	0.1	0.001	0.01	0.05	0.1	0.2	0.2	0.2	0.01	0.01	0.2
CC157371		1.87	43.7	1010	12.8	14.8	0.001	0.08	0.88	3.8	1.5	0.5	33.2	<0.01	0.04	1.3
CC157372		2.10	76.2	1300	10.9	14.4	0.001	0.11	0.53	5.5	1.1	0.8	32.1	<0.01	0.03	0.9
CC157373		4.29	80.4	1000	8.7	13.8	0.001	0.06	0.92	3.8	1.0	0.4	26.8	<0.01	0.04	1.6
CC157374		1.31	49.4	880	11.5	16.4	0.001	0.09	1.60	3.3	1.9	0.5	40.6	<0.01	0.06	2.0
CC157375		0.86	44.1	890	13.0	13.8	0.002	0.09	2.47	2.7	2.4	0.5	47.8	<0.01	0.06	1.4
CC157376		1.62	46.0	680	13.8	16.7	0.001	0.04	1.77	4.3	1.2	0.7	33.9	<0.01	0.04	2.8
CC157377		4.09	172.0	1260	5.4	37.7	<0.001	0.09	0.79	10.0	0.7	0.5	37.6	<0.01	0.03	1.1
CC157378		3.10	123.0	1350	13.2	25.4	<0.001	0.06	0.35	7.9	0.5	0.6	26.6	<0.01	0.03	1.5
CC157379		4.26	184.5	1040	6.2	28.8	0.001	0.08	0.92	5.7	0.8	0.3	40.6	<0.01	0.02	1.7
CC157380		3.99	117.5	1320	9.8	19.4	<0.001	0.11	0.74	3.7	1.0	0.5	37.9	<0.01	0.02	0.9
CC157381		4.17	144.0	1200	7.1	23.5	<0.001	0.10	0.49	5.7	0.5	0.5	39.8	<0.01	0.03	1.1
CC157382		3.57	124.5	1110	4.7	7.0	<0.001	0.06	0.47	4.8	0.6	0.5	29.3	<0.01	0.04	0.7
CC157383		5.39	147.0	1340	4.3	13.5	<0.001	0.07	0.52	9.8	0.7	0.6	40.6	<0.01	0.07	1.0
CC157384		1.51	269	7050	4.5	37.0	<0.001	0.02	16.00	22.2	1.1	0.7	61.9	<0.01	0.04	8.0
CC157385		1.08	24.3	970	14.0	12.5	0.002	0.03	1.73	3.0	1.2	0.7	31.7	<0.01	0.05	3.7
CC157386		3.29	73.3	930	12.7	28.3	<0.001	0.07	1.76	3.6	1.2	0.7	31.9	<0.01	0.04	1.4
CC157387		2.16	79.1	1040	14.0	14.4	0.001	0.05	1.63	3.5	1.2	0.5	26.7	<0.01	0.04	2.0
CC157388		1.80	35.3	910	14.5	16.8	0.001	0.03	1.55	2.9	1.0	0.6	29.9	<0.01	0.06	2.6
CC157389		1.76	59.7	960	4.3	7.2	<0.001	0.09	0.51	2.3	0.6	0.2	22.6	<0.01	0.02	0.3
CC157390		3.50	190.5	1670	5.6	23.9	<0.001	0.04	1.52	11.6	0.8	0.5	43.6	<0.01	0.01	2.6
CC157391		11.70	211	2390	3.9	63.3	<0.001	0.07	0.39	18.6	1.0	0.3	47.0	<0.01	0.02	4.7
CC157392		3.82	60.3	1140	9.2	21.6	<0.001	0.05	1.10	5.2	0.9	0.5	41.6	<0.01	0.04	2.3
CC157393		2.42	44.2	1070	11.2	17.1	0.001	0.04	1.69	4.5	1.6	0.6	40.5	<0.01	0.04	3.1
CC157394		2.81	72.2	1320	7.9	15.3	0.001	0.04	0.75	4.7	0.6	0.5	34.5	<0.01	0.02	1.8
CC157395		5.89	138.0	1180	11.2	22.1	<0.001	0.09	0.45	4.6	0.5	0.5	41.5	<0.01	0.04	0.9
CC157396		3.27	116.5	1510	8.2	13.3	<0.001	0.11	0.51	3.9	0.8	0.4	47.8	<0.01	0.02	0.7
CC157397		1.58	23.3	670	11.2	7.9	<0.001	0.07	0.21	1.8	0.5	0.3	20.6	<0.01	0.02	<0.2
CC157398		3.03	59.8	920	5.2	15.8	0.001	0.05	0.39	8.1	0.5	0.6	90.9	<0.01	0.01	1.5
CC157399		5.02	95.7	1380	7.0	29.5	<0.001	0.04	0.62	7.1	0.5	0.6	60.9	<0.01	0.03	2.1
CC157400		5.12	103.5	1460	8.8	35.5	<0.001	0.04	0.81	9.4	0.9	0.5	64.8	<0.01	0.03	2.5
CC157401		1.87	31.0	650	14.9	31.6	0.001	0.06	1.40	3.2	1.0	0.5	158.5	<0.01	0.04	2.7
CC157402		1.41	22.1	470	14.7	17.9	<0.001	0.08	1.57	2.0	1.2	0.5	107.5	<0.01	0.03	1.3
CC157403		2.36	34.9	470	22.1	36.1	<0.001	0.04	1.14	3.6	0.7	0.5	118.5	<0.01	0.05	4.8
CC157404		0.75	19.7	380	7.8	14.8	<0.001	0.05	1.03	1.2	0.4	0.2	55.6	<0.01	0.01	0.9
CC157405		1.50	29.2	650	15.0	19.4	<0.001	0.09	1.47	2.6	1.2	0.5	90.4	<0.01	0.02	2.8
CC157406		1.00	19.3	520	9.7	12.6	<0.001	0.07	1.04	1.5	0.7	0.3	65.2	<0.01	0.02	1.2
CC157407		0.80	19.1	700	13.7	8.8	<0.001	0.09	0.69	1.1	0.6	0.3	55.9	<0.01	0.02	0.7
CC157408		1.21	29.8	550	16.5	13.7	<0.001	0.05	1.61	2.7	0.9	0.7	101.0	<0.01	0.15	2.3
CC157409		1.05	20.3	630	13.3	12.4	<0.001	0.07	1.19	2.0	1.1	0.4	75.8	<0.01	0.03	1.3
CC157410		1.25	25.9	620	17.9	17.4	0.001	0.07	1.53	2.6	1.8	0.7	68.9	<0.01	0.04	2.0

***** See Appendix Page for comments regarding this certificate *****

ALS Canada Ltd.
2103 Dollarton Hwy
North Vancouver BC V7H 0A7
Phone: 604 984 0221 Fax: 604 984 0218 www.alsglobal.com

To: **SILVER RANGE RESOURCES LTD.**
C/O ARCHER, CATHRO & ASSOCIATES (1981) LIMITED
1016-510 W HASTINGS ST
VANCOUVER BC V6B 1L8

Finalized Date: 17-AUG-2011
Account: RANSIL

Project: Silver Range-KEG

CERTIFICATE OF ANALYSIS WH11130448

Sample Description	Method	ME-MS41	ME-MS41	ME-MS41	ME-MS41	ME-MS41	ME-MS41	ME-MS41	ME-MS41
	Analyte	Ti	Tl	U	V	W	Y	Zn	Zr
	Units	%	ppm	ppm	ppm	ppm	ppm	ppm	ppm
	LOR	0.005	0.02	0.05	1	0.05	0.05	2	0.5
CC157371		0.050	0.25	1.29	70	0.14	8.78	117	0.6
CC157372		0.079	0.26	1.06	90	0.40	7.60	96	0.6
CC157373		0.098	0.30	1.10	81	0.22	8.28	97	0.8
CC157374		0.033	0.31	1.59	78	0.13	8.69	149	1.6
CC157375		0.017	0.28	3.73	71	0.17	18.00	140	1.8
CC157376		0.047	0.28	1.56	85	0.18	12.25	137	1.3
CC157377		0.167	0.38	0.59	125	0.17	6.83	78	0.9
CC157378		0.153	0.21	0.68	111	0.42	6.25	70	0.9
CC157379		0.108	0.30	0.78	99	0.26	8.43	90	1.2
CC157380		0.094	0.24	1.18	83	0.26	7.82	93	0.9
CC157381		0.128	0.31	0.83	95	0.33	6.86	76	1.1
CC157382		0.111	0.21	0.58	85	0.22	5.23	74	0.8
CC157383		0.151	0.19	0.54	120	0.21	7.87	74	1.1
CC157384		0.225	0.45	1.09	229	0.36	22.1	114	10.7
CC157385		0.025	0.29	1.42	66	0.13	7.81	129	1.6
CC157386		0.046	0.33	1.26	76	0.24	6.38	125	0.9
CC157387		0.056	0.33	1.07	82	1.26	8.10	127	0.8
CC157388		0.047	0.24	0.78	85	0.18	5.54	123	1.3
CC157389		0.059	0.13	0.59	56	0.12	4.33	41	1.0
CC157390		0.113	0.27	0.66	114	0.24	8.56	72	1.3
CC157391		0.269	0.37	0.76	190	0.54	14.30	62	1.8
CC157392		0.109	0.29	0.89	87	0.24	7.07	111	1.7
CC157393		0.063	0.28	1.24	73	0.28	10.70	131	1.5
CC157394		0.109	0.22	0.73	77	0.21	6.52	77	0.8
CC157395		0.156	0.35	0.66	103	0.23	4.88	71	0.9
CC157396		0.079	0.18	1.21	75	0.22	8.62	61	0.9
CC157397		0.070	0.11	0.43	62	0.11	2.53	29	0.6
CC157398		0.074	0.16	0.44	105	0.12	5.49	61	0.7
CC157399		0.159	0.36	0.61	99	0.32	6.91	70	1.4
CC157400		0.162	0.45	0.62	106	0.17	8.53	97	1.8
CC157401		0.047	0.30	1.02	143	0.13	9.51	152	4.1
CC157402		0.034	0.24	0.99	98	0.11	6.95	115	2.7
CC157403		0.064	0.38	0.82	166	0.24	7.71	158	5.0
CC157404		0.029	0.11	0.48	57	0.07	3.54	90	1.5
CC157405		0.035	0.20	1.76	101	0.13	9.26	164	4.1
CC157406		0.029	0.13	1.02	73	0.08	6.05	129	2.3
CC157407		0.028	0.13	0.85	62	0.08	4.81	274	1.4
CC157408		0.022	0.18	1.50	139	0.09	12.75	568	3.4
CC157409		0.028	0.18	1.69	104	0.08	6.80	127	2.6
CC157410		0.031	0.20	2.48	122	0.15	8.67	173	2.9

***** See Appendix Page for comments regarding this certificate *****

ALS Canada Ltd.
2103 Dollarton Hwy
North Vancouver BC V7H 0A7
Phone: 604 984 0221 Fax: 604 984 0218 www.alsglobal.com

To: **SILVER RANGE RESOURCES LTD.**
C/O ARCHER, CATHRO & ASSOCIATES (1981) LIMITED
1016-510 W HASTINGS ST
VANCOUVER BC V6B 1L8

Finalized Date: 17-AUG-2011
Account: RANSIL

Project: Silver Range-KEG

CERTIFICATE OF ANALYSIS WH11130448

Sample Description	Method	WEI-21	Au-TL43	ME-MS41	ME-MS41	ME-MS41	ME-MS41	ME-MS41	ME-MS41	ME-MS41	ME-MS41	ME-MS41	ME-MS41	ME-MS41	ME-MS41	ME-MS41
	Analyte	Recvd Wt.	Au	Ag	Al	As	Au	B	Ba	Be	Bi	Ca	Cd	Ce	Co	Cr
	Units	kg	ppm	ppm	%	ppm	ppm	ppm	ppm	ppm	ppm	%	ppm	ppm	ppm	ppm
	LOR	0.02	0.001	0.01	0.01	0.1	0.2	10	10	0.05	0.01	0.01	0.01	0.02	0.1	1
CC157411		0.15	0.001	0.38	2.35	12.4	<0.2	<10	100	1.42	0.23	1.42	0.40	21.2	4.6	42
CC157412		0.16	0.002	0.48	1.56	9.5	<0.2	<10	190	0.69	0.19	1.72	0.50	15.10	5.1	33
CC157413		0.14	0.002	0.31	1.50	8.5	<0.2	<10	190	0.70	0.13	1.77	0.39	13.75	3.9	31
CC157414		0.16	0.001	0.33	1.06	8.1	<0.2	<10	130	0.45	0.10	2.36	0.56	10.90	3.5	24
CC157415		0.19	0.003	0.39	1.60	14.3	<0.2	<10	140	0.69	0.15	2.93	0.54	15.90	4.9	32
CC157416		0.18	0.002	0.31	1.63	13.4	<0.2	<10	130	0.73	0.14	3.90	0.51	14.20	4.2	29
CC157417		0.17	0.002	0.21	1.54	11.9	<0.2	<10	110	0.76	0.12	2.73	0.50	14.70	4.2	32
CC157418		0.19	0.002	0.36	1.41	12.2	<0.2	<10	130	0.64	0.17	2.44	0.74	14.60	4.2	29
CC157419		0.16	0.002	0.54	1.70	19.8	<0.2	<10	190	0.82	0.30	2.40	0.84	16.50	5.1	32
CC157420		0.14	0.002	0.41	1.33	12.6	<0.2	<10	160	0.64	0.21	2.38	0.65	13.25	3.9	24
CC157421		0.19	0.002	0.43	1.51	18.2	<0.2	<10	240	0.70	0.28	2.00	0.56	13.50	4.3	28
CC157422		0.15	0.002	0.33	1.36	15.6	<0.2	<10	200	0.59	0.26	2.47	0.66	12.05	3.8	24
CC157423		0.22	0.002	0.19	1.54	16.2	<0.2	<10	270	0.69	0.25	2.07	0.61	15.30	5.0	26
CC157424		0.17	0.002	0.18	1.01	17.9	<0.2	<10	180	0.46	0.19	1.25	0.46	10.15	3.7	16
CC157425		0.20	0.001	0.33	2.15	26.5	<0.2	<10	320	1.00	0.39	0.86	0.40	19.05	6.2	34
CC157426		0.16	0.001	0.28	1.32	24.2	<0.2	<10	200	0.67	0.20	3.67	1.01	8.68	3.8	18
CC157427		0.17	0.001	0.21	2.18	15.4	<0.2	<10	120	0.93	0.21	2.15	1.81	15.35	5.6	24
CC157428		0.16	0.001	0.29	1.31	14.3	<0.2	<10	240	0.63	0.15	2.26	0.56	13.80	4.6	21
CC157429		0.15	0.004	0.58	1.91	31.2	<0.2	<10	530	1.09	0.28	2.10	0.52	20.2	5.9	35
CC157430		0.18	0.002	0.31	2.44	28.5	<0.2	<10	300	1.36	0.27	1.42	0.28	26.2	7.2	40

***** See Appendix Page for comments regarding this certificate *****

ALS Canada Ltd.
2103 Dollarton Hwy
North Vancouver BC V7H 0A7
Phone: 604 984 0221 Fax: 604 984 0218 www.alsglobal.com

To: **SILVER RANGE RESOURCES LTD.**
C/O ARCHER, CATHRO & ASSOCIATES (1981) LIMITED
1016-510 W HASTINGS ST
VANCOUVER BC V6B 1L8

Finalized Date: 17-AUG-2011
Account: RANSIL

Project: Silver Range-KEG

CERTIFICATE OF ANALYSIS WH11130448

Sample Description	Method	ME-MS41	ME-MS41	ME-MS41	ME-MS41	ME-MS41	ME-MS41	ME-MS41	ME-MS41	ME-MS41	ME-MS41	ME-MS41	ME-MS41	ME-MS41	ME-MS41	ME-MS41
	Analyte	Cs	Cu	Fe	Ga	Ge	Hf	Hg	In	K	La	Li	Mg	Mn	Mo	Na
	Units	ppm	ppm	%	ppm	ppm	ppm	ppm	ppm	%	ppm	ppm	%	ppm	ppm	%
	LOR	0.05	0.2	0.01	0.05	0.05	0.02	0.01	0.005	0.01	0.2	0.1	0.01	5	0.05	0.01
CC157411		4.97	19.0	2.04	7.87	0.11	0.09	0.03	0.035	0.13	12.8	25.1	0.88	200	0.70	0.04
CC157412		2.37	20.2	1.45	4.63	0.11	0.07	0.05	0.028	0.06	8.3	17.2	0.68	316	0.90	0.03
CC157413		2.13	18.0	1.25	4.36	0.11	0.06	0.04	0.019	0.07	8.5	14.6	0.59	176	0.85	0.04
CC157414		1.57	18.0	1.07	3.10	0.11	0.04	0.04	0.017	0.07	5.9	10.9	0.47	166	0.88	0.04
CC157415		2.58	18.9	1.70	4.43	0.09	0.06	0.04	0.037	0.09	8.2	15.1	0.65	203	1.41	0.03
CC157416		2.53	15.6	1.58	4.43	0.10	0.07	0.04	0.031	0.11	7.1	13.3	0.63	176	1.28	0.03
CC157417		2.71	16.9	1.44	4.66	0.11	0.07	0.03	0.027	0.08	7.7	13.5	0.60	155	1.05	0.04
CC157418		2.44	16.7	1.39	4.04	0.11	0.06	0.05	0.033	0.08	7.7	14.3	0.60	216	0.61	0.03
CC157419		2.82	24.1	1.81	4.92	0.12	0.06	0.05	0.045	0.09	8.4	16.5	0.64	215	1.18	0.03
CC157420		2.15	18.4	1.28	3.79	0.10	0.05	0.05	0.033	0.06	6.9	13.2	0.49	214	0.61	0.03
CC157421		2.25	21.4	1.65	4.19	0.10	0.05	0.04	0.040	0.08	7.2	13.5	0.55	155	1.09	0.04
CC157422		1.82	22.3	1.44	3.67	0.09	0.04	0.05	0.031	0.07	6.2	11.0	0.44	162	0.91	0.03
CC157423		1.65	20.2	1.74	4.27	0.10	0.06	0.04	0.035	0.08	7.0	13.1	0.47	218	0.89	0.03
CC157424		1.51	21.1	1.25	2.88	0.09	0.04	0.03	0.025	0.11	5.1	8.5	0.29	117	0.56	0.03
CC157425		3.13	14.3	2.29	5.79	0.09	0.08	0.02	0.041	0.08	10.0	17.3	0.54	197	0.91	0.03
CC157426		2.37	18.0	1.52	3.25	0.09	0.05	0.04	0.039	0.05	4.7	10.4	0.29	156	0.66	0.04
CC157427		2.81	17.7	2.20	5.57	0.09	0.06	0.04	0.041	0.05	6.7	13.4	0.36	265	0.85	0.02
CC157428		1.97	20.3	1.38	3.81	0.10	0.04	0.04	0.025	0.06	7.0	10.8	0.36	214	0.71	0.04
CC157429		2.79	30.6	1.91	5.64	0.10	0.06	0.06	0.031	0.08	11.5	18.4	0.55	218	1.01	0.04
CC157430		5.52	20.5	2.41	6.98	0.11	0.09	0.04	0.042	0.11	13.8	26.9	0.62	189	0.97	0.05

***** See Appendix Page for comments regarding this certificate *****

ALS Canada Ltd.
2103 Dollarton Hwy
North Vancouver BC V7H 0A7
Phone: 604 984 0221 Fax: 604 984 0218 www.alsglobal.com

To: **SILVER RANGE RESOURCES LTD.**
C/O ARCHER, CATHRO & ASSOCIATES (1981) LIMITED
1016-510 W HASTINGS ST
VANCOUVER BC V6B 1L8

Finalized Date: 17-AUG-2011
Account: RANSIL

Project: Silver Range-KEG

CERTIFICATE OF ANALYSIS WH11130448

Sample Description	Method	ME-MS41	ME-MS41	ME-MS41	ME-MS41	ME-MS41	ME-MS41	ME-MS41	ME-MS41	ME-MS41	ME-MS41	ME-MS41	ME-MS41	ME-MS41	ME-MS41	ME-MS41
	Analyte	Nb	Ni	P	Pb	Rb	Re	S	Sb	Sc	Se	Sn	Sr	Ta	Te	Th
	Units	ppm	ppm	ppm	ppm	ppm	ppm	%	ppm	ppm	ppm	ppm	ppm	ppm	ppm	ppm
	LOR	0.05	0.2	10	0.2	0.1	0.001	0.01	0.05	0.1	0.2	0.2	0.2	0.01	0.01	0.2
CC157411		1.79	29.8	590	20.8	20.4	<0.001	0.06	1.28	3.0	1.5	0.4	134.5	<0.01	0.06	2.0
CC157412		0.92	22.7	850	16.6	13.8	<0.001	0.08	1.50	2.0	1.4	0.5	67.6	<0.01	0.05	1.0
CC157413		1.00	19.5	430	10.3	11.6	<0.001	0.05	1.11	2.0	1.3	0.4	66.6	<0.01	0.04	1.0
CC157414		0.68	16.9	530	12.4	13.0	0.001	0.06	1.71	1.3	1.2	0.5	74.0	<0.01	0.02	0.6
CC157415		0.96	25.5	510	19.7	16.4	<0.001	0.03	2.32	2.4	0.8	0.7	93.5	<0.01	0.04	1.5
CC157416		0.94	22.6	560	16.2	18.1	<0.001	0.03	1.89	2.3	1.1	0.5	133.5	<0.01	0.04	1.9
CC157417		0.88	22.6	480	13.4	14.6	<0.001	0.04	1.46	2.1	1.1	0.4	103.5	<0.01	0.05	1.2
CC157418		0.79	20.9	600	22.3	15.7	<0.001	0.06	1.98	1.9	1.1	0.5	85.9	<0.01	0.04	1.0
CC157419		0.98	28.6	660	22.8	17.3	<0.001	0.07	3.18	2.1	1.7	0.6	97.4	<0.01	0.07	1.2
CC157420		0.76	18.8	590	21.6	13.4	<0.001	0.08	2.66	1.4	1.5	0.5	87.9	<0.01	0.05	0.6
CC157421		0.89	23.6	540	22.7	14.3	0.001	0.04	2.57	2.0	1.4	0.7	75.2	<0.01	0.05	1.2
CC157422		0.78	22.0	460	14.7	13.9	<0.001	0.07	1.77	1.5	1.0	0.4	75.1	<0.01	0.05	0.7
CC157423		0.92	27.6	410	13.9	10.9	<0.001	0.04	1.81	2.0	1.1	0.4	61.5	<0.01	0.05	1.3
CC157424		0.67	18.3	310	9.0	16.4	0.001	0.03	1.83	1.4	1.4	0.3	45.9	<0.01	0.03	0.9
CC157425		1.67	30.8	310	15.0	15.2	<0.001	0.01	2.76	3.4	1.0	0.5	67.1	<0.01	0.05	4.1
CC157426		0.73	19.9	430	10.1	8.6	<0.001	0.07	2.34	1.3	1.0	0.3	111.0	<0.01	0.04	1.0
CC157427		1.07	25.5	430	18.7	14.4	<0.001	0.05	1.44	2.1	0.9	0.6	67.4	0.01	0.04	1.8
CC157428		0.88	21.1	530	8.3	12.7	<0.001	0.05	1.05	1.5	1.3	0.3	71.7	<0.01	0.04	0.9
CC157429		1.43	32.1	540	14.8	19.0	<0.001	0.06	2.35	2.7	1.8	0.6	83.2	<0.01	0.06	1.6
CC157430		2.50	39.9	360	13.2	20.4	<0.001	0.03	1.39	3.8	0.9	0.6	84.5	0.01	0.07	4.0

***** See Appendix Page for comments regarding this certificate *****

ALS Canada Ltd.
2103 Dollarton Hwy
North Vancouver BC V7H 0A7
Phone: 604 984 0221 Fax: 604 984 0218 www.alsglobal.com

To: **SILVER RANGE RESOURCES LTD.**
C/O ARCHER, CATHRO & ASSOCIATES (1981) LIMITED
1016-510 W HASTINGS ST
VANCOUVER BC V6B 1L8

Finalized Date: 17-AUG-2011
Account: RANSIL

Project: Silver Range-KEG

CERTIFICATE OF ANALYSIS WH11130448

Sample Description	Method	ME-MS41	ME-MS41	ME-MS41	ME-MS41	ME-MS41	ME-MS41	ME-MS41	ME-MS41
	Analyte	Ti	Tl	U	V	W	Y	Zn	Zr
	Units	%	ppm	ppm	ppm	ppm	ppm	ppm	ppm
	LOR	0.005	0.02	0.05	1	0.05	0.05	2	0.5
CC157411		0.037	0.24	1.76	167	0.11	10.95	169	3.6
CC157412		0.025	0.20	1.51	101	0.08	8.30	120	2.6
CC157413		0.030	0.20	1.01	104	0.10	9.75	73	2.4
CC157414		0.023	0.17	0.69	61	0.07	6.04	76	1.7
CC157415		0.029	0.22	0.71	93	0.12	8.63	122	2.4
CC157416		0.027	0.22	0.77	94	0.14	7.70	127	2.4
CC157417		0.026	0.19	0.70	98	0.20	7.84	106	2.5
CC157418		0.022	0.17	0.75	83	0.08	8.80	149	2.3
CC157419		0.022	0.19	1.40	90	0.11	10.10	176	2.6
CC157420		0.019	0.16	1.42	73	0.06	7.60	127	2.2
CC157421		0.025	0.19	0.89	84	0.11	7.74	128	2.2
CC157422		0.020	0.16	0.94	70	0.10	6.56	107	1.7
CC157423		0.024	0.16	0.79	82	0.12	6.85	136	2.2
CC157424		0.023	0.14	0.75	50	0.09	5.62	100	1.4
CC157425		0.036	0.20	0.82	109	0.17	10.40	137	3.0
CC157426		0.019	0.14	0.82	58	0.08	5.61	173	1.8
CC157427		0.025	0.15	0.94	76	0.14	9.21	235	2.4
CC157428		0.026	0.14	0.69	65	0.11	6.74	78	1.7
CC157429		0.032	0.27	2.05	115	0.13	8.91	112	2.4
CC157430		0.054	0.27	0.97	146	0.14	9.89	154	4.0

***** See Appendix Page for comments regarding this certificate *****

ALS Canada Ltd.
2103 Dollarton Hwy
North Vancouver BC V7H 0A7
Phone: 604 984 0221 Fax: 604 984 0218 www.alsglobal.com

To: **SILVER RANGE RESOURCES LTD.**
C/O ARCHER, CATHRO & ASSOCIATES (1981) LIMITED
1016-510 W HASTINGS ST
VANCOUVER BC V6B 1L8

Project: Silver Range-KEG

Finalized Date: 17-AUG-2011
Account: RANSIL

CERTIFICATE OF ANALYSIS WH11130448

Method	CERTIFICATE COMMENTS
ME-MS41	Gold determinations by this method are semi-quantitative due to the small sample weight used (0.5g).

ALS Canada Ltd.
2103 Dollarton Hwy
North Vancouver BC V7H 0A7
Phone: 604 984 0221 Fax: 604 984 0218 www.alsglobal.com

To: **SILVER RANGE RESOURCES LTD.**
C/O ARCHER, CATHRO & ASSOCIATES (1981) LIMITED
1016-510 W HASTINGS ST
VANCOUVER BC V6B 1L8

Finalized Date: 16-AUG-2011
Account: RANSIL

CERTIFICATE WH11130449

Project: Silver Range-KEG

P.O. No.:

This report is for 50 Soil samples submitted to our lab in Whitehorse, YT, Canada on 10-JUL-2011.

The following have access to data associated with this certificate:

DOUG EATON BRUCE YOUNGMAN	SARAH EATON	JOAN MARIACHER

SAMPLE PREPARATION

ALS CODE	DESCRIPTION
WEI-21	Received Sample Weight
LOG-22	Sample login - Rcd w/o BarCode
SCR-41	Screen to -180um and save both

ANALYTICAL PROCEDURES

ALS CODE	DESCRIPTION	INSTRUMENT
Au-TL43	Trace Level Au - 25g AR	ICP-MS
ME-MS41	51 anal. aqua regia ICPMS	

To: **SILVER RANGE RESOURCES LTD.**
ATTN: JOAN MARIACHER
C/O ARCHER, CATHRO & ASSOCIATES (1981) LIMITED
1016-510 W HASTINGS ST
VANCOUVER BC V6B 1L8

This is the Final Report and supersedes any preliminary report with this certificate number. Results apply to samples as submitted. All pages of this report have been checked and approved for release.

Signature:

Colin Ramshaw, Vancouver Laboratory Manager

ALS Canada Ltd.
2103 Dollarton Hwy
North Vancouver BC V7H 0A7
Phone: 604 984 0221 Fax: 604 984 0218 www.alsglobal.com

To: **SILVER RANGE RESOURCES LTD.**
C/O ARCHER, CATHRO & ASSOCIATES (1981) LIMITED
1016-510 W HASTINGS ST
VANCOUVER BC V6B 1L8

Finalized Date: 16-AUG-2011
Account: RANSIL

Project: Silver Range-KEG

CERTIFICATE OF ANALYSIS WH11130449

Sample Description	Method Analyte Units LOR	WEI-21 Recvd Wt. kg 0.02	Au-TL43 Au ppm 0.001	ME-MS41 Ag ppm 0.01	ME-MS41 Al % 0.01	ME-MS41 As ppm 0.1	ME-MS41 Au ppm 0.2	ME-MS41 B ppm 10	ME-MS41 Ba ppm 10	ME-MS41 Be ppm 0.05	ME-MS41 Bi ppm 0.01	ME-MS41 Ca % 0.01	ME-MS41 Cd ppm 0.01	ME-MS41 Ce ppm 0.02	ME-MS41 Co ppm 0.1	ME-MS41 Cr ppm 1
CC157451		0.16	0.003	1.54	1.83	11.9	<0.2	<10	240	1.14	0.28	0.24	1.02	47.1	6.8	27
CC157452		0.12	0.001	0.34	0.37	2.5	<0.2	<10	70	0.12	0.09	0.05	0.21	18.65	1.6	7
CC157453		0.22	0.002	0.46	0.67	17.2	<0.2	<10	130	0.72	0.21	0.06	0.38	67.5	3.8	11
CC157454		0.18	<0.001	0.70	0.35	5.5	<0.2	<10	90	0.18	0.14	0.03	0.38	20.9	1.6	7
CC157455		0.17	0.001	1.16	0.37	9.1	<0.2	<10	120	0.18	0.13	0.04	0.41	20.4	1.7	7
CC157456		0.24	0.001	0.65	1.53	15.8	<0.2	<10	100	1.88	0.13	0.09	1.42	44.7	5.8	22
CC157457		0.19	0.001	1.66	1.19	24.6	<0.2	<10	160	0.80	0.17	0.23	2.73	29.6	9.9	29
CC157458		0.11	<0.001	2.05	0.40	5.5	<0.2	<10	80	0.18	0.06	0.09	1.40	11.05	1.8	7
CC157459		0.22	<0.001	0.69	0.65	3.2	<0.2	<10	120	0.27	0.09	0.12	2.72	16.45	3.9	9
CC157460		0.19	<0.001	1.08	0.67	12.0	<0.2	<10	190	0.53	0.16	0.30	1.47	22.1	4.2	14
CC157461		0.12	<0.001	0.46	0.68	3.5	<0.2	<10	80	0.37	0.04	0.19	19.15	7.29	6.2	6
CC157462		0.21	0.001	1.86	0.56	61.0	<0.2	<10	290	0.64	0.24	0.11	1.05	30.9	1.0	16
CC157463		0.10	0.001	0.67	0.40	1.9	<0.2	<10	160	0.25	0.03	1.09	2.32	5.40	1.6	3
CC157464		0.16	0.001	1.80	0.45	5.8	<0.2	<10	170	0.34	0.07	0.31	1.07	15.30	3.2	7
CC157465		0.14	<0.001	0.85	0.24	2.4	<0.2	<10	40	0.08	0.05	0.06	0.62	7.01	1.8	3
CC157466		0.16	0.001	1.85	0.22	2.9	<0.2	<10	50	0.12	0.07	0.12	1.32	6.93	1.0	4
CC157467		0.18	0.001	0.99	0.39	12.3	<0.2	<10	40	0.10	0.06	0.05	0.24	4.55	1.0	3
CC157468		0.28	<0.001	0.28	0.47	6.2	<0.2	<10	100	0.31	0.13	0.07	0.60	21.5	2.2	8
CC157469		0.16	0.001	0.56	1.01	14.2	<0.2	<10	130	0.76	0.18	0.06	1.09	32.4	8.6	18
CC157470		0.17	0.001	0.50	0.87	4.8	<0.2	<10	140	0.85	0.10	1.48	3.67	16.35	7.9	11
CC157471		0.23	0.001	0.42	0.79	7.9	<0.2	<10	150	0.67	0.16	1.17	1.15	24.5	5.4	14
CC157472		0.14	0.001	0.25	0.56	3.4	<0.2	<10	170	0.41	0.07	2.11	0.71	12.85	3.8	8
CC157473		0.13	0.001	0.50	1.00	7.6	<0.2	<10	260	0.86	0.17	1.67	0.72	24.5	5.4	17
CC157474		0.27	0.001	0.37	0.76	5.5	<0.2	<10	200	0.62	0.13	0.95	0.60	22.3	5.8	13
CC157475		0.27	0.002	0.53	1.18	13.2	<0.2	<10	180	1.05	0.17	1.54	1.32	21.5	6.3	19
CC157476		0.17	0.001	0.20	0.43	3.5	<0.2	<10	70	0.22	0.05	0.62	0.27	6.67	2.2	6
CC157477		0.27	0.002	0.58	1.31	15.7	<0.2	<10	220	1.06	0.19	1.36	1.89	25.4	9.6	23
CC157478		0.21	0.001	0.41	1.05	15.2	<0.2	<10	200	0.63	0.21	0.29	1.19	28.1	7.6	19
CC157479		0.19	0.001	0.48	0.97	7.5	<0.2	<10	190	0.83	0.14	1.23	0.24	26.4	4.7	15
CC157480		0.22	0.001	0.41	1.17	9.5	<0.2	<10	200	1.08	0.17	0.98	0.73	37.2	8.7	20
CC157481		0.11	0.001	0.35	1.36	6.4	<0.2	<10	120	0.68	0.13	1.23	1.63	15.00	4.4	22
CC157482		0.19	<0.001	0.37	2.00	21.6	<0.2	<10	170	1.16	0.19	0.37	3.40	20.9	8.8	34
CC157483		0.18	0.001	0.26	1.50	3.9	<0.2	<10	90	0.72	0.10	1.75	1.45	8.64	3.9	23
CC157484		0.21	0.001	0.39	1.07	4.0	<0.2	<10	110	0.45	0.08	0.33	0.52	10.30	3.4	18
CC157485		0.14	0.001	0.39	0.63	2.3	<0.2	<10	70	0.33	0.05	0.18	0.40	6.82	2.2	10
CC157486		0.20	0.002	0.69	2.28	14.9	<0.2	<10	250	1.27	0.18	0.17	1.30	21.7	6.2	36
CC157487		0.12	0.001	0.42	0.95	6.8	<0.2	<10	170	0.41	0.14	0.33	1.56	14.60	2.5	18
CC157488		0.14	0.002	0.51	0.45	1.3	<0.2	<10	70	0.11	0.04	0.11	1.67	3.75	1.6	4
CC157489		0.11	0.002	0.37	0.53	2.1	<0.2	<10	200	0.26	0.07	0.74	1.45	9.55	2.6	17
CC157490		0.10	0.004	1.18	0.48	3.5	<0.2	<10	160	0.33	0.07	3.36	1.01	15.80	3.6	11

***** See Appendix Page for comments regarding this certificate *****

ALS Canada Ltd.
2103 Dollarton Hwy
North Vancouver BC V7H 0A7
Phone: 604 984 0221 Fax: 604 984 0218 www.alsglobal.com

To: **SILVER RANGE RESOURCES LTD.**
C/O ARCHER, CATHRO & ASSOCIATES (1981) LIMITED
1016-510 W HASTINGS ST
VANCOUVER BC V6B 1L8

Finalized Date: 16-AUG-2011
Account: RANSIL

Project: Silver Range-KEG

CERTIFICATE OF ANALYSIS WH11130449

Sample Description	Method	ME-MS41	ME-MS41	ME-MS41	ME-MS41	ME-MS41	ME-MS41	ME-MS41	ME-MS41	ME-MS41	ME-MS41	ME-MS41	ME-MS41	ME-MS41	ME-MS41	ME-MS41
	Analyte	Cs	Cu	Fe	Ga	Ge	Hf	Hg	In	K	La	Li	Mg	Mn	Mo	Na
	Units	ppm	ppm	%	ppm	ppm	ppm	ppm	ppm	%	ppm	ppm	%	ppm	ppm	%
	LOR	0.05	0.2	0.01	0.05	0.05	0.02	0.01	0.005	0.01	0.2	0.1	0.01	5	0.05	0.01
CC157451		2.84	139.0	2.48	5.10	0.10	0.06	0.41	0.049	0.05	26.5	19.9	0.33	278	2.40	0.01
CC157452		1.28	6.8	0.75	2.78	<0.05	<0.02	0.04	0.007	0.03	10.4	1.5	0.05	49	1.13	0.02
CC157453		2.01	27.4	2.55	2.43	0.10	0.03	0.04	0.036	0.07	40.2	7.2	0.13	50	3.14	0.01
CC157454		2.23	14.6	0.90	2.08	<0.05	<0.02	0.11	0.020	0.05	12.3	1.2	0.03	28	7.09	0.02
CC157455		1.29	12.0	1.18	1.90	<0.05	<0.02	0.07	0.015	0.07	12.3	2.6	0.07	34	9.02	0.02
CC157456		10.75	97.3	2.75	2.49	0.13	0.06	0.07	0.023	0.20	24.2	18.4	0.78	151	7.21	0.01
CC157457		4.05	30.6	3.16	4.28	0.10	0.02	0.08	0.027	0.16	19.4	19.1	0.51	185	25.4	0.01
CC157458		0.98	8.1	1.01	2.16	0.05	<0.02	0.05	0.009	0.06	7.6	1.7	0.06	32	8.04	0.03
CC157459		1.29	13.7	1.20	2.81	0.07	<0.02	0.02	0.007	0.09	8.1	6.6	0.23	95	3.02	0.02
CC157460		1.45	21.7	1.78	2.80	0.09	<0.02	0.08	0.023	0.11	14.0	4.2	0.17	63	12.65	0.01
CC157461		1.92	14.1	1.32	2.35	0.08	<0.02	0.11	0.008	0.04	4.0	4.2	0.32	176	3.95	0.03
CC157462		1.90	49.6	1.73	2.20	0.14	0.02	0.26	0.059	0.15	18.0	1.5	0.04	21	27.1	0.01
CC157463		0.38	29.4	0.37	0.90	0.08	0.03	0.55	0.005	0.03	2.9	0.6	0.05	193	0.75	0.04
CC157464		2.64	17.0	0.94	1.56	0.09	<0.02	0.14	0.023	0.05	7.6	5.5	0.25	105	1.86	0.03
CC157465		0.90	9.2	0.70	1.29	0.08	<0.02	0.04	0.008	0.04	4.1	1.4	0.05	39	0.89	0.02
CC157466		1.58	10.8	0.48	1.56	0.07	<0.02	0.32	0.010	0.05	3.8	0.7	0.03	16	1.68	0.02
CC157467		0.78	4.2	0.58	1.47	0.07	<0.02	0.03	0.039	0.03	2.6	0.5	0.02	25	1.39	0.02
CC157468		1.52	12.0	1.39	2.56	0.09	<0.02	0.01	0.013	0.07	12.9	2.7	0.09	43	1.54	0.01
CC157469		3.99	40.2	3.12	3.33	0.10	<0.02	0.03	0.031	0.13	18.2	10.5	0.53	166	2.38	0.01
CC157470		2.14	53.5	1.57	1.97	0.10	0.05	0.06	0.018	0.08	10.3	10.9	0.27	223	0.75	0.02
CC157471		2.61	23.3	1.69	2.02	0.10	0.06	0.06	0.026	0.12	15.2	11.3	0.38	146	0.97	0.01
CC157472		1.32	19.8	0.96	1.46	0.09	0.04	0.04	0.014	0.06	7.4	5.3	0.17	181	0.48	0.03
CC157473		2.53	26.1	1.81	2.67	0.11	0.06	0.07	0.030	0.10	15.5	11.9	0.40	187	1.00	0.01
CC157474		1.50	16.9	1.41	2.37	0.09	0.04	0.06	0.022	0.08	12.7	8.8	0.25	227	0.92	0.01
CC157475		2.73	28.0	1.93	2.84	0.10	0.09	0.06	0.031	0.13	13.5	13.4	0.54	184	1.08	0.02
CC157476		0.81	7.8	0.73	1.34	0.07	0.02	0.02	0.009	0.07	3.7	3.6	0.17	79	0.39	0.03
CC157477		3.84	25.7	2.50	3.54	0.10	0.12	0.06	0.037	0.27	14.6	15.9	0.65	277	1.98	0.01
CC157478		2.13	19.8	2.03	3.30	0.10	0.04	0.02	0.037	0.15	14.5	14.3	0.40	200	1.61	0.01
CC157479		2.60	17.7	1.87	2.39	0.09	0.07	0.05	0.029	0.12	16.2	11.4	0.40	135	1.10	0.02
CC157480		2.67	21.7	2.31	2.96	0.11	0.07	0.05	0.033	0.19	22.6	13.5	0.49	301	1.37	0.01
CC157481		3.56	16.5	1.74	4.24	0.09	0.06	0.05	0.029	0.15	8.7	13.7	0.57	95	1.28	0.02
CC157482		3.92	26.2	2.52	5.76	0.11	0.03	0.03	0.039	0.14	11.7	22.5	0.71	212	7.95	0.01
CC157483		2.73	12.7	1.34	4.15	0.10	0.06	0.03	0.018	0.17	5.0	12.2	0.60	130	1.09	0.03
CC157484		1.74	10.2	1.15	3.47	0.10	0.02	0.03	0.017	0.08	5.2	8.3	0.28	84	1.02	0.03
CC157485		0.71	6.3	0.82	2.32	0.08	<0.02	0.01	0.007	0.06	3.5	4.4	0.15	45	0.56	0.02
CC157486		3.62	24.6	2.42	5.58	0.10	0.08	0.04	0.032	0.16	12.2	20.3	0.61	130	4.32	0.01
CC157487		1.65	15.6	1.23	4.14	0.08	<0.02	0.04	0.014	0.09	7.5	9.6	0.22	60	3.16	0.02
CC157488		0.61	8.5	0.64	2.28	0.07	<0.02	0.04	<0.005	0.05	2.0	2.2	0.05	61	0.45	0.03
CC157489		0.47	22.5	0.79	1.68	0.08	0.03	0.01	0.009	0.04	6.1	3.2	0.16	200	0.99	0.06
CC157490		0.94	42.5	0.82	1.33	0.09	0.03	0.14	0.011	0.04	10.9	3.3	0.23	167	0.52	0.03

***** See Appendix Page for comments regarding this certificate *****

ALS Canada Ltd.
2103 Dollarton Hwy
North Vancouver BC V7H 0A7
Phone: 604 984 0221 Fax: 604 984 0218 www.alsglobal.com

To: **SILVER RANGE RESOURCES LTD.**
C/O ARCHER, CATHRO & ASSOCIATES (1981) LIMITED
1016-510 W HASTINGS ST
VANCOUVER BC V6B 1L8

Finalized Date: 16-AUG-2011
Account: RANSIL

Project: Silver Range-KEG

CERTIFICATE OF ANALYSIS WH11130449

Sample Description	Method	ME-MS41	ME-MS41	ME-MS41	ME-MS41	ME-MS41	ME-MS41	ME-MS41	ME-MS41	ME-MS41	ME-MS41	ME-MS41	ME-MS41	ME-MS41	ME-MS41	ME-MS41
	Analyte	Nb	Ni	P	Pb	Rb	Re	S	Sb	Sc	Se	Sn	Sr	Ta	Te	Th
	Units	ppm	ppm	ppm	ppm	ppm	ppm	%	ppm	ppm	ppm	ppm	ppm	ppm	ppm	ppm
	LOR	0.05	0.2	10	0.2	0.1	0.001	0.01	0.05	0.1	0.2	0.2	0.2	0.01	0.01	0.2
CC157451		1.03	29.0	920	27.3	9.4	0.002	0.05	4.02	3.2	2.7	0.7	49.5	0.01	0.08	1.8
CC157452		0.08	5.8	490	6.0	5.3	<0.001	0.04	0.86	0.3	0.4	0.3	10.9	<0.01	0.02	<0.2
CC157453		0.27	19.9	1080	20.1	7.9	<0.001	0.11	5.96	1.1	2.0	0.3	76.7	<0.01	0.09	1.9
CC157454		0.13	7.1	820	19.2	7.1	0.001	0.06	2.46	0.4	1.7	0.3	26.3	<0.01	0.05	<0.2
CC157455		0.20	6.9	770	27.2	7.7	0.001	0.12	3.09	0.6	2.5	0.2	36.6	<0.01	0.05	0.3
CC157456		0.11	115.0	2780	41.8	21.1	0.004	0.10	6.75	3.5	6.1	0.2	51.1	0.01	0.06	4.9
CC157457		0.90	78.9	1780	29.5	24.3	0.001	0.09	6.45	2.6	4.5	0.5	45.5	<0.01	0.09	2.0
CC157458		0.33	6.3	620	14.1	7.0	<0.001	0.07	1.65	0.6	2.0	0.2	14.7	<0.01	0.04	0.2
CC157459		0.53	13.3	620	7.5	11.3	<0.001	0.04	0.98	1.0	0.9	0.2	18.2	<0.01	0.02	1.1
CC157460		0.15	21.6	1830	26.6	10.1	0.001	0.13	3.82	0.1	3.8	0.4	58.6	<0.01	0.08	<0.2
CC157461		0.24	62.7	870	7.2	3.9	0.001	0.04	1.27	1.1	1.8	0.2	24.3	<0.01	0.01	0.3
CC157462		0.49	9.3	2440	74.5	8.6	0.002	0.23	12.85	1.1	10.7	0.4	563	<0.01	0.22	1.4
CC157463		0.17	8.0	560	2.2	1.4	0.003	0.06	1.55	0.4	2.1	<0.2	56.3	<0.01	0.02	<0.2
CC157464		0.17	11.0	520	32.8	9.4	0.002	0.04	3.48	0.5	1.3	0.4	35.0	<0.01	0.04	<0.2
CC157465		0.17	5.8	200	8.0	4.5	<0.001	0.02	1.23	0.4	0.5	0.3	11.8	<0.01	0.02	0.3
CC157466		0.12	4.4	270	12.6	5.2	<0.001	0.03	3.14	0.2	1.8	0.4	19.3	<0.01	0.04	<0.2
CC157467		0.26	1.9	410	127.5	2.5	<0.001	0.01	6.78	0.3	1.1	0.9	10.3	<0.01	0.05	0.3
CC157468		0.42	10.6	560	15.6	10.3	<0.001	0.06	1.79	0.9	0.6	0.3	30.1	<0.01	0.06	1.7
CC157469		0.47	63.6	1170	22.2	19.7	<0.001	0.08	2.07	1.6	1.8	0.4	61.6	<0.01	0.10	1.2
CC157470		0.36	60.1	730	11.6	10.8	<0.001	0.08	0.85	1.3	1.7	0.2	59.4	<0.01	0.05	0.8
CC157471		0.39	39.1	750	16.0	16.9	0.003	0.09	1.25	1.8	1.4	0.3	44.3	<0.01	0.03	1.8
CC157472		0.32	25.1	630	7.0	9.0	<0.001	0.10	0.74	0.6	1.2	0.2	70.5	<0.01	0.02	0.4
CC157473		0.56	46.3	840	14.1	16.4	0.002	0.10	1.18	1.5	1.7	0.3	68.2	<0.01	0.05	0.8
CC157474		0.52	27.9	550	10.2	12.4	<0.001	0.06	0.81	1.6	1.3	0.3	44.9	<0.01	0.03	1.1
CC157475		0.78	53.2	660	18.8	23.7	0.001	0.07	1.58	2.2	1.9	0.3	80.4	<0.01	0.04	2.0
CC157476		0.31	11.8	490	3.4	6.4	<0.001	0.03	0.45	0.7	0.6	<0.2	26.1	<0.01	0.01	0.4
CC157477		1.10	68.8	730	17.3	26.3	<0.001	0.03	2.14	3.2	1.4	0.4	56.6	<0.01	0.07	4.6
CC157478		0.85	30.4	540	19.2	32.3	<0.001	0.02	1.46	2.5	0.8	0.4	25.7	<0.01	0.03	3.3
CC157479		0.55	31.1	520	15.2	13.4	<0.001	0.06	1.13	2.0	0.8	0.3	53.3	<0.01	0.03	1.7
CC157480		0.66	46.9	510	19.3	23.2	<0.001	0.05	1.34	2.2	1.5	0.4	54.7	<0.01	0.04	1.9
CC157481		1.57	28.3	460	10.2	28.7	<0.001	0.09	1.18	2.2	1.2	0.5	55.9	<0.01	0.03	1.5
CC157482		1.78	56.6	430	12.8	29.0	<0.001	0.04	4.93	3.0	2.2	0.6	48.1	<0.01	0.06	2.2
CC157483		1.19	23.3	560	9.5	20.5	0.003	0.15	0.98	2.0	1.5	0.3	92.1	<0.01	0.02	1.1
CC157484		0.92	15.1	560	4.1	13.1	0.001	0.03	0.65	1.7	0.7	0.3	37.6	<0.01	0.01	1.1
CC157485		0.50	7.2	300	2.5	8.5	<0.001	0.02	0.27	0.6	0.2	0.2	22.5	<0.01	0.01	<0.2
CC157486		1.74	39.5	540	14.1	21.7	<0.001	0.09	2.94	3.3	2.0	0.5	55.8	<0.01	0.05	4.3
CC157487		0.92	15.7	350	8.0	15.2	0.001	0.03	1.77	1.4	2.1	0.4	33.2	<0.01	0.04	0.5
CC157488		0.30	4.3	250	2.0	6.4	<0.001	0.02	0.25	0.2	<0.2	<0.2	15.1	<0.01	0.01	<0.2
CC157489		0.23	11.8	440	3.5	3.8	<0.001	0.03	0.61	1.2	2.3	0.2	30.5	<0.01	<0.01	0.3
CC157490		0.28	16.7	1020	4.9	4.7	0.002	0.11	1.07	1.3	3.7	0.2	90.3	<0.01	0.01	0.2

***** See Appendix Page for comments regarding this certificate *****

ALS Canada Ltd.
2103 Dollarton Hwy
North Vancouver BC V7H 0A7
Phone: 604 984 0221 Fax: 604 984 0218 www.alsglobal.com

To: **SILVER RANGE RESOURCES LTD.**
C/O ARCHER, CATHRO & ASSOCIATES (1981) LIMITED
1016-510 W HASTINGS ST
VANCOUVER BC V6B 1L8

Finalized Date: 16-AUG-2011
Account: RANSIL

Project: Silver Range-KEG

CERTIFICATE OF ANALYSIS WH11130449

Sample Description	Method	ME-MS41	ME-MS41	ME-MS41	ME-MS41	ME-MS41	ME-MS41	ME-MS41	ME-MS41
	Analyte	Ti	Tl	U	V	W	Y	Zn	Zr
	Units	%	ppm	ppm	ppm	ppm	ppm	ppm	ppm
	LOR	0.005	0.02	0.05	1	0.05	0.05	2	0.5
CC157451		0.017	0.22	4.11	64	0.27	11.30	56	1.0
CC157452		0.008	0.09	0.35	22	0.07	1.24	30	<0.5
CC157453		0.005	0.15	1.13	43	0.06	4.22	71	0.6
CC157454		0.008	0.25	2.00	28	0.08	2.34	45	<0.5
CC157455		0.012	0.41	1.17	35	0.11	2.58	47	<0.5
CC157456		0.010	0.99	5.27	97	0.06	14.15	585	2.2
CC157457		0.041	0.82	3.50	197	0.85	7.10	771	0.6
CC157458		0.024	0.29	0.61	44	0.10	0.95	66	<0.5
CC157459		0.033	0.18	0.51	29	0.18	2.08	157	<0.5
CC157460		0.005	0.51	1.68	72	0.14	4.00	117	<0.5
CC157461		0.029	0.26	1.24	35	0.05	7.47	904	<0.5
CC157462		0.007	1.38	9.08	76	0.31	8.43	78	0.7
CC157463		0.013	0.12	1.00	13	<0.05	6.16	30	0.9
CC157464		0.017	0.27	1.46	34	<0.05	4.52	116	<0.5
CC157465		0.022	0.11	0.18	20	<0.05	0.91	46	<0.5
CC157466		0.012	0.13	0.42	19	<0.05	0.95	50	<0.5
CC157467		0.025	0.10	0.43	18	0.07	0.83	16	<0.5
CC157468		0.026	0.22	0.40	35	0.10	2.30	73	<0.5
CC157469		0.030	0.32	0.83	84	0.11	6.46	315	<0.5
CC157470		0.019	0.18	2.21	36	<0.05	22.9	202	2.1
CC157471		0.016	0.27	2.25	44	0.11	14.45	151	2.7
CC157472		0.017	0.15	1.79	26	0.07	7.22	87	1.8
CC157473		0.018	0.29	3.31	55	0.06	17.25	133	2.3
CC157474		0.019	0.15	1.84	40	0.06	10.90	95	1.5
CC157475		0.024	0.27	3.03	75	0.06	15.65	157	3.8
CC157476		0.024	0.13	0.63	30	<0.05	3.87	45	0.8
CC157477		0.030	0.52	1.26	95	0.08	15.10	256	6.0
CC157478		0.026	0.31	1.09	61	0.11	5.13	151	1.7
CC157479		0.019	0.22	0.96	51	0.06	13.95	104	2.8
CC157480		0.023	0.26	6.20	75	0.07	23.6	139	2.6
CC157481		0.038	0.30	1.76	94	0.11	8.52	153	2.8
CC157482		0.061	0.58	1.97	148	0.20	14.45	305	1.1
CC157483		0.041	0.31	1.52	106	0.07	4.93	89	2.7
CC157484		0.043	0.18	0.80	71	0.10	3.40	68	0.7
CC157485		0.033	0.09	0.36	40	0.08	2.09	34	<0.5
CC157486		0.062	0.62	1.79	139	0.21	6.41	141	3.0
CC157487		0.042	0.23	1.03	87	0.20	4.09	65	<0.5
CC157488		0.027	0.05	0.20	25	<0.05	0.81	19	<0.5
CC157489		0.013	0.09	0.29	25	<0.05	6.55	30	1.0
CC157490		0.010	0.13	1.14	15	<0.05	15.20	28	1.2

***** See Appendix Page for comments regarding this certificate *****

ALS Canada Ltd.
2103 Dollarton Hwy
North Vancouver BC V7H 0A7
Phone: 604 984 0221 Fax: 604 984 0218 www.alsglobal.com

To: **SILVER RANGE RESOURCES LTD.**
C/O ARCHER, CATHRO & ASSOCIATES (1981) LIMITED
1016-510 W HASTINGS ST
VANCOUVER BC V6B 1L8

Finalized Date: 16-AUG-2011
Account: RANSIL

Project: Silver Range-KEG

CERTIFICATE OF ANALYSIS WH11130449

Sample Description	Method Analyte Units LOR	WEI-21 Recvd Wt. kg 0.02	Au-TL43 Au ppm 0.001	ME-MS41 Ag ppm 0.01	ME-MS41 Al % 0.01	ME-MS41 As ppm 0.1	ME-MS41 Au ppm 0.2	ME-MS41 B ppm 10	ME-MS41 Ba ppm 10	ME-MS41 Be ppm 0.05	ME-MS41 Bi ppm 0.01	ME-MS41 Ca % 0.01	ME-MS41 Cd ppm 0.01	ME-MS41 Ce ppm 0.02	ME-MS41 Co ppm 0.1	ME-MS41 Cr ppm 1
CC157491		0.14	0.008	1.79	0.72	7.0	<0.2	<10	150	0.42	0.14	2.96	1.00	25.4	4.9	16
CC157492		0.08	NSS	0.41	0.34	3.3	<0.2	<10	170	0.27	0.05	4.80	3.11	6.77	1.9	6
CC157493		0.11	0.005	0.15	0.52	2.1	<0.2	<10	190	0.31	0.05	3.58	0.76	7.81	2.1	5
CC157494		0.15	0.002	0.64	0.79	3.6	<0.2	<10	190	0.22	0.12	1.59	0.57	14.05	4.3	13
CC157495		0.13	0.001	0.83	0.91	6.5	<0.2	<10	150	0.36	0.08	2.07	1.28	16.40	4.1	24
CC157496		0.19	0.004	0.83	0.86	7.6	<0.2	<10	210	0.42	0.10	1.76	0.71	19.45	5.0	19
CC157497		0.16	0.004	0.24	0.37	2.2	<0.2	<10	80	0.15	0.04	1.74	0.56	5.77	2.0	3
CC157498		0.13	0.004	0.39	0.56	4.8	<0.2	<10	100	0.31	0.06	1.58	0.29	10.20	2.5	7
CC157499		0.11	0.005	0.47	0.36	3.4	<0.2	<10	60	0.27	0.04	2.64	0.70	6.94	1.6	5
CC157500		0.15	0.002	0.64	0.92	18.3	<0.2	<10	240	0.49	0.18	0.26	3.24	27.6	7.2	15

***** See Appendix Page for comments regarding this certificate *****

ALS Canada Ltd.
2103 Dollarton Hwy
North Vancouver BC V7H 0A7
Phone: 604 984 0221 Fax: 604 984 0218 www.alsglobal.com

To: **SILVER RANGE RESOURCES LTD.**
C/O ARCHER, CATHRO & ASSOCIATES (1981) LIMITED
1016-510 W HASTINGS ST
VANCOUVER BC V6B 1L8

Finalized Date: 16-AUG-2011
Account: RANSIL

Project: Silver Range-KEG

CERTIFICATE OF ANALYSIS WH11130449

Sample Description	Method	ME-MS41	ME-MS41	ME-MS41	ME-MS41	ME-MS41	ME-MS41	ME-MS41	ME-MS41	ME-MS41	ME-MS41	ME-MS41	ME-MS41	ME-MS41	ME-MS41	ME-MS41
	Analyte	Cs	Cu	Fe	Ga	Ge	Hf	Hg	In	K	La	Li	Mg	Mn	Mo	Na
	Units	ppm	ppm	%	ppm	ppm	ppm	ppm	ppm	%	ppm	ppm	%	ppm	ppm	%
	LOR	0.05	0.2	0.01	0.05	0.05	0.02	0.01	0.005	0.01	0.2	0.1	0.01	5	0.05	0.01
CC157491		1.12	24.3	0.98	2.03	0.10	0.06	0.24	0.024	0.06	15.9	8.8	0.42	289	0.92	0.01
CC157492		0.40	35.2	0.49	0.82	0.09	0.06	0.08	0.010	0.03	5.5	2.3	0.25	86	1.03	0.02
CC157493		0.18	29.9	0.47	1.42	<0.05	0.06	0.05	0.006	0.02	5.1	1.0	0.16	203	0.70	0.04
CC157494		0.83	12.1	0.84	2.39	0.08	0.05	0.08	0.012	0.04	7.1	7.1	0.38	287	0.87	0.03
CC157495		1.13	20.2	0.86	2.64	0.07	0.08	0.10	0.017	0.07	10.1	17.1	1.06	199	0.92	0.01
CC157496		1.10	21.2	0.98	2.65	0.07	0.07	0.09	0.019	0.05	11.7	12.2	0.63	253	0.70	0.02
CC157497		0.30	10.8	0.38	1.16	<0.05	0.05	0.05	<0.005	0.02	2.9	2.1	0.11	181	0.58	0.03
CC157498		0.49	13.4	0.64	1.79	<0.05	0.05	0.05	0.009	0.03	6.0	4.8	0.24	145	0.50	0.03
CC157499		0.52	25.9	0.45	1.03	0.05	0.05	0.05	0.006	0.03	4.6	2.8	0.20	53	1.01	0.03
CC157500		1.54	32.8	1.54	3.00	0.07	0.06	0.07	0.024	0.09	14.7	11.0	0.46	239	2.06	0.01

***** See Appendix Page for comments regarding this certificate *****

ALS Canada Ltd.
2103 Dollarton Hwy
North Vancouver BC V7H 0A7
Phone: 604 984 0221 Fax: 604 984 0218 www.alsglobal.com

To: **SILVER RANGE RESOURCES LTD.**
C/O ARCHER, CATHRO & ASSOCIATES (1981) LIMITED
1016-510 W HASTINGS ST
VANCOUVER BC V6B 1L8

Finalized Date: 16-AUG-2011
Account: RANSIL

Project: Silver Range-KEG

CERTIFICATE OF ANALYSIS WH11130449

Sample Description	Method	ME-MS41	ME-MS41	ME-MS41	ME-MS41	ME-MS41	ME-MS41	ME-MS41	ME-MS41	ME-MS41	ME-MS41	ME-MS41	ME-MS41	ME-MS41	ME-MS41	ME-MS41
	Analyte	Nb	Ni	P	Pb	Rb	Re	S	Sb	Sc	Se	Sn	Sr	Ta	Te	Th
	Units	ppm	ppm	ppm	ppm	ppm	ppm	%	ppm	ppm	ppm	ppm	ppm	ppm	ppm	ppm
	LOR	0.05	0.2	10	0.2	0.1	0.001	0.01	0.05	0.1	0.2	0.2	0.2	0.01	0.01	0.2
CC157491		0.26	12.1	1660	8.6	5.2	0.003	0.10	1.50	2.1	2.4	0.2	107.0	<0.01	0.04	0.6
CC157492		0.14	18.0	1050	3.3	2.9	0.002	0.20	1.77	0.8	7.4	<0.2	142.5	<0.01	0.03	0.3
CC157493		0.29	11.2	850	2.3	1.4	0.001	0.15	1.03	0.6	3.6	<0.2	117.5	<0.01	0.02	0.2
CC157494		0.48	7.9	680	6.0	4.3	0.001	0.07	0.69	1.5	1.0	0.3	63.1	<0.01	0.02	0.5
CC157495		0.26	15.5	1570	5.1	8.7	0.002	0.09	1.29	2.6	2.9	0.2	79.7	<0.01	0.02	1.0
CC157496		0.43	13.9	1340	7.2	6.4	0.001	0.09	1.32	2.3	2.9	0.2	74.2	0.01	0.03	0.8
CC157497		0.28	4.7	590	2.1	1.8	<0.001	0.08	0.83	0.6	1.0	<0.2	66.4	<0.01	0.02	0.2
CC157498		0.36	5.8	690	3.0	3.7	<0.001	0.06	0.73	1.0	1.4	<0.2	66.0	<0.01	0.02	0.3
CC157499		0.22	12.2	770	1.9	2.8	0.003	0.12	1.62	0.6	4.1	<0.2	77.0	<0.01	0.02	<0.2
CC157500		0.38	21.9	600	11.8	9.0	0.001	0.04	3.68	2.7	1.8	0.3	23.8	<0.01	0.04	2.1

***** See Appendix Page for comments regarding this certificate *****

ALS Canada Ltd.
2103 Dollarton Hwy
North Vancouver BC V7H 0A7
Phone: 604 984 0221 Fax: 604 984 0218 www.alsglobal.com

To: **SILVER RANGE RESOURCES LTD.**
C/O ARCHER, CATHRO & ASSOCIATES (1981) LIMITED
1016-510 W HASTINGS ST
VANCOUVER BC V6B 1L8

Finalized Date: 16-AUG-2011
Account: RANSIL

Project: Silver Range-KEG

CERTIFICATE OF ANALYSIS WH11130449

Sample Description	Method	ME-MS41	ME-MS41	ME-MS41	ME-MS41	ME-MS41	ME-MS41	ME-MS41	ME-MS41
	Analyte	Ti	Tl	U	V	W	Y	Zn	Zr
	Units	%	ppm	ppm	ppm	ppm	ppm	ppm	ppm
	LOR	0.005	0.02	0.05	1	0.05	0.05	2	0.5
CC157491		0.006	0.23	0.76	18	<0.05	19.75	51	2.0
CC157492		<0.005	0.08	1.08	8	<0.05	8.74	71	2.1
CC157493		0.008	0.05	1.01	8	0.06	6.90	39	2.2
CC157494		0.016	0.16	0.75	25	0.07	6.18	74	1.8
CC157495		0.009	0.25	1.08	29	0.06	11.75	86	2.3
CC157496		0.012	0.22	1.47	27	0.09	14.25	53	2.1
CC157497		0.014	0.05	0.34	10	<0.05	3.17	29	1.8
CC157498		0.017	0.07	0.87	14	<0.05	7.83	28	1.9
CC157499		0.012	0.10	2.18	11	<0.05	7.87	18	1.5
CC157500		0.009	0.22	0.97	33	0.07	8.57	124	1.5

***** See Appendix Page for comments regarding this certificate *****

ALS Canada Ltd.
2103 Dollarton Hwy
North Vancouver BC V7H 0A7
Phone: 604 984 0221 Fax: 604 984 0218 www.alsglobal.com

To: **SILVER RANGE RESOURCES LTD.**
C/O ARCHER, CATHRO & ASSOCIATES (1981) LIMITED
1016-510 W HASTINGS ST
VANCOUVER BC V6B 1L8

Project: Silver Range-KEG

Finalized Date: 16-AUG-2011
Account: RANSIL

CERTIFICATE OF ANALYSIS WH11130449

Method	CERTIFICATE COMMENTS
ALL METHODS	NSS is non-sufficient sample.
ME-MS41	Gold determinations by this method are semi-quantitative due to the small sample weight used (0.5g).

ALS Canada Ltd.
2103 Dollarton Hwy
North Vancouver BC V7H 0A7
Phone: 604 984 0221 Fax: 604 984 0218 www.alsglobal.com

To: **SILVER RANGE RESOURCES LTD.**
C/O ARCHER, CATHRO & ASSOCIATES (1981) LIMITED
1016-510 W HASTINGS ST
VANCOUVER BC V6B 1L8

Finalized Date: 17-AUG-2011
Account: RANSIL

CERTIFICATE WH11131541

Project: Silver Range-Keg

P.O. No.:

This report is for 134 Soil samples submitted to our lab in Whitehorse, YT, Canada on 11-JUL-2011.

The following have access to data associated with this certificate:

DOUG EATON BRUCE YOUNGMAN	SARAH EATON	JOAN MARIACHER

SAMPLE PREPARATION

ALS CODE	DESCRIPTION
WEI-21	Received Sample Weight
LOG-22	Sample login - Rcd w/o BarCode
SCR-41	Screen to -180um and save both

ANALYTICAL PROCEDURES

ALS CODE	DESCRIPTION	INSTRUMENT
Au-TL43	Trace Level Au - 25g AR	ICP-MS
ME-MS41	51 anal. aqua regia ICPMS	

To: **SILVER RANGE RESOURCES LTD.**
ATTN: JOAN MARIACHER
C/O ARCHER, CATHRO & ASSOCIATES (1981) LIMITED
1016-510 W HASTINGS ST
VANCOUVER BC V6B 1L8

This is the Final Report and supersedes any preliminary report with this certificate number. Results apply to samples as submitted. All pages of this report have been checked and approved for release.

Signature:

Colin Ramshaw, Vancouver Laboratory Manager

ALS Canada Ltd.
2103 Dollarton Hwy
North Vancouver BC V7H 0A7
Phone: 604 984 0221 Fax: 604 984 0218 www.alsglobal.com

To: **SILVER RANGE RESOURCES LTD.**
C/O ARCHER, CATHRO & ASSOCIATES (1981) LIMITED
1016-510 W HASTINGS ST
VANCOUVER BC V6B 1L8

Finalized Date: 17-AUG-2011
Account: RANSIL

Project: Silver Range-Keg

CERTIFICATE OF ANALYSIS WH11131541

Sample Description	Method	WEI-21	Au-TL43	ME-MS41	ME-MS41	ME-MS41	ME-MS41	ME-MS41	ME-MS41	ME-MS41	ME-MS41	ME-MS41	ME-MS41	ME-MS41	ME-MS41	ME-MS41
	Analyte	Recvd Wt.	Au	Ag	Al	As	Au	B	Ba	Be	Bi	Ca	Cd	Ce	Co	Cr
	Units	kg	ppm	ppm	%	ppm	ppm	ppm	ppm	ppm	ppm	%	ppm	ppm	ppm	ppm
	LOR	0.02	0.001	0.01	0.01	0.1	0.2	10	10	0.05	0.01	0.01	0.01	0.02	0.1	1
CC119501		0.19	0.002	0.31	1.12	22.5	<0.2	<10	300	0.53	1.08	0.54	0.22	17.35	3.7	15
CC119502		0.19	0.003	0.30	1.20	69.6	<0.2	<10	320	0.83	1.55	0.70	0.44	21.8	3.9	15
CC119503		0.29	0.003	0.25	1.50	97.8	<0.2	<10	400	1.03	3.00	0.56	0.37	29.0	4.8	20
CC119504		0.21	0.002	0.30	1.76	59.3	<0.2	<10	220	0.72	0.99	0.26	0.47	29.4	7.7	26
CC119505		0.21	0.002	0.17	1.09	28.2	<0.2	<10	230	0.45	1.73	0.29	1.44	22.5	5.8	18
CC119506		0.25	0.002	0.27	1.41	24.2	<0.2	<10	390	0.65	1.46	0.38	0.54	26.4	5.4	20
CC119507		0.18	0.002	0.24	1.51	27.9	<0.2	<10	330	0.57	2.46	0.25	1.67	20.8	4.0	17
CC119508		0.20	0.008	0.53	1.98	47.3	<0.2	<10	320	0.73	17.45	0.31	1.84	18.65	8.7	23
CC119509		0.30	0.004	0.15	1.63	43.7	<0.2	<10	440	0.58	3.30	0.42	0.59	22.6	5.2	23
CC119510		0.29	0.004	0.33	1.78	40.1	<0.2	<10	410	0.79	3.17	0.45	0.61	29.4	6.2	24
CC119511		0.24	0.003	0.34	0.99	112.5	<0.2	<10	280	0.78	1.99	1.01	1.15	32.9	4.1	12
CC119512		0.21	0.002	0.13	1.09	21.9	<0.2	<10	200	0.39	1.35	0.23	0.50	20.0	3.9	15
CC119513		0.23	0.006	0.08	0.96	26.5	<0.2	<10	240	0.32	1.52	0.30	0.59	23.3	3.7	16
CC119514		0.31	0.003	0.27	1.11	25.9	<0.2	<10	300	0.53	1.09	0.50	0.96	38.8	7.0	17
CC119515		0.16	0.003	0.57	1.63	21.0	<0.2	<10	440	0.91	1.53	0.68	0.76	46.5	9.0	25
CC119516		0.26	0.002	0.20	1.47	18.9	<0.2	<10	250	0.44	1.30	0.18	0.78	26.9	4.9	18
CC119517		0.28	0.001	0.16	1.14	9.0	<0.2	<10	210	0.39	0.27	0.26	0.45	28.6	4.2	15
CC119518		0.27	0.004	0.14	1.03	6.8	<0.2	<10	270	0.47	0.19	0.44	0.31	48.6	5.3	13
CC119519		0.27	0.002	0.10	1.32	8.6	<0.2	<10	230	0.51	0.16	0.24	0.39	38.7	5.1	14
CC119520		0.25	0.003	0.06	1.20	8.4	<0.2	<10	170	0.32	0.19	0.16	0.23	25.8	4.7	13
CC119521		0.24	0.002	0.23	1.94	23.1	<0.2	<10	280	0.72	0.98	0.18	0.61	31.7	6.2	15
CC119522		0.19	0.003	0.27	1.19	29.3	<0.2	<10	270	0.40	0.88	0.84	0.45	40.7	7.1	16
CC119523		0.35	0.003	0.24	1.06	29.1	<0.2	<10	310	0.44	1.88	0.55	0.67	33.5	4.0	13
CC119524		0.16	0.003	0.35	1.25	59.5	<0.2	<10	160	0.85	0.89	1.19	0.84	29.4	5.9	23
CC119525		0.16	0.006	0.08	1.58	42.7	<0.2	<10	340	0.49	5.62	1.09	0.26	11.80	3.1	21
CC119526		0.25	0.015	0.29	1.54	92.4	<0.2	<10	230	0.72	4.74	0.62	0.48	26.1	5.2	22
CC119527		0.13	0.002	0.21	1.07	50.7	<0.2	<10	140	0.29	2.65	0.71	0.78	17.05	4.8	22
CC119528		0.26	0.004	0.35	1.63	83.1	<0.2	<10	240	0.44	5.38	0.75	0.67	21.7	10.1	48
CC119529		0.26	0.002	0.26	1.51	44.1	<0.2	<10	180	0.53	2.23	0.63	0.39	19.55	4.2	20
CC119530		0.13	0.002	0.19	0.89	21.4	<0.2	<10	110	0.27	0.86	0.93	0.67	10.40	3.4	11
CC119531		0.23	0.003	0.24	1.10	37.6	<0.2	<10	170	0.44	1.50	0.75	0.75	15.35	3.8	15
CC119532		0.13	0.002	0.22	1.08	25.5	<0.2	<10	150	0.30	2.03	0.52	0.42	18.00	2.6	17
CC119533		0.19	0.001	0.23	1.03	44.4	<0.2	<10	110	0.34	1.11	0.74	0.35	11.55	3.9	17
CC119534		0.22	0.002	0.14	2.16	55.1	<0.2	<10	160	0.55	1.50	0.26	0.35	24.8	6.4	27
CC119535		0.23	0.003	0.04	1.67	66.9	<0.2	<10	220	0.35	2.39	0.33	0.22	23.9	7.2	24
CC119536		0.20	0.003	0.19	1.31	68.8	<0.2	<10	250	0.50	0.89	1.18	0.29	23.3	4.6	19
CC119537		0.18	0.002	0.20	1.25	51.8	<0.2	<10	140	0.45	1.23	0.29	0.80	16.80	5.1	14
CC119538		0.21	0.003	0.41	1.59	35.1	<0.2	<10	170	0.52	2.23	0.34	1.13	22.1	4.7	20
CC119539		0.34	0.004	0.54	1.51	54.4	<0.2	<10	320	0.74	3.40	0.94	3.12	29.6	6.8	22
CC119540		0.12	0.003	0.20	0.70	18.1	<0.2	<10	170	0.28	0.78	1.65	2.08	12.05	4.8	11

***** See Appendix Page for comments regarding this certificate *****

ALS Canada Ltd.
2103 Dollarton Hwy
North Vancouver BC V7H 0A7
Phone: 604 984 0221 Fax: 604 984 0218 www.alsglobal.com

To: **SILVER RANGE RESOURCES LTD.**
C/O ARCHER, CATHRO & ASSOCIATES (1981) LIMITED
1016-510 W HASTINGS ST
VANCOUVER BC V6B 1L8

Finalized Date: 17-AUG-2011
Account: RANSIL

Project: Silver Range-Keg

CERTIFICATE OF ANALYSIS WH11131541

Sample Description	Method	ME-MS41	ME-MS41	ME-MS41	ME-MS41	ME-MS41	ME-MS41	ME-MS41	ME-MS41	ME-MS41	ME-MS41	ME-MS41	ME-MS41	ME-MS41	ME-MS41	ME-MS41
	Analyte	Cs	Cu	Fe	Ga	Ge	Hf	Hg	In	K	La	Li	Mg	Mn	Mo	Na
	Units	ppm	ppm	%	ppm	ppm	ppm	ppm	ppm	%	ppm	ppm	%	ppm	ppm	%
	LOR	0.05	0.2	0.01	0.05	0.05	0.02	0.01	0.005	0.01	0.2	0.1	0.01	5	0.05	0.01
CC119501		0.85	40.4	1.29	3.34	0.09	0.04	0.05	0.027	0.05	9.4	10.8	0.21	191	0.97	0.04
CC119502		0.89	42.1	1.43	4.00	0.10	0.05	0.04	0.043	0.05	12.9	13.0	0.22	281	1.32	0.04
CC119503		1.61	41.1	1.68	4.76	0.11	0.05	0.04	0.086	0.04	16.5	14.7	0.27	218	1.51	0.03
CC119504		2.14	32.8	2.51	6.38	0.11	0.02	0.04	0.042	0.05	16.1	17.5	0.38	227	2.55	0.02
CC119505		1.32	19.3	1.81	5.76	0.10	<0.02	0.03	0.043	0.04	11.1	13.7	0.20	270	2.14	0.02
CC119506		1.25	28.2	1.80	4.52	0.10	0.02	0.04	0.046	0.05	14.0	11.9	0.27	301	1.68	0.03
CC119507		1.31	39.7	1.44	5.34	0.09	0.04	0.03	0.060	0.03	10.6	11.4	0.19	166	1.71	0.02
CC119508		1.74	57.1	2.71	6.62	0.11	0.04	0.04	0.123	0.04	9.8	18.3	0.35	279	2.92	0.03
CC119509		1.75	59.0	1.74	5.12	0.11	0.28	0.03	0.173	0.06	11.1	15.2	0.30	213	2.23	0.03
CC119510		1.63	65.4	1.95	5.39	0.11	0.03	0.05	0.126	0.05	16.2	15.2	0.29	224	1.82	0.03
CC119511		4.68	45.3	1.57	3.78	0.13	0.05	0.06	0.104	0.09	20.0	17.8	0.25	376	2.02	0.05
CC119512		1.33	16.6	1.52	4.52	0.11	<0.02	0.03	0.044	0.04	9.6	11.6	0.22	122	1.95	0.03
CC119513		1.38	17.7	1.71	5.35	0.10	<0.02	0.03	0.046	0.04	11.8	17.1	0.20	168	2.57	0.02
CC119514		2.23	31.4	1.83	3.89	0.13	0.02	0.06	0.043	0.10	22.0	24.9	0.31	316	1.80	0.03
CC119515		1.92	49.1	2.29	5.47	0.12	0.03	0.11	0.072	0.07	28.3	23.5	0.41	504	1.80	0.02
CC119516		1.61	14.7	1.95	6.42	0.11	0.02	0.04	0.050	0.05	13.1	17.7	0.23	187	1.92	0.02
CC119517		1.28	11.4	1.68	4.51	0.11	<0.02	0.02	0.022	0.05	14.6	14.7	0.26	127	1.42	0.03
CC119518		1.34	12.5	1.60	3.27	0.12	0.03	0.08	0.016	0.07	24.5	15.5	0.31	225	1.03	0.02
CC119519		1.34	13.9	1.76	4.04	0.11	0.03	0.05	0.017	0.06	19.8	15.7	0.29	201	0.97	0.02
CC119520		1.13	12.6	1.60	4.07	0.11	0.02	0.03	0.020	0.06	12.1	13.2	0.24	169	1.05	0.03
CC119521		2.80	18.0	2.23	5.85	0.10	0.05	0.04	0.054	0.07	16.4	27.8	0.24	202	1.65	0.03
CC119522		3.17	19.5	2.26	4.62	0.13	0.06	0.08	0.039	0.16	21.5	30.7	0.38	359	1.48	0.04
CC119523		3.30	26.7	1.65	4.17	0.14	0.03	0.03	0.125	0.09	16.7	22.0	0.28	267	1.24	0.04
CC119524		1.57	71.4	1.47	3.89	0.11	0.03	0.08	0.031	0.05	16.6	13.4	0.25	230	5.46	0.04
CC119525		2.77	31.1	1.86	5.48	0.10	0.04	0.02	0.092	0.04	6.5	11.5	0.38	283	9.55	0.04
CC119526		1.79	89.0	1.86	4.77	0.10	0.03	0.05	0.046	0.05	14.5	23.9	0.34	206	4.68	0.03
CC119527		1.61	28.2	1.26	3.88	0.10	0.02	0.04	0.052	0.03	9.5	14.1	0.25	316	0.97	0.03
CC119528		2.97	55.2	2.19	6.07	0.13	0.03	0.03	0.072	0.06	11.4	29.3	0.48	320	2.33	0.03
CC119529		1.40	43.3	1.58	4.91	0.09	0.02	0.05	0.071	0.03	10.3	15.8	0.27	226	1.40	0.03
CC119530		0.86	27.7	0.92	3.02	0.08	0.02	0.04	0.037	0.03	5.8	8.8	0.15	217	0.71	0.05
CC119531		1.09	33.7	1.20	3.54	0.10	0.03	0.04	0.069	0.03	8.3	10.7	0.21	367	2.46	0.04
CC119532		1.46	23.8	1.22	4.23	0.10	0.02	0.03	0.118	0.03	9.5	12.0	0.25	115	1.41	0.04
CC119533		1.28	25.2	1.15	3.93	0.09	0.03	0.05	0.057	0.03	6.8	14.9	0.23	230	2.49	0.04
CC119534		1.99	40.1	2.22	8.49	0.11	0.07	0.04	0.080	0.04	12.8	28.1	0.35	148	2.24	0.03
CC119535		1.47	17.9	2.24	8.63	0.10	0.09	0.02	0.098	0.04	13.2	26.6	0.34	167	5.13	0.01
CC119536		0.87	33.0	1.51	4.00	0.09	0.03	0.07	0.051	0.04	12.2	13.2	0.28	274	5.18	0.03
CC119537		1.20	55.4	1.33	5.13	0.08	0.02	0.04	0.049	0.04	9.1	11.4	0.18	143	2.03	0.02
CC119538		1.37	46.0	1.61	6.64	0.09	<0.02	0.04	0.084	0.03	12.6	13.9	0.24	122	3.95	0.01
CC119539		1.50	71.5	1.94	4.59	0.12	0.06	0.07	0.231	0.05	16.7	15.5	0.34	133	1.78	0.03
CC119540		0.49	28.3	1.00	2.54	0.11	0.03	0.06	0.056	0.03	5.8	4.6	0.14	878	3.84	0.04

***** See Appendix Page for comments regarding this certificate *****

ALS Canada Ltd.
2103 Dollarton Hwy
North Vancouver BC V7H 0A7
Phone: 604 984 0221 Fax: 604 984 0218 www.alsglobal.com

To: **SILVER RANGE RESOURCES LTD.**
C/O ARCHER, CATHRO & ASSOCIATES (1981) LIMITED
1016-510 W HASTINGS ST
VANCOUVER BC V6B 1L8

Finalized Date: 17-AUG-2011
Account: RANSIL

Project: Silver Range-Keg

CERTIFICATE OF ANALYSIS WH11131541

Sample Description	Method	ME-MS41	ME-MS41	ME-MS41	ME-MS41	ME-MS41	ME-MS41	ME-MS41	ME-MS41	ME-MS41	ME-MS41	ME-MS41	ME-MS41	ME-MS41	ME-MS41	ME-MS41
	Analyte	Nb	Ni	P	Pb	Rb	Re	S	Sb	Sc	Se	Sn	Sr	Ta	Te	Th
	Units	ppm	ppm	ppm	ppm	ppm	ppm	%	ppm	ppm	ppm	ppm	ppm	ppm	ppm	ppm
	LOR	0.05	0.2	10	0.2	0.1	0.001	0.01	0.05	0.1	0.2	0.2	0.2	0.01	0.01	0.2
CC119501		0.82	21.2	590	12.0	6.3	0.002	0.02	0.54	1.8	0.8	0.8	34.8	<0.01	0.04	3.0
CC119502		0.83	17.7	590	15.7	7.6	0.002	0.03	0.56	2.1	1.4	1.4	38.8	<0.01	0.03	4.9
CC119503		1.34	27.5	710	15.0	8.0	0.003	0.01	0.89	2.8	0.8	3.7	38.9	<0.01	0.04	5.3
CC119504		1.63	23.8	410	15.2	12.0	0.002	0.01	0.66	3.0	1.2	1.2	21.4	<0.01	0.06	5.2
CC119505		0.84	14.4	570	12.8	10.4	0.003	0.01	0.54	1.3	0.8	2.0	19.2	<0.01	0.04	0.8
CC119506		0.99	19.9	480	12.5	9.6	0.002	0.01	0.66	2.7	1.0	1.9	29.5	<0.01	0.04	3.1
CC119507		1.33	18.1	270	13.4	7.2	0.003	0.01	0.49	2.2	0.7	2.9	19.0	<0.01	0.05	4.5
CC119508		1.53	29.4	410	18.3	8.7	0.002	0.01	0.67	3.5	2.2	2.8	22.2	<0.01	0.09	3.8
CC119509		1.24	27.7	410	17.9	10.7	0.005	0.01	0.85	2.3	1.0	5.0	28.5	0.02	0.06	3.4
CC119510		1.32	31.4	510	17.8	9.4	0.002	0.01	0.73	2.9	0.9	3.2	28.2	<0.01	0.05	4.6
CC119511		1.60	16.2	770	13.8	31.9	0.003	0.02	0.99	2.7	1.2	3.4	47.9	<0.01	0.05	8.0
CC119512		1.01	13.1	340	11.1	9.6	0.002	0.01	0.50	1.7	0.7	1.6	15.8	<0.01	0.02	1.5
CC119513		1.47	12.3	350	14.7	11.3	0.002	0.01	0.61	2.0	0.6	2.5	22.2	<0.01	0.05	2.4
CC119514		1.25	21.0	820	15.3	18.4	0.003	0.01	0.90	3.1	0.6	1.8	33.1	<0.01	0.05	5.6
CC119515		1.51	27.5	1030	15.3	14.3	0.003	0.02	0.76	4.0	1.8	2.1	40.5	<0.01	0.03	4.9
CC119516		1.55	17.6	450	13.1	12.7	0.003	0.01	0.63	2.2	0.8	2.4	14.3	<0.01	0.03	2.4
CC119517		1.02	11.0	320	9.9	14.6	0.002	<0.01	0.41	2.1	0.2	0.7	20.2	<0.01	0.03	2.6
CC119518		0.96	12.2	780	10.3	8.8	0.002	<0.01	0.62	3.0	0.9	0.5	26.4	<0.01	0.02	7.1
CC119519		1.07	14.7	560	12.2	9.4	0.002	<0.01	0.61	2.5	0.6	0.6	18.7	<0.01	0.03	5.6
CC119520		0.94	11.6	440	9.4	9.3	0.002	0.01	0.49	1.9	0.6	0.5	14.5	<0.01	0.04	2.0
CC119521		1.90	16.1	520	15.6	21.8	0.002	0.01	0.69	2.8	0.5	2.3	14.9	<0.01	0.04	5.6
CC119522		2.43	14.0	710	12.6	28.4	0.005	0.03	0.65	4.2	1.8	2.0	42.5	<0.01	0.04	7.9
CC119523		1.92	16.8	870	13.4	27.1	0.002	0.01	0.76	2.9	0.6	3.3	31.7	<0.01	0.04	6.8
CC119524		1.12	22.3	890	12.9	6.9	0.003	0.07	0.91	2.3	1.5	0.5	50.7	<0.01	0.03	1.8
CC119525		0.94	14.0	310	2.5	2.9	0.003	0.02	1.97	2.6	0.6	0.7	177.0	<0.01	0.08	3.1
CC119526		1.39	22.2	600	11.0	9.7	0.003	0.02	0.74	2.6	1.2	1.8	43.5	<0.01	0.11	3.9
CC119527		0.93	17.1	610	11.2	7.4	0.002	0.04	0.48	1.7	0.8	1.3	42.3	<0.01	0.03	2.2
CC119528		1.43	46.6	950	18.9	9.1	0.003	0.02	0.91	3.2	0.7	2.0	66.6	<0.01	0.10	4.2
CC119529		0.95	21.1	590	12.3	6.0	0.003	0.04	0.45	1.7	0.9	1.3	41.4	<0.01	0.03	2.7
CC119530		0.68	12.1	480	8.7	4.8	0.002	0.05	0.28	1.0	0.8	0.8	35.8	<0.01	0.02	1.0
CC119531		0.67	13.8	730	13.9	6.6	0.003	0.05	0.47	1.4	1.0	2.0	43.5	<0.01	0.03	1.5
CC119532		0.87	13.3	600	10.0	6.7	0.002	0.04	0.40	1.6	0.7	1.9	29.3	<0.01	0.03	1.6
CC119533		0.68	12.4	660	15.1	5.6	0.003	0.06	0.27	1.3	0.8	1.0	35.6	<0.01	0.04	1.8
CC119534		2.17	28.2	280	12.0	7.2	0.003	0.02	0.49	2.4	0.7	1.5	28.0	0.01	0.06	3.8
CC119535		2.05	25.5	200	13.3	7.5	0.003	<0.01	0.71	2.4	0.6	2.3	30.6	<0.01	0.07	3.9
CC119536		0.88	15.8	640	10.4	5.9	0.003	0.06	0.60	2.1	1.3	1.6	43.9	<0.01	0.03	2.5
CC119537		1.17	16.2	360	8.3	5.2	<0.001	0.01	0.47	1.4	0.6	1.1	36.6	<0.01	0.07	1.4
CC119538		1.47	16.9	420	18.1	6.4	0.001	0.01	0.62	1.3	0.9	2.7	28.3	0.01	0.06	0.5
CC119539		1.61	31.0	740	28.1	7.9	0.001	0.01	1.03	3.1	1.2	3.9	54.5	<0.01	0.08	4.9
CC119540		0.67	11.7	670	8.6	2.4	0.002	0.11	0.64	1.3	4.3	0.8	52.2	<0.01	0.04	0.8

***** See Appendix Page for comments regarding this certificate *****

ALS Canada Ltd.
2103 Dollarton Hwy
North Vancouver BC V7H 0A7
Phone: 604 984 0221 Fax: 604 984 0218 www.alsglobal.com

To: **SILVER RANGE RESOURCES LTD.**
C/O ARCHER, CATHRO & ASSOCIATES (1981) LIMITED
1016-510 W HASTINGS ST
VANCOUVER BC V6B 1L8

Finalized Date: 17-AUG-2011
Account: RANSIL

Project: Silver Range-Keg

CERTIFICATE OF ANALYSIS WH11131541

Sample Description	Method	ME-MS41	ME-MS41	ME-MS41	ME-MS41	ME-MS41	ME-MS41	ME-MS41	ME-MS41
	Analyte	Ti	Tl	U	V	W	Y	Zn	Zr
	Units	%	ppm	ppm	ppm	ppm	ppm	ppm	ppm
	LOR	0.005	0.02	0.05	1	0.05	0.05	2	0.5
CC119501		0.031	0.09	0.87	42	4.91	5.47	60	1.3
CC119502		0.020	0.09	6.84	39	5.58	37.7	70	1.2
CC119503		0.035	0.13	6.69	53	11.50	14.20	97	1.6
CC119504		0.056	0.19	3.77	60	1.91	10.85	65	0.7
CC119505		0.030	0.11	1.04	60	5.21	4.71	71	<0.5
CC119506		0.029	0.13	1.78	46	4.73	7.90	72	<0.5
CC119507		0.026	0.13	2.17	51	8.48	9.12	74	1.4
CC119508		0.039	0.15	1.18	64	15.05	4.59	115	1.3
CC119509		0.023	0.20	0.78	59	5.63	4.83	149	1.6
CC119510		0.028	0.17	1.84	50	4.54	9.38	102	1.0
CC119511		0.038	0.32	15.15	36	4.30	27.8	114	1.8
CC119512		0.037	0.11	1.10	41	2.11	4.33	66	<0.5
CC119513		0.045	0.14	1.09	55	2.51	4.21	68	<0.5
CC119514		0.042	0.23	3.14	47	2.92	15.65	119	0.8
CC119515		0.043	0.19	6.22	48	7.12	18.90	110	0.7
CC119516		0.039	0.18	0.69	58	2.62	4.47	69	0.5
CC119517		0.044	0.10	0.94	39	0.46	4.89	42	<0.5
CC119518		0.046	0.12	1.86	29	0.19	10.60	64	1.1
CC119519		0.032	0.13	0.75	32	0.26	6.72	52	1.3
CC119520		0.036	0.09	0.56	31	0.28	4.18	49	0.5
CC119521		0.034	0.20	0.86	45	1.98	5.78	81	1.8
CC119522		0.068	0.27	7.23	38	2.40	12.10	95	2.4
CC119523		0.058	0.35	1.22	39	4.24	11.50	150	1.0
CC119524		0.034	0.08	2.45	36	1.10	9.23	65	1.1
CC119525		0.015	0.05	0.60	103	0.60	2.81	138	1.0
CC119526		0.037	0.11	2.69	55	17.40	6.37	74	1.0
CC119527		0.031	0.08	1.34	43	14.95	3.86	88	0.7
CC119528		0.055	0.11	0.87	65	20.0	5.38	122	1.3
CC119529		0.025	0.09	1.77	56	4.50	4.16	95	0.9
CC119530		0.020	0.06	0.78	32	1.00	2.78	59	0.8
CC119531		0.021	0.07	1.63	38	1.89	4.16	95	0.9
CC119532		0.028	0.10	1.28	42	4.09	3.17	123	0.6
CC119533		0.022	0.07	1.23	49	2.14	2.34	74	1.0
CC119534		0.050	0.10	0.64	91	3.36	3.88	111	2.7
CC119535		0.034	0.13	0.61	98	5.51	3.94	132	2.7
CC119536		0.024	0.10	3.04	44	2.55	5.74	72	1.1
CC119537		0.030	0.07	0.64	45	7.13	2.65	72	0.7
CC119538		0.027	0.10	0.85	57	14.30	3.64	96	<0.5
CC119539		0.032	0.14	1.16	59	7.27	10.25	219	1.9
CC119540		0.028	0.07	1.01	31	1.84	3.77	91	1.4

***** See Appendix Page for comments regarding this certificate *****

ALS Canada Ltd.
2103 Dollarton Hwy
North Vancouver BC V7H 0A7
Phone: 604 984 0221 Fax: 604 984 0218 www.alsglobal.com

To: **SILVER RANGE RESOURCES LTD.**
C/O ARCHER, CATHRO & ASSOCIATES (1981) LIMITED
1016-510 W HASTINGS ST
VANCOUVER BC V6B 1L8

Finalized Date: 17-AUG-2011
Account: RANSIL

Project: Silver Range-Keg

CERTIFICATE OF ANALYSIS WH11131541

Sample Description	Method	WEI-21	Au-TL43	ME-MS41	ME-MS41	ME-MS41	ME-MS41	ME-MS41	ME-MS41	ME-MS41	ME-MS41	ME-MS41	ME-MS41	ME-MS41	ME-MS41	ME-MS41
	Analyte	Recvd Wt.	Au	Ag	Al	As	Au	B	Ba	Be	Bi	Ca	Cd	Ce	Co	Cr
	Units	kg	ppm	ppm	%	ppm	ppm	ppm	ppm	ppm	ppm	%	ppm	ppm	ppm	ppm
	LOR	0.02	0.001	0.01	0.01	0.1	0.2	10	10	0.05	0.01	0.01	0.01	0.02	0.1	1
CC119541		0.17	0.005	0.86	1.46	115.5	<0.2	<10	170	1.56	2.04	2.89	9.31	20.7	5.9	13
CC119542		0.25	0.002	0.11	1.94	17.0	<0.2	<10	290	0.45	1.32	0.47	1.58	26.0	8.4	25
CC119543		0.23	0.001	0.30	1.56	11.4	<0.2	<10	170	0.32	0.97	0.16	0.72	17.95	5.3	19
CC119544		0.21	0.003	0.32	1.38	19.4	<0.2	<10	250	0.62	0.78	1.37	2.03	13.60	2.5	21
CC119545		0.14	0.004	0.43	1.23	28.6	<0.2	<10	300	0.55	1.06	1.18	5.40	22.5	15.7	17
CC119546		0.20	0.004	0.38	1.45	29.5	<0.2	<10	340	0.50	1.99	0.92	0.83	24.7	4.5	21
CC119547		0.19	0.002	0.28	0.93	31.3	<0.2	<10	180	0.38	0.50	0.64	0.31	14.70	3.9	13
CC119548		0.26	0.003	0.08	2.41	47.8	<0.2	<10	180	0.55	1.70	0.26	0.50	23.0	4.6	31
CC119549		0.30	0.002	0.33	1.69	25.6	<0.2	<10	1130	0.64	0.99	0.77	0.73	27.7	4.7	26
CC119550		0.25	0.003	0.41	1.62	29.7	<0.2	<10	370	0.74	1.21	0.94	0.91	24.7	5.4	26
CC119551		0.25	0.004	0.33	1.64	54.4	<0.2	<10	410	0.47	1.35	0.72	0.77	23.5	6.3	22
CC119552		0.20	0.003	0.35	1.25	26.8	<0.2	<10	230	0.29	0.86	0.44	2.56	16.70	4.7	20
CC119553		0.22	0.003	0.29	1.12	24.8	<0.2	<10	250	0.37	0.96	1.28	1.04	16.85	3.2	16
CC119554		0.18	0.004	0.47	1.37	21.9	<0.2	<10	410	0.59	1.34	0.89	2.05	20.3	7.2	19
CC119555		0.26	0.002	0.19	0.78	13.7	<0.2	<10	130	0.29	0.78	0.31	0.65	18.75	1.8	18
CC119556		0.31	0.002	0.45	1.25	23.0	<0.2	<10	190	0.71	2.13	1.36	2.39	15.90	4.9	15
CC119557		0.32	0.004	0.25	1.34	24.3	<0.2	<10	240	0.50	0.88	0.82	1.95	28.6	4.1	26
CC119558		0.36	0.004	0.47	1.54	42.8	<0.2	<10	390	0.71	1.77	1.07	1.38	27.2	5.6	19
CC119559		0.26	0.003	0.43	1.52	31.4	<0.2	<10	360	0.75	1.35	1.06	1.90	27.6	5.7	20
CC119560		0.26	0.003	0.30	1.39	20.6	<0.2	<10	440	0.70	0.85	1.10	0.56	30.9	6.5	25
CC119561		0.29	0.003	0.40	1.52	36.0	<0.2	<10	360	0.69	1.57	0.91	1.50	30.0	6.5	21
CC119562		0.41	0.003	0.27	1.82	41.4	<0.2	<10	420	0.59	1.21	0.56	0.77	29.8	6.3	23
CC119563		0.35	0.002	0.36	1.65	30.3	<0.2	<10	370	0.72	0.82	0.55	1.15	32.1	7.1	23
CC119564		0.20	0.002	0.23	1.06	34.3	<0.2	<10	70	0.39	1.42	0.56	0.36	11.35	7.6	35
CC119565		0.09	0.001	0.31	1.11	22.8	<0.2	<10	100	0.45	1.75	0.65	0.50	16.00	6.4	19
CC119566		0.11	0.002	0.11	0.62	5.6	<0.2	<10	50	0.36	0.44	0.56	0.33	9.08	2.1	9
CC119567		0.14	0.003	0.23	1.08	15.3	<0.2	<10	120	0.32	1.84	0.42	0.68	18.75	3.1	22
CC119568		0.22	0.002	0.44	1.13	28.9	<0.2	<10	140	0.36	2.89	0.46	0.69	16.90	3.7	18
CC119569		0.13	0.003	0.24	0.65	9.0	<0.2	<10	90	0.15	0.73	0.33	0.35	9.39	1.6	12
CC119570		0.11	0.003	0.18	0.72	7.1	<0.2	<10	100	0.17	0.75	0.41	0.32	12.30	1.5	15
CC119571		0.16	0.002	0.18	0.97	28.9	<0.2	<10	130	0.38	1.12	0.68	0.79	16.60	4.1	13
CC119572		0.14	0.002	0.16	0.71	30.3	<0.2	<10	100	0.15	0.84	0.44	0.34	10.65	2.3	11
CC119573		0.20	0.003	0.26	1.41	55.1	<0.2	<10	200	0.46	1.44	0.62	0.88	19.45	5.5	18
CC119574		0.11	0.001	0.09	0.40	5.2	<0.2	<10	60	0.18	0.27	0.63	0.43	5.05	1.3	5
CC119575		0.15	0.001	0.10	0.62	7.4	<0.2	<10	70	0.18	0.58	0.24	0.18	7.62	1.4	8
CC119576		0.17	0.002	0.17	1.17	20.0	<0.2	<10	160	0.52	1.02	0.68	0.84	15.90	4.3	15
CC119577		0.15	0.002	0.30	1.15	28.4	<0.2	<10	160	0.46	0.77	0.77	1.18	16.90	3.9	12
CC119578		0.31	0.003	0.32	1.55	53.2	<0.2	<10	200	0.67	1.53	0.53	0.66	23.7	4.7	19
CC119579		0.22	0.003	0.31	1.48	39.7	<0.2	<10	170	0.58	1.37	0.48	0.43	18.45	3.7	17
CC119580		0.32	0.003	0.42	1.74	84.4	<0.2	<10	250	0.70	1.84	0.53	0.78	25.2	5.8	20

***** See Appendix Page for comments regarding this certificate *****

ALS Canada Ltd.
2103 Dollarton Hwy
North Vancouver BC V7H 0A7
Phone: 604 984 0221 Fax: 604 984 0218 www.alsglobal.com

To: **SILVER RANGE RESOURCES LTD.**
C/O ARCHER, CATHRO & ASSOCIATES (1981) LIMITED
1016-510 W HASTINGS ST
VANCOUVER BC V6B 1L8

Finalized Date: 17-AUG-2011
Account: RANSIL

Project: Silver Range-Keg

CERTIFICATE OF ANALYSIS WH11131541

Sample Description	Method	ME-MS41	ME-MS41	ME-MS41	ME-MS41	ME-MS41	ME-MS41	ME-MS41	ME-MS41	ME-MS41	ME-MS41	ME-MS41	ME-MS41	ME-MS41	ME-MS41	ME-MS41
	Analyte	Cs	Cu	Fe	Ga	Ge	Hf	Hg	In	K	La	Li	Mg	Mn	Mo	Na
	Units	ppm	ppm	%	ppm	ppm	ppm	ppm	ppm	%	ppm	ppm	%	ppm	ppm	%
	LOR	0.05	0.2	0.01	0.05	0.05	0.02	0.01	0.005	0.01	0.2	0.1	0.01	5	0.05	0.01
CC119541		1.11	153.5	1.64	3.70	0.12	0.03	0.19	0.151	0.03	14.5	7.7	0.16	573	1.05	0.04
CC119542		1.44	18.2	2.46	6.03	0.09	0.04	0.04	0.097	0.04	12.4	16.7	0.38	208	1.76	0.02
CC119543		1.14	13.9	1.93	5.42	0.09	0.06	0.03	0.082	0.04	9.1	13.5	0.24	137	2.48	0.01
CC119544		1.23	41.6	1.23	3.40	0.10	0.05	0.06	0.055	0.02	8.2	18.0	0.37	192	1.07	0.02
CC119545		1.23	36.1	1.74	3.75	0.11	0.05	0.06	0.055	0.05	11.3	10.5	0.24	976	2.52	0.03
CC119546		1.36	27.4	1.73	4.44	0.09	0.05	0.08	0.069	0.06	13.0	14.1	0.30	119	1.02	0.03
CC119547		2.04	16.0	1.11	2.97	0.09	<0.02	0.05	0.023	0.03	7.4	8.0	0.18	67	3.16	0.03
CC119548		2.15	18.6	2.90	7.83	0.09	0.14	0.04	0.078	0.05	12.6	15.3	0.22	170	2.90	0.01
CC119549		2.07	22.7	1.79	5.06	0.12	0.06	0.04	0.048	0.05	14.9	21.2	0.43	81	2.23	0.02
CC119550		2.45	54.9	1.79	5.07	0.10	0.04	0.10	0.051	0.05	13.6	19.9	0.39	97	1.33	0.02
CC119551		1.91	47.3	1.62	5.02	0.10	0.03	0.05	0.051	0.06	13.0	17.1	0.32	184	5.37	0.02
CC119552		2.15	37.2	1.18	4.40	0.10	<0.02	0.10	0.038	0.04	10.3	14.1	0.27	68	2.46	0.02
CC119553		1.23	30.9	1.29	3.44	0.12	0.03	0.07	0.025	0.04	9.5	10.9	0.23	155	1.34	0.03
CC119554		1.61	48.4	2.07	4.19	0.11	0.04	0.07	0.039	0.05	11.6	13.6	0.26	493	6.22	0.02
CC119555		1.85	17.3	0.94	5.17	0.09	<0.02	0.02	0.014	0.05	10.1	9.9	0.23	62	3.05	0.01
CC119556		1.25	49.9	1.22	3.70	0.11	0.03	0.05	0.029	0.03	8.1	10.1	0.18	497	3.13	0.03
CC119557		1.52	34.5	1.47	4.37	0.12	0.03	0.08	0.091	0.06	14.6	12.5	0.43	116	1.13	0.02
CC119558		1.76	45.9	1.58	4.47	0.11	0.05	0.06	0.061	0.04	15.6	20.7	0.30	189	0.73	0.03
CC119559		1.62	45.2	1.58	4.42	0.10	0.04	0.05	0.045	0.05	14.9	17.7	0.31	218	1.03	0.03
CC119560		1.31	40.8	2.05	4.22	0.11	0.04	0.07	0.062	0.05	16.7	14.9	0.38	244	1.20	0.02
CC119561		2.03	37.6	2.01	4.23	0.11	0.07	0.04	0.055	0.07	16.0	15.3	0.37	206	1.72	0.04
CC119562		2.29	31.7	1.91	5.22	0.11	0.04	0.03	0.045	0.05	15.9	21.4	0.38	170	1.56	0.02
CC119563		1.74	31.5	1.92	5.00	0.10	0.02	0.04	0.037	0.05	17.6	19.8	0.38	256	1.31	0.02
CC119564		2.52	36.4	1.36	4.22	0.09	<0.02	0.03	0.029	0.04	6.5	15.0	0.26	272	1.03	0.02
CC119565		1.88	36.1	1.27	3.40	0.10	0.02	0.06	0.033	0.04	8.9	10.1	0.17	279	1.31	0.03
CC119566		0.97	23.2	0.78	2.01	0.08	<0.02	0.02	0.012	0.02	5.4	5.4	0.08	69	0.42	0.03
CC119567		1.50	30.5	1.31	4.23	0.09	<0.02	0.05	0.068	0.04	10.6	12.8	0.26	83	0.97	0.02
CC119568		1.13	39.1	1.37	4.04	0.09	<0.02	0.05	0.112	0.03	9.7	8.7	0.21	100	1.21	0.03
CC119569		1.13	14.4	0.82	2.96	0.08	<0.02	0.04	0.051	0.03	5.2	5.4	0.14	41	0.83	0.03
CC119570		1.13	12.9	0.89	3.38	0.09	<0.02	0.03	0.057	0.03	6.0	5.5	0.13	44	0.83	0.02
CC119571		1.06	27.0	1.06	3.08	0.09	0.02	0.05	0.070	0.03	8.9	7.8	0.17	309	0.78	0.03
CC119572		0.88	13.6	0.93	2.54	0.09	0.02	0.03	0.036	0.02	5.6	5.9	0.14	110	0.73	0.03
CC119573		1.46	25.8	1.49	4.86	0.10	0.03	0.06	0.047	0.04	10.9	11.0	0.23	398	1.12	0.03
CC119574		0.34	11.6	0.44	1.44	0.09	<0.02	0.03	0.011	0.02	2.9	1.7	0.05	90	0.24	0.05
CC119575		0.94	12.0	0.72	3.37	0.07	<0.02	0.01	0.019	0.03	4.5	5.2	0.09	37	0.88	0.03
CC119576		1.08	33.8	1.26	4.07	0.08	0.02	0.04	0.042	0.03	8.8	9.0	0.22	219	1.13	0.03
CC119577		1.16	30.8	1.07	3.75	0.09	0.03	0.04	0.024	0.03	9.1	7.0	0.17	429	1.11	0.03
CC119578		1.58	37.9	1.55	4.86	0.11	0.04	0.04	0.042	0.04	13.2	12.6	0.30	168	1.47	0.02
CC119579		1.48	33.3	1.24	4.69	0.09	0.03	0.05	0.037	0.03	10.6	10.8	0.27	108	0.96	0.03
CC119580		1.94	46.4	1.75	5.52	0.12	0.05	0.05	0.055	0.04	15.3	13.8	0.31	147	1.67	0.03

***** See Appendix Page for comments regarding this certificate *****

ALS Canada Ltd.
2103 Dollarton Hwy
North Vancouver BC V7H 0A7
Phone: 604 984 0221 Fax: 604 984 0218 www.alsglobal.com

To: **SILVER RANGE RESOURCES LTD.**
C/O ARCHER, CATHRO & ASSOCIATES (1981) LIMITED
1016-510 W HASTINGS ST
VANCOUVER BC V6B 1L8

Finalized Date: 17-AUG-2011
Account: RANSIL

Project: Silver Range-Keg

CERTIFICATE OF ANALYSIS WH11131541

Sample Description	Method	ME-MS41	ME-MS41	ME-MS41	ME-MS41	ME-MS41	ME-MS41	ME-MS41	ME-MS41	ME-MS41	ME-MS41	ME-MS41	ME-MS41	ME-MS41	ME-MS41	ME-MS41
	Analyte	Nb	Ni	P	Pb	Rb	Re	S	Sb	Sc	Se	Sn	Sr	Ta	Te	Th
	Units	ppm	ppm	ppm	ppm	ppm	ppm	%	ppm	ppm	ppm	ppm	ppm	ppm	ppm	ppm
	LOR	0.05	0.2	10	0.2	0.1	0.001	0.01	0.05	0.1	0.2	0.2	0.2	0.01	0.01	0.2
CC119541		0.71	47.5	830	51.1	3.5	0.003	0.10	1.64	2.2	6.1	0.7	115.0	<0.01	0.06	1.6
CC119542		1.92	20.8	410	16.2	7.5	<0.001	<0.01	0.55	3.2	0.5	1.8	26.0	<0.01	0.05	3.3
CC119543		1.75	13.7	330	10.8	6.7	<0.001	<0.01	0.43	2.1	0.3	1.1	14.1	<0.01	0.04	2.7
CC119544		0.75	15.2	850	9.9	3.2	0.002	0.11	1.09	1.5	3.0	0.7	51.5	<0.01	0.05	1.6
CC119545		0.95	28.0	770	15.0	7.9	0.004	0.08	1.10	2.4	2.6	1.8	51.0	<0.01	0.04	2.2
CC119546		1.23	22.2	790	23.0	8.7	0.003	0.04	1.16	2.9	3.8	2.4	47.4	<0.01	0.06	3.4
CC119547		0.64	10.4	650	6.9	3.9	0.003	0.04	1.04	1.2	2.6	0.6	21.5	<0.01	0.05	0.8
CC119548		3.10	21.3	550	20.1	7.7	0.001	0.01	1.12	2.7	0.9	3.0	20.8	0.02	0.10	4.5
CC119549		1.67	27.4	880	15.1	6.4	0.002	0.02	1.33	3.3	2.6	2.3	36.8	<0.01	0.05	5.1
CC119550		1.06	33.3	1030	21.1	7.9	0.003	0.07	1.17	3.1	2.6	1.6	43.5	<0.01	0.05	2.5
CC119551		1.07	34.4	900	17.3	8.6	0.002	0.02	1.36	2.4	1.6	2.4	35.9	<0.01	0.07	2.8
CC119552		0.74	33.4	910	10.6	5.9	0.005	0.03	1.57	1.6	4.5	1.7	25.1	<0.01	0.05	1.1
CC119553		0.70	21.3	820	11.6	8.6	0.007	0.07	1.88	1.7	4.5	1.2	46.7	<0.01	0.04	1.5
CC119554		0.80	32.3	850	15.6	8.4	0.017	0.08	1.61	2.4	5.1	1.7	34.5	<0.01	0.06	2.0
CC119555		1.08	8.4	260	9.7	13.2	0.001	0.02	0.51	1.5	1.0	1.1	19.1	<0.01	0.04	0.9
CC119556		0.69	25.7	850	13.5	6.0	0.007	0.06	1.08	1.4	3.3	1.0	49.3	<0.01	0.19	1.4
CC119557		1.62	18.6	840	12.4	10.5	0.005	0.08	0.96	3.7	3.7	0.7	40.3	<0.01	0.03	4.0
CC119558		1.28	28.1	710	18.3	8.7	0.001	0.01	1.09	2.7	1.1	2.1	50.3	<0.01	0.06	4.8
CC119559		1.16	23.2	690	17.3	7.3	0.004	0.03	1.13	2.6	1.9	1.7	50.7	<0.01	0.05	3.5
CC119560		1.51	28.0	820	13.9	8.5	0.001	0.04	1.08	3.7	2.7	1.2	55.0	<0.01	0.06	3.6
CC119561		1.39	29.2	950	19.4	11.4	0.001	<0.01	1.18	3.3	1.0	2.0	51.0	<0.01	0.07	6.0
CC119562		1.65	27.6	630	17.6	11.5	0.001	<0.01	0.80	3.3	0.9	2.0	34.9	<0.01	0.05	5.1
CC119563		1.41	24.4	650	13.7	10.7	<0.001	<0.01	0.65	3.2	0.7	2.3	32.6	<0.01	0.04	3.8
CC119564		1.00	22.7	530	4.2	6.1	<0.001	0.03	0.32	1.6	0.9	0.6	37.0	<0.01	0.07	0.8
CC119565		0.96	17.7	690	7.8	6.5	<0.001	0.06	0.37	1.3	0.8	0.6	36.2	<0.01	0.05	1.0
CC119566		0.55	9.0	420	3.2	3.1	<0.001	0.04	0.19	0.8	0.4	0.3	27.9	<0.01	0.02	0.7
CC119567		1.40	12.6	500	9.2	6.4	0.001	0.03	0.47	1.6	1.0	1.5	28.6	<0.01	0.05	0.8
CC119568		0.93	11.0	630	12.3	5.8	<0.001	0.04	0.35	1.6	1.3	1.6	26.3	<0.01	0.03	1.1
CC119569		0.60	6.5	450	5.3	5.2	<0.001	0.03	0.26	0.9	0.7	1.1	20.4	<0.01	0.04	0.4
CC119570		0.79	5.8	440	5.6	3.9	<0.001	0.03	0.31	1.1	0.4	1.7	21.2	<0.01	0.02	0.8
CC119571		0.83	12.4	520	9.7	5.2	<0.001	0.05	0.39	1.4	0.6	0.8	31.3	<0.01	0.03	1.1
CC119572		0.65	7.9	610	6.5	2.9	<0.001	0.03	0.29	1.0	0.6	0.5	21.6	<0.01	0.02	0.9
CC119573		0.79	16.3	670	22.2	5.0	0.003	0.05	0.46	1.6	0.9	0.7	33.5	<0.01	0.04	2.0
CC119574		0.29	4.5	360	2.3	2.3	0.002	0.05	0.19	0.5	0.3	0.2	23.6	<0.01	0.01	0.3
CC119575		0.46	6.0	340	5.6	3.9	0.002	0.03	0.18	0.3	<0.2	0.5	16.3	<0.01	0.03	<0.2
CC119576		0.74	16.3	590	11.7	5.3	0.002	0.05	0.48	1.2	0.6	0.8	35.1	<0.01	0.03	0.8
CC119577		0.55	14.1	930	6.4	5.5	0.003	0.07	0.75	1.1	1.1	0.7	42.2	<0.01	0.04	0.7
CC119578		0.76	23.9	880	11.7	7.2	0.002	0.05	0.93	1.8	1.3	1.4	39.7	<0.01	0.04	1.9
CC119579		0.72	18.1	920	11.0	5.5	0.003	0.07	1.03	1.5	1.6	1.2	29.9	<0.01	0.02	1.4
CC119580		0.83	28.3	960	21.7	7.5	0.004	0.03	0.84	2.4	1.4	2.3	38.5	<0.01	0.07	3.9

***** See Appendix Page for comments regarding this certificate *****

ALS Canada Ltd.
2103 Dollarton Hwy
North Vancouver BC V7H 0A7
Phone: 604 984 0221 Fax: 604 984 0218 www.alsglobal.com

To: **SILVER RANGE RESOURCES LTD.**
C/O ARCHER, CATHRO & ASSOCIATES (1981) LIMITED
1016-510 W HASTINGS ST
VANCOUVER BC V6B 1L8

Finalized Date: 17-AUG-2011
Account: RANSIL

Project: Silver Range-Keg

CERTIFICATE OF ANALYSIS WH11131541

Sample Description	Method	ME-MS41	ME-MS41	ME-MS41	ME-MS41	ME-MS41	ME-MS41	ME-MS41	ME-MS41
	Analyte	Ti	Tl	U	V	W	Y	Zn	Zr
	Units	%	ppm	ppm	ppm	ppm	ppm	ppm	ppm
	LOR	0.005	0.02	0.05	1	0.05	0.05	2	0.5
CC119541		0.020	0.06	6.95	32	6.52	27.6	166	1.0
CC119542		0.047	0.12	0.66	56	1.67	4.13	126	1.5
CC119543		0.042	0.09	0.48	54	1.15	2.67	94	2.2
CC119544		0.017	0.09	4.74	59	2.07	7.17	100	1.5
CC119545		0.024	0.14	1.97	45	1.17	6.92	196	1.6
CC119546		0.030	0.13	1.56	54	2.64	7.17	132	1.5
CC119547		0.019	0.11	1.54	42	0.65	3.14	38	<0.5
CC119548		0.058	0.12	0.97	101	4.31	5.09	99	4.5
CC119549		0.040	0.14	1.49	82	2.12	7.84	119	2.0
CC119550		0.027	0.22	4.28	73	0.86	8.38	109	1.3
CC119551		0.025	0.19	2.02	65	1.42	6.09	160	0.8
CC119552		0.025	0.27	2.13	55	1.57	4.20	300	<0.5
CC119553		0.028	0.13	2.72	52	1.20	5.72	116	1.2
CC119554		0.025	0.17	3.43	63	0.72	7.76	123	1.3
CC119555		0.042	0.16	1.54	53	0.80	3.94	45	<0.5
CC119556		0.030	0.10	3.06	43	0.80	8.22	83	0.9
CC119557		0.057	0.17	10.35	39	0.80	8.75	102	1.4
CC119558		0.032	0.16	5.42	61	2.43	11.30	115	1.5
CC119559		0.030	0.14	2.50	51	1.48	9.17	94	1.3
CC119560		0.044	0.12	6.21	48	0.76	11.75	81	1.2
CC119561		0.043	0.22	1.13	64	3.18	10.55	145	2.6
CC119562		0.042	0.19	1.66	61	1.43	8.89	120	1.4
CC119563		0.043	0.15	3.55	52	1.20	9.38	84	0.6
CC119564		0.031	0.08	0.93	42	3.75	2.38	49	<0.5
CC119565		0.021	0.07	1.65	37	2.16	3.49	56	0.6
CC119566		0.023	0.03	1.09	28	0.65	2.24	26	0.5
CC119567		0.029	0.09	1.00	51	2.41	3.44	81	<0.5
CC119568		0.024	0.09	1.28	34	0.97	3.82	90	0.5
CC119569		0.019	0.08	0.56	23	3.31	1.61	54	<0.5
CC119570		0.019	0.08	0.62	24	2.60	1.79	55	<0.5
CC119571		0.019	0.07	1.50	31	1.28	4.03	74	0.6
CC119572		0.025	0.05	0.95	32	1.00	2.18	55	0.5
CC119573		0.023	0.08	1.96	48	1.13	4.63	107	0.8
CC119574		0.016	0.03	0.55	11	0.31	1.77	23	0.5
CC119575		0.017	0.05	0.44	23	0.68	1.26	27	<0.5
CC119576		0.024	0.07	1.19	34	1.60	4.05	70	0.6
CC119577		0.020	0.08	2.30	27	2.77	5.46	74	0.8
CC119578		0.023	0.12	2.42	39	5.11	6.02	105	1.0
CC119579		0.022	0.11	2.45	35	1.25	5.11	102	1.1
CC119580		0.024	0.13	2.36	47	1.86	6.62	150	1.3

***** See Appendix Page for comments regarding this certificate *****

ALS Canada Ltd.
2103 Dollarton Hwy
North Vancouver BC V7H 0A7
Phone: 604 984 0221 Fax: 604 984 0218 www.alsglobal.com

To: **SILVER RANGE RESOURCES LTD.**
C/O ARCHER, CATHRO & ASSOCIATES (1981) LIMITED
1016-510 W HASTINGS ST
VANCOUVER BC V6B 1L8

Finalized Date: 17-AUG-2011
Account: RANSIL

Project: Silver Range-Keg

CERTIFICATE OF ANALYSIS WH11131541

Sample Description	Method	WEI-21	Au-TL43	ME-MS41	ME-MS41	ME-MS41	ME-MS41	ME-MS41	ME-MS41	ME-MS41	ME-MS41	ME-MS41	ME-MS41	ME-MS41	ME-MS41	ME-MS41
	Analyte	Recvd Wt.	Au	Ag	Al	As	Au	B	Ba	Be	Bi	Ca	Cd	Ce	Co	Cr
	Units	kg	ppm	ppm	%	ppm	ppm	ppm	ppm	ppm	ppm	%	ppm	ppm	ppm	ppm
	LOR	0.02	0.001	0.01	0.01	0.1	0.2	10	10	0.05	0.01	0.01	0.01	0.02	0.1	1
CC119581		0.18	0.003	0.28	1.58	68.4	<0.2	<10	110	0.70	1.26	0.55	0.68	18.95	5.4	16
CC119582		0.21	0.002	0.33	1.42	15.9	<0.2	<10	130	0.52	1.06	0.32	0.47	16.55	3.8	13
CC119583		0.23	0.004	0.12	1.22	32.4	<0.2	<10	90	0.36	2.19	0.27	0.50	19.55	4.1	23
CC119584		0.18	0.002	0.07	1.96	18.3	<0.2	<10	100	0.68	1.44	0.39	0.50	19.60	6.1	27
CC119585		0.22	0.004	0.17	2.04	20.5	<0.2	<10	90	0.91	2.56	0.36	0.42	24.5	4.4	24
CC119586		0.18	0.003	0.20	2.01	20.1	<0.2	<10	200	0.96	1.68	1.32	0.24	23.8	5.7	21
CC119587		0.15	0.001	0.21	0.90	4.9	<0.2	<10	60	0.28	0.62	0.08	0.91	17.40	1.6	15
CC119588		0.15	0.003	0.12	1.05	5.0	<0.2	<10	100	0.42	0.38	0.60	1.01	7.85	2.8	12
CC119589		0.18	0.003	0.13	0.88	2.5	<0.2	<10	110	0.27	0.17	0.29	0.78	7.49	2.2	10
CC119590		0.15	0.002	0.31	2.13	16.4	<0.2	<10	100	0.99	0.84	0.95	0.76	16.05	5.8	25
CC119591		0.16	0.001	0.12	1.88	12.8	<0.2	<10	110	0.53	0.85	0.37	0.33	20.2	3.7	24
CC119592		0.18	0.001	0.35	1.64	11.2	<0.2	<10	120	0.77	0.88	1.49	0.77	17.40	4.8	17
CC119593		0.22	0.006	0.40	2.03	18.5	<0.2	<10	240	0.96	1.20	1.24	0.69	25.6	6.8	24
CC119594		0.18	0.001	0.15	0.63	5.2	<0.2	<10	100	0.24	0.35	0.74	0.86	9.00	2.3	10
CC119595		0.20	<0.001	0.12	0.81	4.0	<0.2	<10	110	0.34	0.19	0.58	0.86	7.07	1.6	9
CC119596		0.24	0.001	0.05	1.84	13.6	<0.2	<10	230	0.44	0.49	0.34	1.81	28.1	5.8	31
CC119597		0.17	0.001	0.24	0.86	14.7	<0.2	<10	130	0.20	0.34	0.15	0.97	16.40	2.8	20
CC119598		0.24	0.002	0.62	1.53	17.8	<0.2	<10	270	0.67	0.68	0.30	2.09	19.35	7.7	22
CC119599		0.18	0.001	0.21	1.36	10.2	<0.2	<10	140	0.66	0.33	0.48	0.64	11.60	4.4	18
CC119600		0.25	0.002	0.33	1.80	17.4	<0.2	<10	310	0.78	0.60	0.65	1.34	21.8	7.9	25
CC119601		0.24	0.001	0.11	1.37	21.8	<0.2	<10	210	0.46	0.56	0.56	0.36	16.20	5.8	19
CC119602		0.40	0.004	0.36	1.67	24.3	<0.2	<10	350	0.75	0.83	0.68	1.17	22.8	5.8	22
CC119603		0.20	0.001	0.33	1.46	16.4	<0.2	<10	240	0.81	0.63	0.96	0.91	16.20	5.6	20
CC119604		0.22	0.001	0.25	1.32	12.2	<0.2	<10	280	0.44	0.60	0.70	0.73	16.60	5.5	19
CC119605		0.19	0.001	0.27	1.46	10.9	<0.2	<10	260	0.69	0.43	0.84	1.09	16.80	4.9	17
CC119606		0.19	0.001	0.22	1.28	11.0	<0.2	<10	310	0.42	0.64	0.98	0.78	17.30	4.1	17
CC119607		0.21	<0.001	0.10	0.53	12.4	<0.2	<10	130	0.25	0.30	0.43	0.75	14.75	2.5	8
CC119608		0.39	0.002	0.26	1.32	20.7	<0.2	<10	250	0.55	1.31	0.46	0.59	39.5	5.4	20
CC119609		0.37	0.002	0.22	1.61	27.1	<0.2	<10	280	0.67	0.81	0.59	1.66	28.1	4.0	28
CC119610		0.40	0.004	0.18	1.35	31.3	<0.2	<10	320	0.43	1.03	0.51	0.84	33.0	6.2	21
CC119611		0.26	0.002	0.20	1.73	44.2	<0.2	<10	420	0.74	1.25	0.34	0.89	34.8	7.2	23
CC119612		0.31	0.001	0.22	1.17	24.3	<0.2	<10	260	0.50	0.77	0.24	1.21	22.7	4.4	17
CC119613		0.28	0.002	0.18	1.39	26.3	<0.2	<10	310	0.70	0.69	0.36	0.59	38.4	7.7	23
CC119614		0.33	0.001	0.38	1.42	19.4	<0.2	<10	270	1.19	0.48	0.69	3.30	31.2	6.8	20
CC119615		0.38	0.002	0.26	1.74	35.7	<0.2	<10	410	0.88	1.28	0.56	0.83	30.2	6.1	24
CC119616		0.27	0.001	0.37	1.91	44.5	<0.2	<10	320	0.77	0.89	0.59	2.70	27.1	6.2	26
CC119617		0.33	0.001	0.22	1.39	26.4	<0.2	<10	320	0.69	0.98	0.86	1.44	26.2	5.3	19
CC119618		0.33	0.003	0.23	1.52	17.0	<0.2	<10	340	0.58	0.50	1.39	0.47	28.0	6.2	21
CC119619		0.28	0.002	0.37	1.56	25.3	<0.2	<10	390	0.76	0.66	1.28	1.54	31.8	6.2	21
CC119620		0.22	<0.001	0.08	1.03	12.6	<0.2	<10	170	0.26	0.48	0.27	0.57	21.4	6.7	18

***** See Appendix Page for comments regarding this certificate *****

ALS Canada Ltd.
2103 Dollarton Hwy
North Vancouver BC V7H 0A7
Phone: 604 984 0221 Fax: 604 984 0218 www.alsglobal.com

To: **SILVER RANGE RESOURCES LTD.**
C/O ARCHER, CATHRO & ASSOCIATES (1981) LIMITED
1016-510 W HASTINGS ST
VANCOUVER BC V6B 1L8

Finalized Date: 17-AUG-2011
Account: RANSIL

Project: Silver Range-Keg

CERTIFICATE OF ANALYSIS WH11131541

Sample Description	Method	ME-MS41	ME-MS41	ME-MS41	ME-MS41	ME-MS41	ME-MS41	ME-MS41	ME-MS41	ME-MS41	ME-MS41	ME-MS41	ME-MS41	ME-MS41	ME-MS41	ME-MS41
	Analyte	Cs	Cu	Fe	Ga	Ge	Hf	Hg	In	K	La	Li	Mg	Mn	Mo	Na
	Units	ppm	ppm	%	ppm	ppm	ppm	ppm	ppm	%	ppm	ppm	%	ppm	ppm	%
	LOR	0.05	0.2	0.01	0.05	0.05	0.02	0.01	0.005	0.01	0.2	0.1	0.01	5	0.05	0.01
CC119581		1.60	40.6	2.16	5.40	0.09	0.02	0.04	0.029	0.03	10.7	9.8	0.21	161	2.12	0.03
CC119582		1.33	28.6	1.15	4.72	0.09	<0.02	0.05	0.024	0.03	8.7	8.7	0.15	85	1.10	0.03
CC119583		2.77	15.4	1.89	9.32	0.10	0.02	0.03	0.025	0.04	10.6	18.5	0.29	117	2.59	0.02
CC119584		2.10	18.7	2.41	8.22	0.08	0.02	0.03	0.031	0.05	10.4	18.6	0.33	158	2.53	0.02
CC119585		2.67	26.0	2.36	11.45	0.10	0.03	0.04	0.030	0.03	15.3	15.6	0.26	107	2.47	0.02
CC119586		1.79	53.3	1.93	6.42	0.09	0.03	0.05	0.038	0.03	15.1	14.0	0.31	159	1.18	0.03
CC119587		0.78	21.5	1.38	7.18	0.08	0.02	0.03	0.013	0.02	9.3	5.0	0.08	36	0.77	0.02
CC119588		1.38	12.3	1.19	4.21	0.08	<0.02	0.03	0.016	0.04	4.7	5.3	0.11	192	0.70	0.03
CC119589		1.08	10.4	0.95	3.39	0.09	<0.02	0.06	0.012	0.04	4.3	3.5	0.09	103	0.58	0.03
CC119590		2.54	28.0	1.78	7.46	0.10	0.03	0.06	0.033	0.05	9.6	14.5	0.29	135	1.01	0.04
CC119591		2.13	13.7	1.42	6.87	0.09	0.04	0.02	0.023	0.03	10.8	11.9	0.26	67	0.76	0.03
CC119592		1.46	39.6	1.50	4.90	0.10	0.02	0.03	0.026	0.03	10.4	10.2	0.23	163	0.60	0.05
CC119593		1.78	43.0	2.00	6.46	0.11	0.04	0.05	0.035	0.05	15.6	15.7	0.37	184	1.06	0.05
CC119594		0.92	12.2	0.92	3.15	0.09	0.02	0.02	0.012	0.03	5.1	5.4	0.11	95	1.10	0.04
CC119595		1.24	15.2	0.67	2.65	0.08	0.03	0.03	0.013	0.03	4.5	6.2	0.14	60	1.09	0.04
CC119596		2.03	15.1	2.63	6.52	0.11	0.02	0.01	0.025	0.06	15.0	22.2	0.42	186	3.74	0.02
CC119597		1.33	13.5	1.44	7.21	0.09	<0.02	0.02	0.014	0.05	8.7	11.7	0.24	77	8.45	0.02
CC119598		3.46	129.0	1.71	5.14	0.10	0.03	0.05	0.050	0.05	10.9	17.7	0.24	110	9.20	0.03
CC119599		1.16	23.5	1.27	4.60	0.10	<0.02	0.03	0.014	0.03	6.5	11.5	0.32	84	1.55	0.04
CC119600		2.02	35.9	1.69	6.04	0.11	0.03	0.03	0.026	0.05	11.5	17.7	0.43	198	2.45	0.03
CC119601		1.49	20.7	1.59	5.56	0.10	0.03	0.01	0.019	0.04	8.8	17.0	0.40	132	3.11	0.03
CC119602		2.32	39.3	1.80	5.50	0.10	0.07	0.03	0.036	0.06	12.3	18.5	0.41	82	6.60	0.03
CC119603		1.81	38.1	1.43	5.16	0.11	0.02	0.04	0.019	0.04	9.0	15.5	0.35	133	4.15	0.04
CC119604		1.67	19.3	1.45	4.61	0.09	0.02	0.03	0.023	0.05	9.0	14.6	0.33	251	4.30	0.03
CC119605		1.58	29.9	1.34	4.33	0.10	0.02	0.04	0.019	0.04	9.2	12.8	0.28	222	3.79	0.04
CC119606		1.51	19.6	1.33	4.23	0.09	0.03	0.03	0.026	0.04	9.4	13.8	0.29	156	3.07	0.04
CC119607		0.81	18.7	0.95	2.22	0.08	<0.02	0.02	0.015	0.04	7.5	7.6	0.12	100	1.34	0.04
CC119608		2.44	30.5	1.92	5.47	0.14	0.02	0.05	0.058	0.07	20.9	24.8	0.38	159	0.81	0.03
CC119609		2.62	50.5	1.55	5.67	0.12	0.03	0.09	0.038	0.07	15.7	23.2	0.45	111	1.84	0.03
CC119610		2.86	22.9	1.59	5.37	0.11	<0.02	0.02	0.037	0.07	18.1	24.9	0.35	281	2.07	0.02
CC119611		2.56	22.7	2.13	5.53	0.10	0.06	0.03	0.047	0.07	18.1	22.1	0.32	179	1.69	0.02
CC119612		2.02	16.5	1.68	5.06	0.09	<0.02	0.02	0.032	0.06	11.5	16.1	0.24	138	1.77	0.02
CC119613		1.93	22.4	1.97	5.07	0.11	0.03	0.03	0.033	0.07	21.5	19.9	0.36	306	1.65	0.02
CC119614		1.95	47.0	1.31	4.43	0.10	<0.02	0.05	0.031	0.06	18.8	21.8	0.24	126	2.01	0.02
CC119615		1.86	32.4	1.86	6.62	0.11	0.03	0.04	0.043	0.05	17.7	25.5	0.32	159	1.81	0.03
CC119616		2.85	37.7	1.89	6.52	0.11	0.03	0.05	0.038	0.07	15.1	27.2	0.36	187	3.74	0.03
CC119617		2.48	24.1	1.51	5.21	0.10	<0.02	0.04	0.035	0.08	14.2	56.9	0.30	211	1.65	0.03
CC119618		1.80	38.4	1.71	4.61	0.08	0.05	0.05	0.026	0.09	15.6	37.3	0.37	221	1.14	0.04
CC119619		2.56	29.5	1.74	5.11	0.12	0.05	0.06	0.028	0.10	18.0	33.4	0.36	217	1.44	0.04
CC119620		3.19	8.1	1.50	6.34	0.09	0.02	0.01	0.023	0.12	10.8	31.9	0.33	253	1.29	0.03

***** See Appendix Page for comments regarding this certificate *****

ALS Canada Ltd.
2103 Dollarton Hwy
North Vancouver BC V7H 0A7
Phone: 604 984 0221 Fax: 604 984 0218 www.alsglobal.com

To: **SILVER RANGE RESOURCES LTD.**
C/O ARCHER, CATHRO & ASSOCIATES (1981) LIMITED
1016-510 W HASTINGS ST
VANCOUVER BC V6B 1L8

Finalized Date: 17-AUG-2011
Account: RANSIL

Project: Silver Range-Keg

CERTIFICATE OF ANALYSIS WH11131541

Sample Description	Method	ME-MS41	ME-MS41	ME-MS41	ME-MS41	ME-MS41	ME-MS41	ME-MS41	ME-MS41	ME-MS41	ME-MS41	ME-MS41	ME-MS41	ME-MS41	ME-MS41	ME-MS41
	Analyte	Nb	Ni	P	Pb	Rb	Re	S	Sb	Sc	Se	Sn	Sr	Ta	Te	Th
	Units	ppm	ppm	ppm	ppm	ppm	ppm	%	ppm	ppm	ppm	ppm	ppm	ppm	ppm	ppm
	LOR	0.05	0.2	10	0.2	0.1	0.001	0.01	0.05	0.1	0.2	0.2	0.2	0.01	0.01	0.2
CC119581		0.75	22.3	890	10.0	5.2	0.003	0.07	0.52	1.6	1.8	0.6	32.2	0.01	0.03	1.6
CC119582		0.77	13.1	670	8.4	4.6	0.002	0.05	0.32	0.9	0.9	0.7	30.8	<0.01	0.04	0.5
CC119583		1.71	17.4	260	11.2	9.1	0.002	0.02	0.53	2.1	0.6	1.3	19.4	<0.01	0.08	2.9
CC119584		1.67	24.7	340	11.6	7.8	0.002	0.03	0.59	2.3	0.9	0.7	23.5	0.01	0.05	3.4
CC119585		1.34	22.4	480	9.8	5.8	0.002	0.05	0.90	2.0	1.1	0.8	24.0	0.01	0.07	3.2
CC119586		0.92	28.9	690	15.1	5.4	0.002	0.07	0.67	2.1	2.1	1.2	51.5	<0.01	0.07	2.7
CC119587		1.96	9.2	220	8.4	2.9	0.002	0.02	0.44	1.1	0.2	1.2	7.6	<0.01	0.03	2.0
CC119588		0.58	11.0	530	7.4	7.2	0.002	0.06	0.28	0.6	0.3	0.5	42.6	<0.01	0.02	0.2
CC119589		0.41	9.4	560	5.1	7.1	0.002	0.07	0.50	0.3	0.5	0.2	30.8	<0.01	0.03	<0.2
CC119590		0.82	25.3	650	11.1	7.6	0.002	0.07	1.24	2.4	1.3	0.6	33.1	0.01	0.05	2.1
CC119591		0.98	16.1	290	8.4	4.8	0.002	0.03	0.70	2.3	0.5	1.1	28.7	0.01	0.04	3.0
CC119592		0.73	26.8	620	10.5	6.2	0.002	0.07	0.46	1.7	1.3	1.0	32.1	<0.01	0.03	1.9
CC119593		1.03	37.9	630	17.7	10.2	0.003	0.05	0.77	2.8	1.4	1.1	56.4	<0.01	0.06	4.3
CC119594		0.52	9.2	650	5.2	4.5	0.007	0.04	0.40	0.8	2.5	0.5	30.4	<0.01	0.01	0.7
CC119595		0.42	11.5	470	4.2	5.2	0.009	0.05	0.53	0.7	2.9	0.4	21.1	<0.01	0.03	0.5
CC119596		1.66	20.0	680	13.6	14.8	0.003	0.02	0.88	3.3	1.8	0.8	25.4	0.01	0.03	3.6
CC119597		0.91	12.0	1000	7.4	8.6	0.002	0.02	0.49	1.5	0.9	0.6	14.8	<0.01	0.03	0.6
CC119598		0.89	88.9	800	10.8	8.5	0.019	0.04	1.07	2.5	5.7	1.3	25.7	<0.01	0.04	2.1
CC119599		0.77	20.3	460	6.8	5.3	0.008	0.03	0.47	1.7	2.3	0.4	34.0	<0.01	0.02	1.6
CC119600		1.02	39.0	800	10.7	9.0	0.005	0.03	0.76	2.7	2.3	0.9	42.8	<0.01	0.04	3.6
CC119601		0.93	25.1	660	10.9	5.6	0.005	0.02	0.68	1.8	1.1	0.7	38.6	<0.01	0.04	4.2
CC119602		0.99	44.5	840	13.2	9.0	0.003	0.02	0.96	2.7	1.4	1.1	47.5	<0.01	0.06	5.0
CC119603		0.72	34.9	920	9.1	7.0	0.008	0.06	0.72	1.9	2.6	0.6	50.1	<0.01	0.04	2.1
CC119604		0.70	26.0	740	9.6	11.3	0.004	0.05	0.50	1.6	1.4	0.7	38.3	<0.01	0.02	1.6
CC119605		0.63	25.8	730	8.2	6.8	0.005	0.06	0.65	1.3	1.5	0.5	42.2	<0.01	0.04	1.7
CC119606		0.76	21.8	660	10.0	6.9	0.009	0.07	0.61	1.6	2.9	0.5	48.4	<0.01	0.03	2.1
CC119607		0.70	9.9	380	5.4	5.2	0.005	0.04	0.53	1.3	1.8	0.4	24.1	<0.01	0.02	1.1
CC119608		1.99	18.7	790	15.0	16.1	0.003	0.01	0.81	3.8	1.7	2.9	31.7	<0.01	0.05	6.8
CC119609		1.27	24.7	820	17.2	10.6	0.006	0.03	1.59	3.4	3.4	1.0	34.3	<0.01	0.03	3.6
CC119610		1.95	22.3	760	14.9	16.1	0.003	<0.01	0.83	2.7	1.2	2.5	32.1	<0.01	0.03	4.4
CC119611		2.05	26.1	630	16.2	15.0	0.002	<0.01	0.78	3.1	0.8	2.3	25.2	<0.01	0.03	7.5
CC119612		1.83	14.0	330	12.5	20.4	0.002	<0.01	0.60	2.2	0.6	1.8	21.9	<0.01	0.04	2.9
CC119613		1.63	20.3	370	14.7	18.6	0.002	<0.01	0.72	3.6	1.0	1.4	23.3	<0.01	0.02	6.3
CC119614		0.86	27.9	590	11.8	11.2	0.003	0.01	1.00	1.7	1.8	0.8	44.2	<0.01	0.02	0.5
CC119615		1.74	23.7	350	18.1	10.0	0.002	<0.01	0.69	3.2	0.6	2.0	33.5	<0.01	0.03	4.7
CC119616		1.82	34.1	600	15.9	14.7	0.003	0.02	1.74	3.0	2.0	1.8	36.6	0.01	0.04	3.8
CC119617		1.47	20.3	650	16.6	19.3	0.002	0.02	0.88	2.1	0.7	1.5	39.1	<0.01	0.04	2.5
CC119618		1.36	25.6	690	11.1	12.6	0.002	0.07	0.83	2.8	1.8	0.9	61.0	<0.01	0.03	2.9
CC119619		1.71	24.8	870	13.1	20.5	0.004	0.03	1.06	3.0	1.7	1.3	70.5	<0.01	0.03	4.6
CC119620		2.96	11.5	320	9.0	53.2	0.002	<0.01	0.26	3.0	0.6	2.1	22.0	<0.01	0.02	3.1

***** See Appendix Page for comments regarding this certificate *****

ALS Canada Ltd.
2103 Dollarton Hwy
North Vancouver BC V7H 0A7
Phone: 604 984 0221 Fax: 604 984 0218 www.alsglobal.com

To: **SILVER RANGE RESOURCES LTD.**
C/O ARCHER, CATHRO & ASSOCIATES (1981) LIMITED
1016-510 W HASTINGS ST
VANCOUVER BC V6B 1L8

Finalized Date: 17-AUG-2011
Account: RANSIL

Project: Silver Range-Keg

CERTIFICATE OF ANALYSIS WH11131541

Sample Description	Method	ME-MS41	ME-MS41	ME-MS41	ME-MS41	ME-MS41	ME-MS41	ME-MS41	ME-MS41
	Analyte	Ti	Tl	U	V	W	Y	Zn	Zr
	Units	%	ppm	ppm	ppm	ppm	ppm	ppm	ppm
	LOR	0.005	0.02	0.05	1	0.05	0.05	2	0.5
CC119581		0.030	0.08	2.44	47	0.97	4.71	82	0.9
CC119582		0.024	0.08	1.64	32	0.55	3.58	52	0.6
CC119583		0.048	0.10	0.61	78	1.66	2.64	77	1.0
CC119584		0.046	0.10	0.81	83	1.15	3.02	70	0.9
CC119585		0.032	0.09	0.99	74	2.68	3.39	61	1.0
CC119586		0.022	0.11	2.80	61	0.54	7.25	90	1.1
CC119587		0.052	0.07	0.57	91	0.57	2.20	40	0.8
CC119588		0.028	0.07	0.62	50	0.27	1.56	44	<0.5
CC119589		0.021	0.07	0.61	37	0.21	1.47	35	<0.5
CC119590		0.035	0.12	2.66	93	0.25	5.36	101	0.8
CC119591		0.038	0.11	0.78	98	0.39	3.00	80	1.7
CC119592		0.027	0.10	3.45	52	0.29	7.53	71	0.8
CC119593		0.033	0.14	3.58	76	0.56	8.86	103	1.2
CC119594		0.030	0.06	0.72	34	0.16	2.54	62	0.6
CC119595		0.019	0.07	1.37	32	0.09	2.34	95	0.8
CC119596		0.053	0.13	0.82	90	0.47	4.86	162	1.0
CC119597		0.044	0.12	0.81	80	0.44	2.79	58	<0.5
CC119598		0.027	0.32	8.00	63	0.41	6.81	239	0.7
CC119599		0.036	0.10	1.12	46	0.25	3.40	54	<0.5
CC119600		0.033	0.12	2.17	81	0.42	6.48	160	1.0
CC119601		0.037	0.07	1.03	57	0.52	3.90	100	1.0
CC119602		0.034	0.16	2.05	114	1.99	6.92	202	2.3
CC119603		0.028	0.09	2.58	61	0.39	6.13	125	0.8
CC119604		0.024	0.10	1.47	68	0.34	3.71	135	0.5
CC119605		0.025	0.11	2.39	54	0.76	5.12	96	0.8
CC119606		0.025	0.10	1.86	61	0.63	4.40	126	1.2
CC119607		0.034	0.09	4.48	27	0.62	4.61	37	<0.5
CC119608		0.062	0.22	3.55	46	4.49	11.90	113	0.8
CC119609		0.044	0.23	4.66	73	0.58	8.24	140	1.1
CC119610		0.052	0.23	1.61	62	2.07	7.71	115	0.6
CC119611		0.054	0.25	1.56	59	3.98	8.74	108	2.4
CC119612		0.043	0.15	0.80	54	1.36	4.38	59	0.5
CC119613		0.056	0.16	2.65	53	1.42	10.20	76	1.2
CC119614		0.027	0.14	8.65	57	0.69	11.20	81	<0.5
CC119615		0.039	0.18	4.58	80	2.73	8.75	79	1.0
CC119616		0.047	0.23	3.12	86	0.70	8.78	127	1.0
CC119617		0.038	0.18	4.47	53	0.95	7.63	131	<0.5
CC119618		0.045	0.16	8.47	51	0.75	10.75	78	1.6
CC119619		0.044	0.18	11.70	62	0.93	11.45	117	1.6
CC119620		0.078	0.21	0.87	56	0.77	5.17	96	0.8

***** See Appendix Page for comments regarding this certificate *****

ALS Canada Ltd.
2103 Dollarton Hwy
North Vancouver BC V7H 0A7
Phone: 604 984 0221 Fax: 604 984 0218 www.alsglobal.com

To: **SILVER RANGE RESOURCES LTD.**
C/O ARCHER, CATHRO & ASSOCIATES (1981) LIMITED
1016-510 W HASTINGS ST
VANCOUVER BC V6B 1L8

Finalized Date: 17-AUG-2011
Account: RANSIL

Project: Silver Range-Keg

CERTIFICATE OF ANALYSIS WH11131541

Sample Description	Method	WEI-21	Au-TL43	ME-MS41	ME-MS41	ME-MS41	ME-MS41	ME-MS41	ME-MS41	ME-MS41	ME-MS41	ME-MS41	ME-MS41	ME-MS41	ME-MS41	ME-MS41
	Analyte	Recvd Wt.	Au	Ag	Al	As	Au	B	Ba	Be	Bi	Ca	Cd	Ce	Co	Cr
	Units	kg	ppm	ppm	%	ppm	ppm	ppm	ppm	ppm	ppm	%	ppm	ppm	ppm	ppm
	LOR	0.02	0.001	0.01	0.01	0.1	0.2	10	10	0.05	0.01	0.01	0.01	0.02	0.1	1
Cc156137		0.12	0.002	0.37	1.01	54.5	<0.2	<10	180	0.77	1.94	1.62	1.76	19.65	3.0	13
Cc156138		0.17	0.001	0.43	0.88	71.9	<0.2	<10	210	0.70	3.63	1.12	0.67	23.2	4.5	13
Cc156139		0.08	0.001	0.21	0.79	29.1	<0.2	<10	160	0.70	0.90	1.59	1.15	18.30	2.3	14
Cc156140		0.23	0.002	1.08	0.89	156.0	<0.2	<10	130	0.69	5.21	1.07	1.07	24.2	2.7	11
Cc156141		0.16	0.003	1.02	0.97	51.4	<0.2	<10	130	1.21	3.21	1.29	1.66	22.4	2.6	12
Cc156142		0.11	0.003	0.37	1.17	69.7	<0.2	<10	230	0.52	2.42	1.15	1.43	17.30	7.1	22
Cc156143		0.21	0.003	0.33	1.29	68.3	<0.2	<10	270	0.60	2.97	1.18	1.04	19.50	4.5	25
Cc156144		0.23	0.003	0.51	1.41	145.5	<0.2	<10	320	0.77	3.87	0.92	1.89	23.8	8.3	31
Cc156145		0.28	0.004	0.33	1.78	85.1	<0.2	<10	350	0.74	4.48	0.78	0.66	28.1	7.8	34
Cc156146		0.16	0.003	0.28	1.70	66.7	<0.2	<10	290	0.68	2.89	0.85	0.48	24.5	7.4	40
Cc156147		0.13	0.002	0.25	0.92	81.9	<0.2	<10	230	0.51	1.12	2.33	1.32	15.95	4.6	19
Cc156148		0.13	0.002	0.22	1.13	23.2	<0.2	<10	260	0.44	1.43	1.12	0.31	19.00	4.7	16
Cc156149		0.19	0.004	0.24	1.73	47.2	<0.2	<10	380	0.71	1.49	0.72	0.30	30.2	7.9	29
Cc156150		0.22	0.006	0.33	1.77	42.4	<0.2	<10	380	0.71	2.14	0.63	0.39	29.3	7.5	24

***** See Appendix Page for comments regarding this certificate *****

ALS Canada Ltd.
2103 Dollarton Hwy
North Vancouver BC V7H 0A7
Phone: 604 984 0221 Fax: 604 984 0218 www.alsglobal.com

To: **SILVER RANGE RESOURCES LTD.**
C/O ARCHER, CATHRO & ASSOCIATES (1981) LIMITED
1016-510 W HASTINGS ST
VANCOUVER BC V6B 1L8

Finalized Date: 17-AUG-2011
Account: RANSIL

Project: Silver Range-Keg

CERTIFICATE OF ANALYSIS WH11131541

Sample Description	Method	ME-MS41	ME-MS41	ME-MS41	ME-MS41	ME-MS41	ME-MS41	ME-MS41	ME-MS41	ME-MS41	ME-MS41	ME-MS41	ME-MS41	ME-MS41	ME-MS41	ME-MS41
	Analyte	Cs	Cu	Fe	Ga	Ge	Hf	Hg	In	K	La	Li	Mg	Mn	Mo	Na
	Units	ppm	ppm	%	ppm	ppm	ppm	ppm	ppm	%	ppm	ppm	%	ppm	ppm	%
	LOR	0.05	0.2	0.01	0.05	0.05	0.02	0.01	0.005	0.01	0.2	0.1	0.01	5	0.05	0.01
Cc156137		1.02	53.3	1.08	3.19	0.10	0.04	0.05	0.025	0.04	10.7	9.0	0.19	132	0.97	0.04
Cc156138		0.78	39.2	1.38	3.05	0.09	0.05	0.06	0.030	0.04	11.7	9.5	0.21	215	1.83	0.04
Cc156139		1.21	42.6	0.92	2.58	0.09	0.04	0.05	0.031	0.03	10.6	10.6	0.16	155	1.84	0.04
Cc156140		1.10	18.7	1.42	3.52	0.10	0.13	0.02	0.044	0.05	9.3	12.4	0.19	174	2.72	0.04
Cc156141		1.54	56.5	0.91	3.33	0.10	0.05	0.07	0.032	0.04	13.0	9.7	0.17	71	1.19	0.04
Cc156142		1.31	38.0	1.54	3.68	0.10	0.03	0.08	0.051	0.04	8.8	11.7	0.24	934	3.05	0.04
Cc156143		1.55	50.0	1.46	4.14	0.11	0.04	0.05	0.055	0.04	10.6	15.2	0.27	352	1.80	0.03
Cc156144		2.26	84.7	2.24	4.69	0.12	0.04	0.06	0.067	0.07	14.0	18.3	0.32	455	3.25	0.03
Cc156145		2.06	83.5	1.99	5.41	0.11	0.03	0.06	0.057	0.05	15.9	22.4	0.36	313	1.83	0.03
Cc156146		1.86	63.1	1.87	5.14	0.11	0.05	0.06	0.041	0.06	13.7	24.1	0.41	203	1.45	0.03
Cc156147		0.79	40.4	1.30	3.19	0.10	0.07	0.07	0.029	0.03	7.9	9.3	0.21	371	2.88	0.04
Cc156148		1.02	36.7	1.21	3.82	0.09	0.03	0.06	0.039	0.04	10.4	10.4	0.23	173	1.38	0.04
Cc156149		1.19	55.4	2.27	5.44	0.11	0.04	0.08	0.043	0.05	17.3	19.6	0.41	287	1.38	0.03
Cc156150		1.56	28.4	1.96	5.25	0.10	0.06	0.06	0.042	0.06	16.9	18.6	0.34	266	2.36	0.03

***** See Appendix Page for comments regarding this certificate *****

ALS Canada Ltd.
2103 Dollarton Hwy
North Vancouver BC V7H 0A7
Phone: 604 984 0221 Fax: 604 984 0218 www.alsglobal.com

To: **SILVER RANGE RESOURCES LTD.**
C/O ARCHER, CATHRO & ASSOCIATES (1981) LIMITED
1016-510 W HASTINGS ST
VANCOUVER BC V6B 1L8

Finalized Date: 17-AUG-2011
Account: RANSIL

Project: Silver Range-Keg

CERTIFICATE OF ANALYSIS WH11131541

Sample Description	Method	ME-MS41	ME-MS41	ME-MS41	ME-MS41	ME-MS41	ME-MS41	ME-MS41	ME-MS41	ME-MS41	ME-MS41	ME-MS41	ME-MS41	ME-MS41	ME-MS41	ME-MS41
	Analyte	Nb	Ni	P	Pb	Rb	Re	S	Sb	Sc	Se	Sn	Sr	Ta	Te	Th
	Units	ppm	ppm	ppm	ppm	ppm	ppm	%	ppm	ppm	ppm	ppm	ppm	ppm	ppm	ppm
	LOR	0.05	0.2	10	0.2	0.1	0.001	0.01	0.05	0.1	0.2	0.2	0.2	0.01	0.01	0.2
Cc156137		0.94	17.6	680	13.3	9.2	0.003	0.08	0.86	1.5	2.3	0.7	46.4	<0.01	0.03	1.4
Cc156138		1.00	14.3	640	21.6	5.8	0.003	0.04	0.85	1.9	1.9	0.8	38.7	0.01	0.03	2.5
Cc156139		0.60	14.0	540	5.6	6.6	0.004	0.08	1.27	1.9	1.3	0.8	42.4	<0.01	0.03	1.7
Cc156140		1.85	7.3	360	48.2	9.8	0.002	0.02	1.15	2.2	1.3	1.1	27.2	0.01	0.03	8.5
Cc156141		0.89	16.7	700	13.4	9.3	0.007	0.11	0.81	1.3	2.9	0.9	43.4	<0.01	0.02	1.6
Cc156142		0.88	16.4	890	10.6	10.2	0.006	0.07	0.82	1.8	1.7	1.3	51.0	<0.01	0.03	1.3
Cc156143		0.97	21.6	770	13.2	8.1	0.003	0.06	0.95	2.2	1.8	1.8	57.0	<0.01	0.04	1.8
Cc156144		1.33	33.7	850	16.3	11.4	0.004	0.04	1.22	2.8	1.7	2.4	59.8	<0.01	0.06	3.0
Cc156145		1.54	39.5	790	16.1	9.5	0.002	0.02	1.00	3.0	1.7	2.1	52.7	<0.01	0.06	3.6
Cc156146		1.67	34.9	840	13.0	10.4	0.003	0.02	0.81	2.9	1.0	1.8	52.5	<0.01	0.05	3.7
Cc156147		0.97	14.2	1120	10.5	4.9	0.003	0.14	0.76	1.5	2.8	0.8	92.5	0.01	0.05	1.6
Cc156148		1.06	17.1	830	7.1	5.3	0.003	0.06	0.63	1.6	1.6	1.1	59.4	<0.01	0.02	1.3
Cc156149		1.51	27.5	640	13.8	7.8	0.003	0.01	1.05	3.5	1.0	1.1	38.8	<0.01	0.03	4.0
Cc156150		1.91	28.8	790	13.7	8.0	0.003	<0.01	0.88	2.8	0.8	1.6	47.1	<0.01	0.07	4.8

***** See Appendix Page for comments regarding this certificate *****

ALS Canada Ltd.
2103 Dollarton Hwy
North Vancouver BC V7H 0A7
Phone: 604 984 0221 Fax: 604 984 0218 www.alsglobal.com

To: **SILVER RANGE RESOURCES LTD.**
C/O ARCHER, CATHRO & ASSOCIATES (1981) LIMITED
1016-510 W HASTINGS ST
VANCOUVER BC V6B 1L8

Finalized Date: 17-AUG-2011
Account: RANSIL

Project: Silver Range-Keg

CERTIFICATE OF ANALYSIS WH11131541

Sample Description	Method	ME-MS41	ME-MS41	ME-MS41	ME-MS41	ME-MS41	ME-MS41	ME-MS41	ME-MS41
	Analyte	Ti	Tl	U	V	W	Y	Zn	Zr
	Units	%	ppm	ppm	ppm	ppm	ppm	ppm	ppm
	LOR	0.005	0.02	0.05	1	0.05	0.05	2	0.5
Cc156137		0.024	0.08	7.68	27	2.47	16.25	72	1.5
Cc156138		0.026	0.09	7.24	33	3.71	23.7	60	1.4
Cc156139		0.010	0.07	2.76	35	2.52	6.42	66	1.5
Cc156140		0.017	0.07	5.58	22	7.84	14.70	93	3.6
Cc156141		0.024	0.07	12.85	25	9.55	24.3	72	1.7
Cc156142		0.028	0.09	5.37	43	9.10	5.84	113	1.1
Cc156143		0.028	0.13	9.52	44	14.70	8.85	113	1.3
Cc156144		0.038	0.15	6.38	55	21.2	10.60	140	1.7
Cc156145		0.040	0.16	3.10	57	20.1	7.83	97	1.3
Cc156146		0.051	0.14	6.97	57	17.40	6.44	92	1.4
Cc156147		0.024	0.07	6.60	26	2.76	8.23	47	2.0
Cc156148		0.028	0.08	5.13	37	6.54	5.58	57	1.5
Cc156149		0.042	0.12	2.59	61	3.98	8.92	80	1.3
Cc156150		0.037	0.16	0.96	70	9.23	7.74	105	2.1

***** See Appendix Page for comments regarding this certificate *****

ALS Canada Ltd.
2103 Dollarton Hwy
North Vancouver BC V7H 0A7
Phone: 604 984 0221 Fax: 604 984 0218 www.alsglobal.com

To: **SILVER RANGE RESOURCES LTD.**
C/O ARCHER, CATHRO & ASSOCIATES (1981) LIMITED
1016-510 W HASTINGS ST
VANCOUVER BC V6B 1L8

Project: Silver Range-Keg

Finalized Date: 17-AUG-2011
Account: RANSIL

CERTIFICATE OF ANALYSIS WH11131541

Method	CERTIFICATE COMMENTS
ME-MS41	Gold determinations by this method are semi-quantitative due to the small sample weight used (0.5g).

ALS Canada Ltd.

2103 Dollarton Hwy
North Vancouver BC V7H 0A7
Phone: 604 984 0221 Fax: 604 984 0218 www.alsglobal.com

To: **SILVER RANGE RESOURCES LTD.**
C/O ARCHER, CATHRO & ASSOCIATES (1981) LIMITED
1016-510 W HASTINGS ST
VANCOUVER BC V6B 1L8

Finalized Date: 16-AUG-2011
Account: RANSIL

CERTIFICATE WH11131542

Project: Silver Range - Keg

P.O. No.:

This report is for 150 Soil samples submitted to our lab in Whitehorse, YT, Canada on 11-JUL-2011.

The following have access to data associated with this certificate:

DOUG EATON BRUCE YOUNGMAN	SARAH EATON	JOAN MARIACHER

SAMPLE PREPARATION

ALS CODE	DESCRIPTION
WEI-21	Received Sample Weight
LOG-22	Sample login - Rcd w/o BarCode
SCR-41	Screen to -180um and save both

ANALYTICAL PROCEDURES

ALS CODE	DESCRIPTION	INSTRUMENT
Au-TL43	Trace Level Au - 25g AR	ICP-MS
ME-MS41	51 anal. aqua regia ICPMS	

To: **SILVER RANGE RESOURCES LTD.**
ATTN: JOAN MARIACHER
C/O ARCHER, CATHRO & ASSOCIATES (1981) LIMITED
1016-510 W HASTINGS ST
VANCOUVER BC V6B 1L8

This is the Final Report and supersedes any preliminary report with this certificate number. Results apply to samples as submitted. All pages of this report have been checked and approved for release.

Signature:

Colin Ramshaw, Vancouver Laboratory Manager

ALS Canada Ltd.
2103 Dollarton Hwy
North Vancouver BC V7H 0A7
Phone: 604 984 0221 Fax: 604 984 0218 www.alsglobal.com

To: **SILVER RANGE RESOURCES LTD.**
C/O ARCHER, CATHRO & ASSOCIATES (1981) LIMITED
1016-510 W HASTINGS ST
VANCOUVER BC V6B 1L8

Finalized Date: 16-AUG-2011
Account: RANSIL

Project: Silver Range - Keg

CERTIFICATE OF ANALYSIS WH11131542

Sample Description	Method	WEI-21	Au-TL43	ME-MS41	ME-MS41	ME-MS41	ME-MS41	ME-MS41	ME-MS41	ME-MS41	ME-MS41	ME-MS41	ME-MS41	ME-MS41	ME-MS41	ME-MS41
	Analyte	Recvd Wt.	Au	Ag	Al	As	Au	B	Ba	Be	Bi	Ca	Cd	Ce	Co	Cr
	Units	kg	ppm	ppm	%	ppm	ppm	ppm	ppm	ppm	ppm	%	ppm	ppm	ppm	ppm
	LOR	.02	0.001	0.01	0.01	0.1	0.2	10	10	0.05	0.01	0.01	0.01	0.02	0.1	1
CC102031		0.22	0.003	0.65	1.47	31.3	<0.2	<10	430	0.97	1.21	1.32	3.50	26.5	10.3	29
CC102032		0.30	0.002	0.13	2.17	25.2	<0.2	<10	370	0.60	0.44	1.00	0.79	31.6	20.6	84
CC102033		0.36	0.002	0.21	1.87	16.2	<0.2	<10	360	0.56	0.36	1.01	0.86	30.7	17.0	68
CC102034		0.12	0.004	0.34	2.79	31.9	<0.2	<10	450	0.87	0.70	1.58	0.65	33.6	27.1	106
CC102035		0.23	0.002	0.27	1.08	33.8	<0.2	<10	240	0.44	0.82	0.90	0.24	23.3	4.4	18
CC102036		0.23	0.001	0.23	1.07	50.8	<0.2	<10	200	0.38	1.12	0.86	0.42	17.55	4.3	10
CC102037		0.15	0.001	0.22	0.84	33.8	<0.2	<10	170	0.36	1.38	0.93	0.53	12.25	3.1	10
CC102038		0.25	0.003	0.23	0.85	17.4	<0.2	<10	140	0.39	2.77	1.06	0.22	16.80	2.1	11
CC102039		0.41	0.003	0.23	1.44	65.9	<0.2	<10	260	0.63	3.47	0.92	0.41	26.5	4.1	20
CC102040		0.39	0.006	0.40	1.58	81.6	<0.2	<10	310	1.10	5.19	0.93	0.69	30.6	6.5	21
CC102041		0.27	0.005	0.34	1.63	118.5	<0.2	<10	240	0.60	2.86	1.28	0.89	18.20	7.4	39
CC102042		0.37	0.003	0.20	1.56	103.0	<0.2	<10	220	0.49	3.24	0.50	0.53	20.6	8.5	35
CC102043		0.39	0.003	0.40	1.56	41.4	<0.2	<10	230	0.70	2.39	0.88	0.82	23.6	5.0	22
CC102044		0.26	0.003	0.57	1.14	94.7	<0.2	<10	260	0.68	2.52	1.08	4.86	18.15	10.0	11
CC102045		0.26	0.002	0.40	1.10	33.1	<0.2	<10	190	0.37	2.56	0.69	1.28	15.75	7.8	14
CC102046		0.40	0.002	0.31	1.20	22.8	<0.2	<10	220	0.48	2.68	1.20	1.67	18.00	4.7	17
CC102047		0.42	0.006	0.56	1.33	32.7	<0.2	<10	250	0.69	5.65	0.98	5.90	20.2	4.1	22
CC102048		0.40	0.003	0.42	1.66	36.2	<0.2	<10	260	0.52	4.41	0.66	1.69	20.9	6.2	23
CC102049		0.24	0.005	0.34	1.41	20.2	<0.2	<10	190	0.63	2.61	0.85	3.04	16.45	4.1	17
CC102050		0.41	0.003	0.36	1.71	33.5	<0.2	<10	190	0.67	3.29	0.76	2.28	16.75	5.8	19
CC102051		0.35	0.004	0.40	1.73	32.7	<0.2	<10	220	0.73	5.00	1.14	4.13	22.9	5.2	23
CC102052		0.31	0.002	0.42	0.92	13.0	<0.2	<10	120	0.47	2.44	0.99	4.14	12.50	3.5	11
CC102053		0.34	0.003	0.37	1.28	29.2	<0.2	<10	200	0.67	2.42	1.19	4.32	18.90	5.0	17
CC102054		0.33	0.003	0.37	1.39	35.4	<0.2	<10	290	0.67	3.86	1.45	4.63	22.1	7.2	20
CC102055		0.30	0.004	0.47	1.41	35.8	<0.2	<10	270	0.71	4.79	1.18	5.07	23.7	6.6	22
CC102056		0.58	0.004	0.50	1.26	32.3	<0.2	<10	250	0.54	4.78	1.12	5.30	20.9	4.2	16
CC102057		0.13	0.001	0.10	0.40	49.7	<0.2	<10	90	0.27	0.23	1.70	2.71	5.41	2.2	3
CC102058		0.25	0.004	0.57	1.09	34.4	<0.2	<10	330	0.63	2.35	1.43	6.69	21.6	4.3	21
CC102059		0.21	0.002	0.24	0.98	23.9	<0.2	<10	210	0.47	1.19	0.83	0.97	18.90	4.5	13
CC102060		0.27	<0.001	0.07	0.20	0.9	<0.2	<10	30	0.05	0.06	0.05	0.13	2.87	0.9	2
CC102061		0.14	0.002	0.27	0.70	182.5	<0.2	<10	110	0.84	0.52	1.26	2.70	77.5	4.7	5
CC102062		0.25	0.005	0.39	1.04	34.9	<0.2	<10	240	0.64	1.50	1.15	4.87	28.3	5.0	20
CC102063		0.11	0.002	0.27	0.84	23.1	<0.2	<10	200	0.28	0.59	1.53	2.08	10.80	4.4	14
CC102064		0.21	0.003	0.29	1.04	23.8	<0.2	<10	240	0.54	1.09	0.98	1.96	25.0	5.5	17
CC102065		0.50	0.003	0.42	1.37	41.1	<0.2	<10	330	0.68	2.37	0.93	3.06	34.0	7.3	21
CC102066		0.47	0.004	0.44	1.46	40.0	<0.2	<10	370	0.75	2.20	0.84	1.28	38.0	7.7	22
CC102067		0.46	0.002	0.42	1.48	46.0	<0.2	<10	310	0.77	1.67	0.81	1.82	29.6	7.9	22
CC102068		0.32	0.001	0.17	1.88	29.6	<0.2	<10	230	0.59	1.78	0.26	1.03	24.4	8.5	26
CC102069		0.27	0.002	0.22	1.04	20.2	<0.2	<10	210	0.32	0.44	1.14	1.09	23.2	8.1	20
CC102070		0.36	0.001	0.06	1.45	26.1	<0.2	<10	200	0.28	2.18	0.14	0.70	22.2	4.8	19

***** See Appendix Page for comments regarding this certificate *****

ALS Canada Ltd.
2103 Dollarton Hwy
North Vancouver BC V7H 0A7
Phone: 604 984 0221 Fax: 604 984 0218 www.alsglobal.com

To: **SILVER RANGE RESOURCES LTD.**
C/O ARCHER, CATHRO & ASSOCIATES (1981) LIMITED
1016-510 W HASTINGS ST
VANCOUVER BC V6B 1L8

Finalized Date: 16-AUG-2011
Account: RANSIL

Project: Silver Range - Keg

CERTIFICATE OF ANALYSIS WH11131542

Sample Description	Method	ME-MS41	ME-MS41	ME-MS41	ME-MS41	ME-MS41	ME-MS41	ME-MS41	ME-MS41	ME-MS41	ME-MS41	ME-MS41	ME-MS41	ME-MS41	ME-MS41	ME-MS41
	Analyte	Cs	Cu	Fe	Ga	Ge	Hf	Hg	In	K	La	Li	Mg	Mn	Mo	Na
	Units	ppm	ppm	%	ppm	ppm	ppm	ppm	ppm	%	ppm	ppm	%	ppm	ppm	%
	LOR	0.05	0.2	0.01	0.05	0.05	0.02	0.01	0.005	0.01	0.2	0.1	0.01	5	0.05	0.01
CC102031		2.27	69.1	2.15	4.61	0.12	0.05	0.07	0.051	0.10	14.5	17.1	0.48	124	2.08	0.05
CC102032		3.18	56.6	3.46	6.83	0.14	0.05	0.04	0.027	0.28	16.8	29.8	1.16	793	1.15	0.06
CC102033		2.90	58.3	2.76	6.15	0.14	0.04	0.06	0.028	0.20	17.2	26.2	0.93	488	0.91	0.05
CC102034		4.67	86.0	4.25	8.97	0.14	0.06	0.07	0.040	0.34	17.3	39.0	1.49	925	2.54	0.07
CC102035		1.17	26.8	1.40	3.58	0.09	0.03	0.05	0.025	0.04	11.6	11.9	0.28	165	1.13	0.03
CC102036		0.94	21.2	1.12	3.72	0.09	0.03	0.03	0.015	0.03	9.0	9.5	0.17	164	1.62	0.03
CC102037		0.87	33.2	0.88	3.10	0.10	0.02	0.04	0.024	0.03	6.9	9.5	0.17	253	1.09	0.04
CC102038		0.96	49.1	0.93	2.92	0.10	0.03	0.06	0.028	0.03	9.2	7.5	0.16	59	0.74	0.04
CC102039		1.86	32.9	1.63	4.37	0.09	0.05	0.03	0.046	0.04	14.6	17.0	0.29	189	2.12	0.03
CC102040		1.83	120.0	1.96	4.98	0.12	0.04	0.07	0.055	0.05	17.6	19.1	0.35	261	1.88	0.03
CC102041		2.01	60.8	1.72	5.26	0.10	0.03	0.05	0.061	0.04	10.9	22.2	0.37	277	2.47	0.01
CC102042		2.21	47.1	2.02	6.09	0.09	0.02	0.05	0.035	0.05	11.1	20.4	0.37	188	3.44	0.01
CC102043		1.74	96.4	1.73	4.69	0.12	0.06	0.05	0.090	0.04	15.1	17.5	0.34	170	1.26	0.02
CC102044		1.13	59.3	1.47	3.56	0.09	0.03	0.07	0.118	0.04	8.0	7.4	0.16	3770	32.0	0.02
CC102045		1.17	43.1	1.35	3.78	0.10	0.02	0.05	0.132	0.03	8.6	9.6	0.22	582	6.77	0.01
CC102046		1.11	45.1	1.35	3.92	0.10	0.03	0.05	0.165	0.04	10.7	10.7	0.28	213	1.22	0.02
CC102047		1.24	90.8	1.59	4.07	0.12	0.04	0.07	0.402	0.04	11.6	13.1	0.33	163	0.85	0.02
CC102048		1.70	45.5	1.64	5.28	0.11	0.04	0.07	0.309	0.04	12.2	17.5	0.40	499	2.62	0.01
CC102049		1.21	49.0	1.32	4.20	0.10	0.03	0.04	0.161	0.03	10.1	11.9	0.26	234	2.34	0.02
CC102050		1.47	52.6	1.71	4.97	0.10	0.03	0.04	0.233	0.03	10.4	14.3	0.32	241	3.02	0.02
CC102051		1.73	63.5	1.51	5.38	0.12	0.04	0.06	0.352	0.04	13.0	18.3	0.41	150	1.91	0.02
CC102052		0.93	41.3	1.00	3.11	0.10	0.02	0.04	0.177	0.03	6.7	7.8	0.17	161	1.68	0.02
CC102053		1.27	70.4	1.37	4.15	0.12	0.03	0.06	0.198	0.03	11.8	12.2	0.27	213	1.38	0.02
CC102054		1.06	63.6	1.82	4.46	0.12	0.04	0.09	0.277	0.04	12.7	12.0	0.31	329	2.21	0.01
CC102055		1.18	72.3	1.98	4.44	0.13	0.04	0.09	0.435	0.05	13.5	12.0	0.34	277	2.10	0.02
CC102056		1.30	69.6	1.54	3.73	0.13	0.04	0.04	0.364	0.05	12.8	10.8	0.27	179	1.44	0.03
CC102057		0.10	40.8	0.79	1.23	0.10	0.03	0.03	0.016	0.02	3.0	0.8	0.05	306	2.02	0.03
CC102058		1.13	74.8	1.16	3.44	0.13	0.05	0.10	0.168	0.04	12.4	9.0	0.24	311	3.38	0.01
CC102059		1.10	25.8	1.24	3.35	0.10	0.02	0.06	0.067	0.04	10.2	8.0	0.18	436	1.68	0.01
CC102060		0.23	3.6	0.39	1.11	0.08	<0.02	0.02	0.006	0.02	1.5	0.4	0.02	19	0.12	0.02
CC102061		1.68	40.7	1.59	3.67	0.18	0.07	0.06	0.057	0.03	43.5	19.1	0.18	290	7.67	0.02
CC102062		1.42	83.0	1.22	3.68	0.16	0.05	0.09	0.094	0.04	16.5	11.0	0.28	123	7.49	0.01
CC102063		1.25	41.1	1.05	2.78	0.11	0.04	0.08	0.032	0.03	5.8	6.5	0.18	392	5.29	0.02
CC102064		1.20	48.7	1.70	3.72	0.13	0.05	0.07	0.076	0.05	13.5	12.2	0.28	200	1.13	0.01
CC102065		2.19	58.2	2.03	5.04	0.13	0.10	0.07	0.190	0.09	19.6	19.1	0.38	340	0.96	0.02
CC102066		2.05	42.8	2.23	5.30	0.12	0.09	0.06	0.164	0.07	19.5	23.2	0.36	263	1.48	0.01
CC102067		2.21	47.4	2.11	4.94	0.12	0.07	0.05	0.085	0.08	17.3	21.8	0.39	413	2.65	0.01
CC102068		2.24	19.5	2.55	6.83	0.10	0.09	0.02	0.104	0.07	13.6	20.4	0.38	213	2.56	<0.01
CC102069		1.42	17.9	1.31	4.30	0.10	0.04	0.08	0.037	0.04	12.1	14.0	0.32	1140	5.21	0.01
CC102070		2.27	10.4	2.56	7.35	0.09	0.05	0.01	0.089	0.06	11.4	20.3	0.27	186	2.61	<0.01

***** See Appendix Page for comments regarding this certificate *****

ALS Canada Ltd.
2103 Dollarton Hwy
North Vancouver BC V7H 0A7
Phone: 604 984 0221 Fax: 604 984 0218 www.alsglobal.com

To: **SILVER RANGE RESOURCES LTD.**
C/O ARCHER, CATHRO & ASSOCIATES (1981) LIMITED
1016-510 W HASTINGS ST
VANCOUVER BC V6B 1L8

Finalized Date: 16-AUG-2011
Account: RANSIL

Project: Silver Range - Keg

CERTIFICATE OF ANALYSIS WH11131542

Sample Description	Method	ME-MS41	ME-MS41	ME-MS41	ME-MS41	ME-MS41	ME-MS41	ME-MS41	ME-MS41	ME-MS41	ME-MS41	ME-MS41	ME-MS41	ME-MS41	ME-MS41	ME-MS41
	Analyte	Nb	Ni	P	Pb	Rb	Re	S	Sb	Sc	Se	Sn	Sr	Ta	Te	Th
	Units	ppm	ppm	ppm	ppm	ppm	ppm	%	ppm	ppm	ppm	ppm	ppm	ppm	ppm	ppm
	LOR	0.05	0.2	10	0.2	0.1	0.001	0.01	0.05	0.1	0.2	0.2	0.2	0.01	0.01	0.2
CC102031		1.68	51.0	910	35.6	16.6	0.008	0.09	3.73	3.4	3.4	2.0	63.5	<0.01	0.06	3.1
CC102032		3.42	62.0	1280	13.2	30.4	0.003	0.02	0.97	6.7	1.4	1.2	41.4	<0.01	0.02	4.5
CC102033		2.82	59.0	1120	11.0	23.4	0.002	0.02	0.88	5.6	1.0	1.2	47.3	<0.01	0.02	4.2
CC102034		4.16	89.3	1250	16.6	40.9	0.004	0.11	1.72	9.1	1.8	1.6	65.8	<0.01	0.05	3.8
CC102035		1.22	14.0	620	10.6	6.3	0.002	0.03	0.72	2.3	1.4	0.7	39.5	<0.01	0.02	2.5
CC102036		0.94	17.4	530	7.8	5.0	0.002	0.02	0.66	1.3	0.6	0.6	38.6	<0.01	0.04	2.6
CC102037		0.82	10.7	450	5.7	6.5	0.002	0.04	0.54	1.3	1.1	0.7	35.8	<0.01	0.02	1.1
CC102038		0.95	8.5	700	6.2	4.1	0.003	0.07	0.63	1.3	1.4	0.9	33.1	<0.01	0.04	1.1
CC102039		1.28	16.2	620	15.2	7.5	0.002	0.01	1.65	2.9	0.8	1.5	54.1	<0.01	0.06	5.2
CC102040		1.56	27.7	630	14.4	10.5	0.002	0.02	1.09	3.2	1.8	1.8	55.6	<0.01	0.06	4.0
CC102041		1.17	33.5	970	12.4	6.9	0.002	0.06	0.84	2.2	1.6	1.5	52.0	<0.01	0.06	1.6
CC102042		1.47	33.7	630	13.0	8.6	0.001	0.01	0.69	2.4	1.1	1.2	36.7	<0.01	0.06	2.2
CC102043		1.63	27.5	620	15.4	6.8	0.001	0.01	0.69	2.6	0.6	2.0	62.9	<0.01	0.06	4.9
CC102044		0.52	20.8	820	18.5	6.9	0.005	0.08	0.74	1.1	1.6	1.6	43.7	<0.01	0.05	0.8
CC102045		0.77	15.9	720	14.0	5.9	0.002	0.05	0.60	1.4	1.2	1.5	38.2	<0.01	0.03	1.3
CC102046		0.99	17.3	680	13.9	7.2	0.001	0.05	0.66	2.0	1.1	1.9	51.7	<0.01	0.04	1.9
CC102047		1.10	22.7	700	26.4	6.8	0.002	0.06	0.99	2.8	1.7	4.0	46.1	<0.01	0.05	3.6
CC102048		1.16	23.5	700	20.8	6.9	0.001	0.02	0.66	2.5	1.1	3.5	44.6	<0.01	0.05	3.4
CC102049		0.84	17.9	650	12.1	4.7	0.001	0.07	0.65	1.6	1.5	1.5	48.5	<0.01	0.03	2.0
CC102050		0.90	21.2	710	16.6	5.0	0.001	0.05	0.56	1.6	1.4	1.8	46.6	<0.01	0.04	2.2
CC102051		1.25	22.8	730	26.6	7.7	0.001	0.04	0.65	2.5	1.3	2.8	59.7	<0.01	0.06	3.1
CC102052		0.60	14.7	540	9.8	3.9	0.002	0.05	0.53	1.1	1.4	1.3	46.2	<0.01	0.05	1.1
CC102053		0.95	22.9	640	15.5	5.9	0.002	0.03	0.75	2.0	1.5	2.2	55.9	<0.01	0.04	2.7
CC102054		0.98	23.3	880	19.6	6.0	0.001	0.06	0.87	2.4	2.6	2.3	54.8	<0.01	0.05	2.3
CC102055		1.14	24.4	790	25.2	8.0	0.001	0.04	0.88	3.0	2.2	3.0	50.3	<0.01	0.06	3.6
CC102056		1.06	24.5	810	23.5	6.9	0.001	0.02	0.94	2.1	0.4	4.1	56.7	<0.01	0.06	3.6
CC102057		0.25	6.9	690	1.7	0.7	0.005	0.23	0.55	0.3	1.8	0.2	44.6	<0.01	0.03	0.2
CC102058		0.91	24.0	880	31.9	5.4	0.014	0.28	1.81	2.8	6.8	3.7	56.5	<0.01	0.05	2.8
CC102059		0.76	14.7	750	14.4	6.3	0.002	0.04	0.73	1.6	2.1	1.5	44.5	<0.01	0.04	1.2
CC102060		0.16	0.9	220	1.3	1.7	<0.001	0.01	0.06	0.1	0.2	0.3	9.0	<0.01	<0.01	<0.2
CC102061		3.35	24.2	660	8.6	5.5	0.011	0.21	0.74	2.6	5.8	2.1	41.9	0.01	0.01	16.9
CC102062		1.27	34.7	810	17.7	7.6	0.029	0.18	2.28	3.1	15.7	1.8	46.9	<0.01	0.04	3.5
CC102063		0.62	19.6	760	6.9	4.7	0.023	0.22	2.45	1.5	8.4	0.9	48.6	<0.01	0.05	1.0
CC102064		1.48	20.0	710	12.5	7.7	0.002	0.06	0.94	2.9	2.4	1.5	42.2	<0.01	0.05	3.5
CC102065		1.95	28.6	830	21.3	17.6	0.001	0.01	1.07	4.0	0.7	4.3	53.3	<0.01	0.05	8.2
CC102066		2.30	26.7	750	26.6	12.0	0.001	0.01	0.98	4.2	1.1	4.6	44.3	<0.01	0.05	7.8
CC102067		1.56	32.7	810	17.5	15.1	0.001	0.01	1.06	3.6	0.8	2.0	44.7	<0.01	0.06	6.3
CC102068		2.03	23.5	360	18.1	16.7	<0.001	<0.01	0.67	3.4	0.4	2.0	18.9	<0.01	0.02	4.5
CC102069		1.37	11.4	930	11.1	7.0	0.001	0.07	0.39	2.7	1.4	0.8	47.5	<0.01	0.02	2.7
CC102070		3.11	16.0	320	14.4	14.2	0.001	<0.01	0.76	2.9	0.6	3.3	11.4	<0.01	0.04	4.1

***** See Appendix Page for comments regarding this certificate *****

ALS Canada Ltd.
2103 Dollarton Hwy
North Vancouver BC V7H 0A7
Phone: 604 984 0221 Fax: 604 984 0218 www.alsglobal.com

To: **SILVER RANGE RESOURCES LTD.**
C/O ARCHER, CATHRO & ASSOCIATES (1981) LIMITED
1016-510 W HASTINGS ST
VANCOUVER BC V6B 1L8

Finalized Date: 16-AUG-2011
Account: RANSIL

Project: Silver Range - Keg

CERTIFICATE OF ANALYSIS WH11131542

Sample Description	Method	ME-MS41	ME-MS41	ME-MS41	ME-MS41	ME-MS41	ME-MS41	ME-MS41	ME-MS41
	Analyte	Ti	Tl	U	V	W	Y	Zn	Zr
	Units	%	ppm	ppm	ppm	ppm	ppm	ppm	ppm
	LOR	0.005	0.02	0.05	1	0.05	0.05	2	0.5
CC102031		0.041	0.19	3.91	70	0.42	10.55	187	3.1
CC102032		0.129	0.26	2.17	86	0.74	10.60	96	2.2
CC102033		0.108	0.23	3.47	72	0.85	11.35	87	2.0
CC102034		0.141	0.35	5.12	112	0.49	11.65	143	2.5
CC102035		0.032	0.11	1.80	38	5.52	5.57	64	1.3
CC102036		0.023	0.07	0.77	29	3.49	4.15	68	1.0
CC102037		0.020	0.08	1.46	25	7.13	3.46	50	0.9
CC102038		0.024	0.08	3.64	22	5.99	5.09	44	1.3
CC102039		0.018	0.10	0.93	68	11.55	5.76	83	1.5
CC102040		0.037	0.15	3.33	51	24.2	12.00	79	1.4
CC102041		0.041	0.11	2.61	50	21.2	5.19	108	1.0
CC102042		0.045	0.13	0.77	56	15.85	4.11	76	0.5
CC102043		0.034	0.11	0.84	60	4.51	8.17	124	1.6
CC102044		0.021	0.11	2.92	39	1.11	4.87	133	1.0
CC102045		0.024	0.10	1.06	38	3.06	4.42	115	0.8
CC102046		0.031	0.11	1.61	38	3.62	5.42	151	1.1
CC102047		0.033	0.14	1.43	54	4.67	7.22	323	1.4
CC102048		0.033	0.14	1.28	54	7.20	5.07	311	1.1
CC102049		0.025	0.09	1.14	45	6.44	4.78	154	1.1
CC102050		0.028	0.10	1.21	59	8.16	4.48	226	0.9
CC102051		0.036	0.12	1.72	57	6.00	6.43	326	1.2
CC102052		0.025	0.07	0.86	32	2.91	3.88	168	0.9
CC102053		0.026	0.09	1.96	51	4.84	6.27	196	1.1
CC102054		0.028	0.10	1.90	45	3.96	8.19	227	1.2
CC102055		0.033	0.12	1.98	47	3.18	8.69	359	1.4
CC102056		0.029	0.14	0.84	42	8.38	7.76	377	1.5
CC102057		0.022	0.03	1.09	22	0.10	2.57	49	1.2
CC102058		0.022	0.12	3.59	51	1.63	9.31	271	1.7
CC102059		0.022	0.08	1.68	38	0.90	5.50	87	0.9
CC102060		0.019	0.02	0.29	12	0.10	0.58	8	<0.5
CC102061		0.066	0.15	68.9	28	1.31	31.3	74	2.6
CC102062		0.033	0.20	11.50	48	1.82	12.30	174	1.7
CC102063		0.021	0.15	2.35	36	0.63	3.79	137	1.4
CC102064		0.040	0.14	5.94	38	2.19	9.84	114	1.8
CC102065		0.050	0.24	1.30	51	3.54	14.00	217	3.2
CC102066		0.051	0.20	2.19	55	3.62	12.65	177	2.8
CC102067		0.039	0.22	1.84	62	3.80	13.85	155	2.4
CC102068		0.055	0.15	0.80	59	2.61	4.17	156	3.0
CC102069		0.041	0.12	2.91	33	0.84	6.03	86	1.2
CC102070		0.059	0.20	0.54	77	3.41	3.99	96	1.6

***** See Appendix Page for comments regarding this certificate *****

ALS Canada Ltd.
2103 Dollarton Hwy
North Vancouver BC V7H 0A7
Phone: 604 984 0221 Fax: 604 984 0218 www.alsglobal.com

To: **SILVER RANGE RESOURCES LTD.**
C/O ARCHER, CATHRO & ASSOCIATES (1981) LIMITED
1016-510 W HASTINGS ST
VANCOUVER BC V6B 1L8

Finalized Date: 16-AUG-2011
Account: RANSIL

Project: Silver Range - Keg

CERTIFICATE OF ANALYSIS WH11131542

Sample Description	Method	WEI-21	Au-TL43	ME-MS41	ME-MS41	ME-MS41	ME-MS41	ME-MS41	ME-MS41	ME-MS41	ME-MS41	ME-MS41	ME-MS41	ME-MS41	ME-MS41	ME-MS41
	Analyte	Recvd Wt.	Au	Ag	Al	As	Au	B	Ba	Be	Bi	Ca	Cd	Ce	Co	Cr
	Units	kg	ppm	ppm	%	ppm	ppm	ppm	ppm	ppm	ppm	%	ppm	ppm	ppm	ppm
	LOR	.02	0.001	0.01	0.01	0.1	0.2	10	10	0.05	0.01	0.01	0.01	0.02	0.1	1
CC102071		0.49	0.001	0.06	1.35	44.2	<0.2	<10	280	0.46	2.15	0.49	0.70	29.3	5.1	16
CC102072		0.47	0.003	0.30	1.46	31.3	<0.2	<10	260	0.60	1.28	0.78	1.71	76.4	7.1	16
CC102073		0.36	0.001	0.20	0.53	23.0	<0.2	<10	160	0.27	0.92	0.79	0.66	20.8	3.5	6
CC102074		0.41	0.002	0.20	0.70	30.9	<0.2	<10	210	0.44	0.49	1.47	0.80	36.8	3.4	7
CC102075		0.22	0.002	0.24	0.74	37.7	<0.2	<10	150	0.21	1.72	0.62	0.48	16.35	3.6	12
CC102076		0.19	0.002	0.21	0.64	25.2	<0.2	<10	100	0.33	1.33	0.88	0.43	11.60	2.9	7
CC102077		0.16	0.003	0.10	0.38	25.6	<0.2	<10	60	0.13	0.79	0.83	0.17	4.55	1.9	4
CC102078		0.18	<0.001	0.12	0.26	15.4	<0.2	<10	30	0.06	0.42	0.08	0.08	2.89	1.1	4
CC102079		0.21	0.002	0.27	0.84	28.2	<0.2	<10	120	0.35	3.24	0.37	0.24	11.50	3.2	13
CC102080		0.15	0.001	0.07	0.40	19.1	<0.2	<10	40	0.10	1.06	0.08	0.15	4.13	1.5	13
CC102081		0.15	<0.001	0.06	0.32	6.5	<0.2	<10	30	0.09	0.29	0.06	0.17	3.76	1.0	4
CC102082		0.13	0.002	0.21	1.03	60.6	<0.2	<10	140	0.36	1.36	0.60	0.51	13.70	4.1	14
CC102083		0.25	0.003	0.29	1.51	62.4	<0.2	<10	200	0.63	2.25	0.66	0.88	19.80	4.6	19
CC102084		0.22	0.005	0.38	1.91	167.5	<0.2	<10	260	0.95	3.16	0.67	1.00	23.8	6.0	21
CC102085		0.21	0.005	0.32	1.56	222	<0.2	<10	110	0.58	1.49	0.91	1.19	15.85	4.2	14
CC102086		0.16	0.002	0.35	1.21	70.4	<0.2	<10	170	0.57	2.88	0.65	2.51	18.90	4.8	15
CC102087		0.25	0.004	0.48	1.41	54.3	<0.2	<10	290	0.76	6.10	0.98	6.83	20.3	6.2	19
CC102088		0.33	0.003	0.31	1.30	61.5	<0.2	<10	230	0.42	2.33	0.76	0.89	23.3	5.6	19
CC102089		0.29	0.003	0.30	1.32	35.5	<0.2	<10	230	0.51	2.53	0.81	1.14	20.7	4.1	18
CC102090		0.42	0.003	0.36	1.57	50.3	<0.2	<10	270	0.70	2.34	0.73	1.97	26.5	5.4	25
CC102091		0.35	0.002	0.13	1.92	30.1	<0.2	<10	220	0.75	1.98	0.36	0.69	22.4	6.7	22
CC102092		0.15	0.004	0.07	1.53	30.3	<0.2	<10	130	0.35	2.40	0.15	0.60	12.00	3.0	16
CC102093		0.20	0.002	0.13	1.73	31.4	<0.2	<10	150	0.42	2.93	0.16	0.58	16.05	4.2	23
CC102094		0.20	0.001	0.09	1.91	65.9	<0.2	<10	260	0.59	3.47	0.23	1.34	19.55	6.7	27
CC102095		0.17	0.001	0.28	1.61	13.6	<0.2	<10	130	0.68	0.82	0.72	1.86	24.3	3.6	18
CC102096		0.24	0.003	0.19	2.24	33.8	<0.2	<10	180	0.95	2.04	0.55	0.64	20.7	4.9	22
CC102097		0.21	0.005	0.42	2.32	61.2	<0.2	<10	310	1.19	3.39	0.98	2.67	28.5	6.0	31
CC102098		0.39	0.002	0.44	1.77	37.9	<0.2	<10	250	0.67	3.38	1.04	2.08	20.2	4.6	23
CC102099		0.19	0.001	0.30	0.74	14.2	<0.2	<10	160	0.29	0.87	1.53	0.89	8.07	3.2	9
CC102100		0.23	0.002	0.47	1.45	20.3	<0.2	<10	300	0.57	1.89	0.86	1.67	23.5	4.7	19
CC102101		0.25	0.001	0.45	0.95	91.7	<0.2	<10	200	0.46	0.65	0.52	3.86	26.5	8.8	11
CC102102		0.17	0.002	0.28	1.11	19.9	<0.2	<10	270	0.44	0.79	1.11	0.78	17.75	5.6	16
CC102103		0.14	0.003	0.26	1.19	22.2	<0.2	<10	260	0.31	1.06	0.86	1.09	16.80	4.7	17
CC102104		0.22	0.003	0.25	1.07	19.8	<0.2	<10	220	0.48	0.88	1.45	2.47	16.95	2.9	16
CC102105		0.12	0.001	0.15	0.58	6.2	<0.2	<10	80	0.35	0.17	1.09	0.64	5.70	2.2	5
CC102106		0.19	0.001	0.24	1.61	34.0	<0.2	<10	190	0.75	0.80	0.81	0.46	13.45	6.4	19
CC102107		0.31	0.002	0.22	1.03	50.3	<0.2	<10	250	0.49	0.94	0.49	0.58	22.7	4.3	12
CC102108		0.45	0.002	0.37	1.26	39.2	<0.2	<10	330	0.53	1.45	0.79	1.04	22.9	4.8	17
CC102109		0.34	0.003	0.35	1.45	40.2	<0.2	<10	350	0.62	1.29	0.77	0.72	23.3	4.9	17
CC102110		0.22	0.003	0.36	1.42	41.4	<0.2	<10	340	0.50	1.47	0.89	0.96	21.3	5.6	18

***** See Appendix Page for comments regarding this certificate *****

ALS Canada Ltd.
2103 Dollarton Hwy
North Vancouver BC V7H 0A7
Phone: 604 984 0221 Fax: 604 984 0218 www.alsglobal.com

To: **SILVER RANGE RESOURCES LTD.**
C/O ARCHER, CATHRO & ASSOCIATES (1981) LIMITED
1016-510 W HASTINGS ST
VANCOUVER BC V6B 1L8

Finalized Date: 16-AUG-2011
Account: RANSIL

Project: Silver Range - Keg

CERTIFICATE OF ANALYSIS WH11131542

Sample Description	Method	ME-MS41	ME-MS41	ME-MS41	ME-MS41	ME-MS41	ME-MS41	ME-MS41	ME-MS41	ME-MS41	ME-MS41	ME-MS41	ME-MS41	ME-MS41	ME-MS41	ME-MS41
	Analyte	Cs	Cu	Fe	Ga	Ge	Hf	Hg	In	K	La	Li	Mg	Mn	Mo	Na
	Units	ppm	ppm	%	ppm	ppm	ppm	ppm	ppm	%	ppm	ppm	%	ppm	ppm	%
	LOR	0.05	0.2	0.01	0.05	0.05	0.02	0.01	0.005	0.01	0.2	0.1	0.01	5	0.05	0.01
CC102071		4.11	17.2	1.94	6.10	0.10	0.02	0.01	0.154	0.09	16.2	48.1	0.33	241	1.37	<0.01
CC102072		6.31	34.1	2.60	7.23	0.19	0.14	0.07	0.107	0.32	44.7	57.6	0.51	384	0.71	0.01
CC102073		1.02	15.4	0.85	2.33	0.09	0.02	0.03	0.024	0.04	10.4	14.1	0.12	297	0.96	0.02
CC102074		1.77	30.1	1.08	2.73	0.14	0.03	0.05	0.031	0.06	22.9	14.4	0.17	252	1.03	0.02
CC102075		1.30	28.5	1.05	2.94	0.11	0.02	0.03	0.029	0.04	8.2	8.7	0.20	196	3.48	0.01
CC102076		0.63	46.8	0.77	2.01	0.10	0.03	0.04	0.018	0.03	6.1	5.1	0.10	182	3.01	0.02
CC102077		0.35	16.6	0.53	1.63	<0.05	0.02	0.05	0.007	0.02	2.5	2.2	0.06	156	1.85	0.03
CC102078		0.53	5.6	0.57	2.01	<0.05	<0.02	0.01	<0.005	0.02	1.8	1.7	0.03	26	0.73	0.02
CC102079		1.16	52.2	1.15	2.92	<0.05	0.02	0.04	0.030	0.03	6.5	9.8	0.15	100	1.20	0.02
CC102080		1.08	17.1	0.58	2.56	<0.05	<0.02	0.02	0.014	0.02	2.4	5.4	0.08	33	0.86	0.01
CC102081		0.34	6.3	0.50	1.68	<0.05	0.02	0.01	0.011	0.02	2.2	1.6	0.03	23	0.27	0.02
CC102082		1.14	26.7	1.09	3.69	<0.05	0.02	0.04	0.049	0.03	8.3	10.3	0.18	238	1.92	0.02
CC102083		1.41	51.1	1.41	4.51	0.05	0.03	0.05	0.073	0.03	11.3	13.1	0.25	375	0.90	0.01
CC102084		1.64	108.0	1.82	5.52	0.05	0.04	0.07	0.107	0.04	15.7	15.9	0.30	258	1.36	0.02
CC102085		1.35	48.2	1.12	4.44	<0.05	0.02	0.03	0.060	0.03	10.4	11.9	0.17	126	1.94	0.02
CC102086		1.29	57.6	1.31	3.63	<0.05	0.02	0.06	0.164	0.04	10.9	10.0	0.19	265	1.62	0.02
CC102087		1.50	93.5	1.75	4.15	0.05	0.04	0.07	0.502	0.05	11.4	11.7	0.28	521	2.51	0.02
CC102088		1.20	29.3	1.68	4.06	0.06	0.03	0.05	0.144	0.03	12.9	11.6	0.26	224	4.61	0.01
CC102089		1.13	33.2	1.55	3.99	0.06	0.05	0.04	0.178	0.03	10.8	10.3	0.25	137	1.53	0.02
CC102090		1.67	53.2	2.00	4.81	0.06	0.05	0.04	0.141	0.04	15.6	15.8	0.34	126	1.85	0.02
CC102091		1.93	41.4	1.79	5.32	0.05	0.05	0.02	0.096	0.04	11.9	13.8	0.29	171	1.31	0.01
CC102092		1.16	15.5	1.69	5.52	<0.05	0.05	0.02	0.136	0.03	6.8	9.8	0.14	82	1.52	0.01
CC102093		1.48	20.1	2.05	6.17	<0.05	0.04	0.03	0.122	0.03	8.5	14.2	0.21	106	1.76	0.01
CC102094		1.76	33.6	2.19	7.76	<0.05	0.08	0.02	0.189	0.03	10.2	18.6	0.26	116	2.79	<0.01
CC102095		1.39	37.6	1.53	6.72	<0.05	0.02	0.03	0.061	0.03	14.2	10.9	0.18	83	2.14	0.01
CC102096		1.89	33.4	1.61	6.51	0.05	0.03	0.02	0.118	0.02	13.6	13.2	0.24	131	1.93	0.01
CC102097		1.86	79.2	1.77	6.43	0.05	0.04	0.05	0.268	0.04	18.1	20.2	0.35	211	1.85	0.02
CC102098		1.95	34.3	1.64	5.40	0.05	0.04	0.04	0.121	0.05	12.1	13.6	0.31	197	1.64	0.03
CC102099		0.93	20.3	0.95	2.28	<0.05	0.03	0.04	0.043	0.04	5.0	6.4	0.16	217	0.42	0.03
CC102100		1.90	37.9	1.48	4.09	0.05	0.04	0.07	0.141	0.05	14.8	14.3	0.27	194	1.96	0.02
CC102101		1.33	33.8	1.27	3.42	0.07	<0.02	0.06	0.039	0.03	13.5	8.6	0.15	464	5.56	0.01
CC102102		1.20	25.5	1.40	3.36	0.05	0.04	0.07	0.038	0.04	9.6	10.0	0.24	270	1.45	0.02
CC102103		1.27	22.5	1.38	4.04	<0.05	0.03	0.06	0.060	0.04	8.9	10.9	0.26	189	1.88	0.01
CC102104		1.25	38.5	1.12	3.32	0.05	0.04	0.06	0.033	0.04	9.8	9.6	0.23	104	1.15	0.02
CC102105		0.51	18.6	0.64	1.86	<0.05	0.02	0.03	0.009	0.02	3.5	4.0	0.10	77	1.18	0.02
CC102106		1.99	23.6	1.44	5.30	<0.05	0.02	0.02	0.029	0.03	7.8	17.6	0.34	196	1.78	0.03
CC102107		2.54	28.2	1.54	4.16	0.06	<0.02	0.03	0.037	0.06	12.5	16.5	0.23	187	2.06	0.02
CC102108		1.71	35.2	1.59	3.93	0.05	0.08	0.04	0.059	0.06	13.3	13.1	0.28	136	1.25	0.02
CC102109		1.59	35.7	1.51	4.26	0.05	0.03	0.05	0.065	0.04	13.6	15.3	0.25	179	1.38	0.02
CC102110		1.63	28.6	1.53	4.39	<0.05	0.04	0.03	0.054	0.06	13.6	14.6	0.29	324	1.50	0.02

***** See Appendix Page for comments regarding this certificate *****

ALS Canada Ltd.
2103 Dollarton Hwy
North Vancouver BC V7H 0A7
Phone: 604 984 0221 Fax: 604 984 0218 www.alsglobal.com

To: **SILVER RANGE RESOURCES LTD.**
C/O ARCHER, CATHRO & ASSOCIATES (1981) LIMITED
1016-510 W HASTINGS ST
VANCOUVER BC V6B 1L8

Finalized Date: 16-AUG-2011
Account: RANSIL

Project: Silver Range - Keg

CERTIFICATE OF ANALYSIS WH11131542

Sample Description	Method	ME-MS41	ME-MS41	ME-MS41	ME-MS41	ME-MS41	ME-MS41	ME-MS41	ME-MS41	ME-MS41	ME-MS41	ME-MS41	ME-MS41	ME-MS41	ME-MS41	ME-MS41
	Analyte	Nb	Ni	P	Pb	Rb	Re	S	Sb	Sc	Se	Sn	Sr	Ta	Te	Th
	Units	ppm	ppm	ppm	ppm	ppm	ppm	%	ppm	ppm	ppm	ppm	ppm	ppm	ppm	ppm
	LOR	0.05	0.2	10	0.2	0.1	0.001	0.01	0.05	0.1	0.2	0.2	0.2	0.01	0.01	0.2
CC102071		3.10	20.9	520	15.1	24.6	0.001	<0.01	0.66	3.0	0.7	4.2	32.7	<0.01	0.04	5.5
CC102072		7.21	14.5	850	16.7	71.4	0.001	0.01	0.55	6.1	1.3	4.7	50.5	<0.01	0.04	19.6
CC102073		0.80	7.5	570	7.0	7.9	<0.001	0.02	0.36	1.4	0.8	0.8	34.0	<0.01	0.03	1.9
CC102074		1.69	9.4	700	6.6	14.0	0.002	0.06	0.55	1.6	2.8	1.1	49.2	<0.01	0.02	2.2
CC102075		0.84	9.6	530	9.4	6.2	0.001	0.03	0.53	1.5	0.5	0.9	36.7	<0.01	0.04	1.6
CC102076		0.54	10.8	490	13.9	3.8	<0.001	0.05	0.42	0.9	0.8	0.4	35.0	<0.01	0.04	0.8
CC102077		0.44	4.0	480	2.2	2.1	<0.001	0.06	0.38	0.6	0.5	0.2	28.8	<0.01	0.02	0.3
CC102078		0.34	2.7	190	1.4	1.7	<0.001	0.01	0.15	0.3	0.2	0.2	10.0	<0.01	0.02	0.2
CC102079		0.81	13.0	420	6.4	6.0	<0.001	0.02	0.35	1.4	0.9	0.9	23.8	<0.01	0.07	1.3
CC102080		0.21	9.2	220	3.3	3.2	<0.001	0.01	0.30	0.2	<0.2	0.6	9.3	<0.01	0.03	<0.2
CC102081		0.34	2.3	130	2.5	1.6	<0.001	<0.01	0.07	0.4	<0.2	0.2	7.6	<0.01	0.01	0.5
CC102082		0.71	13.8	550	13.2	5.3	0.001	0.04	0.46	1.3	0.8	1.0	38.1	<0.01	0.03	1.5
CC102083		1.00	23.8	660	18.8	5.7	<0.001	0.03	0.79	2.0	0.8	1.4	48.6	<0.01	0.04	3.3
CC102084		1.19	37.0	550	20.5	5.6	0.001	0.02	0.77	2.6	0.9	2.3	49.9	<0.01	0.04	3.9
CC102085		0.72	21.8	520	11.1	3.8	0.001	0.04	0.67	1.4	0.9	0.8	43.6	<0.01	0.06	2.7
CC102086		0.75	19.6	650	18.1	5.8	0.001	0.04	0.63	1.7	0.9	1.9	35.6	<0.01	0.03	2.0
CC102087		0.79	26.9	730	24.9	8.1	0.001	0.03	1.17	2.2	1.4	3.8	55.2	<0.01	0.05	2.8
CC102088		1.17	15.6	620	15.4	5.6	0.002	0.03	0.92	2.3	1.7	2.4	41.2	<0.01	0.04	3.5
CC102089		1.01	15.3	680	15.3	5.0	0.002	0.03	0.73	2.3	1.1	2.5	37.6	<0.01	0.05	3.5
CC102090		1.52	25.5	710	16.1	6.6	0.001	0.03	1.21	3.4	1.3	2.1	45.5	<0.01	0.05	5.4
CC102091		1.54	30.4	440	18.1	6.0	<0.001	<0.01	0.71	2.5	0.5	2.0	43.6	<0.01	0.03	4.3
CC102092		1.84	12.7	390	23.7	3.7	<0.001	0.01	0.52	1.6	0.3	2.1	14.4	0.01	0.04	2.1
CC102093		1.92	18.9	360	15.8	4.2	<0.001	0.01	0.74	2.0	0.8	3.0	13.2	0.01	0.06	2.2
CC102094		2.40	30.4	200	29.8	5.7	<0.001	<0.01	0.98	2.6	0.9	4.5	22.6	<0.01	0.04	4.1
CC102095		1.46	13.2	370	13.3	6.3	<0.001	0.02	0.44	2.1	0.8	1.2	38.2	<0.01	0.05	1.8
CC102096		1.39	25.8	470	15.8	4.4	0.001	0.01	0.71	2.2	0.4	2.9	50.0	<0.01	0.05	4.6
CC102097		1.57	35.9	520	35.2	6.9	0.001	0.02	1.01	3.6	1.5	5.4	53.8	<0.01	0.05	4.6
CC102098		0.93	27.3	760	25.1	7.8	<0.001	0.03	0.84	2.3	1.1	3.4	57.7	<0.01	0.04	3.0
CC102099		0.40	12.4	530	13.3	6.1	0.001	0.06	0.58	1.0	1.1	1.4	44.5	<0.01	0.03	0.6
CC102100		1.05	25.0	880	18.8	7.5	0.003	0.03	1.20	2.6	2.7	3.2	42.9	<0.01	0.02	3.8
CC102101		0.61	19.8	640	10.7	6.2	0.004	0.05	0.79	1.2	3.8	0.8	28.1	<0.01	0.05	0.9
CC102102		0.81	18.0	680	10.6	7.7	0.002	0.07	1.14	2.0	2.6	0.9	49.7	<0.01	0.03	2.1
CC102103		0.86	17.0	840	12.9	8.4	0.003	0.05	1.06	1.8	1.3	1.3	39.8	<0.01	0.04	1.9
CC102104		0.63	24.2	740	10.3	9.8	0.006	0.09	2.18	1.7	3.8	1.2	51.8	<0.01	0.03	1.4
CC102105		0.27	7.9	440	2.4	2.5	0.001	0.07	0.40	0.6	1.7	0.2	37.4	<0.01	<0.01	0.6
CC102106		0.81	22.8	640	8.2	5.9	0.002	0.02	0.58	1.7	0.9	0.9	37.8	<0.01	0.05	3.2
CC102107		1.28	17.8	620	11.1	13.9	0.002	0.01	0.97	2.2	0.7	1.5	27.2	<0.01	0.03	3.1
CC102108		0.82	25.2	800	16.8	9.1	0.001	<0.01	1.18	2.5	0.5	2.4	43.2	<0.01	0.05	4.7
CC102109		0.91	26.9	560	16.6	8.7	0.001	0.02	1.05	2.2	1.0	2.3	38.3	<0.01	0.04	3.1
CC102110		1.02	25.2	780	15.8	8.9	0.001	0.01	0.96	2.3	1.0	2.2	50.0	<0.01	0.05	3.6

***** See Appendix Page for comments regarding this certificate *****

ALS Canada Ltd.
2103 Dollarton Hwy
North Vancouver BC V7H 0A7
Phone: 604 984 0221 Fax: 604 984 0218 www.alsglobal.com

To: **SILVER RANGE RESOURCES LTD.**
C/O ARCHER, CATHRO & ASSOCIATES (1981) LIMITED
1016-510 W HASTINGS ST
VANCOUVER BC V6B 1L8

Finalized Date: 16-AUG-2011
Account: RANSIL

Project: Silver Range - Keg

CERTIFICATE OF ANALYSIS WH11131542

Sample Description	Method	ME-MS41	ME-MS41	ME-MS41	ME-MS41	ME-MS41	ME-MS41	ME-MS41	ME-MS41
	Analyte	Ti	Tl	U	V	W	Y	Zn	Zr
	Units	%	ppm	ppm	ppm	ppm	ppm	ppm	ppm
	LOR	0.005	0.02	0.05	1	0.05	0.05	2	0.5
CC102071		0.063	0.31	2.82	50	5.30	7.81	208	0.6
CC102072		0.148	0.53	13.70	44	2.21	28.8	133	4.9
CC102073		0.027	0.09	4.31	23	2.23	7.83	41	0.8
CC102074		0.038	0.13	24.7	19	0.92	14.95	39	1.4
CC102075		0.024	0.08	1.11	28	6.28	3.34	75	0.5
CC102076		0.021	0.05	1.54	18	5.29	3.60	29	0.8
CC102077		0.023	0.05	0.94	14	1.08	1.36	18	0.8
CC102078		0.023	0.02	0.22	23	1.22	0.61	13	<0.5
CC102079		0.030	0.10	2.36	26	7.09	3.63	43	<0.5
CC102080		0.015	0.05	0.26	19	3.10	0.71	20	<0.5
CC102081		0.024	0.03	0.25	16	0.25	0.82	14	<0.5
CC102082		0.019	0.07	1.42	41	1.90	3.19	79	0.8
CC102083		0.027	0.09	3.48	52	4.20	5.78	119	1.1
CC102084		0.024	0.12	2.90	61	4.71	7.83	143	1.1
CC102085		0.017	0.06	1.71	41	1.55	3.73	86	0.7
CC102086		0.023	0.09	2.05	38	2.10	5.57	146	0.9
CC102087		0.023	0.13	2.29	46	4.51	8.72	470	1.3
CC102088		0.028	0.10	1.37	50	7.11	5.75	151	1.2
CC102089		0.028	0.11	1.59	48	5.71	5.37	185	1.4
CC102090		0.038	0.12	1.95	64	7.27	8.86	164	1.7
CC102091		0.033	0.10	0.70	56	8.02	4.45	137	1.6
CC102092		0.041	0.06	0.40	57	6.33	2.29	165	1.6
CC102093		0.041	0.10	0.56	80	4.30	2.95	156	1.0
CC102094		0.042	0.12	0.69	87	9.16	3.84	162	2.3
CC102095		0.032	0.10	1.10	48	1.23	5.18	69	0.7
CC102096		0.030	0.11	1.08	77	8.03	4.36	146	1.1
CC102097		0.033	0.16	1.39	96	8.30	13.65	218	1.4
CC102098		0.030	0.14	1.45	69	8.50	5.58	210	1.2
CC102099		0.016	0.07	0.78	28	2.50	3.51	109	1.0
CC102100		0.028	0.17	2.80	52	4.59	9.10	222	1.2
CC102101		0.019	0.17	3.37	39	1.00	7.55	99	<0.5
CC102102		0.024	0.12	1.99	45	0.99	5.47	90	1.5
CC102103		0.026	0.12	1.64	46	2.18	4.19	117	1.1
CC102104		0.022	0.16	3.17	46	1.08	6.63	181	1.3
CC102105		0.018	0.04	0.75	16	0.24	2.04	19	0.9
CC102106		0.032	0.07	0.97	42	1.18	4.19	72	1.1
CC102107		0.033	0.21	3.01	41	2.28	8.90	91	<0.5
CC102108		0.030	0.14	0.90	53	3.84	6.79	157	2.6
CC102109		0.023	0.15	1.88	50	2.65	7.85	130	1.1
CC102110		0.027	0.15	2.93	54	2.23	6.97	136	1.5

***** See Appendix Page for comments regarding this certificate *****

ALS Canada Ltd.
2103 Dollarton Hwy
North Vancouver BC V7H 0A7
Phone: 604 984 0221 Fax: 604 984 0218 www.alsglobal.com

To: **SILVER RANGE RESOURCES LTD.**
C/O ARCHER, CATHRO & ASSOCIATES (1981) LIMITED
1016-510 W HASTINGS ST
VANCOUVER BC V6B 1L8

Finalized Date: 16-AUG-2011
Account: RANSIL

Project: Silver Range - Keg

CERTIFICATE OF ANALYSIS WH11131542

Sample Description	Method Analyte Units LOR	WEI-21 Recvd Wt. kg .02	Au-TL43 Au ppm 0.001	ME-MS41 Ag ppm 0.01	ME-MS41 Al % 0.01	ME-MS41 As ppm 0.1	ME-MS41 Au ppm 0.2	ME-MS41 B ppm 10	ME-MS41 Ba ppm 10	ME-MS41 Be ppm 0.05	ME-MS41 Bi ppm 0.01	ME-MS41 Ca % 0.01	ME-MS41 Cd ppm 0.01	ME-MS41 Ce ppm 0.02	ME-MS41 Co ppm 0.1	ME-MS41 Cr ppm 1
CC102111		0.35	0.001	0.82	1.48	101.5	<0.2	<10	480	0.84	1.51	0.66	0.85	41.9	5.4	15
CC102112		0.18	<0.001	0.13	0.60	11.1	<0.2	<10	110	0.15	0.52	0.10	0.81	9.63	1.4	8
CC102113		0.22	0.001	0.20	1.17	29.6	<0.2	<10	220	0.51	0.92	0.38	1.79	43.8	3.7	13
CC102114		0.27	0.001	0.22	1.33	68.4	<0.2	<10	270	0.49	1.26	0.67	0.78	34.4	5.5	14
CC102115		0.35	0.003	0.36	1.48	43.2	<0.2	<10	310	0.71	1.12	1.05	0.78	75.1	6.4	19
CC102116		0.24	0.001	0.18	1.00	24.1	<0.2	<10	340	0.29	1.22	0.83	0.71	18.65	5.4	15
CC102117		0.14	0.001	0.23	1.17	26.5	<0.2	<10	120	0.44	1.23	0.46	0.47	14.65	6.2	43
CC102118		0.22	0.001	0.30	1.11	14.9	<0.2	<10	130	0.50	1.71	0.72	0.56	18.60	4.5	18
CC102119		0.24	0.002	0.26	1.55	20.9	<0.2	<10	140	0.81	0.73	0.58	0.44	23.7	6.3	24
CC102120		0.29	0.002	0.30	1.46	28.5	<0.2	<10	200	0.71	2.55	0.61	0.47	27.0	6.7	25
CC102121		0.27	0.002	0.28	1.85	34.4	<0.2	<10	180	0.86	1.56	0.60	0.49	25.9	7.6	29
CC102122		0.18	0.001	0.20	0.92	35.8	<0.2	<10	100	0.22	1.58	0.34	0.36	12.40	3.7	15
CC102123		0.20	0.001	0.16	0.52	8.1	<0.2	<10	80	0.14	0.99	0.38	0.39	8.05	1.6	10
CC102124		0.25	0.004	0.33	1.42	46.0	<0.2	<10	200	0.71	5.04	0.91	1.05	26.8	6.3	20
CC102125		0.26	0.002	0.14	1.00	31.1	<0.2	<10	160	0.25	1.20	0.69	0.46	15.20	3.6	16
CC102126		0.22	0.002	0.27	1.28	17.0	<0.2	<10	180	0.69	1.78	1.30	0.53	22.8	4.9	18
CC102127		0.23	0.004	0.23	1.12	34.1	<0.2	<10	190	0.60	1.29	0.64	0.86	21.1	8.3	16
CC102128		0.22	0.003	0.36	1.23	34.2	<0.2	<10	240	0.68	1.14	1.56	1.00	25.1	6.8	17
CC102129		0.25	0.002	0.31	1.29	26.4	<0.2	<10	190	0.45	1.52	1.08	0.74	20.9	3.4	17
CC102130		0.10	0.001	0.09	0.64	11.6	<0.2	<10	70	0.29	0.34	0.31	0.60	8.10	1.3	5
CC102131		0.22	0.002	0.20	1.52	40.6	<0.2	<10	190	0.70	0.98	0.56	0.69	22.9	5.3	30
CC102132		0.24	0.001	0.24	1.40	41.4	<0.2	<10	150	0.35	1.42	0.25	0.30	17.20	4.3	22
CC102133		0.18	0.001	0.07	0.48	9.7	<0.2	<10	40	0.14	0.26	0.05	0.28	5.42	1.6	6
CC102134		0.20	0.001	0.13	1.79	25.2	<0.2	<10	150	0.53	1.06	0.16	0.46	18.20	7.8	22
CC102135		0.27	0.021	0.39	3.16	41.7	<0.2	<10	360	1.10	2.26	0.27	0.69	28.2	10.2	30
CC102136		0.21	0.002	0.10	2.77	32.5	<0.2	<10	240	0.94	1.28	0.26	0.91	20.8	6.6	23
CC102137		0.33	0.003	0.32	2.05	46.1	<0.2	<10	170	1.14	1.00	0.66	0.67	28.0	7.0	28
CC102138		0.26	0.002	0.34	2.14	41.2	<0.2	<10	140	1.12	0.89	0.58	0.44	22.9	5.4	31
CC102139		0.28	0.002	0.24	1.31	15.5	<0.2	<10	80	0.64	0.92	0.52	0.54	12.70	3.5	12
CC102140		0.22	0.003	0.26	2.12	12.6	<0.2	<10	110	0.89	0.79	0.88	0.66	21.6	5.0	17
CC102141		0.17	0.001	0.12	1.34	11.2	<0.2	<10	90	0.40	0.56	0.33	0.46	17.70	4.5	14
CC102142		0.19	0.001	0.08	1.05	8.7	<0.2	<10	60	0.33	0.51	0.50	0.76	9.74	2.7	12
CC102143		0.18	0.002	0.30	1.88	20.2	<0.2	<10	150	0.80	1.10	0.92	0.70	23.1	6.2	24
CC102144		0.29	0.001	0.26	2.45	8.9	<0.2	<10	80	0.74	0.27	0.90	0.37	19.45	5.3	15
CC102145		0.21	0.002	0.27	2.18	13.0	<0.2	<10	190	0.88	0.66	1.11	0.58	24.7	6.0	27
CC102146		0.27	0.002	0.30	1.85	21.1	<0.2	<10	190	0.75	0.91	0.87	0.71	24.0	6.3	23
CC102147		0.28	0.002	0.29	1.90	22.8	<0.2	<10	230	0.69	1.33	1.13	0.70	23.8	6.3	23
CC102148		0.28	0.004	0.53	1.63	31.1	<0.2	<10	420	0.90	1.96	0.95	0.87	29.7	7.0	23
CC102149		0.24	0.001	0.27	1.93	14.1	<0.2	<10	520	0.80	0.69	0.27	0.31	22.6	8.6	23
CC102150		0.17	0.001	0.21	0.70	7.4	<0.2	<10	200	0.31	0.29	1.31	2.62	10.00	5.8	7

***** See Appendix Page for comments regarding this certificate *****

ALS Canada Ltd.
2103 Dollarton Hwy
North Vancouver BC V7H 0A7
Phone: 604 984 0221 Fax: 604 984 0218 www.alsglobal.com

To: **SILVER RANGE RESOURCES LTD.**
C/O ARCHER, CATHRO & ASSOCIATES (1981) LIMITED
1016-510 W HASTINGS ST
VANCOUVER BC V6B 1L8

Finalized Date: 16-AUG-2011
Account: RANSIL

Project: Silver Range - Keg

CERTIFICATE OF ANALYSIS WH11131542

Sample Description	Method	ME-MS41	ME-MS41	ME-MS41	ME-MS41	ME-MS41	ME-MS41	ME-MS41	ME-MS41	ME-MS41	ME-MS41	ME-MS41	ME-MS41	ME-MS41	ME-MS41	ME-MS41
	Analyte	Cs	Cu	Fe	Ga	Ge	Hf	Hg	In	K	La	Li	Mg	Mn	Mo	Na
	Units	ppm	ppm	%	ppm	ppm	ppm	ppm	ppm	%	ppm	ppm	%	ppm	ppm	%
	LOR	0.05	0.2	0.01	0.05	0.05	0.02	0.01	0.005	0.01	0.2	0.1	0.01	5	0.05	0.01
CC102111		6.17	25.8	1.78	5.32	0.08	0.02	0.06	0.050	0.07	29.3	31.6	0.30	384	1.71	0.02
CC102112		2.93	8.1	0.72	3.84	<0.05	<0.02	0.02	0.016	0.04	6.2	8.1	0.08	52	0.56	0.01
CC102113		3.38	17.9	1.63	6.14	0.15	0.03	0.02	0.042	0.13	23.3	31.1	0.23	195	1.38	0.03
CC102114		3.98	30.5	1.70	5.54	0.15	0.03	0.03	0.057	0.12	18.3	35.7	0.30	236	0.99	0.03
CC102115		4.01	38.8	2.11	6.44	0.22	0.05	0.07	0.073	0.17	58.7	51.0	0.37	408	1.24	0.03
CC102116		1.93	18.7	1.27	4.70	0.13	0.02	0.02	0.036	0.07	9.7	16.5	0.26	219	1.78	0.03
CC102117		2.02	43.9	1.37	5.36	0.12	<0.02	0.04	0.030	0.03	8.3	18.0	0.29	119	1.29	0.03
CC102118		1.45	36.1	1.22	4.27	0.11	0.02	0.04	0.045	0.03	10.2	16.1	0.22	194	1.35	0.03
CC102119		1.96	37.9	1.98	5.64	0.13	0.04	0.04	0.031	0.03	13.4	24.4	0.27	211	2.14	0.02
CC102120		1.76	38.5	1.89	5.27	0.13	0.04	0.04	0.075	0.03	15.8	25.1	0.30	183	1.87	0.01
CC102121		1.75	69.1	2.17	6.18	0.12	0.04	0.05	0.063	0.04	15.4	29.4	0.40	212	1.60	0.02
CC102122		1.15	20.5	1.16	3.80	0.11	<0.02	0.03	0.051	0.02	7.1	12.5	0.24	101	0.92	0.02
CC102123		0.84	15.2	0.79	2.98	0.11	<0.02	0.03	0.046	0.03	4.4	4.6	0.09	33	0.49	0.03
CC102124		1.21	37.3	1.85	5.05	0.14	0.04	0.04	0.115	0.04	15.2	14.1	0.43	326	1.17	0.04
CC102125		0.75	19.9	1.19	3.99	0.11	0.02	0.04	0.066	0.03	7.7	9.2	0.18	102	1.31	0.04
CC102126		0.91	57.9	1.42	4.18	0.12	0.03	0.05	0.097	0.03	13.5	14.4	0.25	174	0.96	0.03
CC102127		0.77	37.5	1.58	3.85	0.13	0.03	0.05	0.080	0.03	10.4	9.2	0.19	1020	7.30	0.04
CC102128		0.55	64.8	1.54	4.04	0.13	0.03	0.08	0.046	0.03	12.6	10.5	0.23	487	3.01	0.03
CC102129		1.18	34.8	1.18	4.21	0.11	0.03	0.07	0.082	0.03	11.2	11.4	0.22	98	1.13	0.04
CC102130		0.42	13.6	0.53	2.64	0.10	0.02	0.03	0.014	0.02	4.8	2.4	0.05	32	0.39	0.04
CC102131		2.40	53.5	1.80	5.46	0.13	0.03	0.03	0.038	0.03	13.8	28.6	0.38	145	1.68	0.03
CC102132		1.38	14.0	1.56	5.98	0.11	<0.02	0.02	0.061	0.03	9.1	21.8	0.24	96	2.19	<0.01
CC102133		0.64	11.5	0.78	2.91	0.08	<0.02	0.01	0.010	0.02	2.9	3.0	0.05	39	0.61	<0.01
CC102134		1.07	14.4	2.10	6.41	0.11	0.03	0.03	0.047	0.04	9.0	17.3	0.24	150	1.89	<0.01
CC102135		1.54	35.5	2.20	6.95	0.12	0.14	0.06	0.101	0.04	13.4	18.7	0.26	128	1.84	<0.01
CC102136		0.94	17.8	2.02	8.86	0.11	0.12	0.02	0.052	0.03	10.6	13.4	0.17	199	1.42	<0.01
CC102137		1.77	47.1	1.76	6.57	0.12	0.04	0.04	0.042	0.04	18.4	23.1	0.36	148	1.33	<0.01
CC102138		1.96	32.3	1.70	7.18	0.12	0.04	0.02	0.034	0.03	14.8	22.5	0.41	91	1.09	<0.01
CC102139		1.10	30.0	1.05	4.31	0.11	0.03	0.04	0.022	0.02	7.7	8.1	0.13	78	0.91	<0.01
CC102140		1.72	21.0	1.49	7.35	0.11	0.04	0.03	0.022	0.03	12.1	13.0	0.19	105	0.82	0.04
CC102141		1.39	15.5	1.12	4.74	0.12	0.03	0.03	0.017	0.03	9.3	11.3	0.17	88	0.69	0.03
CC102142		1.01	15.6	0.92	4.32	0.10	0.02	0.02	0.016	0.02	5.6	6.8	0.11	40	0.57	0.03
CC102143		2.18	29.3	1.73	6.78	0.11	0.03	0.05	0.037	0.04	13.4	14.3	0.31	214	1.27	0.03
CC102144		1.58	13.4	1.63	7.20	0.12	0.03	0.02	0.019	0.03	10.4	10.7	0.17	94	0.93	0.03
CC102145		2.27	28.5	1.72	6.93	0.13	0.04	0.04	0.028	0.05	15.0	15.6	0.35	150	1.34	0.04
CC102146		1.66	40.4	1.58	6.24	0.12	0.05	0.04	0.030	0.05	12.9	15.7	0.31	218	1.46	0.04
CC102147		1.78	24.9	1.81	6.49	0.13	0.04	0.04	0.037	0.05	13.9	14.0	0.31	170	1.55	0.04
CC102148		4.22	41.7	1.81	5.47	0.15	0.05	0.10	0.049	0.06	20.3	18.1	0.33	164	2.03	0.04
CC102149		3.25	30.4	2.13	5.52	0.10	0.05	0.04	0.032	0.03	12.7	14.2	0.33	122	1.55	0.01
CC102150		0.84	22.2	1.48	2.14	0.11	0.04	0.05	0.014	0.02	6.0	3.8	0.11	612	4.50	0.02

***** See Appendix Page for comments regarding this certificate *****

ALS Canada Ltd.
2103 Dollarton Hwy
North Vancouver BC V7H 0A7
Phone: 604 984 0221 Fax: 604 984 0218 www.alsglobal.com

To: **SILVER RANGE RESOURCES LTD.**
C/O ARCHER, CATHRO & ASSOCIATES (1981) LIMITED
1016-510 W HASTINGS ST
VANCOUVER BC V6B 1L8

Finalized Date: 16-AUG-2011
Account: RANSIL

Project: Silver Range - Keg

CERTIFICATE OF ANALYSIS WH11131542

Sample Description	Method	ME-MS41	ME-MS41	ME-MS41	ME-MS41	ME-MS41	ME-MS41	ME-MS41	ME-MS41	ME-MS41	ME-MS41	ME-MS41	ME-MS41	ME-MS41	ME-MS41	ME-MS41
	Analyte	Nb	Ni	P	Pb	Rb	Re	S	Sb	Sc	Se	Sn	Sr	Ta	Te	Th
	Units	ppm	ppm	ppm	ppm	ppm	ppm	%	ppm	ppm	ppm	ppm	ppm	ppm	ppm	ppm
	LOR	0.05	0.2	10	0.2	0.1	0.001	0.01	0.05	0.1	0.2	0.2	0.2	0.01	0.01	0.2
CC102111		1.58	19.6	740	18.9	18.0	0.001	0.01	0.59	3.0	1.0	2.4	34.0	<0.01	0.02	6.9
CC102112		0.50	4.1	360	6.9	13.7	<0.001	<0.01	0.17	0.3	<0.2	1.6	8.5	<0.01	0.01	<0.2
CC102113		2.56	13.4	320	10.9	39.4	0.001	0.02	0.52	2.8	0.7	2.7	25.5	<0.01	0.03	4.4
CC102114		2.42	17.8	620	15.5	33.4	<0.001	0.02	0.73	3.1	1.0	3.0	41.0	<0.01	0.05	6.0
CC102115		3.27	19.4	590	14.9	41.6	0.001	0.04	0.95	4.2	1.7	2.9	45.7	<0.01	0.04	11.2
CC102116		1.03	15.3	770	13.1	14.8	0.001	0.03	0.82	2.0	0.9	1.5	45.2	<0.01	0.03	2.3
CC102117		0.95	24.7	760	7.8	5.2	0.001	0.06	0.37	2.1	1.4	0.7	28.7	<0.01	0.03	0.7
CC102118		0.97	17.1	620	11.0	5.2	<0.001	0.05	0.43	1.7	1.0	0.7	41.5	<0.01	0.06	1.7
CC102119		1.17	18.7	740	11.0	6.4	0.001	0.06	0.44	2.1	1.4	0.4	37.8	<0.01	0.04	3.0
CC102120		1.55	19.8	620	13.2	6.5	0.001	0.04	0.80	2.6	1.1	1.6	43.5	<0.01	0.04	4.5
CC102121		1.54	34.5	630	18.0	7.3	0.001	0.03	0.79	3.2	1.5	1.0	46.2	<0.01	0.06	5.2
CC102122		0.63	9.3	530	15.3	3.6	<0.001	0.04	0.32	1.3	0.7	1.1	23.9	<0.01	0.02	1.1
CC102123		0.49	5.7	390	5.4	4.2	<0.001	0.05	0.21	0.9	0.4	1.1	20.2	<0.01	0.01	0.5
CC102124		0.91	21.8	650	20.6	7.8	<0.001	0.02	0.76	3.2	0.7	1.5	81.0	<0.01	0.07	3.8
CC102125		0.72	9.7	430	8.6	4.4	<0.001	0.05	0.36	1.8	0.7	1.0	26.2	<0.01	0.04	1.5
CC102126		0.97	23.5	460	10.5	4.7	<0.001	0.05	0.56	2.2	1.3	1.2	44.7	<0.01	0.04	1.9
CC102127		0.76	12.3	550	11.7	4.1	0.001	0.06	0.52	2.1	1.2	1.1	34.0	<0.01	0.03	1.9
CC102128		0.74	17.2	650	10.8	4.8	0.001	0.07	0.75	2.5	1.7	1.0	46.0	<0.01	0.04	1.7
CC102129		0.89	14.1	820	15.8	5.1	0.001	0.11	0.76	2.0	2.0	1.5	43.6	<0.01	0.03	1.7
CC102130		0.42	4.1	300	4.0	2.3	<0.001	0.04	0.17	0.7	0.6	0.2	16.8	<0.01	0.01	0.6
CC102131		1.38	26.9	530	6.8	4.2	<0.001	0.03	0.78	2.5	0.6	0.7	39.0	<0.01	0.06	4.3
CC102132		1.22	17.7	470	13.1	4.0	<0.001	<0.01	0.44	1.7	0.6	1.0	32.1	0.01	0.04	2.1
CC102133		0.35	3.5	170	6.0	1.6	<0.001	<0.01	0.15	0.4	<0.2	0.5	7.4	<0.01	0.02	<0.2
CC102134		1.75	18.2	300	14.4	6.4	<0.001	<0.01	0.59	2.4	0.6	1.4	18.0	0.01	0.03	2.9
CC102135		1.78	33.4	380	23.9	6.0	<0.001	<0.01	0.87	3.5	1.2	2.8	57.5	0.01	0.06	5.4
CC102136		1.63	19.9	330	11.8	4.2	<0.001	<0.01	0.64	2.9	0.9	1.4	21.7	0.01	0.07	3.8
CC102137		0.94	34.0	690	16.0	6.1	<0.001	0.02	0.64	3.1	1.5	1.4	46.8	<0.01	0.05	3.9
CC102138		1.10	27.7	460	12.1	4.9	0.001	<0.01	0.54	3.0	1.0	1.9	70.6	<0.01	0.06	4.7
CC102139		0.54	14.2	530	7.8	2.9	0.001	0.03	0.34	1.1	1.4	0.4	32.6	<0.01	0.03	1.0
CC102140		1.09	23.7	490	7.5	4.9	<0.001	0.03	0.68	2.0	0.8	0.6	64.8	0.01	0.06	4.1
CC102141		0.99	17.8	280	6.7	4.7	0.001	0.02	0.52	1.6	0.6	0.8	29.0	<0.01	0.02	3.3
CC102142		0.71	11.6	270	5.2	2.9	<0.001	0.03	0.39	1.1	0.6	0.8	21.7	0.01	0.03	1.2
CC102143		0.82	29.3	620	11.7	7.9	<0.001	0.07	1.60	2.4	1.0	0.8	42.2	<0.01	0.08	2.3
CC102144		1.00	24.8	570	7.6	4.9	<0.001	0.04	0.40	1.7	0.7	0.4	57.1	0.01	0.04	4.2
CC102145		1.13	37.3	670	10.7	10.1	0.001	0.05	0.77	3.0	1.2	0.7	62.7	<0.01	0.04	4.3
CC102146		1.04	29.0	550	12.1	9.5	0.001	0.04	0.73	2.6	1.2	1.0	43.3	<0.01	0.05	3.6
CC102147		1.14	24.2	730	16.5	8.5	0.001	0.06	0.89	2.5	1.1	1.5	55.6	<0.01	0.04	3.6
CC102148		0.87	31.1	860	22.0	10.9	0.005	0.04	1.74	3.8	3.1	2.8	45.1	<0.01	0.06	3.5
CC102149		1.21	48.8	640	17.4	4.9	<0.001	0.02	0.79	2.6	1.1	0.7	20.2	<0.01	0.04	4.1
CC102150		0.42	15.6	690	4.6	3.0	0.009	0.08	0.94	0.8	7.0	0.4	45.4	<0.01	0.03	0.6

***** See Appendix Page for comments regarding this certificate *****

ALS Canada Ltd.
2103 Dollarton Hwy
North Vancouver BC V7H 0A7
Phone: 604 984 0221 Fax: 604 984 0218 www.alsglobal.com

To: **SILVER RANGE RESOURCES LTD.**
C/O ARCHER, CATHRO & ASSOCIATES (1981) LIMITED
1016-510 W HASTINGS ST
VANCOUVER BC V6B 1L8

Finalized Date: 16-AUG-2011
Account: RANSIL

Project: Silver Range - Keg

CERTIFICATE OF ANALYSIS WH11131542

Sample Description	Method	ME-MS41	ME-MS41	ME-MS41	ME-MS41	ME-MS41	ME-MS41	ME-MS41	ME-MS41
	Analyte	Ti	Tl	U	V	W	Y	Zn	Zr
	Units	%	ppm	ppm	ppm	ppm	ppm	ppm	ppm
	LOR	0.005	0.02	0.05	1	0.05	0.05	2	0.5
CC102111		0.037	0.21	12.50	45	2.96	20.3	117	0.7
CC102112		0.027	0.10	1.03	25	2.97	2.10	32	<0.5
CC102113		0.065	0.23	3.23	49	1.94	10.05	102	1.0
CC102114		0.057	0.32	2.48	48	1.69	10.20	109	0.9
CC102115		0.079	0.37	17.95	50	1.11	26.1	101	2.2
CC102116		0.033	0.17	1.17	53	1.84	4.99	115	0.9
CC102117		0.038	0.09	1.46	41	1.35	3.25	59	<0.5
CC102118		0.024	0.07	1.50	52	4.03	4.32	77	0.9
CC102119		0.024	0.07	2.31	91	1.15	5.10	93	1.1
CC102120		0.027	0.10	1.85	81	4.09	5.53	102	1.2
CC102121		0.039	0.10	3.63	88	1.64	7.64	117	1.3
CC102122		0.025	0.06	0.89	41	1.34	2.70	73	<0.5
CC102123		0.025	0.06	0.43	22	0.68	1.54	40	<0.5
CC102124		0.031	0.11	1.29	45	12.45	9.67	154	1.2
CC102125		0.027	0.10	0.70	36	2.72	2.97	78	1.0
CC102126		0.025	0.07	3.62	46	3.86	9.68	89	1.0
CC102127		0.028	0.08	4.72	41	1.81	5.94	85	1.0
CC102128		0.022	0.06	3.27	42	3.96	10.20	65	1.1
CC102129		0.024	0.10	4.55	42	1.86	5.67	104	1.2
CC102130		0.021	0.03	1.18	12	0.44	2.94	24	1.0
CC102131		0.027	0.05	1.27	98	1.15	4.70	96	0.9
CC102132		0.026	0.05	0.60	75	0.92	3.08	125	<0.5
CC102133		0.028	0.02	0.24	28	0.61	0.76	18	<0.5
CC102134		0.044	0.10	0.59	68	2.35	2.76	74	1.3
CC102135		0.031	0.15	1.04	66	6.43	5.97	93	4.4
CC102136		0.030	0.10	0.72	58	4.58	4.67	69	4.7
CC102137		0.029	0.10	3.00	92	1.59	8.94	120	1.3
CC102138		0.033	0.09	1.17	121	1.58	5.57	109	1.5
CC102139		0.019	0.04	0.97	38	0.84	3.73	48	1.2
CC102140		0.027	0.07	1.27	58	0.43	4.96	68	1.6
CC102141		0.030	0.06	0.85	47	0.95	3.41	56	1.2
CC102142		0.027	0.05	0.47	42	1.03	2.09	31	0.7
CC102143		0.027	0.09	2.14	83	0.37	6.35	120	1.1
CC102144		0.030	0.05	1.28	45	0.30	3.96	57	1.0
CC102145		0.044	0.11	1.96	92	1.01	6.91	118	1.4
CC102146		0.038	0.12	2.27	71	0.61	6.08	100	1.3
CC102147		0.038	0.13	1.53	77	1.50	5.63	124	1.4
CC102148		0.029	0.21	2.18	81	0.55	16.35	139	1.6
CC102149		0.026	0.10	1.05	73	1.69	5.65	80	1.7
CC102150		0.020	0.06	1.52	27	0.12	5.28	71	1.5

***** See Appendix Page for comments regarding this certificate *****

ALS Canada Ltd.
2103 Dollarton Hwy
North Vancouver BC V7H 0A7
Phone: 604 984 0221 Fax: 604 984 0218 www.alsglobal.com

To: **SILVER RANGE RESOURCES LTD.**
C/O ARCHER, CATHRO & ASSOCIATES (1981) LIMITED
1016-510 W HASTINGS ST
VANCOUVER BC V6B 1L8

Finalized Date: 16-AUG-2011
Account: RANSIL

Project: Silver Range - Keg

CERTIFICATE OF ANALYSIS WH11131542

Sample Description	Method Analyte Units LOR	WEI-21 Recvd Wt. kg .02	Au-TL43 Au ppm 0.001	ME-MS41 Ag ppm 0.01	ME-MS41 Al % 0.01	ME-MS41 As ppm 0.1	ME-MS41 Au ppm 0.2	ME-MS41 B ppm 10	ME-MS41 Ba ppm 10	ME-MS41 Be ppm 0.05	ME-MS41 Bi ppm 0.01	ME-MS41 Ca % 0.01	ME-MS41 Cd ppm 0.01	ME-MS41 Ce ppm 0.02	ME-MS41 Co ppm 0.1	ME-MS41 Cr ppm 1
CC102151		0.21	0.001	0.19	0.92	9.5	<0.2	<10	250	0.51	0.38	0.32	0.50	16.70	3.7	16
CC102152		0.24	0.001	0.14	1.26	21.7	<0.2	<10	220	0.32	0.67	0.25	1.13	15.25	4.9	22
CC102153		0.26	0.001	0.17	1.43	11.4	<0.2	<10	270	0.46	0.60	0.45	2.32	18.65	6.8	22
CC102154		0.24	0.001	0.18	1.65	16.7	<0.2	<10	310	0.77	0.65	0.65	1.37	19.55	10.7	22
CC102155		0.15	0.001	0.40	1.29	15.4	<0.2	<10	180	0.58	0.48	0.84	0.90	12.85	4.5	14
CC102156		0.27	0.001	0.07	1.76	64.7	<0.2	<10	230	0.64	1.00	0.20	0.58	26.9	7.7	25
CC102157		0.13	0.002	0.32	1.43	16.4	<0.2	<10	320	0.68	0.57	0.83	2.27	18.30	7.4	19
CC102158		Not Recvd														
CC102159		0.16	<0.001	0.03	0.25	0.4	<0.2	<10	30	<0.05	0.02	0.12	0.05	1.92	1.0	3
CC102160		0.40	0.002	0.22	1.26	10.1	<0.2	<10	270	0.63	0.25	0.54	0.40	51.7	6.3	16
CC102161		0.33	0.004	0.31	1.41	54.9	<0.2	<10	430	0.71	1.66	0.54	0.99	48.3	6.6	18
CC102162		0.30	0.002	0.19	1.16	40.4	<0.2	<10	450	0.82	1.59	0.43	0.96	51.7	6.5	17
CC102163		0.28	0.007	0.04	1.19	41.7	<0.2	<10	490	0.60	1.48	0.40	0.68	46.7	6.7	17
CC102164		0.29	0.002	0.38	1.41	43.5	<0.2	<10	430	0.77	1.26	0.60	0.87	44.1	6.5	20
CC102165		0.53	0.003	0.37	1.28	27.0	<0.2	<10	360	0.63	1.33	0.75	1.10	44.0	8.6	23
CC102166		0.28	0.001	0.35	0.98	9.4	<0.2	<10	110	0.19	1.97	0.09	0.62	20.0	2.5	15
CC102167		0.23	0.001	0.26	1.18	18.4	<0.2	<10	200	0.43	0.49	0.13	0.74	22.5	4.5	16
CC102168		0.37	0.001	0.16	1.12	25.7	<0.2	<10	350	0.62	0.85	0.35	0.36	43.6	5.5	17
CC102169		0.42	0.001	0.11	1.35	18.7	<0.2	<10	280	0.67	0.50	0.23	0.54	37.7	7.1	16
CC102170		0.40	0.001	0.13	0.83	17.6	<0.2	<10	160	0.23	0.56	0.13	0.55	16.20	3.4	11
CC102171		0.49	0.001	0.26	1.18	46.1	<0.2	<10	290	0.50	1.29	0.59	0.70	41.2	6.5	18
CC102172		0.45	0.001	0.20	1.26	36.5	<0.2	<10	380	0.59	1.19	0.53	0.46	37.8	5.6	19
CC102173		0.29	0.001	0.19	1.42	25.6	<0.2	<10	360	0.43	0.70	0.37	0.45	30.9	6.2	21
CC102174		0.24	0.001	0.19	1.28	36.8	<0.2	<10	250	0.40	0.89	0.23	0.52	24.4	5.9	15
CC102175		0.43	0.002	0.22	1.35	41.5	<0.2	<10	380	0.56	1.23	0.51	0.66	43.5	6.6	21
CC102176		0.36	0.002	0.39	1.83	45.4	<0.2	<10	510	0.94	1.09	0.57	1.02	49.0	8.3	20
CC102177		0.28	0.001	0.12	0.66	12.1	<0.2	<10	190	0.26	0.40	0.35	0.18	15.20	2.7	8
CC102178		0.30	0.001	0.24	1.01	25.8	<0.2	<10	300	0.43	0.98	0.71	0.71	35.3	4.2	12
CC102179		0.37	0.002	0.35	1.32	45.0	<0.2	<10	360	0.73	1.47	0.78	1.32	47.3	7.1	19
CC102180		0.27	0.001	0.13	1.50	25.0	<0.2	<10	260	0.53	0.88	0.31	0.75	34.1	7.0	19

***** See Appendix Page for comments regarding this certificate *****

ALS Canada Ltd.
2103 Dollarton Hwy
North Vancouver BC V7H 0A7
Phone: 604 984 0221 Fax: 604 984 0218 www.alsglobal.com

To: **SILVER RANGE RESOURCES LTD.**
C/O ARCHER, CATHRO & ASSOCIATES (1981) LIMITED
1016-510 W HASTINGS ST
VANCOUVER BC V6B 1L8

Finalized Date: 16-AUG-2011
Account: RANSIL

Project: Silver Range - Keg

CERTIFICATE OF ANALYSIS WH11131542

Sample Description	Method	ME-MS41	ME-MS41	ME-MS41	ME-MS41	ME-MS41	ME-MS41	ME-MS41	ME-MS41	ME-MS41	ME-MS41	ME-MS41	ME-MS41	ME-MS41	ME-MS41	ME-MS41
	Analyte	Cs	Cu	Fe	Ga	Ge	Hf	Hg	In	K	La	Li	Mg	Mn	Mo	Na
	Units	ppm	ppm	%	ppm	ppm	ppm	ppm	ppm	%	ppm	ppm	%	ppm	ppm	%
	LOR	0.05	0.2	0.01	0.05	0.05	0.02	0.01	0.005	0.01	0.2	0.1	0.01	5	0.05	0.01
CC102151		2.27	44.4	1.06	3.67	0.09	<0.02	0.02	0.014	0.03	9.4	9.9	0.25	61	3.58	0.01
CC102152		2.43	21.2	1.79	6.64	0.09	0.04	0.01	0.022	0.04	8.6	16.2	0.30	92	5.23	<0.01
CC102153		2.92	45.7	1.34	5.61	0.11	<0.02	0.06	0.020	0.04	10.9	16.2	0.35	138	7.74	0.01
CC102154		2.22	62.2	1.54	5.48	0.11	0.02	0.04	0.029	0.04	11.2	17.7	0.34	161	3.54	0.01
CC102155		1.46	31.4	1.09	3.87	0.10	0.02	0.04	0.015	0.03	6.9	11.1	0.27	174	2.33	0.02
CC102156		2.43	23.2	2.12	5.64	0.11	0.05	0.02	0.036	0.06	14.1	19.7	0.41	176	1.95	<0.01
CC102157		1.67	40.1	1.89	4.22	0.11	0.03	0.06	0.026	0.03	10.9	14.2	0.29	386	7.37	0.02
CC102158																
CC102159		0.10	4.0	0.57	1.26	0.07	<0.02	0.02	<0.005	0.02	1.0	0.3	0.02	18	0.14	0.02
CC102160		1.54	18.9	1.93	4.52	0.12	0.05	0.06	0.028	0.08	28.2	20.3	0.38	211	1.24	0.01
CC102161		4.43	40.4	2.28	5.34	0.14	0.02	0.06	0.072	0.17	26.4	26.0	0.40	353	1.65	0.01
CC102162		3.83	39.0	1.87	4.75	0.16	0.06	0.05	0.070	0.11	30.7	23.5	0.33	373	1.06	0.01
CC102163		3.78	28.3	1.84	4.75	0.14	0.05	0.02	0.062	0.11	24.2	27.0	0.34	356	1.03	0.01
CC102164		3.94	40.8	2.22	5.28	0.12	0.07	0.06	0.054	0.14	25.5	27.0	0.39	319	1.57	0.01
CC102165		2.44	35.6	2.16	4.56	0.12	0.09	0.07	0.053	0.16	23.6	34.1	0.42	182	1.56	0.01
CC102166		0.99	10.4	1.74	6.83	0.10	<0.02	0.02	0.030	0.04	10.8	9.4	0.16	78	1.64	<0.01
CC102167		1.40	12.9	1.72	4.57	0.10	<0.02	0.02	0.022	0.05	11.9	14.3	0.23	109	1.42	<0.01
CC102168		2.94	18.5	1.70	4.03	0.12	0.04	0.02	0.037	0.07	23.6	22.6	0.34	226	0.89	<0.01
CC102169		2.69	16.8	2.08	4.39	0.10	0.02	0.02	0.033	0.08	19.1	21.9	0.30	192	1.93	<0.01
CC102170		1.86	12.9	1.40	4.56	0.09	<0.02	0.01	0.025	0.06	8.3	12.0	0.16	151	1.52	0.01
CC102171		3.43	24.0	1.88	4.59	0.13	0.08	0.04	0.060	0.13	20.7	33.1	0.38	286	1.43	0.01
CC102172		3.32	22.5	1.84	4.64	0.12	0.02	0.03	0.052	0.09	17.8	32.6	0.34	299	1.26	0.01
CC102173		2.26	15.1	1.87	4.75	0.11	<0.02	0.03	0.036	0.06	16.4	36.1	0.36	263	1.44	0.01
CC102174		2.90	17.4	1.67	4.87	0.10	<0.02	0.02	0.043	0.06	13.5	26.4	0.23	211	1.53	0.01
CC102175		3.51	24.0	1.99	4.87	0.12	0.04	0.04	0.049	0.10	23.0	35.8	0.39	289	1.05	0.01
CC102176		3.85	62.3	2.20	6.73	0.14	0.03	0.15	0.069	0.11	32.6	29.5	0.33	383	1.36	0.01
CC102177		1.55	9.9	0.83	2.32	0.09	<0.02	0.02	0.016	0.06	7.2	10.7	0.16	96	0.46	0.02
CC102178		2.90	20.3	1.48	3.88	0.12	0.02	0.03	0.046	0.08	17.5	17.9	0.24	209	1.03	0.01
CC102179		3.76	36.5	2.13	5.22	0.12	0.06	0.07	0.078	0.16	27.3	35.4	0.41	334	1.27	0.02
CC102180		2.74	21.8	2.10	5.23	0.11	<0.02	0.03	0.069	0.08	18.4	24.1	0.36	256	1.64	0.01

***** See Appendix Page for comments regarding this certificate *****

ALS Canada Ltd.
2103 Dollarton Hwy
North Vancouver BC V7H 0A7
Phone: 604 984 0221 Fax: 604 984 0218 www.alsglobal.com

To: **SILVER RANGE RESOURCES LTD.**
C/O ARCHER, CATHRO & ASSOCIATES (1981) LIMITED
1016-510 W HASTINGS ST
VANCOUVER BC V6B 1L8

Finalized Date: 16-AUG-2011
Account: RANSIL

Project: Silver Range - Keg

CERTIFICATE OF ANALYSIS WH11131542

Sample Description	Method	ME-MS41	ME-MS41	ME-MS41	ME-MS41	ME-MS41	ME-MS41	ME-MS41	ME-MS41	ME-MS41	ME-MS41	ME-MS41	ME-MS41	ME-MS41	ME-MS41	ME-MS41
	Analyte	Nb	Ni	P	Pb	Rb	Re	S	Sb	Sc	Se	Sn	Sr	Ta	Te	Th
	Units	ppm	ppm	ppm	ppm	ppm	ppm	%	ppm	ppm	ppm	ppm	ppm	ppm	ppm	ppm
	LOR	0.05	0.2	10	0.2	0.1	0.001	0.01	0.05	0.1	0.2	0.2	0.2	0.01	0.01	0.2
CC102151		0.58	28.4	470	5.3	5.1	0.001	0.02	0.50	1.1	1.6	0.7	19.3	<0.01	0.04	0.8
CC102152		1.70	24.4	260	10.5	13.0	<0.001	0.01	0.69	2.3	1.1	0.9	20.6	<0.01	0.04	2.7
CC102153		1.14	40.5	580	9.4	13.4	0.007	0.02	0.47	2.4	5.5	1.0	29.6	<0.01	0.04	2.2
CC102154		1.00	66.6	830	11.1	7.0	0.004	0.04	0.80	2.2	3.6	1.0	38.8	<0.01	0.05	2.0
CC102155		0.68	22.8	710	6.8	6.1	0.007	0.05	0.54	1.2	3.4	0.5	41.0	<0.01	0.03	1.3
CC102156		2.09	26.6	470	32.4	10.1	<0.001	0.01	0.97	3.4	1.1	1.1	17.0	0.01	0.04	5.4
CC102157		0.77	35.3	940	10.1	5.7	0.009	0.09	0.88	1.8	3.3	0.6	40.5	<0.01	0.05	1.7
CC102158																
CC102159		0.09	1.7	210	0.7	0.9	<0.001	0.03	0.05	0.1	0.4	<0.2	12.6	<0.01	0.02	<0.2
CC102160		1.64	16.1	700	11.5	11.0	0.001	0.01	0.84	4.6	1.4	0.8	30.8	<0.01	0.03	6.6
CC102161		2.21	25.2	880	19.4	34.8	0.001	0.01	1.16	5.1	1.0	3.4	35.6	<0.01	0.07	10.3
CC102162		1.70	23.8	830	16.9	30.9	<0.001	<0.01	0.92	5.3	1.4	3.6	28.0	<0.01	0.05	12.7
CC102163		2.29	20.8	790	15.3	30.1	<0.001	0.01	0.75	4.4	1.0	3.6	25.7	<0.01	0.04	12.1
CC102164		2.05	30.8	880	17.2	32.1	0.001	0.01	1.19	5.1	1.0	2.6	38.0	<0.01	0.05	11.5
CC102165		2.69	30.1	760	18.8	22.5	<0.001	0.02	1.39	5.1	1.6	1.9	35.1	<0.01	0.05	9.7
CC102166		2.08	6.8	160	12.3	12.9	<0.001	<0.01	0.46	1.6	0.4	1.2	9.4	<0.01	0.04	1.5
CC102167		1.34	13.5	380	11.5	13.0	<0.001	0.01	0.64	1.6	0.8	1.1	13.8	<0.01	0.04	0.7
CC102168		1.75	17.8	730	14.0	17.0	<0.001	<0.01	0.72	3.6	1.1	2.3	22.1	<0.01	0.04	9.3
CC102169		2.00	20.3	580	21.1	20.4	<0.001	0.01	1.07	3.1	0.8	1.6	20.6	<0.01	0.05	5.5
CC102170		1.25	8.4	360	9.1	17.1	<0.001	0.01	0.56	1.3	0.4	1.5	13.8	<0.01	0.03	0.3
CC102171		2.75	20.8	780	14.9	29.7	<0.001	0.01	0.82	4.2	1.0	2.9	33.8	<0.01	0.05	10.0
CC102172		2.57	21.5	690	13.9	22.8	0.001	0.01	0.70	3.7	1.1	2.3	30.1	<0.01	0.03	6.7
CC102173		1.99	19.8	510	10.5	15.1	0.001	0.01	0.58	3.0	0.7	1.5	24.4	<0.01	0.04	3.4
CC102174		1.89	19.0	550	11.0	15.9	<0.001	0.01	0.57	2.6	0.9	1.7	19.0	<0.01	0.03	3.0
CC102175		2.56	22.6	790	16.2	30.4	<0.001	0.01	0.74	4.5	1.0	2.4	31.6	<0.01	0.04	12.3
CC102176		2.20	28.6	570	16.0	29.9	0.001	0.02	0.66	4.4	1.8	2.2	36.9	<0.01	0.05	5.1
CC102177		1.17	9.2	530	5.2	9.9	<0.001	0.01	0.35	1.4	0.9	0.8	19.5	<0.01	0.01	1.9
CC102178		2.18	14.2	730	13.3	22.1	0.001	0.02	0.54	2.5	2.2	2.6	39.1	<0.01	0.05	2.3
CC102179		2.78	25.1	840	18.1	31.8	0.001	0.01	0.92	5.0	1.0	3.0	40.6	<0.01	0.05	10.3
CC102180		2.31	19.4	650	14.5	18.8	0.001	<0.01	0.72	3.3	0.9	2.6	25.2	<0.01	0.04	4.2

***** See Appendix Page for comments regarding this certificate *****

ALS Canada Ltd.
2103 Dollarton Hwy
North Vancouver BC V7H 0A7
Phone: 604 984 0221 Fax: 604 984 0218 www.alsglobal.com

To: **SILVER RANGE RESOURCES LTD.**
C/O ARCHER, CATHRO & ASSOCIATES (1981) LIMITED
1016-510 W HASTINGS ST
VANCOUVER BC V6B 1L8

Finalized Date: 16-AUG-2011
Account: RANSIL

Project: Silver Range - Keg

CERTIFICATE OF ANALYSIS WH11131542

Sample Description	Method	ME-MS41	ME-MS41	ME-MS41	ME-MS41	ME-MS41	ME-MS41	ME-MS41	ME-MS41
	Analyte	Ti	Tl	U	V	W	Y	Zn	Zr
	Units	%	ppm	ppm	ppm	ppm	ppm	ppm	ppm
	LOR	0.005	0.02	0.05	1	0.05	0.05	2	0.5
CC102151		0.017	0.09	1.48	36	0.21	5.93	65	<0.5
CC102152		0.040	0.12	0.77	98	0.62	3.29	91	1.2
CC102153		0.034	0.19	2.03	63	0.36	6.09	358	0.6
CC102154		0.029	0.13	3.03	76	0.39	7.69	247	0.7
CC102155		0.024	0.06	1.81	37	0.37	4.48	66	0.8
CC102156		0.050	0.17	1.11	64	1.87	5.75	77	1.7
CC102157		0.024	0.12	7.54	57	0.30	7.20	146	1.1
CC102158									
CC102159		0.022	<0.02	0.15	16	<0.05	0.38	10	<0.5
CC102160		0.051	0.14	3.39	35	0.67	15.05	68	2.0
CC102161		0.067	0.41	2.14	53	4.96	20.5	136	1.0
CC102162		0.072	0.36	2.81	49	2.90	26.0	111	2.6
CC102163		0.075	0.38	2.67	46	3.09	18.80	93	1.9
CC102164		0.058	0.37	1.56	52	2.57	19.55	123	2.6
CC102165		0.064	0.26	5.81	46	2.86	17.80	103	3.1
CC102166		0.060	0.09	0.48	55	0.55	2.04	38	<0.5
CC102167		0.038	0.12	0.83	41	0.72	3.84	44	<0.5
CC102168		0.058	0.28	2.28	39	2.27	13.85	68	1.5
CC102169		0.036	0.24	1.12	39	0.83	8.83	75	0.7
CC102170		0.036	0.14	1.05	41	1.14	3.51	48	<0.5
CC102171		0.068	0.34	2.66	44	2.69	15.45	99	2.4
CC102172		0.061	0.28	3.43	47	2.27	12.75	92	0.6
CC102173		0.052	0.20	1.96	46	1.24	8.08	76	<0.5
CC102174		0.042	0.19	2.05	41	3.21	7.93	83	<0.5
CC102175		0.067	0.32	2.01	46	2.73	15.90	102	1.3
CC102176		0.047	0.23	11.80	48	1.03	33.9	99	0.7
CC102177		0.032	0.14	2.53	21	1.02	4.67	43	0.5
CC102178		0.049	0.22	5.78	36	4.10	11.70	77	<0.5
CC102179		0.066	0.33	2.22	47	2.61	21.5	123	1.9
CC102180		0.055	0.22	1.37	46	1.62	9.87	105	<0.5

***** See Appendix Page for comments regarding this certificate *****

ALS Canada Ltd.
2103 Dollarton Hwy
North Vancouver BC V7H 0A7
Phone: 604 984 0221 Fax: 604 984 0218 www.alsglobal.com

To: **SILVER RANGE RESOURCES LTD.**
C/O ARCHER, CATHRO & ASSOCIATES (1981) LIMITED
1016-510 W HASTINGS ST
VANCOUVER BC V6B 1L8

Project: Silver Range - Keg

Finalized Date: 16-AUG-2011
Account: RANSIL

CERTIFICATE OF ANALYSIS WH11131542

Method	CERTIFICATE COMMENTS
ME-MS41	Gold determinations by this method are semi-quantitative due to the small sample weight used (0.5g).

ALS Canada Ltd.

2103 Dollarton Hwy
North Vancouver BC V7H 0A7
Phone: 604 984 0221 Fax: 604 984 0218 www.alsglobal.com

To: **SILVER RANGE RESOURCES LTD.**
C/O ARCHER, CATHRO & ASSOCIATES (1981) LIMITED
1016-510 W HASTINGS ST
VANCOUVER BC V6B 1L8

Finalized Date: 18-AUG-2011
Account: RANSIL

CERTIFICATE WH11131543

Project: Silver Range - Keg

P.O. No.:

This report is for 120 Soil samples submitted to our lab in Whitehorse, YT, Canada on 12-JUL-2011.

The following have access to data associated with this certificate:

DOUG EATON BRUCE YOUNGMAN	SARAH EATON	JOAN MARIACHER

SAMPLE PREPARATION

ALS CODE	DESCRIPTION
WEI-21	Received Sample Weight
LOG-22	Sample login - Rcd w/o BarCode
SCR-41	Screen to -180um and save both

ANALYTICAL PROCEDURES

ALS CODE	DESCRIPTION	INSTRUMENT
Au-TL43	Trace Level Au - 25g AR	ICP-MS
ME-MS41	51 anal. aqua regia ICPMS	

To: **SILVER RANGE RESOURCES LTD.**
ATTN: JOAN MARIACHER
C/O ARCHER, CATHRO & ASSOCIATES (1981) LIMITED
1016-510 W HASTINGS ST
VANCOUVER BC V6B 1L8

This is the Final Report and supersedes any preliminary report with this certificate number. Results apply to samples as submitted. All pages of this report have been checked and approved for release.

Signature:

Colin Ramshaw, Vancouver Laboratory Manager

ALS Canada Ltd.
2103 Dollarton Hwy
North Vancouver BC V7H 0A7
Phone: 604 984 0221 Fax: 604 984 0218 www.alsglobal.com

To: **SILVER RANGE RESOURCES LTD.**
C/O ARCHER, CATHRO & ASSOCIATES (1981) LIMITED
1016-510 W HASTINGS ST
VANCOUVER BC V6B 1L8

Finalized Date: 18-AUG-2011
Account: RANSIL

Project: Silver Range - Keg

CERTIFICATE OF ANALYSIS WH11131543

Sample Description	Method	WEI-21	Au-TL43	ME-MS41	ME-MS41	ME-MS41	ME-MS41	ME-MS41	ME-MS41	ME-MS41	ME-MS41	ME-MS41	ME-MS41	ME-MS41	ME-MS41	ME-MS41
	Analyte	Recvd Wt.	Au	Ag	Al	As	Au	B	Ba	Be	Bi	Ca	Cd	Ce	Co	Cr
	Units	kg	ppm	ppm	%	ppm	ppm	ppm	ppm	ppm	ppm	%	ppm	ppm	ppm	ppm
	LOR	.02	0.001	0.01	0.01	0.1	0.2	10	10	0.05	0.01	0.01	0.01	0.02	0.1	1
CC110361		0.34	0.002	0.46	1.18	24.2	<0.2	<10	540	0.53	0.53	0.81	0.81	25.1	8.0	27
CC110362		0.35	0.002	0.41	1.52	22.6	<0.2	<10	440	0.72	0.51	0.77	0.67	32.2	12.6	38
CC110363		0.21	0.003	0.36	3.30	60.7	<0.2	<10	500	0.97	0.90	1.46	1.16	44.2	35.6	124
CC110364		0.21	0.002	0.12	1.77	15.9	<0.2	<10	310	0.56	0.41	0.75	0.62	30.6	15.7	61
CC110365		0.23	0.001	0.24	1.12	32.8	<0.2	<10	190	0.44	0.68	1.27	0.39	17.65	4.2	14
CC110366		0.27	0.001	0.29	0.95	31.0	<0.2	<10	150	0.49	0.89	1.25	0.39	15.00	3.7	12
CC110367		0.26	0.004	0.28	0.79	30.5	<0.2	<10	130	0.52	2.01	1.27	0.62	16.40	2.6	11
CC110368		0.22	0.001	0.16	0.46	21.5	<0.2	<10	80	0.31	0.65	1.55	0.36	7.97	2.2	5
CC110369		0.49	0.001	0.22	0.67	32.0	<0.2	<10	110	0.40	2.11	0.67	0.31	11.65	3.0	8
CC110370		0.41	0.002	0.22	1.53	27.9	<0.2	<10	220	0.45	1.40	0.30	0.47	20.4	6.0	22
CC110371		0.39	0.003	0.40	1.62	109.5	<0.2	<10	270	0.65	4.63	0.84	1.12	22.3	8.3	37
CC110372		0.44	0.004	0.32	1.56	78.3	<0.2	<10	290	0.61	4.10	0.72	1.08	21.9	6.3	32
CC110373		0.45	0.004	0.46	1.32	83.3	<0.2	<10	280	0.67	2.95	0.68	1.13	23.1	4.9	21
CC110374		0.37	0.003	0.35	1.08	61.7	<0.2	<10	200	0.53	2.26	0.89	1.67	16.75	4.3	15
CC110375		0.57	0.003	0.40	1.13	33.9	<0.2	<10	220	0.54	2.44	0.80	1.10	17.30	3.3	14
CC110376		0.29	0.001	0.37	0.92	79.3	<0.2	<10	180	1.15	1.33	0.74	1.32	25.6	2.6	11
CC110377		0.55	0.002	0.48	1.60	86.5	<0.2	<10	250	0.81	2.97	0.79	1.63	21.8	6.6	21
CC110378		0.53	0.006	0.90	1.59	116.0	<0.2	<10	240	0.95	3.57	1.11	3.73	24.5	8.0	22
CC110379		0.51	0.003	0.51	1.44	73.5	<0.2	<10	360	0.70	4.67	0.99	2.73	25.9	6.4	20
CC110380		0.60	0.003	0.51	1.52	64.3	<0.2	<10	320	0.74	6.42	0.94	3.22	24.2	6.0	21
CC110381		0.32	0.004	0.58	1.23	44.8	<0.2	<10	270	0.70	3.73	1.24	5.33	23.7	5.0	22
CC110382		0.58	0.002	0.31	1.40	22.2	<0.2	<10	330	0.50	2.32	0.48	2.39	29.3	5.8	19
CC110383		0.66	0.002	0.59	1.15	36.3	<0.2	<10	360	0.62	4.72	0.99	6.90	33.8	5.7	18
CC110384		0.35	0.002	0.21	1.02	16.8	<0.2	<10	250	0.49	0.88	0.85	0.73	25.3	4.9	17
CC110385		0.53	0.003	0.35	1.05	64.3	<0.2	<10	360	0.64	2.71	1.63	2.68	26.8	6.0	14
CC110386		0.30	0.002	0.27	0.86	15.4	<0.2	<10	200	0.47	0.64	1.29	2.19	21.6	3.1	17
CC110387		Not Recvd														
CC110388		0.42	0.002	0.47	1.59	42.6	<0.2	<10	410	0.85	1.46	0.98	1.36	32.1	7.7	22
CC110389		0.30	0.001	0.25	1.18	27.3	<0.2	<10	260	0.61	1.01	0.58	0.92	25.5	4.8	16
CC110390		0.52	0.001	0.13	1.35	25.5	<0.2	<10	230	0.45	0.95	0.38	0.80	27.0	4.5	16
CC110391		0.36	0.002	0.26	1.18	34.4	<0.2	<10	240	0.48	1.01	0.84	0.77	30.8	4.8	16
CC110392		0.25	0.001	0.14	0.41	9.8	<0.2	<10	90	0.21	0.14	1.18	0.51	12.15	1.8	3
CC110393		0.18	0.004	0.32	1.45	36.2	<0.2	<10	270	0.57	2.76	1.56	0.63	20.1	3.3	18
CC110394		0.20	0.002	0.28	1.16	30.9	<0.2	<10	210	0.42	1.77	1.16	0.70	15.65	3.4	15
CC110395		0.15	0.002	0.23	0.93	18.6	<0.2	<10	170	0.44	1.60	0.72	0.52	13.95	2.5	14
CC110396		0.24	0.004	0.37	1.48	35.4	<0.2	<10	230	0.72	2.75	0.76	1.07	24.0	2.9	21
CC110397		0.17	0.001	0.26	1.10	33.1	<0.2	<10	100	0.70	0.78	0.55	0.77	11.45	3.3	12
CC110398		0.22	0.001	0.27	2.02	86.2	<0.2	<10	120	0.81	1.25	0.43	0.42	20.2	5.4	34
CC110399		0.20	0.004	0.34	2.30	41.3	<0.2	<10	220	1.62	2.22	0.73	0.64	34.9	8.0	33
CC110400		0.19	0.002	0.17	0.96	17.5	<0.2	<10	160	0.37	1.66	0.72	1.10	13.10	4.0	12

***** See Appendix Page for comments regarding this certificate *****

ALS Canada Ltd.
2103 Dollarton Hwy
North Vancouver BC V7H 0A7
Phone: 604 984 0221 Fax: 604 984 0218 www.alsglobal.com

To: **SILVER RANGE RESOURCES LTD.**
C/O ARCHER, CATHRO & ASSOCIATES (1981) LIMITED
1016-510 W HASTINGS ST
VANCOUVER BC V6B 1L8

Finalized Date: 18-AUG-2011
Account: RANSIL

Project: Silver Range - Keg

CERTIFICATE OF ANALYSIS WH11131543

Sample Description	Method	ME-MS41	ME-MS41	ME-MS41	ME-MS41	ME-MS41	ME-MS41	ME-MS41	ME-MS41	ME-MS41	ME-MS41	ME-MS41	ME-MS41	ME-MS41	ME-MS41	ME-MS41
	Analyte	Cs	Cu	Fe	Ga	Ge	Hf	Hg	In	K	La	Li	Mg	Mn	Mo	Na
	Units	ppm	ppm	%	ppm	ppm	ppm	ppm	ppm	%	ppm	ppm	%	ppm	ppm	%
	LOR	0.05	0.2	0.01	0.05	0.05	0.02	0.01	0.005	0.01	0.2	0.1	0.01	5	0.05	0.01
CC110361		1.97	32.2	1.87	3.62	0.10	0.06	0.05	0.028	0.10	13.9	14.8	0.44	234	2.09	0.02
CC110362		2.34	39.3	2.34	4.72	0.11	0.06	0.08	0.031	0.12	17.1	23.9	0.61	294	2.73	0.02
CC110363		6.27	109.0	5.53	10.95	0.17	0.08	0.07	0.051	0.43	22.5	46.1	1.80	572	3.17	0.07
CC110364		2.45	59.2	2.64	5.42	0.12	0.08	0.03	0.027	0.22	16.8	24.3	0.85	306	1.21	0.04
CC110365		1.18	34.7	1.28	3.29	0.10	0.04	0.06	0.018	0.03	9.4	10.0	0.23	226	1.38	0.02
CC110366		0.90	38.5	1.12	3.54	0.10	0.03	0.06	0.022	0.03	7.5	8.8	0.17	156	1.01	0.02
CC110367		0.91	43.8	1.01	2.80	0.09	0.03	0.07	0.031	0.04	8.5	7.1	0.17	160	1.38	0.02
CC110368		0.37	26.4	0.52	1.71	0.08	0.03	0.04	0.010	0.02	4.3	3.1	0.07	141	0.68	0.02
CC110369		1.17	38.9	0.92	2.88	0.08	<0.02	0.03	0.017	0.04	6.0	9.1	0.14	109	1.26	0.02
CC110370		1.12	21.1	1.91	5.74	0.08	0.05	0.02	0.022	0.04	9.5	18.2	0.26	132	6.33	<0.01
CC110371		2.41	68.9	1.99	6.03	0.13	0.03	0.07	0.070	0.05	12.0	22.3	0.34	221	3.09	0.01
CC110372		1.87	56.1	1.91	5.27	0.12	0.03	0.07	0.073	0.05	12.8	17.3	0.30	329	2.69	0.01
CC110373		1.48	62.9	1.68	4.68	0.12	0.04	0.05	0.064	0.05	13.3	13.8	0.23	255	2.55	0.02
CC110374		1.03	45.6	1.46	3.77	0.10	0.04	0.05	0.086	0.03	9.0	9.8	0.19	341	4.78	0.02
CC110375		1.18	45.9	1.26	4.12	0.10	0.03	0.05	0.116	0.03	10.1	10.4	0.20	266	3.87	0.02
CC110376		1.02	38.7	1.01	3.63	0.11	0.05	0.03	0.046	0.03	12.1	8.1	0.14	81	1.13	0.02
CC110377		1.47	79.1	1.61	5.40	0.09	0.04	0.05	0.091	0.04	12.6	15.3	0.30	265	2.80	0.02
CC110378		1.87	99.2	1.50	6.08	0.11	0.06	0.07	0.136	0.04	12.8	18.7	0.30	1100	6.79	0.02
CC110379		1.72	70.2	1.63	5.01	0.11	0.05	0.06	0.205	0.06	13.4	15.4	0.31	364	2.68	0.03
CC110380		1.52	70.8	2.06	5.18	0.12	0.06	0.06	0.191	0.06	11.9	14.8	0.30	262	2.99	0.01
CC110381		1.22	85.5	1.80	4.14	0.14	0.05	0.09	0.193	0.04	13.0	12.3	0.28	279	1.72	0.02
CC110382		1.39	25.9	1.78	5.14	0.10	0.02	0.05	0.152	0.05	15.0	13.8	0.26	202	1.92	0.01
CC110383		2.37	78.7	1.82	4.19	0.16	0.12	0.06	0.327	0.10	17.5	14.5	0.30	414	1.25	0.02
CC110384		1.01	23.3	1.53	3.77	0.12	0.04	0.06	0.074	0.04	12.2	16.3	0.25	200	0.84	0.01
CC110385		2.09	51.3	1.72	4.08	0.12	0.03	0.08	0.131	0.12	14.0	14.6	0.31	301	1.33	0.02
CC110386		1.39	41.7	0.95	3.42	0.12	0.05	0.08	0.041	0.03	10.1	9.2	0.20	229	1.79	0.02
CC110387																
CC110388		1.77	47.0	1.90	5.66	0.11	0.04	0.07	0.064	0.06	19.5	19.2	0.33	761	2.64	0.01
CC110389		1.65	25.2	1.49	4.59	0.10	0.02	0.03	0.053	0.06	13.0	16.1	0.26	219	1.04	0.01
CC110390		2.53	12.9	1.70	6.30	0.10	0.02	0.02	0.046	0.08	14.9	31.5	0.26	167	2.02	<0.01
CC110391		2.59	23.7	1.59	4.87	0.12	0.03	0.04	0.061	0.09	16.9	24.0	0.29	242	1.20	0.01
CC110392		0.74	15.6	0.58	1.77	0.08	0.03	0.03	0.009	0.04	5.5	4.0	0.08	158	0.68	0.03
CC110393		0.94	60.5	1.49	4.84	0.10	0.06	0.06	0.090	0.06	11.7	13.6	0.26	143	2.95	<0.01
CC110394		0.98	36.1	1.19	4.10	0.09	0.03	0.05	0.076	0.03	8.5	12.1	0.21	175	1.76	0.02
CC110395		1.13	46.0	1.00	3.57	0.09	0.02	0.05	0.100	0.03	8.6	10.1	0.18	72	0.93	0.01
CC110396		1.71	76.9	1.22	5.22	0.11	0.04	0.05	0.150	0.03	15.1	15.6	0.29	87	0.99	0.01
CC110397		1.21	39.0	0.94	3.87	0.08	0.02	0.04	0.043	0.04	7.4	10.2	0.17	136	3.41	0.02
CC110398		2.56	69.7	1.57	5.93	0.09	0.03	0.03	0.062	0.04	11.7	38.3	0.55	137	13.80	0.01
CC110399		2.53	134.5	1.98	8.19	0.12	0.04	0.10	0.072	0.05	23.6	28.9	0.48	253	6.46	0.01
CC110400		0.80	31.6	1.08	3.66	0.08	0.03	0.04	0.123	0.03	7.3	8.4	0.17	166	1.13	0.01

***** See Appendix Page for comments regarding this certificate *****

ALS Canada Ltd.
2103 Dollarton Hwy
North Vancouver BC V7H 0A7
Phone: 604 984 0221 Fax: 604 984 0218 www.alsglobal.com

To: **SILVER RANGE RESOURCES LTD.**
C/O ARCHER, CATHRO & ASSOCIATES (1981) LIMITED
1016-510 W HASTINGS ST
VANCOUVER BC V6B 1L8

Finalized Date: 18-AUG-2011
Account: RANSIL

Project: Silver Range - Keg

CERTIFICATE OF ANALYSIS WH11131543

Sample Description	Method	ME-MS41	ME-MS41	ME-MS41	ME-MS41	ME-MS41	ME-MS41	ME-MS41	ME-MS41	ME-MS41	ME-MS41	ME-MS41	ME-MS41	ME-MS41	ME-MS41	ME-MS41
	Analyte	Nb	Ni	P	Pb	Rb	Re	S	Sb	Sc	Se	Sn	Sr	Ta	Te	Th
	Units	ppm	ppm	ppm	ppm	ppm	ppm	%	ppm	ppm	ppm	ppm	ppm	ppm	ppm	ppm
	LOR	0.05	0.2	10	0.2	0.1	0.001	0.01	0.05	0.1	0.2	0.2	0.2	0.01	0.01	0.2
CC110361		1.41	32.6	880	23.6	12.5	0.002	0.03	2.52	3.1	1.1	1.3	47.2	<0.01	0.05	3.2
CC110362		1.97	42.1	1040	21.9	16.5	0.001	0.03	2.14	4.3	1.5	1.2	45.4	<0.01	0.06	4.4
CC110363		5.33	113.5	1570	19.2	43.1	0.002	0.07	1.72	12.1	2.6	1.8	64.4	<0.01	0.08	5.4
CC110364		3.06	54.2	990	11.1	20.0	0.001	0.03	0.97	6.1	1.3	1.1	38.2	<0.01	0.02	5.5
CC110365		0.85	15.2	670	9.3	5.9	0.001	0.07	0.62	1.6	1.1	0.5	39.9	<0.01	0.04	1.5
CC110366		0.73	13.6	610	11.0	5.0	<0.001	0.06	0.54	1.4	0.7	0.5	38.7	<0.01	0.02	1.5
CC110367		0.80	9.4	690	9.0	7.3	<0.001	0.07	0.68	1.5	1.0	0.7	39.4	<0.01	0.03	1.4
CC110368		0.37	5.5	470	3.0	2.2	<0.001	0.08	0.45	0.6	0.8	0.2	37.0	<0.01	0.03	0.4
CC110369		0.80	9.9	460	5.5	6.2	<0.001	0.03	0.44	1.3	0.8	0.8	29.7	<0.01	0.03	1.0
CC110370		1.58	15.9	160	11.3	7.1	<0.001	<0.01	0.60	2.4	0.3	0.9	23.8	<0.01	0.04	3.6
CC110371		1.37	32.4	860	15.6	9.4	<0.001	0.04	1.03	3.0	2.2	2.1	54.4	<0.01	0.07	3.3
CC110372		1.37	25.4	800	15.8	8.0	<0.001	0.02	0.97	2.7	1.1	2.5	52.3	<0.01	0.08	4.0
CC110373		1.06	22.0	690	13.6	8.2	<0.001	0.02	0.90	2.3	1.0	1.6	47.5	<0.01	0.07	3.2
CC110374		0.81	14.4	710	13.2	6.1	<0.001	0.06	0.90	1.7	1.2	1.6	44.5	<0.01	0.04	1.7
CC110375		0.78	14.7	740	13.7	5.5	0.001	0.04	0.74	1.7	1.2	2.6	44.6	<0.01	0.02	2.1
CC110376		0.77	11.9	540	9.3	5.7	<0.001	0.04	0.56	1.2	1.0	1.4	35.8	<0.01	0.02	2.4
CC110377		1.11	26.6	660	16.7	7.8	<0.001	0.03	0.76	2.3	1.3	1.7	44.4	<0.01	0.04	3.0
CC110378		0.98	30.3	900	36.0	8.7	<0.001	0.06	0.98	2.0	2.2	2.0	52.4	<0.01	0.04	2.5
CC110379		1.10	26.3	730	29.0	8.9	<0.001	0.02	1.28	2.7	1.0	4.2	63.4	<0.01	0.07	3.8
CC110380		1.10	24.3	690	26.6	8.8	<0.001	0.03	1.25	3.0	2.5	4.1	51.4	<0.01	0.06	5.0
CC110381		1.25	24.1	750	25.1	7.0	<0.001	0.06	1.60	3.3	4.1	3.4	58.4	<0.01	0.06	4.2
CC110382		1.07	18.5	520	16.1	10.9	<0.001	<0.01	0.74	2.9	0.7	2.2	28.4	<0.01	0.04	3.1
CC110383		1.24	25.3	900	44.0	15.8	<0.001	0.02	1.35	3.4	0.6	5.8	51.5	<0.01	0.06	7.9
CC110384		1.18	11.5	720	13.2	6.9	<0.001	0.03	0.76	2.8	1.6	1.6	40.0	<0.01	0.01	3.6
CC110385		1.36	21.5	760	20.4	16.3	<0.001	0.01	1.27	2.9	0.7	2.6	58.5	<0.01	0.06	5.9
CC110386		1.00	14.6	720	10.4	4.5	0.005	0.17	1.47	2.4	6.9	1.0	50.3	<0.01	0.03	2.9
CC110387																
CC110388		1.07	23.3	920	19.7	11.8	<0.001	0.03	0.93	3.1	1.1	2.4	59.4	<0.01	0.04	4.0
CC110389		1.26	14.8	610	14.4	13.7	<0.001	0.01	0.49	2.3	0.6	1.9	33.7	<0.01	0.03	3.6
CC110390		1.97	13.4	290	12.2	21.9	<0.001	<0.01	0.53	2.3	0.4	2.4	22.9	<0.01	0.01	3.6
CC110391		2.20	11.2	750	14.6	18.7	<0.001	0.03	0.52	2.5	1.2	2.6	45.1	<0.01	0.01	4.4
CC110392		0.60	4.5	550	2.1	6.0	<0.001	0.05	0.25	0.6	0.7	0.4	47.0	<0.01	<0.01	0.8
CC110393		1.09	17.2	830	13.6	5.9	0.003	0.12	0.79	2.0	1.7	5.8	77.0	0.01	0.09	1.7
CC110394		0.88	15.0	490	12.1	4.9	<0.001	0.05	0.56	1.6	0.7	1.5	44.5	<0.01	0.06	2.1
CC110395		0.71	13.0	470	7.6	4.7	<0.001	0.04	0.67	1.7	0.9	1.9	36.9	<0.01	0.03	1.6
CC110396		0.94	17.9	560	28.5	5.7	<0.001	0.03	0.82	2.4	1.0	2.7	50.8	<0.01	0.03	3.4
CC110397		0.68	11.0	440	7.0	5.9	<0.001	0.03	0.30	1.3	0.6	0.5	33.4	<0.01	0.01	1.2
CC110398		1.51	26.2	250	9.0	5.6	<0.001	<0.01	0.66	2.7	0.4	1.8	69.3	<0.01	0.04	5.0
CC110399		1.83	31.6	690	12.7	9.7	<0.001	0.02	0.76	4.5	1.7	0.9	59.8	<0.01	0.06	6.5
CC110400		0.68	12.0	370	9.8	4.0	<0.001	0.03	0.52	1.5	0.5	1.3	37.8	<0.01	0.03	1.5

***** See Appendix Page for comments regarding this certificate *****

ALS Canada Ltd.
2103 Dollarton Hwy
North Vancouver BC V7H 0A7
Phone: 604 984 0221 Fax: 604 984 0218 www.alsglobal.com

To: **SILVER RANGE RESOURCES LTD.**
C/O ARCHER, CATHRO & ASSOCIATES (1981) LIMITED
1016-510 W HASTINGS ST
VANCOUVER BC V6B 1L8

Finalized Date: 18-AUG-2011
Account: RANSIL

Project: Silver Range - Keg

CERTIFICATE OF ANALYSIS WH11131543

Sample Description	Method	ME-MS41	ME-MS41	ME-MS41	ME-MS41	ME-MS41	ME-MS41	ME-MS41	ME-MS41
	Analyte	Ti	Tl	U	V	W	Y	Zn	Zr
	Units	%	ppm	ppm	ppm	ppm	ppm	ppm	ppm
	LOR	0.005	0.02	0.05	1	0.05	0.05	2	0.5
CC110361		0.039	0.22	1.29	55	0.19	7.50	116	2.2
CC110362		0.056	0.28	1.54	67	0.22	9.61	136	2.4
CC110363		0.169	0.43	5.89	137	0.72	17.45	150	3.4
CC110364		0.103	0.20	2.68	69	0.73	12.10	67	3.2
CC110365		0.023	0.08	2.07	33	1.90	5.83	59	1.1
CC110366		0.023	0.09	1.95	28	1.94	4.88	47	1.0
CC110367		0.024	0.10	3.88	24	5.03	6.02	57	1.3
CC110368		0.017	0.04	2.04	12	1.79	3.36	20	1.1
CC110369		0.028	0.06	0.96	23	8.81	3.28	37	0.6
CC110370		0.033	0.13	0.74	60	3.40	3.54	54	1.6
CC110371		0.042	0.14	4.70	60	20.1	6.78	111	1.2
CC110372		0.039	0.14	2.58	60	20.6	6.61	122	1.2
CC110373		0.030	0.12	2.37	49	12.30	8.27	105	1.3
CC110374		0.022	0.08	2.00	44	5.47	5.12	109	1.3
CC110375		0.025	0.09	1.77	39	10.95	5.32	131	1.2
CC110376		0.025	0.07	10.75	33	3.64	39.7	65	1.1
CC110377		0.030	0.11	2.63	47	4.66	12.65	129	1.3
CC110378		0.026	0.12	14.35	52	5.48	16.40	157	1.7
CC110379		0.029	0.12	4.56	59	7.22	9.81	202	1.6
CC110380		0.027	0.15	5.52	52	2.99	13.15	215	2.0
CC110381		0.032	0.12	6.51	55	7.09	10.00	201	1.8
CC110382		0.026	0.16	1.10	46	2.04	7.74	176	0.5
CC110383		0.048	0.28	1.51	47	5.50	12.55	361	4.5
CC110384		0.035	0.11	7.60	35	3.83	8.20	103	1.4
CC110385		0.033	0.25	1.67	43	5.02	13.75	175	1.2
CC110386		0.033	0.12	18.70	38	1.51	9.21	68	2.0
CC110387									
CC110388		0.027	0.15	7.35	55	2.35	12.85	133	1.2
CC110389		0.035	0.13	3.03	39	3.61	7.70	95	0.6
CC110390		0.046	0.17	2.19	54	1.49	6.08	86	<0.5
CC110391		0.051	0.17	3.78	39	3.58	9.80	95	1.0
CC110392		0.025	0.04	2.14	13	0.12	3.92	19	1.1
CC110393		0.030	0.12	1.90	50	3.71	5.35	107	1.4
CC110394		0.021	0.09	1.25	39	3.15	4.36	100	1.2
CC110395		0.018	0.08	1.56	35	2.16	4.00	102	0.9
CC110396		0.021	0.10	1.86	56	5.45	6.19	139	1.1
CC110397		0.025	0.06	1.86	41	0.63	3.67	56	0.7
CC110398		0.034	0.09	0.77	115	2.87	3.72	66	1.0
CC110399		0.039	0.16	3.53	102	3.23	10.80	89	1.7
CC110400		0.019	0.08	0.77	34	2.91	4.58	122	1.1

***** See Appendix Page for comments regarding this certificate *****

ALS Canada Ltd.
2103 Dollarton Hwy
North Vancouver BC V7H 0A7
Phone: 604 984 0221 Fax: 604 984 0218 www.alsglobal.com

To: **SILVER RANGE RESOURCES LTD.**
C/O ARCHER, CATHRO & ASSOCIATES (1981) LIMITED
1016-510 W HASTINGS ST
VANCOUVER BC V6B 1L8

Finalized Date: 18-AUG-2011
Account: RANSIL

Project: Silver Range - Keg

CERTIFICATE OF ANALYSIS WH11131543

Sample Description	Method	WEI-21	Au-TL43	ME-MS41	ME-MS41	ME-MS41	ME-MS41	ME-MS41	ME-MS41	ME-MS41	ME-MS41	ME-MS41	ME-MS41	ME-MS41	ME-MS41	ME-MS41
	Analyte	Recvd Wt.	Au	Ag	Al	As	Au	B	Ba	Be	Bi	Ca	Cd	Ce	Co	Cr
	Units	kg	ppm	ppm	%	ppm	ppm	ppm	ppm	ppm	ppm	%	ppm	ppm	ppm	ppm
	LOR	.02	0.001	0.01	0.01	0.1	0.2	10	10	0.05	0.01	0.01	0.01	0.02	0.1	1
CC110401		0.18	0.002	0.18	1.16	52.4	<0.2	<10	90	0.41	1.90	0.26	1.31	12.50	3.5	14
CC110402		0.18	0.001	0.09	2.28	19.5	<0.2	<10	90	0.74	0.78	0.41	1.55	16.15	3.1	14
CC110403		0.19	0.001	0.19	1.18	14.0	<0.2	<10	110	0.38	0.85	0.47	1.21	14.25	3.0	11
CC110404		0.41	0.002	0.30	1.75	18.7	<0.2	<10	390	0.62	1.27	0.62	0.87	25.1	7.0	22
CC110405		0.17	0.002	0.37	1.51	22.1	<0.2	<10	220	0.44	1.98	1.14	2.60	16.75	5.9	19
CC110406		0.20	0.003	0.13	1.12	18.9	<0.2	<10	250	0.35	2.30	1.66	3.43	14.25	5.7	14
CC110407		0.23	0.002	0.37	1.09	39.9	<0.2	<10	250	0.43	1.63	1.34	1.81	15.05	5.3	13
CC110408		0.16	0.003	0.38	1.11	61.9	<0.2	<10	290	0.42	1.84	1.34	1.90	19.15	6.2	15
CC110409		0.12	0.002	0.45	1.31	22.9	<0.2	<10	300	0.58	1.20	1.23	1.86	23.1	6.0	17
CC110410		0.24	0.001	0.16	0.68	19.5	<0.2	<10	150	0.24	0.91	0.52	0.35	12.75	2.6	11
CC110411		0.15	0.002	0.79	1.27	115.5	<0.2	<10	90	0.29	0.96	0.15	0.31	16.40	3.3	16
CC110412		0.24	0.002	0.42	1.04	66.5	<0.2	<10	210	0.42	1.26	0.54	0.77	24.4	3.6	17
CC110413		0.24	0.002	0.56	1.36	86.6	<0.2	<10	330	0.38	1.55	0.74	1.37	22.7	6.0	23
CC110414		0.23	0.004	0.44	1.26	128.0	<0.2	<10	280	0.68	1.13	1.07	5.68	18.75	6.9	16
CC110415		0.19	0.001	0.32	0.96	47.8	<0.2	<10	210	0.41	0.64	1.26	1.92	15.70	11.5	11
CC110416		0.29	0.001	0.22	1.11	28.4	<0.2	<10	250	0.35	1.06	1.04	0.81	27.7	4.6	12
CC110417		0.19	<0.001	0.04	0.28	1.1	<0.2	<10	100	0.08	0.04	0.58	0.22	3.04	1.0	4
CC110418		0.39	0.003	0.29	1.19	62.5	<0.2	<10	310	0.52	1.92	2.27	1.82	41.6	6.1	16
CC110419		0.18	0.002	0.29	1.08	23.4	<0.2	<10	140	0.34	2.02	1.22	0.83	15.60	4.7	15
CC110420		0.17	0.001	0.19	0.85	22.9	<0.2	<10	100	0.25	1.69	0.39	0.47	12.05	3.2	22
CC110421		0.23	0.002	0.15	0.99	43.1	<0.2	<10	130	0.23	2.19	0.46	0.53	15.35	3.6	26
CC110422		0.19	0.002	0.42	1.38	44.9	<0.2	<10	160	0.24	2.53	0.56	0.57	19.40	3.9	33
CC110423		0.21	0.001	0.29	0.93	24.4	<0.2	<10	110	0.25	1.24	0.54	0.42	12.75	7.7	16
CC110424		0.14	0.001	0.15	0.42	10.0	<0.2	<10	70	0.22	0.52	0.78	0.67	7.48	2.2	9
CC110425		0.16	0.001	0.07	2.10	34.8	<0.2	<10	180	0.33	2.84	0.27	0.80	19.15	6.0	22
CC110426		0.23	0.002	0.30	1.15	49.5	<0.2	<10	200	0.23	4.01	0.52	1.07	14.65	8.8	19
CC110427		0.30	0.002	0.26	1.11	34.0	<0.2	<10	200	0.23	2.14	0.76	0.27	15.95	4.7	18
CC110428		0.12	0.006	0.09	0.61	10.3	<0.2	<10	70	0.15	0.42	0.61	0.31	5.67	2.0	6
CC110429		0.30	0.003	0.39	1.44	61.9	<0.2	<10	220	0.63	1.84	0.96	1.12	24.3	4.3	19
CC110430		0.28	0.003	0.34	1.73	29.4	<0.2	<10	320	0.68	1.92	1.12	0.53	29.0	6.9	24
CC110431		0.25	0.002	0.11	0.97	10.1	<0.2	<10	170	0.28	0.90	0.68	0.62	12.60	3.0	12
CC110432		0.37	0.002	0.09	1.07	20.1	<0.2	<10	160	0.26	1.43	0.33	0.40	14.00	3.8	15
CC110433		0.22	0.002	0.15	1.22	27.7	<0.2	<10	140	0.28	3.04	0.28	1.01	16.05	3.7	20
CC110434		0.21	0.004	0.10	1.40	22.7	<0.2	<10	140	0.36	1.52	0.24	0.81	20.2	4.4	18
CC110435		0.29	0.003	0.12	2.07	26.2	<0.2	<10	230	0.63	2.92	0.71	0.52	22.2	4.6	29
CC110436		0.18	0.002	0.28	1.93	97.4	<0.2	<10	210	0.82	2.19	1.06	1.95	25.5	8.9	25
CC110437		0.19	0.002	0.23	1.15	31.6	<0.2	<10	120	0.38	1.00	0.86	1.24	13.20	5.7	14
CC110438		0.27	0.002	0.26	2.02	48.0	<0.2	<10	160	0.62	0.71	0.75	0.41	19.90	6.3	22
CC110439		0.26	0.002	0.21	1.81	26.6	<0.2	<10	120	0.54	0.61	0.93	0.50	15.25	4.6	20
CC110440		0.44	0.002	0.19	2.89	29.8	<0.2	<10	110	1.04	0.65	0.60	0.56	22.3	4.8	21

***** See Appendix Page for comments regarding this certificate *****

ALS Canada Ltd.
2103 Dollarton Hwy
North Vancouver BC V7H 0A7
Phone: 604 984 0221 Fax: 604 984 0218 www.alsglobal.com

To: **SILVER RANGE RESOURCES LTD.**
C/O ARCHER, CATHRO & ASSOCIATES (1981) LIMITED
1016-510 W HASTINGS ST
VANCOUVER BC V6B 1L8

Finalized Date: 18-AUG-2011
Account: RANSIL

Project: Silver Range - Keg

CERTIFICATE OF ANALYSIS WH11131543

Sample Description	Method	ME-MS41	ME-MS41	ME-MS41	ME-MS41	ME-MS41	ME-MS41	ME-MS41	ME-MS41	ME-MS41	ME-MS41	ME-MS41	ME-MS41	ME-MS41	ME-MS41	ME-MS41
	Analyte	Cs	Cu	Fe	Ga	Ge	Hf	Hg	In	K	La	Li	Mg	Mn	Mo	Na
	Units	ppm	ppm	%	ppm	ppm	ppm	ppm	ppm	%	ppm	ppm	%	ppm	ppm	%
	LOR	0.05	0.2	0.01	0.05	0.05	0.02	0.01	0.005	0.01	0.2	0.1	0.01	5	0.05	0.01
CC110401		1.02	41.7	1.20	4.85	0.09	0.03	0.04	0.111	0.02	7.2	9.0	0.14	92	1.40	0.01
CC110402		1.34	20.4	1.36	7.59	0.09	0.03	0.03	0.037	0.03	9.8	8.8	0.11	60	1.43	0.01
CC110403		0.92	24.0	1.02	4.35	0.09	0.02	0.02	0.042	0.03	8.2	6.2	0.12	99	0.99	0.01
CC110404		1.28	41.4	1.98	5.30	0.09	0.03	0.04	0.052	0.07	14.1	12.4	0.32	305	2.30	<0.01
CC110405		1.23	82.0	1.63	4.61	0.10	0.02	0.09	0.173	0.04	10.2	9.5	0.28	314	1.65	0.01
CC110406		1.00	43.5	1.29	3.90	0.09	0.03	0.03	0.178	0.04	7.1	8.6	0.21	218	1.67	0.01
CC110407		1.10	34.9	1.52	2.89	0.09	0.04	0.05	0.099	0.04	8.1	7.2	0.20	974	1.31	0.01
CC110408		1.19	27.7	2.42	3.34	0.10	0.03	0.04	0.116	0.05	10.7	9.6	0.25	1130	1.95	<0.01
CC110409		1.42	34.0	1.65	4.18	0.10	0.03	0.07	0.075	0.05	12.8	9.8	0.25	567	2.63	<0.01
CC110410		1.47	26.8	0.95	2.69	0.08	0.02	0.02	0.053	0.03	6.9	7.8	0.17	63	1.30	0.01
CC110411		0.95	71.7	2.27	6.25	0.09	0.02	0.07	0.054	0.02	9.1	4.4	0.08	56	6.09	<0.01
CC110412		1.41	74.1	1.41	4.47	0.10	<0.02	0.05	0.081	0.04	13.2	8.5	0.22	77	2.09	<0.01
CC110413		1.77	60.2	1.62	5.16	0.08	0.02	0.07	0.081	0.04	12.3	15.0	0.34	169	4.99	<0.01
CC110414		1.27	72.7	2.26	3.53	0.11	0.03	0.06	0.041	0.04	10.1	9.1	0.22	637	8.70	0.01
CC110415		0.96	28.0	1.70	2.97	0.09	0.02	0.04	0.029	0.03	7.0	6.7	0.18	2580	8.54	0.02
CC110416		2.17	19.6	1.32	4.07	0.10	0.04	0.02	0.062	0.08	15.2	29.3	0.26	263	1.16	0.01
CC110417		0.13	5.6	0.24	0.87	0.07	<0.02	0.05	<0.005	0.01	1.5	0.4	0.04	15	0.28	0.01
CC110418		3.17	41.4	2.09	4.48	0.13	0.16	0.04	0.096	0.16	21.8	20.9	0.45	333	1.27	0.01
CC110419		0.92	37.2	1.30	3.63	0.08	0.02	0.04	0.073	0.03	8.6	9.5	0.21	181	1.01	0.01
CC110420		1.47	30.9	1.20	3.55	0.08	<0.02	0.02	0.037	0.03	6.7	7.3	0.17	63	0.68	<0.01
CC110421		1.95	22.6	1.47	4.37	0.09	<0.02	0.01	0.053	0.03	8.3	11.7	0.27	121	1.27	<0.01
CC110422		1.76	27.2	1.69	5.97	0.08	<0.02	0.03	0.096	0.04	11.1	15.4	0.37	119	0.78	<0.01
CC110423		1.04	21.0	1.49	3.86	0.08	<0.02	0.01	0.040	0.03	7.2	9.9	0.22	803	2.81	0.01
CC110424		0.46	21.8	0.71	1.61	0.08	<0.02	0.03	0.020	0.02	4.1	2.0	0.06	141	0.56	0.02
CC110425		1.09	15.8	2.08	7.70	0.09	0.05	0.02	0.081	0.03	9.5	16.5	0.25	137	2.69	<0.01
CC110426		1.13	19.5	1.56	4.60	0.08	<0.02	0.03	0.239	0.04	7.6	9.9	0.26	1050	6.85	0.01
CC110427		1.05	21.0	1.45	4.09	0.08	0.02	0.03	0.135	0.03	8.8	11.3	0.27	238	1.18	0.01
CC110428		0.47	12.5	0.71	2.12	0.07	<0.02	<0.01	0.026	0.02	3.2	3.4	0.08	86	0.26	0.02
CC110429		1.59	29.8	1.79	4.67	0.09	0.03	0.03	0.107	0.03	13.0	13.1	0.31	288	1.29	<0.01
CC110430		1.23	41.6	1.91	5.19	0.09	0.04	0.06	0.091	0.03	16.0	14.5	0.32	284	2.46	<0.01
CC110431		0.74	19.2	1.08	3.71	0.08	<0.02	0.01	0.043	0.03	7.0	6.6	0.13	175	0.92	0.01
CC110432		1.10	19.6	1.46	4.98	0.09	<0.02	<0.01	0.058	0.04	7.5	8.7	0.23	208	1.72	<0.01
CC110433		1.01	23.8	2.07	8.50	0.08	<0.02	0.02	0.093	0.03	8.5	11.1	0.18	137	2.91	<0.01
CC110434		1.34	18.4	1.92	6.65	0.09	<0.02	0.02	0.051	0.03	10.0	10.5	0.21	115	1.83	<0.01
CC110435		0.81	23.8	1.87	6.12	0.08	0.04	<0.01	0.136	0.02	12.6	14.6	0.33	130	1.28	<0.01
CC110436		1.40	92.6	2.01	6.30	0.10	0.02	0.04	0.097	0.03	15.4	13.3	0.32	349	1.48	<0.01
CC110437		1.04	50.3	1.36	4.05	0.09	<0.02	0.03	0.053	0.03	7.2	8.8	0.19	276	1.33	0.01
CC110438		1.41	47.2	1.80	6.19	0.09	0.02	0.03	0.036	0.03	12.6	14.9	0.32	191	1.59	0.01
CC110439		1.41	25.7	1.50	6.28	0.05	0.03	0.02	0.034	0.02	10.0	14.9	0.24	90	1.26	0.02
CC110440		1.57	31.2	1.59	8.64	0.06	0.04	0.02	0.031	0.03	14.7	14.3	0.24	112	1.37	0.01

***** See Appendix Page for comments regarding this certificate *****

ALS Canada Ltd.
2103 Dollarton Hwy
North Vancouver BC V7H 0A7
Phone: 604 984 0221 Fax: 604 984 0218 www.alsglobal.com

To: **SILVER RANGE RESOURCES LTD.**
C/O ARCHER, CATHRO & ASSOCIATES (1981) LIMITED
1016-510 W HASTINGS ST
VANCOUVER BC V6B 1L8

Finalized Date: 18-AUG-2011
Account: RANSIL

Project: Silver Range - Keg

CERTIFICATE OF ANALYSIS WH11131543

Sample Description	Method	ME-MS41	ME-MS41	ME-MS41	ME-MS41	ME-MS41	ME-MS41	ME-MS41	ME-MS41	ME-MS41	ME-MS41	ME-MS41	ME-MS41	ME-MS41	ME-MS41	ME-MS41
	Analyte	Nb	Ni	P	Pb	Rb	Re	S	Sb	Sc	Se	Sn	Sr	Ta	Te	Th
	Units	ppm	ppm	ppm	ppm	ppm	ppm	%	ppm	ppm	ppm	ppm	ppm	ppm	ppm	ppm
	LOR	0.05	0.2	10	0.2	0.1	0.001	0.01	0.05	0.1	0.2	0.2	0.2	0.01	0.01	0.2
CC110401		0.95	12.4	380	11.4	3.7	<0.001	0.03	0.48	1.2	0.6	1.3	29.1	<0.01	0.03	1.5
CC110402		1.04	13.2	450	8.4	4.1	<0.001	0.04	0.28	1.2	0.7	0.5	38.3	0.01	0.04	3.2
CC110403		0.68	13.8	510	7.4	3.0	0.001	0.02	0.31	0.9	0.7	0.7	38.9	<0.01	0.03	1.3
CC110404		1.04	30.4	680	14.7	8.5	0.001	<0.01	1.04	3.0	0.6	1.1	41.4	<0.01	0.04	4.3
CC110405		0.79	22.5	810	12.4	7.0	0.002	0.04	0.52	1.8	1.5	1.4	45.1	<0.01	0.03	1.6
CC110406		0.69	17.6	640	11.2	7.2	0.001	0.05	0.68	1.1	1.4	1.4	59.7	<0.01	0.02	0.7
CC110407		0.53	16.7	920	22.0	6.4	0.004	0.08	0.96	1.3	2.5	2.4	56.0	<0.01	0.05	1.0
CC110408		0.73	21.6	1000	23.2	8.6	0.005	0.04	1.14	2.2	2.4	3.3	56.7	<0.01	0.05	2.5
CC110409		0.86	19.9	920	14.8	11.6	0.002	0.07	1.22	2.1	2.4	1.2	56.9	<0.01	0.06	1.7
CC110410		0.51	11.2	750	8.4	4.1	0.001	0.01	0.47	1.2	0.8	1.6	25.1	<0.01	0.03	1.6
CC110411		1.06	23.6	700	12.4	4.2	0.001	0.04	0.66	1.1	2.4	1.7	18.1	<0.01	0.05	1.0
CC110412		1.11	23.0	720	15.1	7.3	0.005	0.02	0.58	2.1	2.4	1.8	30.2	<0.01	0.04	1.8
CC110413		0.97	30.9	930	16.0	7.3	0.008	0.03	1.01	2.4	2.8	2.1	36.7	<0.01	0.03	2.1
CC110414		0.64	37.3	1040	13.1	7.2	0.019	0.09	2.63	1.8	6.7	0.9	42.6	<0.01	0.04	1.4
CC110415		0.45	15.2	1020	9.8	5.0	0.006	0.09	0.76	0.9	2.4	0.6	43.7	<0.01	0.03	0.7
CC110416		1.67	13.2	740	12.6	17.3	0.002	0.02	0.53	2.1	0.8	1.9	43.1	<0.01	0.03	4.3
CC110417		0.15	2.6	330	1.4	0.8	0.001	0.08	0.13	0.4	0.4	<0.2	35.5	<0.01	0.01	<0.2
CC110418		1.88	21.5	920	17.3	25.6	0.002	<0.01	1.08	3.9	1.1	3.2	56.1	<0.01	0.03	11.2
CC110419		0.80	13.4	660	15.0	5.1	0.001	0.06	0.41	1.4	0.7	0.9	39.6	<0.01	0.03	1.3
CC110420		0.69	14.3	540	9.6	5.9	0.001	0.03	0.29	1.2	0.6	0.8	23.7	<0.01	0.02	0.6
CC110421		0.97	13.3	590	13.2	7.0	0.001	0.03	0.40	1.7	0.6	1.3	26.6	<0.01	0.01	1.4
CC110422		1.35	15.8	640	15.9	8.2	<0.001	0.04	0.52	2.5	0.6	1.8	30.5	<0.01	0.03	2.0
CC110423		0.74	9.8	670	8.3	4.7	0.001	0.04	0.38	1.3	0.7	0.8	28.2	<0.01	0.03	1.2
CC110424		0.38	7.3	570	3.9	2.1	0.001	0.06	0.33	0.7	0.7	0.4	27.4	<0.01	0.03	0.4
CC110425		2.20	15.8	250	17.4	5.6	<0.001	<0.01	0.44	2.0	0.2	1.7	23.7	0.01	0.05	2.8
CC110426		0.71	11.0	790	23.6	5.7	0.001	0.03	0.53	1.6	0.8	3.1	29.4	<0.01	0.03	1.2
CC110427		0.91	12.2	540	10.9	5.6	<0.001	0.02	0.51	1.9	0.5	1.8	30.4	<0.01	0.05	2.1
CC110428		0.32	5.1	360	4.4	1.9	<0.001	0.01	0.17	0.5	0.5	0.4	21.5	<0.01	0.02	0.2
CC110429		0.91	17.4	570	14.4	5.2	<0.001	0.01	0.74	2.6	0.7	1.5	95.8	<0.01	0.04	3.9
CC110430		1.18	19.3	720	15.1	6.0	0.001	0.03	0.74	3.0	1.0	1.5	46.4	<0.01	0.04	3.6
CC110431		0.76	9.9	410	6.7	4.8	0.001	0.01	0.31	1.1	<0.2	0.9	29.6	<0.01	0.03	0.7
CC110432		0.84	12.7	410	9.3	5.4	0.001	<0.01	0.44	1.1	0.4	1.2	22.9	<0.01	0.03	0.6
CC110433		3.24	14.0	280	9.8	5.5	<0.001	<0.01	0.77	1.6	0.5	2.5	22.1	<0.01	0.05	1.9
CC110434		1.69	14.3	460	11.0	7.0	0.001	<0.01	0.59	1.6	0.4	1.3	20.1	<0.01	0.06	1.3
CC110435		1.74	23.2	220	21.2	2.7	<0.001	<0.01	0.70	2.9	0.4	3.4	38.7	<0.01	0.06	2.8
CC110436		1.07	31.8	640	17.7	6.4	0.001	0.03	0.60	2.7	1.0	1.1	47.7	<0.01	0.06	2.3
CC110437		0.71	20.0	560	9.8	4.2	0.001	0.03	0.57	1.4	0.8	0.6	35.7	<0.01	0.03	1.1
CC110438		1.04	28.4	590	10.6	5.2	0.001	0.02	0.71	2.0	0.7	0.6	40.2	<0.01	0.05	3.3
CC110439		0.97	27.4	470	10.6	4.7	0.001	0.04	0.49	1.9	0.7	0.6	54.1	0.01	0.04	4.1
CC110440		1.34	25.4	520	8.9	4.8	0.001	0.04	0.50	2.3	1.1	0.6	42.6	0.01	0.05	4.3

***** See Appendix Page for comments regarding this certificate *****

ALS Canada Ltd.
2103 Dollarton Hwy
North Vancouver BC V7H 0A7
Phone: 604 984 0221 Fax: 604 984 0218 www.alsglobal.com

To: **SILVER RANGE RESOURCES LTD.**
C/O ARCHER, CATHRO & ASSOCIATES (1981) LIMITED
1016-510 W HASTINGS ST
VANCOUVER BC V6B 1L8

Finalized Date: 18-AUG-2011
Account: RANSIL

Project: Silver Range - Keg

CERTIFICATE OF ANALYSIS WH11131543

Sample Description	Method	ME-MS41	ME-MS41	ME-MS41	ME-MS41	ME-MS41	ME-MS41	ME-MS41	ME-MS41
	Analyte	Ti	Tl	U	V	W	Y	Zn	Zr
	Units	%	ppm	ppm	ppm	ppm	ppm	ppm	ppm
	LOR	0.005	0.02	0.05	1	0.05	0.05	2	0.5
CC110401		0.025	0.05	0.76	45	4.26	2.66	87	0.7
CC110402		0.026	0.03	0.74	49	5.85	2.97	59	1.1
CC110403		0.025	0.04	0.67	32	3.62	2.53	71	0.5
CC110404		0.023	0.14	1.29	64	1.81	5.69	150	1.0
CC110405		0.027	0.10	2.01	35	0.91	5.61	237	0.7
CC110406		0.025	0.09	0.86	33	1.52	2.94	192	0.8
CC110407		0.017	0.10	2.19	36	1.24	5.58	156	1.2
CC110408		0.022	0.09	1.22	38	1.61	6.32	246	1.2
CC110409		0.022	0.11	2.09	42	0.78	8.08	127	1.1
CC110410		0.023	0.09	1.45	31	2.30	2.95	87	0.7
CC110411		0.030	0.10	3.38	80	1.08	2.70	59	0.9
CC110412		0.032	0.17	4.34	35	2.53	6.18	88	<0.5
CC110413		0.030	0.25	4.00	55	1.59	5.83	126	0.6
CC110414		0.022	0.15	4.31	59	2.21	7.73	283	1.3
CC110415		0.023	0.11	3.49	39	0.54	4.95	76	0.7
CC110416		0.042	0.18	3.42	36	1.56	7.93	107	1.1
CC110417		0.012	<0.02	0.26	6	<0.05	0.80	15	<0.5
CC110418		0.068	0.31	1.48	49	4.74	15.00	163	4.7
CC110419		0.023	0.06	2.10	38	0.89	4.51	91	0.9
CC110420		0.032	0.07	1.17	31	3.22	2.21	46	<0.5
CC110421		0.039	0.09	1.27	53	6.01	2.57	80	<0.5
CC110422		0.039	0.11	1.52	57	2.93	3.00	127	0.5
CC110423		0.027	0.06	1.13	55	1.79	2.57	70	<0.5
CC110424		0.020	0.03	1.15	18	0.74	2.15	28	0.5
CC110425		0.047	0.09	0.55	72	3.79	3.01	123	1.4
CC110426		0.025	0.11	0.90	52	3.23	2.90	185	<0.5
CC110427		0.027	0.08	1.24	46	3.82	2.92	135	0.7
CC110428		0.024	0.03	0.35	22	4.57	1.92	34	<0.5
CC110429		0.016	0.06	1.09	67	4.65	6.76	134	0.8
CC110430		0.024	0.10	2.81	64	3.64	7.92	120	1.1
CC110431		0.027	0.05	0.62	34	1.60	3.29	58	<0.5
CC110432		0.029	0.09	0.49	49	2.57	2.12	68	<0.5
CC110433		0.048	0.07	0.55	121	5.24	2.50	100	0.7
CC110434		0.046	0.07	0.61	60	3.96	2.94	76	<0.5
CC110435		0.026	0.11	0.83	87	4.89	3.76	94	1.3
CC110436		0.031	0.10	4.41	56	7.75	9.21	124	0.8
CC110437		0.030	0.06	1.72	37	0.71	4.03	93	0.6
CC110438		0.028	0.08	2.50	58	3.63	4.60	75	0.8
CC110439		0.025	0.06	0.94	68	1.93	3.26	90	0.8
CC110440		0.031	0.07	1.26	69	2.47	5.26	63	1.2

***** See Appendix Page for comments regarding this certificate *****

ALS Canada Ltd.
2103 Dollarton Hwy
North Vancouver BC V7H 0A7
Phone: 604 984 0221 Fax: 604 984 0218 www.alsglobal.com

To: **SILVER RANGE RESOURCES LTD.**
C/O ARCHER, CATHRO & ASSOCIATES (1981) LIMITED
1016-510 W HASTINGS ST
VANCOUVER BC V6B 1L8

Finalized Date: 18-AUG-2011
Account: RANSIL

Project: Silver Range - Keg

CERTIFICATE OF ANALYSIS WH11131543

Sample Description	Method	WEI-21	Au-TL43	ME-MS41	ME-MS41	ME-MS41	ME-MS41	ME-MS41	ME-MS41	ME-MS41	ME-MS41	ME-MS41	ME-MS41	ME-MS41	ME-MS41	ME-MS41
	Analyte	Recvd Wt.	Au	Ag	Al	As	Au	B	Ba	Be	Bi	Ca	Cd	Ce	Co	Cr
	Units	kg	ppm	ppm	%	ppm	ppm	ppm	ppm	ppm	ppm	%	ppm	ppm	ppm	ppm
	LOR	.02	0.001	0.01	0.01	0.1	0.2	10	10	0.05	0.01	0.01	0.01	0.02	0.1	1
CC110441		0.22	0.001	0.18	1.25	11.2	<0.2	<10	100	0.45	0.52	0.68	0.70	11.50	3.7	15
CC110442		0.37	0.002	0.32	2.03	56.4	<0.2	<10	210	0.86	1.18	0.75	1.16	22.0	6.0	27
CC110443		0.21	0.001	0.27	1.30	13.4	<0.2	<10	120	0.45	0.86	0.85	0.48	12.20	3.0	14
CC110444		0.19	0.001	0.33	1.24	33.6	<0.2	10	150	0.58	0.59	1.79	1.55	14.50	5.0	10
CC110445		0.13	<0.001	0.21	0.65	10.8	<0.2	<10	160	0.37	0.20	1.11	3.82	12.00	6.3	5
CC110446		0.36	0.002	0.37	1.37	53.6	<0.2	<10	300	0.75	1.40	0.55	3.95	29.1	8.3	23
CC110447		0.24	0.001	0.33	0.89	11.7	<0.2	<10	160	0.29	0.70	1.06	1.07	11.70	3.8	10
CC110448		0.38	0.002	0.20	1.57	27.8	<0.2	<10	390	0.63	1.78	0.44	0.56	30.6	6.0	23
CC110449		0.27	0.001	0.11	1.03	17.0	<0.2	<10	150	0.32	0.72	0.18	1.04	21.4	3.2	17
CC110450		0.33	0.001	0.30	0.97	30.0	<0.2	<10	400	0.42	0.60	0.33	0.30	16.15	4.5	14
CC110451		0.17	0.001	0.56	0.96	18.1	<0.2	<10	220	0.41	0.56	1.46	0.76	12.50	9.4	14
CC110452		0.28	0.002	0.05	0.74	19.0	<0.2	<10	80	0.13	0.66	0.15	0.35	18.25	2.7	16
CC110453		0.22	0.002	0.50	1.18	73.2	<0.2	<10	320	0.34	0.72	0.72	6.71	13.05	5.5	16
CC110454		0.28	0.003	0.43	1.55	53.0	<0.2	<10	340	0.64	1.41	1.53	5.08	19.80	8.3	21
CC110455		0.26	0.002	0.39	1.64	15.8	<0.2	<10	460	0.52	1.61	1.11	0.61	20.4	4.9	24
CC110456		0.28	<0.001	0.13	0.46	7.5	<0.2	<10	70	0.11	0.57	0.08	0.20	18.45	1.2	10
CC110457		0.33	0.001	0.17	1.63	16.0	<0.2	<10	200	0.43	0.50	0.19	0.82	24.6	6.5	26
CC110458		0.29	<0.001	0.05	1.73	16.9	<0.2	<10	150	0.43	0.57	0.23	0.46	19.60	8.3	27
CC110459		0.15	<0.001	0.14	1.08	6.7	<0.2	<10	150	0.32	0.58	0.13	0.84	16.55	3.6	18
CC110460		0.13	0.001	0.23	1.12	10.7	<0.2	<10	570	0.46	0.50	1.33	2.92	15.70	5.2	15
CC110461		0.17	0.001	0.40	1.47	86.5	<0.2	<10	500	0.60	0.99	1.04	4.28	22.5	12.7	19
CC110462		0.20	0.001	0.21	0.96	17.7	<0.2	<10	300	0.31	0.73	0.70	0.61	14.65	4.3	13
CC110463		0.40	0.001	0.26	1.07	38.9	<0.2	<10	270	0.47	1.23	0.51	0.77	30.0	5.2	15
CC110464		0.12	0.001	0.16	0.50	9.9	<0.2	<10	230	0.24	0.26	1.69	1.17	13.25	3.5	5
CC110465		0.47	0.002	0.28	0.94	37.1	<0.2	<10	260	0.44	1.10	1.03	1.16	28.5	4.8	13
CC110466		0.23	0.002	0.30	0.95	65.3	<0.2	<10	440	0.42	0.63	2.21	1.63	31.5	6.1	16
CC110467		0.43	0.002	0.21	1.88	14.9	<0.2	<10	290	1.12	1.18	0.46	1.03	38.6	7.1	24
CC110468		0.36	0.001	0.07	1.47	21.7	<0.2	<10	160	0.35	0.79	0.22	0.34	24.7	5.6	31
CC110469		0.40	0.002	0.22	1.22	37.2	<0.2	<10	350	0.57	1.29	0.46	0.33	37.1	4.7	19
CC110470		0.29	0.001	0.49	1.83	26.6	<0.2	<10	340	0.53	1.11	0.74	0.90	28.4	7.6	27
CC110471		0.32	0.001	0.14	1.24	25.5	<0.2	<10	270	0.41	0.75	0.50	0.49	25.6	6.8	21
CC110472		0.36	0.002	0.08	1.28	42.5	<0.2	<10	360	0.35	1.69	0.35	0.55	27.9	5.9	18
CC110473		0.22	0.001	0.33	1.23	36.5	<0.2	<10	290	0.47	1.18	0.33	0.91	29.5	6.6	20
CC110474		0.26	0.012	0.18	0.85	12.3	<0.2	<10	90	0.16	0.55	0.09	0.70	19.05	2.8	15
CC110475		0.23	<0.001	0.13	1.43	26.5	<0.2	<10	120	0.25	0.42	0.12	0.34	21.3	4.7	23
CC110476		0.31	0.001	0.16	1.32	12.8	<0.2	<10	210	0.39	0.48	0.14	0.68	30.4	7.8	20
CC110477		0.51	0.001	0.25	1.27	35.5	<0.2	<10	390	0.58	1.45	0.50	0.80	36.5	5.4	18
CC110478		0.52	0.002	0.32	1.36	34.1	<0.2	<10	340	0.62	0.83	0.51	0.51	40.0	7.9	27
CC110479		0.37	0.001	0.18	1.29	14.6	<0.2	<10	190	0.43	0.51	0.21	0.36	27.5	5.3	21
CC110480		0.42	0.001	0.24	1.33	21.8	<0.2	<10	310	0.63	0.90	0.55	0.35	39.1	6.4	21

***** See Appendix Page for comments regarding this certificate *****

ALS Canada Ltd.
2103 Dollarton Hwy
North Vancouver BC V7H 0A7
Phone: 604 984 0221 Fax: 604 984 0218 www.alsglobal.com

To: **SILVER RANGE RESOURCES LTD.**
C/O ARCHER, CATHRO & ASSOCIATES (1981) LIMITED
1016-510 W HASTINGS ST
VANCOUVER BC V6B 1L8

Finalized Date: 18-AUG-2011
Account: RANSIL

Project: Silver Range - Keg

CERTIFICATE OF ANALYSIS WH11131543

Sample Description	Method	ME-MS41	ME-MS41	ME-MS41	ME-MS41	ME-MS41	ME-MS41	ME-MS41	ME-MS41	ME-MS41	ME-MS41	ME-MS41	ME-MS41	ME-MS41	ME-MS41	ME-MS41
	Analyte	Cs	Cu	Fe	Ga	Ge	Hf	Hg	In	K	La	Li	Mg	Mn	Mo	Na
	Units	ppm	ppm	%	ppm	ppm	ppm	ppm	ppm	%	ppm	ppm	%	ppm	ppm	%
	LOR	0.05	0.2	0.01	0.05	0.05	0.02	0.01	0.005	0.01	0.2	0.1	0.01	5	0.05	0.01
CC110441		1.37	22.4	0.98	4.55	<0.05	0.02	0.04	0.022	0.03	7.1	8.9	0.17	107	1.07	0.02
CC110442		1.97	53.6	1.60	6.06	0.07	0.04	0.05	0.042	0.04	13.3	20.9	0.36	129	1.66	0.01
CC110443		1.26	30.2	0.98	4.12	0.05	0.02	0.04	0.024	0.02	7.3	9.1	0.18	95	0.84	0.02
CC110444		1.14	30.9	1.77	3.02	0.06	0.04	0.07	0.021	0.02	8.7	6.5	0.14	836	2.66	0.02
CC110445		0.30	24.8	1.00	1.85	<0.05	0.04	0.04	0.008	0.02	5.3	1.6	0.06	4310	5.17	0.02
CC110446		2.23	45.4	1.91	3.95	0.09	0.06	0.05	0.055	0.06	16.1	17.6	0.34	157	3.03	0.01
CC110447		0.99	23.8	0.91	2.84	0.06	0.05	0.05	0.034	0.03	6.5	5.6	0.14	240	1.38	0.02
CC110448		1.51	33.9	1.55	4.74	0.08	0.06	0.03	0.068	0.04	16.9	15.3	0.28	175	1.35	0.01
CC110449		1.33	12.0	1.53	6.40	0.05	0.02	0.03	0.038	0.04	11.7	9.7	0.14	89	1.78	<0.01
CC110450		2.80	33.7	1.53	3.27	0.06	0.02	0.01	0.023	0.03	9.1	14.6	0.24	71	1.78	0.01
CC110451		1.81	32.4	1.43	3.26	0.05	0.07	0.08	0.026	0.03	7.0	8.0	0.16	626	3.33	0.02
CC110452		0.96	9.9	1.38	6.50	0.05	<0.02	0.01	0.017	0.04	9.8	10.4	0.18	77	2.86	<0.01
CC110453		1.64	69.4	1.30	4.01	0.06	0.04	0.14	0.032	0.04	7.4	11.1	0.21	238	4.05	0.02
CC110454		1.75	47.0	2.09	4.55	0.10	0.05	0.07	0.041	0.05	12.1	14.0	0.29	1160	6.27	0.02
CC110455		1.87	32.7	1.43	5.15	0.07	0.05	0.06	0.045	0.05	11.9	13.9	0.33	164	2.18	0.02
CC110456		1.10	10.9	0.77	5.24	<0.05	<0.02	0.01	0.007	0.02	10.0	3.4	0.06	33	2.13	<0.01
CC110457		1.98	13.6	2.37	7.01	0.07	0.09	0.02	0.027	0.06	12.8	22.8	0.36	138	2.60	<0.01
CC110458		2.00	15.3	2.18	6.88	0.06	0.06	0.02	0.029	0.06	10.5	19.4	0.38	129	2.66	<0.01
CC110459		1.44	17.9	1.08	6.39	<0.05	0.02	0.01	0.015	0.05	8.8	9.2	0.20	72	1.65	<0.01
CC110460		2.04	42.6	1.08	3.53	0.07	0.04	0.06	0.022	0.04	9.4	11.9	0.24	246	1.79	0.02
CC110461		2.34	51.2	2.88	4.59	0.10	0.05	0.06	0.033	0.04	12.5	15.5	0.28	1100	14.80	0.02
CC110462		1.09	20.2	1.12	3.39	0.05	0.04	0.03	0.027	0.04	8.1	9.2	0.20	187	1.15	0.02
CC110463		2.70	29.5	1.55	4.07	0.08	0.05	0.05	0.068	0.10	15.8	20.2	0.28	230	1.26	0.01
CC110464		0.55	28.9	0.71	1.66	0.06	0.03	0.07	0.011	0.02	6.9	2.7	0.09	177	1.37	0.02
CC110465		2.20	39.5	1.39	3.58	0.09	0.06	0.05	0.050	0.10	15.7	19.9	0.27	197	0.94	0.02
CC110466		1.90	28.3	2.16	3.58	0.11	0.05	0.12	0.038	0.05	16.5	18.9	0.22	543	2.36	0.01
CC110467		2.73	45.9	1.34	6.12	0.10	0.05	0.04	0.050	0.06	21.5	30.7	0.37	112	1.21	<0.01
CC110468		2.78	11.9	1.82	7.79	0.07	0.02	0.02	0.025	0.06	13.3	25.8	0.44	150	2.82	<0.01
CC110469		3.09	30.4	1.62	4.53	0.10	0.06	0.04	0.051	0.09	21.3	29.7	0.33	229	0.96	0.01
CC110470		2.96	34.1	2.07	5.92	0.08	0.03	0.05	0.054	0.07	15.4	31.3	0.43	362	2.77	0.02
CC110471		2.05	16.1	1.74	4.35	0.07	0.05	0.02	0.031	0.08	12.9	37.5	0.40	177	2.01	0.01
CC110472		3.14	24.8	1.81	5.00	0.08	0.04	0.02	0.062	0.08	14.8	22.5	0.32	343	1.37	0.01
CC110473		2.26	26.4	1.79	4.88	0.07	0.02	0.02	0.045	0.06	14.5	21.2	0.29	313	1.41	0.01
CC110474		1.82	6.1	1.50	6.86	0.05	<0.02	0.01	0.015	0.06	10.1	8.4	0.16	104	2.05	<0.01
CC110475		1.63	12.3	2.41	6.86	0.06	0.02	0.02	0.023	0.07	11.4	18.7	0.31	119	1.93	0.01
CC110476		1.95	17.0	1.57	5.30	0.06	0.03	0.02	0.024	0.08	16.7	32.3	0.29	270	1.37	0.02
CC110477		3.23	24.8	1.86	4.88	0.09	0.04	0.03	0.067	0.11	17.7	39.0	0.34	276	1.09	0.02
CC110478		2.60	32.5	2.26	4.87	0.11	0.06	0.04	0.038	0.11	22.3	28.9	0.49	278	1.34	0.03
CC110479		1.68	14.3	1.81	4.97	0.07	0.02	0.03	0.039	0.05	14.0	18.2	0.29	139	1.43	0.01
CC110480		3.14	20.7	1.89	5.34	0.09	0.04	0.05	0.051	0.08	20.3	36.6	0.39	216	1.89	0.02

***** See Appendix Page for comments regarding this certificate *****

ALS Canada Ltd.
2103 Dollarton Hwy
North Vancouver BC V7H 0A7
Phone: 604 984 0221 Fax: 604 984 0218 www.alsglobal.com

To: **SILVER RANGE RESOURCES LTD.**
C/O ARCHER, CATHRO & ASSOCIATES (1981) LIMITED
1016-510 W HASTINGS ST
VANCOUVER BC V6B 1L8

Finalized Date: 18-AUG-2011
Account: RANSIL

Project: Silver Range - Keg

CERTIFICATE OF ANALYSIS WH11131543

Sample Description	Method	ME-MS41	ME-MS41	ME-MS41	ME-MS41	ME-MS41	ME-MS41	ME-MS41	ME-MS41	ME-MS41	ME-MS41	ME-MS41	ME-MS41	ME-MS41	ME-MS41	ME-MS41
	Analyte	Nb	Ni	P	Pb	Rb	Re	S	Sb	Sc	Se	Sn	Sr	Ta	Te	Th
	Units	ppm	ppm	ppm	ppm	ppm	ppm	%	ppm	ppm	ppm	ppm	ppm	ppm	ppm	ppm
	LOR	0.05	0.2	10	0.2	0.1	0.001	0.01	0.05	0.1	0.2	0.2	0.2	0.01	0.01	0.2
CC110441		0.61	14.3	560	7.0	5.2	<0.001	0.06	0.26	1.4	1.3	0.6	31.0	<0.01	0.03	1.3
CC110442		0.95	33.2	700	14.5	8.4	0.001	0.05	0.71	2.8	1.9	1.2	49.5	<0.01	0.05	4.1
CC110443		0.59	17.6	680	7.7	4.5	0.001	0.09	0.52	1.1	1.7	0.6	37.3	<0.01	0.04	1.2
CC110444		0.44	15.8	1090	6.0	3.2	0.005	0.17	1.04	1.3	4.2	0.5	57.2	<0.01	0.06	1.1
CC110445		0.26	15.2	930	2.6	1.7	0.003	0.11	0.63	0.6	2.7	0.2	42.9	<0.01	0.07	0.4
CC110446		1.03	66.0	880	20.6	9.3	0.002	0.02	1.60	3.2	2.5	2.2	38.3	<0.01	0.06	5.4
CC110447		0.53	13.6	770	9.4	5.6	0.003	0.07	0.88	1.3	3.2	1.2	48.9	<0.01	0.03	1.1
CC110448		1.32	27.5	840	21.7	7.7	<0.001	0.01	0.95	3.1	0.9	4.1	33.0	<0.01	0.06	5.3
CC110449		1.42	11.1	440	13.6	11.2	<0.001	0.02	0.59	1.7	1.0	1.5	19.0	0.01	0.04	1.0
CC110450		0.83	25.8	860	8.4	5.1	<0.001	0.02	1.46	1.6	1.6	1.1	21.7	<0.01	0.04	2.5
CC110451		0.65	14.7	1050	11.1	4.4	0.002	0.12	1.10	1.7	3.2	0.8	59.5	<0.01	0.06	1.6
CC110452		1.60	11.2	170	9.1	7.4	<0.001	0.01	0.85	1.6	0.6	1.7	12.1	<0.01	0.04	1.3
CC110453		0.69	26.6	740	10.4	8.8	0.004	0.04	3.44	2.0	3.1	1.0	31.1	<0.01	0.04	1.8
CC110454		0.76	37.2	910	17.9	10.9	0.014	0.13	2.38	2.5	8.5	1.6	55.6	<0.01	0.07	2.1
CC110455		0.94	29.3	900	15.1	11.1	0.004	0.06	1.24	2.9	4.0	1.5	50.1	<0.01	0.06	3.4
CC110456		1.41	4.3	150	7.7	5.7	<0.001	0.01	0.54	0.9	0.4	1.3	8.9	<0.01	0.02	1.2
CC110457		1.96	19.1	400	13.5	12.7	<0.001	0.01	0.65	3.2	0.6	1.2	19.1	<0.01	0.04	4.7
CC110458		1.92	22.4	180	10.6	17.2	<0.001	0.01	0.64	3.1	0.5	1.1	22.1	<0.01	0.04	4.1
CC110459		1.35	11.1	190	10.5	15.9	<0.001	0.01	0.39	2.1	0.4	1.2	12.2	<0.01	0.03	2.5
CC110460		0.62	31.4	830	8.8	10.9	0.012	0.10	1.15	1.6	5.3	0.7	53.4	<0.01	0.03	1.2
CC110461		0.78	37.6	960	11.1	9.1	0.020	0.11	1.76	2.3	8.8	1.3	51.3	<0.01	0.07	2.2
CC110462		0.75	15.5	690	9.5	6.8	0.001	0.03	0.54	1.7	1.0	1.2	41.4	<0.01	0.04	2.1
CC110463		1.92	21.2	810	13.4	21.8	<0.001	0.01	0.67	3.2	0.9	2.3	33.2	<0.01	0.03	7.0
CC110464		0.52	9.4	690	5.3	3.5	0.002	0.11	0.51	1.0	4.8	0.3	56.3	0.01	0.03	0.8
CC110465		1.76	19.4	740	12.4	17.3	0.002	0.03	0.82	3.0	1.3	1.8	46.8	<0.01	0.03	6.8
CC110466		1.96	19.6	850	10.7	12.5	0.004	0.12	1.11	3.2	6.4	1.3	102.5	0.01	0.05	4.0
CC110467		1.80	38.0	1030	22.1	12.4	0.001	0.05	1.67	3.6	2.3	1.3	32.3	0.01	0.05	6.5
CC110468		1.93	17.7	390	11.7	11.3	<0.001	0.01	0.74	3.4	1.3	2.1	16.6	<0.01	0.03	3.9
CC110469		1.87	20.8	820	13.4	20.5	<0.001	0.01	0.72	3.9	0.9	2.8	28.6	<0.01	0.03	10.3
CC110470		1.30	24.0	1020	14.3	16.7	0.001	0.04	0.59	3.1	1.4	1.5	41.3	<0.01	0.04	2.9
CC110471		1.73	23.5	810	11.9	15.5	<0.001	0.01	0.70	3.0	0.8	1.3	30.9	<0.01	0.03	5.4
CC110472		2.13	21.6	750	15.3	20.9	<0.001	0.01	0.84	3.3	0.6	3.3	25.7	<0.01	0.03	6.3
CC110473		1.33	21.6	600	14.8	15.0	<0.001	0.01	0.68	2.4	0.8	2.0	25.0	<0.01	0.03	2.2
CC110474		1.48	8.8	390	8.6	23.6	<0.001	0.01	0.46	1.7	0.2	1.3	10.7	<0.01	0.02	1.1
CC110475		1.82	14.1	480	12.3	17.8	<0.001	0.02	0.72	2.0	0.4	0.9	11.5	<0.01	0.03	1.5
CC110476		1.57	13.3	250	9.5	20.3	<0.001	0.01	0.43	2.4	0.5	1.0	13.5	<0.01	0.02	3.6
CC110477		2.44	18.1	660	13.7	26.4	<0.001	0.02	0.77	4.0	0.9	2.9	28.5	<0.01	0.04	8.1
CC110478		1.83	25.3	810	12.7	22.4	<0.001	0.02	1.10	4.2	0.8	1.4	30.3	<0.01	0.03	7.1
CC110479		1.46	14.5	510	13.2	12.1	<0.001	0.01	0.65	2.5	0.7	0.9	15.5	<0.01	0.03	3.8
CC110480		2.29	19.0	850	12.4	19.0	0.001	0.02	0.69	3.6	1.3	1.9	31.7	<0.01	0.03	7.0

***** See Appendix Page for comments regarding this certificate *****

ALS Canada Ltd.
2103 Dollarton Hwy
North Vancouver BC V7H 0A7
Phone: 604 984 0221 Fax: 604 984 0218 www.alsglobal.com

To: **SILVER RANGE RESOURCES LTD.**
C/O ARCHER, CATHRO & ASSOCIATES (1981) LIMITED
1016-510 W HASTINGS ST
VANCOUVER BC V6B 1L8

Finalized Date: 18-AUG-2011
Account: RANSIL

Project: Silver Range - Keg

CERTIFICATE OF ANALYSIS WH11131543

Sample Description	Method	ME-MS41	ME-MS41	ME-MS41	ME-MS41	ME-MS41	ME-MS41	ME-MS41	ME-MS41
	Analyte	Ti	Tl	U	V	W	Y	Zn	Zr
	Units	%	ppm	ppm	ppm	ppm	ppm	ppm	ppm
	LOR	0.005	0.02	0.05	1	0.05	0.05	2	0.5
CC110441		0.023	0.07	1.14	48	0.67	3.27	65	0.7
CC110442		0.030	0.11	2.30	91	1.95	7.55	118	1.3
CC110443		0.020	0.08	1.27	40	0.79	3.78	64	0.8
CC110444		0.016	0.10	2.74	32	0.49	7.07	43	1.1
CC110445		0.024	0.10	1.10	23	0.12	4.88	28	1.4
CC110446		0.028	0.25	2.17	66	2.73	12.35	507	2.2
CC110447		0.022	0.10	1.02	31	2.18	4.63	90	1.8
CC110448		0.036	0.17	1.04	65	2.10	8.90	118	1.9
CC110449		0.039	0.10	0.62	66	0.76	3.22	57	<0.5
CC110450		0.024	0.08	0.98	53	1.58	4.90	74	0.8
CC110451		0.023	0.18	1.76	41	0.54	4.03	50	2.4
CC110452		0.061	0.15	0.48	71	0.90	2.64	55	<0.5
CC110453		0.024	0.22	2.34	47	0.72	5.31	314	1.3
CC110454		0.024	0.16	3.71	72	0.37	10.15	194	1.6
CC110455		0.027	0.17	2.35	75	0.77	6.88	133	1.6
CC110456		0.061	0.10	0.46	56	0.84	2.01	17	<0.5
CC110457		0.057	0.13	0.67	67	1.29	4.41	89	3.3
CC110458		0.049	0.14	0.62	68	0.74	3.32	84	2.0
CC110459		0.041	0.12	0.47	47	0.61	3.04	59	0.8
CC110460		0.022	0.13	2.54	48	0.55	8.07	214	1.1
CC110461		0.023	0.19	3.53	74	0.55	10.05	220	1.5
CC110462		0.027	0.10	1.05	41	1.69	4.57	82	1.2
CC110463		0.052	0.29	1.47	39	4.29	12.65	112	1.3
CC110464		0.022	0.06	4.52	15	0.18	5.70	15	1.4
CC110465		0.045	0.25	6.38	36	2.72	12.90	95	2.1
CC110466		0.047	0.14	52.4	33	0.62	12.35	54	1.7
CC110467		0.047	0.16	4.47	59	1.61	11.30	154	1.4
CC110468		0.063	0.24	1.11	77	0.82	4.68	75	0.6
CC110469		0.065	0.31	2.03	55	3.21	17.65	95	1.9
CC110470		0.043	0.18	4.66	58	0.49	8.20	139	0.8
CC110471		0.055	0.21	1.90	51	3.35	7.49	89	1.5
CC110472		0.058	0.30	0.95	54	4.16	10.05	126	1.1
CC110473		0.045	0.19	1.41	52	2.05	8.20	87	<0.5
CC110474		0.058	0.14	0.43	56	0.74	2.27	50	<0.5
CC110475		0.058	0.14	0.58	62	0.52	2.73	68	0.5
CC110476		0.051	0.14	2.47	49	0.96	6.38	68	0.7
CC110477		0.061	0.32	3.02	45	4.83	11.60	94	1.0
CC110478		0.069	0.26	2.16	48	0.96	14.20	92	1.6
CC110479		0.045	0.16	1.29	41	0.80	5.53	58	<0.5
CC110480		0.057	0.27	3.81	41	1.64	10.55	86	1.0

***** See Appendix Page for comments regarding this certificate *****

ALS Canada Ltd.
2103 Dollarton Hwy
North Vancouver BC V7H 0A7
Phone: 604 984 0221 Fax: 604 984 0218 www.alsglobal.com

To: **SILVER RANGE RESOURCES LTD.**
C/O ARCHER, CATHRO & ASSOCIATES (1981) LIMITED
1016-510 W HASTINGS ST
VANCOUVER BC V6B 1L8

Finalized Date: 18-AUG-2011
Account: RANSIL

Project: Silver Range - Keg

CERTIFICATE OF ANALYSIS WH11131543

Method	CERTIFICATE COMMENTS
ME-MS41	Gold determinations by this method are semi-quantitative due to the small sample weight used (0.5g).

ALS Canada Ltd.

2103 Dollarton Hwy
North Vancouver BC V7H 0A7
Phone: 604 984 0221 Fax: 604 984 0218 www.alsglobal.com

To: **SILVER RANGE RESOURCES LTD.**
C/O ARCHER, CATHRO & ASSOCIATES (1981) LIMITED
1016-510 W HASTINGS ST
VANCOUVER BC V6B 1L8

Finalized Date: 15-AUG-2011
Account: RANSIL

CERTIFICATE WH11132848

Project: Silver Range-Keg

P.O. No.: Batch D4

This report is for 36 Drill Core samples submitted to our lab in Whitehorse, YT, Canada on 13-JUL-2011.

The following have access to data associated with this certificate:

DOUG EATON BRUCE YOUNGMAN	SARAH EATON	JOAN MARIACHER

SAMPLE PREPARATION

ALS CODE	DESCRIPTION
WEI-21	Received Sample Weight
LOG-22	Sample login - Rcd w/o BarCode
CRU-31	Fine crushing - 70% <2mm
SPL-21	Split sample - riffle splitter
PUL-31	Pulverize split to 85% <75 um
LOG-24	Pulp Login - Rcd w/o Barcode

ANALYTICAL PROCEDURES

ALS CODE	DESCRIPTION	INSTRUMENT
Au-TL44	Trace Level Au - 50 g AR	ICP-MS
ME-MS41	51 anal. aqua regia ICPMS	
ME-OG46	Ore Grade Elements - AquaRegia	ICP-AES
Zn-OG46	Ore Grade Zn - Aqua Regia	VARIABLE
Pb-OG46	Ore Grade Pb - Aqua Regia	VARIABLE
Sn-XRF05	Sn-Trace Level XRF Analysis	XRF

To: **SILVER RANGE RESOURCES LTD.**
ATTN: JOAN MARIACHER
C/O ARCHER, CATHRO & ASSOCIATES (1981) LIMITED
1016-510 W HASTINGS ST
VANCOUVER BC V6B 1L8

This is the Final Report and supersedes any preliminary report with this certificate number. Results apply to samples as submitted. All pages of this report have been checked and approved for release.

Signature:

Colin Ramshaw, Vancouver Laboratory Manager

ALS Canada Ltd.
2103 Dollarton Hwy
North Vancouver BC V7H 0A7
Phone: 604 984 0221 Fax: 604 984 0218 www.alsglobal.com

To: **SILVER RANGE RESOURCES LTD.**
C/O ARCHER, CATHRO & ASSOCIATES (1981) LIMITED
1016-510 W HASTINGS ST
VANCOUVER BC V6B 1L8

Finalized Date: 15-AUG-2011
Account: RANSIL

Project: Silver Range-Keg

CERTIFICATE OF ANALYSIS WH11132848

Sample Description	Method	WEI-21	Au-TL44	ME-MS41	ME-MS41	ME-MS41	ME-MS41	ME-MS41	ME-MS41	ME-MS41	ME-MS41	ME-MS41	ME-MS41	ME-MS41	ME-MS41	ME-MS41
	Analyte	Recvd Wt.	Au	Ag	Al	As	Au	B	Ba	Be	Bi	Ca	Cd	Ce	Co	Cr
	Units	kg	ppm	ppm	%	ppm	ppm	ppm	ppm	ppm	ppm	%	ppm	ppm	ppm	ppm
	LOR	0.02	0.001	0.01	0.01	0.1	0.2	10	10	0.05	0.01	0.01	0.01	0.02	0.1	1
K281109		5.24	0.007	18.50	3.04	20.9	<0.2	<10	100	0.80	71.3	3.37	135.0	18.45	7.5	18
K281110		5.92	0.003	4.10	3.55	9.3	<0.2	10	130	1.08	23.1	3.41	35.8	24.4	7.5	37
K281111		3.40	0.002	61.9	3.73	105.0	<0.2	<10	40	0.86	20.9	3.00	263	14.55	31.5	25
K281112		5.34	0.001	2.59	2.61	23.2	<0.2	10	80	0.81	10.00	2.59	19.95	14.85	5.5	31
K281113		5.86	0.006	20.3	2.62	14.8	<0.2	<10	30	0.69	72.8	2.97	726	13.65	16.7	25
K281114		4.08	0.002	5.61	2.85	21.8	<0.2	50	20	0.77	19.00	2.98	100.5	14.50	6.4	25
K281115		5.56	0.003	10.50	2.76	39.8	<0.2	10	360	0.89	36.3	3.64	9.75	15.45	5.9	18
K281116		4.78	0.002	0.30	3.13	9.9	<0.2	10	330	1.23	1.28	2.42	3.24	14.30	6.3	32
K281117		4.64	0.002	1.49	3.09	15.3	<0.2	130	260	1.25	4.67	2.60	0.89	18.50	7.3	20
K281118		4.40	0.003	1.64	3.49	12.8	<0.2	<10	70	1.27	4.50	2.91	23.3	19.40	8.2	17
K281119		4.84	0.003	1.37	2.81	16.2	<0.2	10	80	1.14	17.50	2.97	42.7	17.25	6.4	24
K281120		1.96	0.002	1.44	2.83	9.4	<0.2	10	70	1.17	5.34	2.71	44.0	17.45	7.7	25
K281121		3.88	0.002	3.64	2.85	58.8	<0.2	<10	200	0.74	6.96	3.83	144.5	15.00	4.7	29
K281122		5.30	0.001	1.16	1.63	106.5	<0.2	<10	130	0.41	16.45	3.54	5.78	12.05	2.5	26
K281123		0.28	0.046	62.2	0.97	2450	<0.2	<10	70	0.32	3.89	5.78	119.5	14.55	11.8	32
K281124		5.70	0.002	2.13	1.73	57.4	<0.2	10	120	0.62	37.2	2.29	1.78	18.40	2.9	24
K281125		5.22	0.014	65.7	2.33	92.4	<0.2	<10	100	0.63	198.5	5.34	136.0	20.3	4.6	23
K281126		5.04	0.002	3.41	3.35	321	<0.2	<10	260	0.80	8.41	3.90	25.0	16.25	4.5	28
K281127		2.36	0.005	44.2	2.16	129.0	<0.2	<10	70	0.77	101.0	4.78	287	21.3	7.4	27
K281128		2.80	0.003	22.4	1.56	26.6	<0.2	<10	60	0.52	40.1	3.06	376	14.50	9.0	20
K281129		2.32	0.002	8.22	2.40	69.6	<0.2	<10	100	0.54	15.55	3.38	41.7	15.30	4.8	27
K281130		3.58	<0.001	0.06	0.04	2	<0.2	<10	10	<0.05	0.13	18.95	0.28	1.56	1.1	1
K281131		1.22	0.005	49.8	1.40	34.3	<0.2	<10	20	0.53	134.5	3.79	541	19.85	13.3	21
K281132		3.30	0.002	3.65	3.44	48.2	<0.2	10	40	0.93	8.43	3.39	9.83	15.15	4.8	17
K281133		2.36	0.005	50.4	1.48	133.0	<0.2	<10	10	0.48	94.5	3.51	787	13.75	19.7	14
K281134		2.38	0.003	19.95	2.58	56.1	<0.2	<10	20	1.11	39.5	3.85	98.9	15.50	7.5	27
K281135		1.66	0.005	56.9	1.03	21.9	<0.2	<10	<10	0.38	98.7	4.49	>1000	12.90	17.2	17
K281136		0.28	0.291	52.2	1.16	94.8	0.4	<10	60	0.44	1.49	0.51	22.1	18.45	16.9	31
K281137		2.28	0.015	16.90	1.60	43.2	<0.2	<10	10	0.44	35.6	2.44	170.5	15.00	9.5	16
K281138		7.14	0.002	1.22	2.86	28.0	<0.2	<10	170	1.07	2.14	2.65	8.88	18.80	7.3	31
K281139		7.40	0.002	3.73	3.14	66.5	<0.2	<10	190	0.67	11.65	3.13	2.61	15.40	4.8	20
K281140		7.80	0.004	16.40	2.30	139.0	<0.2	<10	50	0.64	44.6	2.95	83.0	15.20	7.5	28
K281141		5.08	0.004	3.60	2.03	90.1	<0.2	30	20	0.53	10.75	2.36	18.50	14.45	5.0	19
K281142		3.32	0.001	0.05	0.03	<2	<0.2	<10	10	0.05	0.22	19.65	0.27	1.93	1.2	<1
K281143		5.40	0.002	6.31	2.37	114.0	<0.2	50	20	0.53	15.65	2.85	26.6	13.65	4.7	15
K281144		5.12	0.002	4.45	2.50	79.5	<0.2	20	20	0.88	9.33	2.38	82.3	14.00	8.7	22

***** See Appendix Page for comments regarding this certificate *****

ALS Canada Ltd.
2103 Dollarton Hwy
North Vancouver BC V7H 0A7
Phone: 604 984 0221 Fax: 604 984 0218 www.alsglobal.com

To: **SILVER RANGE RESOURCES LTD.**
C/O ARCHER, CATHRO & ASSOCIATES (1981) LIMITED
1016-510 W HASTINGS ST
VANCOUVER BC V6B 1L8

Finalized Date: 15-AUG-2011
Account: RANSIL

Project: Silver Range-Keg

CERTIFICATE OF ANALYSIS WH11132848

Sample Description	Method	ME-MS41	ME-MS41	ME-MS41	ME-MS41	ME-MS41	ME-MS41	ME-MS41	ME-MS41	ME-MS41	ME-MS41	ME-MS41	ME-MS41	ME-MS41	ME-MS41	ME-MS41
	Analyte	Cs	Cu	Fe	Ga	Ge	Hf	Hg	In	K	La	Li	Mg	Mn	Mo	Na
	Units	ppm	ppm	%	ppm	ppm	ppm	ppm	ppm	%	ppm	ppm	%	ppm	ppm	%
	LOR	0.05	0.2	0.01	0.05	0.05	0.02	0.01	0.005	0.01	0.2	0.1	0.01	5	0.05	0.01
K281109		4.28	752	2.48	8.95	0.23	0.16	0.01	6.88	0.08	9.8	15.2	0.32	281	6.19	0.18
K281110		4.66	478	2.23	10.65	0.23	0.23	0.15	1.790	0.18	12.7	17.6	0.41	191	10.20	0.31
K281111		0.66	1595	13.90	8.25	0.98	0.14	0.01	1.845	0.07	6.9	14.1	0.18	347	5.56	0.16
K281112		3.63	150.5	1.29	7.82	0.19	0.15	0.08	1.055	0.12	7.6	24.6	0.38	268	7.43	0.15
K281113		1.39	876	3.27	8.42	0.37	0.14	0.04	50.2	0.07	6.9	37.0	0.40	744	4.45	0.12
K281114		1.52	245	1.68	8.64	0.19	0.16	0.10	5.68	0.07	7.4	31.8	0.38	359	4.91	0.17
K281115		2.30	380	1.90	8.39	0.15	0.13	0.01	0.733	0.04	7.3	38.9	0.49	548	4.01	0.14
K281116		4.23	106.0	1.34	9.20	0.13	0.16	0.06	0.117	0.15	6.7	28.0	0.44	120	3.61	0.23
K281117		4.87	93.7	1.64	9.29	0.17	0.15	0.01	0.060	0.09	8.6	13.7	0.23	126	4.99	0.29
K281118		3.44	217	1.87	10.30	0.17	0.14	0.08	0.838	0.08	9.8	11.7	0.18	103	5.23	0.25
K281119		2.60	363	1.55	8.35	0.14	0.18	0.01	2.39	0.14	8.8	26.2	0.34	159	2.51	0.21
K281120		2.48	476	1.79	8.56	0.14	0.18	0.07	2.14	0.15	8.9	25.1	0.34	153	2.33	0.22
K281121		5.84	831	2.10	8.94	0.20	0.13	0.02	7.91	0.10	7.9	46.7	0.71	837	1.33	0.15
K281122		1.72	101.5	1.02	5.48	0.10	0.13	0.04	0.323	0.09	5.8	35.4	0.58	505	1.02	0.07
K281123		0.97	1015	3.30	3.65	0.07	0.20	2.79	0.073	0.11	7.4	9.8	0.47	2540	5.11	0.06
K281124		4.52	52.1	0.78	5.45	0.20	0.20	0.01	0.113	0.13	8.9	37.0	0.56	404	1.82	0.10
K281125		4.27	1020	4.15	9.29	0.66	0.14	0.04	6.47	0.04	12.7	50.0	0.92	1590	2.48	0.10
K281126		6.37	187.5	2.56	10.15	0.20	0.16	0.02	1.285	0.04	9.1	64.0	0.87	1300	3.43	0.14
K281127		2.78	2030	5.51	10.45	0.77	0.19	0.04	15.15	0.02	12.2	59.2	0.97	1850	2.52	0.07
K281128		2.30	2450	5.80	8.17	0.68	0.16	0.02	21.4	0.01	8.4	34.8	0.61	1290	2.91	0.06
K281129		8.96	717	2.76	8.24	0.37	0.19	0.01	2.81	0.13	8.2	43.5	0.68	1010	3.98	0.14
K281130		0.24	3.8	0.41	0.15	<0.05	<0.02	0.02	0.019	0.02	0.7	1.3	11.90	185	0.07	0.02
K281131		1.11	1700	8.06	7.34	0.92	0.16	0.03	30.7	0.01	12.2	55.8	0.93	1710	1.97	0.03
K281132		5.53	143.5	1.59	10.60	0.16	0.13	<0.01	0.574	0.06	7.8	20.6	0.32	393	4.26	0.18
K281133		2.95	5860	10.15	6.00	0.74	0.10	0.03	52.3	0.02	7.6	35.3	0.65	1470	1.30	0.07
K281134		3.09	1060	3.47	9.19	0.46	0.15	0.02	7.27	0.09	8.1	42.8	0.74	1140	2.74	0.14
K281135		0.13	5400	10.60	5.54	0.90	0.08	0.04	70.6	<0.01	7.3	43.9	0.95	1880	1.77	0.01
K281136		2.74	4280	4.72	6.47	0.12	0.12	0.36	6.92	0.55	9.3	13.4	0.69	474	173.0	0.05
K281137		1.20	1780	5.37	5.10	0.50	0.12	0.03	10.45	0.01	8.0	25.7	0.40	742	1.75	0.05
K281138		3.53	206	1.58	8.57	0.12	0.20	0.01	0.601	0.20	8.6	31.7	0.51	171	2.09	0.14
K281139		2.61	110.5	1.37	8.68	0.14	0.14	0.01	0.159	0.08	6.6	21.3	0.30	232	3.60	0.15
K281140		3.23	428	2.64	7.27	0.32	0.17	0.01	5.61	0.10	7.1	23.0	0.40	396	6.34	0.15
K281141		11.25	148.5	1.81	7.18	0.36	0.15	0.01	1.230	0.04	7.0	11.6	0.33	393	8.05	0.13
K281142		0.18	5.1	0.39	0.15	0.09	<0.02	<0.01	0.022	0.02	0.9	1.2	12.00	183	0.10	0.02
K281143		6.20	188.0	1.65	7.21	0.23	0.14	<0.01	2.32	0.03	6.7	29.5	0.33	435	6.79	0.14
K281144		2.14	384	2.40	8.49	0.21	0.15	0.01	6.48	0.11	6.4	29.5	0.33	258	4.17	0.22

***** See Appendix Page for comments regarding this certificate *****

ALS Canada Ltd.
2103 Dollarton Hwy
North Vancouver BC V7H 0A7
Phone: 604 984 0221 Fax: 604 984 0218 www.alsglobal.com

To: **SILVER RANGE RESOURCES LTD.**
C/O ARCHER, CATHRO & ASSOCIATES (1981) LIMITED
1016-510 W HASTINGS ST
VANCOUVER BC V6B 1L8

Finalized Date: 15-AUG-2011
Account: RANSIL

Project: Silver Range-Keg

CERTIFICATE OF ANALYSIS WH11132848

Sample Description	Method	ME-MS41	ME-MS41	ME-MS41	ME-MS41	ME-MS41	ME-MS41	ME-MS41	ME-MS41	ME-MS41	ME-MS41	ME-MS41	ME-MS41	ME-MS41	ME-MS41	ME-MS41
	Analyte	Nb	Ni	P	Pb	Rb	Re	S	Sb	Sc	Se	Sn	Sr	Ta	Te	Th
	Units	ppm	ppm	ppm	ppm	ppm	ppm	%	ppm	ppm	ppm	ppm	ppm	ppm	ppm	ppm
	LOR	0.05	0.2	10	0.2	0.1	0.001	0.01	0.05	0.1	0.2	0.2	0.2	0.01	0.01	0.2
K281109		0.54	44.8	2160	1045	8.0	0.010	1.75	2.86	1.7	34.3	63.7	173.5	0.01	0.14	5.1
K281110		0.68	53.3	2960	294	22.2	0.014	1.33	2.11	2.7	19.4	39.3	164.0	0.02	0.07	6.3
K281111		0.99	54.2	2020	>10000	9.1	0.008	6.84	59.2	2.6	230	81.1	147.5	0.03	0.88	4.2
K281112		0.50	35.7	1290	217	14.7	0.010	0.61	2.20	3.4	11.4	25.9	126.5	0.02	0.06	4.8
K281113		0.59	40.0	1610	910	8.1	0.007	2.64	3.03	3.3	56.4	63.6	128.5	0.02	0.25	4.1
K281114		0.54	37.8	980	214	7.9	0.010	1.01	2.55	3.1	14.7	21.7	142.5	0.02	0.06	4.1
K281115		0.29	32.3	810	387	4.2	0.008	0.75	2.75	3.0	16.3	31.9	191.5	0.01	0.15	4.3
K281116		0.41	44.4	580	17.6	18.2	0.012	0.66	1.61	2.9	11.0	15.7	160.5	0.02	0.04	5.4
K281117		0.53	49.3	670	73.4	6.8	0.012	0.88	2.36	2.5	11.5	14.2	190.0	0.02	0.04	5.6
K281118		0.58	46.8	790	67.9	7.5	0.012	1.11	1.29	2.4	14.2	10.9	191.5	0.03	0.04	4.8
K281119		0.57	45.2	510	37.6	15.3	0.011	0.84	2.01	2.5	12.4	22.4	153.5	0.03	0.09	4.7
K281120		0.56	51.6	540	27.4	15.9	0.011	1.06	1.32	2.5	14.2	29.1	153.5	0.02	0.05	4.8
K281121		0.49	37.4	680	102.5	11.5	0.006	1.18	2.28	4.1	11.0	58.4	185.5	0.02	0.03	4.7
K281122		0.23	23.7	520	35.8	8.0	0.004	0.16	6.72	2.9	3.7	28.2	109.5	0.01	0.07	3.1
K281123		0.22	23.4	610	>10000	6.4	0.002	2.46	38.7	3.6	3.2	1.8	287	<0.01	0.15	2.1
K281124		0.44	30.1	480	74.9	11.3	0.007	0.14	5.79	2.2	3.7	32.3	86.9	0.01	0.14	3.7
K281125		0.37	31.9	900	3080	5.2	0.012	2.39	6.83	2.9	68.9	68.2	123.0	0.01	0.76	3.7
K281126		0.34	34.1	1290	150.0	3.3	0.014	0.73	4.31	3.7	7.4	32.0	164.0	0.01	0.03	5.1
K281127		0.44	25.3	1210	2150	3.1	0.013	3.89	12.50	2.9	63.4	116.0	89.6	0.01	0.33	4.7
K281128		0.63	23.2	1190	795	1.2	0.011	4.51	7.31	2.1	39.6	115.5	65.5	0.01	0.15	3.8
K281129		0.47	24.9	1090	316	16.1	0.012	1.23	3.01	3.2	14.9	49.0	104.5	0.02	0.07	4.7
K281130		0.13	2.1	200	3.7	1.1	<0.001	0.02	0.06	0.5	0.2	0.2	49.9	<0.01	0.01	<0.2
K281131		0.65	23.2	910	2150	0.6	0.009	6.29	9.26	2.3	70.6	108.0	35.0	0.01	0.57	3.5
K281132		0.64	42.0	940	180.0	6.3	0.014	0.76	1.91	3.6	9.5	24.0	227	0.02	0.05	5.1
K281133		0.41	32.4	820	1865	1.4	0.009	6.49	4.43	1.8	94.5	192.5	73.8	0.01	0.42	3.5
K281134		0.44	38.0	690	846	10.7	0.010	1.97	4.27	3.3	30.5	61.8	174.5	0.02	0.17	4.9
K281135		0.38	28.2	830	2030	0.1	0.007	6.76	4.23	1.7	105.0	193.0	32.6	<0.01	0.45	2.8
K281136		0.23	23.4	880	2100	29.8	0.428	2.42	52.0	7.4	6.7	166.0	35.4	<0.01	0.69	2.0
K281137		0.58	22.4	770	648	1.3	0.009	3.21	3.52	2.0	33.7	99.5	64.7	0.01	0.17	3.5
K281138		0.51	46.7	540	92.0	20.7	0.006	0.79	2.57	4.2	10.7	30.1	171.5	0.02	0.04	7.1
K281139		0.55	32.0	770	180.5	6.6	0.006	0.65	1.64	2.3	11.0	14.2	229	0.02	0.08	4.7
K281140		0.56	52.7	1150	869	12.4	0.012	1.60	1.76	2.3	33.1	31.2	112.5	0.02	0.21	3.7
K281141		0.50	35.3	1290	193.5	3.4	0.018	0.90	1.31	2.1	13.2	20.7	101.0	0.01	0.06	3.2
K281142		0.14	1.0	220	5.1	1.0	<0.001	0.03	<0.05	0.4	0.3	0.2	58.1	<0.01	0.01	<0.2
K281143		0.53	25.6	1030	260	2.8	0.014	0.87	1.23	1.9	12.3	24.4	122.5	0.02	0.08	4.0
K281144		0.56	33.3	820	163.0	16.1	0.009	1.53	1.49	2.0	18.3	25.4	136.0	0.02	0.07	5.0

***** See Appendix Page for comments regarding this certificate *****

ALS Canada Ltd.
2103 Dollarton Hwy
North Vancouver BC V7H 0A7
Phone: 604 984 0221 Fax: 604 984 0218 www.alsglobal.com

To: **SILVER RANGE RESOURCES LTD.**
C/O ARCHER, CATHRO & ASSOCIATES (1981) LIMITED
1016-510 W HASTINGS ST
VANCOUVER BC V6B 1L8

Finalized Date: 15-AUG-2011
Account: RANSIL

Project: Silver Range-Keg

CERTIFICATE OF ANALYSIS WH11132848

Sample Description	Method	ME-MS41	ME-MS41	ME-MS41	ME-MS41	ME-MS41	ME-MS41	ME-MS41	ME-MS41	Zn-OG46	Pb-OG46	Sn-XRF05
	Analyte	Ti	Tl	U	V	W	Y	Zn	Zr	Zn	Pb	Sn
	Units	%	ppm	ppm	ppm	ppm	ppm	ppm	ppm	%	%	ppm
	LOR	0.005	0.02	0.05	1	0.05	0.05	2	0.5	0.001	0.001	5
K281109		0.092	0.20	1.85	22	0.55	16.05	5810	5.5			110
K281110		0.131	0.26	2.52	47	0.77	21.7	1720	8.7			71
K281111		0.103	0.24	1.02	26	2.23	12.05	>10000	4.5	1.960	2.79	203
K281112		0.085	0.19	1.72	40	0.72	11.35	977	4.8			78
K281113		0.071	0.23	1.41	28	1.10	11.35	>10000	4.1	3.37		123
K281114		0.090	0.12	1.42	27	0.91	11.55	4200	4.8			57
K281115		0.063	0.11	1.28	24	0.28	12.60	511	3.6			64
K281116		0.100	0.22	1.22	32	0.38	11.30	201	5.4			48
K281117		0.110	0.08	1.28	20	0.38	12.75	47	4.6			43
K281118		0.101	0.09	1.26	21	0.35	12.85	1330	4.3			27
K281119		0.107	0.17	1.04	25	0.41	11.20	1930	6.0			43
K281120		0.106	0.18	1.08	24	0.34	11.25	2230	5.9			53
K281121		0.086	0.12	1.39	28	2.83	9.73	5940	4.0			137
K281122		0.060	0.08	0.69	25	0.49	7.77	303	4.0			84
K281123		0.053	0.14	0.66	31	5.98	7.39	>10000	5.7	1.960	1.950	<5
K281124		0.102	0.09	0.92	20	1.91	10.70	104	5.4			85
K281125		0.062	0.21	1.85	26	0.72	10.15	5380	3.9			190
K281126		0.077	0.03	2.61	26	0.64	11.60	1100	5.3			112
K281127		0.074	0.26	2.69	23	0.55	10.95	>10000	5.2	1.245		347
K281128		0.074	0.11	2.66	18	0.59	9.52	>10000	3.8	1.575		271
K281129		0.096	0.21	2.43	27	0.40	10.05	1830	5.7			157
K281130		<0.005	<0.02	0.54	2	0.05	0.97	36	<0.5			<5
K281131		0.074	0.28	2.74	20	1.54	10.55	>10000	3.1	2.28		237
K281132		0.081	0.07	1.98	16	0.67	10.30	519	4.1			79
K281133		0.049	0.23	1.57	15	1.31	7.56	>10000	2.3	3.47		361
K281134		0.077	0.21	1.38	25	0.58	9.57	3910	4.3			196
K281135		0.044	0.20	2.52	20	0.62	8.27	>10000	1.3	5.06		382
K281136		0.086	1.70	0.61	86	2.60	9.79	2690	3.8			302
K281137		0.059	0.11	1.85	12	5.48	8.53	6500	2.9			282
K281138		0.104	0.23	1.19	32	0.50	12.55	384	6.3			80
K281139		0.079	0.08	0.92	18	0.40	9.95	115	3.5			42
K281140		0.075	0.21	1.72	32	0.37	11.05	3130	5.2			83
K281141		0.064	0.06	2.40	25	0.32	10.35	736	4.3			94
K281142		<0.005	<0.02	0.38	2	0.05	1.15	23	<0.5			<5
K281143		0.066	0.06	1.99	20	0.59	10.60	988	3.5			73
K281144		0.079	0.20	1.42	27	0.61	10.25	3180	4.1			61

***** See Appendix Page for comments regarding this certificate *****

ALS Canada Ltd.
2103 Dollarton Hwy
North Vancouver BC V7H 0A7
Phone: 604 984 0221 Fax: 604 984 0218 www.alsglobal.com

To: **SILVER RANGE RESOURCES LTD.**
C/O ARCHER, CATHRO & ASSOCIATES (1981) LIMITED
1016-510 W HASTINGS ST
VANCOUVER BC V6B 1L8

Project: Silver Range-Keg

Finalized Date: 15-AUG-2011
Account: RANSIL

CERTIFICATE OF ANALYSIS WH11132848

Method	CERTIFICATE COMMENTS
ME-MS41	Interference: Ca>10% on ICP-MS As,ICP-AES results shown.
ME-MS41	Gold determinations by this method are semi-quantitative due to the small sample weight used (0.5g).

ALS Canada Ltd.

2103 Dollarton Hwy
North Vancouver BC V7H 0A7
Phone: 604 984 0221 Fax: 604 984 0218 www.alsglobal.com

To: **SILVER RANGE RESOURCES LTD.**
C/O ARCHER, CATHRO & ASSOCIATES (1981) LIMITED
1016-510 W HASTINGS ST
VANCOUVER BC V6B 1L8

Finalized Date: 15-AUG-2011
Account: RANSIL

CERTIFICATE WH11132849

Project: Silver Range-Keg

P.O. No.: Batch D3

This report is for 36 Drill Core samples submitted to our lab in Whitehorse, YT, Canada on 13-JUL-2011.

The following have access to data associated with this certificate:

DOUG EATON BRUCE YOUNGMAN	SARAH EATON	JOAN MARIACHER

SAMPLE PREPARATION

ALS CODE	DESCRIPTION
WEI-21	Received Sample Weight
LOG-22	Sample login - Rcd w/o BarCode
CRU-31	Fine crushing - 70% <2mm
SPL-21	Split sample - riffle splitter
PUL-31	Pulverize split to 85% <75 um
LOG-24	Pulp Login - Rcd w/o Barcode

ANALYTICAL PROCEDURES

ALS CODE	DESCRIPTION	INSTRUMENT
Au-TL44	Trace Level Au - 50 g AR	ICP-MS
ME-MS41	51 anal. aqua regia ICPMS	
ME-OG46	Ore Grade Elements - AquaRegia	ICP-AES
Zn-OG46	Ore Grade Zn - Aqua Regia	VARIABLE
Ag-OG46	Ore Grade Ag - Aqua Regia	VARIABLE
Pb-OG46	Ore Grade Pb - Aqua Regia	VARIABLE
Sn-XRF05	Sn-Trace Level XRF Analysis	XRF

To: **SILVER RANGE RESOURCES LTD.**
ATTN: JOAN MARIACHER
C/O ARCHER, CATHRO & ASSOCIATES (1981) LIMITED
1016-510 W HASTINGS ST
VANCOUVER BC V6B 1L8

This is the Final Report and supersedes any preliminary report with this certificate number. Results apply to samples as submitted. All pages of this report have been checked and approved for release.

Signature:

Colin Ramshaw, Vancouver Laboratory Manager

ALS Canada Ltd.
2103 Dollarton Hwy
North Vancouver BC V7H 0A7
Phone: 604 984 0221 Fax: 604 984 0218 www.alsglobal.com

To: **SILVER RANGE RESOURCES LTD.**
C/O ARCHER, CATHRO & ASSOCIATES (1981) LIMITED
1016-510 W HASTINGS ST
VANCOUVER BC V6B 1L8

Finalized Date: 15-AUG-2011
Account: RANSIL

Project: Silver Range-Keg

CERTIFICATE OF ANALYSIS WH11132849

Sample Description	Method	WEI-21	Au-TL44	ME-MS41	ME-MS41	ME-MS41	ME-MS41	ME-MS41	ME-MS41	ME-MS41	ME-MS41	ME-MS41	ME-MS41	ME-MS41	ME-MS41	ME-MS41
	Analyte	Recvd Wt.	Au	Ag	Al	As	Au	B	Ba	Be	Bi	Ca	Cd	Ce	Co	Cr
	Units	kg	ppm	ppm	%	ppm	ppm	ppm	ppm	ppm	ppm	%	ppm	ppm	ppm	ppm
	LOR	0.02	0.001	0.01	0.01	0.1	0.2	10	10	0.05	0.01	0.01	0.01	0.02	0.1	1
K281073		3.50	0.003	1.32	2.61	25.5	<0.2	<10	50	1.14	4.77	2.25	4.54	18.35	8.9	47
K281074		1.10	0.005	35.0	0.70	205	<0.2	<10	<10	0.41	103.0	3.32	277	13.40	11.1	9
K281075		3.64	<0.001	2.73	2.52	42.2	<0.2	10	30	0.79	6.98	3.29	5.83	15.35	4.4	19
K281076		8.80	0.001	18.90	2.74	289	<0.2	<10	60	0.72	54.7	3.71	42.6	16.75	5.1	30
K281077		3.74	0.002	28.4	2.77	101.5	<0.2	<10	60	0.71	76.9	3.75	43.2	17.20	4.8	27
K281078		1.38	0.015	>100	0.86	240	<0.2	<10	10	0.51	393	3.93	>1000	12.30	17.0	13
K281079		1.42	0.001	2.03	3.29	48.8	<0.2	<10	130	0.97	5.52	3.39	63.1	19.70	7.0	35
K281080		2.90	0.001	1.57	2.98	1660	<0.2	<10	70	1.07	5.53	3.18	12.25	20.1	7.4	31
K281081		2.28	0.002	8.64	2.79	375	<0.2	<10	50	0.88	24.5	4.27	16.45	17.50	5.8	36
K281082		2.10	0.015	>100	1.42	218	<0.2	<10	<10	0.54	540	7.10	203	10.90	6.4	14
K281083		1.88	0.001	0.22	0.06	3	<0.2	<10	10	0.06	0.67	18.60	0.43	1.60	1.0	1
K281084		4.16	0.006	35.8	2.33	928	<0.2	<10	30	0.76	117.0	4.41	58.7	17.90	5.4	25
K281085		5.64	0.001	10.80	2.80	209	<0.2	10	40	0.76	34.1	4.34	100.5	19.50	5.9	22
K281086		1.38	0.006	14.85	0.67	50.7	<0.2	<10	10	0.34	64.2	2.88	685	13.95	13.5	12
K281087		1.84	0.006	33.4	2.54	143.0	<0.2	<10	80	0.65	108.0	4.72	596	19.65	21.6	22
K281088		2.46	0.002	15.80	4.10	26.3	<0.2	<10	70	0.92	55.0	4.37	428	26.4	11.2	29
K281089		4.20	0.002	5.90	3.65	63.3	<0.2	<10	30	0.77	23.6	3.71	99.5	21.5	6.3	26
K281090		0.30	0.306	49.6	1.18	90.0	0.3	<10	60	0.38	1.23	0.51	21.0	18.00	16.7	32
K281091		6.00	0.006	5.76	3.37	8.9	<0.2	<10	40	1.13	26.9	3.24	48.2	19.70	8.5	42
K281092		1.22	0.005	18.00	2.40	3.7	<0.2	<10	80	0.36	54.4	2.68	580	11.75	15.9	13
K281093		4.68	0.002	5.10	3.29	11.0	<0.2	<10	30	0.70	17.80	3.57	31.7	17.65	4.8	19
K281094		3.86	0.003	19.40	3.31	44.7	<0.2	20	70	0.81	81.3	4.11	88.4	18.95	6.7	22
K281095		3.48	0.002	7.20	3.21	131.0	<0.2	<10	70	0.69	25.3	3.72	175.5	21.0	8.9	25
K281096		3.70	0.003	15.05	3.15	16.2	<0.2	<10	120	0.90	68.7	3.87	18.75	19.60	7.3	34
K281097		3.86	0.009	80.0	3.81	117.0	<0.2	<10	120	0.89	350	5.34	58.9	16.35	8.8	36
K281098		1.12	0.002	0.08	0.05	3	<0.2	<10	40	<0.05	0.32	18.85	0.40	1.44	1.0	2
K281099		4.08	0.003	2.32	2.97	31.6	<0.2	<10	30	1.15	10.45	2.90	24.1	21.5	8.9	54
K281100		4.28	0.003	4.09	3.02	25.7	<0.2	<10	100	0.83	24.9	3.22	55.2	23.4	6.7	20
K281101		5.66	0.003	8.25	3.25	37.0	<0.2	10	60	0.84	29.7	3.43	88.0	22.0	6.0	19
K281102		5.42	0.001	2.21	2.97	25.7	<0.2	10	30	0.96	8.67	3.23	27.8	25.8	7.4	50
K281103		0.28	0.050	58.1	0.93	2540	<0.2	<10	70	0.29	3.53	5.57	117.0	13.25	12.3	32
K281104		5.76	0.005	1.61	3.74	27.7	<0.2	10	40	1.25	5.52	3.30	9.15	20.8	9.0	53
K281105		5.62	0.004	5.34	3.01	27.3	<0.2	<10	110	1.04	15.40	2.70	105.0	19.30	10.1	29
K281106		5.14	0.003	3.88	3.11	48.2	<0.2	10	70	0.84	64.4	2.96	31.1	19.55	6.6	23
K281107		4.80	0.003	14.70	2.91	27.8	<0.2	50	80	0.84	56.4	3.37	89.8	20.3	9.4	33
K281108		5.64	0.022	13.95	3.24	71.9	<0.2	10	50	0.74	145.0	3.80	135.0	23.0	6.7	18

***** See Appendix Page for comments regarding this certificate *****

ALS Canada Ltd.
2103 Dollarton Hwy
North Vancouver BC V7H 0A7
Phone: 604 984 0221 Fax: 604 984 0218 www.alsglobal.com

To: **SILVER RANGE RESOURCES LTD.**
C/O ARCHER, CATHRO & ASSOCIATES (1981) LIMITED
1016-510 W HASTINGS ST
VANCOUVER BC V6B 1L8

Finalized Date: 15-AUG-2011
Account: RANSIL

Project: Silver Range-Keg

CERTIFICATE OF ANALYSIS WH11132849

Sample Description	Method	ME-MS41	ME-MS41	ME-MS41	ME-MS41	ME-MS41	ME-MS41	ME-MS41	ME-MS41	ME-MS41	ME-MS41	ME-MS41	ME-MS41	ME-MS41	ME-MS41	ME-MS41
	Analyte	Cs	Cu	Fe	Ga	Ge	Hf	Hg	In	K	La	Li	Mg	Mn	Mo	Na
	Units	ppm	ppm	%	ppm	ppm	ppm	ppm	ppm	%	ppm	ppm	%	ppm	ppm	%
	LOR	0.05	0.2	0.01	0.05	0.05	0.02	0.01	0.005	0.01	0.2	0.1	0.01	5	0.05	0.01
K281073		3.21	146.5	2.00	9.76	0.24	0.27	0.01	0.156	0.16	8.3	16.2	0.31	172	9.41	0.26
K281074		0.13	1730	9.07	3.43	0.68	0.12	0.02	13.60	<0.01	6.6	23.3	0.65	1150	2.50	0.01
K281075		2.85	111.5	1.58	8.57	0.24	0.16	<0.01	0.285	0.06	6.7	30.2	0.54	667	4.97	0.17
K281076		1.74	408	2.32	8.47	0.29	0.13	0.01	1.885	0.05	8.4	35.5	0.60	753	9.96	0.17
K281077		1.70	594	2.45	8.42	0.31	0.13	0.01	2.05	0.04	8.8	38.5	0.66	782	10.60	0.16
K281078		0.18	1700	9.58	4.30	0.94	0.11	0.05	43.1	0.01	6.5	21.4	0.51	1690	5.01	0.02
K281079		3.18	271	2.12	10.45	0.24	0.17	<0.01	2.82	0.06	10.1	38.5	0.48	576	23.6	0.22
K281080		2.93	129.5	1.48	9.76	0.20	0.16	<0.01	0.428	0.07	11.0	21.0	0.26	257	22.0	0.27
K281081		1.94	198.5	2.32	8.91	0.28	0.15	0.01	0.774	0.07	9.3	42.1	0.73	980	11.65	0.19
K281082		0.14	1625	5.99	5.80	1.02	0.13	0.01	10.60	<0.01	6.0	45.4	1.35	2310	2.27	0.01
K281083		0.18	4.0	0.40	0.19	<0.05	<0.02	<0.01	0.026	0.03	0.8	1.4	11.60	180	0.08	0.02
K281084		1.38	672	3.99	7.24	0.40	0.15	0.01	3.33	0.05	9.8	40.9	0.89	1440	7.21	0.10
K281085		2.26	337	3.29	9.07	0.33	0.15	0.01	5.79	0.03	11.0	46.5	0.76	1120	7.84	0.13
K281086		0.31	2430	9.49	3.05	0.67	0.11	0.02	40.8	<0.01	8.1	16.9	0.39	1230	7.02	0.02
K281087		1.58	2110	8.22	7.88	0.55	0.16	0.03	38.1	0.04	10.6	41.3	0.70	1690	15.65	0.09
K281088		2.82	589	3.61	12.55	0.62	0.21	0.02	28.0	0.02	14.1	27.1	0.36	840	72.3	0.18
K281089		18.50	325	2.31	11.05	0.26	0.19	0.01	6.19	0.05	12.0	15.8	0.27	351	20.7	0.23
K281090		2.49	4260	4.62	6.13	0.11	0.12	0.33	6.52	0.55	9.2	6.4	0.70	486	170.5	0.05
K281091		11.60	340	2.62	10.55	0.21	0.23	0.01	2.83	0.17	10.1	22.7	0.39	276	10.25	0.30
K281092		7.79	2090	4.02	6.08	0.26	0.10	0.02	32.3	0.02	6.2	14.0	0.25	718	2.67	0.18
K281093		6.46	331	1.96	10.00	0.18	0.14	0.01	1.955	0.05	9.1	15.7	0.26	308	5.03	0.21
K281094		3.37	426	3.03	9.51	0.26	0.14	0.01	4.90	0.04	10.1	38.7	0.58	766	10.50	0.18
K281095		7.22	582	3.81	8.75	0.20	0.22	0.02	10.10	0.08	10.9	40.6	0.65	670	5.92	0.23
K281096		4.19	189.0	2.44	9.55	0.21	0.17	0.01	0.980	0.14	10.1	42.8	0.84	668	8.90	0.24
K281097		4.66	3730	3.56	10.95	0.40	0.13	<0.01	5.65	0.10	8.2	73.9	1.31	1340	7.85	0.15
K281098		0.17	6.8	0.38	0.15	<0.05	<0.02	<0.01	0.028	0.02	0.7	1.2	11.75	179	0.08	0.02
K281099		2.76	221	2.07	9.77	0.20	0.29	0.01	0.598	0.19	11.1	20.2	0.37	154	68.9	0.22
K281100		3.54	283	1.95	8.80	0.18	0.21	0.01	2.73	0.07	12.4	9.0	0.23	241	18.15	0.22
K281101		6.76	359	1.77	9.15	0.25	0.19	0.01	5.76	0.04	11.4	11.0	0.24	251	22.6	0.23
K281102		2.42	207	1.94	9.25	0.33	0.29	<0.01	1.225	0.07	14.9	16.3	0.26	250	100.5	0.28
K281103		0.86	989	3.19	3.38	0.07	0.16	2.49	0.066	0.11	6.9	8.0	0.45	2540	4.69	0.06
K281104		3.03	206	2.10	12.10	0.23	0.21	<0.01	0.628	0.14	10.7	21.8	0.31	195	42.0	0.28
K281105		1.59	608	2.09	9.52	0.19	0.20	0.01	9.47	0.12	9.7	13.0	0.26	177	7.69	0.24
K281106		1.73	450	1.45	9.48	0.15	0.16	<0.01	2.55	0.08	10.1	16.6	0.24	187	6.55	0.17
K281107		2.27	1390	2.55	8.69	0.21	0.18	0.01	7.37	0.14	10.2	46.0	0.61	578	7.38	0.19
K281108		2.37	918	2.13	9.04	0.23	0.14	0.01	9.42	0.05	12.8	24.6	0.36	484	4.20	0.17

***** See Appendix Page for comments regarding this certificate *****

ALS Canada Ltd.
2103 Dollarton Hwy
North Vancouver BC V7H 0A7
Phone: 604 984 0221 Fax: 604 984 0218 www.alsglobal.com

To: **SILVER RANGE RESOURCES LTD.**
C/O ARCHER, CATHRO & ASSOCIATES (1981) LIMITED
1016-510 W HASTINGS ST
VANCOUVER BC V6B 1L8

Finalized Date: 15-AUG-2011
Account: RANSIL

Project: Silver Range-Keg

CERTIFICATE OF ANALYSIS WH11132849

Sample Description	Method	ME-MS41	ME-MS41	ME-MS41	ME-MS41	ME-MS41	ME-MS41	ME-MS41	ME-MS41	ME-MS41	ME-MS41	ME-MS41	ME-MS41	ME-MS41	ME-MS41	ME-MS41
	Analyte	Nb	Ni	P	Pb	Rb	Re	S	Sb	Sc	Se	Sn	Sr	Ta	Te	Th
	Units	ppm	ppm	ppm	ppm	ppm	ppm	%	ppm	ppm	ppm	ppm	ppm	ppm	ppm	ppm
	LOR	0.05	0.2	10	0.2	0.1	0.001	0.01	0.05	0.1	0.2	0.2	0.2	0.01	0.01	0.2
K281073		0.63	55.2	1350	82.9	18.6	0.018	1.02	2.36	2.2	18.3	13.9	135.0	0.03	0.05	5.2
K281074		0.60	17.6	830	2460	0.2	0.003	7.72	4.77	0.9	54.1	85.1	24.6	<0.01	0.30	2.3
K281075		0.57	29.9	850	166.5	8.2	0.008	0.65	2.72	2.2	6.7	26.2	131.0	0.02	0.03	4.5
K281076		0.61	38.9	1300	980	3.4	0.013	1.23	3.41	2.4	23.9	38.2	143.5	0.01	0.16	4.7
K281077		0.62	38.0	1400	1425	2.8	0.013	1.36	3.79	2.5	29.5	44.4	145.0	0.01	0.22	4.5
K281078		0.79	39.1	810	4930	1.4	0.005	6.90	7.13	1.7	153.5	64.4	30.6	<0.01	1.14	3.3
K281079		0.54	54.9	1490	83.1	4.3	0.022	1.12	2.55	2.3	13.7	30.4	195.0	0.01	0.04	5.6
K281080		0.43	65.1	2510	64.5	4.6	0.024	0.78	2.48	1.9	13.9	18.9	223	0.01	0.08	5.6
K281081		0.56	49.4	1420	417	5.7	0.020	1.10	3.24	2.6	16.9	35.4	155.0	0.02	0.09	4.9
K281082		0.36	31.3	740	7540	0.1	0.003	3.73	6.03	1.7	140.0	122.5	74.6	<0.01	1.21	2.7
K281083		0.12	<0.2	240	12.8	1.4	<0.001	0.02	<0.05	0.3	0.4	0.3	53.4	<0.01	<0.01	0.2
K281084		0.48	36.6	1520	1720	5.1	0.012	2.33	8.23	2.3	36.9	56.3	109.5	0.01	0.38	4.2
K281085		0.59	38.7	1810	536	3.3	0.010	2.05	4.54	2.1	20.2	39.1	149.0	0.01	0.11	4.4
K281086		1.08	33.0	5230	518	0.5	0.008	5.32	3.16	1.0	59.7	92.9	21.3	<0.01	0.21	3.2
K281087		1.01	40.5	1850	2150	5.3	0.017	5.44	13.15	2.7	68.1	157.5	131.5	0.02	0.31	5.0
K281088		0.78	81.0	2290	1495	2.0	0.073	3.00	4.93	2.5	42.0	92.9	203	0.01	0.16	6.4
K281089		0.50	48.2	2680	572	5.2	0.024	1.56	3.23	1.7	16.7	48.8	180.5	0.01	0.07	5.6
K281090		0.26	23.7	910	2070	30.1	0.411	2.47	55.7	7.0	6.8	164.0	34.7	<0.01	0.65	1.8
K281091		0.60	53.4	2530	438	20.9	0.018	1.61	3.44	2.4	19.5	27.7	183.5	0.01	0.11	5.4
K281092		0.63	36.4	1460	910	3.0	0.005	3.44	1.20	1.6	47.6	138.0	175.0	0.01	0.21	3.0
K281093		0.42	37.7	2300	423	5.4	0.008	1.23	2.35	1.5	12.8	28.3	199.5	0.01	0.05	4.8
K281094		0.63	36.4	2120	1630	3.5	0.008	1.91	3.94	2.1	32.0	52.6	164.0	0.01	0.17	4.7
K281095		0.79	31.8	1480	547	9.6	0.007	2.52	4.55	2.3	19.9	51.2	146.0	0.01	0.10	5.0
K281096		0.50	39.6	1980	890	17.2	0.009	1.19	6.06	2.6	22.0	38.8	153.5	0.02	0.14	5.4
K281097		0.57	40.3	1540	4380	13.0	0.009	2.03	16.15	3.4	66.9	288	286	0.02	0.49	5.3
K281098		0.11	0.3	230	6.9	1.0	<0.001	0.02	<0.05	0.4	0.3	0.5	56.3	<0.01	<0.01	<0.2
K281099		0.64	98.6	2360	130.0	23.5	0.040	1.26	2.51	2.2	21.1	15.9	135.0	0.02	0.10	5.1
K281100		0.51	57.1	2370	250	4.9	0.018	1.20	1.90	1.4	15.0	28.4	195.5	0.01	0.10	4.9
K281101		0.42	51.8	2180	730	4.8	0.014	1.24	1.17	1.3	19.8	34.8	144.5	0.01	0.07	5.3
K281102		0.67	91.7	2980	136.0	8.3	0.050	1.15	1.62	2.9	18.6	29.4	142.0	0.01	0.06	5.1
K281103		0.26	23.9	610	>10000	5.9	0.002	2.55	39.4	3.1	3.9	1.7	284	<0.01	0.14	2.0
K281104		0.56	80.1	1760	99.2	15.3	0.035	1.17	1.83	2.0	13.0	19.5	146.0	0.02	0.04	5.6
K281105		0.50	67.7	1840	207	11.0	0.012	1.41	1.52	1.7	19.3	50.6	143.0	0.02	0.07	5.1
K281106		0.54	50.6	1720	153.0	7.4	0.011	0.88	3.17	1.6	11.0	45.6	164.0	0.01	0.25	5.4
K281107		0.61	42.5	1480	575	16.1	0.010	1.52	3.68	2.2	22.2	106.0	156.5	0.02	0.17	5.4
K281108		0.58	31.6	1940	594	3.9	0.007	1.45	10.55	1.7	24.7	78.9	170.0	0.01	0.59	4.8

***** See Appendix Page for comments regarding this certificate *****

ALS Canada Ltd.
2103 Dollarton Hwy
North Vancouver BC V7H 0A7
Phone: 604 984 0221 Fax: 604 984 0218 www.alsglobal.com

To: **SILVER RANGE RESOURCES LTD.**
C/O ARCHER, CATHRO & ASSOCIATES (1981) LIMITED
1016-510 W HASTINGS ST
VANCOUVER BC V6B 1L8

Finalized Date: 15-AUG-2011
Account: RANSIL

Project: Silver Range-Keg

CERTIFICATE OF ANALYSIS WH11132849

Sample Description	Method	ME-MS41	ME-MS41	ME-MS41	ME-MS41	ME-MS41	ME-MS41	ME-MS41	ME-MS41	Zn-OG46	Ag-OG46	Pb-OG46	Sn-XRF05
	Analyte	Ti	Tl	U	V	W	Y	Zn	Zr	Zn	Ag	Pb	Sn
	Units	%	ppm	ppm	ppm	ppm	ppm	ppm	ppm	%	ppm	%	ppm
	LOR	0.005	0.02	0.05	1	0.05	0.05	2	0.5	0.001	1	0.001	5
K281073		0.120	0.21	2.21	45	0.50	15.50	262	9.2				30
K281074		0.054	0.28	1.55	17	1.90	8.54	>10000	2.1	1.400			228
K281075		0.095	0.08	1.70	21	0.47	11.70	296	4.3				71
K281076		0.098	0.12	1.89	51	1.87	11.30	1980	3.8				115
K281077		0.099	0.14	2.10	55	5.13	11.40	2020	3.6				126
K281078		0.050	0.43	2.16	48	0.84	7.54	>10000	2.4	4.64	114		214
K281079		0.117	0.05	3.53	110	0.65	16.50	2860	5.4				93
K281080		0.089	0.05	3.10	70	0.64	18.10	628	5.8				58
K281081		0.098	0.09	2.11	52	3.10	12.40	793	4.9				94
K281082		0.052	0.69	1.35	32	0.87	8.44	8400	2.4		154		400
K281083		<0.005	<0.02	0.97	1	<0.05	1.15	56	<0.5				<5
K281084		0.071	0.17	2.15	32	0.60	12.60	2350	4.7				166
K281085		0.095	0.10	2.17	33	0.79	13.35	4230	4.1				121
K281086		0.046	0.05	3.47	30	0.69	9.43	>10000	2.4	3.05			215
K281087		0.094	0.19	3.43	69	2.11	14.40	>10000	5.2	2.68			299
K281088		0.137	0.15	6.69	231	1.25	18.50	>10000	6.4	1.915			185
K281089		0.114	0.11	3.32	62	1.86	18.90	4100	6.5				96
K281090		0.087	1.53	0.58	88	2.61	9.15	2580	3.7				303
K281091		0.115	0.27	2.57	49	1.23	18.75	2250	8.8				49
K281092		0.066	0.10	0.93	13	0.45	9.71	>10000	3.2	2.51			194
K281093		0.083	0.08	1.59	18	0.53	14.60	1500	4.5				64
K281094		0.100	0.20	2.00	29	0.59	15.90	3780	4.3				90
K281095		0.120	0.14	1.54	35	6.87	15.00	7290	6.4				86
K281096		0.103	0.24	1.93	53	1.30	16.45	878	6.2				101
K281097		0.106	0.43	1.49	80	0.80	13.15	2420	3.8				616
K281098		<0.005	<0.02	0.59	2	0.06	0.99	55	<0.5				<5
K281099		0.124	0.28	4.24	379	0.66	19.90	1240	11.4				33
K281100		0.116	0.06	2.81	37	1.79	17.80	2480	7.3				56
K281101		0.118	0.11	3.15	59	1.82	17.65	3710	6.3				73
K281102		0.128	0.10	5.36	509	0.76	22.3	1300	10.7				64
K281103		0.053	0.11	0.67	33	5.73	6.37	>10000	5.5	1.960		1.900	<5
K281104		0.124	0.18	2.65	115	0.60	15.20	541	8.1				46
K281105		0.105	0.15	1.89	35	0.65	15.95	4370	6.7				73
K281106		0.102	0.09	1.58	27	0.50	13.75	1400	5.3				89
K281107		0.121	0.25	1.57	42	0.57	14.05	3600	5.7				172
K281108		0.104	0.10	1.57	21	4.55	15.20	5580	4.2				129

***** See Appendix Page for comments regarding this certificate *****

ALS Canada Ltd.
2103 Dollarton Hwy
North Vancouver BC V7H 0A7
Phone: 604 984 0221 Fax: 604 984 0218 www.alsglobal.com

To: **SILVER RANGE RESOURCES LTD.**
C/O ARCHER, CATHRO & ASSOCIATES (1981) LIMITED
1016-510 W HASTINGS ST
VANCOUVER BC V6B 1L8

Project: Silver Range-Keg

Finalized Date: 15-AUG-2011
Account: RANSIL

CERTIFICATE OF ANALYSIS WH11132849

Method	CERTIFICATE COMMENTS
ME-MS41	Interference: Ca>10% on ICP-MS As,ICP-AES results shown.
ME-MS41	Gold determinations by this method are semi-quantitative due to the small sample weight used (0.5g).

ALS Canada Ltd.

2103 Dollarton Hwy
North Vancouver BC V7H 0A7
Phone: 604 984 0221 Fax: 604 984 0218 www.alsglobal.com

To: **SILVER RANGE RESOURCES LTD.**
C/O ARCHER, CATHRO & ASSOCIATES (1981) LIMITED
1016-510 W HASTINGS ST
VANCOUVER BC V6B 1L8

Finalized Date: 17-AUG-2011
Account: RANSIL

CERTIFICATE WH11133030

Project: Silver Range-Keg

P.O. No.: Batch A13

This report is for 36 Drill Core samples submitted to our lab in Whitehorse, YT, Canada on 13-JUL-2011.

The following have access to data associated with this certificate:

DOUG EATON BRUCE YOUNGMAN	SARAH EATON	JOAN MARIACHER

SAMPLE PREPARATION

ALS CODE	DESCRIPTION
WEI-21	Received Sample Weight
LOG-22	Sample login - Rcd w/o BarCode
CRU-31	Fine crushing - 70% <2mm
PUL-QC	Pulverizing QC Test
SPL-21	Split sample - riffle splitter
PUL-31	Pulverize split to 85% <75 um
LOG-24	Pulp Login - Rcd w/o Barcode

ANALYTICAL PROCEDURES

ALS CODE	DESCRIPTION	INSTRUMENT
Au-TL44	Trace Level Au - 50 g AR	ICP-MS
ME-MS41	51 anal. aqua regia ICPMS	
ME-OG46	Ore Grade Elements - AquaRegia	ICP-AES
Zn-OG46	Ore Grade Zn - Aqua Regia	VARIABLE
Pb-OG46	Ore Grade Pb - Aqua Regia	VARIABLE
Sn-XRF05	Sn-Trace Level XRF Analysis	XRF

To: **SILVER RANGE RESOURCES LTD.**
ATTN: JOAN MARIACHER
C/O ARCHER, CATHRO & ASSOCIATES (1981) LIMITED
1016-510 W HASTINGS ST
VANCOUVER BC V6B 1L8

This is the Final Report and supersedes any preliminary report with this certificate number. Results apply to samples as submitted. All pages of this report have been checked and approved for release.

Signature:

Colin Ramshaw, Vancouver Laboratory Manager

ALS Canada Ltd.
2103 Dollarton Hwy
North Vancouver BC V7H 0A7
Phone: 604 984 0221 Fax: 604 984 0218 www.alsglobal.com

To: **SILVER RANGE RESOURCES LTD.**
C/O ARCHER, CATHRO & ASSOCIATES (1981) LIMITED
1016-510 W HASTINGS ST
VANCOUVER BC V6B 1L8

Finalized Date: 17-AUG-2011
Account: RANSIL

Project: Silver Range-Keg

CERTIFICATE OF ANALYSIS WH11133030

Sample Description	Method Analyte Units LOR	WEI-21 Recvd Wt. kg 0.02	Au-TL44 Au ppm 0.001	ME-MS41 Ag ppm 0.01	ME-MS41 Al % 0.01	ME-MS41 As ppm 0.1	ME-MS41 Au ppm 0.2	ME-MS41 B ppm 10	ME-MS41 Ba ppm 10	ME-MS41 Be ppm 0.05	ME-MS41 Bi ppm 0.01	ME-MS41 Ca % 0.01	ME-MS41 Cd ppm 0.01	ME-MS41 Ce ppm 0.02	ME-MS41 Co ppm 0.1	ME-MS41 Cr ppm 1
K277433		6.66	<0.001	0.21	0.87	31	<0.2	<10	140	0.50	0.13	13.35	0.47	17.95	2.9	10
K277434		7.28	0.001	0.22	1.97	33	<0.2	<10	320	0.53	0.24	12.50	2.20	13.20	3.7	6
K277435		6.54	<0.001	0.14	1.40	36	<0.2	<10	110	0.67	0.14	14.70	0.10	13.95	2.6	8
K277436		7.12	0.011	0.40	2.09	235	<0.2	<10	340	0.94	0.50	10.40	1.91	17.60	5.3	18
K277437		6.76	0.001	16.15	1.71	201	<0.2	<10	100	0.88	36.4	13.35	4.24	9.63	3.7	9
K277438		0.28	0.072	67.2	0.99	2710	<0.2	<10	80	0.37	4.40	6.35	130.0	15.75	13.1	35
K277439		6.98	0.002	5.03	2.22	350	<0.2	<10	90	0.68	11.40	11.30	2.18	12.50	5.6	17
K277440		6.58	0.001	9.42	2.49	173.0	<0.2	<10	130	1.01	21.4	9.03	28.0	14.10	6.0	24
K277441		7.56	0.001	5.00	2.36	69.4	<0.2	<10	80	0.78	10.35	9.57	5.86	12.00	4.5	13
K277442		7.02	0.001	0.90	1.93	32	<0.2	<10	60	0.56	1.48	11.45	1.30	11.85	3.3	10
K277443		3.56	0.001	1.39	1.78	29	<0.2	<10	70	0.46	2.53	11.35	0.60	10.85	3.4	7
K277444		6.98	0.001	2.60	2.36	70.3	<0.2	<10	80	0.76	5.80	5.78	1.13	12.20	4.4	17
K277445		7.44	0.003	2.94	2.40	14.9	<0.2	<10	90	1.04	6.03	7.32	5.65	14.10	7.8	31
K277446		7.24	0.002	0.82	2.29	30	<0.2	<10	60	0.92	1.41	10.50	0.53	13.90	5.6	15
K277447		7.70	0.001	11.55	1.70	371	<0.2	<10	70	0.58	23.4	12.85	11.15	9.37	5.0	11
K277448		7.36	0.002	4.40	1.75	117	<0.2	<10	190	0.68	8.82	12.45	3.65	9.41	4.4	16
K277449		7.02	0.001	1.38	1.30	56	<0.2	<10	150	0.58	2.13	12.40	1.30	10.20	4.0	11
K277450		4.74	0.002	0.09	0.05	3	<0.2	<10	10	<0.05	0.13	20.5	0.09	1.46	0.7	1
K277451		7.30	0.001	0.59	1.07	20	<0.2	<10	110	0.40	0.86	15.65	2.20	9.57	4.1	8
K277452		7.56	0.003	2.35	2.20	80.4	<0.2	<10	100	0.83	0.65	7.48	7.85	13.35	7.1	14
K277453		7.82	0.002	7.72	2.64	40.8	<0.2	<10	50	0.97	0.19	9.54	30.4	10.60	7.1	22
K277454		7.56	0.002	1.94	2.11	70	<0.2	<10	40	0.77	0.10	14.70	8.43	11.40	5.6	13
K277455		0.28	0.285	54.3	1.16	103.0	0.3	<10	70	0.42	1.37	0.54	22.8	20.0	19.2	33
K277456		8.16	0.004	1.01	2.00	15	<0.2	<10	70	0.71	0.14	10.65	2.91	11.75	5.5	13
K277457		8.54	0.002	8.14	2.86	293	<0.2	<10	80	0.96	9.81	7.19	30.5	14.95	6.9	16
K277458		7.24	0.002	12.65	3.08	125.5	<0.2	<10	130	0.92	13.05	7.78	64.6	15.95	12.3	15
K277459		8.04	0.002	4.35	3.33	17.7	<0.2	<10	80	1.07	5.34	4.84	12.60	23.1	7.7	20
K277460		3.06	0.001	0.12	0.06	4	<0.2	<10	20	0.05	0.14	20.4	0.47	1.59	1.3	1
K277461		7.68	0.002	4.74	1.36	69.5	<0.2	<10	50	0.60	3.64	4.81	25.2	16.60	4.8	15
K277462		7.46	0.002	3.99	1.79	49.9	<0.2	<10	60	0.55	6.21	7.07	6.62	16.10	6.3	16
K277463		7.60	0.002	0.58	2.39	75.0	<0.2	<10	140	0.91	0.31	5.07	1.63	16.50	7.3	23
K277464		6.44	0.002	0.64	2.26	21.9	<0.2	<10	80	1.03	0.39	5.65	5.56	16.35	7.9	33
K277465		7.02	0.002	0.62	2.30	19.1	<0.2	<10	100	0.79	0.41	7.62	4.36	14.75	6.5	27
K277466		7.02	0.002	1.59	2.13	18.4	<0.2	<10	60	0.72	2.07	4.34	5.32	16.40	7.0	21
K277467		6.80	0.002	0.38	2.04	21.5	<0.2	<10	80	0.80	0.27	8.50	2.76	17.25	6.4	15
K277468		7.16	0.001	0.38	2.22	15.4	<0.2	<10	70	0.88	0.17	7.89	5.77	21.1	7.7	24

***** See Appendix Page for comments regarding this certificate *****

ALS Canada Ltd.
2103 Dollarton Hwy
North Vancouver BC V7H 0A7
Phone: 604 984 0221 Fax: 604 984 0218 www.alsglobal.com

To: **SILVER RANGE RESOURCES LTD.**
C/O ARCHER, CATHRO & ASSOCIATES (1981) LIMITED
1016-510 W HASTINGS ST
VANCOUVER BC V6B 1L8

Finalized Date: 17-AUG-2011
Account: RANSIL

Project: Silver Range-Keg

CERTIFICATE OF ANALYSIS WH11133030

Sample Description	Method	ME-MS41	ME-MS41	ME-MS41	ME-MS41	ME-MS41	ME-MS41	ME-MS41	ME-MS41	ME-MS41	ME-MS41	ME-MS41	ME-MS41	ME-MS41	ME-MS41	ME-MS41
	Analyte	Cs	Cu	Fe	Ga	Ge	Hf	Hg	In	K	La	Li	Mg	Mn	Mo	Na
	Units	ppm	ppm	%	ppm	ppm	ppm	ppm	ppm	%	ppm	ppm	%	ppm	ppm	%
	LOR	0.05	0.2	0.01	0.05	0.05	0.02	0.01	0.005	0.01	0.2	0.1	0.01	5	0.05	0.01
K277433		1.31	27.4	0.70	2.87	0.13	0.19	0.02	<0.005	0.03	8.6	12.5	0.56	504	0.51	0.02
K277434		18.05	44.2	0.72	4.10	0.13	0.11	0.04	0.015	0.03	6.2	10.4	0.26	286	1.09	0.15
K277435		2.31	18.0	0.58	3.71	0.13	0.15	0.01	<0.005	0.04	6.3	8.1	0.44	347	0.43	0.04
K277436		4.13	57.4	0.96	4.41	0.16	0.30	0.02	0.025	0.12	7.9	19.3	0.40	268	1.41	0.08
K277437		2.52	60.2	0.77	3.48	0.18	0.17	0.01	0.010	0.03	4.6	12.5	0.42	496	0.68	0.05
K277438		0.94	1060	3.45	3.65	0.10	0.22	3.16	0.069	0.12	7.0	7.9	0.48	2750	4.92	0.05
K277439		5.05	85.6	1.04	4.84	0.12	0.19	0.01	0.037	0.05	5.7	29.6	0.74	405	2.17	0.07
K277440		7.73	81.9	1.11	6.22	0.18	0.27	0.01	0.604	0.16	6.6	28.4	0.52	329	1.09	0.07
K277441		15.20	121.5	0.94	5.12	0.13	0.15	0.01	0.084	0.04	5.3	20.7	0.36	259	1.80	0.11
K277442		6.25	64.7	0.64	4.00	0.11	0.15	0.01	0.019	0.04	5.3	17.8	0.42	367	1.40	0.06
K277443		10.85	64.9	0.73	4.24	0.12	0.10	0.01	<0.005	0.03	5.0	17.3	0.40	325	1.22	0.08
K277444		14.05	101.0	0.91	5.75	0.14	0.15	<0.01	0.012	0.08	5.4	23.1	0.39	216	1.42	0.12
K277445		12.70	95.2	1.32	7.77	0.19	0.23	0.02	0.091	0.19	6.4	26.8	0.46	168	2.47	0.18
K277446		13.25	68.0	0.91	6.06	0.12	0.20	0.01	0.009	0.07	6.6	20.6	0.45	249	2.01	0.12
K277447		10.65	83.4	0.84	4.41	0.17	0.16	0.01	0.314	0.06	4.7	14.6	0.34	362	1.56	0.10
K277448		4.65	59.6	0.90	4.55	0.16	0.15	0.01	0.055	0.04	4.8	38.0	0.54	390	1.66	0.08
K277449		3.91	65.5	0.82	3.83	0.14	0.14	0.01	0.023	0.05	5.1	22.1	0.30	267	1.64	0.10
K277450		0.20	2.9	0.43	0.16	0.07	<0.02	0.01	0.005	0.02	0.7	1.4	12.90	203	0.08	0.01
K277451		5.82	58.3	0.66	2.61	0.07	0.13	0.01	0.031	0.03	5.3	12.1	0.35	283	1.72	0.06
K277452		13.15	119.0	1.32	5.42	0.16	0.15	0.01	0.228	0.06	6.9	13.0	0.29	161	1.41	0.18
K277453		4.91	132.0	1.79	6.21	0.19	0.14	0.01	1.165	0.11	5.5	24.7	0.40	247	1.06	0.15
K277454		2.60	104.5	1.24	4.93	0.13	0.13	0.01	0.232	0.07	6.5	16.0	0.30	320	1.49	0.13
K277455		3.09	4450	4.72	6.02	0.14	0.14	0.37	7.60	0.54	9.9	6.1	0.69	504	160.5	0.04
K277456		8.97	65.1	1.00	4.50	0.11	0.13	0.01	0.078	0.04	6.2	10.8	0.24	212	2.15	0.14
K277457		12.85	189.5	1.44	6.98	0.23	0.18	0.01	0.541	0.04	7.4	22.3	0.54	281	2.23	0.16
K277458		8.95	865	2.05	7.06	0.23	0.17	0.01	1.190	0.03	7.4	18.8	0.30	256	1.58	0.18
K277459		7.33	132.5	1.32	7.94	0.20	0.23	0.01	0.209	0.06	11.3	13.2	0.32	162	1.63	0.22
K277460		0.24	8.1	0.42	0.20	0.07	<0.02	<0.01	0.012	0.02	0.7	1.3	12.50	188	0.06	0.01
K277461		4.21	77.0	0.78	3.63	0.16	0.19	0.01	0.542	0.08	7.9	10.6	0.31	189	1.29	0.09
K277462		12.55	114.0	1.05	5.03	0.17	0.21	<0.01	0.130	0.08	8.1	17.7	0.50	240	3.59	0.10
K277463		7.73	140.0	1.40	6.00	0.12	0.22	0.03	0.026	0.11	7.7	17.6	0.45	181	6.34	0.16
K277464		4.17	137.0	1.55	5.79	0.15	0.29	0.01	0.054	0.10	7.6	35.8	0.84	254	20.1	0.11
K277465		11.40	131.5	1.29	5.78	0.13	0.17	0.01	0.055	0.08	7.3	42.3	0.71	230	10.75	0.15
K277466		18.00	96.7	1.20	5.90	0.17	0.21	0.01	0.065	0.09	8.0	16.2	0.58	153	4.99	0.16
K277467		7.76	61.9	1.11	5.13	0.13	0.20	0.01	0.023	0.06	8.8	22.6	0.65	184	9.81	0.12
K277468		6.51	97.6	1.38	5.70	0.16	0.24	0.01	0.039	0.07	11.0	37.9	0.50	173	57.0	0.14

***** See Appendix Page for comments regarding this certificate *****

ALS Canada Ltd.
2103 Dollarton Hwy
North Vancouver BC V7H 0A7
Phone: 604 984 0221 Fax: 604 984 0218 www.alsglobal.com

To: **SILVER RANGE RESOURCES LTD.**
C/O ARCHER, CATHRO & ASSOCIATES (1981) LIMITED
1016-510 W HASTINGS ST
VANCOUVER BC V6B 1L8

Finalized Date: 17-AUG-2011
Account: RANSIL

Project: Silver Range-Keg

CERTIFICATE OF ANALYSIS WH11133030

Sample Description	Method	ME-MS41	ME-MS41	ME-MS41	ME-MS41	ME-MS41	ME-MS41	ME-MS41	ME-MS41	ME-MS41	ME-MS41	ME-MS41	ME-MS41	ME-MS41	ME-MS41	ME-MS41
	Analyte	Nb	Ni	P	Pb	Rb	Re	S	Sb	Sc	Se	Sn	Sr	Ta	Te	Th
	Units	ppm	ppm	ppm	ppm	ppm	ppm	%	ppm	ppm	ppm	ppm	ppm	ppm	ppm	ppm
	LOR	0.05	0.2	10	0.2	0.1	0.001	0.01	0.05	0.1	0.2	0.2	0.2	0.01	0.01	0.2
K277433		0.16	16.6	770	16.3	2.2	0.001	0.02	1.49	1.3	1.1	21.4	287	<0.01	0.01	3.7
K277434		0.46	16.9	750	42.7	3.4	0.008	0.31	0.81	0.8	3.1	17.1	293	0.01	0.02	3.4
K277435		0.54	14.9	720	11.3	2.7	0.002	0.02	0.92	1.2	0.4	16.8	317	0.02	0.01	3.3
K277436		0.40	33.2	900	37.5	12.2	0.013	0.31	2.75	1.7	7.1	10.8	479	0.01	0.03	4.8
K277437		0.40	20.8	740	1890	2.2	0.003	0.10	2.05	1.1	23.9	26.2	234	0.01	0.17	2.9
K277438		0.19	26.9	650	>10000	5.9	0.001	2.74	47.9	3.3	2.6	2.0	292	<0.01	0.19	2.2
K277439		0.31	38.1	1200	643	4.5	0.013	0.39	3.05	2.2	12.5	22.7	259	0.01	0.09	4.1
K277440		0.47	35.1	590	950	20.7	0.007	0.32	1.69	1.9	18.5	22.6	314	0.01	0.17	4.1
K277441		0.40	32.4	690	601	3.9	0.008	0.40	1.74	1.2	10.8	27.3	240	0.01	0.09	4.2
K277442		0.40	30.5	610	88.9	3.6	0.007	0.17	1.42	1.0	3.4	28.2	250	0.01	0.03	3.6
K277443		0.24	31.3	670	138.5	3.4	0.007	0.29	1.15	0.7	4.4	24.6	292	0.01	0.03	3.5
K277444		0.35	33.9	650	263	10.9	0.008	0.39	2.71	1.4	8.0	22.2	250	0.01	0.05	4.0
K277445		0.45	51.4	950	269	27.2	0.009	0.77	2.18	2.1	15.1	14.7	262	0.02	0.12	4.5
K277446		0.27	39.3	940	81.3	5.3	0.008	0.45	3.65	1.3	5.7	16.2	275	0.01	0.05	4.4
K277447		0.40	26.9	690	1420	6.2	0.006	0.50	2.24	0.9	24.4	23.6	246	0.01	0.25	3.2
K277448		0.22	27.9	880	523	3.4	0.008	0.41	2.73	1.3	9.8	27.6	258	0.01	0.09	3.3
K277449		0.28	24.6	880	159.5	2.8	0.007	0.43	1.38	0.9	5.3	15.7	234	0.01	0.05	3.1
K277450		<0.05	1.9	220	8.5	0.9	<0.001	0.02	0.07	0.2	0.5	0.4	56.4	<0.01	<0.01	0.2
K277451		0.30	27.4	800	72.7	2.2	0.008	0.34	2.53	1.5	4.9	12.1	303	0.01	0.02	2.6
K277452		0.63	44.6	760	1100	6.1	0.008	0.85	2.87	2.4	23.7	10.6	202	0.02	0.07	4.1
K277453		0.38	38.6	750	3060	17.2	0.007	1.29	13.90	2.3	38.2	20.3	247	0.01	0.11	3.6
K277454		0.49	36.6	840	632	10.8	0.006	0.88	3.94	1.8	15.6	7.2	318	0.01	0.05	3.0
K277455		0.27	27.6	930	2180	33.9	0.410	2.57	64.2	8.3	8.0	182.0	35.7	<0.01	0.75	1.9
K277456		0.57	34.0	770	362	4.6	0.008	0.62	2.08	2.2	9.6	9.1	243	0.02	0.03	3.2
K277457		0.61	44.3	870	2360	4.3	0.009	1.02	5.45	3.0	31.0	57.4	248	0.02	0.11	4.2
K277458		0.77	39.3	680	2190	3.8	0.007	1.67	3.26	2.9	39.9	96.6	272	0.02	0.16	4.7
K277459		0.88	44.3	950	1225	5.0	0.010	0.85	3.21	3.1	22.1	44.7	218	0.03	0.08	5.8
K277460		0.16	3.2	230	21.7	1.1	<0.001	0.02	0.05	0.4	0.5	0.8	53.6	<0.01	0.02	0.2
K277461		0.85	32.0	730	1670	4.7	0.007	0.51	5.33	2.0	21.6	61.6	123.5	0.02	0.09	4.6
K277462		0.85	49.7	1140	995	9.4	0.012	0.61	3.11	3.2	18.5	62.9	174.5	0.03	0.07	4.3
K277463		0.59	42.6	920	75.9	10.2	0.010	0.83	1.91	2.3	7.1	27.7	244	0.02	0.01	4.9
K277464		0.33	54.0	1570	112.0	9.0	0.023	1.07	5.16	2.4	10.8	24.9	198.0	0.01	0.02	5.0
K277465		0.53	42.0	1810	113.5	10.6	0.016	0.80	4.06	2.6	11.0	22.7	206	0.02	0.02	4.4
K277466		0.84	56.2	1600	549	8.8	0.011	0.76	3.70	3.0	18.0	25.3	178.0	0.03	0.05	5.2
K277467		0.38	45.0	2120	87.1	4.7	0.010	0.72	2.66	2.0	7.8	12.0	237	0.01	0.02	4.8
K277468		0.55	73.1	2470	63.7	4.7	0.050	0.86	2.40	2.6	10.7	18.1	269	0.02	0.02	5.7

***** See Appendix Page for comments regarding this certificate *****

ALS Canada Ltd.
2103 Dollarton Hwy
North Vancouver BC V7H 0A7
Phone: 604 984 0221 Fax: 604 984 0218 www.alsglobal.com

To: **SILVER RANGE RESOURCES LTD.**
C/O ARCHER, CATHRO & ASSOCIATES (1981) LIMITED
1016-510 W HASTINGS ST
VANCOUVER BC V6B 1L8

Finalized Date: 17-AUG-2011
Account: RANSIL

Project: Silver Range-Keg

CERTIFICATE OF ANALYSIS WH11133030

Sample Description	Method	ME-MS41	ME-MS41	ME-MS41	ME-MS41	ME-MS41	ME-MS41	ME-MS41	ME-MS41	Zn-OG46	Pb-OG46	Sn-XRF05
	Analyte	Ti	Tl	U	V	W	Y	Zn	Zr	Zn	Pb	Sn
	Units	%	ppm	ppm	ppm	ppm	ppm	ppm	ppm	%	%	ppm
	LOR	0.005	0.02	0.05	1	0.05	0.05	2	0.5	0.001	0.001	5
K277433		0.059	0.03	0.76	11	0.13	12.20	55	6.0			40
K277434		0.057	0.04	0.84	5	0.26	9.45	148	2.9			43
K277435		0.063	0.02	0.77	8	0.18	9.64	12	4.8			38
K277436		0.090	0.21	1.43	19	0.33	13.50	162	9.6			20
K277437		0.057	0.22	0.89	9	0.27	10.15	233	5.3			66
K277438		0.054	0.13	0.76	32	6.43	6.83	>10000	5.5	1.940	1.925	6
K277439		0.061	0.14	2.22	17	0.27	13.20	169	7.3			67
K277440		0.088	0.34	1.05	25	0.32	10.75	1970	7.5			54
K277441		0.075	0.11	1.33	12	0.30	11.00	389	4.6			67
K277442		0.060	0.06	1.06	9	0.23	9.71	99	4.6			69
K277443		0.037	0.06	1.02	6	0.17	8.55	47	3.4			70
K277444		0.067	0.17	1.01	18	0.27	9.25	95	5.2			67
K277445		0.085	0.41	1.53	32	0.36	11.20	401	7.8			34
K277446		0.063	0.09	1.74	15	0.28	11.15	51	6.9			38
K277447		0.054	0.17	1.38	11	0.37	8.98	807	5.3			59
K277448		0.054	0.08	1.73	16	0.49	9.31	231	4.8			95
K277449		0.053	0.04	1.32	10	0.21	8.92	98	4.7			38
K277450		<0.005	<0.02	0.80	2	<0.05	1.03	18	<0.5			<5
K277451		0.039	0.05	1.61	9	0.20	10.35	154	5.0			31
K277452		0.073	0.07	1.54	12	0.35	10.25	560	6.0			37
K277453		0.055	0.22	1.37	20	0.31	9.41	2510	5.5			55
K277454		0.053	0.15	1.51	12	0.31	11.05	654	4.8			19
K277455		0.089	1.59	0.69	88	2.85	10.65	2710	4.1			301
K277456		0.061	0.05	1.53	11	0.31	10.45	215	4.9			30
K277457		0.103	0.08	1.44	17	0.54	12.05	2100	5.7			172
K277458		0.102	0.06	1.20	14	0.48	11.80	4020	5.5			159
K277459		0.133	0.06	1.51	15	0.57	14.90	844	7.1			100
K277460		<0.005	<0.02	0.82	2	0.05	1.13	45	<0.5			<5
K277461		0.090	0.07	1.11	12	2.49	10.70	1820	6.2			317
K277462		0.096	0.13	2.15	18	0.58	13.55	473	7.9			119
K277463		0.109	0.13	1.36	32	0.56	12.55	121	7.8			66
K277464		0.111	0.13	2.85	94	0.50	16.80	354	11.9			53
K277465		0.088	0.12	2.00	41	0.41	14.00	295	6.1			52
K277466		0.114	0.11	1.74	26	0.39	15.40	348	7.4			56
K277467		0.085	0.06	2.26	27	0.45	14.20	199	7.5			33
K277468		0.110	0.07	5.29	129	0.67	17.35	345	9.0			47

***** See Appendix Page for comments regarding this certificate *****

ALS Canada Ltd.
2103 Dollarton Hwy
North Vancouver BC V7H 0A7
Phone: 604 984 0221 Fax: 604 984 0218 www.alsglobal.com

To: **SILVER RANGE RESOURCES LTD.**
C/O ARCHER, CATHRO & ASSOCIATES (1981) LIMITED
1016-510 W HASTINGS ST
VANCOUVER BC V6B 1L8

Project: Silver Range-Keg

Finalized Date: 17-AUG-2011
Account: RANSIL

CERTIFICATE OF ANALYSIS WH11133030

Method	CERTIFICATE COMMENTS
ME-MS41	Interference: Ca>10% on ICP-MS As,ICP-AES results shown.
ME-MS41	Gold determinations by this method are semi-quantitative due to the small sample weight used (0.5g).

ALS Canada Ltd.

2103 Dollarton Hwy
North Vancouver BC V7H 0A7
Phone: 604 984 0221 Fax: 604 984 0218 www.alsglobal.com

To: **SILVER RANGE RESOURCES LTD.**
C/O ARCHER, CATHRO & ASSOCIATES (1981) LIMITED
1016-510 W HASTINGS ST
VANCOUVER BC V6B 1L8

Finalized Date: 15-AUG-2011
Account: RANSIL

CERTIFICATE WH11133149

Project: Silver Range-KEG

P.O. No.: Batch C2

This report is for 36 Drill Core samples submitted to our lab in Whitehorse, YT, Canada on 14-JUL-2011.

The following have access to data associated with this certificate:

DOUG EATON BRUCE YOUNGMAN	SARAH EATON	JOAN MARIACHER

SAMPLE PREPARATION

ALS CODE	DESCRIPTION
WEI-21	Received Sample Weight
LOG-22	Sample login - Rcd w/o BarCode
CRU-31	Fine crushing - 70% <2mm
CRU-QC	Crushing QC Test
PUL-QC	Pulverizing QC Test
SPL-21	Split sample - riffle splitter
PUL-31	Pulverize split to 85% <75 um
LOG-24	Pulp Login - Rcd w/o Barcode

ANALYTICAL PROCEDURES

ALS CODE	DESCRIPTION	INSTRUMENT
Au-TL44	Trace Level Au - 50 g AR	ICP-MS
ME-MS41	51 anal. aqua regia ICPMS	
ME-OG46	Ore Grade Elements - AquaRegia	ICP-AES
Zn-OG46	Ore Grade Zn - Aqua Regia	VARIABLE
Pb-OG46	Ore Grade Pb - Aqua Regia	VARIABLE
Sn-XRF05	Sn-Trace Level XRF Analysis	XRF

To: **SILVER RANGE RESOURCES LTD.**
ATTN: JOAN MARIACHER
C/O ARCHER, CATHRO & ASSOCIATES (1981) LIMITED
1016-510 W HASTINGS ST
VANCOUVER BC V6B 1L8

This is the Final Report and supersedes any preliminary report with this certificate number. Results apply to samples as submitted. All pages of this report have been checked and approved for release.

Signature:

Colin Ramshaw, Vancouver Laboratory Manager

ALS Canada Ltd.
2103 Dollarton Hwy
North Vancouver BC V7H 0A7
Phone: 604 984 0221 Fax: 604 984 0218 www.alsglobal.com

To: **SILVER RANGE RESOURCES LTD.**
C/O ARCHER, CATHRO & ASSOCIATES (1981) LIMITED
1016-510 W HASTINGS ST
VANCOUVER BC V6B 1L8

Finalized Date: 15-AUG-2011
Account: RANSIL

Project: Silver Range-KEG

CERTIFICATE OF ANALYSIS WH11133149

Sample Description	Method	WEI-21	Au-TL44	ME-MS41	ME-MS41	ME-MS41	ME-MS41	ME-MS41	ME-MS41	ME-MS41	ME-MS41	ME-MS41	ME-MS41	ME-MS41	ME-MS41	ME-MS41
	Analyte	Recvd Wt.	Au	Ag	Al	As	Au	B	Ba	Be	Bi	Ca	Cd	Ce	Co	Cr
	Units	kg	ppm	ppm	%	ppm	ppm	ppm	ppm	ppm	ppm	%	ppm	ppm	ppm	ppm
	LOR	0.02	0.001	0.01	0.01	0.1	0.2	10	10	0.05	0.01	0.01	0.01	0.02	0.1	1
K280037		9.41	0.001	1.55	0.41	339	<0.2	<10	130	0.31	1.75	0.59	5.92	14.70	16.3	24
K280038		6.31	0.001	0.34	1.18	147.5	<0.2	<10	210	0.60	0.20	0.75	0.17	12.15	9.1	24
K280039		3.82	0.001	1.68	0.53	52.7	<0.2	<10	80	0.40	2.12	0.70	6.50	13.65	6.5	17
K280040		4.85	0.003	1.50	0.29	3200	<0.2	<10	80	0.18	3.81	0.53	0.54	12.65	6.9	20
K280041		5.22	0.001	0.64	1.89	188.5	<0.2	<10	290	0.86	0.82	1.06	0.14	16.10	13.5	27
K280042		4.86	0.002	0.73	1.84	1075	<0.2	<10	230	0.82	1.53	0.69	0.35	15.70	12.1	19
K280043		5.10	<0.001	0.82	0.76	29.8	<0.2	<10	110	0.39	1.56	1.50	3.81	12.05	8.2	19
K280044		3.47	<0.001	0.03	0.04	<2	<0.2	<10	10	<0.05	0.10	19.45	0.07	1.13	0.6	1
K280045		4.82	0.001	3.32	1.02	1190	<0.2	<10	160	0.42	9.57	0.56	3.98	12.40	16.1	19
K280046		4.89	0.001	0.61	0.85	209	<0.2	<10	100	0.49	3.50	0.50	2.24	12.80	11.0	22
K280047		4.85	<0.001	0.56	0.89	306	<0.2	<10	230	0.43	2.84	0.49	2.33	14.60	11.4	28
K280048		5.11	0.001	0.59	0.91	330	<0.2	<10	180	0.55	2.33	0.50	1.80	16.65	11.2	24
K280049		5.02	0.001	0.88	0.70	1710	<0.2	<10	230	0.44	0.43	0.42	0.42	15.60	14.0	26
K280050		5.06	0.001	3.02	0.88	1430	<0.2	<10	250	0.49	0.53	0.49	0.95	20.2	14.1	29
K280051		4.84	<0.001	0.48	1.04	427	<0.2	<10	150	0.72	0.24	0.49	0.13	17.00	12.7	24
K280052		0.22	0.071	66.7	1.03	2740	<0.2	<10	80	0.36	4.00	6.38	133.0	14.80	12.5	34
K280053		4.77	0.002	0.45	0.55	201	<0.2	<10	70	0.44	2.66	0.34	0.18	17.55	8.7	23
K280054		4.70	0.002	2.13	0.88	1360	<0.2	<10	170	0.61	3.05	0.45	0.52	13.90	22.2	24
K280055		5.05	0.010	0.31	1.30	393	<0.2	<10	140	0.67	0.17	0.76	0.19	13.80	9.2	38
K280056		4.96	0.001	0.77	1.47	443	<0.2	<10	160	0.74	0.36	0.99	1.55	14.40	10.4	34
K280057		4.84	0.001	2.11	1.08	326	<0.2	<10	210	0.61	3.48	0.71	0.94	14.50	8.5	30
K280058		5.20	0.001	0.69	0.93	503	<0.2	<10	310	0.53	0.48	0.33	0.19	15.70	8.6	31
K280059		5.04	0.002	2.15	1.03	1460	<0.2	<10	430	0.61	1.46	0.31	2.77	22.9	13.4	31
K280060		2.15	0.001	0.04	0.07	5	<0.2	<10	10	<0.05	0.03	20.2	0.07	1.21	0.7	1
K280061		4.57	0.001	1.85	0.91	3030	<0.2	<10	450	0.52	1.49	0.43	0.64	29.2	11.1	35
K280062		4.48	0.001	0.65	0.95	434	<0.2	<10	300	0.50	0.99	0.50	0.67	21.4	7.6	32
K280063		4.56	0.001	0.51	0.91	1300	<0.2	<10	770	0.39	0.49	0.35	0.07	34.1	8.7	47
K280064		4.96	0.003	6.20	1.38	2070	<0.2	<10	1310	0.57	8.42	0.60	0.42	26.9	7.2	51
K280065		2.38	0.003	14.55	1.48	1945	<0.2	<10	1080	0.70	7.78	0.68	1.17	27.0	7.9	49
K280066		4.59	0.001	0.51	1.80	75.7	<0.2	<10	1110	0.83	1.10	0.70	0.64	19.65	10.2	45
K280067		4.64	0.001	0.58	2.02	553	<0.2	<10	1190	1.00	0.94	0.71	0.48	21.6	10.4	49
K280068		4.75	0.001	0.38	2.20	75.8	<0.2	<10	910	1.15	0.55	0.74	0.34	23.0	10.7	48
K280069		0.21	0.286	53.4	1.21	102.0	0.3	<10	70	0.43	1.27	0.51	21.9	18.60	17.2	33
K280070		5.19	0.009	2.92	1.70	1545	<0.2	<10	750	0.77	5.73	0.89	0.37	36.8	10.3	46
K280071		5.39	0.002	0.51	2.17	186.5	<0.2	<10	850	1.24	0.33	1.20	0.34	27.5	10.4	50
K280072		5.12	0.002	0.70	2.32	724	<0.2	<10	730	1.18	0.78	0.93	0.80	20.0	12.2	55

***** See Appendix Page for comments regarding this certificate *****

ALS Canada Ltd.
2103 Dollarton Hwy
North Vancouver BC V7H 0A7
Phone: 604 984 0221 Fax: 604 984 0218 www.alsglobal.com

To: **SILVER RANGE RESOURCES LTD.**
C/O ARCHER, CATHRO & ASSOCIATES (1981) LIMITED
1016-510 W HASTINGS ST
VANCOUVER BC V6B 1L8

Finalized Date: 15-AUG-2011
Account: RANSIL

Project: Silver Range-KEG

CERTIFICATE OF ANALYSIS WH11133149

Sample Description	Method	ME-MS41	ME-MS41	ME-MS41	ME-MS41	ME-MS41	ME-MS41	ME-MS41	ME-MS41	ME-MS41	ME-MS41	ME-MS41	ME-MS41	ME-MS41	ME-MS41	ME-MS41
	Analyte	Cs	Cu	Fe	Ga	Ge	Hf	Hg	In	K	La	Li	Mg	Mn	Mo	Na
	Units	ppm	ppm	%	ppm	ppm	ppm	ppm	ppm	%	ppm	ppm	%	ppm	ppm	%
	LOR	0.05	0.2	0.01	0.05	0.05	0.02	0.01	0.005	0.01	0.2	0.1	0.01	5	0.05	0.01
K280037		1.52	65.2	1.90	1.99	<0.05	0.40	0.01	0.098	0.13	5.2	10.0	0.22	255	1.77	0.01
K280038		3.92	71.0	1.77	5.32	0.09	0.23	<0.01	0.015	0.27	4.3	28.2	0.49	236	0.80	0.05
K280039		2.25	117.5	1.47	3.14	0.08	0.09	<0.01	0.092	0.14	4.0	13.9	0.24	276	0.62	0.02
K280040		1.06	54.1	1.55	1.78	0.08	0.12	<0.01	0.013	0.09	3.4	7.8	0.13	203	0.99	0.01
K280041		5.42	101.5	2.49	9.24	0.12	0.22	0.01	0.010	0.39	5.1	32.2	0.56	223	1.29	0.09
K280042		9.79	128.0	2.96	8.29	0.11	0.12	0.01	0.031	0.72	5.8	55.0	0.78	274	0.49	0.11
K280043		2.36	75.9	1.48	4.27	0.08	0.09	0.01	0.139	0.19	3.7	16.2	0.27	745	1.23	0.07
K280044		0.12	2.0	0.42	0.11	0.06	<0.02	0.01	<0.005	0.02	0.5	0.9	11.85	184	0.12	0.01
K280045		3.87	132.5	3.73	4.55	0.10	0.10	0.01	0.065	0.31	3.6	26.6	0.44	259	0.52	0.06
K280046		2.80	53.7	1.44	3.45	0.09	0.12	<0.01	0.042	0.23	4.0	17.0	0.27	193	0.99	0.03
K280047		2.52	64.1	1.87	3.39	0.08	0.15	0.01	0.022	0.27	4.7	15.3	0.25	142	2.17	0.03
K280048		3.00	60.7	2.07	3.58	0.09	0.15	<0.01	0.021	0.29	5.4	18.1	0.29	170	3.47	0.03
K280049		2.52	127.0	4.91	3.33	0.11	0.15	<0.01	<0.005	0.23	5.0	16.8	0.28	144	1.18	0.02
K280050		3.53	50.3	1.86	4.29	0.10	0.18	<0.01	<0.005	0.34	6.7	22.4	0.38	166	1.81	0.03
K280051		3.95	54.5	1.71	4.06	0.10	0.13	<0.01	0.007	0.35	5.7	24.9	0.37	237	1.12	0.04
K280052		0.99	1070	3.48	3.50	0.11	0.22	2.98	0.068	0.12	7.3	8.4	0.49	2830	4.98	0.06
K280053		3.25	32.4	1.37	2.85	0.13	0.10	0.04	0.006	0.22	5.6	18.0	0.25	204	1.53	<0.01
K280054		3.50	127.0	3.86	4.38	0.11	0.15	<0.01	0.057	0.32	4.8	24.3	0.38	208	1.79	0.04
K280055		5.05	58.6	1.75	5.99	0.12	0.13	<0.01	0.017	0.33	5.1	36.2	0.60	430	1.30	0.08
K280056		5.74	45.5	1.90	6.89	0.14	0.12	0.01	0.038	0.38	5.0	39.9	0.73	519	1.32	0.10
K280057		4.94	60.4	1.76	5.42	0.11	0.13	0.01	0.012	0.34	5.2	36.3	0.62	317	1.24	0.04
K280058		5.20	53.0	1.98	4.48	0.11	0.12	<0.01	<0.005	0.45	5.5	37.9	0.51	261	0.79	0.03
K280059		6.96	110.0	2.16	5.85	0.11	0.12	<0.01	0.016	0.57	8.0	50.3	0.59	339	1.13	0.02
K280060		0.30	2.0	0.43	0.19	0.06	<0.02	<0.01	<0.005	0.04	0.6	1.3	12.25	184	0.15	0.02
K280061		5.59	45.7	1.70	5.95	0.12	0.15	<0.01	0.006	0.50	11.2	48.8	0.72	174	0.61	0.02
K280062		5.35	44.0	1.81	4.80	0.10	0.12	<0.01	0.014	0.40	7.6	43.4	0.63	206	0.48	0.02
K280063		6.36	47.4	1.08	5.38	0.13	0.20	<0.01	<0.005	0.57	13.5	51.8	0.74	155	0.67	0.02
K280064		9.69	87.1	1.55	7.33	0.16	0.19	<0.01	<0.005	0.81	10.4	68.0	1.07	366	0.54	0.04
K280065		10.30	375	1.61	7.94	0.17	0.20	<0.01	<0.005	0.85	10.6	71.4	1.11	400	0.53	0.05
K280066		11.05	44.9	2.14	7.67	0.12	0.13	0.01	0.022	0.80	7.0	59.1	0.94	711	0.55	0.10
K280067		13.85	49.2	2.11	9.70	0.18	0.18	<0.01	0.011	0.94	8.6	83.4	1.20	581	0.64	0.09
K280068		18.35	41.5	2.53	9.39	0.14	0.13	<0.01	0.006	1.05	8.7	78.9	1.21	654	0.64	0.09
K280069		2.73	4370	4.74	6.33	0.13	0.14	0.37	6.73	0.55	9.0	6.2	0.69	499	176.5	0.05
K280070		14.00	41.9	1.98	8.46	0.15	0.22	<0.01	0.008	0.92	15.0	83.2	1.18	372	0.80	0.03
K280071		16.45	44.7	2.26	9.61	0.13	0.17	<0.01	0.021	0.94	11.0	68.6	1.10	644	0.74	0.06
K280072		15.25	57.5	2.42	9.31	0.17	0.17	<0.01	0.019	1.03	7.8	63.9	1.30	582	0.67	0.08

***** See Appendix Page for comments regarding this certificate *****

ALS Canada Ltd.
2103 Dollarton Hwy
North Vancouver BC V7H 0A7
Phone: 604 984 0221 Fax: 604 984 0218 www.alsglobal.com

To: **SILVER RANGE RESOURCES LTD.**
C/O ARCHER, CATHRO & ASSOCIATES (1981) LIMITED
1016-510 W HASTINGS ST
VANCOUVER BC V6B 1L8

Finalized Date: 15-AUG-2011
Account: RANSIL

Project: Silver Range-KEG

CERTIFICATE OF ANALYSIS WH11133149

Sample Description	Method	ME-MS41	ME-MS41	ME-MS41	ME-MS41	ME-MS41	ME-MS41	ME-MS41	ME-MS41	ME-MS41	ME-MS41	ME-MS41	ME-MS41	ME-MS41	ME-MS41	ME-MS41
	Analyte	Nb	Ni	P	Pb	Rb	Re	S	Sb	Sc	Se	Sn	Sr	Ta	Te	Th
	Units	ppm	ppm	ppm	ppm	ppm	ppm	%	ppm	ppm	ppm	ppm	ppm	ppm	ppm	ppm
	LOR	0.05	0.2	10	0.2	0.1	0.001	0.01	0.05	0.1	0.2	0.2	0.2	0.01	0.01	0.2
K280037		0.23	32.7	140	84.5	9.5	<0.001	0.72	4.92	2.2	0.6	27.2	22.6	<0.01	0.06	1.8
K280038		0.41	34.1	210	5.9	21.7	<0.001	0.72	2.35	4.0	0.2	9.3	50.0	0.01	0.02	2.5
K280039		0.22	20.6	150	133.0	11.2	<0.001	0.61	19.90	3.3	0.4	45.8	27.9	<0.01	0.07	1.1
K280040		0.08	13.5	100	43.7	6.9	<0.001	0.57	6.44	2.4	1.3	12.4	15.2	<0.01	0.13	0.5
K280041		0.43	69.3	260	10.2	30.2	<0.001	1.20	3.88	6.6	0.8	11.3	74.8	0.01	0.07	2.0
K280042		0.32	49.1	280	37.8	74.5	<0.001	1.22	2.11	6.7	0.6	11.5	59.7	<0.01	0.11	1.9
K280043		0.17	25.9	170	42.2	14.3	<0.001	0.58	3.18	4.1	0.4	3.6	56.9	<0.01	0.05	0.8
K280044		<0.05	1.5	180	1.5	0.8	<0.001	0.06	0.05	0.2	<0.2	<0.2	48.2	<0.01	<0.01	<0.2
K280045		0.21	30.3	210	142.0	25.7	<0.001	1.88	2.97	4.5	2.0	23.1	42.2	<0.01	0.14	1.2
K280046		0.39	31.7	240	17.5	17.3	<0.001	0.60	2.73	3.1	0.7	3.9	40.9	<0.01	0.05	1.7
K280047		0.50	33.5	250	16.4	16.4	<0.001	0.87	2.38	3.0	1.0	24.5	37.9	<0.01	0.03	2.2
K280048		0.55	33.5	290	13.7	18.7	<0.001	0.96	2.80	3.6	0.8	22.2	34.4	0.01	0.02	2.7
K280049		0.68	38.3	230	40.6	16.2	<0.001	2.64	5.50	3.5	2.6	32.8	29.4	<0.01	0.04	2.3
K280050		0.48	42.7	270	54.0	28.0	0.001	0.80	3.91	4.5	0.4	38.9	39.9	<0.01	0.03	2.9
K280051		0.62	38.7	280	8.1	29.9	<0.001	0.65	1.78	3.3	<0.2	13.8	53.1	<0.01	0.05	2.9
K280052		0.22	26.5	670	>10000	6.4	0.003	2.67	46.2	3.2	2.1	1.9	293	<0.01	0.18	2.1
K280053		0.28	27.2	190	13.1	21.9	0.001	0.50	2.56	2.8	0.3	8.1	21.1	<0.01	0.04	2.2
K280054		0.63	39.1	180	94.6	29.5	<0.001	2.08	3.45	3.7	2.1	15.8	30.9	<0.01	0.06	2.5
K280055		0.33	29.8	220	7.7	29.9	<0.001	0.47	1.98	4.8	<0.2	8.7	53.3	0.01	0.03	2.6
K280056		0.34	32.9	250	69.0	39.1	<0.001	0.64	2.18	4.9	0.3	12.4	65.3	0.01	0.06	2.9
K280057		0.36	29.8	200	109.5	36.0	<0.001	0.66	1.78	4.3	0.7	26.6	40.6	<0.01	0.01	2.4
K280058		0.48	29.5	210	23.4	46.7	<0.001	0.73	1.40	3.8	0.5	17.7	23.8	<0.01	0.05	2.6
K280059		0.38	36.5	200	74.3	57.8	<0.001	0.81	4.43	4.7	0.6	58.9	23.4	<0.01	0.06	2.8
K280060		0.05	1.8	240	1.7	1.5	<0.001	0.07	<0.05	0.3	<0.2	0.2	48.2	<0.01	<0.01	<0.2
K280061		0.40	34.5	200	150.0	57.3	<0.001	0.68	10.65	5.3	1.4	42.8	24.7	<0.01	0.08	3.0
K280062		0.41	23.4	200	28.7	42.0	<0.001	0.68	2.48	4.0	0.2	22.6	28.2	<0.01	0.03	2.5
K280063		0.27	37.1	210	6.1	65.6	<0.001	0.32	5.70	5.3	0.4	55.4	27.0	<0.01	0.02	3.2
K280064		0.48	34.6	240	134.5	87.3	<0.001	0.40	24.8	6.7	1.0	98.4	37.4	0.01	0.07	3.3
K280065		0.48	38.8	260	124.5	91.4	<0.001	0.44	41.5	7.2	1.3	332	40.9	<0.01	0.04	3.4
K280066		0.25	36.5	250	17.9	79.1	<0.001	0.49	2.13	5.6	0.3	4.7	60.4	<0.01	0.04	3.3
K280067		0.41	44.0	240	43.2	103.5	<0.001	0.47	6.89	7.4	0.6	23.8	63.6	0.01	0.04	3.6
K280068		0.33	43.5	260	20.5	113.5	<0.001	0.55	3.90	7.2	0.4	20.1	62.7	0.01	0.04	3.8
K280069		0.24	25.2	920	2190	30.6	0.436	2.41	60.2	7.1	5.9	178.5	35.0	<0.01	0.80	1.7
K280070		0.33	51.1	260	80.1	118.0	<0.001	0.62	17.40	8.5	1.3	44.6	64.2	<0.01	0.10	4.6
K280071		0.25	41.3	250	27.7	98.7	<0.001	0.49	2.27	7.1	<0.2	14.3	77.9	<0.01	0.03	3.9
K280072		0.36	46.5	300	52.6	104.0	<0.001	0.67	2.99	6.6	0.6	20.0	75.5	0.01	0.06	3.6

***** See Appendix Page for comments regarding this certificate *****

ALS Canada Ltd.
2103 Dollarton Hwy
North Vancouver BC V7H 0A7
Phone: 604 984 0221 Fax: 604 984 0218 www.alsglobal.com

To: **SILVER RANGE RESOURCES LTD.**
C/O ARCHER, CATHRO & ASSOCIATES (1981) LIMITED
1016-510 W HASTINGS ST
VANCOUVER BC V6B 1L8

Finalized Date: 15-AUG-2011
Account: RANSIL

Project: Silver Range-KEG

CERTIFICATE OF ANALYSIS WH11133149

Sample Description	Method	ME-MS41	ME-MS41	ME-MS41	ME-MS41	ME-MS41	ME-MS41	ME-MS41	ME-MS41	Zn-OG46	Pb-OG46	Sn-XRF05
	Analyte	Ti	Tl	U	V	W	Y	Zn	Zr	Zn	Pb	Sn
	Units	%	ppm	ppm	ppm	ppm	ppm	ppm	ppm	%	%	ppm
	LOR	0.005	0.02	0.05	1	0.05	0.05	2	0.5	0.001	0.001	5
K280037		0.018	0.20	1.75	13	0.33	4.17	358	15.8			31
K280038		0.069	0.36	1.11	16	0.37	6.21	136	7.1			14
K280039		0.027	0.22	0.34	9	2.80	3.50	540	3.4			48
K280040		0.008	0.11	0.84	6	0.70	2.57	75	4.8			17
K280041		0.083	0.51	0.49	33	0.68	5.84	47	7.6			17
K280042		0.119	1.35	0.16	22	2.94	6.88	63	3.5			59
K280043		0.041	0.23	0.36	12	0.30	3.68	389	3.2			6
K280044		<0.005	<0.02	0.73	1	<0.05	0.78	16	<0.5			<5
K280045		0.056	0.49	0.22	16	1.47	3.29	304	3.1			93
K280046		0.058	0.26	0.21	12	0.52	3.69	240	3.6			8
K280047		0.068	0.22	0.20	17	1.67	4.74	301	4.9			50
K280048		0.075	0.27	0.23	17	4.53	5.54	193	4.4			45
K280049		0.063	0.26	0.22	18	3.54	5.40	56	4.2			52
K280050		0.065	0.45	0.24	25	4.93	6.33	180	5.1			60
K280051		0.083	0.55	0.20	21	0.64	5.24	32	3.8			23
K280052		0.057	0.13	0.71	33	6.30	6.56	>10000	5.4	1.910	1.855	<5
K280053		0.035	0.34	0.22	12	0.55	4.91	54	3.3			16
K280054		0.058	0.41	0.27	19	0.43	4.67	110	4.5			28
K280055		0.081	0.49	0.28	29	0.60	4.93	50	4.0			16
K280056		0.089	0.73	0.29	35	0.65	5.37	133	4.0			19
K280057		0.065	0.72	0.25	26	1.74	4.70	99	3.9			45
K280058		0.078	0.83	0.21	23	0.42	4.89	52	4.0			31
K280059		0.068	1.16	0.25	33	0.45	5.63	263	4.4			70
K280060		<0.005	0.02	0.81	2	<0.05	0.84	17	<0.5			<5
K280061		0.047	0.89	0.21	32	0.60	7.55	60	4.8			130
K280062		0.058	0.71	0.17	29	0.88	5.36	61	3.7			35
K280063		0.043	0.96	0.32	45	0.74	8.66	20	6.7			79
K280064		0.095	1.43	0.33	66	0.47	7.17	63	6.2			120
K280065		0.102	1.36	0.34	70	0.66	7.54	106	6.3			392
K280066		0.116	1.11	0.29	47	0.51	5.04	79	4.7			7
K280067		0.134	1.47	0.36	55	0.52	6.12	66	5.9			38
K280068		0.150	1.86	0.29	71	1.14	5.70	72	4.0			32
K280069		0.089	1.62	0.59	89	2.78	8.68	2660	3.5			298
K280070		0.091	1.82	0.44	62	5.28	10.00	51	7.3			97
K280071		0.129	1.56	0.38	64	1.13	7.67	70	5.3			24
K280072		0.149	1.64	0.37	68	1.13	6.17	95	5.4			34

***** See Appendix Page for comments regarding this certificate *****

ALS Canada Ltd.
2103 Dollarton Hwy
North Vancouver BC V7H 0A7
Phone: 604 984 0221 Fax: 604 984 0218 www.alsglobal.com

To: **SILVER RANGE RESOURCES LTD.**
C/O ARCHER, CATHRO & ASSOCIATES (1981) LIMITED
1016-510 W HASTINGS ST
VANCOUVER BC V6B 1L8

Project: Silver Range-KEG

Finalized Date: 15-AUG-2011
Account: RANSIL

CERTIFICATE OF ANALYSIS WH11133149

Method	CERTIFICATE COMMENTS
ME-MS41	Interference: Ca>10% on ICP-MS As,ICP-AES results shown.
ME-MS41	Gold determinations by this method are semi-quantitative due to the small sample weight used (0.5g).

ALS Canada Ltd.
2103 Dollarton Hwy
North Vancouver BC V7H 0A7
Phone: 604 984 0221 Fax: 604 984 0218 www.alsglobal.com

To: **SILVER RANGE RESOURCES LTD.**
C/O ARCHER, CATHRO & ASSOCIATES (1981) LIMITED
1016-510 W HASTINGS ST
VANCOUVER BC V6B 1L8

Finalized Date: 12-AUG-2011
Account: RANSIL

CERTIFICATE WH11134160

Project: Silver Range-KEG

P.O. No.: Batch D5

This report is for 36 Drill Core samples submitted to our lab in Whitehorse, YT, Canada on 14-JUL-2011.

The following have access to data associated with this certificate:

DOUG EATON BRUCE YOUNGMAN	SARAH EATON	JOAN MARIACHER

SAMPLE PREPARATION

ALS CODE	DESCRIPTION
WEI-21	Received Sample Weight
LOG-22	Sample login - Rcd w/o BarCode
CRU-31	Fine crushing - 70% <2mm
CRU-QC	Crushing QC Test
PUL-QC	Pulverizing QC Test
SPL-21	Split sample - riffle splitter
PUL-31	Pulverize split to 85% <75 um
LOG-24	Pulp Login - Rcd w/o Barcode

ANALYTICAL PROCEDURES

ALS CODE	DESCRIPTION	INSTRUMENT
Au-TL44	Trace Level Au - 50 g AR	ICP-MS
ME-MS41	51 anal. aqua regia ICPMS	
ME-OG46	Ore Grade Elements - AquaRegia	ICP-AES
Zn-OG46	Ore Grade Zn - Aqua Regia	VARIABLE
Ag-OG46	Ore Grade Ag - Aqua Regia	VARIABLE
Pb-OG46	Ore Grade Pb - Aqua Regia	VARIABLE
Sn-XRF05	Sn-Trace Level XRF Analysis	XRF

To: **SILVER RANGE RESOURCES LTD.**
ATTN: JOAN MARIACHER
C/O ARCHER, CATHRO & ASSOCIATES (1981) LIMITED
1016-510 W HASTINGS ST
VANCOUVER BC V6B 1L8

This is the Final Report and supersedes any preliminary report with this certificate number. Results apply to samples as submitted. All pages of this report have been checked and approved for release.

Signature:

Colin Ramshaw, Vancouver Laboratory Manager

ALS Canada Ltd.
2103 Dollarton Hwy
North Vancouver BC V7H 0A7
Phone: 604 984 0221 Fax: 604 984 0218 www.alsglobal.com

To: **SILVER RANGE RESOURCES LTD.**
C/O ARCHER, CATHRO & ASSOCIATES (1981) LIMITED
1016-510 W HASTINGS ST
VANCOUVER BC V6B 1L8

Finalized Date: 12-AUG-2011
Account: RANSIL

Project: Silver Range-KEG

CERTIFICATE OF ANALYSIS WH11134160

Sample Description	Method Analyte Units LOR	WEI-21 Recvd Wt. kg 0.02	Au-TL44 Au ppm 0.001	ME-MS41 Ag ppm 0.01	ME-MS41 Al % 0.01	ME-MS41 As ppm 0.1	ME-MS41 Au ppm 0.2	ME-MS41 B ppm 10	ME-MS41 Ba ppm 10	ME-MS41 Be ppm 0.05	ME-MS41 Bi ppm 0.01	ME-MS41 Ca % 0.01	ME-MS41 Cd ppm 0.01	ME-MS41 Ce ppm 0.02	ME-MS41 Co ppm 0.1	ME-MS41 Cr ppm 1
K281145		7.68	0.002	4.25	2.66	117.5	<0.2	10	80	0.98	9.69	2.94	4.59	20.7	6.5	28
K281146		4.77	0.001	1.51	3.36	88.3	<0.2	<10	100	1.40	2.28	3.30	1.76	20.4	4.2	37
K281147		3.35	0.015	45.5	1.27	139.5	<0.2	<10	30	0.22	57.6	2.33	781	12.70	14.8	16
K281148		0.25	0.204	53.5	1.40	99.5	0.4	<10	80	0.48	1.43	0.54	22.4	21.3	18.0	33
K281149		2.88	0.004	19.70	2.24	41.1	<0.2	<10	90	0.64	40.4	2.72	54.2	22.9	4.5	21
K281150		1.46	0.003	21.0	2.14	18.0	<0.2	<10	80	0.69	36.2	2.70	88.9	23.7	5.4	19
K281151		3.28	0.039	54.5	0.94	13.1	<0.2	<10	20	0.28	298	2.52	>1000	20.8	15.1	11
K281152		4.38	0.015	46.8	3.48	1345	<0.2	<10	80	0.53	126.0	5.15	180.0	22.7	6.7	26
K281153		5.06	0.006	57.0	2.97	183.0	<0.2	30	130	0.56	130.5	4.92	151.0	23.2	7.2	19
K281154		4.23	0.001	7.52	3.85	133.0	<0.2	40	100	0.91	18.40	3.93	7.36	24.3	4.8	19
K281155		1.42	0.009	>100	1.68	24.4	<0.2	<10	10	0.92	498	6.45	473	28.3	10.9	16
K281156		4.94	0.006	60.0	3.39	227	<0.2	<10	150	0.59	132.0	4.39	341	22.8	7.8	17
K281157		4.49	0.008	43.0	2.71	2590	<0.2	<10	290	0.90	148.5	3.01	102.0	23.0	12.1	21
K281158		7.29	0.001	2.79	2.96	212	<0.2	<10	410	1.21	26.3	3.77	4.38	19.55	6.9	19
K281159		2.53	0.002	0.08	0.04	7	<0.2	<10	10	<0.05	0.25	20.6	0.23	1.28	1.0	1
K281160		4.90	0.011	4.63	4.07	58.9	<0.2	<10	230	1.51	19.05	3.24	7.62	18.05	9.8	30
K281161		5.22	0.005	8.26	3.50	5.5	<0.2	<10	100	1.23	21.4	3.23	21.4	22.0	12.5	12
K281162		2.57	0.002	10.20	2.89	242	<0.2	<10	110	1.22	13.15	3.41	25.3	24.4	10.8	17
K281163		1.10	0.006	66.2	1.21	142.0	<0.2	<10	<10	0.54	68.6	4.88	>1000	19.75	31.0	13
K281164		1.81	0.001	0.03	0.04	3	<0.2	<10	10	<0.05	0.08	21.2	0.64	1.16	0.9	3
K281165		4.10	0.001	25.7	4.17	38.0	<0.2	<10	60	1.03	44.8	4.06	62.2	24.5	11.6	15
K281166		7.03	0.002	2.74	3.44	895	<0.2	<10	140	1.18	2.49	3.44	23.2	21.5	13.6	17
K281167		5.21	0.001	3.87	2.18	119.5	<0.2	4450	90	0.66	6.38	9.59	15.45	16.45	3.8	11
K281168		7.60	0.001	6.82	1.60	36	<0.2	850	80	0.62	7.02	10.65	37.1	14.45	3.0	10
K281169		7.20	0.001	3.71	1.41	123	<0.2	390	60	0.54	5.70	11.80	32.5	10.95	2.1	9
K281170		6.92	0.001	4.28	0.93	74	<0.2	1040	70	0.39	7.37	12.00	26.6	7.94	1.5	6
K281171		7.62	0.002	1.65	0.59	417	<0.2	510	110	0.42	2.08	11.85	6.08	11.55	2.2	9
K281172		7.91	0.001	1.26	0.77	559	<0.2	20	70	0.43	1.84	14.55	5.98	11.40	3.6	10
K281173		7.90	0.001	2.02	0.78	96	<0.2	1150	50	0.39	3.59	17.65	29.8	11.95	2.1	13
K281174		8.04	0.001	1.77	0.74	44	<0.2	4570	10	0.44	2.36	18.10	50.3	5.87	1.4	3
K281175		8.48	0.001	2.51	1.23	180	<0.2	1490	20	0.43	3.09	12.60	19.05	8.62	1.4	10
K281176		0.22	0.064	62.9	1.22	2830	<0.2	30	100	0.36	3.80	6.32	126.0	14.90	12.4	34
K281177		8.12	0.004	5.10	2.06	384	<0.2	410	80	0.48	6.19	6.66	16.45	18.20	3.1	17
K281178		8.33	0.001	7.15	2.15	413	<0.2	150	90	0.54	13.40	9.34	25.2	20.1	3.1	9
K281179		8.42	0.003	6.34	1.94	834	<0.2	40	120	0.57	13.05	5.89	65.8	19.50	4.6	9
K281180		8.30	0.003	2.76	2.12	39.9	<0.2	20	70	0.77	3.26	4.08	11.00	20.5	6.9	20

***** See Appendix Page for comments regarding this certificate *****

ALS Canada Ltd.
2103 Dollarton Hwy
North Vancouver BC V7H 0A7
Phone: 604 984 0221 Fax: 604 984 0218 www.alsglobal.com

To: **SILVER RANGE RESOURCES LTD.**
C/O ARCHER, CATHRO & ASSOCIATES (1981) LIMITED
1016-510 W HASTINGS ST
VANCOUVER BC V6B 1L8

Finalized Date: 12-AUG-2011
Account: RANSIL

Project: Silver Range-KEG

CERTIFICATE OF ANALYSIS WH11134160

Sample Description	Method	ME-MS41	ME-MS41	ME-MS41	ME-MS41	ME-MS41	ME-MS41	ME-MS41	ME-MS41	ME-MS41	ME-MS41	ME-MS41	ME-MS41	ME-MS41	ME-MS41	ME-MS41
	Analyte	Cs	Cu	Fe	Ga	Ge	Hf	Hg	In	K	La	Li	Mg	Mn	Mo	Na
	Units	ppm	ppm	%	ppm	ppm	ppm	ppm	ppm	%	ppm	ppm	%	ppm	ppm	%
	LOR	0.05	0.2	0.01	0.05	0.05	0.02	0.01	0.005	0.01	0.2	0.1	0.01	5	0.05	0.01
K281145		1.74	429	1.73	8.12	0.18	0.16	0.01	0.760	0.13	9.5	39.2	0.53	383	2.69	0.21
K281146		4.06	377	0.99	9.74	0.16	0.20	<0.01	0.436	0.28	9.1	65.6	0.77	254	3.14	0.18
K281147		0.74	8150	9.22	6.37	0.82	0.14	0.02	53.9	0.01	6.3	22.9	0.43	1190	1.77	0.03
K281148		2.98	4400	4.77	6.94	0.13	0.13	0.33	7.24	0.64	10.2	6.7	0.71	493	175.0	0.06
K281149		1.56	2100	3.40	6.92	0.40	0.16	<0.01	4.90	0.02	11.0	39.5	0.61	914	3.14	0.08
K281150		1.02	2700	3.73	6.58	0.50	0.16	0.01	7.45	0.02	11.2	34.2	0.62	976	3.17	0.07
K281151		0.46	4140	13.00	4.77	1.11	0.14	0.03	76.3	<0.01	11.9	15.5	0.40	1300	0.98	0.02
K281152		1.69	2090	4.98	9.79	0.48	0.12	0.01	11.95	0.02	11.5	53.9	1.06	1760	2.85	0.11
K281153		0.76	5510	4.42	8.77	0.57	0.12	0.01	12.60	0.01	11.6	51.2	0.84	1290	2.64	0.09
K281154		1.09	248	1.35	9.79	0.18	0.12	<0.01	0.543	0.06	10.8	34.2	0.41	434	2.05	0.22
K281155		0.28	8070	5.63	6.06	1.65	0.17	0.02	35.9	<0.01	12.2	33.5	0.94	1860	1.84	0.01
K281156		7.19	4670	2.81	9.13	0.48	0.11	0.02	20.2	0.03	11.0	29.5	0.54	792	2.76	0.15
K281157		3.84	1835	2.02	8.24	0.34	0.14	0.01	6.38	0.08	10.6	19.8	0.55	422	1.72	0.15
K281158		6.30	142.5	0.98	8.92	0.10	0.15	0.01	0.240	0.10	7.8	16.2	0.40	240	1.47	0.22
K281159		0.11	5.4	0.43	0.11	<0.05	<0.02	0.01	0.016	0.01	0.6	0.7	12.40	185	0.12	0.02
K281160		4.17	402	2.28	12.00	0.17	0.25	0.01	0.273	0.13	7.5	24.3	0.35	102	49.2	0.25
K281161		2.49	721	4.66	9.98	0.26	0.25	0.01	0.508	0.10	8.8	17.3	0.30	232	34.8	0.32
K281162		2.68	1550	2.98	7.86	0.42	0.24	<0.01	0.683	0.08	10.4	18.4	0.22	432	26.4	0.18
K281163		0.10	9130	5.94	5.19	1.39	0.27	0.09	49.9	<0.01	9.3	13.3	0.36	1660	24.7	<0.01
K281164		0.10	6.8	0.45	0.15	0.09	<0.02	<0.01	0.015	<0.01	0.5	0.8	12.90	198	0.55	0.01
K281165		3.90	1480	3.55	10.40	0.36	0.24	0.01	1.400	0.06	10.3	13.1	0.23	325	39.5	0.31
K281166		3.69	880	3.72	9.85	0.22	0.30	0.01	0.269	0.15	9.0	18.9	0.29	205	53.4	0.37
K281167		0.84	578	0.53	5.55	0.37	0.20	0.01	0.399	0.03	7.3	10.4	0.27	449	26.4	0.04
K281168		1.13	1625	0.81	4.61	0.41	0.21	0.01	1.135	0.06	6.3	6.5	0.31	759	12.45	0.04
K281169		0.37	320	0.61	3.80	0.53	0.20	0.01	0.695	0.07	4.8	10.7	0.30	695	5.12	0.03
K281170		0.26	287	0.34	2.11	0.47	0.18	0.02	0.543	0.05	3.7	5.9	0.34	566	6.08	0.01
K281171		0.39	205	0.50	1.73	0.24	0.21	0.01	0.051	0.10	5.0	11.0	0.33	406	17.55	0.03
K281172		0.42	70.1	0.81	2.11	0.22	0.21	0.02	0.055	0.06	5.3	13.2	0.33	305	20.4	0.08
K281173		0.39	170.0	0.54	1.93	0.36	0.17	0.02	0.619	0.06	5.9	21.5	0.40	921	8.20	0.01
K281174		0.36	678	0.38	1.59	0.52	0.17	0.02	1.115	0.05	3.0	5.4	0.37	1170	1.89	0.01
K281175		0.24	698	0.53	3.03	0.65	0.20	<0.01	0.340	0.02	4.0	9.4	0.14	906	6.46	0.02
K281176		0.92	1080	3.48	3.79	0.13	0.22	2.85	0.068	0.21	7.3	8.8	0.49	2750	4.65	0.07
K281177		1.53	987	0.86	5.61	0.26	0.20	<0.01	0.340	0.06	8.3	18.2	0.34	463	3.95	0.08
K281178		1.62	721	1.01	5.53	0.46	0.19	<0.01	0.407	0.05	9.5	18.5	0.54	725	1.49	0.07
K281179		2.72	690	1.24	4.94	0.39	0.21	0.02	0.900	0.06	9.6	11.5	0.39	564	0.88	0.11
K281180		4.66	411	1.27	6.28	0.24	0.24	0.01	0.132	0.11	9.2	9.1	0.21	197	4.75	0.22

***** See Appendix Page for comments regarding this certificate *****

ALS Canada Ltd.
2103 Dollarton Hwy
North Vancouver BC V7H 0A7
Phone: 604 984 0221 Fax: 604 984 0218 www.alsglobal.com

To: **SILVER RANGE RESOURCES LTD.**
C/O ARCHER, CATHRO & ASSOCIATES (1981) LIMITED
1016-510 W HASTINGS ST
VANCOUVER BC V6B 1L8

Finalized Date: 12-AUG-2011
Account: RANSIL

Project: Silver Range-KEG

CERTIFICATE OF ANALYSIS WH11134160

Sample Description	Method	ME-MS41	ME-MS41	ME-MS41	ME-MS41	ME-MS41	ME-MS41	ME-MS41	ME-MS41	ME-MS41	ME-MS41	ME-MS41	ME-MS41	ME-MS41	ME-MS41	ME-MS41
	Analyte	Nb	Ni	P	Pb	Rb	Re	S	Sb	Sc	Se	Sn	Sr	Ta	Te	Th
	Units	ppm	ppm	ppm	ppm	ppm	ppm	%	ppm	ppm	ppm	ppm	ppm	ppm	ppm	ppm
	LOR	0.05	0.2	10	0.2	0.1	0.001	0.01	0.05	0.1	0.2	0.2	0.2	0.01	0.01	0.2
K281145		0.58	36.8	590	160.5	10.6	0.008	0.78	2.05	3.2	10.5	37.8	165.0	0.02	0.06	5.0
K281146		0.52	45.7	600	39.7	38.7	0.011	0.28	3.55	4.5	3.8	38.6	212	0.02	0.02	5.6
K281147		0.71	24.6	800	803	0.8	0.012	6.67	4.51	1.7	93.3	447	38.1	0.02	0.51	3.5
K281148		0.25	26.0	900	2190	34.8	0.438	2.52	58.3	7.7	7.1	170.0	42.2	<0.01	0.71	1.9
K281149		0.67	20.0	940	571	1.9	0.013	1.72	4.78	2.9	27.5	126.5	102.5	0.02	0.21	4.8
K281150		0.72	20.7	810	507	1.5	0.016	2.03	4.63	2.7	27.9	145.5	103.0	0.02	0.17	4.7
K281151		0.82	18.9	700	1620	0.2	0.013	5.81	9.01	1.2	144.5	226	20.8	0.01	1.81	3.1
K281152		0.42	30.3	1080	2150	2.2	0.017	3.13	7.95	3.0	71.0	137.0	192.5	0.01	0.56	4.8
K281153		0.67	29.3	960	2430	1.6	0.012	3.10	4.38	2.8	79.6	285	151.5	0.02	0.55	4.6
K281154		0.62	43.9	940	359	4.2	0.010	0.54	2.87	3.1	13.1	41.3	273	0.02	0.08	6.1
K281155		0.47	25.0	840	9560	0.3	0.006	4.50	7.52	2.2	300	425	54.9	0.01	2.33	5.0
K281156		0.34	26.3	1070	2070	2.9	0.012	2.35	3.22	2.1	77.4	173.0	196.0	0.01	0.57	4.9
K281157		0.53	49.6	880	1500	4.7	0.011	1.33	6.48	3.2	54.5	95.0	160.5	0.02	0.69	5.6
K281158		0.53	41.9	740	68.3	8.7	0.006	0.39	3.36	3.2	5.4	14.2	218	0.02	0.12	6.4
K281159		0.12	2.6	190	4.4	0.6	<0.001	<0.01	<0.05	0.3	0.2	0.2	50.7	<0.01	<0.01	<0.2
K281160		0.55	64.1	730	199.0	15.2	0.050	1.39	2.36	4.1	16.9	17.8	227	0.02	0.10	6.3
K281161		0.77	60.8	790	462	4.6	0.042	3.00	1.99	3.2	28.3	23.9	208	0.03	0.13	6.5
K281162		1.09	68.6	760	374	4.2	0.041	1.80	2.91	3.6	17.6	90.9	171.5	0.03	0.08	7.4
K281163		1.22	51.6	600	2640	0.1	0.036	8.61	6.46	2.2	220	271	30.5	0.02	0.54	5.2
K281164		0.05	1.8	170	3.0	0.7	<0.001	0.02	0.07	0.3	0.2	0.3	44.7	<0.01	0.01	<0.2
K281165		0.83	93.8	830	1450	2.9	0.052	2.33	4.15	2.8	42.4	65.5	244	0.03	0.26	6.6
K281166		0.77	106.0	750	49.3	9.4	0.067	2.32	3.76	3.7	15.0	29.4	193.5	0.03	0.10	6.6
K281167		0.56	42.3	660	293	2.1	0.034	0.20	9.30	2.6	7.0	74.2	106.5	0.02	0.04	4.6
K281168		0.75	25.2	620	364	4.3	0.015	0.42	5.32	2.0	9.0	159.0	114.5	0.02	0.04	3.9
K281169		0.29	13.9	450	391	3.8	0.006	0.26	5.19	1.0	8.0	94.1	83.7	<0.01	0.04	2.5
K281170		0.25	9.9	380	450	2.5	0.006	0.16	4.66	0.6	7.9	150.0	78.8	<0.01	0.05	1.8
K281171		0.37	25.3	540	216	5.3	0.016	0.19	7.10	0.9	5.0	27.4	106.5	<0.01	0.03	2.0
K281172		0.42	40.6	560	163.5	2.9	0.019	0.40	4.29	1.1	6.3	15.1	232	0.01	0.08	2.3
K281173		0.29	19.0	810	190.5	3.8	0.009	0.20	13.50	1.2	4.5	78.3	151.5	0.01	0.01	2.1
K281174		0.22	4.5	340	106.5	3.4	0.003	0.44	7.99	0.5	4.0	70.2	73.7	0.01	0.01	1.2
K281175		0.47	13.3	560	129.5	1.3	0.010	0.24	10.90	0.8	3.7	90.0	77.1	0.01	0.02	2.0
K281176		0.18	24.7	660	>10000	10.0	0.002	2.93	42.8	3.4	2.4	2.1	289	<0.01	0.16	2.2
K281177		0.67	18.6	590	338	3.6	0.007	0.40	5.46	1.8	9.4	78.7	128.0	0.02	0.05	4.3
K281178		0.59	10.3	610	861	2.8	0.004	0.41	4.08	1.1	14.0	117.5	154.5	0.02	0.07	4.2
K281179		0.93	15.8	610	746	3.4	0.004	0.77	2.41	1.1	16.5	116.5	149.5	0.02	0.23	5.4
K281180		0.77	41.9	630	222	5.3	0.023	0.72	2.36	1.6	12.1	43.9	162.5	0.03	0.10	5.0

***** See Appendix Page for comments regarding this certificate *****

ALS Canada Ltd.
2103 Dollarton Hwy
North Vancouver BC V7H 0A7
Phone: 604 984 0221 Fax: 604 984 0218 www.alsglobal.com

To: **SILVER RANGE RESOURCES LTD.**
C/O ARCHER, CATHRO & ASSOCIATES (1981) LIMITED
1016-510 W HASTINGS ST
VANCOUVER BC V6B 1L8

Finalized Date: 12-AUG-2011
Account: RANSIL

Project: Silver Range-KEG

CERTIFICATE OF ANALYSIS WH11134160

Sample Description	Method	ME-MS41	ME-MS41	ME-MS41	ME-MS41	ME-MS41	ME-MS41	ME-MS41	ME-MS41	Zn-OG46	Ag-OG46	Pb-OG46	Sn-XRF05
	Analyte	Ti	Tl	U	V	W	Y	Zn	Zr	Zn	Ag	Pb	Sn
	Units	%	ppm	ppm	ppm	ppm	ppm	ppm	ppm	%	ppm	%	ppm
	LOR	0.005	0.02	0.05	1	0.05	0.05	2	0.5	0.001	1	0.001	5
K281145		0.137	0.14	1.07	27	0.46	14.50	196	5.0				67
K281146		0.138	0.45	1.30	38	0.44	15.00	85	6.9				76
K281147		0.084	0.10	2.15	16	0.66	8.77	>10000	3.0	3.11			703
K281148		0.091	1.67	0.61	93	2.94	11.00	2720	4.1				301
K281149		0.118	0.06	1.93	18	0.45	12.20	2210	4.2				304
K281150		0.117	0.06	1.97	18	0.46	12.65	3520	4.1				341
K281151		0.075	0.12	1.84	13	6.94	7.67	>10000	3.0	4.78			376
K281152		0.095	0.24	1.74	27	1.62	14.00	7110	2.4				264
K281153		0.115	0.32	1.80	20	0.56	13.15	6310	2.4				469
K281154		0.146	0.07	1.51	18	0.43	13.90	335	3.4				99
K281155		0.085	1.30	2.59	23	1.13	13.30	>10000	2.8	1.835	183		769
K281156		0.115	0.24	1.54	18	0.63	11.90	>10000	2.8	1.345			283
K281157		0.111	0.26	1.26	20	0.51	12.55	4370	4.6				177
K281158		0.125	0.10	1.19	17	0.36	14.40	214	4.5				32
K281159		<0.005	<0.02	0.47	1	<0.05	1.02	28	<0.5				<5
K281160		0.120	0.22	3.63	38	0.56	13.45	388	10.3				45
K281161		0.137	0.09	4.06	23	0.65	16.70	1090	9.1				62
K281162		0.147	0.08	3.47	25	1.01	14.40	1260	7.3				357
K281163		0.107	0.21	4.01	26	0.86	9.22	>10000	6.3	11.40			764
K281164		<0.005	<0.02	0.58	<1	0.05	0.82	42	<0.5				<5
K281165		0.153	0.11	3.39	27	0.91	16.00	3040	8.1				207
K281166		0.140	0.17	3.56	60	0.92	15.85	1160	11.3				79
K281167		0.118	0.06	2.19	52	1.39	13.55	827	6.5				208
K281168		0.102	0.08	2.17	35	1.53	10.30	2080	6.0				519
K281169		0.075	0.08	1.15	18	1.33	7.25	1840	6.0				237
K281170		0.064	0.10	1.22	15	1.72	5.81	1500	4.9				255
K281171		0.062	0.10	1.35	29	1.42	8.17	375	5.8				86
K281172		0.053	0.06	2.12	50	1.15	9.01	364	7.5				40
K281173		0.046	0.06	1.67	38	1.11	8.07	1630	5.1				266
K281174		0.040	0.05	0.97	8	1.35	4.16	2630	4.4				223
K281175		0.070	0.03	1.67	20	1.61	7.77	977	5.3				296
K281176		0.059	0.19	0.78	35	5.68	6.84	>10000	5.6	1.875		1.850	6
K281177		0.136	0.05	1.05	18	1.28	12.20	868	4.4				174
K281178		0.120	0.11	0.86	11	2.21	13.25	1280	3.9				273
K281179		0.140	0.09	1.27	11	1.62	12.85	3150	3.7				313
K281180		0.133	0.08	1.50	23	0.74	14.70	565	7.2				82

***** See Appendix Page for comments regarding this certificate *****

ALS Canada Ltd.
2103 Dollarton Hwy
North Vancouver BC V7H 0A7
Phone: 604 984 0221 Fax: 604 984 0218 www.alsglobal.com

To: **SILVER RANGE RESOURCES LTD.**
C/O ARCHER, CATHRO & ASSOCIATES (1981) LIMITED
1016-510 W HASTINGS ST
VANCOUVER BC V6B 1L8

Project: Silver Range-KEG

Finalized Date: 12-AUG-2011
Account: RANSIL

CERTIFICATE OF ANALYSIS WH11134160

Method	CERTIFICATE COMMENTS
ME-MS41	Interference: Ca>10% on ICP-MS As,ICP-AES results shown.
ME-MS41	Gold determinations by this method are semi-quantitative due to the small sample weight used (0.5g).

ALS Canada Ltd.

2103 Dollarton Hwy
North Vancouver BC V7H 0A7
Phone: 604 984 0221 Fax: 604 984 0218 www.alsglobal.com

To: **SILVER RANGE RESOURCES LTD.**
C/O ARCHER, CATHRO & ASSOCIATES (1981) LIMITED
1016-510 W HASTINGS ST
VANCOUVER BC V6B 1L8

Finalized Date: 17-AUG-2011
Account: RANSIL

CERTIFICATE WH11135095

Project: Silver Range-Keg

P.O. No.: Batch D6

This report is for 36 Drill Core samples submitted to our lab in Whitehorse, YT, Canada on 16-JUL-2011.

The following have access to data associated with this certificate:

DOUG EATON BRUCE YOUNGMAN	SARAH EATON	JOAN MARIACHER

SAMPLE PREPARATION

ALS CODE	DESCRIPTION
WEI-21	Received Sample Weight
LOG-22	Sample login - Rcd w/o BarCode
CRU-31	Fine crushing - 70% <2mm
CRU-QC	Crushing QC Test
PUL-QC	Pulverizing QC Test
SPL-21	Split sample - riffle splitter
PUL-31	Pulverize split to 85% <75 um
LOG-24	Pulp Login - Rcd w/o Barcode

ANALYTICAL PROCEDURES

ALS CODE	DESCRIPTION	INSTRUMENT
Au-TL44	Trace Level Au - 50 g AR	ICP-MS
ME-MS41	51 anal. aqua regia ICPMS	
ME-OG46	Ore Grade Elements - AquaRegia	ICP-AES
Zn-OG46	Ore Grade Zn - Aqua Regia	VARIABLE
Pb-OG46	Ore Grade Pb - Aqua Regia	VARIABLE
Sn-XRF05	Sn-Trace Level XRF Analysis	XRF

To: **SILVER RANGE RESOURCES LTD.**
ATTN: JOAN MARIACHER
C/O ARCHER, CATHRO & ASSOCIATES (1981) LIMITED
1016-510 W HASTINGS ST
VANCOUVER BC V6B 1L8

This is the Final Report and supersedes any preliminary report with this certificate number. Results apply to samples as submitted. All pages of this report have been checked and approved for release.

Signature:

Colin Ramshaw, Vancouver Laboratory Manager

ALS Canada Ltd.
2103 Dollarton Hwy
North Vancouver BC V7H 0A7
Phone: 604 984 0221 Fax: 604 984 0218 www.alsglobal.com

To: **SILVER RANGE RESOURCES LTD.**
C/O ARCHER, CATHRO & ASSOCIATES (1981) LIMITED
1016-510 W HASTINGS ST
VANCOUVER BC V6B 1L8

Finalized Date: 17-AUG-2011
Account: RANSIL

Project: Silver Range-Keg

CERTIFICATE OF ANALYSIS WH11135095

Sample Description	Method	WEI-21	Au-TL44	ME-MS41	ME-MS41	ME-MS41	ME-MS41	ME-MS41	ME-MS41	ME-MS41	ME-MS41	ME-MS41	ME-MS41	ME-MS41	ME-MS41	ME-MS41
	Analyte	Recvd Wt.	Au	Ag	Al	As	Au	B	Ba	Be	Bi	Ca	Cd	Ce	Co	Cr
	Units	kg	ppm	ppm	%	ppm	ppm	ppm	ppm	ppm	ppm	%	ppm	ppm	ppm	ppm
	LOR	0.02	0.001	0.01	0.01	0.1	0.2	10	10	0.05	0.01	0.01	0.01	0.02	0.1	1
K281181		7.42	0.003	1.98	2.20	24.2	<0.2	<10	90	0.92	2.70	3.03	8.31	18.20	7.7	21
K281182		7.50	0.004	0.80	2.62	20.8	<0.2	10	100	0.98	0.65	2.56	2.56	17.70	6.8	28
K281183		7.54	0.003	1.80	2.57	14.2	<0.2	10	60	0.90	2.65	2.89	5.41	17.40	8.0	27
K281184		7.90	0.003	3.52	2.14	11.5	<0.2	60	110	0.64	5.48	5.35	10.10	13.40	5.3	12
K281185		7.33	0.005	0.54	2.98	91.7	<0.2	<10	100	1.56	0.63	2.25	0.86	17.65	10.6	49
K281186		0.25	0.248	49.6	1.36	97.5	0.2	<10	80	0.46	1.21	0.54	22.1	18.95	18.1	33
K281187		7.28	0.005	0.74	2.73	119.5	<0.2	<10	70	1.26	0.35	2.14	0.75	16.85	8.5	36
K281188		7.26	0.006	0.55	3.13	21.6	<0.2	<10	70	1.14	0.43	2.71	4.02	17.10	7.2	30
K281189		7.89	0.005	1.61	3.14	31.0	<0.2	<10	80	0.93	1.15	3.52	5.61	20.4	6.8	24
K281190		7.67	0.004	2.63	2.23	32.2	<0.2	10	120	0.81	2.89	3.74	36.3	14.35	6.3	23
K281191		7.90	0.003	2.32	2.24	22.5	<0.2	40	100	0.62	3.22	3.62	6.43	14.95	5.3	16
K281192		1.88	0.001	0.07	0.05	<2	<0.2	<10	10	<0.05	0.03	19.85	0.12	1.19	0.7	1
K281193		7.51	0.002	2.66	2.60	21.0	<0.2	<10	90	0.81	2.33	2.79	5.13	16.90	6.3	27
K281194		6.90	0.006	1.52	2.49	128.5	<0.2	<10	70	0.94	0.63	2.55	2.08	18.25	9.3	29
K281195		7.88	0.005	8.85	2.62	46.6	<0.2	210	50	0.64	9.94	8.12	23.2	16.80	7.9	16
K281196		7.42	0.003	4.28	2.48	92.9	<0.2	<10	60	0.94	4.64	2.91	9.09	19.40	10.0	38
K281197		7.63	0.003	1.33	2.70	354	<0.2	<10	60	0.87	0.84	3.46	3.26	17.75	10.3	36
K281198		6.83	0.003	0.59	2.77	20.1	<0.2	<10	90	1.01	0.62	2.80	2.35	18.20	6.0	42
K281199		3.77	0.002	0.65	2.71	18.5	<0.2	<10	90	1.02	0.52	2.75	3.75	18.35	6.9	35
K281200		7.01	0.003	0.77	1.96	16.8	<0.2	<10	170	0.79	0.38	2.75	1.25	16.95	5.4	18
K281201		7.62	0.002	0.84	1.96	10.2	<0.2	<10	130	0.71	0.59	2.42	1.24	14.65	4.7	23
K281202		7.15	0.007	1.73	1.75	25.6	<0.2	<10	120	0.61	2.63	4.05	14.85	15.45	5.6	18
K281203		7.79	0.005	1.89	2.21	18.9	<0.2	<10	150	0.56	5.79	5.91	4.98	15.35	5.6	15
K281204		7.50	0.006	1.90	2.43	18.3	<0.2	30	60	0.66	2.73	4.28	2.00	14.95	5.0	18
K281205		0.25	0.045	59.8	1.20	2690	<0.2	<10	100	0.36	3.65	5.75	126.5	15.00	13.0	34
K281206		7.38	0.006	1.58	2.60	18.9	<0.2	<10	100	0.82	0.66	4.89	14.30	18.70	6.0	26
K281207		7.77	0.005	2.15	2.17	35.3	<0.2	<10	190	0.66	3.48	9.01	6.40	15.20	5.5	17
K281208		7.42	0.002	0.94	1.64	22	<0.2	<10	80	0.48	0.90	11.50	1.41	11.05	3.9	10
K281209		7.46	0.006	2.89	2.31	17.9	<0.2	10	200	0.64	4.42	4.06	14.30	16.15	5.3	16
K281210		7.66	0.004	4.23	2.58	20.9	<0.2	10	130	0.91	7.06	3.40	7.41	14.75	6.4	26
K281211		1.64	0.001	0.10	0.06	5	<0.2	<10	20	0.05	0.04	19.55	0.13	1.43	0.6	2
K281212		7.91	0.004	1.05	2.28	25.8	<0.2	<10	280	0.71	0.64	2.50	0.87	14.65	5.5	19
K281213		7.80	0.003	0.76	2.65	13.4	<0.2	<10	280	0.80	0.51	2.48	0.62	15.90	5.4	34
K281214		8.00	0.001	1.00	1.38	7	<0.2	<10	90	0.52	1.37	14.75	9.96	12.85	3.4	23
K281215		7.84	0.001	0.53	1.32	7	<0.2	<10	90	0.52	0.46	14.30	3.20	11.95	2.8	21
K281216		8.10	0.001	0.50	1.28	20	<0.2	<10	100	0.45	0.31	15.00	3.81	11.15	2.5	19

***** See Appendix Page for comments regarding this certificate *****

ALS Canada Ltd.
2103 Dollarton Hwy
North Vancouver BC V7H 0A7
Phone: 604 984 0221 Fax: 604 984 0218 www.alsglobal.com

To: **SILVER RANGE RESOURCES LTD.**
C/O ARCHER, CATHRO & ASSOCIATES (1981) LIMITED
1016-510 W HASTINGS ST
VANCOUVER BC V6B 1L8

Finalized Date: 17-AUG-2011
Account: RANSIL

Project: Silver Range-Keg

CERTIFICATE OF ANALYSIS WH11135095

Sample Description	Method	ME-MS41	ME-MS41	ME-MS41	ME-MS41	ME-MS41	ME-MS41	ME-MS41	ME-MS41	ME-MS41	ME-MS41	ME-MS41	ME-MS41	ME-MS41	ME-MS41	ME-MS41
	Analyte	Cs	Cu	Fe	Ga	Ge	Hf	Hg	In	K	La	Li	Mg	Mn	Mo	Na
	Units	ppm	ppm	%	ppm	ppm	ppm	ppm	ppm	%	ppm	ppm	%	ppm	ppm	%
	LOR	0.05	0.2	0.01	0.05	0.05	0.02	0.01	0.005	0.01	0.2	0.1	0.01	5	0.05	0.01
K281181		2.00	303	1.57	6.41	0.19	0.26	<0.01	0.086	0.15	8.0	12.7	0.27	149	5.45	0.25
K281182		1.77	117.0	1.42	7.88	0.19	0.26	<0.01	0.035	0.15	6.9	13.2	0.27	86	4.84	0.19
K281183		3.02	242	1.55	7.61	0.19	0.25	<0.01	0.054	0.19	7.7	14.1	0.36	117	4.31	0.26
K281184		3.84	165.5	1.11	5.63	0.19	0.17	<0.01	0.079	0.07	6.1	12.9	0.25	137	3.66	0.20
K281185		3.94	110.5	2.20	10.50	0.10	0.48	<0.01	0.029	0.36	8.5	34.4	0.60	84	8.33	0.14
K281186		2.50	4320	4.60	7.01	0.07	0.15	0.36	6.40	0.63	9.3	6.5	0.69	486	169.5	0.06
K281187		3.02	88.8	1.96	8.77	0.09	0.38	<0.01	0.028	0.26	8.9	25.9	0.48	73	5.39	0.14
K281188		3.33	120.0	1.60	9.13	0.10	0.36	<0.01	0.057	0.19	9.1	19.4	0.36	73	4.71	0.14
K281189		2.81	266	1.38	8.96	0.13	0.26	<0.01	0.061	0.09	9.0	14.0	0.34	124	4.51	0.17
K281190		3.09	295	1.34	6.45	0.11	0.24	0.01	0.420	0.10	7.1	18.0	0.39	171	3.94	0.13
K281191		2.91	202	1.22	5.98	0.12	0.26	<0.01	0.072	0.06	7.9	11.8	0.30	114	4.09	0.14
K281192		0.14	2.8	0.40	0.13	<0.05	<0.02	<0.01	<0.005	0.02	0.6	1.0	12.30	170	0.14	0.01
K281193		3.06	272	1.32	7.42	0.10	0.23	<0.01	0.068	0.08	10.4	17.1	0.35	100	8.15	0.16
K281194		2.08	93.4	1.26	8.02	0.11	0.24	<0.01	0.027	0.10	9.7	24.5	0.39	89	10.00	0.09
K281195		1.49	600	1.09	6.78	0.15	0.19	<0.01	0.315	0.04	10.7	7.8	0.17	120	6.90	0.13
K281196		2.66	234	1.25	7.30	0.12	0.27	<0.01	0.119	0.09	11.5	22.7	0.41	145	15.95	0.12
K281197		1.64	167.0	1.38	8.20	0.10	0.14	<0.01	0.044	0.11	10.4	34.8	0.54	156	8.21	0.08
K281198		2.02	104.0	1.27	8.10	0.11	0.13	<0.01	0.036	0.12	12.4	17.3	0.30	83	9.76	0.12
K281199		2.19	126.5	1.27	8.23	0.12	0.20	<0.01	0.058	0.10	12.6	15.9	0.26	75	9.91	0.12
K281200		2.18	60.9	0.97	5.51	0.08	0.12	<0.01	0.011	0.08	10.1	11.1	0.23	77	6.02	0.14
K281201		2.02	66.8	1.05	5.60	0.08	0.33	<0.01	0.020	0.09	8.9	8.5	0.19	62	5.93	0.09
K281202		1.47	97.8	1.26	4.98	0.11	0.22	<0.01	0.196	0.10	7.7	11.2	0.26	91	4.25	0.13
K281203		1.60	127.5	1.26	5.97	0.09	0.21	<0.01	0.054	0.08	8.2	15.9	0.34	118	4.12	0.12
K281204		1.46	90.9	1.12	6.45	0.10	0.25	<0.01	0.022	0.10	7.5	7.1	0.20	68	4.42	0.13
K281205		0.91	1025	3.27	3.93	<0.05	0.27	3.02	0.061	0.21	7.2	7.9	0.48	2580	4.84	0.07
K281206		2.17	86.1	1.42	7.64	0.19	0.27	0.01	0.058	0.17	10.1	19.0	0.38	79	5.80	0.11
K281207		1.87	87.6	1.15	6.19	0.10	0.22	0.01	0.074	0.08	8.1	10.1	0.26	112	5.12	0.10
K281208		0.91	56.1	0.82	4.38	0.07	0.17	<0.01	0.010	0.05	6.4	8.5	0.18	106	4.26	0.09
K281209		3.83	174.5	1.59	5.70	0.12	0.24	<0.01	0.170	0.06	8.2	20.2	0.39	145	3.89	0.12
K281210		3.04	170.0	1.44	7.02	0.13	0.22	<0.01	0.084	0.15	7.2	24.4	0.45	86	3.82	0.09
K281211		0.15	2.3	0.41	0.18	<0.05	<0.02	<0.01	<0.005	0.02	0.7	1.2	12.00	175	0.20	0.01
K281212		1.89	89.6	1.27	6.23	0.09	0.25	<0.01	0.013	0.09	6.9	13.5	0.31	71	4.77	0.07
K281213		2.64	90.4	1.25	7.11	0.09	0.41	<0.01	0.010	0.14	8.8	22.0	0.41	67	6.11	0.11
K281214		0.77	45.4	1.15	3.70	0.11	0.16	<0.01	0.036	0.04	8.3	5.6	0.30	139	8.06	0.18
K281215		0.37	31.3	1.05	3.32	0.10	0.17	<0.01	0.012	0.04	7.2	5.3	0.22	114	6.72	0.12
K281216		0.48	25.6	1.02	2.99	0.09	0.17	<0.01	0.012	0.04	7.5	6.7	0.23	111	4.66	0.09

***** See Appendix Page for comments regarding this certificate *****

ALS Canada Ltd.
2103 Dollarton Hwy
North Vancouver BC V7H 0A7
Phone: 604 984 0221 Fax: 604 984 0218 www.alsglobal.com

To: **SILVER RANGE RESOURCES LTD.**
C/O ARCHER, CATHRO & ASSOCIATES (1981) LIMITED
1016-510 W HASTINGS ST
VANCOUVER BC V6B 1L8

Finalized Date: 17-AUG-2011
Account: RANSIL

Project: Silver Range-Keg

CERTIFICATE OF ANALYSIS WH11135095

Sample Description	Method	ME-MS41	ME-MS41	ME-MS41	ME-MS41	ME-MS41	ME-MS41	ME-MS41	ME-MS41	ME-MS41	ME-MS41	ME-MS41	ME-MS41	ME-MS41	ME-MS41	ME-MS41
	Analyte	Nb	Ni	P	Pb	Rb	Re	S	Sb	Sc	Se	Sn	Sr	Ta	Te	Th
	Units	ppm	ppm	ppm	ppm	ppm	ppm	%	ppm	ppm	ppm	ppm	ppm	ppm	ppm	ppm
	LOR	0.05	0.2	10	0.2	0.1	0.001	0.01	0.05	0.1	0.2	0.2	0.2	0.01	0.01	0.2
K281181		0.68	50.9	570	175.0	6.7	0.027	0.97	2.38	1.7	15.9	29.1	151.5	0.02	0.13	4.5
K281182		0.58	44.7	570	31.6	10.8	0.019	0.90	2.08	1.8	13.0	10.9	123.5	0.02	0.15	4.7
K281183		0.59	48.1	600	186.0	15.8	0.022	0.98	2.12	2.4	15.0	20.5	159.0	0.02	0.13	4.5
K281184		0.57	33.0	570	589	3.5	0.015	0.77	2.60	1.2	18.6	18.6	217	0.02	0.19	3.2
K281185		0.42	66.1	750	7.9	44.3	0.044	1.24	3.72	4.6	14.9	3.5	112.0	0.01	0.21	4.8
K281186		0.20	25.1	890	2100	34.8	0.428	2.50	60.0	8.0	6.5	184.5	38.0	<0.01	0.73	1.8
K281187		0.40	46.4	1090	7.4	27.1	0.035	1.08	2.36	3.7	19.6	2.9	115.0	0.01	0.21	4.5
K281188		0.55	42.0	1330	16.7	18.1	0.044	0.94	2.41	2.5	18.5	7.7	133.0	0.02	0.13	5.1
K281189		0.65	40.6	960	45.3	5.1	0.035	0.75	1.94	1.5	14.5	20.0	157.0	0.02	0.15	4.9
K281190		0.49	32.0	1100	91.9	9.0	0.027	0.85	3.03	1.8	20.7	20.9	129.0	0.01	0.27	3.4
K281191		0.61	36.1	1330	110.5	2.9	0.025	0.69	1.78	1.2	13.3	15.2	164.0	0.02	0.10	3.2
K281192		<0.05	1.4	190	1.7	0.9	<0.001	0.02	0.05	0.2	0.2	<0.2	45.0	<0.01	<0.01	<0.2
K281193		0.42	44.5	2270	135.0	6.2	0.058	0.73	2.75	1.6	15.6	17.4	167.5	0.01	0.14	3.9
K281194		0.44	59.7	2120	21.5	7.4	0.074	0.62	5.40	2.1	17.9	3.4	123.0	0.01	0.32	4.5
K281195		0.63	54.9	3430	212	2.1	0.037	0.76	2.28	1.3	21.1	39.5	229	0.02	0.21	3.5
K281196		0.45	80.4	2320	139.5	6.3	0.073	0.65	8.74	2.6	18.2	18.5	153.5	0.01	0.17	4.1
K281197		0.38	65.6	2680	22.8	8.3	0.056	0.74	3.84	3.1	15.6	13.6	158.5	0.01	0.25	4.5
K281198		0.45	48.0	2960	8.9	8.6	0.072	0.66	1.87	2.3	12.5	8.9	145.0	0.01	0.06	4.4
K281199		0.47	49.4	2960	9.6	7.4	0.066	0.67	1.76	2.1	14.2	8.7	150.0	0.01	0.07	4.3
K281200		0.34	34.0	2000	9.5	3.6	0.049	0.43	1.60	1.4	11.7	3.7	124.5	0.01	0.07	4.1
K281201		0.42	29.8	1980	9.6	4.7	0.036	0.51	1.87	1.3	14.3	2.4	158.0	0.01	0.09	3.4
K281202		0.45	35.4	1170	31.0	3.6	0.034	0.72	1.97	1.3	23.1	5.3	206	0.01	0.17	3.1
K281203		0.50	33.4	1150	73.2	3.6	0.033	0.76	1.62	1.3	18.5	8.4	283	0.02	0.14	3.3
K281204		0.76	34.0	1080	92.9	5.5	0.026	0.65	1.77	1.3	18.2	5.6	199.0	0.03	0.15	3.4
K281205		0.16	24.7	620	>10000	10.0	0.002	2.85	42.1	3.7	2.4	2.0	290	<0.01	0.18	2.3
K281206		0.81	30.6	1260	14.5	15.3	0.031	0.78	2.58	2.3	26.7	3.0	199.0	0.03	0.19	3.7
K281207		0.57	37.4	1200	142.5	4.7	0.032	0.73	2.12	1.4	19.3	4.6	404	0.02	0.18	3.3
K281208		0.42	28.9	1170	16.6	2.4	0.029	0.51	1.44	0.8	15.6	2.0	467	0.01	0.08	2.2
K281209		0.59	29.5	1150	96.1	3.0	0.031	0.93	2.61	1.5	21.2	10.1	221	0.02	0.15	3.5
K281210		0.52	35.8	1100	118.5	15.7	0.027	0.86	3.10	2.2	22.2	8.4	153.0	0.02	0.28	3.8
K281211		<0.05	1.4	250	3.2	1.0	<0.001	0.01	0.05	0.3	0.2	<0.2	49.6	<0.01	<0.01	0.2
K281212		0.51	42.9	1120	7.5	5.5	0.031	0.72	1.71	1.3	17.2	2.7	159.0	0.02	0.07	3.8
K281213		0.42	37.2	1940	7.7	11.2	0.043	0.66	1.78	2.2	12.5	3.3	156.0	0.01	0.07	4.0
K281214		0.39	46.8	4470	48.4	1.9	0.030	0.83	1.52	1.4	17.3	2.4	373	<0.01	0.04	2.4
K281215		0.40	34.4	4410	21.6	1.9	0.024	0.74	0.93	1.1	9.4	1.1	395	<0.01	0.03	2.6
K281216		0.35	28.6	4350	21.2	2.2	0.014	0.73	1.04	1.1	10.4	0.9	440	<0.01	0.04	2.2

***** See Appendix Page for comments regarding this certificate *****

ALS Canada Ltd.
2103 Dollarton Hwy
North Vancouver BC V7H 0A7
Phone: 604 984 0221 Fax: 604 984 0218 www.alsglobal.com

To: **SILVER RANGE RESOURCES LTD.**
C/O ARCHER, CATHRO & ASSOCIATES (1981) LIMITED
1016-510 W HASTINGS ST
VANCOUVER BC V6B 1L8

Finalized Date: 17-AUG-2011
Account: RANSIL

Project: Silver Range-Keg

CERTIFICATE OF ANALYSIS WH11135095

Sample Description	Method	ME-MS41	ME-MS41	ME-MS41	ME-MS41	ME-MS41	ME-MS41	ME-MS41	ME-MS41	Zn-OG46	Pb-OG46	Sn-XRF05
	Analyte	Ti	Tl	U	V	W	Y	Zn	Zr	Zn	Pb	Sn
	Units	%	ppm	ppm	ppm	ppm	ppm	ppm	ppm	%	%	ppm
	LOR	0.005	0.02	0.05	1	0.05	0.05	2	0.5	0.001	0.001	5
K281181		0.124	0.10	1.51	30	0.63	14.25	445	7.9			60
K281182		0.113	0.16	1.28	30	0.36	12.80	158	7.5			25
K281183		0.115	0.20	1.20	28	0.34	13.60	287	7.1			40
K281184		0.082	0.07	1.02	15	0.47	12.80	508	5.1			42
K281185		0.102	0.46	1.98	61	0.31	16.90	77	16.2			6
K281186		0.088	1.44	0.60	92	2.95	9.09	2720	3.9			291
K281187		0.093	0.30	1.95	41	0.28	19.25	57	13.3			6
K281188		0.104	0.21	2.16	30	0.32	20.2	206	11.3			16
K281189		0.115	0.06	1.88	19	0.42	17.40	259	8.3			36
K281190		0.077	0.11	1.33	23	0.33	14.40	1640	6.9			33
K281191		0.081	0.04	1.59	14	0.42	15.40	293	8.2			27
K281192		<0.005	<0.02	0.75	1	<0.05	0.85	18	<0.5			<5
K281193		0.084	0.08	3.85	25	0.37	20.5	235	8.0			27
K281194		0.083	0.08	4.03	33	0.41	21.3	91	9.3			8
K281195		0.070	0.04	3.04	14	0.83	17.35	1010	5.9			59
K281196		0.097	0.07	4.02	46	0.48	21.2	427	9.4			34
K281197		0.081	0.10	4.36	44	0.56	22.0	161	6.5			30
K281198		0.098	0.10	5.30	35	0.54	26.0	135	8.1			20
K281199		0.089	0.10	5.14	30	0.69	24.6	199	6.9			20
K281200		0.081	0.05	3.77	19	0.34	18.75	77	5.5			9
K281201		0.073	0.06	3.04	21	0.30	17.40	68	10.7			6
K281202		0.074	0.06	1.68	17	0.30	14.55	675	7.2			12
K281203		0.079	0.05	1.68	15	0.39	15.15	216	6.2			18
K281204		0.090	0.07	1.71	18	0.38	14.90	89	7.1			12
K281205		0.057	0.19	0.77	34	5.71	6.86	>10000	5.8	1.880	1.865	6
K281206		0.113	0.21	1.67	33	0.36	16.70	605	9.4			7
K281207		0.082	0.06	1.62	18	0.37	14.35	320	6.9			9
K281208		0.046	0.03	1.71	11	0.24	12.90	48	4.9			5
K281209		0.089	0.06	1.68	20	0.40	14.25	668	6.5			20
K281210		0.080	0.20	1.45	28	0.37	13.25	347	6.5			18
K281211		<0.005	<0.02	0.58	2	<0.05	0.97	19	<0.5			<5
K281212		0.081	0.06	1.46	16	0.34	13.35	44	7.5			6
K281213		0.085	0.14	2.85	34	0.37	18.65	35	11.9			8
K281214		0.051	0.04	3.37	22	0.42	16.55	236	6.2			5
K281215		0.046	0.04	2.58	16	0.36	14.35	81	5.8			<5
K281216		0.040	0.04	2.14	14	0.30	13.90	89	6.1			<5

***** See Appendix Page for comments regarding this certificate *****

ALS Canada Ltd.
2103 Dollarton Hwy
North Vancouver BC V7H 0A7
Phone: 604 984 0221 Fax: 604 984 0218 www.alsglobal.com

To: **SILVER RANGE RESOURCES LTD.**
C/O ARCHER, CATHRO & ASSOCIATES (1981) LIMITED
1016-510 W HASTINGS ST
VANCOUVER BC V6B 1L8

Project: Silver Range-Keg

Finalized Date: 17-AUG-2011
Account: RANSIL

CERTIFICATE OF ANALYSIS WH11135095

Method	CERTIFICATE COMMENTS
ME-MS41	Interference: Ca>10% on ICP-MS As,ICP-AES results shown.
ME-MS41	Gold determinations by this method are semi-quantitative due to the small sample weight used (0.5g).

ALS Canada Ltd.

2103 Dollarton Hwy
North Vancouver BC V7H 0A7
Phone: 604 984 0221 Fax: 604 984 0218 www.alsglobal.com

To: **SILVER RANGE RESOURCES LTD.**
C/O ARCHER, CATHRO & ASSOCIATES (1981) LIMITED
1016-510 W HASTINGS ST
VANCOUVER BC V6B 1L8

Finalized Date: 17-AUG-2011
Account: RANSIL

CERTIFICATE WH11135096

Project: Silver Range-Keg

P.O. No.: Batch B7

This report is for 36 Drill Core samples submitted to our lab in Whitehorse, YT, Canada on 16-JUL-2011.

The following have access to data associated with this certificate:

DOUG EATON BRUCE YOUNGMAN	SARAH EATON	JOAN MARIACHER

SAMPLE PREPARATION

ALS CODE	DESCRIPTION
WEI-21	Received Sample Weight
LOG-22	Sample login - Rcd w/o BarCode
CRU-31	Fine crushing - 70% <2mm
CRU-QC	Crushing QC Test
PUL-QC	Pulverizing QC Test
SPL-21	Split sample - riffle splitter
PUL-31	Pulverize split to 85% <75 um
LOG-24	Pulp Login - Rcd w/o Barcode

ANALYTICAL PROCEDURES

ALS CODE	DESCRIPTION	INSTRUMENT
Au-TL44	Trace Level Au - 50 g AR	ICP-MS
ME-MS41	51 anal. aqua regia ICPMS	
ME-OG46	Ore Grade Elements - AquaRegia	ICP-AES
Zn-OG46	Ore Grade Zn - Aqua Regia	VARIABLE
Pb-OG46	Ore Grade Pb - Aqua Regia	VARIABLE
Sn-XRF05	Sn-Trace Level XRF Analysis	XRF

To: **SILVER RANGE RESOURCES LTD.**
ATTN: JOAN MARIACHER
C/O ARCHER, CATHRO & ASSOCIATES (1981) LIMITED
1016-510 W HASTINGS ST
VANCOUVER BC V6B 1L8

This is the Final Report and supersedes any preliminary report with this certificate number. Results apply to samples as submitted. All pages of this report have been checked and approved for release.

Signature:

Colin Ramshaw, Vancouver Laboratory Manager

ALS Canada Ltd.
2103 Dollarton Hwy
North Vancouver BC V7H 0A7
Phone: 604 984 0221 Fax: 604 984 0218 www.alsglobal.com

To: **SILVER RANGE RESOURCES LTD.**
C/O ARCHER, CATHRO & ASSOCIATES (1981) LIMITED
1016-510 W HASTINGS ST
VANCOUVER BC V6B 1L8

Finalized Date: 17-AUG-2011
Account: RANSIL

Project: Silver Range-Keg

CERTIFICATE OF ANALYSIS WH11135096

Sample Description	Method Analyte Units LOR	WEI-21 Recvd Wt. kg 0.02	Au-TL44 Au ppm 0.001	ME-MS41 Ag ppm 0.01	ME-MS41 Al % 0.01	ME-MS41 As ppm 0.1	ME-MS41 Au ppm 0.2	ME-MS41 B ppm 10	ME-MS41 Ba ppm 10	ME-MS41 Be ppm 0.05	ME-MS41 Bi ppm 0.01	ME-MS41 Ca % 0.01	ME-MS41 Cd ppm 0.01	ME-MS41 Ce ppm 0.02	ME-MS41 Co ppm 0.1	ME-MS41 Cr ppm 1
K278217		9.32	0.002	0.51	3.54	57.7	<0.2	<10	130	1.60	0.21	2.93	2.76	12.80	14.5	59
K278218		9.19	0.001	0.56	3.43	46.8	<0.2	<10	60	1.71	0.21	2.19	7.45	12.55	16.1	60
K278219		9.15	0.001	0.41	3.52	94.9	<0.2	<10	160	1.37	0.10	3.05	4.42	12.35	12.6	56
K278220		0.25	0.052	62.2	0.96	2680	<0.2	<10	70	0.33	3.74	6.00	130.5	14.70	13.6	33
K278221		9.12	0.002	0.31	3.94	37.0	<0.2	<10	70	1.32	0.16	4.07	1.95	12.20	12.2	58
K278222		9.48	0.001	0.34	3.72	41.6	<0.2	<10	70	1.39	0.16	3.78	2.43	12.50	13.6	56
K278223		4.03	0.001	0.30	3.69	25.0	<0.2	<10	90	1.38	0.15	3.94	2.15	11.50	12.7	51
K278224		9.15	0.001	0.26	3.56	93.7	<0.2	<10	150	1.11	0.09	3.00	0.89	11.55	12.2	57
K278225		9.10	0.001	0.38	3.58	69.8	<0.2	<10	80	1.09	0.15	2.72	2.46	11.45	13.0	55
K278226		9.12	0.002	0.28	3.60	20.2	<0.2	<10	100	1.27	0.08	3.02	2.63	11.55	13.2	50
K278227		8.80	0.001	0.30	3.81	51.7	<0.2	<10	140	1.16	0.09	3.22	3.05	11.95	12.3	57
K278228		9.34	<0.001	0.34	3.90	155.0	<0.2	<10	170	1.31	0.08	2.97	3.00	11.50	13.8	60
K278229		9.76	<0.001	0.21	3.99	182.0	<0.2	<10	70	1.43	0.06	4.23	0.69	13.25	12.0	59
K278230		0.25	0.297	50.7	1.14	95.3	0.4	<10	60	0.39	1.16	0.49	22.3	18.40	17.9	31
K278231		10.02	0.001	0.32	3.19	43.9	<0.2	<10	200	1.16	0.08	3.39	0.94	13.40	11.7	53
K278232		9.57	<0.001	1.52	3.50	128.0	<0.2	<10	60	1.26	0.29	2.91	2.72	14.30	13.9	54
K278233		9.32	<0.001	0.39	3.61	326	<0.2	<10	70	1.41	0.03	2.44	0.92	14.75	14.6	61
K278234		9.44	<0.001	0.58	3.56	59.7	<0.2	<10	90	1.40	0.06	2.61	2.30	14.90	12.2	63
K278235		9.62	0.001	0.39	3.34	93.4	<0.2	<10	190	1.18	0.07	2.92	1.34	12.05	11.4	39
K278236		8.49	0.001	2.85	3.82	175.5	<0.2	<10	180	1.43	0.46	2.68	4.21	14.20	11.0	54
K278237		1.73	0.001	0.01	0.04	<2	<0.2	<10	10	<0.05	0.02	19.15	0.05	0.91	0.9	<1
K278238		9.56	0.001	0.75	3.73	74.4	<0.2	<10	140	1.36	0.12	2.59	0.44	14.90	12.4	49
K278239		9.81	0.001	0.90	3.10	97.2	<0.2	<10	120	1.06	0.09	1.90	0.24	14.30	14.1	57
K278240		8.89	<0.001	1.04	3.36	218	<0.2	<10	130	1.32	0.15	2.71	2.72	13.20	9.5	48
K278241		9.30	<0.001	1.21	3.53	82.9	<0.2	<10	90	1.26	0.21	2.64	2.33	14.15	10.8	53
K278242		9.16	<0.001	1.13	3.84	134.5	<0.2	<10	70	1.24	0.29	3.32	4.88	17.10	11.7	61
K278243		9.30	0.001	0.35	3.86	159.0	<0.2	<10	250	1.37	0.09	3.86	2.07	15.95	11.8	62
K278244		9.27	0.001	0.40	4.15	54.5	<0.2	<10	90	1.39	0.06	2.30	0.37	15.55	10.8	71
K278245		9.70	0.001	1.97	3.94	775	<0.2	<10	70	1.46	0.34	2.66	0.64	14.65	14.2	63
K278246		9.73	0.001	1.79	3.30	63.8	<0.2	<10	50	1.27	0.19	2.50	2.90	13.20	11.0	51
K278247		10.47	<0.001	0.58	3.33	132.5	<0.2	<10	170	1.36	0.07	3.73	3.27	13.65	10.4	44
K278248		9.70	0.001	0.91	3.36	621	<0.2	<10	80	1.15	0.16	2.05	1.98	14.05	13.5	53
K278249		2.08	<0.001	0.01	0.06	<2	<0.2	<10	10	<0.05	0.02	19.50	0.06	1.24	0.9	<1
K278250		9.08	0.001	0.33	3.08	74.7	<0.2	<10	80	1.18	0.10	2.07	1.40	14.55	11.4	67
K278251		9.74	0.001	0.29	2.70	90.2	<0.2	<10	90	1.05	0.10	1.35	0.66	12.80	15.1	66
K278252		9.14	0.001	0.31	2.77	41.2	<0.2	<10	60	0.95	0.11	1.66	2.43	10.60	14.9	57

***** See Appendix Page for comments regarding this certificate *****

ALS Canada Ltd.
2103 Dollarton Hwy
North Vancouver BC V7H 0A7
Phone: 604 984 0221 Fax: 604 984 0218 www.alsglobal.com

To: **SILVER RANGE RESOURCES LTD.**
C/O ARCHER, CATHRO & ASSOCIATES (1981) LIMITED
1016-510 W HASTINGS ST
VANCOUVER BC V6B 1L8

Finalized Date: 17-AUG-2011
Account: RANSIL

Project: Silver Range-Keg

CERTIFICATE OF ANALYSIS WH11135096

Sample Description	Method	ME-MS41	ME-MS41	ME-MS41	ME-MS41	ME-MS41	ME-MS41	ME-MS41	ME-MS41	ME-MS41	ME-MS41	ME-MS41	ME-MS41	ME-MS41	ME-MS41	ME-MS41
	Analyte	Cs	Cu	Fe	Ga	Ge	Hf	Hg	In	K	La	Li	Mg	Mn	Mo	Na
	Units	ppm	ppm	%	ppm	ppm	ppm	ppm	ppm	%	ppm	ppm	%	ppm	ppm	%
	LOR	0.05	0.2	0.01	0.05	0.05	0.02	0.01	0.005	0.01	0.2	0.1	0.01	5	0.05	0.01
K278217		7.93	72.2	2.95	12.15	0.15	0.17	<0.01	0.043	0.56	5.9	51.8	1.86	335	59.3	0.24
K278218		7.64	86.6	3.36	11.85	0.12	0.32	<0.01	0.118	0.36	5.5	48.9	1.63	226	101.0	0.19
K278219		8.02	62.7	2.75	11.90	0.17	0.59	<0.01	0.070	0.74	5.6	46.9	2.03	425	33.4	0.28
K278220		0.92	1035	3.21	3.49	<0.05	0.23	3.16	0.065	0.11	7.1	7.6	0.47	2590	5.09	0.05
K278221		10.15	57.6	2.79	11.90	0.18	0.41	<0.01	0.050	0.82	5.6	47.4	2.32	571	20.6	0.24
K278222		9.00	67.1	2.98	11.85	0.20	0.39	<0.01	0.062	0.60	5.7	45.7	1.93	452	26.7	0.21
K278223		8.68	65.0	2.85	11.85	0.19	0.40	<0.01	0.056	0.62	5.2	45.6	1.99	498	24.0	0.20
K278224		9.20	58.9	2.70	12.45	0.18	0.47	<0.01	0.022	0.73	5.3	43.5	1.91	443	24.9	0.26
K278225		7.64	62.2	2.92	11.45	0.19	0.52	<0.01	0.071	0.54	5.2	43.5	1.80	421	36.1	0.29
K278226		7.24	70.1	2.97	11.80	0.19	0.42	<0.01	0.058	0.47	5.1	44.5	1.79	389	27.0	0.27
K278227		8.33	63.8	2.96	12.15	0.19	0.60	<0.01	0.076	0.50	5.5	39.5	1.67	372	50.9	0.24
K278228		10.40	67.5	3.13	12.55	0.19	0.59	<0.01	0.065	0.55	5.3	42.4	1.69	318	22.2	0.29
K278229		10.90	60.0	2.88	11.95	0.18	0.45	<0.01	0.015	0.48	6.0	46.2	1.83	346	10.80	0.26
K278230		2.73	4260	4.54	6.55	0.15	0.13	0.32	7.21	0.52	9.5	6.0	0.66	461	161.5	0.05
K278231		6.89	67.0	2.70	11.25	0.18	0.44	<0.01	0.025	0.42	6.0	40.9	1.61	336	37.7	0.26
K278232		5.64	75.2	2.94	12.15	0.19	0.39	<0.01	0.071	0.36	6.7	45.4	1.65	304	40.9	0.29
K278233		6.85	79.5	3.29	13.50	0.20	0.60	<0.01	0.020	0.36	6.7	59.9	1.89	264	61.4	0.22
K278234		9.28	74.8	2.80	12.85	0.18	0.25	<0.01	0.053	0.44	6.9	49.1	1.66	246	28.3	0.20
K278235		4.80	66.4	2.67	11.10	0.16	0.35	<0.01	0.030	0.29	5.8	41.1	1.40	305	10.20	0.30
K278236		9.53	67.4	2.79	11.30	0.19	0.56	<0.01	0.089	0.24	6.6	47.2	1.54	265	6.52	0.21
K278237		0.11	1.8	0.40	0.13	0.08	<0.02	<0.01	<0.005	0.03	0.4	0.9	11.85	172	0.12	0.03
K278238		4.95	71.1	2.76	11.85	0.17	0.32	<0.01	0.008	0.29	7.1	42.6	1.31	247	2.34	0.36
K278239		7.91	88.0	3.13	11.50	0.17	0.35	<0.01	0.008	0.42	6.4	45.9	1.40	214	2.08	0.29
K278240		5.96	65.2	2.65	11.75	0.16	0.52	<0.01	0.056	0.25	6.0	46.9	1.46	229	8.39	0.20
K278241		5.37	76.4	2.77	11.70	0.17	0.53	<0.01	0.048	0.19	6.6	53.1	1.68	230	3.46	0.20
K278242		10.55	62.4	2.80	13.15	0.16	0.40	<0.01	0.118	0.37	8.5	42.6	1.68	317	15.10	0.21
K278243		8.18	59.6	2.80	14.35	0.19	0.45	<0.01	0.067	0.46	7.9	58.4	2.21	547	2.55	0.24
K278244		9.83	56.0	2.82	13.75	0.19	0.37	<0.01	0.012	0.63	7.6	59.6	2.09	382	0.95	0.33
K278245		7.55	59.8	3.04	13.35	0.19	0.30	<0.01	0.017	0.50	6.9	52.5	1.71	294	1.77	0.38
K278246		6.55	58.0	2.77	11.45	0.15	0.32	<0.01	0.072	0.33	6.1	46.4	1.49	319	1.72	0.24
K278247		6.06	63.8	2.61	10.70	0.16	0.41	<0.01	0.074	0.22	6.3	41.9	1.41	327	5.10	0.22
K278248		7.52	85.1	3.32	12.20	0.21	0.42	<0.01	0.048	0.47	6.6	61.4	2.05	314	2.12	0.19
K278249		0.17	1.6	0.40	0.17	0.08	<0.02	<0.01	<0.005	0.03	0.6	1.2	12.05	174	0.21	0.03
K278250		10.85	62.3	2.57	11.90	0.16	0.42	<0.01	0.037	0.60	6.5	45.8	1.52	257	3.46	0.21
K278251		11.55	78.8	2.87	10.50	0.16	0.45	<0.01	0.019	0.71	5.8	41.6	1.38	217	22.4	0.17
K278252		8.26	71.8	2.98	9.48	0.15	0.57	<0.01	0.053	0.47	4.9	38.5	1.27	211	30.1	0.15

***** See Appendix Page for comments regarding this certificate *****

ALS Canada Ltd.
2103 Dollarton Hwy
North Vancouver BC V7H 0A7
Phone: 604 984 0221 Fax: 604 984 0218 www.alsglobal.com

To: **SILVER RANGE RESOURCES LTD.**
C/O ARCHER, CATHRO & ASSOCIATES (1981) LIMITED
1016-510 W HASTINGS ST
VANCOUVER BC V6B 1L8

Finalized Date: 17-AUG-2011
Account: RANSIL

Project: Silver Range-Keg

CERTIFICATE OF ANALYSIS WH11135096

Sample Description	Method	ME-MS41	ME-MS41	ME-MS41	ME-MS41	ME-MS41	ME-MS41	ME-MS41	ME-MS41	ME-MS41	ME-MS41	ME-MS41	ME-MS41	ME-MS41	ME-MS41	ME-MS41
	Analyte	Nb	Ni	P	Pb	Rb	Re	S	Sb	Sc	Se	Sn	Sr	Ta	Te	Th
	Units	ppm	ppm	ppm	ppm	ppm	ppm	%	ppm	ppm	ppm	ppm	ppm	ppm	ppm	ppm
	LOR	0.05	0.2	10	0.2	0.1	0.001	0.01	0.05	0.1	0.2	0.2	0.2	0.01	0.01	0.2
K278217		0.25	62.2	2040	52.9	59.7	0.051	1.93	6.62	6.5	5.7	11.0	198.0	<0.01	0.02	7.4
K278218		0.27	79.3	1800	64.0	37.9	0.055	2.29	10.70	6.8	8.3	14.4	384	<0.01	<0.01	7.2
K278219		0.23	49.0	1850	24.7	78.4	0.023	1.71	4.29	6.1	4.4	11.0	158.0	<0.01	0.03	7.3
K278220		0.21	25.7	640	>10000	5.9	0.002	2.83	49.7	3.4	1.9	2.0	286	<0.01	0.15	2.2
K278221		0.20	35.4	1700	17.6	75.4	0.019	1.63	5.05	5.4	4.0	5.5	196.0	<0.01	0.01	6.8
K278222		0.24	44.3	1870	15.7	56.4	0.018	1.70	6.53	5.7	4.4	4.2	153.0	<0.01	0.03	7.0
K278223		0.22	40.6	1720	14.3	55.8	0.017	1.54	5.36	5.3	3.9	3.6	146.0	<0.01	0.02	6.5
K278224		0.21	38.8	1710	12.3	68.4	0.018	1.64	3.21	5.9	3.8	5.8	127.5	<0.01	0.05	7.2
K278225		0.25	43.2	1650	32.3	53.6	0.023	1.80	3.97	5.1	4.7	6.9	200	<0.01	0.02	7.4
K278226		0.23	41.4	1760	16.9	47.4	0.017	1.72	3.35	4.6	4.4	5.8	202	<0.01	0.01	7.3
K278227		0.26	43.6	1690	14.9	50.8	0.030	1.63	4.69	5.5	4.8	8.7	169.0	<0.01	0.01	7.2
K278228		0.26	39.5	1530	30.4	61.0	0.017	2.09	2.53	5.1	4.6	10.3	285	<0.01	0.03	7.6
K278229		0.27	33.6	1780	11.8	50.4	0.015	2.07	4.44	4.7	4.3	9.2	235	<0.01	0.02	7.5
K278230		0.23	21.7	860	2110	29.3	0.370	2.40	55.4	7.2	6.9	165.5	33.8	<0.01	0.68	1.8
K278231		0.30	38.9	1640	21.3	41.8	0.026	1.78	3.74	4.5	3.9	10.4	151.0	<0.01	0.01	7.3
K278232		0.30	49.6	2200	238	37.9	0.033	1.84	14.35	4.9	5.6	12.7	190.5	<0.01	0.04	7.5
K278233		0.29	48.1	1640	16.9	40.8	0.035	2.17	4.04	5.6	4.4	15.1	231	<0.01	0.04	7.6
K278234		0.25	49.1	2540	65.7	57.2	0.020	1.77	3.81	6.0	4.6	14.3	277	<0.01	0.02	7.4
K278235		0.30	34.6	1600	19.4	31.6	0.010	1.72	2.46	3.9	3.7	10.1	155.5	<0.01	0.02	7.1
K278236		0.45	31.6	1810	449	26.6	0.009	1.81	10.60	4.5	6.6	15.1	142.0	0.01	0.06	7.5
K278237		0.09	1.1	200	1.6	0.7	<0.001	0.03	0.06	0.3	0.4	<0.2	44.5	<0.01	<0.01	<0.2
K278238		0.35	34.3	1720	97.2	35.5	0.008	1.82	3.00	3.9	4.2	14.3	135.5	0.01	0.02	7.3
K278239		0.36	34.7	1540	78.2	53.4	0.007	2.10	5.05	5.5	4.4	11.0	127.0	<0.01	0.02	7.4
K278240		0.28	31.7	1680	135.5	31.6	0.009	1.43	9.08	4.9	4.1	14.0	130.0	<0.01	0.04	7.0
K278241		0.32	33.1	1590	141.5	25.6	0.009	1.55	5.70	4.5	4.3	15.1	169.0	<0.01	0.02	7.0
K278242		0.26	35.3	1900	195.5	40.4	0.014	1.60	4.97	6.7	4.8	11.6	173.5	<0.01	0.03	7.4
K278243		0.27	32.0	1930	25.1	45.9	0.009	1.32	4.22	6.1	3.3	9.5	156.0	<0.01	0.03	7.7
K278244		0.27	30.6	1940	27.3	71.6	0.004	1.60	3.96	6.5	3.0	10.4	184.0	<0.01	0.01	7.8
K278245		0.28	36.0	1990	327	58.6	0.008	1.89	4.99	4.5	5.8	11.8	164.0	<0.01	0.12	7.7
K278246		0.24	31.9	1380	331	39.8	0.006	1.55	4.86	4.7	5.4	10.3	169.5	<0.01	0.04	7.4
K278247		0.29	29.6	1550	32.8	25.2	0.014	1.61	6.25	4.4	3.7	9.5	88.9	<0.01	0.02	6.8
K278248		0.23	31.6	1550	86.9	47.7	0.007	1.96	4.56	5.5	5.3	11.0	174.5	<0.01	0.10	7.0
K278249		0.12	1.9	270	1.7	1.0	<0.001	0.03	0.06	0.4	0.4	<0.2	47.2	<0.01	0.01	<0.2
K278250		0.27	35.4	1410	18.0	69.3	0.007	1.50	4.39	8.0	4.0	8.6	214	<0.01	0.03	7.3
K278251		0.27	44.2	1230	7.3	80.3	0.038	1.73	3.86	7.7	6.1	4.9	150.5	<0.01	0.04	7.6
K278252		0.30	56.2	1450	9.7	51.8	0.028	1.72	5.88	6.9	6.4	5.1	131.0	<0.01	0.03	6.3

***** See Appendix Page for comments regarding this certificate *****

ALS Canada Ltd.
2103 Dollarton Hwy
North Vancouver BC V7H 0A7
Phone: 604 984 0221 Fax: 604 984 0218 www.alsglobal.com

To: **SILVER RANGE RESOURCES LTD.**
C/O ARCHER, CATHRO & ASSOCIATES (1981) LIMITED
1016-510 W HASTINGS ST
VANCOUVER BC V6B 1L8

Finalized Date: 17-AUG-2011
Account: RANSIL

Project: Silver Range-Keg

CERTIFICATE OF ANALYSIS WH11135096

Sample Description	Method	ME-MS41	ME-MS41	ME-MS41	ME-MS41	ME-MS41	ME-MS41	ME-MS41	ME-MS41	Zn-OG46	Pb-OG46	Sn-XRF05
	Analyte	Ti	Tl	U	V	W	Y	Zn	Zr	Zn	Pb	Sn
	Units	%	ppm	ppm	ppm	ppm	ppm	ppm	ppm	%	%	ppm
	LOR	0.005	0.02	0.05	1	0.05	0.05	2	0.5	0.001	0.001	5
K278217		0.132	1.73	7.42	371	1.05	16.05	292	10.5			20
K278218		0.119	1.15	10.90	472	1.57	15.75	692	12.9			26
K278219		0.135	2.12	4.76	296	0.76	14.55	450	20.9			22
K278220		0.052	0.17	0.72	32	6.29	6.62	>10000	5.3	1.925	1.905	6
K278221		0.139	2.36	3.25	192	0.63	14.30	248	16.0			12
K278222		0.142	1.78	4.43	236	0.72	15.75	274	16.9			9
K278223		0.132	1.71	4.02	213	0.64	14.65	246	16.5			7
K278224		0.134	2.08	3.73	208	0.61	14.45	102	18.1			13
K278225		0.133	1.66	4.34	240	0.87	14.20	302	19.9			15
K278226		0.123	1.52	4.72	206	0.64	14.65	312	17.5			13
K278227		0.142	1.88	5.17	315	1.04	14.75	355	21.9			18
K278228		0.137	1.81	4.11	194	0.64	12.65	364	21.2			22
K278229		0.130	1.46	2.69	187	0.54	13.85	92	17.1			21
K278230		0.084	1.52	0.57	84	2.31	10.10	2570	3.5			297
K278231		0.127	1.17	4.07	185	0.87	14.25	124	15.0			24
K278232		0.124	1.04	5.50	292	0.94	15.40	335	15.2			30
K278233		0.131	1.23	5.79	242	1.19	15.55	117	22.2			33
K278234		0.118	1.56	5.25	252	0.68	18.60	270	12.0			27
K278235		0.121	0.89	2.76	154	0.52	14.20	157	12.4			25
K278236		0.154	1.17	2.48	150	0.51	14.20	470	19.0			33
K278237		<0.005	<0.02	0.52	3	<0.05	0.88	18	<0.5			<5
K278238		0.132	0.95	1.80	114	0.46	13.60	60	10.2			36
K278239		0.137	1.38	1.70	150	0.41	12.75	38	11.0			27
K278240		0.133	1.11	2.57	161	0.49	14.45	301	17.5			27
K278241		0.152	1.00	2.08	151	0.44	14.70	272	17.7			31
K278242		0.162	1.64	3.39	206	0.53	17.10	560	14.5			22
K278243		0.171	1.46	1.97	165	0.45	15.60	268	14.5			20
K278244		0.160	1.87	1.71	145	0.44	14.85	59	12.4			21
K278245		0.132	1.50	1.88	152	0.40	13.50	88	10.1			32
K278246		0.125	0.97	1.59	115	0.39	12.20	340	10.6			27
K278247		0.132	0.80	2.17	136	0.43	13.35	383	13.5			24
K278248		0.126	1.31	1.92	159	0.35	12.60	230	14.1			32
K278249		<0.005	<0.02	0.73	2	0.05	1.05	16	<0.5			<5
K278250		0.128	1.70	1.84	166	0.40	13.20	153	15.0			19
K278251		0.118	1.96	4.61	286	0.64	13.55	81	16.3			10
K278252		0.119	1.38	5.38	294	0.65	13.25	241	21.9			11

***** See Appendix Page for comments regarding this certificate *****

ALS Canada Ltd.
2103 Dollarton Hwy
North Vancouver BC V7H 0A7
Phone: 604 984 0221 Fax: 604 984 0218 www.alsglobal.com

To: **SILVER RANGE RESOURCES LTD.**
C/O ARCHER, CATHRO & ASSOCIATES (1981) LIMITED
1016-510 W HASTINGS ST
VANCOUVER BC V6B 1L8

Project: Silver Range-Keg

Finalized Date: 17-AUG-2011
Account: RANSIL

CERTIFICATE OF ANALYSIS WH11135096

Method	CERTIFICATE COMMENTS
ME-MS41	Interference: Ca>10% on ICP-MS As,ICP-AES results shown.
ME-MS41	Gold determinations by this method are semi-quantitative due to the small sample weight used (0.5g).

ALS Canada Ltd.

2103 Dollarton Hwy
North Vancouver BC V7H 0A7
Phone: 604 984 0221 Fax: 604 984 0218 www.alsglobal.com

To: **SILVER RANGE RESOURCES LTD.**
C/O ARCHER, CATHRO & ASSOCIATES (1981) LIMITED
1016-510 W HASTINGS ST
VANCOUVER BC V6B 1L8

Finalized Date: 23-AUG-2011
Account: RANSIL

CERTIFICATE WH11135097

Project: Silver Range-KEG

P.O. No.:

This report is for 151 Soil samples submitted to our lab in Whitehorse, YT, Canada on 16-JUL-2011.

The following have access to data associated with this certificate:

DOUG EATON BRUCE YOUNGMAN	SARAH EATON	JOAN MARIACHER

SAMPLE PREPARATION

ALS CODE	DESCRIPTION
WEI-21	Received Sample Weight
LOG-22	Sample login - Rcd w/o BarCode
SCR-41	Screen to -180um and save both

ANALYTICAL PROCEDURES

ALS CODE	DESCRIPTION	INSTRUMENT
Au-TL43	Trace Level Au - 25g AR	ICP-MS
ME-MS41	51 anal. aqua regia ICPMS	

To: **SILVER RANGE RESOURCES LTD.**
ATTN: JOAN MARIACHER
C/O ARCHER, CATHRO & ASSOCIATES (1981) LIMITED
1016-510 W HASTINGS ST
VANCOUVER BC V6B 1L8

This is the Final Report and supersedes any preliminary report with this certificate number. Results apply to samples as submitted. All pages of this report have been checked and approved for release.

Signature:

Colin Ramshaw, Vancouver Laboratory Manager

ALS Canada Ltd.
2103 Dollarton Hwy
North Vancouver BC V7H 0A7
Phone: 604 984 0221 Fax: 604 984 0218 www.alsglobal.com

To: **SILVER RANGE RESOURCES LTD.**
C/O ARCHER, CATHRO & ASSOCIATES (1981) LIMITED
1016-510 W HASTINGS ST
VANCOUVER BC V6B 1L8

Finalized Date: 23-AUG-2011
Account: RANSIL

Project: Silver Range-KEG

CERTIFICATE OF ANALYSIS WH11135097

Sample Description	Method	WEI-21	Au-TL43	ME-MS41	ME-MS41	ME-MS41	ME-MS41	ME-MS41	ME-MS41	ME-MS41	ME-MS41	ME-MS41	ME-MS41	ME-MS41	ME-MS41	ME-MS41
	Analyte	Recvd Wt.	Au	Ag	Al	As	Au	B	Ba	Be	Bi	Ca	Cd	Ce	Co	Cr
	Units	kg	ppm	ppm	%	ppm	ppm	ppm	ppm	ppm	ppm	%	ppm	ppm	ppm	ppm
	LOR	.02	0.001	0.01	0.01	0.1	0.2	10	10	0.05	0.01	0.01	0.01	0.02	0.1	1
CC157751		0.12	0.001	0.10	1.09	5.6	<0.2	<10	270	0.47	0.13	0.59	0.39	18.15	4.2	17
CC157752		0.04	<0.001	0.09	0.51	1.3	<0.2	<10	190	0.13	0.03	3.79	0.79	3.51	0.9	3
CC157753		0.18	<0.001	0.04	0.29	0.3	<0.2	<10	70	0.06	0.01	0.75	0.10	4.14	1.3	2
CC157754		0.06	<0.001	0.06	0.28	1.5	<0.2	<10	100	0.07	0.03	0.98	0.51	3.92	1.2	4
CC157755		0.14	<0.001	0.01	0.11	<0.1	<0.2	<10	30	<0.05	<0.01	0.25	0.03	0.49	0.9	1
CC157756		0.08	<0.001	0.05	0.34	0.9	<0.2	<10	100	0.08	0.04	4.22	1.97	3.34	0.9	3
CC157757		0.10	0.003	0.77	0.55	5.0	<0.2	<10	230	0.38	0.10	3.48	3.01	14.00	8.8	14
CC157758		0.08	<0.001	0.03	0.23	0.4	<0.2	<10	50	<0.05	0.02	2.18	1.01	1.31	0.6	3
CC157759		0.08	0.003	0.60	0.44	2.7	<0.2	<10	190	0.31	0.08	2.99	2.78	13.30	3.9	11
CC157760		0.10	<0.001	0.13	0.52	2.4	<0.2	<10	300	0.29	0.07	2.47	2.94	14.15	3.1	10
CC157761		0.14	0.001	0.09	0.39	1.1	<0.2	<10	190	0.13	0.03	4.05	0.57	4.93	2.3	3
CC157762		0.12	0.003	0.63	0.59	6.7	<0.2	<10	270	0.31	0.12	1.75	1.32	22.8	12.9	13
CC157763		0.12	0.001	0.25	0.45	1.2	<0.2	<10	130	0.18	0.05	1.38	0.38	8.81	1.9	7
CC157764		0.14	0.002	0.68	0.48	1.5	<0.2	<10	150	0.38	0.05	1.65	0.46	14.20	1.9	6
CC157765		0.08	0.001	0.14	0.41	1.9	<0.2	<10	160	0.14	0.03	3.48	0.57	3.95	1.5	4
CC157766		0.18	0.001	2.20	0.92	17.6	<0.2	<10	430	0.32	0.13	0.45	2.18	15.35	7.5	13
CC157767		0.12	<0.001	0.08	0.27	1.1	<0.2	<10	100	0.10	0.02	0.90	0.20	3.72	1.3	3
CC157768		0.18	<0.001	0.09	0.87	14.1	<0.2	<10	160	0.19	0.19	0.17	0.24	25.4	4.4	19
CC157769		0.24	0.001	0.36	0.89	12.6	<0.2	<10	330	0.49	0.19	0.46	0.70	26.5	6.1	16
CC157770		0.24	0.002	0.26	1.03	9.1	<0.2	<10	350	0.43	0.20	0.92	0.39	30.4	6.8	17
CC157771		0.20	0.002	0.41	1.38	11.8	<0.2	<10	470	0.42	0.21	1.16	0.53	21.5	9.0	33
CC157772		0.12	0.001	0.11	0.53	2.9	<0.2	<10	220	0.18	0.05	3.07	0.42	5.64	2.3	5
CC157773		0.16	0.001	0.18	0.37	2.0	<0.2	<10	110	0.24	0.04	1.95	0.29	5.63	1.4	5
CC157774		0.20	0.003	0.27	1.28	12.9	<0.2	<10	500	0.70	0.23	1.00	0.32	35.0	9.2	18
CC157775		0.18	0.002	0.27	0.97	9.5	<0.2	<10	280	0.43	0.17	0.79	0.42	28.3	5.6	16
CC157776		0.12	0.001	0.14	0.57	3.0	<0.2	<10	210	0.17	0.07	1.46	0.34	9.04	2.7	5
CC157777		0.28	0.002	0.41	1.30	9.4	<0.2	<10	540	0.55	0.21	0.63	0.73	26.6	6.7	18
CC157778		0.28	0.002	0.08	1.72	18.7	<0.2	<10	300	0.56	0.31	0.43	0.29	30.9	10.4	29
CC157779		0.24	0.001	0.18	1.53	12.5	<0.2	<10	410	0.61	0.23	0.24	0.69	33.1	8.3	18
CC157780		0.14	<0.001	0.17	0.49	3.1	<0.2	<10	260	0.21	0.05	1.43	0.29	6.46	2.0	6
CC157781		0.28	0.002	0.42	0.99	11.0	<0.2	<10	370	0.47	0.18	0.79	2.95	27.7	6.3	18
CC157782		0.18	0.001	0.29	0.78	4.6	<0.2	<10	330	0.36	0.10	1.50	0.34	16.00	3.9	10
CC157783		0.16	0.004	0.29	1.06	8.4	<0.2	<10	350	0.46	0.18	1.59	0.21	25.4	6.8	16
CC157784		0.14	<0.001	0.04	0.22	0.5	<0.2	<10	80	0.05	0.02	0.55	0.07	3.69	1.5	2
CC157785		0.14	<0.001	0.13	0.37	1.4	<0.2	<10	220	0.13	0.04	1.19	0.16	6.35	1.3	3
CC157786		0.18	0.001	0.23	0.90	7.0	<0.2	<10	530	0.31	0.17	1.61	0.32	14.05	4.6	11
CC157787		0.28	<0.001	0.20	1.04	10.4	<0.2	<10	300	0.40	0.17	0.62	0.25	32.3	7.0	17
CC157788		0.10	0.001	0.13	0.49	0.9	<0.2	<10	370	0.15	0.04	3.18	0.25	5.83	1.6	3
CC157789		0.18	0.002	0.23	0.82	4.1	<0.2	<10	340	0.33	0.11	2.14	0.69	15.35	4.2	12
CC157790		0.18	0.001	0.16	0.65	2.5	<0.2	<10	280	0.22	0.07	1.88	0.47	9.05	3.6	8

***** See Appendix Page for comments regarding this certificate *****

ALS Canada Ltd.
2103 Dollarton Hwy
North Vancouver BC V7H 0A7
Phone: 604 984 0221 Fax: 604 984 0218 www.alsglobal.com

To: **SILVER RANGE RESOURCES LTD.**
C/O ARCHER, CATHRO & ASSOCIATES (1981) LIMITED
1016-510 W HASTINGS ST
VANCOUVER BC V6B 1L8

Finalized Date: 23-AUG-2011
Account: RANSIL

Project: Silver Range-KEG

CERTIFICATE OF ANALYSIS WH11135097

Sample Description	Method	ME-MS41	ME-MS41	ME-MS41	ME-MS41	ME-MS41	ME-MS41	ME-MS41	ME-MS41	ME-MS41	ME-MS41	ME-MS41	ME-MS41	ME-MS41	ME-MS41	ME-MS41
	Analyte	Cs	Cu	Fe	Ga	Ge	Hf	Hg	In	K	La	Li	Mg	Mn	Mo	Na
	Units	ppm	ppm	%	ppm	ppm	ppm	ppm	ppm	%	ppm	ppm	%	ppm	ppm	%
	LOR	0.05	0.2	0.01	0.05	0.05	0.02	0.01	0.005	0.01	0.2	0.1	0.01	5	0.05	0.01
CC157751		0.54	12.8	1.57	3.63	0.05	0.03	0.04	0.017	0.04	9.1	6.2	0.19	189	1.29	0.03
CC157752		0.08	19.0	0.29	0.90	<0.05	0.07	0.08	<0.005	0.02	1.9	0.4	0.13	36	1.12	0.03
CC157753		0.08	5.1	0.39	1.13	<0.05	0.02	0.01	<0.005	0.02	2.0	0.5	0.04	31	0.15	0.05
CC157754		0.26	5.4	0.49	1.07	<0.05	<0.02	0.04	<0.005	0.04	2.1	1.3	0.11	29	0.54	0.03
CC157755		<0.05	1.6	0.36	0.64	<0.05	<0.02	<0.01	<0.005	0.02	0.2	0.3	0.03	17	0.08	0.05
CC157756		0.09	22.0	0.20	0.74	<0.05	0.04	0.07	0.005	0.02	1.9	0.4	0.28	44	2.13	0.03
CC157757		0.42	30.3	1.18	1.63	0.07	0.07	0.20	0.015	0.06	8.8	4.2	0.25	1170	1.98	0.03
CC157758		0.08	7.3	0.20	0.92	<0.05	0.04	0.04	<0.005	0.03	0.7	0.4	0.13	37	0.76	0.04
CC157759		0.35	31.0	0.71	1.29	0.07	0.07	0.16	0.013	0.05	7.5	3.2	0.19	185	0.75	0.02
CC157760		0.26	20.8	0.76	1.77	<0.05	0.03	0.07	0.010	0.03	8.3	3.3	0.13	401	0.88	0.03
CC157761		0.17	16.7	0.36	1.14	<0.05	0.04	0.06	<0.005	0.02	2.6	0.9	0.27	473	1.01	0.04
CC157762		0.44	16.0	1.47	2.10	0.07	0.05	0.13	0.017	0.07	12.3	5.3	0.19	1930	6.50	0.02
CC157763		0.13	13.7	0.58	1.50	<0.05	0.04	0.08	0.007	0.03	5.0	1.7	0.09	156	0.70	0.03
CC157764		0.21	35.6	0.70	1.44	0.05	0.03	0.08	0.008	0.03	10.3	1.5	0.09	96	0.71	0.03
CC157765		0.17	14.2	0.35	0.83	<0.05	0.05	0.08	<0.005	0.03	2.3	1.1	0.18	199	0.76	0.03
CC157766		1.08	28.5	1.31	3.83	<0.05	<0.02	0.08	0.013	0.07	8.0	8.6	0.16	281	2.60	0.03
CC157767		0.16	6.7	0.40	0.95	<0.05	0.02	0.03	<0.005	0.02	1.9	1.2	0.04	46	0.32	0.04
CC157768		0.87	11.3	1.72	3.82	0.09	<0.02	0.01	0.013	0.05	13.0	8.8	0.26	158	3.67	0.01
CC157769		1.38	22.5	2.05	2.87	0.10	0.02	0.07	0.022	0.09	14.0	9.8	0.34	256	2.93	0.02
CC157770		1.06	17.8	1.85	3.40	0.09	0.04	0.08	0.022	0.07	15.1	11.7	0.33	224	1.78	0.02
CC157771		1.29	21.2	2.04	4.09	0.08	0.05	0.08	0.022	0.07	11.1	14.3	0.41	554	2.80	0.02
CC157772		0.30	18.3	0.51	1.42	0.07	0.05	0.05	<0.005	0.02	2.8	1.6	0.08	713	1.03	0.04
CC157773		0.48	19.5	0.62	1.12	0.07	0.04	0.04	0.005	0.03	3.6	1.6	0.07	56	0.41	0.03
CC157774		1.38	30.5	2.78	3.93	0.09	0.05	0.09	0.025	0.07	17.6	12.7	0.32	427	3.44	0.02
CC157775		1.59	15.5	1.79	3.15	0.10	0.04	0.07	0.019	0.07	13.9	11.0	0.29	202	1.79	0.02
CC157776		0.46	12.6	0.72	1.77	0.08	0.04	0.04	0.007	0.03	4.4	3.4	0.10	356	0.71	0.04
CC157777		1.33	25.2	2.05	3.98	0.09	0.03	0.08	0.023	0.09	13.9	11.5	0.30	295	2.38	0.02
CC157778		1.66	30.4	3.18	5.59	0.10	0.02	0.03	0.031	0.09	16.9	20.9	0.54	334	2.81	0.01
CC157779		1.99	24.4	2.17	4.48	0.09	0.02	0.05	0.025	0.08	16.5	16.9	0.32	299	1.90	0.01
CC157780		0.49	10.2	0.58	1.33	0.08	0.05	0.04	0.008	0.03	3.5	2.6	0.09	233	0.62	0.04
CC157781		1.08	22.9	1.83	3.01	0.10	0.04	0.11	0.020	0.09	14.9	10.6	0.34	225	2.35	0.02
CC157782		0.85	14.2	1.08	2.51	0.09	0.04	0.06	0.012	0.06	8.3	6.7	0.19	177	0.88	0.03
CC157783		1.17	20.1	1.68	3.04	0.09	0.05	0.08	0.019	0.06	12.5	10.1	0.27	322	0.84	0.02
CC157784		0.12	3.2	0.55	0.99	0.07	0.02	0.01	<0.005	0.02	1.7	1.1	0.04	65	0.12	0.05
CC157785		0.22	9.4	0.53	1.49	0.08	0.03	0.05	<0.005	0.03	3.4	1.1	0.05	47	0.55	0.04
CC157786		1.11	22.2	1.27	2.65	0.08	0.05	0.07	0.016	0.07	8.4	8.3	0.19	191	0.92	0.03
CC157787		0.99	15.9	1.95	3.34	0.09	0.05	0.05	0.018	0.08	16.3	13.6	0.37	276	1.70	0.02
CC157788		0.18	17.6	0.37	1.10	0.07	0.05	0.05	<0.005	0.02	3.0	0.6	0.04	158	0.27	0.03
CC157789		0.76	17.3	1.04	2.31	0.08	0.05	0.08	0.014	0.04	8.2	6.4	0.19	343	0.56	0.02
CC157790		0.51	12.3	0.78	1.79	0.07	0.04	0.05	0.007	0.03	4.2	2.9	0.11	407	0.85	0.04

***** See Appendix Page for comments regarding this certificate *****

ALS Canada Ltd.
2103 Dollarton Hwy
North Vancouver BC V7H 0A7
Phone: 604 984 0221 Fax: 604 984 0218 www.alsglobal.com

To: **SILVER RANGE RESOURCES LTD.**
C/O ARCHER, CATHRO & ASSOCIATES (1981) LIMITED
1016-510 W HASTINGS ST
VANCOUVER BC V6B 1L8

Finalized Date: 23-AUG-2011
Account: RANSIL

Project: Silver Range-KEG

CERTIFICATE OF ANALYSIS WH11135097

Sample Description	Method	ME-MS41	ME-MS41	ME-MS41	ME-MS41	ME-MS41	ME-MS41	ME-MS41	ME-MS41	ME-MS41	ME-MS41	ME-MS41	ME-MS41	ME-MS41	ME-MS41	ME-MS41
	Analyte	Nb	Ni	P	Pb	Rb	Re	S	Sb	Sc	Se	Sn	Sr	Ta	Te	Th
	Units	ppm	ppm	ppm	ppm	ppm	ppm	%	ppm	ppm	ppm	ppm	ppm	ppm	ppm	ppm
	LOR	0.05	0.2	10	0.2	0.1	0.001	0.01	0.05	0.1	0.2	0.2	0.2	0.01	0.01	0.2
CC157751		0.66	11.0	340	7.7	5.8	<0.001	0.02	0.52	2.4	1.0	0.4	23.3	<0.01	0.03	1.4
CC157752		0.28	4.5	830	1.3	0.7	<0.001	0.23	0.85	0.6	2.7	<0.2	121.5	0.01	0.03	0.2
CC157753		0.18	1.2	490	0.5	0.7	<0.001	0.04	0.09	0.5	0.9	<0.2	32.6	<0.01	<0.01	<0.2
CC157754		0.18	2.8	440	1.9	3.2	<0.001	0.06	0.23	0.8	0.7	<0.2	31.5	<0.01	0.01	0.2
CC157755		0.09	0.7	90	0.2	0.7	<0.001	0.02	<0.05	0.4	0.2	<0.2	15.7	<0.01	<0.01	<0.2
CC157756		0.19	7.7	700	1.3	1.0	0.002	0.22	0.47	0.4	1.7	<0.2	120.0	0.01	0.01	<0.2
CC157757		0.34	28.2	1610	5.1	7.7	0.013	0.23	1.52	2.1	8.3	0.2	95.3	<0.01	0.06	0.5
CC157758		0.34	2.5	560	0.7	0.8	<0.001	0.15	0.22	0.4	2.6	<0.2	61.4	0.01	0.01	<0.2
CC157759		0.30	18.0	1090	4.5	6.2	0.013	0.27	1.28	2.1	9.2	0.2	96.4	<0.01	0.04	0.7
CC157760		0.32	8.7	740	4.4	2.6	0.001	0.07	0.57	1.4	1.8	0.2	74.7	<0.01	0.02	0.3
CC157761		0.26	6.7	840	4.3	1.1	0.013	0.24	0.96	0.5	6.9	<0.2	128.5	<0.01	0.03	<0.2
CC157762		0.42	13.6	1720	8.1	6.8	0.003	0.09	0.99	2.7	2.6	0.3	70.7	<0.01	0.04	1.4
CC157763		0.33	4.7	680	2.4	2.8	0.001	0.10	0.40	1.3	2.5	<0.2	50.6	<0.01	0.03	0.3
CC157764		0.26	10.6	600	2.3	2.5	0.001	0.07	0.34	1.5	2.6	<0.2	60.2	<0.01	0.03	0.2
CC157765		0.27	5.1	1000	1.6	2.1	0.001	0.21	0.61	0.6	2.1	<0.2	105.0	<0.01	0.02	0.2
CC157766		0.50	17.4	490	55.9	13.4	0.001	0.03	6.55	0.9	0.8	1.3	29.3	<0.01	0.04	<0.2
CC157767		0.27	3.5	310	1.4	1.6	0.001	0.05	0.32	0.6	0.5	<0.2	37.8	<0.01	0.01	0.2
CC157768		1.38	13.7	390	9.7	8.4	<0.001	0.01	1.35	1.3	0.2	0.5	16.8	<0.01	0.02	1.0
CC157769		1.00	23.3	940	12.9	8.8	0.001	0.01	2.17	2.1	0.6	0.3	46.1	<0.01	0.04	2.5
CC157770		1.27	17.1	910	13.1	9.7	0.001	0.03	1.18	2.7	0.9	0.4	49.8	<0.01	0.03	2.6
CC157771		1.49	24.0	960	13.3	11.8	<0.001	0.04	1.30	2.6	0.3	0.5	52.8	<0.01	0.03	1.7
CC157772		0.39	8.7	800	2.6	2.6	0.001	0.14	1.28	0.3	0.4	<0.2	104.0	<0.01	0.01	<0.2
CC157773		0.31	8.4	440	2.6	2.5	0.002	0.08	1.00	0.5	0.7	<0.2	69.8	<0.01	0.01	0.2
CC157774		1.22	21.3	890	12.9	10.8	0.001	0.04	1.83	2.7	1.5	0.6	55.6	<0.01	0.04	2.1
CC157775		1.12	19.9	820	11.5	9.2	0.001	0.02	1.34	2.1	0.7	0.4	48.2	<0.01	0.02	2.6
CC157776		0.50	7.5	640	3.7	3.5	<0.001	0.06	0.76	0.6	0.5	0.2	63.8	<0.01	0.03	0.3
CC157777		1.06	24.9	710	11.4	10.6	<0.001	0.02	1.41	2.6	0.8	0.5	41.1	<0.01	0.04	2.0
CC157778		1.60	31.0	570	17.6	13.9	<0.001	<0.01	1.39	3.3	0.6	0.7	27.0	<0.01	0.04	3.7
CC157779		1.03	26.1	620	13.8	12.3	<0.001	<0.01	1.38	2.4	0.7	0.6	25.3	<0.01	0.04	2.5
CC157780		0.45	5.8	560	3.1	2.9	<0.001	0.06	0.98	0.6	0.3	<0.2	48.0	<0.01	<0.01	0.4
CC157781		0.98	24.1	1030	12.2	9.9	0.004	0.05	1.74	2.6	1.0	0.4	50.7	<0.01	0.03	2.5
CC157782		0.80	12.7	690	6.2	12.2	<0.001	0.05	1.24	1.3	0.4	0.3	62.5	<0.01	0.01	0.7
CC157783		0.94	18.8	670	11.2	8.7	<0.001	0.05	1.38	2.2	1.2	0.4	66.2	<0.01	0.03	1.3
CC157784		0.21	2.2	400	0.9	1.3	<0.001	0.01	0.16	0.3	<0.2	<0.2	24.8	<0.01	<0.01	<0.2
CC157785		0.41	4.8	590	1.7	1.4	0.001	0.06	0.47	0.4	0.3	<0.2	51.1	<0.01	<0.01	0.2
CC157786		0.85	16.0	480	7.1	7.8	<0.001	0.04	1.27	1.6	0.6	0.3	70.3	<0.01	0.01	0.8
CC157787		1.26	20.9	860	9.9	8.2	<0.001	0.01	1.25	2.5	0.4	0.5	43.8	<0.01	0.02	3.6
CC157788		0.35	5.2	570	1.8	0.9	<0.001	0.09	0.81	0.3	0.6	<0.2	145.0	0.01	0.01	<0.2
CC157789		0.68	12.5	780	6.5	9.1	<0.001	0.09	0.89	1.1	1.2	0.3	97.3	<0.01	<0.01	0.4
CC157790		0.48	7.1	870	4.1	2.9	<0.001	0.07	0.73	0.6	0.4	0.2	86.7	<0.01	0.01	0.3

***** See Appendix Page for comments regarding this certificate *****

ALS Canada Ltd.
2103 Dollarton Hwy
North Vancouver BC V7H 0A7
Phone: 604 984 0221 Fax: 604 984 0218 www.alsglobal.com

To: **SILVER RANGE RESOURCES LTD.**
C/O ARCHER, CATHRO & ASSOCIATES (1981) LIMITED
1016-510 W HASTINGS ST
VANCOUVER BC V6B 1L8

Finalized Date: 23-AUG-2011
Account: RANSIL

Project: Silver Range-KEG

CERTIFICATE OF ANALYSIS WH11135097

Sample Description	Method	ME-MS41	ME-MS41	ME-MS41	ME-MS41	ME-MS41	ME-MS41	ME-MS41	ME-MS41
	Analyte	Ti	Tl	U	V	W	Y	Zn	Zr
	Units	%	ppm	ppm	ppm	ppm	ppm	ppm	ppm
	LOR	0.005	0.02	0.05	1	0.05	0.05	2	0.5
CC157751		0.012	0.13	0.65	38	0.10	5.88	57	0.8
CC157752		0.008	0.03	0.16	7	<0.05	1.52	24	3.3
CC157753		0.020	0.02	0.10	11	<0.05	0.78	7	0.8
CC157754		0.010	0.05	0.19	13	<0.05	0.88	20	<0.5
CC157755		0.019	<0.02	0.05	12	<0.05	0.14	6	<0.5
CC157756		0.005	0.03	0.16	5	<0.05	1.24	92	1.8
CC157757		0.007	0.27	1.64	19	0.05	10.35	107	2.1
CC157758		0.014	0.02	0.45	5	<0.05	0.35	51	2.0
CC157759		0.007	0.18	1.62	15	<0.05	7.78	102	2.3
CC157760		0.012	0.06	0.43	18	0.06	8.09	144	0.7
CC157761		0.007	0.05	2.16	6	<0.05	2.45	26	1.5
CC157762		0.009	0.20	1.18	32	0.08	12.15	89	1.4
CC157763		0.012	0.07	0.80	12	<0.05	4.05	34	1.4
CC157764		0.016	0.04	1.02	14	0.06	12.05	19	0.6
CC157765		0.008	0.04	0.76	6	0.09	2.06	38	2.1
CC157766		0.011	0.18	0.71	51	0.13	4.62	188	<0.5
CC157767		0.015	0.03	0.87	11	<0.05	1.18	17	0.7
CC157768		0.033	0.12	0.59	70	0.22	3.17	76	<0.5
CC157769		0.027	0.12	1.11	59	0.20	8.21	148	0.9
CC157770		0.028	0.13	1.47	58	0.15	9.14	107	1.8
CC157771		0.030	0.16	1.43	83	0.23	5.27	127	1.4
CC157772		0.013	0.05	0.73	15	<0.05	2.05	28	1.9
CC157773		0.018	0.05	1.65	18	<0.05	4.27	27	1.5
CC157774		0.021	0.15	2.51	60	0.17	13.05	107	1.8
CC157775		0.025	0.12	1.06	53	0.17	7.98	114	1.6
CC157776		0.019	0.05	1.45	19	0.05	2.95	49	1.6
CC157777		0.024	0.17	1.05	63	0.14	9.39	156	1.1
CC157778		0.040	0.17	0.87	76	0.34	5.53	154	0.8
CC157779		0.020	0.17	0.95	57	0.20	8.36	122	0.6
CC157780		0.016	0.04	0.43	16	<0.05	3.24	32	2.2
CC157781		0.024	0.13	2.08	55	0.12	9.16	262	1.6
CC157782		0.020	0.08	0.78	32	0.11	5.59	65	1.6
CC157783		0.018	0.14	1.43	44	0.10	9.09	97	1.8
CC157784		0.028	<0.02	0.11	18	<0.05	0.87	13	0.7
CC157785		0.023	0.03	0.40	14	<0.05	2.76	19	1.2
CC157786		0.023	0.10	1.33	30	0.11	7.38	52	2.2
CC157787		0.035	0.12	0.84	45	0.15	6.94	91	1.7
CC157788		0.014	0.03	0.48	8	<0.05	2.40	11	2.2
CC157789		0.015	0.08	1.38	28	0.09	8.38	84	1.9
CC157790		0.018	0.05	0.52	23	0.23	3.19	42	1.6

***** See Appendix Page for comments regarding this certificate *****

ALS Canada Ltd.
2103 Dollarton Hwy
North Vancouver BC V7H 0A7
Phone: 604 984 0221 Fax: 604 984 0218 www.alsglobal.com

To: **SILVER RANGE RESOURCES LTD.**
C/O ARCHER, CATHRO & ASSOCIATES (1981) LIMITED
1016-510 W HASTINGS ST
VANCOUVER BC V6B 1L8

Finalized Date: 23-AUG-2011
Account: RANSIL

Project: Silver Range-KEG

CERTIFICATE OF ANALYSIS WH11135097

Sample Description	Method	WEI-21	Au-TL43	ME-MS41	ME-MS41	ME-MS41	ME-MS41	ME-MS41	ME-MS41	ME-MS41	ME-MS41	ME-MS41	ME-MS41	ME-MS41	ME-MS41	ME-MS41
	Analyte	Recvd Wt.	Au	Ag	Al	As	Au	B	Ba	Be	Bi	Ca	Cd	Ce	Co	Cr
	Units	kg	ppm	ppm	%	ppm	ppm	ppm	ppm	ppm	ppm	%	ppm	ppm	ppm	ppm
	LOR	.02	0.001	0.01	0.01	0.1	0.2	10	10	0.05	0.01	0.01	0.01	0.02	0.1	1
CC157791		0.18	<0.001	0.06	0.45	2.7	<0.2	<10	200	0.12	0.04	1.68	0.40	7.18	2.4	5
CC157792		0.14	0.001	0.23	0.81	3.7	<0.2	<10	270	0.19	0.09	1.51	0.42	12.00	3.7	14
CC157793		0.12	0.001	0.32	0.91	4.6	<0.2	<10	380	0.36	0.15	2.93	0.59	16.85	4.9	13
CC157794		0.18	0.002	0.43	1.08	8.8	<0.2	<10	370	0.55	0.18	1.47	0.50	27.9	6.4	19
CC157795		0.22	0.001	0.25	0.66	2.7	<0.2	<10	320	0.31	0.11	2.78	0.60	13.95	4.3	9
CC157796		0.14	0.001	0.24	0.70	4.3	<0.2	<10	550	0.26	0.11	3.00	0.57	14.45	4.7	10
CC157797		0.18	0.001	0.33	0.85	4.8	<0.2	<10	360	0.43	0.10	1.50	0.30	13.55	3.6	10
CC157798		0.20	0.003	0.36	0.77	5.0	<0.2	<10	290	0.51	0.13	2.95	0.49	15.05	4.3	12
CC157799		0.30	0.001	0.13	1.24	14.7	<0.2	<10	230	0.43	0.25	0.15	0.31	33.8	7.4	20
CC157800		0.10	0.004	0.61	0.62	4.7	<0.2	<10	280	0.26	0.12	3.22	0.33	11.75	2.0	9
CC157801		0.16	0.002	0.28	0.73	2.6	<0.2	<10	210	0.23	0.11	3.30	0.67	17.75	4.2	13
CC157802		0.14	0.002	0.31	0.53	1.5	<0.2	<10	310	0.24	0.07	3.47	2.95	13.55	2.0	11
CC157803		0.38	0.001	0.33	2.00	11.3	<0.2	<10	520	0.95	0.29	0.61	0.91	45.8	12.1	29
CC157804		0.24	0.001	0.15	1.91	8.7	<0.2	<10	380	0.66	0.24	0.68	0.29	26.0	9.0	38
CC157805		0.22	0.001	0.10	0.43	2.0	<0.2	<10	180	0.23	0.06	2.62	0.72	9.24	3.2	6
CC157806		0.22	0.001	0.17	0.67	4.5	<0.2	<10	170	0.22	0.10	0.84	0.32	11.85	4.1	14
CC157807		0.18	0.001	0.08	0.32	0.6	<0.2	<10	100	0.13	0.03	0.83	0.41	4.84	2.8	6
CC157808		0.20	0.003	0.37	0.59	5.2	<0.2	<10	320	0.39	0.18	1.82	1.74	20.4	4.3	15
CC157809		0.16	0.002	0.39	0.67	4.9	<0.2	<10	240	0.32	0.12	2.47	1.02	15.10	4.7	11
CC157810		0.12	0.002	0.27	0.65	3.0	<0.2	<10	330	0.37	0.09	1.58	1.48	11.70	3.6	8
CC157811		0.24	0.005	0.73	1.00	5.2	<0.2	<10	400	0.59	0.17	1.53	1.30	22.6	7.1	14
CC157812		0.24	0.003	0.34	0.71	4.5	<0.2	<10	380	0.43	0.11	1.70	1.31	15.00	4.7	10
CC157813		0.16	0.001	0.20	0.62	2.6	<0.2	<10	240	0.29	0.09	1.53	0.36	13.45	4.0	8
CC157814		0.14	0.002	0.34	0.81	2.9	<0.2	<10	370	0.48	0.12	2.54	1.03	17.50	4.7	15
CC157815		0.22	0.001	0.22	0.68	3.2	<0.2	<10	410	0.34	0.12	1.01	1.60	13.35	5.6	9
CC157816		0.40	0.001	0.71	1.29	7.9	<0.2	<10	470	0.55	0.21	0.84	0.78	24.3	8.9	22
CC157817		0.24	0.003	0.59	1.18	2.5	<0.2	<10	290	0.68	0.17	1.19	0.90	14.95	6.7	13
CC157818		0.14	0.004	0.58	0.93	7.0	<0.2	<10	240	0.64	0.15	1.21	0.76	17.40	6.0	11
CC157819		0.16	0.003	0.48	1.21	4.5	<0.2	<10	330	0.66	0.17	0.98	0.39	18.75	6.9	15
CC157820		0.26	0.003	0.48	0.92	6.0	<0.2	<10	240	0.47	0.16	0.49	0.44	25.4	5.6	13
CC157821		0.34	0.001	0.08	1.26	6.8	<0.2	<10	330	0.53	0.18	0.36	0.42	17.90	6.3	15
CC157822		0.36	0.004	1.12	1.30	5.7	<0.2	<10	270	0.49	0.16	0.64	0.96	26.6	8.0	19
CC157823		0.38	0.006	0.90	0.86	6.9	<0.2	<10	440	0.58	0.16	1.53	1.09	31.4	7.0	15
CC157824		0.24	0.002	0.33	1.03	9.4	<0.2	<10	790	0.57	0.32	0.49	0.83	26.6	7.4	16
CC157825		0.36	0.002	0.32	0.91	4.3	<0.2	<10	720	0.49	0.19	0.62	0.80	25.7	5.8	13
CC157826		0.24	0.002	0.51	0.55	1.8	<0.2	<10	540	0.30	0.07	1.49	0.73	12.05	4.4	11
CC157827		0.18	0.001	0.30	0.76	1.3	<0.2	<10	1100	0.39	0.12	0.98	0.21	18.20	5.1	10
CC157828		0.18	0.002	0.22	0.61	0.7	<0.2	<10	1910	0.29	0.06	2.24	0.13	10.30	2.0	5
CC157829		0.34	<0.001	0.09	0.46	2.2	<0.2	<10	640	0.14	0.10	0.14	0.16	15.30	4.1	8
CC157830		0.26	0.001	0.74	1.24	7.6	<0.2	<10	540	0.51	0.28	0.64	0.83	30.8	9.2	20

***** See Appendix Page for comments regarding this certificate *****

ALS Canada Ltd.
2103 Dollarton Hwy
North Vancouver BC V7H 0A7
Phone: 604 984 0221 Fax: 604 984 0218 www.alsglobal.com

To: **SILVER RANGE RESOURCES LTD.**
C/O ARCHER, CATHRO & ASSOCIATES (1981) LIMITED
1016-510 W HASTINGS ST
VANCOUVER BC V6B 1L8

Finalized Date: 23-AUG-2011
Account: RANSIL

Project: Silver Range-KEG

CERTIFICATE OF ANALYSIS WH11135097

Sample Description	Method	ME-MS41	ME-MS41	ME-MS41	ME-MS41	ME-MS41	ME-MS41	ME-MS41	ME-MS41	ME-MS41	ME-MS41	ME-MS41	ME-MS41	ME-MS41	ME-MS41	ME-MS41
	Analyte	Cs	Cu	Fe	Ga	Ge	Hf	Hg	In	K	La	Li	Mg	Mn	Mo	Na
	Units	ppm	ppm	%	ppm	ppm	ppm	ppm	ppm	%	ppm	ppm	%	ppm	ppm	%
	LOR	0.05	0.2	0.01	0.05	0.05	0.02	0.01	0.005	0.01	0.2	0.1	0.01	5	0.05	0.01
CC157791		0.45	11.6	0.62	1.42	0.08	0.02	0.02	0.005	0.03	3.4	2.2	0.12	191	0.24	0.05
CC157792		0.83	10.7	0.90	2.90	0.08	0.03	0.05	0.010	0.04	6.0	7.4	0.20	154	0.65	0.04
CC157793		1.07	18.7	1.29	2.36	0.09	0.06	0.09	0.014	0.06	8.9	8.2	0.24	306	0.43	0.03
CC157794		1.67	20.0	1.70	3.15	0.10	0.06	0.07	0.021	0.08	14.3	12.6	0.33	257	1.01	0.02
CC157795		1.00	16.1	0.88	1.77	0.09	0.06	0.05	0.013	0.05	6.9	5.2	0.18	362	0.35	0.03
CC157796		0.50	20.5	1.04	2.09	0.08	0.04	0.07	0.012	0.04	7.0	5.5	0.18	347	0.40	0.03
CC157797		2.73	27.9	1.10	2.44	0.09	0.07	0.06	0.013	0.05	8.2	5.9	0.15	145	0.87	0.03
CC157798		1.61	29.7	1.11	2.00	0.08	0.07	0.09	0.013	0.04	9.5	6.2	0.17	257	0.61	0.02
CC157799		1.66	17.6	2.44	4.42	0.10	0.04	0.02	0.024	0.07	18.4	14.0	0.32	218	2.49	0.01
CC157800		2.53	21.1	0.72	1.59	0.08	0.09	0.14	0.017	0.04	6.5	2.9	0.11	140	0.54	0.03
CC157801		0.54	16.7	0.95	2.30	0.10	0.04	0.10	0.015	0.04	8.9	5.7	0.30	164	0.59	0.02
CC157802		0.34	20.0	0.77	1.47	0.08	0.06	0.13	0.010	0.05	7.8	4.3	0.23	54	0.40	0.02
CC157803		1.38	18.6	2.88	5.97	0.11	0.03	0.04	0.037	0.07	23.1	13.4	0.38	440	2.24	0.01
CC157804		0.88	16.3	2.51	6.10	0.07	0.08	0.03	0.031	0.05	12.7	12.6	0.37	227	2.01	0.01
CC157805		0.28	18.5	0.62	1.37	<0.05	0.04	0.06	0.007	0.02	4.9	2.1	0.12	138	0.42	0.03
CC157806		0.49	11.7	1.12	2.82	<0.05	0.03	0.06	0.011	0.04	6.0	7.0	0.20	205	1.56	0.03
CC157807		0.18	10.0	0.77	1.41	<0.05	0.02	0.03	<0.005	0.02	2.7	1.0	0.07	70	0.20	0.03
CC157808		0.48	21.2	1.13	1.96	0.06	0.06	0.17	0.017	0.06	11.7	7.0	0.26	204	1.45	0.02
CC157809		0.40	21.0	1.08	2.21	0.05	0.05	0.14	0.014	0.04	7.9	6.5	0.25	262	0.84	0.02
CC157810		0.40	22.3	0.86	2.01	<0.05	0.05	0.08	0.012	0.05	6.3	4.3	0.13	194	0.81	0.02
CC157811		0.74	30.7	1.48	3.11	0.06	0.07	0.21	0.023	0.07	11.9	12.0	0.27	477	1.28	0.02
CC157812		0.46	26.8	1.15	2.29	0.05	0.06	0.14	0.015	0.07	7.9	7.0	0.24	266	1.26	0.02
CC157813		0.39	13.6	0.87	2.21	<0.05	0.04	0.07	0.010	0.04	7.0	4.8	0.17	243	0.58	0.03
CC157814		0.56	25.6	1.01	2.53	0.06	0.07	0.14	0.016	0.05	10.2	6.5	0.23	255	0.65	0.02
CC157815		0.40	20.3	1.01	2.59	<0.05	0.02	0.03	0.013	0.05	6.2	4.8	0.13	534	1.20	0.02
CC157816		0.57	21.2	2.10	4.39	0.07	0.04	0.05	0.029	0.08	12.1	14.1	0.39	541	2.10	0.01
CC157817		0.83	24.3	1.59	3.52	0.05	0.07	0.14	0.024	0.07	7.4	18.7	0.33	223	0.51	0.02
CC157818		0.66	29.5	1.82	2.96	0.07	0.08	0.22	0.023	0.06	8.1	10.1	0.26	345	5.86	0.02
CC157819		0.69	23.4	1.79	3.71	0.06	0.06	0.09	0.023	0.07	9.6	16.5	0.34	273	1.39	0.02
CC157820		0.61	15.4	1.60	2.98	0.06	0.04	0.09	0.020	0.08	12.6	10.8	0.25	190	2.24	0.01
CC157821		0.60	12.8	2.01	4.41	0.06	0.03	0.03	0.024	0.07	9.0	15.2	0.27	160	2.33	0.01
CC157822		0.69	23.4	1.93	4.35	0.06	0.05	0.14	0.026	0.09	13.5	21.0	0.31	318	3.66	0.01
CC157823		1.02	37.4	1.61	3.11	0.10	0.08	0.21	0.023	0.09	17.9	14.5	0.45	272	3.33	0.01
CC157824		0.95	27.7	1.89	3.62	0.07	0.04	0.13	0.025	0.09	13.3	10.2	0.24	467	3.80	0.01
CC157825		0.98	24.7	1.33	3.18	0.06	0.05	0.12	0.019	0.08	13.1	9.1	0.25	235	1.05	0.01
CC157826		0.60	29.4	0.69	1.98	<0.05	0.06	0.08	0.008	0.03	8.4	2.3	0.19	1000	1.90	0.03
CC157827		1.22	34.4	0.84	2.54	0.05	0.03	0.07	0.012	0.05	9.5	4.6	0.17	438	0.47	0.02
CC157828		1.53	44.3	0.52	1.56	<0.05	0.07	0.07	0.007	0.04	6.0	1.8	0.18	177	0.21	0.02
CC157829		1.60	16.6	1.08	2.32	<0.05	<0.02	0.02	0.010	0.05	7.4	7.1	0.10	87	1.28	0.01
CC157830		1.96	23.4	1.87	4.26	0.07	0.03	0.07	0.027	0.10	16.8	14.4	0.27	332	2.23	0.01

***** See Appendix Page for comments regarding this certificate *****

ALS Canada Ltd.
2103 Dollarton Hwy
North Vancouver BC V7H 0A7
Phone: 604 984 0221 Fax: 604 984 0218 www.alsglobal.com

To: **SILVER RANGE RESOURCES LTD.**
C/O ARCHER, CATHRO & ASSOCIATES (1981) LIMITED
1016-510 W HASTINGS ST
VANCOUVER BC V6B 1L8

Finalized Date: 23-AUG-2011
Account: RANSIL

Project: Silver Range-KEG

CERTIFICATE OF ANALYSIS WH11135097

Sample Description	Method	ME-MS41	ME-MS41	ME-MS41	ME-MS41	ME-MS41	ME-MS41	ME-MS41	ME-MS41	ME-MS41	ME-MS41	ME-MS41	ME-MS41	ME-MS41	ME-MS41	ME-MS41
	Analyte	Nb	Ni	P	Pb	Rb	Re	S	Sb	Sc	Se	Sn	Sr	Ta	Te	Th
	Units	ppm	ppm	ppm	ppm	ppm	ppm	%	ppm	ppm	ppm	ppm	ppm	ppm	ppm	ppm
	LOR	0.05	0.2	10	0.2	0.1	0.001	0.01	0.05	0.1	0.2	0.2	0.2	0.01	0.01	0.2
CC157791		0.39	5.6	570	2.1	2.4	<0.001	0.05	0.62	0.4	0.4	<0.2	73.5	<0.01	0.01	<0.2
CC157792		1.03	10.0	640	4.7	4.7	<0.001	0.06	0.72	1.1	0.4	0.3	71.8	<0.01	0.01	0.5
CC157793		0.75	15.5	760	8.5	8.4	<0.001	0.09	1.01	1.3	1.2	0.3	124.0	<0.01	0.01	0.5
CC157794		0.89	22.4	640	11.0	9.0	<0.001	0.03	1.45	2.8	1.0	0.4	72.9	<0.01	0.02	1.8
CC157795		0.46	10.6	740	6.4	5.7	<0.001	0.11	0.80	1.0	1.1	0.2	122.0	<0.01	0.02	0.5
CC157796		0.63	10.5	760	6.1	4.1	0.001	0.09	0.98	0.9	1.5	0.2	133.5	<0.01	0.01	0.4
CC157797		0.59	21.1	590	5.8	6.7	<0.001	0.05	1.14	1.4	1.0	0.3	71.3	<0.01	0.01	0.6
CC157798		0.62	19.1	780	8.5	6.0	<0.001	0.11	1.19	1.3	1.6	0.3	122.5	<0.01	0.01	0.5
CC157799		1.19	23.5	420	15.1	11.6	<0.001	<0.01	1.48	2.4	0.7	0.6	17.4	<0.01	0.05	3.8
CC157800		0.38	11.8	930	8.7	4.3	0.002	0.15	2.18	1.0	1.9	0.2	137.5	<0.01	0.02	0.4
CC157801		0.69	8.7	960	6.7	7.0	0.002	0.14	0.95	1.3	4.4	0.3	101.0	<0.01	0.01	0.6
CC157802		0.41	15.9	1720	4.0	6.2	0.004	0.15	1.22	1.1	3.9	0.2	95.7	<0.01	<0.01	0.5
CC157803		1.48	24.4	460	16.1	11.8	<0.001	<0.01	1.08	4.5	0.8	1.9	31.8	<0.01	0.03	3.4
CC157804		1.07	22.9	230	14.0	8.8	<0.001	0.02	0.77	4.5	1.1	0.8	32.5	<0.01	0.05	3.5
CC157805		0.30	8.8	570	2.5	2.6	0.001	0.10	0.64	1.1	2.6	<0.2	84.1	<0.01	0.02	0.3
CC157806		0.56	8.8	560	5.1	5.5	0.001	0.05	0.42	1.7	1.3	0.3	34.1	<0.01	0.03	0.7
CC157807		0.18	6.3	300	1.5	1.9	0.001	0.05	0.20	1.0	1.4	<0.2	36.2	<0.01	0.01	<0.2
CC157808		0.40	19.7	1280	6.4	6.7	0.005	0.12	1.10	2.7	4.7	0.3	69.8	<0.01	0.03	1.2
CC157809		0.45	17.7	810	6.7	5.9	0.004	0.12	0.67	2.1	4.6	0.3	83.4	<0.01	0.04	0.6
CC157810		0.37	15.9	660	4.2	5.6	0.001	0.08	0.76	1.9	1.9	0.2	58.3	<0.01	0.04	0.7
CC157811		0.61	25.6	830	9.0	9.0	0.006	0.11	0.77	3.8	4.2	0.4	54.0	0.01	0.05	1.6
CC157812		0.40	20.8	660	5.7	8.5	0.003	0.08	0.76	2.6	2.7	0.3	59.0	<0.01	0.04	1.1
CC157813		0.44	8.0	680	4.5	4.3	<0.001	0.08	0.38	1.7	1.4	0.2	49.1	<0.01	0.03	0.5
CC157814		0.57	20.3	1080	6.8	7.8	0.001	0.12	0.85	3.0	2.8	0.3	85.1	0.01	0.03	1.0
CC157815		0.41	10.7	410	6.5	6.2	<0.001	0.03	0.56	1.8	1.4	0.3	36.5	<0.01	0.03	0.7
CC157816		0.87	24.3	340	11.0	9.7	0.001	0.03	0.88	3.6	1.8	0.5	39.1	<0.01	0.05	2.1
CC157817		0.39	22.1	600	9.0	10.1	0.003	0.07	0.41	4.2	2.7	0.4	53.3	<0.01	0.04	1.6
CC157818		0.49	22.9	760	9.3	6.7	0.004	0.06	1.09	3.0	3.0	0.4	55.1	0.01	0.08	1.2
CC157819		0.53	21.8	610	8.5	8.1	0.001	0.05	0.55	3.5	1.7	0.5	46.8	<0.01	0.05	1.9
CC157820		0.67	19.8	320	7.3	8.2	0.001	0.02	0.79	3.7	1.1	0.4	23.0	<0.01	0.04	3.2
CC157821		0.64	16.8	220	9.0	9.6	<0.001	0.01	0.58	2.8	1.1	0.6	19.8	<0.01	0.05	2.4
CC157822		0.70	29.7	480	9.2	10.7	0.001	0.02	1.00	3.7	2.3	0.5	27.3	<0.01	0.06	2.3
CC157823		0.85	30.7	1000	8.2	10.1	0.005	0.06	1.10	4.6	7.2	0.4	65.8	0.01	0.05	3.0
CC157824		0.57	19.5	790	12.2	10.6	0.004	0.03	0.88	3.6	1.8	0.5	33.4	<0.01	0.07	2.5
CC157825		0.61	18.9	780	9.2	10.1	0.002	0.05	0.81	3.5	1.8	0.4	40.0	<0.01	0.04	2.1
CC157826		0.39	15.7	710	5.1	5.0	0.001	0.08	0.48	1.7	1.7	0.2	63.9	0.01	0.04	0.3
CC157827		0.47	13.1	490	5.5	9.1	<0.001	0.05	0.33	3.0	1.2	0.2	56.5	<0.01	0.03	0.7
CC157828		0.27	11.6	500	1.5	4.3	0.001	0.09	0.30	2.5	1.5	<0.2	93.8	0.01	0.02	0.5
CC157829		0.27	14.9	210	3.1	7.0	<0.001	0.02	0.28	1.3	0.4	0.2	12.3	<0.01	0.03	0.3
CC157830		0.81	23.9	500	12.8	15.0	0.001	0.03	0.62	4.1	1.7	0.5	37.4	<0.01	0.05	2.8

***** See Appendix Page for comments regarding this certificate *****

ALS Canada Ltd.
2103 Dollarton Hwy
North Vancouver BC V7H 0A7
Phone: 604 984 0221 Fax: 604 984 0218 www.alsglobal.com

To: **SILVER RANGE RESOURCES LTD.**
C/O ARCHER, CATHRO & ASSOCIATES (1981) LIMITED
1016-510 W HASTINGS ST
VANCOUVER BC V6B 1L8

Finalized Date: 23-AUG-2011
Account: RANSIL

Project: Silver Range-KEG

CERTIFICATE OF ANALYSIS WH11135097

Sample Description	Method	ME-MS41	ME-MS41	ME-MS41	ME-MS41	ME-MS41	ME-MS41	ME-MS41	ME-MS41
	Analyte	Ti	Tl	U	V	W	Y	Zn	Zr
	Units	%	ppm	ppm	ppm	ppm	ppm	ppm	ppm
	LOR	0.005	0.02	0.05	1	0.05	0.05	2	0.5
CC157791		0.020	0.03	1.00	18	<0.05	2.06	41	1.1
CC157792		0.024	0.07	0.83	29	0.08	2.66	55	1.5
CC157793		0.015	0.10	1.08	29	0.06	8.70	123	2.2
CC157794		0.022	0.11	0.85	45	0.18	11.65	116	2.2
CC157795		0.011	0.07	0.98	22	0.08	5.49	73	2.3
CC157796		0.017	0.04	3.21	23	0.08	4.57	48	1.6
CC157797		0.015	0.12	1.06	28	0.06	10.50	77	2.9
CC157798		0.015	0.10	2.80	24	0.10	11.90	60	3.0
CC157799		0.023	0.13	0.63	67	0.15	4.47	95	2.1
CC157800		0.008	0.15	1.74	20	<0.05	7.67	41	3.8
CC157801		0.019	0.08	3.80	17	0.09	6.11	71	1.7
CC157802		0.013	0.26	1.94	19	0.06	7.87	78	2.0
CC157803		0.025	0.18	1.81	67	0.33	13.20	112	0.9
CC157804		0.018	0.20	0.52	67	0.17	5.12	87	3.1
CC157805		0.012	0.06	0.82	14	<0.05	4.01	24	1.4
CC157806		0.022	0.08	0.62	30	0.10	3.44	40	1.0
CC157807		0.029	0.04	0.88	24	<0.05	2.37	15	0.5
CC157808		0.013	0.20	1.32	25	0.07	11.75	93	1.5
CC157809		0.011	0.16	1.52	23	0.06	7.91	60	1.8
CC157810		0.011	0.12	0.90	22	0.05	6.10	69	1.8
CC157811		0.012	0.20	1.47	30	0.08	12.50	99	1.9
CC157812		0.008	0.15	0.96	24	0.05	8.78	85	2.0
CC157813		0.018	0.09	1.06	22	0.05	5.41	40	1.5
CC157814		0.014	0.19	3.32	24	0.10	10.60	55	2.4
CC157815		0.013	0.09	0.53	30	0.09	3.73	55	0.7
CC157816		0.020	0.15	1.08	47	0.13	6.36	88	1.1
CC157817		0.006	0.12	1.12	21	0.05	10.35	77	2.0
CC157818		0.015	0.17	1.03	27	0.06	10.35	74	2.7
CC157819		0.011	0.10	0.78	28	0.08	8.79	58	1.6
CC157820		0.016	0.13	0.49	32	0.10	5.93	76	1.1
CC157821		0.009	0.10	0.34	36	0.13	2.67	42	1.3
CC157822		0.014	0.21	0.76	42	0.16	5.71	103	1.4
CC157823		0.022	0.28	1.48	36	0.39	15.75	109	2.3
CC157824		0.012	0.18	1.22	46	0.24	7.98	95	0.8
CC157825		0.014	0.17	1.29	38	0.09	9.34	87	1.2
CC157826		0.014	0.08	1.10	14	0.05	10.40	53	1.8
CC157827		0.021	0.10	1.36	21	0.06	8.74	29	0.7
CC157828		0.014	0.06	1.21	11	<0.05	12.10	10	2.1
CC157829		0.019	0.07	0.30	24	0.07	3.96	31	<0.5
CC157830		0.019	0.22	1.44	42	0.21	6.88	88	0.8

***** See Appendix Page for comments regarding this certificate *****

ALS Canada Ltd.
2103 Dollarton Hwy
North Vancouver BC V7H 0A7
Phone: 604 984 0221 Fax: 604 984 0218 www.alsglobal.com

To: **SILVER RANGE RESOURCES LTD.**
C/O ARCHER, CATHRO & ASSOCIATES (1981) LIMITED
1016-510 W HASTINGS ST
VANCOUVER BC V6B 1L8

Finalized Date: 23-AUG-2011
Account: RANSIL

Project: Silver Range-KEG

CERTIFICATE OF ANALYSIS WH11135097

Sample Description	Method	WEI-21	Au-TL43	ME-MS41	ME-MS41	ME-MS41	ME-MS41	ME-MS41	ME-MS41	ME-MS41	ME-MS41	ME-MS41	ME-MS41	ME-MS41	ME-MS41	ME-MS41
	Analyte	Recvd Wt.	Au	Ag	Al	As	Au	B	Ba	Be	Bi	Ca	Cd	Ce	Co	Cr
	Units	kg	ppm	ppm	%	ppm	ppm	ppm	ppm	ppm	ppm	%	ppm	ppm	ppm	ppm
	LOR	.02	0.001	0.01	0.01	0.1	0.2	10	10	0.05	0.01	0.01	0.01	0.02	0.1	1
CC157831		0.32	0.001	0.10	1.09	7.3	<0.2	<10	480	0.34	0.19	0.18	1.09	19.90	6.3	16
CC157832		0.32	0.001	0.62	1.89	14.9	<0.2	<10	160	0.76	0.24	0.15	0.34	25.4	7.7	27
CC157833		0.32	0.001	0.44	1.49	17.1	<0.2	<10	180	0.58	0.14	0.15	0.33	19.80	6.1	19
CC157834		0.26	0.003	0.24	1.68	11.6	<0.2	<10	200	0.71	0.17	0.23	0.25	26.1	6.6	24
CC157835		0.34	0.002	0.19	1.54	12.7	<0.2	<10	200	0.65	0.14	0.24	0.27	24.5	6.3	23
CC157836		0.24	0.001	0.07	0.31	0.2	<0.2	<10	20	0.07	0.02	0.08	0.05	2.71	0.9	2
CC157837		0.46	0.002	0.94	1.70	12.8	<0.2	<10	130	0.59	0.19	0.17	0.23	23.0	4.9	30
CC157838		0.26	0.001	1.00	1.02	21.1	<0.2	<10	70	0.43	0.20	0.07	0.47	17.30	2.0	24
CC157839		0.28	0.001	0.95	1.16	16.6	<0.2	<10	110	0.54	0.14	0.20	0.57	24.3	4.4	26
CC157840		0.24	0.001	1.14	1.17	8.2	<0.2	<10	130	0.77	0.17	0.14	0.34	22.5	3.1	19
CC157841		0.30	0.001	0.87	1.27	9.9	<0.2	<10	130	0.70	0.14	0.12	0.47	18.40	3.3	23
CC157842		0.28	0.001	0.70	1.30	14.7	<0.2	<10	140	0.75	0.14	0.22	0.58	23.1	6.2	26
CC157843		0.28	0.002	0.77	1.41	19.3	<0.2	<10	140	1.18	0.29	0.15	4.03	19.10	6.5	20
CC157844		0.26	<0.001	0.38	0.60	0.7	<0.2	<10	70	0.20	0.04	0.12	1.70	5.16	1.0	2
CC157845		0.22	<0.001	1.98	1.24	5.0	<0.2	<10	210	0.79	0.14	0.11	6.48	14.50	4.4	12
CC157846		0.26	<0.001	0.48	1.42	19.1	<0.2	<10	110	0.51	0.32	0.11	2.94	21.9	6.7	27
CC157847		0.22	0.001	3.73	1.58	16.2	<0.2	<10	120	0.76	0.87	0.11	1.71	20.5	3.7	25
CC157848		0.24	<0.001	0.60	1.08	8.3	<0.2	<10	100	0.64	0.31	0.09	1.65	23.1	2.3	15
CC157849		0.24	0.001	0.45	1.33	9.9	<0.2	<10	110	0.59	0.23	0.10	0.79	22.0	3.9	24
CC157850		0.22	<0.001	1.68	1.05	9.5	<0.2	<10	110	0.50	0.25	0.09	0.39	18.60	1.5	17
CC157851		Not Recvd														
CC158101		0.14	0.003	0.20	2.35	9.7	<0.2	<10	60	0.59	0.08	0.23	0.93	7.11	6.2	14
CC158102		0.16	0.001	0.81	0.47	5.9	<0.2	<10	50	0.17	0.14	0.07	1.19	11.95	1.7	8
CC158103		0.18	0.001	1.08	1.08	13.8	<0.2	<10	80	0.32	0.19	0.22	2.48	19.90	3.9	17
CC158104		0.22	<0.001	0.57	0.76	5.7	<0.2	<10	130	0.27	0.12	0.38	1.72	14.50	3.1	12
CC158105		0.12	<0.001	0.42	0.69	6.6	<0.2	<10	50	0.24	0.07	0.07	1.19	8.19	2.7	8
CC158106		0.24	<0.001	0.44	1.05	12.3	<0.2	<10	120	0.36	0.13	0.21	0.48	23.6	2.8	21
CC158107		0.12	<0.001	0.40	0.91	9.3	<0.2	<10	70	0.37	0.13	0.12	3.37	11.35	2.3	15
CC158108		0.10	<0.001	0.36	1.12	16.1	<0.2	<10	100	0.36	0.18	0.09	1.93	17.00	3.6	17
CC158109		0.20	0.002	0.49	1.45	18.1	<0.2	<10	130	0.74	0.21	0.16	3.18	22.9	12.0	24
CC158110		0.20	0.001	1.84	1.32	14.9	<0.2	<10	130	0.76	0.18	0.10	2.72	19.95	5.2	19
CC158111		0.24	<0.001	0.45	1.68	13.0	<0.2	<10	170	0.50	0.24	0.22	1.16	30.7	7.3	28
CC158112		0.14	<0.001	0.12	0.52	4.0	<0.2	<10	60	0.11	0.12	0.08	0.32	19.30	1.4	13
CC158113		0.18	<0.001	0.14	1.30	21.6	<0.2	<10	240	0.37	0.24	0.14	1.18	30.9	10.6	23
CC158114		0.22	<0.001	0.34	1.18	12.2	<0.2	<10	190	0.28	0.26	0.14	0.85	23.1	9.3	16
CC158115		0.14	<0.001	0.17	4.21	49.0	<0.2	<10	270	0.91	0.30	0.49	1.34	26.7	22.2	130
CC158116		0.14	<0.001	0.14	1.46	19.3	<0.2	<10	270	0.37	0.25	0.28	0.78	22.1	10.5	30
CC158117		0.18	<0.001	0.35	2.80	21.1	<0.2	<10	510	0.66	0.50	0.40	1.36	42.2	13.2	46
CC158118		0.14	<0.001	0.31	3.68	25.2	<0.2	<10	560	1.12	0.45	0.31	2.81	44.7	21.7	42
CC158119		0.12	<0.001	0.11	1.74	21.0	<0.2	<10	110	0.42	0.19	0.31	0.19	18.35	5.3	38

***** See Appendix Page for comments regarding this certificate *****

ALS Canada Ltd.
2103 Dollarton Hwy
North Vancouver BC V7H 0A7
Phone: 604 984 0221 Fax: 604 984 0218 www.alsglobal.com

To: **SILVER RANGE RESOURCES LTD.**
C/O ARCHER, CATHRO & ASSOCIATES (1981) LIMITED
1016-510 W HASTINGS ST
VANCOUVER BC V6B 1L8

Finalized Date: 23-AUG-2011
Account: RANSIL

Project: Silver Range-KEG

CERTIFICATE OF ANALYSIS WH11135097

Sample Description	Method	ME-MS41	ME-MS41	ME-MS41	ME-MS41	ME-MS41	ME-MS41	ME-MS41	ME-MS41	ME-MS41	ME-MS41	ME-MS41	ME-MS41	ME-MS41	ME-MS41	ME-MS41
	Analyte	Cs	Cu	Fe	Ga	Ge	Hf	Hg	In	K	La	Li	Mg	Mn	Mo	Na
	Units	ppm	ppm	%	ppm	ppm	ppm	ppm	ppm	%	ppm	ppm	%	ppm	ppm	%
	LOR	0.05	0.2	0.01	0.05	0.05	0.02	0.01	0.005	0.01	0.2	0.1	0.01	5	0.05	0.01
CC157831		1.05	11.4	2.15	4.56	0.09	0.02	0.02	0.018	0.11	10.1	10.9	0.25	762	1.96	<0.01
CC157832		1.51	27.4	2.87	5.41	0.12	0.05	0.03	0.022	0.06	13.0	17.8	0.42	187	8.42	0.01
CC157833		1.07	30.2	2.87	4.79	0.12	0.02	0.04	0.019	0.05	10.0	8.5	0.23	134	11.40	0.01
CC157834		1.18	26.5	2.31	4.25	0.13	0.08	0.03	0.019	0.07	13.5	16.0	0.41	177	5.04	0.01
CC157835		1.05	29.0	2.25	4.18	0.12	0.09	0.03	0.018	0.06	12.6	14.5	0.40	173	5.89	0.01
CC157836		0.10	6.2	0.40	1.35	0.07	<0.02	0.01	<0.005	0.02	1.3	0.5	0.02	23	0.48	0.03
CC157837		1.95	34.0	2.14	5.51	0.12	0.02	0.03	0.021	0.08	12.2	13.9	0.49	145	11.85	<0.01
CC157838		2.47	30.1	1.79	5.39	0.12	<0.02	0.04	0.028	0.07	10.5	3.7	0.11	46	17.65	<0.01
CC157839		1.48	29.0	2.12	4.48	0.13	0.02	0.04	0.018	0.07	13.4	10.5	0.31	129	10.05	<0.01
CC157840		1.53	33.6	1.28	3.93	0.10	<0.02	0.07	0.013	0.04	12.1	7.3	0.19	93	5.09	0.01
CC157841		1.63	31.5	1.36	4.16	0.09	<0.02	0.05	0.017	0.07	10.3	8.8	0.28	105	7.31	0.01
CC157842		2.14	37.8	1.96	4.50	0.13	<0.02	0.04	0.027	0.10	13.7	9.2	0.32	254	10.35	0.01
CC157843		2.31	36.9	1.84	5.68	0.10	<0.02	0.07	0.027	0.05	9.9	7.5	0.17	354	7.27	<0.01
CC157844		0.21	9.0	0.37	1.88	0.08	0.03	0.05	<0.005	0.03	2.6	0.5	0.03	178	1.44	0.03
CC157845		2.46	21.0	0.93	3.30	0.09	<0.02	0.13	0.017	0.04	8.0	1.8	0.05	479	5.21	<0.01
CC157846		3.25	21.1	2.90	6.47	0.10	0.05	0.05	0.022	0.11	12.3	15.2	0.43	340	8.43	<0.01
CC157847		3.67	50.8	1.98	5.08	0.09	<0.02	0.09	0.024	0.07	12.0	12.6	0.30	243	12.00	<0.01
CC157848		1.89	28.8	1.48	5.66	0.09	<0.02	0.05	0.015	0.04	12.9	5.7	0.14	109	8.49	<0.01
CC157849		2.28	27.2	2.03	5.73	0.09	<0.02	0.04	0.019	0.05	12.5	7.5	0.24	214	9.66	<0.01
CC157850		3.31	40.0	1.48	4.42	0.10	<0.02	0.08	0.021	0.04	10.9	2.7	0.08	98	8.37	<0.01
CC157851																
CC158101		0.31	27.0	4.17	6.03	0.12	0.34	0.03	0.011	0.02	3.4	46.8	1.94	326	15.90	<0.01
CC158102		1.35	11.6	1.19	3.60	0.09	0.02	0.02	0.007	0.04	6.4	2.8	0.07	41	9.30	0.01
CC158103		1.25	15.5	2.13	5.15	0.10	0.09	0.03	0.019	0.09	11.6	11.8	0.27	99	20.8	<0.01
CC158104		1.21	19.3	0.95	2.91	0.10	<0.02	0.05	0.013	0.06	8.1	7.1	0.22	121	5.78	0.02
CC158105		0.92	16.4	0.88	3.20	0.09	0.03	0.02	0.010	0.04	4.6	4.5	0.10	75	5.23	0.02
CC158106		1.99	18.0	1.62	4.64	0.14	0.10	0.02	0.017	0.12	14.2	10.7	0.35	85	19.90	0.01
CC158107		1.13	22.1	1.16	4.18	0.08	<0.02	0.03	0.013	0.05	6.3	8.3	0.16	47	8.58	0.01
CC158108		1.54	14.5	1.74	5.27	0.08	0.02	0.03	0.017	0.06	9.8	12.1	0.21	108	13.60	0.01
CC158109		1.89	22.8	2.17	6.23	0.10	0.02	0.04	0.023	0.09	13.2	17.0	0.35	208	16.55	<0.01
CC158110		1.89	35.8	1.58	4.92	0.09	0.06	0.04	0.018	0.07	11.6	12.7	0.27	123	9.20	0.01
CC158111		2.46	14.0	1.97	6.16	0.10	0.02	0.04	0.025	0.11	16.7	19.3	0.48	223	7.04	0.01
CC158112		1.67	6.3	0.64	4.05	0.09	<0.02	0.03	0.008	0.06	10.6	3.5	0.12	45	1.94	0.01
CC158113		1.63	14.6	2.90	6.26	0.10	<0.02	0.03	0.027	0.08	16.4	17.5	0.34	626	4.24	<0.01
CC158114		1.63	13.4	1.69	5.78	0.11	<0.02	0.02	0.016	0.05	12.6	9.1	0.19	428	5.45	0.01
CC158115		3.20	31.6	3.29	13.75	0.12	0.21	0.05	0.040	0.08	13.4	62.7	2.59	446	7.64	0.01
CC158116		2.03	11.2	2.26	5.92	0.08	0.04	0.01	0.016	0.04	12.1	10.8	0.36	478	6.10	<0.01
CC158117		5.48	27.4	3.90	12.05	0.12	0.10	0.02	0.033	0.09	23.5	26.1	0.63	509	14.15	0.01
CC158118		4.05	19.3	4.45	13.05	0.11	0.07	0.03	0.052	0.12	24.3	36.1	0.65	681	9.48	0.01
CC158119		1.25	15.6	1.89	5.64	0.10	0.03	0.03	0.017	0.06	10.3	18.8	0.55	121	5.75	0.01

***** See Appendix Page for comments regarding this certificate *****

ALS Canada Ltd.
2103 Dollarton Hwy
North Vancouver BC V7H 0A7
Phone: 604 984 0221 Fax: 604 984 0218 www.alsglobal.com

To: **SILVER RANGE RESOURCES LTD.**
C/O ARCHER, CATHRO & ASSOCIATES (1981) LIMITED
1016-510 W HASTINGS ST
VANCOUVER BC V6B 1L8

Finalized Date: 23-AUG-2011
Account: RANSIL

Project: Silver Range-KEG

CERTIFICATE OF ANALYSIS WH11135097

Sample Description	Method	ME-MS41	ME-MS41	ME-MS41	ME-MS41	ME-MS41	ME-MS41	ME-MS41	ME-MS41	ME-MS41	ME-MS41	ME-MS41	ME-MS41	ME-MS41	ME-MS41	ME-MS41
	Analyte	Nb	Ni	P	Pb	Rb	Re	S	Sb	Sc	Se	Sn	Sr	Ta	Te	Th
	Units	ppm	ppm	ppm	ppm	ppm	ppm	%	ppm	ppm	ppm	ppm	ppm	ppm	ppm	ppm
	LOR	0.05	0.2	10	0.2	0.1	0.001	0.01	0.05	0.1	0.2	0.2	0.2	0.01	0.01	0.2
CC157831		0.91	16.8	830	9.7	14.2	<0.001	0.03	0.73	2.2	0.8	0.5	18.9	<0.01	0.03	2.4
CC157832		1.93	31.6	340	17.5	11.1	<0.001	0.04	3.00	2.6	1.2	0.6	27.7	0.01	0.05	2.8
CC157833		1.42	29.5	490	17.7	8.8	0.001	0.05	4.78	1.3	1.1	0.5	54.0	0.01	0.04	1.0
CC157834		1.59	29.6	780	13.2	11.0	<0.001	0.03	2.25	2.5	0.9	0.5	24.0	0.01	0.04	3.0
CC157835		1.85	28.9	800	13.7	8.9	0.001	0.03	2.43	2.3	0.9	0.4	19.7	0.01	0.04	3.3
CC157836		0.24	1.3	330	1.4	1.2	<0.001	0.02	0.08	0.3	0.2	<0.2	9.9	<0.01	0.01	<0.2
CC157837		0.92	33.2	1020	17.2	14.6	<0.001	0.04	2.32	1.0	1.3	0.6	22.3	<0.01	0.05	0.3
CC157838		0.63	22.6	920	21.4	11.1	0.001	0.08	5.10	0.3	1.9	0.9	31.2	<0.01	0.07	<0.2
CC157839		1.33	29.9	830	13.7	11.3	0.001	0.04	3.05	1.2	1.3	0.6	25.3	<0.01	0.05	0.6
CC157840		0.72	19.0	990	10.1	8.4	0.001	0.07	1.47	0.4	1.2	0.4	18.9	<0.01	0.02	<0.2
CC157841		0.86	23.6	740	11.4	10.8	0.001	0.05	1.95	0.5	1.2	0.4	22.7	<0.01	0.04	<0.2
CC157842		0.92	28.0	1480	17.1	11.3	0.001	0.09	3.44	0.5	1.4	0.4	39.6	<0.01	0.07	<0.2
CC157843		0.29	15.9	1590	28.8	11.1	0.001	0.10	1.70	0.1	1.3	0.6	17.0	<0.01	0.06	<0.2
CC157844		0.32	3.0	820	3.6	1.9	<0.001	0.05	0.16	0.1	<0.2	<0.2	12.3	<0.01	0.01	<0.2
CC157845		0.23	10.2	2420	30.5	17.6	<0.001	0.15	0.92	<0.1	0.5	0.5	15.6	<0.01	0.03	<0.2
CC157846		3.36	25.7	400	39.6	28.8	<0.001	0.02	2.34	2.4	0.6	0.7	13.3	<0.01	0.06	3.2
CC157847		0.65	22.1	950	305	20.4	<0.001	0.06	2.53	0.4	1.0	1.3	14.3	<0.01	0.04	<0.2
CC157848		0.75	10.8	380	61.7	11.5	0.001	0.02	0.94	0.8	0.6	0.7	9.9	<0.01	0.04	<0.2
CC157849		0.93	24.2	600	38.9	14.1	<0.001	0.04	1.56	0.5	0.6	0.7	14.4	<0.01	0.05	<0.2
CC157850		0.55	12.3	1930	36.0	13.3	<0.001	0.13	1.44	0.1	1.4	0.6	13.8	<0.01	0.06	<0.2
CC157851																
CC158101		1.84	48.0	200	18.6	1.2	<0.001	0.01	3.90	1.1	1.1	0.3	12.3	0.01	0.02	3.3
CC158102		2.18	8.5	160	7.2	9.9	<0.001	0.01	1.42	0.6	0.4	0.5	8.6	<0.01	0.04	0.9
CC158103		4.71	28.7	260	16.7	15.0	<0.001	0.02	4.90	1.3	0.5	0.7	19.6	<0.01	0.05	2.9
CC158104		1.17	16.1	500	14.0	9.4	0.001	0.04	1.16	0.9	1.2	0.3	26.4	<0.01	0.04	0.4
CC158105		1.43	11.6	190	6.7	5.7	<0.001	0.01	0.83	0.6	0.5	0.3	9.7	<0.01	0.02	0.7
CC158106		4.82	34.1	370	15.1	12.1	0.004	0.03	3.83	1.7	0.8	0.5	32.6	<0.01	0.06	3.3
CC158107		2.19	15.6	250	9.4	10.1	0.001	0.02	1.35	1.0	0.8	0.4	12.2	<0.01	0.02	0.6
CC158108		2.76	15.7	250	11.9	15.3	<0.001	0.01	1.82	1.3	0.2	0.6	11.1	<0.01	0.04	1.4
CC158109		3.37	34.1	300	16.4	17.8	0.001	0.02	2.84	1.8	0.8	0.9	22.1	<0.01	0.01	1.8
CC158110		3.23	24.9	310	13.7	15.7	0.001	0.02	2.03	2.0	0.4	0.6	19.4	<0.01	0.05	2.6
CC158111		3.03	24.8	750	15.0	22.3	0.001	0.01	1.24	2.6	0.5	0.7	23.8	<0.01	0.04	2.7
CC158112		0.52	5.4	280	5.3	16.9	<0.001	0.01	0.36	0.2	<0.2	0.5	9.0	<0.01	0.03	<0.2
CC158113		1.44	16.2	890	15.8	26.6	0.001	<0.01	1.21	2.0	<0.2	0.7	18.5	<0.01	0.05	0.9
CC158114		2.01	8.6	270	16.2	13.4	<0.001	<0.01	0.64	1.5	<0.2	0.7	15.8	<0.01	0.01	1.5
CC158115		8.63	54.6	210	21.6	11.1	<0.001	0.01	1.62	9.0	1.5	1.0	23.9	<0.01	0.04	3.4
CC158116		3.12	18.1	140	16.7	9.0	<0.001	<0.01	1.14	2.2	0.3	0.8	16.5	<0.01	0.03	2.7
CC158117		4.50	30.6	250	28.4	25.9	<0.001	0.01	2.07	4.4	<0.2	1.5	28.1	<0.01	0.06	5.7
CC158118		3.57	38.5	410	27.1	30.3	0.001	0.02	1.78	5.2	0.3	1.7	25.3	<0.01	0.06	5.6
CC158119		3.84	24.9	240	13.4	10.0	0.001	0.02	1.65	2.5	0.4	0.5	16.8	<0.01	0.05	1.8

***** See Appendix Page for comments regarding this certificate *****

ALS Canada Ltd.
2103 Dollarton Hwy
North Vancouver BC V7H 0A7
Phone: 604 984 0221 Fax: 604 984 0218 www.alsglobal.com

To: **SILVER RANGE RESOURCES LTD.**
C/O ARCHER, CATHRO & ASSOCIATES (1981) LIMITED
1016-510 W HASTINGS ST
VANCOUVER BC V6B 1L8

Finalized Date: 23-AUG-2011
Account: RANSIL

Project: Silver Range-KEG

CERTIFICATE OF ANALYSIS WH11135097

Sample Description	Method	ME-MS41	ME-MS41	ME-MS41	ME-MS41	ME-MS41	ME-MS41	ME-MS41	ME-MS41
	Analyte	Ti	Tl	U	V	W	Y	Zn	Zr
	Units	%	ppm	ppm	ppm	ppm	ppm	ppm	ppm
	LOR	0.005	0.02	0.05	1	0.05	0.05	2	0.5
CC157831		0.030	0.15	0.61	39	0.16	3.24	100	0.7
CC157832		0.075	0.25	2.51	104	0.35	6.87	72	1.7
CC157833		0.058	0.15	2.24	92	0.29	4.83	76	0.8
CC157834		0.058	0.20	2.22	81	0.42	6.94	71	2.4
CC157835		0.062	0.21	2.14	86	0.58	7.10	69	3.0
CC157836		0.021	0.03	0.20	14	<0.05	0.56	8	<0.5
CC157837		0.040	0.41	2.64	160	0.30	7.20	48	<0.5
CC157838		0.014	0.32	2.63	202	0.17	3.21	134	<0.5
CC157839		0.054	0.27	2.74	180	0.33	6.30	113	0.7
CC157840		0.028	0.29	3.89	90	0.25	8.89	51	<0.5
CC157841		0.033	0.28	3.38	164	0.22	6.45	66	0.5
CC157842		0.040	0.26	3.49	162	0.28	8.45	90	<0.5
CC157843		0.009	0.26	4.62	111	0.25	8.85	181	<0.5
CC157844		0.018	0.08	0.68	15	<0.05	1.88	33	0.8
CC157845		<0.005	0.49	1.97	72	0.14	2.94	89	<0.5
CC157846		0.107	0.31	1.27	157	0.39	3.66	245	2.6
CC157847		0.023	0.40	3.62	127	0.21	7.81	196	<0.5
CC157848		0.035	0.36	2.02	88	0.29	6.74	101	<0.5
CC157849		0.033	0.41	2.42	163	0.32	4.51	118	<0.5
CC157850		0.008	0.34	4.51	102	0.23	8.21	36	<0.5
CC157851									
CC158101		0.039	0.02	1.96	187	0.40	6.01	39	25.8
CC158102		0.062	0.16	0.66	117	0.23	1.68	38	1.1
CC158103		0.080	0.33	1.60	188	0.37	3.97	211	4.7
CC158104		0.030	0.20	1.89	75	0.59	4.09	81	<0.5
CC158105		0.037	0.09	0.85	58	0.13	1.65	68	0.8
CC158106		0.076	0.34	1.85	163	0.28	4.73	187	5.2
CC158107		0.036	0.19	1.21	101	0.20	2.35	155	0.5
CC158108		0.049	0.18	0.85	132	0.28	2.10	168	1.0
CC158109		0.064	0.33	1.59	195	0.30	4.50	427	1.2
CC158110		0.052	0.31	1.79	117	0.20	4.99	170	3.1
CC158111		0.066	0.29	1.40	116	0.37	4.27	188	0.7
CC158112		0.026	0.13	0.49	30	0.28	1.74	33	<0.5
CC158113		0.044	0.16	0.62	75	0.40	3.94	118	<0.5
CC158114		0.048	0.16	0.53	78	0.27	2.26	84	<0.5
CC158115		0.291	0.27	1.05	225	0.27	8.40	295	8.7
CC158116		0.064	0.25	0.52	121	0.35	2.42	193	1.8
CC158117		0.091	0.41	1.35	246	0.47	5.82	254	5.4
CC158118		0.060	0.38	0.89	179	0.39	5.01	341	2.9
CC158119		0.062	0.18	0.86	133	0.27	2.89	56	1.3

***** See Appendix Page for comments regarding this certificate *****

ALS Canada Ltd.
2103 Dollarton Hwy
North Vancouver BC V7H 0A7
Phone: 604 984 0221 Fax: 604 984 0218 www.alsglobal.com

To: **SILVER RANGE RESOURCES LTD.**
C/O ARCHER, CATHRO & ASSOCIATES (1981) LIMITED
1016-510 W HASTINGS ST
VANCOUVER BC V6B 1L8

Finalized Date: 23-AUG-2011
Account: RANSIL

Project: Silver Range-KEG

CERTIFICATE OF ANALYSIS WH11135097

Sample Description	Method	WEI-21	Au-TL43	ME-MS41	ME-MS41	ME-MS41	ME-MS41	ME-MS41	ME-MS41	ME-MS41	ME-MS41	ME-MS41	ME-MS41	ME-MS41	ME-MS41	ME-MS41
	Analyte	Recvd Wt.	Au	Ag	Al	As	Au	B	Ba	Be	Bi	Ca	Cd	Ce	Co	Cr
	Units	kg	ppm	ppm	%	ppm	ppm	ppm	ppm	ppm	ppm	%	ppm	ppm	ppm	ppm
	LOR	.02	0.001	0.01	0.01	0.1	0.2	10	10	0.05	0.01	0.01	0.01	0.02	0.1	1
CC158120		0.14	<0.001	0.65	2.12	25.6	<0.2	<10	180	0.57	0.20	0.85	0.27	27.3	11.4	60
CC158121		0.16	<0.001	0.41	1.76	16.7	<0.2	<10	390	0.96	0.26	0.35	5.34	31.9	18.8	38
CC158122		0.20	0.001	0.29	2.93	17.6	<0.2	<10	210	0.90	0.31	0.93	0.28	30.3	17.9	86
CC158123		0.16	<0.001	0.43	1.26	11.1	<0.2	<10	220	0.38	0.19	0.32	1.32	23.7	9.3	31
CC158124		0.14	<0.001	0.31	1.42	13.4	<0.2	<10	190	0.43	0.28	0.21	1.26	24.2	11.6	33
CC158125		0.16	0.001	0.32	1.50	16.2	<0.2	<10	320	0.44	0.23	0.42	0.76	28.1	9.7	34
CC158126		0.30	0.001	0.48	1.52	14.2	<0.2	<10	440	0.70	0.25	0.31	0.77	26.1	11.5	35
CC158127		0.12	0.003	0.79	1.33	17.8	<0.2	<10	350	0.69	0.23	0.88	1.70	30.9	12.1	34
CC158128		0.24	0.003	0.45	0.84	7.9	<0.2	<10	250	0.29	0.13	0.55	1.31	32.4	6.2	15
CC158129		0.16	0.001	0.31	0.87	3.5	<0.2	<10	310	0.36	0.12	0.66	1.53	25.1	4.5	12
CC158130		0.18	0.001	0.11	0.78	7.8	<0.2	<10	180	0.18	0.12	0.29	0.32	25.2	3.9	13
CC158131		0.16	0.001	0.19	1.20	16.0	<0.2	<10	230	0.38	0.19	0.44	0.70	32.2	8.9	28
CC158132		0.26	0.002	0.44	1.12	8.6	<0.2	<10	390	0.50	0.24	0.93	1.22	35.9	7.9	22
CC158133		0.30	0.003	0.26	0.97	7.4	<0.2	<10	420	0.36	0.15	0.67	1.18	35.5	7.5	16
CC158134		0.34	0.002	0.20	0.95	7.4	<0.2	<10	360	0.31	0.13	0.67	0.51	29.6	5.5	15
CC158135		0.24	0.001	0.09	0.95	15.1	<0.2	<10	150	0.27	0.17	0.26	0.29	34.2	6.3	17
CC158136		0.32	0.002	0.35	1.13	9.0	<0.2	<10	320	0.46	0.17	0.59	0.60	39.8	6.9	22
CC158137		0.28	0.001	0.20	1.16	11.3	<0.2	<10	310	0.47	0.18	0.39	0.67	38.3	6.8	18
CC158138		0.24	0.001	0.21	0.85	7.5	<0.2	<10	310	0.26	0.13	0.62	0.40	30.8	5.8	14
CC158139		0.18	0.001	0.30	1.01	9.8	<0.2	<10	190	0.45	0.14	0.21	0.81	33.3	4.2	12
CC158140		0.18	0.001	0.77	0.82	7.8	<0.2	<10	180	0.56	0.10	0.49	1.25	25.2	7.6	17
CC158141		0.22	0.002	0.69	1.81	26.1	<0.2	<10	330	0.69	0.23	0.29	0.81	35.2	11.0	32
CC158142		0.16	<0.001	0.17	0.65	17.5	<0.2	<10	190	0.22	0.18	0.16	0.52	24.9	3.2	14
CC158143		0.28	0.001	0.33	1.03	13.9	<0.2	<10	210	0.52	0.20	0.28	1.76	31.5	6.6	24
CC158144		0.18	0.001	0.46	1.53	17.8	<0.2	<10	360	0.42	0.18	0.61	1.76	22.5	10.3	41
CC158145		0.22	0.001	0.42	0.89	13.6	<0.2	<10	290	0.52	0.14	0.53	1.21	36.7	7.4	23
CC158146		0.24	0.001	0.62	1.24	17.6	<0.2	<10	310	0.85	0.17	0.53	1.39	48.0	9.2	27
CC158147		0.12	0.002	0.37	1.07	13.8	<0.2	<10	360	0.51	0.15	1.21	1.24	31.6	7.7	17
CC158148		0.18	0.002	0.28	1.32	10.2	<0.2	<10	280	0.50	0.23	0.93	1.74	27.9	9.2	33
CC158149		0.18	0.002	0.39	0.77	6.4	<0.2	<10	380	0.42	0.15	1.24	2.08	26.0	4.5	17
CC158150		0.20	0.002	0.43	1.10	11.5	<0.2	<10	390	0.52	0.18	0.49	0.95	33.2	6.5	19

***** See Appendix Page for comments regarding this certificate *****

ALS Canada Ltd.
2103 Dollarton Hwy
North Vancouver BC V7H 0A7
Phone: 604 984 0221 Fax: 604 984 0218 www.alsglobal.com

To: **SILVER RANGE RESOURCES LTD.**
C/O ARCHER, CATHRO & ASSOCIATES (1981) LIMITED
1016-510 W HASTINGS ST
VANCOUVER BC V6B 1L8

Finalized Date: 23-AUG-2011
Account: RANSIL

Project: Silver Range-KEG

CERTIFICATE OF ANALYSIS WH11135097

Sample Description	Method	ME-MS41	ME-MS41	ME-MS41	ME-MS41	ME-MS41	ME-MS41	ME-MS41	ME-MS41	ME-MS41	ME-MS41	ME-MS41	ME-MS41	ME-MS41	ME-MS41	ME-MS41
	Analyte	Cs	Cu	Fe	Ga	Ge	Hf	Hg	In	K	La	Li	Mg	Mn	Mo	Na
	Units	ppm	ppm	%	ppm	ppm	ppm	ppm	ppm	%	ppm	ppm	%	ppm	ppm	%
	LOR	0.05	0.2	0.01	0.05	0.05	0.02	0.01	0.005	0.01	0.2	0.1	0.01	5	0.05	0.01
CC158120		3.12	23.4	2.73	6.41	0.11	0.05	0.03	0.028	0.17	14.5	31.9	1.41	217	3.17	0.01
CC158121		2.63	37.9	2.46	6.14	0.11	0.03	0.02	0.028	0.15	16.6	15.9	0.53	707	3.11	<0.01
CC158122		8.15	37.6	3.97	7.71	0.15	0.07	0.03	0.026	0.42	14.8	51.3	1.91	335	3.10	0.01
CC158123		1.52	21.2	2.07	4.16	0.10	0.03	0.02	0.018	0.15	12.7	18.2	0.52	548	3.13	0.01
CC158124		2.14	22.8	2.24	5.43	0.11	0.02	0.01	0.029	0.14	13.1	21.4	0.57	359	3.28	0.01
CC158125		1.47	18.8	2.20	5.10	0.09	<0.02	0.04	0.025	0.13	15.5	25.2	0.59	388	3.15	<0.01
CC158126		1.33	25.1	2.42	4.82	0.10	<0.02	0.04	0.023	0.13	13.7	17.6	0.52	435	3.34	0.02
CC158127		1.89	55.2	2.40	4.17	0.06	0.07	0.10	0.027	0.20	16.4	16.3	0.63	345	4.02	0.01
CC158128		1.56	15.3	1.43	2.91	0.06	0.02	0.16	0.014	0.05	16.6	11.3	0.30	360	2.02	0.01
CC158129		0.87	20.2	0.99	2.54	<0.05	0.03	0.08	0.010	0.05	12.2	8.1	0.23	667	0.83	0.03
CC158130		1.36	7.1	1.34	4.02	<0.05	<0.02	0.02	0.011	0.07	12.8	12.0	0.29	126	1.11	0.02
CC158131		2.07	17.7	2.09	4.88	0.05	0.02	0.02	0.019	0.09	16.9	18.9	0.56	341	1.72	0.01
CC158132		1.74	24.7	1.66	3.32	0.05	0.06	0.11	0.020	0.07	18.0	12.9	0.45	219	1.16	0.02
CC158133		1.14	16.8	1.62	3.32	0.05	0.03	0.06	0.016	0.07	17.8	13.5	0.38	772	1.63	0.02
CC158134		0.90	14.4	1.56	3.08	0.05	0.05	0.06	0.013	0.05	15.4	12.2	0.34	267	1.12	0.02
CC158135		1.36	10.0	1.84	3.76	0.05	<0.02	0.04	0.015	0.06	17.8	15.6	0.35	206	1.78	<0.01
CC158136		1.56	21.0	1.77	3.65	0.07	0.05	0.08	0.017	0.07	20.4	16.3	0.43	286	1.78	0.01
CC158137		1.40	15.0	1.84	3.85	0.06	0.02	0.06	0.018	0.07	19.5	16.9	0.36	203	1.60	0.01
CC158138		1.05	12.7	1.50	2.88	0.06	0.04	0.05	0.014	0.06	15.5	13.2	0.31	395	1.53	0.02
CC158139		0.93	10.8	1.39	3.81	<0.05	<0.02	0.03	0.013	0.05	15.9	10.3	0.18	143	1.37	0.01
CC158140		1.42	22.5	1.89	3.31	<0.05	<0.02	0.06	0.015	0.05	11.8	11.0	0.29	397	1.27	0.02
CC158141		2.01	130.0	2.86	5.35	0.06	0.03	0.08	0.029	0.07	19.2	20.6	0.51	293	1.91	0.01
CC158142		1.16	10.1	1.69	4.93	<0.05	0.02	0.03	0.013	0.06	13.1	6.4	0.19	114	3.56	<0.01
CC158143		1.69	13.9	1.98	3.89	0.05	0.05	0.02	0.019	0.12	16.8	11.4	0.32	133	3.05	0.01
CC158144		2.46	23.7	2.20	5.67	<0.05	0.03	0.03	0.018	0.09	12.0	25.4	0.65	572	3.02	0.02
CC158145		2.08	19.4	1.76	2.87	0.07	0.06	0.07	0.017	0.10	19.5	13.8	0.43	335	2.28	0.02
CC158146		2.42	44.1	1.84	4.24	0.08	0.03	0.09	0.022	0.07	26.6	19.4	0.41	361	2.46	0.01
CC158147		1.30	29.3	1.79	3.26	0.06	0.06	0.06	0.019	0.09	16.0	13.3	0.40	438	1.97	0.02
CC158148		3.74	17.6	1.90	6.39	<0.05	0.02	0.03	0.022	0.13	13.8	28.3	0.55	518	2.70	0.02
CC158149		1.45	27.8	1.46	2.69	0.05	0.02	0.13	0.017	0.06	14.2	7.8	0.28	191	0.62	0.01
CC158150		2.98	25.4	2.00	3.45	0.12	0.05	0.14	0.017	0.07	17.3	12.8	0.33	447	1.72	0.02

***** See Appendix Page for comments regarding this certificate *****

ALS Canada Ltd.
2103 Dollarton Hwy
North Vancouver BC V7H 0A7
Phone: 604 984 0221 Fax: 604 984 0218 www.alsglobal.com

To: **SILVER RANGE RESOURCES LTD.**
C/O ARCHER, CATHRO & ASSOCIATES (1981) LIMITED
1016-510 W HASTINGS ST
VANCOUVER BC V6B 1L8

Finalized Date: 23-AUG-2011
Account: RANSIL

Project: Silver Range-KEG

CERTIFICATE OF ANALYSIS WH11135097

Sample Description	Method Analyte Units LOR	ME-MS41 Nb ppm 0.05	ME-MS41 Ni ppm 0.2	ME-MS41 P ppm 10	ME-MS41 Pb ppm 0.2	ME-MS41 Rb ppm 0.1	ME-MS41 Re ppm 0.001	ME-MS41 S % 0.01	ME-MS41 Sb ppm 0.05	ME-MS41 Sc ppm 0.1	ME-MS41 Se ppm 0.2	ME-MS41 Sn ppm 0.2	ME-MS41 Sr ppm 0.2	ME-MS41 Ta ppm 0.01	ME-MS41 Te ppm 0.01	ME-MS41 Th ppm 0.2
CC158120		7.27	41.2	430	13.2	31.2	<0.001	0.04	2.30	3.9	0.4	0.5	33.0	0.01	0.04	2.0
CC158121		3.11	26.3	2190	24.8	32.6	<0.001	0.01	1.20	3.7	0.4	0.8	23.5	<0.01	0.02	3.6
CC158122		10.95	58.3	1330	33.2	51.1	<0.001	0.03	2.09	5.1	1.2	0.5	26.8	0.01	0.04	3.1
CC158123		3.20	22.6	440	15.2	27.5	0.001	0.01	1.45	2.1	<0.2	0.5	16.4	<0.01	0.06	2.2
CC158124		3.57	29.8	660	13.9	28.9	<0.001	0.01	1.53	2.6	0.2	0.6	14.2	<0.01	0.03	1.9
CC158125		2.49	31.8	910	15.4	22.0	0.001	0.01	1.53	2.5	0.3	0.6	25.6	<0.01	0.04	1.6
CC158126		1.17	34.0	780	15.8	18.8	<0.001	0.01	1.74	2.6	0.7	0.6	28.6	<0.01	0.03	1.6
CC158127		1.85	49.4	1210	20.7	18.9	0.002	0.03	2.67	3.9	2.0	0.5	46.3	<0.01	0.05	2.4
CC158128		1.04	14.0	1000	9.8	8.9	0.004	0.03	1.82	2.1	1.3	0.6	36.7	<0.01	0.02	1.6
CC158129		0.78	12.2	800	7.0	7.8	0.001	0.08	0.97	1.4	0.8	0.5	36.5	<0.01	0.01	0.7
CC158130		1.31	10.4	330	6.0	12.3	<0.001	0.01	0.64	1.6	<0.2	0.6	19.4	<0.01	0.01	1.9
CC158131		1.82	23.0	810	17.7	13.6	<0.001	0.02	1.26	2.7	0.3	0.6	30.1	<0.01	0.01	1.8
CC158132		1.56	20.6	900	29.7	10.3	0.002	0.07	2.22	2.9	1.9	0.5	51.1	<0.01	0.02	2.2
CC158133		1.34	18.0	760	10.6	9.3	0.001	0.04	1.35	2.8	1.3	0.5	37.3	<0.01	0.02	2.6
CC158134		1.15	14.1	820	9.7	6.6	0.001	0.04	1.18	2.2	0.9	0.5	37.2	<0.01	0.01	2.5
CC158135		1.29	16.3	840	10.7	8.9	0.001	0.02	1.33	2.0	0.5	0.5	18.8	<0.01	0.02	2.8
CC158136		1.52	17.3	1010	16.4	10.5	0.002	0.03	1.61	3.0	1.1	0.5	31.6	<0.01	0.02	3.2
CC158137		1.24	18.3	830	11.9	11.3	<0.001	0.02	1.10	2.5	0.8	0.6	27.8	<0.01	0.02	2.9
CC158138		1.13	13.5	870	8.7	7.4	0.002	0.03	1.10	2.1	0.7	0.4	40.2	<0.01	0.01	2.8
CC158139		0.93	11.4	500	8.9	8.1	<0.001	0.03	0.96	1.3	0.2	0.5	17.1	0.01	0.02	0.7
CC158140		0.80	18.0	940	12.0	6.8	0.001	0.04	1.41	2.1	0.7	0.3	27.6	<0.01	0.01	0.8
CC158141		1.79	47.9	730	26.7	12.6	0.001	0.02	3.79	3.3	1.0	0.6	24.3	<0.01	0.03	4.3
CC158142		1.56	12.6	450	19.1	9.7	<0.001	0.02	3.19	1.6	0.5	0.5	16.7	<0.01	0.02	2.4
CC158143		1.92	20.0	220	22.3	32.3	<0.001	0.01	4.64	2.6	0.5	0.6	21.2	<0.01	0.02	3.1
CC158144		2.82	26.8	470	19.1	18.5	<0.001	0.02	2.67	3.0	0.4	0.6	36.5	<0.01	0.02	1.4
CC158145		1.27	25.3	1140	12.7	10.5	0.002	0.02	2.86	3.1	0.6	0.4	35.0	<0.01	0.01	3.8
CC158146		1.67	27.6	720	19.0	12.3	0.001	0.02	3.19	3.6	1.2	0.5	30.6	<0.01	0.01	1.9
CC158147		1.02	20.4	1000	13.1	17.8	0.002	0.06	2.33	2.5	1.6	0.5	67.9	<0.01	0.03	1.7
CC158148		2.68	22.7	1000	22.2	28.4	0.002	0.04	2.57	2.8	1.1	0.9	50.1	<0.01	0.02	0.9
CC158149		1.03	16.8	970	13.4	6.8	0.004	0.07	2.62	2.2	3.7	0.4	59.8	<0.01	0.02	0.9
CC158150		1.16	17.8	930	14.6	13.6	0.005	0.06	3.51	3.5	2.1	0.4	36.7	0.01	0.03	2.1

***** See Appendix Page for comments regarding this certificate *****

ALS Canada Ltd.
2103 Dollarton Hwy
North Vancouver BC V7H 0A7
Phone: 604 984 0221 Fax: 604 984 0218 www.alsglobal.com

To: **SILVER RANGE RESOURCES LTD.**
C/O ARCHER, CATHRO & ASSOCIATES (1981) LIMITED
1016-510 W HASTINGS ST
VANCOUVER BC V6B 1L8

Finalized Date: 23-AUG-2011
Account: RANSIL

Project: Silver Range-KEG

CERTIFICATE OF ANALYSIS WH11135097

Sample Description	Method	ME-MS41	ME-MS41	ME-MS41	ME-MS41	ME-MS41	ME-MS41	ME-MS41	ME-MS41
	Analyte	Ti	Tl	U	V	W	Y	Zn	Zr
	Units	%	ppm	ppm	ppm	ppm	ppm	ppm	ppm
	LOR	0.005	0.02	0.05	1	0.05	0.05	2	0.5
CC158120		0.116	0.20	0.81	99	0.47	4.12	57	2.1
CC158121		0.071	0.16	1.16	89	0.29	5.47	397	1.5
CC158122		0.186	0.36	0.76	108	0.38	5.64	95	2.8
CC158123		0.076	0.14	0.65	92	0.31	3.55	116	1.2
CC158124		0.081	0.13	0.62	67	0.28	3.52	145	0.8
CC158125		0.055	0.14	0.74	81	0.26	4.62	112	0.6
CC158126		0.037	0.19	1.16	85	0.40	4.65	169	<0.5
CC158127		0.037	0.22	2.31	83	0.20	12.50	190	2.5
CC158128		0.030	0.30	1.48	32	0.25	7.86	124	0.6
CC158129		0.023	0.12	1.69	22	0.14	7.00	88	0.8
CC158130		0.045	0.14	0.43	32	0.26	3.13	61	<0.5
CC158131		0.057	0.18	0.88	51	0.97	5.83	100	0.6
CC158132		0.041	0.21	3.14	44	0.23	10.25	85	1.8
CC158133		0.041	0.15	2.89	34	0.40	9.10	81	1.0
CC158134		0.036	0.12	1.49	32	0.20	6.60	71	1.3
CC158135		0.034	0.16	0.65	40	0.26	4.98	72	<0.5
CC158136		0.043	0.19	2.38	41	0.17	9.63	84	1.4
CC158137		0.033	0.17	1.53	38	0.34	7.10	87	0.5
CC158138		0.036	0.14	1.40	32	0.51	6.20	63	1.2
CC158139		0.027	0.11	0.68	33	0.18	5.63	51	<0.5
CC158140		0.060	0.17	1.21	55	0.27	5.85	76	0.5
CC158141		0.047	0.39	1.11	67	0.42	7.18	94	1.3
CC158142		0.044	0.19	0.54	66	0.32	2.80	57	0.8
CC158143		0.048	0.22	0.81	60	0.28	6.36	87	2.1
CC158144		0.065	0.23	0.57	87	0.30	3.45	92	1.1
CC158145		0.039	0.27	1.05	44	0.29	10.50	108	2.1
CC158146		0.042	0.23	2.81	52	0.23	17.25	85	0.8
CC158147		0.027	0.15	1.17	38	0.20	8.53	113	1.9
CC158148		0.068	0.28	1.81	61	0.25	4.77	128	1.1
CC158149		0.028	0.18	7.30	33	0.26	9.79	91	0.8
CC158150		0.033	0.28	3.36	36	0.22	10.65	75	1.0

***** See Appendix Page for comments regarding this certificate *****

ALS Canada Ltd.
2103 Dollarton Hwy
North Vancouver BC V7H 0A7
Phone: 604 984 0221 Fax: 604 984 0218 www.alsglobal.com

To: **SILVER RANGE RESOURCES LTD.**
C/O ARCHER, CATHRO & ASSOCIATES (1981) LIMITED
1016-510 W HASTINGS ST
VANCOUVER BC V6B 1L8

Project: Silver Range-KEG

Finalized Date: 23-AUG-2011
Account: RANSIL

CERTIFICATE OF ANALYSIS WH11135097

Method	CERTIFICATE COMMENTS
ME-MS41	Gold determinations by this method are semi-quantitative due to the small sample weight used (0.5g).

ALS Canada Ltd.
2103 Dollarton Hwy
North Vancouver BC V7H 0A7
Phone: 604 984 0221 Fax: 604 984 0218 www.alsglobal.com

To: **SILVER RANGE RESOURCES LTD.**
C/O ARCHER, CATHRO & ASSOCIATES (1981) LIMITED
1016-510 W HASTINGS ST
VANCOUVER BC V6B 1L8

Finalized Date: 21-AUG-2011
Account: RANSIL

CERTIFICATE WH11135098

Project: Silver Range-KEG

P.O. No.:

This report is for 250 Soil samples submitted to our lab in Whitehorse, YT, Canada on 16-JUL-2011.

The following have access to data associated with this certificate:

DOUG EATON BRUCE YOUNGMAN	SARAH EATON	JOAN MARIACHER

SAMPLE PREPARATION

ALS CODE	DESCRIPTION
WEI-21	Received Sample Weight
LOG-22	Sample login - Rcd w/o BarCode
SCR-41	Screen to -180um and save both

ANALYTICAL PROCEDURES

ALS CODE	DESCRIPTION	INSTRUMENT
Au-TL43	Trace Level Au - 25g AR	ICP-MS
ME-MS41	51 anal. aqua regia ICPMS	

To: **SILVER RANGE RESOURCES LTD.**
ATTN: JOAN MARIACHER
C/O ARCHER, CATHRO & ASSOCIATES (1981) LIMITED
1016-510 W HASTINGS ST
VANCOUVER BC V6B 1L8

This is the Final Report and supersedes any preliminary report with this certificate number. Results apply to samples as submitted. All pages of this report have been checked and approved for release.

Signature:

Colin Ramshaw, Vancouver Laboratory Manager

ALS Canada Ltd.
2103 Dollarton Hwy
North Vancouver BC V7H 0A7
Phone: 604 984 0221 Fax: 604 984 0218 www.alsglobal.com

To: **SILVER RANGE RESOURCES LTD.**
C/O ARCHER, CATHRO & ASSOCIATES (1981) LIMITED
1016-510 W HASTINGS ST
VANCOUVER BC V6B 1L8

Finalized Date: 21-AUG-2011
Account: RANSIL

Project: Silver Range-KEG

CERTIFICATE OF ANALYSIS WH11135098

Sample Description	Method	Au-TL43	ME-MS41	ME-MS41	ME-MS41	ME-MS41	ME-MS41	ME-MS41	ME-MS41	ME-MS41	ME-MS41	ME-MS41	ME-MS41	ME-MS41	ME-MS41	ME-MS41
	Analyte	Au	Ag	Al	As	Au	B	Ba	Be	Bi	Ca	Cd	Ce	Co	Cr	Cs
	Units	ppm	ppm	%	ppm	ppm	ppm	ppm	ppm	ppm	%	ppm	ppm	ppm	ppm	ppm
	LOR	0.001	0.01	0.01	0.1	0.2	10	10	0.05	0.01	0.01	0.01	0.02	0.1	1	0.05
CC158301		0.001	0.16	0.43	5.8	<0.2	<10	410	0.24	0.08	3.00	0.60	8.73	2.2	5	0.34
CC158302		0.002	0.43	0.79	16.7	<0.2	<10	640	0.54	0.22	2.07	1.08	23.5	6.1	11	0.62
CC158303		0.002	0.26	0.76	9.7	<0.2	<10	320	0.37	0.15	1.63	0.57	19.80	4.8	11	0.71
CC158304		0.002	0.36	1.02	16.1	<0.2	<10	480	0.50	0.23	1.59	0.36	24.0	3.2	16	0.67
CC158305		0.001	0.22	0.56	8.0	<0.2	<10	190	0.22	0.09	1.55	0.32	10.25	3.5	7	0.51
CC158306		0.002	0.38	1.03	12.5	<0.2	<10	380	0.55	0.21	0.80	0.44	31.7	7.1	18	1.10
CC158307		0.003	0.74	1.17	21.1	<0.2	<10	520	0.73	0.47	1.26	0.88	35.1	8.5	21	1.19
CC158308		0.003	0.63	1.20	21.0	<0.2	<10	480	0.77	0.29	1.12	0.85	36.8	10.4	21	1.33
CC158309		0.003	0.39	0.95	15.1	<0.2	<10	550	0.82	0.22	2.63	1.14	25.5	7.7	15	0.78
CC158310		0.002	0.84	1.30	18.6	<0.2	<10	490	0.69	0.31	1.46	1.98	27.7	9.3	22	0.87
CC158311		0.002	0.64	1.24	13.4	<0.2	<10	500	0.70	0.25	0.79	1.05	33.5	8.5	22	0.84
CC158312		0.005	1.74	1.61	36.1	<0.2	<10	680	1.38	0.31	2.39	2.43	28.6	9.4	24	2.00
CC158313		0.002	0.29	1.10	17.8	<0.2	<10	340	0.69	0.25	0.35	0.35	43.0	9.6	22	1.05
CC158314		0.002	0.09	1.09	16.0	<0.2	<10	230	0.59	0.20	0.26	0.21	45.4	10.8	21	1.16
CC158315		0.002	0.16	1.12	43.4	<0.2	<10	310	0.45	0.18	0.24	0.40	27.9	6.2	16	1.59
CC158316		0.001	0.07	1.02	18.1	<0.2	<10	170	0.50	0.20	0.17	0.27	36.9	7.6	19	1.52
CC158317		0.001	0.23	1.17	10.5	<0.2	<10	250	0.72	0.22	0.35	0.35	43.1	7.7	19	1.99
CC158318		<0.001	0.13	1.09	11.5	<0.2	<10	170	0.33	0.18	0.20	0.55	22.1	4.7	17	2.03
CC158319		0.001	0.18	1.21	14.1	<0.2	<10	180	0.44	0.20	0.17	0.79	29.0	5.3	17	0.78
CC158320		<0.001	0.11	1.02	10.8	<0.2	<10	230	0.35	0.15	0.06	2.17	28.4	5.0	15	0.75
CC158321		0.001	0.28	1.25	19.8	<0.2	<10	350	0.70	0.28	0.22	0.53	43.2	10.4	22	1.13
CC158322		0.002	0.28	0.96	7.8	<0.2	<10	270	0.47	0.18	0.18	0.74	27.8	6.0	15	0.83
CC158323		0.003	0.36	1.37	24.2	<0.2	<10	690	1.06	0.35	0.49	0.65	51.2	10.5	25	1.36
CC158324		0.003	0.57	1.30	20.7	<0.2	<10	740	0.85	0.31	0.91	1.12	36.3	10.1	22	1.11
CC158325		0.002	0.58	1.29	15.6	<0.2	<10	600	0.77	0.25	0.89	0.75	30.8	9.2	19	0.87
CC158326		0.003	0.33	1.04	15.9	<0.2	<10	440	0.59	0.23	0.39	0.35	36.3	8.2	18	0.81
CC158327		0.002	0.17	0.92	12.0	<0.2	<10	230	0.41	0.16	0.19	0.41	29.6	6.7	19	1.01
CC158328		0.001	0.40	0.87	10.4	<0.2	<10	270	0.36	0.15	0.10	0.68	22.0	4.5	12	0.56
CC158329		0.002	0.98	1.28	12.1	<0.2	<10	350	0.86	0.21	1.05	1.85	30.7	7.4	23	2.46
CC158330		0.001	0.11	0.97	10.8	<0.2	<10	220	0.27	0.17	0.36	0.36	18.45	7.4	23	1.22
CC158331		0.001	0.32	0.73	16.5	<0.2	<10	100	0.15	0.25	0.06	0.24	20.8	2.9	14	0.90
CC158332		<0.001	0.18	0.33	1.7	<0.2	<10	140	0.17	0.03	0.45	0.13	6.57	3.2	3	0.12
CC158333		0.001	0.08	0.35	1.1	<0.2	<10	140	0.23	0.04	1.40	0.27	8.23	1.5	2	0.39
CC158334		0.002	0.42	1.38	13.0	<0.2	<10	590	0.64	0.26	0.78	0.44	21.9	9.7	23	1.91
CC158335		0.003	0.92	1.37	9.5	<0.2	<10	490	1.21	0.21	1.67	1.47	25.9	7.7	20	1.37
CC158336		0.002	0.57	1.25	16.1	<0.2	<10	330	0.76	0.23	0.68	0.49	30.9	9.0	24	1.28
CC158337		0.001	0.06	0.89	7.4	<0.2	<10	310	0.28	0.17	0.51	1.29	21.8	11.8	20	1.58
CC158338		0.002	0.42	0.97	5.3	<0.2	<10	360	0.46	0.12	0.53	0.55	19.05	5.0	15	1.03
CC158339		0.002	0.51	0.87	4.3	<0.2	<10	440	0.52	0.10	0.99	0.84	13.80	3.6	12	0.81
CC158340		0.002	0.38	0.75	13.1	<0.2	<10	390	0.42	0.08	0.97	1.37	11.05	5.3	8	0.50

***** See Appendix Page for comments regarding this certificate *****

ALS Canada Ltd.
2103 Dollarton Hwy
North Vancouver BC V7H 0A7
Phone: 604 984 0221 Fax: 604 984 0218 www.alsglobal.com

To: **SILVER RANGE RESOURCES LTD.**
C/O ARCHER, CATHRO & ASSOCIATES (1981) LIMITED
1016-510 W HASTINGS ST
VANCOUVER BC V6B 1L8

Finalized Date: 21-AUG-2011
Account: RANSIL

Project: Silver Range-KEG

CERTIFICATE OF ANALYSIS WH11135098

Sample Description	Method	ME-MS41	ME-MS41	ME-MS41	ME-MS41	ME-MS41	ME-MS41	ME-MS41	ME-MS41	ME-MS41	ME-MS41	ME-MS41	ME-MS41	ME-MS41	ME-MS41	ME-MS41
	Analyte	Cu	Fe	Ga	Ge	Hf	Hg	In	K	La	Li	Mg	Mn	Mo	Na	Nb
	Units	ppm	%	ppm	ppm	ppm	ppm	ppm	%	ppm	ppm	%	ppm	ppm	%	ppm
	LOR	0.2	0.01	0.05	0.05	0.02	0.01	0.005	0.01	0.2	0.1	0.01	5	0.05	0.01	0.05
CC158301		22.6	0.60	1.24	0.08	0.04	0.03	0.007	0.03	4.6	3.4	0.10	172	0.56	0.04	0.27
CC158302		32.2	1.45	2.20	0.09	0.04	0.08	0.018	0.05	12.8	7.8	0.20	361	1.32	0.02	0.48
CC158303		15.2	1.28	2.47	0.09	0.04	0.06	0.016	0.05	10.9	8.9	0.22	307	0.78	0.02	0.59
CC158304		24.2	1.53	3.20	0.09	0.04	0.08	0.021	0.04	13.7	9.8	0.26	118	1.05	0.02	0.56
CC158305		10.9	0.86	1.86	0.09	0.03	0.04	0.008	0.04	5.3	5.7	0.13	175	0.63	0.04	0.35
CC158306		23.1	1.99	3.49	0.11	0.04	0.07	0.022	0.08	16.6	15.4	0.35	241	1.65	0.02	0.98
CC158307		26.4	2.15	3.61	0.12	0.06	0.06	0.031	0.10	19.2	17.9	0.38	225	2.27	0.02	0.78
CC158308		33.5	2.42	3.85	0.11	0.06	0.09	0.029	0.10	19.5	16.7	0.42	472	3.57	0.02	0.79
CC158309		34.2	1.76	2.78	0.10	0.05	0.07	0.021	0.06	14.4	12.8	0.27	556	2.35	0.02	0.56
CC158310		27.3	2.27	4.06	0.10	0.04	0.05	0.031	0.07	14.2	15.8	0.37	466	2.53	0.02	0.75
CC158311		35.6	2.26	4.02	0.10	0.05	0.04	0.024	0.07	18.9	16.3	0.40	383	1.60	0.02	0.89
CC158312		131.5	2.46	4.60	0.12	0.08	0.10	0.033	0.12	17.8	26.1	0.35	568	2.66	0.02	0.84
CC158313		22.5	2.29	3.63	0.13	0.04	0.04	0.022	0.12	20.3	16.6	0.43	327	2.78	0.02	0.92
CC158314		23.3	2.31	3.89	0.11	0.04	0.02	0.021	0.11	23.3	16.4	0.44	255	2.89	0.01	1.00
CC158315		9.6	2.10	3.81	0.09	0.04	0.01	0.019	0.07	14.2	10.9	0.27	324	1.72	0.01	0.74
CC158316		19.1	2.30	3.49	0.11	<0.02	0.01	0.021	0.11	20.6	15.2	0.39	172	2.72	0.01	0.82
CC158317		12.2	2.12	4.08	0.11	0.03	0.02	0.023	0.11	25.6	14.4	0.36	284	1.80	0.02	0.86
CC158318		6.5	2.13	4.11	0.09	0.04	0.01	0.016	0.09	12.4	11.6	0.33	108	1.85	0.01	1.18
CC158319		13.2	2.29	4.46	0.09	0.04	0.01	0.018	0.09	16.4	14.1	0.33	124	2.68	0.01	1.00
CC158320		8.1	1.83	3.85	0.09	0.05	<0.01	0.014	0.04	15.2	10.1	0.24	156	1.90	0.01	0.51
CC158321		26.2	2.63	4.26	0.11	0.02	0.05	0.026	0.11	22.4	19.8	0.47	326	4.19	0.01	0.82
CC158322		11.1	1.77	3.72	0.09	<0.02	0.01	0.016	0.10	15.1	11.8	0.29	192	2.10	0.02	0.67
CC158323		58.4	3.04	4.64	0.13	0.06	0.13	0.035	0.13	27.9	19.9	0.52	407	4.65	0.01	0.69
CC158324		41.0	2.59	4.26	0.11	0.07	0.09	0.032	0.13	19.9	18.6	0.43	428	2.94	0.02	0.75
CC158325		38.1	2.20	3.84	0.10	0.06	0.08	0.025	0.10	16.7	13.4	0.34	625	4.12	0.02	0.67
CC158326		24.7	2.15	3.61	0.11	0.03	0.06	0.021	0.10	19.5	15.8	0.38	302	3.17	0.02	0.67
CC158327		13.4	1.96	3.51	0.10	0.02	0.02	0.019	0.09	16.2	14.6	0.40	180	1.93	0.01	0.99
CC158328		17.2	1.49	3.14	0.09	0.02	0.02	0.013	0.06	11.8	10.3	0.23	115	2.42	0.02	0.59
CC158329		27.5	1.95	3.78	0.13	0.05	0.09	0.023	0.07	18.3	14.4	0.36	332	2.58	0.02	0.92
CC158330		13.4	1.56	4.35	0.09	0.03	0.02	0.016	0.09	9.9	13.7	0.38	244	3.81	0.01	0.99
CC158331		11.9	1.87	6.47	0.08	<0.02	0.02	0.013	0.04	11.1	4.2	0.14	117	6.80	0.01	1.47
CC158332		9.2	0.79	1.40	0.08	0.03	0.03	<0.005	0.02	3.2	0.8	0.04	232	0.82	0.04	0.19
CC158333		16.5	0.44	1.20	<0.05	0.03	0.03	0.005	0.03	4.6	1.1	0.05	99	0.20	0.05	0.19
CC158334		28.7	2.08	5.71	0.05	0.04	0.08	0.028	0.07	11.0	15.4	0.31	665	3.43	0.02	0.69
CC158335		52.2	1.61	4.36	0.07	0.10	0.14	0.024	0.05	14.1	12.6	0.30	489	2.17	0.02	0.78
CC158336		28.4	2.20	4.00	0.11	0.09	0.11	0.027	0.07	17.1	16.2	0.43	272	3.77	0.02	0.92
CC158337		12.7	1.40	3.76	0.09	0.06	0.03	0.015	0.09	11.1	8.5	0.29	887	2.91	<0.01	1.10
CC158338		20.3	1.36	3.32	0.09	0.05	0.09	0.017	0.05	10.3	7.9	0.23	270	1.43	0.01	0.63
CC158339		30.9	1.07	2.80	0.09	0.07	0.09	0.014	0.04	6.8	6.0	0.18	229	0.91	0.02	0.63
CC158340		27.1	2.10	2.27	0.08	0.07	0.09	0.008	0.03	5.5	2.8	0.12	451	3.51	0.02	0.47

***** See Appendix Page for comments regarding this certificate *****

ALS Canada Ltd.
2103 Dollarton Hwy
North Vancouver BC V7H 0A7
Phone: 604 984 0221 Fax: 604 984 0218 www.alsglobal.com

To: **SILVER RANGE RESOURCES LTD.**
C/O ARCHER, CATHRO & ASSOCIATES (1981) LIMITED
1016-510 W HASTINGS ST
VANCOUVER BC V6B 1L8

Finalized Date: 21-AUG-2011
Account: RANSIL

Project: Silver Range-KEG

CERTIFICATE OF ANALYSIS WH11135098

Sample Description	Method	ME-MS41	ME-MS41	ME-MS41	ME-MS41	ME-MS41	ME-MS41	ME-MS41	ME-MS41	ME-MS41	ME-MS41	ME-MS41	ME-MS41	ME-MS41	ME-MS41	ME-MS41
	Analyte	Ni	P	Pb	Rb	Re	S	Sb	Sc	Se	Sn	Sr	Ta	Te	Th	Ti
	Units	ppm	ppm	ppm	ppm	ppm	%	ppm	ppm	ppm	ppm	ppm	ppm	ppm	ppm	%
	LOR	0.2	10	0.2	0.1	0.001	0.01	0.05	0.1	0.2	0.2	0.2	0.01	0.01	0.2	0.005
CC158301		11.9	570	5.1	2.7	0.001	0.10	1.11	0.4	0.4	0.2	99.3	<0.01	0.02	0.2	0.011
CC158302		20.6	720	14.8	4.6	0.001	0.07	1.56	1.4	1.1	0.4	83.1	<0.01	0.02	0.8	0.013
CC158303		13.1	640	11.2	6.2	<0.001	0.06	0.93	1.4	0.5	0.3	65.3	<0.01	0.02	1.0	0.018
CC158304		16.3	840	15.7	5.0	0.001	0.06	0.98	1.8	0.7	0.5	71.2	<0.01	0.01	1.3	0.012
CC158305		8.0	360	5.7	4.3	0.001	0.08	0.55	1.0	0.2	0.2	63.2	<0.01	<0.01	0.6	0.017
CC158306		21.5	650	12.6	8.9	<0.001	0.03	1.26	2.9	0.8	0.5	39.4	<0.01	0.03	3.2	0.033
CC158307		27.0	510	28.8	9.4	0.002	0.05	2.00	3.1	0.9	0.8	47.7	<0.01	0.04	3.0	0.019
CC158308		30.3	960	20.2	9.7	0.002	0.04	2.24	3.3	1.3	0.7	60.0	<0.01	0.03	2.7	0.019
CC158309		26.4	680	13.3	6.7	0.003	0.10	1.88	1.3	1.8	0.5	116.5	<0.01	0.03	0.6	0.010
CC158310		26.7	810	18.6	8.3	0.002	0.04	1.74	2.5	1.2	0.7	71.2	<0.01	0.03	1.4	0.018
CC158311		29.7	530	17.3	8.3	<0.001	0.01	1.31	3.1	0.6	0.6	42.0	<0.01	0.02	3.1	0.026
CC158312		88.6	930	21.6	11.7	0.003	0.08	3.47	3.4	3.1	0.7	97.6	<0.01	0.04	1.7	0.014
CC158313		28.0	640	18.9	10.7	0.001	0.01	1.95	3.3	1.0	1.1	30.2	<0.01	0.03	4.8	0.031
CC158314		26.4	280	16.7	11.6	0.001	0.01	1.76	2.6	0.6	0.5	20.2	<0.01	0.03	4.4	0.032
CC158315		15.6	190	15.0	10.3	<0.001	0.01	1.37	1.7	0.2	0.6	18.1	<0.01	0.01	2.6	0.019
CC158316		23.2	290	15.4	12.2	0.001	0.02	1.72	2.0	0.5	0.5	15.9	<0.01	0.02	2.8	0.027
CC158317		23.3	610	15.3	17.6	<0.001	0.02	1.10	2.6	0.5	0.5	24.0	<0.01	0.01	3.5	0.026
CC158318		15.3	150	12.4	18.7	<0.001	0.02	1.03	1.5	<0.2	0.5	14.7	<0.01	0.02	2.4	0.030
CC158319		17.9	260	13.8	10.3	0.001	0.06	1.53	1.7	0.2	0.6	23.5	<0.01	0.02	2.9	0.019
CC158320		13.8	150	11.7	5.1	0.001	<0.01	1.11	1.6	<0.2	0.6	8.3	<0.01	0.03	2.7	0.016
CC158321		30.5	510	19.5	14.7	0.001	0.01	1.92	2.9	1.0	0.7	24.2	<0.01	0.03	4.4	0.022
CC158322		16.5	1040	10.9	11.7	0.001	0.01	0.95	1.7	1.1	0.5	19.1	<0.01	0.02	2.3	0.020
CC158323		47.9	1180	24.0	10.5	0.003	0.01	3.46	4.8	1.4	0.8	49.8	<0.01	0.05	6.0	0.021
CC158324		35.9	850	20.1	11.5	0.002	0.03	2.02	3.3	0.9	0.7	56.3	<0.01	0.04	2.9	0.018
CC158325		31.3	900	15.7	9.0	0.002	0.04	2.58	2.9	1.4	0.6	56.0	<0.01	0.04	2.5	0.017
CC158326		26.1	860	15.6	8.3	0.001	0.01	1.80	2.6	0.9	0.5	35.6	<0.01	0.03	3.4	0.021
CC158327		20.6	390	10.6	13.4	<0.001	0.01	1.03	2.4	0.3	0.5	17.3	<0.01	0.02	3.5	0.041
CC158328		13.9	260	11.2	7.3	0.001	<0.01	1.24	1.4	0.9	0.4	15.9	<0.01	0.02	1.8	0.015
CC158329		40.0	910	21.3	11.0	<0.001	0.04	2.47	2.9	1.0	0.4	51.8	<0.01	0.03	1.7	0.028
CC158330		23.0	540	10.7	17.5	<0.001	0.02	1.47	1.6	0.2	0.5	26.0	<0.01	0.02	1.5	0.026
CC158331		12.1	290	13.7	8.1	0.001	0.01	1.75	1.2	0.3	0.9	7.5	<0.01	0.03	1.5	0.038
CC158332		3.6	840	1.6	1.1	<0.001	0.04	0.30	0.5	0.3	<0.2	27.2	<0.01	<0.01	0.2	0.029
CC158333		6.2	520	2.4	1.7	<0.001	0.05	0.34	0.9	0.6	<0.2	61.4	<0.01	0.02	0.3	0.016
CC158334		22.5	850	17.8	10.6	0.001	0.05	1.38	3.3	1.1	0.5	52.8	<0.01	0.04	1.1	0.018
CC158335		33.6	1290	16.5	9.6	0.003	0.10	1.92	3.4	2.9	0.3	84.4	0.01	0.06	1.2	0.021
CC158336		29.4	1010	21.3	10.1	0.001	0.03	1.73	3.1	0.9	0.4	44.6	<0.01	0.03	2.9	0.023
CC158337		13.8	690	10.8	23.2	0.001	0.05	1.00	2.0	0.8	0.5	36.6	<0.01	0.02	1.5	0.025
CC158338		14.1	940	9.2	7.6	0.002	0.04	0.97	2.0	1.2	0.3	32.7	<0.01	0.02	0.9	0.020
CC158339		23.2	890	6.3	5.7	0.003	0.08	1.10	1.3	2.3	0.2	58.6	<0.01	0.01	0.5	0.021
CC158340		11.7	1020	4.8	3.1	0.004	0.09	1.46	1.0	2.5	0.2	53.2	<0.01	0.01	0.4	0.021

***** See Appendix Page for comments regarding this certificate *****

ALS Canada Ltd.
2103 Dollarton Hwy
North Vancouver BC V7H 0A7
Phone: 604 984 0221 Fax: 604 984 0218 www.alsglobal.com

To: **SILVER RANGE RESOURCES LTD.**
C/O ARCHER, CATHRO & ASSOCIATES (1981) LIMITED
1016-510 W HASTINGS ST
VANCOUVER BC V6B 1L8

Finalized Date: 21-AUG-2011
Account: RANSIL

Project: Silver Range-KEG

CERTIFICATE OF ANALYSIS WH11135098

Sample Description	Method	ME-MS41	ME-MS41	ME-MS41	ME-MS41	ME-MS41	ME-MS41	ME-MS41	WEI-21
	Analyte	Tl	U	V	W	Y	Zn	Zr	Recvd Wt.
	Units	ppm	ppm	ppm	ppm	ppm	ppm	ppm	kg
	LOR	0.02	0.05	1	0.05	0.05	2	0.5	0.02
CC158301		0.06	0.94	14	0.08	3.15	40	1.1	0.10
CC158302		0.12	2.53	33	0.12	9.57	70	1.5	0.20
CC158303		0.08	1.01	29	0.10	5.55	77	1.4	0.24
CC158304		0.10	1.66	41	0.10	6.33	61	1.3	0.22
CC158305		0.06	0.59	21	0.09	2.15	34	1.1	0.18
CC158306		0.12	1.21	42	0.19	8.67	85	1.4	0.30
CC158307		0.16	1.32	51	0.16	11.00	117	2.1	0.38
CC158308		0.17	1.74	57	0.19	11.15	131	1.9	0.28
CC158309		0.11	1.64	42	0.12	10.60	73	1.2	0.20
CC158310		0.10	1.73	53	0.26	8.05	123	1.3	0.22
CC158311		0.11	1.30	48	0.23	10.15	145	1.5	0.32
CC158312		0.19	3.42	70	0.34	17.00	144	3.5	0.20
CC158313		0.15	1.21	53	0.18	7.77	95	1.6	0.26
CC158314		0.13	0.76	53	0.17	4.37	91	2.1	0.34
CC158315		0.14	0.38	53	0.16	2.41	86	1.5	0.30
CC158316		0.17	0.63	51	0.16	3.57	91	0.5	0.26
CC158317		0.16	0.83	47	0.17	8.20	127	1.0	0.28
CC158318		0.12	0.35	59	0.25	2.14	87	1.5	0.28
CC158319		0.12	0.52	61	0.17	2.51	110	1.4	0.32
CC158320		0.10	0.34	53	0.29	2.06	385	2.0	0.24
CC158321		0.17	0.90	59	0.15	5.13	119	1.1	0.24
CC158322		0.11	0.54	42	0.18	3.11	117	0.5	0.34
CC158323		0.19	1.50	71	0.18	15.85	179	3.0	0.36
CC158324		0.16	3.01	64	0.20	10.55	136	2.2	0.36
CC158325		0.11	2.29	56	0.19	10.45	105	2.1	0.26
CC158326		0.13	1.39	52	0.62	8.26	102	0.9	0.30
CC158327		0.13	0.77	42	0.39	4.96	72	0.8	0.30
CC158328		0.09	0.42	40	0.12	2.35	58	0.8	0.28
CC158329		0.22	2.39	89	0.32	18.05	190	1.7	0.38
CC158330		0.21	0.81	122	0.16	3.18	121	1.0	0.32
CC158331		0.21	0.71	150	0.26	1.86	61	0.5	0.30
CC158332		0.03	0.49	24	<0.05	1.99	13	1.0	0.28
CC158333		0.03	0.83	11	<0.05	4.93	15	1.2	0.26
CC158334		0.25	2.11	94	0.17	6.19	96	0.9	0.32
CC158335		0.21	4.60	72	0.16	17.30	98	3.0	0.28
CC158336		0.22	2.38	90	0.23	11.15	138	2.6	0.30
CC158337		0.17	1.12	79	0.19	4.00	100	1.6	0.32
CC158338		0.13	1.82	49	0.10	8.35	76	1.7	0.28
CC158339		0.13	1.97	37	0.15	6.73	56	2.5	0.26
CC158340		0.07	1.46	36	0.08	5.47	46	2.1	0.18

***** See Appendix Page for comments regarding this certificate *****

ALS Canada Ltd.
2103 Dollarton Hwy
North Vancouver BC V7H 0A7
Phone: 604 984 0221 Fax: 604 984 0218 www.alsglobal.com

To: **SILVER RANGE RESOURCES LTD.**
C/O ARCHER, CATHRO & ASSOCIATES (1981) LIMITED
1016-510 W HASTINGS ST
VANCOUVER BC V6B 1L8

Finalized Date: 21-AUG-2011
Account: RANSIL

Project: Silver Range-KEG

CERTIFICATE OF ANALYSIS WH11135098

Sample Description	Method	Au-TL43	ME-MS41	ME-MS41	ME-MS41	ME-MS41	ME-MS41	ME-MS41	ME-MS41	ME-MS41	ME-MS41	ME-MS41	ME-MS41	ME-MS41	ME-MS41	ME-MS41
	Analyte	Au	Ag	Al	As	Au	B	Ba	Be	Bi	Ca	Cd	Ce	Co	Cr	Cs
	Units	ppm	ppm	%	ppm	ppm	ppm	ppm	ppm	ppm	%	ppm	ppm	ppm	ppm	ppm
	LOR	0.001	0.01	0.01	0.1	0.2	10	10	0.05	0.01	0.01	0.01	0.02	0.1	1	0.05
CC158341		0.001	0.81	1.16	7.1	<0.2	<10	230	0.71	0.13	0.36	0.27	17.10	3.5	12	2.52
CC158342		0.001	0.25	1.22	21.4	<0.2	<10	180	0.53	0.21	0.17	1.29	19.20	5.0	18	2.43
CC158343		0.001	0.35	0.72	4.8	<0.2	<10	160	0.25	0.13	0.20	1.46	17.10	2.3	12	1.66
CC158344		0.001	1.66	1.02	4.6	<0.2	<10	210	0.51	0.15	0.26	1.93	16.55	3.2	18	2.34
CC158345		0.002	1.07	1.07	8.5	<0.2	<10	240	0.75	0.13	0.77	1.27	21.7	6.3	10	1.65
CC158346		0.001	1.41	1.10	6.2	<0.2	<10	230	0.47	0.10	0.33	1.09	16.40	3.8	21	2.04
CC158347		0.001	1.26	0.80	3.5	<0.2	<10	190	0.31	0.11	0.21	0.50	10.65	1.8	12	1.32
CC158348		0.001	0.65	1.22	10.7	<0.2	<10	240	0.38	0.20	0.24	0.57	18.25	4.6	18	1.72
CC158349		0.001	0.52	0.30	2.0	<0.2	<10	80	0.19	0.05	0.17	0.48	6.22	1.2	4	0.46
CC158350		0.002	0.57	1.12	9.8	<0.2	<10	290	0.46	0.20	0.32	0.52	23.6	4.5	21	1.48
CC158351		0.001	0.71	1.03	8.6	<0.2	<10	210	0.37	0.19	0.37	0.62	15.05	6.7	18	1.64
CC158352		0.001	0.51	0.92	3.7	<0.2	<10	130	0.26	0.15	0.18	0.30	12.95	4.6	18	1.56
CC158353		0.001	0.56	1.15	8.8	<0.2	<10	190	0.40	0.22	0.39	0.63	17.50	8.4	20	1.58
CC158354		0.006	0.67	1.38	11.1	<0.2	<10	310	0.56	0.25	0.51	1.37	20.9	9.4	27	1.77
CC158355		0.001	1.01	0.79	8.8	<0.2	<10	170	0.31	0.18	0.20	1.03	11.50	4.1	16	1.24
CC158356		0.002	0.30	0.81	12.3	<0.2	<10	190	0.31	0.17	0.24	1.04	20.4	4.5	20	1.17
CC158357		0.004	0.25	2.04	22.8	<0.2	<10	280	0.77	0.27	0.37	0.34	25.9	14.0	63	2.21
CC158358		0.001	0.13	2.28	42.1	<0.2	<10	160	0.44	0.81	3.23	0.26	15.65	22.0	97	6.06
CC158359		0.002	0.66	1.81	18.3	<0.2	<10	300	0.62	0.24	1.59	2.76	22.2	15.6	79	4.46
CC158360		0.002	1.17	1.59	19.9	<0.2	<10	230	0.65	0.68	0.80	4.01	28.3	14.1	49	3.44
CC158361		0.009	0.59	0.86	8.3	<0.2	<10	180	0.29	0.15	0.47	1.09	15.70	4.8	20	1.11
CC158362		0.002	0.96	1.14	8.9	<0.2	<10	150	0.38	0.21	0.21	0.89	16.40	4.8	28	1.95
CC158363		0.001	0.68	1.21	8.2	<0.2	<10	170	0.46	0.32	0.32	1.42	20.0	6.1	23	2.28
CC158364		0.001	0.83	0.85	4.5	<0.2	<10	150	0.27	0.18	0.26	0.78	15.35	3.3	17	1.99
CC158365		0.001	0.29	1.14	10.3	<0.2	<10	140	0.52	0.23	0.20	0.66	20.7	4.5	22	1.71
CC158366		0.001	0.80	0.81	7.8	<0.2	<10	120	0.31	0.19	0.25	1.40	16.00	3.6	19	2.53
CC158367		0.001	0.53	0.65	5.8	<0.2	<10	110	0.29	0.16	0.15	0.72	14.40	2.9	14	1.72
CC158368		0.002	0.23	0.69	5.1	<0.2	<10	150	0.16	0.11	0.16	0.97	11.35	2.7	15	0.94
CC158369		0.004	0.53	1.17	34.7	<0.2	<10	210	0.49	0.26	0.42	1.03	20.9	7.1	21	1.65
CC158370		0.001	0.33	1.12	10.1	<0.2	<10	250	0.37	0.18	0.50	0.57	20.5	9.0	24	1.45
CC158371		0.002	0.55	1.19	9.7	<0.2	<10	250	0.46	0.21	0.68	1.16	21.8	7.2	23	1.63
CC158372		0.002	0.49	1.15	9.9	<0.2	<10	220	0.38	0.22	0.25	0.60	20.3	5.1	20	1.95
CC158373		0.001	0.34	0.78	6.2	<0.2	<10	170	0.23	0.17	0.25	0.29	13.50	3.1	15	1.28
CC158374		0.002	0.80	1.73	17.2	<0.2	<10	360	0.79	0.28	0.38	0.89	27.3	9.8	27	1.95
CC158375		0.002	0.48	1.19	8.6	<0.2	<10	280	0.41	0.18	0.38	0.31	18.00	6.5	19	1.42
CC158376		0.004	0.32	1.27	11.7	<0.2	<10	200	0.43	0.22	0.17	0.50	17.10	6.9	19	1.75
CC158377		0.002	0.29	0.84	4.8	<0.2	<10	170	0.23	0.13	0.23	0.73	13.05	4.3	15	1.20
CC158378		0.002	1.03	0.73	3.0	<0.2	<10	220	0.25	0.09	0.44	0.76	12.30	2.8	15	1.09
CC158379		0.002	0.66	0.80	6.3	<0.2	<10	150	0.20	0.16	0.14	1.00	15.40	5.9	15	1.14
CC158380		0.002	0.55	1.05	9.0	<0.2	<10	230	0.35	0.17	0.47	0.88	21.1	5.4	21	1.14

***** See Appendix Page for comments regarding this certificate *****

ALS Canada Ltd.
2103 Dollarton Hwy
North Vancouver BC V7H 0A7
Phone: 604 984 0221 Fax: 604 984 0218 www.alsglobal.com

To: **SILVER RANGE RESOURCES LTD.**
C/O ARCHER, CATHRO & ASSOCIATES (1981) LIMITED
1016-510 W HASTINGS ST
VANCOUVER BC V6B 1L8

Finalized Date: 21-AUG-2011
Account: RANSIL

Project: Silver Range-KEG

CERTIFICATE OF ANALYSIS WH11135098

Sample Description	Method	ME-MS41	ME-MS41	ME-MS41	ME-MS41	ME-MS41	ME-MS41	ME-MS41	ME-MS41	ME-MS41	ME-MS41	ME-MS41	ME-MS41	ME-MS41	ME-MS41	ME-MS41
	Analyte	Cu	Fe	Ga	Ge	Hf	Hg	In	K	La	Li	Mg	Mn	Mo	Na	Nb
	Units	ppm	%	ppm	ppm	ppm	ppm	ppm	%	ppm	ppm	%	ppm	ppm	%	ppm
	LOR	0.2	0.01	0.05	0.05	0.02	0.01	0.005	0.01	0.2	0.1	0.01	5	0.05	0.01	0.05
CC158341		38.8	1.20	3.83	0.09	0.03	0.04	0.016	0.06	10.8	6.8	0.18	118	2.77	0.02	0.68
CC158342		22.3	1.49	4.33	0.09	0.04	0.02	0.014	0.07	10.6	12.0	0.36	203	5.09	0.01	1.49
CC158343		17.8	0.86	3.92	0.09	<0.02	0.04	0.010	0.07	9.1	6.0	0.20	85	3.66	0.01	0.76
CC158344		48.4	1.08	3.87	0.09	<0.02	0.06	0.016	0.06	8.9	8.5	0.29	74	4.23	0.01	0.78
CC158345		34.1	1.23	2.97	0.10	0.04	0.09	0.014	0.05	10.9	6.0	0.15	562	10.00	0.02	0.56
CC158346		30.3	1.04	4.06	0.09	<0.02	0.07	0.017	0.06	9.3	10.0	0.29	169	5.93	0.01	1.03
CC158347		19.2	0.80	2.93	0.08	<0.02	0.07	0.014	0.04	5.4	5.7	0.18	50	2.41	0.02	0.54
CC158348		20.0	1.62	4.12	0.09	0.02	0.07	0.017	0.07	9.7	11.6	0.30	208	7.13	0.01	1.06
CC158349		9.0	0.54	1.07	0.07	<0.02	0.03	0.007	0.02	3.2	1.4	0.05	38	1.17	0.02	0.24
CC158350		22.0	1.58	4.06	0.10	0.02	0.07	0.017	0.06	12.6	10.9	0.35	147	6.65	0.01	1.15
CC158351		16.8	1.15	3.81	0.08	<0.02	0.06	0.012	0.05	7.6	9.2	0.31	414	4.75	0.01	0.62
CC158352		10.9	0.96	3.63	0.08	<0.02	0.06	0.012	0.04	6.7	8.0	0.27	109	2.77	0.01	0.66
CC158353		18.3	1.42	4.04	0.09	<0.02	0.07	0.014	0.06	8.8	10.1	0.33	525	8.25	0.01	0.84
CC158354		24.3	1.54	4.56	0.09	0.02	0.09	0.019	0.05	10.9	12.8	0.42	596	7.69	0.01	0.89
CC158355		13.4	0.94	2.96	0.08	0.03	0.07	0.010	0.03	5.8	6.8	0.21	243	3.67	0.01	0.55
CC158356		26.8	1.57	3.72	0.09	<0.02	0.03	0.017	0.04	10.5	7.4	0.21	223	4.28	0.01	0.71
CC158357		30.9	2.80	5.99	0.10	0.06	0.02	0.027	0.06	13.8	20.1	0.61	193	2.82	<0.01	3.83
CC158358		39.4	3.08	6.31	0.13	0.03	0.02	0.015	0.73	7.9	18.0	2.53	483	0.84	0.02	5.15
CC158359		49.9	2.41	4.80	0.11	0.04	0.15	0.017	0.11	12.3	26.5	0.96	613	1.74	0.02	2.62
CC158360		51.1	2.33	5.06	0.12	0.05	0.05	0.024	0.10	14.5	20.6	0.82	527	6.13	0.01	2.23
CC158361		20.9	1.36	3.33	0.09	0.02	0.06	0.013	0.05	8.5	9.2	0.30	217	4.79	0.02	0.82
CC158362		24.9	1.45	4.26	0.09	<0.02	0.08	0.016	0.06	9.0	10.7	0.35	142	5.93	0.01	0.92
CC158363		23.6	1.31	4.42	0.09	<0.02	0.05	0.021	0.05	10.7	11.5	0.35	164	7.06	0.01	0.92
CC158364		23.0	1.09	3.50	0.09	<0.02	0.06	0.013	0.04	8.4	8.1	0.26	70	2.68	0.01	0.64
CC158365		25.0	1.57	5.13	0.09	<0.02	0.04	0.018	0.05	11.4	10.6	0.27	143	5.90	0.01	0.76
CC158366		41.1	1.09	3.21	0.08	<0.02	0.04	0.012	0.05	9.0	8.7	0.27	72	6.16	0.01	0.67
CC158367		28.2	0.91	3.05	0.08	<0.02	0.03	0.010	0.04	7.8	5.7	0.18	82	3.72	0.01	0.64
CC158368		10.9	0.84	3.03	0.08	<0.02	0.05	0.010	0.04	5.8	6.3	0.20	106	1.95	0.01	0.60
CC158369		26.8	1.77	4.03	0.09	<0.02	0.05	0.018	0.06	10.4	11.1	0.35	348	6.19	0.01	0.70
CC158370		15.7	1.56	3.88	0.10	0.02	0.06	0.017	0.05	10.5	11.0	0.42	751	9.40	0.01	1.03
CC158371		24.4	1.36	3.83	0.10	0.02	0.06	0.018	0.06	11.5	10.5	0.37	249	7.01	0.01	0.98
CC158372		17.0	1.36	4.17	0.09	<0.02	0.06	0.018	0.05	10.6	10.6	0.31	139	3.81	0.01	0.86
CC158373		10.7	1.02	3.37	0.10	<0.02	0.04	0.010	0.05	7.5	7.2	0.22	109	3.30	0.02	0.56
CC158374		31.6	1.91	5.65	0.11	0.02	0.06	0.026	0.06	14.1	16.8	0.43	332	8.12	0.02	1.10
CC158375		16.3	1.39	4.40	0.10	<0.02	0.05	0.017	0.05	10.0	11.2	0.29	224	4.55	0.02	0.81
CC158376		19.9	1.58	4.76	0.09	<0.02	0.03	0.016	0.04	9.2	11.0	0.30	245	6.27	0.02	0.73
CC158377		12.1	1.02	3.65	0.10	<0.02	0.03	0.013	0.04	6.9	8.0	0.21	172	3.45	0.02	0.59
CC158378		13.0	0.75	3.01	0.09	0.02	0.06	0.010	0.04	7.0	5.7	0.17	256	1.91	0.02	0.66
CC158379		14.6	1.09	3.98	0.09	<0.02	0.03	0.011	0.04	8.5	7.6	0.20	369	5.89	0.02	0.54
CC158380		20.6	1.52	3.78	0.11	0.04	0.05	0.017	0.06	11.3	10.5	0.38	222	5.65	0.02	1.00

***** See Appendix Page for comments regarding this certificate *****

ALS Canada Ltd.
2103 Dollarton Hwy
North Vancouver BC V7H 0A7
Phone: 604 984 0221 Fax: 604 984 0218 www.alsglobal.com

To: **SILVER RANGE RESOURCES LTD.**
C/O ARCHER, CATHRO & ASSOCIATES (1981) LIMITED
1016-510 W HASTINGS ST
VANCOUVER BC V6B 1L8

Finalized Date: 21-AUG-2011
Account: RANSIL

Project: Silver Range-KEG

CERTIFICATE OF ANALYSIS WH11135098

Sample Description	Method	ME-MS41	ME-MS41	ME-MS41	ME-MS41	ME-MS41	ME-MS41	ME-MS41	ME-MS41	ME-MS41	ME-MS41	ME-MS41	ME-MS41	ME-MS41	ME-MS41	ME-MS41
	Analyte	Ni	P	Pb	Rb	Re	S	Sb	Sc	Se	Sn	Sr	Ta	Te	Th	Ti
	Units	ppm	ppm	ppm	ppm	ppm	%	ppm	ppm	ppm	ppm	ppm	ppm	ppm	ppm	%
	LOR	0.2	10	0.2	0.1	0.001	0.01	0.05	0.1	0.2	0.2	0.2	0.01	0.01	0.2	0.005
CC158341		21.9	580	8.1	8.6	<0.001	0.02	0.86	1.6	1.0	0.3	28.1	<0.01	0.01	0.7	0.025
CC158342		18.7	340	23.0	11.0	<0.001	<0.01	0.99	1.9	0.5	0.5	23.2	<0.01	0.02	2.1	0.036
CC158343		10.2	360	6.7	16.7	0.001	0.01	1.01	1.0	0.6	0.4	17.6	<0.01	<0.01	0.4	0.024
CC158344		23.7	810	16.3	8.6	0.001	0.05	0.82	0.8	1.0	0.4	24.8	<0.01	<0.01	0.2	0.022
CC158345		22.0	670	13.0	7.5	0.003	0.06	1.40	1.6	1.9	0.3	39.3	<0.01	<0.01	0.7	0.018
CC158346		27.3	730	10.5	9.0	0.001	0.06	1.37	1.1	1.2	0.4	27.6	<0.01	0.01	0.4	0.024
CC158347		14.1	520	8.6	8.2	0.001	0.02	0.58	1.0	0.8	0.3	18.7	<0.01	0.01	0.3	0.017
CC158348		23.0	710	13.5	12.0	0.001	0.02	1.06	1.9	0.9	0.5	21.7	<0.01	0.01	1.3	0.028
CC158349		5.4	490	4.7	3.1	<0.001	0.03	0.42	0.5	0.7	<0.2	13.7	<0.01	<0.01	<0.2	0.014
CC158350		20.7	830	14.1	11.0	0.001	0.03	1.24	2.0	1.3	0.4	27.2	<0.01	0.02	1.4	0.026
CC158351		18.1	720	17.1	10.8	0.001	0.04	0.93	1.0	1.2	0.4	24.0	<0.01	0.01	0.2	0.026
CC158352		14.4	640	14.3	11.4	0.001	0.04	0.54	1.0	0.9	0.4	14.3	<0.01	<0.01	0.3	0.027
CC158353		22.9	790	24.8	11.2	0.002	0.04	0.91	1.5	1.3	0.4	21.7	<0.01	0.01	0.5	0.034
CC158354		28.2	1020	22.6	12.0	0.002	0.05	1.29	1.9	1.6	0.5	27.8	<0.01	0.01	0.6	0.031
CC158355		11.9	790	17.1	6.1	0.002	0.04	0.82	1.2	1.2	0.3	16.6	<0.01	<0.01	0.4	0.024
CC158356		19.7	680	26.0	6.0	0.001	0.02	1.17	1.1	1.3	0.4	18.7	<0.01	0.02	0.2	0.030
CC158357		54.0	700	66.6	9.9	<0.001	<0.01	1.73	3.8	0.8	0.6	20.6	<0.01	0.04	3.1	0.079
CC158358		73.1	860	6.4	39.4	<0.001	0.05	1.86	6.7	1.2	0.2	25.5	<0.01	0.05	0.9	0.125
CC158359		56.4	1450	69.2	13.9	0.001	0.06	1.74	3.2	1.3	0.3	36.4	0.01	0.01	1.2	0.069
CC158360		52.0	1350	181.5	17.6	0.003	0.03	2.39	4.1	2.0	0.4	30.4	<0.01	0.05	3.0	0.068
CC158361		18.8	850	17.8	8.0	0.004	0.03	1.08	1.6	1.5	0.4	21.1	<0.01	0.02	0.9	0.031
CC158362		21.9	830	27.0	9.1	0.002	0.04	1.08	1.6	1.6	0.4	17.5	<0.01	0.02	0.4	0.033
CC158363		27.9	790	17.5	11.4	0.002	0.04	1.31	1.4	2.1	0.5	20.7	<0.01	0.02	0.4	0.035
CC158364		19.6	670	13.1	9.7	0.001	0.03	0.58	1.0	1.6	0.4	18.7	<0.01	<0.01	0.3	0.030
CC158365		19.9	670	18.1	11.2	<0.001	0.03	1.11	0.8	0.8	0.5	16.8	<0.01	0.02	<0.2	0.031
CC158366		32.0	750	19.8	7.2	0.002	0.04	1.04	0.8	1.4	0.3	20.8	<0.01	0.01	0.2	0.028
CC158367		19.3	440	10.0	7.3	0.002	0.02	0.85	0.8	1.1	0.3	15.7	<0.01	0.01	0.2	0.030
CC158368		11.6	520	10.7	7.0	0.001	0.02	0.37	1.0	0.3	0.3	12.6	<0.01	<0.01	0.4	0.024
CC158369		25.8	880	37.3	9.9	0.001	0.03	1.54	1.4	0.9	0.6	23.3	<0.01	0.01	0.4	0.032
CC158370		20.5	790	15.4	9.7	0.004	0.04	0.99	2.1	1.8	0.4	22.8	<0.01	0.01	1.1	0.038
CC158371		24.5	860	13.3	10.1	0.006	0.07	1.45	1.7	3.8	0.4	22.7	<0.01	0.01	0.6	0.033
CC158372		17.7	650	16.8	11.2	0.001	0.03	0.74	1.6	1.5	0.6	19.2	<0.01	0.01	0.6	0.031
CC158373		11.0	530	10.7	8.3	0.001	0.06	0.59	1.0	1.0	0.4	15.6	<0.01	<0.01	0.3	0.029
CC158374		35.9	830	16.5	12.3	0.001	0.05	1.45	2.4	1.4	0.6	22.1	<0.01	0.03	1.2	0.035
CC158375		19.2	640	13.8	10.4	0.001	0.05	0.78	1.7	1.5	0.5	19.7	<0.01	<0.01	0.8	0.028
CC158376		19.1	640	16.6	8.5	<0.001	0.06	1.01	1.1	0.6	0.5	16.0	<0.01	0.01	0.3	0.030
CC158377		12.6	420	8.4	8.5	<0.001	0.05	0.53	1.0	0.4	0.4	15.7	<0.01	0.01	0.3	0.025
CC158378		10.9	490	5.6	9.0	<0.001	0.08	0.60	1.3	0.7	0.4	26.9	<0.01	<0.01	0.6	0.020
CC158379		10.5	440	35.8	7.6	0.001	0.12	0.60	0.8	0.5	0.4	12.7	<0.01	<0.01	0.2	0.028
CC158380		23.4	790	19.5	9.0	0.002	0.16	1.40	2.2	1.0	0.4	34.3	<0.01	0.01	1.6	0.036

***** See Appendix Page for comments regarding this certificate *****

ALS Canada Ltd.
2103 Dollarton Hwy
North Vancouver BC V7H 0A7
Phone: 604 984 0221 Fax: 604 984 0218 www.alsglobal.com

To: **SILVER RANGE RESOURCES LTD.**
C/O ARCHER, CATHRO & ASSOCIATES (1981) LIMITED
1016-510 W HASTINGS ST
VANCOUVER BC V6B 1L8

Finalized Date: 21-AUG-2011
Account: RANSIL

Project: Silver Range-KEG

CERTIFICATE OF ANALYSIS WH11135098

Sample Description	Method	ME-MS41	ME-MS41	ME-MS41	ME-MS41	ME-MS41	ME-MS41	ME-MS41	WEI-21
	Analyte	Tl	U	V	W	Y	Zn	Zr	Recvd Wt.
	Units	ppm	ppm	ppm	ppm	ppm	ppm	ppm	kg
	LOR	0.02	0.05	1	0.05	0.05	2	0.5	0.02
CC158341		0.11	2.76	63	0.14	13.00	78	1.0	0.26
CC158342		0.15	1.22	105	0.18	6.21	159	1.4	0.22
CC158343		0.15	0.91	48	0.15	3.39	76	<0.5	0.24
CC158344		0.16	2.63	79	0.15	5.56	114	<0.5	0.18
CC158345		0.12	3.88	57	0.14	16.00	79	1.2	0.18
CC158346		0.24	3.18	136	0.29	4.97	153	0.5	0.24
CC158347		0.14	1.21	52	0.11	3.24	76	<0.5	0.32
CC158348		0.20	1.33	110	0.19	4.52	146	0.5	0.22
CC158349		0.06	1.11	18	<0.05	2.53	28	<0.5	0.18
CC158350		0.18	1.81	117	0.21	7.43	115	0.6	0.24
CC158351		0.18	1.61	77	0.23	4.17	74	<0.5	0.20
CC158352		0.18	1.20	58	0.20	2.72	53	<0.5	0.20
CC158353		0.19	1.64	87	0.27	4.67	91	<0.5	0.22
CC158354		0.22	2.94	108	0.30	7.38	119	0.6	0.18
CC158355		0.14	2.76	71	0.12	3.93	69	0.7	0.22
CC158356		0.13	1.15	73	0.19	4.37	71	<0.5	0.14
CC158357		0.18	0.70	104	0.28	4.85	97	1.9	0.28
CC158358		0.29	0.33	84	0.11	5.33	34	1.2	0.12
CC158359		0.17	1.42	79	0.18	9.27	173	1.2	0.14
CC158360		0.19	1.90	119	0.40	10.80	335	1.9	0.34
CC158361		0.13	0.95	64	0.24	4.49	110	0.6	0.22
CC158362		0.20	1.95	78	0.19	4.77	114	<0.5	0.10
CC158363		0.19	1.79	123	0.22	5.57	172	<0.5	0.30
CC158364		0.18	1.86	58	0.15	4.42	107	<0.5	0.20
CC158365		0.18	1.66	98	0.26	4.36	109	<0.5	0.24
CC158366		0.15	1.94	95	0.32	4.81	120	<0.5	0.16
CC158367		0.14	1.55	70	0.12	4.14	83	<0.5	0.26
CC158368		0.10	0.85	39	0.14	1.92	64	<0.5	0.12
CC158369		0.16	1.94	86	0.23	5.81	131	<0.5	0.22
CC158370		0.15	1.85	69	0.32	5.14	102	0.5	0.20
CC158371		0.16	2.63	80	0.23	6.69	120	0.5	0.22
CC158372		0.18	1.61	68	0.42	4.56	140	<0.5	0.18
CC158373		0.13	1.06	54	0.14	2.65	86	<0.5	0.30
CC158374		0.21	2.54	132	0.30	8.66	200	0.7	0.32
CC158375		0.16	1.45	84	0.32	3.89	119	<0.5	0.28
CC158376		0.19	1.51	92	0.27	4.00	140	<0.5	0.18
CC158377		0.12	0.94	55	0.17	2.42	82	<0.5	0.18
CC158378		0.12	1.33	40	0.22	3.66	77	0.5	0.12
CC158379		0.13	0.84	86	0.19	2.45	74	<0.5	0.16
CC158380		0.15	1.67	105	0.22	6.13	125	1.5	0.20

***** See Appendix Page for comments regarding this certificate *****

ALS Canada Ltd.
2103 Dollarton Hwy
North Vancouver BC V7H 0A7
Phone: 604 984 0221 Fax: 604 984 0218 www.alsglobal.com

To: **SILVER RANGE RESOURCES LTD.**
C/O ARCHER, CATHRO & ASSOCIATES (1981) LIMITED
1016-510 W HASTINGS ST
VANCOUVER BC V6B 1L8

Finalized Date: 21-AUG-2011
Account: RANSIL

Project: Silver Range-KEG

CERTIFICATE OF ANALYSIS WH11135098

Sample Description	Method	Au-TL43	ME-MS41	ME-MS41	ME-MS41	ME-MS41	ME-MS41	ME-MS41	ME-MS41	ME-MS41	ME-MS41	ME-MS41	ME-MS41	ME-MS41	ME-MS41	ME-MS41
	Analyte	Au	Ag	Al	As	Au	B	Ba	Be	Bi	Ca	Cd	Ce	Co	Cr	Cs
	Units	ppm	ppm	%	ppm	ppm	ppm	ppm	ppm	ppm	%	ppm	ppm	ppm	ppm	ppm
	LOR	0.001	0.01	0.01	0.1	0.2	10	10	0.05	0.01	0.01	0.01	0.02	0.1	1	0.05
CC158381		0.003	0.84	1.23	10.0	<0.2	<10	410	0.64	0.22	0.53	2.05	22.9	6.6	18	1.48
CC158382		0.002	0.24	0.96	4.6	<0.2	<10	180	0.26	0.13	0.17	0.35	14.35	3.4	21	0.96
CC158383		0.004	0.47	1.09	7.9	<0.2	<10	230	0.45	0.16	0.36	0.75	14.75	5.3	21	1.32
CC158384		0.004	0.47	0.62	3.1	<0.2	<10	110	0.18	0.11	0.16	0.45	11.30	2.0	17	1.26
CC158385		0.002	1.02	0.99	7.4	<0.2	<10	230	0.46	0.23	0.34	0.69	16.10	4.3	17	1.66
CC158386		0.002	0.22	0.87	6.1	<0.2	<10	140	0.29	0.14	0.20	0.71	12.90	2.5	17	1.58
CC158387		0.002	0.67	1.49	9.4	<0.2	<10	230	0.53	0.20	0.18	0.77	12.25	5.4	22	2.41
CC158388		0.002	0.33	0.40	4.7	<0.2	<10	70	0.12	0.35	0.05	0.91	17.00	1.6	7	1.45
CC158389		0.003	0.34	0.68	6.5	<0.2	<10	80	0.50	0.08	0.08	1.99	9.64	2.6	9	1.11
CC158390		0.002	0.26	0.80	12.5	<0.2	<10	80	0.47	0.12	0.07	1.21	13.10	3.5	15	1.79
CC158391		0.002	0.51	1.01	9.4	<0.2	<10	110	0.51	0.18	0.10	0.72	15.15	3.2	18	2.28
CC158392		0.002	0.36	0.72	3.9	<0.2	<10	70	0.39	0.08	0.09	0.59	8.87	1.5	9	1.39
CC158393		0.002	0.18	0.57	8.6	<0.2	<10	50	0.24	0.12	0.05	0.69	11.70	1.8	11	1.45
CC158394		0.002	0.59	0.58	5.6	<0.2	<10	90	0.19	0.10	0.12	0.51	7.76	1.5	10	1.52
CC158395		0.002	1.09	1.34	13.1	<0.2	<10	280	0.45	0.18	0.36	0.93	17.75	7.4	22	2.52
CC158396		0.002	0.60	0.68	2.8	<0.2	<10	150	0.21	0.09	0.16	0.68	9.90	2.9	16	1.76
CC158397		0.003	0.55	0.53	3.5	<0.2	<10	120	0.27	0.10	0.19	0.99	11.60	3.8	11	1.26
CC158398		0.002	0.67	1.53	9.0	<0.2	<10	370	0.57	0.19	0.50	0.62	23.2	7.9	31	1.99
CC158399		0.002	0.17	0.61	10.6	<0.2	<10	260	0.25	0.13	0.24	0.23	29.7	3.7	11	1.36
CC158400		0.003	0.28	0.69	11.1	<0.2	<10	370	0.43	0.15	0.16	0.30	22.5	3.5	12	2.87
CC158401		0.004	1.02	0.91	12.3	<0.2	<10	440	0.36	0.13	0.14	0.24	15.05	2.7	13	8.76
CC158402		0.005	2.10	1.91	29.3	<0.2	<10	1370	1.34	0.34	0.80	0.91	32.9	7.7	32	7.65
CC158403		0.002	0.27	0.73	12.5	<0.2	<10	330	0.39	0.15	0.26	0.26	34.3	4.6	17	1.57
CC158404		0.002	0.20	0.77	13.7	<0.2	<10	130	0.23	0.18	0.05	0.23	28.0	2.6	12	1.03
CC158405		0.001	0.14	0.32	10.3	<0.2	<10	110	0.12	0.11	0.04	0.11	28.0	1.2	6	0.77
CC158406		0.001	0.06	0.21	2.9	<0.2	<10	40	0.05	0.08	0.02	0.04	22.2	0.6	5	1.42
CC158407		0.002	0.46	0.58	4.5	<0.2	<10	280	0.30	0.11	0.12	0.59	24.2	1.6	10	2.94
CC158408		0.002	0.26	1.40	15.7	<0.2	<10	320	0.55	0.21	0.29	0.40	31.6	5.7	21	1.89
CC158409		0.001	0.06	0.62	8.6	<0.2	<10	100	0.17	0.19	0.07	0.21	26.4	2.0	10	0.96
CC158410		0.002	0.53	1.08	14.6	<0.2	<10	530	0.60	0.18	0.30	0.50	41.8	6.5	18	2.94
CC158411		0.001	0.21	1.13	10.3	<0.2	<10	300	0.26	0.16	0.31	0.38	31.6	4.6	16	1.16
CC158412		0.001	0.17	1.01	10.7	<0.2	<10	570	0.38	0.14	0.47	0.70	27.4	10.1	14	1.15
CC158413		0.001	0.11	0.77	7.6	<0.2	<10	290	0.29	0.11	0.32	0.20	28.1	4.3	11	0.93
CC158414		0.001	0.08	0.91	12.4	<0.2	<10	240	0.32	0.16	0.25	0.34	28.3	4.6	12	1.19
CC158415		0.003	1.11	2.05	15.3	<0.2	<10	810	0.75	0.25	0.38	0.31	38.4	9.2	28	2.10
CC158416		0.001	0.18	1.11	11.1	<0.2	<10	280	0.40	0.16	0.33	0.21	30.5	5.8	19	1.33
CC158417		0.001	0.05	0.88	8.8	<0.2	<10	170	0.26	0.16	0.27	0.19	30.9	6.6	13	1.21
CC158418		0.003	0.52	1.81	13.1	<0.2	<10	590	0.77	0.32	0.52	0.24	41.2	5.8	29	2.89
CC158419		0.003	1.18	1.81	22.4	<0.2	<10	660	0.80	0.32	0.69	0.38	43.7	6.9	24	6.17
CC158420		<0.001	0.14	0.84	8.2	<0.2	<10	140	0.24	0.15	0.09	0.36	32.8	2.7	12	2.16

***** See Appendix Page for comments regarding this certificate *****

ALS Canada Ltd.
2103 Dollarton Hwy
North Vancouver BC V7H 0A7
Phone: 604 984 0221 Fax: 604 984 0218 www.alsglobal.com

To: **SILVER RANGE RESOURCES LTD.**
C/O ARCHER, CATHRO & ASSOCIATES (1981) LIMITED
1016-510 W HASTINGS ST
VANCOUVER BC V6B 1L8

Finalized Date: 21-AUG-2011
Account: RANSIL

Project: Silver Range-KEG

CERTIFICATE OF ANALYSIS WH11135098

Sample Description	Method	ME-MS41	ME-MS41	ME-MS41	ME-MS41	ME-MS41	ME-MS41	ME-MS41	ME-MS41	ME-MS41	ME-MS41	ME-MS41	ME-MS41	ME-MS41	ME-MS41	ME-MS41
	Analyte	Cu	Fe	Ga	Ge	Hf	Hg	In	K	La	Li	Mg	Mn	Mo	Na	Nb
	Units	ppm	%	ppm	ppm	ppm	ppm	ppm	%	ppm	ppm	%	ppm	ppm	%	ppm
	LOR	0.2	0.01	0.05	0.05	0.02	0.01	0.005	0.01	0.2	0.1	0.01	5	0.05	0.01	0.05
CC158381		41.8	1.31	3.70	0.12	0.02	0.06	0.016	0.04	13.1	10.7	0.29	512	3.24	0.02	0.70
CC158382		12.6	1.09	3.70	0.11	<0.02	0.05	0.011	0.05	7.7	8.9	0.28	103	3.44	0.02	0.80
CC158383		22.0	1.35	3.89	0.11	<0.02	0.05	0.016	0.05	8.4	10.4	0.33	238	5.72	0.02	0.86
CC158384		13.2	0.76	3.30	0.10	<0.02	0.04	0.007	0.05	6.1	5.5	0.17	71	2.26	0.02	0.58
CC158385		33.9	1.22	3.67	0.10	<0.02	0.04	0.013	0.05	9.4	10.0	0.30	158	4.24	0.02	0.75
CC158386		21.7	1.09	3.65	0.10	<0.02	0.04	0.011	0.05	7.1	7.5	0.23	74	5.30	0.02	0.79
CC158387		27.1	1.57	5.11	0.10	0.03	0.06	0.018	0.07	6.2	10.4	0.28	225	8.77	0.02	0.93
CC158388		8.1	0.74	4.32	0.10	<0.02	0.02	0.006	0.03	8.9	2.0	0.06	55	4.40	0.01	0.78
CC158389		33.8	0.96	2.37	0.10	<0.02	0.04	0.012	0.03	5.1	3.4	0.09	73	4.88	0.02	0.55
CC158390		21.2	1.51	3.70	0.10	<0.02	0.03	0.014	0.05	7.1	7.5	0.16	105	8.81	0.01	0.67
CC158391		21.8	1.42	4.92	0.10	<0.02	0.04	0.012	0.05	8.4	8.8	0.23	91	7.75	0.02	0.86
CC158392		17.4	0.81	2.59	0.09	<0.02	0.04	0.008	0.03	4.7	4.4	0.11	41	3.79	0.02	0.33
CC158393		19.3	1.10	3.82	0.09	<0.02	0.03	0.009	0.03	6.4	3.3	0.10	60	5.83	0.02	0.66
CC158394		12.5	0.74	2.61	0.10	<0.02	0.04	0.008	0.04	4.3	3.8	0.13	54	3.79	0.02	0.45
CC158395		19.3	1.43	4.82	0.11	0.02	0.09	0.016	0.06	9.8	11.6	0.36	279	5.28	0.02	0.85
CC158396		10.7	0.75	2.99	0.09	<0.02	0.06	0.007	0.04	5.5	5.2	0.16	76	2.46	0.02	0.53
CC158397		26.5	0.76	2.23	0.10	0.03	0.05	0.009	0.03	5.6	3.0	0.09	87	4.90	0.02	0.44
CC158398		27.9	1.88	5.37	0.11	0.04	0.06	0.020	0.07	13.2	17.2	0.52	242	7.14	0.02	1.42
CC158399		9.7	1.05	2.27	0.11	0.02	0.08	0.012	0.05	16.5	7.3	0.19	177	1.17	0.01	0.61
CC158400		20.5	1.23	2.73	0.11	<0.02	0.11	0.018	0.05	12.8	6.5	0.13	128	1.28	0.02	0.30
CC158401		21.8	1.26	3.20	0.10	0.02	0.36	0.019	0.07	7.8	6.8	0.14	68	1.25	0.02	0.39
CC158402		83.1	2.78	5.80	0.13	0.07	0.64	0.052	0.14	18.9	14.2	0.28	575	3.30	0.02	0.55
CC158403		15.2	1.36	2.54	0.11	0.03	0.11	0.019	0.06	19.1	8.2	0.21	194	1.83	0.01	0.56
CC158404		7.1	1.60	3.72	0.11	<0.02	0.01	0.014	0.03	15.3	8.0	0.15	89	1.98	0.01	0.74
CC158405		4.0	0.75	2.35	0.10	<0.02	0.02	0.007	0.04	15.7	1.8	0.05	37	1.55	0.01	0.38
CC158406		2.7	0.36	1.76	0.09	<0.02	<0.01	<0.005	0.02	12.7	0.6	0.02	17	0.80	0.01	0.29
CC158407		36.2	0.66	2.22	0.10	<0.02	0.25	0.015	0.04	13.4	1.5	0.03	35	0.88	0.03	0.10
CC158408		10.2	2.38	5.23	0.11	<0.02	0.04	0.025	0.04	17.3	16.2	0.27	218	2.18	0.01	0.90
CC158409		7.1	1.11	5.08	0.08	<0.02	0.01	0.010	0.04	14.3	4.0	0.08	86	1.33	<0.01	0.63
CC158410		53.2	1.72	3.80	0.12	<0.02	0.29	0.027	0.07	23.2	12.7	0.24	250	1.45	0.02	0.67
CC158411		8.3	1.79	4.80	0.10	<0.02	0.01	0.014	0.05	16.7	17.3	0.34	150	1.47	0.01	1.20
CC158412		13.3	1.77	3.75	0.09	0.02	0.10	0.016	0.04	12.1	10.5	0.25	4000	4.99	0.02	0.80
CC158413		7.7	1.42	2.85	0.10	0.02	0.04	0.011	0.04	14.8	11.9	0.27	131	1.28	0.01	0.92
CC158414		14.5	1.56	3.59	0.09	<0.02	0.03	0.018	0.05	15.3	11.7	0.23	199	1.22	0.02	0.85
CC158415		30.2	2.53	5.68	0.11	0.06	0.23	0.034	0.08	20.9	17.8	0.35	484	2.52	0.01	0.99
CC158416		13.6	1.85	3.83	0.10	0.02	0.03	0.018	0.05	16.1	18.3	0.36	198	1.62	0.01	1.05
CC158417		8.8	1.57	4.14	0.11	<0.02	0.04	0.014	0.05	16.5	14.2	0.31	271	1.98	0.01	1.17
CC158418		45.0	2.28	5.54	0.13	0.07	0.47	0.038	0.09	23.4	17.9	0.42	151	0.99	0.01	1.39
CC158419		32.8	2.38	5.28	0.12	0.04	0.96	0.048	0.15	21.9	12.4	0.26	317	1.42	0.02	0.78
CC158420		9.1	1.33	3.98	0.10	<0.02	0.03	0.016	0.05	18.5	8.8	0.16	91	1.70	0.01	0.98

***** See Appendix Page for comments regarding this certificate *****

ALS Canada Ltd.
2103 Dollarton Hwy
North Vancouver BC V7H 0A7
Phone: 604 984 0221 Fax: 604 984 0218 www.alsglobal.com

To: **SILVER RANGE RESOURCES LTD.**
C/O ARCHER, CATHRO & ASSOCIATES (1981) LIMITED
1016-510 W HASTINGS ST
VANCOUVER BC V6B 1L8

Finalized Date: 21-AUG-2011
Account: RANSIL

Project: Silver Range-KEG

CERTIFICATE OF ANALYSIS WH11135098

Sample Description	Method	ME-MS41	ME-MS41	ME-MS41	ME-MS41	ME-MS41	ME-MS41	ME-MS41	ME-MS41	ME-MS41	ME-MS41	ME-MS41	ME-MS41	ME-MS41	ME-MS41	ME-MS41
	Analyte	Ni	P	Pb	Rb	Re	S	Sb	Sc	Se	Sn	Sr	Ta	Te	Th	Ti
	Units	ppm	ppm	ppm	ppm	ppm	%	ppm	ppm	ppm	ppm	ppm	ppm	ppm	ppm	%
	LOR	0.2	10	0.2	0.1	0.001	0.01	0.05	0.1	0.2	0.2	0.2	0.01	0.01	0.2	0.005
CC158381		22.9	770	54.6	11.6	0.001	0.06	0.99	1.8	1.2	0.4	36.5	<0.01	<0.01	0.7	0.025
CC158382		18.6	550	10.1	5.7	<0.001	0.05	0.74	1.2	0.5	0.4	16.3	<0.01	0.01	0.5	0.028
CC158383		22.9	580	14.9	7.7	<0.001	0.05	1.19	1.5	0.4	0.4	24.6	<0.01	<0.01	0.7	0.033
CC158384		11.2	500	7.4	10.4	<0.001	0.06	0.39	0.8	0.7	0.4	15.7	<0.01	<0.01	0.2	0.026
CC158385		23.5	590	50.2	9.0	<0.001	0.05	1.02	1.3	0.8	0.4	27.4	<0.01	<0.01	0.5	0.030
CC158386		19.7	500	10.0	6.8	<0.001	0.06	0.97	1.0	0.7	0.4	20.6	<0.01	0.01	0.3	0.025
CC158387		31.3	580	14.0	13.4	0.001	0.05	0.96	1.6	0.5	0.5	16.2	<0.01	0.02	0.8	0.025
CC158388		5.6	210	9.9	9.6	<0.001	0.04	0.58	0.5	<0.2	0.7	8.0	<0.01	<0.01	0.3	0.042
CC158389		14.9	460	8.4	5.3	<0.001	0.10	1.27	0.4	0.8	0.3	15.4	<0.01	<0.01	0.2	0.024
CC158390		19.2	540	10.3	7.3	0.001	0.15	1.96	0.5	0.8	0.4	15.7	<0.01	0.03	<0.2	0.031
CC158391		15.8	470	10.8	11.5	<0.001	0.05	1.14	0.9	0.8	0.6	17.7	<0.01	0.01	0.2	0.033
CC158392		8.5	550	5.9	6.5	<0.001	0.05	0.52	0.2	0.6	0.3	12.7	<0.01	<0.01	<0.2	0.018
CC158393		8.3	370	8.2	6.8	<0.001	0.04	0.90	0.5	0.5	0.4	8.6	<0.01	0.01	<0.2	0.033
CC158394		9.0	460	7.1	9.3	0.001	0.06	0.61	0.5	0.4	0.3	15.2	<0.01	<0.01	<0.2	0.021
CC158395		23.2	780	13.5	12.1	0.002	0.07	0.92	1.8	1.1	0.5	35.1	<0.01	<0.01	0.6	0.029
CC158396		13.1	630	7.0	9.2	0.001	0.07	0.44	1.0	0.6	0.3	19.1	<0.01	<0.01	0.3	0.020
CC158397		11.5	910	6.1	4.9	0.001	0.11	0.81	0.7	1.9	0.3	18.8	<0.01	<0.01	0.2	0.020
CC158398		31.7	780	15.4	14.4	0.004	0.08	1.29	3.0	1.7	0.6	34.7	<0.01	0.02	2.1	0.039
CC158399		10.1	640	9.6	5.8	<0.001	0.02	1.24	1.6	0.6	0.4	22.4	<0.01	0.01	2.6	0.020
CC158400		12.1	600	9.9	7.7	<0.001	0.03	1.41	1.4	0.9	0.4	20.3	<0.01	0.02	0.5	0.014
CC158401		11.8	600	9.0	10.0	<0.001	0.04	1.54	2.3	1.1	0.5	21.2	<0.01	0.02	1.0	0.012
CC158402		40.4	650	25.8	16.9	0.003	0.05	3.95	6.8	3.7	1.1	68.9	<0.01	0.06	3.9	0.007
CC158403		17.4	670	10.7	5.8	<0.001	0.04	2.00	2.4	1.0	0.4	31.1	<0.01	0.01	3.2	0.019
CC158404		10.0	290	13.1	6.1	<0.001	0.04	1.39	1.3	0.5	0.6	12.7	<0.01	0.02	2.6	0.022
CC158405		5.2	240	8.6	4.2	<0.001	0.04	1.37	0.7	0.5	0.4	12.4	<0.01	<0.01	1.3	0.016
CC158406		2.8	110	4.6	5.3	<0.001	0.03	0.67	0.4	0.2	0.3	5.1	<0.01	<0.01	0.8	0.013
CC158407		7.7	670	12.7	6.4	<0.001	0.07	1.12	0.3	0.5	0.4	26.9	<0.01	0.01	<0.2	0.008
CC158408		18.4	280	17.9	9.1	<0.001	0.05	1.42	2.4	0.7	0.7	22.8	<0.01	0.03	3.1	0.020
CC158409		6.0	390	9.6	7.1	<0.001	<0.01	0.66	0.7	0.6	0.6	9.1	<0.01	<0.01	0.3	0.031
CC158410		21.8	470	15.8	8.9	0.001	0.01	3.17	4.1	1.3	0.5	29.2	<0.01	0.04	1.9	0.021
CC158411		12.9	420	9.1	8.6	<0.001	<0.01	0.82	2.4	0.5	0.6	25.0	<0.01	0.01	2.7	0.034
CC158412		14.2	770	9.5	6.2	0.001	0.02	2.64	2.1	0.4	0.4	31.7	<0.01	0.02	1.7	0.030
CC158413		10.4	830	6.8	5.2	0.001	<0.01	1.47	1.9	0.6	0.4	25.2	<0.01	0.01	2.8	0.032
CC158414		16.0	610	10.6	8.1	0.001	<0.01	1.11	1.7	0.3	0.4	20.3	<0.01	0.02	2.9	0.025
CC158415		22.5	1280	17.1	10.6	0.001	0.03	1.21	4.0	1.6	0.7	33.7	<0.01	0.03	2.7	0.017
CC158416		17.2	680	9.9	7.4	0.001	<0.01	1.90	2.4	0.6	0.5	23.5	<0.01	0.01	3.0	0.030
CC158417		12.4	700	7.8	7.3	<0.001	<0.01	1.29	2.1	0.5	0.5	23.2	<0.01	0.02	2.8	0.039
CC158418		24.7	910	17.7	11.1	0.003	0.04	4.06	5.6	2.3	0.6	38.8	<0.01	0.03	4.4	0.027
CC158419		24.5	850	31.3	18.3	0.002	0.05	3.78	5.4	1.6	0.7	52.5	<0.01	0.07	2.1	0.012
CC158420		8.0	160	8.9	10.3	<0.001	<0.01	0.81	1.5	0.4	0.5	11.3	<0.01	0.01	2.3	0.029

***** See Appendix Page for comments regarding this certificate *****

ALS Canada Ltd.
2103 Dollarton Hwy
North Vancouver BC V7H 0A7
Phone: 604 984 0221 Fax: 604 984 0218 www.alsglobal.com

To: **SILVER RANGE RESOURCES LTD.**
C/O ARCHER, CATHRO & ASSOCIATES (1981) LIMITED
1016-510 W HASTINGS ST
VANCOUVER BC V6B 1L8

Finalized Date: 21-AUG-2011
Account: RANSIL

Project: Silver Range-KEG

CERTIFICATE OF ANALYSIS WH11135098

Sample Description	Method	ME-MS41	ME-MS41	ME-MS41	ME-MS41	ME-MS41	ME-MS41	ME-MS41	WEI-21
	Analyte	Tl	U	V	W	Y	Zn	Zr	Recvd Wt.
	Units	ppm	ppm	ppm	ppm	ppm	ppm	ppm	kg
	LOR	0.02	0.05	1	0.05	0.05	2	0.5	0.02
CC158381		0.14	3.02	73	0.18	11.45	163	0.9	0.18
CC158382		0.12	1.12	93	0.21	2.85	75	<0.5	0.14
CC158383		0.16	1.52	122	0.49	4.07	106	<0.5	0.22
CC158384		0.14	0.94	53	0.11	2.19	48	<0.5	0.24
CC158385		0.17	1.63	96	0.30	5.21	139	0.5	0.28
CC158386		0.15	1.34	98	0.19	3.86	88	<0.5	0.18
CC158387		0.31	1.60	137	0.26	2.98	138	0.9	0.24
CC158388		0.09	0.49	43	0.21	1.53	39	<0.5	0.16
CC158389		0.09	1.59	76	0.12	2.88	95	0.5	0.14
CC158390		0.13	1.57	125	0.85	2.78	162	<0.5	0.14
CC158391		0.18	1.72	91	0.27	3.30	87	<0.5	0.18
CC158392		0.09	1.58	38	0.10	2.03	52	<0.5	0.18
CC158393		0.11	1.01	74	0.16	1.88	57	<0.5	0.12
CC158394		0.11	1.23	53	0.12	1.90	78	<0.5	0.26
CC158395		0.21	2.68	123	0.22	5.08	184	0.6	0.20
CC158396		0.15	1.71	50	0.12	2.89	69	<0.5	0.20
CC158397		0.11	3.39	50	0.20	6.77	62	0.8	0.12
CC158398		0.23	2.68	157	0.21	7.09	183	1.4	0.34
CC158399		0.11	0.59	29	0.13	5.29	43	0.5	0.40
CC158400		0.17	0.76	33	0.10	5.71	43	<0.5	0.30
CC158401		0.36	0.75	38	0.10	4.36	52	0.7	0.22
CC158402		0.45	2.20	80	0.17	17.25	105	2.7	0.22
CC158403		0.17	1.17	36	0.14	7.79	72	0.9	0.22
CC158404		0.14	0.40	49	0.17	2.33	69	0.6	0.24
CC158405		0.15	0.33	31	0.23	2.33	30	<0.5	0.18
CC158406		0.11	0.23	16	0.10	1.73	14	<0.5	0.16
CC158407		0.22	0.77	18	0.07	4.95	20	<0.5	0.22
CC158408		0.17	0.53	67	0.22	3.61	87	0.5	0.24
CC158409		0.12	0.48	40	0.24	2.17	39	<0.5	0.14
CC158410		0.22	2.45	48	0.17	19.95	70	<0.5	0.22
CC158411		0.10	0.51	46	0.21	4.65	59	<0.5	0.24
CC158412		0.12	1.63	42	0.18	5.93	60	0.7	0.20
CC158413		0.10	0.98	31	0.95	5.97	56	0.6	0.24
CC158414		0.12	0.66	35	0.55	4.51	67	<0.5	0.30
CC158415		0.24	2.74	69	0.28	11.50	102	1.2	0.26
CC158416		0.11	0.70	40	0.48	5.40	70	0.7	0.28
CC158417		0.09	0.68	37	0.24	5.72	62	<0.5	0.30
CC158418		0.30	6.64	62	0.23	14.25	88	2.3	0.32
CC158419		0.48	2.96	74	0.21	16.55	115	1.4	0.18
CC158420		0.15	0.52	40	0.22	2.57	43	<0.5	0.26

***** See Appendix Page for comments regarding this certificate *****

ALS Canada Ltd.
2103 Dollarton Hwy
North Vancouver BC V7H 0A7
Phone: 604 984 0221 Fax: 604 984 0218 www.alsglobal.com

To: **SILVER RANGE RESOURCES LTD.**
C/O ARCHER, CATHRO & ASSOCIATES (1981) LIMITED
1016-510 W HASTINGS ST
VANCOUVER BC V6B 1L8

Finalized Date: 21-AUG-2011
Account: RANSIL

Project: Silver Range-KEG

CERTIFICATE OF ANALYSIS WH11135098

Sample Description	Method	Au-TL43	ME-MS41	ME-MS41	ME-MS41	ME-MS41	ME-MS41	ME-MS41	ME-MS41	ME-MS41	ME-MS41	ME-MS41	ME-MS41	ME-MS41	ME-MS41	ME-MS41
	Analyte	Au	Ag	Al	As	Au	B	Ba	Be	Bi	Ca	Cd	Ce	Co	Cr	Cs
	Units	ppm	ppm	%	ppm	ppm	ppm	ppm	ppm	ppm	%	ppm	ppm	ppm	ppm	ppm
	LOR	0.001	0.01	0.01	0.1	0.2	10	10	0.05	0.01	0.01	0.01	0.02	0.1	1	0.05
CC158421		0.001	0.34	1.02	8.5	<0.2	<10	310	0.39	0.16	0.39	0.25	27.2	9.9	13	1.61
CC158422		0.002	0.21	1.16	11.7	<0.2	<10	370	0.62	0.23	0.27	0.57	41.1	3.9	17	1.42
CC158423		0.002	0.73	1.58	12.4	<0.2	<10	590	0.83	0.23	0.34	0.23	41.9	6.3	18	2.52
CC158424		0.002	0.44	2.13	27.5	<0.2	<10	890	0.98	0.50	0.54	0.41	52.4	8.6	29	3.19
CC158425		0.001	0.72	0.84	6.0	<0.2	<10	340	0.31	0.11	0.27	0.09	15.70	3.5	14	3.45
CC158426		0.001	0.15	1.19	11.4	<0.2	<10	350	0.52	0.24	0.20	0.83	40.1	8.2	15	1.45
CC158427		0.001	0.14	0.98	10.2	<0.2	<10	330	0.23	0.17	0.14	0.52	27.8	4.4	15	1.10
CC158428		<0.001	0.31	0.85	4.0	<0.2	<10	240	0.30	0.16	0.06	0.44	18.60	2.5	12	1.91
CC158429		<0.001	0.15	0.92	6.9	<0.2	<10	200	0.22	0.21	0.12	0.59	24.7	3.8	14	1.04
CC158430		0.001	0.13	1.28	12.2	<0.2	<10	280	0.42	0.22	0.17	0.49	26.8	5.2	17	1.27
CC158431		0.001	0.70	1.22	16.3	<0.2	<10	370	0.49	0.17	0.41	0.51	25.5	5.9	15	2.46
CC158432		0.003	0.18	0.92	9.5	<0.2	<10	300	0.38	0.15	0.59	0.25	31.2	4.8	14	1.76
CC158433		0.001	0.15	0.87	13.1	<0.2	<10	190	0.44	0.15	0.29	0.28	34.7	5.0	14	1.08
CC158434		0.001	0.16	0.82	11.9	<0.2	<10	220	0.46	0.14	0.33	0.23	38.8	4.3	16	1.74
CC158435		0.001	0.08	0.77	10.6	<0.2	<10	150	0.35	0.13	0.21	0.15	35.3	5.2	21	1.34
CC158436		0.001	0.25	1.05	7.8	<0.2	<10	450	0.65	0.16	1.74	0.26	26.7	5.6	14	1.11
CC158437		<0.001	0.27	0.77	10.6	<0.2	<10	200	0.27	0.19	0.18	0.17	45.3	3.1	13	3.76
CC158438		<0.001	0.06	1.19	6.8	<0.2	<10	320	0.33	0.15	0.29	0.20	23.1	4.9	16	1.09
CC158439		<0.001	0.06	0.99	5.3	<0.2	<10	150	0.25	0.12	0.20	0.24	20.4	3.7	14	1.57
CC158440		0.001	0.89	1.38	8.9	<0.2	<10	300	0.65	0.14	0.43	2.42	23.7	5.6	20	1.69
CC158441		0.001	0.36	1.00	13.6	<0.2	<10	240	0.31	0.12	0.38	0.87	18.65	5.6	18	1.18
CC158442		0.001	0.56	1.99	36.5	<0.2	<10	80	0.89	0.25	0.14	1.99	12.95	10.7	25	1.51
CC158443		0.001	0.44	1.00	5.5	<0.2	<10	200	0.33	0.12	0.56	2.03	14.95	4.2	17	1.22
CC158444		0.001	0.59	0.61	4.1	<0.2	<10	70	0.26	0.06	0.69	9.08	7.92	4.6	7	0.66
CC158445		0.001	0.88	1.20	6.9	<0.2	<10	90	0.55	0.11	0.22	14.65	13.85	19.5	11	1.26
CC158446		<0.001	0.14	0.67	5.2	<0.2	<10	50	0.19	0.11	0.07	0.94	10.75	2.2	9	0.76
CC158447		0.001	0.55	1.75	8.9	<0.2	<10	170	0.52	0.16	0.65	3.42	19.65	9.5	21	2.16
CC158448		0.001	0.59	1.20	4.7	<0.2	<10	120	0.40	0.12	0.29	1.56	14.90	5.1	16	1.37
CC158449		0.001	0.29	0.48	2.1	<0.2	<10	50	0.14	0.05	0.19	0.43	9.20	0.8	9	1.66
CC158450		<0.001	0.37	0.88	3.4	<0.2	<10	90	0.29	0.09	0.17	0.91	12.70	2.2	12	1.18
CC158451		0.003	0.46	1.14	5.1	<0.2	<10	300	0.47	0.15	0.69	0.19	21.6	3.7	18	2.82
CC158452		0.001	0.86	0.93	5.1	<0.2	<10	250	0.63	0.06	1.22	5.78	17.75	3.1	11	2.36
CC158453		0.001	1.23	1.37	10.3	<0.2	<10	270	0.65	0.12	0.43	1.74	23.0	5.5	19	3.80
CC158454		<0.001	0.56	0.53	2.0	<0.2	<10	120	0.31	0.05	0.16	2.06	8.17	3.6	8	1.80
CC158455		<0.001	0.99	1.33	7.4	<0.2	<10	570	0.62	0.12	0.88	6.38	15.30	14.5	19	15.40
CC158456		0.001	0.24	1.16	5.5	<0.2	<10	210	0.39	0.09	0.18	1.83	19.80	4.0	21	2.11
CC158457		0.001	0.57	1.30	5.7	<0.2	<10	350	0.48	0.12	0.28	2.99	20.6	7.0	19	1.65
CC158458		0.003	0.30	0.82	4.1	<0.2	<10	200	0.28	0.08	0.23	0.87	14.70	3.4	15	1.27
CC158459		0.001	0.70	1.02	4.6	<0.2	<10	320	0.39	0.09	0.58	1.18	13.65	3.8	15	1.41
CC158460		0.002	0.44	1.32	7.3	<0.2	<10	330	0.43	0.18	0.35	0.99	26.9	6.8	27	1.76

***** See Appendix Page for comments regarding this certificate *****

ALS Canada Ltd.
2103 Dollarton Hwy
North Vancouver BC V7H 0A7
Phone: 604 984 0221 Fax: 604 984 0218 www.alsglobal.com

To: **SILVER RANGE RESOURCES LTD.**
C/O ARCHER, CATHRO & ASSOCIATES (1981) LIMITED
1016-510 W HASTINGS ST
VANCOUVER BC V6B 1L8

Finalized Date: 21-AUG-2011
Account: RANSIL

Project: Silver Range-KEG

CERTIFICATE OF ANALYSIS WH11135098

Sample Description	Method	ME-MS41	ME-MS41	ME-MS41	ME-MS41	ME-MS41	ME-MS41	ME-MS41	ME-MS41	ME-MS41	ME-MS41	ME-MS41	ME-MS41	ME-MS41	ME-MS41	ME-MS41
	Analyte	Cu	Fe	Ga	Ge	Hf	Hg	In	K	La	Li	Mg	Mn	Mo	Na	Nb
	Units	ppm	%	ppm	ppm	ppm	ppm	ppm	%	ppm	ppm	%	ppm	ppm	%	ppm
	LOR	0.2	0.01	0.05	0.05	0.02	0.01	0.005	0.01	0.2	0.1	0.01	5	0.05	0.01	0.05
CC158421		15.1	1.66	3.64	0.09	<0.02	0.12	0.019	0.05	14.4	10.8	0.22	683	2.60	0.02	0.85
CC158422		25.1	1.74	4.10	0.10	<0.02	0.06	0.022	0.07	23.9	12.8	0.26	165	1.63	0.01	0.91
CC158423		29.5	1.79	4.61	0.11	0.02	0.26	0.027	0.09	23.0	13.1	0.25	197	1.30	0.03	0.77
CC158424		39.4	3.28	6.37	0.13	0.03	0.13	0.043	0.11	31.0	21.1	0.38	476	3.14	0.01	1.20
CC158425		11.9	0.95	2.91	0.08	<0.02	0.16	0.017	0.06	7.3	4.9	0.09	67	0.86	0.03	0.32
CC158426		13.5	1.85	4.64	0.10	0.02	0.03	0.017	0.06	19.1	14.3	0.27	439	1.41	0.01	0.97
CC158427		6.8	1.76	4.47	0.10	0.02	0.01	0.013	0.05	15.1	12.0	0.23	201	1.72	<0.01	1.03
CC158428		15.4	1.08	3.91	0.08	<0.02	0.03	0.011	0.07	9.7	5.1	0.13	115	0.83	0.02	0.33
CC158429		7.7	1.75	5.16	0.09	0.02	<0.01	0.011	0.07	13.5	8.4	0.20	186	1.44	0.01	1.22
CC158430		11.1	2.05	4.82	0.08	0.02	0.02	0.017	0.09	13.7	15.9	0.29	226	1.58	0.01	0.99
CC158431		13.7	1.77	4.20	0.09	<0.02	0.08	0.017	0.08	13.5	14.3	0.22	427	1.63	0.02	0.57
CC158432		14.1	1.49	2.95	0.10	0.02	0.07	0.019	0.07	17.3	10.8	0.24	222	1.24	0.02	0.72
CC158433		12.3	1.98	2.67	0.10	<0.02	0.02	0.018	0.07	19.7	10.4	0.22	170	1.92	0.01	0.57
CC158434		12.8	1.57	2.83	0.10	0.02	0.05	0.018	0.08	21.7	9.8	0.21	152	1.73	0.01	0.67
CC158435		9.9	1.62	2.60	0.10	0.02	0.02	0.015	0.07	20.0	9.3	0.22	247	1.56	0.01	0.77
CC158436		23.9	1.48	3.00	0.09	0.03	0.06	0.017	0.06	13.8	9.4	0.20	373	0.91	0.02	0.75
CC158437		8.1	1.84	3.34	0.11	<0.02	0.13	0.020	0.08	26.7	7.4	0.12	205	1.87	0.01	0.36
CC158438		7.7	1.76	3.98	0.09	0.02	<0.01	0.015	0.05	12.2	11.9	0.27	187	1.12	0.01	1.01
CC158439		6.4	1.49	3.95	0.08	0.02	0.01	0.011	0.05	10.9	10.4	0.21	89	1.29	0.01	1.07
CC158440		35.2	1.40	4.55	0.10	0.05	0.07	0.016	0.08	13.4	13.9	0.38	235	5.59	0.01	1.59
CC158441		12.9	1.50	3.54	0.09	0.03	0.02	0.013	0.06	9.7	11.0	0.38	282	9.82	0.02	1.61
CC158442		41.5	7.31	5.87	0.16	0.10	<0.01	0.018	0.02	5.0	22.0	2.17	861	19.25	0.01	1.66
CC158443		21.6	1.28	3.45	0.09	0.02	0.06	0.018	0.06	7.4	9.2	0.33	188	5.97	0.02	1.16
CC158444		37.4	0.77	1.77	0.09	0.02	0.05	0.024	0.03	4.4	3.3	0.13	188	4.17	0.03	0.47
CC158445		48.2	1.95	4.01	0.09	0.02	0.06	0.060	0.04	6.5	5.1	0.20	787	9.82	0.02	0.99
CC158446		8.4	1.06	3.59	0.07	<0.02	0.03	0.007	0.04	5.1	4.8	0.11	75	4.41	0.01	1.05
CC158447		25.8	1.84	6.42	0.09	0.02	0.06	0.024	0.07	9.2	14.0	0.39	258	13.35	0.02	1.88
CC158448		18.2	1.36	4.50	0.09	<0.02	0.05	0.015	0.05	6.8	10.5	0.42	205	4.80	0.01	1.23
CC158449		11.4	0.56	2.94	0.08	<0.02	0.05	0.006	0.04	4.8	2.0	0.07	24	1.68	0.01	0.63
CC158450		15.7	0.88	3.70	0.08	<0.02	0.05	0.007	0.05	6.0	7.4	0.18	46	2.84	0.01	0.85
CC158451		27.2	1.15	3.88	0.10	0.04	0.08	0.011	0.05	11.5	9.9	0.37	102	1.49	0.02	0.92
CC158452		39.4	0.78	2.51	0.10	0.04	0.06	0.006	0.05	9.2	6.1	0.18	172	1.86	0.03	0.51
CC158453		35.5	1.35	4.39	0.10	0.03	0.05	0.014	0.07	11.8	12.2	0.34	292	4.65	0.01	0.81
CC158454		12.6	0.73	2.19	0.09	0.02	0.05	0.005	0.05	3.9	3.8	0.11	193	1.60	0.02	0.51
CC158455		80.1	2.19	5.41	0.10	0.03	0.05	0.013	0.08	6.7	8.5	0.36	2040	6.26	0.02	1.51
CC158456		13.9	1.31	3.95	0.10	<0.02	0.05	0.013	0.06	9.1	11.4	0.32	124	3.72	0.01	1.11
CC158457		19.7	1.47	4.06	0.10	<0.02	0.16	0.012	0.05	8.8	9.3	0.27	371	5.37	0.01	0.76
CC158458		11.6	1.01	3.33	0.10	0.02	0.05	0.010	0.04	6.8	6.3	0.20	138	3.45	0.01	0.94
CC158459		14.9	1.02	2.81	0.09	0.02	0.09	0.011	0.04	6.2	6.4	0.20	263	4.85	0.03	0.57
CC158460		15.8	1.79	4.21	0.10	<0.02	0.09	0.017	0.07	13.8	12.3	0.41	212	4.15	0.01	1.40

***** See Appendix Page for comments regarding this certificate *****

ALS Canada Ltd.
2103 Dollarton Hwy
North Vancouver BC V7H 0A7
Phone: 604 984 0221 Fax: 604 984 0218 www.alsglobal.com

To: **SILVER RANGE RESOURCES LTD.**
C/O ARCHER, CATHRO & ASSOCIATES (1981) LIMITED
1016-510 W HASTINGS ST
VANCOUVER BC V6B 1L8

Finalized Date: 21-AUG-2011
Account: RANSIL

Project: Silver Range-KEG

CERTIFICATE OF ANALYSIS WH11135098

Sample Description	Method	ME-MS41	ME-MS41	ME-MS41	ME-MS41	ME-MS41	ME-MS41	ME-MS41	ME-MS41	ME-MS41	ME-MS41	ME-MS41	ME-MS41	ME-MS41	ME-MS41	ME-MS41
	Analyte	Ni	P	Pb	Rb	Re	S	Sb	Sc	Se	Sn	Sr	Ta	Te	Th	Ti
	Units	ppm	ppm	ppm	ppm	ppm	%	ppm	ppm	ppm	ppm	ppm	ppm	ppm	ppm	%
	LOR	0.2	10	0.2	0.1	0.001	0.01	0.05	0.1	0.2	0.2	0.2	0.01	0.01	0.2	0.005
CC158421		11.6	780	9.4	8.3	0.001	0.02	1.50	2.2	0.7	0.4	27.7	<0.01	<0.01	1.5	0.026
CC158422		14.8	510	11.0	10.0	<0.001	<0.01	1.04	2.4	0.5	0.5	22.9	<0.01	0.03	2.7	0.026
CC158423		19.9	690	14.1	13.0	0.001	0.01	1.79	3.8	0.9	0.6	26.8	<0.01	0.02	1.9	0.017
CC158424		27.3	590	33.4	17.8	0.001	0.01	3.34	4.7	1.3	0.9	46.1	<0.01	0.06	5.1	0.019
CC158425		8.3	520	11.2	8.7	0.001	0.02	1.92	1.8	0.5	0.4	21.8	<0.01	0.01	0.6	0.012
CC158426		14.3	540	11.6	15.0	<0.001	<0.01	1.44	2.3	0.7	0.6	20.3	<0.01	0.02	3.3	0.024
CC158427		11.0	220	11.8	8.7	<0.001	<0.01	0.86	1.8	<0.2	0.6	15.9	<0.01	0.01	2.7	0.030
CC158428		6.4	500	9.6	18.0	<0.001	<0.01	0.64	0.6	<0.2	0.5	10.3	<0.01	<0.01	0.2	0.018
CC158429		9.9	570	9.9	15.5	0.001	<0.01	0.72	1.7	0.3	0.7	12.3	<0.01	<0.01	2.5	0.038
CC158430		13.6	390	11.0	18.5	0.001	<0.01	0.95	2.1	0.3	0.6	17.2	<0.01	0.02	3.3	0.023
CC158431		13.7	880	12.1	11.8	0.001	0.02	1.43	1.3	0.5	0.5	24.9	<0.01	0.03	0.5	0.020
CC158432		16.5	630	12.7	7.5	0.001	0.03	1.64	2.3	0.6	0.4	34.7	<0.01	0.02	2.4	0.018
CC158433		18.6	400	14.3	7.7	<0.001	0.02	2.00	1.5	0.3	0.4	21.5	<0.01	0.02	1.7	0.013
CC158434		19.0	490	11.6	8.6	<0.001	0.02	2.16	2.2	0.6	0.4	27.3	<0.01	0.01	2.4	0.016
CC158435		17.2	470	10.8	7.0	<0.001	0.02	1.74	1.8	0.4	0.4	17.2	<0.01	0.02	2.7	0.019
CC158436		20.1	810	8.5	7.6	0.001	0.07	1.01	1.3	0.8	0.4	51.3	<0.01	<0.01	0.7	0.020
CC158437		9.1	780	23.5	9.1	0.001	0.08	2.47	0.9	0.2	0.4	44.7	<0.01	<0.01	0.4	0.012
CC158438		12.9	160	9.8	6.8	<0.001	<0.01	0.64	1.9	0.4	0.5	18.7	<0.01	0.01	2.6	0.024
CC158439		10.5	170	7.5	7.9	0.001	<0.01	0.51	1.5	0.2	0.5	14.3	<0.01	0.01	1.8	0.023
CC158440		41.0	690	11.8	11.2	0.001	0.02	1.51	1.9	1.1	0.5	35.2	<0.01	0.02	1.5	0.033
CC158441		23.8	690	12.7	7.8	0.001	0.01	2.28	1.3	1.1	0.4	40.1	<0.01	0.05	1.6	0.039
CC158442		54.4	480	57.1	3.1	<0.001	0.01	7.93	4.2	3.0	0.5	9.5	0.01	0.11	2.5	0.065
CC158443		20.4	560	8.8	8.4	0.003	0.04	1.06	1.4	1.3	0.3	32.1	<0.01	0.03	0.9	0.028
CC158444		18.7	530	5.0	3.0	0.003	0.06	0.68	0.7	1.8	0.2	31.4	<0.01	<0.01	0.3	0.018
CC158445		23.1	440	14.6	4.9	0.001	0.01	1.08	1.2	1.3	0.3	27.3	0.01	0.04	0.7	0.037
CC158446		6.0	150	7.8	6.9	<0.001	<0.01	0.64	0.7	<0.2	0.4	6.9	<0.01	0.02	0.5	0.036
CC158447		32.5	450	11.3	12.2	0.003	0.03	1.42	1.8	1.3	0.6	38.4	<0.01	0.04	1.4	0.035
CC158448		16.9	490	30.3	11.4	0.001	0.02	0.53	1.1	1.4	0.4	21.0	<0.01	0.02	0.5	0.029
CC158449		6.6	400	5.7	6.6	0.001	0.03	0.35	0.3	0.7	0.3	11.6	<0.01	0.02	<0.2	0.017
CC158450		14.1	370	7.2	9.3	0.001	0.04	0.39	0.6	0.5	0.4	11.4	<0.01	0.02	<0.2	0.023
CC158451		20.0	930	8.5	9.0	0.001	0.03	0.95	1.8	1.2	0.4	36.8	<0.01	0.01	1.1	0.033
CC158452		27.5	790	4.2	7.9	0.004	0.05	1.20	0.9	1.5	0.3	38.0	<0.01	0.02	0.4	0.022
CC158453		24.8	880	8.9	12.6	0.003	0.02	1.07	1.5	1.4	0.4	33.1	<0.01	0.02	0.6	0.032
CC158454		9.3	380	3.6	6.7	<0.001	<0.01	0.45	0.5	0.3	0.2	16.9	<0.01	<0.01	<0.2	0.027
CC158455		59.3	830	9.3	24.8	<0.001	0.01	1.56	1.9	0.9	0.6	64.0	<0.01	0.02	0.7	0.046
CC158456		19.8	450	8.7	9.6	<0.001	<0.01	1.12	1.2	0.6	0.4	19.6	<0.01	0.02	0.4	0.043
CC158457		18.8	800	8.2	9.1	0.002	0.02	1.02	1.5	1.0	0.4	22.2	<0.01	0.01	0.5	0.031
CC158458		13.1	520	5.7	7.2	0.002	0.01	0.77	1.2	0.7	0.3	20.4	<0.01	0.02	0.6	0.034
CC158459		15.3	920	7.6	3.9	0.002	0.05	0.94	1.1	1.5	0.3	25.5	<0.01	0.03	0.3	0.023
CC158460		23.8	920	12.9	10.9	0.001	0.01	1.04	2.4	1.2	0.5	26.0	<0.01	0.02	1.8	0.045

***** See Appendix Page for comments regarding this certificate *****

ALS Canada Ltd.
2103 Dollarton Hwy
North Vancouver BC V7H 0A7
Phone: 604 984 0221 Fax: 604 984 0218 www.alsglobal.com

To: **SILVER RANGE RESOURCES LTD.**
C/O ARCHER, CATHRO & ASSOCIATES (1981) LIMITED
1016-510 W HASTINGS ST
VANCOUVER BC V6B 1L8

Finalized Date: 21-AUG-2011
Account: RANSIL

Project: Silver Range-KEG

CERTIFICATE OF ANALYSIS WH11135098

Sample Description	Method Analyte Units LOR	ME-MS41 Tl ppm 0.02	ME-MS41 U ppm 0.05	ME-MS41 V ppm 1	ME-MS41 W ppm 0.05	ME-MS41 Y ppm 0.05	ME-MS41 Zn ppm 2	ME-MS41 Zr ppm 0.5	WEI-21 Recvd Wt. kg 0.02
CC158421		0.13	1.39	39	0.16	5.85	54	<0.5	0.26
CC158422		0.13	1.49	46	0.35	6.34	68	<0.5	0.32
CC158423		0.25	2.33	48	0.21	12.55	77	0.5	0.22
CC158424		0.27	2.53	87	0.31	15.70	111	0.7	0.34
CC158425		0.19	1.20	33	0.08	3.87	34	<0.5	0.24
CC158426		0.13	0.76	45	0.26	5.33	73	<0.5	0.26
CC158427		0.11	0.44	51	0.28	2.63	59	0.6	0.26
CC158428		0.14	0.84	35	0.24	2.38	45	<0.5	0.18
CC158429		0.10	0.36	47	0.31	2.46	69	0.7	0.18
CC158430		0.13	0.54	55	0.25	2.93	85	0.7	0.26
CC158431		0.17	0.90	45	0.19	5.02	80	<0.5	0.24
CC158432		0.13	0.86	39	0.15	5.64	69	0.6	0.18
CC158433		0.11	0.58	43	0.16	4.42	84	<0.5	0.18
CC158434		0.13	0.80	36	0.16	7.48	59	0.8	0.14
CC158435		0.11	0.61	35	0.19	5.25	59	0.5	0.24
CC158436		0.07	1.56	33	0.85	7.89	46	0.8	0.16
CC158437		0.20	0.60	41	0.23	7.02	43	<0.5	0.28
CC158438		0.10	0.41	47	0.25	2.49	49	0.6	0.18
CC158439		0.09	0.32	44	0.20	1.87	45	0.7	0.28
CC158440		0.29	3.42	125	0.23	8.09	179	1.1	0.26
CC158441		0.21	1.19	137	0.22	4.67	194	1.0	0.32
CC158442		0.16	1.85	361	0.27	5.97	273	4.7	0.18
CC158443		0.16	2.05	90	0.14	4.50	285	0.8	0.12
CC158444		0.06	2.51	23	0.09	3.56	823	0.7	0.16
CC158445		0.11	2.73	62	0.19	5.13	990	0.6	0.16
CC158446		0.10	0.51	52	0.18	1.29	84	<0.5	0.16
CC158447		0.23	1.87	86	0.32	5.13	476	1.0	0.16
CC158448		0.16	1.78	81	0.17	4.38	170	<0.5	0.22
CC158449		0.14	0.77	22	0.07	1.62	24	<0.5	0.10
CC158450		0.16	1.10	46	0.14	2.28	85	<0.5	0.16
CC158451		0.14	3.01	63	0.31	8.52	60	1.2	0.26
CC158452		0.12	5.35	41	0.64	15.80	337	1.3	0.14
CC158453		0.18	3.66	87	0.30	9.46	223	0.7	0.22
CC158454		0.08	0.77	35	0.08	2.39	103	<0.5	0.24
CC158455		0.14	1.15	130	0.23	4.25	312	0.9	0.26
CC158456		0.19	1.36	88	0.15	3.98	189	<0.5	0.24
CC158457		0.25	2.08	80	0.40	6.67	249	<0.5	0.24
CC158458		0.14	1.07	63	0.15	3.70	134	0.7	0.22
CC158459		0.21	2.40	51	0.14	5.23	130	0.5	0.18
CC158460		0.18	1.73	74	0.28	7.16	143	0.5	0.22

***** See Appendix Page for comments regarding this certificate *****

ALS Canada Ltd.
2103 Dollarton Hwy
North Vancouver BC V7H 0A7
Phone: 604 984 0221 Fax: 604 984 0218 www.alsglobal.com

To: **SILVER RANGE RESOURCES LTD.**
C/O ARCHER, CATHRO & ASSOCIATES (1981) LIMITED
1016-510 W HASTINGS ST
VANCOUVER BC V6B 1L8

Finalized Date: 21-AUG-2011
Account: RANSIL

Project: Silver Range-KEG

CERTIFICATE OF ANALYSIS WH11135098

Sample Description	Method	Au-TL43	ME-MS41	ME-MS41	ME-MS41	ME-MS41	ME-MS41	ME-MS41	ME-MS41	ME-MS41	ME-MS41	ME-MS41	ME-MS41	ME-MS41	ME-MS41	ME-MS41
	Analyte	Au	Ag	Al	As	Au	B	Ba	Be	Bi	Ca	Cd	Ce	Co	Cr	Cs
	Units	ppm	ppm	%	ppm	ppm	ppm	ppm	ppm	ppm	%	ppm	ppm	ppm	ppm	ppm
	LOR	0.001	0.01	0.01	0.1	0.2	10	10	0.05	0.01	0.01	0.01	0.02	0.1	1	0.05
CC158461		0.001	0.56	0.82	3.3	<0.2	<10	160	0.22	0.10	0.22	1.42	11.90	2.8	16	1.98
CC158462		0.001	0.24	0.53	5.3	<0.2	<10	90	0.25	0.08	0.15	1.09	9.45	2.7	9	1.39
CC158463		0.001	0.23	1.22	10.8	<0.2	<10	190	0.54	0.33	0.25	0.72	23.2	5.8	24	2.05
CC158464		0.001	0.44	1.30	8.8	<0.2	<10	300	0.38	0.14	0.18	3.13	17.60	4.7	19	1.47
CC158465		<0.001	0.37	1.04	9.5	<0.2	<10	160	0.31	0.09	0.27	0.32	9.71	3.6	16	2.82
CC158466		0.001	0.50	1.68	37.8	<0.2	<10	360	0.70	0.19	0.23	0.41	25.9	7.1	35	4.45
CC158467		0.001	0.37	1.02	16.2	<0.2	<10	200	0.46	0.16	0.23	1.48	19.30	8.2	19	4.55
CC158468		0.001	0.47	1.51	15.3	<0.2	<10	240	0.71	0.14	0.46	0.32	21.4	6.6	23	6.03
CC158469		0.001	0.78	0.75	2.9	<0.2	<10	170	0.40	0.05	0.18	0.53	7.94	1.7	9	1.86
CC158470		0.001	0.32	1.38	14.0	<0.2	<10	220	0.61	0.14	0.29	0.41	20.6	7.8	24	3.24
CC158471		0.003	0.23	1.88	20.0	<0.2	<10	320	0.71	0.17	0.29	0.22	28.8	8.1	33	2.34
CC158472		0.001	2.01	1.50	8.3	<0.2	<10	110	1.05	0.11	0.83	0.91	18.20	5.7	45	3.39
CC158473		NSS	1.32	0.79	2.9	<0.2	<10	160	0.88	0.06	0.89	9.39	22.1	3.2	10	0.37
CC158474		0.002	0.97	1.04	8.1	<0.2	<10	150	0.56	0.11	0.24	2.51	19.80	6.7	20	1.74
CC158475		0.001	0.39	0.93	7.7	<0.2	<10	110	0.38	0.08	0.13	1.26	13.25	4.0	12	1.16
CC158476		0.003	0.47	2.23	23.9	<0.2	<10	160	0.96	0.18	0.15	1.98	26.0	8.4	34	2.55
CC158477		0.001	0.84	1.57	17.6	<0.2	<10	290	0.54	0.19	0.11	2.79	27.0	7.7	29	2.89
CC158478		<0.001	0.73	0.54	1.9	<0.2	<10	160	0.28	0.07	0.18	2.46	13.85	2.4	8	0.87
CC158479		0.001	1.81	2.01	34.7	<0.2	<10	300	0.72	0.20	0.13	1.68	25.5	6.3	41	2.51
CC158480		<0.001	0.60	0.63	2.9	<0.2	<10	150	0.21	0.11	0.10	5.59	11.95	10.1	11	1.16
CC158481		<0.001	0.59	0.50	4.9	<0.2	<10	110	0.17	0.09	0.10	3.93	8.77	5.6	9	1.08
CC158482		<0.001	1.01	1.05	8.8	<0.2	<10	220	0.41	0.20	0.18	9.04	23.9	8.7	24	1.46
CC158483		<0.001	0.22	0.54	2.5	<0.2	<10	120	0.18	0.12	0.17	2.34	10.25	17.3	7	1.65
CC158484		<0.001	0.11	0.38	1.4	<0.2	<10	40	0.09	0.02	0.10	0.19	2.69	1.7	3	0.18
CC158485		0.001	0.22	0.77	9.5	<0.2	<10	90	0.27	0.19	0.09	0.76	18.05	3.3	15	2.15
CC158486		0.001	0.15	0.78	6.8	<0.2	<10	180	0.24	0.16	0.11	0.87	21.5	3.9	14	1.88
CC158487		0.001	0.16	0.45	3.0	<0.2	<10	60	0.14	0.04	0.07	0.23	4.92	1.0	7	0.50
CC158488		0.001	0.53	0.89	5.6	<0.2	<10	110	0.44	0.10	0.10	0.28	11.70	2.7	12	1.70
CC158489		0.001	1.29	1.19	5.7	<0.2	<10	270	0.77	0.12	0.24	2.33	16.55	7.9	17	1.49
CC158490		0.001	0.92	0.69	6.1	<0.2	<10	110	0.24	0.13	0.10	0.85	12.05	3.6	12	1.57
CC158491		0.001	0.88	1.01	11.4	<0.2	<10	250	0.45	0.21	0.14	5.18	21.1	6.7	18	1.87
CC158492		0.001	0.43	1.14	12.1	<0.2	<10	160	0.58	0.14	0.13	1.32	18.90	5.9	19	1.80
CC158493		0.001	0.10	1.25	20.6	<0.2	<10	350	0.43	0.35	0.18	0.33	28.0	6.2	17	1.35
CC158494		0.001	0.12	1.38	9.5	<0.2	<10	530	0.36	0.19	0.23	0.44	28.3	6.6	18	1.47
CC158495		0.003	0.46	1.15	20.5	<0.2	<10	430	0.67	0.30	0.75	1.08	41.4	8.4	20	1.55
CC158496		0.001	0.21	0.65	8.1	<0.2	<10	230	0.38	0.15	1.46	0.61	23.5	3.9	11	1.49
CC158497		0.001	0.32	0.67	12.7	<0.2	<10	290	0.31	0.20	1.22	0.73	18.15	3.5	9	0.92
CC158498		0.002	0.46	1.16	16.0	<0.2	<10	480	0.55	0.28	1.05	0.72	33.6	6.6	20	1.11
CC158499		0.002	0.19	0.59	5.2	<0.2	<10	230	0.24	0.11	0.95	0.85	15.15	2.9	7	0.54
CC158500		0.002	0.26	0.87	10.6	<0.2	<10	340	0.42	0.15	1.81	0.83	23.4	4.7	14	0.79

***** See Appendix Page for comments regarding this certificate *****

ALS Canada Ltd.
2103 Dollarton Hwy
North Vancouver BC V7H 0A7
Phone: 604 984 0221 Fax: 604 984 0218 www.alsglobal.com

To: **SILVER RANGE RESOURCES LTD.**
C/O ARCHER, CATHRO & ASSOCIATES (1981) LIMITED
1016-510 W HASTINGS ST
VANCOUVER BC V6B 1L8

Finalized Date: 21-AUG-2011
Account: RANSIL

Project: Silver Range-KEG

CERTIFICATE OF ANALYSIS WH11135098

Sample Description	Method	ME-MS41	ME-MS41	ME-MS41	ME-MS41	ME-MS41	ME-MS41	ME-MS41	ME-MS41	ME-MS41	ME-MS41	ME-MS41	ME-MS41	ME-MS41	ME-MS41	ME-MS41
	Analyte	Cu	Fe	Ga	Ge	Hf	Hg	In	K	La	Li	Mg	Mn	Mo	Na	Nb
	Units	ppm	%	ppm	ppm	ppm	ppm	ppm	%	ppm	ppm	%	ppm	ppm	%	ppm
	LOR	0.2	0.01	0.05	0.05	0.02	0.01	0.005	0.01	0.2	0.1	0.01	5	0.05	0.01	0.05
CC158461		10.1	0.96	3.19	0.09	<0.02	0.05	0.008	0.04	5.7	6.6	0.21	111	3.59	0.02	0.62
CC158462		10.1	1.00	3.00	0.08	<0.02	0.02	0.007	0.04	4.7	2.3	0.07	151	5.60	0.02	0.22
CC158463		18.2	2.01	4.19	0.09	<0.02	0.04	0.015	0.06	11.9	10.7	0.35	186	4.03	0.01	1.18
CC158464		18.8	1.64	4.20	0.10	<0.02	0.04	0.012	0.07	8.3	7.7	0.23	479	5.78	0.01	0.40
CC158465		20.1	1.41	4.00	0.09	<0.02	0.03	0.010	0.06	4.8	8.2	0.25	123	2.87	0.02	0.76
CC158466		22.8	2.60	5.72	0.10	<0.02	0.03	0.023	0.09	13.4	20.4	0.54	215	7.90	0.01	1.15
CC158467		24.9	1.91	4.82	0.10	<0.02	0.02	0.015	0.08	10.5	8.7	0.26	475	6.30	0.01	1.16
CC158468		33.6	1.85	5.58	0.10	<0.02	0.03	0.016	0.08	11.0	13.6	0.43	253	4.63	0.01	1.10
CC158469		15.3	0.69	2.58	0.08	0.02	0.06	0.007	0.04	4.0	3.4	0.10	48	4.03	0.02	0.42
CC158470		29.8	2.08	4.99	0.10	0.03	0.05	0.014	0.08	10.8	11.8	0.36	262	12.40	0.01	1.60
CC158471		29.0	2.50	5.94	0.11	0.02	0.04	0.018	0.08	13.9	15.9	0.52	219	7.74	0.01	1.61
CC158472		60.1	1.33	5.28	0.15	0.02	0.04	0.026	0.17	8.6	13.9	0.40	134	5.17	0.02	2.05
CC158473		173.5	1.06	1.27	0.13	0.03	0.11	0.009	0.02	11.0	0.9	0.06	81	3.86	0.01	0.39
CC158474		34.4	1.54	3.83	0.11	<0.02	0.05	0.014	0.07	9.7	9.1	0.28	201	17.95	0.01	1.55
CC158475		23.1	1.41	3.05	0.09	<0.02	0.04	0.009	0.04	5.9	5.7	0.20	185	4.88	0.02	0.91
CC158476		39.0	3.07	6.63	0.10	0.06	0.03	0.028	0.08	14.2	17.9	0.53	187	18.50	0.01	3.05
CC158477		13.2	2.62	6.38	0.09	0.06	0.02	0.016	0.07	13.8	18.3	0.41	230	6.80	<0.01	2.10
CC158478		24.8	0.83	2.50	0.08	<0.02	0.02	0.006	0.04	6.5	2.3	0.08	188	1.80	0.02	0.48
CC158479		29.6	3.27	7.84	0.11	0.07	0.05	0.029	0.12	13.7	22.6	0.56	192	11.45	0.01	3.38
CC158480		15.1	1.23	3.45	0.08	<0.02	0.02	0.007	0.05	5.5	3.2	0.10	670	2.84	0.02	1.13
CC158481		10.3	1.07	2.51	0.07	<0.02	0.03	0.009	0.06	4.2	3.6	0.12	400	3.17	0.02	0.68
CC158482		16.0	2.13	4.80	0.09	<0.02	0.02	0.017	0.11	11.1	12.9	0.32	408	4.66	0.01	1.38
CC158483		21.2	1.03	3.12	0.07	<0.02	0.03	0.008	0.05	3.9	2.4	0.07	1490	3.74	0.02	0.65
CC158484		3.1	0.54	1.47	0.06	<0.02	0.03	<0.005	0.02	1.2	0.7	0.03	120	1.20	0.03	0.07
CC158485		13.8	1.98	4.95	0.08	0.02	0.03	0.010	0.06	8.4	6.4	0.16	107	8.33	0.01	1.47
CC158486		21.2	1.33	4.60	0.08	<0.02	0.02	0.008	0.06	10.5	4.5	0.14	162	6.73	0.01	1.11
CC158487		6.5	0.58	1.66	0.07	<0.02	0.04	0.006	0.02	2.4	2.6	0.08	25	3.10	0.01	0.33
CC158488		17.3	1.16	2.96	0.07	<0.02	0.05	0.010	0.03	5.2	5.2	0.14	88	5.21	0.01	0.24
CC158489		40.9	1.19	2.95	0.09	<0.02	0.08	0.017	0.04	7.3	8.1	0.23	411	7.26	0.02	0.49
CC158490		26.2	1.19	3.44	<0.05	<0.02	0.02	0.010	0.06	6.7	7.9	0.19	137	5.11	0.02	0.85
CC158491		34.5	1.64	5.05	0.08	<0.02	0.03	0.015	0.08	9.7	8.7	0.24	378	9.22	0.01	0.72
CC158492		20.5	1.73	3.89	0.10	0.02	0.03	0.017	0.06	8.5	11.8	0.29	236	7.47	0.01	1.33
CC158493		11.3	2.33	3.69	0.09	0.02	0.03	0.022	0.06	13.7	15.8	0.29	162	1.95	0.01	0.88
CC158494		9.8	2.03	4.80	0.08	<0.02	0.03	0.019	0.07	13.0	18.0	0.32	134	1.80	0.01	1.03
CC158495		32.5	2.46	3.35	0.11	0.07	0.10	0.030	0.11	19.7	14.5	0.40	211	1.99	0.02	0.97
CC158496		14.4	1.27	2.09	0.10	0.04	0.06	0.017	0.05	13.3	7.6	0.19	220	0.51	0.02	0.49
CC158497		17.5	1.18	2.07	0.09	0.04	0.06	0.015	0.05	8.9	6.1	0.17	434	1.02	0.02	0.46
CC158498		24.2	1.95	3.62	0.10	0.05	0.07	0.025	0.07	15.6	14.6	0.35	247	1.66	0.01	0.80
CC158499		13.6	0.84	1.79	0.08	0.04	0.04	0.009	0.04	6.7	5.0	0.13	276	0.64	0.03	0.37
CC158500		17.2	1.40	2.54	0.08	0.03	0.06	0.017	0.05	11.4	10.3	0.27	270	0.81	0.02	0.69

***** See Appendix Page for comments regarding this certificate *****

ALS Canada Ltd.
2103 Dollarton Hwy
North Vancouver BC V7H 0A7
Phone: 604 984 0221 Fax: 604 984 0218 www.alsglobal.com

To: **SILVER RANGE RESOURCES LTD.**
C/O ARCHER, CATHRO & ASSOCIATES (1981) LIMITED
1016-510 W HASTINGS ST
VANCOUVER BC V6B 1L8

Finalized Date: 21-AUG-2011
Account: RANSIL

Project: Silver Range-KEG

CERTIFICATE OF ANALYSIS WH11135098

Sample Description	Method	ME-MS41	ME-MS41	ME-MS41	ME-MS41	ME-MS41	ME-MS41	ME-MS41	ME-MS41	ME-MS41	ME-MS41	ME-MS41	ME-MS41	ME-MS41	ME-MS41	ME-MS41
	Analyte	Ni	P	Pb	Rb	Re	S	Sb	Sc	Se	Sn	Sr	Ta	Te	Th	Ti
	Units	ppm	ppm	ppm	ppm	ppm	%	ppm	ppm	ppm	ppm	ppm	ppm	ppm	ppm	%
	LOR	0.2	10	0.2	0.1	0.001	0.01	0.05	0.1	0.2	0.2	0.2	0.01	0.01	0.2	0.005
CC158461		11.9	750	5.7	7.5	0.002	0.02	0.60	1.0	0.4	0.4	17.5	<0.01	<0.01	0.2	0.028
CC158462		6.7	480	5.4	11.2	0.001	0.01	0.56	0.2	0.5	0.3	9.8	<0.01	<0.01	<0.2	0.023
CC158463		28.9	930	16.3	8.7	<0.001	<0.01	1.41	1.6	0.6	0.4	23.5	<0.01	0.03	1.2	0.043
CC158464		17.6	790	7.7	14.1	0.001	0.02	0.81	0.3	0.8	0.4	18.2	<0.01	0.01	<0.2	0.020
CC158465		15.6	490	5.5	11.9	<0.001	0.01	1.26	0.7	0.4	0.3	36.7	<0.01	0.02	0.2	0.033
CC158466		33.1	560	17.6	14.1	<0.001	<0.01	2.92	1.3	1.0	0.6	32.2	<0.01	0.04	0.4	0.035
CC158467		22.4	510	11.1	14.8	0.001	<0.01	1.87	1.3	0.7	0.5	25.2	<0.01	0.03	0.5	0.045
CC158468		29.0	740	9.8	12.4	0.001	<0.01	1.71	1.5	0.7	0.5	48.1	<0.01	0.04	0.6	0.038
CC158469		13.2	910	3.4	4.6	0.003	0.04	0.50	0.6	1.0	0.2	18.0	<0.01	0.01	<0.2	0.019
CC158470		35.9	680	14.5	11.9	<0.001	0.03	2.75	1.7	1.1	0.5	33.3	<0.01	0.02	1.0	0.042
CC158471		41.5	490	22.9	11.6	0.001	<0.01	2.38	2.2	0.9	0.6	26.7	<0.01	0.04	1.2	0.045
CC158472		44.5	3060	14.7	15.9	0.001	0.04	2.81	1.3	2.2	0.4	68.3	<0.01	0.08	0.5	0.058
CC158473		49.0	1010	8.3	1.8	0.005	0.15	5.32	1.3	11.1	0.2	38.2	<0.01	0.01	0.3	0.017
CC158474		26.7	620	10.0	10.0	0.003	0.01	3.03	1.7	1.8	0.4	23.0	<0.01	0.04	1.0	0.050
CC158475		21.0	410	8.5	5.7	<0.001	<0.01	1.34	0.8	0.6	0.3	16.8	<0.01	0.03	0.3	0.033
CC158476		59.0	310	20.6	12.8	0.001	0.01	4.65	2.6	1.7	0.7	39.3	<0.01	0.07	3.2	0.055
CC158477		25.0	270	13.0	15.0	<0.001	<0.01	1.88	2.6	0.7	0.7	14.1	<0.01	0.04	3.4	0.047
CC158478		5.2	590	5.0	6.1	<0.001	<0.01	0.38	0.7	<0.2	0.3	15.5	<0.01	0.01	0.2	0.033
CC158479		44.2	470	20.5	19.6	<0.001	0.01	4.38	3.2	1.4	0.8	20.8	<0.01	0.09	3.7	0.080
CC158480		7.9	300	7.7	14.2	<0.001	<0.01	0.59	0.8	<0.2	0.3	10.8	<0.01	0.02	0.4	0.048
CC158481		6.8	570	7.3	10.8	<0.001	<0.01	1.26	0.5	0.4	0.3	13.3	<0.01	0.02	0.2	0.034
CC158482		18.8	880	13.2	28.8	<0.001	<0.01	1.96	1.3	0.7	0.5	20.7	<0.01	0.04	0.7	0.054
CC158483		6.7	520	10.4	10.7	<0.001	<0.01	0.36	0.5	<0.2	0.3	17.3	<0.01	0.03	0.2	0.038
CC158484		1.7	350	1.6	1.7	<0.001	<0.01	0.17	0.1	0.3	<0.2	9.4	<0.01	<0.01	<0.2	0.016
CC158485		13.5	280	12.2	15.7	<0.001	<0.01	1.99	1.0	0.3	0.6	13.0	<0.01	0.02	0.6	0.059
CC158486		12.0	350	9.9	13.9	<0.001	<0.01	1.43	0.7	0.5	0.5	15.3	<0.01	0.04	0.2	0.041
CC158487		5.6	400	3.7	1.7	0.001	0.02	0.69	0.2	0.6	0.2	11.3	<0.01	0.02	<0.2	0.018
CC158488		12.5	820	8.5	5.9	0.001	0.05	0.99	0.2	0.7	0.3	12.6	<0.01	0.02	<0.2	0.015
CC158489		22.4	970	33.8	7.3	0.001	0.04	0.72	0.7	0.8	0.3	24.2	<0.01	0.02	<0.2	0.023
CC158490		16.9	320	15.2	16.3	<0.001	0.02	0.55	1.1	0.4	0.3	11.5	<0.01	0.02	0.2	0.044
CC158491		19.7	530	26.0	17.3	<0.001	<0.01	1.09	0.6	0.7	0.5	16.0	<0.01	0.03	<0.2	0.027
CC158492		24.2	550	13.1	9.5	0.001	<0.01	1.92	1.4	1.1	0.4	16.1	<0.01	0.03	1.1	0.040
CC158493		16.2	500	14.7	10.1	<0.001	<0.01	1.65	1.9	0.8	0.6	17.1	<0.01	0.04	2.7	0.022
CC158494		15.5	540	8.8	12.4	<0.001	<0.01	0.90	2.3	0.6	0.7	23.9	<0.01	0.03	2.6	0.022
CC158495		35.4	970	19.5	9.5	0.001	<0.01	2.26	3.8	1.5	0.7	44.7	<0.01	0.03	4.3	0.025
CC158496		14.0	580	9.9	7.7	0.001	0.04	0.88	1.9	1.5	0.3	67.3	<0.01	0.02	1.2	0.020
CC158497		12.7	760	10.2	5.7	0.001	0.04	1.32	1.3	0.8	0.3	57.1	<0.01	0.01	0.9	0.020
CC158498		21.3	810	16.5	8.2	0.001	0.02	1.56	2.9	1.1	0.6	51.9	<0.01	0.03	1.9	0.020
CC158499		10.0	650	6.5	4.4	0.001	0.21	0.76	1.0	0.7	0.3	44.0	<0.01	0.01	0.7	0.017
CC158500		13.6	650	10.1	6.0	0.001	0.26	1.03	1.5	0.9	0.4	68.6	<0.01	0.03	0.8	0.019

***** See Appendix Page for comments regarding this certificate *****

ALS Canada Ltd.
2103 Dollarton Hwy
North Vancouver BC V7H 0A7
Phone: 604 984 0221 Fax: 604 984 0218 www.alsglobal.com

To: **SILVER RANGE RESOURCES LTD.**
C/O ARCHER, CATHRO & ASSOCIATES (1981) LIMITED
1016-510 W HASTINGS ST
VANCOUVER BC V6B 1L8

Finalized Date: 21-AUG-2011
Account: RANSIL

Project: Silver Range-KEG

CERTIFICATE OF ANALYSIS WH11135098

Sample Description	Method	ME-MS41	ME-MS41	ME-MS41	ME-MS41	ME-MS41	ME-MS41	ME-MS41	WEI-21
	Analyte	Tl	U	V	W	Y	Zn	Zr	Recvd Wt.
	Units	ppm	ppm	ppm	ppm	ppm	ppm	ppm	kg
	LOR	0.02	0.05	1	0.05	0.05	2	0.5	0.02
CC158461		0.13	1.01	49	0.19	2.96	109	<0.5	0.18
CC158462		0.11	0.96	47	0.13	2.29	53	<0.5	0.22
CC158463		0.18	1.17	80	0.32	5.08	188	0.5	0.24
CC158464		0.18	0.97	64	0.24	3.79	191	<0.5	0.18
CC158465		0.11	0.81	72	0.25	2.24	91	<0.5	0.32
CC158466		0.33	1.28	188	0.27	4.05	145	<0.5	0.32
CC158467		0.16	1.03	93	0.20	3.76	111	<0.5	0.26
CC158468		0.17	1.71	101	0.20	5.91	237	<0.5	0.26
CC158469		0.13	2.53	27	0.08	3.89	77	0.6	0.18
CC158470		0.30	2.50	119	0.34	6.31	112	0.9	0.26
CC158471		0.31	2.11	124	0.28	7.24	81	0.6	0.20
CC158472		0.27	3.87	198	0.32	15.95	169	1.0	0.24
CC158473		0.07	7.25	20	0.09	23.5	209	1.4	0.10
CC158474		0.26	2.37	144	0.20	5.86	293	0.6	0.34
CC158475		0.14	1.34	87	0.17	3.80	194	<0.5	0.18
CC158476		0.39	2.25	273	0.30	4.76	780	2.7	0.30
CC158477		0.32	0.96	170	0.38	3.28	540	3.2	0.24
CC158478		0.08	1.10	48	0.24	3.08	72	<0.5	0.22
CC158479		0.37	1.63	343	0.40	4.53	392	3.9	0.30
CC158480		0.11	0.46	71	0.15	1.53	126	<0.5	0.18
CC158481		0.09	0.64	61	0.14	1.33	120	<0.5	0.28
CC158482		0.21	1.02	121	0.27	3.22	335	<0.5	0.30
CC158483		0.08	0.46	37	0.14	0.94	68	<0.5	0.24
CC158484		0.02	0.38	21	<0.05	0.64	10	<0.5	0.22
CC158485		0.17	1.00	131	0.28	2.17	58	0.6	0.22
CC158486		0.18	1.20	105	0.22	2.89	37	0.5	0.30
CC158487		0.06	0.93	42	0.07	1.09	35	<0.5	0.18
CC158488		0.21	3.02	67	0.13	3.52	35	<0.5	0.20
CC158489		0.14	4.30	65	0.11	6.96	172	<0.5	0.12
CC158490		0.20	1.03	78	0.15	2.75	71	<0.5	0.22
CC158491		0.20	1.81	115	0.29	3.25	133	<0.5	0.24
CC158492		0.21	2.01	149	0.26	4.36	151	1.1	0.32
CC158493		0.15	0.66	60	0.22	3.52	107	0.6	0.36
CC158494		0.14	0.66	58	0.18	3.91	90	0.5	0.30
CC158495		0.21	1.47	58	0.16	14.00	144	2.5	0.38
CC158496		0.11	1.97	29	0.11	14.55	86	1.3	0.26
CC158497		0.08	1.48	30	0.07	5.92	79	1.5	0.26
CC158498		0.13	1.74	50	0.14	9.12	109	1.3	0.34
CC158499		0.07	1.41	24	0.06	5.31	65	1.4	0.20
CC158500		0.07	1.35	34	0.18	6.18	91	1.1	0.20

***** See Appendix Page for comments regarding this certificate *****

ALS Canada Ltd.
2103 Dollarton Hwy
North Vancouver BC V7H 0A7
Phone: 604 984 0221 Fax: 604 984 0218 www.alsglobal.com

To: **SILVER RANGE RESOURCES LTD.**
C/O ARCHER, CATHRO & ASSOCIATES (1981) LIMITED
1016-510 W HASTINGS ST
VANCOUVER BC V6B 1L8

Finalized Date: 21-AUG-2011
Account: RANSIL

Project: Silver Range-KEG

CERTIFICATE OF ANALYSIS WH11135098

Sample Description	Method	Au-TL43	ME-MS41	ME-MS41	ME-MS41	ME-MS41	ME-MS41	ME-MS41	ME-MS41	ME-MS41	ME-MS41	ME-MS41	ME-MS41	ME-MS41	ME-MS41	ME-MS41
	Analyte	Au	Ag	Al	As	Au	B	Ba	Be	Bi	Ca	Cd	Ce	Co	Cr	Cs
	Units	ppm	ppm	%	ppm	ppm	ppm	ppm	ppm	ppm	%	ppm	ppm	ppm	ppm	ppm
	LOR	0.001	0.01	0.01	0.1	0.2	10	10	0.05	0.01	0.01	0.01	0.02	0.1	1	0.05
CC158501		0.001	0.36	1.29	10.4	<0.2	<10	340	0.49	0.18	0.95	0.80	29.9	6.4	22	1.27
CC158502		0.001	0.47	0.90	10.1	<0.2	<10	130	0.27	0.15	0.14	0.58	26.1	4.5	16	1.09
CC158503		0.001	0.41	1.08	12.0	<0.2	<10	270	0.47	0.17	0.26	1.60	27.3	6.5	16	1.42
CC158504		0.001	0.34	1.43	16.1	<0.2	<10	280	0.53	0.18	0.30	1.35	35.4	16.0	24	1.61
CC158505		0.001	0.26	1.21	12.2	<0.2	<10	330	0.48	0.16	0.26	0.90	37.0	9.2	18	1.27
CC158506		0.003	0.63	0.96	16.3	<0.2	<10	250	0.62	0.16	1.00	4.51	27.3	6.6	20	1.48
CC158507		0.003	2.23	2.08	10.3	<0.2	<10	910	1.23	0.26	0.81	6.85	42.5	7.6	27	2.61
CC158508		0.001	0.45	1.09	10.4	<0.2	<10	310	0.38	0.15	0.39	1.59	24.4	6.2	17	1.25
CC158509		0.003	0.49	0.86	13.3	<0.2	<10	320	0.40	0.12	0.64	1.92	19.80	4.8	14	0.99
CC158510		0.001	0.41	1.20	11.0	<0.2	<10	360	0.48	0.16	0.18	1.84	26.5	4.9	15	1.13
CC158511		0.001	0.25	1.81	17.5	<0.2	<10	280	0.39	0.21	0.15	1.24	31.5	7.2	25	1.57
CC158512		0.001	0.92	0.57	5.4	<0.2	<10	150	0.23	0.06	0.46	3.34	6.73	2.7	6	0.91
CC158513		0.001	0.33	0.34	2.0	<0.2	<10	110	0.17	0.03	0.74	30.5	3.40	2.5	2	0.18
CC158514		0.001	0.27	0.69	10.9	<0.2	<10	150	0.26	0.11	0.25	2.57	29.1	3.5	11	0.90
CC158515		0.003	1.94	0.85	11.4	<0.2	<10	370	0.72	0.12	0.76	12.70	19.25	2.2	11	1.18
CC158516		0.001	1.51	0.48	3.8	<0.2	<10	130	0.20	0.06	0.17	0.73	7.24	1.3	7	3.11
CC158517		<0.001	1.19	1.31	11.6	<0.2	<10	380	0.60	0.18	0.53	3.34	36.6	5.2	21	2.60
CC158518		<0.001	1.00	0.98	14.4	<0.2	<10	280	0.61	0.13	0.87	2.88	19.45	4.2	13	2.82
CC158519		<0.001	0.07	0.20	30.5	<0.2	<10	50	0.05	0.01	0.44	0.54	1.94	0.5	2	0.14
CC158520		0.001	0.69	1.02	20.9	<0.2	<10	370	0.46	0.14	0.53	8.45	27.6	11.1	13	2.07
CC158521		0.001	0.60	1.53	17.7	<0.2	<10	610	0.80	0.21	0.58	3.82	37.0	7.7	23	2.32
CC158522		<0.001	0.29	0.72	5.9	<0.2	<10	220	0.33	0.09	0.68	1.45	19.15	4.1	11	1.12
CC158523		<0.001	0.46	0.65	6.4	<0.2	<10	230	0.25	0.08	0.48	0.80	13.70	7.4	8	0.91
CC158524		<0.001	0.22	1.03	14.2	<0.2	<10	170	0.24	0.20	0.07	0.54	26.9	4.3	16	1.40
CC158525		<0.001	0.72	1.38	21.6	<0.2	<10	230	0.61	0.18	0.05	0.53	44.5	4.5	16	2.65
CC158526		<0.001	0.20	0.84	17.7	<0.2	<10	110	0.28	0.19	0.04	0.26	35.4	2.1	12	0.89
CC158527		<0.001	0.29	0.88	18.6	<0.2	<10	150	0.23	0.22	0.05	0.34	33.7	2.6	14	1.40
CC158528		<0.001	0.33	0.85	22.1	<0.2	<10	180	0.28	0.17	0.08	0.62	25.0	3.2	13	1.72
CC158529		0.002	0.31	0.75	19.7	<0.2	<10	180	0.47	0.14	0.15	0.41	45.7	4.1	15	2.97
CC158530		0.001	0.37	0.79	42.7	<0.2	<10	100	0.20	0.25	0.06	0.27	32.4	2.7	14	1.78
CC158531		<0.001	1.14	0.54	9.1	<0.2	<10	150	0.27	0.14	0.06	0.71	11.95	1.4	6	5.49
CC158532		<0.001	0.49	0.35	5.5	<0.2	<10	90	0.15	0.07	0.08	0.42	10.90	0.8	5	2.60
CC158533		<0.001	0.21	0.29	3.8	<0.2	<10	80	0.10	0.05	0.16	0.24	8.31	0.9	4	0.96
CC158534		0.003	0.86	1.65	24.6	<0.2	<10	670	0.77	0.24	0.34	0.48	27.5	5.6	18	3.13
CC158535		0.004	0.94	1.33	10.3	<0.2	<10	1270	1.06	0.18	1.81	0.60	25.1	6.1	19	1.89
CC158536		0.001	0.43	0.75	8.4	<0.2	<10	290	0.26	0.12	0.62	0.25	19.70	3.0	12	1.50
CC158537		<0.001	0.41	0.40	3.8	<0.2	<10	130	0.16	0.07	0.22	1.22	17.10	1.0	7	1.35
CC158538		0.001	0.55	0.75	12.9	<0.2	<10	180	0.24	0.17	0.20	0.81	18.45	1.9	12	2.58
CC158539		<0.001	0.13	0.37	14.4	<0.2	<10	90	0.13	0.11	0.09	0.29	23.2	2.1	9	1.00
CC158540		0.001	0.89	0.71	18.8	<0.2	<10	180	0.30	0.14	0.16	0.81	15.30	4.9	9	2.54

***** See Appendix Page for comments regarding this certificate *****

ALS Canada Ltd.
2103 Dollarton Hwy
North Vancouver BC V7H 0A7
Phone: 604 984 0221 Fax: 604 984 0218 www.alsglobal.com

To: **SILVER RANGE RESOURCES LTD.**
C/O ARCHER, CATHRO & ASSOCIATES (1981) LIMITED
1016-510 W HASTINGS ST
VANCOUVER BC V6B 1L8

Finalized Date: 21-AUG-2011
Account: RANSIL

Project: Silver Range-KEG

CERTIFICATE OF ANALYSIS WH11135098

Sample Description	Method	ME-MS41	ME-MS41	ME-MS41	ME-MS41	ME-MS41	ME-MS41	ME-MS41	ME-MS41	ME-MS41	ME-MS41	ME-MS41	ME-MS41	ME-MS41	ME-MS41	ME-MS41
	Analyte	Cu	Fe	Ga	Ge	Hf	Hg	In	K	La	Li	Mg	Mn	Mo	Na	Nb
	Units	ppm	%	ppm	ppm	ppm	ppm	ppm	%	ppm	ppm	%	ppm	ppm	%	ppm
	LOR	0.2	0.01	0.05	0.05	0.02	0.01	0.005	0.01	0.2	0.1	0.01	5	0.05	0.01	0.05
CC158501		22.5	1.96	3.72	0.10	0.04	0.08	0.020	0.08	15.0	16.1	0.52	201	3.64	0.01	0.97
CC158502		9.0	1.66	3.66	0.09	<0.02	0.03	0.013	0.08	12.4	12.7	0.37	207	5.87	0.01	0.85
CC158503		17.9	1.83	3.37	0.09	<0.02	0.04	0.018	0.09	12.7	12.5	0.38	290	4.88	0.01	0.47
CC158504		18.7	2.34	4.22	0.09	<0.02	0.02	0.024	0.11	16.3	16.7	0.57	1200	7.17	0.01	1.13
CC158505		15.2	1.99	3.64	0.11	<0.02	0.03	0.017	0.07	16.7	13.4	0.39	525	3.64	0.01	0.80
CC158506		34.6	2.02	2.60	0.10	0.06	0.07	0.020	0.08	12.9	12.0	0.47	197	7.21	0.01	0.70
CC158507		105.5	2.23	5.01	0.14	0.05	0.21	0.034	0.11	22.3	17.7	0.52	239	3.17	0.01	0.86
CC158508		17.6	1.78	3.37	0.09	<0.02	0.06	0.016	0.05	11.9	13.0	0.35	359	4.13	0.01	0.71
CC158509		21.7	1.58	2.21	0.09	0.02	0.05	0.013	0.06	9.5	8.0	0.28	735	4.49	0.02	0.43
CC158510		22.2	1.73	4.13	0.08	<0.02	0.03	0.019	0.07	12.7	12.8	0.27	227	3.71	0.01	0.76
CC158511		8.6	2.59	6.13	0.09	0.02	0.03	0.025	0.08	14.5	21.7	0.48	370	3.70	0.01	1.23
CC158512		11.6	0.84	1.76	0.07	<0.02	0.06	0.009	0.04	3.2	3.8	0.11	156	2.81	0.03	0.25
CC158513		12.5	0.64	1.26	0.07	0.03	0.04	<0.005	0.03	1.5	0.6	0.06	199	1.20	0.04	0.22
CC158514		10.1	1.34	2.55	0.09	0.02	0.04	0.011	0.05	15.3	8.8	0.21	92	4.86	0.01	0.66
CC158515		106.5	1.75	1.64	0.10	<0.02	0.31	0.022	0.03	8.1	3.1	0.11	66	1.49	0.01	0.36
CC158516		14.5	0.68	1.71	0.07	<0.02	0.15	0.007	0.04	3.5	3.3	0.08	31	0.60	0.02	0.11
CC158517		45.7	1.96	4.20	0.08	0.05	0.30	0.026	0.08	19.1	15.8	0.39	155	2.51	0.02	1.12
CC158518		22.8	2.01	3.18	0.06	0.04	0.12	0.021	0.08	10.4	10.8	0.30	127	3.90	0.03	0.55
CC158519		3.6	0.29	0.74	<0.05	<0.02	0.01	<0.005	0.02	1.0	0.3	0.02	14	0.21	0.05	0.16
CC158520		23.4	2.20	3.17	0.07	0.05	0.13	0.019	0.06	14.2	11.3	0.29	1620	4.50	0.02	0.61
CC158521		38.9	2.42	4.61	0.08	0.07	0.16	0.031	0.10	19.9	16.9	0.46	432	3.61	0.02	1.02
CC158522		13.2	1.11	2.43	<0.05	0.04	0.07	0.012	0.05	10.0	8.7	0.29	239	1.02	0.03	0.53
CC158523		12.4	1.06	2.52	<0.05	0.03	0.05	0.010	0.04	6.7	6.1	0.16	1120	4.25	0.03	0.45
CC158524		10.8	2.06	5.51	0.05	<0.02	0.01	0.015	0.05	14.4	11.3	0.22	197	3.14	0.01	1.00
CC158525		12.5	2.12	5.09	0.07	0.04	0.06	0.034	0.07	25.2	19.2	0.20	101	3.27	0.01	1.11
CC158526		7.0	1.77	4.83	0.06	<0.02	0.01	0.013	0.04	19.5	7.4	0.11	77	1.86	0.01	1.08
CC158527		13.5	2.16	5.92	0.06	<0.02	0.01	0.017	0.06	19.0	8.3	0.14	98	3.58	0.01	1.34
CC158528		9.2	1.65	3.81	0.05	<0.02	0.03	0.017	0.06	13.8	9.0	0.27	123	5.13	0.02	0.50
CC158529		18.7	1.67	2.83	0.08	0.03	0.06	0.020	0.05	24.9	10.9	0.25	148	7.55	0.01	0.72
CC158530		8.8	1.90	4.58	0.06	<0.02	0.01	0.021	0.05	18.7	6.4	0.18	120	9.03	0.01	1.06
CC158531		12.1	0.74	2.28	<0.05	<0.02	0.09	0.014	0.06	6.7	3.5	0.06	40	1.38	0.03	0.19
CC158532		9.3	0.57	1.46	<0.05	<0.02	0.07	0.006	0.04	6.1	1.5	0.06	18	0.45	0.02	0.20
CC158533		6.3	0.50	1.36	<0.05	<0.02	0.04	0.005	0.03	4.6	1.8	0.06	22	0.32	0.03	0.26
CC158534		32.8	2.67	4.33	0.07	0.04	0.16	0.032	0.12	14.7	10.8	0.21	286	3.18	0.02	0.50
CC158535		61.3	1.77	3.21	0.08	0.09	0.22	0.027	0.07	14.0	9.4	0.25	349	0.94	0.03	0.67
CC158536		15.4	1.41	2.72	0.05	0.03	0.07	0.015	0.05	10.5	7.4	0.21	119	2.23	0.03	0.55
CC158537		23.0	0.43	2.18	0.05	<0.02	0.12	0.008	0.03	9.1	2.1	0.07	20	1.76	0.03	0.39
CC158538		14.5	1.08	3.19	0.05	<0.02	0.17	0.015	0.06	10.1	5.5	0.15	49	2.49	0.03	0.55
CC158539		7.6	0.91	2.04	0.05	<0.02	0.04	0.009	0.05	13.1	3.7	0.12	86	12.05	0.02	0.32
CC158540		14.7	1.75	2.92	0.06	<0.02	0.20	0.019	0.05	8.3	5.1	0.08	240	14.90	0.03	0.43

***** See Appendix Page for comments regarding this certificate *****

ALS Canada Ltd.
2103 Dollarton Hwy
North Vancouver BC V7H 0A7
Phone: 604 984 0221 Fax: 604 984 0218 www.alsglobal.com

To: **SILVER RANGE RESOURCES LTD.**
C/O ARCHER, CATHRO & ASSOCIATES (1981) LIMITED
1016-510 W HASTINGS ST
VANCOUVER BC V6B 1L8

Finalized Date: 21-AUG-2011
Account: RANSIL

Project: Silver Range-KEG

CERTIFICATE OF ANALYSIS WH11135098

Sample Description	Method	ME-MS41	ME-MS41	ME-MS41	ME-MS41	ME-MS41	ME-MS41	ME-MS41	ME-MS41	ME-MS41	ME-MS41	ME-MS41	ME-MS41	ME-MS41	ME-MS41	ME-MS41
	Analyte	Ni	P	Pb	Rb	Re	S	Sb	Sc	Se	Sn	Sr	Ta	Te	Th	Ti
	Units	ppm	ppm	ppm	ppm	ppm	%	ppm	ppm	ppm	ppm	ppm	ppm	ppm	ppm	%
	LOR	0.2	10	0.2	0.1	0.001	0.01	0.05	0.1	0.2	0.2	0.2	0.01	0.01	0.2	0.005
CC158501		21.8	830	16.7	8.2	0.005	0.12	2.40	3.2	1.5	0.5	43.9	<0.01	0.03	2.3	0.030
CC158502		15.8	520	15.8	8.0	0.001	0.01	2.03	1.6	0.5	0.4	12.6	<0.01	0.02	1.7	0.030
CC158503		22.9	780	14.2	9.0	0.001	0.01	2.70	1.1	1.1	0.4	26.2	<0.01	0.02	0.3	0.020
CC158504		27.3	980	23.6	9.0	0.002	<0.01	3.70	2.1	0.9	0.5	25.1	<0.01	0.02	1.5	0.038
CC158505		20.1	840	15.6	8.7	<0.001	<0.01	2.29	2.3	0.7	0.5	23.3	<0.01	0.03	2.7	0.029
CC158506		40.8	1190	20.6	6.8	0.005	0.04	5.62	2.9	3.8	0.3	47.3	<0.01	0.04	2.4	0.023
CC158507		55.8	860	31.6	13.7	0.003	0.02	2.82	5.0	3.8	0.6	55.7	<0.01	0.05	2.2	0.014
CC158508		19.2	930	13.2	6.9	0.002	0.25	2.02	1.7	1.3	0.4	28.6	<0.01	0.04	1.2	0.026
CC158509		22.9	900	12.3	5.4	0.004	0.25	2.99	1.7	1.8	0.3	34.4	<0.01	0.02	0.9	0.021
CC158510		15.9	580	15.4	9.2	0.001	0.25	1.39	1.7	0.9	0.5	18.9	<0.01	0.02	0.7	0.020
CC158511		16.3	590	14.2	11.6	0.001	0.20	1.42	2.7	0.7	0.7	14.5	<0.01	0.03	2.8	0.029
CC158512		18.6	450	5.5	3.9	0.006	0.19	1.98	0.7	1.6	0.2	22.2	<0.01	0.02	<0.2	0.018
CC158513		11.3	520	1.6	0.9	0.006	0.16	0.91	0.4	1.9	<0.2	32.2	<0.01	0.02	0.2	0.020
CC158514		12.2	880	9.2	5.1	0.003	0.03	2.11	1.4	1.4	0.3	40.2	<0.01	0.03	1.9	0.025
CC158515		31.2	1530	13.3	3.9	0.006	0.11	4.31	0.8	3.3	0.2	45.8	<0.01	0.04	<0.2	0.009
CC158516		5.5	610	14.9	5.4	0.002	0.02	0.74	0.2	1.1	0.2	63.8	<0.01	0.01	<0.2	0.011
CC158517		25.5	1110	21.4	13.9	0.004	0.05	1.87	3.7	2.4	0.5	57.2	<0.01	0.04	3.2	0.029
CC158518		24.0	700	26.1	12.1	0.003	0.07	2.26	3.0	2.9	0.4	58.7	<0.01	0.03	1.8	0.017
CC158519		1.7	220	1.1	1.4	<0.001	0.06	0.36	0.4	0.5	<0.2	22.8	<0.01	<0.01	<0.2	0.018
CC158520		28.4	1060	21.3	12.7	0.007	0.08	3.05	2.3	4.3	0.4	54.7	<0.01	0.03	1.4	0.018
CC158521		32.6	690	21.9	14.6	0.001	0.05	5.36	4.6	1.4	0.6	37.4	<0.01	0.04	3.8	0.024
CC158522		12.5	680	11.6	6.5	<0.001	0.05	1.73	2.0	0.7	0.3	31.5	<0.01	0.02	1.9	0.022
CC158523		9.6	840	7.8	9.0	0.001	0.07	1.51	1.3	0.7	0.2	27.3	<0.01	0.02	0.7	0.017
CC158524		12.1	400	14.7	11.6	<0.001	0.02	3.04	1.7	0.4	0.6	12.6	<0.01	0.03	1.0	0.032
CC158525		13.5	400	18.1	13.2	<0.001	0.06	6.33	2.2	1.0	0.6	21.5	<0.01	0.05	5.4	0.019
CC158526		7.4	380	15.2	9.9	<0.001	0.03	2.38	1.4	0.3	0.6	8.4	<0.01	0.03	3.2	0.028
CC158527		11.2	590	38.2	8.7	<0.001	0.04	563	1.8	0.7	0.7	16.1	<0.01	0.04	3.4	0.039
CC158528		10.7	420	22.4	11.1	<0.001	0.05	72.1	1.3	0.7	0.5	25.3	<0.01	0.03	0.7	0.021
CC158529		15.6	450	22.3	7.3	0.002	0.02	13.25	3.0	1.6	0.4	19.4	<0.01	0.02	5.8	0.027
CC158530		10.2	570	35.7	10.6	<0.001	0.05	36.7	1.5	1.0	0.5	18.8	<0.01	0.04	2.0	0.032
CC158531		7.4	450	29.1	9.4	<0.001	0.03	18.45	0.8	0.8	0.3	30.9	<0.01	0.01	0.3	0.009
CC158532		4.2	580	10.1	5.9	0.001	0.05	6.68	0.7	0.8	0.2	15.0	<0.01	0.01	0.3	0.010
CC158533		4.0	310	5.0	3.7	0.001	0.04	4.66	0.7	0.9	0.2	16.7	<0.01	0.01	0.4	0.018
CC158534		23.2	950	23.4	15.4	0.001	0.07	9.98	3.4	2.1	0.5	35.0	<0.01	0.04	1.8	0.008
CC158535		48.2	950	15.0	10.4	0.002	0.14	5.61	3.9	4.1	0.4	109.0	<0.01	0.03	1.6	0.012
CC158536		12.6	780	9.8	8.8	0.001	0.06	2.69	1.8	1.4	0.3	42.4	<0.01	0.02	1.4	0.017
CC158537		6.7	490	6.0	5.1	0.008	0.08	11.95	1.0	3.0	0.3	18.5	<0.01	0.01	0.4	0.017
CC158538		9.9	740	15.6	10.6	0.005	0.05	6.94	1.3	3.4	0.4	22.6	<0.01	0.03	0.4	0.017
CC158539		7.3	430	12.7	6.1	0.006	0.04	8.01	0.8	1.4	0.2	12.6	<0.01	0.02	0.5	0.018
CC158540		12.9	830	19.0	9.5	0.005	0.07	7.07	1.4	5.5	0.3	20.4	<0.01	0.02	0.4	0.018

***** See Appendix Page for comments regarding this certificate *****

ALS Canada Ltd.
2103 Dollarton Hwy
North Vancouver BC V7H 0A7
Phone: 604 984 0221 Fax: 604 984 0218 www.alsglobal.com

To: **SILVER RANGE RESOURCES LTD.**
C/O ARCHER, CATHRO & ASSOCIATES (1981) LIMITED
1016-510 W HASTINGS ST
VANCOUVER BC V6B 1L8

Finalized Date: 21-AUG-2011
Account: RANSIL

Project: Silver Range-KEG

CERTIFICATE OF ANALYSIS WH11135098

Sample Description	Method Analyte Units LOR	ME-MS41 Tl ppm 0.02	ME-MS41 U ppm 0.05	ME-MS41 V ppm 1	ME-MS41 W ppm 0.05	ME-MS41 Y ppm 0.05	ME-MS41 Zn ppm 2	ME-MS41 Zr ppm 0.5	WEI-21 Recvd Wt. kg 0.02
CC158501		0.15	2.04	65	0.16	7.82	122	1.4	0.30
CC158502		0.12	0.64	58	0.26	2.93	93	<0.5	0.24
CC158503		0.19	0.91	64	0.15	5.16	121	<0.5	0.24
CC158504		0.21	1.16	88	0.34	5.37	177	<0.5	0.22
CC158505		0.16	1.03	62	0.29	5.94	109	<0.5	0.30
CC158506		0.19	4.35	76	0.16	11.00	238	2.3	0.36
CC158507		0.38	9.79	104	0.20	27.9	263	1.5	0.22
CC158508		0.13	1.29	55	0.17	5.69	142	0.5	0.18
CC158509		0.13	1.12	54	0.12	6.92	160	0.6	0.20
CC158510		0.12	0.98	57	0.16	5.10	110	<0.5	0.26
CC158511		0.17	0.58	84	0.26	3.16	184	0.6	0.32
CC158512		0.11	1.38	35	0.07	2.67	175	<0.5	0.16
CC158513		0.03	0.53	15	<0.05	2.29	572	1.1	0.18
CC158514		0.11	1.09	48	0.14	5.17	109	0.7	0.22
CC158515		0.14	5.99	43	0.10	20.6	168	<0.5	0.10
CC158516		0.35	1.92	29	<0.05	3.60	62	<0.5	0.12
CC158517		0.38	4.43	54	0.22	15.25	188	1.4	0.38
CC158518		0.32	2.48	58	0.14	11.50	159	1.1	0.22
CC158519		0.05	0.38	8	<0.05	0.61	14	<0.5	0.22
CC158520		0.31	3.58	49	0.16	12.90	293	1.4	0.16
CC158521		0.27	2.55	64	0.25	12.80	295	2.3	0.32
CC158522		0.14	0.90	29	0.11	5.10	177	1.3	0.18
CC158523		0.10	0.74	27	0.10	3.11	89	0.8	0.20
CC158524		0.18	0.45	66	0.34	2.39	80	<0.5	0.28
CC158525		0.77	0.69	57	0.25	3.43	64	2.0	0.24
CC158526		0.26	0.45	55	0.26	1.98	45	<0.5	0.32
CC158527		0.40	0.58	69	0.30	2.56	66	0.5	0.20
CC158528		0.33	0.76	54	0.35	2.74	98	<0.5	0.24
CC158529		0.27	1.47	41	0.22	9.09	90	1.5	0.28
CC158530		0.30	0.67	84	0.26	2.49	62	<0.5	0.20
CC158531		0.34	0.68	28	0.07	2.66	45	<0.5	0.22
CC158532		0.24	0.61	12	<0.05	2.50	22	<0.5	0.24
CC158533		0.14	0.41	12	<0.05	1.44	21	<0.5	0.30
CC158534		0.45	1.84	64	0.18	10.75	117	1.0	0.20
CC158535		0.23	6.92	41	0.12	17.65	83	3.1	0.12
CC158536		0.19	1.30	35	0.12	4.20	60	1.1	0.16
CC158537		0.20	1.83	14	0.13	3.66	27	<0.5	0.18
CC158538		0.52	1.13	29	0.11	3.65	47	<0.5	0.24
CC158539		0.31	0.61	43	0.15	2.46	34	<0.5	0.16
CC158540		0.50	1.50	66	0.11	3.37	49	<0.5	0.16

***** See Appendix Page for comments regarding this certificate *****

ALS Canada Ltd.
2103 Dollarton Hwy
North Vancouver BC V7H 0A7
Phone: 604 984 0221 Fax: 604 984 0218 www.alsglobal.com

To: **SILVER RANGE RESOURCES LTD.**
C/O ARCHER, CATHRO & ASSOCIATES (1981) LIMITED
1016-510 W HASTINGS ST
VANCOUVER BC V6B 1L8

Finalized Date: 21-AUG-2011
Account: RANSIL

Project: Silver Range-KEG

CERTIFICATE OF ANALYSIS WH11135098

Sample Description	Method	Au-TL43	ME-MS41	ME-MS41	ME-MS41	ME-MS41	ME-MS41	ME-MS41	ME-MS41	ME-MS41	ME-MS41	ME-MS41	ME-MS41	ME-MS41	ME-MS41	ME-MS41
	Analyte	Au	Ag	Al	As	Au	B	Ba	Be	Bi	Ca	Cd	Ce	Co	Cr	Cs
	Units	ppm	ppm	%	ppm	ppm	ppm	ppm	ppm	ppm	%	ppm	ppm	ppm	ppm	ppm
	LOR	0.001	0.01	0.01	0.1	0.2	10	10	0.05	0.01	0.01	0.01	0.02	0.1	1	0.05
CC158541		0.001	0.61	0.76	9.0	<0.2	<10	250	0.38	0.15	0.14	0.40	15.60	2.0	11	2.44
CC158542		0.001	0.24	0.83	10.0	<0.2	<10	210	0.28	0.16	0.18	0.27	25.6	2.3	13	2.88
CC158543		0.001	0.34	1.00	11.0	<0.2	<10	550	0.52	0.15	0.50	1.01	31.4	10.6	15	2.10
CC158544		<0.001	0.30	0.65	16.5	<0.2	<10	230	0.32	0.12	0.40	0.41	26.1	5.7	12	2.00
CC158545		0.001	0.53	1.39	11.0	<0.2	<10	570	0.68	0.22	0.57	0.39	35.7	4.3	21	3.02
CC158546		0.001	0.29	1.10	10.6	<0.2	<10	420	0.39	0.16	0.48	0.22	24.5	4.6	16	1.56
CC158547		<0.001	0.25	0.87	7.6	<0.2	<10	390	0.36	0.13	0.49	0.40	18.75	4.9	12	1.16
CC158548		0.001	0.48	1.06	9.0	<0.2	<10	430	0.47	0.18	0.65	1.08	25.9	6.9	18	1.36
CC158549		0.001	0.20	1.48	15.1	<0.2	<10	330	0.53	0.19	0.13	0.76	32.8	7.5	23	1.63
CC158550		0.001	0.29	0.77	8.6	<0.2	<10	280	0.33	0.13	0.31	0.58	24.8	4.5	13	1.28

***** See Appendix Page for comments regarding this certificate *****

ALS Canada Ltd.
2103 Dollarton Hwy
North Vancouver BC V7H 0A7
Phone: 604 984 0221 Fax: 604 984 0218 www.alsglobal.com

To: **SILVER RANGE RESOURCES LTD.**
C/O ARCHER, CATHRO & ASSOCIATES (1981) LIMITED
1016-510 W HASTINGS ST
VANCOUVER BC V6B 1L8

Finalized Date: 21-AUG-2011
Account: RANSIL

Project: Silver Range-KEG

CERTIFICATE OF ANALYSIS WH11135098

Sample Description	Method	ME-MS41	ME-MS41	ME-MS41	ME-MS41	ME-MS41	ME-MS41	ME-MS41	ME-MS41	ME-MS41	ME-MS41	ME-MS41	ME-MS41	ME-MS41	ME-MS41	ME-MS41
	Analyte	Cu	Fe	Ga	Ge	Hf	Hg	In	K	La	Li	Mg	Mn	Mo	Na	Nb
	Units	ppm	%	ppm	ppm	ppm	ppm	ppm	%	ppm	ppm	%	ppm	ppm	%	ppm
	LOR	0.2	0.01	0.05	0.05	0.02	0.01	0.005	0.01	0.2	0.1	0.01	5	0.05	0.01	0.05
CC158541		18.5	1.15	2.85	<0.05	<0.02	0.15	0.019	0.05	8.5	6.2	0.12	53	2.92	0.03	0.42
CC158542		13.4	1.31	3.19	0.05	<0.02	0.07	0.016	0.06	13.8	9.1	0.23	68	2.14	0.02	0.57
CC158543		22.2	1.76	3.19	0.07	0.04	0.09	0.019	0.06	15.9	10.6	0.27	864	2.81	0.02	0.82
CC158544		14.7	1.34	2.78	0.06	0.02	0.05	0.013	0.06	13.8	9.2	0.25	251	2.00	0.02	0.78
CC158545		31.8	1.65	4.83	0.06	0.05	0.13	0.029	0.07	18.6	14.6	0.35	91	0.60	0.01	1.06
CC158546		17.8	1.50	3.68	0.05	0.03	0.08	0.017	0.06	13.0	13.9	0.30	154	0.90	0.02	0.83
CC158547		18.8	1.28	3.20	0.05	0.04	0.06	0.015	0.05	9.8	11.4	0.23	271	0.98	0.03	0.83
CC158548		22.8	1.84	3.98	0.05	0.03	0.04	0.020	0.05	13.6	12.2	0.31	337	1.28	0.02	0.91
CC158549		10.5	2.68	5.01	0.06	0.07	0.01	0.024	0.06	17.5	24.5	0.38	305	2.20	0.01	0.87
CC158550		19.0	1.39	3.18	0.05	<0.02	0.03	0.015	0.04	13.5	8.8	0.20	230	2.34	0.02	0.47

***** See Appendix Page for comments regarding this certificate *****

ALS Canada Ltd.
2103 Dollarton Hwy
North Vancouver BC V7H 0A7
Phone: 604 984 0221 Fax: 604 984 0218 www.alsglobal.com

To: **SILVER RANGE RESOURCES LTD.**
C/O ARCHER, CATHRO & ASSOCIATES (1981) LIMITED
1016-510 W HASTINGS ST
VANCOUVER BC V6B 1L8

Finalized Date: 21-AUG-2011
Account: RANSIL

Project: Silver Range-KEG

CERTIFICATE OF ANALYSIS WH11135098

Sample Description	Method	ME-MS41	ME-MS41	ME-MS41	ME-MS41	ME-MS41	ME-MS41	ME-MS41	ME-MS41	ME-MS41	ME-MS41	ME-MS41	ME-MS41	ME-MS41	ME-MS41	ME-MS41
	Analyte	Ni	P	Pb	Rb	Re	S	Sb	Sc	Se	Sn	Sr	Ta	Te	Th	Ti
	Units	ppm	ppm	ppm	ppm	ppm	%	ppm	ppm	ppm	ppm	ppm	ppm	ppm	ppm	%
	LOR	0.2	10	0.2	0.1	0.001	0.01	0.05	0.1	0.2	0.2	0.2	0.01	0.01	0.2	0.005
CC158541		8.3	800	14.3	8.7	0.002	0.06	3.94	1.4	1.3	0.4	19.6	<0.01	0.03	0.5	0.013
CC158542		10.3	680	14.7	10.3	<0.001	0.03	3.18	1.7	0.8	0.4	23.9	<0.01	0.02	1.4	0.019
CC158543		22.4	1000	15.8	9.8	0.001	0.08	2.85	2.5	1.4	0.4	45.3	<0.01	0.03	2.1	0.022
CC158544		14.3	760	11.7	8.4	0.001	0.04	2.22	1.9	0.8	0.3	34.6	<0.01	0.02	1.9	0.029
CC158545		19.8	980	17.1	14.4	0.001	0.07	1.71	4.0	1.3	0.6	52.4	<0.01	0.03	2.9	0.018
CC158546		14.5	950	9.9	10.3	<0.001	0.04	0.78	2.6	1.0	0.4	32.5	<0.01	0.02	2.1	0.023
CC158547		14.5	680	8.1	9.2	<0.001	0.04	0.80	2.2	0.9	0.4	34.9	<0.01	0.02	2.0	0.025
CC158548		18.9	920	14.2	9.3	0.001	0.04	1.23	2.4	1.1	0.4	40.4	<0.01	0.02	1.5	0.028
CC158549		20.0	380	17.1	14.5	<0.001	0.02	1.41	2.8	0.5	0.6	16.6	<0.01	0.03	4.4	0.025
CC158550		15.3	720	12.2	8.3	<0.001	0.03	1.41	1.5	0.6	0.3	29.5	<0.01	0.03	0.9	0.016

***** See Appendix Page for comments regarding this certificate *****

ALS Canada Ltd.
2103 Dollarton Hwy
North Vancouver BC V7H 0A7
Phone: 604 984 0221 Fax: 604 984 0218 www.alsglobal.com

To: **SILVER RANGE RESOURCES LTD.**
C/O ARCHER, CATHRO & ASSOCIATES (1981) LIMITED
1016-510 W HASTINGS ST
VANCOUVER BC V6B 1L8

Finalized Date: 21-AUG-2011
Account: RANSIL

Project: Silver Range-KEG

CERTIFICATE OF ANALYSIS WH11135098

Sample Description	Method Analyte Units LOR	ME-MS41 Tl ppm 0.02	ME-MS41 U ppm 0.05	ME-MS41 V ppm 1	ME-MS41 W ppm 0.05	ME-MS41 Y ppm 0.05	ME-MS41 Zn ppm 2	ME-MS41 Zr ppm 0.5	WEI-21 Recvd Wt. kg 0.02
CC158541		0.44	1.35	36	0.13	3.78	42	<0.5	0.18
CC158542		0.44	0.85	37	0.24	4.33	53	<0.5	0.24
CC158543		0.27	1.17	37	0.13	9.67	80	1.2	0.24
CC158544		0.22	0.83	33	0.17	5.31	66	0.5	0.28
CC158545		0.36	2.00	44	0.13	8.52	73	1.4	0.26
CC158546		0.17	1.68	37	0.18	6.13	67	0.6	0.32
CC158547		0.12	0.99	29	0.12	4.44	53	1.3	0.30
CC158548		0.12	1.35	43	0.25	5.90	87	0.8	0.28
CC158549		0.19	0.57	65	0.23	3.54	148	3.3	0.38
CC158550		0.14	0.70	41	0.17	3.94	75	<0.5	0.30

***** See Appendix Page for comments regarding this certificate *****

ALS Canada Ltd.
2103 Dollarton Hwy
North Vancouver BC V7H 0A7
Phone: 604 984 0221 Fax: 604 984 0218 www.alsglobal.com

To: **SILVER RANGE RESOURCES LTD.**
C/O ARCHER, CATHRO & ASSOCIATES (1981) LIMITED
1016-510 W HASTINGS ST
VANCOUVER BC V6B 1L8

Project: Silver Range-KEG

Finalized Date: 21-AUG-2011
Account: RANSIL

CERTIFICATE OF ANALYSIS WH11135098

Method	CERTIFICATE COMMENTS
ALL METHODS	NSS is non-sufficient sample.
ME-MS41	Gold determinations by this method are semi-quantitative due to the small sample weight used (0.5g).

ALS Canada Ltd.

2103 Dollarton Hwy
North Vancouver BC V7H 0A7
Phone: 604 984 0221 Fax: 604 984 0218 www.alsglobal.com

To: **SILVER RANGE RESOURCES LTD.**
C/O ARCHER, CATHRO & ASSOCIATES (1981) LIMITED
1016-510 W HASTINGS ST
VANCOUVER BC V6B 1L8

Finalized Date: 28-AUG-2011
Account: RANSIL

CERTIFICATE WH11135099

Project: Silver Range-KEG

P.O. No.:

This report is for 212 Soil samples submitted to our lab in Whitehorse, YT, Canada on 16-JUL-2011.

The following have access to data associated with this certificate:

DOUG EATON BRUCE YOUNGMAN	SARAH EATON	JOAN MARIACHER

SAMPLE PREPARATION

ALS CODE	DESCRIPTION
WEI-21	Received Sample Weight
LOG-22	Sample login - Rcd w/o BarCode
SCR-41	Screen to -180um and save both

ANALYTICAL PROCEDURES

ALS CODE	DESCRIPTION	INSTRUMENT
Au-TL43	Trace Level Au - 25g AR	ICP-MS
ME-MS41	51 anal. aqua regia ICPMS	

To: **SILVER RANGE RESOURCES LTD.**
ATTN: JOAN MARIACHER
C/O ARCHER, CATHRO & ASSOCIATES (1981) LIMITED
1016-510 W HASTINGS ST
VANCOUVER BC V6B 1L8

This is the Final Report and supersedes any preliminary report with this certificate number. Results apply to samples as submitted. All pages of this report have been checked and approved for release.

Signature:

Colin Ramshaw, Vancouver Laboratory Manager

ALS Canada Ltd.
2103 Dollarton Hwy
North Vancouver BC V7H 0A7
Phone: 604 984 0221 Fax: 604 984 0218 www.alsglobal.com

To: **SILVER RANGE RESOURCES LTD.**
C/O ARCHER, CATHRO & ASSOCIATES (1981) LIMITED
1016-510 W HASTINGS ST
VANCOUVER BC V6B 1L8

Finalized Date: 28-AUG-2011
Account: RANSIL

Project: Silver Range-KEG

CERTIFICATE OF ANALYSIS WH11135099

Sample Description	Method	WEI-21	Au-TL43	ME-MS41	ME-MS41	ME-MS41	ME-MS41	ME-MS41	ME-MS41	ME-MS41	ME-MS41	ME-MS41	ME-MS41	ME-MS41	ME-MS41	ME-MS41
	Analyte	Recvd Wt.	Au	Ag	Al	As	Au	B	Ba	Be	Bi	Ca	Cd	Ce	Co	Cr
	Units	kg	ppm	ppm	%	ppm	ppm	ppm	ppm	ppm	ppm	%	ppm	ppm	ppm	ppm
	LOR	0.02	0.001	0.01	0.01	0.1	0.2	10	10	0.05	0.01	0.01	0.01	0.02	0.1	1
CC157901		0.18	0.001	0.24	0.97	13.5	<0.2	<10	140	0.34	0.21	0.08	0.55	20.9	3.3	15
CC157902		0.16	0.003	0.35	1.06	17.0	<0.2	<10	200	0.40	0.23	0.19	0.54	21.9	7.1	20
CC157903		0.24	0.001	0.30	0.81	11.5	<0.2	<10	200	0.40	0.14	0.25	0.24	14.60	4.8	12
CC157904		0.16	NSS	0.13	0.88	18.9	<0.2	<10	140	0.33	0.23	0.16	0.35	19.30	5.6	20
CC157905		0.14	0.001	0.16	0.47	15.8	<0.2	<10	100	0.16	0.18	0.13	0.43	15.10	2.0	11
CC157906		0.20	<0.001	0.62	0.99	4.6	<0.2	<10	170	0.31	0.17	0.15	0.29	16.65	2.0	13
CC157907		0.16	0.001	0.35	1.10	11.8	<0.2	<10	160	0.51	0.17	0.24	0.43	16.30	4.3	18
CC157908		0.26	0.001	0.25	0.94	12.6	<0.2	<10	140	0.35	0.21	0.13	0.49	15.35	6.9	18
CC157909		0.14	<0.001	0.08	0.44	2.2	<0.2	<10	30	0.11	0.05	0.07	0.09	3.90	1.7	5
CC157910		0.20	0.001	0.05	0.82	13.6	<0.2	<10	50	0.13	0.31	0.05	0.14	25.4	3.1	17
CC157911		0.14	0.001	0.08	0.45	6.3	<0.2	<10	70	0.08	0.28	0.04	0.24	16.75	1.8	9
CC157912		0.14	0.002	0.43	1.34	21.6	<0.2	<10	150	0.39	0.23	0.12	0.56	20.7	5.2	27
CC157913		0.18	0.001	1.87	1.22	14.8	<0.2	<10	80	0.61	0.09	0.25	0.57	13.15	6.5	9
CC157914		0.14	0.001	0.31	0.64	11.5	<0.2	<10	140	0.29	0.19	0.16	0.76	11.55	4.7	10
CC157915		0.12	0.001	0.81	0.79	2.2	<0.2	<10	340	0.42	0.09	0.58	2.29	10.95	0.9	9
CC157916		0.16	0.004	0.32	1.27	23.4	<0.2	<10	210	0.56	0.26	0.16	0.63	22.2	9.0	23
CC157917		0.18	0.001	0.77	0.58	5.5	<0.2	<10	130	0.26	0.09	0.15	0.33	6.97	3.4	8
CC157918		0.12	0.002	0.11	0.43	2.4	<0.2	<10	50	0.08	0.19	0.03	0.19	26.0	0.8	10
CC157919		0.12	0.001	0.35	0.94	15.7	<0.2	<10	240	0.32	0.31	0.21	3.34	19.00	4.0	20
CC157920		0.10	0.004	0.59	1.12	25.2	<0.2	<10	230	0.49	0.32	0.18	2.02	18.10	15.1	17
CC157921		0.20	0.001	0.91	0.60	5.1	<0.2	<10	120	0.29	0.05	0.11	0.49	7.33	1.6	4
CC157922		0.16	<0.001	0.19	0.69	5.7	<0.2	<10	120	0.30	0.09	0.19	0.54	10.55	4.1	6
CC157923		0.16	0.001	0.19	0.72	6.8	<0.2	<10	130	0.30	0.15	0.17	0.36	9.36	1.6	9
CC157924		0.18	0.001	0.17	0.39	10.7	<0.2	<10	110	0.13	0.23	0.17	11.10	19.95	1.9	9
CC157925		0.16	0.001	1.44	1.17	16.7	<0.2	<10	240	0.86	0.24	0.20	8.70	13.95	11.3	14
CC157926		0.14	0.001	0.48	0.74	14.6	<0.2	<10	320	0.30	0.33	0.10	7.85	15.25	13.9	18
CC157927		0.20	0.002	0.28	0.88	10.9	<0.2	<10	170	0.39	0.20	0.20	0.77	15.55	4.8	13
CC157928		0.18	0.001	0.27	0.85	10.8	<0.2	<10	110	0.34	0.20	0.15	0.58	13.05	3.8	12
CC157929		0.12	0.004	0.18	1.32	25.0	<0.2	<10	180	0.55	0.36	0.31	0.82	27.4	8.7	25
CC157930		0.16	0.001	0.83	1.26	14.0	<0.2	<10	200	0.58	0.14	0.19	0.84	13.75	5.5	12
CC157931		0.18	0.001	0.43	0.87	6.6	<0.2	<10	120	0.28	0.11	0.16	1.24	11.20	3.2	9
CC157932		0.18	0.012	0.14	0.88	21.8	<0.2	<10	120	0.32	0.31	0.10	0.58	26.3	5.4	29
CC157933		0.14	0.001	0.18	0.92	10.3	<0.2	<10	70	0.33	0.17	0.12	0.37	11.65	2.7	12
CC157934		0.18	0.009	0.21	1.05	14.9	<0.2	<10	140	0.41	0.21	0.28	0.40	33.4	5.5	23
CC157935		0.14	0.002	0.08	0.61	13.4	<0.2	<10	100	0.20	0.22	0.11	0.44	15.00	3.4	15
CC157936		0.14	0.001	0.20	0.65	8.0	<0.2	<10	70	0.15	0.13	0.07	0.66	11.30	3.6	12
CC157937		0.12	<0.001	0.12	0.30	1.1	<0.2	<10	30	0.06	0.04	0.04	0.35	3.60	1.4	4
CC157938		0.16	0.001	0.17	0.49	4.4	<0.2	<10	140	0.14	0.19	0.07	0.67	16.30	1.5	10
CC157939		0.16	0.002	0.25	1.28	19.5	<0.2	<10	190	0.49	0.57	0.23	1.27	27.5	6.5	24
CC157940		0.14	0.016	0.31	1.27	53.6	<0.2	<10	190	0.54	0.21	0.54	1.56	26.6	6.0	20

***** See Appendix Page for comments regarding this certificate *****

ALS Canada Ltd.
2103 Dollarton Hwy
North Vancouver BC V7H 0A7
Phone: 604 984 0221 Fax: 604 984 0218 www.alsglobal.com

To: **SILVER RANGE RESOURCES LTD.**
C/O ARCHER, CATHRO & ASSOCIATES (1981) LIMITED
1016-510 W HASTINGS ST
VANCOUVER BC V6B 1L8

Finalized Date: 28-AUG-2011
Account: RANSIL

Project: Silver Range-KEG

CERTIFICATE OF ANALYSIS WH11135099

Sample Description	Method	ME-MS41	ME-MS41	ME-MS41	ME-MS41	ME-MS41	ME-MS41	ME-MS41	ME-MS41	ME-MS41	ME-MS41	ME-MS41	ME-MS41	ME-MS41	ME-MS41	ME-MS41
	Analyte	Cs	Cu	Fe	Ga	Ge	Hf	Hg	In	K	La	Li	Mg	Mn	Mo	Na
	Units	ppm	ppm	%	ppm	ppm	ppm	ppm	ppm	%	ppm	ppm	%	ppm	ppm	%
	LOR	0.05	0.2	0.01	0.05	0.05	0.02	0.01	0.005	0.01	0.2	0.1	0.01	5	0.05	0.01
CC157901		2.22	24.1	1.22	5.01	0.10	<0.02	0.03	0.013	0.04	10.7	5.3	0.14	264	6.35	0.01
CC157902		1.58	20.0	1.84	4.36	0.11	<0.02	0.04	0.016	0.06	10.5	10.9	0.32	324	5.93	0.01
CC157903		0.95	20.8	1.15	2.62	0.10	0.02	0.04	0.010	0.04	7.3	7.6	0.21	225	4.05	0.02
CC157904		1.35	14.2	2.14	5.75	<0.05	<0.02	0.03	0.015	0.06	9.7	8.7	0.29	313	5.12	0.01
CC157905		1.42	13.0	1.17	3.53	<0.05	0.02	0.02	0.007	0.05	7.7	2.6	0.12	61	9.00	<0.01
CC157906		1.25	17.2	1.02	4.03	<0.05	<0.02	0.03	0.009	0.03	9.0	3.4	0.10	80	6.78	0.01
CC157907		1.19	22.0	1.71	4.26	<0.05	<0.02	0.02	0.011	0.05	9.2	7.6	0.26	270	9.28	0.01
CC157908		1.41	14.6	1.78	4.74	<0.05	<0.02	0.04	0.013	0.07	7.5	6.4	0.21	915	7.39	0.01
CC157909		0.41	5.3	0.79	2.18	<0.05	<0.02	0.02	<0.005	0.03	2.0	1.2	0.04	64	0.73	0.02
CC157910		1.02	8.3	2.04	9.00	<0.05	<0.02	0.02	0.013	0.05	13.2	3.5	0.15	115	5.72	<0.01
CC157911		1.37	6.9	1.00	4.05	<0.05	<0.02	0.03	0.008	0.04	9.0	1.3	0.04	172	3.24	0.01
CC157912		1.63	21.0	2.96	4.88	0.11	<0.02	0.10	0.019	0.05	10.8	14.1	0.24	218	7.75	0.01
CC157913		1.24	32.4	1.17	2.88	0.11	<0.02	0.10	0.013	0.02	6.5	3.7	0.09	289	5.32	0.02
CC157914		1.17	16.1	1.19	3.90	0.09	<0.02	0.03	0.012	0.05	6.0	2.4	0.09	323	7.43	0.02
CC157915		0.78	26.9	0.60	1.80	0.10	<0.02	0.07	0.013	0.03	6.5	1.4	0.08	36	1.57	0.02
CC157916		1.26	22.2	2.18	4.19	0.10	0.02	0.09	0.021	0.06	11.1	12.1	0.29	408	6.05	0.01
CC157917		0.62	12.6	0.83	2.29	0.07	<0.02	0.06	0.007	0.03	3.6	1.6	0.06	201	3.87	0.02
CC157918		1.62	4.9	0.52	5.01	0.10	<0.02	0.03	0.005	0.03	14.3	0.8	0.03	30	2.19	<0.01
CC157919		1.21	23.8	1.54	3.99	0.09	<0.02	0.07	0.016	0.07	10.7	6.7	0.23	358	6.92	0.01
CC157920		1.63	26.8	1.61	4.76	0.09	<0.02	0.05	0.014	0.05	9.6	7.7	0.20	602	16.05	0.01
CC157921		0.40	13.6	0.46	1.42	0.07	<0.02	0.07	0.007	0.02	4.0	1.4	0.05	75	2.44	0.02
CC157922		0.91	21.3	0.97	3.03	0.09	<0.02	0.02	0.006	0.03	5.3	2.4	0.08	274	3.07	0.02
CC157923		1.59	14.4	0.86	3.31	0.07	<0.02	0.02	0.010	0.03	5.2	2.1	0.08	97	3.94	0.01
CC157924		1.22	13.5	0.90	4.47	0.08	<0.02	0.05	0.008	0.03	10.8	1.3	0.06	75	10.65	<0.01
CC157925		1.42	80.6	2.12	6.43	0.08	<0.02	0.04	0.019	0.04	8.1	8.7	0.20	555	11.00	0.01
CC157926		1.42	32.3	1.91	4.72	0.09	<0.02	0.04	0.016	0.07	7.6	3.8	0.13	1260	7.13	0.01
CC157927		1.25	25.3	1.44	3.80	0.10	<0.02	0.06	0.015	0.05	7.9	8.5	0.23	212	3.69	0.02
CC157928		2.55	24.4	1.25	4.23	0.07	<0.02	0.03	0.015	0.04	7.0	4.5	0.13	227	7.35	0.02
CC157929		1.63	35.6	2.13	4.29	0.10	<0.02	0.05	0.019	0.06	13.6	15.0	0.44	251	5.78	0.01
CC157930		1.03	28.6	1.24	3.42	0.08	<0.02	0.07	0.016	0.03	6.8	5.3	0.12	202	4.78	0.02
CC157931		0.98	20.2	0.94	2.87	0.09	<0.02	0.03	0.010	0.03	6.0	3.5	0.11	186	3.27	0.02
CC157932		1.88	19.2	2.51	5.80	0.10	<0.02	0.03	0.014	0.05	13.5	6.0	0.21	248	7.19	0.01
CC157933		1.54	13.3	1.20	3.66	0.08	<0.02	0.03	0.011	0.04	5.9	5.4	0.17	120	2.75	0.02
CC157934		1.44	26.3	1.95	3.99	0.11	0.02	0.03	0.015	0.05	17.9	9.9	0.34	180	4.50	0.01
CC157935		1.27	13.2	1.46	3.83	0.08	<0.02	0.02	0.008	0.05	8.2	5.2	0.20	143	4.88	0.02
CC157936		0.98	12.1	1.24	3.26	0.08	<0.02	0.04	0.010	0.03	5.8	6.1	0.16	148	2.55	0.01
CC157937		0.35	5.3	0.64	1.56	0.07	<0.02	0.04	<0.005	0.02	1.9	0.5	0.03	30	0.84	0.02
CC157938		0.93	11.7	0.73	3.25	0.08	<0.02	0.03	0.006	0.04	9.1	1.4	0.07	52	3.33	0.01
CC157939		1.69	35.2	2.42	4.64	0.11	0.02	0.03	0.023	0.08	14.7	12.1	0.39	204	8.03	0.01
CC157940		1.72	21.3	1.73	3.54	0.10	0.02	0.04	0.017	0.06	14.2	20.8	0.32	280	5.12	0.02

***** See Appendix Page for comments regarding this certificate *****

ALS Canada Ltd.
2103 Dollarton Hwy
North Vancouver BC V7H 0A7
Phone: 604 984 0221 Fax: 604 984 0218 www.alsglobal.com

To: **SILVER RANGE RESOURCES LTD.**
C/O ARCHER, CATHRO & ASSOCIATES (1981) LIMITED
1016-510 W HASTINGS ST
VANCOUVER BC V6B 1L8

Finalized Date: 28-AUG-2011
Account: RANSIL

Project: Silver Range-KEG

CERTIFICATE OF ANALYSIS WH11135099

Sample Description	Method	ME-MS41	ME-MS41	ME-MS41	ME-MS41	ME-MS41	ME-MS41	ME-MS41	ME-MS41	ME-MS41	ME-MS41	ME-MS41	ME-MS41	ME-MS41	ME-MS41	ME-MS41
	Analyte	Nb	Ni	P	Pb	Rb	Re	S	Sb	Sc	Se	Sn	Sr	Ta	Te	Th
	Units	ppm	ppm	ppm	ppm	ppm	ppm	%	ppm	ppm	ppm	ppm	ppm	ppm	ppm	ppm
	LOR	0.05	0.2	10	0.2	0.1	0.001	0.01	0.05	0.1	0.2	0.2	0.2	0.01	0.01	0.2
CC157901		0.37	10.7	620	14.4	12.6	0.001	0.04	1.06	0.5	0.7	0.7	11.5	<0.01	0.03	<0.2
CC157902		0.75	25.2	790	18.0	11.2	0.001	0.03	1.94	1.7	0.9	0.5	17.2	<0.01	0.04	0.7
CC157903		0.64	18.1	720	14.7	6.4	0.001	0.04	1.60	1.3	1.1	0.3	20.3	<0.01	0.03	0.6
CC157904		0.77	15.9	750	22.8	10.1	<0.001	0.03	1.43	0.8	0.5	0.6	16.3	<0.01	0.04	<0.2
CC157905		1.32	9.4	340	12.6	12.4	<0.001	0.02	2.50	0.7	0.5	0.8	11.9	<0.01	0.04	0.3
CC157906		0.49	6.3	820	12.1	7.4	<0.001	0.06	0.58	0.2	0.4	0.6	14.9	<0.01	<0.01	<0.2
CC157907		0.70	15.7	880	12.5	12.6	0.001	0.06	1.16	0.6	0.5	0.4	19.3	<0.01	0.02	<0.2
CC157908		0.40	12.5	1020	27.6	21.2	<0.001	0.06	1.22	0.2	0.2	0.6	13.1	<0.01	0.03	<0.2
CC157909		0.20	2.4	490	3.9	2.9	<0.001	0.03	0.24	0.1	<0.2	0.2	7.7	<0.01	0.01	<0.2
CC157910		1.53	9.2	250	13.4	9.4	<0.001	0.01	1.02	1.1	0.2	1.0	6.9	<0.01	0.03	0.4
CC157911		0.29	5.3	510	11.3	7.5	<0.001	0.03	0.80	0.1	<0.2	0.8	6.5	<0.01	0.02	<0.2
CC157912		1.84	19.2	880	34.4	9.4	0.001	0.04	2.39	1.5	1.0	0.6	12.7	0.01	0.07	1.1
CC157913		0.30	8.9	1200	15.6	3.6	0.004	0.09	1.68	0.4	1.6	0.2	19.6	<0.01	<0.01	<0.2
CC157914		0.76	9.7	720	28.0	15.3	0.001	0.05	1.55	0.5	0.5	0.5	15.8	<0.01	0.02	<0.2
CC157915		0.52	9.9	1450	5.7	5.9	0.001	0.13	0.55	0.2	0.9	0.3	53.7	<0.01	0.02	<0.2
CC157916		1.36	27.4	920	39.4	10.2	0.001	0.04	2.67	1.5	1.3	0.6	14.3	<0.01	0.04	0.9
CC157917		0.25	4.6	700	10.7	5.5	<0.001	0.05	0.53	0.2	0.2	0.3	16.4	<0.01	0.03	<0.2
CC157918		0.18	3.7	250	5.9	5.4	0.001	0.01	0.33	0.1	0.4	1.0	5.2	<0.01	0.01	<0.2
CC157919		0.79	15.8	700	16.2	19.6	<0.001	0.06	1.95	0.7	0.8	0.7	17.7	<0.01	0.04	<0.2
CC157920		0.62	12.5	1000	57.0	14.3	0.001	0.07	1.19	0.5	0.6	0.6	18.8	<0.01	0.03	<0.2
CC157921		0.32	4.1	830	12.5	2.8	<0.001	0.07	0.34	0.3	0.7	0.2	12.6	<0.01	<0.01	<0.2
CC157922		0.22	5.2	1030	13.8	7.3	0.001	0.05	0.37	0.1	0.3	0.2	15.0	<0.01	0.01	<0.2
CC157923		0.16	5.5	1210	14.7	8.8	<0.001	0.07	0.57	0.1	0.3	0.4	13.4	<0.01	0.01	<0.2
CC157924		0.68	8.8	330	11.4	5.4	0.001	0.02	0.98	0.6	0.2	1.1	14.1	<0.01	0.02	<0.2
CC157925		0.42	24.0	950	98.1	10.1	<0.001	0.06	0.90	0.2	0.3	0.5	17.8	<0.01	0.03	<0.2
CC157926		0.41	20.0	910	42.2	17.1	<0.001	0.06	1.47	0.1	0.4	0.7	18.2	<0.01	0.04	<0.2
CC157927		0.84	18.5	730	20.3	7.8	0.001	0.02	1.34	1.0	0.4	0.4	20.0	<0.01	0.04	0.5
CC157928		0.35	9.8	700	25.3	9.8	<0.001	0.06	0.96	0.2	0.6	0.5	14.3	<0.01	0.02	<0.2
CC157929		1.12	38.3	1070	24.7	9.8	0.001	0.02	2.30	1.8	1.0	0.5	26.9	<0.01	0.04	1.6
CC157930		0.42	12.3	1240	18.1	6.6	0.001	0.07	0.76	0.5	1.1	0.2	17.8	<0.01	0.01	<0.2
CC157931		0.27	8.4	900	10.5	5.7	<0.001	0.07	0.67	0.2	0.5	0.3	16.4	<0.01	0.03	<0.2
CC157932		1.71	19.1	550	22.6	11.9	0.001	0.05	2.68	1.0	0.9	0.7	11.1	<0.01	0.04	0.6
CC157933		0.20	9.1	890	9.5	8.5	<0.001	0.05	0.73	0.2	0.6	0.3	10.4	<0.01	0.04	<0.2
CC157934		1.25	24.8	1060	24.6	7.9	0.002	0.02	2.68	1.7	0.8	0.6	22.3	<0.01	0.03	2.3
CC157935		0.62	12.0	560	12.5	12.1	<0.001	0.02	1.30	0.7	0.5	0.4	11.5	<0.01	0.03	<0.2
CC157936		0.44	9.0	430	10.9	5.3	<0.001	0.02	0.79	0.4	0.4	0.3	9.3	<0.01	0.02	<0.2
CC157937		0.19	2.4	350	2.3	1.8	0.001	0.03	0.28	0.1	<0.2	0.2	7.0	<0.01	0.01	<0.2
CC157938		0.33	6.1	490	8.5	7.0	<0.001	0.03	0.70	0.2	0.3	0.5	10.2	<0.01	0.03	<0.2
CC157939		1.60	43.4	740	16.4	9.6	0.002	0.03	2.42	1.8	1.5	0.5	25.3	<0.01	0.05	1.5
CC157940		0.77	23.7	1190	15.2	12.7	0.003	0.05	2.58	1.1	0.9	0.5	25.6	<0.01	0.05	0.7

***** See Appendix Page for comments regarding this certificate *****

ALS Canada Ltd.
2103 Dollarton Hwy
North Vancouver BC V7H 0A7
Phone: 604 984 0221 Fax: 604 984 0218 www.alsglobal.com

To: **SILVER RANGE RESOURCES LTD.**
C/O ARCHER, CATHRO & ASSOCIATES (1981) LIMITED
1016-510 W HASTINGS ST
VANCOUVER BC V6B 1L8

Finalized Date: 28-AUG-2011
Account: RANSIL

Project: Silver Range-KEG

CERTIFICATE OF ANALYSIS WH11135099

Sample Description	Method	ME-MS41	ME-MS41	ME-MS41	ME-MS41	ME-MS41	ME-MS41	ME-MS41	ME-MS41
	Analyte	Ti	Tl	U	V	W	Y	Zn	Zr
	Units	%	ppm	ppm	ppm	ppm	ppm	ppm	ppm
	LOR	0.005	0.02	0.05	1	0.05	0.05	2	0.5
CC157901		0.020	0.23	2.50	62	0.24	3.72	49	<0.5
CC157902		0.038	0.22	1.46	82	0.30	4.81	90	<0.5
CC157903		0.024	0.18	1.47	66	0.16	4.83	63	<0.5
CC157904		0.042	0.17	0.93	108	0.26	3.50	77	0.5
CC157905		0.047	0.24	1.03	90	0.25	2.14	41	0.9
CC157906		0.019	0.31	1.45	42	0.26	2.03	29	<0.5
CC157907		0.029	0.21	2.03	64	0.23	4.23	58	<0.5
CC157908		0.016	0.18	1.03	74	0.20	2.19	74	<0.5
CC157909		0.024	0.05	0.29	30	0.05	0.76	17	<0.5
CC157910		0.070	0.22	0.58	106	0.40	1.93	52	<0.5
CC157911		0.014	0.21	0.41	60	0.17	1.11	33	<0.5
CC157912		0.039	0.19	1.46	122	0.25	4.44	89	0.6
CC157913		0.024	0.14	5.37	46	0.20	8.84	66	<0.5
CC157914		0.032	0.16	1.71	64	0.25	3.31	51	0.5
CC157915		0.015	0.19	2.40	14	0.11	4.76	39	<0.5
CC157916		0.039	0.22	1.91	118	0.29	5.60	91	0.6
CC157917		0.023	0.09	1.21	37	0.09	1.94	17	<0.5
CC157918		0.019	0.13	0.48	29	0.12	1.38	15	<0.5
CC157919		0.029	0.23	1.58	64	0.31	3.13	71	<0.5
CC157920		0.026	0.27	2.20	85	0.34	4.17	81	<0.5
CC157921		0.015	0.06	1.43	16	0.06	2.80	20	<0.5
CC157922		0.023	0.12	0.99	41	0.11	2.82	25	<0.5
CC157923		0.008	0.22	1.51	45	0.13	1.81	27	<0.5
CC157924		0.027	0.15	0.98	71	0.28	2.13	62	<0.5
CC157925		0.016	0.14	2.19	105	0.31	4.10	94	<0.5
CC157926		0.012	0.12	1.03	84	0.26	1.78	150	<0.5
CC157927		0.038	0.10	1.19	69	0.25	3.52	71	<0.5
CC157928		0.018	0.20	1.24	56	0.25	2.17	45	<0.5
CC157929		0.042	0.15	2.01	110	0.86	6.84	149	0.6
CC157930		0.021	0.13	2.85	45	0.20	5.23	62	<0.5
CC157931		0.017	0.10	1.79	38	0.14	4.71	47	<0.5
CC157932		0.067	0.14	1.66	134	0.68	3.93	66	1.1
CC157933		0.017	0.10	1.27	47	0.33	2.47	45	<0.5
CC157934		0.050	0.17	2.05	94	1.24	7.08	63	0.6
CC157935		0.035	0.12	0.85	70	0.19	2.58	58	<0.5
CC157936		0.027	0.10	0.65	50	0.19	1.79	37	<0.5
CC157937		0.027	0.05	0.45	27	0.05	0.66	14	<0.5
CC157938		0.019	0.13	0.85	41	0.15	1.80	34	<0.5
CC157939		0.060	0.18	1.85	142	0.68	6.14	232	0.7
CC157940		0.034	0.12	6.00	110	0.31	7.52	131	0.8

***** See Appendix Page for comments regarding this certificate *****

ALS Canada Ltd.
2103 Dollarton Hwy
North Vancouver BC V7H 0A7
Phone: 604 984 0221 Fax: 604 984 0218 www.alsglobal.com

To: **SILVER RANGE RESOURCES LTD.**
C/O ARCHER, CATHRO & ASSOCIATES (1981) LIMITED
1016-510 W HASTINGS ST
VANCOUVER BC V6B 1L8

Finalized Date: 28-AUG-2011
Account: RANSIL

Project: Silver Range-KEG

CERTIFICATE OF ANALYSIS WH11135099

Sample Description	Method	WEI-21	Au-TL43	ME-MS41	ME-MS41	ME-MS41	ME-MS41	ME-MS41	ME-MS41	ME-MS41	ME-MS41	ME-MS41	ME-MS41	ME-MS41	ME-MS41	ME-MS41
	Analyte	Recvd Wt.	Au	Ag	Al	As	Au	B	Ba	Be	Bi	Ca	Cd	Ce	Co	Cr
	Units	kg	ppm	ppm	%	ppm	ppm	ppm	ppm	ppm	ppm	%	ppm	ppm	ppm	ppm
	LOR	0.02	0.001	0.01	0.01	0.1	0.2	10	10	0.05	0.01	0.01	0.01	0.02	0.1	1
CC157941		0.12	0.001	0.11	0.48	8.2	<0.2	<10	80	0.16	0.19	0.06	0.76	10.50	2.1	8
CC157942		0.16	<0.001	0.17	0.30	2.0	<0.2	<10	30	0.07	0.08	0.05	0.76	5.31	1.4	4
CC157943		0.14	0.002	0.22	0.73	7.5	<0.2	<10	60	0.18	0.18	0.07	0.51	13.25	2.1	13
CC157944		0.12	0.001	0.15	0.95	7.2	<0.2	<10	80	0.23	0.16	0.12	0.78	11.15	3.6	10
CC157945		0.18	0.001	0.17	1.15	17.7	<0.2	<10	200	0.55	0.31	0.15	1.16	26.0	11.6	25
CC157946		0.16	0.002	0.26	1.47	19.4	<0.2	<10	300	0.62	0.30	0.17	0.91	26.4	10.3	28
CC157947		0.18	0.001	0.51	0.87	4.6	<0.2	<10	180	0.33	0.15	0.14	0.89	12.85	4.3	15
CC157948		0.20	0.001	0.71	1.31	18.1	<0.2	<10	270	0.41	0.22	0.43	0.45	15.95	6.3	22
CC157949		0.18	0.002	0.64	1.24	11.0	<0.2	<10	260	0.49	0.21	0.36	1.31	16.25	5.6	18
CC157950		0.18	0.002	0.40	1.31	14.0	<0.2	<10	240	0.54	0.24	0.39	0.39	17.95	6.0	20
CC157951		0.34	0.002	0.46	1.53	11.4	<0.2	<10	110	0.34	0.23	0.12	0.42	22.1	2.7	30
CC157952		0.20	0.003	5.11	1.58	16.0	<0.2	<10	90	1.96	0.18	0.24	2.76	57.8	4.3	20
CC157953		0.22	0.001	0.49	0.86	9.3	<0.2	<10	80	0.36	0.16	0.10	0.41	15.40	1.3	31
CC157954		0.24	0.001	2.31	0.87	3.2	<0.2	<10	60	0.62	0.07	0.16	0.37	14.85	2.1	11
CC157955		0.28	0.001	0.56	0.94	9.2	<0.2	<10	120	0.52	0.17	0.16	1.20	14.60	1.9	23
CC157956		0.24	0.002	1.06	1.08	13.2	<0.2	<10	100	0.69	0.12	0.28	0.94	19.15	5.1	24
CC157957		0.28	0.001	0.23	0.57	4.6	<0.2	<10	70	0.25	0.15	0.07	0.58	10.75	1.6	10
CC157958		0.30	0.001	0.28	0.98	11.9	<0.2	<10	90	0.26	0.21	0.08	0.27	24.4	2.4	20
CC157959		0.28	0.001	0.15	0.67	11.6	<0.2	<10	90	0.16	0.28	0.04	0.28	20.6	2.1	13
CC157960		0.22	0.001	0.26	1.11	8.4	<0.2	<10	170	0.48	0.13	0.20	0.30	13.60	4.6	12
CC157961		0.24	0.002	0.20	1.06	10.8	<0.2	<10	200	0.62	0.23	0.12	0.60	20.2	4.1	17
CC157962		0.36	0.002	0.18	1.20	12.5	<0.2	<10	150	0.58	0.14	0.21	0.73	25.9	4.7	26
CC157963		0.28	0.001	0.22	0.86	8.0	<0.2	<10	150	0.34	0.13	0.12	0.93	15.35	4.9	14
CC157964		0.36	0.004	0.22	0.96	8.8	<0.2	<10	150	0.41	0.13	0.21	1.25	21.2	4.7	20
CC157965		0.22	0.002	0.30	1.50	14.7	<0.2	<10	220	0.80	0.28	0.08	1.76	27.5	6.7	24
CC157966		0.24	0.001	0.35	1.56	15.9	<0.2	<10	170	0.93	0.22	0.12	0.56	23.2	4.7	26
CC157967		0.22	0.002	0.14	1.59	19.5	<0.2	<10	180	0.86	0.25	0.10	0.80	29.4	5.3	27
CC157968		0.18	0.001	0.09	1.44	13.2	<0.2	<10	210	0.69	0.21	0.11	0.56	22.2	4.1	24
CC157969		0.22	0.001	0.36	1.41	13.7	<0.2	<10	240	0.65	0.29	0.09	0.56	25.1	3.9	23
CC157970		0.22	0.003	0.27	0.97	6.4	<0.2	<10	160	0.30	0.15	0.10	0.36	15.90	2.1	14
CC157971		0.18	0.001	0.12	1.26	15.2	<0.2	<10	120	0.53	0.25	0.08	0.44	24.5	4.1	24
CC157972		0.20	0.001	0.10	1.42	16.1	<0.2	<10	220	0.56	0.22	0.12	0.47	20.7	4.6	28
CC157973		0.28	0.002	0.09	1.69	24.6	<0.2	<10	220	0.72	0.23	0.13	0.80	29.6	7.1	28
CC157974		0.24	0.002	0.25	1.34	13.9	<0.2	<10	210	0.62	0.35	0.27	1.65	29.8	6.5	25
CC157975		0.34	0.002	0.37	1.42	14.1	<0.2	<10	210	0.68	0.20	0.22	1.30	26.4	5.3	25
CC157976		0.24	0.001	0.29	1.47	16.9	<0.2	<10	300	0.85	0.16	0.30	1.75	32.1	7.1	28
CC157977		0.28	0.001	0.17	0.96	5.8	<0.2	<10	130	0.21	0.21	0.06	0.21	20.9	2.0	16
CC157978		0.24	<0.001	0.38	0.66	4.9	<0.2	<10	60	0.29	0.08	0.16	1.95	9.01	2.2	7
CC157979		0.24	0.001	0.67	1.72	15.7	<0.2	<10	210	0.79	0.19	0.19	1.36	25.9	5.2	26
CC157980		0.26	0.001	1.30	1.43	15.6	<0.2	<10	190	0.81	2.26	0.37	1.69	27.9	6.2	25

***** See Appendix Page for comments regarding this certificate *****

ALS Canada Ltd.
2103 Dollarton Hwy
North Vancouver BC V7H 0A7
Phone: 604 984 0221 Fax: 604 984 0218 www.alsglobal.com

To: **SILVER RANGE RESOURCES LTD.**
C/O ARCHER, CATHRO & ASSOCIATES (1981) LIMITED
1016-510 W HASTINGS ST
VANCOUVER BC V6B 1L8

Finalized Date: 28-AUG-2011
Account: RANSIL

Project: Silver Range-KEG

CERTIFICATE OF ANALYSIS WH11135099

Sample Description	Method	ME-MS41	ME-MS41	ME-MS41	ME-MS41	ME-MS41	ME-MS41	ME-MS41	ME-MS41	ME-MS41	ME-MS41	ME-MS41	ME-MS41	ME-MS41	ME-MS41	ME-MS41
	Analyte	Cs	Cu	Fe	Ga	Ge	Hf	Hg	In	K	La	Li	Mg	Mn	Mo	Na
	Units	ppm	ppm	%	ppm	ppm	ppm	ppm	ppm	%	ppm	ppm	%	ppm	ppm	%
	LOR	0.05	0.2	0.01	0.05	0.05	0.02	0.01	0.005	0.01	0.2	0.1	0.01	5	0.05	0.01
CC157941		0.86	15.3	1.13	3.52	0.07	<0.02	0.04	0.010	0.04	5.6	1.8	0.07	112	3.70	0.02
CC157942		0.64	10.3	0.63	2.02	0.07	<0.02	0.03	0.007	0.03	3.0	0.5	0.02	39	1.70	0.02
CC157943		1.23	13.2	1.13	3.76	0.09	<0.02	0.04	0.013	0.04	7.1	3.7	0.11	81	3.99	0.02
CC157944		0.86	15.0	1.11	3.38	0.09	<0.02	0.03	0.010	0.04	5.7	4.6	0.13	207	3.29	0.03
CC157945		1.54	32.5	2.37	5.19	0.10	<0.02	0.04	0.022	0.07	12.8	13.5	0.34	816	4.64	0.01
CC157946		1.48	37.2	2.81	4.92	0.10	<0.02	0.09	0.028	0.07	13.1	18.3	0.43	413	4.21	0.01
CC157947		1.17	20.0	0.98	2.96	0.10	<0.02	0.05	0.010	0.04	7.0	6.7	0.19	157	3.86	0.02
CC157948		1.72	17.3	1.50	4.37	0.11	<0.02	0.07	0.016	0.06	8.3	10.8	0.33	210	6.26	0.02
CC157949		1.63	21.9	1.43	4.22	0.12	<0.02	0.04	0.014	0.05	8.4	10.5	0.29	236	4.39	0.02
CC157950		1.97	21.4	1.54	4.53	0.12	<0.02	0.05	0.014	0.04	9.2	12.2	0.37	281	4.53	0.02
CC157951		1.55	14.8	2.28	5.85	0.11	<0.02	0.03	0.025	0.04	12.3	11.4	0.34	88	4.62	<0.01
CC157952		3.69	157.5	1.68	5.30	0.21	0.02	0.06	0.029	0.05	30.1	10.5	0.23	66	10.60	0.02
CC157953		2.19	28.3	0.96	5.64	0.14	0.02	0.03	0.010	0.10	9.0	5.9	0.24	83	11.90	0.01
CC157954		1.37	65.2	1.12	2.93	0.12	<0.02	0.07	0.012	0.03	7.1	2.7	0.10	49	2.84	0.02
CC157955		2.06	27.1	1.15	4.50	0.12	<0.02	0.02	0.011	0.06	7.9	5.4	0.21	123	5.08	0.01
CC157956		2.00	44.3	1.83	3.54	0.15	<0.02	0.02	0.018	0.09	10.2	9.7	0.34	243	7.04	0.01
CC157957		1.92	14.5	0.76	2.80	0.11	<0.02	0.03	0.007	0.04	5.4	2.1	0.07	139	4.70	0.01
CC157958		1.67	10.3	2.07	6.37	0.12	<0.02	0.03	0.017	0.05	13.2	8.5	0.20	90	6.86	0.01
CC157959		1.34	11.2	1.54	5.67	0.11	<0.02	0.02	0.013	0.03	11.3	2.5	0.07	82	6.11	0.01
CC157960		1.46	29.5	1.19	3.66	0.11	0.02	0.04	0.011	0.04	7.2	7.3	0.21	179	4.39	0.03
CC157961		1.88	21.6	1.55	4.16	0.12	<0.02	0.03	0.016	0.06	10.8	3.8	0.11	397	8.17	0.01
CC157962		1.21	26.5	2.02	3.64	0.12	0.02	0.03	0.021	0.06	13.2	12.4	0.36	178	3.79	0.01
CC157963		0.97	18.7	1.70	3.16	0.10	<0.02	0.03	0.014	0.05	7.6	6.2	0.16	214	2.91	0.01
CC157964		1.05	19.3	1.73	3.66	0.12	<0.02	0.02	0.015	0.05	11.4	9.8	0.30	235	4.32	0.01
CC157965		1.39	33.1	2.79	5.10	0.12	<0.02	0.03	0.027	0.07	13.7	11.3	0.30	435	6.29	0.01
CC157966		2.58	49.1	2.31	5.51	0.11	<0.02	0.02	0.022	0.06	11.9	11.3	0.29	525	8.75	0.01
CC157967		1.60	28.4	2.75	6.26	0.12	<0.02	0.06	0.026	0.06	15.9	14.7	0.37	225	6.23	0.01
CC157968		1.23	20.9	2.62	5.49	0.12	<0.02	0.03	0.020	0.05	12.6	9.8	0.22	302	4.90	0.01
CC157969		1.75	25.0	2.27	6.45	0.12	<0.02	0.04	0.021	0.06	13.8	7.7	0.23	242	6.36	0.01
CC157970		2.15	17.4	1.32	4.31	0.10	<0.02	0.02	0.011	0.04	8.3	3.9	0.10	75	4.32	0.01
CC157971		1.84	21.6	2.22	6.37	0.13	<0.02	0.07	0.018	0.06	13.0	8.8	0.21	153	5.27	0.01
CC157972		1.98	21.3	2.58	6.34	0.11	<0.02	0.02	0.023	0.07	11.5	10.2	0.32	308	5.41	0.01
CC157973		1.55	20.6	2.71	5.53	0.13	<0.02	0.03	0.026	0.06	15.2	15.9	0.41	320	3.90	0.01
CC157974		1.37	35.2	2.18	4.13	0.13	<0.02	0.02	0.020	0.06	15.7	13.8	0.43	261	6.54	0.01
CC157975		1.53	37.4	2.20	4.32	0.14	0.02	0.02	0.020	0.06	14.4	13.4	0.44	219	7.20	0.01
CC157976		1.55	39.1	2.27	4.53	0.15	0.04	0.02	0.022	0.08	17.2	15.4	0.51	256	9.51	0.01
CC157977		1.76	16.0	1.31	6.28	0.12	<0.02	0.04	0.012	0.03	11.9	3.2	0.09	56	5.00	0.01
CC157978		1.19	25.4	0.83	2.14	0.11	<0.02	0.02	0.009	0.04	4.3	3.8	0.13	82	3.26	0.03
CC157979		1.72	31.8	2.37	5.54	0.13	<0.02	0.04	0.024	0.06	13.6	15.1	0.42	191	8.15	0.01
CC157980		1.18	54.5	2.37	4.46	0.12	0.03	0.04	0.023	0.06	14.5	16.2	0.51	209	8.86	0.01

***** See Appendix Page for comments regarding this certificate *****

ALS Canada Ltd.
2103 Dollarton Hwy
North Vancouver BC V7H 0A7
Phone: 604 984 0221 Fax: 604 984 0218 www.alsglobal.com

To: **SILVER RANGE RESOURCES LTD.**
C/O ARCHER, CATHRO & ASSOCIATES (1981) LIMITED
1016-510 W HASTINGS ST
VANCOUVER BC V6B 1L8

Finalized Date: 28-AUG-2011
Account: RANSIL

Project: Silver Range-KEG

CERTIFICATE OF ANALYSIS WH11135099

Sample Description	Method	ME-MS41	ME-MS41	ME-MS41	ME-MS41	ME-MS41	ME-MS41	ME-MS41	ME-MS41	ME-MS41	ME-MS41	ME-MS41	ME-MS41	ME-MS41	ME-MS41	ME-MS41
	Analyte	Nb	Ni	P	Pb	Rb	Re	S	Sb	Sc	Se	Sn	Sr	Ta	Te	Th
	Units	ppm	ppm	ppm	ppm	ppm	ppm	%	ppm	ppm	ppm	ppm	ppm	ppm	ppm	ppm
	LOR	0.05	0.2	10	0.2	0.1	0.001	0.01	0.05	0.1	0.2	0.2	0.2	0.01	0.01	0.2
CC157941		0.40	7.1	510	15.5	7.0	<0.001	0.03	1.12	0.2	0.5	0.4	8.5	<0.01	<0.01	<0.2
CC157942		0.23	4.1	270	5.1	2.4	<0.001	0.02	0.62	0.1	0.3	0.3	7.2	<0.01	0.01	<0.2
CC157943		0.75	8.2	520	24.8	6.4	<0.001	0.04	0.91	0.3	0.4	0.5	8.1	<0.01	0.04	<0.2
CC157944		0.53	8.2	670	7.6	6.0	<0.001	0.04	0.79	0.4	0.2	0.3	11.9	<0.01	0.01	<0.2
CC157945		0.69	23.0	860	18.8	14.2	0.001	0.03	1.76	1.1	1.1	0.5	15.8	<0.01	0.04	0.3
CC157946		1.01	32.6	840	19.4	11.5	0.001	0.04	1.78	2.0	0.9	0.5	16.9	<0.01	0.06	1.1
CC157947		0.64	12.5	750	15.1	6.4	0.001	0.05	0.66	1.1	1.4	0.3	13.5	<0.01	<0.01	0.3
CC157948		0.72	21.8	830	18.3	9.2	0.002	0.04	0.95	1.2	1.0	0.4	22.8	<0.01	0.03	0.3
CC157949		0.78	23.7	820	17.4	10.6	0.002	0.03	1.24	1.2	1.1	0.4	27.2	<0.01	0.03	0.4
CC157950		0.80	24.6	870	15.0	11.5	0.002	0.03	1.28	1.2	1.0	0.5	27.2	<0.01	0.02	0.4
CC157951		0.46	14.5	1090	19.8	9.8	0.001	0.02	1.39	0.3	1.1	0.6	14.7	<0.01	0.03	<0.2
CC157952		1.02	45.7	1190	29.3	11.2	0.002	0.07	3.03	1.1	3.9	0.5	32.6	<0.01	0.06	<0.2
CC157953		1.38	22.2	680	14.2	12.6	0.002	0.06	3.04	0.3	1.0	0.7	17.6	<0.01	0.04	<0.2
CC157954		0.25	10.7	1480	10.0	4.4	0.001	0.10	0.81	0.1	1.7	0.3	15.2	<0.01	0.02	<0.2
CC157955		0.50	16.8	1310	23.7	11.9	0.001	0.07	1.21	0.1	0.5	0.5	15.2	<0.01	0.04	<0.2
CC157956		0.85	26.4	1320	26.4	11.3	0.002	0.05	2.37	0.9	1.5	0.3	26.9	<0.01	0.03	0.2
CC157957		0.32	7.5	910	17.0	10.6	0.001	0.06	1.28	0.1	0.4	0.5	10.8	<0.01	0.02	<0.2
CC157958		1.76	11.9	420	16.2	8.6	0.001	0.01	1.11	1.5	0.7	0.8	9.0	<0.01	0.03	1.7
CC157959		0.76	8.5	390	20.0	6.7	0.001	0.02	1.36	0.5	0.5	0.9	8.3	<0.01	0.04	<0.2
CC157960		0.80	20.2	670	14.1	6.7	0.001	0.04	0.88	1.0	0.7	0.3	22.3	<0.01	0.03	0.3
CC157961		0.29	12.0	1780	22.6	18.6	0.002	0.11	1.18	0.2	0.9	0.7	14.5	<0.01	0.03	<0.2
CC157962		1.05	26.3	1080	11.5	9.5	0.002	0.01	1.66	1.5	1.3	0.4	20.8	<0.01	0.04	1.2
CC157963		0.32	13.8	830	7.7	8.9	0.001	0.02	0.93	0.5	0.8	0.3	11.9	<0.01	0.02	<0.2
CC157964		0.58	20.9	1010	12.0	8.6	0.002	0.02	1.23	0.9	0.7	0.4	18.4	<0.01	0.01	0.2
CC157965		0.43	21.4	870	18.1	17.5	0.002	0.05	1.41	0.5	1.0	0.6	11.9	<0.01	0.05	<0.2
CC157966		0.37	18.4	1270	10.7	13.4	0.002	0.08	1.59	0.3	0.8	0.7	16.5	<0.01	0.04	<0.2
CC157967		0.96	25.0	680	17.8	11.8	0.002	0.04	2.44	1.0	1.4	0.6	17.5	<0.01	0.06	0.2
CC157968		0.48	16.2	900	20.0	10.5	0.002	0.06	1.62	0.3	1.0	0.5	13.3	<0.01	0.03	<0.2
CC157969		0.68	16.8	780	19.0	12.1	0.002	0.04	1.57	0.6	1.1	0.8	13.1	<0.01	0.05	<0.2
CC157970		0.27	9.1	1180	7.4	10.7	0.001	0.07	0.82	0.1	0.5	0.6	14.3	<0.01	0.02	<0.2
CC157971		0.65	18.8	790	14.9	12.4	0.001	0.05	1.82	0.4	0.6	0.8	12.1	<0.01	0.05	<0.2
CC157972		0.61	22.5	920	18.0	11.9	0.002	0.06	1.75	0.3	0.6	0.7	18.7	<0.01	0.04	<0.2
CC157973		0.58	24.8	790	23.0	12.0	0.002	0.03	1.49	0.8	1.1	0.6	14.9	<0.01	0.04	0.2
CC157974		1.10	29.9	800	71.5	9.5	0.002	0.01	2.01	2.7	0.8	0.5	27.1	<0.01	0.04	2.3
CC157975		0.98	31.2	800	24.4	9.3	0.002	0.02	2.05	1.9	1.0	0.4	23.5	<0.01	0.04	0.9
CC157976		1.40	34.9	890	20.8	10.8	0.001	0.01	3.19	3.0	1.3	0.5	32.9	<0.01	0.05	2.7
CC157977		0.36	8.6	550	9.8	6.4	0.001	0.03	0.69	0.2	0.6	0.9	9.4	<0.01	0.02	<0.2
CC157978		0.33	9.2	840	5.1	5.4	0.001	0.02	0.81	0.4	0.5	0.2	18.6	<0.01	0.01	<0.2
CC157979		0.60	28.5	990	15.7	9.7	0.002	0.04	2.92	0.7	1.2	0.6	23.3	<0.01	0.04	0.2
CC157980		0.99	32.5	1360	212	9.0	0.001	0.02	8.46	2.2	1.1	0.5	35.3	<0.01	0.10	1.7

***** See Appendix Page for comments regarding this certificate *****

ALS Canada Ltd.
2103 Dollarton Hwy
North Vancouver BC V7H 0A7
Phone: 604 984 0221 Fax: 604 984 0218 www.alsglobal.com

To: **SILVER RANGE RESOURCES LTD.**
C/O ARCHER, CATHRO & ASSOCIATES (1981) LIMITED
1016-510 W HASTINGS ST
VANCOUVER BC V6B 1L8

Finalized Date: 28-AUG-2011
Account: RANSIL

Project: Silver Range-KEG

CERTIFICATE OF ANALYSIS WH11135099

Sample Description	Method	ME-MS41	ME-MS41	ME-MS41	ME-MS41	ME-MS41	ME-MS41	ME-MS41	ME-MS41
	Analyte	Ti	Tl	U	V	W	Y	Zn	Zr
	Units	%	ppm	ppm	ppm	ppm	ppm	ppm	ppm
	LOR	0.005	0.02	0.05	1	0.05	0.05	2	0.5
CC157941		0.025	0.11	0.70	59	0.18	1.30	43	<0.5
CC157942		0.026	0.05	0.44	31	0.07	0.58	22	<0.5
CC157943		0.031	0.12	0.92	65	0.30	1.90	45	<0.5
CC157944		0.028	0.09	0.69	50	0.15	2.06	49	<0.5
CC157945		0.032	0.20	1.92	88	0.21	5.45	118	<0.5
CC157946		0.029	0.23	2.04	77	0.36	6.23	148	0.5
CC157947		0.023	0.12	2.44	58	0.14	5.68	59	0.6
CC157948		0.032	0.18	1.86	83	0.24	4.13	102	<0.5
CC157949		0.034	0.14	1.75	83	0.33	5.48	110	0.5
CC157950		0.032	0.17	1.66	100	0.23	5.60	85	<0.5
CC157951		0.018	0.23	1.39	122	0.25	3.65	61	<0.5
CC157952		0.028	0.27	9.71	133	0.35	51.9	285	<0.5
CC157953		0.038	0.23	2.97	265	0.22	6.57	59	1.0
CC157954		0.015	0.14	5.39	60	0.08	9.78	43	<0.5
CC157955		0.013	0.22	2.48	141	0.21	5.40	80	<0.5
CC157956		0.043	0.24	3.50	161	0.47	8.29	141	<0.5
CC157957		0.012	0.17	0.88	76	0.14	1.48	40	<0.5
CC157958		0.053	0.23	1.06	127	0.31	3.14	49	0.5
CC157959		0.042	0.16	0.85	101	0.30	1.97	50	<0.5
CC157960		0.030	0.10	1.85	57	0.24	4.45	73	0.7
CC157961		0.010	0.27	2.54	81	0.26	4.36	78	<0.5
CC157962		0.032	0.16	1.49	104	0.18	6.62	137	0.7
CC157963		0.019	0.15	0.91	51	0.17	3.24	105	<0.5
CC157964		0.032	0.17	1.26	76	0.26	4.73	131	<0.5
CC157965		0.017	0.22	2.10	80	0.23	7.62	162	<0.5
CC157966		0.014	0.24	3.47	125	0.23	9.83	101	<0.5
CC157967		0.034	0.27	2.84	121	0.32	10.70	123	<0.5
CC157968		0.017	0.20	2.11	102	0.29	7.75	91	<0.5
CC157969		0.028	0.29	2.70	97	0.57	5.90	93	<0.5
CC157970		0.009	0.23	1.32	62	0.19	2.38	41	<0.5
CC157971		0.026	0.24	1.70	129	0.28	4.98	85	<0.5
CC157972		0.021	0.30	1.67	160	0.21	5.16	87	<0.5
CC157973		0.028	0.18	1.42	73	0.26	6.68	116	<0.5
CC157974		0.064	0.15	2.50	113	0.31	9.12	250	0.6
CC157975		0.055	0.18	2.51	114	0.32	7.20	210	0.7
CC157976		0.074	0.22	3.09	158	0.27	12.90	215	1.4
CC157977		0.021	0.27	0.78	73	0.24	1.90	40	<0.5
CC157978		0.027	0.07	1.10	47	0.10	2.81	111	<0.5
CC157979		0.030	0.23	2.26	130	0.29	6.87	247	<0.5
CC157980		0.047	0.14	2.17	80	0.28	8.95	311	1.0

***** See Appendix Page for comments regarding this certificate *****

ALS Canada Ltd.
2103 Dollarton Hwy
North Vancouver BC V7H 0A7
Phone: 604 984 0221 Fax: 604 984 0218 www.alsglobal.com

To: **SILVER RANGE RESOURCES LTD.**
C/O ARCHER, CATHRO & ASSOCIATES (1981) LIMITED
1016-510 W HASTINGS ST
VANCOUVER BC V6B 1L8

Finalized Date: 28-AUG-2011
Account: RANSIL

Project: Silver Range-KEG

CERTIFICATE OF ANALYSIS WH11135099

Sample Description	Method	WEI-21	Au-TL43	ME-MS41	ME-MS41	ME-MS41	ME-MS41	ME-MS41	ME-MS41	ME-MS41	ME-MS41	ME-MS41	ME-MS41	ME-MS41	ME-MS41	ME-MS41
	Analyte	Recvd Wt.	Au	Ag	Al	As	Au	B	Ba	Be	Bi	Ca	Cd	Ce	Co	Cr
	Units	kg	ppm	ppm	%	ppm	ppm	ppm	ppm	ppm	ppm	%	ppm	ppm	ppm	ppm
	LOR	0.02	0.001	0.01	0.01	0.1	0.2	10	10	0.05	0.01	0.01	0.01	0.02	0.1	1
CC157981		0.22	0.002	0.60	1.75	16.2	<0.2	<10	160	0.75	0.27	0.13	1.00	26.7	6.0	29
CC157982		0.26	0.001	0.16	1.15	14.0	<0.2	<10	180	0.53	0.12	0.15	1.49	19.80	3.9	20
CC157983		0.16	<0.001	0.89	1.25	4.6	<0.2	<10	110	0.72	0.10	0.19	0.69	10.75	1.5	10
CC157984		0.28	<0.001	0.39	1.17	10.4	<0.2	<10	220	0.57	0.16	0.21	1.70	16.20	5.4	18
CC157985		0.32	0.001	0.12	0.69	5.8	<0.2	<10	90	0.27	0.15	0.09	0.62	14.65	2.6	15
CC157986		0.24	0.001	0.36	1.12	10.9	<0.2	<10	170	0.56	0.17	0.23	2.71	23.4	4.4	23
CC157987		0.20	0.002	2.74	2.03	19.6	<0.2	<10	230	1.11	0.20	0.35	1.47	26.3	12.3	22
CC157988		0.24	0.002	1.45	2.03	23.8	<0.2	<10	300	1.06	0.27	0.30	1.89	26.8	7.7	27
CC157989		0.26	<0.001	0.27	1.02	22.6	<0.2	<10	130	0.38	0.18	0.20	1.40	13.45	5.9	13
CC157990		0.22	<0.001	0.53	0.77	6.7	<0.2	<10	80	0.39	0.11	0.18	2.20	16.35	2.8	9
CC157991		0.22	0.001	0.36	2.03	31.4	<0.2	<10	180	0.80	0.27	0.23	0.74	30.9	6.5	30
CC157992		0.28	0.001	0.70	1.63	34.3	<0.2	<10	210	0.76	0.22	0.29	0.77	17.85	5.3	19
CC157993		0.26	<0.001	0.90	0.74	10.5	<0.2	<10	80	0.48	0.10	0.18	0.80	8.56	2.8	6
CC157994		0.24	0.002	0.89	0.58	44.4	<0.2	<10	80	0.16	0.19	0.10	0.48	10.60	2.3	8
CC157995		0.30	0.001	6.59	1.29	211	<0.2	<10	170	0.68	0.72	0.22	1.75	19.85	8.7	22
CC157996		0.24	0.001	2.96	0.85	180.5	<0.2	<10	100	0.21	0.61	0.08	0.62	22.2	4.1	17
CC157997		0.20	0.002	3.05	0.94	183.5	<0.2	<10	150	0.46	0.54	0.08	1.10	21.5	18.6	19
CC157998		0.28	0.002	2.31	1.61	128.0	<0.2	<10	140	0.73	0.34	0.18	1.11	26.1	7.5	26
CC157999		0.22	0.001	0.32	0.93	48.1	<0.2	<10	90	0.19	0.34	0.08	0.37	22.8	3.2	18
CC158000		0.32	0.003	0.40	0.74	8.4	<0.2	<10	150	0.38	0.11	0.30	0.29	12.25	3.6	12
CC158151		0.26	0.002	0.50	0.80	3.6	<0.2	<10	550	0.43	0.10	0.65	1.02	13.15	5.3	10
CC158152		0.18	0.001	0.31	0.72	5.2	<0.2	<10	320	0.27	0.10	0.41	0.49	13.25	4.4	11
CC158153		0.20	0.005	0.64	1.27	6.6	<0.2	<10	630	0.61	0.19	0.65	0.87	22.2	5.7	20
CC158154		0.30	0.002	1.23	1.61	13.5	<0.2	<10	640	0.73	0.24	0.55	0.85	24.0	7.9	26
CC158155		0.20	0.001	0.43	0.64	3.6	<0.2	<10	280	0.30	0.07	0.77	0.48	10.35	2.8	7
CC158156		0.26	0.001	0.20	1.81	15.8	<0.2	<10	470	0.67	0.23	0.41	0.26	25.1	8.6	36
CC158157		0.32	0.001	0.32	1.37	11.5	<0.2	<10	390	0.64	0.23	0.40	0.38	31.8	11.2	27
CC158158		0.24	0.001	0.17	1.38	23.0	<0.2	<10	400	0.56	0.14	0.85	0.33	18.60	9.7	42
CC158159		0.24	0.001	0.22	0.97	9.2	<0.2	<10	180	0.58	0.15	0.32	0.35	23.6	5.5	15
CC158160		0.28	0.002	0.49	1.15	11.1	<0.2	<10	420	0.84	0.18	1.39	0.51	23.4	7.1	20
CC158161		0.22	0.002	0.33	1.23	13.3	<0.2	<10	290	0.76	0.21	1.17	0.80	21.8	8.6	21
CC158162		0.20	0.002	0.80	1.31	20.1	<0.2	<10	390	0.69	0.18	0.89	6.52	23.2	6.2	20
CC158163		0.30	0.001	0.63	0.49	4.8	<0.2	<10	120	0.17	0.07	0.13	0.21	8.65	2.5	9
CC158164		0.26	0.005	0.59	1.07	8.4	<0.2	<10	260	0.30	0.16	0.44	0.31	18.05	5.1	18
CC158165		0.26	0.001	0.61	1.01	6.3	<0.2	<10	290	0.31	0.16	0.17	0.52	15.55	4.7	16
CC158166		0.30	0.003	0.86	1.19	13.3	<0.2	<10	630	0.73	0.18	0.70	1.05	23.3	9.2	20
CC158167		0.28	0.003	1.01	1.22	21.8	<0.2	<10	220	0.41	0.19	0.25	0.71	22.3	4.4	22
CC158168		0.28	0.002	0.50	0.87	15.5	<0.2	<10	200	0.30	0.22	0.10	0.70	20.6	14.9	15
CC158169		0.20	<0.001	1.14	0.61	2.9	<0.2	<10	80	0.20	0.06	0.14	0.36	7.52	1.5	8
CC158170		0.24	0.002	0.42	1.00	12.7	<0.2	<10	200	0.47	0.18	0.17	1.05	19.75	5.7	17

***** See Appendix Page for comments regarding this certificate *****

ALS Canada Ltd.
2103 Dollarton Hwy
North Vancouver BC V7H 0A7
Phone: 604 984 0221 Fax: 604 984 0218 www.alsglobal.com

To: **SILVER RANGE RESOURCES LTD.**
C/O ARCHER, CATHRO & ASSOCIATES (1981) LIMITED
1016-510 W HASTINGS ST
VANCOUVER BC V6B 1L8

Finalized Date: 28-AUG-2011
Account: RANSIL

Project: Silver Range-KEG

CERTIFICATE OF ANALYSIS WH11135099

Sample Description	Method	ME-MS41	ME-MS41	ME-MS41	ME-MS41	ME-MS41	ME-MS41	ME-MS41	ME-MS41	ME-MS41	ME-MS41	ME-MS41	ME-MS41	ME-MS41	ME-MS41	ME-MS41
	Analyte	Cs	Cu	Fe	Ga	Ge	Hf	Hg	In	K	La	Li	Mg	Mn	Mo	Na
	Units	ppm	ppm	%	ppm	ppm	ppm	ppm	ppm	%	ppm	ppm	%	ppm	ppm	%
	LOR	0.05	0.2	0.01	0.05	0.05	0.02	0.01	0.005	0.01	0.2	0.1	0.01	5	0.05	0.01
CC157981		2.06	27.4	2.85	6.74	0.13	<0.02	0.04	0.027	0.07	14.2	14.6	0.43	287	6.34	0.01
CC157982		1.38	23.5	2.02	4.32	0.12	<0.02	0.02	0.016	0.04	10.7	10.7	0.27	117	7.31	0.01
CC157983		1.40	41.8	0.80	3.06	0.10	<0.02	0.04	0.012	0.03	6.2	3.2	0.10	77	3.15	0.03
CC157984		1.43	23.2	1.77	3.99	0.09	<0.02	0.03	0.016	0.05	8.3	11.1	0.27	186	3.88	0.02
CC157985		1.80	12.1	1.15	4.44	0.09	<0.02	0.02	0.009	0.05	6.8	5.9	0.13	103	5.07	0.01
CC157986		1.55	19.3	1.86	5.08	0.09	<0.02	0.02	0.017	0.05	11.9	14.1	0.30	148	4.89	0.01
CC157987		2.58	74.5	2.22	5.56	0.10	0.02	0.08	0.032	0.06	13.7	12.7	0.32	305	10.75	0.03
CC157988		2.77	51.4	2.61	6.58	0.09	<0.02	0.07	0.032	0.08	12.9	16.9	0.45	246	8.43	0.02
CC157989		1.95	22.5	1.35	4.08	0.06	<0.02	0.02	0.018	0.04	6.4	7.1	0.20	328	6.08	0.02
CC157990		1.56	32.9	1.21	3.11	0.08	<0.02	0.01	0.012	0.03	8.4	4.9	0.14	79	3.25	0.02
CC157991		2.02	23.8	2.66	6.59	0.10	0.03	0.05	0.027	0.05	16.4	18.7	0.48	227	7.65	0.01
CC157992		3.12	35.9	1.79	4.69	0.08	<0.02	0.03	0.023	0.05	9.8	14.0	0.30	173	8.27	0.02
CC157993		1.03	16.0	0.93	2.88	0.06	<0.02	0.03	0.007	0.03	4.0	2.6	0.08	174	3.33	0.03
CC157994		1.25	15.1	0.84	2.90	0.06	<0.02	0.01	0.007	0.03	5.0	3.0	0.08	76	3.35	0.02
CC157995		1.90	48.8	1.95	4.84	0.08	0.02	0.04	0.020	0.06	9.5	15.2	0.38	299	7.50	0.01
CC157996		1.96	25.5	2.09	6.74	0.09	0.04	0.03	0.013	0.06	10.7	6.8	0.21	139	10.45	0.01
CC157997		2.20	37.2	1.98	5.24	0.08	<0.02	0.05	0.018	0.05	10.0	6.3	0.15	2000	25.3	0.01
CC157998		1.65	40.7	2.49	5.38	0.09	<0.02	0.04	0.022	0.06	12.2	12.6	0.32	289	7.80	0.01
CC157999		1.71	17.1	1.70	6.13	0.06	<0.02	0.01	0.016	0.05	11.1	5.7	0.18	131	5.61	0.01
CC158000		3.71	25.0	1.15	2.83	0.08	<0.02	0.02	0.011	0.04	6.0	7.9	0.28	147	2.57	0.03
CC158151		0.65	23.9	1.21	2.41	0.05	0.05	0.07	0.011	0.03	6.3	4.0	0.13	425	1.38	0.02
CC158152		0.72	12.1	1.22	2.74	0.06	0.03	0.07	0.013	0.04	6.5	5.5	0.17	417	1.05	0.02
CC158153		1.56	31.6	1.38	3.87	0.06	0.07	0.13	0.023	0.07	11.8	9.5	0.27	174	1.53	0.02
CC158154		1.88	38.0	2.31	5.04	0.08	0.04	0.11	0.027	0.11	13.5	12.4	0.33	265	3.68	0.02
CC158155		0.78	15.5	0.82	2.31	0.05	0.04	0.04	0.011	0.04	5.0	3.3	0.10	140	0.92	0.04
CC158156		1.78	22.6	2.50	6.17	0.08	0.04	0.03	0.031	0.10	13.5	16.8	0.49	268	3.85	0.01
CC158157		1.39	23.1	2.16	4.85	0.08	0.04	0.05	0.026	0.10	14.7	16.1	0.45	626	2.56	0.01
CC158158		1.86	21.7	1.97	4.48	0.06	0.03	0.04	0.018	0.10	9.5	10.6	0.66	376	1.84	0.02
CC158159		2.81	9.4	1.77	3.19	0.07	0.05	0.03	0.025	0.13	12.3	9.3	0.39	190	1.37	0.02
CC158160		1.46	40.3	1.81	3.37	0.09	0.08	0.08	0.024	0.10	13.8	11.6	0.35	250	1.91	0.02
CC158161		2.03	36.5	1.97	3.79	0.08	0.09	0.07	0.026	0.10	11.6	14.5	0.42	356	1.67	0.01
CC158162		1.93	39.3	1.64	3.94	0.08	0.06	0.08	0.020	0.07	14.2	13.1	0.38	246	6.90	0.02
CC158163		0.77	9.2	0.75	1.95	0.05	<0.02	0.02	0.009	0.03	4.2	3.9	0.13	73	1.56	0.02
CC158164		1.32	15.0	1.49	3.75	0.07	<0.02	0.05	0.015	0.05	9.4	8.8	0.30	148	5.91	0.02
CC158165		1.35	14.0	1.35	3.32	0.06	0.02	0.06	0.016	0.05	7.5	7.3	0.25	164	5.31	0.02
CC158166		1.36	36.6	1.99	3.43	0.08	0.05	0.10	0.025	0.09	12.8	11.1	0.29	449	4.35	0.02
CC158167		1.86	23.9	1.89	4.18	0.06	0.02	0.11	0.022	0.07	11.2	9.9	0.31	78	7.29	0.01
CC158168		1.16	16.7	1.61	4.74	0.06	<0.02	0.04	0.015	0.05	9.9	7.8	0.11	830	4.99	0.01
CC158169		0.46	16.1	0.52	1.94	<0.05	<0.02	0.04	0.007	0.03	3.5	1.2	0.05	53	1.01	0.03
CC158170		1.26	18.8	2.03	3.53	0.10	<0.02	0.08	0.020	0.06	10.3	11.1	0.19	190	2.90	0.01

***** See Appendix Page for comments regarding this certificate *****

ALS Canada Ltd.
2103 Dollarton Hwy
North Vancouver BC V7H 0A7
Phone: 604 984 0221 Fax: 604 984 0218 www.alsglobal.com

To: **SILVER RANGE RESOURCES LTD.**
C/O ARCHER, CATHRO & ASSOCIATES (1981) LIMITED
1016-510 W HASTINGS ST
VANCOUVER BC V6B 1L8

Finalized Date: 28-AUG-2011
Account: RANSIL

Project: Silver Range-KEG

CERTIFICATE OF ANALYSIS WH11135099

Sample Description	Method	ME-MS41	ME-MS41	ME-MS41	ME-MS41	ME-MS41	ME-MS41	ME-MS41	ME-MS41	ME-MS41	ME-MS41	ME-MS41	ME-MS41	ME-MS41	ME-MS41	ME-MS41
	Analyte	Nb	Ni	P	Pb	Rb	Re	S	Sb	Sc	Se	Sn	Sr	Ta	Te	Th
	Units	ppm	ppm	ppm	ppm	ppm	ppm	%	ppm	ppm	ppm	ppm	ppm	ppm	ppm	ppm
	LOR	0.05	0.2	10	0.2	0.1	0.001	0.01	0.05	0.1	0.2	0.2	0.2	0.01	0.01	0.2
CC157981		0.53	21.2	950	19.5	16.2	0.001	0.04	1.74	0.5	1.1	0.7	17.4	<0.01	0.04	<0.2
CC157982		0.85	21.2	580	16.8	6.9	0.002	0.02	2.75	1.0	0.9	0.4	26.3	<0.01	0.01	0.3
CC157983		0.29	7.9	2130	7.1	5.9	0.001	0.15	1.10	0.1	1.2	0.2	19.7	<0.01	0.02	<0.2
CC157984		0.56	18.1	780	11.9	9.3	<0.001	0.04	1.65	0.9	1.1	0.2	24.4	<0.01	0.03	0.2
CC157985		0.85	11.0	580	10.5	8.2	<0.001	0.05	1.47	0.4	0.3	0.4	11.7	<0.01	0.03	<0.2
CC157986		1.06	18.7	710	14.9	8.3	0.001	0.03	2.07	1.4	0.7	0.3	21.0	<0.01	0.03	0.5
CC157987		1.14	35.1	1000	22.3	9.7	0.001	0.08	3.51	2.0	2.0	0.2	46.2	<0.01	0.04	0.5
CC157988		1.12	34.6	1290	24.2	12.5	<0.001	0.09	3.29	1.4	1.7	0.5	41.4	<0.01	0.05	0.3
CC157989		0.49	12.3	780	18.8	8.4	<0.001	0.06	1.43	0.4	0.7	0.2	19.9	<0.01	0.02	<0.2
CC157990		0.33	13.0	880	12.2	4.9	0.002	0.05	1.84	0.5	1.1	<0.2	16.0	<0.01	0.02	<0.2
CC157991		1.52	21.0	970	40.4	8.3	<0.001	0.05	1.26	1.9	1.5	0.5	21.2	0.01	0.04	0.7
CC157992		0.39	26.3	1410	28.3	9.3	0.002	0.08	2.09	0.5	1.2	0.3	20.5	<0.01	0.02	<0.2
CC157993		0.20	6.2	940	37.6	6.8	<0.001	0.06	0.68	0.2	0.4	<0.2	14.7	<0.01	0.01	<0.2
CC157994		0.55	7.5	380	117.5	4.7	<0.001	0.02	2.85	0.4	0.3	0.8	11.2	<0.01	0.03	<0.2
CC157995		1.31	30.7	740	605	11.6	0.001	0.04	7.55	1.5	1.2	1.7	20.5	<0.01	0.05	0.6
CC157996		2.53	14.4	270	313	13.1	<0.001	0.03	6.97	1.8	1.0	2.7	10.6	<0.01	0.04	2.6
CC157997		1.19	16.0	450	1295	10.5	<0.001	0.03	8.09	1.3	1.3	2.2	12.1	<0.01	0.05	0.6
CC157998		0.85	27.6	880	459	11.3	<0.001	0.06	5.49	0.8	1.1	1.1	16.8	<0.01	0.04	0.3
CC157999		0.91	10.6	410	147.5	11.6	<0.001	0.04	1.55	0.6	0.5	0.8	10.6	<0.01	0.04	<0.2
CC158000		0.81	20.9	400	25.0	7.3	<0.001	0.02	1.00	1.2	0.6	<0.2	29.9	<0.01	0.01	0.6
CC158151		0.57	12.6	990	5.4	6.0	0.002	0.08	0.94	1.2	1.7	<0.2	41.9	<0.01	0.02	0.5
CC158152		0.59	10.9	800	6.5	5.2	0.002	0.03	0.67	1.5	0.9	<0.2	24.8	<0.01	0.01	0.9
CC158153		0.77	22.5	1080	11.0	11.2	0.002	0.06	1.05	2.6	1.7	0.2	37.1	<0.01	0.04	1.3
CC158154		0.98	36.7	940	13.6	15.4	0.001	0.04	1.69	3.5	1.6	0.3	35.5	<0.01	0.04	1.3
CC158155		0.58	11.4	720	4.4	5.6	<0.001	0.05	0.81	0.9	0.9	<0.2	36.6	<0.01	0.02	0.3
CC158156		2.63	30.3	480	15.6	12.6	<0.001	0.01	1.14	4.1	0.7	0.5	26.8	<0.01	0.05	3.8
CC158157		1.20	28.7	830	14.7	11.7	<0.001	0.02	1.21	3.6	0.8	0.3	29.7	<0.01	0.04	2.7
CC158158		1.21	39.1	930	9.5	12.7	<0.001	0.04	1.67	3.2	0.7	0.2	41.7	<0.01	0.02	1.1
CC158159		1.34	24.1	550	10.8	15.1	<0.001	0.02	1.75	2.4	0.8	0.2	21.6	<0.01	0.03	3.0
CC158160		1.13	34.7	650	12.4	12.5	<0.001	0.05	1.86	3.0	1.1	0.2	57.7	<0.01	0.05	1.7
CC158161		1.47	35.1	590	20.4	16.0	0.001	0.06	2.15	3.1	1.4	0.3	65.8	<0.01	0.05	2.0
CC158162		1.18	44.6	1110	14.1	11.7	0.006	0.07	3.73	2.0	3.5	0.2	46.9	<0.01	0.03	1.1
CC158163		0.43	9.3	550	6.6	4.4	<0.001	0.03	0.90	0.7	0.4	<0.2	13.3	<0.01	0.01	0.2
CC158164		0.90	20.5	810	12.8	8.4	0.002	0.04	1.24	1.7	1.0	0.2	24.1	<0.01	0.02	0.8
CC158165		0.78	16.6	810	10.4	9.3	0.002	0.05	1.04	1.5	1.7	<0.2	17.1	<0.01	0.02	0.5
CC158166		0.94	33.7	970	13.9	10.4	0.002	0.05	1.84	3.2	2.3	0.2	37.8	<0.01	0.03	1.8
CC158167		1.09	23.0	1230	13.4	10.5	0.004	0.05	1.84	2.1	2.8	0.2	23.9	<0.01	0.03	1.0
CC158168		0.52	10.3	570	26.1	7.9	0.001	0.04	1.31	0.5	1.7	0.4	17.8	<0.01	0.04	<0.2
CC158169		0.20	6.4	670	6.5	2.3	<0.001	0.04	0.94	0.1	0.9	<0.2	8.1	<0.01	0.01	<0.2
CC158170		0.64	19.7	860	12.3	8.8	<0.001	0.03	1.50	1.2	1.2	0.4	17.8	<0.01	0.02	0.7

***** See Appendix Page for comments regarding this certificate *****

ALS Canada Ltd.
2103 Dollarton Hwy
North Vancouver BC V7H 0A7
Phone: 604 984 0221 Fax: 604 984 0218 www.alsglobal.com

To: **SILVER RANGE RESOURCES LTD.**
C/O ARCHER, CATHRO & ASSOCIATES (1981) LIMITED
1016-510 W HASTINGS ST
VANCOUVER BC V6B 1L8

Finalized Date: 28-AUG-2011
Account: RANSIL

Project: Silver Range-KEG

CERTIFICATE OF ANALYSIS WH11135099

Sample Description	Method	ME-MS41	ME-MS41	ME-MS41	ME-MS41	ME-MS41	ME-MS41	ME-MS41	ME-MS41
	Analyte	Ti	Tl	U	V	W	Y	Zn	Zr
	Units	%	ppm	ppm	ppm	ppm	ppm	ppm	ppm
	LOR	0.005	0.02	0.05	1	0.05	0.05	2	0.5
CC157981		0.026	0.26	2.42	118	0.32	5.91	145	<0.5
CC157982		0.046	0.18	1.46	112	0.24	3.99	194	<0.5
CC157983		0.006	0.14	3.51	33	0.12	4.42	54	<0.5
CC157984		0.028	0.19	1.94	67	0.22	5.03	206	<0.5
CC157985		0.042	0.16	1.31	74	0.26	2.45	51	0.7
CC157986		0.043	0.20	1.56	84	0.43	5.11	167	<0.5
CC157987		0.035	0.22	4.86	80	0.38	13.55	412	0.8
CC157988		0.040	0.27	3.67	98	0.45	10.65	390	0.7
CC157989		0.026	0.15	1.38	65	0.20	3.31	215	<0.5
CC157990		0.034	0.10	1.99	51	0.17	6.47	169	<0.5
CC157991		0.040	0.19	3.31	80	0.32	7.44	133	0.7
CC157992		0.019	0.21	3.67	80	0.28	6.26	447	<0.5
CC157993		0.019	0.09	1.93	44	0.10	3.57	39	<0.5
CC157994		0.026	0.14	0.71	63	0.14	1.65	48	<0.5
CC157995		0.043	0.21	1.99	192	0.48	4.91	321	0.8
CC157996		0.076	0.22	1.09	163	0.33	2.86	118	1.8
CC157997		0.044	0.36	2.11	160	0.55	3.63	113	0.5
CC157998		0.034	0.20	2.43	105	0.40	6.16	187	0.5
CC157999		0.035	0.19	0.90	75	0.31	2.39	69	<0.5
CC158000		0.033	0.10	1.63	76	0.59	4.60	56	<0.5
CC158151		0.014	0.10	1.47	31	0.07	6.43	46	1.8
CC158152		0.026	0.10	1.05	39	0.11	4.55	57	0.8
CC158153		0.012	0.23	2.21	56	0.12	10.30	108	1.8
CC158154		0.016	0.27	1.61	84	0.26	11.50	155	1.1
CC158155		0.022	0.08	0.64	28	0.05	5.39	46	1.6
CC158156		0.025	0.24	1.34	105	0.18	5.24	114	1.7
CC158157		0.025	0.22	1.56	72	0.15	7.32	159	1.1
CC158158		0.038	0.21	0.94	67	0.15	7.09	192	1.5
CC158159		0.031	0.21	0.78	49	0.11	9.02	148	2.5
CC158160		0.020	0.19	2.09	58	0.34	17.20	103	2.9
CC158161		0.022	0.24	3.96	76	0.17	15.00	106	3.3
CC158162		0.021	0.28	3.79	64	0.25	14.65	506	2.1
CC158163		0.019	0.09	0.75	27	0.10	2.09	40	<0.5
CC158164		0.027	0.18	1.35	54	0.30	4.15	81	<0.5
CC158165		0.019	0.20	1.70	44	0.17	4.30	78	<0.5
CC158166		0.017	0.23	1.96	64	0.25	13.30	127	1.6
CC158167		0.019	0.31	2.22	81	0.18	5.99	87	0.6
CC158168		0.021	0.16	1.01	64	0.28	3.32	66	<0.5
CC158169		0.014	0.09	0.87	19	<0.05	2.82	17	<0.5
CC158170		0.022	0.13	1.00	55	0.14	4.33	123	<0.5

***** See Appendix Page for comments regarding this certificate *****

ALS Canada Ltd.
2103 Dollarton Hwy
North Vancouver BC V7H 0A7
Phone: 604 984 0221 Fax: 604 984 0218 www.alsglobal.com

To: **SILVER RANGE RESOURCES LTD.**
C/O ARCHER, CATHRO & ASSOCIATES (1981) LIMITED
1016-510 W HASTINGS ST
VANCOUVER BC V6B 1L8

Finalized Date: 28-AUG-2011
Account: RANSIL

Project: Silver Range-KEG

CERTIFICATE OF ANALYSIS WH11135099

Sample Description	Method	WEI-21	Au-TL43	ME-MS41	ME-MS41	ME-MS41	ME-MS41	ME-MS41	ME-MS41	ME-MS41	ME-MS41	ME-MS41	ME-MS41	ME-MS41	ME-MS41	ME-MS41
	Analyte	Recvd Wt.	Au	Ag	Al	As	Au	B	Ba	Be	Bi	Ca	Cd	Ce	Co	Cr
	Units	kg	ppm	ppm	%	ppm	ppm	ppm	ppm	ppm	ppm	%	ppm	ppm	ppm	ppm
	LOR	0.02	0.001	0.01	0.01	0.1	0.2	10	10	0.05	0.01	0.01	0.01	0.02	0.1	1
CC158171		0.30	<0.001	0.38	0.36	23.0	<0.2	<10	40	0.12	0.08	0.05	1.94	9.25	1.0	7
CC158172		0.24	0.001	0.54	1.25	20.8	<0.2	<10	120	0.34	0.33	0.13	0.39	24.8	5.7	27
CC158173		0.26	0.002	0.82	1.17	23.2	<0.2	<10	200	0.50	0.22	0.33	1.07	19.15	5.2	25
CC158174		0.26	0.004	4.50	1.88	27.0	<0.2	<10	140	2.41	0.18	0.61	4.20	46.9	24.4	22
CC158175		0.30	0.002	1.16	1.08	12.5	<0.2	<10	130	0.61	0.12	0.22	1.36	17.95	4.7	18
CC158176		0.26	0.001	0.50	0.57	5.9	<0.2	<10	90	0.23	0.09	0.11	0.75	12.35	2.9	9
CC158177		0.28	0.001	2.72	1.33	28.2	<0.2	<10	180	0.46	0.21	0.26	1.35	17.80	5.6	22
CC158178		0.22	0.001	0.65	1.18	30.7	<0.2	<10	130	0.50	0.17	0.41	1.15	14.65	6.3	14
CC158179		0.26	0.001	1.28	1.48	34.9	<0.2	<10	300	0.59	0.19	0.49	1.41	18.75	7.6	19
CC158180		0.20	<0.001	0.51	0.93	15.6	<0.2	<10	140	0.45	0.12	0.17	0.89	8.66	3.5	10
CC158181		0.22	<0.001	0.59	0.87	7.5	<0.2	<10	170	0.32	0.12	0.21	0.80	11.90	4.6	13
CC158182		0.18	<0.001	0.14	0.48	5.1	<0.2	<10	70	0.19	0.10	0.07	0.97	7.54	2.4	7
CC158183		0.26	0.001	0.39	1.25	12.5	<0.2	<10	250	0.38	0.21	0.25	1.12	17.75	5.1	20
CC158184		0.32	0.001	0.20	1.42	16.0	<0.2	<10	240	0.44	0.25	0.15	1.23	20.8	8.4	26
CC158185		0.18	0.001	0.65	1.34	64.4	<0.2	<10	200	0.57	0.31	0.25	1.01	19.05	8.5	21
CC158186		0.34	0.004	1.03	1.64	14.8	<0.2	<10	530	0.86	0.27	0.69	2.39	44.1	9.2	29
CC158187		0.32	0.001	0.67	1.60	19.9	<0.2	<10	290	0.71	0.23	0.65	1.35	34.2	11.2	29
CC158188		0.32	0.001	0.30	1.69	14.7	<0.2	<10	370	0.68	0.23	0.43	0.58	37.5	10.3	38
CC158189		0.20	0.002	1.11	1.40	13.7	<0.2	<10	470	0.72	0.16	1.83	2.61	30.2	7.3	41
CC158190		0.30	0.003	0.52	1.56	11.1	<0.2	<10	420	0.85	0.24	1.35	2.65	47.9	12.0	56
CC158191		0.34	0.001	0.35	0.84	9.1	<0.2	<10	250	0.27	0.19	0.30	0.57	27.5	3.9	16
CC158192		0.36	0.001	0.39	1.31	15.1	<0.2	<10	300	0.73	0.21	0.64	0.60	43.2	10.1	31
CC158193		0.20	0.002	0.49	1.25	11.4	<0.2	<10	450	0.50	0.25	1.20	3.64	31.8	10.7	29
CC158194		0.30	0.001	0.47	1.47	12.3	<0.2	<10	210	0.42	0.27	0.11	1.08	28.4	5.7	24
CC158195		0.32	0.002	0.97	1.42	14.0	<0.2	<10	440	0.65	0.21	0.48	0.69	24.8	5.8	18
CC158196		0.20	<0.001	0.44	0.40	2.7	<0.2	<10	220	0.13	0.07	0.57	0.38	6.23	2.9	7
CC158197		0.28	0.002	0.52	1.41	11.0	<0.2	<10	450	0.67	0.18	0.95	1.01	32.0	7.7	28
CC158198		0.36	0.001	0.30	2.39	20.5	<0.2	<10	340	0.93	0.21	1.11	1.06	59.9	23.9	95
CC158199		0.24	<0.001	0.14	1.58	15.2	<0.2	<10	290	0.42	0.17	0.70	0.64	38.2	11.3	44
CC158200		0.28	0.001	0.89	1.21	14.4	<0.2	<10	310	0.65	0.19	0.20	1.54	30.0	5.2	22
CC158201		0.10	<0.001	0.30	0.60	3.7	<0.2	<10	290	0.26	0.07	0.39	0.57	15.20	5.0	5
CC158202		0.38	0.002	0.18	1.32	12.2	<0.2	<10	530	0.45	0.27	0.47	0.41	27.4	5.3	19
CC158203		0.28	0.001	0.25	1.22	9.0	<0.2	<10	440	0.42	0.21	0.58	0.56	31.1	6.0	18
CC158204		0.44	0.001	0.34	0.89	8.8	<0.2	<10	360	0.33	0.17	0.64	0.45	18.80	5.5	11
CC158205		0.20	0.002	0.59	1.68	13.7	<0.2	<10	830	0.67	0.30	0.77	0.60	30.7	7.2	17
CC158206		0.18	<0.001	0.17	0.38	2.3	<0.2	<10	190	0.15	0.05	0.23	0.25	12.50	2.9	5
CC158207		0.22	0.001	0.26	0.76	8.0	<0.2	<10	330	0.26	0.17	0.70	0.43	15.60	4.8	10
CC158208		0.28	0.002	0.20	1.08	9.8	<0.2	<10	380	0.38	0.19	0.59	0.27	29.4	5.4	15
CC158209		0.16	0.001	0.82	0.94	4.4	<0.2	<10	480	0.27	0.11	0.92	1.84	23.9	4.8	14
CC158210		0.20	0.001	0.17	1.18	7.9	<0.2	<10	290	0.35	0.18	0.48	0.84	26.8	5.3	16

***** See Appendix Page for comments regarding this certificate *****

ALS Canada Ltd.
2103 Dollarton Hwy
North Vancouver BC V7H 0A7
Phone: 604 984 0221 Fax: 604 984 0218 www.alsglobal.com

To: **SILVER RANGE RESOURCES LTD.**
C/O ARCHER, CATHRO & ASSOCIATES (1981) LIMITED
1016-510 W HASTINGS ST
VANCOUVER BC V6B 1L8

Finalized Date: 28-AUG-2011
Account: RANSIL

Project: Silver Range-KEG

CERTIFICATE OF ANALYSIS WH11135099

Sample Description	Method	ME-MS41	ME-MS41	ME-MS41	ME-MS41	ME-MS41	ME-MS41	ME-MS41	ME-MS41	ME-MS41	ME-MS41	ME-MS41	ME-MS41	ME-MS41	ME-MS41	ME-MS41
	Analyte	Cs	Cu	Fe	Ga	Ge	Hf	Hg	In	K	La	Li	Mg	Mn	Mo	Na
	Units	ppm	ppm	%	ppm	ppm	ppm	ppm	ppm	%	ppm	ppm	%	ppm	ppm	%
	LOR	0.05	0.2	0.01	0.05	0.05	0.02	0.01	0.005	0.01	0.2	0.1	0.01	5	0.05	0.01
CC158171		2.08	28.3	0.63	2.08	0.07	<0.02	0.06	0.009	0.03	5.4	0.8	0.02	19	3.35	0.02
CC158172		1.53	14.6	3.51	8.00	0.09	0.02	0.04	0.022	0.07	13.6	13.0	0.36	228	6.71	0.01
CC158173		1.56	32.9	2.61	4.95	0.10	<0.02	0.13	0.018	0.08	10.4	9.2	0.33	141	28.7	0.01
CC158174		3.12	129.0	1.85	3.92	0.18	0.06	0.16	0.033	0.06	25.2	12.0	0.33	443	10.40	0.01
CC158175		1.67	34.0	1.63	3.60	0.11	<0.02	0.06	0.013	0.06	9.2	9.2	0.28	127	10.70	0.01
CC158176		0.70	15.3	1.01	2.17	0.08	<0.02	0.06	0.009	0.03	6.6	4.4	0.13	99	4.32	0.02
CC158177		3.28	30.0	1.50	5.22	0.09	<0.02	0.08	0.015	0.06	10.4	10.0	0.31	156	8.30	0.01
CC158178		2.19	33.6	1.65	4.17	0.08	<0.02	0.04	0.012	0.04	7.7	7.1	0.21	225	8.05	0.02
CC158179		1.64	34.2	1.35	4.08	0.10	<0.02	0.07	0.015	0.04	10.4	10.3	0.27	368	7.89	0.02
CC158180		1.69	24.6	1.03	3.12	0.07	<0.02	0.05	0.010	0.03	4.8	4.4	0.12	100	3.88	0.03
CC158181		1.22	15.8	0.92	3.13	0.08	<0.02	0.05	0.009	0.04	6.2	6.5	0.21	221	3.31	0.02
CC158182		0.75	12.6	0.77	2.57	0.07	<0.02	0.03	0.007	0.03	4.0	2.6	0.07	110	2.30	0.02
CC158183		2.12	22.5	1.61	5.44	0.08	<0.02	0.07	0.015	0.05	9.5	10.6	0.30	147	6.37	0.02
CC158184		1.98	22.1	2.09	5.46	0.09	<0.02	0.05	0.021	0.05	10.5	12.9	0.36	296	6.88	0.01
CC158185		2.68	50.2	1.73	4.76	0.10	0.04	0.05	0.013	0.06	9.8	14.3	0.39	285	7.19	0.02
CC158186		2.28	49.0	2.00	5.15	0.12	0.03	0.11	0.030	0.09	25.7	16.6	0.46	206	3.54	0.01
CC158187		4.03	19.3	2.39	5.16	0.10	0.02	0.10	0.024	0.14	16.3	25.9	0.69	418	3.82	0.02
CC158188		2.27	19.7	2.42	5.80	0.11	<0.02	0.04	0.025	0.11	19.8	19.3	0.62	381	2.68	0.01
CC158189		3.18	68.4	1.74	3.85	0.12	0.08	0.38	0.021	0.09	20.3	15.7	0.68	209	1.22	0.03
CC158190		2.35	73.1	2.20	5.23	0.11	0.07	0.15	0.032	0.13	25.1	19.1	0.86	200	0.93	0.02
CC158191		1.00	9.4	1.32	4.55	0.09	<0.02	0.02	0.013	0.06	15.3	7.3	0.22	194	2.43	0.01
CC158192		2.02	30.1	2.14	4.05	0.11	0.05	0.08	0.027	0.09	22.3	15.3	0.53	301	3.76	0.02
CC158193		1.13	30.4	2.18	4.16	0.10	0.05	0.17	0.026	0.07	16.2	14.8	0.53	270	1.22	0.02
CC158194		1.53	10.8	2.47	6.25	0.09	0.04	0.04	0.021	0.06	14.8	14.3	0.32	233	2.30	0.01
CC158195		2.31	34.4	1.74	4.36	0.09	<0.02	0.14	0.021	0.09	15.8	10.6	0.26	239	1.92	0.03
CC158196		0.56	6.4	0.63	1.81	0.08	<0.02	0.05	0.006	0.03	3.0	2.5	0.11	125	0.87	0.04
CC158197		2.15	27.8	1.77	4.46	0.11	0.04	0.09	0.023	0.07	18.2	14.1	0.51	390	2.07	0.02
CC158198		4.30	17.5	4.02	8.22	0.13	0.04	0.03	0.038	0.24	31.4	31.0	1.90	471	2.64	0.02
CC158199		3.57	12.2	2.34	5.60	0.12	0.07	0.04	0.023	0.13	18.9	24.0	0.96	263	3.15	0.01
CC158200		1.88	23.6	1.64	4.84	0.10	<0.02	0.05	0.018	0.07	17.0	11.0	0.29	146	2.91	0.02
CC158201		0.45	13.5	1.03	2.13	0.08	<0.02	0.08	0.007	0.03	7.0	3.1	0.08	1770	1.87	0.03
CC158202		1.43	21.6	2.02	5.38	0.09	<0.02	0.04	0.022	0.07	14.9	17.6	0.34	216	1.87	0.01
CC158203		1.23	15.8	1.77	4.61	0.09	0.02	0.09	0.018	0.06	15.4	15.5	0.37	311	1.31	0.02
CC158204		1.08	12.7	1.49	3.46	0.09	0.03	0.08	0.015	0.05	9.9	9.0	0.21	236	1.05	0.02
CC158205		1.45	30.1	2.13	5.11	0.11	0.04	0.14	0.025	0.09	17.5	15.3	0.31	710	1.79	0.02
CC158206		0.32	8.0	0.73	1.53	<0.05	<0.02	0.05	0.005	0.03	5.0	2.5	0.07	331	0.62	0.03
CC158207		1.04	14.0	1.16	2.82	<0.05	0.02	0.08	0.011	0.05	6.7	6.9	0.18	353	1.41	0.03
CC158208		1.21	15.1	1.68	4.09	<0.05	0.02	0.07	0.015	0.06	14.3	12.7	0.30	360	1.49	0.02
CC158209		1.71	11.9	1.14	3.45	<0.05	0.02	0.12	0.014	0.08	11.9	8.8	0.23	661	0.84	0.02
CC158210		1.28	16.2	1.66	4.33	<0.05	0.02	0.03	0.019	0.08	12.9	13.8	0.29	255	1.48	0.01

***** See Appendix Page for comments regarding this certificate *****

ALS Canada Ltd.
2103 Dollarton Hwy
North Vancouver BC V7H 0A7
Phone: 604 984 0221 Fax: 604 984 0218 www.alsglobal.com

To: **SILVER RANGE RESOURCES LTD.**
C/O ARCHER, CATHRO & ASSOCIATES (1981) LIMITED
1016-510 W HASTINGS ST
VANCOUVER BC V6B 1L8

Finalized Date: 28-AUG-2011
Account: RANSIL

Project: Silver Range-KEG

CERTIFICATE OF ANALYSIS WH11135099

Sample Description	Method	ME-MS41	ME-MS41	ME-MS41	ME-MS41	ME-MS41	ME-MS41	ME-MS41	ME-MS41	ME-MS41	ME-MS41	ME-MS41	ME-MS41	ME-MS41	ME-MS41	ME-MS41
	Analyte	Nb	Ni	P	Pb	Rb	Re	S	Sb	Sc	Se	Sn	Sr	Ta	Te	Th
	Units	ppm	ppm	ppm	ppm	ppm	ppm	%	ppm	ppm	ppm	ppm	ppm	ppm	ppm	ppm
	LOR	0.05	0.2	10	0.2	0.1	0.001	0.01	0.05	0.1	0.2	0.2	0.2	0.01	0.01	0.2
CC158171		0.26	5.4	540	6.8	3.8	<0.001	0.04	1.59	0.3	0.7	0.3	10.1	<0.01	0.02	<0.2
CC158172		2.43	18.4	970	24.3	12.2	<0.001	0.03	1.94	2.4	0.8	0.7	15.8	<0.01	0.02	2.7
CC158173		1.22	27.3	900	24.5	9.8	0.003	0.07	4.18	1.3	2.3	0.5	27.4	<0.01	0.03	0.4
CC158174		0.86	37.0	1910	31.0	11.5	0.008	0.14	3.87	1.9	3.5	0.3	46.2	0.01	0.03	0.6
CC158175		0.99	30.9	930	14.6	7.9	0.002	0.05	3.74	1.3	1.7	0.3	25.3	<0.01	0.01	0.5
CC158176		0.47	9.2	660	8.3	5.0	<0.001	0.05	1.06	0.6	1.0	0.2	13.5	<0.01	0.02	0.2
CC158177		0.89	24.4	830	38.4	14.6	0.001	0.05	6.35	1.0	1.5	0.5	33.1	<0.01	0.01	0.2
CC158178		0.73	29.8	610	15.4	9.0	0.002	0.05	4.34	0.7	1.2	0.3	47.9	<0.01	0.01	0.2
CC158179		0.73	25.4	970	35.3	8.5	0.003	0.07	2.77	1.0	3.2	0.4	26.9	<0.01	0.01	0.3
CC158180		0.30	13.4	750	15.1	5.7	<0.001	0.05	1.83	0.2	0.9	0.3	22.3	<0.01	<0.01	<0.2
CC158181		0.67	13.7	700	20.4	7.2	<0.001	0.04	0.72	0.8	0.9	0.3	17.3	<0.01	<0.01	0.2
CC158182		0.38	5.4	380	15.3	5.9	<0.001	0.03	0.52	0.3	0.4	0.2	9.2	<0.01	<0.01	<0.2
CC158183		0.81	18.8	610	18.8	12.9	<0.001	0.04	1.08	1.0	0.7	0.5	25.4	<0.01	0.02	0.2
CC158184		1.26	23.0	550	22.7	11.0	<0.001	0.03	1.19	1.8	0.7	0.5	15.1	<0.01	0.02	0.7
CC158185		1.39	35.0	480	37.6	9.9	<0.001	0.02	3.16	1.9	0.8	0.5	27.8	<0.01	0.03	1.9
CC158186		1.17	40.3	800	24.0	12.6	0.004	0.04	4.41	3.9	2.3	0.6	46.6	<0.01	0.03	1.6
CC158187		1.85	30.9	1180	23.7	14.8	0.001	0.03	3.95	3.2	1.3	0.5	30.4	<0.01	0.03	2.7
CC158188		1.33	27.7	780	18.8	14.6	<0.001	0.02	1.83	3.3	0.6	0.6	25.5	<0.01	0.01	2.1
CC158189		1.14	44.5	1480	12.2	17.4	0.009	0.12	3.25	4.1	3.2	0.3	64.5	0.01	0.01	0.7
CC158190		2.28	54.8	1260	20.3	14.3	0.005	0.08	8.12	6.7	3.1	0.6	50.7	<0.01	0.02	3.4
CC158191		1.05	11.4	300	11.2	11.8	<0.001	0.02	1.19	1.6	0.3	0.6	16.6	<0.01	0.01	1.4
CC158192		1.26	40.0	570	16.8	9.9	<0.001	0.03	3.66	4.9	1.0	0.5	25.4	<0.01	0.03	3.5
CC158193		1.36	32.5	1320	16.4	8.2	0.005	0.08	3.77	3.5	1.8	0.4	44.9	<0.01	<0.01	2.4
CC158194		1.69	14.2	440	15.6	14.5	<0.001	0.02	1.00	2.4	0.5	0.7	12.7	<0.01	0.03	3.8
CC158195		0.68	24.6	530	14.6	12.0	0.001	0.03	2.24	2.7	0.9	0.4	25.9	<0.01	0.02	0.7
CC158196		0.34	4.6	470	4.7	3.0	0.001	0.06	0.76	0.6	1.3	0.2	28.7	<0.01	<0.01	<0.2
CC158197		1.19	29.1	1000	14.4	11.7	0.001	0.07	2.51	3.0	1.8	0.5	48.9	<0.01	0.01	1.4
CC158198		2.63	64.6	1990	14.0	17.7	0.001	0.05	3.56	8.1	2.2	0.8	54.9	<0.01	0.01	3.5
CC158199		3.18	33.9	1210	16.7	15.7	<0.001	0.03	2.71	4.3	0.9	0.6	39.9	<0.01	0.02	8.7
CC158200		1.34	19.2	540	20.0	9.7	<0.001	0.03	2.31	2.3	0.9	0.5	18.0	<0.01	0.02	1.6
CC158201		0.35	7.5	970	3.2	2.6	<0.001	0.06	0.85	0.7	1.0	0.2	25.9	<0.01	0.01	0.4
CC158202		1.30	16.9	400	12.1	15.0	<0.001	0.02	0.91	2.7	0.7	0.7	32.5	<0.01	0.02	2.6
CC158203		1.31	14.5	940	11.8	9.3	<0.001	0.04	0.85	2.8	1.1	0.6	39.8	<0.01	0.03	2.9
CC158204		0.88	9.7	1040	8.3	8.1	<0.001	0.06	0.78	1.7	1.5	0.4	38.9	<0.01	0.02	1.4
CC158205		1.19	25.8	900	12.6	12.7	0.001	0.06	1.30	3.2	1.2	0.6	50.8	<0.01	0.03	2.3
CC158206		0.38	4.3	620	2.0	2.4	<0.001	0.02	0.29	0.6	<0.2	<0.2	18.0	<0.01	<0.01	0.2
CC158207		0.71	8.6	870	7.0	7.1	<0.001	0.05	1.41	1.2	0.5	0.3	43.5	<0.01	0.02	0.6
CC158208		1.03	13.1	920	9.0	10.7	<0.001	0.03	1.14	2.2	0.3	0.5	39.1	<0.01	0.01	1.8
CC158209		0.88	10.2	840	6.3	24.1	<0.001	0.06	1.17	1.6	0.2	0.5	65.1	<0.01	<0.01	0.8
CC158210		1.02	14.3	660	8.5	12.0	<0.001	0.03	0.70	2.2	0.3	0.6	34.5	<0.01	0.02	1.6

***** See Appendix Page for comments regarding this certificate *****

ALS Canada Ltd.
2103 Dollarton Hwy
North Vancouver BC V7H 0A7
Phone: 604 984 0221 Fax: 604 984 0218 www.alsglobal.com

To: **SILVER RANGE RESOURCES LTD.**
C/O ARCHER, CATHRO & ASSOCIATES (1981) LIMITED
1016-510 W HASTINGS ST
VANCOUVER BC V6B 1L8

Finalized Date: 28-AUG-2011
Account: RANSIL

Project: Silver Range-KEG

CERTIFICATE OF ANALYSIS WH11135099

Sample Description	Method	ME-MS41	ME-MS41	ME-MS41	ME-MS41	ME-MS41	ME-MS41	ME-MS41	ME-MS41
	Analyte	Ti	Tl	U	V	W	Y	Zn	Zr
	Units	%	ppm	ppm	ppm	ppm	ppm	ppm	ppm
	LOR	0.005	0.02	0.05	1	0.05	0.05	2	0.5
CC158171		0.017	0.10	1.81	20	0.09	1.64	37	<0.5
CC158172		0.063	0.17	1.15	155	0.41	3.80	101	0.9
CC158173		0.038	0.37	3.08	131	0.34	5.60	119	0.5
CC158174		0.026	0.44	21.9	79	0.31	49.9	295	1.8
CC158175		0.034	0.18	3.50	96	0.21	7.21	259	0.7
CC158176		0.019	0.09	1.74	34	0.11	3.05	63	<0.5
CC158177		0.031	0.21	2.46	72	0.34	4.44	192	<0.5
CC158178		0.027	0.12	2.05	72	0.26	5.68	304	<0.5
CC158179		0.028	0.19	3.77	71	0.19	8.19	126	<0.5
CC158180		0.020	0.10	1.97	45	0.14	2.85	57	<0.5
CC158181		0.029	0.12	1.68	52	0.15	3.37	61	<0.5
CC158182		0.026	0.05	0.86	34	0.20	1.40	30	<0.5
CC158183		0.036	0.12	1.42	73	0.31	3.68	70	<0.5
CC158184		0.042	0.14	1.43	99	0.26	3.99	91	<0.5
CC158185		0.043	0.14	2.20	117	0.34	4.72	81	1.6
CC158186		0.022	0.26	8.36	68	0.37	18.90	132	1.1
CC158187		0.046	0.32	1.85	75	0.25	6.68	139	1.0
CC158188		0.040	0.17	1.69	67	0.33	6.25	95	<0.5
CC158189		0.033	0.36	9.67	49	0.13	22.7	140	3.9
CC158190		0.064	0.24	8.18	73	0.23	14.95	95	3.2
CC158191		0.030	0.12	0.59	50	0.31	2.89	49	<0.5
CC158192		0.033	0.23	1.06	74	0.27	10.50	86	1.8
CC158193		0.036	0.12	7.05	48	0.32	10.25	89	1.9
CC158194		0.043	0.16	0.61	64	0.35	3.08	92	1.6
CC158195		0.023	0.24	2.26	45	0.21	12.95	85	<0.5
CC158196		0.022	0.04	1.02	16	0.10	1.56	17	<0.5
CC158197		0.030	0.17	3.86	54	0.25	11.65	91	1.6
CC158198		0.106	0.17	2.60	101	0.58	8.46	126	1.5
CC158199		0.103	0.23	1.02	76	0.34	6.81	128	2.9
CC158200		0.031	0.20	1.03	60	0.20	7.14	89	<0.5
CC158201		0.022	0.04	1.15	23	0.08	4.52	29	0.6
CC158202		0.027	0.12	0.96	54	0.24	5.28	87	<0.5
CC158203		0.031	0.11	1.67	41	0.25	7.57	83	0.8
CC158204		0.026	0.09	1.35	35	0.12	4.86	63	1.1
CC158205		0.023	0.14	2.24	49	0.37	11.95	112	1.4
CC158206		0.023	0.04	0.72	19	0.06	3.38	18	<0.5
CC158207		0.021	0.12	1.69	31	0.14	3.77	44	0.7
CC158208		0.030	0.12	1.13	42	0.27	6.34	66	0.6
CC158209		0.019	0.20	1.17	28	0.10	3.95	86	0.5
CC158210		0.024	0.12	0.94	42	0.22	4.53	82	0.6

***** See Appendix Page for comments regarding this certificate *****

ALS Canada Ltd.
2103 Dollarton Hwy
North Vancouver BC V7H 0A7
Phone: 604 984 0221 Fax: 604 984 0218 www.alsglobal.com

To: **SILVER RANGE RESOURCES LTD.**
C/O ARCHER, CATHRO & ASSOCIATES (1981) LIMITED
1016-510 W HASTINGS ST
VANCOUVER BC V6B 1L8

Finalized Date: 28-AUG-2011
Account: RANSIL

Project: Silver Range-KEG

CERTIFICATE OF ANALYSIS WH11135099

Sample Description	Method	WEI-21	Au-TL43	ME-MS41	ME-MS41	ME-MS41	ME-MS41	ME-MS41	ME-MS41	ME-MS41	ME-MS41	ME-MS41	ME-MS41	ME-MS41	ME-MS41	ME-MS41
	Analyte	Recvd Wt.	Au	Ag	Al	As	Au	B	Ba	Be	Bi	Ca	Cd	Ce	Co	Cr
	Units	kg	ppm	ppm	%	ppm	ppm	ppm	ppm	ppm	ppm	%	ppm	ppm	ppm	ppm
	LOR	0.02	0.001	0.01	0.01	0.1	0.2	10	10	0.05	0.01	0.01	0.01	0.02	0.1	1
CC158211		0.14	0.001	0.22	1.12	6.9	<0.2	<10	400	0.41	0.15	1.00	0.43	26.7	5.4	15
CC158212		0.14	0.002	0.43	1.33	13.1	<0.2	<10	540	0.62	0.20	2.00	0.69	31.2	6.8	19
CC158213		0.20	0.001	0.39	0.97	6.1	<0.2	<10	320	0.39	0.13	1.96	1.14	20.5	5.6	13
CC158214		0.12	<0.001	0.35	1.24	4.5	<0.2	<10	570	0.45	0.11	2.61	1.91	16.90	5.4	10
CC158215		0.34	<0.001	0.15	1.23	10.1	<0.2	<10	350	0.29	0.20	0.23	0.87	31.3	7.5	18
CC158216		0.22	<0.001	0.32	0.99	3.8	<0.2	<10	470	0.47	0.11	0.43	2.20	20.8	5.8	9
CC158217		0.16	<0.001	0.23	0.53	1.3	<0.2	<10	310	0.18	0.03	1.05	0.61	8.11	2.6	4
CC158218		0.40	0.001	0.13	2.41	12.7	<0.2	<10	430	0.66	0.22	0.22	0.42	33.7	8.5	25
CC158219		0.28	0.001	0.46	1.59	15.7	<0.2	<10	330	0.50	0.22	0.16	0.38	35.8	6.2	21
CC158220		0.40	<0.001	0.08	1.63	12.8	<0.2	<10	410	0.45	0.27	0.18	0.47	37.4	7.2	21
CC158221		0.34	0.001	0.51	1.24	5.7	<0.2	<10	770	0.43	0.18	0.61	0.35	32.0	3.8	17
CC158222		0.34	<0.001	0.11	1.34	7.1	<0.2	<10	510	0.33	0.20	0.17	1.54	31.0	7.0	17
CC158223		0.18	<0.001	0.11	0.79	2.8	<0.2	<10	200	0.21	0.14	0.32	0.43	23.3	3.2	11
CC158224		0.34	0.001	0.08	1.67	15.7	<0.2	<10	320	0.59	0.26	0.13	0.29	41.3	6.9	19
CC158225		0.40	0.001	0.09	1.35	9.9	<0.2	<10	280	0.46	0.17	0.25	0.28	29.2	5.9	19
CC158226		0.20	0.001	0.77	1.02	11.5	<0.2	<10	230	0.29	0.22	0.37	0.58	17.95	4.2	18
CC158227		0.22	0.001	0.47	1.08	9.2	<0.2	<10	210	0.29	0.18	0.29	0.44	22.7	7.0	19
CC158228		0.18	0.001	0.76	0.97	4.8	<0.2	<10	160	0.20	0.12	0.17	0.38	15.70	1.8	16
CC158229		0.16	0.001	0.81	1.20	11.9	<0.2	<10	260	0.31	0.25	0.30	1.38	19.15	4.5	20
CC158230		0.16	0.002	0.66	0.78	3.8	<0.2	<10	130	0.21	0.10	0.13	0.31	13.65	1.4	13
CC158231		0.18	<0.001	0.20	0.49	6.1	<0.2	<10	80	0.16	0.09	0.04	0.42	9.28	2.4	9
CC158232		0.46	0.002	0.58	1.63	12.7	<0.2	<10	260	0.45	0.24	0.22	0.49	29.3	5.9	26
CC158233		0.36	0.002	0.40	1.54	11.2	<0.2	<10	280	0.33	0.22	0.25	0.40	25.3	6.0	24
CC158234		0.22	0.001	0.47	1.27	11.5	<0.2	<10	350	0.44	0.20	0.45	1.13	26.0	7.5	20
CC158235		0.22	0.001	0.45	0.99	7.2	<0.2	<10	290	0.30	0.16	0.42	0.27	20.5	4.6	17
CC158236		0.26	0.003	0.72	1.37	14.3	<0.2	<10	310	0.59	0.24	0.62	2.82	22.8	6.0	20
CC158237		0.24	0.001	0.39	0.49	2.0	<0.2	<10	180	0.30	0.11	0.15	1.43	14.65	2.3	9
CC158238		0.32	0.001	0.31	0.46	2.5	<0.2	<10	140	0.14	0.06	0.14	0.27	10.15	1.0	8
CC158239		0.32	0.001	0.11	0.65	7.8	<0.2	<10	130	0.19	0.17	0.15	0.32	26.8	2.3	14
CC158240		0.30	0.001	0.46	1.14	15.6	<0.2	<10	180	0.39	0.27	0.23	0.47	16.60	12.6	22
CC158241		0.28	0.001	0.68	0.95	7.4	<0.2	<10	230	0.35	0.15	0.33	0.36	16.85	2.9	16
CC158242		0.28	<0.001	0.37	0.63	5.1	<0.2	<10	150	0.22	0.14	0.27	0.15	12.50	2.6	10
CC158243		0.28	0.003	0.95	1.99	13.9	<0.2	<10	430	0.79	0.33	0.44	0.73	27.5	8.4	29
CC158244		0.16	0.001	1.02	1.21	17.9	<0.2	<10	290	0.51	0.21	0.48	1.28	15.90	6.4	20
CC158245		0.24	0.001	0.64	1.13	29.9	<0.2	<10	190	0.34	0.34	0.32	0.51	14.75	6.0	19
CC158246		0.28	0.001	0.75	1.41	22.1	<0.2	<10	230	0.78	0.31	0.16	1.41	39.3	10.0	31
CC158247		0.24	0.001	0.96	1.25	20.0	<0.2	<10	420	0.74	0.20	0.42	0.95	38.0	5.5	23
CC158248		0.20	<0.001	0.14	1.08	16.3	<0.2	<10	230	0.37	0.17	0.44	0.43	29.1	5.9	29
CC158249		0.24	0.001	0.37	0.99	8.0	<0.2	<10	330	0.48	0.11	0.83	0.42	26.7	4.9	17
CC158250		0.16	0.001	0.35	0.90	10.7	<0.2	<10	270	0.45	0.13	0.73	1.67	25.2	5.3	20

***** See Appendix Page for comments regarding this certificate *****

ALS Canada Ltd.
2103 Dollarton Hwy
North Vancouver BC V7H 0A7
Phone: 604 984 0221 Fax: 604 984 0218 www.alsglobal.com

To: **SILVER RANGE RESOURCES LTD.**
C/O ARCHER, CATHRO & ASSOCIATES (1981) LIMITED
1016-510 W HASTINGS ST
VANCOUVER BC V6B 1L8

Finalized Date: 28-AUG-2011
Account: RANSIL

Project: Silver Range-KEG

CERTIFICATE OF ANALYSIS WH11135099

Sample Description	Method	ME-MS41	ME-MS41	ME-MS41	ME-MS41	ME-MS41	ME-MS41	ME-MS41	ME-MS41	ME-MS41	ME-MS41	ME-MS41	ME-MS41	ME-MS41	ME-MS41	ME-MS41
	Analyte	Cs	Cu	Fe	Ga	Ge	Hf	Hg	In	K	La	Li	Mg	Mn	Mo	Na
	Units	ppm	ppm	%	ppm	ppm	ppm	ppm	ppm	%	ppm	ppm	%	ppm	ppm	%
	LOR	0.05	0.2	0.01	0.05	0.05	0.02	0.01	0.005	0.01	0.2	0.1	0.01	5	0.05	0.01
CC158211		1.01	15.8	1.55	3.54	<0.05	0.04	0.06	0.017	0.07	12.8	11.9	0.29	284	1.07	0.02
CC158212		1.04	28.3	2.00	4.16	<0.05	0.05	0.10	0.021	0.06	15.7	12.8	0.32	416	1.12	0.01
CC158213		1.24	23.7	1.37	2.84	<0.05	0.04	0.07	0.015	0.07	9.6	9.5	0.23	379	0.83	0.02
CC158214		1.68	19.7	1.16	3.15	<0.05	0.06	0.09	0.017	0.06	9.8	6.2	0.12	676	0.97	0.03
CC158215		1.10	19.5	1.95	5.01	<0.05	<0.02	0.02	0.018	0.05	14.8	12.8	0.30	451	1.79	0.01
CC158216		0.97	26.7	1.10	3.25	<0.05	0.02	0.03	0.012	0.05	10.5	4.9	0.10	935	0.60	0.04
CC158217		0.40	17.9	0.60	1.42	<0.05	0.02	0.03	0.005	0.02	3.5	2.0	0.05	354	0.23	0.04
CC158218		1.74	16.4	2.80	6.83	<0.05	0.02	0.03	0.024	0.07	16.4	33.0	1.36	333	1.69	0.01
CC158219		1.75	12.8	2.59	5.98	<0.05	<0.02	0.02	0.023	0.07	16.8	19.1	0.33	184	2.38	0.01
CC158220		1.74	12.3	2.23	5.54	<0.05	0.02	0.01	0.024	0.07	17.7	18.1	0.40	218	1.95	0.01
CC158221		1.16	15.8	1.74	4.28	<0.05	0.04	0.13	0.019	0.04	15.9	14.4	0.28	615	1.05	0.01
CC158222		1.85	17.0	1.98	4.83	<0.05	<0.02	0.03	0.017	0.06	14.5	13.4	0.27	943	1.30	0.01
CC158223		1.05	7.0	1.44	3.38	<0.05	<0.02	0.01	0.010	0.08	11.7	7.9	0.16	192	0.85	0.01
CC158224		2.05	13.8	2.28	5.08	<0.05	0.05	0.03	0.021	0.07	20.3	18.8	0.35	302	1.79	0.01
CC158225		2.01	9.0	2.07	4.38	<0.05	0.02	0.02	0.021	0.08	13.2	14.0	0.34	201	1.40	0.01
CC158226		1.66	16.1	1.51	3.90	<0.05	<0.02	0.07	0.014	0.06	9.0	7.9	0.26	145	8.61	0.02
CC158227		1.56	12.8	1.62	4.09	<0.05	<0.02	0.06	0.016	0.07	11.6	10.6	0.32	375	9.80	0.01
CC158228		1.43	10.9	1.04	3.79	<0.05	<0.02	0.09	0.011	0.06	7.8	6.6	0.22	56	1.90	0.01
CC158229		1.53	14.3	1.68	4.32	<0.05	<0.02	0.08	0.014	0.08	9.0	8.8	0.30	93	3.87	0.02
CC158230		1.40	10.5	0.89	3.27	<0.05	<0.02	0.08	0.008	0.06	5.9	4.7	0.15	41	1.62	0.01
CC158231		0.70	8.3	1.09	2.34	<0.05	<0.02	0.03	0.009	0.04	3.8	2.7	0.09	119	4.77	0.02
CC158232		1.86	20.2	2.25	5.14	<0.05	0.02	0.11	0.024	0.08	14.7	17.6	0.40	167	4.41	0.01
CC158233		1.80	14.9	1.88	4.97	<0.05	0.02	0.07	0.019	0.08	12.6	16.5	0.40	222	6.18	0.01
CC158234		1.57	22.9	1.82	4.00	<0.05	0.02	0.09	0.020	0.06	12.9	12.4	0.31	469	5.54	0.01
CC158235		1.13	14.3	1.36	3.62	<0.05	<0.02	0.07	0.013	0.06	10.1	10.3	0.28	167	4.41	0.01
CC158236		1.69	30.5	1.81	4.24	<0.05	0.03	0.06	0.019	0.08	12.3	14.3	0.36	287	9.01	0.02
CC158237		0.72	85.6	0.63	1.88	<0.05	<0.02	0.05	0.016	0.05	6.5	2.3	0.08	52	1.02	0.02
CC158238		0.77	12.0	0.57	2.05	<0.05	<0.02	0.06	0.009	0.04	4.5	2.6	0.08	33	0.98	0.02
CC158239		0.69	10.3	1.11	3.64	<0.05	<0.02	0.02	0.011	0.05	13.2	5.5	0.20	105	3.24	0.01
CC158240		1.95	19.0	2.39	4.74	<0.05	<0.02	0.04	0.019	0.06	7.1	11.0	0.31	793	21.4	0.02
CC158241		1.32	17.2	1.19	3.28	<0.05	<0.02	0.08	0.013	0.06	8.2	8.8	0.23	98	3.34	0.02
CC158242		1.01	10.4	1.04	2.88	0.12	<0.02	0.05	0.011	0.05	5.7	5.3	0.16	117	3.60	0.03
CC158243		2.30	31.8	2.43	6.26	0.12	0.03	0.17	0.033	0.11	14.4	22.8	0.45	273	4.88	0.02
CC158244		1.53	38.1	1.36	4.05	0.12	0.02	0.07	0.014	0.06	8.6	12.5	0.33	301	6.36	0.03
CC158245		1.85	29.1	1.45	4.62	0.13	<0.02	0.04	0.015	0.04	7.8	12.3	0.33	182	8.95	0.03
CC158246		2.72	20.1	2.50	5.19	0.14	0.03	0.07	0.023	0.10	21.2	18.0	0.53	406	5.02	0.01
CC158247		1.41	47.0	1.99	4.51	0.15	0.02	0.08	0.023	0.11	22.1	14.3	0.32	171	4.40	0.02
CC158248		1.60	17.8	1.95	4.45	0.13	0.02	0.03	0.020	0.08	16.6	16.5	0.56	255	3.14	0.02
CC158249		1.31	36.3	1.44	3.23	0.13	0.04	0.11	0.015	0.06	14.0	10.6	0.40	276	1.36	0.03
CC158250		1.52	20.0	1.44	3.20	0.12	0.02	0.06	0.016	0.07	13.7	10.2	0.41	211	3.49	0.03

***** See Appendix Page for comments regarding this certificate *****

ALS Canada Ltd.
2103 Dollarton Hwy
North Vancouver BC V7H 0A7
Phone: 604 984 0221 Fax: 604 984 0218 www.alsglobal.com

To: **SILVER RANGE RESOURCES LTD.**
C/O ARCHER, CATHRO & ASSOCIATES (1981) LIMITED
1016-510 W HASTINGS ST
VANCOUVER BC V6B 1L8

Finalized Date: 28-AUG-2011
Account: RANSIL

Project: Silver Range-KEG

CERTIFICATE OF ANALYSIS WH11135099

Sample Description	Method	ME-MS41	ME-MS41	ME-MS41	ME-MS41	ME-MS41	ME-MS41	ME-MS41	ME-MS41	ME-MS41	ME-MS41	ME-MS41	ME-MS41	ME-MS41	ME-MS41	ME-MS41
	Analyte	Nb	Ni	P	Pb	Rb	Re	S	Sb	Sc	Se	Sn	Sr	Ta	Te	Th
	Units	ppm	ppm	ppm	ppm	ppm	ppm	%	ppm	ppm	ppm	ppm	ppm	ppm	ppm	ppm
	LOR	0.05	0.2	10	0.2	0.1	0.001	0.01	0.05	0.1	0.2	0.2	0.2	0.01	0.01	0.2
CC158211		1.01	13.9	860	8.3	9.7	<0.001	0.04	0.72	2.1	0.3	0.5	60.9	<0.01	0.02	1.7
CC158212		1.09	18.2	970	12.1	7.8	<0.001	0.07	1.11	2.3	1.0	0.5	100.5	<0.01	0.01	1.2
CC158213		0.77	17.1	850	7.6	6.3	<0.001	0.08	0.88	1.4	0.6	0.3	86.6	<0.01	0.01	0.6
CC158214		0.60	14.9	1100	5.1	7.8	<0.001	0.09	1.06	1.6	0.2	0.3	109.0	<0.01	0.02	0.5
CC158215		1.17	14.0	380	11.7	8.4	<0.001	<0.01	0.66	2.4	<0.2	0.6	19.0	<0.01	0.02	2.6
CC158216		0.56	13.3	670	5.2	5.8	<0.001	0.02	0.47	1.2	0.3	0.3	29.9	<0.01	0.01	0.5
CC158217		0.36	8.5	600	1.5	1.6	0.001	0.04	0.36	0.5	0.4	<0.2	43.1	<0.01	<0.01	<0.2
CC158218		1.32	22.4	460	13.2	12.5	<0.001	<0.01	0.77	3.7	0.2	0.8	21.2	<0.01	0.01	3.6
CC158219		1.27	18.5	470	14.1	12.7	<0.001	<0.01	0.92	2.6	0.5	0.7	20.1	<0.01	0.03	3.0
CC158220		1.34	17.9	420	11.8	16.4	<0.001	<0.01	0.73	2.9	<0.2	0.7	19.9	<0.01	0.03	3.3
CC158221		0.90	11.3	1330	9.3	6.1	<0.001	0.06	0.57	2.1	1.2	0.5	44.4	<0.01	0.01	1.4
CC158222		1.00	13.9	360	11.0	13.5	<0.001	<0.01	0.55	1.9	<0.2	0.6	17.2	<0.01	0.01	1.3
CC158223		0.97	8.8	390	9.3	9.1	<0.001	<0.01	0.42	1.4	<0.2	0.5	21.8	<0.01	<0.01	1.5
CC158224		1.11	18.9	580	14.5	13.2	<0.001	0.01	1.23	2.9	0.4	0.6	17.1	<0.01	0.02	5.0
CC158225		1.25	17.2	280	10.9	13.1	<0.001	0.01	0.75	2.3	<0.2	0.6	19.7	<0.01	0.01	2.7
CC158226		0.91	15.0	830	12.4	10.4	<0.001	0.06	0.95	1.1	0.6	0.4	27.7	<0.01	0.02	0.2
CC158227		1.13	17.0	750	14.0	9.6	<0.001	0.03	1.05	1.7	0.4	0.5	25.8	<0.01	0.02	0.9
CC158228		0.77	11.5	630	8.8	10.9	<0.001	0.04	0.48	0.7	<0.2	0.4	17.8	<0.01	0.02	0.2
CC158229		1.08	17.8	920	15.1	11.4	<0.001	0.07	0.73	1.0	0.5	0.5	30.9	<0.01	0.02	0.2
CC158230		0.62	8.1	640	8.2	10.1	<0.001	0.04	0.45	0.4	0.2	0.4	13.7	<0.01	<0.01	<0.2
CC158231		0.75	6.5	300	6.5	6.4	<0.001	0.01	0.81	0.6	<0.2	0.2	7.4	<0.01	0.02	0.2
CC158232		1.34	22.0	750	18.9	14.1	<0.001	0.01	1.04	2.4	1.0	0.6	22.0	<0.01	0.03	1.8
CC158233		1.36	24.2	590	14.1	14.8	0.001	0.01	1.01	2.2	0.5	0.5	23.2	<0.01	0.03	1.7
CC158234		1.10	18.3	840	12.7	8.3	0.005	0.04	0.88	2.2	1.4	0.5	28.8	<0.01	0.01	1.2
CC158235		0.95	15.4	750	9.1	7.7	0.002	0.02	0.78	1.8	0.4	0.4	28.3	<0.01	0.02	1.0
CC158236		0.88	32.0	960	24.8	18.0	0.004	0.05	1.46	1.9	1.4	0.5	35.8	<0.01	0.02	0.6
CC158237		0.44	11.4	750	12.1	4.6	<0.001	0.03	0.33	0.2	0.6	0.2	15.0	<0.01	<0.01	<0.2
CC158238		0.33	5.1	610	5.6	5.5	<0.001	0.03	0.36	0.2	<0.2	0.2	12.3	<0.01	<0.01	<0.2
CC158239		1.06	8.5	310	8.5	7.5	<0.001	<0.01	0.83	1.2	0.2	0.5	12.4	<0.01	0.01	1.0
CC158240		1.04	25.0	790	40.6	9.0	<0.001	0.03	1.89	1.4	0.4	0.4	19.9	<0.01	0.03	0.3
CC158241		0.78	13.6	750	13.5	12.5	<0.001	0.05	0.66	1.1	0.3	0.3	22.9	<0.01	0.01	0.3
CC158242		0.48	6.6	620	7.8	8.6	0.001	0.02	0.47	1.0	0.4	0.4	17.2	<0.01	0.02	0.3
CC158243		1.21	26.9	840	23.2	22.6	0.001	0.03	0.88	3.4	0.9	0.8	30.9	<0.01	0.05	1.9
CC158244		0.83	25.3	790	60.5	10.6	0.001	0.05	1.61	1.4	0.5	0.5	28.1	<0.01	0.03	0.5
CC158245		0.88	19.7	550	32.7	9.0	0.001	0.02	1.36	1.1	0.3	0.5	30.2	<0.01	0.05	0.4
CC158246		1.21	29.6	920	28.5	14.9	0.001	0.01	4.39	3.0	0.6	0.6	20.1	<0.01	0.04	2.8
CC158247		0.97	32.5	470	19.3	10.7	0.001	0.01	3.81	2.9	0.6	0.6	27.0	<0.01	0.05	1.9
CC158248		0.97	22.6	480	12.4	16.9	0.002	0.01	2.52	2.8	0.3	0.5	22.9	<0.01	0.02	1.8
CC158249		0.85	20.6	1000	8.6	7.5	0.001	0.04	1.52	2.6	1.0	0.3	38.9	<0.01	0.02	1.1
CC158250		0.75	21.6	810	10.9	10.2	0.002	0.03	2.46	2.1	0.6	0.4	41.5	<0.01	0.02	1.1

***** See Appendix Page for comments regarding this certificate *****

ALS Canada Ltd.
2103 Dollarton Hwy
North Vancouver BC V7H 0A7
Phone: 604 984 0221 Fax: 604 984 0218 www.alsglobal.com

To: **SILVER RANGE RESOURCES LTD.**
C/O ARCHER, CATHRO & ASSOCIATES (1981) LIMITED
1016-510 W HASTINGS ST
VANCOUVER BC V6B 1L8

Finalized Date: 28-AUG-2011
Account: RANSIL

Project: Silver Range-KEG

CERTIFICATE OF ANALYSIS WH11135099

Sample Description	Method	ME-MS41	ME-MS41	ME-MS41	ME-MS41	ME-MS41	ME-MS41	ME-MS41	ME-MS41
	Analyte	Ti	Tl	U	V	W	Y	Zn	Zr
	Units	%	ppm	ppm	ppm	ppm	ppm	ppm	ppm
	LOR	0.005	0.02	0.05	1	0.05	0.05	2	0.5
CC158211		0.023	0.10	0.96	36	0.25	6.17	62	1.3
CC158212		0.021	0.10	2.25	46	0.23	10.30	60	1.5
CC158213		0.026	0.10	1.18	31	0.13	6.31	71	1.3
CC158214		0.014	0.12	0.90	30	0.11	12.35	77	1.9
CC158215		0.026	0.12	0.65	55	0.36	3.58	85	0.6
CC158216		0.022	0.09	0.85	32	0.12	5.38	118	0.5
CC158217		0.021	0.03	1.01	17	0.06	2.63	31	0.6
CC158218		0.043	0.16	0.68	61	0.36	4.40	89	0.9
CC158219		0.029	0.15	0.60	63	0.29	4.46	75	0.5
CC158220		0.033	0.17	0.64	57	0.28	4.19	99	0.7
CC158221		0.021	0.12	1.88	40	0.56	8.44	42	1.1
CC158222		0.026	0.12	0.46	50	0.26	3.43	155	<0.5
CC158223		0.024	0.10	0.34	34	0.29	2.39	72	<0.5
CC158224		0.023	0.26	0.66	54	0.33	5.23	76	2.1
CC158225		0.028	0.12	0.49	50	0.33	3.46	81	0.8
CC158226		0.024	0.21	1.32	96	0.19	4.31	83	<0.5
CC158227		0.032	0.20	1.25	115	0.48	4.46	106	<0.5
CC158228		0.021	0.21	1.35	52	0.11	2.83	66	<0.5
CC158229		0.023	0.21	1.92	92	0.21	4.84	112	<0.5
CC158230		0.017	0.19	1.10	37	0.16	2.16	48	<0.5
CC158231		0.025	0.08	0.60	62	0.12	1.55	39	<0.5
CC158232		0.024	0.28	1.55	105	0.28	5.28	132	0.6
CC158233		0.025	0.26	1.24	125	0.36	4.44	139	0.6
CC158234		0.024	0.23	2.23	90	0.18	6.86	130	0.6
CC158235		0.026	0.15	0.98	70	0.13	4.58	90	<0.5
CC158236		0.029	0.17	2.87	96	0.26	9.82	285	0.8
CC158237		0.013	0.05	4.45	24	0.05	3.96	31	<0.5
CC158238		0.013	0.11	1.15	20	<0.05	2.04	23	<0.5
CC158239		0.039	0.11	0.75	50	0.20	2.96	48	<0.5
CC158240		0.041	0.22	1.89	186	0.29	3.88	136	0.5
CC158241		0.023	0.16	1.37	61	0.14	3.75	77	<0.5
CC158242		0.025	0.12	0.84	39	0.12	2.07	44	<0.5
CC158243		0.021	0.26	2.47	84	0.30	6.34	201	0.6
CC158244		0.030	0.15	2.37	81	0.26	5.87	178	0.7
CC158245		0.036	0.16	1.27	88	0.29	2.76	99	<0.5
CC158246		0.033	0.30	1.44	79	0.46	5.91	112	0.8
CC158247		0.018	0.29	1.43	88	0.26	14.05	79	0.6
CC158248		0.038	0.21	0.73	57	0.31	3.69	96	0.5
CC158249		0.033	0.14	2.64	40	0.13	8.73	53	1.6
CC158250		0.029	0.17	1.43	48	0.16	5.64	89	0.5

***** See Appendix Page for comments regarding this certificate *****

ALS Canada Ltd.
2103 Dollarton Hwy
North Vancouver BC V7H 0A7
Phone: 604 984 0221 Fax: 604 984 0218 www.alsglobal.com

To: **SILVER RANGE RESOURCES LTD.**
C/O ARCHER, CATHRO & ASSOCIATES (1981) LIMITED
1016-510 W HASTINGS ST
VANCOUVER BC V6B 1L8

Finalized Date: 28-AUG-2011
Account: RANSIL

Project: Silver Range-KEG

CERTIFICATE OF ANALYSIS WH11135099

Sample Description	Method	WEI-21	Au-TL43	ME-MS41	ME-MS41	ME-MS41	ME-MS41	ME-MS41	ME-MS41	ME-MS41	ME-MS41	ME-MS41	ME-MS41	ME-MS41	ME-MS41	ME-MS41
	Analyte	Recvd Wt.	Au	Ag	Al	As	Au	B	Ba	Be	Bi	Ca	Cd	Ce	Co	Cr
	Units	kg	ppm	ppm	%	ppm	ppm	ppm	ppm	ppm	ppm	%	ppm	ppm	ppm	ppm
	LOR	0.02	0.001	0.01	0.01	0.1	0.2	10	10	0.05	0.01	0.01	0.01	0.02	0.1	1
CC151629		0.14	0.001	0.29	0.78	13.7	<0.2	<10	120	0.40	0.19	0.10	1.50	15.10	3.2	14
CC151630		0.18	<0.001	0.87	0.79	4.4	<0.2	<10	90	0.38	0.08	0.09	1.82	8.60	13.3	6
CC151631		0.14	<0.001	0.71	0.92	21.3	<0.2	<10	100	0.38	0.15	0.12	0.81	12.20	2.8	15
CC151632		0.32	<0.001	0.35	0.91	26.9	<0.2	<10	100	0.43	0.26	0.10	0.75	11.80	2.1	17
CC151633		0.22	0.001	0.36	1.05	36.5	<0.2	<10	90	0.48	0.42	0.10	0.99	20.2	4.4	19
CC151634		0.20	0.001	0.33	0.77	11.8	<0.2	<10	140	0.42	0.18	0.23	4.74	16.70	6.6	12
CC151635		0.12	<0.001	0.76	1.01	13.3	<0.2	<10	190	0.64	0.16	0.23	2.89	14.90	4.0	13
CC151636		0.32	0.003	0.23	1.00	35.6	<0.2	<10	150	0.34	0.29	0.08	1.20	20.3	3.2	18
CC151637		0.20	<0.001	0.35	0.60	11.2	<0.2	<10	70	0.13	0.16	0.06	0.51	12.75	1.7	8
CC151638		0.18	0.003	0.44	1.22	27.1	<0.2	<10	200	0.68	0.19	0.40	3.43	36.1	9.9	26
CC151639		0.16	0.002	0.88	1.05	26.3	<0.2	<10	210	0.58	0.36	0.15	1.53	24.2	6.3	24
CC151640		0.24	<0.001	0.24	0.51	3.7	<0.2	<10	60	0.20	0.07	0.12	0.37	5.38	1.2	5

***** See Appendix Page for comments regarding this certificate *****

ALS Canada Ltd.
2103 Dollarton Hwy
North Vancouver BC V7H 0A7
Phone: 604 984 0221 Fax: 604 984 0218 www.alsglobal.com

To: **SILVER RANGE RESOURCES LTD.**
C/O ARCHER, CATHRO & ASSOCIATES (1981) LIMITED
1016-510 W HASTINGS ST
VANCOUVER BC V6B 1L8

Finalized Date: 28-AUG-2011
Account: RANSIL

Project: Silver Range-KEG

CERTIFICATE OF ANALYSIS WH11135099

Sample Description	Method Analyte Units LOR	ME-MS41 Cs ppm 0.05	ME-MS41 Cu ppm 0.2	ME-MS41 Fe % 0.01	ME-MS41 Ga ppm 0.05	ME-MS41 Ge ppm 0.05	ME-MS41 Hf ppm 0.02	ME-MS41 Hg ppm 0.01	ME-MS41 In ppm 0.005	ME-MS41 K % 0.01	ME-MS41 La ppm 0.2	ME-MS41 Li ppm 0.1	ME-MS41 Mg % 0.01	ME-MS41 Mn ppm 5	ME-MS41 Mo ppm 0.05	ME-MS41 Na % 0.01
CC151629		1.47	19.0	1.52	3.68	0.13	<0.02	0.02	0.013	0.06	8.5	4.8	0.15	139	12.85	0.02
CC151630		0.80	19.6	0.80	2.44	0.11	<0.02	0.03	0.009	0.03	3.4	1.5	0.05	1220	6.91	0.03
CC151631		2.07	29.9	1.66	5.06	0.14	0.03	0.02	0.013	0.07	6.1	7.3	0.19	199	18.05	0.02
CC151632		1.78	26.3	1.79	5.14	0.14	0.04	0.01	0.016	0.06	6.8	7.3	0.22	61	17.25	0.02
CC151633		1.76	28.1	2.26	6.08	0.12	<0.02	0.02	0.020	0.05	11.0	8.7	0.22	279	14.65	0.01
CC151634		0.96	21.0	1.29	3.04	0.13	<0.02	0.03	0.011	0.04	8.1	5.9	0.19	673	5.15	0.03
CC151635		1.47	23.0	1.19	3.40	0.12	<0.02	0.08	0.012	0.05	8.1	4.7	0.14	361	5.16	0.03
CC151636		1.45	20.7	1.76	5.71	0.11	<0.02	0.02	0.016	0.05	10.9	5.1	0.18	137	6.24	0.01
CC151637		0.74	9.4	0.88	4.06	0.12	<0.02	0.03	0.008	0.04	6.6	2.7	0.07	47	4.04	0.03
CC151638		1.76	34.6	2.55	3.90	0.16	0.08	0.02	0.025	0.07	17.9	12.7	0.43	291	6.81	0.02
CC151639		2.32	20.1	1.69	5.52	0.13	0.02	0.05	0.015	0.06	13.1	7.6	0.23	286	9.61	0.01
CC151640		0.52	6.4	0.65	2.62	0.11	<0.02	0.02	<0.005	0.03	2.8	2.1	0.07	39	1.18	0.04

***** See Appendix Page for comments regarding this certificate *****

ALS Canada Ltd.
2103 Dollarton Hwy
North Vancouver BC V7H 0A7
Phone: 604 984 0221 Fax: 604 984 0218 www.alsglobal.com

To: **SILVER RANGE RESOURCES LTD.**
C/O ARCHER, CATHRO & ASSOCIATES (1981) LIMITED
1016-510 W HASTINGS ST
VANCOUVER BC V6B 1L8

Finalized Date: 28-AUG-2011
Account: RANSIL

Project: Silver Range-KEG

CERTIFICATE OF ANALYSIS WH11135099

Sample Description	Method	ME-MS41	ME-MS41	ME-MS41	ME-MS41	ME-MS41	ME-MS41	ME-MS41	ME-MS41	ME-MS41	ME-MS41	ME-MS41	ME-MS41	ME-MS41	ME-MS41	ME-MS41
	Analyte	Nb	Ni	P	Pb	Rb	Re	S	Sb	Sc	Se	Sn	Sr	Ta	Te	Th
	Units	ppm	ppm	ppm	ppm	ppm	ppm	%	ppm	ppm	ppm	ppm	ppm	ppm	ppm	ppm
	LOR	0.05	0.2	10	0.2	0.1	0.001	0.01	0.05	0.1	0.2	0.2	0.2	0.01	0.01	0.2
CC151629		0.88	17.2	560	29.7	14.8	<0.001	0.05	3.25	0.6	0.6	0.6	24.0	<0.01	0.04	0.2
CC151630		0.15	5.0	1050	31.9	5.2	<0.001	0.07	0.71	0.1	0.2	0.2	12.1	<0.01	0.01	<0.2
CC151631		1.16	19.6	850	31.6	7.3	0.001	0.04	6.83	0.7	1.2	1.0	34.4	<0.01	0.05	0.3
CC151632		2.00	21.5	490	57.6	9.3	<0.001	0.04	6.91	0.9	1.1	0.8	29.9	<0.01	0.05	0.7
CC151633		1.06	19.7	600	81.0	8.5	0.001	0.05	6.46	0.8	1.2	0.8	23.7	<0.01	0.06	0.3
CC151634		0.32	12.5	820	30.1	7.0	0.001	0.05	1.62	0.5	0.3	0.3	26.9	<0.01	0.02	<0.2
CC151635		0.25	11.1	1450	26.4	9.0	<0.001	0.12	1.22	0.1	0.5	0.4	27.3	<0.01	0.02	<0.2
CC151636		0.48	17.6	690	46.8	9.4	<0.001	0.05	2.41	0.3	0.4	1.0	13.5	<0.01	0.03	<0.2
CC151637		0.41	5.6	230	18.2	5.1	<0.001	0.01	1.14	0.4	0.3	0.5	9.2	<0.01	0.02	<0.2
CC151638		0.99	39.3	1170	26.5	8.4	0.001	0.01	4.63	2.7	0.9	0.5	47.7	<0.01	0.04	5.1
CC151639		1.39	17.3	640	46.8	17.3	0.001	0.04	2.77	1.4	0.4	0.9	19.2	<0.01	0.05	0.5
CC151640		0.21	3.8	500	6.3	2.5	<0.001	0.03	0.39	0.1	0.2	0.2	10.8	<0.01	<0.01	<0.2

***** See Appendix Page for comments regarding this certificate *****

ALS Canada Ltd.
2103 Dollarton Hwy
North Vancouver BC V7H 0A7
Phone: 604 984 0221 Fax: 604 984 0218 www.alsglobal.com

To: **SILVER RANGE RESOURCES LTD.**
C/O ARCHER, CATHRO & ASSOCIATES (1981) LIMITED
1016-510 W HASTINGS ST
VANCOUVER BC V6B 1L8

Finalized Date: 28-AUG-2011
Account: RANSIL

Project: Silver Range-KEG

CERTIFICATE OF ANALYSIS WH11135099

Sample Description	Method	ME-MS41	ME-MS41	ME-MS41	ME-MS41	ME-MS41	ME-MS41	ME-MS41	ME-MS41
	Analyte	Ti	Tl	U	V	W	Y	Zn	Zr
	Units	%	ppm	ppm	ppm	ppm	ppm	ppm	ppm
	LOR	0.005	0.02	0.05	1	0.05	0.05	2	0.5
CC151629		0.046	0.18	1.78	122	0.29	3.00	171	0.5
CC151630		0.012	0.21	2.10	54	0.11	2.41	31	<0.5
CC151631		0.058	0.20	1.93	156	0.22	3.05	255	1.3
CC151632		0.069	0.20	1.87	213	0.26	2.88	248	1.9
CC151633		0.044	0.17	1.54	168	0.31	3.08	215	0.7
CC151634		0.032	0.13	1.42	60	0.20	4.45	133	<0.5
CC151635		0.012	0.14	2.35	57	0.18	5.24	103	<0.5
CC151636		0.025	0.20	1.43	101	0.27	2.82	100	<0.5
CC151637		0.037	0.13	0.61	57	0.17	1.38	38	<0.5
CC151638		0.059	0.12	2.58	92	0.71	10.00	520	3.6
CC151639		0.057	0.24	2.41	121	0.37	4.45	113	0.8
CC151640		0.024	0.05	0.57	26	0.09	1.52	29	<0.5

***** See Appendix Page for comments regarding this certificate *****

ALS Canada Ltd.
2103 Dollarton Hwy
North Vancouver BC V7H 0A7
Phone: 604 984 0221 Fax: 604 984 0218 www.alsglobal.com

To: **SILVER RANGE RESOURCES LTD.**
C/O ARCHER, CATHRO & ASSOCIATES (1981) LIMITED
1016-510 W HASTINGS ST
VANCOUVER BC V6B 1L8

Project: Silver Range-KEG

Finalized Date: 28-AUG-2011
Account: RANSIL

CERTIFICATE OF ANALYSIS WH11135099

Method	CERTIFICATE COMMENTS
ALL METHODS	NSS is non-sufficient sample.
ME-MS41	Gold determinations by this method are semi-quantitative due to the small sample weight used (0.5g).

ALS Canada Ltd.
2103 Dollarton Hwy
North Vancouver BC V7H 0A7
Phone: 604 984 0221 Fax: 604 984 0218 www.alsglobal.com

To: **SILVER RANGE RESOURCES LTD.**
C/O ARCHER, CATHRO & ASSOCIATES (1981) LIMITED
1016-510 W HASTINGS ST
VANCOUVER BC V6B 1L8

Finalized Date: 23-AUG-2011
Account: RANSIL

CERTIFICATE WH11135370

Project: Silver Range-Keg

P.O. No.:

This report is for 200 Soil samples submitted to our lab in Whitehorse, YT, Canada on 16-JUL-2011.

The following have access to data associated with this certificate:

DOUG EATON BRUCE YOUNGMAN	SARAH EATON	JOAN MARIACHER

SAMPLE PREPARATION

ALS CODE	DESCRIPTION
WEI-21	Received Sample Weight
LOG-22	Sample login - Rcd w/o BarCode
SCR-41	Screen to -180um and save both

ANALYTICAL PROCEDURES

ALS CODE	DESCRIPTION	INSTRUMENT
Au-TL43	Trace Level Au - 25g AR	ICP-MS
ME-MS41	51 anal. aqua regia ICPMS	

To: **SILVER RANGE RESOURCES LTD.**
ATTN: JOAN MARIACHER
C/O ARCHER, CATHRO & ASSOCIATES (1981) LIMITED
1016-510 W HASTINGS ST
VANCOUVER BC V6B 1L8

This is the Final Report and supersedes any preliminary report with this certificate number. Results apply to samples as submitted. All pages of this report have been checked and approved for release.

Signature:
Colin Ramshaw, Vancouver Laboratory Manager

ALS Canada Ltd.
2103 Dollarton Hwy
North Vancouver BC V7H 0A7
Phone: 604 984 0221 Fax: 604 984 0218 www.alsglobal.com

To: **SILVER RANGE RESOURCES LTD.**
C/O ARCHER, CATHRO & ASSOCIATES (1981) LIMITED
1016-510 W HASTINGS ST
VANCOUVER BC V6B 1L8

Finalized Date: 23-AUG-2011
Account: RANSIL

Project: Silver Range-Keg

CERTIFICATE OF ANALYSIS WH11135370

Sample Description	Method	WEI-21	Au-TL43	ME-MS41	ME-MS41	ME-MS41	ME-MS41	ME-MS41	ME-MS41	ME-MS41	ME-MS41	ME-MS41	ME-MS41	ME-MS41	ME-MS41	ME-MS41
	Analyte	Recvd Wt.	Au	Ag	Al	As	Au	B	Ba	Be	Bi	Ca	Cd	Ce	Co	Cr
	Units	kg	ppm	ppm	%	ppm	ppm	ppm	ppm	ppm	ppm	%	ppm	ppm	ppm	ppm
	LOR	0.02	0.001	0.01	0.01	0.1	0.2	10	10	0.05	0.01	0.01	0.01	0.02	0.1	1
CC157651		0.32	0.002	0.36	1.75	15.9	<0.2	<10	230	0.63	0.25	0.13	0.77	28.8	7.4	28
CC157652		0.22	0.005	0.30	0.69	10.0	<0.2	<10	380	0.34	0.12	0.92	1.68	17.55	5.6	13
CC157653		0.14	0.005	1.66	1.46	37.7	<0.2	<10	540	0.64	0.16	1.27	10.10	24.5	7.6	19
CC157654		0.24	0.002	0.26	0.80	13.7	<0.2	<10	220	0.27	0.22	0.26	0.56	21.4	7.7	19
CC157655		0.24	0.004	0.34	1.06	10.3	<0.2	<10	440	0.36	0.20	0.50	5.11	26.9	15.4	21
CC157656		0.26	0.003	0.53	1.20	12.5	<0.2	<10	270	0.44	0.22	0.43	1.02	28.2	4.9	25
CC157657		0.22	0.002	0.17	0.67	10.8	<0.2	<10	160	0.26	0.20	0.22	0.46	18.30	3.2	12
CC157658		0.34	0.002	0.25	0.66	9.2	<0.2	<10	150	0.19	0.15	0.22	0.45	17.30	3.0	14
CC157659		0.14	0.002	0.37	0.61	8.1	<0.2	<10	240	0.19	0.13	0.80	0.28	9.59	5.8	10
CC157660		0.22	0.002	0.23	0.64	4.8	<0.2	<10	190	0.20	0.11	0.32	0.37	19.55	3.6	13
CC157661		0.24	0.002	0.36	0.95	5.8	<0.2	<10	300	0.32	0.16	0.45	0.33	21.7	4.2	18
CC157662		0.20	0.002	0.73	0.50	5.8	<0.2	<10	80	0.19	0.08	0.44	0.21	7.79	1.4	7
CC157663		0.22	0.002	0.51	1.15	13.5	<0.2	<10	320	0.70	0.21	0.55	1.25	34.4	8.5	29
CC157664		0.12	0.002	0.41	0.83	7.9	<0.2	<10	190	0.28	0.17	0.38	0.50	16.35	4.9	20
CC157665		0.22	0.002	0.32	1.11	38.7	<0.2	<10	260	0.39	0.19	0.47	0.71	19.55	5.8	26
CC157666		0.18	0.003	0.59	1.18	16.5	<0.2	<10	460	0.67	0.20	0.44	0.90	32.0	6.7	24
CC157667		0.20	0.002	0.53	1.02	9.6	<0.2	<10	300	0.33	0.15	0.45	0.34	18.60	2.2	24
CC157668		0.24	0.003	0.47	1.08	10.7	<0.2	<10	290	0.43	0.22	0.43	0.23	19.20	3.1	25
CC157669		0.22	0.002	0.51	1.07	24.4	<0.2	<10	240	0.45	0.21	0.40	0.44	19.60	6.1	24
CC157670		0.26	0.002	0.83	1.07	6.1	<0.2	<10	270	0.40	0.18	0.56	0.82	18.30	8.6	23
CC157671		0.28	0.001	0.14	0.80	8.7	<0.2	<10	190	0.33	0.17	0.26	0.96	25.6	5.8	19
CC157672		0.26	0.001	0.15	0.65	5.2	<0.2	<10	200	0.19	0.12	0.15	3.60	15.25	4.2	10
CC157673		0.16	0.002	0.62	1.00	8.8	<0.2	<10	280	0.36	0.17	0.48	0.87	16.70	6.9	20
CC157674		0.26	0.002	0.67	1.30	9.5	<0.2	<10	370	0.54	0.23	0.45	1.24	27.3	9.1	34
CC157675		0.16	0.002	0.65	1.04	10.9	<0.2	<10	330	0.40	0.23	0.38	0.79	21.8	9.2	18
CC157676		0.16	0.002	0.29	0.35	1.4	<0.2	<10	120	0.15	0.04	0.21	0.20	6.23	2.1	5
CC157677		0.18	0.004	0.50	1.32	15.4	<0.2	<10	330	0.66	0.28	0.80	5.05	30.3	11.3	39
CC157678		0.28	0.002	0.59	1.34	12.3	<0.2	<10	240	0.48	0.24	0.39	1.13	24.4	11.8	33
CC157679		0.20	0.002	0.38	0.95	8.4	<0.2	<10	220	0.33	0.19	0.44	0.76	19.75	7.5	24
CC157680		0.36	0.002	0.40	1.01	9.2	<0.2	<10	220	0.35	0.18	0.54	0.39	19.35	5.9	23
CC157681		0.16	0.002	0.33	0.69	6.3	<0.2	<10	190	0.28	0.13	0.58	0.98	14.00	4.2	17
CC157682		0.24	0.002	0.48	0.84	11.3	<0.2	<10	240	0.31	0.13	0.63	0.80	15.90	11.4	19
CC157683		0.42	0.004	0.45	1.49	12.9	<0.2	<10	390	0.67	0.29	0.51	0.98	36.1	6.9	30
CC157684		0.26	0.002	0.42	1.01	11.1	<0.2	<10	250	0.37	0.17	0.45	0.50	26.4	5.1	24
CC157685		0.20	0.003	0.63	2.04	60.4	<0.2	<10	200	0.63	0.32	1.15	2.20	28.9	18.1	92
CC157686		0.18	0.004	1.07	1.19	21.5	<0.2	<10	230	0.55	0.22	0.86	2.12	21.5	7.0	29
CC157687		0.30	0.003	0.53	0.98	14.5	<0.2	<10	230	0.30	0.22	0.36	0.31	17.10	3.5	19
CC157688		0.36	0.006	0.38	1.03	14.0	<0.2	<10	210	0.40	0.20	0.46	0.54	26.7	6.3	28
CC157689		0.28	0.002	0.37	0.89	7.6	<0.2	<10	170	0.25	0.16	0.24	0.30	19.80	2.9	18
CC157690		0.30	0.003	0.43	1.13	13.2	<0.2	<10	290	0.47	0.22	0.47	0.51	31.9	7.1	25

***** See Appendix Page for comments regarding this certificate *****

ALS Canada Ltd.
2103 Dollarton Hwy
North Vancouver BC V7H 0A7
Phone: 604 984 0221 Fax: 604 984 0218 www.alsglobal.com

To: **SILVER RANGE RESOURCES LTD.**
C/O ARCHER, CATHRO & ASSOCIATES (1981) LIMITED
1016-510 W HASTINGS ST
VANCOUVER BC V6B 1L8

Finalized Date: 23-AUG-2011
Account: RANSIL

Project: Silver Range-Keg

CERTIFICATE OF ANALYSIS WH11135370

Sample Description	Method	ME-MS41	ME-MS41	ME-MS41	ME-MS41	ME-MS41	ME-MS41	ME-MS41	ME-MS41	ME-MS41	ME-MS41	ME-MS41	ME-MS41	ME-MS41	ME-MS41	ME-MS41
	Analyte	Cs	Cu	Fe	Ga	Ge	Hf	Hg	In	K	La	Li	Mg	Mn	Mo	Na
	Units	ppm	ppm	%	ppm	ppm	ppm	ppm	ppm	%	ppm	ppm	%	ppm	ppm	%
	LOR	0.05	0.2	0.01	0.05	0.05	0.02	0.01	0.005	0.01	0.2	0.1	0.01	5	0.05	0.01
CC157651		1.33	14.7	2.97	6.05	0.10	0.03	0.03	0.024	0.08	14.9	19.0	0.43	284	4.29	0.01
CC157652		0.65	21.3	1.53	2.39	0.09	0.03	0.06	0.014	0.07	8.6	7.5	0.25	321	2.93	0.02
CC157653		1.56	52.9	1.68	3.78	0.12	0.05	0.13	0.024	0.07	14.5	14.6	0.32	425	12.15	0.02
CC157654		1.34	12.6	1.62	4.20	0.05	<0.02	0.04	0.014	0.07	10.9	9.7	0.31	412	6.52	0.02
CC157655		1.51	16.9	1.69	4.54	<0.05	0.02	0.08	0.020	0.06	12.9	14.6	0.37	3470	10.15	0.01
CC157656		1.70	23.9	1.57	4.53	0.05	0.04	0.09	0.027	0.06	14.6	14.1	0.43	158	4.23	0.01
CC157657		0.97	17.8	1.40	4.21	<0.05	<0.02	0.04	0.014	0.05	8.7	5.3	0.13	140	2.80	0.02
CC157658		1.24	9.8	1.10	3.58	<0.05	<0.02	0.05	0.011	0.05	8.8	7.4	0.20	96	5.33	0.02
CC157659		0.94	12.0	1.06	2.85	<0.05	0.03	0.06	0.011	0.04	4.6	5.2	0.16	571	4.22	0.04
CC157660		0.94	10.7	1.03	2.90	<0.05	<0.02	0.07	0.010	0.05	9.7	8.4	0.22	98	1.85	0.02
CC157661		1.21	15.5	1.19	3.82	<0.05	0.02	0.09	0.015	0.06	11.0	11.0	0.29	136	2.22	0.02
CC157662		1.16	15.4	0.79	2.05	<0.05	<0.02	0.06	0.008	0.04	4.1	2.2	0.06	40	2.88	0.03
CC157663		1.85	39.6	1.85	4.22	0.07	0.06	0.08	0.024	0.08	17.8	16.6	0.47	213	5.90	0.02
CC157664		1.39	16.0	1.13	3.60	<0.05	<0.02	0.05	0.013	0.05	8.4	8.7	0.27	147	4.37	0.02
CC157665		1.17	19.5	1.56	4.24	<0.05	0.03	0.05	0.019	0.06	10.2	13.4	0.37	200	6.45	0.02
CC157666		1.55	35.4	2.02	4.15	0.05	0.02	0.11	0.021	0.07	16.7	16.2	0.37	228	2.73	0.02
CC157667		1.58	14.5	1.04	4.20	<0.05	<0.02	0.07	0.014	0.05	10.0	9.2	0.31	69	0.79	0.02
CC157668		1.64	20.8	1.43	3.84	<0.05	0.02	0.07	0.017	0.05	11.0	11.6	0.31	103	2.30	0.02
CC157669		1.73	22.0	1.60	3.80	<0.05	0.02	0.05	0.017	0.06	10.5	12.7	0.34	293	5.18	0.02
CC157670		1.76	21.2	1.23	4.30	<0.05	0.02	0.08	0.017	0.05	9.4	11.6	0.32	266	2.39	0.02
CC157671		1.25	21.0	1.34	3.81	0.05	<0.02	0.03	0.014	0.06	12.9	10.9	0.26	262	4.19	0.02
CC157672		0.55	15.8	1.00	3.54	<0.05	0.03	0.02	0.009	0.06	7.5	6.2	0.13	170	1.35	0.02
CC157673		1.27	16.3	1.44	4.05	<0.05	0.02	0.05	0.018	0.08	8.3	10.1	0.27	316	2.79	0.03
CC157674		1.83	35.7	1.80	4.79	0.06	0.02	0.09	0.018	0.07	14.3	15.3	0.43	327	2.09	0.02
CC157675		1.70	20.8	1.61	4.23	<0.05	0.02	0.11	0.018	0.08	11.0	11.0	0.27	517	7.24	0.02
CC157676		0.30	8.9	0.54	1.03	<0.05	<0.02	0.05	<0.005	0.02	3.0	1.2	0.05	77	0.95	0.03
CC157677		2.06	36.3	2.10	4.68	0.07	0.04	0.06	0.020	0.10	15.7	18.0	0.55	661	3.42	0.02
CC157678		2.06	22.8	1.83	4.97	0.05	<0.02	0.06	0.019	0.06	12.4	14.2	0.42	609	6.09	0.02
CC157679		1.36	18.5	1.51	3.56	<0.05	0.02	0.09	0.017	0.06	10.1	9.6	0.33	237	2.46	0.02
CC157680		1.43	19.8	1.40	3.92	<0.05	0.02	0.08	0.015	0.06	9.9	12.2	0.33	222	2.19	0.02
CC157681		1.04	19.1	1.09	2.75	<0.05	0.02	0.06	0.010	0.04	7.0	7.5	0.21	249	2.27	0.03
CC157682		1.10	16.2	1.70	3.02	0.05	0.04	0.05	0.015	0.05	7.7	8.9	0.25	1000	6.23	0.03
CC157683		1.94	34.7	1.86	5.16	0.06	0.06	0.12	0.029	0.09	18.6	18.5	0.47	316	2.08	0.02
CC157684		1.45	16.9	1.53	3.94	0.05	0.03	0.08	0.016	0.07	13.6	12.4	0.36	139	3.78	0.02
CC157685		7.13	46.4	2.57	7.04	0.08	0.03	0.05	0.020	0.17	14.9	39.5	1.62	496	5.99	0.02
CC157686		2.11	56.2	1.63	4.20	0.05	0.02	0.10	0.018	0.09	11.4	14.6	0.44	289	2.88	0.02
CC157687		1.63	12.0	1.48	4.37	<0.05	<0.02	0.07	0.015	0.05	8.7	10.2	0.27	151	7.47	0.03
CC157688		1.90	20.3	1.73	4.05	0.05	0.02	0.04	0.017	0.08	13.7	14.9	0.43	213	6.01	0.02
CC157689		1.48	10.2	1.22	3.93	<0.05	<0.02	0.07	0.013	0.06	10.1	10.1	0.27	87	3.71	0.02
CC157690		1.66	21.8	1.75	4.09	0.07	0.03	0.09	0.022	0.09	16.6	14.0	0.42	206	4.15	0.02

***** See Appendix Page for comments regarding this certificate *****

ALS Canada Ltd.
2103 Dollarton Hwy
North Vancouver BC V7H 0A7
Phone: 604 984 0221 Fax: 604 984 0218 www.alsglobal.com

To: **SILVER RANGE RESOURCES LTD.**
C/O ARCHER, CATHRO & ASSOCIATES (1981) LIMITED
1016-510 W HASTINGS ST
VANCOUVER BC V6B 1L8

Finalized Date: 23-AUG-2011
Account: RANSIL

Project: Silver Range-Keg

CERTIFICATE OF ANALYSIS WH11135370

Sample Description	Method	ME-MS41	ME-MS41	ME-MS41	ME-MS41	ME-MS41	ME-MS41	ME-MS41	ME-MS41	ME-MS41	ME-MS41	ME-MS41	ME-MS41	ME-MS41	ME-MS41	ME-MS41
	Analyte	Nb	Ni	P	Pb	Rb	Re	S	Sb	Sc	Se	Sn	Sr	Ta	Te	Th
	Units	ppm	ppm	ppm	ppm	ppm	ppm	%	ppm	ppm	ppm	ppm	ppm	ppm	ppm	ppm
	LOR	0.05	0.2	10	0.2	0.1	0.001	0.01	0.05	0.1	0.2	0.2	0.2	0.01	0.01	0.2
CC157651		1.62	18.5	430	17.8	11.6	<0.001	0.01	1.39	3.2	0.7	0.7	14.7	<0.01	0.03	3.7
CC157652		0.60	19.1	850	10.6	7.1	0.002	0.05	1.58	1.9	0.9	0.3	59.6	<0.01	0.03	1.5
CC157653		0.90	41.5	1100	19.7	13.0	0.020	0.09	3.13	2.4	4.0	0.5	59.3	<0.01	0.03	0.8
CC157654		0.69	17.4	740	17.8	9.7	0.001	0.03	1.45	1.0	0.9	0.5	26.1	<0.01	0.04	0.2
CC157655		1.16	42.0	810	16.0	11.9	0.001	0.03	1.71	2.0	1.1	0.5	43.5	<0.01	0.04	1.6
CC157656		1.56	25.9	860	18.5	12.1	0.001	0.02	1.82	2.4	1.5	0.5	40.1	<0.01	0.05	2.4
CC157657		0.44	13.5	580	11.0	6.9	<0.001	0.02	1.02	0.8	0.6	0.5	23.7	<0.01	0.04	<0.2
CC157658		0.79	11.2	530	8.8	9.8	<0.001	0.02	0.75	1.2	0.9	0.4	19.9	<0.01	0.03	0.6
CC157659		0.73	11.4	560	11.1	7.7	<0.001	0.06	0.89	1.4	1.1	0.3	46.8	<0.01	0.02	0.7
CC157660		0.78	12.0	550	8.6	7.7	0.001	0.03	0.64	1.5	1.0	0.3	24.1	<0.01	0.03	0.8
CC157661		1.05	18.0	660	10.1	11.7	0.001	0.04	0.91	2.0	1.1	0.4	32.7	<0.01	0.03	1.2
CC157662		0.41	8.8	530	6.2	4.3	0.003	0.06	0.67	0.9	2.6	0.2	20.8	<0.01	0.01	0.2
CC157663		2.08	39.9	1050	27.9	11.8	0.001	0.02	2.23	3.6	1.3	0.4	39.9	<0.01	0.05	4.6
CC157664		0.93	17.8	720	15.3	9.2	<0.001	0.04	1.05	1.3	0.9	0.3	25.6	<0.01	0.02	0.4
CC157665		1.19	25.4	670	20.2	11.5	0.003	0.05	1.56	2.3	1.9	0.4	30.5	<0.01	0.03	1.1
CC157666		0.95	31.1	820	21.4	11.1	<0.001	0.02	1.60	2.4	0.8	0.4	34.8	<0.01	0.05	0.9
CC157667		0.98	15.9	670	16.4	9.1	0.001	0.05	0.67	2.0	1.0	0.4	29.0	<0.01	0.02	0.7
CC157668		1.13	17.8	740	23.6	9.5	0.001	0.04	1.18	2.5	1.2	0.4	25.9	<0.01	0.02	1.2
CC157669		1.11	21.3	830	25.1	9.9	0.001	0.04	1.21	2.3	0.9	0.3	25.0	<0.01	0.02	1.4
CC157670		0.88	20.1	720	21.8	12.7	0.001	0.06	0.79	2.0	1.9	0.4	30.4	<0.01	0.03	0.7
CC157671		0.83	15.9	680	15.8	9.3	0.001	0.01	0.83	1.3	0.7	0.4	21.2	<0.01	0.02	0.3
CC157672		1.36	8.8	290	8.0	11.1	<0.001	0.01	0.40	1.4	0.3	0.3	14.9	<0.01	0.02	1.7
CC157673		0.92	24.1	620	18.0	13.2	<0.001	0.03	1.17	2.0	0.7	0.3	33.6	<0.01	0.04	0.8
CC157674		1.47	32.8	930	30.4	11.3	0.001	0.04	1.04	2.5	1.5	0.4	28.5	<0.01	0.03	0.7
CC157675		0.95	21.1	1010	18.2	12.5	0.001	0.07	1.32	1.9	1.5	0.4	29.5	<0.01	0.04	0.6
CC157676		0.22	4.8	630	3.0	1.8	<0.001	0.05	0.30	0.7	0.6	<0.2	13.6	<0.01	0.01	0.2
CC157677		2.46	45.5	1160	59.6	19.8	0.001	0.04	1.87	3.6	1.2	0.4	36.3	<0.01	0.03	2.4
CC157678		1.22	27.4	880	45.6	14.6	0.001	0.05	1.20	2.2	1.1	0.4	23.6	<0.01	0.03	0.5
CC157679		1.09	17.2	970	22.3	9.9	0.001	0.06	1.14	2.1	1.5	0.3	25.0	<0.01	0.04	0.9
CC157680		1.16	21.5	810	21.2	10.2	0.001	0.04	1.01	2.1	1.0	0.4	26.6	<0.01	0.03	1.2
CC157681		0.82	16.7	790	19.3	6.4	0.001	0.05	0.92	1.6	1.1	0.2	25.7	<0.01	0.03	0.7
CC157682		1.02	18.8	830	27.0	7.8	0.001	0.05	1.31	1.9	1.0	0.3	27.1	<0.01	0.03	1.0
CC157683		1.95	33.0	910	28.8	15.8	0.002	0.04	1.58	4.2	1.7	0.6	33.7	<0.01	0.05	4.0
CC157684		1.38	24.2	960	16.9	11.3	0.001	0.04	1.25	2.5	1.0	0.4	29.7	<0.01	0.03	1.8
CC157685		3.93	65.6	1750	37.5	20.5	0.004	0.04	2.34	4.3	2.2	0.5	34.6	<0.01	0.04	2.1
CC157686		1.31	39.9	920	49.8	16.9	0.002	0.06	1.62	2.6	1.3	0.4	35.0	<0.01	0.04	0.8
CC157687		0.90	15.0	700	16.7	11.5	<0.001	0.04	0.89	1.6	1.0	0.4	23.5	<0.01	0.03	0.5
CC157688		1.80	29.4	990	26.4	11.8	0.001	0.03	1.84	2.4	0.8	0.4	30.5	<0.01	0.04	1.7
CC157689		0.96	14.0	690	12.6	10.7	<0.001	0.03	0.65	1.6	0.7	0.4	18.3	<0.01	0.02	0.8
CC157690		1.63	24.6	1080	18.4	14.3	0.002	0.03	1.89	3.2	1.1	0.6	33.7	<0.01	0.04	3.3

***** See Appendix Page for comments regarding this certificate *****

ALS Canada Ltd.
2103 Dollarton Hwy
North Vancouver BC V7H 0A7
Phone: 604 984 0221 Fax: 604 984 0218 www.alsglobal.com

To: **SILVER RANGE RESOURCES LTD.**
C/O ARCHER, CATHRO & ASSOCIATES (1981) LIMITED
1016-510 W HASTINGS ST
VANCOUVER BC V6B 1L8

Finalized Date: 23-AUG-2011
Account: RANSIL

Project: Silver Range-Keg

CERTIFICATE OF ANALYSIS WH11135370

Sample Description	Method	ME-MS41	ME-MS41	ME-MS41	ME-MS41	ME-MS41	ME-MS41	ME-MS41	ME-MS41
	Analyte	Ti	Tl	U	V	W	Y	Zn	Zr
	Units	%	ppm	ppm	ppm	ppm	ppm	ppm	ppm
	LOR	0.005	0.02	0.05	1	0.05	0.05	2	0.5
CC157651		0.038	0.17	1.03	100	0.35	3.49	155	1.4
CC157652		0.019	0.11	1.28	55	0.12	5.95	141	1.3
CC157653		0.021	0.22	17.30	67	0.34	16.00	502	1.7
CC157654		0.036	0.16	0.99	97	0.23	4.75	97	<0.5
CC157655		0.032	0.21	1.42	83	0.23	6.35	243	0.6
CC157656		0.033	0.23	1.96	106	0.47	7.02	307	1.1
CC157657		0.026	0.12	0.72	49	0.21	3.19	64	<0.5
CC157658		0.024	0.15	0.74	53	0.14	3.22	56	<0.5
CC157659		0.022	0.13	0.87	39	0.14	2.51	44	1.0
CC157660		0.025	0.14	0.80	36	0.12	4.31	58	<0.5
CC157661		0.026	0.15	1.10	53	0.17	5.73	75	0.5
CC157662		0.017	0.08	2.98	27	0.07	2.67	20	<0.5
CC157663		0.048	0.22	2.94	112	0.31	12.70	189	2.9
CC157664		0.025	0.14	1.29	69	0.14	4.04	84	<0.5
CC157665		0.029	0.15	2.19	83	0.21	5.00	119	0.8
CC157666		0.028	0.20	1.48	73	0.36	10.40	115	<0.5
CC157667		0.025	0.21	2.06	54	0.21	5.04	76	<0.5
CC157668		0.030	0.19	2.42	74	0.15	6.50	83	0.7
CC157669		0.034	0.17	1.46	83	0.23	5.58	111	0.6
CC157670		0.025	0.17	2.47	62	0.35	5.20	131	0.5
CC157671		0.034	0.13	1.05	57	0.59	5.31	85	<0.5
CC157672		0.037	0.07	0.42	36	0.15	2.45	42	1.2
CC157673		0.033	0.15	0.82	90	0.15	4.52	118	<0.5
CC157674		0.042	0.18	1.87	73	0.24	10.90	102	<0.5
CC157675		0.023	0.19	1.50	75	0.21	6.34	100	<0.5
CC157676		0.012	0.05	0.87	13	<0.05	2.02	14	<0.5
CC157677		0.059	0.19	2.09	101	0.26	10.50	181	1.2
CC157678		0.038	0.22	1.91	94	0.37	7.22	144	<0.5
CC157679		0.026	0.15	1.76	60	0.15	5.95	76	0.5
CC157680		0.028	0.16	1.28	59	0.15	5.48	85	0.5
CC157681		0.025	0.11	1.79	49	0.13	4.49	65	0.6
CC157682		0.027	0.13	1.20	68	0.15	4.83	92	1.3
CC157683		0.039	0.27	2.87	108	0.20	12.05	152	2.4
CC157684		0.036	0.18	1.83	89	0.32	7.44	107	0.8
CC157685		0.097	0.30	4.33	109	0.29	10.10	151	1.2
CC157686		0.030	0.21	2.01	69	0.18	9.16	149	0.7
CC157687		0.025	0.22	1.20	90	0.17	4.01	77	<0.5
CC157688		0.046	0.19	1.39	114	0.29	6.82	133	0.6
CC157689		0.027	0.19	1.15	76	0.27	4.13	71	<0.5
CC157690		0.036	0.21	1.76	79	0.21	8.29	129	0.8

***** See Appendix Page for comments regarding this certificate *****

ALS Canada Ltd.
2103 Dollarton Hwy
North Vancouver BC V7H 0A7
Phone: 604 984 0221 Fax: 604 984 0218 www.alsglobal.com

To: **SILVER RANGE RESOURCES LTD.**
C/O ARCHER, CATHRO & ASSOCIATES (1981) LIMITED
1016-510 W HASTINGS ST
VANCOUVER BC V6B 1L8

Finalized Date: 23-AUG-2011
Account: RANSIL

Project: Silver Range-Keg

CERTIFICATE OF ANALYSIS WH11135370

Sample Description	Method	WEI-21	Au-TL43	ME-MS41	ME-MS41	ME-MS41	ME-MS41	ME-MS41	ME-MS41	ME-MS41	ME-MS41	ME-MS41	ME-MS41	ME-MS41	ME-MS41	ME-MS41
	Analyte	Recvd Wt.	Au	Ag	Al	As	Au	B	Ba	Be	Bi	Ca	Cd	Ce	Co	Cr
	Units	kg	ppm	ppm	%	ppm	ppm	ppm	ppm	ppm	ppm	%	ppm	ppm	ppm	ppm
	LOR	0.02	0.001	0.01	0.01	0.1	0.2	10	10	0.05	0.01	0.01	0.01	0.02	0.1	1
CC157691		0.20	0.003	0.47	1.14	12.0	<0.2	<10	200	0.32	0.27	0.30	0.29	18.10	3.3	19
CC157692		0.18	0.004	0.93	1.33	12.2	<0.2	<10	290	0.46	0.27	0.29	0.52	24.2	8.3	23
CC157693		0.20	0.003	0.74	1.19	8.9	<0.2	<10	270	0.34	0.22	0.37	0.25	21.0	4.0	22
CC157694		0.26	0.004	0.82	0.88	8.4	<0.2	<10	180	0.28	0.20	0.24	0.40	16.15	3.9	15
CC157695		0.18	0.003	0.41	0.66	6.3	<0.2	<10	310	0.31	0.11	1.49	1.04	15.30	3.8	9
CC157696		0.24	0.002	0.23	0.64	5.7	<0.2	<10	360	0.32	0.10	1.68	0.80	14.30	3.8	8
CC157697		0.20	0.003	0.57	1.17	10.0	<0.2	<10	620	0.47	0.16	0.89	1.37	22.0	14.4	14
CC157698		0.16	0.002	0.04	0.41	1.1	<0.2	<10	250	0.15	0.05	0.54	0.35	6.02	2.3	2
CC157699		0.18	0.003	0.32	1.01	10.2	<0.2	<10	480	0.46	0.19	0.50	0.62	29.1	6.2	14
CC157700		0.24	0.003	0.33	1.23	10.9	<0.2	<10	470	0.50	0.22	0.57	0.37	31.2	6.4	16
CC156951		0.32	0.005	0.11	1.22	11.5	<0.2	<10	340	0.43	0.23	0.30	0.27	26.5	7.9	20
CC156952		0.56	0.003	0.36	1.18	10.2	<0.2	<10	500	0.52	0.18	0.41	0.39	30.4	7.1	17
CC156953		0.36	0.004	0.57	2.09	29.0	<0.2	<10	400	1.01	0.44	0.68	1.25	30.5	10.5	27
CC156954		0.28	0.003	0.78	1.25	37.2	<0.2	<10	320	1.20	0.50	0.45	14.05	39.3	17.8	21
CC156955		0.18	0.004	1.74	2.54	20.2	<0.2	<10	540	2.09	2.00	1.17	67.3	29.7	6.9	26
CC156956		0.18	0.002	0.64	0.78	8.1	<0.2	<10	150	0.28	0.17	0.16	5.72	14.70	2.4	14
CC156957		0.18	0.003	0.62	1.96	22.3	<0.2	<10	200	1.02	0.43	0.28	5.74	26.1	8.5	28
CC156958		0.48	0.003	0.76	2.13	33.2	<0.2	<10	220	1.41	0.41	0.56	6.59	41.3	6.7	31
CC156959		0.26	0.003	0.82	1.67	16.1	<0.2	<10	210	0.98	0.32	0.27	2.12	37.9	6.6	25
CC156960		0.16	0.002	0.90	1.08	8.5	<0.2	<10	130	0.42	0.17	0.16	0.78	16.00	2.1	17
CC156961		0.34	0.002	0.47	1.60	8.5	<0.2	<10	170	0.93	0.21	0.28	0.87	18.50	5.2	21
CC156962		0.16	0.003	0.33	1.96	9.0	<0.2	<10	210	0.80	0.21	0.37	0.76	19.35	4.9	27
CC156963		0.12	0.003	0.25	1.96	12.0	<0.2	<10	190	1.10	0.24	0.26	0.48	21.3	4.9	22
CC156964		0.20	0.006	0.37	2.43	15.6	<0.2	<10	300	1.48	0.28	0.52	0.51	24.7	6.6	29
CC156965		0.08	0.002	0.17	1.30	8.6	<0.2	<10	160	0.77	0.19	0.18	0.22	18.60	3.8	17
CC156966		0.10	0.002	0.13	0.93	6.8	<0.2	<10	90	0.28	0.21	0.09	0.14	16.45	2.3	13
CC156967		0.14	0.002	0.39	1.77	8.4	<0.2	<10	180	1.07	0.21	0.83	0.34	18.25	5.5	20
CC156968		0.10	0.003	0.24	1.85	11.7	<0.2	<10	240	0.88	0.21	0.20	0.38	22.2	4.4	20
CC156969		0.10	0.002	0.24	1.43	6.3	<0.2	<10	160	0.78	0.18	0.20	0.19	19.35	4.4	17
CC156970		0.08	0.002	0.30	1.11	4.9	<0.2	<10	120	0.37	0.19	0.15	0.36	16.30	3.0	13
CC156971		0.10	0.002	0.24	1.15	4.3	<0.2	<10	180	0.48	0.16	0.91	0.31	15.70	4.2	16
CC156972		0.14	<0.001	0.24	0.77	3.2	<0.2	<10	160	0.38	0.21	0.50	0.14	11.80	2.8	11
CC156973		0.18	0.001	0.25	1.34	6.3	<0.2	<10	220	0.67	0.21	0.83	0.17	18.80	5.9	21
CC156974		0.18	<0.001	0.15	0.83	9.5	<0.2	<10	90	0.40	0.12	0.91	0.20	11.50	3.4	12
CC156975		0.14	0.001	0.25	0.96	21.8	<0.2	<10	110	0.45	0.50	1.24	0.42	12.50	4.6	15
CC156976		0.12	<0.001	0.19	1.32	4.9	<0.2	<10	110	0.60	0.14	1.24	0.37	12.60	3.7	17
CC156977		0.10	<0.001	0.23	0.93	3.7	<0.2	<10	90	0.52	0.11	0.95	0.35	11.30	1.8	13
CC156978		0.20	<0.001	0.29	2.00	5.9	<0.2	<10	130	1.18	0.18	0.37	0.47	23.4	4.5	24
CC156979		0.10	<0.001	0.20	1.82	5.2	<0.2	<10	100	0.99	0.15	0.26	0.46	15.80	5.4	15
CC156980		0.16	0.001	0.47	2.23	10.2	<0.2	<10	180	1.15	0.40	0.79	1.38	21.5	5.9	24

***** See Appendix Page for comments regarding this certificate *****

ALS Canada Ltd.
2103 Dollarton Hwy
North Vancouver BC V7H 0A7
Phone: 604 984 0221 Fax: 604 984 0218 www.alsglobal.com

To: **SILVER RANGE RESOURCES LTD.**
C/O ARCHER, CATHRO & ASSOCIATES (1981) LIMITED
1016-510 W HASTINGS ST
VANCOUVER BC V6B 1L8

Finalized Date: 23-AUG-2011
Account: RANSIL

Project: Silver Range-Keg

CERTIFICATE OF ANALYSIS WH11135370

Sample Description	Method	ME-MS41	ME-MS41	ME-MS41	ME-MS41	ME-MS41	ME-MS41	ME-MS41	ME-MS41	ME-MS41	ME-MS41	ME-MS41	ME-MS41	ME-MS41	ME-MS41	ME-MS41
	Analyte	Cs	Cu	Fe	Ga	Ge	Hf	Hg	In	K	La	Li	Mg	Mn	Mo	Na
	Units	ppm	ppm	%	ppm	ppm	ppm	ppm	ppm	%	ppm	ppm	%	ppm	ppm	%
	LOR	0.05	0.2	0.01	0.05	0.05	0.02	0.01	0.005	0.01	0.2	0.1	0.01	5	0.05	0.01
CC157691		1.77	14.4	1.48	4.80	0.05	<0.02	0.09	0.018	0.07	9.8	10.6	0.29	77	5.12	0.02
CC157692		2.18	19.8	2.04	4.90	0.06	0.02	0.10	0.024	0.08	13.0	12.7	0.33	275	8.01	0.02
CC157693		2.08	14.1	1.39	4.56	0.05	0.02	0.09	0.018	0.06	11.4	11.4	0.34	99	3.50	0.02
CC157694		1.48	16.1	1.47	3.50	0.05	<0.02	0.07	0.014	0.06	8.5	7.7	0.22	137	8.95	0.02
CC157695		1.56	21.7	0.97	2.22	0.05	0.06	0.16	0.016	0.05	8.5	5.0	0.13	287	0.66	0.03
CC157696		0.77	21.1	0.94	2.08	0.05	0.06	0.07	0.013	0.04	7.8	5.8	0.15	356	0.73	0.03
CC157697		1.26	22.9	1.92	3.75	0.05	0.05	0.08	0.021	0.06	10.9	10.1	0.24	1760	3.82	0.03
CC157698		0.25	8.2	0.48	1.61	<0.05	0.03	0.04	0.005	0.03	2.9	1.0	0.04	410	0.86	0.04
CC157699		0.91	28.4	1.71	3.58	0.06	0.03	0.07	0.021	0.07	14.9	12.2	0.28	245	1.65	0.03
CC157700		1.34	22.1	1.90	4.42	0.07	0.05	0.10	0.024	0.07	16.0	14.7	0.33	168	1.45	0.02
CC156951		0.88	12.0	2.08	4.47	0.06	0.09	0.02	0.026	0.11	14.0	12.7	0.37	241	2.12	0.01
CC156952		0.98	18.6	1.94	3.67	0.06	0.04	0.05	0.025	0.09	14.6	13.0	0.32	294	2.15	0.02
CC156953		3.55	28.2	2.31	6.43	0.09	0.11	0.09	0.036	0.10	16.5	17.3	0.72	256	4.79	0.02
CC156954		2.57	61.8	2.23	3.83	0.13	0.06	0.12	0.042	0.09	20.5	15.5	0.34	493	29.1	0.01
CC156955		3.33	21.9	3.95	7.31	0.10	0.13	0.08	0.172	0.07	19.5	8.8	0.34	283	4.25	0.02
CC156956		1.91	13.2	1.07	3.55	0.07	<0.02	0.08	0.017	0.04	8.2	6.1	0.16	95	4.54	0.01
CC156957		7.59	25.6	2.71	6.89	0.13	0.03	0.03	0.041	0.26	16.0	22.2	0.76	223	30.9	0.02
CC156958		4.63	37.5	2.80	5.85	0.17	0.07	0.03	0.056	0.15	28.1	17.8	0.60	240	22.8	0.03
CC156959		4.87	25.7	2.14	5.16	0.10	0.03	0.06	0.044	0.13	22.9	18.4	0.36	142	9.82	0.02
CC156960		3.41	15.1	1.14	3.86	0.06	0.02	0.05	0.017	0.08	9.6	8.0	0.21	36	2.57	0.02
CC156961		3.85	17.0	1.57	4.74	0.07	0.04	0.05	0.024	0.10	10.6	14.1	0.30	100	1.95	0.02
CC156962		4.69	15.2	1.73	5.89	0.07	0.03	0.04	0.025	0.13	11.6	18.7	0.41	101	2.02	0.02
CC156963		3.85	16.8	2.26	5.20	0.08	0.06	0.04	0.033	0.13	12.7	15.5	0.33	80	2.13	0.02
CC156964		4.13	20.2	2.26	5.47	0.05	0.07	0.04	0.039	0.14	14.6	23.7	0.44	189	1.78	0.02
CC156965		2.61	18.6	1.51	4.82	0.05	0.06	0.03	0.019	0.07	10.6	10.8	0.19	69	1.46	0.02
CC156966		2.09	9.5	1.43	5.56	<0.05	0.02	0.02	0.013	0.06	9.5	6.8	0.17	57	1.35	0.01
CC156967		3.56	18.9	1.77	5.00	0.06	0.03	0.05	0.031	0.09	10.7	16.1	0.32	102	1.37	0.03
CC156968		3.04	17.5	2.02	5.40	0.07	0.07	0.04	0.021	0.06	12.4	14.5	0.26	85	1.39	0.02
CC156969		3.08	16.5	1.60	4.64	0.06	0.04	0.04	0.020	0.06	11.3	12.3	0.26	85	1.39	0.02
CC156970		1.91	19.9	1.37	5.37	<0.05	0.04	0.03	0.015	0.08	9.3	7.4	0.15	69	1.24	0.01
CC156971		1.60	13.9	1.15	3.89	<0.05	0.05	0.07	0.018	0.07	8.9	9.7	0.21	110	0.84	0.03
CC156972		1.26	12.0	0.92	2.81	<0.05	0.02	0.05	0.013	0.04	6.3	5.7	0.12	85	0.53	0.03
CC156973		1.84	22.2	1.58	4.11	0.05	0.06	0.06	0.021	0.05	10.8	12.4	0.29	233	0.87	0.02
CC156974		1.28	16.2	1.12	3.10	<0.05	0.04	0.05	0.015	0.04	6.3	5.9	0.15	144	0.48	0.03
CC156975		1.50	15.8	1.27	3.36	<0.05	0.04	0.06	0.023	0.05	6.8	8.5	0.20	204	0.62	0.03
CC156976		1.55	15.8	1.18	3.56	<0.05	0.05	0.04	0.013	0.05	6.3	9.9	0.22	152	0.38	0.03
CC156977		1.71	13.8	0.97	2.81	<0.05	0.02	0.04	0.014	0.05	5.9	6.8	0.14	52	0.71	0.03
CC156978		2.35	13.9	1.68	5.13	<0.05	0.05	0.02	0.028	0.05	12.3	18.4	0.34	69	0.71	0.03
CC156979		2.06	15.1	1.51	3.70	<0.05	0.06	0.05	0.014	0.05	8.0	8.3	0.17	128	0.65	0.02
CC156980		3.56	25.3	2.25	4.98	<0.05	0.04	0.03	0.066	0.08	13.1	16.4	0.35	184	1.24	0.03

***** See Appendix Page for comments regarding this certificate *****

ALS Canada Ltd.
2103 Dollarton Hwy
North Vancouver BC V7H 0A7
Phone: 604 984 0221 Fax: 604 984 0218 www.alsglobal.com

To: **SILVER RANGE RESOURCES LTD.**
C/O ARCHER, CATHRO & ASSOCIATES (1981) LIMITED
1016-510 W HASTINGS ST
VANCOUVER BC V6B 1L8

Finalized Date: 23-AUG-2011
Account: RANSIL

Project: Silver Range-Keg

CERTIFICATE OF ANALYSIS WH11135370

Sample Description	Method	ME-MS41	ME-MS41	ME-MS41	ME-MS41	ME-MS41	ME-MS41	ME-MS41	ME-MS41	ME-MS41	ME-MS41	ME-MS41	ME-MS41	ME-MS41	ME-MS41	ME-MS41
	Analyte	Nb	Ni	P	Pb	Rb	Re	S	Sb	Sc	Se	Sn	Sr	Ta	Te	Th
	Units	ppm	ppm	ppm	ppm	ppm	ppm	%	ppm	ppm	ppm	ppm	ppm	ppm	ppm	ppm
	LOR	0.05	0.2	10	0.2	0.1	0.001	0.01	0.05	0.1	0.2	0.2	0.2	0.01	0.01	0.2
CC157691		1.07	13.4	680	16.1	14.4	<0.001	0.04	0.97	1.8	0.9	0.6	21.5	<0.01	0.04	0.9
CC157692		1.40	20.8	820	20.5	16.6	0.001	0.04	1.32	2.7	1.2	0.6	24.4	<0.01	0.05	1.5
CC157693		1.18	16.9	730	18.6	12.2	0.001	0.04	1.00	2.1	0.9	0.6	25.4	<0.01	0.03	1.2
CC157694		0.85	11.3	840	14.0	10.5	<0.001	0.05	0.96	1.6	0.8	0.4	19.1	<0.01	0.03	0.8
CC157695		0.60	12.2	830	6.9	8.2	0.003	0.09	2.37	1.9	1.3	0.4	74.4	<0.01	0.03	1.0
CC157696		0.63	12.8	790	5.7	5.4	0.003	0.09	1.19	1.3	1.1	0.3	76.7	<0.01	0.03	0.8
CC157697		0.93	16.8	1030	9.0	9.2	0.001	0.08	1.15	2.1	1.4	0.4	63.3	<0.01	0.04	1.3
CC157698		0.29	3.3	700	1.9	3.5	<0.001	0.06	0.30	0.6	0.5	<0.2	35.3	<0.01	0.01	0.4
CC157699		1.07	18.7	580	10.0	8.5	<0.001	0.03	1.30	2.9	0.7	0.5	36.1	<0.01	0.04	3.0
CC157700		1.31	15.9	850	12.1	10.8	0.002	0.04	1.18	3.4	1.0	0.6	40.5	<0.01	0.04	3.6
CC156951		1.33	17.6	300	13.8	15.3	<0.001	0.01	0.96	3.0	0.7	0.7	23.9	<0.01	0.03	4.1
CC156952		1.07	22.0	420	9.2	10.9	0.001	0.02	1.21	3.5	0.9	0.5	32.2	<0.01	0.04	4.0
CC156953		0.90	32.3	970	11.5	19.8	0.001	0.04	1.97	4.4	2.5	0.8	69.5	<0.01	0.07	6.5
CC156954		0.86	79.3	920	11.8	15.8	0.007	0.05	5.30	3.4	10.6	0.6	42.0	0.01	0.09	3.7
CC156955		1.34	56.8	620	43.8	8.5	0.001	0.05	2.42	7.1	2.2	1.9	291	0.01	0.07	7.3
CC156956		0.63	13.4	640	6.9	10.0	0.003	0.05	3.11	1.3	8.8	0.4	22.6	<0.01	0.03	0.9
CC156957		1.27	50.9	720	15.5	34.9	0.001	0.12	9.63	3.1	6.0	0.6	139.0	<0.01	0.11	3.1
CC156958		0.96	57.4	800	13.4	21.5	0.002	0.15	7.54	3.2	16.9	0.8	191.0	<0.01	0.10	5.8
CC156959		1.18	41.1	820	11.8	26.0	0.001	0.06	2.37	2.0	3.6	0.5	62.0	<0.01	0.08	2.2
CC156960		0.84	19.8	530	8.6	17.3	0.001	0.05	0.83	1.3	2.2	0.4	41.6	<0.01	0.04	1.0
CC156961		1.23	27.2	470	8.6	20.9	<0.001	0.04	1.00	2.2	1.5	0.5	51.8	<0.01	0.05	3.1
CC156962		1.38	29.5	580	9.0	23.8	<0.001	0.05	1.07	2.2	1.0	0.5	73.3	<0.01	0.04	2.3
CC156963		1.81	32.9	460	10.7	21.9	<0.001	0.05	1.47	2.3	1.0	0.5	55.1	<0.01	0.05	4.6
CC156964		1.26	37.7	670	11.4	24.3	<0.001	0.04	1.17	2.5	0.8	0.6	71.6	0.01	0.04	3.8
CC156965		1.51	21.0	250	8.0	16.3	<0.001	0.02	0.77	2.0	0.5	0.6	25.1	<0.01	0.05	3.2
CC156966		1.01	11.5	260	6.2	12.5	<0.001	0.02	0.60	1.3	0.4	0.6	15.7	<0.01	0.04	1.4
CC156967		1.19	33.4	580	10.0	18.0	0.001	0.07	0.85	2.1	1.1	0.5	51.3	0.01	0.04	2.0
CC156968		1.49	22.8	550	11.2	11.5	<0.001	0.03	0.95	2.1	0.7	0.4	40.3	0.01	0.05	3.3
CC156969		1.20	23.5	340	8.5	13.1	<0.001	0.03	0.63	2.0	0.7	0.4	31.6	<0.01	0.04	2.7
CC156970		1.40	13.1	250	8.3	17.4	<0.001	0.02	0.49	1.7	0.4	0.6	18.3	<0.01	0.04	2.5
CC156971		1.01	14.7	580	6.7	12.4	<0.001	0.08	0.55	1.7	0.8	0.4	40.8	<0.01	0.03	1.5
CC156972		0.64	9.1	550	7.9	8.6	<0.001	0.05	0.35	1.1	0.6	0.3	26.8	<0.01	0.02	0.7
CC156973		1.03	17.3	720	10.7	10.2	<0.001	0.08	1.15	2.1	1.0	0.4	40.2	<0.01	0.03	1.7
CC156974		0.80	11.7	560	6.5	8.1	<0.001	0.09	0.64	1.3	0.8	0.3	38.7	<0.01	0.02	1.0
CC156975		0.86	14.3	630	10.0	10.7	<0.001	0.10	0.71	1.5	0.8	0.3	40.7	<0.01	0.04	1.0
CC156976		0.85	17.0	620	6.9	8.4	<0.001	0.10	0.46	1.2	0.8	0.2	56.7	<0.01	0.01	0.7
CC156977		0.65	14.5	480	4.1	8.5	<0.001	0.07	0.44	0.9	0.5	0.2	44.1	<0.01	0.01	0.6
CC156978		1.13	28.7	340	6.1	8.7	<0.001	0.03	0.58	2.3	0.2	0.4	42.8	<0.01	<0.01	2.6
CC156979		0.99	26.7	470	5.7	8.2	<0.001	0.04	0.46	1.5	0.3	0.3	47.0	<0.01	0.01	1.7
CC156980		1.04	37.7	600	8.0	15.3	<0.001	0.06	0.90	2.3	0.8	0.5	91.7	<0.01	0.03	2.0

***** See Appendix Page for comments regarding this certificate *****

ALS Canada Ltd.
2103 Dollarton Hwy
North Vancouver BC V7H 0A7
Phone: 604 984 0221 Fax: 604 984 0218 www.alsglobal.com

To: **SILVER RANGE RESOURCES LTD.**
C/O ARCHER, CATHRO & ASSOCIATES (1981) LIMITED
1016-510 W HASTINGS ST
VANCOUVER BC V6B 1L8

Finalized Date: 23-AUG-2011
Account: RANSIL

Project: Silver Range-Keg

CERTIFICATE OF ANALYSIS WH11135370

Sample Description	Method	ME-MS41	ME-MS41	ME-MS41	ME-MS41	ME-MS41	ME-MS41	ME-MS41	ME-MS41
	Analyte	Ti	Tl	U	V	W	Y	Zn	Zr
	Units	%	ppm	ppm	ppm	ppm	ppm	ppm	ppm
	LOR	0.005	0.02	0.05	1	0.05	0.05	2	0.5
CC157691		0.022	0.21	1.31	70	0.20	3.70	78	<0.5
CC157692		0.027	0.27	1.74	101	0.20	6.33	106	0.5
CC157693		0.025	0.24	1.37	78	0.25	4.86	87	<0.5
CC157694		0.026	0.16	1.31	83	0.16	3.87	63	<0.5
CC157695		0.020	0.14	1.53	24	0.07	7.98	83	2.2
CC157696		0.020	0.08	1.16	21	0.05	6.46	77	1.8
CC157697		0.022	0.13	1.28	36	0.12	6.72	88	1.4
CC157698		0.019	0.03	0.42	12	0.08	1.76	14	0.8
CC157699		0.027	0.10	1.23	39	0.17	8.30	76	0.8
CC157700		0.029	0.15	2.32	44	0.20	8.59	92	1.2
CC156951		0.042	0.15	0.71	46	0.26	4.27	101	3.2
CC156952		0.024	0.17	0.99	37	0.18	6.79	70	1.1
CC156953		0.025	0.36	2.97	88	0.16	10.90	255	3.4
CC156954		0.023	0.79	6.57	75	0.44	12.55	828	1.7
CC156955		0.010	0.15	2.44	123	0.49	13.05	2150	5.5
CC156956		0.020	0.52	1.65	44	0.45	3.28	165	<0.5
CC156957		0.049	1.59	3.00	121	0.30	8.12	382	0.9
CC156958		0.025	1.51	4.23	130	0.17	10.35	341	3.0
CC156959		0.034	0.85	2.77	94	0.27	8.57	200	0.9
CC156960		0.025	0.50	1.41	51	0.08	4.41	98	0.5
CC156961		0.034	0.43	2.14	75	0.12	6.43	127	1.5
CC156962		0.037	0.45	1.54	99	0.10	6.25	142	1.1
CC156963		0.040	0.28	1.55	86	0.27	5.43	158	2.7
CC156964		0.036	0.29	1.90	106	0.10	8.57	252	2.2
CC156965		0.034	0.18	1.12	69	0.11	6.22	83	2.8
CC156966		0.040	0.20	0.63	79	0.16	2.43	58	0.5
CC156967		0.031	0.19	1.55	71	0.11	6.47	184	1.1
CC156968		0.042	0.17	0.96	72	0.19	5.26	114	2.6
CC156969		0.036	0.16	1.42	57	0.12	6.21	116	1.6
CC156970		0.031	0.16	0.71	56	0.15	2.64	65	1.9
CC156971		0.023	0.14	1.13	48	0.10	5.11	90	1.7
CC156972		0.021	0.11	0.93	31	0.08	3.20	49	0.5
CC156973		0.026	0.17	2.14	61	0.12	6.81	91	1.9
CC156974		0.026	0.09	1.24	41	0.07	3.42	68	1.4
CC156975		0.024	0.10	1.53	47	0.12	4.09	115	1.4
CC156976		0.026	0.11	1.71	54	0.10	4.76	87	2.1
CC156977		0.020	0.09	0.84	40	0.08	4.13	81	1.0
CC156978		0.026	0.17	1.19	85	0.16	6.64	214	1.8
CC156979		0.030	0.08	1.04	52	0.12	5.01	139	2.0
CC156980		0.030	0.14	2.77	87	0.15	12.35	562	1.7

***** See Appendix Page for comments regarding this certificate *****

ALS Canada Ltd.
2103 Dollarton Hwy
North Vancouver BC V7H 0A7
Phone: 604 984 0221 Fax: 604 984 0218 www.alsglobal.com

To: **SILVER RANGE RESOURCES LTD.**
C/O ARCHER, CATHRO & ASSOCIATES (1981) LIMITED
1016-510 W HASTINGS ST
VANCOUVER BC V6B 1L8

Finalized Date: 23-AUG-2011
Account: RANSIL

Project: Silver Range-Keg

CERTIFICATE OF ANALYSIS WH11135370

Sample Description	Method	WEI-21	Au-TL43	ME-MS41	ME-MS41	ME-MS41	ME-MS41	ME-MS41	ME-MS41	ME-MS41	ME-MS41	ME-MS41	ME-MS41	ME-MS41	ME-MS41	ME-MS41
	Analyte	Recvd Wt.	Au	Ag	Al	As	Au	B	Ba	Be	Bi	Ca	Cd	Ce	Co	Cr
	Units	kg	ppm	ppm	%	ppm	ppm	ppm	ppm	ppm	ppm	%	ppm	ppm	ppm	ppm
	LOR	0.02	0.001	0.01	0.01	0.1	0.2	10	10	0.05	0.01	0.01	0.01	0.02	0.1	1
CC156981		0.10	<0.001	0.12	0.57	2.1	<0.2	<10	40	0.24	0.08	0.10	0.18	5.28	2.0	9
CC156982		0.24	0.001	0.29	1.48	4.4	<0.2	<10	160	0.72	0.23	0.50	0.42	13.25	3.9	16
CC156983		0.16	<0.001	0.24	0.95	5.7	<0.2	<10	80	0.38	0.21	0.09	0.38	10.05	2.2	10
CC156984		0.08	<0.001	0.07	0.80	4.5	<0.2	<10	60	0.21	0.13	0.18	0.31	10.90	1.9	12
CC156985		0.08	<0.001	0.18	0.97	5.9	<0.2	<10	140	0.41	0.15	0.12	0.31	10.40	2.1	14
CC156986		0.40	0.002	0.79	0.94	10.5	<0.2	<10	210	0.55	0.13	0.73	1.65	34.2	5.4	22
CC156987		0.26	0.003	1.75	0.64	25.4	<0.2	<10	220	0.41	0.16	1.40	1.56	28.4	6.9	23
CC156988		0.30	0.003	1.26	1.51	9.3	<0.2	<10	190	0.61	0.15	0.94	0.80	29.4	6.4	36
CC156989		0.16	0.001	0.79	1.28	11.7	<0.2	<10	130	0.40	0.16	0.74	0.67	19.85	6.3	35
CC156990		0.08	<0.001	1.98	0.65	2.7	<0.2	<10	100	0.21	0.08	0.49	0.50	12.55	2.0	12
CC156991		0.24	0.001	0.57	0.97	8.8	<0.2	<10	320	0.51	0.15	0.72	0.33	24.5	5.4	14
CC156992		0.12	0.001	0.47	0.76	7.9	<0.2	<10	260	0.40	0.16	1.15	0.81	23.2	6.6	12
CC156993		0.18	0.001	0.30	0.79	7.3	<0.2	<10	310	0.46	0.17	0.91	0.62	30.6	5.3	28
CC156994		0.24	0.001	0.40	0.77	10.1	<0.2	<10	200	0.55	0.23	0.86	0.53	49.2	5.2	12
CC156995		0.16	<0.001	0.11	0.46	2.5	<0.2	<10	100	0.18	0.09	0.25	0.07	16.65	2.3	5
CC156996		0.34	0.001	0.50	0.78	9.5	<0.2	<10	140	0.33	0.25	0.23	0.63	27.8	2.5	12
CC156997		0.42	<0.001	0.95	0.73	8.6	<0.2	<10	280	0.63	0.21	0.24	1.45	31.9	3.5	11
CC156998		0.28	0.001	0.91	0.74	5.9	<0.2	<10	210	0.39	0.21	0.53	0.60	23.9	2.2	13
CC156999		0.18	0.002	0.33	0.70	3.8	<0.2	<10	250	0.39	0.13	1.21	0.93	24.2	7.7	11
CC157000		0.08	<0.001	0.33	0.85	5.8	<0.2	<10	250	0.33	0.15	1.11	0.40	21.5	5.4	10
CC156701		0.22	0.001	0.41	0.49	3.7	<0.2	<10	160	0.24	0.10	0.95	0.59	16.00	0.8	9
CC156702		0.28	<0.001	0.38	0.62	4.5	<0.2	<10	130	0.27	0.11	0.22	0.40	18.35	5.8	9
CC156703		0.32	0.002	0.59	0.88	4.6	<0.2	<10	270	0.50	0.14	1.09	1.23	18.30	6.5	11
CC156704		0.14	0.001	0.47	0.64	11.4	<0.2	<10	190	0.40	0.18	0.56	0.90	27.1	3.7	9
CC156705		0.22	<0.001	0.37	0.55	30.6	<0.2	<10	180	0.94	0.27	0.46	0.84	77.6	14.4	5
CC156706		0.22	<0.001	0.07	0.68	41.0	<0.2	<10	120	0.41	0.20	0.22	0.24	63.7	3.9	7
CC156707		0.12	0.002	0.73	1.05	6.5	<0.2	<10	170	0.50	0.13	1.67	1.55	22.5	4.6	24
CC156708		0.14	0.004	1.01	1.19	13.6	<0.2	<10	250	0.76	0.11	3.09	3.46	33.4	5.5	35
CC156709		0.10	0.003	0.97	1.23	10.1	<0.2	<10	200	0.56	0.15	1.54	1.70	34.3	5.8	31
CC156710		0.12	0.002	1.09	1.34	13.0	<0.2	<10	250	0.63	0.19	1.42	0.52	33.2	7.0	33
CC156711		0.10	0.001	0.71	1.11	6.9	<0.2	<10	260	0.47	0.15	1.26	0.46	27.8	5.0	23
CC156712		0.20	0.002	1.02	0.88	17.5	<0.2	<10	280	0.67	0.15	1.65	3.21	35.1	7.5	22
CC156713		0.16	0.001	0.90	1.34	13.2	<0.2	10	320	0.72	0.15	3.20	1.58	34.1	6.8	42
CC156714		0.10	0.002	1.38	1.10	18.1	<0.2	<10	230	0.65	0.15	2.89	1.38	34.0	7.6	30
CC156715		0.14	0.002	0.77	1.15	12.0	<0.2	<10	280	0.51	0.18	1.67	0.79	28.6	8.1	24
CC156716		0.14	0.002	0.88	0.91	6.9	<0.2	<10	190	0.60	0.11	3.28	1.55	23.6	5.1	16
CC156717		0.16	0.003	1.26	0.62	6.4	<0.2	<10	160	0.44	0.11	2.08	0.95	26.4	4.9	22
CC156718		0.10	0.001	0.74	0.48	1.9	<0.2	<10	160	0.26	0.06	2.96	3.94	10.60	2.3	16
CC156719		0.18	0.002	1.56	0.74	6.8	<0.2	<10	180	0.56	0.13	2.69	2.29	29.0	5.6	31
CC156720		0.30	0.001	0.12	0.86	16.6	<0.2	<10	290	0.31	0.23	0.49	0.61	30.8	8.2	16

***** See Appendix Page for comments regarding this certificate *****

ALS Canada Ltd.
2103 Dollarton Hwy
North Vancouver BC V7H 0A7
Phone: 604 984 0221 Fax: 604 984 0218 www.alsglobal.com

To: **SILVER RANGE RESOURCES LTD.**
C/O ARCHER, CATHRO & ASSOCIATES (1981) LIMITED
1016-510 W HASTINGS ST
VANCOUVER BC V6B 1L8

Finalized Date: 23-AUG-2011
Account: RANSIL

Project: Silver Range-Keg

CERTIFICATE OF ANALYSIS WH11135370

Sample Description	Method	ME-MS41	ME-MS41	ME-MS41	ME-MS41	ME-MS41	ME-MS41	ME-MS41	ME-MS41	ME-MS41	ME-MS41	ME-MS41	ME-MS41	ME-MS41	ME-MS41	ME-MS41
	Analyte	Cs	Cu	Fe	Ga	Ge	Hf	Hg	In	K	La	Li	Mg	Mn	Mo	Na
	Units	ppm	ppm	%	ppm	ppm	ppm	ppm	ppm	%	ppm	ppm	%	ppm	ppm	%
	LOR	0.05	0.2	0.01	0.05	0.05	0.02	0.01	0.005	0.01	0.2	0.1	0.01	5	0.05	0.01
CC156981		0.94	6.9	0.87	2.46	<0.05	0.02	0.02	0.009	0.03	3.0	3.6	0.07	46	0.42	0.02
CC156982		1.76	15.3	1.38	3.75	<0.05	0.03	0.02	0.018	0.05	6.7	9.0	0.20	82	0.85	0.02
CC156983		1.32	10.0	1.13	3.13	<0.05	<0.02	0.03	0.016	0.04	5.1	5.3	0.13	60	0.85	0.02
CC156984		1.39	11.5	1.24	3.23	<0.05	0.02	0.02	0.015	0.04	5.7	4.9	0.11	44	1.26	0.02
CC156985		1.80	10.0	1.09	3.13	<0.05	0.02	0.05	0.013	0.05	5.4	6.3	0.16	58	0.94	0.02
CC156986		1.66	23.2	1.43	2.76	0.07	0.07	0.08	0.019	0.11	19.8	12.4	0.84	212	6.29	0.01
CC156987		0.70	27.3	2.05	1.81	0.06	0.05	0.14	0.024	0.04	16.3	5.3	0.32	335	3.91	0.01
CC156988		3.26	24.8	1.44	4.45	0.07	0.06	0.05	0.024	0.15	18.9	19.9	1.93	416	1.69	0.01
CC156989		2.35	19.6	1.37	4.26	0.05	0.07	0.04	0.020	0.10	10.8	20.8	1.57	556	2.23	0.02
CC156990		1.28	8.3	0.88	2.39	<0.05	0.03	0.06	0.011	0.04	6.3	6.2	0.50	163	0.52	0.03
CC156991		1.32	21.7	1.39	2.81	<0.05	0.06	0.05	0.021	0.06	12.9	9.1	0.47	353	2.02	0.02
CC156992		1.10	18.1	1.37	2.34	<0.05	0.06	0.06	0.019	0.06	12.0	7.4	0.30	365	0.97	0.02
CC156993		1.38	16.7	1.50	2.54	0.05	0.05	0.05	0.023	0.07	16.5	8.1	0.28	205	1.21	0.01
CC156994		2.18	13.3	1.77	2.60	0.06	0.07	0.02	0.032	0.09	25.6	9.8	0.35	96	0.53	0.01
CC156995		0.82	6.1	0.94	2.03	<0.05	0.02	0.01	0.009	0.04	8.2	3.6	0.10	86	1.35	0.02
CC156996		2.65	14.5	1.73	3.14	<0.05	<0.02	0.07	0.028	0.05	14.4	7.7	0.21	69	1.89	0.01
CC156997		1.83	21.5	1.69	2.38	0.05	0.02	0.07	0.028	0.07	17.2	8.1	0.21	82	2.54	0.01
CC156998		1.86	22.5	1.36	2.92	<0.05	<0.02	0.15	0.021	0.07	12.5	7.1	0.17	49	1.98	0.01
CC156999		1.58	12.1	1.54	2.14	0.05	0.04	0.05	0.021	0.05	13.0	6.2	0.25	370	0.61	0.02
CC157000		0.86	12.4	1.35	2.59	<0.05	0.05	0.05	0.022	0.05	10.7	7.5	0.25	364	0.83	0.02
CC156701		1.04	27.4	0.67	1.94	<0.05	0.03	0.11	0.013	0.03	7.5	1.4	0.08	22	0.28	0.01
CC156702		1.20	9.9	1.02	2.32	<0.05	0.02	0.06	0.014	0.04	9.9	6.1	0.15	256	0.92	0.01
CC156703		1.45	24.5	1.30	2.37	<0.05	0.05	0.07	0.015	0.05	9.0	5.2	0.22	739	1.11	0.02
CC156704		1.70	17.9	1.47	2.21	0.05	0.05	0.06	0.021	0.05	14.2	4.4	0.16	109	1.45	0.02
CC156705		5.14	42.0	3.65	1.94	0.09	0.09	<0.01	0.045	0.12	42.3	3.9	0.19	235	3.97	<0.01
CC156706		3.32	11.7	1.82	2.36	0.06	0.03	<0.01	0.023	0.12	35.2	5.4	0.32	68	2.12	<0.01
CC156707		1.68	25.0	1.22	3.11	0.06	0.06	0.09	0.017	0.08	13.7	11.6	1.02	252	1.14	0.02
CC156708		2.13	45.5	1.50	2.97	0.08	0.09	0.10	0.026	0.18	22.7	14.7	1.28	338	7.82	0.02
CC156709		2.64	23.0	1.39	3.14	0.07	0.08	0.11	0.026	0.14	19.5	16.1	1.43	197	2.78	0.01
CC156710		1.43	21.1	1.83	3.89	0.06	0.04	0.15	0.027	0.08	20.8	20.2	1.12	341	2.01	0.01
CC156711		1.13	15.1	1.29	3.34	0.05	0.04	0.11	0.017	0.07	15.7	15.0	0.79	271	0.97	0.02
CC156712		2.77	42.2	1.59	2.97	0.09	0.10	0.13	0.028	0.14	22.5	11.0	0.40	253	28.0	0.02
CC156713		2.74	25.5	1.41	4.32	0.09	0.09	0.11	0.032	0.19	22.0	22.3	0.99	226	1.78	0.03
CC156714		1.05	22.3	1.45	4.09	0.08	0.08	0.12	0.028	0.04	18.7	26.1	1.36	378	1.22	0.02
CC156715		1.19	23.9	1.63	4.00	0.07	0.05	0.10	0.028	0.08	14.6	18.9	0.66	334	3.10	0.02
CC156716		1.45	44.0	1.03	2.48	0.07	0.07	0.11	0.020	0.06	14.3	19.5	0.94	308	0.76	0.02
CC156717		1.73	23.8	1.07	2.10	0.07	0.06	0.11	0.022	0.09	15.6	8.5	0.43	239	1.07	0.02
CC156718		0.78	27.4	0.46	1.48	0.05	0.06	0.10	0.009	0.04	7.2	4.0	0.16	103	0.27	0.03
CC156719		2.09	37.6	1.34	2.63	0.07	0.07	0.12	0.027	0.12	18.1	9.9	0.53	143	3.66	0.03
CC156720		1.06	15.5	1.69	3.44	0.05	0.02	0.05	0.025	0.07	15.3	11.0	0.25	267	3.70	0.01

***** See Appendix Page for comments regarding this certificate *****

ALS Canada Ltd.
2103 Dollarton Hwy
North Vancouver BC V7H 0A7
Phone: 604 984 0221 Fax: 604 984 0218 www.alsglobal.com

To: **SILVER RANGE RESOURCES LTD.**
C/O ARCHER, CATHRO & ASSOCIATES (1981) LIMITED
1016-510 W HASTINGS ST
VANCOUVER BC V6B 1L8

Finalized Date: 23-AUG-2011
Account: RANSIL

Project: Silver Range-Keg

CERTIFICATE OF ANALYSIS WH11135370

Sample Description	Method	ME-MS41	ME-MS41	ME-MS41	ME-MS41	ME-MS41	ME-MS41	ME-MS41	ME-MS41	ME-MS41	ME-MS41	ME-MS41	ME-MS41	ME-MS41	ME-MS41	ME-MS41
	Analyte	Nb	Ni	P	Pb	Rb	Re	S	Sb	Sc	Se	Sn	Sr	Ta	Te	Th
	Units	ppm	ppm	ppm	ppm	ppm	ppm	%	ppm	ppm	ppm	ppm	ppm	ppm	ppm	ppm
	LOR	0.05	0.2	10	0.2	0.1	0.001	0.01	0.05	0.1	0.2	0.2	0.2	0.01	0.01	0.2
CC156981		0.53	8.8	220	3.7	4.8	<0.001	0.02	0.20	0.7	0.2	0.2	12.6	<0.01	<0.01	0.7
CC156982		0.80	24.1	560	8.6	8.5	<0.001	0.05	0.50	1.2	0.3	0.3	39.1	<0.01	<0.01	1.0
CC156983		0.65	11.4	410	6.4	5.3	<0.001	0.03	0.35	0.8	0.2	0.3	15.9	<0.01	<0.01	0.6
CC156984		0.72	11.6	370	5.3	5.7	<0.001	0.05	0.45	1.0	0.3	0.3	19.8	<0.01	0.01	1.0
CC156985		0.68	10.2	600	6.4	8.7	<0.001	0.04	0.35	0.9	0.6	0.3	20.9	<0.01	0.01	0.6
CC156986		0.50	28.9	1800	8.1	9.3	0.001	0.01	2.64	3.8	1.6	0.4	38.7	<0.01	0.01	3.7
CC156987		0.33	19.6	1560	12.0	4.8	0.001	0.07	3.92	3.4	4.3	0.4	56.5	<0.01	0.02	1.3
CC156988		0.30	25.7	1860	8.5	17.3	0.001	0.03	1.44	4.7	1.8	0.5	49.6	<0.01	0.04	2.3
CC156989		0.46	19.3	1110	7.6	12.6	0.001	0.04	1.66	3.0	1.7	0.5	34.6	<0.01	0.02	1.2
CC156990		0.37	6.0	870	8.3	7.0	<0.001	0.07	1.07	1.3	2.3	0.6	26.4	<0.01	<0.01	0.5
CC156991		0.56	13.5	870	8.6	8.4	0.002	0.06	1.42	2.3	2.6	0.5	34.7	<0.01	0.02	1.4
CC156992		0.56	14.9	910	10.1	7.3	0.002	0.08	1.24	2.2	4.0	0.5	48.1	<0.01	0.02	1.6
CC156993		0.57	20.7	730	10.4	8.8	0.004	0.09	1.17	2.1	5.0	0.5	46.3	<0.01	0.01	2.1
CC156994		0.62	18.3	550	15.7	8.0	0.003	0.05	1.00	2.9	2.1	0.5	44.2	<0.01	0.02	5.1
CC156995		0.40	4.3	600	3.4	5.2	<0.001	0.04	0.46	0.7	0.9	0.3	16.2	<0.01	<0.01	0.8
CC156996		0.52	12.2	1050	13.1	6.6	0.001	0.05	1.16	1.0	4.0	0.6	15.5	<0.01	0.03	1.0
CC156997		0.39	15.7	1050	27.8	6.8	0.005	0.08	1.97	2.6	3.2	0.4	45.0	<0.01	0.06	3.0
CC156998		0.42	14.3	1050	14.3	8.0	0.002	0.05	1.15	1.4	4.2	0.5	37.5	<0.01	0.03	0.8
CC156999		0.49	13.4	830	9.2	7.2	0.002	0.10	0.78	2.6	5.2	0.3	49.3	<0.01	0.02	1.4
CC157000		0.62	11.0	820	9.7	5.8	0.002	0.09	0.82	1.9	3.0	0.5	43.5	<0.01	0.01	1.1
CC156701		0.51	10.8	720	6.3	4.7	0.002	0.16	1.61	1.8	6.1	0.6	39.4	<0.01	0.01	0.9
CC156702		0.44	11.3	670	5.3	5.8	<0.001	0.04	0.73	1.6	1.2	0.3	14.8	<0.01	0.01	1.2
CC156703		0.54	18.3	1180	9.7	8.3	0.002	0.12	1.12	1.6	2.8	0.3	43.4	<0.01	0.03	0.7
CC156704		0.54	13.0	940	12.6	7.3	0.001	0.09	1.78	2.0	2.8	0.5	35.2	<0.01	0.04	1.5
CC156705		0.20	53.5	810	17.3	7.6	0.001	0.04	5.41	3.5	1.5	0.3	26.4	<0.01	0.04	7.6
CC156706		0.22	15.1	490	8.9	10.3	0.001	0.01	3.12	1.6	0.9	0.3	14.4	<0.01	0.02	4.2
CC156707		0.51	17.3	1590	7.2	10.7	0.004	0.12	1.42	2.3	4.5	0.4	69.3	<0.01	<0.01	0.8
CC156708		0.28	36.1	4980	7.8	13.3	0.001	0.07	2.61	4.1	3.2	0.3	120.5	<0.01	0.01	1.3
CC156709		0.42	20.6	2720	9.8	11.3	0.001	0.05	2.54	4.3	2.8	0.4	63.7	<0.01	0.02	3.1
CC156710		0.77	18.2	2260	13.8	9.1	0.002	0.06	1.76	3.2	3.3	0.4	68.7	<0.01	0.03	1.3
CC156711		0.89	12.8	2060	10.4	8.8	0.002	0.06	0.88	2.9	2.5	0.4	60.7	<0.01	0.01	1.8
CC156712		0.79	43.7	3660	10.0	12.6	0.002	0.04	3.56	5.5	2.9	0.4	86.6	0.01	0.05	3.5
CC156713		0.65	27.5	7410	9.4	21.0	0.001	0.08	2.58	4.7	2.2	0.4	159.0	0.01	0.04	2.5
CC156714		0.33	19.2	2080	11.4	5.7	0.001	0.10	2.72	2.6	3.1	0.2	120.0	0.01	0.05	1.1
CC156715		0.84	24.6	1480	11.4	9.4	0.002	0.07	1.63	3.3	2.0	0.4	86.1	0.01	0.04	1.5
CC156716		0.35	23.6	1430	7.4	7.2	0.001	0.12	2.32	2.0	3.8	0.2	125.0	0.01	0.03	0.8
CC156717		0.32	19.2	1710	7.2	9.6	0.003	0.07	0.85	3.1	3.0	0.2	72.9	0.01	0.04	1.3
CC156718		0.34	16.6	1580	2.7	5.7	0.005	0.13	0.70	1.1	4.7	0.2	125.0	<0.01	0.02	0.5
CC156719		0.42	39.1	3160	6.6	12.0	0.003	0.04	1.64	4.0	3.5	0.3	102.0	0.01	0.05	1.7
CC156720		0.51	15.0	760	19.2	10.1	0.002	0.02	1.68	2.0	1.3	1.2	32.9	<0.01	0.05	2.3

***** See Appendix Page for comments regarding this certificate *****

ALS Canada Ltd.
2103 Dollarton Hwy
North Vancouver BC V7H 0A7
Phone: 604 984 0221 Fax: 604 984 0218 www.alsglobal.com

To: **SILVER RANGE RESOURCES LTD.**
C/O ARCHER, CATHRO & ASSOCIATES (1981) LIMITED
1016-510 W HASTINGS ST
VANCOUVER BC V6B 1L8

Finalized Date: 23-AUG-2011
Account: RANSIL

Project: Silver Range-Keg

CERTIFICATE OF ANALYSIS WH11135370

Sample Description	Method	ME-MS41	ME-MS41	ME-MS41	ME-MS41	ME-MS41	ME-MS41	ME-MS41	ME-MS41
	Analyte	Ti	Tl	U	V	W	Y	Zn	Zr
	Units	%	ppm	ppm	ppm	ppm	ppm	ppm	ppm
	LOR	0.005	0.02	0.05	1	0.05	0.05	2	0.5
CC156981		0.029	0.05	0.47	35	0.06	1.35	46	0.6
CC156982		0.023	0.11	1.16	53	0.10	3.96	143	1.2
CC156983		0.022	0.07	0.68	34	0.11	2.50	92	0.5
CC156984		0.021	0.09	1.01	37	0.11	2.47	77	0.6
CC156985		0.022	0.09	0.84	44	0.07	2.41	65	0.7
CC156986		0.014	0.49	0.97	46	0.08	15.60	147	2.6
CC156987		0.006	0.32	1.35	28	0.05	21.0	84	1.3
CC156988		0.013	0.42	1.10	45	0.05	17.40	102	2.3
CC156989		0.016	0.30	0.62	48	0.09	8.07	114	1.9
CC156990		0.021	0.17	0.56	24	<0.05	5.04	43	1.2
CC156991		0.012	0.17	1.60	33	0.09	9.86	72	2.1
CC156992		0.010	0.14	1.12	28	0.15	8.31	85	2.0
CC156993		0.007	0.13	1.64	29	0.07	7.30	85	1.6
CC156994		0.010	0.12	0.64	39	0.07	6.38	137	2.6
CC156995		0.010	0.06	0.38	21	0.05	1.79	27	0.7
CC156996		0.009	0.18	0.84	34	0.10	5.46	64	<0.5
CC156997		0.006	0.30	1.71	37	0.06	10.00	94	0.6
CC156998		0.008	0.33	1.54	33	0.05	5.69	69	<0.5
CC156999		0.009	0.09	1.41	29	0.05	6.43	49	1.5
CC157000		0.009	0.10	1.63	30	0.07	7.19	50	1.6
CC156701		0.010	0.12	1.52	10	0.11	4.99	13	0.9
CC156702		0.010	0.11	0.75	28	0.13	5.10	39	0.7
CC156703		0.011	0.15	1.76	28	0.06	12.90	62	1.4
CC156704		0.011	0.12	1.82	29	0.06	8.53	54	1.5
CC156705		<0.005	0.15	1.04	16	<0.05	10.10	236	4.9
CC156706		<0.005	0.17	0.34	21	<0.05	3.70	157	1.4
CC156707		0.014	0.25	1.58	33	0.08	17.60	107	2.2
CC156708		0.010	0.57	2.86	74	0.07	33.9	155	2.3
CC156709		0.011	0.50	1.65	64	0.07	22.0	141	2.7
CC156710		0.018	0.32	1.47	43	0.16	20.4	80	1.2
CC156711		0.018	0.20	1.34	33	0.10	15.20	73	1.5
CC156712		0.017	0.86	2.79	62	0.15	28.5	178	3.2
CC156713		0.019	0.72	3.70	70	0.12	26.8	138	3.1
CC156714		0.009	0.17	1.88	33	0.09	21.3	79	2.1
CC156715		0.020	0.21	0.88	40	0.15	13.10	65	1.3
CC156716		0.012	0.23	2.39	21	0.06	18.40	37	2.0
CC156717		0.009	0.25	1.19	23	0.06	18.50	52	1.9
CC156718		0.011	0.15	1.72	16	<0.05	9.32	53	2.1
CC156719		0.017	0.50	1.74	36	0.10	21.5	98	2.3
CC156720		0.011	0.20	0.76	45	0.13	6.39	126	<0.5

***** See Appendix Page for comments regarding this certificate *****

ALS Canada Ltd.
2103 Dollarton Hwy
North Vancouver BC V7H 0A7
Phone: 604 984 0221 Fax: 604 984 0218 www.alsglobal.com

To: **SILVER RANGE RESOURCES LTD.**
C/O ARCHER, CATHRO & ASSOCIATES (1981) LIMITED
1016-510 W HASTINGS ST
VANCOUVER BC V6B 1L8

Finalized Date: 23-AUG-2011
Account: RANSIL

Project: Silver Range-Keg

CERTIFICATE OF ANALYSIS WH11135370

Sample Description	Method	WEI-21	Au-TL43	ME-MS41	ME-MS41	ME-MS41	ME-MS41	ME-MS41	ME-MS41	ME-MS41	ME-MS41	ME-MS41	ME-MS41	ME-MS41	ME-MS41	ME-MS41
	Analyte	Recvd Wt.	Au	Ag	Al	As	Au	B	Ba	Be	Bi	Ca	Cd	Ce	Co	Cr
	Units	kg	ppm	ppm	%	ppm	ppm	ppm	ppm	ppm	ppm	%	ppm	ppm	ppm	ppm
	LOR	0.02	0.001	0.01	0.01	0.1	0.2	10	10	0.05	0.01	0.01	0.01	0.02	0.1	1
CC156721		0.16	0.001	0.62	0.67	5.6	<0.2	<10	430	0.42	0.16	2.16	1.00	23.9	3.8	18
CC156722		0.08	0.001	0.38	0.80	3.1	<0.2	<10	190	0.49	0.12	1.48	1.12	14.15	6.7	10
CC156723		0.14	0.002	0.52	0.55	1.7	<0.2	<10	280	0.64	0.06	2.67	2.61	13.85	3.1	8
CC156724		0.30	0.003	0.24	1.02	5.6	<0.2	<10	200	0.32	0.19	0.86	0.56	20.4	5.1	18
CC156725		0.18	0.001	0.25	1.09	5.8	<0.2	<10	320	0.56	0.25	1.13	2.47	19.60	4.8	18
CC156726		0.12	0.002	0.56	1.34	10.1	<0.2	<10	280	0.82	0.19	1.07	1.59	41.4	7.5	28
CC156727		0.14	0.003	0.67	0.70	8.7	<0.2	<10	400	0.58	0.18	2.38	2.37	19.50	8.3	12
CC156728		0.14	<0.001	0.07	0.39	0.3	<0.2	<10	170	0.13	0.02	0.87	0.15	4.05	1.0	2
CC156729		0.16	<0.001	0.09	1.51	11.0	<0.2	<10	420	0.89	0.25	0.24	0.94	25.2	8.4	22
CC156730		0.20	0.002	0.43	0.71	6.7	<0.2	<10	320	0.45	0.13	1.25	1.26	20.7	6.1	13
CC156731		0.10	0.002	0.56	0.69	9.9	<0.2	<10	320	0.53	0.16	2.04	1.51	17.65	8.8	12
CC156732		0.08	0.001	0.45	0.72	16.6	<0.2	<10	330	0.38	0.13	1.75	1.07	16.85	11.0	11
CC156733		0.12	0.002	0.33	0.99	5.6	<0.2	<10	470	0.52	0.16	1.16	0.82	18.00	6.3	13
CC156734		0.18	0.001	0.22	0.43	2.7	<0.2	<10	180	0.21	0.07	1.64	0.61	10.10	3.6	5
CC156735		0.18	0.001	0.27	0.60	4.0	<0.2	<10	180	0.26	0.09	0.76	0.25	15.30	3.7	10
CC156736		0.14	0.001	0.38	0.89	5.3	<0.2	<10	340	0.34	0.15	1.48	0.48	16.90	4.7	15
CC156737		0.24	0.001	0.40	0.79	10.3	<0.2	<10	340	0.52	0.15	1.38	1.06	23.5	8.4	14
CC156738		0.10	<0.001	0.14	0.36	1.5	<0.2	<10	330	0.15	0.07	4.00	1.05	7.44	2.9	6
CC156739		0.08	0.001	0.28	0.66	4.8	<0.2	<10	210	0.21	0.12	1.16	0.62	17.15	4.6	12
CC156740		0.22	0.001	0.40	0.83	4.3	<0.2	<10	270	0.30	0.14	0.68	0.22	22.6	2.1	16
CC156741		0.26	0.001	0.41	0.99	9.0	<0.2	<10	370	0.54	0.20	0.64	0.37	31.4	6.7	19
CC156742		0.10	<0.001	0.18	0.69	3.7	<0.2	<10	240	0.30	0.11	1.19	0.55	15.30	4.5	9
CC156743		0.24	0.001	0.46	0.85	7.4	<0.2	<10	310	0.43	0.16	0.80	0.89	27.4	5.4	17
CC156744		0.16	0.001	0.06	0.31	1.1	<0.2	<10	100	0.09	0.04	0.72	0.22	5.89	2.2	3
CC156745		0.12	0.002	0.30	0.82	5.9	<0.2	<10	310	0.27	0.14	1.23	0.47	17.55	4.7	14
CC156746		0.32	0.002	0.44	0.70	6.2	<0.2	<10	370	0.42	0.11	3.17	1.09	23.3	5.4	14
CC156747		0.10	NSS	0.57	0.58	5.8	<0.2	<10	270	0.34	0.13	1.91	0.95	18.15	4.8	12
CC156748		0.10	NSS	0.33	0.61	6.2	<0.2	<10	510	0.53	0.13	3.07	0.82	19.65	5.2	12
CC156749		0.18	0.003	1.25	2.16	27.7	<0.2	<10	210	1.17	0.26	0.26	2.04	36.8	7.2	28
CC156750		0.24	0.001	0.25	0.82	10.2	<0.2	<10	90	0.22	0.14	0.09	0.31	14.60	3.2	14
CC157201		0.14	0.001	0.66	0.35	2.7	<0.2	<10	100	0.27	0.05	0.66	0.48	10.30	6.5	5
CC157202		0.20	0.002	0.36	0.70	6.4	<0.2	<10	610	0.28	0.11	1.19	0.67	19.60	6.4	12
CC157203		0.24	0.002	0.37	1.29	15.5	<0.2	<10	1080	0.96	0.22	1.01	0.33	51.9	8.4	21
CC157204		0.26	<0.001	0.13	0.71	4.2	<0.2	<10	390	0.23	0.11	0.19	0.63	12.85	3.9	9
CC157205		0.20	0.002	0.50	1.28	7.2	<0.2	<10	2030	0.56	0.16	0.68	4.55	24.4	6.9	18
CC157206		0.34	0.004	0.58	1.23	10.4	<0.2	<10	1210	0.67	0.19	1.14	0.48	31.7	7.3	23
CC157207		0.24	<0.001	0.14	0.59	3.2	<0.2	<10	150	0.16	0.07	0.09	0.29	9.00	2.5	7
CC157208		0.38	0.002	0.28	1.14	10.5	<0.2	<10	650	0.70	0.19	0.62	0.39	33.9	6.5	18
CC157209		0.14	0.002	0.25	0.82	4.8	<0.2	<10	480	0.43	0.11	1.97	0.53	18.10	4.9	10
CC157210		0.20	0.002	0.76	1.00	4.0	<0.2	<10	1260	0.66	0.10	0.34	3.94	27.2	6.3	10

***** See Appendix Page for comments regarding this certificate *****

ALS Canada Ltd.
2103 Dollarton Hwy
North Vancouver BC V7H 0A7
Phone: 604 984 0221 Fax: 604 984 0218 www.alsglobal.com

To: **SILVER RANGE RESOURCES LTD.**
C/O ARCHER, CATHRO & ASSOCIATES (1981) LIMITED
1016-510 W HASTINGS ST
VANCOUVER BC V6B 1L8

Finalized Date: 23-AUG-2011
Account: RANSIL

Project: Silver Range-Keg

CERTIFICATE OF ANALYSIS WH11135370

Sample Description	Method	ME-MS41	ME-MS41	ME-MS41	ME-MS41	ME-MS41	ME-MS41	ME-MS41	ME-MS41	ME-MS41	ME-MS41	ME-MS41	ME-MS41	ME-MS41	ME-MS41	ME-MS41
	Analyte	Cs	Cu	Fe	Ga	Ge	Hf	Hg	In	K	La	Li	Mg	Mn	Mo	Na
	Units	ppm	ppm	%	ppm	ppm	ppm	ppm	ppm	%	ppm	ppm	%	ppm	ppm	%
	LOR	0.05	0.2	0.01	0.05	0.05	0.02	0.01	0.005	0.01	0.2	0.1	0.01	5	0.05	0.01
CC156721		0.89	17.1	1.15	2.10	0.06	0.05	0.08	0.022	0.10	13.1	10.0	0.44	96	1.22	0.02
CC156722		0.55	29.5	1.46	2.80	0.05	0.05	0.09	0.017	0.06	7.1	12.7	0.21	340	1.07	0.04
CC156723		0.31	49.1	0.81	1.46	0.05	0.08	0.20	0.011	0.02	11.2	2.3	0.11	173	0.46	0.03
CC156724		0.71	11.1	1.77	4.43	0.05	0.05	0.05	0.024	0.08	10.2	16.4	0.33	100	1.49	0.02
CC156725		0.75	23.0	1.80	4.56	0.05	0.03	0.04	0.022	0.04	10.3	7.7	0.16	194	1.83	0.02
CC156726		0.70	23.0	2.06	4.27	0.08	0.07	0.12	0.035	0.05	24.9	11.7	0.24	170	2.19	0.01
CC156727		0.72	35.5	1.64	2.36	0.06	0.07	0.16	0.023	0.08	10.7	8.7	0.30	1400	1.48	0.03
CC156728		0.06	8.0	0.38	1.02	<0.05	0.02	0.02	<0.005	0.02	2.3	0.3	0.04	35	0.15	0.04
CC156729		0.69	17.6	2.66	5.07	0.06	0.04	0.03	0.036	0.06	12.3	13.4	0.22	320	3.21	0.01
CC156730		0.70	22.4	1.45	2.41	0.06	0.06	0.12	0.020	0.07	10.9	9.0	0.24	489	1.10	0.02
CC156731		0.61	25.9	1.83	2.41	0.06	0.07	0.12	0.021	0.07	9.3	8.6	0.23	883	1.76	0.03
CC156732		0.61	19.9	2.23	2.44	0.06	0.06	0.10	0.016	0.06	8.3	6.1	0.18	1300	4.42	0.03
CC156733		0.72	23.2	1.44	3.21	<0.05	0.04	0.08	0.021	0.05	8.7	14.2	0.23	310	1.25	0.03
CC156734		0.32	13.0	0.64	1.68	<0.05	0.04	0.06	0.008	0.04	5.1	2.9	0.12	387	0.59	0.04
CC156735		0.50	11.3	1.05	2.46	<0.05	0.04	0.07	0.012	0.05	7.7	7.1	0.16	201	1.32	0.02
CC156736		0.66	18.0	1.18	3.15	<0.05	0.05	0.09	0.019	0.06	8.8	8.8	0.22	225	1.18	0.02
CC156737		0.62	19.8	2.05	2.73	0.06	0.07	0.10	0.023	0.09	12.4	12.0	0.35	643	2.23	0.02
CC156738		0.30	10.8	0.53	1.31	<0.05	0.03	0.06	0.007	0.02	3.7	2.1	0.32	80	0.23	0.03
CC156739		0.42	14.3	1.00	2.85	<0.05	0.04	0.07	0.013	0.05	8.6	6.8	0.19	177	0.93	0.02
CC156740		0.56	11.5	1.05	3.11	0.05	0.04	0.12	0.020	0.06	11.7	8.3	0.20	51	0.91	0.01
CC156741		0.80	16.4	1.82	3.57	0.06	0.04	0.13	0.026	0.08	16.2	12.2	0.26	214	2.12	0.01
CC156742		0.43	23.8	0.85	3.20	<0.05	0.04	0.07	0.012	0.03	7.6	3.6	0.12	122	1.14	0.02
CC156743		0.64	15.9	1.55	3.17	0.05	0.04	0.11	0.023	0.08	14.2	9.9	0.24	179	1.66	0.02
CC156744		0.23	6.7	0.49	1.73	<0.05	0.02	0.02	0.006	0.03	2.8	1.2	0.07	126	0.43	0.04
CC156745		0.56	15.1	1.27	3.28	<0.05	0.03	0.08	0.016	0.04	9.4	7.9	0.18	150	0.65	0.02
CC156746		0.63	18.2	1.40	2.49	0.05	0.05	0.09	0.018	0.10	12.7	8.8	0.54	201	2.07	0.02
CC156747		0.59	21.3	1.06	2.09	0.06	0.06	0.13	0.016	0.06	10.0	6.1	0.21	195	1.75	0.02
CC156748		0.37	35.1	1.60	1.69	0.13	0.05	0.13	0.016	0.05	10.2	4.1	0.23	357	0.57	0.03
CC156749		3.92	57.2	2.85	5.72	0.16	0.02	0.12	0.033	0.05	19.8	15.7	0.43	275	10.95	0.01
CC156750		0.98	13.3	1.53	3.46	0.13	<0.02	0.04	0.008	0.04	6.6	6.5	0.16	105	3.80	0.02
CC157201		0.45	16.7	0.83	1.34	0.12	<0.02	0.07	0.011	0.04	5.3	1.0	0.06	119	1.04	0.03
CC157202		0.57	18.7	1.46	2.37	0.14	0.03	0.11	0.017	0.07	8.9	6.8	0.20	592	2.38	0.03
CC157203		0.48	30.4	2.42	3.64	0.17	0.04	0.08	0.027	0.08	27.3	14.1	0.32	361	2.44	0.03
CC157204		0.55	8.3	1.13	2.82	0.11	<0.02	0.03	0.011	0.04	6.3	5.8	0.13	200	0.74	0.02
CC157205		0.51	28.9	1.85	3.59	0.12	0.02	0.05	0.019	0.06	10.3	7.3	0.31	1120	1.86	0.04
CC157206		0.62	22.3	2.14	3.87	0.15	0.03	0.10	0.025	0.08	17.5	13.8	0.55	281	1.73	0.03
CC157207		0.43	7.4	0.91	2.08	0.11	<0.02	0.02	0.009	0.03	4.2	4.3	0.08	57	0.64	0.03
CC157208		0.66	19.5	2.05	3.51	0.14	0.03	0.05	0.019	0.08	17.0	10.4	0.27	240	2.34	0.02
CC157209		0.53	25.8	1.35	2.38	0.12	0.04	0.07	0.017	0.06	8.0	10.3	0.25	320	1.12	0.04
CC157210		0.96	39.7	1.21	2.52	0.15	0.06	0.17	0.019	0.06	17.1	6.9	0.10	556	1.36	0.04

***** See Appendix Page for comments regarding this certificate *****

ALS Canada Ltd.
2103 Dollarton Hwy
North Vancouver BC V7H 0A7
Phone: 604 984 0221 Fax: 604 984 0218 www.alsglobal.com

To: **SILVER RANGE RESOURCES LTD.**
C/O ARCHER, CATHRO & ASSOCIATES (1981) LIMITED
1016-510 W HASTINGS ST
VANCOUVER BC V6B 1L8

Finalized Date: 23-AUG-2011
Account: RANSIL

Project: Silver Range-Keg

CERTIFICATE OF ANALYSIS WH11135370

Sample Description	Method	ME-MS41	ME-MS41	ME-MS41	ME-MS41	ME-MS41	ME-MS41	ME-MS41	ME-MS41	ME-MS41	ME-MS41	ME-MS41	ME-MS41	ME-MS41	ME-MS41	ME-MS41
	Analyte	Nb	Ni	P	Pb	Rb	Re	S	Sb	Sc	Se	Sn	Sr	Ta	Te	Th
	Units	ppm	ppm	ppm	ppm	ppm	ppm	%	ppm	ppm	ppm	ppm	ppm	ppm	ppm	ppm
	LOR	0.05	0.2	10	0.2	0.1	0.001	0.01	0.05	0.1	0.2	0.2	0.2	0.01	0.01	0.2
CC156721		0.29	15.4	1820	10.1	9.5	0.004	0.09	1.44	2.8	3.0	4.4	73.5	<0.01	0.03	2.1
CC156722		0.30	19.1	870	6.1	6.6	0.002	0.08	0.68	2.9	1.9	0.4	55.9	<0.01	0.04	1.2
CC156723		0.28	19.0	850	2.5	2.2	0.004	0.19	1.03	4.6	3.6	<0.2	88.9	0.01	0.02	0.7
CC156724		1.01	16.8	580	9.5	10.2	0.001	0.04	0.61	3.2	1.1	0.6	38.6	<0.01	0.04	3.3
CC156725		0.93	15.1	430	12.0	8.1	<0.001	0.03	1.06	2.8	1.5	0.6	47.0	<0.01	0.04	1.3
CC156726		0.65	20.1	830	10.5	7.5	0.001	0.04	1.49	5.9	2.3	0.5	44.1	0.01	0.05	3.0
CC156727		0.47	28.1	1050	9.9	7.9	0.008	0.14	1.46	3.5	4.6	0.3	93.0	<0.01	0.05	1.8
CC156728		0.23	3.1	360	0.7	0.7	0.001	0.04	0.14	0.5	0.7	<0.2	37.2	<0.01	0.01	0.3
CC156729		0.57	20.6	220	14.6	10.4	<0.001	0.01	0.89	4.3	1.3	0.7	16.8	<0.01	0.07	3.4
CC156730		0.41	19.7	1150	7.8	7.8	0.005	0.08	0.99	3.1	2.7	0.3	56.0	<0.01	0.04	2.3
CC156731		0.42	22.5	1050	9.3	7.6	0.008	0.14	1.25	3.1	4.5	0.4	75.8	<0.01	0.06	1.7
CC156732		0.45	16.2	1130	6.6	7.2	0.005	0.12	1.18	2.3	2.8	0.3	69.3	<0.01	0.04	1.1
CC156733		0.59	17.4	460	8.8	7.1	0.001	0.04	0.80	2.9	1.1	0.5	50.2	<0.01	0.04	1.7
CC156734		0.36	8.3	660	3.5	5.1	0.002	0.07	0.46	1.2	1.7	0.2	58.1	<0.01	0.02	0.6
CC156735		0.37	11.4	880	4.3	6.8	0.002	0.04	0.62	2.0	1.3	0.3	35.4	<0.01	0.02	1.6
CC156736		0.51	12.3	820	7.4	8.8	0.002	0.07	0.71	2.7	1.7	0.4	57.8	<0.01	0.05	1.5
CC156737		0.34	20.9	1670	9.4	7.6	0.005	0.07	1.27	3.1	2.3	0.5	63.1	<0.01	0.05	3.3
CC156738		0.42	6.9	560	3.3	2.9	0.001	0.14	0.58	1.1	2.5	0.3	131.5	0.01	0.02	0.6
CC156739		0.63	7.9	720	6.7	7.0	0.001	0.06	0.45	1.8	1.1	0.4	51.6	<0.01	0.02	1.0
CC156740		0.58	7.6	900	7.9	6.7	0.002	0.04	0.52	2.4	1.6	0.4	37.1	<0.01	0.03	2.1
CC156741		0.65	15.2	1200	10.1	9.5	0.002	0.03	1.04	3.7	1.4	0.5	39.0	<0.01	0.04	3.1
CC156742		0.55	7.6	720	5.4	3.7	0.002	0.08	0.53	1.4	2.6	0.3	59.2	<0.01	0.03	0.8
CC156743		0.68	14.1	1160	8.9	7.4	0.002	0.04	0.82	3.3	1.9	0.4	43.0	<0.01	0.04	2.7
CC156744		0.31	2.4	430	2.1	2.5	0.001	0.04	0.20	0.6	1.0	0.2	34.8	<0.01	0.01	0.4
CC156745		0.67	10.6	670	7.0	5.7	0.002	0.05	0.56	2.2	1.4	0.4	52.5	<0.01	0.03	1.4
CC156746		0.38	19.3	1370	7.0	7.3	0.002	0.04	1.19	3.0	1.5	0.3	96.2	<0.01	0.03	3.3
CC156747		0.51	16.3	1080	6.9	5.8	0.005	0.10	1.22	2.5	3.8	0.3	75.0	0.01	0.04	1.3
CC156748		0.37	26.4	1020	7.5	4.8	0.005	0.13	1.29	2.0	3.4	0.3	102.0	<0.01	0.03	1.0
CC156749		1.12	32.1	1380	34.6	10.6	0.002	0.06	1.83	2.1	1.9	0.6	20.7	<0.01	0.05	0.6
CC156750		0.68	11.4	510	11.6	7.4	0.001	0.01	1.16	0.8	0.2	0.4	10.1	<0.01	0.02	0.2
CC157201		0.19	8.9	580	3.1	2.8	0.001	0.04	0.47	0.3	1.9	0.2	39.3	<0.01	0.06	<0.2
CC157202		0.46	13.9	950	6.9	9.0	0.002	0.07	0.78	1.9	3.0	0.3	56.2	<0.01	0.03	1.0
CC157203		0.75	29.5	520	14.3	7.6	0.001	0.02	1.31	6.3	2.0	0.6	45.8	<0.01	0.05	4.9
CC157204		0.58	6.4	340	6.7	6.2	0.001	0.01	0.29	1.0	0.5	0.4	13.8	<0.01	0.03	0.6
CC157205		0.46	18.2	690	10.2	6.1	0.001	0.03	0.98	2.0	1.2	0.5	37.4	<0.01	0.04	0.9
CC157206		0.80	24.6	740	11.2	8.3	0.001	0.03	1.14	4.3	1.4	0.5	45.7	<0.01	0.05	3.1
CC157207		0.40	6.0	240	4.2	5.4	0.001	0.01	0.33	0.7	<0.2	0.2	9.3	<0.01	0.02	0.7
CC157208		0.62	21.2	290	13.1	8.7	<0.001	0.02	1.07	3.3	1.2	0.6	34.7	<0.01	0.05	3.2
CC157209		0.47	19.4	520	6.6	5.9	0.001	0.06	0.82	1.8	1.5	0.3	64.4	<0.01	0.05	0.8
CC157210		0.43	45.4	800	7.1	9.4	0.003	0.05	0.88	2.7	3.5	0.2	38.4	<0.01	0.05	0.9

***** See Appendix Page for comments regarding this certificate *****

ALS Canada Ltd.
2103 Dollarton Hwy
North Vancouver BC V7H 0A7
Phone: 604 984 0221 Fax: 604 984 0218 www.alsglobal.com

To: **SILVER RANGE RESOURCES LTD.**
C/O ARCHER, CATHRO & ASSOCIATES (1981) LIMITED
1016-510 W HASTINGS ST
VANCOUVER BC V6B 1L8

Finalized Date: 23-AUG-2011
Account: RANSIL

Project: Silver Range-Keg

CERTIFICATE OF ANALYSIS WH11135370

Sample Description	Method	ME-MS41	ME-MS41	ME-MS41	ME-MS41	ME-MS41	ME-MS41	ME-MS41	ME-MS41
	Analyte	Ti	Tl	U	V	W	Y	Zn	Zr
	Units	%	ppm	ppm	ppm	ppm	ppm	ppm	ppm
	LOR	0.005	0.02	0.05	1	0.05	0.05	2	0.5
CC156721		0.008	0.18	2.06	28	0.05	11.80	107	1.7
CC156722		0.011	0.09	1.14	24	<0.05	9.18	67	1.7
CC156723		0.014	0.11	1.97	12	<0.05	19.45	31	3.0
CC156724		0.018	0.14	0.64	31	0.19	5.12	83	1.6
CC156725		0.014	0.18	0.97	46	0.15	6.75	87	0.9
CC156726		0.008	0.25	1.30	48	0.21	25.4	76	1.7
CC156727		0.008	0.23	1.08	27	0.07	13.35	121	2.4
CC156728		0.020	0.02	0.26	10	<0.05	2.10	9	0.6
CC156729		0.006	0.19	0.42	49	0.20	7.62	83	1.5
CC156730		0.008	0.20	1.20	30	0.07	11.25	98	1.9
CC156731		0.008	0.17	1.36	29	0.06	10.85	105	2.2
CC156732		0.008	0.18	1.02	36	0.07	8.69	86	2.0
CC156733		0.010	0.12	0.61	29	0.10	7.02	74	1.3
CC156734		0.012	0.07	0.61	13	<0.05	4.57	49	1.5
CC156735		0.013	0.12	0.71	24	0.06	5.92	62	1.3
CC156736		0.007	0.17	0.92	31	0.36	6.28	67	1.6
CC156737		0.006	0.17	1.24	34	0.06	13.65	117	2.2
CC156738		0.014	0.03	0.34	9	0.05	2.91	14	1.2
CC156739		0.020	0.09	0.69	24	0.09	5.13	72	1.2
CC156740		0.011	0.16	1.68	28	0.13	7.56	51	1.2
CC156741		0.013	0.23	1.31	42	0.12	14.65	95	1.0
CC156742		0.017	0.09	1.37	23	0.10	4.38	31	1.5
CC156743		0.016	0.21	2.07	37	0.22	12.30	83	1.2
CC156744		0.020	0.03	0.39	14	0.05	1.55	17	0.7
CC156745		0.020	0.10	1.13	33	0.13	6.12	54	1.2
CC156746		0.014	0.22	0.92	36	0.07	11.95	98	1.8
CC156747		0.011	0.17	2.22	27	0.08	10.70	90	2.1
CC156748		0.008	0.10	2.07	29	0.06	12.10	56	2.0
CC156749		0.037	0.36	5.50	78	0.41	13.45	280	0.6
CC156750		0.033	0.18	0.81	73	0.58	2.33	51	<0.5
CC157201		0.014	0.05	0.83	16	0.05	2.97	36	<0.5
CC157202		0.015	0.13	1.36	37	0.10	6.66	76	1.2
CC157203		0.012	0.18	0.84	45	0.28	24.4	84	1.5
CC157204		0.025	0.08	0.27	31	0.17	1.85	52	<0.5
CC157205		0.015	0.14	0.75	46	0.13	7.00	143	0.6
CC157206		0.025	0.15	0.70	45	0.15	12.95	114	1.0
CC157207		0.022	0.07	0.21	26	0.13	1.44	29	<0.5
CC157208		0.013	0.17	0.86	44	0.20	6.36	79	1.0
CC157209		0.018	0.12	0.92	30	0.07	6.22	62	1.3
CC157210		0.013	0.28	3.65	24	0.06	27.1	150	2.1

***** See Appendix Page for comments regarding this certificate *****

ALS Canada Ltd.
2103 Dollarton Hwy
North Vancouver BC V7H 0A7
Phone: 604 984 0221 Fax: 604 984 0218 www.alsglobal.com

To: **SILVER RANGE RESOURCES LTD.**
C/O ARCHER, CATHRO & ASSOCIATES (1981) LIMITED
1016-510 W HASTINGS ST
VANCOUVER BC V6B 1L8

Finalized Date: 23-AUG-2011
Account: RANSIL

Project: Silver Range-Keg

CERTIFICATE OF ANALYSIS WH11135370

Sample Description	Method	WEI-21	Au-TL43	ME-MS41	ME-MS41	ME-MS41	ME-MS41	ME-MS41	ME-MS41	ME-MS41	ME-MS41	ME-MS41	ME-MS41	ME-MS41	ME-MS41	ME-MS41
	Analyte	Recvd Wt.	Au	Ag	Al	As	Au	B	Ba	Be	Bi	Ca	Cd	Ce	Co	Cr
	Units	kg	ppm	ppm	%	ppm	ppm	ppm	ppm	ppm	ppm	%	ppm	ppm	ppm	ppm
	LOR	0.02	0.001	0.01	0.01	0.1	0.2	10	10	0.05	0.01	0.01	0.01	0.02	0.1	1
CC157211		0.24	0.005	1.24	1.66	11.6	<0.2	<10	6230	0.82	0.17	2.01	6.50	29.5	11.0	15
CC157212		0.28	0.003	0.79	0.75	6.3	<0.2	<10	290	0.36	0.15	1.47	1.41	27.8	6.1	15
CC157213		0.18	0.002	0.55	0.97	5.1	<0.2	<10	390	0.52	0.17	2.33	1.11	23.1	5.6	17
CC157214		0.18	0.002	0.36	0.77	4.3	<0.2	<10	310	0.35	0.13	1.57	0.68	25.6	2.5	13
CC157215		0.24	0.003	0.64	0.96	6.4	<0.2	<10	720	0.65	0.14	1.11	2.44	38.0	10.3	13
CC157216		0.20	0.001	0.16	0.36	0.8	<0.2	<10	120	0.10	0.04	1.09	0.39	5.16	1.2	4
CC157217		0.26	0.002	0.30	0.80	4.3	<0.2	<10	290	0.25	0.15	0.78	0.50	22.3	2.9	14
CC157218		0.28	0.003	0.55	0.79	5.9	<0.2	<10	370	0.67	0.18	1.77	0.93	34.3	3.8	20
CC157219		0.16	0.002	0.24	0.58	3.6	<0.2	<10	280	0.30	0.10	1.93	1.01	14.60	5.3	9
CC157220		0.14	0.001	0.04	0.40	0.6	<0.2	<10	100	0.10	0.03	1.30	0.26	4.02	1.5	2
CC157221		0.18	0.001	0.13	0.48	1.3	<0.2	<10	140	0.21	0.04	0.79	0.38	11.75	2.8	5
CC157222		0.14	0.003	0.53	0.55	1.8	<0.2	<10	310	0.32	0.09	3.19	1.99	11.90	2.9	9
CC157223		0.18	0.003	0.33	0.76	4.2	<0.2	<10	300	0.29	0.12	2.05	0.46	19.80	4.9	12
CC157224		0.22	0.001	0.07	0.41	1.5	<0.2	<10	110	0.11	0.04	1.41	0.06	4.92	1.8	3
CC157225		0.18	0.001	0.10	0.35	2.0	<0.2	<10	130	0.11	0.05	0.69	0.12	6.25	2.9	4
CC157226		0.18	0.002	0.19	0.72	2.3	<0.2	<10	300	0.28	0.14	1.67	0.25	14.55	2.2	12
CC157227		0.24	0.001	0.14	0.83	5.2	<0.2	<10	390	0.31	0.13	1.11	0.67	16.90	5.4	15
CC157228		0.26	0.003	0.57	1.16	11.5	<0.2	<10	530	0.75	0.18	1.08	1.30	31.1	8.9	21
CC157229		0.18	0.002	0.35	0.55	10.0	<0.2	<10	420	0.46	0.12	1.46	2.45	22.4	6.6	11
CC157230		0.22	0.003	0.62	1.43	8.4	<0.2	<10	570	0.95	0.20	0.95	0.73	37.4	8.8	23
CC157231		0.22	0.004	0.70	0.73	7.3	<0.2	<10	310	0.47	0.24	1.62	1.12	26.6	6.6	14
CC157232		0.14	0.002	0.08	0.34	0.7	<0.2	<10	130	0.08	0.03	3.67	0.18	3.38	1.2	2
CC157233		0.12	0.002	0.26	0.18	1.3	<0.2	<10	190	0.17	0.03	4.93	2.11	3.58	1.3	3
CC157234		0.12	0.003	0.58	0.95	9.6	<0.2	<10	270	0.45	0.18	1.40	1.02	26.4	5.9	18
CC157235		0.24	0.004	0.68	0.64	9.5	<0.2	<10	310	0.36	0.12	0.84	1.03	25.0	6.1	12
CC157236		0.18	0.003	0.38	0.70	5.4	<0.2	<10	300	0.31	0.11	1.44	0.75	15.25	4.4	11
CC157237		0.18	0.002	0.23	1.01	6.5	<0.2	<10	400	0.31	0.17	0.70	0.59	22.2	6.4	16
CC157238		0.28	0.002	0.13	1.14	8.1	<0.2	<10	390	0.36	0.13	0.28	0.43	20.8	5.8	16
CC157239		0.24	0.002	0.60	0.98	5.2	<0.2	<10	480	0.37	0.11	2.35	0.49	21.7	4.8	14
CC157240		0.26	0.001	0.13	0.71	8.5	<0.2	<10	140	0.18	0.14	0.13	0.26	17.70	5.8	13
CC157241		0.22	0.001	0.29	0.50	2.6	<0.2	<10	40	0.14	0.11	0.05	0.49	7.56	1.1	6
CC157242		0.24	0.002	0.53	1.09	10.9	<0.2	<10	150	0.54	0.20	0.25	0.87	22.2	6.4	21
CC157243		0.24	0.002	0.36	1.21	14.8	<0.2	<10	130	0.53	0.27	0.13	0.96	22.5	4.8	26
CC157244		0.20	0.001	0.44	0.56	3.5	<0.2	<10	50	0.16	0.33	0.07	0.52	8.77	1.4	10
CC157245		0.26	0.002	0.67	1.05	9.9	<0.2	<10	70	0.37	0.17	0.09	0.36	12.85	2.8	18
CC157246		0.26	0.001	0.26	0.54	4.0	<0.2	<10	40	0.19	0.18	0.05	0.53	10.85	1.2	8
CC157247		0.32	0.002	1.76	1.43	18.6	<0.2	<10	160	1.07	0.18	0.41	16.65	24.0	12.0	26
CC157248		0.30	0.001	0.46	0.97	9.3	<0.2	<10	180	0.41	0.11	0.13	3.17	10.00	4.4	16
CC157249		0.28	0.001	0.35	0.81	8.5	<0.2	<10	90	0.21	0.21	0.07	1.02	15.00	2.8	18
CC157250		0.22	0.001	0.71	1.32	19.1	<0.2	<10	140	0.42	0.31	0.15	2.17	19.00	4.5	25

***** See Appendix Page for comments regarding this certificate *****

ALS Canada Ltd.
2103 Dollarton Hwy
North Vancouver BC V7H 0A7
Phone: 604 984 0221 Fax: 604 984 0218 www.alsglobal.com

To: **SILVER RANGE RESOURCES LTD.**
C/O ARCHER, CATHRO & ASSOCIATES (1981) LIMITED
1016-510 W HASTINGS ST
VANCOUVER BC V6B 1L8

Finalized Date: 23-AUG-2011
Account: RANSIL

Project: Silver Range-Keg

CERTIFICATE OF ANALYSIS WH11135370

Sample Description	Method	ME-MS41	ME-MS41	ME-MS41	ME-MS41	ME-MS41	ME-MS41	ME-MS41	ME-MS41	ME-MS41	ME-MS41	ME-MS41	ME-MS41	ME-MS41	ME-MS41	ME-MS41
	Analyte	Cs	Cu	Fe	Ga	Ge	Hf	Hg	In	K	La	Li	Mg	Mn	Mo	Na
	Units	ppm	ppm	%	ppm	ppm	ppm	ppm	ppm	%	ppm	ppm	%	ppm	ppm	%
	LOR	0.05	0.2	0.01	0.05	0.05	0.02	0.01	0.005	0.01	0.2	0.1	0.01	5	0.05	0.01
CC157211		1.82	78.4	3.15	3.43	0.19	0.09	0.26	0.038	0.19	19.8	17.1	0.39	660	3.59	0.12
CC157212		0.86	27.1	1.58	2.31	0.14	0.03	0.13	0.024	0.08	13.6	9.5	0.28	347	1.71	0.03
CC157213		0.73	43.6	1.47	2.93	0.15	0.03	0.17	0.023	0.07	11.2	13.2	0.29	387	1.13	0.02
CC157214		0.57	27.9	1.14	2.51	0.12	0.04	0.15	0.015	0.07	12.3	8.7	0.23	143	1.21	0.02
CC157215		0.84	38.5	1.71	2.46	0.16	0.04	0.18	0.019	0.08	22.5	13.6	0.22	943	2.03	0.02
CC157216		0.24	11.0	0.34	1.03	0.11	0.03	0.07	0.006	0.03	2.6	1.3	0.08	99	0.46	0.04
CC157217		0.41	17.1	1.19	2.83	0.14	0.02	0.14	0.016	0.07	10.5	8.4	0.21	102	0.99	0.02
CC157218		0.50	41.9	1.65	2.44	0.16	0.03	0.16	0.026	0.06	21.5	7.1	0.17	378	1.13	0.02
CC157219		0.34	31.4	1.14	1.88	0.13	0.04	0.09	0.014	0.04	7.2	3.1	0.17	543	1.18	0.03
CC157220		0.10	14.4	0.45	1.26	0.11	0.03	0.04	<0.005	0.02	1.9	0.2	0.07	28	0.99	0.04
CC157221		0.26	15.0	0.71	1.80	0.12	0.02	0.04	0.007	0.03	5.8	1.4	0.07	144	0.66	0.04
CC157222		0.45	60.9	0.77	1.43	0.14	0.05	0.16	0.012	0.03	6.3	3.6	0.19	153	0.87	0.03
CC157223		0.54	17.5	1.17	2.32	0.13	0.05	0.10	0.014	0.06	9.1	8.6	0.24	600	1.49	0.03
CC157224		0.15	13.0	0.48	1.42	0.11	0.04	0.03	0.005	0.03	2.3	0.7	0.09	107	0.63	0.04
CC157225		0.26	7.9	0.55	1.43	0.10	0.03	0.04	0.006	0.03	2.9	1.8	0.07	490	2.09	0.04
CC157226		0.44	19.6	1.12	2.56	0.12	0.06	0.07	0.017	0.04	6.7	5.5	0.18	54	0.58	0.02
CC157227		0.45	13.9	1.54	3.09	0.11	<0.02	0.05	0.015	0.05	7.5	8.4	0.24	308	1.05	0.02
CC157228		0.51	26.5	2.40	3.01	0.15	0.03	0.10	0.032	0.09	16.5	11.8	0.31	438	3.64	0.02
CC157229		0.60	27.7	1.59	1.85	0.14	0.04	0.12	0.017	0.15	11.1	7.4	0.45	317	2.29	0.02
CC157230		0.55	49.3	2.17	4.22	0.15	0.03	0.10	0.030	0.07	20.5	14.2	0.38	427	1.87	0.03
CC157231		0.48	21.6	1.73	2.43	0.14	0.04	0.11	0.017	0.08	14.2	11.7	0.37	354	2.24	0.02
CC157232		0.05	27.0	0.27	0.87	0.12	0.04	0.05	<0.005	0.02	1.6	0.4	0.24	112	0.50	0.04
CC157233		0.10	36.1	0.46	0.54	0.25	0.05	0.08	0.005	0.01	1.6	0.4	0.28	27	1.98	0.03
CC157234		1.40	23.8	1.71	2.76	0.07	0.07	0.10	0.024	0.09	13.8	11.2	0.52	99	2.09	0.02
CC157235		0.53	18.3	1.59	2.07	0.07	0.05	0.14	0.018	0.06	13.7	7.9	0.26	265	2.40	0.01
CC157236		0.45	28.9	1.12	2.03	0.05	0.04	0.08	0.013	0.05	8.7	7.8	0.30	217	0.94	0.03
CC157237		0.58	15.2	1.48	3.80	0.05	0.02	0.02	0.017	0.06	11.7	10.0	0.31	330	1.25	0.02
CC157238		0.69	13.1	1.65	3.22	0.05	0.03	0.03	0.019	0.05	10.4	9.4	0.22	229	1.87	0.02
CC157239		0.43	14.9	1.46	3.15	0.06	0.04	0.07	0.018	0.05	11.7	7.9	0.34	185	0.91	0.02
CC157240		0.39	12.2	1.92	2.63	0.05	<0.02	0.02	0.016	0.06	9.0	7.2	0.17	171	3.69	<0.01
CC157241		1.16	11.1	0.59	2.56	<0.05	<0.02	0.02	0.005	0.03	4.1	1.2	0.04	31	3.83	0.02
CC157242		1.28	30.7	1.73	3.75	0.08	0.02	0.02	0.016	0.10	11.3	9.0	0.36	226	7.78	0.01
CC157243		2.22	32.7	1.65	5.22	0.10	0.02	0.02	0.020	0.12	11.8	10.2	0.44	159	13.25	0.01
CC157244		1.43	11.7	0.69	3.05	<0.05	<0.02	0.03	0.008	0.04	4.7	2.4	0.10	44	4.90	0.02
CC157245		1.59	20.7	1.41	3.97	0.06	<0.02	0.03	0.014	0.06	6.9	7.6	0.22	66	7.38	0.01
CC157246		1.82	13.2	0.71	3.38	<0.05	<0.02	0.03	0.008	0.03	6.0	1.0	0.03	23	5.35	0.01
CC157247		2.45	69.9	1.85	4.21	0.11	0.02	0.05	0.022	0.09	13.2	12.2	0.40	1250	24.7	0.01
CC157248		1.60	17.2	1.05	3.90	0.05	<0.02	0.02	0.012	0.06	5.3	4.8	0.15	475	6.36	0.02
CC157249		1.97	16.6	1.46	4.96	0.07	<0.02	0.02	0.014	0.09	8.2	5.0	0.17	94	8.23	0.01
CC157250		1.60	26.2	2.08	5.04	0.08	0.02	0.04	0.020	0.07	10.3	12.2	0.42	132	7.91	0.01

***** See Appendix Page for comments regarding this certificate *****

ALS Canada Ltd.
2103 Dollarton Hwy
North Vancouver BC V7H 0A7
Phone: 604 984 0221 Fax: 604 984 0218 www.alsglobal.com

To: **SILVER RANGE RESOURCES LTD.**
C/O ARCHER, CATHRO & ASSOCIATES (1981) LIMITED
1016-510 W HASTINGS ST
VANCOUVER BC V6B 1L8

Finalized Date: 23-AUG-2011
Account: RANSIL

Project: Silver Range-Keg

CERTIFICATE OF ANALYSIS WH11135370

Sample Description	Method	ME-MS41	ME-MS41	ME-MS41	ME-MS41	ME-MS41	ME-MS41	ME-MS41	ME-MS41	ME-MS41	ME-MS41	ME-MS41	ME-MS41	ME-MS41	ME-MS41	ME-MS41
	Analyte	Nb	Ni	P	Pb	Rb	Re	S	Sb	Sc	Se	Sn	Sr	Ta	Te	Th
	Units	ppm	ppm	ppm	ppm	ppm	ppm	%	ppm	ppm	ppm	ppm	ppm	ppm	ppm	ppm
	LOR	0.05	0.2	10	0.2	0.1	0.001	0.01	0.05	0.1	0.2	0.2	0.2	0.01	0.01	0.2
CC157211		0.33	97.8	1120	17.4	13.3	0.017	0.11	4.60	4.4	7.7	0.5	134.5	<0.01	0.04	2.3
CC157212		0.51	29.6	1220	9.7	8.9	0.002	0.05	1.05	3.6	1.9	0.3	56.2	<0.01	0.04	1.7
CC157213		0.60	35.3	800	10.6	11.6	0.006	0.08	0.97	2.1	2.5	0.4	85.4	<0.01	0.06	0.6
CC157214		0.48	21.9	930	8.1	8.0	0.001	0.07	0.64	2.2	1.2	0.3	65.2	<0.01	0.04	1.6
CC157215		0.35	47.0	1110	11.2	10.9	0.008	0.06	1.12	2.8	3.6	0.3	66.6	<0.01	0.06	1.8
CC157216		0.28	5.3	550	1.6	2.7	0.001	0.06	0.33	0.5	0.8	<0.2	46.8	<0.01	0.04	0.2
CC157217		0.45	12.3	780	7.1	7.7	0.002	0.04	0.52	2.2	1.2	0.7	38.3	<0.01	0.03	1.2
CC157218		0.42	17.8	1130	11.5	9.6	0.003	0.09	1.02	3.8	3.6	0.3	67.6	<0.01	0.03	0.8
CC157219		0.47	15.9	910	5.7	4.6	0.002	0.11	0.73	1.5	2.2	0.2	77.7	<0.01	0.02	0.6
CC157220		0.22	3.1	350	1.0	0.8	0.002	0.08	0.34	0.4	2.2	<0.2	67.0	<0.01	0.03	0.2
CC157221		0.26	4.4	550	2.4	2.8	0.002	0.05	0.22	0.8	1.1	0.2	40.8	<0.01	0.04	0.3
CC157222		0.34	31.2	800	4.9	3.9	0.007	0.16	1.10	1.4	4.3	0.2	108.5	<0.01	0.01	0.4
CC157223		0.66	10.6	880	8.4	6.5	0.001	0.09	0.55	1.9	1.8	0.3	73.3	<0.01	0.03	1.1
CC157224		0.29	2.7	470	1.3	1.5	<0.001	0.05	0.16	0.3	0.5	0.2	53.5	<0.01	0.01	0.2
CC157225		0.30	3.9	550	2.2	2.8	0.001	0.05	0.24	0.5	0.8	<0.2	33.0	<0.01	<0.01	0.2
CC157226		0.60	10.7	540	9.4	5.7	0.002	0.13	0.53	1.9	1.6	0.3	73.5	<0.01	0.03	1.5
CC157227		0.67	12.9	490	8.2	6.0	<0.001	0.03	0.55	1.6	0.7	0.4	44.4	<0.01	0.01	0.8
CC157228		0.38	29.4	900	14.0	8.9	0.001	0.03	1.39	4.9	1.8	0.4	50.6	<0.01	0.08	1.7
CC157229		0.38	24.0	1250	10.2	9.3	0.005	0.09	1.23	2.7	3.8	0.4	61.3	<0.01	0.04	2.0
CC157230		0.74	34.2	600	13.0	8.5	0.001	0.03	0.75	4.6	1.8	0.6	43.4	<0.01	0.05	1.8
CC157231		0.71	21.6	1190	9.4	8.0	0.003	0.07	0.99	3.6	2.6	0.3	66.5	<0.01	0.06	2.4
CC157232		0.22	3.1	510	1.0	0.5	0.006	0.19	0.33	0.2	4.6	<0.2	139.0	<0.01	0.01	<0.2
CC157233		0.17	15.5	410	1.5	0.7	0.033	1.30	1.60	0.7	61.7	<0.2	206	<0.01	0.02	0.2
CC157234		0.50	20.5	1010	17.3	12.2	0.009	0.15	1.28	2.6	4.0	0.7	78.0	<0.01	0.04	2.0
CC157235		0.53	21.4	1190	8.1	6.3	0.002	0.04	1.14	3.7	1.4	0.3	49.0	<0.01	0.04	2.9
CC157236		0.59	19.3	680	5.8	6.2	0.002	0.06	0.73	2.3	2.8	0.3	65.2	<0.01	0.02	0.8
CC157237		0.87	13.1	330	10.1	9.2	0.001	0.02	0.69	2.3	1.2	0.5	37.8	<0.01	0.03	2.1
CC157238		0.57	15.9	490	8.1	11.5	<0.001	0.02	0.73	2.6	1.1	0.4	20.6	<0.01	0.03	1.9
CC157239		1.04	13.9	760	8.8	8.1	0.001	0.07	0.83	2.4	2.7	0.4	74.5	<0.01	0.02	1.2
CC157240		0.33	15.8	300	8.9	8.3	<0.001	0.01	1.07	1.5	1.3	0.3	11.0	<0.01	0.04	1.5
CC157241		0.20	5.3	780	7.2	6.1	<0.001	0.06	0.63	0.3	0.4	0.4	8.6	<0.01	0.02	<0.2
CC157242		1.35	29.0	990	18.9	12.2	0.001	0.04	2.07	1.7	1.0	0.4	24.4	<0.01	0.03	1.1
CC157243		1.77	35.2	630	25.0	16.1	0.001	0.06	2.77	1.1	1.1	0.7	21.8	<0.01	0.04	0.3
CC157244		0.35	9.1	570	13.8	7.1	<0.001	0.05	0.87	0.4	0.5	0.5	10.6	<0.01	0.02	<0.2
CC157245		1.28	19.9	510	19.0	11.8	<0.001	0.04	1.87	1.0	0.9	0.4	13.7	<0.01	0.04	0.2
CC157246		0.56	7.0	530	11.6	10.7	<0.001	0.06	0.96	0.5	0.6	0.6	8.5	<0.01	0.03	<0.2
CC157247		0.74	55.0	1470	21.0	11.9	0.007	0.08	3.15	1.0	3.3	0.4	34.2	0.01	0.05	<0.2
CC157248		0.27	15.6	1310	22.4	12.7	<0.001	0.09	1.65	0.4	0.9	0.4	20.6	<0.01	0.03	<0.2
CC157249		1.26	19.1	480	22.2	25.2	<0.001	0.06	1.89	0.8	0.9	0.6	15.4	<0.01	0.04	<0.2
CC157250		1.38	28.9	620	45.5	11.9	0.001	0.05	2.65	1.2	1.1	0.5	19.7	<0.01	0.04	0.3

***** See Appendix Page for comments regarding this certificate *****

ALS Canada Ltd.
2103 Dollarton Hwy
North Vancouver BC V7H 0A7
Phone: 604 984 0221 Fax: 604 984 0218 www.alsglobal.com

To: **SILVER RANGE RESOURCES LTD.**
C/O ARCHER, CATHRO & ASSOCIATES (1981) LIMITED
1016-510 W HASTINGS ST
VANCOUVER BC V6B 1L8

Finalized Date: 23-AUG-2011
Account: RANSIL

Project: Silver Range-Keg

CERTIFICATE OF ANALYSIS WH11135370

Sample Description	Method	ME-MS41	ME-MS41	ME-MS41	ME-MS41	ME-MS41	ME-MS41	ME-MS41	ME-MS41
	Analyte	Ti	Tl	U	V	W	Y	Zn	Zr
	Units	%	ppm	ppm	ppm	ppm	ppm	ppm	ppm
	LOR	0.005	0.02	0.05	1	0.05	0.05	2	0.5
CC157211		0.010	0.44	3.61	41	0.07	28.0	489	3.3
CC157212		0.017	0.24	0.90	30	0.30	9.80	203	1.2
CC157213		0.014	0.19	1.61	31	0.10	9.19	218	0.8
CC157214		0.011	0.16	1.78	25	0.14	7.87	96	1.7
CC157215		0.008	0.19	2.36	30	0.05	20.1	187	1.5
CC157216		0.011	0.05	0.47	7	<0.05	1.58	31	1.2
CC157217		0.012	0.15	0.82	29	0.05	4.97	80	0.9
CC157218		0.008	0.24	3.58	28	0.26	23.8	63	1.4
CC157219		0.018	0.09	1.33	21	0.09	7.01	52	1.8
CC157220		0.022	<0.02	0.79	11	<0.05	1.18	15	1.4
CC157221		0.023	0.04	0.32	16	<0.05	4.67	21	0.8
CC157222		0.010	0.10	3.48	15	<0.05	8.33	71	2.0
CC157223		0.018	0.11	0.70	25	0.07	6.87	61	1.8
CC157224		0.018	0.02	0.19	11	<0.05	1.08	10	1.6
CC157225		0.014	0.04	0.30	13	0.05	1.53	17	0.9
CC157226		0.015	0.09	0.54	23	0.10	3.81	33	2.3
CC157227		0.025	0.07	0.88	31	0.18	3.80	70	0.6
CC157228		0.006	0.21	1.07	39	0.07	17.45	112	1.1
CC157229		0.011	0.19	1.07	30	0.07	11.15	153	1.5
CC157230		0.017	0.12	1.03	44	0.19	21.7	76	0.9
CC157231		0.018	0.20	1.01	32	0.12	12.95	87	1.5
CC157232		0.011	<0.02	0.30	6	<0.05	1.01	9	1.5
CC157233		0.006	0.02	36.8	6	<0.05	3.20	23	2.2
CC157234		0.012	0.20	1.50	34	0.08	10.70	149	2.0
CC157235		0.015	0.21	0.89	30	0.12	13.10	98	1.4
CC157236		0.021	0.10	2.34	23	0.11	8.68	51	1.1
CC157237		0.026	0.11	0.80	38	0.17	4.85	71	0.5
CC157238		0.015	0.15	0.62	37	0.19	5.09	68	0.5
CC157239		0.026	0.09	1.70	31	0.15	7.99	47	1.0
CC157240		0.009	0.11	0.33	36	0.07	2.36	83	<0.5
CC157241		0.011	0.12	0.72	44	0.20	1.48	26	<0.5
CC157242		0.056	0.22	2.59	109	0.47	7.49	97	0.6
CC157243		0.064	0.35	3.16	202	0.44	7.78	109	0.9
CC157244		0.022	0.15	1.12	70	0.13	1.85	36	<0.5
CC157245		0.046	0.23	1.54	116	0.22	3.20	65	<0.5
CC157246		0.029	0.17	1.30	63	0.16	2.19	28	<0.5
CC157247		0.035	0.46	5.98	208	0.46	17.55	374	<0.5
CC157248		0.009	0.22	1.24	99	0.18	2.71	114	<0.5
CC157249		0.055	0.27	1.39	143	0.25	3.51	79	0.7
CC157250		0.053	0.23	1.57	158	0.27	5.02	138	0.7

***** See Appendix Page for comments regarding this certificate *****

ALS Canada Ltd.
2103 Dollarton Hwy
North Vancouver BC V7H 0A7
Phone: 604 984 0221 Fax: 604 984 0218 www.alsglobal.com

To: **SILVER RANGE RESOURCES LTD.**
C/O ARCHER, CATHRO & ASSOCIATES (1981) LIMITED
1016-510 W HASTINGS ST
VANCOUVER BC V6B 1L8

Project: Silver Range-Keg

Finalized Date: 23-AUG-2011
Account: RANSIL

CERTIFICATE OF ANALYSIS WH11135370

Method	CERTIFICATE COMMENTS
ALL METHODS	NSS is non-sufficient sample.
ME-MS41	Gold determinations by this method are semi-quantitative due to the small sample weight used (0.5g).

ALS Canada Ltd.

2103 Dollarton Hwy
North Vancouver BC V7H 0A7
Phone: 604 984 0221 Fax: 604 984 0218 www.alsglobal.com

To: **SILVER RANGE RESOURCES LTD.**
C/O ARCHER, CATHRO & ASSOCIATES (1981) LIMITED
1016-510 W HASTINGS ST
VANCOUVER BC V6B 1L8

Finalized Date: 25-AUG-2011
Account: RANSIL

CERTIFICATE WH11135371

Project: Silver Range-KEG

P.O. No.:

This report is for 190 Soil samples submitted to our lab in Whitehorse, YT, Canada on 16-JUL-2011.

The following have access to data associated with this certificate:

DOUG EATON BRUCE YOUNGMAN	SARAH EATON	JOAN MARIACHER

SAMPLE PREPARATION

ALS CODE	DESCRIPTION
WEI-21	Received Sample Weight
LOG-22	Sample login - Rcd w/o BarCode
SCR-41	Screen to -180um and save both

ANALYTICAL PROCEDURES

ALS CODE	DESCRIPTION	INSTRUMENT
Au-TL43	Trace Level Au - 25g AR	ICP-MS
ME-MS41	51 anal. aqua regia ICPMS	

To: **SILVER RANGE RESOURCES LTD.**
ATTN: JOAN MARIACHER
C/O ARCHER, CATHRO & ASSOCIATES (1981) LIMITED
1016-510 W HASTINGS ST
VANCOUVER BC V6B 1L8

This is the Final Report and supersedes any preliminary report with this certificate number. Results apply to samples as submitted. All pages of this report have been checked and approved for release.

Signature:

Colin Ramshaw, Vancouver Laboratory Manager

ALS Canada Ltd.
2103 Dollarton Hwy
North Vancouver BC V7H 0A7
Phone: 604 984 0221 Fax: 604 984 0218 www.alsglobal.com

To: **SILVER RANGE RESOURCES LTD.**
C/O ARCHER, CATHRO & ASSOCIATES (1981) LIMITED
1016-510 W HASTINGS ST
VANCOUVER BC V6B 1L8

Finalized Date: 25-AUG-2011
Account: RANSIL

Project: Silver Range-KEG

CERTIFICATE OF ANALYSIS WH11135371

Sample Description	Method	WEI-21	Au-TL43	ME-MS41	ME-MS41	ME-MS41	ME-MS41	ME-MS41	ME-MS41	ME-MS41	ME-MS41	ME-MS41	ME-MS41	ME-MS41	ME-MS41	ME-MS41
	Analyte	Recvd Wt.	Au	Ag	Al	As	Au	B	Ba	Be	Bi	Ca	Cd	Ce	Co	Cr
	Units	kg	ppm	ppm	%	ppm	ppm	ppm	ppm	ppm	ppm	%	ppm	ppm	ppm	ppm
	LOR	0.02	0.001	0.01	0.01	0.1	0.2	10	10	0.05	0.01	0.01	0.01	0.02	0.1	1
CC157501		0.26	0.001	0.70	1.50	12.9	<0.2	<10	150	0.69	0.64	0.14	0.76	18.60	4.1	32
CC157502		0.24	<0.001	0.56	0.69	2.7	<0.2	<10	60	0.32	0.07	0.11	0.63	7.83	1.7	9
CC157503		0.32	<0.001	0.58	0.90	5.3	<0.2	<10	70	0.44	0.14	0.11	0.77	9.89	2.1	12
CC157504		0.24	<0.001	0.97	1.59	19.0	<0.2	<10	200	1.10	0.21	0.17	4.79	24.6	31.3	33
CC157505		0.26	<0.001	0.26	0.87	5.3	<0.2	<10	110	0.30	0.16	0.07	0.38	15.75	3.1	13
CC157506		0.32	<0.001	0.31	1.20	8.3	<0.2	<10	110	0.32	0.18	0.08	0.75	17.10	3.8	28
CC157507		0.32	0.001	0.25	1.76	12.3	<0.2	<10	100	0.43	0.26	0.11	0.73	27.9	5.7	34
CC157508		0.28	<0.001	1.84	1.28	16.2	<0.2	<10	110	0.32	0.27	0.09	1.32	20.0	4.4	27
CC157509		0.24	0.001	0.58	1.41	7.1	<0.2	<10	100	0.47	0.19	0.15	0.64	22.2	3.5	24
CC157510		0.32	0.001	0.31	1.46	14.5	<0.2	<10	220	0.81	0.13	0.29	0.95	31.1	7.0	28
CC157511		0.22	0.002	0.35	1.84	15.1	<0.2	<10	210	0.67	0.13	0.17	0.84	19.45	6.1	33
CC157512		0.30	0.002	0.21	1.48	13.2	<0.2	<10	170	0.62	0.13	0.14	0.82	21.5	4.8	27
CC157513		0.44	0.001	0.19	1.53	13.4	<0.2	<10	190	0.70	0.17	0.16	0.62	28.2	6.0	29
CC157514		0.26	0.004	0.21	1.14	11.0	<0.2	<10	180	0.54	0.13	0.26	0.98	30.4	6.7	28
CC157515		0.30	0.001	0.23	1.01	8.1	<0.2	<10	100	0.24	0.21	0.07	3.24	19.65	2.4	17
CC157516		0.32	<0.001	0.12	0.88	9.4	<0.2	<10	90	0.23	0.12	0.09	0.44	14.70	3.0	21
CC157517		0.30	<0.001	0.15	0.84	5.7	<0.2	<10	80	0.27	0.08	0.13	0.39	13.35	3.2	14
CC157518		0.26	0.001	0.45	1.44	30.1	<0.2	<10	90	0.31	0.32	0.10	0.91	19.20	3.3	38
CC157519		0.26	<0.001	0.38	1.01	3.4	<0.2	<10	130	0.82	0.10	0.21	2.61	18.00	2.1	9
CC157520		0.22	0.001	2.04	1.67	8.5	<0.2	<10	150	1.14	0.18	0.27	2.08	20.5	2.5	25
CC157521		0.28	<0.001	0.48	1.04	7.5	<0.2	<10	150	0.54	0.19	0.33	2.60	15.00	3.3	22
CC157522		0.18	<0.001	0.21	0.82	8.7	<0.2	<10	150	0.26	0.17	0.12	0.79	12.95	2.7	25
CC157523		0.30	0.001	0.47	1.12	9.0	<0.2	<10	170	0.47	0.18	0.14	0.75	15.60	6.1	16
CC157524		0.44	<0.001	0.23	0.76	10.0	<0.2	<10	160	0.33	0.15	0.24	0.77	11.75	3.5	15
CC157525		0.28	0.002	0.28	1.37	19.4	<0.2	<10	190	0.62	0.21	0.22	0.94	26.0	6.3	29
CC157526		0.24	0.001	1.15	1.59	4.4	<0.2	<10	220	0.72	0.12	0.23	1.63	18.20	2.3	19
CC157527		0.26	<0.001	0.46	0.87	9.3	<0.2	<10	120	0.42	0.11	0.18	0.81	10.25	2.5	15
CC157528		0.32	<0.001	0.24	1.00	15.3	<0.2	<10	170	0.45	0.19	0.15	0.75	14.45	3.4	26
CC157529		0.30	0.001	0.26	0.89	10.4	<0.2	<10	110	0.32	0.13	0.13	0.48	13.25	5.7	19
CC157530		0.20	<0.001	0.39	0.73	1.1	<0.2	<10	70	0.27	0.03	0.13	0.51	5.80	0.7	4
CC157531		0.24	<0.001	0.32	0.81	9.7	<0.2	<10	120	0.46	0.17	0.07	1.02	10.60	4.1	21
CC157532		0.34	<0.001	0.27	0.71	9.8	<0.2	<10	120	0.26	0.24	0.11	5.75	14.70	2.8	24
CC157533		0.26	0.001	0.38	1.11	16.0	<0.2	<10	90	0.37	0.14	0.21	3.44	11.10	5.8	19
CC157534		0.28	0.003	1.53	1.77	29.9	<0.2	<10	110	1.25	0.19	0.36	1.58	19.70	9.6	30
CC157535		0.36	0.002	0.40	1.05	13.4	<0.2	<10	160	0.47	0.19	0.15	1.24	21.5	4.2	24
CC157536		0.38	0.002	0.52	0.86	15.0	<0.2	<10	80	0.20	0.21	0.09	0.77	15.65	2.7	16
CC157537		0.28	0.001	0.81	0.67	8.1	<0.2	<10	80	0.16	0.20	0.07	1.13	16.30	2.1	18
CC157538		0.20	0.002	0.66	0.40	3.6	<0.2	<10	50	0.14	0.12	0.06	0.68	8.95	1.3	9
CC157539		0.26	0.002	0.24	0.44	9.1	<0.2	<10	50	0.12	0.14	0.06	0.54	13.50	1.2	18
CC157540		0.20	0.001	0.31	0.51	4.6	<0.2	<10	60	0.17	0.17	0.07	2.76	12.05	1.3	13

***** See Appendix Page for comments regarding this certificate *****

ALS Canada Ltd.
2103 Dollarton Hwy
North Vancouver BC V7H 0A7
Phone: 604 984 0221 Fax: 604 984 0218 www.alsglobal.com

To: **SILVER RANGE RESOURCES LTD.**
C/O ARCHER, CATHRO & ASSOCIATES (1981) LIMITED
1016-510 W HASTINGS ST
VANCOUVER BC V6B 1L8

Finalized Date: 25-AUG-2011
Account: RANSIL

Project: Silver Range-KEG

CERTIFICATE OF ANALYSIS WH11135371

Sample Description	Method	ME-MS41	ME-MS41	ME-MS41	ME-MS41	ME-MS41	ME-MS41	ME-MS41	ME-MS41	ME-MS41	ME-MS41	ME-MS41	ME-MS41	ME-MS41	ME-MS41	ME-MS41
	Analyte	Cs	Cu	Fe	Ga	Ge	Hf	Hg	In	K	La	Li	Mg	Mn	Mo	Na
	Units	ppm	ppm	%	ppm	ppm	ppm	ppm	ppm	%	ppm	ppm	%	ppm	ppm	%
	LOR	0.05	0.2	0.01	0.05	0.05	0.02	0.01	0.005	0.01	0.2	0.1	0.01	5	0.05	0.01
CC157501		1.57	27.3	1.64	5.09	0.06	<0.02	0.02	0.018	0.07	10.3	11.1	0.36	163	7.91	0.03
CC157502		0.67	12.2	0.66	2.20	<0.05	<0.02	0.01	0.006	0.03	4.0	1.8	0.07	110	2.80	0.04
CC157503		1.34	14.0	0.81	3.04	<0.05	<0.02	0.01	0.008	0.05	5.1	2.4	0.08	287	5.00	0.04
CC157504		2.22	43.5	1.61	4.56	0.07	0.02	0.03	0.017	0.08	11.5	6.8	0.24	1720	15.15	0.03
CC157505		1.74	15.4	1.16	4.02	0.05	<0.02	0.01	0.011	0.05	8.4	2.3	0.07	387	4.96	0.03
CC157506		1.65	15.2	1.88	5.43	0.05	<0.02	0.02	0.017	0.07	9.4	7.8	0.26	288	4.48	0.03
CC157507		2.16	19.1	2.48	6.57	0.06	<0.02	0.03	0.026	0.08	14.6	17.3	0.42	225	5.85	0.03
CC157508		5.27	19.0	2.49	7.83	0.06	0.08	0.05	0.018	0.08	11.1	10.2	0.25	146	18.90	0.02
CC157509		1.82	20.4	1.56	4.95	0.06	<0.02	0.02	0.020	0.06	11.8	12.0	0.36	91	3.15	0.04
CC157510		1.58	36.7	2.09	5.06	0.10	0.09	0.02	0.026	0.08	16.5	15.4	0.49	208	8.61	0.03
CC157511		2.07	35.5	2.14	5.59	0.08	0.06	0.02	0.028	0.08	10.4	15.9	0.54	143	11.85	0.03
CC157512		1.67	29.5	1.94	5.09	0.07	0.03	0.02	0.025	0.08	11.5	13.1	0.40	123	10.75	0.02
CC157513		1.47	30.1	2.04	5.14	0.07	0.04	0.02	0.026	0.06	15.2	13.2	0.42	172	9.43	0.02
CC157514		1.09	32.9	1.94	3.82	0.09	0.04	0.01	0.017	0.06	16.1	11.6	0.43	223	4.91	0.02
CC157515		1.44	13.8	1.26	6.25	0.05	<0.02	0.04	0.015	0.04	10.8	5.9	0.15	67	6.66	0.02
CC157516		1.19	15.6	1.50	4.14	0.05	<0.02	0.02	0.014	0.05	7.7	7.2	0.19	82	4.21	0.03
CC157517		0.73	14.4	1.04	2.76	<0.05	<0.02	0.02	0.010	0.05	6.7	6.3	0.20	97	2.44	0.04
CC157518		2.31	23.9	3.19	11.70	0.09	0.11	0.04	0.028	0.08	11.2	12.5	0.40	121	19.95	0.02
CC157519		1.71	27.5	0.91	3.27	0.05	<0.02	0.02	0.011	0.03	9.9	2.9	0.09	123	5.14	0.03
CC157520		2.70	48.0	1.02	5.77	0.08	0.02	0.04	0.023	0.06	11.9	22.0	0.35	80	4.96	0.04
CC157521		2.55	24.5	1.74	4.60	0.06	<0.02	0.01	0.015	0.06	8.6	8.3	0.26	208	8.75	0.03
CC157522		1.98	20.7	2.09	4.60	0.06	<0.02	0.01	0.011	0.07	7.2	4.9	0.18	215	10.90	0.03
CC157523		1.67	20.5	1.54	4.59	0.05	<0.02	0.02	0.015	0.05	7.7	7.3	0.16	573	7.01	0.03
CC157524		1.31	16.9	1.27	4.14	0.05	<0.02	0.01	0.013	0.06	6.4	5.2	0.17	314	9.90	0.03
CC157525		1.78	26.9	2.23	5.03	0.07	<0.02	0.02	0.025	0.07	13.3	16.8	0.40	237	11.15	0.03
CC157526		1.57	22.9	0.77	3.98	0.05	<0.02	0.05	0.016	0.05	9.1	9.5	0.22	70	9.69	0.04
CC157527		1.09	19.5	1.12	3.34	0.05	<0.02	0.02	0.016	0.05	5.6	4.0	0.12	416	8.20	0.04
CC157528		1.71	26.0	1.71	4.26	0.07	<0.02	0.02	0.019	0.09	8.3	9.8	0.30	159	10.20	0.03
CC157529		1.00	18.0	1.42	3.77	0.05	<0.02	0.02	0.013	0.05	7.0	8.4	0.26	308	7.06	0.03
CC157530		0.13	8.4	0.30	1.82	0.07	0.03	0.05	<0.005	0.03	3.0	0.4	0.02	42	0.93	0.03
CC157531		1.98	21.8	1.31	4.06	0.10	<0.02	0.06	0.015	0.06	6.1	2.2	0.07	453	10.20	<0.01
CC157532		2.11	19.9	1.69	5.46	0.11	<0.02	0.06	0.014	0.08	8.7	3.6	0.12	108	12.95	<0.01
CC157533		2.50	23.9	2.43	5.61	0.08	<0.02	0.06	0.011	0.07	6.0	10.8	0.28	271	23.5	<0.01
CC157534		4.53	54.7	2.56	6.58	0.12	<0.02	0.07	0.036	0.15	9.9	16.3	0.44	245	30.2	<0.01
CC157535		1.44	16.8	1.82	4.41	0.10	<0.02	0.06	0.018	0.05	11.7	12.0	0.33	128	6.40	<0.01
CC157536		2.42	12.8	1.46	5.84	0.08	<0.02	0.05	0.012	0.04	8.5	7.6	0.17	102	11.50	<0.01
CC157537		2.52	11.5	1.12	4.73	0.09	<0.02	0.09	0.014	0.04	9.0	4.0	0.09	95	12.55	<0.01
CC157538		1.52	8.3	0.60	2.74	0.08	<0.02	0.05	0.006	0.03	4.9	0.9	0.03	30	4.52	<0.01
CC157539		2.16	9.3	0.69	3.65	0.09	<0.02	0.08	0.008	0.04	7.8	2.5	0.07	30	8.68	<0.01
CC157540		1.46	11.0	0.77	3.16	0.10	<0.02	0.04	0.011	0.04	6.8	1.5	0.05	46	5.39	<0.01

***** See Appendix Page for comments regarding this certificate *****

ALS Canada Ltd.
2103 Dollarton Hwy
North Vancouver BC V7H 0A7
Phone: 604 984 0221 Fax: 604 984 0218 www.alsglobal.com

To: **SILVER RANGE RESOURCES LTD.**
C/O ARCHER, CATHRO & ASSOCIATES (1981) LIMITED
1016-510 W HASTINGS ST
VANCOUVER BC V6B 1L8

Finalized Date: 25-AUG-2011
Account: RANSIL

Project: Silver Range-KEG

CERTIFICATE OF ANALYSIS WH11135371

Sample Description	Method	ME-MS41	ME-MS41	ME-MS41	ME-MS41	ME-MS41	ME-MS41	ME-MS41	ME-MS41	ME-MS41	ME-MS41	ME-MS41	ME-MS41	ME-MS41	ME-MS41	ME-MS41
	Analyte	Nb	Ni	P	Pb	Rb	Re	S	Sb	Sc	Se	Sn	Sr	Ta	Te	Th
	Units	ppm	ppm	ppm	ppm	ppm	ppm	%	ppm	ppm	ppm	ppm	ppm	ppm	ppm	ppm
	LOR	0.05	0.2	10	0.2	0.1	0.001	0.01	0.05	0.1	0.2	0.2	0.2	0.01	0.01	0.2
CC157501		0.76	29.5	950	40.4	12.7	<0.001	0.06	2.16	0.6	1.3	0.6	16.9	<0.01	0.03	<0.2
CC157502		0.16	7.7	770	11.7	8.1	<0.001	0.05	0.46	0.2	0.4	0.2	10.8	<0.01	0.01	<0.2
CC157503		0.18	9.7	1000	11.1	13.1	<0.001	0.07	0.62	0.2	0.5	0.4	11.8	<0.01	0.02	<0.2
CC157504		0.60	37.4	1440	21.0	13.2	<0.001	0.16	1.76	0.3	1.4	0.6	23.0	<0.01	0.04	<0.2
CC157505		0.14	10.4	830	8.7	13.7	<0.001	0.07	0.92	0.2	0.5	0.6	12.2	<0.01	0.02	<0.2
CC157506		0.35	17.5	700	11.4	17.4	<0.001	0.07	0.84	0.3	0.6	0.6	13.2	<0.01	0.03	<0.2
CC157507		1.03	24.0	640	16.7	19.6	<0.001	0.05	1.31	1.4	1.0	0.7	16.0	<0.01	0.04	0.3
CC157508		3.78	28.4	320	18.9	31.1	<0.001	0.04	1.76	2.1	0.9	0.9	14.9	<0.01	0.05	3.0
CC157509		0.38	17.8	1040	13.0	12.5	<0.001	0.05	0.79	0.5	1.0	0.5	14.7	<0.01	0.02	<0.2
CC157510		1.56	40.8	790	13.5	12.5	<0.001	0.04	2.83	3.6	1.3	0.5	38.4	<0.01	0.03	5.4
CC157511		2.44	48.7	540	23.5	13.2	<0.001	0.05	3.33	2.3	1.2	0.5	42.8	<0.01	0.04	2.4
CC157512		2.00	36.6	440	13.4	11.9	<0.001	0.04	3.22	2.0	1.1	0.5	27.0	<0.01	0.03	1.8
CC157513		2.08	36.5	460	14.2	12.2	<0.001	0.03	2.83	2.9	1.1	0.6	20.8	<0.01	0.04	2.8
CC157514		1.26	33.9	850	12.7	10.2	<0.001	0.03	1.98	3.0	0.9	0.4	19.8	<0.01	0.03	3.6
CC157515		0.82	14.8	410	13.6	8.6	<0.001	0.04	1.34	0.7	1.1	0.7	12.8	<0.01	0.03	<0.2
CC157516		0.34	17.1	520	11.7	8.3	<0.001	0.04	1.18	0.4	0.7	0.4	11.1	<0.01	0.03	<0.2
CC157517		0.54	16.0	600	6.9	6.8	<0.001	0.03	0.85	0.9	0.5	0.2	11.2	<0.01	0.02	<0.2
CC157518		5.80	37.8	550	34.3	12.8	<0.001	0.05	4.30	2.2	1.7	1.1	17.9	<0.01	0.07	3.3
CC157519		0.15	11.6	2050	11.3	13.9	<0.001	0.14	0.52	0.3	0.7	0.3	20.0	<0.01	0.01	<0.2
CC157520		0.54	39.5	1160	24.4	14.2	0.007	0.10	1.57	0.6	2.5	0.6	24.3	<0.01	0.03	<0.2
CC157521		0.40	21.8	1590	19.6	17.9	0.001	0.11	1.23	0.5	1.3	0.5	15.9	<0.01	0.02	<0.2
CC157522		0.85	27.1	950	22.1	17.3	0.001	0.09	2.15	0.5	1.0	0.7	11.8	<0.01	0.04	<0.2
CC157523		0.34	14.8	1000	37.6	17.0	<0.001	0.08	1.20	0.4	0.7	0.4	14.6	<0.01	0.03	<0.2
CC157524		0.45	17.9	760	17.6	12.6	0.001	0.08	2.23	0.3	1.0	0.5	18.5	<0.01	0.03	<0.2
CC157525		0.49	31.6	1060	26.0	17.4	0.001	0.06	2.66	0.9	1.1	0.6	24.7	<0.01	0.04	0.2
CC157526		0.19	16.4	1690	14.3	10.4	0.010	0.12	1.58	0.4	3.6	0.4	16.7	<0.01	0.01	<0.2
CC157527		0.17	13.5	1270	17.2	8.7	<0.001	0.09	1.97	0.2	0.8	0.4	18.4	<0.01	0.02	<0.2
CC157528		0.36	28.2	1020	28.6	16.9	<0.001	0.08	3.43	0.3	1.2	0.5	25.4	<0.01	0.04	<0.2
CC157529		0.62	20.4	610	19.8	8.0	<0.001	0.04	2.19	0.7	0.9	0.4	16.7	<0.01	0.03	<0.2
CC157530		0.37	3.2	710	9.3	1.3	<0.001	0.04	0.10	0.2	<0.2	0.2	12.5	<0.01	<0.01	<0.2
CC157531		0.38	18.3	1080	42.5	13.8	<0.001	0.09	2.25	0.1	1.1	0.7	13.5	<0.01	0.02	<0.2
CC157532		1.25	24.3	470	20.6	18.6	<0.001	0.04	2.69	0.4	0.7	0.9	18.0	<0.01	0.04	<0.2
CC157533		1.79	51.0	470	22.1	13.9	0.001	0.04	6.50	0.8	1.5	1.0	24.8	0.01	0.06	0.4
CC157534		1.39	57.0	870	28.4	20.4	<0.001	0.09	11.05	0.7	1.8	0.7	41.8	0.01	0.10	0.2
CC157535		1.34	25.8	420	18.8	10.8	0.001	0.02	1.59	1.2	0.8	0.5	16.4	<0.01	0.03	0.6
CC157536		1.76	15.6	190	24.5	8.9	<0.001	0.01	1.35	1.2	0.3	0.7	10.3	<0.01	0.07	0.7
CC157537		1.32	16.5	430	15.7	9.5	<0.001	0.03	1.51	0.5	0.5	0.8	10.0	<0.01	0.04	<0.2
CC157538		0.25	6.8	380	5.9	6.6	0.001	0.02	0.70	0.2	0.4	0.4	8.0	<0.01	<0.01	<0.2
CC157539		0.90	14.5	340	26.2	9.3	0.001	0.02	1.29	0.4	0.4	0.8	9.4	<0.01	0.01	<0.2
CC157540		0.36	9.3	470	9.7	10.1	<0.001	0.04	0.73	0.2	0.3	0.6	9.0	<0.01	0.01	<0.2

***** See Appendix Page for comments regarding this certificate *****

ALS Canada Ltd.
2103 Dollarton Hwy
North Vancouver BC V7H 0A7
Phone: 604 984 0221 Fax: 604 984 0218 www.alsglobal.com

To: **SILVER RANGE RESOURCES LTD.**
C/O ARCHER, CATHRO & ASSOCIATES (1981) LIMITED
1016-510 W HASTINGS ST
VANCOUVER BC V6B 1L8

Finalized Date: 25-AUG-2011
Account: RANSIL

Project: Silver Range-KEG

CERTIFICATE OF ANALYSIS WH11135371

Sample Description	Method	ME-MS41	ME-MS41	ME-MS41	ME-MS41	ME-MS41	ME-MS41	ME-MS41	ME-MS41
	Analyte	Ti	Tl	U	V	W	Y	Zn	Zr
	Units	%	ppm	ppm	ppm	ppm	ppm	ppm	ppm
	LOR	0.005	0.02	0.05	1	0.05	0.05	2	0.5
CC157501		0.035	0.41	3.34	171	0.24	6.12	102	<0.5
CC157502		0.016	0.14	1.11	47	0.09	2.52	30	<0.5
CC157503		0.009	0.22	1.49	72	0.15	2.47	46	<0.5
CC157504		0.016	0.40	4.60	147	0.23	12.50	189	<0.5
CC157505		0.007	0.25	0.71	88	0.17	2.19	53	<0.5
CC157506		0.020	0.21	1.28	121	0.20	2.84	69	<0.5
CC157507		0.052	0.29	1.75	148	0.36	4.82	89	<0.5
CC157508		0.102	0.50	1.59	258	0.44	3.39	107	4.6
CC157509		0.024	0.23	1.75	91	3.05	4.75	67	<0.5
CC157510		0.079	0.31	3.52	188	0.32	12.60	147	5.1
CC157511		0.074	0.36	2.52	273	0.34	8.16	243	2.5
CC157512		0.065	0.30	2.31	217	0.29	5.99	178	1.6
CC157513		0.070	0.29	2.72	208	0.34	9.05	171	1.6
CC157514		0.068	0.19	2.17	127	0.29	9.74	122	1.4
CC157515		0.038	0.34	1.09	100	0.31	2.15	97	<0.5
CC157516		0.024	0.22	1.13	118	0.26	2.79	65	<0.5
CC157517		0.031	0.14	0.91	72	0.31	3.11	53	<0.5
CC157518		0.151	0.43	2.19	586	0.48	5.79	192	6.6
CC157519		0.006	0.28	3.44	57	0.19	8.86	72	<0.5
CC157520		0.019	0.48	4.49	185	0.20	11.05	314	<0.5
CC157521		0.014	0.30	2.99	140	0.21	5.38	210	<0.5
CC157522		0.026	0.24	2.04	182	0.28	3.47	121	<0.5
CC157523		0.016	0.32	1.81	90	0.29	3.62	101	<0.5
CC157524		0.021	0.18	1.69	126	0.20	3.12	94	<0.5
CC157525		0.027	0.22	2.05	139	0.28	5.44	220	<0.5
CC157526		0.009	0.29	3.05	73	0.12	6.54	97	<0.5
CC157527		0.007	0.18	1.70	111	0.13	3.28	64	<0.5
CC157528		0.018	0.20	1.75	175	0.22	3.61	137	<0.5
CC157529		0.033	0.17	1.25	130	0.19	2.95	106	<0.5
CC157530		0.017	0.06	0.84	11	0.05	1.84	9	1.1
CC157531		0.007	0.41	1.93	148	0.18	2.51	100	<0.5
CC157532		0.039	0.26	1.18	190	0.23	2.06	144	<0.5
CC157533		0.052	0.18	1.38	127	0.32	2.63	866	0.6
CC157534		0.036	0.34	3.57	311	0.36	4.78	321	0.6
CC157535		0.048	0.21	1.36	107	0.48	3.86	127	0.6
CC157536		0.055	0.29	1.09	179	0.30	1.96	109	0.6
CC157537		0.042	0.38	1.51	120	0.35	2.00	74	<0.5
CC157538		0.024	0.17	1.20	60	0.16	1.44	26	<0.5
CC157539		0.032	0.19	0.97	84	0.18	2.13	55	<0.5
CC157540		0.027	0.11	1.00	60	0.17	1.75	65	<0.5

***** See Appendix Page for comments regarding this certificate *****

ALS Canada Ltd.
2103 Dollarton Hwy
North Vancouver BC V7H 0A7
Phone: 604 984 0221 Fax: 604 984 0218 www.alsglobal.com

To: **SILVER RANGE RESOURCES LTD.**
C/O ARCHER, CATHRO & ASSOCIATES (1981) LIMITED
1016-510 W HASTINGS ST
VANCOUVER BC V6B 1L8

Finalized Date: 25-AUG-2011
Account: RANSIL

Project: Silver Range-KEG

CERTIFICATE OF ANALYSIS WH11135371

Sample Description	Method	WEI-21	Au-TL43	ME-MS41	ME-MS41	ME-MS41	ME-MS41	ME-MS41	ME-MS41	ME-MS41	ME-MS41	ME-MS41	ME-MS41	ME-MS41	ME-MS41	ME-MS41
	Analyte	Recvd Wt.	Au	Ag	Al	As	Au	B	Ba	Be	Bi	Ca	Cd	Ce	Co	Cr
	Units	kg	ppm	ppm	%	ppm	ppm	ppm	ppm	ppm	ppm	%	ppm	ppm	ppm	ppm
	LOR	0.02	0.001	0.01	0.01	0.1	0.2	10	10	0.05	0.01	0.01	0.01	0.02	0.1	1
CC157541		0.18	0.001	0.42	0.82	10.0	<0.2	<10	50	0.57	0.12	0.18	2.98	10.05	2.1	21
CC157542		0.20	0.001	0.10	0.43	0.5	<0.2	<10	30	0.09	0.03	0.12	0.33	4.29	1.2	4
CC157543		0.20	0.001	0.30	0.27	0.8	<0.2	<10	50	0.16	0.03	0.09	1.81	3.80	0.9	5
CC157544		0.24	0.002	0.19	1.29	14.7	<0.2	<10	190	0.73	0.24	0.12	0.92	21.2	3.9	28
CC157545		0.28	0.002	0.49	1.50	27.6	<0.2	<10	150	0.63	0.25	0.13	1.00	17.45	3.5	36
CC157546		0.24	0.001	0.28	0.60	4.7	<0.2	<10	70	0.24	0.10	0.10	0.76	8.66	1.6	9
CC157547		0.28	0.002	1.10	1.06	20.8	<0.2	<10	140	0.34	0.25	0.14	0.71	16.80	3.3	31
CC157548		0.28	0.001	0.27	1.22	16.4	<0.2	<10	140	0.49	0.23	0.11	1.00	15.80	3.3	24
CC157549		0.30	0.001	0.17	0.95	14.7	<0.2	<10	80	0.29	0.21	0.11	0.86	15.85	3.7	25
CC157550		0.26	0.003	0.38	1.24	17.6	<0.2	<10	200	0.73	0.14	0.26	2.33	22.9	6.3	23
CC157601		0.22	0.002	0.30	0.67	8.2	<0.2	<10	240	0.31	0.16	0.52	0.66	29.0	4.2	17
CC157602		0.14	0.002	0.49	0.57	3.6	<0.2	<10	460	0.37	0.07	1.54	0.20	11.10	1.9	8
CC157603		0.14	0.002	0.19	0.49	3.1	<0.2	<10	250	0.28	0.04	1.74	0.67	7.09	1.9	5
CC157604		0.12	0.003	0.55	0.90	24.1	<0.2	<10	620	0.47	0.18	1.15	0.83	24.6	15.2	12
CC157605		0.18	0.003	0.49	0.73	10.6	<0.2	<10	380	0.26	0.15	0.47	0.31	23.9	2.2	15
CC157606		0.20	0.003	0.32	0.69	10.1	<0.2	<10	180	0.25	0.16	0.36	0.20	25.0	4.2	15
CC157607		0.24	0.002	0.24	0.43	3.3	<0.2	<10	160	0.19	0.06	0.27	0.19	9.51	2.2	6
CC157608		0.22	0.002	0.37	0.63	6.1	<0.2	<10	260	0.25	0.12	0.65	0.47	17.65	5.1	16
CC157609		0.20	0.002	0.20	0.44	3.1	<0.2	<10	180	0.17	0.08	0.43	0.37	10.35	3.7	10
CC157610		0.14	0.003	0.35	0.84	10.4	<0.2	<10	330	0.33	0.18	0.86	0.40	28.8	4.2	23
CC157611		0.12	0.003	0.39	0.98	11.1	<0.2	<10	390	0.31	0.19	0.51	0.23	22.1	5.7	17
CC157612		0.16	0.002	0.23	0.74	4.8	<0.2	<10	390	0.40	0.11	1.65	0.26	16.35	3.7	9
CC157613		0.16	0.002	0.34	0.58	3.7	<0.2	<10	150	0.20	0.09	0.21	0.10	5.29	1.7	8
CC157614		0.18	0.003	0.46	1.22	7.6	<0.2	<10	410	0.39	0.19	0.60	0.24	23.3	7.0	16
CC157615		0.12	0.004	0.21	0.41	3.8	<0.2	<10	260	0.20	0.07	1.15	0.76	9.62	3.1	6
CC157616		0.18	0.002	0.29	0.65	3.9	<0.2	<10	300	0.39	0.11	0.59	0.16	16.95	3.4	10
CC157617		0.12	0.002	0.45	0.63	5.6	<0.2	<10	470	0.39	0.11	1.20	0.19	21.3	2.7	9
CC157618		0.28	0.003	0.27	1.00	10.0	<0.2	<10	320	0.48	0.20	0.50	0.34	34.2	5.7	17
CC157619		0.24	0.003	0.40	1.34	10.0	<0.2	<10	630	0.65	0.28	1.15	0.42	36.9	7.3	21
CC157620		0.16	0.002	0.33	0.89	13.6	<0.2	<10	360	0.36	0.21	0.71	0.14	30.2	5.3	15
CC157621		0.20	0.002	0.47	0.90	8.3	<0.2	<10	410	0.28	0.20	0.76	0.25	24.7	4.6	16
CC157622		0.10	0.003	0.64	1.13	6.8	<0.2	<10	620	0.53	0.24	1.27	1.06	37.1	7.8	20
CC157623		0.22	0.002	0.24	1.09	7.4	<0.2	<10	330	0.41	0.20	0.51	0.19	31.6	3.1	17
CC157624		0.32	0.002	0.41	2.04	16.9	<0.2	<10	230	0.78	0.27	0.10	0.44	31.8	9.0	25
CC157625		0.24	0.001	0.25	1.33	11.5	<0.2	<10	350	0.40	0.22	0.18	0.41	29.7	4.9	21
CC157626		0.30	0.001	0.17	0.94	9.0	<0.2	<10	150	0.26	0.21	0.10	0.22	27.7	3.2	14
CC157627		0.22	0.001	0.11	0.90	7.6	<0.2	<10	300	0.36	0.15	0.32	0.35	27.6	5.7	17
CC157628		0.18	0.002	0.36	0.98	6.2	<0.2	<10	380	0.40	0.17	1.45	0.69	24.4	4.9	15
CC157629		0.14	0.002	0.22	0.62	3.0	<0.2	<10	300	0.35	0.08	4.91	0.65	12.30	2.8	10
CC157630		0.20	0.001	0.38	0.95	4.5	<0.2	<10	460	0.39	0.20	0.57	1.14	22.3	5.2	16

***** See Appendix Page for comments regarding this certificate *****

ALS Canada Ltd.
2103 Dollarton Hwy
North Vancouver BC V7H 0A7
Phone: 604 984 0221 Fax: 604 984 0218 www.alsglobal.com

To: **SILVER RANGE RESOURCES LTD.**
C/O ARCHER, CATHRO & ASSOCIATES (1981) LIMITED
1016-510 W HASTINGS ST
VANCOUVER BC V6B 1L8

Finalized Date: 25-AUG-2011
Account: RANSIL

Project: Silver Range-KEG

CERTIFICATE OF ANALYSIS WH11135371

Sample Description	Method	ME-MS41	ME-MS41	ME-MS41	ME-MS41	ME-MS41	ME-MS41	ME-MS41	ME-MS41	ME-MS41	ME-MS41	ME-MS41	ME-MS41	ME-MS41	ME-MS41	ME-MS41
	Analyte	Cs	Cu	Fe	Ga	Ge	Hf	Hg	In	K	La	Li	Mg	Mn	Mo	Na
	Units	ppm	ppm	%	ppm	ppm	ppm	ppm	ppm	%	ppm	ppm	%	ppm	ppm	%
	LOR	0.05	0.2	0.01	0.05	0.05	0.02	0.01	0.005	0.01	0.2	0.1	0.01	5	0.05	0.01
CC157541		2.60	26.7	0.97	3.24	0.10	<0.02	0.06	0.015	0.04	6.0	3.9	0.11	74	8.15	0.01
CC157542		0.11	4.6	0.47	1.68	0.08	<0.02	0.03	<0.005	0.02	2.1	0.5	0.03	73	1.27	0.02
CC157543		0.32	5.6	0.31	1.02	0.07	<0.02	0.06	<0.005	0.03	2.2	0.4	0.02	20	1.62	0.01
CC157544		2.28	26.2	1.85	5.78	0.09	<0.02	0.03	0.024	0.07	11.2	9.9	0.34	265	13.25	<0.01
CC157545		2.31	31.3	2.59	7.44	0.12	0.04	0.05	0.026	0.09	9.9	16.4	0.52	132	22.0	<0.01
CC157546		0.70	11.0	0.84	2.89	0.09	<0.02	0.04	0.009	0.03	4.7	3.9	0.08	43	3.37	0.01
CC157547		2.36	20.7	2.10	8.54	0.10	0.04	0.05	0.024	0.10	9.6	9.8	0.31	136	15.55	<0.01
CC157548		1.47	22.3	1.93	5.06	0.09	<0.02	0.04	0.018	0.05	8.9	8.2	0.29	200	11.35	<0.01
CC157549		2.02	20.1	1.66	5.52	0.11	<0.02	0.03	0.019	0.07	8.7	8.2	0.28	190	11.10	<0.01
CC157550		1.58	37.1	2.16	4.20	0.12	<0.02	0.03	0.024	0.08	12.2	12.7	0.40	216	13.00	<0.01
CC157601		1.71	12.1	1.07	2.32	0.09	0.03	0.14	0.019	0.07	15.9	7.7	0.21	222	1.63	<0.01
CC157602		1.06	21.4	0.62	1.56	0.09	0.04	0.15	0.011	0.04	6.3	2.2	0.07	95	0.91	0.02
CC157603		0.43	21.0	0.47	1.32	0.07	0.05	0.09	<0.005	0.02	3.7	1.0	0.09	165	0.81	0.03
CC157604		3.39	37.7	2.03	2.69	0.09	0.03	0.17	0.024	0.07	10.0	5.3	0.15	2760	4.62	0.02
CC157605		2.84	20.9	0.81	2.36	0.08	0.02	0.27	0.020	0.06	13.1	5.7	0.14	74	1.08	0.01
CC157606		1.66	12.7	1.32	2.97	0.10	0.02	0.09	0.013	0.08	13.0	10.6	0.24	163	1.87	<0.01
CC157607		0.79	12.9	0.57	1.45	0.07	0.02	0.07	<0.005	0.03	5.2	2.3	0.07	226	1.18	0.01
CC157608		1.06	15.1	1.10	2.39	0.08	0.03	0.11	0.014	0.04	9.4	5.9	0.16	640	2.54	0.01
CC157609		0.64	9.8	0.68	1.68	0.08	<0.02	0.09	0.006	0.04	5.7	4.1	0.11	272	1.33	0.01
CC157610		2.20	20.5	1.21	3.09	0.10	0.03	0.31	0.022	0.07	15.4	9.6	0.25	274	2.74	0.01
CC157611		2.35	16.0	1.45	3.26	0.09	0.02	0.21	0.019	0.07	11.4	10.8	0.22	512	2.42	0.01
CC157612		0.69	22.4	0.90	2.12	0.08	0.06	0.08	0.014	0.04	8.5	5.9	0.17	549	1.17	0.02
CC157613		1.09	12.2	0.73	2.48	0.07	<0.02	0.07	0.009	0.06	3.1	4.3	0.08	53	0.79	0.02
CC157614		1.59	15.9	1.56	3.87	0.09	0.02	0.16	0.021	0.07	12.5	14.0	0.27	588	1.83	0.01
CC157615		0.52	11.2	0.66	1.31	0.08	0.02	0.10	0.009	0.04	5.0	3.1	0.09	367	0.96	0.03
CC157616		0.81	21.8	0.92	2.23	0.08	0.03	0.08	0.012	0.04	8.6	4.3	0.11	315	1.03	0.03
CC157617		1.11	20.6	0.75	1.76	0.10	0.03	0.40	0.016	0.04	11.5	2.2	0.08	178	1.75	0.03
CC157618		1.20	19.6	1.57	3.25	0.10	0.02	0.06	0.018	0.07	18.0	11.9	0.28	233	1.40	0.01
CC157619		1.63	31.6	1.76	4.14	0.11	0.07	0.23	0.028	0.07	18.1	12.8	0.33	994	1.82	0.02
CC157620		2.28	18.3	1.49	3.16	0.10	0.03	0.20	0.020	0.05	15.4	6.8	0.17	305	1.48	0.02
CC157621		2.08	17.2	1.31	3.29	0.10	0.02	0.22	0.022	0.06	13.9	7.3	0.20	399	1.32	0.02
CC157622		1.82	24.9	1.56	3.45	0.10	0.05	0.18	0.025	0.07	20.2	9.2	0.26	2190	2.21	0.02
CC157623		1.36	15.1	1.37	3.81	0.09	0.03	0.13	0.019	0.05	16.9	13.9	0.30	111	0.69	0.01
CC157624		1.90	17.1	2.74	5.22	0.10	0.08	0.05	0.030	0.08	17.0	28.5	0.37	211	2.26	0.01
CC157625		1.27	11.0	2.24	5.20	0.10	0.05	0.02	0.019	0.06	15.2	15.4	0.33	178	1.74	0.01
CC157626		0.95	11.6	1.55	4.45	0.09	<0.02	0.02	0.014	0.05	14.9	8.6	0.20	109	1.82	0.01
CC157627		1.16	20.6	1.44	3.49	0.09	<0.02	0.03	0.014	0.05	14.7	10.0	0.22	412	1.69	0.01
CC157628		1.38	21.3	1.30	2.91	0.09	0.05	0.10	0.015	0.05	13.2	8.1	0.20	518	1.01	0.02
CC157629		0.60	33.4	0.70	1.60	0.08	0.03	0.06	0.008	0.02	5.7	3.5	0.11	192	1.24	0.02
CC157630		0.74	24.1	1.37	4.15	0.08	<0.02	0.03	0.016	0.06	11.9	6.9	0.15	455	1.48	0.02

***** See Appendix Page for comments regarding this certificate *****

ALS Canada Ltd.
2103 Dollarton Hwy
North Vancouver BC V7H 0A7
Phone: 604 984 0221 Fax: 604 984 0218 www.alsglobal.com

To: **SILVER RANGE RESOURCES LTD.**
C/O ARCHER, CATHRO & ASSOCIATES (1981) LIMITED
1016-510 W HASTINGS ST
VANCOUVER BC V6B 1L8

Finalized Date: 25-AUG-2011
Account: RANSIL

Project: Silver Range-KEG

CERTIFICATE OF ANALYSIS WH11135371

Sample Description	Method	ME-MS41	ME-MS41	ME-MS41	ME-MS41	ME-MS41	ME-MS41	ME-MS41	ME-MS41	ME-MS41	ME-MS41	ME-MS41	ME-MS41	ME-MS41	ME-MS41	ME-MS41
	Analyte	Nb	Ni	P	Pb	Rb	Re	S	Sb	Sc	Se	Sn	Sr	Ta	Te	Th
	Units	ppm	ppm	ppm	ppm	ppm	ppm	%	ppm	ppm	ppm	ppm	ppm	ppm	ppm	ppm
	LOR	0.05	0.2	10	0.2	0.1	0.001	0.01	0.05	0.1	0.2	0.2	0.2	0.01	0.01	0.2
CC157541		0.19	20.9	970	8.2	11.0	0.001	0.07	1.85	0.1	0.9	0.5	17.9	<0.01	0.06	<0.2
CC157542		0.17	2.4	560	1.2	1.2	<0.001	0.02	0.07	0.2	0.3	<0.2	11.0	<0.01	<0.01	<0.2
CC157543		0.23	4.6	570	2.7	2.6	<0.001	0.03	0.18	0.2	0.6	<0.2	11.5	<0.01	<0.01	<0.2
CC157544		1.10	30.9	700	27.2	15.3	<0.001	0.06	2.79	0.5	0.9	0.7	20.0	<0.01	0.03	<0.2
CC157545		3.94	44.2	620	39.9	11.9	<0.001	0.05	5.03	1.7	1.7	0.8	23.8	<0.01	0.05	1.2
CC157546		0.59	7.8	350	7.3	3.7	<0.001	0.02	0.81	0.4	0.2	0.3	11.4	<0.01	0.01	<0.2
CC157547		3.97	33.6	540	26.4	26.2	<0.001	0.04	3.63	1.3	1.5	1.0	17.7	<0.01	0.11	0.9
CC157548		0.55	21.1	650	29.9	10.5	<0.001	0.04	2.92	0.4	0.7	0.7	18.6	<0.01	0.05	<0.2
CC157549		1.21	25.6	720	23.3	11.4	<0.001	0.03	2.86	0.6	1.0	0.7	16.4	<0.01	0.03	0.2
CC157550		1.04	37.0	860	21.2	11.3	0.001	0.03	4.64	1.6	1.2	0.4	61.9	<0.01	0.02	0.9
CC157601		0.60	14.2	600	10.8	7.9	0.001	0.02	1.31	1.9	0.4	0.5	35.6	<0.01	0.02	2.1
CC157602		0.38	12.6	650	3.6	3.4	0.001	0.09	1.34	0.9	0.8	0.2	67.0	<0.01	0.01	0.4
CC157603		0.35	8.2	630	2.4	1.6	0.001	0.11	1.58	0.5	0.8	0.2	78.0	<0.01	0.01	0.3
CC157604		0.55	18.6	820	10.3	9.5	0.003	0.08	3.31	1.5	1.8	0.4	64.7	<0.01	0.04	0.6
CC157605		0.45	11.1	610	10.6	8.4	0.003	0.04	1.83	1.7	0.9	0.4	30.1	<0.01	0.01	1.3
CC157606		1.03	12.6	730	8.6	11.0	0.001	0.01	1.79	2.1	1.2	0.7	25.4	<0.01	0.02	3.0
CC157607		0.31	6.1	400	3.4	4.7	0.001	0.02	1.07	0.8	0.2	0.2	21.1	<0.01	0.04	0.6
CC157608		0.54	13.8	820	8.0	6.7	0.001	0.04	1.83	1.3	1.0	0.3	40.1	<0.01	0.03	0.8
CC157609		0.37	9.2	630	4.9	7.7	<0.001	0.03	0.82	0.7	0.8	0.3	27.3	<0.01	0.01	0.2
CC157610		0.85	18.2	800	14.0	9.6	0.004	0.06	3.23	2.1	1.1	0.7	47.8	<0.01	0.04	1.9
CC157611		0.74	14.5	770	14.8	9.6	0.001	0.03	2.79	2.2	0.7	0.5	38.6	<0.01	0.01	2.1
CC157612		0.72	13.1	800	5.8	6.1	0.002	0.08	1.57	1.2	0.9	0.3	77.3	<0.01	0.02	0.9
CC157613		0.38	8.2	300	4.1	7.5	<0.001	0.02	0.37	0.9	0.4	0.6	15.1	<0.01	<0.01	0.3
CC157614		0.91	16.5	710	9.6	12.8	0.001	0.03	1.32	2.3	1.0	0.6	36.2	<0.01	0.01	1.6
CC157615		0.32	8.2	570	3.6	4.0	0.008	0.07	1.40	0.8	1.7	0.2	44.3	<0.01	0.01	0.5
CC157616		0.50	11.0	690	6.6	4.8	0.001	0.04	0.76	1.1	0.7	0.3	36.1	<0.01	<0.01	0.7
CC157617		0.35	10.2	950	9.7	3.5	0.002	0.11	6.07	1.1	1.4	0.3	47.2	<0.01	0.01	0.5
CC157618		0.92	19.4	600	10.7	8.5	0.001	0.02	1.08	2.5	0.9	0.6	31.6	<0.01	0.01	3.4
CC157619		1.20	20.4	1020	14.9	10.2	0.002	0.08	3.21	3.4	2.3	0.6	67.1	<0.01	0.03	2.7
CC157620		0.77	10.9	800	16.5	9.5	0.001	0.05	3.00	2.0	1.4	0.5	46.6	<0.01	0.03	1.3
CC157621		0.79	11.4	800	11.4	10.4	0.003	0.06	2.98	2.1	1.2	0.5	46.5	<0.01	0.03	1.1
CC157622		0.90	20.3	940	21.4	9.5	0.002	0.08	2.59	2.6	1.8	0.6	76.0	<0.01	0.03	1.9
CC157623		0.95	12.6	810	12.0	9.0	0.002	0.02	0.80	2.5	0.9	0.6	36.2	<0.01	0.03	3.5
CC157624		1.34	23.1	480	16.5	14.2	0.001	<0.01	1.48	2.9	1.0	0.8	14.1	<0.01	0.03	5.5
CC157625		1.32	14.1	390	13.7	12.1	<0.001	<0.01	0.80	2.2	0.5	0.8	20.7	<0.01	0.02	3.6
CC157626		0.98	10.4	300	9.9	10.3	<0.001	<0.01	0.90	1.4	0.5	0.6	11.7	<0.01	0.02	2.2
CC157627		0.71	14.7	750	8.1	7.7	<0.001	0.01	0.86	1.5	0.6	0.7	27.2	<0.01	0.03	1.5
CC157628		0.78	15.2	1050	10.0	10.6	0.001	0.08	1.13	1.5	1.2	0.5	66.3	<0.01	0.01	1.1
CC157629		0.47	13.4	870	4.8	3.1	0.001	0.22	1.56	0.3	0.9	0.5	187.5	0.01	0.01	0.2
CC157630		0.80	10.9	440	10.7	10.9	<0.001	0.01	0.62	1.2	0.7	0.7	36.6	<0.01	0.02	0.3

***** See Appendix Page for comments regarding this certificate *****

ALS Canada Ltd.
2103 Dollarton Hwy
North Vancouver BC V7H 0A7
Phone: 604 984 0221 Fax: 604 984 0218 www.alsglobal.com

To: **SILVER RANGE RESOURCES LTD.**
C/O ARCHER, CATHRO & ASSOCIATES (1981) LIMITED
1016-510 W HASTINGS ST
VANCOUVER BC V6B 1L8

Finalized Date: 25-AUG-2011
Account: RANSIL

Project: Silver Range-KEG

CERTIFICATE OF ANALYSIS WH11135371

Sample Description	Method	ME-MS41	ME-MS41	ME-MS41	ME-MS41	ME-MS41	ME-MS41	ME-MS41	ME-MS41
	Analyte	Ti	Tl	U	V	W	Y	Zn	Zr
	Units	%	ppm	ppm	ppm	ppm	ppm	ppm	ppm
	LOR	0.005	0.02	0.05	1	0.05	0.05	2	0.5
CC157541		0.012	0.16	3.91	106	0.18	4.52	144	<0.5
CC157542		0.024	0.05	0.34	21	<0.05	1.16	10	<0.5
CC157543		0.015	0.07	0.94	13	<0.05	1.60	11	<0.5
CC157544		0.035	0.35	3.00	227	0.26	6.68	138	<0.5
CC157545		0.093	0.34	2.66	436	0.44	4.84	238	2.6
CC157546		0.035	0.10	0.94	59	0.14	2.55	43	<0.5
CC157547		0.105	0.37	2.02	409	0.34	3.15	169	2.4
CC157548		0.032	0.29	2.51	182	0.27	3.91	170	<0.5
CC157549		0.050	0.24	1.80	219	0.27	3.71	140	<0.5
CC157550		0.062	0.20	3.20	132	0.31	7.90	338	0.6
CC157601		0.017	0.16	0.81	33	0.18	5.69	73	1.1
CC157602		0.017	0.08	0.80	15	0.05	6.18	21	1.3
CC157603		0.014	0.04	0.56	11	0.06	3.49	15	2.5
CC157604		0.015	0.17	1.07	37	0.15	7.39	86	1.1
CC157605		0.013	0.25	0.89	30	0.10	5.86	44	0.7
CC157606		0.032	0.18	0.70	31	0.42	6.03	70	0.7
CC157607		0.014	0.06	0.46	16	0.09	2.56	19	0.7
CC157608		0.019	0.11	0.97	30	0.10	4.53	44	0.8
CC157609		0.017	0.07	0.86	17	0.08	2.97	30	<0.5
CC157610		0.020	0.24	1.67	34	0.23	6.73	67	1.3
CC157611		0.019	0.24	1.21	39	0.14	6.84	72	0.7
CC157612		0.021	0.08	1.57	19	0.15	5.96	38	1.8
CC157613		0.018	0.08	0.36	22	0.09	1.57	35	<0.5
CC157614		0.022	0.14	1.17	37	0.56	6.20	81	0.6
CC157615		0.017	0.04	1.78	16	0.06	3.56	44	0.7
CC157616		0.023	0.09	0.88	24	0.49	5.01	32	1.0
CC157617		0.014	0.19	1.78	14	0.09	10.10	20	1.3
CC157618		0.025	0.14	1.05	34	0.30	9.40	77	0.6
CC157619		0.027	0.16	5.71	45	0.34	12.65	95	2.3
CC157620		0.018	0.23	2.90	42	0.15	7.23	47	0.9
CC157621		0.022	0.20	2.04	35	0.14	6.75	70	0.8
CC157622		0.021	0.26	4.51	32	0.17	11.45	99	1.7
CC157623		0.022	0.14	1.61	38	0.21	6.93	71	1.1
CC157624		0.025	0.17	0.71	59	0.41	4.35	98	3.3
CC157625		0.036	0.12	0.55	57	0.28	4.02	73	2.3
CC157626		0.028	0.11	0.49	47	0.30	2.91	43	<0.5
CC157627		0.024	0.09	0.76	38	0.18	4.98	60	<0.5
CC157628		0.020	0.12	1.58	29	0.15	8.61	87	1.7
CC157629		0.009	0.06	0.81	14	0.08	5.02	29	1.5
CC157630		0.026	0.08	0.72	44	0.30	4.63	81	<0.5

***** See Appendix Page for comments regarding this certificate *****

ALS Canada Ltd.
2103 Dollarton Hwy
North Vancouver BC V7H 0A7
Phone: 604 984 0221 Fax: 604 984 0218 www.alsglobal.com

To: **SILVER RANGE RESOURCES LTD.**
C/O ARCHER, CATHRO & ASSOCIATES (1981) LIMITED
1016-510 W HASTINGS ST
VANCOUVER BC V6B 1L8

Finalized Date: 25-AUG-2011
Account: RANSIL

Project: Silver Range-KEG

CERTIFICATE OF ANALYSIS WH11135371

Sample Description	Method Analyte Units LOR	WEI-21 Recvd Wt. kg 0.02	Au-TL43 Au ppm 0.001	ME-MS41 Ag ppm 0.01	ME-MS41 Al % 0.01	ME-MS41 As ppm 0.1	ME-MS41 Au ppm 0.2	ME-MS41 B ppm 10	ME-MS41 Ba ppm 10	ME-MS41 Be ppm 0.05	ME-MS41 Bi ppm 0.01	ME-MS41 Ca % 0.01	ME-MS41 Cd ppm 0.01	ME-MS41 Ce ppm 0.02	ME-MS41 Co ppm 0.1	ME-MS41 Cr ppm 1
CC157631		0.16	0.001	0.34	0.71	2.7	<0.2	<10	570	0.44	0.12	2.76	0.76	15.05	1.9	13
CC157632		0.20	0.002	0.24	0.93	4.2	<0.2	<10	290	0.34	0.16	1.57	0.22	23.2	4.7	18
CC157633		0.18	0.001	0.13	0.43	6.1	<0.2	<10	100	0.15	0.10	0.13	0.12	41.0	2.3	17
CC157634		0.14	0.001	0.14	0.40	2.6	<0.2	<10	110	0.21	0.06	0.17	0.14	11.70	1.9	8
CC157635		0.22	0.001	0.13	1.30	9.0	<0.2	<10	420	0.56	0.20	0.48	0.27	36.0	4.8	20
CC157636		0.24	0.001	0.43	1.35	10.1	<0.2	<10	440	0.58	0.22	0.64	0.42	27.3	7.1	23
CC157120		0.08	0.001	0.05	0.33	0.7	<0.2	<10	90	0.09	0.03	1.08	0.29	3.93	1.2	7
CC157121		0.12	0.001	0.10	0.47	1.1	<0.2	<10	160	0.11	0.03	2.96	0.36	3.80	1.2	6
CC157122		0.10	0.001	0.05	0.29	0.5	<0.2	<10	50	0.07	0.02	1.86	0.12	3.21	1.3	5
CC157123		0.10	0.001	0.07	0.30	0.9	<0.2	<10	140	0.07	0.03	3.42	0.44	2.38	1.2	5
CC157124		0.08	0.002	0.12	0.33	1.3	<0.2	<10	110	0.11	0.04	4.25	0.54	5.21	1.3	6
CC157125		0.08	0.001	0.05	0.21	0.4	<0.2	<10	60	<0.05	0.02	1.87	0.13	1.07	0.8	4
CC157126		0.10	0.001	0.08	0.77	1.1	<0.2	<10	170	0.19	0.05	3.91	0.53	7.51	1.8	9
CC157127		0.16	0.001	0.41	0.64	1.2	<0.2	<10	300	0.35	0.08	3.12	4.92	14.50	1.1	15
CC157128		0.10	0.003	0.08	1.15	6.5	<0.2	<10	130	0.38	0.14	0.65	1.13	16.85	3.4	22
CC157129		0.12	0.001	0.07	1.21	6.8	<0.2	<10	280	0.37	0.17	0.59	0.61	16.50	5.8	26
CC157130		0.14	0.001	0.25	0.95	4.4	<0.2	<10	300	0.41	0.11	0.62	0.53	15.00	4.2	18
CC157131		0.10	0.001	0.24	0.94	4.4	<0.2	<10	290	0.41	0.11	0.62	0.55	15.75	4.3	18
CC157132		0.14	0.001	0.15	0.55	1.7	<0.2	<10	190	0.13	0.08	0.31	0.79	9.31	2.8	12
CC157133		0.14	0.001	0.35	1.56	5.4	<0.2	<10	270	0.52	0.18	0.18	1.23	20.0	3.8	27
CC157134		0.08	0.001	0.03	0.25	0.5	<0.2	<10	50	0.05	0.02	0.83	0.13	2.44	0.6	3
CC157135		0.08	0.002	0.33	0.76	1.9	<0.2	<10	280	0.38	0.09	0.37	2.55	19.40	5.4	14
CC157136		0.12	0.002	0.26	1.64	3.2	<0.2	<10	540	0.47	0.17	0.62	0.76	20.6	6.2	37
CC157137		0.28	0.001	0.14	0.89	3.8	<0.2	10	290	0.43	0.11	0.36	0.69	21.7	4.4	18
CC157138		0.12	0.001	0.21	0.83	1.7	<0.2	<10	270	0.30	0.10	0.60	1.62	17.70	3.2	11
CC157139		0.12	0.001	0.15	0.34	0.6	<0.2	<10	160	0.10	0.04	0.45	0.85	8.30	1.5	4
CC157140		0.10	0.001	0.22	0.34	0.3	<0.2	<10	90	0.11	0.03	1.00	0.47	9.93	0.7	2
CC157141		0.10	0.004	0.15	0.57	1.9	<0.2	10	230	0.17	0.04	3.91	1.46	5.03	3.6	3
CC157142		0.04	0.005	0.06	0.35	0.5	<0.2	<10	90	0.10	0.04	1.07	0.34	4.81	0.9	2
CC157143		0.08	0.002	0.05	0.45	0.4	<0.2	<10	140	0.13	0.04	1.41	1.27	6.22	0.7	3
CC157144		0.14	0.001	0.06	0.16	0.2	<0.2	<10	30	<0.05	0.02	0.40	0.09	1.96	0.6	2
CC157145		0.12	0.003	0.12	0.50	1.1	<0.2	<10	90	0.21	0.05	0.67	1.41	10.50	1.4	9
CC157146		0.16	0.002	0.08	0.44	2.8	<0.2	<10	120	0.13	0.07	0.55	0.08	11.60	1.4	9
CC157147		0.06	0.006	0.43	0.44	2.2	<0.2	<10	200	0.30	0.06	3.56	1.77	11.80	3.6	12
CC157148		0.10	0.003	0.05	0.60	1.0	<0.2	<10	140	0.10	0.04	3.40	0.17	4.85	2.3	3
CC157149		0.16	0.003	0.27	0.44	1.8	<0.2	<10	330	0.31	0.05	2.84	0.47	13.80	1.7	18
CC157150		0.10	0.001	0.16	0.45	0.5	<0.2	<10	130	0.08	0.04	1.92	0.87	4.23	0.9	7
CC157851		0.30	0.002	0.16	1.17	14.1	<0.2	<10	130	0.40	0.18	0.13	0.67	26.1	4.8	27
CC157852		0.28	0.002	0.28	1.00	10.9	<0.2	<10	140	0.40	0.17	0.08	1.23	21.0	3.9	24
CC157853		0.24	0.002	0.17	1.25	12.7	<0.2	<10	160	0.37	0.21	0.06	0.77	21.8	4.2	26

***** See Appendix Page for comments regarding this certificate *****

ALS Canada Ltd.
2103 Dollarton Hwy
North Vancouver BC V7H 0A7
Phone: 604 984 0221 Fax: 604 984 0218 www.alsglobal.com

To: **SILVER RANGE RESOURCES LTD.**
C/O ARCHER, CATHRO & ASSOCIATES (1981) LIMITED
1016-510 W HASTINGS ST
VANCOUVER BC V6B 1L8

Finalized Date: 25-AUG-2011
Account: RANSIL

Project: Silver Range-KEG

CERTIFICATE OF ANALYSIS WH11135371

Sample Description	Method	ME-MS41	ME-MS41	ME-MS41	ME-MS41	ME-MS41	ME-MS41	ME-MS41	ME-MS41	ME-MS41	ME-MS41	ME-MS41	ME-MS41	ME-MS41	ME-MS41	ME-MS41
	Analyte	Cs	Cu	Fe	Ga	Ge	Hf	Hg	In	K	La	Li	Mg	Mn	Mo	Na
	Units	ppm	ppm	%	ppm	ppm	ppm	ppm	ppm	%	ppm	ppm	%	ppm	ppm	%
	LOR	0.05	0.2	0.01	0.05	0.05	0.02	0.01	0.005	0.01	0.2	0.1	0.01	5	0.05	0.01
CC157631		0.46	40.0	0.83	2.08	0.09	0.03	0.07	0.011	0.05	8.4	3.9	0.10	85	0.89	0.02
CC157632		1.35	14.2	1.21	3.10	0.09	0.05	0.07	0.015	0.05	12.2	8.8	0.25	288	0.95	0.02
CC157633		1.13	5.0	0.94	1.63	0.11	0.02	0.02	0.026	0.05	19.8	4.1	0.11	73	1.74	<0.01
CC157634		0.62	8.5	0.65	1.44	0.08	<0.02	0.02	0.008	0.04	5.8	3.0	0.08	53	0.61	0.02
CC157635		1.11	13.4	1.82	4.86	0.11	0.03	0.03	0.021	0.06	20.4	13.1	0.26	155	1.72	0.01
CC157636		1.07	22.7	2.03	4.08	0.10	0.03	0.03	0.022	0.10	14.5	12.7	0.30	544	1.98	0.01
CC157120		0.15	11.2	0.37	1.05	0.08	0.03	0.02	<0.005	0.03	2.0	0.4	0.07	52	1.01	0.04
CC157121		0.08	19.2	0.30	1.01	0.07	0.08	0.05	<0.005	0.02	1.9	0.3	0.12	146	1.27	0.04
CC157122		0.08	7.0	0.31	0.94	0.08	0.04	0.02	<0.005	0.02	1.6	0.3	0.08	57	0.65	0.05
CC157123		0.12	9.8	0.19	0.61	0.08	0.05	0.04	<0.005	0.03	1.4	0.4	0.10	220	0.64	0.04
CC157124		0.34	13.7	0.37	0.99	0.08	0.05	0.09	<0.005	0.03	3.4	0.6	0.14	224	0.87	0.04
CC157125		<0.05	3.9	0.29	0.60	0.07	0.03	0.02	<0.005	0.02	0.6	0.2	0.06	59	0.59	0.04
CC157126		0.12	24.6	0.55	2.13	0.09	0.06	0.05	<0.005	0.04	3.7	0.7	0.16	108	1.20	0.09
CC157127		0.34	44.8	0.60	1.61	0.12	0.11	0.25	0.009	0.03	8.8	3.4	0.17	113	1.10	0.03
CC157128		0.38	15.6	1.61	3.59	0.09	0.03	0.03	0.018	0.03	8.9	6.6	0.19	83	2.50	0.02
CC157129		0.59	12.5	1.92	3.63	0.08	0.02	0.01	0.023	0.06	8.1	8.1	0.29	432	1.80	0.02
CC157130		0.38	19.9	1.33	2.70	0.08	0.03	0.02	0.016	0.04	7.3	4.5	0.20	328	1.11	0.03
CC157131		0.38	20.3	1.32	2.74	0.08	0.04	0.02	0.020	0.04	7.5	4.7	0.20	324	1.16	0.03
CC157132		0.40	5.4	0.83	2.20	0.07	<0.02	0.02	0.008	0.03	4.3	2.6	0.10	244	0.69	0.03
CC157133		0.60	21.0	1.70	5.76	0.08	0.03	0.02	0.021	0.04	10.4	7.8	0.19	88	1.27	0.01
CC157134		0.08	6.0	0.30	0.84	0.07	<0.02	0.02	<0.005	0.03	1.2	0.2	0.09	17	0.36	0.05
CC157135		0.49	15.4	1.09	2.92	0.08	<0.02	0.04	0.015	0.03	8.5	2.3	0.08	932	0.47	0.03
CC157136		0.56	14.1	1.87	5.74	0.08	0.03	0.03	0.029	0.04	11.6	9.0	0.24	326	0.84	0.02
CC157137		0.24	12.3	1.40	2.70	0.10	0.02	0.03	0.019	0.06	9.4	7.8	0.19	515	0.86	0.02
CC157138		0.48	19.1	0.93	3.38	0.09	<0.02	0.04	0.015	0.04	9.3	5.4	0.13	158	0.50	0.03
CC157139		0.22	13.1	0.46	1.42	0.07	<0.02	0.02	0.005	0.03	3.9	1.1	0.05	76	0.18	0.04
CC157140		0.14	10.5	0.39	1.05	0.09	<0.02	0.04	0.005	0.02	5.7	0.5	0.07	20	0.14	0.05
CC157141		0.08	34.6	0.85	0.88	0.10	0.06	0.15	0.005	0.02	3.5	0.5	0.26	1540	1.42	0.03
CC157142		0.10	15.5	0.30	0.97	0.07	0.03	0.06	0.006	0.02	2.3	0.1	0.09	24	0.59	0.03
CC157143		0.09	20.0	0.40	1.28	0.07	0.05	0.05	0.007	0.01	3.0	0.1	0.09	15	0.70	0.04
CC157144		0.06	2.7	0.37	0.79	0.07	<0.02	0.03	<0.005	0.02	1.1	0.2	0.04	16	0.16	0.04
CC157145		0.21	9.8	0.53	1.76	0.09	0.03	0.02	0.015	0.02	5.8	1.6	0.10	58	0.30	0.04
CC157146		0.36	5.3	0.65	2.07	0.08	0.02	0.03	0.010	0.04	5.7	4.8	0.14	29	0.72	0.03
CC157147		0.21	34.2	0.62	1.06	0.10	0.07	0.19	0.011	0.04	7.2	2.2	0.17	353	1.15	0.03
CC157148		0.08	18.1	0.51	1.51	0.08	0.08	0.07	0.006	0.02	2.3	0.5	0.09	221	1.22	0.04
CC157149		0.28	16.7	0.70	1.24	0.10	0.04	0.09	0.010	0.04	9.5	2.3	0.36	116	0.47	0.04
CC157150		0.29	19.3	0.41	1.63	0.08	0.03	0.04	0.005	0.02	2.1	1.1	0.07	15	0.33	0.03
CC157851		1.44	27.5	2.23	4.68	0.09	<0.02	0.03	0.026	0.06	14.5	10.0	0.31	197	7.07	0.01
CC157852		1.41	28.2	1.75	4.11	0.10	<0.02	0.05	0.021	0.06	11.2	7.6	0.24	194	7.73	0.02
CC157853		1.41	23.7	2.15	6.29	0.09	<0.02	0.04	0.024	0.06	11.2	5.1	0.17	208	4.94	0.01

***** See Appendix Page for comments regarding this certificate *****

ALS Canada Ltd.
2103 Dollarton Hwy
North Vancouver BC V7H 0A7
Phone: 604 984 0221 Fax: 604 984 0218 www.alsglobal.com

To: **SILVER RANGE RESOURCES LTD.**
C/O ARCHER, CATHRO & ASSOCIATES (1981) LIMITED
1016-510 W HASTINGS ST
VANCOUVER BC V6B 1L8

Finalized Date: 25-AUG-2011
Account: RANSIL

Project: Silver Range-KEG

CERTIFICATE OF ANALYSIS WH11135371

Sample Description	Method	ME-MS41	ME-MS41	ME-MS41	ME-MS41	ME-MS41	ME-MS41	ME-MS41	ME-MS41	ME-MS41	ME-MS41	ME-MS41	ME-MS41	ME-MS41	ME-MS41	ME-MS41
	Analyte	Nb	Ni	P	Pb	Rb	Re	S	Sb	Sc	Se	Sn	Sr	Ta	Te	Th
	Units	ppm	ppm	ppm	ppm	ppm	ppm	%	ppm	ppm	ppm	ppm	ppm	ppm	ppm	ppm
	LOR	0.05	0.2	10	0.2	0.1	0.001	0.01	0.05	0.1	0.2	0.2	0.2	0.01	0.01	0.2
CC157631		0.62	15.4	550	5.6	5.0	<0.001	0.09	0.93	1.0	1.0	0.4	119.0	<0.01	<0.01	0.4
CC157632		1.05	13.8	1060	9.3	6.9	0.001	0.09	1.19	1.8	1.0	0.5	65.3	<0.01	0.01	1.6
CC157633		0.46	12.7	440	9.9	5.1	<0.001	0.03	2.62	1.3	0.5	0.3	31.0	<0.01	0.01	3.9
CC157634		0.36	7.5	330	4.4	3.4	<0.001	0.02	0.43	0.8	0.4	0.3	15.3	<0.01	<0.01	0.7
CC157635		1.11	17.3	280	12.1	9.1	<0.001	0.01	0.99	2.1	0.6	0.7	26.0	<0.01	0.03	2.3
CC157636		0.97	22.2	520	14.7	11.6	<0.001	0.01	1.18	2.4	0.9	0.6	32.3	<0.01	0.02	2.3
CC157120		0.25	4.6	520	1.3	1.3	<0.001	0.06	0.14	0.3	0.8	0.2	41.9	<0.01	<0.01	0.2
CC157121		0.31	7.5	740	3.4	0.8	0.001	0.12	0.32	0.2	0.8	0.3	96.8	<0.01	0.01	<0.2
CC157122		0.22	4.0	430	1.4	0.6	0.001	0.09	0.21	0.1	1.9	<0.2	50.5	<0.01	0.01	<0.2
CC157123		0.21	6.0	560	1.6	0.9	0.001	0.13	0.24	0.1	0.8	0.2	75.8	<0.01	0.01	<0.2
CC157124		0.17	6.1	860	2.5	1.9	<0.001	0.19	0.51	0.3	1.6	0.3	97.5	<0.01	0.01	<0.2
CC157125		0.17	2.7	290	0.8	0.6	<0.001	0.08	0.15	0.1	0.3	<0.2	45.1	<0.01	<0.01	<0.2
CC157126		0.44	10.6	840	2.0	1.0	0.005	0.22	1.07	0.3	5.5	0.3	107.5	0.01	0.01	<0.2
CC157127		0.38	14.7	1380	4.8	4.7	0.037	0.45	1.22	1.9	14.6	0.3	97.3	<0.01	0.01	0.7
CC157128		0.81	13.8	270	7.7	3.3	<0.001	0.01	1.21	1.9	1.8	0.5	25.9	<0.01	0.03	1.8
CC157129		0.89	17.7	270	8.6	7.3	<0.001	0.01	0.71	2.3	0.9	0.5	32.5	<0.01	0.02	2.1
CC157130		0.58	10.5	220	5.8	4.2	<0.001	0.01	0.50	2.0	1.0	0.4	26.0	<0.01	0.02	1.4
CC157131		0.57	10.9	220	5.7	4.3	<0.001	0.01	0.51	2.1	1.1	0.4	26.3	<0.01	0.03	1.4
CC157132		0.37	6.0	320	4.5	3.0	<0.001	0.01	0.17	0.8	0.5	0.3	16.6	<0.01	0.01	0.3
CC157133		0.92	13.8	190	10.2	4.1	<0.001	<0.01	0.44	2.1	0.7	0.8	15.7	<0.01	0.03	1.8
CC157134		0.16	1.5	230	0.6	1.1	<0.001	0.05	0.06	0.2	0.4	<0.2	36.2	<0.01	<0.01	<0.2
CC157135		0.40	10.4	340	5.5	2.6	<0.001	0.02	0.18	1.8	0.7	0.4	20.7	<0.01	0.02	0.5
CC157136		1.02	11.2	490	9.9	4.6	<0.001	0.02	0.23	2.7	0.7	0.7	35.4	<0.01	0.03	1.5
CC157137		0.24	9.6	480	6.5	5.4	<0.001	0.02	0.37	2.7	0.9	0.3	18.3	<0.01	0.04	1.5
CC157138		0.75	6.5	350	6.7	4.8	<0.001	0.04	0.20	1.2	0.6	0.4	27.7	<0.01	0.02	0.4
CC157139		0.19	3.0	410	1.9	1.7	<0.001	0.03	0.09	0.4	0.6	<0.2	20.6	<0.01	0.01	<0.2
CC157140		0.21	1.9	380	1.5	0.9	<0.001	0.08	0.08	0.3	1.3	<0.2	34.8	<0.01	0.01	<0.2
CC157141		0.21	20.0	1180	1.2	0.8	0.031	0.38	0.63	0.5	9.3	<0.2	125.5	<0.01	0.04	<0.2
CC157142		0.20	2.9	550	2.0	0.6	<0.001	0.16	0.16	0.6	1.7	0.2	51.9	<0.01	0.02	0.2
CC157143		0.26	3.2	460	1.7	0.5	<0.001	0.16	0.15	0.6	1.6	<0.2	69.1	0.01	0.01	0.2
CC157144		0.17	1.1	230	0.6	0.5	<0.001	0.04	0.05	0.3	0.4	<0.2	26.5	<0.01	<0.01	<0.2
CC157145		0.27	5.6	220	2.7	1.5	0.001	0.03	0.23	1.0	0.9	0.2	24.7	0.01	0.02	0.3
CC157146		0.50	4.0	450	5.0	4.2	<0.001	0.05	0.26	1.0	0.8	0.2	27.1	<0.01	0.01	0.8
CC157147		0.29	19.5	1210	3.2	2.7	0.020	0.34	1.00	1.6	13.2	<0.2	131.5	<0.01	0.02	0.3
CC157148		0.34	3.8	1170	1.4	0.6	0.001	0.17	0.19	0.2	0.9	<0.2	119.0	<0.01	0.02	<0.2
CC157149		0.20	7.0	1620	2.8	3.6	<0.001	0.10	0.36	1.3	1.7	0.2	85.6	<0.01	0.02	0.4
CC157150		0.24	4.0	310	2.0	1.6	<0.001	0.06	0.40	0.5	1.3	<0.2	54.2	<0.01	0.01	0.2
CC157851		0.55	20.5	790	20.2	13.2	<0.001	0.04	1.65	0.6	1.5	0.5	19.8	<0.01	0.05	<0.2
CC157852		0.41	18.3	740	10.8	8.4	0.001	0.06	1.84	0.3	1.2	0.5	20.4	<0.01	0.06	<0.2
CC157853		0.38	17.2	1070	13.1	10.1	<0.001	0.07	1.44	0.2	0.8	0.7	15.7	<0.01	0.05	<0.2

***** See Appendix Page for comments regarding this certificate *****

ALS Canada Ltd.
2103 Dollarton Hwy
North Vancouver BC V7H 0A7
Phone: 604 984 0221 Fax: 604 984 0218 www.alsglobal.com

To: **SILVER RANGE RESOURCES LTD.**
C/O ARCHER, CATHRO & ASSOCIATES (1981) LIMITED
1016-510 W HASTINGS ST
VANCOUVER BC V6B 1L8

Finalized Date: 25-AUG-2011
Account: RANSIL

Project: Silver Range-KEG

CERTIFICATE OF ANALYSIS WH11135371

Sample Description	Method	ME-MS41	ME-MS41	ME-MS41	ME-MS41	ME-MS41	ME-MS41	ME-MS41	ME-MS41
	Analyte	Ti	Tl	U	V	W	Y	Zn	Zr
	Units	%	ppm	ppm	ppm	ppm	ppm	ppm	ppm
	LOR	0.005	0.02	0.05	1	0.05	0.05	2	0.5
CC157631		0.016	0.06	4.74	17	0.08	6.69	30	1.5
CC157632		0.026	0.10	1.12	29	0.26	8.04	71	1.9
CC157633		0.012	0.09	0.73	24	0.25	6.87	57	0.6
CC157634		0.017	0.04	0.52	18	0.06	3.52	19	<0.5
CC157635		0.023	0.13	0.94	53	0.28	9.71	54	1.0
CC157636		0.019	0.13	0.94	57	0.22	4.99	87	1.1
CC157120		0.020	0.02	0.23	10	<0.05	1.38	14	1.2
CC157121		0.013	0.03	0.21	7	<0.05	1.01	33	2.9
CC157122		0.017	0.02	0.72	9	<0.05	0.69	24	1.3
CC157123		0.009	0.03	0.64	4	<0.05	0.89	67	1.8
CC157124		0.007	0.21	1.26	7	<0.05	3.08	46	1.7
CC157125		0.017	0.02	0.12	9	<0.05	0.35	12	1.0
CC157126		0.028	0.05	1.83	15	<0.05	2.05	23	2.9
CC157127		0.011	0.25	2.52	12	<0.05	12.05	66	4.0
CC157128		0.013	0.15	0.50	53	0.28	3.22	59	1.4
CC157129		0.027	0.14	0.36	43	0.16	2.72	109	0.9
CC157130		0.017	0.10	0.24	33	0.11	4.46	45	1.2
CC157131		0.016	0.09	0.26	33	0.11	4.36	44	1.4
CC157132		0.021	0.06	0.32	26	0.16	2.29	55	<0.5
CC157133		0.023	0.13	0.38	60	0.21	3.02	68	1.5
CC157134		0.015	<0.02	0.08	9	<0.05	0.48	22	0.5
CC157135		0.018	0.09	0.43	29	0.12	5.88	71	<0.5
CC157136		0.017	0.14	0.43	65	0.16	6.89	102	1.3
CC157137		0.007	0.10	0.36	31	<0.05	8.29	52	0.7
CC157138		0.027	0.08	0.59	29	0.09	5.15	47	<0.5
CC157139		0.020	0.04	0.35	13	0.05	2.12	19	<0.5
CC157140		0.020	0.02	0.61	10	<0.05	3.96	12	<0.5
CC157141		0.006	0.08	3.20	8	<0.05	5.20	71	2.4
CC157142		0.013	<0.02	0.23	4	<0.05	1.02	44	1.3
CC157143		0.018	<0.02	0.27	5	<0.05	1.33	31	2.3
CC157144		0.020	0.02	0.25	11	<0.05	0.65	10	<0.5
CC157145		0.013	0.05	0.39	19	<0.05	4.31	21	0.7
CC157146		0.020	0.07	0.34	21	0.07	3.25	20	0.7
CC157147		0.008	0.10	2.23	11	0.18	8.99	34	2.7
CC157148		0.016	0.03	0.19	14	<0.05	1.15	17	3.2
CC157149		0.008	0.06	0.64	17	<0.05	11.40	26	1.5
CC157150		0.012	0.04	0.21	11	0.14	1.30	11	1.3
CC157851		0.027	0.19	1.47	100	0.44	4.44	119	<0.5
CC157852		0.020	0.17	1.39	89	0.22	3.97	107	<0.5
CC157853		0.011	0.23	1.49	107	0.23	3.06	105	<0.5

***** See Appendix Page for comments regarding this certificate *****

ALS Canada Ltd.
2103 Dollarton Hwy
North Vancouver BC V7H 0A7
Phone: 604 984 0221 Fax: 604 984 0218 www.alsglobal.com

To: **SILVER RANGE RESOURCES LTD.**
C/O ARCHER, CATHRO & ASSOCIATES (1981) LIMITED
1016-510 W HASTINGS ST
VANCOUVER BC V6B 1L8

Finalized Date: 25-AUG-2011
Account: RANSIL

Project: Silver Range-KEG

CERTIFICATE OF ANALYSIS WH11135371

Sample Description	Method	WEI-21	Au-TL43	ME-MS41	ME-MS41	ME-MS41	ME-MS41	ME-MS41	ME-MS41	ME-MS41	ME-MS41	ME-MS41	ME-MS41	ME-MS41	ME-MS41	ME-MS41
	Analyte	Recvd Wt.	Au	Ag	Al	As	Au	B	Ba	Be	Bi	Ca	Cd	Ce	Co	Cr
	Units	kg	ppm	ppm	%	ppm	ppm	ppm	ppm	ppm	ppm	%	ppm	ppm	ppm	ppm
	LOR	0.02	0.001	0.01	0.01	0.1	0.2	10	10	0.05	0.01	0.01	0.01	0.02	0.1	1
CC157854		0.34	0.003	0.17	1.21	11.9	<0.2	<10	140	0.48	0.14	0.16	0.89	25.4	4.7	23
CC157855		0.20	0.001	0.19	0.93	8.7	<0.2	<10	160	0.32	0.17	0.06	0.54	14.95	4.1	19
CC157856		0.26	0.002	0.13	1.04	10.3	<0.2	<10	190	0.33	0.16	0.10	0.84	20.2	4.4	24
CC157857		0.50	0.003	0.17	1.25	10.0	<0.2	<10	210	0.41	0.16	0.14	0.44	27.9	4.1	26
CC157858		0.46	0.003	0.29	1.18	11.3	<0.2	<10	170	0.46	0.17	0.19	0.49	26.2	5.1	24
CC157859		0.20	0.002	0.29	1.22	11.8	<0.2	<10	210	0.55	0.16	0.08	0.65	20.1	4.4	26
CC157860		0.42	0.002	0.39	1.32	13.1	<0.2	<10	250	0.56	0.19	0.11	1.24	21.3	5.0	24
CC157861		0.28	0.002	0.18	0.89	9.9	<0.2	<10	230	0.33	0.18	0.09	0.55	18.15	2.8	18
CC157862		0.24	0.004	0.13	0.54	2.0	<0.2	<10	70	0.23	0.05	0.05	0.24	8.47	1.1	6
CC157863		0.32	0.002	0.24	1.20	13.0	<0.2	<10	230	0.43	0.15	0.21	0.88	19.75	4.4	25
CC157864		0.26	0.002	0.15	0.72	9.3	<0.2	<10	100	0.23	0.08	0.17	0.97	17.65	3.2	15
CC157865		0.28	0.002	0.13	0.75	8.8	<0.2	<10	140	0.28	0.14	0.13	1.43	15.90	2.2	16
CC157866		0.24	0.117	0.14	0.71	8.3	<0.2	<10	140	0.29	0.12	0.12	0.95	14.55	2.5	16
CC157867		0.40	0.004	0.38	1.35	11.6	<0.2	<10	260	0.59	0.19	0.16	1.58	22.0	5.1	26
CC157868		0.26	0.002	0.67	1.24	20.1	<0.2	<10	360	0.73	0.23	0.44	2.76	21.5	6.0	22
CC157869		0.24	0.004	0.24	0.80	9.9	<0.2	<10	170	0.25	0.21	0.24	1.33	17.25	4.3	19
CC157870		0.26	0.003	0.18	1.26	17.6	<0.2	<10	330	0.42	0.23	0.11	0.58	23.5	5.3	25
CC157871		0.24	0.004	0.41	1.08	9.7	<0.2	<10	110	0.32	0.21	0.12	0.32	19.55	4.2	20
CC157872		0.20	0.003	0.24	0.84	7.4	<0.2	<10	180	0.35	0.12	0.16	0.65	14.65	5.7	15
CC157873		0.26	0.003	0.37	1.02	11.6	<0.2	<10	330	0.47	0.20	0.20	0.61	24.7	5.9	24
CC157874		0.18	0.003	0.34	1.29	14.2	<0.2	<10	240	0.52	0.25	0.16	0.42	19.85	5.9	23
CC157875		0.26	0.003	0.81	1.12	28.4	<0.2	<10	230	0.44	0.24	0.38	1.24	26.3	6.7	28
CC157876		0.14	0.003	0.50	1.87	31.5	<0.2	<10	360	0.74	0.33	0.42	1.29	23.1	11.4	29
CC157877		0.26	0.001	0.09	0.31	0.8	<0.2	<10	20	0.07	0.02	0.13	0.33	3.82	2.1	3
CC157878		0.18	0.003	0.44	1.28	28.8	<0.2	<10	220	0.49	0.24	0.25	2.71	16.40	4.6	20
CC157879		0.22	0.003	0.27	1.27	15.5	<0.2	<10	220	0.49	0.23	0.22	1.06	18.10	6.5	20
CC157880		0.16	0.002	0.24	1.24	15.1	<0.2	<10	230	0.46	0.26	0.22	0.76	18.05	5.3	20
CC157881		0.26	0.002	0.37	1.45	23.4	<0.2	<10	200	0.54	0.30	0.19	0.64	19.10	6.1	24
CC157882		0.20	0.002	0.34	1.03	15.0	<0.2	<10	210	0.42	0.25	0.18	1.04	17.05	5.2	18
CC157883		0.22	0.001	0.15	0.56	5.9	<0.2	<10	90	0.14	0.14	0.09	0.56	6.12	2.6	10
CC157884		0.20	0.002	0.38	0.96	12.0	<0.2	<10	140	0.38	0.27	0.19	1.21	11.90	2.7	13
CC157885		0.22	0.002	0.31	0.86	12.2	<0.2	<10	110	0.32	0.23	0.14	1.97	8.13	3.0	11
CC157886		0.18	0.002	0.44	1.48	23.1	<0.2	<10	250	0.60	0.41	0.19	1.11	18.80	6.9	22
CC157887		0.24	0.001	0.34	0.84	12.9	<0.2	<10	190	0.34	0.25	0.11	2.70	17.10	4.6	17
CC157888		0.14	0.001	0.19	0.34	1.7	<0.2	<10	50	0.10	0.07	0.07	1.98	3.81	2.0	4
CC157889		0.22	0.004	0.33	1.40	19.7	<0.2	<10	210	0.53	0.42	0.22	1.10	24.8	6.3	29
CC157890		0.20	0.003	0.27	1.09	20.8	<0.2	<10	240	0.44	0.30	0.20	0.87	22.0	8.4	28
CC157891		0.16	0.002	0.31	0.56	2.3	<0.2	<10	180	0.20	0.10	0.39	1.14	9.11	1.9	9
CC157892		0.10	0.002	0.35	1.88	19.6	<0.2	<10	610	0.51	0.35	0.33	1.80	22.7	13.0	70
CC157893		0.20	0.002	0.50	0.89	4.3	<0.2	<10	510	0.42	0.10	0.35	0.69	13.70	2.6	8

***** See Appendix Page for comments regarding this certificate *****

ALS Canada Ltd.
2103 Dollarton Hwy
North Vancouver BC V7H 0A7
Phone: 604 984 0221 Fax: 604 984 0218 www.alsglobal.com

To: **SILVER RANGE RESOURCES LTD.**
C/O ARCHER, CATHRO & ASSOCIATES (1981) LIMITED
1016-510 W HASTINGS ST
VANCOUVER BC V6B 1L8

Finalized Date: 25-AUG-2011
Account: RANSIL

Project: Silver Range-KEG

CERTIFICATE OF ANALYSIS WH11135371

Sample Description	Method	ME-MS41	ME-MS41	ME-MS41	ME-MS41	ME-MS41	ME-MS41	ME-MS41	ME-MS41	ME-MS41	ME-MS41	ME-MS41	ME-MS41	ME-MS41	ME-MS41	ME-MS41
	Analyte	Cs	Cu	Fe	Ga	Ge	Hf	Hg	In	K	La	Li	Mg	Mn	Mo	Na
	Units	ppm	ppm	%	ppm	ppm	ppm	ppm	ppm	%	ppm	ppm	%	ppm	ppm	%
	LOR	0.05	0.2	0.01	0.05	0.05	0.02	0.01	0.005	0.01	0.2	0.1	0.01	5	0.05	0.01
CC157854		1.19	21.6	1.94	4.03	0.10	<0.02	0.03	0.022	0.06	12.7	11.2	0.33	194	3.87	0.01
CC157855		1.23	15.7	1.56	4.36	0.07	<0.02	0.03	0.013	0.04	7.8	2.9	0.09	501	4.81	0.01
CC157856		1.19	16.2	1.74	4.86	0.09	<0.02	0.02	0.016	0.05	10.6	8.5	0.26	220	3.41	0.01
CC157857		1.31	18.3	1.77	4.50	0.10	<0.02	0.03	0.018	0.05	14.4	12.5	0.33	144	2.43	0.01
CC157858		1.00	21.9	1.96	3.69	0.09	0.02	0.03	0.020	0.05	12.8	12.4	0.35	191	3.00	0.01
CC157859		1.33	28.4	2.08	4.45	0.09	<0.02	0.04	0.022	0.06	10.1	7.6	0.23	195	4.30	0.01
CC157860		1.48	19.8	2.02	4.80	0.09	<0.02	0.04	0.022	0.06	10.6	12.9	0.29	234	5.22	0.01
CC157861		1.25	18.4	1.53	4.41	0.09	<0.02	0.02	0.013	0.05	9.5	4.3	0.15	182	5.34	0.01
CC157862		0.49	8.9	0.50	2.07	0.08	<0.02	0.03	0.006	0.02	3.8	1.3	0.04	27	1.14	0.03
CC157863		1.43	19.8	1.96	4.66	0.10	<0.02	0.03	0.019	0.06	10.4	12.3	0.37	168	6.37	0.02
CC157864		0.54	13.1	1.32	2.70	0.09	<0.02	0.03	0.012	0.04	8.9	6.9	0.24	102	2.53	0.02
CC157865		1.19	13.3	1.19	4.25	0.09	<0.02	0.03	0.013	0.05	8.1	4.7	0.14	99	3.58	0.02
CC157866		1.02	12.8	1.34	3.35	0.09	<0.02	0.02	0.013	0.05	7.5	5.7	0.16	98	3.26	0.02
CC157867		1.58	23.5	1.89	4.44	0.10	<0.02	0.04	0.020	0.05	11.3	14.3	0.33	295	7.94	0.02
CC157868		1.64	41.1	1.74	4.04	0.10	<0.02	0.05	0.015	0.06	12.7	10.1	0.29	640	10.65	0.03
CC157869		1.37	21.2	1.68	4.29	0.09	<0.02	0.04	0.015	0.05	9.2	4.0	0.16	446	4.02	0.02
CC157870		1.26	24.0	2.63	4.87	0.10	<0.02	0.04	0.024	0.06	11.5	11.2	0.29	460	3.98	0.02
CC157871		1.79	26.0	1.91	4.82	0.09	<0.02	0.04	0.013	0.06	10.0	6.3	0.21	175	4.68	0.01
CC157872		0.85	17.7	1.59	3.73	0.08	<0.02	0.03	0.006	0.04	7.4	6.0	0.18	786	4.19	0.02
CC157873		1.09	30.7	1.94	3.71	0.10	<0.02	0.08	0.014	0.05	12.7	9.4	0.29	262	3.90	0.01
CC157874		1.18	28.9	2.09	4.19	0.09	<0.02	0.05	0.013	0.04	10.1	12.8	0.32	442	4.07	0.01
CC157875		1.81	37.5	2.02	4.14	0.11	0.02	0.04	0.015	0.07	12.6	12.6	0.43	291	5.90	0.01
CC157876		2.11	32.2	2.41	6.01	0.06	0.03	0.09	0.024	0.09	11.7	18.4	0.46	707	7.87	0.02
CC157877		0.08	6.8	0.58	1.46	0.07	<0.02	0.02	<0.005	0.02	1.7	0.5	0.03	89	0.38	0.03
CC157878		2.02	28.6	1.56	4.82	0.10	<0.02	0.07	0.009	0.06	8.2	9.5	0.28	231	5.17	0.02
CC157879		1.65	26.4	1.78	4.49	0.09	<0.02	0.05	0.009	0.05	9.1	9.8	0.29	369	4.68	0.02
CC157880		1.72	24.6	1.70	4.55	0.08	<0.02	0.08	0.013	0.05	9.0	9.3	0.29	265	4.72	0.02
CC157881		2.04	25.0	2.24	6.01	0.08	<0.02	0.05	0.013	0.06	9.6	13.2	0.37	260	5.95	0.02
CC157882		1.20	30.4	1.91	4.27	0.09	<0.02	0.06	0.010	0.06	8.7	7.9	0.23	296	5.67	0.02
CC157883		0.95	8.5	0.86	2.69	0.07	<0.02	0.02	<0.005	0.03	3.0	3.5	0.14	139	2.25	0.02
CC157884		2.18	24.5	1.27	4.17	0.08	<0.02	0.05	0.008	0.04	5.9	5.4	0.15	90	6.52	0.02
CC157885		1.14	17.7	1.01	3.16	0.08	<0.02	0.04	0.009	0.03	4.0	5.0	0.14	127	6.02	0.03
CC157886		2.17	31.2	1.94	5.28	0.09	<0.02	0.05	0.016	0.06	9.6	12.2	0.36	315	4.90	0.02
CC157887		1.36	30.4	1.74	4.34	0.09	<0.02	0.03	0.012	0.06	8.3	5.5	0.15	307	9.10	0.01
CC157888		0.47	15.4	0.59	1.72	0.08	<0.02	0.03	<0.005	0.03	2.0	0.5	0.03	159	1.52	0.02
CC157889		1.81	34.1	2.34	5.68	0.10	0.02	0.04	0.014	0.06	12.6	12.9	0.44	211	8.25	0.01
CC157890		1.32	25.7	2.63	4.92	0.08	<0.02	0.04	0.016	0.07	11.0	13.8	0.40	458	6.59	0.01
CC157891		1.04	25.4	0.62	2.49	0.08	0.03	0.04	<0.005	0.05	4.5	2.8	0.11	77	2.14	0.02
CC157892		1.16	43.3	2.44	6.52	0.09	0.05	0.03	0.019	0.09	11.0	21.5	1.02	452	3.84	0.02
CC157893		0.89	34.5	0.91	2.73	0.08	<0.02	0.06	0.008	0.05	7.3	4.1	0.09	88	0.72	0.04

***** See Appendix Page for comments regarding this certificate *****

ALS Canada Ltd.
2103 Dollarton Hwy
North Vancouver BC V7H 0A7
Phone: 604 984 0221 Fax: 604 984 0218 www.alsglobal.com

To: **SILVER RANGE RESOURCES LTD.**
C/O ARCHER, CATHRO & ASSOCIATES (1981) LIMITED
1016-510 W HASTINGS ST
VANCOUVER BC V6B 1L8

Finalized Date: 25-AUG-2011
Account: RANSIL

Project: Silver Range-KEG

CERTIFICATE OF ANALYSIS WH11135371

Sample Description	Method	ME-MS41	ME-MS41	ME-MS41	ME-MS41	ME-MS41	ME-MS41	ME-MS41	ME-MS41	ME-MS41	ME-MS41	ME-MS41	ME-MS41	ME-MS41	ME-MS41	ME-MS41
	Analyte	Nb	Ni	P	Pb	Rb	Re	S	Sb	Sc	Se	Sn	Sr	Ta	Te	Th
	Units	ppm	ppm	ppm	ppm	ppm	ppm	%	ppm	ppm	ppm	ppm	ppm	ppm	ppm	ppm
	LOR	0.05	0.2	10	0.2	0.1	0.001	0.01	0.05	0.1	0.2	0.2	0.2	0.01	0.01	0.2
CC157854		0.66	21.7	930	10.3	10.5	<0.001	0.03	1.47	0.8	1.5	0.4	18.9	<0.01	0.03	0.2
CC157855		0.27	10.8	980	10.1	11.7	<0.001	0.07	0.80	0.1	0.4	0.7	10.8	<0.01	0.04	<0.2
CC157856		0.36	15.8	770	10.3	10.8	<0.001	0.04	1.00	0.3	0.5	0.6	13.8	<0.01	0.03	<0.2
CC157857		0.51	19.4	840	10.5	10.5	<0.001	0.02	1.05	0.8	0.7	0.5	15.4	<0.01	0.03	0.2
CC157858		0.73	23.7	980	12.4	9.5	<0.001	0.01	1.20	1.2	0.9	0.4	17.8	<0.01	0.04	0.7
CC157859		0.36	19.4	1220	13.1	10.6	<0.001	0.07	1.27	0.2	0.8	0.5	13.5	<0.01	0.05	<0.2
CC157860		0.57	20.7	810	12.8	12.9	0.002	0.06	1.30	0.5	0.8	0.6	14.1	<0.01	0.03	<0.2
CC157861		0.26	13.0	830	11.7	9.4	<0.001	0.05	1.18	0.2	0.7	0.6	13.1	<0.01	0.05	<0.2
CC157862		0.09	5.1	630	4.5	2.4	<0.001	0.03	0.30	<0.1	0.5	0.2	7.4	<0.01	0.02	<0.2
CC157863		0.72	28.6	660	13.2	10.1	0.001	0.04	1.60	0.9	0.8	0.4	18.7	<0.01	0.04	0.2
CC157864		0.57	16.1	720	8.9	5.3	<0.001	0.03	1.01	0.7	0.5	0.2	14.8	<0.01	0.02	0.2
CC157865		0.24	13.0	620	10.0	7.8	<0.001	0.04	1.10	0.1	0.5	0.5	14.0	<0.01	0.04	<0.2
CC157866		0.44	12.6	630	8.0	9.2	<0.001	0.04	0.97	0.3	0.9	0.4	13.1	<0.01	0.03	<0.2
CC157867		0.44	22.6	900	16.9	11.7	0.001	0.05	1.34	0.6	1.1	0.5	16.8	<0.01	0.03	<0.2
CC157868		0.46	32.9	1220	121.0	10.8	0.003	0.09	2.07	0.5	2.0	0.5	38.1	<0.01	0.03	<0.2
CC157869		0.19	13.4	930	48.7	10.6	<0.001	0.06	0.81	0.1	0.5	0.6	16.7	<0.01	0.03	<0.2
CC157870		0.39	19.7	1040	19.3	9.7	<0.001	0.06	1.45	0.3	1.1	0.6	13.2	<0.01	0.05	<0.2
CC157871		0.38	16.0	900	24.6	9.8	<0.001	0.06	1.00	0.4	0.6	2.6	11.8	<0.01	0.03	<0.2
CC157872		0.27	13.1	910	14.0	6.3	<0.001	0.04	0.77	0.5	0.6	0.3	13.9	<0.01	0.02	<0.2
CC157873		0.55	22.3	1160	15.9	9.4	<0.001	0.04	1.56	1.4	1.1	0.4	17.2	<0.01	0.04	0.4
CC157874		0.44	21.3	950	40.4	7.7	0.001	0.04	1.31	0.9	0.7	0.5	14.2	<0.01	0.04	0.3
CC157875		1.09	35.2	1090	105.0	8.1	0.001	0.02	2.42	2.0	0.8	0.5	30.8	<0.01	0.05	2.1
CC157876		1.58	37.9	1030	31.8	13.4	0.001	0.05	1.81	2.3	1.2	0.5	29.8	0.01	0.04	0.8
CC157877		0.21	3.0	490	3.8	1.2	<0.001	0.01	0.06	0.2	<0.2	<0.2	12.1	<0.01	<0.01	<0.2
CC157878		0.75	19.1	870	50.6	9.5	<0.001	0.05	1.60	0.7	0.4	0.4	24.3	<0.01	0.02	<0.2
CC157879		0.78	22.0	880	32.7	8.8	<0.001	0.03	1.64	1.1	0.8	0.5	24.0	<0.01	0.03	0.3
CC157880		0.60	21.8	830	22.5	8.6	<0.001	0.05	1.61	0.7	0.5	0.5	22.7	<0.01	0.05	<0.2
CC157881		1.31	24.4	770	20.9	10.6	<0.001	0.03	1.83	1.6	0.3	0.7	23.9	<0.01	0.03	0.5
CC157882		0.53	19.1	870	15.9	9.5	<0.001	0.05	1.33	0.7	0.7	0.4	17.7	<0.01	0.04	<0.2
CC157883		0.19	7.8	580	7.6	4.6	<0.001	0.03	0.45	0.2	<0.2	0.3	10.7	<0.01	0.01	<0.2
CC157884		0.66	12.5	710	11.9	6.9	<0.001	0.06	1.27	0.3	1.0	0.6	22.7	<0.01	0.04	<0.2
CC157885		0.71	11.4	600	11.3	5.5	<0.001	0.04	0.95	0.6	0.8	0.4	15.1	<0.01	0.02	0.2
CC157886		0.76	23.3	830	57.3	10.9	<0.001	0.04	1.49	1.2	0.5	0.7	24.2	<0.01	0.03	0.2
CC157887		0.56	12.9	760	15.5	15.0	<0.001	0.04	1.12	0.5	0.3	0.5	12.7	<0.01	0.05	<0.2
CC157888		0.20	5.3	470	4.4	3.5	<0.001	0.03	0.23	0.1	<0.2	0.2	9.5	<0.01	0.01	<0.2
CC157889		1.46	36.0	870	15.9	10.0	<0.001	0.03	2.19	1.5	1.0	0.6	21.1	<0.01	0.06	0.5
CC157890		1.30	25.4	870	17.0	11.0	0.001	0.03	1.89	1.8	1.3	0.5	19.0	<0.01	0.05	1.0
CC157891		0.53	7.5	550	6.9	7.6	<0.001	0.05	0.53	0.8	0.6	0.3	25.0	<0.01	0.01	0.5
CC157892		3.42	37.7	640	20.4	14.0	0.001	0.02	1.56	4.0	0.5	0.7	29.7	0.01	0.03	2.0
CC157893		0.39	15.7	410	5.3	6.6	<0.001	0.02	0.52	1.2	0.5	0.3	26.1	<0.01	0.02	0.4

***** See Appendix Page for comments regarding this certificate *****

ALS Canada Ltd.
2103 Dollarton Hwy
North Vancouver BC V7H 0A7
Phone: 604 984 0221 Fax: 604 984 0218 www.alsglobal.com

To: **SILVER RANGE RESOURCES LTD.**
C/O ARCHER, CATHRO & ASSOCIATES (1981) LIMITED
1016-510 W HASTINGS ST
VANCOUVER BC V6B 1L8

Finalized Date: 25-AUG-2011
Account: RANSIL

Project: Silver Range-KEG

CERTIFICATE OF ANALYSIS WH11135371

Sample Description	Method	ME-MS41	ME-MS41	ME-MS41	ME-MS41	ME-MS41	ME-MS41	ME-MS41	ME-MS41
	Analyte	Ti	Tl	U	V	W	Y	Zn	Zr
	Units	%	ppm	ppm	ppm	ppm	ppm	ppm	ppm
	LOR	0.005	0.02	0.05	1	0.05	0.05	2	0.5
CC157854		0.031	0.15	1.40	81	0.28	5.67	132	<0.5
CC157855		0.011	0.17	1.00	76	0.20	2.33	63	<0.5
CC157856		0.017	0.17	0.98	73	0.55	3.02	107	<0.5
CC157857		0.023	0.15	1.33	70	0.19	5.84	89	<0.5
CC157858		0.029	0.14	1.40	67	0.21	5.21	110	0.5
CC157859		0.011	0.19	1.97	76	0.20	4.01	90	<0.5
CC157860		0.019	0.20	1.52	77	0.22	3.56	202	<0.5
CC157861		0.013	0.21	1.22	83	0.29	2.92	86	<0.5
CC157862		0.009	0.08	0.77	19	0.05	1.99	20	<0.5
CC157863		0.034	0.24	1.55	93	0.27	4.35	172	<0.5
CC157864		0.035	0.08	0.89	47	0.20	3.76	80	<0.5
CC157865		0.015	0.15	0.93	72	0.16	2.93	100	<0.5
CC157866		0.026	0.11	0.76	59	0.23	2.92	92	<0.5
CC157867		0.022	0.17	1.79	82	0.28	6.48	232	<0.5
CC157868		0.019	0.15	2.75	101	0.20	11.95	246	<0.5
CC157869		0.010	0.18	1.25	62	0.19	4.03	74	<0.5
CC157870		0.018	0.21	1.23	82	0.25	4.15	107	<0.5
CC157871		0.033	0.16	1.58	67	0.29	4.04	79	<0.5
CC157872		0.029	0.12	1.24	56	0.17	4.56	69	<0.5
CC157873		0.026	0.21	1.80	68	0.22	7.62	109	<0.5
CC157874		0.024	0.19	1.71	65	0.38	4.76	138	<0.5
CC157875		0.046	0.16	1.77	107	0.35	7.57	196	0.8
CC157876		0.046	0.24	2.37	121	0.32	7.59	155	1.0
CC157877		0.030	0.02	0.19	22	0.05	0.84	14	<0.5
CC157878		0.035	0.17	1.57	90	0.27	4.27	126	<0.5
CC157879		0.042	0.16	1.54	78	0.37	4.49	101	<0.5
CC157880		0.033	0.15	1.54	76	0.28	4.52	76	<0.5
CC157881		0.051	0.17	1.55	98	0.32	4.49	85	0.5
CC157882		0.030	0.15	1.42	70	0.27	4.39	94	<0.5
CC157883		0.020	0.09	0.56	39	0.17	1.16	37	<0.5
CC157884		0.027	0.12	1.34	84	0.22	2.76	66	<0.5
CC157885		0.028	0.11	1.11	60	0.18	2.09	112	<0.5
CC157886		0.037	0.17	1.84	85	0.31	5.68	140	<0.5
CC157887		0.027	0.16	1.65	72	0.26	3.23	106	<0.5
CC157888		0.017	0.05	0.55	26	0.06	0.77	23	<0.5
CC157889		0.049	0.26	2.58	172	0.63	6.43	144	0.7
CC157890		0.036	0.23	1.32	136	0.52	4.49	147	0.5
CC157891		0.024	0.09	1.01	29	0.07	2.56	34	1.1
CC157892		0.078	0.17	0.86	114	0.26	5.05	128	2.7
CC157893		0.017	0.10	0.65	25	0.08	6.24	43	0.5

***** See Appendix Page for comments regarding this certificate *****

ALS Canada Ltd.
2103 Dollarton Hwy
North Vancouver BC V7H 0A7
Phone: 604 984 0221 Fax: 604 984 0218 www.alsglobal.com

To: **SILVER RANGE RESOURCES LTD.**
C/O ARCHER, CATHRO & ASSOCIATES (1981) LIMITED
1016-510 W HASTINGS ST
VANCOUVER BC V6B 1L8

Finalized Date: 25-AUG-2011
Account: RANSIL

Project: Silver Range-KEG

CERTIFICATE OF ANALYSIS WH11135371

Sample Description	Method	WEI-21	Au-TL43	ME-MS41	ME-MS41	ME-MS41	ME-MS41	ME-MS41	ME-MS41	ME-MS41	ME-MS41	ME-MS41	ME-MS41	ME-MS41	ME-MS41	ME-MS41
	Analyte	Recvd Wt.	Au	Ag	Al	As	Au	B	Ba	Be	Bi	Ca	Cd	Ce	Co	Cr
	Units	kg	ppm	ppm	%	ppm	ppm	ppm	ppm	ppm	ppm	%	ppm	ppm	ppm	ppm
	LOR	0.02	0.001	0.01	0.01	0.1	0.2	10	10	0.05	0.01	0.01	0.01	0.02	0.1	1
CC157894		0.16	0.001	0.40	0.83	9.9	<0.2	<10	220	0.39	0.16	0.41	0.89	13.15	5.6	13
CC157895		0.28	0.002	0.31	0.96	8.5	<0.2	<10	420	0.32	0.22	0.31	1.11	24.6	6.6	18
CC157896		0.16	0.001	0.10	0.53	2.0	<0.2	<10	60	0.11	0.07	0.09	0.52	4.64	2.8	5
CC157897		0.24	0.001	0.55	1.07	9.6	<0.2	<10	170	0.30	0.21	0.21	1.25	21.5	5.9	21
CC157898		0.18	0.001	0.25	1.27	10.4	<0.2	<10	200	0.39	0.22	0.21	1.66	23.7	6.4	25
CC157899		0.14	0.001	0.36	1.59	12.4	<0.2	<10	180	0.61	0.24	0.22	0.43	18.25	5.7	22
CC157900		0.18	0.001	0.32	1.02	13.0	<0.2	<10	140	0.23	0.23	0.21	0.42	19.25	3.9	20
CC157571		0.14	0.002	0.76	1.23	15.7	<0.2	<10	170	0.46	0.20	0.19	1.53	24.7	4.6	23
CC157572		0.16	0.002	0.50	1.31	17.9	<0.2	<10	160	0.53	0.20	0.20	1.04	21.8	5.7	29
CC157573		0.14	0.001	0.32	1.02	8.9	<0.2	<10	120	0.35	0.15	0.13	0.31	13.90	3.1	18
CC157574		0.14	0.002	0.69	1.27	13.7	<0.2	<10	190	0.64	0.16	0.19	0.43	17.75	4.2	30
CC157575		0.14	0.002	1.08	1.43	37.8	<0.2	<10	150	0.52	0.53	0.20	1.12	21.2	4.8	32
CC157576		0.20	0.002	1.07	0.96	37.1	<0.2	<10	100	0.41	1.17	0.11	0.85	19.65	3.8	21
CC157577		0.20	0.003	2.61	1.28	128.0	<0.2	<10	110	0.45	1.84	0.31	3.24	30.4	6.0	27
CC157578		0.20	0.003	0.31	1.28	16.7	<0.2	<10	230	0.50	0.83	0.31	4.55	36.3	9.9	26
CC157579		0.16	0.004	0.16	1.07	15.8	<0.2	<10	120	0.35	0.23	0.11	0.92	27.0	5.7	22
CC157580		0.22	0.003	0.13	1.34	11.2	<0.2	<10	170	0.57	0.15	0.30	1.86	31.5	10.7	29
CC157581		0.16	0.004	0.33	1.72	14.3	<0.2	<10	160	0.58	0.16	0.20	1.32	31.7	9.3	30
CC157582		0.24	0.001	0.56	1.27	12.5	<0.2	<10	180	0.57	0.14	0.26	0.94	27.9	5.4	24
CC157583		0.24	0.002	0.28	1.28	17.1	<0.2	<10	160	0.65	0.11	0.21	0.98	29.6	6.8	24
CC157584		0.26	0.002	0.25	1.31	12.4	<0.2	<10	210	0.72	0.12	0.31	0.95	39.8	8.1	26
CC157585		0.24	0.002	0.18	1.44	11.9	<0.2	<10	210	0.75	0.12	0.30	0.78	38.5	6.9	26
CC157586		0.26	0.001	0.22	1.44	11.4	<0.2	<10	210	0.62	0.14	0.29	0.45	33.3	6.4	29
CC157587		0.26	0.003	0.47	1.47	16.8	<0.2	<10	140	0.90	0.14	0.22	1.47	32.7	5.1	29
CC157588		0.20	0.001	0.18	1.53	14.3	<0.2	<10	160	0.71	0.15	0.16	0.47	29.0	8.5	31
CC157589		0.16	0.005	0.57	1.96	20.5	<0.2	<10	130	0.73	0.20	0.13	0.74	34.9	7.6	32
CC157590		0.14	0.003	0.36	1.82	14.0	<0.2	<10	100	0.52	0.20	0.12	0.68	27.3	6.1	37
CC157591		0.22	0.003	0.32	1.60	17.6	<0.2	<10	200	0.69	0.17	0.27	1.26	31.5	8.6	28
CC157592		0.16	0.002	0.81	1.15	20.4	<0.2	<10	110	0.46	0.19	0.10	1.40	32.5	3.8	22
CC157593		0.22	<0.001	1.81	1.58	17.0	<0.2	<10	90	0.42	0.40	0.07	1.11	21.8	4.2	35

***** See Appendix Page for comments regarding this certificate *****

ALS Canada Ltd.
2103 Dollarton Hwy
North Vancouver BC V7H 0A7
Phone: 604 984 0221 Fax: 604 984 0218 www.alsglobal.com

To: **SILVER RANGE RESOURCES LTD.**
C/O ARCHER, CATHRO & ASSOCIATES (1981) LIMITED
1016-510 W HASTINGS ST
VANCOUVER BC V6B 1L8

Finalized Date: 25-AUG-2011
Account: RANSIL

Project: Silver Range-KEG

CERTIFICATE OF ANALYSIS WH11135371

Sample Description	Method Analyte Units LOR	ME-MS41 Cs ppm 0.05	ME-MS41 Cu ppm 0.2	ME-MS41 Fe % 0.01	ME-MS41 Ga ppm 0.05	ME-MS41 Ge ppm 0.05	ME-MS41 Hf ppm 0.02	ME-MS41 Hg ppm 0.01	ME-MS41 In ppm 0.005	ME-MS41 K % 0.01	ME-MS41 La ppm 0.2	ME-MS41 Li ppm 0.1	ME-MS41 Mg % 0.01	ME-MS41 Mn ppm 5	ME-MS41 Mo ppm 0.05	ME-MS41 Na % 0.01
CC157894		1.43	21.7	1.29	2.91	0.08	0.02	0.04	0.007	0.07	6.2	7.9	0.21	330	3.37	0.03
CC157895		1.00	15.2	1.81	4.30	0.09	0.03	0.02	0.011	0.10	12.8	10.1	0.28	375	4.64	0.01
CC157896		0.63	5.9	0.66	2.30	0.06	<0.02	0.01	<0.005	0.05	2.3	4.0	0.08	175	1.58	0.03
CC157897		0.98	13.9	1.81	4.26	0.09	<0.02	0.01	0.010	0.09	11.1	12.2	0.33	140	5.16	0.01
CC157898		1.16	11.8	2.05	4.97	0.09	<0.02	0.01	0.010	0.10	12.2	15.1	0.45	158	4.01	0.01
CC157899		1.96	18.8	2.41	6.49	0.09	<0.02	0.02	0.012	0.12	8.9	12.4	0.30	144	6.07	0.02
CC157900		1.50	14.0	1.78	4.62	0.09	0.03	0.01	0.005	0.08	10.1	13.9	0.33	122	6.47	0.01
CC157571		1.62	27.9	2.10	4.55	0.10	<0.02	0.03	0.017	0.06	12.8	9.0	0.30	215	8.76	0.01
CC157572		2.10	29.4	2.32	5.29	0.10	<0.02	0.03	0.021	0.07	11.8	12.4	0.37	229	8.39	0.01
CC157573		1.73	21.1	1.53	4.09	0.09	<0.02	0.03	0.009	0.05	7.3	4.6	0.16	135	4.51	0.02
CC157574		2.13	38.9	1.77	4.43	0.10	<0.02	0.04	0.021	0.07	9.6	9.7	0.31	185	6.66	0.01
CC157575		1.90	37.7	2.20	5.35	0.10	<0.02	0.04	0.018	0.08	11.5	11.7	0.36	163	9.60	0.01
CC157576		2.24	40.4	1.72	5.09	0.10	<0.02	0.02	0.011	0.07	10.4	7.3	0.24	160	9.31	0.01
CC157577		1.42	83.4	2.29	4.23	0.11	0.03	0.02	0.034	0.06	16.4	13.1	0.43	215	5.55	0.01
CC157578		1.10	39.6	2.15	4.13	0.13	0.04	0.02	0.034	0.05	18.8	12.6	0.46	470	4.97	0.01
CC157579		1.24	17.2	2.29	5.62	0.09	<0.02	0.03	0.020	0.06	13.2	10.5	0.26	196	4.45	0.01
CC157580		0.97	20.4	2.21	3.85	0.11	0.05	0.02	0.024	0.05	14.8	15.8	0.48	368	2.97	0.01
CC157581		1.21	20.8	2.50	4.11	0.10	0.08	0.04	0.031	0.07	15.3	17.7	0.45	256	3.25	0.01
CC157582		1.24	28.1	2.05	3.91	0.11	0.03	0.01	0.025	0.05	14.7	12.7	0.35	160	8.02	0.01
CC157583		1.14	32.4	2.43	3.75	0.11	0.02	0.02	0.024	0.04	15.5	10.7	0.31	187	11.80	0.01
CC157584		1.09	34.0	2.26	4.19	0.12	0.09	0.02	0.022	0.06	19.9	14.7	0.43	234	7.25	0.01
CC157585		1.23	33.0	2.16	4.10	0.13	0.07	0.01	0.021	0.06	19.6	14.1	0.44	173	6.98	0.01
CC157586		1.20	30.1	2.04	4.34	0.12	0.02	0.02	0.021	0.06	17.2	13.8	0.46	179	5.66	0.01
CC157587		1.43	41.4	2.26	4.44	0.12	0.04	0.02	0.025	0.09	17.8	12.0	0.42	156	16.30	0.01
CC157588		1.69	26.2	2.47	5.25	0.11	<0.02	0.03	0.022	0.07	14.6	15.1	0.43	285	7.50	0.01
CC157589		1.82	20.9	3.24	7.15	0.10	0.03	0.08	0.026	0.07	17.2	17.9	0.39	192	9.23	0.01
CC157590		1.93	22.4	2.77	7.11	0.10	0.05	0.06	0.024	0.07	13.8	20.4	0.46	178	7.33	0.01
CC157591		2.04	28.8	2.55	5.33	0.12	0.02	0.02	0.021	0.07	15.3	14.6	0.42	236	8.38	0.01
CC157592		1.44	33.6	2.60	5.68	0.11	<0.02	0.08	0.050	0.06	20.8	7.5	0.23	106	16.45	0.01
CC157593		5.56	40.2	2.39	6.30	0.10	<0.02	0.04	0.025	0.09	11.0	16.3	0.37	173	10.90	0.01

***** See Appendix Page for comments regarding this certificate *****

ALS Canada Ltd.
2103 Dollarton Hwy
North Vancouver BC V7H 0A7
Phone: 604 984 0221 Fax: 604 984 0218 www.alsglobal.com

To: **SILVER RANGE RESOURCES LTD.**
C/O ARCHER, CATHRO & ASSOCIATES (1981) LIMITED
1016-510 W HASTINGS ST
VANCOUVER BC V6B 1L8

Finalized Date: 25-AUG-2011
Account: RANSIL

Project: Silver Range-KEG

CERTIFICATE OF ANALYSIS WH11135371

Sample Description	Method	ME-MS41	ME-MS41	ME-MS41	ME-MS41	ME-MS41	ME-MS41	ME-MS41	ME-MS41	ME-MS41	ME-MS41	ME-MS41	ME-MS41	ME-MS41	ME-MS41	ME-MS41
	Analyte	Nb	Ni	P	Pb	Rb	Re	S	Sb	Sc	Se	Sn	Sr	Ta	Te	Th
	Units	ppm	ppm	ppm	ppm	ppm	ppm	%	ppm	ppm	ppm	ppm	ppm	ppm	ppm	ppm
	LOR	0.05	0.2	10	0.2	0.1	0.001	0.01	0.05	0.1	0.2	0.2	0.2	0.01	0.01	0.2
CC157894		0.61	16.0	460	8.2	10.0	<0.001	0.02	0.97	1.3	0.8	0.3	24.3	<0.01	0.02	0.8
CC157895		1.25	13.6	430	14.4	17.4	<0.001	0.01	0.92	2.1	0.3	0.6	21.5	<0.01	0.03	3.3
CC157896		0.49	4.4	220	3.1	5.5	<0.001	0.01	0.26	0.4	<0.2	0.2	10.9	<0.01	0.01	0.3
CC157897		1.51	15.3	170	12.6	16.0	<0.001	0.01	1.03	1.6	0.2	0.6	18.2	<0.01	0.03	1.7
CC157898		1.47	19.2	280	12.8	14.5	<0.001	<0.01	1.21	1.8	0.2	0.7	19.0	<0.01	0.04	1.5
CC157899		1.49	20.9	370	20.0	17.3	<0.001	0.02	1.42	1.4	0.5	0.7	23.0	<0.01	0.04	0.6
CC157900		1.97	18.6	180	12.7	16.6	<0.001	0.01	1.74	1.4	0.5	0.6	21.8	<0.01	0.05	1.4
CC157571		0.51	18.2	1210	45.6	8.2	<0.001	0.08	2.97	0.6	1.7	0.5	21.5	<0.01	0.05	<0.2
CC157572		0.72	21.6	1310	28.8	9.8	<0.001	0.07	3.83	0.6	1.6	0.6	24.1	<0.01	0.07	<0.2
CC157573		0.44	12.3	1170	12.0	8.2	<0.001	0.08	1.68	0.2	0.6	0.5	15.4	<0.01	0.03	<0.2
CC157574		0.50	21.1	1960	25.9	9.9	<0.001	0.13	3.63	0.2	1.2	0.6	26.7	<0.01	0.06	<0.2
CC157575		0.69	27.2	1270	124.0	10.0	0.001	0.06	6.32	0.6	1.3	1.3	20.3	<0.01	0.05	<0.2
CC157576		0.70	18.8	810	333	12.8	<0.001	0.06	7.21	0.6	1.2	1.1	12.1	<0.01	0.04	<0.2
CC157577		0.96	25.1	1330	1110	8.1	<0.001	0.05	12.40	2.0	4.0	1.6	21.9	<0.01	0.05	1.5
CC157578		1.03	29.9	850	94.5	6.9	<0.001	<0.01	2.75	3.1	0.9	0.5	21.8	0.01	0.04	3.9
CC157579		1.23	19.9	540	29.9	9.7	<0.001	0.02	1.72	1.6	0.5	0.7	12.7	<0.01	0.04	1.2
CC157580		1.46	34.1	1010	51.6	6.7	<0.001	0.02	1.82	2.5	0.6	0.4	20.7	<0.01	0.02	3.4
CC157581		1.52	34.3	760	17.1	8.0	<0.001	0.02	1.64	2.7	0.9	0.5	17.0	<0.01	0.04	4.0
CC157582		1.71	32.1	870	26.1	7.4	<0.001	0.01	3.09	1.8	0.9	0.4	21.4	<0.01	0.03	2.1
CC157583		1.72	33.5	760	13.4	6.5	<0.001	0.01	5.51	2.0	1.2	0.4	19.7	<0.01	0.03	1.9
CC157584		1.67	34.3	1020	21.1	8.1	<0.001	0.01	3.54	3.3	1.0	0.5	25.9	<0.01	0.02	5.3
CC157585		2.04	34.1	930	13.3	8.5	<0.001	0.01	3.22	3.0	1.1	0.5	26.7	<0.01	0.04	4.9
CC157586		1.52	30.4	980	11.2	8.3	<0.001	0.01	2.56	2.2	1.0	0.5	21.2	<0.01	0.02	1.6
CC157587		2.96	40.5	890	13.7	10.8	<0.001	0.04	4.82	2.1	1.5	0.5	30.3	<0.01	0.04	2.4
CC157588		1.37	32.3	680	12.3	10.3	0.001	0.04	2.63	1.8	1.1	0.5	21.4	<0.01	0.04	0.7
CC157589		2.39	30.8	550	16.9	9.2	<0.001	0.02	2.64	2.2	1.5	0.6	13.5	0.01	0.06	2.7
CC157590		3.01	29.9	460	15.3	9.8	<0.001	0.04	2.02	2.1	1.0	0.6	10.9	0.01	0.03	2.1
CC157591		1.40	40.4	940	19.4	9.9	<0.001	0.04	3.38	1.4	1.2	0.5	26.3	<0.01	0.03	0.6
CC157592		1.86	19.3	940	33.2	6.9	<0.001	0.10	6.15	0.8	2.4	0.7	28.9	<0.01	0.08	0.3
CC157593		1.69	26.7	540	25.6	19.6	<0.001	0.03	1.23	0.9	1.0	0.9	8.7	<0.01	0.05	0.2

***** See Appendix Page for comments regarding this certificate *****

ALS Canada Ltd.
2103 Dollarton Hwy
North Vancouver BC V7H 0A7
Phone: 604 984 0221 Fax: 604 984 0218 www.alsglobal.com

To: **SILVER RANGE RESOURCES LTD.**
C/O ARCHER, CATHRO & ASSOCIATES (1981) LIMITED
1016-510 W HASTINGS ST
VANCOUVER BC V6B 1L8

Finalized Date: 25-AUG-2011
Account: RANSIL

Project: Silver Range-KEG

CERTIFICATE OF ANALYSIS WH11135371

Sample Description	Method	ME-MS41	ME-MS41	ME-MS41	ME-MS41	ME-MS41	ME-MS41	ME-MS41	ME-MS41
	Analyte	Ti	Tl	U	V	W	Y	Zn	Zr
	Units	%	ppm	ppm	ppm	ppm	ppm	ppm	ppm
	LOR	0.005	0.02	0.05	1	0.05	0.05	2	0.5
CC157894		0.023	0.10	1.22	69	0.14	3.60	99	0.7
CC157895		0.036	0.15	0.77	61	0.20	3.95	126	1.6
CC157896		0.026	0.04	0.18	33	0.11	0.69	60	0.5
CC157897		0.037	0.15	0.56	109	0.23	2.82	106	0.8
CC157898		0.041	0.16	0.68	116	0.24	3.31	169	0.5
CC157899		0.042	0.19	1.23	128	0.29	3.71	77	<0.5
CC157900		0.053	0.18	1.08	196	0.25	3.31	74	1.4
CC157571		0.029	0.23	2.29	93	0.50	6.58	141	<0.5
CC157572		0.033	0.28	2.05	151	0.27	6.59	156	<0.5
CC157573		0.023	0.23	1.89	91	0.22	4.36	59	<0.5
CC157574		0.014	0.31	3.60	137	0.25	8.16	89	<0.5
CC157575		0.034	0.31	2.46	185	0.27	6.57	161	<0.5
CC157576		0.037	0.25	2.00	133	0.27	4.55	163	<0.5
CC157577		0.052	0.19	1.99	89	0.36	8.48	704	0.7
CC157578		0.076	0.14	2.30	90	0.27	11.10	1060	1.6
CC157579		0.052	0.20	0.92	93	0.30	4.02	199	0.5
CC157580		0.061	0.11	1.23	71	0.28	7.48	358	1.7
CC157581		0.049	0.14	1.15	68	0.36	6.24	300	2.0
CC157582		0.065	0.17	2.29	98	0.35	7.31	403	1.0
CC157583		0.069	0.17	3.46	126	0.28	10.25	484	0.8
CC157584		0.076	0.16	3.05	98	0.33	15.10	272	3.8
CC157585		0.083	0.20	2.91	121	0.30	14.65	194	3.8
CC157586		0.068	0.21	2.31	120	0.29	11.55	138	0.9
CC157587		0.081	0.24	4.74	221	0.34	10.30	272	1.9
CC157588		0.068	0.21	1.95	127	0.28	8.15	196	0.6
CC157589		0.077	0.26	2.04	139	0.65	5.85	160	1.3
CC157590		0.089	0.28	2.04	165	0.48	5.20	115	2.5
CC157591		0.061	0.22	3.69	109	0.59	7.30	374	0.9
CC157592		0.057	0.24	2.81	144	0.32	4.83	201	0.9
CC157593		0.058	0.51	2.81	290	0.30	4.99	158	0.7

***** See Appendix Page for comments regarding this certificate *****

ALS Canada Ltd.
2103 Dollarton Hwy
North Vancouver BC V7H 0A7
Phone: 604 984 0221 Fax: 604 984 0218 www.alsglobal.com

To: **SILVER RANGE RESOURCES LTD.**
C/O ARCHER, CATHRO & ASSOCIATES (1981) LIMITED
1016-510 W HASTINGS ST
VANCOUVER BC V6B 1L8

Project: Silver Range-KEG

Finalized Date: 25-AUG-2011
Account: RANSIL

CERTIFICATE OF ANALYSIS WH11135371

Method	CERTIFICATE COMMENTS
ME-MS41	Gold determinations by this method are semi-quantitative due to the small sample weight used (0.5g).

ALS Canada Ltd.

2103 Dollarton Hwy
North Vancouver BC V7H 0A7
Phone: 604 984 0221 Fax: 604 984 0218 www.alsglobal.com

To: **SILVER RANGE RESOURCES LTD.**
C/O ARCHER, CATHRO & ASSOCIATES (1981) LIMITED
1016-510 W HASTINGS ST
VANCOUVER BC V6B 1L8

Finalized Date: 21-AUG-2011
Account: RANSIL

CERTIFICATE WH11135372

Project: Silver Range-Keg

P.O. No.:

This report is for 118 Soil samples submitted to our lab in Whitehorse, YT, Canada on 16-JUL-2011.

The following have access to data associated with this certificate:

DOUG EATON BRUCE YOUNGMAN	SARAH EATON	JOAN MARIACHER

SAMPLE PREPARATION

ALS CODE	DESCRIPTION
WEI-21	Received Sample Weight
LOG-22	Sample login - Rcd w/o BarCode
SCR-41	Screen to -180um and save both

ANALYTICAL PROCEDURES

ALS CODE	DESCRIPTION	INSTRUMENT
Au-TL43	Trace Level Au - 25g AR	ICP-MS
ME-MS41	51 anal. aqua regia ICPMS	

To: **SILVER RANGE RESOURCES LTD.**
ATTN: JOAN MARIACHER
C/O ARCHER, CATHRO & ASSOCIATES (1981) LIMITED
1016-510 W HASTINGS ST
VANCOUVER BC V6B 1L8

This is the Final Report and supersedes any preliminary report with this certificate number. Results apply to samples as submitted. All pages of this report have been checked and approved for release.

Signature:

Colin Ramshaw, Vancouver Laboratory Manager

ALS Canada Ltd.
2103 Dollarton Hwy
North Vancouver BC V7H 0A7
Phone: 604 984 0221 Fax: 604 984 0218 www.alsglobal.com

To: **SILVER RANGE RESOURCES LTD.**
C/O ARCHER, CATHRO & ASSOCIATES (1981) LIMITED
1016-510 W HASTINGS ST
VANCOUVER BC V6B 1L8

Finalized Date: 21-AUG-2011
Account: RANSIL

Project: Silver Range-Keg

CERTIFICATE OF ANALYSIS WH11135372

Sample Description	Method	WEI-21	Au-TL43	ME-MS41	ME-MS41	ME-MS41	ME-MS41	ME-MS41	ME-MS41	ME-MS41	ME-MS41	ME-MS41	ME-MS41	ME-MS41	ME-MS41	ME-MS41
	Analyte	Recvd Wt.	Au	Ag	Al	As	Au	B	Ba	Be	Bi	Ca	Cd	Ce	Co	Cr
	Units	kg	ppm	ppm	%	ppm	ppm	ppm	ppm	ppm	ppm	%	ppm	ppm	ppm	ppm
	LOR	0.02	0.001	0.01	0.01	0.1	0.2	10	10	0.05	0.01	0.01	0.01	0.02	0.1	1
CC156281		0.16	0.002	0.71	0.66	6.4	<0.2	<10	540	0.34	0.10	0.08	0.67	13.95	2.4	10
CC156282		0.04	0.003	1.53	0.52	6.5	<0.2	<10	360	0.17	0.13	0.17	0.48	14.50	1.7	12
CC156283		0.22	0.001	0.92	1.47	35.0	<0.2	<10	340	0.54	0.29	0.07	0.64	30.2	4.8	24
CC156284		0.20	0.002	0.64	0.69	18.9	<0.2	<10	540	0.58	0.16	0.17	1.40	36.4	7.0	18
CC156285		0.16	0.002	0.24	0.97	24.6	<0.2	<10	290	0.34	0.18	0.04	0.27	25.9	4.6	22
CC156286		0.30	0.003	0.93	0.90	21.9	<0.2	<10	280	0.55	0.21	0.02	0.43	33.5	3.1	15
CC156287		0.16	0.003	0.34	0.58	14.0	<0.2	<10	230	0.20	0.14	0.03	0.13	17.95	8.2	8
CC156288		0.18	0.002	0.85	0.98	16.7	<0.2	<10	260	0.26	0.28	0.04	0.32	29.0	3.3	11
CC156289		0.30	0.001	0.81	0.76	24.3	<0.2	<10	240	0.35	0.16	0.01	0.14	40.9	1.1	10
CC156290		0.26	0.002	0.58	1.04	16.9	<0.2	<10	340	0.81	0.16	0.03	0.98	33.9	5.9	14
CC156291		0.08	0.001	0.59	0.75	15.4	<0.2	<10	490	0.24	0.15	0.06	0.19	20.2	1.5	12
CC156292		0.18	0.001	0.59	0.79	17.3	<0.2	<10	250	0.73	0.15	0.44	1.68	23.1	2.9	22
CC156293		0.10	0.003	1.11	0.57	16.3	<0.2	<10	370	0.57	0.15	0.47	1.45	28.1	4.4	16
CC156294		0.12	0.003	1.72	0.60	18.5	<0.2	<10	450	0.67	0.16	0.60	1.73	28.7	3.9	13
CC156295		0.20	0.001	0.99	0.32	20.0	<0.2	<10	240	0.44	0.14	0.14	0.89	41.3	1.7	11
CC156296		0.22	0.002	0.71	0.72	11.9	<0.2	<10	300	0.47	0.17	0.08	0.47	30.2	2.2	15
CC156297		0.16	0.002	0.83	0.60	16.0	<0.2	<10	370	0.33	0.13	0.23	0.71	19.75	2.7	11
CC156298		0.10	0.001	0.53	0.41	2.8	<0.2	<10	150	0.15	0.07	0.08	0.29	13.90	0.9	7
CC156299		0.18	0.002	0.44	1.31	13.3	<0.2	<10	320	0.36	0.22	0.07	0.46	25.9	2.8	18
CC156300		0.10	0.001	0.22	0.56	6.0	<0.2	<10	170	0.13	0.13	0.06	0.20	18.35	1.3	9
CC157731		0.16	0.003	0.34	1.33	17.9	<0.2	<10	560	0.71	0.25	0.80	0.81	38.8	9.9	25
CC157732		0.14	0.001	0.42	0.60	6.6	<0.2	<10	210	0.28	0.12	0.62	0.87	13.80	2.2	9
CC157733		0.18	0.001	0.24	0.94	10.4	<0.2	<10	290	0.46	0.15	0.98	1.55	23.8	6.5	20
CC157734		0.18	0.004	0.77	1.19	31.7	<0.2	<10	540	0.65	0.38	0.79	0.84	29.0	8.5	22
CC157735		0.10	0.001	0.27	0.56	3.6	<0.2	<10	310	0.22	0.07	1.63	0.90	8.21	2.2	8
CC157736		0.24	0.004	0.39	1.42	18.5	<0.2	<10	610	0.90	0.32	0.73	1.03	41.6	11.1	27
CC157737		0.12	0.005	0.69	1.15	17.5	<0.2	<10	660	0.70	0.23	1.64	1.49	29.6	10.0	23
CC157738		0.18	0.003	0.21	0.77	16.4	<0.2	<10	410	0.51	0.18	0.44	0.42	29.2	7.5	20
CC157739		0.12	0.002	0.35	0.64	12.1	<0.2	<10	510	0.48	0.14	1.02	0.77	24.4	6.9	22
CC157740		0.14	0.002	0.36	0.98	20.8	<0.2	<10	550	0.61	0.24	1.06	0.82	30.8	9.1	20
CC157061		0.10	0.003	0.15	2.39	6.5	<0.2	<10	300	0.34	0.37	1.05	0.28	15.85	29.9	134
CC157062		0.14	0.002	0.14	3.51	13.3	<0.2	<10	190	0.48	0.23	0.98	0.17	15.70	40.8	211
CC157063		0.14	0.003	0.19	2.23	9.8	<0.2	<10	380	0.59	0.47	1.25	0.16	17.55	21.1	135
CC157064		0.16	0.002	0.40	0.91	6.8	<0.2	<10	450	0.47	0.14	2.02	1.24	20.9	4.9	21
CC157065		0.36	0.002	0.45	0.59	6.8	<0.2	<10	280	0.34	0.11	1.28	0.80	18.00	4.6	16
CC157066		0.34	0.003	0.65	1.10	10.5	<0.2	<10	470	0.59	0.16	0.83	0.90	24.8	6.3	22
CC157067		0.26	0.001	0.44	1.21	10.1	<0.2	<10	460	0.66	0.18	0.82	0.57	30.7	7.7	27
CC157068		0.30	0.001	0.48	1.06	6.2	<0.2	<10	440	0.51	0.15	0.82	2.11	22.3	8.9	21
CC157069		0.24	0.001	0.13	1.31	8.7	<0.2	<10	460	0.55	0.16	0.36	0.66	25.5	6.8	25
CC157070		0.24	0.002	0.35	1.27	11.2	<0.2	<10	590	0.76	0.18	0.79	0.83	29.9	7.8	25

***** See Appendix Page for comments regarding this certificate *****

ALS Canada Ltd.
2103 Dollarton Hwy
North Vancouver BC V7H 0A7
Phone: 604 984 0221 Fax: 604 984 0218 www.alsglobal.com

To: **SILVER RANGE RESOURCES LTD.**
C/O ARCHER, CATHRO & ASSOCIATES (1981) LIMITED
1016-510 W HASTINGS ST
VANCOUVER BC V6B 1L8

Finalized Date: 21-AUG-2011
Account: RANSIL

Project: Silver Range-Keg

CERTIFICATE OF ANALYSIS WH11135372

Sample Description	Method	ME-MS41	ME-MS41	ME-MS41	ME-MS41	ME-MS41	ME-MS41	ME-MS41	ME-MS41	ME-MS41	ME-MS41	ME-MS41	ME-MS41	ME-MS41	ME-MS41	ME-MS41
	Analyte	Cs	Cu	Fe	Ga	Ge	Hf	Hg	In	K	La	Li	Mg	Mn	Mo	Na
	Units	ppm	ppm	%	ppm	ppm	ppm	ppm	ppm	%	ppm	ppm	%	ppm	ppm	%
	LOR	0.05	0.2	0.01	0.05	0.05	0.02	0.01	0.005	0.01	0.2	0.1	0.01	5	0.05	0.01
CC156281		2.36	21.3	0.90	2.69	<0.05	0.02	0.08	0.014	0.06	7.8	3.8	0.08	109	2.99	0.01
CC156282		2.44	17.4	0.78	2.51	<0.05	0.04	0.17	0.013	0.05	8.0	3.6	0.10	71	3.07	0.01
CC156283		2.00	16.8	3.57	7.41	0.07	0.04	0.05	0.032	0.10	17.7	17.9	0.25	201	15.35	<0.01
CC156284		0.80	38.5	1.81	2.32	0.08	0.02	0.08	0.023	0.09	21.6	6.2	0.21	267	13.30	0.01
CC156285		1.89	29.3	2.40	4.13	0.06	<0.02	0.03	0.024	0.08	14.6	8.0	0.23	145	10.50	<0.01
CC156286		0.81	35.6	2.14	3.16	0.08	0.04	0.06	0.027	0.09	21.6	5.7	0.12	76	13.75	<0.01
CC156287		2.65	21.5	1.68	2.49	<0.05	<0.02	0.02	0.015	0.07	9.3	2.1	0.07	506	5.92	0.01
CC156288		4.84	36.5	1.73	5.17	0.07	0.05	0.09	0.027	0.09	14.7	8.0	0.17	109	5.26	0.01
CC156289		0.61	22.0	1.50	2.44	0.07	0.02	0.03	0.018	0.09	28.4	2.6	0.05	21	15.30	<0.01
CC156290		0.86	41.4	2.15	2.55	0.06	0.06	0.05	0.024	0.08	20.7	9.9	0.22	119	10.70	<0.01
CC156291		2.70	23.2	1.31	3.28	<0.05	0.02	0.03	0.020	0.07	9.7	3.1	0.06	60	2.79	0.02
CC156292		0.64	60.2	1.76	2.90	0.07	0.05	0.06	0.034	0.06	14.8	5.8	0.21	65	26.4	0.01
CC156293		1.24	46.8	1.37	2.08	0.07	0.03	0.20	0.022	0.09	18.0	4.3	0.18	337	13.70	0.01
CC156294		1.09	56.2	1.58	2.18	0.08	0.05	0.13	0.025	0.08	18.1	5.0	0.19	158	14.55	0.01
CC156295		0.79	39.2	1.13	1.64	0.10	<0.02	0.03	0.023	0.11	28.1	0.9	0.04	79	27.5	<0.01
CC156296		1.18	31.2	1.23	2.49	0.06	0.06	0.13	0.019	0.07	18.7	5.0	0.14	49	9.04	<0.01
CC156297		0.90	22.2	1.54	2.11	0.05	<0.02	0.11	0.013	0.07	12.4	2.6	0.10	97	10.75	0.01
CC156298		0.75	16.9	0.56	1.87	<0.05	<0.02	0.07	0.007	0.05	8.7	1.6	0.07	20	2.39	0.01
CC156299		1.22	11.8	2.26	5.67	0.06	0.02	0.04	0.020	0.05	15.6	10.2	0.19	90	5.71	<0.01
CC156300		1.01	9.2	0.79	3.00	<0.05	<0.02	0.01	0.008	0.05	11.4	1.3	0.05	44	3.74	0.01
CC157731		1.02	30.4	2.43	4.07	0.08	0.06	0.07	0.028	0.13	20.3	16.9	0.43	339	3.25	0.02
CC157732		0.58	15.0	0.87	1.97	<0.05	0.02	0.08	0.011	0.05	7.7	8.1	0.12	54	0.76	0.03
CC157733		1.15	19.9	1.68	2.56	0.05	0.05	0.10	0.018	0.09	13.5	10.2	0.25	329	2.27	0.01
CC157734		1.19	41.6	2.34	3.74	0.07	0.08	0.11	0.034	0.14	15.8	14.0	0.38	571	3.18	0.02
CC157735		0.38	18.8	0.64	1.76	<0.05	0.03	0.04	0.008	0.04	4.4	2.5	0.13	85	0.60	0.03
CC157736		1.73	40.2	2.76	4.37	0.08	0.07	0.08	0.034	0.16	22.7	17.7	0.50	411	3.31	0.02
CC157737		1.25	44.4	2.21	3.45	0.08	0.09	0.15	0.029	0.13	16.5	14.5	0.43	534	3.66	0.02
CC157738		0.83	26.5	1.96	2.42	0.06	0.05	0.07	0.023	0.08	16.1	7.2	0.24	291	3.62	0.01
CC157739		0.72	24.9	1.76	1.92	0.06	0.05	0.08	0.017	0.08	13.9	6.8	0.22	364	4.40	0.01
CC157740		0.74	32.7	2.21	2.93	0.06	0.05	0.06	0.024	0.12	16.0	9.5	0.36	612	3.30	0.02
CC157061		4.16	68.7	3.23	7.85	0.08	0.03	0.05	0.023	0.30	8.8	30.3	1.62	328	0.99	0.04
CC157062		8.40	134.0	4.97	11.10	0.13	0.03	0.04	0.030	0.78	8.3	72.2	2.27	350	1.87	0.05
CC157063		3.21	52.3	2.84	6.59	0.07	0.03	0.08	0.024	0.21	10.2	26.4	1.29	411	1.53	0.04
CC157064		0.45	27.1	1.46	2.53	0.05	0.04	0.11	0.018	0.07	12.9	8.2	0.26	280	1.89	0.02
CC157065		0.61	19.1	1.38	1.85	<0.05	0.05	0.13	0.016	0.08	10.4	5.3	0.37	171	2.35	0.03
CC157066		0.46	29.5	2.01	2.92	0.05	0.06	0.16	0.024	0.08	15.1	10.1	0.28	269	2.45	0.02
CC157067		0.84	17.4	2.06	3.64	0.07	0.04	0.07	0.026	0.08	16.6	9.9	0.29	515	1.85	0.02
CC157068		0.56	22.6	1.74	3.58	0.06	0.03	0.06	0.021	0.06	10.7	6.9	0.22	503	2.34	0.02
CC157069		0.73	15.7	1.99	3.74	0.07	0.05	0.04	0.024	0.07	12.0	11.6	0.26	206	2.62	0.01
CC157070		0.56	23.1	2.25	3.44	0.07	0.06	0.08	0.023	0.07	14.4	9.1	0.23	503	2.47	0.02

***** See Appendix Page for comments regarding this certificate *****

ALS Canada Ltd.
2103 Dollarton Hwy
North Vancouver BC V7H 0A7
Phone: 604 984 0221 Fax: 604 984 0218 www.alsglobal.com

To: **SILVER RANGE RESOURCES LTD.**
C/O ARCHER, CATHRO & ASSOCIATES (1981) LIMITED
1016-510 W HASTINGS ST
VANCOUVER BC V6B 1L8

Finalized Date: 21-AUG-2011
Account: RANSIL

Project: Silver Range-Keg

CERTIFICATE OF ANALYSIS WH11135372

Sample Description	Method	ME-MS41	ME-MS41	ME-MS41	ME-MS41	ME-MS41	ME-MS41	ME-MS41	ME-MS41	ME-MS41	ME-MS41	ME-MS41	ME-MS41	ME-MS41	ME-MS41	ME-MS41
	Analyte	Nb	Ni	P	Pb	Rb	Re	S	Sb	Sc	Se	Sn	Sr	Ta	Te	Th
	Units	ppm	ppm	ppm	ppm	ppm	ppm	%	ppm	ppm	ppm	ppm	ppm	ppm	ppm	ppm
	LOR	0.05	0.2	10	0.2	0.1	0.001	0.01	0.05	0.1	0.2	0.2	0.2	0.01	0.01	0.2
CC156281		0.27	11.0	630	6.5	7.5	0.001	0.04	0.96	1.2	1.2	0.3	18.7	<0.01	0.04	0.5
CC156282		0.39	8.8	1010	9.9	7.4	0.003	0.07	1.24	1.8	2.1	0.3	26.9	0.01	0.04	0.7
CC156283		1.96	20.9	790	28.3	15.0	<0.001	0.09	4.53	2.8	3.6	0.7	38.4	<0.01	0.14	4.2
CC156284		0.38	29.9	810	12.6	6.5	0.003	0.09	4.97	2.4	4.0	0.3	49.0	<0.01	0.09	2.6
CC156285		0.62	20.4	760	11.0	10.7	0.001	0.07	3.05	1.7	1.6	0.4	25.1	<0.01	0.08	1.1
CC156286		0.63	19.8	450	16.7	9.3	0.004	0.11	5.67	2.1	6.5	0.4	40.0	<0.01	0.14	4.0
CC156287		0.21	8.7	530	9.4	8.3	<0.001	0.08	1.62	1.3	0.9	0.2	23.7	<0.01	0.06	0.7
CC156288		0.52	12.9	800	15.8	21.5	0.001	0.06	1.65	3.2	1.8	0.5	28.8	0.01	0.09	1.1
CC156289		0.60	10.7	310	16.6	7.3	0.001	0.12	6.80	1.2	3.6	0.4	27.5	<0.01	0.21	3.1
CC156290		0.25	30.7	460	13.2	8.9	0.003	0.08	3.80	2.3	3.6	0.3	39.8	<0.01	0.08	4.1
CC156291		0.25	6.6	700	10.1	9.9	<0.001	0.11	1.38	1.4	0.8	0.3	16.4	<0.01	0.06	0.5
CC156292		0.35	34.1	1020	14.7	4.9	0.011	0.12	3.04	1.7	8.2	0.2	81.9	<0.01	0.09	1.2
CC156293		0.39	26.7	900	14.7	7.7	0.014	0.11	5.10	1.7	8.8	0.3	68.0	<0.01	0.13	1.1
CC156294		0.36	29.7	940	12.3	7.2	0.015	0.14	4.93	2.3	8.3	0.3	75.0	<0.01	0.13	1.2
CC156295		0.42	19.2	510	15.7	7.9	0.013	0.18	9.59	1.3	10.0	0.3	75.9	<0.01	0.18	2.0
CC156296		0.40	14.6	610	13.5	8.8	0.004	0.04	2.49	1.8	3.6	0.3	33.0	<0.01	0.09	1.8
CC156297		0.35	12.6	1000	9.5	7.5	0.005	0.06	2.45	1.5	3.4	0.2	31.7	<0.01	0.08	1.1
CC156298		0.20	7.0	500	7.4	5.7	0.003	0.03	0.72	0.8	1.6	0.2	15.2	<0.01	0.03	0.6
CC156299		1.71	10.8	400	13.9	9.6	<0.001	0.04	1.75	1.7	1.7	0.6	19.8	<0.01	0.07	2.4
CC156300		0.39	7.3	520	8.9	6.6	<0.001	0.03	1.19	0.7	1.2	0.4	19.2	<0.01	0.03	0.5
CC157731		1.22	29.5	740	16.1	10.5	0.001	0.03	2.22	3.6	1.2	0.6	48.7	<0.01	0.05	4.1
CC157732		0.44	8.1	280	8.5	3.1	0.001	0.05	0.69	1.4	1.6	0.4	27.4	<0.01	0.02	1.4
CC157733		0.84	23.4	880	11.2	8.4	0.004	0.06	1.84	2.5	1.4	0.4	46.5	<0.01	0.03	2.3
CC157734		0.81	30.6	750	22.0	10.6	0.002	0.04	2.84	3.4	1.5	1.2	48.8	<0.01	0.06	2.8
CC157735		0.36	9.5	660	4.0	2.6	0.003	0.08	1.03	0.7	2.3	0.3	77.0	<0.01	0.02	0.5
CC157736		1.07	31.0	960	20.8	14.7	0.002	0.03	2.42	4.3	1.7	0.7	53.7	0.01	0.07	4.3
CC157737		0.88	37.6	920	14.0	10.2	0.002	0.04	2.68	3.6	2.2	0.5	98.9	0.01	0.06	3.0
CC157738		0.61	23.3	540	12.8	6.2	0.001	0.02	2.84	3.2	1.3	0.5	26.4	<0.01	0.05	3.7
CC157739		0.49	26.6	790	11.2	5.7	0.002	0.04	2.36	2.8	1.7	0.5	41.1	<0.01	0.04	2.1
CC157740		0.78	24.8	510	15.7	9.3	<0.001	0.03	2.09	3.0	1.3	0.7	52.4	<0.01	0.05	3.2
CC157061		4.09	91.2	1080	4.7	20.4	<0.001	0.07	0.33	7.0	0.7	0.7	34.3	<0.01	0.03	1.4
CC157062		4.53	166.0	1180	3.5	44.3	<0.001	0.06	0.30	12.3	0.8	0.8	25.5	<0.01	0.03	1.6
CC157063		3.48	75.8	1030	7.3	21.2	<0.001	0.11	0.67	5.2	1.1	0.9	38.7	0.01	0.04	1.1
CC157064		0.67	18.2	720	8.2	6.6	0.003	0.10	1.09	2.5	2.7	0.4	72.9	<0.01	0.04	1.4
CC157065		0.42	18.4	1210	5.7	6.0	0.001	0.04	1.22	2.7	1.0	0.3	44.3	<0.01	0.04	2.6
CC157066		0.66	24.1	680	8.7	6.3	0.001	0.03	1.29	4.3	1.7	0.4	37.9	<0.01	0.05	2.7
CC157067		0.69	20.0	1020	10.3	10.7	<0.001	0.02	0.80	3.3	1.1	0.5	34.7	<0.01	0.03	1.8
CC157068		0.57	19.3	770	8.9	8.5	<0.001	0.03	0.80	2.9	1.2	0.5	35.2	<0.01	0.03	1.1
CC157069		0.57	21.4	470	8.7	8.6	<0.001	0.02	1.01	3.9	1.2	0.6	25.6	<0.01	0.04	2.5
CC157070		0.71	24.3	420	10.6	7.8	<0.001	0.03	1.21	4.1	1.6	0.5	35.9	<0.01	0.04	2.9

***** See Appendix Page for comments regarding this certificate *****

ALS Canada Ltd.
2103 Dollarton Hwy
North Vancouver BC V7H 0A7
Phone: 604 984 0221 Fax: 604 984 0218 www.alsglobal.com

To: **SILVER RANGE RESOURCES LTD.**
C/O ARCHER, CATHRO & ASSOCIATES (1981) LIMITED
1016-510 W HASTINGS ST
VANCOUVER BC V6B 1L8

Finalized Date: 21-AUG-2011
Account: RANSIL

Project: Silver Range-Keg

CERTIFICATE OF ANALYSIS WH11135372

Sample Description	Method	ME-MS41	ME-MS41	ME-MS41	ME-MS41	ME-MS41	ME-MS41	ME-MS41	ME-MS41
	Analyte	Ti	Tl	U	V	W	Y	Zn	Zr
	Units	%	ppm	ppm	ppm	ppm	ppm	ppm	ppm
	LOR	0.005	0.02	0.05	1	0.05	0.05	2	0.5
CC156281		0.015	0.23	1.14	25	0.07	5.35	50	<0.5
CC156282		0.007	0.41	1.11	16	0.05	3.74	35	1.0
CC156283		0.024	0.56	0.86	154	0.23	3.95	125	2.0
CC156284		0.010	0.41	1.51	60	0.10	11.30	141	0.5
CC156285		0.017	0.31	0.69	63	0.15	3.04	81	<0.5
CC156286		0.007	0.61	1.41	120	0.08	4.81	109	2.5
CC156287		0.013	0.30	0.54	33	<0.05	2.19	45	<0.5
CC156288		0.007	0.57	0.91	29	0.11	4.35	37	1.6
CC156289		<0.005	0.81	1.94	180	0.07	3.50	57	1.1
CC156290		0.005	0.32	1.30	79	0.05	5.52	188	3.1
CC156291		0.009	0.30	0.54	23	0.06	2.76	29	<0.5
CC156292		0.007	0.19	3.90	103	0.08	9.13	144	1.5
CC156293		0.006	0.55	2.67	69	0.06	9.38	113	1.0
CC156294		0.007	0.40	3.77	49	0.07	11.90	130	1.5
CC156295		<0.005	1.15	4.52	99	0.07	6.02	80	<0.5
CC156296		0.006	0.31	2.24	54	0.08	6.46	78	1.7
CC156297		0.007	0.26	1.31	50	0.07	4.94	59	<0.5
CC156298		0.009	0.15	0.73	23	<0.05	2.37	25	<0.5
CC156299		0.032	0.24	0.60	73	0.25	3.23	60	0.7
CC156300		0.016	0.21	0.33	40	0.09	1.67	41	<0.5
CC157731		0.021	0.16	0.94	58	0.20	10.60	140	1.9
CC157732		0.015	0.06	0.76	24	0.06	4.52	43	0.5
CC157733		0.019	0.11	1.17	37	0.13	9.04	129	1.4
CC157734		0.017	0.17	1.25	54	0.35	9.18	148	2.3
CC157735		0.014	0.04	1.97	18	0.05	2.61	46	1.1
CC157736		0.019	0.20	2.07	70	0.22	12.30	211	2.2
CC157737		0.014	0.21	1.57	51	0.19	13.05	143	3.3
CC157738		0.013	0.16	0.83	42	0.18	9.46	91	1.7
CC157739		0.011	0.15	0.94	37	0.13	9.98	101	1.6
CC157740		0.016	0.11	0.70	47	0.17	8.68	95	1.5
CC157061		0.190	0.20	0.54	127	0.32	4.77	63	1.0
CC157062		0.324	0.35	0.62	171	0.43	4.81	65	1.1
CC157063		0.132	0.22	0.79	109	0.25	5.78	68	1.2
CC157064		0.014	0.10	0.89	36	0.14	11.00	66	1.3
CC157065		0.014	0.21	0.69	33	0.09	9.39	91	1.5
CC157066		0.013	0.16	0.77	44	0.16	14.30	100	1.4
CC157067		0.018	0.17	1.15	43	0.17	12.90	84	0.6
CC157068		0.016	0.15	0.79	42	0.17	7.45	108	0.6
CC157069		0.011	0.21	0.81	49	0.39	6.54	105	1.1
CC157070		0.016	0.15	0.82	48	0.26	12.60	84	1.5

***** See Appendix Page for comments regarding this certificate *****

ALS Canada Ltd.
2103 Dollarton Hwy
North Vancouver BC V7H 0A7
Phone: 604 984 0221 Fax: 604 984 0218 www.alsglobal.com

To: **SILVER RANGE RESOURCES LTD.**
C/O ARCHER, CATHRO & ASSOCIATES (1981) LIMITED
1016-510 W HASTINGS ST
VANCOUVER BC V6B 1L8

Finalized Date: 21-AUG-2011
Account: RANSIL

Project: Silver Range-Keg

CERTIFICATE OF ANALYSIS WH11135372

Sample Description	Method	WEI-21	Au-TL43	ME-MS41	ME-MS41	ME-MS41	ME-MS41	ME-MS41	ME-MS41	ME-MS41	ME-MS41	ME-MS41	ME-MS41	ME-MS41	ME-MS41	ME-MS41
	Analyte	Recvd Wt.	Au	Ag	Al	As	Au	B	Ba	Be	Bi	Ca	Cd	Ce	Co	Cr
	Units	kg	ppm	ppm	%	ppm	ppm	ppm	ppm	ppm	ppm	%	ppm	ppm	ppm	ppm
	LOR	0.02	0.001	0.01	0.01	0.1	0.2	10	10	0.05	0.01	0.01	0.01	0.02	0.1	1
CC157071		0.20	0.001	0.31	1.18	7.5	<0.2	<10	390	0.45	0.20	0.50	0.43	21.0	6.8	22
CC157072		0.26	0.004	0.46	1.02	9.9	<0.2	<10	480	0.56	0.13	0.87	0.45	26.4	6.8	21
CC157073		0.22	0.001	0.15	1.28	9.1	<0.2	<10	520	0.64	0.23	0.37	0.94	23.7	6.7	22
CC157074		0.30	0.002	0.48	0.99	11.9	<0.2	<10	480	0.63	0.15	0.88	0.91	26.0	7.3	19
CC157075		0.28	0.002	0.46	1.25	10.7	<0.2	<10	510	0.63	0.20	0.85	0.66	30.6	7.5	26
CC157076		0.24	0.004	0.74	1.03	10.1	<0.2	<10	440	0.62	0.21	1.17	1.22	27.6	6.8	20
CC157077		0.20	<0.001	0.23	0.71	7.5	<0.2	<10	290	0.43	0.09	1.55	1.36	16.65	4.4	26
CC157078		0.12	0.001	0.28	0.67	38.7	<0.2	<10	570	0.49	0.18	1.51	3.61	18.20	6.4	28
CC157079		0.16	0.001	0.80	0.85	39.4	<0.2	<10	620	0.67	0.24	0.88	2.21	25.4	6.9	21
CC157080		0.18	0.001	0.52	0.73	19.6	<0.2	<10	500	0.52	0.18	0.71	1.16	25.5	3.9	17
CC157081		0.16	0.001	0.54	0.71	16.1	<0.2	<10	620	0.56	0.18	0.72	1.51	24.4	4.9	15
CC157082		0.18	0.002	0.65	0.59	7.4	<0.2	<10	330	0.46	0.12	1.49	1.01	23.5	5.5	13
CC157083		0.14	0.002	0.44	0.74	6.6	<0.2	<10	300	0.41	0.12	1.56	0.66	18.55	5.6	15
CC157084		0.32	0.002	0.53	0.60	7.4	<0.2	<10	520	0.40	0.14	4.68	1.89	23.1	5.4	13
CC157085		0.22	0.001	0.28	0.98	6.5	<0.2	<10	390	0.49	0.14	0.89	1.19	15.55	6.3	14
CC157086		0.26	0.001	0.26	1.41	8.9	<0.2	<10	380	0.50	0.22	0.34	0.48	25.4	7.5	22
CC157087		0.32	0.001	0.13	1.21	7.2	<0.2	<10	430	0.58	0.19	0.37	0.42	25.1	5.9	18
CC157088		0.20	<0.001	0.06	0.96	10.0	<0.2	<10	260	0.41	0.14	0.15	0.33	16.30	4.5	18
CC157089		0.26	<0.001	0.14	1.55	9.3	<0.2	<10	740	0.59	0.19	0.38	0.63	21.4	7.6	21
CC157090		0.30	0.002	0.32	1.23	12.0	<0.2	<10	440	0.72	0.16	0.29	0.54	22.8	8.2	21
CC157701		0.16	<0.001	0.28	1.02	10.0	<0.2	<10	130	0.49	0.21	0.19	0.38	14.30	6.0	15
CC157702		0.22	<0.001	0.21	1.46	17.8	<0.2	<10	210	0.56	0.27	0.22	0.68	20.6	7.5	28
CC157703		0.16	0.001	0.79	0.90	7.5	<0.2	<10	140	0.39	0.14	0.16	5.05	13.45	4.5	16
CC157704		0.14	<0.001	0.37	1.03	5.6	<0.2	<10	180	0.34	0.20	0.18	4.53	19.60	6.5	20
CC157705		0.22	0.001	0.30	1.25	14.9	<0.2	<10	210	0.46	0.24	0.20	4.20	19.45	6.6	22
CC157706		0.22	0.001	0.52	1.57	10.6	<0.2	<10	230	0.96	0.27	0.22	1.99	22.7	8.9	28
CC157707		0.18	<0.001	0.48	1.88	11.5	<0.2	<10	270	0.74	0.26	0.29	5.99	22.4	11.5	27
CC157708		0.22	0.004	0.32	1.11	12.8	<0.2	<10	240	0.59	0.23	0.26	0.15	23.3	6.7	19
CC157709		0.14	0.002	0.37	1.39	17.4	<0.2	<10	490	0.83	0.29	0.46	1.33	38.7	10.2	25
CC157710		0.18	<0.001	0.28	0.62	3.1	<0.2	<10	220	0.32	0.10	0.17	0.58	12.00	3.3	9
CC155961		0.30	0.002	0.10	4.65	4.3	<0.2	<10	480	0.96	0.15	1.33	0.18	34.5	31.2	219
CC155962		0.16	0.001	0.09	2.87	4.9	<0.2	<10	270	0.68	0.17	0.32	0.19	17.30	17.7	53
CC155963		0.22	0.002	0.09	3.51	6.7	<0.2	<10	360	0.62	0.22	0.48	0.29	25.1	22.5	73
CC155964		0.20	0.002	0.09	3.83	6.3	<0.2	<10	350	0.57	0.18	0.67	0.19	23.3	33.7	179
CC155965		0.22	0.002	0.11	3.23	7.4	<0.2	<10	320	0.60	0.30	0.63	0.17	28.4	25.8	118
CC155966		0.24	0.002	0.10	2.44	5.8	<0.2	<10	220	0.48	0.21	0.51	0.34	22.6	15.4	79
CC155967		0.20	0.003	0.11	1.96	4.7	<0.2	<10	180	0.38	0.15	0.33	0.24	18.80	13.4	62
CC157431		0.22	0.002	0.24	1.42	13.6	<0.2	<10	210	0.47	0.16	0.31	0.33	32.4	8.2	25
CC157432		0.14	0.002	0.82	1.33	53.3	<0.2	<10	230	0.40	0.16	0.33	0.36	19.55	6.1	15
CC157433		0.10	0.002	0.92	0.58	18.3	<0.2	<10	520	0.22	0.17	0.55	0.62	12.45	3.0	13

***** See Appendix Page for comments regarding this certificate *****

ALS Canada Ltd.
2103 Dollarton Hwy
North Vancouver BC V7H 0A7
Phone: 604 984 0221 Fax: 604 984 0218 www.alsglobal.com

To: **SILVER RANGE RESOURCES LTD.**
C/O ARCHER, CATHRO & ASSOCIATES (1981) LIMITED
1016-510 W HASTINGS ST
VANCOUVER BC V6B 1L8

Finalized Date: 21-AUG-2011
Account: RANSIL

Project: Silver Range-Keg

CERTIFICATE OF ANALYSIS WH11135372

Sample Description	Method	ME-MS41	ME-MS41	ME-MS41	ME-MS41	ME-MS41	ME-MS41	ME-MS41	ME-MS41	ME-MS41	ME-MS41	ME-MS41	ME-MS41	ME-MS41	ME-MS41	ME-MS41
	Analyte	Cs	Cu	Fe	Ga	Ge	Hf	Hg	In	K	La	Li	Mg	Mn	Mo	Na
	Units	ppm	ppm	%	ppm	ppm	ppm	ppm	ppm	%	ppm	ppm	%	ppm	ppm	%
	LOR	0.05	0.2	0.01	0.05	0.05	0.02	0.01	0.005	0.01	0.2	0.1	0.01	5	0.05	0.01
CC157071		0.60	15.4	1.95	3.91	0.06	0.03	0.05	0.022	0.05	10.5	8.6	0.28	286	1.83	0.02
CC157072		0.43	23.9	1.84	2.61	0.07	0.06	0.16	0.021	0.06	13.0	7.2	0.24	244	2.62	0.02
CC157073		0.73	22.4	2.14	4.02	0.06	0.02	0.05	0.021	0.06	12.2	10.3	0.22	395	2.26	0.01
CC157074		0.53	25.9	2.10	2.73	0.08	0.05	0.14	0.022	0.06	14.9	8.6	0.28	373	2.72	0.02
CC157075		0.67	17.4	2.13	3.83	0.07	0.04	0.10	0.025	0.07	16.5	13.5	0.30	611	3.14	0.02
CC157076		0.82	26.9	1.94	3.19	0.07	0.06	0.14	0.024	0.09	14.8	13.4	0.31	231	2.30	0.02
CC157077		1.11	23.7	1.07	2.05	0.06	0.05	0.07	0.013	0.07	9.6	8.2	0.35	261	1.56	0.03
CC157078		0.80	18.6	1.43	2.11	0.06	0.05	0.08	0.019	0.07	9.8	7.2	0.29	279	4.13	0.02
CC157079		1.42	35.9	1.80	2.56	0.08	0.05	0.12	0.025	0.09	14.0	12.0	0.47	347	3.72	0.02
CC157080		1.44	21.5	1.59	2.36	0.07	0.05	0.11	0.021	0.09	13.7	10.7	0.36	91	2.83	0.02
CC157081		1.44	24.0	1.52	2.19	0.07	0.05	0.11	0.022	0.08	13.2	9.8	0.34	192	2.77	0.02
CC157082		0.72	23.1	1.53	1.87	0.07	0.06	0.12	0.017	0.09	12.6	9.1	0.46	370	2.02	0.02
CC157083		0.56	18.8	1.32	2.13	0.06	0.05	0.13	0.017	0.08	9.8	6.2	0.22	282	2.27	0.02
CC157084		0.74	33.7	1.40	1.86	0.07	0.11	0.18	0.017	0.08	12.3	6.7	0.73	311	1.93	0.02
CC157085		0.58	25.5	1.54	2.72	0.05	0.04	0.04	0.018	0.08	7.6	7.7	0.23	297	1.79	0.03
CC157086		0.82	10.6	2.17	4.18	0.06	0.03	0.02	0.023	0.10	12.5	15.6	0.39	290	1.47	0.02
CC157087		0.79	12.8	1.80	3.92	0.06	0.02	0.03	0.020	0.08	12.4	12.9	0.27	197	1.88	0.02
CC157088		0.56	15.0	1.75	2.82	0.05	<0.02	0.02	0.020	0.06	8.0	10.8	0.16	117	2.90	0.01
CC157089		0.72	20.2	2.23	4.52	0.06	0.03	0.03	0.026	0.07	10.4	12.6	0.25	339	2.44	0.02
CC157090		0.58	25.5	2.34	2.98	0.07	0.05	0.09	0.025	0.08	12.3	11.9	0.21	290	3.40	0.01
CC157701		1.40	12.9	1.56	3.76	0.05	0.02	0.02	0.013	0.07	7.2	11.1	0.33	422	4.48	0.02
CC157702		1.80	15.9	2.21	5.18	0.07	0.10	0.01	0.015	0.12	10.9	20.4	0.52	198	8.95	0.01
CC157703		1.28	15.0	1.36	3.54	<0.05	<0.02	0.02	0.011	0.07	7.1	10.8	0.25	181	4.15	0.02
CC157704		1.80	7.2	1.69	4.89	0.06	<0.02	0.01	0.012	0.10	10.4	14.9	0.33	215	4.02	0.01
CC157705		1.75	16.0	1.94	4.89	0.06	0.02	0.02	0.015	0.08	10.3	19.7	0.39	278	6.69	0.01
CC157706		4.29	15.8	2.34	5.97	0.06	0.06	0.01	0.018	0.11	12.1	22.6	0.45	366	6.11	0.01
CC157707		6.69	19.1	2.53	6.47	0.06	0.03	0.01	0.020	0.12	11.1	19.7	0.41	750	7.32	0.01
CC157708		1.35	22.5	1.84	3.73	0.07	0.03	0.02	0.014	0.07	12.2	13.3	0.46	248	4.34	0.02
CC157709		1.41	33.9	2.56	4.32	0.09	0.04	0.05	0.030	0.16	19.5	18.1	0.43	412	3.62	0.02
CC157710		0.65	21.1	0.95	2.41	<0.05	<0.02	0.01	0.010	0.06	6.1	5.3	0.11	114	0.85	0.03
CC155961		2.55	74.2	4.75	15.20	0.14	0.04	0.02	0.039	0.39	16.1	33.5	1.96	468	0.95	0.06
CC155962		1.78	67.5	3.02	9.12	0.08	0.02	0.02	0.025	0.17	8.4	20.4	0.80	534	1.30	0.03
CC155963		2.32	100.5	3.69	10.30	0.10	0.03	0.03	0.034	0.22	10.9	26.5	1.04	364	1.10	0.03
CC155964		2.27	107.5	4.20	10.75	0.11	0.03	0.02	0.031	0.22	10.4	26.6	1.35	548	0.88	0.04
CC155965		2.25	68.7	3.67	9.25	0.11	0.03	0.03	0.028	0.21	12.3	23.2	1.01	381	0.83	0.04
CC155966		1.81	49.3	2.71	7.35	0.09	0.02	0.03	0.022	0.18	10.3	17.1	0.69	271	0.77	0.03
CC155967		1.36	34.3	2.24	6.05	0.08	0.02	0.03	0.017	0.11	8.4	11.8	0.48	384	0.74	0.03
CC157431		1.40	31.6	1.46	4.68	0.09	0.03	0.03	0.019	0.06	15.0	13.8	0.50	123	5.69	0.01
CC157432		1.20	38.8	2.31	4.15	0.08	0.03	0.08	0.017	0.04	9.4	8.6	0.26	211	15.30	0.02
CC157433		1.33	16.1	1.20	3.69	<0.05	0.02	0.20	0.013	0.05	6.5	2.2	0.11	219	10.65	0.01

***** See Appendix Page for comments regarding this certificate *****

ALS Canada Ltd.
2103 Dollarton Hwy
North Vancouver BC V7H 0A7
Phone: 604 984 0221 Fax: 604 984 0218 www.alsglobal.com

To: **SILVER RANGE RESOURCES LTD.**
C/O ARCHER, CATHRO & ASSOCIATES (1981) LIMITED
1016-510 W HASTINGS ST
VANCOUVER BC V6B 1L8

Finalized Date: 21-AUG-2011
Account: RANSIL

Project: Silver Range-Keg

CERTIFICATE OF ANALYSIS WH11135372

Sample Description	Method	ME-MS41	ME-MS41	ME-MS41	ME-MS41	ME-MS41	ME-MS41	ME-MS41	ME-MS41	ME-MS41	ME-MS41	ME-MS41	ME-MS41	ME-MS41	ME-MS41	ME-MS41
	Analyte	Nb	Ni	P	Pb	Rb	Re	S	Sb	Sc	Se	Sn	Sr	Ta	Te	Th
	Units	ppm	ppm	ppm	ppm	ppm	ppm	%	ppm	ppm	ppm	ppm	ppm	ppm	ppm	ppm
	LOR	0.05	0.2	10	0.2	0.1	0.001	0.01	0.05	0.1	0.2	0.2	0.2	0.01	0.01	0.2
CC157071		0.88	16.9	330	11.9	7.7	<0.001	0.02	0.75	3.2	1.0	0.6	22.7	<0.01	0.03	1.9
CC157072		0.40	21.9	700	8.1	6.8	0.001	0.03	1.34	4.4	1.6	0.4	41.5	<0.01	0.04	2.4
CC157073		0.77	19.4	700	10.9	10.8	<0.001	0.03	0.93	2.0	1.3	0.5	28.6	<0.01	0.04	0.7
CC157074		0.50	25.4	850	9.8	6.9	0.001	0.03	1.58	4.0	1.5	0.4	37.4	<0.01	0.04	2.1
CC157075		0.80	25.1	790	13.3	9.2	0.001	0.03	1.06	3.7	1.4	0.5	37.9	<0.01	0.04	1.9
CC157076		0.84	24.3	1160	11.8	10.2	0.001	0.06	1.29	4.4	1.8	0.5	52.9	<0.01	0.05	3.4
CC157077		0.38	17.5	2110	8.9	9.4	0.002	0.06	1.01	1.8	1.9	0.6	67.3	<0.01	0.02	1.0
CC157078		0.38	25.9	850	15.1	9.8	0.002	0.09	1.56	2.5	3.5	0.8	56.9	<0.01	0.04	1.4
CC157079		0.52	36.5	1410	42.7	9.4	0.003	0.06	3.29	2.8	2.2	2.4	47.6	<0.01	0.05	2.5
CC157080		0.47	22.5	1220	19.0	9.8	0.004	0.05	2.14	2.7	2.0	1.7	40.8	<0.01	0.04	2.7
CC157081		0.46	25.6	1210	18.6	9.5	0.004	0.05	2.09	2.5	1.7	2.3	42.7	<0.01	0.04	2.7
CC157082		0.39	24.5	1320	7.8	7.6	0.003	0.07	1.19	3.1	3.2	0.3	53.3	<0.01	0.04	2.7
CC157083		0.36	16.0	1230	7.3	7.5	0.002	0.06	1.09	2.6	2.1	0.3	64.9	<0.01	0.04	1.4
CC157084		0.39	25.5	1480	8.5	7.2	0.002	0.04	1.91	3.7	1.4	0.3	126.5	<0.01	0.04	3.7
CC157085		0.49	18.0	480	7.4	8.9	0.001	0.04	0.92	2.4	1.4	0.3	41.9	<0.01	0.03	1.0
CC157086		1.16	20.9	460	11.3	14.0	<0.001	0.02	0.68	3.0	0.6	3.0	23.6	<0.01	0.03	2.9
CC157087		0.68	17.4	360	9.2	10.9	<0.001	0.02	0.77	2.7	0.7	0.5	21.8	<0.01	0.03	1.9
CC157088		0.39	16.1	440	7.5	12.6	<0.001	0.02	2.03	2.1	1.1	0.4	15.9	<0.01	0.05	1.9
CC157089		0.77	18.8	440	10.2	11.0	<0.001	0.03	0.91	2.7	1.2	0.5	27.3	<0.01	0.04	1.9
CC157090		0.37	27.5	670	9.2	10.5	0.001	0.03	1.42	4.0	1.7	0.4	22.9	<0.01	0.05	2.1
CC157701		1.15	17.5	290	12.0	12.4	<0.001	0.02	1.09	1.7	0.4	0.4	17.3	<0.01	0.02	1.4
CC157702		2.41	34.5	270	21.5	13.3	0.001	0.02	2.74	2.1	0.7	0.6	26.6	<0.01	0.05	2.4
CC157703		1.01	16.7	490	9.8	15.9	<0.001	0.02	1.02	1.4	0.5	0.4	17.9	<0.01	0.02	0.6
CC157704		1.84	17.0	480	13.7	26.8	<0.001	0.02	1.01	1.7	0.3	0.6	14.4	<0.01	0.02	1.3
CC157705		1.69	28.5	590	14.1	12.6	<0.001	0.02	2.25	1.7	0.7	0.5	21.2	<0.01	0.04	1.3
CC157706		2.47	30.4	520	18.8	24.6	<0.001	0.02	3.11	2.5	0.5	0.8	18.8	<0.01	0.04	3.0
CC157707		2.16	30.3	380	16.7	23.8	<0.001	0.02	2.22	2.5	0.5	0.7	51.5	<0.01	0.04	2.1
CC157708		1.35	25.4	270	14.2	10.6	<0.001	0.02	2.04	2.4	0.7	0.4	22.7	<0.01	0.03	2.7
CC157709		0.94	30.6	760	20.8	17.2	0.001	0.02	2.69	3.6	1.8	0.7	36.2	<0.01	0.05	3.2
CC157710		0.47	12.0	250	4.7	8.3	<0.001	0.02	0.41	1.3	0.5	0.3	15.7	<0.01	0.01	0.6
CC155961		8.67	119.5	2000	5.2	22.6	<0.001	0.06	0.35	12.4	0.7	1.0	42.2	0.01	0.02	2.7
CC155962		1.67	38.0	970	6.4	16.3	<0.001	0.08	0.39	3.4	0.6	0.7	22.7	0.01	0.02	0.2
CC155963		2.78	61.5	1090	8.0	22.0	<0.001	0.06	0.52	6.0	0.8	0.8	33.1	0.01	0.02	0.6
CC155964		3.45	121.5	1010	6.6	19.7	<0.001	0.07	0.52	8.2	0.7	0.6	38.1	0.01	0.02	0.5
CC155965		2.77	104.0	960	7.4	18.9	<0.001	0.04	0.84	7.5	0.7	0.6	35.3	0.01	0.03	1.2
CC155966		2.00	62.2	860	6.6	16.6	<0.001	0.04	0.51	4.9	0.6	0.5	29.2	<0.01	0.02	0.7
CC155967		1.29	43.1	740	5.3	11.7	<0.001	0.04	0.40	3.3	0.5	0.4	22.4	<0.01	0.02	0.4
CC157431		1.17	30.9	820	15.4	10.4	0.001	0.01	2.68	2.6	1.3	0.5	24.2	<0.01	0.03	2.2
CC157432		0.78	24.8	990	12.5	8.1	0.009	0.08	2.00	1.7	4.4	0.3	26.0	<0.01	0.04	0.6
CC157433		1.13	16.0	990	13.3	8.6	<0.001	0.13	1.73	0.9	1.1	0.6	38.3	<0.01	0.05	<0.2

***** See Appendix Page for comments regarding this certificate *****

ALS Canada Ltd.
2103 Dollarton Hwy
North Vancouver BC V7H 0A7
Phone: 604 984 0221 Fax: 604 984 0218 www.alsglobal.com

To: **SILVER RANGE RESOURCES LTD.**
C/O ARCHER, CATHRO & ASSOCIATES (1981) LIMITED
1016-510 W HASTINGS ST
VANCOUVER BC V6B 1L8

Finalized Date: 21-AUG-2011
Account: RANSIL

Project: Silver Range-Keg

CERTIFICATE OF ANALYSIS WH11135372

Sample Description	Method	ME-MS41	ME-MS41	ME-MS41	ME-MS41	ME-MS41	ME-MS41	ME-MS41	ME-MS41
	Analyte	Ti	Tl	U	V	W	Y	Zn	Zr
	Units	%	ppm	ppm	ppm	ppm	ppm	ppm	ppm
	LOR	0.005	0.02	0.05	1	0.05	0.05	2	0.5
CC157071		0.027	0.14	0.68	48	0.21	5.94	85	0.7
CC157072		0.008	0.20	0.94	46	0.27	14.40	73	1.4
CC157073		0.023	0.16	0.80	48	0.32	7.68	98	<0.5
CC157074		0.011	0.21	0.93	46	0.17	15.20	115	1.0
CC157075		0.021	0.19	1.04	45	0.25	12.75	110	0.8
CC157076		0.020	0.25	1.10	43	0.17	14.15	113	1.7
CC157077		0.018	0.22	1.50	34	0.07	9.65	145	1.8
CC157078		0.011	0.19	1.16	35	0.21	9.24	112	1.4
CC157079		0.018	0.26	1.86	45	0.11	13.35	222	1.9
CC157080		0.015	0.24	1.40	40	0.09	10.15	166	1.9
CC157081		0.015	0.24	1.27	39	0.16	10.05	177	1.8
CC157082		0.010	0.18	1.01	24	0.09	12.40	113	1.8
CC157083		0.009	0.17	0.84	31	0.09	9.33	84	1.4
CC157084		0.014	0.34	1.13	31	0.09	13.75	127	4.5
CC157085		0.014	0.14	0.60	33	0.11	5.59	102	1.1
CC157086		0.040	0.17	0.62	45	0.24	4.92	131	0.9
CC157087		0.021	0.16	0.64	43	0.25	5.43	89	<0.5
CC157088		0.008	0.20	0.46	51	0.11	3.03	97	0.5
CC157089		0.017	0.18	0.66	52	0.29	4.38	79	0.8
CC157090		0.007	0.22	0.89	49	0.12	12.35	109	0.9
CC157701		0.036	0.13	0.73	75	0.29	2.65	97	0.7
CC157702		0.064	0.18	1.65	231	0.27	5.38	125	5.7
CC157703		0.032	0.13	0.93	77	0.32	2.28	217	<0.5
CC157704		0.061	0.13	0.68	107	0.30	3.01	352	0.5
CC157705		0.044	0.18	1.18	154	0.22	3.67	247	0.8
CC157706		0.063	0.17	1.29	147	0.35	5.15	330	3.2
CC157707		0.060	0.18	0.96	155	0.29	3.52	535	1.3
CC157708		0.042	0.15	1.28	95	0.25	6.06	65	1.3
CC157709		0.023	0.20	1.59	67	0.20	8.18	138	1.1
CC157710		0.023	0.06	0.44	28	0.09	2.51	49	<0.5
CC155961		0.235	0.17	0.85	167	0.19	8.55	60	1.0
CC155962		0.089	0.15	0.80	106	0.15	4.77	51	<0.5
CC155963		0.112	0.17	1.03	117	0.26	7.42	76	0.7
CC155964		0.134	0.16	0.92	140	0.13	6.99	58	0.8
CC155965		0.133	0.16	0.83	115	0.33	7.62	60	0.7
CC155966		0.101	0.13	0.85	85	0.24	6.42	57	0.7
CC155967		0.084	0.11	0.77	69	0.17	4.77	44	0.6
CC157431		0.059	0.17	2.02	85	0.27	8.03	79	1.1
CC157432		0.033	0.15	3.71	66	0.39	7.15	70	0.8
CC157433		0.030	0.15	2.04	90	0.26	3.12	47	0.9

***** See Appendix Page for comments regarding this certificate *****

ALS Canada Ltd.
2103 Dollarton Hwy
North Vancouver BC V7H 0A7
Phone: 604 984 0221 Fax: 604 984 0218 www.alsglobal.com

To: **SILVER RANGE RESOURCES LTD.**
C/O ARCHER, CATHRO & ASSOCIATES (1981) LIMITED
1016-510 W HASTINGS ST
VANCOUVER BC V6B 1L8

Finalized Date: 21-AUG-2011
Account: RANSIL

Project: Silver Range-Keg

CERTIFICATE OF ANALYSIS WH11135372

Sample Description	Method Analyte Units LOR	WEI-21 Recvd Wt. kg 0.02	Au-TL43 Au ppm 0.001	ME-MS41 Ag ppm 0.01	ME-MS41 Al % 0.01	ME-MS41 As ppm 0.1	ME-MS41 Au ppm 0.2	ME-MS41 B ppm 10	ME-MS41 Ba ppm 10	ME-MS41 Be ppm 0.05	ME-MS41 Bi ppm 0.01	ME-MS41 Ca % 0.01	ME-MS41 Cd ppm 0.01	ME-MS41 Ce ppm 0.02	ME-MS41 Co ppm 0.1	ME-MS41 Cr ppm 1
CC157434		0.16	0.006	0.20	1.53	30.3	<0.2	<10	210	0.50	0.21	0.20	1.55	29.9	9.6	25
CC157435		0.14	0.002	0.34	1.15	24.1	<0.2	<10	150	0.34	0.24	0.12	0.45	22.0	4.9	21
CC157436		0.10	0.001	0.76	0.83	16.6	<0.2	<10	120	0.19	0.64	0.14	0.54	22.1	3.4	14
CC157437		0.12	0.001	0.75	1.32	15.6	<0.2	<10	130	0.28	0.35	0.11	1.32	20.2	5.2	22
CC157438		0.14	0.003	0.20	0.82	14.6	<0.2	<10	120	0.18	0.25	0.17	0.56	21.7	4.0	20
CC157439		0.18	0.003	0.37	1.22	43.4	<0.2	<10	240	0.62	1.62	0.29	0.87	26.5	6.5	20
CC157440		0.16	0.002	0.09	0.92	14.0	<0.2	<10	190	0.36	0.28	0.08	0.35	24.1	5.2	21
CC157441		0.16	0.002	0.13	1.22	10.7	<0.2	<10	160	0.49	0.16	0.22	0.43	28.7	7.2	23
CC157442		0.20	0.001	0.12	1.03	11.5	<0.2	<10	100	0.29	0.26	0.06	0.27	24.9	3.1	17
CC157443		0.18	0.003	2.02	1.17	143.0	<0.2	<10	160	0.49	0.39	0.24	1.38	27.3	7.9	21
CC157444		0.12	0.003	5.27	0.91	1035	<0.2	<10	110	0.43	0.90	0.22	4.25	17.00	5.3	17
CC157445		0.14	0.002	0.35	1.27	12.9	<0.2	<10	130	0.53	0.27	0.18	0.30	29.6	6.5	22
CC157446		0.22	0.002	0.18	1.29	10.8	<0.2	<10	220	0.56	0.21	0.35	0.23	32.9	7.5	26
CC157447		0.22	0.002	0.20	1.26	24.7	<0.2	<10	260	0.60	0.27	0.34	0.44	32.1	8.5	24
CC157448		0.18	0.004	0.23	1.43	15.9	<0.2	<10	210	0.52	0.24	0.12	0.46	27.9	7.6	26
CC157449		0.22	0.002	0.23	1.08	10.8	<0.2	<10	150	0.36	0.14	0.20	0.38	32.2	5.4	21
CC157450		0.22	0.002	0.30	1.10	13.2	<0.2	<10	160	0.42	0.14	0.26	0.36	31.3	8.6	21
CC155651		0.16	0.001	0.12	1.10	5.5	<0.2	<10	150	0.28	0.18	0.22	0.42	20.2	9.2	31
CC155652		0.24	0.001	0.17	1.84	12.3	<0.2	<10	290	0.58	0.46	0.72	0.84	46.3	15.9	54
CC155653		0.16	0.002	0.12	2.76	6.5	<0.2	<10	280	0.61	0.19	0.63	0.09	22.8	23.0	81
CC155654		0.10	0.001	0.09	0.65	1.7	<0.2	<10	50	0.10	0.06	0.07	0.12	6.25	2.4	15
CC155655		0.12	0.002	0.09	2.74	7.9	<0.2	<10	270	0.61	0.15	0.68	0.14	23.7	23.8	81
CC155656		0.12	0.002	0.11	2.40	6.1	<0.2	<10	260	0.56	0.15	0.74	0.20	19.65	19.5	71
CC155657		0.14	0.003	0.17	3.00	9.8	<0.2	<10	340	0.60	0.30	0.79	0.15	23.5	26.2	103
CC155658		0.08	0.003	0.20	2.10	8.1	<0.2	<10	280	0.50	0.27	1.45	0.24	17.45	20.2	79
CC156871		0.20	0.002	2.18	1.20	23.3	<0.2	<10	860	0.41	0.26	0.06	0.56	25.7	4.0	30
CC156872		0.16	<0.001	0.38	0.91	17.1	<0.2	<10	840	0.28	0.22	0.04	0.48	17.10	3.4	17
CC156873		0.14	0.001	0.69	1.48	22.8	<0.2	<10	2310	0.55	0.31	0.11	0.63	24.1	7.2	26
CC156874		0.14	0.002	1.90	1.08	22.3	<0.2	<10	520	0.31	0.26	0.06	0.55	24.6	4.4	35
CC156875		0.22	0.002	0.71	0.88	20.8	<0.2	<10	460	0.28	0.24	0.05	0.39	20.5	2.8	21
CC156876		0.22	0.002	0.59	1.18	22.0	<0.2	<10	610	0.44	0.23	0.07	0.31	21.9	4.5	28
CC155056		0.16	<0.001	0.23	0.88	9.8	<0.2	<10	420	0.40	0.14	0.25	0.45	22.4	6.0	16
CC155057		0.26	0.001	0.41	0.80	13.3	<0.2	<10	490	0.45	0.17	0.59	0.81	24.2	7.8	16
CC155058		0.26	<0.001	0.28	0.98	12.0	<0.2	<10	350	0.32	0.18	0.35	0.70	21.9	6.5	18
CC155059		0.20	0.002	0.83	1.07	13.0	<0.2	<10	640	0.54	0.22	1.35	2.06	23.4	9.2	19
CC155060		0.24	0.001	0.50	0.93	12.7	<0.2	<10	480	0.48	0.19	0.34	2.05	24.2	7.9	15
CC158571		0.12	<0.001	3.26	1.55	95.6	<0.2	<10	210	0.91	0.45	0.11	1.31	26.9	4.4	23
CC158620		0.14	<0.001	0.76	1.74	32.1	<0.2	<10	170	1.63	0.29	0.15	1.26	38.6	7.4	24

***** See Appendix Page for comments regarding this certificate *****

ALS Canada Ltd.
2103 Dollarton Hwy
North Vancouver BC V7H 0A7
Phone: 604 984 0221 Fax: 604 984 0218 www.alsglobal.com

To: **SILVER RANGE RESOURCES LTD.**
C/O ARCHER, CATHRO & ASSOCIATES (1981) LIMITED
1016-510 W HASTINGS ST
VANCOUVER BC V6B 1L8

Finalized Date: 21-AUG-2011
Account: RANSIL

Project: Silver Range-Keg

CERTIFICATE OF ANALYSIS WH11135372

Sample Description	Method	ME-MS41	ME-MS41	ME-MS41	ME-MS41	ME-MS41	ME-MS41	ME-MS41	ME-MS41	ME-MS41	ME-MS41	ME-MS41	ME-MS41	ME-MS41	ME-MS41	ME-MS41
	Analyte	Cs	Cu	Fe	Ga	Ge	Hf	Hg	In	K	La	Li	Mg	Mn	Mo	Na
	Units	ppm	ppm	%	ppm	ppm	ppm	ppm	ppm	%	ppm	ppm	%	ppm	ppm	%
	LOR	0.05	0.2	0.01	0.05	0.05	0.02	0.01	0.005	0.01	0.2	0.1	0.01	5	0.05	0.01
CC157434		1.46	26.8	3.02	4.53	0.08	0.04	0.05	0.042	0.06	13.6	16.5	0.47	255	6.83	0.01
CC157435		1.47	19.6	2.74	6.06	0.08	<0.02	0.07	0.021	0.05	10.6	8.8	0.24	137	7.37	0.01
CC157436		1.57	25.9	1.54	5.57	0.07	<0.02	0.06	0.014	0.04	10.8	6.1	0.25	134	7.37	0.01
CC157437		1.35	31.7	2.56	7.58	0.11	<0.02	0.06	0.021	0.04	11.1	5.5	0.20	332	8.71	0.02
CC157438		1.14	18.4	1.85	4.73	0.11	<0.02	0.05	0.015	0.05	11.6	8.4	0.31	172	8.60	0.02
CC157439		1.43	37.6	1.88	3.75	0.10	0.02	0.03	0.017	0.04	14.0	12.1	0.42	261	3.77	0.02
CC157440		1.27	14.0	2.67	5.50	0.10	<0.02	0.05	0.023	0.06	13.4	11.6	0.21	223	4.11	0.02
CC157441		1.19	19.9	2.14	4.01	0.11	0.02	0.04	0.020	0.05	15.6	14.4	0.41	219	3.26	0.02
CC157442		1.29	9.0	1.72	5.84	0.12	<0.02	0.02	0.012	0.04	13.3	7.5	0.16	113	4.80	0.02
CC157443		1.13	29.1	2.06	3.70	0.12	0.02	0.03	0.018	0.05	14.6	13.1	0.39	239	4.47	0.02
CC157444		1.64	54.0	2.08	3.85	0.12	<0.02	0.03	0.017	0.05	9.2	8.2	0.29	170	7.77	0.03
CC157445		1.05	24.0	1.94	3.81	0.13	0.02	0.05	0.016	0.05	16.0	12.8	0.40	197	2.74	0.02
CC157446		1.14	27.7	2.25	4.05	0.15	0.08	0.04	0.020	0.06	18.3	12.0	0.42	309	2.83	0.02
CC157447		1.78	33.1	2.16	4.17	0.11	0.22	0.03	0.017	0.06	16.4	11.4	0.41	296	4.01	<0.01
CC157448		1.40	26.1	2.62	4.86	0.08	0.02	0.07	0.024	0.06	14.0	13.4	0.33	230	3.95	<0.01
CC157449		1.18	23.4	1.72	3.61	0.08	0.06	0.02	0.015	0.05	15.6	10.8	0.33	90	2.55	<0.01
CC157450		1.39	26.2	1.66	3.75	0.10	0.05	0.02	0.019	0.05	15.4	12.1	0.41	156	4.13	<0.01
CC155651		1.98	26.4	1.69	4.48	0.07	0.02	0.02	0.016	0.09	9.2	14.1	0.41	210	0.90	0.01
CC155652		4.79	42.5	2.86	7.12	0.14	0.04	0.03	0.039	0.21	23.6	38.2	0.82	686	1.35	0.02
CC155653		3.97	95.3	3.33	9.37	0.10	0.02	0.04	0.026	0.07	12.2	31.0	1.26	338	1.00	0.02
CC155654		0.88	13.1	0.91	3.14	<0.05	<0.02	0.03	0.006	0.03	3.2	2.3	0.12	37	0.56	0.01
CC155655		4.02	80.7	3.61	9.70	0.11	0.02	0.02	0.026	0.13	11.7	28.0	1.32	318	0.92	0.03
CC155656		3.51	78.4	2.80	8.64	0.10	0.03	0.04	0.024	0.09	10.1	25.4	1.08	361	0.83	0.02
CC155657		5.45	114.5	3.58	10.10	0.11	0.04	0.05	0.033	0.12	13.2	39.2	1.41	367	0.83	0.03
CC155658		4.41	86.0	2.73	7.40	0.11	0.04	0.05	0.027	0.14	10.1	30.6	1.07	375	0.87	0.04
CC156871		4.15	27.3	2.85	5.65	0.08	0.03	0.02	0.034	0.09	12.9	16.7	0.25	133	3.85	<0.01
CC156872		1.83	22.6	1.85	3.99	0.06	0.03	0.02	0.021	0.07	8.8	9.8	0.16	86	2.30	0.01
CC156873		3.98	50.8	3.00	4.29	0.09	0.03	0.08	0.050	0.11	12.7	15.1	0.30	163	3.95	0.01
CC156874		4.43	34.6	2.51	6.83	0.06	0.02	0.05	0.037	0.08	13.5	15.9	0.23	94	2.89	0.01
CC156875		2.50	25.8	2.36	5.17	0.05	0.02	0.01	0.027	0.08	10.8	13.3	0.17	87	3.74	0.01
CC156876		2.89	33.7	2.46	4.99	0.06	0.02	0.03	0.035	0.11	11.6	18.9	0.32	137	4.81	0.01
CC155056		0.64	22.4	1.70	2.69	<0.05	0.02	0.07	0.017	0.07	11.7	8.1	0.22	199	2.38	0.01
CC155057		0.57	32.4	1.81	2.44	0.05	0.04	0.11	0.022	0.08	12.7	8.4	0.27	502	3.16	0.02
CC155058		0.50	14.1	1.84	3.28	0.05	0.03	0.03	0.021	0.09	11.4	10.5	0.30	363	2.37	0.01
CC155059		0.53	71.2	2.07	3.24	0.06	0.04	0.14	0.027	0.10	12.3	8.8	0.30	499	2.98	0.02
CC155060		0.92	42.6	1.78	2.88	0.05	0.05	0.13	0.024	0.10	12.3	7.6	0.22	431	4.36	0.02
CC158571		5.06	38.9	2.09	4.29	0.08	0.03	0.11	0.028	0.11	14.1	12.1	0.37	138	2.69	0.01
CC158620		8.69	40.1	3.97	5.28	0.12	0.03	0.04	0.046	0.29	21.6	30.7	0.93	177	6.94	0.01

***** See Appendix Page for comments regarding this certificate *****

ALS Canada Ltd.
2103 Dollarton Hwy
North Vancouver BC V7H 0A7
Phone: 604 984 0221 Fax: 604 984 0218 www.alsglobal.com

To: **SILVER RANGE RESOURCES LTD.**
C/O ARCHER, CATHRO & ASSOCIATES (1981) LIMITED
1016-510 W HASTINGS ST
VANCOUVER BC V6B 1L8

Finalized Date: 21-AUG-2011
Account: RANSIL

Project: Silver Range-Keg

CERTIFICATE OF ANALYSIS WH11135372

Sample Description	Method	ME-MS41	ME-MS41	ME-MS41	ME-MS41	ME-MS41	ME-MS41	ME-MS41	ME-MS41	ME-MS41	ME-MS41	ME-MS41	ME-MS41	ME-MS41	ME-MS41	ME-MS41
	Analyte	Nb	Ni	P	Pb	Rb	Re	S	Sb	Sc	Se	Sn	Sr	Ta	Te	Th
	Units	ppm	ppm	ppm	ppm	ppm	ppm	%	ppm	ppm	ppm	ppm	ppm	ppm	ppm	ppm
	LOR	0.05	0.2	10	0.2	0.1	0.001	0.01	0.05	0.1	0.2	0.2	0.2	0.01	0.01	0.2
CC157434		1.45	43.5	430	20.1	9.0	0.001	0.02	2.64	2.5	1.6	0.5	22.5	<0.01	0.07	2.4
CC157435		1.12	22.0	580	20.5	8.7	0.001	0.02	1.81	1.4	1.2	0.7	13.0	<0.01	0.06	0.4
CC157436		0.78	13.7	420	55.5	9.8	<0.001	0.02	1.33	0.9	0.7	0.8	16.9	<0.01	0.06	0.2
CC157437		0.62	15.5	860	42.6	5.7	<0.001	0.07	1.19	0.2	0.8	0.8	13.1	<0.01	0.04	<0.2
CC157438		0.98	16.8	510	24.5	10.5	0.001	0.04	1.53	1.1	0.8	0.6	14.8	<0.01	0.01	0.5
CC157439		0.74	26.8	840	89.1	6.6	0.001	0.03	1.38	1.8	0.8	0.4	35.0	<0.01	0.08	1.1
CC157440		0.79	19.3	420	20.4	10.3	0.001	0.03	1.36	1.1	0.8	0.7	9.3	<0.01	0.04	0.4
CC157441		0.99	26.0	700	12.2	7.5	<0.001	0.02	1.20	2.0	0.9	0.4	16.6	<0.01	0.02	1.6
CC157442		1.24	10.7	230	18.1	8.3	0.001	0.02	0.86	1.5	0.6	0.8	8.0	<0.01	0.03	1.6
CC157443		1.01	27.7	690	271	7.1	0.001	0.02	4.47	1.7	1.0	1.9	19.0	<0.01	0.03	1.6
CC157444		0.47	27.6	1000	1040	6.2	<0.001	0.05	16.45	0.8	1.8	4.3	19.6	<0.01	0.05	0.3
CC157445		0.96	24.2	580	28.0	6.7	0.001	0.03	1.38	1.8	0.6	0.4	14.5	<0.01	0.03	1.0
CC157446		1.16	28.3	780	11.7	8.0	<0.001	0.01	1.70	3.9	0.6	0.5	25.2	<0.01	0.02	5.0
CC157447		0.86	34.5	780	17.7	9.9	0.001	<0.01	5.09	4.1	0.8	0.5	28.7	<0.01	0.05	5.3
CC157448		1.09	26.4	590	14.7	10.4	0.001	0.01	1.76	2.0	1.3	0.5	13.6	<0.01	0.05	0.7
CC157449		1.51	24.0	530	17.2	7.5	<0.001	<0.01	2.75	3.0	0.9	0.6	15.4	<0.01	0.03	4.1
CC157450		1.36	27.2	750	31.0	8.6	0.001	<0.01	3.66	2.9	1.1	0.6	20.9	<0.01	0.03	4.4
CC155651		1.61	25.8	370	6.5	14.6	<0.001	<0.01	0.48	3.4	0.4	0.7	17.8	0.01	0.02	1.5
CC155652		3.19	41.3	980	8.6	39.2	<0.001	0.02	0.40	5.8	0.7	2.8	36.1	0.01	0.02	4.5
CC155653		2.71	71.4	940	6.6	11.3	<0.001	0.03	0.36	6.4	0.8	0.6	37.3	<0.01	0.03	0.9
CC155654		0.59	8.4	320	2.1	3.1	<0.001	<0.01	0.14	0.7	0.3	0.2	9.8	<0.01	0.01	<0.2
CC155655		2.88	72.5	930	5.8	16.6	<0.001	0.05	0.42	6.5	0.7	0.6	37.8	0.01	0.03	0.9
CC155656		2.71	63.0	830	5.6	14.2	<0.001	0.07	0.41	5.3	0.7	0.5	37.1	0.01	0.02	0.6
CC155657		3.33	94.3	740	8.3	19.0	<0.001	0.07	0.57	8.6	0.9	0.8	45.4	0.01	0.02	1.5
CC155658		3.15	69.5	690	7.3	18.8	<0.001	0.08	0.80	6.8	0.9	0.7	52.4	0.01	0.03	1.6
CC156871		1.32	19.2	460	12.7	23.8	<0.001	0.06	7.52	2.5	1.6	0.8	23.6	<0.01	0.06	3.0
CC156872		1.01	13.4	250	11.8	14.3	<0.001	0.03	4.42	1.9	1.0	0.7	14.6	<0.01	0.05	2.0
CC156873		1.05	35.3	580	51.3	15.4	<0.001	0.10	5.75	3.0	2.7	1.4	30.6	<0.01	0.07	3.2
CC156874		1.36	16.1	370	14.7	26.5	<0.001	0.02	5.78	3.1	2.1	0.8	25.0	<0.01	0.05	2.8
CC156875		1.46	15.4	380	16.9	20.6	<0.001	0.03	7.43	1.9	1.5	0.8	21.7	<0.01	0.06	1.8
CC156876		1.28	22.0	490	17.7	23.5	<0.001	0.05	8.41	2.5	2.2	0.7	25.2	<0.01	0.07	1.5
CC155056		0.54	23.7	510	10.1	8.2	<0.001	<0.01	1.24	3.0	1.0	0.4	20.7	<0.01	0.04	1.9
CC155057		0.41	28.4	610	10.0	7.2	0.001	<0.01	1.72	3.2	1.6	0.3	35.7	<0.01	0.05	1.8
CC155058		0.83	17.8	500	10.3	10.4	<0.001	<0.01	1.19	2.8	1.3	0.5	26.2	<0.01	0.05	2.5
CC155059		0.58	37.7	840	12.8	6.9	0.003	0.01	1.68	2.8	2.9	0.5	71.3	<0.01	0.06	0.8
CC155060		0.62	32.9	750	13.1	9.7	0.001	<0.01	2.50	3.6	1.7	0.4	38.7	<0.01	0.07	2.9
CC158571		1.26	26.1	1180	85.6	16.6	0.001	0.09	8.58	1.4	2.4	1.3	23.2	0.01	0.11	0.3
CC158620		1.45	49.7	1250	51.6	31.4	0.002	0.17	7.84	2.5	3.7	0.9	57.0	0.01	0.08	1.2

***** See Appendix Page for comments regarding this certificate *****

ALS Canada Ltd.
2103 Dollarton Hwy
North Vancouver BC V7H 0A7
Phone: 604 984 0221 Fax: 604 984 0218 www.alsglobal.com

To: **SILVER RANGE RESOURCES LTD.**
C/O ARCHER, CATHRO & ASSOCIATES (1981) LIMITED
1016-510 W HASTINGS ST
VANCOUVER BC V6B 1L8

Finalized Date: 21-AUG-2011
Account: RANSIL

Project: Silver Range-Keg

CERTIFICATE OF ANALYSIS WH11135372

Sample Description	Method	ME-MS41	ME-MS41	ME-MS41	ME-MS41	ME-MS41	ME-MS41	ME-MS41	ME-MS41
	Analyte	Ti	Tl	U	V	W	Y	Zn	Zr
	Units	%	ppm	ppm	ppm	ppm	ppm	ppm	ppm
	LOR	0.005	0.02	0.05	1	0.05	0.05	2	0.5
CC157434		0.052	0.15	1.72	84	0.48	5.23	552	1.2
CC157435		0.030	0.18	1.35	108	0.46	3.51	189	<0.5
CC157436		0.037	0.16	1.09	98	0.42	2.56	70	<0.5
CC157437		0.014	0.19	1.79	106	0.25	2.74	68	<0.5
CC157438		0.048	0.14	1.06	101	0.35	3.33	64	0.6
CC157439		0.040	0.11	2.07	88	1.02	6.97	142	0.5
CC157440		0.039	0.19	0.84	73	0.34	2.72	94	<0.5
CC157441		0.046	0.13	1.07	57	0.26	6.18	70	0.7
CC157442		0.042	0.19	0.71	65	0.36	2.40	46	<0.5
CC157443		0.046	0.15	1.29	94	0.37	5.44	161	0.9
CC157444		0.036	0.14	1.79	103	0.21	4.25	395	<0.5
CC157445		0.043	0.12	1.21	55	0.28	7.69	69	0.5
CC157446		0.074	0.13	1.89	70	0.30	10.55	89	3.7
CC157447		0.068	0.17	3.02	105	0.32	12.15	131	12.6
CC157448		0.032	0.19	1.72	87	0.43	6.49	96	<0.5
CC157449		0.067	0.15	2.08	80	0.25	8.90	63	3.1
CC157450		0.064	0.16	2.14	73	0.43	7.81	69	2.5
CC155651		0.079	0.11	0.54	52	0.38	4.92	39	0.5
CC155652		0.126	0.28	2.41	68	3.54	14.40	74	1.0
CC155653		0.124	0.14	1.11	104	0.26	6.72	67	0.8
CC155654		0.042	0.04	0.28	29	0.11	0.94	15	<0.5
CC155655		0.130	0.11	0.70	104	0.19	6.39	65	0.7
CC155656		0.106	0.11	0.83	90	0.20	6.24	67	1.0
CC155657		0.136	0.21	1.89	113	0.22	9.54	87	1.3
CC155658		0.115	0.17	1.78	88	0.20	8.17	71	1.6
CC156871		0.066	0.19	1.04	78	0.20	3.56	85	1.5
CC156872		0.044	0.14	0.81	54	0.19	2.75	51	1.6
CC156873		0.044	0.21	1.50	63	0.21	5.26	122	1.2
CC156874		0.057	0.31	1.05	78	0.31	3.74	85	1.1
CC156875		0.057	0.17	0.73	71	0.20	3.21	66	0.8
CC156876		0.055	0.21	1.19	72	0.25	4.45	80	0.6
CC155056		0.014	0.15	0.61	41	0.10	9.25	80	<0.5
CC155057		0.011	0.18	0.91	45	0.09	12.05	117	1.0
CC155058		0.021	0.16	0.90	46	0.15	4.56	115	0.9
CC155059		0.010	0.12	3.12	58	0.12	11.90	162	1.0
CC155060		0.016	0.22	1.00	50	0.14	10.40	175	1.7
CC158571		0.039	0.38	2.13	53	2.83	9.33	124	0.5
CC158620		0.077	0.54	2.05	80	0.19	12.45	213	0.9

***** See Appendix Page for comments regarding this certificate *****

ALS Canada Ltd.
2103 Dollarton Hwy
North Vancouver BC V7H 0A7
Phone: 604 984 0221 Fax: 604 984 0218 www.alsglobal.com

To: **SILVER RANGE RESOURCES LTD.**
C/O ARCHER, CATHRO & ASSOCIATES (1981) LIMITED
1016-510 W HASTINGS ST
VANCOUVER BC V6B 1L8

Project: Silver Range-Keg

Finalized Date: 21-AUG-2011
Account: RANSIL

CERTIFICATE OF ANALYSIS WH11135372

Method	CERTIFICATE COMMENTS
ME-MS41	Gold determinations by this method are semi-quantitative due to the small sample weight used (0.5g).

ALS Canada Ltd.

2103 Dollarton Hwy
North Vancouver BC V7H 0A7
Phone: 604 984 0221 Fax: 604 984 0218 www.alsglobal.com

To: **SILVER RANGE RESOURCES LTD.**
C/O ARCHER, CATHRO & ASSOCIATES (1981) LIMITED
1016-510 W HASTINGS ST
VANCOUVER BC V6B 1L8

Finalized Date: 6-AUG-2011
Account: RANSIL

CERTIFICATE WH11136158

Project: Silver Range-KEG

P.O. No.:

This report is for 160 Soil samples submitted to our lab in Whitehorse, YT, Canada on 4-JUL-2011.

The following have access to data associated with this certificate:

DOUG EATON BRUCE YOUNGMAN	SARAH EATON	JOAN MARIACHER

SAMPLE PREPARATION

ALS CODE	DESCRIPTION
WEI-21	Received Sample Weight
LOG-22	Sample login - Rcd w/o BarCode
SCR-41	Screen to -180um and save both

ANALYTICAL PROCEDURES

ALS CODE	DESCRIPTION	INSTRUMENT
Au-TL43	Trace Level Au - 25g AR	ICP-MS
ME-MS41	51 anal. aqua regia ICPMS	

To: **SILVER RANGE RESOURCES LTD.**
ATTN: JOAN MARIACHER
C/O ARCHER, CATHRO & ASSOCIATES (1981) LIMITED
1016-510 W HASTINGS ST
VANCOUVER BC V6B 1L8

This is the Final Report and supersedes any preliminary report with this certificate number. Results apply to samples as submitted. All pages of this report have been checked and approved for release.

Signature:

Colin Ramshaw, Vancouver Laboratory Manager

ALS Canada Ltd.
2103 Dollarton Hwy
North Vancouver BC V7H 0A7
Phone: 604 984 0221 Fax: 604 984 0218 www.alsglobal.com

To: **SILVER RANGE RESOURCES LTD.**
C/O ARCHER, CATHRO & ASSOCIATES (1981) LIMITED
1016-510 W HASTINGS ST
VANCOUVER BC V6B 1L8

Finalized Date: 6-AUG-2011
Account: RANSIL

Project: Silver Range-KEG

CERTIFICATE OF ANALYSIS WH11136158

Sample Description	Method	WEI-21	Au-TL43	ME-MS41	ME-MS41	ME-MS41	ME-MS41	ME-MS41	ME-MS41	ME-MS41	ME-MS41	ME-MS41	ME-MS41	ME-MS41	ME-MS41	ME-MS41
	Analyte	Recvd Wt.	Au	Ag	Al	As	Au	B	Ba	Be	Bi	Ca	Cd	Ce	Co	Cr
	Units	kg	ppm	ppm	%	ppm	ppm	ppm	ppm	ppm	ppm	%	ppm	ppm	ppm	ppm
	LOR	.02	0.001	0.01	0.01	0.1	0.2	10	10	0.05	0.01	0.01	0.01	0.02	0.1	1
CC102291		0.38	0.001	0.24	1.85	27.9	<0.2	<10	330	0.56	1.04	0.54	0.55	17.85	5.1	26
CC102292		0.27	0.001	0.54	1.79	12.8	<0.2	<10	190	0.52	0.29	0.24	1.04	17.05	6.5	25
CC102293		0.29	0.001	0.38	2.07	9.7	<0.2	<10	260	0.71	0.30	0.41	0.39	20.4	5.3	26
CC102294		0.32	0.001	0.27	2.95	18.8	<0.2	<10	300	0.89	0.47	0.19	0.79	24.3	9.3	39
CC102295		0.27	<0.001	0.11	1.11	15.1	<0.2	<10	140	0.23	0.45	0.18	0.34	16.20	4.6	25
CC102296		0.35	0.001	0.22	2.03	16.0	<0.2	<10	290	0.75	0.51	0.28	0.54	22.3	6.0	25
CC102297		0.19	0.001	0.25	1.07	9.2	<0.2	<10	150	0.38	0.35	0.38	0.63	13.15	3.4	15
CC102298		0.22	<0.001	0.04	0.32	0.6	<0.2	<10	30	0.08	0.04	0.08	0.22	3.52	1.1	3
CC102299		0.22	<0.001	0.05	0.46	3.0	<0.2	<10	40	0.12	0.20	0.05	0.34	11.10	1.0	7
CC102300		0.21	<0.001	0.09	0.39	1.2	<0.2	<10	30	0.08	0.07	0.06	0.12	3.56	1.3	4
CC102301		0.21	0.001	0.45	1.19	6.2	<0.2	<10	80	0.94	0.29	1.29	1.16	13.20	2.9	15
CC102302		0.18	<0.001	0.51	1.69	10.2	<0.2	<10	140	0.94	0.41	1.01	1.02	23.6	2.6	30
CC102303		0.27	<0.001	0.13	2.05	14.9	<0.2	<10	220	0.50	0.67	0.41	0.86	19.45	5.9	33
CC102304		0.44	0.001	0.68	3.63	25.5	<0.2	<10	800	0.89	0.91	0.91	1.94	13.40	4.2	50
CC102305		0.39	0.004	0.65	1.93	29.4	<0.2	<10	470	0.67	1.19	0.53	3.96	26.0	6.8	34
CC102306		0.34	<0.001	0.15	1.17	9.3	<0.2	<10	250	0.29	0.42	0.59	3.10	22.2	1.7	7
CC102307		0.38	0.001	0.65	1.77	11.5	<0.2	<10	120	0.95	1.10	0.55	5.78	13.85	2.6	12
CC102308		0.34	0.001	1.00	1.57	22.6	<0.2	<10	270	1.03	1.52	0.50	29.8	26.2	5.9	26
CC102309		0.29	0.001	0.61	2.20	10.7	<0.2	<10	130	1.11	0.33	0.46	4.41	27.2	6.5	27
CC102310		0.36	<0.001	0.63	1.55	19.7	<0.2	<10	120	0.63	0.75	0.21	3.09	17.30	12.5	25
CC102311		0.20	<0.001	0.40	1.92	26.1	<0.2	<10	120	0.63	0.76	0.36	2.25	14.95	8.7	24
CC102312		0.28	<0.001	0.31	2.33	20.9	<0.2	<10	90	0.93	0.41	0.42	1.25	20.1	6.9	31
CC102313		0.29	0.001	0.46	2.17	188.5	<0.2	<10	130	1.19	1.18	0.33	2.36	23.0	17.4	33
CC102314		0.27	0.001	1.02	2.26	17.8	<0.2	<10	120	0.56	0.41	0.50	1.67	21.7	13.3	34
CC102315		0.35	<0.001	0.69	1.71	19.3	<0.2	<10	90	0.50	0.39	0.54	2.18	14.00	8.4	23
CC102316		0.30	0.002	1.89	2.43	21.3	<0.2	<10	230	0.80	0.68	0.64	3.53	15.35	4.9	30
CC102317		0.36	0.001	0.17	1.93	45.7	<0.2	<10	240	0.75	0.97	0.58	0.44	20.0	5.6	26
CC102318		0.18	<0.001	0.34	1.13	18.2	<0.2	10	410	0.51	0.64	2.31	3.81	12.70	5.3	16
CC102319		0.18	0.001	0.50	1.55	20.4	<0.2	<10	330	1.01	0.62	1.55	2.16	16.20	5.3	20
CC102320		0.29	<0.001	0.23	1.63	24.1	<0.2	<10	340	0.44	0.82	0.44	3.09	15.80	7.7	24
CC102321		0.30	<0.001	0.23	1.98	37.7	<0.2	<10	400	0.76	0.66	0.50	0.95	20.4	7.1	35
CC102322		0.34	0.001	0.29	1.97	41.7	<0.2	<10	390	0.92	1.05	0.77	0.70	29.5	9.2	55
CC102323		0.25	0.001	0.37	1.43	23.5	<0.2	<10	250	0.64	0.60	0.89	1.44	13.45	6.4	20
CC102324		0.20	<0.001	0.04	0.36	2.6	<0.2	<10	30	0.10	0.21	0.11	0.14	3.84	1.4	3
CC102325		0.47	0.001	0.38	1.49	80.6	<0.2	<10	330	0.67	1.75	0.21	0.87	23.5	5.6	20
CC102326		0.20	<0.001	0.27	1.41	132.5	<0.2	<10	120	0.44	0.86	0.38	1.72	16.80	6.9	23
CC102327		0.29	0.003	1.56	2.29	97.3	<0.2	<10	70	0.75	0.38	0.41	1.29	20.2	8.2	28
CC102328		0.20	0.006	0.55	2.31	34.2	<0.2	<10	150	0.92	0.55	0.46	2.98	23.9	15.4	30
CC102329		0.25	0.001	1.01	1.76	20.5	<0.2	<10	190	0.51	0.61	0.65	4.09	18.70	6.0	22
CC102330		0.25	0.002	0.48	0.99	22.7	<0.2	<10	180	0.43	1.27	0.93	2.16	11.90	3.2	13

***** See Appendix Page for comments regarding this certificate *****

ALS Canada Ltd.
2103 Dollarton Hwy
North Vancouver BC V7H 0A7
Phone: 604 984 0221 Fax: 604 984 0218 www.alsglobal.com

To: **SILVER RANGE RESOURCES LTD.**
C/O ARCHER, CATHRO & ASSOCIATES (1981) LIMITED
1016-510 W HASTINGS ST
VANCOUVER BC V6B 1L8

Finalized Date: 6-AUG-2011
Account: RANSIL

Project: Silver Range-KEG

CERTIFICATE OF ANALYSIS WH11136158

Sample Description	Method	ME-MS41	ME-MS41	ME-MS41	ME-MS41	ME-MS41	ME-MS41	ME-MS41	ME-MS41	ME-MS41	ME-MS41	ME-MS41	ME-MS41	ME-MS41	ME-MS41	ME-MS41
	Analyte	Cs	Cu	Fe	Ga	Ge	Hf	Hg	In	K	La	Li	Mg	Mn	Mo	Na
	Units	ppm	ppm	%	ppm	ppm	ppm	ppm	ppm	%	ppm	ppm	%	ppm	ppm	%
	LOR	0.05	0.2	0.01	0.05	0.05	0.02	0.01	0.005	0.01	0.2	0.1	0.01	5	0.05	0.01
CC102291		2.22	25.5	1.74	5.23	0.09	0.03	0.02	0.039	0.06	9.7	18.1	0.40	115	1.86	0.03
CC102292		1.75	11.8	2.34	4.63	0.09	0.03	0.03	0.021	0.06	8.7	14.9	0.38	169	1.52	0.02
CC102293		1.55	12.6	2.13	6.81	0.09	0.03	0.03	0.024	0.04	11.2	16.1	0.25	169	1.35	0.02
CC102294		2.54	13.0	2.84	8.92	0.10	0.12	0.02	0.034	0.05	12.9	26.1	0.44	248	1.54	0.02
CC102295		1.63	6.8	1.94	7.41	0.09	<0.02	0.02	0.017	0.04	8.7	14.7	0.26	196	1.62	0.01
CC102296		2.01	22.8	1.97	5.53	0.09	0.04	0.04	0.026	0.05	11.8	13.7	0.33	170	0.88	0.03
CC102297		1.14	21.2	1.18	3.45	0.09	<0.02	0.04	0.016	0.03	7.2	7.5	0.16	121	0.58	0.03
CC102298		0.17	3.9	0.51	1.81	<0.05	<0.02	0.01	<0.005	0.02	1.9	0.5	0.03	32	0.16	0.03
CC102299		0.50	14.3	0.61	3.29	<0.05	<0.02	0.02	0.007	0.02	6.3	1.2	0.03	26	0.80	0.02
CC102300		0.28	3.8	0.60	1.79	<0.05	<0.02	0.01	<0.005	0.02	2.0	1.3	0.04	31	0.20	0.02
CC102301		1.47	26.6	1.01	3.25	0.09	0.03	0.05	0.015	0.03	8.4	8.1	0.17	147	0.54	0.04
CC102302		3.07	22.8	1.36	4.95	0.10	0.03	0.05	0.027	0.06	13.6	15.5	0.35	96	1.07	0.03
CC102303		3.08	11.8	2.06	7.43	0.09	0.04	0.01	0.030	0.08	10.9	24.4	0.42	131	1.31	0.02
CC102304		3.39	32.4	2.75	8.34	0.12	0.07	0.02	0.038	0.13	8.1	29.9	0.68	85	20.4	0.03
CC102305		3.33	35.6	1.87	5.96	0.10	0.04	0.04	0.048	0.05	14.9	24.6	0.49	229	5.36	0.02
CC102306		3.22	22.8	1.33	3.06	0.09	0.02	0.01	0.014	0.04	11.8	13.8	0.29	64	6.67	0.03
CC102307		3.27	28.1	1.36	3.44	0.09	0.03	0.03	0.032	0.08	6.4	10.3	0.24	74	4.82	0.03
CC102308		2.94	91.0	1.83	5.15	0.12	<0.02	0.03	0.058	0.09	13.6	17.0	0.39	142	14.85	0.02
CC102309		4.19	30.9	2.02	7.49	0.10	0.02	0.02	0.030	0.17	14.6	13.9	0.48	124	1.95	0.03
CC102310		1.65	10.1	2.38	5.61	0.09	<0.02	0.01	0.032	0.14	9.0	13.9	0.37	226	1.59	0.01
CC102311		2.33	15.1	2.33	5.97	0.09	0.04	0.02	0.030	0.19	7.9	16.5	0.40	176	2.85	0.02
CC102312		3.18	33.3	2.36	7.30	0.11	0.04	0.01	0.034	0.23	10.2	27.0	0.67	124	2.25	0.02
CC102313		3.59	45.0	2.47	7.00	0.10	0.02	0.01	0.040	0.19	11.7	17.9	0.58	253	1.87	0.02
CC102314		4.22	20.7	2.31	6.70	0.10	0.05	0.01	0.027	0.31	11.4	20.9	0.56	270	1.15	0.02
CC102315		3.16	20.7	1.69	4.90	0.10	0.04	0.01	0.025	0.18	7.6	15.1	0.38	157	1.24	0.03
CC102316		3.31	68.3	2.69	7.45	0.10	0.05	0.03	0.048	0.20	8.4	15.4	0.48	73	9.94	0.03
CC102317		1.51	28.0	1.98	4.85	0.10	0.09	0.02	0.042	0.15	10.4	14.1	0.40	91	2.52	0.02
CC102318		1.12	39.7	1.25	3.38	0.10	0.03	0.03	0.025	0.10	6.5	9.1	0.21	349	1.37	0.03
CC102319		1.86	47.3	1.73	4.33	0.10	0.04	0.02	0.027	0.13	8.8	13.2	0.45	151	2.82	0.03
CC102320		1.55	15.4	1.89	5.37	0.09	0.06	0.01	0.034	0.07	8.2	13.7	0.31	215	1.62	0.02
CC102321		2.17	27.4	2.24	5.81	0.09	0.06	0.02	0.036	0.09	11.4	19.5	0.49	154	1.74	0.02
CC102322		2.05	43.0	2.27	5.76	0.10	0.10	0.04	0.042	0.11	16.3	19.6	0.64	210	2.12	0.04
CC102323		1.50	54.3	1.83	4.03	<0.05	0.03	0.02	0.032	0.06	7.3	15.6	0.39	144	2.34	0.03
CC102324		0.22	3.9	0.59	1.66	<0.05	<0.02	0.02	0.006	0.02	1.9	1.2	0.04	41	0.17	0.03
CC102325		1.85	34.2	2.01	4.18	<0.05	0.02	0.03	0.088	0.09	14.1	15.7	0.29	73	2.62	0.02
CC102326		1.86	10.9	2.08	5.52	<0.05	<0.02	0.02	0.021	0.15	9.0	17.8	0.34	124	1.82	0.01
CC102327		2.26	18.9	2.32	6.06	<0.05	<0.02	0.02	0.026	0.16	11.3	20.2	0.56	106	1.60	0.02
CC102328		4.99	20.6	2.31	7.19	<0.05	0.02	0.01	0.039	0.26	12.8	22.6	0.50	216	1.42	0.01
CC102329		3.98	36.7	1.53	5.34	<0.05	0.02	0.03	0.034	0.17	10.8	16.1	0.38	86	1.81	0.02
CC102330		1.71	37.9	1.03	2.80	0.05	0.03	0.03	0.052	0.06	6.6	8.3	0.23	102	1.42	0.04

***** See Appendix Page for comments regarding this certificate *****

ALS Canada Ltd.
2103 Dollarton Hwy
North Vancouver BC V7H 0A7
Phone: 604 984 0221 Fax: 604 984 0218 www.alsglobal.com

To: **SILVER RANGE RESOURCES LTD.**
C/O ARCHER, CATHRO & ASSOCIATES (1981) LIMITED
1016-510 W HASTINGS ST
VANCOUVER BC V6B 1L8

Finalized Date: 6-AUG-2011
Account: RANSIL

Project: Silver Range-KEG

CERTIFICATE OF ANALYSIS WH11136158

Sample Description	Method	ME-MS41	ME-MS41	ME-MS41	ME-MS41	ME-MS41	ME-MS41	ME-MS41	ME-MS41	ME-MS41	ME-MS41	ME-MS41	ME-MS41	ME-MS41	ME-MS41	ME-MS41
	Analyte	Nb	Ni	P	Pb	Rb	Re	S	Sb	Sc	Se	Sn	Sr	Ta	Te	Th
	Units	ppm	ppm	ppm	ppm	ppm	ppm	%	ppm	ppm	ppm	ppm	ppm	ppm	ppm	ppm
	LOR	0.05	0.2	10	0.2	0.1	0.001	0.01	0.05	0.1	0.2	0.2	0.2	0.01	0.01	0.2
CC102291		1.06	28.3	490	21.2	13.2	<0.001	0.02	1.56	2.3	1.2	1.4	48.1	<0.01	0.04	2.2
CC102292		1.43	18.4	550	11.7	10.5	<0.001	0.01	0.78	2.2	1.2	0.5	19.3	<0.01	0.01	2.3
CC102293		1.75	14.3	300	11.5	8.3	<0.001	0.02	0.52	2.7	0.3	0.8	31.1	0.02	0.04	2.2
CC102294		2.40	30.2	420	15.1	10.1	<0.001	0.02	0.94	4.2	0.6	1.0	19.8	0.02	0.03	5.3
CC102295		1.80	12.1	270	11.8	11.2	<0.001	0.01	0.54	1.8	<0.2	1.0	15.4	<0.01	0.03	1.8
CC102296		1.22	22.3	700	14.7	8.9	<0.001	0.02	0.55	2.5	0.6	0.8	31.7	<0.01	0.03	2.9
CC102297		0.59	11.1	780	11.7	5.4	<0.001	0.05	0.42	1.1	0.7	0.6	24.9	<0.01	0.01	0.5
CC102298		0.20	1.7	230	1.8	1.1	<0.001	0.02	<0.05	0.3	0.2	<0.2	10.1	<0.01	0.01	<0.2
CC102299		1.44	3.4	140	4.6	3.0	<0.001	0.02	0.25	0.7	0.3	0.9	6.9	<0.01	0.03	0.9
CC102300		0.29	2.8	210	2.4	1.8	<0.001	0.02	0.07	0.4	0.2	0.2	7.8	<0.01	0.01	<0.2
CC102301		0.55	13.4	790	7.4	6.4	<0.001	0.08	0.67	1.1	1.3	0.4	28.1	<0.01	0.01	0.5
CC102302		0.81	17.4	620	9.4	10.3	<0.001	0.05	0.79	2.3	0.9	0.7	42.4	<0.01	0.02	1.4
CC102303		1.89	25.7	250	11.5	16.2	<0.001	0.01	0.98	2.9	<0.2	1.1	30.2	<0.01	0.03	2.8
CC102304		1.47	68.2	390	15.0	10.9	0.001	0.04	2.21	3.9	12.0	1.4	116.5	<0.01	0.09	4.3
CC102305		1.19	31.2	500	25.9	11.8	0.003	0.02	1.91	3.2	3.9	2.3	42.5	<0.01	0.04	3.6
CC102306		0.49	16.1	690	8.8	8.0	0.003	0.03	1.16	0.7	5.8	0.5	34.1	<0.01	<0.01	4.3
CC102307		0.74	21.5	570	10.1	8.0	0.002	0.05	1.66	1.0	6.6	0.3	46.5	<0.01	0.02	2.4
CC102308		1.36	43.1	700	35.4	15.2	0.003	0.06	2.69	1.8	9.9	4.1	41.8	<0.01	0.03	1.9
CC102309		1.52	32.5	310	10.4	44.5	<0.001	0.01	0.94	3.0	0.8	0.9	24.7	<0.01	0.01	2.8
CC102310		1.30	18.6	250	19.6	38.4	<0.001	0.01	1.13	2.0	0.3	1.9	13.7	<0.01	<0.01	1.7
CC102311		1.12	28.8	310	19.3	33.9	<0.001	0.03	1.86	2.3	0.8	2.2	26.5	<0.01	0.03	1.9
CC102312		1.47	52.4	180	11.2	53.4	0.001	0.02	1.25	3.8	1.6	1.0	22.1	<0.01	0.03	3.1
CC102313		1.30	38.4	310	19.9	55.1	<0.001	0.01	1.60	3.5	0.8	1.8	18.7	<0.01	0.05	2.7
CC102314		1.54	24.5	210	10.6	92.9	<0.001	0.01	0.93	4.2	0.6	0.9	22.9	<0.01	0.01	3.2
CC102315		1.03	23.3	300	9.9	57.8	<0.001	0.02	1.04	2.4	1.0	0.7	22.9	<0.01	0.01	1.7
CC102316		0.88	66.2	440	21.0	36.0	0.001	0.06	4.83	3.5	3.3	1.3	30.0	<0.01	0.04	3.9
CC102317		1.22	27.1	200	28.3	13.5	<0.001	0.02	3.60	2.8	1.5	2.1	23.3	<0.01	0.04	4.2
CC102318		0.73	23.7	520	19.9	10.2	0.001	0.07	3.42	1.2	4.1	1.2	64.2	<0.01	0.02	0.7
CC102319		0.67	33.2	990	16.2	13.6	0.004	0.08	1.91	1.7	2.2	1.0	52.4	<0.01	0.01	1.8
CC102320		1.32	20.5	290	23.7	13.8	<0.001	0.01	2.09	2.5	0.9	2.0	25.2	<0.01	0.03	2.6
CC102321		1.39	31.5	240	21.3	12.2	<0.001	0.02	2.34	3.4	0.9	1.6	25.2	<0.01	0.01	3.4
CC102322		1.55	44.1	480	27.9	11.8	<0.001	0.01	3.11	3.8	0.5	2.2	43.7	<0.01	0.05	5.4
CC102323		0.73	43.5	740	18.9	7.2	0.001	0.06	2.35	2.1	1.6	1.3	35.4	<0.01	0.03	2.2
CC102324		0.25	2.5	320	2.3	1.4	<0.001	0.03	0.07	0.3	<0.2	0.2	10.1	<0.01	0.02	0.2
CC102325		0.90	25.2	230	39.0	16.7	<0.001	0.05	5.93	2.2	1.3	2.7	20.8	<0.01	0.06	2.7
CC102326		1.29	16.7	250	14.6	40.7	<0.001	0.04	1.02	2.2	0.4	1.1	28.1	<0.01	0.03	1.7
CC102327		1.22	23.9	320	13.1	38.2	<0.001	0.06	1.51	2.5	1.2	0.7	24.4	<0.01	0.06	1.8
CC102328		1.38	33.8	300	15.7	93.8	<0.001	0.04	1.39	3.5	1.2	1.4	27.4	<0.01	0.05	3.7
CC102329		1.15	32.5	420	13.8	46.0	<0.001	0.05	1.52	2.4	2.1	1.6	29.3	<0.01	0.04	2.2
CC102330		0.67	23.8	440	28.6	11.5	0.002	0.07	1.74	1.4	3.4	3.9	34.5	<0.01	0.03	1.3

***** See Appendix Page for comments regarding this certificate *****

ALS Canada Ltd.
2103 Dollarton Hwy
North Vancouver BC V7H 0A7
Phone: 604 984 0221 Fax: 604 984 0218 www.alsglobal.com

To: **SILVER RANGE RESOURCES LTD.**
C/O ARCHER, CATHRO & ASSOCIATES (1981) LIMITED
1016-510 W HASTINGS ST
VANCOUVER BC V6B 1L8

Finalized Date: 6-AUG-2011
Account: RANSIL

Project: Silver Range-KEG

CERTIFICATE OF ANALYSIS WH11136158

Sample Description	Method	ME-MS41	ME-MS41	ME-MS41	ME-MS41	ME-MS41	ME-MS41	ME-MS41	ME-MS41
	Analyte	Ti	Tl	U	V	W	Y	Zn	Zr
	Units	%	ppm	ppm	ppm	ppm	ppm	ppm	ppm
	LOR	0.005	0.02	0.05	1	0.05	0.05	2	0.5
CC102291		0.033	0.18	0.70	92	0.54	3.17	139	0.9
CC102292		0.051	0.14	0.58	61	0.38	3.51	92	0.9
CC102293		0.047	0.14	0.68	101	0.48	4.33	92	1.2
CC102294		0.066	0.18	0.81	125	0.41	4.65	135	4.7
CC102295		0.061	0.10	0.39	114	0.36	2.15	74	<0.5
CC102296		0.041	0.15	0.93	68	0.39	5.15	106	1.3
CC102297		0.027	0.09	1.18	44	0.16	3.79	63	0.5
CC102298		0.028	<0.02	0.19	17	0.06	0.80	10	<0.5
CC102299		0.049	0.05	0.36	42	0.21	1.50	12	<0.5
CC102300		0.025	0.02	0.19	21	0.15	0.84	12	<0.5
CC102301		0.025	0.07	3.23	49	0.09	8.51	60	1.5
CC102302		0.027	0.14	1.84	108	0.12	6.45	114	1.1
CC102303		0.051	0.11	0.53	124	0.26	3.07	145	1.7
CC102304		0.034	0.88	1.94	230	0.53	5.02	658	3.5
CC102305		0.036	0.35	2.02	110	0.29	6.46	306	1.6
CC102306		0.009	0.31	2.52	24	0.84	5.15	128	0.8
CC102307		0.019	0.21	5.27	62	0.23	5.54	254	1.0
CC102308		0.040	0.49	5.60	160	0.62	8.33	704	<0.5
CC102309		0.075	0.24	1.27	75	0.29	3.59	530	0.8
CC102310		0.055	0.13	0.42	71	0.39	2.00	422	<0.5
CC102311		0.053	0.16	0.71	115	0.27	2.47	371	1.3
CC102312		0.073	0.18	1.17	94	0.18	5.22	427	1.6
CC102313		0.066	0.18	1.23	86	0.25	5.80	396	1.1
CC102314		0.082	0.24	0.46	84	0.47	2.84	334	2.4
CC102315		0.054	0.18	0.55	59	0.14	2.64	218	1.2
CC102316		0.037	0.24	1.99	104	0.21	4.07	301	2.8
CC102317		0.041	0.19	0.78	77	0.63	4.20	118	3.3
CC102318		0.024	0.08	6.80	48	0.16	4.02	166	1.2
CC102319		0.025	0.12	1.85	60	0.26	8.10	171	1.3
CC102320		0.039	0.16	0.45	75	0.32	3.10	194	2.2
CC102321		0.041	0.24	0.95	95	0.27	5.85	145	2.5
CC102322		0.052	0.19	1.42	93	0.35	11.20	161	3.4
CC102323		0.028	0.12	2.19	80	0.69	5.61	149	1.2
CC102324		0.029	0.02	0.20	19	0.63	0.81	17	<0.5
CC102325		0.026	0.18	0.74	70	0.25	3.62	164	1.1
CC102326		0.049	0.15	0.45	72	0.32	2.11	162	0.6
CC102327		0.055	0.17	0.71	71	0.19	2.61	176	<0.5
CC102328		0.067	0.20	0.83	77	0.17	3.28	460	1.0
CC102329		0.043	0.21	1.04	62	0.40	4.45	259	0.8
CC102330		0.026	0.13	0.99	42	0.25	3.68	201	1.2

***** See Appendix Page for comments regarding this certificate *****

ALS Canada Ltd.
2103 Dollarton Hwy
North Vancouver BC V7H 0A7
Phone: 604 984 0221 Fax: 604 984 0218 www.alsglobal.com

To: **SILVER RANGE RESOURCES LTD.**
C/O ARCHER, CATHRO & ASSOCIATES (1981) LIMITED
1016-510 W HASTINGS ST
VANCOUVER BC V6B 1L8

Finalized Date: 6-AUG-2011
Account: RANSIL

Project: Silver Range-KEG

CERTIFICATE OF ANALYSIS WH11136158

Sample Description	Method Analyte Units LOR	WEI-21 Recvd Wt. kg .02	Au-TL43 Au ppm 0.001	ME-MS41 Ag ppm 0.01	ME-MS41 Al % 0.01	ME-MS41 As ppm 0.1	ME-MS41 Au ppm 0.2	ME-MS41 B ppm 10	ME-MS41 Ba ppm 10	ME-MS41 Be ppm 0.05	ME-MS41 Bi ppm 0.01	ME-MS41 Ca % 0.01	ME-MS41 Cd ppm 0.01	ME-MS41 Ce ppm 0.02	ME-MS41 Co ppm 0.1	ME-MS41 Cr ppm 1
CC102331		0.19	0.001	0.35	0.44	23.3	<0.2	<10	60	0.21	0.60	0.63	0.68	5.18	3.9	5
CC102332		0.17	0.002	0.67	1.26	35.4	<0.2	<10	230	0.40	1.13	1.08	2.20	15.45	3.4	18
CC102333		0.26	0.001	0.20	1.36	26.9	<0.2	<10	280	0.54	0.62	0.74	1.98	13.15	5.2	16
CC102334		0.22	0.002	0.82	1.87	41.9	<0.2	<10	390	0.92	1.44	1.87	4.25	20.2	7.3	26
CC102335		0.16	0.001	0.59	1.52	38.7	<0.2	<10	240	0.54	1.12	1.28	5.93	15.50	10.2	18
CC102336		0.20	0.002	0.86	1.60	36.8	<0.2	<10	280	1.07	1.27	1.35	6.43	20.9	11.3	20
CC102337		0.15	0.001	0.90	1.50	29.2	<0.2	<10	200	1.02	1.57	0.56	6.53	19.30	9.2	21
CC102338		0.24	0.001	0.74	1.55	28.1	<0.2	<10	220	0.99	1.50	0.84	2.11	18.95	9.6	22
CC102339		0.31	0.002	0.18	2.57	42.5	<0.2	<10	290	0.97	0.64	0.26	0.51	20.6	9.3	36
CC102340		0.40	0.002	0.49	1.80	23.1	<0.2	<10	520	0.48	0.33	0.41	0.88	17.00	6.7	33
CC102341		0.22	0.001	0.45	0.99	21.8	<0.2	<10	230	0.52	0.59	1.09	1.58	11.30	5.7	16
CC102342		0.22	0.001	0.59	1.33	32.2	<0.2	<10	310	0.36	1.00	1.26	1.91	13.15	4.0	19
CC102343		0.25	0.002	0.12	1.73	26.0	<0.2	<10	400	0.82	0.84	0.97	1.54	21.7	5.7	29
CC102344		0.20	0.002	0.19	0.76	10.6	<0.2	<10	140	0.28	0.26	0.95	2.81	7.67	3.4	10
CC102345		0.17	0.002	0.42	1.61	20.1	<0.2	<10	170	0.74	0.92	1.24	1.63	19.80	4.9	25
CC102346		0.25	0.001	0.45	1.52	9.3	<0.2	<10	120	1.13	0.43	1.19	2.49	24.4	4.2	19
CC102347		0.17	0.001	0.40	1.44	5.6	<0.2	<10	100	0.88	0.78	0.77	2.03	18.75	5.0	19
CC102348		0.38	<0.001	0.17	1.47	7.1	<0.2	<10	80	0.42	0.27	0.13	0.90	11.65	2.0	14
CC102349		0.25	<0.001	0.06	0.29	1.6	<0.2	<10	20	0.08	0.05	0.04	0.17	3.20	1.0	3
CC102350		0.20	<0.001	0.03	0.28	0.5	<0.2	<10	20	0.06	0.04	0.05	0.08	2.71	0.7	2
CC102351		0.43	0.002	0.33	1.26	26.2	<0.2	<10	250	0.54	0.85	0.65	0.92	26.0	4.3	20
CC102352		0.31	0.001	0.45	1.74	16.4	<0.2	<10	260	0.67	0.39	0.19	1.02	26.2	5.7	20
CC102353		0.21	0.001	0.17	0.61	5.7	<0.2	<10	60	0.58	0.17	0.65	0.49	9.12	1.6	6
CC102354		0.30	0.001	0.32	2.52	12.7	<0.2	<10	150	1.23	0.38	1.05	0.28	24.6	5.5	48
CC102355		0.31	0.001	0.07	1.76	16.3	<0.2	<10	150	0.38	0.33	0.15	0.43	21.5	8.6	27
CC102356		0.40	<0.001	0.10	1.82	23.0	<0.2	<10	270	0.64	0.62	0.44	0.46	25.4	6.9	30
CC102357		0.33	0.062	0.11	1.44	11.9	<0.2	<10	180	0.45	0.25	0.21	0.55	30.0	4.7	17
CC102358		0.23	<0.001	0.03	0.24	0.2	<0.2	<10	20	0.05	0.03	0.05	0.25	2.54	0.7	2
CC102359		0.28	<0.001	0.23	1.19	8.5	<0.2	<10	120	0.39	0.45	0.18	0.83	12.55	2.9	14
CC102360		0.32	<0.001	0.45	0.87	6.0	<0.2	<10	160	0.34	0.44	0.40	1.17	13.95	2.6	13
CC102361		0.31	<0.001	0.04	0.65	13.2	<0.2	<10	120	0.15	1.04	0.25	0.47	20.5	2.0	16
CC102362		0.28	0.003	1.25	1.83	9.9	<0.2	<10	300	0.77	1.04	0.71	11.50	20.3	2.7	27
CC102363		0.36	0.001	0.25	1.96	27.3	<0.2	<10	470	0.62	2.12	0.65	1.65	24.6	5.0	29
CC102364		0.31	0.003	0.39	1.81	21.7	<0.2	<10	430	0.52	1.21	0.59	1.82	28.9	2.8	31
CC102365		0.29	<0.001	0.20	1.56	98.9	<0.2	<10	140	0.38	0.45	0.34	0.36	24.7	2.5	22
CC102366		0.39	<0.001	0.38	1.47	36.7	<0.2	<10	590	0.52	1.14	0.34	0.82	19.80	5.4	23
CC102367		0.22	<0.001	0.32	1.17	33.2	<0.2	<10	250	0.33	1.04	0.30	1.33	16.45	3.8	19
CC102368		0.30	<0.001	0.15	1.81	21.4	<0.2	<10	160	0.39	0.45	0.17	0.73	19.60	7.4	28
CC102369		0.21	<0.001	0.16	1.65	72.7	<0.2	<10	250	0.36	0.54	0.52	1.73	21.3	5.5	25
CC102370		0.30	<0.001	0.14	1.62	15.3	<0.2	<10	100	0.45	0.47	0.16	0.74	13.25	6.7	20

***** See Appendix Page for comments regarding this certificate *****

ALS Canada Ltd.
2103 Dollarton Hwy
North Vancouver BC V7H 0A7
Phone: 604 984 0221 Fax: 604 984 0218 www.alsglobal.com

To: **SILVER RANGE RESOURCES LTD.**
C/O ARCHER, CATHRO & ASSOCIATES (1981) LIMITED
1016-510 W HASTINGS ST
VANCOUVER BC V6B 1L8

Finalized Date: 6-AUG-2011
Account: RANSIL

Project: Silver Range-KEG

CERTIFICATE OF ANALYSIS WH11136158

Sample Description	Method	ME-MS41	ME-MS41	ME-MS41	ME-MS41	ME-MS41	ME-MS41	ME-MS41	ME-MS41	ME-MS41	ME-MS41	ME-MS41	ME-MS41	ME-MS41	ME-MS41	ME-MS41
	Analyte	Cs	Cu	Fe	Ga	Ge	Hf	Hg	In	K	La	Li	Mg	Mn	Mo	Na
	Units	ppm	ppm	%	ppm	ppm	ppm	ppm	ppm	%	ppm	ppm	%	ppm	ppm	%
	LOR	0.05	0.2	0.01	0.05	0.05	0.02	0.01	0.005	0.01	0.2	0.1	0.01	5	0.05	0.01
CC102331		0.49	19.3	0.63	1.57	<0.05	0.02	0.02	0.025	0.02	2.7	2.1	0.07	113	2.61	0.04
CC102332		2.11	32.1	1.31	3.83	<0.05	0.03	0.03	0.059	0.06	8.3	12.2	0.33	117	1.41	0.03
CC102333		1.39	24.6	1.35	4.17	<0.05	0.06	0.03	0.030	0.04	6.9	18.0	0.29	99	1.87	0.03
CC102334		2.29	50.1	1.99	5.43	0.05	0.05	0.04	0.063	0.07	11.1	21.9	0.48	218	1.87	0.03
CC102335		2.22	42.2	1.45	4.51	0.05	0.02	0.04	0.055	0.07	8.5	16.3	0.35	302	3.86	0.03
CC102336		2.47	129.0	1.59	4.48	0.06	0.03	0.05	0.064	0.06	12.2	15.9	0.38	309	5.21	0.03
CC102337		2.42	70.0	1.66	4.76	<0.05	0.04	0.03	0.065	0.11	9.9	11.7	0.35	278	2.56	0.02
CC102338		2.70	70.8	1.55	4.64	<0.05	0.03	0.05	0.071	0.06	10.1	12.9	0.37	245	4.38	0.02
CC102339		2.24	34.3	2.66	6.45	<0.05	0.08	0.03	0.043	0.07	11.2	20.0	0.55	145	2.93	0.02
CC102340		1.69	17.3	2.08	5.67	<0.05	0.08	0.02	0.025	0.09	9.0	22.0	0.44	114	2.05	0.01
CC102341		1.27	33.0	1.28	3.15	<0.05	0.03	0.03	0.027	0.07	6.4	9.0	0.25	161	1.96	0.04
CC102342		1.85	29.4	1.26	4.01	<0.05	0.03	0.04	0.048	0.08	7.5	13.5	0.35	123	2.34	0.03
CC102343		1.91	46.3	1.91	4.65	<0.05	0.07	0.03	0.037	0.15	12.4	19.3	0.46	140	1.99	0.03
CC102344		1.03	28.1	0.91	2.31	<0.05	0.02	0.03	0.013	0.05	3.9	6.9	0.16	84	1.49	0.04
CC102345		2.15	33.9	1.63	4.51	<0.05	0.04	0.05	0.033	0.06	11.0	14.5	0.41	231	0.87	0.03
CC102346		1.99	30.0	1.27	4.28	<0.05	0.04	0.06	0.032	0.06	17.3	11.4	0.25	168	0.54	0.03
CC102347		1.98	27.0	1.29	4.42	<0.05	0.03	0.06	0.038	0.05	12.1	9.8	0.26	243	0.59	0.03
CC102348		1.16	16.5	1.32	4.97	<0.05	0.04	0.03	0.012	0.03	6.5	4.7	0.09	55	0.99	0.02
CC102349		0.34	5.2	0.54	1.70	<0.05	<0.02	0.01	<0.005	0.02	1.8	0.8	0.03	23	0.26	0.02
CC102350		0.18	2.0	0.40	1.20	<0.05	<0.02	0.01	<0.005	0.02	1.4	0.6	0.03	17	0.14	0.03
CC102351		1.86	23.8	1.69	3.89	<0.05	0.04	0.04	0.040	0.06	15.5	13.2	0.34	158	1.00	0.03
CC102352		1.61	23.5	2.05	5.84	<0.05	0.02	0.04	0.032	0.05	13.0	14.0	0.23	210	1.54	0.01
CC102353		0.80	20.3	0.61	1.71	<0.05	0.04	0.03	0.011	0.03	5.5	3.1	0.08	48	0.39	0.04
CC102354		4.03	23.0	2.19	6.85	<0.05	0.05	0.03	0.034	0.06	16.0	26.4	0.57	159	1.08	0.04
CC102355		1.81	17.6	2.72	5.16	<0.05	0.02	0.01	0.029	0.06	11.3	18.2	0.40	213	1.25	0.01
CC102356		2.44	15.4	2.07	6.09	<0.05	0.03	0.02	0.030	0.05	14.4	21.9	0.47	267	1.16	0.02
CC102357		1.62	13.7	1.75	5.24	<0.05	<0.02	0.02	0.022	0.05	15.9	13.6	0.26	173	1.14	0.01
CC102358		0.18	6.3	0.39	1.07	<0.05	<0.02	0.01	<0.005	0.02	1.4	0.3	0.01	15	0.14	0.03
CC102359		1.26	12.5	1.19	3.24	0.12	0.03	0.01	0.018	0.04	6.2	7.4	0.16	70	0.67	0.01
CC102360		1.24	21.1	0.91	3.62	0.13	<0.02	0.02	0.014	0.03	7.0	5.4	0.14	80	0.77	0.01
CC102361		2.11	9.7	1.11	4.65	0.14	<0.02	0.01	0.019	0.06	10.7	5.1	0.16	63	2.81	<0.01
CC102362		3.35	40.9	1.33	5.24	0.16	0.07	0.11	0.040	0.04	11.1	16.2	0.35	108	1.03	<0.01
CC102363		2.58	23.2	1.92	5.57	0.15	0.09	0.02	0.039	0.05	14.5	18.6	0.41	130	2.92	0.01
CC102364		3.75	34.1	1.32	5.68	0.16	0.04	0.05	0.037	0.14	16.4	15.2	0.45	70	1.20	0.01
CC102365		4.60	27.6	2.44	5.95	0.16	<0.02	<0.01	0.026	0.26	14.0	17.1	0.53	85	5.63	<0.01
CC102366		2.88	27.1	1.58	4.50	0.13	0.02	0.01	0.034	0.06	10.9	17.0	0.37	225	1.87	<0.01
CC102367		2.17	23.2	1.74	5.01	0.13	<0.02	0.01	0.043	0.08	8.3	11.9	0.32	133	1.99	<0.01
CC102368		1.89	12.4	2.51	5.93	0.13	0.05	0.01	0.025	0.07	10.2	16.2	0.47	139	1.99	<0.01
CC102369		3.77	17.1	1.42	5.75	0.16	<0.02	0.01	0.021	0.24	10.8	11.6	0.48	164	1.53	<0.01
CC102370		1.86	12.7	1.88	5.11	0.14	0.02	0.01	0.023	0.07	6.7	11.9	0.38	109	1.32	0.01

***** See Appendix Page for comments regarding this certificate *****

ALS Canada Ltd.
2103 Dollarton Hwy
North Vancouver BC V7H 0A7
Phone: 604 984 0221 Fax: 604 984 0218 www.alsglobal.com

To: **SILVER RANGE RESOURCES LTD.**
C/O ARCHER, CATHRO & ASSOCIATES (1981) LIMITED
1016-510 W HASTINGS ST
VANCOUVER BC V6B 1L8

Finalized Date: 6-AUG-2011
Account: RANSIL

Project: Silver Range-KEG

CERTIFICATE OF ANALYSIS WH11136158

Sample Description	Method	ME-MS41	ME-MS41	ME-MS41	ME-MS41	ME-MS41	ME-MS41	ME-MS41	ME-MS41	ME-MS41	ME-MS41	ME-MS41	ME-MS41	ME-MS41	ME-MS41	ME-MS41
	Analyte	Nb	Ni	P	Pb	Rb	Re	S	Sb	Sc	Se	Sn	Sr	Ta	Te	Th
	Units	ppm	ppm	ppm	ppm	ppm	ppm	%	ppm	ppm	ppm	ppm	ppm	ppm	ppm	ppm
	LOR	0.05	0.2	10	0.2	0.1	0.001	0.01	0.05	0.1	0.2	0.2	0.2	0.01	0.01	0.2
CC102331		0.33	8.1	230	19.1	3.4	0.001	0.07	1.00	0.6	4.3	0.8	19.9	<0.01	0.02	0.7
CC102332		0.80	22.8	550	26.7	12.2	0.002	0.09	2.06	2.0	2.7	2.8	39.2	<0.01	0.04	1.9
CC102333		0.91	23.5	250	17.7	7.2	0.003	0.05	1.27	1.8	2.3	1.2	25.3	<0.01	0.04	2.7
CC102334		1.09	48.2	640	40.2	13.4	0.006	0.13	1.86	3.0	5.0	2.6	43.1	<0.01	0.05	2.6
CC102335		0.79	51.2	620	29.9	18.5	0.007	0.11	1.74	1.9	4.5	2.4	33.5	<0.01	0.03	1.6
CC102336		0.77	94.5	750	33.9	11.6	0.004	0.10	1.99	2.2	5.0	2.7	44.6	<0.01	0.03	1.6
CC102337		0.91	57.8	550	37.9	22.1	0.002	0.05	1.31	2.3	2.4	3.1	26.3	<0.01	0.05	2.1
CC102338		0.74	41.5	690	36.7	14.2	0.003	0.07	1.43	2.0	3.6	3.1	35.4	<0.01	0.03	1.5
CC102339		1.59	49.4	300	23.4	11.3	<0.001	0.04	2.79	3.4	1.4	1.6	17.1	<0.01	0.04	4.6
CC102340		1.45	29.9	160	15.0	18.3	<0.001	0.04	2.32	3.1	0.3	1.2	24.9	<0.01	0.05	2.7
CC102341		0.65	24.3	450	18.0	8.9	0.002	0.07	2.13	1.5	1.6	1.1	45.9	<0.01	0.01	1.0
CC102342		0.69	25.6	680	27.7	14.5	0.004	0.11	1.81	1.8	1.8	3.0	40.9	<0.01	0.02	1.4
CC102343		1.23	38.6	620	21.6	10.4	0.002	0.06	2.95	2.7	1.0	1.6	51.2	<0.01	0.04	3.2
CC102344		0.48	20.4	350	8.9	7.6	<0.001	0.07	1.28	0.9	0.6	0.5	26.6	<0.01	0.02	0.6
CC102345		0.75	17.3	780	16.2	11.6	0.002	0.13	1.36	2.4	1.8	1.0	40.8	<0.01	0.04	1.6
CC102346		0.68	17.3	850	7.1	14.5	0.002	0.12	0.70	2.0	1.3	0.4	47.6	<0.01	0.04	1.2
CC102347		0.63	15.3	760	5.3	9.2	<0.001	0.10	0.41	1.7	0.9	0.3	37.3	<0.01	0.02	1.0
CC102348		1.93	7.8	220	8.0	4.4	<0.001	0.04	0.49	1.2	0.6	0.7	12.6	0.03	0.05	1.8
CC102349		0.29	1.5	190	1.4	2.5	<0.001	0.03	0.09	0.2	0.2	0.2	6.1	<0.01	0.02	<0.2
CC102350		0.15	1.1	210	1.4	1.4	<0.001	0.04	<0.05	0.1	<0.2	<0.2	7.3	<0.01	0.01	<0.2
CC102351		0.96	14.5	750	16.0	11.4	<0.001	0.05	1.12	2.6	0.9	1.2	36.4	<0.01	0.05	3.3
CC102352		1.23	15.6	520	14.1	10.8	<0.001	0.04	0.74	2.3	0.4	0.7	20.1	<0.01	0.04	2.6
CC102353		0.38	7.8	380	3.8	3.7	<0.001	0.07	0.41	0.8	0.7	0.2	17.1	<0.01	0.03	0.7
CC102354		1.71	28.7	490	11.3	12.5	<0.001	0.06	0.91	4.3	0.7	0.6	95.8	<0.01	0.06	4.3
CC102355		1.57	25.1	300	14.1	11.8	<0.001	0.03	0.80	2.4	0.6	0.8	15.3	0.01	0.04	2.7
CC102356		1.20	30.3	400	13.9	9.3	<0.001	0.03	0.84	3.1	0.4	0.7	34.7	<0.01	0.03	3.2
CC102357		0.61	14.2	380	11.5	14.6	<0.001	0.02	0.65	1.3	0.3	0.7	19.2	<0.01	0.04	0.5
CC102358		0.17	1.1	190	1.0	1.3	<0.001	0.02	<0.05	0.2	0.2	<0.2	8.5	<0.01	0.01	<0.2
CC102359		0.73	12.8	390	7.6	5.4	<0.001	<0.01	0.49	1.1	0.3	0.4	24.0	<0.01	0.02	0.8
CC102360		0.57	8.7	350	10.4	7.2	<0.001	<0.01	0.36	1.0	0.2	0.5	25.5	<0.01	0.01	0.4
CC102361		1.40	8.8	250	8.0	9.2	0.001	<0.01	1.31	1.3	1.2	1.9	19.2	<0.01	0.04	1.8
CC102362		0.94	35.4	1050	16.3	7.4	0.021	0.07	2.44	2.4	15.2	1.7	50.5	<0.01	0.02	1.9
CC102363		1.43	30.2	870	27.8	8.3	0.003	0.01	1.84	3.1	4.9	2.2	75.0	<0.01	0.05	4.4
CC102364		1.69	22.8	510	17.4	15.2	0.001	0.02	1.63	3.5	3.0	1.8	40.5	<0.01	0.03	4.4
CC102365		0.85	12.1	440	26.7	21.5	<0.001	0.12	2.21	2.2	2.6	0.7	33.8	<0.01	0.06	4.8
CC102366		1.04	21.9	350	25.2	13.6	<0.001	<0.01	1.67	2.2	0.9	2.0	30.8	<0.01	0.05	2.4
CC102367		1.29	12.8	460	26.4	24.7	<0.001	<0.01	1.76	1.9	0.5	1.9	23.0	<0.01	0.03	2.0
CC102368		1.48	19.2	140	12.5	16.6	<0.001	<0.01	1.07	2.7	0.3	1.1	14.4	<0.01	0.02	3.2
CC102369		1.27	18.2	260	6.4	49.2	<0.001	<0.01	1.03	2.8	0.7	1.7	34.5	<0.01	0.02	2.3
CC102370		1.43	17.4	200	12.0	13.0	<0.001	<0.01	0.67	2.2	0.5	0.8	13.8	<0.01	0.01	1.7

***** See Appendix Page for comments regarding this certificate *****

ALS Canada Ltd.
2103 Dollarton Hwy
North Vancouver BC V7H 0A7
Phone: 604 984 0221 Fax: 604 984 0218 www.alsglobal.com

To: **SILVER RANGE RESOURCES LTD.**
C/O ARCHER, CATHRO & ASSOCIATES (1981) LIMITED
1016-510 W HASTINGS ST
VANCOUVER BC V6B 1L8

Finalized Date: 6-AUG-2011
Account: RANSIL

Project: Silver Range-KEG

CERTIFICATE OF ANALYSIS WH11136158

Sample Description	Method	ME-MS41	ME-MS41	ME-MS41	ME-MS41	ME-MS41	ME-MS41	ME-MS41	ME-MS41
	Analyte	Ti	Tl	U	V	W	Y	Zn	Zr
	Units	%	ppm	ppm	ppm	ppm	ppm	ppm	ppm
	LOR	0.005	0.02	0.05	1	0.05	0.05	2	0.5
CC102331		0.022	0.05	1.03	25	0.12	1.95	43	0.6
CC102332		0.033	0.15	1.94	51	0.41	4.10	275	1.3
CC102333		0.040	0.08	1.04	44	0.19	3.14	150	2.7
CC102334		0.039	0.16	4.89	76	0.26	7.88	316	2.0
CC102335		0.029	0.13	3.59	58	0.20	5.49	591	1.1
CC102336		0.028	0.16	6.81	64	0.26	12.90	531	1.2
CC102337		0.035	0.12	3.07	63	0.24	7.15	411	1.2
CC102338		0.028	0.18	3.86	64	0.25	7.89	272	0.9
CC102339		0.052	0.25	1.01	92	0.39	4.57	120	2.9
CC102340		0.042	0.24	0.67	104	0.90	3.91	101	3.0
CC102341		0.029	0.11	1.73	52	0.37	4.29	107	1.2
CC102342		0.025	0.14	1.27	53	0.40	3.46	213	1.2
CC102343		0.038	0.16	1.37	93	0.43	7.62	170	2.3
CC102344		0.024	0.06	0.74	40	0.13	1.94	82	0.6
CC102345		0.038	0.11	2.56	86	0.12	7.29	193	1.6
CC102346		0.027	0.09	2.74	63	0.15	8.56	172	1.6
CC102347		0.032	0.08	1.85	67	0.15	5.24	189	0.9
CC102348		0.064	0.08	0.51	74	0.21	2.02	42	1.7
CC102349		0.027	0.02	0.17	20	0.06	0.45	11	<0.5
CC102350		0.020	<0.02	0.13	11	<0.05	0.44	8	<0.5
CC102351		0.041	0.14	1.26	57	0.22	7.62	146	1.5
CC102352		0.044	0.11	0.72	67	0.24	4.70	82	0.9
CC102353		0.019	0.06	1.33	20	0.05	4.03	36	1.3
CC102354		0.056	0.15	2.41	185	0.17	6.28	112	2.2
CC102355		0.064	0.11	0.53	58	0.41	3.06	106	0.7
CC102356		0.045	0.13	0.85	103	0.38	4.55	146	1.0
CC102357		0.030	0.14	0.69	43	0.30	3.93	55	<0.5
CC102358		0.021	<0.02	0.13	12	<0.05	0.48	6	<0.5
CC102359		0.033	0.02	0.43	46	0.18	2.21	60	0.9
CC102360		0.025	0.06	0.73	35	0.21	2.70	47	<0.5
CC102361		0.050	0.10	0.52	62	0.33	3.06	67	<0.5
CC102362		0.030	0.19	5.74	57	0.18	10.20	333	2.0
CC102363		0.042	0.17	1.83	96	0.37	7.38	220	2.6
CC102364		0.054	0.18	1.69	63	0.29	7.12	133	1.5
CC102365		0.039	0.17	0.75	87	0.13	2.79	101	0.7
CC102366		0.037	0.16	0.74	78	0.26	3.61	152	0.7
CC102367		0.049	0.08	0.60	68	0.40	2.59	163	0.5
CC102368		0.055	0.10	0.57	80	0.42	2.61	131	1.6
CC102369		0.063	0.11	0.54	65	0.27	3.22	162	0.5
CC102370		0.060	0.07	0.45	56	0.33	1.86	154	0.7

***** See Appendix Page for comments regarding this certificate *****

ALS Canada Ltd.
2103 Dollarton Hwy
North Vancouver BC V7H 0A7
Phone: 604 984 0221 Fax: 604 984 0218 www.alsglobal.com

To: **SILVER RANGE RESOURCES LTD.**
C/O ARCHER, CATHRO & ASSOCIATES (1981) LIMITED
1016-510 W HASTINGS ST
VANCOUVER BC V6B 1L8

Finalized Date: 6-AUG-2011
Account: RANSIL

Project: Silver Range-KEG

CERTIFICATE OF ANALYSIS WH11136158

Sample Description	Method	WEI-21	Au-TL43	ME-MS41	ME-MS41	ME-MS41	ME-MS41	ME-MS41	ME-MS41	ME-MS41	ME-MS41	ME-MS41	ME-MS41	ME-MS41	ME-MS41	ME-MS41
	Analyte	Recvd Wt.	Au	Ag	Al	As	Au	B	Ba	Be	Bi	Ca	Cd	Ce	Co	Cr
	Units	kg	ppm	ppm	%	ppm	ppm	ppm	ppm	ppm	ppm	%	ppm	ppm	ppm	ppm
	LOR	.02	0.001	0.01	0.01	0.1	0.2	10	10	0.05	0.01	0.01	0.01	0.02	0.1	1
CC102371		0.21	0.001	0.32	1.71	40.9	<0.2	<10	220	0.53	1.34	0.36	2.62	19.75	10.1	28
CC102372		0.19	<0.001	0.37	2.65	24.8	<0.2	<10	270	0.67	0.75	0.37	4.07	16.90	9.2	34
CC102373		0.22	<0.001	0.60	1.17	21.4	<0.2	<10	230	0.35	0.90	1.16	2.60	12.60	3.5	17
CC102374		0.15	<0.001	1.00	1.45	42.9	<0.2	<10	380	0.77	1.25	0.97	3.24	20.8	12.5	21
CC102375		0.31	0.002	0.47	1.36	22.8	<0.2	<10	540	0.60	0.84	0.48	1.24	21.7	2.6	20
CC102376		0.21	<0.001	0.24	1.74	30.9	<0.2	<10	770	0.64	0.84	0.33	6.70	18.30	8.7	25
CC102377		0.19	<0.001	0.19	1.63	21.2	<0.2	<10	220	0.74	0.52	1.14	0.75	14.70	6.7	19
CC102378		0.39	0.001	0.43	2.35	27.5	<0.2	<10	160	1.21	0.60	1.05	0.94	27.9	21.7	64
CC102379		0.18	0.001	0.34	0.96	17.4	<0.2	<10	140	0.61	0.54	1.69	4.47	12.25	5.2	13
CC102380		0.28	<0.001	0.17	1.58	15.0	<0.2	<10	410	0.37	0.37	0.51	1.91	14.50	6.7	28
CC102381		0.40	<0.001	0.31	2.38	35.4	<0.2	<10	590	0.87	0.45	0.37	0.91	20.3	10.8	60
CC102382		0.18	<0.001	0.52	1.45	18.6	<0.2	<10	480	0.71	0.96	0.77	3.30	15.95	5.5	24
CC102383		0.24	0.003	1.16	1.39	19.9	<0.2	<10	320	1.36	0.73	2.01	4.19	24.8	7.3	22
CC102384		0.19	<0.001	0.63	1.18	29.5	<0.2	<10	320	0.51	1.09	1.12	1.57	13.55	7.2	16
CC102385		0.15	0.002	0.80	1.55	13.5	<0.2	<10	400	0.82	0.89	1.10	5.52	16.85	11.0	23
CC102386		0.18	<0.001	0.16	1.07	8.4	<0.2	<10	220	0.27	0.22	0.68	0.25	16.25	7.9	32
CC102387		0.15	<0.001	0.23	1.14	15.5	<0.2	<10	230	0.26	3.88	0.86	3.07	17.00	3.9	15
CC102388		0.43	0.003	0.14	1.53	35.8	<0.2	<10	350	0.38	0.78	0.40	0.41	29.4	5.9	25
CC102389		0.29	0.001	0.29	1.56	12.0	<0.2	<10	220	0.37	0.42	0.21	0.43	25.9	4.5	23
CC102390		0.26	0.001	0.23	1.52	19.3	<0.2	<10	250	0.71	0.87	1.04	1.39	28.3	6.1	29
CC102391		0.18	0.001	0.37	1.37	8.8	<0.2	<10	170	0.85	0.64	0.95	0.88	27.1	3.7	20
CC102392		0.30	<0.001	0.22	1.66	14.8	<0.2	<10	220	0.35	1.07	0.21	0.91	31.3	6.7	19
CC102393		0.27	<0.001	0.18	1.49	5.3	<0.2	<10	140	0.46	0.45	0.44	0.34	14.35	3.7	24
CC102394		0.27	<0.001	0.12	0.61	3.0	<0.2	<10	50	0.19	0.26	0.09	0.53	10.55	1.8	6
CC102395		0.39	<0.001	1.09	1.93	31.7	<0.2	<10	410	0.95	2.50	0.48	1.50	37.7	6.8	23
CC102396		0.25	0.001	0.47	1.78	12.9	<0.2	<10	170	1.00	0.52	0.72	0.90	27.8	7.9	24
CC102397		0.45	<0.001	0.21	1.42	9.0	<0.2	<10	250	0.53	0.51	0.65	0.32	36.7	4.6	22
CC102398		0.42	<0.001	0.35	1.50	12.9	<0.2	<10	120	0.65	0.77	0.29	1.02	20.2	5.1	21
CC102399		0.29	<0.001	0.28	1.57	12.0	<0.2	<10	290	0.31	0.59	0.48	0.36	18.65	4.0	23
CC102400		0.28	<0.001	0.26	1.48	12.8	<0.2	<10	130	0.48	0.83	1.15	1.45	16.95	4.8	17
CC102401		0.20	<0.001	0.06	0.26	0.7	<0.2	<10	30	0.07	0.11	0.17	0.35	2.68	0.9	3
CC102402		0.28	0.002	0.67	1.42	29.8	<0.2	<10	160	0.62	2.02	0.95	0.60	20.4	5.2	14
CC102403		0.21	<0.001	0.42	1.25	20.8	<0.2	<10	110	0.76	0.92	1.89	0.73	19.35	3.7	11
CC102404		0.28	<0.001	0.21	0.74	12.4	<0.2	<10	80	0.32	0.47	0.69	0.59	12.50	3.2	8
CC102405		0.34	<0.001	0.07	0.28	1.2	<0.2	<10	30	<0.05	0.05	0.06	0.07	2.23	1.0	3
CC102406		0.35	<0.001	0.25	1.20	8.7	<0.2	<10	210	0.35	1.05	0.56	0.41	23.5	4.5	14
CC102407		0.28	<0.001	0.07	0.64	5.1	<0.2	<10	70	0.17	0.18	0.46	0.85	13.95	3.3	9
CC102408		0.42	<0.001	0.18	3.19	27.4	<0.2	<10	280	1.06	1.11	0.29	0.35	22.2	8.4	24
CC102409		0.43	0.001	0.44	2.23	14.5	<0.2	<10	310	0.77	0.41	0.33	0.25	32.7	10.2	32
CC102410		0.35	<0.001	1.90	1.56	14.5	<0.2	<10	280	0.58	0.55	0.26	0.38	19.20	5.5	18

***** See Appendix Page for comments regarding this certificate *****

ALS Canada Ltd.
2103 Dollarton Hwy
North Vancouver BC V7H 0A7
Phone: 604 984 0221 Fax: 604 984 0218 www.alsglobal.com

To: **SILVER RANGE RESOURCES LTD.**
C/O ARCHER, CATHRO & ASSOCIATES (1981) LIMITED
1016-510 W HASTINGS ST
VANCOUVER BC V6B 1L8

Finalized Date: 6-AUG-2011
Account: RANSIL

Project: Silver Range-KEG

CERTIFICATE OF ANALYSIS WH11136158

Sample Description	Method	ME-MS41	ME-MS41	ME-MS41	ME-MS41	ME-MS41	ME-MS41	ME-MS41	ME-MS41	ME-MS41	ME-MS41	ME-MS41	ME-MS41	ME-MS41	ME-MS41	ME-MS41
	Analyte	Cs	Cu	Fe	Ga	Ge	Hf	Hg	In	K	La	Li	Mg	Mn	Mo	Na
	Units	ppm	ppm	%	ppm	ppm	ppm	ppm	ppm	%	ppm	ppm	%	ppm	ppm	%
	LOR	0.05	0.2	0.01	0.05	0.05	0.02	0.01	0.005	0.01	0.2	0.1	0.01	5	0.05	0.01
CC102371		2.24	11.5	2.10	4.99	0.14	0.06	0.01	0.047	0.21	9.2	15.1	0.43	232	1.60	<0.01
CC102372		4.16	17.3	2.50	8.02	0.16	0.06	<0.01	0.045	0.17	8.8	22.5	0.63	123	2.05	<0.01
CC102373		1.88	34.5	1.15	3.85	0.15	0.03	0.02	0.040	0.05	6.2	11.5	0.29	66	5.51	0.02
CC102374		2.33	59.0	1.75	4.01	0.15	0.02	0.03	0.052	0.13	11.1	11.0	0.37	307	3.86	0.01
CC102375		2.19	39.7	1.27	4.84	0.14	0.05	0.02	0.042	0.09	11.0	10.1	0.33	54	1.82	<0.01
CC102376		2.35	18.4	1.94	5.33	0.14	0.04	0.02	0.039	0.20	9.4	15.1	0.44	344	2.37	<0.01
CC102377		1.20	29.8	2.12	5.22	0.14	0.05	0.01	0.034	0.07	7.5	13.1	0.56	149	2.47	<0.01
CC102378		3.02	69.9	3.53	7.43	0.17	0.06	0.01	0.028	0.19	15.4	33.1	0.77	179	11.00	0.01
CC102379		1.44	39.3	1.32	3.07	0.14	0.03	0.02	0.025	0.03	6.5	8.0	0.19	173	3.50	0.02
CC102380		1.58	19.6	1.68	4.67	0.13	0.03	0.01	0.019	0.17	7.2	16.6	0.42	232	1.69	<0.01
CC102381		2.81	36.8	2.49	7.34	0.13	0.12	0.02	0.031	0.06	9.9	44.9	0.80	167	2.81	<0.01
CC102382		1.56	52.8	1.41	4.38	0.14	0.04	0.02	0.039	0.16	8.5	11.8	0.33	157	1.78	<0.01
CC102383		1.93	190.0	1.50	3.89	0.16	0.04	0.07	0.043	0.06	13.7	14.9	0.35	402	2.04	0.01
CC102384		1.66	35.6	1.36	3.25	0.13	0.03	0.01	0.046	0.07	6.7	11.0	0.33	321	2.81	0.01
CC102385		2.12	78.3	0.96	4.32	0.15	0.04	0.04	0.053	0.09	8.4	13.4	0.42	402	3.68	<0.01
CC102386		1.34	24.3	1.55	3.19	0.14	0.03	0.02	0.015	0.09	7.8	12.7	0.45	158	0.77	0.02
CC102387		1.07	31.3	1.24	4.08	0.13	<0.02	0.02	0.038	0.03	7.3	7.6	0.31	399	0.67	0.01
CC102388		1.23	18.8	2.06	4.69	0.14	0.03	0.02	0.026	0.04	14.8	13.2	0.37	175	0.70	<0.01
CC102389		1.33	11.3	1.91	5.46	0.13	0.02	0.03	0.022	0.05	13.4	13.3	0.31	114	1.21	<0.01
CC102390		2.01	25.2	2.16	4.88	0.15	0.06	0.05	0.030	0.05	15.5	14.3	0.39	262	1.57	0.01
CC102391		1.92	30.9	1.48	4.00	0.14	0.05	0.05	0.027	0.06	16.9	12.8	0.31	156	0.84	0.01
CC102392		1.64	15.6	2.00	5.44	0.13	0.04	0.01	0.028	0.06	13.6	15.6	0.32	191	1.53	<0.01
CC102393		2.98	7.8	1.41	5.11	0.12	<0.02	0.01	0.025	0.11	7.2	15.5	0.29	115	0.83	0.01
CC102394		0.65	6.8	0.85	2.80	0.11	<0.02	0.01	0.009	0.03	5.3	3.2	0.06	84	0.44	<0.01
CC102395		3.26	62.6	2.17	6.45	0.06	0.04	0.08	0.059	0.07	20.8	18.5	0.35	269	1.64	0.03
CC102396		3.08	28.1	1.81	5.58	0.05	0.05	0.08	0.030	0.07	14.9	17.2	0.33	471	1.36	0.04
CC102397		1.85	16.0	1.72	4.71	0.06	0.03	0.07	0.025	0.06	20.4	15.9	0.38	157	0.91	0.03
CC102398		2.36	20.2	2.13	6.32	<0.05	<0.02	0.03	0.027	0.06	10.7	13.3	0.23	164	1.38	0.02
CC102399		2.78	9.6	1.67	5.08	0.05	0.04	0.03	0.026	0.10	10.2	16.5	0.32	104	0.95	0.02
CC102400		1.48	25.9	1.42	5.64	<0.05	0.02	0.03	0.034	0.05	9.3	14.0	0.23	128	0.77	0.03
CC102401		0.15	6.2	0.38	1.07	<0.05	<0.02	0.03	<0.005	0.02	1.4	0.5	0.02	59	0.19	0.03
CC102402		1.31	42.5	1.47	4.15	0.05	0.04	0.08	0.057	0.04	13.5	8.3	0.21	312	0.41	0.04
CC102403		0.80	29.7	1.15	3.36	0.05	0.04	0.09	0.028	0.03	12.1	5.2	0.15	223	0.65	0.03
CC102404		0.45	23.6	0.97	2.47	<0.05	0.03	0.07	0.017	0.02	7.6	3.5	0.07	132	0.74	0.04
CC102405		0.17	3.3	0.46	1.27	0.11	<0.02	0.01	<0.005	0.03	1.1	1.1	0.03	27	0.17	0.04
CC102406		1.46	17.8	1.57	3.80	0.14	0.02	0.04	0.039	0.06	12.0	11.0	0.27	147	0.59	0.03
CC102407		0.76	31.8	1.30	3.08	0.11	<0.02	0.01	0.010	0.04	6.4	5.5	0.11	98	0.53	0.03
CC102408		1.45	10.6	2.54	7.59	0.12	0.08	0.03	0.048	0.04	11.4	17.0	0.24	140	1.28	0.02
CC102409		1.99	17.9	2.86	6.37	0.12	0.03	0.01	0.032	0.07	15.9	20.8	0.57	210	1.55	0.02
CC102410		1.77	18.2	1.77	5.16	0.11	0.02	0.04	0.027	0.05	9.6	13.2	0.22	134	1.28	0.02

***** See Appendix Page for comments regarding this certificate *****

ALS Canada Ltd.
2103 Dollarton Hwy
North Vancouver BC V7H 0A7
Phone: 604 984 0221 Fax: 604 984 0218 www.alsglobal.com

To: **SILVER RANGE RESOURCES LTD.**
C/O ARCHER, CATHRO & ASSOCIATES (1981) LIMITED
1016-510 W HASTINGS ST
VANCOUVER BC V6B 1L8

Finalized Date: 6-AUG-2011
Account: RANSIL

Project: Silver Range-KEG

CERTIFICATE OF ANALYSIS WH11136158

Sample Description	Method	ME-MS41	ME-MS41	ME-MS41	ME-MS41	ME-MS41	ME-MS41	ME-MS41	ME-MS41	ME-MS41	ME-MS41	ME-MS41	ME-MS41	ME-MS41	ME-MS41	ME-MS41
	Analyte	Nb	Ni	P	Pb	Rb	Re	S	Sb	Sc	Se	Sn	Sr	Ta	Te	Th
	Units	ppm	ppm	ppm	ppm	ppm	ppm	%	ppm	ppm	ppm	ppm	ppm	ppm	ppm	ppm
	LOR	0.05	0.2	10	0.2	0.1	0.001	0.01	0.05	0.1	0.2	0.2	0.2	0.01	0.01	0.2
CC102371		1.30	19.7	150	37.8	42.8	<0.001	<0.01	1.51	3.0	0.8	3.7	16.2	<0.01	0.04	3.2
CC102372		1.02	28.1	250	21.4	60.1	<0.001	0.01	1.36	4.2	1.6	1.8	24.5	<0.01	0.04	3.5
CC102373		0.67	26.6	500	22.0	8.4	0.003	0.04	1.62	1.7	7.6	2.0	38.3	<0.01	0.02	1.3
CC102374		0.70	31.3	900	41.0	18.5	0.002	0.05	2.18	1.9	2.9	2.4	47.2	<0.01	0.03	1.3
CC102375		1.00	17.3	280	21.4	16.5	0.001	<0.01	0.92	2.3	1.4	2.9	28.3	<0.01	0.01	3.9
CC102376		1.07	21.2	170	22.7	53.2	<0.001	<0.01	1.76	2.9	1.3	1.8	18.6	<0.01	0.05	3.4
CC102377		0.77	25.3	990	14.3	9.7	0.002	0.03	1.37	2.0	1.8	1.1	34.0	<0.01	0.06	2.3
CC102378		2.52	102.0	1250	15.7	22.5	0.002	0.16	2.21	4.2	3.4	1.2	60.6	<0.01	0.07	2.5
CC102379		0.65	48.7	540	14.1	5.8	0.009	0.07	1.79	1.4	5.3	0.9	43.6	<0.01	0.04	1.0
CC102380		1.26	31.6	440	11.4	20.3	<0.001	<0.01	1.20	2.3	0.5	0.7	29.2	<0.01	0.04	1.7
CC102381		2.84	60.5	240	17.3	10.0	<0.001	<0.01	3.03	4.4	0.9	1.2	25.4	<0.01	0.07	4.2
CC102382		0.98	40.2	550	22.3	12.0	0.001	0.02	1.19	2.0	2.2	2.2	38.3	<0.01	0.03	1.8
CC102383		0.71	65.1	780	19.4	12.8	0.003	0.06	2.96	2.3	5.2	1.6	61.5	<0.01	0.03	1.1
CC102384		0.60	26.7	610	30.5	10.7	0.005	0.08	1.49	1.5	2.5	2.6	43.5	<0.01	0.02	1.4
CC102385		0.75	41.2	720	22.5	14.7	0.011	0.19	2.19	2.1	3.3	2.9	46.8	<0.01	0.03	1.7
CC102386		1.29	25.4	680	7.5	10.4	0.001	0.01	0.69	2.5	1.2	0.6	31.6	<0.01	0.02	2.0
CC102387		0.69	14.8	490	15.3	5.1	<0.001	<0.01	1.10	1.1	0.3	2.0	31.3	<0.01	0.06	0.5
CC102388		1.23	15.8	390	15.5	7.3	<0.001	<0.01	0.81	2.8	0.5	1.0	22.6	<0.01	0.03	4.2
CC102389		1.37	12.5	450	13.6	7.9	<0.001	<0.01	0.59	2.4	1.1	0.9	15.6	<0.01	0.04	3.1
CC102390		1.43	17.7	800	13.8	9.5	0.001	0.07	1.37	3.7	1.7	0.7	47.6	<0.01	0.04	3.4
CC102391		0.97	16.8	800	9.5	13.5	0.003	0.05	0.81	2.4	1.9	0.6	36.8	<0.01	0.02	2.3
CC102392		1.32	16.6	320	14.3	12.8	<0.001	<0.01	0.75	2.4	0.3	0.9	19.5	<0.01	0.04	4.1
CC102393		0.57	13.7	470	6.6	12.5	<0.001	<0.01	0.44	1.3	0.3	0.4	123.0	<0.01	0.02	0.4
CC102394		0.50	2.8	370	4.6	6.7	<0.001	<0.01	0.16	0.6	<0.2	0.3	7.6	<0.01	<0.01	0.3
CC102395		1.07	27.9	650	29.5	16.9	<0.001	0.01	1.28	3.7	0.9	2.0	46.3	<0.01	0.05	3.1
CC102396		0.95	20.2	760	12.4	13.9	<0.001	0.04	0.71	3.4	1.2	0.6	36.8	<0.01	0.03	2.4
CC102397		1.16	13.6	650	12.5	10.5	<0.001	0.01	0.72	3.6	0.6	0.7	42.0	<0.01	0.02	4.9
CC102398		1.04	13.8	280	18.3	17.8	<0.001	<0.01	0.64	1.8	0.3	0.9	17.1	<0.01	0.04	0.9
CC102399		1.39	16.2	420	13.0	13.3	<0.001	<0.01	0.84	2.6	0.4	1.3	128.5	<0.01	0.03	3.6
CC102400		1.19	19.5	410	17.5	11.2	<0.001	0.04	0.76	2.1	0.7	1.5	25.5	<0.01	0.03	1.5
CC102401		0.10	2.4	300	1.3	0.9	<0.001	0.01	0.06	0.2	0.2	<0.2	13.2	<0.01	0.01	<0.2
CC102402		0.74	23.7	540	14.9	5.8	<0.001	0.03	0.65	2.5	1.3	1.0	37.7	<0.01	0.05	2.7
CC102403		0.65	15.9	1160	7.5	3.9	<0.001	0.14	0.85	1.5	1.4	0.4	43.4	0.01	0.05	1.2
CC102404		0.40	8.6	860	6.1	2.2	<0.001	0.07	0.43	1.0	1.5	0.3	24.5	<0.01	0.02	0.5
CC102405		0.06	1.7	170	1.7	1.6	<0.001	0.02	0.06	0.1	<0.2	<0.2	8.6	<0.01	0.01	<0.2
CC102406		1.01	12.5	740	13.2	7.2	0.001	0.04	0.51	2.2	0.9	1.9	37.1	<0.01	0.04	2.7
CC102407		0.53	7.5	490	5.5	5.1	<0.001	0.03	0.28	0.7	0.3	0.5	16.1	<0.01	0.02	0.2
CC102408		2.02	28.7	590	18.3	5.9	0.001	0.04	0.71	2.7	1.3	1.8	19.8	0.01	0.07	5.6
CC102409		2.11	31.1	360	14.3	11.2	<0.001	0.03	0.80	3.8	0.9	0.9	26.6	<0.01	0.01	5.2
CC102410		1.27	17.6	400	13.5	9.4	0.001	0.03	2.37	1.8	0.6	1.3	25.4	<0.01	0.03	1.9

***** See Appendix Page for comments regarding this certificate *****

ALS Canada Ltd.
2103 Dollarton Hwy
North Vancouver BC V7H 0A7
Phone: 604 984 0221 Fax: 604 984 0218 www.alsglobal.com

To: **SILVER RANGE RESOURCES LTD.**
C/O ARCHER, CATHRO & ASSOCIATES (1981) LIMITED
1016-510 W HASTINGS ST
VANCOUVER BC V6B 1L8

Finalized Date: 6-AUG-2011
Account: RANSIL

Project: Silver Range-KEG

CERTIFICATE OF ANALYSIS WH11136158

Sample Description	Method	ME-MS41	ME-MS41	ME-MS41	ME-MS41	ME-MS41	ME-MS41	ME-MS41	ME-MS41
	Analyte	Ti	Tl	U	V	W	Y	Zn	Zr
	Units	%	ppm	ppm	ppm	ppm	ppm	ppm	ppm
	LOR	0.005	0.02	0.05	1	0.05	0.05	2	0.5
CC102371		0.060	0.12	0.54	75	0.28	2.86	312	2.1
CC102372		0.053	0.13	0.58	114	0.20	2.61	766	2.3
CC102373		0.031	0.08	1.40	48	0.18	2.89	217	1.5
CC102374		0.028	0.13	2.55	65	0.31	7.40	265	0.8
CC102375		0.035	0.09	1.56	52	1.75	5.30	161	1.7
CC102376		0.048	0.12	0.86	72	0.24	4.33	340	1.5
CC102377		0.022	0.04	2.69	52	0.28	6.42	111	1.5
CC102378		0.067	0.22	7.09	105	0.63	11.15	346	1.4
CC102379		0.026	0.07	3.08	52	0.20	6.92	211	1.3
CC102380		0.044	0.11	0.70	81	0.22	3.27	114	1.0
CC102381		0.075	0.26	0.99	132	0.31	5.41	116	4.8
CC102382		0.037	0.06	2.15	72	0.36	6.77	234	1.7
CC102383		0.027	0.17	7.92	63	0.16	21.1	204	1.4
CC102384		0.022	0.07	1.90	50	0.18	5.21	199	1.1
CC102385		0.027	0.14	2.83	56	0.16	7.16	249	1.4
CC102386		0.052	0.06	1.24	42	0.68	4.80	71	1.1
CC102387		0.028	0.03	0.96	34	0.32	3.66	87	<0.5
CC102388		0.044	0.07	1.26	49	0.31	6.17	68	1.0
CC102389		0.042	0.08	0.80	51	0.39	4.17	47	0.6
CC102390		0.041	0.11	3.15	97	0.17	9.05	119	1.9
CC102391		0.034	0.05	3.11	59	0.15	9.80	130	1.8
CC102392		0.034	0.09	0.63	55	0.27	3.93	96	1.5
CC102393		0.037	0.07	0.52	94	0.14	2.27	128	<0.5
CC102394		0.029	<0.02	0.35	27	0.11	1.73	43	<0.5
CC102395		0.029	0.22	1.85	73	0.45	12.55	138	0.8
CC102396		0.033	0.14	2.90	81	0.15	9.62	113	1.7
CC102397		0.046	0.15	1.43	70	0.21	9.70	81	0.8
CC102398		0.036	0.12	0.63	78	0.37	3.04	84	<0.5
CC102399		0.044	0.15	0.50	86	0.44	3.66	106	1.6
CC102400		0.027	0.12	0.99	48	0.25	4.88	104	0.9
CC102401		0.010	0.02	0.21	11	0.06	0.77	13	<0.5
CC102402		0.022	0.12	5.04	31	0.39	13.35	106	1.1
CC102403		0.018	0.06	1.86	29	0.34	11.85	55	1.3
CC102404		0.020	0.06	4.01	23	0.18	8.14	31	0.8
CC102405		0.016	0.03	0.12	16	0.06	0.40	15	<0.5
CC102406		0.030	0.12	0.78	35	0.32	6.12	114	0.5
CC102407		0.035	0.05	0.73	37	0.14	2.03	35	<0.5
CC102408		0.039	0.11	0.94	59	0.96	4.82	105	2.4
CC102409		0.055	0.19	0.85	59	0.56	4.90	91	1.2
CC102410		0.030	0.15	0.54	55	0.35	3.12	65	0.7

***** See Appendix Page for comments regarding this certificate *****

ALS Canada Ltd.
2103 Dollarton Hwy
North Vancouver BC V7H 0A7
Phone: 604 984 0221 Fax: 604 984 0218 www.alsglobal.com

To: **SILVER RANGE RESOURCES LTD.**
C/O ARCHER, CATHRO & ASSOCIATES (1981) LIMITED
1016-510 W HASTINGS ST
VANCOUVER BC V6B 1L8

Finalized Date: 6-AUG-2011
Account: RANSIL

Project: Silver Range-KEG

CERTIFICATE OF ANALYSIS WH11136158

Sample Description	Method Analyte Units LOR	WEI-21 Recvd Wt. kg .02	Au-TL43 Au ppm 0.001	ME-MS41 Ag ppm 0.01	ME-MS41 Al % 0.01	ME-MS41 As ppm 0.1	ME-MS41 Au ppm 0.2	ME-MS41 B ppm 10	ME-MS41 Ba ppm 10	ME-MS41 Be ppm 0.05	ME-MS41 Bi ppm 0.01	ME-MS41 Ca % 0.01	ME-MS41 Cd ppm 0.01	ME-MS41 Ce ppm 0.02	ME-MS41 Co ppm 0.1	ME-MS41 Cr ppm 1
CC102411		0.58	0.001	0.30	2.06	15.4	<0.2	<10	310	0.72	0.55	0.42	0.11	34.0	8.8	29
CC102412		0.30	<0.001	0.44	1.33	10.3	<0.2	<10	230	0.51	0.52	0.68	0.36	15.15	5.0	15
CC102413		0.29	0.001	0.18	2.62	21.3	<0.2	<10	160	1.00	0.80	0.25	0.25	23.9	7.6	27
CC102414		0.25	<0.001	0.24	2.28	20.4	<0.2	<10	300	0.73	0.91	0.50	0.27	23.0	6.1	28
CC102415		0.30	<0.001	0.27	1.10	5.7	<0.2	<10	130	0.42	0.21	1.31	1.77	9.25	3.6	12
CC102416		0.29	<0.001	0.29	1.29	13.2	<0.2	<10	160	0.51	0.48	0.57	1.03	16.15	4.6	16
CC102417		0.17	<0.001	0.23	1.21	9.4	<0.2	<10	100	0.44	0.41	1.64	0.98	10.85	3.4	13
CC102418		0.40	<0.001	0.29	2.03	16.9	<0.2	<10	320	0.81	0.50	0.60	18.70	31.0	7.1	28
CC102419		0.27	<0.001	0.37	1.69	18.0	<0.2	<10	270	0.71	0.40	1.18	7.23	19.75	5.0	18
CC102420		0.34	0.002	0.67	1.92	19.2	<0.2	<10	460	1.05	0.53	0.87	5.21	27.0	6.5	25
CC102421		0.35	<0.001	0.27	1.50	30.8	<0.2	<10	310	0.68	0.37	0.55	2.05	19.40	6.3	17
CC102422		0.52	0.001	0.35	2.35	25.3	<0.2	<10	440	0.95	0.58	0.39	0.60	28.0	5.4	27
CC102423		0.26	<0.001	0.14	0.84	5.5	<0.2	<10	120	0.25	0.14	0.13	0.29	9.36	2.7	12
CC102424		0.39	<0.001	0.25	2.08	20.7	<0.2	<10	350	0.57	0.55	0.34	0.63	21.5	6.7	27
CC102425		0.55	0.002	0.39	1.80	19.1	<0.2	<10	650	0.65	1.30	0.45	1.17	25.4	5.7	25
CC102426		0.38	0.002	0.09	2.70	23.0	<0.2	<10	250	0.66	0.57	0.22	0.39	21.7	8.0	28
CC102427		0.33	0.001	0.26	1.84	23.5	<0.2	<10	330	0.86	0.85	0.77	1.11	22.5	6.2	25
CC102428		0.24	<0.001	0.13	0.84	6.3	<0.2	<10	90	0.27	0.27	0.19	0.57	8.36	3.3	13
CC102429		0.46	0.001	0.32	1.98	19.5	<0.2	<10	340	0.81	0.67	0.67	0.52	26.2	6.9	28
CC102430		0.40	<0.001	0.28	1.82	17.4	<0.2	<10	330	0.52	0.53	0.56	0.59	18.60	5.4	23
CC102431		0.37	<0.001	0.26	1.86	20.8	<0.2	<10	320	0.50	0.65	0.49	1.64	21.9	6.1	24
CC102432		0.24	<0.001	0.07	1.49	15.6	<0.2	<10	150	0.33	0.42	0.33	0.31	17.40	5.5	23
CC102433		0.27	<0.001	0.09	2.06	2.9	<0.2	<10	290	0.78	0.52	0.65	0.07	11.00	4.8	16
CC102434		0.34	<0.001	0.32	2.36	20.4	<0.2	<10	210	0.78	0.53	0.42	0.18	21.1	5.9	31
CC102435		0.35	<0.001	0.48	1.51	12.1	<0.2	<10	150	0.42	0.40	0.13	1.87	14.10	5.4	35
CC102436		0.42	<0.001	0.40	2.05	20.9	<0.2	<10	190	0.69	0.52	0.37	0.70	21.3	6.4	33
CC102437		0.34	<0.001	0.69	1.78	50.6	<0.2	<10	230	0.47	1.10	0.33	1.89	18.55	6.2	27
CC102438		0.25	<0.001	0.66	1.37	10.8	<0.2	<10	160	0.59	0.56	0.70	2.45	19.90	5.7	23
CC102439		0.14	<0.001	0.42	0.27	1.5	<0.2	<10	30	0.12	0.04	0.54	1.63	3.50	2.2	3
CC102440		0.34	<0.001	0.34	0.68	8.5	<0.2	<10	90	0.29	0.24	0.64	2.49	10.85	5.4	9
CC102441		0.47	0.001	0.32	1.26	22.2	<0.2	<10	210	0.44	0.62	0.65	2.27	19.90	6.5	20
CC102442		0.38	<0.001	0.25	1.08	22.2	<0.2	<10	210	0.27	1.53	0.62	2.09	15.30	4.8	19
CC102443		0.30	<0.001	0.51	1.47	22.0	<0.2	<10	240	0.71	0.82	1.27	1.55	18.55	5.6	25
CC102444		0.30	<0.001	0.74	1.18	47.4	<0.2	<10	280	0.51	1.22	1.14	1.87	20.8	3.7	14
CC102445		0.26	<0.001	0.42	1.12	23.3	<0.2	<10	230	0.30	0.97	1.32	1.17	13.65	4.4	16
CC102446		0.22	<0.001	0.27	0.47	9.4	<0.2	<10	140	0.21	0.24	1.51	1.28	7.10	3.0	7
CC102447		0.24	<0.001	0.43	0.82	17.9	<0.2	<10	190	0.27	0.66	1.35	1.63	10.80	3.4	11
CC102448		0.24	<0.001	0.49	1.21	22.6	<0.2	<10	210	0.39	0.89	1.08	2.97	16.45	5.2	22
CC102449		0.27	<0.001	0.22	0.56	15.5	<0.2	<10	140	0.23	0.41	1.14	2.20	8.03	3.2	9
CC102450		Not Recvd														

***** See Appendix Page for comments regarding this certificate *****

ALS Canada Ltd.
2103 Dollarton Hwy
North Vancouver BC V7H 0A7
Phone: 604 984 0221 Fax: 604 984 0218 www.alsglobal.com

To: **SILVER RANGE RESOURCES LTD.**
C/O ARCHER, CATHRO & ASSOCIATES (1981) LIMITED
1016-510 W HASTINGS ST
VANCOUVER BC V6B 1L8

Finalized Date: 6-AUG-2011
Account: RANSIL

Project: Silver Range-KEG

CERTIFICATE OF ANALYSIS WH11136158

Sample Description	Method	ME-MS41	ME-MS41	ME-MS41	ME-MS41	ME-MS41	ME-MS41	ME-MS41	ME-MS41	ME-MS41	ME-MS41	ME-MS41	ME-MS41	ME-MS41	ME-MS41	ME-MS41
	Analyte	Cs	Cu	Fe	Ga	Ge	Hf	Hg	In	K	La	Li	Mg	Mn	Mo	Na
	Units	ppm	ppm	%	ppm	ppm	ppm	ppm	ppm	%	ppm	ppm	%	ppm	ppm	%
	LOR	0.05	0.2	0.01	0.05	0.05	0.02	0.01	0.005	0.01	0.2	0.1	0.01	5	0.05	0.01
CC102411		1.42	26.3	2.49	6.05	0.13	0.04	0.04	0.028	0.05	17.3	14.1	0.46	271	0.96	0.02
CC102412		1.05	22.2	1.26	3.97	0.11	0.02	0.06	0.021	0.03	8.2	7.5	0.18	219	1.05	0.03
CC102413		1.74	14.3	2.23	6.90	0.13	0.05	0.04	0.038	0.05	12.0	14.2	0.36	124	1.33	0.02
CC102414		1.70	16.5	2.06	6.52	0.13	0.04	0.03	0.033	0.05	11.9	13.9	0.38	169	1.09	0.02
CC102415		1.54	35.9	1.06	3.15	0.11	0.03	0.05	0.013	0.02	5.5	5.7	0.12	302	0.74	0.03
CC102416		1.25	33.2	1.18	4.92	0.11	0.02	0.02	0.020	0.03	8.8	8.5	0.15	144	0.74	0.03
CC102417		1.04	27.1	1.03	3.29	0.13	0.03	0.03	0.014	0.03	7.4	7.0	0.16	127	0.42	0.05
CC102418		2.79	45.3	2.19	6.09	0.13	0.05	0.03	0.033	0.06	16.8	21.0	0.42	123	4.42	0.03
CC102419		3.41	42.5	1.57	4.95	0.15	0.03	0.06	0.024	0.05	12.8	14.3	0.26	217	2.63	0.03
CC102420		3.37	74.8	1.99	5.64	0.15	0.07	0.18	0.042	0.05	15.6	16.4	0.30	301	3.65	0.03
CC102421		1.72	38.3	1.46	4.68	0.12	0.03	0.03	0.026	0.04	11.0	14.6	0.23	363	4.67	0.03
CC102422		2.02	21.4	1.88	6.37	0.15	0.04	0.02	0.028	0.05	15.8	14.5	0.33	146	1.34	0.02
CC102423		0.94	8.0	1.05	2.95	0.13	<0.02	0.01	0.012	0.04	4.8	6.7	0.14	65	0.91	0.03
CC102424		2.49	24.2	1.89	6.61	0.15	0.03	0.02	0.025	0.07	12.1	19.8	0.38	162	4.04	0.02
CC102425		2.26	30.1	1.97	5.30	0.13	0.03	0.04	0.067	0.07	13.5	16.7	0.37	157	3.11	0.02
CC102426		1.98	16.4	2.64	7.47	0.13	0.11	0.02	0.034	0.05	11.5	18.9	0.32	145	3.53	0.02
CC102427		2.29	56.2	1.92	5.25	0.14	0.04	0.03	0.034	0.08	12.8	17.5	0.34	143	4.24	0.03
CC102428		1.01	13.4	0.96	3.07	0.12	<0.02	0.01	0.010	0.05	4.4	7.0	0.16	56	0.67	0.03
CC102429		2.47	29.7	1.82	6.23	0.14	0.04	0.04	0.026	0.06	14.3	19.5	0.45	168	1.85	0.04
CC102430		2.18	21.3	1.60	5.18	0.13	0.03	0.02	0.024	0.06	10.3	15.2	0.35	143	1.42	0.03
CC102431		2.10	24.4	1.76	5.59	0.14	0.04	0.03	0.028	0.09	11.8	16.6	0.38	236	2.71	0.02
CC102432		1.70	12.7	2.09	5.32	0.11	0.05	0.05	0.019	0.06	9.2	14.4	0.34	148	1.77	0.02
CC102433		3.08	21.1	1.40	6.21	0.13	0.02	0.01	0.010	0.04	5.9	20.2	0.50	69	1.04	0.03
CC102434		2.17	17.8	2.17	6.45	0.11	0.05	0.03	0.031	0.04	11.5	17.3	0.43	105	1.51	0.02
CC102435		1.83	19.4	2.30	6.24	0.12	<0.02	0.01	0.029	0.06	7.8	19.5	0.39	87	12.30	0.02
CC102436		2.32	20.4	2.13	5.97	0.12	0.02	0.01	0.024	0.08	11.3	20.1	0.57	110	4.30	0.03
CC102437		1.86	31.4	1.93	7.21	0.12	0.03	0.01	0.029	0.07	9.5	18.5	0.44	165	4.54	0.02
CC102438		2.37	54.1	1.26	5.87	0.13	<0.02	0.03	0.029	0.06	9.8	12.0	0.37	115	1.97	0.02
CC102439		0.28	10.8	0.47	1.03	0.10	<0.02	0.02	<0.005	0.03	1.7	0.8	0.04	158	0.83	0.05
CC102440		0.83	22.8	1.08	2.51	0.11	<0.02	0.02	0.012	0.04	5.0	5.3	0.16	341	2.76	0.04
CC102441		1.94	30.4	1.59	4.28	0.06	0.04	0.04	0.028	0.06	10.8	12.0	0.34	195	2.31	0.03
CC102442		2.28	18.2	1.32	4.25	0.05	0.02	0.03	0.022	0.06	8.7	13.3	0.33	141	2.07	0.03
CC102443		2.09	44.2	1.32	4.44	0.05	0.02	0.04	0.037	0.05	10.1	11.8	0.38	114	1.77	0.03
CC102444		2.21	41.4	1.33	3.70	0.05	0.04	0.05	0.042	0.08	11.4	9.4	0.27	117	2.35	0.03
CC102445		1.57	25.4	1.16	3.62	0.05	0.03	0.05	0.039	0.05	7.4	10.6	0.28	120	2.35	0.03
CC102446		0.55	18.0	0.77	1.59	<0.05	0.02	0.03	0.010	0.03	3.7	3.3	0.13	137	1.05	0.04
CC102447		1.39	22.0	1.08	2.57	<0.05	0.05	0.03	0.031	0.07	5.8	8.7	0.21	137	1.27	0.04
CC102448		2.55	32.0	1.42	4.28	<0.05	0.02	0.03	0.037	0.09	9.3	16.7	0.41	155	2.76	0.03
CC102449		0.83	30.3	0.86	1.89	<0.05	0.03	0.03	0.017	0.05	4.4	7.1	0.15	174	1.00	0.04
CC102450																

***** See Appendix Page for comments regarding this certificate *****

ALS Canada Ltd.
2103 Dollarton Hwy
North Vancouver BC V7H 0A7
Phone: 604 984 0221 Fax: 604 984 0218 www.alsglobal.com

To: **SILVER RANGE RESOURCES LTD.**
C/O ARCHER, CATHRO & ASSOCIATES (1981) LIMITED
1016-510 W HASTINGS ST
VANCOUVER BC V6B 1L8

Finalized Date: 6-AUG-2011
Account: RANSIL

Project: Silver Range-KEG

CERTIFICATE OF ANALYSIS WH11136158

Sample Description	Method	ME-MS41	ME-MS41	ME-MS41	ME-MS41	ME-MS41	ME-MS41	ME-MS41	ME-MS41	ME-MS41	ME-MS41	ME-MS41	ME-MS41	ME-MS41	ME-MS41	ME-MS41
	Analyte	Nb	Ni	P	Pb	Rb	Re	S	Sb	Sc	Se	Sn	Sr	Ta	Te	Th
	Units	ppm	ppm	ppm	ppm	ppm	ppm	%	ppm	ppm	ppm	ppm	ppm	ppm	ppm	ppm
	LOR	0.05	0.2	10	0.2	0.1	0.001	0.01	0.05	0.1	0.2	0.2	0.2	0.01	0.01	0.2
CC102411		1.61	26.2	460	13.0	8.0	<0.001	0.02	0.48	3.3	0.9	0.7	24.5	<0.01	0.02	5.1
CC102412		0.65	17.6	830	12.8	4.9	0.001	0.07	0.49	1.3	1.0	0.7	36.7	<0.01	0.02	1.1
CC102413		1.93	34.0	320	22.9	8.0	0.001	0.03	0.92	2.9	1.0	1.3	20.8	0.01	0.04	5.2
CC102414		1.62	29.3	390	18.3	10.0	0.001	0.03	0.69	2.7	0.8	1.6	35.4	<0.01	0.03	3.7
CC102415		0.50	13.1	1100	5.7	3.8	0.001	0.12	0.38	0.6	1.9	0.3	40.2	<0.01	0.03	0.4
CC102416		0.93	14.8	460	10.5	5.5	<0.001	0.04	0.43	1.3	1.0	1.0	28.6	<0.01	0.02	1.0
CC102417		0.55	20.9	560	6.6	3.6	0.001	0.10	0.53	1.0	1.5	0.5	38.8	<0.01	0.02	1.2
CC102418		1.81	59.5	670	13.9	11.3	0.002	0.02	1.42	3.1	3.7	1.1	39.6	<0.01	0.05	5.7
CC102419		0.75	35.7	910	12.5	10.0	0.007	0.10	1.78	1.2	3.3	0.6	43.9	<0.01	0.05	1.0
CC102420		1.05	38.0	1180	15.2	7.5	0.013	0.08	3.16	3.2	5.8	1.0	54.2	<0.01	0.06	3.1
CC102421		0.89	33.0	950	9.3	5.3	0.004	0.04	0.94	1.6	1.8	0.8	35.4	<0.01	0.02	1.7
CC102422		1.78	28.5	670	15.3	6.7	<0.001	0.02	0.81	2.9	1.0	1.2	48.5	0.01	0.03	5.3
CC102423		0.32	9.0	330	5.0	6.1	0.001	0.02	0.28	0.3	0.5	0.3	11.7	<0.01	0.01	<0.2
CC102424		1.60	37.0	590	12.9	11.8	0.001	0.03	0.80	2.6	1.1	1.1	31.6	<0.01	0.03	3.6
CC102425		1.31	35.0	640	14.7	9.2	0.001	0.03	1.33	2.6	1.4	1.0	33.3	<0.01	0.07	3.9
CC102426		2.20	33.3	420	16.2	7.5	0.001	0.04	0.89	2.6	1.2	0.8	15.3	0.01	0.05	5.4
CC102427		1.09	47.0	1390	11.9	12.6	0.001	0.04	0.90	2.2	1.4	0.9	48.8	<0.01	0.04	2.8
CC102428		0.64	10.9	280	4.0	6.4	<0.001	0.03	0.27	1.0	0.3	0.4	15.6	<0.01	0.01	0.8
CC102429		1.42	31.8	640	13.7	11.1	0.002	0.04	0.83	3.0	1.5	0.9	43.8	<0.01	0.05	4.2
CC102430		1.20	26.3	600	11.1	9.0	0.002	0.04	0.69	2.1	1.3	0.8	41.1	<0.01	0.03	2.7
CC102431		1.26	30.2	610	13.6	13.4	0.001	0.03	0.87	2.4	1.1	1.0	33.9	<0.01	0.03	3.5
CC102432		1.59	20.0	190	8.3	13.1	0.001	0.02	0.81	2.0	0.4	0.7	17.6	<0.01	0.04	3.1
CC102433		0.92	13.8	270	3.5	4.2	<0.001	0.02	0.31	1.5	0.6	0.3	64.3	<0.01	0.02	3.4
CC102434		1.73	32.1	220	12.9	7.2	<0.001	0.03	1.05	3.0	0.3	1.2	25.2	<0.01	0.03	3.6
CC102435		1.02	45.6	280	12.1	10.4	<0.001	0.06	1.76	2.3	0.9	0.8	15.4	<0.01	0.05	1.8
CC102436		1.66	37.5	220	12.7	18.9	0.001	0.03	1.46	3.1	1.0	1.0	25.1	<0.01	0.04	3.3
CC102437		1.39	29.7	510	21.0	15.5	<0.001	0.03	1.76	2.5	1.7	1.4	23.3	<0.01	0.04	3.1
CC102438		1.03	27.5	610	14.0	13.7	0.004	0.05	0.54	2.0	1.3	0.9	28.0	<0.01	0.03	1.5
CC102439		0.21	4.9	370	1.3	2.2	0.003	0.06	0.25	0.3	1.4	<0.2	20.5	<0.01	<0.01	<0.2
CC102440		0.51	13.1	600	6.2	5.4	0.004	0.05	0.53	0.9	1.7	0.5	23.1	<0.01	0.01	0.5
CC102441		0.98	23.9	720	17.9	12.0	0.002	0.05	1.04	2.3	1.8	1.1	33.3	<0.01	0.03	2.3
CC102442		0.95	21.1	610	10.5	14.0	0.001	0.04	0.97	1.9	1.3	0.7	33.6	<0.01	0.03	2.0
CC102443		0.89	23.5	700	25.3	8.5	0.002	0.08	0.77	2.1	2.4	1.1	47.1	<0.01	0.03	1.6
CC102444		0.78	21.9	800	21.7	11.7	0.001	0.07	1.89	1.7	1.8	1.5	52.7	<0.01	0.04	2.5
CC102445		0.80	16.8	520	21.3	7.5	0.003	0.07	1.12	1.8	2.2	1.4	58.6	<0.01	0.03	1.5
CC102446		0.36	9.4	550	6.5	3.5	0.002	0.08	1.14	0.7	1.6	0.4	51.7	<0.01	0.02	0.5
CC102447		0.76	14.3	660	14.0	10.0	0.001	0.07	1.33	1.2	1.0	1.3	52.3	<0.01	0.03	1.2
CC102448		1.19	25.1	680	21.5	16.9	0.001	0.05	1.33	1.9	0.9	1.3	48.7	<0.01	0.03	1.6
CC102449		0.50	15.2	380	10.0	5.9	0.001	0.06	1.21	0.9	1.0	0.7	38.3	<0.01	0.02	0.7
CC102450																

***** See Appendix Page for comments regarding this certificate *****

ALS Canada Ltd.
2103 Dollarton Hwy
North Vancouver BC V7H 0A7
Phone: 604 984 0221 Fax: 604 984 0218 www.alsglobal.com

To: **SILVER RANGE RESOURCES LTD.**
C/O ARCHER, CATHRO & ASSOCIATES (1981) LIMITED
1016-510 W HASTINGS ST
VANCOUVER BC V6B 1L8

Finalized Date: 6-AUG-2011
Account: RANSIL

Project: Silver Range-KEG

CERTIFICATE OF ANALYSIS WH11136158

Sample Description	Method	ME-MS41	ME-MS41	ME-MS41	ME-MS41	ME-MS41	ME-MS41	ME-MS41	ME-MS41
	Analyte	Ti	Tl	U	V	W	Y	Zn	Zr
	Units	%	ppm	ppm	ppm	ppm	ppm	ppm	ppm
	LOR	0.005	0.02	0.05	1	0.05	0.05	2	0.5
CC102411		0.050	0.15	1.32	58	0.34	8.34	74	1.2
CC102412		0.022	0.14	1.19	39	0.52	5.28	60	0.8
CC102413		0.041	0.18	1.00	69	0.47	4.80	91	1.4
CC102414		0.035	0.18	0.91	69	0.43	5.59	82	1.3
CC102415		0.021	0.06	2.69	36	0.08	5.11	72	0.9
CC102416		0.033	0.08	0.80	54	0.65	4.00	66	0.5
CC102417		0.020	0.08	1.62	41	0.17	6.43	68	0.9
CC102418		0.051	0.17	4.16	86	0.73	8.70	333	1.7
CC102419		0.025	0.11	3.58	65	0.24	8.84	242	1.2
CC102420		0.026	0.64	5.61	90	0.59	15.45	649	2.6
CC102421		0.028	0.24	2.12	61	0.50	5.55	189	0.9
CC102422		0.045	0.19	1.03	94	0.70	7.00	109	1.7
CC102423		0.020	0.07	0.32	38	0.15	1.52	44	<0.5
CC102424		0.041	0.17	1.08	91	0.45	4.87	137	1.0
CC102425		0.035	0.21	1.26	95	0.34	6.26	256	0.8
CC102426		0.050	0.16	0.91	101	0.54	4.25	132	3.0
CC102427		0.033	0.16	2.59	124	0.57	8.61	160	1.1
CC102428		0.033	0.06	0.41	39	1.74	1.98	47	<0.5
CC102429		0.043	0.18	1.93	88	0.29	7.02	121	1.3
CC102430		0.039	0.16	0.85	82	0.26	4.18	121	1.1
CC102431		0.041	0.16	1.29	81	0.45	5.01	136	1.0
CC102432		0.045	0.10	0.46	65	0.36	2.82	59	1.7
CC102433		0.029	0.04	0.58	23	4.68	2.76	12	0.7
CC102434		0.038	0.21	0.60	99	0.32	3.76	72	2.0
CC102435		0.047	0.25	1.66	560	0.48	3.51	353	0.8
CC102436		0.053	0.24	1.01	142	0.42	4.09	124	1.3
CC102437		0.052	0.14	1.02	107	0.31	4.07	176	1.5
CC102438		0.034	0.15	2.53	62	0.32	5.06	152	0.5
CC102439		0.020	0.03	0.65	14	<0.05	1.71	25	<0.5
CC102440		0.035	0.06	1.20	34	0.11	3.68	68	<0.5
CC102441		0.045	0.13	1.72	54	0.23	5.78	138	1.2
CC102442		0.034	0.12	1.39	56	0.31	4.02	134	0.7
CC102443		0.033	0.12	2.61	56	0.22	6.02	140	1.1
CC102444		0.025	0.15	4.31	47	0.49	10.45	142	1.2
CC102445		0.026	0.13	5.07	47	0.27	3.17	118	1.3
CC102446		0.024	0.05	1.09	24	0.16	2.21	43	1.0
CC102447		0.029	0.10	2.40	36	0.22	3.68	120	1.9
CC102448		0.036	0.17	2.97	58	0.62	4.36	140	0.8
CC102449		0.027	0.07	6.60	32	0.18	2.66	79	1.2
CC102450									

***** See Appendix Page for comments regarding this certificate *****

ALS Canada Ltd.
2103 Dollarton Hwy
North Vancouver BC V7H 0A7
Phone: 604 984 0221 Fax: 604 984 0218 www.alsglobal.com

To: **SILVER RANGE RESOURCES LTD.**
C/O ARCHER, CATHRO & ASSOCIATES (1981) LIMITED
1016-510 W HASTINGS ST
VANCOUVER BC V6B 1L8

Project: Silver Range-KEG

Finalized Date: 6-AUG-2011
Account: RANSIL

CERTIFICATE OF ANALYSIS WH11136158

Method	CERTIFICATE COMMENTS
ME-MS41	Gold determinations by this method are semi-quantitative due to the small sample weight used (0.5g).

ALS Canada Ltd.

2103 Dollarton Hwy
North Vancouver BC V7H 0A7
Phone: 604 984 0221 Fax: 604 984 0218 www.alsglobal.com

To: **SILVER RANGE RESOURCES LTD.**
C/O ARCHER, CATHRO & ASSOCIATES (1981) LIMITED
1016-510 W HASTINGS ST
VANCOUVER BC V6B 1L8

Finalized Date: 24-AUG-2011
Account: RANSIL

CERTIFICATE WH11138801

Project: Silver Range-Keg

P.O. No.: Batch A15

This report is for 36 Drill Core samples submitted to our lab in Whitehorse, YT, Canada on 20-JUL-2011.

The following have access to data associated with this certificate:

DOUG EATON BRUCE YOUNGMAN	SARAH EATON	JOAN MARIACHER

SAMPLE PREPARATION

ALS CODE	DESCRIPTION
WEI-21	Received Sample Weight
LOG-22	Sample login - Rcd w/o BarCode
CRU-31	Fine crushing - 70% <2mm
CRU-QC	Crushing QC Test
PUL-QC	Pulverizing QC Test
PUL-31	Pulverize split to 85% <75 um
SPL-21	Split sample - riffle splitter
LOG-24	Pulp Login - Rcd w/o Barcode

ANALYTICAL PROCEDURES

ALS CODE	DESCRIPTION	INSTRUMENT
Au-TL44	Trace Level Au - 50 g AR	ICP-MS
ME-MS41	51 anal. aqua regia ICPMS	
ME-OG46	Ore Grade Elements - AquaRegia	ICP-AES
Zn-OG46	Ore Grade Zn - Aqua Regia	VARIABLE
Pb-OG46	Ore Grade Pb - Aqua Regia	VARIABLE
Sn-XRF05	Sn-Trace Level XRF Analysis	XRF

To: **SILVER RANGE RESOURCES LTD.**
ATTN: JOAN MARIACHER
C/O ARCHER, CATHRO & ASSOCIATES (1981) LIMITED
1016-510 W HASTINGS ST
VANCOUVER BC V6B 1L8

This is the Final Report and supersedes any preliminary report with this certificate number. Results apply to samples as submitted. All pages of this report have been checked and approved for release.

Signature:

Colin Ramshaw, Vancouver Laboratory Manager

ALS Canada Ltd.
2103 Dollarton Hwy
North Vancouver BC V7H 0A7
Phone: 604 984 0221 Fax: 604 984 0218 www.alsglobal.com

To: **SILVER RANGE RESOURCES LTD.**
C/O ARCHER, CATHRO & ASSOCIATES (1981) LIMITED
1016-510 W HASTINGS ST
VANCOUVER BC V6B 1L8

Finalized Date: 24-AUG-2011
Account: RANSIL

Project: Silver Range-Keg

CERTIFICATE OF ANALYSIS WH11138801

Sample Description	Method Analyte Units LOR	WEI-21 Recvd Wt. kg 0.02	Au-TL44 Au ppm 0.001	ME-MS41 Ag ppm 0.01	ME-MS41 Al % 0.01	ME-MS41 As ppm 0.1	ME-MS41 Au ppm 0.2	ME-MS41 B ppm 10	ME-MS41 Ba ppm 10	ME-MS41 Be ppm 0.05	ME-MS41 Bi ppm 0.01	ME-MS41 Ca % 0.01	ME-MS41 Cd ppm 0.01	ME-MS41 Ce ppm 0.02	ME-MS41 Co ppm 0.1	ME-MS41 Cr ppm 1
K277505		7.67	<0.001	0.72	0.91	10	<0.2	<10	70	0.44	0.10	14.45	0.86	11.00	3.2	22
K277506		7.19	<0.001	0.50	0.91	6	<0.2	<10	20	0.46	0.06	15.80	0.83	10.20	2.7	23
K277507		3.72	0.001	5.36	2.47	1215	<0.2	<10	1280	0.69	9.99	9.45	7.48	15.30	7.6	12
K277508		3.95	0.001	0.37	1.53	279	<0.2	<10	770	0.40	0.68	12.70	0.51	9.92	2.7	7
K277509		6.78	0.001	10.75	1.83	536	<0.2	<10	640	0.58	23.2	12.20	28.2	9.09	6.8	15
K277510		7.03	0.001	2.39	1.90	675	<0.2	<10	680	0.57	5.19	6.82	6.07	8.84	4.7	18
K277511		0.21	0.331	46.7	1.08	95.0	0.2	<10	60	0.33	1.15	0.49	20.3	18.00	16.7	29
K277512		7.06	0.002	2.49	2.01	72	<0.2	<10	1000	0.49	5.28	10.45	3.69	11.60	4.4	18
K277513		6.53	0.001	3.07	2.76	246	<0.2	<10	1360	0.70	6.42	5.83	6.69	14.70	6.2	29
K277514		7.09	<0.001	0.76	2.09	53.4	<0.2	<10	1690	0.71	1.61	6.63	4.28	12.85	5.8	16
K277515		7.03	0.001	0.64	1.01	107	<0.2	<10	460	0.30	0.19	17.55	0.64	8.84	2.3	9
K277516		5.74	<0.001	1.98	2.54	146.5	<0.2	<10	330	1.38	3.64	2.34	4.11	25.8	8.2	47
K277517		6.13	0.001	4.41	2.06	377	<0.2	10	810	0.46	9.38	9.82	3.82	14.60	5.9	20
K277518		2.68	0.001	0.02	0.05	5	<0.2	<10	30	<0.05	0.06	18.70	0.07	1.46	1.1	1
K277519		5.80	0.001	1.52	1.86	378	<0.2	<10	250	0.58	3.21	5.07	1.18	17.10	5.9	33
K277520		6.44	0.001	1.84	1.83	242	<0.2	<10	650	0.56	3.64	8.16	1.91	13.80	4.2	16
K277521		6.61	0.001	2.16	1.83	58.7	<0.2	<10	1790	0.64	4.34	8.30	3.25	15.10	4.7	21
K277522		7.67	0.001	2.94	2.36	87.4	<0.2	<10	420	0.63	6.14	5.83	2.25	14.60	6.5	20
K277523		3.55	0.001	3.37	2.49	32.9	<0.2	<10	470	0.72	6.71	5.28	4.39	14.85	6.9	21
K277524		7.26	0.001	0.56	1.25	149	<0.2	<10	180	0.41	1.07	12.60	1.30	10.20	3.9	15
K277525		6.99	0.001	1.58	1.77	48.7	<0.2	<10	850	0.64	3.72	9.25	2.83	13.15	4.9	17
K277526		5.51	0.001	1.33	2.45	212	<0.2	<10	490	0.73	2.58	5.88	5.32	15.30	5.4	21
K277527		6.61	0.001	5.29	1.18	493	<0.2	<10	1440	0.30	11.85	16.65	5.60	10.90	3.1	12
K277528		0.21	0.068	57.8	0.94	2530	<0.2	<10	70	0.31	3.62	5.51	120.0	15.00	13.4	30
K277529		7.19	0.001	1.89	1.22	160	<0.2	<10	280	0.34	3.30	13.80	3.57	9.21	3.7	9
K277530		6.84	0.001	17.30	1.71	20	<0.2	<10	280	0.48	31.7	10.25	13.80	11.30	4.5	13
K277531		6.80	0.001	0.59	1.63	12	<0.2	<10	350	0.62	0.99	11.30	1.74	10.75	5.7	18
K277532		7.06	0.001	1.82	1.20	35	<0.2	<10	400	0.40	3.72	17.85	2.34	6.56	2.4	7
K277533		6.21	0.001	9.91	3.02	939	<0.2	<10	330	0.89	17.30	4.09	19.60	13.15	7.4	24
K277534		6.53	0.001	7.84	2.85	110.5	<0.2	<10	230	0.98	14.70	3.22	9.44	13.25	6.6	22
K277535		2.70	0.001	0.07	0.05	2	<0.2	<10	10	<0.05	0.10	19.65	0.12	1.35	1.2	1
K277536		6.78	0.004	0.70	2.95	435	<0.2	<10	290	1.30	0.80	2.13	1.82	14.75	8.5	23
K277537		6.61	0.006	0.65	2.54	334	<0.2	<10	360	1.18	0.76	1.87	1.05	12.60	7.1	22
K277538		6.66	0.002	1.07	2.90	102.5	<0.2	<10	180	1.02	1.80	2.79	1.50	12.90	6.6	22
K277539		6.47	0.002	2.36	2.60	237	<0.2	<10	60	0.98	4.30	2.59	4.63	15.00	7.9	22
K277540		7.93	0.001	0.68	2.10	141.0	<0.2	<10	80	0.85	1.02	2.45	0.95	14.90	6.8	19

***** See Appendix Page for comments regarding this certificate *****

ALS Canada Ltd.
2103 Dollarton Hwy
North Vancouver BC V7H 0A7
Phone: 604 984 0221 Fax: 604 984 0218 www.alsglobal.com

To: **SILVER RANGE RESOURCES LTD.**
C/O ARCHER, CATHRO & ASSOCIATES (1981) LIMITED
1016-510 W HASTINGS ST
VANCOUVER BC V6B 1L8

Finalized Date: 24-AUG-2011
Account: RANSIL

Project: Silver Range-Keg

CERTIFICATE OF ANALYSIS WH11138801

Sample Description	Method	ME-MS41	ME-MS41	ME-MS41	ME-MS41	ME-MS41	ME-MS41	ME-MS41	ME-MS41	ME-MS41	ME-MS41	ME-MS41	ME-MS41	ME-MS41	ME-MS41	ME-MS41
	Analyte	Cs	Cu	Fe	Ga	Ge	Hf	Hg	In	K	La	Li	Mg	Mn	Mo	Na
	Units	ppm	ppm	%	ppm	ppm	ppm	ppm	ppm	%	ppm	ppm	%	ppm	ppm	%
	LOR	0.05	0.2	0.01	0.05	0.05	0.02	0.01	0.005	0.01	0.2	0.1	0.01	5	0.05	0.01
K277505		1.37	23.4	0.92	2.08	0.09	0.22	<0.01	0.017	0.07	5.9	17.4	0.32	191	2.05	0.08
K277506		1.73	13.2	0.88	1.99	0.08	0.15	<0.01	0.011	0.07	5.5	18.2	0.30	166	1.30	0.07
K277507		13.00	323	1.20	6.28	0.16	0.20	<0.01	0.076	0.09	8.0	20.2	0.48	295	1.11	0.09
K277508		10.15	40.4	0.59	3.35	0.07	0.12	<0.01	0.007	0.05	5.6	9.8	0.29	297	0.89	0.08
K277509		7.25	83.2	0.98	4.69	0.16	0.17	<0.01	0.544	0.13	5.0	19.7	0.44	274	1.67	0.07
K277510		10.10	54.1	0.71	4.53	0.09	0.17	<0.01	0.057	0.09	4.6	16.7	0.43	219	1.38	0.10
K277511		2.56	4040	4.35	5.56	0.13	0.13	0.30	6.14	0.51	8.9	6.3	0.64	449	150.0	0.05
K277512		8.62	75.1	0.80	5.00	0.10	0.19	<0.01	0.069	0.06	6.2	20.6	0.45	340	1.78	0.10
K277513		2.05	98.2	1.30	5.87	0.14	0.30	0.01	0.095	0.06	7.4	42.4	0.72	373	2.17	0.08
K277514		6.74	79.8	1.01	5.09	0.11	0.25	<0.01	0.094	0.05	6.4	25.4	0.54	344	1.62	0.08
K277515		3.17	271	0.65	2.48	0.07	0.18	<0.01	0.060	0.09	5.4	16.8	0.53	460	0.70	0.03
K277516		2.64	286	1.51	8.06	0.16	0.21	0.01	0.135	0.07	13.9	31.0	0.62	158	2.88	0.03
K277517		6.98	292	1.07	5.44	0.18	0.26	0.01	0.169	0.07	7.6	17.5	0.70	639	2.00	0.06
K277518		0.24	4.1	0.39	0.16	0.12	<0.02	<0.01	0.005	0.02	0.7	1.3	11.65	174	0.05	0.02
K277519		3.97	84.1	1.53	5.47	0.20	0.32	0.02	0.056	0.05	9.5	36.9	0.57	242	2.65	0.05
K277520		4.16	48.3	1.09	4.78	0.11	0.17	0.01	0.032	0.05	7.5	42.6	0.57	371	2.07	0.08
K277521		4.64	72.2	0.95	4.90	0.11	0.21	<0.01	0.098	0.13	7.7	25.8	0.58	313	1.18	0.10
K277522		10.90	87.1	1.20	6.23	0.14	0.18	<0.01	0.040	0.11	7.8	17.6	0.37	186	1.75	0.15
K277523		11.65	133.5	1.19	6.93	0.15	0.19	<0.01	0.077	0.14	7.8	18.1	0.38	168	1.95	0.17
K277524		4.89	35.7	0.69	2.94	0.09	0.22	<0.01	0.013	0.07	5.7	14.3	0.32	333	0.94	0.07
K277525		6.94	80.6	0.92	4.56	0.11	0.22	0.01	0.026	0.10	6.7	23.0	0.46	321	1.51	0.09
K277526		14.40	70.2	1.03	5.95	0.13	0.23	<0.01	0.055	0.12	7.6	25.0	0.40	279	1.59	0.15
K277527		4.35	93.9	0.91	2.91	0.07	0.17	0.01	0.222	0.02	6.7	25.5	0.47	574	2.16	0.06
K277528		0.98	1010	3.20	3.45	0.08	0.22	2.63	0.068	0.11	7.5	9.2	0.45	2490	4.99	0.06
K277529		8.32	152.5	0.74	2.92	0.05	0.13	<0.01	0.055	0.04	4.9	16.4	0.35	295	1.80	0.07
K277530		5.41	97.6	0.77	4.27	0.17	0.18	<0.01	0.243	0.05	6.0	28.3	0.35	209	2.38	0.11
K277531		3.42	60.5	0.91	4.79	0.11	0.17	<0.01	0.021	0.07	6.2	34.5	0.42	269	2.31	0.07
K277532		2.88	32.4	0.61	2.91	0.08	0.10	0.01	0.039	0.02	3.7	15.4	0.24	377	1.15	0.05
K277533		6.28	179.5	1.45	9.46	0.20	0.16	<0.01	0.324	0.07	6.3	38.4	0.55	220	2.75	0.12
K277534		3.55	170.0	1.43	8.19	0.17	0.14	<0.01	0.154	0.06	6.6	35.3	0.42	172	3.86	0.12
K277535		0.19	2.8	0.39	0.25	0.08	<0.02	<0.01	0.005	0.02	0.6	1.5	11.95	179	0.06	0.01
K277536		2.22	104.0	1.76	8.99	0.15	0.20	0.01	0.054	0.11	7.0	29.8	0.36	91	3.03	0.11
K277537		2.19	86.3	1.93	7.92	0.12	0.19	0.03	0.029	0.09	5.5	28.1	0.34	80	1.97	0.10
K277538		2.98	90.5	1.24	8.48	0.15	0.14	<0.01	0.029	0.09	6.0	30.0	0.38	128	3.04	0.13
K277539		2.07	144.0	1.38	7.87	0.17	0.19	<0.01	0.069	0.10	7.2	25.3	0.33	159	2.33	0.15
K277540		1.73	88.2	1.16	6.50	0.15	0.15	<0.01	0.020	0.07	7.3	16.9	0.22	144	1.98	0.15

***** See Appendix Page for comments regarding this certificate *****

ALS Canada Ltd.
2103 Dollarton Hwy
North Vancouver BC V7H 0A7
Phone: 604 984 0221 Fax: 604 984 0218 www.alsglobal.com

To: **SILVER RANGE RESOURCES LTD.**
C/O ARCHER, CATHRO & ASSOCIATES (1981) LIMITED
1016-510 W HASTINGS ST
VANCOUVER BC V6B 1L8

Finalized Date: 24-AUG-2011
Account: RANSIL

Project: Silver Range-Keg

CERTIFICATE OF ANALYSIS WH11138801

Sample Description	Method	ME-MS41	ME-MS41	ME-MS41	ME-MS41	ME-MS41	ME-MS41	ME-MS41	ME-MS41	ME-MS41	ME-MS41	ME-MS41	ME-MS41	ME-MS41	ME-MS41	ME-MS41
	Analyte	Nb	Ni	P	Pb	Rb	Re	S	Sb	Sc	Se	Sn	Sr	Ta	Te	Th
	Units	ppm	ppm	ppm	ppm	ppm	ppm	%	ppm	ppm	ppm	ppm	ppm	ppm	ppm	ppm
	LOR	0.05	0.2	10	0.2	0.1	0.001	0.01	0.05	0.1	0.2	0.2	0.2	0.01	0.01	0.2
K277505		0.73	16.8	2980	35.5	7.9	0.009	0.71	1.22	0.9	7.4	1.0	330	0.01	0.02	3.1
K277506		0.74	13.8	3490	18.1	9.2	0.006	0.60	1.16	1.0	4.9	0.8	411	0.01	0.02	2.7
K277507		0.49	34.6	740	477	11.3	0.006	0.38	3.78	1.7	12.3	18.5	342	0.01	0.10	3.9
K277508		0.41	16.3	690	36.7	6.4	0.004	0.20	1.21	1.0	3.1	7.7	306	0.01	0.02	2.4
K277509		0.41	27.7	810	1025	19.8	0.007	0.49	2.57	1.3	19.7	11.0	303	0.01	0.15	2.7
K277510		0.42	30.3	910	223	11.7	0.007	0.29	2.86	1.5	6.6	11.8	236	0.01	0.08	3.2
K277511		0.32	22.6	840	2020	30.0	0.346	2.32	57.0	6.3	6.4	162.5	33.1	<0.01	0.66	1.5
K277512		0.47	33.3	1140	229	8.4	0.010	0.34	2.03	1.5	6.9	14.6	229	0.01	0.05	3.0
K277513		0.26	38.2	1090	314	6.0	0.008	0.26	5.17	2.6	22.2	22.6	237	0.01	0.05	4.4
K277514		0.49	39.8	1010	65.6	5.8	0.011	0.25	2.76	1.8	6.1	16.4	236	0.01	0.02	3.7
K277515		0.37	13.5	650	9.6	9.1	0.004	0.13	2.31	1.4	2.8	12.9	381	0.01	0.01	1.9
K277516		0.17	61.7	1580	188.5	8.5	0.015	0.60	10.25	5.4	19.4	45.0	217	0.01	0.02	7.2
K277517		0.32	29.2	840	463	7.7	0.006	0.17	6.86	2.8	8.5	25.8	435	0.01	0.09	4.0
K277518		0.24	1.4	210	4.7	1.4	<0.001	0.05	0.21	0.5	0.3	0.2	54.7	<0.01	0.01	<0.2
K277519		0.36	47.2	1080	182.0	5.2	0.008	0.70	11.55	4.0	34.4	34.8	438	0.01	0.06	5.4
K277520		0.35	35.7	850	216	5.1	0.009	0.44	5.62	1.7	7.5	18.8	280	0.01	0.05	3.8
K277521		0.46	33.3	680	187.5	16.8	0.005	0.22	3.89	2.2	7.1	16.9	267	0.01	0.04	3.6
K277522		0.55	41.4	970	363	15.4	0.008	0.72	2.28	1.7	11.6	20.0	265	0.01	0.06	4.2
K277523		0.56	44.4	940	398	20.3	0.009	0.70	2.32	1.8	11.7	19.7	226	0.01	0.05	4.1
K277524		0.61	23.3	760	58.6	9.0	0.005	0.21	1.62	1.9	3.9	17.1	249	0.01	0.03	3.1
K277525		0.50	35.7	700	176.5	12.4	0.008	0.24	2.12	1.8	6.7	24.4	354	0.01	0.04	3.9
K277526		0.56	42.3	640	135.0	17.1	0.005	0.35	3.43	2.5	5.9	23.5	185.0	0.01	0.04	4.1
K277527		0.36	16.3	680	584	3.2	0.002	0.21	5.80	1.6	4.6	19.7	427	<0.01	0.10	2.2
K277528		0.32	24.9	600	>10000	7.7	0.002	2.65	43.8	3.5	3.4	1.8	288	<0.01	0.17	1.9
K277529		0.33	21.4	890	201	3.3	0.008	0.33	1.45	1.8	5.0	18.0	274	<0.01	0.03	2.9
K277530		0.54	28.3	800	2320	5.1	0.009	0.44	3.34	1.3	28.4	15.4	257	0.01	0.21	3.3
K277531		0.31	39.8	1030	60.4	9.9	0.012	0.40	1.89	1.6	7.2	10.9	256	0.01	0.02	3.8
K277532		0.27	12.8	1510	258	3.0	0.003	0.18	1.91	1.3	7.4	9.0	452	0.01	0.04	2.0
K277533		0.43	41.7	670	1310	8.1	0.008	0.72	3.88	3.1	24.1	18.5	194.5	0.02	0.18	5.1
K277534		0.44	39.0	800	1010	7.6	0.013	0.74	2.15	2.8	22.3	17.1	193.0	0.02	0.11	4.8
K277535		0.19	3.2	200	7.0	1.2	<0.001	<0.01	<0.05	0.5	0.3	0.2	51.0	<0.01	0.01	0.2
K277536		0.26	55.5	520	130.5	12.3	0.009	0.89	8.87	2.6	16.9	10.0	206	0.01	0.09	5.7
K277537		0.29	42.7	500	109.0	10.7	0.006	0.81	20.6	2.4	13.6	10.8	199.5	0.01	0.07	5.7
K277538		0.51	45.6	610	113.5	11.8	0.008	0.66	8.66	2.6	10.8	14.2	165.5	0.02	0.04	4.8
K277539		0.48	42.2	550	283	10.1	0.008	0.71	1.74	2.0	15.6	23.7	137.0	0.02	0.08	5.0
K277540		0.59	42.6	540	65.6	4.9	0.007	0.57	1.62	2.1	9.0	28.0	124.0	0.02	0.03	5.2

***** See Appendix Page for comments regarding this certificate *****

ALS Canada Ltd.
2103 Dollarton Hwy
North Vancouver BC V7H 0A7
Phone: 604 984 0221 Fax: 604 984 0218 www.alsglobal.com

To: **SILVER RANGE RESOURCES LTD.**
C/O ARCHER, CATHRO & ASSOCIATES (1981) LIMITED
1016-510 W HASTINGS ST
VANCOUVER BC V6B 1L8

Finalized Date: 24-AUG-2011
Account: RANSIL

Project: Silver Range-Keg

CERTIFICATE OF ANALYSIS WH11138801

Sample Description	Method	ME-MS41	ME-MS41	ME-MS41	ME-MS41	ME-MS41	ME-MS41	ME-MS41	ME-MS41	Zn-OG46	Pb-OG46	Sn-XRF05
	Analyte	Ti	Tl	U	V	W	Y	Zn	Zr	Zn	Pb	Sn
	Units	%	ppm	ppm	ppm	ppm	ppm	ppm	ppm	%	%	ppm
	LOR	0.005	0.02	0.05	1	0.05	0.05	2	0.5	0.001	0.001	5
K277505		0.075	0.09	2.00	11	0.32	15.25	47	9.7			<5
K277506		0.064	0.13	1.89	8	0.29	12.05	34	7.6			<5
K277507		0.061	0.19	1.22	13	0.34	9.91	423	6.8			87
K277508		0.039	0.06	0.92	6	0.21	9.87	47	4.0			27
K277509		0.044	0.40	1.29	14	0.30	8.36	1800	5.9			55
K277510		0.056	0.15	1.17	17	0.29	7.96	454	5.8			52
K277511		0.081	1.41	0.51	81	2.20	8.84	2500	3.6			298
K277512		0.059	0.11	1.18	15	0.35	10.70	276	6.5			44
K277513		0.074	0.10	1.16	32	0.34	10.00	450	11.7			59
K277514		0.078	0.06	1.43	16	0.35	10.45	319	8.6			58
K277515		0.041	0.10	0.95	9	0.16	10.30	53	6.1			28
K277516		0.025	0.15	3.24	49	0.14	15.95	289	9.0			98
K277517		0.078	0.12	1.28	24	0.36	11.25	286	8.6			91
K277518		<0.005	<0.02	0.74	2	<0.05	1.03	18	<0.5			<5
K277519		0.067	0.09	1.85	37	0.22	11.75	144	11.5			87
K277520		0.060	0.07	1.43	16	0.28	9.60	145	5.3			62
K277521		0.082	0.22	0.95	24	0.25	11.15	252	7.0			38
K277522		0.079	0.21	1.46	18	0.29	11.35	157	5.6			57
K277523		0.087	0.26	1.45	20	0.32	11.75	284	6.1			55
K277524		0.067	0.08	1.19	15	0.31	10.90	91	7.3			44
K277525		0.083	0.17	1.13	18	0.31	12.10	213	7.0			59
K277526		0.086	0.20	1.03	23	0.24	11.55	321	7.1			51
K277527		0.037	0.07	1.24	13	0.20	9.48	349	5.7			43
K277528		0.050	0.13	0.68	30	5.60	7.05	>10000	5.7	1.905	1.835	<5
K277529		0.049	0.05	1.60	10	0.48	9.07	227	4.3			60
K277530		0.063	0.12	1.43	12	0.29	9.93	889	6.3			42
K277531		0.059	0.11	1.67	18	0.31	10.95	111	6.0			32
K277532		0.025	0.05	0.81	8	0.21	8.52	169	3.4			26
K277533		0.072	0.15	0.88	28	1.38	8.93	1260	4.9			65
K277534		0.061	0.16	1.19	27	0.36	9.45	590	4.5			63
K277535		<0.005	<0.02	0.58	1	<0.05	1.07	21	<0.5			<5
K277536		0.064	0.16	0.89	26	0.26	9.81	115	6.8			24
K277537		0.052	0.13	0.98	22	0.28	8.19	77	6.4			32
K277538		0.076	0.13	0.95	21	0.35	10.15	106	4.7			48
K277539		0.092	0.13	1.01	20	0.36	10.75	287	5.7			71
K277540		0.077	0.07	0.76	15	0.33	9.00	63	4.4			119

***** See Appendix Page for comments regarding this certificate *****

ALS Canada Ltd.
2103 Dollarton Hwy
North Vancouver BC V7H 0A7
Phone: 604 984 0221 Fax: 604 984 0218 www.alsglobal.com

To: **SILVER RANGE RESOURCES LTD.**
C/O ARCHER, CATHRO & ASSOCIATES (1981) LIMITED
1016-510 W HASTINGS ST
VANCOUVER BC V6B 1L8

Project: Silver Range-Keg

Finalized Date: 24-AUG-2011
Account: RANSIL

CERTIFICATE OF ANALYSIS WH11138801

Method	CERTIFICATE COMMENTS
ME-MS41	Interference: Ca>10% on ICP-MS As,ICP-AES results shown.
ME-MS41	Gold determinations by this method are semi-quantitative due to the small sample weight used (0.5g).

ALS Canada Ltd.

2103 Dollarton Hwy
North Vancouver BC V7H 0A7
Phone: 604 984 0221 Fax: 604 984 0218 www.alsglobal.com

To: **SILVER RANGE RESOURCES LTD.**
C/O ARCHER, CATHRO & ASSOCIATES (1981) LIMITED
1016-510 W HASTINGS ST
VANCOUVER BC V6B 1L8

Finalized Date: 24-AUG-2011
Account: RANSIL

CERTIFICATE WH11138802

Project: Silver Range-Keg

P.O. No.: Batch A14

This report is for 36 Drill Core samples submitted to our lab in Whitehorse, YT, Canada on 20-JUL-2011.

The following have access to data associated with this certificate:

DOUG EATON BRUCE YOUNGMAN	SARAH EATON	JOAN MARIACHER

SAMPLE PREPARATION

ALS CODE	DESCRIPTION
WEI-21	Received Sample Weight
LOG-22	Sample login - Rcd w/o BarCode
CRU-31	Fine crushing - 70% <2mm
CRU-QC	Crushing QC Test
PUL-QC	Pulverizing QC Test
PUL-31	Pulverize split to 85% <75 um
SPL-21	Split sample - riffle splitter
LOG-24	Pulp Login - Rcd w/o Barcode

ANALYTICAL PROCEDURES

ALS CODE	DESCRIPTION	INSTRUMENT
Au-TL44	Trace Level Au - 50 g AR	ICP-MS
ME-MS41	51 anal. aqua regia ICPMS	
ME-OG46	Ore Grade Elements - AquaRegia	ICP-AES
Zn-OG46	Ore Grade Zn - Aqua Regia	VARIABLE
Pb-OG46	Ore Grade Pb - Aqua Regia	VARIABLE
Sn-XRF05	Sn-Trace Level XRF Analysis	XRF

To: **SILVER RANGE RESOURCES LTD.**
ATTN: JOAN MARIACHER
C/O ARCHER, CATHRO & ASSOCIATES (1981) LIMITED
1016-510 W HASTINGS ST
VANCOUVER BC V6B 1L8

This is the Final Report and supersedes any preliminary report with this certificate number. Results apply to samples as submitted. All pages of this report have been checked and approved for release.

Signature:

Colin Ramshaw, Vancouver Laboratory Manager

ALS Canada Ltd.
2103 Dollarton Hwy
North Vancouver BC V7H 0A7
Phone: 604 984 0221 Fax: 604 984 0218 www.alsglobal.com

To: **SILVER RANGE RESOURCES LTD.**
C/O ARCHER, CATHRO & ASSOCIATES (1981) LIMITED
1016-510 W HASTINGS ST
VANCOUVER BC V6B 1L8

Finalized Date: 24-AUG-2011
Account: RANSIL

Project: Silver Range-Keg

CERTIFICATE OF ANALYSIS WH11138802

Sample Description	Method	WEI-21	Au-TL44	ME-MS41	ME-MS41	ME-MS41	ME-MS41	ME-MS41	ME-MS41	ME-MS41	ME-MS41	ME-MS41	ME-MS41	ME-MS41	ME-MS41	ME-MS41
	Analyte	Recvd Wt.	Au	Ag	Al	As	Au	B	Ba	Be	Bi	Ca	Cd	Ce	Co	Cr
	Units	kg	ppm	ppm	%	ppm	ppm	ppm	ppm	ppm	ppm	%	ppm	ppm	ppm	ppm
	LOR	0.02	0.001	0.01	0.01	0.1	0.2	10	10	0.05	0.01	0.01	0.01	0.02	0.1	1
K277469		7.82	0.001	0.45	2.12	15	<0.2	<10	40	0.74	0.32	11.25	4.60	15.40	7.4	23
K277470		7.43	0.001	0.77	2.42	29.7	<0.2	<10	40	0.77	0.94	8.07	3.40	18.15	6.7	16
K277471		7.66	0.003	2.32	2.99	63.0	<0.2	<10	30	1.07	2.74	3.36	12.05	17.25	8.5	39
K277472		7.89	0.001	0.69	1.81	26.7	<0.2	<10	30	0.67	0.15	6.73	3.75	12.70	5.5	20
K277473		7.88	0.001	28.0	2.58	325	<0.2	<10	20	0.80	0.29	4.96	125.5	12.65	7.2	28
K277474		2.06	0.001	0.08	0.03	2	<0.2	<10	10	<0.05	0.02	19.95	0.32	1.26	1.1	1
K277475		8.21	0.001	14.40	2.04	154.0	<0.2	<10	30	0.65	0.85	4.74	62.1	13.20	5.0	17
K277476		7.69	0.001	0.70	1.84	14.9	<0.2	<10	40	0.79	0.23	5.40	4.90	12.55	6.3	19
K277477		7.41	0.001	2.19	1.72	38.1	<0.2	<10	30	0.59	0.27	7.42	11.70	12.65	5.0	14
K277478		7.84	0.002	3.41	2.30	124.0	<0.2	<10	30	0.70	1.21	4.94	15.45	13.00	5.5	14
K277479		7.17	0.002	1.55	2.32	84.6	<0.2	<10	20	0.93	0.59	2.59	10.80	12.50	6.3	28
K277480		7.56	0.001	0.87	1.77	25.9	<0.2	<10	50	0.86	0.24	1.64	3.18	13.20	6.9	30
K277481		0.22	0.293	50.3	1.13	98.3	0.4	<10	60	0.39	1.33	0.51	21.8	18.35	17.9	32
K277482		7.08	0.004	1.23	2.16	17.4	<0.2	<10	30	0.64	0.35	8.72	6.68	12.55	6.0	16
K277483		7.95	0.001	2.12	2.21	39	<0.2	<10	30	0.62	2.46	10.00	7.06	14.55	5.3	11
K277484		7.92	0.001	2.44	1.94	44	<0.2	<10	60	0.47	2.98	10.05	7.78	14.90	3.7	11
K277485		7.49	0.001	0.63	1.40	11	<0.2	<10	30	0.56	0.43	10.60	2.32	8.56	4.6	11
K277486		7.93	0.001	1.42	2.09	52.8	<0.2	<10	60	1.03	1.85	2.33	3.67	14.05	8.1	23
K277487		6.68	0.002	1.26	1.38	10.7	<0.2	<10	50	0.72	0.72	4.85	4.67	10.50	5.6	17
K277488		2.99	0.003	1.78	1.58	10.9	<0.2	<10	50	0.85	0.96	5.68	8.13	11.85	7.0	19
K277489		4.83	0.003	1.44	1.70	17.6	<0.2	<10	40	0.98	0.23	2.31	2.36	14.20	8.5	28
K277490		5.81	<0.001	0.66	1.34	7.1	<0.2	<10	30	0.85	0.16	9.19	3.21	12.85	5.0	25
K277491		1.94	0.001	0.04	0.05	<2	<0.2	<10	10	0.05	0.04	19.85	0.19	1.51	1.2	1
K277492		7.42	<0.001	0.67	0.91	2	<0.2	<10	40	0.60	0.13	13.20	3.76	11.15	4.2	15
K277493		6.08	0.001	0.69	1.04	<2	<0.2	<10	40	0.68	0.13	16.70	3.25	13.15	3.6	38
K277494		7.42	0.001	0.44	0.56	<2	<0.2	<10	60	0.36	0.08	20.7	2.23	14.05	2.2	26
K277495		7.44	0.001	0.61	0.81	8	<0.2	<10	50	0.39	0.11	19.15	2.75	13.60	3.1	18
K277496		7.61	0.001	0.74	1.35	5	<0.2	<10	30	0.68	0.13	16.55	4.51	15.40	4.7	29
K277497		0.22	0.059	58.6	0.92	2600	<0.2	<10	70	0.32	3.62	5.57	121.0	14.75	13.9	31
K277498		6.98	0.001	0.67	0.87	5	<0.2	<10	100	0.44	0.20	18.90	5.32	17.70	3.2	24
K277499		6.58	0.001	0.76	1.07	10	<0.2	<10	90	0.46	0.12	15.90	2.63	16.55	3.6	42
K277500		6.68	0.001	1.07	1.02	10	<0.2	<10	80	0.48	0.06	19.00	8.25	12.00	3.4	49
K277501		7.35	0.002	1.37	0.86	10	<0.2	<10	60	0.42	0.08	22.0	7.10	9.38	2.8	46
K277502		7.51	0.001	0.65	1.22	4	<0.2	<10	20	0.54	0.08	13.90	0.85	10.15	3.4	11
K277503		7.55	0.001	0.63	0.88	6	<0.2	<10	20	0.47	0.08	13.75	1.21	12.45	3.4	15
K277504		6.58	0.002	0.67	1.10	4	<0.2	<10	20	0.47	0.08	11.55	0.78	11.90	3.9	18

***** See Appendix Page for comments regarding this certificate *****

ALS Canada Ltd.
2103 Dollarton Hwy
North Vancouver BC V7H 0A7
Phone: 604 984 0221 Fax: 604 984 0218 www.alsglobal.com

To: **SILVER RANGE RESOURCES LTD.**
C/O ARCHER, CATHRO & ASSOCIATES (1981) LIMITED
1016-510 W HASTINGS ST
VANCOUVER BC V6B 1L8

Finalized Date: 24-AUG-2011
Account: RANSIL

Project: Silver Range-Keg

CERTIFICATE OF ANALYSIS WH11138802

Sample Description	Method	ME-MS41	ME-MS41	ME-MS41	ME-MS41	ME-MS41	ME-MS41	ME-MS41	ME-MS41	ME-MS41	ME-MS41	ME-MS41	ME-MS41	ME-MS41	ME-MS41	ME-MS41
	Analyte	Cs	Cu	Fe	Ga	Ge	Hf	Hg	In	K	La	Li	Mg	Mn	Mo	Na
	Units	ppm	ppm	%	ppm	ppm	ppm	ppm	ppm	%	ppm	ppm	%	ppm	ppm	%
	LOR	0.05	0.2	0.01	0.05	0.05	0.02	0.01	0.005	0.01	0.2	0.1	0.01	5	0.05	0.01
K277469		1.51	126.0	1.45	6.36	0.16	0.21	<0.01	0.036	0.05	8.3	36.2	0.37	197	46.5	0.14
K277470		5.74	95.9	1.21	6.99	0.16	0.24	<0.01	0.033	0.07	9.7	20.5	0.35	186	10.95	0.17
K277471		4.39	128.0	1.63	9.17	0.23	0.23	<0.01	0.164	0.10	9.2	23.6	0.32	130	30.6	0.21
K277472		2.09	81.3	1.16	5.41	0.13	0.17	<0.01	0.052	0.10	6.0	17.2	0.23	145	11.50	0.18
K277473		4.07	319	3.63	8.23	0.38	0.19	0.01	2.03	0.16	6.3	23.3	0.32	178	5.73	0.24
K277474		0.11	2.3	0.41	0.16	0.07	<0.02	0.01	0.007	0.01	0.6	0.9	12.00	176	0.10	0.01
K277475		3.11	236	2.18	5.88	0.34	0.19	0.01	1.395	0.09	6.7	14.2	0.22	155	5.06	0.17
K277476		2.27	82.6	1.32	5.76	0.15	0.18	<0.01	0.050	0.15	6.1	22.7	0.33	115	4.47	0.16
K277477		3.29	153.5	1.07	5.07	0.17	0.18	<0.01	0.093	0.06	6.4	24.2	0.35	217	6.72	0.11
K277478		3.79	406	1.34	6.45	0.17	0.15	<0.01	0.201	0.08	6.2	23.8	0.31	180	3.33	0.13
K277479		3.45	178.0	1.48	7.51	0.19	0.20	<0.01	0.078	0.17	6.0	42.7	0.55	172	2.08	0.11
K277480		2.95	136.5	1.39	6.04	0.15	0.25	<0.01	0.064	0.17	6.3	32.0	0.37	88	2.18	0.10
K277481		2.73	4290	4.56	6.50	0.15	0.14	0.35	7.08	0.53	9.4	6.5	0.69	477	154.0	0.04
K277482		4.03	156.5	1.12	6.50	0.13	0.22	<0.01	0.066	0.05	7.0	24.5	0.31	172	4.70	0.10
K277483		9.44	128.0	0.98	6.35	0.15	0.16	<0.01	0.081	0.04	8.1	16.5	0.29	234	2.72	0.12
K277484		8.96	89.5	0.87	5.37	0.15	0.15	<0.01	0.082	0.04	7.9	21.7	0.36	373	2.13	0.11
K277485		2.66	59.3	0.91	3.76	0.09	0.18	0.01	0.023	0.05	3.9	7.8	0.14	286	12.05	0.14
K277486		7.67	144.0	1.82	7.30	0.17	0.24	0.01	0.042	0.15	6.3	21.4	0.38	127	9.86	0.25
K277487		2.21	66.3	1.17	4.02	0.11	0.19	<0.01	0.074	0.06	4.6	15.6	0.71	226	2.62	0.06
K277488		2.74	86.5	1.33	4.76	0.15	0.21	<0.01	0.109	0.06	5.3	18.5	0.81	267	3.54	0.08
K277489		2.01	73.3	1.64	5.31	0.13	0.42	<0.01	0.038	0.09	7.8	17.8	0.52	110	5.56	0.08
K277490		1.00	51.1	1.34	3.93	0.13	0.05	<0.01	0.027	0.04	8.0	10.1	0.26	99	5.67	0.10
K277491		0.16	6.5	0.40	0.21	0.05	<0.02	0.01	0.007	0.01	0.7	1.2	12.05	178	0.19	0.01
K277492		0.74	31.9	1.12	2.64	0.13	0.06	<0.01	0.024	0.03	5.6	6.2	0.26	159	5.51	0.09
K277493		1.36	25.4	0.91	2.92	0.12	0.04	0.01	0.025	0.04	7.5	13.3	0.75	200	3.59	0.02
K277494		0.92	12.8	0.63	1.78	0.10	0.13	0.01	0.016	0.04	9.3	9.3	0.50	162	2.10	0.03
K277495		1.14	20.0	0.94	2.02	0.10	0.05	<0.01	0.015	0.05	8.4	9.7	0.34	168	2.59	0.10
K277496		1.75	29.0	1.32	3.49	0.14	0.04	<0.01	0.024	0.06	8.4	16.8	0.52	150	3.89	0.12
K277497		0.98	1015	3.20	3.51	0.08	0.22	2.74	0.070	0.11	7.4	9.5	0.45	2490	4.73	0.06
K277498		0.96	17.0	0.91	2.09	0.06	0.06	0.01	0.030	0.04	10.6	9.1	0.45	155	2.66	0.06
K277499		2.46	26.2	0.85	3.16	0.13	0.05	<0.01	0.021	0.14	10.5	19.7	0.63	138	3.72	0.05
K277500		2.89	34.7	0.83	3.00	0.15	0.06	0.01	0.027	0.18	7.3	23.1	0.61	199	7.67	0.06
K277501		3.08	40.8	0.67	2.45	0.15	0.08	0.01	0.019	0.15	8.0	22.6	0.50	164	7.40	0.06
K277502		0.75	24.0	0.84	2.65	0.11	0.23	<0.01	0.011	0.04	4.9	12.5	0.19	179	2.04	0.10
K277503		1.00	20.9	0.92	2.29	0.10	0.21	<0.01	0.014	0.05	5.9	17.8	0.25	168	2.06	0.07
K277504		0.86	26.0	0.96	2.59	0.10	0.17	<0.01	0.013	0.03	5.5	20.7	0.30	156	2.22	0.08

***** See Appendix Page for comments regarding this certificate *****

ALS Canada Ltd.
2103 Dollarton Hwy
North Vancouver BC V7H 0A7
Phone: 604 984 0221 Fax: 604 984 0218 www.alsglobal.com

To: **SILVER RANGE RESOURCES LTD.**
C/O ARCHER, CATHRO & ASSOCIATES (1981) LIMITED
1016-510 W HASTINGS ST
VANCOUVER BC V6B 1L8

Finalized Date: 24-AUG-2011
Account: RANSIL

Project: Silver Range-Keg

CERTIFICATE OF ANALYSIS WH11138802

Sample Description	Method	ME-MS41	ME-MS41	ME-MS41	ME-MS41	ME-MS41	ME-MS41	ME-MS41	ME-MS41	ME-MS41	ME-MS41	ME-MS41	ME-MS41	ME-MS41	ME-MS41	ME-MS41
	Analyte	Nb	Ni	P	Pb	Rb	Re	S	Sb	Sc	Se	Sn	Sr	Ta	Te	Th
	Units	ppm	ppm	ppm	ppm	ppm	ppm	%	ppm	ppm	ppm	ppm	ppm	ppm	ppm	ppm
	LOR	0.05	0.2	10	0.2	0.1	0.001	0.01	0.05	0.1	0.2	0.2	0.2	0.01	0.01	0.2
K277469		0.60	61.7	2060	75.7	4.0	0.037	0.89	1.13	2.1	9.8	17.2	290	0.01	0.02	5.0
K277470		0.63	47.4	2370	161.5	5.8	0.016	0.65	1.56	2.6	8.6	20.8	235	0.02	0.02	5.1
K277471		0.65	71.1	1680	424	9.8	0.032	1.03	4.61	2.9	19.8	20.9	189.0	0.02	0.06	5.6
K277472		0.63	33.2	1170	171.0	9.1	0.011	0.71	1.87	2.1	10.0	12.5	185.0	0.02	0.02	4.2
K277473		0.60	38.0	1250	9310	27.2	0.009	2.77	28.6	2.4	73.4	79.2	188.0	0.02	0.19	4.3
K277474		0.17	2.8	190	21.2	0.7	<0.001	0.01	0.08	0.4	0.3	0.2	47.7	<0.01	0.01	0.2
K277475		0.52	34.6	1700	6420	8.4	0.010	1.72	15.25	1.8	74.1	74.6	168.5	0.02	0.15	3.9
K277476		0.49	38.7	850	220	17.6	0.009	0.80	1.87	2.1	16.5	9.3	186.0	0.02	0.04	4.0
K277477		0.42	35.5	1410	750	5.7	0.013	0.61	4.15	1.6	23.8	68.3	205	0.01	0.05	3.5
K277478		0.53	32.0	800	769	9.8	0.008	0.85	3.62	2.0	23.3	116.0	190.0	0.02	0.04	4.3
K277479		0.47	33.8	540	357	26.3	0.007	0.71	2.73	3.4	20.9	36.9	179.0	0.02	0.06	3.9
K277480		0.50	40.3	460	276	20.9	0.008	0.61	2.59	3.0	14.1	28.2	144.5	0.02	0.04	4.5
K277481		0.25	25.2	890	2110	30.5	0.369	2.47	58.8	8.6	7.6	176.0	34.2	<0.01	0.79	2.0
K277482		0.56	44.6	970	297	5.5	0.017	0.64	2.68	2.0	14.0	31.2	268	0.02	0.04	4.0
K277483		0.60	43.6	910	484	4.3	0.011	0.60	3.09	2.1	14.4	43.4	317	0.02	0.04	4.3
K277484		0.66	26.4	870	647	4.0	0.008	0.41	3.64	2.5	14.8	43.9	393	0.02	0.05	4.2
K277485		0.66	32.6	670	121.0	4.6	0.016	0.51	1.30	1.6	5.5	16.4	324	0.02	0.03	3.4
K277486		0.60	47.4	480	310	16.2	0.020	1.09	1.97	2.6	13.0	25.7	156.5	0.02	0.05	5.6
K277487		0.19	25.1	460	474	5.3	0.010	0.63	2.94	2.6	13.1	20.4	182.5	<0.01	0.08	3.9
K277488		0.21	32.5	560	841	6.7	0.016	0.79	3.55	2.9	22.0	24.2	199.5	<0.01	0.12	4.6
K277489		0.24	52.7	890	135.0	11.5	0.032	0.66	4.79	4.2	14.3	4.8	166.0	0.01	0.19	4.5
K277490		0.42	39.8	3700	64.2	3.1	0.018	0.44	2.60	2.5	8.9	2.9	301	0.01	0.07	3.6
K277491		0.20	4.4	200	19.9	0.9	<0.001	0.01	0.08	0.5	0.5	0.5	52.3	<0.01	0.02	0.2
K277492		0.58	35.8	3820	65.3	1.8	0.022	0.76	1.62	1.5	9.2	1.6	260	0.01	0.05	4.0
K277493		0.38	27.4	5060	63.5	5.4	0.010	0.60	1.71	2.7	9.1	2.4	302	0.01	0.05	3.4
K277494		0.60	16.0	6590	56.5	6.7	0.004	0.46	1.28	1.4	6.0	1.5	441	0.01	0.03	2.9
K277495		0.70	20.6	5490	55.4	8.0	0.006	0.73	1.77	1.0	8.6	1.5	473	<0.01	0.03	2.7
K277496		0.71	33.1	6120	35.5	12.5	0.012	0.99	1.97	1.4	11.3	2.2	367	0.01	0.03	3.5
K277497		0.34	25.9	600	>10000	7.9	0.002	2.68	46.7	3.3	3.3	1.9	286	<0.01	0.17	1.9
K277498		0.48	18.4	7270	72.1	4.4	0.006	0.74	1.68	1.1	8.0	1.9	439	<0.01	0.02	3.7
K277499		0.55	23.9	6820	30.3	18.0	0.015	0.66	1.79	1.5	9.7	1.6	424	0.01	0.03	3.2
K277500		0.53	40.1	4070	23.8	20.9	0.030	0.74	2.08	2.0	15.3	1.3	583	0.01	0.03	2.6
K277501		0.79	36.0	5690	25.3	17.0	0.027	0.73	2.60	1.6	16.5	1.3	1070	0.01	0.04	1.7
K277502		0.58	17.6	1710	17.4	3.8	0.011	0.67	1.01	0.8	7.2	0.8	432	0.01	0.03	3.0
K277503		0.78	17.0	2160	19.1	5.1	0.009	0.60	1.01	1.0	6.6	1.0	325	0.01	0.03	3.1
K277504		0.56	19.6	1930	21.8	3.3	0.013	0.65	1.29	1.1	7.3	1.0	278	0.01	0.02	3.4

***** See Appendix Page for comments regarding this certificate *****

ALS Canada Ltd.
2103 Dollarton Hwy
North Vancouver BC V7H 0A7
Phone: 604 984 0221 Fax: 604 984 0218 www.alsglobal.com

To: **SILVER RANGE RESOURCES LTD.**
C/O ARCHER, CATHRO & ASSOCIATES (1981) LIMITED
1016-510 W HASTINGS ST
VANCOUVER BC V6B 1L8

Finalized Date: 24-AUG-2011
Account: RANSIL

Project: Silver Range-Keg

CERTIFICATE OF ANALYSIS WH11138802

Sample Description	Method	ME-MS41	ME-MS41	ME-MS41	ME-MS41	ME-MS41	ME-MS41	ME-MS41	ME-MS41	Zn-OG46	Pb-OG46	Sn-XRF05
	Analyte	Ti	Tl	U	V	W	Y	Zn	Zr	Zn	Pb	Sn
	Units	%	ppm	ppm	ppm	ppm	ppm	ppm	ppm	%	%	ppm
	LOR	0.005	0.02	0.05	1	0.05	0.05	2	0.5	0.001	0.001	5
K277469		0.099	0.05	3.75	108	0.64	15.40	282	7.0			45
K277470		0.100	0.07	2.20	35	0.48	16.00	234	8.3			55
K277471		0.110	0.12	2.59	113	0.53	15.25	762	8.1			66
K277472		0.075	0.10	1.44	50	0.34	12.10	237	5.9			31
K277473		0.072	0.35	1.28	28	0.84	11.45	7470	6.8			126
K277474		<0.005	<0.02	0.75	2	<0.05	0.94	47	<0.5			<5
K277475		0.067	0.14	1.46	20	1.24	10.25	3930	6.2			119
K277476		0.071	0.22	1.33	28	0.29	10.75	321	6.0			25
K277477		0.068	0.06	1.75	23	0.38	13.05	646	6.4			101
K277478		0.073	0.11	1.03	18	0.42	10.55	911	4.6			167
K277479		0.077	0.31	0.86	32	0.43	9.90	593	6.7			59
K277480		0.093	0.21	0.90	32	0.42	11.10	240	8.5			57
K277481		0.085	1.62	0.57	88	2.93	10.05	2570	4.0			299
K277482		0.073	0.06	2.00	18	0.65	11.30	389	8.4			67
K277483		0.077	0.06	1.53	12	0.35	11.80	422	5.2			80
K277484		0.075	0.04	1.34	12	0.35	10.90	496	4.6			89
K277485		0.068	0.06	1.30	24	0.40	11.05	160	6.7			41
K277486		0.100	0.20	1.35	52	1.96	10.90	212	8.1			69
K277487		0.069	0.08	0.88	26	0.26	9.53	293	6.4			44
K277488		0.072	0.09	1.05	30	0.29	10.80	464	7.4			42
K277489		0.082	0.17	1.65	40	0.35	18.60	185	16.8			8
K277490		0.076	0.05	2.32	23	0.42	20.3	135	3.1			7
K277491		<0.005	<0.02	0.56	2	<0.05	1.15	24	<0.5			<5
K277492		0.076	0.04	3.08	11	0.41	16.00	129	4.0			5
K277493		0.068	0.11	2.70	26	0.31	19.65	117	3.3			<5
K277494		0.042	0.13	2.37	10	0.31	17.95	79	7.6			<5
K277495		0.053	0.11	2.30	10	0.34	15.65	90	4.6			<5
K277496		0.082	0.17	3.13	17	0.43	20.1	133	3.6			7
K277497		0.050	0.13	0.70	29	5.83	6.81	>10000	5.9	1.925	1.850	<5
K277498		0.063	0.12	3.25	10	0.33	19.40	169	4.2			5
K277499		0.056	0.35	3.90	24	0.32	21.5	89	3.5			5
K277500		0.057	0.38	4.20	38	0.35	19.30	179	4.9			<5
K277501		0.048	0.30	5.08	31	0.33	22.5	168	6.2			<5
K277502		0.058	0.06	1.56	5	0.28	13.05	40	8.7			<5
K277503		0.082	0.07	1.71	8	0.32	13.45	45	9.2			<5
K277504		0.079	0.06	1.74	11	0.30	14.20	37	7.4			<5

***** See Appendix Page for comments regarding this certificate *****

ALS Canada Ltd.
2103 Dollarton Hwy
North Vancouver BC V7H 0A7
Phone: 604 984 0221 Fax: 604 984 0218 www.alsglobal.com

To: **SILVER RANGE RESOURCES LTD.**
C/O ARCHER, CATHRO & ASSOCIATES (1981) LIMITED
1016-510 W HASTINGS ST
VANCOUVER BC V6B 1L8

Finalized Date: 24-AUG-2011
Account: RANSIL

Project: Silver Range-Keg

CERTIFICATE OF ANALYSIS WH11138802

Method	CERTIFICATE COMMENTS
ME-MS41	Interference: Ca>10% on ICP-MS As,ICP-AES results shown.
ME-MS41	Gold determinations by this method are semi-quantitative due to the small sample weight used (0.5g).

ALS Canada Ltd.

2103 Dollarton Hwy
North Vancouver BC V7H 0A7
Phone: 604 984 0221 Fax: 604 984 0218 www.alsglobal.com

To: **SILVER RANGE RESOURCES LTD.**
C/O ARCHER, CATHRO & ASSOCIATES (1981) LIMITED
1016-510 W HASTINGS ST
VANCOUVER BC V6B 1L8

Finalized Date: 1-SEP-2011
This copy reported on 7-SEP-2011
Account: RANSIL

CERTIFICATE WH11138803

Project: Silver Range-Keg

P.O. No.: Batch B8

This report is for 36 Drill Core samples submitted to our lab in Whitehorse, YT, Canada on 20-JUL-2011.

The following have access to data associated with this certificate:

DOUG EATON BRUCE YOUNGMAN	SARAH EATON	JOAN MARIACHER

SAMPLE PREPARATION

ALS CODE	DESCRIPTION
WEI-21	Received Sample Weight
LOG-22	Sample login - Rcd w/o BarCode
CRU-31	Fine crushing - 70% <2mm
CRU-QC	Crushing QC Test
PUL-QC	Pulverizing QC Test
SPL-21	Split sample - riffle splitter
PUL-31	Pulverize split to 85% <75 um
LOG-24	Pulp Login - Rcd w/o Barcode

ANALYTICAL PROCEDURES

ALS CODE	DESCRIPTION	INSTRUMENT
Au-TL44	Trace Level Au - 50 g AR	ICP-MS
ME-MS41	51 anal. aqua regia ICPMS	
ME-OG46	Ore Grade Elements - AquaRegia	ICP-AES
Zn-OG46	Ore Grade Zn - Aqua Regia	VARIABLE
Pb-OG46	Ore Grade Pb - Aqua Regia	VARIABLE
Sn-XRF05	Sn-Trace Level XRF Analysis	XRF

To: **SILVER RANGE RESOURCES LTD.**
ATTN: JOAN MARIACHER
C/O ARCHER, CATHRO & ASSOCIATES (1981) LIMITED
1016-510 W HASTINGS ST
VANCOUVER BC V6B 1L8

This is the Final Report and supersedes any preliminary report with this certificate number. Results apply to samples as submitted. All pages of this report have been checked and approved for release.

Signature:

Colin Ramshaw, Vancouver Laboratory Manager

ALS Canada Ltd.
2103 Dollarton Hwy
North Vancouver BC V7H 0A7
Phone: 604 984 0221 Fax: 604 984 0218 www.alsglobal.com

To: **SILVER RANGE RESOURCES LTD.**
C/O ARCHER, CATHRO & ASSOCIATES (1981) LIMITED
1016-510 W HASTINGS ST
VANCOUVER BC V6B 1L8

Finalized Date: 1-SEP-2011
Account: RANSIL

Project: Silver Range-Keg

CERTIFICATE OF ANALYSIS WH11138803

Sample Description	Method	WEI-21	Au-TL44	ME-MS41	ME-MS41	ME-MS41	ME-MS41	ME-MS41	ME-MS41	ME-MS41	ME-MS41	ME-MS41	ME-MS41	ME-MS41	ME-MS41	ME-MS41
	Analyte	Recvd Wt.	Au	Ag	Al	As	Au	B	Ba	Be	Bi	Ca	Cd	Ce	Co	Cr
	Units	kg	ppm	ppm	%	ppm	ppm	ppm	ppm	ppm	ppm	%	ppm	ppm	ppm	ppm
	LOR	0.02	0.001	0.01	0.01	0.1	0.2	10	10	0.05	0.01	0.01	0.01	0.02	0.1	1
K278253		8.70	0.003	0.40	2.89	54.5	<0.2	<10	70	1.14	0.15	2.25	1.48	11.25	17.1	53
K278254		9.04	0.004	0.40	2.61	65.3	<0.2	<10	110	0.96	0.17	1.66	0.48	10.85	15.9	52
K278255		8.82	0.002	0.33	3.84	92.6	<0.2	<10	70	1.27	0.10	2.36	1.50	12.05	15.1	65
K278256		8.77	0.004	0.25	3.14	412	<0.2	<10	130	1.18	0.07	2.01	1.63	12.65	13.9	70
K278257		9.35	0.004	0.32	3.11	479	<0.2	<10	50	1.14	0.09	1.64	1.07	10.50	17.3	65
K278258		10.05	0.003	0.54	2.35	339	<0.2	<10	100	1.13	0.13	1.56	2.17	13.90	15.1	59
K278259		9.80	0.004	0.32	3.15	243	<0.2	<10	80	1.07	0.08	1.68	1.51	12.20	11.7	61
K278260		9.52	0.001	0.80	2.63	69.9	<0.2	<10	140	0.91	0.19	1.28	1.13	13.70	13.8	60
K278261		1.70	0.004	0.01	0.05	2	<0.2	<10	10	<0.05	0.02	19.20	0.05	1.25	1.0	1
K278262		9.69	0.002	0.57	2.53	57.3	<0.2	<10	120	0.93	0.13	2.39	8.65	13.65	13.6	51
K278263		8.65	0.002	0.72	3.52	124.5	<0.2	<10	60	1.27	0.12	3.47	2.62	13.95	14.2	52
K278264		9.22	0.002	0.81	3.74	25.2	<0.2	<10	150	1.10	0.15	3.98	1.08	14.60	12.2	56
K278265		9.50	0.002	1.06	3.40	44.5	<0.2	<10	80	1.30	0.15	3.24	0.35	14.30	14.8	57
K278266		4.43	0.002	0.95	3.27	45.8	<0.2	<10	70	1.11	0.15	3.42	0.38	12.90	14.0	55
K278267		9.10	0.002	1.01	3.90	35.7	<0.2	<10	140	1.26	0.22	2.57	1.47	15.20	14.4	70
K278268		8.93	0.002	0.67	4.31	22.5	<0.2	<10	170	1.13	0.11	3.40	0.82	16.80	13.4	74
K278269		9.04	0.002	0.85	3.42	22.4	<0.2	<10	100	1.37	0.16	3.62	2.49	12.55	15.7	59
K278270		9.63	0.002	0.60	3.96	13.9	<0.2	<10	170	1.21	0.18	3.80	0.66	14.60	11.6	67
K278271		0.21	0.307	54.4	1.16	87.4	0.2	<10	70	0.35	1.47	0.51	22.1	19.10	17.4	32
K278272		7.89	0.004	0.90	3.99	10.5	<0.2	<10	80	1.23	0.13	4.31	1.06	14.75	9.8	58
K278273		9.26	0.002	0.96	3.75	29.9	<0.2	<10	20	1.11	0.18	2.69	2.42	12.90	13.1	64
K278274		9.66	0.003	0.56	4.40	5.1	<0.2	<10	30	1.36	0.17	3.35	0.26	18.30	11.2	75
K278275		9.37	0.002	0.78	5.01	28.6	<0.2	<10	30	1.72	0.25	3.49	0.31	20.5	15.6	80
K278276		8.93	0.001	1.07	3.89	38.0	<0.2	<10	20	1.46	0.27	4.62	2.13	17.25	12.1	58
K278277		9.09	0.001	1.61	3.72	42.7	<0.2	<10	20	1.33	0.59	4.08	4.44	14.35	12.9	51
K278278		0.22	0.058	63.5	0.93	2630	<0.2	<10	70	0.33	4.26	5.45	129.5	15.45	13.1	31
K278279		9.83	0.002	0.93	3.28	15.7	<0.2	<10	20	1.04	0.13	1.97	1.86	16.35	13.6	63
K278280		9.37	0.001	1.06	3.47	45.2	<0.2	<10	10	1.22	0.15	3.07	4.55	13.95	13.9	64
K278281		9.53	0.001	0.57	3.60	9.8	<0.2	<10	20	1.02	0.15	4.35	0.41	15.35	10.7	56
K278282		11.07	0.001	0.70	4.06	21.3	<0.2	<10	30	1.21	0.19	3.70	1.08	16.65	13.8	64
K278283		10.82	0.001	0.87	3.42	22.6	<0.2	<10	20	1.07	0.17	2.22	0.89	15.35	13.0	62
K278284		10.20	0.001	0.96	4.56	20.5	<0.2	<10	40	1.38	0.12	2.80	0.86	21.9	13.6	80
K278285		2.60	0.001	0.04	0.05	<2	<0.2	<10	10	<0.05	0.04	20.4	0.06	1.19	0.6	1
K278286		10.38	0.001	0.85	4.22	10.6	<0.2	<10	30	1.23	0.28	3.39	0.57	17.85	10.8	73
K278287		10.24	0.002	0.88	3.80	156.5	<0.2	<10	20	1.15	0.17	3.76	1.30	20.5	11.5	58
K278288		10.67	0.001	0.73	3.70	33.2	<0.2	<10	20	1.14	0.12	3.27	1.56	15.20	10.5	63

***** See Appendix Page for comments regarding this certificate *****

ALS Canada Ltd.
2103 Dollarton Hwy
North Vancouver BC V7H 0A7
Phone: 604 984 0221 Fax: 604 984 0218 www.alsglobal.com

To: **SILVER RANGE RESOURCES LTD.**
C/O ARCHER, CATHRO & ASSOCIATES (1981) LIMITED
1016-510 W HASTINGS ST
VANCOUVER BC V6B 1L8

Finalized Date: 1-SEP-2011
Account: RANSIL

Project: Silver Range-Keg

CERTIFICATE OF ANALYSIS WH11138803

Sample Description	Method	ME-MS41	ME-MS41	ME-MS41	ME-MS41	ME-MS41	ME-MS41	ME-MS41	ME-MS41	ME-MS41	ME-MS41	ME-MS41	ME-MS41	ME-MS41	ME-MS41	ME-MS41
	Analyte	Cs	Cu	Fe	Ga	Ge	Hf	Hg	In	K	La	Li	Mg	Mn	Mo	Na
	Units	ppm	ppm	%	ppm	ppm	ppm	ppm	ppm	%	ppm	ppm	%	ppm	ppm	%
	LOR	0.05	0.2	0.01	0.05	0.05	0.02	0.01	0.005	0.01	0.2	0.1	0.01	5	0.05	0.01
K278253		9.51	83.2	2.93	9.38	0.15	0.43	0.01	0.038	0.53	5.2	26.4	1.32	209	12.45	0.13
K278254		8.83	71.4	2.85	8.28	0.15	0.64	0.01	0.017	0.57	4.9	23.8	1.10	170	39.1	0.16
K278255		8.46	78.4	3.18	10.30	0.18	0.59	0.01	0.044	0.50	5.5	32.7	1.67	225	38.7	0.25
K278256		6.28	91.2	3.06	10.85	0.19	0.56	0.01	0.044	0.34	5.7	35.1	1.61	220	20.9	0.17
K278257		7.69	95.5	3.61	11.35	0.19	0.52	0.01	0.029	0.47	4.6	33.8	1.69	230	27.5	0.20
K278258		8.21	82.7	3.25	9.46	0.19	0.64	<0.01	0.049	0.54	6.2	42.5	1.38	222	59.1	0.15
K278259		7.01	77.4	3.14	10.95	0.20	0.48	0.01	0.034	0.44	5.8	35.4	1.69	251	39.9	0.22
K278260		8.94	71.6	2.93	9.59	0.18	0.38	0.01	0.033	0.68	6.4	29.8	1.44	313	18.70	0.25
K278261		0.25	2.3	0.37	0.14	0.06	<0.02	0.01	<0.005	0.03	0.6	0.8	11.75	176	0.15	<0.01
K278262		8.99	70.2	2.72	8.39	0.17	0.58	0.01	0.115	0.60	6.1	32.9	1.26	277	47.9	0.15
K278263		9.18	68.1	2.88	10.75	0.21	0.54	<0.01	0.080	0.59	6.5	40.4	1.81	470	39.3	0.18
K278264		11.05	58.8	2.90	11.95	0.23	0.33	0.01	0.042	1.16	7.0	38.6	2.50	759	12.05	0.26
K278265		6.99	68.9	3.37	11.10	0.22	0.57	0.01	0.015	0.72	6.3	34.2	1.76	421	76.4	0.23
K278266		6.61	65.4	3.34	10.25	0.20	0.52	0.01	0.019	0.71	5.7	33.3	1.77	433	57.7	0.21
K278267		11.25	64.5	3.23	12.50	0.21	0.42	0.01	0.073	0.98	7.0	37.8	2.13	528	26.1	0.27
K278268		11.90	62.0	3.28	13.50	0.24	0.30	<0.01	0.041	1.35	7.9	38.7	2.55	723	3.10	0.39
K278269		9.07	73.4	3.29	11.00	0.21	0.58	0.01	0.089	0.88	5.6	46.9	1.83	461	107.5	0.22
K278270		10.25	51.5	3.01	12.10	0.22	0.26	0.01	0.042	1.34	6.7	49.3	2.49	757	2.36	0.33
K278271		2.86	4340	4.61	6.26	0.16	0.16	0.34	6.57	0.53	8.6	6.9	0.68	475	176.0	0.01
K278272		9.85	56.1	2.75	13.40	0.19	0.34	<0.01	0.063	1.06	6.9	52.6	2.26	749	6.09	0.24
K278273		5.98	70.0	3.30	11.85	0.21	0.60	<0.01	0.095	0.78	5.7	51.1	1.88	446	52.9	0.25
K278274		10.50	55.3	3.00	14.20	0.22	0.38	<0.01	0.023	1.27	7.8	56.9	2.50	728	3.50	0.38
K278275		11.65	73.4	3.58	15.85	0.22	0.43	0.01	0.027	1.27	9.7	68.8	2.65	707	2.33	0.33
K278276		8.88	66.5	3.02	12.05	0.18	0.56	<0.01	0.066	0.73	7.8	65.9	2.07	555	20.4	0.17
K278277		8.30	66.9	2.95	12.75	0.19	0.51	<0.01	0.127	0.73	6.5	56.9	2.02	517	25.6	0.17
K278278		1.07	1010	3.22	3.71	0.11	0.23	2.76	0.063	0.11	7.1	8.9	0.45	2500	5.14	0.02
K278279		6.86	66.8	3.16	11.40	0.21	0.39	<0.01	0.067	0.66	7.5	43.5	1.89	400	14.70	0.34
K278280		8.96	84.3	3.32	13.25	0.22	0.53	<0.01	0.092	0.79	6.2	51.0	1.85	454	46.1	0.26
K278281		11.55	56.9	2.76	12.20	0.22	0.30	<0.01	0.012	1.22	7.0	49.0	2.57	686	4.12	0.27
K278282		12.00	65.3	3.12	14.25	0.25	0.25	<0.01	0.047	1.24	7.7	57.2	2.65	683	5.15	0.34
K278283		8.25	63.6	3.29	12.65	0.23	0.50	<0.01	0.045	0.88	6.3	44.0	1.93	473	27.7	0.29
K278284		11.15	63.8	3.36	15.00	0.22	0.39	0.01	0.042	1.14	9.3	46.9	2.23	587	2.92	0.47
K278285		0.15	2.4	0.43	0.12	0.07	0.02	<0.01	0.005	0.03	0.6	1.2	12.40	192	0.11	<0.01
K278286		11.85	49.5	2.88	13.35	0.21	0.36	<0.01	0.027	1.11	8.1	47.6	2.34	702	2.16	0.34
K278287		10.00	55.6	2.97	12.45	0.22	0.43	<0.01	0.046	0.92	9.8	48.7	2.16	742	2.22	0.23
K278288		7.21	56.4	2.86	11.40	0.20	0.41	<0.01	0.048	0.70	6.8	48.1	2.02	584	2.93	0.27

***** See Appendix Page for comments regarding this certificate *****

ALS Canada Ltd.
2103 Dollarton Hwy
North Vancouver BC V7H 0A7
Phone: 604 984 0221 Fax: 604 984 0218 www.alsglobal.com

To: **SILVER RANGE RESOURCES LTD.**
C/O ARCHER, CATHRO & ASSOCIATES (1981) LIMITED
1016-510 W HASTINGS ST
VANCOUVER BC V6B 1L8

Finalized Date: 1-SEP-2011
Account: RANSIL

Project: Silver Range-Keg

CERTIFICATE OF ANALYSIS WH11138803

Sample Description	Method	ME-MS41	ME-MS41	ME-MS41	ME-MS41	ME-MS41	ME-MS41	ME-MS41	ME-MS41	ME-MS41	ME-MS41	ME-MS41	ME-MS41	ME-MS41	ME-MS41	ME-MS41
	Analyte	Nb	Ni	P	Pb	Rb	Re	S	Sb	Sc	Se	Sn	Sr	Ta	Te	Th
	Units	ppm	ppm	ppm	ppm	ppm	ppm	%	ppm	ppm	ppm	ppm	ppm	ppm	ppm	ppm
	LOR	0.05	0.2	10	0.2	0.1	0.001	0.01	0.05	0.1	0.2	0.2	0.2	0.01	0.01	0.2
K278253		0.36	49.7	1100	15.2	64.8	0.014	1.79	6.78	7.5	5.5	4.7	204	0.01	0.04	6.5
K278254		0.46	63.6	1300	23.1	70.7	0.036	1.67	4.21	7.2	6.0	4.2	171.0	0.01	0.04	7.0
K278255		0.38	56.0	1540	13.9	62.6	0.037	1.93	4.31	9.0	6.3	7.4	149.5	0.01	0.03	7.1
K278256		0.49	45.2	1050	14.6	43.1	0.043	1.97	3.62	8.1	4.9	15.6	154.0	0.01	0.07	7.5
K278257		0.40	61.7	940	20.8	61.3	0.027	2.28	2.70	8.4	6.3	8.8	134.0	0.01	0.09	6.9
K278258		0.53	77.7	2090	27.0	62.7	0.054	2.02	4.19	7.3	7.7	7.1	123.0	0.01	0.10	7.2
K278259		0.31	56.7	1200	15.2	53.1	0.054	1.85	3.28	7.4	6.5	7.4	161.0	0.01	0.06	7.3
K278260		0.38	49.0	1130	57.3	68.0	0.020	1.69	4.51	7.5	6.9	4.8	90.9	0.01	0.06	7.7
K278261		0.13	1.4	200	1.3	1.5	<0.001	0.02	<0.05	0.3	0.3	<0.2	47.6	<0.01	0.01	<0.2
K278262		0.32	60.1	1440	19.7	57.1	0.091	1.72	9.44	6.2	10.3	3.2	210	0.01	0.04	7.2
K278263		0.31	46.6	1630	32.7	55.2	0.022	1.75	7.06	8.4	5.1	3.8	190.0	0.01	0.06	6.6
K278264		0.23	35.6	1740	55.0	88.1	0.009	1.65	3.94	9.6	4.6	2.9	148.0	0.01	0.04	7.4
K278265		0.28	53.3	1560	29.6	55.1	0.023	2.11	7.19	9.3	4.4	3.5	98.6	0.01	0.06	7.6
K278266		0.24	48.6	1520	29.9	52.1	0.020	2.11	6.55	8.5	4.3	3.2	91.7	0.01	0.05	7.1
K278267		0.26	47.7	1660	77.6	78.1	0.018	1.85	3.30	10.6	4.8	4.1	206	0.01	0.05	8.0
K278268		0.25	39.0	2110	20.6	98.3	0.008	1.77	1.68	10.8	3.6	3.6	180.5	0.01	0.02	8.1
K278269		0.26	59.5	1330	19.0	68.0	0.029	1.66	4.34	9.0	4.6	2.9	280	<0.01	0.07	7.0
K278270		0.18	34.4	1640	42.3	91.2	0.008	1.48	1.43	9.5	3.6	2.5	157.5	<0.01	0.05	7.2
K278271		0.26	26.2	900	2150	34.9	0.425	2.50	64.3	7.7	7.2	188.5	36.0	0.01	0.72	2.2
K278272		0.16	29.7	1560	36.8	76.8	0.013	1.20	2.67	9.6	3.7	3.4	87.2	0.01	0.04	6.5
K278273		0.25	48.2	1510	21.7	61.5	0.021	1.66	3.98	9.5	5.0	3.1	52.8	0.01	0.08	7.3
K278274		0.18	36.5	1990	8.4	103.0	0.011	1.55	2.05	11.1	4.3	2.6	134.5	0.01	0.05	8.1
K278275		0.21	44.1	2230	13.0	103.0	0.009	1.86	3.78	12.6	5.3	3.5	107.5	0.01	0.08	8.1
K278276		0.19	43.0	1580	63.8	63.8	0.017	1.88	17.55	9.0	5.4	4.5	81.7	0.01	0.07	6.9
K278277		0.18	42.3	1870	158.0	68.1	0.014	1.85	7.73	8.6	6.7	4.2	120.0	0.01	0.13	6.2
K278278		0.20	26.1	610	>10000	6.9	0.002	2.79	49.8	3.5	2.3	2.0	290	0.01	0.19	2.1
K278279		0.38	44.9	1960	49.6	51.0	0.014	1.77	3.18	8.1	4.9	3.9	90.2	0.01	0.04	7.1
K278280		0.26	61.1	1980	30.1	73.4	0.030	2.04	5.96	10.3	7.1	3.5	88.8	0.01	0.11	7.2
K278281		0.18	31.9	1530	9.8	97.7	0.006	1.39	2.64	9.4	4.5	2.0	88.8	0.01	0.04	6.8
K278282		0.18	37.6	1750	14.7	98.9	0.005	1.70	2.65	10.8	4.6	3.0	134.5	0.01	0.06	7.5
K278283		0.26	43.5	1440	13.7	69.0	0.017	1.93	3.49	9.7	4.6	2.8	93.7	0.01	0.06	6.8
K278284		0.38	41.6	2320	46.6	97.3	0.013	1.98	2.25	10.9	4.7	5.8	135.5	0.02	0.06	8.6
K278285		<0.05	1.4	220	1.5	1.1	<0.001	0.01	<0.05	0.2	<0.2	<0.2	54.2	<0.01	0.01	<0.2
K278286		0.23	34.4	1820	72.4	96.4	0.008	1.58	2.45	9.3	4.9	5.3	159.0	0.01	0.05	7.6
K278287		0.29	32.1	1970	44.3	78.1	0.008	1.68	3.18	6.5	6.0	6.2	148.0	0.01	0.08	6.7
K278288		0.25	34.2	1730	49.1	62.3	0.010	1.57	2.29	6.7	4.6	7.6	118.0	0.01	0.04	7.6

***** See Appendix Page for comments regarding this certificate *****

ALS Canada Ltd.
2103 Dollarton Hwy
North Vancouver BC V7H 0A7
Phone: 604 984 0221 Fax: 604 984 0218 www.alsglobal.com

To: **SILVER RANGE RESOURCES LTD.**
C/O ARCHER, CATHRO & ASSOCIATES (1981) LIMITED
1016-510 W HASTINGS ST
VANCOUVER BC V6B 1L8

Finalized Date: 1-SEP-2011
Account: RANSIL

Project: Silver Range-Keg

CERTIFICATE OF ANALYSIS WH11138803

Sample Description	Method	ME-MS41	ME-MS41	ME-MS41	ME-MS41	ME-MS41	ME-MS41	ME-MS41	ME-MS41	Zn-OG46	Pb-OG46	Sn-XRF05
	Analyte	Ti	Tl	U	V	W	Y	Zn	Zr	Zn	Pb	Sn
	Units	%	ppm	ppm	ppm	ppm	ppm	ppm	ppm	%	%	ppm
	LOR	0.005	0.02	0.05	1	0.05	0.05	2	0.5	0.001	0.001	5
K278253		0.112	1.70	3.25	126	0.46	14.25	152	19.1			8
K278254		0.126	1.69	5.93	313	0.86	13.55	57	26.8			6
K278255		0.131	1.76	5.90	316	0.90	15.60	176	26.0			14
K278256		0.158	1.27	4.20	275	0.82	16.50	177	22.9			26
K278257		0.134	1.47	3.35	278	0.74	14.30	122	22.6			18
K278258		0.124	1.46	8.03	379	1.10	18.95	196	30.6			15
K278259		0.111	1.36	5.77	365	0.74	13.30	158	21.1			19
K278260		0.131	1.60	3.14	219	0.49	14.25	116	16.4			11
K278261		<0.005	<0.02	0.55	4	<0.05	0.91	15	<0.5			<5
K278262		0.101	1.46	6.88	354	0.69	16.25	716	24.4			7
K278263		0.122	1.49	4.40	269	0.65	15.90	287	24.1			9
K278264		0.135	1.74	2.65	174	0.40	15.90	137	14.1			6
K278265		0.104	0.98	7.06	217	0.75	19.35	57	26.0			7
K278266		0.090	0.91	5.97	194	0.59	17.70	63	22.6			6
K278267		0.132	1.21	3.32	224	0.44	16.50	198	19.3			8
K278268		0.153	1.35	2.02	200	0.37	14.50	133	12.5			9
K278269		0.123	0.54	7.83	256	0.87	14.35	320	28.8			6
K278270		0.142	1.04	1.60	169	0.30	12.60	118	11.2			6
K278271		0.095	1.57	0.70	85	3.63	9.52	2620	3.3			302
K278272		0.169	1.05	1.78	175	0.34	15.15	146	11.7			5
K278273		0.158	0.76	5.94	246	0.60	16.30	308	19.7			6
K278274		0.172	1.27	2.16	212	0.41	15.45	59	11.6			6
K278275		0.165	1.48	2.16	217	0.33	16.70	61	15.4			6
K278276		0.122	1.07	3.69	208	0.30	20.3	250	17.6			5
K278277		0.110	1.16	3.59	232	0.36	23.3	462	18.1			7
K278278		0.055	0.15	0.70	31	5.51	7.36	>10000	5.3	1.875	1.905	<5
K278279		0.148	0.89	3.29	205	0.55	15.00	224	16.1			8
K278280		0.133	1.02	6.34	319	0.65	19.05	458	20.6			5
K278281		0.160	1.46	2.10	156	0.31	16.85	64	11.0			<5
K278282		0.159	1.36	1.66	157	0.34	17.65	143	9.1			5
K278283		0.163	0.99	4.55	196	0.52	16.10	122	17.4			6
K278284		0.178	1.59	2.30	219	0.44	16.70	121	11.4			10
K278285		0.007	0.05	0.66	4	<0.05	0.98	16	<0.5			<5
K278286		0.164	1.68	1.78	184	0.35	15.85	85	10.7			9
K278287		0.159	1.59	2.03	146	0.30	18.20	157	13.9			11
K278288		0.156	1.22	2.21	178	0.35	17.10	192	12.5			15

***** See Appendix Page for comments regarding this certificate *****

ALS Canada Ltd.
2103 Dollarton Hwy
North Vancouver BC V7H 0A7
Phone: 604 984 0221 Fax: 604 984 0218 www.alsglobal.com

To: **SILVER RANGE RESOURCES LTD.**
C/O ARCHER, CATHRO & ASSOCIATES (1981) LIMITED
1016-510 W HASTINGS ST
VANCOUVER BC V6B 1L8

Project: Silver Range-Keg

Finalized Date: 1-SEP-2011
Account: RANSIL

CERTIFICATE OF ANALYSIS WH11138803

Method	CERTIFICATE COMMENTS
ME-MS41	Interference: Ca>10% on ICP-MS As,ICP-AES results shown.
ME-MS41	Gold determinations by this method are semi-quantitative due to the small sample weight used (0.5g).

ALS Canada Ltd.
2103 Dollarton Hwy
North Vancouver BC V7H 0A7
Phone: 604 984 0221 Fax: 604 984 0218 www.alsglobal.com

To: **SILVER RANGE RESOURCES LTD.**
C/O ARCHER, CATHRO & ASSOCIATES (1981) LIMITED
1016-510 W HASTINGS ST
VANCOUVER BC V6B 1L8

Finalized Date: 24-AUG-2011
Account: RANSIL

CERTIFICATE WH11138804

Project: Silver Range-Keg

P.O. No.: Batch D7

This report is for 36 Drill Core samples submitted to our lab in Whitehorse, YT, Canada on 20-JUL-2011.

The following have access to data associated with this certificate:

DOUG EATON BRUCE YOUNGMAN	SARAH EATON	JOAN MARIACHER

SAMPLE PREPARATION

ALS CODE	DESCRIPTION
WEI-21	Received Sample Weight
LOG-22	Sample login - Rcd w/o BarCode
CRU-31	Fine crushing - 70% <2mm
CRU-QC	Crushing QC Test
SPL-21	Split sample - riffle splitter
PUL-31	Pulverize split to 85% <75 um
LOG-24	Pulp Login - Rcd w/o Barcode

ANALYTICAL PROCEDURES

ALS CODE	DESCRIPTION	INSTRUMENT
Au-TL44	Trace Level Au - 50 g AR	ICP-MS
ME-MS41	51 anal. aqua regia ICPMS	
ME-OG46	Ore Grade Elements - AquaRegia	ICP-AES
Zn-OG46	Ore Grade Zn - Aqua Regia	VARIABLE
Pb-OG46	Ore Grade Pb - Aqua Regia	VARIABLE
Sn-XRF05	Sn-Trace Level XRF Analysis	XRF

To: **SILVER RANGE RESOURCES LTD.**
ATTN: JOAN MARIACHER
C/O ARCHER, CATHRO & ASSOCIATES (1981) LIMITED
1016-510 W HASTINGS ST
VANCOUVER BC V6B 1L8

This is the Final Report and supersedes any preliminary report with this certificate number. Results apply to samples as submitted. All pages of this report have been checked and approved for release.

Signature:

Colin Ramshaw, Vancouver Laboratory Manager

ALS Canada Ltd.
2103 Dollarton Hwy
North Vancouver BC V7H 0A7
Phone: 604 984 0221 Fax: 604 984 0218 www.alsglobal.com

To: **SILVER RANGE RESOURCES LTD.**
C/O ARCHER, CATHRO & ASSOCIATES (1981) LIMITED
1016-510 W HASTINGS ST
VANCOUVER BC V6B 1L8

Finalized Date: 24-AUG-2011
Account: RANSIL

Project: Silver Range-Keg

CERTIFICATE OF ANALYSIS WH11138804

Sample Description	Method / Analyte / Units / LOR	WEI-21 Recvd Wt. kg 0.02	Au-TL44 Au ppm 0.001	ME-MS41 Ag ppm 0.01	ME-MS41 Al % 0.01	ME-MS41 As ppm 0.1	ME-MS41 Au ppm 0.2	ME-MS41 B ppm 10	ME-MS41 Ba ppm 10	ME-MS41 Be ppm 0.05	ME-MS41 Bi ppm 0.01	ME-MS41 Ca % 0.01	ME-MS41 Cd ppm 0.01	ME-MS41 Ce ppm 0.02	ME-MS41 Co ppm 0.1	ME-MS41 Cr ppm 1
K281217		7.11	0.002	0.60	1.00	7	<0.2	<10	250	0.27	0.44	22.4	4.91	9.93	2.2	21
K281218		7.77	0.001	1.55	1.33	4	<0.2	<10	130	0.31	0.59	19.60	10.15	12.30	3.5	20
K281219		7.79	0.002	1.50	1.36	8	<0.2	<10	80	0.29	0.60	20.7	17.10	10.85	3.5	14
K281220		6.04	0.002	2.53	1.37	41.0	<0.2	<10	510	0.53	7.28	8.68	9.37	14.40	6.4	13
K281221		5.39	0.001	1.11	1.39	56.7	<0.2	<10	160	0.58	2.70	6.58	2.22	18.80	6.3	13
K281222		5.25	0.002	1.54	1.03	48	<0.2	<10	120	0.46	2.95	10.95	2.00	14.10	5.7	10
K281223		5.04	0.001	3.73	1.01	36.6	<0.2	<10	390	0.58	7.96	9.51	5.29	16.20	7.0	12
K281224		2.20	0.001	3.58	1.04	32	<0.2	<10	450	0.59	7.92	10.25	4.61	15.15	7.2	12
K281225		4.90	0.003	3.06	1.04	27	<0.2	10	200	0.51	8.37	11.70	62.2	14.45	9.8	12
K281226		2.67	0.002	2.22	0.88	27	<0.2	<10	140	0.44	4.87	10.80	2.61	13.20	6.5	23
K281227		2.40	0.001	10.95	0.60	67.3	<0.2	<10	140	0.42	26.7	3.68	6.49	19.65	5.7	16
K281228		2.76	<0.001	0.07	0.05	<2	<0.2	<10	20	<0.05	0.16	20.5	0.70	1.61	1.1	<1
K281229		4.32	0.002	4.57	0.90	69.1	<0.2	800	60	0.36	12.65	7.44	10.95	16.45	5.6	16
K281230		7.33	0.003	4.12	0.63	88.8	<0.2	10	70	0.44	8.84	6.13	4.88	16.55	7.2	21
K281231		7.65	0.003	6.61	0.93	73.9	<0.2	20	30	0.49	16.40	8.25	6.31	17.30	6.1	15
K281232		7.72	0.002	1.66	0.73	33	<0.2	10	90	0.39	4.26	11.95	5.65	14.70	4.6	11
K281233		0.21	0.042	61.9	1.06	2800	<0.2	<10	80	0.35	3.92	5.94	118.5	14.45	13.3	34
K281234		7.29	0.001	2.35	0.84	30	<0.2	<10	170	0.47	7.17	10.10	3.76	13.75	5.1	15
K281235		7.17	0.002	1.44	1.18	39.2	<0.2	<10	540	0.62	3.31	7.70	2.45	14.25	7.0	18
K281236		7.18	0.003	1.37	0.86	25	<0.2	<10	230	0.38	2.90	12.55	3.65	13.40	3.7	11
K281237		7.55	0.005	3.87	1.20	75.9	<0.2	60	300	0.64	10.50	7.18	4.25	15.55	6.4	23
K281238		7.38	0.003	5.26	1.57	33.0	<0.2	10	170	0.69	14.00	4.90	9.16	19.95	6.9	21
K281239		7.76	0.007	7.72	1.18	32.5	<0.2	<10	330	0.52	22.1	3.77	9.36	20.5	5.4	13
K281240		4.90	0.010	60.2	1.84	30.9	<0.2	10	200	0.52	197.0	5.14	50.4	20.1	7.7	14
K281241		2.65	0.012	74.7	1.05	31.8	<0.2	<10	50	0.70	256	2.12	417	17.25	24.1	8
K281242		0.22	0.265	51.6	1.12	97.9	0.3	<10	60	0.39	1.35	0.50	20.2	18.00	18.6	32
K281243		1.85	0.007	26.4	0.87	12.9	<0.2	<10	250	0.59	75.1	5.72	5.55	19.50	4.3	15
K281244		5.32	0.003	13.70	1.87	47.5	<0.2	<10	160	0.72	39.6	2.45	11.10	23.6	6.4	14
K281245		5.15	0.006	27.7	2.15	44.8	<0.2	<10	240	0.62	84.5	4.11	24.3	21.0	6.5	15
K281246		4.52	0.043	92.2	1.49	314	<0.2	<10	180	0.78	302	1.64	21.9	20.9	6.7	14
K281247		2.49	0.001	0.16	0.04	<2	<0.2	<10	10	<0.05	0.47	20.3	0.16	1.64	1.1	<1
K281248		5.18	0.003	4.67	2.36	21.0	<0.2	<10	270	0.74	13.80	2.43	4.56	21.4	3.8	19
K281249		5.29	0.003	4.65	1.92	35.3	<0.2	<10	360	0.67	13.75	2.20	24.6	16.30	5.4	15
K281250		4.28	0.005	7.60	1.87	14.9	<0.2	<10	150	0.73	26.4	1.80	3.56	16.85	4.9	16
K281251		4.45	0.009	21.8	1.69	736	<0.2	<10	250	0.63	89.5	2.69	53.7	18.00	4.9	17
K281252		5.31	0.004	5.57	2.47	37.9	<0.2	30	290	0.63	15.20	3.53	25.7	17.15	3.8	21

***** See Appendix Page for comments regarding this certificate *****

ALS Canada Ltd.
2103 Dollarton Hwy
North Vancouver BC V7H 0A7
Phone: 604 984 0221 Fax: 604 984 0218 www.alsglobal.com

To: **SILVER RANGE RESOURCES LTD.**
C/O ARCHER, CATHRO & ASSOCIATES (1981) LIMITED
1016-510 W HASTINGS ST
VANCOUVER BC V6B 1L8

Finalized Date: 24-AUG-2011
Account: RANSIL

Project: Silver Range-Keg

CERTIFICATE OF ANALYSIS WH11138804

Sample Description	Method	ME-MS41	ME-MS41	ME-MS41	ME-MS41	ME-MS41	ME-MS41	ME-MS41	ME-MS41	ME-MS41	ME-MS41	ME-MS41	ME-MS41	ME-MS41	ME-MS41	ME-MS41
	Analyte	Cs	Cu	Fe	Ga	Ge	Hf	Hg	In	K	La	Li	Mg	Mn	Mo	Na
	Units	ppm	ppm	%	ppm	ppm	ppm	ppm	ppm	%	ppm	ppm	%	ppm	ppm	%
	LOR	0.05	0.2	0.01	0.05	0.05	0.02	0.01	0.005	0.01	0.2	0.1	0.01	5	0.05	0.01
K281217		1.44	26.5	0.67	2.64	0.08	0.16	0.01	0.091	0.04	7.9	4.6	0.22	155	4.16	0.03
K281218		0.67	54.1	0.97	3.47	0.17	0.09	0.01	0.055	0.02	11.4	5.2	0.27	125	11.40	0.03
K281219		0.56	55.1	0.93	3.52	0.16	0.10	0.01	0.032	0.02	8.8	3.8	0.19	204	13.05	0.03
K281220		10.45	67.6	0.76	4.34	0.12	0.20	0.01	0.423	0.07	8.4	10.1	0.17	140	2.26	0.13
K281221		4.77	82.3	0.96	4.29	0.12	0.21	<0.01	0.089	0.09	10.7	9.2	0.15	103	2.10	0.14
K281222		5.02	69.4	0.75	3.11	0.13	0.17	0.01	0.104	0.06	8.3	8.7	0.12	132	2.32	0.10
K281223		2.66	89.3	0.86	3.26	0.16	0.19	0.01	0.272	0.08	9.5	11.8	0.15	118	2.55	0.09
K281224		3.19	75.4	0.89	3.11	0.15	0.19	0.01	0.239	0.08	8.8	10.9	0.14	128	2.44	0.09
K281225		5.77	172.0	1.31	3.39	0.18	0.18	0.01	2.61	0.06	8.7	13.9	0.23	206	3.02	0.08
K281226		3.55	93.4	0.77	2.86	0.12	0.17	0.01	0.082	0.08	7.6	16.8	0.19	141	2.15	0.07
K281227		1.66	107.0	0.65	2.40	0.20	0.35	<0.01	0.190	0.13	11.5	10.6	0.25	114	3.99	0.03
K281228		0.19	3.3	0.44	0.17	0.08	<0.02	<0.01	0.029	0.02	0.8	0.9	12.75	194	0.12	0.01
K281229		1.50	33.1	0.54	3.00	0.28	0.38	<0.01	0.362	0.10	9.5	7.7	0.51	248	2.97	0.01
K281230		0.93	77.3	0.72	2.67	0.18	0.34	0.01	0.184	0.10	9.5	10.9	0.37	214	2.49	0.03
K281231		3.00	72.7	0.73	4.18	0.21	0.27	<0.01	0.162	0.07	10.6	10.0	0.44	168	3.46	0.06
K281232		1.49	46.2	0.53	2.61	0.13	0.21	<0.01	0.155	0.05	9.1	13.2	0.27	192	1.83	0.03
K281233		0.96	1025	3.32	4.12	0.09	0.22	2.88	0.071	0.15	7.5	9.4	0.48	2630	5.40	0.06
K281234		3.43	44.6	0.68	3.20	0.12	0.20	0.01	0.134	0.09	7.7	15.7	0.52	243	1.55	0.04
K281235		5.30	67.3	0.78	4.02	0.14	0.22	<0.01	0.069	0.07	8.5	13.0	0.24	153	2.92	0.08
K281236		1.29	49.6	0.52	3.04	0.18	0.21	0.02	0.125	0.05	7.6	9.9	0.31	228	2.51	0.03
K281237		1.55	85.0	1.02	4.29	0.19	0.24	0.01	0.178	0.10	8.1	39.9	0.63	290	2.37	0.06
K281238		5.47	83.4	1.02	5.31	0.21	0.25	<0.01	0.254	0.10	10.6	29.8	0.45	230	4.50	0.09
K281239		3.46	88.2	1.05	3.87	0.18	0.25	<0.01	0.261	0.08	10.9	19.3	0.36	269	3.19	0.05
K281240		8.80	285	2.51	6.88	0.47	0.16	0.01	1.315	0.04	11.0	29.8	0.64	557	3.52	0.08
K281241		1.93	1230	7.31	4.06	0.72	0.14	0.03	11.45	0.03	9.5	15.5	0.61	748	1.61	0.02
K281242		2.72	4210	4.47	6.68	0.15	0.13	0.33	6.90	0.52	9.4	6.8	0.67	467	159.0	0.04
K281243		1.53	107.5	1.15	3.08	0.24	0.22	<0.01	0.162	0.07	10.5	9.9	0.33	498	3.42	0.04
K281244		7.84	287	1.67	6.22	0.27	0.21	<0.01	0.350	0.07	12.4	16.3	0.47	330	5.44	0.09
K281245		7.33	360	2.56	7.22	0.39	0.18	0.01	0.795	0.06	11.4	33.1	0.69	715	2.19	0.07
K281246		5.92	165.5	1.86	4.68	0.42	0.18	<0.01	0.616	0.10	10.9	10.4	0.20	211	1.75	0.10
K281247		0.22	3.1	0.40	0.19	0.11	<0.02	<0.01	0.006	0.02	0.8	0.9	12.65	185	0.07	0.01
K281248		12.25	118.5	1.28	7.36	0.21	0.19	<0.01	0.138	0.08	11.4	14.7	0.36	204	4.22	0.16
K281249		8.93	182.5	1.70	5.84	0.20	0.15	<0.01	0.845	0.05	8.5	14.0	0.26	248	5.33	0.15
K281250		2.80	97.2	1.07	5.84	0.15	0.17	<0.01	0.106	0.07	8.8	10.2	0.18	118	2.48	0.15
K281251		3.48	345	1.75	5.46	0.25	0.15	<0.01	2.08	0.05	9.7	36.0	0.55	517	2.62	0.07
K281252		4.89	167.0	1.44	7.35	0.17	0.14	0.01	0.842	0.05	9.2	26.7	0.46	454	6.13	0.16

***** See Appendix Page for comments regarding this certificate *****

ALS Canada Ltd.
2103 Dollarton Hwy
North Vancouver BC V7H 0A7
Phone: 604 984 0221 Fax: 604 984 0218 www.alsglobal.com

To: **SILVER RANGE RESOURCES LTD.**
C/O ARCHER, CATHRO & ASSOCIATES (1981) LIMITED
1016-510 W HASTINGS ST
VANCOUVER BC V6B 1L8

Finalized Date: 24-AUG-2011
Account: RANSIL

Project: Silver Range-Keg

CERTIFICATE OF ANALYSIS WH11138804

Sample Description	Method	ME-MS41	ME-MS41	ME-MS41	ME-MS41	ME-MS41	ME-MS41	ME-MS41	ME-MS41	ME-MS41	ME-MS41	ME-MS41	ME-MS41	ME-MS41	ME-MS41	ME-MS41
	Analyte	Nb	Ni	P	Pb	Rb	Re	S	Sb	Sc	Se	Sn	Sr	Ta	Te	Th
	Units	ppm	ppm	ppm	ppm	ppm	ppm	%	ppm	ppm	ppm	ppm	ppm	ppm	ppm	ppm
	LOR	0.05	0.2	10	0.2	0.1	0.001	0.01	0.05	0.1	0.2	0.2	0.2	0.01	0.01	0.2
K281217		0.43	22.8	4900	12.1	2.7	0.019	0.51	1.45	1.3	9.4	0.7	791	0.01	0.03	1.6
K281218		0.42	49.0	6920	23.5	1.2	0.041	0.81	2.63	1.6	24.8	1.0	910	0.01	0.05	2.1
K281219		0.44	53.6	5550	26.4	1.0	0.035	0.77	2.76	1.3	27.6	0.8	832	0.01	0.05	2.0
K281220		0.80	45.8	1000	217	6.0	0.011	0.39	1.25	2.0	12.8	16.7	169.5	0.02	0.15	4.6
K281221		0.75	34.8	1250	76.6	6.3	0.012	0.58	0.95	1.6	8.2	15.8	162.0	0.02	0.07	5.1
K281222		0.83	37.3	980	254	5.3	0.010	0.45	1.07	1.4	13.5	12.3	193.0	0.02	0.08	4.1
K281223		0.79	49.0	920	469	7.0	0.012	0.51	1.93	1.2	19.1	10.9	167.5	0.01	0.13	4.7
K281224		0.79	48.4	900	417	6.0	0.012	0.53	2.05	1.3	17.8	10.1	169.5	0.01	0.12	4.6
K281225		0.58	35.4	880	267	5.7	0.011	1.00	1.53	1.6	16.8	10.9	183.5	0.02	0.10	4.2
K281226		0.74	47.0	810	177.0	7.3	0.011	0.42	0.98	1.3	10.4	9.9	178.5	0.01	0.07	4.3
K281227		1.23	37.1	820	926	9.6	0.012	0.25	1.64	1.5	20.1	37.6	54.7	0.02	0.20	5.9
K281228		0.14	2.2	230	6.6	1.0	<0.001	0.06	<0.05	0.4	0.5	0.2	52.0	<0.01	0.01	0.3
K281229		0.78	34.6	890	411	7.4	0.008	0.11	2.34	2.4	9.0	41.3	64.8	0.03	0.09	4.8
K281230		0.95	46.2	880	359	6.9	0.013	0.27	2.13	1.9	8.0	40.3	77.2	0.01	0.08	5.1
K281231		1.02	40.8	1010	543	5.0	0.012	0.31	1.73	2.2	16.7	27.1	123.0	0.03	0.16	4.9
K281232		0.71	27.2	830	135.0	4.2	0.009	0.19	1.21	1.5	5.8	15.7	179.0	0.02	0.04	4.0
K281233		0.24	26.0	640	>10000	8.8	0.003	2.86	39.4	4.0	3.1	2.0	286	<0.01	0.17	2.5
K281234		0.53	26.4	680	191.5	8.7	0.007	0.21	1.19	1.8	7.4	21.5	154.5	0.01	0.06	4.0
K281235		0.66	45.1	950	224	5.7	0.013	0.33	1.20	1.7	10.2	18.3	213	0.02	0.05	4.5
K281236		0.54	26.3	740	114.0	3.5	0.010	0.14	1.49	1.4	3.5	16.4	173.5	0.01	0.03	3.6
K281237		0.38	35.8	680	276	11.3	0.008	0.36	2.30	1.8	10.0	27.4	118.5	0.01	0.07	4.7
K281238		0.99	43.0	800	228	10.8	0.012	0.37	2.26	2.6	11.3	30.6	163.0	0.03	0.08	5.5
K281239		0.94	37.9	690	396	4.8	0.009	0.42	2.65	2.1	10.3	36.9	124.5	0.03	0.10	5.4
K281240		0.67	30.5	640	3130	3.4	0.006	1.36	8.26	2.6	53.5	60.5	108.5	0.02	0.84	5.0
K281241		0.72	28.1	490	4420	2.1	0.004	5.67	4.85	2.0	95.3	51.3	47.4	0.02	0.97	3.6
K281242		0.26	25.3	870	2070	32.6	0.408	2.44	56.4	8.3	6.9	166.0	34.7	<0.01	0.66	2.0
K281243		0.79	36.3	520	1455	3.8	0.007	0.43	4.20	2.5	23.9	28.9	108.5	0.02	0.31	6.1
K281244		0.33	45.2	1040	757	6.3	0.012	0.82	3.71	1.8	19.1	39.5	104.0	0.01	0.17	6.4
K281245		0.39	31.5	690	1340	7.3	0.005	1.41	5.93	2.3	26.4	55.4	131.5	0.01	0.35	5.6
K281246		1.15	37.5	570	4410	5.1	0.005	1.26	5.34	2.2	67.0	32.5	101.5	0.04	1.14	7.3
K281247		0.12	2.0	220	9.8	1.2	<0.001	0.05	<0.05	0.4	0.4	0.2	50.0	<0.01	0.02	<0.2
K281248		0.82	32.2	930	227	7.3	0.012	0.65	3.06	2.6	7.3	32.5	157.5	0.03	0.05	6.1
K281249		0.83	35.6	920	214	4.4	0.013	0.96	1.92	2.2	12.5	25.7	136.0	0.03	0.07	4.7
K281250		0.87	35.2	550	369	4.1	0.008	0.55	1.95	2.3	14.5	16.2	156.0	0.03	0.13	5.0
K281251		0.53	29.0	600	945	3.0	0.006	0.96	4.08	2.7	20.5	39.2	117.0	0.02	0.33	4.9
K281252		0.61	37.1	1280	249	5.0	0.011	0.67	4.31	3.3	7.9	36.9	165.5	0.02	0.05	4.0

***** See Appendix Page for comments regarding this certificate *****

ALS Canada Ltd.
2103 Dollarton Hwy
North Vancouver BC V7H 0A7
Phone: 604 984 0221 Fax: 604 984 0218 www.alsglobal.com

To: **SILVER RANGE RESOURCES LTD.**
C/O ARCHER, CATHRO & ASSOCIATES (1981) LIMITED
1016-510 W HASTINGS ST
VANCOUVER BC V6B 1L8

Finalized Date: 24-AUG-2011
Account: RANSIL

Project: Silver Range-Keg

CERTIFICATE OF ANALYSIS WH11138804

Sample Description	Method	ME-MS41	ME-MS41	ME-MS41	ME-MS41	ME-MS41	ME-MS41	ME-MS41	ME-MS41	Zn-OG46	Pb-OG46	Sn-XRF05
	Analyte	Ti	Tl	U	V	W	Y	Zn	Zr	Zn	Pb	Sn
	Units	%	ppm	ppm	ppm	ppm	ppm	ppm	ppm	%	%	ppm
	LOR	0.005	0.02	0.05	1	0.05	0.05	2	0.5	0.001	0.001	5
K281217		0.032	0.05	3.60	21	0.34	16.95	174	7.8			<5
K281218		0.038	0.04	7.47	26	0.45	26.7	234	4.6			<5
K281219		0.034	0.04	5.92	20	0.45	20.2	377	5.1			<5
K281220		0.083	0.08	1.90	14	0.74	11.50	624	7.5			51
K281221		0.076	0.08	2.35	12	0.30	13.35	150	8.5			54
K281222		0.068	0.07	2.09	9	0.28	11.55	143	6.6			41
K281223		0.079	0.11	2.20	12	0.31	11.45	375	7.6			33
K281224		0.079	0.10	2.04	12	0.31	11.05	344	7.2			30
K281225		0.065	0.10	2.24	14	0.36	11.40	3420	6.1			38
K281226		0.078	0.09	1.81	12	0.40	10.75	185	6.1			31
K281227		0.129	0.23	2.01	17	0.48	12.80	426	11.8			80
K281228		<0.005	<0.02	0.63	2	<0.05	1.10	61	<0.5			<5
K281229		0.111	0.12	1.91	16	1.21	13.65	760	13.1			105
K281230		0.115	0.14	2.25	18	0.56	13.10	351	12.1			100
K281231		0.097	0.14	2.37	15	0.40	11.70	423	10.1			79
K281232		0.074	0.07	1.67	11	0.42	11.80	387	7.8			50
K281233		0.056	0.16	0.76	34	5.64	7.38	>10000	6.7	1.915	1.825	<5
K281234		0.082	0.13	1.31	15	0.28	11.15	294	7.3			56
K281235		0.083	0.08	2.04	15	0.32	11.60	184	8.5			55
K281236		0.074	0.05	1.62	12	0.75	11.75	262	7.5			43
K281237		0.097	0.19	1.37	24	0.75	11.50	286	8.1			90
K281238		0.119	0.14	2.01	24	0.71	13.05	677	7.6			102
K281239		0.118	0.09	1.46	16	1.01	12.05	662	7.6			135
K281240		0.094	0.35	1.55	16	0.45	9.57	2940	4.1			214
K281241		0.070	0.49	1.14	12	2.16	8.44	>10000	3.5	2.38		204
K281242		0.085	1.59	0.58	87	2.63	9.81	2560	4.2			300
K281243		0.115	0.21	1.39	21	0.41	9.49	329	6.3			109
K281244		0.112	0.14	1.98	20	0.44	13.10	719	6.1			153
K281245		0.106	0.18	1.51	20	0.45	10.45	1580	4.6			228
K281246		0.125	0.41	1.02	14	0.43	9.92	1340	4.1			108
K281247		<0.005	<0.02	0.68	2	<0.05	1.03	23	<0.5			<5
K281248		0.120	0.10	1.64	21	0.58	11.45	277	5.5			100
K281249		0.088	0.05	1.82	18	0.39	10.45	1440	4.0			88
K281250		0.097	0.07	1.13	16	0.33	9.76	215	5.2			44
K281251		0.081	0.13	1.03	23	0.42	8.16	2840	4.4			134
K281252		0.077	0.07	1.49	27	0.93	11.80	1390	4.9			135

***** See Appendix Page for comments regarding this certificate *****

ALS Canada Ltd.
2103 Dollarton Hwy
North Vancouver BC V7H 0A7
Phone: 604 984 0221 Fax: 604 984 0218 www.alsglobal.com

To: **SILVER RANGE RESOURCES LTD.**
C/O ARCHER, CATHRO & ASSOCIATES (1981) LIMITED
1016-510 W HASTINGS ST
VANCOUVER BC V6B 1L8

Project: Silver Range-Keg

Finalized Date: 24-AUG-2011
Account: RANSIL

CERTIFICATE OF ANALYSIS WH11138804

Method	CERTIFICATE COMMENTS
ME-MS41	Interference: Ca>10% on ICP-MS As,ICP-AES results shown.
ME-MS41	Gold determinations by this method are semi-quantitative due to the small sample weight used (0.5g).

ALS Canada Ltd.

2103 Dollarton Hwy
North Vancouver BC V7H 0A7
Phone: 604 984 0221 Fax: 604 984 0218 www.alsglobal.com

To: **SILVER RANGE RESOURCES LTD.**
C/O ARCHER, CATHRO & ASSOCIATES (1981) LIMITED
1016-510 W HASTINGS ST
VANCOUVER BC V6B 1L8

Finalized Date: 24-AUG-2011
Account: RANSIL

CERTIFICATE WH11138805

Project: Silver Range-Keg

P.O. No.: Batch D8

This report is for 36 Drill Core samples submitted to our lab in Whitehorse, YT, Canada on 20-JUL-2011.

The following have access to data associated with this certificate:

DOUG EATON BRUCE YOUNGMAN	SARAH EATON	JOAN MARIACHER

SAMPLE PREPARATION

ALS CODE	DESCRIPTION
WEI-21	Received Sample Weight
LOG-22	Sample login - Rcd w/o BarCode
CRU-31	Fine crushing - 70% <2mm
CRU-QC	Crushing QC Test
PUL-QC	Pulverizing QC Test
PUL-31	Pulverize split to 85% <75 um
SPL-21	Split sample - riffle splitter
LOG-24	Pulp Login - Rcd w/o Barcode

ANALYTICAL PROCEDURES

ALS CODE	DESCRIPTION	INSTRUMENT
Au-TL44	Trace Level Au - 50 g AR	ICP-MS
ME-MS41	51 anal. aqua regia ICPMS	
Cu-OG46	Ore Grade Cu - Aqua Regia	VARIABLE
ME-OG46	Ore Grade Elements - AquaRegia	ICP-AES
Zn-OG46	Ore Grade Zn - Aqua Regia	VARIABLE
Ag-OG46	Ore Grade Ag - Aqua Regia	VARIABLE
Pb-OG46	Ore Grade Pb - Aqua Regia	VARIABLE
Sn-XRF05	Sn-Trace Level XRF Analysis	XRF

To: **SILVER RANGE RESOURCES LTD.**
ATTN: JOAN MARIACHER
C/O ARCHER, CATHRO & ASSOCIATES (1981) LIMITED
1016-510 W HASTINGS ST
VANCOUVER BC V6B 1L8

This is the Final Report and supersedes any preliminary report with this certificate number. Results apply to samples as submitted. All pages of this report have been checked and approved for release.

Signature:

Colin Ramshaw, Vancouver Laboratory Manager

ALS Canada Ltd.
2103 Dollarton Hwy
North Vancouver BC V7H 0A7
Phone: 604 984 0221 Fax: 604 984 0218 www.alsglobal.com

To: **SILVER RANGE RESOURCES LTD.**
C/O ARCHER, CATHRO & ASSOCIATES (1981) LIMITED
1016-510 W HASTINGS ST
VANCOUVER BC V6B 1L8

Finalized Date: 24-AUG-2011
Account: RANSIL

Project: Silver Range-Keg

CERTIFICATE OF ANALYSIS WH11138805

Sample Description	Method	WEI-21	Au-TL44	ME-MS41	ME-MS41	ME-MS41	ME-MS41	ME-MS41	ME-MS41	ME-MS41	ME-MS41	ME-MS41	ME-MS41	ME-MS41	ME-MS41	ME-MS41
	Analyte	Recvd Wt.	Au	Ag	Al	As	Au	B	Ba	Be	Bi	Ca	Cd	Ce	Co	Cr
	Units	kg	ppm	ppm	%	ppm	ppm	ppm	ppm	ppm	ppm	%	ppm	ppm	ppm	ppm
	LOR	0.02	0.001	0.01	0.01	0.1	0.2	10	10	0.05	0.01	0.01	0.01	0.02	0.1	1
K281253		1.82	0.005	21.7	1.54	735	<0.2	<10	40	0.43	65.7	2.92	702	15.85	17.1	12
K281254		3.50	0.025	>100	2.74	26.4	<0.2	<10	60	0.63	466	3.36	298	17.40	10.0	24
K281255		4.12	0.003	8.66	2.72	25.9	<0.2	<10	40	0.91	29.4	3.04	133.5	18.00	9.4	34
K281256		4.44	0.002	4.54	2.44	14.6	<0.2	<10	110	0.84	13.85	2.73	9.81	20.0	5.8	19
K281257		4.63	0.002	1.16	2.40	33.4	<0.2	<10	70	0.92	3.80	2.52	3.47	21.2	7.3	32
K281258		5.66	0.003	7.27	3.07	17.9	<0.2	<10	50	0.94	17.85	3.05	135.5	20.3	7.8	26
K281259		0.25	0.029	59.0	1.03	2590	<0.2	<10	80	0.37	4.85	5.34	120.5	15.55	14.6	31
K281260		5.11	0.005	11.60	3.43	14.3	<0.2	<10	20	0.74	57.3	3.59	284	19.60	7.2	25
K281261		5.22	0.004	16.95	2.76	23.7	<0.2	<10	30	0.97	54.4	3.43	40.6	18.95	5.3	46
K281262		2.48	0.005	28.4	3.24	26.9	<0.2	<10	70	1.20	63.2	3.86	29.8	22.9	6.8	34
K281263		5.07	0.003	24.0	3.66	62.3	<0.2	<10	200	1.15	56.3	5.00	34.9	21.7	6.2	38
K281264		2.33	0.009	53.5	3.59	46.0	<0.2	<10	270	1.08	160.5	5.10	37.2	22.4	7.1	39
K281265		4.46	0.007	24.9	2.59	293	<0.2	<10	40	0.87	54.3	3.30	38.4	17.60	6.1	39
K281266		3.44	0.005	34.3	3.97	106.5	<0.2	<10	20	1.20	20.4	6.10	112.0	20.9	7.2	42
K281267		2.85	0.003	30.2	4.11	29.0	<0.2	<10	90	0.78	15.75	7.17	197.0	17.90	11.0	46
K281268		2.53	0.009	45.2	4.18	18.4	<0.2	<10	60	1.10	24.7	7.39	300	19.55	15.3	44
K281269		2.96	0.022	>100	2.40	19.4	<0.2	<10	50	0.55	223	4.79	838	13.60	19.4	33
K281270		2.11	0.002	0.38	0.05	<2	<0.2	<10	20	<0.05	0.40	21.3	2.43	1.46	1.3	<1
K281271		2.90	0.012	22.1	0.70	15.0	<0.2	<10	50	0.25	318	1.45	649	21.0	18.2	18
K281272		2.86	0.014	15.20	1.07	23.4	<0.2	<10	40	0.54	343	2.26	734	26.2	17.0	28
K281273		2.86	0.013	18.20	2.00	13.0	<0.2	<10	50	0.63	302	2.93	753	32.8	13.3	31
K281274		2.74	0.010	12.00	3.18	7.4	<0.2	<10	30	0.43	305	2.81	924	18.45	18.1	9
K281275		2.95	0.006	5.43	2.78	9.0	<0.2	<10	60	0.40	76.3	2.38	672	16.60	14.2	11
K281276		2.93	0.003	3.29	2.91	7.0	<0.2	<10	50	0.41	14.45	2.57	563	21.1	9.6	15
K281277		0.25	0.259	49.6	1.24	102.0	0.3	<10	70	0.43	1.85	0.48	24.7	19.50	18.5	30
K281278		2.82	0.008	>100	1.45	63.3	<0.2	<10	30	0.53	280	1.85	382	21.3	10.7	19
K281279		2.76	0.006	>100	0.83	27.2	<0.2	<10	50	0.28	343	2.12	720	13.90	11.0	35
K281280		2.81	0.010	57.7	0.53	>10000	<0.2	<10	70	0.26	167.0	2.13	447	15.65	34.6	23
K281281		2.78	0.003	37.1	0.41	30.2	<0.2	<10	70	0.39	23.0	1.24	310	14.65	8.4	16
K281282		2.72	0.003	17.65	1.37	38.0	<0.2	<10	140	0.78	53.0	1.12	194.5	19.60	6.7	29
K281283		2.34	0.006	22.2	1.41	49.3	<0.2	<10	70	0.78	72.7	1.69	150.5	14.60	6.4	17
K281284		2.45	0.002	0.10	0.08	<2	<0.2	<10	20	<0.05	0.18	19.95	0.80	1.59	1.3	1
K281285		2.74	0.012	8.12	2.32	8.7	<0.2	<10	70	0.62	104.0	2.04	440	11.35	10.2	14
K281286		2.50	0.004	2.62	2.56	24.2	<0.2	<10	40	0.81	44.7	2.11	109.5	13.35	6.9	25
K281287		2.58	0.004	6.06	2.54	20.5	<0.2	30	60	0.38	53.6	2.98	368	14.25	7.3	12
K281288		2.63	0.005	7.10	2.50	30.4	<0.2	<10	70	0.70	76.2	2.69	216	18.50	9.5	20

***** See Appendix Page for comments regarding this certificate *****

ALS Canada Ltd.
2103 Dollarton Hwy
North Vancouver BC V7H 0A7
Phone: 604 984 0221 Fax: 604 984 0218 www.alsglobal.com

To: **SILVER RANGE RESOURCES LTD.**
C/O ARCHER, CATHRO & ASSOCIATES (1981) LIMITED
1016-510 W HASTINGS ST
VANCOUVER BC V6B 1L8

Finalized Date: 24-AUG-2011
Account: RANSIL

Project: Silver Range-Keg

CERTIFICATE OF ANALYSIS WH11138805

Sample Description	Method	ME-MS41	ME-MS41	ME-MS41	ME-MS41	ME-MS41	ME-MS41	ME-MS41	ME-MS41	ME-MS41	ME-MS41	ME-MS41	ME-MS41	ME-MS41	ME-MS41	ME-MS41
	Analyte	Cs	Cu	Fe	Ga	Ge	Hf	Hg	In	K	La	Li	Mg	Mn	Mo	Na
	Units	ppm	ppm	%	ppm	ppm	ppm	ppm	ppm	%	ppm	ppm	%	ppm	ppm	%
	LOR	0.05	0.2	0.01	0.05	0.05	0.02	0.01	0.005	0.01	0.2	0.1	0.01	5	0.05	0.01
K281253		2.59	838	4.57	5.59	0.47	0.16	0.03	31.7	0.03	8.9	24.2	0.55	820	3.13	0.08
K281254		2.66	2890	3.31	9.27	0.51	0.15	0.01	15.60	0.03	9.3	51.4	0.56	666	4.91	0.12
K281255		2.17	325	2.25	9.43	0.26	0.20	0.01	5.34	0.08	9.8	41.1	0.51	452	8.00	0.21
K281256		3.11	184.0	1.48	7.72	0.23	0.18	<0.01	0.360	0.05	10.1	27.9	0.35	332	6.75	0.17
K281257		2.30	128.5	1.60	8.52	0.23	0.22	<0.01	0.085	0.14	10.8	36.7	0.47	271	6.42	0.19
K281258		1.90	551	2.61	9.62	0.28	0.19	0.01	6.23	0.05	10.8	27.0	0.31	317	14.65	0.20
K281259		1.00	1020	3.18	3.90	0.08	0.24	2.88	0.111	0.15	7.8	10.3	0.45	2440	4.96	0.06
K281260		1.14	971	2.44	10.20	0.27	0.17	0.02	13.75	0.03	10.3	20.4	0.28	385	15.35	0.18
K281261		2.40	316	2.00	8.89	0.30	0.19	<0.01	1.715	0.04	10.0	33.2	0.43	413	19.00	0.15
K281262		2.08	2700	2.57	10.00	0.27	0.21	0.01	2.11	0.05	11.9	51.4	0.66	489	5.55	0.17
K281263		6.27	1580	2.42	11.40	0.29	0.20	<0.01	1.830	0.05	11.7	63.4	0.83	708	19.60	0.18
K281264		5.57	1740	2.63	11.15	0.31	0.21	<0.01	1.725	0.05	12.1	61.0	0.78	673	19.85	0.17
K281265		7.51	1160	1.98	9.22	0.27	0.17	<0.01	1.790	0.08	9.3	53.7	0.69	489	7.09	0.17
K281266		63.2	9590	3.52	12.25	0.34	0.11	0.01	8.93	0.02	10.2	112.0	1.47	1120	5.53	0.13
K281267		27.5	8890	5.62	11.90	0.42	0.12	0.02	12.20	0.06	9.3	108.5	1.51	1200	27.7	0.09
K281268		5.27	>10000	6.72	13.55	0.62	0.15	0.02	19.05	0.02	10.0	109.5	1.54	1540	34.8	0.11
K281269		2.03	>10000	8.65	7.73	0.62	0.16	0.03	44.4	0.02	8.0	66.7	1.04	1120	25.1	0.07
K281270		0.26	55.5	0.45	0.21	<0.05	<0.02	0.01	0.136	0.02	0.7	1.4	12.70	192	0.20	0.01
K281271		0.74	2940	11.15	4.15	0.66	0.33	0.01	32.2	0.06	12.6	12.2	0.32	648	23.1	0.02
K281272		0.65	2360	11.70	4.83	0.96	0.58	0.01	37.8	0.06	15.5	11.6	0.44	795	29.7	0.04
K281273		2.69	2290	10.20	8.90	0.91	0.73	0.02	33.6	0.05	18.6	6.9	0.39	664	33.8	0.09
K281274		10.45	2740	12.75	9.52	0.70	0.15	0.05	51.0	0.01	10.4	6.9	0.12	515	12.05	0.15
K281275		3.86	2000	9.70	9.33	0.55	0.13	0.04	34.8	0.02	8.8	7.2	0.13	401	15.90	0.12
K281276		12.75	1740	8.80	9.90	0.54	0.15	0.05	32.9	0.02	10.5	12.6	0.21	393	28.3	0.17
K281277		2.73	4110	4.40	6.90	0.15	0.14	0.34	6.88	0.57	9.8	7.6	0.65	455	162.0	0.06
K281278		3.09	1715	8.40	6.50	0.58	0.38	0.01	9.54	0.07	11.6	13.1	0.27	381	47.2	0.06
K281279		2.64	1510	9.87	7.20	0.83	0.41	0.07	20.6	0.23	7.6	51.4	0.71	735	11.40	0.03
K281280		0.51	1945	8.32	2.92	0.82	0.30	0.04	19.60	0.06	8.9	17.3	0.37	608	20.6	0.03
K281281		0.27	1205	6.84	3.98	1.04	0.22	0.01	6.78	0.08	7.7	10.8	0.67	406	3.16	0.02
K281282		2.46	604	3.76	5.74	0.37	0.23	0.01	8.38	0.16	9.8	24.6	0.30	125	10.75	0.08
K281283		1.88	553	3.30	5.15	0.32	0.17	0.01	6.90	0.07	7.3	18.4	0.37	189	4.69	0.07
K281284		0.19	5.2	0.45	0.14	<0.05	<0.02	0.02	0.032	0.11	0.7	1.0	12.10	188	0.34	0.02
K281285		5.08	2630	6.46	7.61	0.38	0.14	0.01	23.5	0.03	5.8	18.7	0.23	353	2.96	0.13
K281286		1.99	533	2.89	8.60	0.21	0.15	0.01	6.32	0.06	6.3	21.7	0.22	144	5.20	0.13
K281287		3.83	911	4.28	8.94	0.28	0.12	0.02	19.70	0.02	7.2	53.0	0.72	474	3.88	0.12
K281288		3.63	1890	3.47	8.08	0.24	0.16	0.02	12.50	0.05	9.4	32.4	0.42	331	5.57	0.14

***** See Appendix Page for comments regarding this certificate *****

ALS Canada Ltd.
2103 Dollarton Hwy
North Vancouver BC V7H 0A7
Phone: 604 984 0221 Fax: 604 984 0218 www.alsglobal.com

To: **SILVER RANGE RESOURCES LTD.**
C/O ARCHER, CATHRO & ASSOCIATES (1981) LIMITED
1016-510 W HASTINGS ST
VANCOUVER BC V6B 1L8

Finalized Date: 24-AUG-2011
Account: RANSIL

Project: Silver Range-Keg

CERTIFICATE OF ANALYSIS WH11138805

Sample Description	Method	ME-MS41	ME-MS41	ME-MS41	ME-MS41	ME-MS41	ME-MS41	ME-MS41	ME-MS41	ME-MS41	ME-MS41	ME-MS41	ME-MS41	ME-MS41	ME-MS41	ME-MS41
	Analyte	Nb	Ni	P	Pb	Rb	Re	S	Sb	Sc	Se	Sn	Sr	Ta	Te	Th
	Units	ppm	ppm	ppm	ppm	ppm	ppm	%	ppm	ppm	ppm	ppm	ppm	ppm	ppm	ppm
	LOR	0.05	0.2	10	0.2	0.1	0.001	0.01	0.05	0.1	0.2	0.2	0.2	0.01	0.01	0.2
K281253		0.74	36.7	5880	1000	1.9	0.006	4.43	7.34	1.3	54.1	41.3	71.5	0.01	0.26	3.0
K281254		0.65	39.6	1200	5220	3.1	0.009	2.98	13.70	2.4	90.0	187.0	163.0	0.01	1.76	3.7
K281255		0.68	61.1	1410	367	11.6	0.018	1.68	3.07	2.0	20.7	29.3	179.0	0.01	0.11	4.4
K281256		0.55	41.7	910	204	4.5	0.012	0.69	4.13	1.7	8.9	29.6	171.5	0.01	0.05	4.6
K281257		0.77	55.1	1120	50.6	19.0	0.012	0.81	2.74	2.3	9.5	22.0	175.0	0.02	0.03	5.3
K281258		0.73	44.5	1280	233	5.5	0.017	1.92	2.36	2.0	19.4	32.1	213	0.01	0.07	4.8
K281259		0.31	27.0	600	>10000	10.9	0.002	2.68	43.4	3.7	3.6	2.5	286	<0.01	0.18	2.0
K281260		0.61	43.6	1910	306	2.4	0.017	2.03	10.20	2.8	26.4	49.6	185.5	0.02	0.25	5.1
K281261		0.67	49.8	1940	504	3.4	0.026	1.20	6.21	2.0	17.0	35.0	175.0	0.01	0.21	4.5
K281262		0.68	74.9	1420	664	3.5	0.015	1.62	15.20	2.9	22.2	66.6	234	0.02	0.30	5.5
K281263		0.66	54.3	1540	624	6.3	0.025	1.05	13.30	3.5	22.2	56.8	260	0.01	0.24	5.4
K281264		0.60	60.4	1530	1365	7.1	0.024	1.41	21.5	3.4	38.2	60.5	265	0.01	0.72	5.4
K281265		0.66	50.5	1140	725	11.7	0.015	1.11	4.02	2.9	27.9	43.1	176.5	0.01	0.22	5.0
K281266		0.29	34.2	1290	275	4.8	0.012	2.44	4.32	4.4	18.9	208	265	0.01	0.10	4.4
K281267		0.32	54.9	3090	176.5	8.5	0.035	3.94	7.61	3.8	24.0	219	284	0.01	0.09	4.2
K281268		0.57	57.8	2740	197.5	2.6	0.037	4.57	4.10	4.0	33.4	298	257	0.01	0.15	4.3
K281269		0.70	42.8	1710	1765	1.6	0.034	5.72	6.66	2.4	98.9	>500	145.0	0.01	1.64	2.6
K281270		<0.05	<0.2	210	4.9	0.8	<0.001	0.05	0.06	0.5	<0.2	2.1	51.6	<0.01	<0.01	<0.2
K281271		1.27	60.7	1580	420	3.3	0.037	7.55	20.0	1.6	115.5	123.0	19.9	0.02	3.70	2.8
K281272		2.90	65.5	1690	282	3.5	0.042	7.77	15.20	2.5	132.5	96.9	44.0	0.01	3.18	3.4
K281273		3.01	50.1	1910	329	4.1	0.034	7.14	5.52	2.6	96.6	80.9	96.4	0.01	2.66	4.7
K281274		0.71	57.5	2820	272	2.6	0.013	7.96	5.46	0.9	126.0	37.9	169.0	0.01	1.22	3.6
K281275		0.63	50.2	2480	84.1	3.0	0.015	6.75	1.67	0.9	86.4	40.5	173.5	0.01	0.32	3.3
K281276		0.63	58.5	1580	35.7	4.2	0.019	6.37	1.11	1.1	76.2	35.7	123.5	0.01	0.08	4.0
K281277		0.32	26.1	860	1960	34.7	0.409	2.37	60.5	7.8	7.4	176.5	37.7	<0.01	0.71	1.7
K281278		1.25	60.6	2390	>10000	5.6	0.043	5.52	21.2	2.7	81.9	80.3	71.4	0.02	0.51	4.3
K281279		0.81	43.1	1500	>10000	27.2	0.014	8.17	78.6	2.6	167.5	78.9	16.3	<0.01	1.71	3.3
K281280		0.89	59.7	1220	4030	5.0	0.038	5.12	29.7	2.0	121.5	153.5	14.1	<0.01	1.66	3.4
K281281		0.62	35.6	1550	>10000	4.2	0.008	4.34	31.2	2.2	219	72.5	9.8	0.01	0.24	3.8
K281282		0.67	37.0	1240	2320	13.0	0.013	2.83	3.78	1.7	60.0	24.8	51.4	0.01	0.24	5.6
K281283		0.34	33.4	790	1890	4.7	0.010	2.59	5.48	1.5	62.3	18.2	98.5	0.01	0.32	4.1
K281284		0.18	1.9	410	39.0	1.1	0.001	0.10	0.10	0.5	0.6	0.2	50.2	<0.01	0.01	<0.2
K281285		0.53	40.1	650	133.5	2.9	0.008	4.08	3.47	1.8	66.1	50.6	132.5	0.01	0.31	3.4
K281286		0.42	48.2	860	68.2	6.1	0.013	2.08	4.38	2.0	26.9	15.9	135.0	0.01	0.14	4.2
K281287		0.43	19.1	950	171.5	2.4	0.007	3.52	1.45	2.2	36.7	48.0	124.5	0.01	0.17	3.3
K281288		0.54	28.2	910	163.0	3.6	0.013	2.68	7.76	2.5	28.1	88.2	112.5	0.01	0.34	5.1

***** See Appendix Page for comments regarding this certificate *****

ALS Canada Ltd.
2103 Dollarton Hwy
North Vancouver BC V7H 0A7
Phone: 604 984 0221 Fax: 604 984 0218 www.alsglobal.com

To: **SILVER RANGE RESOURCES LTD.**
C/O ARCHER, CATHRO & ASSOCIATES (1981) LIMITED
1016-510 W HASTINGS ST
VANCOUVER BC V6B 1L8

Finalized Date: 24-AUG-2011
Account: RANSIL

Project: Silver Range-Keg

CERTIFICATE OF ANALYSIS WH11138805

Sample Description	Method	ME-MS41	ME-MS41	ME-MS41	ME-MS41	ME-MS41	ME-MS41	ME-MS41	ME-MS41	Cu-OG46	Zn-OG46	Ag-OG46	Pb-OG46	Sn-XRF05
	Analyte	Ti	Tl	U	V	W	Y	Zn	Zr	Cu	Zn	Ag	Pb	Sn
	Units	%	ppm	ppm	ppm	ppm	ppm	ppm	ppm	%	%	ppm	%	ppm
	LOR	0.005	0.02	0.05	1	0.05	0.05	2	0.5	0.001	0.001	1	0.001	5
K281253		0.052	0.10	2.44	21	0.80	10.25	>10000	4.6		4.21			115
K281254		0.082	0.42	1.42	33	0.47	10.40	>10000	4.0		1.720	124		274
K281255		0.092	0.17	1.91	40	0.52	12.85	6930	6.3					72
K281256		0.100	0.06	1.97	29	0.48	12.60	550	5.0					81
K281257		0.107	0.21	1.55	38	0.58	12.95	186	6.9					59
K281258		0.102	0.08	1.95	62	0.86	13.05	6760	5.8					77
K281259		0.051	0.16	0.72	31	5.76	7.26	>10000	6.5		1.940		1.865	<5
K281260		0.099	0.06	2.69	59	3.12	15.10	>10000	4.4		1.440			108
K281261		0.095	0.07	2.53	69	0.91	15.05	2140	5.9					103
K281262		0.102	0.10	2.07	42	0.63	13.85	1520	6.6					141
K281263		0.115	0.09	3.05	96	0.76	15.85	1920	5.7					135
K281264		0.117	0.15	3.13	94	0.80	16.65	2140	6.2					137
K281265		0.095	0.16	1.41	49	0.58	10.70	1980	4.8					112
K281266		0.073	0.04	4.59	75	0.85	16.10	5520	2.1					353
K281267		0.066	0.06	4.54	130	0.90	13.10	>10000	2.4		1.165			452
K281268		0.076	0.06	6.66	241	3.14	15.40	>10000	2.8	1.300	1.760			585
K281269		0.073	0.16	1.89	174	1.17	9.68	>10000	4.0	2.39	4.89	143		886
K281270		<0.005	<0.02	0.58	2	0.08	0.96	236	<0.5					<5
K281271		0.088	0.09	3.36	109	0.47	11.55	>10000	10.0		4.44			221
K281272		0.136	0.06	5.25	186	0.74	16.85	>10000	18.8		5.05			139
K281273		0.172	0.07	4.82	170	14.40	20.4	>10000	23.4		4.76			114
K281274		0.078	0.04	3.69	35	35.6	11.80	>10000	3.6		4.88			82
K281275		0.070	0.03	3.04	55	31.5	11.90	>10000	2.7		3.68			86
K281276		0.084	0.03	2.94	123	43.2	11.90	>10000	2.7		2.98			88
K281277		0.082	1.60	0.58	85	2.68	9.39	2770	4.2					300
K281278		0.105	0.38	4.95	144	1.32	15.35	>10000	13.1		2.13	106	1.965	143
K281279		0.085	1.20	2.87	84	0.40	10.05	>10000	14.0		4.09	125	1.930	120
K281280		0.055	0.37	3.32	95	4.44	8.27	>10000	9.8		2.37			603
K281281		0.085	0.19	1.32	21	0.64	8.60	>10000	6.1		1.675		2.25	180
K281282		0.094	0.23	1.89	43	6.05	11.80	9530	7.5					61
K281283		0.065	0.20	1.53	24	1.84	9.61	7560	5.5					41
K281284		<0.005	<0.02	0.51	2	0.08	1.06	57	<0.5					<5
K281285		0.057	0.04	1.52	15	6.41	7.41	>10000	4.2		2.26			75
K281286		0.063	0.06	1.73	24	4.22	9.35	5530	4.7					40
K281287		0.067	0.04	1.20	16	4.05	9.09	>10000	2.9		1.845			84
K281288		0.085	0.06	1.90	29	6.67	10.30	>10000	4.6		1.085			134

***** See Appendix Page for comments regarding this certificate *****

ALS Canada Ltd.
2103 Dollarton Hwy
North Vancouver BC V7H 0A7
Phone: 604 984 0221 Fax: 604 984 0218 www.alsglobal.com

To: **SILVER RANGE RESOURCES LTD.**
C/O ARCHER, CATHRO & ASSOCIATES (1981) LIMITED
1016-510 W HASTINGS ST
VANCOUVER BC V6B 1L8

Finalized Date: 24-AUG-2011
Account: RANSIL

Project: Silver Range-Keg

CERTIFICATE OF ANALYSIS WH11138805

Method	CERTIFICATE COMMENTS
ME-MS41	Interference: Ca>10% on ICP-MS As,ICP-AES results shown.
ME-MS41	Gold determinations by this method are semi-quantitative due to the small sample weight used (0.5g).

ALS Canada Ltd.

2103 Dollarton Hwy
North Vancouver BC V7H 0A7
Phone: 604 984 0221 Fax: 604 984 0218 www.alsglobal.com

To: **SILVER RANGE RESOURCES LTD.**
C/O ARCHER, CATHRO & ASSOCIATES (1981) LIMITED
1016-510 W HASTINGS ST
VANCOUVER BC V6B 1L8

Finalized Date: 24-AUG-2011
Account: RANSIL

CERTIFICATE WH11139310

Project: Silver Range-Keg

P.O. No.: Batch D10

This report is for 36 Drill Core samples submitted to our lab in Whitehorse, YT, Canada on 22-JUL-2011.

The following have access to data associated with this certificate:

DOUG EATON BRUCE YOUNGMAN	SARAH EATON	JOAN MARIACHER

SAMPLE PREPARATION

ALS CODE	DESCRIPTION
WEI-21	Received Sample Weight
LOG-22	Sample login - Rcd w/o BarCode
CRU-31	Fine crushing - 70% <2mm
CRU-QC	Crushing QC Test
PUL-QC	Pulverizing QC Test
PUL-31	Pulverize split to 85% <75 um
SPL-21	Split sample - riffle splitter
LOG-24	Pulp Login - Rcd w/o Barcode

ANALYTICAL PROCEDURES

ALS CODE	DESCRIPTION	INSTRUMENT
Au-TL44	Trace Level Au - 50 g AR	ICP-MS
ME-MS41	51 anal. aqua regia ICPMS	
ME-OG46	Ore Grade Elements - AquaRegia	ICP-AES
Zn-OG46	Ore Grade Zn - Aqua Regia	VARIABLE
Pb-OG46	Ore Grade Pb - Aqua Regia	VARIABLE
Sn-XRF05	Sn-Trace Level XRF Analysis	XRF

To: **SILVER RANGE RESOURCES LTD.**
ATTN: JOAN MARIACHER
C/O ARCHER, CATHRO & ASSOCIATES (1981) LIMITED
1016-510 W HASTINGS ST
VANCOUVER BC V6B 1L8

This is the Final Report and supersedes any preliminary report with this certificate number. Results apply to samples as submitted. All pages of this report have been checked and approved for release.

Signature:

Colin Ramshaw, Vancouver Laboratory Manager

ALS Canada Ltd.
2103 Dollarton Hwy
North Vancouver BC V7H 0A7
Phone: 604 984 0221 Fax: 604 984 0218 www.alsglobal.com

To: **SILVER RANGE RESOURCES LTD.**
C/O ARCHER, CATHRO & ASSOCIATES (1981) LIMITED
1016-510 W HASTINGS ST
VANCOUVER BC V6B 1L8

Finalized Date: 24-AUG-2011
Account: RANSIL

Project: Silver Range-Keg

CERTIFICATE OF ANALYSIS WH11139310

Sample Description	Method Analyte Units LOR	WEI-21 Recvd Wt. kg 0.02	Au-TL44 Au ppm 0.001	ME-MS41 Ag ppm 0.01	ME-MS41 Al % 0.01	ME-MS41 As ppm 0.1	ME-MS41 Au ppm 0.2	ME-MS41 B ppm 10	ME-MS41 Ba ppm 10	ME-MS41 Be ppm 0.05	ME-MS41 Bi ppm 0.01	ME-MS41 Ca % 0.01	ME-MS41 Cd ppm 0.01	ME-MS41 Ce ppm 0.02	ME-MS41 Co ppm 0.1	ME-MS41 Cr ppm 1
K281325		4.78	0.003	0.33	3.23	17.3	<0.2	<10	270	1.16	1.97	4.64	1.76	22.1	5.2	28
K281326		7.04	0.001	2.26	2.97	17.7	<0.2	10	770	0.59	15.05	4.32	7.04	23.0	1.8	22
K281327		7.38	0.004	6.29	3.25	59.4	<0.2	10	240	0.73	66.5	3.91	35.1	19.90	4.0	17
K281328		0.23	0.231	50.2	1.08	100.5	0.4	<10	60	0.47	1.44	0.51	24.5	18.10	17.6	31
K281329		7.98	0.005	3.57	3.15	94.3	<0.2	20	200	0.85	52.9	3.12	68.8	16.85	5.3	20
K281330		4.89	0.003	3.46	3.53	17.1	<0.2	10	100	1.06	62.5	3.41	16.40	19.15	5.5	20
K281331		4.99	0.005	3.26	2.87	48.8	<0.2	10	60	0.88	35.5	3.23	99.1	14.00	5.8	23
K281332		3.68	0.002	3.72	3.19	29.2	<0.2	20	50	0.86	21.1	3.58	135.0	15.10	7.0	19
K281333		4.48	0.011	33.0	2.98	14.0	<0.2	<10	60	0.79	129.5	3.67	329	16.20	12.7	20
K281334		3.95	0.002	1.15	3.43	30.9	<0.2	<10	40	0.85	14.05	3.35	16.65	26.5	6.7	33
K281335		1.73	0.002	0.76	3.52	29.7	<0.2	<10	40	1.15	6.77	3.47	17.95	20.6	7.2	36
K281336		3.62	0.002	2.29	3.82	26.4	<0.2	<10	60	1.01	24.0	3.37	2.42	19.15	3.6	24
K281337		2.44	0.005	4.87	2.66	314	<0.2	<10	50	0.88	53.9	2.76	997	14.40	15.1	26
K281338		4.98	0.003	5.68	3.28	10.3	<0.2	10	330	1.02	46.8	3.29	104.0	14.50	5.2	23
K281339		4.55	0.003	1.85	2.89	13.8	<0.2	10	210	0.97	21.1	3.29	14.60	16.20	5.9	27
K281340		5.06	0.033	2.59	2.60	20.1	<0.2	<10	80	0.94	110.5	2.50	113.5	10.80	9.3	31
K281341		5.47	0.004	1.05	2.62	22.4	<0.2	10	40	0.95	4.67	2.78	54.8	11.25	6.9	29
K281342		2.97	<0.001	0.01	0.05	2	<0.2	<10	10	0.07	0.11	19.75	0.26	1.59	1.3	1
K281343		5.19	0.005	7.98	3.40	9.6	<0.2	10	60	1.28	24.3	3.31	106.5	15.75	9.0	27
K281344		5.43	0.002	0.22	3.06	18.0	<0.2	10	270	0.88	5.46	2.99	0.45	14.25	3.3	13
K281345		5.48	0.001	0.37	3.45	41.0	<0.2	<10	160	1.17	4.35	3.46	0.86	13.55	6.2	25
K281346		4.28	0.004	0.32	3.38	27.6	<0.2	<10	320	1.37	1.16	3.02	0.36	13.90	7.7	29
K281347		4.82	0.005	1.64	3.56	46.4	<0.2	10	360	1.29	9.72	3.00	5.98	13.05	8.0	28
K281348		5.33	0.003	2.17	3.91	28.9	<0.2	10	90	1.19	9.35	3.40	3.13	14.15	5.1	23
K281349		0.23	0.065	59.3	0.95	2680	<0.2	<10	70	0.41	3.57	6.24	116.0	14.05	12.2	32
K281350		5.18	0.008	0.60	2.88	73.0	<0.2	<10	610	0.92	2.90	3.20	1.77	17.65	5.6	24
K281351		7.44	0.011	1.32	3.01	55.2	<0.2	<10	80	1.24	25.7	3.25	1.28	12.65	4.4	26
K281352		3.48	0.016	19.75	2.27	32.7	<0.2	20	20	0.55	81.0	3.06	375	12.10	13.9	15
K281353		3.31	0.023	19.75	0.78	28.8	<0.2	<10	<10	0.37	129.0	3.84	>1000	16.80	17.8	10
K281354		2.94	0.003	11.00	3.63	55.9	<0.2	10	20	0.70	36.6	3.59	20.2	20.6	3.0	15
K281355		2.85	0.005	14.20	2.92	27.8	<0.2	<10	10	0.59	45.3	2.84	14.30	14.85	3.0	8
K281356		2.80	0.003	0.10	0.05	2	<0.2	<10	20	0.07	0.54	19.80	4.22	1.72	1.4	1
K281357		3.04	0.002	0.88	4.50	24.6	<0.2	10	50	1.28	3.47	4.05	2.51	19.70	3.5	16
K281358		2.54	0.006	42.5	2.34	16.7	<0.2	<10	90	0.54	55.8	2.76	221	15.25	7.7	8
K281359		2.65	0.008	13.00	3.12	35.7	<0.2	<10	450	0.88	66.9	3.33	60.4	16.85	4.7	13
K281360		2.47	0.002	4.35	2.94	28.7	<0.2	<10	430	0.97	15.65	3.69	6.13	16.25	3.3	18

***** See Appendix Page for comments regarding this certificate *****

ALS Canada Ltd.
2103 Dollarton Hwy
North Vancouver BC V7H 0A7
Phone: 604 984 0221 Fax: 604 984 0218 www.alsglobal.com

To: **SILVER RANGE RESOURCES LTD.**
C/O ARCHER, CATHRO & ASSOCIATES (1981) LIMITED
1016-510 W HASTINGS ST
VANCOUVER BC V6B 1L8

Finalized Date: 24-AUG-2011
Account: RANSIL

Project: Silver Range-Keg

CERTIFICATE OF ANALYSIS WH11139310

Sample Description	Method	ME-MS41	ME-MS41	ME-MS41	ME-MS41	ME-MS41	ME-MS41	ME-MS41	ME-MS41	ME-MS41	ME-MS41	ME-MS41	ME-MS41	ME-MS41	ME-MS41	ME-MS41
	Analyte	Cs	Cu	Fe	Ga	Ge	Hf	Hg	In	K	La	Li	Mg	Mn	Mo	Na
	Units	ppm	ppm	%	ppm	ppm	ppm	ppm	ppm	%	ppm	ppm	%	ppm	ppm	%
	LOR	0.05	0.2	0.01	0.05	0.05	0.02	0.01	0.005	0.01	0.2	0.1	0.01	5	0.05	0.01
K281325		7.25	95.2	1.88	11.30	0.15	0.17	0.01	0.135	0.14	10.9	71.5	1.30	771	4.85	0.12
K281326		5.13	74.0	1.34	8.11	0.14	0.14	0.01	0.394	0.02	12.3	80.8	0.86	722	13.30	0.10
K281327		7.46	540	1.79	9.32	0.20	0.15	0.01	2.18	0.03	10.7	28.8	0.59	492	7.58	0.15
K281328		3.04	4130	4.47	7.12	0.20	0.11	0.34	7.27	0.51	9.2	6.3	0.68	461	166.5	0.03
K281329		5.46	423	1.93	9.02	0.26	0.13	0.01	3.95	0.06	8.6	15.7	0.30	298	5.66	0.17
K281330		3.94	497	1.69	10.90	0.25	0.13	0.01	1.165	0.06	10.1	10.9	0.20	175	7.28	0.17
K281331		1.80	438	2.58	9.22	0.37	0.14	0.01	4.70	0.04	7.6	24.1	0.35	484	10.00	0.11
K281332		3.58	666	4.20	10.60	0.62	0.16	0.01	6.12	0.02	8.0	23.6	0.40	792	42.9	0.12
K281333		3.80	4510	5.55	10.25	0.55	0.13	0.01	17.20	0.03	8.9	21.9	0.44	849	29.0	0.12
K281334		2.89	179.0	1.78	11.50	0.33	0.22	<0.01	0.851	0.09	12.5	13.3	0.25	261	23.2	0.24
K281335		4.30	155.5	1.92	11.45	0.35	0.18	0.01	0.899	0.10	10.5	17.5	0.32	338	24.2	0.23
K281336		5.12	112.0	0.90	12.15	0.20	0.11	<0.01	0.139	0.04	9.4	9.6	0.17	163	6.64	0.20
K281337		4.32	583	3.59	8.29	0.53	0.14	0.03	57.6	0.05	7.7	21.3	0.66	854	11.45	0.13
K281338		3.88	213	1.56	10.20	0.28	0.12	0.01	7.07	0.06	6.9	28.4	0.45	378	7.53	0.17
K281339		3.29	157.0	1.56	8.94	0.27	0.17	0.01	0.783	0.05	8.1	36.6	0.48	419	6.71	0.11
K281340		3.67	932	2.11	7.69	0.20	0.15	0.01	3.21	0.10	5.2	18.7	0.28	243	5.20	0.11
K281341		2.72	227	1.55	7.76	0.19	0.14	0.01	4.10	0.09	5.4	21.4	0.31	200	5.08	0.11
K281342		0.16	2.9	0.38	0.17	0.07	<0.02	0.01	0.018	0.02	0.7	1.1	11.90	171	0.10	0.01
K281343		2.02	385	2.00	10.05	0.29	0.14	0.01	8.38	0.13	7.6	33.6	0.41	241	3.95	0.13
K281344		2.38	68.9	0.66	9.06	0.11	0.08	<0.01	0.050	0.03	7.1	28.4	0.36	155	1.98	0.11
K281345		3.85	102.5	1.03	10.00	0.15	0.11	<0.01	0.069	0.08	6.3	21.5	0.31	143	2.75	0.14
K281346		2.67	107.5	1.32	10.20	0.16	0.15	<0.01	0.024	0.15	6.1	26.9	0.38	107	2.61	0.11
K281347		2.66	275	1.30	11.05	0.18	0.12	<0.01	0.368	0.10	6.3	35.2	0.44	217	2.46	0.08
K281348		2.65	233	1.16	11.40	0.16	0.09	<0.01	0.251	0.05	7.5	16.6	0.22	183	1.11	0.13
K281349		1.01	1020	3.37	3.42	0.11	0.18	2.49	0.063	0.11	7.1	9.2	0.47	2590	4.91	0.04
K281350		3.12	160.0	1.36	9.15	0.17	0.15	<0.01	0.160	0.09	8.8	42.2	0.52	389	1.15	0.10
K281351		4.06	80.7	1.09	10.25	0.23	0.10	0.01	0.085	0.07	6.9	24.2	0.38	381	1.11	0.12
K281352		3.98	3960	6.30	7.07	0.52	0.11	0.02	17.20	0.04	7.1	28.6	0.46	936	1.11	0.08
K281353		0.37	3280	14.80	4.95	1.54	0.15	0.06	80.2	<0.01	10.3	11.0	0.45	1900	0.73	0.01
K281354		1.04	316	1.17	11.05	0.32	0.12	0.01	1.390	0.03	9.3	17.2	0.25	408	1.45	0.12
K281355		1.36	283	1.23	8.90	0.29	0.09	<0.01	0.948	0.02	6.5	11.2	0.17	293	1.06	0.12
K281356		0.20	11.7	0.41	0.18	0.06	<0.02	0.01	0.281	0.03	0.8	1.2	12.00	171	0.05	0.01
K281357		2.17	87.1	0.79	12.80	0.17	0.10	<0.01	0.096	0.04	9.5	22.0	0.24	212	1.92	0.16
K281358		1.22	8790	3.39	6.58	0.48	0.10	0.02	19.60	0.02	8.0	27.3	0.50	940	1.26	0.06
K281359		3.18	735	1.86	8.44	0.24	0.11	0.01	4.59	0.03	8.0	32.7	0.61	749	1.86	0.09
K281360		2.02	137.5	1.25	7.05	0.13	0.12	0.01	0.396	0.07	6.8	29.4	0.47	554	0.78	0.10

***** See Appendix Page for comments regarding this certificate *****

ALS Canada Ltd.
2103 Dollarton Hwy
North Vancouver BC V7H 0A7
Phone: 604 984 0221 Fax: 604 984 0218 www.alsglobal.com

To: **SILVER RANGE RESOURCES LTD.**
C/O ARCHER, CATHRO & ASSOCIATES (1981) LIMITED
1016-510 W HASTINGS ST
VANCOUVER BC V6B 1L8

Finalized Date: 24-AUG-2011
Account: RANSIL

Project: Silver Range-Keg

CERTIFICATE OF ANALYSIS WH11139310

Sample Description	Method	ME-MS41	ME-MS41	ME-MS41	ME-MS41	ME-MS41	ME-MS41	ME-MS41	ME-MS41	ME-MS41	ME-MS41	ME-MS41	ME-MS41	ME-MS41	ME-MS41	ME-MS41
	Analyte	Nb	Ni	P	Pb	Rb	Re	S	Sb	Sc	Se	Sn	Sr	Ta	Te	Th
	Units	ppm	ppm	ppm	ppm	ppm	ppm	%	ppm	ppm	ppm	ppm	ppm	ppm	ppm	ppm
	LOR	0.05	0.2	10	0.2	0.1	0.001	0.01	0.05	0.1	0.2	0.2	0.2	0.01	0.01	0.2
K281325		0.36	45.8	1500	17.1	16.7	0.008	0.44	8.33	4.3	4.6	15.7	119.0	0.02	0.02	4.9
K281326		0.32	21.3	1800	149.5	2.4	0.010	0.31	2.38	2.5	3.4	18.9	141.0	0.01	0.04	4.0
K281327		0.46	31.6	2030	409	3.7	0.008	0.91	1.95	3.0	11.0	32.4	163.0	0.01	0.13	4.6
K281328		0.32	26.3	860	2110	30.9	0.365	2.38	60.6	8.0	8.0	176.5	37.8	<0.01	0.77	1.6
K281329		0.39	27.2	1850	196.0	6.9	0.007	1.22	1.95	2.1	13.8	26.6	145.0	0.01	0.14	4.5
K281330		0.39	41.1	2300	206	6.0	0.010	1.00	2.60	2.0	13.7	37.3	207	0.01	0.19	4.9
K281331		0.47	38.4	1770	210	4.5	0.015	1.63	3.94	2.6	17.5	31.1	140.5	0.01	0.11	3.8
K281332		0.62	49.1	1980	188.5	2.8	0.058	2.76	4.92	3.4	19.9	43.0	138.5	0.01	0.10	3.9
K281333		0.79	79.3	1920	2400	3.6	0.031	3.85	2.80	4.2	57.7	244	171.5	0.02	0.34	3.9
K281334		0.81	55.6	1840	52.6	11.5	0.027	0.98	2.58	2.4	11.1	22.2	160.5	0.03	0.07	5.6
K281335		0.54	54.4	1830	27.6	11.7	0.023	0.93	2.33	2.9	9.9	21.8	163.0	0.01	0.04	5.0
K281336		0.31	42.5	1570	132.0	5.4	0.011	0.39	3.97	1.8	6.2	14.6	205	0.01	0.10	4.6
K281337		0.62	38.8	2420	210	5.6	0.015	3.53	3.07	3.5	62.4	45.0	119.5	0.02	0.16	3.7
K281338		0.46	31.6	1250	292	9.2	0.011	0.99	2.33	2.7	15.1	22.6	176.5	0.01	0.19	4.1
K281339		0.39	41.8	1300	69.4	6.5	0.013	0.56	2.89	2.9	10.2	15.3	142.5	0.01	0.11	4.0
K281340		0.44	43.3	950	25.4	12.6	0.012	1.44	3.22	2.5	23.8	34.8	126.5	0.01	0.23	3.7
K281341		0.36	41.7	940	32.8	10.3	0.011	0.86	1.48	2.3	14.3	8.0	118.0	0.01	0.05	3.6
K281342		0.14	0.8	210	1.7	0.7	<0.001	0.01	<0.05	0.3	0.5	<0.2	50.6	<0.01	0.01	<0.2
K281343		0.56	37.9	770	380	16.1	0.008	1.34	1.66	3.1	25.6	12.9	151.0	0.02	0.15	4.2
K281344		0.37	32.0	540	7.8	4.2	0.004	0.25	0.92	2.2	4.4	9.2	187.0	0.01	0.03	3.6
K281345		0.41	43.3	550	17.2	9.9	0.010	0.48	1.75	3.2	8.9	11.1	175.5	0.01	0.04	4.6
K281346		0.38	48.7	640	11.0	18.7	0.012	0.60	1.83	3.0	11.8	8.2	167.0	0.01	0.04	4.8
K281347		0.40	54.2	750	45.2	12.5	0.012	0.54	2.58	3.1	11.0	15.2	245	0.01	0.08	4.4
K281348		0.58	40.0	640	64.8	5.4	0.006	0.60	4.67	3.1	7.7	16.1	187.0	0.02	0.06	4.2
K281349		0.29	24.0	620	>10000	5.8	0.002	2.78	42.5	3.4	3.4	1.7	285	<0.01	0.17	1.8
K281350		0.59	47.6	720	18.1	13.0	0.009	0.56	3.86	2.4	6.9	17.2	145.5	0.02	0.04	4.8
K281351		0.54	45.5	620	46.9	8.5	0.006	0.43	2.36	3.0	5.7	19.1	153.0	0.01	0.11	4.1
K281352		0.66	27.1	790	598	4.9	0.005	4.30	4.63	3.3	66.8	201	90.9	0.02	0.43	3.0
K281353		1.76	16.4	710	653	0.4	0.007	7.47	12.65	1.7	128.5	151.5	21.4	<0.01	0.78	2.1
K281354		0.90	23.5	750	538	3.0	0.007	0.56	4.57	1.9	16.1	37.4	175.0	0.03	0.11	5.7
K281355		0.69	20.2	660	932	2.2	0.006	0.84	1.80	1.3	26.4	33.8	156.5	0.02	0.15	4.7
K281356		0.14	1.0	210	5.2	1.1	<0.001	0.04	0.05	0.3	0.7	0.7	50.4	<0.01	0.02	<0.2
K281357		0.56	26.1	860	33.2	3.9	0.008	0.29	2.98	2.3	3.8	17.5	217	0.01	0.02	6.5
K281358		0.52	12.6	690	921	2.0	0.006	2.57	4.30	1.9	50.2	305	119.0	0.01	0.23	3.3
K281359		0.38	21.2	840	537	3.8	0.007	0.60	3.78	2.5	19.4	46.7	140.0	0.01	0.33	4.8
K281360		0.38	20.1	630	185.0	8.3	0.004	0.44	3.37	1.4	7.0	23.6	134.5	0.01	0.07	4.6

***** See Appendix Page for comments regarding this certificate *****

ALS Canada Ltd.
2103 Dollarton Hwy
North Vancouver BC V7H 0A7
Phone: 604 984 0221 Fax: 604 984 0218 www.alsglobal.com

To: **SILVER RANGE RESOURCES LTD.**
C/O ARCHER, CATHRO & ASSOCIATES (1981) LIMITED
1016-510 W HASTINGS ST
VANCOUVER BC V6B 1L8

Finalized Date: 24-AUG-2011
Account: RANSIL

Project: Silver Range-Keg

CERTIFICATE OF ANALYSIS WH11139310

Sample Description	Method	ME-MS41	ME-MS41	ME-MS41	ME-MS41	ME-MS41	ME-MS41	ME-MS41	ME-MS41	Zn-OG46	Pb-OG46	Sn-XRF05
	Analyte	Ti	Tl	U	V	W	Y	Zn	Zr	Zn	Pb	Sn
	Units	%	ppm	ppm	ppm	ppm	ppm	ppm	ppm	%	%	ppm
	LOR	0.005	0.02	0.05	1	0.05	0.05	2	0.5	0.001	0.001	5
K281325		0.084	0.13	1.59	39	0.39	15.55	123	4.7			38
K281326		0.083	0.05	1.63	46	0.43	15.85	326	3.0			56
K281327		0.081	0.08	1.51	23	0.45	14.15	1580	3.8			82
K281328		0.081	1.59	0.54	83	2.55	9.60	2740	4.0			300
K281329		0.084	0.11	1.44	20	1.40	12.30	3260	3.7			76
K281330		0.087	0.09	1.76	20	0.40	15.20	690	4.3			74
K281331		0.070	0.08	2.19	32	2.37	12.10	4390	4.6			121
K281332		0.081	0.07	5.93	89	2.82	13.45	5990	5.5			187
K281333		0.076	0.32	2.23	68	0.59	10.80	>10000	3.9	1.535		478
K281334		0.131	0.11	3.05	75	0.53	18.75	739	7.3			62
K281335		0.118	0.13	2.91	73	0.66	17.00	788	6.8			72
K281336		0.091	0.07	1.37	22	0.38	12.55	101	3.4			50
K281337		0.072	0.07	3.52	34	0.43	13.75	>10000	4.4	4.59		129
K281338		0.082	0.13	1.89	28	0.47	11.40	4570	3.8			68
K281339		0.080	0.07	1.92	33	0.54	13.10	636	5.7			50
K281340		0.067	0.15	1.50	32	0.69	9.05	5800	5.8			59
K281341		0.069	0.12	1.54	31	0.28	9.45	2650	4.9			26
K281342		<0.005	<0.02	0.64	2	<0.05	0.92	31	<0.5			<5
K281343		0.095	0.26	1.68	30	0.82	13.15	4680	4.3			35
K281344		0.063	0.04	0.77	13	0.28	8.88	31	2.4			30
K281345		0.072	0.10	0.99	23	0.30	9.43	46	4.0			39
K281346		0.077	0.21	1.20	26	0.31	10.65	28	5.9			25
K281347		0.076	0.16	1.30	23	0.39	10.80	269	4.9			27
K281348		0.072	0.07	0.95	14	0.34	9.37	143	3.0			51
K281349		0.050	0.12	0.61	31	5.72	6.85	>10000	5.7	1.990	1.895	<5
K281350		0.084	0.11	1.38	21	0.58	11.55	106	5.0			48
K281351		0.073	0.08	1.19	16	1.27	9.15	73	3.5			78
K281352		0.056	0.12	1.36	13	4.36	8.24	>10000	2.9	1.995		354
K281353		0.058	0.08	1.28	9	24.2	6.79	>10000	3.4	5.56		220
K281354		0.100	0.09	1.33	11	12.30	10.35	925	3.1			90
K281355		0.063	0.14	1.01	5	0.48	7.47	627	2.1			124
K281356		<0.005	<0.02	0.51	1	0.13	0.94	170	<0.5			<5
K281357		0.100	0.04	1.53	11	0.38	12.25	95	2.9			56
K281358		0.065	0.18	1.05	6	4.06	8.70	>10000	2.3	1.025		559
K281359		0.081	0.08	1.33	11	0.59	11.25	2730	3.1			111
K281360		0.073	0.09	0.83	15	0.39	9.38	314	3.0			81

***** See Appendix Page for comments regarding this certificate *****

ALS Canada Ltd.
2103 Dollarton Hwy
North Vancouver BC V7H 0A7
Phone: 604 984 0221 Fax: 604 984 0218 www.alsglobal.com

To: **SILVER RANGE RESOURCES LTD.**
C/O ARCHER, CATHRO & ASSOCIATES (1981) LIMITED
1016-510 W HASTINGS ST
VANCOUVER BC V6B 1L8

Project: Silver Range-Keg

Finalized Date: 24-AUG-2011
Account: RANSIL

CERTIFICATE OF ANALYSIS WH11139310

Method	CERTIFICATE COMMENTS
ME-MS41	Interference: Ca>10% on ICP-MS As,ICP-AES results shown.
ME-MS41	Gold determinations by this method are semi-quantitative due to the small sample weight used (0.5g).

ALS Canada Ltd.

2103 Dollarton Hwy
North Vancouver BC V7H 0A7
Phone: 604 984 0221 Fax: 604 984 0218 www.alsglobal.com

To: **SILVER RANGE RESOURCES LTD.**
C/O ARCHER, CATHRO & ASSOCIATES (1981) LIMITED
1016-510 W HASTINGS ST
VANCOUVER BC V6B 1L8

Finalized Date: 24-AUG-2011
Account: RANSIL

CERTIFICATE WH11139311

Project: Silver Range-Keg

P.O. No.: Batch A18

This report is for 36 Drill Core samples submitted to our lab in Whitehorse, YT, Canada on 22-JUL-2011.

The following have access to data associated with this certificate:

DOUG EATON BRUCE YOUNGMAN	SARAH EATON	JOAN MARIACHER

SAMPLE PREPARATION

ALS CODE	DESCRIPTION
WEI-21	Received Sample Weight
LOG-22	Sample login - Rcd w/o BarCode
CRU-31	Fine crushing - 70% <2mm
CRU-QC	Crushing QC Test
PUL-QC	Pulverizing QC Test
PUL-31	Pulverize split to 85% <75 um
SPL-21	Split sample - riffle splitter
LOG-24	Pulp Login - Rcd w/o Barcode

ANALYTICAL PROCEDURES

ALS CODE	DESCRIPTION	INSTRUMENT
Au-TL44	Trace Level Au - 50 g AR	ICP-MS
ME-MS41	51 anal. aqua regia ICPMS	
ME-OG46	Ore Grade Elements - AquaRegia	ICP-AES
Zn-OG46	Ore Grade Zn - Aqua Regia	VARIABLE
Ag-OG46	Ore Grade Ag - Aqua Regia	VARIABLE
Pb-OG46	Ore Grade Pb - Aqua Regia	VARIABLE
Sn-XRF05	Sn-Trace Level XRF Analysis	XRF

To: **SILVER RANGE RESOURCES LTD.**
ATTN: JOAN MARIACHER
C/O ARCHER, CATHRO & ASSOCIATES (1981) LIMITED
1016-510 W HASTINGS ST
VANCOUVER BC V6B 1L8

This is the Final Report and supersedes any preliminary report with this certificate number. Results apply to samples as submitted. All pages of this report have been checked and approved for release.

Signature:

Colin Ramshaw, Vancouver Laboratory Manager

ALS Canada Ltd.
2103 Dollarton Hwy
North Vancouver BC V7H 0A7
Phone: 604 984 0221 Fax: 604 984 0218 www.alsglobal.com

To: **SILVER RANGE RESOURCES LTD.**
C/O ARCHER, CATHRO & ASSOCIATES (1981) LIMITED
1016-510 W HASTINGS ST
VANCOUVER BC V6B 1L8

Finalized Date: 24-AUG-2011
Account: RANSIL

Project: Silver Range-Keg

CERTIFICATE OF ANALYSIS WH11139311

Sample Description	Method Analyte Units LOR	WEI-21 Recvd Wt. kg 0.02	Au-TL44 Au ppm 0.001	ME-MS41 Ag ppm 0.01	ME-MS41 Al % 0.01	ME-MS41 As ppm 0.1	ME-MS41 Au ppm 0.2	ME-MS41 B ppm 10	ME-MS41 Ba ppm 10	ME-MS41 Be ppm 0.05	ME-MS41 Bi ppm 0.01	ME-MS41 Ca % 0.01	ME-MS41 Cd ppm 0.01	ME-MS41 Ce ppm 0.02	ME-MS41 Co ppm 0.1	ME-MS41 Cr ppm 1
K277613		8.20	0.003	0.51	0.94	24	<0.2	<10	50	0.40	0.58	15.90	5.42	10.45	3.1	11
K277614		8.47	0.003	0.40	1.21	28	<0.2	<10	60	0.70	0.58	14.15	5.41	13.35	4.8	20
K277615		8.60	0.002	0.51	0.88	26	<0.2	<10	50	0.56	0.83	14.90	7.19	12.60	4.1	21
K277616		8.64	0.002	2.54	1.27	29	<0.2	<10	30	0.66	5.00	12.55	12.05	13.40	3.6	15
K277617		8.31	0.004	5.02	1.80	64.7	<0.2	10	40	0.74	10.20	5.32	13.65	16.10	6.8	44
K277618		8.37	0.003	0.63	2.20	32.5	<0.2	<10	30	0.99	0.48	2.65	3.22	15.30	8.4	26
K277619		0.23	0.266	47.0	1.20	97.7	0.3	<10	70	0.46	1.29	0.72	19.80	19.80	17.2	32
K277620		5.03	0.007	>100	1.83	9850	<0.2	<10	130	0.89	571	1.49	127.0	14.60	7.1	18
K277621		6.01	0.002	24.3	2.29	1460	<0.2	<10	80	1.08	45.1	2.78	36.2	15.20	3.8	17
K277622		3.97	0.002	7.97	3.29	6210	<0.2	<10	90	1.32	15.00	2.99	6.75	18.45	4.9	23
K277623		4.77	0.002	88.3	1.64	>10000	<0.2	<10	70	1.17	183.0	6.69	58.7	15.40	7.3	20
K277624		4.06	0.002	44.3	2.42	8610	<0.2	<10	70	1.43	91.4	5.29	52.1	15.05	3.7	25
K277625		4.36	0.003	>100	1.82	9540	<0.2	10	30	1.17	283	8.43	66.2	12.75	1.5	14
K277626		4.14	0.001	0.35	0.03	50	<0.2	<10	20	<0.05	0.74	18.60	0.33	1.48	1.0	1
K277627		4.10	0.002	26.0	1.75	>10000	<0.2	<10	70	1.17	56.1	8.42	18.50	15.30	4.3	20
K277628		4.58	0.002	15.00	1.88	>10000	<0.2	<10	140	1.55	32.4	7.80	7.42	18.60	7.4	34
K277629		2.24	0.001	1.26	2.11	>10000	<0.2	<10	80	1.04	2.53	3.46	2.45	11.85	5.1	14
K277630		3.45	0.001	31.1	1.51	3060	<0.2	<10	40	0.70	61.2	2.70	52.5	11.45	3.9	15
K277631		2.30	0.006	22.4	1.70	>10000	<0.2	<10	30	1.18	52.7	7.57	145.5	28.2	4.9	20
K277632		2.83	0.001	1.36	2.77	2270	<0.2	<10	60	1.37	2.00	2.20	4.29	13.45	4.4	15
K277633		4.45	0.003	>100	1.11	>10000	<0.2	<10	120	0.70	277	1.60	78.9	10.30	5.6	11
K277634		0.22	0.047	61.3	1.07	3100	<0.2	<10	80	0.44	4.42	6.14	124.5	17.10	13.4	34
K277635		4.61	0.002	91.0	2.36	>10000	<0.2	<10	100	1.11	177.0	2.43	36.0	14.10	13.1	15
K277636		3.52	0.002	2.67	2.07	219	<0.2	<10	60	1.05	4.91	1.75	4.96	16.65	6.2	16
K277637		3.85	0.001	2.52	3.23	294	<0.2	<10	150	1.36	1.28	2.72	2.08	17.75	5.1	14
K277638		4.52	0.001	40.7	1.81	7770	<0.2	<10	110	0.79	77.5	2.65	36.0	17.60	4.9	10
K277639		3.52	0.001	0.04	0.04	4	<0.2	<10	20	<0.05	0.47	19.50	0.09	1.44	1.0	1
K277640		4.38	0.002	40.4	1.44	>10000	<0.2	<10	120	0.46	83.5	3.35	39.9	10.50	3.9	11
K277641		3.49	0.001	34.8	2.76	6650	<0.2	<10	250	0.79	74.5	3.48	60.3	16.55	2.9	14
K277642		1.84	0.002	63.5	2.51	>10000	<0.2	<10	200	0.65	129.0	3.60	87.0	13.60	3.2	12
K277643		3.64	0.002	48.7	1.87	>10000	<0.2	<10	180	0.55	102.5	3.55	34.4	12.65	3.9	13
K277644		2.71	0.001	56.6	2.09	7020	<0.2	<10	140	0.71	100.0	3.92	89.8	21.3	4.8	37
K277645		3.35	0.001	24.6	1.92	1295	<0.2	<10	180	0.68	40.1	7.05	32.8	22.8	7.8	32
K277646		2.32	0.002	23.4	3.21	731	<0.2	<10	120	0.89	39.9	5.14	20.6	34.4	6.2	24
K277647		3.72	<0.001	2.31	1.16	387	<0.2	<10	120	0.57	4.56	8.20	13.65	19.20	6.8	18
K277648		3.24	0.002	4.62	2.16	227	<0.2	<10	290	0.83	10.05	6.10	7.63	17.40	10.7	26

***** See Appendix Page for comments regarding this certificate *****

ALS Canada Ltd.
2103 Dollarton Hwy
North Vancouver BC V7H 0A7
Phone: 604 984 0221 Fax: 604 984 0218 www.alsglobal.com

To: **SILVER RANGE RESOURCES LTD.**
C/O ARCHER, CATHRO & ASSOCIATES (1981) LIMITED
1016-510 W HASTINGS ST
VANCOUVER BC V6B 1L8

Finalized Date: 24-AUG-2011
Account: RANSIL

Project: Silver Range-Keg

CERTIFICATE OF ANALYSIS WH11139311

Sample Description	Method	ME-MS41	ME-MS41	ME-MS41	ME-MS41	ME-MS41	ME-MS41	ME-MS41	ME-MS41	ME-MS41	ME-MS41	ME-MS41	ME-MS41	ME-MS41	ME-MS41	ME-MS41
	Analyte	Cs	Cu	Fe	Ga	Ge	Hf	Hg	In	K	La	Li	Mg	Mn	Mo	Na
	Units	ppm	ppm	%	ppm	ppm	ppm	ppm	ppm	%	ppm	ppm	%	ppm	ppm	%
	LOR	0.05	0.2	0.01	0.05	0.05	0.02	0.01	0.005	0.01	0.2	0.1	0.01	5	0.05	0.01
K277613		1.49	35.1	0.88	2.75	0.05	0.18	0.01	0.028	0.03	6.0	7.6	0.14	140	5.21	0.11
K277614		2.66	44.8	1.01	3.02	0.10	0.13	<0.01	0.026	0.05	7.7	10.7	0.18	128	4.94	0.15
K277615		1.78	36.4	1.03	2.27	0.11	0.16	<0.01	0.024	0.03	7.3	10.2	0.21	133	6.60	0.11
K277616		1.08	40.7	1.13	3.41	0.15	0.18	<0.01	0.078	0.04	8.1	7.3	0.22	157	7.25	0.20
K277617		0.77	149.5	1.30	5.62	0.26	0.27	0.01	0.149	0.05	9.0	42.1	0.82	586	5.47	0.11
K277618		1.64	116.5	1.07	7.55	0.11	0.17	<0.01	0.046	0.06	8.4	16.0	0.20	72	9.25	0.16
K277619		2.76	4070	4.52	6.35	0.11	0.13	0.32	6.78	0.57	9.8	7.4	0.65	474	163.5	0.07
K277620		3.94	2650	5.01	6.65	0.94	0.15	0.05	6.13	0.05	7.9	57.6	0.73	355	2.23	0.06
K277621		4.70	1325	1.72	6.67	0.19	0.15	0.01	0.880	0.07	7.1	42.8	0.77	354	1.46	0.12
K277622		3.86	464	1.32	10.35	0.11	0.11	<0.01	0.204	0.08	8.9	29.2	0.38	196	2.00	0.21
K277623		0.56	985	2.66	5.36	0.49	0.09	0.01	1.170	0.04	7.9	80.2	2.06	1010	1.41	0.03
K277624		0.86	139.0	1.67	8.16	0.28	0.11	<0.01	0.892	0.06	7.3	75.9	1.73	754	1.12	0.06
K277625		0.64	75.9	1.70	5.29	0.55	0.08	0.01	1.155	0.02	6.6	88.1	1.80	992	1.24	0.04
K277626		0.14	5.4	0.39	0.11	<0.05	<0.02	0.01	0.011	0.02	0.7	1.3	11.70	175	0.05	0.02
K277627		0.63	15.3	2.97	5.25	0.37	0.13	<0.01	0.434	0.03	7.9	104.5	2.60	1150	2.24	0.03
K277628		0.83	60.4	2.90	6.46	0.25	0.26	<0.01	0.140	0.06	9.4	99.8	2.00	854	1.90	0.04
K277629		1.15	58.0	1.63	5.81	0.11	0.10	<0.01	0.071	0.06	5.7	50.7	0.91	325	1.64	0.08
K277630		0.99	237	1.98	4.23	0.18	0.14	0.01	0.985	0.05	5.4	67.6	1.09	403	1.67	0.04
K277631		1.77	394	9.05	5.21	0.66	0.27	0.01	2.82	0.04	14.6	93.2	1.70	832	5.55	0.03
K277632		0.74	251	1.23	8.01	0.08	0.11	<0.01	0.070	0.09	5.8	19.7	0.26	107	1.75	0.23
K277633		0.53	65.0	3.33	3.37	0.62	0.12	0.01	1.445	0.08	5.3	25.9	0.39	253	1.41	0.10
K277634		1.11	1050	3.44	3.80	0.07	0.23	2.99	0.089	0.16	8.7	11.6	0.48	2690	5.37	0.08
K277635		3.31	1060	2.59	6.47	0.49	0.12	0.01	0.795	0.08	7.0	38.5	0.45	244	1.19	0.17
K277636		3.37	118.5	1.36	6.44	0.07	0.14	<0.01	0.054	0.13	7.2	8.5	0.14	59	0.79	0.18
K277637		8.85	198.0	1.23	9.18	0.05	0.12	0.01	0.027	0.07	8.0	14.6	0.24	84	0.85	0.17
K277638		12.95	413	1.72	5.96	0.25	0.12	<0.01	0.654	0.06	8.7	26.8	0.69	242	1.02	0.11
K277639		0.13	3.3	0.41	0.12	<0.05	<0.02	0.01	0.006	0.02	0.7	0.9	12.20	180	0.06	<0.01
K277640		3.92	361	2.11	3.58	0.22	0.12	<0.01	0.486	0.07	5.1	19.8	0.55	347	1.31	0.02
K277641		20.1	375	1.32	6.16	0.19	0.10	<0.01	1.035	0.05	8.5	32.9	0.61	426	1.17	0.12
K277642		16.15	171.0	2.09	5.51	0.31	0.08	0.01	1.330	0.04	7.0	27.8	0.90	417	1.11	0.10
K277643		3.27	544	2.39	4.58	0.26	0.14	<0.01	0.675	0.05	6.5	28.8	0.79	517	3.03	0.03
K277644		7.22	1740	2.29	6.48	0.40	0.30	0.01	1.330	0.04	11.6	43.9	1.33	602	4.03	0.02
K277645		5.60	1130	1.78	5.05	0.12	0.34	0.01	0.507	0.07	12.6	33.0	1.08	1030	3.76	0.02
K277646		37.6	1295	2.00	8.64	0.15	0.22	0.01	0.596	0.04	19.5	29.4	0.63	352	7.10	0.18
K277647		1.44	138.0	1.30	4.05	0.07	0.21	<0.01	0.068	0.04	10.8	19.0	0.92	448	0.94	<0.01
K277648		4.69	209	1.62	5.24	0.08	0.28	<0.01	0.116	0.09	8.5	19.8	0.88	458	0.93	0.03

***** See Appendix Page for comments regarding this certificate *****

ALS Canada Ltd.
2103 Dollarton Hwy
North Vancouver BC V7H 0A7
Phone: 604 984 0221 Fax: 604 984 0218 www.alsglobal.com

To: **SILVER RANGE RESOURCES LTD.**
C/O ARCHER, CATHRO & ASSOCIATES (1981) LIMITED
1016-510 W HASTINGS ST
VANCOUVER BC V6B 1L8

Finalized Date: 24-AUG-2011
Account: RANSIL

Project: Silver Range-Keg

CERTIFICATE OF ANALYSIS WH11139311

Sample Description	Method	ME-MS41	ME-MS41	ME-MS41	ME-MS41	ME-MS41	ME-MS41	ME-MS41	ME-MS41	ME-MS41	ME-MS41	ME-MS41	ME-MS41	ME-MS41	ME-MS41	ME-MS41
	Analyte	Nb	Ni	P	Pb	Rb	Re	S	Sb	Sc	Se	Sn	Sr	Ta	Te	Th
	Units	ppm	ppm	ppm	ppm	ppm	ppm	%	ppm	ppm	ppm	ppm	ppm	ppm	ppm	ppm
	LOR	0.05	0.2	10	0.2	0.1	0.001	0.01	0.05	0.1	0.2	0.2	0.2	0.01	0.01	0.2
K277613		0.68	32.1	3880	61.3	2.2	0.020	0.57	3.30	1.7	9.1	2.7	464	0.01	0.05	3.0
K277614		0.72	38.8	4700	55.4	2.7	0.020	0.52	1.52	1.6	10.0	4.6	434	0.01	0.04	3.1
K277615		0.73	43.4	5100	68.6	1.8	0.023	0.59	2.07	1.5	11.2	3.3	364	0.01	0.05	2.9
K277616		0.73	35.8	5400	382	1.8	0.021	0.70	1.69	1.3	14.5	6.4	307	0.01	0.07	3.3
K277617		0.31	51.6	2780	634	3.2	0.035	0.40	2.11	2.4	14.4	59.4	94.6	0.01	0.12	4.5
K277618		0.29	58.3	2440	15.2	3.8	0.051	0.58	2.97	1.7	14.5	6.6	125.5	0.01	0.12	3.9
K277619		0.20	24.4	910	2060	31.5	0.400	2.41	52.0	7.4	7.0	167.5	38.4	<0.01	0.71	1.8
K277620		0.41	18.9	560	>10000	3.1	0.005	1.98	20.3	2.3	250	144.5	71.7	0.01	2.15	4.9
K277621		0.35	27.1	590	2460	4.2	0.004	0.81	6.65	1.7	23.8	82.2	135.5	0.01	0.18	6.0
K277622		0.42	24.6	590	774	4.4	0.004	0.70	3.73	2.7	12.1	47.3	264	0.02	0.21	8.3
K277623		0.11	36.0	630	8530	2.0	0.010	1.49	10.65	2.7	97.4	111.0	109.0	<0.01	1.14	4.4
K277624		0.20	27.5	700	4630	3.1	0.004	0.87	7.44	3.4	50.2	45.0	117.0	0.01	0.47	6.2
K277625		0.13	12.1	770	>10000	1.6	0.005	1.04	10.40	2.4	133.5	45.5	171.0	<0.01	1.20	3.6
K277626		0.15	<0.2	180	41.4	0.8	<0.001	0.07	0.08	0.4	0.5	0.6	49.6	<0.01	0.01	<0.2
K277627		0.11	10.6	760	2800	1.6	0.007	1.47	10.55	3.3	45.9	40.1	133.0	<0.01	1.08	4.5
K277628		0.14	26.9	600	1615	3.8	0.009	1.44	12.95	5.1	35.8	47.2	134.0	0.01	0.97	6.4
K277629		0.14	30.3	650	124.5	4.9	0.014	0.75	4.43	2.2	11.0	26.8	151.5	<0.01	0.38	4.4
K277630		0.16	22.0	520	3290	4.0	0.004	0.52	8.86	2.3	30.9	34.3	56.5	0.01	0.25	3.5
K277631		0.28	25.5	540	2350	4.0	0.004	4.51	41.6	4.3	141.0	257	249	0.01	4.94	5.8
K277632		0.32	24.8	550	118.0	3.8	0.003	0.65	3.38	1.6	6.5	28.5	159.5	0.01	0.07	7.2
K277633		0.29	18.4	610	>10000	3.2	0.011	2.20	14.25	1.1	148.5	51.1	70.2	0.01	1.70	3.7
K277634		0.19	25.5	630	>10000	8.6	0.003	2.89	38.7	3.7	4.8	2.9	293	<0.01	0.20	2.4
K277635		0.29	30.1	670	9030	4.9	0.011	1.67	19.80	1.8	116.5	72.2	173.0	0.01	1.19	5.6
K277636		0.79	40.2	680	248	7.5	0.006	0.72	2.14	3.0	8.3	23.9	146.5	0.04	0.03	7.4
K277637		0.65	30.1	670	346	5.5	0.004	0.60	1.81	4.4	5.1	20.2	223	0.03	0.02	7.2
K277638		0.30	31.0	680	4370	4.1	0.005	1.08	8.30	1.8	53.6	56.4	117.5	0.01	0.56	5.3
K277639		0.10	0.9	330	6.0	0.8	<0.001	<0.01	<0.05	0.4	0.2	<0.2	51.1	<0.01	<0.01	<0.2
K277640		0.22	19.1	580	4430	3.4	0.004	0.98	13.45	1.8	49.2	63.3	119.5	0.01	0.70	3.2
K277641		0.32	24.9	860	3640	4.8	0.006	0.65	10.80	2.4	41.3	67.7	209	0.01	0.35	4.9
K277642		0.27	16.7	690	6610	4.1	0.004	1.36	13.65	2.1	76.6	77.6	183.5	0.01	0.81	3.9
K277643		0.16	24.5	1090	5210	3.1	0.010	1.20	14.50	1.4	60.3	104.0	143.0	<0.01	0.74	3.6
K277644		0.13	39.7	1710	5940	2.6	0.021	0.61	10.65	3.4	102.0	141.0	139.5	0.01	0.39	4.9
K277645		0.20	29.2	1470	2370	5.6	0.005	0.14	9.32	3.3	15.1	64.7	373	0.01	0.13	5.0
K277646		0.24	87.7	1980	1730	5.4	0.022	0.18	18.45	2.4	10.6	74.8	242	0.01	0.11	5.2
K277647		0.20	39.3	870	235	2.4	0.002	<0.01	4.49	2.6	3.7	24.6	307	0.01	0.02	3.9
K277648		0.34	40.3	600	385	7.6	<0.001	0.01	6.13	4.2	2.7	29.7	726	0.02	0.03	5.3

***** See Appendix Page for comments regarding this certificate *****

ALS Canada Ltd.
2103 Dollarton Hwy
North Vancouver BC V7H 0A7
Phone: 604 984 0221 Fax: 604 984 0218 www.alsglobal.com

To: **SILVER RANGE RESOURCES LTD.**
C/O ARCHER, CATHRO & ASSOCIATES (1981) LIMITED
1016-510 W HASTINGS ST
VANCOUVER BC V6B 1L8

Finalized Date: 24-AUG-2011
Account: RANSIL

Project: Silver Range-Keg

CERTIFICATE OF ANALYSIS WH11139311

Sample Description	Method	ME-MS41	ME-MS41	ME-MS41	ME-MS41	ME-MS41	ME-MS41	ME-MS41	ME-MS41	Zn-OG46	Ag-OG46	Pb-OG46	Sn-XRF05
	Analyte	Ti	Tl	U	V	W	Y	Zn	Zr	Zn	Ag	Pb	Sn
	Units	%	ppm	ppm	ppm	ppm	ppm	ppm	ppm	%	ppm	%	ppm
	LOR	0.005	0.02	0.05	1	0.05	0.05	2	0.5	0.001	1	0.001	5
K277613		0.047	0.04	2.43	7	0.70	14.05	207	7.0				8
K277614		0.066	0.04	3.14	13	0.80	16.60	317	7.1				14
K277615		0.057	0.03	3.39	17	0.61	16.00	285	8.3				9
K277616		0.053	0.04	3.07	13	0.65	16.20	396	8.0				14
K277617		0.073	0.09	2.97	30	0.90	16.90	799	9.3				236
K277618		0.060	0.05	3.87	23	0.41	20.0	181	6.9				16
K277619		0.082	1.51	0.65	86	2.60	9.73	2610	4.0				301
K277620		0.050	1.31	0.86	21	0.57	5.48	9200	4.9		249	2.33	257
K277621		0.070	0.13	0.93	16	0.58	8.75	2680	4.3				154
K277622		0.070	0.09	0.88	16	0.41	8.05	537	2.6				150
K277623		0.032	0.41	0.60	35	0.99	6.76	3890	2.7				226
K277624		0.050	0.25	0.78	34	0.77	7.19	3610	3.2				152
K277625		0.028	0.76	0.91	29	1.28	6.51	4350	2.5		126	1.335	105
K277626		<0.005	<0.02	0.47	1	<0.05	0.96	35	<0.5				<5
K277627		0.028	0.21	0.70	41	1.16	7.09	1410	3.9				165
K277628		0.031	0.16	0.81	49	0.73	10.55	525	9.3				152
K277629		0.032	0.09	0.76	18	0.47	6.23	322	3.2				102
K277630		0.038	0.31	1.10	17	0.52	8.01	3280	4.4				69
K277631		0.011	0.19	1.86	36	0.78	16.80	8540	8.8				421
K277632		0.074	0.11	0.83	11	0.33	8.29	479	2.7				81
K277633		0.031	0.80	0.78	11	0.30	4.80	5970	3.8		122	1.375	128
K277634		0.054	0.17	0.85	33	6.17	7.79	>10000	6.6	1.895		1.870	<5
K277635		0.044	0.41	0.84	13	0.35	6.48	2850	3.6				146
K277636		0.108	0.11	1.01	11	0.38	12.65	378	4.1				65
K277637		0.092	0.06	0.93	10	0.41	11.80	306	3.2				53
K277638		0.052	0.29	0.91	10	0.91	8.03	2620	3.3				139
K277639		<0.005	<0.02	0.64	1	0.05	1.09	19	<0.5				<5
K277640		0.036	0.34	0.73	11	0.34	6.22	2380	5.0				135
K277641		0.050	0.32	1.02	13	0.56	8.28	3970	3.4				167
K277642		0.034	0.52	0.74	10	0.46	6.07	5820	2.9				190
K277643		0.034	0.39	1.33	19	0.51	6.85	2580	5.4				204
K277644		0.050	0.34	2.13	61	0.38	13.20	6540	12.0				237
K277645		0.088	0.30	1.71	51	0.36	13.80	1720	17.3				103
K277646		0.094	0.23	2.63	37	0.53	19.50	1380	10.3				135
K277647		0.077	0.11	0.91	19	0.24	15.00	896	9.5				48
K277648		0.127	0.27	0.78	29	0.36	12.65	785	12.1				46

***** See Appendix Page for comments regarding this certificate *****

ALS Canada Ltd.
2103 Dollarton Hwy
North Vancouver BC V7H 0A7
Phone: 604 984 0221 Fax: 604 984 0218 www.alsglobal.com

To: **SILVER RANGE RESOURCES LTD.**
C/O ARCHER, CATHRO & ASSOCIATES (1981) LIMITED
1016-510 W HASTINGS ST
VANCOUVER BC V6B 1L8

Project: Silver Range-Keg

Finalized Date: 24-AUG-2011
Account: RANSIL

CERTIFICATE OF ANALYSIS WH11139311

Method	CERTIFICATE COMMENTS
ME-MS41	Interference: Ca>10% on ICP-MS As,ICP-AES results shown.
ME-MS41	Gold determinations by this method are semi-quantitative due to the small sample weight used (0.5g).

ALS Canada Ltd.
2103 Dollarton Hwy
North Vancouver BC V7H 0A7
Phone: 604 984 0221 Fax: 604 984 0218 www.alsglobal.com

To: **SILVER RANGE RESOURCES LTD.**
C/O ARCHER, CATHRO & ASSOCIATES (1981) LIMITED
1016-510 W HASTINGS ST
VANCOUVER BC V6B 1L8

Finalized Date: 2-SEP-2011
This copy reported on 7-SEP-2011
Account: RANSIL

CERTIFICATE WH11139473

Project: Silver Range-Keg

P.O. No.:

This report is for 158 Soil samples submitted to our lab in Whitehorse, YT, Canada on 22-JUL-2011.

The following have access to data associated with this certificate:

DOUG EATON BRUCE YOUNGMAN	SARAH EATON	JOAN MARIACHER

SAMPLE PREPARATION

ALS CODE	DESCRIPTION
WEI-21	Received Sample Weight
LOG-22	Sample login - Rcd w/o BarCode
SCR-41	Screen to -180um and save both

ANALYTICAL PROCEDURES

ALS CODE	DESCRIPTION	INSTRUMENT
Au-TL43	Trace Level Au - 25g AR	ICP-MS
ME-MS41	51 anal. aqua regia ICPMS	

To: **SILVER RANGE RESOURCES LTD.**
ATTN: JOAN MARIACHER
C/O ARCHER, CATHRO & ASSOCIATES (1981) LIMITED
1016-510 W HASTINGS ST
VANCOUVER BC V6B 1L8

This is the Final Report and supersedes any preliminary report with this certificate number. Results apply to samples as submitted. All pages of this report have been checked and approved for release.

Signature:

Colin Ramshaw, Vancouver Laboratory Manager

ALS Canada Ltd.
2103 Dollarton Hwy
North Vancouver BC V7H 0A7
Phone: 604 984 0221 Fax: 604 984 0218 www.alsglobal.com

To: **SILVER RANGE RESOURCES LTD.**
C/O ARCHER, CATHRO & ASSOCIATES (1981) LIMITED
1016-510 W HASTINGS ST
VANCOUVER BC V6B 1L8

Finalized Date: 2-SEP-2011
Account: RANSIL

Project: Silver Range-Keg

CERTIFICATE OF ANALYSIS WH11139473

Sample Description	Method	WEI-21	Au-TL43	ME-MS41	ME-MS41	ME-MS41	ME-MS41	ME-MS41	ME-MS41	ME-MS41	ME-MS41	ME-MS41	ME-MS41	ME-MS41	ME-MS41	ME-MS41
	Analyte	Recvd Wt.	Au	Ag	Al	As	Au	B	Ba	Be	Bi	Ca	Cd	Ce	Co	Cr
	Units	kg	ppm	ppm	%	ppm	ppm	ppm	ppm	ppm	ppm	%	ppm	ppm	ppm	ppm
	LOR	.02	0.001	0.01	0.01	0.1	0.2	10	10	0.05	0.01	0.01	0.01	0.02	0.1	1
ZZ13251		0.26	0.001	0.36	1.50	10.6	<0.2	<10	280	0.85	0.24	0.57	0.65	25.5	6.2	30
ZZ13252		0.16	<0.001	0.32	1.53	11.3	<0.2	<10	200	0.70	0.25	0.16	0.33	31.7	4.5	30
ZZ13253		0.16	0.001	0.66	1.03	11.8	<0.2	<10	210	0.63	0.22	0.22	0.34	25.2	3.6	23
ZZ13254		0.08	<0.001	0.20	1.01	4.6	<0.2	<10	90	0.45	0.13	1.73	1.00	11.60	2.9	16
ZZ13255		0.12	<0.001	0.25	1.74	6.1	<0.2	<10	100	0.84	0.13	1.75	0.86	13.30	5.0	25
ZZ13256		0.14	<0.001	0.47	1.82	10.6	<0.2	<10	200	0.82	0.19	0.60	0.58	17.05	6.2	35
ZZ13257		0.10	NSS	0.27	1.12	7.3	<0.2	<10	130	0.78	0.10	1.90	1.09	8.99	3.5	19
ZZ13258		0.10	<0.001	0.27	0.98	4.8	<0.2	<10	110	0.62	0.12	1.02	0.54	12.25	2.2	19
ZZ13259		0.16	0.001	0.28	2.00	10.2	<0.2	<10	140	0.87	0.19	1.17	0.78	14.90	6.6	42
ZZ13260		0.12	0.001	0.25	1.85	7.5	<0.2	<10	130	0.96	0.15	1.43	0.42	13.55	4.8	31
ZZ13261		0.18	0.003	0.47	1.63	16.1	<0.2	<10	290	0.97	0.19	4.27	0.59	19.00	6.1	28
ZZ13262		0.14	0.002	0.24	1.37	9.8	<0.2	<10	200	0.81	0.13	3.01	0.50	12.60	4.3	24
ZZ13263		0.16	0.001	0.21	2.00	24.1	<0.2	<10	170	1.13	0.19	1.90	0.33	15.70	5.6	37
ZZ13264		0.08	0.001	0.17	0.75	7.0	<0.2	<10	80	0.36	0.07	3.05	0.29	5.94	2.4	12
ZZ13265		0.10	0.001	0.27	2.40	13.3	<0.2	<10	110	1.24	0.18	3.53	0.36	12.05	5.2	42
ZZ13266		0.24	0.001	0.31	2.46	14.0	<0.2	<10	130	1.29	0.17	3.99	0.34	11.95	5.4	44
ZZ13267		0.10	0.001	0.19	2.00	9.8	<0.2	<10	100	1.12	0.15	2.00	0.44	17.70	4.9	34
ZZ13268		0.12	<0.001	0.19	2.49	31.8	<0.2	<10	80	1.32	0.15	2.18	0.24	12.60	4.9	42
ZZ13269		0.12	0.001	0.40	1.98	11.9	<0.2	<10	120	1.15	0.19	1.84	0.60	13.00	6.8	36
ZZ13270		0.08	0.001	0.31	1.77	15	<0.2	<10	70	1.40	0.13	10.25	0.58	7.54	5.9	24
ZZ13271		0.08	<0.001	0.11	0.82	4.6	<0.2	<10	20	0.40	0.05	1.34	0.18	4.70	2.8	11
ZZ13272		0.10	<0.001	0.18	2.21	11.9	<0.2	<10	70	1.01	0.13	2.04	0.29	9.76	4.9	36
ZZ13273		0.08	<0.001	0.19	1.57	10.0	<0.2	<10	60	0.82	0.11	2.48	0.42	8.24	4.5	25
ZZ13274		0.06	NSS	0.38	0.63	8.0	<0.2	<10	100	0.32	0.08	1.98	0.54	7.04	4.9	11
ZZ13275		0.10	<0.001	0.33	1.10	6.7	<0.2	<10	150	0.46	0.12	2.62	0.41	7.98	3.8	26
ZZ13276		0.14	<0.001	0.05	0.21	0.6	<0.2	<10	40	<0.05	0.01	1.11	0.06	1.71	1.3	3
ZZ13277		0.18	0.001	0.36	1.47	8.3	<0.2	<10	270	0.62	0.18	0.90	0.68	21.3	7.5	28
ZZ13278		0.08	NSS	0.43	0.73	4.4	<0.2	<10	130	0.21	0.11	0.92	0.41	7.60	5.1	16
ZZ13279		0.08	NSS	0.51	0.77	5.2	<0.2	<10	190	0.50	0.08	0.88	1.65	14.45	38.1	7
ZZ13280		0.14	0.004	0.76	0.60	4.4	<0.2	<10	90	0.24	0.09	0.30	0.19	7.05	3.3	8
ZZ13281		0.12	0.001	0.28	0.71	13.2	<0.2	<10	590	0.47	0.07	1.46	2.92	17.15	60.9	5
ZZ13282		0.14	0.005	0.79	1.12	18.3	<0.2	<10	210	0.74	0.21	1.87	1.37	17.10	14.5	18
ZZ13283		0.18	0.003	0.58	1.15	13.9	<0.2	<10	350	0.68	0.24	0.84	0.66	19.90	8.3	20
ZZ13284		0.12	<0.001	0.78	0.30	1.9	<0.2	<10	40	0.09	0.04	0.07	0.18	2.82	1.2	3
ZZ13285		0.06	NSS	0.60	0.27	2.1	<0.2	<10	40	0.08	0.03	0.11	0.33	2.68	1.4	3
ZZ13286		0.20	<0.001	0.80	0.33	2.3	<0.2	<10	50	0.06	0.08	0.04	0.15	5.64	1.2	5
ZZ13287		0.16	0.003	1.24	1.10	24.2	<0.2	<10	260	0.62	0.26	0.23	2.04	33.1	6.6	14
ZZ13288		0.20	0.004	0.41	1.24	195.0	<0.2	<10	210	2.43	0.14	0.65	0.59	14.20	22.9	10
ZZ13289		0.20	0.003	0.51	0.93	14.5	<0.2	<10	160	0.60	0.15	1.09	0.26	18.05	8.9	16
ZZ13290		0.10	0.003	0.56	1.03	23.2	<0.2	<10	130	0.59	0.13	1.02	0.42	10.85	5.2	15

***** See Appendix Page for comments regarding this certificate *****

ALS Canada Ltd.
2103 Dollarton Hwy
North Vancouver BC V7H 0A7
Phone: 604 984 0221 Fax: 604 984 0218 www.alsglobal.com

To: **SILVER RANGE RESOURCES LTD.**
C/O ARCHER, CATHRO & ASSOCIATES (1981) LIMITED
1016-510 W HASTINGS ST
VANCOUVER BC V6B 1L8

Finalized Date: 2-SEP-2011
Account: RANSIL

Project: Silver Range-Keg

CERTIFICATE OF ANALYSIS WH11139473

Sample Description	Method	ME-MS41	ME-MS41	ME-MS41	ME-MS41	ME-MS41	ME-MS41	ME-MS41	ME-MS41	ME-MS41	ME-MS41	ME-MS41	ME-MS41	ME-MS41	ME-MS41	ME-MS41
	Analyte	Cs	Cu	Fe	Ga	Ge	Hf	Hg	In	K	La	Li	Mg	Mn	Mo	Na
	Units	ppm	ppm	%	ppm	ppm	ppm	ppm	ppm	%	ppm	ppm	%	ppm	ppm	%
	LOR	0.05	0.2	0.01	0.05	0.05	0.02	0.01	0.005	0.01	0.2	0.1	0.01	5	0.05	0.01
ZZ13251		2.34	18.4	2.09	5.20	0.13	<0.02	0.05	0.029	0.07	13.5	14.2	0.37	249	2.28	0.01
ZZ13252		2.19	11.8	2.22	6.16	0.12	0.02	0.04	0.027	0.07	18.1	15.3	0.35	118	1.86	0.01
ZZ13253		1.75	12.1	1.79	4.87	0.12	0.02	0.05	0.023	0.10	13.9	12.8	0.29	107	2.79	0.01
ZZ13254		1.99	12.8	1.30	3.37	0.10	0.02	0.07	0.020	0.07	5.7	6.4	0.24	149	1.12	0.03
ZZ13255		3.46	17.6	1.76	6.14	0.12	0.06	0.06	0.028	0.11	7.6	15.4	0.63	266	1.05	0.04
ZZ13256		4.06	13.7	2.42	6.58	0.12	0.04	0.07	0.031	0.13	9.0	21.5	0.67	142	1.70	0.02
ZZ13257		2.01	12.3	1.41	3.77	0.10	0.04	0.10	0.019	0.08	5.8	9.4	0.27	270	1.20	0.03
ZZ13258		1.98	8.9	1.38	4.08	0.09	<0.02	0.08	0.023	0.05	7.2	5.8	0.14	43	1.44	0.02
ZZ13259		4.36	11.8	2.02	7.41	0.11	0.08	0.05	0.030	0.11	8.2	25.2	0.76	309	1.01	0.02
ZZ13260		3.23	15.7	1.75	5.98	0.11	0.08	0.05	0.024	0.10	7.7	18.1	0.62	213	0.52	0.04
ZZ13261		3.25	22.8	2.11	5.02	0.14	0.12	0.07	0.035	0.16	11.0	17.4	0.64	196	1.81	0.05
ZZ13262		2.13	17.3	1.38	4.52	0.11	0.06	0.04	0.021	0.09	6.6	13.4	0.42	160	1.06	0.05
ZZ13263		2.93	14.5	2.00	6.13	0.13	0.10	0.03	0.035	0.20	8.2	21.1	0.73	139	1.26	0.03
ZZ13264		1.12	13.3	0.78	2.14	0.10	0.05	0.05	0.012	0.06	3.3	5.8	0.20	91	1.01	0.04
ZZ13265		3.89	12.1	2.15	7.15	0.12	0.09	0.03	0.038	0.11	6.5	23.2	0.89	205	1.00	0.04
ZZ13266		4.45	10.0	2.23	7.25	0.11	0.11	0.03	0.033	0.13	6.6	26.5	1.04	163	1.10	0.04
ZZ13267		2.89	13.8	1.94	5.48	0.12	0.07	0.04	0.032	0.08	8.3	15.7	0.61	225	1.03	0.03
ZZ13268		4.15	11.1	2.11	8.03	0.14	0.11	0.02	0.034	0.12	6.6	19.0	0.94	173	1.76	0.04
ZZ13269		3.39	15.1	2.09	5.87	0.12	0.05	0.04	0.040	0.08	6.2	17.9	0.60	233	1.05	0.02
ZZ13270		2.29	11.3	2.20	4.39	0.10	0.10	0.05	0.031	0.14	4.2	12.5	0.54	376	1.05	0.04
ZZ13271		0.79	8.7	1.08	2.41	0.10	0.04	0.03	0.012	0.05	2.3	4.9	0.19	109	0.39	0.05
ZZ13272		2.71	7.3	2.26	6.09	0.12	0.11	0.02	0.032	0.10	5.1	19.2	0.69	238	0.92	0.03
ZZ13273		2.01	15.4	1.71	4.67	0.10	0.07	0.03	0.029	0.06	4.7	13.4	0.50	205	0.78	0.04
ZZ13274		0.80	18.9	1.32	2.62	0.10	0.02	0.04	0.016	0.03	3.8	3.9	0.14	409	4.79	0.03
ZZ13275		1.17	15.1	1.15	3.62	0.09	0.06	0.05	0.019	0.05	4.7	13.7	0.41	139	1.44	0.03
ZZ13276		0.08	4.9	0.39	0.84	<0.05	0.02	0.01	<0.005	0.02	0.8	0.3	0.02	36	0.43	0.04
ZZ13277		1.48	14.0	1.93	4.33	0.12	0.10	0.10	0.023	0.09	10.4	16.3	0.46	356	1.95	0.03
ZZ13278		0.76	15.0	0.95	3.11	0.09	0.02	0.04	0.015	0.03	4.0	6.9	0.25	349	2.21	0.03
ZZ13279		0.35	57.2	2.06	2.49	0.10	0.03	0.06	0.023	0.02	5.9	1.6	0.05	3660	5.97	0.04
ZZ13280		0.98	11.2	0.81	2.96	0.09	<0.02	0.08	0.037	0.04	3.8	2.8	0.05	81	0.59	0.04
ZZ13281		0.16	36.8	2.94	2.72	0.09	0.04	0.06	0.012	0.02	4.2	1.1	0.03	12900	5.07	0.05
ZZ13282		1.84	90.6	2.20	2.93	0.07	0.07	0.13	0.044	0.06	8.1	15.0	0.33	795	1.66	0.02
ZZ13283		1.85	65.8	1.94	3.22	0.06	0.06	0.10	0.034	0.07	10.2	15.6	0.34	358	1.99	0.02
ZZ13284		0.35	13.1	0.51	1.38	<0.05	<0.02	0.05	0.005	0.02	1.5	0.6	0.02	20	0.33	0.03
ZZ13285		0.21	6.1	0.63	1.33	<0.05	<0.02	0.01	<0.005	0.02	1.4	0.7	0.02	26	0.18	0.03
ZZ13286		0.24	6.3	0.70	2.23	<0.05	<0.02	0.02	0.005	0.02	2.9	1.1	0.03	25	0.44	0.02
ZZ13287		1.52	136.5	2.88	3.79	0.08	0.02	0.09	0.035	0.04	17.1	3.7	0.06	129	1.38	0.01
ZZ13288		1.92	57.6	22.0	1.41	0.31	0.11	0.07	0.014	0.05	6.9	6.1	0.12	553	3.83	0.01
ZZ13289		1.66	63.2	1.66	2.49	0.06	0.08	0.06	0.031	0.05	9.0	12.6	0.34	168	0.93	0.01
ZZ13290		1.64	22.8	3.03	3.42	0.06	0.03	0.07	0.034	0.05	5.4	7.6	0.19	184	1.05	0.02

***** See Appendix Page for comments regarding this certificate *****

ALS Canada Ltd.
2103 Dollarton Hwy
North Vancouver BC V7H 0A7
Phone: 604 984 0221 Fax: 604 984 0218 www.alsglobal.com

To: **SILVER RANGE RESOURCES LTD.**
C/O ARCHER, CATHRO & ASSOCIATES (1981) LIMITED
1016-510 W HASTINGS ST
VANCOUVER BC V6B 1L8

Finalized Date: 2-SEP-2011
Account: RANSIL

Project: Silver Range-Keg

CERTIFICATE OF ANALYSIS WH11139473

Sample Description	Method	ME-MS41	ME-MS41	ME-MS41	ME-MS41	ME-MS41	ME-MS41	ME-MS41	ME-MS41	ME-MS41	ME-MS41	ME-MS41	ME-MS41	ME-MS41	ME-MS41	ME-MS41
	Analyte	Nb	Ni	P	Pb	Rb	Re	S	Sb	Sc	Se	Sn	Sr	Ta	Te	Th
	Units	ppm	ppm	ppm	ppm	ppm	ppm	%	ppm	ppm	ppm	ppm	ppm	ppm	ppm	ppm
	LOR	0.05	0.2	10	0.2	0.1	0.001	0.01	0.05	0.1	0.2	0.2	0.2	0.01	0.01	0.2
ZZ13251		0.83	25.7	800	13.4	16.8	0.002	0.05	1.54	1.7	1.3	0.7	38.1	<0.01	0.03	0.5
ZZ13252		1.39	23.8	330	12.9	17.4	0.001	0.02	1.13	2.8	1.1	0.8	23.2	<0.01	0.04	2.5
ZZ13253		1.03	18.5	370	12.2	24.9	0.001	0.03	1.44	1.7	0.9	0.8	20.8	<0.01	0.04	1.2
ZZ13254		0.88	14.1	730	7.2	14.5	<0.001	0.17	0.92	0.8	1.2	0.4	54.7	<0.01	0.02	0.2
ZZ13255		1.58	22.8	760	9.8	16.8	0.001	0.13	0.78	1.9	1.3	0.3	80.2	<0.01	0.01	0.9
ZZ13256		1.86	28.4	450	12.0	25.6	0.001	0.06	1.09	2.9	0.9	0.5	60.9	<0.01	0.02	2.0
ZZ13257		0.82	15.1	920	6.4	11.4	<0.001	0.16	0.74	1.3	1.2	0.3	96.0	<0.01	0.01	0.7
ZZ13258		0.96	10.6	650	9.0	11.1	<0.001	0.09	0.88	1.3	0.8	0.4	52.3	<0.01	0.04	0.5
ZZ13259		1.16	28.5	760	16.3	21.8	0.001	0.06	0.80	2.9	0.7	0.5	107.5	<0.01	0.01	1.8
ZZ13260		1.08	21.5	560	11.6	16.5	<0.001	0.06	0.66	2.4	0.9	0.3	91.5	<0.01	0.01	1.5
ZZ13261		1.12	31.5	610	19.1	23.6	0.001	0.02	2.17	3.7	1.5	0.6	143.5	<0.01	0.03	5.0
ZZ13262		0.92	20.7	490	10.9	15.9	<0.001	0.05	1.19	2.0	1.1	0.3	108.0	<0.01	<0.01	1.3
ZZ13263		1.40	28.8	330	17.7	29.0	<0.001	0.02	1.59	3.4	1.0	0.4	85.0	<0.01	0.03	2.6
ZZ13264		0.46	9.5	390	5.5	8.9	<0.001	0.08	0.72	0.8	0.4	0.2	87.7	<0.01	0.01	0.4
ZZ13265		1.31	26.9	420	14.7	17.5	0.001	0.04	1.05	3.4	1.0	0.4	139.5	<0.01	0.03	2.4
ZZ13266		1.13	30.2	360	25.7	22.7	<0.001	0.02	1.20	3.8	0.6	0.5	192.5	<0.01	0.02	3.3
ZZ13267		0.97	23.8	540	13.9	15.2	<0.001	0.06	0.80	2.6	1.0	0.3	118.0	0.01	0.01	1.4
ZZ13268		1.36	26.9	380	9.3	17.6	<0.001	0.04	0.93	3.7	0.4	0.4	168.5	<0.01	0.03	2.9
ZZ13269		0.93	29.5	660	22.8	15.8	<0.001	0.08	1.85	2.1	0.9	0.4	103.5	<0.01	0.01	1.1
ZZ13270		0.77	29.6	560	13.9	25.1	0.001	0.08	0.88	2.4	0.6	0.2	382	0.01	0.02	2.0
ZZ13271		0.37	9.0	330	5.3	4.8	<0.001	0.04	0.21	0.9	0.2	<0.2	65.2	<0.01	<0.01	0.5
ZZ13272		1.73	24.6	290	16.2	12.5	0.001	0.04	0.70	3.4	0.8	0.3	159.0	0.01	0.01	3.3
ZZ13273		0.72	19.9	470	12.2	9.6	0.001	0.08	1.13	2.0	0.7	0.2	122.0	<0.01	0.03	1.2
ZZ13274		0.45	9.8	540	6.4	4.9	0.001	0.09	0.66	0.8	0.9	0.3	65.0	<0.01	<0.01	0.4
ZZ13275		0.71	17.9	540	10.9	9.6	0.001	0.09	1.04	1.7	0.9	3.2	64.8	<0.01	0.01	1.0
ZZ13276		0.14	2.1	220	0.6	0.9	<0.001	0.05	0.15	0.3	0.3	<0.2	30.1	<0.01	0.01	<0.2
ZZ13277		0.95	27.7	740	11.5	13.3	0.001	0.01	0.85	3.4	1.0	0.4	52.1	<0.01	0.05	4.3
ZZ13278		0.48	9.8	480	7.1	5.3	0.001	0.03	0.43	0.9	0.6	0.3	43.5	<0.01	0.01	0.4
ZZ13279		0.30	22.4	1040	7.1	2.3	0.002	0.08	1.52	0.6	2.4	0.2	43.4	<0.01	0.01	0.2
ZZ13280		0.36	4.7	530	4.9	5.1	0.001	0.01	0.29	0.9	1.1	0.3	22.0	<0.01	0.01	0.4
ZZ13281		0.34	35.0	910	2.4	1.2	0.004	0.09	1.87	0.6	1.6	<0.2	50.8	<0.01	0.03	0.2
ZZ13282		0.65	39.7	810	20.9	13.2	0.007	0.16	2.94	2.3	3.9	0.3	75.9	0.01	0.07	1.5
ZZ13283		0.64	36.7	770	16.0	14.0	0.003	0.06	2.46	2.4	2.3	0.4	48.6	<0.01	0.06	1.7
ZZ13284		0.21	3.3	290	2.1	1.8	<0.001	0.03	0.33	0.4	0.3	<0.2	11.0	<0.01	0.01	<0.2
ZZ13285		0.22	2.5	200	1.1	1.6	<0.001	0.02	0.14	0.5	0.2	<0.2	11.7	<0.01	0.01	<0.2
ZZ13286		0.31	3.3	200	2.7	2.1	<0.001	0.80	0.36	0.5	0.2	0.2	7.1	<0.01	0.02	<0.2
ZZ13287		0.57	22.2	400	13.8	8.0	0.001	0.74	1.65	1.7	1.8	0.7	19.0	0.01	0.05	0.2
ZZ13288		0.66	70.0	390	9.4	7.7	0.008	0.70	4.37	3.7	3.9	0.3	26.1	0.01	0.07	2.1
ZZ13289		0.62	55.5	420	13.8	11.1	0.001	0.27	3.47	2.1	1.6	0.4	41.7	<0.01	0.06	1.8
ZZ13290		0.61	15.8	580	7.1	9.2	0.002	0.10	1.05	1.8	1.4	0.3	48.4	<0.01	0.03	0.8

***** See Appendix Page for comments regarding this certificate *****

ALS Canada Ltd.
2103 Dollarton Hwy
North Vancouver BC V7H 0A7
Phone: 604 984 0221 Fax: 604 984 0218 www.alsglobal.com

To: **SILVER RANGE RESOURCES LTD.**
C/O ARCHER, CATHRO & ASSOCIATES (1981) LIMITED
1016-510 W HASTINGS ST
VANCOUVER BC V6B 1L8

Finalized Date: 2-SEP-2011
Account: RANSIL

Project: Silver Range-Keg

CERTIFICATE OF ANALYSIS WH11139473

Sample Description	Method	ME-MS41	ME-MS41	ME-MS41	ME-MS41	ME-MS41	ME-MS41	ME-MS41	ME-MS41
	Analyte	Ti	Tl	U	V	W	Y	Zn	Zr
	Units	%	ppm	ppm	ppm	ppm	ppm	ppm	ppm
	LOR	0.005	0.02	0.05	1	0.05	0.05	2	0.5
ZZ13251		0.032	0.28	1.15	96	0.25	6.59	107	<0.5
ZZ13252		0.057	0.28	0.95	102	0.28	9.66	78	0.6
ZZ13253		0.035	0.29	1.00	103	0.17	5.53	77	0.5
ZZ13254		0.030	0.20	0.76	64	0.12	3.59	90	0.8
ZZ13255		0.047	0.23	2.08	111	0.10	6.92	152	2.5
ZZ13256		0.057	0.28	1.43	146	0.20	5.67	149	1.5
ZZ13257		0.026	0.23	1.00	81	0.09	5.29	74	1.7
ZZ13258		0.029	0.13	1.16	64	0.14	4.14	49	0.5
ZZ13259		0.035	0.17	1.21	182	0.11	5.69	179	2.8
ZZ13260		0.039	0.16	1.45	138	0.08	6.48	125	3.2
ZZ13261		0.039	0.29	1.17	118	0.11	9.78	140	5.2
ZZ13262		0.027	0.16	0.72	98	0.08	6.40	87	2.2
ZZ13263		0.039	0.24	0.94	156	0.12	8.43	111	3.4
ZZ13264		0.019	0.11	1.51	49	0.05	3.10	41	1.6
ZZ13265		0.036	0.27	1.34	188	0.16	8.50	132	3.4
ZZ13266		0.034	0.29	0.94	204	0.11	9.26	137	4.0
ZZ13267		0.029	0.14	1.12	144	0.11	10.80	148	2.7
ZZ13268		0.043	0.26	0.94	194	0.12	6.84	140	4.9
ZZ13269		0.025	0.16	1.45	141	0.13	6.66	225	1.9
ZZ13270		0.017	0.20	0.88	99	0.21	6.55	161	3.5
ZZ13271		0.027	0.07	0.48	52	0.05	2.83	64	1.2
ZZ13272		0.030	0.17	0.76	149	0.10	8.09	119	4.3
ZZ13273		0.021	0.15	0.80	100	0.08	6.61	153	2.7
ZZ13274		0.023	0.05	0.59	41	0.08	2.92	57	1.0
ZZ13275		0.018	0.12	1.16	82	0.07	4.57	74	2.2
ZZ13276		0.020	0.02	0.08	13	<0.05	0.50	8	0.8
ZZ13277		0.022	0.18	1.01	89	0.45	8.38	135	4.0
ZZ13278		0.023	0.04	0.51	54	0.07	2.37	53	0.6
ZZ13279		0.020	0.06	1.04	36	0.10	6.21	57	0.9
ZZ13280		0.017	0.10	0.79	20	0.07	2.34	20	<0.5
ZZ13281		0.025	0.18	0.61	42	0.12	4.93	147	1.4
ZZ13282		0.016	0.28	1.48	61	0.13	9.65	157	2.8
ZZ13283		0.016	0.28	1.18	57	0.10	9.78	145	2.0
ZZ13284		0.019	0.02	0.17	12	<0.05	0.46	9	<0.5
ZZ13285		0.022	0.02	0.13	14	<0.05	0.52	13	<0.5
ZZ13286		0.025	0.06	0.14	23	0.10	0.57	18	<0.5
ZZ13287		0.027	0.20	1.20	30	0.16	9.14	62	<0.5
ZZ13288		0.012	0.24	1.46	31	0.11	21.2	289	4.7
ZZ13289		0.018	0.20	0.71	47	0.09	10.10	92	2.9
ZZ13290		0.023	0.16	0.94	50	0.10	5.65	73	1.0

***** See Appendix Page for comments regarding this certificate *****

ALS Canada Ltd.
2103 Dollarton Hwy
North Vancouver BC V7H 0A7
Phone: 604 984 0221 Fax: 604 984 0218 www.alsglobal.com

To: **SILVER RANGE RESOURCES LTD.**
C/O ARCHER, CATHRO & ASSOCIATES (1981) LIMITED
1016-510 W HASTINGS ST
VANCOUVER BC V6B 1L8

Finalized Date: 2-SEP-2011
Account: RANSIL

Project: Silver Range-Keg

CERTIFICATE OF ANALYSIS WH11139473

Sample Description	Method	WEI-21	Au-TL43	ME-MS41	ME-MS41	ME-MS41	ME-MS41	ME-MS41	ME-MS41	ME-MS41	ME-MS41	ME-MS41	ME-MS41	ME-MS41	ME-MS41	ME-MS41
	Analyte	Recvd Wt.	Au	Ag	Al	As	Au	B	Ba	Be	Bi	Ca	Cd	Ce	Co	Cr
	Units	kg	ppm	ppm	%	ppm	ppm	ppm	ppm	ppm	ppm	%	ppm	ppm	ppm	ppm
	LOR	.02	0.001	0.01	0.01	0.1	0.2	10	10	0.05	0.01	0.01	0.01	0.02	0.1	1
ZZ12601		0.22	0.001	0.24	1.47	19.2	<0.2	<10	400	0.57	0.80	0.57	0.54	28.7	5.6	25
ZZ12602		0.20	0.002	0.47	1.87	23.7	<0.2	<10	420	0.94	0.78	1.07	2.05	29.3	8.1	26
ZZ12603		0.28	0.006	0.44	1.82	29.2	<0.2	<10	510	0.94	1.13	0.83	1.23	30.1	6.9	25
ZZ12604		0.22	0.002	0.26	1.68	16.4	<0.2	<10	440	0.56	0.66	0.82	0.92	23.3	5.6	22
ZZ12605		0.20	0.001	0.19	0.87	7.5	<0.2	<10	200	0.29	0.30	1.04	1.24	9.66	3.0	10
ZZ12606		0.12	0.002	0.28	1.77	23.1	<0.2	<10	400	0.85	0.75	0.89	0.97	26.8	7.1	24
ZZ12607		0.18	0.002	0.21	1.39	23.9	<0.2	<10	290	0.64	0.79	0.78	0.82	22.5	6.1	19
ZZ12608		0.24	0.002	0.18	1.54	21.1	<0.2	<10	440	0.64	0.83	0.49	0.73	23.6	5.5	21
ZZ12609		0.24	0.002	0.33	1.13	19.9	<0.2	<10	310	0.56	0.67	1.39	1.08	20.5	5.3	16
ZZ12610		0.12	0.002	0.20	1.10	12.5	<0.2	<10	290	0.52	0.49	2.13	1.21	30.7	3.4	11
ZZ12611		0.14	0.002	0.31	1.17	15.1	<0.2	<10	290	0.54	0.57	1.47	1.13	31.0	3.3	15
ZZ12612		0.12	0.002	0.31	1.27	19.2	<0.2	<10	250	0.56	0.78	0.76	1.46	17.05	4.6	21
ZZ12613		0.18	0.001	0.22	1.56	33.2	<0.2	<10	210	0.63	0.66	0.71	1.10	20.4	5.9	24
ZZ12614		0.08	0.001	0.39	1.38	17.6	<0.2	<10	310	0.51	0.82	1.20	1.64	20.5	3.3	20
ZZ12615		0.22	0.001	0.09	1.75	50.8	<0.2	<10	320	0.38	2.09	0.28	1.14	19.80	5.6	26
ZZ12616		0.32	0.002	0.24	1.94	35.1	<0.2	<10	460	0.81	1.37	0.65	1.23	26.1	6.7	24
ZZ12617		0.20	0.001	0.32	1.02	19.9	<0.2	<10	200	0.23	0.69	0.42	0.54	14.15	2.9	13
ZZ12618		0.20	0.001	0.39	1.23	19.9	<0.2	<10	260	0.58	0.75	1.11	1.13	16.55	5.6	17
ZZ12619		0.14	0.001	0.35	1.24	22.3	<0.2	<10	390	0.52	0.60	1.34	8.59	18.85	11.4	15
ZZ12620		0.18	0.001	0.33	1.16	24.4	<0.2	<10	230	0.45	0.76	0.79	1.45	15.15	5.3	17
ZZ12621		0.14	0.002	0.28	1.18	14.8	<0.2	<10	230	0.48	0.37	1.97	1.17	16.25	4.8	18
ZZ12622		0.30	0.002	0.37	1.68	27.4	<0.2	<10	370	0.69	0.84	0.79	1.19	24.5	6.9	23
ZZ12623		0.24	0.002	0.42	1.67	23.7	<0.2	<10	400	0.71	0.73	0.66	1.18	25.8	5.6	20
ZZ12624		0.30	0.002	0.58	1.80	24.2	<0.2	<10	400	0.83	0.73	0.69	1.42	26.9	7.9	23
ZZ12625		0.26	0.002	0.20	1.89	32.4	<0.2	<10	460	0.75	0.80	0.47	0.95	24.7	6.6	21
ZZ12626		0.12	0.179	0.37	2.27	36.1	<0.2	<10	300	1.46	1.12	0.62	0.57	30.3	9.2	27
ZZ12627		0.16	0.002	0.23	1.94	35.5	<0.2	<10	240	0.97	1.14	0.49	0.95	28.0	6.6	27
ZZ12628		0.16	0.001	1.32	2.00	7.8	<0.2	<10	350	0.69	0.29	0.76	1.45	14.50	12.2	19
ZZ12629		0.10	0.001	0.25	1.75	15.9	<0.2	<10	210	0.61	0.60	0.74	1.77	16.80	9.5	25
ZZ12630		0.16	0.003	0.64	1.22	16.4	<0.2	<10	180	0.84	0.59	2.69	1.44	14.75	6.2	18
ZZ12631		0.24	0.002	0.76	2.11	60.5	<0.2	<10	530	0.78	2.48	1.10	2.17	27.5	7.3	29
ZZ12632		0.32	0.003	1.03	2.04	117.0	<0.2	<10	1220	0.81	4.61	1.03	4.34	28.2	7.1	26
ZZ12633		0.14	0.002	0.73	1.24	40.0	<0.2	<10	420	0.56	1.84	1.41	3.06	18.40	6.3	16
ZZ12634		0.28	0.002	0.83	1.70	58.6	<0.2	<10	550	0.73	1.94	1.38	2.83	24.5	7.2	24
ZZ12635		0.28	0.002	0.64	1.50	36.0	<0.2	<10	270	0.57	1.01	1.01	1.37	18.15	6.2	23
ZZ12636		0.18	<0.001	0.16	0.32	4.9	<0.2	<10	70	0.13	0.23	0.61	0.48	4.16	2.4	5
ZZ12637		0.06	0.002	0.44	1.37	18.9	<0.2	<10	260	0.29	0.65	2.76	1.91	12.40	15.2	18
ZZ12638		0.14	0.001	0.43	0.92	21.6	<0.2	<10	220	0.30	0.69	1.63	2.07	11.10	5.4	14
ZZ12640		0.12	0.002	0.39	0.77	31.0	<0.2	<10	200	0.45	0.73	1.86	1.57	11.20	3.3	9
ZZ12641		0.08	0.002	0.55	1.22	24.7	<0.2	<10	280	0.52	1.06	1.64	2.61	15.80	4.0	15

***** See Appendix Page for comments regarding this certificate *****

ALS Canada Ltd.
2103 Dollarton Hwy
North Vancouver BC V7H 0A7
Phone: 604 984 0221 Fax: 604 984 0218 www.alsglobal.com

To: **SILVER RANGE RESOURCES LTD.**
C/O ARCHER, CATHRO & ASSOCIATES (1981) LIMITED
1016-510 W HASTINGS ST
VANCOUVER BC V6B 1L8

Finalized Date: 2-SEP-2011
Account: RANSIL

Project: Silver Range-Keg

CERTIFICATE OF ANALYSIS WH11139473

Sample Description	Method	ME-MS41	ME-MS41	ME-MS41	ME-MS41	ME-MS41	ME-MS41	ME-MS41	ME-MS41	ME-MS41	ME-MS41	ME-MS41	ME-MS41	ME-MS41	ME-MS41	ME-MS41
	Analyte	Cs	Cu	Fe	Ga	Ge	Hf	Hg	In	K	La	Li	Mg	Mn	Mo	Na
	Units	ppm	ppm	%	ppm	ppm	ppm	ppm	ppm	%	ppm	ppm	%	ppm	ppm	%
	LOR	0.05	0.2	0.01	0.05	0.05	0.02	0.01	0.005	0.01	0.2	0.1	0.01	5	0.05	0.01
ZZ12601		1.98	21.0	1.58	4.79	0.06	0.04	0.03	0.030	0.06	15.0	20.7	0.38	180	2.30	0.01
ZZ12602		2.47	40.6	1.69	5.44	0.07	0.04	0.05	0.031	0.05	15.6	26.4	0.40	226	2.57	0.02
ZZ12603		2.57	44.0	1.90	5.26	0.08	0.05	0.06	0.043	0.09	16.2	23.1	0.38	296	2.32	0.02
ZZ12604		1.85	21.7	1.52	4.92	<0.05	0.04	0.04	0.026	0.06	12.3	20.0	0.33	188	1.67	0.02
ZZ12605		0.91	16.5	0.82	2.81	<0.05	0.02	0.03	0.013	0.04	5.1	9.0	0.15	126	1.03	0.03
ZZ12606		2.04	30.8	1.90	5.47	0.06	0.04	0.04	0.031	0.07	14.6	27.8	0.37	197	1.74	0.02
ZZ12607		2.04	34.1	1.59	4.46	0.06	0.05	0.05	0.028	0.07	12.0	29.0	0.33	202	2.68	0.02
ZZ12608		1.92	25.1	1.76	4.91	0.06	0.06	0.04	0.030	0.09	12.7	26.7	0.35	146	3.00	0.01
ZZ12609		1.72	30.8	1.33	3.41	0.05	0.05	0.05	0.023	0.06	11.0	24.8	0.29	300	1.90	0.02
ZZ12610		1.64	22.6	1.03	3.29	0.07	0.07	0.05	0.022	0.07	21.1	35.2	0.25	189	0.81	0.02
ZZ12611		2.50	24.8	1.23	3.75	0.08	0.06	0.06	0.026	0.09	20.6	32.7	0.25	135	1.28	0.02
ZZ12612		1.72	27.2	1.28	3.92	0.05	0.03	0.03	0.031	0.06	9.2	20.4	0.27	125	2.41	0.02
ZZ12613		2.19	20.7	2.09	5.52	0.05	0.03	0.02	0.025	0.07	10.7	48.6	0.33	142	2.41	0.01
ZZ12614		1.96	33.4	1.12	3.94	0.05	0.04	0.05	0.035	0.07	10.8	23.8	0.31	122	1.50	0.02
ZZ12615		1.95	30.0	1.81	5.51	0.05	0.04	0.01	0.059	0.08	10.3	21.5	0.36	111	2.44	0.01
ZZ12616		2.43	43.0	1.70	5.41	0.07	0.05	0.02	0.044	0.07	13.1	18.1	0.36	160	1.68	0.03
ZZ12617		1.21	19.4	0.98	4.71	<0.05	<0.02	0.01	0.023	0.05	7.3	15.3	0.17	61	1.36	0.02
ZZ12618		1.48	31.5	1.22	3.85	0.05	0.04	0.05	0.028	0.06	8.6	22.2	0.29	240	1.81	0.02
ZZ12619		1.95	28.7	1.22	3.73	0.06	0.04	0.05	0.024	0.06	9.0	20.0	0.27	5300	21.9	0.02
ZZ12620		1.68	27.7	1.24	3.64	0.05	0.03	0.05	0.030	0.06	7.9	14.6	0.29	177	1.75	0.02
ZZ12621		1.31	37.7	1.26	3.60	0.06	0.05	0.07	0.019	0.04	8.3	12.9	0.32	179	1.94	0.02
ZZ12622		2.24	30.9	1.61	5.26	0.06	0.05	0.05	0.028	0.06	13.1	22.0	0.35	193	2.55	0.02
ZZ12623		2.40	29.3	1.62	5.14	0.06	0.04	0.05	0.030	0.06	14.0	18.9	0.29	246	2.26	0.02
ZZ12624		2.10	37.8	1.86	5.27	0.06	0.04	0.06	0.031	0.06	14.3	22.7	0.36	261	2.70	0.02
ZZ12625		1.88	29.4	1.65	5.31	0.05	0.03	0.03	0.030	0.05	12.3	15.9	0.28	176	1.79	0.01
ZZ12626		2.88	65.6	2.21	6.24	0.07	0.05	0.03	0.047	0.06	17.6	23.9	0.39	201	2.37	0.03
ZZ12627		2.93	30.5	1.96	5.77	0.06	0.03	0.03	0.037	0.07	13.5	22.9	0.40	116	2.80	0.02
ZZ12628		2.08	29.5	1.77	6.47	0.05	0.03	0.03	0.017	0.06	7.4	9.3	0.25	1040	1.34	0.02
ZZ12629		2.27	33.6	1.86	5.50	0.06	0.03	0.02	0.026	0.11	8.9	14.9	0.36	260	2.22	0.02
ZZ12630		1.57	95.9	1.31	3.42	0.08	0.04	0.07	0.025	0.05	9.0	11.2	0.30	199	2.26	0.04
ZZ12631		3.65	48.2	2.42	5.69	0.10	0.09	0.05	0.093	0.15	15.0	21.0	0.57	186	4.62	0.05
ZZ12632		3.70	68.0	2.47	5.34	0.10	0.09	0.04	0.206	0.16	15.7	20.4	0.56	190	3.43	0.04
ZZ12633		2.16	65.3	1.52	3.55	0.07	0.05	0.04	0.083	0.09	10.2	12.3	0.30	223	2.94	0.04
ZZ12634		2.53	71.2	1.92	4.89	0.10	0.05	0.05	0.079	0.10	13.5	21.6	0.44	248	3.35	0.03
ZZ12635		2.61	38.4	1.84	4.85	0.08	0.05	0.03	0.051	0.08	10.9	18.4	0.38	195	9.85	0.03
ZZ12636		0.57	14.4	0.57	1.38	<0.05	0.02	0.01	0.010	0.04	2.1	2.6	0.08	67	1.21	0.04
ZZ12637		2.40	29.6	1.28	4.23	0.07	0.06	0.05	0.035	0.09	6.2	13.2	0.37	350	2.52	0.04
ZZ12638		1.29	29.3	1.16	3.41	0.06	0.03	0.03	0.028	0.06	5.8	10.2	0.24	152	1.34	0.03
ZZ12640		0.98	36.3	0.93	2.27	0.05	0.04	0.04	0.028	0.06	6.1	6.7	0.19	119	1.61	0.05
ZZ12641		1.69	50.7	1.25	3.54	0.06	0.04	0.05	0.043	0.08	8.1	12.7	0.30	157	1.36	0.04

***** See Appendix Page for comments regarding this certificate *****

ALS Canada Ltd.
2103 Dollarton Hwy
North Vancouver BC V7H 0A7
Phone: 604 984 0221 Fax: 604 984 0218 www.alsglobal.com

To: **SILVER RANGE RESOURCES LTD.**
C/O ARCHER, CATHRO & ASSOCIATES (1981) LIMITED
1016-510 W HASTINGS ST
VANCOUVER BC V6B 1L8

Finalized Date: 2-SEP-2011
Account: RANSIL

Project: Silver Range-Keg

CERTIFICATE OF ANALYSIS WH11139473

Sample Description	Method	ME-MS41	ME-MS41	ME-MS41	ME-MS41	ME-MS41	ME-MS41	ME-MS41	ME-MS41	ME-MS41	ME-MS41	ME-MS41	ME-MS41	ME-MS41	ME-MS41	ME-MS41
	Analyte	Nb	Ni	P	Pb	Rb	Re	S	Sb	Sc	Se	Sn	Sr	Ta	Te	Th
	Units	ppm	ppm	ppm	ppm	ppm	ppm	%	ppm	ppm	ppm	ppm	ppm	ppm	ppm	ppm
	LOR	0.05	0.2	10	0.2	0.1	0.001	0.01	0.05	0.1	0.2	0.2	0.2	0.01	0.01	0.2
ZZ12601		1.38	23.8	790	13.1	12.0	0.001	0.03	0.97	3.2	1.2	1.2	38.7	<0.01	0.04	4.4
ZZ12602		1.18	35.5	780	14.7	12.9	0.002	0.04	1.16	3.4	2.7	0.8	55.4	<0.01	0.04	3.4
ZZ12603		1.08	32.3	850	18.1	15.8	0.002	0.04	1.37	3.5	1.5	1.3	55.2	<0.01	0.06	4.0
ZZ12604		1.27	24.9	730	10.7	14.8	0.001	0.04	0.75	2.8	1.5	1.0	51.8	<0.01	0.03	3.5
ZZ12605		0.50	10.8	490	5.0	5.7	0.001	0.06	0.66	1.3	1.3	0.4	50.3	<0.01	0.03	0.8
ZZ12606		1.21	29.7	490	14.9	14.3	0.001	0.04	1.10	3.2	1.5	1.0	51.9	<0.01	0.05	3.3
ZZ12607		1.21	23.3	380	14.2	13.2	0.002	0.06	1.28	2.8	1.7	1.0	42.1	<0.01	0.05	3.8
ZZ12608		1.18	26.2	530	13.8	14.2	0.001	0.05	1.25	2.9	1.0	1.0	34.8	<0.01	0.05	4.4
ZZ12609		0.87	19.5	710	12.8	11.3	0.004	0.11	1.15	2.0	2.3	0.7	65.2	<0.01	0.04	1.8
ZZ12610		1.11	14.8	520	7.3	18.3	0.003	0.11	0.76	2.1	3.3	0.9	78.7	0.01	0.04	2.2
ZZ12611		1.31	17.8	770	9.4	26.9	0.010	0.12	0.86	2.3	3.3	1.1	62.0	0.01	0.04	2.2
ZZ12612		1.06	23.6	470	16.2	12.1	0.004	0.05	1.09	2.2	1.8	1.7	35.8	<0.01	0.03	2.2
ZZ12613		1.70	21.9	290	17.9	18.0	0.001	0.04	1.10	3.0	0.9	1.7	31.8	0.01	0.04	3.2
ZZ12614		1.01	22.2	650	21.2	14.0	0.008	0.09	1.40	2.3	2.9	1.7	42.1	<0.01	0.03	2.2
ZZ12615		1.57	29.5	210	30.7	13.5	<0.001	0.02	2.33	3.0	1.0	3.3	18.6	<0.01	0.04	3.0
ZZ12616		1.39	32.0	560	27.6	12.9	0.001	0.02	1.71	3.2	0.9	2.1	56.9	<0.01	0.06	4.4
ZZ12617		1.02	16.1	240	9.6	8.8	<0.001	0.03	0.93	1.7	0.6	1.5	25.6	<0.01	0.04	1.3
ZZ12618		0.86	20.4	620	16.3	10.2	0.004	0.09	1.00	2.0	3.0	1.1	50.2	<0.01	0.04	1.4
ZZ12619		0.68	28.5	820	12.1	12.7	0.012	0.10	1.32	1.8	4.1	0.9	61.2	<0.01	0.06	1.3
ZZ12620		0.80	20.6	580	17.0	11.4	0.003	0.07	1.08	1.9	3.3	1.3	43.6	<0.01	0.04	1.3
ZZ12621		0.92	17.7	900	9.0	8.4	0.005	0.13	0.94	2.1	7.0	0.5	87.7	<0.01	0.05	1.2
ZZ12622		1.13	30.0	700	15.9	12.6	0.002	0.06	1.14	3.1	3.3	3.7	46.2	<0.01	0.05	3.6
ZZ12623		0.91	25.6	840	12.4	14.1	0.002	0.05	1.01	2.6	1.8	1.2	44.6	<0.01	0.05	2.8
ZZ12624		1.00	33.4	740	14.7	12.6	0.002	0.04	1.33	3.3	2.2	1.0	46.5	<0.01	0.05	3.2
ZZ12625		1.03	29.0	650	15.5	10.8	0.001	0.03	0.95	2.8	1.1	1.5	38.4	<0.01	0.05	3.4
ZZ12626		1.06	41.2	540	26.1	16.2	0.001	0.04	1.29	3.3	1.6	1.4	44.9	<0.01	0.07	2.7
ZZ12627		1.17	32.1	470	19.6	17.2	0.001	0.05	1.59	3.2	1.7	1.4	35.0	<0.01	0.06	2.7
ZZ12628		1.08	21.7	450	9.3	13.0	<0.001	0.02	0.56	2.5	0.8	0.6	39.7	<0.01	0.03	2.2
ZZ12629		1.30	25.5	500	18.8	31.0	0.001	0.03	0.92	2.5	1.3	1.1	33.2	<0.01	0.03	1.7
ZZ12630		0.76	30.4	780	13.5	8.6	0.009	0.15	1.90	1.8	6.2	0.9	60.0	<0.01	0.05	1.0
ZZ12631		1.53	31.7	700	47.0	20.0	0.002	0.04	3.29	4.1	2.4	2.8	58.9	<0.01	0.07	5.7
ZZ12632		1.48	35.7	720	74.3	19.5	0.001	0.02	7.51	3.9	2.1	7.9	77.0	<0.01	0.09	5.7
ZZ12633		0.92	28.7	690	37.1	14.2	0.005	0.06	3.05	2.2	2.3	2.5	58.0	<0.01	0.05	2.0
ZZ12634		1.28	37.3	640	47.1	16.5	0.002	0.04	2.88	3.2	2.4	3.2	54.4	<0.01	0.05	3.3
ZZ12635		1.01	44.9	660	26.8	14.9	0.005	0.06	2.86	2.8	3.4	1.4	46.3	<0.01	0.05	3.1
ZZ12636		0.33	7.1	250	5.2	4.8	0.002	0.03	0.53	0.7	1.3	0.3	23.7	<0.01	0.01	0.4
ZZ12637		0.97	18.2	700	15.8	15.5	0.011	0.14	1.75	2.1	5.2	1.3	82.2	<0.01	0.03	0.9
ZZ12638		0.73	13.7	540	18.7	13.5	0.003	0.06	1.01	1.8	2.5	1.6	49.8	<0.01	0.02	1.2
ZZ12640		0.55	14.7	620	18.3	6.6	0.006	0.10	1.94	1.2	4.0	1.0	50.3	<0.01	0.03	0.6
ZZ12641		0.77	26.3	660	29.6	14.9	0.008	0.10	1.85	1.9	3.9	1.7	49.4	<0.01	0.03	1.4

***** See Appendix Page for comments regarding this certificate *****

ALS Canada Ltd.
2103 Dollarton Hwy
North Vancouver BC V7H 0A7
Phone: 604 984 0221 Fax: 604 984 0218 www.alsglobal.com

To: **SILVER RANGE RESOURCES LTD.**
C/O ARCHER, CATHRO & ASSOCIATES (1981) LIMITED
1016-510 W HASTINGS ST
VANCOUVER BC V6B 1L8

Finalized Date: 2-SEP-2011
Account: RANSIL

Project: Silver Range-Keg

CERTIFICATE OF ANALYSIS WH11139473

Sample Description	Method	ME-MS41	ME-MS41	ME-MS41	ME-MS41	ME-MS41	ME-MS41	ME-MS41	ME-MS41
	Analyte	Ti	Tl	U	V	W	Y	Zn	Zr
	Units	%	ppm	ppm	ppm	ppm	ppm	ppm	ppm
	LOR	0.005	0.02	0.05	1	0.05	0.05	2	0.5
ZZ12601		0.040	0.19	1.68	76	0.51	6.74	119	1.2
ZZ12602		0.037	0.17	5.72	75	0.41	10.60	117	1.1
ZZ12603		0.031	0.24	5.13	80	0.54	10.25	151	1.6
ZZ12604		0.035	0.17	1.71	62	0.83	6.63	109	1.2
ZZ12605		0.020	0.08	3.17	33	0.17	2.86	59	0.9
ZZ12606		0.031	0.19	9.37	70	0.86	9.23	90	1.2
ZZ12607		0.030	0.17	12.30	62	1.43	9.00	101	1.6
ZZ12608		0.033	0.19	3.66	75	2.03	7.23	140	2.1
ZZ12609		0.023	0.14	13.50	52	0.59	8.37	103	1.5
ZZ12610		0.022	0.12	31.8	32	0.48	16.75	110	2.1
ZZ12611		0.030	0.17	33.6	37	0.66	16.50	100	1.6
ZZ12612		0.032	0.14	4.43	51	0.26	5.61	97	1.0
ZZ12613		0.046	0.15	8.96	67	0.61	5.24	103	1.2
ZZ12614		0.030	0.15	5.70	48	2.05	6.32	132	1.4
ZZ12615		0.039	0.19	0.65	84	0.41	3.69	177	1.4
ZZ12616		0.040	0.20	1.11	84	0.46	6.56	143	2.0
ZZ12617		0.030	0.12	1.18	51	1.63	2.76	78	<0.5
ZZ12618		0.030	0.12	21.9	52	0.45	5.49	109	1.5
ZZ12619		0.024	0.18	34.8	49	0.46	5.61	138	1.2
ZZ12620		0.030	0.12	5.70	44	0.21	4.45	122	1.1
ZZ12621		0.032	0.11	5.46	44	0.25	5.95	80	1.7
ZZ12622		0.034	0.20	6.08	75	0.68	6.76	134	1.6
ZZ12623		0.029	0.18	2.48	66	0.55	7.38	131	1.0
ZZ12624		0.036	0.18	8.09	68	0.38	9.10	127	1.2
ZZ12625		0.028	0.17	1.52	66	0.59	5.81	91	0.8
ZZ12626		0.033	0.21	3.61	90	0.45	15.40	137	1.0
ZZ12627		0.036	0.22	1.48	88	0.28	6.77	148	0.9
ZZ12628		0.042	0.10	0.64	43	0.35	3.40	140	1.0
ZZ12629		0.046	0.14	1.29	63	0.53	4.33	89	1.0
ZZ12630		0.027	0.11	33.4	62	0.31	8.50	98	1.7
ZZ12631		0.049	0.30	3.02	100	0.39	8.02	313	3.3
ZZ12632		0.044	0.30	1.45	96	1.60	8.57	458	3.7
ZZ12633		0.030	0.19	6.70	60	0.29	6.95	216	1.9
ZZ12634		0.039	0.22	2.29	83	0.41	8.53	248	1.9
ZZ12635		0.030	0.33	2.78	143	0.67	5.81	214	1.7
ZZ12636		0.023	0.05	0.51	22	0.08	1.27	36	0.7
ZZ12637		0.029	0.21	3.35	59	0.21	3.68	146	2.6
ZZ12638		0.034	0.09	2.69	40	0.18	3.18	122	1.1
ZZ12640		0.020	0.08	3.41	30	0.23	5.15	80	1.4
ZZ12641		0.026	0.14	3.65	44	0.28	5.74	163	1.5

***** See Appendix Page for comments regarding this certificate *****

ALS Canada Ltd.
2103 Dollarton Hwy
North Vancouver BC V7H 0A7
Phone: 604 984 0221 Fax: 604 984 0218 www.alsglobal.com

To: **SILVER RANGE RESOURCES LTD.**
C/O ARCHER, CATHRO & ASSOCIATES (1981) LIMITED
1016-510 W HASTINGS ST
VANCOUVER BC V6B 1L8

Finalized Date: 2-SEP-2011
Account: RANSIL

Project: Silver Range-Keg

CERTIFICATE OF ANALYSIS WH11139473

Sample Description	Method	WEI-21	Au-TL43	ME-MS41	ME-MS41	ME-MS41	ME-MS41	ME-MS41	ME-MS41	ME-MS41	ME-MS41	ME-MS41	ME-MS41	ME-MS41	ME-MS41	ME-MS41
	Analyte	Recvd Wt.	Au	Ag	Al	As	Au	B	Ba	Be	Bi	Ca	Cd	Ce	Co	Cr
	Units	kg	ppm	ppm	%	ppm	ppm	ppm	ppm	ppm	ppm	%	ppm	ppm	ppm	ppm
	LOR	.02	0.001	0.01	0.01	0.1	0.2	10	10	0.05	0.01	0.01	0.01	0.02	0.1	1
ZZ12642		0.10	0.002	0.49	1.04	33.0	<0.2	<10	240	0.48	0.84	2.38	2.87	12.75	5.6	15
ZZ12643		0.10	0.002	0.59	1.57	69.9	<0.2	<10	440	0.59	2.18	1.62	1.67	19.50	6.2	22
ZZ12644		0.14	0.002	0.51	0.91	43.8	<0.2	<10	230	0.43	1.16	2.26	2.07	12.60	5.1	15
ZZ12645		0.06	0.002	0.46	0.77	26.1	<0.2	<10	210	0.42	0.68	1.86	3.55	9.90	5.1	11
ZZ12646		0.24	0.002	0.88	1.73	56.4	<0.2	<10	430	0.83	2.00	1.17	3.68	27.1	8.4	31
ZZ12647		0.18	0.003	0.63	1.74	51.3	<0.2	<10	380	0.62	1.92	0.99	1.12	25.2	8.3	29
ZZ12648		0.08	0.002	0.46	0.94	76.6	<0.2	<10	310	0.42	0.74	1.99	3.29	11.90	9.5	14
ZZ12649		0.08	0.001	0.27	0.51	14.1	<0.2	<10	160	0.20	0.29	1.47	1.54	6.67	2.9	7
ZZ12650		0.14	0.003	0.80	1.57	29.0	<0.2	<10	410	0.69	1.62	1.37	2.45	24.2	6.6	29
ZZ12651		0.08	0.003	0.72	1.48	46.6	<0.2	<10	410	0.63	1.36	1.79	3.74	20.2	10.0	25
ZZ12652		0.18	0.002	0.17	2.01	15.6	<0.2	<10	350	0.52	0.39	1.04	0.60	32.4	18.3	73
ZZ12653		0.12	0.002	0.38	1.84	19.8	<0.2	<10	470	0.57	0.41	1.10	1.00	31.1	15.8	61
ZZ12654		0.26	0.002	0.27	2.20	15.9	<0.2	<10	410	0.57	0.43	1.31	0.84	31.8	20.5	81
ZZ12655		0.20	0.003	0.34	2.51	17.8	<0.2	<10	420	0.62	0.54	1.13	1.00	31.9	22.8	97
ZZ12656		0.16	0.002	0.98	1.47	69.2	<0.2	<10	410	0.69	2.30	1.31	4.27	19.20	8.4	26
ZZ12657		0.18	0.002	0.60	1.37	30.0	<0.2	<10	290	0.68	1.17	1.64	2.34	19.40	7.9	28
ZZ12658		0.16	0.001	0.16	0.27	3.1	<0.2	<10	90	0.25	0.16	0.55	1.61	5.31	1.5	4
ZZ12659		0.18	0.002	0.57	1.42	46.6	<0.2	<10	310	0.43	1.26	1.38	1.12	16.15	5.7	23
ZZ12660		0.12	0.003	0.26	1.98	17.8	<0.2	<10	380	0.55	0.44	1.33	1.09	29.3	17.5	71
ZZ12661		0.10	0.001	0.19	1.11	11.1	<0.2	<10	300	0.36	0.22	0.73	0.65	22.5	9.7	38
ZZ12662		0.16	0.002	0.16	2.55	16.0	<0.2	<10	410	0.61	0.46	0.92	0.66	32.8	21.2	98
ZZ12663		0.24	0.003	0.27	1.95	18.4	<0.2	<10	390	0.58	0.37	0.94	1.17	31.0	16.9	68
ZZ12664		0.14	0.002	0.28	2.01	16.3	<0.2	<10	380	0.52	0.40	1.07	0.84	32.8	18.9	74
ZZ12665		0.16	0.003	0.38	2.08	22.2	<0.2	<10	430	0.56	0.50	1.27	0.81	30.0	18.4	70
ZZ12666		0.08	0.001	0.22	0.75	5.7	<0.2	<10	320	0.26	0.11	2.44	0.59	11.90	6.1	15
ZZ12667		0.08	0.002	0.18	1.17	10.5	<0.2	<10	210	0.39	0.17	0.98	0.36	13.20	17.3	52
ZZ12668		0.24	0.003	0.55	1.74	57.6	<0.2	<10	550	0.66	0.85	0.75	1.34	24.8	17.6	48
ZZ12669		0.12	0.001	0.31	0.87	11.3	<0.2	<10	390	0.28	0.23	1.43	0.81	11.30	5.7	22
ZZ12670		0.10	0.002	0.38	1.63	15.0	<0.2	<10	390	0.42	0.29	1.56	1.01	20.4	15.1	60
ZZ12671		0.20	0.001	0.19	1.98	21.4	<0.2	<10	480	0.63	0.47	0.39	1.85	19.15	11.5	51
ZZ12672		0.08	0.002	0.19	1.82	9.7	<0.2	<10	250	0.34	0.27	1.31	0.39	15.45	15.9	64
ZZ12673		0.10	<0.001	0.12	0.23	1.9	<0.2	<10	60	0.06	0.06	0.23	0.39	4.19	3.0	7
ZZ12674		0.12	0.002	0.43	2.01	22.0	<0.2	<10	470	0.54	0.47	0.84	0.74	30.4	17.2	66
ZZ12675		0.12	0.003	0.48	2.96	36.3	<0.2	<10	600	0.72	0.72	1.56	1.79	40.1	35.9	107
ZZ12676		0.12	0.003	0.35	1.79	35.4	<0.2	<10	480	0.68	0.36	2.06	1.75	18.95	15.3	65
ZZ12677		0.24	0.002	0.48	2.22	14.4	<0.2	<10	310	0.90	0.33	0.30	1.49	28.5	12.0	42
ZZ12678		0.24	0.002	0.20	1.74	20.6	<0.2	<10	480	0.54	0.44	0.46	1.07	27.4	9.9	40
ZZ12679		0.24	0.001	1.00	1.32	23.1	<0.2	<10	490	0.67	0.37	1.65	1.80	16.25	10.6	30
ZZ12680		0.12	0.002	0.24	1.39	12.9	<0.2	<10	500	0.37	0.40	1.79	0.82	15.80	12.1	53
ZZ12681		0.24	0.002	0.24	1.50	21.9	<0.2	<10	560	0.36	0.56	1.16	0.41	20.8	13.1	63

***** See Appendix Page for comments regarding this certificate *****

ALS Canada Ltd.
2103 Dollarton Hwy
North Vancouver BC V7H 0A7
Phone: 604 984 0221 Fax: 604 984 0218 www.alsglobal.com

To: **SILVER RANGE RESOURCES LTD.**
C/O ARCHER, CATHRO & ASSOCIATES (1981) LIMITED
1016-510 W HASTINGS ST
VANCOUVER BC V6B 1L8

Finalized Date: 2-SEP-2011
Account: RANSIL

Project: Silver Range-Keg

CERTIFICATE OF ANALYSIS WH11139473

Sample Description	Method	ME-MS41	ME-MS41	ME-MS41	ME-MS41	ME-MS41	ME-MS41	ME-MS41	ME-MS41	ME-MS41	ME-MS41	ME-MS41	ME-MS41	ME-MS41	ME-MS41	ME-MS41
	Analyte	Cs	Cu	Fe	Ga	Ge	Hf	Hg	In	K	La	Li	Mg	Mn	Mo	Na
	Units	ppm	ppm	%	ppm	ppm	ppm	ppm	ppm	%	ppm	ppm	%	ppm	ppm	%
	LOR	0.05	0.2	0.01	0.05	0.05	0.02	0.01	0.005	0.01	0.2	0.1	0.01	5	0.05	0.01
ZZ12642		1.32	45.6	1.27	2.93	0.06	0.05	0.05	0.034	0.08	6.6	10.7	0.28	565	1.72	0.03
ZZ12643		3.05	45.6	2.00	4.28	0.08	0.06	0.05	0.083	0.14	10.6	18.1	0.47	261	3.09	0.04
ZZ12644		1.74	42.6	1.09	2.73	0.06	0.06	0.04	0.029	0.06	6.6	11.6	0.29	434	3.30	0.04
ZZ12645		1.12	39.9	0.79	2.19	0.05	0.06	0.05	0.024	0.05	5.2	7.8	0.20	739	1.93	0.04
ZZ12646		3.02	62.4	1.96	5.56	0.10	0.05	0.05	0.078	0.11	14.7	27.0	0.50	245	2.47	0.03
ZZ12647		3.03	33.7	1.96	5.60	0.09	0.06	0.05	0.062	0.12	13.6	29.1	0.53	280	3.45	0.02
ZZ12648		1.25	36.7	1.48	2.78	0.06	0.06	0.05	0.034	0.06	6.1	11.0	0.26	694	4.35	0.03
ZZ12649		0.55	21.4	0.78	1.91	<0.05	0.04	0.03	0.013	0.03	3.4	4.5	0.14	178	1.41	0.04
ZZ12650		2.65	52.7	1.59	4.77	0.08	0.07	0.06	0.068	0.13	13.2	25.8	0.47	121	2.77	0.03
ZZ12651		2.24	51.7	1.85	4.30	0.08	0.07	0.06	0.060	0.12	10.4	23.3	0.44	324	3.25	0.03
ZZ12652		2.95	62.9	2.83	6.73	0.11	0.07	0.04	0.031	0.19	16.9	31.4	1.02	410	1.06	0.05
ZZ12653		2.80	54.7	2.76	5.96	0.11	0.07	0.07	0.031	0.20	16.3	27.4	0.88	467	1.61	0.05
ZZ12654		3.46	61.6	3.30	7.02	0.13	0.10	0.05	0.030	0.23	16.5	35.9	1.12	488	1.02	0.06
ZZ12655		4.05	79.9	3.35	8.13	0.13	0.12	0.05	0.035	0.32	16.6	39.4	1.37	368	1.78	0.06
ZZ12656		2.31	71.2	1.95	4.12	0.08	0.07	0.04	0.108	0.12	10.5	19.1	0.49	228	2.26	0.03
ZZ12657		2.19	48.1	1.67	3.84	0.08	0.06	0.04	0.043	0.11	10.8	22.4	0.45	259	2.11	0.03
ZZ12658		0.26	48.7	0.54	1.15	<0.05	0.02	0.03	0.006	0.03	2.7	1.7	0.06	34	0.49	0.04
ZZ12659		2.06	28.6	1.71	4.32	0.07	0.05	0.04	0.050	0.12	8.8	18.6	0.42	155	3.19	0.03
ZZ12660		3.11	54.2	2.92	6.27	0.11	0.07	0.05	0.032	0.21	15.4	32.9	0.99	763	1.49	0.05
ZZ12661		1.61	44.3	1.85	3.59	0.08	0.04	0.05	0.019	0.12	11.8	16.3	0.50	294	0.70	0.04
ZZ12662		3.92	61.4	3.60	8.34	0.12	0.12	0.04	0.033	0.22	17.2	40.9	1.35	431	1.20	0.07
ZZ12663		2.90	54.4	2.84	6.17	0.11	0.07	0.05	0.031	0.18	16.3	31.0	0.95	304	1.42	0.05
ZZ12664		3.25	65.0	2.94	6.50	0.13	0.07	0.05	0.031	0.24	17.1	31.7	1.02	442	1.18	0.05
ZZ12665		3.15	54.4	3.09	6.79	0.11	0.07	0.08	0.037	0.20	15.7	24.5	1.03	472	1.46	0.02
ZZ12666		0.65	45.3	0.96	2.16	0.05	0.04	0.07	0.010	0.05	6.2	4.2	0.25	224	0.98	<0.01
ZZ12667		3.02	51.6	1.57	3.33	0.05	0.02	0.05	0.014	0.12	7.0	26.7	0.39	259	2.20	0.01
ZZ12668		3.43	51.5	2.44	5.51	0.08	0.04	0.07	0.036	0.11	12.9	27.3	0.65	794	3.43	<0.01
ZZ12669		1.16	25.0	1.15	2.29	0.05	0.04	0.05	0.013	0.07	6.1	8.2	0.29	372	1.67	<0.01
ZZ12670		3.45	51.4	2.17	4.69	0.07	0.04	0.05	0.022	0.15	11.4	21.9	0.87	348	1.36	0.01
ZZ12671		2.58	32.7	1.93	6.60	0.06	0.03	0.03	0.026	0.09	9.4	27.5	0.62	311	2.81	<0.01
ZZ12672		1.98	47.3	2.40	5.79	0.07	0.03	0.04	0.020	0.10	7.9	18.5	0.84	551	4.26	0.03
ZZ12673		0.19	9.3	0.60	1.15	<0.05	<0.02	0.02	<0.005	0.03	2.0	0.8	0.04	117	0.62	0.01
ZZ12674		3.04	58.3	3.06	6.76	0.10	0.06	0.06	0.035	0.14	16.4	24.4	0.93	571	1.94	0.02
ZZ12675		5.30	95.7	4.39	10.30	0.13	0.06	0.07	0.048	0.38	18.7	38.1	1.52	2970	3.64	0.03
ZZ12676		3.57	83.6	3.20	4.11	0.08	0.08	0.08	0.020	0.11	10.9	17.1	0.84	335	2.13	<0.01
ZZ12677		2.54	22.4	2.48	6.07	0.07	0.05	0.05	0.031	0.09	15.1	21.2	0.52	204	1.53	<0.01
ZZ12678		1.78	29.9	2.42	5.73	0.07	0.02	0.02	0.029	0.11	14.6	21.4	0.54	241	3.63	<0.01
ZZ12679		2.14	63.3	1.43	4.12	0.06	0.02	0.06	0.024	0.10	8.7	16.1	0.39	311	2.24	<0.01
ZZ12680		2.79	29.4	1.76	3.72	0.07	0.04	0.04	0.016	0.13	8.7	19.6	0.70	405	1.03	0.01
ZZ12681		3.44	22.8	2.15	3.96	0.08	0.05	0.03	0.018	0.18	11.3	25.4	0.80	286	1.67	0.01

***** See Appendix Page for comments regarding this certificate *****

ALS Canada Ltd.
2103 Dollarton Hwy
North Vancouver BC V7H 0A7
Phone: 604 984 0221 Fax: 604 984 0218 www.alsglobal.com

To: **SILVER RANGE RESOURCES LTD.**
C/O ARCHER, CATHRO & ASSOCIATES (1981) LIMITED
1016-510 W HASTINGS ST
VANCOUVER BC V6B 1L8

Finalized Date: 2-SEP-2011
Account: RANSIL

Project: Silver Range-Keg

CERTIFICATE OF ANALYSIS WH11139473

Sample Description	Method	ME-MS41	ME-MS41	ME-MS41	ME-MS41	ME-MS41	ME-MS41	ME-MS41	ME-MS41	ME-MS41	ME-MS41	ME-MS41	ME-MS41	ME-MS41	ME-MS41	ME-MS41
	Analyte	Nb	Ni	P	Pb	Rb	Re	S	Sb	Sc	Se	Sn	Sr	Ta	Te	Th
	Units	ppm	ppm	ppm	ppm	ppm	ppm	%	ppm	ppm	ppm	ppm	ppm	ppm	ppm	ppm
	LOR	0.05	0.2	10	0.2	0.1	0.001	0.01	0.05	0.1	0.2	0.2	0.2	0.01	0.01	0.2
ZZ12642		0.69	25.0	770	23.2	12.0	0.011	0.14	1.99	1.6	4.3	1.4	63.6	<0.01	0.05	0.9
ZZ12643		1.29	30.4	680	41.7	16.8	0.003	0.07	3.49	3.0	1.8	2.5	70.2	<0.01	0.06	3.4
ZZ12644		0.88	24.0	750	21.1	8.7	0.009	0.13	1.89	1.4	3.3	0.9	74.8	0.01	0.03	1.1
ZZ12645		0.62	19.9	840	13.9	6.9	0.010	0.13	1.77	1.1	2.5	0.9	66.5	<0.01	0.06	0.7
ZZ12646		1.56	40.2	820	49.0	18.5	0.002	0.03	2.60	3.7	2.7	3.4	57.6	<0.01	0.06	3.9
ZZ12647		1.79	26.8	730	40.5	21.7	0.002	0.02	1.96	3.8	1.8	3.3	51.4	<0.01	0.06	5.4
ZZ12648		0.74	24.6	800	19.1	10.0	0.008	0.11	2.17	1.5	5.5	1.3	70.8	<0.01	0.04	1.0
ZZ12649		0.48	11.4	650	7.4	4.0	0.001	0.08	1.44	0.8	1.5	0.5	55.7	<0.01	0.03	0.4
ZZ12650		1.58	33.4	860	42.3	17.7	0.004	0.09	3.09	3.4	3.0	3.3	61.0	<0.01	0.04	3.3
ZZ12651		1.27	34.5	880	36.0	16.1	0.008	0.13	3.31	2.6	3.6	2.4	73.8	<0.01	0.07	1.7
ZZ12652		3.01	61.6	1160	11.1	22.5	0.001	0.03	0.94	6.9	1.2	1.2	49.2	0.01	0.02	5.4
ZZ12653		2.51	55.1	1150	16.2	21.9	0.001	0.04	1.41	6.1	1.3	1.3	57.4	0.01	0.03	5.0
ZZ12654		3.50	66.5	1190	12.5	26.0	0.002	0.08	0.98	7.6	1.7	1.4	57.2	0.01	0.02	6.0
ZZ12655		3.84	77.5	1270	14.3	31.0	0.003	0.14	1.21	8.6	1.7	1.5	51.8	0.01	0.03	6.9
ZZ12656		1.14	42.5	750	58.8	16.4	0.003	0.04	3.63	3.1	1.5	4.8	56.6	<0.01	0.06	3.7
ZZ12657		1.46	44.6	910	33.6	15.6	0.008	0.06	2.35	2.8	2.4	2.4	55.3	<0.01	0.05	2.6
ZZ12658		0.22	13.8	510	4.8	2.4	0.002	0.03	0.77	0.7	0.9	0.2	20.6	<0.01	0.01	0.3
ZZ12659		1.00	26.5	750	34.0	17.5	0.002	0.05	1.84	2.6	1.3	2.5	50.7	<0.01	0.04	2.1
ZZ12660		2.99	58.8	1140	13.2	26.7	0.003	0.05	1.10	6.3	1.6	1.3	56.2	0.01	0.03	5.0
ZZ12661		1.62	33.3	970	8.5	13.6	0.001	0.02	0.80	3.7	0.7	0.7	35.6	<0.01	0.02	3.1
ZZ12662		4.31	73.8	1210	13.4	27.9	0.001	0.03	1.02	8.9	1.3	1.3	45.5	0.01	0.03	6.7
ZZ12663		2.76	58.3	1190	13.6	22.6	0.001	0.03	1.30	6.5	1.5	1.1	47.5	0.01	0.03	5.2
ZZ12664		3.18	62.6	1160	11.4	24.0	0.001	0.04	1.06	6.9	1.5	1.2	48.0	0.01	0.03	5.0
ZZ12665		2.82	61.1	1180	17.2	26.6	0.002	0.03	1.32	6.1	1.5	1.2	60.8	0.01	0.03	4.3
ZZ12666		0.81	22.4	950	3.5	5.8	0.001	0.16	0.87	1.3	2.1	0.3	98.8	<0.01	0.02	0.4
ZZ12667		1.57	54.7	710	7.7	15.8	0.001	0.07	0.64	3.4	1.1	0.3	37.0	<0.01	0.02	0.5
ZZ12668		1.70	59.2	1010	35.9	20.1	0.001	0.04	3.16	3.8	1.7	1.4	47.1	<0.01	0.05	2.5
ZZ12669		0.79	18.9	930	9.9	11.2	0.001	0.11	1.03	1.3	1.2	0.4	50.4	<0.01	0.02	0.5
ZZ12670		2.89	54.3	1020	13.0	25.4	0.001	0.10	0.98	3.2	1.4	0.5	45.5	<0.01	0.03	0.9
ZZ12671		1.86	43.8	600	22.1	18.1	<0.001	0.04	2.08	3.7	1.1	1.4	32.4	<0.01	0.04	2.0
ZZ12672		2.33	53.0	1030	8.0	14.2	0.005	0.19	0.76	4.4	3.6	0.7	42.6	0.01	0.02	1.3
ZZ12673		0.20	5.4	520	2.5	2.3	<0.001	0.02	0.16	0.5	0.5	<0.2	17.9	<0.01	<0.01	<0.2
ZZ12674		2.45	58.8	1130	18.2	21.8	0.002	0.03	1.61	6.2	2.0	1.2	48.5	0.01	0.04	4.5
ZZ12675		3.77	106.5	1370	18.4	44.1	0.002	0.07	1.71	9.2	1.9	1.7	70.5	0.01	0.04	4.8
ZZ12676		2.74	60.6	1220	13.5	18.5	0.004	0.30	1.66	3.3	2.7	0.4	61.3	0.01	0.04	1.0
ZZ12677		1.81	34.4	790	14.7	17.5	<0.001	0.01	1.14	4.2	1.1	0.9	26.6	0.01	0.03	4.5
ZZ12678		1.48	37.0	520	19.4	19.5	<0.001	0.02	2.13	3.6	1.3	1.0	33.6	<0.01	0.05	2.8
ZZ12679		1.04	34.5	990	23.8	14.1	0.002	0.10	1.82	1.6	1.9	0.6	60.0	0.01	0.03	0.4
ZZ12680		2.43	45.1	870	16.2	21.1	0.001	0.09	0.92	2.6	1.3	0.7	60.6	0.01	0.03	0.8
ZZ12681		2.66	50.9	1220	21.5	21.0	0.002	0.04	1.11	3.3	1.2	1.2	43.3	<0.01	0.03	2.2

***** See Appendix Page for comments regarding this certificate *****

ALS Canada Ltd.
2103 Dollarton Hwy
North Vancouver BC V7H 0A7
Phone: 604 984 0221 Fax: 604 984 0218 www.alsglobal.com

To: **SILVER RANGE RESOURCES LTD.**
C/O ARCHER, CATHRO & ASSOCIATES (1981) LIMITED
1016-510 W HASTINGS ST
VANCOUVER BC V6B 1L8

Finalized Date: 2-SEP-2011
Account: RANSIL

Project: Silver Range-Keg

CERTIFICATE OF ANALYSIS WH11139473

Sample Description	Method	ME-MS41	ME-MS41	ME-MS41	ME-MS41	ME-MS41	ME-MS41	ME-MS41	ME-MS41
	Analyte	Ti	Tl	U	V	W	Y	Zn	Zr
	Units	%	ppm	ppm	ppm	ppm	ppm	ppm	ppm
	LOR	0.005	0.02	0.05	1	0.05	0.05	2	0.5
ZZ12642		0.023	0.12	7.62	41	0.20	5.20	142	1.6
ZZ12643		0.036	0.23	7.82	73	0.41	6.56	263	2.6
ZZ12644		0.026	0.11	23.6	39	0.29	7.53	115	2.3
ZZ12645		0.020	0.09	13.10	24	0.19	5.87	100	2.2
ZZ12646		0.042	0.26	8.23	89	1.15	10.30	226	1.8
ZZ12647		0.046	0.29	4.67	88	0.81	7.80	218	2.1
ZZ12648		0.023	0.13	7.22	37	0.23	4.48	140	2.1
ZZ12649		0.027	0.06	2.18	26	0.07	2.12	62	1.7
ZZ12650		0.042	0.24	12.85	72	0.33	7.89	227	2.6
ZZ12651		0.031	0.23	26.7	69	0.41	7.17	236	2.3
ZZ12652		0.118	0.24	1.70	78	0.92	12.90	78	2.5
ZZ12653		0.093	0.28	1.98	73	1.08	12.95	114	2.3
ZZ12654		0.131	0.29	2.47	84	1.65	13.50	103	3.9
ZZ12655		0.148	0.35	3.15	99	0.70	14.50	120	4.6
ZZ12656		0.037	0.19	0.86	73	0.31	7.42	301	2.7
ZZ12657		0.041	0.18	2.09	68	0.39	7.32	202	2.3
ZZ12658		0.022	0.05	0.77	17	0.07	2.88	27	0.7
ZZ12659		0.032	0.20	1.25	69	0.34	4.45	201	1.6
ZZ12660		0.105	0.28	2.89	77	0.50	12.95	117	2.2
ZZ12661		0.067	0.16	0.97	48	0.43	8.35	67	1.4
ZZ12662		0.153	0.31	2.24	97	0.55	14.10	110	4.8
ZZ12663		0.105	0.26	2.83	77	0.48	13.55	107	2.3
ZZ12664		0.116	0.26	2.56	79	0.59	13.35	90	2.5
ZZ12665		0.098	0.30	4.48	80	0.51	11.90	125	2.5
ZZ12666		0.026	0.07	5.19	17	0.14	5.34	20	2.0
ZZ12667		0.066	0.11	1.51	45	0.11	4.23	33	1.0
ZZ12668		0.052	0.32	1.76	81	0.31	9.00	200	1.6
ZZ12669		0.029	0.11	0.80	30	0.15	4.18	68	1.5
ZZ12670		0.077	0.19	1.44	55	0.15	7.47	99	1.6
ZZ12671		0.054	0.29	0.89	107	0.52	5.08	132	1.0
ZZ12672		0.084	0.15	2.25	64	0.25	6.21	77	1.3
ZZ12673		0.021	0.02	0.47	18	<0.05	1.38	11	<0.5
ZZ12674		0.090	0.27	2.29	78	0.44	11.60	142	2.3
ZZ12675		0.139	0.42	4.38	113	0.56	15.10	167	2.2
ZZ12676		0.071	0.21	1.94	55	0.16	9.12	98	3.7
ZZ12677		0.064	0.25	1.58	80	0.29	6.91	141	1.6
ZZ12678		0.045	0.22	0.81	98	0.19	5.31	147	0.7
ZZ12679		0.034	0.20	2.27	53	0.15	6.25	119	0.5
ZZ12680		0.066	0.18	0.93	47	0.17	5.10	102	2.1
ZZ12681		0.092	0.17	0.85	59	0.35	5.16	97	2.7

***** See Appendix Page for comments regarding this certificate *****

ALS Canada Ltd.
2103 Dollarton Hwy
North Vancouver BC V7H 0A7
Phone: 604 984 0221 Fax: 604 984 0218 www.alsglobal.com

To: **SILVER RANGE RESOURCES LTD.**
C/O ARCHER, CATHRO & ASSOCIATES (1981) LIMITED
1016-510 W HASTINGS ST
VANCOUVER BC V6B 1L8

Finalized Date: 2-SEP-2011
Account: RANSIL

Project: Silver Range-Keg

CERTIFICATE OF ANALYSIS WH11139473

Sample Description	Method	WEI-21	Au-TL43	ME-MS41	ME-MS41	ME-MS41	ME-MS41	ME-MS41	ME-MS41	ME-MS41	ME-MS41	ME-MS41	ME-MS41	ME-MS41	ME-MS41	ME-MS41
	Analyte	Recvd Wt.	Au	Ag	Al	As	Au	B	Ba	Be	Bi	Ca	Cd	Ce	Co	Cr
	Units	kg	ppm	ppm	%	ppm	ppm	ppm	ppm	ppm	ppm	%	ppm	ppm	ppm	ppm
	LOR	.02	0.001	0.01	0.01	0.1	0.2	10	10	0.05	0.01	0.01	0.01	0.02	0.1	1
ZZ12682		0.10	0.001	0.16	1.02	7.3	<0.2	<10	480	0.28	0.27	2.46	1.16	11.05	9.9	38
ZZ12683		0.16	0.002	0.25	2.49	16.8	<0.2	<10	1330	0.56	0.40	1.58	0.37	44.5	25.4	85
ZZ12684		0.12	0.002	0.27	1.09	6.9	<0.2	<10	600	0.40	0.17	1.20	0.51	17.00	8.2	30
ZZ12685		0.10	0.002	0.21	0.76	7.8	<0.2	<10	470	0.20	0.17	3.04	0.84	9.85	5.8	24
ZZ12686		0.08	0.001	0.10	0.60	3.2	<0.2	<10	210	0.11	0.10	1.60	0.31	8.05	3.7	11
ZZ12687		0.18	0.001	0.07	2.05	15.8	<0.2	<10	310	0.30	0.31	0.51	0.99	22.6	20.3	99
ZZ12688		0.14	<0.001	0.08	0.79	4.7	<0.2	<10	160	0.08	0.13	0.21	0.28	9.18	4.1	30
ZZ12689		0.08	0.002	0.15	1.52	10.7	<0.2	<10	320	0.25	0.14	3.03	0.60	13.00	17.4	58
ZZ12690		0.08	0.002	0.11	1.95	10.3	<0.2	<10	400	0.26	0.17	2.16	0.49	16.40	19.5	85
ZZ12691		0.20	<0.001	0.02	0.23	0.2	<0.2	<10	50	<0.05	0.02	0.48	0.06	3.55	1.3	4
ZZ12692		0.16	0.001	0.16	0.77	3.6	<0.2	<10	280	0.21	0.09	2.06	1.22	10.65	5.8	21
ZZ12693		0.12	0.002	0.27	1.12	8.7	<0.2	<10	500	0.35	0.22	1.02	0.98	18.80	19.5	30
ZZ12694		0.34	0.003	0.63	2.38	20.5	<0.2	<10	690	0.77	0.59	1.35	1.50	35.6	20.8	92
ZZ12695		0.24	0.001	0.27	1.05	17.1	<0.2	<10	380	0.35	0.27	1.10	0.53	16.70	9.7	36
ZZ12696		0.16	0.002	0.16	0.80	5.0	<0.2	<10	290	0.29	0.11	2.13	0.60	10.55	4.9	18
ZZ12697		0.18	0.002	0.33	1.34	17.4	<0.2	<10	580	0.45	0.31	2.18	0.85	16.55	9.3	44
ZZ12698		0.18	0.002	0.10	0.55	3.7	<0.2	<10	330	0.14	0.05	2.08	0.34	5.17	3.5	14
ZZ12699		0.14	0.001	0.29	1.39	8.4	<0.2	<10	190	0.75	0.14	2.28	2.18	17.35	14.2	30
ZZ12700		0.14	0.001	0.25	1.49	6.3	<0.2	<10	310	0.66	0.18	1.88	1.20	17.05	8.8	27
ZZ12701		0.22	0.002	0.68	1.66	76.9	<0.2	<10	420	0.78	2.25	0.89	3.45	21.9	7.7	26
ZZ12702		0.18	0.002	2.10	1.41	90.6	<0.2	10	510	0.77	4.45	2.10	9.08	20.9	7.6	22
ZZ12703		0.20	0.002	1.19	1.69	74.4	<0.2	<10	510	0.84	4.75	0.84	8.64	23.0	7.5	27
ZZ12704		0.20	0.002	0.68	1.22	44.0	<0.2	<10	310	0.50	1.51	1.36	4.11	16.40	4.2	19
ZZ12705		0.12	0.002	0.91	1.18	27.0	<0.2	<10	360	0.44	1.13	2.43	6.38	15.50	6.7	21
ZZ12706		0.18	0.002	0.56	1.55	37.8	<0.2	<10	350	0.47	1.34	1.09	1.04	21.0	3.9	28
ZZ12707		0.16	0.001	0.57	1.15	44.0	<0.2	<10	280	0.44	1.07	1.42	2.94	13.35	7.6	15
ZZ12708		0.24	0.002	0.53	1.39	36.3	<0.2	<10	350	0.56	0.99	1.06	1.53	18.25	5.7	23
ZZ12709		0.12	0.002	0.47	1.15	29.2	<0.2	<10	270	0.45	1.06	1.32	1.39	16.20	4.3	20
ZZ12710		0.26	0.002	0.68	1.31	63.0	<0.2	<10	320	0.52	1.78	1.48	2.03	19.30	7.1	26
ZZ12711		0.24	0.002	0.77	1.72	66.7	<0.2	<10	400	0.70	2.44	1.36	1.43	27.3	7.7	37
ZZ12712		0.26	0.003	0.68	1.40	32.2	<0.2	<10	400	0.61	1.24	1.46	2.84	24.3	15.4	33
ZZ12713		0.16	0.002	0.70	1.12	33.9	<0.2	<10	340	0.47	0.94	1.62	2.78	16.15	10.5	21
ZZ12714		0.12	0.002	0.67	1.10	25.5	<0.2	<10	330	0.41	1.09	1.19	1.31	15.60	4.4	18
ZZ12715		0.24	0.003	0.72	1.43	33.7	<0.2	<10	630	0.74	0.76	0.81	2.21	35.5	11.4	31
ZZ12716		0.26	0.003	0.76	1.69	40.1	<0.2	<10	570	0.89	1.30	0.81	3.43	35.5	12.0	33
ZZ12717		0.32	0.002	0.37	1.89	12.7	<0.2	<10	410	0.46	0.25	1.70	0.82	24.8	19.4	93
ZZ12718		Empty Bag														
ZZ12719		0.22	0.007	0.20	1.59	11.1	<0.2	<10	340	0.47	0.30	0.92	0.67	29.0	15.4	60

***** See Appendix Page for comments regarding this certificate *****

ALS Canada Ltd.
2103 Dollarton Hwy
North Vancouver BC V7H 0A7
Phone: 604 984 0221 Fax: 604 984 0218 www.alsglobal.com

To: **SILVER RANGE RESOURCES LTD.**
C/O ARCHER, CATHRO & ASSOCIATES (1981) LIMITED
1016-510 W HASTINGS ST
VANCOUVER BC V6B 1L8

Finalized Date: 2-SEP-2011
Account: RANSIL

Project: Silver Range-Keg

CERTIFICATE OF ANALYSIS WH11139473

Sample Description	Method	ME-MS41	ME-MS41	ME-MS41	ME-MS41	ME-MS41	ME-MS41	ME-MS41	ME-MS41	ME-MS41	ME-MS41	ME-MS41	ME-MS41	ME-MS41	ME-MS41	ME-MS41
	Analyte	Cs	Cu	Fe	Ga	Ge	Hf	Hg	In	K	La	Li	Mg	Mn	Mo	Na
	Units	ppm	ppm	%	ppm	ppm	ppm	ppm	ppm	%	ppm	ppm	%	ppm	ppm	%
	LOR	0.05	0.2	0.01	0.05	0.05	0.02	0.01	0.005	0.01	0.2	0.1	0.01	5	0.05	0.01
ZZ12682		1.86	21.7	1.23	2.81	0.05	0.05	0.04	0.011	0.12	5.7	15.7	0.49	329	1.56	0.01
ZZ12683		5.21	78.0	3.54	6.22	0.10	0.14	0.04	0.031	0.20	26.1	45.1	1.61	635	1.29	0.05
ZZ12684		1.38	37.4	1.29	2.89	0.05	0.03	0.05	0.013	0.06	9.2	12.9	0.32	139	1.20	0.01
ZZ12685		1.24	38.8	0.96	2.05	0.09	0.04	0.07	0.013	0.06	5.1	7.9	0.32	447	2.06	0.03
ZZ12686		0.73	20.0	0.79	2.06	0.08	0.03	0.05	0.010	0.06	4.0	2.7	0.15	394	1.27	0.03
ZZ12687		3.70	23.9	2.85	7.84	0.09	0.05	0.02	0.021	0.17	11.9	32.3	1.12	228	1.61	0.02
ZZ12688		1.27	12.0	1.15	3.81	0.08	<0.02	0.05	0.012	0.05	4.7	8.4	0.30	100	0.77	0.02
ZZ12689		3.13	65.8	2.11	4.49	0.06	0.04	0.05	0.014	0.12	7.5	15.7	0.91	545	2.06	0.01
ZZ12690		4.68	57.7	2.70	5.14	0.07	0.04	0.04	0.017	0.23	8.7	25.5	1.34	520	1.31	0.01
ZZ12691		0.16	3.9	0.44	1.14	<0.05	<0.02	0.02	<0.005	0.03	1.7	0.6	0.06	46	0.18	0.01
ZZ12692		0.93	25.3	0.75	2.00	<0.05	0.04	0.04	0.008	0.06	6.2	9.5	0.26	500	1.08	0.01
ZZ12693		1.57	27.6	1.45	3.11	0.06	0.04	0.05	0.015	0.10	9.5	13.6	0.40	1560	2.48	<0.01
ZZ12694		5.27	78.7	3.02	7.17	0.12	0.08	0.11	0.031	0.18	20.6	48.8	1.26	351	1.32	0.01
ZZ12695		2.26	24.6	1.68	3.27	0.06	0.04	0.05	0.016	0.11	9.0	17.1	0.47	145	1.30	0.01
ZZ12696		1.17	36.9	1.07	2.40	0.05	0.05	0.04	0.012	0.09	5.6	10.5	0.28	149	0.52	<0.01
ZZ12697		2.80	41.9	1.66	3.47	0.06	0.06	0.05	0.017	0.16	10.0	20.9	0.58	237	1.27	0.01
ZZ12698		0.77	19.5	0.54	1.46	<0.05	0.04	0.03	0.005	0.05	2.6	4.6	0.18	185	0.52	0.02
ZZ12699		1.49	27.0	1.18	3.59	0.06	0.06	0.05	0.014	0.10	9.3	11.6	0.40	222	1.44	0.01
ZZ12700		1.60	29.2	1.41	4.30	0.06	0.04	0.04	0.018	0.06	8.4	11.5	0.27	305	1.03	<0.01
ZZ12701		2.20	59.8	1.81	5.24	0.16	0.06	0.03	0.092	0.10	12.0	16.2	0.43	200	3.03	0.03
ZZ12702		2.41	112.0	1.76	4.41	0.16	0.10	0.04	0.186	0.18	11.5	15.7	0.43	219	3.26	0.02
ZZ12703		2.48	93.3	2.00	5.42	0.15	0.07	0.05	0.184	0.09	12.9	14.6	0.41	200	2.88	0.02
ZZ12704		1.96	51.7	1.39	4.00	0.16	0.05	0.04	0.062	0.08	9.1	12.9	0.31	107	2.63	0.03
ZZ12705		1.84	64.8	1.14	3.64	0.13	0.05	0.06	0.064	0.06	8.6	11.1	0.31	156	2.13	0.02
ZZ12706		3.05	32.5	1.72	5.02	0.15	0.04	0.03	0.059	0.09	12.0	17.6	0.48	84	3.96	0.03
ZZ12707		1.79	31.6	1.39	3.51	0.15	0.03	0.04	0.044	0.06	7.1	10.9	0.30	346	3.10	0.03
ZZ12708		2.14	38.9	1.45	4.39	0.16	0.04	0.04	0.048	0.06	10.1	16.0	0.37	175	2.61	0.03
ZZ12709		1.84	41.1	1.13	3.67	0.14	0.04	0.04	0.040	0.07	8.8	13.8	0.34	123	1.33	0.03
ZZ12710		2.41	36.6	1.50	4.08	0.14	0.05	0.04	0.050	0.08	10.2	16.1	0.42	464	3.92	0.03
ZZ12711		3.59	41.7	1.88	5.40	0.16	0.08	0.04	0.082	0.11	14.5	24.1	0.59	142	2.62	0.03
ZZ12712		2.56	45.1	1.71	4.50	0.17	0.07	0.06	0.048	0.12	13.2	20.5	0.46	285	3.28	0.02
ZZ12713		1.78	48.5	1.50	3.42	0.16	0.05	0.07	0.037	0.07	8.8	12.8	0.31	528	4.42	0.03
ZZ12714		1.73	33.9	1.29	3.69	0.15	0.06	0.05	0.047	0.05	8.7	11.7	0.27	219	2.81	0.03
ZZ12715		2.52	61.1	2.55	4.91	0.18	0.10	0.09	0.056	0.14	19.0	20.1	0.49	262	5.04	0.02
ZZ12716		2.99	61.9	2.32	5.56	0.18	0.09	0.08	0.068	0.15	19.5	24.0	0.53	209	4.78	0.02
ZZ12717		4.61	64.7	2.48	5.30	0.16	0.05	0.05	0.022	0.21	14.6	30.2	1.22	630	1.41	0.04
ZZ12718																
ZZ12719		2.67	48.4	2.34	5.30	0.17	0.08	0.04	0.026	0.14	15.2	23.9	0.78	347	0.95	0.06

***** See Appendix Page for comments regarding this certificate *****

ALS Canada Ltd.
2103 Dollarton Hwy
North Vancouver BC V7H 0A7
Phone: 604 984 0221 Fax: 604 984 0218 www.alsglobal.com

To: **SILVER RANGE RESOURCES LTD.**
C/O ARCHER, CATHRO & ASSOCIATES (1981) LIMITED
1016-510 W HASTINGS ST
VANCOUVER BC V6B 1L8

Finalized Date: 2-SEP-2011
Account: RANSIL

Project: Silver Range-Keg

CERTIFICATE OF ANALYSIS WH11139473

Sample Description	Method	ME-MS41	ME-MS41	ME-MS41	ME-MS41	ME-MS41	ME-MS41	ME-MS41	ME-MS41	ME-MS41	ME-MS41	ME-MS41	ME-MS41	ME-MS41	ME-MS41	ME-MS41
	Analyte	Nb	Ni	P	Pb	Rb	Re	S	Sb	Sc	Se	Sn	Sr	Ta	Te	Th
	Units	ppm	ppm	ppm	ppm	ppm	ppm	%	ppm	ppm	ppm	ppm	ppm	ppm	ppm	ppm
	LOR	0.05	0.2	10	0.2	0.1	0.001	0.01	0.05	0.1	0.2	0.2	0.2	0.01	0.01	0.2
ZZ12682		1.76	34.7	920	10.8	16.4	<0.001	0.11	0.76	1.7	0.8	0.5	69.2	0.01	0.03	0.6
ZZ12683		3.74	107.5	2010	19.4	28.4	<0.001	0.02	0.68	5.6	0.5	0.9	67.2	<0.01	0.02	3.6
ZZ12684		1.37	35.0	830	8.9	10.1	0.001	0.06	0.75	2.1	1.9	0.3	58.8	<0.01	0.02	0.6
ZZ12685		1.15	27.2	1010	7.2	7.6	0.001	0.17	0.95	1.0	2.0	0.3	91.8	0.01	0.01	0.3
ZZ12686		0.69	10.6	720	4.3	6.0	<0.001	0.10	0.37	0.7	0.5	0.3	48.0	<0.01	<0.01	0.3
ZZ12687		5.16	65.5	930	13.6	24.1	<0.001	0.02	0.66	3.6	0.3	0.7	18.6	<0.01	0.02	1.8
ZZ12688		0.82	14.6	500	4.1	7.8	<0.001	0.03	0.35	0.3	<0.2	0.3	17.0	<0.01	<0.01	<0.2
ZZ12689		4.15	55.3	1190	5.1	27.3	0.001	0.15	0.63	2.3	1.5	0.2	65.8	0.01	0.03	0.3
ZZ12690		4.68	63.7	1500	6.1	35.2	0.002	0.12	0.47	3.6	1.7	0.3	44.1	0.01	0.02	0.7
ZZ12691		0.24	1.7	510	0.9	1.9	<0.001	0.02	0.05	0.4	0.3	<0.2	19.5	<0.01	0.01	<0.2
ZZ12692		0.77	18.5	690	4.1	7.1	0.001	0.10	0.40	1.3	1.2	<0.2	51.0	<0.01	0.02	0.4
ZZ12693		1.30	32.3	950	11.4	14.5	0.002	0.06	1.08	2.4	2.3	0.4	39.3	<0.01	0.03	1.4
ZZ12694		3.87	89.0	1480	26.1	32.3	0.001	0.04	1.62	6.7	2.2	0.9	56.2	0.01	0.04	3.8
ZZ12695		1.63	32.7	950	11.4	18.5	0.001	0.06	1.14	2.3	1.2	0.5	43.0	<0.01	0.03	1.2
ZZ12696		0.83	19.7	730	4.5	14.0	0.001	0.07	0.94	1.6	2.0	0.2	55.4	<0.01	0.02	0.6
ZZ12697		1.89	44.2	940	12.7	19.5	0.004	0.11	1.34	2.3	2.6	0.5	66.7	0.01	0.04	0.8
ZZ12698		0.69	13.1	700	2.0	5.7	0.001	0.10	0.39	0.8	0.8	<0.2	51.9	<0.01	0.02	0.2
ZZ12699		1.09	34.1	640	5.6	19.3	<0.001	0.08	0.97	2.2	1.6	0.4	82.1	0.01	0.02	1.3
ZZ12700		1.18	23.3	670	6.4	19.2	0.001	0.07	1.05	2.2	2.0	0.3	93.6	0.01	0.03	0.8
ZZ12701		1.04	36.6	530	63.0	14.3	0.001	0.02	3.38	3.4	1.9	7.7	51.1	<0.01	0.05	4.4
ZZ12702		1.00	46.2	750	119.0	21.8	0.001	0.04	4.91	2.9	3.0	12.9	78.1	<0.01	0.06	3.1
ZZ12703		1.22	40.9	360	120.0	14.1	0.001	0.01	4.44	3.5	2.2	13.0	39.3	<0.01	0.07	4.2
ZZ12704		0.90	31.7	670	38.3	15.5	0.006	0.08	2.75	2.2	4.4	3.0	50.1	<0.01	0.05	2.0
ZZ12705		0.78	32.5	690	24.0	10.8	0.005	0.10	2.45	1.9	3.9	2.9	78.8	<0.01	0.04	1.2
ZZ12706		1.15	31.7	730	34.6	17.6	0.003	0.05	1.63	2.9	2.2	2.4	54.0	<0.01	0.05	2.8
ZZ12707		0.75	22.5	540	24.3	12.0	0.008	0.08	1.68	1.7	2.9	1.9	48.7	<0.01	0.06	1.1
ZZ12708		0.95	28.9	630	23.0	10.5	0.005	0.05	2.06	2.3	2.7	2.0	43.5	<0.01	0.04	1.8
ZZ12709		0.98	25.9	600	26.7	12.2	0.009	0.08	1.61	1.9	2.3	1.8	50.8	<0.01	0.04	1.4
ZZ12710		1.12	28.6	790	32.4	16.1	0.003	0.06	1.74	2.2	2.5	2.0	58.4	<0.01	0.05	2.2
ZZ12711		1.84	36.5	790	52.0	21.4	0.003	0.04	2.15	3.8	2.0	3.3	63.0	<0.01	0.06	5.5
ZZ12712		1.88	42.1	900	33.5	18.4	0.005	0.08	2.85	3.2	4.4	2.6	61.6	<0.01	0.05	2.8
ZZ12713		0.99	29.8	1050	21.6	11.0	0.025	0.13	2.74	1.6	4.2	1.6	67.8	<0.01	0.09	1.0
ZZ12714		0.90	21.8	850	27.9	9.4	0.004	0.09	1.90	2.1	3.3	2.0	60.6	<0.01	0.06	1.6
ZZ12715		1.60	48.6	900	30.7	17.6	0.002	0.04	3.81	4.7	4.1	1.9	51.0	<0.01	0.08	5.9
ZZ12716		1.68	46.9	880	39.8	21.7	0.002	0.03	3.85	4.8	3.1	2.8	48.6	<0.01	0.06	6.3
ZZ12717		3.48	83.0	1270	11.4	29.6	0.002	0.07	0.99	4.6	1.8	0.6	45.9	<0.01	0.05	1.8
ZZ12718																
ZZ12719		2.64	52.3	990	8.6	19.6	0.001	0.06	0.85	5.5	1.2	1.1	45.4	<0.01	0.02	5.0

***** See Appendix Page for comments regarding this certificate *****

ALS Canada Ltd.
2103 Dollarton Hwy
North Vancouver BC V7H 0A7
Phone: 604 984 0221 Fax: 604 984 0218 www.alsglobal.com

To: **SILVER RANGE RESOURCES LTD.**
C/O ARCHER, CATHRO & ASSOCIATES (1981) LIMITED
1016-510 W HASTINGS ST
VANCOUVER BC V6B 1L8

Finalized Date: 2-SEP-2011
Account: RANSIL

Project: Silver Range-Keg

CERTIFICATE OF ANALYSIS WH11139473

Sample Description	Method	ME-MS41	ME-MS41	ME-MS41	ME-MS41	ME-MS41	ME-MS41	ME-MS41	ME-MS41
	Analyte	Ti	Tl	U	V	W	Y	Zn	Zr
	Units	%	ppm	ppm	ppm	ppm	ppm	ppm	ppm
	LOR	0.005	0.02	0.05	1	0.05	0.05	2	0.5
ZZ12682		0.050	0.13	0.49	30	0.15	2.81	75	2.4
ZZ12683		0.181	0.24	0.73	85	0.34	9.24	89	5.9
ZZ12684		0.040	0.10	1.27	31	0.13	6.32	31	1.4
ZZ12685		0.029	0.11	1.23	23	0.07	3.40	48	1.9
ZZ12686		0.031	0.08	0.43	22	0.07	1.98	33	1.3
ZZ12687		0.152	0.16	0.54	76	0.39	3.01	101	2.0
ZZ12688		0.036	0.08	0.30	39	0.09	1.60	42	<0.5
ZZ12689		0.073	0.13	1.05	44	0.13	5.07	66	2.2
ZZ12690		0.120	0.19	1.28	62	0.39	4.98	95	1.7
ZZ12691		0.029	0.02	0.14	14	<0.05	0.72	10	0.5
ZZ12692		0.032	0.10	1.08	20	2.87	4.18	28	1.9
ZZ12693		0.047	0.17	1.82	37	0.21	6.23	74	1.8
ZZ12694		0.117	0.38	3.15	87	0.40	14.20	159	3.6
ZZ12695		0.054	0.21	1.04	42	0.30	5.05	76	1.9
ZZ12696		0.035	0.13	1.25	31	0.16	4.03	65	2.4
ZZ12697		0.050	0.19	2.46	45	0.17	7.18	93	2.5
ZZ12698		0.022	0.05	0.37	11	<0.05	1.71	22	1.7
ZZ12699		0.035	0.17	1.22	59	0.13	9.04	76	3.0
ZZ12700		0.039	0.14	2.72	56	0.17	6.36	84	1.9
ZZ12701		0.037	0.21	1.25	74	0.36	7.40	278	2.1
ZZ12702		0.027	0.17	1.01	60	1.45	8.34	501	3.3
ZZ12703		0.032	0.22	0.91	82	0.49	8.49	475	2.6
ZZ12704		0.026	0.17	2.77	59	0.37	6.40	214	1.9
ZZ12705		0.020	0.16	6.82	52	0.26	5.32	205	2.2
ZZ12706		0.031	0.24	2.44	91	0.42	5.89	211	1.6
ZZ12707		0.025	0.13	2.12	50	0.35	4.17	186	1.3
ZZ12708		0.029	0.16	3.06	59	0.28	6.24	173	1.5
ZZ12709		0.029	0.14	6.92	44	0.30	5.68	143	1.6
ZZ12710		0.030	0.18	9.59	61	1.18	7.26	173	1.6
ZZ12711		0.044	0.26	10.75	78	0.68	10.65	242	2.7
ZZ12712		0.046	0.24	17.75	63	0.33	8.35	194	2.9
ZZ12713		0.027	0.18	11.15	54	0.23	6.29	150	2.1
ZZ12714		0.025	0.16	8.83	50	0.56	5.24	114	2.0
ZZ12715		0.038	0.32	18.95	69	0.45	12.60	199	4.4
ZZ12716		0.044	0.32	9.94	83	0.40	12.80	234	4.0
ZZ12717		0.109	0.29	2.31	68	0.17	9.58	105	1.8
ZZ12718									
ZZ12719		0.095	0.22	1.79	62	0.78	10.55	76	3.0

***** See Appendix Page for comments regarding this certificate *****

ALS Canada Ltd.
2103 Dollarton Hwy
North Vancouver BC V7H 0A7
Phone: 604 984 0221 Fax: 604 984 0218 www.alsglobal.com

To: **SILVER RANGE RESOURCES LTD.**
C/O ARCHER, CATHRO & ASSOCIATES (1981) LIMITED
1016-510 W HASTINGS ST
VANCOUVER BC V6B 1L8

Project: Silver Range-Keg

Finalized Date: 2-SEP-2011
Account: RANSIL

CERTIFICATE OF ANALYSIS WH11139473

Method	CERTIFICATE COMMENTS
ALL METHODS	NSS is non-sufficient sample.
ME-MS41	Interference: Ca>10% on ICP-MS As,ICP-AES results shown.
ME-MS41	Gold determinations by this method are semi-quantitative due to the small sample weight used (0.5g).

ALS Canada Ltd.

2103 Dollarton Hwy
North Vancouver BC V7H 0A7
Phone: 604 984 0221 Fax: 604 984 0218 www.alsglobal.com

To: **SILVER RANGE RESOURCES LTD.**
C/O ARCHER, CATHRO & ASSOCIATES (1981) LIMITED
1016-510 W HASTINGS ST
VANCOUVER BC V6B 1L8

Finalized Date: 29-AUG-2011
This copy reported on 7-SEP-2011
Account: RANSIL

CERTIFICATE WH11139474

Project: Silver Range-Keg

P.O. No.:

This report is for 158 Soil samples submitted to our lab in Whitehorse, YT, Canada on 22-JUL-2011.

The following have access to data associated with this certificate:

DOUG EATON BRUCE YOUNGMAN	SARAH EATON	JOAN MARIACHER

SAMPLE PREPARATION

ALS CODE	DESCRIPTION
WEI-21	Received Sample Weight
LOG-22	Sample login - Rcd w/o BarCode
SCR-41	Screen to -180um and save both

ANALYTICAL PROCEDURES

ALS CODE	DESCRIPTION	INSTRUMENT
Au-TL43	Trace Level Au - 25g AR	ICP-MS
ME-MS41	51 anal. aqua regia ICPMS	

To: **SILVER RANGE RESOURCES LTD.**
ATTN: JOAN MARIACHER
C/O ARCHER, CATHRO & ASSOCIATES (1981) LIMITED
1016-510 W HASTINGS ST
VANCOUVER BC V6B 1L8

This is the Final Report and supersedes any preliminary report with this certificate number. Results apply to samples as submitted. All pages of this report have been checked and approved for release.

Signature:

Colin Ramshaw, Vancouver Laboratory Manager

ALS Canada Ltd.
2103 Dollarton Hwy
North Vancouver BC V7H 0A7
Phone: 604 984 0221 Fax: 604 984 0218 www.alsglobal.com

To: **SILVER RANGE RESOURCES LTD.**
C/O ARCHER, CATHRO & ASSOCIATES (1981) LIMITED
1016-510 W HASTINGS ST
VANCOUVER BC V6B 1L8

Finalized Date: 29-AUG-2011
Account: RANSIL

Project: Silver Range-Keg

CERTIFICATE OF ANALYSIS WH11139474

Sample Description	Method Analyte Units LOR	WEI-21 Recvd Wt. kg 0.02	Au-TL43 Au ppm 0.001	ME-MS41 Ag ppm 0.01	ME-MS41 Al % 0.01	ME-MS41 As ppm 0.1	ME-MS41 Au ppm 0.2	ME-MS41 B ppm 10	ME-MS41 Ba ppm 10	ME-MS41 Be ppm 0.05	ME-MS41 Bi ppm 0.01	ME-MS41 Ca % 0.01	ME-MS41 Cd ppm 0.01	ME-MS41 Ce ppm 0.02	ME-MS41 Co ppm 0.1	ME-MS41 Cr ppm 1
ZZ12722		0.20	0.002	0.29	2.02	13.8	<0.2	<10	410	0.73	0.40	0.94	1.06	36.3	17.7	70
ZZ12723		0.20	0.002	0.36	2.44	14.5	<0.2	<10	410	0.73	0.45	1.07	0.93	32.7	23.1	91
ZZ12724		0.20	0.001	0.31	1.73	13.1	<0.2	<10	360	0.62	0.32	0.81	0.74	31.8	14.1	55
ZZ12725		0.18	0.002	0.35	2.79	17.1	<0.2	<10	400	0.79	0.48	1.02	0.71	34.0	25.6	103
ZZ12726		0.18	0.002	0.33	2.26	14.8	<0.2	<10	400	0.68	0.42	1.18	0.90	33.7	21.8	83
ZZ12727		0.12	0.002	0.38	3.16	18.8	<0.2	<10	480	0.97	0.65	1.29	0.98	37.6	27.1	118
ZZ12728		0.18	0.003	0.68	1.25	24.0	<0.2	<10	280	0.70	1.17	1.27	3.44	17.35	4.2	22
ZZ12729		0.20	0.002	0.82	1.36	33.5	<0.2	<10	290	0.43	1.46	1.77	1.59	15.85	7.6	26
ZZ12730		0.16	0.001	0.33	0.63	10.6	<0.2	<10	140	0.31	0.30	0.85	0.85	7.11	5.0	10
ZZ12731		0.14	0.002	0.48	2.18	13.0	<0.2	<10	370	0.59	0.16	1.99	1.41	19.10	21.5	99
ZZ12732		0.16	0.002	0.45	1.47	19.5	<0.2	<10	450	0.63	0.38	1.24	0.89	27.5	13.4	47
ZZ12733		0.10	0.002	0.32	1.29	14.7	<0.2	<10	390	0.39	0.31	1.69	0.39	17.85	9.8	35
ZZ12734		0.34	0.002	0.73	2.20	30.9	<0.2	<10	680	1.01	0.60	0.95	1.59	35.3	16.7	67
ZZ12735		0.30	0.001	0.36	2.03	30.7	<0.2	<10	640	0.89	1.15	1.11	1.42	37.9	19.4	77
ZZ12736		0.30	0.002	0.33	1.30	22.7	<0.2	<10	400	0.54	1.04	1.25	0.77	21.7	4.7	18
ZZ12737		0.18	0.002	0.23	1.19	23.5	<0.2	<10	290	0.54	0.76	0.66	0.64	23.2	4.1	17
ZZ12738		0.18	0.001	0.25	1.29	22.9	<0.2	<10	280	0.48	0.82	0.47	0.46	23.6	5.7	18
ZZ12739		0.16	0.001	0.26	1.29	12.4	<0.2	<10	240	0.41	0.44	0.31	0.95	24.8	6.6	22
ZZ12740		0.18	0.001	0.32	1.78	48.3	<0.2	<10	400	0.82	1.00	0.79	0.77	30.2	6.4	23
ZZ12741		0.20	0.001	0.34	1.28	31.4	<0.2	<10	380	0.61	0.75	1.16	0.70	20.7	4.9	17
ZZ12742		0.16	0.001	0.35	1.40	11.5	<0.2	<10	340	0.59	0.58	0.85	1.59	23.0	4.5	19
ZZ12743		0.14	0.001	0.31	0.88	9.3	<0.2	<10	180	0.51	0.36	1.40	1.34	13.75	3.7	12
ZZ12744		0.14	0.001	0.19	0.68	3.1	<0.2	<10	140	0.25	0.14	1.93	2.04	14.35	2.7	15
ZZ12745		0.10	<0.001	0.08	0.27	0.7	<0.2	<10	90	0.05	0.02	0.95	0.43	2.69	0.9	4
ZZ12746		0.20	<0.001	0.07	0.27	0.8	<0.2	<10	90	0.06	0.02	1.00	0.35	2.55	0.9	3
ZZ12747		0.16	<0.001	0.06	0.40	0.6	<0.2	<10	70	0.08	0.03	0.38	0.38	3.61	0.8	3
ZZ12748		0.14	<0.001	0.11	0.33	1.0	<0.2	<10	100	0.11	0.04	0.85	0.78	3.70	0.5	3
ZZ12749		0.18	<0.001	0.20	0.55	5.4	<0.2	<10	100	0.19	0.21	0.28	0.30	8.24	1.5	9
ZZ12750		0.34	0.003	0.43	1.79	25.3	<0.2	<10	470	0.92	0.77	0.59	0.59	29.7	5.9	24
ZZ12751		0.10	0.002	0.34	1.17	19.5	<0.2	<10	320	0.51	0.59	1.21	1.77	25.8	4.7	17
ZZ12752		0.14	0.002	0.48	1.32	38.6	<0.2	<10	330	0.64	0.98	1.15	3.17	20.6	6.0	21
ZZ12753		0.16	0.001	0.53	1.32	27.3	<0.2	<10	350	0.56	1.12	1.16	1.61	20.1	6.3	20
ZZ12754		0.12	0.001	0.53	1.18	28.6	<0.2	<10	300	0.58	0.99	1.25	1.21	16.65	5.9	19
ZZ12755		0.06	0.001	0.57	1.11	24.2	<0.2	<10	260	0.39	0.85	1.80	1.32	15.45	5.6	18
ZZ12756		0.06	0.001	0.38	0.58	6.3	<0.2	<10	170	0.21	0.33	2.72	2.20	5.47	2.9	9
ZZ12757		0.06	0.001	0.58	0.93	25.3	<0.2	<10	220	0.40	0.64	1.93	2.97	11.80	6.1	12
ZZ12758		0.16	0.001	0.27	1.55	9.3	<0.2	<10	190	0.62	0.15	1.24	0.54	10.45	5.3	32
ZZ12759		0.16	0.001	0.78	1.17	17.4	<0.2	<10	70	0.30	0.14	1.66	0.56	6.58	4.1	19
ZZ12760		0.16	0.001	0.31	1.21	13.1	<0.2	<10	60	0.26	0.10	2.50	0.71	7.88	5.2	19
ZZ12761		0.18	0.001	0.31	1.99	12.2	<0.2	<10	100	0.42	0.14	2.19	0.69	12.75	8.3	30

***** See Appendix Page for comments regarding this certificate *****

ALS Canada Ltd.
2103 Dollarton Hwy
North Vancouver BC V7H 0A7
Phone: 604 984 0221 Fax: 604 984 0218 www.alsglobal.com

To: **SILVER RANGE RESOURCES LTD.**
C/O ARCHER, CATHRO & ASSOCIATES (1981) LIMITED
1016-510 W HASTINGS ST
VANCOUVER BC V6B 1L8

Finalized Date: 29-AUG-2011
Account: RANSIL

Project: Silver Range-Keg

CERTIFICATE OF ANALYSIS WH11139474

Sample Description	Method	ME-MS41	ME-MS41	ME-MS41	ME-MS41	ME-MS41	ME-MS41	ME-MS41	ME-MS41	ME-MS41	ME-MS41	ME-MS41	ME-MS41	ME-MS41	ME-MS41	ME-MS41
	Analyte	Cs	Cu	Fe	Ga	Ge	Hf	Hg	In	K	La	Li	Mg	Mn	Mo	Na
	Units	ppm	ppm	%	ppm	ppm	ppm	ppm	ppm	%	ppm	ppm	%	ppm	ppm	%
	LOR	0.05	0.2	0.01	0.05	0.05	0.02	0.01	0.005	0.01	0.2	0.1	0.01	5	0.05	0.01
ZZ12722		3.20	60.4	2.62	7.07	0.14	0.11	0.06	0.037	0.20	19.4	28.4	0.99	208	1.40	0.04
ZZ12723		4.06	77.9	3.31	7.98	0.13	0.11	0.07	0.034	0.27	18.0	34.9	1.24	351	1.31	0.06
ZZ12724		2.58	47.6	2.41	5.57	0.12	0.08	0.06	0.027	0.15	17.4	24.0	0.80	189	1.04	0.04
ZZ12725		4.55	85.4	3.94	9.03	0.14	0.07	0.07	0.036	0.23	18.6	36.8	1.42	298	1.42	0.05
ZZ12726		3.65	68.2	3.11	7.13	0.13	0.07	0.06	0.031	0.26	17.7	30.6	1.15	397	0.97	0.06
ZZ12727		5.26	89.4	3.73	10.20	0.14	0.09	0.06	0.044	0.39	18.6	42.2	1.65	656	3.36	0.06
ZZ12728		2.33	59.1	1.22	3.82	0.10	0.05	0.06	0.041	0.10	9.9	15.5	0.35	84	2.73	0.03
ZZ12729		2.59	30.9	1.35	4.27	0.10	0.06	0.04	0.070	0.12	8.1	17.1	0.48	279	3.21	0.03
ZZ12730		0.89	21.3	0.72	2.31	0.09	0.03	0.02	0.014	0.05	4.0	5.8	0.16	265	2.69	0.03
ZZ12731		4.76	173.5	2.53	5.60	0.13	0.04	0.07	0.018	0.20	17.7	32.5	1.40	322	0.84	0.04
ZZ12732		2.90	46.9	2.21	4.47	0.12	0.06	0.07	0.026	0.18	14.9	22.3	0.67	341	1.95	0.03
ZZ12733		2.14	27.8	1.66	3.83	0.09	0.05	0.06	0.022	0.12	9.3	16.6	0.51	349	1.75	0.03
ZZ12734		4.10	71.6	2.56	6.02	0.12	0.04	0.08	0.031	0.16	19.8	44.1	0.83	233	2.11	0.03
ZZ12735		4.93	45.4	2.64	6.00	0.13	0.14	0.06	0.030	0.31	20.6	41.6	1.06	336	2.38	0.03
ZZ12736		1.73	20.1	1.29	4.70	0.11	0.06	0.07	0.035	0.04	13.1	20.8	0.27	193	2.38	0.02
ZZ12737		1.66	25.2	1.36	4.13	0.11	0.04	0.06	0.030	0.05	13.2	14.1	0.27	130	1.62	0.02
ZZ12738		1.78	25.2	1.51	4.62	0.10	0.02	0.05	0.032	0.05	12.8	17.0	0.29	193	1.24	0.02
ZZ12739		1.55	23.1	1.47	5.33	0.09	<0.02	0.06	0.019	0.04	14.2	12.7	0.29	254	2.11	0.01
ZZ12740		2.75	27.8	1.73	5.68	0.12	0.06	0.07	0.032	0.07	16.0	25.5	0.39	201	2.23	0.03
ZZ12741		1.52	33.0	1.34	4.16	0.10	0.04	0.07	0.027	0.04	11.9	15.3	0.28	176	2.34	0.03
ZZ12742		1.84	28.5	1.09	4.72	0.10	0.04	0.07	0.029	0.06	12.3	15.8	0.30	108	2.18	0.03
ZZ12743		1.02	29.7	0.94	2.87	0.09	0.04	0.06	0.019	0.04	7.9	8.4	0.18	235	1.27	0.03
ZZ12744		0.58	25.5	0.76	2.33	0.10	0.05	0.08	0.013	0.05	7.2	5.4	0.21	114	1.00	0.03
ZZ12745		0.11	4.2	0.19	0.76	0.07	<0.02	0.08	<0.005	0.01	1.4	0.1	0.04	11	0.36	0.02
ZZ12746		0.13	7.2	0.24	0.78	0.07	<0.02	0.06	<0.005	0.02	1.3	0.2	0.03	12	0.77	0.03
ZZ12747		0.12	6.5	0.31	1.19	0.07	<0.02	0.06	<0.005	0.02	1.9	0.2	0.02	12	0.36	0.02
ZZ12748		0.08	9.9	0.39	0.78	0.07	<0.02	0.06	<0.005	0.02	1.9	0.2	0.04	6	1.00	0.03
ZZ12749		0.89	12.0	0.56	2.46	0.08	<0.02	0.04	0.009	0.03	4.6	5.9	0.12	34	0.81	0.03
ZZ12750		2.21	38.3	1.74	5.75	0.10	0.07	0.06	0.032	0.07	17.5	22.3	0.37	147	1.69	0.03
ZZ12751		1.93	24.4	1.27	3.77	0.11	0.04	0.07	0.025	0.08	15.7	25.2	0.29	250	0.90	0.02
ZZ12752		1.94	35.3	1.44	4.00	0.10	0.05	0.03	0.041	0.09	11.1	13.5	0.35	239	2.15	0.03
ZZ12753		1.94	33.3	1.40	4.24	0.10	0.05	0.05	0.046	0.07	10.9	14.6	0.34	279	0.99	0.03
ZZ12754		1.63	35.6	1.32	3.78	0.10	0.04	0.05	0.037	0.08	8.6	15.0	0.29	244	2.22	0.03
ZZ12755		1.38	28.6	1.17	3.35	0.10	0.05	0.06	0.035	0.06	8.0	13.1	0.29	242	1.48	0.03
ZZ12756		0.81	19.9	0.52	1.63	0.09	0.05	0.06	0.017	0.03	3.2	6.3	0.20	185	1.40	0.03
ZZ12757		1.37	30.9	1.07	2.61	0.10	0.05	0.06	0.022	0.04	6.1	9.9	0.22	641	2.40	0.04
ZZ12758		2.72	16.5	1.74	5.00	0.06	0.08	0.04	0.030	0.05	5.3	15.2	0.57	274	0.75	0.02
ZZ12759		1.86	14.1	1.38	3.03	0.05	0.06	0.03	0.044	0.05	3.9	4.2	0.32	189	0.46	0.04
ZZ12760		2.00	21.4	1.45	3.23	0.05	0.06	0.04	0.041	0.04	4.5	5.0	0.41	237	0.50	0.03
ZZ12761		2.96	17.7	2.36	4.86	0.08	0.08	0.04	0.050	0.06	6.3	7.7	0.63	296	0.72	0.04

***** See Appendix Page for comments regarding this certificate *****

ALS Canada Ltd.
2103 Dollarton Hwy
North Vancouver BC V7H 0A7
Phone: 604 984 0221 Fax: 604 984 0218 www.alsglobal.com

To: **SILVER RANGE RESOURCES LTD.**
C/O ARCHER, CATHRO & ASSOCIATES (1981) LIMITED
1016-510 W HASTINGS ST
VANCOUVER BC V6B 1L8

Finalized Date: 29-AUG-2011
Account: RANSIL

Project: Silver Range-Keg

CERTIFICATE OF ANALYSIS WH11139474

Sample Description	Method	ME-MS41	ME-MS41	ME-MS41	ME-MS41	ME-MS41	ME-MS41	ME-MS41	ME-MS41	ME-MS41	ME-MS41	ME-MS41	ME-MS41	ME-MS41	ME-MS41	ME-MS41
	Analyte	Nb	Ni	P	Pb	Rb	Re	S	Sb	Sc	Se	Sn	Sr	Ta	Te	Th
	Units	ppm	ppm	ppm	ppm	ppm	ppm	%	ppm	ppm	ppm	ppm	ppm	ppm	ppm	ppm
	LOR	0.05	0.2	10	0.2	0.1	0.001	0.01	0.05	0.1	0.2	0.2	0.2	0.01	0.01	0.2
ZZ12722		3.76	65.9	1110	16.4	24.5	0.002	0.05	1.47	7.0	2.0	1.3	47.8	<0.01	0.03	6.5
ZZ12723		4.10	81.3	1240	14.4	28.9	0.002	0.10	1.13	7.9	1.4	1.4	49.8	<0.01	0.03	6.1
ZZ12724		2.82	49.7	1060	13.8	19.8	0.001	0.05	1.27	5.3	1.3	1.1	43.0	<0.01	0.02	5.5
ZZ12725		4.41	87.1	1310	15.0	29.4	0.001	0.06	1.19	8.8	1.7	1.5	49.9	<0.01	0.03	5.6
ZZ12726		3.78	72.4	1280	13.2	26.2	0.001	0.08	1.05	7.0	1.3	1.3	52.7	<0.01	0.01	5.6
ZZ12727		4.86	100.5	1400	18.5	37.7	0.005	0.12	1.61	10.1	1.2	1.7	55.8	<0.01	0.01	6.3
ZZ12728		1.19	34.9	770	46.5	13.5	0.008	0.10	3.07	2.1	2.1	2.0	44.0	<0.01	0.04	2.0
ZZ12729		1.58	34.6	940	45.8	15.3	0.005	0.09	2.48	1.8	1.3	3.2	60.5	<0.01	0.02	1.1
ZZ12730		0.45	16.3	570	7.9	5.7	0.002	0.06	0.98	0.9	1.0	0.7	28.4	<0.01	0.01	0.7
ZZ12731		4.22	124.0	1090	8.6	23.7	0.001	0.08	0.77	4.6	1.3	0.4	43.1	<0.01	0.01	1.0
ZZ12732		2.55	55.1	1010	19.7	24.3	0.001	0.06	1.88	3.7	1.6	1.0	43.7	<0.01	0.03	2.7
ZZ12733		1.75	32.4	970	15.7	16.7	0.001	0.10	1.39	2.1	1.2	0.8	58.2	<0.01	0.03	1.1
ZZ12734		3.34	85.2	750	31.2	24.7	<0.001	0.03	1.81	4.5	1.1	1.4	42.7	<0.01	0.04	2.9
ZZ12735		4.26	87.1	1450	55.3	35.1	0.001	0.02	2.11	4.8	0.9	2.8	48.1	<0.01	0.04	5.3
ZZ12736		1.32	20.2	970	15.9	8.2	0.004	0.10	0.80	2.1	2.2	1.8	63.6	<0.01	0.02	4.3
ZZ12737		1.38	20.7	810	13.0	8.1	0.003	0.04	0.90	2.3	2.5	1.4	35.5	<0.01	0.03	3.9
ZZ12738		1.34	22.0	710	12.0	11.1	<0.001	0.02	0.72	2.1	0.4	1.6	32.4	<0.01	0.02	3.0
ZZ12739		1.10	16.3	610	10.0	8.4	<0.001	0.02	0.51	1.7	0.7	2.2	24.1	<0.01	0.02	0.8
ZZ12740		1.75	29.3	750	21.2	14.7	<0.001	0.01	2.07	3.2	0.7	1.7	49.4	<0.01	0.04	6.8
ZZ12741		1.10	23.8	670	12.1	6.7	0.002	0.06	0.97	1.9	2.4	1.0	55.2	<0.01	0.03	2.6
ZZ12742		1.11	24.9	770	12.6	13.7	0.009	0.08	1.14	2.0	3.1	1.2	45.7	<0.01	0.02	2.4
ZZ12743		0.68	17.0	690	7.3	9.7	0.006	0.09	0.82	1.0	3.2	0.5	58.8	<0.01	<0.01	0.8
ZZ12744		0.94	11.8	700	5.9	11.6	0.004	0.12	0.98	1.6	4.7	0.3	57.2	<0.01	0.01	1.7
ZZ12745		0.19	2.7	290	1.6	0.7	0.001	0.11	0.20	0.6	0.3	<0.2	45.4	<0.01	<0.01	<0.2
ZZ12746		0.22	3.1	300	1.1	0.9	<0.001	0.09	0.21	0.3	0.3	<0.2	46.0	<0.01	<0.01	<0.2
ZZ12747		0.19	2.4	290	1.3	1.0	<0.001	0.06	0.16	0.1	0.2	<0.2	27.0	<0.01	<0.01	<0.2
ZZ12748		0.19	3.6	380	1.2	0.7	<0.001	0.09	0.30	0.4	0.8	<0.2	43.7	<0.01	<0.01	0.2
ZZ12749		0.50	7.3	370	5.2	3.9	0.001	0.02	0.37	0.4	0.6	0.4	19.4	<0.01	<0.01	<0.2
ZZ12750		1.44	35.0	680	16.1	12.9	0.001	0.01	1.26	3.4	0.5	1.4	45.3	<0.01	0.03	6.1
ZZ12751		1.27	18.0	780	14.4	15.9	0.005	0.09	0.92	2.0	1.8	1.2	51.3	<0.01	0.03	2.8
ZZ12752		1.15	27.5	810	29.8	13.1	0.002	0.04	2.03	2.1	1.3	2.6	56.8	<0.01	0.01	2.6
ZZ12753		1.26	27.2	700	31.7	12.0	0.002	0.04	1.89	2.2	1.6	4.4	58.7	<0.01	0.02	2.7
ZZ12754		1.08	25.5	640	30.2	10.4	0.004	0.05	1.72	1.8	1.7	2.2	55.4	<0.01	0.02	2.1
ZZ12755		1.03	19.0	820	28.2	10.3	0.003	0.10	1.10	1.5	2.4	1.7	76.7	<0.01	0.02	1.4
ZZ12756		0.53	12.3	690	7.7	4.7	0.006	0.14	1.04	0.6	6.1	0.6	94.6	<0.01	0.01	0.3
ZZ12757		0.70	15.8	810	19.0	9.5	0.010	0.11	1.26	0.9	5.0	1.1	82.2	<0.01	0.02	0.7
ZZ12758		1.27	20.3	670	15.0	9.9	<0.001	0.08	0.99	2.5	1.1	0.4	87.9	0.01	0.03	1.2
ZZ12759		0.81	18.5	430	54.6	9.1	<0.001	0.08	3.03	1.3	0.9	0.4	109.0	0.01	0.03	0.9
ZZ12760		0.68	22.7	610	16.2	9.9	<0.001	0.11	1.87	1.1	1.2	0.3	118.0	0.01	0.02	0.7
ZZ12761		1.26	43.0	570	15.6	10.6	<0.001	0.08	1.36	2.0	1.2	0.4	139.5	0.01	0.03	1.6

***** See Appendix Page for comments regarding this certificate *****

ALS Canada Ltd.
2103 Dollarton Hwy
North Vancouver BC V7H 0A7
Phone: 604 984 0221 Fax: 604 984 0218 www.alsglobal.com

To: **SILVER RANGE RESOURCES LTD.**
C/O ARCHER, CATHRO & ASSOCIATES (1981) LIMITED
1016-510 W HASTINGS ST
VANCOUVER BC V6B 1L8

Finalized Date: 29-AUG-2011
Account: RANSIL

Project: Silver Range-Keg

CERTIFICATE OF ANALYSIS WH11139474

Sample Description	Method	ME-MS41	ME-MS41	ME-MS41	ME-MS41	ME-MS41	ME-MS41	ME-MS41	ME-MS41
	Analyte	Ti	Tl	U	V	W	Y	Zn	Zr
	Units	%	ppm	ppm	ppm	ppm	ppm	ppm	ppm
	LOR	0.005	0.02	0.05	1	0.05	0.05	2	0.5
ZZ12722		0.115	0.22	2.57	79	1.19	13.55	119	4.0
ZZ12723		0.140	0.26	3.09	92	0.48	13.15	118	3.6
ZZ12724		0.090	0.19	2.40	69	0.85	10.95	98	2.5
ZZ12725		0.144	0.27	3.29	104	0.59	13.30	125	2.5
ZZ12726		0.129	0.23	2.54	85	0.67	11.50	109	2.6
ZZ12727		0.167	0.33	3.64	119	0.61	13.10	152	3.0
ZZ12728		0.032	0.15	2.64	58	0.56	6.17	174	2.2
ZZ12729		0.035	0.14	1.05	49	0.39	3.98	222	1.9
ZZ12730		0.022	0.06	1.68	35	0.15	2.42	74	1.0
ZZ12731		0.114	0.23	2.43	65	0.13	12.10	80	1.8
ZZ12732		0.062	0.24	1.31	59	0.22	8.09	121	2.4
ZZ12733		0.042	0.16	1.01	46	0.16	4.63	103	1.9
ZZ12734		0.090	0.26	1.54	75	0.31	12.05	111	1.6
ZZ12735		0.130	0.32	1.18	77	0.67	9.72	142	7.0
ZZ12736		0.029	0.12	5.19	53	1.90	6.41	109	1.7
ZZ12737		0.035	0.13	3.23	44	0.92	6.92	97	1.4
ZZ12738		0.043	0.13	1.30	53	1.55	6.44	92	0.5
ZZ12739		0.039	0.09	1.80	48	0.67	5.25	57	<0.5
ZZ12740		0.046	0.20	1.72	73	4.19	8.03	108	2.0
ZZ12741		0.029	0.13	3.14	54	2.73	7.70	83	1.3
ZZ12742		0.028	0.13	5.60	60	0.75	6.29	136	1.2
ZZ12743		0.023	0.07	8.35	32	0.40	5.18	78	1.3
ZZ12744		0.032	0.07	3.14	21	0.21	4.62	59	1.5
ZZ12745		0.014	<0.02	0.21	5	<0.05	0.70	8	0.5
ZZ12746		0.011	<0.02	0.23	5	<0.05	0.71	7	<0.5
ZZ12747		0.012	<0.02	0.19	9	<0.05	0.77	8	<0.5
ZZ12748		0.011	0.02	0.64	4	<0.05	1.29	4	0.6
ZZ12749		0.019	0.06	0.62	22	0.17	1.71	27	<0.5
ZZ12750		0.041	0.18	1.43	85	0.55	9.67	119	2.6
ZZ12751		0.032	0.14	17.15	50	0.87	10.35	117	1.3
ZZ12752		0.034	0.13	2.07	57	0.40	6.04	183	1.5
ZZ12753		0.039	0.14	1.83	64	0.54	5.34	158	1.7
ZZ12754		0.033	0.12	10.15	56	0.54	5.02	126	1.6
ZZ12755		0.028	0.09	3.93	42	0.28	5.01	111	1.8
ZZ12756		0.014	0.06	3.91	17	0.12	1.87	88	1.8
ZZ12757		0.020	0.08	12.75	33	0.26	4.54	115	1.7
ZZ12758		0.027	0.18	1.45	133	0.14	6.48	144	3.8
ZZ12759		0.026	0.16	0.94	81	0.09	6.22	172	3.2
ZZ12760		0.019	0.21	1.96	76	0.09	6.31	190	3.3
ZZ12761		0.027	0.23	1.33	119	0.15	12.00	199	4.6

***** See Appendix Page for comments regarding this certificate *****

ALS Canada Ltd.
2103 Dollarton Hwy
North Vancouver BC V7H 0A7
Phone: 604 984 0221 Fax: 604 984 0218 www.alsglobal.com

To: **SILVER RANGE RESOURCES LTD.**
C/O ARCHER, CATHRO & ASSOCIATES (1981) LIMITED
1016-510 W HASTINGS ST
VANCOUVER BC V6B 1L8

Finalized Date: 29-AUG-2011
Account: RANSIL

Project: Silver Range-Keg

CERTIFICATE OF ANALYSIS WH11139474

Sample Description	Method	WEI-21	Au-TL43	ME-MS41	ME-MS41	ME-MS41	ME-MS41	ME-MS41	ME-MS41	ME-MS41	ME-MS41	ME-MS41	ME-MS41	ME-MS41	ME-MS41	ME-MS41
	Analyte	Recvd Wt.	Au	Ag	Al	As	Au	B	Ba	Be	Bi	Ca	Cd	Ce	Co	Cr
	Units	kg	ppm	ppm	%	ppm	ppm	ppm	ppm	ppm	ppm	%	ppm	ppm	ppm	ppm
	LOR	0.02	0.001	0.01	0.01	0.1	0.2	10	10	0.05	0.01	0.01	0.01	0.02	0.1	1
ZZ12762		0.16	0.001	0.23	1.53	9.3	<0.2	<10	110	0.28	0.14	1.74	0.34	12.85	5.8	27
ZZ12763		0.24	0.001	0.20	1.19	5.8	<0.2	<10	60	0.22	0.09	2.22	0.30	11.25	4.0	21
ZZ12764		0.22	0.001	0.37	1.56	16.4	<0.2	<10	110	0.34	0.14	1.59	0.40	9.96	5.5	26
ZZ12765		0.18	0.001	0.13	1.62	7.9	<0.2	<10	70	0.29	0.13	3.04	0.33	11.10	3.9	32
ZZ12766		0.24	0.001	0.15	1.63	17.8	<0.2	<10	160	0.32	0.20	1.14	0.40	24.4	5.9	28
ZZ12767		0.18	0.002	0.48	0.34	4.9	<0.2	<10	40	0.05	0.06	0.42	0.05	4.92	1.2	5
ZZ12768		0.24	0.008	0.91	1.04	20.3	<0.2	<10	180	0.16	0.43	0.27	0.39	30.1	4.1	23
ZZ12769		0.16	0.003	0.64	1.27	13.6	<0.2	<10	160	0.39	0.18	1.32	0.70	17.40	7.4	22
ZZ12770		0.10	0.002	0.75	1.43	20.8	<0.2	<10	210	0.33	0.19	1.25	0.57	16.05	8.5	22
ZZ12771		0.26	0.002	0.47	1.39	12.7	<0.2	<10	160	0.36	0.17	0.95	0.36	15.75	6.3	24
ZZ12772		0.12	0.003	0.73	1.04	12.3	<0.2	<10	310	0.20	0.21	1.72	0.42	17.00	9.0	21
ZZ12773		0.24	0.002	1.08	1.02	12.8	<0.2	<10	290	0.19	0.24	0.42	0.86	15.95	9.8	21
ZZ12774		0.44	0.001	0.93	1.30	15.9	<0.2	<10	210	0.12	0.26	0.11	0.37	18.75	3.7	23
ZZ12775		0.34	0.001	0.64	1.03	9.9	<0.2	<10	340	0.13	0.22	0.27	0.80	21.4	3.9	17
ZZ12776		0.38	0.001	0.34	0.60	14.6	<0.2	<10	90	0.07	0.23	0.05	0.19	16.65	2.3	13
ZZ12777		0.40	0.001	0.39	1.19	9.6	<0.2	<10	810	0.21	0.38	0.59	0.39	29.6	6.0	23
ZZ12778		0.20	0.002	0.38	1.04	9.5	<0.2	<10	890	0.22	0.28	0.82	0.65	22.5	6.4	18
ZZ12779		0.24	0.001	0.14	2.38	10.7	<0.2	<10	290	0.44	0.20	0.35	0.37	23.1	7.7	43
ZZ12780		0.30	0.002	0.22	1.54	10.9	<0.2	<10	220	0.29	0.22	0.15	0.31	25.8	5.4	30
ZZ12501		0.12	0.001	0.12	0.48	1.4	<0.2	<10	110	0.24	0.04	4.18	1.12	4.37	1.9	6
ZZ12502		0.28	0.001	0.13	1.15	6.4	<0.2	<10	200	0.50	0.20	1.16	0.54	17.00	4.6	34
ZZ12503		0.20	0.001	0.24	0.93	3.5	<0.2	<10	140	0.29	0.12	0.74	0.38	14.50	6.8	25
ZZ12504		0.26	0.002	0.40	1.88	12.9	<0.2	<10	370	0.69	0.34	0.80	0.65	32.1	16.8	64
ZZ12505		0.22	0.001	0.32	1.75	16.1	<0.2	<10	370	0.62	0.31	0.85	0.83	27.1	16.0	58
ZZ12506		0.18	0.003	0.19	1.72	12.8	<0.2	<10	270	0.56	0.24	0.86	0.37	27.9	15.2	58
ZZ12507		0.18	0.001	0.18	0.52	9.4	<0.2	<10	200	0.16	0.19	0.69	0.63	8.05	3.2	9
ZZ12508		0.18	0.003	0.70	1.58	35.3	<0.2	<10	460	0.41	1.03	1.58	1.69	21.8	7.0	22
ZZ12509		0.16	0.002	0.49	1.38	17.9	<0.2	<10	400	0.51	0.51	1.50	2.84	19.90	6.6	19
ZZ12510		0.18	0.001	0.23	1.90	12.1	<0.2	<10	90	0.40	0.15	4.14	0.35	11.05	5.0	37
ZZ12511		0.16	0.001	0.17	1.36	7.8	<0.2	<10	90	0.30	0.12	3.72	0.25	11.00	4.0	26
ZZ12512		0.20	0.001	0.30	2.36	12.9	<0.2	<10	110	0.49	0.19	3.45	0.51	15.60	5.6	47
ZZ12513		0.20	0.001	0.36	2.06	12.2	<0.2	<10	100	0.45	0.22	3.37	0.55	12.70	4.7	42
ZZ12514		0.12	0.001	0.30	2.11	12.0	<0.2	<10	130	1.09	0.20	3.73	0.48	14.65	5.5	43
ZZ12515		0.14	0.001	0.15	0.99	5.4	<0.2	<10	50	0.47	0.08	1.72	0.23	9.58	2.8	19
ZZ12516		0.18	0.002	0.24	2.12	13.1	<0.2	<10	130	0.99	0.16	3.74	0.41	15.50	5.1	42
ZZ12517		0.12	0.001	0.22	1.83	5.1	<0.2	<10	130	0.76	0.16	0.86	0.48	16.60	4.3	43
ZZ12518		0.16	0.001	0.28	1.64	5.2	<0.2	<10	170	0.73	0.18	0.99	0.68	17.90	5.0	34
ZZ12519		0.14	0.001	0.30	1.54	4.9	<0.2	<10	190	0.74	0.17	0.71	0.37	19.85	4.9	32
ZZ12520		0.18	0.001	0.34	1.71	5.7	<0.2	<10	160	0.84	0.16	0.90	0.56	15.35	6.3	30
ZZ12521		0.14	0.002	0.52	1.83	10.0	<0.2	<10	190	1.03	0.19	1.55	1.14	21.9	6.5	35

***** See Appendix Page for comments regarding this certificate *****

ALS Canada Ltd.
2103 Dollarton Hwy
North Vancouver BC V7H 0A7
Phone: 604 984 0221 Fax: 604 984 0218 www.alsglobal.com

To: **SILVER RANGE RESOURCES LTD.**
C/O ARCHER, CATHRO & ASSOCIATES (1981) LIMITED
1016-510 W HASTINGS ST
VANCOUVER BC V6B 1L8

Finalized Date: 29-AUG-2011
Account: RANSIL

Project: Silver Range-Keg

CERTIFICATE OF ANALYSIS WH11139474

Sample Description	Method	ME-MS41	ME-MS41	ME-MS41	ME-MS41	ME-MS41	ME-MS41	ME-MS41	ME-MS41	ME-MS41	ME-MS41	ME-MS41	ME-MS41	ME-MS41	ME-MS41	ME-MS41
	Analyte	Cs	Cu	Fe	Ga	Ge	Hf	Hg	In	K	La	Li	Mg	Mn	Mo	Na
	Units	ppm	ppm	%	ppm	ppm	ppm	ppm	ppm	%	ppm	ppm	%	ppm	ppm	%
	LOR	0.05	0.2	0.01	0.05	0.05	0.02	0.01	0.005	0.01	0.2	0.1	0.01	5	0.05	0.01
ZZ12762		2.53	15.3	1.73	3.83	0.06	0.07	0.03	0.029	0.05	6.2	7.8	0.53	242	0.47	0.04
ZZ12763		2.15	15.3	1.21	3.23	0.06	0.05	0.03	0.025	0.04	5.4	5.7	0.35	261	0.50	0.04
ZZ12764		3.02	20.4	1.85	3.73	0.07	0.10	0.03	0.040	0.09	5.3	8.5	0.58	150	1.07	0.03
ZZ12765		2.27	14.9	1.37	4.11	0.06	0.09	0.02	0.029	0.06	5.4	7.0	0.55	95	0.60	0.03
ZZ12766		1.79	12.7	2.05	4.08	0.06	0.08	0.02	0.032	0.09	10.2	7.8	0.42	141	1.19	0.02
ZZ12767		0.55	8.2	0.65	1.60	<0.05	<0.02	0.05	0.029	0.03	2.3	0.8	0.05	25	0.25	0.03
ZZ12768		1.62	31.2	1.95	4.19	0.09	0.03	0.24	0.074	0.06	15.1	4.8	0.29	112	0.82	0.01
ZZ12769		2.55	120.0	1.74	3.09	0.07	0.11	0.08	0.057	0.08	9.2	9.7	0.51	113	0.82	0.02
ZZ12770		2.69	65.2	2.26	3.66	0.07	0.10	0.06	0.061	0.07	8.6	10.2	0.57	238	1.38	0.02
ZZ12771		2.86	72.8	1.70	3.34	0.07	0.11	0.05	0.052	0.08	8.1	11.0	0.62	126	1.03	0.02
ZZ12772		1.81	42.8	1.72	2.95	0.06	0.06	0.09	0.038	0.07	8.9	6.8	0.34	272	1.74	0.02
ZZ12773		2.01	37.6	1.66	3.18	0.05	0.02	0.08	0.042	0.07	7.7	8.3	0.21	347	1.93	0.02
ZZ12774		1.29	9.9	2.82	5.97	0.06	<0.02	0.01	0.025	0.04	9.5	7.0	0.22	128	1.89	0.01
ZZ12775		1.45	13.3	1.63	4.02	0.05	0.02	0.02	0.022	0.07	10.7	7.8	0.25	125	1.90	0.01
ZZ12776		1.23	17.0	1.67	4.56	0.05	<0.02	0.02	0.020	0.05	8.5	2.0	0.10	75	1.67	0.01
ZZ12777		2.05	26.2	1.69	3.65	0.08	0.04	0.08	0.031	0.11	14.6	9.5	0.43	225	1.92	0.01
ZZ12778		1.86	28.1	1.57	3.06	0.06	0.04	0.06	0.025	0.09	10.7	6.4	0.28	1000	2.08	0.02
ZZ12779		4.61	16.3	2.75	7.23	0.09	0.07	0.04	0.046	0.12	11.6	11.1	0.64	239	1.58	0.01
ZZ12780		1.92	13.4	2.15	5.41	0.06	0.03	0.04	0.028	0.06	12.6	7.3	0.31	151	1.87	0.01
ZZ12501		0.30	38.8	0.30	1.30	<0.05	0.07	0.06	0.008	0.03	2.2	1.1	0.10	132	0.86	0.03
ZZ12502		2.02	29.3	1.28	4.46	0.06	0.05	0.06	0.023	0.07	9.7	14.0	0.43	146	1.28	0.02
ZZ12503		1.63	14.1	1.25	3.48	0.06	0.03	0.05	0.015	0.06	8.0	11.1	0.38	268	1.15	0.03
ZZ12504		3.04	49.6	2.63	5.92	0.12	0.07	0.05	0.032	0.15	17.3	30.3	0.88	375	1.24	0.04
ZZ12505		2.75	55.9	2.66	5.58	0.11	0.06	0.05	0.028	0.14	14.4	27.9	0.81	621	1.60	0.04
ZZ12506		2.24	59.4	2.48	5.28	0.11	0.07	0.04	0.025	0.09	14.9	24.8	0.79	353	1.41	0.04
ZZ12507		0.76	17.2	0.92	1.92	<0.05	0.02	0.02	0.011	0.03	4.4	2.0	0.13	88	1.52	0.03
ZZ12508		2.16	33.1	1.95	4.57	0.07	0.05	0.04	0.056	0.07	11.5	7.9	0.42	175	1.77	0.03
ZZ12509		2.13	39.3	1.48	3.85	0.07	0.05	0.03	0.034	0.07	10.2	6.6	0.40	227	1.86	0.03
ZZ12510		2.80	13.5	1.77	5.09	0.06	0.09	0.03	0.034	0.08	5.6	8.2	0.63	152	1.41	0.04
ZZ12511		2.46	12.9	1.41	3.78	0.05	0.07	0.02	0.026	0.13	5.8	6.3	0.47	133	0.73	0.03
ZZ12512		4.50	14.9	2.24	6.94	0.07	0.12	0.03	0.050	0.17	8.1	10.5	0.92	189	1.20	0.03
ZZ12513		3.80	16.2	1.77	5.86	0.07	0.09	0.04	0.042	0.12	6.6	9.2	0.75	176	1.22	0.02
ZZ12514		4.62	14.0	1.92	6.65	0.09	0.09	0.03	0.044	0.11	9.9	23.2	0.78	210	1.31	0.03
ZZ12515		2.19	10.9	1.04	3.27	0.06	0.05	0.02	0.024	0.06	4.8	9.1	0.33	82	0.68	0.03
ZZ12516		5.23	13.3	1.98	6.94	0.10	0.10	0.03	0.045	0.17	10.8	22.3	0.84	166	1.91	0.03
ZZ12517		4.32	10.1	1.50	5.82	0.10	0.07	0.04	0.031	0.13	11.5	21.0	0.54	183	2.03	0.02
ZZ12518		3.47	14.0	1.51	5.09	0.09	0.07	0.05	0.030	0.08	10.1	18.3	0.52	306	1.32	0.02
ZZ12519		3.35	14.5	1.49	5.16	0.09	0.05	0.05	0.030	0.07	11.4	17.1	0.50	202	1.33	0.02
ZZ12520		4.37	15.1	1.86	5.78	0.10	0.05	0.05	0.032	0.08	10.7	19.2	0.69	291	2.04	0.02
ZZ12521		5.00	20.4	2.10	5.86	0.13	0.08	0.08	0.043	0.13	13.0	21.3	0.72	270	2.53	0.03

***** See Appendix Page for comments regarding this certificate *****

ALS Canada Ltd.
2103 Dollarton Hwy
North Vancouver BC V7H 0A7
Phone: 604 984 0221 Fax: 604 984 0218 www.alsglobal.com

To: **SILVER RANGE RESOURCES LTD.**
C/O ARCHER, CATHRO & ASSOCIATES (1981) LIMITED
1016-510 W HASTINGS ST
VANCOUVER BC V6B 1L8

Finalized Date: 29-AUG-2011
Account: RANSIL

Project: Silver Range-Keg

CERTIFICATE OF ANALYSIS WH11139474

Sample Description	Method	ME-MS41	ME-MS41	ME-MS41	ME-MS41	ME-MS41	ME-MS41	ME-MS41	ME-MS41	ME-MS41	ME-MS41	ME-MS41	ME-MS41	ME-MS41	ME-MS41	ME-MS41
	Analyte	Nb	Ni	P	Pb	Rb	Re	S	Sb	Sc	Se	Sn	Sr	Ta	Te	Th
	Units	ppm	ppm	ppm	ppm	ppm	ppm	%	ppm	ppm	ppm	ppm	ppm	ppm	ppm	ppm
	LOR	0.05	0.2	10	0.2	0.1	0.001	0.01	0.05	0.1	0.2	0.2	0.2	0.01	0.01	0.2
ZZ12762		1.44	24.6	550	12.4	12.0	0.001	0.09	1.14	1.5	1.1	0.4	90.6	0.01	0.03	1.2
ZZ12763		0.83	16.7	510	8.8	9.8	<0.001	0.09	0.74	1.3	0.9	0.3	80.9	0.01	0.02	0.7
ZZ12764		1.65	32.6	550	23.2	13.1	0.002	0.10	2.66	1.5	2.0	0.4	107.0	0.01	0.04	2.2
ZZ12765		2.16	20.2	170	17.2	12.3	<0.001	0.03	1.14	1.9	0.7	0.6	53.7	0.01	0.03	2.9
ZZ12766		2.45	24.0	200	18.2	23.8	<0.001	0.03	1.57	2.4	0.9	0.6	37.8	0.01	0.03	3.2
ZZ12767		0.12	2.4	450	4.7	4.1	<0.001	0.03	0.24	0.2	1.2	0.3	25.2	<0.01	0.03	<0.2
ZZ12768		1.90	12.1	810	19.7	9.3	0.001	0.06	2.03	2.0	4.0	0.9	46.8	0.01	0.17	2.8
ZZ12769		1.09	48.3	700	25.4	13.5	0.003	0.08	2.50	1.7	2.6	0.6	110.0	0.01	0.07	3.1
ZZ12770		1.08	48.2	700	28.0	12.0	0.002	0.07	2.66	1.5	1.8	0.5	99.1	0.01	0.06	2.6
ZZ12771		1.30	40.9	620	23.0	11.7	0.004	0.06	1.82	1.7	1.6	0.5	81.6	<0.01	0.05	3.6
ZZ12772		1.22	28.7	760	17.0	12.1	0.002	0.09	2.22	1.6	1.8	0.6	66.9	0.01	0.05	1.7
ZZ12773		0.96	30.6	610	14.7	12.9	<0.001	0.03	1.42	1.3	1.1	0.6	35.1	<0.01	0.04	0.9
ZZ12774		2.35	13.6	210	15.2	8.3	<0.001	0.01	1.24	1.4	0.5	1.0	15.2	<0.01	0.04	2.0
ZZ12775		1.66	12.0	360	10.5	10.3	<0.001	0.01	0.94	1.5	0.7	0.7	21.7	<0.01	0.02	2.6
ZZ12776		1.17	10.8	450	10.1	8.1	<0.001	0.02	1.57	0.7	0.7	0.8	11.3	<0.01	0.04	0.3
ZZ12777		1.27	21.3	760	12.8	13.6	0.002	0.03	1.61	2.4	2.1	0.9	43.6	<0.01	0.04	3.5
ZZ12778		0.90	21.2	760	10.1	12.5	0.002	0.05	1.87	1.7	2.7	0.6	55.5	<0.01	0.04	1.6
ZZ12779		3.44	37.3	650	10.5	25.3	<0.001	0.04	1.45	2.9	1.0	0.8	130.0	0.01	0.04	2.3
ZZ12780		2.39	24.6	450	12.2	11.8	<0.001	0.02	0.94	2.1	1.0	0.9	19.2	0.01	0.03	2.2
ZZ12501		0.35	14.0	720	1.4	1.9	0.003	0.20	1.15	0.6	2.1	<0.2	94.0	0.01	0.01	<0.2
ZZ12502		1.25	19.2	980	9.2	16.7	0.001	0.08	0.58	2.3	1.5	0.4	46.5	0.01	0.03	0.7
ZZ12503		1.11	15.2	710	4.9	10.9	0.001	0.05	0.48	2.2	0.9	0.3	31.7	<0.01	0.02	0.8
ZZ12504		2.94	56.5	1050	14.5	21.1	0.002	0.05	0.96	6.6	1.4	1.2	39.8	0.01	0.02	4.2
ZZ12505		2.54	57.2	960	12.9	19.1	0.001	0.03	0.98	5.7	1.6	1.0	43.5	<0.01	0.03	2.9
ZZ12506		2.53	50.9	1050	9.4	12.4	0.002	0.04	0.74	5.5	1.2	0.8	40.9	0.01	0.02	3.1
ZZ12507		0.44	12.2	640	6.7	3.9	0.002	0.05	0.91	0.7	1.2	0.4	30.8	<0.01	0.01	0.7
ZZ12508		1.23	37.2	590	28.2	13.1	0.005	0.07	2.34	2.0	3.2	2.2	59.3	0.01	0.05	2.8
ZZ12509		0.88	33.0	630	16.4	11.2	0.006	0.08	1.88	1.4	3.9	1.1	53.1	0.01	0.03	1.5
ZZ12510		2.28	28.9	330	12.6	16.2	<0.001	0.06	1.43	2.1	1.0	0.4	176.5	0.01	0.03	2.4
ZZ12511		1.93	19.4	410	9.5	17.4	<0.001	0.07	1.31	1.5	0.9	0.4	158.5	0.01	0.03	1.3
ZZ12512		2.91	33.2	420	17.0	28.0	<0.001	0.05	1.48	2.9	1.0	0.5	203	0.01	0.04	3.1
ZZ12513		2.01	29.4	510	15.2	19.6	0.001	0.08	2.00	2.0	1.4	0.4	160.5	0.01	0.04	1.6
ZZ12514		1.91	29.7	460	16.0	21.7	<0.001	0.08	1.49	3.3	1.1	0.4	163.5	0.01	0.04	2.4
ZZ12515		0.86	13.5	290	8.3	16.3	<0.001	0.05	0.85	1.5	0.7	0.2	82.4	0.01	0.02	1.0
ZZ12516		2.70	28.4	480	15.3	31.0	<0.001	0.07	1.50	3.6	1.0	0.4	164.5	0.01	0.04	3.1
ZZ12517		1.46	24.5	600	11.2	22.0	<0.001	0.06	1.05	2.7	0.9	0.3	127.0	<0.01	0.03	2.8
ZZ12518		1.22	23.9	710	13.1	18.4	<0.001	0.08	0.81	2.3	1.0	0.3	74.7	0.01	0.03	2.1
ZZ12519		1.27	23.1	690	14.1	17.1	<0.001	0.07	0.81	2.3	1.1	0.3	60.5	<0.01	0.03	2.1
ZZ12520		2.11	24.2	720	12.0	20.7	0.001	0.08	0.86	2.3	1.6	0.3	68.3	0.01	0.03	1.5
ZZ12521		2.17	32.9	940	15.7	22.9	0.001	0.14	1.53	2.9	2.2	0.4	109.0	0.01	0.04	2.3

***** See Appendix Page for comments regarding this certificate *****

ALS Canada Ltd.
2103 Dollarton Hwy
North Vancouver BC V7H 0A7
Phone: 604 984 0221 Fax: 604 984 0218 www.alsglobal.com

To: **SILVER RANGE RESOURCES LTD.**
C/O ARCHER, CATHRO & ASSOCIATES (1981) LIMITED
1016-510 W HASTINGS ST
VANCOUVER BC V6B 1L8

Finalized Date: 29-AUG-2011
Account: RANSIL

Project: Silver Range-Keg

CERTIFICATE OF ANALYSIS WH11139474

Sample Description	Method	ME-MS41	ME-MS41	ME-MS41	ME-MS41	ME-MS41	ME-MS41	ME-MS41	ME-MS41
	Analyte	Ti	Tl	U	V	W	Y	Zn	Zr
	Units	%	ppm	ppm	ppm	ppm	ppm	ppm	ppm
	LOR	0.005	0.02	0.05	1	0.05	0.05	2	0.5
ZZ12762		0.033	0.19	2.09	99	0.12	7.80	101	3.5
ZZ12763		0.023	0.17	1.14	74	0.10	7.44	83	3.0
ZZ12764		0.027	0.31	1.48	97	0.11	6.71	149	5.2
ZZ12765		0.039	0.27	0.77	111	0.15	7.27	67	5.0
ZZ12766		0.036	0.22	1.03	80	0.23	8.78	55	3.5
ZZ12767		0.007	0.08	0.44	17	0.06	0.88	14	<0.5
ZZ12768		0.041	0.26	1.67	43	0.69	6.13	58	1.4
ZZ12769		0.017	0.31	1.76	67	0.11	11.95	147	5.7
ZZ12770		0.018	0.30	1.24	71	0.19	9.22	159	5.2
ZZ12771		0.020	0.31	1.73	76	0.11	9.19	120	5.9
ZZ12772		0.020	0.20	1.10	50	0.22	6.35	105	3.0
ZZ12773		0.020	0.28	1.06	48	0.18	4.21	149	0.5
ZZ12774		0.046	0.18	0.36	77	0.30	2.51	83	0.6
ZZ12775		0.034	0.20	0.59	44	0.25	3.80	65	1.1
ZZ12776		0.047	0.16	0.45	52	0.30	2.13	38	0.5
ZZ12777		0.027	0.22	1.79	47	0.25	7.40	106	1.8
ZZ12778		0.021	0.17	1.76	38	0.18	6.55	77	1.7
ZZ12779		0.068	0.38	1.41	182	0.32	7.48	148	2.9
ZZ12780		0.048	0.30	1.16	98	0.34	6.09	93	1.1
ZZ12501		0.010	0.09	3.60	11	0.05	2.16	14	3.3
ZZ12502		0.038	0.18	1.95	75	0.19	4.43	58	1.6
ZZ12503		0.042	0.16	1.02	50	0.16	3.85	72	1.1
ZZ12504		0.094	0.26	2.52	71	0.49	11.50	110	2.5
ZZ12505		0.082	0.23	2.28	66	0.40	10.25	99	2.2
ZZ12506		0.086	0.17	1.82	63	0.38	9.96	60	2.6
ZZ12507		0.026	0.05	0.66	27	0.10	3.21	39	1.1
ZZ12508		0.024	0.18	2.05	56	0.28	9.01	165	2.4
ZZ12509		0.021	0.12	2.68	40	0.15	9.21	154	2.3
ZZ12510		0.030	0.28	1.39	125	0.18	9.13	101	4.8
ZZ12511		0.032	0.26	1.16	104	0.12	6.33	87	3.9
ZZ12512		0.043	0.37	0.94	199	0.16	9.04	157	6.5
ZZ12513		0.030	0.29	1.53	169	0.15	8.70	137	5.0
ZZ12514		0.036	0.26	1.15	166	0.13	11.35	164	4.4
ZZ12515		0.024	0.14	0.55	79	0.07	5.12	64	1.9
ZZ12516		0.045	0.32	1.10	165	0.15	9.88	144	5.3
ZZ12517		0.034	0.25	1.09	145	0.13	6.65	144	3.2
ZZ12518		0.028	0.20	1.32	124	0.11	8.43	154	2.7
ZZ12519		0.030	0.23	1.41	117	0.11	8.37	143	2.1
ZZ12520		0.044	0.20	1.73	111	0.11	8.40	171	2.3
ZZ12521		0.043	0.29	2.24	127	0.14	12.05	231	3.5

***** See Appendix Page for comments regarding this certificate *****

ALS Canada Ltd.
2103 Dollarton Hwy
North Vancouver BC V7H 0A7
Phone: 604 984 0221 Fax: 604 984 0218 www.alsglobal.com

To: **SILVER RANGE RESOURCES LTD.**
C/O ARCHER, CATHRO & ASSOCIATES (1981) LIMITED
1016-510 W HASTINGS ST
VANCOUVER BC V6B 1L8

Finalized Date: 29-AUG-2011
Account: RANSIL

Project: Silver Range-Keg

CERTIFICATE OF ANALYSIS WH11139474

Sample Description	Method	WEI-21	Au-TL43	ME-MS41	ME-MS41	ME-MS41	ME-MS41	ME-MS41	ME-MS41	ME-MS41	ME-MS41	ME-MS41	ME-MS41	ME-MS41	ME-MS41	ME-MS41
	Analyte	Recvd Wt.	Au	Ag	Al	As	Au	B	Ba	Be	Bi	Ca	Cd	Ce	Co	Cr
	Units	kg	ppm	ppm	%	ppm	ppm	ppm	ppm	ppm	ppm	%	ppm	ppm	ppm	ppm
	LOR	0.02	0.001	0.01	0.01	0.1	0.2	10	10	0.05	0.01	0.01	0.01	0.02	0.1	1
ZZ12522		0.18	0.002	0.47	1.63	8.5	<0.2	<10	270	0.81	0.20	1.26	1.00	16.70	6.4	36
ZZ12523		0.18	0.001	0.06	0.89	6.8	<0.2	<10	130	0.26	0.17	0.17	0.57	18.70	4.0	27
ZZ12524		0.22	0.001	0.25	2.91	9.8	<0.2	<10	280	1.43	0.20	0.60	0.28	30.3	6.6	51
ZZ12525		0.14	0.001	0.35	1.73	8.0	<0.2	<10	280	0.98	0.22	0.74	0.99	20.1	4.2	39
ZZ12526		0.14	0.002	0.37	1.40	6.3	<0.2	<10	270	0.82	0.17	1.20	0.93	18.40	5.8	26
ZZ12527		0.24	0.001	0.37	1.24	9.2	<0.2	<10	270	0.71	0.17	0.99	1.28	18.40	6.0	24
ZZ12528		0.14	0.001	0.32	1.76	8.2	<0.2	<10	280	0.84	0.23	0.57	1.05	20.6	4.4	40
ZZ12529		0.18	0.002	0.41	1.83	23.8	<0.2	<10	520	0.89	0.89	0.67	1.45	28.9	8.6	27
ZZ12530		0.24	0.001	0.39	1.73	16.2	<0.2	<10	310	0.82	0.64	0.83	1.10	24.2	6.8	25
ZZ12531		0.16	0.001	0.16	1.79	21.9	<0.2	<10	240	0.45	0.54	0.32	0.68	24.0	8.5	30
ZZ12532		0.16	0.001	0.73	1.73	15.6	<0.2	<10	310	0.62	0.44	0.87	1.56	17.75	7.1	28
ZZ12534		0.12	0.001	0.28	1.10	24.4	<0.2	<10	200	0.51	0.70	0.47	1.45	20.6	3.7	19
ZZ12535		0.22	0.001	0.38	1.62	13.2	<0.2	<10	240	0.70	0.40	0.53	0.75	31.7	7.1	32
ZZ12536		0.18	0.002	0.32	1.74	29.9	<0.2	<10	420	0.75	1.10	0.57	0.71	28.3	6.9	31
ZZ12537		0.10	0.001	0.28	0.61	5.4	<0.2	<10	100	0.31	0.18	0.69	3.25	11.50	7.2	7
ZZ12538		0.18	0.002	0.42	1.74	32.3	<0.2	<10	290	0.64	0.92	0.87	1.15	25.4	7.3	26
ZZ12539		0.06	0.006	0.23	0.55	4.9	<0.2	<10	140	0.38	0.09	2.03	3.36	9.79	2.5	3
ZZ12540		0.12	0.002	0.33	0.98	18.2	<0.2	<10	280	0.30	1.12	2.53	0.87	14.10	3.5	16
ZZ12541		0.10	0.003	0.51	1.20	24.2	<0.2	<10	320	0.46	1.18	2.06	2.20	16.35	5.5	20
ZZ12542		0.08	0.002	0.40	1.25	32.6	<0.2	<10	320	0.39	1.37	1.40	1.14	18.20	4.9	20
ZZ12543		0.06	0.001	0.20	0.50	9.4	<0.2	<10	160	0.19	0.30	1.53	1.69	8.42	2.7	9
ZZ12544		0.12	0.001	0.56	0.92	35.6	<0.2	<10	280	0.37	1.04	1.15	5.28	14.35	9.7	14
ZZ12545		0.06	0.001	0.38	0.55	8.8	<0.2	<10	240	0.35	0.18	3.79	4.96	8.63	2.2	6
ZZ12546		0.08	0.001	0.29	0.57	11.4	<0.2	<10	190	0.29	0.23	2.69	3.84	9.74	2.4	8
ZZ12547		0.18	0.002	0.33	1.09	22.9	<0.2	<10	270	0.41	0.66	1.09	1.68	25.7	5.8	17
ZZ12548		0.08	0.002	0.50	1.05	20.1	<0.2	<10	210	0.66	0.52	2.41	4.47	24.4	4.2	15
ZZ12549		0.10	0.001	0.12	1.16	15.1	<0.2	<10	210	0.26	0.77	0.72	1.01	15.80	7.0	19
ZZ12550		0.16	0.002	0.36	1.34	12.8	<0.2	<10	270	0.70	0.66	1.04	0.42	17.50	5.6	18
ZZ12551		0.18	0.001	0.13	1.25	23.3	<0.2	<10	250	0.55	0.74	0.20	0.29	22.1	3.2	14
ZZ12552		0.32	0.001	0.22	1.40	18.9	<0.2	<10	270	0.61	0.71	0.43	0.54	27.0	4.3	24
ZZ12553		0.28	0.002	0.43	1.94	35.1	<0.2	<10	360	0.92	1.00	0.60	1.03	26.0	7.0	24
ZZ12554		0.18	0.001	0.28	0.98	12.6	<0.2	<10	210	0.48	0.40	0.86	1.07	12.90	4.0	15
ZZ12555		0.22	0.002	0.39	1.43	17.1	<0.2	<10	260	0.74	0.65	1.05	1.34	27.1	6.1	24
ZZ12556		0.22	0.001	0.28	1.47	32.9	<0.2	<10	280	0.66	0.96	0.39	1.59	24.6	5.1	21
ZZ12557		0.16	0.001	0.36	0.98	11.0	<0.2	<10	190	0.51	0.52	1.20	2.81	19.40	4.1	14
ZZ12558		0.14	0.002	0.38	1.94	35.3	<0.2	<10	350	0.98	0.71	0.49	1.31	28.4	6.3	27
ZZ12559		0.34	0.001	0.20	0.70	8.5	<0.2	<10	140	0.25	0.33	1.00	0.62	12.50	2.5	13
ZZ12560		0.22	0.001	0.13	0.74	5.2	<0.2	<10	130	0.34	0.33	0.45	0.51	17.35	1.1	20
ZZ12561		0.20	0.001	0.24	1.02	20.3	<0.2	<10	150	0.45	0.50	0.24	0.77	13.80	3.7	16
ZZ12562		0.22	0.002	0.23	2.01	21.1	<0.2	<10	370	0.96	0.57	0.24	0.90	26.5	6.6	22

***** See Appendix Page for comments regarding this certificate *****

ALS Canada Ltd.
2103 Dollarton Hwy
North Vancouver BC V7H 0A7
Phone: 604 984 0221 Fax: 604 984 0218 www.alsglobal.com

To: **SILVER RANGE RESOURCES LTD.**
C/O ARCHER, CATHRO & ASSOCIATES (1981) LIMITED
1016-510 W HASTINGS ST
VANCOUVER BC V6B 1L8

Finalized Date: 29-AUG-2011
Account: RANSIL

Project: Silver Range-Keg

CERTIFICATE OF ANALYSIS WH11139474

Sample Description	Method	ME-MS41	ME-MS41	ME-MS41	ME-MS41	ME-MS41	ME-MS41	ME-MS41	ME-MS41	ME-MS41	ME-MS41	ME-MS41	ME-MS41	ME-MS41	ME-MS41	ME-MS41
	Analyte	Cs	Cu	Fe	Ga	Ge	Hf	Hg	In	K	La	Li	Mg	Mn	Mo	Na
	Units	ppm	ppm	%	ppm	ppm	ppm	ppm	ppm	%	ppm	ppm	%	ppm	ppm	%
	LOR	0.05	0.2	0.01	0.05	0.05	0.02	0.01	0.005	0.01	0.2	0.1	0.01	5	0.05	0.01
ZZ12522		3.12	21.1	1.76	5.57	0.09	0.07	0.10	0.036	0.07	10.3	20.1	0.60	329	1.60	0.02
ZZ12523		3.15	8.6	1.50	5.55	0.08	0.03	0.04	0.022	0.07	9.9	11.5	0.34	98	2.21	0.01
ZZ12524		7.02	13.9	2.69	8.33	0.13	0.09	0.05	0.039	0.19	14.3	33.0	1.30	240	1.86	0.03
ZZ12525		3.88	19.0	1.69	5.48	0.10	0.05	0.05	0.032	0.09	11.1	19.8	0.46	148	3.28	0.02
ZZ12526		2.48	24.1	1.51	4.44	0.09	0.08	0.07	0.025	0.07	11.5	15.7	0.41	308	2.08	0.03
ZZ12527		2.47	19.2	1.90	3.90	0.09	0.07	0.06	0.023	0.06	9.9	13.6	0.34	300	2.81	0.02
ZZ12528		3.99	17.5	1.74	5.88	0.08	0.04	0.05	0.030	0.08	11.6	21.2	0.46	135	3.52	0.01
ZZ12529		3.25	40.8	1.84	6.23	0.12	0.05	0.04	0.043	0.05	16.5	24.0	0.38	162	4.03	0.02
ZZ12530		2.47	32.4	1.65	5.67	0.10	0.04	0.04	0.034	0.05	13.7	18.8	0.34	193	2.35	0.02
ZZ12531		2.32	23.2	2.26	6.13	0.10	0.03	0.02	0.037	0.08	13.2	27.1	0.47	161	5.22	0.01
ZZ12532		2.93	28.4	1.90	6.08	0.09	0.02	0.03	0.030	0.07	9.7	21.8	0.41	131	3.01	0.02
ZZ12534		2.18	31.1	1.22	4.81	0.08	<0.02	0.02	0.026	0.05	11.2	15.7	0.27	109	2.30	0.02
ZZ12535		2.20	30.6	2.08	6.58	0.11	0.02	0.02	0.032	0.05	17.1	18.7	0.40	168	3.43	0.02
ZZ12536		3.13	38.1	1.66	5.95	0.11	0.04	0.02	0.044	0.05	15.8	24.8	0.44	164	2.77	0.02
ZZ12537		0.39	18.5	0.68	2.46	0.07	0.02	0.04	0.013	0.02	7.0	2.4	0.06	270	2.47	0.03
ZZ12538		2.64	33.1	1.72	5.64	0.11	0.05	0.04	0.040	0.08	14.0	37.2	0.45	122	3.74	0.03
ZZ12539		0.22	52.0	0.51	1.65	0.05	0.03	0.04	0.007	0.02	5.6	0.7	0.08	194	1.01	0.04
ZZ12540		1.06	19.9	1.15	3.06	0.07	0.04	0.04	0.045	0.06	9.5	14.1	0.32	103	1.67	0.03
ZZ12541		2.18	39.1	1.31	3.54	0.07	0.06	0.04	0.052	0.08	9.1	19.0	0.37	208	1.60	0.03
ZZ12542		2.33	28.1	1.46	4.00	0.08	0.05	0.04	0.061	0.07	10.5	14.5	0.34	162	2.10	0.03
ZZ12543		0.65	26.1	0.52	1.60	<0.05	0.04	0.04	0.015	0.03	4.2	3.3	0.13	270	1.78	0.04
ZZ12544		1.70	31.1	1.32	2.99	0.07	0.04	0.04	0.048	0.06	9.6	9.5	0.23	1380	5.37	0.03
ZZ12545		0.26	42.9	0.41	1.11	0.05	0.07	0.07	0.010	0.02	5.1	0.9	0.18	264	2.26	0.02
ZZ12546		0.72	36.7	0.57	1.61	0.05	0.04	0.05	0.012	0.03	5.9	4.0	0.18	146	1.27	0.03
ZZ12547		2.33	24.2	1.53	3.93	0.09	0.04	0.05	0.032	0.07	14.7	20.1	0.27	366	2.25	0.02
ZZ12548		1.76	59.9	0.95	2.80	0.09	0.06	0.07	0.025	0.05	19.5	16.0	0.25	254	1.55	0.03
ZZ12549		2.34	14.1	1.31	4.78	0.06	0.03	0.02	0.032	0.07	9.9	30.5	0.31	491	1.22	0.03
ZZ12550		1.95	31.8	1.44	4.31	0.08	0.03	0.06	0.028	0.04	10.0	11.8	0.24	239	2.96	0.03
ZZ12551		2.64	16.6	1.29	4.37	0.09	0.02	0.03	0.026	0.03	13.3	17.4	0.16	103	1.40	0.02
ZZ12552		2.39	19.8	1.49	5.99	0.10	<0.02	0.05	0.026	0.05	15.7	19.0	0.32	123	2.11	0.02
ZZ12553		2.47	30.3	1.82	5.71	0.11	0.05	0.05	0.038	0.07	15.0	24.0	0.38	165	3.16	0.03
ZZ12554		1.31	23.7	1.06	3.35	0.09	0.04	0.05	0.017	0.04	7.3	10.4	0.20	267	2.36	0.03
ZZ12555		1.73	66.2	1.44	4.30	0.10	0.04	0.09	0.027	0.05	14.2	16.7	0.37	252	1.48	0.03
ZZ12556		2.20	54.8	1.49	5.44	0.10	0.03	0.04	0.038	0.04	15.9	16.2	0.27	127	2.22	0.02
ZZ12557		1.30	33.6	1.11	2.72	0.10	0.02	0.08	0.020	0.04	10.5	9.6	0.20	324	2.28	0.03
ZZ12558		2.87	39.8	1.71	5.37	0.11	0.06	0.04	0.032	0.07	12.7	19.4	0.43	168	2.74	0.03
ZZ12559		0.98	20.2	0.80	2.52	0.08	0.03	0.04	0.018	0.03	6.6	7.6	0.17	113	1.76	0.03
ZZ12560		1.52	28.9	0.77	3.72	0.09	<0.02	0.03	0.021	0.03	9.1	4.2	0.13	23	1.20	0.01
ZZ12561		1.60	21.8	1.09	4.14	0.08	<0.02	0.03	0.020	0.04	7.3	10.8	0.19	93	2.00	0.03
ZZ12562		2.14	26.4	1.99	5.11	0.09	0.04	0.06	0.034	0.04	12.3	16.0	0.29	161	2.42	0.02

***** See Appendix Page for comments regarding this certificate *****

ALS Canada Ltd.
2103 Dollarton Hwy
North Vancouver BC V7H 0A7
Phone: 604 984 0221 Fax: 604 984 0218 www.alsglobal.com

To: **SILVER RANGE RESOURCES LTD.**
C/O ARCHER, CATHRO & ASSOCIATES (1981) LIMITED
1016-510 W HASTINGS ST
VANCOUVER BC V6B 1L8

Finalized Date: 29-AUG-2011
Account: RANSIL

Project: Silver Range-Keg

CERTIFICATE OF ANALYSIS WH11139474

Sample Description	Method	ME-MS41	ME-MS41	ME-MS41	ME-MS41	ME-MS41	ME-MS41	ME-MS41	ME-MS41	ME-MS41	ME-MS41	ME-MS41	ME-MS41	ME-MS41	ME-MS41	ME-MS41
	Analyte	Nb	Ni	P	Pb	Rb	Re	S	Sb	Sc	Se	Sn	Sr	Ta	Te	Th
	Units	ppm	ppm	ppm	ppm	ppm	ppm	%	ppm	ppm	ppm	ppm	ppm	ppm	ppm	ppm
	LOR	0.05	0.2	10	0.2	0.1	0.001	0.01	0.05	0.1	0.2	0.2	0.2	0.01	0.01	0.2
ZZ12522		1.22	27.4	880	15.9	17.7	<0.001	0.09	0.99	2.8	1.5	0.4	75.2	0.01	0.03	1.8
ZZ12523		1.95	18.6	300	10.2	18.1	<0.001	0.03	0.79	2.1	0.5	0.6	20.2	<0.01	0.03	1.9
ZZ12524		4.37	35.4	340	16.6	30.5	<0.001	0.04	1.02	5.0	0.9	0.7	66.8	0.01	0.04	4.9
ZZ12525		1.26	26.9	1050	13.9	21.3	<0.001	0.10	1.50	2.3	1.9	0.5	87.6	0.01	0.05	2.0
ZZ12526		1.04	25.8	840	13.7	23.6	0.001	0.09	1.52	2.3	1.7	0.4	80.6	0.01	0.04	1.7
ZZ12527		0.93	20.4	980	11.2	16.7	0.001	0.10	1.59	2.0	1.9	0.3	79.4	0.01	0.04	1.7
ZZ12528		1.30	28.0	980	14.1	21.3	<0.001	0.09	1.41	2.4	1.7	0.5	75.8	<0.01	0.05	2.0
ZZ12529		1.24	42.4	960	15.5	13.3	0.002	0.03	1.21	3.0	1.6	0.9	47.6	<0.01	0.05	5.5
ZZ12530		1.19	31.8	740	16.1	15.5	0.001	0.03	1.01	2.6	1.4	0.8	49.9	<0.01	0.04	4.1
ZZ12531		1.90	42.7	340	15.0	19.2	<0.001	0.02	1.04	3.1	1.1	0.9	28.9	<0.01	0.03	4.7
ZZ12532		1.53	31.7	470	14.5	21.4	0.003	0.03	1.08	2.8	2.0	0.7	36.9	<0.01	0.05	2.0
ZZ12534		0.98	16.2	510	14.2	12.3	0.001	0.02	1.13	1.7	1.2	1.2	24.3	<0.01	0.03	1.6
ZZ12535		1.78	27.1	460	14.8	19.5	0.001	0.02	0.67	3.5	1.1	0.9	31.7	<0.01	0.02	3.9
ZZ12536		1.61	35.1	720	24.3	16.0	0.001	0.01	1.18	3.4	1.0	2.3	55.2	<0.01	0.04	6.0
ZZ12537		0.36	7.4	660	11.3	3.4	0.005	0.07	0.47	0.6	3.9	0.2	40.3	<0.01	0.01	0.3
ZZ12538		1.65	32.6	730	23.6	17.3	0.003	0.03	1.23	3.2	3.1	1.4	51.0	<0.01	0.04	5.5
ZZ12539		0.29	18.5	610	4.3	1.7	0.007	0.11	1.17	0.4	5.4	<0.2	73.8	<0.01	0.02	0.2
ZZ12540		1.01	15.6	670	20.2	12.1	0.007	0.13	1.27	1.6	2.8	1.4	101.5	0.01	0.03	1.8
ZZ12541		1.12	26.8	720	26.3	18.2	0.004	0.09	1.49	2.0	2.0	2.1	88.5	0.01	0.04	2.1
ZZ12542		1.26	19.1	650	29.4	15.4	0.004	0.06	1.85	2.3	2.7	2.3	66.3	<0.01	0.03	2.6
ZZ12543		0.43	12.0	630	8.9	5.7	0.003	0.08	1.30	0.6	2.5	1.1	57.1	<0.01	0.02	0.4
ZZ12544		0.75	19.3	760	28.4	14.2	0.002	0.07	1.83	1.3	2.1	1.4	52.8	<0.01	0.03	1.2
ZZ12545		0.33	19.4	1020	6.1	2.3	0.003	0.23	3.90	0.5	2.4	0.2	138.0	0.01	0.04	0.4
ZZ12546		0.50	17.9	790	6.5	6.2	0.002	0.14	1.62	0.6	2.0	0.4	91.8	0.01	0.03	0.4
ZZ12547		1.22	16.9	870	15.2	21.2	0.006	0.09	0.96	2.1	2.9	1.1	50.6	0.01	0.03	2.7
ZZ12548		0.88	23.2	770	14.4	14.9	0.006	0.10	1.06	1.5	4.0	0.8	100.5	0.01	0.03	1.5
ZZ12549		1.37	16.3	360	15.7	19.3	<0.001	0.02	0.42	2.1	0.6	1.4	35.4	<0.01	0.03	1.9
ZZ12550		0.85	20.0	800	14.5	12.6	0.002	0.09	0.84	1.7	1.8	0.8	46.6	<0.01	0.04	1.8
ZZ12551		1.10	16.8	390	8.8	7.4	<0.001	0.02	0.54	1.7	0.9	1.1	17.5	<0.01	0.02	3.5
ZZ12552		1.35	19.8	420	11.5	12.8	0.001	0.02	0.72	2.4	0.7	1.4	26.8	<0.01	0.05	3.2
ZZ12553		1.22	38.0	750	14.6	11.4	0.002	0.03	1.20	2.6	1.4	1.1	41.0	<0.01	0.05	4.4
ZZ12554		0.66	18.0	700	7.5	5.8	0.004	0.08	0.76	1.1	1.9	0.5	41.0	<0.01	0.03	1.0
ZZ12555		1.12	34.9	700	13.3	9.2	0.002	0.06	0.99	2.8	2.3	0.6	53.2	<0.01	0.05	3.3
ZZ12556		1.29	25.5	320	13.8	8.8	0.001	0.02	1.05	2.3	0.9	1.3	30.7	0.01	0.03	4.3
ZZ12557		0.71	17.2	810	8.7	8.8	0.005	0.09	0.91	1.2	3.3	0.6	49.6	<0.01	0.01	1.3
ZZ12558		1.37	39.7	640	14.8	10.8	0.001	0.03	1.29	3.0	1.3	0.9	39.4	<0.01	0.05	5.6
ZZ12559		0.67	10.0	700	5.9	5.5	0.005	0.07	0.62	1.1	2.4	0.5	45.2	<0.01	0.02	1.0
ZZ12560		0.89	11.2	320	8.4	5.3	0.001	0.06	0.55	1.4	1.4	1.0	24.5	<0.01	0.02	1.5
ZZ12561		0.75	16.4	540	9.3	5.9	0.001	0.02	0.70	0.9	1.1	0.8	19.1	<0.01	0.04	0.3
ZZ12562		1.05	29.8	560	13.1	10.9	0.001	0.02	1.21	2.7	0.9	0.9	23.7	<0.01	0.03	4.0

***** See Appendix Page for comments regarding this certificate *****

ALS Canada Ltd.
2103 Dollarton Hwy
North Vancouver BC V7H 0A7
Phone: 604 984 0221 Fax: 604 984 0218 www.alsglobal.com

To: **SILVER RANGE RESOURCES LTD.**
C/O ARCHER, CATHRO & ASSOCIATES (1981) LIMITED
1016-510 W HASTINGS ST
VANCOUVER BC V6B 1L8

Finalized Date: 29-AUG-2011
Account: RANSIL

Project: Silver Range-Keg

CERTIFICATE OF ANALYSIS WH11139474

Sample Description	Method	ME-MS41	ME-MS41	ME-MS41	ME-MS41	ME-MS41	ME-MS41	ME-MS41	ME-MS41
	Analyte	Ti	Tl	U	V	W	Y	Zn	Zr
	Units	%	ppm	ppm	ppm	ppm	ppm	ppm	ppm
	LOR	0.005	0.02	0.05	1	0.05	0.05	2	0.5
ZZ12522		0.030	0.21	2.70	127	0.13	11.40	177	2.7
ZZ12523		0.047	0.18	0.72	92	0.23	4.20	89	1.1
ZZ12524		0.073	0.49	1.33	204	0.22	12.55	104	3.7
ZZ12525		0.034	0.39	2.16	110	0.29	7.36	124	1.9
ZZ12526		0.030	0.25	1.72	92	0.12	11.15	114	3.4
ZZ12527		0.025	0.26	1.99	80	0.10	9.94	121	2.6
ZZ12528		0.034	0.41	1.90	113	0.16	6.08	129	1.6
ZZ12529		0.032	0.16	2.46	90	0.52	10.75	186	1.5
ZZ12530		0.030	0.15	1.98	71	0.51	9.08	108	1.3
ZZ12531		0.050	0.17	1.07	93	2.00	4.92	181	0.9
ZZ12532		0.043	0.18	1.43	66	0.49	4.75	138	0.6
ZZ12534		0.035	0.10	1.46	49	0.45	6.46	79	<0.5
ZZ12535		0.051	0.14	1.92	66	0.51	9.75	96	<0.5
ZZ12536		0.043	0.22	1.92	90	0.52	9.12	150	1.3
ZZ12537		0.021	0.05	6.64	20	0.09	4.70	32	0.6
ZZ12538		0.045	0.16	11.80	68	0.42	8.16	154	1.8
ZZ12539		0.017	0.03	3.24	13	0.06	4.82	16	1.2
ZZ12540		0.022	0.10	20.2	43	0.27	4.94	108	2.0
ZZ12541		0.025	0.13	11.35	51	1.03	6.98	167	2.3
ZZ12542		0.031	0.13	5.99	56	0.31	6.08	169	1.9
ZZ12543		0.016	0.05	2.44	17	0.08	2.53	62	1.5
ZZ12544		0.027	0.11	4.76	46	0.19	5.77	143	1.3
ZZ12545		0.008	0.05	1.29	9	0.06	4.50	58	3.0
ZZ12546		0.016	0.05	5.29	17	0.07	4.96	73	1.8
ZZ12547		0.034	0.13	12.45	50	0.37	11.20	112	1.3
ZZ12548		0.021	0.12	20.5	31	0.22	17.10	106	1.8
ZZ12549		0.039	0.12	2.96	49	0.38	3.68	150	0.7
ZZ12550		0.021	0.11	2.67	56	0.30	7.03	62	1.1
ZZ12551		0.027	0.16	1.78	46	0.66	5.70	66	0.7
ZZ12552		0.039	0.17	3.06	69	1.30	8.07	78	<0.5
ZZ12553		0.037	0.15	3.62	73	0.59	7.24	151	1.5
ZZ12554		0.026	0.10	4.38	42	0.23	4.61	77	1.2
ZZ12555		0.041	0.15	8.13	49	0.63	10.10	83	1.2
ZZ12556		0.034	0.17	3.67	68	1.00	6.74	126	1.1
ZZ12557		0.029	0.11	8.11	36	0.70	8.21	73	0.8
ZZ12558		0.041	0.21	1.75	83	1.09	6.68	117	1.8
ZZ12559		0.025	0.09	3.76	28	0.76	3.74	46	0.8
ZZ12560		0.034	0.12	1.04	26	0.22	3.06	19	0.5
ZZ12561		0.032	0.12	0.95	52	0.32	2.98	68	<0.5
ZZ12562		0.023	0.21	1.21	61	0.37	6.41	75	1.3

***** See Appendix Page for comments regarding this certificate *****

ALS Canada Ltd.
2103 Dollarton Hwy
North Vancouver BC V7H 0A7
Phone: 604 984 0221 Fax: 604 984 0218 www.alsglobal.com

To: **SILVER RANGE RESOURCES LTD.**
C/O ARCHER, CATHRO & ASSOCIATES (1981) LIMITED
1016-510 W HASTINGS ST
VANCOUVER BC V6B 1L8

Finalized Date: 29-AUG-2011
Account: RANSIL

Project: Silver Range-Keg

CERTIFICATE OF ANALYSIS WH11139474

Sample Description	Method	WEI-21	Au-TL43	ME-MS41	ME-MS41	ME-MS41	ME-MS41	ME-MS41	ME-MS41	ME-MS41	ME-MS41	ME-MS41	ME-MS41	ME-MS41	ME-MS41	ME-MS41
	Analyte	Recvd Wt.	Au	Ag	Al	As	Au	B	Ba	Be	Bi	Ca	Cd	Ce	Co	Cr
	Units	kg	ppm	ppm	%	ppm	ppm	ppm	ppm	ppm	ppm	%	ppm	ppm	ppm	ppm
	LOR	0.02	0.001	0.01	0.01	0.1	0.2	10	10	0.05	0.01	0.01	0.01	0.02	0.1	1
ZZ12563		0.18	0.001	0.23	1.30	15.2	<0.2	<10	260	0.49	0.51	0.26	0.45	18.70	4.6	15
ZZ12564		0.22	0.001	0.14	1.67	16.0	<0.2	<10	190	0.54	0.31	0.23	0.65	23.5	7.6	27
ZZ12565		0.16	0.001	0.13	1.28	21.4	<0.2	<10	330	0.38	0.63	0.45	1.26	18.30	4.6	16
ZZ12566		0.16	0.001	0.32	0.92	15.2	<0.2	<10	210	0.52	0.49	0.70	1.86	11.40	7.9	11
ZZ12567		0.14	0.001	0.23	1.92	14	<0.2	<10	20	1.10	0.10	10.65	0.48	7.53	5.3	29
ZZ12568		0.14	0.001	0.30	1.84	12.1	<0.2	<10	50	1.07	0.15	2.29	0.44	7.67	4.6	34
ZZ12569		0.22	0.001	0.33	2.22	14.9	<0.2	<10	180	1.06	0.18	3.37	0.71	16.80	5.9	40
ZZ12570		0.18	0.001	0.30	2.33	11.6	<0.2	<10	200	1.18	0.20	1.87	0.42	15.10	5.8	45
ZZ12571		0.16	0.001	0.27	1.82	9.6	<0.2	<10	160	0.94	0.21	1.76	0.42	14.00	4.8	33
ZZ12572		0.10	0.001	0.27	1.47	7.7	<0.2	<10	190	0.70	0.17	1.74	0.51	13.90	4.9	29
ZZ12573		0.16	0.001	0.24	1.37	6.2	<0.2	<10	90	0.66	0.10	1.97	0.57	8.80	4.1	33
ZZ12574		0.20	0.001	0.29	2.25	10.0	<0.2	<10	80	1.13	0.20	1.56	0.45	10.90	5.3	48
ZZ12575		0.10	0.001	0.27	1.26	6.4	<0.2	<10	220	0.44	0.16	1.26	0.22	13.00	5.2	23
ZZ12576		0.18	0.001	0.27	1.72	9.2	<0.2	<10	160	0.88	0.13	1.62	0.38	11.95	5.1	27
ZZ12577		0.20	0.001	0.25	0.91	8.2	<0.2	<10	320	0.41	0.18	0.35	1.42	19.05	3.8	15
ZZ12578		0.20	0.006	1.22	0.85	21.3	<0.2	<10	480	0.40	0.27	0.20	0.64	15.55	4.6	25
ZZ12579		0.14	0.004	0.54	1.19	7.4	<0.2	<10	210	0.77	0.15	0.98	0.82	13.40	8.3	22
ZZ12580		0.12	0.003	1.79	1.01	6.5	<0.2	<10	250	0.35	0.25	1.98	0.56	17.40	3.7	25
ZZ12581		0.18	0.001	0.68	0.48	7.1	<0.2	<10	70	0.13	0.15	0.04	0.09	12.10	1.4	8
ZZ12582		0.28	0.001	0.55	1.05	8.5	<0.2	<10	120	0.21	0.19	0.08	0.18	19.95	3.5	17
ZZ12583		0.18	0.013	5.69	1.46	15.9	<0.2	<10	740	0.82	0.34	0.97	0.78	35.6	10.7	29
ZZ12584		0.14	0.002	0.43	0.53	1.9	<0.2	<10	310	0.22	0.11	0.94	0.47	9.08	2.8	15
ZZ12585		0.24	0.019	3.23	0.68	21.4	<0.2	<10	90	0.19	0.74	0.03	0.07	8.70	1.2	13
ZZ12586		0.32	0.005	0.42	1.22	31.3	<0.2	<10	270	0.84	0.26	0.06	0.32	32.2	8.6	23
ZZ12587		0.14	0.002	1.66	3.90	14.9	<0.2	<10	260	3.02	0.26	0.62	0.73	34.2	14.2	59
ZZ12588		0.20	0.001	0.32	1.34	6.8	<0.2	<10	190	1.27	0.23	0.72	0.82	21.8	4.1	32
ZZ12589		0.10	0.001	0.37	1.32	5.3	<0.2	<10	230	0.71	0.14	0.42	0.30	11.15	2.9	29
ZZ12590		0.12	0.001	0.19	1.42	9.2	<0.2	<10	230	0.72	0.22	0.18	0.29	20.2	6.6	34
ZZ12591		0.10	0.001	0.34	1.61	5.7	<0.2	<10	180	0.94	0.14	2.27	1.14	12.15	5.6	29
ZZ12592		0.12	0.002	0.49	2.44	9.2	<0.2	<10	190	1.30	0.17	0.41	0.87	17.70	9.4	40
ZZ12593		0.10	<0.001	0.15	0.95	2.3	<0.2	<10	80	0.40	0.08	0.14	0.54	6.17	2.6	18
ZZ12594		0.18	0.001	0.30	1.86	5.2	<0.2	<10	80	0.96	0.10	1.17	0.67	11.95	4.9	30
ZZ12595		0.16	0.001	0.40	2.28	6.3	<0.2	<10	110	1.47	0.14	1.52	0.51	19.15	5.9	40
ZZ12596		0.12	0.001	0.24	2.35	9.8	<0.2	<10	120	1.14	0.16	1.38	0.41	17.15	5.3	46
ZZ12597		0.14	0.001	0.15	2.79	13.1	<0.2	<10	170	1.16	0.16	1.37	0.35	12.80	7.7	51
ZZ12598		0.18	0.001	0.56	2.90	13.0	<0.2	<10	220	1.81	0.21	1.21	0.45	20.1	8.5	51
ZZ12599		0.20	<0.001	0.18	1.27	5.5	<0.2	<10	70	0.65	0.09	1.51	0.28	8.59	3.6	24
ZZ12600		0.22	0.001	0.41	2.51	22.1	<0.2	<10	240	1.49	0.24	1.87	0.89	15.45	10.7	46

***** See Appendix Page for comments regarding this certificate *****

ALS Canada Ltd.
2103 Dollarton Hwy
North Vancouver BC V7H 0A7
Phone: 604 984 0221 Fax: 604 984 0218 www.alsglobal.com

To: **SILVER RANGE RESOURCES LTD.**
C/O ARCHER, CATHRO & ASSOCIATES (1981) LIMITED
1016-510 W HASTINGS ST
VANCOUVER BC V6B 1L8

Finalized Date: 29-AUG-2011
Account: RANSIL

Project: Silver Range-Keg

CERTIFICATE OF ANALYSIS WH11139474

Sample Description	Method	ME-MS41	ME-MS41	ME-MS41	ME-MS41	ME-MS41	ME-MS41	ME-MS41	ME-MS41	ME-MS41	ME-MS41	ME-MS41	ME-MS41	ME-MS41	ME-MS41	ME-MS41
	Analyte	Cs	Cu	Fe	Ga	Ge	Hf	Hg	In	K	La	Li	Mg	Mn	Mo	Na
	Units	ppm	ppm	%	ppm	ppm	ppm	ppm	ppm	%	ppm	ppm	%	ppm	ppm	%
	LOR	0.05	0.2	0.01	0.05	0.05	0.02	0.01	0.005	0.01	0.2	0.1	0.01	5	0.05	0.01
ZZ12563		1.44	19.4	1.15	4.03	0.09	<0.02	0.04	0.022	0.04	9.0	10.1	0.18	147	1.16	0.03
ZZ12564		1.48	15.7	2.16	5.92	0.08	0.02	0.02	0.023	0.06	12.4	15.8	0.39	174	2.29	0.01
ZZ12565		1.27	24.7	1.30	4.75	0.08	0.02	0.03	0.024	0.04	9.2	9.9	0.20	161	1.68	0.02
ZZ12566		0.86	27.2	1.28	2.92	0.09	0.04	0.05	0.020	0.02	6.1	6.6	0.12	1760	10.15	0.03
ZZ12567		2.28	13.0	2.22	4.83	0.10	0.13	0.03	0.055	0.15	3.8	13.8	0.56	209	2.10	0.03
ZZ12568		2.53	21.3	1.91	5.44	0.09	0.08	0.03	0.042	0.07	4.0	16.2	0.67	185	0.93	0.03
ZZ12569		2.37	14.3	2.04	5.90	0.10	0.20	0.04	0.049	0.08	7.9	19.0	0.71	111	1.42	0.03
ZZ12570		3.12	16.5	1.97	6.40	0.11	0.11	0.03	0.051	0.08	7.4	21.5	0.70	204	1.09	0.04
ZZ12571		2.61	10.7	1.65	4.96	0.10	0.11	0.03	0.026	0.07	6.9	21.0	0.64	229	0.58	0.03
ZZ12572		2.12	17.8	1.54	3.89	0.10	0.08	0.04	0.019	0.07	7.2	14.4	0.48	233	0.79	0.03
ZZ12573		1.82	13.2	1.38	3.56	0.09	0.06	0.03	0.023	0.05	4.8	11.9	0.45	171	0.72	0.03
ZZ12574		3.73	11.4	2.16	5.91	0.10	0.12	0.02	0.036	0.12	5.2	21.6	0.85	186	1.15	0.04
ZZ12575		1.51	11.7	1.33	3.50	0.08	0.06	0.06	0.018	0.07	6.3	13.2	0.35	183	1.05	0.03
ZZ12576		2.07	17.7	1.52	4.41	0.10	0.09	0.04	0.030	0.07	6.0	15.1	0.50	191	0.71	0.05
ZZ12577		1.23	26.1	1.45	3.31	0.08	<0.02	0.04	0.019	0.07	9.3	7.9	0.15	100	1.91	0.02
ZZ12578		2.09	48.0	1.86	2.81	0.09	0.02	0.07	0.036	0.07	7.9	9.6	0.20	91	2.76	0.02
ZZ12579		1.84	39.1	1.80	3.27	0.09	0.06	0.05	0.029	0.04	6.9	13.3	0.39	1300	1.08	0.03
ZZ12580		1.96	30.4	1.07	3.50	0.09	0.04	0.10	0.037	0.07	8.8	13.6	0.35	180	1.06	0.02
ZZ12581		0.46	14.5	0.99	3.30	0.08	<0.02	<0.01	0.010	0.03	6.5	1.3	0.03	29	1.26	0.02
ZZ12582		0.86	10.2	1.92	5.01	0.08	0.02	<0.01	0.016	0.03	10.8	9.2	0.18	95	1.60	0.01
ZZ12583		2.65	355	2.00	3.79	0.14	0.08	0.32	0.074	0.10	21.7	14.2	0.25	246	1.87	0.03
ZZ12584		0.70	26.4	0.74	1.93	0.10	0.04	0.05	0.015	0.03	4.7	2.7	0.09	95	1.17	0.03
ZZ12585		1.47	17.2	1.60	2.51	0.08	0.10	0.13	0.015	0.03	4.8	7.2	0.05	27	5.43	0.01
ZZ12586		1.34	64.5	2.28	3.46	0.10	0.10	0.03	0.050	0.05	16.1	15.4	0.27	94	3.23	0.01
ZZ12587		8.00	36.6	3.83	9.74	0.12	0.09	0.14	0.055	0.19	21.5	32.2	1.39	371	2.37	0.01
ZZ12588		2.12	23.6	1.51	5.51	0.09	0.03	0.05	0.020	0.07	14.9	10.6	0.33	169	1.36	0.01
ZZ12589		1.58	14.8	1.64	5.24	0.10	0.03	0.08	0.023	0.05	6.3	5.8	0.16	42	1.82	0.01
ZZ12590		1.95	17.8	2.36	5.60	0.09	<0.02	0.10	0.025	0.08	11.0	13.8	0.33	278	2.91	0.01
ZZ12591		2.48	17.3	1.73	4.76	0.09	0.04	0.09	0.027	0.09	6.5	12.3	0.45	431	1.43	0.02
ZZ12592		3.57	20.7	3.06	6.36	0.11	0.06	0.12	0.061	0.12	8.6	19.6	0.59	295	2.12	0.01
ZZ12593		1.50	9.7	1.39	3.60	0.08	0.02	0.05	0.018	0.05	3.5	6.2	0.19	62	1.20	0.02
ZZ12594		2.99	17.8	1.92	5.31	0.10	0.05	0.06	0.038	0.14	6.7	15.2	0.59	159	1.03	0.04
ZZ12595		3.90	21.2	2.15	6.43	0.11	0.08	0.06	0.048	0.14	11.7	19.7	0.71	231	0.95	0.03
ZZ12596		3.29	17.7	2.12	6.93	0.10	0.07	0.06	0.033	0.22	8.7	18.0	0.74	180	1.66	0.04
ZZ12597		3.20	10.4	2.28	7.48	0.12	0.06	0.04	0.042	0.10	5.9	24.3	0.95	256	1.12	0.02
ZZ12598		2.68	20.4	3.24	7.77	0.12	0.09	0.04	0.031	0.11	10.8	24.7	0.83	588	1.56	0.02
ZZ12599		1.65	17.2	1.39	3.43	0.09	0.04	0.03	0.017	0.05	4.4	9.4	0.34	225	1.09	0.03
ZZ12600		4.81	23.0	2.94	7.12	0.11	0.11	0.03	0.046	0.11	7.5	28.2	0.83	404	1.30	0.04

***** See Appendix Page for comments regarding this certificate *****

ALS Canada Ltd.
2103 Dollarton Hwy
North Vancouver BC V7H 0A7
Phone: 604 984 0221 Fax: 604 984 0218 www.alsglobal.com

To: **SILVER RANGE RESOURCES LTD.**
C/O ARCHER, CATHRO & ASSOCIATES (1981) LIMITED
1016-510 W HASTINGS ST
VANCOUVER BC V6B 1L8

Finalized Date: 29-AUG-2011
Account: RANSIL

Project: Silver Range-Keg

CERTIFICATE OF ANALYSIS WH11139474

Sample Description	Method	ME-MS41	ME-MS41	ME-MS41	ME-MS41	ME-MS41	ME-MS41	ME-MS41	ME-MS41	ME-MS41	ME-MS41	ME-MS41	ME-MS41	ME-MS41	ME-MS41	ME-MS41
	Analyte	Nb	Ni	P	Pb	Rb	Re	S	Sb	Sc	Se	Sn	Sr	Ta	Te	Th
	Units	ppm	ppm	ppm	ppm	ppm	ppm	%	ppm	ppm	ppm	ppm	ppm	ppm	ppm	ppm
	LOR	0.05	0.2	10	0.2	0.1	0.001	0.01	0.05	0.1	0.2	0.2	0.2	0.01	0.01	0.2
ZZ12563		0.93	20.1	460	8.9	6.7	0.001	0.02	0.65	1.3	0.8	1.0	26.6	<0.01	0.03	1.3
ZZ12564		1.61	22.2	420	12.9	14.1	<0.001	0.01	0.66	2.6	0.5	0.8	17.8	<0.01	0.02	3.0
ZZ12565		0.90	22.5	550	14.8	6.9	0.002	0.03	0.79	1.4	1.3	1.1	27.4	<0.01	0.04	1.4
ZZ12566		0.40	18.3	820	7.8	3.4	0.011	0.07	0.77	0.8	3.6	0.4	35.5	<0.01	0.05	0.7
ZZ12567		1.46	28.2	360	12.3	17.4	<0.001	0.10	1.88	2.6	0.6	0.5	476	0.01	0.04	2.7
ZZ12568		0.79	27.0	510	13.5	13.3	<0.001	0.11	1.26	1.9	0.8	0.7	119.0	<0.01	0.05	1.2
ZZ12569		2.18	30.3	120	16.2	18.9	0.001	0.04	1.86	4.3	1.0	0.6	94.9	<0.01	0.06	5.7
ZZ12570		1.49	30.8	410	12.5	16.3	0.001	0.03	1.56	4.0	0.5	0.7	126.0	<0.01	0.06	3.8
ZZ12571		1.12	23.6	520	11.3	13.0	<0.001	0.05	1.05	2.7	0.5	0.4	112.5	<0.01	0.04	2.6
ZZ12572		1.00	23.2	580	11.7	14.6	0.001	0.08	0.83	2.3	0.7	0.5	75.7	<0.01	0.03	2.1
ZZ12573		0.68	20.4	370	12.0	8.9	0.001	0.07	1.00	1.9	0.7	0.2	81.2	<0.01	0.04	1.4
ZZ12574		1.29	32.9	420	16.9	15.8	<0.001	0.04	1.62	3.3	0.5	0.4	177.5	<0.01	0.04	3.5
ZZ12575		0.66	19.2	440	9.4	13.9	0.001	0.06	0.82	1.8	0.5	0.4	58.8	<0.01	0.01	1.4
ZZ12576		1.38	30.1	560	17.4	10.8	0.002	0.11	1.34	2.2	0.9	0.4	140.5	<0.01	0.03	2.1
ZZ12577		0.26	19.3	670	10.0	8.9	<0.001	0.03	1.49	0.3	0.7	0.5	29.4	<0.01	0.02	<0.2
ZZ12578		0.79	31.8	760	15.1	10.2	0.001	0.08	3.60	1.3	1.6	1.4	20.5	<0.01	0.06	0.8
ZZ12579		0.69	30.1	610	16.4	6.5	0.004	0.09	1.58	1.9	1.7	0.3	58.8	<0.01	0.03	1.7
ZZ12580		0.75	27.9	480	22.6	24.6	0.002	0.08	1.02	1.9	1.4	0.7	81.9	<0.01	0.06	1.5
ZZ12581		0.81	6.0	150	5.3	3.8	<0.001	0.02	1.45	0.5	0.2	0.7	8.0	<0.01	0.04	0.6
ZZ12582		1.52	12.2	110	9.0	6.9	0.001	0.01	1.11	1.5	0.5	0.8	10.6	<0.01	0.03	2.5
ZZ12583		0.79	141.5	650	25.8	16.7	0.002	0.06	2.82	5.2	5.5	0.9	68.8	<0.01	0.07	2.7
ZZ12584		0.48	19.0	540	6.6	4.6	0.004	0.12	1.75	1.1	6.2	0.6	45.9	<0.01	0.02	0.5
ZZ12585		0.74	7.7	200	31.7	6.1	0.001	0.02	20.4	0.8	2.8	1.1	5.3	<0.01	0.09	1.9
ZZ12586		0.84	51.4	240	25.9	8.6	<0.001	0.03	5.00	3.0	2.2	5.6	24.0	<0.01	0.07	4.8
ZZ12587		3.51	50.6	630	24.3	33.6	<0.001	0.05	1.41	5.8	1.6	0.9	69.8	<0.01	0.05	4.8
ZZ12588		1.39	18.5	450	14.5	29.9	<0.001	0.03	0.54	2.4	0.7	0.8	79.2	<0.01	0.02	1.6
ZZ12589		0.97	19.0	780	9.3	10.2	<0.001	0.09	0.93	0.9	0.6	0.7	39.6	<0.01	0.03	0.3
ZZ12590		0.94	25.4	680	12.7	22.0	<0.001	0.05	1.00	1.5	1.0	0.9	19.9	<0.01	0.04	0.4
ZZ12591		0.85	31.2	1080	9.7	17.7	<0.001	0.18	0.97	1.1	0.5	0.5	102.5	<0.01	0.02	0.4
ZZ12592		1.89	43.4	580	17.3	19.0	<0.001	0.06	1.51	2.7	0.6	1.0	84.1	0.01	0.05	2.1
ZZ12593		0.87	13.7	440	4.9	7.2	<0.001	0.03	0.54	0.8	0.3	0.4	25.5	<0.01	0.02	0.3
ZZ12594		1.32	27.7	570	7.8	16.9	<0.001	0.06	0.81	2.1	0.6	0.5	85.9	<0.01	0.03	1.1
ZZ12595		1.49	31.4	730	10.7	21.5	<0.001	0.08	1.13	2.8	1.0	0.6	141.0	<0.01	0.03	1.7
ZZ12596		1.82	31.5	490	18.2	28.8	<0.001	0.05	1.23	3.0	0.6	0.7	95.4	0.01	0.02	2.1
ZZ12597		1.52	48.6	680	9.7	16.0	<0.001	0.08	0.93	2.6	0.2	0.5	115.0	<0.01	0.05	1.1
ZZ12598		1.56	51.2	400	18.0	12.4	<0.001	0.04	1.72	4.1	0.9	0.5	106.0	<0.01	0.03	3.0
ZZ12599		0.60	19.1	500	10.0	7.2	<0.001	0.08	0.58	1.1	0.2	0.3	67.6	<0.01	0.01	0.6
ZZ12600		1.23	56.3	590	20.4	14.6	0.001	0.06	3.56	3.8	1.1	0.7	190.5	<0.01	0.05	3.6

***** See Appendix Page for comments regarding this certificate *****

ALS Canada Ltd.
2103 Dollarton Hwy
North Vancouver BC V7H 0A7
Phone: 604 984 0221 Fax: 604 984 0218 www.alsglobal.com

To: **SILVER RANGE RESOURCES LTD.**
C/O ARCHER, CATHRO & ASSOCIATES (1981) LIMITED
1016-510 W HASTINGS ST
VANCOUVER BC V6B 1L8

Finalized Date: 29-AUG-2011
Account: RANSIL

Project: Silver Range-Keg

CERTIFICATE OF ANALYSIS WH11139474

Sample Description	Method	ME-MS41	ME-MS41	ME-MS41	ME-MS41	ME-MS41	ME-MS41	ME-MS41	ME-MS41
	Analyte	Ti	Tl	U	V	W	Y	Zn	Zr
	Units	%	ppm	ppm	ppm	ppm	ppm	ppm	ppm
	LOR	0.005	0.02	0.05	1	0.05	0.05	2	0.5
ZZ12563		0.031	0.13	0.73	45	0.40	4.04	65	<0.5
ZZ12564		0.048	0.14	0.71	59	0.61	3.90	70	0.8
ZZ12565		0.029	0.12	0.79	59	0.70	3.55	84	0.6
ZZ12566		0.020	0.11	2.48	44	0.16	3.92	82	1.1
ZZ12567		0.023	0.32	1.39	112	0.13	6.90	184	4.9
ZZ12568		0.020	0.23	1.09	133	0.11	6.45	174	2.8
ZZ12569		0.050	0.33	1.00	142	0.19	10.25	270	8.0
ZZ12570		0.033	0.23	0.83	158	0.17	9.50	180	4.3
ZZ12571		0.024	0.19	0.90	114	0.50	8.21	139	4.1
ZZ12572		0.027	0.22	1.40	99	0.11	7.47	92	2.8
ZZ12573		0.023	0.18	0.92	83	0.09	6.47	204	2.4
ZZ12574		0.032	0.25	0.84	134	0.14	8.50	215	4.7
ZZ12575		0.017	0.19	0.75	69	0.10	4.20	91	1.9
ZZ12576		0.027	0.17	1.02	99	0.10	7.22	144	3.4
ZZ12577		0.013	0.15	0.65	36	0.19	3.92	98	<0.5
ZZ12578		0.023	0.30	0.98	44	0.12	4.00	109	0.5
ZZ12579		0.021	0.24	1.75	75	0.06	8.76	114	2.4
ZZ12580		0.020	0.20	1.76	51	0.09	3.50	194	1.5
ZZ12581		0.037	0.09	0.27	37	0.19	1.02	23	<0.5
ZZ12582		0.049	0.16	0.36	61	0.26	1.66	54	1.0
ZZ12583		0.017	0.71	4.38	37	0.21	31.1	171	3.0
ZZ12584		0.023	0.10	0.62	13	0.08	3.18	48	1.2
ZZ12585		0.020	0.21	0.54	39	0.17	1.82	20	4.9
ZZ12586		0.024	0.22	1.45	50	0.18	11.75	113	4.5
ZZ12587		0.097	0.77	3.67	237	0.30	20.3	257	4.4
ZZ12588		0.058	0.22	1.74	109	0.25	11.05	56	1.1
ZZ12589		0.033	0.21	0.90	99	0.13	3.17	58	1.0
ZZ12590		0.034	0.30	1.41	90	0.22	4.56	87	0.5
ZZ12591		0.029	0.35	1.11	108	0.11	5.10	132	1.7
ZZ12592		0.057	0.27	1.16	148	0.25	4.89	358	2.0
ZZ12593		0.042	0.11	0.54	70	0.12	1.54	86	0.5
ZZ12594		0.051	0.20	1.28	131	0.10	5.22	217	2.2
ZZ12595		0.044	0.25	2.09	165	0.12	8.52	216	3.4
ZZ12596		0.053	0.31	1.29	178	0.17	6.34	152	3.0
ZZ12597		0.047	0.20	1.07	209	0.17	4.73	198	2.5
ZZ12598		0.039	0.34	1.55	208	0.20	17.30	118	4.0
ZZ12599		0.029	0.16	0.83	86	0.08	4.71	91	2.1
ZZ12600		0.031	0.28	1.15	174	0.13	12.25	229	5.7

***** See Appendix Page for comments regarding this certificate *****

ALS Canada Ltd.
2103 Dollarton Hwy
North Vancouver BC V7H 0A7
Phone: 604 984 0221 Fax: 604 984 0218 www.alsglobal.com

To: **SILVER RANGE RESOURCES LTD.**
C/O ARCHER, CATHRO & ASSOCIATES (1981) LIMITED
1016-510 W HASTINGS ST
VANCOUVER BC V6B 1L8

Project: Silver Range-Keg

Finalized Date: 29-AUG-2011
Account: RANSIL

CERTIFICATE OF ANALYSIS WH11139474

Method	CERTIFICATE COMMENTS
ME-MS41	Interference: Ca>10% on ICP-MS As,ICP-AES results shown.
ME-MS41	Gold determinations by this method are semi-quantitative due to the small sample weight used (0.5g).

ALS Canada Ltd.

2103 Dollarton Hwy
North Vancouver BC V7H 0A7
Phone: 604 984 0221 Fax: 604 984 0218 www.alsglobal.com

To: **SILVER RANGE RESOURCES LTD.**
C/O ARCHER, CATHRO & ASSOCIATES (1981) LIMITED
1016-510 W HASTINGS ST
VANCOUVER BC V6B 1L8

Finalized Date: 29-AUG-2011
This copy reported on 7-SEP-2011
Account: RANSIL

CERTIFICATE WH11139475

Project: Silver Range-Keg

P.O. No.:

This report is for 126 Soil samples submitted to our lab in Whitehorse, YT, Canada on 22-JUL-2011.

The following have access to data associated with this certificate:

DOUG EATON BRUCE YOUNGMAN	SARAH EATON	JOAN MARIACHER

SAMPLE PREPARATION

ALS CODE	DESCRIPTION
WEI-21	Received Sample Weight
LOG-22	Sample login - Rcd w/o BarCode
SCR-41	Screen to -180um and save both

ANALYTICAL PROCEDURES

ALS CODE	DESCRIPTION	INSTRUMENT
Au-TL43	Trace Level Au - 25g AR	ICP-MS
ME-MS41	51 anal. aqua regia ICPMS	

To: **SILVER RANGE RESOURCES LTD.**
ATTN: JOAN MARIACHER
C/O ARCHER, CATHRO & ASSOCIATES (1981) LIMITED
1016-510 W HASTINGS ST
VANCOUVER BC V6B 1L8

This is the Final Report and supersedes any preliminary report with this certificate number. Results apply to samples as submitted. All pages of this report have been checked and approved for release.

Signature:

Colin Ramshaw, Vancouver Laboratory Manager

ALS Canada Ltd.
2103 Dollarton Hwy
North Vancouver BC V7H 0A7
Phone: 604 984 0221 Fax: 604 984 0218 www.alsglobal.com

To: **SILVER RANGE RESOURCES LTD.**
C/O ARCHER, CATHRO & ASSOCIATES (1981) LIMITED
1016-510 W HASTINGS ST
VANCOUVER BC V6B 1L8

Finalized Date: 29-AUG-2011
Account: RANSIL

Project: Silver Range-Keg

CERTIFICATE OF ANALYSIS WH11139475

Sample Description	Method	WEI-21	Au-TL43	ME-MS41	ME-MS41	ME-MS41	ME-MS41	ME-MS41	ME-MS41	ME-MS41	ME-MS41	ME-MS41	ME-MS41	ME-MS41	ME-MS41	ME-MS41
	Analyte	Recvd Wt.	Au	Ag	Al	As	Au	B	Ba	Be	Bi	Ca	Cd	Ce	Co	Cr
	Units	kg	ppm	ppm	%	ppm	ppm	ppm	ppm	ppm	ppm	%	ppm	ppm	ppm	ppm
	LOR	0.02	0.001	0.01	0.01	0.1	0.2	10	10	0.05	0.01	0.01	0.01	0.02	0.1	1
CC102181		0.28	0.001	0.13	1.18	26.6	<0.2	<10	300	0.64	0.99	0.40	0.46	42.1	5.3	17
CC102182		0.40	0.002	0.18	1.07	14.7	<0.2	<10	270	0.54	0.34	0.43	0.43	48.1	7.0	15
CC102183		0.36	0.001	0.23	1.22	15.5	<0.2	<10	280	0.62	0.46	0.39	0.38	45.4	5.1	17
CC102184		0.16	0.003	0.48	2.62	8.4	<0.2	<10	590	0.31	1.24	2.17	0.80	22.7	47.2	151
CC102185		0.14	0.002	0.24	2.11	11.3	<0.2	<10	450	0.59	0.20	1.83	0.42	23.5	20.6	97
CC102186		0.18	0.001	0.22	2.16	6.9	<0.2	<10	240	0.56	0.13	2.72	0.43	23.4	42.3	124
CC102187		0.30	0.002	0.27	2.20	13.8	<0.2	<10	430	0.84	0.22	0.70	0.66	26.3	13.1	57
CC102188		0.32	0.001	0.25	2.58	21.6	<0.2	<10	420	0.78	0.25	0.94	0.31	34.5	25.4	99
CC102189		0.26	0.001	0.13	2.67	12.1	<0.2	<10	570	0.74	0.15	1.12	0.41	30.5	24.8	105
CC102190		0.26	0.001	0.20	2.23	20.1	<0.2	<10	510	0.84	0.21	1.24	0.68	35.2	25.7	100
CC102191		0.22	0.001	0.13	2.01	20.0	<0.2	<10	360	0.61	0.13	1.48	0.15	27.3	23.5	81
CC102192		0.26	0.001	0.18	2.22	16.7	<0.2	<10	630	0.99	0.33	1.03	0.61	30.2	13.0	66
CC102193		0.20	0.001	0.15	0.89	12.0	<0.2	<10	130	0.19	0.25	0.26	0.33	21.1	3.3	21
CC102194		0.32	0.002	0.62	1.35	7.4	<0.2	<10	200	0.67	0.27	0.77	1.32	19.45	15.6	32
CC102195		0.18	0.002	0.32	1.19	10.2	<0.2	<10	250	0.42	0.61	0.99	0.60	20.3	8.6	26
CC102196		0.36	0.002	0.50	1.32	22.5	<0.2	<10	570	0.77	0.36	0.60	0.84	33.7	9.8	31
CC102197		0.24	0.002	0.47	1.30	26.4	<0.2	<10	490	0.71	0.39	0.63	0.42	30.0	9.9	24
CC102198		0.32	0.001	0.55	1.43	13.9	<0.2	<10	420	0.56	0.33	0.44	0.37	28.6	8.2	29
CC102199		0.22	0.003	0.39	1.41	17.9	<0.2	<10	410	0.62	0.39	0.50	0.35	25.8	7.7	29
CC102200		0.20	0.002	0.48	1.42	24.7	<0.2	<10	330	0.79	0.73	1.70	2.19	14.90	7.2	19
CC102201		0.26	0.003	0.53	2.06	14.4	<0.2	<10	410	1.15	0.72	1.17	1.51	18.50	7.2	28
CC102202		0.26	0.002	0.47	1.59	7.9	<0.2	<10	270	0.66	0.23	1.93	1.06	18.45	10.5	49
CC102203		0.22	<0.001	0.06	1.17	9.4	<0.2	<10	210	0.24	0.22	0.21	0.42	15.55	4.6	34
CC102204		0.30	0.001	0.17	2.06	13.9	<0.2	<10	350	0.74	0.39	0.60	0.77	19.00	11.2	52
CC102205		0.18	0.001	0.17	1.45	13.0	<0.2	<10	140	0.37	0.34	0.12	0.59	17.80	4.8	29
CC102206		0.24	0.001	0.12	1.59	12.5	<0.2	<10	240	0.39	0.28	0.31	0.84	23.6	9.7	33
CC102207		0.22	0.001	0.08	2.54	29.0	<0.2	<10	830	0.65	0.41	0.80	0.54	24.1	13.2	79
CC102208		0.28	0.001	0.11	2.71	29.7	<0.2	<10	520	0.41	0.66	1.33	0.27	22.3	28.4	140
CC102209		0.08	0.001	0.20	1.29	9.2	<0.2	<10	420	0.37	0.33	1.36	0.52	19.15	10.7	48
CC102210		0.24	0.002	0.23	1.95	16.2	<0.2	<10	510	0.47	0.44	1.21	0.38	25.6	18.0	69
CC102211		0.28	0.001	0.21	2.45	15.4	<0.2	<10	440	0.52	0.27	1.00	0.48	29.2	23.5	99
CC102212		0.38	0.001	0.31	2.74	16.9	<0.2	<10	670	0.58	0.33	1.53	0.64	34.7	27.8	117
CC102213		0.24	0.002	0.22	2.87	13.4	<0.2	<10	720	0.57	0.26	1.73	0.44	33.8	25.6	136
CC102214		0.26	0.001	0.12	2.31	12.1	<0.2	<10	320	0.34	0.21	1.46	0.14	31.7	26.6	136
CC102215		0.24	0.002	0.19	2.77	12.6	<0.2	<10	520	0.44	0.32	1.94	0.49	28.7	32.6	129
CC102216		0.28	0.001	0.18	2.19	13.8	<0.2	<10	590	0.55	0.25	1.42	0.39	34.0	19.8	80
CC102217		0.28	0.002	0.28	2.10	14.7	<0.2	<10	630	0.64	0.29	1.27	0.40	30.7	20.2	76
CC102218		0.24	0.002	0.40	2.52	24.7	<0.2	<10	770	0.67	0.38	1.75	1.18	35.0	26.6	92
CC102219		0.32	0.001	0.27	2.25	22.3	<0.2	<10	620	0.55	0.65	1.43	0.33	27.4	22.5	89
CC102220		0.20	0.001	0.44	1.32	15.2	<0.2	<10	450	0.44	0.67	1.32	0.68	15.65	14.1	41

***** See Appendix Page for comments regarding this certificate *****

ALS Canada Ltd.
2103 Dollarton Hwy
North Vancouver BC V7H 0A7
Phone: 604 984 0221 Fax: 604 984 0218 www.alsglobal.com

To: **SILVER RANGE RESOURCES LTD.**
C/O ARCHER, CATHRO & ASSOCIATES (1981) LIMITED
1016-510 W HASTINGS ST
VANCOUVER BC V6B 1L8

Finalized Date: 29-AUG-2011
Account: RANSIL

Project: Silver Range-Keg

CERTIFICATE OF ANALYSIS WH11139475

Sample Description	Method	ME-MS41	ME-MS41	ME-MS41	ME-MS41	ME-MS41	ME-MS41	ME-MS41	ME-MS41	ME-MS41	ME-MS41	ME-MS41	ME-MS41	ME-MS41	ME-MS41	ME-MS41
	Analyte	Cs	Cu	Fe	Ga	Ge	Hf	Hg	In	K	La	Li	Mg	Mn	Mo	Na
	Units	ppm	ppm	%	ppm	ppm	ppm	ppm	ppm	%	ppm	ppm	%	ppm	ppm	%
	LOR	0.05	0.2	0.01	0.05	0.05	0.02	0.01	0.005	0.01	0.2	0.1	0.01	5	0.05	0.01
CC102181		2.72	24.1	1.82	4.73	0.11	<0.02	0.04	0.043	0.09	24.3	23.7	0.33	275	1.08	0.01
CC102182		1.55	20.0	1.81	3.89	0.12	0.04	0.07	0.026	0.07	27.3	17.8	0.33	326	0.93	0.02
CC102183		1.64	21.2	1.85	4.29	0.10	<0.02	0.05	0.024	0.06	24.2	16.6	0.32	221	0.84	0.02
CC102184		6.34	92.5	3.24	6.69	0.12	0.08	0.03	0.017	0.23	12.2	92.3	2.17	358	0.34	0.05
CC102185		3.25	46.7	2.98	5.88	0.11	0.04	0.03	0.022	0.23	11.8	34.2	1.14	459	0.67	0.03
CC102186		3.69	64.2	2.47	5.93	0.09	0.05	0.03	0.018	0.08	10.7	30.7	0.69	611	0.65	0.09
CC102187		3.14	24.6	2.83	6.79	0.09	0.04	0.04	0.028	0.09	14.5	23.4	0.67	357	1.85	0.02
CC102188		5.10	34.7	3.38	6.61	0.12	0.07	0.03	0.025	0.24	17.3	44.5	2.10	466	1.22	0.02
CC102189		4.90	45.0	3.34	7.41	0.11	0.06	0.02	0.020	0.14	14.0	31.9	2.01	372	0.92	0.03
CC102190		4.24	48.4	3.28	6.79	0.11	0.08	0.04	0.024	0.30	20.5	40.4	1.26	351	0.89	0.03
CC102191		6.44	21.7	3.28	6.18	0.12	0.08	0.03	0.020	0.16	15.2	53.5	1.14	547	0.77	0.02
CC102192		2.09	26.3	2.73	6.76	0.09	0.06	0.03	0.025	0.07	16.2	29.2	0.70	204	1.43	0.02
CC102193		1.49	9.8	1.69	6.53	0.09	0.04	0.01	0.014	0.08	10.7	10.5	0.26	73	2.20	0.01
CC102194		1.99	42.4	1.64	3.86	0.10	<0.02	0.11	0.024	0.11	11.2	16.8	0.47	233	0.71	0.03
CC102195		1.33	34.0	2.00	3.78	0.09	0.03	0.06	0.017	0.10	10.8	15.3	0.40	179	1.67	0.02
CC102196		1.99	43.2	2.36	4.46	0.11	0.11	0.08	0.033	0.11	18.9	17.8	0.51	253	2.93	0.02
CC102197		1.52	32.6	2.26	4.38	0.09	0.04	0.09	0.033	0.10	16.7	13.6	0.36	485	3.90	0.02
CC102198		1.55	23.6	2.04	4.25	0.10	0.02	0.10	0.023	0.10	15.1	16.4	0.45	284	2.28	0.01
CC102199		1.56	20.7	2.16	4.60	0.10	0.04	0.09	0.025	0.10	13.7	17.7	0.42	290	3.49	0.02
CC102200		1.60	39.3	1.47	4.35	0.09	0.05	0.04	0.034	0.07	7.4	13.4	0.40	240	2.01	0.03
CC102201		2.34	36.4	1.35	6.28	0.10	0.07	0.02	0.028	0.13	9.6	18.3	0.63	73	1.49	0.03
CC102202		2.28	39.8	1.81	4.47	0.11	0.07	0.08	0.022	0.14	10.3	18.8	0.65	251	0.92	0.04
CC102203		2.32	10.1	1.59	6.22	0.05	0.03	0.01	0.013	0.09	8.4	16.8	0.38	98	1.66	0.02
CC102204		2.99	28.0	2.36	6.54	0.08	0.06	0.03	0.033	0.12	10.1	26.3	0.74	222	1.95	0.02
CC102205		1.80	13.2	1.99	7.44	0.05	0.02	0.02	0.019	0.06	9.5	14.9	0.30	120	2.10	0.01
CC102206		1.84	13.1	2.59	5.67	0.07	0.02	0.01	0.023	0.10	12.5	17.7	0.54	184	2.14	0.01
CC102207		6.02	26.1	2.90	8.53	0.11	0.07	0.01	0.026	0.37	12.8	37.3	1.02	287	3.47	0.02
CC102208		7.06	22.2	3.64	8.19	0.11	0.09	0.02	0.024	0.29	12.5	56.4	1.96	402	2.10	0.03
CC102209		2.79	22.6	1.61	3.75	0.07	0.05	0.05	0.015	0.12	10.3	23.5	0.68	266	0.96	0.03
CC102210		4.23	38.8	2.63	5.63	0.09	0.06	0.05	0.023	0.22	13.7	37.4	1.00	387	1.50	0.02
CC102211		5.30	55.7	3.33	7.13	0.12	0.07	0.03	0.024	0.26	16.2	46.4	1.50	381	1.22	0.03
CC102212		6.24	77.7	3.49	7.15	0.12	0.08	0.04	0.023	0.29	20.8	44.9	1.66	447	1.21	0.04
CC102213		7.39	65.2	3.53	7.79	0.12	0.12	0.03	0.026	0.44	18.9	37.7	1.97	291	0.54	0.04
CC102214		4.50	51.9	3.34	6.53	0.12	0.07	0.04	0.023	0.20	16.9	38.1	1.86	276	0.59	0.03
CC102215		7.42	55.2	3.61	7.46	0.12	0.11	0.03	0.020	0.51	15.1	38.0	2.25	433	1.19	0.05
CC102216		5.15	45.2	3.14	6.42	0.10	0.08	0.04	0.025	0.19	18.3	41.4	1.34	305	1.27	0.03
CC102217		4.88	47.1	2.82	6.13	0.10	0.07	0.05	0.023	0.21	16.8	36.7	1.06	625	1.69	0.03
CC102218		7.19	88.3	3.34	6.71	0.11	0.09	0.04	0.026	0.32	19.6	57.0	1.43	738	1.32	0.03
CC102219		6.17	33.0	2.99	6.82	0.10	0.08	0.04	0.023	0.21	14.9	51.5	1.36	298	1.41	0.03
CC102220		2.66	37.6	1.83	4.04	0.06	0.04	0.05	0.016	0.10	8.2	20.1	0.55	684	2.20	0.03

***** See Appendix Page for comments regarding this certificate *****

ALS Canada Ltd.
2103 Dollarton Hwy
North Vancouver BC V7H 0A7
Phone: 604 984 0221 Fax: 604 984 0218 www.alsglobal.com

To: **SILVER RANGE RESOURCES LTD.**
C/O ARCHER, CATHRO & ASSOCIATES (1981) LIMITED
1016-510 W HASTINGS ST
VANCOUVER BC V6B 1L8

Finalized Date: 29-AUG-2011
Account: RANSIL

Project: Silver Range-Keg

CERTIFICATE OF ANALYSIS WH11139475

Sample Description	Method	ME-MS41	ME-MS41	ME-MS41	ME-MS41	ME-MS41	ME-MS41	ME-MS41	ME-MS41	ME-MS41	ME-MS41	ME-MS41	ME-MS41	ME-MS41	ME-MS41	ME-MS41
	Analyte	Nb	Ni	P	Pb	Rb	Re	S	Sb	Sc	Se	Sn	Sr	Ta	Te	Th
	Units	ppm	ppm	ppm	ppm	ppm	ppm	%	ppm	ppm	ppm	ppm	ppm	ppm	ppm	ppm
	LOR	0.05	0.2	10	0.2	0.1	0.001	0.01	0.05	0.1	0.2	0.2	0.2	0.01	0.01	0.2
CC102181		1.64	16.7	740	13.3	19.4	<0.001	<0.01	0.74	3.5	1.2	2.8	25.5	<0.01	0.02	7.2
CC102182		1.07	16.1	730	12.8	10.8	<0.001	<0.01	0.87	3.3	0.6	0.9	28.2	<0.01	0.01	7.7
CC102183		1.18	14.1	600	13.2	12.0	<0.001	<0.01	0.62	2.6	0.4	1.1	24.9	<0.01	0.02	3.3
CC102184		6.22	163.5	1420	82.1	22.2	<0.001	0.05	0.23	5.3	0.4	0.3	45.2	<0.01	0.05	1.5
CC102185		3.54	75.9	660	9.9	30.7	<0.001	0.04	0.59	4.4	1.0	0.4	35.3	0.01	0.01	1.3
CC102186		3.99	214	550	6.6	16.0	<0.001	0.04	0.38	4.0	0.4	0.3	34.0	0.01	0.01	1.0
CC102187		2.45	51.3	700	11.6	18.7	<0.001	0.01	1.03	4.0	0.6	0.7	23.4	<0.01	0.02	3.6
CC102188		2.74	87.7	1250	13.7	37.2	<0.001	0.01	0.87	7.0	0.5	0.7	31.1	<0.01	0.04	5.2
CC102189		3.87	92.4	1070	7.4	16.0	<0.001	0.01	0.70	5.3	0.4	0.4	28.1	<0.01	0.02	3.1
CC102190		3.47	105.5	1610	9.6	37.9	<0.001	0.02	0.97	6.1	0.3	0.5	42.5	<0.01	0.02	4.3
CC102191		2.77	67.7	1640	6.3	27.3	<0.001	0.03	0.53	4.7	0.2	0.5	39.1	<0.01	0.02	2.3
CC102192		3.03	50.1	370	21.1	11.8	<0.001	0.02	1.07	4.6	0.8	0.8	40.0	<0.01	0.03	3.1
CC102193		2.03	12.0	180	8.4	15.3	<0.001	0.01	1.04	1.7	0.4	0.8	15.9	<0.01	0.04	3.0
CC102194		0.80	48.7	680	9.8	14.7	<0.001	0.03	0.70	2.0	1.1	0.4	32.3	<0.01	0.02	0.5
CC102195		1.16	26.6	750	19.8	15.6	0.003	0.04	1.42	2.5	2.6	0.7	37.1	<0.01	0.03	1.8
CC102196		1.48	42.1	940	19.8	14.0	0.002	0.02	2.43	4.2	2.6	1.0	41.4	<0.01	0.07	5.9
CC102197		0.99	28.2	790	22.7	13.2	0.002	0.03	1.99	3.2	1.5	1.0	35.2	<0.01	0.06	3.1
CC102198		1.11	25.0	860	18.7	13.1	0.002	0.03	1.20	2.9	1.2	1.0	27.4	<0.01	0.03	3.3
CC102199		1.07	22.7	900	20.7	13.8	0.003	0.03	1.35	3.0	2.0	1.1	31.1	<0.01	0.04	2.8
CC102200		0.76	32.2	630	24.1	11.0	0.007	0.11	2.65	2.0	3.3	1.3	46.5	<0.01	0.01	2.0
CC102201		1.24	40.5	580	24.5	16.1	0.002	0.06	2.21	2.8	1.5	1.6	67.0	<0.01	0.03	5.2
CC102202		1.55	46.6	930	9.8	19.9	<0.001	0.07	1.30	3.1	1.4	0.4	62.4	<0.01	0.02	1.8
CC102203		2.08	20.9	180	6.4	19.0	<0.001	0.01	0.66	2.6	0.3	0.6	27.7	<0.01	0.03	2.2
CC102204		1.97	47.4	710	12.3	17.1	<0.001	0.02	1.23	4.3	0.9	0.6	37.5	0.01	0.03	3.8
CC102205		1.84	20.9	300	9.3	12.8	<0.001	0.01	0.87	2.4	0.7	0.8	12.2	0.01	0.04	1.4
CC102206		1.66	23.2	600	11.4	20.1	<0.001	0.01	0.74	3.0	0.5	0.7	22.6	<0.01	0.02	2.2
CC102207		2.39	59.6	1210	13.1	31.8	<0.001	0.02	1.85	4.9	1.2	0.6	65.2	0.01	0.04	4.4
CC102208		5.24	95.7	1570	18.1	30.4	<0.001	0.03	0.95	6.4	0.6	0.8	45.3	<0.01	0.03	2.9
CC102209		2.03	39.6	1270	16.5	14.2	<0.001	0.06	0.61	2.7	0.8	0.5	44.1	<0.01	0.02	1.4
CC102210		3.00	58.0	1480	18.2	29.9	<0.001	0.04	0.73	4.5	1.1	0.6	42.9	<0.01	0.03	2.5
CC102211		3.32	95.1	1630	11.4	33.0	<0.001	0.02	0.67	5.4	0.5	0.5	36.6	<0.01	0.02	3.7
CC102212		4.46	111.0	1960	16.0	39.9	<0.001	0.03	0.72	6.2	0.9	0.4	52.3	0.01	0.02	3.2
CC102213		6.07	105.0	2250	13.2	42.2	<0.001	0.04	0.71	6.7	0.8	0.4	49.4	0.01	0.02	3.4
CC102214		4.01	133.5	1520	8.4	34.0	<0.001	0.05	0.37	5.5	0.7	0.4	34.1	<0.01	0.02	2.5
CC102215		5.19	125.0	2280	12.3	49.1	<0.001	0.03	0.68	6.2	0.7	0.4	56.8	0.01	0.02	3.0
CC102216		3.74	75.4	1700	11.3	26.1	0.001	0.04	0.80	5.5	1.1	0.5	57.7	0.01	0.02	3.6
CC102217		3.30	77.3	1680	12.9	30.9	<0.001	0.04	0.99	4.8	1.2	0.5	46.9	0.01	0.03	3.0
CC102218		3.72	101.5	1970	17.5	44.5	<0.001	0.04	1.10	5.7	1.3	0.6	60.0	0.01	0.03	3.5
CC102219		3.98	79.2	1520	33.4	28.4	<0.001	0.04	0.87	5.3	0.8	0.6	54.3	0.01	0.03	2.8
CC102220		1.73	42.1	1020	19.2	15.7	<0.001	0.08	0.83	2.6	1.0	0.4	47.8	<0.01	0.04	1.0

***** See Appendix Page for comments regarding this certificate *****

ALS Canada Ltd.
2103 Dollarton Hwy
North Vancouver BC V7H 0A7
Phone: 604 984 0221 Fax: 604 984 0218 www.alsglobal.com

To: **SILVER RANGE RESOURCES LTD.**
C/O ARCHER, CATHRO & ASSOCIATES (1981) LIMITED
1016-510 W HASTINGS ST
VANCOUVER BC V6B 1L8

Finalized Date: 29-AUG-2011
Account: RANSIL

Project: Silver Range-Keg

CERTIFICATE OF ANALYSIS WH11139475

Sample Description	Method	ME-MS41	ME-MS41	ME-MS41	ME-MS41	ME-MS41	ME-MS41	ME-MS41	ME-MS41
	Analyte	Ti	Tl	U	V	W	Y	Zn	Zr
	Units	%	ppm	ppm	ppm	ppm	ppm	ppm	ppm
	LOR	0.005	0.02	0.05	1	0.05	0.05	2	0.5
CC102181		0.065	0.27	1.77	47	2.39	12.90	85	0.7
CC102182		0.050	0.16	1.55	34	0.75	13.20	65	2.2
CC102183		0.045	0.13	2.59	35	0.50	10.20	56	<0.5
CC102184		0.189	0.13	0.76	58	0.18	5.01	149	3.5
CC102185		0.118	0.21	2.10	72	0.25	4.96	51	1.7
CC102186		0.109	0.13	0.45	60	0.18	4.38	36	2.3
CC102187		0.076	0.29	1.41	95	0.40	6.28	103	1.8
CC102188		0.126	0.50	1.13	78	0.42	7.56	86	2.6
CC102189		0.143	0.21	0.65	88	0.17	4.04	66	2.9
CC102190		0.130	0.29	0.71	82	0.27	8.03	92	3.7
CC102191		0.130	0.21	0.51	66	0.46	3.38	68	3.8
CC102192		0.092	0.22	1.17	95	0.26	7.78	78	2.8
CC102193		0.075	0.17	0.52	91	0.28	2.14	50	2.1
CC102194		0.043	0.21	1.00	53	0.20	6.88	200	<0.5
CC102195		0.052	0.15	2.52	44	0.25	5.80	76	1.6
CC102196		0.052	0.27	1.78	64	0.24	12.60	140	5.1
CC102197		0.025	0.21	2.37	59	0.22	8.50	109	1.5
CC102198		0.035	0.26	1.98	61	0.33	7.41	120	1.0
CC102199		0.029	0.21	1.60	63	0.16	6.24	125	1.2
CC102200		0.026	0.14	2.73	55	0.20	5.11	205	2.1
CC102201		0.042	0.17	1.65	59	0.22	6.39	173	2.9
CC102202		0.055	0.22	2.28	79	0.27	6.86	158	2.9
CC102203		0.087	0.19	0.51	97	0.38	2.60	70	1.3
CC102204		0.070	0.29	1.01	118	0.24	5.58	161	2.4
CC102205		0.065	0.17	0.59	99	0.27	2.87	92	0.7
CC102206		0.074	0.15	0.59	66	0.36	4.42	145	0.5
CC102207		0.103	0.47	1.02	139	0.24	5.29	143	3.2
CC102208		0.194	0.29	0.58	104	0.27	4.13	167	3.5
CC102209		0.074	0.19	0.64	44	2.01	4.65	70	2.1
CC102210		0.114	0.28	1.18	64	0.51	6.29	97	2.2
CC102211		0.143	0.39	0.83	78	0.67	7.06	92	2.7
CC102212		0.167	0.39	1.24	84	0.35	10.05	102	3.2
CC102213		0.180	0.35	0.87	89	0.26	7.70	94	5.1
CC102214		0.125	0.22	1.07	82	0.32	6.63	55	2.5
CC102215		0.182	0.50	1.15	91	0.58	5.38	103	5.0
CC102216		0.135	0.30	2.61	78	0.34	8.82	101	3.2
CC102217		0.118	0.33	1.26	73	0.28	8.12	107	3.0
CC102218		0.146	0.41	1.26	83	0.33	10.40	132	4.0
CC102219		0.141	0.36	1.03	80	2.36	5.48	120	3.2
CC102220		0.063	0.19	0.91	50	0.47	5.03	68	1.7

***** See Appendix Page for comments regarding this certificate *****

ALS Canada Ltd.
2103 Dollarton Hwy
North Vancouver BC V7H 0A7
Phone: 604 984 0221 Fax: 604 984 0218 www.alsglobal.com

To: **SILVER RANGE RESOURCES LTD.**
C/O ARCHER, CATHRO & ASSOCIATES (1981) LIMITED
1016-510 W HASTINGS ST
VANCOUVER BC V6B 1L8

Finalized Date: 29-AUG-2011
Account: RANSIL

Project: Silver Range-Keg

CERTIFICATE OF ANALYSIS WH11139475

Sample Description	Method	WEI-21	Au-TL43	ME-MS41	ME-MS41	ME-MS41	ME-MS41	ME-MS41	ME-MS41	ME-MS41	ME-MS41	ME-MS41	ME-MS41	ME-MS41	ME-MS41	ME-MS41
	Analyte	Recvd Wt.	Au	Ag	Al	As	Au	B	Ba	Be	Bi	Ca	Cd	Ce	Co	Cr
	Units	kg	ppm	ppm	%	ppm	ppm	ppm	ppm	ppm	ppm	%	ppm	ppm	ppm	ppm
	LOR	0.02	0.001	0.01	0.01	0.1	0.2	10	10	0.05	0.01	0.01	0.01	0.02	0.1	1
CC102221		0.22	0.001	<0.01	5.18	2.8	<0.2	<10	1290	0.33	0.07	1.27	0.17	32.1	27.8	173
CC102222		0.16	0.002	0.39	2.07	19.3	<0.2	<10	530	0.39	0.38	2.64	0.43	29.2	38.7	66
CC102223		0.28	0.001	0.17	1.89	15.0	<0.2	<10	520	0.47	0.39	1.32	0.23	20.0	9.7	60
CC102224		0.24	0.001	0.14	1.19	9.2	<0.2	<10	200	0.42	0.29	0.86	0.66	18.75	4.6	30
CC102225		0.20	0.001	0.12	1.47	13.4	<0.2	<10	200	0.37	0.33	0.16	0.62	21.6	6.1	33
CC102226		0.32	0.001	0.26	1.72	17.5	<0.2	<10	290	0.79	0.31	0.80	1.08	26.3	16.1	41
CC102227		0.22	<0.001	0.11	1.82	10.2	<0.2	<10	290	0.52	0.28	0.30	0.69	22.9	9.6	43
CC102228		0.16	0.002	0.40	2.82	12.4	<0.2	<10	400	0.79	0.56	1.13	1.11	33.4	20.9	103
CC102229		0.18	0.001	0.42	1.88	18.0	<0.2	<10	360	0.94	0.63	1.21	1.39	17.20	10.0	33
CC102230		0.26	0.001	0.17	1.42	21.8	<0.2	<10	280	0.52	0.44	0.42	1.29	20.5	6.0	19
CC102231		0.28	0.001	0.45	2.00	39.2	<0.2	<10	280	0.67	0.86	1.19	1.14	21.6	8.7	31
CC102232		0.24	0.002	0.47	2.10	34.7	<0.2	<10	220	0.89	0.90	1.72	1.38	19.35	6.6	30
CC102233		0.12	0.003	0.70	2.10	32.4	<0.2	<10	360	0.98	0.71	1.11	2.26	23.5	8.6	30
CC102234		0.28	0.002	0.46	2.36	21.3	<0.2	<10	190	0.95	0.50	0.92	1.91	25.0	6.8	33
CC102235		0.20	0.001	1.31	2.03	59.0	<0.2	<10	180	0.92	6.07	1.97	1.21	13.85	7.7	19
CC102236		0.14	0.001	0.24	2.49	48.9	<0.2	<10	90	1.03	1.55	0.67	0.57	17.05	6.2	27
CC102237		0.16	<0.001	0.47	1.77	33.1	<0.2	<10	100	0.83	0.95	2.65	0.88	9.50	7.7	16
CC102238		0.10	0.001	0.42	1.25	33.7	<0.2	<10	130	0.52	0.96	1.60	0.85	10.05	3.7	13
CC102239		0.14	<0.001	0.25	1.49	13.2	<0.2	<10	100	0.60	0.42	1.06	0.79	11.25	4.7	37
CC102240		0.30	0.001	0.79	2.80	62.1	<0.2	<10	250	1.22	3.01	0.85	1.17	29.9	13.2	41
CC102241		0.26	0.001	0.66	1.17	62.6	<0.2	<10	190	0.39	2.35	0.28	0.99	18.05	4.3	22
CC102242		0.18	0.001	0.81	1.14	115.0	<0.2	<10	260	0.44	3.98	0.20	0.92	18.05	3.9	21
CC102243		0.18	<0.001	0.56	1.78	17.8	<0.2	<10	150	0.73	0.82	0.71	0.52	12.90	7.5	30
CC102244		0.18	0.001	0.37	1.99	23.7	<0.2	<10	290	0.67	0.69	0.78	0.51	17.95	3.8	41
CC102245		0.18	0.001	0.34	1.51	49.1	<0.2	<10	410	0.46	1.65	0.59	0.61	21.9	4.2	28
CC102246		0.26	0.001	0.42	2.39	24.4	<0.2	<10	180	1.15	0.68	0.79	0.73	15.35	5.0	37
CC102247		0.16	0.001	0.56	1.93	29.5	<0.2	<10	260	0.89	0.74	0.78	1.59	14.75	7.5	28
CC102248		0.16	0.001	0.96	1.69	54.1	<0.2	<10	610	0.85	1.60	1.17	14.45	19.55	9.2	26
CC102249		0.30	0.002	0.88	1.85	87.4	<0.2	<10	610	0.69	3.42	0.85	1.34	23.0	7.2	32
CC102250		0.20	0.001	0.31	2.10	65.8	<0.2	<10	360	0.68	1.82	0.79	0.65	23.0	6.8	33
CC102450		0.24	0.001	0.22	2.84	29.6	<0.2	<10	310	1.14	0.63	0.31	0.65	26.1	7.3	34
CC110481		0.30	0.005	0.24	1.34	22.5	<0.2	<10	280	0.63	0.34	0.76	2.19	46.0	5.3	29
CC110482		0.46	0.005	0.31	1.46	45.4	<0.2	<10	380	0.71	1.46	0.55	0.98	45.3	5.5	19
CC110483		0.50	0.003	0.32	1.41	40.7	<0.2	<10	290	0.72	1.37	0.66	1.48	47.3	8.0	25
CC110484		0.26	0.002	0.23	2.36	8.0	<0.2	<10	400	0.43	0.19	1.58	0.40	25.3	26.7	169
CC110485		0.10	0.003	0.23	1.80	11.9	<0.2	<10	360	0.35	0.28	2.12	0.53	17.25	21.0	109
CC110486		0.28	0.001	0.05	3.27	15.7	<0.2	<10	580	0.57	0.23	0.91	0.23	29.9	29.5	167
CC110487		0.26	0.003	0.12	2.51	12.4	<0.2	<10	750	0.56	0.16	1.02	0.24	33.1	22.1	111
CC110488		0.20	<0.001	0.23	1.25	9.2	<0.2	<10	300	0.34	0.25	0.23	6.87	22.7	6.6	29
CC110489		0.22	0.001	0.27	1.90	10.6	<0.2	<10	520	0.45	0.17	1.70	0.53	24.9	15.4	75

***** See Appendix Page for comments regarding this certificate *****

ALS Canada Ltd.
2103 Dollarton Hwy
North Vancouver BC V7H 0A7
Phone: 604 984 0221 Fax: 604 984 0218 www.alsglobal.com

To: **SILVER RANGE RESOURCES LTD.**
C/O ARCHER, CATHRO & ASSOCIATES (1981) LIMITED
1016-510 W HASTINGS ST
VANCOUVER BC V6B 1L8

Finalized Date: 29-AUG-2011
Account: RANSIL

Project: Silver Range-Keg

CERTIFICATE OF ANALYSIS WH11139475

Sample Description	Method	ME-MS41	ME-MS41	ME-MS41	ME-MS41	ME-MS41	ME-MS41	ME-MS41	ME-MS41	ME-MS41	ME-MS41	ME-MS41	ME-MS41	ME-MS41	ME-MS41	ME-MS41
	Analyte	Cs	Cu	Fe	Ga	Ge	Hf	Hg	In	K	La	Li	Mg	Mn	Mo	Na
	Units	ppm	ppm	%	ppm	ppm	ppm	ppm	ppm	%	ppm	ppm	%	ppm	ppm	%
	LOR	0.05	0.2	0.01	0.05	0.05	0.02	0.01	0.005	0.01	0.2	0.1	0.01	5	0.05	0.01
CC102221		5.51	45.3	6.79	11.70	0.15	0.13	0.01	0.027	0.43	16.1	37.1	3.88	548	0.54	0.03
CC102222		3.35	124.5	8.03	5.31	0.16	0.06	0.04	0.017	0.19	15.8	25.0	1.67	656	7.81	0.03
CC102223		3.55	18.9	2.00	6.81	0.08	0.07	0.02	0.019	0.20	11.1	32.1	0.77	182	1.59	0.02
CC102224		1.67	18.0	1.67	5.56	0.06	0.03	0.02	0.020	0.08	10.1	15.0	0.39	118	1.50	0.01
CC102225		2.41	15.3	2.18	7.11	0.06	0.02	0.02	0.018	0.07	11.4	18.2	0.33	124	1.86	0.01
CC102226		2.21	40.3	1.98	5.56	0.07	0.05	0.05	0.026	0.08	14.2	18.9	0.51	187	1.33	0.02
CC102227		2.94	23.1	1.85	7.39	0.07	0.04	0.03	0.022	0.08	12.5	28.3	0.58	192	1.53	0.01
CC102228		4.26	88.6	3.13	9.55	0.12	0.09	0.08	0.042	0.22	18.1	36.4	1.47	295	0.95	0.05
CC102229		2.38	24.9	2.33	6.24	0.08	0.05	0.03	0.027	0.11	9.1	18.8	0.65	1260	2.66	0.03
CC102230		1.62	27.4	1.56	4.83	0.06	0.04	0.02	0.023	0.06	10.8	15.8	0.27	161	1.53	0.03
CC102231		3.34	28.9	2.10	6.39	0.08	0.06	0.03	0.039	0.15	12.1	21.1	0.54	311	4.77	0.04
CC102232		3.18	41.2	1.94	6.40	0.09	0.09	0.03	0.043	0.21	10.7	18.9	0.54	155	2.43	0.05
CC102233		3.17	64.8	2.25	6.59	0.10	0.08	0.04	0.043	0.16	13.5	17.2	0.53	283	7.18	0.05
CC102234		3.88	50.3	2.08	7.65	0.09	0.05	0.02	0.035	0.28	14.1	19.3	0.57	125	4.05	0.05
CC102235		2.06	29.2	2.14	5.92	0.06	0.06	0.03	0.044	0.05	7.2	11.5	0.27	195	1.45	0.03
CC102236		3.44	24.3	2.25	7.73	0.06	0.08	0.01	0.032	0.04	8.1	14.4	0.27	75	1.80	0.01
CC102237		1.83	22.2	2.02	4.52	0.05	0.05	0.03	0.028	0.03	4.8	7.7	0.15	182	1.20	0.03
CC102238		2.76	35.0	1.21	3.73	0.05	0.05	0.05	0.027	0.05	5.1	7.2	0.16	182	1.03	0.02
CC102239		1.73	21.3	1.51	4.61	0.05	0.06	0.02	0.027	0.04	5.7	7.7	0.11	307	4.00	0.03
CC102240		3.10	103.0	3.17	8.89	0.10	0.17	0.03	0.102	0.08	13.6	26.2	0.56	252	3.18	0.02
CC102241		2.39	41.6	2.07	6.49	0.05	0.02	0.02	0.061	0.07	9.2	19.1	0.29	86	3.74	0.01
CC102242		2.24	59.1	1.81	6.02	0.06	0.02	0.02	0.094	0.06	9.1	18.1	0.29	83	4.46	0.02
CC102243		2.20	22.4	1.89	6.54	0.06	0.03	0.01	0.023	0.09	6.6	23.8	0.48	120	4.34	0.02
CC102244		2.16	20.6	1.49	7.64	0.08	0.03	0.01	0.032	0.15	9.5	26.7	0.85	98	4.38	0.01
CC102245		2.79	35.0	1.74	5.68	0.08	0.03	0.02	0.067	0.12	11.7	19.8	0.41	110	3.89	0.02
CC102246		2.21	25.8	1.65	7.47	0.05	0.05	0.02	0.034	0.10	6.9	33.2	0.70	82	2.31	0.01
CC102247		2.06	35.0	1.62	6.38	0.06	0.04	0.01	0.037	0.10	7.6	20.0	0.49	173	2.67	0.02
CC102248		2.24	67.3	1.83	5.82	0.06	0.03	0.02	0.074	0.09	10.1	17.2	0.33	441	2.01	0.02
CC102249		2.59	47.2	2.06	5.70	0.07	0.07	0.03	0.190	0.09	11.2	23.6	0.53	237	4.26	0.03
CC102250		1.55	40.8	2.17	6.48	0.07	0.05	0.02	0.107	0.08	11.8	23.5	0.49	115	5.70	0.02
CC102450		2.82	23.8	2.40	8.54	0.08	0.06	0.03	0.041	0.05	13.5	27.3	0.39	125	2.97	0.02
CC110481		1.96	35.9	1.64	5.19	0.10	0.08	0.10	0.034	0.09	22.8	26.1	0.44	130	1.74	0.02
CC110482		4.50	39.4	2.31	5.66	0.11	0.08	0.04	0.097	0.17	22.1	38.6	0.42	348	1.25	0.02
CC110483		4.15	39.7	2.42	5.84	0.13	0.16	0.05	0.097	0.19	23.4	46.0	0.48	310	1.49	0.03
CC110484		4.78	106.0	2.76	6.66	0.10	0.07	0.05	0.021	0.17	12.7	40.4	1.32	371	0.48	0.03
CC110485		4.44	120.0	2.85	5.01	0.10	0.06	0.07	0.020	0.14	9.1	26.3	1.39	249	2.19	0.03
CC110486		4.93	61.6	4.02	9.01	0.10	0.09	0.01	0.027	0.16	14.1	48.9	2.00	401	2.10	0.04
CC110487		4.69	56.2	3.00	6.73	0.11	0.05	0.02	0.018	0.21	18.7	35.0	1.60	366	1.08	0.05
CC110488		1.43	15.5	1.93	5.92	0.06	0.02	0.01	0.018	0.09	11.4	19.5	0.37	334	2.29	0.01
CC110489		3.65	48.1	2.36	5.94	0.07	0.05	0.02	0.020	0.16	12.1	31.5	0.93	510	0.86	0.02

***** See Appendix Page for comments regarding this certificate *****

ALS Canada Ltd.
2103 Dollarton Hwy
North Vancouver BC V7H 0A7
Phone: 604 984 0221 Fax: 604 984 0218 www.alsglobal.com

To: **SILVER RANGE RESOURCES LTD.**
C/O ARCHER, CATHRO & ASSOCIATES (1981) LIMITED
1016-510 W HASTINGS ST
VANCOUVER BC V6B 1L8

Finalized Date: 29-AUG-2011
Account: RANSIL

Project: Silver Range-Keg

CERTIFICATE OF ANALYSIS WH11139475

Sample Description	Method	ME-MS41	ME-MS41	ME-MS41	ME-MS41	ME-MS41	ME-MS41	ME-MS41	ME-MS41	ME-MS41	ME-MS41	ME-MS41	ME-MS41	ME-MS41	ME-MS41	ME-MS41
	Analyte	Nb	Ni	P	Pb	Rb	Re	S	Sb	Sc	Se	Sn	Sr	Ta	Te	Th
	Units	ppm	ppm	ppm	ppm	ppm	ppm	%	ppm	ppm	ppm	ppm	ppm	ppm	ppm	ppm
	LOR	0.05	0.2	10	0.2	0.1	0.001	0.01	0.05	0.1	0.2	0.2	0.2	0.01	0.01	0.2
CC102221		10.80	119.0	1190	4.2	26.4	<0.001	0.02	0.14	6.9	0.5	0.4	47.8	0.03	0.02	2.5
CC102222		2.78	108.5	1760	7.5	24.2	0.001	0.10	0.56	3.8	1.1	0.2	62.1	0.01	0.03	1.2
CC102223		1.96	39.5	570	11.4	28.5	<0.001	0.05	0.75	4.2	0.9	0.7	53.4	<0.01	0.03	3.2
CC102224		1.65	20.4	320	10.6	18.9	<0.001	0.04	0.67	2.9	0.6	0.6	32.9	<0.01	0.03	2.4
CC102225		1.86	22.0	290	10.5	21.0	<0.001	0.02	0.77	2.5	0.5	0.8	16.5	<0.01	0.03	1.6
CC102226		1.56	46.6	620	12.0	16.4	<0.001	0.05	0.91	3.7	1.4	0.5	38.9	0.01	0.04	2.1
CC102227		2.06	35.5	350	9.7	18.9	<0.001	0.02	0.99	3.7	0.5	0.8	24.9	<0.01	0.03	2.9
CC102228		3.98	83.1	1140	18.6	27.8	0.003	0.09	1.32	9.7	2.2	1.5	55.8	0.01	0.03	5.7
CC102229		1.18	45.4	780	15.9	13.7	0.003	0.07	1.68	3.4	1.5	1.1	60.4	<0.01	0.04	4.0
CC102230		1.18	26.9	430	13.2	8.9	0.001	0.02	1.60	2.8	0.9	0.9	25.5	<0.01	0.03	3.0
CC102231		1.24	32.6	720	23.6	22.3	0.003	0.05	2.65	4.1	2.7	1.5	53.2	<0.01	0.05	3.7
CC102232		1.23	34.0	520	20.5	27.8	0.003	0.07	2.91	4.1	3.1	1.4	62.6	<0.01	0.05	3.4
CC102233		1.14	45.7	850	20.1	22.5	0.007	0.08	3.08	4.1	4.5	1.3	54.6	<0.01	0.06	4.1
CC102234		1.06	31.0	490	11.6	33.7	0.005	0.07	2.12	4.8	3.4	1.5	40.4	<0.01	0.04	4.4
CC102235		1.03	35.4	490	83.4	7.7	0.001	0.06	2.28	2.1	1.1	3.3	164.5	0.01	0.09	2.5
CC102236		1.86	29.3	200	35.8	9.1	<0.001	0.03	2.44	2.8	0.6	2.9	46.3	0.01	0.05	3.6
CC102237		0.71	37.1	540	24.2	5.1	<0.001	0.07	2.38	1.8	0.8	1.4	147.5	0.01	0.03	1.5
CC102238		0.68	17.2	410	22.2	7.5	<0.001	0.06	1.61	1.3	1.0	1.6	79.1	<0.01	0.03	0.9
CC102239		1.05	36.6	270	14.1	7.7	<0.001	0.03	0.79	1.9	0.6	0.9	46.6	0.01	0.03	2.1
CC102240		1.72	68.1	140	78.5	16.7	0.001	0.02	3.74	5.3	1.5	7.1	36.7	0.01	0.07	6.7
CC102241		1.56	17.0	450	36.1	21.1	<0.001	0.02	4.99	2.5	1.1	6.6	19.6	<0.01	0.07	1.7
CC102242		1.16	15.9	670	53.1	18.2	<0.001	0.02	6.66	2.2	1.2	9.7	21.1	<0.01	0.08	1.7
CC102243		1.44	20.9	240	13.9	23.1	<0.001	0.03	0.87	3.1	1.5	1.1	41.0	<0.01	0.03	2.6
CC102244		1.60	21.7	390	10.1	17.8	0.001	0.02	1.28	4.6	2.2	1.4	40.0	<0.01	0.03	4.8
CC102245		1.71	25.7	240	22.5	33.3	0.001	0.02	2.64	3.4	1.6	3.4	32.5	<0.01	0.05	2.9
CC102246		0.96	30.1	300	14.7	11.4	<0.001	0.02	1.31	3.3	0.9	1.1	41.4	<0.01	0.03	3.9
CC102247		1.00	35.4	480	17.2	16.0	0.001	0.03	1.68	2.9	1.4	1.2	38.7	<0.01	0.04	2.7
CC102248		1.17	36.6	430	42.3	15.6	0.001	0.03	2.96	3.0	2.2	2.8	53.3	<0.01	0.04	1.6
CC102249		1.30	30.4	520	89.8	14.5	0.001	0.02	4.22	4.0	1.4	5.2	49.4	<0.01	0.06	5.2
CC102250		1.48	33.9	310	39.0	11.9	0.001	0.03	3.03	3.8	2.0	4.9	42.4	<0.01	0.05	4.0
CC102450		2.27	36.8	310	16.8	9.3	<0.001	0.02	2.77	4.3	2.1	1.2	35.3	0.01	0.05	5.6
CC110481		2.63	20.9	810	14.6	15.3	0.003	0.10	1.11	5.8	4.5	1.0	38.9	0.01	0.02	7.0
CC110482		2.65	21.7	930	15.6	32.6	0.001	0.01	0.95	5.1	0.9	3.8	35.3	0.01	0.03	12.1
CC110483		2.30	25.8	840	17.5	34.8	0.001	0.01	1.06	5.9	2.1	3.4	37.4	0.01	0.03	12.4
CC110484		3.63	136.0	1260	7.8	29.0	<0.001	0.07	0.39	6.4	1.1	0.6	41.2	0.01	0.02	1.8
CC110485		3.44	95.7	990	7.2	25.2	0.009	0.18	0.99	5.1	3.5	0.4	46.2	0.01	0.02	1.1
CC110486		5.11	116.0	1100	10.8	20.3	<0.001	0.01	0.62	6.3	0.6	0.7	43.4	<0.01	0.03	3.5
CC110487		3.08	87.3	1650	7.0	21.5	<0.001	0.01	0.60	6.4	0.7	0.3	38.5	<0.01	0.02	3.3
CC110488		1.79	18.1	490	10.4	20.1	<0.001	0.01	0.86	2.7	0.6	0.8	20.7	<0.01	0.03	2.3
CC110489		3.78	59.8	580	9.8	28.1	<0.001	0.04	0.56	3.7	0.8	0.4	42.5	<0.01	0.03	1.4

***** See Appendix Page for comments regarding this certificate *****

ALS Canada Ltd.
2103 Dollarton Hwy
North Vancouver BC V7H 0A7
Phone: 604 984 0221 Fax: 604 984 0218 www.alsglobal.com

To: **SILVER RANGE RESOURCES LTD.**
C/O ARCHER, CATHRO & ASSOCIATES (1981) LIMITED
1016-510 W HASTINGS ST
VANCOUVER BC V6B 1L8

Finalized Date: 29-AUG-2011
Account: RANSIL

Project: Silver Range-Keg

CERTIFICATE OF ANALYSIS WH11139475

Sample Description	Method	ME-MS41	ME-MS41	ME-MS41	ME-MS41	ME-MS41	ME-MS41	ME-MS41	ME-MS41
	Analyte	Ti	Tl	U	V	W	Y	Zn	Zr
	Units	%	ppm	ppm	ppm	ppm	ppm	ppm	ppm
	LOR	0.005	0.02	0.05	1	0.05	0.05	2	0.5
CC102221		0.446	0.11	0.52	133	0.29	6.42	59	4.6
CC102222		0.099	0.21	0.88	46	0.43	7.14	34	2.0
CC102223		0.075	0.28	0.94	114	0.42	3.71	99	3.0
CC102224		0.060	0.13	0.83	66	0.33	3.08	60	1.2
CC102225		0.066	0.17	0.59	74	0.34	3.27	83	0.5
CC102226		0.056	0.19	1.83	70	0.23	9.14	97	1.5
CC102227		0.064	0.31	0.78	104	0.33	4.59	111	1.6
CC102228		0.132	0.36	4.34	104	0.37	13.50	152	3.3
CC102229		0.038	0.15	1.34	56	0.24	6.45	209	1.8
CC102230		0.030	0.16	0.85	56	0.49	4.90	130	1.7
CC102231		0.047	0.28	1.51	85	0.32	5.50	245	2.4
CC102232		0.052	0.26	1.27	79	0.17	5.82	225	3.5
CC102233		0.043	0.35	3.46	85	0.26	10.95	258	3.3
CC102234		0.060	0.33	1.81	90	0.21	6.67	231	2.5
CC102235		0.024	0.11	0.91	52	0.25	8.54	192	2.3
CC102236		0.043	0.14	0.95	77	0.37	7.36	101	3.1
CC102237		0.021	0.07	0.71	38	0.18	8.90	134	2.0
CC102238		0.023	0.10	1.24	31	0.16	4.20	68	1.8
CC102239		0.030	0.07	0.41	28	0.23	5.51	188	2.5
CC102240		0.058	0.31	0.99	98	0.57	22.3	320	7.3
CC102241		0.044	0.17	0.56	71	0.46	3.52	148	0.7
CC102242		0.037	0.22	0.61	68	0.67	3.67	170	0.7
CC102243		0.044	0.12	0.87	76	0.50	2.69	72	1.1
CC102244		0.068	0.13	0.83	77	0.24	4.10	95	1.4
CC102245		0.050	0.24	0.68	78	0.42	4.39	163	1.3
CC102246		0.025	0.11	1.13	69	0.34	3.15	66	1.6
CC102247		0.034	0.12	1.31	60	0.28	3.78	119	1.3
CC102248		0.033	0.17	2.30	77	0.34	5.58	359	1.0
CC102249		0.036	0.24	0.94	79	0.40	5.48	352	2.9
CC102250		0.026	0.22	1.06	103	0.57	4.20	228	2.2
CC102450		0.045	0.26	1.02	120	0.42	5.52	134	2.6
CC110481		0.071	0.19	21.1	37	0.70	15.05	100	2.5
CC110482		0.078	0.41	2.00	51	3.41	16.10	149	2.5
CC110483		0.089	0.39	1.63	55	3.09	19.80	169	5.9
CC110484		0.143	0.21	0.88	69	0.35	7.32	61	2.7
CC110485		0.090	0.20	1.96	60	0.20	7.29	79	2.5
CC110486		0.188	0.25	0.75	111	0.31	4.27	66	3.9
CC110487		0.159	0.31	0.86	82	0.21	9.35	53	1.8
CC110488		0.065	0.17	0.54	82	0.62	3.58	142	0.7
CC110489		0.092	0.19	1.09	69	0.23	5.88	74	1.7

***** See Appendix Page for comments regarding this certificate *****

ALS Canada Ltd.
2103 Dollarton Hwy
North Vancouver BC V7H 0A7
Phone: 604 984 0221 Fax: 604 984 0218 www.alsglobal.com

To: **SILVER RANGE RESOURCES LTD.**
C/O ARCHER, CATHRO & ASSOCIATES (1981) LIMITED
1016-510 W HASTINGS ST
VANCOUVER BC V6B 1L8

Finalized Date: 29-AUG-2011
Account: RANSIL

Project: Silver Range-Keg

CERTIFICATE OF ANALYSIS WH11139475

Sample Description	Method	WEI-21	Au-TL43	ME-MS41	ME-MS41	ME-MS41	ME-MS41	ME-MS41	ME-MS41	ME-MS41	ME-MS41	ME-MS41	ME-MS41	ME-MS41	ME-MS41	ME-MS41
	Analyte	Recvd Wt.	Au	Ag	Al	As	Au	B	Ba	Be	Bi	Ca	Cd	Ce	Co	Cr
	Units	kg	ppm	ppm	%	ppm	ppm	ppm	ppm	ppm	ppm	%	ppm	ppm	ppm	ppm
	LOR	0.02	0.001	0.01	0.01	0.1	0.2	10	10	0.05	0.01	0.01	0.01	0.02	0.1	1
CC110490		0.20	0.002	0.19	2.08	13.2	<0.2	<10	480	0.50	0.23	1.32	0.44	27.4	17.4	84
CC110491		0.30	<0.001	0.26	3.18	25.5	<0.2	<10	420	0.39	0.24	1.32	0.60	26.2	43.9	244
CC110492		0.14	0.001	0.17	1.57	13.4	<0.2	<10	400	0.40	0.11	2.52	0.35	20.6	12.1	59
CC110493		0.22	0.004	0.20	1.83	12.1	<0.2	<10	220	0.52	0.27	0.26	0.54	20.7	9.1	35
CC110494		0.14	0.002	0.60	1.66	10.0	<0.2	<10	340	0.77	0.24	1.79	1.06	21.5	13.5	47
CC110495		0.28	0.002	0.35	1.07	14.9	<0.2	<10	390	0.53	0.49	0.48	0.43	28.5	7.9	29
CC110496		0.16	0.002	0.38	0.89	11.7	<0.2	<10	400	0.40	0.20	0.72	0.93	17.45	6.5	21
CC110497		0.16	0.002	0.42	1.51	33.5	<0.2	<10	370	0.53	0.77	1.07	2.35	26.4	11.4	47
CC110498		0.14	0.002	0.78	1.39	39.8	<0.2	<10	360	0.79	1.91	1.33	3.94	25.1	4.1	21
CC110499		0.14	0.002	0.87	1.45	67.2	<0.2	<10	320	1.00	1.50	1.33	27.8	24.3	10.5	20
CC110500		0.10	0.002	0.50	1.33	59.5	<0.2	<10	260	0.76	1.31	1.08	14.20	18.90	7.8	18
CC106440		0.18	0.003	0.36	2.38	24.3	<0.2	<10	450	0.63	0.46	1.39	1.04	34.2	19.7	87
CC106441		0.16	0.003	0.52	1.41	17.1	<0.2	<10	280	0.77	0.34	1.47	1.36	17.00	7.9	22
CC106442		0.16	0.003	0.44	1.02	12.9	<0.2	<10	230	0.50	0.39	2.33	1.70	14.75	6.9	25
CC106443		0.28	0.003	0.31	1.29	10.9	<0.2	<10	230	0.51	0.27	0.98	0.83	19.55	5.6	33
CC106444		0.14	0.002	0.51	1.04	6.2	<0.2	<10	260	0.62	0.16	2.33	3.70	16.00	7.5	24
CC106445		0.30	0.001	0.07	1.40	9.3	<0.2	<10	150	0.21	0.29	0.20	0.35	21.3	4.4	39
CC106446		0.28	0.001	0.65	1.36	6.3	<0.2	<10	330	0.50	0.24	0.68	4.23	23.1	7.1	29
CC106447		0.12	0.001	0.05	0.62	5.1	<0.2	<10	310	0.18	0.07	1.50	0.30	10.95	1.5	14
CC106448		0.32	0.003	0.54	4.72	58.3	<0.2	<10	3950	0.56	1.05	1.58	1.05	36.8	32.9	193
CC106449		0.36	0.002	<0.01	4.50	10.4	<0.2	<10	870	0.39	0.11	1.31	0.15	44.0	55.4	273
CC106450		0.24	0.002	0.27	2.14	11.3	<0.2	<10	480	0.36	0.57	1.59	0.21	22.1	29.6	90
CC106451		0.16	0.001	0.17	1.03	7.9	<0.2	<10	220	0.23	0.14	0.55	0.37	15.50	7.6	45
CC106452		0.28	0.001	0.19	1.57	12.6	<0.2	<10	300	0.50	0.23	1.07	0.20	24.9	11.9	53
CC106453		0.34	0.002	0.03	2.84	17.3	<0.2	<10	340	0.71	0.22	0.86	0.18	31.3	25.3	120
CC106454		0.22	0.001	0.14	1.59	10.6	<0.2	<10	290	0.36	0.18	0.78	0.33	20.0	11.3	63
CC106455		0.22	0.002	1.16	1.52	13.4	<0.2	<10	350	0.69	0.27	2.03	1.82	35.0	11.0	45
CC106456		0.18	0.008	0.03	3.18	5.4	<0.2	<10	1110	0.42	0.11	1.29	0.18	43.2	19.4	35
CC106457		0.12	0.001	0.12	1.29	4.1	<0.2	<10	310	0.19	0.09	1.00	0.15	13.40	14.8	50
CC106458		0.14	0.002	0.16	1.75	6.1	<0.2	<10	480	0.30	0.17	1.11	0.22	24.9	19.4	85
CC106459		0.10	0.002	0.16	1.75	7.3	<0.2	<10	500	0.29	0.17	1.80	0.35	21.0	20.6	85
CC106460		0.40	0.001	0.15	2.54	16.7	<0.2	<10	500	0.91	0.27	0.74	0.62	27.0	21.0	90
CC106461		0.20	0.002	0.31	1.71	10.8	<0.2	<10	610	0.45	0.20	1.71	0.59	25.5	17.4	57
CC106462		0.16	0.001	0.06	2.57	18.0	<0.2	<10	380	0.54	0.27	0.91	0.42	18.85	29.3	64
CC106463		0.18	0.001	0.04	3.46	5.5	<0.2	<10	300	0.22	0.05	1.82	0.19	16.70	18.6	68
CC106464		0.14	0.001	0.20	1.31	9.2	<0.2	<10	340	0.37	0.15	1.63	0.34	15.60	10.2	48
CC106465		0.24	0.002	0.09	2.37	5.0	<0.2	<10	480	0.25	0.31	2.31	0.19	36.1	28.9	103
CC106466		0.32	0.002	0.07	3.07	47.1	<0.2	<10	350	0.66	0.15	1.58	0.17	27.3	18.1	165
CC106467		0.38	0.003	0.20	1.81	228	<0.2	<10	400	0.43	0.28	7.03	0.92	37.2	20.3	99
CC106468		0.28	0.001	0.05	0.98	9.1	<0.2	<10	120	0.16	0.28	0.24	0.56	21.6	3.3	27

***** See Appendix Page for comments regarding this certificate *****

ALS Canada Ltd.
2103 Dollarton Hwy
North Vancouver BC V7H 0A7
Phone: 604 984 0221 Fax: 604 984 0218 www.alsglobal.com

To: **SILVER RANGE RESOURCES LTD.**
C/O ARCHER, CATHRO & ASSOCIATES (1981) LIMITED
1016-510 W HASTINGS ST
VANCOUVER BC V6B 1L8

Finalized Date: 29-AUG-2011
Account: RANSIL

Project: Silver Range-Keg

CERTIFICATE OF ANALYSIS WH11139475

Sample Description	Method	ME-MS41	ME-MS41	ME-MS41	ME-MS41	ME-MS41	ME-MS41	ME-MS41	ME-MS41	ME-MS41	ME-MS41	ME-MS41	ME-MS41	ME-MS41	ME-MS41	ME-MS41
	Analyte	Cs	Cu	Fe	Ga	Ge	Hf	Hg	In	K	La	Li	Mg	Mn	Mo	Na
	Units	ppm	ppm	%	ppm	ppm	ppm	ppm	ppm	%	ppm	ppm	%	ppm	ppm	%
	LOR	0.05	0.2	0.01	0.05	0.05	0.02	0.01	0.005	0.01	0.2	0.1	0.01	5	0.05	0.01
CC110490		4.25	33.4	2.65	6.17	0.08	0.05	0.03	0.022	0.19	13.9	57.6	1.11	313	1.00	0.03
CC110491		8.08	108.0	5.10	9.39	0.11	0.13	0.01	0.027	0.23	13.3	193.0	1.71	678	0.51	0.02
CC110492		4.52	29.2	2.11	5.10	0.08	0.06	0.04	0.016	0.20	11.1	23.9	0.74	362	0.53	0.03
CC110493		2.16	14.5	2.20	7.52	0.06	0.10	0.02	0.022	0.07	10.4	29.6	0.39	133	2.68	0.02
CC110494		2.64	71.2	1.78	4.48	0.08	0.06	0.10	0.021	0.13	12.7	21.8	0.55	304	1.14	0.03
CC110495		1.59	32.8	1.80	3.62	0.08	0.06	0.05	0.026	0.11	14.1	19.0	0.42	195	1.83	0.02
CC110496		1.33	29.9	1.46	3.06	0.06	0.02	0.06	0.019	0.08	8.5	12.9	0.24	205	2.35	0.02
CC110497		2.31	54.2	2.26	4.85	0.09	0.06	0.05	0.041	0.13	13.5	22.8	0.65	397	1.32	0.03
CC110498		1.93	76.1	1.43	4.18	0.08	0.07	0.06	0.083	0.08	13.5	17.4	0.38	138	1.12	0.03
CC110499		2.20	107.0	2.25	4.30	0.15	0.06	0.07	0.073	0.09	12.1	14.1	0.32	374	7.41	0.03
CC110500		2.32	68.6	3.05	4.16	0.13	0.04	0.05	0.063	0.08	9.3	12.8	0.29	502	10.20	0.03
CC106440		3.56	69.4	3.55	7.83	0.12	0.07	0.06	0.039	0.23	17.0	31.1	1.24	796	2.21	0.05
CC106441		1.69	71.9	1.41	4.47	0.07	0.06	0.08	0.022	0.08	8.9	15.7	0.34	279	3.11	0.02
CC106442		1.84	78.3	1.32	2.85	0.07	0.06	0.08	0.019	0.09	7.8	12.6	0.30	302	2.14	0.02
CC106443		2.09	38.5	1.52	4.41	0.08	0.06	0.08	0.025	0.09	10.3	11.6	0.44	151	2.16	0.03
CC106444		1.23	84.0	1.10	3.05	0.07	0.09	0.10	0.015	0.06	10.3	6.2	0.29	388	1.13	0.03
CC106445		2.83	10.3	1.66	7.98	0.06	0.03	0.01	0.016	0.09	11.1	17.3	0.46	108	2.21	0.02
CC106446		1.93	41.8	1.45	5.71	0.07	0.02	0.04	0.018	0.07	12.8	11.1	0.32	259	1.69	0.02
CC106447		1.28	38.4	0.85	1.69	0.05	0.06	0.06	0.006	0.03	6.4	1.5	0.09	40	0.47	0.03
CC106448		25.3	136.5	6.90	10.85	0.23	0.08	0.02	0.041	1.80	18.4	165.5	5.03	1360	0.49	0.04
CC106449		5.00	72.2	5.38	11.70	0.14	0.09	0.01	0.028	0.37	22.4	51.7	4.23	456	0.60	0.03
CC106450		4.67	25.2	2.74	6.00	0.10	0.09	0.04	0.018	0.17	11.6	42.3	1.59	325	1.22	0.03
CC106451		2.83	18.7	1.48	4.62	0.07	0.02	0.03	0.013	0.10	8.2	11.1	0.53	116	1.13	0.03
CC106452		2.58	19.5	2.33	5.38	0.09	0.04	0.04	0.024	0.12	12.9	23.3	0.75	256	5.40	0.02
CC106453		6.32	47.8	3.47	8.13	0.12	0.14	0.01	0.027	0.25	13.8	35.3	1.75	242	1.44	0.03
CC106454		2.50	22.8	2.49	5.73	0.07	0.06	0.02	0.019	0.25	10.5	23.7	0.79	170	1.96	0.02
CC106455		2.04	53.9	1.74	4.75	0.09	0.04	0.05	0.024	0.13	17.5	20.9	0.53	222	1.67	0.02
CC106456		3.23	90.9	4.89	12.00	0.18	0.05	0.04	0.048	0.99	20.9	38.0	2.19	655	2.93	0.04
CC106457		4.87	50.6	1.62	3.70	0.06	0.03	0.03	0.010	0.09	7.4	24.9	0.91	292	0.80	0.04
CC106458		5.13	76.9	2.36	4.76	0.09	0.04	0.04	0.016	0.17	13.8	35.3	1.16	323	0.99	0.04
CC106459		4.99	54.1	2.35	4.83	0.08	0.04	0.04	0.015	0.14	11.5	32.1	1.24	517	0.91	0.04
CC106460		5.59	37.8	2.85	6.49	0.10	0.08	0.03	0.027	0.25	12.8	38.3	1.23	352	2.79	0.03
CC106461		2.81	39.9	2.46	5.17	0.08	0.05	0.07	0.022	0.11	13.2	34.7	0.84	541	1.01	0.02
CC106462		10.55	80.3	4.17	8.21	0.08	0.14	0.02	0.022	0.39	9.7	66.2	1.31	177	2.25	0.03
CC106463		2.54	19.6	3.99	6.74	0.08	0.05	0.01	0.016	0.13	7.7	18.1	5.17	1400	2.78	0.06
CC106464		2.38	22.1	1.72	3.97	0.07	0.04	0.03	0.014	0.10	8.2	25.9	0.60	231	0.81	0.04
CC106465		2.51	51.6	3.16	5.82	0.13	0.09	0.02	0.019	0.20	20.5	29.9	1.85	484	1.04	0.02
CC106466		13.35	26.3	6.10	12.40	0.19	0.10	<0.01	0.027	0.78	14.5	139.0	1.54	242	0.63	0.03
CC106467		4.41	64.8	3.72	5.11	0.13	0.06	0.03	0.018	0.13	23.2	39.4	2.99	515	0.38	0.02
CC106468		1.56	9.6	1.41	6.35	0.06	0.02	0.01	0.013	0.07	11.4	12.7	0.36	84	1.85	0.01

***** See Appendix Page for comments regarding this certificate *****

ALS Canada Ltd.
2103 Dollarton Hwy
North Vancouver BC V7H 0A7
Phone: 604 984 0221 Fax: 604 984 0218 www.alsglobal.com

To: **SILVER RANGE RESOURCES LTD.**
C/O ARCHER, CATHRO & ASSOCIATES (1981) LIMITED
1016-510 W HASTINGS ST
VANCOUVER BC V6B 1L8

Finalized Date: 29-AUG-2011
Account: RANSIL

Project: Silver Range-Keg

CERTIFICATE OF ANALYSIS WH11139475

Sample Description	Method	ME-MS41	ME-MS41	ME-MS41	ME-MS41	ME-MS41	ME-MS41	ME-MS41	ME-MS41	ME-MS41	ME-MS41	ME-MS41	ME-MS41	ME-MS41	ME-MS41	ME-MS41
	Analyte	Nb	Ni	P	Pb	Rb	Re	S	Sb	Sc	Se	Sn	Sr	Ta	Te	Th
	Units	ppm	ppm	ppm	ppm	ppm	ppm	%	ppm	ppm	ppm	ppm	ppm	ppm	ppm	ppm
	LOR	0.05	0.2	10	0.2	0.1	0.001	0.01	0.05	0.1	0.2	0.2	0.2	0.01	0.01	0.2
CC110490		3.58	65.1	1230	14.4	26.5	<0.001	0.03	0.78	4.3	0.7	0.6	36.2	<0.01	0.02	2.9
CC110491		3.81	184.5	1330	26.2	45.3	<0.001	0.01	0.13	6.5	0.3	0.4	24.1	0.01	0.02	3.1
CC110492		2.17	38.1	1280	5.7	21.7	<0.001	0.08	0.48	4.1	1.0	0.3	62.9	0.01	0.02	1.9
CC110493		2.60	28.6	290	9.5	16.7	<0.001	0.01	0.84	3.5	0.6	0.7	17.5	0.01	0.03	4.1
CC110494		1.53	56.2	900	10.6	21.8	0.001	0.06	0.80	4.1	2.1	0.5	49.2	0.01	0.04	1.6
CC110495		1.47	29.9	800	19.6	13.8	0.001	0.02	1.59	3.5	1.1	0.9	29.4	<0.01	0.03	4.4
CC110496		0.79	28.8	820	11.8	9.9	0.003	0.04	1.30	2.1	1.2	0.8	38.2	<0.01	0.03	1.0
CC110497		2.25	42.1	1010	24.3	15.8	0.005	0.07	1.98	4.5	2.5	1.8	55.8	0.01	0.03	3.7
CC110498		1.21	25.7	780	54.0	12.3	0.004	0.09	6.65	3.1	3.0	5.9	69.9	<0.01	0.05	3.4
CC110499		1.00	54.5	930	46.6	13.7	0.021	0.14	4.55	2.2	23.9	2.8	62.1	0.01	0.04	1.7
CC110500		0.83	37.5	1200	33.5	15.5	0.009	0.12	3.92	1.8	17.2	2.2	54.8	<0.01	0.06	1.0
CC106440		3.75	69.1	1270	17.3	28.3	0.002	0.06	1.46	7.2	2.0	1.5	62.2	0.01	0.04	5.0
CC106441		1.00	43.5	610	15.5	12.9	0.009	0.15	1.96	2.7	4.7	0.8	63.5	<0.01	0.05	2.7
CC106442		0.89	56.2	860	11.2	14.5	0.004	0.11	1.60	2.0	3.6	0.5	68.5	0.01	0.04	0.8
CC106443		1.44	24.8	940	11.1	14.5	0.004	0.11	1.69	2.5	2.8	0.7	49.8	<0.01	0.05	1.3
CC106444		0.87	27.8	1020	6.4	11.5	0.001	0.12	1.10	2.3	3.2	0.2	89.2	0.01	0.03	0.7
CC106445		2.35	21.7	280	10.1	20.7	<0.001	0.01	0.84	2.5	0.6	0.9	18.0	<0.01	0.02	1.1
CC106446		1.33	24.9	460	9.6	17.7	<0.001	0.03	0.63	2.3	0.8	0.7	43.7	<0.01	0.02	0.7
CC106447		0.72	16.1	1100	2.5	3.8	<0.001	0.14	0.48	1.0	1.1	0.6	46.8	0.01	0.01	0.3
CC106448		7.25	117.0	2600	72.0	105.5	<0.001	0.02	0.58	10.6	0.9	3.2	25.3	<0.01	0.01	3.2
CC106449		12.00	173.0	1570	5.8	21.2	<0.001	0.01	0.17	6.6	0.6	0.5	48.9	0.01	0.02	4.2
CC106450		6.43	114.5	1740	20.0	24.2	<0.001	0.05	0.50	3.4	0.9	0.5	49.9	<0.01	0.03	1.9
CC106451		1.84	34.2	730	5.8	14.1	<0.001	0.03	0.35	2.0	0.9	0.4	23.8	<0.01	0.02	0.7
CC106452		2.52	40.0	1210	10.1	18.5	0.003	0.06	0.63	3.2	2.7	0.6	39.0	<0.01	0.02	2.0
CC106453		7.04	104.5	300	9.3	45.5	<0.001	0.01	0.82	5.4	0.7	0.7	28.8	<0.01	0.03	3.3
CC106454		3.77	40.6	280	8.7	40.4	<0.001	0.02	0.85	3.5	0.7	0.7	30.6	<0.01	0.04	2.0
CC106455		1.96	40.8	570	15.0	17.9	<0.001	0.05	1.53	2.7	2.3	0.7	66.4	0.01	0.04	1.0
CC106456		41.3	34.5	1800	5.1	46.6	0.001	0.07	0.30	4.2	1.3	1.8	33.6	0.02	0.02	4.3
CC106457		2.19	64.9	850	4.0	15.6	<0.001	0.05	0.20	1.6	0.6	0.3	29.9	<0.01	0.02	0.4
CC106458		3.08	90.1	1420	7.9	23.4	<0.001	0.04	0.34	3.4	0.9	0.6	38.3	<0.01	0.02	1.4
CC106459		4.01	82.5	1290	8.1	24.6	<0.001	0.07	0.43	3.0	0.8	0.8	46.9	<0.01	0.02	0.9
CC106460		3.72	88.3	1010	13.9	29.2	<0.001	0.01	1.67	5.1	1.0	0.6	37.8	<0.01	0.04	3.3
CC106461		2.73	55.0	1360	11.5	17.9	<0.001	0.05	0.82	3.8	1.5	0.5	58.7	0.01	0.03	1.8
CC106462		6.59	78.9	500	10.6	74.4	<0.001	0.02	0.82	3.3	0.6	0.7	31.5	<0.01	0.03	2.3
CC106463		6.20	29.4	670	4.5	4.6	<0.001	0.04	0.10	4.1	0.5	0.4	51.3	<0.01	0.02	0.9
CC106464		2.12	37.9	670	8.4	15.4	<0.001	0.04	0.62	2.4	0.8	0.5	44.3	<0.01	0.02	1.2
CC106465		3.25	96.3	3160	7.9	10.7	<0.001	0.04	0.25	4.1	0.8	0.5	34.4	<0.01	0.02	1.9
CC106466		3.99	106.5	2080	8.3	99.8	<0.001	0.01	0.37	11.7	0.4	0.4	32.0	0.01	0.01	3.3
CC106467		5.40	115.5	2700	27.2	12.2	<0.001	0.06	1.00	5.9	1.0	1.4	91.1	0.01	0.02	1.7
CC106468		2.05	13.5	260	10.0	18.3	<0.001	<0.01	0.66	2.3	0.3	0.8	15.8	<0.01	0.02	2.2

***** See Appendix Page for comments regarding this certificate *****

ALS Canada Ltd.
2103 Dollarton Hwy
North Vancouver BC V7H 0A7
Phone: 604 984 0221 Fax: 604 984 0218 www.alsglobal.com

To: **SILVER RANGE RESOURCES LTD.**
C/O ARCHER, CATHRO & ASSOCIATES (1981) LIMITED
1016-510 W HASTINGS ST
VANCOUVER BC V6B 1L8

Finalized Date: 29-AUG-2011
Account: RANSIL

Project: Silver Range-Keg

CERTIFICATE OF ANALYSIS WH11139475

Sample Description	Method	ME-MS41	ME-MS41	ME-MS41	ME-MS41	ME-MS41	ME-MS41	ME-MS41	ME-MS41
	Analyte	Ti	Tl	U	V	W	Y	Zn	Zr
	Units	%	ppm	ppm	ppm	ppm	ppm	ppm	ppm
	LOR	0.005	0.02	0.05	1	0.05	0.05	2	0.5
CC110490		0.111	0.23	0.79	77	0.37	5.95	87	2.0
CC110491		0.249	0.20	0.22	52	0.35	2.85	80	6.9
CC110492		0.094	0.21	0.62	59	0.27	5.43	60	2.6
CC110493		0.073	0.17	0.63	97	0.39	3.57	73	4.6
CC110494		0.047	0.23	2.65	59	0.28	16.05	86	2.1
CC110495		0.047	0.26	0.96	49	0.20	9.65	109	2.2
CC110496		0.026	0.18	0.74	40	0.15	5.64	102	0.5
CC110497		0.066	0.21	2.19	63	0.71	11.15	131	2.0
CC110498		0.029	0.17	2.63	64	0.25	11.85	238	2.9
CC110499		0.022	0.22	5.23	55	0.32	14.05	447	2.1
CC110500		0.020	0.21	3.34	56	0.26	8.97	310	1.3
CC106440		0.118	0.32	3.68	96	0.50	13.55	141	2.4
CC106441		0.021	0.19	4.71	46	0.23	8.00	96	2.3
CC106442		0.023	0.22	2.60	37	0.18	8.73	130	2.6
CC106443		0.042	0.22	2.08	66	0.25	6.89	101	2.4
CC106444		0.027	0.14	3.36	40	0.19	16.45	62	3.5
CC106445		0.077	0.26	0.55	91	0.37	3.21	85	1.0
CC106446		0.047	0.17	1.17	56	0.24	6.33	62	<0.5
CC106447		0.026	0.06	0.60	15	0.07	3.38	15	2.6
CC106448		0.251	0.76	0.66	75	0.42	9.25	76	3.9
CC106449		0.310	0.12	0.75	135	0.26	8.08	46	3.7
CC106450		0.159	0.19	0.78	53	0.24	4.63	104	4.9
CC106451		0.071	0.14	0.68	40	0.15	2.99	51	0.8
CC106452		0.079	0.18	17.05	65	0.26	5.97	80	1.6
CC106453		0.202	0.36	0.86	100	0.28	4.70	63	7.1
CC106454		0.114	0.18	0.63	80	0.34	3.40	56	2.6
CC106455		0.049	0.21	2.37	75	0.21	13.55	123	1.7
CC106456		0.536	0.15	1.59	46	0.30	15.45	87	2.1
CC106457		0.066	0.10	0.55	31	0.11	2.56	34	1.2
CC106458		0.102	0.16	0.99	53	0.17	5.92	57	1.7
CC106459		0.102	0.16	0.90	56	0.23	4.87	62	1.9
CC106460		0.125	0.42	0.95	108	0.28	5.95	111	3.7
CC106461		0.091	0.15	1.27	58	0.39	7.15	64	2.1
CC106462		0.198	0.27	0.43	69	0.45	3.03	70	7.6
CC106463		0.152	0.09	0.39	82	0.29	3.43	29	2.8
CC106464		0.074	0.14	0.57	60	0.20	4.32	60	1.6
CC106465		0.168	0.10	0.66	49	0.36	5.12	52	5.1
CC106466		0.324	0.32	0.19	19	0.29	3.27	64	5.8
CC106467		0.102	0.10	3.35	59	0.30	12.85	51	2.5
CC106468		0.080	0.12	0.47	70	0.26	3.09	45	0.9

***** See Appendix Page for comments regarding this certificate *****

ALS Canada Ltd.
2103 Dollarton Hwy
North Vancouver BC V7H 0A7
Phone: 604 984 0221 Fax: 604 984 0218 www.alsglobal.com

To: **SILVER RANGE RESOURCES LTD.**
C/O ARCHER, CATHRO & ASSOCIATES (1981) LIMITED
1016-510 W HASTINGS ST
VANCOUVER BC V6B 1L8

Finalized Date: 29-AUG-2011
Account: RANSIL

Project: Silver Range-Keg

CERTIFICATE OF ANALYSIS WH11139475

Sample Description	Method	WEI-21	Au-TL43	ME-MS41	ME-MS41	ME-MS41	ME-MS41	ME-MS41	ME-MS41	ME-MS41	ME-MS41	ME-MS41	ME-MS41	ME-MS41	ME-MS41	ME-MS41
	Analyte	Recvd Wt.	Au	Ag	Al	As	Au	B	Ba	Be	Bi	Ca	Cd	Ce	Co	Cr
	Units	kg	ppm	ppm	%	ppm	ppm	ppm	ppm	ppm	ppm	%	ppm	ppm	ppm	ppm
	LOR	0.02	0.001	0.01	0.01	0.1	0.2	10	10	0.05	0.01	0.01	0.01	0.02	0.1	1
CC106469		0.30	0.002	0.68	2.00	9.5	<0.2	<10	340	0.92	0.26	0.80	2.05	24.5	13.6	50
CC106470		0.22	0.003	0.60	1.39	10.1	<0.2	<10	280	0.63	0.25	1.78	1.85	16.00	9.7	40
CC106471		0.32	0.003	0.48	1.34	11.5	<0.2	<10	230	0.63	0.20	1.86	1.25	15.20	7.6	36
CC106472		0.14	0.004	0.60	1.38	12.6	<0.2	<10	230	0.68	0.26	1.76	2.03	16.00	11.3	38
CC106473		0.18	0.003	0.37	1.56	20.0	<0.2	<10	390	0.56	0.36	1.08	1.10	27.4	14.2	56
CC106474		0.26	0.002	0.32	1.47	15.7	<0.2	<10	330	0.48	0.37	0.50	0.67	26.7	11.3	50

***** See Appendix Page for comments regarding this certificate *****

ALS Canada Ltd.
2103 Dollarton Hwy
North Vancouver BC V7H 0A7
Phone: 604 984 0221 Fax: 604 984 0218 www.alsglobal.com

To: **SILVER RANGE RESOURCES LTD.**
C/O ARCHER, CATHRO & ASSOCIATES (1981) LIMITED
1016-510 W HASTINGS ST
VANCOUVER BC V6B 1L8

Finalized Date: 29-AUG-2011
Account: RANSIL

Project: Silver Range-Keg

CERTIFICATE OF ANALYSIS WH11139475

Sample Description	Method	ME-MS41	ME-MS41	ME-MS41	ME-MS41	ME-MS41	ME-MS41	ME-MS41	ME-MS41	ME-MS41	ME-MS41	ME-MS41	ME-MS41	ME-MS41	ME-MS41	ME-MS41
	Analyte	Cs	Cu	Fe	Ga	Ge	Hf	Hg	In	K	La	Li	Mg	Mn	Mo	Na
	Units	ppm	ppm	%	ppm	ppm	ppm	ppm	ppm	%	ppm	ppm	%	ppm	ppm	%
	LOR	0.05	0.2	0.01	0.05	0.05	0.02	0.01	0.005	0.01	0.2	0.1	0.01	5	0.05	0.01
CC106469		3.33	61.5	2.01	5.23	0.09	0.06	0.09	0.030	0.10	13.8	29.5	0.71	403	1.38	0.03
CC106470		2.31	56.4	1.71	3.97	0.08	0.08	0.12	0.025	0.10	8.8	17.5	0.56	279	1.19	0.03
CC106471		2.29	61.6	1.67	4.09	0.09	0.07	0.08	0.022	0.12	8.5	17.7	0.59	281	1.64	0.03
CC106472		2.77	79.9	1.96	4.11	0.09	0.08	0.11	0.029	0.11	8.6	17.8	0.62	320	1.68	0.03
CC106473		2.52	49.0	2.51	4.89	0.10	0.06	0.06	0.032	0.14	14.0	25.8	0.73	503	1.11	0.03
CC106474		2.28	33.5	2.23	4.87	0.09	0.03	0.05	0.029	0.10	14.0	25.0	0.58	286	1.42	0.02

***** See Appendix Page for comments regarding this certificate *****

ALS Canada Ltd.
2103 Dollarton Hwy
North Vancouver BC V7H 0A7
Phone: 604 984 0221 Fax: 604 984 0218 www.alsglobal.com

To: **SILVER RANGE RESOURCES LTD.**
C/O ARCHER, CATHRO & ASSOCIATES (1981) LIMITED
1016-510 W HASTINGS ST
VANCOUVER BC V6B 1L8

Finalized Date: 29-AUG-2011
Account: RANSIL

Project: Silver Range-Keg

CERTIFICATE OF ANALYSIS WH11139475

Sample Description	Method	ME-MS41	ME-MS41	ME-MS41	ME-MS41	ME-MS41	ME-MS41	ME-MS41	ME-MS41	ME-MS41	ME-MS41	ME-MS41	ME-MS41	ME-MS41	ME-MS41	ME-MS41
	Analyte	Nb	Ni	P	Pb	Rb	Re	S	Sb	Sc	Se	Sn	Sr	Ta	Te	Th
	Units	ppm	ppm	ppm	ppm	ppm	ppm	%	ppm	ppm	ppm	ppm	ppm	ppm	ppm	ppm
	LOR	0.05	0.2	10	0.2	0.1	0.001	0.01	0.05	0.1	0.2	0.2	0.2	0.01	0.01	0.2
CC106469		1.50	60.4	800	11.7	19.9	<0.001	0.03	0.88	4.1	1.3	0.6	42.6	<0.01	0.04	2.4
CC106470		1.47	39.3	910	11.9	16.0	0.001	0.09	1.52	2.8	3.1	0.7	65.7	0.01	0.04	1.6
CC106471		1.26	39.5	810	11.8	14.9	0.003	0.08	1.70	2.8	3.3	0.8	59.8	<0.01	0.04	1.6
CC106472		1.51	50.4	860	12.5	16.1	0.008	0.10	2.09	2.8	4.4	0.7	62.7	<0.01	0.05	1.5
CC106473		2.61	51.0	1220	13.2	18.3	0.001	0.05	1.24	4.6	1.9	1.3	52.1	<0.01	0.03	3.5
CC106474		2.22	37.3	900	13.5	15.1	0.001	0.02	1.02	3.6	1.4	1.4	34.9	<0.01	0.03	2.9

***** See Appendix Page for comments regarding this certificate *****

ALS Canada Ltd.
2103 Dollarton Hwy
North Vancouver BC V7H 0A7
Phone: 604 984 0221 Fax: 604 984 0218 www.alsglobal.com

To: **SILVER RANGE RESOURCES LTD.**
C/O ARCHER, CATHRO & ASSOCIATES (1981) LIMITED
1016-510 W HASTINGS ST
VANCOUVER BC V6B 1L8

Finalized Date: 29-AUG-2011
Account: RANSIL

Project: Silver Range-Keg

CERTIFICATE OF ANALYSIS WH11139475

Sample Description	Method	ME-MS41	ME-MS41	ME-MS41	ME-MS41	ME-MS41	ME-MS41	ME-MS41	ME-MS41
	Analyte	Ti	Tl	U	V	W	Y	Zn	Zr
	Units	%	ppm	ppm	ppm	ppm	ppm	ppm	ppm
	LOR	0.005	0.02	0.05	1	0.05	0.05	2	0.5
CC106469		0.052	0.24	2.07	97	0.19	13.45	164	2.1
CC106470		0.041	0.22	2.95	79	0.16	9.84	144	3.7
CC106471		0.038	0.23	1.83	86	0.13	9.35	129	3.0
CC106472		0.043	0.23	2.48	68	0.18	9.40	162	3.7
CC106473		0.075	0.21	2.69	66	0.55	11.20	121	2.3
CC106474		0.066	0.18	1.91	62	0.60	8.14	95	1.0

***** See Appendix Page for comments regarding this certificate *****

ALS Canada Ltd.
2103 Dollarton Hwy
North Vancouver BC V7H 0A7
Phone: 604 984 0221 Fax: 604 984 0218 www.alsglobal.com

To: **SILVER RANGE RESOURCES LTD.**
C/O ARCHER, CATHRO & ASSOCIATES (1981) LIMITED
1016-510 W HASTINGS ST
VANCOUVER BC V6B 1L8

Project: Silver Range-Keg

Finalized Date: 29-AUG-2011
Account: RANSIL

CERTIFICATE OF ANALYSIS WH11139475

Method	CERTIFICATE COMMENTS
ME-MS41	Gold determinations by this method are semi-quantitative due to the small sample weight used (0.5g).

ALS Canada Ltd.

2103 Dollarton Hwy
North Vancouver BC V7H 0A7
Phone: 604 984 0221 Fax: 604 984 0218 www.alsglobal.com

To: **SILVER RANGE RESOURCES LTD.**
C/O ARCHER, CATHRO & ASSOCIATES (1981) LIMITED
1016-510 W HASTINGS ST
VANCOUVER BC V6B 1L8

Finalized Date: 31-AUG-2011
This copy reported on 7-SEP-2011
Account: RANSIL

CERTIFICATE WH11139476

Project: Silver Range-Keg

P.O. No.:

This report is for 108 Soil samples submitted to our lab in Whitehorse, YT, Canada on 22-JUL-2011.

The following have access to data associated with this certificate:

DOUG EATON BRUCE YOUNGMAN	SARAH EATON	JOAN MARIACHER

SAMPLE PREPARATION

ALS CODE	DESCRIPTION
WEI-21	Received Sample Weight
LOG-22	Sample login - Rcd w/o BarCode
SCR-41	Screen to -180um and save both

ANALYTICAL PROCEDURES

ALS CODE	DESCRIPTION	INSTRUMENT
Au-TL43	Trace Level Au - 25g AR	ICP-MS
ME-MS41	51 anal. aqua regia ICPMS	

To: **SILVER RANGE RESOURCES LTD.**
ATTN: JOAN MARIACHER
C/O ARCHER, CATHRO & ASSOCIATES (1981) LIMITED
1016-510 W HASTINGS ST
VANCOUVER BC V6B 1L8

This is the Final Report and supersedes any preliminary report with this certificate number. Results apply to samples as submitted. All pages of this report have been checked and approved for release.

Signature:

Colin Ramshaw, Vancouver Laboratory Manager

ALS Canada Ltd.
2103 Dollarton Hwy
North Vancouver BC V7H 0A7
Phone: 604 984 0221 Fax: 604 984 0218 www.alsglobal.com

To: **SILVER RANGE RESOURCES LTD.**
C/O ARCHER, CATHRO & ASSOCIATES (1981) LIMITED
1016-510 W HASTINGS ST
VANCOUVER BC V6B 1L8

Finalized Date: 31-AUG-2011
Account: RANSIL

Project: Silver Range-Keg

CERTIFICATE OF ANALYSIS WH11139476

Sample Description	Method	WEI-21	Au-TL43	ME-MS41	ME-MS41	ME-MS41	ME-MS41	ME-MS41	ME-MS41	ME-MS41	ME-MS41	ME-MS41	ME-MS41	ME-MS41	ME-MS41	ME-MS41
	Analyte	Recvd Wt.	Au	Ag	Al	As	Au	B	Ba	Be	Bi	Ca	Cd	Ce	Co	Cr
	Units	kg	ppm	ppm	%	ppm	ppm	ppm	ppm	ppm	ppm	%	ppm	ppm	ppm	ppm
	LOR	0.02	0.001	0.01	0.01	0.1	0.2	10	10	0.05	0.01	0.01	0.01	0.02	0.1	1
CC119621		0.26	0.002	0.45	1.63	22.7	<0.2	<10	330	0.71	0.60	1.40	1.29	76.6	4.9	16
CC119622		0.18	0.002	0.47	1.09	14.2	<0.2	<10	250	0.79	0.41	1.24	0.62	56.6	5.0	13
CC119623		0.26	0.002	0.40	1.83	20.9	<0.2	<10	500	0.87	0.73	0.85	0.59	31.3	5.8	25
CC119624		0.20	0.003	0.28	1.41	23.6	<0.2	<10	400	0.45	0.71	0.93	0.82	28.0	5.9	21
CC119625		0.30	0.003	0.34	1.74	30.7	<0.2	<10	570	0.87	1.14	0.59	0.74	38.6	7.3	24
CC119626		0.22	0.001	0.31	1.49	22.4	<0.2	<10	530	0.54	0.83	1.19	0.45	23.3	4.9	18
CC119627		0.28	0.001	0.27	1.38	16.4	<0.2	<10	320	0.48	0.46	0.59	0.80	20.5	4.8	17
CC119628		0.30	0.002	0.30	1.49	19.5	<0.2	<10	380	0.64	0.58	0.52	0.44	28.0	6.2	21
CC119629		0.34	0.003	0.27	1.32	34.1	<0.2	<10	340	0.55	0.89	0.45	0.81	21.5	4.7	21
CC119630		0.14	0.002	0.11	2.54	3.7	<0.2	<10	790	0.32	0.13	1.09	0.15	28.1	25.4	67
CC119631		0.16	0.001	0.12	1.41	4.5	<0.2	<10	190	0.22	0.08	1.97	0.23	13.35	14.3	83
CC119632		0.18	0.001	0.13	1.45	16.5	<0.2	<10	320	0.40	0.13	1.35	0.18	19.85	12.9	63
CC119633		0.20	0.003	0.17	3.03	12.8	<0.2	<10	810	0.58	0.13	5.16	0.43	28.0	24.6	92
CC119634		0.28	0.002	0.16	2.71	12.3	<0.2	<10	620	0.72	0.21	0.90	0.85	30.5	25.7	115
CC119635		0.16	0.001	0.16	2.11	10.6	<0.2	<10	300	0.52	0.07	8.02	0.69	37.0	20.2	72
CC119636		0.26	0.002	0.05	6.20	13.5	<0.2	<10	3150	0.69	0.03	0.89	0.05	37.2	48.5	351
CC119637		0.16	0.001	0.08	2.09	8.9	<0.2	<10	460	0.45	0.13	0.98	0.23	21.5	21.3	94
CC119638		0.30	0.001	0.07	1.85	27.4	<0.2	<10	200	0.33	0.32	0.20	0.61	19.75	7.6	55
CC119639		0.30	0.001	0.21	1.89	17.6	<0.2	<10	280	0.56	0.26	0.54	1.55	17.80	62.6	87
CC119640		0.16	0.005	1.11	1.11	5.3	<0.2	<10	180	0.84	0.17	1.75	2.32	18.80	4.5	22
CC119641		0.14	0.004	0.72	1.38	16.1	<0.2	<10	230	0.84	0.80	1.96	2.35	18.95	9.4	39
CC119642		0.26	0.001	0.31	1.25	20.5	<0.2	<10	390	0.38	0.32	0.55	0.23	26.0	7.3	30
CC119643		0.26	0.001	0.37	1.19	16.0	<0.2	<10	340	0.43	0.31	0.52	0.40	20.1	5.8	22
CC119644		0.26	0.002	0.45	1.52	21.3	<0.2	<10	390	0.66	0.35	0.63	0.31	27.8	8.1	28
CC119645		0.22	0.001	0.26	1.73	20.3	<0.2	<10	300	0.58	0.38	1.07	2.09	28.2	19.5	58
CC119646		0.12	0.004	1.04	1.29	53.7	<0.2	<10	320	0.80	1.61	0.87	18.85	20.8	6.2	16
CC119647		0.14	0.002	0.91	1.04	72.7	<0.2	<10	340	0.64	1.85	0.92	18.45	19.75	10.4	15
CC119648		0.18	0.002	0.92	1.38	50.4	<0.2	<10	340	0.74	1.70	0.93	9.13	22.7	7.6	17
CC119649		0.18	0.001	0.43	1.55	15.2	<0.2	<10	270	0.58	0.72	1.02	1.61	16.20	4.6	21
CC119650		0.20	0.001	0.30	1.41	16.6	<0.2	<10	290	0.51	0.49	1.22	1.31	17.50	3.7	18
CC119651		0.16	0.002	0.41	1.46	20.7	<0.2	<10	290	0.58	0.84	0.84	0.72	18.90	4.5	18
CC119652		0.22	0.001	0.25	1.16	24.2	<0.2	<10	220	0.64	0.39	0.55	0.85	20.2	4.5	16
CC119653		0.16	0.001	0.27	1.26	5.2	<0.2	<10	90	0.81	0.17	0.77	0.33	9.60	4.9	12
CC119654		0.18	<0.001	0.28	0.73	17.0	<0.2	<10	60	0.50	0.17	0.42	0.16	7.91	3.4	10
CC119655		0.22	0.001	0.25	1.49	12.6	<0.2	<10	250	0.43	0.36	0.44	0.56	17.25	5.2	21
CC119656		0.30	0.001	0.39	2.20	28.2	<0.2	<10	280	0.94	0.64	0.78	0.80	22.9	7.7	27
CC119657		0.20	0.001	0.36	0.79	11.0	<0.2	<10	70	0.23	0.24	0.13	0.77	8.84	2.9	11
CC119658		0.22	<0.001	0.20	1.34	13.7	<0.2	<10	200	0.43	0.30	0.19	1.45	16.90	5.5	19
CC119659		0.18	<0.001	0.27	0.34	0.9	<0.2	<10	40	0.07	0.05	0.05	0.19	3.13	0.9	3
CC119660		0.22	0.002	0.32	1.36	17.6	<0.2	<10	320	0.59	0.37	0.99	6.67	15.95	4.3	15

***** See Appendix Page for comments regarding this certificate *****

ALS Canada Ltd.
2103 Dollarton Hwy
North Vancouver BC V7H 0A7
Phone: 604 984 0221 Fax: 604 984 0218 www.alsglobal.com

To: **SILVER RANGE RESOURCES LTD.**
C/O ARCHER, CATHRO & ASSOCIATES (1981) LIMITED
1016-510 W HASTINGS ST
VANCOUVER BC V6B 1L8

Finalized Date: 31-AUG-2011
Account: RANSIL

Project: Silver Range-Keg

CERTIFICATE OF ANALYSIS WH11139476

Sample Description	Method	ME-MS41	ME-MS41	ME-MS41	ME-MS41	ME-MS41	ME-MS41	ME-MS41	ME-MS41	ME-MS41	ME-MS41	ME-MS41	ME-MS41	ME-MS41	ME-MS41	ME-MS41
	Analyte	Cs	Cu	Fe	Ga	Ge	Hf	Hg	In	K	La	Li	Mg	Mn	Mo	Na
	Units	ppm	ppm	%	ppm	ppm	ppm	ppm	ppm	%	ppm	ppm	%	ppm	ppm	%
	LOR	0.05	0.2	0.01	0.05	0.05	0.02	0.01	0.005	0.01	0.2	0.1	0.01	5	0.05	0.01
CC119621		6.11	24.0	2.34	6.27	0.22	0.08	0.06	0.052	0.21	46.1	54.6	0.39	477	1.17	0.03
CC119622		1.78	32.7	1.68	4.26	0.20	0.05	0.07	0.026	0.08	45.9	24.6	0.22	231	1.21	0.03
CC119623		2.27	40.9	1.98	5.68	0.14	0.05	0.07	0.034	0.08	16.2	21.9	0.40	202	2.10	0.03
CC119624		3.04	16.0	1.68	4.96	0.14	0.03	0.06	0.034	0.08	14.1	31.4	0.40	240	2.04	0.03
CC119625		2.60	36.6	2.17	5.92	0.15	0.09	0.06	0.047	0.12	20.5	38.8	0.40	205	1.27	0.02
CC119626		1.72	21.7	1.48	4.46	0.13	0.04	0.04	0.029	0.06	12.4	32.1	0.30	190	1.13	0.04
CC119627		1.41	23.7	1.46	4.44	0.12	<0.02	0.03	0.022	0.05	10.0	15.3	0.26	120	1.60	0.03
CC119628		1.62	24.7	1.69	4.74	0.12	0.03	0.04	0.028	0.06	15.0	16.7	0.36	173	1.37	0.03
CC119629		2.60	25.2	1.75	5.16	0.15	0.02	0.03	0.040	0.07	11.5	15.3	0.33	139	5.20	0.02
CC119630		4.92	97.0	3.18	7.49	0.15	0.03	0.04	0.019	0.25	14.6	61.4	2.06	362	0.74	0.05
CC119631		2.23	38.6	1.90	4.98	0.12	0.03	0.03	0.015	0.18	6.7	20.9	0.76	232	0.40	0.04
CC119632		2.55	35.8	1.91	4.22	0.12	0.04	0.03	0.012	0.16	10.6	27.5	0.74	199	0.48	0.04
CC119633		8.56	124.0	3.60	8.19	0.16	0.08	0.04	0.025	0.92	14.4	32.2	2.51	431	0.94	0.05
CC119634		5.41	21.9	3.73	8.54	0.14	0.03	0.02	0.035	0.30	15.6	30.4	1.81	519	1.87	0.03
CC119635		3.13	41.8	1.61	5.45	0.13	0.04	0.03	0.013	0.03	21.0	7.5	0.27	1830	0.23	0.03
CC119636		41.7	88.0	6.65	14.40	0.23	0.09	0.03	0.024	1.74	18.3	45.3	4.85	255	8.19	0.08
CC119637		4.22	29.6	2.60	6.24	0.13	0.06	0.02	0.016	0.16	12.2	28.6	1.32	222	0.73	0.05
CC119638		3.71	13.3	2.27	8.08	0.11	0.04	0.02	0.017	0.11	10.6	47.6	0.69	143	2.92	0.01
CC119639		2.26	47.8	2.34	6.45	0.12	0.03	0.03	0.026	0.16	9.4	22.6	0.66	158	2.27	0.02
CC119640		1.59	95.9	1.11	2.43	0.15	0.06	0.15	0.015	0.09	13.9	9.3	0.31	122	0.84	0.03
CC119641		2.01	122.0	1.49	3.47	0.14	0.08	0.16	0.024	0.09	11.5	15.9	0.45	135	1.31	0.03
CC119642		2.35	13.3	2.15	4.47	0.14	0.04	0.05	0.025	0.12	14.1	17.1	0.52	183	4.91	0.02
CC119643		1.58	22.1	1.65	3.73	0.11	0.03	0.06	0.019	0.07	10.2	13.1	0.33	219	1.60	0.03
CC119644		1.86	27.5	1.98	4.71	0.13	0.04	0.07	0.025	0.08	14.2	23.2	0.46	334	3.66	0.02
CC119645		2.44	35.0	2.85	5.56	0.15	0.04	0.04	0.025	0.12	14.8	22.9	0.80	1130	2.81	0.04
CC119646		2.00	89.4	1.41	3.80	0.16	0.04	0.07	0.070	0.07	10.8	10.8	0.28	197	3.85	0.03
CC119647		1.52	60.5	1.47	3.48	0.15	0.03	0.07	0.065	0.06	10.4	9.0	0.24	1910	8.21	0.03
CC119648		2.09	59.7	1.71	4.04	0.13	0.05	0.07	0.072	0.09	12.2	12.1	0.33	251	2.93	0.03
CC119649		2.06	32.9	1.30	5.13	0.13	0.03	0.07	0.023	0.05	9.0	15.2	0.36	90	3.79	0.03
CC119650		1.54	23.3	1.29	4.31	0.13	0.04	0.04	0.023	0.06	9.7	13.4	0.30	166	2.97	0.03
CC119651		1.82	33.9	1.50	4.55	0.13	0.03	0.04	0.034	0.05	10.2	13.2	0.29	130	3.12	0.03
CC119652		1.86	32.1	1.48	3.75	0.12	0.03	0.03	0.023	0.07	10.7	14.5	0.27	88	4.81	0.03
CC119653		1.09	36.5	1.13	4.30	0.11	0.02	0.04	0.009	0.03	5.4	8.2	0.22	65	2.98	0.03
CC119654		1.04	20.3	0.89	3.01	0.11	<0.02	0.02	0.007	0.03	4.2	7.9	0.18	58	1.94	0.04
CC119655		1.62	19.2	1.46	4.96	0.11	0.05	0.03	0.019	0.07	9.3	13.9	0.37	140	3.24	0.02
CC119656		2.12	35.3	1.97	6.38	0.14	0.05	0.03	0.028	0.08	13.3	16.1	0.50	140	1.75	0.03
CC119657		0.99	9.8	0.96	3.32	<0.05	<0.02	0.04	0.012	0.04	4.8	7.2	0.14	50	2.00	0.02
CC119658		1.38	18.3	1.49	5.50	<0.05	0.02	0.03	0.017	0.04	8.9	10.8	0.19	114	1.56	0.01
CC119659		0.20	6.2	0.50	1.56	<0.05	<0.02	0.04	0.005	0.02	1.7	0.5	0.02	17	0.28	0.02
CC119660		1.39	42.5	1.41	3.56	0.06	0.06	0.10	0.023	0.03	8.8	10.2	0.21	199	4.44	0.03

***** See Appendix Page for comments regarding this certificate *****

ALS Canada Ltd.
2103 Dollarton Hwy
North Vancouver BC V7H 0A7
Phone: 604 984 0221 Fax: 604 984 0218 www.alsglobal.com

To: **SILVER RANGE RESOURCES LTD.**
C/O ARCHER, CATHRO & ASSOCIATES (1981) LIMITED
1016-510 W HASTINGS ST
VANCOUVER BC V6B 1L8

Finalized Date: 31-AUG-2011
Account: RANSIL

Project: Silver Range-Keg

CERTIFICATE OF ANALYSIS WH11139476

Sample Description	Method	ME-MS41	ME-MS41	ME-MS41	ME-MS41	ME-MS41	ME-MS41	ME-MS41	ME-MS41	ME-MS41	ME-MS41	ME-MS41	ME-MS41	ME-MS41	ME-MS41	ME-MS41
	Analyte	Nb	Ni	P	Pb	Rb	Re	S	Sb	Sc	Se	Sn	Sr	Ta	Te	Th
	Units	ppm	ppm	ppm	ppm	ppm	ppm	%	ppm	ppm	ppm	ppm	ppm	ppm	ppm	ppm
	LOR	0.05	0.2	10	0.2	0.1	0.001	0.01	0.05	0.1	0.2	0.2	0.2	0.01	0.01	0.2
CC119621		3.94	14.9	860	12.2	60.4	0.002	0.06	0.72	4.8	2.9	3.2	54.2	0.01	0.01	10.8
CC119622		1.15	17.2	660	9.8	13.5	0.003	0.06	0.85	2.6	2.5	1.0	50.1	<0.01	0.02	4.1
CC119623		1.55	31.8	580	15.3	11.6	0.002	0.03	1.28	3.1	1.0	1.2	54.2	<0.01	0.05	4.6
CC119624		2.12	21.2	810	10.6	22.4	0.001	0.03	0.70	2.9	1.2	1.6	49.8	<0.01	0.03	5.0
CC119625		2.12	31.2	680	19.5	17.5	0.001	0.02	1.08	3.9	1.1	2.2	37.4	<0.01	0.04	8.9
CC119626		1.31	21.8	690	13.8	10.8	0.001	0.03	0.84	2.1	0.8	1.7	54.7	<0.01	0.03	3.1
CC119627		0.96	21.7	500	8.9	7.8	0.001	0.02	0.76	1.8	0.7	1.0	34.3	<0.01	0.02	1.5
CC119628		1.33	23.4	740	11.8	9.3	0.001	0.02	0.78	2.8	0.8	1.1	35.0	<0.01	0.03	4.0
CC119629		1.12	35.2	730	15.5	9.9	0.001	0.02	2.11	2.2	1.9	1.7	40.2	<0.01	0.04	5.6
CC119630		4.84	90.9	1350	8.8	22.4	<0.001	0.05	0.20	5.1	0.2	0.4	36.4	<0.01	0.01	1.4
CC119631		3.06	56.8	610	4.2	22.2	<0.001	0.07	0.26	3.4	0.6	0.3	41.5	<0.01	<0.01	0.5
CC119632		2.79	58.1	510	6.2	20.2	<0.001	0.05	0.33	2.5	0.4	0.3	36.4	<0.01	0.01	0.9
CC119633		6.21	93.4	1520	6.5	63.6	0.001	0.05	0.65	6.4	0.9	0.4	65.0	<0.01	0.01	2.7
CC119634		4.44	74.9	1000	10.3	37.0	<0.001	0.02	0.58	5.6	0.4	0.7	32.7	<0.01	0.02	2.3
CC119635		1.49	62.2	2140	6.0	8.4	<0.001	0.06	0.34	2.9	0.6	0.3	97.0	0.01	0.01	0.8
CC119636		7.07	265	1370	1.8	111.0	<0.001	0.03	0.19	8.9	0.6	0.4	46.7	0.01	0.01	2.8
CC119637		4.52	76.5	1000	6.3	14.8	<0.001	0.03	0.37	3.0	0.2	0.6	31.3	<0.01	<0.01	1.5
CC119638		2.55	36.3	370	7.3	30.2	<0.001	0.02	1.22	3.5	0.5	0.9	17.6	<0.01	0.04	2.4
CC119639		1.94	105.0	420	9.4	22.3	0.001	0.02	1.01	4.8	0.6	0.6	25.3	<0.01	0.04	2.5
CC119640		0.72	35.8	920	5.4	10.0	0.007	0.10	1.14	2.5	4.0	0.3	51.7	<0.01	0.01	0.8
CC119641		1.10	45.0	1120	17.4	13.5	0.005	0.16	1.74	2.5	4.5	0.9	61.6	<0.01	0.03	1.0
CC119642		1.30	24.0	960	14.9	15.3	0.002	0.03	2.09	2.6	1.2	1.0	44.4	<0.01	0.06	3.5
CC119643		1.03	22.6	750	15.0	11.2	0.001	0.03	1.13	2.2	0.8	0.8	30.6	<0.01	0.02	2.0
CC119644		1.29	29.6	800	19.3	12.6	0.002	0.04	1.30	3.1	1.8	1.1	34.1	<0.01	0.03	3.1
CC119645		2.58	47.4	1150	11.3	14.7	0.004	0.06	1.07	4.7	3.5	1.2	48.4	<0.01	0.01	4.2
CC119646		0.84	36.2	760	48.2	10.7	0.027	0.12	4.81	1.8	17.5	3.4	50.5	<0.01	0.03	1.6
CC119647		0.69	28.9	880	48.0	8.7	0.012	0.08	5.09	1.5	10.8	3.1	52.2	<0.01	0.05	1.2
CC119648		0.93	31.0	750	45.4	12.2	0.010	0.05	4.92	2.1	4.3	3.1	56.4	<0.01	0.05	2.6
CC119649		0.87	24.2	680	10.3	12.1	0.006	0.09	0.86	1.9	3.6	0.9	44.6	<0.01	0.03	1.8
CC119650		0.86	28.4	680	11.1	12.6	0.011	0.08	0.90	1.6	5.1	0.8	57.2	<0.01	0.02	1.6
CC119651		0.90	24.4	670	15.0	9.3	0.002	0.06	0.89	1.7	1.8	0.8	43.8	<0.01	0.04	2.0
CC119652		1.15	27.5	590	9.4	9.5	0.003	0.03	0.73	1.7	1.4	0.6	31.7	<0.01	0.03	2.9
CC119653		0.56	17.3	640	3.6	4.6	0.002	0.08	0.41	0.9	1.9	0.4	40.0	<0.01	0.01	1.1
CC119654		0.46	11.4	490	3.5	6.4	0.004	0.03	0.26	0.8	1.4	0.4	19.5	<0.01	<0.01	0.9
CC119655		1.02	28.1	660	7.8	11.6	0.002	0.02	0.75	1.9	0.8	1.0	32.4	<0.01	0.02	3.0
CC119656		1.32	40.6	700	14.5	12.2	0.001	0.02	1.10	3.0	1.4	1.4	51.6	<0.01	0.04	5.3
CC119657		0.69	12.4	250	5.0	6.2	0.002	0.01	0.27	1.1	1.0	0.6	12.8	<0.01	0.02	1.2
CC119658		1.09	15.2	410	10.0	7.5	0.001	0.01	0.34	1.8	1.1	1.4	19.7	<0.01	0.02	1.6
CC119659		0.11	1.7	370	1.6	1.2	<0.001	0.02	0.08	0.1	0.2	0.3	8.9	<0.01	<0.01	<0.2
CC119660		0.61	27.1	1010	9.5	4.6	0.020	0.11	2.33	1.3	9.3	0.8	49.5	<0.01	0.03	1.0

***** See Appendix Page for comments regarding this certificate *****

ALS Canada Ltd.
2103 Dollarton Hwy
North Vancouver BC V7H 0A7
Phone: 604 984 0221 Fax: 604 984 0218 www.alsglobal.com

To: **SILVER RANGE RESOURCES LTD.**
C/O ARCHER, CATHRO & ASSOCIATES (1981) LIMITED
1016-510 W HASTINGS ST
VANCOUVER BC V6B 1L8

Finalized Date: 31-AUG-2011
Account: RANSIL

Project: Silver Range-Keg

CERTIFICATE OF ANALYSIS WH11139476

Sample Description	Method	ME-MS41	ME-MS41	ME-MS41	ME-MS41	ME-MS41	ME-MS41	ME-MS41	ME-MS41
	Analyte	Ti	Tl	U	V	W	Y	Zn	Zr
	Units	%	ppm	ppm	ppm	ppm	ppm	ppm	ppm
	LOR	0.005	0.02	0.05	1	0.05	0.05	2	0.5
CC119621		0.087	0.34	32.5	57	0.53	38.9	158	2.3
CC119622		0.044	0.14	15.90	56	0.68	44.8	63	1.4
CC119623		0.039	0.18	4.46	83	0.54	10.60	124	1.7
CC119624		0.055	0.23	3.60	58	1.57	8.93	114	1.1
CC119625		0.057	0.24	4.29	78	1.18	14.40	128	3.3
CC119626		0.036	0.16	8.67	60	2.13	6.60	83	1.2
CC119627		0.032	0.12	1.13	54	0.65	4.57	71	0.5
CC119628		0.042	0.14	1.75	59	0.88	8.49	91	0.9
CC119629		0.034	0.16	1.60	102	1.05	6.02	178	0.9
CC119630		0.179	0.11	0.64	77	0.32	5.52	58	1.1
CC119631		0.092	0.09	0.69	62	0.23	4.19	22	1.0
CC119632		0.086	0.12	0.64	47	0.16	3.95	35	1.4
CC119633		0.192	0.44	0.71	89	0.42	8.06	53	3.0
CC119634		0.162	0.26	0.75	93	0.30	4.79	130	1.3
CC119635		0.046	0.06	1.51	30	0.20	9.48	39	1.2
CC119636		0.464	0.96	0.34	144	1.06	4.62	35	2.7
CC119637		0.145	0.10	0.42	69	0.46	2.71	37	2.5
CC119638		0.091	0.23	0.55	132	0.31	3.35	183	1.9
CC119639		0.079	0.19	0.54	89	0.24	3.05	166	1.5
CC119640		0.029	0.18	4.37	39	0.08	23.4	118	2.3
CC119641		0.039	0.24	5.41	56	1.14	15.40	120	2.9
CC119642		0.044	0.27	0.74	79	0.16	5.81	145	1.7
CC119643		0.037	0.19	1.28	49	0.20	4.91	93	0.9
CC119644		0.038	0.22	3.92	61	0.24	8.78	105	1.3
CC119645		0.085	0.18	2.07	70	0.84	9.82	178	1.5
CC119646		0.021	0.16	3.14	57	0.25	9.82	371	1.6
CC119647		0.025	0.16	1.94	56	0.40	7.46	338	1.1
CC119648		0.025	0.18	1.98	58	0.22	8.64	358	1.7
CC119649		0.023	0.15	2.30	53	0.70	4.65	127	1.0
CC119650		0.026	0.12	3.19	66	0.22	4.84	219	1.3
CC119651		0.027	0.14	2.11	66	0.91	5.43	146	1.0
CC119652		0.032	0.14	2.08	72	0.78	6.60	127	1.0
CC119653		0.025	0.05	1.86	32	0.14	3.31	31	0.7
CC119654		0.030	0.05	1.49	33	0.12	2.59	34	<0.5
CC119655		0.037	0.10	0.70	56	0.57	4.26	115	1.3
CC119656		0.049	0.12	1.58	69	0.42	7.20	135	1.9
CC119657		0.029	0.07	0.49	37	0.28	1.67	75	<0.5
CC119658		0.037	0.12	0.61	65	0.32	3.04	61	0.6
CC119659		0.019	0.04	0.23	14	<0.05	0.51	7	<0.5
CC119660		0.022	0.18	2.18	47	0.18	6.52	214	2.0

***** See Appendix Page for comments regarding this certificate *****

ALS Canada Ltd.
2103 Dollarton Hwy
North Vancouver BC V7H 0A7
Phone: 604 984 0221 Fax: 604 984 0218 www.alsglobal.com

To: **SILVER RANGE RESOURCES LTD.**
C/O ARCHER, CATHRO & ASSOCIATES (1981) LIMITED
1016-510 W HASTINGS ST
VANCOUVER BC V6B 1L8

Finalized Date: 31-AUG-2011
Account: RANSIL

Project: Silver Range-Keg

CERTIFICATE OF ANALYSIS WH11139476

Sample Description	Method	WEI-21	Au-TL43	ME-MS41	ME-MS41	ME-MS41	ME-MS41	ME-MS41	ME-MS41	ME-MS41	ME-MS41	ME-MS41	ME-MS41	ME-MS41	ME-MS41	ME-MS41
	Analyte	Recvd Wt.	Au	Ag	Al	As	Au	B	Ba	Be	Bi	Ca	Cd	Ce	Co	Cr
	Units	kg	ppm	ppm	%	ppm	ppm	ppm	ppm	ppm	ppm	%	ppm	ppm	ppm	ppm
	LOR	0.02	0.001	0.01	0.01	0.1	0.2	10	10	0.05	0.01	0.01	0.01	0.02	0.1	1
CC119661		0.34	0.001	0.32	1.71	20.3	<0.2	<10	310	0.68	1.00	0.80	2.98	23.8	5.8	21
CC119662		0.16	0.002	0.31	1.44	9.2	<0.2	<10	210	0.64	0.50	1.64	1.22	16.85	4.6	19
CC119663		0.18	0.001	0.32	1.71	13.4	<0.2	<10	150	0.62	0.68	0.37	0.83	15.75	4.8	19
CC119664		0.18	0.002	0.16	1.40	14.0	<0.2	<10	140	0.51	0.69	0.24	0.76	14.40	4.6	22
CC119665		0.24	0.001	0.16	1.20	13.2	<0.2	<10	110	0.39	0.75	0.33	0.66	15.95	3.3	17
CC119666		0.18	<0.001	0.14	0.63	1.2	<0.2	<10	60	0.24	0.12	0.21	0.38	4.58	1.8	4
CC119667		0.18	0.001	0.17	2.33	22.0	<0.2	<10	150	1.00	1.26	0.96	1.45	22.5	10.2	21
CC119668		0.16	<0.001	0.06	0.27	0.5	<0.2	<10	20	0.09	0.05	0.11	0.05	1.90	0.9	2
CC119669		0.22	0.016	0.22	3.10	50.8	<0.2	<10	150	1.08	2.15	0.21	0.40	37.5	8.0	25
CC119670		0.22	0.003	0.25	1.81	25.8	<0.2	<10	220	0.77	1.68	0.39	0.48	24.3	5.6	19
CC119671		0.24	0.003	0.15	1.26	18.8	<0.2	<10	150	0.27	0.91	0.21	0.21	19.80	3.8	18
CC119672		0.16	<0.001	0.04	0.23	0.4	<0.2	<10	20	<0.05	0.05	0.06	0.12	1.48	0.9	2
CC119673		0.16	0.002	0.28	1.38	17.6	<0.2	<10	140	0.55	1.34	0.68	0.99	16.45	7.2	14
CC119674		0.20	0.001	0.11	0.64	5.7	<0.2	<10	70	0.19	0.61	0.14	0.65	6.67	2.0	6
CC119675		0.20	0.002	0.24	0.99	9.8	<0.2	<10	120	0.38	1.01	0.54	0.40	12.60	4.3	11
CC119676		0.22	<0.001	0.03	0.13	0.5	<0.2	<10	10	<0.05	0.03	0.05	0.05	0.68	0.8	1
CC119677		0.22	0.001	0.09	0.60	28.1	<0.2	<10	80	0.15	1.26	0.14	0.44	9.00	2.2	9
CC119678		0.22	<0.001	0.11	0.56	5.4	<0.2	<10	40	0.10	0.27	0.06	0.16	4.59	1.4	4
CC119679		0.24	0.001	0.22	1.60	29.4	<0.2	<10	240	0.49	1.20	0.54	0.31	20.3	5.0	18
CC119680		0.20	<0.001	0.08	0.49	4.5	<0.2	<10	60	0.10	0.29	0.25	0.12	3.99	1.3	5
CC119681		0.16	<0.001	0.07	0.26	4.7	<0.2	<10	30	0.08	0.17	0.29	0.20	3.30	0.8	5
CC119682		0.14	0.002	0.23	1.32	101.5	<0.2	<10	150	0.41	1.58	0.74	0.90	18.65	6.3	15
CC119683		0.20	0.001	0.15	0.67	10.3	<0.2	<10	100	0.13	0.90	0.52	0.44	9.27	2.1	13
CC119684		0.24	0.001	0.17	0.68	13.7	<0.2	<10	100	0.16	1.39	0.30	0.36	11.45	1.9	12
CC119685		0.20	0.001	0.24	0.53	7.8	<0.2	<10	100	0.15	0.89	0.26	0.41	8.14	1.4	10
CC119686		0.22	0.001	0.17	0.60	7.2	<0.2	<10	80	0.11	0.65	0.20	0.16	7.44	1.3	14
CC119687		0.18	0.002	0.25	1.21	20.7	<0.2	<10	110	0.45	2.55	0.39	0.30	13.55	2.9	19
CC119688		0.16	0.001	0.19	0.37	7.1	<0.2	<10	40	0.10	0.60	0.20	0.19	5.74	1.3	7
CC119689		0.22	0.003	0.33	1.48	39.4	<0.2	<10	180	0.63	4.39	0.49	0.59	22.9	6.0	22
CC119690		0.22	0.002	0.27	1.46	46.3	<0.2	<10	210	0.45	3.88	0.41	0.35	20.7	5.2	26
CC119691		0.34	0.003	0.59	1.69	11.4	<0.2	<10	380	0.87	0.22	1.15	0.98	24.4	7.2	32
CC119692		0.26	0.003	0.45	2.02	12.1	<0.2	<10	370	1.02	0.19	0.75	0.39	19.50	6.7	39
CC119693		0.18	0.002	0.25	1.66	8.5	<0.2	<10	250	0.81	0.17	1.21	0.38	19.00	5.1	32
CC119694		0.34	0.002	0.33	2.21	11.8	<0.2	<10	210	1.15	0.25	1.46	0.72	18.85	6.0	40
CC119695		0.26	0.003	0.39	2.32	13.4	<0.2	<10	260	1.05	0.25	1.09	0.46	16.20	6.1	43
CC119696		0.18	0.003	0.31	1.57	8.7	<0.2	<10	280	0.59	0.18	0.91	0.61	15.65	5.4	29
CC119697		0.24	0.001	0.29	1.63	7.0	<0.2	<10	250	0.69	0.19	0.64	0.36	18.15	5.5	31
CC119698		0.16	0.001	0.30	2.38	8.4	<0.2	<10	100	1.26	0.22	1.39	0.78	18.45	5.3	32
CC119699		0.16	0.002	0.33	1.74	8.5	<0.2	<10	210	0.78	0.20	0.96	0.35	15.25	5.4	30
CC119700		0.16	0.003	0.36	1.91	7.8	<0.2	<10	330	0.96	0.19	1.46	0.51	15.55	5.0	35

***** See Appendix Page for comments regarding this certificate *****

ALS Canada Ltd.
2103 Dollarton Hwy
North Vancouver BC V7H 0A7
Phone: 604 984 0221 Fax: 604 984 0218 www.alsglobal.com

To: **SILVER RANGE RESOURCES LTD.**
C/O ARCHER, CATHRO & ASSOCIATES (1981) LIMITED
1016-510 W HASTINGS ST
VANCOUVER BC V6B 1L8

Finalized Date: 31-AUG-2011
Account: RANSIL

Project: Silver Range-Keg

CERTIFICATE OF ANALYSIS WH11139476

Sample Description	Method	ME-MS41	ME-MS41	ME-MS41	ME-MS41	ME-MS41	ME-MS41	ME-MS41	ME-MS41	ME-MS41	ME-MS41	ME-MS41	ME-MS41	ME-MS41	ME-MS41	ME-MS41
	Analyte	Cs	Cu	Fe	Ga	Ge	Hf	Hg	In	K	La	Li	Mg	Mn	Mo	Na
	Units	ppm	ppm	%	ppm	ppm	ppm	ppm	ppm	%	ppm	ppm	%	ppm	ppm	%
	LOR	0.05	0.2	0.01	0.05	0.05	0.02	0.01	0.005	0.01	0.2	0.1	0.01	5	0.05	0.01
CC119661		1.83	17.4	1.65	4.92	0.08	0.04	0.04	0.038	0.05	13.7	14.5	0.31	78	2.45	0.03
CC119662		1.39	26.7	1.20	4.37	<0.05	0.04	0.07	0.023	0.04	10.4	10.3	0.26	163	0.50	0.02
CC119663		1.75	17.1	1.54	5.41	0.05	0.03	0.03	0.029	0.04	8.6	11.8	0.24	123	0.94	0.02
CC119664		1.73	18.7	1.89	6.95	<0.05	<0.02	0.04	0.026	0.03	8.1	10.4	0.22	171	0.86	0.01
CC119665		1.50	11.7	1.63	6.92	<0.05	<0.02	0.04	0.025	0.05	8.9	11.0	0.16	88	1.35	0.01
CC119666		0.40	7.1	0.70	2.49	<0.05	<0.02	0.06	0.008	0.03	2.7	1.8	0.04	69	0.35	0.02
CC119667		2.21	22.8	2.00	6.92	<0.05	0.03	0.07	0.043	0.05	12.5	13.5	0.29	317	1.33	0.02
CC119668		0.07	1.8	0.41	1.01	<0.05	<0.02	0.02	<0.005	0.02	1.1	0.3	0.02	18	0.08	0.03
CC119669		1.88	23.6	2.24	6.74	0.06	0.07	0.05	0.056	0.05	19.4	13.4	0.32	144	1.40	0.01
CC119670		1.89	23.0	1.59	5.08	0.05	0.04	0.04	0.041	0.04	13.1	13.5	0.28	123	1.13	0.01
CC119671		1.54	10.2	1.75	5.88	<0.05	0.02	0.04	0.028	0.04	10.4	13.0	0.26	115	1.87	0.01
CC119672		0.14	4.3	0.42	1.05	<0.05	<0.02	0.02	<0.005	0.02	0.8	0.2	0.02	17	0.17	0.03
CC119673		1.57	30.4	1.25	4.31	<0.05	0.02	0.05	0.031	0.04	8.7	9.3	0.21	484	1.34	0.03
CC119674		0.54	8.5	0.64	2.51	<0.05	<0.02	0.04	0.013	0.03	3.6	2.8	0.06	43	0.44	0.03
CC119675		1.26	20.2	0.96	3.38	<0.05	<0.02	0.05	0.026	0.03	7.0	6.8	0.17	181	0.93	0.02
CC119676		0.07	1.8	0.36	0.71	<0.05	<0.02	0.01	<0.005	0.02	0.4	0.2	0.01	17	0.08	0.03
CC119677		1.22	9.6	1.01	4.88	<0.05	<0.02	0.02	0.014	0.03	4.8	6.2	0.12	63	1.00	0.01
CC119678		0.36	5.9	0.64	2.23	<0.05	0.03	0.02	0.008	0.03	2.4	2.9	0.06	32	0.27	0.02
CC119679		1.47	25.8	1.58	5.06	<0.05	0.02	0.03	0.038	0.04	11.1	12.0	0.25	138	0.99	0.02
CC119680		0.55	7.0	0.53	1.95	<0.05	<0.02	0.03	0.011	0.02	2.2	3.2	0.06	28	0.30	0.02
CC119681		0.47	6.5	0.45	1.32	<0.05	<0.02	0.02	0.015	0.02	1.8	1.8	0.04	20	0.11	0.03
CC119682		1.34	24.2	1.62	4.44	<0.05	0.03	0.06	0.068	0.03	10.8	10.0	0.23	386	2.07	0.02
CC119683		0.74	10.3	0.91	2.73	<0.05	0.02	0.04	0.076	0.03	5.0	5.0	0.15	89	0.78	0.02
CC119684		0.99	12.1	0.96	2.73	<0.05	<0.02	0.04	0.077	0.03	6.7	4.6	0.13	94	0.53	0.02
CC119685		0.75	14.3	0.74	2.32	<0.05	<0.02	0.04	0.052	0.03	4.4	3.8	0.09	40	1.08	0.01
CC119686		1.17	10.8	0.79	3.14	<0.05	<0.02	0.03	0.041	0.03	4.4	8.9	0.14	32	0.89	0.01
CC119687		1.37	29.3	1.25	5.22	<0.05	<0.02	0.03	0.065	0.03	8.0	16.7	0.22	82	2.28	0.02
CC119688		1.77	10.9	0.74	1.69	<0.05	<0.02	0.03	0.021	0.02	3.7	4.1	0.07	32	0.71	0.02
CC119689		1.80	64.0	1.79	5.14	<0.05	0.02	0.05	0.051	0.05	13.7	22.2	0.28	250	1.74	0.01
CC119690		2.00	37.7	1.77	5.28	<0.05	0.02	0.04	0.049	0.05	12.5	22.3	0.40	156	1.55	0.01
CC119691		1.84	28.3	1.92	4.92	0.05	0.08	0.13	0.031	0.09	13.8	16.5	0.55	179	1.64	0.02
CC119692		2.89	19.5	2.01	6.04	0.05	0.08	0.08	0.031	0.08	10.3	19.0	0.67	243	1.93	0.02
CC119693		2.49	16.0	1.78	4.83	0.05	0.06	0.05	0.026	0.10	10.4	15.4	0.50	179	1.27	0.02
CC119694		3.58	20.3	2.08	6.12	0.05	0.09	0.04	0.030	0.12	10.8	20.6	0.71	262	0.92	0.02
CC119695		3.53	16.4	2.07	6.36	0.06	0.09	0.04	0.034	0.08	8.9	22.2	0.79	281	1.22	0.03
CC119696		2.30	14.7	1.70	4.94	<0.05	0.06	0.04	0.024	0.07	7.9	14.6	0.49	302	1.19	0.03
CC119697		2.44	15.4	1.76	5.10	0.05	0.05	0.05	0.023	0.07	8.8	15.4	0.52	302	1.18	0.02
CC119698		5.19	15.9	2.60	6.34	0.06	0.08	0.03	0.039	0.26	10.6	20.6	0.81	185	1.08	0.04
CC119699		2.69	15.0	1.74	5.08	0.05	0.07	0.04	0.026	0.08	8.1	15.8	0.57	370	1.18	0.02
CC119700		2.47	16.0	1.65	5.31	0.05	0.09	0.05	0.026	0.08	8.4	17.5	0.60	232	0.64	0.03

***** See Appendix Page for comments regarding this certificate *****

ALS Canada Ltd.
2103 Dollarton Hwy
North Vancouver BC V7H 0A7
Phone: 604 984 0221 Fax: 604 984 0218 www.alsglobal.com

To: **SILVER RANGE RESOURCES LTD.**
C/O ARCHER, CATHRO & ASSOCIATES (1981) LIMITED
1016-510 W HASTINGS ST
VANCOUVER BC V6B 1L8

Finalized Date: 31-AUG-2011
Account: RANSIL

Project: Silver Range-Keg

CERTIFICATE OF ANALYSIS WH11139476

Sample Description	Method	ME-MS41	ME-MS41	ME-MS41	ME-MS41	ME-MS41	ME-MS41	ME-MS41	ME-MS41	ME-MS41	ME-MS41	ME-MS41	ME-MS41	ME-MS41	ME-MS41	ME-MS41
	Analyte	Nb	Ni	P	Pb	Rb	Re	S	Sb	Sc	Se	Sn	Sr	Ta	Te	Th
	Units	ppm	ppm	ppm	ppm	ppm	ppm	%	ppm	ppm	ppm	ppm	ppm	ppm	ppm	ppm
	LOR	0.05	0.2	10	0.2	0.1	0.001	0.01	0.05	0.1	0.2	0.2	0.2	0.01	0.01	0.2
CC119661		1.02	43.8	920	20.7	7.3	0.004	0.03	1.10	2.3	12.8	1.9	50.9	<0.01	0.06	3.7
CC119662		0.66	22.7	900	13.0	8.1	<0.001	0.09	0.71	1.5	1.6	0.9	68.0	<0.01	0.04	1.3
CC119663		0.97	21.3	470	14.9	7.4	<0.001	0.03	0.54	1.8	0.6	1.0	29.6	0.01	0.04	2.3
CC119664		1.06	20.6	390	12.3	7.6	<0.001	0.03	0.51	1.5	0.4	1.2	22.9	<0.01	0.05	0.8
CC119665		1.31	13.4	380	10.9	9.8	<0.001	0.03	0.53	1.3	0.5	1.4	24.0	<0.01	0.05	1.1
CC119666		0.36	5.1	440	2.5	2.4	<0.001	0.04	0.13	0.3	<0.2	0.2	16.9	<0.01	0.01	0.2
CC119667		0.96	42.8	860	16.8	8.8	<0.001	0.09	0.80	1.8	1.0	1.5	66.0	0.01	0.06	1.6
CC119668		0.16	1.0	120	0.8	0.9	<0.001	0.01	<0.05	0.2	<0.2	0.2	12.6	<0.01	<0.01	0.2
CC119669		1.41	31.9	390	22.3	7.4	0.001	0.03	0.80	3.2	1.3	2.1	21.4	0.01	0.06	6.6
CC119670		0.90	24.7	550	15.3	6.3	0.001	0.03	0.80	1.9	0.8	2.0	40.9	<0.01	0.06	3.2
CC119671		1.43	12.3	290	9.9	6.6	<0.001	0.01	0.59	1.9	0.6	1.4	18.0	<0.01	0.04	2.2
CC119672		0.10	1.0	350	0.7	0.9	<0.001	0.01	0.05	<0.1	<0.2	0.2	9.5	<0.01	<0.01	<0.2
CC119673		0.66	19.0	740	9.4	6.3	<0.001	0.06	0.58	1.2	0.9	0.9	33.9	<0.01	0.06	0.8
CC119674		0.36	5.8	430	3.6	2.3	<0.001	0.03	0.15	0.3	0.3	0.4	15.9	<0.01	0.01	<0.2
CC119675		0.54	13.6	690	7.8	4.5	0.001	0.05	0.35	0.9	0.7	0.8	29.9	<0.01	0.03	0.6
CC119676		0.13	0.8	130	0.5	0.7	<0.001	<0.01	<0.05	0.1	<0.2	0.2	8.5	<0.01	<0.01	<0.2
CC119677		0.86	8.2	210	7.2	4.1	<0.001	0.01	0.37	0.8	<0.2	1.2	15.7	<0.01	0.04	0.5
CC119678		0.62	3.3	120	2.6	2.1	<0.001	<0.01	0.16	0.5	<0.2	0.5	8.1	<0.01	0.01	0.4
CC119679		1.02	21.3	360	12.5	5.7	<0.001	0.01	0.52	1.9	0.5	1.4	31.7	<0.01	0.05	2.0
CC119680		0.32	5.2	300	2.4	2.1	<0.001	0.02	0.14	0.4	<0.2	0.4	13.0	<0.01	<0.01	0.2
CC119681		0.28	2.7	170	3.2	2.5	<0.001	0.02	0.12	0.4	<0.2	0.3	12.0	<0.01	0.01	0.4
CC119682		0.92	17.2	620	13.9	5.5	<0.001	0.05	0.53	1.5	0.9	1.0	35.7	<0.01	0.04	1.8
CC119683		0.57	7.3	520	3.8	3.2	<0.001	0.04	0.31	1.0	0.4	1.2	23.4	<0.01	0.01	0.9
CC119684		0.63	5.8	420	10.6	4.5	<0.001	0.03	0.29	1.1	0.7	1.4	17.6	<0.01	0.03	1.1
CC119685		0.40	6.3	480	6.3	4.2	<0.001	0.04	0.31	0.7	0.3	1.2	17.7	<0.01	0.01	0.4
CC119686		0.48	6.3	440	4.3	4.2	<0.001	0.03	0.24	0.3	0.4	1.0	15.4	<0.01	0.01	<0.2
CC119687		1.06	16.1	420	10.0	4.3	<0.001	0.03	0.46	1.2	0.7	2.1	24.2	<0.01	0.06	0.9
CC119688		0.36	4.7	380	3.4	2.4	<0.001	0.02	0.22	0.5	0.3	0.5	14.9	<0.01	0.01	0.4
CC119689		1.20	19.2	490	11.1	8.3	0.001	0.03	0.55	2.1	1.0	1.6	35.6	<0.01	0.08	2.8
CC119690		1.20	17.2	590	10.8	9.1	0.001	0.02	0.52	2.1	1.1	1.6	43.6	<0.01	0.07	2.0
CC119691		1.05	34.9	620	17.3	19.2	0.002	0.06	1.82	3.9	1.4	0.6	67.0	<0.01	0.04	3.0
CC119692		1.27	34.9	580	18.1	17.5	0.001	0.03	1.71	3.8	1.1	0.5	78.2	<0.01	0.03	3.0
CC119693		1.17	27.3	550	11.1	18.2	<0.001	0.08	1.33	2.5	0.9	0.4	67.7	<0.01	0.04	1.8
CC119694		1.44	37.3	480	18.8	22.4	<0.001	0.07	1.77	3.1	1.4	0.5	90.7	<0.01	0.03	2.3
CC119695		1.37	37.4	500	21.3	16.6	<0.001	0.06	1.76	3.2	1.2	0.5	82.8	<0.01	0.04	2.4
CC119696		1.02	21.7	750	13.6	13.6	<0.001	0.06	1.13	2.2	0.8	0.4	73.6	<0.01	0.03	1.6
CC119697		0.94	19.2	920	12.7	14.9	<0.001	0.08	0.87	2.0	1.0	0.4	56.4	<0.01	0.03	1.2
CC119698		2.04	32.4	640	12.7	31.4	0.001	0.06	1.80	2.9	0.8	0.4	241	<0.01	0.03	2.7
CC119699		1.10	25.6	570	15.2	17.2	<0.001	0.07	1.07	2.3	0.9	0.4	55.5	<0.01	0.03	1.5
CC119700		1.22	27.0	620	14.4	16.8	<0.001	0.06	0.99	2.8	0.9	0.4	83.3	<0.01	0.04	2.2

***** See Appendix Page for comments regarding this certificate *****

ALS Canada Ltd.
2103 Dollarton Hwy
North Vancouver BC V7H 0A7
Phone: 604 984 0221 Fax: 604 984 0218 www.alsglobal.com

To: **SILVER RANGE RESOURCES LTD.**
C/O ARCHER, CATHRO & ASSOCIATES (1981) LIMITED
1016-510 W HASTINGS ST
VANCOUVER BC V6B 1L8

Finalized Date: 31-AUG-2011
Account: RANSIL

Project: Silver Range-Keg

CERTIFICATE OF ANALYSIS WH11139476

Sample Description	Method	ME-MS41	ME-MS41	ME-MS41	ME-MS41	ME-MS41	ME-MS41	ME-MS41	ME-MS41
	Analyte	Ti	Tl	U	V	W	Y	Zn	Zr
	Units	%	ppm	ppm	ppm	ppm	ppm	ppm	ppm
	LOR	0.005	0.02	0.05	1	0.05	0.05	2	0.5
CC119661		0.036	0.15	1.64	68	0.35	6.68	721	1.5
CC119662		0.021	0.11	1.44	50	0.21	6.28	85	1.0
CC119663		0.033	0.10	0.70	66	0.24	3.11	85	0.8
CC119664		0.040	0.11	0.76	81	0.40	2.40	61	<0.5
CC119665		0.036	0.09	0.62	84	0.49	2.54	62	<0.5
CC119666		0.029	0.02	0.33	20	0.07	1.03	18	0.5
CC119667		0.028	0.11	1.24	63	0.40	4.88	150	0.9
CC119668		0.022	<0.02	0.13	13	<0.05	0.44	5	<0.5
CC119669		0.034	0.14	1.64	63	1.13	10.20	124	2.0
CC119670		0.024	0.11	1.11	53	2.73	5.71	119	1.0
CC119671		0.040	0.12	0.51	62	0.66	2.94	55	0.6
CC119672		0.017	<0.02	0.11	12	<0.05	0.26	6	<0.5
CC119673		0.024	0.09	1.33	36	0.47	4.65	91	0.6
CC119674		0.021	0.03	0.53	19	0.23	1.68	23	<0.5
CC119675		0.022	0.08	1.21	26	0.69	3.31	68	0.5
CC119676		0.020	<0.02	0.09	12	<0.05	0.17	5	<0.5
CC119677		0.034	0.04	0.27	49	2.08	1.31	47	<0.5
CC119678		0.028	0.02	0.17	21	0.57	0.72	14	0.8
CC119679		0.027	0.09	0.87	49	2.83	4.19	67	0.7
CC119680		0.019	0.04	0.28	16	0.43	0.84	23	<0.5
CC119681		0.019	0.02	0.29	15	0.30	0.68	22	<0.5
CC119682		0.026	0.07	1.55	52	3.00	4.31	103	0.9
CC119683		0.022	0.06	0.46	30	1.58	1.84	76	0.6
CC119684		0.022	0.07	0.80	30	1.47	2.05	69	<0.5
CC119685		0.016	0.07	0.48	17	1.20	1.52	41	<0.5
CC119686		0.018	0.05	0.33	39	0.58	1.02	42	<0.5
CC119687		0.026	0.10	0.73	59	1.49	2.39	83	<0.5
CC119688		0.021	0.03	0.36	26	1.67	0.86	24	<0.5
CC119689		0.025	0.10	1.40	73	9.65	4.23	80	0.6
CC119690		0.034	0.12	0.95	66	6.99	3.63	76	<0.5
CC119691		0.031	0.25	1.75	109	0.16	13.85	122	2.8
CC119692		0.034	0.29	1.75	157	0.19	9.64	122	3.3
CC119693		0.039	0.25	1.09	123	0.15	7.43	99	2.4
CC119694		0.043	0.29	1.01	167	0.14	10.15	145	4.1
CC119695		0.038	0.29	1.28	182	0.12	9.57	138	3.7
CC119696		0.036	0.22	0.94	129	0.09	5.16	125	2.6
CC119697		0.036	0.19	1.37	123	0.12	5.70	140	2.0
CC119698		0.056	0.31	1.43	148	0.14	9.09	245	4.0
CC119699		0.035	0.21	1.03	128	0.08	7.07	117	2.8
CC119700		0.031	0.24	1.14	150	0.09	7.94	104	3.8

***** See Appendix Page for comments regarding this certificate *****

ALS Canada Ltd.
2103 Dollarton Hwy
North Vancouver BC V7H 0A7
Phone: 604 984 0221 Fax: 604 984 0218 www.alsglobal.com

To: **SILVER RANGE RESOURCES LTD.**
C/O ARCHER, CATHRO & ASSOCIATES (1981) LIMITED
1016-510 W HASTINGS ST
VANCOUVER BC V6B 1L8

Finalized Date: 31-AUG-2011
Account: RANSIL

Project: Silver Range-Keg

CERTIFICATE OF ANALYSIS WH11139476

Sample Description	Method Analyte Units LOR	WEI-21 Recvd Wt. kg 0.02	Au-TL43 Au ppm 0.001	ME-MS41 Ag ppm 0.01	ME-MS41 Al % 0.01	ME-MS41 As ppm 0.1	ME-MS41 Au ppm 0.2	ME-MS41 B ppm 10	ME-MS41 Ba ppm 10	ME-MS41 Be ppm 0.05	ME-MS41 Bi ppm 0.01	ME-MS41 Ca % 0.01	ME-MS41 Cd ppm 0.01	ME-MS41 Ce ppm 0.02	ME-MS41 Co ppm 0.1	ME-MS41 Cr ppm 1
CC119701		0.18	0.002	0.35	1.58	6.5	<0.2	<10	270	0.79	0.17	0.73	0.27	15.65	4.7	30
CC119702		0.18	0.002	0.32	1.82	6.2	<0.2	<10	260	0.88	0.18	1.35	0.67	16.70	5.5	33
CC119703		0.16	0.002	0.27	2.12	10.5	<0.2	<10	110	1.07	0.18	2.32	0.45	14.00	4.4	36
CC119704		0.22	0.003	0.26	2.13	13.0	<0.2	<10	110	1.38	0.17	4.64	0.40	15.85	5.0	38
CC119705		0.18	0.002	0.24	1.93	8.8	<0.2	<10	140	1.02	0.14	4.16	0.38	11.45	4.1	34
CC119706		0.16	0.002	0.30	2.17	11.3	<0.2	<10	120	1.03	0.17	2.73	0.39	11.60	5.1	37
CC119707		0.24	0.002	0.27	1.69	10.5	<0.2	<10	110	0.88	0.16	3.92	0.37	9.64	3.9	31
CC119708		0.22	0.002	0.29	2.27	10.9	<0.2	<10	140	1.10	0.18	1.85	0.28	15.60	4.1	45
CC119709		0.24	0.003	0.26	2.28	28.6	<0.2	<10	130	1.22	0.24	1.46	0.49	17.55	5.8	46
CC119710		0.20	0.002	0.24	2.11	14.5	<0.2	<10	40	1.16	0.17	6.73	0.42	9.29	4.7	35
CC119711		0.24	0.002	0.26	2.02	12.2	<0.2	<10	60	1.15	0.18	2.01	0.33	8.40	4.1	36
CC119712		0.26	0.002	0.20	2.25	16.1	<0.2	<10	40	0.92	0.12	8.33	0.69	9.20	3.9	32
CC119713		0.20	0.002	0.15	1.91	6.0	<0.2	<10	50	0.84	0.12	5.44	0.46	6.14	3.5	36
CC119714		0.24	0.002	0.24	2.27	11.2	<0.2	<10	70	1.01	0.15	1.99	0.39	15.85	5.8	36
CC119715		0.18	0.001	0.16	0.74	5.3	<0.2	<10	80	0.28	0.07	1.28	0.17	6.83	2.6	13
CC119716		0.24	0.003	0.34	2.19	17.1	<0.2	<10	160	1.11	0.24	1.07	0.42	20.0	7.2	43
CC119717		0.28	0.003	0.39	1.81	9.9	<0.2	<10	290	0.85	0.24	1.52	0.41	21.8	7.1	38
CC119718		0.16	0.002	0.20	1.34	5.7	<0.2	<10	240	0.39	0.13	1.08	0.31	10.40	4.2	28
CC119719		0.16	0.002	0.35	1.64	15.2	<0.2	<10	140	0.93	0.17	1.37	0.57	14.55	6.8	27
CC119720		0.24	0.002	0.37	1.62	14.0	<0.2	<10	140	0.84	0.16	1.54	0.44	13.45	6.7	28
CC119721		0.32	0.004	0.37	0.75	11.7	<0.2	<10	460	0.51	0.21	0.35	0.69	27.9	6.5	15
CC119722		0.32	0.003	0.15	1.12	14.1	<0.2	<10	590	0.42	0.31	0.22	0.88	25.0	5.1	20
CC119723		0.18	0.003	0.39	1.04	10.0	<0.2	<10	620	0.43	0.21	1.10	0.51	22.9	6.7	17
CC119724		0.26	0.002	0.61	0.97	6.4	<0.2	<10	200	0.20	0.21	0.11	0.19	22.1	2.5	14
CC119725		0.16	0.004	1.09	1.39	24.6	<0.2	<10	500	0.62	0.40	1.14	0.69	22.9	7.9	23
CC119726		0.24	0.004	0.22	1.21	22.3	<0.2	<10	720	0.57	0.84	0.09	0.25	32.4	6.4	19
CC119727		0.22	0.002	0.25	0.57	10.6	<0.2	<10	170	0.26	0.33	0.04	0.26	18.70	2.4	8
CC119728		0.26	0.002	0.26	1.06	15.6	<0.2	<10	240	0.27	0.31	0.18	0.18	23.7	5.7	17

***** See Appendix Page for comments regarding this certificate *****

ALS Canada Ltd.
2103 Dollarton Hwy
North Vancouver BC V7H 0A7
Phone: 604 984 0221 Fax: 604 984 0218 www.alsglobal.com

To: **SILVER RANGE RESOURCES LTD.**
C/O ARCHER, CATHRO & ASSOCIATES (1981) LIMITED
1016-510 W HASTINGS ST
VANCOUVER BC V6B 1L8

Finalized Date: 31-AUG-2011
Account: RANSIL

Project: Silver Range-Keg

CERTIFICATE OF ANALYSIS WH11139476

Sample Description	Method	ME-MS41	ME-MS41	ME-MS41	ME-MS41	ME-MS41	ME-MS41	ME-MS41	ME-MS41	ME-MS41	ME-MS41	ME-MS41	ME-MS41	ME-MS41	ME-MS41	ME-MS41
	Analyte	Cs	Cu	Fe	Ga	Ge	Hf	Hg	In	K	La	Li	Mg	Mn	Mo	Na
	Units	ppm	ppm	%	ppm	ppm	ppm	ppm	ppm	%	ppm	ppm	%	ppm	ppm	%
	LOR	0.05	0.2	0.01	0.05	0.05	0.02	0.01	0.005	0.01	0.2	0.1	0.01	5	0.05	0.01
CC119701		2.36	14.2	1.54	4.59	0.05	0.06	0.06	0.023	0.07	8.4	15.3	0.51	218	0.72	0.02
CC119702		2.68	17.1	1.67	5.18	<0.05	0.07	0.05	0.027	0.08	8.6	17.2	0.61	356	0.58	0.02
CC119703		3.77	14.4	1.79	6.29	0.05	0.09	0.03	0.037	0.15	7.4	21.7	0.71	137	0.76	0.04
CC119704		3.26	13.1	1.82	6.71	0.05	0.12	0.03	0.039	0.20	8.5	21.7	0.72	189	0.85	0.02
CC119705		3.29	15.1	1.59	5.50	0.05	0.08	0.03	0.028	0.14	5.6	20.0	0.75	204	0.62	0.03
CC119706		3.45	13.4	2.02	6.02	0.05	0.08	0.03	0.036	0.11	5.6	20.7	0.79	185	0.73	0.03
CC119707		2.73	13.2	1.61	4.65	<0.05	0.07	0.03	0.030	0.10	4.6	15.9	0.63	137	0.79	0.03
CC119708		3.68	11.9	1.90	6.35	<0.05	0.10	0.03	0.035	0.16	8.0	20.3	0.80	122	0.89	0.03
CC119709		4.52	12.5	2.24	7.03	0.05	0.09	0.03	0.042	0.17	8.6	24.3	0.90	200	0.84	0.02
CC119710		2.80	10.5	2.16	5.85	0.06	0.08	0.01	0.045	0.09	4.3	17.1	0.70	176	0.71	0.04
CC119711		2.60	11.4	1.98	6.06	0.05	0.09	0.02	0.038	0.10	4.1	19.1	0.72	166	0.72	0.03
CC119712		3.11	9.3	2.36	5.98	0.05	0.13	0.02	0.070	0.26	4.3	17.3	0.98	187	1.16	0.02
CC119713		2.74	11.7	1.53	4.90	0.06	0.09	0.02	0.024	0.14	3.1	25.0	0.86	177	0.71	0.02
CC119714		2.50	17.7	2.19	6.15	0.05	0.07	0.02	0.040	0.08	8.2	20.4	0.64	426	0.95	0.04
CC119715		1.04	13.7	0.81	1.83	<0.05	0.03	0.01	0.012	0.04	2.9	6.2	0.20	98	0.31	0.04
CC119716		3.27	25.5	2.32	6.32	0.06	0.11	0.04	0.035	0.08	10.5	25.7	0.78	280	1.15	0.02
CC119717		2.16	18.8	1.95	5.30	0.06	0.08	0.06	0.030	0.08	10.8	24.7	0.66	194	0.77	0.02
CC119718		1.60	10.6	1.27	4.03	<0.05	0.06	0.04	0.016	0.05	4.8	13.5	0.48	283	0.86	0.03
CC119719		2.69	23.7	2.04	4.32	0.05	0.09	0.03	0.035	0.10	7.1	18.8	0.60	199	1.04	0.02
CC119720		2.57	20.2	1.91	4.30	0.05	0.09	0.03	0.032	0.10	6.5	18.2	0.60	266	0.98	0.02
CC119721		0.99	27.7	1.74	2.26	0.05	0.02	0.06	0.019	0.08	13.4	8.3	0.21	230	2.21	0.01
CC119722		1.14	16.8	1.84	3.96	<0.05	<0.02	0.02	0.020	0.09	12.8	16.5	0.32	125	1.98	0.01
CC119723		0.93	24.8	1.67	3.30	<0.05	0.04	0.06	0.026	0.06	11.3	13.2	0.31	248	1.16	0.02
CC119724		0.83	13.7	1.34	3.88	<0.05	<0.02	0.01	0.014	0.03	11.0	6.4	0.18	69	0.97	0.02
CC119725		2.28	61.4	2.35	3.59	0.05	0.08	0.09	0.049	0.11	12.0	17.6	0.50	246	1.72	0.02
CC119726		2.07	36.5	2.35	3.70	<0.05	0.02	0.02	0.029	0.10	16.7	15.8	0.35	161	2.71	0.01
CC119727		1.42	27.3	1.92	3.03	<0.05	<0.02	0.02	0.019	0.04	10.1	3.6	0.07	73	1.73	0.01
CC119728		1.61	10.4	2.02	4.56	<0.05	<0.02	0.01	0.022	0.07	12.4	16.7	0.27	110	2.12	0.01

***** See Appendix Page for comments regarding this certificate *****

ALS Canada Ltd.
2103 Dollarton Hwy
North Vancouver BC V7H 0A7
Phone: 604 984 0221 Fax: 604 984 0218 www.alsglobal.com

To: **SILVER RANGE RESOURCES LTD.**
C/O ARCHER, CATHRO & ASSOCIATES (1981) LIMITED
1016-510 W HASTINGS ST
VANCOUVER BC V6B 1L8

Finalized Date: 31-AUG-2011
Account: RANSIL

Project: Silver Range-Keg

CERTIFICATE OF ANALYSIS WH11139476

Sample Description	Method	ME-MS41	ME-MS41	ME-MS41	ME-MS41	ME-MS41	ME-MS41	ME-MS41	ME-MS41	ME-MS41	ME-MS41	ME-MS41	ME-MS41	ME-MS41	ME-MS41	ME-MS41
	Analyte	Nb	Ni	P	Pb	Rb	Re	S	Sb	Sc	Se	Sn	Sr	Ta	Te	Th
	Units	ppm	ppm	ppm	ppm	ppm	ppm	%	ppm	ppm	ppm	ppm	ppm	ppm	ppm	ppm
	LOR	0.05	0.2	10	0.2	0.1	0.001	0.01	0.05	0.1	0.2	0.2	0.2	0.01	0.01	0.2
CC119701		1.00	22.7	630	13.0	14.1	<0.001	0.06	0.80	2.2	0.9	0.4	57.9	<0.01	0.03	1.6
CC119702		1.03	26.1	810	14.1	17.2	<0.001	0.09	0.95	2.2	0.9	0.4	77.0	<0.01	0.03	1.4
CC119703		1.69	27.1	470	13.4	23.8	<0.001	0.07	1.88	2.8	0.7	0.5	135.0	<0.01	0.03	1.9
CC119704		2.05	25.1	440	12.2	24.9	<0.001	0.05	3.88	3.2	0.7	0.5	187.0	<0.01	0.04	2.7
CC119705		1.28	23.9	430	10.5	21.7	<0.001	0.07	1.18	2.5	0.7	0.4	154.0	<0.01	0.03	1.6
CC119706		1.25	28.3	380	16.2	19.3	<0.001	0.06	1.35	2.8	0.9	0.4	120.5	<0.01	0.04	1.8
CC119707		1.01	22.5	390	14.0	15.9	<0.001	0.06	1.60	2.2	0.8	0.4	143.5	<0.01	0.03	1.3
CC119708		1.89	26.6	360	21.6	22.9	<0.001	0.06	1.53	3.6	0.6	0.5	127.0	<0.01	0.03	2.9
CC119709		1.67	32.0	390	21.2	27.8	<0.001	0.06	1.58	3.9	0.5	0.6	112.0	<0.01	0.05	2.9
CC119710		1.32	25.1	360	14.0	14.4	<0.001	0.05	1.31	2.8	0.9	0.4	332	<0.01	0.03	2.5
CC119711		1.13	23.9	440	18.4	12.6	0.001	0.10	1.42	2.4	0.9	0.3	120.0	<0.01	0.03	1.8
CC119712		1.19	21.5	370	16.8	27.3	<0.001	0.07	1.23	3.4	0.7	0.4	446	<0.01	0.05	3.7
CC119713		0.91	19.3	330	14.6	18.5	<0.001	0.07	1.11	3.0	0.5	0.3	148.5	<0.01	0.02	2.0
CC119714		0.79	24.8	700	16.3	12.3	<0.001	0.09	1.24	2.7	1.3	0.3	137.0	0.01	0.03	1.4
CC119715		0.41	10.8	300	7.5	6.1	<0.001	0.07	0.51	0.9	0.5	0.2	36.4	<0.01	0.01	0.5
CC119716		1.57	41.7	410	19.0	17.5	<0.001	0.04	1.47	4.1	0.9	0.6	63.6	<0.01	0.05	4.0
CC119717		1.47	31.1	550	20.1	16.7	<0.001	0.06	1.15	3.5	1.2	0.6	56.2	<0.01	0.05	2.9
CC119718		0.71	15.4	640	9.2	10.0	<0.001	0.06	0.70	1.7	0.7	0.3	47.7	<0.01	0.01	1.0
CC119719		1.13	39.5	560	24.6	14.5	<0.001	0.06	2.47	2.2	1.4	0.4	100.0	<0.01	0.04	2.6
CC119720		1.01	35.2	590	22.4	14.0	0.002	0.07	2.21	2.2	1.0	0.4	99.3	<0.01	0.04	2.5
CC119721		0.52	22.7	590	9.5	8.5	<0.001	0.02	2.56	2.1	1.6	0.4	25.7	<0.01	0.03	2.2
CC119722		0.94	19.9	490	11.8	15.8	<0.001	0.01	1.50	1.9	0.6	0.6	24.0	<0.01	0.04	1.7
CC119723		0.93	20.4	610	11.6	8.6	0.003	0.04	1.15	2.3	1.8	0.5	54.9	<0.01	0.03	2.0
CC119724		0.91	8.8	130	12.4	5.0	<0.001	<0.01	0.68	1.2	0.2	0.6	16.6	<0.01	0.03	1.9
CC119725		0.63	44.5	970	42.4	15.1	0.005	0.09	2.94	2.2	2.1	0.5	78.3	<0.01	0.07	1.9
CC119726		0.75	30.5	510	18.6	14.6	<0.001	0.02	2.88	2.1	1.1	1.1	21.6	<0.01	0.05	3.0
CC119727		0.17	11.2	500	15.1	7.1	<0.001	0.02	2.86	0.2	1.2	0.7	15.0	<0.01	0.04	<0.2
CC119728		1.01	17.1	370	13.8	12.3	<0.001	0.01	1.54	1.7	0.7	0.8	21.5	<0.01	0.03	1.9

***** See Appendix Page for comments regarding this certificate *****

ALS Canada Ltd.
2103 Dollarton Hwy
North Vancouver BC V7H 0A7
Phone: 604 984 0221 Fax: 604 984 0218 www.alsglobal.com

To: **SILVER RANGE RESOURCES LTD.**
C/O ARCHER, CATHRO & ASSOCIATES (1981) LIMITED
1016-510 W HASTINGS ST
VANCOUVER BC V6B 1L8

Finalized Date: 31-AUG-2011
Account: RANSIL

Project: Silver Range-Keg

CERTIFICATE OF ANALYSIS WH11139476

Sample Description	Method	ME-MS41	ME-MS41	ME-MS41	ME-MS41	ME-MS41	ME-MS41	ME-MS41	ME-MS41
	Analyte	Ti	Tl	U	V	W	Y	Zn	Zr
	Units	%	ppm	ppm	ppm	ppm	ppm	ppm	ppm
	LOR	0.005	0.02	0.05	1	0.05	0.05	2	0.5
CC119701		0.029	0.20	1.17	125	0.16	6.89	101	2.6
CC119702		0.033	0.21	1.26	138	0.13	8.10	142	2.8
CC119703		0.039	0.25	1.08	168	0.10	6.27	130	4.1
CC119704		0.040	0.30	0.71	180	0.10	7.97	148	5.0
CC119705		0.038	0.26	0.71	154	0.09	6.02	117	3.3
CC119706		0.035	0.23	0.68	166	0.16	7.07	161	3.4
CC119707		0.029	0.20	0.76	137	0.09	6.07	110	2.9
CC119708		0.044	0.31	0.97	213	0.10	6.73	131	4.7
CC119709		0.046	0.30	0.83	208	0.11	7.49	181	3.8
CC119710		0.030	0.20	0.90	155	0.19	7.38	226	3.9
CC119711		0.025	0.22	1.62	154	0.23	6.66	159	3.7
CC119712		0.029	0.35	0.90	151	0.12	8.40	405	5.4
CC119713		0.023	0.31	0.66	134	0.12	5.40	215	3.5
CC119714		0.029	0.19	2.29	142	0.09	12.25	184	3.2
CC119715		0.022	0.09	1.16	47	<0.05	2.66	47	1.3
CC119716		0.036	0.29	1.18	159	0.13	12.55	135	4.7
CC119717		0.033	0.25	1.28	127	0.19	10.35	122	3.3
CC119718		0.022	0.15	0.72	95	0.10	4.15	83	2.3
CC119719		0.027	0.21	1.02	106	0.23	8.10	180	3.9
CC119720		0.027	0.21	1.04	109	0.08	7.20	178	3.7
CC119721		0.019	0.15	0.68	40	0.09	6.38	112	0.8
CC119722		0.027	0.18	0.52	58	0.21	3.79	103	<0.5
CC119723		0.033	0.10	1.19	38	0.16	5.77	95	1.2
CC119724		0.035	0.13	0.27	51	0.15	1.82	46	0.5
CC119725		0.018	0.25	1.55	69	0.11	10.55	183	3.3
CC119726		0.022	0.22	0.61	55	0.64	3.96	122	0.7
CC119727		0.015	0.09	0.39	32	0.19	1.66	61	<0.5
CC119728		0.033	0.18	0.42	50	0.17	2.70	110	<0.5

***** See Appendix Page for comments regarding this certificate *****

ALS Canada Ltd.
2103 Dollarton Hwy
North Vancouver BC V7H 0A7
Phone: 604 984 0221 Fax: 604 984 0218 www.alsglobal.com

To: **SILVER RANGE RESOURCES LTD.**
C/O ARCHER, CATHRO & ASSOCIATES (1981) LIMITED
1016-510 W HASTINGS ST
VANCOUVER BC V6B 1L8

Project: Silver Range-Keg

Finalized Date: 31-AUG-2011
Account: RANSIL

CERTIFICATE OF ANALYSIS WH11139476

Method	CERTIFICATE COMMENTS
ME-MS41	Gold determinations by this method are semi-quantitative due to the small sample weight used (0.5g).

ALS Canada Ltd.

2103 Dollarton Hwy
North Vancouver BC V7H 0A7
Phone: 604 984 0221 Fax: 604 984 0218 www.alsglobal.com

To: **SILVER RANGE RESOURCES LTD.**
C/O ARCHER, CATHRO & ASSOCIATES (1981) LIMITED
1016-510 W HASTINGS ST
VANCOUVER BC V6B 1L8

Finalized Date: 24-AUG-2011
Account: RANSIL

CERTIFICATE WH11139477

Project: Silver Range-Keg

P.O. No.: Batch C3

This report is for 36 Drill Core samples submitted to our lab in Whitehorse, YT, Canada on 22-JUL-2011.

The following have access to data associated with this certificate:

DOUG EATON BRUCE YOUNGMAN	SARAH EATON	JOAN MARIACHER

SAMPLE PREPARATION

ALS CODE	DESCRIPTION
WEI-21	Received Sample Weight
LOG-22	Sample login - Rcd w/o BarCode
CRU-31	Fine crushing - 70% <2mm
CRU-QC	Crushing QC Test
PUL-QC	Pulverizing QC Test
PUL-31	Pulverize split to 85% <75 um
SPL-21	Split sample - riffle splitter
LOG-24	Pulp Login - Rcd w/o Barcode

ANALYTICAL PROCEDURES

ALS CODE	DESCRIPTION	INSTRUMENT
Au-TL44	Trace Level Au - 50 g AR	ICP-MS
ME-MS41	51 anal. aqua regia ICPMS	
ME-OG46	Ore Grade Elements - AquaRegia	ICP-AES
Zn-OG46	Ore Grade Zn - Aqua Regia	VARIABLE
Pb-OG46	Ore Grade Pb - Aqua Regia	VARIABLE
Sn-XRF05	Sn-Trace Level XRF Analysis	XRF

To: **SILVER RANGE RESOURCES LTD.**
ATTN: JOAN MARIACHER
C/O ARCHER, CATHRO & ASSOCIATES (1981) LIMITED
1016-510 W HASTINGS ST
VANCOUVER BC V6B 1L8

This is the Final Report and supersedes any preliminary report with this certificate number. Results apply to samples as submitted. All pages of this report have been checked and approved for release.

Signature:

Colin Ramshaw, Vancouver Laboratory Manager

ALS Canada Ltd.
2103 Dollarton Hwy
North Vancouver BC V7H 0A7
Phone: 604 984 0221 Fax: 604 984 0218 www.alsglobal.com

To: **SILVER RANGE RESOURCES LTD.**
C/O ARCHER, CATHRO & ASSOCIATES (1981) LIMITED
1016-510 W HASTINGS ST
VANCOUVER BC V6B 1L8

Finalized Date: 24-AUG-2011
Account: RANSIL

Project: Silver Range-Keg

CERTIFICATE OF ANALYSIS WH11139477

Sample Description	Method	WEI-21	Au-TL44	ME-MS41	ME-MS41	ME-MS41	ME-MS41	ME-MS41	ME-MS41	ME-MS41	ME-MS41	ME-MS41	ME-MS41	ME-MS41	ME-MS41	ME-MS41
	Analyte	Recvd Wt.	Au	Ag	Al	As	Au	B	Ba	Be	Bi	Ca	Cd	Ce	Co	Cr
	Units	kg	ppm	ppm	%	ppm	ppm	ppm	ppm	ppm	ppm	%	ppm	ppm	ppm	ppm
	LOR	0.02	0.001	0.01	0.01	0.1	0.2	10	10	0.05	0.01	0.01	0.01	0.02	0.1	1
K280073		3.56	0.002	1.59	1.79	440	<0.2	<10	230	0.83	2.02	1.33	2.24	20.9	11.7	43
K280074		4.90	0.002	1.31	1.94	488	<0.2	<10	200	1.04	3.06	0.77	0.79	15.45	15.3	48
K280075		4.87	0.001	1.38	2.00	399	<0.2	<10	420	1.05	1.14	0.84	0.78	19.20	12.0	49
K280076		4.72	0.002	0.33	2.03	312	<0.2	<10	740	0.92	0.22	0.68	0.09	21.0	12.4	52
K280077		4.63	0.002	0.86	1.36	1090	<0.2	<10	450	0.68	0.76	0.68	1.45	25.7	12.3	45
K280078		2.21	0.002	0.01	0.03	9	<0.2	<10	10	<0.05	0.03	19.80	0.06	1.58	1.6	1
K280079		4.07	0.002	1.55	1.51	593	<0.2	<10	760	0.83	0.80	0.48	3.44	23.8	9.7	50
K280080		5.19	0.002	0.24	1.37	289	<0.2	<10	540	0.66	0.26	0.35	0.07	24.3	9.6	43
K280081		3.80	0.002	0.39	1.13	838	<0.2	<10	300	0.47	0.29	0.49	0.07	37.2	10.6	41
K280082		5.10	0.001	0.42	1.18	351	<0.2	<10	480	0.49	0.30	0.26	0.07	30.1	8.5	48
K280083		3.59	0.002	0.32	1.19	61.7	<0.2	<10	370	0.48	0.32	0.18	0.04	24.3	9.2	51
K280084		4.96	0.002	0.78	0.92	76.8	<0.2	<10	850	0.35	4.92	0.15	0.06	20.8	9.0	46
K280085		0.22	0.052	64.1	1.01	2610	<0.2	<10	70	0.35	4.25	5.91	129.5	13.60	14.5	33
K280086		3.82	0.001	1.74	0.80	417	<0.2	<10	260	0.30	1.67	0.21	1.49	23.5	7.6	44
K280087		4.78	0.003	1.34	0.92	360	<0.2	<10	410	0.40	6.88	0.29	2.43	24.2	7.3	45
K280088		5.26	0.001	0.46	0.83	525	<0.2	<10	230	0.32	0.45	0.18	0.05	21.3	7.2	43
K280089		6.08	0.004	0.64	0.88	418	<0.2	<10	260	0.37	0.31	0.19	0.18	13.80	7.1	48
K280090		9.82	<0.001	0.86	1.42	30.8	<0.2	<10	90	0.83	0.22	0.93	7.10	22.6	13.9	23
K280091		8.83	<0.001	0.47	1.47	54.9	<0.2	<10	60	0.89	0.21	1.45	5.42	36.5	13.7	22
K280092		2.49	0.001	0.01	0.03	2	<0.2	<10	20	<0.05	0.02	19.55	0.08	1.18	1.5	1
K280093		9.32	<0.001	0.68	2.46	55.1	<0.2	10	80	1.37	0.23	1.55	0.34	29.0	14.9	28
K280094		8.89	0.001	0.97	2.57	45.4	<0.2	20	80	1.19	0.26	1.86	1.09	20.9	14.6	30
K280095		9.12	0.001	0.53	2.53	108.0	<0.2	<10	90	1.29	0.21	1.63	0.37	12.85	13.5	34
K280096		7.73	<0.001	0.18	1.40	20.6	<0.2	<10	100	0.68	0.20	0.78	0.08	11.85	11.1	23
K280097		9.64	0.001	0.26	1.70	177.5	<0.2	<10	460	0.89	0.19	0.82	0.09	14.00	11.6	30
K280098		4.17	0.001	0.25	1.55	148.5	<0.2	<10	390	0.78	0.19	0.77	0.11	11.90	11.5	27
K280099		9.59	0.001	1.78	2.16	72.8	<0.2	<10	320	1.13	0.35	0.87	4.10	12.90	12.4	41
K280100		8.79	0.001	0.32	2.16	5.3	<0.2	<10	640	0.96	0.17	0.95	0.09	13.45	12.0	46
K280101		8.76	0.001	0.49	1.91	30.4	<0.2	<10	490	0.92	0.57	0.85	0.45	18.80	11.6	45
K280102		8.76	0.002	0.25	2.46	5.5	<0.2	<10	700	1.05	0.23	1.10	0.20	11.50	13.5	51
K280103		9.95	0.002	7.01	2.10	1190	<0.2	<10	220	0.99	0.52	0.81	15.15	15.40	13.0	53
K280104		0.23	0.312	52.6	1.19	99.9	0.3	<10	60	0.35	1.35	0.51	22.7	18.50	18.7	32
K280105		9.99	0.002	1.68	2.00	61.2	<0.2	<10	330	1.01	0.26	0.74	4.66	17.00	11.4	57
K280106		10.21	0.001	2.51	2.13	985	<0.2	<10	480	1.18	0.70	0.82	1.51	14.85	13.7	51
K280107		5.21	0.003	0.31	1.99	7.7	<0.2	<10	640	0.96	0.19	0.69	0.07	11.90	10.6	44
K280108		2.41	0.003	8.34	1.12	3230	<0.2	<10	110	0.73	0.82	0.46	21.8	17.30	7.8	52

***** See Appendix Page for comments regarding this certificate *****

ALS Canada Ltd.
2103 Dollarton Hwy
North Vancouver BC V7H 0A7
Phone: 604 984 0221 Fax: 604 984 0218 www.alsglobal.com

To: **SILVER RANGE RESOURCES LTD.**
C/O ARCHER, CATHRO & ASSOCIATES (1981) LIMITED
1016-510 W HASTINGS ST
VANCOUVER BC V6B 1L8

Finalized Date: 24-AUG-2011
Account: RANSIL

Project: Silver Range-Keg

CERTIFICATE OF ANALYSIS WH11139477

Sample Description	Method	ME-MS41	ME-MS41	ME-MS41	ME-MS41	ME-MS41	ME-MS41	ME-MS41	ME-MS41	ME-MS41	ME-MS41	ME-MS41	ME-MS41	ME-MS41	ME-MS41	ME-MS41
	Analyte	Cs	Cu	Fe	Ga	Ge	Hf	Hg	In	K	La	Li	Mg	Mn	Mo	Na
	Units	ppm	ppm	%	ppm	ppm	ppm	ppm	ppm	%	ppm	ppm	%	ppm	ppm	%
	LOR	0.05	0.2	0.01	0.05	0.05	0.02	0.01	0.005	0.01	0.2	0.1	0.01	5	0.05	0.01
K280073		13.25	55.4	2.43	9.71	0.16	0.15	0.01	0.045	0.84	8.6	70.0	1.37	654	0.58	0.03
K280074		13.35	79.5	2.88	9.73	0.16	0.14	<0.01	0.039	0.85	6.1	63.1	1.31	674	0.61	0.04
K280075		14.35	53.0	2.39	9.47	0.14	0.09	<0.01	0.026	0.92	7.8	61.7	1.21	941	0.73	0.07
K280076		15.85	60.7	2.47	9.99	0.15	0.11	0.01	0.020	1.00	8.8	64.1	1.20	1100	0.63	0.07
K280077		10.50	73.0	2.15	8.55	0.12	0.12	<0.01	0.041	0.72	10.6	53.2	0.91	669	0.55	0.03
K280078		0.14	2.8	0.39	0.19	0.05	<0.02	0.01	<0.005	0.02	0.8	1.0	12.05	180	0.05	0.01
K280079		13.15	30.8	2.19	8.84	0.14	0.11	<0.01	0.070	0.87	9.8	67.1	1.00	684	0.61	0.03
K280080		13.50	41.9	2.19	7.52	0.12	0.11	<0.01	0.021	0.80	10.3	58.6	0.83	726	0.68	0.02
K280081		9.85	41.0	2.29	5.67	0.12	0.16	<0.01	0.022	0.73	16.5	49.0	0.91	230	0.78	0.01
K280082		11.15	40.5	2.23	7.19	0.12	0.12	<0.01	0.020	0.72	13.0	56.1	0.71	427	0.72	0.01
K280083		12.70	52.1	2.34	6.97	0.11	0.13	<0.01	0.022	0.73	10.4	51.6	0.70	405	0.67	0.01
K280084		7.59	50.8	1.64	5.49	0.09	0.12	<0.01	0.016	0.55	9.3	39.1	0.54	124	0.41	0.01
K280085		0.90	1050	3.31	4.09	0.12	0.20	2.92	0.071	0.12	6.9	8.7	0.48	2710	5.22	0.06
K280086		5.68	109.5	1.94	4.93	<0.05	0.14	<0.01	0.043	0.44	10.1	38.0	0.58	251	0.39	0.01
K280087		6.62	74.7	1.74	5.15	0.08	0.13	<0.01	0.046	0.52	10.6	35.5	0.50	192	0.44	0.01
K280088		6.84	71.1	1.96	5.25	0.10	0.12	<0.01	0.014	0.49	9.5	33.5	0.56	128	0.33	0.01
K280089		6.39	138.0	1.85	4.80	0.08	0.13	0.01	0.019	0.47	6.3	30.0	0.52	267	0.52	0.01
K280090		7.60	51.2	2.96	4.68	0.14	0.63	0.02	0.046	0.40	10.4	23.7	0.69	260	18.30	0.14
K280091		8.91	59.2	3.10	5.19	0.14	0.52	0.03	0.074	0.31	18.0	27.9	0.79	392	20.0	0.10
K280092		0.19	2.3	0.42	0.18	0.05	<0.02	0.01	<0.005	0.02	0.6	1.1	12.00	186	0.18	0.01
K280093		9.57	56.9	3.45	7.44	0.15	0.66	0.02	0.021	0.46	13.2	39.9	0.98	523	26.8	0.24
K280094		7.70	53.7	3.69	8.09	0.15	0.63	0.02	0.063	0.32	8.7	41.7	1.23	836	56.1	0.12
K280095		8.28	71.4	3.02	8.91	0.12	0.60	0.01	0.020	0.38	5.2	47.6	1.21	604	25.8	0.08
K280096		10.10	49.6	1.69	6.03	0.08	0.11	0.01	0.015	0.41	4.3	39.8	0.66	407	1.06	0.04
K280097		10.10	66.9	1.78	6.66	0.08	0.11	0.01	0.017	0.61	5.1	35.4	0.75	542	0.51	0.08
K280098		9.48	61.0	1.62	6.35	0.08	0.10	<0.01	0.014	0.56	4.4	32.3	0.70	543	0.49	0.07
K280099		14.15	242	2.44	9.36	0.15	0.10	<0.01	0.065	0.83	4.9	42.3	1.21	721	0.51	0.11
K280100		14.05	42.9	2.20	9.64	0.14	0.12	0.01	0.016	0.87	5.3	49.4	1.30	663	0.53	0.11
K280101		13.75	48.4	2.13	9.06	0.13	0.18	0.01	0.023	0.93	7.2	42.7	1.24	631	0.50	0.07
K280102		18.40	44.0	2.30	10.40	0.15	0.11	0.01	0.016	1.06	4.8	42.6	1.41	897	0.54	0.17
K280103		15.30	94.3	2.90	10.65	0.17	0.14	0.01	0.115	1.02	6.1	41.8	1.43	868	0.59	0.09
K280104		2.58	4340	4.64	6.77	0.17	0.14	0.37	6.82	0.56	8.9	6.2	0.70	491	180.0	0.05
K280105		14.70	87.7	2.50	10.85	0.17	0.15	0.01	0.066	0.96	6.6	41.2	1.30	835	0.76	0.08
K280106		14.00	74.0	2.46	9.94	0.14	0.13	0.01	0.039	0.86	6.1	36.8	1.05	816	0.69	0.08
K280107		14.20	63.6	2.16	9.29	0.12	0.10	0.01	0.015	0.86	4.8	41.0	0.99	943	0.49	0.10
K280108		6.17	148.0	2.61	7.05	0.17	0.20	<0.01	0.374	0.51	6.5	32.4	0.81	312	0.49	0.01

***** See Appendix Page for comments regarding this certificate *****

ALS Canada Ltd.
2103 Dollarton Hwy
North Vancouver BC V7H 0A7
Phone: 604 984 0221 Fax: 604 984 0218 www.alsglobal.com

To: **SILVER RANGE RESOURCES LTD.**
C/O ARCHER, CATHRO & ASSOCIATES (1981) LIMITED
1016-510 W HASTINGS ST
VANCOUVER BC V6B 1L8

Finalized Date: 24-AUG-2011
Account: RANSIL

Project: Silver Range-Keg

CERTIFICATE OF ANALYSIS WH11139477

Sample Description	Method	ME-MS41	ME-MS41	ME-MS41	ME-MS41	ME-MS41	ME-MS41	ME-MS41	ME-MS41	ME-MS41	ME-MS41	ME-MS41	ME-MS41	ME-MS41	ME-MS41	ME-MS41
	Analyte	Nb	Ni	P	Pb	Rb	Re	S	Sb	Sc	Se	Sn	Sr	Ta	Te	Th
	Units	ppm	ppm	ppm	ppm	ppm	ppm	%	ppm	ppm	ppm	ppm	ppm	ppm	ppm	ppm
	LOR	0.05	0.2	10	0.2	0.1	0.001	0.01	0.05	0.1	0.2	0.2	0.2	0.01	0.01	0.2
K280073		0.31	44.7	350	139.5	101.0	<0.001	0.91	9.40	6.6	1.2	26.7	52.0	<0.01	0.04	3.7
K280074		0.35	53.7	360	50.1	93.0	<0.001	1.27	12.35	6.0	1.4	21.3	58.3	<0.01	0.05	3.1
K280075		0.22	51.5	370	49.4	95.2	<0.001	0.64	3.87	5.7	0.7	24.0	60.5	<0.01	0.04	3.4
K280076		0.21	53.9	380	4.7	101.0	<0.001	0.44	1.20	6.5	0.8	6.8	60.1	<0.01	0.05	3.4
K280077		0.22	47.2	340	50.6	72.3	<0.001	0.62	2.43	6.3	1.0	22.2	45.7	<0.01	0.05	3.0
K280078		0.17	2.4	230	1.4	0.8	<0.001	<0.01	<0.05	0.4	<0.2	<0.2	50.4	<0.01	0.01	<0.2
K280079		0.20	46.4	330	188.0	91.0	<0.001	0.42	2.57	7.1	1.2	12.2	39.7	<0.01	0.05	3.1
K280080		0.21	46.7	340	2.5	92.8	<0.001	0.51	1.45	5.5	0.6	5.0	34.6	<0.01	0.05	3.2
K280081		0.19	52.4	330	3.1	82.9	<0.001	0.78	1.76	4.4	0.9	9.3	26.3	0.01	0.05	3.7
K280082		0.20	43.4	350	11.5	83.7	<0.001	0.55	1.25	5.4	0.6	11.5	29.7	<0.01	0.06	3.5
K280083		0.19	43.2	350	2.1	87.9	<0.001	0.65	1.48	4.8	0.6	6.2	25.4	<0.01	0.05	3.0
K280084		0.12	34.1	240	34.3	59.0	0.001	0.36	1.59	3.8	0.8	6.3	27.5	<0.01	0.06	2.4
K280085		0.29	28.2	640	>10000	6.7	0.002	2.61	44.2	3.7	4.7	1.9	298	<0.01	0.17	2.0
K280086		0.17	31.0	250	40.1	48.6	<0.001	0.72	3.50	5.0	0.8	58.1	26.5	<0.01	0.06	2.3
K280087		0.14	31.4	240	38.0	54.0	<0.001	0.48	1.33	3.7	1.0	9.4	24.6	<0.01	0.05	2.3
K280088		0.18	34.6	250	5.6	57.8	<0.001	0.68	1.28	3.9	1.0	6.5	21.0	<0.01	0.05	2.3
K280089		0.25	30.7	200	2.9	50.4	0.001	0.58	1.27	3.3	0.8	13.8	22.3	<0.01	0.05	2.2
K280090		0.22	61.1	1100	20.3	34.2	0.034	2.30	10.40	2.8	6.2	2.1	58.4	0.01	0.08	6.9
K280091		0.13	50.8	1120	16.0	29.2	0.022	2.38	5.48	3.3	4.2	4.9	72.2	0.01	0.06	6.8
K280092		0.16	0.4	190	1.2	0.9	0.001	0.01	<0.05	0.4	<0.2	<0.2	49.6	<0.01	0.01	<0.2
K280093		0.21	56.3	910	21.7	40.7	0.020	2.66	9.29	3.9	4.1	2.8	139.0	0.01	0.09	8.1
K280094		0.33	57.4	900	29.4	31.6	0.021	2.77	8.02	3.9	4.1	3.9	105.5	0.01	0.09	7.6
K280095		0.47	53.8	580	12.7	36.5	0.012	1.76	3.93	5.3	2.5	10.7	123.5	0.01	0.08	6.2
K280096		0.39	32.4	200	3.9	34.6	<0.001	0.55	1.07	4.4	0.3	2.8	58.5	0.01	0.05	2.8
K280097		0.29	36.4	210	5.0	53.2	<0.001	0.41	1.41	4.3	0.4	6.5	73.2	<0.01	0.05	3.0
K280098		0.31	34.4	200	6.6	48.3	<0.001	0.37	1.39	4.0	0.3	7.2	74.2	<0.01	0.04	2.8
K280099		0.31	44.4	250	174.0	83.0	<0.001	0.75	2.11	5.5	0.7	16.4	80.3	<0.01	0.06	3.4
K280100		0.25	44.3	240	4.1	81.3	<0.001	0.51	1.28	6.1	0.4	5.9	78.7	<0.01	0.03	3.4
K280101		0.26	46.3	260	38.3	93.1	<0.001	0.58	1.62	6.2	0.5	12.6	55.9	<0.01	0.05	3.9
K280102		0.21	49.6	330	5.3	95.7	<0.001	0.45	0.81	6.3	0.4	5.5	95.8	<0.01	0.04	3.5
K280103		0.36	49.3	360	1265	107.5	<0.001	1.16	7.55	6.8	1.4	48.7	63.2	<0.01	0.08	3.2
K280104		0.29	26.8	900	2140	32.0	0.439	2.47	61.1	7.4	6.6	181.0	34.5	<0.01	0.81	1.7
K280105		0.41	50.2	400	295	101.0	<0.001	0.88	2.81	7.7	0.8	33.3	57.1	<0.01	0.04	3.5
K280106		0.35	51.9	380	242	88.9	<0.001	0.69	3.29	6.5	1.0	11.6	72.3	<0.01	0.07	3.5
K280107		0.29	46.5	330	4.2	86.2	<0.001	0.51	0.85	5.6	0.4	4.0	63.8	<0.01	0.05	3.0
K280108		0.64	45.8	360	746	58.0	<0.001	1.26	11.95	6.7	2.5	114.0	26.9	<0.01	0.06	2.7

***** See Appendix Page for comments regarding this certificate *****

ALS Canada Ltd.
2103 Dollarton Hwy
North Vancouver BC V7H 0A7
Phone: 604 984 0221 Fax: 604 984 0218 www.alsglobal.com

To: **SILVER RANGE RESOURCES LTD.**
C/O ARCHER, CATHRO & ASSOCIATES (1981) LIMITED
1016-510 W HASTINGS ST
VANCOUVER BC V6B 1L8

Finalized Date: 24-AUG-2011
Account: RANSIL

Project: Silver Range-Keg

CERTIFICATE OF ANALYSIS WH11139477

Sample Description	Method	ME-MS41	ME-MS41	ME-MS41	ME-MS41	ME-MS41	ME-MS41	ME-MS41	ME-MS41	Zn-OG46	Pb-OG46	Sn-XRF05
	Analyte	Ti	Tl	U	V	W	Y	Zn	Zr	Zn	Pb	Sn
	Units	%	ppm	ppm	ppm	ppm	ppm	ppm	ppm	%	%	ppm
	LOR	0.005	0.02	0.05	1	0.05	0.05	2	0.5	0.001	0.001	5
K280073		0.103	1.74	0.33	60	0.63	8.40	158	4.9			61
K280074		0.125	1.51	0.31	61	0.78	6.33	84	4.7			44
K280075		0.115	1.67	0.27	57	0.35	6.52	104	2.9			39
K280076		0.123	1.40	0.29	72	0.29	7.24	58	3.6			16
K280077		0.080	1.10	0.31	51	0.18	8.13	139	4.2			39
K280078		<0.005	<0.02	0.66	1	<0.05	0.93	16	<0.5			<5
K280079		0.099	1.32	0.29	68	0.25	7.56	244	3.7			26
K280080		0.095	1.53	0.32	51	0.20	7.51	59	4.0			11
K280081		0.070	1.54	0.41	55	0.11	9.87	59	5.8			17
K280082		0.080	1.43	0.34	51	0.19	9.27	55	4.3			24
K280083		0.093	1.46	0.32	47	0.21	8.10	56	4.4			21
K280084		0.057	0.99	0.30	42	0.10	6.58	54	4.9			10
K280085		0.053	0.13	0.65	32	5.46	7.15	>10000	5.8	1.960	1.895	<5
K280086		0.034	0.67	0.30	42	0.34	8.59	146	5.1			75
K280087		0.044	1.00	0.27	36	0.12	7.91	215	5.0			15
K280088		0.047	0.96	0.23	35	0.12	7.31	43	4.6			11
K280089		0.061	0.92	0.29	36	0.16	5.19	55	5.6			19
K280090		0.031	0.86	5.14	107	0.29	21.8	470	25.0			5
K280091		0.013	0.56	4.25	72	0.69	21.9	349	21.3			10
K280092		<0.005	<0.02	0.59	2	<0.05	0.87	17	<0.5			<5
K280093		0.038	0.58	4.91	68	0.59	23.0	37	27.6			5
K280094		0.060	0.49	5.43	75	0.83	21.9	68	26.4			9
K280095		0.111	0.68	4.55	82	0.67	14.85	44	24.1			21
K280096		0.070	0.59	0.34	25	0.23	4.51	37	4.2			6
K280097		0.094	0.73	0.27	29	0.32	4.47	47	4.1			11
K280098		0.085	0.68	0.23	27	0.28	4.07	46	3.6			15
K280099		0.119	1.31	0.25	50	0.36	4.39	394	3.3			32
K280100		0.124	1.20	0.29	72	0.29	4.86	55	4.6			11
K280101		0.116	1.47	0.37	60	0.32	6.88	85	6.3			24
K280102		0.134	1.25	0.30	73	0.39	4.42	74	3.9			11
K280103		0.133	1.75	0.33	67	0.47	6.23	1280	5.1			71
K280104		0.086	1.59	0.56	87	2.83	9.57	2690	3.7			301
K280105		0.139	1.64	0.33	72	0.48	6.83	378	4.9			55
K280106		0.127	1.44	0.29	59	0.44	5.60	134	4.7			20
K280107		0.126	1.38	0.24	54	0.42	4.05	58	3.8			7
K280108		0.099	0.91	0.37	67	0.35	6.82	1360	7.2			168

***** See Appendix Page for comments regarding this certificate *****

ALS Canada Ltd.
2103 Dollarton Hwy
North Vancouver BC V7H 0A7
Phone: 604 984 0221 Fax: 604 984 0218 www.alsglobal.com

To: **SILVER RANGE RESOURCES LTD.**
C/O ARCHER, CATHRO & ASSOCIATES (1981) LIMITED
1016-510 W HASTINGS ST
VANCOUVER BC V6B 1L8

Project: Silver Range-Keg

Finalized Date: 24-AUG-2011
Account: RANSIL

CERTIFICATE OF ANALYSIS WH11139477

Method	CERTIFICATE COMMENTS
ME-MS41	Interference: Ca>10% on ICP-MS As,ICP-AES results shown.
ME-MS41	Gold determinations by this method are semi-quantitative due to the small sample weight used (0.5g).

ALS Canada Ltd.

2103 Dollarton Hwy
North Vancouver BC V7H 0A7
Phone: 604 984 0221 Fax: 604 984 0218 www.alsglobal.com

To: **SILVER RANGE RESOURCES LTD.**
C/O ARCHER, CATHRO & ASSOCIATES (1981) LIMITED
1016-510 W HASTINGS ST
VANCOUVER BC V6B 1L8

Finalized Date: 24-AUG-2011
Account: RANSIL

CERTIFICATE WH11139478

Project: Silver Range-Keg

P.O. No.: Batch D9

This report is for 36 Drill Core samples submitted to our lab in Whitehorse, YT, Canada on 22-JUL-2011.

The following have access to data associated with this certificate:

DOUG EATON BRUCE YOUNGMAN	SARAH EATON	JOAN MARIACHER

SAMPLE PREPARATION

ALS CODE	DESCRIPTION
WEI-21	Received Sample Weight
LOG-22	Sample login - Rcd w/o BarCode
CRU-31	Fine crushing - 70% <2mm
CRU-QC	Crushing QC Test
PUL-QC	Pulverizing QC Test
PUL-31	Pulverize split to 85% <75 um
SPL-21	Split sample - riffle splitter
LOG-24	Pulp Login - Rcd w/o Barcode

ANALYTICAL PROCEDURES

ALS CODE	DESCRIPTION	INSTRUMENT
Au-TL44	Trace Level Au - 50 g AR	ICP-MS
ME-MS41	51 anal. aqua regia ICPMS	
ME-OG46	Ore Grade Elements - AquaRegia	ICP-AES
Zn-OG46	Ore Grade Zn - Aqua Regia	VARIABLE
Ag-OG46	Ore Grade Ag - Aqua Regia	VARIABLE
Pb-OG46	Ore Grade Pb - Aqua Regia	VARIABLE
Sn-XRF05	Sn-Trace Level XRF Analysis	XRF

To: **SILVER RANGE RESOURCES LTD.**
ATTN: JOAN MARIACHER
C/O ARCHER, CATHRO & ASSOCIATES (1981) LIMITED
1016-510 W HASTINGS ST
VANCOUVER BC V6B 1L8

This is the Final Report and supersedes any preliminary report with this certificate number. Results apply to samples as submitted. All pages of this report have been checked and approved for release.

Signature:

Colin Ramshaw, Vancouver Laboratory Manager

ALS Canada Ltd.
2103 Dollarton Hwy
North Vancouver BC V7H 0A7
Phone: 604 984 0221 Fax: 604 984 0218 www.alsglobal.com

To: **SILVER RANGE RESOURCES LTD.**
C/O ARCHER, CATHRO & ASSOCIATES (1981) LIMITED
1016-510 W HASTINGS ST
VANCOUVER BC V6B 1L8

Finalized Date: 24-AUG-2011
Account: RANSIL

Project: Silver Range-Keg

CERTIFICATE OF ANALYSIS WH11139478

Sample Description	Method	WEI-21	Au-TL44	ME-MS41	ME-MS41	ME-MS41	ME-MS41	ME-MS41	ME-MS41	ME-MS41	ME-MS41	ME-MS41	ME-MS41	ME-MS41	ME-MS41	ME-MS41
	Analyte	Recvd Wt.	Au	Ag	Al	As	Au	B	Ba	Be	Bi	Ca	Cd	Ce	Co	Cr
	Units	kg	ppm	ppm	%	ppm	ppm	ppm	ppm	ppm	ppm	%	ppm	ppm	ppm	ppm
	LOR	0.02	0.001	0.01	0.01	0.1	0.2	10	10	0.05	0.01	0.01	0.01	0.02	0.1	1
K281289		5.06	0.003	0.79	2.48	9.0	<0.2	<10	70	0.84	6.64	2.10	12.10	15.75	5.1	22
K281290		4.90	0.002	0.37	2.04	9.9	<0.2	<10	80	0.76	2.09	1.85	2.92	17.80	5.0	22
K281291		4.55	0.002	0.79	2.35	502	<0.2	<10	80	0.60	3.25	3.42	128.5	14.70	5.8	17
K281292		4.95	0.007	2.50	2.28	44.2	<0.2	<10	130	0.64	59.5	2.52	133.0	17.55	7.0	20
K281293		4.52	0.005	8.64	3.51	11.2	<0.2	<10	100	0.83	56.6	3.04	90.7	17.35	6.5	22
K281294		0.22	0.249	52.3	1.15	95.7	0.3	<10	60	0.36	1.33	0.51	22.2	18.15	18.1	32
K281295		4.83	0.004	14.00	3.86	8.6	<0.2	<10	70	0.76	57.8	4.40	163.0	18.15	5.2	30
K281296		5.30	0.002	9.28	3.01	146.0	<0.2	10	80	0.98	34.3	5.84	126.0	20.2	6.3	30
K281297		4.54	0.002	1.45	2.47	1290	<0.2	10	60	1.20	6.22	10.35	25.7	35.5	5.0	53
K281298		4.80	0.007	>100	4.05	769	<0.2	<10	60	1.02	452	6.31	286	19.30	11.2	44
K281299		4.88	0.006	82.7	3.09	38.1	<0.2	<10	70	0.74	403	5.72	236	13.30	10.5	37
K281300		2.51	0.007	>100	3.03	70.3	<0.2	<10	70	0.79	364	5.88	220	14.95	10.8	38
K281301		4.26	0.011	10.10	2.60	142.0	<0.2	<10	300	0.94	31.1	4.25	13.65	17.90	6.5	29
K281302		3.98	0.005	10.40	3.00	27.6	<0.2	<10	80	0.96	47.4	3.88	131.5	18.65	9.7	31
K281303		4.66	0.006	17.85	3.29	6.3	<0.2	<10	100	0.98	70.6	4.39	41.0	21.1	6.9	26
K281304		4.65	0.003	5.41	3.58	5.5	<0.2	<10	140	0.94	24.0	3.91	21.0	22.0	6.2	23
K281305		5.01	0.004	7.68	3.16	46.3	<0.2	<10	80	0.75	41.5	3.34	155.0	20.6	9.9	21
K281306		5.30	0.004	9.62	3.33	95.9	<0.2	30	70	0.86	41.1	4.34	233	17.75	10.2	26
K281307		2.26	0.002	0.05	0.05	3	<0.2	<10	10	<0.05	0.12	20.6	0.30	1.39	1.5	<1
K281308		4.64	0.008	8.34	2.57	87.6	<0.2	10	130	0.89	79.6	4.16	60.9	19.75	10.1	26
K281309		5.02	0.004	4.85	2.91	93.2	<0.2	<10	210	1.04	24.5	4.42	72.8	19.40	6.3	22
K281310		4.45	0.007	2.56	3.09	15.2	<0.2	<10	230	1.25	10.75	2.96	34.8	21.0	9.7	33
K281311		4.63	0.006	3.22	3.14	16.7	<0.2	<10	120	1.15	12.65	3.20	37.8	20.7	8.8	29
K281312		4.76	0.008	4.88	2.82	15.3	<0.2	<10	330	1.08	27.8	3.27	112.5	20.1	7.5	25
K281313		0.21	0.056	64.5	1.00	2670	<0.2	<10	80	0.34	4.31	5.87	131.5	14.10	13.8	34
K281314		4.92	0.008	1.22	2.91	21.2	<0.2	<10	260	1.33	12.00	2.95	10.15	21.7	7.8	23
K281315		4.85	0.007	4.89	3.31	9.1	<0.2	60	250	0.95	30.1	3.36	48.5	23.7	6.6	19
K281316		5.21	0.025	8.70	3.17	17.6	<0.2	100	110	1.03	234	4.35	47.1	27.5	6.9	28
K281317		4.45	0.003	1.50	3.07	45.5	<0.2	<10	290	1.03	10.10	4.37	72.7	23.4	7.1	20
K281318		4.78	0.004	1.46	3.05	13.9	<0.2	10	360	1.23	19.50	3.48	16.15	25.0	6.9	26
K281319		4.11	0.004	3.55	3.03	33.8	<0.2	<10	60	1.88	45.1	2.93	50.9	26.9	10.3	54
K281320		2.66	0.002	0.07	0.03	2	<0.2	<10	10	<0.05	0.07	20.5	0.14	1.24	1.5	<1
K281321		4.71	0.004	2.81	3.35	24.6	<0.2	<10	120	2.24	12.65	3.17	64.9	28.9	9.1	47
K281322		4.69	0.010	11.65	3.61	23.7	<0.2	10	70	1.07	87.4	5.36	305	25.2	11.0	26
K281323		5.29	0.004	3.36	3.15	18.4	<0.2	10	190	1.17	22.8	4.23	42.8	23.0	6.2	30
K281324		3.57	0.003	3.86	1.34	6	<0.2	<10	40	1.05	36.5	17.95	28.7	32.5	3.9	20

***** See Appendix Page for comments regarding this certificate *****

ALS Canada Ltd.
2103 Dollarton Hwy
North Vancouver BC V7H 0A7
Phone: 604 984 0221 Fax: 604 984 0218 www.alsglobal.com

To: **SILVER RANGE RESOURCES LTD.**
C/O ARCHER, CATHRO & ASSOCIATES (1981) LIMITED
1016-510 W HASTINGS ST
VANCOUVER BC V6B 1L8

Finalized Date: 24-AUG-2011
Account: RANSIL

Project: Silver Range-Keg

CERTIFICATE OF ANALYSIS WH11139478

Sample Description	Method	ME-MS41	ME-MS41	ME-MS41	ME-MS41	ME-MS41	ME-MS41	ME-MS41	ME-MS41	ME-MS41	ME-MS41	ME-MS41	ME-MS41	ME-MS41	ME-MS41	ME-MS41
	Analyte	Cs	Cu	Fe	Ga	Ge	Hf	Hg	In	K	La	Li	Mg	Mn	Mo	Na
	Units	ppm	ppm	%	ppm	ppm	ppm	ppm	ppm	%	ppm	ppm	%	ppm	ppm	%
	LOR	0.05	0.2	0.01	0.05	0.05	0.02	0.01	0.005	0.01	0.2	0.1	0.01	5	0.05	0.01
K281289		1.29	236	1.75	6.84	0.14	0.14	<0.01	0.462	0.12	7.3	10.8	0.18	77	2.26	0.11
K281290		1.51	140.5	1.30	5.65	0.13	0.16	<0.01	0.093	0.18	7.7	16.3	0.29	109	1.91	0.11
K281291		3.57	321	2.42	7.10	0.14	0.12	<0.01	5.98	0.08	7.1	32.7	0.61	446	2.71	0.09
K281292		5.16	705	3.34	6.94	0.22	0.17	<0.01	7.01	0.07	8.6	13.9	0.33	278	7.52	0.12
K281293		6.47	520	2.14	10.15	0.21	0.17	0.01	4.72	0.06	7.9	10.9	0.22	216	6.24	0.20
K281294		2.50	4350	4.56	5.99	0.15	0.13	0.36	6.63	0.53	8.8	5.9	0.67	477	171.5	0.04
K281295		5.62	452	2.44	11.10	0.34	0.15	<0.01	8.23	0.03	9.1	29.9	0.57	847	20.0	0.18
K281296		2.42	459	3.32	9.92	0.43	0.15	0.01	6.66	0.05	10.6	59.9	1.33	1600	4.81	0.13
K281297		1.39	129.0	3.06	8.87	0.20	0.22	0.01	1.255	0.13	19.7	95.5	1.77	2540	13.60	0.02
K281298		3.29	1320	5.19	11.75	0.69	0.17	0.02	19.00	0.03	10.2	78.2	1.48	2060	53.6	0.09
K281299		5.73	3410	4.25	8.80	0.40	0.17	0.01	18.45	0.05	7.2	54.9	1.20	1470	8.01	0.10
K281300		4.99	4660	4.56	9.16	0.44	0.18	0.01	18.65	0.07	8.2	60.0	1.30	1580	7.44	0.09
K281301		2.19	387	1.95	6.87	0.14	0.19	<0.01	0.919	0.09	8.5	38.5	0.76	777	6.21	0.10
K281302		3.13	485	2.97	8.42	0.22	0.21	0.01	7.89	0.11	9.0	24.9	0.53	686	8.36	0.14
K281303		4.29	346	2.59	9.05	0.25	0.22	0.01	2.64	0.09	10.5	32.6	0.78	871	5.11	0.13
K281304		2.90	283	1.89	9.11	0.18	0.21	<0.01	1.340	0.08	11.0	25.5	0.45	521	3.84	0.14
K281305		3.55	517	2.94	9.06	0.24	0.16	0.02	8.56	0.06	10.4	28.6	0.43	495	7.44	0.16
K281306		3.56	549	3.31	9.94	0.30	0.15	0.02	17.25	0.06	8.8	51.3	0.84	1020	7.25	0.16
K281307		0.19	3.0	0.42	0.21	0.05	<0.02	<0.01	0.021	0.02	0.7	1.2	12.45	188	0.08	0.01
K281308		3.40	592	3.01	7.49	0.21	0.18	<0.01	4.30	0.10	9.5	45.9	0.75	692	11.60	0.15
K281309		4.63	582	2.02	8.49	0.14	0.16	0.01	5.39	0.07	9.1	44.3	0.78	791	6.64	0.11
K281310		5.45	272	2.13	9.48	0.19	0.24	0.01	2.49	0.18	9.8	23.3	0.49	268	6.03	0.24
K281311		5.59	527	1.94	9.22	0.18	0.20	<0.01	2.76	0.08	10.2	20.4	0.40	249	17.40	0.20
K281312		11.00	539	1.91	8.02	0.22	0.22	0.02	7.95	0.05	10.0	12.2	0.32	357	33.0	0.19
K281313		0.94	1055	3.38	3.63	0.10	0.20	3.00	0.075	0.12	7.2	8.8	0.48	2700	5.29	0.05
K281314		9.76	174.0	1.98	8.12	0.11	0.21	0.01	0.656	0.08	10.7	11.7	0.29	221	9.03	0.24
K281315		14.95	438	2.01	9.01	0.23	0.17	0.01	3.19	0.07	12.7	17.8	0.45	345	8.90	0.20
K281316		9.52	305	2.44	9.16	0.27	0.21	<0.01	2.93	0.07	15.4	33.2	0.71	614	10.80	0.16
K281317		8.29	265	1.90	8.84	0.16	0.15	<0.01	4.67	0.06	12.1	36.5	0.59	567	10.65	0.16
K281318		8.46	265	1.90	8.96	0.17	0.17	<0.01	1.000	0.10	13.0	26.6	0.53	472	9.15	0.17
K281319		2.93	653	3.37	9.35	0.19	0.25	0.01	3.32	0.09	13.0	30.8	0.70	790	16.75	0.08
K281320		0.10	2.8	0.41	0.16	0.05	<0.02	<0.01	0.009	0.01	0.6	1.1	12.50	184	0.10	0.01
K281321		5.24	431	3.23	9.94	0.18	0.19	<0.01	3.85	0.06	15.1	31.6	0.72	739	31.1	0.10
K281322		15.35	1850	2.95	10.20	0.31	0.15	0.01	21.6	0.02	14.3	40.6	0.72	972	28.0	0.14
K281323		14.15	363	2.00	8.59	0.16	0.18	<0.01	2.31	0.06	12.5	35.3	0.65	600	15.10	0.14
K281324		0.98	283	1.87	6.02	0.10	0.11	0.07	2.07	0.02	16.6	44.8	0.71	2210	8.36	0.01

***** See Appendix Page for comments regarding this certificate *****

ALS Canada Ltd.
2103 Dollarton Hwy
North Vancouver BC V7H 0A7
Phone: 604 984 0221 Fax: 604 984 0218 www.alsglobal.com

To: **SILVER RANGE RESOURCES LTD.**
C/O ARCHER, CATHRO & ASSOCIATES (1981) LIMITED
1016-510 W HASTINGS ST
VANCOUVER BC V6B 1L8

Finalized Date: 24-AUG-2011
Account: RANSIL

Project: Silver Range-Keg

CERTIFICATE OF ANALYSIS WH11139478

Sample Description	Method	ME-MS41	ME-MS41	ME-MS41	ME-MS41	ME-MS41	ME-MS41	ME-MS41	ME-MS41	ME-MS41	ME-MS41	ME-MS41	ME-MS41	ME-MS41	ME-MS41	ME-MS41
	Analyte	Nb	Ni	P	Pb	Rb	Re	S	Sb	Sc	Se	Sn	Sr	Ta	Te	Th
	Units	ppm	ppm	ppm	ppm	ppm	ppm	%	ppm	ppm	ppm	ppm	ppm	ppm	ppm	ppm
	LOR	0.05	0.2	10	0.2	0.1	0.001	0.01	0.05	0.1	0.2	0.2	0.2	0.01	0.01	0.2
K281289		0.78	39.1	640	119.5	6.1	0.006	1.07	2.36	2.2	8.7	14.3	158.5	0.03	0.04	5.7
K281290		0.75	37.0	620	28.4	8.7	0.007	0.68	2.08	2.1	5.6	17.2	107.0	0.02	0.02	6.7
K281291		0.50	28.0	660	12.0	6.1	0.008	1.52	6.54	3.3	10.2	23.7	118.0	0.02	0.03	4.6
K281292		0.74	45.5	950	61.2	5.2	0.015	2.46	6.38	3.1	20.2	24.4	147.5	0.02	0.17	4.2
K281293		0.74	44.0	1060	304	6.2	0.012	1.44	3.99	3.3	15.0	31.3	222	0.02	0.12	5.5
K281294		0.29	26.2	880	2130	30.7	0.411	2.47	60.1	7.2	6.0	177.0	31.9	<0.01	0.77	1.7
K281295		0.32	42.5	1560	640	4.6	0.022	1.62	3.62	2.6	18.0	39.9	236	0.01	0.15	4.9
K281296		0.55	42.9	1730	399	5.8	0.009	1.78	4.56	3.9	14.5	37.6	161.5	0.02	0.12	4.8
K281297		0.24	43.6	3350	58.2	10.8	0.020	0.67	14.00	6.0	5.0	91.1	137.0	0.01	0.05	6.7
K281298		0.43	56.7	2230	5450	4.0	0.075	3.33	15.15	5.2	74.8	143.0	175.5	0.01	1.08	5.1
K281299		0.36	39.7	1640	3580	5.7	0.015	2.62	19.10	3.6	57.8	203	167.5	0.01	0.88	4.2
K281300		0.35	39.8	1600	4240	6.4	0.014	2.84	15.30	3.8	66.5	223	159.0	0.01	1.04	4.4
K281301		0.23	45.3	1360	403	8.7	0.012	0.67	96.5	3.0	13.0	24.5	182.0	0.01	0.12	5.2
K281302		0.41	53.0	2240	526	14.1	0.014	1.67	9.30	2.8	20.2	34.7	204	0.01	0.15	5.2
K281303		0.64	42.7	2120	926	11.0	0.009	1.33	5.50	3.5	18.6	25.1	264	0.02	0.15	5.3
K281304		0.54	41.0	2130	317	9.0	0.007	0.90	4.65	2.7	9.9	26.0	191.5	0.02	0.05	5.4
K281305		0.81	32.8	1620	380	5.1	0.007	2.05	3.30	3.8	18.3	43.5	178.5	0.03	0.14	5.1
K281306		0.62	41.6	1990	513	6.4	0.009	2.21	3.69	3.4	20.6	37.8	147.5	0.02	0.10	4.8
K281307		0.16	0.6	220	3.0	1.1	<0.001	<0.01	<0.05	0.4	0.2	<0.2	47.6	<0.01	0.01	0.2
K281308		0.55	46.7	1660	459	11.2	0.011	1.66	12.15	2.8	16.6	33.8	104.5	0.02	0.30	4.9
K281309		0.34	47.0	1480	216	7.2	0.010	0.92	11.20	3.1	9.3	34.4	138.5	0.02	0.08	5.2
K281310		0.56	70.2	1650	100.5	19.2	0.011	1.18	2.36	3.1	13.0	12.3	185.5	0.02	0.08	5.5
K281311		0.64	76.6	1990	121.0	6.9	0.017	1.13	2.95	2.8	11.2	20.2	163.0	0.02	0.06	5.3
K281312		0.88	62.6	1750	252	4.1	0.020	1.27	4.61	3.8	11.3	34.7	128.0	0.03	0.07	4.6
K281313		0.28	27.4	660	>10000	6.6	0.002	2.61	45.5	3.6	4.2	1.9	295	<0.01	0.18	2.1
K281314		0.62	59.7	2610	67.4	8.0	0.011	1.10	3.35	2.5	11.8	9.9	182.5	0.02	0.07	5.1
K281315		0.49	53.8	2780	276	7.9	0.010	1.20	2.03	2.9	10.3	21.9	139.0	0.02	0.08	5.4
K281316		0.45	56.7	3850	487	7.3	0.010	1.33	6.70	3.0	13.3	21.5	130.5	0.01	0.89	5.4
K281317		0.60	51.5	2380	61.9	4.7	0.009	1.04	4.25	3.8	7.8	20.7	141.0	0.02	0.03	5.9
K281318		0.56	56.2	2720	62.6	10.3	0.009	0.87	5.38	3.2	8.1	19.9	122.0	0.02	0.05	5.7
K281319		0.21	79.0	2590	168.5	11.1	0.017	1.92	19.95	4.2	11.3	51.3	222	0.01	0.16	6.3
K281320		0.15	0.8	230	2.1	0.6	<0.001	<0.01	<0.05	0.3	<0.2	<0.2	47.7	<0.01	0.01	<0.2
K281321		0.23	76.4	3500	153.0	6.3	0.022	1.29	11.55	4.0	10.1	37.6	152.0	0.01	0.06	6.1
K281322		0.53	48.8	3310	584	3.1	0.017	1.96	4.10	4.0	19.4	120.5	130.5	0.02	0.21	4.8
K281323		0.32	50.0	2620	191.5	7.4	0.014	0.83	6.97	3.5	8.2	18.9	181.0	0.01	0.07	5.3
K281324		0.08	21.9	1440	196.0	2.5	0.008	1.10	13.70	3.7	7.3	29.7	86.6	0.01	0.06	3.4

***** See Appendix Page for comments regarding this certificate *****

ALS Canada Ltd.
2103 Dollarton Hwy
North Vancouver BC V7H 0A7
Phone: 604 984 0221 Fax: 604 984 0218 www.alsglobal.com

To: **SILVER RANGE RESOURCES LTD.**
C/O ARCHER, CATHRO & ASSOCIATES (1981) LIMITED
1016-510 W HASTINGS ST
VANCOUVER BC V6B 1L8

Finalized Date: 24-AUG-2011
Account: RANSIL

Project: Silver Range-Keg

CERTIFICATE OF ANALYSIS WH11139478

Sample Description	Method Analyte Units LOR	ME-MS41 Ti % 0.005	ME-MS41 Tl ppm 0.02	ME-MS41 U ppm 0.05	ME-MS41 V ppm 1	ME-MS41 W ppm 0.05	ME-MS41 Y ppm 0.05	ME-MS41 Zn ppm 2	ME-MS41 Zr ppm 0.5	Zn-OG46 Zn % 0.001	Ag-OG46 Ag ppm 1	Pb-OG46 Pb % 0.001	Sn-XRF05 Sn ppm 5
K281289		0.103	0.07	1.19	17	0.70	9.88	584	3.8				44
K281290		0.119	0.09	1.12	21	0.64	10.70	147	4.3				49
K281291		0.070	0.05	1.14	20	0.98	9.02	5580	3.4				55
K281292		0.088	0.07	1.98	30	0.52	10.75	5900	5.4				56
K281293		0.118	0.07	1.73	27	2.58	12.70	4000	4.9				61
K281294		0.086	1.54	0.54	88	2.68	8.94	2660	3.7				299
K281295		0.112	0.08	2.56	82	0.73	13.40	7200	4.0				97
K281296		0.093	0.09	1.84	49	2.25	13.70	5180	3.8				86
K281297		0.036	0.10	4.31	144	0.83	24.8	1220	6.5				205
K281298		0.091	0.36	5.05	198	1.04	15.60	>10000	4.4	1.285	93		278
K281299		0.075	0.24	1.99	60	0.76	12.55	9860	5.0				334
K281300		0.086	0.28	1.91	65	0.71	13.20	9200	5.8		89		389
K281301		0.081	0.11	1.63	46	0.47	14.85	680	6.7				47
K281302		0.097	0.20	1.87	43	0.68	16.75	5220	7.0				65
K281303		0.120	0.21	2.01	37	0.52	17.80	1780	7.0				49
K281304		0.112	0.13	1.68	28	0.67	18.20	905	6.4				55
K281305		0.112	0.10	1.36	34	1.79	13.95	6780	4.1				87
K281306		0.090	0.13	1.50	36	2.84	13.85	9880	3.9				74
K281307		<0.005	<0.02	1.15	2	<0.05	0.92	83	<0.5				<5
K281308		0.101	0.18	1.76	50	0.84	15.15	2690	5.3				60
K281309		0.074	0.08	1.70	37	0.65	14.70	2970	4.5				63
K281310		0.121	0.19	1.68	44	0.56	17.20	1500	8.1				23
K281311		0.108	0.07	2.22	55	1.04	16.70	1620	6.6				37
K281312		0.119	0.06	2.32	112	5.06	16.20	4580	6.5				65
K281313		0.055	0.12	0.67	34	6.14	6.82	>10000	5.7	1.880		1.845	<5
K281314		0.085	0.08	1.93	33	0.95	17.90	449	5.9				25
K281315		0.098	0.09	1.94	31	3.28	16.30	2120	4.2				50
K281316		0.112	0.10	2.38	44	1.15	21.1	2020	5.9				47
K281317		0.079	0.04	2.08	33	1.58	16.10	2850	4.1				48
K281318		0.098	0.10	1.92	38	0.87	17.70	724	4.7				41
K281319		0.082	0.17	2.95	89	0.50	22.5	2240	8.7				85
K281320		<0.005	<0.02	0.68	2	<0.05	0.84	20	<0.5				<5
K281321		0.082	0.11	3.85	107	0.59	24.4	2780	7.0				68
K281322		0.087	0.12	3.07	72	0.95	18.45	>10000	3.9	1.365			229
K281323		0.066	0.08	2.09	71	0.54	15.20	1960	5.8				49
K281324		<0.005	0.14	1.72	48	0.24	25.6	1320	3.5				44

***** See Appendix Page for comments regarding this certificate *****

ALS Canada Ltd.
2103 Dollarton Hwy
North Vancouver BC V7H 0A7
Phone: 604 984 0221 Fax: 604 984 0218 www.alsglobal.com

To: **SILVER RANGE RESOURCES LTD.**
C/O ARCHER, CATHRO & ASSOCIATES (1981) LIMITED
1016-510 W HASTINGS ST
VANCOUVER BC V6B 1L8

Project: Silver Range-Keg

Finalized Date: 24-AUG-2011
Account: RANSIL

CERTIFICATE OF ANALYSIS WH11139478

Method	CERTIFICATE COMMENTS
ME-MS41	Interference: Ca>10% on ICP-MS As,ICP-AES results shown.
ME-MS41	Gold determinations by this method are semi-quantitative due to the small sample weight used (0.5g).

ALS Canada Ltd.

2103 Dollarton Hwy
North Vancouver BC V7H 0A7
Phone: 604 984 0221 Fax: 604 984 0218 www.alsglobal.com

To: **SILVER RANGE RESOURCES LTD.**
C/O ARCHER, CATHRO & ASSOCIATES (1981) LIMITED
1016-510 W HASTINGS ST
VANCOUVER BC V6B 1L8

Finalized Date: 24-AUG-2011
Account: RANSIL

CERTIFICATE WH11139479

Project: Silver Range-Keg

P.O. No.: Batch A16

This report is for 36 Drill Core samples submitted to our lab in Whitehorse, YT, Canada on 22-JUL-2011.

The following have access to data associated with this certificate:

DOUG EATON BRUCE YOUNGMAN	SARAH EATON	JOAN MARIACHER

SAMPLE PREPARATION

ALS CODE	DESCRIPTION
WEI-21	Received Sample Weight
LOG-22	Sample login - Rcd w/o BarCode
CRU-31	Fine crushing - 70% <2mm
CRU-QC	Crushing QC Test
PUL-31	Pulverize split to 85% <75 um
SPL-21	Split sample - riffle splitter
LOG-24	Pulp Login - Rcd w/o Barcode

ANALYTICAL PROCEDURES

ALS CODE	DESCRIPTION	INSTRUMENT
Au-TL44	Trace Level Au - 50 g AR	ICP-MS
ME-MS41	51 anal. aqua regia ICPMS	
ME-OG46	Ore Grade Elements - AquaRegia	ICP-AES
Zn-OG46	Ore Grade Zn - Aqua Regia	VARIABLE
Pb-OG46	Ore Grade Pb - Aqua Regia	VARIABLE
Sn-XRF05	Sn-Trace Level XRF Analysis	XRF

To: **SILVER RANGE RESOURCES LTD.**
ATTN: JOAN MARIACHER
C/O ARCHER, CATHRO & ASSOCIATES (1981) LIMITED
1016-510 W HASTINGS ST
VANCOUVER BC V6B 1L8

This is the Final Report and supersedes any preliminary report with this certificate number. Results apply to samples as submitted. All pages of this report have been checked and approved for release.

Signature:

Colin Ramshaw, Vancouver Laboratory Manager

ALS Canada Ltd.
2103 Dollarton Hwy
North Vancouver BC V7H 0A7
Phone: 604 984 0221 Fax: 604 984 0218 www.alsglobal.com

To: **SILVER RANGE RESOURCES LTD.**
C/O ARCHER, CATHRO & ASSOCIATES (1981) LIMITED
1016-510 W HASTINGS ST
VANCOUVER BC V6B 1L8

Finalized Date: 24-AUG-2011
Account: RANSIL

Project: Silver Range-Keg

CERTIFICATE OF ANALYSIS WH11139479

Sample Description	Method	WEI-21	Au-TL44	ME-MS41	ME-MS41	ME-MS41	ME-MS41	ME-MS41	ME-MS41	ME-MS41	ME-MS41	ME-MS41	ME-MS41	ME-MS41	ME-MS41	ME-MS41
	Analyte	Recvd Wt.	Au	Ag	Al	As	Au	B	Ba	Be	Bi	Ca	Cd	Ce	Co	Cr
	Units	kg	ppm	ppm	%	ppm	ppm	ppm	ppm	ppm	ppm	%	ppm	ppm	ppm	ppm
	LOR	0.02	0.001	0.01	0.01	0.1	0.2	10	10	0.05	0.01	0.01	0.01	0.02	0.1	1
K277541		8.38	0.002	18.65	2.23	288	<0.2	20	90	0.81	35.5	6.45	22.7	23.2	6.2	23
K277542		7.80	0.002	0.30	2.64	208	<0.2	10	50	1.03	0.33	6.84	0.71	26.9	5.6	33
K277543		8.87	0.001	2.83	2.19	36.3	<0.2	10	140	0.73	4.84	7.08	3.84	12.45	4.9	15
K277544		7.80	0.001	1.67	2.28	28.2	<0.2	<10	70	0.71	2.83	8.10	5.33	10.30	4.4	11
K277545		8.38	0.002	2.63	1.92	17	<0.2	<10	30	0.52	5.28	10.50	2.90	9.55	4.0	9
K277546		8.19	0.002	10.55	2.35	49.5	<0.2	<10	260	0.89	23.8	3.72	27.4	15.25	9.1	23
K277547		0.22	0.306	49.9	1.11	96.0	0.3	<10	60	0.40	1.26	0.51	19.25	17.10	15.7	31
K277548		8.59	0.002	1.61	2.42	25.0	<0.2	<10	170	0.76	2.89	7.03	7.17	15.10	6.2	22
K277549		7.88	0.003	1.85	2.35	14.1	<0.2	<10	390	0.91	2.54	6.77	6.12	14.75	7.3	19
K277550		8.75	0.001	6.01	2.22	10	<0.2	<10	140	0.74	7.10	11.35	16.70	14.10	6.2	14
K277551		8.56	0.003	2.67	2.67	75.3	<0.2	<10	60	1.01	4.13	5.51	3.76	16.60	8.0	26
K277552		8.21	0.005	12.35	2.88	60.5	<0.2	<10	190	0.97	14.30	4.47	33.7	15.60	10.8	36
K277553		1.72	0.002	0.10	0.06	<2	<0.2	<10	20	0.07	0.14	20.2	0.28	1.54	1.1	1
K277554		7.66	0.004	4.05	2.94	359	<0.2	<10	410	1.45	4.97	4.68	13.45	16.50	8.5	31
K277555		8.64	0.004	8.10	2.27	4280	<0.2	10	110	0.88	10.05	4.42	27.9	14.20	9.2	27
K277556		7.73	0.003	18.45	1.56	138.0	<0.2	20	170	1.04	35.2	4.69	20.3	16.75	6.5	35
K277557		7.40	0.003	13.85	1.22	123.0	<0.2	<10	100	1.23	26.8	5.14	54.2	25.2	7.0	48
K277558		7.47	0.019	4.14	1.25	430	<0.2	10	40	0.82	5.74	8.40	18.60	25.8	5.9	34
K277559		8.56	0.002	12.00	2.30	36.4	<0.2	<10	180	0.96	16.30	7.83	25.2	13.95	7.6	22
K277560		8.82	0.003	4.14	2.71	34.0	<0.2	10	230	1.15	6.24	5.55	4.87	18.45	9.6	23
K277561		8.82	0.002	1.66	2.16	36.5	<0.2	<10	150	1.10	2.11	9.09	7.83	16.50	8.1	19
K277562		3.08	0.002	1.46	2.14	19.6	<0.2	<10	130	1.07	1.67	9.37	7.97	16.70	8.0	17
K277563		8.51	0.003	4.38	2.03	15.4	<0.2	10	40	0.92	8.94	7.20	6.57	13.05	7.2	20
K277564		8.28	0.003	5.53	2.48	14.7	<0.2	10	50	1.08	11.50	5.40	9.78	14.50	7.6	34
K277565		0.21	0.071	59.1	0.93	2650	<0.2	<10	70	0.38	3.48	6.13	113.0	13.65	11.9	32
K277566		8.51	0.002	0.64	1.86	8.7	<0.2	<10	30	0.59	1.05	9.70	2.84	12.15	4.6	16
K277567		8.69	0.002	1.96	1.94	13.1	<0.2	<10	70	0.97	3.13	5.15	6.56	13.30	8.3	24
K277568		8.52	0.002	3.62	1.82	13.2	<0.2	<10	60	0.87	5.61	7.73	6.97	11.45	6.2	22
K277569		8.46	0.002	5.99	1.96	15.3	<0.2	<10	50	0.93	9.55	5.47	12.45	12.25	7.5	25
K277570		12.00	0.003	2.03	1.86	18.8	<0.2	<10	70	1.01	3.47	5.19	6.43	12.45	7.4	18
K277571		2.74	0.003	0.05	0.04	<2	<0.2	<10	10	0.07	0.10	20.0	0.16	1.89	1.4	1
K277572		4.66	0.004	1.73	1.89	55.6	<0.2	<10	40	1.12	2.84	4.34	4.02	14.15	8.6	25
K277573		8.55	0.003	1.17	1.92	67.7	<0.2	<10	50	1.15	1.69	3.08	3.72	14.15	8.4	25
K277574		8.15	0.004	1.04	1.95	66.8	<0.2	<10	50	1.08	1.37	2.24	2.56	12.50	8.1	27
K277575		7.79	0.004	1.18	1.92	111.0	<0.2	<10	20	1.25	1.78	1.66	2.90	12.10	9.2	26
K277576		8.79	0.003	0.77	2.16	49.4	<0.2	<10	30	0.97	2.75	1.94	3.40	17.05	8.3	28

***** See Appendix Page for comments regarding this certificate *****

ALS Canada Ltd.
2103 Dollarton Hwy
North Vancouver BC V7H 0A7
Phone: 604 984 0221 Fax: 604 984 0218 www.alsglobal.com

To: **SILVER RANGE RESOURCES LTD.**
C/O ARCHER, CATHRO & ASSOCIATES (1981) LIMITED
1016-510 W HASTINGS ST
VANCOUVER BC V6B 1L8

Finalized Date: 24-AUG-2011
Account: RANSIL

Project: Silver Range-Keg

CERTIFICATE OF ANALYSIS WH11139479

Sample Description	Method	ME-MS41	ME-MS41	ME-MS41	ME-MS41	ME-MS41	ME-MS41	ME-MS41	ME-MS41	ME-MS41	ME-MS41	ME-MS41	ME-MS41	ME-MS41	ME-MS41	ME-MS41
	Analyte	Cs	Cu	Fe	Ga	Ge	Hf	Hg	In	K	La	Li	Mg	Mn	Mo	Na
	Units	ppm	ppm	%	ppm	ppm	ppm	ppm	ppm	%	ppm	ppm	%	ppm	ppm	%
	LOR	0.05	0.2	0.01	0.05	0.05	0.02	0.01	0.005	0.01	0.2	0.1	0.01	5	0.05	0.01
K277541		1.42	145.0	1.56	7.39	0.31	0.21	0.01	0.415	0.06	11.2	84.2	1.27	1010	3.20	0.07
K277542		1.38	57.6	1.64	9.68	0.19	0.24	0.01	0.068	0.11	13.0	106.0	1.66	1230	1.92	0.06
K277543		1.71	68.1	1.00	6.26	0.19	0.15	0.01	0.112	0.03	5.9	55.9	0.58	349	4.01	0.07
K277544		4.19	73.7	0.69	6.71	0.14	0.09	0.01	0.102	0.03	4.8	25.9	0.33	212	4.03	0.10
K277545		1.80	64.8	0.73	5.13	0.11	0.08	0.01	0.070	0.03	4.6	11.0	0.16	168	4.53	0.11
K277546		5.04	225	1.95	6.63	0.21	0.16	0.01	0.831	0.06	7.7	31.5	0.34	196	9.64	0.14
K277547		2.54	4120	4.51	6.68	0.15	0.12	0.34	6.82	0.52	8.3	6.5	0.68	462	167.0	0.03
K277548		5.94	128.5	1.11	7.14	0.19	0.16	0.01	0.166	0.05	8.0	30.3	0.36	232	15.25	0.15
K277549		6.16	134.0	1.40	7.78	0.18	0.18	0.01	0.103	0.05	7.3	24.8	0.40	382	4.03	0.12
K277550		3.31	237	1.24	6.75	0.23	0.13	0.01	0.283	0.04	7.6	19.4	0.21	197	16.45	0.11
K277551		2.55	122.0	1.47	8.54	0.16	0.18	<0.01	0.094	0.08	8.4	15.0	0.23	133	9.29	0.15
K277552		7.02	298	2.52	8.57	0.32	0.20	0.01	0.687	0.07	7.8	26.9	0.29	180	23.0	0.15
K277553		0.22	3.8	0.41	0.12	<0.05	<0.02	0.01	0.008	0.02	0.7	1.2	12.20	175	0.21	0.01
K277554		3.70	179.5	1.87	8.57	0.21	0.22	0.01	0.275	0.09	8.0	47.4	0.42	184	20.8	0.13
K277555		2.65	235	1.92	7.01	0.24	0.15	0.01	0.600	0.07	7.3	45.6	0.54	248	7.35	0.10
K277556		1.12	267	1.48	5.99	0.28	0.20	0.01	0.438	0.07	8.8	69.0	1.00	506	2.62	0.05
K277557		0.71	507	1.98	5.84	0.34	0.26	0.01	1.255	0.04	12.9	57.2	1.23	822	3.47	0.03
K277558		1.66	573	2.05	6.01	0.16	0.26	0.01	0.294	0.06	13.5	56.5	1.22	1200	2.97	0.01
K277559		3.09	169.5	1.29	7.40	0.23	0.15	0.01	0.378	0.04	7.0	57.8	0.78	517	8.66	0.08
K277560		2.68	207	1.64	9.67	0.20	0.17	<0.01	0.103	0.07	9.0	61.1	0.69	390	6.62	0.14
K277561		2.45	175.0	1.34	6.99	0.17	0.18	0.01	0.093	0.06	8.8	35.2	0.41	264	37.9	0.16
K277562		3.38	173.5	1.26	7.11	0.17	0.17	0.01	0.097	0.06	8.8	34.9	0.41	268	32.9	0.16
K277563		2.80	128.0	1.23	6.29	0.16	0.14	<0.01	0.105	0.11	6.6	26.1	0.30	194	6.03	0.19
K277564		4.46	122.0	1.39	7.54	0.18	0.17	<0.01	0.147	0.09	7.1	43.7	0.35	232	16.50	0.21
K277565		0.94	1005	3.32	3.60	0.10	0.17	2.58	0.069	0.11	6.8	10.0	0.46	2550	4.70	0.04
K277566		0.93	58.4	1.00	5.26	0.11	0.14	<0.01	0.050	0.06	5.6	23.9	0.21	228	7.61	0.17
K277567		3.78	84.9	1.49	5.96	0.15	0.16	<0.01	0.075	0.16	5.8	31.6	0.31	147	10.15	0.19
K277568		8.75	168.0	0.98	5.29	0.14	0.15	<0.01	0.098	0.11	5.1	19.7	0.25	148	6.26	0.16
K277569		2.75	126.0	1.55	5.82	0.16	0.15	<0.01	0.170	0.09	5.3	36.3	0.29	176	5.78	0.16
K277570		2.39	87.3	1.33	5.44	0.14	0.15	0.01	0.067	0.08	5.3	26.2	0.22	147	5.02	0.15
K277571		0.17	2.3	0.39	0.13	0.05	<0.02	0.01	0.006	0.02	0.8	1.3	12.15	183	0.11	0.01
K277572		2.99	83.1	1.50	5.42	0.16	0.18	<0.01	0.051	0.09	6.0	46.1	0.40	249	5.94	0.13
K277573		4.14	72.2	1.68	5.85	0.19	0.16	<0.01	0.049	0.15	5.9	54.9	0.54	323	3.96	0.17
K277574		3.06	97.8	1.47	6.42	0.15	0.15	<0.01	0.031	0.11	5.3	48.5	0.40	127	1.96	0.15
K277575		1.89	88.9	1.60	6.07	0.17	0.13	<0.01	0.068	0.10	5.0	31.3	0.29	59	4.12	0.20
K277576		3.47	95.7	1.87	7.22	0.16	0.19	<0.01	0.089	0.20	7.6	29.1	0.56	79	3.28	0.22

***** See Appendix Page for comments regarding this certificate *****

ALS Canada Ltd.
2103 Dollarton Hwy
North Vancouver BC V7H 0A7
Phone: 604 984 0221 Fax: 604 984 0218 www.alsglobal.com

To: **SILVER RANGE RESOURCES LTD.**
C/O ARCHER, CATHRO & ASSOCIATES (1981) LIMITED
1016-510 W HASTINGS ST
VANCOUVER BC V6B 1L8

Finalized Date: 24-AUG-2011
Account: RANSIL

Project: Silver Range-Keg

CERTIFICATE OF ANALYSIS WH11139479

Sample Description	Method	ME-MS41	ME-MS41	ME-MS41	ME-MS41	ME-MS41	ME-MS41	ME-MS41	ME-MS41	ME-MS41	ME-MS41	ME-MS41	ME-MS41	ME-MS41	ME-MS41	ME-MS41
	Analyte	Nb	Ni	P	Pb	Rb	Re	S	Sb	Sc	Se	Sn	Sr	Ta	Te	Th
	Units	ppm	ppm	ppm	ppm	ppm	ppm	%	ppm	ppm	ppm	ppm	ppm	ppm	ppm	ppm
	LOR	0.05	0.2	10	0.2	0.1	0.001	0.01	0.05	0.1	0.2	0.2	0.2	0.01	0.01	0.2
K277541		0.39	30.4	760	1870	5.8	0.006	0.49	6.57	4.3	29.2	81.1	141.0	0.02	0.17	5.1
K277542		0.17	31.7	690	34.1	12.6	0.004	0.26	8.79	5.2	4.6	53.2	112.0	0.01	0.02	6.4
K277543		0.41	23.0	910	439	3.2	0.007	0.36	2.47	3.2	8.7	40.2	200	0.01	0.04	3.4
K277544		0.50	21.6	780	228	2.5	0.007	0.28	1.50	3.7	8.4	17.1	205	0.01	0.05	3.4
K277545		0.47	22.3	990	278	2.9	0.006	0.38	1.43	3.0	9.9	9.3	252	0.01	0.05	2.8
K277546		0.65	45.0	1430	873	4.4	0.012	1.16	3.12	3.8	26.0	17.5	154.5	0.02	0.19	4.7
K277547		0.25	21.7	860	2100	27.9	0.392	2.39	58.1	7.8	6.7	162.5	32.3	<0.01	0.71	1.8
K277548		0.69	38.3	1670	228	3.7	0.018	0.55	3.58	3.9	8.0	18.4	216	0.02	0.04	4.9
K277549		0.64	42.2	1500	419	4.1	0.010	0.66	3.85	4.6	12.1	18.8	203	0.02	0.04	5.1
K277550		0.59	40.0	2860	1725	3.3	0.016	0.80	2.76	3.3	30.2	8.9	234	0.02	0.10	4.0
K277551		0.65	53.0	2310	484	6.4	0.014	0.76	2.52	3.9	14.9	11.5	157.5	0.02	0.05	4.8
K277552		0.74	62.8	1780	4950	5.4	0.029	1.69	7.40	4.3	45.7	39.1	210	0.03	0.17	5.1
K277553		0.11	0.6	230	28.2	1.0	0.001	0.01	0.07	0.3	0.6	0.2	48.0	<0.01	0.01	<0.2
K277554		0.57	53.1	1470	976	8.5	0.020	0.88	5.65	4.4	23.9	25.6	197.0	0.02	0.09	5.3
K277555		0.39	42.3	1330	2110	6.3	0.013	0.91	8.64	3.5	32.3	36.5	136.5	0.01	0.22	4.2
K277556		0.33	41.8	880	1990	6.3	0.009	0.38	6.50	4.0	25.0	42.7	95.9	0.01	0.16	4.7
K277557		0.17	51.2	1090	1275	3.3	0.012	0.49	4.88	6.1	19.5	69.2	73.2	0.01	0.11	6.1
K277558		0.14	49.0	980	326	5.9	0.010	0.17	89.5	6.6	11.0	69.1	72.6	0.01	0.03	6.1
K277559		0.27	43.3	1560	2680	3.3	0.011	0.59	5.26	3.1	29.6	29.6	162.0	0.01	0.14	4.0
K277560		0.44	55.8	2040	476	4.7	0.012	0.68	3.42	3.6	10.5	17.7	189.0	0.01	0.04	5.6
K277561		0.52	67.1	2010	232	4.3	0.038	0.59	6.10	3.0	10.5	16.8	208	0.01	0.04	5.1
K277562		0.53	66.5	2190	207	3.8	0.036	0.63	4.35	3.1	10.3	13.7	208	0.02	0.03	4.8
K277563		0.65	50.0	1730	494	8.5	0.011	0.66	1.68	3.2	14.5	13.0	172.0	0.02	0.06	4.4
K277564		0.66	50.6	1870	592	6.9	0.021	0.72	2.29	3.9	16.8	17.9	179.0	0.03	0.07	4.9
K277565		0.26	21.9	610	>10000	5.7	0.002	2.74	42.6	3.9	3.2	1.8	282	<0.01	0.16	1.9
K277566		0.56	27.2	880	84.4	4.0	0.009	0.55	1.58	1.4	6.1	10.2	221	0.02	0.02	4.0
K277567		0.60	42.3	1150	190.0	16.7	0.012	0.79	1.64	3.0	11.2	7.0	146.0	0.02	0.05	4.4
K277568		0.79	36.1	980	503	12.6	0.012	0.53	2.44	4.0	13.5	9.8	189.5	0.02	0.06	3.4
K277569		0.48	40.4	1420	655	9.5	0.011	0.85	2.31	2.6	19.2	11.9	186.0	0.01	0.09	4.1
K277570		0.61	41.0	1110	204	7.0	0.009	0.66	2.33	2.4	13.4	7.6	165.5	0.02	0.07	4.0
K277571		0.13	0.8	280	6.2	0.7	<0.001	0.01	<0.05	0.3	0.4	0.2	43.3	<0.01	0.02	<0.2
K277572		0.64	45.4	850	161.0	7.1	0.014	0.61	3.59	3.8	12.1	20.3	147.0	0.02	0.05	4.7
K277573		0.46	34.3	710	126.5	16.0	0.008	0.76	2.91	3.1	10.5	21.0	123.0	0.01	0.04	4.6
K277574		0.43	43.7	480	45.4	11.8	0.008	0.70	3.37	3.7	13.8	6.8	127.0	0.01	0.05	4.3
K277575		0.47	43.3	580	32.5	9.1	0.010	0.89	2.10	2.4	19.5	2.6	119.0	0.01	0.08	4.1
K277576		0.69	44.8	530	19.6	21.4	0.009	1.01	2.32	3.0	16.5	4.5	110.5	0.03	0.06	5.0

***** See Appendix Page for comments regarding this certificate *****

ALS Canada Ltd.
2103 Dollarton Hwy
North Vancouver BC V7H 0A7
Phone: 604 984 0221 Fax: 604 984 0218 www.alsglobal.com

To: **SILVER RANGE RESOURCES LTD.**
C/O ARCHER, CATHRO & ASSOCIATES (1981) LIMITED
1016-510 W HASTINGS ST
VANCOUVER BC V6B 1L8

Finalized Date: 24-AUG-2011
Account: RANSIL

Project: Silver Range-Keg

CERTIFICATE OF ANALYSIS WH11139479

Sample Description	Method	ME-MS41	ME-MS41	ME-MS41	ME-MS41	ME-MS41	ME-MS41	ME-MS41	ME-MS41	Zn-OG46	Pb-OG46	Sn-XRF05
	Analyte	Ti	Tl	U	V	W	Y	Zn	Zr	Zn	Pb	Sn
	Units	%	ppm	ppm	ppm	ppm	ppm	ppm	ppm	%	%	ppm
	LOR	0.005	0.02	0.05	1	0.05	0.05	2	0.5	0.001	0.001	5
K277541		0.077	0.25	1.28	30	1.51	15.80	1440	5.9			293
K277542		0.048	0.14	0.93	44	0.47	16.80	74	9.0			188
K277543		0.063	0.07	1.17	19	1.90	11.80	247	5.0			179
K277544		0.057	0.04	1.17	13	1.56	10.25	329	2.7			66
K277545		0.046	0.06	1.00	12	0.32	10.20	201	2.9			35
K277546		0.088	0.15	1.54	33	0.55	12.45	2090	5.1			62
K277547		0.082	1.57	0.54	84	3.07	9.05	2680	3.5			301
K277548		0.086	0.05	1.97	58	0.62	13.40	511	5.0			79
K277549		0.074	0.07	1.56	25	0.51	13.60	415	6.1			71
K277550		0.052	0.06	2.80	37	0.72	15.70	1100	5.0			35
K277551		0.082	0.12	1.99	33	0.48	16.60	297	6.7			39
K277552		0.097	0.16	2.61	100	0.63	15.70	2450	7.2			84
K277553		<0.005	<0.02	0.49	2	0.06	1.05	32	<0.5			<5
K277554		0.082	0.12	2.47	96	0.59	15.60	964	8.2			60
K277555		0.049	0.13	1.65	28	1.24	10.90	1730	5.3			110
K277556		0.094	0.22	1.75	32	0.98	13.00	1480	6.5			132
K277557		0.097	0.16	2.23	47	0.65	16.85	3550	7.6			142
K277558		0.041	0.15	1.74	41	0.41	19.25	1340	9.3			205
K277559		0.067	0.15	1.57	40	0.56	13.55	1840	5.1			89
K277560		0.084	0.08	1.82	35	0.61	14.85	323	6.0			77
K277561		0.080	0.06	3.02	103	0.66	15.30	480	7.4			48
K277562		0.074	0.05	3.64	85	0.60	16.10	507	7.1			42
K277563		0.076	0.16	1.57	26	0.44	12.20	466	5.0			48
K277564		0.089	0.15	2.41	83	0.58	15.95	621	5.7			62
K277565		0.049	0.12	0.58	30	6.11	7.21	>10000	5.2	1.890	1.855	<5
K277566		0.072	0.05	1.23	31	0.30	10.35	167	4.7			35
K277567		0.079	0.27	1.64	38	0.38	12.00	415	5.5			25
K277568		0.071	0.19	1.38	28	0.64	10.90	423	5.4			33
K277569		0.064	0.16	1.44	30	0.40	12.85	866	5.5			40
K277570		0.070	0.10	1.43	22	0.36	11.60	380	5.2			28
K277571		<0.005	<0.02	0.56	2	<0.05	0.88	22	<0.5			<5
K277572		0.084	0.09	1.52	35	0.50	11.85	290	6.6			78
K277573		0.089	0.26	1.32	31	0.40	10.20	269	5.4			101
K277574		0.074	0.19	0.84	28	0.38	9.38	171	5.4			19
K277575		0.064	0.14	1.10	25	0.27	9.53	210	4.9			8
K277576		0.093	0.28	1.11	29	0.31	12.10	219	6.6			11

***** See Appendix Page for comments regarding this certificate *****

ALS Canada Ltd.
2103 Dollarton Hwy
North Vancouver BC V7H 0A7
Phone: 604 984 0221 Fax: 604 984 0218 www.alsglobal.com

To: **SILVER RANGE RESOURCES LTD.**
C/O ARCHER, CATHRO & ASSOCIATES (1981) LIMITED
1016-510 W HASTINGS ST
VANCOUVER BC V6B 1L8

Project: Silver Range-Keg

Finalized Date: 24-AUG-2011
Account: RANSIL

CERTIFICATE OF ANALYSIS WH11139479

Method	CERTIFICATE COMMENTS
ME-MS41	Interference: Ca>10% on ICP-MS As,ICP-AES results shown.
ME-MS41	Gold determinations by this method are semi-quantitative due to the small sample weight used (0.5g).

ALS Canada Ltd.

2103 Dollarton Hwy
North Vancouver BC V7H 0A7
Phone: 604 984 0221 Fax: 604 984 0218 www.alsglobal.com

To: **SILVER RANGE RESOURCES LTD.**
C/O ARCHER, CATHRO & ASSOCIATES (1981) LIMITED
1016-510 W HASTINGS ST
VANCOUVER BC V6B 1L8

Finalized Date: 13-SEP-2011
Account: RANSIL

CERTIFICATE WH11143502

Project: Silver Range - Keg

P.O. No.:

This report is for 168 Soil samples submitted to our lab in Whitehorse, YT, Canada on 26-JUL-2011.

The following have access to data associated with this certificate:

DOUG EATON BRUCE YOUNGMAN	SARAH EATON	JOAN MARIACHER

SAMPLE PREPARATION

ALS CODE	DESCRIPTION
WEI-21	Received Sample Weight
LOG-22	Sample login - Rcd w/o BarCode
SCR-41	Screen to -180um and save both

ANALYTICAL PROCEDURES

ALS CODE	DESCRIPTION	INSTRUMENT
Au-TL43	Trace Level Au - 25g AR	ICP-MS
ME-MS41	51 anal. aqua regia ICPMS	

To: **SILVER RANGE RESOURCES LTD.**
ATTN: JOAN MARIACHER
C/O ARCHER, CATHRO & ASSOCIATES (1981) LIMITED
1016-510 W HASTINGS ST
VANCOUVER BC V6B 1L8

This is the Final Report and supersedes any preliminary report with this certificate number. Results apply to samples as submitted. All pages of this report have been checked and approved for release.

Signature:

Colin Ramshaw, Vancouver Laboratory Manager

ALS Canada Ltd.
2103 Dollarton Hwy
North Vancouver BC V7H 0A7
Phone: 604 984 0221 Fax: 604 984 0218 www.alsglobal.com

To: **SILVER RANGE RESOURCES LTD.**
C/O ARCHER, CATHRO & ASSOCIATES (1981) LIMITED
1016-510 W HASTINGS ST
VANCOUVER BC V6B 1L8

Finalized Date: 13-SEP-2011
Account: RANSIL

Project: Silver Range - Keg

CERTIFICATE OF ANALYSIS WH11143502

Sample Description	Method	WEI-21	Au-TL43	ME-MS41	ME-MS41	ME-MS41	ME-MS41	ME-MS41	ME-MS41	ME-MS41	ME-MS41	ME-MS41	ME-MS41	ME-MS41	ME-MS41	ME-MS41
	Analyte	Recvd Wt.	Au	Ag	Al	As	Au	B	Ba	Be	Bi	Ca	Cd	Ce	Co	Cr
	Units	kg	ppm	ppm	%	ppm	ppm	ppm	ppm	ppm	ppm	%	ppm	ppm	ppm	ppm
	LOR	0.02	0.001	0.01	0.01	0.1	0.2	10	10	0.05	0.01	0.01	0.01	0.02	0.1	1
CC158751		0.20	0.004	0.34	3.69	34.2	<0.2	<10	210	1.35	4.48	0.25	0.30	34.8	18.3	50
CC158752		0.22	0.002	0.16	3.11	12.1	<0.2	<10	200	1.11	0.27	0.21	0.38	34.5	12.5	41
CC158753		0.26	0.002	0.11	4.11	18.0	<0.2	<10	240	0.99	0.44	0.18	0.26	31.7	14.0	42
CC158754		0.16	0.001	0.16	3.54	22.2	<0.2	<10	190	0.92	0.47	0.19	0.24	33.7	13.7	42
CC158755		0.14	0.001	0.16	1.83	15.5	<0.2	<10	180	0.62	0.32	0.15	0.21	30.6	6.2	23
CC158756		0.20	0.001	0.25	2.39	10.9	<0.2	<10	300	0.85	0.37	0.29	0.40	44.4	10.3	22
CC158757		0.16	0.001	0.19	1.97	16.2	<0.2	<10	200	0.60	0.33	0.21	0.18	29.8	6.3	31
CC158758		0.18	0.002	0.53	3.45	24.5	<0.2	<10	280	1.16	0.68	0.31	0.60	42.2	13.4	35
CC158759		0.20	0.002	0.52	3.16	28.2	<0.2	<10	280	1.13	0.51	0.32	0.63	38.1	13.4	31
CC158760		0.20	0.001	0.15	2.77	55.4	<0.2	<10	200	0.92	0.42	0.17	0.31	34.6	9.8	34
CC158761		0.14	0.001	0.14	1.56	21.1	<0.2	<10	160	0.56	0.46	0.18	0.28	30.9	8.3	26
CC158762		0.28	0.002	0.66	3.11	14.9	<0.2	<10	100	4.47	0.67	0.97	1.60	43.9	21.7	38
CC158763		0.22	0.002	1.57	2.76	34.2	<0.2	<10	110	1.30	1.75	0.62	0.92	37.9	10.9	38
CC158764		0.22	0.014	3.97	3.30	29.8	<0.2	<10	80	4.25	31.8	0.72	3.32	28.8	11.2	28
CC158765		0.28	0.003	0.59	3.03	37.5	<0.2	<10	190	1.17	1.65	0.42	0.80	40.8	12.3	35
CC158041		0.14	0.001	0.30	1.34	24.5	<0.2	<10	260	0.57	0.21	0.50	1.47	37.1	5.3	14
CC158042		0.14	0.001	0.28	2.48	18.0	<0.2	<10	300	0.99	0.38	0.33	0.74	41.1	8.5	26
CC158043		0.12	0.001	0.15	2.20	22.1	<0.2	<10	240	0.56	0.40	0.32	2.14	29.4	9.7	42
CC158044		0.14	0.001	0.14	1.98	109.0	<0.2	<10	150	0.95	0.40	0.24	0.67	30.8	6.7	34
CC158045		0.18	0.001	0.23	2.07	19.1	<0.2	<10	210	0.72	0.48	0.28	3.90	28.4	7.5	29
CC158046		0.12	0.001	0.14	1.89	13.9	<0.2	<10	100	0.63	0.29	0.14	0.46	31.6	6.2	24
CC158047		0.18	0.001	0.12	1.52	10.4	<0.2	<10	100	0.44	0.31	0.11	0.30	22.8	4.7	19
CC158048		0.18	0.002	5.12	2.84	26.5	<0.2	<10	270	1.46	0.67	0.77	3.27	29.5	11.4	26
CC158049		0.14	0.001	0.55	3.86	19.5	<0.2	<10	180	1.49	0.44	0.24	0.77	40.4	9.5	43
CC158050		0.18	0.001	0.23	4.71	66.6	<0.2	<10	310	1.97	0.42	0.62	0.30	46.4	14.6	75
ZZ08501		0.16	0.001	0.20	2.20	14.1	<0.2	<10	140	2.08	4.30	0.27	0.40	62.2	9.6	19
ZZ08502		0.14	0.001	0.24	1.98	9.5	<0.2	<10	160	1.65	0.92	0.22	0.24	35.8	8.3	21
ZZ08503		0.16	0.001	0.12	1.79	9.7	<0.2	<10	130	1.03	0.69	0.21	0.17	55.8	7.6	21
ZZ08504		0.14	<0.001	0.11	1.90	6.1	<0.2	<10	110	1.49	0.47	0.19	0.29	44.1	6.6	19
ZZ08505		0.16	<0.001	0.05	1.35	4.7	<0.2	<10	70	0.84	0.28	0.08	0.16	24.9	3.9	13
ZZ08506		0.22	0.001	0.10	2.35	6.6	<0.2	<10	190	1.74	0.52	0.25	0.28	67.2	8.4	24
ZZ08507		0.20	0.001	0.05	2.05	6.7	<0.2	<10	100	1.22	0.41	0.15	0.19	52.5	6.5	20
ZZ08508		0.14	0.002	0.11	1.99	14.8	<0.2	<10	150	1.46	0.94	0.19	0.17	44.9	8.0	23
ZZ08509		0.16	0.002	0.09	1.76	12.6	<0.2	<10	120	1.22	0.45	0.23	0.25	45.9	8.3	22
ZZ08510		0.20	0.003	0.10	2.07	17.9	<0.2	<10	140	1.23	0.66	0.17	0.19	45.1	9.2	26
ZZ08051		0.22	0.002	0.19	0.89	29.4	<0.2	<10	80	0.21	0.21	0.08	0.46	21.5	2.8	15
ZZ08052		0.22	0.002	1.49	1.90	192.5	<0.2	<10	150	0.83	0.19	0.23	3.27	16.35	6.7	43
ZZ08053		0.30	0.002	1.54	1.41	243	<0.2	<10	150	0.65	0.23	0.20	0.55	27.8	5.1	38
ZZ08054		0.22	0.001	0.29	1.73	43.9	<0.2	<10	120	0.47	0.40	0.19	0.73	28.8	10.0	49
ZZ08055		0.32	0.001	0.58	1.07	16.6	<0.2	<10	120	0.56	0.12	0.50	0.14	27.1	4.4	14

***** See Appendix Page for comments regarding this certificate *****

ALS Canada Ltd.
2103 Dollarton Hwy
North Vancouver BC V7H 0A7
Phone: 604 984 0221 Fax: 604 984 0218 www.alsglobal.com

To: **SILVER RANGE RESOURCES LTD.**
C/O ARCHER, CATHRO & ASSOCIATES (1981) LIMITED
1016-510 W HASTINGS ST
VANCOUVER BC V6B 1L8

Finalized Date: 13-SEP-2011
Account: RANSIL

Project: Silver Range - Keg

CERTIFICATE OF ANALYSIS WH11143502

Sample Description	Method	ME-MS41	ME-MS41	ME-MS41	ME-MS41	ME-MS41	ME-MS41	ME-MS41	ME-MS41	ME-MS41	ME-MS41	ME-MS41	ME-MS41	ME-MS41	ME-MS41	ME-MS41
	Analyte	Cs	Cu	Fe	Ga	Ge	Hf	Hg	In	K	La	Li	Mg	Mn	Mo	Na
	Units	ppm	ppm	%	ppm	ppm	ppm	ppm	ppm	%	ppm	ppm	%	ppm	ppm	%
	LOR	0.05	0.2	0.01	0.05	0.05	0.02	0.01	0.005	0.01	0.2	0.1	0.01	5	0.05	0.01
CC158751		9.50	39.8	3.87	11.30	0.10	0.03	0.05	0.037	0.18	19.9	41.0	0.94	609	1.30	0.01
CC158752		9.33	25.6	2.57	10.85	0.17	0.05	0.05	0.026	0.38	16.8	53.9	1.05	943	0.76	0.02
CC158753		7.28	22.3	3.18	12.25	0.10	0.04	0.06	0.033	0.28	18.0	43.4	0.90	337	1.09	0.02
CC158754		7.13	19.8	3.21	11.65	0.10	0.02	0.06	0.034	0.28	19.2	45.4	0.87	522	1.05	0.01
CC158755		3.19	15.2	2.46	8.62	0.10	0.02	0.05	0.026	0.09	15.1	24.9	0.41	238	1.47	0.02
CC158756		4.19	21.7	2.36	7.31	0.15	0.10	0.04	0.027	0.15	21.1	34.3	0.60	390	0.51	0.03
CC158757		3.71	20.9	2.14	10.10	0.11	0.02	0.03	0.021	0.12	16.0	31.3	0.63	200	0.80	0.02
CC158758		6.81	38.9	3.08	9.27	0.15	0.07	0.05	0.041	0.21	22.2	36.0	0.79	641	0.67	0.02
CC158759		5.86	31.5	2.71	8.23	0.10	0.08	0.05	0.036	0.14	21.1	33.2	0.70	549	0.76	0.02
CC158760		7.22	33.1	3.08	9.79	0.09	0.02	0.06	0.039	0.13	19.6	33.7	0.58	433	1.31	0.01
CC158761		4.94	29.8	2.68	9.41	0.11	<0.02	0.04	0.040	0.12	15.3	21.8	0.40	504	2.08	0.01
CC158762		12.90	56.3	3.82	10.70	0.15	0.09	0.03	0.038	0.19	29.4	69.9	1.74	1520	3.48	0.02
CC158763		8.07	108.0	4.69	9.20	0.15	0.03	0.04	0.152	0.20	26.0	27.8	0.65	1240	2.38	0.02
CC158764		16.65	416	5.54	12.95	0.22	0.05	0.03	0.564	0.38	17.3	35.7	0.63	756	2.33	0.02
CC158765		8.85	41.2	3.30	10.25	0.11	0.03	0.04	0.083	0.20	23.7	36.3	0.71	644	1.06	0.02
CC158041		5.32	18.6	1.63	4.53	0.09	0.02	0.05	0.019	0.09	18.9	17.3	0.34	394	0.77	0.02
CC158042		7.10	26.1	2.63	7.29	0.12	0.02	0.04	0.029	0.12	21.0	38.5	0.74	319	0.84	0.02
CC158043		8.17	18.1	3.36	9.74	0.09	0.04	0.04	0.024	0.29	14.0	44.4	0.90	290	2.06	0.02
CC158044		7.73	40.0	2.61	7.16	0.10	0.02	0.04	0.029	0.09	18.6	34.9	0.63	279	1.46	0.01
CC158045		4.58	12.7	2.90	6.56	0.08	0.05	0.04	0.024	0.07	14.3	37.0	0.54	281	1.48	0.01
CC158046		4.33	12.8	2.43	6.76	0.09	<0.02	0.04	0.025	0.08	15.9	21.5	0.41	284	1.58	0.01
CC158047		4.37	10.2	1.81	6.99	0.11	<0.02	0.02	0.013	0.09	12.0	14.3	0.40	183	1.00	0.03
CC158048		18.15	287	3.17	7.69	0.14	0.07	0.09	0.032	0.22	16.2	42.0	0.84	792	0.92	0.05
CC158049		5.39	23.1	3.63	11.15	0.12	0.06	0.07	0.033	0.12	18.9	38.2	0.75	357	1.43	0.03
CC158050		9.97	27.6	3.96	14.80	0.16	0.05	0.02	0.026	0.27	24.1	113.5	2.07	428	0.50	0.08
ZZ08501		5.18	25.7	2.95	8.93	0.14	<0.02	0.03	0.038	0.28	29.9	37.8	0.56	590	0.77	0.03
ZZ08502		4.88	14.8	2.74	8.66	0.14	<0.02	0.06	0.032	0.30	17.2	39.5	0.56	414	0.90	0.03
ZZ08503		3.50	14.8	2.45	8.14	0.14	<0.02	0.03	0.030	0.21	27.0	27.5	0.51	431	0.84	0.03
ZZ08504		3.80	11.2	2.33	8.73	0.15	<0.02	0.07	0.033	0.36	20.6	35.5	0.57	316	0.45	0.03
ZZ08505		2.72	11.2	1.68	7.17	0.11	<0.02	0.03	0.021	0.17	11.5	18.1	0.29	194	0.59	0.03
ZZ08506		5.23	12.3	2.98	11.05	0.21	0.02	0.02	0.043	0.53	32.5	45.4	0.83	542	0.39	0.03
ZZ08507		3.52	10.2	2.49	8.86	0.15	0.02	0.02	0.033	0.31	26.4	35.2	0.55	355	0.60	0.03
ZZ08508		3.62	18.5	2.62	7.37	0.13	<0.02	0.04	0.030	0.16	22.2	28.6	0.54	401	1.02	0.03
ZZ08509		2.95	17.4	2.41	6.85	0.13	0.02	0.03	0.025	0.14	22.1	25.7	0.49	393	0.99	0.03
ZZ08510		3.82	18.1	2.88	8.00	0.13	<0.02	0.03	0.035	0.12	22.8	25.1	0.51	434	1.40	0.02
ZZ08051		3.72	8.1	1.59	5.54	0.11	<0.02	0.01	0.011	0.06	11.1	7.3	0.18	170	1.29	0.03
ZZ08052		7.89	34.6	2.13	6.15	0.11	0.03	0.04	0.019	0.10	9.5	14.2	0.46	560	1.41	0.04
ZZ08053		6.26	20.1	1.67	5.88	0.11	<0.02	0.04	0.020	0.04	17.8	17.0	0.36	530	1.16	0.02
ZZ08054		9.03	41.9	3.40	9.56	0.12	0.09	0.02	0.026	0.10	15.2	21.7	0.79	339	7.81	0.01
ZZ08055		4.90	29.2	1.24	3.52	<0.05	0.03	0.02	0.012	0.06	13.6	12.9	0.31	127	2.72	0.03

***** See Appendix Page for comments regarding this certificate *****

ALS Canada Ltd.
2103 Dollarton Hwy
North Vancouver BC V7H 0A7
Phone: 604 984 0221 Fax: 604 984 0218 www.alsglobal.com

To: **SILVER RANGE RESOURCES LTD.**
C/O ARCHER, CATHRO & ASSOCIATES (1981) LIMITED
1016-510 W HASTINGS ST
VANCOUVER BC V6B 1L8

Finalized Date: 13-SEP-2011
Account: RANSIL

Project: Silver Range - Keg

CERTIFICATE OF ANALYSIS WH11143502

Sample Description	Method	ME-MS41	ME-MS41	ME-MS41	ME-MS41	ME-MS41	ME-MS41	ME-MS41	ME-MS41	ME-MS41	ME-MS41	ME-MS41	ME-MS41	ME-MS41	ME-MS41	ME-MS41
	Analyte	Nb	Ni	P	Pb	Rb	Re	S	Sb	Sc	Se	Sn	Sr	Ta	Te	Th
	Units	ppm	ppm	ppm	ppm	ppm	ppm	%	ppm	ppm	ppm	ppm	ppm	ppm	ppm	ppm
	LOR	0.05	0.2	10	0.2	0.1	0.001	0.01	0.05	0.1	0.2	0.2	0.2	0.01	0.01	0.2
CC158751		2.10	30.0	940	32.7	28.9	<0.001	0.06	2.62	3.8	0.9	1.6	31.0	0.01	0.06	2.8
CC158752		2.95	26.7	550	20.4	46.5	<0.001	0.03	1.84	5.7	0.8	0.9	25.6	0.01	0.03	6.5
CC158753		3.68	28.2	620	38.4	39.6	<0.001	0.05	1.20	5.1	0.9	1.1	13.4	0.01	0.05	5.1
CC158754		2.95	26.2	650	43.5	40.0	<0.001	0.06	1.58	4.2	0.7	1.1	13.5	0.01	0.05	3.2
CC158755		1.86	16.2	570	21.3	17.5	<0.001	0.05	1.04	2.5	0.9	0.9	14.8	0.01	0.05	1.6
CC158756		2.76	22.6	670	20.8	21.6	<0.001	0.01	0.99	4.9	0.8	0.9	22.4	0.01	0.03	8.2
CC158757		2.18	17.3	650	17.9	14.6	<0.001	0.04	1.43	3.5	0.8	0.9	18.9	<0.01	0.03	2.1
CC158758		3.26	28.1	580	71.0	32.4	<0.001	0.02	3.87	5.7	0.6	1.2	18.9	0.01	0.03	8.8
CC158759		2.91	24.9	740	37.3	20.1	<0.001	0.03	6.46	5.1	0.8	0.9	21.9	0.01	0.03	6.8
CC158760		2.34	23.8	620	46.8	25.8	<0.001	0.04	5.26	3.5	0.8	1.1	13.5	0.01	0.04	2.3
CC158761		1.35	17.7	610	33.6	22.3	<0.001	0.03	5.20	2.2	0.7	1.2	14.7	<0.01	0.05	0.8
CC158762		0.83	40.5	590	87.8	29.9	<0.001	0.01	24.1	6.7	0.6	1.6	33.2	0.01	0.02	8.1
CC158763		1.48	23.5	1090	102.5	35.1	<0.001	0.08	31.0	4.1	1.0	2.3	43.4	<0.01	0.03	3.5
CC158764		1.27	15.8	1280	83.6	69.9	<0.001	0.09	7.05	5.4	2.4	11.4	50.0	0.01	0.13	6.6
CC158765		2.32	27.0	800	52.9	32.9	<0.001	0.02	15.00	5.3	0.7	1.5	31.0	0.01	0.03	6.6
CC158041		0.93	13.4	830	25.4	23.6	<0.001	0.05	0.79	1.7	0.8	0.6	30.0	<0.01	0.02	0.4
CC158042		2.09	20.2	860	35.9	24.6	<0.001	0.03	1.49	3.0	0.7	0.8	27.7	0.01	0.04	1.6
CC158043		4.40	24.2	430	30.4	72.1	<0.001	0.03	1.60	3.9	0.6	0.9	35.9	<0.01	0.05	3.3
CC158044		1.35	19.5	610	30.8	19.6	<0.001	0.05	1.64	2.3	0.9	0.7	23.7	0.01	0.05	0.9
CC158045		2.88	17.3	690	85.8	21.1	<0.001	0.02	1.42	3.3	0.7	0.6	33.7	0.02	0.04	4.1
CC158046		0.95	13.6	720	29.2	22.8	<0.001	0.04	1.19	1.3	0.8	0.8	17.9	0.01	0.05	0.3
CC158047		1.39	10.6	400	22.4	18.7	<0.001	0.03	1.33	1.8	0.2	0.8	18.2	<0.01	0.01	1.2
CC158048		1.72	22.4	1010	1820	37.0	<0.001	0.06	3.49	5.8	1.8	0.7	32.9	<0.01	0.03	3.0
CC158049		3.21	22.3	670	123.5	22.7	<0.001	0.04	1.80	5.2	0.9	1.0	26.1	0.03	0.02	6.8
CC158050		2.81	42.5	560	32.6	29.6	<0.001	0.05	1.32	7.7	0.5	1.2	56.7	<0.01	<0.01	5.3
ZZ08501		1.31	13.4	1000	20.0	42.3	<0.001	0.04	0.77	4.5	0.7	2.0	46.6	<0.01	0.02	4.0
ZZ08502		2.29	12.8	820	14.9	50.4	<0.001	0.05	0.53	4.6	0.6	1.8	25.1	<0.01	<0.01	3.1
ZZ08503		1.67	13.2	960	16.0	34.4	<0.001	0.04	0.69	4.1	0.8	1.9	15.0	<0.01	<0.01	8.9
ZZ08504		2.19	9.0	910	17.7	53.8	<0.001	0.05	0.52	3.8	0.6	2.6	9.7	<0.01	<0.01	3.5
ZZ08505		1.61	6.4	530	10.6	27.2	<0.001	0.04	0.43	2.5	0.3	1.8	8.1	<0.01	<0.01	2.4
ZZ08506		2.87	10.6	1050	21.1	77.2	<0.001	0.02	0.60	8.2	0.9	3.4	12.3	<0.01	<0.01	21.6
ZZ08507		3.02	9.5	820	16.7	47.8	<0.001	0.03	0.63	5.3	0.7	2.3	7.8	0.01	0.01	16.8
ZZ08508		1.59	15.7	810	17.1	27.3	<0.001	0.02	0.91	4.8	1.0	1.5	13.8	<0.01	0.01	5.9
ZZ08509		1.78	18.5	950	14.5	24.6	<0.001	0.02	1.56	4.3	0.7	1.3	17.6	<0.01	0.01	7.3
ZZ08510		1.45	20.1	790	20.3	24.5	0.001	0.03	2.15	3.9	0.9	1.4	15.2	<0.01	0.02	3.8
ZZ08051		1.61	7.7	280	54.8	20.8	<0.001	0.02	0.96	1.3	<0.2	0.7	11.5	<0.01	<0.01	1.1
ZZ08052		0.35	21.4	2060	568	16.5	<0.001	0.19	2.02	0.8	1.1	0.4	26.9	<0.01	0.01	0.3
ZZ08053		0.43	22.0	650	178.5	12.0	<0.001	0.04	4.30	1.7	0.9	0.7	13.9	<0.01	<0.01	0.5
ZZ08054		8.50	46.7	340	36.2	33.8	0.001	0.03	3.59	4.1	0.6	1.2	17.8	<0.01	0.03	3.9
ZZ08055		0.90	27.5	870	11.6	10.6	0.002	0.04	1.35	1.5	1.0	0.4	19.0	0.01	0.02	0.6

***** See Appendix Page for comments regarding this certificate *****

ALS Canada Ltd.
2103 Dollarton Hwy
North Vancouver BC V7H 0A7
Phone: 604 984 0221 Fax: 604 984 0218 www.alsglobal.com

To: **SILVER RANGE RESOURCES LTD.**
C/O ARCHER, CATHRO & ASSOCIATES (1981) LIMITED
1016-510 W HASTINGS ST
VANCOUVER BC V6B 1L8

Finalized Date: 13-SEP-2011
Account: RANSIL

Project: Silver Range - Keg

CERTIFICATE OF ANALYSIS WH11143502

Sample Description	Method	ME-MS41	ME-MS41	ME-MS41	ME-MS41	ME-MS41	ME-MS41	ME-MS41	ME-MS41
	Analyte	Ti	Tl	U	V	W	Y	Zn	Zr
	Units	%	ppm	ppm	ppm	ppm	ppm	ppm	ppm
	LOR	0.005	0.02	0.05	1	0.05	0.05	2	0.5
CC158751		0.080	0.33	1.95	88	0.57	6.89	122	0.9
CC158752		0.130	0.31	0.70	50	0.77	4.52	84	1.7
CC158753		0.129	0.31	0.84	53	1.04	4.95	105	1.1
CC158754		0.118	0.29	0.86	53	0.88	5.17	107	0.6
CC158755		0.069	0.18	0.72	49	0.54	3.99	62	<0.5
CC158756		0.080	0.23	0.79	39	0.49	8.15	75	2.9
CC158757		0.080	0.21	0.80	47	0.60	4.27	57	<0.5
CC158758		0.100	0.34	0.95	52	1.52	6.81	120	2.3
CC158759		0.074	0.31	1.18	48	1.26	6.95	100	2.5
CC158760		0.074	0.32	0.97	64	1.72	5.66	96	<0.5
CC158761		0.062	0.21	0.79	64	1.22	3.82	74	<0.5
CC158762		0.034	0.58	2.17	85	2.29	16.75	181	4.0
CC158763		0.067	0.30	3.78	85	2.77	8.92	167	0.6
CC158764		0.057	0.76	8.49	37	4.22	14.20	196	1.5
CC158765		0.092	0.31	1.57	58	6.71	8.83	160	0.9
CC158041		0.039	0.15	0.81	30	0.26	9.54	120	<0.5
CC158042		0.067	0.30	0.91	47	0.32	9.43	121	<0.5
CC158043		0.136	0.29	0.63	74	0.99	4.01	147	1.7
CC158044		0.052	0.22	2.37	62	0.41	7.37	79	<0.5
CC158045		0.068	0.14	0.69	47	0.48	5.35	124	1.5
CC158046		0.043	0.20	0.80	46	0.41	5.19	65	<0.5
CC158047		0.073	0.15	0.52	42	0.40	2.96	52	0.5
CC158048		0.074	0.44	1.31	71	0.40	19.20	1370	2.0
CC158049		0.105	0.24	1.03	62	0.47	7.00	189	2.2
CC158050		0.160	0.38	0.88	69	0.24	7.97	315	2.1
ZZ08501		0.078	0.35	3.44	50	0.36	12.40	95	<0.5
ZZ08502		0.124	0.37	3.24	52	0.36	8.26	71	<0.5
ZZ08503		0.111	0.26	2.88	53	0.58	11.50	71	<0.5
ZZ08504		0.123	0.32	2.95	49	0.31	12.10	65	<0.5
ZZ08505		0.100	0.21	1.49	41	0.26	4.02	44	<0.5
ZZ08506		0.211	0.51	4.21	63	0.76	16.95	86	0.6
ZZ08507		0.142	0.32	2.52	51	0.36	11.40	79	0.6
ZZ08508		0.106	0.24	3.99	51	0.78	10.35	77	<0.5
ZZ08509		0.097	0.21	2.24	46	0.51	10.30	78	0.6
ZZ08510		0.078	0.25	2.74	54	0.65	9.04	83	<0.5
ZZ08051		0.084	0.16	0.41	48	0.33	1.91	65	<0.5
ZZ08052		0.013	0.19	1.07	40	0.12	4.27	125	1.1
ZZ08053		0.026	0.24	1.34	39	0.27	8.18	94	<0.5
ZZ08054		0.250	0.66	1.11	212	0.57	4.77	98	3.9
ZZ08055		0.042	0.33	2.08	69	0.20	8.88	37	0.5

***** See Appendix Page for comments regarding this certificate *****

ALS Canada Ltd.
2103 Dollarton Hwy
North Vancouver BC V7H 0A7
Phone: 604 984 0221 Fax: 604 984 0218 www.alsglobal.com

To: **SILVER RANGE RESOURCES LTD.**
C/O ARCHER, CATHRO & ASSOCIATES (1981) LIMITED
1016-510 W HASTINGS ST
VANCOUVER BC V6B 1L8

Finalized Date: 13-SEP-2011
Account: RANSIL

Project: Silver Range - Keg

CERTIFICATE OF ANALYSIS WH11143502

Sample Description	Method	WEI-21	Au-TL43	ME-MS41	ME-MS41	ME-MS41	ME-MS41	ME-MS41	ME-MS41	ME-MS41	ME-MS41	ME-MS41	ME-MS41	ME-MS41	ME-MS41	ME-MS41
	Analyte	Recvd Wt.	Au	Ag	Al	As	Au	B	Ba	Be	Bi	Ca	Cd	Ce	Co	Cr
	Units	kg	ppm	ppm	%	ppm	ppm	ppm	ppm	ppm	ppm	%	ppm	ppm	ppm	ppm
	LOR	0.02	0.001	0.01	0.01	0.1	0.2	10	10	0.05	0.01	0.01	0.01	0.02	0.1	1
ZZ08056		0.20	0.002	0.24	1.74	23.1	<0.2	<10	140	0.56	0.23	0.22	0.42	30.0	8.7	29
ZZ08057		0.26	0.002	0.51	2.48	20.7	<0.2	<10	110	0.91	0.19	0.20	0.31	33.2	8.5	35
ZZ08058		0.28	0.002	0.57	1.91	22.8	<0.2	<10	100	0.64	0.25	0.16	0.27	31.4	6.1	31
ZZ08059		0.24	0.001	1.01	1.41	11.3	<0.2	<10	140	0.57	0.21	0.17	0.61	23.1	7.1	21
ZZ08060		0.24	0.002	0.37	3.67	23.2	<0.2	<10	190	1.13	0.20	0.26	0.43	44.1	9.3	48
ZZ08061		0.26	0.009	0.29	2.13	20.3	<0.2	<10	150	0.72	0.23	0.20	0.31	34.5	8.6	44
ZZ08062		0.20	0.002	0.07	0.92	8.8	<0.2	<10	70	0.15	0.22	0.05	0.11	25.7	2.0	14
ZZ08063		0.22	0.004	0.26	2.33	20.9	<0.2	<10	170	0.82	0.19	0.24	0.23	41.5	9.1	33
ZZ08064		0.26	0.002	0.15	2.23	11.7	<0.2	<10	120	0.69	0.16	0.15	0.36	32.1	6.5	22
ZZ08065		0.26	0.002	0.21	1.32	13.2	<0.2	<10	90	0.31	0.29	0.09	0.36	25.4	4.3	21
ZZ08066		0.26	0.002	0.13	1.38	8.0	<0.2	<10	100	0.38	0.27	0.09	0.15	31.0	3.3	16
ZZ08067		0.16	0.002	0.32	0.67	4.3	<0.2	<10	40	0.22	0.13	0.07	0.19	11.05	2.3	11
ZZ08068		0.20	0.004	0.58	1.71	22.7	<0.2	<10	140	0.92	0.23	0.42	1.62	30.3	9.9	34
ZZ08069		0.22	0.002	1.16	1.98	35.1	<0.2	<10	150	0.88	0.21	0.57	0.26	40.2	13.4	46
ZZ08070		0.20	0.002	0.59	1.45	88.5	<0.2	<10	140	0.81	0.41	0.59	0.39	41.2	15.9	64
ZZ08071		0.24	0.002	1.84	1.46	27.6	<0.2	<10	170	0.66	0.74	0.63	0.38	25.6	9.1	29
ZZ08072		0.28	0.002	0.33	1.67	28.0	<0.2	<10	180	0.71	0.18	0.59	0.19	43.5	12.2	46
ZZ08073		0.28	0.002	0.08	2.53	24.0	<0.2	<10	530	0.99	0.22	0.42	0.41	44.8	13.2	36
ZZ08074		0.28	0.001	0.54	1.28	35.1	<0.2	<10	190	0.54	0.27	0.31	2.45	25.9	14.0	20
ZZ08075		0.20	0.002	0.12	1.89	12.6	<0.2	<10	170	0.63	0.15	0.93	0.79	26.5	24.3	26
ZZ08076		0.20	0.002	0.52	1.82	23.2	<0.2	<10	160	0.72	0.16	0.76	0.70	23.7	13.2	18
ZZ08077		0.24	0.004	1.23	2.18	31.6	<0.2	<10	160	2.39	0.17	1.25	1.94	50.7	11.7	24
ZZ08078		0.14	0.002	0.87	1.70	8.9	<0.2	<10	60	2.37	0.09	1.94	1.94	20.1	5.0	11
ZZ08079		0.16	0.002	1.41	1.27	13.8	<0.2	<10	140	0.65	0.20	0.63	0.47	14.10	9.7	11
ZZ08080		0.22	0.001	0.05	0.68	7.8	<0.2	<10	80	0.10	0.26	0.11	0.07	28.5	3.1	10
ZZ08081		0.16	0.002	0.28	0.62	11.3	<0.2	<10	70	0.12	0.20	0.16	0.11	13.85	4.2	9
ZZ08082		0.24	0.003	0.38	3.25	15.0	<0.2	<10	450	0.70	0.16	1.00	0.25	26.6	19.5	39
ZZ08083		0.24	0.002	0.29	0.98	3.6	<0.2	<10	90	0.32	0.11	0.09	0.10	19.25	2.8	9
ZZ08084		0.24	0.002	0.23	1.20	5.2	<0.2	<10	170	0.49	0.17	0.15	0.24	24.5	3.3	13
ZZ08085		0.18	0.001	0.23	1.03	7.2	<0.2	<10	170	0.36	0.27	0.36	0.35	21.2	5.2	15
ZZ08086		0.24	0.001	0.10	0.99	9.9	<0.2	<10	130	0.26	0.20	0.10	0.47	22.6	4.0	14
ZZ08087		0.26	0.002	0.44	2.61	15.1	<0.2	<10	340	0.89	0.21	0.68	0.19	40.6	14.6	30
ZZ08088		0.32	0.001	0.25	1.33	8.7	<0.2	<10	160	0.41	0.16	0.26	0.38	45.6	5.5	14
ZZ08089		0.12	0.001	0.51	0.64	0.7	<0.2	<10	60	0.52	0.04	0.46	0.27	9.43	2.0	3
ZZ08090		0.18	0.002	0.18	1.90	11.5	<0.2	<10	140	0.75	0.16	0.29	0.38	29.5	6.1	19
ZZ08091		0.12	0.001	0.22	0.88	2.8	<0.2	<10	140	0.64	0.07	0.95	0.56	21.8	4.3	10
ZZ08092		0.32	0.002	0.31	1.70	5.5	<0.2	<10	170	1.05	0.15	0.74	0.38	42.8	6.5	39
ZZ08093		0.26	0.001	0.09	0.94	20.3	<0.2	<10	100	0.29	0.28	0.11	0.23	33.8	2.9	9
ZZ08094		0.24	0.001	0.17	1.08	9.8	<0.2	<10	250	0.41	0.15	0.42	0.13	29.8	2.8	9
ZZ08095		0.30	0.004	0.09	1.03	7.6	<0.2	<10	160	0.37	0.11	0.34	0.13	34.4	3.3	8

***** See Appendix Page for comments regarding this certificate *****

ALS Canada Ltd.
2103 Dollarton Hwy
North Vancouver BC V7H 0A7
Phone: 604 984 0221 Fax: 604 984 0218 www.alsglobal.com

To: **SILVER RANGE RESOURCES LTD.**
C/O ARCHER, CATHRO & ASSOCIATES (1981) LIMITED
1016-510 W HASTINGS ST
VANCOUVER BC V6B 1L8

Finalized Date: 13-SEP-2011
Account: RANSIL

Project: Silver Range - Keg

CERTIFICATE OF ANALYSIS WH11143502

Sample Description	Method	ME-MS41	ME-MS41	ME-MS41	ME-MS41	ME-MS41	ME-MS41	ME-MS41	ME-MS41	ME-MS41	ME-MS41	ME-MS41	ME-MS41	ME-MS41	ME-MS41	ME-MS41
	Analyte	Cs	Cu	Fe	Ga	Ge	Hf	Hg	In	K	La	Li	Mg	Mn	Mo	Na
	Units	ppm	ppm	%	ppm	ppm	ppm	ppm	ppm	%	ppm	ppm	%	ppm	ppm	%
	LOR	0.05	0.2	0.01	0.05	0.05	0.02	0.01	0.005	0.01	0.2	0.1	0.01	5	0.05	0.01
ZZ08056		6.05	46.9	2.62	7.82	<0.05	0.02	0.03	0.024	0.09	15.5	19.0	0.62	238	4.92	0.01
ZZ08057		4.83	32.9	2.57	6.81	<0.05	0.07	0.07	0.025	0.08	15.0	27.4	0.85	269	6.12	0.01
ZZ08058		5.81	14.3	2.81	8.46	<0.05	0.04	0.06	0.025	0.08	15.5	18.5	0.41	241	5.63	0.01
ZZ08059		7.14	18.6	1.94	6.06	<0.05	<0.02	0.04	0.018	0.06	12.4	8.4	0.26	1170	4.37	0.01
ZZ08060		4.07	17.1	2.93	7.47	0.06	0.16	0.08	0.037	0.10	21.6	37.5	0.72	261	1.79	0.01
ZZ08061		7.40	16.6	2.65	7.90	0.06	0.02	0.04	0.027	0.09	17.5	25.3	0.69	258	3.47	0.01
ZZ08062		3.31	8.1	1.13	6.35	<0.05	<0.02	0.03	0.011	0.04	13.3	4.4	0.16	96	2.46	0.01
ZZ08063		3.33	20.7	2.37	6.55	0.06	0.05	0.05	0.027	0.09	19.6	24.3	0.64	266	1.59	0.01
ZZ08064		3.30	16.4	2.12	6.35	<0.05	0.06	0.05	0.025	0.07	15.1	21.4	0.47	227	2.35	0.01
ZZ08065		9.73	19.3	2.07	7.14	<0.05	<0.02	0.02	0.020	0.05	13.7	10.8	0.30	224	5.80	0.01
ZZ08066		3.04	10.8	1.55	6.76	<0.05	<0.02	0.02	0.016	0.06	15.8	13.4	0.27	120	1.54	0.01
ZZ08067		3.94	15.5	1.03	3.84	<0.05	<0.02	0.02	0.009	0.04	5.8	4.3	0.14	72	3.23	0.02
ZZ08068		13.55	131.0	2.26	6.47	<0.05	0.02	0.02	0.027	0.10	16.8	25.1	0.76	336	5.56	0.01
ZZ08069		9.72	140.0	2.45	6.61	0.08	0.04	0.04	0.026	0.08	23.3	34.3	0.92	391	1.19	0.02
ZZ08070		6.04	91.9	2.15	4.55	0.05	0.02	0.04	0.021	0.10	19.3	27.5	0.81	511	1.77	0.02
ZZ08071		3.55	133.5	1.63	4.98	<0.05	0.02	0.04	0.017	0.08	12.9	19.5	0.47	367	0.85	0.03
ZZ08072		4.04	28.8	1.99	5.51	0.09	0.05	0.02	0.020	0.14	20.4	28.0	0.70	272	0.49	0.02
ZZ08073		18.00	14.7	3.02	9.75	0.10	0.04	0.03	0.025	0.32	21.3	59.3	1.31	350	1.11	0.02
ZZ08074		7.75	28.8	2.14	7.55	<0.05	<0.02	0.02	0.020	0.10	13.4	11.8	0.33	595	1.84	0.01
ZZ08075		7.89	23.8	3.26	6.48	0.11	0.03	0.02	0.021	0.11	12.6	46.7	2.82	1250	1.20	0.02
ZZ08076		13.90	79.2	2.34	5.86	<0.05	0.02	0.05	0.025	0.07	12.1	31.3	0.92	585	1.49	0.02
ZZ08077		13.85	259	2.16	6.11	0.13	0.10	0.11	0.026	0.12	31.8	23.9	0.56	408	2.09	0.03
ZZ08078		6.25	193.0	0.93	3.60	0.17	0.12	0.10	0.010	0.05	44.5	7.8	0.18	336	1.09	0.03
ZZ08079		7.35	105.5	1.76	3.99	<0.05	0.02	0.05	0.011	0.08	9.4	14.1	0.39	457	1.06	0.04
ZZ08080		11.10	6.4	1.12	6.35	<0.05	0.02	0.01	0.009	0.09	14.7	4.6	0.18	85	1.41	0.01
ZZ08081		5.48	9.7	1.42	4.20	<0.05	0.02	0.02	0.007	0.06	7.0	3.6	0.13	136	0.87	0.02
ZZ08082		17.55	56.1	4.69	12.45	0.11	0.15	0.02	0.021	0.33	12.2	62.0	2.05	251	1.05	0.02
ZZ08083		1.45	13.5	1.05	3.66	<0.05	<0.02	0.03	0.011	0.04	9.6	5.5	0.14	129	0.58	0.02
ZZ08084		3.86	19.7	1.31	4.79	<0.05	<0.02	0.04	0.015	0.05	12.6	7.6	0.20	156	0.96	0.02
ZZ08085		4.85	22.3	1.48	5.54	<0.05	<0.02	0.02	0.016	0.06	11.4	7.8	0.26	341	1.64	0.01
ZZ08086		2.22	9.0	1.59	5.99	<0.05	<0.02	0.02	0.015	0.06	11.5	7.6	0.24	174	1.40	0.02
ZZ08087		14.55	99.3	3.05	8.27	0.10	0.03	0.06	0.022	0.17	20.1	50.7	1.43	286	1.28	0.02
ZZ08088		1.96	15.6	1.90	4.76	0.05	0.02	0.05	0.022	0.07	22.6	15.3	0.35	261	1.01	0.01
ZZ08089		1.04	12.7	0.59	2.14	<0.05	0.03	0.04	<0.005	0.03	6.6	2.3	0.07	97	0.34	0.05
ZZ08090		10.40	21.1	2.08	6.73	<0.05	0.02	0.03	0.021	0.11	14.7	23.6	0.45	194	0.99	0.01
ZZ08091		4.65	22.6	0.78	2.48	<0.05	0.04	0.05	0.010	0.03	13.5	5.5	0.17	856	0.83	0.05
ZZ08092		12.30	43.8	1.96	5.42	0.10	0.10	0.11	0.025	0.08	34.5	24.1	0.80	169	0.66	0.04
ZZ08093		2.92	10.0	1.59	6.04	<0.05	0.02	0.03	0.014	0.06	16.3	8.4	0.15	202	1.02	0.03
ZZ08094		3.06	7.1	1.26	3.54	<0.05	0.05	0.03	0.016	0.07	15.6	13.9	0.26	161	0.45	0.04
ZZ08095		1.49	6.8	1.20	3.06	<0.05	0.05	0.03	0.014	0.05	17.2	11.6	0.23	139	0.43	0.04

***** See Appendix Page for comments regarding this certificate *****

ALS Canada Ltd.
2103 Dollarton Hwy
North Vancouver BC V7H 0A7
Phone: 604 984 0221 Fax: 604 984 0218 www.alsglobal.com

To: **SILVER RANGE RESOURCES LTD.**
C/O ARCHER, CATHRO & ASSOCIATES (1981) LIMITED
1016-510 W HASTINGS ST
VANCOUVER BC V6B 1L8

Finalized Date: 13-SEP-2011
Account: RANSIL

Project: Silver Range - Keg

CERTIFICATE OF ANALYSIS WH11143502

Sample Description	Method	ME-MS41	ME-MS41	ME-MS41	ME-MS41	ME-MS41	ME-MS41	ME-MS41	ME-MS41	ME-MS41	ME-MS41	ME-MS41	ME-MS41	ME-MS41	ME-MS41	ME-MS41
	Analyte	Nb	Ni	P	Pb	Rb	Re	S	Sb	Sc	Se	Sn	Sr	Ta	Te	Th
	Units	ppm	ppm	ppm	ppm	ppm	ppm	%	ppm	ppm	ppm	ppm	ppm	ppm	ppm	ppm
	LOR	0.05	0.2	10	0.2	0.1	0.001	0.01	0.05	0.1	0.2	0.2	0.2	0.01	0.01	0.2
ZZ08056		1.55	45.4	860	21.1	15.8	0.001	0.04	1.52	1.1	0.9	0.9	20.1	0.01	0.05	0.2
ZZ08057		5.43	41.7	800	18.4	16.4	0.001	0.02	1.77	3.5	0.9	0.9	11.6	0.04	0.05	5.1
ZZ08058		3.42	20.3	750	19.9	15.9	<0.001	0.03	1.09	3.0	0.7	0.9	12.9	0.02	0.05	5.2
ZZ08059		0.41	13.8	800	29.6	35.9	<0.001	0.06	1.03	0.5	0.5	0.8	14.3	<0.01	0.04	<0.2
ZZ08060		3.97	28.2	1030	21.6	17.9	<0.001	0.03	1.30	5.4	1.0	0.9	19.5	0.03	0.06	8.0
ZZ08061		2.52	27.5	690	17.3	20.4	<0.001	0.03	1.83	3.2	0.7	0.9	15.3	0.01	0.04	2.2
ZZ08062		0.93	6.1	330	10.5	11.2	<0.001	0.03	0.49	0.8	<0.2	1.0	8.2	<0.01	0.03	0.2
ZZ08063		2.26	24.3	990	19.0	16.1	<0.001	0.03	1.99	3.5	0.5	0.8	14.0	0.01	0.04	3.5
ZZ08064		2.18	17.1	700	15.7	11.9	<0.001	0.03	0.76	3.0	0.5	0.7	10.6	0.02	0.02	3.1
ZZ08065		0.92	13.0	430	17.7	20.1	<0.001	0.04	0.87	1.0	0.2	0.8	9.7	<0.01	0.04	0.2
ZZ08066		1.06	8.8	350	16.7	17.1	<0.001	0.02	0.72	1.3	0.2	1.0	10.1	<0.01	0.02	0.5
ZZ08067		0.52	8.1	360	5.7	10.9	<0.001	0.03	0.45	0.5	<0.2	0.5	8.8	<0.01	0.02	<0.2
ZZ08068		0.38	55.0	1680	29.5	26.5	0.002	0.06	2.28	0.7	1.5	0.7	17.7	0.01	0.05	0.2
ZZ08069		2.31	34.8	1430	27.9	17.9	<0.001	0.07	1.49	2.7	1.4	0.8	21.7	0.01	0.02	0.8
ZZ08070		1.59	50.6	1360	54.8	17.9	<0.001	0.07	3.02	2.3	0.9	0.5	19.7	0.01	0.03	0.3
ZZ08071		1.78	23.2	870	176.0	18.8	<0.001	0.05	0.77	2.3	0.9	0.6	20.1	0.01	0.02	1.1
ZZ08072		4.03	33.9	1170	13.1	26.7	<0.001	0.01	0.91	4.0	0.5	0.9	20.7	0.01	0.01	5.6
ZZ08073		4.14	31.0	800	13.2	58.1	<0.001	0.03	0.86	4.8	1.0	1.2	22.8	0.01	0.02	1.9
ZZ08074		0.92	14.9	570	18.2	48.4	<0.001	0.03	0.73	1.0	0.2	1.1	19.3	<0.01	0.03	0.2
ZZ08075		2.38	23.3	1240	23.6	21.8	<0.001	0.03	0.65	3.0	0.3	0.6	24.2	<0.01	0.01	1.0
ZZ08076		1.39	18.1	1050	16.1	15.3	0.002	0.07	0.95	2.6	1.2	0.5	22.6	0.01	0.02	0.4
ZZ08077		0.98	25.7	1450	7.8	19.5	0.003	0.12	1.12	2.3	3.7	0.4	51.3	0.02	0.05	0.8
ZZ08078		0.67	9.2	1210	5.7	5.4	0.001	0.17	0.97	1.1	5.1	0.2	38.4	0.01	<0.01	0.7
ZZ08079		0.72	15.2	1160	49.7	14.2	0.001	0.08	0.83	1.2	1.1	0.2	22.3	0.01	0.03	<0.2
ZZ08080		2.34	7.6	250	10.4	25.3	<0.001	0.01	0.75	1.4	<0.2	1.1	7.8	<0.01	0.02	1.0
ZZ08081		2.83	7.0	400	6.3	10.1	<0.001	0.02	0.44	1.1	<0.2	0.6	13.3	<0.01	0.02	0.3
ZZ08082		15.10	47.5	830	22.9	40.5	<0.001	0.02	0.81	8.5	0.8	1.1	52.6	0.01	0.03	2.1
ZZ08083		0.22	5.3	680	5.8	9.6	<0.001	0.03	0.34	0.4	<0.2	0.5	9.4	<0.01	0.02	<0.2
ZZ08084		0.37	9.1	570	9.3	23.1	<0.001	0.03	0.46	0.6	<0.2	0.7	14.3	<0.01	0.02	<0.2
ZZ08085		0.51	8.9	630	9.0	27.5	<0.001	0.04	0.48	0.7	0.2	0.9	16.7	<0.01	0.02	<0.2
ZZ08086		0.73	8.1	330	8.6	17.6	<0.001	0.02	0.55	1.4	<0.2	0.8	12.8	<0.01	0.02	0.4
ZZ08087		3.72	32.8	830	11.3	29.7	0.001	0.03	1.44	4.9	0.8	0.8	49.4	0.01	0.03	2.2
ZZ08088		1.24	10.7	670	12.7	14.1	<0.001	0.02	1.00	2.8	0.4	0.8	16.3	<0.01	0.02	2.7
ZZ08089		0.40	2.3	580	1.9	2.3	<0.001	0.05	0.80	0.5	0.4	<0.2	25.4	<0.01	0.01	0.2
ZZ08090		1.52	14.2	400	12.5	19.1	<0.001	0.03	2.03	2.6	0.3	0.7	20.7	0.01	0.03	1.7
ZZ08091		0.63	9.4	860	6.2	6.0	<0.001	0.08	0.33	1.0	0.7	0.2	52.5	0.01	0.02	0.5
ZZ08092		2.07	26.6	960	8.0	18.2	0.001	0.05	1.24	3.9	1.5	0.6	47.0	0.02	0.02	3.3
ZZ08093		1.62	6.4	430	15.8	22.8	<0.001	0.01	1.34	1.6	0.5	1.0	11.4	0.01	0.02	3.9
ZZ08094		0.96	7.7	660	8.0	14.5	<0.001	0.02	0.76	2.0	0.5	0.6	24.3	0.01	0.01	3.4
ZZ08095		1.24	8.0	730	7.4	9.0	<0.001	0.01	0.48	2.2	0.6	0.5	19.9	0.01	<0.01	6.0

***** See Appendix Page for comments regarding this certificate *****

ALS Canada Ltd.
2103 Dollarton Hwy
North Vancouver BC V7H 0A7
Phone: 604 984 0221 Fax: 604 984 0218 www.alsglobal.com

To: **SILVER RANGE RESOURCES LTD.**
C/O ARCHER, CATHRO & ASSOCIATES (1981) LIMITED
1016-510 W HASTINGS ST
VANCOUVER BC V6B 1L8

Finalized Date: 13-SEP-2011
Account: RANSIL

Project: Silver Range - Keg

CERTIFICATE OF ANALYSIS WH11143502

Sample Description	Method	ME-MS41	ME-MS41	ME-MS41	ME-MS41	ME-MS41	ME-MS41	ME-MS41	ME-MS41
	Analyte	Ti	Tl	U	V	W	Y	Zn	Zr
	Units	%	ppm	ppm	ppm	ppm	ppm	ppm	ppm
	LOR	0.005	0.02	0.05	1	0.05	0.05	2	0.5
ZZ08056		0.054	0.41	1.51	219	0.30	6.22	77	0.5
ZZ08057		0.106	0.36	1.52	186	0.43	6.81	55	3.3
ZZ08058		0.075	0.24	1.20	166	0.39	6.13	60	1.5
ZZ08059		0.021	0.42	0.97	112	0.20	4.40	63	<0.5
ZZ08060		0.091	0.23	1.85	149	0.43	9.97	64	6.5
ZZ08061		0.084	0.29	1.13	117	0.38	5.90	51	0.8
ZZ08062		0.046	0.32	0.79	68	0.35	2.24	20	<0.5
ZZ08063		0.067	0.22	1.04	51	0.37	8.38	53	1.2
ZZ08064		0.061	0.15	0.87	48	0.28	5.52	45	2.0
ZZ08065		0.038	0.31	0.82	93	0.39	2.75	53	<0.5
ZZ08066		0.041	0.22	0.66	44	0.25	3.18	32	<0.5
ZZ08067		0.038	0.10	0.56	46	0.19	1.50	24	<0.5
ZZ08068		0.017	0.53	3.11	134	0.29	7.43	169	<0.5
ZZ08069		0.076	0.57	1.66	57	0.35	10.50	93	0.7
ZZ08070		0.060	0.54	0.90	53	0.39	8.47	64	<0.5
ZZ08071		0.068	0.23	0.72	36	0.30	5.51	65	0.5
ZZ08072		0.147	0.27	0.83	45	0.41	9.40	58	1.6
ZZ08073		0.152	1.17	0.73	75	0.31	7.53	79	1.2
ZZ08074		0.048	0.28	0.65	56	0.27	3.23	76	<0.5
ZZ08075		0.136	0.25	0.96	101	0.31	5.77	104	0.8
ZZ08076		0.067	0.53	2.53	67	0.20	6.85	88	0.5
ZZ08077		0.031	0.45	7.37	51	0.14	32.2	89	2.0
ZZ08078		0.020	0.28	6.70	17	0.07	38.8	43	4.0
ZZ08079		0.038	0.51	0.92	44	0.07	6.25	62	<0.5
ZZ08080		0.144	0.41	0.46	48	0.31	2.09	30	0.6
ZZ08081		0.165	0.44	0.26	55	0.29	1.15	21	0.6
ZZ08082		0.647	0.67	0.66	151	0.38	5.66	59	6.8
ZZ08083		0.025	0.12	0.58	26	0.13	3.08	23	<0.5
ZZ08084		0.021	0.19	0.72	31	0.17	3.39	37	<0.5
ZZ08085		0.027	0.19	0.76	36	0.23	3.10	48	<0.5
ZZ08086		0.039	0.14	0.60	41	0.25	2.78	43	<0.5
ZZ08087		0.104	0.39	1.01	85	0.32	8.82	69	0.8
ZZ08088		0.053	0.16	0.88	38	0.38	8.07	60	<0.5
ZZ08089		0.027	0.06	0.72	14	<0.05	5.63	12	0.8
ZZ08090		0.060	0.14	0.89	37	0.24	4.80	77	<0.5
ZZ08091		0.022	0.14	0.72	14	0.08	7.82	19	1.1
ZZ08092		0.059	0.18	3.44	34	0.25	26.5	57	2.7
ZZ08093		0.051	0.17	0.71	39	0.32	5.09	43	0.5
ZZ08094		0.035	0.14	0.89	21	0.14	7.33	45	1.0
ZZ08095		0.043	0.10	0.78	21	0.19	9.19	37	1.1

***** See Appendix Page for comments regarding this certificate *****

ALS Canada Ltd.
2103 Dollarton Hwy
North Vancouver BC V7H 0A7
Phone: 604 984 0221 Fax: 604 984 0218 www.alsglobal.com

To: **SILVER RANGE RESOURCES LTD.**
C/O ARCHER, CATHRO & ASSOCIATES (1981) LIMITED
1016-510 W HASTINGS ST
VANCOUVER BC V6B 1L8

Finalized Date: 13-SEP-2011
Account: RANSIL

Project: Silver Range - Keg

CERTIFICATE OF ANALYSIS WH11143502

Sample Description	Method	WEI-21	Au-TL43	ME-MS41	ME-MS41	ME-MS41	ME-MS41	ME-MS41	ME-MS41	ME-MS41	ME-MS41	ME-MS41	ME-MS41	ME-MS41	ME-MS41	ME-MS41
	Analyte	Recvd Wt.	Au	Ag	Al	As	Au	B	Ba	Be	Bi	Ca	Cd	Ce	Co	Cr
	Units	kg	ppm	ppm	%	ppm	ppm	ppm	ppm	ppm	ppm	%	ppm	ppm	ppm	ppm
	LOR	0.02	0.001	0.01	0.01	0.1	0.2	10	10	0.05	0.01	0.01	0.01	0.02	0.1	1
ZZ08096		0.18	0.001	0.32	1.72	10.3	<0.2	<10	270	0.93	0.29	0.64	0.70	50.8	6.0	16
ZZ08097		0.18	0.002	0.22	1.46	8.4	<0.2	<10	330	0.80	0.25	0.91	0.84	60.3	6.1	16
ZZ08098		0.22	0.001	0.20	1.34	13.7	<0.2	<10	180	0.44	0.19	0.49	0.82	30.3	5.0	12
ZZ08099		0.22	0.002	0.27	1.71	6.7	<0.2	<10	350	0.77	0.24	0.50	0.47	46.5	5.0	18
ZZ08100		0.14	0.002	0.50	2.13	19.3	<0.2	<10	380	0.96	0.24	0.58	0.42	44.5	3.8	16
ZZ08251		0.18	0.002	0.81	2.53	40.8	<0.2	<10	180	2.00	0.31	0.21	1.10	23.7	14.1	29
ZZ08252		0.12	0.003	1.05	2.66	36.5	<0.2	<10	170	2.36	0.32	0.36	1.55	21.9	12.5	30
ZZ08253		0.20	0.002	0.91	2.22	62.8	<0.2	<10	120	2.45	0.30	0.25	1.31	23.4	16.2	20
ZZ08254		0.20	0.002	2.12	2.41	175.5	<0.2	<10	160	2.25	1.07	0.30	2.31	37.5	16.2	26
ZZ08255		0.20	0.007	3.13	2.22	1285	<0.2	<10	320	2.22	4.27	0.35	4.99	49.3	22.8	19
ZZ08256		0.14	0.002	2.67	1.50	527	<0.2	<10	190	0.92	2.53	0.07	1.32	27.1	6.5	23
ZZ08257		0.12	0.002	2.13	1.10	160.5	<0.2	<10	160	0.71	1.24	0.11	2.48	20.2	4.0	20
ZZ08258		0.20	0.003	1.59	1.96	282	<0.2	<10	190	1.05	1.01	0.10	2.74	32.7	14.7	29
ZZ08259		0.16	0.002	1.44	2.69	439	<0.2	<10	1350	6.04	0.72	0.48	25.4	21.1	79.6	19
ZZ08260		0.24	0.001	0.57	0.99	102.0	<0.2	<10	90	0.49	0.49	0.09	0.83	11.25	2.5	18
ZZ08261		0.20	0.001	0.98	1.43	64.3	<0.2	<10	160	1.51	0.75	0.25	4.04	18.65	17.1	19
ZZ08262		0.18	0.001	0.81	1.57	102.5	<0.2	<10	140	0.89	1.01	0.14	1.66	17.45	7.2	26
ZZ08263		0.16	0.001	0.63	1.08	44.7	<0.2	<10	110	0.60	0.44	0.18	2.50	13.80	5.1	17
ZZ08264		0.20	0.001	1.27	1.73	95.1	<0.2	<10	190	0.94	0.85	0.21	2.38	18.00	6.7	26
ZZ08265		0.12	0.002	0.79	1.57	38.8	<0.2	<10	280	0.85	0.37	0.38	5.63	15.70	5.8	23
ZZ08266		0.22	0.001	0.65	1.72	24.2	<0.2	<10	150	1.17	0.22	0.66	5.82	16.40	8.1	24
ZZ08267		0.18	0.001	0.30	1.02	144.5	<0.2	<10	70	0.73	0.67	0.39	1.64	14.80	6.8	17
ZZ08268		0.20	<0.001	0.74	1.77	91.3	<0.2	<10	150	1.44	0.75	0.52	1.29	14.90	4.5	28
ZZ08269		0.16	0.001	0.85	1.16	32.4	<0.2	<10	90	0.96	0.46	0.74	3.03	19.00	3.5	18
ZZ08270		0.16	0.002	2.33	1.09	50.9	<0.2	<10	140	0.87	0.54	0.82	2.59	34.9	4.2	16
ZZ08271		0.10	0.001	1.04	0.47	21.7	<0.2	<10	60	0.24	0.20	1.12	2.02	13.35	2.2	6
ZZ08272		0.24	0.002	0.94	1.40	63.6	<0.2	<10	160	0.93	0.29	0.49	3.27	16.60	6.7	22
ZZ08273		0.18	0.002	1.95	1.45	42.3	<0.2	<10	150	0.92	0.27	0.91	2.56	16.70	4.7	23
ZZ08274		0.20	0.001	0.57	1.27	21.5	<0.2	<10	180	0.85	0.22	0.82	2.70	14.80	4.5	21
ZZ08275		0.22	0.001	1.18	1.62	33.1	<0.2	<10	130	1.21	0.30	1.02	4.27	15.90	5.8	24
ZZ08276		0.24	0.001	1.03	1.58	89.1	<0.2	<10	130	1.22	0.35	0.68	2.57	14.30	5.5	24
ZZ08277		0.16	0.001	0.75	1.29	37.1	<0.2	<10	110	0.50	0.30	0.19	1.34	13.20	5.9	21
ZZ08278		0.20	0.001	1.35	1.70	42.7	<0.2	<10	200	0.92	0.37	0.67	2.99	20.6	6.0	28
ZZ08279		0.18	0.002	1.01	1.79	32.6	<0.2	<10	140	1.13	0.33	0.82	2.56	18.85	5.4	26
ZZ08280		0.22	0.001	1.90	1.51	85.9	<0.2	<10	140	0.68	0.89	0.22	1.07	20.9	5.8	23
ZZ08281		0.18	0.001	1.34	1.55	101.5	<0.2	<10	140	0.59	0.67	0.11	1.86	21.1	4.9	27
ZZ08282		0.18	0.002	2.75	2.58	155.0	<0.2	<10	270	1.51	0.92	0.17	1.85	28.0	9.7	36
ZZ08283		0.14	0.001	1.07	1.26	134.0	<0.2	<10	120	0.41	0.92	0.07	0.71	18.70	3.9	22
ZZ08284		0.16	<0.001	0.42	0.86	35.9	<0.2	<10	90	0.54	0.34	0.70	0.85	12.15	2.8	12
ZZ08285		0.16	0.001	0.40	1.45	67.2	<0.2	<10	110	0.96	0.29	0.32	1.69	15.70	8.6	17

***** See Appendix Page for comments regarding this certificate *****

ALS Canada Ltd.
2103 Dollarton Hwy
North Vancouver BC V7H 0A7
Phone: 604 984 0221 Fax: 604 984 0218 www.alsglobal.com

To: **SILVER RANGE RESOURCES LTD.**
C/O ARCHER, CATHRO & ASSOCIATES (1981) LIMITED
1016-510 W HASTINGS ST
VANCOUVER BC V6B 1L8

Finalized Date: 13-SEP-2011
Account: RANSIL

Project: Silver Range - Keg

CERTIFICATE OF ANALYSIS WH11143502

Sample Description	Method	ME-MS41	ME-MS41	ME-MS41	ME-MS41	ME-MS41	ME-MS41	ME-MS41	ME-MS41	ME-MS41	ME-MS41	ME-MS41	ME-MS41	ME-MS41	ME-MS41	ME-MS41
	Analyte	Cs	Cu	Fe	Ga	Ge	Hf	Hg	In	K	La	Li	Mg	Mn	Mo	Na
	Units	ppm	ppm	%	ppm	ppm	ppm	ppm	ppm	%	ppm	ppm	%	ppm	ppm	%
	LOR	0.05	0.2	0.01	0.05	0.05	0.02	0.01	0.005	0.01	0.2	0.1	0.01	5	0.05	0.01
ZZ08096		3.37	15.2	1.98	7.67	0.08	0.10	0.07	0.029	0.05	24.3	30.1	0.39	418	1.14	0.04
ZZ08097		2.56	27.4	1.47	5.30	0.05	0.12	0.14	0.030	0.04	31.9	22.4	0.41	152	5.45	0.04
ZZ08098		3.86	16.4	1.67	4.36	<0.05	0.06	0.04	0.018	0.05	14.7	22.0	0.27	972	3.66	0.05
ZZ08099		2.70	16.3	1.79	5.84	<0.05	0.09	0.09	0.030	0.05	22.9	24.7	0.38	227	2.73	0.04
ZZ08100		2.79	20.2	2.42	6.00	0.05	0.12	0.11	0.030	0.06	27.7	20.4	0.29	258	2.06	0.04
ZZ08251		8.90	58.5	4.17	6.44	0.14	0.04	0.03	0.049	0.33	12.6	32.3	1.34	281	4.87	0.05
ZZ08252		9.42	56.2	4.14	6.59	0.11	0.05	0.07	0.052	0.37	11.8	32.8	1.19	213	5.50	0.05
ZZ08253		8.20	63.3	4.05	5.31	0.09	0.05	0.04	0.052	0.26	12.3	25.7	0.84	307	4.53	0.06
ZZ08254		14.35	57.2	4.89	6.61	0.11	0.05	0.10	0.075	0.34	20.6	40.5	1.07	405	5.25	0.03
ZZ08255		15.80	44.5	4.45	5.17	0.19	0.07	0.17	0.051	0.18	21.8	22.9	0.82	573	5.35	0.03
ZZ08256		8.36	29.7	3.37	5.80	0.12	0.02	0.11	0.034	0.10	15.8	13.6	0.44	294	4.33	0.01
ZZ08257		8.86	23.8	2.52	4.29	<0.05	0.03	0.14	0.031	0.09	11.7	9.8	0.29	139	2.59	0.03
ZZ08258		15.15	49.2	3.67	6.55	0.11	0.04	0.15	0.057	0.24	18.6	28.2	0.84	649	3.38	0.03
ZZ08259		10.55	75.9	15.25	5.51	0.35	0.13	0.08	0.049	0.15	8.9	22.9	0.59	15700	12.60	0.06
ZZ08260		6.94	11.6	1.75	3.99	<0.05	0.03	0.04	0.015	0.07	6.4	9.2	0.35	157	1.41	0.02
ZZ08261		7.37	29.5	2.72	3.88	<0.05	0.04	0.06	0.047	0.17	10.4	21.1	0.61	305	2.24	0.03
ZZ08262		7.96	19.2	2.54	4.51	<0.05	0.03	0.05	0.028	0.15	10.6	22.5	0.80	273	2.12	0.03
ZZ08263		6.12	12.1	1.81	3.23	<0.05	0.02	0.05	0.029	0.09	8.4	17.6	0.60	190	1.68	0.03
ZZ08264		6.98	17.2	2.08	4.66	<0.05	0.03	0.06	0.031	0.10	9.9	25.6	0.93	388	1.83	0.02
ZZ08265		6.41	22.8	1.93	4.62	<0.05	0.03	0.31	0.040	0.10	9.1	21.5	1.00	279	1.91	0.03
ZZ08266		7.54	19.5	1.84	5.78	<0.05	0.08	0.06	0.034	0.13	8.7	30.5	1.33	305	1.66	0.03
ZZ08267		8.28	17.8	2.69	3.22	<0.05	0.02	0.02	0.030	0.13	9.3	23.5	0.87	421	2.13	0.03
ZZ08268		8.61	18.3	2.72	4.13	<0.05	0.08	0.02	0.030	0.11	10.3	34.4	1.20	501	2.11	0.02
ZZ08269		5.32	15.7	1.86	2.88	<0.05	0.09	0.03	0.030	0.08	12.0	18.9	0.77	276	1.39	0.03
ZZ08270		5.17	28.4	1.72	3.16	<0.05	0.11	0.06	0.044	0.08	20.3	16.3	0.56	310	1.40	0.03
ZZ08271		2.01	11.7	0.79	1.45	<0.05	0.06	0.03	0.016	0.05	7.6	5.6	0.21	297	0.68	0.04
ZZ08272		5.24	21.2	2.54	3.52	<0.05	0.09	0.03	0.028	0.08	10.0	22.4	0.88	508	2.12	0.03
ZZ08273		4.97	20.8	1.81	3.86	<0.05	0.11	0.03	0.029	0.07	9.7	22.3	0.87	397	1.40	0.03
ZZ08274		4.56	19.3	1.67	3.27	<0.05	0.10	0.04	0.021	0.11	9.4	20.4	0.85	275	1.41	0.04
ZZ08275		7.26	29.0	2.33	4.05	<0.05	0.12	0.04	0.040	0.10	10.6	27.0	1.06	292	1.74	0.04
ZZ08276		7.50	23.1	2.57	3.91	<0.05	0.10	0.03	0.031	0.11	8.5	27.0	1.15	412	1.81	0.04
ZZ08277		5.61	12.3	1.87	4.09	0.10	<0.02	0.04	0.027	0.09	7.0	17.3	0.77	352	1.50	0.02
ZZ08278		7.18	24.1	2.30	4.46	0.13	0.07	0.08	0.042	0.10	11.1	22.2	1.05	336	1.77	0.01
ZZ08279		7.89	14.1	2.16	4.58	0.14	0.13	0.08	0.043	0.12	10.3	21.4	1.06	205	1.22	0.01
ZZ08280		5.33	19.5	2.31	3.82	0.13	0.02	0.05	0.031	0.10	11.2	20.0	0.84	204	2.07	0.01
ZZ08281		7.61	18.0	2.45	5.67	0.12	0.03	0.06	0.028	0.13	11.4	17.3	0.67	260	2.07	0.01
ZZ08282		11.80	33.2	3.04	5.89	0.13	<0.02	0.13	0.043	0.15	14.3	27.6	0.95	545	2.07	0.01
ZZ08283		6.10	13.9	2.36	4.52	0.12	0.02	0.10	0.023	0.11	9.8	11.0	0.47	250	2.01	0.01
ZZ08284		4.37	10.2	1.69	3.48	0.11	<0.02	0.10	0.021	0.07	6.5	5.4	0.23	203	1.55	0.01
ZZ08285		8.93	12.9	3.17	3.22	0.12	0.02	0.08	0.033	0.12	7.9	18.3	0.66	572	1.74	0.01

***** See Appendix Page for comments regarding this certificate *****

ALS Canada Ltd.
2103 Dollarton Hwy
North Vancouver BC V7H 0A7
Phone: 604 984 0221 Fax: 604 984 0218 www.alsglobal.com

To: **SILVER RANGE RESOURCES LTD.**
C/O ARCHER, CATHRO & ASSOCIATES (1981) LIMITED
1016-510 W HASTINGS ST
VANCOUVER BC V6B 1L8

Finalized Date: 13-SEP-2011
Account: RANSIL

Project: Silver Range - Keg

CERTIFICATE OF ANALYSIS WH11143502

Sample Description	Method	ME-MS41	ME-MS41	ME-MS41	ME-MS41	ME-MS41	ME-MS41	ME-MS41	ME-MS41	ME-MS41	ME-MS41	ME-MS41	ME-MS41	ME-MS41	ME-MS41	ME-MS41
	Analyte	Nb	Ni	P	Pb	Rb	Re	S	Sb	Sc	Se	Sn	Sr	Ta	Te	Th
	Units	ppm	ppm	ppm	ppm	ppm	ppm	%	ppm	ppm	ppm	ppm	ppm	ppm	ppm	ppm
	LOR	0.05	0.2	10	0.2	0.1	0.001	0.01	0.05	0.1	0.2	0.2	0.2	0.01	0.01	0.2
ZZ08096		1.89	11.3	730	12.2	21.7	0.002	0.08	0.97	5.0	1.8	1.1	34.8	0.01	0.02	4.2
ZZ08097		2.48	12.1	760	16.0	8.2	0.005	0.19	4.03	5.1	2.6	1.1	41.5	0.01	0.01	8.1
ZZ08098		1.21	8.0	500	10.1	20.2	0.002	0.04	1.51	2.4	1.0	0.6	29.0	0.01	0.03	2.8
ZZ08099		1.82	9.9	890	15.1	9.4	0.005	0.07	3.03	4.2	1.7	1.1	28.0	0.01	0.02	4.0
ZZ08100		1.15	10.9	1310	13.2	12.4	0.004	0.13	1.54	3.5	1.8	0.9	37.1	0.01	0.03	2.7
ZZ08251		1.08	55.8	1120	49.7	39.3	0.001	0.18	5.64	3.9	2.3	0.9	75.4	0.01	0.08	3.0
ZZ08252		1.08	61.9	1300	47.4	43.6	0.001	0.25	6.18	3.0	2.6	0.7	105.0	0.01	0.07	1.7
ZZ08253		1.02	51.8	1220	66.4	28.3	<0.001	0.21	5.35	2.9	2.8	0.8	105.0	0.01	0.07	2.3
ZZ08254		1.84	62.6	1040	107.0	33.2	0.001	0.14	9.08	3.0	2.9	4.2	85.0	0.01	0.15	2.7
ZZ08255		1.91	63.0	1420	126.0	17.0	0.001	0.19	17.75	2.5	5.3	1.9	183.5	0.01	2.33	3.1
ZZ08256		1.41	35.4	910	133.5	16.4	<0.001	0.14	15.50	1.6	2.7	2.5	41.9	<0.01	1.25	1.1
ZZ08257		1.07	22.1	1230	104.5	17.9	<0.001	0.15	9.78	1.1	1.8	1.9	34.0	0.01	0.25	0.4
ZZ08258		1.66	41.2	1040	372	31.9	0.001	0.15	15.50	2.6	2.3	3.1	67.8	0.01	0.20	2.5
ZZ08259		2.60	236	1120	80.0	17.1	0.001	0.04	25.9	5.1	2.9	0.6	937	0.03	0.11	12.5
ZZ08260		2.43	19.0	470	47.5	15.5	<0.001	0.04	3.88	1.2	0.7	0.9	14.3	<0.01	0.17	1.4
ZZ08261		1.84	37.9	910	85.1	23.1	<0.001	0.08	6.73	2.4	1.5	1.0	46.1	0.01	0.12	3.3
ZZ08262		2.09	33.1	680	92.0	22.3	<0.001	0.07	6.60	2.0	1.1	1.5	26.5	<0.01	0.17	2.1
ZZ08263		1.25	26.1	650	45.3	17.2	<0.001	0.05	5.26	1.5	0.8	0.9	17.6	<0.01	0.08	1.1
ZZ08264		1.50	29.9	600	95.8	20.0	<0.001	0.06	5.47	2.0	1.0	1.4	23.1	0.01	0.14	1.5
ZZ08265		1.16	28.8	690	57.5	19.8	<0.001	0.04	6.22	2.2	1.1	1.0	31.8	<0.01	0.06	1.7
ZZ08266		1.37	34.5	750	41.1	26.0	<0.001	0.04	3.37	3.5	1.2	0.7	38.5	0.01	0.05	3.7
ZZ08267		1.36	31.1	500	57.1	18.6	<0.001	0.04	7.22	1.6	0.9	1.5	16.5	<0.01	0.16	1.8
ZZ08268		2.21	40.6	260	68.5	25.3	0.001	0.02	8.99	2.9	1.0	1.6	19.1	<0.01	0.12	6.6
ZZ08269		1.21	32.0	470	71.5	18.8	<0.001	0.04	6.30	2.2	1.0	0.8	27.2	0.01	0.07	4.1
ZZ08270		0.90	28.6	700	222	18.4	0.001	0.07	8.64	2.3	1.9	8.1	67.4	0.01	0.13	3.6
ZZ08271		0.43	11.0	550	119.5	9.3	0.001	0.08	3.89	0.8	1.3	2.2	53.2	<0.01	0.05	0.9
ZZ08272		2.46	27.3	550	148.0	17.2	0.001	0.03	7.69	2.6	1.2	2.5	27.0	0.01	0.07	4.8
ZZ08273		1.94	24.9	660	426	18.5	<0.001	0.06	9.11	2.2	1.2	5.7	42.7	0.01	0.08	2.8
ZZ08274		1.84	28.8	560	40.7	21.1	0.001	0.04	3.36	2.5	1.0	1.0	33.3	0.01	0.05	4.2
ZZ08275		2.19	37.3	580	152.5	22.9	0.001	0.06	10.50	2.6	1.3	4.0	39.6	0.01	0.06	4.5
ZZ08276		2.79	40.1	460	99.7	21.1	0.001	0.05	5.08	2.8	1.2	3.7	30.6	0.01	0.09	4.8
ZZ08277		1.18	21.0	620	116.5	11.4	0.001	0.04	3.00	1.5	0.5	1.2	12.1	<0.01	0.04	0.9
ZZ08278		1.60	38.8	780	95.1	16.2	0.001	0.07	4.61	2.6	1.2	1.5	27.1	<0.01	0.10	2.6
ZZ08279		3.89	31.4	390	59.9	19.6	0.001	0.05	5.40	4.0	0.9	1.1	46.8	<0.01	0.07	6.6
ZZ08280		2.41	33.8	560	160.5	13.3	0.001	0.05	7.58	2.1	1.0	1.6	24.6	<0.01	0.09	3.7
ZZ08281		2.33	32.3	590	138.0	25.1	0.001	0.07	5.81	1.9	0.7	3.5	18.7	<0.01	0.08	1.6
ZZ08282		1.38	44.5	910	269	27.6	<0.001	0.06	5.58	2.4	1.1	1.5	20.3	<0.01	0.19	1.5
ZZ08283		1.41	22.7	770	161.0	17.3	0.001	0.07	6.02	1.1	0.5	1.2	13.0	<0.01	0.24	0.6
ZZ08284		1.44	17.6	700	53.5	15.6	0.001	0.08	3.29	0.8	0.6	0.9	34.7	<0.01	0.07	0.4
ZZ08285		2.47	36.9	750	63.3	14.3	0.001	0.08	3.85	1.4	0.5	0.6	47.9	<0.01	0.14	1.7

***** See Appendix Page for comments regarding this certificate *****

ALS Canada Ltd.
2103 Dollarton Hwy
North Vancouver BC V7H 0A7
Phone: 604 984 0221 Fax: 604 984 0218 www.alsglobal.com

To: **SILVER RANGE RESOURCES LTD.**
C/O ARCHER, CATHRO & ASSOCIATES (1981) LIMITED
1016-510 W HASTINGS ST
VANCOUVER BC V6B 1L8

Finalized Date: 13-SEP-2011
Account: RANSIL

Project: Silver Range - Keg

CERTIFICATE OF ANALYSIS WH11143502

Sample Description	Method	ME-MS41	ME-MS41	ME-MS41	ME-MS41	ME-MS41	ME-MS41	ME-MS41	ME-MS41
	Analyte	Ti	Tl	U	V	W	Y	Zn	Zr
	Units	%	ppm	ppm	ppm	ppm	ppm	ppm	ppm
	LOR	0.005	0.02	0.05	1	0.05	0.05	2	0.5
ZZ08096		0.059	0.24	3.68	31	0.26	18.80	106	2.2
ZZ08097		0.069	0.24	6.03	41	0.34	17.15	71	2.9
ZZ08098		0.047	0.20	3.76	31	0.15	7.40	62	1.9
ZZ08099		0.057	0.28	4.93	38	0.25	15.05	81	1.9
ZZ08100		0.031	0.26	6.56	37	0.17	19.70	74	2.2
ZZ08251		0.071	0.71	1.92	94	0.19	14.70	297	1.1
ZZ08252		0.056	0.71	2.18	91	0.18	15.25	310	1.4
ZZ08253		0.062	0.55	2.07	69	0.17	16.00	322	1.2
ZZ08254		0.069	0.76	2.26	75	0.28	15.65	430	1.5
ZZ08255		0.071	0.62	3.22	70	0.26	24.4	346	1.8
ZZ08256		0.073	0.49	1.68	77	0.33	9.16	207	1.0
ZZ08257		0.045	0.29	1.58	53	0.25	6.09	199	0.7
ZZ08258		0.086	0.57	1.96	87	0.27	9.04	397	1.5
ZZ08259		0.058	2.61	4.21	68	0.74	37.7	6070	4.8
ZZ08260		0.090	0.31	0.82	75	0.25	4.55	269	1.4
ZZ08261		0.062	0.33	1.47	63	0.24	9.72	344	1.4
ZZ08262		0.073	0.39	1.19	87	0.23	7.52	255	1.2
ZZ08263		0.044	0.28	0.89	53	0.16	5.34	208	0.6
ZZ08264		0.050	0.49	1.18	77	0.21	8.28	304	0.7
ZZ08265		0.048	0.35	1.23	78	0.18	7.44	2180	1.0
ZZ08266		0.048	0.40	1.36	100	0.16	10.75	1010	3.3
ZZ08267		0.043	0.37	1.07	83	0.16	5.69	305	0.9
ZZ08268		0.058	0.43	1.18	122	0.61	9.18	214	4.2
ZZ08269		0.029	0.33	0.88	73	0.10	11.55	324	3.9
ZZ08270		0.021	0.35	1.71	58	0.10	12.80	267	4.0
ZZ08271		0.015	0.14	0.55	23	0.05	3.46	177	2.3
ZZ08272		0.049	0.40	1.28	92	0.15	8.90	384	4.0
ZZ08273		0.041	0.40	1.62	97	0.14	9.16	455	4.2
ZZ08274		0.044	0.34	1.26	84	0.14	8.76	314	4.3
ZZ08275		0.046	0.42	1.37	100	0.13	11.70	654	5.0
ZZ08276		0.062	0.41	1.32	97	0.17	11.50	444	4.6
ZZ08277		0.061	0.28	0.85	89	0.19	3.77	383	0.5
ZZ08278		0.057	0.34	1.54	103	0.24	9.60	663	2.1
ZZ08279		0.100	0.40	0.87	94	0.33	13.10	425	5.7
ZZ08280		0.090	0.42	1.13	72	0.26	6.77	246	1.1
ZZ08281		0.091	0.45	0.99	95	0.29	5.85	208	1.1
ZZ08282		0.058	0.84	1.74	97	0.28	9.77	488	0.5
ZZ08283		0.080	0.30	0.97	80	0.25	4.70	168	0.7
ZZ08284		0.066	0.28	0.72	57	0.26	4.32	134	0.6
ZZ08285		0.078	0.39	1.38	58	0.24	7.71	631	1.1

***** See Appendix Page for comments regarding this certificate *****

ALS Canada Ltd.
2103 Dollarton Hwy
North Vancouver BC V7H 0A7
Phone: 604 984 0221 Fax: 604 984 0218 www.alsglobal.com

To: **SILVER RANGE RESOURCES LTD.**
C/O ARCHER, CATHRO & ASSOCIATES (1981) LIMITED
1016-510 W HASTINGS ST
VANCOUVER BC V6B 1L8

Finalized Date: 13-SEP-2011
Account: RANSIL

Project: Silver Range - Keg

CERTIFICATE OF ANALYSIS WH11143502

Sample Description	Method	WEI-21	Au-TL43	ME-MS41	ME-MS41	ME-MS41	ME-MS41	ME-MS41	ME-MS41	ME-MS41	ME-MS41	ME-MS41	ME-MS41	ME-MS41	ME-MS41	ME-MS41
	Analyte	Recvd Wt.	Au	Ag	Al	As	Au	B	Ba	Be	Bi	Ca	Cd	Ce	Co	Cr
	Units	kg	ppm	ppm	%	ppm	ppm	ppm	ppm	ppm	ppm	%	ppm	ppm	ppm	ppm
	LOR	0.02	0.001	0.01	0.01	0.1	0.2	10	10	0.05	0.01	0.01	0.01	0.02	0.1	1
ZZ08286		0.18	0.001	1.16	2.02	120.5	<0.2	<10	140	1.46	0.46	0.47	3.74	24.9	10.4	23
ZZ08287		0.18	0.001	1.51	1.92	111.5	<0.2	<10	160	1.00	0.51	0.61	1.37	19.00	8.6	22
ZZ08288		0.20	0.002	2.60	2.74	277	<0.2	<10	270	2.06	0.79	0.22	2.15	37.2	17.6	27
ZZ08289		0.24	0.002	1.50	3.81	209	<0.2	<10	240	2.92	0.67	0.39	1.26	39.8	24.2	31
ZZ08290		0.22	0.005	0.99	2.91	40.7	<0.2	<10	170	1.94	0.31	0.25	1.22	25.9	18.2	33
ZZ08291		0.16	0.001	0.50	1.81	19.6	<0.2	<10	160	1.14	0.20	0.09	0.88	37.8	5.6	23
CC158951		0.30	0.001	0.63	1.77	17.4	<0.2	<10	240	0.66	0.14	0.30	1.08	39.9	11.9	58
CC158952		0.24	0.003	0.82	1.32	10.7	<0.2	<10	330	0.63	0.21	1.26	1.11	36.7	8.5	25
CC158953		0.30	0.001	0.24	0.99	7.0	<0.2	<10	190	0.34	0.15	0.56	0.51	33.5	5.7	21
CC158954		0.24	0.002	0.66	1.23	14.2	<0.2	<10	440	0.61	0.19	0.63	0.79	38.0	8.3	21
CC158955		0.16	0.003	1.31	1.41	11.1	<0.2	<10	790	0.84	0.18	1.87	4.28	37.1	8.7	22
CC158956		0.16	0.002	0.51	1.19	7.1	<0.2	<10	430	0.42	0.14	1.19	3.00	31.5	5.3	24
CC158957		0.24	0.005	0.47	1.41	11.1	<0.2	<10	400	0.60	0.20	0.99	1.55	34.9	7.8	23
CC158958		0.26	0.002	0.15	1.37	15.4	<0.2	<10	280	0.51	0.24	0.31	0.84	35.1	7.5	24
CC158959		0.24	0.002	0.41	1.55	13.0	<0.2	<10	380	0.68	0.24	0.48	1.09	50.5	9.7	26
CC158960		0.34	0.001	0.08	1.43	15.5	<0.2	<10	250	0.50	0.25	0.36	0.50	44.4	8.2	19
CC158961		0.28	0.001	0.61	1.16	10.8	<0.2	<10	180	0.31	0.25	0.11	0.46	29.8	3.0	13
CC158962		0.22	0.002	0.52	1.82	12.0	<0.2	<10	340	0.62	0.32	0.44	0.56	40.5	8.2	23
CC158963		0.28	0.001	0.47	1.18	10.5	<0.2	<10	240	0.43	0.18	0.53	0.40	34.6	6.0	16
CC158964		0.30	0.001	0.26	1.46	9.8	<0.2	<10	290	0.56	0.34	0.37	0.46	32.7	8.6	16
CC158965		0.18	0.001	0.35	0.84	4.7	<0.2	<10	250	0.37	0.11	0.45	0.63	21.5	4.3	8
CC158966		0.30	0.001	0.56	1.80	11.3	<0.2	<10	360	0.52	0.28	0.49	0.82	42.2	7.4	27
CC158967		0.32	0.015	0.74	1.89	31.0	<0.2	<10	460	0.58	0.36	0.54	0.88	36.2	10.2	26
CC158968		0.20	0.007	1.06	2.44	22.7	<0.2	<10	500	0.90	0.35	0.60	0.37	49.3	8.2	25
CC158969		0.28	0.004	0.27	1.29	9.5	<0.2	<10	270	0.40	0.22	0.38	0.35	31.7	4.6	16
CC158970		0.32	0.004	0.38	1.88	11.0	<0.2	<10	360	0.52	0.35	0.52	0.47	44.9	7.0	25
CC158971		0.30	0.004	0.42	1.35	7.9	<0.2	<10	360	0.46	0.20	0.51	0.82	40.0	5.4	20
CC158972		0.28	0.004	0.35	1.08	9.5	<0.2	<10	360	0.43	0.19	0.58	0.76	35.6	5.7	17
CC158973		0.16	0.003	0.33	1.09	9.0	<0.2	<10	470	0.34	0.19	0.71	1.19	29.1	9.8	15
CC158974		0.38	0.002	0.22	1.04	9.5	<0.2	<10	320	0.42	0.19	0.40	0.58	39.4	6.0	17
CC158975		0.38	0.001	0.29	0.67	5.4	<0.2	<10	200	0.30	0.13	0.28	0.27	15.00	3.2	9
CC158976		0.24	0.001	0.17	0.43	5.7	<0.2	<10	130	0.16	0.12	0.23	0.22	12.35	2.6	6
CC158977		0.30	0.002	0.34	0.85	9.8	<0.2	<10	280	0.43	0.20	0.32	0.88	41.0	5.7	17
CC158978		0.40	0.006	0.56	1.25	12.3	<0.2	<10	350	0.63	0.25	0.27	0.54	35.0	5.5	20
CC158979		0.28	0.002	0.28	0.88	12.6	<0.2	<10	310	0.50	0.15	0.23	0.61	31.9	6.6	15
CC158980		0.22	0.001	0.36	0.89	11.1	<0.2	<10	250	0.47	0.16	0.19	0.60	22.2	4.4	12
CC158981		0.32	0.002	0.39	1.10	15.8	<0.2	<10	180	0.39	0.23	0.18	0.62	29.2	5.4	19
CC158982		0.30	0.002	0.61	1.16	13.7	<0.2	<10	220	0.47	0.21	0.19	0.80	25.6	3.8	17
CC158983		0.20	0.001	0.37	0.95	7.8	<0.2	<10	250	0.63	0.13	0.15	0.96	19.70	5.3	9
CC158984		0.28	0.001	0.34	0.70	8.0	<0.2	<10	160	0.35	0.12	0.22	0.29	18.55	4.8	10

***** See Appendix Page for comments regarding this certificate *****

ALS Canada Ltd.
2103 Dollarton Hwy
North Vancouver BC V7H 0A7
Phone: 604 984 0221 Fax: 604 984 0218 www.alsglobal.com

To: **SILVER RANGE RESOURCES LTD.**
C/O ARCHER, CATHRO & ASSOCIATES (1981) LIMITED
1016-510 W HASTINGS ST
VANCOUVER BC V6B 1L8

Finalized Date: 13-SEP-2011
Account: RANSIL

Project: Silver Range - Keg

CERTIFICATE OF ANALYSIS WH11143502

Sample Description	Method	ME-MS41	ME-MS41	ME-MS41	ME-MS41	ME-MS41	ME-MS41	ME-MS41	ME-MS41	ME-MS41	ME-MS41	ME-MS41	ME-MS41	ME-MS41	ME-MS41	ME-MS41
	Analyte	Cs	Cu	Fe	Ga	Ge	Hf	Hg	In	K	La	Li	Mg	Mn	Mo	Na
	Units	ppm	ppm	%	ppm	ppm	ppm	ppm	ppm	%	ppm	ppm	%	ppm	ppm	%
	LOR	0.05	0.2	0.01	0.05	0.05	0.02	0.01	0.005	0.01	0.2	0.1	0.01	5	0.05	0.01
ZZ08286		9.97	18.5	3.09	4.73	0.14	0.03	0.10	0.032	0.14	12.7	16.3	0.76	635	2.22	0.01
ZZ08287		9.92	16.4	2.81	4.99	0.13	0.03	0.10	0.029	0.10	9.1	21.0	0.96	889	1.87	0.01
ZZ08288		8.39	81.5	5.51	7.02	0.19	0.02	0.05	0.074	0.26	20.2	24.2	0.90	342	5.06	0.03
ZZ08289		14.00	80.5	6.79	7.67	0.17	0.04	0.04	0.095	0.45	22.2	32.4	1.18	442	8.03	0.07
ZZ08290		10.00	57.2	4.74	7.58	0.20	0.02	0.03	0.048	0.42	13.6	33.3	1.61	328	5.21	0.03
ZZ08291		8.44	30.3	3.12	5.78	0.17	0.02	0.02	0.032	0.30	23.3	18.6	0.75	160	4.03	0.02
CC158951		3.91	33.0	2.80	5.48	0.13	<0.02	0.05	0.027	0.09	22.5	14.5	1.21	663	2.54	0.02
CC158952		1.91	28.5	1.88	4.15	0.13	0.05	0.10	0.028	0.09	19.8	17.4	0.53	228	1.74	0.02
CC158953		1.64	13.0	1.41	3.55	0.12	0.03	0.04	0.018	0.07	18.2	13.2	0.50	164	2.01	0.02
CC158954		1.61	33.9	1.99	3.61	0.12	0.03	0.11	0.022	0.07	20.4	11.7	0.40	415	4.38	0.01
CC158955		2.02	44.7	2.00	3.31	0.16	0.10	0.16	0.025	0.08	21.1	10.5	0.47	737	2.11	0.02
CC158956		1.99	23.0	1.53	3.48	0.11	0.03	0.07	0.021	0.08	17.1	9.9	0.53	370	0.74	0.03
CC158957		2.26	32.6	2.15	4.27	0.12	0.07	0.11	0.022	0.09	19.1	15.2	0.49	551	2.34	0.02
CC158958		2.21	28.4	2.18	5.04	0.12	0.02	0.03	0.027	0.09	18.3	13.9	0.43	467	3.09	0.01
CC158959		2.41	26.4	2.11	5.19	0.14	0.03	0.12	0.029	0.08	25.3	18.8	0.55	362	2.10	0.02
CC158960		2.94	13.3	2.18	5.77	0.14	0.02	0.04	0.022	0.10	23.4	22.3	0.48	689	1.18	0.02
CC158961		1.81	8.1	1.62	5.73	0.10	<0.02	0.04	0.015	0.05	14.8	11.8	0.21	131	1.24	0.01
CC158962		2.92	17.4	2.22	5.68	0.13	<0.02	0.10	0.032	0.09	21.7	20.6	0.50	545	1.24	0.02
CC158963		2.11	14.8	1.67	3.77	0.12	<0.02	0.05	0.019	0.08	18.9	12.3	0.38	500	1.23	0.03
CC158964		2.51	22.1	1.65	4.73	0.12	<0.02	0.05	0.021	0.06	16.3	12.9	0.30	438	1.36	0.02
CC158965		1.26	17.8	1.07	2.90	0.10	0.02	0.05	0.009	0.04	10.4	4.1	0.13	472	0.83	0.03
CC158966		2.59	18.5	2.40	5.98	0.12	0.05	0.13	0.034	0.09	23.0	25.7	0.67	261	1.36	0.02
CC158967		3.43	22.9	2.77	5.78	0.13	0.04	0.14	0.034	0.10	18.4	18.6	0.47	778	2.30	0.02
CC158968		4.13	34.3	2.68	6.74	0.13	0.04	0.30	0.035	0.14	26.7	20.4	0.48	384	2.34	0.03
CC158969		2.10	13.3	1.58	4.19	0.13	0.03	0.07	0.020	0.07	16.8	15.3	0.36	204	0.93	0.02
CC158970		2.84	18.7	2.26	5.98	0.14	0.04	0.13	0.036	0.10	24.7	24.9	0.57	219	0.75	0.02
CC158971		1.83	20.0	1.73	4.25	0.12	0.04	0.10	0.022	0.08	20.9	17.1	0.45	187	0.97	0.02
CC158972		1.49	20.8	1.65	3.70	0.12	0.04	0.09	0.019	0.07	17.6	13.0	0.36	371	1.49	0.02
CC158973		1.44	13.9	1.68	3.55	0.11	0.03	0.10	0.019	0.06	13.1	11.2	0.30	2090	3.16	0.02
CC158974		1.54	20.8	1.83	3.41	0.12	0.04	0.09	0.024	0.07	19.9	12.8	0.39	186	1.78	0.02
CC158975		1.17	13.7	0.88	2.50	0.09	<0.02	0.05	0.011	0.04	7.9	7.9	0.16	176	1.21	0.03
CC158976		0.67	7.4	0.86	1.76	0.09	<0.02	0.04	0.007	0.03	6.1	3.7	0.11	154	1.09	0.03
CC158977		1.71	22.6	1.60	3.00	0.12	0.04	0.09	0.017	0.06	20.1	11.3	0.34	137	2.42	0.01
CC158978		2.17	24.2	1.90	3.74	0.12	0.02	0.10	0.022	0.07	18.4	13.8	0.35	137	2.19	0.01
CC158979		1.47	21.1	1.66	2.89	0.11	<0.02	0.07	0.018	0.06	15.8	10.3	0.28	307	2.50	0.02
CC158980		1.61	18.4	1.40	2.95	0.09	<0.02	0.07	0.019	0.05	11.0	8.4	0.20	161	1.45	0.02
CC158981		1.60	16.4	2.07	3.85	0.10	<0.02	0.04	0.017	0.06	14.9	12.8	0.27	225	4.09	0.01
CC158982		3.58	24.4	1.80	3.73	0.10	0.02	0.10	0.021	0.08	12.8	12.5	0.24	95	3.57	0.01
CC158983		3.18	25.0	1.24	2.46	0.10	0.02	0.06	0.020	0.06	10.0	3.9	0.08	179	1.79	0.03
CC158984		1.95	12.6	1.33	2.74	0.10	<0.02	0.04	0.014	0.06	8.9	7.5	0.18	195	2.08	0.02

***** See Appendix Page for comments regarding this certificate *****

ALS Canada Ltd.
2103 Dollarton Hwy
North Vancouver BC V7H 0A7
Phone: 604 984 0221 Fax: 604 984 0218 www.alsglobal.com

To: **SILVER RANGE RESOURCES LTD.**
C/O ARCHER, CATHRO & ASSOCIATES (1981) LIMITED
1016-510 W HASTINGS ST
VANCOUVER BC V6B 1L8

Finalized Date: 13-SEP-2011
Account: RANSIL

Project: Silver Range - Keg

CERTIFICATE OF ANALYSIS WH11143502

Sample Description	Method	ME-MS41	ME-MS41	ME-MS41	ME-MS41	ME-MS41	ME-MS41	ME-MS41	ME-MS41	ME-MS41	ME-MS41	ME-MS41	ME-MS41	ME-MS41	ME-MS41	ME-MS41
	Analyte	Nb	Ni	P	Pb	Rb	Re	S	Sb	Sc	Se	Sn	Sr	Ta	Te	Th
	Units	ppm	ppm	ppm	ppm	ppm	ppm	%	ppm	ppm	ppm	ppm	ppm	ppm	ppm	ppm
	LOR	0.05	0.2	10	0.2	0.1	0.001	0.01	0.05	0.1	0.2	0.2	0.2	0.01	0.01	0.2
ZZ08286		1.77	47.5	1040	86.0	15.8	<0.001	0.12	6.30	1.7	1.6	0.9	55.8	<0.01	0.14	1.6
ZZ08287		1.79	38.6	790	62.5	16.4	0.001	0.10	7.73	1.8	0.5	1.6	57.5	<0.01	0.10	1.3
ZZ08288		1.19	62.5	1310	329	23.6	0.001	0.24	19.65	3.2	5.9	6.8	86.9	<0.01	0.15	3.2
ZZ08289		1.78	97.1	1790	168.0	36.2	0.001	0.42	17.85	3.7	4.3	19.3	361	<0.01	0.16	8.4
ZZ08290		1.23	66.5	1180	50.9	39.6	0.001	0.18	5.93	4.0	2.2	0.8	73.5	<0.01	0.06	3.1
ZZ08291		1.10	32.8	920	24.5	31.5	<0.001	0.15	3.01	2.5	1.6	0.7	40.3	<0.01	0.05	1.8
CC158951		0.69	32.0	990	18.8	10.8	0.001	0.02	3.24	3.3	0.5	0.6	19.8	<0.01	0.02	0.9
CC158952		1.31	27.4	780	19.6	11.1	0.005	0.09	2.37	3.8	2.9	0.5	55.2	<0.01	<0.01	2.9
CC158953		1.26	18.5	880	16.1	9.0	0.001	0.03	1.61	2.5	1.2	0.5	30.8	<0.01	<0.01	3.4
CC158954		0.84	26.6	980	19.6	7.8	0.003	0.04	2.79	3.1	1.3	0.5	36.7	<0.01	0.02	2.9
CC158955		0.82	41.0	1400	17.7	11.2	0.006	0.16	2.88	3.6	4.3	0.4	111.0	<0.01	<0.01	1.8
CC158956		0.92	21.7	1360	13.0	11.5	0.003	0.10	1.38	2.5	1.5	0.4	68.6	<0.01	0.01	1.1
CC158957		1.22	24.9	1090	19.0	10.8	0.001	0.08	2.57	3.7	1.5	0.6	53.6	<0.01	<0.01	3.3
CC158958		0.99	21.2	830	18.2	12.6	<0.001	0.03	2.12	2.6	0.7	0.7	22.1	<0.01	<0.01	2.2
CC158959		1.26	26.1	1260	21.1	11.9	0.001	0.04	2.00	4.1	1.4	0.7	33.6	<0.01	0.01	3.5
CC158960		1.58	16.7	800	17.5	13.6	0.001	0.01	1.33	3.4	0.5	0.9	21.1	<0.01	<0.01	6.1
CC158961		1.34	7.9	240	15.7	12.3	<0.001	0.01	0.96	1.7	<0.2	0.9	10.1	<0.01	<0.01	2.8
CC158962		1.13	17.8	1010	27.6	13.5	0.001	0.03	1.23	3.2	0.8	0.8	25.1	<0.01	<0.01	2.5
CC158963		1.13	15.4	840	13.9	9.9	<0.001	0.02	1.37	2.7	1.0	0.5	29.2	<0.01	<0.01	2.7
CC158964		0.75	14.6	790	19.1	12.9	0.001	0.04	0.88	2.1	0.6	0.6	21.5	<0.01	<0.01	1.1
CC158965		0.48	9.0	750	6.2	7.7	<0.001	0.06	0.65	1.2	0.5	0.3	29.1	<0.01	<0.01	0.6
CC158966		1.72	22.2	900	18.8	13.9	0.001	0.02	2.01	4.6	0.7	0.9	30.8	<0.01	<0.01	6.0
CC158967		1.15	21.6	1140	26.5	19.4	0.002	0.05	3.03	4.2	1.3	0.8	35.5	<0.01	0.03	3.2
CC158968		1.29	26.2	750	24.7	24.1	0.001	0.05	2.99	4.8	1.1	0.9	38.3	<0.01	<0.01	3.4
CC158969		1.13	13.0	730	11.5	11.0	<0.001	0.03	1.10	2.6	0.8	0.6	25.4	<0.01	<0.01	3.1
CC158970		1.93	21.0	820	25.0	14.2	0.001	0.02	1.74	4.5	0.5	1.0	31.0	<0.01	0.01	7.5
CC158971		1.17	19.5	1000	14.4	10.6	0.002	0.03	1.66	3.8	0.9	0.6	33.8	<0.01	0.01	4.1
CC158972		1.11	17.9	960	14.6	10.1	0.002	0.04	2.20	3.5	1.5	0.5	44.5	<0.01	0.01	3.3
CC158973		0.71	15.8	940	15.6	11.5	0.002	0.06	2.25	2.4	1.4	0.5	43.3	<0.01	0.01	1.5
CC158974		1.05	17.4	920	14.5	8.6	0.002	0.02	2.85	3.2	0.9	0.5	31.4	<0.01	0.01	4.9
CC158975		0.55	11.4	430	7.1	7.3	0.002	0.02	1.34	1.5	0.6	0.3	22.1	<0.01	0.01	1.0
CC158976		0.43	6.2	650	5.5	4.2	0.002	0.03	2.08	1.0	0.6	0.2	18.5	<0.01	<0.01	0.8
CC158977		0.95	22.0	870	16.6	8.2	0.003	0.01	6.75	3.1	0.6	0.4	29.3	<0.01	0.01	4.5
CC158978		0.90	19.5	900	21.0	11.8	0.002	0.02	4.96	3.3	1.1	0.5	25.9	<0.01	0.03	3.4
CC158979		0.68	19.0	720	14.9	7.4	0.001	0.01	6.11	2.5	0.8	0.4	23.8	<0.01	0.02	2.0
CC158980		0.56	12.6	710	13.6	9.0	0.002	0.02	2.23	1.7	1.4	0.4	19.7	<0.01	<0.01	0.7
CC158981		0.98	18.2	650	19.5	8.3	0.002	0.02	6.55	1.9	0.8	0.4	19.5	<0.01	0.01	2.3
CC158982		0.75	19.0	800	19.1	13.0	0.004	0.03	4.30	2.3	1.5	0.5	25.9	<0.01	<0.01	1.7
CC158983		0.31	13.7	1250	11.7	9.4	0.001	0.03	1.56	1.0	0.8	0.3	21.6	<0.01	0.01	0.3
CC158984		0.56	12.7	630	10.4	7.7	0.003	0.02	1.84	1.6	0.6	0.3	20.3	<0.01	<0.01	1.0

***** See Appendix Page for comments regarding this certificate *****

ALS Canada Ltd.
2103 Dollarton Hwy
North Vancouver BC V7H 0A7
Phone: 604 984 0221 Fax: 604 984 0218 www.alsglobal.com

To: **SILVER RANGE RESOURCES LTD.**
C/O ARCHER, CATHRO & ASSOCIATES (1981) LIMITED
1016-510 W HASTINGS ST
VANCOUVER BC V6B 1L8

Finalized Date: 13-SEP-2011
Account: RANSIL

Project: Silver Range - Keg

CERTIFICATE OF ANALYSIS WH11143502

Sample Description	Method	ME-MS41	ME-MS41	ME-MS41	ME-MS41	ME-MS41	ME-MS41	ME-MS41	ME-MS41
	Analyte	Ti	Tl	U	V	W	Y	Zn	Zr
	Units	%	ppm	ppm	ppm	ppm	ppm	ppm	ppm
	LOR	0.005	0.02	0.05	1	0.05	0.05	2	0.5
ZZ08286		0.063	0.70	1.96	80	0.79	16.90	451	1.1
ZZ08287		0.060	0.65	1.25	82	0.21	7.61	290	0.8
ZZ08288		0.078	0.65	2.32	82	0.21	13.55	353	0.7
ZZ08289		0.097	1.15	3.09	99	0.44	16.90	577	1.7
ZZ08290		0.090	0.69	2.20	109	0.19	15.20	349	0.9
ZZ08291		0.089	0.59	1.45	73	0.15	7.94	147	1.0
CC158951		0.044	0.32	0.69	82	0.19	7.09	103	<0.5
CC158952		0.038	0.21	4.87	54	0.20	11.75	99	1.6
CC158953		0.051	0.18	1.55	47	0.25	6.43	90	1.3
CC158954		0.029	0.23	3.23	55	0.18	11.50	91	1.3
CC158955		0.022	0.24	7.99	50	0.16	19.65	138	3.3
CC158956		0.029	0.19	3.98	44	0.16	9.22	119	1.0
CC158957		0.036	0.22	2.16	63	0.21	11.05	133	2.1
CC158958		0.037	0.17	1.62	58	0.26	6.48	103	<0.5
CC158959		0.040	0.22	2.45	54	0.24	11.70	125	0.9
CC158960		0.077	0.19	0.96	42	0.83	9.13	91	0.9
CC158961		0.043	0.13	0.52	42	2.70	3.18	57	<0.5
CC158962		0.048	0.24	2.49	45	0.43	8.50	110	<0.5
CC158963		0.046	0.17	1.12	35	0.27	7.55	66	<0.5
CC158964		0.031	0.21	2.32	35	0.45	6.23	75	<0.5
CC158965		0.030	0.09	2.01	26	0.24	6.01	43	0.6
CC158966		0.066	0.26	2.00	55	0.29	10.10	157	1.2
CC158967		0.033	0.30	2.77	72	0.26	8.79	144	0.9
CC158968		0.037	0.37	2.01	60	0.38	14.05	117	1.0
CC158969		0.051	0.17	1.12	35	0.46	7.16	71	0.8
CC158970		0.069	0.26	2.07	52	0.49	9.19	121	1.6
CC158971		0.045	0.25	2.11	46	0.17	10.20	120	1.2
CC158972		0.036	0.18	2.21	42	0.28	9.57	96	1.4
CC158973		0.023	0.16	1.66	42	0.20	7.12	104	0.8
CC158974		0.039	0.21	1.41	45	0.21	8.35	102	1.5
CC158975		0.021	0.15	0.96	26	0.11	3.74	47	<0.5
CC158976		0.022	0.09	0.60	23	0.07	2.72	32	<0.5
CC158977		0.032	0.29	1.32	46	0.18	9.06	108	1.7
CC158978		0.020	0.33	2.07	52	0.47	7.89	114	0.9
CC158979		0.027	0.22	1.00	41	0.17	8.13	101	<0.5
CC158980		0.019	0.20	1.54	34	0.10	5.65	64	<0.5
CC158981		0.033	0.23	0.90	51	0.36	4.90	85	<0.5
CC158982		0.017	0.35	1.14	49	0.18	5.85	93	0.5
CC158983		0.012	0.30	1.70	33	0.10	7.36	52	0.5
CC158984		0.026	0.21	0.57	37	0.13	3.97	58	<0.5

***** See Appendix Page for comments regarding this certificate *****

ALS Canada Ltd.
2103 Dollarton Hwy
North Vancouver BC V7H 0A7
Phone: 604 984 0221 Fax: 604 984 0218 www.alsglobal.com

To: **SILVER RANGE RESOURCES LTD.**
C/O ARCHER, CATHRO & ASSOCIATES (1981) LIMITED
1016-510 W HASTINGS ST
VANCOUVER BC V6B 1L8

Finalized Date: 13-SEP-2011
Account: RANSIL

Project: Silver Range - Keg

CERTIFICATE OF ANALYSIS WH11143502

Sample Description	Method / Analyte / Units / LOR	WEI-21 Recvd Wt. kg 0.02	Au-TL43 Au ppm 0.001	ME-MS41 Ag ppm 0.01	ME-MS41 Al % 0.01	ME-MS41 As ppm 0.1	ME-MS41 Au ppm 0.2	ME-MS41 B ppm 10	ME-MS41 Ba ppm 10	ME-MS41 Be ppm 0.05	ME-MS41 Bi ppm 0.01	ME-MS41 Ca % 0.01	ME-MS41 Cd ppm 0.01	ME-MS41 Ce ppm 0.02	ME-MS41 Co ppm 0.1	ME-MS41 Cr ppm 1
CC158985		0.26	0.002	0.54	1.88	16.1	<0.2	<10	340	0.58	0.34	0.50	0.34	39.2	8.5	35
CC158986		0.20	0.003	0.98	1.66	17.1	<0.2	<10	600	0.89	0.36	0.73	0.89	37.4	7.4	27
CC158987		0.28	0.002	0.35	1.35	10.3	<0.2	<10	400	0.65	0.23	0.87	0.58	36.8	8.8	25
CC158988		0.14	0.002	0.25	0.42	3.7	<0.2	<10	310	0.40	0.08	3.35	0.95	9.55	3.1	7
CC158989		0.24	0.002	0.45	1.30	12.5	<0.2	<10	370	0.63	0.23	0.97	0.72	42.1	8.9	24
CC158990		0.20	0.002	0.26	1.32	12.5	<0.2	<10	520	0.76	0.20	1.52	1.13	39.6	8.5	22
CC158991		0.28	0.002	0.26	1.07	9.3	<0.2	<10	410	0.41	0.16	1.25	0.64	31.8	5.7	17
CC158992		0.22	0.003	0.49	1.19	5.5	<0.2	<10	650	0.48	0.19	1.66	0.73	31.9	7.6	22

***** See Appendix Page for comments regarding this certificate *****

ALS Canada Ltd.
2103 Dollarton Hwy
North Vancouver BC V7H 0A7
Phone: 604 984 0221 Fax: 604 984 0218 www.alsglobal.com

To: **SILVER RANGE RESOURCES LTD.**
C/O ARCHER, CATHRO & ASSOCIATES (1981) LIMITED
1016-510 W HASTINGS ST
VANCOUVER BC V6B 1L8

Finalized Date: 13-SEP-2011
Account: RANSIL

Project: Silver Range - Keg

CERTIFICATE OF ANALYSIS WH11143502

Sample Description	Method	ME-MS41	ME-MS41	ME-MS41	ME-MS41	ME-MS41	ME-MS41	ME-MS41	ME-MS41	ME-MS41	ME-MS41	ME-MS41	ME-MS41	ME-MS41	ME-MS41	ME-MS41
	Analyte	Cs	Cu	Fe	Ga	Ge	Hf	Hg	In	K	La	Li	Mg	Mn	Mo	Na
	Units	ppm	ppm	%	ppm	ppm	ppm	ppm	ppm	%	ppm	ppm	%	ppm	ppm	%
	LOR	0.05	0.2	0.01	0.05	0.05	0.02	0.01	0.005	0.01	0.2	0.1	0.01	5	0.05	0.01
CC158985		3.13	24.5	2.61	5.92	0.13	0.03	0.12	0.033	0.10	19.5	22.1	0.66	196	2.83	0.01
CC158986		7.32	28.8	2.43	4.68	0.14	0.06	0.23	0.045	0.12	19.2	13.3	0.34	299	1.89	0.01
CC158987		1.80	25.9	2.06	4.18	0.11	0.05	0.06	0.021	0.08	19.0	15.8	0.47	485	1.53	0.02
CC158988		1.04	20.6	1.18	1.17	0.10	0.05	0.07	0.011	0.03	4.6	2.2	0.12	72	0.49	0.03
CC158989		1.95	30.9	2.27	4.24	0.13	0.06	0.08	0.027	0.09	22.8	15.6	0.49	277	1.70	0.02
CC158990		2.12	24.2	2.23	3.84	0.12	0.05	0.05	0.022	0.08	20.4	13.7	0.41	449	1.63	0.02
CC158991		1.58	16.9	1.55	3.14	0.11	0.03	0.05	0.017	0.07	14.7	11.3	0.36	249	1.21	0.03
CC158992		1.27	30.9	1.71	3.63	0.12	0.05	0.11	0.022	0.06	15.9	13.1	0.43	354	0.57	0.02

***** See Appendix Page for comments regarding this certificate *****

ALS Canada Ltd.
2103 Dollarton Hwy
North Vancouver BC V7H 0A7
Phone: 604 984 0221 Fax: 604 984 0218 www.alsglobal.com

To: **SILVER RANGE RESOURCES LTD.**
C/O ARCHER, CATHRO & ASSOCIATES (1981) LIMITED
1016-510 W HASTINGS ST
VANCOUVER BC V6B 1L8

Finalized Date: 13-SEP-2011
Account: RANSIL

Project: Silver Range - Keg

CERTIFICATE OF ANALYSIS WH11143502

Sample Description	Method	ME-MS41	ME-MS41	ME-MS41	ME-MS41	ME-MS41	ME-MS41	ME-MS41	ME-MS41	ME-MS41	ME-MS41	ME-MS41	ME-MS41	ME-MS41	ME-MS41	ME-MS41
	Analyte	Nb	Ni	P	Pb	Rb	Re	S	Sb	Sc	Se	Sn	Sr	Ta	Te	Th
	Units	ppm	ppm	ppm	ppm	ppm	ppm	%	ppm	ppm	ppm	ppm	ppm	ppm	ppm	ppm
	LOR	0.05	0.2	10	0.2	0.1	0.001	0.01	0.05	0.1	0.2	0.2	0.2	0.01	0.01	0.2
CC158985		1.68	29.4	1060	25.9	15.3	0.003	0.04	2.86	5.0	1.9	0.8	36.8	<0.01	0.02	4.2
CC158986		0.94	29.0	980	42.1	17.5	0.004	0.07	7.27	6.6	3.1	0.7	87.6	<0.01	0.05	5.3
CC158987		1.58	26.4	850	15.2	10.1	0.002	0.05	2.37	3.9	1.1	0.5	44.3	<0.01	<0.01	3.3
CC158988		0.38	19.0	620	6.8	3.5	0.003	0.31	3.29	1.3	6.1	0.2	143.5	<0.01	0.01	0.6
CC158989		1.57	30.6	750	17.7	11.3	0.001	0.03	2.16	4.9	1.2	0.6	58.1	<0.01	0.03	4.7
CC158990		1.19	28.0	850	15.0	10.2	0.002	0.06	2.13	3.5	1.4	0.5	86.4	<0.01	<0.01	2.5
CC158991		1.30	18.1	800	11.5	9.5	0.001	0.04	1.67	2.8	0.8	0.4	76.5	<0.01	<0.01	2.4
CC158992		1.23	26.8	1020	12.3	9.1	0.002	0.09	1.75	3.7	3.2	0.4	97.9	<0.01	<0.01	2.4

***** See Appendix Page for comments regarding this certificate *****

ALS Canada Ltd.
2103 Dollarton Hwy
North Vancouver BC V7H 0A7
Phone: 604 984 0221 Fax: 604 984 0218 www.alsglobal.com

To: **SILVER RANGE RESOURCES LTD.**
C/O ARCHER, CATHRO & ASSOCIATES (1981) LIMITED
1016-510 W HASTINGS ST
VANCOUVER BC V6B 1L8

Finalized Date: 13-SEP-2011
Account: RANSIL

Project: Silver Range - Keg

CERTIFICATE OF ANALYSIS WH11143502

Sample Description	Method	ME-MS41	ME-MS41	ME-MS41	ME-MS41	ME-MS41	ME-MS41	ME-MS41	ME-MS41
	Analyte	Ti	Tl	U	V	W	Y	Zn	Zr
	Units	%	ppm	ppm	ppm	ppm	ppm	ppm	ppm
	LOR	0.005	0.02	0.05	1	0.05	0.05	2	0.5
CC158985		0.041	0.36	1.77	61	0.30	9.00	125	1.1
CC158986		0.013	1.37	2.74	81	0.28	15.85	130	2.4
CC158987		0.043	0.22	1.70	49	0.24	9.41	81	1.5
CC158988		0.014	0.21	7.08	23	0.06	6.50	52	2.4
CC158989		0.041	0.21	2.10	51	0.30	13.45	102	2.7
CC158990		0.029	0.19	1.46	48	0.19	10.80	107	1.9
CC158991		0.042	0.17	1.18	40	0.17	7.44	79	1.5
CC158992		0.042	0.13	5.39	35	0.21	11.15	80	1.7

***** See Appendix Page for comments regarding this certificate *****

ALS Canada Ltd.
2103 Dollarton Hwy
North Vancouver BC V7H 0A7
Phone: 604 984 0221 Fax: 604 984 0218 www.alsglobal.com

To: **SILVER RANGE RESOURCES LTD.**
C/O ARCHER, CATHRO & ASSOCIATES (1981) LIMITED
1016-510 W HASTINGS ST
VANCOUVER BC V6B 1L8

Project: Silver Range - Keg

Finalized Date: 13-SEP-2011
Account: RANSIL

CERTIFICATE OF ANALYSIS WH11143502

Method	CERTIFICATE COMMENTS
ME-MS41	Gold determinations by this method are semi-quantitative due to the small sample weight used (0.5g).

ALS Canada Ltd.

2103 Dollarton Hwy
North Vancouver BC V7H 0A7
Phone: 604 984 0221 Fax: 604 984 0218 www.alsglobal.com

To: **SILVER RANGE RESOURCES LTD.**
C/O ARCHER, CATHRO & ASSOCIATES (1981) LIMITED
1016-510 W HASTINGS ST
VANCOUVER BC V6B 1L8

Finalized Date: 6-SEP-2011
This copy reported on 7-SEP-2011
Account: RANSIL

CERTIFICATE WH11143503

Project: Silver Range - KEG

P.O. No.:

This report is for 190 Soil samples submitted to our lab in Whitehorse, YT, Canada on 26-JUL-2011.

The following have access to data associated with this certificate:

DOUG EATON BRUCE YOUNGMAN	SARAH EATON	JOAN MARIACHER

SAMPLE PREPARATION

ALS CODE	DESCRIPTION
WEI-21	Received Sample Weight
LOG-22	Sample login - Rcd w/o BarCode
EXTRA-01	Extra Sample received in Shipment
SCR-41	Screen to -180um and save both

ANALYTICAL PROCEDURES

ALS CODE	DESCRIPTION	INSTRUMENT
Au-TL43	Trace Level Au - 25g AR	ICP-MS
ME-MS41	51 anal. aqua regia ICPMS	

To: **SILVER RANGE RESOURCES LTD.**
ATTN: JOAN MARIACHER
C/O ARCHER, CATHRO & ASSOCIATES (1981) LIMITED
1016-510 W HASTINGS ST
VANCOUVER BC V6B 1L8

This is the Final Report and supersedes any preliminary report with this certificate number. Results apply to samples as submitted. All pages of this report have been checked and approved for release.

Signature:

Colin Ramshaw, Vancouver Laboratory Manager

ALS Canada Ltd.
2103 Dollarton Hwy
North Vancouver BC V7H 0A7
Phone: 604 984 0221 Fax: 604 984 0218 www.alsglobal.com

To: **SILVER RANGE RESOURCES LTD.**
C/O ARCHER, CATHRO & ASSOCIATES (1981) LIMITED
1016-510 W HASTINGS ST
VANCOUVER BC V6B 1L8

Finalized Date: 6-SEP-2011
Account: RANSIL

Project: Silver Range - KEG

CERTIFICATE OF ANALYSIS WH11143503

Sample Description	Method	WEI-21	Au-TL43	ME-MS41	ME-MS41	ME-MS41	ME-MS41	ME-MS41	ME-MS41	ME-MS41	ME-MS41	ME-MS41	ME-MS41	ME-MS41	ME-MS41	ME-MS41
	Analyte	Recvd Wt.	Au	Ag	Al	As	Au	B	Ba	Be	Bi	Ca	Cd	Ce	Co	Cr
	Units	kg	ppm	ppm	%	ppm	ppm	ppm	ppm	ppm	ppm	%	ppm	ppm	ppm	ppm
	LOR	.02	0.001	0.01	0.01	0.1	0.2	10	10	0.05	0.01	0.01	0.01	0.02	0.1	1
ZZ08351		0.18	0.007	0.60	1.78	41.4	<0.2	<10	120	3.06	0.25	1.91	0.99	94.3	16.5	86
ZZ08352		0.20	0.002	0.31	1.10	22.2	<0.2	<10	110	1.27	0.09	1.32	0.31	19.95	7.5	24
ZZ08353		0.20	0.002	0.64	1.39	47.3	<0.2	<10	90	0.94	0.16	0.47	1.53	19.55	9.1	26
ZZ08354		0.16	0.001	0.67	1.06	27.0	<0.2	<10	80	0.78	0.11	0.51	5.26	11.50	7.4	12
ZZ08355		0.24	0.001	0.17	1.27	21.4	<0.2	<10	120	0.54	0.16	0.17	0.79	20.2	10.5	25
ZZ08356		0.22	0.020	1.68	1.61	277	<0.2	<10	160	1.35	0.79	0.68	2.09	59.7	15.7	35
ZZ08357		0.26	0.004	0.86	1.32	116.0	<0.2	<10	100	0.75	0.21	0.62	0.31	27.3	10.8	37
ZZ08358		0.22	0.002	0.68	1.57	25.6	<0.2	<10	120	1.07	0.15	0.63	7.88	23.8	16.6	37
ZZ08359		0.20	0.002	1.18	1.45	7.8	<0.2	<10	270	0.86	0.12	0.90	0.50	31.8	10.2	22
ZZ08360		0.32	0.001	0.32	1.57	15.7	<0.2	<10	160	0.65	0.17	0.52	0.20	42.5	8.5	44
ZZ08361		0.28	0.002	0.49	2.55	21.8	<0.2	<10	250	0.96	0.30	0.56	0.33	46.2	14.5	61
ZZ08362		0.34	0.001	0.16	3.05	38.8	<0.2	<10	300	1.65	0.38	0.94	0.25	53.9	17.7	98
ZZ08363		0.22	0.010	0.17	3.37	46.5	<0.2	<10	210	0.73	0.19	2.18	0.35	35.8	23.3	296
ZZ08364		0.30	0.001	0.10	2.49	29.4	<0.2	<10	210	0.85	0.35	0.68	1.17	38.7	12.9	107
ZZ08365		0.16	0.004	1.03	2.08	70.3	<0.2	<10	170	1.36	0.44	1.73	3.33	29.3	17.4	95
ZZ08366		0.40	0.002	0.62	2.17	46.2	<0.2	<10	180	0.93	0.48	1.18	1.28	49.8	18.3	119
ZZ08367		0.28	0.002	0.29	2.20	45.4	<0.2	<10	190	1.00	0.24	0.68	0.24	30.5	8.3	71
ZZ08368		0.26	0.001	0.11	2.06	95.1	<0.2	<10	200	0.77	0.34	0.88	0.66	49.3	13.9	77
ZZ08369		0.26	0.002	0.18	2.01	22.9	<0.2	<10	230	0.94	0.39	0.62	0.27	42.4	9.8	55
ZZ08370		0.26	0.001	0.15	2.82	23.2	<0.2	<10	360	0.82	0.34	0.97	0.48	45.7	14.7	114
ZZ08371		0.26	0.001	0.13	3.10	37.3	<0.2	<10	350	1.02	0.44	1.03	1.68	35.3	16.7	83
ZZ08372		0.22	0.001	0.47	1.64	58.4	<0.2	<10	130	0.79	0.14	0.70	0.78	22.0	5.6	28
ZZ08373		0.24	0.001	0.10	0.68	12.1	<0.2	<10	90	0.18	0.23	0.16	0.16	23.2	2.1	12
ZZ08374		0.20	0.001	0.72	2.10	64.4	<0.2	<10	140	1.06	0.43	0.96	1.52	38.8	12.1	57
ZZ08375		0.24	0.002	0.28	2.47	40.9	<0.2	<10	180	0.92	0.29	1.16	0.44	43.4	17.2	98
ZZ08376		0.24	0.001	0.17	1.82	405	<0.2	<10	150	0.71	0.38	0.40	0.19	38.2	12.7	59
ZZ08377		0.26	0.004	0.12	2.13	84.3	<0.2	<10	170	0.89	0.28	1.49	0.04	41.7	19.6	171
ZZ08378		0.24	0.002	0.29	1.74	157.0	<0.2	<10	120	1.68	0.45	1.40	0.32	48.5	28.0	95
ZZ08379		0.26	0.002	0.15	2.42	56.4	<0.2	<10	230	0.81	0.12	1.49	0.43	36.3	18.5	173
ZZ08380		0.20	0.006	0.43	1.93	142.0	<0.2	<10	250	1.92	0.46	1.24	0.36	56.7	23.4	101
ZZ08381		0.18	0.004	0.42	3.34	221	<0.2	<10	160	1.28	0.35	2.05	1.33	56.9	28.0	196
ZZ08382		0.24	0.003	0.84	1.88	141.5	<0.2	<10	150	1.03	0.26	1.34	1.03	36.9	9.8	56
ZZ08383		0.20	0.003	1.21	1.40	74.2	<0.2	<10	190	1.99	0.57	2.61	0.89	31.2	12.3	47
ZZ08384		0.34	0.002	0.11	6.96	2.8	<0.2	<10	400	1.33	0.02	5.78	0.11	46.2	39.6	449
ZZ08385		0.20	0.001	0.16	1.91	18.9	<0.2	<10	140	0.56	0.21	0.62	0.12	26.9	9.6	86
ZZ08386		0.28	0.002	0.21	1.76	26.8	<0.2	<10	190	0.61	0.20	0.60	0.30	25.9	12.7	91
ZZ08387		0.26	0.003	0.24	5.90	50.2	<0.2	<10	400	1.28	0.11	1.38	0.36	32.4	34.7	385
ZZ08388		0.20	0.001	0.14	1.88	67.4	<0.2	<10	240	0.55	0.21	0.48	0.32	26.9	6.2	35
ZZ08389		0.28	0.001	0.09	1.32	7.5	<0.2	<10	110	0.38	0.16	0.20	0.24	21.0	4.0	20
ZZ08390		0.30	0.001	0.14	2.06	16.4	<0.2	<10	170	0.99	0.31	0.34	0.20	33.0	10.1	32

***** See Appendix Page for comments regarding this certificate *****

ALS Canada Ltd.
2103 Dollarton Hwy
North Vancouver BC V7H 0A7
Phone: 604 984 0221 Fax: 604 984 0218 www.alsglobal.com

To: **SILVER RANGE RESOURCES LTD.**
C/O ARCHER, CATHRO & ASSOCIATES (1981) LIMITED
1016-510 W HASTINGS ST
VANCOUVER BC V6B 1L8

Finalized Date: 6-SEP-2011
Account: RANSIL

Project: Silver Range - KEG

CERTIFICATE OF ANALYSIS WH11143503

Sample Description	Method	ME-MS41	ME-MS41	ME-MS41	ME-MS41	ME-MS41	ME-MS41	ME-MS41	ME-MS41	ME-MS41	ME-MS41	ME-MS41	ME-MS41	ME-MS41	ME-MS41	ME-MS41
	Analyte	Cs	Cu	Fe	Ga	Ge	Hf	Hg	In	K	La	Li	Mg	Mn	Mo	Na
	Units	ppm	ppm	%	ppm	ppm	ppm	ppm	ppm	%	ppm	ppm	%	ppm	ppm	%
	LOR	0.05	0.2	0.01	0.05	0.05	0.02	0.01	0.005	0.01	0.2	0.1	0.01	5	0.05	0.01
ZZ08351		5.51	137.0	2.37	6.68	0.22	0.11	0.11	0.036	0.05	58.2	54.2	1.29	409	0.94	0.02
ZZ08352		3.62	62.5	1.45	3.63	0.08	0.08	0.05	0.018	0.03	15.2	17.5	0.54	319	2.54	0.04
ZZ08353		8.03	78.8	1.62	4.24	0.08	0.04	0.03	0.017	0.05	12.8	21.6	0.66	360	7.61	0.04
ZZ08354		4.35	61.1	1.18	3.13	0.07	0.03	0.03	0.009	0.03	7.6	8.2	0.45	220	7.48	0.04
ZZ08355		4.87	37.5	1.66	4.89	0.08	0.04	0.04	0.016	0.08	10.6	20.2	0.61	305	27.2	0.02
ZZ08356		16.15	94.9	2.86	4.91	0.15	0.06	0.05	0.028	0.09	33.6	26.8	0.58	1030	33.0	0.04
ZZ08357		5.59	36.1	2.35	4.32	0.08	0.05	0.03	0.024	0.07	14.0	23.3	0.61	428	19.35	0.03
ZZ08358		7.09	58.5	2.35	5.81	0.11	0.06	0.02	0.016	0.12	12.7	26.3	1.33	389	25.3	0.03
ZZ08359		2.58	37.4	1.30	3.80	0.08	0.05	0.09	0.014	0.03	19.7	9.7	0.28	2320	8.54	0.03
ZZ08360		4.27	24.0	1.76	4.91	0.10	0.05	0.04	0.016	0.06	20.9	26.7	0.62	242	1.15	0.03
ZZ08361		7.44	36.5	2.61	6.81	0.12	0.07	0.05	0.025	0.10	22.0	47.7	1.01	303	1.88	0.02
ZZ08362		10.15	53.1	3.28	9.02	0.16	0.06	0.02	0.030	0.16	26.0	67.1	1.67	430	1.42	0.03
ZZ08363		19.55	31.7	3.50	8.15	0.29	1.10	0.01	0.013	0.50	16.4	134.0	3.32	422	1.08	0.02
ZZ08364		10.10	23.9	3.21	9.71	0.13	0.08	0.02	0.026	0.23	18.9	66.8	1.50	533	2.07	0.03
ZZ08365		17.05	167.0	2.22	5.53	0.16	0.10	0.09	0.017	0.27	19.9	47.6	1.31	490	1.45	0.04
ZZ08366		11.55	189.0	2.87	6.43	0.19	0.14	0.03	0.019	0.34	24.8	56.5	1.75	326	1.28	0.03
ZZ08367		9.11	23.4	2.55	7.08	0.09	0.03	0.02	0.023	0.10	15.2	42.4	1.02	407	2.26	0.03
ZZ08368		8.54	26.8	2.65	6.56	0.12	0.06	0.03	0.025	0.14	21.3	44.7	1.12	508	1.48	0.03
ZZ08369		5.13	23.8	2.36	7.08	0.10	0.04	0.03	0.025	0.10	21.2	38.2	0.88	390	1.73	0.03
ZZ08370		10.50	30.5	3.30	9.93	0.14	0.07	0.02	0.027	0.16	21.9	64.9	1.76	467	1.22	0.03
ZZ08371		13.00	34.2	3.29	10.70	0.14	0.06	0.01	0.029	0.34	17.9	80.5	1.78	549	1.19	0.04
ZZ08372		5.26	35.9	1.48	4.28	0.09	0.03	0.04	0.012	0.06	14.8	26.3	0.41	307	1.02	0.04
ZZ08373		6.27	10.6	0.69	4.14	0.05	<0.02	0.01	0.008	0.05	12.1	2.9	0.08	260	1.76	0.02
ZZ08374		11.85	72.1	2.27	7.28	0.11	0.06	0.04	0.018	0.17	17.8	46.5	1.08	419	0.93	0.05
ZZ08375		11.00	47.3	2.80	7.79	0.14	0.08	0.03	0.020	0.14	21.8	66.5	1.55	660	1.54	0.04
ZZ08376		14.85	133.5	2.71	6.08	0.10	0.04	0.04	0.027	0.11	20.2	39.2	0.79	480	2.34	0.02
ZZ08377		9.07	52.7	2.97	6.54	0.16	0.12	0.03	0.020	0.11	21.2	93.5	1.85	391	1.10	0.02
ZZ08378		2.68	95.9	9.64	8.56	0.29	0.16	0.03	0.043	0.02	23.7	20.3	0.62	581	11.25	0.03
ZZ08379		20.7	22.6	4.23	8.34	0.21	0.27	0.01	0.019	0.48	18.1	59.5	1.97	758	2.25	0.04
ZZ08380		6.25	167.5	4.00	6.68	0.15	0.07	0.06	0.035	0.08	29.9	28.1	0.97	1100	3.83	0.03
ZZ08381		26.8	98.2	4.64	9.93	0.21	0.12	0.06	0.030	0.22	29.2	68.9	3.38	712	2.04	0.03
ZZ08382		17.85	169.5	2.63	5.33	0.12	0.06	0.12	0.035	0.09	26.7	33.3	1.12	322	2.10	0.03
ZZ08383		7.37	253	2.25	4.20	0.13	0.05	0.14	0.024	0.05	24.1	19.5	0.47	360	0.99	0.03
ZZ08384		34.5	16.6	4.90	16.30	0.23	0.15	0.01	0.016	1.19	25.6	133.5	6.57	980	0.29	0.07
ZZ08385		4.64	31.0	2.38	6.81	<0.05	0.02	0.05	0.023	0.06	15.0	28.1	1.06	242	0.82	0.02
ZZ08386		12.95	30.3	2.51	6.29	<0.05	0.07	0.02	0.019	0.08	15.4	30.0	1.04	318	1.05	0.03
ZZ08387		20.9	38.8	4.82	14.45	0.17	0.13	0.03	0.043	0.30	15.9	175.0	4.51	1200	0.58	0.03
ZZ08388		10.70	13.8	1.97	6.72	0.06	0.04	0.04	0.022	0.07	16.4	24.9	0.57	250	0.48	0.03
ZZ08389		3.20	13.2	1.32	5.57	<0.05	<0.02	0.02	0.014	0.06	10.9	14.5	0.36	142	0.56	0.03
ZZ08390		4.90	20.2	2.47	7.24	<0.05	0.02	0.03	0.028	0.08	15.9	24.2	0.65	433	1.17	0.02

***** See Appendix Page for comments regarding this certificate *****

ALS Canada Ltd.
2103 Dollarton Hwy
North Vancouver BC V7H 0A7
Phone: 604 984 0221 Fax: 604 984 0218 www.alsglobal.com

To: **SILVER RANGE RESOURCES LTD.**
C/O ARCHER, CATHRO & ASSOCIATES (1981) LIMITED
1016-510 W HASTINGS ST
VANCOUVER BC V6B 1L8

Finalized Date: 6-SEP-2011
Account: RANSIL

Project: Silver Range - KEG

CERTIFICATE OF ANALYSIS WH11143503

Sample Description	Method	ME-MS41	ME-MS41	ME-MS41	ME-MS41	ME-MS41	ME-MS41	ME-MS41	ME-MS41	ME-MS41	ME-MS41	ME-MS41	ME-MS41	ME-MS41	ME-MS41	ME-MS41
	Analyte	Nb	Ni	P	Pb	Rb	Re	S	Sb	Sc	Se	Sn	Sr	Ta	Te	Th
	Units	ppm	ppm	ppm	ppm	ppm	ppm	%	ppm	ppm	ppm	ppm	ppm	ppm	ppm	ppm
	LOR	0.05	0.2	10	0.2	0.1	0.001	0.01	0.05	0.1	0.2	0.2	0.2	0.01	0.01	0.2
ZZ08351		5.18	56.4	2200	49.9	9.6	0.001	0.18	3.99	6.0	4.6	0.4	44.6	0.06	0.02	1.3
ZZ08352		1.30	34.2	1010	11.1	5.7	0.001	0.11	2.14	2.5	1.3	0.3	39.5	0.01	0.02	0.6
ZZ08353		1.48	54.6	900	16.4	7.7	0.001	0.09	6.84	1.7	1.4	0.3	18.0	0.01	0.03	0.4
ZZ08354		0.98	49.7	660	10.4	3.1	0.003	0.07	2.88	1.1	1.9	0.2	17.7	0.01	0.03	0.2
ZZ08355		3.66	56.8	620	21.5	10.2	0.001	0.05	2.38	1.6	1.3	0.5	12.2	0.01	0.05	0.5
ZZ08356		2.59	150.0	1140	52.9	15.4	0.001	0.05	28.4	4.0	1.7	0.5	28.1	0.01	0.05	1.9
ZZ08357		3.65	69.0	840	20.0	13.8	0.001	0.04	19.50	2.9	0.8	0.5	23.1	0.01	0.03	1.7
ZZ08358		5.27	132.0	890	17.8	16.1	0.002	0.05	4.33	3.4	1.9	0.5	24.2	0.01	0.04	1.6
ZZ08359		1.17	14.5	1750	16.9	8.2	0.003	0.13	1.23	1.4	2.0	0.4	39.0	0.01	0.03	0.5
ZZ08360		6.24	26.2	930	38.5	11.3	<0.001	0.03	1.19	3.2	0.6	0.6	22.7	0.01	0.02	2.4
ZZ08361		7.88	42.2	1200	48.3	18.4	0.001	0.03	1.49	5.3	0.8	0.8	26.7	0.01	0.02	4.7
ZZ08362		8.07	65.9	2030	57.2	20.6	<0.001	0.04	8.94	6.5	0.8	1.0	69.0	0.01	0.02	3.5
ZZ08363		38.2	83.9	910	18.9	50.2	<0.001	0.03	1.96	9.0	1.6	1.5	36.5	0.05	0.02	3.3
ZZ08364		9.01	41.9	780	43.2	33.6	<0.001	0.04	3.90	5.5	0.6	1.0	29.8	0.01	0.02	2.5
ZZ08365		5.56	54.7	2310	62.6	32.9	0.002	0.14	6.04	2.9	3.1	0.4	39.7	0.04	0.02	0.7
ZZ08366		7.42	66.8	2150	220	40.4	0.001	0.03	2.62	6.2	1.1	0.7	35.7	0.01	0.02	5.0
ZZ08367		2.87	30.5	1390	49.4	18.6	0.001	0.10	3.48	1.9	2.1	0.6	26.3	0.01	0.02	0.4
ZZ08368		4.27	36.6	1290	54.2	21.8	0.001	0.06	7.17	3.8	1.4	0.8	36.8	0.01	0.02	1.7
ZZ08369		2.96	26.7	1290	37.9	20.2	<0.001	0.07	5.26	2.9	0.9	0.8	33.5	0.01	0.02	1.5
ZZ08370		9.26	54.3	1330	40.3	25.8	<0.001	0.05	3.53	5.6	0.8	1.0	44.0	0.01	0.02	2.0
ZZ08371		5.59	52.0	870	36.3	41.8	0.001	0.07	3.38	5.3	1.2	1.1	58.8	0.01	0.02	2.3
ZZ08372		0.79	16.2	1810	25.0	10.5	0.001	0.12	2.38	1.0	1.6	0.4	23.2	0.01	0.02	0.3
ZZ08373		1.54	3.9	540	18.5	15.9	<0.001	0.06	0.51	0.8	0.4	0.8	12.0	<0.01	0.01	0.2
ZZ08374		3.98	37.4	930	75.3	25.4	0.001	0.09	2.64	3.2	1.5	0.6	28.4	0.01	0.02	1.0
ZZ08375		9.86	47.0	1690	55.1	19.9	0.001	0.08	1.88	4.4	1.3	0.6	40.2	0.02	0.02	1.4
ZZ08376		2.48	29.3	1000	37.0	22.2	0.001	0.05	6.10	3.6	1.2	0.7	26.4	0.01	0.03	1.5
ZZ08377		11.60	61.5	2480	32.1	15.7	0.001	0.06	2.60	5.0	1.2	0.6	35.1	0.03	0.02	1.8
ZZ08378		12.65	120.0	1820	33.6	3.4	<0.001	0.05	34.2	10.4	2.0	0.8	28.5	0.01	0.03	2.6
ZZ08379		19.45	48.0	1030	49.4	58.3	<0.001	0.05	1.64	7.5	0.9	0.8	35.5	0.02	0.01	1.6
ZZ08380		4.31	53.1	2480	93.8	12.9	0.001	0.12	9.42	5.0	2.1	0.6	37.1	0.03	0.03	0.8
ZZ08381		9.49	85.6	2380	77.1	27.7	0.001	0.10	15.55	7.9	1.8	0.6	40.9	0.03	0.02	1.2
ZZ08382		2.11	44.0	1550	42.0	26.0	0.002	0.12	9.24	3.5	2.3	0.5	23.7	0.01	0.04	0.9
ZZ08383		2.84	81.9	1750	60.1	13.1	0.001	0.15	4.64	2.9	4.0	0.4	37.7	0.02	0.03	0.5
ZZ08384		8.64	149.5	4470	3.6	91.5	<0.001	0.03	0.60	19.1	0.8	0.6	95.3	0.02	0.01	6.4
ZZ08385		4.30	38.5	1060	55.8	12.5	<0.001	0.07	0.74	1.4	0.6	0.7	23.3	0.01	0.02	0.2
ZZ08386		11.25	51.7	680	142.0	19.0	<0.001	0.04	1.17	3.5	0.7	0.6	20.5	0.01	0.02	1.2
ZZ08387		8.97	101.5	1420	20.7	30.4	<0.001	0.05	4.91	15.4	0.9	0.9	30.9	0.02	0.01	2.1
ZZ08388		1.40	18.1	850	16.2	15.4	<0.001	0.05	2.71	2.3	0.4	0.8	29.8	<0.01	0.01	1.2
ZZ08389		1.22	12.1	470	21.2	11.6	<0.001	0.02	0.71	1.1	0.3	0.6	15.5	<0.01	0.01	0.3
ZZ08390		1.62	23.5	630	42.3	14.4	<0.001	0.02	1.38	2.7	0.8	0.8	19.9	<0.01	0.03	1.4

***** See Appendix Page for comments regarding this certificate *****

ALS Canada Ltd.
2103 Dollarton Hwy
North Vancouver BC V7H 0A7
Phone: 604 984 0221 Fax: 604 984 0218 www.alsglobal.com

To: **SILVER RANGE RESOURCES LTD.**
C/O ARCHER, CATHRO & ASSOCIATES (1981) LIMITED
1016-510 W HASTINGS ST
VANCOUVER BC V6B 1L8

Finalized Date: 6-SEP-2011
Account: RANSIL

Project: Silver Range - KEG

CERTIFICATE OF ANALYSIS WH11143503

Sample Description	Method	ME-MS41	ME-MS41	ME-MS41	ME-MS41	ME-MS41	ME-MS41	ME-MS41	ME-MS41
	Analyte	Ti	Tl	U	V	W	Y	Zn	Zr
	Units	%	ppm	ppm	ppm	ppm	ppm	ppm	ppm
	LOR	0.005	0.02	0.05	1	0.05	0.05	2	0.5
ZZ08351		0.084	0.26	2.15	69	0.76	28.9	54	2.7
ZZ08352		0.039	0.23	3.03	97	0.18	17.35	54	2.8
ZZ08353		0.034	0.31	2.16	101	0.25	15.55	175	1.7
ZZ08354		0.028	0.15	3.07	78	0.17	18.10	244	1.1
ZZ08355		0.073	0.28	1.17	214	0.40	6.28	107	1.7
ZZ08356		0.057	0.64	3.01	159	0.48	29.0	161	2.4
ZZ08357		0.074	0.33	1.59	121	0.38	9.14	62	2.2
ZZ08358		0.096	0.47	2.48	212	0.39	19.30	364	2.9
ZZ08359		0.028	0.35	1.77	55	0.22	10.95	33	1.3
ZZ08360		0.125	0.31	0.67	47	0.37	7.56	44	1.5
ZZ08361		0.150	0.40	0.92	73	0.45	8.84	67	2.3
ZZ08362		0.173	0.59	1.12	93	1.17	10.35	82	2.3
ZZ08363		0.973	0.74	0.94	149	1.08	12.75	145	34.6
ZZ08364		0.227	0.51	0.74	90	0.55	5.81	94	3.4
ZZ08365		0.100	0.66	2.95	73	0.29	16.90	90	2.8
ZZ08366		0.254	0.58	1.44	79	0.40	11.30	138	4.6
ZZ08367		0.073	0.45	1.39	70	0.33	5.24	64	0.8
ZZ08368		0.108	0.42	1.59	72	0.50	6.84	151	1.7
ZZ08369		0.072	0.34	0.94	57	0.42	6.63	76	1.4
ZZ08370		0.229	0.54	0.93	91	0.46	7.54	122	2.5
ZZ08371		0.142	0.51	0.90	85	0.30	5.99	197	2.4
ZZ08372		0.034	0.19	1.78	47	0.10	9.15	105	1.0
ZZ08373		0.048	0.28	0.46	30	0.18	1.76	18	<0.5
ZZ08374		0.093	0.39	1.53	59	0.32	10.00	100	2.0
ZZ08375		0.195	0.77	1.39	79	0.43	7.86	74	3.0
ZZ08376		0.075	0.44	5.25	95	0.66	8.67	63	1.1
ZZ08377		0.252	0.55	0.98	86	0.48	9.28	54	3.7
ZZ08378		0.397	0.65	2.06	115	1.10	8.89	139	6.1
ZZ08379		0.503	1.16	0.77	115	0.52	7.73	67	10.9
ZZ08380		0.101	0.81	2.92	95	0.51	11.30	80	1.7
ZZ08381		0.214	0.79	3.80	160	0.39	16.55	165	3.5
ZZ08382		0.049	0.50	9.99	85	0.30	17.80	55	1.4
ZZ08383		0.046	0.32	4.95	55	0.24	17.35	49	1.4
ZZ08384		0.401	0.88	0.74	210	0.29	10.70	15	7.1
ZZ08385		0.083	0.70	0.76	71	0.63	3.90	37	0.6
ZZ08386		0.201	0.74	0.70	84	0.69	3.95	65	3.1
ZZ08387		0.287	0.65	2.09	223	0.31	16.15	112	4.5
ZZ08388		0.048	0.25	1.52	45	0.18	6.57	85	1.1
ZZ08389		0.048	0.14	0.49	31	0.20	2.77	49	<0.5
ZZ08390		0.059	0.22	0.85	52	0.50	6.09	77	0.6

***** See Appendix Page for comments regarding this certificate *****

ALS Canada Ltd.
2103 Dollarton Hwy
North Vancouver BC V7H 0A7
Phone: 604 984 0221 Fax: 604 984 0218 www.alsglobal.com

To: **SILVER RANGE RESOURCES LTD.**
C/O ARCHER, CATHRO & ASSOCIATES (1981) LIMITED
1016-510 W HASTINGS ST
VANCOUVER BC V6B 1L8

Finalized Date: 6-SEP-2011
Account: RANSIL

Project: Silver Range - KEG

CERTIFICATE OF ANALYSIS WH11143503

Sample Description	Method	WEI-21	Au-TL43	ME-MS41	ME-MS41	ME-MS41	ME-MS41	ME-MS41	ME-MS41	ME-MS41	ME-MS41	ME-MS41	ME-MS41	ME-MS41	ME-MS41	ME-MS41
	Analyte	Recvd Wt.	Au	Ag	Al	As	Au	B	Ba	Be	Bi	Ca	Cd	Ce	Co	Cr
	Units	kg	ppm	ppm	%	ppm	ppm	ppm	ppm	ppm	ppm	%	ppm	ppm	ppm	ppm
	LOR	.02	0.001	0.01	0.01	0.1	0.2	10	10	0.05	0.01	0.01	0.01	0.02	0.1	1
ZZ08391		0.24	0.001	0.20	1.58	12.8	<0.2	<10	110	0.48	0.43	0.22	0.43	28.7	5.8	29
ZZ08392		0.34	0.001	0.14	2.11	23.3	<0.2	<10	210	0.98	0.28	0.19	0.37	39.6	8.2	31
ZZ08393		0.20	0.001	0.12	1.52	13.5	<0.2	<10	120	0.70	0.26	0.36	0.48	22.3	6.2	21
ZZ08394		0.24	0.002	0.41	2.33	11.9	<0.2	<10	160	1.51	0.32	0.41	1.45	31.0	8.7	35
ZZ08395		0.22	0.001	0.41	1.60	6.5	<0.2	<10	100	0.72	0.39	0.36	1.58	17.70	6.0	23
ZZ08396		0.22	0.001	0.40	1.55	12.9	<0.2	<10	140	0.71	0.69	0.40	2.53	25.1	6.1	27
ZZ08397		0.20	0.001	0.15	1.23	5.8	<0.2	<10	130	0.59	0.21	0.38	1.11	20.4	4.1	16
ZZ08398		0.24	0.001	0.15	2.05	12.4	<0.2	<10	150	0.97	0.31	0.34	0.88	22.9	9.0	30
ZZ08399		0.22	0.001	0.12	1.76	21.9	<0.2	<10	130	0.89	0.28	0.34	0.86	26.7	9.2	27
ZZ08400		0.22	0.001	0.29	1.37	14.8	<0.2	<10	90	0.30	0.28	0.07	0.29	25.6	3.6	22
CC158251		0.18	0.001	0.28	1.37	18.7	<0.2	<10	290	0.58	0.25	0.66	0.82	23.8	10.1	32
CC158252		0.16	0.002	0.18	0.85	14.6	<0.2	<10	320	0.60	0.20	0.27	0.46	26.6	7.7	19
CC158253		0.16	0.001	1.10	1.66	14.8	<0.2	<10	300	1.21	0.29	0.34	0.74	19.90	8.3	26
CC158254		0.18	0.003	0.47	0.86	15.0	<0.2	<10	420	0.63	0.24	0.35	0.94	28.7	9.2	21
CC158255		0.16	0.002	0.45	1.70	20.5	<0.2	<10	370	0.71	0.34	0.64	0.62	29.0	13.4	54
CC158256		0.12	0.003	0.47	1.48	12.0	<0.2	<10	330	0.63	0.22	0.37	1.51	20.4	11.8	49
CC158257		0.18	0.001	0.69	1.87	22.8	<0.2	<10	190	0.55	0.28	0.33	1.66	16.55	17.6	71
CC158258		0.16	0.001	0.46	0.90	19.8	<0.2	<10	210	0.45	0.23	0.33	0.70	19.40	11.2	15
CC158259		0.12	0.002	0.68	1.14	8.8	<0.2	<10	780	0.60	0.21	0.69	0.54	22.8	6.0	21
CC158260		0.10	0.001	0.37	0.62	2.6	<0.2	<10	250	0.34	0.11	0.53	0.64	12.40	2.4	12
CC158261		0.14	0.002	0.47	0.64	3.9	<0.2	<10	300	0.24	0.11	0.92	0.94	12.20	3.4	11
CC158262		0.10	0.001	0.23	0.48	2.9	<0.2	<10	310	0.23	0.06	0.84	0.78	8.18	2.3	8
CC158263		0.16	0.002	0.36	0.96	14.9	<0.2	<10	420	0.45	0.24	0.83	0.88	22.6	9.3	18
CC158264		0.12	0.002	0.36	0.72	9.0	<0.2	<10	390	0.41	0.11	1.38	0.70	15.75	4.7	12
CC158265		0.12	0.002	0.12	0.70	3.4	<0.2	<10	250	0.34	0.07	0.10	0.88	13.25	2.8	11
CC158266		0.12	0.002	0.18	0.92	11.6	<0.2	<10	510	0.58	0.18	0.61	2.05	22.4	5.8	20
CC158267		0.12	0.002	0.56	0.92	11.1	<0.2	<10	520	0.52	0.23	0.46	1.97	25.7	24.1	20
CC158268		0.12	0.003	0.23	1.02	16.9	<0.2	<10	210	0.57	0.22	0.33	1.30	20.8	4.5	20
CC158269		0.06	<0.001	1.58	0.33	1.6	<0.2	<10	40	0.20	0.05	0.05	0.63	3.55	1.1	4
CC158270		0.12	<0.001	0.14	0.81	7.8	<0.2	<10	110	0.19	0.23	0.12	0.47	18.40	3.3	13
CC158271		0.12	0.001	0.45	1.24	11.1	<0.2	<10	380	0.59	0.21	0.12	1.26	19.80	7.6	25
CC158272		0.12	<0.001	1.41	0.37	0.7	<0.2	<10	140	0.14	0.02	0.06	0.51	5.59	1.1	4
CC158273		0.14	0.002	0.62	0.94	23.0	<0.2	<10	200	0.52	0.16	0.93	2.19	21.2	6.1	16
CC158274		0.10	0.001	0.29	0.64	5.9	<0.2	<10	210	0.24	0.10	0.28	1.04	11.80	2.5	13
CC158275		0.12	0.001	0.18	0.88	6.2	<0.2	<10	530	0.34	0.13	0.47	1.11	13.95	5.7	13
CC158276		0.12	0.001	0.63	1.42	14.2	<0.2	<10	150	0.55	0.62	0.60	0.58	24.3	17.0	27
CC158277		0.18	0.001	0.14	1.83	12.7	<0.2	<10	200	0.40	0.21	0.42	0.28	39.3	17.6	31
CC158278		0.10	0.001	0.22	2.10	4.9	<0.2	<10	120	0.66	0.14	0.53	0.35	18.25	10.7	25
CC158279		0.12	0.001	0.37	1.81	12.3	<0.2	<10	130	0.59	0.28	0.41	2.58	23.9	21.7	33
CC158280		0.10	0.002	0.43	1.15	7.3	<0.2	<10	180	0.59	0.12	0.48	0.49	19.75	7.1	12

***** See Appendix Page for comments regarding this certificate *****

ALS Canada Ltd.
2103 Dollarton Hwy
North Vancouver BC V7H 0A7
Phone: 604 984 0221 Fax: 604 984 0218 www.alsglobal.com

To: **SILVER RANGE RESOURCES LTD.**
C/O ARCHER, CATHRO & ASSOCIATES (1981) LIMITED
1016-510 W HASTINGS ST
VANCOUVER BC V6B 1L8

Finalized Date: 6-SEP-2011
Account: RANSIL

Project: Silver Range - KEG

CERTIFICATE OF ANALYSIS WH11143503

Sample Description	Method	ME-MS41	ME-MS41	ME-MS41	ME-MS41	ME-MS41	ME-MS41	ME-MS41	ME-MS41	ME-MS41	ME-MS41	ME-MS41	ME-MS41	ME-MS41	ME-MS41	ME-MS41
	Analyte	Cs	Cu	Fe	Ga	Ge	Hf	Hg	In	K	La	Li	Mg	Mn	Mo	Na
	Units	ppm	ppm	%	ppm	ppm	ppm	ppm	ppm	%	ppm	ppm	%	ppm	ppm	%
	LOR	0.05	0.2	0.01	0.05	0.05	0.02	0.01	0.005	0.01	0.2	0.1	0.01	5	0.05	0.01
ZZ08391		5.35	14.5	1.87	8.26	<0.05	0.02	0.03	0.018	0.10	16.1	17.3	0.49	226	1.35	0.02
ZZ08392		4.48	19.7	2.37	6.99	0.05	0.02	0.04	0.026	0.07	21.0	23.8	0.57	328	0.96	0.01
ZZ08393		5.03	17.4	1.92	6.30	<0.05	<0.02	0.03	0.021	0.06	13.6	14.7	0.39	271	1.14	0.03
ZZ08394		6.58	25.9	2.32	8.01	<0.05	0.02	0.05	0.021	0.07	20.1	26.1	0.66	376	0.88	0.02
ZZ08395		6.36	17.6	1.47	7.19	<0.05	0.02	0.03	0.016	0.08	10.7	22.4	0.52	263	0.65	0.04
ZZ08396		4.60	16.8	2.22	6.61	<0.05	<0.02	0.02	0.023	0.06	14.7	17.3	0.46	322	1.24	0.02
ZZ08397		6.69	14.6	1.43	6.38	<0.05	<0.02	0.05	0.012	0.04	11.9	11.0	0.23	225	0.84	0.02
ZZ08398		7.01	21.9	2.33	9.99	<0.05	<0.02	0.03	0.023	0.07	13.1	22.9	0.53	418	1.34	0.02
ZZ08399		6.61	23.3	2.54	6.53	<0.05	<0.02	0.03	0.025	0.06	14.7	17.8	0.50	416	1.58	0.02
ZZ08400		2.79	9.3	2.10	9.33	<0.05	0.03	0.04	0.016	0.07	13.9	11.0	0.27	138	1.61	0.01
CC158251		0.70	29.0	1.85	4.22	<0.05	0.06	0.03	0.022	0.32	12.8	13.2	0.55	223	2.52	0.02
CC158252		0.46	32.9	2.04	2.88	<0.05	0.05	0.07	0.024	0.14	14.7	10.1	0.27	177	3.18	0.01
CC158253		1.75	65.0	1.91	4.57	<0.05	0.03	0.05	0.024	0.08	11.6	10.8	0.33	227	4.11	0.03
CC158254		1.24	44.2	1.99	2.96	0.05	<0.02	0.09	0.021	0.15	15.1	9.7	0.44	284	3.89	0.02
CC158255		1.56	43.8	2.53	5.30	0.05	0.05	0.05	0.027	0.34	15.7	20.7	0.92	320	3.85	0.03
CC158256		1.38	35.9	1.73	4.27	<0.05	0.03	0.04	0.018	0.10	11.0	13.2	0.63	175	2.53	0.03
CC158257		1.30	20.0	2.28	7.15	<0.05	0.02	0.03	0.025	0.11	8.7	20.1	1.23	262	3.19	0.03
CC158258		1.30	32.9	1.31	3.69	<0.05	<0.02	0.04	0.014	0.07	10.4	9.7	0.25	365	3.10	0.03
CC158259		0.73	44.5	1.51	3.23	<0.05	0.05	0.13	0.022	0.06	12.7	8.9	0.25	170	1.05	0.02
CC158260		0.57	39.2	0.64	2.28	<0.05	<0.02	0.06	0.010	0.03	6.8	4.4	0.16	71	0.81	0.04
CC158261		0.67	21.8	0.74	2.22	<0.05	0.03	0.08	0.010	0.05	6.5	6.2	0.20	179	1.53	0.04
CC158262		0.58	16.0	0.56	1.53	<0.05	0.05	0.05	0.008	0.04	4.3	3.7	0.14	160	0.61	0.04
CC158263		1.15	32.7	1.83	3.28	<0.05	0.04	0.07	0.021	0.09	12.5	10.5	0.32	429	5.16	0.03
CC158264		0.70	31.1	0.83	2.43	<0.05	0.03	0.05	0.012	0.05	8.8	6.6	0.21	141	2.09	0.04
CC158265		0.67	26.0	0.83	2.74	<0.05	0.02	0.06	0.013	0.04	7.3	3.4	0.09	36	1.17	0.03
CC158266		0.45	48.3	1.66	3.37	<0.05	0.02	0.06	0.018	0.10	12.1	8.8	0.26	210	3.82	0.02
CC158267		1.28	54.9	1.88	3.34	<0.05	0.02	0.08	0.028	0.10	14.1	7.9	0.25	768	3.31	0.03
CC158268		1.15	40.9	1.84	3.20	<0.05	0.05	0.08	0.022	0.10	12.1	9.5	0.27	112	3.13	0.02
CC158269		0.45	15.9	0.46	1.68	<0.05	<0.02	0.03	<0.005	0.03	2.0	2.0	0.04	32	0.55	0.03
CC158270		0.79	7.0	1.25	5.22	<0.05	0.02	0.01	0.010	0.08	10.2	8.3	0.18	91	4.62	0.02
CC158271		1.14	47.1	1.97	4.59	0.05	0.04	0.05	0.024	0.13	10.7	8.1	0.24	201	2.97	0.02
CC158272		0.58	8.9	0.40	1.76	<0.05	<0.02	0.05	<0.005	0.04	3.0	1.3	0.03	21	0.41	0.02
CC158273		2.02	39.8	1.63	2.92	0.05	0.05	0.06	0.017	0.09	12.2	12.4	0.24	242	5.18	0.02
CC158274		1.01	20.3	1.03	2.78	<0.05	0.02	0.04	0.011	0.06	6.4	4.7	0.15	58	2.43	0.02
CC158275		0.82	22.1	1.22	2.89	<0.05	0.03	0.05	0.012	0.06	7.5	6.2	0.19	457	2.57	0.02
CC158276		6.48	74.3	2.02	4.81	0.07	0.03	0.06	0.017	0.06	13.3	16.9	0.61	302	1.62	0.03
CC158277		3.95	19.7	2.75	6.81	0.11	0.04	0.03	0.020	0.17	21.3	26.0	1.12	411	1.87	0.01
CC158278		7.14	34.8	2.46	6.89	0.08	0.03	0.03	0.016	0.18	10.1	26.7	1.61	404	1.04	0.04
CC158279		6.09	49.9	2.81	7.02	0.08	0.02	0.03	0.018	0.15	13.0	24.9	0.93	873	1.81	0.03
CC158280		1.85	39.3	1.25	3.10	<0.05	0.03	0.05	0.012	0.07	10.6	8.3	0.30	388	1.01	0.03

***** See Appendix Page for comments regarding this certificate *****

ALS Canada Ltd.
2103 Dollarton Hwy
North Vancouver BC V7H 0A7
Phone: 604 984 0221 Fax: 604 984 0218 www.alsglobal.com

To: **SILVER RANGE RESOURCES LTD.**
C/O ARCHER, CATHRO & ASSOCIATES (1981) LIMITED
1016-510 W HASTINGS ST
VANCOUVER BC V6B 1L8

Finalized Date: 6-SEP-2011
Account: RANSIL

Project: Silver Range - KEG

CERTIFICATE OF ANALYSIS WH11143503

Sample Description	Method	ME-MS41	ME-MS41	ME-MS41	ME-MS41	ME-MS41	ME-MS41	ME-MS41	ME-MS41	ME-MS41	ME-MS41	ME-MS41	ME-MS41	ME-MS41	ME-MS41	ME-MS41
	Analyte	Nb	Ni	P	Pb	Rb	Re	S	Sb	Sc	Se	Sn	Sr	Ta	Te	Th
	Units	ppm	ppm	ppm	ppm	ppm	ppm	%	ppm	ppm	ppm	ppm	ppm	ppm	ppm	ppm
	LOR	0.05	0.2	10	0.2	0.1	0.001	0.01	0.05	0.1	0.2	0.2	0.2	0.01	0.01	0.2
ZZ08391		2.51	15.8	490	158.0	24.3	<0.001	0.04	1.03	1.9	1.0	1.0	18.4	<0.01	0.02	0.7
ZZ08392		1.82	21.3	680	75.9	15.5	<0.001	0.02	1.19	2.7	0.6	0.8	16.5	<0.01	0.03	1.4
ZZ08393		1.15	14.5	630	37.9	14.5	<0.001	0.04	0.79	1.5	0.5	0.5	21.9	<0.01	0.02	0.7
ZZ08394		1.20	20.4	1320	55.1	16.4	<0.001	0.09	1.15	1.7	1.4	0.6	22.8	<0.01	0.02	0.7
ZZ08395		1.37	12.0	620	74.6	17.3	<0.001	0.05	0.55	1.4	0.5	0.5	19.4	<0.01	0.02	0.6
ZZ08396		1.02	15.9	700	484	20.2	<0.001	0.03	1.13	1.8	0.6	0.7	19.0	<0.01	0.03	0.8
ZZ08397		0.90	9.4	780	34.9	13.6	<0.001	0.05	0.82	1.0	0.2	0.7	20.1	<0.01	0.01	0.4
ZZ08398		1.58	17.9	600	51.8	21.1	<0.001	0.04	0.94	2.0	0.7	0.8	20.8	<0.01	0.03	0.8
ZZ08399		1.11	20.1	470	89.8	14.3	<0.001	0.03	1.61	2.0	0.5	0.7	16.2	<0.01	0.03	1.0
ZZ08400		3.67	10.8	320	24.3	16.5	<0.001	0.01	1.43	2.1	0.3	1.2	8.8	0.01	0.03	3.2
CC158251		1.88	34.2	650	17.6	12.1	0.001	0.02	1.60	2.9	0.6	0.5	35.5	<0.01	0.03	2.0
CC158252		0.80	28.1	420	11.9	9.5	<0.001	0.01	2.15	2.9	1.3	0.4	26.5	<0.01	0.07	3.3
CC158253		0.95	32.7	560	17.3	14.9	<0.001	0.02	1.41	2.5	0.5	0.5	30.2	<0.01	0.04	1.6
CC158254		0.72	31.7	1100	14.2	10.0	0.001	0.02	2.56	2.5	1.1	0.4	35.2	<0.01	0.05	1.3
CC158255		2.57	43.1	1170	18.4	15.5	0.001	0.03	2.46	4.8	1.2	0.7	40.4	<0.01	0.05	3.2
CC158256		1.64	35.6	1020	10.2	10.9	<0.001	0.03	1.37	2.6	1.0	0.4	27.3	<0.01	0.02	1.0
CC158257		4.24	35.9	430	11.5	15.6	<0.001	0.02	1.17	3.7	0.6	0.6	17.8	<0.01	0.03	1.2
CC158258		0.93	17.2	670	17.9	10.8	0.001	0.02	1.02	1.3	0.5	0.4	28.0	<0.01	0.03	1.0
CC158259		0.76	34.0	820	14.0	8.5	0.002	0.06	1.38	2.6	1.9	0.5	41.8	<0.01	0.04	1.5
CC158260		0.56	18.1	460	7.4	4.8	<0.001	0.04	0.57	0.7	1.2	0.3	34.1	<0.01	0.01	<0.2
CC158261		0.58	15.3	800	5.3	8.7	0.001	0.06	0.75	1.2	1.1	0.3	49.9	<0.01	0.01	0.6
CC158262		0.38	13.1	670	3.4	4.8	<0.001	0.04	0.63	0.8	0.4	0.2	40.7	<0.01	<0.01	0.4
CC158263		0.83	26.0	810	13.1	14.1	0.002	0.04	2.39	2.3	1.1	0.5	45.4	<0.01	0.06	1.9
CC158264		0.79	20.1	440	6.5	6.2	0.002	0.05	0.87	1.9	1.0	0.4	52.6	<0.01	0.03	1.5
CC158265		0.39	13.8	470	4.9	4.5	<0.001	0.02	0.74	1.2	0.7	0.4	15.8	<0.01	0.03	0.6
CC158266		0.78	32.0	830	10.8	6.7	0.001	0.03	1.67	2.4	1.0	0.5	40.8	<0.01	0.05	1.6
CC158267		0.71	33.2	940	21.0	13.0	<0.001	0.05	1.70	2.3	1.2	0.5	36.2	<0.01	0.06	1.0
CC158268		0.78	28.8	590	13.2	11.1	0.001	0.05	1.93	2.3	0.9	0.5	21.7	<0.01	0.04	1.4
CC158269		0.26	4.7	210	2.0	3.6	<0.001	0.01	0.25	0.3	0.3	0.2	7.6	<0.01	<0.01	<0.2
CC158270		1.62	10.4	190	9.0	15.1	<0.001	<0.01	0.82	1.2	0.2	0.6	13.2	<0.01	0.03	1.7
CC158271		1.06	25.6	360	14.4	15.5	<0.001	0.02	1.13	3.0	0.9	0.5	18.4	<0.01	0.04	2.3
CC158272		0.17	5.3	260	1.7	3.5	<0.001	0.02	0.11	0.6	0.3	0.2	8.1	<0.01	0.01	<0.2
CC158273		0.77	28.5	730	9.6	10.7	0.005	0.04	1.59	2.3	2.2	0.4	26.6	<0.01	0.03	1.6
CC158274		0.43	12.0	600	5.9	8.5	<0.001	0.03	0.78	1.1	0.8	0.3	21.5	<0.01	0.03	0.4
CC158275		0.57	16.0	610	7.0	7.4	<0.001	0.04	0.85	1.8	1.3	0.3	46.4	<0.01	0.03	0.9
CC158276		2.28	21.2	860	169.5	9.0	<0.001	0.06	0.67	2.3	2.1	0.3	38.6	0.01	0.03	1.1
CC158277		3.14	30.6	1210	21.5	20.3	<0.001	0.01	0.94	3.7	0.6	0.6	31.0	<0.01	0.02	4.2
CC158278		3.46	17.9	450	12.2	20.3	<0.001	0.04	0.58	3.0	0.6	0.4	33.2	<0.01	0.02	1.9
CC158279		4.42	20.7	670	42.5	19.9	<0.001	0.04	0.65	2.3	1.7	0.4	26.9	0.01	0.02	1.4
CC158280		0.97	12.6	680	11.4	9.9	<0.001	0.07	0.62	1.6	1.0	0.2	26.8	<0.01	0.02	0.7

***** See Appendix Page for comments regarding this certificate *****

ALS Canada Ltd.
2103 Dollarton Hwy
North Vancouver BC V7H 0A7
Phone: 604 984 0221 Fax: 604 984 0218 www.alsglobal.com

To: **SILVER RANGE RESOURCES LTD.**
C/O ARCHER, CATHRO & ASSOCIATES (1981) LIMITED
1016-510 W HASTINGS ST
VANCOUVER BC V6B 1L8

Finalized Date: 6-SEP-2011
Account: RANSIL

Project: Silver Range - KEG

CERTIFICATE OF ANALYSIS WH11143503

Sample Description	Method	ME-MS41	ME-MS41	ME-MS41	ME-MS41	ME-MS41	ME-MS41	ME-MS41	ME-MS41
	Analyte	Ti	Tl	U	V	W	Y	Zn	Zr
	Units	%	ppm	ppm	ppm	ppm	ppm	ppm	ppm
	LOR	0.005	0.02	0.05	1	0.05	0.05	2	0.5
ZZ08391		0.082	0.28	0.64	50	0.41	3.52	66	0.7
ZZ08392		0.055	0.23	0.96	49	0.37	8.06	87	0.5
ZZ08393		0.044	0.15	0.61	42	0.45	4.57	55	0.5
ZZ08394		0.040	0.24	1.34	49	0.45	11.95	102	0.7
ZZ08395		0.056	0.20	0.62	32	0.31	3.72	87	1.1
ZZ08396		0.036	0.18	0.64	50	0.83	3.78	150	<0.5
ZZ08397		0.031	0.11	0.54	32	1.17	3.49	74	<0.5
ZZ08398		0.054	0.22	0.77	54	1.04	3.97	89	0.5
ZZ08399		0.040	0.18	0.72	53	0.84	4.47	84	<0.5
ZZ08400		0.107	0.18	0.57	67	0.38	2.53	49	1.3
CC158251		0.040	0.12	0.63	59	0.17	6.16	89	2.1
CC158252		0.019	0.13	1.04	56	0.18	6.88	115	1.6
CC158253		0.020	0.16	2.13	78	0.17	6.17	106	1.0
CC158254		0.024	0.20	1.22	67	0.14	10.35	160	<0.5
CC158255		0.068	0.19	1.46	93	0.29	8.64	117	2.0
CC158256		0.039	0.10	1.15	63	0.11	6.94	67	1.0
CC158257		0.098	0.12	0.57	98	0.22	3.16	124	0.9
CC158258		0.029	0.11	1.20	73	0.20	5.82	49	0.6
CC158259		0.013	0.13	2.14	55	0.15	10.25	63	1.5
CC158260		0.016	0.10	1.26	22	0.05	5.41	27	<0.5
CC158261		0.018	0.10	1.16	28	0.12	4.26	57	1.0
CC158262		0.014	0.06	0.59	20	<0.05	3.83	45	1.5
CC158263		0.018	0.14	1.06	59	0.16	6.22	131	1.4
CC158264		0.022	0.09	0.88	34	0.08	6.36	37	1.4
CC158265		0.010	0.10	1.25	33	0.06	4.05	31	0.7
CC158266		0.017	0.10	1.25	61	0.12	7.51	149	0.6
CC158267		0.015	0.15	1.47	58	0.15	8.29	118	0.7
CC158268		0.015	0.15	1.49	69	0.68	6.95	133	1.5
CC158269		0.017	0.03	0.34	18	0.05	0.79	13	<0.5
CC158270		0.042	0.08	0.38	70	0.32	1.97	35	1.0
CC158271		0.020	0.14	1.50	68	0.17	5.76	100	1.4
CC158272		0.014	0.05	0.31	16	<0.05	1.65	13	<0.5
CC158273		0.018	0.11	4.07	58	0.16	9.56	116	1.4
CC158274		0.012	0.09	0.68	38	0.10	2.10	56	<0.5
CC158275		0.017	0.09	1.12	40	0.12	4.82	80	0.7
CC158276		0.044	0.19	0.75	38	0.15	6.04	221	0.8
CC158277		0.079	0.25	0.61	50	0.46	6.80	117	1.4
CC158278		0.067	0.15	0.50	27	0.21	4.56	103	1.1
CC158279		0.077	0.16	0.62	44	0.24	4.92	280	<0.5
CC158280		0.026	0.13	0.84	21	0.09	6.88	47	0.8

***** See Appendix Page for comments regarding this certificate *****

ALS Canada Ltd.
2103 Dollarton Hwy
North Vancouver BC V7H 0A7
Phone: 604 984 0221 Fax: 604 984 0218 www.alsglobal.com

To: **SILVER RANGE RESOURCES LTD.**
C/O ARCHER, CATHRO & ASSOCIATES (1981) LIMITED
1016-510 W HASTINGS ST
VANCOUVER BC V6B 1L8

Finalized Date: 6-SEP-2011
Account: RANSIL

Project: Silver Range - KEG

CERTIFICATE OF ANALYSIS WH11143503

Sample Description	Method Analyte Units LOR	WEI-21 Recvd Wt. kg .02	Au-TL43 Au ppm 0.001	ME-MS41 Ag ppm 0.01	ME-MS41 Al % 0.01	ME-MS41 As ppm 0.1	ME-MS41 Au ppm 0.2	ME-MS41 B ppm 10	ME-MS41 Ba ppm 10	ME-MS41 Be ppm 0.05	ME-MS41 Bi ppm 0.01	ME-MS41 Ca % 0.01	ME-MS41 Cd ppm 0.01	ME-MS41 Ce ppm 0.02	ME-MS41 Co ppm 0.1	ME-MS41 Cr ppm 1
CC158281		0.10	0.001	0.49	1.04	7.8	<0.2	<10	130	0.48	0.17	0.51	0.76	16.85	9.6	12
CC158282		0.18	0.001	0.10	2.28	22.0	<0.2	<10	130	0.34	0.25	0.18	0.34	40.2	9.8	32
CC158283		0.14	0.001	0.11	1.31	5.4	<0.2	<10	160	0.35	0.15	0.57	0.30	21.1	10.2	17
CC158284		0.16	0.001	0.05	1.63	17.9	<0.2	<10	130	0.40	0.26	0.15	0.27	26.1	8.8	24
CC158285		0.16	0.001	0.12	1.60	8.0	<0.2	<10	150	0.52	0.13	0.76	0.24	21.7	8.7	15
CC158286		0.10	0.001	0.38	1.12	15.1	<0.2	<10	110	0.31	0.46	0.42	0.41	17.90	11.1	6
CC158287		0.12	0.002	0.79	1.69	22.4	<0.2	<10	130	0.46	1.41	0.17	0.60	24.5	8.1	21
CC158288		0.20	0.002	0.62	1.81	35.2	<0.2	<10	200	0.70	0.43	0.53	1.14	40.2	14.4	19
CC158289		0.10	0.001	0.36	0.64	5.2	<0.2	<10	50	0.19	0.17	0.18	0.16	8.53	3.7	10
CC158290		0.14	0.001	0.24	1.41	33.2	<0.2	<10	100	0.42	0.22	0.58	0.23	19.65	12.3	23
ZZ08851		0.24	0.003	0.10	1.65	13.3	<0.2	<10	140	0.60	0.24	0.13	0.40	30.9	5.4	17
ZZ08852		0.18	0.002	0.20	1.39	13.4	<0.2	<10	180	0.50	0.34	0.21	0.38	36.9	5.4	15
ZZ08853		0.20	<0.001	0.07	0.87	5.6	<0.2	<10	130	0.28	0.26	0.11	0.29	24.7	4.3	11
ZZ08854		0.24	0.001	0.11	1.32	12.2	<0.2	<10	130	0.51	0.32	0.15	0.47	35.0	6.5	13
ZZ08855		0.20	0.002	0.58	3.18	17.6	<0.2	<10	230	1.68	0.65	0.23	0.42	44.3	6.5	20
ZZ08856		0.30	<0.001	0.11	1.11	14.2	<0.2	<10	200	0.30	0.27	0.23	0.86	30.3	5.2	13
ZZ08857		0.32	0.001	0.17	1.16	10.8	<0.2	<10	140	0.41	0.20	0.12	0.27	26.4	3.5	10
ZZ08858		0.18	0.001	0.39	1.87	10.0	<0.2	<10	240	1.09	0.68	0.42	0.43	48.9	6.7	17
ZZ08859		0.24	0.001	0.13	1.61	13.6	<0.2	<10	150	0.55	0.22	0.18	0.32	33.0	4.6	13
ZZ08860		0.24	0.003	0.20	1.69	17.7	<0.2	<10	180	0.59	0.22	0.18	0.41	41.7	6.7	13
ZZ08861		0.28	0.001	0.28	1.89	13.6	<0.2	<10	180	0.88	0.43	0.16	0.19	41.3	5.0	14
ZZ08862		0.24	0.001	0.08	1.60	20.3	<0.2	<10	190	0.78	0.36	0.17	0.59	40.9	5.8	18
ZZ08863		0.28	0.001	0.07	2.64	12.7	<0.2	<10	230	1.15	0.61	0.16	0.16	44.6	6.8	23
ZZ08864		0.26	<0.001	0.13	2.02	8.0	<0.2	<10	170	1.07	0.47	0.21	0.25	39.2	6.1	17
ZZ08865		0.24	0.001	1.24	1.76	10.3	<0.2	<10	180	1.37	0.76	0.32	0.26	38.1	5.2	13
ZZ08866		0.24	<0.001	0.07	0.55	3.7	<0.2	<10	100	0.31	0.23	0.09	0.12	27.1	1.8	6
ZZ08867		0.20	<0.001	0.06	1.18	9.7	<0.2	<10	100	0.69	0.29	0.12	0.13	29.1	3.9	19
ZZ08868		0.22	0.001	0.40	2.57	11.5	<0.2	<10	300	2.14	1.92	0.46	0.11	58.6	8.0	24
ZZ08869		0.24	0.001	0.10	1.22	15.0	<0.2	<10	200	0.60	0.34	0.13	0.92	39.7	5.4	12
ZZ08870		0.16	<0.001	0.21	1.57	6.9	<0.2	<10	140	1.16	0.42	0.20	0.16	36.4	5.3	13
ZZ08871		0.24	<0.001	0.22	2.26	12.3	<0.2	<10	210	1.43	1.47	0.16	0.18	40.9	7.3	23
ZZ08872		0.20	0.002	0.22	1.44	13.2	<0.2	<10	150	0.96	0.31	0.15	0.45	48.3	6.3	14
ZZ08873		0.28	<0.001	0.17	1.55	12.7	<0.2	<10	150	1.07	0.29	0.17	0.34	37.4	6.0	17
ZZ08874		0.22	<0.001	0.21	1.16	6.5	<0.2	<10	120	0.85	0.20	0.14	0.15	24.4	7.2	9
ZZ08875		0.20	0.001	0.18	1.69	13.7	<0.2	<10	190	1.07	0.41	0.27	0.23	37.1	7.1	18
ZZ08876		0.22	<0.001	0.53	2.16	22.0	<0.2	<10	190	1.26	0.52	0.14	0.22	39.6	6.6	22
ZZ08877		0.22	<0.001	0.17	1.50	11.8	<0.2	<10	110	0.62	0.46	0.09	0.42	31.3	6.1	17
ZZ08878		0.24	<0.001	0.20	2.37	12.5	<0.2	<10	210	1.58	0.66	0.25	0.15	45.0	10.3	24
ZZ08879		0.26	0.001	0.17	1.89	25.5	<0.2	<10	130	0.82	0.32	0.13	0.39	39.5	8.3	21
ZZ08880		0.16	0.001	0.11	1.20	9.1	<0.2	<10	150	0.59	0.20	0.21	0.16	34.2	5.3	13

***** See Appendix Page for comments regarding this certificate *****

ALS Canada Ltd.
2103 Dollarton Hwy
North Vancouver BC V7H 0A7
Phone: 604 984 0221 Fax: 604 984 0218 www.alsglobal.com

To: **SILVER RANGE RESOURCES LTD.**
C/O ARCHER, CATHRO & ASSOCIATES (1981) LIMITED
1016-510 W HASTINGS ST
VANCOUVER BC V6B 1L8

Finalized Date: 6-SEP-2011
Account: RANSIL

Project: Silver Range - KEG

CERTIFICATE OF ANALYSIS WH11143503

Sample Description	Method	ME-MS41	ME-MS41	ME-MS41	ME-MS41	ME-MS41	ME-MS41	ME-MS41	ME-MS41	ME-MS41	ME-MS41	ME-MS41	ME-MS41	ME-MS41	ME-MS41	ME-MS41
	Analyte	Cs	Cu	Fe	Ga	Ge	Hf	Hg	In	K	La	Li	Mg	Mn	Mo	Na
	Units	ppm	ppm	%	ppm	ppm	ppm	ppm	ppm	%	ppm	ppm	%	ppm	ppm	%
	LOR	0.05	0.2	0.01	0.05	0.05	0.02	0.01	0.005	0.01	0.2	0.1	0.01	5	0.05	0.01
CC158281		1.96	43.0	1.42	3.56	0.05	0.02	0.05	0.011	0.07	9.0	8.7	0.34	954	1.34	0.04
CC158282		4.00	12.0	3.50	11.10	0.09	0.05	0.01	0.022	0.20	22.1	30.6	1.56	348	1.76	0.01
CC158283		2.33	14.0	1.86	4.92	0.06	0.04	0.03	0.016	0.09	10.9	18.5	0.68	381	0.45	0.04
CC158284		2.13	9.0	3.14	8.20	0.06	0.02	0.01	0.024	0.08	14.1	24.8	0.53	208	1.84	0.01
CC158285		2.10	11.3	1.72	4.52	0.06	0.05	0.02	0.016	0.09	9.9	16.1	0.55	254	0.53	0.05
CC158286		5.73	40.6	1.76	4.08	0.05	<0.02	0.03	0.007	0.10	10.1	15.7	0.58	162	1.17	0.04
CC158287		3.71	38.3	3.10	8.53	0.06	0.02	0.03	0.021	0.09	13.2	30.0	0.46	239	2.65	0.02
CC158288		4.66	103.0	2.30	5.71	0.08	0.04	0.07	0.020	0.13	22.2	23.3	0.67	420	0.94	0.03
CC158289		2.77	14.2	0.88	2.87	<0.05	<0.02	0.03	0.007	0.08	4.7	6.6	0.29	92	0.38	0.03
CC158290		3.92	22.5	2.44	5.43	0.07	0.02	0.04	0.013	0.10	10.7	16.0	0.87	815	2.99	0.03
ZZ08851		2.55	11.1	2.46	7.61	0.07	<0.02	0.04	0.022	0.11	15.3	15.5	0.34	307	1.27	0.01
ZZ08852		2.95	11.1	2.22	6.58	0.07	<0.02	0.06	0.022	0.10	19.3	16.3	0.34	393	1.36	0.01
ZZ08853		2.06	5.9	1.42	5.62	0.05	<0.02	0.13	0.012	0.09	13.2	6.1	0.17	663	1.13	0.01
ZZ08854		2.89	8.4	2.19	6.21	0.06	<0.02	0.04	0.021	0.10	17.5	14.3	0.30	655	1.11	0.01
ZZ08855		19.95	20.4	3.07	9.77	0.10	0.03	0.07	0.052	0.13	24.5	33.7	0.42	445	1.63	0.01
ZZ08856		2.78	7.9	2.23	7.49	0.06	0.02	0.03	0.020	0.11	15.8	13.0	0.26	297	1.13	0.01
ZZ08857		2.64	7.1	1.89	5.86	0.06	<0.02	0.03	0.016	0.09	13.8	10.3	0.20	190	1.02	0.01
ZZ08858		9.73	13.9	2.22	7.90	0.11	0.02	0.03	0.036	0.17	31.4	24.4	0.46	564	0.96	0.02
ZZ08859		3.07	11.1	2.12	6.66	0.06	<0.02	0.04	0.021	0.10	16.4	13.8	0.27	243	1.12	0.01
ZZ08860		4.29	9.3	2.26	6.58	0.07	0.02	0.05	0.024	0.10	21.5	16.9	0.31	386	1.15	0.01
ZZ08861		4.52	12.0	2.22	7.01	0.07	0.02	0.04	0.025	0.09	20.2	18.9	0.32	288	1.08	0.02
ZZ08862		3.17	11.4	3.21	9.83	0.08	0.03	0.04	0.027	0.11	20.6	17.6	0.35	317	1.80	0.01
ZZ08863		5.09	20.6	3.05	10.20	0.09	0.02	0.03	0.040	0.11	25.9	31.4	0.51	367	1.40	0.01
ZZ08864		3.53	10.6	2.39	7.51	0.08	0.02	0.03	0.030	0.11	20.7	31.0	0.40	408	0.85	0.01
ZZ08865		3.32	12.6	1.87	5.73	0.11	0.04	0.09	0.024	0.10	31.6	26.5	0.29	292	0.71	0.02
ZZ08866		2.07	6.2	0.81	3.62	0.06	<0.02	0.01	0.007	0.07	18.0	2.3	0.05	208	0.88	0.01
ZZ08867		1.60	9.4	2.10	6.68	0.06	<0.02	0.03	0.018	0.05	19.2	10.0	0.28	152	1.80	<0.01
ZZ08868		4.69	23.6	2.82	9.63	0.14	0.02	0.05	0.045	0.11	42.6	34.9	0.59	489	1.31	0.01
ZZ08869		3.43	14.2	2.01	7.42	0.05	<0.02	0.04	0.024	0.07	18.2	11.3	0.22	1050	1.35	0.01
ZZ08870		2.98	11.3	1.85	6.22	0.06	<0.02	0.03	0.023	0.08	20.0	18.7	0.34	328	0.82	0.02
ZZ08871		4.00	19.4	2.80	9.28	0.07	<0.02	0.03	0.035	0.07	27.1	30.0	0.51	350	1.26	0.01
ZZ08872		2.00	10.4	2.23	5.51	0.06	<0.02	0.05	0.024	0.10	21.7	16.4	0.33	365	1.03	0.01
ZZ08873		2.51	12.9	2.30	6.35	0.07	<0.02	0.03	0.020	0.08	21.5	14.3	0.31	407	1.59	0.01
ZZ08874		1.67	9.1	1.29	4.54	0.05	<0.02	0.02	0.015	0.05	13.0	6.6	0.16	877	1.23	0.03
ZZ08875		3.39	14.5	2.35	6.93	0.06	<0.02	0.05	0.029	0.10	17.8	23.1	0.43	453	1.23	0.02
ZZ08876		5.20	19.9	2.61	7.91	0.06	<0.02	0.06	0.032	0.08	21.2	21.5	0.44	476	1.57	0.01
ZZ08877		3.59	12.0	2.61	9.13	<0.05	<0.02	0.05	0.028	0.14	12.9	14.1	0.35	734	1.54	0.01
ZZ08878		3.80	20.5	3.01	9.13	0.07	<0.02	0.04	0.043	0.12	20.9	30.8	0.60	539	1.51	0.02
ZZ08879		2.53	16.2	2.66	6.35	0.06	<0.02	0.03	0.029	0.08	19.6	19.6	0.42	398	1.60	0.01
ZZ08880		2.11	13.2	1.72	4.76	0.06	0.02	0.03	0.020	0.07	16.4	17.3	0.33	245	0.79	0.02

***** See Appendix Page for comments regarding this certificate *****

ALS Canada Ltd.
2103 Dollarton Hwy
North Vancouver BC V7H 0A7
Phone: 604 984 0221 Fax: 604 984 0218 www.alsglobal.com

To: **SILVER RANGE RESOURCES LTD.**
C/O ARCHER, CATHRO & ASSOCIATES (1981) LIMITED
1016-510 W HASTINGS ST
VANCOUVER BC V6B 1L8

Finalized Date: 6-SEP-2011
Account: RANSIL

Project: Silver Range - KEG

CERTIFICATE OF ANALYSIS WH11143503

Sample Description	Method	ME-MS41	ME-MS41	ME-MS41	ME-MS41	ME-MS41	ME-MS41	ME-MS41	ME-MS41	ME-MS41	ME-MS41	ME-MS41	ME-MS41	ME-MS41	ME-MS41	ME-MS41
	Analyte	Nb	Ni	P	Pb	Rb	Re	S	Sb	Sc	Se	Sn	Sr	Ta	Te	Th
	Units	ppm	ppm	ppm	ppm	ppm	ppm	%	ppm	ppm	ppm	ppm	ppm	ppm	ppm	ppm
	LOR	0.05	0.2	10	0.2	0.1	0.001	0.01	0.05	0.1	0.2	0.2	0.2	0.01	0.01	0.2
CC158281		0.99	9.1	790	21.0	8.8	<0.001	0.06	0.45	1.5	1.3	0.2	26.8	<0.01	0.02	0.7
CC158282		2.94	21.5	510	13.1	35.2	<0.001	0.01	1.07	4.3	0.4	0.8	25.3	<0.01	0.02	2.7
CC158283		2.13	17.2	510	12.6	14.2	<0.001	0.03	0.45	2.6	0.4	0.4	31.9	<0.01	0.01	2.5
CC158284		2.80	15.1	420	14.8	21.8	<0.001	0.01	0.87	2.5	0.3	0.7	12.2	<0.01	0.03	3.1
CC158285		2.26	15.0	520	9.3	10.2	<0.001	0.03	0.54	2.5	0.5	0.3	34.5	0.01	0.01	2.4
CC158286		2.16	8.4	820	39.5	11.7	<0.001	0.04	0.30	1.1	0.9	0.2	28.7	<0.01	0.02	0.5
CC158287		4.52	13.4	640	47.2	16.7	<0.001	0.02	1.09	2.3	0.7	0.8	15.8	0.01	0.05	2.0
CC158288		2.80	21.4	920	64.9	23.1	<0.001	0.04	0.68	3.2	1.3	0.5	37.3	0.01	0.03	2.8
CC158289		1.29	5.6	530	18.3	9.2	<0.001	0.04	0.24	0.7	0.5	0.2	12.5	<0.01	0.01	0.2
CC158290		2.67	13.8	880	27.6	16.7	<0.001	0.06	0.89	1.8	0.7	0.3	27.1	0.01	0.02	0.9
ZZ08851		0.59	11.1	760	11.0	24.3	<0.001	0.06	0.91	0.7	0.6	0.9	14.1	<0.01	0.02	<0.2
ZZ08852		0.75	10.8	670	10.5	19.4	<0.001	0.05	1.09	1.4	0.5	0.9	19.3	<0.01	0.02	0.4
ZZ08853		0.67	6.1	450	9.3	30.5	<0.001	0.04	0.53	0.9	0.3	0.8	12.4	<0.01	0.02	0.2
ZZ08854		0.80	9.1	590	11.9	20.1	<0.001	0.03	0.84	1.6	0.5	0.9	13.1	<0.01	0.02	1.0
ZZ08855		0.92	14.7	1300	20.7	36.4	<0.001	0.09	1.16	1.2	1.0	1.5	23.0	0.01	0.03	0.6
ZZ08856		1.44	8.4	610	12.5	28.4	<0.001	0.02	0.91	2.1	0.4	1.0	21.0	<0.01	0.03	1.4
ZZ08857		1.55	6.4	350	9.8	23.4	<0.001	0.02	0.70	2.0	0.4	0.8	11.4	<0.01	0.02	1.6
ZZ08858		1.02	11.4	990	11.6	46.2	<0.001	0.07	0.74	1.7	0.6	1.9	28.5	<0.01	0.02	0.4
ZZ08859		0.73	8.9	650	10.6	24.5	<0.001	0.05	0.92	0.9	0.5	0.9	15.2	<0.01	0.02	0.2
ZZ08860		1.61	9.2	740	14.0	19.3	<0.001	0.03	1.01	2.7	0.6	0.9	13.1	0.01	0.02	2.2
ZZ08861		0.89	9.9	780	13.1	20.8	<0.001	0.05	0.82	1.6	0.6	1.0	15.0	<0.01	0.02	0.5
ZZ08862		1.85	11.3	490	12.5	28.5	<0.001	0.03	1.05	2.8	0.6	1.1	18.4	<0.01	0.03	1.6
ZZ08863		1.02	13.2	730	15.1	24.9	<0.001	0.04	0.77	2.3	0.7	1.7	18.9	<0.01	0.03	0.6
ZZ08864		0.88	9.9	800	12.5	34.2	<0.001	0.04	0.53	2.0	0.6	1.3	20.8	<0.01	0.02	0.6
ZZ08865		0.85	9.3	870	12.5	22.0	<0.001	0.06	0.49	3.2	1.2	0.9	27.2	0.01	0.02	1.1
ZZ08866		0.46	3.3	300	4.8	19.4	<0.001	0.02	0.40	0.5	0.3	1.0	9.9	<0.01	0.02	<0.2
ZZ08867		0.80	11.6	320	15.0	12.8	<0.001	0.01	0.83	0.9	0.4	0.8	12.5	<0.01	0.02	0.3
ZZ08868		1.53	14.6	1170	26.9	21.6	<0.001	0.05	0.74	4.8	0.7	2.2	29.7	<0.01	0.01	2.1
ZZ08869		0.71	8.2	740	13.2	15.4	<0.001	0.07	0.83	1.0	0.5	1.0	16.0	<0.01	0.03	0.3
ZZ08870		0.94	8.3	700	15.5	18.7	<0.001	0.03	0.46	1.4	0.3	1.0	16.9	<0.01	0.01	0.4
ZZ08871		1.15	14.2	750	24.5	17.4	<0.001	0.01	0.68	2.0	0.6	1.8	19.4	<0.01	0.03	0.6
ZZ08872		0.82	10.8	660	16.4	17.2	<0.001	0.01	1.08	1.5	0.5	0.8	14.0	<0.01	0.02	0.8
ZZ08873		0.62	12.7	550	13.5	21.4	<0.001	0.02	1.06	1.0	0.3	0.9	15.8	<0.01	0.01	0.2
ZZ08874		0.35	6.2	620	13.2	14.5	<0.001	0.03	0.51	0.5	<0.2	0.5	14.8	<0.01	0.02	<0.2
ZZ08875		1.17	13.4	770	18.8	25.9	<0.001	0.03	0.84	2.0	0.2	1.2	23.6	<0.01	0.02	0.7
ZZ08876		0.80	13.6	900	21.4	21.2	<0.001	0.06	0.90	1.2	0.3	1.4	18.2	<0.01	<0.01	0.2
ZZ08877		1.32	10.8	730	17.3	39.4	<0.001	0.06	0.91	1.0	0.3	1.7	12.9	<0.01	0.02	0.2
ZZ08878		1.74	16.4	770	29.8	26.7	<0.001	0.03	0.85	3.2	0.7	1.8	25.5	<0.01	0.06	1.2
ZZ08879		1.30	15.4	720	17.5	16.3	<0.001	0.01	1.24	2.3	0.7	1.0	12.6	<0.01	0.01	1.2
ZZ08880		1.66	10.1	570	10.8	12.8	<0.001	<0.01	0.79	2.6	0.2	0.9	19.8	<0.01	0.01	3.5

***** See Appendix Page for comments regarding this certificate *****

ALS Canada Ltd.
2103 Dollarton Hwy
North Vancouver BC V7H 0A7
Phone: 604 984 0221 Fax: 604 984 0218 www.alsglobal.com

To: **SILVER RANGE RESOURCES LTD.**
C/O ARCHER, CATHRO & ASSOCIATES (1981) LIMITED
1016-510 W HASTINGS ST
VANCOUVER BC V6B 1L8

Finalized Date: 6-SEP-2011
Account: RANSIL

Project: Silver Range - KEG

CERTIFICATE OF ANALYSIS WH11143503

Sample Description	Method	ME-MS41	ME-MS41	ME-MS41	ME-MS41	ME-MS41	ME-MS41	ME-MS41	ME-MS41
	Analyte	Ti	Tl	U	V	W	Y	Zn	Zr
	Units	%	ppm	ppm	ppm	ppm	ppm	ppm	ppm
	LOR	0.005	0.02	0.05	1	0.05	0.05	2	0.5
CC158281		0.037	0.11	0.91	27	0.10	5.14	52	0.5
CC158282		0.098	0.17	0.58	73	0.28	4.49	82	2.2
CC158283		0.056	0.18	0.48	32	0.13	4.00	66	1.4
CC158284		0.062	0.15	0.43	60	0.33	2.75	75	1.0
CC158285		0.052	0.12	0.60	27	0.12	5.82	80	2.0
CC158286		0.048	0.16	0.48	35	0.13	3.16	107	<0.5
CC158287		0.082	0.21	0.39	64	0.53	3.19	100	0.6
CC158288		0.054	0.26	1.15	36	0.20	9.86	123	1.0
CC158289		0.023	0.11	0.29	12	0.06	1.31	35	<0.5
CC158290		0.049	0.12	0.50	36	0.17	3.88	63	0.6
ZZ08851		0.027	0.15	1.31	41	0.31	5.36	81	<0.5
ZZ08852		0.036	0.14	1.28	39	0.41	6.20	73	<0.5
ZZ08853		0.041	0.11	0.81	35	0.49	2.62	48	<0.5
ZZ08854		0.044	0.15	1.33	40	0.48	6.25	64	<0.5
ZZ08855		0.016	0.26	8.53	51	0.59	12.45	148	<0.5
ZZ08856		0.058	0.17	0.68	43	0.40	4.72	80	0.5
ZZ08857		0.052	0.14	0.71	34	0.28	3.98	48	<0.5
ZZ08858		0.043	0.27	6.30	42	0.68	11.05	81	<0.5
ZZ08859		0.030	0.16	1.11	36	0.28	5.82	68	<0.5
ZZ08860		0.050	0.20	1.03	38	0.32	9.14	67	<0.5
ZZ08861		0.036	0.23	1.96	39	0.37	8.07	67	<0.5
ZZ08862		0.069	0.17	2.39	55	0.48	9.54	82	0.7
ZZ08863		0.035	0.33	5.98	63	0.73	13.65	97	<0.5
ZZ08864		0.039	0.19	4.42	48	0.40	11.05	94	<0.5
ZZ08865		0.040	0.16	15.60	36	0.53	21.6	67	<0.5
ZZ08866		0.028	0.08	1.30	31	0.25	4.32	22	<0.5
ZZ08867		0.043	0.15	3.21	50	0.37	5.98	49	<0.5
ZZ08868		0.053	0.30	16.00	64	0.99	17.75	69	0.5
ZZ08869		0.031	0.20	3.54	37	0.28	9.20	47	<0.5
ZZ08870		0.042	0.17	3.14	35	0.37	7.77	46	<0.5
ZZ08871		0.041	0.38	6.39	60	0.73	8.26	65	<0.5
ZZ08872		0.038	0.12	2.97	35	0.39	9.65	67	<0.5
ZZ08873		0.033	0.15	6.07	42	0.42	9.94	70	<0.5
ZZ08874		0.024	0.11	5.08	23	0.21	6.01	32	<0.5
ZZ08875		0.053	0.21	3.41	45	0.44	7.00	62	<0.5
ZZ08876		0.037	0.28	9.46	52	0.54	7.64	66	<0.5
ZZ08877		0.055	0.20	1.51	55	0.32	3.11	64	<0.5
ZZ08878		0.074	0.33	4.55	58	0.47	8.88	75	<0.5
ZZ08879		0.043	0.20	2.50	47	0.40	6.58	71	<0.5
ZZ08880		0.061	0.15	1.48	32	0.23	6.40	41	0.6

***** See Appendix Page for comments regarding this certificate *****

ALS Canada Ltd.
2103 Dollarton Hwy
North Vancouver BC V7H 0A7
Phone: 604 984 0221 Fax: 604 984 0218 www.alsglobal.com

To: **SILVER RANGE RESOURCES LTD.**
C/O ARCHER, CATHRO & ASSOCIATES (1981) LIMITED
1016-510 W HASTINGS ST
VANCOUVER BC V6B 1L8

Finalized Date: 6-SEP-2011
Account: RANSIL

Project: Silver Range - KEG

CERTIFICATE OF ANALYSIS WH11143503

Sample Description	Method	WEI-21	Au-TL43	ME-MS41	ME-MS41	ME-MS41	ME-MS41	ME-MS41	ME-MS41	ME-MS41	ME-MS41	ME-MS41	ME-MS41	ME-MS41	ME-MS41	ME-MS41
	Analyte	Recvd Wt.	Au	Ag	Al	As	Au	B	Ba	Be	Bi	Ca	Cd	Ce	Co	Cr
	Units	kg	ppm	ppm	%	ppm	ppm	ppm	ppm	ppm	ppm	%	ppm	ppm	ppm	ppm
	LOR	.02	0.001	0.01	0.01	0.1	0.2	10	10	0.05	0.01	0.01	0.01	0.02	0.1	1
ZZ08881		Not Recvd														
ZZ08882		Not Recvd														
ZZ08883		Not Recvd														
ZZ08884		Not Recvd														
ZZ08885		Not Recvd														
ZZ08886		Not Recvd														
ZZ08887		Not Recvd														
ZZ08888		Not Recvd														
ZZ08889		Not Recvd														
ZZ08890		Not Recvd														
ZZ08701		0.24	<0.001	0.18	0.96	8.4	<0.2	<10	150	0.43	0.14	0.23	0.48	32.1	3.7	9
ZZ08702		0.18	<0.001	0.18	0.81	5.0	<0.2	<10	210	0.33	0.09	0.33	0.19	26.4	2.8	7
ZZ08703		0.20	0.001	0.28	1.15	8.3	<0.2	<10	260	0.51	0.15	1.00	0.55	38.7	5.5	10
ZZ08704		0.16	0.001	0.43	1.54	11.3	<0.2	<10	510	0.65	0.18	1.54	0.53	39.6	6.6	14
ZZ08705		0.42	0.001	0.22	0.75	8.9	<0.2	<10	180	0.37	0.11	0.55	0.41	42.9	3.4	8
ZZ08706		0.36	0.003	0.37	1.21	20.8	<0.2	<10	310	0.56	0.17	0.80	0.36	37.1	4.9	13
ZZ08707		0.18	0.002	0.40	1.39	8.4	<0.2	<10	370	0.61	0.15	0.47	0.48	33.7	2.5	10
ZZ08708		0.28	<0.001	0.25	1.00	5.0	<0.2	<10	250	0.46	0.10	0.60	0.35	30.4	4.2	8
ZZ08709		0.32	<0.001	0.18	0.90	8.5	<0.2	<10	250	0.39	0.11	0.46	0.31	40.1	3.9	10
ZZ08710		0.18	<0.001	0.45	0.85	3.1	<0.2	<10	380	0.32	0.06	0.40	0.18	9.27	2.7	6
ZZ08711		0.32	<0.001	0.50	0.82	8.4	<0.2	<10	460	0.38	0.11	0.35	0.33	34.7	4.3	9
ZZ08712		0.20	0.001	0.38	1.12	7.0	<0.2	<10	410	0.56	0.12	1.59	0.62	35.1	4.4	9
ZZ08713		0.28	0.001	0.35	1.10	7.2	<0.2	<10	620	0.55	0.12	1.28	0.43	31.2	3.9	9
ZZ08714		0.22	<0.001	0.51	1.14	10.7	<0.2	<10	660	0.53	0.14	1.32	0.46	38.3	4.7	10
ZZ08715		0.18	0.002	1.39	0.75	22.7	<0.2	<10	930	0.46	0.14	1.08	0.25	35.1	4.0	8
ZZ08716		0.28	<0.001	0.43	0.91	6.2	<0.2	<10	470	0.46	0.10	1.58	0.29	26.6	3.6	9
ZZ08717		0.22	<0.001	0.31	0.70	7.9	<0.2	<10	340	0.48	0.11	1.59	0.82	37.2	4.5	12
ZZ08718		0.24	<0.001	0.41	0.83	23.3	<0.2	<10	320	0.48	0.17	1.21	0.65	37.7	4.8	15
ZZ08719		0.26	<0.001	0.47	0.71	7.8	<0.2	<10	370	0.49	0.11	1.40	0.40	27.2	3.1	10
ZZ08720		0.24	0.001	0.17	1.12	9.1	<0.2	<10	310	0.59	0.20	0.50	0.35	38.9	5.1	14
ZZ08721		0.30	0.002	0.36	1.39	13.1	<0.2	<10	440	0.73	0.22	0.58	0.24	48.8	6.1	16
ZZ08722		0.22	<0.001	0.24	0.87	7.2	<0.2	<10	290	0.43	0.13	0.81	0.31	20.8	2.9	13
ZZ08723		0.32	0.002	0.76	1.14	14.4	<0.2	<10	380	0.59	0.24	0.53	0.40	54.2	7.1	18
ZZ08724		0.32	0.001	0.51	1.06	10.1	<0.2	<10	380	0.62	0.16	1.20	0.66	54.5	5.3	15
ZZ08725		0.20	0.001	0.18	0.56	4.3	<0.2	<10	320	0.19	0.17	1.08	0.34	26.3	1.6	9
ZZ08726		0.26	0.001	0.24	1.02	7.6	<0.2	<10	390	0.50	0.16	0.90	0.67	35.7	5.0	13
ZZ08727		0.18	<0.001	0.16	0.58	2.9	<0.2	<10	190	0.41	0.08	0.80	0.21	19.75	2.9	7
CC156501		0.18	0.002	0.14	1.97	14.2	<0.2	<10	120	0.95	0.38	0.19	0.14	32.4	8.1	28
CC156502		0.22	0.006	1.02	2.83	259	<0.2	<10	80	2.26	3.53	0.75	0.47	72.4	120.5	88
CC156503		0.18	0.001	0.11	1.68	14.0	<0.2	<10	140	0.62	0.58	0.28	0.29	39.6	9.6	27

***** See Appendix Page for comments regarding this certificate *****

ALS Canada Ltd.
2103 Dollarton Hwy
North Vancouver BC V7H 0A7
Phone: 604 984 0221 Fax: 604 984 0218 www.alsglobal.com

To: **SILVER RANGE RESOURCES LTD.**
C/O ARCHER, CATHRO & ASSOCIATES (1981) LIMITED
1016-510 W HASTINGS ST
VANCOUVER BC V6B 1L8

Finalized Date: 6-SEP-2011
Account: RANSIL

Project: Silver Range - KEG

CERTIFICATE OF ANALYSIS WH11143503

Sample Description	Method	ME-MS41	ME-MS41	ME-MS41	ME-MS41	ME-MS41	ME-MS41	ME-MS41	ME-MS41	ME-MS41	ME-MS41	ME-MS41	ME-MS41	ME-MS41	ME-MS41	ME-MS41
	Analyte	Cs	Cu	Fe	Ga	Ge	Hf	Hg	In	K	La	Li	Mg	Mn	Mo	Na
	Units	ppm	ppm	%	ppm	ppm	ppm	ppm	ppm	%	ppm	ppm	%	ppm	ppm	%
	LOR	0.05	0.2	0.01	0.05	0.05	0.02	0.01	0.005	0.01	0.2	0.1	0.01	5	0.05	0.01
ZZ08881																
ZZ08882																
ZZ08883																
ZZ08884																
ZZ08885																
ZZ08886																
ZZ08887																
ZZ08888																
ZZ08889																
ZZ08890																
ZZ08701		2.73	12.7	1.40	3.98	0.05	<0.02	0.04	0.022	0.06	17.7	9.1	0.15	197	1.02	0.02
ZZ08702		1.43	8.5	0.94	2.53	0.05	0.02	0.04	0.014	0.04	14.1	6.7	0.13	241	0.56	0.02
ZZ08703		1.67	11.2	1.53	3.63	0.07	0.06	0.07	0.018	0.07	20.9	12.4	0.24	675	0.96	0.02
ZZ08704		1.88	20.0	1.92	4.34	0.06	0.06	0.09	0.026	0.07	18.2	14.0	0.29	834	1.28	0.02
ZZ08705		1.24	9.8	1.28	2.54	0.07	0.08	0.07	0.013	0.06	21.7	9.2	0.24	183	0.87	0.03
ZZ08706		2.53	16.6	1.69	3.95	0.06	0.05	0.06	0.023	0.07	20.2	12.7	0.27	394	1.46	0.02
ZZ08707		2.68	24.7	1.18	3.47	0.08	0.09	0.17	0.021	0.05	22.9	14.4	0.17	155	0.49	0.03
ZZ08708		1.52	9.8	1.18	3.11	<0.05	<0.02	0.03	0.013	0.06	15.8	9.0	0.19	335	0.78	0.02
ZZ08709		1.44	9.7	1.47	3.07	0.06	0.03	0.02	0.015	0.05	20.3	12.2	0.28	186	1.04	0.02
ZZ08710		1.19	6.6	0.91	2.45	<0.05	<0.02	0.03	0.007	0.05	4.4	4.9	0.10	81	0.43	0.03
ZZ08711		2.06	13.8	1.39	2.68	0.06	<0.02	0.04	0.018	0.06	18.0	9.6	0.25	275	1.15	0.02
ZZ08712		1.76	15.6	1.33	3.37	0.05	0.05	0.06	0.021	0.05	18.2	10.8	0.24	304	0.85	0.02
ZZ08713		1.94	16.1	1.43	3.39	0.06	0.06	0.05	0.017	0.06	17.1	10.1	0.23	271	0.97	0.02
ZZ08714		2.20	16.6	1.60	3.70	0.07	0.07	0.06	0.023	0.06	21.6	12.2	0.25	356	0.93	0.02
ZZ08715		2.84	23.9	1.53	2.66	0.06	0.05	0.09	0.021	0.06	18.9	5.3	0.12	185	1.61	0.02
ZZ08716		2.09	16.5	1.11	2.79	0.05	0.04	0.05	0.016	0.05	16.1	6.9	0.14	223	0.82	0.03
ZZ08717		2.52	16.5	1.32	2.08	0.07	0.04	0.03	0.019	0.05	20.1	8.0	0.16	413	0.93	0.02
ZZ08718		2.20	18.3	1.64	3.38	0.06	0.03	0.03	0.022	0.06	19.9	11.5	0.21	293	1.35	0.01
ZZ08719		1.66	12.5	1.18	2.17	<0.05	0.03	0.02	0.016	0.04	15.4	6.7	0.14	330	0.92	0.02
ZZ08720		3.38	9.1	1.78	3.36	0.06	0.03	0.01	0.024	0.07	16.1	14.1	0.33	360	1.43	0.01
ZZ08721		2.62	12.0	2.02	4.08	0.07	0.06	0.03	0.029	0.07	22.3	17.2	0.40	338	1.33	0.01
ZZ08722		2.31	8.6	1.44	2.56	<0.05	0.03	0.01	0.016	0.06	11.3	14.5	0.21	114	1.02	0.02
ZZ08723		3.73	22.7	2.12	3.56	0.07	0.07	0.05	0.037	0.08	27.6	17.4	0.34	529	1.47	0.01
ZZ08724		3.45	19.7	1.64	3.34	0.07	0.06	0.06	0.028	0.06	29.4	12.4	0.27	488	1.22	0.02
ZZ08725		1.22	8.6	0.79	3.20	<0.05	0.02	0.03	0.012	0.04	14.4	3.4	0.08	67	0.55	0.01
ZZ08726		2.09	13.9	1.68	3.58	0.05	0.03	0.03	0.023	0.05	17.0	9.5	0.22	278	0.96	0.02
ZZ08727		1.06	12.2	0.99	1.83	<0.05	0.02	0.02	0.012	0.04	11.3	3.5	0.10	147	0.41	0.03
CC156501		8.19	17.1	2.55	8.41	0.06	0.02	0.07	0.021	0.09	15.7	25.6	0.60	213	1.92	0.01
CC156502		11.75	180.0	7.78	10.55	0.17	0.08	0.05	0.074	0.10	31.7	38.5	1.86	1200	2.49	0.01
CC156503		4.32	14.7	2.16	7.57	0.08	0.02	0.05	0.024	0.09	18.6	27.2	0.63	323	1.08	0.01

***** See Appendix Page for comments regarding this certificate *****

ALS Canada Ltd.
2103 Dollarton Hwy
North Vancouver BC V7H 0A7
Phone: 604 984 0221 Fax: 604 984 0218 www.alsglobal.com

To: **SILVER RANGE RESOURCES LTD.**
C/O ARCHER, CATHRO & ASSOCIATES (1981) LIMITED
1016-510 W HASTINGS ST
VANCOUVER BC V6B 1L8

Finalized Date: 6-SEP-2011
Account: RANSIL

Project: Silver Range - KEG

CERTIFICATE OF ANALYSIS WH11143503

Sample Description	Method	ME-MS41	ME-MS41	ME-MS41	ME-MS41	ME-MS41	ME-MS41	ME-MS41	ME-MS41	ME-MS41	ME-MS41	ME-MS41	ME-MS41	ME-MS41	ME-MS41	ME-MS41
	Analyte	Nb	Ni	P	Pb	Rb	Re	S	Sb	Sc	Se	Sn	Sr	Ta	Te	Th
	Units	ppm	ppm	ppm	ppm	ppm	ppm	%	ppm	ppm	ppm	ppm	ppm	ppm	ppm	ppm
	LOR	0.05	0.2	10	0.2	0.1	0.001	0.01	0.05	0.1	0.2	0.2	0.2	0.01	0.01	0.2
ZZ08881																
ZZ08882																
ZZ08883																
ZZ08884																
ZZ08885																
ZZ08886																
ZZ08887																
ZZ08888																
ZZ08889																
ZZ08890																
ZZ08701		0.65	7.1	520	10.3	12.4	<0.001	0.02	2.40	1.9	0.4	0.5	19.1	<0.01	0.01	1.4
ZZ08702		0.57	6.5	590	7.0	6.2	<0.001	0.02	3.57	1.5	0.8	0.4	19.7	<0.01	<0.01	1.2
ZZ08703		1.00	9.7	760	9.9	10.2	0.001	0.05	2.00	2.7	0.8	0.6	39.8	<0.01	0.02	2.8
ZZ08704		1.09	13.0	930	13.1	11.1	0.002	0.07	3.96	2.6	2.5	0.7	67.5	<0.01	0.02	1.6
ZZ08705		0.93	9.2	840	8.7	5.0	<0.001	<0.01	3.04	2.4	0.7	0.6	28.3	<0.01	0.01	5.6
ZZ08706		0.85	12.6	670	12.3	11.3	<0.001	0.02	10.60	2.7	0.7	0.6	37.3	<0.01	0.01	2.7
ZZ08707		0.73	10.6	960	11.8	7.4	0.002	0.06	13.10	2.2	3.0	0.5	28.0	<0.01	<0.01	1.4
ZZ08708		0.64	7.9	590	7.8	8.9	<0.001	0.01	1.56	1.5	0.4	0.4	25.9	<0.01	<0.01	1.2
ZZ08709		0.97	10.9	710	8.7	6.3	<0.001	<0.01	6.33	2.4	0.6	0.5	25.0	<0.01	0.01	4.9
ZZ08710		0.38	7.1	350	3.7	5.4	<0.001	<0.01	1.77	1.2	0.2	0.2	17.8	<0.01	<0.01	0.6
ZZ08711		0.73	11.4	640	10.0	6.8	0.001	<0.01	16.25	2.2	0.7	0.4	19.9	<0.01	<0.01	2.9
ZZ08712		0.86	12.2	740	8.9	7.5	0.001	0.04	3.76	2.0	1.1	0.5	51.9	<0.01	<0.01	1.5
ZZ08713		0.81	12.3	750	9.1	8.5	<0.001	0.04	8.73	2.0	0.3	0.4	46.5	<0.01	0.01	1.5
ZZ08714		0.89	12.8	790	12.1	9.1	0.001	0.05	19.05	2.3	1.5	0.5	48.3	<0.01	0.01	1.7
ZZ08715		0.57	13.2	540	19.2	7.7	0.001	0.07	139.0	1.8	2.2	0.4	48.0	<0.01	0.02	1.5
ZZ08716		0.65	11.6	610	7.8	6.0	<0.001	0.04	6.44	1.7	0.9	0.4	59.0	<0.01	0.02	1.0
ZZ08717		0.50	15.1	400	10.1	6.5	<0.001	0.03	10.35	1.7	1.0	0.3	56.3	<0.01	0.01	1.1
ZZ08718		0.93	18.0	320	14.8	11.7	<0.001	0.02	10.00	2.0	0.8	0.5	48.0	<0.01	0.01	1.7
ZZ08719		0.62	11.0	360	10.4	7.0	<0.001	0.02	7.28	1.2	0.5	0.3	47.3	<0.01	0.03	0.8
ZZ08720		1.10	19.4	320	13.4	9.2	<0.001	<0.01	7.70	2.3	0.3	0.5	21.3	<0.01	0.02	3.0
ZZ08721		1.04	20.6	300	15.7	9.5	<0.001	<0.01	8.63	3.4	0.5	0.6	29.5	<0.01	0.02	4.4
ZZ08722		0.87	14.4	260	9.7	11.9	<0.001	0.01	4.64	1.5	0.2	0.3	27.8	<0.01	0.01	1.9
ZZ08723		0.70	26.8	380	22.8	11.1	0.001	0.02	8.20	4.0	1.1	0.5	24.9	0.01	0.04	3.9
ZZ08724		0.62	20.4	470	12.8	10.5	0.001	0.04	4.67	2.6	1.6	0.4	47.9	0.01	0.03	1.7
ZZ08725		0.83	6.0	180	10.2	7.1	<0.001	0.02	0.83	1.5	0.6	0.6	35.1	<0.01	0.02	1.9
ZZ08726		0.76	14.8	390	13.0	7.9	<0.001	0.03	1.67	2.2	0.8	0.5	35.9	<0.01	0.03	1.9
ZZ08727		0.38	6.9	180	7.2	4.3	<0.001	0.02	0.69	1.3	0.5	0.2	28.4	<0.01	0.02	1.1
CC156501		1.74	19.1	400	17.4	15.7	<0.001	0.03	1.08	1.9	0.6	0.8	27.5	<0.01	0.04	1.1
CC156502		1.11	392	1380	36.3	13.6	<0.001	0.03	5.14	8.9	1.3	1.5	80.1	0.01	0.07	5.9
CC156503		1.81	19.2	790	23.8	13.7	<0.001	0.02	2.25	2.6	0.5	1.4	25.0	<0.01	0.03	2.3

***** See Appendix Page for comments regarding this certificate *****

ALS Canada Ltd.
2103 Dollarton Hwy
North Vancouver BC V7H 0A7
Phone: 604 984 0221 Fax: 604 984 0218 www.alsglobal.com

To: **SILVER RANGE RESOURCES LTD.**
C/O ARCHER, CATHRO & ASSOCIATES (1981) LIMITED
1016-510 W HASTINGS ST
VANCOUVER BC V6B 1L8

Finalized Date: 6-SEP-2011
Account: RANSIL

Project: Silver Range - KEG

CERTIFICATE OF ANALYSIS WH11143503

Sample Description	Method	ME-MS41	ME-MS41	ME-MS41	ME-MS41	ME-MS41	ME-MS41	ME-MS41	ME-MS41
	Analyte	Ti	Tl	U	V	W	Y	Zn	Zr
	Units	%	ppm	ppm	ppm	ppm	ppm	ppm	ppm
	LOR	0.005	0.02	0.05	1	0.05	0.05	2	0.5
ZZ08881									
ZZ08882									
ZZ08883									
ZZ08884									
ZZ08885									
ZZ08886									
ZZ08887									
ZZ08888									
ZZ08889									
ZZ08890									
ZZ08701		0.019	0.12	1.57	25	0.12	7.79	45	0.5
ZZ08702		0.019	0.09	1.37	19	0.10	7.29	32	0.6
ZZ08703		0.028	0.11	2.75	25	0.12	12.15	57	1.8
ZZ08704		0.025	0.14	7.27	34	0.13	11.45	72	1.7
ZZ08705		0.032	0.12	0.85	21	0.18	10.70	49	2.7
ZZ08706		0.024	0.23	1.10	31	0.16	11.60	62	1.6
ZZ08707		0.020	0.48	7.15	21	0.14	23.9	54	2.8
ZZ08708		0.023	0.11	1.04	22	0.13	7.21	46	<0.5
ZZ08709		0.029	0.11	0.85	23	0.16	8.85	51	1.4
ZZ08710		0.019	0.09	0.39	20	0.07	3.14	25	0.5
ZZ08711		0.026	0.22	0.93	22	0.11	10.10	51	0.6
ZZ08712		0.021	0.12	1.55	23	0.13	10.95	46	1.8
ZZ08713		0.022	0.15	1.02	25	0.10	11.20	50	1.9
ZZ08714		0.024	0.16	1.30	27	0.12	13.35	56	2.3
ZZ08715		0.017	0.34	1.20	25	0.09	10.55	52	1.9
ZZ08716		0.018	0.13	1.19	21	0.10	12.00	41	1.8
ZZ08717		0.017	0.18	1.20	29	0.11	17.30	63	1.7
ZZ08718		0.025	0.20	1.14	36	0.18	13.65	71	1.3
ZZ08719		0.016	0.12	0.99	34	0.09	10.70	45	1.3
ZZ08720		0.022	0.18	0.63	38	0.12	7.00	75	1.4
ZZ08721		0.023	0.19	0.79	40	0.16	10.90	68	2.1
ZZ08722		0.018	0.14	0.78	36	0.15	7.88	42	1.7
ZZ08723		0.019	0.29	0.93	40	0.18	14.15	135	1.8
ZZ08724		0.018	0.24	1.21	41	0.13	19.20	77	1.5
ZZ08725		0.022	0.10	0.61	26	0.36	3.01	24	0.6
ZZ08726		0.018	0.18	0.82	35	0.14	5.70	75	0.8
ZZ08727		0.019	0.08	0.38	27	0.07	6.56	35	0.7
CC156501		0.064	0.15	0.64	50	0.49	4.14	57	0.5
CC156502		0.045	0.25	1.52	74	0.49	24.2	96	1.6
CC156503		0.064	0.16	0.78	46	0.48	6.37	65	<0.5

***** See Appendix Page for comments regarding this certificate *****

ALS Canada Ltd.
2103 Dollarton Hwy
North Vancouver BC V7H 0A7
Phone: 604 984 0221 Fax: 604 984 0218 www.alsglobal.com

To: **SILVER RANGE RESOURCES LTD.**
C/O ARCHER, CATHRO & ASSOCIATES (1981) LIMITED
1016-510 W HASTINGS ST
VANCOUVER BC V6B 1L8

Finalized Date: 6-SEP-2011
Account: RANSIL

Project: Silver Range - KEG

CERTIFICATE OF ANALYSIS WH11143503

Sample Description	Method	WEI-21	Au-TL43	ME-MS41	ME-MS41	ME-MS41	ME-MS41	ME-MS41	ME-MS41	ME-MS41	ME-MS41	ME-MS41	ME-MS41	ME-MS41	ME-MS41	ME-MS41
	Analyte	Recvd Wt.	Au	Ag	Al	As	Au	B	Ba	Be	Bi	Ca	Cd	Ce	Co	Cr
	Units	kg	ppm	ppm	%	ppm	ppm	ppm	ppm	ppm	ppm	%	ppm	ppm	ppm	ppm
	LOR	.02	0.001	0.01	0.01	0.1	0.2	10	10	0.05	0.01	0.01	0.01	0.02	0.1	1
CC156504		0.18	0.001	0.17	1.96	13.7	<0.2	<10	150	0.70	0.71	0.17	0.22	30.0	7.7	29
CC156505		0.22	0.001	0.15	3.47	18.7	<0.2	<10	170	1.31	1.22	0.31	0.34	83.0	19.3	95
CC156506		0.16	<0.001	0.10	1.71	12.5	<0.2	<10	140	0.59	0.42	0.16	0.18	28.7	5.4	23
CC156507		0.24	0.001	0.19	2.35	12.6	<0.2	<10	290	0.92	0.28	0.37	0.31	53.3	9.0	24
CC156508		0.24	0.009	0.12	1.73	9.5	<0.2	<10	240	0.57	0.21	0.20	0.21	48.8	7.6	18
CC156509		0.22	0.001	0.35	2.58	28.4	<0.2	<10	190	1.45	1.01	0.23	0.25	41.0	12.9	31
CC156510		0.22	0.001	0.26	2.13	26.4	<0.2	<10	120	1.34	0.86	0.27	0.39	37.0	10.6	27
CC156511		0.18	0.002	0.34	1.99	15.7	<0.2	<10	130	1.11	3.78	0.20	0.25	24.9	6.4	24
CC156512		0.14	0.001	0.15	1.08	16.1	<0.2	<10	80	0.45	0.55	0.16	0.37	13.95	4.1	12
CC156513		0.20	0.001	0.29	2.93	27.1	<0.2	<10	120	1.43	0.58	0.53	0.24	42.0	16.5	34
CC156514		0.22	0.001	0.27	3.25	29.8	<0.2	<10	90	2.04	0.78	0.72	0.34	43.2	18.8	35
CC156515		0.22	0.002	0.18	2.58	40.9	<0.2	<10	190	0.98	1.20	0.15	0.28	36.3	13.1	34
CC156516		0.16	0.001	0.22	2.12	29.0	<0.2	<10	200	0.97	0.86	0.25	0.30	33.9	8.4	29
CC156517		0.14	0.001	1.18	2.75	27.5	<0.2	<10	210	1.82	0.57	0.73	0.32	36.3	10.8	39
CC156518		0.22	0.020	23.9	2.14	419	<0.2	<10	250	1.14	48.4	0.38	11.00	50.5	4.0	67
CC156519		0.18	0.003	0.59	1.12	23.3	<0.2	<10	60	0.33	0.68	0.07	0.33	44.2	4.4	16
CC156520		0.22	0.001	0.43	0.90	28.2	<0.2	<10	60	0.43	0.79	0.11	0.69	49.9	14.5	12
CC156521		0.20	0.003	0.75	1.20	39.6	<0.2	<10	100	0.62	1.92	0.30	3.00	55.7	10.7	24
CC156522		0.20	0.003	2.18	0.79	228	<0.2	<10	50	0.76	0.58	0.02	0.90	57.4	9.5	18
CC156523		0.28	0.006	0.74	3.30	151.0	<0.2	<10	110	2.16	1.29	0.82	0.23	41.0	17.4	43
ZZ08781		0.24	0.002	0.42	1.97	25.8	<0.2	<10	360	0.71	0.28	0.51	0.31	38.4	6.7	17
ZZ08782		0.28	0.001	0.17	1.62	15.4	<0.2	<10	230	0.70	0.24	0.36	0.16	29.0	4.0	17
ZZ08783		0.32	0.001	0.25	2.22	12.1	<0.2	<10	280	0.59	0.26	0.36	0.30	35.9	5.7	20
ZZ08784		0.24	0.001	1.21	2.02	11.9	<0.2	<10	330	0.60	0.34	0.26	0.12	28.8	2.6	14
ZZ08785		0.30	0.002	0.37	1.87	27.6	<0.2	<10	220	0.75	0.47	0.43	0.30	51.5	6.7	17
ZZ08786		0.22	0.001	0.27	3.00	30.7	<0.2	<10	440	0.90	0.64	0.45	0.16	44.6	7.6	24
ZZ08787		0.22	0.001	0.68	3.72	10.1	<0.2	<10	480	1.09	0.63	0.75	0.18	43.2	5.4	29
ZZ08788		0.22	0.001	0.35	1.85	18.3	<0.2	<10	370	0.56	0.27	0.64	0.33	33.6	5.7	16
ZZ08789		0.30	0.002	0.73	2.80	10.1	<0.2	<10	440	1.29	0.42	0.32	0.15	66.5	7.1	22
ZZ08790		0.18	0.002	1.87	2.48	8.3	<0.2	<10	430	1.47	0.36	0.31	0.71	76.0	4.2	17

***** See Appendix Page for comments regarding this certificate *****

ALS Canada Ltd.
2103 Dollarton Hwy
North Vancouver BC V7H 0A7
Phone: 604 984 0221 Fax: 604 984 0218 www.alsglobal.com

To: **SILVER RANGE RESOURCES LTD.**
C/O ARCHER, CATHRO & ASSOCIATES (1981) LIMITED
1016-510 W HASTINGS ST
VANCOUVER BC V6B 1L8

Finalized Date: 6-SEP-2011
Account: RANSIL

Project: Silver Range - KEG

CERTIFICATE OF ANALYSIS WH11143503

Sample Description	Method	ME-MS41	ME-MS41	ME-MS41	ME-MS41	ME-MS41	ME-MS41	ME-MS41	ME-MS41	ME-MS41	ME-MS41	ME-MS41	ME-MS41	ME-MS41	ME-MS41	ME-MS41
	Analyte	Cs	Cu	Fe	Ga	Ge	Hf	Hg	In	K	La	Li	Mg	Mn	Mo	Na
	Units	ppm	ppm	%	ppm	ppm	ppm	ppm	ppm	%	ppm	ppm	%	ppm	ppm	%
	LOR	0.05	0.2	0.01	0.05	0.05	0.02	0.01	0.005	0.01	0.2	0.1	0.01	5	0.05	0.01
CC156504		5.54	16.7	2.90	10.00	0.06	0.02	0.08	0.032	0.10	14.8	34.1	0.66	302	1.48	0.01
CC156505		7.69	28.4	3.68	12.05	0.11	0.07	0.03	0.038	0.09	41.3	51.3	1.80	395	0.82	0.01
CC156506		3.35	11.6	2.30	8.71	0.06	0.02	0.06	0.021	0.08	14.5	20.6	0.42	201	1.60	0.01
CC156507		3.72	13.9	2.43	7.93	0.09	0.03	0.04	0.027	0.14	24.6	28.5	0.68	350	0.77	0.02
CC156508		1.84	9.8	2.32	6.45	0.06	0.02	0.04	0.024	0.08	23.5	18.6	0.37	389	1.22	0.01
CC156509		8.33	24.2	2.68	8.85	0.08	0.03	0.06	0.050	0.12	21.7	37.7	0.95	361	1.97	0.01
CC156510		7.82	28.2	2.35	7.36	0.07	0.02	0.04	0.040	0.11	17.4	26.1	0.61	385	1.74	0.02
CC156511		6.68	24.9	1.92	6.55	0.05	0.02	0.03	0.029	0.08	12.3	19.1	0.46	239	0.89	0.02
CC156512		3.38	13.9	1.29	4.54	<0.05	<0.02	0.05	0.024	0.06	7.0	10.8	0.23	156	1.17	0.02
CC156513		12.75	23.3	3.11	8.72	0.09	0.06	0.04	0.043	0.11	21.0	46.4	1.57	443	1.49	0.01
CC156514		12.10	28.2	2.69	8.68	0.09	0.05	0.03	0.031	0.11	19.3	32.8	0.82	534	1.53	0.02
CC156515		7.48	26.8	3.18	9.71	0.07	0.02	0.07	0.049	0.15	18.0	32.5	0.69	572	2.78	0.01
CC156516		5.28	21.1	2.80	8.84	0.06	<0.02	0.04	0.039	0.11	16.5	25.8	0.57	392	2.11	0.01
CC156517		12.25	26.6	3.14	9.52	0.08	0.05	0.04	0.045	0.14	19.7	43.9	1.59	413	1.18	0.01
CC156518		7.92	465	11.15	17.90	0.44	0.05	0.03	3.89	0.39	35.4	16.3	0.50	262	21.2	0.11
CC156519		5.22	41.3	1.85	4.73	0.06	0.02	0.04	0.052	0.06	23.5	11.6	0.21	120	7.56	0.02
CC156520		9.01	46.4	1.96	4.06	0.08	0.02	0.03	0.040	0.05	27.4	12.2	0.20	191	6.93	0.02
CC156521		4.80	73.9	2.62	4.37	0.09	0.03	0.02	0.141	0.07	29.7	16.3	0.44	270	10.60	0.01
CC156522		6.54	90.4	7.29	2.91	0.12	0.04	0.09	0.085	0.08	31.6	10.0	0.03	251	31.9	<0.01
CC156523		10.40	51.6	10.45	11.40	0.23	0.09	0.03	0.184	0.10	24.9	25.3	0.74	2020	4.20	0.01
ZZ08781		4.01	10.6	2.87	7.78	0.08	0.08	0.07	0.032	0.06	22.5	19.8	0.33	944	1.48	0.01
ZZ08782		3.73	10.1	1.87	7.11	0.05	0.02	0.02	0.023	0.09	16.2	26.1	0.36	166	0.94	0.01
ZZ08783		3.95	8.3	2.38	8.88	0.07	0.03	0.04	0.032	0.10	20.4	28.9	0.52	247	0.84	0.02
ZZ08784		2.67	10.3	1.23	7.42	0.05	<0.02	0.09	0.023	0.05	17.6	12.6	0.21	115	0.67	0.01
ZZ08785		3.21	13.6	2.65	7.44	0.09	0.05	0.04	0.035	0.07	27.2	28.9	0.44	268	1.84	0.02
ZZ08786		6.17	15.3	3.53	10.60	0.08	0.05	0.04	0.046	0.13	22.4	31.2	0.58	466	1.52	0.02
ZZ08787		7.48	19.1	3.21	12.00	0.09	0.06	0.12	0.055	0.14	24.1	39.4	0.59	214	0.76	0.02
ZZ08788		3.00	10.2	3.14	6.64	0.07	0.05	0.06	0.032	0.06	17.8	24.3	0.35	1080	1.76	0.02
ZZ08789		4.56	9.9	2.26	9.43	0.09	0.03	0.16	0.043	0.10	43.6	35.6	0.51	221	0.47	0.02
ZZ08790		3.21	18.5	1.27	7.54	0.12	0.02	0.25	0.039	0.06	53.4	20.4	0.26	147	0.80	0.02

***** See Appendix Page for comments regarding this certificate *****

ALS Canada Ltd.
2103 Dollarton Hwy
North Vancouver BC V7H 0A7
Phone: 604 984 0221 Fax: 604 984 0218 www.alsglobal.com

To: **SILVER RANGE RESOURCES LTD.**
C/O ARCHER, CATHRO & ASSOCIATES (1981) LIMITED
1016-510 W HASTINGS ST
VANCOUVER BC V6B 1L8

Project: Silver Range - KEG

Finalized Date: 6-SEP-2011
Account: RANSIL

CERTIFICATE OF ANALYSIS WH11143503

Sample Description	Method	ME-MS41	ME-MS41	ME-MS41	ME-MS41	ME-MS41	ME-MS41	ME-MS41	ME-MS41	ME-MS41	ME-MS41	ME-MS41	ME-MS41	ME-MS41	ME-MS41	ME-MS41
	Analyte	Nb	Ni	P	Pb	Rb	Re	S	Sb	Sc	Se	Sn	Sr	Ta	Te	Th
	Units	ppm	ppm	ppm	ppm	ppm	ppm	%	ppm	ppm	ppm	ppm	ppm	ppm	ppm	ppm
	LOR	0.05	0.2	10	0.2	0.1	0.001	0.01	0.05	0.1	0.2	0.2	0.2	0.01	0.01	0.2
CC156504		1.76	18.8	700	32.2	22.3	<0.001	0.07	2.04	1.9	0.6	1.7	23.5	<0.01	0.04	0.7
CC156505		1.28	52.4	790	74.7	15.6	<0.001	0.02	1.79	4.5	0.5	1.5	23.4	<0.01	0.03	6.1
CC156506		2.08	13.4	460	20.1	16.9	<0.001	0.03	1.15	2.4	0.5	1.3	15.2	<0.01	0.03	1.8
CC156507		2.56	18.1	830	19.5	23.8	<0.001	0.02	0.81	4.3	0.7	1.1	31.7	0.01	0.02	5.1
CC156508		1.94	14.7	560	15.1	12.9	<0.001	0.02	0.71	3.4	0.6	0.9	16.0	0.01	0.03	3.8
CC156509		2.07	27.0	810	41.9	22.2	<0.001	0.03	6.26	3.4	0.8	1.8	20.9	0.01	0.03	3.4
CC156510		1.25	22.9	860	37.4	17.6	<0.001	0.03	6.06	2.6	0.8	1.5	27.7	<0.01	0.03	1.8
CC156511		0.89	18.0	950	22.0	13.6	<0.001	0.05	2.35	1.7	0.6	1.0	23.4	<0.01	0.05	0.7
CC156512		0.90	9.1	590	25.0	7.7	<0.001	0.04	5.56	1.0	0.5	0.9	13.1	<0.01	0.02	0.5
CC156513		2.29	33.5	640	30.4	16.8	<0.001	0.03	4.81	4.0	0.8	1.3	56.4	0.01	0.02	8.4
CC156514		2.16	29.6	440	66.4	14.7	<0.001	0.02	5.48	4.0	0.8	1.2	142.0	0.02	0.03	7.8
CC156515		1.80	26.8	690	41.5	26.7	<0.001	0.04	6.45	3.1	1.0	1.8	14.9	<0.01	0.05	1.9
CC156516		1.20	19.9	880	34.6	25.6	<0.001	0.05	3.51	1.8	0.6	1.4	19.0	<0.01	0.04	0.7
CC156517		1.40	29.5	1010	25.9	29.1	<0.001	0.05	1.25	3.6	0.7	1.1	54.8	0.01	0.03	3.6
CC156518		2.15	12.8	1360	703	28.7	0.002	1.06	12.20	5.7	19.9	190.5	164.5	0.01	0.42	10.0
CC156519		0.44	17.5	990	45.2	10.9	0.001	0.07	10.35	0.8	1.4	1.1	9.2	<0.01	0.03	0.2
CC156520		0.35	45.5	780	37.2	7.8	<0.001	0.04	38.6	0.9	1.0	0.7	10.2	<0.01	0.03	0.7
CC156521		0.91	42.0	1190	138.5	10.1	<0.001	0.02	10.55	2.8	1.2	1.5	22.0	<0.01	0.04	4.6
CC156522		0.31	38.8	1240	38.1	14.2	0.001	0.04	70.3	2.5	3.1	1.0	13.0	0.01	0.04	5.1
CC156523		0.61	31.7	1380	36.1	23.1	<0.001	0.01	132.5	7.4	0.7	5.1	45.2	<0.01	0.04	8.1
ZZ08781		1.59	8.3	1430	11.9	11.9	<0.001	0.12	0.87	3.4	1.2	1.3	30.6	0.01	0.03	1.7
ZZ08782		1.04	9.2	940	10.2	26.9	<0.001	0.06	0.62	1.7	0.6	0.9	24.8	<0.01	0.02	0.9
ZZ08783		2.23	10.1	780	11.8	21.6	<0.001	0.04	0.71	4.4	0.7	1.7	23.7	<0.01	0.01	2.8
ZZ08784		0.68	6.9	1030	12.8	9.8	<0.001	0.07	0.42	0.9	0.8	1.3	21.2	<0.01	0.02	0.3
ZZ08785		2.51	8.8	920	15.1	17.1	<0.001	0.03	0.84	4.8	0.9	1.6	19.0	0.01	0.02	5.2
ZZ08786		2.02	14.7	870	19.3	25.4	0.001	0.05	1.24	4.6	1.1	1.8	27.2	<0.01	0.03	2.9
ZZ08787		2.23	17.3	1580	21.5	34.2	0.001	0.15	0.57	4.8	1.2	2.4	36.2	0.01	0.02	2.5
ZZ08788		1.89	8.6	920	11.3	15.5	0.001	0.09	0.43	3.5	1.2	1.2	32.2	0.01	0.03	1.8
ZZ08789		1.99	13.5	690	20.0	21.8	0.001	0.04	0.51	6.1	1.2	1.7	24.9	<0.01	0.01	4.3
ZZ08790		1.20	10.2	1270	21.0	10.5	<0.001	0.13	0.79	2.6	1.6	1.1	30.9	<0.01	0.02	1.0

***** See Appendix Page for comments regarding this certificate *****

ALS Canada Ltd.
2103 Dollarton Hwy
North Vancouver BC V7H 0A7
Phone: 604 984 0221 Fax: 604 984 0218 www.alsglobal.com

To: **SILVER RANGE RESOURCES LTD.**
C/O ARCHER, CATHRO & ASSOCIATES (1981) LIMITED
1016-510 W HASTINGS ST
VANCOUVER BC V6B 1L8

Finalized Date: 6-SEP-2011
Account: RANSIL

Project: Silver Range - KEG

CERTIFICATE OF ANALYSIS WH11143503

Sample Description	Method	ME-MS41	ME-MS41	ME-MS41	ME-MS41	ME-MS41	ME-MS41	ME-MS41	ME-MS41
	Analyte	Ti	Tl	U	V	W	Y	Zn	Zr
	Units	%	ppm	ppm	ppm	ppm	ppm	ppm	ppm
	LOR	0.005	0.02	0.05	1	0.05	0.05	2	0.5
CC156504		0.060	0.21	0.75	61	0.42	3.75	77	0.5
CC156505		0.018	0.30	0.78	65	0.27	10.30	86	1.5
CC156506		0.063	0.19	0.65	57	0.46	3.49	54	<0.5
CC156507		0.085	0.27	1.08	45	1.98	9.95	65	0.7
CC156508		0.065	0.15	0.78	46	0.31	6.85	60	<0.5
CC156509		0.070	0.35	1.43	54	1.01	8.50	91	0.5
CC156510		0.056	0.23	1.38	49	0.56	6.44	101	<0.5
CC156511		0.042	0.15	1.06	39	0.38	4.72	76	<0.5
CC156512		0.039	0.10	0.63	31	0.63	2.30	52	<0.5
CC156513		0.069	0.18	1.50	48	0.48	10.20	82	1.9
CC156514		0.083	0.22	1.08	42	0.67	8.39	89	1.3
CC156515		0.075	0.27	1.19	68	0.58	5.49	114	<0.5
CC156516		0.046	0.20	0.95	57	0.90	4.95	96	<0.5
CC156517		0.046	0.37	1.33	59	0.54	14.00	86	1.1
CC156518		0.097	0.57	5.59	142	1.26	5.45	480	3.2
CC156519		0.030	0.14	2.73	53	0.33	6.40	89	<0.5
CC156520		0.029	0.17	3.87	58	0.20	9.07	205	<0.5
CC156521		0.049	0.22	2.88	57	0.44	11.90	310	<0.5
CC156522		<0.005	0.41	4.23	119	0.37	14.00	191	1.1
CC156523		0.058	0.11	1.50	57	0.59	9.05	230	2.8
ZZ08781		0.044	0.34	2.68	50	0.19	13.40	77	1.6
ZZ08782		0.033	0.19	2.21	36	0.30	5.58	61	<0.5
ZZ08783		0.082	0.25	2.65	49	0.25	9.14	92	0.7
ZZ08784		0.022	0.42	3.00	33	0.52	4.35	48	<0.5
ZZ08785		0.090	0.24	10.45	53	1.29	13.20	95	1.2
ZZ08786		0.057	0.47	6.17	65	1.11	8.96	103	0.9
ZZ08787		0.066	0.39	7.29	59	0.53	13.85	134	1.2
ZZ08788		0.057	0.22	7.03	45	0.32	10.45	107	1.3
ZZ08789		0.065	0.38	12.00	52	0.38	21.2	108	0.8
ZZ08790		0.024	0.31	21.5	41	0.29	22.5	65	0.5

***** See Appendix Page for comments regarding this certificate *****

ALS Canada Ltd.
2103 Dollarton Hwy
North Vancouver BC V7H 0A7
Phone: 604 984 0221 Fax: 604 984 0218 www.alsglobal.com

To: **SILVER RANGE RESOURCES LTD.**
C/O ARCHER, CATHRO & ASSOCIATES (1981) LIMITED
1016-510 W HASTINGS ST
VANCOUVER BC V6B 1L8

Project: Silver Range - KEG

Finalized Date: 6-SEP-2011
Account: RANSIL

CERTIFICATE OF ANALYSIS WH11143503

Method	CERTIFICATE COMMENTS
ME-MS41	Gold determinations by this method are semi-quantitative due to the small sample weight used (0.5g).

ALS Canada Ltd.

2103 Dollarton Hwy
North Vancouver BC V7H 0A7
Phone: 604 984 0221 Fax: 604 984 0218 www.alsglobal.com

To: **SILVER RANGE RESOURCES LTD.**
C/O ARCHER, CATHRO & ASSOCIATES (1981) LIMITED
1016-510 W HASTINGS ST
VANCOUVER BC V6B 1L8

Finalized Date: 5-SEP-2011
This copy reported on 7-SEP-2011
Account: RANSIL

CERTIFICATE WH11143504

Project: Silver Range - KEG

P.O. No.:

This report is for 193 Soil samples submitted to our lab in Whitehorse, YT, Canada on 26-JUL-2011.

The following have access to data associated with this certificate:

DOUG EATON BRUCE YOUNGMAN	SARAH EATON	JOAN MARIACHER

SAMPLE PREPARATION

ALS CODE	DESCRIPTION
WEI-21	Received Sample Weight
LOG-22	Sample login - Rcd w/o BarCode
SCR-41	Screen to -180um and save both

ANALYTICAL PROCEDURES

ALS CODE	DESCRIPTION	INSTRUMENT
Au-TL43	Trace Level Au - 25g AR	ICP-MS
ME-MS41	51 anal. aqua regia ICPMS	

To: **SILVER RANGE RESOURCES LTD.**
ATTN: JOAN MARIACHER
C/O ARCHER, CATHRO & ASSOCIATES (1981) LIMITED
1016-510 W HASTINGS ST
VANCOUVER BC V6B 1L8

This is the Final Report and supersedes any preliminary report with this certificate number. Results apply to samples as submitted. All pages of this report have been checked and approved for release.

Signature:

Colin Ramshaw, Vancouver Laboratory Manager

ALS Canada Ltd.
2103 Dollarton Hwy
North Vancouver BC V7H 0A7
Phone: 604 984 0221 Fax: 604 984 0218 www.alsglobal.com

To: **SILVER RANGE RESOURCES LTD.**
C/O ARCHER, CATHRO & ASSOCIATES (1981) LIMITED
1016-510 W HASTINGS ST
VANCOUVER BC V6B 1L8

Finalized Date: 5-SEP-2011
Account: RANSIL

Project: Silver Range - KEG

CERTIFICATE OF ANALYSIS WH11143504

Sample Description	Method	WEI-21	Au-TL43	ME-MS41	ME-MS41	ME-MS41	ME-MS41	ME-MS41	ME-MS41	ME-MS41	ME-MS41	ME-MS41	ME-MS41	ME-MS41	ME-MS41	ME-MS41
	Analyte	Recvd Wt.	Au	Ag	Al	As	Au	B	Ba	Be	Bi	Ca	Cd	Ce	Co	Cr
	Units	kg	ppm	ppm	%	ppm	ppm	ppm	ppm	ppm	ppm	%	ppm	ppm	ppm	ppm
	LOR	.02	0.001	0.01	0.01	0.1	0.2	10	10	0.05	0.01	0.01	0.01	0.02	0.1	1
CC78737		0.14	0.002	0.13	2.04	23.3	<0.2	<10	150	0.79	0.70	0.30	0.51	29.4	8.1	26
CC78738		0.14	0.002	0.62	3.05	28.8	<0.2	<10	180	1.25	0.33	0.31	2.10	28.3	10.3	36
CC78739		0.18	0.002	0.34	2.70	16.8	<0.2	<10	120	0.93	0.47	0.40	0.76	28.7	10.0	39
CC78740		0.20	0.002	0.64	3.56	64.6	<0.2	<10	270	1.85	0.39	0.45	2.72	40.3	16.6	49
CC78741		0.16	0.001	0.06	1.67	16.4	<0.2	<10	300	0.49	0.43	0.28	0.20	29.4	6.4	24
CC78742		0.10	0.001	0.12	1.41	15.8	<0.2	<10	260	0.35	0.41	0.56	0.67	20.8	5.5	29
CC78743		0.22	0.001	0.25	1.90	20.4	<0.2	<10	180	0.79	0.51	0.49	0.85	31.5	8.0	22
CC78744		0.16	0.002	0.57	4.44	36.6	<0.2	<10	150	1.99	1.82	0.61	2.24	50.2	21.7	74
CC78745		0.22	0.001	0.12	3.12	14.2	<0.2	<10	230	1.39	0.38	0.29	0.44	49.4	14.3	38
CC78746		0.18	0.001	0.10	3.10	12.3	<0.2	<10	130	1.21	0.52	0.71	0.33	36.7	9.6	30
CC78747		0.20	0.001	0.13	2.25	14.6	<0.2	<10	80	1.14	0.30	0.33	0.28	29.1	24.5	29
CC78748		0.20	0.002	0.30	2.33	14.0	<0.2	<10	90	1.63	0.43	0.37	0.13	31.1	11.2	36
CC78749		0.18	0.001	0.14	1.42	12.1	<0.2	<10	90	0.61	0.33	0.14	0.15	18.20	8.7	19
CC78750		0.20	0.002	0.38	1.69	23.9	<0.2	<10	120	1.09	0.91	0.23	0.16	19.75	7.6	27
ZZ08646		0.32	0.004	0.13	1.70	23.9	<0.2	<10	150	1.07	1.27	0.25	0.20	35.6	16.6	27
ZZ08647		0.26	0.003	0.17	1.95	21.7	<0.2	<10	180	1.10	1.25	0.17	0.22	36.6	14.2	28
ZZ08648		0.26	0.003	0.12	1.65	50.4	<0.2	<10	200	1.03	1.91	0.16	0.32	37.5	38.1	31
ZZ08649		0.28	0.005	0.19	1.82	65.0	<0.2	<10	170	1.04	2.10	0.14	0.24	35.4	24.4	32
ZZ08650		0.32	0.008	0.21	1.99	80.2	<0.2	<10	130	1.36	2.04	0.12	0.19	46.6	43.8	34
ZZ08651		0.28	0.008	0.09	1.37	25.7	<0.2	<10	90	0.66	2.82	0.13	0.15	30.7	14.3	24
ZZ08652		0.24	0.002	0.11	1.28	23.7	<0.2	<10	90	0.58	1.20	0.07	0.12	21.3	12.7	22
ZZ08653		0.28	0.003	0.11	1.96	36.0	<0.2	<10	160	0.97	2.15	0.11	0.23	38.2	24.1	42
ZZ08654		0.24	0.003	0.18	1.91	30.2	<0.2	<10	180	0.94	2.21	0.12	0.19	37.5	17.0	36
ZZ08655		0.32	0.002	0.14	1.55	23.1	<0.2	<10	150	0.84	1.11	0.16	0.24	36.6	12.8	25
ZZ08656		0.28	0.006	0.06	1.64	28.4	<0.2	<10	110	0.74	1.31	0.09	0.19	33.6	17.6	38
ZZ08657		0.28	0.001	0.07	0.58	5.9	<0.2	<10	40	0.16	0.29	0.07	0.06	10.80	4.3	9
ZZ08658		0.20	0.002	0.16	1.32	31.9	<0.2	<10	70	0.44	0.79	0.09	0.15	25.6	7.8	20
ZZ08659		0.32	0.006	0.08	1.55	52.4	<0.2	<10	130	0.68	0.75	0.19	0.25	35.5	16.1	37
ZZ08660		0.24	0.002	0.37	2.02	49.3	<0.2	<10	200	1.04	2.68	0.14	0.26	41.8	15.9	33
ZZ08661		0.26	0.004	0.14	1.41	63.7	<0.2	<10	170	0.73	1.10	0.13	0.19	34.5	14.6	36
ZZ08662		0.26	0.003	0.16	1.54	34.8	<0.2	<10	120	0.67	0.84	0.14	0.18	38.9	12.1	29
ZZ08663		0.30	0.006	0.12	1.69	122.5	<0.2	<10	130	0.86	1.37	0.15	0.19	36.6	14.8	36
ZZ08664		0.36	0.004	0.22	1.67	20.7	<0.2	<10	180	1.25	4.51	0.13	0.14	36.2	14.6	38
ZZ08665		0.24	0.002	0.26	1.58	9.9	<0.2	<10	160	1.10	0.71	0.18	0.22	31.4	8.7	21
ZZ08666		0.28	0.003	0.21	1.57	7.0	<0.2	<10	130	1.15	0.55	0.24	0.15	36.8	10.1	19
ZZ08667		0.30	0.003	0.08	1.67	9.0	<0.2	<10	160	1.01	0.34	0.19	0.26	38.8	8.6	23
ZZ08668		0.32	0.002	0.10	1.58	8.1	<0.2	<10	140	0.93	0.51	0.24	0.18	37.0	7.7	23
ZZ08669		0.22	0.001	0.10	0.87	5.1	<0.2	<10	110	0.56	0.26	0.17	0.15	23.0	5.0	13
ZZ08670		0.24	0.001	0.24	4.57	15.7	<0.2	<10	490	1.97	3.09	0.47	0.52	91.9	18.4	51
ZZ08671		0.30	0.001	0.11	1.91	6.1	<0.2	<10	190	0.89	1.24	0.32	0.18	42.7	8.9	25

***** See Appendix Page for comments regarding this certificate *****

ALS Canada Ltd.
2103 Dollarton Hwy
North Vancouver BC V7H 0A7
Phone: 604 984 0221 Fax: 604 984 0218 www.alsglobal.com

To: **SILVER RANGE RESOURCES LTD.**
C/O ARCHER, CATHRO & ASSOCIATES (1981) LIMITED
1016-510 W HASTINGS ST
VANCOUVER BC V6B 1L8

Finalized Date: 5-SEP-2011
Account: RANSIL

Project: Silver Range - KEG

CERTIFICATE OF ANALYSIS WH11143504

Sample Description	Method	ME-MS41	ME-MS41	ME-MS41	ME-MS41	ME-MS41	ME-MS41	ME-MS41	ME-MS41	ME-MS41	ME-MS41	ME-MS41	ME-MS41	ME-MS41	ME-MS41	ME-MS41
	Analyte	Cs	Cu	Fe	Ga	Ge	Hf	Hg	In	K	La	Li	Mg	Mn	Mo	Na
	Units	ppm	ppm	%	ppm	ppm	ppm	ppm	ppm	%	ppm	ppm	%	ppm	ppm	%
	LOR	0.05	0.2	0.01	0.05	0.05	0.02	0.01	0.005	0.01	0.2	0.1	0.01	5	0.05	0.01
CC78737		5.14	21.9	2.48	8.34	0.07	0.02	0.05	0.022	0.09	14.9	29.6	0.65	291	0.74	0.01
CC78738		9.89	19.1	3.00	10.35	0.10	0.04	0.09	0.024	0.12	12.8	39.8	0.67	404	1.14	0.01
CC78739		8.30	16.0	3.80	12.15	0.09	0.03	0.06	0.036	0.18	13.7	44.6	0.96	319	1.43	0.01
CC78740		13.30	21.0	3.68	13.20	0.12	0.06	0.08	0.030	0.18	16.2	64.1	1.08	623	1.12	0.02
CC78741		4.05	21.7	2.52	9.70	0.06	<0.02	0.03	0.027	0.06	14.8	22.7	0.47	438	1.82	0.01
CC78742		5.87	15.3	2.08	8.42	0.06	0.02	0.03	0.014	0.08	11.4	24.6	0.53	517	1.35	0.02
CC78743		5.17	18.0	2.43	8.66	0.06	<0.02	0.05	0.023	0.08	14.7	24.6	0.53	419	1.01	0.01
CC78744		12.75	34.5	4.18	13.30	0.16	0.09	0.09	0.052	0.24	19.1	61.8	1.70	406	0.90	0.02
CC78745		7.17	25.1	3.07	10.85	0.10	0.05	0.05	0.030	0.19	21.7	42.8	1.16	525	0.66	0.01
CC78746		4.36	20.5	2.69	11.75	0.08	0.03	0.05	0.030	0.17	17.6	31.5	0.71	316	0.94	0.03
CC78747		7.41	28.9	3.79	9.26	0.10	0.03	0.05	0.048	0.11	14.2	31.0	1.03	730	0.88	0.03
CC78748		8.67	25.5	2.53	9.75	0.08	0.03	0.06	0.030	0.10	18.6	33.0	0.77	229	0.87	0.01
CC78749		6.93	23.5	1.99	6.42	0.05	<0.02	0.05	0.018	0.07	10.4	15.8	0.44	307	1.18	0.02
CC78750		13.00	29.6	2.50	7.77	0.06	<0.02	0.10	0.031	0.09	11.5	12.5	0.39	282	3.00	0.01
ZZ08646		6.05	43.6	3.41	8.08	0.12	0.03	0.04	0.030	0.31	17.9	40.5	0.58	406	1.01	0.02
ZZ08647		5.90	37.8	3.35	9.51	0.10	0.02	0.10	0.039	0.27	18.5	38.6	0.54	502	1.25	0.02
ZZ08648		7.30	39.8	3.78	7.84	0.10	0.02	0.05	0.036	0.27	18.8	39.0	0.47	430	1.12	0.01
ZZ08649		7.92	46.0	3.77	8.20	0.10	0.02	0.06	0.033	0.26	17.6	39.6	0.49	451	1.24	0.01
ZZ08650		10.95	84.6	5.32	8.50	0.12	0.03	0.05	0.063	0.35	22.4	38.5	0.44	891	1.03	0.03
ZZ08651		5.85	45.7	3.07	6.73	0.09	<0.02	0.05	0.032	0.21	15.1	23.6	0.35	418	0.90	0.02
ZZ08652		6.04	40.1	2.82	6.67	0.07	<0.02	0.06	0.025	0.17	11.5	17.7	0.28	335	0.92	0.02
ZZ08653		7.85	58.7	5.29	8.18	0.10	0.02	0.04	0.041	0.37	19.2	35.8	0.51	539	1.20	0.02
ZZ08654		8.65	42.3	4.36	8.45	0.08	0.02	0.07	0.037	0.27	19.1	29.7	0.49	483	1.27	0.01
ZZ08655		5.01	28.4	3.17	8.38	0.08	0.02	0.08	0.032	0.21	17.6	27.7	0.44	494	1.11	0.01
ZZ08656		6.53	34.7	4.35	8.28	0.10	0.02	0.04	0.034	0.32	18.0	31.3	0.46	395	1.15	0.01
ZZ08657		1.09	29.3	1.87	3.52	<0.05	<0.02	0.03	0.010	0.03	5.3	2.5	0.06	79	0.43	0.02
ZZ08658		5.09	31.8	2.32	4.91	0.06	<0.02	0.05	0.023	0.12	12.6	16.7	0.26	188	0.94	0.02
ZZ08659		5.26	29.1	3.91	5.94	0.11	0.03	0.01	0.035	0.28	18.4	28.4	0.50	448	1.56	0.01
ZZ08660		9.64	31.8	4.00	8.05	0.09	0.02	0.11	0.039	0.18	21.1	31.7	0.47	494	1.46	0.01
ZZ08661		5.92	28.8	3.92	5.70	0.10	0.02	0.03	0.031	0.30	17.9	26.1	0.41	439	1.11	0.01
ZZ08662		4.29	23.6	3.27	5.90	0.09	0.02	0.04	0.030	0.20	20.1	28.2	0.48	401	0.95	0.01
ZZ08663		5.72	37.5	4.06	6.09	0.11	0.02	0.03	0.096	0.31	18.8	30.9	0.48	371	1.16	0.01
ZZ08664		7.45	31.8	3.99	6.62	0.10	0.02	0.05	0.033	0.24	18.2	28.9	0.43	429	1.48	0.01
ZZ08665		3.27	19.3	2.55	6.60	0.07	0.02	0.04	0.027	0.16	15.8	26.1	0.45	436	1.33	0.01
ZZ08666		2.89	21.4	2.87	6.93	0.08	0.02	0.03	0.027	0.13	18.0	24.6	0.42	460	1.02	0.02
ZZ08667		2.91	14.7	2.70	6.74	0.09	0.02	0.03	0.030	0.16	18.9	32.2	0.54	403	1.07	0.01
ZZ08668		2.71	17.2	2.65	6.73	0.08	0.02	0.03	0.028	0.15	18.5	30.7	0.53	370	1.28	0.02
ZZ08669		1.51	13.8	1.67	4.04	0.06	<0.02	0.02	0.017	0.08	11.3	14.4	0.25	204	0.65	0.02
ZZ08670		7.02	33.4	5.63	19.65	0.16	0.05	0.06	0.082	0.39	39.7	67.7	1.33	1220	2.40	0.04
ZZ08671		3.37	17.7	2.84	8.23	0.10	0.02	0.02	0.041	0.23	20.9	39.7	0.75	436	0.94	0.02

***** See Appendix Page for comments regarding this certificate *****

ALS Canada Ltd.
2103 Dollarton Hwy
North Vancouver BC V7H 0A7
Phone: 604 984 0221 Fax: 604 984 0218 www.alsglobal.com

To: **SILVER RANGE RESOURCES LTD.**
C/O ARCHER, CATHRO & ASSOCIATES (1981) LIMITED
1016-510 W HASTINGS ST
VANCOUVER BC V6B 1L8

Finalized Date: 5-SEP-2011
Account: RANSIL

Project: Silver Range - KEG

CERTIFICATE OF ANALYSIS WH11143504

Sample Description	Method	ME-MS41	ME-MS41	ME-MS41	ME-MS41	ME-MS41	ME-MS41	ME-MS41	ME-MS41	ME-MS41	ME-MS41	ME-MS41	ME-MS41	ME-MS41	ME-MS41	ME-MS41
	Analyte	Nb	Ni	P	Pb	Rb	Re	S	Sb	Sc	Se	Sn	Sr	Ta	Te	Th
	Units	ppm	ppm	ppm	ppm	ppm	ppm	%	ppm	ppm	ppm	ppm	ppm	ppm	ppm	ppm
	LOR	0.05	0.2	10	0.2	0.1	0.001	0.01	0.05	0.1	0.2	0.2	0.2	0.01	0.01	0.2
CC78737		1.31	17.3	710	44.2	20.3	<0.001	0.03	1.31	2.4	0.6	0.7	25.2	0.01	0.03	0.8
CC78738		3.91	23.8	990	72.4	28.2	<0.001	0.06	2.41	3.5	0.9	0.7	76.9	0.03	0.05	1.9
CC78739		3.32	27.3	440	46.5	33.5	<0.001	0.03	1.38	4.9	0.6	1.1	33.3	0.01	0.05	4.7
CC78740		4.69	35.1	790	246	34.7	<0.001	0.03	2.92	6.6	0.8	0.9	93.4	0.03	0.05	6.4
CC78741		1.42	14.8	340	41.6	16.7	<0.001	0.02	0.74	2.8	0.4	0.9	22.0	<0.01	0.03	1.1
CC78742		2.12	17.6	410	45.0	20.1	<0.001	0.03	1.26	2.4	0.4	0.8	26.4	<0.01	0.03	1.3
CC78743		1.14	18.4	680	136.0	25.9	<0.001	0.03	1.09	2.3	0.6	0.8	25.8	<0.01	0.03	0.9
CC78744		4.39	56.7	940	274	44.6	<0.001	0.03	3.22	7.9	0.9	1.1	48.8	0.03	0.05	7.9
CC78745		2.29	32.6	910	29.1	26.6	<0.001	0.02	2.97	6.0	0.6	1.0	34.1	0.01	0.03	6.9
CC78746		2.63	21.3	650	30.1	28.8	<0.001	0.05	1.12	4.7	0.8	1.0	42.3	0.03	0.04	3.3
CC78747		1.45	39.8	990	18.8	19.6	<0.001	0.04	1.01	5.6	0.7	0.6	39.5	0.01	0.04	3.3
CC78748		1.47	30.1	550	13.7	23.3	<0.001	0.04	1.16	3.8	0.6	0.9	29.7	0.01	0.03	2.7
CC78749		0.69	17.6	760	14.6	14.3	<0.001	0.04	0.89	1.7	0.6	0.6	23.9	0.01	0.04	0.6
CC78750		1.02	20.5	1910	29.5	25.7	<0.001	0.15	3.70	1.2	1.0	1.3	28.1	<0.01	0.07	0.4
ZZ08646		3.21	24.6	950	10.6	47.4	<0.001	0.06	0.67	6.2	0.7	1.7	18.5	0.01	0.03	7.7
ZZ08647		2.67	22.7	850	16.0	46.9	<0.001	0.08	0.75	5.3	0.9	1.8	18.4	<0.01	0.05	4.0
ZZ08648		2.17	32.4	720	11.5	40.6	<0.001	0.04	1.35	5.5	0.6	1.6	15.1	<0.01	0.05	5.3
ZZ08649		2.18	29.5	780	13.8	40.2	<0.001	0.06	7.03	5.2	0.8	1.5	15.6	<0.01	0.05	4.7
ZZ08650		2.00	52.9	800	19.5	39.3	<0.001	0.13	0.91	5.5	0.7	1.7	19.9	0.01	0.05	5.9
ZZ08651		1.61	23.8	750	10.4	29.4	<0.001	0.05	0.49	3.6	0.6	1.2	13.5	<0.01	0.05	2.6
ZZ08652		1.36	19.2	730	8.0	31.9	<0.001	0.09	0.51	2.4	0.7	1.3	10.8	<0.01	0.05	0.9
ZZ08653		2.19	39.9	740	9.7	47.2	<0.001	0.07	0.75	5.7	0.7	1.6	12.8	<0.01	0.04	5.0
ZZ08654		1.95	30.2	850	12.1	39.1	<0.001	0.09	0.83	4.4	0.7	1.6	14.5	<0.01	0.04	2.5
ZZ08655		1.76	22.8	860	14.5	33.5	<0.001	0.06	0.77	3.6	0.7	1.6	15.9	<0.01	0.04	2.0
ZZ08656		2.64	34.0	510	7.5	44.7	<0.001	0.04	0.75	5.5	0.5	1.6	10.9	<0.01	0.03	5.3
ZZ08657		0.25	5.7	680	3.1	4.4	<0.001	0.06	0.24	0.4	0.4	0.4	7.7	<0.01	0.02	<0.2
ZZ08658		0.78	16.7	1000	7.8	21.5	<0.001	0.08	0.48	1.5	0.8	0.8	10.2	<0.01	0.03	0.3
ZZ08659		2.14	34.0	790	8.2	39.2	<0.001	0.04	0.97	4.7	0.7	1.0	15.1	<0.01	0.02	6.5
ZZ08660		1.86	28.7	880	16.6	33.9	<0.001	0.07	1.12	3.6	0.9	1.4	16.7	<0.01	0.04	1.7
ZZ08661		1.71	29.7	700	7.6	42.3	<0.001	0.07	1.05	3.9	0.6	1.1	12.1	<0.01	0.03	2.1
ZZ08662		2.04	24.1	530	9.8	30.0	<0.001	0.04	0.87	4.0	0.6	1.1	11.6	<0.01	0.03	4.1
ZZ08663		2.18	29.8	700	13.9	42.0	<0.001	0.06	1.05	4.5	0.6	1.3	12.8	<0.01	0.03	3.8
ZZ08664		1.94	33.6	680	10.0	39.0	<0.001	0.05	1.25	4.4	0.7	1.1	13.3	<0.01	0.04	2.3
ZZ08665		1.46	16.3	780	18.6	29.4	<0.001	0.08	0.77	2.6	0.6	1.1	21.0	<0.01	0.03	1.1
ZZ08666		1.39	14.0	1040	20.6	26.8	<0.001	0.05	0.60	2.8	0.6	1.0	18.1	<0.01	0.02	1.6
ZZ08667		2.42	18.3	660	12.2	29.8	<0.001	0.03	0.72	3.9	0.6	1.2	12.8	<0.01	0.02	4.7
ZZ08668		1.76	17.2	880	13.2	26.0	<0.001	0.04	0.72	3.5	0.6	1.0	15.1	<0.01	0.02	3.7
ZZ08669		0.85	10.7	600	7.4	13.8	<0.001	0.04	0.40	1.5	0.5	0.6	14.5	<0.01	0.01	0.7
ZZ08670		5.12	33.5	1920	39.1	81.6	<0.001	0.11	1.59	9.4	1.2	4.0	38.2	0.01	0.05	9.0
ZZ08671		2.85	16.2	970	16.0	43.2	<0.001	0.04	0.58	5.9	0.6	2.0	19.8	<0.01	0.02	7.2

***** See Appendix Page for comments regarding this certificate *****

ALS Canada Ltd.
2103 Dollarton Hwy
North Vancouver BC V7H 0A7
Phone: 604 984 0221 Fax: 604 984 0218 www.alsglobal.com

To: **SILVER RANGE RESOURCES LTD.**
C/O ARCHER, CATHRO & ASSOCIATES (1981) LIMITED
1016-510 W HASTINGS ST
VANCOUVER BC V6B 1L8

Finalized Date: 5-SEP-2011
Account: RANSIL

Project: Silver Range - KEG

CERTIFICATE OF ANALYSIS WH11143504

Sample Description	Method	ME-MS41	ME-MS41	ME-MS41	ME-MS41	ME-MS41	ME-MS41	ME-MS41	ME-MS41
	Analyte	Ti	Tl	U	V	W	Y	Zn	Zr
	Units	%	ppm	ppm	ppm	ppm	ppm	ppm	ppm
	LOR	0.005	0.02	0.05	1	0.05	0.05	2	0.5
CC78737		0.055	0.26	0.76	45	0.32	8.26	97	<0.5
CC78738		0.090	0.28	0.70	45	0.53	5.45	187	1.5
CC78739		0.108	0.20	0.69	53	0.60	5.03	124	1.5
CC78740		0.132	0.37	0.80	58	0.49	7.27	268	2.2
CC78741		0.057	0.26	0.74	59	0.34	4.52	69	<0.5
CC78742		0.073	0.25	0.57	49	0.35	4.08	68	0.8
CC78743		0.042	0.16	0.91	44	0.28	7.43	128	<0.5
CC78744		0.133	0.37	0.82	67	1.29	11.00	117	3.0
CC78745		0.084	0.24	0.94	45	0.50	11.45	96	1.7
CC78746		0.081	0.17	0.95	43	0.63	9.24	64	0.9
CC78747		0.071	0.18	0.93	48	0.39	10.80	105	0.8
CC78748		0.049	0.22	1.23	40	0.37	14.90	68	0.6
CC78749		0.045	0.12	0.76	35	0.26	4.46	52	<0.5
CC78750		0.033	0.23	1.66	52	0.60	5.49	64	<0.5
ZZ08646		0.131	0.33	3.07	50	0.50	11.20	69	1.0
ZZ08647		0.114	0.31	2.55	52	3.94	8.79	70	0.5
ZZ08648		0.093	0.28	2.85	47	2.00	9.48	67	0.5
ZZ08649		0.094	0.30	4.27	50	0.58	8.71	72	0.5
ZZ08650		0.091	0.30	2.94	48	2.43	11.30	59	0.7
ZZ08651		0.083	0.19	1.33	43	5.87	7.29	55	<0.5
ZZ08652		0.059	0.21	1.59	35	0.83	4.96	40	0.5
ZZ08653		0.101	0.34	2.31	56	1.28	7.42	76	0.5
ZZ08654		0.087	0.32	2.26	56	1.14	8.50	72	<0.5
ZZ08655		0.077	0.23	1.95	46	0.61	9.37	63	<0.5
ZZ08656		0.113	0.28	1.58	56	1.44	5.72	68	0.7
ZZ08657		0.054	0.07	0.64	54	0.19	1.77	24	<0.5
ZZ08658		0.048	0.20	1.69	34	1.19	4.93	47	<0.5
ZZ08659		0.102	0.31	1.61	52	2.80	7.05	93	1.0
ZZ08660		0.070	0.36	5.17	54	0.79	8.59	82	<0.5
ZZ08661		0.088	0.32	2.13	48	0.64	6.94	71	<0.5
ZZ08662		0.092	0.27	1.79	44	0.91	6.91	66	0.6
ZZ08663		0.100	0.33	2.38	49	0.78	7.26	88	0.5
ZZ08664		0.080	0.36	3.46	52	0.50	8.61	70	<0.5
ZZ08665		0.065	0.27	3.36	42	0.41	5.92	68	<0.5
ZZ08666		0.091	0.26	3.25	62	0.30	7.37	65	<0.5
ZZ08667		0.102	0.26	1.57	47	0.42	7.22	70	0.6
ZZ08668		0.087	0.22	2.35	47	0.39	7.68	74	<0.5
ZZ08669		0.059	0.12	1.28	35	0.27	4.74	39	<0.5
ZZ08670		0.219	0.64	6.66	118	1.29	19.00	170	1.4
ZZ08671		0.152	0.33	2.37	58	2.24	10.65	80	0.7

***** See Appendix Page for comments regarding this certificate *****

ALS Canada Ltd.
2103 Dollarton Hwy
North Vancouver BC V7H 0A7
Phone: 604 984 0221 Fax: 604 984 0218 www.alsglobal.com

To: **SILVER RANGE RESOURCES LTD.**
C/O ARCHER, CATHRO & ASSOCIATES (1981) LIMITED
1016-510 W HASTINGS ST
VANCOUVER BC V6B 1L8

Finalized Date: 5-SEP-2011
Account: RANSIL

Project: Silver Range - KEG

CERTIFICATE OF ANALYSIS WH11143504

Sample Description	Method Analyte Units LOR	WEI-21 Recvd Wt. kg .02	Au-TL43 Au ppm 0.001	ME-MS41 Ag ppm 0.01	ME-MS41 Al % 0.01	ME-MS41 As ppm 0.1	ME-MS41 Au ppm 0.2	ME-MS41 B ppm 10	ME-MS41 Ba ppm 10	ME-MS41 Be ppm 0.05	ME-MS41 Bi ppm 0.01	ME-MS41 Ca % 0.01	ME-MS41 Cd ppm 0.01	ME-MS41 Ce ppm 0.02	ME-MS41 Co ppm 0.1	ME-MS41 Cr ppm 1
ZZ08672		0.24	0.001	0.18	2.40	10.0	<0.2	<10	280	1.12	1.02	0.26	0.26	46.0	10.4	28
ZZ08673		0.22	0.001	0.16	2.05	9.2	<0.2	<10	210	0.93	0.61	0.22	0.57	33.8	8.6	25
ZZ08674		0.26	0.002	0.06	1.96	8.0	<0.2	<10	160	0.80	0.37	0.23	0.35	41.5	8.7	26
ZZ08675		0.18	0.001	0.08	2.42	9.4	<0.2	<10	200	1.16	0.78	0.22	0.20	43.6	10.5	31
ZZ08676		0.26	0.001	0.13	2.27	8.8	<0.2	<10	210	1.07	0.47	0.23	0.20	48.4	9.3	27
ZZ08677		0.30	0.001	0.07	1.97	7.5	<0.2	<10	200	0.83	0.29	0.32	0.25	47.8	9.0	27
ZZ08678		0.28	0.001	0.38	2.05	7.5	<0.2	<10	150	1.01	1.48	0.32	0.62	51.9	9.0	26
ZZ08679		0.26	0.001	0.12	1.52	7.9	<0.2	<10	160	0.74	0.54	0.12	0.21	35.5	8.5	13
ZZ08680		0.24	0.001	0.07	2.21	11.7	<0.2	<10	230	1.03	1.66	0.19	0.29	36.6	8.2	26
ZZ08681		0.26	0.001	0.14	2.82	9.5	<0.2	<10	330	1.55	0.81	0.20	0.25	62.6	10.7	28
ZZ08682		0.22	<0.001	0.11	2.74	6.5	<0.2	<10	190	1.83	0.64	0.22	0.13	57.8	8.4	23
ZZ08683		0.30	0.002	0.11	2.82	6.8	<0.2	<10	160	1.40	0.45	0.19	0.16	53.7	8.4	25
ZZ08684		0.30	<0.001	0.24	2.27	6.3	<0.2	<10	150	1.31	0.70	0.16	0.15	44.3	7.4	20
ZZ08685		0.22	0.001	0.21	2.14	7.8	<0.2	<10	160	1.13	0.81	0.20	0.21	39.8	8.1	22
ZZ08686		0.28	<0.001	0.25	1.96	4.6	<0.2	<10	120	0.95	0.79	0.12	0.15	32.7	6.2	19
ZZ08687		0.26	0.001	0.18	2.90	10.6	<0.2	<10	290	1.48	0.57	0.32	0.26	62.7	10.5	30
ZZ08688		0.30	0.001	0.14	2.09	10.7	<0.2	<10	180	1.16	0.49	0.29	0.24	50.1	8.8	25
ZZ08689		0.34	0.001	0.17	2.79	25.2	<0.2	<10	200	1.67	0.89	0.22	0.24	62.9	11.3	30
ZZ08690		0.38	0.001	0.15	2.78	7.0	<0.2	<10	130	2.43	0.97	0.70	0.18	70.7	11.2	27
ZZ08601		0.30	0.002	0.07	1.06	8.7	<0.2	<10	110	0.41	0.25	0.27	0.19	20.3	4.9	14
ZZ08602		0.26	0.002	0.37	1.90	26.1	<0.2	<10	160	0.88	0.95	0.44	0.72	41.7	8.3	22
ZZ08603		0.24	<0.001	0.16	0.44	1.3	<0.2	<10	30	0.14	0.21	0.12	0.11	5.35	1.8	4
ZZ08604		0.34	0.003	0.35	2.07	27.6	<0.2	<10	180	0.87	1.92	0.33	13.05	39.3	9.3	23
ZZ08605		0.28	0.002	0.48	3.20	20.1	<0.2	<10	220	1.22	1.63	1.20	0.60	41.0	8.5	32
ZZ08606		0.28	0.001	0.10	2.16	22.8	<0.2	<10	130	0.55	1.39	0.10	0.21	25.2	5.4	28
ZZ08607		0.26	0.003	0.24	1.95	21.2	<0.2	<10	170	0.88	2.30	0.22	0.15	49.8	14.1	26
ZZ08608		0.22	0.005	0.50	1.31	9.4	<0.2	<10	110	0.73	8.67	0.28	0.41	20.5	5.4	16
ZZ08609		0.34	0.003	0.29	2.25	33.9	<0.2	<10	180	0.96	1.14	0.14	0.19	45.2	11.6	23
ZZ08610		0.24	0.002	0.12	1.54	9.6	<0.2	<10	90	0.75	1.05	0.09	0.21	29.1	5.5	17
ZZ08611		0.30	0.004	0.43	1.95	28.7	<0.2	<10	130	0.82	0.72	0.19	0.26	30.6	13.7	28
ZZ08612		0.24	0.002	0.53	1.28	58.3	<0.2	<10	100	0.88	3.31	0.09	0.37	30.5	6.2	16
ZZ08613		0.28	0.003	0.25	1.68	17.0	<0.2	<10	140	0.73	0.48	0.16	0.30	37.0	10.6	17
ZZ08614		0.26	0.006	0.33	2.44	40.5	<0.2	<10	180	1.30	1.43	0.13	0.36	47.4	42.5	30
ZZ08615		0.36	0.006	0.30	2.80	183.0	<0.2	<10	170	1.66	1.93	0.16	0.25	54.4	44.4	35
ZZ08616		0.28	0.009	0.20	2.81	70.7	<0.2	<10	180	1.34	2.28	0.10	0.19	48.5	15.2	39
ZZ08617		0.30	0.007	0.41	2.69	184.5	<0.2	<10	190	1.32	2.59	0.11	0.30	49.0	14.6	36
ZZ08618		0.18	0.001	0.06	0.55	13.5	<0.2	<10	30	0.18	0.22	0.12	0.04	8.37	2.4	5
ZZ08619		0.26	0.005	0.26	2.20	61.2	<0.2	<10	130	1.09	1.26	0.08	0.15	35.9	12.2	29
ZZ08620		0.28	0.004	0.24	2.46	54.8	<0.2	<10	150	1.21	1.72	0.10	0.12	40.4	15.0	33
ZZ08621		0.26	0.004	0.32	2.02	35.3	<0.2	<10	140	1.00	1.58	0.14	0.30	40.3	12.2	30

***** See Appendix Page for comments regarding this certificate *****

ALS Canada Ltd.
2103 Dollarton Hwy
North Vancouver BC V7H 0A7
Phone: 604 984 0221 Fax: 604 984 0218 www.alsglobal.com

To: **SILVER RANGE RESOURCES LTD.**
C/O ARCHER, CATHRO & ASSOCIATES (1981) LIMITED
1016-510 W HASTINGS ST
VANCOUVER BC V6B 1L8

Finalized Date: 5-SEP-2011
Account: RANSIL

Project: Silver Range - KEG

CERTIFICATE OF ANALYSIS WH11143504

Sample Description	Method	ME-MS41	ME-MS41	ME-MS41	ME-MS41	ME-MS41	ME-MS41	ME-MS41	ME-MS41	ME-MS41	ME-MS41	ME-MS41	ME-MS41	ME-MS41	ME-MS41	ME-MS41
	Analyte	Cs	Cu	Fe	Ga	Ge	Hf	Hg	In	K	La	Li	Mg	Mn	Mo	Na
	Units	ppm	ppm	%	ppm	ppm	ppm	ppm	ppm	%	ppm	ppm	%	ppm	ppm	%
	LOR	0.05	0.2	0.01	0.05	0.05	0.02	0.01	0.005	0.01	0.2	0.1	0.01	5	0.05	0.01
ZZ08672		3.85	21.6	3.23	9.43	0.10	0.02	0.04	0.057	0.17	22.0	37.8	0.71	603	1.24	0.02
ZZ08673		3.20	16.8	2.83	8.28	0.08	0.02	0.07	0.037	0.16	15.4	32.1	0.55	540	1.28	0.02
ZZ08674		3.23	13.7	2.92	8.38	0.10	0.02	0.04	0.040	0.18	19.6	36.7	0.71	480	1.05	0.02
ZZ08675		3.67	18.9	3.38	9.66	0.09	0.02	0.04	0.048	0.15	22.0	38.9	0.77	609	1.33	0.02
ZZ08676		4.09	18.6	3.07	9.00	0.10	0.03	0.03	0.045	0.22	24.0	37.7	0.75	491	1.07	0.02
ZZ08677		3.59	15.5	2.85	7.85	0.11	0.04	0.02	0.038	0.24	23.6	37.2	0.72	459	0.98	0.02
ZZ08678		3.54	50.5	2.87	8.05	0.11	0.03	0.04	0.043	0.19	25.7	35.3	0.72	487	0.98	0.02
ZZ08679		2.36	17.6	1.63	5.48	0.06	<0.02	0.05	0.022	0.07	16.3	15.1	0.26	752	0.98	0.03
ZZ08680		3.81	16.6	3.27	10.90	0.08	<0.02	0.05	0.042	0.16	16.0	28.8	0.57	576	1.62	0.02
ZZ08681		5.22	19.8	3.41	12.40	0.10	0.02	0.03	0.055	0.21	24.9	43.8	0.69	836	1.42	0.02
ZZ08682		5.54	13.3	3.08	12.10	0.12	0.03	0.02	0.049	0.36	28.2	45.7	0.81	412	0.48	0.02
ZZ08683		4.24	13.7	2.89	10.90	0.12	0.03	0.03	0.038	0.28	25.6	44.2	0.76	373	0.94	0.01
ZZ08684		4.11	18.1	2.55	9.22	0.10	0.02	0.04	0.039	0.19	22.8	35.6	0.59	353	0.98	0.01
ZZ08685		3.68	19.0	2.61	9.04	0.08	0.02	0.04	0.037	0.15	19.2	31.3	0.62	586	1.12	0.02
ZZ08686		3.25	23.3	1.64	7.50	0.07	0.02	0.03	0.039	0.10	15.2	24.9	0.46	173	1.05	0.02
ZZ08687		4.57	21.8	3.39	10.95	0.12	0.03	0.03	0.046	0.25	28.6	44.2	0.87	524	1.14	0.02
ZZ08688		3.64	20.6	2.87	8.55	0.10	0.02	0.02	0.036	0.17	21.9	35.9	0.74	425	1.11	0.02
ZZ08689		5.35	19.4	3.51	11.45	0.10	0.02	0.04	0.050	0.15	23.7	49.8	0.86	641	1.22	0.02
ZZ08690		5.11	21.7	3.20	12.10	0.12	0.03	0.01	0.045	0.29	34.2	50.6	1.02	651	0.63	0.03
ZZ08601		2.83	20.4	1.82	4.49	0.06	<0.02	0.03	0.034	0.07	9.4	13.4	0.22	216	0.68	0.03
ZZ08602		2.61	62.2	2.85	6.59	0.09	0.02	0.04	0.050	0.07	24.3	17.5	0.47	734	1.04	0.01
ZZ08603		0.73	17.9	0.77	1.88	0.08	<0.02	0.02	0.010	0.02	2.6	1.0	0.05	56	0.25	0.03
ZZ08604		4.91	36.4	2.58	7.62	0.12	0.02	0.07	0.191	0.10	19.6	19.1	0.48	675	0.97	0.02
ZZ08605		5.16	38.1	3.18	10.30	0.14	0.09	0.07	0.078	0.12	22.4	35.0	0.74	657	0.83	0.05
ZZ08606		5.96	16.1	3.45	13.10	0.12	<0.02	0.06	0.042	0.13	12.5	17.7	0.36	308	2.10	0.01
ZZ08607		7.26	26.9	2.97	6.93	0.15	0.04	0.09	0.050	0.19	26.1	28.9	0.49	459	0.73	0.02
ZZ08608		6.12	44.0	2.09	5.16	0.11	<0.02	0.08	0.036	0.11	11.0	15.5	0.25	241	0.51	0.03
ZZ08609		8.99	30.3	3.26	8.08	0.13	0.03	0.04	0.040	0.16	21.9	23.9	0.48	482	1.41	0.02
ZZ08610		3.00	17.7	2.32	7.34	0.10	<0.02	0.57	0.028	0.09	13.1	18.7	0.32	260	1.13	0.01
ZZ08611		3.16	24.1	2.91	5.63	0.11	0.06	0.05	0.033	0.09	14.9	20.3	0.54	489	1.43	0.01
ZZ08612		4.65	22.7	2.91	6.27	0.11	<0.02	0.11	0.030	0.11	14.3	12.4	0.23	328	1.25	0.01
ZZ08613		3.92	23.7	2.48	5.74	0.12	0.03	0.07	0.028	0.08	17.3	18.8	0.36	403	1.13	0.02
ZZ08614		13.00	48.0	4.24	8.67	0.14	0.02	0.08	0.049	0.22	22.3	39.1	0.54	1230	1.11	0.02
ZZ08615		13.05	54.0	6.13	11.40	0.19	0.03	0.08	0.062	0.42	24.9	42.4	0.76	1040	1.00	0.02
ZZ08616		11.65	44.4	5.63	11.30	0.17	0.02	0.04	0.102	0.47	22.2	37.7	0.62	626	1.03	0.02
ZZ08617		12.30	50.5	6.01	11.65	0.17	0.03	0.05	0.111	0.38	24.2	36.0	0.61	522	1.16	0.02
ZZ08618		1.56	13.7	0.99	2.34	0.08	<0.02	0.02	0.008	0.06	3.8	3.8	0.09	70	0.22	0.03
ZZ08619		9.78	32.7	4.41	9.52	0.16	0.02	0.05	0.050	0.36	16.9	28.3	0.45	393	0.85	0.02
ZZ08620		10.40	39.7	4.86	10.35	0.16	0.02	0.05	0.051	0.39	19.2	34.4	0.59	522	0.91	0.02
ZZ08621		9.50	42.9	4.08	9.32	0.16	0.02	0.06	0.045	0.30	19.1	28.9	0.47	410	0.93	0.02

***** See Appendix Page for comments regarding this certificate *****

ALS Canada Ltd.
2103 Dollarton Hwy
North Vancouver BC V7H 0A7
Phone: 604 984 0221 Fax: 604 984 0218 www.alsglobal.com

To: **SILVER RANGE RESOURCES LTD.**
C/O ARCHER, CATHRO & ASSOCIATES (1981) LIMITED
1016-510 W HASTINGS ST
VANCOUVER BC V6B 1L8

Finalized Date: 5-SEP-2011
Account: RANSIL

Project: Silver Range - KEG

CERTIFICATE OF ANALYSIS WH11143504

Sample Description	Method	ME-MS41	ME-MS41	ME-MS41	ME-MS41	ME-MS41	ME-MS41	ME-MS41	ME-MS41	ME-MS41	ME-MS41	ME-MS41	ME-MS41	ME-MS41	ME-MS41	ME-MS41
	Analyte	Nb	Ni	P	Pb	Rb	Re	S	Sb	Sc	Se	Sn	Sr	Ta	Te	Th
	Units	ppm	ppm	ppm	ppm	ppm	ppm	%	ppm	ppm	ppm	ppm	ppm	ppm	ppm	ppm
	LOR	0.05	0.2	10	0.2	0.1	0.001	0.01	0.05	0.1	0.2	0.2	0.2	0.01	0.01	0.2
ZZ08672		2.61	18.8	880	23.0	37.0	<0.001	0.05	0.74	5.0	0.8	2.1	25.2	0.01	0.03	4.4
ZZ08673		2.31	17.1	980	17.0	34.7	<0.001	0.08	0.70	3.3	0.8	1.8	21.0	<0.01	0.03	1.7
ZZ08674		3.10	18.1	910	13.8	35.6	<0.001	0.05	0.63	4.9	0.7	1.9	14.1	<0.01	0.03	5.1
ZZ08675		2.62	20.2	880	22.9	33.1	<0.001	0.05	0.69	5.0	0.8	2.1	16.4	<0.01	0.03	3.6
ZZ08676		2.93	18.8	900	16.1	42.5	<0.001	0.03	0.70	5.7	0.8	2.1	15.8	0.01	0.02	5.7
ZZ08677		3.43	19.6	1110	12.3	42.8	<0.001	0.02	0.67	6.1	0.7	2.1	18.0	<0.01	0.02	8.9
ZZ08678		2.69	17.9	1170	202	34.5	<0.001	0.03	0.64	5.1	0.8	2.7	16.5	<0.01	0.03	8.8
ZZ08679		0.98	9.4	710	14.5	15.9	<0.001	0.07	0.72	1.6	0.7	1.0	16.4	0.01	0.03	0.4
ZZ08680		2.00	16.3	980	22.7	33.4	<0.001	0.09	0.87	3.0	0.6	2.3	19.5	<0.01	0.04	1.3
ZZ08681		2.91	17.8	1050	24.6	51.7	<0.001	0.09	1.11	5.2	0.8	2.7	22.3	<0.01	0.04	3.3
ZZ08682		2.88	10.0	1060	23.2	58.1	<0.001	0.04	0.71	7.1	0.8	3.5	13.1	0.01	0.01	9.2
ZZ08683		4.12	15.9	900	15.8	46.6	<0.001	0.03	0.86	6.7	0.8	2.7	10.8	0.01	0.02	11.5
ZZ08684		2.54	13.5	940	21.1	33.8	<0.001	0.07	0.76	4.6	0.8	2.5	13.5	0.01	0.02	4.4
ZZ08685		2.20	14.2	940	26.0	28.7	<0.001	0.08	0.71	3.8	0.8	2.2	18.3	<0.01	0.03	2.4
ZZ08686		1.51	12.1	890	29.2	22.5	<0.001	0.07	0.75	2.7	0.7	1.8	13.8	0.01	0.02	1.2
ZZ08687		3.07	19.4	1070	24.2	41.3	<0.001	0.03	0.78	6.9	0.9	2.5	56.7	0.01	0.02	8.4
ZZ08688		2.41	18.1	1100	18.3	29.6	<0.001	0.03	0.81	5.1	0.8	2.1	23.9	0.01	0.02	6.7
ZZ08689		2.56	20.9	930	31.8	32.7	<0.001	0.05	1.16	6.0	0.8	3.0	23.8	0.01	0.03	6.3
ZZ08690		1.91	13.9	1140	41.7	41.4	<0.001	0.02	0.48	7.7	0.8	3.1	87.0	0.01	0.02	9.1
ZZ08601		1.05	11.6	620	11.1	8.5	<0.001	0.05	0.59	1.5	0.5	0.4	15.9	<0.01	0.02	1.1
ZZ08602		1.05	18.2	810	19.8	12.1	<0.001	0.05	0.80	2.8	0.8	0.9	27.4	<0.01	0.03	2.3
ZZ08603		0.23	2.6	550	3.6	2.9	<0.001	0.04	0.11	0.4	<0.2	0.2	10.3	<0.01	0.01	<0.2
ZZ08604		1.35	15.4	750	31.2	20.8	<0.001	0.05	1.00	3.3	0.8	1.4	21.1	<0.01	0.02	3.5
ZZ08605		2.15	19.1	770	42.4	28.0	<0.001	0.05	0.88	5.6	0.4	1.6	56.8	0.01	0.02	8.2
ZZ08606		2.28	15.7	490	27.2	25.2	<0.001	0.04	0.95	3.0	0.2	2.0	9.7	<0.01	0.04	1.8
ZZ08607		2.54	22.2	510	17.7	35.3	<0.001	0.03	0.64	4.6	<0.2	1.6	14.3	<0.01	0.02	8.4
ZZ08608		1.05	14.0	660	15.4	20.2	<0.001	0.08	0.32	1.6	<0.2	1.1	16.4	<0.01	0.02	0.6
ZZ08609		1.76	23.6	760	22.7	31.6	<0.001	0.03	1.06	4.3	0.5	1.4	13.7	<0.01	0.03	4.6
ZZ08610		1.53	11.8	590	19.0	17.5	<0.001	0.03	0.58	2.2	0.2	1.3	8.9	<0.01	0.02	2.5
ZZ08611		1.57	24.8	790	17.7	16.3	0.001	0.03	1.43	3.4	0.7	0.8	14.3	0.01	0.03	4.5
ZZ08612		0.57	16.0	950	26.0	22.4	<0.001	0.09	4.04	0.8	0.4	1.3	9.4	<0.01	0.03	0.2
ZZ08613		1.50	19.4	740	16.3	17.8	<0.001	0.03	0.94	3.0	0.4	0.8	14.3	0.01	0.02	4.1
ZZ08614		1.54	50.4	890	20.2	35.0	<0.001	0.07	1.05	5.0	0.5	1.6	17.6	0.01	0.03	4.1
ZZ08615		1.87	35.3	1060	24.2	57.8	<0.001	0.08	0.91	7.6	0.5	2.7	23.9	<0.01	0.03	8.3
ZZ08616		1.84	21.0	850	18.3	66.1	<0.001	0.12	0.73	6.8	0.5	3.1	16.3	<0.01	0.04	6.2
ZZ08617		2.19	20.0	800	31.6	57.9	<0.001	0.13	0.78	6.4	0.6	3.0	17.2	<0.01	0.03	6.5
ZZ08618		0.55	3.4	570	2.5	7.5	<0.001	0.03	0.09	0.8	<0.2	0.3	10.6	<0.01	0.01	0.3
ZZ08619		2.10	18.1	780	13.9	52.1	<0.001	0.11	0.59	4.6	0.3	2.4	13.9	<0.01	0.03	2.8
ZZ08620		2.24	20.8	700	17.3	55.2	<0.001	0.11	0.60	5.7	0.3	2.4	16.1	<0.01	0.03	4.6
ZZ08621		2.07	21.6	880	17.8	49.4	<0.001	0.13	0.53	4.3	0.4	2.0	20.3	<0.01	0.03	2.6

***** See Appendix Page for comments regarding this certificate *****

ALS Canada Ltd.
2103 Dollarton Hwy
North Vancouver BC V7H 0A7
Phone: 604 984 0221 Fax: 604 984 0218 www.alsglobal.com

To: **SILVER RANGE RESOURCES LTD.**
C/O ARCHER, CATHRO & ASSOCIATES (1981) LIMITED
1016-510 W HASTINGS ST
VANCOUVER BC V6B 1L8

Finalized Date: 5-SEP-2011
Account: RANSIL

Project: Silver Range - KEG

CERTIFICATE OF ANALYSIS WH11143504

Sample Description	Method	ME-MS41	ME-MS41	ME-MS41	ME-MS41	ME-MS41	ME-MS41	ME-MS41	ME-MS41
	Analyte	Ti	Tl	U	V	W	Y	Zn	Zr
	Units	%	ppm	ppm	ppm	ppm	ppm	ppm	ppm
	LOR	0.005	0.02	0.05	1	0.05	0.05	2	0.5
ZZ08672		0.124	0.32	3.11	63	0.67	9.76	90	0.6
ZZ08673		0.108	0.28	2.74	58	3.25	6.62	89	0.7
ZZ08674		0.147	0.29	1.87	59	0.44	9.00	83	0.7
ZZ08675		0.138	0.35	3.94	69	0.63	8.87	92	0.6
ZZ08676		0.141	0.37	3.55	61	0.53	10.45	86	0.7
ZZ08677		0.164	0.36	2.81	57	0.42	11.70	91	1.2
ZZ08678		0.127	0.30	2.65	58	1.02	12.65	181	0.7
ZZ08679		0.047	0.23	3.34	31	0.75	7.56	39	<0.5
ZZ08680		0.097	0.25	3.32	66	0.74	5.92	77	<0.5
ZZ08681		0.129	0.40	5.11	70	0.62	10.10	93	0.7
ZZ08682		0.159	0.45	7.28	63	0.62	18.10	78	0.5
ZZ08683		0.174	0.39	3.29	59	1.67	10.35	80	0.9
ZZ08684		0.115	0.30	4.41	52	0.99	10.35	73	0.5
ZZ08685		0.104	0.29	3.21	53	0.71	8.08	76	0.6
ZZ08686		0.075	0.26	3.22	44	0.52	5.84	63	0.5
ZZ08687		0.149	0.35	3.78	66	1.72	12.95	97	0.7
ZZ08688		0.119	0.27	2.85	56	0.50	10.95	89	0.5
ZZ08689		0.102	0.32	5.24	65	0.58	9.52	110	0.6
ZZ08690		0.089	0.33	4.36	62	0.30	18.10	98	<0.5
ZZ08601		0.050	0.10	0.64	28	0.57	2.79	53	<0.5
ZZ08602		0.043	0.16	2.10	38	2.08	11.00	171	0.5
ZZ08603		0.030	0.04	0.44	24	1.01	1.06	16	<0.5
ZZ08604		0.063	0.18	1.33	41	3.94	7.29	5560	<0.5
ZZ08605		0.078	0.21	1.82	49	9.16	11.20	125	1.9
ZZ08606		0.079	0.27	0.73	82	7.41	3.13	80	<0.5
ZZ08607		0.091	0.28	1.32	41	47.6	9.14	65	1.1
ZZ08608		0.045	0.15	0.86	28	33.9	4.74	69	<0.5
ZZ08609		0.060	0.34	3.67	54	1.77	10.10	94	<0.5
ZZ08610		0.063	0.16	1.48	46	1.42	4.37	61	<0.5
ZZ08611		0.047	0.22	2.37	45	0.74	6.54	89	1.3
ZZ08612		0.019	0.24	6.26	35	6.55	5.39	70	<0.5
ZZ08613		0.047	0.19	1.19	39	0.45	6.83	80	0.5
ZZ08614		0.061	0.33	2.29	51	4.05	10.35	136	<0.5
ZZ08615		0.089	0.48	2.94	57	29.9	11.50	121	<0.5
ZZ08616		0.102	0.46	3.09	59	3.08	8.21	85	0.5
ZZ08617		0.095	0.48	2.16	60	1.52	8.18	95	0.5
ZZ08618		0.034	0.07	0.27	19	0.19	1.53	15	<0.5
ZZ08619		0.086	0.37	1.48	50	1.00	6.14	65	<0.5
ZZ08620		0.097	0.38	1.58	55	1.68	6.62	83	<0.5
ZZ08621		0.083	0.34	1.77	50	3.57	7.94	80	<0.5

***** See Appendix Page for comments regarding this certificate *****

ALS Canada Ltd.
2103 Dollarton Hwy
North Vancouver BC V7H 0A7
Phone: 604 984 0221 Fax: 604 984 0218 www.alsglobal.com

To: **SILVER RANGE RESOURCES LTD.**
C/O ARCHER, CATHRO & ASSOCIATES (1981) LIMITED
1016-510 W HASTINGS ST
VANCOUVER BC V6B 1L8

Finalized Date: 5-SEP-2011
Account: RANSIL

Project: Silver Range - KEG

CERTIFICATE OF ANALYSIS WH11143504

Sample Description	Method	WEI-21	Au-TL43	ME-MS41	ME-MS41	ME-MS41	ME-MS41	ME-MS41	ME-MS41	ME-MS41	ME-MS41	ME-MS41	ME-MS41	ME-MS41	ME-MS41	ME-MS41
	Analyte	Recvd Wt.	Au	Ag	Al	As	Au	B	Ba	Be	Bi	Ca	Cd	Ce	Co	Cr
	Units	kg	ppm	ppm	%	ppm	ppm	ppm	ppm	ppm	ppm	%	ppm	ppm	ppm	ppm
	LOR	.02	0.001	0.01	0.01	0.1	0.2	10	10	0.05	0.01	0.01	0.01	0.02	0.1	1
ZZ08622		0.26	0.001	0.14	1.36	21.3	<0.2	<10	80	0.75	0.76	0.07	0.15	25.8	10.1	20
ZZ08623		0.38	0.003	0.24	2.34	49.1	<0.2	<10	150	1.48	1.75	0.11	0.17	49.3	26.3	38
ZZ08624		0.28	0.003	0.17	2.13	57.4	<0.2	<10	140	1.24	1.64	0.10	0.15	43.0	16.4	39
ZZ08625		0.20	0.004	0.32	2.21	61.1	<0.2	<10	170	1.01	1.70	0.09	0.18	45.0	12.3	43
ZZ08626		0.30	0.003	0.37	2.55	57.1	<0.2	<10	160	1.22	2.19	0.11	0.17	46.8	15.2	44
ZZ08627		0.30	0.005	0.32	2.67	73.4	<0.2	<10	230	1.49	2.31	0.10	0.31	48.7	17.6	52
ZZ08628		0.30	0.003	0.34	2.36	48.0	<0.2	<10	250	1.48	1.66	0.12	0.22	48.3	13.3	36
ZZ08629		0.28	0.003	0.21	1.70	41.2	<0.2	<10	140	1.05	1.56	0.11	0.24	41.7	16.8	36
ZZ08630		0.20	0.008	1.05	2.34	139.0	<0.2	<10	150	1.31	4.97	0.10	0.15	48.1	32.1	35
ZZ08631		0.24	0.011	0.31	2.01	117.5	<0.2	<10	120	1.17	3.44	0.08	0.11	34.7	12.0	28
ZZ08632		0.28	0.004	0.12	1.99	44.7	<0.2	<10	130	1.33	1.38	0.10	0.15	31.2	17.7	30
ZZ08633		0.22	0.004	0.42	2.79	26.7	<0.2	<10	150	2.00	4.47	0.08	0.12	58.9	14.7	37
ZZ08634		0.32	0.003	0.35	2.49	14.0	<0.2	<10	160	1.90	1.75	0.17	0.18	45.4	13.1	28
ZZ08635		0.32	0.002	0.25	2.39	9.4	<0.2	<10	210	1.67	1.72	0.28	0.27	48.6	12.0	27
ZZ08636		0.40	0.002	0.24	2.09	5.6	<0.2	<10	170	1.50	1.15	0.34	0.18	59.5	8.5	22
ZZ08637		0.24	0.001	0.23	2.38	7.1	<0.2	<10	210	1.42	0.96	0.27	0.31	51.4	10.0	24
ZZ08638		0.28	0.001	0.27	2.16	9.8	<0.2	<10	150	1.38	0.93	0.20	0.19	48.6	9.3	22
ZZ08639		0.20	0.001	0.28	2.35	8.1	<0.2	<10	210	2.47	1.16	0.19	0.17	112.0	10.0	20
ZZ08640		0.32	0.006	0.17	2.73	6.1	<0.2	<10	160	1.98	1.16	0.28	0.13	72.3	11.6	27
ZZ08641		0.26	0.001	0.17	1.73	5.2	<0.2	<10	130	0.96	0.68	0.15	0.13	32.8	6.9	19
ZZ08642		0.26	0.001	0.17	2.33	5.5	<0.2	<10	150	1.22	0.77	0.20	0.15	39.4	9.2	24
ZZ08643		0.22	0.001	0.18	2.12	7.1	<0.2	<10	180	1.27	0.62	0.16	0.12	36.4	10.8	23
ZZ08644		0.24	0.002	0.20	1.42	11.6	<0.2	<10	110	0.94	0.71	0.12	0.15	28.3	8.8	19
ZZ08645		0.30	0.002	0.24	2.09	12.1	<0.2	<10	210	1.31	1.18	0.23	0.28	41.7	16.1	29
CC158001		0.28	0.002	0.77	1.60	90.7	<0.2	<10	160	1.04	0.20	0.72	0.98	50.9	13.6	53
CC158002		0.18	0.004	0.70	2.96	83.6	<0.2	<10	170	1.20	0.38	1.51	1.94	66.6	28.4	136
CC158003		0.20	0.001	0.43	1.63	43.3	<0.2	<10	170	0.81	0.19	0.47	0.67	45.9	11.2	35
CC158004		0.16	0.007	0.97	2.07	71.9	<0.2	<10	220	1.27	0.23	1.06	3.63	47.8	13.4	66
CC158005		0.18	0.005	0.62	2.39	59.6	<0.2	<10	190	0.88	0.24	1.34	0.45	52.9	19.9	126
CC158006		0.14	0.001	0.16	1.43	14.2	<0.2	<10	160	0.47	0.19	0.40	0.66	38.6	6.7	34
CC158007		0.18	0.002	0.15	2.24	38.4	<0.2	<10	200	0.85	0.22	0.55	0.34	43.8	13.9	80
CC158008		0.18	0.001	0.17	1.68	15.2	<0.2	<10	220	0.57	0.27	0.50	0.25	34.3	8.6	43
CC158009		0.16	0.002	0.08	1.98	20.2	<0.2	<10	190	0.86	0.25	0.19	0.42	33.1	9.3	41
CC158010		0.16	0.001	0.16	2.13	22.7	<0.2	<10	190	0.72	0.31	0.13	0.36	31.6	7.3	34
CC158011		0.18	0.003	0.26	1.83	10.2	<0.2	<10	270	0.67	0.18	0.34	0.32	37.0	8.0	24
CC158012		0.14	0.001	0.19	1.94	12.1	<0.2	<10	200	0.52	0.26	0.21	0.33	33.1	7.8	36
CC158013		0.14	0.002	0.19	2.53	11.6	<0.2	<10	250	1.05	0.25	0.31	0.40	40.5	9.8	40
CC158014		0.18	0.002	0.24	2.15	10.4	<0.2	<10	240	0.89	0.24	0.29	0.36	39.1	7.8	37
CC158015		0.14	0.002	0.27	2.75	10.7	<0.2	<10	310	1.21	0.23	0.34	0.21	31.8	10.4	51
CC158016		0.16	0.001	0.14	2.19	10.7	<0.2	<10	300	0.77	0.20	0.28	0.22	43.8	9.1	31

***** See Appendix Page for comments regarding this certificate *****

ALS Canada Ltd.
2103 Dollarton Hwy
North Vancouver BC V7H 0A7
Phone: 604 984 0221 Fax: 604 984 0218 www.alsglobal.com

To: **SILVER RANGE RESOURCES LTD.**
C/O ARCHER, CATHRO & ASSOCIATES (1981) LIMITED
1016-510 W HASTINGS ST
VANCOUVER BC V6B 1L8

Finalized Date: 5-SEP-2011
Account: RANSIL

Project: Silver Range - KEG

CERTIFICATE OF ANALYSIS WH11143504

Sample Description	Method	ME-MS41	ME-MS41	ME-MS41	ME-MS41	ME-MS41	ME-MS41	ME-MS41	ME-MS41	ME-MS41	ME-MS41	ME-MS41	ME-MS41	ME-MS41	ME-MS41	ME-MS41
	Analyte	Cs	Cu	Fe	Ga	Ge	Hf	Hg	In	K	La	Li	Mg	Mn	Mo	Na
	Units	ppm	ppm	%	ppm	ppm	ppm	ppm	ppm	%	ppm	ppm	%	ppm	ppm	%
	LOR	0.05	0.2	0.01	0.05	0.05	0.02	0.01	0.005	0.01	0.2	0.1	0.01	5	0.05	0.01
ZZ08622		4.88	20.2	2.58	6.07	0.13	<0.02	0.03	0.027	0.20	12.4	22.1	0.30	272	0.53	0.03
ZZ08623		10.45	46.6	4.92	10.30	0.18	0.02	0.06	0.051	0.40	23.2	43.5	0.57	649	1.13	0.02
ZZ08624		10.20	42.8	4.83	9.17	0.18	0.02	0.05	0.046	0.44	20.3	36.8	0.52	388	1.14	0.02
ZZ08625		10.75	40.3	4.60	9.98	0.18	0.03	0.07	0.044	0.40	21.8	34.0	0.54	293	1.29	0.02
ZZ08626		12.75	44.0	5.67	11.95	0.20	0.02	0.09	0.054	0.48	22.5	40.4	0.58	456	1.57	0.02
ZZ08627		11.50	52.1	5.91	11.55	0.20	0.02	0.05	0.059	0.57	23.4	46.1	0.68	414	1.42	0.02
ZZ08628		8.65	42.6	4.20	9.83	0.16	0.02	0.07	0.047	0.38	22.9	38.7	0.58	415	1.12	0.02
ZZ08629		8.57	40.7	3.93	7.90	0.16	0.02	0.04	0.036	0.31	20.4	28.6	0.46	274	1.05	0.02
ZZ08630		15.40	96.5	5.06	11.30	0.18	0.02	0.09	0.065	0.35	22.4	30.5	0.48	889	1.25	0.02
ZZ08631		11.60	62.4	4.02	10.35	0.16	0.03	0.05	0.053	0.35	16.8	28.6	0.44	266	0.87	0.02
ZZ08632		12.80	46.8	4.88	8.80	0.20	0.02	0.02	0.041	0.45	14.8	39.3	0.41	318	0.90	0.02
ZZ08633		15.80	61.8	5.09	13.55	0.18	0.03	0.07	0.068	0.37	27.6	43.5	0.64	366	1.24	0.02
ZZ08634		7.24	26.9	3.69	11.45	0.14	0.02	0.21	0.056	0.32	22.0	52.0	0.74	558	1.00	0.02
ZZ08635		5.71	20.0	3.38	11.00	0.15	0.03	0.04	0.055	0.31	21.9	47.3	0.75	706	1.03	0.02
ZZ08636		4.09	17.0	2.85	10.10	0.16	0.05	0.04	0.052	0.28	28.7	40.8	0.71	378	0.56	0.02
ZZ08637		3.79	20.8	2.94	11.30	0.14	0.03	0.04	0.049	0.28	22.7	45.2	0.78	574	0.76	0.02
ZZ08638		3.53	17.1	2.86	10.25	0.14	0.02	0.05	0.047	0.23	21.2	40.7	0.67	537	0.88	0.02
ZZ08639		5.42	20.2	2.85	12.25	0.15	0.02	0.16	0.048	0.25	58.1	37.2	0.60	1060	0.80	0.03
ZZ08640		5.71	18.2	3.50	14.00	0.13	0.02	0.03	0.059	0.48	34.9	60.6	1.01	594	0.54	0.02
ZZ08641		3.41	15.3	2.38	9.28	0.07	0.02	0.06	0.034	0.23	16.5	32.8	0.57	337	0.87	0.03
ZZ08642		4.68	19.6	2.93	11.55	0.09	0.02	0.05	0.041	0.37	19.7	46.7	0.80	411	0.87	0.03
ZZ08643		3.73	23.8	2.74	9.82	0.07	0.02	0.06	0.031	0.15	17.6	35.0	0.60	397	1.13	0.03
ZZ08644		3.66	25.2	2.45	6.51	0.06	<0.02	0.04	0.023	0.16	14.1	23.9	0.36	331	0.95	0.03
ZZ08645		5.37	37.3	3.23	9.66	0.09	0.02	0.06	0.039	0.28	20.1	42.5	0.68	426	0.99	0.03
CC158001		6.20	96.1	2.40	5.65	0.11	0.09	0.07	0.023	0.11	25.0	38.0	0.93	502	3.74	0.03
CC158002		20.8	97.2	3.87	9.45	0.21	0.19	0.05	0.022	0.51	25.3	122.0	3.10	614	1.34	0.03
CC158003		4.81	55.7	2.23	6.64	0.07	0.04	0.04	0.024	0.09	21.7	31.2	0.61	332	2.47	0.03
CC158004		10.20	209	2.25	6.91	0.08	0.03	0.13	0.023	0.07	25.2	49.7	0.86	1500	4.88	0.03
CC158005		10.95	74.2	3.50	8.92	0.14	0.08	0.04	0.025	0.13	24.5	68.2	1.93	483	2.54	0.03
CC158006		4.60	17.5	2.29	7.53	0.09	0.05	0.02	0.017	0.11	17.8	25.3	0.64	197	1.08	0.03
CC158007		8.76	32.5	2.74	7.39	0.09	0.07	0.04	0.022	0.14	17.4	49.2	1.19	394	1.33	0.03
CC158008		5.97	22.4	2.10	6.90	0.06	0.02	0.04	0.016	0.08	17.0	26.2	0.66	324	1.21	0.03
CC158009		5.89	25.7	2.81	7.93	0.07	0.02	0.04	0.024	0.11	15.8	31.0	0.71	317	2.30	0.02
CC158010		5.20	25.7	2.89	8.90	0.05	<0.02	0.03	0.030	0.09	15.7	26.6	0.51	222	2.40	0.02
CC158011		4.31	26.2	1.86	5.80	0.05	<0.02	0.04	0.015	0.08	16.9	19.6	0.48	247	0.69	0.03
CC158012		7.30	20.5	2.46	9.31	0.06	<0.02	0.04	0.021	0.12	16.3	25.1	0.62	293	1.57	0.03
CC158013		8.00	28.6	2.54	8.50	0.08	0.03	0.04	0.021	0.11	20.3	31.5	0.77	334	1.10	0.03
CC158014		7.49	19.8	2.36	8.87	0.07	0.02	0.03	0.016	0.19	18.4	27.3	0.72	254	1.21	0.03
CC158015		9.21	27.9	2.74	9.92	0.07	0.02	0.07	0.021	0.21	15.9	34.4	0.98	350	1.52	0.03
CC158016		5.93	21.3	2.36	7.94	0.08	0.03	0.04	0.020	0.12	20.2	28.5	0.67	323	1.15	0.03

***** See Appendix Page for comments regarding this certificate *****

ALS Canada Ltd.
2103 Dollarton Hwy
North Vancouver BC V7H 0A7
Phone: 604 984 0221 Fax: 604 984 0218 www.alsglobal.com

To: **SILVER RANGE RESOURCES LTD.**
C/O ARCHER, CATHRO & ASSOCIATES (1981) LIMITED
1016-510 W HASTINGS ST
VANCOUVER BC V6B 1L8

Finalized Date: 5-SEP-2011
Account: RANSIL

Project: Silver Range - KEG

CERTIFICATE OF ANALYSIS WH11143504

Sample Description	Method	ME-MS41	ME-MS41	ME-MS41	ME-MS41	ME-MS41	ME-MS41	ME-MS41	ME-MS41	ME-MS41	ME-MS41	ME-MS41	ME-MS41	ME-MS41	ME-MS41	ME-MS41
	Analyte	Nb	Ni	P	Pb	Rb	Re	S	Sb	Sc	Se	Sn	Sr	Ta	Te	Th
	Units	ppm	ppm	ppm	ppm	ppm	ppm	%	ppm	ppm	ppm	ppm	ppm	ppm	ppm	ppm
	LOR	0.05	0.2	10	0.2	0.1	0.001	0.01	0.05	0.1	0.2	0.2	0.2	0.01	0.01	0.2
ZZ08622		1.40	16.9	530	11.0	32.7	<0.001	0.05	0.25	2.7	<0.2	1.1	10.4	<0.01	0.02	3.4
ZZ08623		2.66	36.3	820	19.4	66.9	<0.001	0.06	0.52	6.5	0.5	2.2	16.9	<0.01	0.03	6.4
ZZ08624		2.56	29.9	790	13.7	67.5	<0.001	0.09	0.46	5.5	0.4	2.1	16.0	<0.01	0.03	5.1
ZZ08625		2.94	29.5	890	17.5	64.9	<0.001	0.11	0.56	5.4	0.5	2.2	16.0	<0.01	0.04	3.6
ZZ08626		2.99	32.6	980	20.0	82.6	<0.001	0.11	0.54	6.2	0.4	3.1	16.4	<0.01	0.04	4.5
ZZ08627		3.33	36.0	830	15.4	82.6	<0.001	0.11	0.52	7.7	0.4	2.8	16.0	<0.01	0.03	6.9
ZZ08628		2.58	27.8	830	16.5	62.5	<0.001	0.10	0.61	5.5	0.6	2.2	15.6	<0.01	0.03	3.7
ZZ08629		2.24	28.0	700	11.1	51.8	<0.001	0.09	0.57	4.2	0.3	1.7	13.9	<0.01	0.03	3.3
ZZ08630		2.41	24.0	1130	21.6	74.9	<0.001	0.15	0.80	5.2	0.6	2.8	15.4	0.01	0.05	2.8
ZZ08631		2.40	16.3	710	13.7	66.6	<0.001	0.13	0.46	4.5	0.4	2.5	13.2	<0.01	0.04	2.1
ZZ08632		2.84	25.2	740	10.4	65.8	<0.001	0.08	0.44	5.5	0.3	1.9	14.1	<0.01	0.03	5.1
ZZ08633		2.89	24.0	860	28.2	76.8	<0.001	0.10	0.83	6.6	0.7	3.1	15.4	0.01	0.04	3.5
ZZ08634		3.07	20.9	760	25.9	60.5	<0.001	0.04	0.61	6.4	0.4	2.5	15.2	<0.01	0.03	7.9
ZZ08635		3.08	19.0	930	27.6	62.3	<0.001	0.05	0.62	7.2	0.5	2.5	20.9	<0.01	0.03	8.2
ZZ08636		2.87	13.0	960	20.7	50.3	<0.001	0.02	0.47	7.1	0.4	2.2	20.7	<0.01	0.02	15.5
ZZ08637		2.98	17.2	890	26.9	52.9	<0.001	0.04	0.49	6.9	0.5	2.5	20.0	<0.01	0.03	8.8
ZZ08638		2.54	15.1	770	26.6	43.7	<0.001	0.04	0.66	5.5	0.4	2.1	18.1	<0.01	0.03	6.4
ZZ08639		2.88	9.6	1040	23.7	59.7	<0.001	0.12	0.55	5.7	1.6	2.9	20.2	<0.01	0.02	3.2
ZZ08640		3.45	12.1	980	21.5	72.3	0.001	0.03	0.43	10.3	1.3	3.8	21.1	<0.01	0.02	13.8
ZZ08641		2.85	10.7	750	13.4	37.2	<0.001	0.07	0.44	4.3	0.8	2.2	11.2	<0.01	0.02	3.9
ZZ08642		4.13	13.7	880	16.9	56.8	<0.001	0.06	1.19	7.2	1.1	3.0	14.6	<0.01	0.03	5.7
ZZ08643		2.73	16.1	800	17.2	31.1	<0.001	0.06	0.53	5.1	0.7	2.2	16.6	<0.01	0.01	3.4
ZZ08644		1.81	13.3	740	11.0	28.2	<0.001	0.06	0.63	3.4	0.8	1.1	12.1	<0.01	0.02	2.0
ZZ08645		3.60	19.0	810	16.3	47.8	0.001	0.08	0.60	6.2	1.1	2.4	19.4	<0.01	0.03	5.0
CC158001		6.43	48.0	950	38.3	25.4	0.001	0.06	4.23	4.8	1.6	0.8	25.2	0.01	0.01	4.1
CC158002		14.40	98.6	2810	200	36.7	<0.001	0.04	2.31	7.3	1.6	1.2	48.7	0.01	0.01	4.8
CC158003		4.58	34.8	760	40.1	14.7	0.001	0.03	2.09	4.1	1.4	0.9	21.4	0.01	0.03	4.2
CC158004		2.19	45.0	2340	59.1	14.7	0.003	0.15	4.05	1.5	3.3	0.8	28.3	0.01	0.02	0.5
CC158005		14.15	60.4	2010	107.0	19.8	0.001	0.08	2.58	5.3	1.6	0.8	36.6	0.02	0.03	2.0
CC158006		5.45	20.0	790	41.5	15.9	0.001	0.03	1.13	3.3	0.5	0.8	26.1	<0.01	0.01	4.5
CC158007		7.36	41.7	650	110.0	21.1	0.001	0.04	2.34	4.5	1.0	0.8	20.8	0.01	0.02	2.9
CC158008		2.92	24.5	910	42.0	14.8	<0.001	0.04	1.09	2.5	1.0	0.8	24.2	<0.01	0.03	1.1
CC158009		2.46	28.8	550	46.2	19.8	<0.001	0.06	1.72	2.4	1.0	0.8	19.7	<0.01	0.04	0.7
CC158010		2.27	22.4	500	56.5	18.2	0.001	0.05	1.46	2.4	0.7	1.0	12.9	<0.01	0.03	0.8
CC158011		1.36	17.7	730	32.1	13.1	<0.001	0.03	0.83	2.3	0.7	0.6	26.0	<0.01	0.02	1.1
CC158012		2.06	20.9	590	32.2	21.0	<0.001	0.05	1.06	2.2	0.8	1.0	20.5	<0.01	0.02	0.7
CC158013		2.14	25.2	860	62.4	20.4	0.001	0.06	1.08	2.9	0.9	1.2	28.7	<0.01	0.01	1.2
CC158014		2.51	20.5	790	33.7	26.6	0.001	0.05	0.89	3.0	0.8	0.8	27.3	<0.01	0.02	1.9
CC158015		2.07	27.4	880	46.3	29.5	0.001	0.06	1.02	2.1	0.9	0.9	34.9	<0.01	0.04	0.4
CC158016		2.54	20.8	700	31.2	19.0	0.001	0.03	1.05	3.8	0.9	0.9	27.3	<0.01	0.02	3.8

***** See Appendix Page for comments regarding this certificate *****

ALS Canada Ltd.
2103 Dollarton Hwy
North Vancouver BC V7H 0A7
Phone: 604 984 0221 Fax: 604 984 0218 www.alsglobal.com

To: **SILVER RANGE RESOURCES LTD.**
C/O ARCHER, CATHRO & ASSOCIATES (1981) LIMITED
1016-510 W HASTINGS ST
VANCOUVER BC V6B 1L8

Finalized Date: 5-SEP-2011
Account: RANSIL

Project: Silver Range - KEG

CERTIFICATE OF ANALYSIS WH11143504

Sample Description	Method	ME-MS41	ME-MS41	ME-MS41	ME-MS41	ME-MS41	ME-MS41	ME-MS41	ME-MS41
	Analyte	Ti	Tl	U	V	W	Y	Zn	Zr
	Units	%	ppm	ppm	ppm	ppm	ppm	ppm	ppm
	LOR	0.005	0.02	0.05	1	0.05	0.05	2	0.5
ZZ08622		0.065	0.19	1.08	32	0.82	4.39	54	<0.5
ZZ08623		0.115	0.44	2.28	55	4.37	9.17	95	0.5
ZZ08624		0.114	0.42	1.98	53	3.03	6.96	83	0.5
ZZ08625		0.117	0.45	1.93	61	1.80	6.94	86	0.6
ZZ08626		0.116	0.51	2.43	60	1.77	8.11	85	0.5
ZZ08627		0.139	0.51	2.11	68	1.33	7.19	94	0.6
ZZ08628		0.102	0.42	2.64	56	5.98	9.24	78	<0.5
ZZ08629		0.096	0.33	1.77	53	1.04	6.04	72	<0.5
ZZ08630		0.083	0.63	3.82	57	2.32	9.26	73	<0.5
ZZ08631		0.100	0.44	4.02	54	1.44	6.94	55	<0.5
ZZ08632		0.104	0.41	2.69	44	0.70	6.73	51	0.5
ZZ08633		0.101	0.65	4.77	66	0.95	14.20	76	<0.5
ZZ08634		0.120	0.42	3.98	60	0.98	10.50	89	<0.5
ZZ08635		0.127	0.41	4.36	62	2.15	11.25	96	0.6
ZZ08636		0.120	0.33	2.40	52	0.98	13.80	86	1.1
ZZ08637		0.135	0.35	2.08	60	0.63	11.50	89	0.5
ZZ08638		0.112	0.29	1.60	55	0.93	9.43	78	<0.5
ZZ08639		0.096	0.46	4.60	51	0.46	25.0	69	0.6
ZZ08640		0.179	0.51	3.30	67	0.53	17.90	86	0.6
ZZ08641		0.124	0.28	2.09	47	0.48	6.92	63	0.9
ZZ08642		0.179	0.44	2.61	61	0.47	10.45	78	0.9
ZZ08643		0.122	0.32	2.99	54	0.45	8.47	68	0.8
ZZ08644		0.081	0.23	2.34	39	0.29	6.29	50	0.6
ZZ08645		0.157	0.37	2.63	56	1.39	9.00	79	0.8
CC158001		0.130	0.40	1.11	76	0.35	10.50	93	3.1
CC158002		0.394	0.51	0.80	123	0.44	11.40	300	7.1
CC158003		0.102	0.29	0.97	61	0.32	8.46	67	1.6
CC158004		0.051	0.62	6.80	73	0.26	14.85	127	0.8
CC158005		0.298	0.48	1.35	102	0.69	9.67	99	3.0
CC158006		0.142	0.23	0.73	58	0.25	7.00	67	2.3
CC158007		0.191	0.34	1.58	77	0.41	7.19	94	2.6
CC158008		0.087	0.33	0.93	58	0.24	5.60	58	0.6
CC158009		0.073	0.37	1.22	74	0.23	6.51	107	0.7
CC158010		0.057	0.42	0.93	69	0.22	5.41	88	0.5
CC158011		0.056	0.24	0.76	37	0.12	6.73	58	<0.5
CC158012		0.078	0.32	0.82	57	0.28	4.55	77	0.6
CC158013		0.076	0.31	1.50	53	0.41	9.49	97	0.6
CC158014		0.089	0.33	1.10	53	0.26	8.06	74	1.0
CC158015		0.076	0.44	1.43	66	0.17	7.05	80	0.6
CC158016		0.087	0.28	0.94	45	0.20	7.97	71	1.0

***** See Appendix Page for comments regarding this certificate *****

ALS Canada Ltd.
2103 Dollarton Hwy
North Vancouver BC V7H 0A7
Phone: 604 984 0221 Fax: 604 984 0218 www.alsglobal.com

To: **SILVER RANGE RESOURCES LTD.**
C/O ARCHER, CATHRO & ASSOCIATES (1981) LIMITED
1016-510 W HASTINGS ST
VANCOUVER BC V6B 1L8

Finalized Date: 5-SEP-2011
Account: RANSIL

Project: Silver Range - KEG

CERTIFICATE OF ANALYSIS WH11143504

Sample Description	Method	WEI-21	Au-TL43	ME-MS41	ME-MS41	ME-MS41	ME-MS41	ME-MS41	ME-MS41	ME-MS41	ME-MS41	ME-MS41	ME-MS41	ME-MS41	ME-MS41	ME-MS41
	Analyte	Recvd Wt.	Au	Ag	Al	As	Au	B	Ba	Be	Bi	Ca	Cd	Ce	Co	Cr
	Units	kg	ppm	ppm	%	ppm	ppm	ppm	ppm	ppm	ppm	%	ppm	ppm	ppm	ppm
	LOR	.02	0.001	0.01	0.01	0.1	0.2	10	10	0.05	0.01	0.01	0.01	0.02	0.1	1
CC158017		0.20	0.002	0.22	2.30	12.6	<0.2	<10	320	0.98	0.25	0.56	0.32	53.5	11.3	38
CC158018		0.20	0.001	0.21	1.67	24.5	<0.2	<10	230	0.70	0.28	0.53	0.23	47.5	13.9	35
CC158019		0.14	0.001	0.36	2.36	58.8	<0.2	<10	260	0.88	0.25	0.49	0.34	42.1	16.5	64
CC158020		0.16	0.002	0.20	2.58	15.3	<0.2	<10	260	0.82	0.20	0.28	0.20	33.9	14.3	70
CC158021		0.18	0.001	0.14	1.39	13.0	<0.2	<10	210	0.33	0.22	0.16	0.43	28.5	6.1	42
CC158022		0.20	0.001	0.15	1.10	7.9	<0.2	<10	150	0.28	0.21	0.14	0.38	28.7	3.6	14
CC158023		0.22	0.001	0.14	0.85	5.8	<0.2	<10	100	0.17	0.19	0.17	0.14	19.05	2.0	11
CC158024		0.16	0.001	0.25	2.02	10.3	<0.2	<10	320	0.72	0.19	0.28	0.22	43.4	9.8	25
CC158025		0.18	0.001	0.21	1.52	11.4	<0.2	<10	150	0.46	0.65	0.33	0.23	38.8	7.8	18
CC158026		0.20	0.001	0.10	1.21	14.6	<0.2	<10	200	0.37	0.17	0.30	0.20	52.9	6.6	15
CC158027		0.18	0.002	0.12	2.59	12.7	<0.2	<10	340	1.07	0.25	0.25	0.38	55.5	8.6	19
CC158028		0.22	0.003	0.10	1.58	10.7	<0.2	<10	200	0.47	0.22	0.24	0.27	43.6	7.0	16
CC158029		0.18	0.001	0.13	1.32	7.7	<0.2	<10	150	0.39	0.25	0.17	0.31	26.3	5.4	14
CC158030		0.16	0.001	0.20	1.32	9.9	<0.2	<10	130	0.41	0.24	0.15	0.39	21.2	5.4	17
CC158031		0.14	0.001	0.18	1.96	11.9	<0.2	<10	150	0.54	0.20	0.13	0.89	28.3	7.0	25
CC158032		0.16	0.001	0.29	1.50	9.7	<0.2	<10	210	0.59	0.26	0.30	0.19	23.7	5.9	22
CC158033		0.22	0.002	0.27	1.68	13.0	<0.2	<10	280	0.54	0.27	0.57	0.68	24.5	6.6	28
CC158034		0.16	0.001	0.21	1.18	12.4	<0.2	<10	160	0.30	0.26	0.45	0.27	19.85	3.9	16
CC158035		0.20	0.001	0.16	1.66	10.7	<0.2	<10	220	0.55	0.22	0.50	0.50	37.5	7.6	16
CC158036		0.16	0.001	0.17	1.57	10.1	<0.2	<10	240	0.49	0.24	0.44	0.29	23.5	7.2	17
CC158037		0.16	0.001	0.15	1.59	10.7	<0.2	<10	200	0.51	0.23	0.36	0.35	29.3	6.5	19
CC158038		0.16	0.001	0.42	1.73	19.3	<0.2	<10	200	0.70	0.31	0.38	0.59	33.4	8.1	19
CC158039		0.16	0.001	0.32	1.45	11.7	<0.2	<10	260	0.53	0.21	0.54	0.47	26.5	5.8	16
CC158040		0.16	0.001	0.92	1.29	162.0	<0.2	<10	170	0.38	0.89	0.26	5.00	25.6	5.5	17
ZZ08451		0.16	0.001	0.24	1.39	9.9	<0.2	<10	300	0.57	0.15	0.18	0.32	39.9	7.4	13
ZZ08452		0.20	0.001	0.19	1.19	10.9	<0.2	<10	240	0.47	0.28	0.25	0.25	25.8	6.0	13
ZZ08453		0.24	0.001	0.15	1.69	14.1	<0.2	<10	250	0.57	0.41	0.31	0.23	34.7	8.5	22
ZZ08454		0.22	0.001	0.10	1.29	15.5	<0.2	<10	140	0.41	0.46	0.13	0.28	22.7	4.8	15
ZZ08455		0.18	0.002	0.17	1.84	22.8	<0.2	<10	170	0.59	0.80	0.19	0.34	33.4	10.8	21
ZZ08456		0.18	0.002	0.26	1.86	22.4	<0.2	<10	220	0.77	0.65	0.55	0.54	41.8	9.3	26
ZZ08457		0.14	0.003	0.66	2.09	43.4	<0.2	<10	310	0.98	0.63	1.65	0.52	36.5	16.9	55
ZZ08458		0.16	0.002	0.36	1.52	25.7	<0.2	<10	380	0.70	0.56	1.08	0.51	24.3	8.6	20
ZZ08460		0.14	0.002	0.38	2.44	28.3	<0.2	<10	240	1.38	1.48	0.26	0.27	48.9	14.4	28
ZZ08461		0.18	0.002	0.34	2.05	19.6	<0.2	<10	210	1.17	1.06	0.26	0.16	47.4	38.7	24
ZZ08462		Empty Bag														
ZZ08463		0.24	0.003	0.53	2.42	32.8	<0.2	<10	230	1.23	1.43	0.23	0.19	48.5	13.8	27
ZZ08464		0.14	0.002	0.47	1.99	12.6	<0.2	<10	310	0.83	0.71	0.27	0.88	41.2	7.7	24
ZZ08465		0.16	0.001	0.23	1.03	23.8	<0.2	<10	150	0.52	0.34	0.26	0.49	21.5	8.5	19
ZZ08466		0.16	0.001	0.24	0.99	9.4	<0.2	<10	110	0.29	0.28	0.19	0.20	17.80	5.5	11
ZZ08467		0.22	0.002	0.28	1.54	19.3	<0.2	<10	200	0.54	0.64	0.29	0.25	40.4	8.6	23

***** See Appendix Page for comments regarding this certificate *****

ALS Canada Ltd.
2103 Dollarton Hwy
North Vancouver BC V7H 0A7
Phone: 604 984 0221 Fax: 604 984 0218 www.alsglobal.com

To: **SILVER RANGE RESOURCES LTD.**
C/O ARCHER, CATHRO & ASSOCIATES (1981) LIMITED
1016-510 W HASTINGS ST
VANCOUVER BC V6B 1L8

Finalized Date: 5-SEP-2011
Account: RANSIL

Project: Silver Range - KEG

CERTIFICATE OF ANALYSIS WH11143504

Sample Description	Method	ME-MS41	ME-MS41	ME-MS41	ME-MS41	ME-MS41	ME-MS41	ME-MS41	ME-MS41	ME-MS41	ME-MS41	ME-MS41	ME-MS41	ME-MS41	ME-MS41	ME-MS41
	Analyte	Cs	Cu	Fe	Ga	Ge	Hf	Hg	In	K	La	Li	Mg	Mn	Mo	Na
	Units	ppm	ppm	%	ppm	ppm	ppm	ppm	ppm	%	ppm	ppm	%	ppm	ppm	%
	LOR	0.05	0.2	0.01	0.05	0.05	0.02	0.01	0.005	0.01	0.2	0.1	0.01	5	0.05	0.01
CC158017		6.69	32.7	2.54	7.66	0.11	0.11	0.05	0.023	0.17	27.1	32.3	0.83	381	0.76	0.04
CC158018		5.09	29.8	2.01	5.74	0.08	0.03	0.04	0.019	0.08	19.9	25.3	0.63	316	1.16	0.03
CC158019		15.50	98.1	2.89	8.23	0.10	0.03	0.04	0.017	0.21	21.4	40.2	1.18	301	1.38	0.03
CC158020		15.90	50.0	2.89	8.86	0.07	0.03	0.04	0.022	0.12	17.8	40.5	1.19	207	1.45	0.02
CC158021		18.30	8.7	2.22	7.90	0.06	0.02	0.04	0.017	0.09	14.3	23.6	0.57	140	1.25	0.02
CC158022		2.48	5.6	1.83	7.56	0.05	0.02	0.03	0.015	0.06	14.7	11.4	0.22	157	1.65	0.02
CC158023		1.83	8.3	1.26	5.90	<0.05	<0.02	0.02	0.013	0.04	9.8	7.1	0.14	61	1.05	0.03
CC158024		6.68	49.6	2.31	6.67	0.06	0.02	0.04	0.017	0.12	20.6	24.3	0.62	238	1.04	0.03
CC158025		7.18	84.5	2.12	7.62	0.07	<0.02	0.03	0.016	0.09	19.7	24.5	0.52	151	1.30	0.03
CC158026		2.60	73.8	1.62	4.48	0.06	0.04	0.02	0.017	0.05	23.5	16.3	0.38	277	0.51	0.03
CC158027		3.05	17.2	2.74	8.40	0.08	0.05	0.04	0.033	0.11	27.7	25.7	0.46	381	1.19	0.03
CC158028		2.33	10.5	2.17	6.85	0.08	0.03	0.02	0.019	0.08	20.1	19.0	0.36	387	1.53	0.02
CC158029		2.86	8.5	1.95	7.88	<0.05	<0.02	0.01	0.019	0.09	13.3	11.9	0.28	342	1.48	0.02
CC158030		2.80	12.7	2.17	7.14	0.10	<0.02	0.03	0.019	0.07	11.3	12.2	0.26	363	1.31	0.01
CC158031		2.13	9.3	2.42	7.67	0.10	0.02	0.04	0.022	0.08	14.0	19.8	0.34	211	1.01	0.01
CC158032		4.48	10.9	2.10	7.83	0.11	<0.02	0.04	0.021	0.08	13.6	19.6	0.42	486	1.16	0.01
CC158033		4.37	10.0	3.08	12.80	0.11	0.03	0.05	0.018	0.14	13.0	22.2	0.50	232	1.20	0.01
CC158034		1.75	8.0	2.24	7.46	0.09	<0.02	0.04	0.019	0.06	11.0	9.6	0.24	161	1.55	<0.01
CC158035		1.99	8.8	2.24	6.92	0.12	0.02	0.08	0.023	0.08	17.9	20.8	0.44	298	0.57	0.01
CC158036		4.18	9.8	2.03	7.52	0.10	<0.02	0.02	0.016	0.05	12.5	16.2	0.36	447	1.16	0.01
CC158037		2.31	10.9	2.23	6.92	0.10	<0.02	0.03	0.020	0.09	15.4	18.8	0.45	316	1.01	0.01
CC158038		2.61	12.8	2.45	7.37	0.12	<0.02	0.04	0.024	0.09	17.5	19.7	0.41	424	1.25	0.01
CC158039		2.08	10.6	1.87	6.16	0.11	<0.02	0.04	0.020	0.07	15.0	14.6	0.35	323	1.09	0.01
CC158040		6.70	21.5	1.63	6.57	0.10	<0.02	0.03	0.019	0.08	13.6	13.1	0.31	331	0.72	0.01
ZZ08451		1.23	13.5	1.74	4.82	0.11	0.04	0.03	0.018	0.06	21.1	13.8	0.28	371	1.13	0.01
ZZ08452		1.86	10.9	1.61	5.73	0.10	<0.02	0.05	0.020	0.10	15.1	13.2	0.28	278	0.97	0.02
ZZ08453		3.21	13.7	2.43	7.35	0.11	0.02	0.04	0.027	0.14	18.3	24.1	0.51	301	1.14	0.01
ZZ08454		1.88	11.3	2.51	8.26	0.09	0.02	0.02	0.022	0.07	11.9	13.5	0.27	223	1.35	0.01
ZZ08455		3.50	16.4	2.60	7.82	0.11	0.06	0.04	0.036	0.13	16.6	24.6	0.47	557	1.03	0.01
ZZ08456		4.30	19.9	2.44	7.96	0.14	0.04	0.04	0.037	0.23	21.5	26.4	0.55	452	1.32	0.02
ZZ08457		10.40	44.7	2.77	7.82	0.14	0.07	0.07	0.041	0.14	18.6	35.0	1.12	681	1.57	0.02
ZZ08458		3.54	29.0	2.81	6.41	0.12	0.06	0.05	0.031	0.11	14.5	24.5	0.56	356	1.20	0.03
ZZ08460		5.91	29.6	2.68	10.95	0.14	<0.02	0.04	0.042	0.18	24.1	44.1	0.69	308	1.14	0.02
ZZ08461		4.74	24.8	3.33	9.03	0.13	0.02	0.04	0.037	0.15	23.1	34.9	0.59	937	0.93	0.01
ZZ08462																
ZZ08463		5.71	22.0	3.09	9.47	0.15	<0.02	0.06	0.051	0.15	25.7	39.2	0.63	426	1.17	0.01
ZZ08464		3.70	21.2	1.64	7.28	0.13	<0.02	0.05	0.038	0.09	21.1	25.7	0.51	233	1.04	0.02
ZZ08465		2.85	13.9	2.07	6.25	0.11	<0.02	0.03	0.023	0.09	9.6	10.9	0.28	1310	1.80	0.02
ZZ08466		1.79	9.4	1.21	4.19	0.09	<0.02	0.04	0.016	0.06	8.8	9.6	0.23	197	0.71	0.02
ZZ08467		3.57	17.7	2.24	6.78	0.12	<0.02	0.04	0.027	0.12	20.7	22.3	0.47	216	0.86	0.01

***** See Appendix Page for comments regarding this certificate *****

ALS Canada Ltd.
2103 Dollarton Hwy
North Vancouver BC V7H 0A7
Phone: 604 984 0221 Fax: 604 984 0218 www.alsglobal.com

To: **SILVER RANGE RESOURCES LTD.**
C/O ARCHER, CATHRO & ASSOCIATES (1981) LIMITED
1016-510 W HASTINGS ST
VANCOUVER BC V6B 1L8

Finalized Date: 5-SEP-2011
Account: RANSIL

Project: Silver Range - KEG

CERTIFICATE OF ANALYSIS WH11143504

Sample Description	Method	ME-MS41	ME-MS41	ME-MS41	ME-MS41	ME-MS41	ME-MS41	ME-MS41	ME-MS41	ME-MS41	ME-MS41	ME-MS41	ME-MS41	ME-MS41	ME-MS41	ME-MS41
	Analyte	Nb	Ni	P	Pb	Rb	Re	S	Sb	Sc	Se	Sn	Sr	Ta	Te	Th
	Units	ppm	ppm	ppm	ppm	ppm	ppm	%	ppm	ppm	ppm	ppm	ppm	ppm	ppm	ppm
	LOR	0.05	0.2	10	0.2	0.1	0.001	0.01	0.05	0.1	0.2	0.2	0.2	0.01	0.01	0.2
CC158017		2.57	27.4	840	43.6	26.0	<0.001	0.02	1.26	5.6	1.2	0.9	44.2	<0.01	0.03	8.2
CC158018		2.98	38.6	980	35.7	11.9	<0.001	0.03	1.92	3.5	0.4	0.6	38.3	<0.01	0.03	3.8
CC158019		3.53	53.0	810	42.1	37.1	0.001	0.03	3.91	5.0	0.8	0.8	35.5	<0.01	0.02	4.1
CC158020		4.31	49.3	640	26.1	25.7	0.001	0.04	1.37	4.0	0.2	0.9	26.5	<0.01	0.02	3.1
CC158021		2.93	22.6	370	32.2	21.5	<0.001	0.03	0.95	2.8	0.7	1.0	13.1	<0.01	0.03	2.5
CC158022		2.29	8.0	230	12.3	31.8	0.001	0.02	0.51	2.0	0.5	1.0	14.4	<0.01	0.02	3.4
CC158023		1.52	5.0	280	12.8	8.9	<0.001	0.03	0.42	1.1	0.2	0.8	13.2	<0.01	0.01	0.8
CC158024		2.40	20.2	720	26.2	16.6	0.001	0.05	0.91	2.9	1.0	0.8	20.3	<0.01	0.02	2.5
CC158025		3.24	16.2	510	17.3	17.0	<0.001	0.03	0.96	2.5	1.1	0.8	26.3	<0.01	0.02	1.5
CC158026		1.75	14.6	340	17.1	7.8	<0.001	0.02	0.92	3.2	0.6	0.8	22.3	<0.01	0.02	6.5
CC158027		2.47	17.7	440	17.8	19.7	<0.001	0.02	0.88	5.2	0.8	1.2	20.8	<0.01	0.03	7.7
CC158028		2.30	13.3	520	16.9	14.9	<0.001	0.03	0.88	3.2	0.7	5.4	18.5	<0.01	0.01	4.7
CC158029		1.71	8.5	300	15.2	39.7	<0.001	0.02	0.58	2.1	0.3	1.1	14.2	<0.01	0.04	1.2
CC158030		0.37	9.7	690	16.1	18.1	<0.001	0.04	0.78	0.4	0.4	0.7	13.6	<0.01	0.02	<0.2
CC158031		2.15	16.9	430	15.2	13.7	<0.001	0.01	0.72	2.8	0.5	0.9	13.4	0.02	0.01	3.1
CC158032		1.71	13.7	430	19.7	20.4	<0.001	0.02	0.97	2.2	0.5	0.8	21.6	<0.01	0.01	1.9
CC158033		3.18	15.1	580	16.9	32.8	<0.001	0.04	1.05	2.7	0.4	1.1	32.4	<0.01	0.02	2.3
CC158034		0.93	10.8	390	23.5	15.9	<0.001	0.02	1.08	1.2	0.7	0.9	16.9	<0.01	0.04	0.4
CC158035		1.87	13.9	630	18.5	11.9	0.001	0.01	0.95	3.1	0.4	0.9	20.1	<0.01	0.01	4.4
CC158036		0.77	10.7	490	27.8	18.9	0.001	0.02	0.84	1.2	0.4	0.8	18.0	<0.01	0.01	0.3
CC158037		1.26	14.9	360	23.8	16.5	<0.001	0.01	1.03	2.4	0.4	0.8	19.5	<0.01	<0.01	1.8
CC158038		1.55	14.5	530	53.9	18.8	<0.001	0.01	1.00	2.6	0.7	0.8	18.7	<0.01	0.03	2.2
CC158039		1.15	11.2	530	25.7	17.5	<0.001	0.02	0.78	2.1	0.7	0.7	20.7	<0.01	0.01	1.4
CC158040		0.86	11.1	420	72.6	26.6	<0.001	0.02	0.70	1.3	1.0	0.8	18.4	<0.01	0.02	0.4
ZZ08451		1.19	14.2	550	8.7	9.7	<0.001	0.01	0.90	2.9	0.8	0.6	19.3	<0.01	0.02	3.7
ZZ08452		1.07	11.4	460	9.6	15.4	<0.001	0.02	0.90	2.1	0.7	0.8	21.4	<0.01	0.01	1.3
ZZ08453		1.76	16.7	350	14.9	22.7	0.001	0.01	1.14	3.7	0.5	1.1	21.2	<0.01	<0.01	3.7
ZZ08454		1.71	10.0	450	12.5	18.7	<0.001	0.01	1.21	2.3	0.4	1.0	15.9	<0.01	0.02	2.8
ZZ08455		2.13	17.3	920	23.1	21.2	<0.001	0.01	2.09	3.5	0.5	1.2	14.0	<0.01	0.02	5.8
ZZ08456		2.23	20.4	720	20.8	31.8	<0.001	0.01	1.81	4.6	0.4	1.3	28.8	<0.01	0.01	6.1
ZZ08457		1.71	49.7	750	23.8	20.4	0.003	0.09	3.31	5.8	2.1	0.9	76.4	<0.01	0.01	2.6
ZZ08458		2.57	15.3	870	31.6	14.1	0.002	0.30	1.34	3.7	1.5	1.2	36.2	<0.01	<0.01	2.8
ZZ08460		2.31	20.6	810	28.3	35.0	<0.001	0.05	1.49	5.9	1.0	2.2	21.0	<0.01	0.01	3.9
ZZ08461		2.21	19.5	810	24.1	28.6	0.001	0.04	1.38	4.7	1.1	1.8	18.1	<0.01	0.01	3.5
ZZ08462																
ZZ08463		1.66	21.1	740	29.2	35.5	<0.001	0.02	2.05	5.0	1.0	2.0	18.6	<0.01	<0.01	3.9
ZZ08464		1.05	19.5	660	29.5	15.9	0.001	0.04	3.10	2.7	1.4	1.3	24.2	<0.01	0.01	1.3
ZZ08465		0.36	12.1	970	20.7	19.5	<0.001	0.08	1.20	0.4	0.6	0.8	18.5	<0.01	0.01	<0.2
ZZ08466		0.31	8.0	720	12.0	11.7	<0.001	0.03	0.71	0.4	0.6	0.6	16.0	<0.01	0.01	<0.2
ZZ08467		1.12	16.3	700	21.2	22.4	0.001	0.02	1.59	2.7	0.9	1.1	21.0	<0.01	0.01	1.7

***** See Appendix Page for comments regarding this certificate *****

ALS Canada Ltd.
2103 Dollarton Hwy
North Vancouver BC V7H 0A7
Phone: 604 984 0221 Fax: 604 984 0218 www.alsglobal.com

To: **SILVER RANGE RESOURCES LTD.**
C/O ARCHER, CATHRO & ASSOCIATES (1981) LIMITED
1016-510 W HASTINGS ST
VANCOUVER BC V6B 1L8

Finalized Date: 5-SEP-2011
Account: RANSIL

Project: Silver Range - KEG

CERTIFICATE OF ANALYSIS WH11143504

Sample Description	Method	ME-MS41	ME-MS41	ME-MS41	ME-MS41	ME-MS41	ME-MS41	ME-MS41	ME-MS41
	Analyte	Ti	Tl	U	V	W	Y	Zn	Zr
	Units	%	ppm	ppm	ppm	ppm	ppm	ppm	ppm
	LOR	0.005	0.02	0.05	1	0.05	0.05	2	0.5
CC158017		0.105	0.38	1.19	52	0.26	14.25	77	4.3
CC158018		0.087	0.23	0.76	44	0.28	8.39	68	1.2
CC158019		0.122	0.53	0.94	67	0.27	9.31	84	1.3
CC158020		0.115	0.42	0.68	68	0.26	5.76	63	1.2
CC158021		0.093	0.30	0.51	56	0.24	3.53	51	0.7
CC158022		0.058	0.14	0.50	47	0.24	3.12	42	0.8
CC158023		0.047	0.11	0.41	37	0.13	1.86	24	<0.5
CC158024		0.073	0.27	0.88	48	0.23	9.17	58	0.8
CC158025		0.082	0.22	0.64	41	0.20	5.78	54	0.5
CC158026		0.067	0.15	0.69	30	0.19	6.81	43	1.6
CC158027		0.064	0.20	1.15	46	0.26	11.20	83	1.9
CC158028		0.058	0.15	0.70	39	0.19	6.40	65	0.8
CC158029		0.052	0.14	0.60	42	0.30	3.19	63	<0.5
CC158030		0.023	0.13	0.68	41	0.30	3.38	64	<0.5
CC158031		0.063	0.12	0.56	44	0.37	4.12	69	0.7
CC158032		0.058	0.18	0.60	43	1.00	3.71	71	<0.5
CC158033		0.110	0.18	0.58	61	0.49	3.57	86	1.1
CC158034		0.039	0.16	0.55	49	0.31	2.71	56	<0.5
CC158035		0.056	0.13	0.65	37	0.32	6.98	67	0.8
CC158036		0.036	0.19	0.70	43	0.29	3.46	84	<0.5
CC158037		0.047	0.14	0.67	38	0.25	4.42	84	<0.5
CC158038		0.051	0.17	0.84	44	0.70	5.32	91	<0.5
CC158039		0.038	0.13	0.81	36	0.23	4.65	71	<0.5
CC158040		0.039	0.17	0.52	31	0.23	3.11	332	<0.5
ZZ08451		0.033	0.12	0.95	37	0.30	9.18	63	1.7
ZZ08452		0.040	0.13	0.84	30	1.55	5.55	49	<0.5
ZZ08453		0.064	0.17	0.93	43	2.79	5.74	73	0.6
ZZ08454		0.055	0.12	0.59	48	2.86	3.14	61	0.6
ZZ08455		0.065	0.19	0.79	43	5.47	5.69	75	2.1
ZZ08456		0.084	0.24	1.09	42	3.83	8.79	89	1.3
ZZ08457		0.050	0.23	2.80	50	1.67	13.85	85	2.3
ZZ08458		0.081	0.14	2.35	34	2.97	12.30	75	2.6
ZZ08460		0.110	0.41	3.81	53	1.39	12.50	87	0.6
ZZ08461		0.094	0.34	2.85	46	1.39	11.50	73	0.6
ZZ08462									
ZZ08463		0.080	0.34	3.54	50	1.46	12.15	98	<0.5
ZZ08464		0.052	0.22	1.32	37	0.99	9.75	93	<0.5
ZZ08465		0.026	0.14	1.26	41	0.56	4.66	53	<0.5
ZZ08466		0.023	0.11	0.65	21	0.53	2.74	38	<0.5
ZZ08467		0.061	0.23	1.22	39	1.20	6.85	68	<0.5

***** See Appendix Page for comments regarding this certificate *****

ALS Canada Ltd.
2103 Dollarton Hwy
North Vancouver BC V7H 0A7
Phone: 604 984 0221 Fax: 604 984 0218 www.alsglobal.com

To: **SILVER RANGE RESOURCES LTD.**
C/O ARCHER, CATHRO & ASSOCIATES (1981) LIMITED
1016-510 W HASTINGS ST
VANCOUVER BC V6B 1L8

Finalized Date: 5-SEP-2011
Account: RANSIL

Project: Silver Range - KEG

CERTIFICATE OF ANALYSIS WH11143504

Sample Description	Method Analyte Units LOR	WEI-21 Recvd Wt. kg .02	Au-TL43 Au ppm 0.001	ME-MS41 Ag ppm 0.01	ME-MS41 Al % 0.01	ME-MS41 As ppm 0.1	ME-MS41 Au ppm 0.2	ME-MS41 B ppm 10	ME-MS41 Ba ppm 10	ME-MS41 Be ppm 0.05	ME-MS41 Bi ppm 0.01	ME-MS41 Ca % 0.01	ME-MS41 Cd ppm 0.01	ME-MS41 Ce ppm 0.02	ME-MS41 Co ppm 0.1	ME-MS41 Cr ppm 1
ZZ08468		0.24	0.002	0.33	1.83	21.9	<0.2	<10	250	0.78	0.77	0.25	0.33	46.8	9.7	27
ZZ08469		0.14	0.002	0.39	1.51	17.3	<0.2	<10	190	0.57	0.63	0.20	0.23	29.1	6.7	18
ZZ08470		0.20	0.002	0.29	1.74	36.5	<0.2	<10	200	0.65	0.80	0.24	0.39	41.1	7.4	20
ZZ08471		0.18	0.002	0.35	1.51	13.5	<0.2	<10	210	0.50	0.40	0.37	0.27	38.4	6.6	22
ZZ08472		0.30	0.003	0.28	1.58	31.6	<0.2	<10	230	0.84	0.85	0.33	0.53	48.6	11.5	23
ZZ08473		0.14	0.002	0.34	1.48	22.3	<0.2	<10	230	0.67	0.59	0.29	0.43	33.9	8.8	17
ZZ08474		0.22	0.003	0.20	1.56	23.9	<0.2	<10	180	0.63	0.64	0.25	0.35	47.6	9.1	21
ZZ08475		0.16	0.001	0.30	1.48	12.8	<0.2	<10	240	0.59	0.64	0.24	0.32	35.4	7.7	19
ZZ08476		0.18	0.002	0.38	1.78	15.7	<0.2	<10	250	0.56	0.72	0.24	0.20	32.1	7.0	22
ZZ08477		0.14	0.002	0.31	1.37	16.3	<0.2	<10	180	0.49	0.65	0.19	0.19	30.8	6.5	19
ZZ08478		0.16	0.003	0.31	1.80	16.1	<0.2	<10	240	0.73	0.29	0.33	0.69	44.8	7.7	30
ZZ08479		0.24	0.002	0.18	2.00	23.2	<0.2	<10	220	0.56	0.72	0.26	0.41	69.3	14.1	63
ZZ08480		0.20	0.001	0.21	0.93	9.0	<0.2	<10	90	0.25	0.24	0.05	0.18	18.65	3.2	15
ZZ08481		0.18	0.001	0.13	1.99	13.1	<0.2	<10	230	0.55	0.28	0.41	0.50	52.1	13.1	76
ZZ08482		0.16	0.082	0.20	1.86	13.9	<0.2	<10	180	0.59	0.49	0.22	0.45	38.8	9.7	23
ZZ08483		0.16	0.001	0.31	0.65	4.3	<0.2	<10	80	0.17	0.21	0.08	0.13	11.95	2.4	9
ZZ08484		0.20	0.002	0.11	1.10	16.1	<0.2	<10	170	0.42	0.40	0.24	0.34	43.3	6.5	15
ZZ08485		0.16	0.001	0.08	1.04	13.6	<0.2	<10	170	0.38	0.42	0.12	0.28	28.9	6.3	13
ZZ08486		0.20	0.003	0.50	1.53	9.2	<0.2	<10	240	0.40	0.44	0.22	0.20	28.0	4.1	17
ZZ08487		0.18	0.001	0.13	0.99	9.6	<0.2	<10	120	0.35	0.29	0.10	0.37	24.8	3.2	12
ZZ08488		0.18	0.002	0.10	1.82	34.2	<0.2	<10	190	0.80	0.51	0.16	0.35	44.0	8.8	23
ZZ08489		0.16	0.002	0.57	0.99	9.7	<0.2	<10	170	0.48	0.21	0.33	0.69	38.7	7.4	10
ZZ08490		0.12	0.002	0.26	1.60	13.9	<0.2	<10	220	0.53	0.47	0.27	0.23	32.6	5.4	20
ZZ08491		0.22	0.002	0.35	1.72	20.6	<0.2	<10	190	0.79	0.50	0.18	0.30	42.2	9.3	22
ZZ08492		0.12	0.002	0.44	1.23	14.2	<0.2	<10	150	0.53	0.40	0.22	0.19	25.6	5.2	14
ZZ08493		0.18	0.001	0.18	0.51	6.4	<0.2	<10	60	0.18	0.19	0.06	0.15	11.05	2.3	8
ZZ08494		0.18	0.001	0.19	1.34	14.3	<0.2	<10	150	0.46	0.39	0.18	0.29	36.5	5.0	17
ZZ08495		0.18	0.002	0.46	1.43	12.7	<0.2	<10	140	0.55	0.40	0.20	0.24	29.3	6.3	19
ZZ08496		0.16	0.002	0.13	1.46	14.3	<0.2	<10	150	0.57	0.43	0.18	0.20	38.2	6.4	21
ZZ08497		0.16	0.003	0.17	1.48	27.1	<0.2	<10	300	1.01	0.63	0.34	0.56	52.0	24.1	32
ZZ08498		0.18	0.004	0.17	1.87	40.1	<0.2	<10	220	1.37	0.77	0.22	0.46	52.1	24.5	35
ZZ08499		0.18	0.001	0.12	1.99	17.8	<0.2	<10	190	1.48	0.72	0.37	0.44	63.1	13.1	25
ZZ08500		0.16	0.003	0.06	2.59	43.9	<0.2	<10	120	1.97	1.70	0.16	0.12	60.0	30.1	47

***** See Appendix Page for comments regarding this certificate *****

ALS Canada Ltd.
2103 Dollarton Hwy
North Vancouver BC V7H 0A7
Phone: 604 984 0221 Fax: 604 984 0218 www.alsglobal.com

To: **SILVER RANGE RESOURCES LTD.**
C/O ARCHER, CATHRO & ASSOCIATES (1981) LIMITED
1016-510 W HASTINGS ST
VANCOUVER BC V6B 1L8

Finalized Date: 5-SEP-2011
Account: RANSIL

Project: Silver Range - KEG

CERTIFICATE OF ANALYSIS WH11143504

Sample Description	Method	ME-MS41	ME-MS41	ME-MS41	ME-MS41	ME-MS41	ME-MS41	ME-MS41	ME-MS41	ME-MS41	ME-MS41	ME-MS41	ME-MS41	ME-MS41	ME-MS41	ME-MS41
	Analyte	Cs	Cu	Fe	Ga	Ge	Hf	Hg	In	K	La	Li	Mg	Mn	Mo	Na
	Units	ppm	ppm	%	ppm	ppm	ppm	ppm	ppm	%	ppm	ppm	%	ppm	ppm	%
	LOR	0.05	0.2	0.01	0.05	0.05	0.02	0.01	0.005	0.01	0.2	0.1	0.01	5	0.05	0.01
ZZ08468		4.15	20.7	2.67	7.82	0.13	<0.02	0.04	0.029	0.16	24.5	25.7	0.53	296	1.11	0.01
ZZ08469		3.25	12.7	2.07	6.46	0.13	<0.02	0.06	0.028	0.09	14.7	19.6	0.36	406	0.89	0.01
ZZ08470		3.46	21.8	2.69	10.05	0.12	<0.02	0.03	0.050	0.10	20.3	18.7	0.34	305	1.44	<0.01
ZZ08471		3.15	16.4	1.96	6.45	0.14	<0.02	0.06	0.028	0.09	20.4	19.4	0.49	197	0.94	0.02
ZZ08472		3.83	23.8	2.65	6.35	0.15	0.02	0.03	0.034	0.17	24.2	24.2	0.53	527	0.93	0.01
ZZ08473		3.23	15.2	2.27	5.91	0.13	<0.02	0.06	0.031	0.12	17.0	20.3	0.35	608	0.83	0.01
ZZ08474		3.13	19.7	2.67	6.60	0.14	0.02	0.04	0.030	0.12	22.7	21.3	0.49	303	1.11	0.01
ZZ08475		3.43	13.0	1.89	6.39	0.12	<0.02	0.07	0.025	0.11	18.2	21.9	0.37	248	0.79	0.01
ZZ08476		3.85	13.9	2.37	7.13	0.13	<0.02	0.08	0.024	0.13	17.5	24.5	0.43	183	0.64	0.01
ZZ08477		3.29	14.4	2.07	6.30	0.12	<0.02	0.04	0.024	0.13	16.4	19.1	0.38	179	0.79	0.01
ZZ08478		2.29	18.5	2.36	5.66	0.08	0.04	0.06	0.027	0.08	21.9	28.1	0.56	394	1.16	<0.01
ZZ08479		3.55	16.2	3.58	10.25	0.10	0.02	0.04	0.033	0.12	35.9	28.3	1.05	677	2.13	0.01
ZZ08480		1.71	9.5	1.39	4.79	0.05	<0.02	0.05	0.014	0.05	10.0	7.5	0.23	113	1.06	0.01
ZZ08481		3.97	21.7	3.13	6.85	0.11	0.03	0.03	0.026	0.12	26.8	24.6	1.89	707	1.21	0.01
ZZ08482		2.47	19.9	2.57	6.35	0.06	0.07	0.05	0.036	0.08	18.5	24.0	0.44	474	1.22	<0.01
ZZ08483		1.39	5.9	0.88	3.44	<0.05	<0.02	0.03	0.009	0.05	6.3	7.4	0.16	77	0.38	0.01
ZZ08484		2.18	12.9	2.04	5.08	0.08	0.03	0.03	0.020	0.09	21.6	17.9	0.35	335	0.83	<0.01
ZZ08485		2.25	12.1	1.85	5.66	0.06	<0.02	0.02	0.019	0.08	14.0	13.2	0.28	340	0.91	0.01
ZZ08486		2.86	10.6	1.70	7.09	0.05	<0.02	0.08	0.021	0.09	14.8	25.0	0.35	149	0.92	0.01
ZZ08487		2.06	10.7	1.49	4.87	<0.05	<0.02	0.06	0.016	0.07	12.3	9.5	0.20	136	0.84	0.01
ZZ08488		3.43	23.2	2.93	6.88	0.05	<0.02	0.04	0.028	0.13	20.4	28.8	0.43	344	1.23	0.01
ZZ08489		1.54	15.7	1.63	3.79	0.05	<0.02	0.07	0.014	0.07	17.0	10.8	0.18	580	0.59	0.02
ZZ08490		2.63	17.0	2.23	6.05	<0.05	<0.02	0.09	0.022	0.12	16.7	19.8	0.42	188	0.84	0.02
ZZ08491		3.02	22.8	3.03	6.23	0.06	<0.02	0.06	0.026	0.17	19.8	27.1	0.46	295	0.82	0.01
ZZ08492		2.40	14.5	1.74	4.97	<0.05	<0.02	0.06	0.018	0.11	11.9	16.2	0.26	269	0.76	0.02
ZZ08493		1.27	7.0	0.89	2.78	<0.05	<0.02	0.04	0.009	0.05	5.0	5.7	0.11	81	0.50	0.02
ZZ08494		2.18	15.0	2.11	5.46	0.05	<0.02	0.05	0.025	0.10	18.2	20.9	0.35	227	1.08	0.01
ZZ08495		2.43	14.6	2.28	5.67	<0.05	<0.02	0.05	0.020	0.14	14.0	25.5	0.38	232	0.80	0.01
ZZ08496		2.34	16.1	2.32	5.31	0.05	<0.02	0.05	0.025	0.09	18.9	20.3	0.42	226	1.06	0.01
ZZ08497		5.00	33.9	3.54	5.99	0.09	0.05	0.03	0.032	0.42	23.3	29.0	0.55	550	1.17	0.01
ZZ08498		6.11	36.1	4.23	7.25	0.10	0.03	0.03	0.039	0.56	23.2	33.3	0.62	501	1.26	0.01
ZZ08499		4.58	20.7	3.19	8.34	0.11	0.02	0.02	0.034	0.39	27.3	47.5	0.68	545	0.58	0.02
ZZ08500		9.88	45.2	5.90	10.15	0.13	0.02	0.01	0.048	0.85	27.6	55.9	0.85	712	0.86	0.01

***** See Appendix Page for comments regarding this certificate *****

ALS Canada Ltd.
2103 Dollarton Hwy
North Vancouver BC V7H 0A7
Phone: 604 984 0221 Fax: 604 984 0218 www.alsglobal.com

To: **SILVER RANGE RESOURCES LTD.**
C/O ARCHER, CATHRO & ASSOCIATES (1981) LIMITED
1016-510 W HASTINGS ST
VANCOUVER BC V6B 1L8

Finalized Date: 5-SEP-2011
Account: RANSIL

Project: Silver Range - KEG

CERTIFICATE OF ANALYSIS WH11143504

Sample Description	Method	ME-MS41	ME-MS41	ME-MS41	ME-MS41	ME-MS41	ME-MS41	ME-MS41	ME-MS41	ME-MS41	ME-MS41	ME-MS41	ME-MS41	ME-MS41	ME-MS41	ME-MS41
	Analyte	Nb	Ni	P	Pb	Rb	Re	S	Sb	Sc	Se	Sn	Sr	Ta	Te	Th
	Units	ppm	ppm	ppm	ppm	ppm	ppm	%	ppm	ppm	ppm	ppm	ppm	ppm	ppm	ppm
	LOR	0.05	0.2	10	0.2	0.1	0.001	0.01	0.05	0.1	0.2	0.2	0.2	0.01	0.01	0.2
ZZ08468		1.27	20.6	750	20.6	27.1	<0.001	0.01	1.63	3.7	0.9	1.4	20.7	<0.01	0.01	3.0
ZZ08469		0.91	13.5	780	15.5	19.2	0.001	0.03	1.17	1.9	0.4	1.0	18.3	<0.01	<0.01	0.9
ZZ08470		1.68	15.1	530	31.8	20.4	<0.001	0.01	4.29	2.8	0.6	1.7	20.7	<0.01	<0.01	2.5
ZZ08471		1.04	17.3	760	17.9	16.0	0.001	0.01	1.77	2.7	0.7	1.0	27.2	<0.01	<0.01	1.5
ZZ08472		1.30	20.2	850	30.2	24.5	<0.001	0.01	3.42	3.9	0.9	1.2	23.9	<0.01	0.01	6.2
ZZ08473		1.14	14.1	730	16.2	20.8	0.001	0.02	1.44	2.8	0.8	1.0	23.0	<0.01	<0.01	1.9
ZZ08474		1.98	19.4	920	17.6	21.6	0.001	0.01	1.55	3.6	1.0	1.1	19.5	<0.01	0.02	5.5
ZZ08475		1.08	14.4	690	13.3	21.3	0.001	0.04	0.76	2.6	0.4	1.2	23.1	<0.01	0.01	1.2
ZZ08476		1.40	16.9	670	14.4	23.7	0.001	0.03	0.65	3.1	0.8	1.2	23.5	<0.01	<0.01	1.9
ZZ08477		1.06	14.2	610	11.8	24.9	<0.001	0.03	0.76	2.3	0.4	1.0	21.2	<0.01	<0.01	1.1
ZZ08478		2.09	25.2	1130	16.3	12.9	<0.001	0.02	39.5	3.4	0.7	0.6	24.8	0.01	0.03	2.9
ZZ08479		1.43	47.0	1110	23.5	18.6	<0.001	0.03	1.79	4.5	0.6	3.6	22.9	<0.01	0.03	1.6
ZZ08480		0.39	8.8	430	8.5	9.0	<0.001	0.02	0.75	0.8	0.5	0.6	8.0	<0.01	0.02	<0.2
ZZ08481		2.21	32.5	1220	14.7	15.0	<0.001	0.01	1.53	5.2	0.5	0.7	25.9	<0.01	0.02	4.6
ZZ08482		1.78	18.6	2500	20.2	15.1	<0.001	0.01	1.40	3.6	0.6	0.9	16.6	0.01	0.03	4.7
ZZ08483		0.38	6.2	420	5.2	9.1	<0.001	0.02	0.29	0.7	0.3	0.4	9.9	<0.01	0.01	<0.2
ZZ08484		1.43	14.0	800	11.3	14.1	<0.001	0.01	1.25	2.8	0.4	0.7	19.0	<0.01	0.02	4.7
ZZ08485		1.07	11.2	450	9.6	13.4	<0.001	0.02	0.95	2.1	0.4	0.8	14.7	<0.01	0.02	1.3
ZZ08486		0.88	16.8	690	10.3	19.8	<0.001	0.03	0.63	1.8	0.5	1.0	19.3	<0.01	0.02	0.6
ZZ08487		0.64	7.8	690	9.0	11.6	<0.001	0.03	0.73	0.8	0.4	0.7	11.2	<0.01	0.02	0.2
ZZ08488		1.51	18.9	570	14.6	23.5	<0.001	0.02	0.93	2.9	0.4	1.0	17.3	<0.01	0.02	3.1
ZZ08489		0.52	11.6	630	8.6	8.8	<0.001	0.03	0.48	1.4	0.5	0.5	23.1	<0.01	<0.01	0.5
ZZ08490		0.94	16.4	580	12.0	17.9	<0.001	0.03	0.65	1.8	0.3	1.1	22.7	<0.01	0.02	0.6
ZZ08491		1.43	23.1	620	12.8	21.3	<0.001	0.01	0.82	3.0	0.5	0.8	16.4	<0.01	0.01	3.4
ZZ08492		0.70	11.4	550	9.7	16.1	<0.001	0.02	0.58	1.4	0.2	0.8	18.0	<0.01	0.01	0.4
ZZ08493		0.34	5.7	350	4.4	6.6	<0.001	0.01	0.37	0.6	<0.2	0.6	7.9	<0.01	0.01	<0.2
ZZ08494		1.24	14.0	620	13.8	14.6	<0.001	0.01	0.90	2.3	0.3	0.9	14.5	<0.01	0.02	2.3
ZZ08495		1.19	16.6	510	10.3	15.4	<0.001	0.02	0.74	2.2	0.2	1.2	15.5	<0.01	0.01	1.2
ZZ08496		1.54	17.5	660	14.3	13.0	<0.001	0.01	1.16	2.6	0.5	1.0	12.9	<0.01	0.02	2.6
ZZ08497		1.57	37.5	1050	13.5	39.5	<0.001	0.02	1.11	5.4	0.7	1.2	24.9	<0.01	0.03	9.6
ZZ08498		2.85	34.9	750	12.3	49.3	<0.001	0.03	1.05	6.0	0.7	1.4	18.4	<0.01	0.03	6.9
ZZ08499		2.73	19.2	1060	13.1	46.0	<0.001	0.02	0.63	6.0	1.0	2.3	20.9	<0.01	<0.01	16.6
ZZ08500		1.41	38.8	720	12.9	75.0	<0.001	0.01	0.54	8.7	0.8	2.2	15.0	<0.01	0.03	12.5

***** See Appendix Page for comments regarding this certificate *****

ALS Canada Ltd.
2103 Dollarton Hwy
North Vancouver BC V7H 0A7
Phone: 604 984 0221 Fax: 604 984 0218 www.alsglobal.com

To: **SILVER RANGE RESOURCES LTD.**
C/O ARCHER, CATHRO & ASSOCIATES (1981) LIMITED
1016-510 W HASTINGS ST
VANCOUVER BC V6B 1L8

Finalized Date: 5-SEP-2011
Account: RANSIL

Project: Silver Range - KEG

CERTIFICATE OF ANALYSIS WH11143504

Sample Description	Method	ME-MS41	ME-MS41	ME-MS41	ME-MS41	ME-MS41	ME-MS41	ME-MS41	ME-MS41
	Analyte	Ti	Tl	U	V	W	Y	Zn	Zr
	Units	%	ppm	ppm	ppm	ppm	ppm	ppm	ppm
	LOR	0.005	0.02	0.05	1	0.05	0.05	2	0.5
ZZ08468		0.070	0.28	1.70	46	1.94	8.28	79	<0.5
ZZ08469		0.047	0.19	1.05	34	6.89	5.41	62	<0.5
ZZ08470		0.063	0.18	1.13	55	2.15	5.85	75	<0.5
ZZ08471		0.057	0.20	1.10	40	0.89	7.74	70	<0.5
ZZ08472		0.076	0.24	1.33	40	3.40	10.90	86	0.6
ZZ08473		0.058	0.20	1.24	35	1.34	7.74	68	<0.5
ZZ08474		0.068	0.21	1.10	43	1.10	8.73	73	0.6
ZZ08475		0.050	0.21	1.15	33	1.35	7.12	63	<0.5
ZZ08476		0.057	0.25	1.19	35	1.61	6.45	65	<0.5
ZZ08477		0.053	0.20	1.09	33	1.28	5.19	57	<0.5
ZZ08478		0.050	0.18	0.97	46	0.89	10.40	80	1.0
ZZ08479		0.078	0.21	0.93	92	4.41	5.98	80	<0.5
ZZ08480		0.024	0.12	0.62	32	0.70	2.36	34	<0.5
ZZ08481		0.100	0.24	0.85	80	1.34	9.46	79	0.8
ZZ08482		0.043	0.17	0.82	43	3.20	6.97	89	1.7
ZZ08483		0.027	0.09	0.46	19	0.31	1.94	26	<0.5
ZZ08484		0.057	0.15	0.92	34	1.98	7.99	62	0.6
ZZ08485		0.045	0.16	0.78	32	0.79	4.53	49	<0.5
ZZ08486		0.029	0.18	0.95	35	0.63	4.72	61	<0.5
ZZ08487		0.028	0.11	0.82	28	1.06	3.55	42	<0.5
ZZ08488		0.044	0.21	1.24	42	0.92	7.09	77	<0.5
ZZ08489		0.039	0.11	1.33	35	0.38	13.10	42	<0.5
ZZ08490		0.044	0.19	1.11	37	1.35	5.72	65	<0.5
ZZ08491		0.053	0.21	0.95	37	1.48	7.25	77	<0.5
ZZ08492		0.035	0.15	0.95	29	0.69	4.66	49	<0.5
ZZ08493		0.023	0.07	0.39	19	1.27	1.53	26	<0.5
ZZ08494		0.043	0.16	0.90	38	1.40	6.26	70	<0.5
ZZ08495		0.047	0.18	0.72	38	1.28	4.57	61	<0.5
ZZ08496		0.049	0.15	0.86	41	1.88	6.21	63	<0.5
ZZ08497		0.103	0.30	2.01	48	0.55	13.20	97	2.2
ZZ08498		0.112	0.37	2.56	50	1.01	12.05	103	0.8
ZZ08499		0.146	0.32	6.06	48	0.75	17.40	80	0.5
ZZ08500		0.165	0.50	3.76	58	0.66	10.70	106	1.1

***** See Appendix Page for comments regarding this certificate *****

ALS Canada Ltd.
2103 Dollarton Hwy
North Vancouver BC V7H 0A7
Phone: 604 984 0221 Fax: 604 984 0218 www.alsglobal.com

To: **SILVER RANGE RESOURCES LTD.**
C/O ARCHER, CATHRO & ASSOCIATES (1981) LIMITED
1016-510 W HASTINGS ST
VANCOUVER BC V6B 1L8

Project: Silver Range - KEG

Finalized Date: 5-SEP-2011
Account: RANSIL

CERTIFICATE OF ANALYSIS WH11143504

Method	CERTIFICATE COMMENTS
ME-MS41	Gold determinations by this method are semi-quantitative due to the small sample weight used (0.5g).

ALS Canada Ltd.
2103 Dollarton Hwy
North Vancouver BC V7H 0A7
Phone: 604 984 0221 Fax: 604 984 0218 www.alsglobal.com

To: **SILVER RANGE RESOURCES LTD.**
C/O ARCHER, CATHRO & ASSOCIATES (1981) LIMITED
1016-510 W HASTINGS ST
VANCOUVER BC V6B 1L8

Finalized Date: 7-SEP-2011
Account: RANSIL

CERTIFICATE WH11143505

Project: Silver Range - KEG

P.O. No.:

This report is for 188 Soil samples submitted to our lab in Whitehorse, YT, Canada on 26-JUL-2011.

The following have access to data associated with this certificate:

DOUG EATON BRUCE YOUNGMAN	SARAH EATON	JOAN MARIACHER

SAMPLE PREPARATION

ALS CODE	DESCRIPTION
WEI-21	Received Sample Weight
LOG-22	Sample login - Rcd w/o BarCode
SCR-41	Screen to -180um and save both

ANALYTICAL PROCEDURES

ALS CODE	DESCRIPTION	INSTRUMENT
Au-TL43	Trace Level Au - 25g AR	ICP-MS
ME-MS41	51 anal. aqua regia ICPMS	

To: **SILVER RANGE RESOURCES LTD.**
ATTN: JOAN MARIACHER
C/O ARCHER, CATHRO & ASSOCIATES (1981) LIMITED
1016-510 W HASTINGS ST
VANCOUVER BC V6B 1L8

This is the Final Report and supersedes any preliminary report with this certificate number. Results apply to samples as submitted. All pages of this report have been checked and approved for release.

Signature:

Colin Ramshaw, Vancouver Laboratory Manager

ALS Canada Ltd.
2103 Dollarton Hwy
North Vancouver BC V7H 0A7
Phone: 604 984 0221 Fax: 604 984 0218 www.alsglobal.com

To: **SILVER RANGE RESOURCES LTD.**
C/O ARCHER, CATHRO & ASSOCIATES (1981) LIMITED
1016-510 W HASTINGS ST
VANCOUVER BC V6B 1L8

Finalized Date: 7-SEP-2011
Account: RANSIL

Project: Silver Range - KEG

CERTIFICATE OF ANALYSIS WH11143505

Sample Description	Method	WEI-21	Au-TL43	ME-MS41	ME-MS41	ME-MS41	ME-MS41	ME-MS41	ME-MS41	ME-MS41	ME-MS41	ME-MS41	ME-MS41	ME-MS41	ME-MS41	ME-MS41
	Analyte	Recvd Wt.	Au	Ag	Al	As	Au	B	Ba	Be	Bi	Ca	Cd	Ce	Co	Cr
	Units	kg	ppm	ppm	%	ppm	ppm	ppm	ppm	ppm	ppm	%	ppm	ppm	ppm	ppm
	LOR	0.02	0.001	0.01	0.01	0.1	0.2	10	10	0.05	0.01	0.01	0.01	0.02	0.1	1
ZZ08001		0.20	0.001	0.12	1.21	11.6	<0.2	<10	170	0.39	0.23	0.42	0.15	30.5	6.4	19
ZZ08002		0.08	0.001	0.34	1.52	11.4	<0.2	<10	180	0.49	0.27	0.63	0.27	26.2	5.4	17
ZZ08003		0.20	0.004	0.19	1.93	14.0	<0.2	<10	220	1.00	0.43	0.32	0.42	43.4	7.2	20
ZZ08004		0.22	0.003	0.20	1.40	11.3	<0.2	<10	240	0.61	3.46	0.41	0.68	46.8	8.7	19
ZZ08005		0.16	0.001	0.15	2.19	14.4	<0.2	<10	410	1.06	0.73	0.72	0.66	47.0	8.3	25
ZZ08006		0.18	0.003	0.43	2.02	12.6	<0.2	<10	330	0.92	1.41	0.84	1.01	40.1	8.0	27
ZZ08007		0.22	0.003	0.89	3.15	30.3	<0.2	<10	340	1.34	1.99	0.52	0.73	50.8	12.5	36
ZZ08008		0.28	0.007	0.23	2.72	22.6	<0.2	<10	360	0.92	1.48	0.43	0.49	44.2	12.0	32
ZZ08009		0.14	0.002	0.28	1.73	14.4	<0.2	<10	280	0.67	0.71	0.67	0.29	36.3	7.7	29
ZZ08010		0.26	0.001	0.10	1.33	9.6	<0.2	<10	250	0.44	0.32	0.50	0.29	29.1	5.9	18
ZZ08011		0.26	0.002	0.08	1.24	9.5	<0.2	<10	240	0.47	0.30	0.40	0.29	42.6	5.8	19
ZZ08012		0.24	0.002	0.29	2.63	20.6	<0.2	<10	370	0.96	0.73	0.32	0.45	44.9	9.8	28
ZZ08013		0.30	0.001	0.18	1.42	14.3	<0.2	<10	230	0.46	0.53	0.27	0.28	32.3	5.4	22
ZZ08014		0.10	0.004	0.89	3.16	17.9	<0.2	<10	770	1.30	0.90	0.88	0.55	45.2	9.3	35
ZZ08015		0.24	0.002	0.60	1.80	17.2	<0.2	<10	320	0.66	0.97	0.40	0.51	30.2	6.3	23
ZZ08016		0.16	0.003	0.99	2.20	15.7	<0.2	<10	470	0.77	0.93	0.55	0.89	35.2	7.1	23
ZZ08017		0.20	0.003	0.58	1.97	18.2	<0.2	<10	350	0.73	0.98	0.61	0.63	25.9	7.6	24
ZZ08018		0.18	0.002	0.22	1.28	7.5	<0.2	<10	340	0.52	0.37	1.09	0.68	27.7	6.2	16
ZZ08019		0.18	0.001	0.10	1.22	19.2	<0.2	<10	110	0.37	0.73	0.07	0.20	30.9	4.8	22
ZZ08020		0.12	0.003	0.61	1.68	13.6	<0.2	<10	290	0.74	0.38	1.10	0.76	32.8	8.6	29
ZZ08021		0.24	0.003	0.08	1.44	13.5	<0.2	<10	270	0.57	0.42	0.52	0.33	36.9	7.4	29
ZZ08022		0.22	0.002	0.07	1.52	10.6	<0.2	<10	300	0.42	0.40	0.58	0.31	36.6	7.9	33
ZZ08023		0.12	0.003	0.30	1.42	12.9	<0.2	<10	310	0.55	0.21	1.00	0.47	26.4	8.8	31
ZZ08024		0.14	0.002	0.31	1.79	15.2	<0.2	<10	290	0.79	0.38	0.68	0.30	41.3	9.0	33
ZZ08025		0.12	<0.001	0.15	0.72	4.9	<0.2	<10	160	0.27	0.07	0.59	0.36	13.40	8.0	22
ZZ08026		0.16	0.002	0.26	1.71	15.4	<0.2	<10	260	0.70	0.19	1.04	0.38	40.1	15.9	61
ZZ08027		0.24	0.002	0.29	2.31	29.7	<0.2	<10	280	0.78	0.24	0.91	0.39	58.4	33.9	95
ZZ08028		0.16	0.002	0.27	2.44	24.2	<0.2	<10	250	0.80	0.18	1.33	0.40	52.4	33.7	123
ZZ08029		0.18	0.002	0.31	1.95	16.6	<0.2	<10	310	0.78	0.24	1.38	0.35	43.8	19.5	63
ZZ08030		0.18	0.002	0.27	1.68	11.8	<0.2	<10	460	0.76	0.20	1.44	0.37	39.6	12.0	45
ZZ08031		0.10	0.002	0.34	1.23	5.8	<0.2	<10	320	0.60	0.11	1.24	0.34	21.2	6.2	18
ZZ08032		0.18	0.003	0.28	1.75	12.1	<0.2	<10	310	0.69	0.25	0.72	0.45	38.6	10.5	36
ZZ08033		0.28	0.004	0.64	2.07	17.4	<0.2	<10	340	0.87	0.31	0.65	0.54	47.0	13.4	44
ZZ08034		0.24	0.003	0.24	1.36	8.3	<0.2	<10	240	0.48	0.18	0.40	0.19	24.7	7.1	22
ZZ08035		0.18	0.004	0.55	1.90	14.1	<0.2	<10	260	0.95	0.31	0.72	0.46	40.4	10.3	30
ZZ08036		0.16	0.002	0.23	1.37	9.3	<0.2	<10	190	0.51	0.21	0.25	0.24	21.5	8.3	19
ZZ08037		0.14	0.002	0.11	0.32	2.2	<0.2	<10	40	0.15	0.05	0.06	0.18	6.14	1.9	5
ZZ08038		0.18	0.002	0.50	1.48	6.3	<0.2	<10	310	0.69	0.17	0.79	0.23	32.4	4.6	16
ZZ08039		0.22	0.004	0.30	1.72	15.2	<0.2	<10	280	0.73	0.28	0.90	0.38	41.0	11.6	38
ZZ08040		0.22	0.004	0.21	1.58	13.5	<0.2	<10	320	0.52	0.27	0.36	0.67	35.3	9.8	30

***** See Appendix Page for comments regarding this certificate *****

ALS Canada Ltd.
2103 Dollarton Hwy
North Vancouver BC V7H 0A7
Phone: 604 984 0221 Fax: 604 984 0218 www.alsglobal.com

To: **SILVER RANGE RESOURCES LTD.**
C/O ARCHER, CATHRO & ASSOCIATES (1981) LIMITED
1016-510 W HASTINGS ST
VANCOUVER BC V6B 1L8

Finalized Date: 7-SEP-2011
Account: RANSIL

Project: Silver Range - KEG

CERTIFICATE OF ANALYSIS WH11143505

Sample Description	Method	ME-MS41	ME-MS41	ME-MS41	ME-MS41	ME-MS41	ME-MS41	ME-MS41	ME-MS41	ME-MS41	ME-MS41	ME-MS41	ME-MS41	ME-MS41	ME-MS41	ME-MS41
	Analyte	Cs	Cu	Fe	Ga	Ge	Hf	Hg	In	K	La	Li	Mg	Mn	Mo	Na
	Units	ppm	ppm	%	ppm	ppm	ppm	ppm	ppm	%	ppm	ppm	%	ppm	ppm	%
	LOR	0.05	0.2	0.01	0.05	0.05	0.02	0.01	0.005	0.01	0.2	0.1	0.01	5	0.05	0.01
ZZ08001		1.91	13.5	1.66	4.14	0.06	0.03	0.03	0.017	0.06	15.9	16.7	0.49	216	0.65	0.03
ZZ08002		3.56	17.5	1.54	4.52	<0.05	0.02	0.07	0.021	0.05	13.9	15.0	0.35	220	1.19	0.03
ZZ08003		2.83	18.7	1.98	7.49	0.05	0.02	0.08	0.027	0.09	19.3	21.0	0.37	297	1.05	0.02
ZZ08004		2.75	19.2	2.08	5.29	0.08	0.06	0.13	0.042	0.11	22.2	19.9	0.43	483	0.78	0.03
ZZ08005		3.15	25.6	2.47	8.18	0.05	0.03	0.07	0.047	0.08	21.2	24.5	0.48	529	1.33	0.02
ZZ08006		2.67	27.3	2.23	7.04	0.06	0.04	0.12	0.061	0.09	21.1	28.0	0.57	374	1.14	0.03
ZZ08007		4.98	43.1	3.34	10.75	0.07	0.03	0.09	0.081	0.15	23.8	47.6	0.68	449	1.35	0.03
ZZ08008		4.49	28.7	2.94	9.03	0.06	0.02	0.05	0.070	0.17	19.4	34.5	0.66	551	1.01	0.03
ZZ08009		2.25	32.8	2.08	6.07	0.05	0.06	0.05	0.038	0.08	19.3	27.2	0.56	320	1.19	0.03
ZZ08010		2.06	10.6	1.68	5.46	0.05	0.02	0.04	0.020	0.08	14.6	23.3	0.44	278	0.80	0.04
ZZ08011		2.16	11.4	1.76	4.75	0.07	0.06	0.04	0.021	0.09	21.1	18.8	0.44	286	0.82	0.03
ZZ08012		4.32	25.0	2.80	8.72	0.06	0.03	0.06	0.043	0.14	21.2	38.8	0.57	273	1.23	0.02
ZZ08013		2.28	15.6	1.84	6.42	<0.05	<0.02	0.04	0.035	0.08	16.5	18.1	0.38	202	1.45	0.02
ZZ08014		3.54	45.8	2.79	8.73	0.08	0.10	0.21	0.055	0.14	30.8	24.6	0.52	436	1.75	0.03
ZZ08015		3.10	21.6	1.96	5.81	0.05	0.03	0.06	0.039	0.13	15.7	20.2	0.41	277	1.26	0.03
ZZ08016		2.97	27.2	2.01	6.40	0.05	0.05	0.13	0.036	0.09	19.7	20.4	0.33	510	1.70	0.03
ZZ08017		2.82	27.9	2.28	6.56	0.05	0.09	0.09	0.038	0.12	15.8	23.1	0.39	269	1.81	0.03
ZZ08018		1.60	26.3	1.44	4.39	<0.05	0.06	0.07	0.025	0.07	14.0	10.7	0.25	452	1.00	0.03
ZZ08019		2.10	14.0	2.50	10.05	<0.05	<0.02	0.02	0.023	0.08	16.1	11.4	0.30	235	2.27	0.01
ZZ08020		2.37	35.2	2.11	5.19	0.05	0.07	0.08	0.030	0.10	18.1	22.8	0.56	215	1.85	0.03
ZZ08021		2.16	15.4	1.96	6.13	0.05	0.03	0.11	0.030	0.09	18.3	25.9	0.56	278	0.93	0.03
ZZ08022		2.41	15.1	2.00	6.45	0.06	0.04	0.03	0.023	0.12	18.2	20.2	0.60	318	1.04	0.03
ZZ08023		1.54	27.1	1.89	4.20	<0.05	0.06	0.06	0.020	0.07	14.5	14.6	0.56	389	1.74	0.03
ZZ08024		2.00	26.1	2.35	6.12	0.05	0.05	0.10	0.030	0.08	21.5	21.0	0.59	283	2.44	0.02
ZZ08025		0.94	18.8	0.85	2.39	<0.05	0.04	0.03	0.013	0.03	6.3	5.8	0.32	427	1.06	0.04
ZZ08026		2.37	33.0	2.56	5.23	0.06	0.05	0.05	0.031	0.10	20.7	20.3	1.08	575	1.51	0.03
ZZ08027		3.52	34.2	3.63	6.63	0.08	0.10	0.05	0.044	0.14	29.2	29.1	1.76	633	1.88	0.02
ZZ08028		3.51	44.4	3.70	7.07	0.08	0.08	0.05	0.044	0.17	27.7	29.2	1.94	697	1.98	0.03
ZZ08029		2.56	33.6	2.92	6.45	0.08	0.07	0.04	0.035	0.14	22.9	24.7	1.11	615	1.50	0.03
ZZ08030		2.18	39.7	2.36	5.12	0.06	0.07	0.06	0.030	0.13	22.5	17.0	0.89	498	1.76	0.03
ZZ08031		1.52	33.6	1.26	3.69	<0.05	0.05	0.06	0.013	0.05	11.0	8.8	0.35	504	1.17	0.04
ZZ08032		1.82	24.1	2.49	5.78	0.05	0.05	0.05	0.028	0.11	20.6	22.3	0.77	301	1.38	0.02
ZZ08033		3.08	35.4	3.05	6.45	0.06	0.06	0.07	0.032	0.13	22.8	25.2	0.92	446	1.89	0.03
ZZ08034		2.12	14.5	1.73	4.66	<0.05	0.02	0.02	0.018	0.07	12.5	14.0	0.47	243	1.25	0.03
ZZ08035		4.15	28.2	2.10	5.60	0.10	0.05	0.05	0.031	0.10	21.2	21.7	0.61	416	1.12	0.04
ZZ08036		2.24	22.2	1.72	5.12	0.08	<0.02	0.01	0.021	0.06	11.2	15.3	0.31	403	1.20	0.02
ZZ08037		0.52	3.3	0.54	1.64	0.07	<0.02	<0.01	0.005	0.03	3.0	3.0	0.07	56	0.29	0.02
ZZ08038		1.92	20.6	1.24	3.84	0.10	0.04	0.06	0.018	0.06	21.2	11.0	0.27	262	0.74	0.02
ZZ08039		2.64	25.5	2.49	6.05	0.11	0.06	0.02	0.025	0.11	21.3	23.0	0.78	360	1.42	0.03
ZZ08040		1.98	18.3	2.16	6.08	0.10	0.03	0.02	0.025	0.09	17.6	20.7	0.54	247	1.38	0.02

***** See Appendix Page for comments regarding this certificate *****

ALS Canada Ltd.
2103 Dollarton Hwy
North Vancouver BC V7H 0A7
Phone: 604 984 0221 Fax: 604 984 0218 www.alsglobal.com

To: **SILVER RANGE RESOURCES LTD.**
C/O ARCHER, CATHRO & ASSOCIATES (1981) LIMITED
1016-510 W HASTINGS ST
VANCOUVER BC V6B 1L8

Finalized Date: 7-SEP-2011
Account: RANSIL

Project: Silver Range - KEG

CERTIFICATE OF ANALYSIS WH11143505

Sample Description	Method	ME-MS41	ME-MS41	ME-MS41	ME-MS41	ME-MS41	ME-MS41	ME-MS41	ME-MS41	ME-MS41	ME-MS41	ME-MS41	ME-MS41	ME-MS41	ME-MS41	ME-MS41
	Analyte	Nb	Ni	P	Pb	Rb	Re	S	Sb	Sc	Se	Sn	Sr	Ta	Te	Th
	Units	ppm	ppm	ppm	ppm	ppm	ppm	%	ppm	ppm	ppm	ppm	ppm	ppm	ppm	ppm
	LOR	0.05	0.2	10	0.2	0.1	0.001	0.01	0.05	0.1	0.2	0.2	0.2	0.01	0.01	0.2
ZZ08001		1.14	15.8	630	11.0	8.3	<0.001	0.02	1.11	2.6	0.2	0.5	28.2	<0.01	<0.01	4.0
ZZ08002		0.68	13.0	1290	11.2	7.3	0.001	0.12	0.84	1.2	1.3	0.5	29.9	<0.01	<0.01	0.5
ZZ08003		1.77	15.5	730	20.3	15.7	<0.001	0.03	1.53	3.2	0.6	1.1	27.0	0.01	0.02	3.6
ZZ08004		1.50	15.7	930	33.4	17.6	<0.001	0.01	1.60	3.4	0.4	1.2	30.3	<0.01	0.01	8.3
ZZ08005		1.48	18.1	1010	19.0	16.6	<0.001	0.06	1.35	3.8	1.1	1.2	45.8	<0.01	0.02	2.5
ZZ08006		1.68	19.1	930	24.7	17.7	0.001	0.07	1.76	4.0	1.5	1.2	50.5	<0.01	0.02	3.2
ZZ08007		2.30	28.7	690	30.8	25.2	<0.001	0.03	2.65	6.2	0.7	1.7	41.5	<0.01	0.02	7.4
ZZ08008		1.86	24.6	600	34.7	26.4	<0.001	0.02	2.34	4.8	0.4	1.5	32.2	<0.01	0.03	5.3
ZZ08009		1.46	23.3	840	14.6	13.8	0.001	0.05	2.02	3.9	0.5	0.9	41.6	<0.01	0.02	3.9
ZZ08010		1.65	12.9	550	10.0	11.3	0.001	0.03	1.11	2.9	0.4	0.8	32.6	<0.01	<0.01	3.6
ZZ08011		1.48	14.6	780	11.0	12.8	0.001	0.01	1.38	3.3	0.4	0.9	30.1	<0.01	0.01	7.0
ZZ08012		2.03	27.1	710	21.1	22.5	<0.001	0.03	2.38	4.9	0.8	1.2	29.5	<0.01	0.02	5.4
ZZ08013		1.32	16.0	570	16.6	13.2	0.001	0.03	1.81	2.5	0.6	1.0	22.7	<0.01	0.02	2.3
ZZ08014		1.54	32.5	1290	32.5	23.6	0.002	0.11	2.17	6.7	1.2	1.2	62.8	<0.01	0.04	3.8
ZZ08015		1.25	20.9	820	18.5	20.9	<0.001	0.03	2.15	3.5	0.3	1.0	31.1	<0.01	0.01	3.0
ZZ08016		1.04	24.2	890	18.9	18.8	0.004	0.09	1.79	3.2	2.2	1.0	40.3	<0.01	0.01	1.7
ZZ08017		1.16	22.7	810	18.5	28.1	0.002	0.05	1.53	4.3	1.7	1.0	36.6	<0.01	<0.01	2.4
ZZ08018		1.31	12.7	1120	10.9	12.3	0.001	0.11	1.43	2.2	1.4	0.6	54.3	<0.01	<0.01	1.5
ZZ08019		1.52	14.0	500	14.4	14.2	0.001	0.03	1.75	1.9	0.6	1.1	9.8	<0.01	0.01	1.1
ZZ08020		1.26	30.5	1040	13.4	22.8	0.006	0.12	2.15	3.7	3.6	0.7	48.0	<0.01	0.01	1.7
ZZ08021		1.59	19.7	580	11.7	12.6	<0.001	0.04	1.38	3.7	0.4	0.8	29.8	<0.01	<0.01	4.5
ZZ08022		2.06	19.5	610	11.0	16.3	0.001	0.03	1.22	4.0	0.3	0.9	32.6	<0.01	0.01	4.6
ZZ08023		0.91	29.8	870	8.0	9.6	0.001	0.09	1.88	2.9	0.9	0.5	37.4	<0.01	0.01	1.2
ZZ08024		1.31	25.3	1010	14.1	12.2	0.001	0.06	1.81	4.1	0.8	0.8	29.5	<0.01	0.01	2.9
ZZ08025		0.47	18.7	970	2.8	3.4	<0.001	0.07	0.92	1.7	<0.2	0.2	25.7	<0.01	<0.01	0.4
ZZ08026		1.05	53.2	990	11.8	11.7	0.001	0.09	3.03	5.3	0.8	0.5	32.8	<0.01	0.02	1.7
ZZ08027		1.44	101.0	1770	13.5	15.6	<0.001	0.04	5.18	10.2	0.7	0.6	36.6	<0.01	0.03	4.8
ZZ08028		1.97	102.0	2090	9.9	17.6	0.001	0.07	2.58	10.4	1.2	0.5	39.6	<0.01	0.02	3.0
ZZ08029		2.19	52.6	1330	12.5	16.4	0.001	0.07	2.32	6.2	1.4	0.6	44.2	<0.01	0.01	3.1
ZZ08030		1.59	36.5	1200	11.1	13.1	<0.001	0.09	1.75	4.7	0.6	0.5	67.4	<0.01	0.02	2.3
ZZ08031		0.74	19.4	1190	5.4	7.0	0.001	0.12	1.19	1.3	1.1	0.3	59.8	<0.01	<0.01	0.5
ZZ08032		1.46	27.1	660	12.7	13.3	0.001	0.03	1.25	4.4	0.8	0.7	35.6	<0.01	0.03	3.5
ZZ08033		1.44	37.3	730	15.7	20.8	<0.001	0.04	1.89	5.3	1.0	0.7	35.4	<0.01	0.03	3.8
ZZ08034		1.01	18.4	600	8.3	12.2	<0.001	0.05	0.97	1.9	0.3	0.4	23.9	<0.01	<0.01	1.2
ZZ08035		1.44	31.4	670	14.8	17.8	<0.001	0.04	1.12	3.9	0.9	0.5	31.5	<0.01	<0.01	2.4
ZZ08036		1.08	14.5	540	10.2	14.7	<0.001	0.01	0.67	1.6	0.3	0.5	21.5	<0.01	0.01	1.0
ZZ08037		0.25	3.8	300	2.2	4.0	<0.001	<0.01	0.17	0.2	<0.2	0.2	7.2	<0.01	<0.01	<0.2
ZZ08038		0.87	14.9	790	5.7	14.3	<0.001	0.06	0.79	2.0	0.9	0.4	40.2	<0.01	<0.01	1.1
ZZ08039		1.85	32.1	820	12.1	16.1	<0.001	0.03	1.48	4.4	0.9	0.7	46.7	<0.01	<0.01	3.5
ZZ08040		1.68	22.7	450	12.9	15.0	<0.001	0.01	1.12	3.9	0.5	0.8	26.1	<0.01	<0.01	3.9

***** See Appendix Page for comments regarding this certificate *****

ALS Canada Ltd.
2103 Dollarton Hwy
North Vancouver BC V7H 0A7
Phone: 604 984 0221 Fax: 604 984 0218 www.alsglobal.com

To: **SILVER RANGE RESOURCES LTD.**
C/O ARCHER, CATHRO & ASSOCIATES (1981) LIMITED
1016-510 W HASTINGS ST
VANCOUVER BC V6B 1L8

Finalized Date: 7-SEP-2011
Account: RANSIL

Project: Silver Range - KEG

CERTIFICATE OF ANALYSIS WH11143505

Sample Description	Method	ME-MS41	ME-MS41	ME-MS41	ME-MS41	ME-MS41	ME-MS41	ME-MS41	ME-MS41
	Analyte	Ti	Tl	U	V	W	Y	Zn	Zr
	Units	%	ppm	ppm	ppm	ppm	ppm	ppm	ppm
	LOR	0.005	0.02	0.05	1	0.05	0.05	2	0.5
ZZ08001		0.049	0.10	0.68	31	1.60	5.16	57	1.2
ZZ08002		0.026	0.19	3.74	31	0.46	7.64	118	0.7
ZZ08003		0.052	0.14	1.22	41	1.72	7.93	75	0.6
ZZ08004		0.074	0.18	1.04	37	13.25	9.15	93	2.5
ZZ08005		0.037	0.18	2.03	51	2.46	10.20	109	0.7
ZZ08006		0.065	0.20	5.64	43	4.48	9.94	151	1.4
ZZ08007		0.081	0.26	1.78	61	5.56	10.05	199	1.2
ZZ08008		0.083	0.25	1.21	54	4.66	6.49	208	0.7
ZZ08009		0.052	0.15	1.42	45	1.75	8.58	105	2.1
ZZ08010		0.068	0.12	0.83	35	1.06	5.07	88	0.9
ZZ08011		0.077	0.15	0.88	37	0.93	7.66	74	2.6
ZZ08012		0.063	0.22	1.32	49	4.02	8.08	129	1.0
ZZ08013		0.044	0.17	0.82	45	1.97	4.76	70	<0.5
ZZ08014		0.026	0.31	3.09	66	2.59	19.80	149	3.2
ZZ08015		0.049	0.19	1.68	39	10.35	7.40	98	1.0
ZZ08016		0.029	0.21	4.34	41	3.72	14.80	148	1.5
ZZ08017		0.047	0.19	5.93	52	3.32	9.61	145	2.5
ZZ08018		0.036	0.14	2.24	32	1.06	7.53	65	2.4
ZZ08019		0.061	0.15	0.74	77	2.26	3.31	69	0.5
ZZ08020		0.036	0.22	4.18	52	1.36	10.85	134	2.2
ZZ08021		0.064	0.12	0.96	43	2.76	5.60	90	1.2
ZZ08022		0.082	0.14	0.75	50	1.45	5.16	85	1.4
ZZ08023		0.034	0.11	2.90	48	0.41	6.73	89	2.0
ZZ08024		0.043	0.18	4.42	53	1.74	9.25	97	1.6
ZZ08025		0.022	0.07	0.58	22	0.09	3.25	30	1.4
ZZ08026		0.040	0.15	1.66	64	0.17	10.75	90	2.3
ZZ08027		0.059	0.21	1.55	92	3.56	11.35	96	5.0
ZZ08028		0.075	0.21	2.47	99	0.20	11.30	77	3.6
ZZ08029		0.061	0.16	1.36	75	0.38	9.66	81	2.9
ZZ08030		0.045	0.15	1.04	59	0.25	11.50	76	2.9
ZZ08031		0.025	0.09	1.59	31	0.11	8.46	44	1.9
ZZ08032		0.050	0.13	1.91	56	0.24	9.47	84	1.7
ZZ08033		0.046	0.17	2.19	64	0.34	12.80	130	2.0
ZZ08034		0.037	0.09	0.78	35	0.39	4.44	73	0.7
ZZ08035		0.039	0.15	1.96	40	0.34	14.85	115	1.8
ZZ08036		0.032	0.10	0.60	41	0.33	3.26	67	<0.5
ZZ08037		0.019	0.03	0.19	15	0.06	1.18	17	<0.5
ZZ08038		0.024	0.09	1.53	26	0.43	16.05	67	1.4
ZZ08039		0.060	0.17	1.11	54	0.59	8.52	96	1.9
ZZ08040		0.049	0.15	1.12	52	0.44	5.13	82	1.1

***** See Appendix Page for comments regarding this certificate *****

ALS Canada Ltd.
2103 Dollarton Hwy
North Vancouver BC V7H 0A7
Phone: 604 984 0221 Fax: 604 984 0218 www.alsglobal.com

To: **SILVER RANGE RESOURCES LTD.**
C/O ARCHER, CATHRO & ASSOCIATES (1981) LIMITED
1016-510 W HASTINGS ST
VANCOUVER BC V6B 1L8

Finalized Date: 7-SEP-2011
Account: RANSIL

Project: Silver Range - KEG

CERTIFICATE OF ANALYSIS WH11143505

Sample Description	Method	WEI-21	Au-TL43	ME-MS41	ME-MS41	ME-MS41	ME-MS41	ME-MS41	ME-MS41	ME-MS41	ME-MS41	ME-MS41	ME-MS41	ME-MS41	ME-MS41	ME-MS41
	Analyte	Recvd Wt.	Au	Ag	Al	As	Au	B	Ba	Be	Bi	Ca	Cd	Ce	Co	Cr
	Units	kg	ppm	ppm	%	ppm	ppm	ppm	ppm	ppm	ppm	%	ppm	ppm	ppm	ppm
	LOR	0.02	0.001	0.01	0.01	0.1	0.2	10	10	0.05	0.01	0.01	0.01	0.02	0.1	1
ZZ08041		0.28	0.004	0.31	1.42	11.1	<0.2	<10	320	0.60	0.22	0.78	0.27	40.1	9.8	34
ZZ08042		0.26	0.003	0.23	1.40	9.5	<0.2	<10	280	0.57	0.21	0.72	0.31	34.5	11.1	34
ZZ08043		0.30	0.003	0.19	1.62	14.0	<0.2	<10	290	0.71	0.21	0.62	0.59	48.4	14.7	55
ZZ08044		0.26	0.004	0.22	1.43	13.0	<0.2	<10	360	0.54	0.17	1.02	0.60	37.5	13.6	47
ZZ08045		0.20	0.003	0.26	1.22	16.0	<0.2	<10	330	0.55	0.16	1.12	0.33	28.8	8.6	29
ZZ08046		0.26	0.003	0.39	1.71	12.8	<0.2	<10	440	0.79	0.26	0.99	0.42	43.5	12.2	41
ZZ08047		0.24	0.003	0.17	1.36	11.9	<0.2	<10	280	0.50	0.21	0.65	0.32	33.3	9.1	30
ZZ08048		0.18	0.003	0.24	1.52	15.9	<0.2	<10	390	0.55	0.22	0.71	0.21	35.0	11.0	31
ZZ08049		0.16	0.005	0.36	1.88	15.7	<0.2	<10	560	1.13	0.32	0.95	0.31	52.4	10.1	27
ZZ08050		0.20	0.002	0.28	1.51	15.6	<0.2	<10	270	0.57	0.23	0.36	0.69	37.8	11.1	38
ZZ08101		0.16	0.002	0.11	1.53	17.1	<0.2	<10	110	0.37	0.50	0.11	0.48	27.6	4.4	26
ZZ08102		0.18	0.003	0.38	4.31	38.5	<0.2	<10	150	1.83	0.29	0.54	0.24	38.3	11.3	48
ZZ08103		0.18	0.003	0.21	2.44	12.1	<0.2	<10	240	1.19	0.31	0.28	0.37	56.6	11.9	27
ZZ08104		0.14	0.002	0.12	1.87	8.0	<0.2	<10	180	0.69	0.20	0.16	0.28	42.2	6.7	16
ZZ08105		0.18	0.002	0.15	1.76	6.8	<0.2	<10	260	0.67	0.19	0.35	0.14	49.4	6.6	18
ZZ08106		0.32	0.003	0.30	2.32	19.3	<0.2	<10	310	1.13	0.85	0.52	0.60	61.1	13.2	35
ZZ08107		0.22	0.003	0.35	1.94	21.5	<0.2	<10	240	0.93	1.22	0.45	0.48	56.2	10.9	30
ZZ08108		0.26	0.003	0.27	1.99	16.8	<0.2	<10	280	0.93	0.76	0.40	0.37	59.1	9.8	26
ZZ08109		0.20	0.004	0.38	1.86	23.1	<0.2	<10	260	0.95	1.00	0.47	0.58	53.8	9.8	30
ZZ08110		0.16	0.002	0.13	2.95	10.2	<0.2	<10	240	1.11	0.30	0.82	0.27	45.3	10.0	30
ZZ08111		0.10	0.003	0.12	2.14	10.7	<0.2	<10	250	0.88	0.35	0.50	0.23	51.6	9.5	26
ZZ08112		0.14	0.002	0.16	2.11	12.3	<0.2	<10	250	0.98	0.36	0.30	0.20	51.4	9.2	24
ZZ08113		0.16	0.003	0.34	2.16	16.9	<0.2	<10	310	0.86	0.53	0.59	0.30	47.5	8.6	24
ZZ08114		0.10	0.003	0.43	2.35	18.8	<0.2	<10	90	1.19	0.34	0.72	0.33	28.8	9.7	26
ZZ08115		0.06	0.006	0.11	0.68	1.4	<0.2	<10	30	0.19	0.06	0.09	0.06	3.99	1.0	2
ZZ08116		0.14	NSS	NSS	NSS	NSS	NSS	NSS	NSS	NSS	NSS	NSS	NSS	NSS	NSS	NSS
ZZ08117		0.10	0.002	0.34	0.41	10.0	<0.2	<10	50	0.12	0.04	0.12	0.06	3.23	1.2	3
ZZ08118		0.08	0.002	0.27	0.91	12.1	<0.2	<10	210	0.38	0.22	0.42	0.67	12.60	2.4	10
ZZ08119		0.10	0.002	NSS	NSS	NSS	NSS	NSS	NSS	NSS	NSS	NSS	NSS	NSS	NSS	NSS
ZZ08120		0.08	0.003	0.13	1.79	22.9	<0.2	<10	210	0.64	0.40	0.43	0.59	25.3	7.5	20
ZZ08121		0.10	0.003	0.60	1.96	28.6	<0.2	<10	170	0.88	0.46	0.60	0.33	22.6	6.7	25
ZZ08122		0.22	0.003	0.32	2.36	75.5	<0.2	<10	250	1.03	1.10	0.52	0.34	44.4	9.2	29
ZZ08123		0.28	0.002	0.08	1.66	18.7	<0.2	<10	190	0.46	0.36	0.36	0.16	36.3	7.3	20
ZZ08124		0.06	0.003	0.10	2.42	25.1	<0.2	<10	220	0.90	0.42	0.36	0.17	25.7	9.1	23
ZZ08125		0.08	0.002	0.07	1.71	25.9	<0.2	<10	190	0.47	0.48	0.20	0.17	28.2	6.4	20
ZZ08126		0.08	0.002	0.15	2.30	41.0	<0.2	<10	190	0.81	0.69	0.16	0.18	28.1	8.4	27
ZZ08127		0.08	0.002	0.14	2.44	65.0	<0.2	<10	220	0.74	0.94	0.33	0.24	30.6	8.5	35
ZZ08128		0.10	0.001	0.19	1.10	8.3	<0.2	<10	90	0.34	0.18	0.24	0.10	15.60	3.4	9
ZZ08129		0.12	0.001	0.12	1.78	19.5	<0.2	<10	140	0.55	0.44	0.28	0.20	26.1	7.1	24
ZZ08130		0.08	NSS	0.14	1.71	19.8	<0.2	<10	200	0.61	0.43	0.19	0.21	32.2	6.7	21

***** See Appendix Page for comments regarding this certificate *****

ALS Canada Ltd.
2103 Dollarton Hwy
North Vancouver BC V7H 0A7
Phone: 604 984 0221 Fax: 604 984 0218 www.alsglobal.com

To: **SILVER RANGE RESOURCES LTD.**
C/O ARCHER, CATHRO & ASSOCIATES (1981) LIMITED
1016-510 W HASTINGS ST
VANCOUVER BC V6B 1L8

Finalized Date: 7-SEP-2011
Account: RANSIL

Project: Silver Range - KEG

CERTIFICATE OF ANALYSIS WH11143505

Sample Description	Method	ME-MS41	ME-MS41	ME-MS41	ME-MS41	ME-MS41	ME-MS41	ME-MS41	ME-MS41	ME-MS41	ME-MS41	ME-MS41	ME-MS41	ME-MS41	ME-MS41	ME-MS41
	Analyte	Cs	Cu	Fe	Ga	Ge	Hf	Hg	In	K	La	Li	Mg	Mn	Mo	Na
	Units	ppm	ppm	%	ppm	ppm	ppm	ppm	ppm	%	ppm	ppm	%	ppm	ppm	%
	LOR	0.05	0.2	0.01	0.05	0.05	0.02	0.01	0.005	0.01	0.2	0.1	0.01	5	0.05	0.01
ZZ08041		2.14	22.5	2.00	4.79	0.12	0.05	0.03	0.025	0.09	21.1	19.8	0.66	342	1.12	0.03
ZZ08042		1.92	18.2	1.90	5.03	0.09	0.04	0.03	0.020	0.08	16.6	19.9	0.67	440	1.24	0.02
ZZ08043		2.51	28.2	2.41	5.27	0.12	0.07	0.01	0.026	0.12	23.1	22.1	1.02	346	1.21	0.03
ZZ08044		2.08	27.0	1.96	4.96	0.11	0.05	0.04	0.028	0.09	18.6	18.9	0.84	506	0.86	0.03
ZZ08045		1.51	22.4	1.57	4.09	0.09	0.03	0.03	0.018	0.07	14.3	14.5	0.53	333	0.97	0.03
ZZ08046		2.18	34.6	2.15	5.79	0.11	0.04	0.06	0.028	0.09	23.7	22.5	0.73	391	1.09	0.02
ZZ08047		1.91	18.1	1.94	4.67	0.11	0.05	0.03	0.022	0.11	16.5	18.7	0.62	404	1.28	0.03
ZZ08048		1.96	23.3	2.10	5.03	0.11	0.05	0.04	0.021	0.09	18.7	17.3	0.54	539	1.31	0.03
ZZ08049		2.28	37.3	1.98	5.31	0.12	0.06	0.11	0.032	0.09	29.4	18.7	0.47	577	1.07	0.02
ZZ08050		2.39	16.9	2.22	5.67	0.12	0.02	0.01	0.023	0.13	19.4	22.5	0.70	358	1.32	0.02
ZZ08101		3.54	10.6	2.62	13.35	0.09	0.05	0.02	0.024	0.08	13.4	13.6	0.31	217	2.50	0.01
ZZ08102		5.10	36.6	2.98	13.25	0.15	0.09	0.03	0.035	0.23	22.8	40.5	1.17	454	1.21	0.03
ZZ08103		4.69	23.0	2.46	8.40	0.12	0.02	0.01	0.027	0.16	24.0	27.8	0.66	524	0.72	0.03
ZZ08104		1.98	11.4	1.86	6.45	0.10	<0.02	0.01	0.022	0.09	20.0	18.1	0.36	338	0.81	0.01
ZZ08105		2.33	12.3	1.73	6.22	0.11	0.03	0.01	0.017	0.10	23.8	20.5	0.47	253	0.54	0.03
ZZ08106		5.12	27.7	2.87	8.40	0.14	0.15	0.02	0.040	0.27	29.6	36.3	0.85	497	1.53	0.03
ZZ08107		4.74	23.6	2.63	7.66	0.15	0.04	0.01	0.042	0.20	27.8	34.6	0.75	454	1.28	0.03
ZZ08108		3.88	20.0	2.30	7.67	0.14	0.02	0.02	0.036	0.14	28.8	30.7	0.67	414	0.92	0.02
ZZ08109		5.31	25.4	2.49	7.25	0.16	0.12	0.01	0.050	0.23	28.1	32.0	0.74	391	1.07	0.03
ZZ08110		3.04	13.7	2.50	9.17	0.11	0.05	0.03	0.034	0.14	20.3	28.0	0.95	413	0.77	0.07
ZZ08111		2.75	13.9	2.26	7.48	0.11	0.04	0.02	0.026	0.10	22.7	27.5	0.65	407	0.65	0.03
ZZ08112		3.26	13.9	2.26	7.74	0.10	0.02	0.02	0.031	0.11	22.9	28.6	0.55	305	0.89	0.02
ZZ08113		3.68	19.4	2.52	7.98	0.10	0.02	0.03	0.028	0.15	23.7	28.7	0.56	336	1.02	0.02
ZZ08114		5.85	25.4	2.66	8.13	0.13	0.02	0.01	0.027	0.10	19.9	26.0	0.69	309	0.56	0.06
ZZ08115		0.48	3.9	0.35	2.48	0.06	0.03	<0.01	<0.005	0.03	2.3	1.1	0.03	60	0.34	0.04
ZZ08116		NSS	NSS	NSS	NSS	NSS	NSS	NSS	NSS	NSS	NSS	NSS	NSS	NSS	NSS	NSS
ZZ08117		0.28	4.8	0.53	1.55	0.11	0.02	<0.01	<0.005	0.03	2.0	0.9	0.04	52	0.15	0.04
ZZ08118		2.59	12.4	1.08	3.79	0.12	<0.02	0.04	0.011	0.05	7.4	7.2	0.16	121	0.67	0.04
ZZ08119		NSS	NSS	NSS	NSS	NSS	NSS	NSS	NSS	NSS	NSS	NSS	NSS	NSS	NSS	NSS
ZZ08120		3.06	17.8	2.22	6.87	0.09	<0.02	<0.01	0.022	0.07	12.1	18.9	0.40	576	1.49	0.02
ZZ08121		4.73	25.0	2.16	7.15	0.05	0.03	0.04	0.030	0.07	17.2	23.7	0.55	261	1.22	0.02
ZZ08122		5.82	33.0	2.79	9.14	0.08	0.03	0.06	0.074	0.12	31.7	35.5	0.73	408	1.58	0.02
ZZ08123		2.71	14.5	2.30	7.40	0.05	0.03	0.02	0.030	0.07	17.1	26.7	0.50	271	1.06	0.02
ZZ08124		3.44	22.5	2.74	8.23	0.05	0.04	0.05	0.040	0.08	13.1	19.9	0.41	547	2.00	0.02
ZZ08125		2.67	15.6	2.47	8.55	0.05	<0.02	0.03	0.035	0.07	14.3	23.0	0.45	290	1.49	0.02
ZZ08126		4.13	29.8	2.55	9.35	0.05	<0.02	0.03	0.039	0.09	14.9	25.4	0.55	428	1.98	0.01
ZZ08127		4.36	27.8	3.33	11.30	0.06	0.02	0.02	0.051	0.09	16.4	36.8	0.76	394	2.38	0.01
ZZ08128		1.25	11.7	1.11	3.85	<0.05	0.02	0.03	0.012	0.04	8.0	9.3	0.20	130	0.56	0.03
ZZ08129		2.99	19.5	2.38	7.37	0.05	<0.02	0.03	0.029	0.06	13.8	18.2	0.45	381	1.26	0.02
ZZ08130		2.79	15.3	2.09	6.73	0.06	<0.02	0.03	0.026	0.06	18.6	18.0	0.41	358	1.22	0.02

***** See Appendix Page for comments regarding this certificate *****

ALS Canada Ltd.
2103 Dollarton Hwy
North Vancouver BC V7H 0A7
Phone: 604 984 0221 Fax: 604 984 0218 www.alsglobal.com

To: **SILVER RANGE RESOURCES LTD.**
C/O ARCHER, CATHRO & ASSOCIATES (1981) LIMITED
1016-510 W HASTINGS ST
VANCOUVER BC V6B 1L8

Project: Silver Range - KEG

Finalized Date: 7-SEP-2011
Account: RANSIL

CERTIFICATE OF ANALYSIS WH11143505

Sample Description	Method	ME-MS41	ME-MS41	ME-MS41	ME-MS41	ME-MS41	ME-MS41	ME-MS41	ME-MS41	ME-MS41	ME-MS41	ME-MS41	ME-MS41	ME-MS41	ME-MS41	ME-MS41
	Analyte	Nb	Ni	P	Pb	Rb	Re	S	Sb	Sc	Se	Sn	Sr	Ta	Te	Th
	Units	ppm	ppm	ppm	ppm	ppm	ppm	%	ppm	ppm	ppm	ppm	ppm	ppm	ppm	ppm
	LOR	0.05	0.2	10	0.2	0.1	0.001	0.01	0.05	0.1	0.2	0.2	0.2	0.01	0.01	0.2
ZZ08041		1.58	27.9	950	10.4	13.4	<0.001	0.02	1.30	4.3	1.0	0.6	45.7	<0.01	<0.01	3.6
ZZ08042		1.43	25.9	630	9.9	12.6	<0.001	0.03	0.99	3.7	0.8	0.6	39.6	<0.01	<0.01	2.5
ZZ08043		1.98	43.4	1270	11.4	13.5	<0.001	<0.01	1.40	5.1	0.9	0.5	36.9	<0.01	<0.01	4.6
ZZ08044		1.92	38.6	1000	9.2	12.2	<0.001	0.03	1.25	4.6	0.6	0.5	48.1	<0.01	0.01	2.6
ZZ08045		1.17	23.4	760	8.1	10.3	<0.001	0.04	1.20	2.7	0.7	0.4	42.6	<0.01	<0.01	1.3
ZZ08046		1.56	33.0	870	11.5	15.0	<0.001	0.03	1.19	4.5	1.3	0.6	43.5	<0.01	<0.01	2.5
ZZ08047		1.56	24.4	790	9.6	13.8	<0.001	0.02	1.18	3.2	0.7	0.5	38.3	<0.01	<0.01	2.8
ZZ08048		1.39	24.8	860	11.4	13.4	<0.001	0.02	1.15	3.9	1.0	0.5	41.5	<0.01	<0.01	3.2
ZZ08049		1.47	24.6	1040	13.9	16.0	<0.001	0.06	1.43	4.4	1.8	0.7	53.8	<0.01	0.02	2.3
ZZ08050		1.79	32.2	650	11.8	17.5	<0.001	0.01	1.23	3.5	0.3	0.7	26.7	<0.01	<0.01	3.7
ZZ08101		3.87	12.4	310	17.2	16.6	<0.001	0.02	1.24	2.5	0.3	1.7	12.3	<0.01	0.03	4.2
ZZ08102		2.58	30.2	850	32.0	30.9	<0.001	0.05	1.05	5.5	1.5	1.0	45.6	<0.01	<0.01	4.2
ZZ08103		1.42	22.0	680	18.5	27.2	<0.001	0.02	1.24	3.5	0.7	0.9	45.1	<0.01	<0.01	2.8
ZZ08104		1.15	13.3	650	10.8	16.3	<0.001	0.02	0.64	1.8	0.5	0.9	14.7	<0.01	<0.01	1.0
ZZ08105		1.89	13.6	770	9.4	16.8	<0.001	0.01	0.61	3.3	0.3	0.9	27.1	<0.01	<0.01	4.4
ZZ08106		1.03	27.7	880	31.8	35.3	<0.001	<0.01	4.22	6.1	0.7	1.8	36.2	<0.01	0.01	12.3
ZZ08107		1.86	23.5	920	36.7	29.9	<0.001	<0.01	5.67	5.3	0.8	2.0	31.1	<0.01	<0.01	10.1
ZZ08108		1.97	21.4	790	28.4	24.6	<0.001	<0.01	2.83	4.6	0.5	1.6	32.5	<0.01	<0.01	7.5
ZZ08109		1.21	21.9	960	42.5	34.2	<0.001	<0.01	4.53	5.1	0.9	1.9	33.8	<0.01	<0.01	10.5
ZZ08110		2.39	20.3	630	15.5	21.6	<0.001	0.04	0.92	4.7	0.2	1.1	57.6	<0.01	<0.01	5.4
ZZ08111		2.30	18.7	350	14.7	17.9	<0.001	0.02	0.85	4.4	0.6	1.1	34.3	<0.01	<0.01	5.1
ZZ08112		2.26	19.0	520	16.4	21.3	<0.001	0.02	1.20	3.9	0.5	1.2	26.2	<0.01	0.01	4.6
ZZ08113		2.11	20.6	390	21.3	27.7	<0.001	0.01	1.59	4.4	0.6	1.3	35.8	<0.01	<0.01	5.2
ZZ08114		1.21	18.8	860	13.0	16.7	<0.001	0.06	0.90	3.5	1.5	0.7	65.0	<0.01	<0.01	1.8
ZZ08115		0.52	1.3	320	1.9	1.7	<0.001	0.02	0.10	0.3	<0.2	0.2	10.2	<0.01	<0.01	0.2
ZZ08116		NSS	NSS	NSS	NSS	NSS	NSS	NSS	NSS	NSS	NSS	NSS	NSS	NSS	NSS	NSS
ZZ08117		0.24	1.2	310	1.9	1.3	<0.001	0.02	0.17	0.3	<0.2	<0.2	10.1	<0.01	<0.01	<0.2
ZZ08118		0.52	6.3	740	8.6	11.6	<0.001	0.08	0.74	0.6	0.2	0.5	23.9	<0.01	0.01	<0.2
ZZ08119		NSS	NSS	NSS	NSS	NSS	NSS	NSS	NSS	NSS	NSS	NSS	NSS	NSS	NSS	NSS
ZZ08120		0.80	15.0	700	14.2	18.2	<0.001	0.05	1.28	1.2	0.4	0.8	27.1	<0.01	<0.01	0.5
ZZ08121		1.22	17.8	1100	15.7	15.7	<0.001	0.08	1.42	2.0	0.8	0.8	33.8	0.01	0.02	1.1
ZZ08122		2.05	24.7	590	34.7	22.0	<0.001	0.03	4.61	3.8	0.8	1.6	26.2	0.01	0.02	2.9
ZZ08123		2.07	18.0	320	16.6	11.4	<0.001	0.01	1.36	3.4	0.4	0.9	16.8	<0.01	0.02	3.4
ZZ08124		1.68	17.2	1450	18.3	15.6	<0.001	0.08	1.26	2.2	0.9	0.9	21.1	0.01	0.03	1.2
ZZ08125		1.79	16.3	440	18.3	13.0	<0.001	0.02	1.95	2.1	0.4	1.2	14.9	<0.01	0.02	0.9
ZZ08126		1.07	20.5	860	31.6	15.6	<0.001	0.05	3.12	1.4	0.6	1.3	13.4	<0.01	0.02	0.3
ZZ08127		2.24	26.2	430	39.6	16.3	<0.001	0.02	4.95	3.4	0.6	1.7	17.8	<0.01	0.02	1.9
ZZ08128		0.83	8.7	660	7.8	5.5	<0.001	0.04	0.73	1.1	0.4	0.4	13.5	<0.01	0.01	0.6
ZZ08129		0.90	18.6	920	16.8	17.1	<0.001	0.05	1.20	1.4	0.6	0.8	15.8	<0.01	0.02	0.4
ZZ08130		0.95	16.8	680	17.3	14.3	<0.001	0.04	1.53	1.5	0.5	0.9	15.3	<0.01	0.02	0.4

***** See Appendix Page for comments regarding this certificate *****

ALS Canada Ltd.
2103 Dollarton Hwy
North Vancouver BC V7H 0A7
Phone: 604 984 0221 Fax: 604 984 0218 www.alsglobal.com

To: **SILVER RANGE RESOURCES LTD.**
C/O ARCHER, CATHRO & ASSOCIATES (1981) LIMITED
1016-510 W HASTINGS ST
VANCOUVER BC V6B 1L8

Finalized Date: 7-SEP-2011
Account: RANSIL

Project: Silver Range - KEG

CERTIFICATE OF ANALYSIS WH11143505

Sample Description	Method	ME-MS41	ME-MS41	ME-MS41	ME-MS41	ME-MS41	ME-MS41	ME-MS41	ME-MS41
	Analyte	Ti	Tl	U	V	W	Y	Zn	Zr
	Units	%	ppm	ppm	ppm	ppm	ppm	ppm	ppm
	LOR	0.005	0.02	0.05	1	0.05	0.05	2	0.5
ZZ08041		0.052	0.15	1.32	48	0.29	11.45	83	1.8
ZZ08042		0.047	0.14	1.26	46	0.29	6.62	85	1.3
ZZ08043		0.066	0.16	0.98	58	0.23	10.55	103	2.4
ZZ08044		0.052	0.13	1.06	50	0.38	8.35	73	1.8
ZZ08045		0.038	0.12	1.30	39	0.19	7.18	60	1.2
ZZ08046		0.047	0.15	1.49	51	0.20	12.75	78	1.3
ZZ08047		0.053	0.16	0.82	45	0.38	6.69	76	1.5
ZZ08048		0.053	0.16	1.61	53	0.25	9.07	79	1.8
ZZ08049		0.038	0.15	2.73	44	0.38	26.9	72	1.9
ZZ08050		0.062	0.17	0.78	50	2.69	5.87	77	0.6
ZZ08101		0.145	0.16	0.65	81	0.57	2.81	69	1.9
ZZ08102		0.102	0.22	7.64	52	0.31	18.80	83	3.1
ZZ08103		0.060	0.20	0.98	41	0.29	9.40	90	0.5
ZZ08104		0.052	0.11	0.89	35	0.24	6.88	67	<0.5
ZZ08105		0.070	0.13	0.92	33	0.29	9.17	50	0.9
ZZ08106		0.116	0.30	1.44	57	0.72	14.45	111	6.5
ZZ08107		0.111	0.23	1.49	52	0.80	14.25	103	2.3
ZZ08108		0.089	0.20	1.25	44	0.65	11.90	82	0.9
ZZ08109		0.109	0.25	1.41	49	0.76	13.90	113	5.7
ZZ08110		0.084	0.18	0.84	48	0.30	7.53	61	1.7
ZZ08111		0.079	0.18	0.98	43	0.33	9.02	67	1.4
ZZ08112		0.075	0.18	0.94	44	0.42	8.48	70	0.7
ZZ08113		0.069	0.23	1.27	50	0.45	8.67	88	0.9
ZZ08114		0.098	0.13	1.65	67	0.19	16.30	103	0.9
ZZ08115		0.024	0.04	0.28	10	0.08	0.91	12	0.9
ZZ08116		NSS	NSS	NSS	NSS	NSS	NSS	NSS	NSS
ZZ08117		0.026	<0.02	0.45	23	<0.05	1.08	14	0.6
ZZ08118		0.030	0.05	0.66	23	0.21	2.72	42	<0.5
ZZ08119		NSS	NSS	NSS	NSS	NSS	NSS	NSS	NSS
ZZ08120		0.035	0.17	0.81	47	0.42	3.74	103	<0.5
ZZ08121		0.035	0.20	1.75	41	0.40	10.95	105	0.9
ZZ08122		0.062	0.22	3.89	51	0.70	15.45	112	0.6
ZZ08123		0.050	0.15	0.91	42	0.35	4.83	72	0.8
ZZ08124		0.030	0.20	2.00	48	0.41	5.86	77	1.0
ZZ08125		0.046	0.15	0.81	44	0.42	5.22	71	<0.5
ZZ08126		0.031	0.21	1.24	55	0.51	5.27	78	<0.5
ZZ08127		0.060	0.23	1.07	65	0.65	5.14	114	0.6
ZZ08128		0.033	0.09	0.63	23	0.24	3.09	34	0.9
ZZ08129		0.029	0.15	1.08	47	1.77	5.28	65	<0.5
ZZ08130		0.032	0.16	1.06	42	0.40	8.63	59	<0.5

***** See Appendix Page for comments regarding this certificate *****

ALS Canada Ltd.
2103 Dollarton Hwy
North Vancouver BC V7H 0A7
Phone: 604 984 0221 Fax: 604 984 0218 www.alsglobal.com

To: **SILVER RANGE RESOURCES LTD.**
C/O ARCHER, CATHRO & ASSOCIATES (1981) LIMITED
1016-510 W HASTINGS ST
VANCOUVER BC V6B 1L8

Finalized Date: 7-SEP-2011
Account: RANSIL

Project: Silver Range - KEG

CERTIFICATE OF ANALYSIS WH11143505

Sample Description	Method Analyte Units LOR	WEI-21 Recvd Wt. kg 0.02	Au-TL43 Au ppm 0.001	ME-MS41 Ag ppm 0.01	ME-MS41 Al % 0.01	ME-MS41 As ppm 0.1	ME-MS41 Au ppm 0.2	ME-MS41 B ppm 10	ME-MS41 Ba ppm 10	ME-MS41 Be ppm 0.05	ME-MS41 Bi ppm 0.01	ME-MS41 Ca % 0.01	ME-MS41 Cd ppm 0.01	ME-MS41 Ce ppm 0.02	ME-MS41 Co ppm 0.1	ME-MS41 Cr ppm 1
ZZ08131		0.12	0.004	0.28	2.19	43.1	<0.2	<10	220	0.98	0.84	0.35	0.40	50.4	12.2	31
ZZ08132		0.06	0.003	0.17	1.93	20.2	<0.2	<10	110	0.73	0.38	0.25	0.20	28.3	9.5	24
ZZ08133		0.12	0.002	0.19	2.30	25.2	<0.2	<10	220	0.82	0.46	0.32	0.24	36.4	9.4	25
ZZ08134		0.14	0.002	0.22	2.69	37.2	<0.2	<10	240	1.03	0.58	0.50	0.25	43.4	10.7	32
ZZ08135		0.08	0.003	0.16	2.39	21.9	<0.2	<10	180	0.84	0.38	0.66	0.37	33.0	10.5	29
ZZ08136		0.06	NSS	0.08	0.71	6.2	<0.2	<10	90	0.25	0.15	0.19	0.18	8.99	3.8	8
ZZ08137		0.06	0.003	0.13	1.80	30.8	<0.2	<10	130	0.81	0.42	0.50	0.21	24.2	7.7	21
ZZ08138		0.06	0.003	0.31	2.09	51.2	<0.2	<10	220	0.88	0.68	0.75	0.30	34.9	9.4	26
ZZ08139		0.12	0.003	0.15	2.40	36.3	<0.2	<10	270	0.94	0.42	0.46	0.30	52.1	12.2	29
ZZ08140		0.16	0.005	0.44	2.41	53.5	<0.2	<10	260	1.03	0.74	0.69	0.45	44.9	11.3	32
ZZ08141		0.14	0.010	0.34	2.40	143.5	<0.2	<10	230	0.96	0.70	0.56	0.34	48.7	11.9	31
ZZ08142		0.14	0.005	0.30	2.53	38.4	<0.2	<10	260	1.05	0.62	0.76	0.67	59.5	13.7	31
ZZ08143		0.28	0.003	0.27	2.26	32.4	<0.2	<10	220	0.98	0.85	0.55	0.45	57.6	13.4	28
ZZ08144		0.12	0.004	0.29	2.70	33.6	<0.2	<10	270	0.96	0.62	0.42	0.34	48.0	13.0	50
ZZ08145		0.14	0.005	0.32	2.67	37.1	<0.2	<10	190	1.06	0.84	0.93	0.48	54.0	13.2	34
ZZ08146		0.20	0.004	0.28	2.61	41.6	<0.2	<10	230	0.99	0.62	0.77	0.38	48.2	12.1	32
ZZ08147		0.14	0.004	0.93	1.90	38.6	<0.2	<10	230	0.92	0.63	1.75	0.90	37.4	9.9	26
ZZ08148		0.20	0.003	0.33	2.08	53.6	<0.2	<10	210	0.86	0.80	0.60	0.53	50.2	10.5	25
CC158801		0.24	0.002	0.88	0.23	52.5	<0.2	<10	70	0.07	0.18	0.89	0.87	22.1	2.2	7
CC158802		0.22	0.004	1.57	0.59	130.0	<0.2	<10	170	0.48	0.19	1.08	45.6	30.1	5.9	38
CC158803		0.14	0.003	1.93	0.66	9.6	<0.2	<10	170	0.63	0.17	0.42	2.91	29.9	1.8	21
CC158804		0.34	0.002	1.01	0.71	37.8	<0.2	<10	240	0.88	0.19	0.64	3.75	32.5	5.5	23
CC158805		0.14	0.002	1.29	0.81	16.0	<0.2	<10	260	0.68	0.13	0.87	16.35	18.80	5.2	17
CC158806		0.34	0.003	0.68	0.26	40.9	<0.2	<10	60	0.72	0.17	0.06	3.29	29.8	5.3	15
CC158807		0.30	0.004	0.95	1.02	24.9	<0.2	<10	340	0.83	0.21	0.53	4.29	36.2	8.2	21
CC158808		0.44	0.003	0.59	1.10	16.8	<0.2	<10	460	0.70	0.22	0.52	2.41	40.5	8.5	19
CC158809		0.50	0.003	0.44	1.02	20.6	<0.2	<10	300	0.75	0.20	0.32	1.68	48.9	7.6	17
CC158810		0.18	0.004	0.88	1.35	15.3	<0.2	<10	570	0.73	0.26	0.84	2.81	41.7	9.9	26
CC158811		0.42	0.003	0.25	1.02	18.7	<0.2	<10	370	0.81	0.18	0.45	1.30	44.7	5.5	23
CC158812		0.30	0.003	0.23	1.41	13.0	<0.2	<10	370	0.51	0.22	0.61	1.25	37.9	9.1	21
CC158813		0.20	0.003	0.17	0.98	7.3	<0.2	<10	440	0.60	0.13	1.03	1.48	33.8	6.1	13
CC158814		0.32	0.004	0.33	0.97	14.1	<0.2	<10	440	0.61	0.17	0.60	1.54	39.8	7.9	17
CC158815		0.22	0.003	0.29	1.19	12.7	<0.2	<10	460	0.70	0.21	0.87	9.38	39.6	15.4	18
CC158816		0.38	0.003	0.38	1.12	13.4	<0.2	<10	470	0.70	0.20	0.64	0.92	40.8	8.7	20
CC158817		0.24	0.005	0.31	0.92	10.7	<0.2	<10	360	0.46	0.15	0.71	0.99	27.2	6.7	16
CC158818		0.16	0.004	0.35	1.09	8.5	<0.2	<10	450	0.52	0.15	1.22	0.89	30.8	6.5	16
CC158819		0.22	0.004	0.43	1.26	14.7	<0.2	<10	610	0.83	0.23	0.72	0.29	38.4	9.4	21
CC158820		0.28	0.005	0.31	1.13	17.1	<0.2	<10	480	0.65	0.28	0.83	1.42	34.2	8.5	20
CC158821		0.28	0.003	0.14	0.64	4.6	<0.2	<10	250	0.29	0.08	0.67	0.48	16.60	4.3	9
CC158822		0.30	0.004	0.26	1.18	13.2	<0.2	<10	430	0.70	0.18	0.67	0.70	35.6	8.1	18

***** See Appendix Page for comments regarding this certificate *****

ALS Canada Ltd.
2103 Dollarton Hwy
North Vancouver BC V7H 0A7
Phone: 604 984 0221 Fax: 604 984 0218 www.alsglobal.com

To: **SILVER RANGE RESOURCES LTD.**
C/O ARCHER, CATHRO & ASSOCIATES (1981) LIMITED
1016-510 W HASTINGS ST
VANCOUVER BC V6B 1L8

Finalized Date: 7-SEP-2011
Account: RANSIL

Project: Silver Range - KEG

CERTIFICATE OF ANALYSIS WH11143505

Sample Description	Method	ME-MS41	ME-MS41	ME-MS41	ME-MS41	ME-MS41	ME-MS41	ME-MS41	ME-MS41	ME-MS41	ME-MS41	ME-MS41	ME-MS41	ME-MS41	ME-MS41	ME-MS41
	Analyte	Cs	Cu	Fe	Ga	Ge	Hf	Hg	In	K	La	Li	Mg	Mn	Mo	Na
	Units	ppm	ppm	%	ppm	ppm	ppm	ppm	ppm	%	ppm	ppm	%	ppm	ppm	%
	LOR	0.05	0.2	0.01	0.05	0.05	0.02	0.01	0.005	0.01	0.2	0.1	0.01	5	0.05	0.01
ZZ08131		4.34	30.4	2.60	8.04	0.09	0.06	0.03	0.044	0.16	26.6	32.6	0.85	530	1.60	0.02
ZZ08132		5.18	24.7	2.22	7.51	0.06	0.02	0.03	0.032	0.10	14.7	27.4	0.81	350	0.74	0.02
ZZ08133		4.26	23.7	2.36	8.49	0.06	0.02	0.04	0.033	0.08	18.8	27.6	0.61	486	1.05	0.02
ZZ08134		5.03	26.7	2.69	9.77	0.07	0.03	0.03	0.039	0.12	21.4	34.7	0.78	433	1.00	0.02
ZZ08135		3.53	24.2	2.37	8.35	0.07	0.05	0.02	0.031	0.14	16.8	28.1	0.81	417	0.91	0.04
ZZ08136		1.18	10.6	0.85	3.19	<0.05	<0.02	0.02	0.010	0.03	4.7	6.1	0.15	234	0.45	0.03
ZZ08137		4.15	23.2	2.12	7.08	0.06	0.02	0.03	0.031	0.07	15.3	21.8	0.53	396	0.81	0.02
ZZ08138		4.56	29.1	2.39	7.62	0.07	0.05	0.05	0.043	0.09	19.6	28.2	0.65	343	1.12	0.03
ZZ08139		4.76	23.7	2.62	9.03	0.09	0.06	0.03	0.034	0.13	25.4	31.9	0.70	534	1.07	0.03
ZZ08140		4.57	33.9	2.71	8.59	0.08	0.06	0.05	0.051	0.11	23.8	32.8	0.79	454	1.43	0.03
ZZ08141		5.72	29.3	2.89	8.87	0.10	0.09	0.04	0.045	0.19	24.7	34.6	0.86	442	1.15	0.04
ZZ08142		6.45	28.7	2.97	9.78	0.12	0.16	0.04	0.047	0.30	29.4	35.1	0.78	611	1.09	0.05
ZZ08143		5.77	25.4	2.70	8.92	0.11	0.10	0.04	0.040	0.27	28.0	31.7	0.71	592	0.86	0.04
ZZ08144		6.20	27.8	2.91	10.15	0.10	0.09	0.04	0.047	0.28	24.0	37.3	0.81	495	3.41	0.03
ZZ08145		6.52	38.4	2.94	10.20	0.12	0.17	0.04	0.050	0.30	28.3	37.1	0.78	516	1.26	0.06
ZZ08146		6.03	30.7	2.86	9.76	0.10	0.13	0.03	0.042	0.26	23.1	34.7	0.83	457	1.00	0.06
ZZ08147		2.96	41.3	2.08	6.59	0.07	0.09	0.09	0.040	0.11	21.5	25.0	0.59	594	0.88	0.03
ZZ08148		3.99	26.9	2.47	7.56	0.08	0.05	0.04	0.044	0.13	22.8	27.7	0.62	467	1.23	0.02
CC158801		2.06	13.5	1.49	2.13	<0.05	0.07	0.07	0.013	0.05	14.2	1.3	0.04	102	34.4	0.02
CC158802		5.10	49.8	2.89	5.07	0.08	0.07	0.08	0.124	0.12	19.1	5.0	0.13	534	25.7	0.02
CC158803		2.57	62.8	0.94	2.57	<0.05	0.02	0.08	0.031	0.11	19.9	8.9	0.18	53	5.18	0.01
CC158804		2.94	85.0	2.04	2.50	0.07	0.13	0.08	0.046	0.15	19.2	12.3	0.27	195	11.85	0.02
CC158805		1.57	57.8	1.34	2.35	<0.05	0.04	0.07	0.027	0.07	11.5	8.6	0.18	300	5.34	0.03
CC158806		1.45	56.4	2.19	1.35	0.06	0.11	0.02	0.030	0.07	20.0	2.9	0.03	102	28.2	0.01
CC158807		1.58	57.7	2.19	3.44	0.07	0.05	0.08	0.036	0.12	20.9	14.6	0.40	233	14.35	0.02
CC158808		1.29	46.4	2.21	3.83	0.07	0.06	0.10	0.032	0.13	22.6	16.7	0.38	342	8.18	0.02
CC158809		1.48	30.4	2.29	3.37	0.11	0.03	0.05	0.026	0.10	28.2	12.7	0.33	220	15.00	0.01
CC158810		2.08	46.8	2.58	4.20	0.11	0.05	0.10	0.030	0.14	24.0	15.4	0.50	353	5.39	0.02
CC158811		1.58	41.4	2.06	3.27	0.10	0.08	0.09	0.031	0.13	26.7	15.1	0.45	149	9.27	0.01
CC158812		1.59	22.9	2.38	5.15	0.08	0.05	0.05	0.028	0.12	19.7	19.5	0.48	343	4.14	0.02
CC158813		0.92	34.5	1.46	3.49	0.08	0.06	0.08	0.019	0.06	18.3	11.3	0.31	349	2.02	0.03
CC158814		1.90	34.0	2.07	3.54	0.09	0.06	0.08	0.027	0.09	20.8	13.8	0.38	309	4.55	0.02
CC158815		1.84	30.1	2.76	4.06	0.10	0.08	0.10	0.026	0.10	20.3	12.8	0.44	695	7.01	0.02
CC158816		1.71	45.0	2.14	3.98	0.09	0.09	0.08	0.029	0.10	22.3	15.4	0.42	425	3.95	0.02
CC158817		1.24	24.8	1.72	3.28	0.07	0.05	0.07	0.020	0.08	14.5	10.8	0.31	272	4.49	0.02
CC158818		1.29	24.0	1.58	3.58	0.07	0.09	0.08	0.023	0.10	16.1	13.3	0.36	425	2.00	0.03
CC158819		1.57	41.0	2.27	4.18	0.09	0.08	0.11	0.032	0.09	20.8	16.4	0.39	598	7.10	0.02
CC158820		1.93	37.9	2.28	3.98	0.08	0.09	0.07	0.031	0.12	17.9	14.1	0.41	318	4.72	0.02
CC158821		0.90	14.2	1.17	2.55	0.05	0.05	0.03	0.012	0.06	8.2	6.9	0.20	138	1.44	0.04
CC158822		1.47	33.5	2.00	4.13	0.08	0.06	0.08	0.027	0.09	18.6	14.9	0.42	334	4.78	0.02

***** See Appendix Page for comments regarding this certificate *****

ALS Canada Ltd.
2103 Dollarton Hwy
North Vancouver BC V7H 0A7
Phone: 604 984 0221 Fax: 604 984 0218 www.alsglobal.com

To: **SILVER RANGE RESOURCES LTD.**
C/O ARCHER, CATHRO & ASSOCIATES (1981) LIMITED
1016-510 W HASTINGS ST
VANCOUVER BC V6B 1L8

Finalized Date: 7-SEP-2011
Account: RANSIL

Project: Silver Range - KEG

CERTIFICATE OF ANALYSIS WH11143505

Sample Description	Method	ME-MS41	ME-MS41	ME-MS41	ME-MS41	ME-MS41	ME-MS41	ME-MS41	ME-MS41	ME-MS41	ME-MS41	ME-MS41	ME-MS41	ME-MS41	ME-MS41	ME-MS41
	Analyte	Nb	Ni	P	Pb	Rb	Re	S	Sb	Sc	Se	Sn	Sr	Ta	Te	Th
	Units	ppm	ppm	ppm	ppm	ppm	ppm	%	ppm	ppm	ppm	ppm	ppm	ppm	ppm	ppm
	LOR	0.05	0.2	10	0.2	0.1	0.001	0.01	0.05	0.1	0.2	0.2	0.2	0.01	0.01	0.2
ZZ08131		1.77	27.0	790	32.9	22.9	<0.001	<0.01	3.30	5.2	0.6	1.3	27.8	<0.01	0.02	8.2
ZZ08132		1.53	21.7	690	15.9	14.8	<0.001	0.04	1.38	2.9	0.5	0.7	16.4	<0.01	0.01	1.9
ZZ08133		1.56	20.5	920	20.4	17.5	<0.001	0.05	1.47	2.7	0.6	1.0	20.4	<0.01	0.01	1.1
ZZ08134		2.46	25.7	690	25.5	21.4	<0.001	0.02	2.11	4.5	0.6	1.2	27.2	0.01	0.01	3.8
ZZ08135		2.00	24.2	820	16.0	19.9	<0.001	0.04	1.33	3.5	0.5	0.7	37.8	<0.01	0.01	2.7
ZZ08136		0.28	5.9	610	6.9	5.8	<0.001	0.04	0.41	0.4	0.2	0.3	13.3	<0.01	0.01	<0.2
ZZ08137		0.93	16.6	1200	16.1	15.0	<0.001	0.06	1.13	1.6	0.6	0.7	22.5	0.01	0.01	0.6
ZZ08138		1.77	24.5	960	23.3	17.3	<0.001	0.06	2.46	3.3	0.7	1.0	35.3	0.01	0.02	2.1
ZZ08139		2.94	24.2	620	21.5	22.0	<0.001	0.01	1.46	5.5	0.5	1.1	27.7	<0.01	0.01	6.9
ZZ08140		2.28	28.0	840	30.4	19.4	<0.001	0.03	3.33	4.5	0.8	1.2	34.4	0.01	0.02	4.2
ZZ08141		2.80	26.6	530	28.7	30.8	<0.001	0.01	3.52	6.1	0.6	1.3	30.0	<0.01	0.01	9.2
ZZ08142		3.17	25.2	740	29.8	45.0	<0.001	<0.01	2.76	7.3	0.6	1.4	39.3	0.01	0.01	11.0
ZZ08143		2.93	21.9	590	26.6	39.5	<0.001	<0.01	2.18	6.5	0.5	1.3	30.2	<0.01	0.01	10.0
ZZ08144		3.49	37.5	580	27.8	39.9	<0.001	0.01	2.06	6.5	0.5	1.4	28.3	<0.01	0.01	9.6
ZZ08145		3.02	27.0	640	28.8	45.6	<0.001	0.01	2.26	7.5	0.6	1.5	51.4	0.01	0.01	11.1
ZZ08146		2.93	24.6	450	28.8	39.4	<0.001	<0.01	2.58	6.5	0.5	1.3	41.3	<0.01	0.01	10.4
ZZ08147		2.30	23.2	860	24.0	17.7	<0.001	0.11	3.63	3.5	1.5	0.9	56.1	0.01	0.02	3.1
ZZ08148		2.49	25.9	760	31.3	20.8	<0.001	0.01	3.26	4.4	0.7	1.1	28.3	0.01	0.02	6.7
CC158801		0.28	7.3	310	29.6	8.9	0.007	0.08	10.75	0.9	3.6	0.7	46.2	<0.01	0.23	2.0
CC158802		0.30	131.5	4320	27.6	13.6	0.020	0.18	15.20	4.3	5.0	1.3	169.5	<0.01	0.10	4.8
CC158803		0.20	19.0	1920	30.2	11.3	0.004	0.03	3.14	0.7	2.5	0.6	54.6	<0.01	0.05	0.2
CC158804		0.58	49.8	2520	26.1	11.0	0.007	0.05	10.85	3.8	1.9	0.5	64.3	<0.01	0.07	4.9
CC158805		0.41	64.5	980	17.9	7.3	0.006	0.02	4.22	2.3	2.1	0.4	52.1	<0.01	0.04	0.9
CC158806		0.12	59.1	480	34.3	5.9	0.006	0.02	9.17	1.6	2.8	0.4	17.6	<0.01	0.10	3.8
CC158807		0.71	58.6	1230	27.4	10.3	0.004	0.04	7.45	3.6	2.4	0.5	46.8	<0.01	0.05	3.5
CC158808		1.10	42.7	910	18.1	10.1	0.002	<0.01	3.34	3.9	1.4	0.6	51.9	<0.01	0.04	4.5
CC158809		0.62	32.9	1040	21.8	10.0	0.003	0.01	12.55	2.6	2.5	0.5	35.1	<0.01	0.08	4.1
CC158810		0.85	55.7	1140	19.8	13.5	0.003	0.03	4.08	4.3	1.3	0.7	47.9	<0.01	0.05	3.9
CC158811		0.48	47.8	1610	24.3	9.9	0.002	0.03	5.63	3.8	1.8	0.5	68.0	<0.01	0.08	5.1
CC158812		1.51	27.2	760	14.1	15.3	0.002	0.01	2.15	4.4	1.0	0.8	44.5	<0.01	0.03	4.5
CC158813		1.01	34.6	880	9.7	8.1	0.005	0.04	1.60	2.9	2.4	0.5	50.6	0.01	0.02	1.7
CC158814		0.96	29.4	1060	16.3	10.0	0.005	0.02	3.19	4.0	2.8	0.5	49.7	<0.01	0.05	4.3
CC158815		1.15	35.3	1060	15.7	12.7	0.004	0.04	2.80	4.0	3.7	0.6	62.0	<0.01	0.04	3.4
CC158816		0.96	33.6	880	17.6	10.6	0.002	0.01	2.90	4.3	1.5	0.7	54.2	<0.01	0.06	5.1
CC158817		0.66	20.7	620	13.0	8.2	0.005	0.03	2.69	2.9	2.2	0.5	46.6	<0.01	0.05	2.6
CC158818		0.76	22.7	740	10.3	12.3	0.008	0.04	1.86	3.1	2.5	0.5	74.4	<0.01	0.04	2.6
CC158819		0.78	31.6	910	20.8	10.5	0.005	0.02	3.48	4.4	3.0	0.8	53.2	<0.01	0.06	3.7
CC158820		0.89	35.9	920	16.7	12.0	0.004	0.02	3.88	3.9	2.0	0.6	58.9	<0.01	0.06	3.9
CC158821		0.54	13.4	630	5.8	6.2	0.001	0.02	1.27	1.9	1.0	0.3	44.3	<0.01	0.02	1.4
CC158822		0.90	31.0	890	15.7	10.8	0.004	0.02	3.12	3.7	1.6	0.6	51.8	<0.01	0.05	2.9

***** See Appendix Page for comments regarding this certificate *****

ALS Canada Ltd.
2103 Dollarton Hwy
North Vancouver BC V7H 0A7
Phone: 604 984 0221 Fax: 604 984 0218 www.alsglobal.com

To: **SILVER RANGE RESOURCES LTD.**
C/O ARCHER, CATHRO & ASSOCIATES (1981) LIMITED
1016-510 W HASTINGS ST
VANCOUVER BC V6B 1L8

Finalized Date: 7-SEP-2011
Account: RANSIL

Project: Silver Range - KEG

CERTIFICATE OF ANALYSIS WH11143505

Sample Description	Method	ME-MS41	ME-MS41	ME-MS41	ME-MS41	ME-MS41	ME-MS41	ME-MS41	ME-MS41
	Analyte	Ti	Tl	U	V	W	Y	Zn	Zr
	Units	%	ppm	ppm	ppm	ppm	ppm	ppm	ppm
	LOR	0.005	0.02	0.05	1	0.05	0.05	2	0.5
ZZ08131		0.083	0.21	1.32	48	0.78	12.35	86	2.0
ZZ08132		0.057	0.13	0.68	37	0.39	5.28	72	0.9
ZZ08133		0.051	0.20	1.10	45	0.61	8.03	80	0.5
ZZ08134		0.070	0.21	1.36	51	0.57	9.43	88	1.0
ZZ08135		0.063	0.15	0.92	42	0.62	7.64	76	1.7
ZZ08136		0.015	0.05	0.42	19	0.14	1.78	29	<0.5
ZZ08137		0.032	0.11	1.07	37	0.26	9.49	65	0.7
ZZ08138		0.049	0.15	1.57	43	0.62	11.60	93	1.5
ZZ08139		0.088	0.24	1.33	45	0.63	12.10	87	1.9
ZZ08140		0.064	0.20	2.02	49	0.68	12.85	92	1.7
ZZ08141		0.095	0.24	1.13	49	1.92	10.20	103	3.4
ZZ08142		0.117	0.32	1.09	51	1.33	14.35	128	6.0
ZZ08143		0.112	0.28	1.18	46	1.07	11.95	114	3.7
ZZ08144		0.115	0.31	0.95	51	1.49	9.88	109	3.6
ZZ08145		0.116	0.32	1.22	50	1.94	14.95	119	6.7
ZZ08146		0.112	0.29	1.05	50	0.75	9.41	111	5.4
ZZ08147		0.051	0.14	3.98	38	0.65	13.75	74	3.0
ZZ08148		0.067	0.19	1.49	43	1.38	9.31	101	1.6
CC158801		0.008	0.42	2.89	59	0.34	1.39	110	3.5
CC158802		0.007	1.14	12.45	133	0.32	10.00	1940	2.7
CC158803		0.006	0.34	5.31	109	0.13	9.24	250	<0.5
CC158804		0.013	0.33	4.97	106	0.26	16.35	319	8.2
CC158805		0.007	0.22	7.51	86	0.12	11.90	690	1.6
CC158806		<0.005	0.32	2.82	123	0.33	7.64	353	6.2
CC158807		0.015	0.33	4.24	101	0.22	13.90	320	2.5
CC158808		0.024	0.23	2.36	60	0.21	13.30	231	2.8
CC158809		0.019	0.23	1.81	63	0.28	8.09	220	1.5
CC158810		0.024	0.25	2.20	88	0.19	14.15	723	2.1
CC158811		0.015	0.24	3.20	114	0.21	17.75	303	4.0
CC158812		0.045	0.18	1.84	58	0.24	7.99	263	1.9
CC158813		0.031	0.11	5.41	34	0.16	13.80	98	2.0
CC158814		0.027	0.20	2.17	51	0.22	12.30	163	2.5
CC158815		0.031	0.37	3.19	49	0.22	13.50	319	3.0
CC158816		0.026	0.20	2.23	56	0.18	12.10	148	3.7
CC158817		0.015	0.14	1.31	46	0.50	6.49	122	1.8
CC158818		0.017	0.18	1.89	41	0.21	8.56	137	3.2
CC158819		0.016	0.17	2.25	61	0.21	14.30	108	2.5
CC158820		0.021	0.22	2.97	61	0.24	9.25	178	3.5
CC158821		0.029	0.09	0.72	34	0.09	4.82	72	1.7
CC158822		0.023	0.19	2.37	62	0.26	11.25	137	2.0

***** See Appendix Page for comments regarding this certificate *****

ALS Canada Ltd.
2103 Dollarton Hwy
North Vancouver BC V7H 0A7
Phone: 604 984 0221 Fax: 604 984 0218 www.alsglobal.com

To: **SILVER RANGE RESOURCES LTD.**
C/O ARCHER, CATHRO & ASSOCIATES (1981) LIMITED
1016-510 W HASTINGS ST
VANCOUVER BC V6B 1L8

Finalized Date: 7-SEP-2011
Account: RANSIL

Project: Silver Range - KEG

CERTIFICATE OF ANALYSIS WH11143505

Sample Description	Method	WEI-21	Au-TL43	ME-MS41	ME-MS41	ME-MS41	ME-MS41	ME-MS41	ME-MS41	ME-MS41	ME-MS41	ME-MS41	ME-MS41	ME-MS41	ME-MS41	ME-MS41
	Analyte	Recvd Wt.	Au	Ag	Al	As	Au	B	Ba	Be	Bi	Ca	Cd	Ce	Co	Cr
	Units	kg	ppm	ppm	%	ppm	ppm	ppm	ppm	ppm	ppm	%	ppm	ppm	ppm	ppm
	LOR	0.02	0.001	0.01	0.01	0.1	0.2	10	10	0.05	0.01	0.01	0.01	0.02	0.1	1
CC158823		0.30	0.003	0.39	1.04	16.4	<0.2	<10	340	0.62	0.16	0.73	1.34	32.6	6.8	18
CC158824		0.40	0.004	0.50	1.23	14.1	<0.2	<10	450	0.63	0.20	0.78	0.94	40.6	10.3	22
CC158825		0.26	0.003	0.26	1.01	9.8	<0.2	<10	380	0.50	0.14	0.71	0.67	31.1	7.2	16
CC158826		0.18	0.004	0.18	0.79	5.9	<0.2	<10	250	0.36	0.23	1.18	0.66	16.65	4.9	14
CC158827		0.30	0.004	0.57	0.98	22.5	<0.2	<10	280	0.46	0.18	0.70	0.67	31.9	7.4	19
CC158828		0.24	0.004	0.25	1.01	11.4	<0.2	<10	280	0.45	0.16	0.84	0.67	36.7	7.9	20
CC158829		0.28	0.004	0.32	1.03	13.5	<0.2	<10	410	0.60	0.16	0.76	0.56	30.2	7.0	18
CC158830		0.12	0.004	0.16	0.93	9.1	<0.2	<10	680	0.31	0.17	1.30	0.69	22.1	7.1	15
CC158831		0.26	0.003	0.23	1.15	11.6	<0.2	<10	370	0.52	0.18	1.15	0.69	35.1	7.9	19
CC158832		0.14	0.003	0.17	1.16	8.8	<0.2	<10	330	0.41	0.16	1.04	0.36	30.4	6.5	17
CC158833		0.24	0.001	0.18	1.32	11.8	<0.2	<10	300	0.47	0.22	0.80	0.41	38.9	9.2	21
CC158834		0.26	0.004	0.22	1.32	11.4	<0.2	<10	320	0.50	0.20	1.19	0.59	40.5	10.7	26
CC158835		0.16	0.004	0.40	1.20	15.1	<0.2	<10	470	0.62	0.20	0.89	1.41	37.0	12.7	29
CC158836		0.44	0.004	0.47	0.92	15.5	<0.2	<10	500	0.53	0.19	1.05	1.40	34.6	8.2	19
CC158837		0.26	0.003	0.16	1.11	19.7	<0.2	<10	240	0.49	0.15	0.94	1.28	42.5	9.6	34
CC158838		0.28	0.003	0.37	1.37	13.5	<0.2	<10	450	0.56	0.22	0.93	0.67	37.8	9.8	25
CC158839		0.14	0.004	0.29	1.34	15.5	<0.2	<10	290	0.52	0.16	1.50	1.13	32.1	12.4	35
CC158840		0.26	0.003	0.23	1.01	8.2	<0.2	<10	270	0.46	0.13	0.62	0.45	25.4	5.9	16
ZZ08401		0.18	0.003	0.07	2.21	17.4	<0.2	<10	170	0.73	0.24	0.36	0.47	40.4	12.4	65
ZZ08402		0.14	0.003	0.34	1.55	19.6	<0.2	<10	220	0.54	0.19	1.09	0.65	36.6	11.6	46
ZZ08403		0.16	0.003	0.28	1.72	12.8	<0.2	<10	250	0.73	0.20	0.77	0.75	59.7	12.2	44
ZZ08404		0.24	0.003	0.17	1.24	15.4	<0.2	<10	170	0.46	0.17	0.69	0.43	53.4	8.4	36
ZZ08405		0.18	0.004	0.57	2.00	22.5	<0.2	<10	320	0.98	0.23	1.26	1.53	59.9	13.9	49
ZZ08406		0.20	0.003	0.27	1.74	38.5	<0.2	<10	120	0.78	0.18	0.48	0.57	39.4	13.6	51
ZZ08407		0.14	0.002	0.22	1.11	18.9	<0.2	<10	170	0.36	0.14	0.67	0.46	28.9	9.5	33
ZZ08408		0.12	0.003	0.40	1.46	32.8	<0.2	<10	150	0.51	0.21	1.19	0.72	34.6	10.0	46
ZZ08409		0.18	0.003	0.27	1.48	24.6	<0.2	<10	160	0.59	0.20	0.60	0.47	40.4	9.6	41
ZZ08410		0.12	0.003	0.54	2.32	31.7	<0.2	<10	190	0.92	0.39	0.84	1.30	51.1	18.4	72
ZZ08411		0.20	0.003	0.38	2.05	20.0	<0.2	<10	180	0.80	0.23	0.90	0.35	54.2	15.8	72
ZZ08412		0.18	0.002	0.30	2.05	29.5	<0.2	<10	160	0.63	0.17	0.65	0.30	45.0	15.3	63
ZZ08413		0.08	0.005	0.83	1.24	15.4	<0.2	<10	220	0.69	0.13	2.10	0.99	32.1	8.6	29
ZZ08414		0.26	0.003	0.42	1.82	20.5	<0.2	<10	190	0.70	0.20	1.01	0.46	49.7	13.9	63
ZZ08415		0.22	0.005	0.30	1.59	20.9	<0.2	<10	170	0.65	0.21	0.79	0.44	50.5	11.3	51
ZZ08416		0.12	0.004	0.60	1.43	25.6	<0.2	<10	180	0.69	0.19	1.25	1.32	30.4	8.2	39
ZZ08417		0.14	0.003	0.47	1.44	13.9	<0.2	<10	200	0.61	0.20	0.82	0.92	30.2	8.4	32
ZZ08418		0.16	0.003	0.98	1.29	18.0	<0.2	<10	170	0.65	0.16	0.48	0.46	31.2	6.7	29
ZZ08419		0.10	0.004	0.95	1.69	35.7	<0.2	<10	240	0.90	0.23	1.03	1.46	50.5	13.1	47
ZZ08420		0.14	0.002	0.62	0.80	6.5	<0.2	<10	430	0.38	0.11	0.66	3.10	43.1	9.3	14
ZZ08421		0.08	0.003	0.63	1.31	17.5	<0.2	<10	220	0.61	0.17	1.34	1.09	29.4	7.1	27
ZZ08422		0.14	0.004	0.94	1.70	16.6	<0.2	<10	250	0.80	0.27	0.68	0.94	41.1	7.1	37

***** See Appendix Page for comments regarding this certificate *****

ALS Canada Ltd.
2103 Dollarton Hwy
North Vancouver BC V7H 0A7
Phone: 604 984 0221 Fax: 604 984 0218 www.alsglobal.com

To: **SILVER RANGE RESOURCES LTD.**
C/O ARCHER, CATHRO & ASSOCIATES (1981) LIMITED
1016-510 W HASTINGS ST
VANCOUVER BC V6B 1L8

Finalized Date: 7-SEP-2011
Account: RANSIL

Project: Silver Range - KEG

CERTIFICATE OF ANALYSIS WH11143505

Sample Description	Method	ME-MS41	ME-MS41	ME-MS41	ME-MS41	ME-MS41	ME-MS41	ME-MS41	ME-MS41	ME-MS41	ME-MS41	ME-MS41	ME-MS41	ME-MS41	ME-MS41	ME-MS41
	Analyte	Cs	Cu	Fe	Ga	Ge	Hf	Hg	In	K	La	Li	Mg	Mn	Mo	Na
	Units	ppm	ppm	%	ppm	ppm	ppm	ppm	ppm	%	ppm	ppm	%	ppm	ppm	%
	LOR	0.05	0.2	0.01	0.05	0.05	0.02	0.01	0.005	0.01	0.2	0.1	0.01	5	0.05	0.01
CC158823		1.60	34.7	1.99	3.61	0.08	0.07	0.07	0.023	0.11	17.7	12.8	0.48	237	8.72	0.02
CC158824		1.83	36.2	2.08	4.15	0.08	0.11	0.08	0.027	0.11	21.5	15.4	0.58	444	6.85	0.02
CC158825		0.99	24.7	1.65	3.59	0.06	0.05	0.06	0.020	0.08	15.8	12.5	0.38	315	3.31	0.02
CC158826		1.00	29.8	1.07	2.53	0.05	0.04	0.04	0.012	0.06	9.1	8.1	0.30	230	1.00	0.03
CC158827		1.66	28.9	2.01	3.48	0.07	0.06	0.05	0.024	0.09	16.4	13.6	0.41	272	7.73	0.02
CC158828		1.31	20.4	1.97	3.58	0.08	0.08	0.06	0.022	0.08	19.0	14.8	0.45	252	3.84	0.02
CC158829		1.69	38.5	1.87	3.35	0.07	0.06	0.08	0.022	0.09	16.2	12.3	0.36	263	3.49	0.03
CC158830		0.92	17.9	1.54	3.29	0.06	0.04	0.04	0.016	0.06	11.6	12.2	0.33	412	2.57	0.03
CC158831		1.30	23.6	1.91	3.95	0.07	0.04	0.06	0.023	0.08	18.1	15.7	0.42	443	2.91	0.02
CC158832		1.13	20.7	1.84	3.97	0.06	0.05	0.06	0.019	0.07	15.5	13.7	0.39	234	1.95	0.03
CC158833		1.32	20.8	2.21	4.71	0.08	0.05	0.07	0.025	0.09	19.8	18.6	0.49	269	2.66	0.02
CC158834		1.28	21.2	2.23	4.48	0.08	0.05	0.07	0.025	0.10	20.9	18.9	0.58	407	2.11	0.02
CC158835		1.13	36.4	2.31	4.21	0.08	0.05	0.06	0.030	0.13	18.9	15.6	0.49	436	3.70	0.03
CC158836		1.62	39.3	2.08	3.09	0.10	0.08	0.08	0.025	0.11	18.0	13.3	0.49	288	3.82	0.02
CC158837		2.26	21.8	2.08	3.62	0.10	0.06	0.06	0.024	0.13	22.2	14.8	0.70	342	2.18	0.02
CC158838		1.56	28.0	2.18	4.51	0.10	0.08	0.09	0.028	0.11	19.6	18.8	0.53	377	1.79	0.02
CC158839		2.01	26.3	2.10	4.06	0.08	0.05	0.07	0.025	0.10	16.6	15.7	0.83	609	1.69	0.03
CC158840		1.39	23.8	1.52	3.28	0.07	0.05	0.05	0.018	0.08	13.3	12.0	0.32	218	1.19	0.03
ZZ08401		5.32	30.2	2.60	7.70	0.11	0.06	0.02	0.027	0.11	20.3	35.4	1.00	290	1.57	0.02
ZZ08402		4.76	30.3	2.03	5.17	0.11	0.08	0.04	0.022	0.12	18.5	28.4	0.87	353	2.01	0.03
ZZ08403		5.52	30.7	2.44	5.97	0.15	0.23	0.05	0.024	0.21	30.1	30.3	0.95	412	1.10	0.04
ZZ08404		3.26	24.7	1.83	4.12	0.14	0.19	0.03	0.016	0.11	26.1	20.2	0.75	281	1.25	0.03
ZZ08405		4.58	60.5	2.61	6.10	0.15	0.10	0.10	0.030	0.13	33.6	31.1	0.89	493	1.57	0.03
ZZ08406		5.91	33.5	3.07	5.62	0.11	0.04	0.03	0.026	0.10	20.5	35.9	0.98	421	10.90	0.02
ZZ08407		3.54	22.9	1.79	4.29	0.09	0.05	0.02	0.016	0.09	15.0	16.5	0.63	299	4.51	0.03
ZZ08408		9.00	42.7	1.89	4.35	0.12	0.06	0.05	0.019	0.09	18.2	25.8	0.87	283	1.48	0.03
ZZ08409		3.64	26.7	2.03	5.67	0.10	0.03	0.04	0.023	0.07	21.5	24.9	0.80	168	3.52	0.02
ZZ08410		13.55	58.8	2.95	6.95	0.15	0.06	0.08	0.034	0.15	28.8	43.4	1.58	493	1.60	0.02
ZZ08411		6.82	31.4	2.65	6.72	0.15	0.09	0.05	0.031	0.16	27.9	36.7	1.59	564	4.18	0.02
ZZ08412		6.03	21.4	3.23	7.53	0.12	0.04	0.03	0.036	0.15	22.5	35.9	1.34	355	3.26	0.02
ZZ08413		2.82	54.7	1.45	3.54	0.10	0.06	0.08	0.018	0.06	18.4	11.5	0.50	1240	3.06	0.03
ZZ08414		5.69	39.7	2.44	5.96	0.13	0.07	0.05	0.029	0.14	26.3	29.6	1.31	513	3.69	0.03
ZZ08415		5.27	29.8	2.33	5.28	0.13	0.09	0.04	0.026	0.13	26.1	27.5	1.09	295	3.92	0.03
ZZ08416		4.67	48.4	1.69	4.41	0.09	0.05	0.08	0.018	0.08	18.0	24.8	0.74	400	2.23	0.04
ZZ08417		4.78	32.1	1.68	4.59	0.09	0.04	0.05	0.019	0.07	16.5	21.5	0.62	323	1.61	0.04
ZZ08418		3.64	34.4	1.45	3.80	0.08	0.03	0.09	0.016	0.06	17.6	16.1	0.49	422	2.07	0.03
ZZ08419		5.74	43.5	2.03	5.13	0.12	0.04	0.08	0.023	0.11	27.4	27.7	0.91	713	3.06	0.03
ZZ08420		1.62	23.2	1.11	3.35	0.06	0.02	0.07	0.012	0.04	11.6	6.9	0.20	8180	8.45	0.04
ZZ08421		3.60	47.0	1.36	3.90	0.08	0.04	0.07	0.016	0.06	16.2	18.4	0.54	295	2.12	0.04
ZZ08422		4.85	42.3	1.89	5.26	0.11	0.04	0.10	0.021	0.08	23.5	24.1	0.66	291	2.33	0.02

***** See Appendix Page for comments regarding this certificate *****

ALS Canada Ltd.
2103 Dollarton Hwy
North Vancouver BC V7H 0A7
Phone: 604 984 0221 Fax: 604 984 0218 www.alsglobal.com

To: **SILVER RANGE RESOURCES LTD.**
C/O ARCHER, CATHRO & ASSOCIATES (1981) LIMITED
1016-510 W HASTINGS ST
VANCOUVER BC V6B 1L8

Finalized Date: 7-SEP-2011
Account: RANSIL

Project: Silver Range - KEG

CERTIFICATE OF ANALYSIS WH11143505

Sample Description	Method	ME-MS41	ME-MS41	ME-MS41	ME-MS41	ME-MS41	ME-MS41	ME-MS41	ME-MS41	ME-MS41	ME-MS41	ME-MS41	ME-MS41	ME-MS41	ME-MS41	ME-MS41
	Analyte	Nb	Ni	P	Pb	Rb	Re	S	Sb	Sc	Se	Sn	Sr	Ta	Te	Th
	Units	ppm	ppm	ppm	ppm	ppm	ppm	%	ppm	ppm	ppm	ppm	ppm	ppm	ppm	ppm
	LOR	0.05	0.2	10	0.2	0.1	0.001	0.01	0.05	0.1	0.2	0.2	0.2	0.01	0.01	0.2
CC158823		0.73	37.8	1000	14.5	10.1	0.008	0.03	4.25	3.3	2.1	0.5	51.4	<0.01	0.05	3.1
CC158824		0.97	38.0	980	20.1	11.4	0.003	0.02	3.22	4.4	1.5	0.6	52.3	<0.01	0.05	4.4
CC158825		0.84	24.5	820	11.1	8.4	0.001	0.02	2.15	2.9	1.0	0.6	42.9	<0.01	0.04	2.4
CC158826		0.58	22.1	680	6.3	7.9	0.001	0.05	1.34	1.8	0.9	0.5	48.3	<0.01	0.02	0.7
CC158827		0.83	33.1	870	20.9	10.2	0.001	0.01	5.57	3.3	1.0	0.5	37.4	<0.01	0.05	3.3
CC158828		1.11	22.3	920	12.5	9.2	0.002	0.02	2.30	3.4	1.2	0.5	44.4	<0.01	0.03	4.0
CC158829		0.76	35.3	760	14.5	9.9	0.002	0.02	3.24	3.2	1.1	0.4	52.0	<0.01	0.04	2.9
CC158830		1.04	14.8	720	10.3	7.8	0.002	0.05	1.37	2.2	1.2	0.4	50.0	<0.01	0.03	1.5
CC158831		1.09	23.5	670	13.2	10.6	0.002	0.04	1.70	3.0	1.2	0.5	47.9	<0.01	0.03	1.9
CC158832		1.17	17.7	780	10.9	9.6	0.001	0.04	1.24	2.9	1.1	0.6	52.7	<0.01	0.03	2.5
CC158833		1.40	21.2	700	14.7	11.5	0.002	0.02	1.46	3.8	1.3	0.6	41.2	<0.01	0.03	3.5
CC158834		1.37	26.9	890	13.8	10.5	0.002	0.03	1.71	3.9	1.4	0.6	48.0	<0.01	0.03	2.7
CC158835		1.01	42.5	780	15.7	13.0	0.002	0.02	2.56	4.2	1.6	0.6	46.2	<0.01	0.06	2.9
CC158836		0.78	35.4	1030	15.7	8.5	0.002	<0.01	2.85	3.5	1.6	0.5	55.6	<0.01	0.04	4.5
CC158837		1.19	31.5	1250	15.0	15.8	0.002	0.02	3.03	4.1	1.1	0.5	40.5	<0.01	0.02	3.1
CC158838		1.34	27.8	870	16.8	11.6	0.001	0.02	2.20	4.4	1.6	0.6	45.7	<0.01	0.03	3.5
CC158839		1.03	31.6	1060	14.4	13.3	0.001	0.07	2.93	3.9	1.3	0.4	49.3	<0.01	0.03	1.5
CC158840		0.95	20.0	730	8.8	8.6	0.001	0.02	1.71	3.0	0.8	0.4	30.5	<0.01	0.02	2.2
ZZ08401		5.39	41.9	750	49.6	17.1	<0.001	0.02	1.94	4.9	0.7	1.0	22.5	<0.01	0.02	3.8
ZZ08402		4.36	38.6	1200	47.7	20.8	0.001	0.03	2.29	4.2	1.1	0.6	46.5	0.01	0.02	3.3
ZZ08403		1.95	30.5	1200	37.6	26.9	<0.001	<0.01	1.75	6.0	0.7	0.9	38.3	<0.01	0.02	8.4
ZZ08404		1.81	26.7	1370	44.0	15.1	<0.001	<0.01	1.89	4.1	0.7	0.6	30.4	<0.01	0.01	6.7
ZZ08405		4.01	38.7	1370	46.5	23.0	0.003	0.06	3.43	6.3	3.9	0.8	41.9	0.01	0.02	4.1
ZZ08406		3.85	58.3	1380	47.9	15.6	0.001	0.02	6.88	3.4	1.4	0.5	27.1	<0.01	0.04	2.2
ZZ08407		2.88	33.5	1220	23.7	12.6	0.001	0.02	3.83	2.7	1.0	0.5	32.4	<0.01	0.02	2.3
ZZ08408		2.95	31.4	1230	46.0	13.1	0.001	0.05	2.46	3.3	3.7	0.4	37.3	0.01	0.02	1.4
ZZ08409		2.78	29.1	820	39.8	14.3	0.001	0.01	3.38	3.4	1.0	0.8	26.1	<0.01	0.02	2.0
ZZ08410		4.22	45.8	1410	62.4	27.5	0.001	0.04	2.70	6.2	2.0	0.7	38.0	0.01	0.03	2.4
ZZ08411		4.07	49.9	1440	33.9	21.1	0.002	0.01	3.32	6.4	1.1	0.7	38.6	<0.01	0.02	4.5
ZZ08412		3.90	44.3	920	32.1	18.1	<0.001	0.02	3.06	5.6	0.7	0.7	27.8	<0.01	0.02	2.5
ZZ08413		1.35	29.9	1250	24.8	8.9	0.003	0.12	3.86	2.5	2.4	0.3	61.0	0.01	0.03	0.6
ZZ08414		3.81	45.0	1210	31.8	20.1	0.001	0.02	3.82	5.6	1.1	0.7	36.8	0.01	0.02	3.1
ZZ08415		3.91	38.3	1430	32.0	19.5	0.001	0.01	4.27	5.1	1.1	0.7	40.9	0.01	0.02	4.6
ZZ08416		2.39	29.0	1080	22.6	16.9	0.002	0.08	2.39	3.2	1.6	0.4	42.6	0.01	0.02	0.9
ZZ08417		1.88	23.9	980	28.8	19.2	0.001	0.05	1.84	2.8	1.0	0.5	35.7	0.01	0.02	1.0
ZZ08418		1.43	21.6	940	19.8	10.9	0.001	0.04	2.30	2.7	1.1	0.4	25.9	<0.01	0.02	0.8
ZZ08419		2.69	39.0	1150	34.9	17.3	0.001	0.04	3.66	4.3	1.3	0.6	42.3	0.01	0.03	1.5
ZZ08420		0.51	20.4	800	10.3	7.3	0.002	0.04	2.02	1.5	1.1	0.3	30.6	<0.01	0.02	0.3
ZZ08421		1.69	23.2	1030	20.8	12.5	0.001	0.08	2.83	2.4	1.2	0.5	51.4	0.01	0.02	0.8
ZZ08422		2.04	26.0	1140	30.4	21.0	0.001	0.06	2.01	3.0	1.2	0.6	37.6	0.01	0.02	1.1

***** See Appendix Page for comments regarding this certificate *****

ALS Canada Ltd.
2103 Dollarton Hwy
North Vancouver BC V7H 0A7
Phone: 604 984 0221 Fax: 604 984 0218 www.alsglobal.com

To: **SILVER RANGE RESOURCES LTD.**
C/O ARCHER, CATHRO & ASSOCIATES (1981) LIMITED
1016-510 W HASTINGS ST
VANCOUVER BC V6B 1L8

Finalized Date: 7-SEP-2011
Account: RANSIL

Project: Silver Range - KEG

CERTIFICATE OF ANALYSIS WH11143505

Sample Description	Method	ME-MS41	ME-MS41	ME-MS41	ME-MS41	ME-MS41	ME-MS41	ME-MS41	ME-MS41
	Analyte	Ti	Tl	U	V	W	Y	Zn	Zr
	Units	%	ppm	ppm	ppm	ppm	ppm	ppm	ppm
	LOR	0.005	0.02	0.05	1	0.05	0.05	2	0.5
CC158823		0.020	0.24	1.87	78	0.20	10.60	169	2.5
CC158824		0.024	0.27	3.31	80	0.17	11.50	149	4.3
CC158825		0.023	0.13	1.85	49	0.17	8.84	105	1.7
CC158826		0.021	0.08	1.16	27	0.07	5.69	57	1.6
CC158827		0.023	0.22	1.21	66	0.23	7.35	138	2.7
CC158828		0.034	0.16	1.37	49	0.23	8.43	125	3.0
CC158829		0.021	0.20	1.49	53	0.19	9.32	110	2.6
CC158830		0.030	0.10	1.23	44	0.19	5.30	78	1.8
CC158831		0.027	0.13	2.53	45	0.18	9.25	99	1.4
CC158832		0.030	0.10	1.80	39	0.18	8.08	72	1.8
CC158833		0.036	0.13	3.17	47	0.28	8.79	90	1.6
CC158834		0.039	0.12	3.63	47	0.26	10.15	98	1.5
CC158835		0.027	0.18	2.16	68	0.19	11.05	191	1.8
CC158836		0.025	0.24	1.36	52	0.17	10.95	175	3.3
CC158837		0.037	0.21	1.46	51	0.64	9.59	122	1.8
CC158838		0.030	0.19	2.16	57	0.17	11.80	142	2.6
CC158839		0.029	0.18	2.98	56	0.18	9.87	117	1.7
CC158840		0.032	0.13	1.03	38	0.18	8.05	69	1.9
ZZ08401		0.128	0.24	0.70	77	0.42	6.30	77	2.1
ZZ08402		0.100	0.36	1.19	67	0.33	8.89	88	2.6
ZZ08403		0.122	0.38	0.82	54	0.31	14.60	85	8.3
ZZ08404		0.117	0.25	0.81	48	0.58	11.70	53	6.3
ZZ08405		0.094	0.36	4.54	67	0.29	20.2	93	3.0
ZZ08406		0.089	0.63	1.36	145	0.42	8.06	83	1.3
ZZ08407		0.073	0.34	1.15	95	0.31	7.16	60	2.0
ZZ08408		0.069	0.29	1.51	59	0.23	9.67	91	1.8
ZZ08409		0.070	0.31	1.16	81	0.31	7.93	58	0.8
ZZ08410		0.103	0.44	2.65	87	0.33	16.20	149	1.7
ZZ08411		0.104	0.54	1.32	130	0.39	11.70	77	3.2
ZZ08412		0.109	0.30	0.66	103	0.38	4.98	47	1.6
ZZ08413		0.034	0.30	4.23	49	0.17	15.50	42	2.2
ZZ08414		0.096	0.42	2.29	106	0.33	12.50	71	2.6
ZZ08415		0.096	0.42	2.01	85	0.44	12.00	79	3.2
ZZ08416		0.062	0.28	5.44	60	0.41	15.15	88	1.9
ZZ08417		0.056	0.28	1.60	51	0.21	10.45	89	1.1
ZZ08418		0.045	0.26	1.89	44	0.20	10.85	57	0.6
ZZ08419		0.071	0.39	2.49	72	0.33	15.60	84	0.8
ZZ08420		0.026	0.19	1.26	28	0.16	7.52	36	<0.5
ZZ08421		0.040	0.24	2.01	39	0.40	12.30	63	1.4
ZZ08422		0.054	0.30	2.56	52	0.30	12.65	89	1.0

***** See Appendix Page for comments regarding this certificate *****

ALS Canada Ltd.
2103 Dollarton Hwy
North Vancouver BC V7H 0A7
Phone: 604 984 0221 Fax: 604 984 0218 www.alsglobal.com

To: **SILVER RANGE RESOURCES LTD.**
C/O ARCHER, CATHRO & ASSOCIATES (1981) LIMITED
1016-510 W HASTINGS ST
VANCOUVER BC V6B 1L8

Finalized Date: 7-SEP-2011
Account: RANSIL

Project: Silver Range - KEG

CERTIFICATE OF ANALYSIS WH11143505

Sample Description	Method	WEI-21	Au-TL43	ME-MS41	ME-MS41	ME-MS41	ME-MS41	ME-MS41	ME-MS41	ME-MS41	ME-MS41	ME-MS41	ME-MS41	ME-MS41	ME-MS41	ME-MS41
	Analyte	Recvd Wt.	Au	Ag	Al	As	Au	B	Ba	Be	Bi	Ca	Cd	Ce	Co	Cr
	Units	kg	ppm	ppm	%	ppm	ppm	ppm	ppm	ppm	ppm	%	ppm	ppm	ppm	ppm
	LOR	0.02	0.001	0.01	0.01	0.1	0.2	10	10	0.05	0.01	0.01	0.01	0.02	0.1	1
ZZ08423		0.20	0.003	0.46	1.44	14.1	<0.2	<10	210	0.62	0.22	0.47	0.70	39.2	7.8	32
ZZ08424		0.14	0.003	0.20	0.51	2.3	<0.2	<10	120	0.32	0.04	0.46	0.26	10.30	1.2	5
ZZ08425		0.16	0.004	0.73	2.04	14.8	<0.2	<10	260	1.05	0.25	0.89	1.11	53.1	13.2	71
ZZ08426		0.08	0.005	0.44	1.64	10.8	<0.2	<10	270	0.90	0.21	1.95	2.38	36.4	8.2	35
ZZ08427		0.24	0.004	0.18	1.48	12.7	<0.2	<10	260	0.53	0.20	0.61	0.36	48.2	9.4	34
ZZ08428		0.14	0.003	0.15	0.62	3.3	<0.2	<10	130	0.20	0.08	0.43	0.17	9.76	2.1	7
ZZ08429		0.22	0.004	0.12	1.47	13.3	<0.2	<10	210	0.62	0.21	0.41	0.35	45.8	7.3	24
ZZ08430		0.22	0.003	0.35	2.18	9.8	<0.2	<10	420	0.74	0.26	0.85	0.39	51.0	12.2	40
ZZ08431		0.18	0.003	0.14	2.43	19.5	<0.2	<10	220	0.79	0.31	0.18	0.38	39.4	8.5	30
ZZ08432		0.22	0.003	0.14	1.75	17.4	<0.2	<10	170	0.42	0.25	0.17	0.26	31.3	5.9	22
ZZ08433		0.14	0.002	0.06	0.63	5.3	<0.2	<10	40	0.11	0.13	0.04	0.08	13.70	1.5	7
ZZ08434		0.12	0.003	0.18	2.19	16.9	<0.2	<10	130	0.39	0.30	0.12	0.23	25.6	5.3	24
ZZ08435		0.20	0.003	0.09	1.61	18.3	<0.2	<10	130	0.30	0.23	0.15	0.26	31.7	5.5	21
ZZ08436		0.16	0.004	0.14	2.78	21.3	<0.2	<10	210	0.92	0.33	0.23	0.48	42.9	10.7	24
ZZ08437		0.18	0.003	0.46	2.67	19.4	<0.2	<10	160	0.67	0.24	0.13	0.44	31.7	9.4	26
ZZ08438		0.18	0.002	0.13	1.54	13.2	<0.2	<10	130	0.32	0.26	0.12	0.18	26.2	4.7	17
ZZ08439		0.14	0.001	0.30	1.68	19.9	<0.2	<10	150	0.46	0.34	0.10	0.48	30.2	3.7	16
ZZ08440		0.16	0.001	0.08	1.06	10.3	<0.2	<10	70	0.15	0.30	0.05	0.16	26.9	2.5	12
ZZ08441		0.20	0.002	0.07	1.35	6.9	<0.2	<10	240	0.32	0.23	0.43	0.27	30.6	4.2	15
ZZ08442		0.10	0.001	0.12	1.07	9.5	<0.2	<10	180	0.45	0.14	1.32	1.39	20.6	3.6	9
ZZ08443		0.20	0.003	0.10	2.22	19.5	<0.2	<10	130	0.48	0.27	0.13	0.27	31.5	6.5	24
ZZ08444		0.20	0.001	0.04	1.59	18.6	<0.2	<10	120	0.30	0.31	0.11	0.16	28.2	4.6	20
ZZ08445		0.24	<0.001	0.07	1.82	19.0	<0.2	<10	170	0.30	0.34	0.14	0.29	26.1	6.3	24
ZZ08446		0.18	0.001	0.17	1.21	9.2	<0.2	<10	240	0.38	0.23	1.30	0.33	26.1	6.2	17
ZZ08447		0.12	0.001	0.20	0.66	3.9	<0.2	<10	160	0.23	0.08	0.83	0.21	13.70	3.6	9
ZZ08448		0.18	0.003	0.37	1.42	12.7	<0.2	<10	320	0.55	0.22	1.24	0.50	29.4	7.6	21
ZZ08449		0.18	0.001	0.16	1.18	6.8	<0.2	<10	170	0.34	0.21	0.58	0.19	25.3	4.5	12
ZZ08450		0.18	0.002	0.15	2.21	15.0	<0.2	<10	120	0.59	0.36	0.14	0.38	30.9	7.5	21

***** See Appendix Page for comments regarding this certificate *****

ALS Canada Ltd.
2103 Dollarton Hwy
North Vancouver BC V7H 0A7
Phone: 604 984 0221 Fax: 604 984 0218 www.alsglobal.com

To: **SILVER RANGE RESOURCES LTD.**
C/O ARCHER, CATHRO & ASSOCIATES (1981) LIMITED
1016-510 W HASTINGS ST
VANCOUVER BC V6B 1L8

Finalized Date: 7-SEP-2011
Account: RANSIL

Project: Silver Range - KEG

CERTIFICATE OF ANALYSIS WH11143505

Sample Description	Method	ME-MS41	ME-MS41	ME-MS41	ME-MS41	ME-MS41	ME-MS41	ME-MS41	ME-MS41	ME-MS41	ME-MS41	ME-MS41	ME-MS41	ME-MS41	ME-MS41	ME-MS41
	Analyte	Cs	Cu	Fe	Ga	Ge	Hf	Hg	In	K	La	Li	Mg	Mn	Mo	Na
	Units	ppm	ppm	%	ppm	ppm	ppm	ppm	ppm	%	ppm	ppm	%	ppm	ppm	%
	LOR	0.05	0.2	0.01	0.05	0.05	0.02	0.01	0.005	0.01	0.2	0.1	0.01	5	0.05	0.01
ZZ08423		3.39	38.3	1.85	4.72	0.10	0.04	0.07	0.020	0.09	22.1	24.5	0.61	317	1.68	0.02
ZZ08424		0.49	17.7	0.47	1.32	<0.05	0.03	0.04	<0.005	0.02	6.6	1.6	0.05	64	0.32	0.04
ZZ08425		5.64	49.5	2.24	5.96	0.13	0.08	0.07	0.022	0.13	35.0	37.7	1.09	527	2.35	0.03
ZZ08426		9.33	66.8	1.88	4.16	0.11	0.07	0.12	0.023	0.07	22.6	19.0	0.51	477	1.83	0.03
ZZ08427		3.29	23.0	2.14	5.16	0.11	0.06	0.03	0.024	0.09	24.1	22.9	0.74	300	1.68	0.03
ZZ08428		1.00	11.9	0.76	2.29	<0.05	<0.02	0.03	0.008	0.04	5.6	4.3	0.10	120	0.48	0.04
ZZ08429		2.68	22.4	1.93	4.73	0.10	0.04	0.04	0.020	0.07	22.9	19.0	0.54	260	1.66	0.02
ZZ08430		3.61	42.8	2.51	6.67	0.12	0.09	0.10	0.034	0.07	27.1	31.6	1.06	381	0.84	0.03
ZZ08431		3.37	19.0	3.07	7.23	0.09	0.06	0.03	0.034	0.08	19.8	30.4	0.53	302	1.63	0.02
ZZ08432		2.08	13.2	2.38	7.51	0.05	0.04	0.03	0.024	0.07	15.5	18.1	0.43	196	2.27	0.01
ZZ08433		1.17	7.8	1.12	4.61	<0.05	<0.02	0.02	0.010	0.03	7.2	2.9	0.06	60	0.74	<0.01
ZZ08434		1.65	11.9	3.16	8.93	0.06	0.04	0.03	0.027	0.07	13.0	18.7	0.31	300	2.10	<0.01
ZZ08435		2.25	10.4	2.81	6.85	0.07	0.03	0.03	0.025	0.08	16.1	19.3	0.40	234	1.91	0.01
ZZ08436		3.36	19.6	2.44	7.25	0.08	0.06	0.06	0.031	0.12	20.4	24.8	0.57	350	1.07	0.01
ZZ08437		2.58	10.1	2.64	6.64	0.06	0.05	0.05	0.030	0.09	15.9	27.1	0.47	241	1.29	0.01
ZZ08438		1.95	12.3	1.93	7.45	0.06	<0.02	0.03	0.020	0.10	13.4	16.9	0.37	150	0.94	0.01
ZZ08439		2.61	20.3	2.51	10.70	0.06	<0.02	0.05	0.025	0.08	15.7	9.3	0.21	232	1.41	<0.01
ZZ08440		1.25	12.7	1.83	8.15	0.05	<0.02	0.02	0.014	0.04	13.8	5.7	0.18	127	1.17	<0.01
ZZ08441		2.01	10.4	1.54	6.66	0.05	0.02	0.04	0.021	0.06	16.7	15.2	0.31	112	0.80	0.01
ZZ08442		1.19	28.7	1.24	3.83	0.05	0.02	0.04	0.013	0.04	11.2	6.9	0.13	259	0.79	0.02
ZZ08443		2.18	14.9	2.92	7.07	0.07	0.05	0.02	0.026	0.07	16.1	15.7	0.38	343	1.99	<0.01
ZZ08444		1.67	15.7	2.84	8.56	0.05	0.02	0.03	0.023	0.06	13.9	12.3	0.29	260	2.06	<0.01
ZZ08445		1.71	16.1	3.52	8.93	0.07	0.08	0.01	0.026	0.07	13.3	20.9	0.41	276	2.16	<0.01
ZZ08446		1.58	19.2	1.51	4.16	0.06	0.04	0.05	0.018	0.05	12.8	13.0	0.34	518	0.81	0.02
ZZ08447		0.82	14.0	1.05	2.44	<0.05	0.03	0.04	0.009	0.03	7.0	4.8	0.16	263	0.39	0.02
ZZ08448		1.71	28.8	1.78	4.45	0.06	0.06	0.07	0.020	0.06	16.2	13.1	0.44	954	1.09	0.02
ZZ08449		1.27	16.2	1.72	3.79	0.05	0.04	0.04	0.017	0.05	13.0	11.0	0.26	132	0.63	0.02
ZZ08450		2.30	13.1	2.38	6.15	0.06	0.05	0.05	0.027	0.07	16.0	24.2	0.43	234	1.32	0.01

***** See Appendix Page for comments regarding this certificate *****

ALS Canada Ltd.
2103 Dollarton Hwy
North Vancouver BC V7H 0A7
Phone: 604 984 0221 Fax: 604 984 0218 www.alsglobal.com

To: **SILVER RANGE RESOURCES LTD.**
C/O ARCHER, CATHRO & ASSOCIATES (1981) LIMITED
1016-510 W HASTINGS ST
VANCOUVER BC V6B 1L8

Project: Silver Range - KEG

Finalized Date: 7-SEP-2011
Account: RANSIL

CERTIFICATE OF ANALYSIS WH11143505

Sample Description	Method	ME-MS41	ME-MS41	ME-MS41	ME-MS41	ME-MS41	ME-MS41	ME-MS41	ME-MS41	ME-MS41	ME-MS41	ME-MS41	ME-MS41	ME-MS41	ME-MS41	ME-MS41
	Analyte	Nb	Ni	P	Pb	Rb	Re	S	Sb	Sc	Se	Sn	Sr	Ta	Te	Th
	Units	ppm	ppm	ppm	ppm	ppm	ppm	%	ppm	ppm	ppm	ppm	ppm	ppm	ppm	ppm
	LOR	0.05	0.2	10	0.2	0.1	0.001	0.01	0.05	0.1	0.2	0.2	0.2	0.01	0.01	0.2
ZZ08423		2.35	25.9	860	20.9	18.8	<0.001	0.01	1.69	3.9	0.8	0.6	27.9	<0.01	0.01	3.2
ZZ08424		0.31	5.3	480	3.4	2.8	<0.001	0.03	0.62	1.0	0.7	<0.2	25.1	<0.01	0.01	0.3
ZZ08425		4.85	47.3	980	35.1	19.0	0.001	0.05	1.85	5.4	1.7	0.7	46.9	0.01	0.02	2.4
ZZ08426		1.41	30.8	1480	18.8	14.1	0.003	0.12	2.29	2.7	4.2	0.5	79.3	0.01	0.04	0.8
ZZ08427		2.77	27.7	1060	18.6	14.5	<0.001	<0.01	1.58	4.3	0.7	0.7	36.8	<0.01	0.02	5.7
ZZ08428		0.34	4.7	320	5.5	6.3	<0.001	0.01	0.34	0.6	0.4	0.3	22.5	<0.01	0.01	<0.2
ZZ08429		2.46	23.7	990	18.4	10.7	<0.001	<0.01	1.87	3.7	0.6	0.7	26.5	0.01	0.01	5.6
ZZ08430		2.72	33.1	1330	22.7	11.7	<0.001	0.04	1.34	6.0	1.4	0.8	49.4	0.01	0.01	3.1
ZZ08431		2.53	21.3	590	25.0	16.1	<0.001	<0.01	1.48	4.0	0.7	1.0	15.8	0.01	0.03	6.3
ZZ08432		2.81	16.7	510	15.9	11.4	<0.001	<0.01	1.66	3.4	0.5	0.9	14.8	0.01	0.02	5.3
ZZ08433		0.48	3.3	310	7.0	6.6	<0.001	0.02	0.42	0.5	0.3	0.6	6.6	<0.01	0.01	<0.2
ZZ08434		3.11	11.4	570	16.6	13.0	<0.001	0.01	0.79	3.0	0.7	0.9	14.1	0.01	0.02	3.8
ZZ08435		2.61	14.9	830	16.9	12.5	<0.001	0.01	1.41	2.8	0.7	0.8	13.5	<0.01	0.02	2.5
ZZ08436		3.01	21.3	880	19.4	18.9	<0.001	0.01	1.25	4.9	0.8	1.0	16.6	0.01	0.02	6.9
ZZ08437		3.96	17.6	460	16.1	18.7	<0.001	0.01	0.93	3.9	0.6	0.8	10.5	0.02	0.02	5.2
ZZ08438		1.64	12.4	430	10.7	12.8	<0.001	0.01	0.78	2.1	0.4	0.9	13.1	<0.01	0.01	0.9
ZZ08439		1.41	8.4	930	16.5	19.5	<0.001	0.03	0.95	1.1	0.6	1.2	12.6	<0.01	0.02	0.2
ZZ08440		1.29	5.6	460	8.0	7.7	<0.001	0.01	0.49	1.0	0.3	1.3	6.9	<0.01	0.01	0.3
ZZ08441		1.87	10.2	400	12.8	13.1	<0.001	0.02	0.71	2.4	0.5	0.8	24.7	<0.01	0.01	2.1
ZZ08442		1.10	8.9	580	8.6	11.6	<0.001	0.05	0.73	1.2	0.9	0.5	59.4	0.01	0.01	0.4
ZZ08443		3.07	13.7	610	15.6	13.7	<0.001	0.01	0.95	3.4	0.7	0.8	13.8	0.03	0.02	5.8
ZZ08444		2.93	11.7	480	15.8	10.1	<0.001	0.01	1.23	2.6	0.6	1.0	14.1	0.02	0.02	3.3
ZZ08445		3.11	15.2	440	16.5	12.5	<0.001	0.01	0.95	3.1	0.4	1.0	16.4	0.01	0.03	4.9
ZZ08446		1.41	12.3	760	10.1	9.0	<0.001	0.07	0.86	2.0	0.9	0.5	51.1	0.01	0.01	1.1
ZZ08447		0.74	7.0	580	4.4	4.7	<0.001	0.04	0.49	1.3	0.5	0.3	36.8	<0.01	0.01	0.6
ZZ08448		1.59	17.6	1060	14.3	9.9	<0.001	0.07	1.35	2.3	1.1	0.6	62.2	0.01	0.02	1.2
ZZ08449		1.29	8.6	790	8.0	10.0	0.001	0.05	0.63	2.2	1.1	0.4	26.9	<0.01	0.01	1.4
ZZ08450		2.51	15.4	550	15.6	15.6	<0.001	0.02	1.06	3.3	0.7	0.8	11.6	0.01	0.02	4.6

***** See Appendix Page for comments regarding this certificate *****

ALS Canada Ltd.
2103 Dollarton Hwy
North Vancouver BC V7H 0A7
Phone: 604 984 0221 Fax: 604 984 0218 www.alsglobal.com

To: **SILVER RANGE RESOURCES LTD.**
C/O ARCHER, CATHRO & ASSOCIATES (1981) LIMITED
1016-510 W HASTINGS ST
VANCOUVER BC V6B 1L8

Finalized Date: 7-SEP-2011
Account: RANSIL

Project: Silver Range - KEG

CERTIFICATE OF ANALYSIS WH11143505

Sample Description	Method	ME-MS41	ME-MS41	ME-MS41	ME-MS41	ME-MS41	ME-MS41	ME-MS41	ME-MS41
	Analyte	Ti	Tl	U	V	W	Y	Zn	Zr
	Units	%	ppm	ppm	ppm	ppm	ppm	ppm	ppm
	LOR	0.005	0.02	0.05	1	0.05	0.05	2	0.5
ZZ08423		0.070	0.26	1.57	49	0.40	11.40	78	1.2
ZZ08424		0.021	0.06	0.89	12	0.05	6.87	11	1.0
ZZ08425		0.108	0.31	3.22	73	0.41	23.1	78	2.3
ZZ08426		0.030	0.17	6.20	40	0.18	22.8	124	1.7
ZZ08427		0.087	0.20	1.00	53	0.33	11.00	73	2.0
ZZ08428		0.021	0.07	0.43	21	0.12	2.41	18	<0.5
ZZ08429		0.073	0.17	0.90	44	0.39	10.50	62	1.4
ZZ08430		0.075	0.22	2.06	70	2.69	15.95	79	2.4
ZZ08431		0.055	0.20	0.84	58	0.43	6.62	75	2.3
ZZ08432		0.062	0.16	0.69	59	0.73	5.87	54	1.8
ZZ08433		0.027	0.08	0.40	28	0.20	1.46	18	<0.5
ZZ08434		0.052	0.16	0.61	67	0.38	4.06	54	1.8
ZZ08435		0.053	0.15	0.62	52	0.50	5.33	65	0.8
ZZ08436		0.067	0.22	1.07	42	1.21	9.47	71	2.2
ZZ08437		0.065	0.16	0.69	47	0.54	5.55	62	1.9
ZZ08438		0.057	0.12	0.94	41	0.56	4.07	48	<0.5
ZZ08439		0.039	0.15	0.86	50	0.42	4.42	51	<0.5
ZZ08440		0.043	0.10	0.45	48	0.61	2.56	32	<0.5
ZZ08441		0.041	0.13	1.60	34	0.30	6.54	59	0.7
ZZ08442		0.032	0.07	2.88	25	0.19	5.17	61	0.8
ZZ08443		0.064	0.16	0.71	56	0.47	5.32	65	2.4
ZZ08444		0.064	0.13	0.64	63	1.27	3.94	59	0.9
ZZ08445		0.069	0.14	0.59	70	1.51	3.80	88	4.1
ZZ08446		0.041	0.12	2.97	32	0.41	7.64	48	1.6
ZZ08447		0.036	0.07	1.94	26	0.10	4.83	32	1.3
ZZ08448		0.042	0.15	1.91	39	0.22	11.40	65	2.1
ZZ08449		0.043	0.10	2.68	25	0.49	8.84	61	1.6
ZZ08450		0.046	0.15	0.70	42	1.78	5.16	76	1.4

***** See Appendix Page for comments regarding this certificate *****

ALS Canada Ltd.
2103 Dollarton Hwy
North Vancouver BC V7H 0A7
Phone: 604 984 0221 Fax: 604 984 0218 www.alsglobal.com

To: **SILVER RANGE RESOURCES LTD.**
C/O ARCHER, CATHRO & ASSOCIATES (1981) LIMITED
1016-510 W HASTINGS ST
VANCOUVER BC V6B 1L8

Project: Silver Range - KEG

Finalized Date: 7-SEP-2011
Account: RANSIL

CERTIFICATE OF ANALYSIS WH11143505

Method	CERTIFICATE COMMENTS
ALL METHODS	NSS is non-sufficient sample.
ME-MS41	Gold determinations by this method are semi-quantitative due to the small sample weight used (0.5g).

ALS Canada Ltd.

2103 Dollarton Hwy
North Vancouver BC V7H 0A7
Phone: 604 984 0221 Fax: 604 984 0218 www.alsglobal.com

To: **SILVER RANGE RESOURCES LTD.**
C/O ARCHER, CATHRO & ASSOCIATES (1981) LIMITED
1016-510 W HASTINGS ST
VANCOUVER BC V6B 1L8

Finalized Date: 12-SEP-2011
Account: RANSIL

CERTIFICATE WH11143506

Project: Silver Range - Keg

P.O. No.:

This report is for 152 Soil samples submitted to our lab in Whitehorse, YT, Canada on 26-JUL-2011.

The following have access to data associated with this certificate:

DOUG EATON BRUCE YOUNGMAN	SARAH EATON	JOAN MARIACHER

SAMPLE PREPARATION

ALS CODE	DESCRIPTION
WEI-21	Received Sample Weight
LOG-22	Sample login - Rcd w/o BarCode
SCR-41	Screen to -180um and save both

ANALYTICAL PROCEDURES

ALS CODE	DESCRIPTION	INSTRUMENT
Au-TL43	Trace Level Au - 25g AR	ICP-MS
ME-MS41	51 anal. aqua regia ICPMS	

To: **SILVER RANGE RESOURCES LTD.**
ATTN: JOAN MARIACHER
C/O ARCHER, CATHRO & ASSOCIATES (1981) LIMITED
1016-510 W HASTINGS ST
VANCOUVER BC V6B 1L8

This is the Final Report and supersedes any preliminary report with this certificate number. Results apply to samples as submitted. All pages of this report have been checked and approved for release.

Signature:

Colin Ramshaw, Vancouver Laboratory Manager

ALS Canada Ltd.
2103 Dollarton Hwy
North Vancouver BC V7H 0A7
Phone: 604 984 0221 Fax: 604 984 0218 www.alsglobal.com

To: **SILVER RANGE RESOURCES LTD.**
C/O ARCHER, CATHRO & ASSOCIATES (1981) LIMITED
1016-510 W HASTINGS ST
VANCOUVER BC V6B 1L8

Finalized Date: 12-SEP-2011
Account: RANSIL

Project: Silver Range - Keg

CERTIFICATE OF ANALYSIS WH11143506

Sample Description	Method	WEI-21	Au-TL43	ME-MS41	ME-MS41	ME-MS41	ME-MS41	ME-MS41	ME-MS41	ME-MS41	ME-MS41	ME-MS41	ME-MS41	ME-MS41	ME-MS41	ME-MS41
	Analyte	Recvd Wt.	Au	Ag	Al	As	Au	B	Ba	Be	Bi	Ca	Cd	Ce	Co	Cr
	Units	kg	ppm	ppm	%	ppm	ppm	ppm	ppm	ppm	ppm	%	ppm	ppm	ppm	ppm
	LOR	0.02	0.001	0.01	0.01	0.1	0.2	10	10	0.05	0.01	0.01	0.01	0.02	0.1	1
ZZ08511		0.18	0.002	0.11	2.51	17.3	<0.2	<10	180	1.70	1.10	0.18	0.28	45.3	11.7	29
ZZ08512		0.16	0.002	0.12	1.81	16.3	<0.2	<10	160	1.09	0.61	0.24	0.37	41.8	9.4	24
ZZ08513		0.20	0.003	0.23	1.40	17.4	<0.2	<10	180	0.85	0.63	0.29	0.23	54.0	8.6	25
ZZ08514		0.14	0.001	0.11	0.92	5.3	<0.2	<10	140	0.57	0.53	0.10	0.57	15.85	4.1	11
ZZ08515		0.18	<0.001	0.02	0.14	0.1	<0.2	<10	10	<0.05	0.01	0.04	0.15	0.74	1.3	2
ZZ08516		0.14	0.003	0.10	1.49	10.9	<0.2	<10	140	0.50	0.63	0.21	0.54	32.5	7.7	28
ZZ08517		0.16	0.001	0.17	1.66	7.2	<0.2	<10	170	0.93	0.44	0.22	0.17	39.0	7.8	18
ZZ08518		0.18	0.002	0.12	1.38	10.5	<0.2	<10	140	0.77	0.51	0.26	0.26	34.4	7.8	24
ZZ08519		0.14	0.001	0.09	0.33	1.7	<0.2	<10	40	0.05	0.14	0.05	0.09	3.86	1.3	4
ZZ08520		0.10	0.002	0.14	1.06	9.4	<0.2	<10	60	0.41	0.53	0.10	0.30	24.2	5.0	19
ZZ08521		0.14	0.003	0.13	1.05	8.2	<0.2	<10	90	0.35	0.37	0.16	0.57	34.5	6.4	20
ZZ08522		0.12	0.001	0.06	0.65	1.6	<0.2	<10	30	0.09	0.08	0.05	0.15	6.90	1.3	4
ZZ08523		0.14	0.001	0.11	1.61	7.4	<0.2	<10	160	0.76	0.53	0.11	0.19	30.0	4.6	15
ZZ08524		0.18	0.002	0.04	1.02	9.3	<0.2	<10	60	0.15	0.41	0.07	0.18	26.5	3.3	17
ZZ08525		0.12	0.001	0.18	1.56	11.4	<0.2	<10	180	0.88	0.74	0.21	0.40	32.2	7.0	21
ZZ08526		0.16	0.001	0.06	1.70	10.1	<0.2	<10	150	0.68	0.45	0.12	0.76	27.5	6.7	25
ZZ08527		0.12	<0.001	0.08	0.28	0.9	<0.2	<10	60	<0.05	0.09	0.10	0.86	5.09	1.5	4
ZZ08528		0.08	<0.001	0.02	0.68	0.8	<0.2	<10	20	0.05	0.06	0.07	0.06	4.18	0.8	3
ZZ08529		0.10	<0.001	0.04	0.18	0.3	<0.2	<10	20	<0.05	0.03	0.06	0.35	1.40	0.9	2
ZZ08530		0.12	0.002	0.29	2.49	33.6	<0.2	<10	270	1.71	2.05	0.28	0.30	58.7	9.8	25
ZZ08531		0.12	<0.001	0.07	0.46	0.6	<0.2	<10	20	<0.05	0.06	0.06	0.06	3.33	0.9	2
ZZ08532		0.12	<0.001	0.09	1.00	8.4	<0.2	<10	70	0.28	0.60	0.10	0.43	16.70	3.8	10
ZZ08533		0.14	0.002	0.07	2.16	14.8	<0.2	<10	140	0.58	1.48	0.09	0.22	41.4	5.1	26
ZZ08534		0.14	0.001	0.12	1.54	8.5	<0.2	<10	130	0.71	1.16	0.17	0.17	38.5	5.0	15
ZZ08535		0.20	0.001	0.14	2.55	23.5	<0.2	<10	220	1.31	2.63	0.20	0.22	55.2	8.5	28
ZZ08536		0.16	0.001	0.11	1.54	19.5	<0.2	<10	130	0.68	1.73	0.15	0.13	35.1	3.3	17
ZZ08537		0.18	0.001	0.26	1.90	33.2	<0.2	<10	170	1.11	2.82	0.21	0.25	63.2	6.4	17
ZZ08538		0.18	0.003	0.04	1.74	5.0	<0.2	<10	50	0.34	0.73	0.04	0.11	26.5	2.0	11
ZZ08539		0.18	<0.001	0.11	0.46	0.7	<0.2	<10	20	0.09	0.04	0.16	0.03	9.37	2.5	3
ZZ08540		0.16	<0.001	0.03	0.83	7.5	<0.2	<10	190	0.11	0.41	0.13	0.09	30.4	2.8	14
ZZ08541		0.20	0.001	0.05	0.78	8.3	<0.2	<10	50	0.09	0.48	0.04	0.08	23.5	2.5	10
ZZ08542		0.20	<0.001	0.06	0.53	4.1	<0.2	<10	80	0.11	0.79	0.10	0.17	17.35	1.7	6
ZZ08543		0.22	<0.001	0.08	1.44	5.6	<0.2	<10	150	0.57	0.75	0.30	0.14	37.7	4.8	12
ZZ08544		0.24	0.001	0.09	1.77	7.7	<0.2	<10	140	0.65	1.11	0.15	0.28	44.5	4.9	13
ZZ08545		0.20	<0.001	0.06	1.09	19.4	<0.2	<10	70	0.38	0.65	0.14	0.09	29.8	3.7	6
ZZ08546		0.14	<0.001	0.04	0.47	1.2	<0.2	<10	30	0.12	0.09	0.12	0.07	14.55	1.7	2
ZZ08547		0.18	<0.001	1.49	1.06	25.9	<0.2	<10	100	1.09	0.27	0.18	0.32	95.6	3.7	4
ZZ08548		0.18	<0.001	NSS	NSS	NSS	NSS	NSS	NSS	NSS	NSS	NSS	NSS	NSS	NSS	NSS
ZZ08549		0.18	<0.001	0.33	0.94	3.5	<0.2	<10	90	1.02	0.80	0.68	0.89	102.5	3.2	5
ZZ08550		0.14	<0.001	0.71	1.43	8.0	<0.2	<10	110	1.17	2.12	0.35	0.40	143.0	5.7	6

***** See Appendix Page for comments regarding this certificate *****

ALS Canada Ltd.
2103 Dollarton Hwy
North Vancouver BC V7H 0A7
Phone: 604 984 0221 Fax: 604 984 0218 www.alsglobal.com

To: **SILVER RANGE RESOURCES LTD.**
C/O ARCHER, CATHRO & ASSOCIATES (1981) LIMITED
1016-510 W HASTINGS ST
VANCOUVER BC V6B 1L8

Finalized Date: 12-SEP-2011
Account: RANSIL

Project: Silver Range - Keg

CERTIFICATE OF ANALYSIS WH11143506

Sample Description	Method	ME-MS41	ME-MS41	ME-MS41	ME-MS41	ME-MS41	ME-MS41	ME-MS41	ME-MS41	ME-MS41	ME-MS41	ME-MS41	ME-MS41	ME-MS41	ME-MS41	ME-MS41
	Analyte	Cs	Cu	Fe	Ga	Ge	Hf	Hg	In	K	La	Li	Mg	Mn	Mo	Na
	Units	ppm	ppm	%	ppm	ppm	ppm	ppm	ppm	%	ppm	ppm	%	ppm	ppm	%
	LOR	0.05	0.2	0.01	0.05	0.05	0.02	0.01	0.005	0.01	0.2	0.1	0.01	5	0.05	0.01
ZZ08511		5.47	23.6	3.45	9.75	0.07	0.02	0.04	0.045	0.16	21.5	34.0	0.59	600	1.55	0.01
ZZ08512		3.65	22.2	2.52	6.98	0.09	0.03	0.05	0.031	0.15	19.9	28.6	0.50	403	1.04	0.01
ZZ08513		4.03	20.5	2.58	5.76	0.08	0.03	0.03	0.030	0.11	27.7	22.5	0.45	416	1.13	0.01
ZZ08514		1.59	11.4	1.32	4.20	<0.05	<0.02	0.07	0.014	0.06	8.2	8.1	0.16	144	0.75	0.02
ZZ08515		0.05	3.1	0.51	1.04	<0.05	<0.02	0.02	<0.005	0.02	0.4	0.2	0.01	22	0.09	0.03
ZZ08516		2.55	18.7	2.67	6.88	0.07	0.02	0.04	0.026	0.13	15.5	24.5	0.50	344	1.25	0.01
ZZ08517		2.53	21.2	1.95	6.30	0.06	0.02	0.04	0.026	0.09	20.1	20.0	0.37	328	1.05	0.01
ZZ08518		2.03	19.4	2.27	5.39	0.07	0.03	0.04	0.026	0.09	17.0	21.3	0.44	310	1.18	<0.01
ZZ08519		0.63	3.6	0.52	2.23	<0.05	<0.02	0.02	0.005	0.03	2.0	2.1	0.05	48	0.29	0.03
ZZ08520		1.59	11.4	2.34	7.25	0.06	0.02	0.05	0.023	0.07	12.5	16.9	0.31	183	1.36	<0.01
ZZ08521		2.25	14.2	2.03	6.20	0.06	<0.02	0.04	0.023	0.07	17.4	16.7	0.37	380	1.41	0.01
ZZ08522		0.48	9.0	0.62	3.24	<0.05	<0.02	0.03	0.006	0.02	3.6	1.0	0.03	29	0.45	0.02
ZZ08523		4.48	17.0	1.78	6.48	0.05	0.02	0.04	0.026	0.06	16.0	16.7	0.25	195	0.92	0.02
ZZ08524		1.90	8.5	2.18	9.84	0.05	0.02	0.03	0.015	0.04	14.0	8.6	0.19	132	1.51	<0.01
ZZ08525		3.63	21.3	2.17	6.92	0.05	0.02	0.07	0.031	0.09	16.4	20.8	0.38	415	1.22	0.02
ZZ08526		2.72	14.2	2.60	7.28	0.05	0.02	0.04	0.031	0.06	13.5	25.1	0.42	243	1.48	<0.01
ZZ08527		1.63	4.7	0.54	2.44	<0.05	<0.02	0.05	0.005	0.04	2.6	1.7	0.05	92	0.44	0.02
ZZ08528		0.24	6.2	0.48	2.97	<0.05	0.04	0.03	0.005	0.02	2.1	0.6	0.02	20	0.28	0.03
ZZ08529		0.17	4.8	0.37	1.28	<0.05	<0.02	0.03	<0.005	0.03	0.8	0.5	0.02	19	0.22	0.03
ZZ08530		5.41	36.2	2.98	9.76	0.09	0.03	0.06	0.073	0.11	29.3	37.9	0.62	556	1.35	0.02
ZZ08531		0.37	4.1	0.46	2.04	<0.05	<0.02	0.02	<0.005	0.02	1.6	0.5	0.02	28	0.23	0.03
ZZ08532		2.13	11.3	1.40	5.00	<0.05	<0.02	0.03	0.019	0.06	7.1	10.5	0.20	280	0.94	0.02
ZZ08533		3.15	19.4	3.02	9.81	0.06	<0.02	0.03	0.044	0.06	21.6	17.9	0.35	278	2.44	0.01
ZZ08534		3.05	17.3	1.93	6.42	0.05	0.02	0.04	0.035	0.07	18.7	19.9	0.35	205	0.95	0.02
ZZ08535		5.27	31.0	3.28	9.73	0.09	0.03	0.03	0.067	0.08	36.0	34.0	0.62	437	2.10	0.01
ZZ08536		3.40	17.0	2.25	8.58	0.05	<0.02	0.02	0.044	0.04	22.8	13.3	0.25	145	4.92	0.01
ZZ08537		4.59	30.1	2.48	7.50	0.08	0.02	0.03	0.068	0.06	35.9	25.1	0.41	440	2.10	0.01
ZZ08538		2.02	5.3	1.48	7.42	<0.05	0.05	0.03	0.019	0.03	12.9	8.7	0.10	125	0.97	<0.01
ZZ08539		0.68	12.0	0.99	2.36	<0.05	0.02	0.01	<0.005	0.02	7.4	0.9	0.04	64	0.16	0.03
ZZ08540		4.92	19.5	1.41	9.10	0.05	<0.02	0.02	0.013	0.03	18.2	2.2	0.06	69	2.65	0.01
ZZ08541		3.55	8.3	1.92	11.20	<0.05	0.02	0.02	0.014	0.04	11.6	2.9	0.07	152	2.14	<0.01
ZZ08542		4.41	6.3	1.03	5.50	<0.05	0.02	0.01	0.010	0.05	8.8	3.4	0.07	71	1.14	0.02
ZZ08543		7.36	10.5	2.18	6.58	0.06	0.02	0.02	0.025	0.06	19.3	20.9	0.31	257	0.76	0.02
ZZ08544		8.51	14.9	2.33	7.80	0.06	<0.02	0.02	0.029	0.06	20.7	18.8	0.28	292	1.09	0.01
ZZ08545		5.95	16.0	1.28	4.20	0.05	0.02	0.01	0.015	0.05	14.1	10.5	0.16	269	0.46	0.02
ZZ08546		3.26	6.6	0.61	2.36	<0.05	0.02	0.02	0.005	0.03	8.4	2.0	0.04	104	0.23	0.03
ZZ08547		11.75	13.6	1.91	3.96	0.06	0.06	0.03	0.021	0.09	33.0	17.0	0.14	366	0.70	0.02
ZZ08548		NSS	NSS	NSS	NSS	NSS	NSS	NSS	NSS	NSS	NSS	NSS	NSS	NSS	NSS	NSS
ZZ08549		6.49	15.3	1.84	4.47	0.14	0.10	0.06	0.052	0.07	55.9	12.5	0.15	460	1.33	0.02
ZZ08550		4.99	16.0	2.44	6.70	0.16	0.06	0.11	0.057	0.08	48.8	25.9	0.23	826	1.18	0.02

***** See Appendix Page for comments regarding this certificate *****

ALS Canada Ltd.
2103 Dollarton Hwy
North Vancouver BC V7H 0A7
Phone: 604 984 0221 Fax: 604 984 0218 www.alsglobal.com

To: **SILVER RANGE RESOURCES LTD.**
C/O ARCHER, CATHRO & ASSOCIATES (1981) LIMITED
1016-510 W HASTINGS ST
VANCOUVER BC V6B 1L8

Finalized Date: 12-SEP-2011
Account: RANSIL

Project: Silver Range - Keg

CERTIFICATE OF ANALYSIS WH11143506

Sample Description	Method	ME-MS41	ME-MS41	ME-MS41	ME-MS41	ME-MS41	ME-MS41	ME-MS41	ME-MS41	ME-MS41	ME-MS41	ME-MS41	ME-MS41	ME-MS41	ME-MS41	ME-MS41
	Analyte	Nb	Ni	P	Pb	Rb	Re	S	Sb	Sc	Se	Sn	Sr	Ta	Te	Th
	Units	ppm	ppm	ppm	ppm	ppm	ppm	%	ppm	ppm	ppm	ppm	ppm	ppm	ppm	ppm
	LOR	0.05	0.2	10	0.2	0.1	0.001	0.01	0.05	0.1	0.2	0.2	0.2	0.01	0.01	0.2
ZZ08511		2.58	23.2	740	24.8	29.9	<0.001	0.03	2.49	5.3	0.7	1.8	17.1	<0.01	0.05	6.4
ZZ08512		2.14	21.0	970	14.4	23.1	<0.001	0.03	2.05	4.5	0.5	1.3	15.7	<0.01	0.03	5.0
ZZ08513		1.38	19.7	850	19.7	17.8	<0.001	0.01	4.36	4.8	0.5	1.1	20.7	<0.01	0.02	8.2
ZZ08514		0.58	8.8	740	8.7	10.8	<0.001	0.08	0.43	0.8	0.6	0.5	14.4	<0.01	0.03	<0.2
ZZ08515		0.19	1.3	180	0.3	0.7	<0.001	0.02	<0.05	0.3	0.2	<0.2	8.6	<0.01	0.01	<0.2
ZZ08516		1.83	21.0	820	15.7	25.9	<0.001	0.04	0.72	3.3	0.5	1.2	14.1	<0.01	0.04	2.3
ZZ08517		1.67	13.8	780	18.2	17.4	<0.001	0.04	0.53	3.2	0.6	1.0	22.2	<0.01	0.04	2.2
ZZ08518		1.92	22.3	890	13.4	14.4	<0.001	0.02	0.80	3.5	0.6	0.9	19.1	<0.01	0.04	5.0
ZZ08519		0.38	2.5	270	4.3	3.7	<0.001	0.02	0.09	0.5	0.2	0.2	8.1	<0.01	0.01	<0.2
ZZ08520		2.32	14.7	370	14.4	13.5	<0.001	0.03	0.78	2.5	0.5	1.0	9.6	<0.01	0.04	3.7
ZZ08521		0.63	15.7	670	10.6	16.7	<0.001	0.04	0.77	1.3	0.6	1.1	14.8	<0.01	0.03	0.5
ZZ08522		0.38	2.7	370	2.1	2.1	<0.001	0.04	0.16	0.4	0.4	0.4	8.6	<0.01	0.02	<0.2
ZZ08523		1.57	10.8	480	37.5	11.6	<0.001	0.03	0.52	2.4	0.6	1.7	15.2	0.01	0.04	1.9
ZZ08524		2.71	9.4	260	10.8	9.4	<0.001	0.02	0.78	2.0	0.4	1.4	8.3	<0.01	0.04	3.6
ZZ08525		1.53	16.3	820	32.4	19.2	<0.001	0.05	0.74	2.9	0.7	1.7	20.3	<0.01	0.05	1.7
ZZ08526		2.41	17.5	410	13.6	15.5	<0.001	0.04	0.93	3.2	0.6	1.4	11.2	0.01	0.04	2.6
ZZ08527		0.41	2.5	390	2.1	7.4	<0.001	0.04	0.14	0.4	0.3	0.6	12.4	<0.01	0.02	<0.2
ZZ08528		0.62	1.4	350	2.0	1.7	<0.001	0.03	0.05	0.6	0.5	0.2	7.8	<0.01	0.03	0.2
ZZ08529		0.33	1.1	370	0.8	1.4	<0.001	0.04	<0.05	0.3	0.3	<0.2	10.5	<0.01	0.01	<0.2
ZZ08530		2.07	18.3	900	41.1	26.7	<0.001	0.07	1.77	4.9	0.9	3.2	31.2	0.01	0.05	3.5
ZZ08531		0.22	1.3	380	1.6	1.7	<0.001	0.02	0.09	0.3	0.3	0.2	9.7	<0.01	0.01	<0.2
ZZ08532		0.74	7.1	560	10.1	11.1	<0.001	0.04	0.52	1.1	0.4	0.8	11.9	<0.01	0.03	0.3
ZZ08533		0.91	13.7	500	29.2	14.8	<0.001	0.04	1.12	1.3	0.7	2.4	13.0	<0.01	0.06	0.3
ZZ08534		1.22	10.2	790	23.7	14.6	<0.001	0.06	0.68	1.9	0.6	1.5	17.8	<0.01	0.04	0.8
ZZ08535		1.47	18.3	850	56.3	16.3	<0.001	0.04	1.34	4.1	0.7	3.1	20.1	0.01	0.04	3.0
ZZ08536		0.96	9.0	480	41.1	8.8	<0.001	0.04	1.06	1.6	0.5	2.2	16.7	<0.01	0.04	0.6
ZZ08537		1.05	11.4	700	52.7	14.7	<0.001	0.04	1.24	2.8	0.7	2.9	22.5	0.01	0.04	2.3
ZZ08538		2.38	3.4	280	12.1	5.0	<0.001	0.02	0.81	2.3	0.5	1.8	5.4	0.04	0.04	5.2
ZZ08539		0.34	2.1	620	1.1	1.1	<0.001	0.02	0.10	0.7	0.3	<0.2	11.5	<0.01	0.01	0.6
ZZ08540		1.00	9.2	320	12.0	4.8	<0.001	0.03	0.96	1.1	0.4	1.3	18.6	<0.01	0.04	0.3
ZZ08541		2.51	7.1	190	10.3	9.1	<0.001	0.02	1.76	1.6	0.3	1.8	6.0	<0.01	0.04	3.5
ZZ08542		2.19	3.9	160	8.3	11.7	<0.001	0.02	0.96	1.3	0.3	1.6	12.5	<0.01	0.02	2.2
ZZ08543		1.41	8.1	640	16.4	9.7	<0.001	0.03	2.07	3.1	0.4	1.5	21.4	<0.01	0.02	4.7
ZZ08544		1.37	8.5	560	22.2	11.7	<0.001	0.03	2.53	2.6	0.4	1.9	15.6	0.01	0.03	2.2
ZZ08545		0.78	4.4	550	9.7	7.3	<0.001	0.03	1.21	1.6	0.4	0.7	12.5	0.01	0.02	1.6
ZZ08546		0.39	1.4	440	2.9	3.6	<0.001	0.03	0.45	0.6	0.3	0.2	10.9	<0.01	0.01	0.6
ZZ08547		1.02	3.3	570	20.0	16.3	<0.001	0.02	8.10	3.0	0.5	0.8	17.5	0.01	0.01	8.0
ZZ08548		NSS	NSS	NSS	NSS	NSS	NSS	NSS	NSS	NSS	NSS	NSS	NSS	NSS	NSS	NSS
ZZ08549		0.70	2.6	790	37.8	16.0	<0.001	0.08	2.59	3.2	1.1	2.5	40.7	0.01	0.01	7.8
ZZ08550		1.09	3.7	800	35.0	17.4	<0.001	0.05	2.63	4.4	0.9	1.8	35.2	0.01	0.02	7.2

***** See Appendix Page for comments regarding this certificate *****

ALS Canada Ltd.
2103 Dollarton Hwy
North Vancouver BC V7H 0A7
Phone: 604 984 0221 Fax: 604 984 0218 www.alsglobal.com

To: **SILVER RANGE RESOURCES LTD.**
C/O ARCHER, CATHRO & ASSOCIATES (1981) LIMITED
1016-510 W HASTINGS ST
VANCOUVER BC V6B 1L8

Finalized Date: 12-SEP-2011
Account: RANSIL

Project: Silver Range - Keg

CERTIFICATE OF ANALYSIS WH11143506

Sample Description	Method	ME-MS41	ME-MS41	ME-MS41	ME-MS41	ME-MS41	ME-MS41	ME-MS41	ME-MS41
	Analyte	Ti	Tl	U	V	W	Y	Zn	Zr
	Units	%	ppm	ppm	ppm	ppm	ppm	ppm	ppm
	LOR	0.005	0.02	0.05	1	0.05	0.05	2	0.5
ZZ08511		0.094	0.30	3.80	61	0.73	7.90	101	0.6
ZZ08512		0.098	0.23	3.85	46	0.64	9.60	88	0.5
ZZ08513		0.081	0.23	4.36	46	0.47	11.85	76	0.5
ZZ08514		0.031	0.12	2.25	27	0.20	3.10	37	<0.5
ZZ08515		0.026	<0.02	0.18	18	<0.05	0.18	8	<0.5
ZZ08516		0.098	0.20	1.30	55	0.66	6.25	90	0.5
ZZ08517		0.063	0.26	3.06	39	0.35	8.68	53	<0.5
ZZ08518		0.079	0.17	1.77	45	1.34	7.80	67	0.7
ZZ08519		0.026	0.04	0.36	14	0.10	0.63	10	<0.5
ZZ08520		0.087	0.12	0.78	48	0.57	3.91	56	0.6
ZZ08521		0.044	0.15	1.18	45	0.37	5.12	70	<0.5
ZZ08522		0.027	0.04	0.40	17	1.26	0.89	11	<0.5
ZZ08523		0.042	0.16	1.60	34	0.48	5.32	51	0.5
ZZ08524		0.084	0.15	0.53	69	0.77	2.30	36	0.7
ZZ08525		0.068	0.18	3.40	46	0.96	7.40	74	<0.5
ZZ08526		0.079	0.17	0.98	54	0.70	4.27	70	0.5
ZZ08527		0.030	0.04	0.34	16	0.10	0.64	24	<0.5
ZZ08528		0.027	0.04	0.31	10	0.07	0.91	6	1.3
ZZ08529		0.021	0.02	0.23	11	<0.05	0.29	8	<0.5
ZZ08530		0.077	0.35	6.08	57	1.64	12.40	98	<0.5
ZZ08531		0.021	0.04	0.29	13	0.09	0.57	6	<0.5
ZZ08532		0.041	0.09	0.97	26	0.39	2.59	47	<0.5
ZZ08533		0.040	0.25	1.92	67	0.49	5.96	78	<0.5
ZZ08534		0.056	0.16	2.37	36	0.52	6.84	53	<0.5
ZZ08535		0.055	0.30	7.40	61	1.00	13.30	100	<0.5
ZZ08536		0.037	0.22	4.19	52	0.66	7.66	43	<0.5
ZZ08537		0.041	0.20	5.92	42	0.70	16.85	85	<0.5
ZZ08538		0.047	0.13	0.66	34	0.41	3.00	20	1.2
ZZ08539		0.049	0.02	1.07	33	0.05	4.15	14	0.5
ZZ08540		0.053	0.16	0.90	71	0.33	3.39	34	<0.5
ZZ08541		0.063	0.17	0.67	77	0.42	2.19	36	0.6
ZZ08542		0.056	0.09	0.63	32	0.53	2.47	25	0.7
ZZ08543		0.045	0.15	1.37	38	0.43	9.02	57	<0.5
ZZ08544		0.041	0.19	1.21	39	0.38	6.97	55	<0.5
ZZ08545		0.030	0.12	1.35	20	0.20	6.25	32	<0.5
ZZ08546		0.025	0.05	0.74	15	0.06	3.54	13	<0.5
ZZ08547		0.020	0.20	3.33	21	0.47	16.30	68	1.0
ZZ08548		NSS	NSS	NSS	NSS	NSS	NSS	NSS	NSS
ZZ08549		0.009	0.17	5.17	17	0.22	26.7	84	1.4
ZZ08550		0.017	0.12	6.77	28	0.34	23.9	86	0.5

***** See Appendix Page for comments regarding this certificate *****

ALS Canada Ltd.
2103 Dollarton Hwy
North Vancouver BC V7H 0A7
Phone: 604 984 0221 Fax: 604 984 0218 www.alsglobal.com

To: **SILVER RANGE RESOURCES LTD.**
C/O ARCHER, CATHRO & ASSOCIATES (1981) LIMITED
1016-510 W HASTINGS ST
VANCOUVER BC V6B 1L8

Finalized Date: 12-SEP-2011
Account: RANSIL

Project: Silver Range - Keg

CERTIFICATE OF ANALYSIS WH11143506

Sample Description	Method	WEI-21	Au-TL43	ME-MS41	ME-MS41	ME-MS41	ME-MS41	ME-MS41	ME-MS41	ME-MS41	ME-MS41	ME-MS41	ME-MS41	ME-MS41	ME-MS41	ME-MS41
	Analyte	Recvd Wt.	Au	Ag	Al	As	Au	B	Ba	Be	Bi	Ca	Cd	Ce	Co	Cr
	Units	kg	ppm	ppm	%	ppm	ppm	ppm	ppm	ppm	ppm	%	ppm	ppm	ppm	ppm
	LOR	0.02	0.001	0.01	0.01	0.1	0.2	10	10	0.05	0.01	0.01	0.01	0.02	0.1	1
ZZ08901		0.18	0.003	1.17	1.70	31.3	<0.2	<10	310	0.86	0.45	0.67	0.57	34.4	10.7	55
ZZ08902		0.20	0.002	0.86	1.52	40.4	<0.2	<10	210	0.66	0.34	0.95	1.37	25.8	10.0	51
ZZ08903		0.24	0.001	0.26	2.80	50.0	<0.2	<10	310	0.80	0.32	1.22	0.67	28.4	21.2	109
ZZ08904		0.14	0.004	0.81	1.60	113.0	<0.2	<10	150	0.96	0.41	1.63	1.26	25.4	63.8	68
ZZ08905		0.14	0.002	0.70	2.33	91.4	<0.2	<10	210	1.09	0.38	1.35	1.92	32.2	34.5	103
ZZ08906		0.10	0.007	0.90	1.31	114.5	<0.2	<10	180	0.72	0.48	2.39	6.55	17.30	9.9	35
ZZ08907		0.12	0.002	0.33	1.08	27.0	<0.2	<10	130	0.47	0.20	1.77	0.50	15.95	7.2	33
ZZ08908		0.14	0.002	0.69	1.68	38.7	<0.2	<10	200	0.62	0.49	1.49	1.14	29.3	17.9	74
ZZ08909		0.24	0.001	0.29	1.77	16.7	<0.2	<10	270	0.80	0.21	0.39	0.38	54.4	13.2	36
ZZ08910		0.18	<0.001	0.09	1.39	10.5	<0.2	<10	160	0.42	0.21	0.23	0.20	34.3	5.9	24
ZZ08911		0.20	0.001	0.15	2.57	39.5	<0.2	<10	320	0.62	0.26	0.89	0.24	32.5	18.8	102
ZZ08912		0.18	0.001	0.22	1.16	44.8	<0.2	<10	100	0.44	0.17	0.85	0.57	17.95	12.1	51
ZZ08913		0.12	0.001	0.56	0.95	31.0	<0.2	<10	100	0.58	0.18	1.53	1.89	11.60	11.1	29
ZZ08914		0.16	0.001	0.09	2.75	84.6	<0.2	<10	190	0.38	0.09	0.66	0.23	17.95	26.1	248
ZZ08915		0.14	0.002	0.94	3.09	41.0	<0.2	<10	300	0.83	1.55	1.90	1.05	33.1	35.5	197
ZZ08916		0.18	0.001	0.26	1.28	13.7	<0.2	<10	230	0.66	0.27	0.53	0.28	49.0	7.0	28
ZZ08917		0.16	0.004	0.25	3.08	47.4	<0.2	<10	700	0.70	0.30	1.32	0.30	17.85	29.0	155
ZZ08918		0.12	0.001	0.11	1.02	7.3	<0.2	<10	360	0.20	0.11	1.60	0.28	7.39	9.1	44
ZZ08919		0.06	0.001	0.45	2.29	43.7	<0.2	<10	290	0.76	0.29	2.37	0.37	21.7	22.6	90
ZZ08920		0.14	0.001	0.10	4.19	17.3	<0.2	<10	190	1.33	0.10	1.01	0.41	49.5	43.1	403
ZZ08921		0.10	0.002	0.82	1.31	42.8	<0.2	<10	160	1.34	0.79	1.90	1.49	13.20	17.1	85
ZZ08922		0.16	0.001	0.23	1.60	29.6	<0.2	<10	170	0.76	0.23	0.20	0.23	36.3	9.9	33
ZZ08923		0.12	0.001	0.81	1.51	101.0	<0.2	<10	160	0.79	0.18	1.13	0.64	27.1	8.1	31
ZZ08924		0.16	0.004	0.38	2.40	25.3	<0.2	<10	230	0.93	0.15	1.51	0.28	36.1	24.3	90
ZZ08925		0.14	0.003	0.22	2.74	20.2	<0.2	<10	230	1.06	0.09	1.86	0.30	55.8	45.4	220
ZZ08926		0.18	0.002	0.63	1.70	25.3	<0.2	<10	190	0.86	0.18	1.16	1.25	30.6	13.8	46
ZZ08927		0.16	0.001	0.14	1.03	8.2	<0.2	<10	160	0.29	0.17	1.30	0.37	21.4	7.6	37
ZZ08928		0.14	0.002	0.34	1.26	29.2	<0.2	<10	100	0.80	0.07	1.68	0.66	15.80	8.2	44
ZZ08929		0.14	0.001	0.23	1.64	19.6	<0.2	<10	280	0.79	0.19	1.92	0.34	33.9	7.3	19
ZZ08930		0.14	0.003	0.82	1.84	30.4	<0.2	<10	190	1.00	0.24	1.47	0.43	34.4	11.6	61
ZZ08931		0.14	0.001	0.22	0.88	13.3	<0.2	<10	100	0.48	0.13	0.53	0.19	29.3	6.1	14
ZZ08932		0.16	0.002	0.68	1.50	92.2	<0.2	<10	180	0.89	0.23	1.14	0.27	31.1	12.6	29
ZZ08933		0.18	0.001	0.51	2.33	51.5	<0.2	<10	210	0.81	0.18	1.01	0.44	53.7	19.2	84
ZZ08934		0.18	0.002	0.54	1.92	38.4	<0.2	<10	240	0.74	0.27	1.38	0.71	34.9	11.2	35
ZZ08935		0.14	0.001	0.25	1.26	4.6	<0.2	<10	350	0.62	0.12	1.92	1.22	40.1	5.8	13
ZZ08936		0.20	0.001	0.23	1.65	5.8	<0.2	<10	300	0.62	0.18	1.00	0.64	34.4	6.5	17
ZZ08937		0.18	0.002	0.16	1.72	6.6	<0.2	<10	210	0.56	0.11	2.24	0.38	32.4	13.4	45
ZZ08938		0.18	0.002	0.19	2.60	15.9	<0.2	<10	190	0.92	0.15	2.18	0.49	52.7	25.9	98
ZZ08939		0.22	0.001	0.18	2.00	10.3	<0.2	<10	170	0.69	0.15	1.79	0.19	47.2	15.1	72
ZZ08940		0.24	0.001	0.13	1.25	9.2	<0.2	<10	280	0.53	0.17	0.47	0.37	52.3	7.7	14

***** See Appendix Page for comments regarding this certificate *****

ALS Canada Ltd.
2103 Dollarton Hwy
North Vancouver BC V7H 0A7
Phone: 604 984 0221 Fax: 604 984 0218 www.alsglobal.com

To: **SILVER RANGE RESOURCES LTD.**
C/O ARCHER, CATHRO & ASSOCIATES (1981) LIMITED
1016-510 W HASTINGS ST
VANCOUVER BC V6B 1L8

Finalized Date: 12-SEP-2011
Account: RANSIL

Project: Silver Range - Keg

CERTIFICATE OF ANALYSIS WH11143506

Sample Description	Method	ME-MS41	ME-MS41	ME-MS41	ME-MS41	ME-MS41	ME-MS41	ME-MS41	ME-MS41	ME-MS41	ME-MS41	ME-MS41	ME-MS41	ME-MS41	ME-MS41	ME-MS41
	Analyte	Cs	Cu	Fe	Ga	Ge	Hf	Hg	In	K	La	Li	Mg	Mn	Mo	Na
	Units	ppm	ppm	%	ppm	ppm	ppm	ppm	ppm	%	ppm	ppm	%	ppm	ppm	%
	LOR	0.05	0.2	0.01	0.05	0.05	0.02	0.01	0.005	0.01	0.2	0.1	0.01	5	0.05	0.01
ZZ08901		4.98	48.7	2.03	5.16	0.10	0.05	0.08	0.020	0.11	30.9	23.3	0.74	411	1.50	0.03
ZZ08902		5.26	63.9	1.82	4.19	<0.05	0.07	0.08	0.017	0.10	12.7	24.1	0.69	288	1.54	0.03
ZZ08903		15.35	58.3	3.42	8.70	0.11	0.10	0.05	0.022	0.40	13.7	75.4	2.11	508	1.45	0.04
ZZ08904		12.15	346	1.82	5.04	0.05	0.05	0.08	0.016	0.08	12.1	40.2	0.86	386	1.03	0.02
ZZ08905		10.90	230	2.64	6.19	0.09	0.07	0.11	0.020	0.11	16.6	45.9	1.38	565	1.04	0.02
ZZ08906		10.40	211	1.31	3.10	<0.05	0.07	0.12	0.013	0.06	11.4	18.4	0.52	385	0.71	0.03
ZZ08907		3.92	49.6	1.05	2.51	<0.05	0.05	0.07	0.009	0.05	8.5	15.1	0.44	291	0.43	0.04
ZZ08908		9.27	53.3	2.11	4.65	0.05	0.07	0.10	0.016	0.12	14.0	33.3	1.13	596	0.65	0.03
ZZ08909		2.78	28.3	2.42	5.35	0.07	0.04	0.07	0.026	0.10	25.4	27.4	0.62	480	0.92	0.02
ZZ08910		2.59	13.2	1.80	5.67	<0.05	0.02	0.05	0.018	0.07	16.4	18.4	0.38	198	1.26	0.01
ZZ08911		13.85	54.7	3.26	9.17	0.12	0.09	0.04	0.021	0.37	15.4	64.9	1.93	475	1.71	0.02
ZZ08912		10.50	51.2	1.90	3.70	<0.05	0.08	0.04	0.013	0.06	8.4	21.1	0.75	373	1.29	0.02
ZZ08913		9.78	114.5	1.25	2.42	<0.05	0.03	0.09	0.009	0.06	6.2	15.7	0.44	333	0.55	0.03
ZZ08914		27.4	12.8	4.29	7.46	0.17	0.19	0.04	0.012	0.48	6.9	109.5	2.92	366	0.81	0.01
ZZ08915		23.4	66.7	3.60	7.48	0.14	0.14	0.05	0.020	0.45	14.9	79.4	3.80	1050	0.48	0.03
ZZ08916		2.14	20.9	2.00	4.40	0.08	0.15	0.10	0.022	0.10	24.6	19.6	0.47	259	0.84	0.02
ZZ08917		19.90	43.4	3.94	8.38	0.09	0.07	0.05	0.018	0.41	7.6	74.4	2.59	545	0.63	0.06
ZZ08918		4.94	20.0	1.15	3.04	<0.05	0.03	0.05	0.005	0.07	3.4	17.1	0.52	209	0.32	0.06
ZZ08919		14.20	86.4	3.10	5.88	<0.05	0.06	0.09	0.024	0.18	12.2	42.8	1.60	748	0.59	0.04
ZZ08920		7.12	55.2	5.57	12.90	0.15	0.12	0.08	0.044	0.26	21.6	85.0	2.80	429	0.73	0.02
ZZ08921		8.29	38.5	1.54	3.01	<0.05	0.03	0.09	0.012	0.09	7.5	19.3	0.71	511	0.62	0.03
ZZ08922		5.21	21.8	2.04	5.99	<0.05	0.02	0.05	0.022	0.09	17.7	29.1	0.58	397	1.26	0.01
ZZ08923		14.50	86.5	1.73	4.27	0.05	0.06	0.10	0.019	0.08	15.2	30.7	0.60	276	2.13	0.03
ZZ08924		12.80	65.2	3.22	6.51	0.08	0.09	0.11	0.037	0.14	20.5	41.5	1.54	937	0.80	0.03
ZZ08925		10.60	78.0	4.89	7.71	0.18	0.06	0.10	0.046	0.20	28.4	30.1	2.29	1740	1.62	0.02
ZZ08926		7.26	62.8	2.00	5.07	<0.05	0.06	0.11	0.025	0.08	15.6	27.6	0.83	993	0.94	0.03
ZZ08927		2.40	20.9	1.35	4.50	<0.05	0.03	0.05	0.015	0.09	9.5	13.5	0.56	413	0.60	0.02
ZZ08928		6.70	73.2	1.53	3.38	<0.05	0.05	0.10	0.016	0.07	10.1	17.0	0.86	287	0.61	0.03
ZZ08929		3.24	48.5	1.51	4.44	<0.05	0.07	0.14	0.022	0.07	16.9	17.3	0.35	704	0.63	0.02
ZZ08930		13.75	63.7	2.12	5.09	0.05	0.08	0.13	0.025	0.10	20.5	32.2	0.84	428	0.87	0.03
ZZ08931		2.31	23.0	1.44	3.35	<0.05	0.04	0.06	0.012	0.06	12.6	11.6	0.26	293	1.24	0.02
ZZ08932		14.25	145.0	1.93	4.50	0.05	0.07	0.19	0.021	0.07	16.6	26.0	0.47	660	1.13	0.02
ZZ08933		10.35	53.1	3.30	7.13	0.16	0.05	0.05	0.034	0.20	28.8	33.9	1.63	809	1.06	0.02
ZZ08934		9.82	46.3	2.04	5.21	0.10	0.06	0.08	0.023	0.12	19.2	29.7	0.72	439	1.09	0.02
ZZ08935		1.59	19.6	1.28	3.68	0.08	0.06	0.07	0.016	0.07	22.0	11.1	0.31	618	0.55	0.03
ZZ08936		2.48	17.6	1.67	5.12	0.08	0.04	0.05	0.020	0.07	18.4	15.2	0.42	456	0.88	0.03
ZZ08937		3.62	25.7	2.15	4.89	0.09	0.06	0.06	0.026	0.11	17.5	22.0	1.09	948	0.57	0.03
ZZ08938		6.79	49.8	3.61	7.38	0.16	0.08	0.05	0.050	0.30	28.3	36.4	2.30	1260	1.07	0.02
ZZ08939		4.79	51.0	2.45	6.40	0.13	0.07	0.06	0.032	0.16	26.1	26.4	1.28	411	0.70	0.02
ZZ08940		1.96	14.3	1.99	4.55	0.11	0.06	0.06	0.022	0.11	26.8	15.5	0.39	387	0.64	0.02

***** See Appendix Page for comments regarding this certificate *****

ALS Canada Ltd.
2103 Dollarton Hwy
North Vancouver BC V7H 0A7
Phone: 604 984 0221 Fax: 604 984 0218 www.alsglobal.com

To: **SILVER RANGE RESOURCES LTD.**
C/O ARCHER, CATHRO & ASSOCIATES (1981) LIMITED
1016-510 W HASTINGS ST
VANCOUVER BC V6B 1L8

Finalized Date: 12-SEP-2011
Account: RANSIL

Project: Silver Range - Keg

CERTIFICATE OF ANALYSIS WH11143506

Sample Description	Method	ME-MS41	ME-MS41	ME-MS41	ME-MS41	ME-MS41	ME-MS41	ME-MS41	ME-MS41	ME-MS41	ME-MS41	ME-MS41	ME-MS41	ME-MS41	ME-MS41	ME-MS41
	Analyte	Nb	Ni	P	Pb	Rb	Re	S	Sb	Sc	Se	Sn	Sr	Ta	Te	Th
	Units	ppm	ppm	ppm	ppm	ppm	ppm	%	ppm	ppm	ppm	ppm	ppm	ppm	ppm	ppm
	LOR	0.05	0.2	10	0.2	0.1	0.001	0.01	0.05	0.1	0.2	0.2	0.2	0.01	0.01	0.2
ZZ08901		2.95	43.0	800	33.6	23.8	0.001	0.04	3.87	5.7	1.9	0.6	25.9	0.01	0.03	1.5
ZZ08902		3.27	44.7	870	35.5	21.3	0.001	0.05	16.40	4.4	2.4	0.5	27.5	0.01	0.02	1.4
ZZ08903		9.12	67.7	1030	29.1	42.2	0.001	0.05	5.70	8.4	2.4	0.7	37.7	0.01	0.02	2.7
ZZ08904		6.64	163.5	930	51.6	13.6	0.002	0.08	25.6	3.6	3.8	0.5	42.0	0.02	0.03	1.2
ZZ08905		4.73	117.0	1370	59.2	21.5	0.001	0.08	13.20	6.0	2.9	0.5	39.4	0.02	0.03	1.7
ZZ08906		1.79	58.8	960	120.0	14.2	0.002	0.12	52.4	2.7	4.8	0.3	42.0	0.01	0.03	0.5
ZZ08907		1.98	25.8	790	23.7	10.5	<0.001	0.10	6.73	2.1	2.5	0.3	33.6	0.01	0.02	0.5
ZZ08908		6.41	51.7	1200	69.1	24.9	<0.001	0.06	2.82	5.4	1.1	0.5	34.7	0.01	0.02	1.8
ZZ08909		2.25	33.3	940	19.1	15.9	<0.001	0.01	2.20	5.5	0.4	0.8	26.9	0.01	0.02	5.1
ZZ08910		1.97	15.6	510	13.0	19.3	<0.001	0.02	1.01	3.1	0.2	0.8	16.7	<0.01	0.02	2.3
ZZ08911		7.67	63.0	1170	31.1	43.9	<0.001	0.03	4.43	8.1	1.1	0.9	31.9	0.01	0.01	3.8
ZZ08912		6.25	34.3	430	12.7	17.2	<0.001	0.03	11.80	4.7	1.3	0.5	21.6	0.01	0.01	1.7
ZZ08913		1.97	25.8	660	28.7	16.4	<0.001	0.08	2.76	2.3	1.1	0.3	30.7	0.01	0.02	0.5
ZZ08914		13.65	81.4	570	5.0	51.7	<0.001	0.04	1.26	7.5	0.5	0.8	18.8	0.01	0.02	1.6
ZZ08915		11.85	84.9	1320	184.5	56.8	<0.001	0.06	6.35	13.7	1.6	0.4	25.1	0.01	0.02	2.4
ZZ08916		2.34	23.3	850	12.8	13.1	<0.001	0.02	2.78	5.3	0.6	0.7	23.7	0.01	0.01	8.0
ZZ08917		5.57	81.7	720	37.1	38.5	<0.001	0.06	5.26	8.2	0.7	0.4	35.3	0.01	0.01	0.9
ZZ08918		1.67	24.8	470	9.2	6.7	<0.001	0.07	1.72	1.8	0.5	<0.2	29.0	0.01	0.02	0.2
ZZ08919		3.32	79.1	690	21.1	23.9	<0.001	0.08	6.44	7.3	1.3	0.3	36.0	0.01	0.02	0.6
ZZ08920		15.85	194.0	840	8.1	35.3	<0.001	0.04	4.68	18.0	0.5	0.7	26.5	0.02	0.03	2.6
ZZ08921		2.61	61.6	730	251	15.0	<0.001	0.08	3.23	3.9	2.0	0.2	43.3	0.01	0.03	0.3
ZZ08922		3.12	23.2	440	15.4	27.6	<0.001	0.02	2.38	3.5	0.2	0.8	12.2	<0.01	0.02	2.7
ZZ08923		1.81	32.4	950	16.1	21.6	0.007	0.07	3.75	3.0	2.9	0.5	34.3	0.01	0.02	1.1
ZZ08924		2.96	66.5	940	8.7	21.8	<0.001	0.09	1.75	9.1	1.4	0.5	33.8	0.01	0.03	1.3
ZZ08925		2.40	159.0	1370	7.2	21.8	<0.001	0.10	1.94	15.6	1.2	0.5	33.2	0.01	0.03	1.3
ZZ08926		2.15	35.9	890	17.3	19.6	0.001	0.10	1.95	3.7	1.5	0.4	29.9	0.01	0.02	0.8
ZZ08927		3.01	16.9	410	10.0	26.4	<0.001	0.07	0.72	3.3	0.2	0.7	27.4	0.01	0.02	1.5
ZZ08928		1.28	36.2	1040	15.3	9.3	<0.001	0.14	2.51	2.9	1.1	0.2	33.2	0.01	0.02	0.3
ZZ08929		1.68	22.6	1010	11.4	16.6	0.001	0.12	2.19	2.8	1.6	0.6	55.4	0.01	0.03	1.2
ZZ08930		2.14	36.6	980	15.9	21.5	0.003	0.10	2.89	4.7	2.8	0.6	37.2	0.01	0.02	1.1
ZZ08931		1.13	10.9	860	7.5	13.3	<0.001	0.03	1.44	2.7	0.5	0.4	21.5	<0.01	0.01	3.2
ZZ08932		1.62	45.4	920	13.9	14.6	0.002	0.07	3.62	3.4	2.0	0.6	38.9	0.01	0.04	1.8
ZZ08933		1.67	54.5	1060	15.4	29.9	0.001	0.03	3.92	6.9	1.4	0.7	31.3	<0.01	0.03	3.1
ZZ08934		1.88	28.7	1070	25.2	24.8	0.002	0.08	2.18	3.0	2.3	0.6	48.5	<0.01	0.05	1.3
ZZ08935		0.99	13.6	860	7.0	12.8	<0.001	0.08	0.68	2.2	1.3	0.4	60.2	<0.01	0.04	1.6
ZZ08936		1.19	13.6	920	11.1	15.4	<0.001	0.07	0.60	2.2	1.2	0.6	49.4	<0.01	0.04	1.4
ZZ08937		2.20	30.3	1100	7.7	16.1	0.001	0.11	0.68	4.0	1.2	0.5	65.4	<0.01	0.05	1.7
ZZ08938		4.23	73.5	1780	15.0	34.5	0.001	0.08	1.36	9.8	1.6	0.6	55.7	<0.01	0.04	3.3
ZZ08939		2.39	56.1	1670	9.9	28.3	0.001	0.07	1.19	5.5	2.0	0.6	54.5	<0.01	0.04	2.4
ZZ08940		1.17	14.2	790	12.0	13.5	<0.001	<0.01	0.93	4.1	0.5	0.7	30.3	<0.01	0.02	8.5

***** See Appendix Page for comments regarding this certificate *****

ALS Canada Ltd.
2103 Dollarton Hwy
North Vancouver BC V7H 0A7
Phone: 604 984 0221 Fax: 604 984 0218 www.alsglobal.com

To: **SILVER RANGE RESOURCES LTD.**
C/O ARCHER, CATHRO & ASSOCIATES (1981) LIMITED
1016-510 W HASTINGS ST
VANCOUVER BC V6B 1L8

Finalized Date: 12-SEP-2011
Account: RANSIL

Project: Silver Range - Keg

CERTIFICATE OF ANALYSIS WH11143506

Sample Description	Method	ME-MS41	ME-MS41	ME-MS41	ME-MS41	ME-MS41	ME-MS41	ME-MS41	ME-MS41
	Analyte	Ti	Tl	U	V	W	Y	Zn	Zr
	Units	%	ppm	ppm	ppm	ppm	ppm	ppm	ppm
	LOR	0.005	0.02	0.05	1	0.05	0.05	2	0.5
ZZ08901		0.069	0.38	1.55	61	0.26	17.45	77	0.9
ZZ08902		0.072	0.40	2.87	49	0.19	8.47	123	2.3
ZZ08903		0.231	0.65	1.38	105	0.29	6.09	118	3.8
ZZ08904		0.115	0.26	2.00	52	0.32	5.34	100	1.5
ZZ08905		0.096	0.41	2.20	65	0.34	10.45	137	1.8
ZZ08906		0.037	0.45	1.34	31	0.11	9.74	174	2.3
ZZ08907		0.041	0.22	0.58	28	0.10	5.63	59	2.1
ZZ08908		0.128	0.38	0.70	59	0.25	8.17	92	2.3
ZZ08909		0.076	0.21	0.80	51	0.32	11.05	80	0.7
ZZ08910		0.050	0.16	0.63	43	0.27	5.57	46	<0.5
ZZ08911		0.242	0.65	0.66	97	0.35	7.33	78	3.5
ZZ08912		0.188	0.25	0.57	49	0.40	4.48	99	2.6
ZZ08913		0.057	0.26	0.41	28	0.25	3.67	124	1.1
ZZ08914		0.477	0.80	0.35	131	0.40	6.54	70	5.9
ZZ08915		0.245	1.25	0.53	125	0.24	10.40	106	4.5
ZZ08916		0.082	0.16	0.86	41	0.28	12.20	66	5.7
ZZ08917		0.143	1.16	0.37	104	0.13	4.83	95	2.5
ZZ08918		0.046	0.15	0.40	31	<0.05	1.84	33	1.2
ZZ08919		0.096	0.32	1.16	78	0.10	10.45	57	1.7
ZZ08920		0.325	0.09	0.61	199	0.28	6.04	93	5.3
ZZ08921		0.069	0.26	1.03	44	0.34	5.27	70	1.1
ZZ08922		0.074	0.32	0.68	48	0.44	5.74	55	0.5
ZZ08923		0.049	0.39	4.66	44	0.22	11.90	106	1.4
ZZ08924		0.082	0.39	2.01	84	0.16	20.5	61	2.5
ZZ08925		0.105	0.27	1.56	113	0.17	12.40	56	2.0
ZZ08926		0.055	0.41	1.58	53	0.18	14.85	77	1.3
ZZ08927		0.079	0.14	0.56	36	0.18	3.25	42	1.3
ZZ08928		0.041	0.25	1.15	39	0.13	8.30	27	1.9
ZZ08929		0.035	0.22	3.02	27	0.18	11.00	42	2.0
ZZ08930		0.054	0.38	3.67	49	0.15	18.90	70	1.8
ZZ08931		0.056	0.15	1.61	37	0.14	7.03	34	1.0
ZZ08932		0.045	0.38	3.06	50	0.32	14.25	50	1.8
ZZ08933		0.086	0.38	1.59	80	0.33	13.95	68	1.2
ZZ08934		0.056	0.37	2.61	47	0.19	12.35	102	1.3
ZZ08935		0.034	0.11	1.43	22	0.15	14.95	53	1.3
ZZ08936		0.041	0.16	1.62	32	0.18	11.40	66	1.0
ZZ08937		0.060	0.15	1.52	45	0.13	11.20	55	1.9
ZZ08938		0.118	0.29	1.13	91	0.21	17.70	58	2.3
ZZ08939		0.071	0.17	1.53	59	0.22	13.80	57	1.7
ZZ08940		0.063	0.16	0.91	34	0.29	14.60	66	1.8

***** See Appendix Page for comments regarding this certificate *****

ALS Canada Ltd.
2103 Dollarton Hwy
North Vancouver BC V7H 0A7
Phone: 604 984 0221 Fax: 604 984 0218 www.alsglobal.com

To: **SILVER RANGE RESOURCES LTD.**
C/O ARCHER, CATHRO & ASSOCIATES (1981) LIMITED
1016-510 W HASTINGS ST
VANCOUVER BC V6B 1L8

Finalized Date: 12-SEP-2011
Account: RANSIL

Project: Silver Range - Keg

CERTIFICATE OF ANALYSIS WH11143506

Sample Description	Method Analyte Units LOR	WEI-21 Recvd Wt. kg 0.02	Au-TL43 Au ppm 0.001	ME-MS41 Ag ppm 0.01	ME-MS41 Al % 0.01	ME-MS41 As ppm 0.1	ME-MS41 Au ppm 0.2	ME-MS41 B ppm 10	ME-MS41 Ba ppm 10	ME-MS41 Be ppm 0.05	ME-MS41 Bi ppm 0.01	ME-MS41 Ca % 0.01	ME-MS41 Cd ppm 0.01	ME-MS41 Ce ppm 0.02	ME-MS41 Co ppm 0.1	ME-MS41 Cr ppm 1
ZZ08941		0.26	0.007	0.13	1.79	9.3	<0.2	<10	250	0.64	0.21	0.40	0.21	47.4	8.7	18
ZZ08942		0.20	<0.001	0.11	1.73	8.4	<0.2	<10	230	0.48	0.22	0.71	0.15	36.6	7.7	18
ZZ08943		0.20	0.001	0.14	3.22	8.1	<0.2	<10	210	1.12	0.23	1.24	0.21	46.5	10.7	30
ZZ08944		0.16	0.001	0.32	1.51	8.3	<0.2	<10	300	0.68	0.19	0.50	0.41	36.7	5.7	11
ZZ08945		0.18	0.001	0.10	1.44	8.3	<0.2	<10	200	0.41	0.20	0.26	0.20	48.8	8.6	16
ZZ08946		0.26	0.003	0.10	1.78	8.5	<0.2	<10	230	0.48	0.32	0.30	0.20	40.0	7.8	19
ZZ08947		0.18	0.001	0.28	0.81	2.0	<0.2	<10	190	0.60	0.13	0.90	0.17	19.65	5.1	8
ZZ08948		0.12	0.001	0.21	0.75	2.8	<0.2	<10	120	0.32	0.13	2.94	0.31	16.40	5.2	11
ZZ08949		0.16	<0.001	0.03	0.53	1.2	<0.2	<10	80	0.24	0.08	0.54	0.12	12.15	3.0	5
ZZ08950		0.18	<0.001	0.09	0.93	3.0	<0.2	<10	120	0.63	0.11	2.00	0.17	21.9	7.2	10
ZZ08751		0.22	0.002	0.44	2.00	30.6	<0.2	<10	270	1.16	0.35	0.43	0.49	60.5	10.5	21
ZZ08752		0.18	0.003	0.71	2.37	6.6	<0.2	<10	310	0.90	0.27	0.62	0.57	34.1	3.1	16
ZZ08753		0.24	0.002	0.45	2.25	17.3	<0.2	<10	480	0.76	0.29	0.69	0.31	28.2	5.1	16
ZZ08754		0.28	0.002	0.76	2.22	15.7	<0.2	<10	460	1.02	0.30	0.64	0.51	41.2	5.0	17
ZZ08755		0.22	0.002	0.58	2.49	31.0	<0.2	<10	710	1.25	0.40	0.94	0.31	52.8	8.4	22
ZZ08756		0.26	<0.001	0.19	0.85	6.1	<0.2	<10	150	0.27	0.14	0.28	0.13	14.85	2.7	8
ZZ08757		0.26	0.002	0.42	2.00	16.3	<0.2	<10	380	0.98	0.30	0.67	0.58	56.7	9.1	16
ZZ08758		0.24	0.001	0.30	2.12	12.5	<0.2	<10	420	0.65	0.27	1.09	0.42	52.0	7.3	18
ZZ08759		0.20	<0.001	0.21	1.52	11.0	<0.2	<10	220	0.61	0.20	0.37	0.28	26.6	5.9	12
ZZ08760		0.16	0.003	0.14	0.97	4.3	<0.2	<10	90	0.36	0.12	0.29	0.12	20.2	4.4	6
ZZ08761		0.20	0.003	0.06	0.91	9.9	<0.2	<10	110	0.23	0.26	0.03	0.14	24.4	2.3	10
ZZ08762		0.26	0.002	0.26	2.72	23.7	<0.2	<10	220	1.27	0.30	0.10	0.50	46.5	6.6	25
ZZ08763		0.22	0.004	0.48	2.34	73.0	<0.2	<10	390	1.03	0.38	0.55	0.28	61.6	10.8	23
ZZ08764		0.16	0.003	0.27	2.60	16.0	<0.2	<10	550	0.92	0.32	0.56	0.61	29.1	17.4	21
ZZ08765		0.12	0.001	0.06	0.79	3.1	<0.2	<10	70	0.23	0.04	0.34	0.49	7.26	0.5	2
ZZ08766		0.12	0.003	0.23	1.54	71.3	<0.2	<10	200	0.53	0.20	0.89	0.53	26.1	6.2	5
ZZ08767		0.22	0.002	0.20	1.67	8.7	<0.2	<10	100	0.47	0.16	0.10	0.19	23.9	2.9	10
ZZ08768		0.18	0.001	0.13	3.32	4.1	<0.2	<10	170	1.11	0.19	0.81	0.33	26.0	10.2	39
ZZ08769		0.22	0.002	0.11	1.11	10.3	<0.2	<10	90	0.25	0.34	0.10	0.13	32.2	2.7	13
ZZ08770		0.24	0.003	0.08	1.78	8.9	<0.2	<10	160	0.56	0.21	0.16	0.16	31.1	3.6	16
ZZ08771		0.34	0.002	0.46	2.33	2.8	<0.2	<10	360	0.68	0.28	0.51	0.18	48.8	6.1	28
ZZ08772		0.24	0.002	0.06	1.71	17.0	<0.2	<10	250	0.47	0.37	0.21	0.15	33.0	5.2	18
ZZ08773		0.24	0.002	0.09	1.39	16.9	<0.2	<10	110	0.33	0.27	0.07	0.28	27.7	4.3	16
ZZ08774		0.16	0.002	0.53	1.67	4.0	<0.2	<10	280	0.87	0.21	0.54	0.24	48.2	2.6	14
ZZ08775		0.24	0.002	0.18	1.24	10.3	<0.2	<10	90	0.34	0.19	0.07	0.14	25.2	2.0	8
ZZ08776		0.22	0.002	0.11	0.92	17.7	<0.2	<10	120	0.30	0.22	0.09	0.24	30.9	2.5	7
ZZ08777		0.28	0.002	0.45	1.89	23.7	<0.2	<10	290	0.88	0.32	0.24	0.26	61.3	5.0	14
ZZ08778		0.22	0.003	0.32	1.53	26.8	<0.2	<10	170	0.51	0.21	0.14	0.35	28.7	4.1	9
ZZ08779		0.28	0.004	0.46	1.65	29.4	<0.2	<10	150	0.52	0.36	0.15	0.34	44.3	4.8	12
ZZ08780		0.32	0.003	0.74	1.64	12.8	<0.2	<10	260	0.78	0.17	0.24	0.08	29.8	3.0	11

***** See Appendix Page for comments regarding this certificate *****

ALS Canada Ltd.
2103 Dollarton Hwy
North Vancouver BC V7H 0A7
Phone: 604 984 0221 Fax: 604 984 0218 www.alsglobal.com

To: **SILVER RANGE RESOURCES LTD.**
C/O ARCHER, CATHRO & ASSOCIATES (1981) LIMITED
1016-510 W HASTINGS ST
VANCOUVER BC V6B 1L8

Finalized Date: 12-SEP-2011
Account: RANSIL

Project: Silver Range - Keg

CERTIFICATE OF ANALYSIS WH11143506

Sample Description	Method	ME-MS41	ME-MS41	ME-MS41	ME-MS41	ME-MS41	ME-MS41	ME-MS41	ME-MS41	ME-MS41	ME-MS41	ME-MS41	ME-MS41	ME-MS41	ME-MS41	ME-MS41
	Analyte	Cs	Cu	Fe	Ga	Ge	Hf	Hg	In	K	La	Li	Mg	Mn	Mo	Na
	Units	ppm	ppm	%	ppm	ppm	ppm	ppm	ppm	%	ppm	ppm	%	ppm	ppm	%
	LOR	0.05	0.2	0.01	0.05	0.05	0.02	0.01	0.005	0.01	0.2	0.1	0.01	5	0.05	0.01
ZZ08941		2.78	14.0	2.28	6.30	0.12	0.04	0.03	0.026	0.10	23.9	25.1	0.63	296	0.58	0.01
ZZ08942		2.36	14.1	2.06	6.15	0.09	0.03	0.04	0.026	0.08	19.1	21.0	0.55	342	0.62	0.01
ZZ08943		3.66	18.2	2.84	9.46	0.13	0.11	0.04	0.041	0.16	23.0	32.5	1.27	384	0.53	0.08
ZZ08944		2.16	17.7	1.76	4.67	0.09	0.02	0.07	0.022	0.10	19.9	11.5	0.23	205	0.67	0.03
ZZ08945		1.92	12.1	2.09	5.05	0.10	0.03	0.04	0.022	0.07	23.1	17.3	0.46	392	0.70	0.02
ZZ08946		2.43	15.4	2.30	7.02	0.09	0.02	0.02	0.025	0.07	20.9	22.0	0.49	368	0.92	0.01
ZZ08947		2.47	28.4	1.05	3.20	0.07	0.02	0.04	0.011	0.04	14.1	4.7	0.14	298	1.01	0.02
ZZ08948		2.28	19.0	1.04	2.74	0.05	0.05	0.05	0.015	0.03	8.7	10.2	0.29	124	0.50	0.02
ZZ08949		1.33	13.6	0.77	2.62	<0.05	<0.02	0.01	0.008	0.03	6.9	3.3	0.08	178	0.33	0.03
ZZ08950		1.96	19.8	1.56	2.91	0.07	0.06	0.05	0.020	0.04	13.3	9.5	0.31	367	0.47	0.03
ZZ08751		3.99	19.9	2.63	7.39	0.13	0.13	0.10	0.038	0.08	35.4	19.7	0.43	176	9.79	0.01
ZZ08752		3.69	33.4	1.36	6.67	0.09	0.12	0.16	0.030	0.09	19.3	15.4	0.26	109	0.72	0.02
ZZ08753		3.61	16.4	2.32	7.33	0.10	0.08	0.13	0.030	0.13	18.1	19.2	0.34	234	1.81	0.02
ZZ08754		3.38	20.0	2.22	7.31	0.12	0.09	0.14	0.031	0.10	29.4	18.1	0.38	153	1.77	0.02
ZZ08755		4.35	26.2	3.22	7.73	0.15	0.10	0.12	0.041	0.11	35.0	23.7	0.43	635	2.92	0.02
ZZ08756		1.66	7.6	1.10	3.84	<0.05	<0.02	0.02	0.011	0.05	8.2	5.6	0.13	121	1.07	0.03
ZZ08757		3.12	22.7	1.83	7.04	0.13	0.11	0.10	0.036	0.09	36.4	19.9	0.39	196	4.15	0.02
ZZ08758		3.46	13.2	2.13	8.07	0.13	0.10	0.06	0.039	0.07	26.5	29.7	0.55	246	2.23	0.03
ZZ08759		2.25	12.5	1.84	5.32	0.08	0.02	0.04	0.021	0.09	13.8	13.4	0.24	469	1.17	0.02
ZZ08760		1.49	7.6	1.21	4.21	0.05	<0.02	0.02	0.011	0.05	10.2	4.6	0.09	257	0.65	0.02
ZZ08761		2.66	8.9	1.31	6.98	0.06	<0.02	0.01	0.015	0.06	12.8	4.3	0.11	143	1.20	<0.01
ZZ08762		3.44	21.3	3.08	8.27	0.10	0.04	0.04	0.038	0.09	23.4	19.7	0.42	288	2.03	<0.01
ZZ08763		5.71	25.4	4.78	7.90	0.16	0.07	0.07	0.038	0.08	31.7	25.7	0.50	695	4.19	0.02
ZZ08764		5.16	17.8	2.65	9.03	0.10	0.04	0.05	0.034	0.08	15.7	15.9	0.32	1200	5.39	0.02
ZZ08765		0.37	12.8	0.15	2.39	<0.05	0.06	0.02	<0.005	0.03	4.1	0.9	0.03	18	0.20	0.04
ZZ08766		2.66	22.5	2.27	4.10	0.09	0.12	0.03	0.014	0.03	13.5	6.4	0.10	2120	3.83	0.04
ZZ08767		1.62	11.5	1.66	6.33	0.07	<0.02	0.05	0.018	0.04	12.8	7.9	0.15	201	1.10	0.01
ZZ08768		6.44	14.1	2.54	12.75	0.12	0.03	0.02	0.029	0.17	14.5	36.2	0.98	573	0.60	0.08
ZZ08769		2.35	13.6	1.76	8.98	0.10	<0.02	0.02	0.017	0.04	16.0	5.7	0.15	148	1.58	<0.01
ZZ08770		1.85	7.8	1.67	5.53	0.10	0.03	0.05	0.024	0.05	15.4	13.0	0.24	152	1.09	<0.01
ZZ08771		3.91	13.5	2.05	8.68	0.13	0.03	0.06	0.029	0.09	27.3	38.5	0.81	199	0.81	<0.01
ZZ08772		4.05	11.1	2.28	7.75	0.11	<0.02	0.02	0.027	0.08	16.6	27.2	0.46	212	1.06	<0.01
ZZ08773		1.94	11.6	2.65	7.48	0.11	<0.02	0.03	0.020	0.05	13.3	9.6	0.22	232	1.76	<0.01
ZZ08774		3.52	11.7	1.00	6.59	0.13	0.02	0.11	0.025	0.06	23.6	13.2	0.22	141	0.99	0.01
ZZ08775		2.87	6.7	1.11	4.92	0.10	<0.02	0.04	0.013	0.06	11.8	8.7	0.13	86	0.78	0.01
ZZ08776		4.38	5.5	1.56	5.91	0.11	<0.02	0.04	0.014	0.07	13.0	7.3	0.14	136	0.85	<0.01
ZZ08777		6.10	16.0	2.28	6.55	0.15	0.03	0.06	0.029	0.07	31.8	24.5	0.41	215	1.29	<0.01
ZZ08778		4.47	12.4	1.86	6.33	0.05	0.02	0.06	0.021	0.09	13.9	11.1	0.18	252	0.74	0.01
ZZ08779		5.18	8.7	2.22	6.10	0.13	<0.02	0.08	0.026	0.11	20.2	16.3	0.27	313	0.95	<0.01
ZZ08780		2.74	9.0	1.34	5.15	0.12	0.02	0.10	0.018	0.06	20.7	13.8	0.20	104	0.76	0.01

***** See Appendix Page for comments regarding this certificate *****

ALS Canada Ltd.
2103 Dollarton Hwy
North Vancouver BC V7H 0A7
Phone: 604 984 0221 Fax: 604 984 0218 www.alsglobal.com

To: **SILVER RANGE RESOURCES LTD.**
C/O ARCHER, CATHRO & ASSOCIATES (1981) LIMITED
1016-510 W HASTINGS ST
VANCOUVER BC V6B 1L8

Finalized Date: 12-SEP-2011
Account: RANSIL

Project: Silver Range - Keg

CERTIFICATE OF ANALYSIS WH11143506

Sample Description	Method	ME-MS41	ME-MS41	ME-MS41	ME-MS41	ME-MS41	ME-MS41	ME-MS41	ME-MS41	ME-MS41	ME-MS41	ME-MS41	ME-MS41	ME-MS41	ME-MS41	ME-MS41
	Analyte	Nb	Ni	P	Pb	Rb	Re	S	Sb	Sc	Se	Sn	Sr	Ta	Te	Th
	Units	ppm	ppm	ppm	ppm	ppm	ppm	%	ppm	ppm	ppm	ppm	ppm	ppm	ppm	ppm
	LOR	0.05	0.2	10	0.2	0.1	0.001	0.01	0.05	0.1	0.2	0.2	0.2	0.01	0.01	0.2
ZZ08941		1.59	17.5	580	11.9	19.0	<0.001	<0.01	2.93	3.5	0.4	0.8	21.6	<0.01	0.03	6.0
ZZ08942		1.36	14.4	560	11.9	21.6	<0.001	0.02	1.94	3.3	0.6	0.8	32.8	<0.01	0.03	4.4
ZZ08943		1.94	22.0	310	16.8	26.8	<0.001	0.02	0.55	6.1	0.7	0.9	81.4	<0.01	0.03	7.7
ZZ08944		0.66	13.0	480	10.8	14.2	<0.001	0.02	1.15	2.7	0.6	0.6	30.1	<0.01	0.03	1.1
ZZ08945		1.30	13.9	790	13.7	12.0	<0.001	<0.01	2.99	3.2	0.4	0.8	19.7	<0.01	0.02	9.2
ZZ08946		1.06	13.0	410	13.5	18.6	<0.001	0.01	0.89	2.8	0.3	1.1	21.7	<0.01	0.02	2.1
ZZ08947		0.39	7.3	610	8.7	8.2	<0.001	0.05	0.13	0.9	0.7	0.3	38.2	<0.01	0.03	0.4
ZZ08948		0.66	9.8	360	7.6	5.2	<0.001	0.09	0.26	1.4	1.0	0.3	88.5	<0.01	0.04	1.5
ZZ08949		0.30	3.7	220	4.5	5.0	<0.001	0.01	<0.05	1.0	0.2	0.2	27.8	<0.01	0.02	0.6
ZZ08950		0.31	11.2	590	9.2	5.8	<0.001	0.07	0.17	1.9	1.0	0.2	69.7	<0.01	0.06	0.8
ZZ08751		2.06	11.7	910	18.5	17.9	0.007	0.07	2.69	5.3	2.1	1.1	29.3	<0.01	0.04	6.3
ZZ08752		1.05	10.6	1040	9.8	17.6	0.004	0.14	0.92	3.6	3.3	0.7	36.4	<0.01	0.03	3.0
ZZ08753		1.23	12.6	1070	10.6	21.2	0.001	0.10	0.93	3.4	2.0	0.9	39.1	<0.01	0.04	2.2
ZZ08754		1.30	13.4	1080	11.6	16.6	0.002	0.09	1.28	3.5	2.2	1.0	36.1	<0.01	0.04	2.5
ZZ08755		1.64	17.5	1320	18.6	24.3	0.001	0.09	1.22	3.9	2.3	1.0	60.2	<0.01	0.09	2.4
ZZ08756		0.40	5.3	580	5.6	11.0	<0.001	0.03	0.27	0.9	0.3	0.4	19.4	<0.01	0.02	0.2
ZZ08757		2.22	13.7	690	16.1	19.3	0.002	0.10	1.13	4.7	1.9	1.1	32.9	<0.01	0.03	3.7
ZZ08758		3.94	12.1	870	16.8	13.9	0.005	0.11	1.45	6.9	3.5	1.6	42.9	<0.01	0.02	6.6
ZZ08759		0.84	9.7	790	11.7	16.8	<0.001	0.04	0.56	1.8	0.6	0.6	26.3	<0.01	0.03	0.7
ZZ08760		0.47	4.0	480	5.1	21.0	<0.001	0.02	0.15	0.9	0.3	0.4	15.1	<0.01	0.02	0.2
ZZ08761		0.30	5.4	370	9.0	17.6	<0.001	0.01	0.57	0.6	0.3	1.2	8.0	<0.01	0.03	<0.2
ZZ08762		1.93	17.2	560	19.2	21.1	<0.001	0.02	0.91	3.2	0.7	1.0	13.5	<0.01	0.05	2.6
ZZ08763		1.68	15.5	810	19.0	14.7	0.001	0.03	4.08	4.4	1.5	1.0	33.7	<0.01	0.06	4.0
ZZ08764		0.61	13.5	2270	19.9	16.3	0.001	0.12	1.24	1.5	1.3	1.0	42.1	<0.01	0.07	0.7
ZZ08765		0.33	1.6	460	1.6	2.0	0.001	0.06	1.42	0.7	1.2	<0.2	23.3	<0.01	0.01	0.2
ZZ08766		0.63	5.6	1520	4.9	4.6	0.003	0.17	3.32	1.3	2.1	0.3	40.4	0.01	0.10	0.7
ZZ08767		0.69	6.4	770	8.2	11.1	<0.001	0.06	0.43	0.8	0.8	0.7	10.2	<0.01	0.05	0.2
ZZ08768		2.06	21.9	780	5.9	19.6	<0.001	0.05	0.11	3.5	0.6	0.8	44.5	<0.01	0.05	1.2
ZZ08769		2.00	6.2	260	15.9	13.0	<0.001	0.01	0.63	1.4	0.2	1.4	21.0	0.01	0.02	1.5
ZZ08770		1.07	8.3	970	11.5	9.2	<0.001	0.02	0.49	1.5	0.7	0.7	13.5	0.01	0.01	1.2
ZZ08771		2.49	16.4	690	16.8	20.2	<0.001	0.04	1.08	5.5	0.6	1.5	27.1	<0.01	<0.01	4.5
ZZ08772		1.81	12.0	320	20.2	13.7	<0.001	0.01	0.92	3.0	0.2	1.3	18.0	<0.01	0.01	1.9
ZZ08773		1.50	8.7	430	13.6	11.7	<0.001	0.02	0.82	1.5	0.5	0.9	10.3	<0.01	0.02	0.6
ZZ08774		1.16	5.8	990	11.6	24.6	0.001	0.13	1.23	1.6	1.0	1.1	30.9	<0.01	<0.01	0.9
ZZ08775		0.97	4.2	390	9.0	13.2	<0.001	0.02	0.56	1.0	<0.2	0.8	8.3	0.01	0.01	0.6
ZZ08776		1.27	4.1	430	9.9	14.3	<0.001	0.02	0.73	1.2	<0.2	1.2	11.6	<0.01	0.01	0.7
ZZ08777		1.74	8.4	890	14.4	12.7	<0.001	0.03	1.26	3.9	1.0	1.2	19.5	<0.01	0.02	3.0
ZZ08778		1.77	5.5	680	13.1	19.8	<0.001	0.02	0.92	2.0	0.6	0.9	12.4	0.01	0.03	1.2
ZZ08779		1.50	8.1	860	15.2	19.4	<0.001	0.05	1.17	1.9	0.3	1.0	12.2	0.01	0.01	1.3
ZZ08780		0.96	6.2	870	8.0	9.6	<0.001	0.04	0.54	1.6	0.6	0.8	20.6	<0.01	0.01	1.0

***** See Appendix Page for comments regarding this certificate *****

ALS Canada Ltd.
2103 Dollarton Hwy
North Vancouver BC V7H 0A7
Phone: 604 984 0221 Fax: 604 984 0218 www.alsglobal.com

To: **SILVER RANGE RESOURCES LTD.**
C/O ARCHER, CATHRO & ASSOCIATES (1981) LIMITED
1016-510 W HASTINGS ST
VANCOUVER BC V6B 1L8

Finalized Date: 12-SEP-2011
Account: RANSIL

Project: Silver Range - Keg

CERTIFICATE OF ANALYSIS WH11143506

Sample Description	Method	ME-MS41	ME-MS41	ME-MS41	ME-MS41	ME-MS41	ME-MS41	ME-MS41	ME-MS41
	Analyte	Ti	Tl	U	V	W	Y	Zn	Zr
	Units	%	ppm	ppm	ppm	ppm	ppm	ppm	ppm
	LOR	0.005	0.02	0.05	1	0.05	0.05	2	0.5
ZZ08941		0.059	0.15	1.16	33	0.44	11.20	59	1.0
ZZ08942		0.046	0.15	0.90	35	0.27	6.99	52	0.8
ZZ08943		0.074	0.17	0.77	42	0.24	14.50	64	3.5
ZZ08944		0.029	0.14	1.18	30	0.23	11.75	64	<0.5
ZZ08945		0.061	0.13	0.93	36	0.28	9.60	57	0.7
ZZ08946		0.042	0.14	0.79	48	0.64	6.24	67	<0.5
ZZ08947		0.019	0.07	0.52	16	0.12	8.15	17	<0.5
ZZ08948		0.024	0.05	1.25	15	0.19	4.67	27	2.3
ZZ08949		0.020	0.04	0.34	14	0.07	3.28	15	0.5
ZZ08950		0.015	0.05	2.14	16	0.08	13.50	36	1.6
ZZ08751		0.057	0.35	5.96	59	0.25	23.8	94	2.7
ZZ08752		0.029	0.28	7.10	25	0.14	13.10	65	2.9
ZZ08753		0.039	0.21	3.87	41	0.21	12.95	97	1.7
ZZ08754		0.038	0.24	6.29	40	0.19	17.20	66	1.8
ZZ08755		0.039	0.26	8.16	53	0.29	24.1	105	1.7
ZZ08756		0.029	0.09	1.09	25	0.14	3.29	27	<0.5
ZZ08757		0.069	0.20	10.50	50	0.22	24.6	75	2.2
ZZ08758		0.121	0.15	5.73	46	0.29	18.65	89	2.2
ZZ08759		0.041	0.15	1.01	35	0.26	6.10	63	<0.5
ZZ08760		0.038	0.09	0.73	31	0.16	3.38	26	<0.5
ZZ08761		0.029	0.16	0.59	36	0.28	2.62	34	<0.5
ZZ08762		0.045	0.27	1.39	57	0.47	8.18	86	0.5
ZZ08763		0.061	0.21	5.02	78	0.39	19.15	102	1.4
ZZ08764		0.018	0.30	2.72	56	0.27	6.42	91	0.8
ZZ08765		0.024	0.05	0.58	5	<0.05	2.09	7	2.4
ZZ08766		0.023	0.17	2.51	25	0.09	8.16	69	3.7
ZZ08767		0.028	0.13	0.90	27	0.28	5.08	31	<0.5
ZZ08768		0.091	0.17	0.72	38	0.14	5.37	129	1.0
ZZ08769		0.073	0.16	0.59	52	0.32	2.80	28	<0.5
ZZ08770		0.031	0.17	1.05	32	3.15	5.46	38	0.6
ZZ08771		0.091	0.26	1.93	42	0.25	9.56	76	0.7
ZZ08772		0.059	0.21	0.77	43	1.23	4.43	53	<0.5
ZZ08773		0.055	0.16	0.72	47	0.36	3.47	45	<0.5
ZZ08774		0.025	0.40	2.50	22	0.13	10.95	33	<0.5
ZZ08775		0.035	0.17	0.75	22	0.25	2.90	26	<0.5
ZZ08776		0.043	0.15	0.78	26	0.33	4.09	29	<0.5
ZZ08777		0.042	0.34	2.25	48	0.27	17.25	90	0.6
ZZ08778		0.042	0.25	1.10	32	0.29	5.26	41	<0.5
ZZ08779		0.047	0.23	1.20	33	0.38	8.56	56	<0.5
ZZ08780		0.026	0.26	1.70	25	0.26	8.32	28	<0.5

***** See Appendix Page for comments regarding this certificate *****

ALS Canada Ltd.
2103 Dollarton Hwy
North Vancouver BC V7H 0A7
Phone: 604 984 0221 Fax: 604 984 0218 www.alsglobal.com

To: **SILVER RANGE RESOURCES LTD.**
C/O ARCHER, CATHRO & ASSOCIATES (1981) LIMITED
1016-510 W HASTINGS ST
VANCOUVER BC V6B 1L8

Finalized Date: 12-SEP-2011
Account: RANSIL

Project: Silver Range - Keg

CERTIFICATE OF ANALYSIS WH11143506

Sample Description	Method	WEI-21	Au-TL43	ME-MS41	ME-MS41	ME-MS41	ME-MS41	ME-MS41	ME-MS41	ME-MS41	ME-MS41	ME-MS41	ME-MS41	ME-MS41	ME-MS41	ME-MS41
	Analyte	Recvd Wt.	Au	Ag	Al	As	Au	B	Ba	Be	Bi	Ca	Cd	Ce	Co	Cr
	Units	kg	ppm	ppm	%	ppm	ppm	ppm	ppm	ppm	ppm	%	ppm	ppm	ppm	ppm
	LOR	0.02	0.001	0.01	0.01	0.1	0.2	10	10	0.05	0.01	0.01	0.01	0.02	0.1	1
ZZ08791		0.28	0.002	0.25	2.10	16.4	<0.2	<10	270	0.89	0.54	0.17	0.22	45.7	5.8	16
ZZ08792		0.18	0.002	0.36	1.79	14.5	<0.2	<10	270	1.06	0.51	0.25	0.48	44.1	6.4	11
ZZ08793		0.16	0.003	0.11	3.25	30.7	<0.2	<10	380	1.38	0.70	0.15	0.29	38.8	9.6	31
ZZ08794		0.24	0.002	0.17	2.56	23.9	<0.2	<10	180	1.09	0.32	0.09	0.47	48.5	8.2	21
ZZ08795		0.22	0.002	0.11	1.16	10.6	<0.2	<10	120	0.33	0.27	0.06	0.19	26.6	4.0	11
ZZ08796		0.26	0.001	0.06	1.32	13.6	<0.2	<10	80	0.32	0.26	0.05	0.37	23.5	4.6	14
ZZ08797		0.24	0.002	0.09	1.50	14.0	<0.2	<10	110	0.50	0.34	0.08	0.36	31.0	5.1	22
ZZ08798		0.26	0.002	0.19	1.82	18.7	<0.2	<10	180	0.85	0.34	0.21	0.50	46.2	7.6	16
ZZ08799		0.22	0.002	0.14	2.46	22.6	<0.2	<10	240	0.94	0.42	0.09	0.70	33.5	7.4	22
ZZ08800		0.24	0.002	0.14	1.82	17.4	<0.2	<10	220	0.80	0.28	0.21	0.38	44.1	7.0	16
ZZ08881		0.20	0.003	0.17	2.19	26.1	<0.2	<10	180	1.03	0.53	0.17	0.28	42.6	8.8	25
ZZ08882		0.20	0.003	0.31	2.57	54.3	<0.2	<10	180	1.27	0.80	0.23	0.15	47.0	11.0	31
ZZ08883		0.22	0.003	0.12	1.89	10.1	<0.2	<10	150	0.87	0.49	0.17	0.13	39.7	8.2	21
ZZ08884		0.14	0.001	0.08	0.50	1.7	<0.2	<10	30	0.21	0.17	0.05	0.25	6.96	1.5	4
ZZ08885		0.14	0.001	0.08	0.97	9.3	<0.2	<10	60	0.41	0.37	0.12	0.15	16.30	4.1	11
ZZ08886		0.18	0.002	0.09	1.92	10.5	<0.2	<10	190	1.41	0.53	0.14	0.10	70.6	11.8	17
ZZ08887		0.18	0.001	0.12	1.78	13.6	<0.2	<10	90	0.84	0.54	0.14	0.18	28.3	6.2	15
ZZ08888		0.14	0.001	0.11	0.39	0.8	<0.2	<10	20	0.13	0.07	0.11	0.15	4.95	2.3	3
ZZ08889		0.14	0.002	0.41	1.56	20.3	<0.2	<10	110	1.72	0.37	0.21	0.13	61.2	5.7	9
ZZ08890		0.24	0.002	0.23	1.99	13.8	<0.2	<10	210	1.11	0.81	0.29	0.09	69.8	8.5	20
ZZ08891		0.24	0.002	0.27	2.33	35.8	<0.2	<10	160	1.95	1.15	0.43	0.15	88.0	10.9	22
ZZ08892		0.20	0.001	0.20	1.99	27.2	<0.2	<10	110	0.89	1.31	0.16	0.31	32.4	7.1	14
ZZ08893		0.22	0.002	0.37	2.11	57.6	<0.2	<10	100	2.01	1.80	0.45	0.07	81.8	10.1	19
ZZ08894		0.48	0.002	0.48	2.07	46.6	<0.2	<10	80	2.38	1.44	0.83	0.24	89.4	10.7	19
ZZ08895		0.32	0.001	0.35	1.80	27.6	<0.2	<10	60	1.70	0.98	0.75	0.14	68.9	8.4	17
ZZ08896		0.22	0.001	0.49	2.26	47.0	<0.2	<10	80	2.47	1.10	0.84	0.13	70.3	9.4	17
ZZ08897		0.28	0.001	0.49	2.19	104.0	<0.2	<10	90	1.94	0.77	0.77	0.11	66.5	9.1	18
ZZ08898		0.32	0.002	0.86	2.28	99.7	<0.2	<10	100	2.38	0.76	0.84	0.16	73.2	9.1	17
ZZ08899		0.20	0.001	0.68	1.88	68.4	<0.2	<10	90	1.61	0.65	0.60	0.09	56.6	7.4	14
ZZ08900		0.18	0.002	0.77	2.51	95.3	<0.2	<10	180	2.07	1.37	0.37	0.10	63.8	6.4	17
CC157092		0.28	0.003	0.19	1.38	11.7	<0.2	<10	420	0.50	0.20	0.44	0.47	34.3	8.9	19
CC157093		0.14	0.003	0.28	0.91	2.2	<0.2	<10	230	0.34	0.14	0.62	0.69	17.80	2.4	13

***** See Appendix Page for comments regarding this certificate *****

ALS Canada Ltd.
2103 Dollarton Hwy
North Vancouver BC V7H 0A7
Phone: 604 984 0221 Fax: 604 984 0218 www.alsglobal.com

To: **SILVER RANGE RESOURCES LTD.**
C/O ARCHER, CATHRO & ASSOCIATES (1981) LIMITED
1016-510 W HASTINGS ST
VANCOUVER BC V6B 1L8

Finalized Date: 12-SEP-2011
Account: RANSIL

Project: Silver Range - Keg

CERTIFICATE OF ANALYSIS WH11143506

Sample Description	Method	ME-MS41	ME-MS41	ME-MS41	ME-MS41	ME-MS41	ME-MS41	ME-MS41	ME-MS41	ME-MS41	ME-MS41	ME-MS41	ME-MS41	ME-MS41	ME-MS41	ME-MS41
	Analyte	Cs	Cu	Fe	Ga	Ge	Hf	Hg	In	K	La	Li	Mg	Mn	Mo	Na
	Units	ppm	ppm	%	ppm	ppm	ppm	ppm	ppm	%	ppm	ppm	%	ppm	ppm	%
	LOR	0.05	0.2	0.01	0.05	0.05	0.02	0.01	0.005	0.01	0.2	0.1	0.01	5	0.05	0.01
ZZ08791		4.00	11.0	2.37	6.82	0.13	0.03	0.05	0.033	0.09	26.9	22.9	0.40	244	0.98	<0.01
ZZ08792		3.26	15.4	1.87	5.97	0.15	0.05	0.05	0.023	0.06	25.3	10.8	0.17	604	1.53	0.01
ZZ08793		4.99	22.4	3.97	9.83	0.12	0.02	0.04	0.047	0.09	22.8	28.2	0.53	633	2.85	<0.01
ZZ08794		3.45	14.3	2.96	8.21	0.13	<0.02	0.07	0.030	0.07	22.7	18.7	0.36	526	2.05	<0.01
ZZ08795		2.24	10.9	1.83	6.77	0.11	<0.02	0.02	0.016	0.05	13.4	6.5	0.16	253	1.84	<0.01
ZZ08796		2.29	10.3	2.16	6.88	0.12	<0.02	0.04	0.020	0.07	11.6	10.3	0.21	432	1.47	<0.01
ZZ08797		2.21	10.7	2.71	7.79	0.13	<0.02	0.03	0.026	0.09	16.0	11.6	0.33	272	1.90	<0.01
ZZ08798		3.61	13.1	2.44	6.69	0.14	<0.02	0.04	0.026	0.12	21.8	21.8	0.39	422	1.26	<0.01
ZZ08799		4.96	17.8	3.33	9.09	0.12	<0.02	0.05	0.037	0.13	16.7	22.2	0.45	388	2.31	<0.01
ZZ08800		3.79	12.2	2.59	7.25	0.12	0.02	0.06	0.027	0.12	21.0	21.3	0.41	423	1.27	<0.01
ZZ08881		3.46	17.3	2.95	8.04	0.12	<0.02	0.05	0.036	0.09	21.3	26.8	0.54	361	1.36	<0.01
ZZ08882		4.47	24.2	3.48	9.43	0.13	<0.02	0.05	0.055	0.09	24.0	31.5	0.68	716	1.93	<0.01
ZZ08883		3.09	14.8	2.56	7.32	0.13	<0.02	0.04	0.028	0.11	17.2	25.8	0.52	458	1.10	0.01
ZZ08884		0.87	5.3	0.75	2.51	0.11	<0.02	0.04	0.010	0.03	3.4	1.7	0.05	37	0.38	0.01
ZZ08885		2.35	8.1	1.55	6.11	0.12	<0.02	0.03	0.022	0.10	5.5	13.4	0.30	193	0.49	0.01
ZZ08886		4.50	21.4	2.54	7.86	0.16	<0.02	0.02	0.041	0.09	36.5	22.7	0.43	828	1.23	0.01
ZZ08887		7.45	12.5	2.27	7.33	0.13	<0.02	0.02	0.026	0.15	13.3	25.1	0.41	374	1.05	0.01
ZZ08888		0.44	3.1	0.98	2.74	0.09	<0.02	0.02	0.005	0.02	2.2	1.0	0.05	79	0.25	0.02
ZZ08889		8.02	17.0	1.63	4.80	0.15	<0.02	0.04	0.027	0.04	40.9	8.5	0.17	528	1.75	0.01
ZZ08890		3.91	20.4	2.69	7.75	0.14	<0.02	0.03	0.034	0.12	32.0	28.6	0.60	548	0.92	0.02
ZZ08891		7.47	23.4	3.32	10.15	0.17	<0.02	0.02	0.057	0.16	39.4	46.5	0.84	612	0.69	0.01
ZZ08892		8.15	18.0	2.29	8.44	0.12	<0.02	0.03	0.037	0.09	14.2	23.2	0.39	501	0.77	0.01
ZZ08893		12.85	25.9	3.14	9.21	0.20	<0.02	0.02	0.053	0.16	40.1	44.5	0.74	545	0.61	0.02
ZZ08894		12.50	17.5	3.06	8.99	0.18	<0.02	0.04	0.052	0.23	41.7	47.3	0.81	607	0.69	0.01
ZZ08895		7.32	9.3	2.62	7.76	0.17	0.02	0.01	0.039	0.20	32.4	43.5	0.76	500	0.32	0.01
ZZ08896		11.90	11.8	2.99	8.43	0.17	<0.02	0.01	0.044	0.17	36.2	43.1	0.79	668	0.35	0.01
ZZ08897		11.25	9.8	2.83	8.75	0.16	<0.02	0.01	0.044	0.17	32.7	46.6	0.78	535	0.69	0.01
ZZ08898		20.0	11.5	2.86	8.80	0.18	<0.02	0.02	0.047	0.16	37.4	38.8	0.70	556	0.65	0.01
ZZ08899		15.30	11.7	2.44	7.09	0.14	<0.02	0.02	0.034	0.16	28.2	31.4	0.58	494	0.61	0.02
ZZ08900		14.55	15.3	2.51	9.12	0.14	<0.02	0.04	0.037	0.11	32.3	34.8	0.54	278	1.52	0.02
CC157092		0.80	22.5	2.22	3.64	0.12	0.03	0.05	0.031	0.06	13.2	13.9	0.33	506	1.81	0.01
CC157093		0.79	25.9	0.72	3.06	0.12	0.03	0.08	0.017	0.08	8.6	8.5	0.21	56	0.47	0.01

***** See Appendix Page for comments regarding this certificate *****

ALS Canada Ltd.
2103 Dollarton Hwy
North Vancouver BC V7H 0A7
Phone: 604 984 0221 Fax: 604 984 0218 www.alsglobal.com

To: **SILVER RANGE RESOURCES LTD.**
C/O ARCHER, CATHRO & ASSOCIATES (1981) LIMITED
1016-510 W HASTINGS ST
VANCOUVER BC V6B 1L8

Finalized Date: 12-SEP-2011
Account: RANSIL

Project: Silver Range - Keg

CERTIFICATE OF ANALYSIS WH11143506

Sample Description	Method	ME-MS41	ME-MS41	ME-MS41	ME-MS41	ME-MS41	ME-MS41	ME-MS41	ME-MS41	ME-MS41	ME-MS41	ME-MS41	ME-MS41	ME-MS41	ME-MS41	ME-MS41
	Analyte	Nb	Ni	P	Pb	Rb	Re	S	Sb	Sc	Se	Sn	Sr	Ta	Te	Th
	Units	ppm	ppm	ppm	ppm	ppm	ppm	%	ppm	ppm	ppm	ppm	ppm	ppm	ppm	ppm
	LOR	0.05	0.2	10	0.2	0.1	0.001	0.01	0.05	0.1	0.2	0.2	0.2	0.01	0.01	0.2
ZZ08791		1.48	11.9	550	17.3	20.5	<0.001	0.03	0.83	4.0	0.4	1.1	17.7	<0.01	0.01	3.0
ZZ08792		0.79	8.5	1070	11.9	17.8	<0.001	0.07	0.87	2.1	0.8	0.8	26.8	<0.01	<0.01	1.1
ZZ08793		1.11	21.2	1100	24.6	19.2	<0.001	0.05	1.53	2.1	0.6	1.3	20.7	<0.01	0.04	1.0
ZZ08794		1.04	14.4	830	20.0	14.1	<0.001	0.05	1.17	1.4	0.8	0.8	11.9	0.01	0.02	0.6
ZZ08795		1.16	8.6	350	10.6	13.0	<0.001	0.02	0.93	1.3	0.5	1.0	11.0	<0.01	0.03	0.5
ZZ08796		1.45	9.5	450	10.5	16.8	<0.001	0.02	0.85	1.6	0.3	1.0	7.8	<0.01	0.03	0.7
ZZ08797		0.79	12.7	480	11.9	16.4	<0.001	0.03	0.98	0.9	<0.2	0.9	9.8	<0.01	0.01	0.2
ZZ08798		1.39	13.7	650	14.8	20.4	<0.001	0.02	1.20	3.2	0.5	1.1	18.1	<0.01	0.02	1.9
ZZ08799		1.70	17.1	630	18.0	30.1	<0.001	0.03	1.51	3.3	0.5	1.3	14.7	<0.01	0.04	1.5
ZZ08800		1.95	12.8	680	15.3	21.0	<0.001	0.02	1.23	3.9	0.2	1.1	19.1	<0.01	0.02	4.1
ZZ08881		2.05	16.2	730	22.7	21.6	<0.001	0.03	0.99	4.1	0.3	1.4	19.5	<0.01	0.01	2.5
ZZ08882		1.67	20.1	890	43.7	23.8	<0.001	0.05	1.15	3.7	0.4	1.9	21.6	<0.01	0.03	1.6
ZZ08883		1.76	13.9	720	16.5	27.0	<0.001	0.03	0.68	3.6	<0.2	1.4	15.9	0.01	0.02	1.8
ZZ08884		0.23	2.4	560	4.2	8.1	<0.001	0.05	0.18	0.1	<0.2	0.5	7.5	<0.01	0.01	<0.2
ZZ08885		1.51	5.7	410	7.5	25.3	<0.001	0.03	0.46	1.9	<0.2	1.1	10.9	<0.01	<0.01	0.7
ZZ08886		1.99	11.1	610	27.8	32.5	<0.001	0.02	0.72	4.9	0.4	1.5	20.6	0.01	0.03	3.9
ZZ08887		1.81	8.7	580	16.9	39.7	<0.001	0.04	0.87	2.7	<0.2	1.7	12.7	<0.01	0.01	1.1
ZZ08888		0.21	1.7	420	2.8	3.1	<0.001	0.03	0.08	0.2	<0.2	0.2	11.6	<0.01	<0.01	<0.2
ZZ08889		0.58	5.9	970	38.0	11.1	<0.001	0.08	0.60	0.7	0.5	0.7	20.2	<0.01	0.02	0.3
ZZ08890		1.95	11.8	710	23.0	34.9	<0.001	0.04	0.89	5.1	0.2	1.7	25.1	<0.01	0.02	4.1
ZZ08891		2.23	11.5	880	34.8	44.9	<0.001	0.03	2.14	7.4	0.7	2.5	38.4	<0.01	<0.01	7.4
ZZ08892		1.32	5.7	860	21.6	19.1	<0.001	0.07	2.45	1.7	<0.2	2.1	27.4	<0.01	0.03	0.6
ZZ08893		2.00	8.9	860	33.4	28.0	<0.001	0.02	3.61	7.4	0.8	2.6	51.6	<0.01	<0.01	8.3
ZZ08894		1.76	8.6	1210	44.4	35.0	<0.001	0.02	3.93	8.0	0.8	2.5	59.3	<0.01	<0.01	16.7
ZZ08895		1.19	7.6	1380	28.1	27.8	<0.001	0.02	1.62	5.7	0.7	2.1	56.5	<0.01	0.01	17.1
ZZ08896		1.34	7.7	950	41.5	30.9	<0.001	0.02	2.37	7.1	0.6	2.7	62.4	<0.01	0.02	11.7
ZZ08897		1.58	7.9	1050	32.8	34.8	<0.001	0.03	2.34	5.9	1.0	2.0	67.1	0.01	0.01	9.0
ZZ08898		1.41	7.8	890	35.7	37.1	<0.001	0.03	3.65	6.4	0.6	1.8	78.5	<0.01	0.02	9.0
ZZ08899		1.30	6.5	750	26.9	29.6	<0.001	0.03	2.74	4.7	0.4	1.5	62.4	<0.01	0.01	8.6
ZZ08900		1.44	9.6	760	41.8	30.7	<0.001	0.05	2.56	3.9	0.9	1.8	43.4	<0.01	0.03	4.1
CC157092		0.70	25.6	530	24.3	8.2	<0.001	0.02	1.09	3.4	1.1	0.5	29.7	<0.01	0.08	3.0
CC157093		0.39	14.3	600	10.2	9.5	0.004	0.07	0.90	1.7	1.8	0.4	35.9	<0.01	0.05	0.8

***** See Appendix Page for comments regarding this certificate *****

ALS Canada Ltd.
2103 Dollarton Hwy
North Vancouver BC V7H 0A7
Phone: 604 984 0221 Fax: 604 984 0218 www.alsglobal.com

To: **SILVER RANGE RESOURCES LTD.**
C/O ARCHER, CATHRO & ASSOCIATES (1981) LIMITED
1016-510 W HASTINGS ST
VANCOUVER BC V6B 1L8

Finalized Date: 12-SEP-2011
Account: RANSIL

Project: Silver Range - Keg

CERTIFICATE OF ANALYSIS WH11143506

Sample Description	Method	ME-MS41	ME-MS41	ME-MS41	ME-MS41	ME-MS41	ME-MS41	ME-MS41	ME-MS41
	Analyte	Ti	Tl	U	V	W	Y	Zn	Zr
	Units	%	ppm	ppm	ppm	ppm	ppm	ppm	ppm
	LOR	0.005	0.02	0.05	1	0.05	0.05	2	0.5
ZZ08791		0.046	0.26	5.16	44	0.68	8.84	77	0.7
ZZ08792		0.029	0.20	10.65	38	0.98	12.50	57	1.2
ZZ08793		0.027	0.45	3.95	75	0.63	9.25	110	<0.5
ZZ08794		0.032	0.29	1.56	46	0.36	10.85	78	<0.5
ZZ08795		0.043	0.17	0.70	40	0.33	3.01	47	<0.5
ZZ08796		0.055	0.14	0.61	40	0.46	2.82	52	<0.5
ZZ08797		0.046	0.17	1.13	53	2.03	4.33	71	<0.5
ZZ08798		0.062	0.19	1.74	42	0.40	10.45	75	<0.5
ZZ08799		0.047	0.27	1.47	60	0.46	5.88	111	<0.5
ZZ08800		0.071	0.20	1.25	45	0.42	8.14	81	0.6
ZZ08881		0.076	0.28	6.10	57	0.80	7.39	66	<0.5
ZZ08882		0.072	0.40	8.91	69	0.74	8.53	89	<0.5
ZZ08883		0.098	0.27	3.22	50	0.41	7.39	62	<0.5
ZZ08884		0.018	0.06	1.00	16	0.09	1.26	16	<0.5
ZZ08885		0.075	0.14	0.85	33	0.62	2.40	38	<0.5
ZZ08886		0.073	0.38	8.67	46	0.36	11.25	54	<0.5
ZZ08887		0.080	0.31	2.06	45	0.31	5.12	54	<0.5
ZZ08888		0.046	0.04	0.60	30	0.06	0.91	13	<0.5
ZZ08889		0.024	0.22	10.10	29	0.28	9.98	25	<0.5
ZZ08890		0.103	0.34	6.20	53	0.52	11.70	65	<0.5
ZZ08891		0.107	0.44	8.01	60	0.62	19.80	84	<0.5
ZZ08892		0.046	0.35	3.09	43	0.72	4.83	54	<0.5
ZZ08893		0.081	0.51	12.10	52	0.72	19.20	76	<0.5
ZZ08894		0.065	0.45	12.65	50	0.84	24.7	83	<0.5
ZZ08895		0.063	0.26	9.43	43	0.39	24.0	68	0.5
ZZ08896		0.052	0.44	8.71	47	0.29	20.5	75	<0.5
ZZ08897		0.061	0.40	8.95	47	0.29	19.05	70	<0.5
ZZ08898		0.042	0.70	9.66	43	0.19	20.1	76	<0.5
ZZ08899		0.041	0.54	7.03	37	0.16	13.55	58	<0.5
ZZ08900		0.027	0.77	8.66	42	0.35	11.70	63	<0.5
CC157092		0.017	0.16	0.72	40	0.18	6.18	160	0.9
CC157093		0.020	0.18	0.96	29	0.05	5.90	119	0.9

***** See Appendix Page for comments regarding this certificate *****

ALS Canada Ltd.
2103 Dollarton Hwy
North Vancouver BC V7H 0A7
Phone: 604 984 0221 Fax: 604 984 0218 www.alsglobal.com

To: **SILVER RANGE RESOURCES LTD.**
C/O ARCHER, CATHRO & ASSOCIATES (1981) LIMITED
1016-510 W HASTINGS ST
VANCOUVER BC V6B 1L8

Project: Silver Range - Keg

Finalized Date: 12-SEP-2011
Account: RANSIL

CERTIFICATE OF ANALYSIS WH11143506

Method	CERTIFICATE COMMENTS
ALL METHODS	NSS is non-sufficient sample.
ME-MS41	Gold determinations by this method are semi-quantitative due to the small sample weight used (0.5g).

ALS Canada Ltd.
2103 Dollarton Hwy
North Vancouver BC V7H 0A7
Phone: 604 984 0221 Fax: 604 984 0218 www.alsglobal.com

To: **SILVER RANGE RESOURCES LTD.**
C/O ARCHER, CATHRO & ASSOCIATES (1981) LIMITED
1016-510 W HASTINGS ST
VANCOUVER BC V6B 1L8

Finalized Date: 6-SEP-2011
This copy reported on 7-SEP-2011
Account: RANSIL

CERTIFICATE WH11143507

Project: Silver Range - KEG

P.O. No.:

This report is for 164 Soil samples submitted to our lab in Whitehorse, YT, Canada on 26-JUL-2011.

The following have access to data associated with this certificate:

DOUG EATON BRUCE YOUNGMAN	SARAH EATON	JOAN MARIACHER

SAMPLE PREPARATION

ALS CODE	DESCRIPTION
WEI-21	Received Sample Weight
LOG-22	Sample login - Rcd w/o BarCode
SCR-41	Screen to -180um and save both

ANALYTICAL PROCEDURES

ALS CODE	DESCRIPTION	INSTRUMENT
Au-TL43	Trace Level Au - 25g AR	ICP-MS
ME-MS41	51 anal. aqua regia ICPMS	

To: **SILVER RANGE RESOURCES LTD.**
ATTN: JOAN MARIACHER
C/O ARCHER, CATHRO & ASSOCIATES (1981) LIMITED
1016-510 W HASTINGS ST
VANCOUVER BC V6B 1L8

This is the Final Report and supersedes any preliminary report with this certificate number. Results apply to samples as submitted. All pages of this report have been checked and approved for release.

Signature:

Colin Ramshaw, Vancouver Laboratory Manager

ALS Canada Ltd.
2103 Dollarton Hwy
North Vancouver BC V7H 0A7
Phone: 604 984 0221 Fax: 604 984 0218 www.alsglobal.com

To: **SILVER RANGE RESOURCES LTD.**
C/O ARCHER, CATHRO & ASSOCIATES (1981) LIMITED
1016-510 W HASTINGS ST
VANCOUVER BC V6B 1L8

Finalized Date: 6-SEP-2011
Account: RANSIL

Project: Silver Range - KEG

CERTIFICATE OF ANALYSIS WH11143507

Sample Description	Method	WEI-21	Au-TL43	ME-MS41	ME-MS41	ME-MS41	ME-MS41	ME-MS41	ME-MS41	ME-MS41	ME-MS41	ME-MS41	ME-MS41	ME-MS41	ME-MS41	ME-MS41
	Analyte	Recvd Wt.	Au	Ag	Al	As	Au	B	Ba	Be	Bi	Ca	Cd	Ce	Co	Cr
	Units	kg	ppm	ppm	%	ppm	ppm	ppm	ppm	ppm	ppm	%	ppm	ppm	ppm	ppm
	LOR	.02	0.001	0.01	0.01	0.1	0.2	10	10	0.05	0.01	0.01	0.01	0.02	0.1	1
ZZ08151		0.16	0.001	0.51	1.39	9.6	<0.2	<10	130	0.34	0.22	0.08	0.31	25.2	4.0	13
ZZ08152		0.34	0.002	0.25	1.21	9.9	<0.2	<10	130	0.38	0.23	0.09	0.24	26.1	3.4	13
ZZ08153		0.18	0.002	0.39	1.39	15.8	<0.2	<10	170	0.44	0.17	0.05	0.38	32.7	4.5	16
ZZ08154		0.24	0.001	0.25	1.39	23.5	<0.2	<10	240	1.10	0.25	0.19	0.45	40.4	7.7	19
ZZ08155		0.18	0.001	0.31	1.95	12.4	<0.2	<10	260	0.59	0.22	0.13	0.31	28.7	5.2	23
ZZ08156		0.24	0.002	0.38	1.16	21.8	<0.2	<10	180	0.30	0.31	0.06	0.24	35.6	2.8	15
ZZ08157		0.26	0.003	0.27	2.14	16.8	<0.2	<10	260	0.93	0.21	0.41	0.37	41.1	5.4	22
ZZ08158		0.24	0.002	0.15	1.66	13.0	<0.2	<10	260	0.39	0.21	0.13	0.21	33.6	4.4	18
ZZ08159		0.24	0.001	0.46	1.74	12.7	<0.2	<10	210	0.56	0.22	0.08	0.51	31.9	5.1	17
ZZ08160		0.26	<0.001	0.19	1.13	9.4	<0.2	<10	160	0.36	0.18	0.07	0.17	22.0	2.8	11
ZZ08161		0.50	<0.001	0.19	1.58	17.6	<0.2	<10	280	0.60	0.23	0.14	0.36	37.0	4.9	18
ZZ08162		0.20	0.001	0.56	1.78	15.2	<0.2	<10	400	0.64	0.23	0.18	0.35	33.6	5.7	18
ZZ08163		0.16	0.001	0.47	1.28	9.4	<0.2	<10	350	0.58	0.17	0.16	1.18	21.7	8.0	13
ZZ08164		0.18	<0.001	0.21	1.08	12.9	<0.2	<10	180	0.51	0.29	0.06	0.26	39.0	2.4	12
ZZ08165		0.18	<0.001	0.13	0.42	1.9	<0.2	<10	60	0.16	0.04	0.05	0.09	5.94	0.9	3
ZZ08166		0.16	0.001	0.85	1.25	12.1	<0.2	<10	190	0.53	0.20	0.10	0.60	24.1	3.3	14
ZZ08167		0.18	<0.001	0.32	2.16	16.3	<0.2	<10	190	0.49	0.29	0.08	0.48	26.6	4.2	20
ZZ08168		0.22	<0.001	0.16	1.12	19.4	<0.2	<10	130	0.28	0.24	0.05	0.34	31.5	3.8	15
ZZ08169		0.16	<0.001	0.09	0.89	6.9	<0.2	<10	190	0.33	0.13	0.41	0.18	29.0	4.0	10
ZZ08170		0.14	0.001	0.53	1.01	6.6	<0.2	<10	230	0.62	0.12	1.33	0.91	28.7	4.1	12
ZZ08171		0.12	<0.001	0.45	1.50	17.7	<0.2	<10	180	0.55	0.14	1.39	0.48	23.8	10.9	49
ZZ08172		0.08	0.002	0.93	2.09	104.0	<0.2	<10	310	0.95	0.32	1.88	1.53	34.1	13.5	63
ZZ08173		0.18	<0.001	0.17	1.18	6.7	<0.2	<10	170	0.35	0.16	0.35	0.33	27.9	3.8	12
ZZ08174		0.24	0.001	0.36	1.58	8.2	<0.2	<10	310	0.70	0.19	0.66	0.16	37.0	4.5	15
ZZ08175		0.20	0.001	0.21	1.17	5.1	<0.2	<10	130	0.30	0.19	0.17	0.44	25.8	3.3	12
ZZ08176		0.22	<0.001	0.15	0.89	2.7	<0.2	<10	220	0.31	0.08	0.55	0.16	15.95	2.7	7
ZZ08177		0.30	0.001	0.27	1.40	9.6	<0.2	<10	250	0.55	0.14	0.64	0.34	41.1	6.2	16
ZZ08178		0.32	<0.001	0.27	1.47	8.7	<0.2	<10	320	0.64	0.19	0.56	0.45	38.6	4.8	14
ZZ08179		0.18	<0.001	0.25	1.05	4.8	<0.2	<10	230	0.32	0.10	1.26	0.92	22.8	4.4	10
ZZ08180		0.08	0.001	0.40	0.58	3.6	<0.2	<10	130	0.27	0.06	1.32	1.49	15.75	3.4	5
ZZ09720		0.26	0.001	0.15	2.23	6.3	<0.2	<10	120	1.29	0.35	0.15	0.21	33.2	6.5	23
ZZ09721		0.22	<0.001	0.17	1.34	4.1	<0.2	<10	100	0.90	0.29	0.11	0.11	20.7	5.8	9
ZZ09722		0.20	0.001	0.12	1.95	6.1	<0.2	<10	170	1.09	0.62	0.43	0.20	49.0	8.9	28
ZZ09723		0.36	0.001	0.08	1.78	4.5	<0.2	<10	140	1.01	0.76	0.39	0.24	43.5	7.9	27
ZZ09724		0.40	0.001	0.15	2.58	12.7	<0.2	<10	240	1.85	0.51	0.45	0.26	57.5	10.7	33
ZZ09725		0.30	0.001	0.10	2.15	9.8	<0.2	<10	150	1.22	0.40	0.26	0.28	46.1	9.4	27
ZZ09726		0.30	<0.001	0.05	1.52	7.2	<0.2	<10	110	0.83	0.29	0.18	0.20	31.5	6.9	19
ZZ09727		0.40	<0.001	0.13	2.52	8.1	<0.2	<10	160	2.33	1.42	0.43	0.22	69.7	11.1	26
ZZ09728		0.26	<0.001	0.15	1.64	7.3	<0.2	<10	160	0.99	0.57	0.24	0.19	30.9	7.9	16
ZZ09729		0.32	<0.001	0.55	2.42	17.3	<0.2	<10	160	1.39	2.09	0.24	0.18	59.9	12.3	21

***** See Appendix Page for comments regarding this certificate *****

ALS Canada Ltd.
2103 Dollarton Hwy
North Vancouver BC V7H 0A7
Phone: 604 984 0221 Fax: 604 984 0218 www.alsglobal.com

To: **SILVER RANGE RESOURCES LTD.**
C/O ARCHER, CATHRO & ASSOCIATES (1981) LIMITED
1016-510 W HASTINGS ST
VANCOUVER BC V6B 1L8

Finalized Date: 6-SEP-2011
Account: RANSIL

Project: Silver Range - KEG

CERTIFICATE OF ANALYSIS WH11143507

Sample Description	Method	ME-MS41	ME-MS41	ME-MS41	ME-MS41	ME-MS41	ME-MS41	ME-MS41	ME-MS41	ME-MS41	ME-MS41	ME-MS41	ME-MS41	ME-MS41	ME-MS41	ME-MS41
	Analyte	Cs	Cu	Fe	Ga	Ge	Hf	Hg	In	K	La	Li	Mg	Mn	Mo	Na
	Units	ppm	ppm	%	ppm	ppm	ppm	ppm	ppm	%	ppm	ppm	%	ppm	ppm	%
	LOR	0.05	0.2	0.01	0.05	0.05	0.02	0.01	0.005	0.01	0.2	0.1	0.01	5	0.05	0.01
ZZ08151		1.74	10.3	2.29	6.33	0.10	0.04	0.02	0.020	0.05	13.2	15.2	0.22	279	1.62	0.01
ZZ08152		1.73	8.6	1.87	6.81	0.11	<0.02	0.04	0.023	0.05	13.1	12.0	0.19	205	1.74	0.01
ZZ08153		1.69	10.4	2.03	4.45	0.11	0.02	0.02	0.023	0.05	16.4	16.0	0.35	206	2.35	<0.01
ZZ08154		2.76	16.6	3.27	5.28	0.13	<0.02	0.02	0.028	0.05	21.9	13.8	0.36	308	4.06	<0.01
ZZ08155		1.74	11.7	2.50	5.30	0.10	0.03	0.04	0.030	0.05	15.0	16.6	0.32	185	2.51	0.01
ZZ08156		2.90	10.3	2.10	6.51	0.11	<0.02	0.06	0.028	0.07	18.8	10.1	0.14	160	7.40	<0.01
ZZ08157		1.86	14.1	2.53	5.04	0.13	0.08	0.05	0.034	0.08	20.9	18.9	0.30	203	3.41	0.01
ZZ08158		1.49	12.3	2.60	6.56	0.10	0.03	0.04	0.024	0.08	17.4	13.6	0.30	207	2.17	<0.01
ZZ08159		1.60	10.6	2.33	6.34	0.10	0.04	0.03	0.023	0.06	16.6	19.6	0.22	203	2.05	0.01
ZZ08160		1.46	14.2	1.58	4.57	0.10	0.03	0.05	0.020	0.05	11.4	9.6	0.16	89	2.48	0.02
ZZ08161		1.92	13.8	2.41	5.76	0.12	0.03	0.02	0.027	0.08	19.2	17.9	0.31	216	3.45	0.01
ZZ08162		2.00	21.0	2.66	5.63	0.13	<0.02	0.13	0.029	0.09	17.3	16.1	0.29	331	3.42	0.01
ZZ08163		1.62	27.2	1.84	4.14	0.10	0.03	0.07	0.021	0.07	10.3	9.2	0.18	1460	4.83	0.02
ZZ08164		2.15	18.4	1.28	8.02	0.12	<0.02	0.02	0.016	0.05	21.0	5.8	0.13	86	3.09	<0.01
ZZ08165		0.42	7.8	0.42	1.45	0.08	<0.02	0.01	<0.005	0.03	3.2	1.2	0.04	26	0.62	0.03
ZZ08166		2.75	28.9	1.80	5.46	0.09	0.03	0.04	0.018	0.06	13.0	9.5	0.19	143	6.95	0.01
ZZ08167		2.01	13.1	3.62	8.45	0.10	0.04	0.02	0.030	0.07	13.5	24.3	0.30	214	4.02	0.01
ZZ08168		1.59	13.5	2.34	7.09	0.11	0.05	<0.01	0.018	0.06	16.2	9.1	0.25	180	7.27	0.01
ZZ08169		0.96	10.5	1.42	2.97	0.11	0.03	0.02	0.013	0.05	14.7	11.6	0.24	218	1.02	0.02
ZZ08170		1.52	54.1	0.96	2.75	0.12	0.04	0.06	0.013	0.04	18.2	4.9	0.14	336	0.89	0.03
ZZ08171		5.35	54.2	1.54	4.54	0.12	0.04	0.05	0.017	0.08	12.3	18.7	0.70	495	1.58	0.03
ZZ08172		9.72	152.0	2.49	6.19	0.13	0.04	0.09	0.030	0.13	19.2	27.8	0.86	556	1.84	0.02
ZZ08173		2.27	9.3	1.53	4.90	0.10	<0.02	0.01	0.014	0.05	14.6	15.4	0.26	201	0.87	0.01
ZZ08174		2.67	15.2	1.94	4.58	0.13	0.05	0.07	0.021	0.07	21.1	15.8	0.31	315	1.02	0.02
ZZ08175		2.25	11.5	1.44	5.90	0.10	<0.02	<0.01	0.017	0.05	13.3	15.2	0.21	173	1.10	0.01
ZZ08176		1.17	8.6	0.82	2.83	0.09	0.04	0.09	0.013	0.04	7.9	8.4	0.13	302	0.48	0.03
ZZ08177		2.77	11.3	2.22	3.95	0.13	0.07	0.05	0.020	0.07	19.8	20.4	0.48	289	1.18	0.02
ZZ08178		2.02	8.7	1.89	6.02	0.11	0.04	0.05	0.024	0.05	20.4	21.2	0.29	199	0.70	0.01
ZZ08179		1.03	9.6	1.20	3.26	0.11	0.04	0.06	0.012	0.04	10.9	11.8	0.21	428	0.75	0.02
ZZ08180		1.29	14.6	0.81	2.35	0.10	0.05	0.13	0.007	0.02	6.9	5.0	0.07	351	0.63	0.04
ZZ09720		3.33	11.8	2.44	8.87	0.12	0.02	0.03	0.031	0.14	15.9	32.7	0.49	258	1.09	0.01
ZZ09721		1.72	16.8	1.19	5.19	0.11	0.02	0.03	0.020	0.07	9.7	13.0	0.20	494	0.70	0.04
ZZ09722		3.29	18.8	2.82	7.89	0.16	0.03	0.04	0.036	0.24	24.6	35.8	0.74	402	0.98	0.01
ZZ09723		2.60	16.3	2.45	6.70	0.14	0.02	<0.01	0.032	0.15	21.0	30.5	0.68	297	0.66	0.01
ZZ09724		3.57	21.4	3.37	10.15	0.18	<0.02	0.01	0.035	0.12	29.5	42.9	0.87	590	1.16	0.01
ZZ09725		2.90	19.5	2.93	8.59	0.14	0.02	0.01	0.037	0.10	21.7	38.4	0.69	370	1.46	0.01
ZZ09726		2.53	19.5	2.08	6.24	0.05	<0.02	0.04	0.029	0.09	14.6	25.4	0.47	302	0.93	0.02
ZZ09727		5.18	20.6	3.28	11.45	0.10	0.02	0.03	0.055	0.27	33.8	50.6	0.87	601	0.78	0.01
ZZ09728		2.85	17.5	1.92	6.42	<0.05	<0.02	0.06	0.029	0.09	15.2	22.6	0.40	441	0.88	0.03
ZZ09729		4.38	95.9	3.35	9.60	0.06	0.03	0.04	0.059	0.07	22.0	43.7	0.74	598	0.78	0.02

***** See Appendix Page for comments regarding this certificate *****

ALS Canada Ltd.
2103 Dollarton Hwy
North Vancouver BC V7H 0A7
Phone: 604 984 0221 Fax: 604 984 0218 www.alsglobal.com

To: **SILVER RANGE RESOURCES LTD.**
C/O ARCHER, CATHRO & ASSOCIATES (1981) LIMITED
1016-510 W HASTINGS ST
VANCOUVER BC V6B 1L8

Finalized Date: 6-SEP-2011
Account: RANSIL

Project: Silver Range - KEG

CERTIFICATE OF ANALYSIS WH11143507

Sample Description	Method	ME-MS41	ME-MS41	ME-MS41	ME-MS41	ME-MS41	ME-MS41	ME-MS41	ME-MS41	ME-MS41	ME-MS41	ME-MS41	ME-MS41	ME-MS41	ME-MS41	ME-MS41
	Analyte	Nb	Ni	P	Pb	Rb	Re	S	Sb	Sc	Se	Sn	Sr	Ta	Te	Th
	Units	ppm	ppm	ppm	ppm	ppm	ppm	%	ppm	ppm	ppm	ppm	ppm	ppm	ppm	ppm
	LOR	0.05	0.2	10	0.2	0.1	0.001	0.01	0.05	0.1	0.2	0.2	0.2	0.01	0.01	0.2
ZZ08151		1.65	10.3	490	16.5	10.8	0.001	0.01	0.64	2.0	0.6	1.0	13.1	<0.01	0.01	4.0
ZZ08152		1.17	10.0	490	13.4	9.8	<0.001	0.02	0.77	1.3	0.7	0.8	16.6	<0.01	0.01	0.5
ZZ08153		0.92	18.1	440	14.0	10.6	<0.001	0.01	1.60	2.0	0.8	0.5	11.7	<0.01	0.03	4.7
ZZ08154		0.68	47.7	1040	25.3	11.6	<0.001	0.01	1.83	2.7	1.6	0.6	104.5	<0.01	0.04	3.5
ZZ08155		1.39	16.4	470	13.3	12.4	<0.001	0.01	1.06	2.5	0.8	0.6	21.1	0.01	0.03	4.3
ZZ08156		1.14	8.6	630	35.5	14.4	0.001	0.04	4.39	1.8	2.0	0.8	34.8	<0.01	0.08	3.4
ZZ08157		1.14	19.2	3250	17.8	12.8	0.001	0.02	2.06	2.9	1.3	0.6	51.4	0.01	0.03	5.8
ZZ08158		1.24	14.0	1050	15.8	12.5	<0.001	0.01	1.31	2.6	0.8	0.7	18.3	<0.01	0.01	3.9
ZZ08159		1.23	11.8	810	14.2	13.9	<0.001	0.01	1.10	2.5	0.9	0.7	14.1	0.01	0.03	4.3
ZZ08160		0.83	10.9	490	15.0	9.8	<0.001	0.02	1.58	1.7	0.9	0.5	25.0	<0.01	0.03	2.0
ZZ08161		1.10	17.5	730	15.9	14.1	0.001	0.02	1.72	2.7	0.9	0.6	22.2	<0.01	0.04	4.4
ZZ08162		0.66	19.3	990	16.1	15.4	0.001	0.04	1.73	1.7	1.1	0.6	30.0	<0.01	0.03	0.7
ZZ08163		0.51	26.7	790	14.0	9.2	0.003	0.03	1.32	2.0	1.5	0.4	21.7	<0.01	0.02	1.3
ZZ08164		0.53	11.9	510	15.5	11.7	<0.001	0.01	1.04	0.9	1.2	0.9	12.9	<0.01	0.02	0.2
ZZ08165		0.13	3.7	340	2.9	2.5	<0.001	0.01	0.31	0.2	0.4	0.2	7.9	<0.01	<0.01	<0.2
ZZ08166		0.90	20.6	810	15.7	14.0	<0.001	0.02	1.67	1.7	1.7	0.7	22.2	<0.01	0.04	1.9
ZZ08167		1.89	14.5	830	19.1	13.1	<0.001	0.01	1.43	2.9	0.9	1.0	13.7	<0.01	0.04	4.3
ZZ08168		1.58	15.7	410	15.0	18.2	<0.001	0.01	2.49	2.2	0.6	0.8	12.2	<0.01	0.02	4.1
ZZ08169		1.01	10.3	640	7.6	6.8	<0.001	0.01	1.10	1.8	0.8	0.5	23.2	<0.01	0.01	3.8
ZZ08170		0.59	16.8	870	10.6	8.9	0.003	0.09	4.70	1.7	3.6	0.2	41.1	<0.01	0.01	0.4
ZZ08171		1.45	36.5	890	24.0	12.2	0.003	0.09	16.10	2.7	4.1	0.3	32.9	0.01	<0.01	0.5
ZZ08172		2.09	63.4	1170	52.5	26.0	0.002	0.11	34.4	4.0	3.9	0.5	38.5	0.01	0.02	1.0
ZZ08173		0.86	8.1	330	9.8	13.1	<0.001	0.01	0.48	1.7	0.5	0.6	20.5	<0.01	0.02	1.3
ZZ08174		0.94	10.1	750	10.7	10.9	0.001	0.03	0.70	3.2	0.9	0.6	37.7	<0.01	0.01	3.3
ZZ08175		0.62	7.2	340	11.6	15.2	<0.001	0.02	0.34	0.8	0.6	0.8	15.7	<0.01	<0.01	0.3
ZZ08176		0.62	5.7	740	4.9	5.9	0.003	0.06	0.37	1.2	1.2	0.4	32.1	<0.01	<0.01	0.9
ZZ08177		1.08	13.3	900	11.3	9.0	0.003	0.02	0.99	3.4	1.7	0.6	33.0	<0.01	0.03	5.8
ZZ08178		1.33	11.3	390	13.3	13.0	0.001	0.03	0.73	3.1	1.5	0.8	32.0	<0.01	0.01	4.3
ZZ08179		0.81	7.1	850	7.4	5.8	0.002	0.08	0.83	1.6	2.2	0.4	51.3	<0.01	<0.01	1.4
ZZ08180		0.42	5.6	980	3.4	3.6	0.006	0.08	1.20	0.7	3.1	0.3	58.1	<0.01	0.01	0.4
ZZ09720		3.12	14.1	620	14.1	30.7	<0.001	0.03	0.57	4.1	0.9	2.3	11.3	0.01	0.03	4.8
ZZ09721		1.22	7.6	520	9.7	16.0	<0.001	0.05	0.38	1.9	0.5	0.8	14.8	<0.01	<0.01	1.1
ZZ09722		1.54	17.5	1120	13.3	42.9	<0.001	0.01	0.66	6.6	0.8	2.1	31.6	<0.01	0.01	10.0
ZZ09723		1.34	15.3	1070	13.1	26.1	<0.001	0.01	0.63	5.2	0.8	1.7	25.9	<0.01	0.02	8.3
ZZ09724		1.77	20.3	1290	25.3	26.2	<0.001	0.02	0.85	6.4	1.1	2.1	34.2	<0.01	0.03	9.8
ZZ09725		2.56	23.3	910	20.1	22.4	<0.001	0.03	0.96	4.8	1.0	1.9	19.2	0.01	0.02	6.7
ZZ09726		1.68	15.3	740	11.8	16.9	<0.001	0.03	0.76	3.0	0.4	1.5	14.2	<0.01	0.02	1.9
ZZ09727		1.88	16.9	1060	24.4	37.5	<0.001	0.02	0.69	7.9	0.8	3.9	33.3	<0.01	0.02	9.4
ZZ09728		1.60	13.1	790	15.5	20.2	<0.001	0.06	0.96	2.8	0.5	1.6	25.1	0.01	0.03	1.6
ZZ09729		0.99	13.9	690	54.9	13.6	<0.001	0.03	0.84	4.2	0.3	3.1	23.3	<0.01	0.01	9.2

***** See Appendix Page for comments regarding this certificate *****

ALS Canada Ltd.
2103 Dollarton Hwy
North Vancouver BC V7H 0A7
Phone: 604 984 0221 Fax: 604 984 0218 www.alsglobal.com

To: **SILVER RANGE RESOURCES LTD.**
C/O ARCHER, CATHRO & ASSOCIATES (1981) LIMITED
1016-510 W HASTINGS ST
VANCOUVER BC V6B 1L8

Finalized Date: 6-SEP-2011
Account: RANSIL

Project: Silver Range - KEG

CERTIFICATE OF ANALYSIS WH11143507

Sample Description	Method	ME-MS41	ME-MS41	ME-MS41	ME-MS41	ME-MS41	ME-MS41	ME-MS41	ME-MS41
	Analyte	Ti	Tl	U	V	W	Y	Zn	Zr
	Units	%	ppm	ppm	ppm	ppm	ppm	ppm	ppm
	LOR	0.005	0.02	0.05	1	0.05	0.05	2	0.5
ZZ08151		0.041	0.11	0.53	54	0.32	2.98	55	1.3
ZZ08152		0.042	0.13	0.60	44	0.29	3.74	37	<0.5
ZZ08153		0.024	0.21	0.58	64	0.20	3.26	69	1.1
ZZ08154		0.019	0.31	1.99	118	0.25	13.35	275	<0.5
ZZ08155		0.037	0.17	0.72	57	0.31	3.35	71	1.2
ZZ08156		0.027	0.53	1.00	79	0.28	3.43	36	0.7
ZZ08157		0.029	0.35	1.77	75	0.26	8.79	78	2.6
ZZ08158		0.035	0.16	0.74	67	0.26	4.62	62	0.8
ZZ08159		0.028	0.16	0.65	61	0.32	3.79	76	1.6
ZZ08160		0.021	0.19	0.95	44	0.18	3.54	44	0.7
ZZ08161		0.025	0.23	1.00	65	0.26	5.69	82	1.1
ZZ08162		0.019	0.26	1.41	59	0.21	7.96	78	<0.5
ZZ08163		0.020	0.29	1.60	52	0.18	6.36	89	0.8
ZZ08164		0.023	0.28	1.08	56	0.29	5.61	38	<0.5
ZZ08165		0.014	0.06	0.41	14	0.06	1.93	13	<0.5
ZZ08166		0.023	0.31	0.89	74	0.25	4.33	85	0.9
ZZ08167		0.038	0.18	0.59	92	0.35	3.32	84	1.4
ZZ08168		0.041	0.29	0.57	98	0.31	3.08	52	2.2
ZZ08169		0.040	0.08	0.62	29	0.17	5.72	48	0.9
ZZ08170		0.030	0.16	2.55	23	0.11	12.55	24	1.3
ZZ08171		0.053	0.21	1.85	44	0.28	6.75	58	1.3
ZZ08172		0.059	0.32	5.40	70	0.22	11.75	131	1.3
ZZ08173		0.027	0.09	0.68	33	0.22	4.65	57	<0.5
ZZ08174		0.033	0.10	1.23	37	0.17	11.50	63	1.1
ZZ08175		0.021	0.09	0.54	36	0.24	2.68	65	<0.5
ZZ08176		0.022	0.08	0.69	17	0.10	4.18	28	1.3
ZZ08177		0.041	0.13	0.88	37	0.17	12.50	67	2.2
ZZ08178		0.027	0.14	1.88	38	0.22	7.05	50	1.1
ZZ08179		0.026	0.10	1.20	27	0.19	5.16	35	1.3
ZZ08180		0.025	0.17	2.19	21	0.07	4.87	18	1.5
ZZ09720		0.139	0.25	1.61	55	0.99	6.44	60	0.5
ZZ09721		0.050	0.15	2.22	25	0.33	4.80	29	0.7
ZZ09722		0.155	0.27	3.33	59	0.68	15.70	83	1.2
ZZ09723		0.132	0.18	2.57	55	0.31	12.40	82	1.0
ZZ09724		0.135	0.19	5.10	66	0.43	17.70	106	0.5
ZZ09725		0.117	0.22	1.97	58	0.50	9.72	91	0.7
ZZ09726		0.078	0.18	2.10	40	0.59	7.14	61	0.5
ZZ09727		0.087	0.32	4.86	58	0.36	19.75	89	0.5
ZZ09728		0.070	0.20	4.50	38	0.50	7.63	56	0.7
ZZ09729		0.024	0.23	2.74	48	0.48	9.60	94	1.0

***** See Appendix Page for comments regarding this certificate *****

ALS Canada Ltd.
2103 Dollarton Hwy
North Vancouver BC V7H 0A7
Phone: 604 984 0221 Fax: 604 984 0218 www.alsglobal.com

To: **SILVER RANGE RESOURCES LTD.**
C/O ARCHER, CATHRO & ASSOCIATES (1981) LIMITED
1016-510 W HASTINGS ST
VANCOUVER BC V6B 1L8

Finalized Date: 6-SEP-2011
Account: RANSIL

Project: Silver Range - KEG

CERTIFICATE OF ANALYSIS WH11143507

Sample Description	Method	WEI-21	Au-TL43	ME-MS41	ME-MS41	ME-MS41	ME-MS41	ME-MS41	ME-MS41	ME-MS41	ME-MS41	ME-MS41	ME-MS41	ME-MS41	ME-MS41	ME-MS41
	Analyte	Recvd Wt.	Au	Ag	Al	As	Au	B	Ba	Be	Bi	Ca	Cd	Ce	Co	Cr
	Units	kg	ppm	ppm	%	ppm	ppm	ppm	ppm	ppm	ppm	%	ppm	ppm	ppm	ppm
	LOR	.02	0.001	0.01	0.01	0.1	0.2	10	10	0.05	0.01	0.01	0.01	0.02	0.1	1
ZZ09730		0.20	<0.001	0.26	2.64	29.1	<0.2	<10	210	2.15	3.38	0.27	0.27	51.4	13.9	31
ZZ09731		0.24	0.002	0.13	1.73	7.6	<0.2	<10	140	0.97	0.86	0.28	0.49	34.0	7.9	23
ZZ09732		0.22	<0.001	0.14	1.48	5.7	<0.2	<10	140	0.82	1.02	0.21	0.23	28.0	6.5	16
ZZ09733		0.24	0.001	0.15	1.66	7.7	<0.2	<10	170	0.96	1.08	0.22	0.61	33.6	8.1	19
ZZ09734		0.28	<0.001	0.10	1.31	8.2	<0.2	<10	150	0.58	0.73	0.18	0.18	22.1	5.1	13
ZZ09735		0.34	<0.001	0.14	1.54	6.6	<0.2	<10	150	0.85	1.10	0.17	0.33	30.8	6.8	17
ZZ09736		0.36	<0.001	0.12	1.62	12.0	<0.2	<10	170	0.81	1.05	0.29	0.36	36.9	8.1	21
ZZ09737		0.30	<0.001	0.06	0.45	4.4	<0.2	<10	50	0.15	0.25	0.07	0.40	10.15	2.3	9
ZZ09738		0.24	0.001	0.06	1.64	15.4	<0.2	<10	150	0.71	0.60	0.19	0.20	37.9	6.5	21
ZZ09739		0.28	<0.001	0.07	2.36	8.5	<0.2	<10	230	1.48	0.82	0.35	0.20	44.0	8.5	21
ZZ09740		0.20	<0.001	0.26	1.32	5.7	<0.2	<10	180	0.60	1.20	0.17	0.71	24.9	5.2	17
ZZ09741		0.26	<0.001	0.09	1.94	6.2	<0.2	<10	220	1.16	0.75	0.29	0.11	30.1	7.4	23
ZZ09742		0.34	<0.001	0.14	1.91	7.4	<0.2	<10	200	1.31	4.53	0.27	0.35	66.4	7.0	15
ZZ09743		0.26	<0.001	0.41	1.40	8.5	<0.2	<10	210	0.77	1.84	0.36	1.41	62.7	5.4	15
ZZ09744		0.30	0.001	0.11	1.75	5.3	<0.2	<10	200	0.80	1.10	0.27	1.05	72.3	5.8	15
ZZ09745		0.38	<0.001	0.19	1.86	5.5	<0.2	<10	180	1.32	0.96	0.50	0.49	112.0	6.2	13
ZZ09746		0.28	<0.001	0.23	1.77	11.9	<0.2	<10	210	0.85	1.18	0.39	0.42	101.5	6.5	15
ZZ09747		0.30	0.002	0.09	1.47	7.4	<0.2	<10	290	0.69	0.92	0.25	0.37	52.9	7.1	17
ZZ09748		0.32	0.002	0.24	1.99	15.5	<0.2	<10	210	1.04	1.65	0.23	0.38	56.0	9.2	25
ZZ09749		0.30	<0.001	0.09	2.06	6.3	<0.2	<10	170	1.19	0.90	0.28	0.24	49.0	8.6	21
ZZ09750		0.32	0.001	0.06	1.75	13.1	<0.2	<10	110	0.78	1.20	0.22	0.60	52.0	8.5	21
ZZ08301		0.22	0.001	1.03	2.31	37.7	<0.2	<10	190	0.89	1.38	0.27	0.79	40.1	11.3	59
ZZ08302		0.22	<0.001	0.51	1.34	13.3	<0.2	<10	100	0.33	0.27	0.08	0.34	27.5	3.1	25
ZZ08303		0.20	<0.001	0.48	0.95	10.9	<0.2	<10	140	0.23	0.22	0.08	0.39	29.2	2.0	16
ZZ08304		0.24	<0.001	0.35	0.43	4.8	<0.2	<10	70	0.07	0.21	0.06	0.77	18.20	1.3	9
ZZ08305		0.20	<0.001	1.05	1.62	81.9	<0.2	<10	260	0.89	1.04	1.38	23.1	27.5	14.6	78
ZZ08306		0.22	<0.001	1.08	2.33	60.8	<0.2	<10	190	0.91	0.87	1.55	3.59	27.8	17.4	127
ZZ08307		0.24	0.002	0.34	2.49	55.4	<0.2	<10	210	1.17	1.02	0.63	2.94	33.8	20.9	110
ZZ08308		0.16	0.001	1.51	2.21	39.0	<0.2	<10	230	0.68	1.15	1.59	18.45	25.6	18.3	95
ZZ08309		0.22	<0.001	0.61	1.35	33.9	<0.2	<10	180	0.63	0.23	1.15	1.78	35.5	8.4	50
ZZ08310		0.18	0.001	0.48	2.38	27.0	<0.2	<10	130	0.60	0.09	0.27	0.58	20.4	17.7	143
ZZ08311		0.22	<0.001	0.78	1.98	23.8	<0.2	<10	170	0.66	0.40	0.36	0.66	35.9	9.6	45
ZZ08312		0.26	0.002	0.58	1.86	23.9	<0.2	<10	180	0.70	0.42	0.34	0.84	32.5	8.6	51
ZZ08313		0.14	<0.001	0.78	0.88	42.8	<0.2	<10	110	0.54	0.29	1.06	5.57	14.35	5.9	27
ZZ08314		0.18	0.002	4.84	0.84	116.0	<0.2	<10	110	0.98	0.93	1.99	5.65	16.05	10.1	19
ZZ08315		0.16	<0.001	1.16	1.00	23.6	<0.2	<10	140	0.83	1.50	2.54	16.60	13.35	7.0	28
ZZ08316		0.26	<0.001	0.45	2.40	80.8	<0.2	<10	310	0.45	0.51	1.41	0.55	21.8	16.1	162
ZZ08317		0.22	<0.001	0.80	1.35	41.4	<0.2	<10	150	0.73	0.51	1.53	1.47	20.4	15.0	92
ZZ08318		0.22	0.001	0.72	1.53	45.0	<0.2	<10	150	0.60	0.23	1.16	1.28	23.9	9.6	57
ZZ08319		0.12	0.002	1.07	0.95	19.2	<0.2	<10	180	0.69	0.18	0.82	2.90	14.50	7.1	33

***** See Appendix Page for comments regarding this certificate *****

ALS Canada Ltd.
2103 Dollarton Hwy
North Vancouver BC V7H 0A7
Phone: 604 984 0221 Fax: 604 984 0218 www.alsglobal.com

To: **SILVER RANGE RESOURCES LTD.**
C/O ARCHER, CATHRO & ASSOCIATES (1981) LIMITED
1016-510 W HASTINGS ST
VANCOUVER BC V6B 1L8

Finalized Date: 6-SEP-2011
Account: RANSIL

Project: Silver Range - KEG

CERTIFICATE OF ANALYSIS WH11143507

Sample Description	Method	ME-MS41	ME-MS41	ME-MS41	ME-MS41	ME-MS41	ME-MS41	ME-MS41	ME-MS41	ME-MS41	ME-MS41	ME-MS41	ME-MS41	ME-MS41	ME-MS41	ME-MS41
	Analyte	Cs	Cu	Fe	Ga	Ge	Hf	Hg	In	K	La	Li	Mg	Mn	Mo	Na
	Units	ppm	ppm	%	ppm	ppm	ppm	ppm	ppm	%	ppm	ppm	%	ppm	ppm	%
	LOR	0.05	0.2	0.01	0.05	0.05	0.02	0.01	0.005	0.01	0.2	0.1	0.01	5	0.05	0.01
ZZ09730		6.56	28.0	3.63	11.00	0.06	<0.02	0.09	0.086	0.14	26.4	49.6	0.80	751	1.61	0.01
ZZ09731		2.92	16.6	2.51	7.42	0.06	0.02	0.07	0.034	0.16	15.9	28.0	0.54	351	1.13	0.02
ZZ09732		2.64	17.3	1.83	5.56	0.06	<0.02	0.04	0.024	0.09	14.0	19.6	0.38	331	0.80	0.03
ZZ09733		3.23	19.9	2.27	6.97	0.05	<0.02	0.09	0.039	0.10	16.0	26.2	0.49	370	1.15	0.02
ZZ09734		2.00	24.2	1.59	4.50	0.05	<0.02	0.04	0.030	0.06	10.3	13.7	0.28	218	0.83	0.03
ZZ09735		2.95	14.6	2.07	6.31	<0.05	<0.02	0.05	0.042	0.08	14.1	23.8	0.43	355	0.89	0.02
ZZ09736		3.31	24.4	2.47	7.34	0.06	0.02	0.06	0.044	0.14	16.3	26.7	0.52	376	1.26	0.02
ZZ09737		0.95	6.6	1.18	3.79	<0.05	<0.02	0.05	0.013	0.04	4.4	4.2	0.10	69	0.68	0.02
ZZ09738		2.97	23.6	2.52	7.25	0.06	<0.02	0.05	0.035	0.07	17.1	23.8	0.39	284	1.72	0.02
ZZ09739		3.90	24.0	2.51	8.67	0.06	<0.02	0.04	0.041	0.11	20.6	28.4	0.58	448	0.96	0.03
ZZ09740		2.52	23.6	2.11	6.24	<0.05	0.02	0.05	0.053	0.09	11.8	16.8	0.34	244	1.35	0.02
ZZ09741		4.72	15.8	2.54	7.74	0.06	0.02	0.05	0.032	0.16	13.8	28.9	0.58	398	1.41	0.02
ZZ09742		4.83	29.0	2.28	6.88	0.06	<0.02	0.03	0.090	0.07	28.1	23.7	0.40	518	0.91	0.02
ZZ09743		3.05	22.8	2.10	5.95	0.07	<0.02	0.07	0.089	0.05	32.6	16.4	0.26	503	1.76	0.01
ZZ09744		3.65	24.0	2.15	5.61	0.06	0.03	0.04	0.401	0.08	25.1	21.0	0.32	443	1.11	0.02
ZZ09745		5.17	15.9	2.27	6.90	0.08	0.03	0.04	0.080	0.08	54.1	26.0	0.38	906	0.86	0.02
ZZ09746		6.70	22.2	2.24	7.13	0.06	0.03	0.02	0.039	0.06	25.3	23.5	0.34	649	1.92	0.02
ZZ09747		2.90	18.7	2.27	5.52	0.06	0.02	0.04	0.027	0.05	19.5	23.3	0.39	406	1.17	0.01
ZZ09748		4.99	21.1	2.98	7.08	0.07	<0.02	0.05	0.041	0.07	28.2	22.0	0.46	652	1.71	0.01
ZZ09749		5.70	17.3	2.66	7.71	0.05	<0.02	0.04	0.037	0.11	22.8	28.6	0.53	669	0.92	0.02
ZZ09750		4.83	14.4	2.94	6.80	0.06	0.03	0.03	0.051	0.07	17.7	30.1	0.51	447	1.29	0.01
ZZ08301		5.97	55.7	3.19	6.49	0.06	0.10	0.05	0.033	0.13	22.8	32.2	0.78	337	6.53	0.01
ZZ08302		2.59	9.6	2.14	5.86	<0.05	0.03	0.03	0.019	0.05	14.3	15.2	0.25	104	3.08	0.01
ZZ08303		2.19	9.8	1.40	5.93	<0.05	<0.02	0.02	0.013	0.04	15.6	7.4	0.20	85	3.60	0.01
ZZ08304		3.13	10.1	0.60	3.66	<0.05	<0.02	0.01	0.007	0.04	9.4	1.8	0.06	70	2.29	0.02
ZZ08305		4.89	204	2.42	5.26	0.06	0.05	0.10	0.026	0.08	15.0	21.7	0.71	506	10.15	0.02
ZZ08306		10.95	87.0	2.57	6.98	0.09	0.04	0.06	0.015	0.16	14.4	49.2	1.89	267	2.47	0.03
ZZ08307		15.10	74.7	2.97	8.07	0.09	0.03	0.03	0.026	0.17	17.3	59.3	1.52	587	4.04	0.02
ZZ08308		13.60	119.0	2.16	5.42	0.11	0.08	0.08	0.014	0.17	14.3	44.4	1.67	261	1.41	0.03
ZZ08309		7.34	40.4	1.67	3.85	0.11	0.05	0.05	0.016	0.13	18.7	24.6	0.78	211	0.98	0.03
ZZ08310		4.02	9.7	2.97	5.57	0.07	<0.02	0.03	0.027	0.15	7.9	58.6	1.79	500	0.96	0.02
ZZ08311		3.44	25.1	2.16	5.73	0.08	0.06	0.05	0.021	0.07	17.2	22.7	0.62	237	1.91	0.01
ZZ08312		3.80	34.0	2.28	5.41	0.11	0.03	0.04	0.020	0.07	15.7	23.5	0.70	226	2.00	0.01
ZZ08313		7.29	80.4	0.99	2.49	0.11	0.06	0.05	0.010	0.05	8.0	15.1	0.35	115	0.87	0.03
ZZ08314		13.10	213	0.95	3.18	0.11	0.06	0.09	0.012	0.05	10.7	12.9	0.30	405	1.67	0.03
ZZ08315		6.38	146.5	0.95	2.58	0.11	0.08	0.08	0.011	0.06	9.3	13.6	0.40	422	1.17	0.03
ZZ08316		9.04	33.9	3.07	5.36	0.13	0.09	0.04	0.014	0.16	10.5	46.3	2.11	503	1.81	0.02
ZZ08317		6.09	107.5	1.58	4.30	0.13	0.07	0.08	0.013	0.09	11.7	27.0	0.83	294	3.25	0.04
ZZ08318		12.55	46.9	1.79	3.69	0.13	0.06	0.05	0.015	0.10	13.7	30.6	0.93	278	0.74	0.02
ZZ08319		4.23	62.5	1.08	2.33	0.09	0.02	0.07	0.009	0.08	10.0	12.9	0.34	1260	2.49	0.04

***** See Appendix Page for comments regarding this certificate *****

ALS Canada Ltd.
2103 Dollarton Hwy
North Vancouver BC V7H 0A7
Phone: 604 984 0221 Fax: 604 984 0218 www.alsglobal.com

To: **SILVER RANGE RESOURCES LTD.**
C/O ARCHER, CATHRO & ASSOCIATES (1981) LIMITED
1016-510 W HASTINGS ST
VANCOUVER BC V6B 1L8

Finalized Date: 6-SEP-2011
Account: RANSIL

Project: Silver Range - KEG

CERTIFICATE OF ANALYSIS WH11143507

Sample Description	Method	ME-MS41	ME-MS41	ME-MS41	ME-MS41	ME-MS41	ME-MS41	ME-MS41	ME-MS41	ME-MS41	ME-MS41	ME-MS41	ME-MS41	ME-MS41	ME-MS41	ME-MS41
	Analyte	Nb	Ni	P	Pb	Rb	Re	S	Sb	Sc	Se	Sn	Sr	Ta	Te	Th
	Units	ppm	ppm	ppm	ppm	ppm	ppm	%	ppm	ppm	ppm	ppm	ppm	ppm	ppm	ppm
	LOR	0.05	0.2	10	0.2	0.1	0.001	0.01	0.05	0.1	0.2	0.2	0.2	0.01	0.01	0.2
ZZ09730		2.51	23.2	930	45.7	34.9	<0.001	0.07	2.04	5.5	0.6	3.2	27.1	<0.01	0.04	3.3
ZZ09731		2.25	16.1	870	13.7	33.3	<0.001	0.06	0.90	3.3	0.6	1.8	24.3	<0.01	0.03	1.7
ZZ09732		1.65	12.3	720	12.9	20.6	<0.001	0.05	1.03	2.6	0.2	1.4	19.5	<0.01	0.02	1.3
ZZ09733		1.97	15.5	880	21.1	22.1	<0.001	0.06	1.14	3.1	0.2	1.9	20.9	<0.01	0.02	1.8
ZZ09734		1.02	10.6	660	12.9	11.5	<0.001	0.04	0.82	1.6	0.2	1.1	21.1	0.01	0.02	0.7
ZZ09735		1.44	12.4	590	25.0	17.2	<0.001	0.04	1.30	2.4	0.4	2.0	20.5	<0.01	0.03	1.1
ZZ09736		2.44	17.7	990	17.1	33.0	<0.001	0.05	1.25	3.7	0.7	1.8	23.7	<0.01	0.03	3.0
ZZ09737		1.09	5.9	280	4.6	7.9	<0.001	0.04	0.40	0.8	0.2	0.6	8.0	<0.01	0.03	0.3
ZZ09738		1.55	16.7	810	15.2	16.5	<0.001	0.07	0.95	2.2	0.6	1.4	19.7	<0.01	0.04	1.2
ZZ09739		1.65	14.8	830	22.8	24.5	<0.001	0.06	0.95	3.5	0.5	2.0	56.1	<0.01	0.03	1.5
ZZ09740		2.22	11.5	540	88.0	24.0	<0.001	0.06	0.56	2.3	<0.2	2.4	27.5	<0.01	0.03	1.6
ZZ09741		2.50	14.2	670	18.2	32.2	<0.001	0.05	0.57	3.9	0.5	1.8	43.2	<0.01	0.03	2.1
ZZ09742		0.93	11.9	700	57.8	14.2	<0.001	0.03	0.74	2.8	0.3	4.7	50.2	<0.01	0.03	2.5
ZZ09743		0.87	12.4	740	60.0	11.1	<0.001	0.07	0.82	1.4	0.4	3.0	42.6	<0.01	0.03	1.0
ZZ09744		1.12	12.5	790	145.5	11.9	<0.001	0.04	0.72	2.2	0.5	6.7	29.9	<0.01	0.02	4.3
ZZ09745		0.84	9.3	800	104.5	15.1	<0.001	0.05	1.19	3.0	0.9	9.6	40.9	<0.01	0.03	7.1
ZZ09746		0.86	12.9	910	41.7	15.7	<0.001	0.06	0.88	1.7	0.5	2.8	39.6	<0.01	0.02	2.0
ZZ09747		1.29	15.9	870	30.5	10.8	<0.001	0.03	0.90	2.5	0.3	1.7	34.2	<0.01	0.02	3.5
ZZ09748		0.85	19.1	930	61.3	16.0	<0.001	0.06	1.97	2.1	0.7	2.7	21.8	<0.01	0.03	1.2
ZZ09749		1.31	13.8	850	27.4	26.0	<0.001	0.05	0.75	3.5	0.5	2.1	26.6	<0.01	0.02	2.1
ZZ09750		1.65	16.9	690	47.1	13.3	0.001	0.02	1.37	3.5	0.5	2.2	15.2	<0.01	0.03	7.0
ZZ08301		3.16	48.5	1400	179.0	23.4	0.001	0.02	12.20	4.1	1.8	0.8	27.1	<0.01	0.07	5.9
ZZ08302		1.97	11.2	340	24.1	12.7	<0.001	0.01	3.46	2.0	0.8	0.7	12.8	0.01	0.03	3.7
ZZ08303		1.39	12.0	650	16.6	11.1	<0.001	0.01	5.53	1.4	0.6	0.7	23.7	<0.01	0.03	1.9
ZZ08304		1.80	3.0	140	19.8	14.1	<0.001	0.01	0.76	0.6	<0.2	0.5	8.1	<0.01	<0.01	0.5
ZZ08305		2.40	54.1	1550	280	14.0	0.002	0.09	9.62	3.6	3.1	0.5	43.2	0.01	0.04	1.2
ZZ08306		5.03	102.5	1430	218	24.0	0.005	0.08	6.54	4.1	2.8	0.5	44.8	0.01	0.03	1.5
ZZ08307		4.38	87.3	1280	102.0	23.2	<0.001	0.05	4.58	4.2	0.7	0.7	52.2	<0.01	0.05	1.5
ZZ08308		3.95	82.2	1240	276	23.3	0.004	0.15	3.72	5.1	4.7	0.4	31.1	0.01	0.02	1.5
ZZ08309		3.18	36.5	1200	45.9	18.4	0.004	0.07	2.56	3.1	2.0	0.4	32.8	0.01	<0.01	2.1
ZZ08310		2.52	42.8	900	11.8	9.1	<0.001	0.02	1.00	5.0	0.2	0.4	12.8	0.01	0.01	0.3
ZZ08311		4.40	35.2	960	94.1	10.7	<0.001	0.02	4.35	3.6	0.8	0.7	21.6	0.02	0.03	3.9
ZZ08312		2.64	40.3	990	99.4	10.3	<0.001	0.01	4.62	3.0	0.4	0.6	18.6	0.01	0.01	2.1
ZZ08313		1.06	41.1	830	34.0	7.5	0.008	0.09	3.94	1.6	7.4	0.2	28.9	<0.01	0.02	0.7
ZZ08314		0.81	49.1	860	339	10.4	0.002	0.10	9.01	1.3	5.8	0.3	50.1	<0.01	0.02	0.5
ZZ08315		1.02	45.6	1010	558	8.6	0.002	0.12	5.76	1.2	5.7	0.2	51.6	0.01	0.05	0.4
ZZ08316		5.69	70.3	1250	40.5	17.2	0.001	0.03	6.52	5.3	1.1	0.4	23.9	0.01	0.01	2.5
ZZ08317		2.44	76.9	930	60.2	13.2	0.004	0.07	6.68	3.0	3.8	0.4	42.4	0.01	0.03	0.9
ZZ08318		1.74	42.2	980	49.2	16.8	0.005	0.07	2.79	3.4	2.8	0.4	26.3	<0.01	0.02	1.4
ZZ08319		0.52	33.9	660	35.7	10.7	0.003	0.05	1.84	1.4	1.9	0.2	21.7	<0.01	<0.01	0.3

***** See Appendix Page for comments regarding this certificate *****

ALS Canada Ltd.
2103 Dollarton Hwy
North Vancouver BC V7H 0A7
Phone: 604 984 0221 Fax: 604 984 0218 www.alsglobal.com

To: **SILVER RANGE RESOURCES LTD.**
C/O ARCHER, CATHRO & ASSOCIATES (1981) LIMITED
1016-510 W HASTINGS ST
VANCOUVER BC V6B 1L8

Finalized Date: 6-SEP-2011
Account: RANSIL

Project: Silver Range - KEG

CERTIFICATE OF ANALYSIS WH11143507

Sample Description	Method	ME-MS41	ME-MS41	ME-MS41	ME-MS41	ME-MS41	ME-MS41	ME-MS41	ME-MS41
	Analyte	Ti	Tl	U	V	W	Y	Zn	Zr
	Units	%	ppm	ppm	ppm	ppm	ppm	ppm	ppm
	LOR	0.005	0.02	0.05	1	0.05	0.05	2	0.5
ZZ09730		0.108	0.37	7.81	70	1.86	12.20	116	0.5
ZZ09731		0.108	0.24	2.37	52	1.03	8.08	86	0.6
ZZ09732		0.082	0.21	3.00	37	1.73	6.01	55	0.5
ZZ09733		0.093	0.22	3.55	46	1.68	7.62	75	0.6
ZZ09734		0.058	0.16	2.60	31	1.51	4.43	43	<0.5
ZZ09735		0.069	0.18	2.48	43	1.15	5.74	61	<0.5
ZZ09736		0.114	0.24	3.04	51	3.18	8.10	71	0.8
ZZ09737		0.056	0.06	0.40	30	0.28	1.20	31	<0.5
ZZ09738		0.074	0.21	3.42	49	0.57	6.78	62	0.6
ZZ09739		0.071	0.30	5.42	49	0.38	10.80	68	<0.5
ZZ09740		0.104	0.20	1.63	46	1.04	4.05	79	0.8
ZZ09741		0.122	0.29	5.70	54	0.98	7.61	59	0.6
ZZ09742		0.037	0.16	5.49	39	0.83	12.05	85	<0.5
ZZ09743		0.028	0.12	4.06	37	0.59	12.85	99	<0.5
ZZ09744		0.026	0.11	5.52	31	0.43	8.66	171	0.6
ZZ09745		0.018	0.15	3.17	34	0.35	19.35	85	0.6
ZZ09746		0.025	0.19	3.74	34	0.25	12.45	70	0.5
ZZ09747		0.047	0.12	1.64	37	1.25	9.02	80	0.5
ZZ09748		0.042	0.21	3.34	54	0.85	11.55	96	<0.5
ZZ09749		0.070	0.33	3.81	51	0.61	11.45	78	<0.5
ZZ09750		0.062	0.17	1.56	46	1.18	9.43	95	1.0
ZZ08301		0.084	0.65	1.76	170	0.41	7.66	100	3.6
ZZ08302		0.046	0.25	0.73	79	0.33	2.83	48	1.3
ZZ08303		0.046	0.22	0.64	67	0.23	3.19	39	<0.5
ZZ08304		0.072	0.13	0.24	33	0.20	1.20	21	<0.5
ZZ08305		0.065	0.26	9.77	89	0.46	14.90	298	1.4
ZZ08306		0.125	0.42	3.88	94	0.37	13.25	214	2.1
ZZ08307		0.131	0.30	1.66	146	0.40	11.65	302	1.3
ZZ08308		0.104	0.44	2.52	72	0.16	12.45	463	2.6
ZZ08309		0.088	0.25	1.89	55	0.87	10.90	110	1.6
ZZ08310		0.097	0.18	0.31	89	0.16	4.39	57	<0.5
ZZ08311		0.110	0.23	0.88	80	0.41	7.61	73	1.9
ZZ08312		0.092	0.19	0.94	86	0.39	7.65	89	1.0
ZZ08313		0.042	0.26	4.42	37	0.11	7.33	120	2.1
ZZ08314		0.025	0.49	6.34	32	0.14	23.2	162	2.3
ZZ08315		0.026	0.37	5.53	25	0.12	18.05	481	3.1
ZZ08316		0.216	0.26	1.10	104	0.30	5.71	125	2.7
ZZ08317		0.071	0.28	4.91	56	0.18	14.65	54	2.8
ZZ08318		0.069	0.27	1.59	52	0.20	9.95	149	1.7
ZZ08319		0.031	0.31	4.04	30	0.09	7.46	51	0.7

***** See Appendix Page for comments regarding this certificate *****

ALS Canada Ltd.
2103 Dollarton Hwy
North Vancouver BC V7H 0A7
Phone: 604 984 0221 Fax: 604 984 0218 www.alsglobal.com

To: **SILVER RANGE RESOURCES LTD.**
C/O ARCHER, CATHRO & ASSOCIATES (1981) LIMITED
1016-510 W HASTINGS ST
VANCOUVER BC V6B 1L8

Finalized Date: 6-SEP-2011
Account: RANSIL

Project: Silver Range - KEG

CERTIFICATE OF ANALYSIS WH11143507

Sample Description	Method Analyte Units LOR	WEI-21 Recvd Wt. kg .02	Au-TL43 Au ppm 0.001	ME-MS41 Ag ppm 0.01	ME-MS41 Al % 0.01	ME-MS41 As ppm 0.1	ME-MS41 Au ppm 0.2	ME-MS41 B ppm 10	ME-MS41 Ba ppm 10	ME-MS41 Be ppm 0.05	ME-MS41 Bi ppm 0.01	ME-MS41 Ca % 0.01	ME-MS41 Cd ppm 0.01	ME-MS41 Ce ppm 0.02	ME-MS41 Co ppm 0.1	ME-MS41 Cr ppm 1
ZZ08320		0.28	0.001	0.74	1.53	18.8	<0.2	<10	240	0.64	0.38	0.81	0.73	31.6	12.2	59
ZZ08321		0.18	0.001	0.63	1.00	9.6	<0.2	<10	200	0.43	0.17	1.07	0.74	16.85	6.4	33
ZZ08322		0.32	0.002	0.77	1.74	30.6	<0.2	<10	260	0.90	0.53	1.11	1.22	41.6	16.4	77
ZZ08323		0.20	0.005	2.03	2.08	42.3	<0.2	<10	350	1.01	0.64	1.92	1.54	33.2	20.9	107
ZZ08324		0.20	0.002	0.67	1.19	14.1	<0.2	<10	220	0.46	0.29	1.56	1.72	15.95	8.9	45
ZZ08325		0.14	0.003	1.20	0.98	32.0	<0.2	<10	130	0.70	0.39	1.71	1.69	16.65	7.4	33
ZZ08326		0.18	0.004	1.60	1.76	38.4	<0.2	<10	240	1.12	0.74	1.40	1.53	29.6	15.8	78
ZZ08327		0.12	0.003	0.53	1.35	13.0	<0.2	<10	210	1.30	0.83	1.88	1.59	31.0	5.1	22
ZZ08328		0.30	0.002	0.38	3.97	72.7	<0.2	<10	510	1.39	1.71	1.24	0.86	41.0	30.8	305
ZZ08329		0.26	0.003	0.87	2.62	33.6	<0.2	<10	250	1.01	0.73	1.71	1.81	34.9	26.6	100
ZZ08330		0.12	0.001	0.33	0.71	7.5	<0.2	<10	110	0.30	0.15	1.15	1.64	8.42	3.9	21
ZZ08331		0.12	0.001	0.52	0.90	12.3	<0.2	<10	130	0.36	0.36	0.94	3.66	10.70	7.5	52
ZZ08332		0.12	0.001	0.26	1.20	19.1	<0.2	<10	110	0.35	0.18	1.55	2.19	12.00	8.3	59
ZZ08333		0.20	0.004	0.84	1.83	19.8	<0.2	<10	270	0.99	0.52	2.45	1.34	24.7	16.9	103
ZZ08334		0.12	0.004	0.45	1.14	9.7	<0.2	<10	170	0.41	0.29	1.61	1.49	12.25	10.2	57
ZZ08335		0.20	0.003	1.01	1.85	19.5	<0.2	<10	270	0.77	0.83	1.67	2.17	25.0	18.2	94
ZZ08336		0.16	0.001	0.48	1.18	14.9	<0.2	<10	130	0.48	0.46	0.67	0.41	13.65	9.6	66
ZZ08337		0.18	0.002	0.83	1.70	65.4	<0.2	<10	190	0.81	0.36	1.31	2.35	31.1	11.4	63
ZZ08338		0.22	0.001	0.47	1.20	22.7	<0.2	<10	160	0.40	0.39	0.46	0.60	23.9	9.5	44
ZZ08339		0.12	0.002	0.55	1.43	15.9	<0.2	<10	300	0.65	0.24	1.28	1.01	28.8	9.8	35
ZZ08340		0.10	0.001	0.55	1.36	40.9	<0.2	<10	250	0.44	0.27	1.68	1.02	19.30	9.3	38
ZZ10251		Empty Bag														
ZZ10252		0.28	0.002	0.35	1.67	12.0	<0.2	<10	160	0.92	1.39	0.21	0.62	54.7	6.9	18
ZZ10253		Empty Bag														
ZZ10254		0.12	0.003	0.14	1.43	6.0	<0.2	<10	120	0.77	0.39	0.19	0.28	68.7	5.5	18
ZZ10255		0.44	0.002	0.21	2.02	8.2	<0.2	<10	160	1.29	1.13	0.15	0.18	68.3	6.8	17
ZZ10256		0.28	0.001	0.12	1.62	7.4	<0.2	<10	130	0.90	0.62	0.12	0.18	49.9	7.2	18
ZZ10257		0.28	0.001	0.09	2.13	7.2	<0.2	<10	210	1.02	0.54	0.18	0.18	58.9	7.2	18
ZZ10258		0.30	0.002	0.09	1.31	7.2	<0.2	<10	150	0.60	0.46	0.14	0.25	41.4	5.5	16
ZZ10259		0.26	0.002	0.09	2.33	10.5	<0.2	<10	230	1.27	0.94	0.14	0.22	68.4	9.4	25
ZZ10260		0.32	0.001	0.17	1.91	8.8	<0.2	<10	200	0.81	0.52	0.17	0.29	70.9	7.5	19
ZZ10261		0.26	0.003	0.17	1.50	8.9	<0.2	<10	140	0.61	0.38	0.12	0.25	46.9	5.2	18
ZZ10262		0.34	0.002	0.14	1.26	9.7	<0.2	<10	160	0.56	0.26	0.23	0.30	49.8	7.9	20
ZZ10263		0.18	0.002	0.10	1.12	7.4	<0.2	<10	170	0.47	0.23	0.28	0.43	59.9	6.7	17
ZZ10264		0.28	0.001	0.11	1.39	9.9	<0.2	<10	140	0.58	0.30	0.15	0.39	41.4	7.3	19
ZZ10265		0.32	0.002	0.13	1.65	9.5	<0.2	<10	120	0.56	0.34	0.13	0.31	44.7	6.3	22
ZZ10266		0.44	0.001	0.09	2.34	8.0	<0.2	<10	220	1.36	0.38	0.44	0.16	111.0	7.9	13
ZZ10267		0.24	0.013	0.25	1.68	9.3	<0.2	<10	160	0.94	1.23	0.18	0.27	84.3	8.2	18
ZZ10268		0.46	0.006	0.11	1.84	7.7	<0.2	<10	160	1.04	0.57	0.25	0.31	76.9	7.0	16
ZZ10269		0.30	0.005	0.10	1.71	13.4	<0.2	<10	200	0.81	0.36	0.22	0.23	94.0	7.1	17

***** See Appendix Page for comments regarding this certificate *****

ALS Canada Ltd.
2103 Dollarton Hwy
North Vancouver BC V7H 0A7
Phone: 604 984 0221 Fax: 604 984 0218 www.alsglobal.com

To: **SILVER RANGE RESOURCES LTD.**
C/O ARCHER, CATHRO & ASSOCIATES (1981) LIMITED
1016-510 W HASTINGS ST
VANCOUVER BC V6B 1L8

Finalized Date: 6-SEP-2011
Account: RANSIL

Project: Silver Range - KEG

CERTIFICATE OF ANALYSIS WH11143507

Sample Description	Method	ME-MS41	ME-MS41	ME-MS41	ME-MS41	ME-MS41	ME-MS41	ME-MS41	ME-MS41	ME-MS41	ME-MS41	ME-MS41	ME-MS41	ME-MS41	ME-MS41	ME-MS41
	Analyte	Cs	Cu	Fe	Ga	Ge	Hf	Hg	In	K	La	Li	Mg	Mn	Mo	Na
	Units	ppm	ppm	%	ppm	ppm	ppm	ppm	ppm	%	ppm	ppm	%	ppm	ppm	%
	LOR	0.05	0.2	0.01	0.05	0.05	0.02	0.01	0.005	0.01	0.2	0.1	0.01	5	0.05	0.01
ZZ08320		4.89	29.9	1.96	4.42	0.14	0.03	0.06	0.018	0.11	17.0	28.0	0.74	467	2.04	0.03
ZZ08321		3.39	26.7	1.22	3.33	0.10	0.06	0.04	0.013	0.07	9.1	13.7	0.42	232	0.83	0.03
ZZ08322		8.29	43.9	2.33	5.76	0.18	0.09	0.06	0.022	0.18	23.1	42.8	1.11	414	1.46	0.03
ZZ08323		11.05	96.8	2.58	6.16	0.16	0.09	0.13	0.020	0.16	19.9	42.9	1.20	823	1.49	0.03
ZZ08324		4.02	45.1	1.35	3.07	0.09	0.05	0.04	0.007	0.10	7.7	16.9	0.60	660	0.86	0.03
ZZ08325		6.60	88.6	1.10	2.88	0.11	0.05	0.08	0.012	0.07	11.7	14.4	0.42	252	0.58	0.03
ZZ08326		10.40	96.9	2.03	5.10	0.14	0.09	0.12	0.023	0.15	17.5	31.3	0.85	702	1.64	0.03
ZZ08327		6.85	136.5	1.01	4.62	0.15	0.12	0.20	0.024	0.04	20.5	12.1	0.27	264	1.81	0.02
ZZ08328		19.40	67.8	4.92	9.22	0.18	0.13	0.02	0.020	0.69	13.9	106.5	3.43	872	1.44	0.02
ZZ08329		14.30	108.0	2.86	8.43	0.15	0.08	0.08	0.027	0.22	18.8	52.4	2.16	511	0.89	0.03
ZZ08330		2.13	45.0	0.68	2.21	0.08	0.05	0.03	0.007	0.05	4.8	6.3	0.23	165	0.34	0.04
ZZ08331		3.43	79.2	1.32	2.79	0.10	0.05	0.02	0.009	0.08	5.7	14.9	0.52	333	0.47	0.03
ZZ08332		6.85	29.7	1.47	3.31	0.10	0.04	0.04	0.011	0.07	6.3	18.7	0.85	317	0.43	0.03
ZZ08333		11.10	109.5	2.21	5.33	0.13	0.07	0.07	0.019	0.15	16.6	39.4	1.35	426	0.40	0.03
ZZ08334		6.00	34.2	1.33	3.14	0.10	0.05	0.03	0.007	0.11	6.3	24.4	0.75	357	0.23	0.04
ZZ08335		10.80	50.6	2.26	5.49	0.13	0.06	0.07	0.015	0.18	11.4	45.2	1.32	498	0.55	0.04
ZZ08336		7.72	25.3	1.40	4.09	0.09	0.02	0.04	0.011	0.12	6.6	25.4	0.81	184	0.36	0.04
ZZ08337		12.60	48.2	2.05	4.93	0.12	0.06	0.05	0.018	0.11	17.6	33.6	0.90	283	0.77	0.03
ZZ08338		4.34	28.9	1.63	4.25	0.10	<0.02	0.04	0.012	0.07	12.3	22.5	0.60	273	0.86	0.02
ZZ08339		3.64	37.5	1.61	4.26	0.12	0.04	0.06	0.016	0.09	16.7	17.8	0.50	493	0.77	0.03
ZZ08340		4.14	95.1	1.40	4.02	0.12	0.04	0.05	0.013	0.07	9.7	17.7	0.56	606	0.80	0.03
ZZ10251																
ZZ10252		4.95	24.4	2.30	6.32	0.13	0.03	0.03	0.080	0.05	28.2	20.1	0.35	374	2.10	0.02
ZZ10253																
ZZ10254		4.56	13.8	2.27	4.71	0.11	0.02	0.01	0.023	0.05	23.9	17.9	0.40	367	1.10	0.01
ZZ10255		13.90	19.5	2.49	7.42	0.12	0.03	0.04	0.037	0.06	33.3	21.5	0.35	549	1.72	0.02
ZZ10256		7.96	16.7	2.38	6.59	0.10	0.02	0.03	0.027	0.05	22.2	17.7	0.32	530	4.05	0.01
ZZ10257		7.29	17.6	2.40	7.47	0.12	0.03	0.03	0.036	0.06	29.8	21.3	0.32	525	1.41	0.03
ZZ10258		2.41	14.6	2.01	5.87	0.11	<0.02	0.03	0.024	0.05	20.6	15.4	0.26	232	1.91	0.01
ZZ10259		4.13	21.7	2.99	7.68	0.13	0.03	0.02	0.036	0.06	41.1	23.9	0.44	563	1.90	0.01
ZZ10260		2.91	17.3	2.25	7.77	0.11	0.02	0.05	0.024	0.05	37.4	20.4	0.33	360	1.48	0.02
ZZ10261		2.27	17.9	2.03	7.12	0.07	<0.02	0.05	0.026	0.04	23.6	14.5	0.22	150	1.77	0.01
ZZ10262		1.60	16.7	2.10	5.18	0.10	0.05	0.04	0.023	0.06	23.6	18.1	0.37	308	1.64	0.01
ZZ10263		1.58	13.2	1.85	4.40	0.09	0.08	0.02	0.019	0.06	28.0	15.4	0.32	305	1.23	0.01
ZZ10264		2.54	19.4	2.13	7.72	0.07	<0.02	0.04	0.022	0.04	19.2	17.4	0.28	208	1.94	0.01
ZZ10265		1.75	15.4	2.24	6.04	0.08	<0.02	0.05	0.020	0.04	23.2	13.4	0.32	233	1.67	0.01
ZZ10266		9.30	7.0	3.52	8.94	0.10	0.06	0.02	0.041	0.06	30.6	23.1	0.34	722	1.11	0.01
ZZ10267		6.80	21.6	2.47	6.96	0.11	<0.02	0.03	0.030	0.05	37.5	20.7	0.34	552	2.06	0.01
ZZ10268		4.21	14.3	2.36	7.45	0.12	0.02	0.06	0.030	0.06	38.1	24.0	0.38	556	0.94	0.02
ZZ10269		3.15	13.1	2.45	7.05	0.10	<0.02	0.07	0.029	0.04	33.8	25.1	0.36	423	1.32	0.02

***** See Appendix Page for comments regarding this certificate *****

ALS Canada Ltd.
2103 Dollarton Hwy
North Vancouver BC V7H 0A7
Phone: 604 984 0221 Fax: 604 984 0218 www.alsglobal.com

To: **SILVER RANGE RESOURCES LTD.**
C/O ARCHER, CATHRO & ASSOCIATES (1981) LIMITED
1016-510 W HASTINGS ST
VANCOUVER BC V6B 1L8

Finalized Date: 6-SEP-2011
Account: RANSIL

Project: Silver Range - KEG

CERTIFICATE OF ANALYSIS WH11143507

Sample Description	Method	ME-MS41	ME-MS41	ME-MS41	ME-MS41	ME-MS41	ME-MS41	ME-MS41	ME-MS41	ME-MS41	ME-MS41	ME-MS41	ME-MS41	ME-MS41	ME-MS41	ME-MS41
	Analyte	Nb	Ni	P	Pb	Rb	Re	S	Sb	Sc	Se	Sn	Sr	Ta	Te	Th
	Units	ppm	ppm	ppm	ppm	ppm	ppm	%	ppm	ppm	ppm	ppm	ppm	ppm	ppm	ppm
	LOR	0.05	0.2	10	0.2	0.1	0.001	0.01	0.05	0.1	0.2	0.2	0.2	0.01	0.01	0.2
ZZ08320		2.45	40.3	1220	51.9	17.9	0.002	0.04	2.83	3.6	1.9	0.4	32.2	<0.01	0.01	1.9
ZZ08321		1.36	26.6	830	23.0	11.1	<0.001	0.04	1.66	2.1	0.6	0.3	38.9	<0.01	0.02	1.0
ZZ08322		4.09	57.3	1180	80.8	37.1	0.002	0.03	3.42	6.1	1.9	0.6	40.3	0.01	0.01	3.9
ZZ08323		4.21	80.0	1650	128.5	25.7	0.001	0.11	3.97	5.5	4.7	0.4	62.4	0.02	0.04	1.1
ZZ08324		1.63	32.4	880	49.3	12.4	0.001	0.07	4.40	2.0	2.3	0.2	27.3	0.01	0.02	0.6
ZZ08325		1.07	35.3	770	52.9	12.7	0.001	0.08	3.79	2.1	3.2	0.2	27.5	0.01	0.01	0.4
ZZ08326		2.65	60.9	1180	119.0	26.7	0.001	0.07	7.64	4.4	3.1	0.4	31.3	0.01	0.03	1.1
ZZ08327		0.86	35.2	1830	86.6	8.6	0.007	0.15	5.68	1.6	7.8	0.3	40.9	0.01	0.02	1.1
ZZ08328		7.08	142.0	2060	152.0	55.4	<0.001	0.02	4.91	8.7	0.7	0.6	36.9	<0.01	0.04	3.3
ZZ08329		6.30	72.7	1510	106.0	31.3	<0.001	0.08	2.78	7.8	3.7	0.4	46.0	0.01	0.03	1.8
ZZ08330		0.69	16.3	620	18.1	5.5	0.001	0.06	1.55	0.9	4.0	<0.2	27.1	<0.01	<0.01	0.3
ZZ08331		2.03	29.7	710	118.0	9.2	0.001	0.05	1.57	1.8	3.9	0.2	23.2	0.01	0.02	0.5
ZZ08332		1.56	28.9	740	29.7	11.9	0.001	0.08	1.22	2.3	2.7	0.2	28.0	0.01	<0.01	0.5
ZZ08333		3.46	75.5	1090	77.1	27.4	<0.001	0.10	3.80	4.6	3.7	0.4	43.3	0.01	<0.01	0.7
ZZ08334		2.39	36.4	740	38.3	15.9	<0.001	0.06	1.59	2.3	1.1	0.2	29.8	0.01	<0.01	0.5
ZZ08335		3.74	67.3	1040	107.0	31.7	<0.001	0.07	2.93	4.7	1.5	0.4	42.7	0.01	0.01	1.2
ZZ08336		2.18	38.8	640	58.7	16.6	<0.001	0.03	1.86	2.8	0.4	0.2	23.1	<0.01	<0.01	0.5
ZZ08337		2.49	48.1	1130	71.8	26.5	0.003	0.07	3.22	3.9	2.8	0.5	34.9	0.01	0.01	2.0
ZZ08338		1.91	27.7	750	43.9	13.0	<0.001	0.02	5.48	2.5	0.6	0.4	20.1	<0.01	<0.01	1.2
ZZ08339		1.60	33.2	890	29.5	15.5	0.001	0.05	4.16	3.3	1.2	0.4	39.4	<0.01	<0.01	1.7
ZZ08340		1.21	30.5	920	20.5	16.0	<0.001	0.07	3.13	2.2	4.7	0.3	32.6	<0.01	0.03	0.6
ZZ10251																
ZZ10252		0.91	16.5	870	152.0	13.3	<0.001	0.03	1.08	2.9	0.8	2.0	19.1	<0.01	0.05	3.0
ZZ10253																
ZZ10254		0.86	14.5	680	16.0	10.3	<0.001	0.02	1.40	3.1	0.6	0.9	12.2	<0.01	0.02	6.2
ZZ10255		0.86	13.5	900	32.9	16.6	<0.001	0.05	1.94	3.0	1.0	1.5	22.4	<0.01	0.01	3.6
ZZ10256		0.63	14.5	800	34.4	10.9	<0.001	0.05	1.27	2.1	0.3	1.1	15.1	<0.01	0.03	2.0
ZZ10257		0.98	14.8	790	21.7	14.7	<0.001	0.05	1.05	2.8	0.8	1.4	29.0	<0.01	0.02	2.8
ZZ10258		0.67	15.8	760	12.0	10.5	0.001	0.04	0.96	1.2	0.9	1.0	19.9	<0.01	0.02	0.6
ZZ10259		1.02	22.2	870	18.8	12.7	<0.001	0.05	1.23	3.1	1.2	1.1	17.2	<0.01	0.03	2.7
ZZ10260		1.07	16.9	860	16.4	11.9	<0.001	0.06	1.04	1.9	0.8	1.1	21.1	0.01	0.02	1.5
ZZ10261		0.87	15.5	790	15.6	8.9	<0.001	0.07	1.09	1.0	0.8	1.1	15.2	<0.01	0.04	0.4
ZZ10262		1.46	23.0	750	13.3	9.8	<0.001	0.01	1.10	3.0	0.7	0.8	19.4	0.01	0.03	6.0
ZZ10263		1.49	20.2	890	10.9	9.0	<0.001	0.01	1.09	2.9	0.7	0.9	22.2	<0.01	0.03	8.8
ZZ10264		1.25	19.1	730	14.8	10.5	<0.001	0.03	1.14	1.8	0.7	1.1	19.9	<0.01	0.04	0.7
ZZ10265		0.67	19.5	730	13.6	8.2	<0.001	0.03	1.10	1.3	0.7	0.9	12.7	0.01	0.04	0.7
ZZ10266		0.52	7.4	960	31.6	21.5	<0.001	0.03	2.02	4.1	0.6	2.2	40.0	<0.01	0.02	9.0
ZZ10267		0.72	18.3	790	33.4	15.2	<0.001	0.04	1.67	2.5	0.9	1.8	18.0	0.01	0.03	2.2
ZZ10268		1.24	14.0	770	24.5	15.2	<0.001	0.02	1.43	4.2	0.9	3.1	21.0	<0.01	<0.01	5.7
ZZ10269		0.98	15.5	810	21.5	11.3	<0.001	0.03	1.29	3.2	0.8	3.1	23.9	<0.01	0.02	3.6

***** See Appendix Page for comments regarding this certificate *****

ALS Canada Ltd.
2103 Dollarton Hwy
North Vancouver BC V7H 0A7
Phone: 604 984 0221 Fax: 604 984 0218 www.alsglobal.com

To: **SILVER RANGE RESOURCES LTD.**
C/O ARCHER, CATHRO & ASSOCIATES (1981) LIMITED
1016-510 W HASTINGS ST
VANCOUVER BC V6B 1L8

Finalized Date: 6-SEP-2011
Account: RANSIL

Project: Silver Range - KEG

CERTIFICATE OF ANALYSIS WH11143507

Sample Description	Method	ME-MS41	ME-MS41	ME-MS41	ME-MS41	ME-MS41	ME-MS41	ME-MS41	ME-MS41
	Analyte	Ti	Tl	U	V	W	Y	Zn	Zr
	Units	%	ppm	ppm	ppm	ppm	ppm	ppm	ppm
	LOR	0.005	0.02	0.05	1	0.05	0.05	2	0.5
ZZ08320		0.081	0.30	2.18	56	0.47	8.53	79	1.1
ZZ08321		0.048	0.16	0.82	39	0.13	5.52	59	2.1
ZZ08322		0.109	0.49	3.00	69	0.32	13.40	140	2.4
ZZ08323		0.097	0.51	3.08	73	0.28	13.00	142	3.0
ZZ08324		0.056	0.25	1.07	40	0.11	4.76	80	1.9
ZZ08325		0.034	0.26	1.97	29	0.07	13.85	77	2.1
ZZ08326		0.071	0.55	2.31	61	0.21	14.80	124	2.7
ZZ08327		0.024	0.20	4.43	31	0.33	18.95	39	4.1
ZZ08328		0.363	0.71	0.56	165	0.38	6.65	213	4.6
ZZ08329		0.115	0.49	1.42	83	0.24	12.85	93	3.1
ZZ08330		0.030	0.11	0.73	18	0.05	3.23	44	1.8
ZZ08331		0.077	0.18	0.48	42	0.12	2.94	168	1.5
ZZ08332		0.059	0.18	0.71	46	0.11	4.27	111	1.3
ZZ08333		0.081	0.58	1.79	66	0.15	12.05	111	2.4
ZZ08334		0.066	0.26	0.68	38	0.08	3.97	89	1.6
ZZ08335		0.101	0.46	1.10	63	0.20	6.76	184	2.2
ZZ08336		0.067	0.22	0.33	40	0.14	2.95	76	0.6
ZZ08337		0.079	0.27	1.80	59	0.20	11.55	159	1.7
ZZ08338		0.071	0.14	0.65	44	0.35	5.13	77	<0.5
ZZ08339		0.051	0.17	0.70	38	0.20	10.05	78	1.3
ZZ08340		0.046	0.20	0.79	44	0.28	6.59	59	1.6
ZZ10251									
ZZ10252		0.042	0.14	3.84	40	0.66	12.30	131	0.7
ZZ10253									
ZZ10254		0.039	0.08	1.77	36	0.36	9.46	73	0.6
ZZ10255		0.031	0.25	4.50	40	0.72	14.30	75	0.6
ZZ10256		0.031	0.13	3.36	39	1.09	8.38	64	<0.5
ZZ10257		0.040	0.14	5.25	41	0.42	13.30	68	0.6
ZZ10258		0.035	0.07	1.46	40	0.59	6.79	58	<0.5
ZZ10259		0.036	0.13	5.78	52	0.57	16.80	79	0.5
ZZ10260		0.035	0.10	2.73	39	0.49	13.40	60	<0.5
ZZ10261		0.030	0.10	1.94	41	0.41	7.53	48	<0.5
ZZ10262		0.055	0.06	1.48	39	0.43	9.00	71	1.0
ZZ10263		0.056	0.04	1.41	34	0.57	10.60	61	2.3
ZZ10264		0.045	0.09	1.35	44	0.70	6.36	51	<0.5
ZZ10265		0.036	0.08	1.30	45	0.46	6.27	58	<0.5
ZZ10266		0.007	0.20	5.11	37	0.27	15.75	89	1.1
ZZ10267		0.034	0.22	4.22	39	0.77	15.80	68	<0.5
ZZ10268		0.056	0.10	3.79	37	0.38	17.75	73	<0.5
ZZ10269		0.039	0.08	4.91	39	0.30	14.75	68	<0.5

***** See Appendix Page for comments regarding this certificate *****

ALS Canada Ltd.
2103 Dollarton Hwy
North Vancouver BC V7H 0A7
Phone: 604 984 0221 Fax: 604 984 0218 www.alsglobal.com

To: **SILVER RANGE RESOURCES LTD.**
C/O ARCHER, CATHRO & ASSOCIATES (1981) LIMITED
1016-510 W HASTINGS ST
VANCOUVER BC V6B 1L8

Finalized Date: 6-SEP-2011
Account: RANSIL

Project: Silver Range - KEG

CERTIFICATE OF ANALYSIS WH11143507

Sample Description	Method	WEI-21	Au-TL43	ME-MS41	ME-MS41	ME-MS41	ME-MS41	ME-MS41	ME-MS41	ME-MS41	ME-MS41	ME-MS41	ME-MS41	ME-MS41	ME-MS41	ME-MS41
	Analyte	Recvd Wt.	Au	Ag	Al	As	Au	B	Ba	Be	Bi	Ca	Cd	Ce	Co	Cr
	Units	kg	ppm	ppm	%	ppm	ppm	ppm	ppm	ppm	ppm	%	ppm	ppm	ppm	ppm
	LOR	.02	0.001	0.01	0.01	0.1	0.2	10	10	0.05	0.01	0.01	0.01	0.02	0.1	1
ZZ10270		0.34	0.002	0.41	1.89	9.5	<0.2	<10	220	1.02	0.92	0.20	0.28	92.9	7.7	21
ZZ10271		Empty Bag														
ZZ10272		Empty Bag														
ZZ10273		0.28	0.003	0.21	1.78	10.6	<0.2	<10	190	1.25	0.78	0.44	0.83	122.0	7.4	14
ZZ08341		0.34	0.002	0.37	3.48	28.6	<0.2	<10	460	0.51	0.25	1.30	0.30	34.5	16.2	104
ZZ08342		0.20	0.001	0.07	0.66	9.5	<0.2	<10	60	0.13	0.21	0.05	0.13	21.7	1.3	13
ZZ08343		0.22	0.002	0.32	1.29	12.0	<0.2	<10	100	0.32	0.22	0.09	0.18	29.2	3.4	16
ZZ08344		0.26	0.002	0.35	2.03	17.4	<0.2	<10	180	0.85	0.19	0.18	0.47	45.2	8.1	19
ZZ08345		0.30	0.001	0.10	1.82	12.1	<0.2	<10	200	0.73	0.22	0.10	0.22	36.0	4.6	18
ZZ08346		0.22	0.003	0.72	1.24	21.4	<0.2	<10	100	0.77	0.18	1.66	1.03	24.6	9.1	47
ZZ08347		0.20	0.010	1.78	1.95	132.5	<0.2	<10	170	0.78	0.68	1.35	3.33	29.7	14.3	84
ZZ08348		0.20	0.009	2.46	2.36	193.0	<0.2	<10	190	1.08	1.09	1.63	4.26	41.5	24.8	117
ZZ08349		0.38	0.002	0.31	1.00	10.5	<0.2	<10	280	0.50	0.17	0.39	0.43	67.4	8.3	17
ZZ08350		0.14	0.002	1.68	1.64	27.1	<0.2	<10	250	0.75	0.26	0.95	0.80	29.2	12.8	27
CC157711		0.20	0.001	0.71	0.94	5.8	<0.2	<10	370	0.31	0.12	0.24	0.56	20.7	4.4	13
CC157712		0.16	0.001	0.50	1.05	10.9	<0.2	<10	330	0.37	0.22	0.23	0.67	40.3	11.3	18
CC157713		0.18	0.003	1.64	1.83	13.4	<0.2	<10	890	1.11	0.25	0.60	0.84	55.2	11.6	23
CC157714		0.18	<0.001	0.34	1.13	7.6	<0.2	<10	490	0.34	0.22	0.31	0.88	23.8	6.9	17
CC157715		0.24	0.001	0.77	1.59	13.3	<0.2	<10	760	0.80	0.26	0.49	0.54	31.4	11.0	23
CC157716		0.16	<0.001	0.61	1.15	12.5	<0.2	<10	490	0.48	0.25	0.35	0.98	37.1	11.8	19
CC157717		0.18	0.001	0.25	1.22	6.4	<0.2	<10	450	0.42	0.21	0.24	0.92	24.4	8.6	19
CC157718		0.16	0.001	0.25	0.74	9.7	<0.2	<10	210	0.23	0.13	0.20	0.62	27.3	4.0	12
CC157719		0.30	0.002	0.39	1.31	18.8	<0.2	<10	520	0.73	0.26	0.42	0.28	49.8	11.2	24
CC157720		0.22	0.002	1.15	1.68	19.2	<0.2	<10	890	1.19	0.36	0.53	1.19	41.8	12.0	27
CC157721		0.26	0.002	0.68	1.58	22.4	<0.2	<10	650	0.89	0.38	0.38	0.87	44.5	11.5	27
CC157722		0.10	0.002	0.98	0.96	19.0	<0.2	<10	390	0.65	0.26	0.64	1.77	37.9	9.0	15
CC157723		0.14	0.001	0.59	1.06	20.6	<0.2	<10	650	0.61	0.23	0.19	1.58	36.0	6.7	18
CC157724		0.20	0.001	0.64	0.75	13.3	<0.2	<10	380	0.49	0.18	0.59	1.55	35.3	6.3	13
CC157725		0.20	<0.001	1.41	0.70	8.6	<0.2	<10	430	0.34	0.64	0.36	9.75	27.7	4.7	13
CC157726		0.14	0.003	0.45	0.89	11.5	<0.2	<10	410	0.48	0.21	1.18	1.96	24.4	6.8	12
CC157727		0.18	0.002	0.38	1.01	15.3	<0.2	<10	590	0.69	0.23	1.34	0.81	32.3	7.0	15
CC157728		0.10	0.003	0.38	0.83	11.6	<0.2	<10	270	0.53	0.17	1.41	0.66	30.6	5.5	13
CC157729		0.18	0.001	0.24	1.42	13.6	<0.2	<10	570	0.77	0.26	0.52	1.62	41.8	8.6	22
CC157730		0.18	0.001	0.36	1.01	27.8	<0.2	<10	560	0.61	0.35	0.44	1.50	34.0	8.2	17
CC157741		0.14	0.001	0.26	1.05	18.1	<0.2	<10	420	0.66	0.25	0.32	0.69	35.5	9.6	19
CC157742		0.24	0.011	0.58	1.11	17.2	<0.2	<10	550	0.74	0.24	1.05	1.48	36.3	10.7	19
CC157743		0.14	0.005	0.11	0.94	16.2	<0.2	<10	250	0.46	0.21	0.17	0.44	35.4	6.8	17
CC157744		0.16	0.005	0.76	0.92	14.8	<0.2	<10	710	0.70	0.20	2.20	1.25	28.9	8.4	16
CC157745		0.18	0.002	0.07	1.16	17.0	<0.2	<10	300	0.54	0.20	0.27	0.30	36.2	8.8	20
CC157746		0.08	0.003	0.53	0.98	11.7	<0.2	<10	550	0.63	0.17	1.49	1.18	29.1	7.2	15

***** See Appendix Page for comments regarding this certificate *****

ALS Canada Ltd.
2103 Dollarton Hwy
North Vancouver BC V7H 0A7
Phone: 604 984 0221 Fax: 604 984 0218 www.alsglobal.com

To: **SILVER RANGE RESOURCES LTD.**
C/O ARCHER, CATHRO & ASSOCIATES (1981) LIMITED
1016-510 W HASTINGS ST
VANCOUVER BC V6B 1L8

Finalized Date: 6-SEP-2011
Account: RANSIL

Project: Silver Range - KEG

CERTIFICATE OF ANALYSIS WH11143507

Sample Description	Method	ME-MS41	ME-MS41	ME-MS41	ME-MS41	ME-MS41	ME-MS41	ME-MS41	ME-MS41	ME-MS41	ME-MS41	ME-MS41	ME-MS41	ME-MS41	ME-MS41	ME-MS41
	Analyte	Cs	Cu	Fe	Ga	Ge	Hf	Hg	In	K	La	Li	Mg	Mn	Mo	Na
	Units	ppm	ppm	%	ppm	ppm	ppm	ppm	ppm	%	ppm	ppm	%	ppm	ppm	%
	LOR	0.05	0.2	0.01	0.05	0.05	0.02	0.01	0.005	0.01	0.2	0.1	0.01	5	0.05	0.01
ZZ10270		3.95	18.9	2.64	7.94	0.11	<0.02	0.04	0.033	0.05	40.0	26.2	0.39	526	1.95	0.01
ZZ10271																
ZZ10272																
ZZ10273		12.05	11.4	2.83	7.59	0.14	0.03	0.03	0.046	0.06	55.4	25.2	0.39	624	0.88	0.02
ZZ08341		6.56	35.8	3.08	7.54	0.10	0.06	0.03	0.025	0.51	16.7	32.6	2.46	670	0.75	0.04
ZZ08342		1.92	16.3	0.57	4.99	<0.05	<0.02	0.10	0.007	0.03	10.4	2.0	0.06	24	0.72	0.01
ZZ08343		2.55	10.9	1.62	5.88	0.07	0.02	0.05	0.014	0.05	14.8	12.0	0.20	127	2.44	0.01
ZZ08344		1.97	17.1	1.91	5.76	0.09	0.10	0.07	0.021	0.05	22.9	19.8	0.31	178	2.22	0.01
ZZ08345		2.15	14.7	1.94	6.45	0.07	0.03	0.03	0.020	0.06	18.0	14.3	0.27	134	3.56	0.01
ZZ08346		7.71	116.0	1.31	4.33	0.09	0.05	0.06	0.013	0.06	19.5	22.2	0.63	428	2.26	0.03
ZZ08347		11.95	161.0	2.44	5.20	0.12	0.06	0.17	0.016	0.08	17.4	41.8	1.01	341	2.15	0.02
ZZ08348		26.1	187.0	2.68	7.38	0.12	0.07	0.18	0.023	0.11	22.6	76.8	1.45	542	1.19	0.03
ZZ08349		1.66	14.8	1.70	4.33	0.11	0.05	0.06	0.017	0.07	30.7	17.1	0.36	370	0.99	0.02
ZZ08350		3.42	51.9	2.19	5.26	0.08	0.04	0.15	0.023	0.07	14.8	14.0	0.30	607	3.80	0.03
CC157711		0.82	15.3	1.42	2.94	0.06	<0.02	0.03	0.011	0.06	9.6	7.1	0.22	407	1.18	0.03
CC157712		1.28	12.7	1.78	4.62	0.08	<0.02	0.02	0.015	0.09	19.5	14.3	0.36	570	2.18	0.01
CC157713		1.69	53.0	2.47	5.94	0.12	0.05	0.07	0.030	0.10	29.5	16.6	0.36	588	2.50	0.03
CC157714		0.84	17.3	1.87	4.79	0.05	<0.02	0.01	0.018	0.08	12.5	12.9	0.24	607	1.58	0.02
CC157715		1.28	26.6	2.39	5.61	0.07	0.03	0.03	0.028	0.07	15.6	18.9	0.33	465	2.11	0.02
CC157716		0.56	21.1	2.19	4.45	0.07	0.02	0.03	0.021	0.11	18.1	11.9	0.31	580	2.63	0.01
CC157717		1.14	14.4	1.87	5.33	0.05	0.04	0.02	0.018	0.06	12.6	15.1	0.25	419	2.41	0.01
CC157718		0.83	15.9	1.48	3.43	0.07	<0.02	0.02	0.012	0.07	13.0	11.6	0.19	126	2.65	0.02
CC157719		1.54	22.4	2.61	4.68	0.09	0.02	0.04	0.026	0.13	25.0	18.4	0.47	389	3.23	0.01
CC157720		1.64	69.2	2.96	5.48	0.09	0.04	0.05	0.038	0.19	22.2	15.0	0.40	486	2.93	0.02
CC157721		1.68	39.2	2.93	5.60	0.09	0.03	0.06	0.032	0.18	22.1	18.6	0.45	581	3.00	0.02
CC157722		1.65	34.3	1.75	4.13	0.09	0.07	0.07	0.025	0.11	19.2	13.1	0.28	282	3.16	0.03
CC157723		0.99	16.3	2.00	3.89	0.07	<0.02	0.03	0.021	0.07	18.6	17.1	0.30	139	3.71	0.01
CC157724		1.55	19.8	1.77	2.94	0.07	0.02	0.03	0.025	0.08	17.7	10.0	0.18	681	4.36	0.01
CC157725		1.84	26.5	1.54	3.19	0.07	<0.02	0.05	0.025	0.10	16.0	7.6	0.13	500	7.80	<0.01
CC157726		1.22	33.8	1.44	2.94	0.07	0.05	0.07	0.021	0.09	12.8	12.0	0.23	476	1.70	<0.01
CC157727		1.20	29.6	1.61	3.07	0.08	0.07	0.10	0.025	0.08	20.1	13.7	0.28	453	1.80	<0.01
CC157728		1.42	18.3	1.48	2.58	0.07	0.06	0.12	0.021	0.07	16.7	12.2	0.24	228	1.67	<0.01
CC157729		1.18	15.4	2.31	5.06	0.09	0.06	0.05	0.028	0.09	22.2	14.6	0.30	245	2.74	<0.01
CC157730		0.78	32.8	1.98	3.38	0.08	0.03	0.08	0.034	0.09	17.3	11.6	0.27	255	2.59	<0.01
CC157741		0.83	25.4	2.24	3.50	0.08	0.04	0.04	0.028	0.12	18.1	13.1	0.31	312	3.15	<0.01
CC157742		1.17	37.5	2.22	3.62	0.09	0.06	0.08	0.036	0.17	18.7	13.4	0.33	463	2.75	<0.01
CC157743		0.74	14.8	1.99	3.46	0.07	0.04	0.04	0.021	0.09	18.4	13.5	0.32	137	2.71	<0.01
CC157744		1.05	40.2	1.86	3.02	0.09	0.07	0.15	0.025	0.09	16.0	13.9	0.29	468	3.06	<0.01
CC157745		0.98	15.6	2.14	3.98	0.08	0.03	0.05	0.026	0.07	18.6	15.9	0.37	185	2.64	<0.01
CC157746		0.96	28.2	1.60	3.09	0.07	0.06	0.09	0.021	0.08	15.1	12.9	0.27	361	1.97	<0.01

***** See Appendix Page for comments regarding this certificate *****

ALS Canada Ltd.
2103 Dollarton Hwy
North Vancouver BC V7H 0A7
Phone: 604 984 0221 Fax: 604 984 0218 www.alsglobal.com

To: **SILVER RANGE RESOURCES LTD.**
C/O ARCHER, CATHRO & ASSOCIATES (1981) LIMITED
1016-510 W HASTINGS ST
VANCOUVER BC V6B 1L8

Finalized Date: 6-SEP-2011
Account: RANSIL

Project: Silver Range - KEG

CERTIFICATE OF ANALYSIS WH11143507

Sample Description	Method	ME-MS41	ME-MS41	ME-MS41	ME-MS41	ME-MS41	ME-MS41	ME-MS41	ME-MS41	ME-MS41	ME-MS41	ME-MS41	ME-MS41	ME-MS41	ME-MS41	ME-MS41
	Analyte	Nb	Ni	P	Pb	Rb	Re	S	Sb	Sc	Se	Sn	Sr	Ta	Te	Th
	Units	ppm	ppm	ppm	ppm	ppm	ppm	%	ppm	ppm	ppm	ppm	ppm	ppm	ppm	ppm
	LOR	0.05	0.2	10	0.2	0.1	0.001	0.01	0.05	0.1	0.2	0.2	0.2	0.01	0.01	0.2
ZZ10270		0.79	17.5	780	75.8	16.6	<0.001	0.04	1.12	2.3	0.9	3.5	20.6	0.01	0.04	1.8
ZZ10271																
ZZ10272																
ZZ10273		0.64	12.0	640	48.3	14.5	<0.001	0.01	2.22	5.8	1.3	2.4	34.6	<0.01	0.01	13.7
ZZ08341		3.33	47.2	1330	21.5	28.3	0.001	0.01	4.61	8.9	0.7	0.5	22.3	<0.01	0.03	3.4
ZZ08342		2.69	4.2	170	12.8	5.0	0.001	<0.01	0.86	0.9	<0.2	0.7	5.0	<0.01	<0.01	0.7
ZZ08343		1.19	11.7	530	15.5	11.6	<0.001	0.02	2.02	1.6	0.4	0.6	8.4	<0.01	0.01	1.2
ZZ08344		2.07	23.3	760	19.4	11.9	<0.001	0.01	2.89	3.6	1.0	0.7	17.7	0.02	0.01	6.4
ZZ08345		1.43	14.1	320	18.6	17.7	<0.001	0.01	2.07	2.6	0.7	0.8	12.9	<0.01	0.01	4.1
ZZ08346		1.76	33.1	960	17.4	10.6	0.006	0.08	29.5	2.6	4.6	0.3	25.9	0.01	0.01	0.7
ZZ08347		2.24	66.1	1300	124.0	13.3	0.007	0.11	93.1	4.5	7.5	0.4	33.1	0.01	0.02	1.1
ZZ08348		3.66	90.8	1420	170.0	26.6	0.003	0.09	18.15	6.9	6.4	0.6	40.5	0.01	0.04	1.6
ZZ08349		1.39	17.4	890	14.2	10.3	<0.001	<0.01	1.54	3.8	0.9	0.7	29.7	<0.01	0.01	7.8
ZZ08350		1.45	67.0	1570	31.3	13.1	0.004	0.14	5.17	2.9	7.6	0.5	34.1	<0.01	0.03	1.1
CC157711		0.48	12.1	410	6.2	10.9	<0.001	0.01	0.69	1.4	0.5	0.4	16.9	<0.01	0.01	1.4
CC157712		1.05	17.4	500	11.0	21.6	<0.001	0.01	1.14	2.3	0.6	0.7	23.9	<0.01	0.03	3.3
CC157713		1.21	39.0	780	13.5	16.9	0.001	0.02	1.63	5.3	2.9	0.7	52.5	<0.01	0.04	3.5
CC157714		1.24	15.4	420	12.8	12.9	<0.001	0.01	0.77	2.3	0.6	0.6	21.6	<0.01	0.02	1.8
CC157715		1.26	23.7	450	18.0	13.5	<0.001	0.01	1.05	3.4	0.9	0.7	28.0	<0.01	0.04	2.6
CC157716		0.90	21.3	390	19.4	13.2	<0.001	0.02	1.29	2.7	0.9	0.6	24.2	<0.01	0.03	2.9
CC157717		1.43	15.6	310	12.7	12.5	<0.001	<0.01	0.68	2.6	0.5	0.7	17.1	<0.01	0.02	2.8
CC157718		0.97	12.9	230	9.4	10.7	<0.001	0.01	1.29	1.5	0.4	0.5	17.0	<0.01	0.05	2.6
CC157719		0.91	31.7	830	17.7	15.1	<0.001	0.01	2.33	3.8	0.9	0.6	34.4	<0.01	0.05	4.9
CC157720		0.93	51.8	620	23.6	19.5	0.001	0.01	2.15	5.2	1.4	0.8	42.9	<0.01	0.04	3.7
CC157721		1.00	38.5	560	24.3	21.4	<0.001	0.01	2.27	4.7	1.3	0.8	35.5	<0.01	0.06	3.7
CC157722		0.77	28.7	680	20.9	14.7	<0.001	0.02	2.60	3.0	1.6	0.6	51.3	<0.01	0.05	2.4
CC157723		0.60	21.9	930	24.1	7.8	<0.001	0.01	2.34	2.2	1.3	1.0	29.9	<0.01	0.05	3.0
CC157724		0.45	20.0	970	25.2	10.2	0.001	0.03	3.37	1.8	1.7	0.6	44.7	<0.01	0.03	1.7
CC157725		0.45	11.5	1730	46.2	11.3	0.001	0.06	1.83	1.0	1.9	0.9	74.6	<0.01	0.04	0.4
CC157726		0.57	26.3	650	13.7	8.2	0.001	0.02	1.48	2.1	1.3	0.4	57.7	<0.01	0.03	1.0
CC157727		0.74	31.6	670	18.3	9.4	0.001	0.03	1.76	2.8	1.9	0.6	60.5	<0.01	0.04	1.6
CC157728		0.73	24.4	670	14.0	8.3	0.003	0.08	2.05	2.4	1.2	0.4	56.7	<0.01	0.03	2.0
CC157729		1.13	23.4	290	21.1	13.0	<0.001	<0.01	1.34	3.4	1.1	0.9	30.8	<0.01	0.03	3.6
CC157730		0.77	24.6	410	25.1	12.4	<0.001	<0.01	2.10	3.2	1.2	1.1	32.2	<0.01	0.05	2.7
CC157741		0.87	27.5	440	17.0	10.8	<0.001	<0.01	2.07	3.3	1.1	0.5	27.7	<0.01	0.04	3.2
CC157742		0.96	36.6	670	17.0	15.2	0.001	0.01	2.22	3.7	1.6	0.5	61.7	<0.01	0.05	3.3
CC157743		1.06	21.3	250	14.1	10.8	<0.001	<0.01	1.56	2.4	0.8	0.5	14.5	<0.01	0.03	3.9
CC157744		0.78	35.9	870	14.4	8.5	0.001	0.06	2.69	2.9	2.3	0.4	87.7	<0.01	0.05	1.6
CC157745		1.12	24.6	310	14.6	11.9	<0.001	<0.01	1.66	2.9	1.1	0.6	22.2	<0.01	0.04	4.0
CC157746		0.91	29.7	630	12.0	8.0	0.001	0.03	1.91	2.5	1.5	0.4	57.0	<0.01	0.04	1.7

***** See Appendix Page for comments regarding this certificate *****

ALS Canada Ltd.
2103 Dollarton Hwy
North Vancouver BC V7H 0A7
Phone: 604 984 0221 Fax: 604 984 0218 www.alsglobal.com

To: **SILVER RANGE RESOURCES LTD.**
C/O ARCHER, CATHRO & ASSOCIATES (1981) LIMITED
1016-510 W HASTINGS ST
VANCOUVER BC V6B 1L8

Finalized Date: 6-SEP-2011
Account: RANSIL

Project: Silver Range - KEG

CERTIFICATE OF ANALYSIS WH11143507

Sample Description	Method	ME-MS41	ME-MS41	ME-MS41	ME-MS41	ME-MS41	ME-MS41	ME-MS41	ME-MS41
	Analyte	Ti	Tl	U	V	W	Y	Zn	Zr
	Units	%	ppm	ppm	ppm	ppm	ppm	ppm	ppm
	LOR	0.005	0.02	0.05	1	0.05	0.05	2	0.5
ZZ10270		0.033	0.13	6.37	45	0.45	17.20	90	<0.5
ZZ10271									
ZZ10272									
ZZ10273		0.021	0.20	9.14	34	0.26	27.1	92	0.7
ZZ08341		0.170	0.19	0.68	115	0.18	13.60	57	1.9
ZZ08342		0.110	0.11	0.32	32	0.19	1.61	11	<0.5
ZZ08343		0.026	0.13	0.80	44	0.31	4.00	40	<0.5
ZZ08344		0.040	0.12	1.05	41	0.33	8.27	50	2.6
ZZ08345		0.032	0.14	0.81	55	0.28	4.50	43	1.2
ZZ08346		0.048	0.67	6.62	75	0.38	26.5	61	1.9
ZZ08347		0.064	0.65	4.14	79	0.16	16.90	282	1.6
ZZ08348		0.085	0.70	3.42	78	0.21	20.5	340	2.0
ZZ08349		0.065	0.10	1.10	35	0.24	13.80	59	2.1
ZZ08350		0.032	0.20	1.56	45	0.20	8.27	66	1.4
CC157711		0.020	0.04	0.61	41	0.13	3.09	78	<0.5
CC157712		0.031	0.10	0.74	49	0.26	4.61	94	0.6
CC157713		0.025	0.13	3.47	58	0.22	25.3	126	1.5
CC157714		0.032	0.14	0.59	47	0.23	3.35	136	<0.5
CC157715		0.020	0.13	1.67	70	0.38	5.35	112	0.7
CC157716		0.019	0.13	0.78	56	0.27	5.86	109	0.8
CC157717		0.029	0.14	0.46	55	0.48	2.98	115	1.5
CC157718		0.025	0.06	0.45	43	0.19	2.68	47	0.6
CC157719		0.029	0.15	1.50	63	0.35	9.26	105	1.0
CC157720		0.021	0.11	1.92	75	0.21	17.55	176	1.3
CC157721		0.026	0.15	1.49	75	0.23	11.70	156	0.8
CC157722		0.018	0.11	1.45	45	0.17	10.60	95	1.8
CC157723		0.013	0.13	0.92	60	0.17	5.07	187	<0.5
CC157724		0.014	0.14	0.92	41	0.17	5.39	115	0.5
CC157725		0.021	0.20	1.53	49	0.30	4.91	154	<0.5
CC157726		0.017	0.12	0.69	37	0.11	7.85	111	1.4
CC157727		0.014	0.14	1.43	42	0.13	16.60	84	2.1
CC157728		0.015	0.13	1.18	36	0.16	10.05	86	1.9
CC157729		0.018	0.16	2.12	64	0.23	9.94	143	2.1
CC157730		0.015	0.12	1.04	47	0.27	9.48	114	1.0
CC157741		0.018	0.15	1.03	53	0.18	7.19	106	1.1
CC157742		0.021	0.18	0.97	52	0.18	11.90	120	2.0
CC157743		0.024	0.13	0.63	46	0.18	4.47	77	1.8
CC157744		0.012	0.17	1.77	41	0.16	13.50	111	2.4
CC157745		0.020	0.15	0.89	51	0.18	4.89	76	1.3
CC157746		0.016	0.12	1.37	41	0.17	11.30	75	1.7

***** See Appendix Page for comments regarding this certificate *****

ALS Canada Ltd.
2103 Dollarton Hwy
North Vancouver BC V7H 0A7
Phone: 604 984 0221 Fax: 604 984 0218 www.alsglobal.com

To: **SILVER RANGE RESOURCES LTD.**
C/O ARCHER, CATHRO & ASSOCIATES (1981) LIMITED
1016-510 W HASTINGS ST
VANCOUVER BC V6B 1L8

Project: Silver Range - KEG

Finalized Date: 6-SEP-2011
Account: RANSIL

CERTIFICATE OF ANALYSIS WH11143507

Sample Description	Method	WEI-21	Au-TL43	ME-MS41	ME-MS41	ME-MS41	ME-MS41	ME-MS41	ME-MS41	ME-MS41	ME-MS41	ME-MS41	ME-MS41	ME-MS41	ME-MS41	ME-MS41
	Analyte	Recvd Wt.	Au	Ag	Al	As	Au	B	Ba	Be	Bi	Ca	Cd	Ce	Co	Cr
	Units	kg	ppm	ppm	%	ppm	ppm	ppm	ppm	ppm	ppm	%	ppm	ppm	ppm	ppm
	LOR	.02	0.001	0.01	0.01	0.1	0.2	10	10	0.05	0.01	0.01	0.01	0.02	0.1	1
CC157747		0.16	0.002	0.51	1.59	11.0	<0.2	<10	350	0.60	0.27	1.06	1.20	24.9	12.9	41
CC157748		0.14	0.002	0.63	1.08	13.5	<0.2	<10	200	0.50	0.21	0.87	2.09	19.95	9.5	23
CC157749		0.10	0.002	0.46	1.12	12.9	<0.2	<10	240	0.33	0.24	1.26	0.39	17.65	8.9	20
CC157750		0.08	0.002	0.18	0.48	1.6	<0.2	<10	150	0.20	0.05	2.55	0.38	5.09	1.1	4

***** See Appendix Page for comments regarding this certificate *****

ALS Canada Ltd.
2103 Dollarton Hwy
North Vancouver BC V7H 0A7
Phone: 604 984 0221 Fax: 604 984 0218 www.alsglobal.com

To: **SILVER RANGE RESOURCES LTD.**
C/O ARCHER, CATHRO & ASSOCIATES (1981) LIMITED
1016-510 W HASTINGS ST
VANCOUVER BC V6B 1L8

Finalized Date: 6-SEP-2011
Account: RANSIL

Project: Silver Range - KEG

CERTIFICATE OF ANALYSIS WH11143507

Sample Description	Method	ME-MS41	ME-MS41	ME-MS41	ME-MS41	ME-MS41	ME-MS41	ME-MS41	ME-MS41	ME-MS41	ME-MS41	ME-MS41	ME-MS41	ME-MS41	ME-MS41	ME-MS41
	Analyte	Cs	Cu	Fe	Ga	Ge	Hf	Hg	In	K	La	Li	Mg	Mn	Mo	Na
	Units	ppm	ppm	%	ppm	ppm	ppm	ppm	ppm	%	ppm	ppm	%	ppm	ppm	%
	LOR	0.05	0.2	0.01	0.05	0.05	0.02	0.01	0.005	0.01	0.2	0.1	0.01	5	0.05	0.01
CC157747		2.55	33.7	1.85	5.82	0.08	0.02	0.06	0.024	0.09	13.4	26.0	0.62	375	8.56	<0.01
CC157748		1.94	32.9	1.63	3.72	0.07	0.03	0.06	0.018	0.08	10.7	16.3	0.43	330	6.20	<0.01
CC157749		1.75	18.0	1.30	4.11	0.05	0.04	0.08	0.019	0.05	8.9	19.5	0.38	279	6.22	<0.01
CC157750		0.42	17.0	0.37	1.79	<0.05	0.06	0.08	<0.005	0.03	2.9	1.3	0.14	24	1.03	0.01

***** See Appendix Page for comments regarding this certificate *****

ALS Canada Ltd.
2103 Dollarton Hwy
North Vancouver BC V7H 0A7
Phone: 604 984 0221 Fax: 604 984 0218 www.alsglobal.com

To: **SILVER RANGE RESOURCES LTD.**
C/O ARCHER, CATHRO & ASSOCIATES (1981) LIMITED
1016-510 W HASTINGS ST
VANCOUVER BC V6B 1L8

Finalized Date: 6-SEP-2011
Account: RANSIL

Project: Silver Range - KEG

CERTIFICATE OF ANALYSIS WH11143507

Sample Description	Method	ME-MS41	ME-MS41	ME-MS41	ME-MS41	ME-MS41	ME-MS41	ME-MS41	ME-MS41	ME-MS41	ME-MS41	ME-MS41	ME-MS41	ME-MS41	ME-MS41	ME-MS41
	Analyte	Nb	Ni	P	Pb	Rb	Re	S	Sb	Sc	Se	Sn	Sr	Ta	Te	Th
	Units	ppm	ppm	ppm	ppm	ppm	ppm	%	ppm	ppm	ppm	ppm	ppm	ppm	ppm	ppm
	LOR	0.05	0.2	10	0.2	0.1	0.001	0.01	0.05	0.1	0.2	0.2	0.2	0.01	0.01	0.2
CC157747		1.83	34.6	700	42.5	20.0	0.003	0.03	0.92	3.5	1.5	0.6	37.5	0.01	0.03	1.5
CC157748		1.34	31.8	690	44.8	14.9	0.005	0.04	1.34	2.6	1.6	0.5	29.8	<0.01	0.03	1.6
CC157749		1.21	20.4	380	44.6	8.4	0.005	0.05	0.82	2.5	1.7	0.6	40.9	<0.01	0.02	1.6
CC157750		0.48	8.8	520	3.6	2.3	<0.001	0.11	1.00	0.9	1.2	<0.2	97.5	0.01	0.02	0.3

***** See Appendix Page for comments regarding this certificate *****

ALS Canada Ltd.
2103 Dollarton Hwy
North Vancouver BC V7H 0A7
Phone: 604 984 0221 Fax: 604 984 0218 www.alsglobal.com

To: **SILVER RANGE RESOURCES LTD.**
C/O ARCHER, CATHRO & ASSOCIATES (1981) LIMITED
1016-510 W HASTINGS ST
VANCOUVER BC V6B 1L8

Finalized Date: 6-SEP-2011
Account: RANSIL

Project: Silver Range - KEG

CERTIFICATE OF ANALYSIS WH11143507

Sample Description	Method	ME-MS41	ME-MS41	ME-MS41	ME-MS41	ME-MS41	ME-MS41	ME-MS41	ME-MS41
	Analyte	Ti	Tl	U	V	W	Y	Zn	Zr
	Units	%	ppm	ppm	ppm	ppm	ppm	ppm	ppm
	LOR	0.005	0.02	0.05	1	0.05	0.05	2	0.5
CC157747		0.045	0.21	2.53	65	0.40	7.51	143	0.7
CC157748		0.034	0.19	2.37	56	0.25	7.59	163	1.2
CC157749		0.025	0.16	2.94	52	0.14	3.41	89	1.4
CC157750		0.018	0.05	0.66	10	<0.05	2.82	8	2.6

***** See Appendix Page for comments regarding this certificate *****

ALS Canada Ltd.
2103 Dollarton Hwy
North Vancouver BC V7H 0A7
Phone: 604 984 0221 Fax: 604 984 0218 www.alsglobal.com

To: **SILVER RANGE RESOURCES LTD.**
C/O ARCHER, CATHRO & ASSOCIATES (1981) LIMITED
1016-510 W HASTINGS ST
VANCOUVER BC V6B 1L8

Project: Silver Range - KEG

Finalized Date: 6-SEP-2011
Account: RANSIL

CERTIFICATE OF ANALYSIS WH11143507

Method	CERTIFICATE COMMENTS
ME-MS41	Gold determinations by this method are semi-quantitative due to the small sample weight used (0.5g).

ALS Canada Ltd.

2103 Dollarton Hwy
North Vancouver BC V7H 0A7
Phone: 604 984 0221 Fax: 604 984 0218 www.alsglobal.com

To: **SILVER RANGE RESOURCES LTD.**
C/O ARCHER, CATHRO & ASSOCIATES (1981) LIMITED
1016-510 W HASTINGS ST
VANCOUVER BC V6B 1L8

Finalized Date: 12-SEP-2011
Account: RANSIL

CERTIFICATE WH11143508

Project: Silver Range - KEG

P.O. No.:

This report is for 177 Soil samples submitted to our lab in Whitehorse, YT, Canada on 26-JUL-2011.

The following have access to data associated with this certificate:

DOUG EATON BRUCE YOUNGMAN	SARAH EATON	JOAN MARIACHER

SAMPLE PREPARATION

ALS CODE	DESCRIPTION
WEI-21	Received Sample Weight
LOG-22	Sample login - Rcd w/o BarCode
EXTRA-01	Extra Sample received in Shipment
SCR-41	Screen to -180um and save both

ANALYTICAL PROCEDURES

ALS CODE	DESCRIPTION	INSTRUMENT
Au-TL43	Trace Level Au - 25g AR	ICP-MS
ME-MS41	51 anal. aqua regia ICPMS	

To: **SILVER RANGE RESOURCES LTD.**
ATTN: JOAN MARIACHER
C/O ARCHER, CATHRO & ASSOCIATES (1981) LIMITED
1016-510 W HASTINGS ST
VANCOUVER BC V6B 1L8

This is the Final Report and supersedes any preliminary report with this certificate number. Results apply to samples as submitted. All pages of this report have been checked and approved for release.

Signature:

Colin Ramshaw, Vancouver Laboratory Manager

ALS Canada Ltd.
2103 Dollarton Hwy
North Vancouver BC V7H 0A7
Phone: 604 984 0221 Fax: 604 984 0218 www.alsglobal.com

To: **SILVER RANGE RESOURCES LTD.**
C/O ARCHER, CATHRO & ASSOCIATES (1981) LIMITED
1016-510 W HASTINGS ST
VANCOUVER BC V6B 1L8

Finalized Date: 12-SEP-2011
Account: RANSIL

Project: Silver Range - KEG

CERTIFICATE OF ANALYSIS WH11143508

Sample Description	Method	WEI-21	Au-TL43	ME-MS41	ME-MS41	ME-MS41	ME-MS41	ME-MS41	ME-MS41	ME-MS41	ME-MS41	ME-MS41	ME-MS41	ME-MS41	ME-MS41	ME-MS41
	Analyte	Recvd Wt.	Au	Ag	Al	As	Au	B	Ba	Be	Bi	Ca	Cd	Ce	Co	Cr
	Units	kg	ppm	ppm	%	ppm	ppm	ppm	ppm	ppm	ppm	%	ppm	ppm	ppm	ppm
	LOR	0.02	0.001	0.01	0.01	0.1	0.2	10	10	0.05	0.01	0.01	0.01	0.02	0.1	1
CC158561		0.14	0.001	1.70	1.20	213	<0.2	<10	160	1.13	2.54	0.24	8.50	19.65	9.5	21
CC158562		0.16	0.001	1.41	2.27	47.4	<0.2	<10	170	1.32	0.39	0.64	3.32	15.00	5.8	28
CC158563		0.14	0.001	1.23	1.63	61.3	<0.2	<10	170	1.48	0.40	0.80	2.17	17.80	7.4	20
CC158564		0.14	0.001	0.76	1.85	39.8	<0.2	<10	120	1.19	0.29	0.59	1.03	12.90	5.8	22
CC158565		0.14	0.001	0.94	1.38	33.6	<0.2	<10	170	1.21	0.32	0.48	2.94	21.1	6.7	16
CC158566		0.14	0.002	0.88	1.72	52.3	<0.2	<10	80	1.45	0.32	1.09	1.28	13.05	6.6	17
CC158567		0.16	0.002	1.97	1.58	99.6	<0.2	<10	200	1.12	0.59	0.33	2.78	21.2	4.9	21
CC158568		0.12	0.002	1.42	2.24	39.7	<0.2	<10	130	1.81	0.29	0.18	1.10	20.1	8.7	21
CC158569		0.16	0.001	0.88	1.31	60.2	<0.2	<10	120	0.86	0.39	0.17	1.37	22.0	7.7	17
CC158570		0.20	0.001	1.19	1.50	63.8	<0.2	<10	150	1.10	0.35	0.13	1.07	26.7	8.0	22
CC158572		0.18	0.001	0.99	1.12	11.4	<0.2	<10	100	0.44	0.19	0.06	0.31	26.1	2.3	17
CC158573		0.28	0.001	0.41	1.12	20.4	<0.2	<10	190	0.58	0.25	0.47	0.79	44.5	8.2	33
CC158574		0.20	0.002	1.60	0.31	63.2	<0.2	<10	60	0.79	0.18	0.04	0.77	23.2	2.9	13
CC158575		0.18	0.002	0.67	0.23	14.4	<0.2	<10	60	0.23	0.12	0.02	0.16	20.7	1.6	7
CC158576		0.16	0.001	0.33	1.07	15.1	<0.2	<10	100	0.30	0.19	0.06	0.24	23.5	2.4	17
CC158577		0.18	0.003	0.68	2.52	31.7	<0.2	<10	180	0.97	0.23	0.23	0.62	34.6	8.8	52
CC158578		0.18	0.001	0.87	1.21	24.5	<0.2	<10	150	0.35	0.25	0.18	0.79	29.8	9.8	23
CC158579		0.14	0.003	1.83	1.03	290	<0.2	<10	80	0.38	0.38	0.10	0.41	28.9	6.9	19
CC158580		0.16	0.002	0.75	1.11	63.3	<0.2	<10	110	0.54	0.28	0.28	0.32	30.3	7.1	24
CC158581		0.08	0.001	0.19	1.33	6.9	<0.2	<10	90	0.69	0.08	1.73	0.29	33.2	22.9	29
CC158582		0.14	0.002	0.53	2.13	16.4	<0.2	<10	160	0.96	0.17	1.53	1.17	60.0	25.3	63
CC158583		0.14	0.003	2.07	1.56	27.8	<0.2	<10	250	1.30	0.28	1.27	3.02	36.0	14.4	49
CC158584		0.12	0.002	0.44	0.96	10.3	<0.2	<10	130	0.30	0.11	1.06	0.30	17.65	6.9	34
CC158585		0.22	0.001	0.30	1.68	12.0	<0.2	<10	150	0.60	0.28	0.83	0.57	40.2	12.2	46
CC158701		0.26	0.001	0.42	1.02	16.2	<0.2	<10	180	0.82	0.23	0.27	0.14	24.5	4.6	18
CC158702		0.20	0.003	1.00	1.28	25.8	<0.2	<10	320	0.99	0.41	0.63	1.02	28.5	10.4	23
CC158703		0.30	0.002	0.94	0.82	50.1	<0.2	<10	110	1.27	0.26	0.46	4.23	47.1	12.9	12
CC158704		0.32	0.002	1.23	1.03	17.7	<0.2	<10	140	0.86	0.33	0.12	1.14	32.3	8.8	17
CC158705		0.26	0.002	0.47	0.68	16.3	<0.2	<10	180	0.58	0.17	0.43	0.36	26.3	3.3	11
CC158706		0.32	0.001	0.54	0.99	21.7	<0.2	<10	160	1.03	0.21	0.14	2.85	33.7	8.9	15
CC158707		0.28	0.001	0.21	1.21	24.4	<0.2	<10	110	1.00	0.20	0.13	1.38	38.3	10.3	15
CC158708		0.22	0.001	0.20	0.94	15.6	<0.2	<10	100	0.66	0.16	0.20	1.35	24.2	6.4	12
CC158709		0.18	0.003	0.97	1.81	83.6	<0.2	<10	260	1.28	0.57	0.88	3.22	24.4	14.4	22
CC158710		0.12	0.002	2.40	1.35	126.0	<0.2	<10	240	0.64	1.19	0.82	4.90	19.35	8.0	16
CC158721		0.30	0.105	16.35	2.61	>10000	<0.2	<10	360	0.74	24.3	0.04	1.85	75.9	2.9	31
CC158722		0.34	0.011	7.63	1.66	1790	<0.2	<10	240	0.56	2.16	0.06	3.32	43.2	3.8	26
CC158723		0.14	0.008	9.25	1.68	1445	<0.2	<10	220	0.52	2.74	0.07	2.86	36.3	4.1	29
CC158724		0.22	0.003	5.80	1.46	692	<0.2	<10	210	0.53	0.99	0.06	2.08	34.8	3.1	21
CC158725		0.24	0.003	5.46	1.73	1105	<0.2	<10	250	0.58	0.92	0.07	1.48	33.0	3.3	16
CC158726		0.34	0.003	3.37	1.42	1170	<0.2	<10	350	0.44	1.03	0.15	1.80	40.7	3.9	17

***** See Appendix Page for comments regarding this certificate *****

ALS Canada Ltd.
2103 Dollarton Hwy
North Vancouver BC V7H 0A7
Phone: 604 984 0221 Fax: 604 984 0218 www.alsglobal.com

To: **SILVER RANGE RESOURCES LTD.**
C/O ARCHER, CATHRO & ASSOCIATES (1981) LIMITED
1016-510 W HASTINGS ST
VANCOUVER BC V6B 1L8

Finalized Date: 12-SEP-2011
Account: RANSIL

Project: Silver Range - KEG

CERTIFICATE OF ANALYSIS WH11143508

Sample Description	Method	ME-MS41	ME-MS41	ME-MS41	ME-MS41	ME-MS41	ME-MS41	ME-MS41	ME-MS41	ME-MS41	ME-MS41	ME-MS41	ME-MS41	ME-MS41	ME-MS41	ME-MS41
	Analyte	Cs	Cu	Fe	Ga	Ge	Hf	Hg	In	K	La	Li	Mg	Mn	Mo	Na
	Units	ppm	ppm	%	ppm	ppm	ppm	ppm	ppm	%	ppm	ppm	%	ppm	ppm	%
	LOR	0.05	0.2	0.01	0.05	0.05	0.02	0.01	0.005	0.01	0.2	0.1	0.01	5	0.05	0.01
CC158561		5.75	34.6	3.29	3.52	0.12	0.06	0.11	0.082	0.11	9.9	20.5	0.85	265	2.46	0.01
CC158562		8.02	25.0	3.23	5.58	0.12	0.11	0.04	0.052	0.15	8.0	18.2	1.21	401	1.60	0.03
CC158563		9.57	22.0	2.92	3.82	0.11	0.06	0.08	0.041	0.11	9.0	21.7	0.77	377	1.83	0.01
CC158564		8.24	16.0	2.93	4.36	0.12	0.10	0.05	0.037	0.13	7.3	20.1	1.17	305	2.03	0.03
CC158565		9.62	16.1	2.77	3.23	0.11	0.10	0.06	0.030	0.11	12.4	17.3	0.74	291	1.99	0.01
CC158566		8.26	18.2	2.37	4.00	0.10	0.12	0.07	0.026	0.11	7.4	14.9	0.76	367	1.54	0.02
CC158567		6.99	26.0	2.29	5.19	0.10	0.03	0.09	0.033	0.11	11.5	18.4	0.62	164	2.81	0.01
CC158568		7.51	65.7	3.47	6.17	0.15	0.02	0.04	0.047	0.23	10.5	23.3	0.93	160	5.15	0.03
CC158569		5.84	33.4	2.44	4.53	0.11	0.02	0.03	0.026	0.10	11.1	13.0	0.51	273	1.98	0.02
CC158570		8.24	33.6	2.72	5.32	0.13	0.02	0.05	0.031	0.16	14.4	17.6	0.61	284	3.42	0.01
CC158572		3.27	19.6	1.51	4.92	0.07	0.02	0.03	0.013	0.05	14.9	13.1	0.16	49	6.93	0.01
CC158573		2.81	35.6	1.75	4.11	0.12	0.03	0.04	0.016	0.09	23.5	17.2	0.51	273	5.67	0.02
CC158574		1.85	56.5	3.08	0.99	0.09	0.25	0.02	0.041	0.09	14.8	2.4	0.05	31	30.6	0.01
CC158575		1.53	12.8	0.80	1.08	0.05	0.04	0.02	0.012	0.05	13.2	1.5	0.03	47	12.15	<0.01
CC158576		2.57	7.5	2.00	5.28	0.07	0.02	0.06	0.015	0.05	13.3	9.9	0.16	85	5.58	0.01
CC158577		4.04	33.3	2.57	5.20	0.10	0.08	0.05	0.028	0.09	18.9	24.8	0.46	154	6.88	0.01
CC158578		2.29	16.3	2.34	6.13	0.08	0.04	0.01	0.016	0.07	16.2	15.1	0.34	591	7.68	0.01
CC158579		4.68	22.3	2.58	5.13	0.09	0.04	0.03	0.021	0.07	16.1	14.1	0.32	172	9.02	0.01
CC158580		3.86	25.5	2.28	5.55	0.09	0.02	0.03	0.019	0.08	17.2	14.7	0.37	234	8.82	0.01
CC158581		10.50	49.0	2.49	4.25	0.11	0.04	0.05	0.051	0.08	19.2	15.3	0.97	692	1.58	0.03
CC158582		8.24	45.0	3.26	6.82	0.17	0.11	0.04	0.041	0.19	34.8	30.1	1.83	648	2.71	0.03
CC158583		5.06	111.0	2.20	4.87	0.12	0.07	0.13	0.024	0.09	18.6	21.1	0.68	877	5.82	0.02
CC158584		3.13	22.2	1.31	3.75	0.07	0.03	0.05	0.012	0.05	9.5	14.3	0.68	156	1.62	0.02
CC158585		4.64	34.4	2.08	5.70	0.12	0.07	0.03	0.020	0.13	19.0	36.2	0.83	354	0.98	0.03
CC158701		3.45	20.4	2.00	3.45	0.09	0.03	0.09	0.027	0.08	14.2	8.9	0.30	119	3.99	0.01
CC158702		4.88	39.0	2.31	3.71	0.10	0.08	0.07	0.033	0.11	15.9	17.9	0.57	232	3.22	0.02
CC158703		7.26	37.6	3.86	2.33	0.14	0.17	0.04	0.061	0.15	32.5	12.8	0.50	304	17.90	0.01
CC158704		7.66	16.9	2.10	3.21	0.09	0.03	0.19	0.048	0.10	18.9	12.6	0.29	291	4.00	0.01
CC158705		4.90	13.3	1.42	2.00	0.06	0.05	0.10	0.025	0.08	15.6	7.1	0.16	54	2.48	<0.01
CC158706		6.36	19.4	2.54	2.42	0.09	0.04	0.06	0.041	0.10	19.5	17.5	0.44	161	5.26	<0.01
CC158707		5.68	17.8	2.75	2.71	0.09	0.03	0.02	0.043	0.12	22.4	21.1	0.98	188	7.19	<0.01
CC158708		4.21	13.6	2.02	2.68	0.07	0.03	0.03	0.029	0.08	13.9	15.2	0.74	90	4.53	<0.01
CC158709		6.67	39.5	3.69	4.16	0.12	0.07	0.02	0.047	0.25	13.3	28.1	1.11	467	5.54	0.02
CC158710		4.27	23.7	1.73	3.46	0.07	0.06	0.05	0.032	0.05	10.3	18.0	0.62	533	1.43	0.02
CC158721		9.32	138.5	8.48	7.82	0.43	0.06	0.07	0.141	0.30	41.2	22.3	0.73	185	5.14	0.05
CC158722		4.83	98.9	3.48	5.37	0.15	0.04	0.04	0.157	0.08	23.0	15.0	0.35	134	3.41	0.01
CC158723		2.39	64.2	2.86	5.44	0.13	0.02	0.13	0.117	0.06	19.2	16.7	0.35	204	3.00	<0.01
CC158724		2.06	54.1	2.57	5.39	0.12	0.02	0.06	0.066	0.06	19.0	14.0	0.29	103	2.61	<0.01
CC158725		1.60	59.2	2.65	5.55	0.10	0.02	0.04	0.062	0.04	18.1	12.9	0.28	146	2.05	<0.01
CC158726		1.29	61.7	2.53	4.32	0.11	0.05	0.02	0.041	0.04	22.8	13.4	0.34	176	1.48	<0.01

***** See Appendix Page for comments regarding this certificate *****

ALS Canada Ltd.
2103 Dollarton Hwy
North Vancouver BC V7H 0A7
Phone: 604 984 0221 Fax: 604 984 0218 www.alsglobal.com

To: **SILVER RANGE RESOURCES LTD.**
C/O ARCHER, CATHRO & ASSOCIATES (1981) LIMITED
1016-510 W HASTINGS ST
VANCOUVER BC V6B 1L8

Finalized Date: 12-SEP-2011
Account: RANSIL

Project: Silver Range - KEG

CERTIFICATE OF ANALYSIS WH11143508

Sample Description	Method	ME-MS41	ME-MS41	ME-MS41	ME-MS41	ME-MS41	ME-MS41	ME-MS41	ME-MS41	ME-MS41	ME-MS41	ME-MS41	ME-MS41	ME-MS41	ME-MS41	ME-MS41
	Analyte	Nb	Ni	P	Pb	Rb	Re	S	Sb	Sc	Se	Sn	Sr	Ta	Te	Th
	Units	ppm	ppm	ppm	ppm	ppm	ppm	%	ppm	ppm	ppm	ppm	ppm	ppm	ppm	ppm
	LOR	0.05	0.2	10	0.2	0.1	0.001	0.01	0.05	0.1	0.2	0.2	0.2	0.01	0.01	0.2
CC158561		2.12	58.6	810	306	11.9	<0.001	0.05	21.9	2.7	1.8	3.6	34.6	0.01	0.47	5.6
CC158562		2.26	44.0	450	262	18.9	<0.001	0.08	6.21	3.1	1.3	1.8	73.5	0.01	0.09	5.9
CC158563		1.66	56.8	890	61.6	17.7	<0.001	0.08	4.62	2.1	1.5	0.8	42.4	0.01	0.08	2.1
CC158564		3.61	44.2	440	55.9	18.9	<0.001	0.07	5.79	3.0	1.3	0.7	78.1	0.01	0.09	6.2
CC158565		2.04	48.6	570	66.7	16.7	<0.001	0.07	3.58	2.4	1.6	0.6	47.6	0.01	0.07	3.8
CC158566		1.87	36.9	880	61.0	16.9	<0.001	0.11	5.13	1.9	1.6	0.8	74.4	0.01	0.07	2.9
CC158567		1.80	32.0	870	91.6	18.5	<0.001	0.10	7.93	1.7	1.9	2.3	37.6	<0.01	0.16	0.9
CC158568		0.85	41.3	1360	51.0	24.9	<0.001	0.22	4.80	2.0	3.4	1.7	77.0	<0.01	0.06	0.9
CC158569		0.96	30.6	1000	71.7	12.2	<0.001	0.07	5.60	1.8	1.5	1.9	32.0	<0.01	0.06	1.1
CC158570		1.10	33.2	970	65.5	20.0	<0.001	0.12	5.46	1.8	2.1	1.7	32.2	<0.01	0.07	0.9
CC158572		1.19	16.0	320	21.7	13.1	<0.001	0.02	2.95	1.6	1.0	0.6	19.7	<0.01	0.03	2.8
CC158573		2.35	36.5	1190	43.4	11.7	0.002	0.02	8.58	3.3	1.1	0.5	33.9	<0.01	0.03	3.5
CC158574		0.22	74.9	770	27.0	9.2	0.008	0.07	22.4	3.4	2.8	<0.2	29.7	<0.01	0.09	5.7
CC158575		0.28	19.6	370	17.7	6.4	0.004	0.05	10.55	1.0	1.0	0.2	29.6	<0.01	0.04	1.7
CC158576		1.71	11.7	550	17.4	12.2	<0.001	0.03	3.18	1.7	1.0	0.6	13.5	<0.01	0.03	3.0
CC158577		3.31	48.4	1120	34.6	13.8	0.001	0.04	9.07	3.7	1.7	0.5	24.9	0.02	0.05	5.3
CC158578		1.94	26.8	1380	25.2	21.3	<0.001	0.02	4.83	2.4	0.6	0.6	16.7	<0.01	0.03	3.8
CC158579		2.09	40.6	620	34.4	15.8	<0.001	0.03	58.2	3.2	1.0	0.5	12.4	<0.01	0.04	4.2
CC158580		2.46	40.9	790	32.6	19.9	<0.001	0.03	23.3	2.6	1.1	0.6	21.0	<0.01	0.04	2.5
CC158581		0.86	53.7	990	8.1	9.9	<0.001	0.08	2.51	5.4	1.1	0.3	44.3	<0.01	0.02	0.8
CC158582		3.62	78.2	1750	24.9	25.3	0.001	0.05	5.34	9.0	1.4	0.5	51.1	0.01	0.03	4.7
CC158583		2.26	70.2	1700	43.0	17.6	0.004	0.10	6.94	5.2	3.6	0.5	51.9	0.01	0.05	1.6
CC158584		1.68	26.5	760	13.1	7.2	0.002	0.09	2.41	2.7	2.2	0.3	39.5	0.01	0.02	0.9
CC158585		4.53	39.0	960	44.4	19.1	<0.001	0.03	1.60	4.5	1.1	0.7	28.9	<0.01	0.02	5.1
CC158701		0.67	26.0	1210	27.5	12.3	0.002	0.13	3.69	1.2	2.4	0.7	26.3	<0.01	0.08	0.5
CC158702		0.89	62.3	1220	29.8	14.4	0.002	0.08	3.93	2.5	2.5	0.6	43.1	0.01	0.06	2.6
CC158703		0.36	99.4	1080	78.2	13.6	0.003	0.11	21.9	2.8	2.9	0.9	49.6	<0.01	0.08	9.4
CC158704		0.44	32.1	1170	34.0	16.9	0.001	0.07	3.69	1.7	1.9	0.7	21.2	<0.01	0.07	1.3
CC158705		0.39	18.4	870	21.4	10.6	0.001	0.08	2.01	1.8	1.8	0.6	28.3	<0.01	0.04	1.4
CC158706		0.35	50.7	830	23.9	14.4	0.001	0.03	3.74	2.2	1.6	0.6	16.5	<0.01	0.05	2.8
CC158707		0.20	59.8	710	21.7	14.3	0.001	0.04	4.18	2.6	1.7	0.5	18.2	<0.01	0.05	3.8
CC158708		0.25	39.6	640	15.8	11.8	0.001	0.04	2.60	1.8	1.1	0.4	16.1	<0.01	0.04	1.2
CC158709		1.02	63.3	1300	125.0	21.7	0.002	0.10	11.30	3.2	2.7	1.4	106.0	0.01	0.11	5.7
CC158710		0.88	22.0	980	250	12.3	0.001	0.06	9.90	2.0	2.3	2.6	47.3	<0.01	0.14	1.3
CC158721		1.32	23.1	1770	1285	22.7	0.002	0.65	172.0	5.8	64.7	16.0	95.3	0.01	14.50	9.6
CC158722		1.00	19.9	830	1420	10.0	0.002	0.17	204	5.4	12.3	17.3	37.3	<0.01	0.30	6.2
CC158723		0.81	20.5	860	1270	9.2	0.002	0.14	147.0	3.4	11.1	14.1	26.8	<0.01	0.34	1.3
CC158724		0.88	21.5	610	878	10.0	0.002	0.07	123.5	4.0	6.5	15.1	30.5	<0.01	0.14	1.9
CC158725		0.93	15.6	650	1100	6.4	0.002	0.07	276	4.8	5.8	7.7	33.5	<0.01	0.13	3.7
CC158726		1.13	15.0	680	736	6.1	0.001	0.04	41.2	6.3	6.0	5.8	24.9	<0.01	0.25	7.1

***** See Appendix Page for comments regarding this certificate *****

ALS Canada Ltd.
2103 Dollarton Hwy
North Vancouver BC V7H 0A7
Phone: 604 984 0221 Fax: 604 984 0218 www.alsglobal.com

To: **SILVER RANGE RESOURCES LTD.**
C/O ARCHER, CATHRO & ASSOCIATES (1981) LIMITED
1016-510 W HASTINGS ST
VANCOUVER BC V6B 1L8

Finalized Date: 12-SEP-2011
Account: RANSIL

Project: Silver Range - KEG

CERTIFICATE OF ANALYSIS WH11143508

Sample Description	Method	ME-MS41	ME-MS41	ME-MS41	ME-MS41	ME-MS41	ME-MS41	ME-MS41	ME-MS41
	Analyte	Ti	Tl	U	V	W	Y	Zn	Zr
	Units	%	ppm	ppm	ppm	ppm	ppm	ppm	ppm
	LOR	0.005	0.02	0.05	1	0.05	0.05	2	0.5
CC158561		0.075	0.29	1.76	72	0.29	12.65	1680	3.1
CC158562		0.062	0.36	1.76	101	0.21	12.20	588	4.7
CC158563		0.043	0.40	2.06	67	0.22	20.2	551	1.9
CC158564		0.090	0.36	1.65	81	0.34	13.70	260	5.2
CC158565		0.050	0.35	1.76	56	0.21	20.5	508	3.6
CC158566		0.041	0.52	1.75	60	0.25	14.20	166	4.5
CC158567		0.052	0.50	1.86	70	0.22	9.09	260	0.8
CC158568		0.049	0.51	2.02	69	0.16	11.70	216	0.6
CC158569		0.065	0.26	1.29	60	0.18	9.47	236	0.5
CC158570		0.065	0.39	1.54	64	0.21	9.00	253	0.7
CC158572		0.025	0.30	0.82	107	0.27	3.01	34	0.8
CC158573		0.097	0.38	1.72	81	0.33	12.25	86	0.7
CC158574		0.008	1.00	6.63	90	0.34	10.55	367	13.8
CC158575		0.007	0.51	1.81	44	0.20	3.47	62	2.1
CC158576		0.029	0.30	0.75	87	0.29	2.71	49	1.1
CC158577		0.061	0.46	1.61	97	0.47	8.01	102	3.1
CC158578		0.049	0.33	0.73	106	0.32	4.91	79	2.1
CC158579		0.045	0.60	1.04	102	0.38	5.42	73	1.8
CC158580		0.051	0.48	1.18	104	0.33	5.57	71	0.7
CC158581		0.032	0.27	1.31	52	0.12	11.10	37	1.3
CC158582		0.099	1.33	1.38	107	0.30	16.75	101	4.9
CC158583		0.053	0.99	9.11	97	0.26	20.8	90	2.3
CC158584		0.049	0.42	1.61	58	0.14	4.95	52	1.2
CC158585		0.119	0.25	0.91	53	0.32	8.56	80	2.7
CC158701		0.024	0.35	2.33	54	0.17	12.30	86	0.5
CC158702		0.025	0.34	2.82	65	0.16	19.85	169	2.6
CC158703		0.010	1.10	2.16	47	0.08	17.30	470	10.5
CC158704		0.011	0.50	2.22	52	0.17	7.35	217	0.8
CC158705		0.009	0.40	1.82	37	0.10	7.78	96	1.2
CC158706		0.012	0.57	1.53	54	0.09	11.20	472	0.7
CC158707		0.010	0.55	1.57	51	0.06	8.93	531	0.9
CC158708		0.013	0.36	1.06	41	0.06	5.94	302	0.7
CC158709		0.053	0.46	2.57	88	0.16	16.35	502	3.2
CC158710		0.030	0.32	1.94	59	0.14	7.84	478	1.6
CC158721		0.091	1.20	2.23	89	0.24	9.56	174	2.4
CC158722		0.057	0.64	2.46	60	0.14	8.24	154	1.3
CC158723		0.046	0.51	2.19	62	0.14	5.54	149	<0.5
CC158724		0.056	0.35	2.13	56	0.10	5.64	128	<0.5
CC158725		0.049	0.26	2.26	48	0.14	5.70	151	0.5
CC158726		0.074	0.18	2.10	44	0.13	8.24	122	1.6

***** See Appendix Page for comments regarding this certificate *****

ALS Canada Ltd.
2103 Dollarton Hwy
North Vancouver BC V7H 0A7
Phone: 604 984 0221 Fax: 604 984 0218 www.alsglobal.com

To: **SILVER RANGE RESOURCES LTD.**
C/O ARCHER, CATHRO & ASSOCIATES (1981) LIMITED
1016-510 W HASTINGS ST
VANCOUVER BC V6B 1L8

Finalized Date: 12-SEP-2011
Account: RANSIL

Project: Silver Range - KEG

CERTIFICATE OF ANALYSIS WH11143508

Sample Description	Method Analyte Units LOR	WEI-21 Recvd Wt. kg 0.02	Au-TL43 Au ppm 0.001	ME-MS41 Ag ppm 0.01	ME-MS41 Al % 0.01	ME-MS41 As ppm 0.1	ME-MS41 Au ppm 0.2	ME-MS41 B ppm 10	ME-MS41 Ba ppm 10	ME-MS41 Be ppm 0.05	ME-MS41 Bi ppm 0.01	ME-MS41 Ca % 0.01	ME-MS41 Cd ppm 0.01	ME-MS41 Ce ppm 0.02	ME-MS41 Co ppm 0.1	ME-MS41 Cr ppm 1
CC158727		0.22	0.003	1.08	1.39	222	<0.2	<10	170	0.43	0.47	0.09	0.59	25.5	4.8	24
CC158728		0.30	0.003	1.30	1.52	244	<0.2	<10	200	0.55	0.37	0.10	0.45	30.3	5.5	27
CC158661		0.24	0.002	0.43	1.09	24.4	<0.2	<10	140	0.30	0.40	0.22	0.40	26.6	11.9	19
CC158662		0.12	0.001	0.20	0.33	6.1	<0.2	<10	60	0.14	0.16	0.18	0.35	4.85	1.4	6
CC158663		0.20	0.001	0.53	1.57	40.6	<0.2	<10	120	0.77	0.51	0.76	2.46	10.60	5.8	23
CC158664		0.28	0.001	0.30	1.76	24.1	<0.2	<10	160	0.81	0.30	0.54	1.41	14.85	5.6	28
CC158665		0.44	0.002	0.43	1.96	29.7	<0.2	<10	150	1.31	0.29	0.47	4.04	16.70	8.9	30
CC158666		0.28	0.002	0.94	3.04	28.8	<0.2	<10	170	1.56	0.26	0.44	4.22	17.55	11.3	38
CC158667		0.24	0.001	0.75	1.61	32.4	<0.2	<10	160	0.93	0.33	0.27	0.73	15.55	5.8	22
CC158668		0.28	0.002	0.62	2.38	37.6	<0.2	<10	190	1.80	0.40	0.52	1.69	18.15	7.7	23
CC158669		0.26	0.002	1.04	1.75	41.6	<0.2	<10	370	1.14	0.40	0.55	1.09	18.75	5.5	26
CC158670		0.20	0.003	1.29	1.92	49.7	<0.2	<10	360	1.03	0.37	0.26	1.49	20.7	6.1	26
CC158671		0.34	0.003	3.37	2.79	117.5	<0.2	<10	320	1.48	0.66	0.22	3.90	26.7	10.1	33
CC158672		0.24	0.005	3.74	1.95	331	<0.2	<10	180	1.08	1.62	0.06	1.04	39.8	6.2	30
CC158673		0.32	0.005	3.78	2.64	356	<0.2	<10	270	1.60	3.43	0.13	2.88	42.5	15.7	37
CC158674		0.24	0.003	0.70	1.70	61.8	<0.2	<10	120	0.78	0.42	0.07	0.43	24.6	4.7	30
CC158675		0.22	0.007	8.25	2.20	123.5	<0.2	<10	180	1.09	0.64	0.07	0.91	38.6	3.6	32
CC158676		0.36	0.004	4.02	2.76	1540	<0.2	<10	260	1.80	1.32	0.43	3.14	41.0	22.1	32
CC158677		0.24	0.003	1.39	3.55	137.5	<0.2	<10	130	2.79	0.73	0.43	2.79	32.3	35.9	31
CC158678		0.30	0.003	0.98	4.12	106.5	<0.2	<10	140	2.96	0.59	0.50	5.40	28.5	53.3	30
CC158679		0.36	0.003	1.41	3.47	140.0	<0.2	<10	180	3.64	0.55	0.30	2.03	37.8	24.9	34
CC158680		0.18	0.002	3.60	2.38	84.2	<0.2	<10	270	1.53	0.37	0.12	1.12	36.3	5.5	37
CC158601		0.12	0.001	0.20	0.98	12.4	<0.2	<10	210	0.34	0.15	0.60	0.54	32.9	7.5	19
CC158602		0.10	0.003	0.34	1.70	19.1	<0.2	<10	400	0.73	0.26	0.74	1.21	50.4	16.3	34
CC158603		0.12	0.003	0.47	0.94	18.7	<0.2	<10	340	0.56	0.17	0.96	1.74	31.5	8.7	23
CC158604		0.10	0.002	0.20	0.69	14.1	<0.2	<10	270	0.31	0.13	1.36	1.16	21.5	4.9	18
CC158605		0.16	0.003	0.31	1.07	13.8	<0.2	<10	250	0.43	0.13	1.25	0.97	31.8	10.1	34
CC158606		0.24	0.002	0.37	0.97	18.1	<0.2	<10	360	0.46	0.17	0.62	1.56	35.8	9.3	23
CC158607		0.10	0.002	0.15	1.11	12.4	<0.2	<10	160	0.36	0.08	1.30	0.62	31.1	13.3	44
CC158608		0.10	0.001	0.19	1.11	15.0	<0.2	<10	190	0.41	0.15	0.29	0.74	31.0	9.3	35
CC158609		0.10	0.002	0.23	0.79	15.7	<0.2	<10	190	0.34	0.09	1.39	0.91	18.80	11.7	28
CC158610		0.16	0.003	0.27	1.33	18.9	<0.2	<10	330	0.54	0.14	1.40	1.05	33.4	14.9	45
CC158611		0.12	0.001	0.13	1.23	12.2	<0.2	<10	170	0.37	0.07	1.35	0.56	33.9	15.5	54
CC158612		0.18	0.001	0.06	1.01	15.4	<0.2	<10	340	0.47	0.16	0.38	0.48	35.7	8.5	21
CC158613		0.12	0.001	0.19	1.20	14.7	<0.2	<10	190	0.39	0.10	1.18	0.82	32.4	14.6	52
CC158614		0.10	0.002	0.23	1.05	9.9	<0.2	<10	270	0.40	0.14	1.16	0.85	27.9	10.0	29
CC158615		0.16	0.001	0.17	0.80	6.8	<0.2	<10	250	0.28	0.13	0.87	0.50	24.9	6.1	14
CC158616		0.14	0.002	0.29	1.24	10.7	<0.2	<10	360	0.53	0.15	1.13	0.87	30.4	11.6	33
CC158617		0.10	0.002	0.33	1.11	15.3	<0.2	<10	320	0.56	0.18	0.72	1.31	34.6	10.0	29
CC158618		0.12	0.001	0.34	1.07	12.3	<0.2	<10	270	0.35	0.14	1.01	0.74	25.0	7.9	28

***** See Appendix Page for comments regarding this certificate *****

ALS Canada Ltd.
2103 Dollarton Hwy
North Vancouver BC V7H 0A7
Phone: 604 984 0221 Fax: 604 984 0218 www.alsglobal.com

To: **SILVER RANGE RESOURCES LTD.**
C/O ARCHER, CATHRO & ASSOCIATES (1981) LIMITED
1016-510 W HASTINGS ST
VANCOUVER BC V6B 1L8

Finalized Date: 12-SEP-2011
Account: RANSIL

Project: Silver Range - KEG

CERTIFICATE OF ANALYSIS WH11143508

Sample Description	Method	ME-MS41	ME-MS41	ME-MS41	ME-MS41	ME-MS41	ME-MS41	ME-MS41	ME-MS41	ME-MS41	ME-MS41	ME-MS41	ME-MS41	ME-MS41	ME-MS41	ME-MS41
	Analyte	Cs	Cu	Fe	Ga	Ge	Hf	Hg	In	K	La	Li	Mg	Mn	Mo	Na
	Units	ppm	ppm	%	ppm	ppm	ppm	ppm	ppm	%	ppm	ppm	%	ppm	ppm	%
	LOR	0.05	0.2	0.01	0.05	0.05	0.02	0.01	0.005	0.01	0.2	0.1	0.01	5	0.05	0.01
CC158727		1.49	30.9	2.50	5.25	0.08	<0.02	0.06	0.034	0.05	13.8	15.7	0.36	155	2.28	<0.01
CC158728		1.83	34.0	2.69	4.62	0.10	0.02	0.05	0.035	0.06	16.6	19.7	0.49	177	2.48	<0.01
CC158661		2.50	10.0	1.91	4.36	0.06	0.03	0.05	0.022	0.08	14.6	13.3	0.43	674	2.42	0.01
CC158662		0.98	5.9	0.56	1.10	<0.05	<0.02	0.03	0.005	0.04	2.7	3.6	0.13	54	0.31	0.02
CC158663		5.70	15.6	1.56	3.93	0.06	0.06	0.04	0.021	0.07	6.1	21.9	0.97	436	1.17	0.02
CC158664		6.42	15.2	1.62	4.48	0.07	0.03	0.04	0.025	0.11	8.6	24.9	1.23	215	1.45	0.01
CC158665		7.73	25.4	2.35	4.91	0.11	0.07	0.02	0.035	0.24	9.6	25.0	1.54	313	1.94	<0.01
CC158666		9.71	43.1	2.72	7.13	0.16	0.10	0.04	0.052	0.19	9.2	35.0	2.60	356	3.72	0.01
CC158667		5.53	15.9	2.12	4.40	0.06	0.02	0.04	0.030	0.08	8.8	23.2	0.72	274	1.46	0.01
CC158668		10.20	22.2	4.22	5.60	0.11	0.06	0.02	0.077	0.16	10.4	26.3	0.77	247	2.45	0.01
CC158669		7.14	18.5	2.30	4.19	0.08	0.05	0.06	0.030	0.12	10.9	28.4	1.02	361	1.36	0.01
CC158670		7.09	19.1	2.35	4.46	0.09	0.03	0.05	0.034	0.10	11.2	43.2	1.32	516	1.39	0.01
CC158671		10.20	36.5	3.11	6.19	0.12	0.04	0.07	0.042	0.12	12.6	62.7	1.75	920	1.65	0.01
CC158672		6.60	56.8	2.91	5.57	0.11	0.03	0.20	0.048	0.10	21.2	18.1	0.42	209	3.23	0.01
CC158673		12.85	59.5	3.81	7.08	0.16	0.05	0.09	0.055	0.35	22.0	45.4	1.02	352	3.16	0.01
CC158674		6.37	28.4	2.97	6.50	0.09	0.02	0.12	0.032	0.13	13.7	19.3	0.47	155	3.02	0.01
CC158675		6.94	72.8	2.50	6.07	0.11	0.02	0.17	0.046	0.09	21.1	19.6	0.38	98	2.67	<0.01
CC158676		9.70	74.0	4.75	7.10	0.17	0.06	0.17	0.071	0.31	21.3	34.1	0.97	521	4.95	0.03
CC158677		12.75	103.0	8.30	7.84	0.22	0.13	0.04	0.137	0.37	17.5	37.2	1.27	505	6.08	0.06
CC158678		13.95	139.5	9.32	7.48	0.25	0.21	0.02	0.109	0.34	15.0	43.1	1.57	818	7.13	0.06
CC158679		11.75	99.6	7.41	7.20	0.21	0.08	0.07	0.093	0.42	20.3	37.2	1.19	403	9.30	0.05
CC158680		9.27	55.6	2.88	6.90	0.12	0.04	0.11	0.044	0.23	19.5	26.9	0.71	143	3.61	0.01
CC158601		1.54	14.5	1.69	3.12	0.08	0.04	0.05	0.016	0.08	17.1	19.1	0.43	331	0.98	0.02
CC158602		2.92	34.9	2.53	5.04	0.11	0.07	0.08	0.028	0.10	24.4	30.3	0.72	1770	1.96	0.02
CC158603		1.92	36.5	1.96	3.15	0.07	0.09	0.08	0.021	0.10	16.3	14.0	0.50	351	3.49	0.01
CC158604		1.19	23.4	1.47	2.60	0.05	0.06	0.06	0.017	0.08	11.8	8.8	0.34	154	2.94	0.01
CC158605		1.91	26.1	1.78	3.68	0.06	0.05	0.07	0.019	0.08	16.8	16.6	0.67	382	1.19	0.02
CC158606		2.16	26.3	2.11	3.33	0.08	0.03	0.09	0.019	0.12	18.5	15.6	0.59	393	2.22	0.02
CC158607		1.44	20.9	1.86	3.50	0.06	0.05	0.04	0.019	0.07	16.1	17.5	0.91	368	0.86	0.01
CC158608		1.91	26.5	2.10	3.95	0.06	0.04	0.04	0.022	0.09	16.6	15.6	0.69	173	2.05	0.01
CC158609		0.94	20.1	1.55	2.60	0.05	0.05	0.06	0.015	0.06	10.0	11.3	0.63	315	2.06	0.01
CC158610		1.83	38.8	2.32	4.05	0.07	0.05	0.06	0.032	0.10	18.0	18.6	0.99	576	1.24	0.02
CC158611		1.42	22.5	2.01	3.93	0.06	0.04	0.04	0.020	0.08	17.9	18.9	1.11	437	0.72	0.02
CC158612		0.67	22.3	2.05	3.63	0.06	0.07	0.03	0.020	0.12	18.2	15.8	0.43	224	1.92	0.01
CC158613		1.60	24.8	2.01	3.72	0.07	0.05	0.05	0.020	0.09	16.9	17.5	1.00	390	1.20	0.02
CC158614		1.23	25.2	1.74	3.53	0.05	0.04	0.06	0.018	0.08	14.6	14.2	0.58	404	1.04	0.02
CC158615		0.89	15.4	1.43	3.20	0.05	0.04	0.06	0.014	0.05	12.7	12.1	0.32	275	0.95	0.02
CC158616		1.45	29.1	1.91	4.04	0.06	0.05	0.07	0.023	0.08	15.6	16.2	0.67	729	1.23	0.02
CC158617		2.29	34.6	2.07	3.87	0.06	0.06	0.08	0.024	0.11	18.5	15.7	0.59	313	2.68	0.01
CC158618		1.83	23.0	1.68	3.66	0.05	0.05	0.06	0.019	0.08	13.1	15.4	0.58	281	1.40	0.02

***** See Appendix Page for comments regarding this certificate *****

ALS Canada Ltd.
2103 Dollarton Hwy
North Vancouver BC V7H 0A7
Phone: 604 984 0221 Fax: 604 984 0218 www.alsglobal.com

To: **SILVER RANGE RESOURCES LTD.**
C/O ARCHER, CATHRO & ASSOCIATES (1981) LIMITED
1016-510 W HASTINGS ST
VANCOUVER BC V6B 1L8

Finalized Date: 12-SEP-2011
Account: RANSIL

Project: Silver Range - KEG

CERTIFICATE OF ANALYSIS WH11143508

Sample Description	Method	ME-MS41	ME-MS41	ME-MS41	ME-MS41	ME-MS41	ME-MS41	ME-MS41	ME-MS41	ME-MS41	ME-MS41	ME-MS41	ME-MS41	ME-MS41	ME-MS41	ME-MS41
	Analyte	Nb	Ni	P	Pb	Rb	Re	S	Sb	Sc	Se	Sn	Sr	Ta	Te	Th
	Units	ppm	ppm	ppm	ppm	ppm	ppm	%	ppm	ppm	ppm	ppm	ppm	ppm	ppm	ppm
	LOR	0.05	0.2	10	0.2	0.1	0.001	0.01	0.05	0.1	0.2	0.2	0.2	0.01	0.01	0.2
CC158727		0.86	20.4	590	364	8.5	0.001	0.05	10.80	2.3	2.6	2.3	18.9	<0.01	0.08	1.0
CC158728		0.81	28.0	600	301	9.2	0.001	0.07	12.40	2.5	2.5	2.8	26.0	<0.01	0.08	1.2
CC158661		1.06	12.2	690	36.8	11.8	<0.001	0.04	2.96	2.2	0.7	0.9	26.5	<0.01	0.06	1.6
CC158662		0.48	4.8	400	7.7	5.2	<0.001	0.05	0.70	0.8	0.5	0.2	11.1	<0.01	0.02	0.3
CC158663		1.59	23.3	630	30.1	11.5	0.001	0.07	2.13	1.9	1.2	0.5	29.8	<0.01	0.09	1.2
CC158664		1.41	27.0	670	27.5	16.2	<0.001	0.04	2.48	2.5	0.8	2.4	22.1	<0.01	0.05	1.4
CC158665		1.27	43.5	940	43.6	24.1	<0.001	0.02	4.49	4.0	0.9	0.8	37.7	<0.01	0.06	4.9
CC158666		1.25	54.8	580	43.6	19.7	0.001	0.03	6.07	5.0	1.6	0.9	34.5	<0.01	0.04	5.6
CC158667		1.36	26.5	690	39.8	12.4	<0.001	0.06	4.76	1.8	0.9	0.8	38.3	<0.01	0.06	0.9
CC158668		2.50	49.6	670	86.4	16.1	<0.001	0.05	8.38	3.2	1.4	1.1	273	0.01	0.09	5.4
CC158669		1.19	31.3	870	47.7	21.8	<0.001	0.08	4.63	2.8	1.2	0.7	33.6	<0.01	0.07	1.9
CC158670		1.10	33.3	730	56.0	17.6	<0.001	0.07	4.21	2.5	1.1	0.8	23.6	<0.01	0.07	1.5
CC158671		1.51	42.4	680	123.0	17.7	<0.001	0.08	7.52	3.4	2.0	1.7	43.3	0.01	0.12	2.0
CC158672		1.24	22.1	1300	402	16.5	<0.001	0.16	16.45	2.0	4.3	4.5	33.2	<0.01	0.31	0.4
CC158673		1.32	51.3	1420	340	37.9	<0.001	0.15	10.60	2.7	3.6	6.3	52.1	0.01	0.44	1.4
CC158674		1.48	23.1	860	74.1	18.4	<0.001	0.13	6.37	1.9	1.8	1.8	27.5	<0.01	0.10	0.6
CC158675		1.10	19.0	1110	369	14.4	<0.001	0.12	17.10	2.3	3.7	10.2	29.9	<0.01	0.13	0.5
CC158676		1.35	44.1	1580	534	30.6	0.001	0.21	31.9	3.5	6.9	4.6	82.2	0.01	0.63	3.5
CC158677		1.78	85.1	1050	144.5	33.5	0.001	0.33	14.60	4.6	4.9	1.8	191.5	0.01	0.13	7.8
CC158678		1.70	167.0	1100	122.5	30.4	0.001	0.36	12.65	5.1	5.4	1.1	265	0.01	0.12	9.3
CC158679		1.51	69.1	2190	157.0	39.6	0.001	0.33	10.70	5.0	4.3	1.4	195.5	0.01	0.13	6.5
CC158680		1.39	34.5	1380	92.8	27.5	0.001	0.18	7.83	3.3	3.0	2.4	46.2	0.01	0.08	0.8
CC158601		1.26	17.0	900	10.6	11.9	0.001	0.03	0.84	2.9	0.6	0.4	34.6	<0.01	0.02	3.3
CC158602		1.71	31.7	1100	19.3	15.7	<0.001	0.04	1.25	4.9	1.1	0.6	44.0	0.01	0.03	3.8
CC158603		0.92	34.5	1130	16.6	11.1	0.002	0.03	4.36	3.2	1.3	0.5	47.8	<0.01	0.04	3.2
CC158604		0.80	22.7	690	11.8	11.9	0.002	0.05	4.08	2.2	1.7	0.5	48.6	<0.01	0.04	1.6
CC158605		1.18	33.3	1040	11.2	12.2	0.001	0.05	1.86	3.3	1.1	0.4	50.0	<0.01	0.03	1.9
CC158606		0.91	33.4	1260	13.8	13.0	0.002	0.01	3.29	3.5	0.9	0.4	38.7	<0.01	0.03	4.5
CC158607		0.76	44.0	830	8.0	10.3	0.001	0.05	1.72	3.8	0.8	0.3	36.8	<0.01	0.02	1.7
CC158608		1.03	33.6	820	13.3	13.9	0.001	0.01	3.54	3.5	0.9	0.4	21.1	<0.01	0.03	2.2
CC158609		0.65	29.0	1000	11.2	6.8	0.002	0.05	3.50	2.8	1.1	0.3	44.8	<0.01	0.02	1.7
CC158610		1.04	52.0	900	12.5	13.4	0.001	0.04	2.29	5.1	1.3	0.4	42.6	<0.01	0.04	1.9
CC158611		0.77	50.5	1070	6.9	10.4	0.001	0.05	1.58	4.2	0.8	0.3	37.5	<0.01	0.02	1.5
CC158612		1.12	24.9	640	11.6	9.3	0.001	<0.01	2.12	3.3	0.7	0.5	26.1	<0.01	0.03	5.1
CC158613		0.87	51.2	1030	8.9	11.3	0.001	0.04	1.91	4.4	0.8	0.3	37.4	<0.01	0.02	2.1
CC158614		1.03	30.2	880	10.7	11.2	0.001	0.05	1.64	3.2	0.9	0.3	38.0	<0.01	0.03	1.9
CC158615		0.88	15.5	840	8.3	8.5	0.001	0.03	0.94	1.9	0.8	0.4	42.7	<0.01	0.03	2.2
CC158616		0.91	35.0	970	12.5	13.1	0.001	0.05	1.79	3.6	1.3	0.4	44.4	<0.01	0.03	1.8
CC158617		1.05	36.2	950	15.1	14.5	0.001	0.03	3.31	3.9	1.1	0.4	36.5	<0.01	0.04	3.2
CC158618		0.92	27.3	1040	14.3	12.8	0.001	0.04	2.24	2.8	0.9	0.4	39.9	<0.01	0.04	1.6

***** See Appendix Page for comments regarding this certificate *****

ALS Canada Ltd.
2103 Dollarton Hwy
North Vancouver BC V7H 0A7
Phone: 604 984 0221 Fax: 604 984 0218 www.alsglobal.com

To: **SILVER RANGE RESOURCES LTD.**
C/O ARCHER, CATHRO & ASSOCIATES (1981) LIMITED
1016-510 W HASTINGS ST
VANCOUVER BC V6B 1L8

Finalized Date: 12-SEP-2011
Account: RANSIL

Project: Silver Range - KEG

CERTIFICATE OF ANALYSIS WH11143508

Sample Description	Method	ME-MS41	ME-MS41	ME-MS41	ME-MS41	ME-MS41	ME-MS41	ME-MS41	ME-MS41
	Analyte	Ti	Tl	U	V	W	Y	Zn	Zr
	Units	%	ppm	ppm	ppm	ppm	ppm	ppm	ppm
	LOR	0.005	0.02	0.05	1	0.05	0.05	2	0.5
CC158727		0.049	0.23	1.31	62	0.16	4.10	80	<0.5
CC158728		0.061	0.26	1.55	67	0.19	4.82	87	0.5
CC158661		0.032	0.22	0.80	69	0.29	3.72	98	0.6
CC158662		0.021	0.11	0.43	19	<0.05	1.50	32	<0.5
CC158663		0.044	0.40	1.38	96	0.17	5.53	370	1.9
CC158664		0.056	0.41	1.38	115	0.18	6.85	447	0.8
CC158665		0.078	0.42	1.71	138	0.20	11.75	607	2.7
CC158666		0.098	0.51	1.81	74	0.26	11.65	1220	4.8
CC158667		0.057	0.35	1.06	82	0.23	6.84	226	0.5
CC158668		0.069	0.33	1.82	95	0.31	11.55	343	2.7
CC158669		0.043	0.36	1.39	85	0.14	11.65	225	1.4
CC158670		0.047	0.35	1.14	90	0.14	7.74	412	0.7
CC158671		0.069	0.46	1.52	109	0.20	12.15	537	0.8
CC158672		0.051	0.39	2.76	76	0.26	10.10	155	0.5
CC158673		0.081	0.63	2.47	101	0.26	13.70	334	1.2
CC158674		0.080	0.26	1.37	74	0.28	4.82	114	0.8
CC158675		0.043	0.50	2.51	60	0.19	6.71	91	<0.5
CC158676		0.064	0.73	2.51	80	0.22	13.85	299	1.4
CC158677		0.089	0.42	3.75	93	0.29	21.7	746	5.3
CC158678		0.088	0.48	4.43	94	0.35	28.9	1070	8.5
CC158679		0.099	0.71	3.89	108	0.34	22.5	538	2.2
CC158680		0.059	0.64	2.72	85	0.30	11.25	137	0.9
CC158601		0.036	0.14	0.92	37	0.24	6.81	87	1.2
CC158602		0.046	0.21	2.21	51	0.32	14.45	122	1.6
CC158603		0.027	0.25	1.22	54	0.26	10.00	191	3.3
CC158604		0.021	0.18	0.99	43	0.15	5.37	125	1.9
CC158605		0.031	0.19	1.42	46	0.12	9.68	98	1.7
CC158606		0.035	0.34	1.00	47	0.21	10.25	133	1.2
CC158607		0.026	0.14	0.98	45	0.26	7.51	72	1.7
CC158608		0.034	0.25	0.99	54	0.20	7.61	93	1.2
CC158609		0.020	0.12	1.19	44	0.11	6.99	66	2.2
CC158610		0.033	0.20	1.05	50	0.22	11.65	99	1.8
CC158611		0.031	0.11	1.01	52	0.61	7.04	64	1.7
CC158612		0.031	0.15	0.81	44	0.46	9.09	67	3.3
CC158613		0.031	0.16	1.03	48	0.12	7.92	74	1.7
CC158614		0.031	0.14	1.21	40	0.18	8.36	84	1.5
CC158615		0.031	0.11	0.91	34	0.26	6.16	67	1.3
CC158616		0.028	0.17	1.83	50	0.19	9.35	115	1.7
CC158617		0.031	0.29	1.24	56	0.23	10.40	159	2.4
CC158618		0.029	0.19	1.05	51	0.15	6.27	108	1.6

***** See Appendix Page for comments regarding this certificate *****

ALS Canada Ltd.
2103 Dollarton Hwy
North Vancouver BC V7H 0A7
Phone: 604 984 0221 Fax: 604 984 0218 www.alsglobal.com

To: **SILVER RANGE RESOURCES LTD.**
C/O ARCHER, CATHRO & ASSOCIATES (1981) LIMITED
1016-510 W HASTINGS ST
VANCOUVER BC V6B 1L8

Finalized Date: 12-SEP-2011
Account: RANSIL

Project: Silver Range - KEG

CERTIFICATE OF ANALYSIS WH11143508

Sample Description	Method	WEI-21	Au-TL43	ME-MS41	ME-MS41	ME-MS41	ME-MS41	ME-MS41	ME-MS41	ME-MS41	ME-MS41	ME-MS41	ME-MS41	ME-MS41	ME-MS41	ME-MS41
	Analyte	Recvd Wt.	Au	Ag	Al	As	Au	B	Ba	Be	Bi	Ca	Cd	Ce	Co	Cr
	Units	kg	ppm	ppm	%	ppm	ppm	ppm	ppm	ppm	ppm	%	ppm	ppm	ppm	ppm
	LOR	0.02	0.001	0.01	0.01	0.1	0.2	10	10	0.05	0.01	0.01	0.01	0.02	0.1	1
CC158619		0.08	0.002	0.30	1.21	10.4	<0.2	<10	310	0.38	0.15	0.90	1.30	27.5	8.9	28
CC158621		0.16	0.002	2.17	2.07	123.0	<0.2	<10	190	1.66	0.52	0.17	0.99	34.3	27.4	30
CC158622		0.22	0.001	1.64	2.47	63.0	<0.2	<10	170	1.28	1.11	0.28	1.03	26.9	13.2	29
CC158623		0.12	0.001	0.68	0.75	13.8	<0.2	<10	50	0.59	0.14	0.11	0.55	12.65	2.6	10
CC158624		0.14	<0.001	0.35	0.68	11.2	<0.2	<10	40	0.49	0.10	0.14	0.68	8.18	3.4	9
CC158625		0.16	0.001	1.16	1.93	41.9	<0.2	<10	120	1.15	0.39	1.09	2.25	14.70	6.5	24
CC158626		0.18	0.002	1.20	1.72	38.9	<0.2	<10	160	1.23	0.41	1.24	2.31	18.35	7.1	21
CC158627		0.16	0.001	1.65	2.13	86.9	<0.2	<10	300	1.27	0.44	0.37	2.29	16.30	7.1	26
CC158628		0.10	0.001	0.70	1.56	26.4	<0.2	<10	70	1.09	0.21	1.47	1.08	11.10	4.6	19
CC158629		0.14	0.001	0.84	2.00	30.7	<0.2	<10	90	1.28	0.24	1.29	1.28	11.00	5.2	27
CC158630		0.18	0.001	1.19	1.53	74.1	<0.2	<10	190	0.98	0.91	0.53	6.59	16.25	5.4	22
CC158631		0.16	0.001	0.95	1.58	41.6	<0.2	<10	160	0.76	0.88	0.51	2.78	19.40	7.8	27
CC158632		0.12	0.002	1.22	1.49	219	<0.2	<10	150	1.38	1.98	0.74	1.32	23.4	6.7	22
CC158633		0.08	0.001	0.70	1.20	28.2	<0.2	<10	80	1.34	0.36	1.96	0.58	11.05	4.6	21
CC158634		0.14	0.001	0.70	2.22	37.0	<0.2	<10	120	1.71	0.64	1.06	0.91	16.95	6.3	36
CC158635		0.16	0.001	1.53	2.23	90.2	<0.2	<10	150	1.88	1.05	0.93	1.59	21.1	8.4	33
CC158636		0.14	0.001	1.72	1.63	52.1	<0.2	<10	120	1.02	0.52	0.44	3.08	14.60	6.0	23
CC158637		0.10	0.002	2.99	0.90	34.6	<0.2	<10	80	0.78	0.29	0.64	4.59	15.05	4.3	14
CC158638		0.14	0.002	1.41	0.98	30.5	<0.2	<10	90	0.70	0.25	0.37	1.72	10.45	4.1	15
CC158639		0.20	0.002	0.59	1.16	36.7	<0.2	<10	160	0.54	0.29	0.34	1.50	16.50	6.2	19
CC158640		0.20	0.006	0.92	1.26	40.5	<0.2	<10	180	0.65	0.35	0.33	1.92	19.20	6.4	21
CC158641		0.14	0.003	2.20	1.70	71.2	<0.2	<10	290	1.02	0.46	0.42	2.34	24.9	7.6	30
CC158642		0.12	0.002	1.47	1.32	49.7	<0.2	<10	150	0.66	0.35	0.62	1.96	14.05	6.1	21
CC158643		0.22	0.002	3.73	1.66	91.0	<0.2	<10	180	0.83	0.53	0.46	3.80	20.6	7.5	26
CC158644		0.10	0.001	0.13	0.28	1.3	<0.2	<10	20	0.08	0.04	0.09	0.20	2.64	1.4	2
CC158645		0.18	0.002	1.07	1.79	96.6	<0.2	<10	160	1.21	0.49	0.33	1.72	17.55	6.7	26
CC158646		0.16	0.003	1.29	1.44	30.9	<0.2	<10	120	1.27	0.36	1.12	2.94	13.15	6.4	19
CC158647		0.20	0.002	0.99	1.69	54.6	<0.2	<10	140	1.24	0.49	0.86	1.27	14.10	6.3	25
CC158648		0.20	0.002	1.15	1.97	28.2	<0.2	<10	220	1.71	0.39	0.54	0.79	18.40	5.4	30
CC158649		0.18	0.003	2.43	1.98	64.8	<0.2	<10	110	1.86	1.06	0.66	2.52	21.9	14.1	24
CC158650		0.18	0.002	0.85	2.01	69.6	<0.2	<10	160	1.42	0.69	0.68	1.23	18.80	8.2	29
CC158651		0.36	0.002	0.88	2.64	42.4	<0.2	<10	130	1.67	0.78	1.05	3.03	12.50	4.6	37
CC158652		0.28	0.001	0.53	2.19	34.6	<0.2	<10	150	1.31	0.27	0.64	1.25	17.45	5.1	32
CC158653		0.40	0.002	0.67	2.26	36.4	<0.2	<10	170	1.25	0.30	0.52	4.97	22.1	6.8	31
CC158654		0.38	0.002	0.87	2.23	57.8	<0.2	<10	220	1.25	0.34	0.47	5.93	26.5	10.5	32
CC158655		0.20	0.002	0.49	1.78	27.1	<0.2	<10	180	1.03	0.35	0.67	3.91	13.40	6.4	24
CC158656		0.20	0.002	0.41	1.76	27.7	<0.2	<10	150	0.99	0.24	0.38	2.85	15.60	6.0	22
CC158657		0.18	0.002	0.91	2.04	24.5	<0.2	<10	210	1.23	0.47	0.81	14.50	17.00	8.4	25
CC158658		0.24	0.002	0.71	2.12	24.8	<0.2	<10	190	0.98	0.37	0.69	5.07	15.20	9.3	29
CC158659		0.22	0.001	0.27	0.71	18.9	<0.2	<10	80	0.49	0.13	0.54	2.29	8.43	4.3	8

***** See Appendix Page for comments regarding this certificate *****

ALS Canada Ltd.
2103 Dollarton Hwy
North Vancouver BC V7H 0A7
Phone: 604 984 0221 Fax: 604 984 0218 www.alsglobal.com

To: **SILVER RANGE RESOURCES LTD.**
C/O ARCHER, CATHRO & ASSOCIATES (1981) LIMITED
1016-510 W HASTINGS ST
VANCOUVER BC V6B 1L8

Finalized Date: 12-SEP-2011
Account: RANSIL

Project: Silver Range - KEG

CERTIFICATE OF ANALYSIS WH11143508

Sample Description	Method	ME-MS41	ME-MS41	ME-MS41	ME-MS41	ME-MS41	ME-MS41	ME-MS41	ME-MS41	ME-MS41	ME-MS41	ME-MS41	ME-MS41	ME-MS41	ME-MS41	ME-MS41
	Analyte	Cs	Cu	Fe	Ga	Ge	Hf	Hg	In	K	La	Li	Mg	Mn	Mo	Na
	Units	ppm	ppm	%	ppm	ppm	ppm	ppm	ppm	%	ppm	ppm	%	ppm	ppm	%
	LOR	0.05	0.2	0.01	0.05	0.05	0.02	0.01	0.005	0.01	0.2	0.1	0.01	5	0.05	0.01
CC158619		1.54	21.0	1.81	4.10	0.05	0.03	0.07	0.021	0.07	14.5	14.4	0.60	378	1.52	0.02
CC158621		8.40	40.5	3.77	6.36	0.10	0.02	0.06	0.047	0.16	17.6	31.1	1.08	840	4.35	0.01
CC158622		7.48	34.6	2.93	7.59	0.09	0.02	0.03	0.034	0.13	13.2	34.2	1.79	392	2.99	0.01
CC158623		2.85	24.6	1.15	3.00	0.05	<0.02	0.03	0.017	0.07	6.7	7.0	0.29	47	1.86	0.02
CC158624		2.00	18.4	1.61	3.16	0.06	<0.02	0.02	0.012	0.09	4.1	6.3	0.26	76	1.38	0.02
CC158625		8.85	19.0	2.39	4.83	0.07	0.11	0.06	0.035	0.12	8.5	24.7	1.17	452	1.65	0.01
CC158626		8.55	27.3	2.35	4.21	0.07	0.11	0.07	0.034	0.13	11.1	19.6	0.88	331	2.06	0.01
CC158627		7.99	17.9	2.93	5.81	0.07	0.04	0.10	0.045	0.12	8.9	23.9	0.97	475	2.40	0.01
CC158628		7.13	13.9	2.17	3.62	0.07	0.12	0.05	0.029	0.10	7.0	16.1	0.86	271	1.46	0.02
CC158629		8.51	16.4	2.86	5.08	0.08	0.13	0.05	0.036	0.12	6.9	20.8	1.35	282	1.62	0.02
CC158630		6.38	16.5	2.53	4.21	0.08	0.14	0.07	0.049	0.16	9.6	22.1	0.94	219	1.83	0.01
CC158631		5.93	14.3	1.99	4.74	0.07	0.10	0.06	0.041	0.14	10.8	24.4	1.06	228	1.48	0.01
CC158632		9.76	24.4	2.59	3.89	0.08	0.08	0.08	0.042	0.11	14.0	21.6	0.81	317	6.82	0.01
CC158633		6.16	16.6	2.50	3.11	0.06	0.10	0.04	0.028	0.14	7.1	15.6	0.76	185	1.95	0.01
CC158634		8.10	16.5	2.82	6.23	0.08	0.15	0.04	0.043	0.17	10.0	22.4	1.31	300	1.62	0.03
CC158635		13.15	25.1	3.84	5.87	0.09	0.15	0.06	0.067	0.16	12.3	28.7	1.32	597	2.07	0.01
CC158636		6.92	21.7	3.22	4.30	0.07	0.08	0.05	0.034	0.12	8.8	20.6	1.02	800	1.60	<0.01
CC158637		3.52	35.9	1.63	3.24	0.06	0.06	0.04	0.024	0.06	10.3	10.3	0.43	219	0.90	0.02
CC158638		4.04	21.3	1.54	3.98	0.05	0.02	0.04	0.018	0.06	6.6	12.1	0.47	197	0.82	0.02
CC158639		3.55	17.7	1.77	3.98	0.06	0.04	0.03	0.018	0.07	8.9	18.3	0.63	277	1.31	0.02
CC158640		4.23	20.8	2.12	4.10	0.07	0.05	0.02	0.023	0.08	10.5	23.0	0.69	318	1.74	<0.01
CC158641		6.33	29.8	2.44	5.28	0.07	0.09	0.05	0.029	0.09	14.0	26.4	0.80	477	2.02	0.01
CC158642		4.79	23.6	1.82	4.00	0.06	0.07	0.04	0.020	0.07	7.9	23.3	0.76	332	1.34	0.01
CC158643		6.83	35.1	2.71	4.85	0.07	0.04	0.04	0.033	0.08	11.7	27.3	0.88	514	2.00	0.01
CC158644		0.33	3.7	0.61	1.55	<0.05	<0.02	0.01	<0.005	0.02	1.3	1.0	0.04	35	0.18	0.03
CC158645		8.78	20.7	2.74	5.64	0.08	0.03	0.04	0.034	0.08	9.3	32.7	1.03	521	1.98	0.01
CC158646		7.10	31.4	2.18	4.06	0.07	0.10	0.04	0.033	0.10	8.2	21.1	0.76	458	1.50	0.01
CC158647		9.41	19.4	2.71	4.59	0.09	0.09	0.06	0.039	0.16	7.8	23.4	1.05	554	1.78	0.01
CC158648		13.00	22.5	2.69	5.07	0.10	0.05	0.06	0.037	0.17	12.1	32.8	1.15	379	2.09	0.01
CC158649		17.95	50.1	5.44	4.66	0.14	0.08	0.06	0.076	0.17	14.2	33.0	1.55	737	12.45	0.02
CC158650		9.70	26.1	2.95	5.51	0.10	0.04	0.05	0.039	0.17	10.5	31.7	1.22	341	3.32	0.01
CC158651		7.29	16.9	2.26	7.19	0.10	0.09	0.03	0.032	0.13	6.8	27.5	1.35	285	1.14	0.04
CC158652		5.74	16.5	2.04	6.31	0.09	0.06	0.02	0.028	0.08	9.4	26.1	1.15	288	1.28	0.02
CC158653		6.95	28.0	2.12	6.86	0.10	0.04	0.07	0.040	0.12	12.2	28.9	1.80	286	1.36	0.01
CC158654		7.29	32.0	2.48	7.28	0.12	0.07	0.03	0.059	0.13	14.9	34.4	1.81	456	1.92	0.01
CC158655		4.79	22.4	1.69	5.30	0.09	0.08	0.03	0.026	0.08	7.6	20.1	1.18	347	1.19	0.02
CC158656		5.44	21.5	1.81	5.31	0.08	0.04	0.04	0.028	0.05	9.0	21.5	1.07	303	1.09	0.02
CC158657		5.62	29.9	1.67	5.72	0.10	0.08	0.06	0.029	0.07	9.5	23.2	1.38	783	1.43	0.02
CC158658		5.85	19.2	1.88	6.28	0.11	0.07	0.05	0.032	0.09	8.4	28.2	1.52	432	1.21	0.02
CC158659		1.68	15.1	1.04	2.74	0.06	0.04	0.02	0.010	0.04	4.4	7.0	0.35	267	0.55	0.04

***** See Appendix Page for comments regarding this certificate *****

ALS Canada Ltd.
2103 Dollarton Hwy
North Vancouver BC V7H 0A7
Phone: 604 984 0221 Fax: 604 984 0218 www.alsglobal.com

To: **SILVER RANGE RESOURCES LTD.**
C/O ARCHER, CATHRO & ASSOCIATES (1981) LIMITED
1016-510 W HASTINGS ST
VANCOUVER BC V6B 1L8

Finalized Date: 12-SEP-2011
Account: RANSIL

Project: Silver Range - KEG

CERTIFICATE OF ANALYSIS WH11143508

Sample Description	Method	ME-MS41	ME-MS41	ME-MS41	ME-MS41	ME-MS41	ME-MS41	ME-MS41	ME-MS41	ME-MS41	ME-MS41	ME-MS41	ME-MS41	ME-MS41	ME-MS41	ME-MS41
	Analyte	Nb	Ni	P	Pb	Rb	Re	S	Sb	Sc	Se	Sn	Sr	Ta	Te	Th
	Units	ppm	ppm	ppm	ppm	ppm	ppm	%	ppm	ppm	ppm	ppm	ppm	ppm	ppm	ppm
	LOR	0.05	0.2	10	0.2	0.1	0.001	0.01	0.05	0.1	0.2	0.2	0.2	0.01	0.01	0.2
CC158619		0.88	24.8	930	12.4	12.3	0.001	0.04	1.86	3.0	1.0	0.4	39.8	<0.01	0.03	1.4
CC158621		1.22	45.4	1080	80.4	26.3	0.001	0.10	7.33	2.4	2.5	1.9	39.2	<0.01	0.13	1.3
CC158622		1.10	57.7	810	83.2	20.9	<0.001	0.06	6.96	2.8	1.8	2.5	47.9	<0.01	0.11	1.9
CC158623		0.53	16.8	750	20.5	8.7	<0.001	0.08	1.85	0.8	1.7	2.0	24.1	<0.01	0.03	0.2
CC158624		0.36	10.9	700	14.0	9.6	<0.001	0.06	1.14	0.8	1.0	0.3	23.3	<0.01	0.03	0.2
CC158625		2.13	37.8	690	65.3	23.2	<0.001	0.08	4.99	2.6	1.6	0.8	50.8	0.01	0.10	2.7
CC158626		1.84	41.2	880	58.5	23.6	0.001	0.09	5.54	2.4	2.0	0.8	62.0	0.01	0.11	2.4
CC158627		2.58	39.7	850	66.9	23.6	<0.001	0.09	4.27	2.2	1.3	1.1	37.8	0.01	0.28	1.9
CC158628		1.93	34.3	740	33.5	18.8	<0.001	0.11	2.89	1.9	1.1	0.4	58.6	0.01	0.08	2.4
CC158629		2.00	41.9	620	73.7	21.8	<0.001	0.09	5.09	2.7	1.3	0.8	63.9	0.01	0.07	3.5
CC158630		2.65	34.2	600	154.5	22.7	0.001	0.03	9.33	2.9	1.2	1.7	51.7	<0.01	0.17	6.4
CC158631		2.30	36.4	470	60.7	22.2	<0.001	0.03	5.26	3.1	0.9	1.3	32.5	<0.01	0.16	4.6
CC158632		1.98	47.8	1000	66.6	18.8	0.001	0.12	10.55	2.2	2.7	0.8	57.3	0.01	0.43	1.8
CC158633		3.97	39.7	630	51.5	22.7	0.001	0.11	3.97	1.8	1.7	0.6	61.6	0.01	0.07	2.3
CC158634		4.30	43.4	410	56.4	25.0	0.001	0.05	7.42	3.5	1.2	0.9	67.2	0.01	0.10	5.4
CC158635		4.40	60.6	450	101.0	28.4	0.001	0.04	11.15	3.5	1.6	2.2	58.8	0.01	0.21	6.7
CC158636		3.40	35.2	410	268	19.4	<0.001	0.04	9.97	2.5	1.5	5.8	23.7	<0.01	0.10	4.5
CC158637		1.20	19.9	620	366	10.5	<0.001	0.08	6.37	1.2	1.3	4.1	27.4	<0.01	0.07	1.1
CC158638		1.23	16.9	650	107.5	11.9	<0.001	0.06	2.00	1.3	1.0	1.2	18.5	<0.01	0.06	0.9
CC158639		1.58	23.7	550	92.3	12.1	<0.001	0.03	2.16	1.9	0.8	1.8	19.6	<0.01	0.08	2.2
CC158640		1.44	29.8	630	131.0	17.4	<0.001	0.02	4.52	2.5	0.8	3.0	19.3	<0.01	0.07	3.0
CC158641		1.42	27.9	910	185.0	21.9	0.001	0.06	4.24	3.0	1.8	4.3	24.3	<0.01	0.11	2.4
CC158642		1.51	25.7	650	134.5	14.4	0.001	0.06	3.81	2.3	1.5	5.4	23.5	<0.01	0.08	2.0
CC158643		1.38	34.3	740	479	16.5	<0.001	0.04	9.44	2.6	1.3	14.0	24.5	<0.01	0.11	2.6
CC158644		0.17	1.8	330	8.8	1.2	<0.001	0.02	0.16	0.3	0.2	0.2	9.9	<0.01	0.01	<0.2
CC158645		2.07	30.9	700	112.0	18.3	<0.001	0.04	5.90	2.4	1.1	2.5	20.2	<0.01	0.10	2.1
CC158646		2.12	36.3	660	138.0	17.2	<0.001	0.07	5.19	2.2	1.5	1.4	53.4	<0.01	0.08	2.6
CC158647		2.78	43.6	620	76.0	20.2	<0.001	0.06	15.70	2.8	1.2	1.4	34.7	<0.01	0.11	4.4
CC158648		2.66	49.0	650	44.1	27.3	<0.001	0.04	8.76	4.0	1.1	0.9	35.6	0.01	0.07	4.6
CC158649		2.67	98.0	940	147.5	17.9	0.002	0.13	25.5	4.0	5.2	2.0	99.2	0.01	0.14	5.9
CC158650		2.06	52.2	620	108.5	23.0	0.001	0.05	7.53	3.3	1.5	1.5	80.9	<0.01	0.13	3.2
CC158651		2.69	30.5	500	42.2	19.4	<0.001	0.05	4.15	3.9	1.1	0.9	86.0	0.01	0.09	4.1
CC158652		1.95	31.6	750	41.5	15.8	<0.001	0.04	4.50	2.9	0.8	0.9	44.6	<0.01	0.06	2.5
CC158653		1.25	41.3	1120	42.1	17.5	<0.001	0.03	4.85	3.5	1.3	0.9	28.1	<0.01	0.06	2.5
CC158654		1.00	51.7	1030	87.2	19.8	<0.001	0.02	9.21	4.3	1.2	1.2	33.5	<0.01	0.07	4.5
CC158655		1.14	29.3	720	39.9	11.9	<0.001	0.05	3.76	2.4	1.2	0.6	35.8	<0.01	0.05	1.9
CC158656		0.82	24.5	750	49.7	11.1	<0.001	0.04	3.94	2.0	1.2	0.8	25.2	<0.01	0.04	1.3
CC158657		0.99	34.6	820	45.2	14.1	0.002	0.06	3.89	2.7	2.1	0.7	38.3	<0.01	0.06	2.0
CC158658		1.31	34.9	690	48.4	15.4	0.001	0.04	4.12	3.1	1.6	0.8	35.4	<0.01	0.05	2.7
CC158659		0.51	11.2	660	15.1	6.3	0.001	0.03	1.57	1.2	1.1	0.2	25.3	<0.01	0.03	0.8

***** See Appendix Page for comments regarding this certificate *****

ALS Canada Ltd.
2103 Dollarton Hwy
North Vancouver BC V7H 0A7
Phone: 604 984 0221 Fax: 604 984 0218 www.alsglobal.com

To: **SILVER RANGE RESOURCES LTD.**
C/O ARCHER, CATHRO & ASSOCIATES (1981) LIMITED
1016-510 W HASTINGS ST
VANCOUVER BC V6B 1L8

Finalized Date: 12-SEP-2011
Account: RANSIL

Project: Silver Range - KEG

CERTIFICATE OF ANALYSIS WH11143508

Sample Description	Method	ME-MS41	ME-MS41	ME-MS41	ME-MS41	ME-MS41	ME-MS41	ME-MS41	ME-MS41
	Analyte	Ti	Tl	U	V	W	Y	Zn	Zr
	Units	%	ppm	ppm	ppm	ppm	ppm	ppm	ppm
	LOR	0.005	0.02	0.05	1	0.05	0.05	2	0.5
CC158619		0.029	0.16	1.30	49	0.14	7.40	95	1.0
CC158621		0.068	0.52	1.89	75	0.30	12.10	285	0.7
CC158622		0.061	0.43	1.73	62	0.17	10.95	346	0.7
CC158623		0.032	0.29	0.96	27	0.10	6.51	70	<0.5
CC158624		0.050	0.18	0.55	44	0.07	3.25	64	<0.5
CC158625		0.054	0.47	2.45	86	0.21	14.05	337	4.4
CC158626		0.045	0.41	2.34	74	0.21	19.40	403	4.1
CC158627		0.064	0.38	1.71	89	0.27	10.20	472	1.5
CC158628		0.042	0.45	1.56	68	0.19	14.80	212	4.8
CC158629		0.052	0.42	1.74	101	0.20	14.05	234	5.4
CC158630		0.085	0.36	1.96	83	0.25	11.05	891	8.3
CC158631		0.076	0.33	1.35	99	0.25	7.64	737	4.5
CC158632		0.050	0.56	4.34	87	0.24	19.35	182	3.0
CC158633		0.046	0.46	1.38	82	0.20	11.30	92	5.0
CC158634		0.081	0.41	1.52	155	0.25	12.10	183	7.5
CC158635		0.072	0.38	1.66	135	0.28	14.90	373	7.7
CC158636		0.059	0.33	1.47	93	0.19	9.49	476	4.0
CC158637		0.037	0.24	1.17	60	0.10	7.67	457	2.5
CC158638		0.048	0.24	1.12	66	0.12	4.86	285	1.1
CC158639		0.044	0.27	0.86	70	0.14	5.28	404	1.7
CC158640		0.039	0.29	1.15	69	0.21	6.95	416	1.6
CC158641		0.027	0.47	2.38	89	0.17	11.80	416	2.6
CC158642		0.040	0.37	1.45	72	0.17	6.46	577	2.4
CC158643		0.039	0.34	1.42	84	0.17	7.24	1360	1.7
CC158644		0.025	0.04	0.17	18	<0.05	0.73	14	<0.5
CC158645		0.055	0.33	1.25	107	0.23	6.64	448	1.2
CC158646		0.041	0.29	1.74	78	0.22	10.65	356	4.4
CC158647		0.053	0.45	1.23	97	0.22	10.35	255	4.0
CC158648		0.075	0.53	1.79	104	0.34	19.85	172	2.2
CC158649		0.080	0.67	5.28	102	0.32	22.4	340	3.7
CC158650		0.068	0.45	2.08	112	0.26	13.30	243	1.8
CC158651		0.070	0.41	1.47	144	0.26	11.05	279	3.8
CC158652		0.052	0.39	1.24	125	0.20	9.80	338	2.1
CC158653		0.053	0.34	1.30	91	0.18	12.60	1330	1.3
CC158654		0.053	0.42	1.61	91	0.16	13.25	1450	2.8
CC158655		0.044	0.31	1.05	71	0.14	8.82	466	2.8
CC158656		0.043	0.29	2.31	59	0.13	8.98	759	1.3
CC158657		0.040	0.46	2.52	61	0.15	11.55	743	2.8
CC158658		0.050	0.36	1.75	78	0.16	8.22	819	2.6
CC158659		0.035	0.17	0.69	33	0.07	4.48	184	1.5

***** See Appendix Page for comments regarding this certificate *****

ALS Canada Ltd.
2103 Dollarton Hwy
North Vancouver BC V7H 0A7
Phone: 604 984 0221 Fax: 604 984 0218 www.alsglobal.com

To: **SILVER RANGE RESOURCES LTD.**
C/O ARCHER, CATHRO & ASSOCIATES (1981) LIMITED
1016-510 W HASTINGS ST
VANCOUVER BC V6B 1L8

Finalized Date: 12-SEP-2011
Account: RANSIL

Project: Silver Range - KEG

CERTIFICATE OF ANALYSIS WH11143508

Sample Description	Method	WEI-21	Au-TL43	ME-MS41	ME-MS41	ME-MS41	ME-MS41	ME-MS41	ME-MS41	ME-MS41	ME-MS41	ME-MS41	ME-MS41	ME-MS41	ME-MS41	ME-MS41
	Analyte	Recvd Wt.	Au	Ag	Al	As	Au	B	Ba	Be	Bi	Ca	Cd	Ce	Co	Cr
	Units	kg	ppm	ppm	%	ppm	ppm	ppm	ppm	ppm	ppm	%	ppm	ppm	ppm	ppm
	LOR	0.02	0.001	0.01	0.01	0.1	0.2	10	10	0.05	0.01	0.01	0.01	0.02	0.1	1
CC158660		0.22	0.002	0.91	1.98	46.3	<0.2	<10	170	1.11	0.36	0.83	7.02	16.90	7.8	28
CC158901		0.22	0.002	0.36	0.56	11.4	<0.2	<10	80	0.79	0.15	0.75	4.57	45.1	5.5	10
CC158902		0.34	0.003	0.96	0.70	12.6	<0.2	<10	110	0.96	0.17	1.70	11.85	34.4	7.1	11
CC158903		0.14	0.002	0.44	0.39	11.4	<0.2	<10	110	0.46	0.10	1.52	5.01	29.4	4.0	7
CC158904		0.14	0.003	1.19	0.45	11.2	<0.2	<10	100	0.72	0.13	0.94	4.51	26.8	3.7	14
CC158905		0.20	0.002	0.27	0.71	9.9	<0.2	<10	90	0.81	0.14	2.87	1.63	37.4	4.8	10
CC158906		0.16	0.003	1.29	0.44	5.4	<0.2	<10	50	0.72	0.11	2.66	2.78	15.55	5.5	9
CC158907		0.14	0.001	0.12	0.31	3.3	<0.2	<10	40	0.27	0.05	1.94	2.79	12.80	1.9	4
CC158908		0.32	0.002	0.53	0.49	23.7	<0.2	<10	90	0.92	0.21	1.90	0.27	63.3	5.9	10
CC158909		0.20	<0.001	0.23	0.35	9.5	<0.2	<10	60	0.53	0.10	3.02	0.19	29.8	3.4	7
CC158910		0.08	0.003	0.22	0.44	7.7	<0.2	<10	80	0.62	0.10	3.43	0.47	37.9	4.0	7
CC158911		0.18	0.001	0.20	0.62	13.1	<0.2	<10	70	0.76	0.14	4.42	0.44	26.1	4.2	8
CC158912		0.14	0.002	0.29	0.63	12.2	<0.2	<10	80	0.78	0.16	2.65	7.68	53.3	4.5	9
CC158913		0.28	0.002	0.32	0.57	9.6	<0.2	<10	90	0.67	0.13	3.96	1.04	35.0	4.3	8
CC158914		0.20	0.002	0.22	0.45	8.3	<0.2	<10	100	0.56	0.09	3.20	0.42	25.5	3.2	7
CC158915		0.18	0.002	0.31	0.60	13.2	<0.2	<10	100	0.66	0.14	3.61	0.30	43.2	4.2	9
CC158916		0.12	0.004	0.33	0.51	14.3	<0.2	<10	70	0.64	0.15	3.97	0.32	39.7	5.3	7
CC158917		0.16	0.006	0.21	0.45	13.2	<0.2	<10	90	0.65	0.13	3.34	0.30	26.1	5.1	8
CC158918		0.20	0.004	0.93	0.54	33.5	<0.2	<10	230	0.79	0.21	1.12	3.25	29.7	5.4	12
CC158919		0.20	0.001	0.31	0.45	12.8	<0.2	<10	140	0.40	0.19	1.62	0.73	25.7	4.8	6
CC158920		0.18	0.002	0.27	0.56	6.3	<0.2	<10	140	0.64	0.11	0.45	2.36	38.3	4.0	7
CC158921		0.18	0.001	0.32	0.69	7.7	<0.2	<10	240	0.66	0.15	1.30	1.71	31.6	5.7	9
CC158922		0.20	0.003	1.75	0.93	16.1	<0.2	<10	190	0.94	0.16	1.10	10.95	30.7	4.0	27
CC158923		0.28	0.003	0.70	0.75	8.3	<0.2	<10	270	0.74	0.16	1.19	3.97	36.8	5.3	14
CC158924		0.14	0.003	1.26	0.41	7.6	<0.2	<10	150	0.72	0.15	1.17	38.5	23.7	12.0	13
CC158925		0.34	0.002	1.18	0.82	14.3	<0.2	<10	210	0.48	0.25	0.24	0.72	50.3	4.5	17
CC158926		0.26	0.003	0.26	0.70	7.0	<0.2	<10	170	0.30	0.15	0.25	0.40	26.0	3.0	13
CC158927		0.52	0.002	0.52	0.89	10.1	<0.2	<10	230	0.48	0.19	0.56	0.79	33.1	5.8	16
CC158928		0.24	0.002	0.52	0.80	8.2	<0.2	<10	250	0.51	0.17	1.02	2.60	35.3	4.4	12
CC158929		0.20	0.002	0.44	0.79	6.2	<0.2	<10	270	0.44	0.15	0.79	0.43	27.9	4.0	12
CC158930		0.32	0.002	0.27	0.94	9.8	<0.2	<10	250	0.43	0.17	0.44	0.63	38.7	6.9	18
CC158931		0.20	0.001	0.23	0.82	4.8	<0.2	<10	160	0.34	0.15	0.36	0.26	32.1	5.3	15
CC158932		0.16	0.003	0.29	1.08	10.6	<0.2	<10	200	0.85	0.21	1.04	0.30	40.9	7.0	17
CC158933		0.30	0.003	0.36	1.15	9.5	<0.2	<10	200	0.75	0.20	0.84	0.77	43.1	6.7	21
CC158934		0.38	0.002	0.52	0.61	12.9	<0.2	<10	180	0.69	0.16	0.43	0.56	26.9	4.5	12
CC158935		0.30	0.003	0.32	1.29	10.4	<0.2	<10	290	0.60	0.20	0.93	0.64	36.3	7.9	19
CC158936		0.22	0.002	0.28	0.80	10.3	<0.2	<10	170	0.89	0.16	1.07	0.93	38.5	6.6	16
CC158937		0.54	0.002	1.06	1.23	8.9	<0.2	<10	170	1.28	0.17	0.44	2.07	23.3	8.8	18
CC158938		0.22	0.004	0.48	2.40	56.5	<0.2	<10	190	0.94	0.36	0.14	0.90	39.0	16.6	33
CC158939		0.20	0.007	2.85	2.00	64.4	<0.2	<10	140	0.73	0.43	0.11	0.43	38.5	8.5	34

***** See Appendix Page for comments regarding this certificate *****

ALS Canada Ltd.
2103 Dollarton Hwy
North Vancouver BC V7H 0A7
Phone: 604 984 0221 Fax: 604 984 0218 www.alsglobal.com

To: **SILVER RANGE RESOURCES LTD.**
C/O ARCHER, CATHRO & ASSOCIATES (1981) LIMITED
1016-510 W HASTINGS ST
VANCOUVER BC V6B 1L8

Finalized Date: 12-SEP-2011
Account: RANSIL

Project: Silver Range - KEG

CERTIFICATE OF ANALYSIS WH11143508

Sample Description	Method	ME-MS41	ME-MS41	ME-MS41	ME-MS41	ME-MS41	ME-MS41	ME-MS41	ME-MS41	ME-MS41	ME-MS41	ME-MS41	ME-MS41	ME-MS41	ME-MS41	ME-MS41
	Analyte	Cs	Cu	Fe	Ga	Ge	Hf	Hg	In	K	La	Li	Mg	Mn	Mo	Na
	Units	ppm	ppm	%	ppm	ppm	ppm	ppm	ppm	%	ppm	ppm	%	ppm	ppm	%
	LOR	0.05	0.2	0.01	0.05	0.05	0.02	0.01	0.005	0.01	0.2	0.1	0.01	5	0.05	0.01
CC158660		7.31	23.2	2.45	5.62	0.09	0.05	0.05	0.049	0.14	9.5	26.9	1.40	490	2.03	0.01
CC158901		2.94	21.3	1.83	1.77	0.08	0.06	0.05	0.029	0.07	24.9	6.5	0.22	112	3.74	0.01
CC158902		2.72	39.2	2.19	1.87	0.08	0.07	0.10	0.031	0.08	19.5	10.0	0.30	152	6.67	0.01
CC158903		2.17	14.5	1.42	1.26	0.06	0.05	0.08	0.018	0.11	16.2	3.4	0.16	240	5.63	0.02
CC158904		3.53	31.5	1.23	1.75	0.07	0.07	0.14	0.029	0.10	16.0	4.6	0.12	87	9.64	0.01
CC158905		3.24	14.0	1.86	1.85	0.08	0.10	0.04	0.027	0.07	21.3	11.5	0.44	152	2.16	0.02
CC158906		6.36	18.6	2.09	1.18	0.07	0.11	0.15	0.014	0.09	7.9	7.4	0.96	446	3.37	0.01
CC158907		1.26	9.8	0.71	0.90	<0.05	0.04	0.03	0.008	0.04	7.1	2.7	0.12	61	0.72	0.04
CC158908		3.82	22.5	2.53	1.50	0.09	0.09	0.08	0.036	0.07	35.7	8.1	0.17	192	2.94	0.01
CC158909		2.40	12.6	1.22	1.06	0.06	0.07	0.04	0.022	0.05	17.4	6.6	0.16	121	0.84	0.02
CC158910		1.65	17.4	1.46	1.26	0.07	0.06	0.03	0.018	0.03	21.8	9.5	0.22	192	0.99	0.02
CC158911		1.97	13.2	1.86	1.48	0.07	0.08	0.02	0.024	0.09	15.3	17.3	0.44	97	10.05	0.02
CC158912		3.26	12.8	1.97	1.75	0.09	0.09	0.02	0.026	0.07	32.5	22.6	0.48	92	3.77	0.01
CC158913		4.00	12.6	1.64	1.47	0.06	0.07	0.03	0.021	0.08	20.2	14.6	0.38	125	1.90	0.01
CC158914		2.09	11.3	1.27	1.22	0.05	0.06	0.03	0.018	0.06	15.0	8.1	0.19	101	1.21	0.02
CC158915		2.79	13.5	1.86	1.60	0.07	0.09	0.02	0.022	0.09	25.0	15.1	0.42	109	1.97	0.01
CC158916		3.51	12.2	1.63	1.27	0.05	0.11	0.03	0.022	0.06	22.9	12.6	0.39	97	1.40	0.01
CC158917		4.00	10.7	1.74	1.10	<0.05	0.10	0.03	0.020	0.09	16.3	7.2	0.30	137	2.18	0.01
CC158918		4.55	33.9	3.24	1.90	0.08	0.07	0.12	0.045	0.13	16.8	5.3	0.15	113	11.45	0.01
CC158919		2.63	11.4	1.75	0.98	<0.05	0.12	0.05	0.025	0.05	14.6	2.4	0.10	209	0.70	0.01
CC158920		2.33	16.7	1.43	1.44	0.05	0.03	0.06	0.019	0.05	21.9	4.5	0.11	88	1.11	0.01
CC158921		1.46	26.9	1.67	1.75	0.05	0.06	0.07	0.023	0.05	17.7	6.6	0.16	283	1.36	0.01
CC158922		3.90	478	2.47	2.46	0.11	0.05	0.32	0.125	0.05	15.0	6.6	0.14	97	9.22	0.01
CC158923		2.04	46.5	1.67	2.12	0.06	0.07	0.19	0.027	0.07	20.5	9.3	0.22	209	3.30	0.01
CC158924		4.81	55.4	1.65	1.33	0.10	0.07	0.86	0.060	0.07	13.9	3.4	0.23	820	11.85	0.01
CC158925		6.16	15.4	2.00	3.07	0.08	0.04	0.74	0.030	0.11	30.3	8.5	0.41	187	9.08	<0.01
CC158926		1.58	11.5	1.39	2.84	0.05	0.02	0.14	0.017	0.05	14.3	7.7	0.19	158	2.73	0.01
CC158927		3.09	15.1	1.63	3.11	0.05	0.03	0.10	0.022	0.09	17.9	10.8	0.33	251	2.93	0.01
CC158928		2.31	13.1	1.37	2.49	0.05	0.08	0.13	0.027	0.07	20.3	9.2	0.29	283	1.88	0.01
CC158929		1.66	14.7	1.50	2.35	<0.05	0.05	0.07	0.021	0.05	14.9	7.6	0.24	384	1.73	0.01
CC158930		2.27	13.8	1.73	3.25	0.06	0.03	0.07	0.020	0.08	20.3	14.2	0.39	332	1.92	0.01
CC158931		2.71	9.4	1.25	2.89	<0.05	0.02	0.06	0.014	0.07	17.4	9.5	0.35	204	1.21	0.01
CC158932		3.24	15.5	2.04	3.19	0.06	0.09	0.06	0.027	0.07	22.2	12.8	0.37	551	1.41	0.01
CC158933		3.09	17.2	1.99	3.62	0.06	0.06	0.08	0.027	0.08	23.6	15.6	0.44	244	1.44	0.01
CC158934		2.80	15.1	1.31	1.91	<0.05	0.03	0.10	0.021	0.07	15.0	7.6	0.16	125	3.41	0.01
CC158935		2.32	17.1	1.88	4.24	0.06	0.06	0.08	0.024	0.10	18.6	16.0	0.41	495	1.56	0.02
CC158936		3.17	16.8	1.80	2.34	0.05	0.07	0.05	0.024	0.07	20.3	9.5	0.28	337	1.58	0.02
CC158937		8.01	27.1	2.32	3.23	0.06	0.10	0.14	0.027	0.15	13.2	16.4	0.95	220	3.11	0.01
CC158938		4.34	35.7	3.49	6.28	0.09	0.06	0.04	0.040	0.09	17.5	24.4	0.66	364	3.19	0.02
CC158939		2.83	33.7	3.34	5.65	0.08	0.02	0.10	0.040	0.08	19.6	18.2	0.52	335	4.06	0.01

***** See Appendix Page for comments regarding this certificate *****

ALS Canada Ltd.
2103 Dollarton Hwy
North Vancouver BC V7H 0A7
Phone: 604 984 0221 Fax: 604 984 0218 www.alsglobal.com

To: **SILVER RANGE RESOURCES LTD.**
C/O ARCHER, CATHRO & ASSOCIATES (1981) LIMITED
1016-510 W HASTINGS ST
VANCOUVER BC V6B 1L8

Finalized Date: 12-SEP-2011
Account: RANSIL

Project: Silver Range - KEG

CERTIFICATE OF ANALYSIS WH11143508

Sample Description	Method	ME-MS41	ME-MS41	ME-MS41	ME-MS41	ME-MS41	ME-MS41	ME-MS41	ME-MS41	ME-MS41	ME-MS41	ME-MS41	ME-MS41	ME-MS41	ME-MS41	ME-MS41
	Analyte	Nb	Ni	P	Pb	Rb	Re	S	Sb	Sc	Se	Sn	Sr	Ta	Te	Th
	Units	ppm	ppm	ppm	ppm	ppm	ppm	%	ppm	ppm	ppm	ppm	ppm	ppm	ppm	ppm
	LOR	0.05	0.2	10	0.2	0.1	0.001	0.01	0.05	0.1	0.2	0.2	0.2	0.01	0.01	0.2
CC158660		1.43	39.1	740	86.0	18.7	0.001	0.04	8.08	3.0	1.5	1.4	57.7	<0.01	0.08	2.9
CC158901		0.15	45.9	540	24.5	8.1	<0.001	0.03	4.73	3.3	1.2	0.3	53.2	<0.01	0.05	3.6
CC158902		0.23	58.0	550	25.8	8.2	0.004	0.06	3.95	3.1	3.0	0.3	86.1	<0.01	0.05	2.3
CC158903		0.12	26.1	970	21.5	8.3	0.003	0.07	3.44	1.9	2.4	0.2	78.9	<0.01	0.04	1.8
CC158904		0.15	31.3	1090	31.7	10.5	0.004	0.09	8.51	1.8	2.4	0.3	188.0	<0.01	0.09	2.2
CC158905		0.20	40.0	570	22.6	8.1	0.003	0.07	3.07	2.1	3.8	0.2	114.0	<0.01	0.04	2.0
CC158906		0.08	25.9	490	32.1	10.0	0.002	0.09	2.53	3.3	2.4	0.3	75.4	<0.01	0.03	2.5
CC158907		0.13	13.7	230	9.2	3.1	<0.001	0.08	1.40	0.9	0.9	<0.2	88.5	<0.01	0.02	0.8
CC158908		0.09	46.8	540	30.2	7.5	0.003	0.09	15.00	3.7	1.3	0.2	85.6	<0.01	0.06	5.6
CC158909		0.09	24.1	380	13.3	5.3	0.001	0.13	6.08	1.6	1.2	<0.2	127.0	<0.01	0.02	1.6
CC158910		0.15	18.7	400	13.3	4.3	0.001	0.13	1.61	1.2	1.1	<0.2	165.5	<0.01	0.03	1.0
CC158911		0.14	30.9	370	17.1	7.1	0.006	0.60	2.44	1.9	4.2	0.2	147.5	<0.01	0.04	2.4
CC158912		0.13	43.1	490	17.6	8.8	0.001	0.04	2.34	2.3	1.1	0.2	104.5	<0.01	0.05	4.4
CC158913		0.21	34.6	520	17.4	9.2	0.001	0.07	2.02	1.6	1.1	0.2	167.5	<0.01	0.04	1.8
CC158914		0.16	22.8	360	10.7	6.0	0.001	0.06	1.89	1.6	1.0	<0.2	126.0	<0.01	0.03	1.3
CC158915		0.19	33.0	560	16.5	7.7	0.001	0.05	3.00	2.0	0.9	0.2	162.0	<0.01	0.04	3.2
CC158916		0.16	36.4	460	17.9	7.6	0.002	0.13	3.12	1.8	1.3	0.2	147.0	<0.01	0.04	2.9
CC158917		0.13	33.2	480	16.0	9.2	0.001	0.09	2.41	2.0	1.1	0.2	141.0	<0.01	0.04	2.4
CC158918		0.28	43.7	970	59.2	10.1	0.005	0.22	8.44	2.8	4.5	0.4	169.5	<0.01	0.11	3.5
CC158919		0.20	15.1	540	28.0	7.2	0.001	0.10	2.00	2.7	1.3	<0.2	108.0	<0.01	0.05	3.0
CC158920		0.35	26.1	480	9.7	6.2	0.001	0.03	2.20	2.8	0.8	0.2	46.2	<0.01	0.04	2.7
CC158921		0.42	27.9	600	16.0	7.3	0.001	0.06	1.59	2.4	1.7	0.2	96.5	<0.01	0.04	1.9
CC158922		0.32	51.0	1210	31.9	7.2	0.022	0.10	4.91	9.2	10.1	0.3	67.9	0.01	0.07	2.4
CC158923		0.52	30.9	680	18.8	7.7	0.005	0.04	2.94	3.3	3.1	0.3	74.1	<0.01	0.05	3.3
CC158924		0.24	52.5	1090	42.0	9.0	0.017	0.08	6.07	2.7	8.6	0.4	70.7	<0.01	0.07	1.7
CC158925		0.65	20.2	770	76.0	17.0	0.004	0.04	4.45	2.6	6.7	0.6	45.1	<0.01	0.13	5.0
CC158926		0.58	9.1	690	14.4	7.9	0.003	0.04	2.05	1.2	2.9	0.4	21.6	<0.01	0.04	0.7
CC158927		0.89	16.9	920	21.8	12.0	0.003	0.04	2.89	2.6	1.8	0.4	41.1	<0.01	0.04	2.6
CC158928		0.59	16.0	760	19.7	9.0	0.001	0.06	2.05	2.3	1.7	0.4	59.1	<0.01	0.05	2.7
CC158929		0.50	13.4	790	14.3	8.3	0.001	0.07	1.58	2.1	1.5	0.3	48.2	<0.01	0.04	1.9
CC158930		1.29	19.1	960	13.8	10.1	0.001	0.02	2.23	2.9	1.0	0.5	36.3	<0.01	0.03	4.3
CC158931		0.87	13.0	740	11.8	10.5	<0.001	0.03	1.14	2.2	0.7	0.4	26.4	<0.01	0.02	2.1
CC158932		1.13	23.7	640	16.5	10.1	0.001	0.05	2.14	3.7	1.1	0.4	56.7	<0.01	0.04	3.9
CC158933		1.30	23.5	820	17.9	11.6	0.001	0.03	2.04	3.8	1.1	0.5	51.7	<0.01	0.04	4.2
CC158934		0.49	16.0	430	21.9	8.0	0.003	0.02	3.98	2.3	1.5	0.3	42.1	<0.01	0.06	3.3
CC158935		1.40	19.1	800	16.5	13.0	0.001	0.03	2.07	3.7	1.0	0.6	54.5	<0.01	0.04	3.6
CC158936		0.92	28.7	690	16.2	9.7	0.001	0.06	2.61	3.4	1.3	0.3	58.1	<0.01	0.04	3.8
CC158937		0.52	47.9	560	20.9	17.7	0.002	0.01	4.05	5.2	2.0	0.5	28.8	<0.01	0.04	5.8
CC158938		1.75	53.9	570	25.5	14.6	0.001	0.09	6.01	4.3	2.2	0.9	27.6	0.01	0.09	4.5
CC158939		0.92	30.6	900	35.8	12.0	0.001	0.13	14.15	2.3	2.9	2.0	22.5	<0.01	0.13	1.2

***** See Appendix Page for comments regarding this certificate *****

ALS Canada Ltd.
2103 Dollarton Hwy
North Vancouver BC V7H 0A7
Phone: 604 984 0221 Fax: 604 984 0218 www.alsglobal.com

To: **SILVER RANGE RESOURCES LTD.**
C/O ARCHER, CATHRO & ASSOCIATES (1981) LIMITED
1016-510 W HASTINGS ST
VANCOUVER BC V6B 1L8

Finalized Date: 12-SEP-2011
Account: RANSIL

Project: Silver Range - KEG

CERTIFICATE OF ANALYSIS WH11143508

Sample Description	Method	ME-MS41	ME-MS41	ME-MS41	ME-MS41	ME-MS41	ME-MS41	ME-MS41	ME-MS41
	Analyte	Ti	Tl	U	V	W	Y	Zn	Zr
	Units	%	ppm	ppm	ppm	ppm	ppm	ppm	ppm
	LOR	0.005	0.02	0.05	1	0.05	0.05	2	0.5
CC158660		0.050	0.40	1.33	105	0.18	9.26	1060	1.7
CC158901		<0.005	0.31	1.15	36	0.13	11.40	335	2.6
CC158902		0.005	0.30	2.39	40	0.12	19.45	578	2.6
CC158903		0.005	0.24	1.00	25	0.07	7.51	333	1.4
CC158904		0.007	0.63	3.87	97	0.26	10.65	297	4.0
CC158905		0.005	0.19	1.32	43	0.11	12.75	194	3.5
CC158906		<0.005	0.21	2.45	15	0.07	14.20	208	5.4
CC158907		0.010	0.08	1.03	15	<0.05	4.15	120	1.5
CC158908		<0.005	1.60	1.26	44	0.18	15.95	126	5.2
CC158909		<0.005	0.37	1.76	24	0.08	10.75	64	2.8
CC158910		<0.005	0.09	1.54	23	0.06	11.80	53	2.3
CC158911		<0.005	0.12	1.44	34	0.05	11.95	129	3.2
CC158912		<0.005	0.18	0.77	40	0.05	12.60	398	4.3
CC158913		<0.005	0.19	0.96	28	0.05	12.05	158	2.7
CC158914		0.005	0.14	0.46	23	0.05	10.95	81	2.4
CC158915		<0.005	0.16	0.81	34	0.05	12.25	124	4.1
CC158916		<0.005	0.20	0.85	30	0.05	13.85	148	5.3
CC158917		0.005	0.24	0.98	29	0.06	12.90	118	4.5
CC158918		0.006	0.75	3.93	74	0.12	11.95	332	3.1
CC158919		<0.005	0.20	2.23	28	0.10	15.45	111	6.4
CC158920		0.013	0.29	1.67	25	0.12	10.30	259	1.1
CC158921		0.009	0.12	1.83	31	0.12	15.85	267	2.3
CC158922		0.009	0.72	8.73	124	0.13	20.0	645	1.2
CC158923		0.012	0.26	2.35	58	0.14	13.55	363	2.8
CC158924		0.005	0.89	6.37	99	0.21	13.70	6520	2.5
CC158925		0.015	1.37	1.69	111	0.13	6.34	169	2.2
CC158926		0.016	0.26	1.25	44	0.12	4.59	76	<0.5
CC158927		0.025	0.49	1.47	47	0.19	7.48	146	0.9
CC158928		0.010	0.50	1.20	39	0.17	7.57	309	2.6
CC158929		0.013	0.23	1.35	36	0.10	7.16	69	1.7
CC158930		0.042	0.25	0.96	42	0.23	8.34	105	1.3
CC158931		0.026	0.23	0.71	35	0.13	5.02	73	0.7
CC158932		0.027	0.28	1.18	40	0.23	11.60	98	3.3
CC158933		0.035	0.27	1.09	44	0.26	11.35	131	2.2
CC158934		0.013	0.30	1.45	35	0.19	6.45	94	1.1
CC158935		0.039	0.23	1.30	45	0.75	7.87	113	1.9
CC158936		0.024	0.27	1.16	37	0.25	12.55	164	2.6
CC158937		0.019	0.36	1.53	38	0.14	14.90	267	4.2
CC158938		0.083	0.26	1.73	67	0.40	7.40	244	1.8
CC158939		0.062	0.24	2.81	81	0.47	7.24	113	0.6

***** See Appendix Page for comments regarding this certificate *****

ALS Canada Ltd.
2103 Dollarton Hwy
North Vancouver BC V7H 0A7
Phone: 604 984 0221 Fax: 604 984 0218 www.alsglobal.com

To: **SILVER RANGE RESOURCES LTD.**
C/O ARCHER, CATHRO & ASSOCIATES (1981) LIMITED
1016-510 W HASTINGS ST
VANCOUVER BC V6B 1L8

Finalized Date: 12-SEP-2011
Account: RANSIL

Project: Silver Range - KEG

CERTIFICATE OF ANALYSIS WH11143508

Sample Description	Method	WEI-21	Au-TL43	ME-MS41	ME-MS41	ME-MS41	ME-MS41	ME-MS41	ME-MS41	ME-MS41	ME-MS41	ME-MS41	ME-MS41	ME-MS41	ME-MS41	ME-MS41
	Analyte	Recvd Wt.	Au	Ag	Al	As	Au	B	Ba	Be	Bi	Ca	Cd	Ce	Co	Cr
	Units	kg	ppm	ppm	%	ppm	ppm	ppm	ppm	ppm	ppm	%	ppm	ppm	ppm	ppm
	LOR	0.02	0.001	0.01	0.01	0.1	0.2	10	10	0.05	0.01	0.01	0.01	0.02	0.1	1
CC158940		0.24	0.004	0.77	2.20	19.4	<0.2	<10	150	0.81	0.25	0.10	0.58	34.4	7.7	35
CC158941		0.16	0.005	1.21	2.05	53.2	<0.2	<10	240	0.68	0.65	0.08	0.94	32.9	6.0	32
CC158942		0.16	0.003	0.61	1.01	55.5	<0.2	<10	100	0.39	0.57	0.08	0.38	25.9	3.5	24
CC158943		0.26	0.004	4.03	1.71	375	<0.2	<10	150	1.48	0.57	0.26	4.89	42.4	7.8	27
CC158944		0.26	0.005	10.30	1.81	375	<0.2	<10	170	1.17	14.25	0.24	2.11	39.5	20.5	26
CC158945		0.24	0.003	1.13	1.95	71.7	<0.2	<10	140	1.10	0.62	0.72	1.19	19.40	10.8	24
CC158946		0.28	0.002	0.80	1.53	20.7	<0.2	<10	130	1.35	0.22	0.37	0.82	19.40	10.3	20
CC158947		0.22	0.003	0.64	1.57	18.1	<0.2	<10	130	0.94	0.24	0.14	0.31	26.2	5.5	23
CC158948		0.24	0.002	0.38	1.61	11.1	<0.2	<10	100	0.78	0.25	0.10	0.41	23.1	5.7	25
CC158949		0.26	0.001	0.59	1.74	31.8	<0.2	<10	150	1.32	0.28	0.30	0.91	28.1	13.1	26
CC158950		0.28	<0.001	0.51	2.48	10.4	<0.2	<10	140	1.14	0.14	2.93	1.22	12.50	9.4	20
CC158551		0.14	0.001	0.34	1.34	11.1	<0.2	<10	490	0.56	0.20	1.04	0.58	37.6	7.0	22
CC158552		0.20	<0.001	0.23	0.81	7.4	<0.2	<10	190	0.25	0.15	0.21	0.20	16.85	3.2	12
CC158553		0.20	0.002	0.34	1.34	8.7	<0.2	<10	540	0.69	0.23	1.50	0.79	39.4	8.5	22
CC158554		0.18	0.001	0.19	1.76	17.7	<0.2	<10	450	0.80	0.22	0.27	0.40	37.6	9.5	23
CC158555		0.18	0.001	0.14	0.93	7.0	<0.2	<10	170	0.21	0.13	0.11	0.24	26.2	3.3	12
CC158556		0.16	0.026	0.16	0.66	2.8	<0.2	<10	320	0.21	0.07	1.28	0.54	12.80	2.7	7

***** See Appendix Page for comments regarding this certificate *****

ALS Canada Ltd.
2103 Dollarton Hwy
North Vancouver BC V7H 0A7
Phone: 604 984 0221 Fax: 604 984 0218 www.alsglobal.com

To: **SILVER RANGE RESOURCES LTD.**
C/O ARCHER, CATHRO & ASSOCIATES (1981) LIMITED
1016-510 W HASTINGS ST
VANCOUVER BC V6B 1L8

Finalized Date: 12-SEP-2011
Account: RANSIL

Project: Silver Range - KEG

CERTIFICATE OF ANALYSIS WH11143508

Sample Description	Method	ME-MS41	ME-MS41	ME-MS41	ME-MS41	ME-MS41	ME-MS41	ME-MS41	ME-MS41	ME-MS41	ME-MS41	ME-MS41	ME-MS41	ME-MS41	ME-MS41	ME-MS41
	Analyte	Cs	Cu	Fe	Ga	Ge	Hf	Hg	In	K	La	Li	Mg	Mn	Mo	Na
	Units	ppm	ppm	%	ppm	ppm	ppm	ppm	ppm	%	ppm	ppm	%	ppm	ppm	%
	LOR	0.05	0.2	0.01	0.05	0.05	0.02	0.01	0.005	0.01	0.2	0.1	0.01	5	0.05	0.01
CC158940		2.33	21.4	2.70	6.25	0.06	0.03	0.07	0.031	0.06	16.9	26.0	0.52	251	2.80	<0.01
CC158941		4.79	62.7	3.72	7.30	0.10	0.02	0.12	0.032	0.11	19.3	20.9	0.56	257	15.40	0.01
CC158942		2.07	19.4	2.53	6.66	0.06	<0.02	0.08	0.032	0.06	14.5	6.9	0.19	118	12.75	<0.01
CC158943		4.89	46.5	3.40	5.09	0.13	0.04	0.03	0.057	0.13	21.9	19.5	1.00	260	9.57	<0.01
CC158944		8.45	62.0	4.26	5.49	0.11	0.02	0.04	0.045	0.12	19.7	20.2	1.00	518	5.64	0.01
CC158945		7.84	27.6	2.50	5.21	0.08	0.04	0.03	0.035	0.11	9.7	21.6	1.34	607	1.87	0.02
CC158946		7.16	41.6	2.52	4.57	0.08	0.04	0.08	0.036	0.15	9.6	21.1	0.79	193	2.51	0.02
CC158947		7.96	25.7	2.74	4.82	0.07	0.03	0.04	0.042	0.13	14.3	22.0	0.78	98	3.51	0.01
CC158948		9.36	20.5	2.68	5.71	0.08	<0.02	0.04	0.033	0.16	12.7	22.4	0.83	127	3.13	0.01
CC158949		7.60	34.1	3.17	5.06	0.10	0.03	0.03	0.044	0.22	15.0	26.0	0.99	272	4.15	0.01
CC158950		6.44	29.6	2.75	6.43	0.13	0.08	0.02	0.035	0.37	6.3	29.0	3.00	497	2.60	0.01
CC158551		1.53	19.0	1.85	4.15	0.05	0.06	0.07	0.024	0.07	19.8	16.7	0.48	289	1.48	0.01
CC158552		1.11	9.3	1.12	3.54	<0.05	<0.02	0.02	0.010	0.05	8.7	7.9	0.17	113	1.62	0.02
CC158553		1.92	25.5	1.92	4.41	0.07	0.13	0.08	0.025	0.08	20.3	18.8	0.51	201	0.97	0.03
CC158554		2.24	21.7	2.60	5.26	0.07	0.04	0.04	0.028	0.07	19.2	25.4	0.44	219	3.40	0.02
CC158555		1.29	8.5	1.24	3.99	<0.05	<0.02	0.02	0.010	0.05	13.5	11.1	0.20	88	1.25	0.02
CC158556		0.83	26.7	0.72	2.54	<0.05	0.03	0.05	0.008	0.04	6.4	3.7	0.12	130	0.63	0.03

***** See Appendix Page for comments regarding this certificate *****

ALS Canada Ltd.
2103 Dollarton Hwy
North Vancouver BC V7H 0A7
Phone: 604 984 0221 Fax: 604 984 0218 www.alsglobal.com

To: **SILVER RANGE RESOURCES LTD.**
C/O ARCHER, CATHRO & ASSOCIATES (1981) LIMITED
1016-510 W HASTINGS ST
VANCOUVER BC V6B 1L8

Finalized Date: 12-SEP-2011
Account: RANSIL

Project: Silver Range - KEG

CERTIFICATE OF ANALYSIS WH11143508

Sample Description	Method	ME-MS41	ME-MS41	ME-MS41	ME-MS41	ME-MS41	ME-MS41	ME-MS41	ME-MS41	ME-MS41	ME-MS41	ME-MS41	ME-MS41	ME-MS41	ME-MS41	ME-MS41
	Analyte	Nb	Ni	P	Pb	Rb	Re	S	Sb	Sc	Se	Sn	Sr	Ta	Te	Th
	Units	ppm	ppm	ppm	ppm	ppm	ppm	%	ppm	ppm	ppm	ppm	ppm	ppm	ppm	ppm
	LOR	0.05	0.2	10	0.2	0.1	0.001	0.01	0.05	0.1	0.2	0.2	0.2	0.01	0.01	0.2
CC158940		1.12	33.5	520	26.8	11.7	0.001	0.04	3.42	2.4	2.1	0.7	12.5	0.01	0.08	1.2
CC158941		0.90	39.5	1070	62.6	17.4	0.001	0.20	12.80	1.9	5.3	0.9	50.2	<0.01	0.21	0.7
CC158942		0.59	16.2	700	29.7	10.0	<0.001	0.06	10.30	0.8	2.9	1.2	16.1	<0.01	0.13	<0.2
CC158943		1.00	45.6	1930	162.0	13.8	0.001	0.08	44.1	3.4	4.7	7.6	38.3	<0.01	0.14	3.4
CC158944		0.60	61.4	2090	176.5	17.4	0.001	0.13	47.7	2.3	4.7	5.8	61.1	<0.01	0.77	0.9
CC158945		0.87	30.2	1140	77.1	16.4	<0.001	0.09	14.75	2.2	1.9	3.0	53.5	<0.01	0.14	0.9
CC158946		0.74	38.8	1120	29.2	22.2	0.001	0.11	4.69	2.1	1.7	0.5	41.2	<0.01	0.06	1.4
CC158947		0.78	33.6	1130	25.3	21.4	<0.001	0.10	4.94	1.9	1.8	0.6	29.3	<0.01	0.07	1.0
CC158948		0.58	28.5	980	17.8	23.9	<0.001	0.09	3.64	1.5	1.5	0.6	22.4	<0.01	0.06	0.5
CC158949		0.90	50.3	1440	33.0	27.2	0.001	0.09	7.95	3.0	1.6	0.8	49.1	<0.01	0.08	2.8
CC158950		1.22	44.5	620	40.8	28.6	0.001	0.07	3.64	4.2	1.2	0.9	67.4	<0.01	0.04	4.9
CC158551		1.46	18.0	790	16.6	10.7	0.001	0.04	1.74	3.4	1.1	0.6	75.4	<0.01	0.04	3.8
CC158552		0.49	9.5	310	10.5	8.4	0.003	0.02	0.97	1.0	0.3	0.4	16.9	<0.01	0.02	0.4
CC158553		1.81	28.5	830	23.6	11.5	0.005	0.08	2.20	4.8	1.7	0.6	70.5	<0.01	0.04	5.6
CC158554		1.17	31.6	840	19.1	15.3	0.003	0.02	2.38	3.3	0.9	0.6	30.8	<0.01	0.04	4.2
CC158555		0.82	11.3	380	9.8	13.9	0.003	0.02	0.83	1.7	0.3	0.5	11.5	<0.01	0.02	1.4
CC158556		0.64	7.2	600	5.4	7.8	0.002	0.07	0.51	1.4	0.8	0.3	77.6	<0.01	0.01	0.9

***** See Appendix Page for comments regarding this certificate *****

ALS Canada Ltd.
2103 Dollarton Hwy
North Vancouver BC V7H 0A7
Phone: 604 984 0221 Fax: 604 984 0218 www.alsglobal.com

To: **SILVER RANGE RESOURCES LTD.**
C/O ARCHER, CATHRO & ASSOCIATES (1981) LIMITED
1016-510 W HASTINGS ST
VANCOUVER BC V6B 1L8

Finalized Date: 12-SEP-2011
Account: RANSIL

Project: Silver Range - KEG

CERTIFICATE OF ANALYSIS WH11143508

Sample Description	Method	ME-MS41	ME-MS41	ME-MS41	ME-MS41	ME-MS41	ME-MS41	ME-MS41	ME-MS41
	Analyte	Ti	Tl	U	V	W	Y	Zn	Zr
	Units	%	ppm	ppm	ppm	ppm	ppm	ppm	ppm
	LOR	0.005	0.02	0.05	1	0.05	0.05	2	0.5
CC158940		0.057	0.27	1.52	71	0.42	5.85	119	0.6
CC158941		0.051	0.36	3.47	83	0.33	4.51	103	0.9
CC158942		0.041	0.22	2.50	82	0.36	4.05	68	<0.5
CC158943		0.071	0.57	3.73	88	0.40	17.80	419	1.2
CC158944		0.055	0.49	2.99	88	0.28	13.45	321	<0.5
CC158945		0.044	0.34	2.37	109	0.17	11.50	150	1.2
CC158946		0.045	0.42	2.24	68	0.13	13.10	206	1.1
CC158947		0.034	0.40	1.77	63	0.14	6.74	158	0.7
CC158948		0.037	0.45	1.36	70	0.13	4.90	157	<0.5
CC158949		0.056	0.51	2.41	86	0.38	12.35	240	0.8
CC158950		0.090	0.43	1.47	52	0.14	15.40	310	3.6
CC158551		0.038	0.16	1.29	48	0.25	7.99	89	2.1
CC158552		0.023	0.12	0.33	37	0.15	2.10	49	<0.5
CC158553		0.046	0.18	1.07	46	0.20	11.50	92	4.2
CC158554		0.022	0.19	0.90	60	0.27	6.60	114	1.1
CC158555		0.024	0.14	0.45	37	0.14	3.25	53	<0.5
CC158556		0.024	0.07	0.59	18	0.17	2.32	26	1.0

***** See Appendix Page for comments regarding this certificate *****

ALS Canada Ltd.
2103 Dollarton Hwy
North Vancouver BC V7H 0A7
Phone: 604 984 0221 Fax: 604 984 0218 www.alsglobal.com

To: **SILVER RANGE RESOURCES LTD.**
C/O ARCHER, CATHRO & ASSOCIATES (1981) LIMITED
1016-510 W HASTINGS ST
VANCOUVER BC V6B 1L8

Project: Silver Range - KEG

Finalized Date: 12-SEP-2011
Account: RANSIL

CERTIFICATE OF ANALYSIS WH11143508

Method	CERTIFICATE COMMENTS
ME-MS41	Gold determinations by this method are semi-quantitative due to the small sample weight used (0.5g).

ALS Canada Ltd.
2103 Dollarton Hwy
North Vancouver BC V7H 0A7
Phone: 604 984 0221 Fax: 604 984 0218 www.alsglobal.com

To: **SILVER RANGE RESOURCES LTD.**
C/O ARCHER, CATHRO & ASSOCIATES (1981) LIMITED
1016-510 W HASTINGS ST
VANCOUVER BC V6B 1L8

Finalized Date: 8-SEP-2011
Account: RANSIL

CERTIFICATE WH11143509

Project: Silver Range - Keg

P.O. No.:

This report is for 118 Soil samples submitted to our lab in Whitehorse, YT, Canada on 26-JUL-2011.

The following have access to data associated with this certificate:

DOUG EATON BRUCE YOUNGMAN	SARAH EATON	JOAN MARIACHER

SAMPLE PREPARATION

ALS CODE	DESCRIPTION
WEI-21	Received Sample Weight
LOG-22	Sample login - Rcd w/o BarCode
SCR-41	Screen to -180um and save both

ANALYTICAL PROCEDURES

ALS CODE	DESCRIPTION	INSTRUMENT
Au-TL43	Trace Level Au - 25g AR	ICP-MS
ME-MS41	51 anal. aqua regia ICPMS	

To: **SILVER RANGE RESOURCES LTD.**
ATTN: JOAN MARIACHER
C/O ARCHER, CATHRO & ASSOCIATES (1981) LIMITED
1016-510 W HASTINGS ST
VANCOUVER BC V6B 1L8

This is the Final Report and supersedes any preliminary report with this certificate number. Results apply to samples as submitted. All pages of this report have been checked and approved for release.

Signature:

Colin Ramshaw, Vancouver Laboratory Manager

ALS Canada Ltd.
2103 Dollarton Hwy
North Vancouver BC V7H 0A7
Phone: 604 984 0221 Fax: 604 984 0218 www.alsglobal.com

To: **SILVER RANGE RESOURCES LTD.**
C/O ARCHER, CATHRO & ASSOCIATES (1981) LIMITED
1016-510 W HASTINGS ST
VANCOUVER BC V6B 1L8

Finalized Date: 8-SEP-2011
Account: RANSIL

Project: Silver Range - Keg

CERTIFICATE OF ANALYSIS WH11143509

Sample Description	Method	WEI-21	Au-TL43	ME-MS41	ME-MS41	ME-MS41	ME-MS41	ME-MS41	ME-MS41	ME-MS41	ME-MS41	ME-MS41	ME-MS41	ME-MS41	ME-MS41	ME-MS41
	Analyte	Recvd Wt.	Au	Ag	Al	As	Au	B	Ba	Be	Bi	Ca	Cd	Ce	Co	Cr
	Units	kg	ppm	ppm	%	ppm	ppm	ppm	ppm	ppm	ppm	%	ppm	ppm	ppm	ppm
	LOR	.02	0.001	0.01	0.01	0.1	0.2	10	10	0.05	0.01	0.01	0.01	0.02	0.1	1
CC157551		0.18	0.006	0.18	1.06	19.2	<0.2	<10	200	0.38	0.14	0.34	0.51	32.4	7.6	23
CC157552		0.18	0.002	1.43	1.30	29.1	<0.2	<10	130	0.54	0.20	0.16	0.37	23.5	6.4	23
CC157553		0.22	0.001	2.02	1.15	45.9	<0.2	<10	100	0.35	0.58	0.07	0.52	22.0	3.7	22
CC157554		0.20	0.001	0.31	1.09	19.3	<0.2	<10	150	0.50	0.16	0.28	0.42	29.6	6.8	22
CC157555		0.38	0.002	0.14	1.64	13.1	<0.2	<10	180	0.67	0.20	0.17	0.28	26.7	8.0	26
CC157556		0.16	0.001	0.23	1.22	8.3	<0.2	<10	110	0.49	0.12	0.10	0.26	16.05	3.9	16
CC157557		0.14	0.001	0.22	0.87	5.2	<0.2	<10	50	0.25	0.15	0.06	0.33	12.20	2.2	13
CC157558		0.28	0.002	0.22	1.34	15.2	<0.2	<10	140	0.55	0.17	0.22	0.24	29.3	5.7	25
CC157559		0.18	0.003	0.76	1.59	15.3	<0.2	<10	110	0.55	0.18	0.13	0.56	23.8	5.4	28
CC157560		0.22	0.002	0.36	1.31	17.6	<0.2	<10	190	0.63	0.16	0.23	0.34	30.7	4.9	25
CC157561		0.26	0.002	0.56	1.52	28.8	<0.2	<10	130	0.66	0.21	0.27	0.86	39.0	5.7	32
CC157562		0.16	0.001	0.51	0.79	6.5	<0.2	<10	60	0.28	0.10	0.10	0.72	9.09	3.1	13
CC157563		0.20	0.001	1.59	1.88	20.2	<0.2	<10	210	0.94	1.35	0.30	3.01	20.7	8.3	29
CC157564		0.18	0.002	2.20	1.40	23.0	<0.2	<10	170	0.74	0.28	0.29	3.14	32.0	6.9	26
CC157565		0.20	0.001	0.39	1.13	11.5	<0.2	<10	210	0.50	0.16	0.29	1.49	30.9	6.5	25
CC157566		0.22	0.002	0.70	1.32	13.0	<0.2	<10	160	0.43	0.45	0.29	1.85	25.3	5.1	21
CC157567		0.26	0.001	0.32	1.08	9.8	<0.2	<10	160	0.47	0.16	0.30	2.18	34.1	8.1	23
CC157568		0.22	0.001	0.26	1.19	11.3	<0.2	<10	130	0.52	0.16	0.33	1.34	35.0	5.2	23
CC157569		0.16	0.002	0.77	1.20	15.8	<0.2	<10	190	0.56	0.17	0.15	2.07	23.5	5.0	23
CC157570		0.14	0.001	0.74	1.27	16.6	<0.2	<10	170	0.52	0.21	0.13	1.25	20.5	4.6	27
CC157051		0.12	0.002	0.18	2.23	9.3	<0.2	<10	480	0.42	0.23	1.63	0.14	36.5	25.2	227
CC157052		0.12	0.001	0.24	1.74	6.5	<0.2	<10	410	0.39	0.43	0.86	0.90	20.3	13.7	83
CC157053		0.18	0.002	0.42	2.24	13.5	<0.2	<10	480	0.61	0.43	1.11	0.56	31.0	20.5	137
CC157054		0.26	0.003	0.28	2.41	9.6	<0.2	<10	490	0.53	1.02	1.35	0.34	28.6	24.8	175
CC157055		0.20	0.002	0.23	2.75	12.5	<0.2	<10	480	0.51	0.83	1.19	0.16	33.5	29.5	196
CC157056		0.14	0.001	0.15	2.30	7.7	<0.2	<10	440	0.42	0.92	0.94	0.38	25.7	24.1	119
CC157057		0.18	0.007	0.36	2.37	11.1	<0.2	<10	480	0.59	0.62	0.98	0.26	34.1	23.5	151
CC157058		0.18	0.002	0.19	1.63	5.9	<0.2	<10	410	0.38	0.43	0.94	0.14	19.45	15.4	97
CC157059		0.20	0.002	0.33	2.34	10.1	<0.2	<10	410	0.51	0.84	1.00	0.18	29.2	23.1	155
CC157060		0.22	0.003	0.19	3.42	5.9	<0.2	<10	480	0.60	0.63	1.38	0.31	27.1	28.1	150
CC157094		0.18	0.003	0.25	1.56	17.7	<0.2	<10	230	0.55	0.14	0.25	0.30	28.4	8.3	29
CC157095		0.12	0.001	0.21	1.40	18.3	<0.2	<10	120	0.35	0.21	0.10	0.35	18.80	4.4	23
CC157096		0.28	0.003	0.18	1.22	17.6	<0.2	<10	210	0.46	0.15	0.28	0.46	30.5	8.6	22
CC157097		0.18	0.001	0.10	0.67	11.6	<0.2	<10	240	0.27	0.38	0.11	0.29	23.9	3.4	14
CC157098		0.26	0.003	0.30	1.02	11.6	<0.2	<10	170	0.41	0.15	0.29	0.35	29.2	7.2	21
CC157099		0.16	0.003	0.22	1.03	12.6	<0.2	<10	190	0.45	0.14	0.29	0.21	25.9	6.7	21
CC157100		0.16	0.001	0.34	1.47	19.0	<0.2	<10	260	0.51	0.19	0.35	0.36	24.1	11.0	26
CC157091		0.16	0.004	0.95	0.95	10.0	<0.2	<10	370	0.58	0.17	1.19	0.67	26.2	7.0	22
CC158841		0.28	NSS	2.18	1.35	193.5	<0.2	<10	130	0.49	0.50	0.05	0.38	26.5	2.8	24
CC158842		0.22	NSS	1.74	1.56	240	<0.2	<10	210	0.58	0.52	0.07	0.92	34.9	3.1	25

***** See Appendix Page for comments regarding this certificate *****

ALS Canada Ltd.
2103 Dollarton Hwy
North Vancouver BC V7H 0A7
Phone: 604 984 0221 Fax: 604 984 0218 www.alsglobal.com

To: **SILVER RANGE RESOURCES LTD.**
C/O ARCHER, CATHRO & ASSOCIATES (1981) LIMITED
1016-510 W HASTINGS ST
VANCOUVER BC V6B 1L8

Finalized Date: 8-SEP-2011
Account: RANSIL

Project: Silver Range - Keg

CERTIFICATE OF ANALYSIS WH11143509

Sample Description	Method	ME-MS41	ME-MS41	ME-MS41	ME-MS41	ME-MS41	ME-MS41	ME-MS41	ME-MS41	ME-MS41	ME-MS41	ME-MS41	ME-MS41	ME-MS41	ME-MS41	ME-MS41
	Analyte	Cs	Cu	Fe	Ga	Ge	Hf	Hg	In	K	La	Li	Mg	Mn	Mo	Na
	Units	ppm	ppm	%	ppm	ppm	ppm	ppm	ppm	%	ppm	ppm	%	ppm	ppm	%
	LOR	0.05	0.2	0.01	0.05	0.05	0.02	0.01	0.005	0.01	0.2	0.1	0.01	5	0.05	0.01
CC157551		1.19	29.4	2.23	3.47	0.09	0.08	0.02	0.017	0.06	16.7	10.6	0.39	187	4.39	0.02
CC157552		1.74	28.9	2.38	4.21	0.07	0.03	0.05	0.019	0.05	12.5	14.6	0.37	184	8.84	0.01
CC157553		2.08	25.1	2.06	5.23	0.05	<0.02	0.06	0.016	0.04	12.0	11.5	0.20	94	9.34	0.01
CC157554		2.74	43.1	2.59	4.13	0.10	0.10	0.03	0.020	0.08	15.9	14.0	0.40	154	14.60	0.02
CC157555		1.49	27.9	2.23	5.25	0.06	0.05	0.04	0.019	0.06	13.5	15.0	0.47	206	6.61	0.01
CC157556		1.22	25.6	1.54	4.45	0.06	<0.02	0.03	0.012	0.05	8.2	7.9	0.26	100	5.00	0.03
CC157557		1.16	13.7	1.17	3.56	0.05	<0.02	0.04	0.011	0.04	6.3	3.3	0.12	90	3.86	0.02
CC157558		1.60	31.4	2.27	4.36	0.10	0.03	0.03	0.016	0.06	15.0	11.2	0.40	165	10.75	0.01
CC157559		1.86	20.8	2.21	5.60	0.06	0.07	0.09	0.018	0.09	12.4	13.5	0.33	165	9.26	0.01
CC157560		1.64	26.9	1.92	4.42	0.08	0.03	0.02	0.026	0.07	16.5	14.0	0.39	125	13.05	0.02
CC157561		2.68	41.2	2.68	4.83	0.11	0.04	0.03	0.033	0.08	21.6	16.9	0.43	186	9.90	<0.01
CC157562		1.37	31.3	1.45	2.78	0.05	<0.02	0.03	0.011	0.05	4.9	3.8	0.14	76	4.31	0.02
CC157563		4.61	104.5	2.98	5.18	0.12	0.02	0.04	0.029	0.11	11.5	20.2	0.72	248	15.75	0.01
CC157564		2.52	46.4	2.65	4.31	0.12	0.04	0.04	0.028	0.07	18.0	14.8	0.40	228	14.55	<0.01
CC157565		1.75	40.1	1.99	3.42	0.10	0.04	0.03	0.019	0.06	16.6	12.9	0.42	244	4.75	<0.01
CC157566		1.91	39.3	1.80	3.87	0.09	0.02	0.03	0.023	0.05	13.1	11.4	0.41	208	4.22	0.01
CC157567		1.16	32.4	1.87	3.24	0.10	0.03	0.02	0.020	0.05	18.2	11.7	0.39	317	2.76	<0.01
CC157568		1.40	41.9	1.79	3.63	0.12	0.06	0.03	0.023	0.06	19.3	13.1	0.41	150	4.29	<0.01
CC157569		1.74	24.0	2.09	4.18	0.09	<0.02	0.05	0.025	0.06	12.6	10.8	0.26	160	6.71	<0.01
CC157570		2.29	26.0	2.36	5.01	0.08	<0.02	0.08	0.029	0.07	11.4	9.6	0.28	199	9.70	<0.01
CC157051		4.42	61.3	3.33	5.76	0.14	0.05	0.07	0.031	0.13	20.2	19.1	2.07	428	1.05	0.04
CC157052		2.52	41.5	2.19	4.63	0.08	0.03	0.05	0.023	0.07	11.2	21.6	0.78	401	0.90	0.03
CC157053		2.77	64.4	3.14	5.91	0.13	0.05	0.10	0.033	0.13	17.3	27.3	1.29	501	1.44	0.04
CC157054		4.05	69.8	3.38	6.01	0.12	0.06	0.05	0.035	0.25	15.9	29.4	1.62	432	1.17	0.05
CC157055		4.67	66.7	3.65	7.10	0.14	0.05	0.08	0.041	0.21	18.5	33.3	1.73	1180	1.09	0.04
CC157056		4.72	72.6	3.27	6.31	0.12	0.03	0.04	0.030	0.14	14.1	44.4	1.26	497	1.13	0.04
CC157057		3.75	60.6	3.17	6.46	0.14	0.06	0.09	0.037	0.18	18.4	31.0	1.36	489	1.51	0.04
CC157058		2.24	36.1	2.33	4.47	0.10	0.03	0.06	0.023	0.10	10.4	20.1	0.82	487	0.77	0.04
CC157059		3.96	49.8	3.12	6.49	0.13	0.05	0.08	0.035	0.17	15.4	35.4	1.36	401	1.05	0.03
CC157060		4.28	97.6	4.31	9.88	0.13	0.04	0.04	0.046	0.39	15.3	39.4	1.94	345	1.65	0.07
CC157094		1.40	24.1	2.38	3.73	0.09	0.06	0.05	0.021	0.05	16.0	14.2	0.41	196	3.86	0.01
CC157095		1.85	29.2	2.02	5.28	0.07	<0.02	0.06	0.020	0.04	9.6	8.7	0.20	198	5.37	0.01
CC157096		1.21	27.9	2.34	3.62	0.09	0.02	0.03	0.019	0.05	15.9	10.7	0.34	360	5.54	0.01
CC157097		1.32	13.6	1.51	4.26	0.06	<0.02	0.03	0.013	0.05	11.8	3.4	0.11	121	5.81	0.01
CC157098		0.78	26.4	2.08	2.75	0.09	0.05	0.02	0.014	0.05	14.4	10.7	0.40	212	3.14	0.02
CC157099		0.74	27.4	1.90	3.05	0.08	0.04	0.04	0.015	0.04	13.2	10.9	0.38	197	3.28	0.01
CC157100		1.75	25.2	2.44	4.97	0.10	0.02	0.03	0.020	0.06	12.6	13.8	0.36	834	20.4	<0.01
CC157091		0.54	30.4	1.99	2.95	0.10	0.06	0.22	0.031	0.08	15.1	10.2	0.45	246	2.08	0.01
CC158841		2.54	30.2	2.11	5.33	0.10	<0.02	0.14	0.032	0.07	14.6	8.3	0.18	114	3.10	<0.01
CC158842		4.54	34.2	2.63	6.02	0.11	0.02	0.14	0.045	0.10	19.1	13.3	0.34	152	3.58	0.01

***** See Appendix Page for comments regarding this certificate *****

ALS Canada Ltd.
2103 Dollarton Hwy
North Vancouver BC V7H 0A7
Phone: 604 984 0221 Fax: 604 984 0218 www.alsglobal.com

To: **SILVER RANGE RESOURCES LTD.**
C/O ARCHER, CATHRO & ASSOCIATES (1981) LIMITED
1016-510 W HASTINGS ST
VANCOUVER BC V6B 1L8

Finalized Date: 8-SEP-2011
Account: RANSIL

Project: Silver Range - Keg

CERTIFICATE OF ANALYSIS WH11143509

Sample Description	Method	ME-MS41	ME-MS41	ME-MS41	ME-MS41	ME-MS41	ME-MS41	ME-MS41	ME-MS41	ME-MS41	ME-MS41	ME-MS41	ME-MS41	ME-MS41	ME-MS41	ME-MS41
	Analyte	Nb	Ni	P	Pb	Rb	Re	S	Sb	Sc	Se	Sn	Sr	Ta	Te	Th
	Units	ppm	ppm	ppm	ppm	ppm	ppm	%	ppm	ppm	ppm	ppm	ppm	ppm	ppm	ppm
	LOR	0.05	0.2	10	0.2	0.1	0.001	0.01	0.05	0.1	0.2	0.2	0.2	0.01	0.01	0.2
CC157551		1.05	30.8	1000	20.2	7.7	<0.001	0.01	3.68	3.2	0.8	0.6	28.4	<0.01	0.03	5.5
CC157552		1.62	29.0	620	50.5	8.7	<0.001	0.04	7.79	1.9	1.2	1.0	19.9	<0.01	0.04	1.7
CC157553		1.54	19.8	430	181.0	8.5	<0.001	0.04	12.45	1.4	1.1	4.9	14.4	<0.01	0.05	0.7
CC157554		1.65	33.2	900	24.9	10.6	<0.001	0.06	6.49	3.1	1.7	0.5	47.8	<0.01	0.04	5.5
CC157555		1.57	37.5	840	16.9	9.7	<0.001	0.03	2.35	2.1	1.5	0.5	16.3	<0.01	0.04	1.7
CC157556		0.71	20.0	620	13.4	7.5	<0.001	0.06	1.62	1.0	0.9	0.3	16.2	<0.01	0.03	0.2
CC157557		0.45	9.4	770	10.9	7.4	<0.001	0.08	1.09	0.2	1.0	0.4	7.3	<0.01	0.03	<0.2
CC157558		1.69	28.3	910	19.7	10.8	0.001	0.04	3.71	2.1	1.5	0.5	24.3	<0.01	0.03	1.5
CC157559		2.68	28.1	810	18.7	14.2	<0.001	0.05	3.01	2.0	1.4	0.5	14.6	<0.01	0.04	2.2
CC157560		2.38	33.3	840	21.9	11.3	<0.001	0.04	7.17	2.8	1.1	0.8	36.6	<0.01	0.04	3.0
CC157561		1.44	33.3	1300	25.6	16.3	0.001	0.03	5.65	2.3	1.9	1.0	30.3	0.01	0.05	1.4
CC157562		0.36	12.3	870	12.4	8.8	<0.001	0.07	1.81	0.4	0.8	0.3	13.7	<0.01	0.03	<0.2
CC157563		1.09	55.4	970	176.5	18.6	0.001	0.04	6.86	2.4	3.0	0.8	53.9	<0.01	0.13	1.0
CC157564		1.27	40.8	1040	48.3	11.0	0.001	0.02	8.89	2.5	1.8	0.6	34.8	<0.01	0.07	2.4
CC157565		1.19	33.1	880	20.1	9.8	0.001	<0.01	1.91	2.9	0.9	0.5	21.3	<0.01	0.04	3.0
CC157566		0.80	22.8	970	107.0	10.5	<0.001	0.02	1.94	2.2	1.2	0.5	23.0	<0.01	0.04	1.1
CC157567		1.13	27.2	910	38.5	8.9	<0.001	<0.01	1.54	2.9	0.8	0.5	20.5	<0.01	0.03	4.0
CC157568		1.48	29.3	950	35.1	10.0	0.001	<0.01	2.25	3.0	1.1	0.6	26.3	<0.01	0.05	4.1
CC157569		0.89	22.6	640	17.4	11.5	0.001	0.03	2.17	1.5	1.1	0.7	16.3	<0.01	0.05	0.4
CC157570		0.82	21.4	960	21.6	17.6	0.001	0.06	2.10	0.8	1.1	0.7	14.1	<0.01	0.06	0.2
CC157051		4.76	121.0	1900	5.5	19.0	<0.001	0.06	0.57	5.4	1.0	0.6	47.3	<0.01	0.04	2.0
CC157052		1.70	54.1	1270	9.5	12.9	<0.001	0.06	0.55	3.0	1.0	0.6	36.2	<0.01	0.03	0.5
CC157053		3.33	98.8	1460	10.8	20.9	0.001	0.03	1.30	6.7	2.0	0.7	39.2	<0.01	0.04	3.5
CC157054		4.36	117.0	1490	9.6	29.2	0.001	0.02	0.71	7.4	1.1	1.0	45.1	<0.01	0.04	3.0
CC157055		4.30	110.0	1340	21.4	37.8	0.001	0.04	0.67	8.0	1.4	1.0	39.6	<0.01	0.05	3.0
CC157056		3.49	81.1	1320	13.4	28.2	<0.001	0.05	0.54	5.9	1.0	0.8	38.9	<0.01	0.04	1.0
CC157057		3.89	99.3	1380	11.1	26.4	0.001	0.03	1.09	7.4	1.3	0.9	38.8	<0.01	0.05	2.9
CC157058		2.43	56.5	910	8.1	15.4	<0.001	0.05	0.63	3.9	1.0	0.6	35.5	<0.01	0.03	1.1
CC157059		3.96	88.9	1350	9.8	29.9	<0.001	0.04	0.87	7.2	1.2	1.0	35.5	<0.01	0.05	2.4
CC157060		3.89	102.0	1350	8.7	30.5	<0.001	0.03	0.69	10.4	1.0	1.1	49.8	<0.01	0.03	2.6
CC157094		1.44	32.7	690	12.1	8.8	0.001	0.01	2.56	2.6	1.0	0.5	31.7	<0.01	0.04	3.6
CC157095		0.55	18.1	980	16.5	8.8	<0.001	0.08	1.92	0.4	1.1	0.7	17.8	<0.01	0.07	<0.2
CC157096		0.67	29.0	1030	13.8	9.7	<0.001	<0.01	2.21	2.1	1.1	0.5	23.2	<0.01	0.04	1.0
CC157097		1.10	10.5	350	10.7	17.7	<0.001	0.02	1.34	1.1	0.6	0.8	12.4	<0.01	0.04	0.6
CC157098		1.19	26.5	950	9.7	6.9	0.001	0.02	1.83	2.1	0.9	0.4	20.7	<0.01	0.03	3.3
CC157099		1.17	29.5	760	8.9	6.3	0.001	0.02	1.59	2.1	0.9	0.4	24.1	<0.01	0.03	2.3
CC157100		0.63	29.1	1220	16.2	12.7	0.004	0.05	5.32	1.4	2.2	0.7	31.8	<0.01	0.04	0.4
CC157091		0.53	26.3	890	10.2	9.4	0.001	0.01	1.25	5.5	1.5	0.5	40.9	0.01	0.05	3.4
CC158841		0.71	21.3	970	152.0	13.3	<0.001	0.10	18.10	1.2	3.2	2.9	19.5	<0.01	0.13	0.3
CC158842		1.11	30.9	1200	200	19.1	<0.001	0.17	21.2	1.8	3.4	4.5	31.2	<0.01	0.13	0.6

***** See Appendix Page for comments regarding this certificate *****

ALS Canada Ltd.
2103 Dollarton Hwy
North Vancouver BC V7H 0A7
Phone: 604 984 0221 Fax: 604 984 0218 www.alsglobal.com

To: **SILVER RANGE RESOURCES LTD.**
C/O ARCHER, CATHRO & ASSOCIATES (1981) LIMITED
1016-510 W HASTINGS ST
VANCOUVER BC V6B 1L8

Finalized Date: 8-SEP-2011
Account: RANSIL

Project: Silver Range - Keg

CERTIFICATE OF ANALYSIS WH11143509

Sample Description	Method	ME-MS41	ME-MS41	ME-MS41	ME-MS41	ME-MS41	ME-MS41	ME-MS41	ME-MS41
	Analyte	Ti	Tl	U	V	W	Y	Zn	Zr
	Units	%	ppm	ppm	ppm	ppm	ppm	ppm	ppm
	LOR	0.005	0.02	0.05	1	0.05	0.05	2	0.5
CC157551		0.066	0.12	2.14	75	0.40	10.35	93	4.3
CC157552		0.051	0.24	2.16	107	0.28	5.23	83	1.1
CC157553		0.047	0.29	1.70	121	0.33	3.23	70	<0.5
CC157554		0.070	0.24	3.67	107	0.28	9.94	70	5.7
CC157555		0.041	0.28	2.48	118	0.33	7.31	79	1.9
CC157556		0.037	0.21	1.81	64	0.27	5.18	66	0.5
CC157557		0.016	0.18	1.26	64	0.17	2.59	27	<0.5
CC157558		0.067	0.26	3.14	106	0.31	8.68	61	1.3
CC157559		0.060	0.32	2.31	136	0.51	5.77	58	2.8
CC157560		0.072	0.26	3.68	157	0.28	8.76	99	1.3
CC157561		0.056	0.27	3.15	170	0.68	9.54	169	1.0
CC157562		0.037	0.14	2.12	92	0.11	3.84	89	<0.5
CC157563		0.051	0.38	3.39	227	0.37	7.76	1090	0.7
CC157564		0.062	0.24	4.56	175	0.40	9.25	923	1.1
CC157565		0.058	0.15	2.08	104	0.29	10.45	351	1.4
CC157566		0.044	0.14	2.05	75	0.39	6.92	585	<0.5
CC157567		0.060	0.10	1.58	73	0.29	9.81	721	0.9
CC157568		0.068	0.12	2.42	114	0.31	9.84	607	2.4
CC157569		0.044	0.22	1.92	149	0.34	5.34	242	<0.5
CC157570		0.028	0.36	3.07	164	0.28	4.68	154	<0.5
CC157051		0.099	0.22	0.98	90	0.26	7.26	59	2.3
CC157052		0.061	0.18	1.09	66	0.12	6.81	106	1.0
CC157053		0.092	0.28	1.61	91	0.31	11.60	118	2.3
CC157054		0.142	0.27	0.88	94	0.29	8.42	94	3.4
CC157055		0.135	0.36	1.30	106	0.62	9.62	89	2.3
CC157056		0.125	0.24	1.12	91	0.23	7.24	110	1.0
CC157057		0.113	0.29	1.27	94	0.29	10.15	107	2.3
CC157058		0.082	0.17	0.94	70	0.68	5.82	73	1.4
CC157059		0.114	0.27	1.09	93	0.27	6.22	93	1.8
CC157060		0.195	0.27	1.10	149	1.11	8.66	91	1.8
CC157094		0.064	0.16	1.59	68	0.34	6.09	68	1.9
CC157095		0.020	0.15	1.88	71	0.32	3.50	54	<0.5
CC157096		0.045	0.12	2.00	63	0.33	7.62	94	<0.5
CC157097		0.040	0.15	0.88	73	0.37	2.97	47	<0.5
CC157098		0.048	0.11	1.58	52	0.21	7.69	80	2.0
CC157099		0.044	0.10	1.35	52	0.26	6.23	64	1.2
CC157100		0.039	0.17	1.91	115	0.38	6.35	67	<0.5
CC157091		0.012	0.19	0.84	44	0.10	17.50	95	1.7
CC158841		0.034	0.31	1.82	64	0.22	4.01	55	<0.5
CC158842		0.049	0.47	1.76	73	0.19	4.54	90	0.7

***** See Appendix Page for comments regarding this certificate *****

ALS Canada Ltd.
2103 Dollarton Hwy
North Vancouver BC V7H 0A7
Phone: 604 984 0221 Fax: 604 984 0218 www.alsglobal.com

To: **SILVER RANGE RESOURCES LTD.**
C/O ARCHER, CATHRO & ASSOCIATES (1981) LIMITED
1016-510 W HASTINGS ST
VANCOUVER BC V6B 1L8

Finalized Date: 8-SEP-2011
Account: RANSIL

Project: Silver Range - Keg

CERTIFICATE OF ANALYSIS WH11143509

Sample Description	Method	WEI-21	Au-TL43	ME-MS41	ME-MS41	ME-MS41	ME-MS41	ME-MS41	ME-MS41	ME-MS41	ME-MS41	ME-MS41	ME-MS41	ME-MS41	ME-MS41	ME-MS41
	Analyte	Recvd Wt.	Au	Ag	Al	As	Au	B	Ba	Be	Bi	Ca	Cd	Ce	Co	Cr
	Units	kg	ppm	ppm	%	ppm	ppm	ppm	ppm	ppm	ppm	%	ppm	ppm	ppm	ppm
	LOR	.02	0.001	0.01	0.01	0.1	0.2	10	10	0.05	0.01	0.01	0.01	0.02	0.1	1
CC158843		0.34	0.004	6.32	2.79	1420	<0.2	<10	460	1.29	1.76	0.10	3.03	74.0	4.7	36
CC158844		0.40	0.002	11.20	2.71	357	<0.2	<10	420	1.15	1.14	0.07	1.59	56.9	5.2	38
CC158845		0.28	0.004	2.66	1.81	486	<0.2	<10	230	0.64	0.95	0.09	0.96	41.2	7.0	31
CC158846		0.20	0.001	4.54	2.19	348	<0.2	<10	340	0.49	0.89	0.05	0.67	50.2	1.9	29
CC158847		0.34	0.007	6.44	1.60	1100	<0.2	<10	400	0.80	4.42	0.14	4.16	61.3	7.8	27
CC158848		0.18	0.005	6.99	0.91	295	<0.2	<10	130	0.38	3.04	0.11	1.46	33.3	2.9	12
CC158849		0.10	0.005	10.10	1.78	239	<0.2	<10	260	0.78	3.57	0.06	3.62	63.9	3.5	19
CC158850		0.24	0.001	0.78	2.49	34.4	<0.2	<10	170	1.56	0.40	1.15	11.45	11.50	3.8	32
CC158851		0.20	0.001	0.23	0.78	4.7	<0.2	<10	190	0.42	0.11	0.42	0.33	22.9	3.6	13
CC158852		0.22	0.002	0.26	1.29	6.8	<0.2	<10	270	0.65	0.16	0.96	0.73	29.6	7.3	26
CC158853		0.24	<0.001	0.18	0.79	5.3	<0.2	<10	140	0.29	0.12	0.27	0.21	21.1	5.2	15
CC158854		0.34	0.001	0.20	1.59	10.4	<0.2	<10	260	0.51	0.25	0.54	0.49	39.1	9.9	28
CC158855		0.26	<0.001	0.16	0.84	6.7	<0.2	<10	140	0.33	0.14	0.31	0.19	25.5	5.4	16
CC158856		0.20	0.001	0.26	0.88	5.9	<0.2	<10	170	0.40	0.16	0.35	0.34	22.2	3.6	14
CC158857		0.22	0.001	0.31	1.07	7.9	<0.2	<10	190	0.54	0.16	0.28	0.26	31.3	5.9	17
CC158858		0.16	0.001	0.40	1.51	9.2	<0.2	<10	250	0.65	0.23	0.45	0.57	34.6	5.5	24
CC158859		0.30	0.001	0.27	1.75	18.8	<0.2	<10	320	0.68	0.29	0.62	0.47	40.8	12.8	34
CC158860		0.24	0.001	0.22	1.03	6.3	<0.2	<10	180	0.46	0.14	0.44	0.25	28.1	6.5	19
CC158861		0.24	0.001	0.34	1.89	12.2	<0.2	<10	270	0.85	0.24	1.02	0.56	49.8	13.3	51
CC158862		0.16	0.001	0.47	0.84	19.4	<0.2	<10	100	1.14	0.22	0.16	1.02	51.2	13.2	14
CC158863		0.12	0.001	0.71	0.90	6.9	<0.2	<10	160	0.77	0.14	0.32	0.81	16.90	5.3	12
CC158864		0.26	0.001	0.33	0.96	7.6	<0.2	<10	150	0.44	0.15	0.23	0.50	23.9	7.7	20
CC158865		0.28	0.001	0.29	1.42	15.3	<0.2	<10	260	0.94	0.25	0.37	0.57	39.8	10.9	28
CC158866		0.14	0.001	0.14	1.12	5.6	<0.2	<10	210	0.75	0.12	0.49	1.14	23.2	6.3	22
CC158867		0.14	0.001	0.28	1.29	11.6	<0.2	<10	260	0.87	0.18	0.68	1.62	34.2	9.1	26
CC158868		0.14	0.001	0.23	1.16	9.0	<0.2	<10	230	0.50	0.18	0.49	0.63	32.7	8.0	21
CC158869		0.14	0.001	0.24	0.94	9.1	<0.2	<10	250	0.61	0.13	0.62	1.63	25.7	6.0	16
CC158870		0.12	0.001	0.53	0.90	7.1	<0.2	<10	180	0.56	0.12	0.60	1.53	19.40	5.3	13
CC158871		0.18	0.001	0.31	1.01	9.8	<0.2	<10	250	0.67	0.14	1.02	1.48	23.6	6.9	16
CC155951		0.32	0.002	0.21	2.71	3.7	<0.2	<10	330	0.69	0.10	0.91	0.18	30.4	32.7	43
CC155952		0.30	0.001	0.16	2.55	9.4	<0.2	<10	190	0.62	0.31	0.25	0.42	21.6	18.6	47
CC155953		0.16	0.001	0.17	2.99	11.7	<0.2	<10	350	0.75	0.28	0.57	0.35	27.2	29.4	58
CC155954		0.22	0.001	0.07	1.37	6.6	<0.2	<10	130	0.38	0.21	0.17	0.21	16.30	7.7	31
CC155955		0.18	0.002	0.18	3.51	6.0	<0.2	<10	370	0.70	0.17	0.76	0.22	19.90	33.6	73
CC155956		0.20	0.002	0.14	2.04	11.2	<0.2	<10	280	0.63	0.34	0.32	0.26	26.9	13.5	35
CC155957		0.30	0.004	0.18	2.10	11.0	<0.2	<10	300	0.59	0.31	0.56	0.38	30.6	19.3	40
CC155958		0.16	0.001	0.17	2.23	3.5	<0.2	<10	220	0.47	0.13	0.48	0.16	15.65	20.9	47
CC155959		0.16	0.002	0.17	4.21	9.0	<0.2	<10	430	0.77	0.26	0.79	0.35	25.2	36.3	143
CC155960		0.24	0.001	0.09	3.06	12.7	<0.2	<10	210	0.54	0.17	1.24	0.31	20.3	29.5	132
CC156808		0.12	0.005	1.61	0.78	4.1	<0.2	<10	180	0.58	0.09	2.03	1.23	20.9	4.6	16

***** See Appendix Page for comments regarding this certificate *****

ALS Canada Ltd.
2103 Dollarton Hwy
North Vancouver BC V7H 0A7
Phone: 604 984 0221 Fax: 604 984 0218 www.alsglobal.com

To: **SILVER RANGE RESOURCES LTD.**
C/O ARCHER, CATHRO & ASSOCIATES (1981) LIMITED
1016-510 W HASTINGS ST
VANCOUVER BC V6B 1L8

Finalized Date: 8-SEP-2011
Account: RANSIL

Project: Silver Range - Keg

CERTIFICATE OF ANALYSIS WH11143509

Sample Description	Method	ME-MS41	ME-MS41	ME-MS41	ME-MS41	ME-MS41	ME-MS41	ME-MS41	ME-MS41	ME-MS41	ME-MS41	ME-MS41	ME-MS41	ME-MS41	ME-MS41	ME-MS41
	Analyte	Cs	Cu	Fe	Ga	Ge	Hf	Hg	In	K	La	Li	Mg	Mn	Mo	Na
	Units	ppm	ppm	%	ppm	ppm	ppm	ppm	ppm	%	ppm	ppm	%	ppm	ppm	%
	LOR	0.05	0.2	0.01	0.05	0.05	0.02	0.01	0.005	0.01	0.2	0.1	0.01	5	0.05	0.01
CC158843		5.74	144.5	5.55	8.74	0.29	0.09	0.03	0.388	0.20	40.3	23.6	0.61	167	7.04	0.02
CC158844		7.03	84.9	4.59	8.09	0.20	0.04	0.17	0.087	0.14	30.8	24.4	0.65	270	4.73	0.01
CC158845		3.48	40.0	3.35	5.67	0.14	0.03	0.08	0.058	0.07	22.7	19.8	0.39	247	3.47	<0.01
CC158846		4.77	72.1	2.46	7.97	0.19	0.02	0.11	0.206	0.08	28.5	11.9	0.24	71	4.84	<0.01
CC158847		3.23	80.0	3.95	5.90	0.22	0.04	0.09	0.116	0.10	33.6	16.6	0.38	244	4.69	0.01
CC158848		3.88	54.1	1.84	3.16	0.11	0.02	0.11	0.054	0.05	19.6	6.9	0.18	68	1.42	0.02
CC158849		8.04	121.5	2.54	5.23	0.12	0.02	0.18	0.061	0.06	32.9	13.1	0.39	118	2.60	0.03
CC158850		6.67	20.5	2.14	5.91	0.10	0.10	0.02	0.033	0.13	5.3	19.3	1.23	393	0.82	0.07
CC158851		2.13	14.3	1.14	2.72	0.06	0.02	0.05	0.012	0.06	11.3	9.9	0.23	119	0.67	0.03
CC158852		2.86	24.7	1.49	3.93	0.07	0.04	0.05	0.018	0.10	14.6	16.0	0.48	446	0.76	0.05
CC158853		2.29	9.2	1.23	3.33	0.05	<0.02	0.04	0.013	0.06	10.7	10.5	0.27	274	1.01	0.03
CC158854		3.27	15.3	2.03	5.65	0.09	0.03	0.04	0.024	0.12	19.8	23.2	0.60	593	1.21	0.03
CC158855		1.94	9.3	1.22	3.09	0.06	<0.02	0.04	0.013	0.07	12.5	11.0	0.30	282	0.81	0.04
CC158856		4.29	11.8	1.28	3.36	0.06	<0.02	0.05	0.016	0.07	11.3	10.0	0.25	118	0.86	0.03
CC158857		4.62	14.0	1.62	3.84	0.07	<0.02	0.05	0.020	0.08	15.6	14.9	0.33	182	1.30	0.03
CC158858		4.51	22.4	1.77	5.38	0.07	0.02	0.10	0.028	0.08	16.9	16.0	0.35	149	0.80	0.03
CC158859		4.83	20.7	2.48	6.22	0.09	0.02	0.05	0.028	0.12	20.3	24.3	0.59	540	1.83	0.03
CC158860		2.77	14.2	1.50	3.56	0.07	<0.02	0.04	0.017	0.08	13.7	13.2	0.32	257	1.19	0.03
CC158861		7.00	33.7	2.54	5.89	0.12	0.08	0.04	0.027	0.20	24.9	28.1	0.90	308	1.08	0.05
CC158862		14.30	37.5	3.69	2.93	0.11	0.02	0.02	0.035	0.11	28.6	8.4	0.22	268	5.63	0.02
CC158863		14.80	29.5	1.62	3.04	0.05	<0.02	0.08	0.018	0.09	8.9	9.7	0.21	139	1.29	0.04
CC158864		5.47	16.9	1.50	3.70	0.06	<0.02	0.03	0.014	0.09	11.9	12.2	0.36	302	1.13	0.03
CC158865		9.53	28.2	2.54	4.90	0.08	0.02	0.05	0.028	0.14	20.6	19.6	0.54	414	2.78	0.03
CC158866		5.87	29.0	1.43	3.93	0.06	<0.02	0.05	0.016	0.12	12.3	15.1	0.41	165	1.34	0.03
CC158867		7.78	28.4	2.02	4.23	0.09	0.05	0.06	0.025	0.13	18.0	17.9	0.48	249	2.67	0.04
CC158868		5.67	15.3	1.75	4.13	0.07	0.02	0.07	0.020	0.09	16.5	13.3	0.41	513	1.86	0.03
CC158869		3.12	19.5	1.52	3.18	0.07	0.03	0.05	0.017	0.08	12.7	10.1	0.30	349	2.31	0.04
CC158870		4.77	13.8	1.45	3.02	0.06	0.03	0.06	0.020	0.08	9.3	9.9	0.45	210	2.12	0.04
CC158871		4.89	23.4	1.48	3.14	0.06	0.06	0.07	0.024	0.08	12.2	9.3	0.44	262	2.69	0.03
CC155951		4.96	147.5	5.93	10.00	0.12	0.03	0.02	0.054	0.19	12.1	27.2	0.94	809	1.36	0.05
CC155952		6.84	53.0	4.55	11.65	0.09	0.03	0.02	0.040	0.15	9.6	33.8	0.73	410	1.22	0.03
CC155953		9.16	134.0	4.29	11.15	0.10	0.02	0.03	0.037	0.16	13.1	46.6	1.06	668	1.56	0.04
CC155954		3.49	26.2	2.21	6.28	0.06	0.02	0.02	0.023	0.09	7.0	17.3	0.33	204	1.05	0.03
CC155955		6.56	155.5	4.83	12.10	0.13	0.02	0.02	0.031	0.26	9.0	40.7	1.60	521	0.92	0.06
CC155956		3.50	51.4	2.89	7.16	0.09	<0.02	0.02	0.032	0.11	13.1	25.6	0.63	405	1.45	0.03
CC155957		2.55	79.5	3.12	7.00	0.12	0.02	0.02	0.028	0.22	13.9	20.4	0.72	421	1.16	0.05
CC155958		2.01	71.1	3.27	7.97	0.09	<0.02	0.03	0.027	0.12	7.6	16.9	0.70	468	0.85	0.04
CC155959		3.80	128.5	5.08	12.50	0.14	0.03	0.03	0.040	0.46	11.6	41.7	1.48	508	0.97	0.06
CC155960		2.38	92.3	3.64	9.44	0.11	0.02	0.01	0.026	0.26	8.5	29.8	1.03	416	0.94	0.06
CC156808		3.49	37.4	1.21	2.21	0.07	0.05	0.07	0.016	0.07	13.8	7.1	0.48	364	1.02	0.04

***** See Appendix Page for comments regarding this certificate *****

ALS Canada Ltd.
2103 Dollarton Hwy
North Vancouver BC V7H 0A7
Phone: 604 984 0221 Fax: 604 984 0218 www.alsglobal.com

To: **SILVER RANGE RESOURCES LTD.**
C/O ARCHER, CATHRO & ASSOCIATES (1981) LIMITED
1016-510 W HASTINGS ST
VANCOUVER BC V6B 1L8

Finalized Date: 8-SEP-2011
Account: RANSIL

Project: Silver Range - Keg

CERTIFICATE OF ANALYSIS WH11143509

Sample Description	Method	ME-MS41	ME-MS41	ME-MS41	ME-MS41	ME-MS41	ME-MS41	ME-MS41	ME-MS41	ME-MS41	ME-MS41	ME-MS41	ME-MS41	ME-MS41	ME-MS41	ME-MS41
	Analyte	Nb	Ni	P	Pb	Rb	Re	S	Sb	Sc	Se	Sn	Sr	Ta	Te	Th
	Units	ppm	ppm	ppm	ppm	ppm	ppm	%	ppm	ppm	ppm	ppm	ppm	ppm	ppm	ppm
	LOR	0.05	0.2	10	0.2	0.1	0.001	0.01	0.05	0.1	0.2	0.2	0.2	0.01	0.01	0.2
CC158843		1.18	43.2	1700	1570	22.1	0.002	0.26	66.9	7.5	18.6	17.3	76.6	0.01	0.29	13.6
CC158844		1.58	49.9	1470	819	21.5	<0.001	0.19	33.7	5.7	8.4	8.5	52.1	0.01	0.19	4.7
CC158845		1.32	35.7	740	271	13.5	0.001	0.05	48.1	3.8	4.2	6.9	26.9	<0.01	0.20	3.8
CC158846		0.89	77.8	1640	1940	11.6	0.001	0.13	111.5	2.9	9.7	5.3	40.2	<0.01	0.35	1.1
CC158847		1.08	35.4	1320	905	14.9	0.001	0.12	128.5	4.4	13.1	24.9	53.0	<0.01	0.66	7.5
CC158848		0.42	12.3	1060	630	8.9	<0.001	0.08	30.6	1.0	4.9	4.7	50.1	<0.01	0.42	0.3
CC158849		0.58	20.5	1370	733	9.8	<0.001	0.13	19.10	1.0	5.0	6.1	76.3	<0.01	0.59	0.2
CC158850		2.54	31.1	410	33.0	19.0	<0.001	0.04	2.60	4.0	0.9	0.7	117.0	0.01	0.09	4.5
CC158851		0.71	11.1	730	9.2	8.6	0.001	0.03	1.07	1.8	0.9	0.3	29.5	<0.01	0.02	1.2
CC158852		1.57	21.7	850	19.6	16.5	<0.001	0.05	1.29	3.1	1.0	0.5	53.8	<0.01	0.02	2.0
CC158853		0.90	9.6	560	11.1	11.0	0.001	0.02	0.62	2.0	0.6	0.5	22.3	<0.01	0.02	1.2
CC158854		2.08	19.0	860	22.4	18.8	0.001	0.01	1.02	4.4	0.8	0.8	38.3	<0.01	0.02	4.3
CC158855		1.11	10.2	610	13.5	9.7	<0.001	0.01	0.70	2.1	0.8	0.5	23.4	<0.01	0.02	1.3
CC158856		0.85	11.7	660	11.1	12.1	0.001	0.02	0.84	1.9	1.1	0.5	29.4	<0.01	0.02	1.1
CC158857		1.05	17.0	660	13.2	13.1	0.001	0.01	1.31	2.6	1.0	0.6	24.4	<0.01	0.02	1.7
CC158858		1.61	19.1	780	17.8	15.2	0.001	0.06	1.07	3.6	1.7	0.8	35.1	<0.01	0.03	2.2
CC158859		2.31	24.6	870	31.0	22.1	0.001	0.05	1.68	4.5	1.4	0.9	44.1	<0.01	0.03	3.6
CC158860		1.42	14.1	630	13.4	12.0	<0.001	0.02	0.90	2.7	1.1	0.5	33.4	<0.01	0.03	2.1
CC158861		2.92	41.2	1110	28.4	26.3	0.001	0.02	1.99	6.5	1.1	0.8	53.0	<0.01	0.02	6.7
CC158862		0.56	64.8	1070	24.4	12.9	0.001	0.03	5.73	2.5	2.4	0.4	34.0	<0.01	0.05	3.3
CC158863		0.59	24.0	680	12.8	13.1	0.003	0.02	1.56	2.3	1.9	0.5	42.8	<0.01	0.03	1.0
CC158864		1.09	15.6	630	13.8	14.4	<0.001	0.02	1.17	2.0	0.9	0.5	23.7	<0.01	0.02	0.9
CC158865		1.33	32.0	810	26.5	22.1	0.001	0.02	3.13	3.7	1.5	0.6	47.0	<0.01	0.04	3.5
CC158866		1.17	23.6	440	11.1	22.1	0.001	0.03	1.60	2.7	1.1	0.6	44.3	<0.01	0.02	1.4
CC158867		1.49	35.0	650	15.1	18.3	0.002	0.04	2.85	4.0	1.6	0.7	63.2	<0.01	0.03	4.0
CC158868		1.16	17.2	760	15.1	18.1	0.001	0.04	1.51	3.0	1.2	0.6	40.8	<0.01	0.02	2.2
CC158869		0.97	18.0	630	12.4	10.1	0.002	0.03	1.96	2.6	1.5	0.5	45.3	<0.01	0.03	2.3
CC158870		0.73	21.1	530	14.2	11.3	0.001	0.03	2.05	2.8	1.6	0.4	38.0	<0.01	0.04	2.3
CC158871		0.72	21.7	600	20.0	11.5	0.006	0.04	3.68	3.1	2.1	0.4	64.7	<0.01	0.04	2.4
CC155951		1.61	58.7	1260	13.0	19.0	<0.001	0.03	0.72	11.8	0.6	0.7	44.1	<0.01	0.02	2.1
CC155952		3.67	36.6	640	15.5	31.3	<0.001	0.02	0.60	6.6	0.5	1.7	17.4	<0.01	0.04	3.0
CC155953		2.38	63.2	990	16.0	22.8	<0.001	0.06	0.51	7.1	0.8	1.1	31.3	<0.01	0.04	1.5
CC155954		1.94	21.5	510	10.4	17.1	<0.001	0.01	0.34	3.4	0.5	1.3	14.2	<0.01	0.02	1.4
CC155955		2.61	73.1	1140	12.9	27.1	<0.001	0.06	0.41	9.5	0.7	0.6	40.9	<0.01	0.03	1.7
CC155956		1.40	34.3	800	11.7	22.2	<0.001	0.05	0.61	4.2	0.7	1.4	25.4	<0.01	0.03	1.2
CC155957		2.00	44.8	1100	12.4	20.9	<0.001	0.02	0.66	6.5	0.7	0.9	36.3	<0.01	0.02	4.3
CC155958		1.35	47.2	1040	6.2	12.5	<0.001	0.06	0.29	5.4	0.6	0.5	33.2	<0.01	0.02	0.4
CC155959		3.74	139.0	1300	9.6	33.0	<0.001	0.04	0.48	14.6	0.7	0.7	51.8	0.01	0.03	2.5
CC155960		2.63	140.5	1100	6.7	20.9	<0.001	0.08	0.49	7.9	0.9	0.5	45.3	<0.01	0.02	0.6
CC156808		0.27	25.4	950	6.2	8.1	0.001	0.07	0.68	2.6	3.4	0.4	63.2	<0.01	0.04	0.4

***** See Appendix Page for comments regarding this certificate *****

ALS Canada Ltd.
2103 Dollarton Hwy
North Vancouver BC V7H 0A7
Phone: 604 984 0221 Fax: 604 984 0218 www.alsglobal.com

To: **SILVER RANGE RESOURCES LTD.**
C/O ARCHER, CATHRO & ASSOCIATES (1981) LIMITED
1016-510 W HASTINGS ST
VANCOUVER BC V6B 1L8

Finalized Date: 8-SEP-2011
Account: RANSIL

Project: Silver Range - Keg

CERTIFICATE OF ANALYSIS WH11143509

Sample Description	Method	ME-MS41	ME-MS41	ME-MS41	ME-MS41	ME-MS41	ME-MS41	ME-MS41	ME-MS41
	Analyte	Ti	Tl	U	V	W	Y	Zn	Zr
	Units	%	ppm	ppm	ppm	ppm	ppm	ppm	ppm
	LOR	0.005	0.02	0.05	1	0.05	0.05	2	0.5
CC158843		0.085	1.10	3.51	111	0.16	16.30	245	5.6
CC158844		0.079	1.14	2.87	94	0.19	10.70	223	1.2
CC158845		0.058	0.54	1.97	76	0.23	7.49	122	0.6
CC158846		0.034	0.41	2.14	68	0.08	5.43	110	0.6
CC158847		0.054	0.86	3.10	78	0.15	12.75	184	1.2
CC158848		0.036	0.31	1.54	43	0.10	6.63	99	<0.5
CC158849		0.024	0.45	2.94	51	0.18	16.00	213	<0.5
CC158850		0.072	0.37	1.15	131	0.25	11.55	349	4.2
CC158851		0.033	0.15	0.99	26	0.12	5.83	48	0.6
CC158852		0.048	0.20	1.16	33	0.23	9.07	67	1.5
CC158853		0.044	0.15	0.72	34	0.16	3.91	52	<0.5
CC158854		0.081	0.23	1.24	47	0.31	8.26	94	0.9
CC158855		0.050	0.14	0.95	30	0.34	5.09	45	<0.5
CC158856		0.033	0.23	1.06	30	0.13	4.80	65	<0.5
CC158857		0.043	0.25	0.92	34	0.19	6.51	90	<0.5
CC158858		0.034	0.32	1.50	35	0.20	7.45	92	0.5
CC158859		0.065	0.32	1.31	61	0.32	8.48	110	0.6
CC158860		0.047	0.17	1.06	32	0.17	5.95	61	<0.5
CC158861		0.097	0.38	1.16	57	0.41	12.15	118	3.6
CC158862		0.015	0.40	1.25	39	0.22	9.84	346	0.5
CC158863		0.026	0.44	1.32	35	0.18	6.30	115	<0.5
CC158864		0.047	0.25	0.69	37	0.16	4.09	71	<0.5
CC158865		0.045	0.54	1.03	53	0.30	8.14	155	0.5
CC158866		0.038	0.29	0.84	35	0.15	6.41	91	<0.5
CC158867		0.040	0.36	1.00	42	0.23	7.72	156	2.0
CC158868		0.040	0.28	1.06	43	0.62	6.58	96	0.5
CC158869		0.034	0.18	1.02	33	0.20	7.71	107	1.1
CC158870		0.025	0.20	1.10	29	0.16	6.13	158	1.3
CC158871		0.016	0.26	1.76	35	0.17	6.93	139	2.2
CC155951		0.102	0.21	0.72	142	0.08	10.05	104	0.6
CC155952		0.151	0.28	0.68	114	0.57	5.05	86	1.5
CC155953		0.119	0.27	1.71	119	0.25	8.35	110	0.5
CC155954		0.094	0.16	0.71	57	0.39	4.33	47	0.6
CC155955		0.153	0.24	0.83	136	0.17	7.73	85	0.6
CC155956		0.077	0.28	1.69	77	0.38	8.17	78	<0.5
CC155957		0.110	0.23	1.18	81	0.47	8.96	75	0.8
CC155958		0.088	0.15	0.77	86	0.16	5.81	51	<0.5
CC155959		0.181	0.32	0.91	147	0.19	9.74	79	0.9
CC155960		0.111	0.20	0.84	113	0.12	6.47	63	0.6
CC156808		0.013	0.17	0.99	24	<0.05	17.40	71	1.8

***** See Appendix Page for comments regarding this certificate *****

ALS Canada Ltd.
2103 Dollarton Hwy
North Vancouver BC V7H 0A7
Phone: 604 984 0221 Fax: 604 984 0218 www.alsglobal.com

To: **SILVER RANGE RESOURCES LTD.**
C/O ARCHER, CATHRO & ASSOCIATES (1981) LIMITED
1016-510 W HASTINGS ST
VANCOUVER BC V6B 1L8

Finalized Date: 8-SEP-2011
Account: RANSIL

Project: Silver Range - Keg

CERTIFICATE OF ANALYSIS WH11143509

Sample Description	Method Analyte Units LOR	WEI-21 Recvd Wt. kg .02	Au-TL43 Au ppm 0.001	ME-MS41 Ag ppm 0.01	ME-MS41 Al % 0.01	ME-MS41 As ppm 0.1	ME-MS41 Au ppm 0.2	ME-MS41 B ppm 10	ME-MS41 Ba ppm 10	ME-MS41 Be ppm 0.05	ME-MS41 Bi ppm 0.01	ME-MS41 Ca % 0.01	ME-MS41 Cd ppm 0.01	ME-MS41 Ce ppm 0.02	ME-MS41 Co ppm 0.1	ME-MS41 Cr ppm 1
CC156809		0.10	0.004	1.40	0.47	3.6	<0.2	<10	200	0.49	0.09	2.13	1.12	20.4	3.9	8
CC156810		0.14	0.003	1.03	1.08	11.4	<0.2	<10	420	0.66	0.20	0.95	0.65	32.8	7.5	18
CC158291		0.12	0.001	0.20	1.36	19.2	<0.2	<10	120	0.44	0.21	0.89	0.38	26.3	10.8	20
CC158292		0.20	0.003	0.14	1.70	19.0	<0.2	<10	180	0.48	0.24	0.51	0.54	36.9	13.4	30
CC158293		0.24	0.002	0.28	1.68	16.7	<0.2	<10	220	0.56	0.25	0.50	0.28	35.5	10.7	26
CC158294		0.20	0.002	0.25	1.44	9.5	<0.2	<10	210	0.56	0.20	1.00	0.43	37.1	11.2	24
CC158295		0.10	0.002	0.17	1.17	7.2	<0.2	<10	190	0.35	0.13	1.92	0.64	19.55	8.7	21
CC158296		0.18	0.003	0.17	1.30	13.1	<0.2	<10	190	0.53	0.14	1.42	0.30	32.8	9.5	26
CC158297		0.14	0.002	0.27	1.40	12.8	<0.2	<10	260	0.44	0.19	0.55	0.20	29.1	11.7	26
CC158298		0.18	0.002	0.27	1.23	18.1	<0.2	<10	290	0.44	0.22	0.47	0.25	38.0	10.4	23
CC158299		0.10	0.001	0.20	0.97	12.3	<0.2	<10	250	0.34	0.15	0.52	0.23	32.7	7.0	18
CC158300		0.14	0.001	0.19	0.81	9.4	<0.2	<10	270	0.30	0.13	0.58	0.28	25.4	7.8	12
CC158711		0.18	0.001	1.60	1.22	70.6	<0.2	<10	170	0.58	0.85	0.92	4.74	18.05	7.4	14
CC158712		0.12	0.001	0.77	1.32	34.5	<0.2	<10	170	0.62	0.35	0.98	10.50	19.45	7.9	20
CC158713		0.24	0.001	0.55	1.72	33.3	<0.2	<10	370	0.62	0.31	0.81	5.78	15.95	10.2	28
CC158714		0.26	0.001	1.46	1.62	61.4	<0.2	<10	180	0.98	0.71	0.54	6.83	30.6	12.4	24
CC158715		0.18	0.002	0.31	2.02	19.8	<0.2	<10	140	0.81	0.28	0.52	1.34	12.95	8.4	31
CC158716		0.18	0.001	0.62	2.43	97.1	<0.2	<10	180	1.08	0.55	0.30	2.85	12.70	6.2	34
CC158717		0.20	0.001	0.81	1.79	80.8	<0.2	<10	100	0.69	0.59	0.08	1.59	16.65	4.9	26
CC158718		0.12	<0.001	0.45	0.27	8.1	<0.2	<10	20	0.07	0.06	0.04	0.14	1.38	1.4	2
CC158719		0.26	0.007	14.15	0.94	781	<0.2	<10	320	0.86	11.35	0.10	5.13	43.4	5.4	16
CC158720		0.16	0.008	18.45	1.20	733	<0.2	<10	220	0.57	7.48	0.15	2.35	34.5	3.7	23
CC150511		0.08	0.001	0.49	2.03	10.6	<0.2	<10	50	0.73	0.12	1.96	8.61	6.43	6.6	22
CC150512		0.16	0.001	0.56	2.90	10.7	<0.2	<10	60	1.12	0.18	0.74	4.42	8.21	11.0	30
CC150513		0.16	0.001	0.48	3.06	16.2	<0.2	<10	230	1.18	0.27	1.55	1.61	17.50	7.5	34
CC150514		0.12	0.003	1.32	2.44	329	<0.2	<10	130	1.20	5.11	0.84	11.90	19.85	10.0	44
CC150515		0.16	0.001	0.57	2.90	15.8	<0.2	<10	80	0.74	0.15	7.32	4.18	5.90	8.8	30
CC150516		0.16	0.001	0.39	2.38	20.6	<0.2	<10	70	1.12	0.24	4.04	1.44	10.45	9.7	39
ZZ08781		Not Recvd														
ZZ08782		Not Recvd														
ZZ08783		Not Recvd														
ZZ08784		Not Recvd														
ZZ08785		Not Recvd														
ZZ08786		Not Recvd														
ZZ08787		Not Recvd														
ZZ08788		Not Recvd														
ZZ08789		Not Recvd														
ZZ08790		Not Recvd														

***** See Appendix Page for comments regarding this certificate *****

ALS Canada Ltd.
2103 Dollarton Hwy
North Vancouver BC V7H 0A7
Phone: 604 984 0221 Fax: 604 984 0218 www.alsglobal.com

To: **SILVER RANGE RESOURCES LTD.**
C/O ARCHER, CATHRO & ASSOCIATES (1981) LIMITED
1016-510 W HASTINGS ST
VANCOUVER BC V6B 1L8

Finalized Date: 8-SEP-2011
Account: RANSIL

Project: Silver Range - Keg

CERTIFICATE OF ANALYSIS WH11143509

Sample Description	Method	ME-MS41	ME-MS41	ME-MS41	ME-MS41	ME-MS41	ME-MS41	ME-MS41	ME-MS41	ME-MS41	ME-MS41	ME-MS41	ME-MS41	ME-MS41	ME-MS41	ME-MS41
	Analyte	Cs	Cu	Fe	Ga	Ge	Hf	Hg	In	K	La	Li	Mg	Mn	Mo	Na
	Units	ppm	ppm	%	ppm	ppm	ppm	ppm	ppm	%	ppm	ppm	%	ppm	ppm	%
	LOR	0.05	0.2	0.01	0.05	0.05	0.02	0.01	0.005	0.01	0.2	0.1	0.01	5	0.05	0.01
CC156809		3.12	31.1	0.93	1.24	0.06	0.05	0.09	0.013	0.05	14.0	2.1	0.15	348	0.52	0.04
CC156810		1.69	28.6	1.75	3.31	0.08	0.05	0.11	0.030	0.09	16.8	9.8	0.36	222	2.50	0.02
CC158291		3.65	26.6	2.00	4.91	0.07	0.04	0.07	0.014	0.11	14.2	16.1	0.76	459	1.73	0.04
CC158292		3.00	19.0	2.74	5.99	0.10	0.04	0.04	0.019	0.16	19.6	23.2	0.97	1220	2.05	0.03
CC158293		3.39	27.4	2.35	5.34	0.09	0.05	0.07	0.019	0.12	18.9	19.9	0.79	277	0.92	0.03
CC158294		2.56	28.2	1.87	4.69	0.08	0.06	0.06	0.019	0.11	19.7	19.2	0.70	428	0.72	0.04
CC158295		2.42	20.1	1.45	3.84	0.06	0.06	0.06	0.017	0.08	10.9	14.5	0.66	458	0.69	0.04
CC158296		2.71	26.2	1.93	4.01	0.08	0.05	0.05	0.018	0.09	18.4	17.5	0.69	338	0.64	0.04
CC158297		2.50	21.6	2.07	4.67	0.07	0.03	0.06	0.019	0.08	15.3	17.7	0.66	565	1.33	0.03
CC158298		1.82	21.4	2.34	4.33	0.07	0.04	0.07	0.019	0.08	19.9	17.0	0.51	465	1.94	0.02
CC158299		1.33	15.3	1.62	3.50	0.07	0.04	0.05	0.014	0.06	17.2	14.8	0.43	247	0.81	0.02
CC158300		0.94	17.7	1.67	2.94	0.07	0.04	0.05	0.014	0.05	13.1	10.7	0.29	352	1.58	0.03
CC158711		3.15	23.3	1.55	3.84	0.07	0.06	0.06	0.027	0.06	9.7	13.8	0.45	545	1.45	0.03
CC158712		3.35	27.1	1.68	4.19	0.07	0.07	0.08	0.031	0.07	10.6	17.4	0.60	305	1.18	0.03
CC158713		3.49	16.8	1.94	5.58	0.07	0.09	0.06	0.030	0.06	8.7	18.2	0.97	477	1.38	0.02
CC158714		6.55	33.0	3.13	4.70	0.10	0.05	0.04	0.040	0.16	14.9	21.7	1.21	361	1.93	0.02
CC158715		6.63	23.0	1.57	6.51	0.09	0.04	0.03	0.025	0.07	6.9	26.4	1.80	535	1.37	0.03
CC158716		8.69	14.6	2.74	7.30	0.09	0.02	0.02	0.039	0.16	7.4	32.9	1.67	306	2.66	0.02
CC158717		7.58	12.3	2.24	6.04	0.07	0.06	0.04	0.024	0.09	9.8	24.9	0.89	270	2.00	0.01
CC158718		0.20	5.1	0.43	1.25	<0.05	<0.02	0.02	<0.005	0.02	0.7	0.5	0.02	44	0.13	0.02
CC158719		4.31	72.0	4.07	3.52	0.14	0.03	0.04	0.107	0.11	24.6	8.6	0.22	163	3.64	0.02
CC158720		3.97	50.5	3.37	5.74	0.14	0.02	0.16	0.077	0.11	19.0	9.0	0.26	131	3.86	0.02
CC150511		2.03	26.0	1.51	5.56	0.12	0.06	0.14	0.023	0.21	2.9	12.5	1.86	348	1.22	0.04
CC150512		3.12	21.6	2.33	8.76	0.15	0.08	0.06	0.038	0.26	3.6	23.8	2.15	429	1.25	0.02
CC150513		4.38	24.9	2.14	8.35	0.14	0.16	0.04	0.025	0.23	8.2	24.9	2.63	340	2.35	0.05
CC150514		4.76	45.1	2.80	7.20	0.11	0.09	0.05	0.384	0.17	10.6	27.0	1.35	272	8.78	0.04
CC150515		3.63	29.5	2.78	7.12	0.17	0.23	0.03	0.022	0.87	2.2	22.1	3.35	393	7.66	0.05
CC150516		3.77	24.4	2.44	6.62	0.09	0.09	0.06	0.037	0.13	5.7	15.2	0.89	428	1.64	0.05
ZZ08781																
ZZ08782																
ZZ08783																
ZZ08784																
ZZ08785																
ZZ08786																
ZZ08787																
ZZ08788																
ZZ08789																
ZZ08790																

***** See Appendix Page for comments regarding this certificate *****

ALS Canada Ltd.
2103 Dollarton Hwy
North Vancouver BC V7H 0A7
Phone: 604 984 0221 Fax: 604 984 0218 www.alsglobal.com

To: **SILVER RANGE RESOURCES LTD.**
C/O ARCHER, CATHRO & ASSOCIATES (1981) LIMITED
1016-510 W HASTINGS ST
VANCOUVER BC V6B 1L8

Finalized Date: 8-SEP-2011
Account: RANSIL

Project: Silver Range - Keg

CERTIFICATE OF ANALYSIS WH11143509

Sample Description	Method	ME-MS41	ME-MS41	ME-MS41	ME-MS41	ME-MS41	ME-MS41	ME-MS41	ME-MS41	ME-MS41	ME-MS41	ME-MS41	ME-MS41	ME-MS41	ME-MS41	ME-MS41
	Analyte	Nb	Ni	P	Pb	Rb	Re	S	Sb	Sc	Se	Sn	Sr	Ta	Te	Th
	Units	ppm	ppm	ppm	ppm	ppm	ppm	%	ppm	ppm	ppm	ppm	ppm	ppm	ppm	ppm
	LOR	0.05	0.2	10	0.2	0.1	0.001	0.01	0.05	0.1	0.2	0.2	0.2	0.01	0.01	0.2
CC156809		0.22	16.6	880	6.3	4.9	0.003	0.08	0.68	2.1	3.8	0.2	69.1	<0.01	0.05	0.3
CC156810		0.53	22.8	800	13.8	9.8	0.002	0.04	1.41	4.3	3.8	0.4	46.8	<0.01	0.05	2.1
CC158291		2.19	17.8	860	23.3	17.2	<0.001	0.06	0.69	2.1	0.8	0.4	38.0	0.01	0.02	1.9
CC158292		2.78	23.8	990	26.0	18.7	0.001	0.02	0.99	2.8	0.6	0.7	41.4	<0.01	0.02	4.3
CC158293		2.81	22.9	1030	22.4	18.0	<0.001	0.03	0.95	3.0	0.8	0.5	30.8	<0.01	0.02	4.0
CC158294		2.24	25.1	900	18.6	16.8	<0.001	0.05	0.75	3.3	0.9	0.4	44.5	0.01	0.02	3.0
CC158295		1.73	18.1	640	11.3	12.0	<0.001	0.10	0.69	2.5	0.9	0.4	63.3	0.01	0.02	1.4
CC158296		2.02	23.8	740	11.9	12.0	<0.001	0.06	0.83	3.1	1.0	0.4	57.7	0.01	0.02	2.1
CC158297		1.62	22.6	900	20.2	13.9	<0.001	0.04	0.87	2.7	0.7	0.5	32.8	<0.01	0.02	2.3
CC158298		1.48	21.6	1010	15.5	11.8	<0.001	0.02	1.38	3.1	0.8	0.5	31.9	<0.01	0.03	3.9
CC158299		1.46	17.8	850	10.7	9.3	0.001	0.02	0.83	2.4	0.6	0.5	35.4	<0.01	0.02	3.5
CC158300		0.93	14.7	880	7.7	6.9	0.001	0.03	0.98	1.9	0.7	0.4	35.4	<0.01	0.02	2.2
CC158711		0.80	18.4	1110	155.0	12.3	0.002	0.07	7.44	1.5	2.4	1.7	44.2	<0.01	0.10	1.0
CC158712		1.11	26.1	1180	53.6	14.6	0.003	0.07	4.04	2.1	2.0	0.8	45.1	<0.01	0.07	1.8
CC158713		1.28	27.9	1490	34.8	11.4	0.001	0.06	3.79	2.4	1.4	0.6	38.6	<0.01	0.07	1.8
CC158714		1.24	51.0	1390	161.0	19.9	<0.001	0.03	11.25	3.0	1.3	3.1	31.5	<0.01	0.12	3.3
CC158715		0.63	26.6	1030	26.4	11.7	<0.001	0.07	2.23	1.3	1.0	0.6	25.6	<0.01	0.05	0.5
CC158716		2.41	38.0	510	47.5	28.0	<0.001	0.05	5.59	2.4	1.2	1.2	38.3	<0.01	0.19	1.3
CC158717		3.06	34.3	340	71.4	15.4	<0.001	0.04	5.71	2.3	1.4	1.3	23.8	<0.01	0.09	4.3
CC158718		0.24	1.3	190	10.0	1.4	<0.001	0.01	0.26	0.2	0.2	<0.2	8.1	<0.01	0.01	<0.2
CC158719		0.57	15.4	1890	2630	10.8	0.001	0.19	109.5	1.8	14.3	16.5	67.8	<0.01	1.02	2.4
CC158720		1.09	19.7	1400	1995	16.8	0.001	0.19	72.3	1.3	14.1	14.9	48.3	<0.01	0.69	0.6
CC150511		0.65	26.1	400	52.8	18.0	0.001	0.08	3.51	2.3	1.5	0.3	50.4	<0.01	0.04	1.2
CC150512		1.40	38.7	310	51.2	22.5	<0.001	0.06	2.44	4.8	1.0	0.6	30.4	<0.01	0.04	3.8
CC150513		1.29	38.9	760	14.4	24.7	0.001	0.03	2.17	4.7	0.9	0.9	76.8	<0.01	0.04	5.2
CC150514		1.26	73.1	1490	21.6	22.9	0.002	0.06	8.30	3.5	2.3	3.3	53.3	<0.01	0.43	4.0
CC150515		1.44	38.7	430	15.7	41.0	0.001	0.14	5.27	3.1	1.8	0.5	113.5	<0.01	0.06	4.3
CC150516		1.24	45.3	730	14.5	19.0	0.001	0.11	2.66	3.4	1.6	0.4	177.0	0.01	0.07	2.0
ZZ08781																
ZZ08782																
ZZ08783																
ZZ08784																
ZZ08785																
ZZ08786																
ZZ08787																
ZZ08788																
ZZ08789																
ZZ08790																

***** See Appendix Page for comments regarding this certificate *****

ALS Canada Ltd.
2103 Dollarton Hwy
North Vancouver BC V7H 0A7
Phone: 604 984 0221 Fax: 604 984 0218 www.alsglobal.com

To: **SILVER RANGE RESOURCES LTD.**
C/O ARCHER, CATHRO & ASSOCIATES (1981) LIMITED
1016-510 W HASTINGS ST
VANCOUVER BC V6B 1L8

Finalized Date: 8-SEP-2011
Account: RANSIL

Project: Silver Range - Keg

CERTIFICATE OF ANALYSIS WH11143509

Sample Description	Method	ME-MS41	ME-MS41	ME-MS41	ME-MS41	ME-MS41	ME-MS41	ME-MS41	ME-MS41
	Analyte	Ti	Tl	U	V	W	Y	Zn	Zr
	Units	%	ppm	ppm	ppm	ppm	ppm	ppm	ppm
	LOR	0.005	0.02	0.05	1	0.05	0.05	2	0.5
CC156809		0.011	0.12	1.21	15	0.05	16.80	53	1.6
CC156810		0.010	0.22	1.77	40	0.16	13.45	98	1.8
CC158291		0.047	0.16	0.74	33	0.17	5.86	81	1.3
CC158292		0.060	0.19	0.71	45	0.35	6.52	95	1.3
CC158293		0.053	0.22	0.91	41	0.21	7.91	103	1.5
CC158294		0.043	0.18	1.41	34	0.23	10.70	94	2.0
CC158295		0.032	0.12	0.82	29	0.13	5.15	83	2.3
CC158296		0.037	0.12	1.37	36	0.18	10.05	73	1.9
CC158297		0.038	0.18	0.78	38	0.21	7.21	87	0.9
CC158298		0.035	0.16	1.03	45	0.30	8.92	82	1.1
CC158299		0.030	0.12	0.83	35	0.24	7.33	61	1.2
CC158300		0.030	0.10	0.95	32	0.18	6.75	63	1.4
CC158711		0.029	0.27	3.05	52	0.14	7.43	426	2.0
CC158712		0.036	0.29	1.45	75	0.37	8.53	851	2.3
CC158713		0.041	0.26	1.35	134	0.18	7.97	889	3.3
CC158714		0.048	0.35	1.45	124	0.17	15.05	874	2.0
CC158715		0.034	0.55	0.92	68	0.12	5.05	149	1.2
CC158716		0.072	0.51	1.19	142	0.26	6.88	517	0.7
CC158717		0.098	0.43	0.88	115	0.24	5.71	466	3.3
CC158718		0.021	0.03	0.14	12	<0.05	0.32	9	<0.5
CC158719		0.032	0.46	2.42	63	0.20	8.94	204	0.5
CC158720		0.040	0.41	1.75	73	0.24	5.54	151	<0.5
CC150511		0.041	0.23	1.14	48	0.11	4.46	1320	2.4
CC150512		0.065	0.26	0.93	52	0.16	6.08	815	3.9
CC150513		0.067	0.41	1.05	96	0.23	12.55	200	7.7
CC150514		0.041	0.38	5.84	189	0.36	17.05	1470	4.3
CC150515		0.066	0.38	1.60	72	0.33	8.61	340	11.5
CC150516		0.033	0.28	1.48	145	0.24	12.55	306	3.7
ZZ08781									
ZZ08782									
ZZ08783									
ZZ08784									
ZZ08785									
ZZ08786									
ZZ08787									
ZZ08788									
ZZ08789									
ZZ08790									

***** See Appendix Page for comments regarding this certificate *****

ALS Canada Ltd.
2103 Dollarton Hwy
North Vancouver BC V7H 0A7
Phone: 604 984 0221 Fax: 604 984 0218 www.alsglobal.com

To: **SILVER RANGE RESOURCES LTD.**
C/O ARCHER, CATHRO & ASSOCIATES (1981) LIMITED
1016-510 W HASTINGS ST
VANCOUVER BC V6B 1L8

Project: Silver Range - Keg

Finalized Date: 8-SEP-2011
Account: RANSIL

CERTIFICATE OF ANALYSIS WH11143509

Method	CERTIFICATE COMMENTS
ALL METHODS	NSS is non-sufficient sample.
ME-MS41	Gold determinations by this method are semi-quantitative due to the small sample weight used (0.5g).

ALS Canada Ltd.

2103 Dollarton Hwy
North Vancouver BC V7H 0A7
Phone: 604 984 0221 Fax: 604 984 0218 www.alsglobal.com

To: **SILVER RANGE RESOURCES LTD.**
C/O ARCHER, CATHRO & ASSOCIATES (1981) LIMITED
1016-510 W HASTINGS ST
VANCOUVER BC V6B 1L8

Finalized Date: 29-AUG-2011
This copy reported on 7-SEP-2011
Account: RANSIL

CERTIFICATE WH11143571

Project: Silver Range-Keg

P.O. No.: Batch A19

This report is for 36 Drill Core samples submitted to our lab in Whitehorse, YT, Canada on 26-JUL-2011.

The following have access to data associated with this certificate:

DOUG EATON BRUCE YOUNGMAN	SARAH EATON	JOAN MARIACHER

SAMPLE PREPARATION

ALS CODE	DESCRIPTION
WEI-21	Received Sample Weight
LOG-22	Sample login - Rcd w/o BarCode
CRU-31	Fine crushing - 70% <2mm
PUL-QC	Pulverizing QC Test
SPL-21	Split sample - riffle splitter
PUL-31	Pulverize split to 85% <75 um
LOG-24	Pulp Login - Rcd w/o Barcode

ANALYTICAL PROCEDURES

ALS CODE	DESCRIPTION	
ME-MS41	51 anal. aqua regia ICPMS	
ME-OG46	Ore Grade Elements - AquaRegia	ICP-AES
Zn-OG46	Ore Grade Zn - Aqua Regia	VARIABLE
Pb-OG46	Ore Grade Pb - Aqua Regia	VARIABLE
Sn-XRF05	Sn-Trace Level XRF Analysis	XRF
Au-AA24	Au 50g FA AA finish	AAS

To: **SILVER RANGE RESOURCES LTD.**
ATTN: JOAN MARIACHER
C/O ARCHER, CATHRO & ASSOCIATES (1981) LIMITED
1016-510 W HASTINGS ST
VANCOUVER BC V6B 1L8

This is the Final Report and supersedes any preliminary report with this certificate number. Results apply to samples as submitted. All pages of this report have been checked and approved for release.

Signature:

Colin Ramshaw, Vancouver Laboratory Manager

ALS Canada Ltd.
2103 Dollarton Hwy
North Vancouver BC V7H 0A7
Phone: 604 984 0221 Fax: 604 984 0218 www.alsglobal.com

To: **SILVER RANGE RESOURCES LTD.**
C/O ARCHER, CATHRO & ASSOCIATES (1981) LIMITED
1016-510 W HASTINGS ST
VANCOUVER BC V6B 1L8

Finalized Date: 29-AUG-2011
Account: RANSIL

Project: Silver Range-Keg

CERTIFICATE OF ANALYSIS WH11143571

Sample Description	Method Analyte Units LOR	WEI-21 Recvd Wt. kg 0.02	Au-AA24 Au ppm 0.005	ME-MS41 Ag ppm 0.01	ME-MS41 Al % 0.01	ME-MS41 As ppm 0.1	ME-MS41 Au ppm 0.2	ME-MS41 B ppm 10	ME-MS41 Ba ppm 10	ME-MS41 Be ppm 0.05	ME-MS41 Bi ppm 0.01	ME-MS41 Ca % 0.01	ME-MS41 Cd ppm 0.01	ME-MS41 Ce ppm 0.02	ME-MS41 Co ppm 0.1	ME-MS41 Cr ppm 1
K277649		3.40	<0.005	25.1	2.19	104.5	<0.2	<10	260	1.10	55.1	2.18	2.99	42.4	7.6	43
K277650		3.92	<0.005	13.80	1.81	314	<0.2	<10	140	0.68	30.2	6.27	6.86	25.5	5.5	27
K277651		3.57	<0.005	2.08	3.14	461	<0.2	<10	190	1.52	2.51	3.35	11.45	21.8	9.6	32
K277652		3.99	<0.005	1.11	2.91	654	<0.2	<10	180	1.25	0.73	2.47	13.55	21.1	8.5	14
K277653		3.95	<0.005	4.62	1.13	611	<0.2	<10	120	0.55	9.75	5.20	12.50	22.5	6.0	12
K277654		3.94	<0.005	3.34	1.83	175.5	<0.2	<10	120	0.64	6.99	6.59	5.03	17.85	4.8	13
K277655		2.98	<0.005	0.04	0.03	4	<0.2	<10	10	<0.05	0.10	18.15	0.14	1.21	1.2	<1
K277656		6.86	<0.005	0.64	1.80	162.0	<0.2	<10	80	0.76	0.80	8.69	11.75	20.8	5.8	14
K277657		9.36	<0.005	42.1	2.34	80.4	<0.2	<10	110	0.67	95.9	5.49	50.6	15.60	4.9	16
K277658		7.41	<0.005	1.14	1.82	115	<0.2	<10	60	0.56	2.07	14.50	1.87	22.4	2.2	30
K277659		9.10	<0.005	2.02	2.20	104.5	<0.2	<10	130	0.78	4.39	6.63	5.21	22.4	4.1	17
K277660		8.52	<0.005	5.12	2.29	233	<0.2	<10	70	0.76	11.30	12.00	3.05	13.55	4.3	15
K277661		0.21	0.113	56.4	0.98	2870	0.2	<10	70	0.34	4.16	6.35	119.5	13.60	11.9	34
K277662		7.94	<0.005	15.55	2.21	39.7	<0.2	<10	110	0.69	29.6	9.08	13.25	16.55	5.0	13
K277663		8.19	<0.005	1.58	2.84	46.7	<0.2	<10	100	0.88	3.09	5.61	1.97	22.1	6.3	12
K277664		8.23	<0.005	3.47	3.42	66.2	<0.2	10	40	1.14	7.47	5.93	4.99	21.3	6.5	20
K277665		7.96	<0.005	1.17	2.17	29.7	<0.2	<10	40	0.64	1.90	6.72	1.28	17.80	5.1	15
K277666		7.70	<0.005	0.94	2.51	112.0	<0.2	<10	30	0.97	0.79	5.94	1.21	16.50	7.1	19
K277667		7.98	<0.005	0.94	2.78	144.5	<0.2	<10	30	1.15	0.72	5.84	2.33	15.20	5.7	17
K277668		3.58	<0.005	0.96	2.71	219	<0.2	<10	40	1.23	0.71	5.38	2.40	15.50	6.5	21
K277669		8.76	<0.005	2.17	2.06	54.4	<0.2	<10	30	0.57	2.09	8.43	5.58	14.90	4.9	10
K277670		8.84	<0.005	0.73	1.73	38	<0.2	<10	20	0.63	0.10	11.60	2.32	13.45	5.2	11
K277671		8.36	<0.005	0.87	2.02	30.1	<0.2	<10	20	0.63	0.13	8.28	2.44	14.70	5.3	14
K277672		8.58	<0.005	1.39	2.13	38	<0.2	<10	20	0.69	0.13	12.15	3.82	12.95	5.4	15
K277673		2.66	<0.005	0.02	0.04	2	<0.2	<10	10	<0.05	0.02	20.2	0.06	1.40	1.3	1
K277674		8.00	<0.005	3.07	2.79	51.4	<0.2	<10	140	0.94	0.24	5.04	15.55	19.50	4.0	15
K277675		8.55	<0.005	3.83	2.32	81.4	<0.2	<10	40	0.83	0.21	6.87	6.00	19.15	5.5	15
K277676		8.51	<0.005	0.63	2.19	62	<0.2	<10	30	0.73	0.34	10.30	2.40	13.65	5.7	14
K277677		8.42	<0.005	0.56	1.38	24	<0.2	<10	20	0.62	0.15	14.30	1.04	11.15	5.0	17
K277678		8.31	<0.005	1.38	2.45	17.7	<0.2	<10	20	1.11	0.12	7.57	2.94	14.00	6.3	22
K277679		0.20	0.330	50.9	1.17	104.0	0.2	<10	70	0.44	1.31	0.53	23.2	21.1	18.1	33
K277680		8.17	<0.005	2.20	3.05	6.8	<0.2	<10	40	0.98	0.17	6.00	6.68	15.40	7.0	24
K277681		8.04	<0.005	1.38	2.59	21.1	<0.2	<10	60	0.91	0.34	5.26	6.66	14.60	7.0	25
K277682		8.36	<0.005	1.85	2.53	98.6	<0.2	<10	50	1.07	0.19	5.86	6.75	14.00	6.3	32
K277683		2.07	<0.005	31.1	1.82	35.9	<0.2	<10	60	0.71	1.51	6.74	211	9.58	13.1	21
K277684		5.11	<0.005	1.29	2.44	38.5	<0.2	<10	60	0.71	0.19	3.26	5.03	11.85	5.7	34

***** See Appendix Page for comments regarding this certificate *****

ALS Canada Ltd.
2103 Dollarton Hwy
North Vancouver BC V7H 0A7
Phone: 604 984 0221 Fax: 604 984 0218 www.alsglobal.com

To: **SILVER RANGE RESOURCES LTD.**
C/O ARCHER, CATHRO & ASSOCIATES (1981) LIMITED
1016-510 W HASTINGS ST
VANCOUVER BC V6B 1L8

Finalized Date: 29-AUG-2011
Account: RANSIL

Project: Silver Range-Keg

CERTIFICATE OF ANALYSIS WH11143571

Sample Description	Method	ME-MS41	ME-MS41	ME-MS41	ME-MS41	ME-MS41	ME-MS41	ME-MS41	ME-MS41	ME-MS41	ME-MS41	ME-MS41	ME-MS41	ME-MS41	ME-MS41	ME-MS41
	Analyte	Cs	Cu	Fe	Ga	Ge	Hf	Hg	In	K	La	Li	Mg	Mn	Mo	Na
	Units	ppm	ppm	%	ppm	ppm	ppm	ppm	ppm	%	ppm	ppm	%	ppm	ppm	%
	LOR	0.05	0.2	0.01	0.05	0.05	0.02	0.01	0.005	0.01	0.2	0.1	0.01	5	0.05	0.01
K277649		2.65	191.0	1.55	5.28	0.13	0.27	<0.01	0.131	0.08	14.0	21.4	0.50	307	1.46	0.05
K277650		12.25	179.0	1.29	4.46	0.09	0.21	<0.01	0.220	0.08	11.2	22.0	0.55	437	1.78	0.08
K277651		10.65	300	1.56	8.68	0.11	0.34	<0.01	0.116	0.26	10.1	33.6	0.61	247	1.48	0.13
K277652		11.20	232	1.35	6.50	0.09	0.20	<0.01	0.032	0.12	9.6	20.5	0.38	179	1.07	0.13
K277653		1.01	124.0	1.04	3.27	0.09	0.19	<0.01	0.116	0.12	11.2	15.3	0.51	261	0.81	0.04
K277654		3.84	99.6	0.88	4.50	0.08	0.22	<0.01	0.036	0.08	8.5	26.2	0.46	322	1.07	0.07
K277655		0.10	3.0	0.43	0.12	<0.05	<0.02	<0.01	0.005	0.01	0.6	0.7	11.70	218	0.07	0.01
K277656		2.19	112.0	0.91	4.31	0.07	0.31	0.01	0.028	0.07	10.0	16.5	0.47	350	0.91	0.05
K277657		8.51	140.0	1.33	5.49	0.20	0.12	0.01	0.898	0.07	7.6	31.3	0.82	406	1.22	0.10
K277658		0.80	51.1	1.31	4.60	0.05	0.24	0.01	0.084	0.10	11.9	48.6	1.53	1320	0.98	0.01
K277659		7.25	72.3	1.09	6.19	0.07	0.18	<0.01	0.038	0.06	11.5	43.8	0.89	495	2.74	0.08
K277660		1.28	64.0	0.91	5.22	0.10	0.10	<0.01	0.064	0.03	8.0	33.4	0.53	353	1.96	0.09
K277661		0.91	1050	3.45	3.34	0.07	0.20	2.75	0.064	0.12	7.5	8.3	0.48	2690	4.55	0.06
K277662		7.43	111.5	1.06	5.75	0.14	0.13	<0.01	0.268	0.05	9.3	33.7	0.50	327	1.71	0.13
K277663		9.93	101.5	1.17	7.05	0.10	0.15	<0.01	0.046	0.04	10.9	19.6	0.45	221	2.03	0.17
K277664		2.96	122.0	1.43	9.43	0.13	0.18	<0.01	0.103	0.06	11.5	24.1	0.38	237	2.95	0.18
K277665		4.65	79.8	1.10	6.67	0.10	0.15	<0.01	0.028	0.05	9.8	32.1	0.63	353	1.70	0.14
K277666		4.13	111.0	1.23	7.66	0.12	0.20	<0.01	0.029	0.10	8.8	13.7	0.27	167	1.85	0.17
K277667		8.07	91.2	1.15	8.43	0.13	0.17	<0.01	0.045	0.08	8.1	13.2	0.26	157	2.05	0.17
K277668		6.52	85.2	1.19	8.72	0.14	0.20	<0.01	0.049	0.11	8.2	14.9	0.28	146	2.19	0.17
K277669		5.00	100.5	0.91	5.71	0.13	0.16	<0.01	0.120	0.06	8.7	10.8	0.21	209	1.84	0.16
K277670		3.31	59.0	0.94	4.46	0.11	0.13	<0.01	0.041	0.05	7.2	8.7	0.17	245	1.53	0.15
K277671		8.47	72.5	1.01	5.04	0.13	0.20	<0.01	0.030	0.06	8.3	10.3	0.21	209	1.84	0.16
K277672		2.66	63.3	1.19	4.79	0.12	0.19	0.01	0.076	0.07	7.3	10.7	0.21	248	2.03	0.19
K277673		0.14	1.8	0.44	0.19	0.09	<0.02	0.01	<0.005	0.02	0.7	1.0	12.50	212	0.15	0.02
K277674		4.37	89.8	0.89	7.15	0.21	0.20	<0.01	0.260	0.06	10.0	10.4	0.24	146	1.45	0.20
K277675		3.65	131.5	1.19	6.53	0.20	0.20	<0.01	0.100	0.09	10.1	11.6	0.24	200	1.39	0.16
K277676		5.43	88.0	0.99	5.90	0.12	0.21	<0.01	0.036	0.04	7.9	16.4	0.28	207	2.68	0.16
K277677		1.32	58.5	1.12	3.77	0.12	0.19	<0.01	0.015	0.08	6.3	19.0	0.31	255	2.45	0.15
K277678		2.03	69.9	1.55	6.73	0.13	0.22	<0.01	0.049	0.16	7.5	18.7	0.33	278	1.31	0.23
K277679		2.96	4390	4.63	6.66	0.14	0.13	0.34	7.33	0.55	11.0	6.6	0.70	485	176.0	0.05
K277680		10.25	129.5	1.59	8.13	0.12	0.21	<0.01	0.103	0.11	9.0	25.7	0.48	258	3.11	0.17
K277681		5.73	120.0	1.66	7.14	0.13	0.21	<0.01	0.110	0.11	7.2	23.5	0.34	161	6.30	0.21
K277682		8.54	147.0	1.48	7.43	0.14	0.19	<0.01	0.105	0.14	7.2	31.2	0.58	152	6.42	0.16
K277683		0.90	562	3.86	5.70	0.71	0.17	0.01	2.83	0.06	4.7	50.1	1.30	413	1.57	0.04
K277684		2.64	98.9	1.60	7.06	0.16	0.19	<0.01	0.106	0.14	5.6	34.7	0.83	148	5.79	0.06

***** See Appendix Page for comments regarding this certificate *****

ALS Canada Ltd.
2103 Dollarton Hwy
North Vancouver BC V7H 0A7
Phone: 604 984 0221 Fax: 604 984 0218 www.alsglobal.com

To: **SILVER RANGE RESOURCES LTD.**
C/O ARCHER, CATHRO & ASSOCIATES (1981) LIMITED
1016-510 W HASTINGS ST
VANCOUVER BC V6B 1L8

Finalized Date: 29-AUG-2011
Account: RANSIL

Project: Silver Range-Keg

CERTIFICATE OF ANALYSIS WH11143571

Sample Description	Method	ME-MS41	ME-MS41	ME-MS41	ME-MS41	ME-MS41	ME-MS41	ME-MS41	ME-MS41	ME-MS41	ME-MS41	ME-MS41	ME-MS41	ME-MS41	ME-MS41	ME-MS41
	Analyte	Nb	Ni	P	Pb	Rb	Re	S	Sb	Sc	Se	Sn	Sr	Ta	Te	Th
	Units	ppm	ppm	ppm	ppm	ppm	ppm	%	ppm	ppm	ppm	ppm	ppm	ppm	ppm	ppm
	LOR	0.05	0.2	10	0.2	0.1	0.001	0.01	0.05	0.1	0.2	0.2	0.2	0.01	0.01	0.2
K277649		0.08	60.6	760	1485	5.2	0.021	0.26	3.80	4.0	19.1	35.0	471	<0.01	0.20	7.3
K277650		0.17	31.3	1180	1680	4.4	0.005	0.20	3.01	2.9	9.7	30.5	164.5	0.01	0.09	4.9
K277651		0.38	61.2	660	121.5	25.8	0.004	0.28	5.20	4.0	7.5	24.4	318	0.02	0.04	7.5
K277652		0.34	77.7	560	63.8	4.6	0.004	0.33	3.79	2.5	5.8	20.4	383	0.01	0.03	7.3
K277653		0.30	31.8	700	452	4.3	0.004	0.25	2.24	1.7	7.9	19.5	97.8	<0.01	0.05	5.1
K277654		0.29	32.8	570	286	5.9	0.003	0.20	4.64	2.0	6.7	19.4	199.0	0.01	0.03	5.0
K277655		0.12	1.1	180	4.8	0.7	<0.001	0.06	0.05	0.4	0.2	0.2	48.1	<0.01	0.01	<0.2
K277656		0.38	28.1	720	37.0	7.0	0.002	0.06	3.51	2.7	3.4	19.1	259	0.01	0.02	5.2
K277657		0.26	25.6	800	4030	4.8	0.007	0.85	3.98	1.9	45.8	25.1	149.5	0.01	0.29	4.5
K277658		0.08	25.9	870	105.5	8.2	0.002	0.04	10.30	4.2	2.4	48.0	150.0	0.01	0.01	4.5
K277659		0.30	33.5	1160	183.0	4.2	0.012	0.29	3.30	2.5	4.7	26.3	155.0	0.01	0.02	5.3
K277660		0.28	27.3	1000	518	2.9	0.011	0.43	2.19	1.5	8.9	15.3	247	0.01	0.06	3.9
K277661		0.19	25.5	650	>10000	6.9	0.002	2.91	36.0	3.2	3.5	1.6	292	<0.01	0.17	2.1
K277662		0.46	31.5	870	1530	5.3	0.008	0.62	2.51	1.9	25.6	24.4	206	0.02	0.17	4.5
K277663		0.52	44.1	1250	180.0	4.6	0.011	0.57	1.96	2.3	5.9	18.7	232	0.02	0.02	5.5
K277664		0.54	52.9	1360	348	7.2	0.015	0.81	2.15	2.4	9.5	25.1	294	0.02	0.04	6.2
K277665		0.62	30.0	820	153.5	4.8	0.007	0.48	1.36	2.3	4.5	25.3	211	0.02	0.02	5.2
K277666		0.71	44.5	700	173.5	13.3	0.008	0.70	1.66	2.8	7.1	17.0	197.0	0.03	0.03	5.7
K277667		0.57	41.0	780	193.5	10.3	0.008	0.69	2.14	2.3	7.7	21.6	199.0	0.02	0.03	5.7
K277668		0.76	45.0	840	242	14.4	0.009	0.70	2.34	2.8	9.0	23.2	197.5	0.03	0.04	6.1
K277669		0.61	41.7	790	496	6.0	0.009	0.58	2.33	1.9	12.3	18.9	225	0.02	0.05	4.3
K277670		0.53	43.2	720	234	4.8	0.009	0.56	2.51	1.7	10.1	8.6	253	0.02	0.05	3.3
K277671		0.61	42.2	930	306	6.1	0.011	0.55	3.16	2.1	8.5	23.2	169.5	0.02	0.04	3.9
K277672		0.56	45.4	900	614	6.5	0.009	0.68	2.69	2.2	13.4	12.0	258	0.02	0.06	3.4
K277673		0.13	3.7	200	2.4	0.8	<0.001	0.02	<0.05	0.4	<0.2	<0.2	35.9	<0.01	0.02	<0.2
K277674		0.77	32.0	840	1410	5.6	0.007	0.56	5.68	2.5	25.9	42.4	235	0.03	0.11	5.3
K277675		0.84	31.7	800	1555	7.1	0.006	0.74	3.91	2.3	28.9	52.3	227	0.03	0.12	5.5
K277676		0.71	40.1	1170	124.0	4.9	0.013	0.52	1.47	2.5	7.3	22.6	237	0.02	0.03	4.0
K277677		0.63	38.3	810	76.5	9.6	0.012	0.68	1.19	2.0	10.3	6.7	285	0.02	0.04	3.3
K277678		0.45	40.3	820	257	22.9	0.010	0.98	3.28	1.5	11.6	8.3	238	0.01	0.04	4.3
K277679		0.24	27.6	920	2140	30.0	0.411	2.51	56.8	7.4	7.7	179.5	35.2	<0.01	0.85	1.8
K277680		0.30	51.6	910	538	20.3	0.014	0.99	4.96	2.0	11.8	24.3	359	0.01	0.05	4.5
K277681		0.33	49.1	1010	486	14.3	0.012	1.03	4.00	2.0	13.1	21.0	441	0.01	0.06	4.9
K277682		0.27	46.2	1330	610	22.3	0.011	0.95	3.76	1.9	19.4	15.9	416	0.01	0.07	4.3
K277683		0.17	34.3	1240	>10000	7.3	0.005	4.49	28.5	2.4	210	159.0	71.0	<0.01	1.61	2.4
K277684		0.12	34.0	810	670	18.4	0.016	1.25	5.60	2.0	23.8	18.7	157.5	<0.01	0.10	3.3

***** See Appendix Page for comments regarding this certificate *****

ALS Canada Ltd.
2103 Dollarton Hwy
North Vancouver BC V7H 0A7
Phone: 604 984 0221 Fax: 604 984 0218 www.alsglobal.com

To: **SILVER RANGE RESOURCES LTD.**
C/O ARCHER, CATHRO & ASSOCIATES (1981) LIMITED
1016-510 W HASTINGS ST
VANCOUVER BC V6B 1L8

Finalized Date: 29-AUG-2011
Account: RANSIL

Project: Silver Range-Keg

CERTIFICATE OF ANALYSIS WH11143571

Sample Description	Method	ME-MS41	ME-MS41	ME-MS41	ME-MS41	ME-MS41	ME-MS41	ME-MS41	ME-MS41	Zn-OG46	Pb-OG46	Sn-XRF05
	Analyte	Ti	Tl	U	V	W	Y	Zn	Zr	Zn	Pb	Sn
	Units	%	ppm	ppm	ppm	ppm	ppm	ppm	ppm	%	%	ppm
	LOR	0.005	0.02	0.05	1	0.05	0.05	2	0.5	0.001	0.001	5
K277649		0.040	0.14	1.45	35	0.05	13.45	284	10.9			56
K277650		0.044	0.08	1.93	27	0.12	12.85	565	9.2			74
K277651		0.103	0.37	1.04	33	0.38	14.00	784	13.5			49
K277652		0.087	0.18	0.97	14	0.30	12.25	794	7.0			48
K277653		0.080	0.09	0.94	13	0.28	11.00	912	6.2			48
K277654		0.071	0.13	0.85	14	0.33	11.15	430	8.4			47
K277655		<0.005	<0.02	0.50	1	<0.05	0.91	21	<0.5			<5
K277656		0.080	0.13	1.06	16	0.33	12.70	728	12.7			35
K277657		0.071	0.42	0.98	16	0.32	8.97	3400	3.9			68
K277658		0.007	0.11	1.11	35	0.18	18.40	257	13.6			189
K277659		0.072	0.12	1.34	21	0.39	13.35	256	6.6			68
K277660		0.050	0.08	1.05	16	0.34	10.15	227	3.0			49
K277661		0.053	0.13	0.72	33	5.79	7.21	>10000	5.2	1.985	1.905	5
K277662		0.067	0.22	0.98	13	0.36	11.50	1020	3.6			68
K277663		0.086	0.06	1.43	12	0.37	13.85	160	4.6			53
K277664		0.107	0.10	1.85	19	0.56	15.55	346	5.7			64
K277665		0.093	0.05	1.21	14	0.51	12.80	102	4.1			65
K277666		0.102	0.13	1.37	18	0.48	12.95	89	6.4			45
K277667		0.103	0.10	1.35	16	0.49	12.60	170	5.5			62
K277668		0.108	0.13	1.47	20	0.51	12.95	177	6.5			60
K277669		0.080	0.07	1.32	10	0.38	12.25	418	5.4			53
K277670		0.062	0.05	1.12	9	0.40	11.30	178	4.3			25
K277671		0.087	0.06	1.58	13	0.40	13.15	191	6.8			64
K277672		0.081	0.10	1.50	14	0.36	12.15	331	5.4			36
K277673		<0.005	<0.02	0.50	2	<0.05	0.83	18	<0.5			<5
K277674		0.118	0.05	1.19	12	0.99	15.15	1080	5.5			103
K277675		0.111	0.07	1.11	12	0.66	15.15	410	5.8			138
K277676		0.085	0.04	1.95	14	0.40	14.40	165	7.8			58
K277677		0.071	0.12	1.83	20	0.32	9.76	76	6.7			17
K277678		0.085	0.31	1.40	21	0.33	12.60	266	7.6			24
K277679		0.088	1.56	0.63	90	2.57	11.00	2620	3.9			301
K277680		0.076	0.27	1.70	23	0.33	13.35	539	7.7			62
K277681		0.091	0.15	1.35	42	0.33	14.85	467	7.8			45
K277682		0.078	0.23	1.61	38	0.29	13.65	452	6.6			34
K277683		0.056	0.28	0.85	34	0.29	8.05	>10000	5.5	1.600	1.950	214
K277684		0.063	0.25	1.32	44	0.28	10.60	370	7.7			38

***** See Appendix Page for comments regarding this certificate *****

ALS Canada Ltd.
2103 Dollarton Hwy
North Vancouver BC V7H 0A7
Phone: 604 984 0221 Fax: 604 984 0218 www.alsglobal.com

To: **SILVER RANGE RESOURCES LTD.**
C/O ARCHER, CATHRO & ASSOCIATES (1981) LIMITED
1016-510 W HASTINGS ST
VANCOUVER BC V6B 1L8

Project: Silver Range-Keg

Finalized Date: 29-AUG-2011
Account: RANSIL

CERTIFICATE OF ANALYSIS WH11143571

Method	CERTIFICATE COMMENTS
ME-MS41	Interference: Ca>10% on ICP-MS As,ICP-AES results shown.
ME-MS41	Gold determinations by this method are semi-quantitative due to the small sample weight used (0.5g).

ALS Canada Ltd.

2103 Dollarton Hwy
North Vancouver BC V7H 0A7
Phone: 604 984 0221 Fax: 604 984 0218 www.alsglobal.com

To: **SILVER RANGE RESOURCES LTD.**
C/O ARCHER, CATHRO & ASSOCIATES (1981) LIMITED
1016-510 W HASTINGS ST
VANCOUVER BC V6B 1L8

Finalized Date: 26-AUG-2011
Account: RANSIL

CERTIFICATE WH11143572

Project: Silver Range-Keg

P.O. No.: Batch C4

This report is for 36 Drill Core samples submitted to our lab in Whitehorse, YT, Canada on 26-JUL-2011.

The following have access to data associated with this certificate:

DOUG EATON BRUCE YOUNGMAN	SARAH EATON	JOAN MARIACHER

SAMPLE PREPARATION

ALS CODE	DESCRIPTION
WEI-21	Received Sample Weight
LOG-22	Sample login - Rcd w/o BarCode
CRU-31	Fine crushing - 70% <2mm
CRU-QC	Crushing QC Test
PUL-QC	Pulverizing QC Test
SPL-21	Split sample - riffle splitter
PUL-31	Pulverize split to 85% <75 um
LOG-24	Pulp Login - Rcd w/o Barcode

ANALYTICAL PROCEDURES

ALS CODE	DESCRIPTION	
ME-MS41	51 anal. aqua regia ICPMS	
ME-OG46	Ore Grade Elements - AquaRegia	ICP-AES
Zn-OG46	Ore Grade Zn - Aqua Regia	VARIABLE
Pb-OG46	Ore Grade Pb - Aqua Regia	VARIABLE
Sn-XRF05	Sn-Trace Level XRF Analysis	XRF
Au-AA24	Au 50g FA AA finish	AAS

To: **SILVER RANGE RESOURCES LTD.**
ATTN: JOAN MARIACHER
C/O ARCHER, CATHRO & ASSOCIATES (1981) LIMITED
1016-510 W HASTINGS ST
VANCOUVER BC V6B 1L8

This is the Final Report and supersedes any preliminary report with this certificate number. Results apply to samples as submitted. All pages of this report have been checked and approved for release.

Signature:

Colin Ramshaw, Vancouver Laboratory Manager

ALS Canada Ltd.
2103 Dollarton Hwy
North Vancouver BC V7H 0A7
Phone: 604 984 0221 Fax: 604 984 0218 www.alsglobal.com

To: **SILVER RANGE RESOURCES LTD.**
C/O ARCHER, CATHRO & ASSOCIATES (1981) LIMITED
1016-510 W HASTINGS ST
VANCOUVER BC V6B 1L8

Finalized Date: 26-AUG-2011
Account: RANSIL

Project: Silver Range-Keg

CERTIFICATE OF ANALYSIS WH11143572

Sample Description	Method	WEI-21	Au-AA24	ME-MS41	ME-MS41	ME-MS41	ME-MS41	ME-MS41	ME-MS41	ME-MS41	ME-MS41	ME-MS41	ME-MS41	ME-MS41	ME-MS41	ME-MS41
	Analyte	Recvd Wt.	Au	Ag	Al	As	Au	B	Ba	Be	Bi	Ca	Cd	Ce	Co	Cr
	Units	kg	ppm	ppm	%	ppm	ppm	ppm	ppm	ppm	ppm	%	ppm	ppm	ppm	ppm
	LOR	0.02	0.005	0.01	0.01	0.1	0.2	10	10	0.05	0.01	0.01	0.01	0.02	0.1	1
K280109		7.17	<0.005	0.20	1.84	3.1	<0.2	<10	980	0.84	0.23	0.61	0.08	12.30	8.9	47
K280110		7.56	<0.005	1.05	1.34	20.3	<0.2	<10	510	0.77	1.01	0.39	0.30	15.05	14.8	42
K280111		2.52	<0.005	8.51	1.11	6890	<0.2	<10	220	0.74	0.41	0.35	64.8	25.5	7.7	49
K280112		2.80	0.022	17.60	0.91	>10000	<0.2	<10	130	0.73	0.63	0.42	23.7	22.1	11.1	44
K280113		7.94	<0.005	0.68	1.22	38.0	<0.2	<10	310	0.76	0.35	0.28	0.16	18.80	9.5	42
K280114		3.87	<0.005	11.90	1.18	2300	<0.2	<10	450	0.65	1.41	0.30	29.4	19.95	12.1	57
K280115		3.23	<0.005	0.07	0.04	2	<0.2	<10	20	<0.05	0.03	19.80	0.07	1.36	0.8	1
K280116		1.74	<0.005	0.95	1.26	17.0	<0.2	<10	850	0.68	0.68	0.33	6.12	15.55	7.5	57
K280117		6.52	<0.005	0.50	1.21	240	<0.2	<10	620	0.64	0.43	0.30	0.16	15.85	8.7	50
K280118		9.23	<0.005	0.25	1.23	6.9	<0.2	<10	610	0.58	0.46	0.32	0.05	16.85	9.0	44
K280119		9.53	<0.005	0.22	1.17	10.0	<0.2	<10	890	0.56	0.31	0.28	0.04	17.30	8.3	52
K280120		8.45	<0.005	0.19	0.83	5.1	<0.2	<10	760	0.41	0.20	0.17	0.05	21.7	8.2	44
K280121		3.60	<0.005	0.20	0.81	6.3	<0.2	<10	770	0.38	0.17	0.18	0.04	20.7	8.1	38
K280122		8.97	<0.005	0.52	0.85	12.1	<0.2	<10	290	0.51	0.50	0.52	0.28	12.25	6.9	46
K280123		9.58	<0.005	0.29	1.39	112.0	<0.2	<10	170	0.98	0.27	0.64	0.25	12.70	12.4	38
K280124		5.17	<0.005	0.26	0.57	31.2	<0.2	<10	80	0.53	0.27	0.50	0.18	9.39	13.2	18
K280125		4.66	<0.005	0.42	0.60	168.0	<0.2	<10	80	0.57	0.78	0.47	0.58	10.75	13.3	16
K280126		4.81	<0.005	0.49	0.70	137.0	<0.2	<10	80	0.80	0.63	0.47	0.55	10.55	16.3	18
K280127		0.21	0.089	63.0	1.00	2850	<0.2	<10	70	0.40	4.03	6.13	127.0	15.25	12.6	33
K280128		3.70	<0.005	0.29	0.98	109.5	<0.2	<10	80	0.58	0.41	0.70	0.20	10.20	11.2	15
K280129		2.81	<0.005	0.27	0.93	127.0	<0.2	<10	130	0.72	0.40	0.49	0.10	10.85	21.2	16
K280130		2.36	<0.005	0.54	0.91	588	<0.2	<10	70	0.63	0.48	0.50	0.16	12.05	26.4	16
K280131		5.09	0.007	0.65	1.36	167.0	<0.2	<10	80	0.83	0.97	0.61	0.77	10.75	10.2	17
K280132		4.69	0.035	0.27	2.18	18.4	<0.2	<10	160	0.71	0.59	0.63	0.03	12.15	11.1	21
K280133		4.95	<0.005	19.55	1.67	707	<0.2	<10	200	0.69	30.4	0.68	0.61	15.85	8.2	30
K280134		2.52	<0.005	0.02	0.06	14	<0.2	<10	20	<0.05	0.06	18.65	0.05	1.38	0.9	1
K280135		4.53	<0.005	14.50	0.45	1085	<0.2	<10	140	0.33	20.1	0.63	8.34	16.05	7.5	14
K280136		4.98	<0.005	2.81	0.96	308	<0.2	<10	150	0.51	2.91	0.51	0.96	13.70	13.2	18
K280137		4.62	<0.005	2.43	0.54	404	<0.2	<10	80	0.42	3.05	0.64	3.81	16.10	10.8	20
K280138		4.60	<0.005	1.70	0.53	441	<0.2	<10	70	0.54	2.15	0.46	1.76	21.5	11.6	18
K280139		4.22	<0.005	1.52	0.51	413	<0.2	<10	70	0.65	1.00	0.33	0.73	27.4	12.4	16
K280140		0.21	0.318	50.9	1.10	92.8	0.2	<10	60	0.50	1.27	0.49	21.4	19.40	18.9	32
K280141		4.75	<0.005	0.26	0.66	136.5	<0.2	<10	70	0.50	0.17	0.26	0.04	23.4	10.1	21
K280142		4.99	<0.005	0.46	0.50	272	<0.2	<10	110	0.44	0.57	0.38	0.28	17.75	10.1	21
K280143		4.87	<0.005	1.06	0.46	425	<0.2	<10	140	0.49	1.42	0.54	1.24	16.25	9.1	22
K280144		5.15	<0.005	2.89	1.01	2470	<0.2	<10	210	0.71	3.32	0.67	0.87	16.60	10.3	31

***** See Appendix Page for comments regarding this certificate *****

ALS Canada Ltd.
2103 Dollarton Hwy
North Vancouver BC V7H 0A7
Phone: 604 984 0221 Fax: 604 984 0218 www.alsglobal.com

To: **SILVER RANGE RESOURCES LTD.**
C/O ARCHER, CATHRO & ASSOCIATES (1981) LIMITED
1016-510 W HASTINGS ST
VANCOUVER BC V6B 1L8

Finalized Date: 26-AUG-2011
Account: RANSIL

Project: Silver Range-Keg

CERTIFICATE OF ANALYSIS WH11143572

Sample Description	Method	ME-MS41	ME-MS41	ME-MS41	ME-MS41	ME-MS41	ME-MS41	ME-MS41	ME-MS41	ME-MS41	ME-MS41	ME-MS41	ME-MS41	ME-MS41	ME-MS41	ME-MS41
	Analyte	Cs	Cu	Fe	Ga	Ge	Hf	Hg	In	K	La	Li	Mg	Mn	Mo	Na
	Units	ppm	ppm	%	ppm	ppm	ppm	ppm	ppm	%	ppm	ppm	%	ppm	ppm	%
	LOR	0.05	0.2	0.01	0.05	0.05	0.02	0.01	0.005	0.01	0.2	0.1	0.01	5	0.05	0.01
K280109		12.70	39.4	2.15	7.88	0.10	0.09	<0.01	0.019	0.75	4.6	37.1	0.88	646	0.51	0.09
K280110		12.60	63.8	2.23	6.93	0.09	0.16	<0.01	0.027	0.68	5.8	42.1	0.79	533	0.53	0.03
K280111		12.00	303	2.55	7.36	0.12	0.16	0.02	1.025	0.71	9.5	45.2	0.72	479	0.61	0.02
K280112		7.75	165.0	3.38	5.74	0.12	0.15	0.01	0.407	0.52	8.0	32.8	0.59	325	0.64	0.01
K280113		9.59	54.2	2.34	5.60	0.09	0.20	<0.01	0.017	0.70	8.3	56.2	0.78	260	0.62	0.01
K280114		11.60	205	2.48	7.12	0.14	0.14	0.01	0.606	0.73	7.5	40.9	0.72	597	0.53	0.02
K280115		0.12	2.5	0.42	0.11	<0.05	<0.02	0.01	<0.005	0.02	0.6	1.3	12.30	195	0.10	0.02
K280116		12.05	60.1	2.15	6.83	0.12	0.12	<0.01	0.109	0.72	5.9	37.1	0.71	540	0.53	0.03
K280117		12.05	70.0	2.21	6.37	0.10	0.12	<0.01	0.022	0.69	6.1	37.2	0.69	391	0.49	0.02
K280118		13.10	50.6	2.27	5.77	0.08	0.13	<0.01	0.020	0.65	6.6	30.5	0.60	538	0.57	0.02
K280119		14.40	58.6	2.01	6.48	0.09	0.15	<0.01	0.020	0.71	6.9	33.2	0.61	444	0.50	0.04
K280120		6.28	53.1	1.58	4.68	0.07	0.15	<0.01	0.019	0.38	8.9	27.0	0.47	103	0.35	0.02
K280121		5.48	57.4	1.60	4.53	0.07	0.13	<0.01	0.017	0.33	8.5	25.1	0.49	104	0.32	0.02
K280122		6.31	74.2	1.85	5.10	0.07	0.12	<0.01	0.023	0.38	4.8	26.0	0.51	497	0.38	0.02
K280123		6.41	69.7	2.09	6.18	0.07	0.18	<0.01	0.025	0.40	4.3	34.9	0.74	249	2.80	0.06
K280124		2.67	41.9	1.26	1.89	<0.05	0.19	<0.01	0.018	0.16	3.0	11.6	0.20	141	7.77	0.04
K280125		2.68	52.7	1.41	2.04	0.05	0.24	<0.01	0.022	0.18	3.7	14.9	0.26	107	4.69	0.04
K280126		2.88	49.6	1.17	2.90	<0.05	0.45	<0.01	0.021	0.20	3.5	16.9	0.26	124	10.35	0.05
K280127		1.09	1075	3.37	3.62	0.07	0.20	2.73	0.079	0.12	7.0	9.7	0.47	2770	4.99	0.06
K280128		3.52	56.3	1.82	4.33	0.06	0.16	<0.01	0.014	0.21	3.7	22.5	0.43	148	3.83	0.06
K280129		3.82	63.6	1.72	3.57	0.05	0.80	<0.01	0.008	0.30	3.9	26.8	0.41	110	26.1	0.03
K280130		3.63	98.7	1.42	3.50	<0.05	0.27	<0.01	0.020	0.25	4.2	22.8	0.37	139	3.66	0.05
K280131		6.41	84.0	2.42	5.42	0.07	0.09	<0.01	0.038	0.44	3.4	36.5	0.62	168	0.57	0.09
K280132		17.65	90.8	3.44	7.71	0.10	0.10	<0.01	0.019	0.99	5.2	59.0	0.92	343	0.33	0.13
K280133		11.25	168.5	2.57	7.59	0.11	0.10	<0.01	0.031	0.67	5.5	55.8	0.84	287	0.44	0.09
K280134		0.25	1.5	0.40	0.18	<0.05	<0.02	0.01	<0.005	0.05	0.7	1.3	11.30	179	0.08	0.02
K280135		1.75	140.5	1.38	3.47	0.05	0.09	0.01	0.137	0.11	4.3	13.1	0.23	212	0.98	0.03
K280136		6.77	97.8	1.99	5.19	0.07	0.08	<0.01	0.029	0.48	4.2	48.5	0.65	295	0.57	0.04
K280137		3.05	75.1	1.48	4.17	0.06	0.09	<0.01	0.097	0.19	4.8	25.0	0.36	367	0.54	0.03
K280138		3.48	65.8	1.46	4.09	0.06	0.12	<0.01	0.053	0.21	6.2	26.7	0.34	266	0.93	0.03
K280139		3.68	62.4	1.47	3.41	0.06	0.15	0.01	0.020	0.24	9.1	26.4	0.29	204	0.68	0.02
K280140		2.95	4290	4.56	6.53	0.12	0.14	0.32	6.00	0.54	9.6	6.8	0.66	485	178.5	0.05
K280141		4.14	49.5	1.97	2.85	0.10	0.15	0.01	0.006	0.32	7.9	27.4	0.39	205	0.58	<0.01
K280142		3.22	44.9	1.54	2.66	0.05	0.14	<0.01	0.010	0.22	6.2	19.6	0.29	153	0.89	0.02
K280143		2.28	60.2	1.66	3.37	0.05	0.17	<0.01	0.028	0.15	5.8	21.2	0.37	179	2.53	0.02
K280144		4.64	115.0	2.15	6.24	0.08	0.13	<0.01	0.035	0.33	6.1	39.0	0.71	336	1.94	0.04

***** See Appendix Page for comments regarding this certificate *****

ALS Canada Ltd.
2103 Dollarton Hwy
North Vancouver BC V7H 0A7
Phone: 604 984 0221 Fax: 604 984 0218 www.alsglobal.com

To: **SILVER RANGE RESOURCES LTD.**
C/O ARCHER, CATHRO & ASSOCIATES (1981) LIMITED
1016-510 W HASTINGS ST
VANCOUVER BC V6B 1L8

Finalized Date: 26-AUG-2011
Account: RANSIL

Project: Silver Range-Keg

CERTIFICATE OF ANALYSIS WH11143572

Sample Description	Method	ME-MS41	ME-MS41	ME-MS41	ME-MS41	ME-MS41	ME-MS41	ME-MS41	ME-MS41	ME-MS41	ME-MS41	ME-MS41	ME-MS41	ME-MS41	ME-MS41	ME-MS41
	Analyte	Nb	Ni	P	Pb	Rb	Re	S	Sb	Sc	Se	Sn	Sr	Ta	Te	Th
	Units	ppm	ppm	ppm	ppm	ppm	ppm	%	ppm	ppm	ppm	ppm	ppm	ppm	ppm	ppm
	LOR	0.05	0.2	10	0.2	0.1	0.001	0.01	0.05	0.1	0.2	0.2	0.2	0.01	0.01	0.2
K280109		0.28	41.6	350	4.4	81.9	<0.001	0.48	0.74	6.1	0.4	2.8	66.5	<0.01	0.04	2.9
K280110		0.39	52.9	340	82.5	83.4	<0.001	0.77	2.42	5.4	0.7	8.6	32.5	<0.01	0.06	3.2
K280111		0.36	43.9	400	168.0	103.0	<0.001	1.28	11.15	7.3	1.8	251	26.5	<0.01	0.08	3.6
K280112		0.43	40.9	380	1895	70.5	<0.001	1.93	28.4	5.6	4.4	117.0	23.5	<0.01	0.11	3.1
K280113		0.42	50.6	360	59.6	69.1	<0.001	0.99	1.79	4.8	0.8	9.7	19.3	<0.01	0.06	3.7
K280114		0.32	44.5	390	947	89.2	<0.001	0.97	7.53	6.7	3.0	140.0	26.1	<0.01	0.10	3.1
K280115		0.05	<0.2	200	1.8	0.8	0.001	0.02	0.07	0.4	<0.2	<0.2	48.8	<0.01	0.01	<0.2
K280116		0.30	36.8	350	81.1	85.3	<0.001	0.52	1.32	6.4	0.8	20.0	27.8	<0.01	0.03	2.8
K280117		0.26	38.5	330	3.9	84.3	<0.001	0.61	1.13	5.5	0.8	10.6	23.4	<0.01	0.04	2.8
K280118		0.28	39.2	300	3.4	78.4	<0.001	0.55	0.88	4.0	0.5	4.0	18.3	<0.01	0.05	2.9
K280119		0.26	36.2	320	2.8	83.1	<0.001	0.45	0.62	5.5	0.6	6.6	28.7	<0.01	0.04	2.6
K280120		0.11	33.7	220	2.5	41.5	<0.001	0.50	1.12	3.4	0.6	2.0	17.8	<0.01	0.04	2.5
K280121		0.10	34.1	230	2.1	35.8	<0.001	0.52	1.08	3.1	0.6	2.2	15.6	<0.01	0.04	2.4
K280122		0.24	32.3	240	22.7	41.7	<0.001	0.75	2.41	4.0	0.5	5.7	28.0	<0.01	0.03	2.0
K280123		0.24	44.8	260	8.0	49.6	0.001	1.18	2.35	5.0	0.9	4.2	61.9	<0.01	0.06	3.1
K280124		0.42	40.1	180	10.5	15.8	<0.001	0.73	2.93	1.6	0.4	2.3	26.3	<0.01	0.08	2.9
K280125		0.44	30.9	190	16.6	18.7	<0.001	0.77	2.62	1.8	0.6	3.6	33.3	<0.01	0.07	2.6
K280126		0.65	34.8	140	18.2	18.8	<0.001	0.58	2.06	2.1	0.4	5.2	30.8	<0.01	0.06	4.4
K280127		0.26	24.3	660	>10000	7.9	0.002	2.92	46.6	3.7	3.1	2.0	293	<0.01	0.16	2.2
K280128		0.32	42.6	120	6.6	22.1	<0.001	1.03	2.41	3.0	0.7	3.6	51.1	<0.01	0.06	2.1
K280129		0.80	52.3	130	11.0	28.6	<0.001	0.98	1.96	2.9	0.8	9.1	39.9	0.01	0.04	6.5
K280130		0.40	60.0	130	14.2	24.0	<0.001	0.73	2.33	2.6	0.6	5.5	40.8	<0.01	0.07	3.5
K280131		0.38	52.0	180	30.3	44.8	<0.001	1.40	1.96	4.4	0.7	4.8	58.2	<0.01	0.07	1.6
K280132		0.35	59.7	460	2.1	95.9	<0.001	0.89	1.12	6.7	0.6	2.5	63.4	0.01	0.07	1.8
K280133		0.27	47.9	270	606	67.0	<0.001	0.91	4.54	6.5	2.5	73.8	54.0	<0.01	0.07	1.8
K280134		0.12	1.3	210	1.8	1.9	<0.001	0.02	<0.05	0.3	0.2	<0.2	53.6	<0.01	<0.01	0.2
K280135		0.15	29.3	100	818	10.7	<0.001	0.70	24.7	4.8	3.2	107.5	27.8	<0.01	0.06	0.7
K280136		0.22	47.1	160	148.5	48.8	<0.001	0.78	4.80	5.4	0.9	29.7	26.5	<0.01	0.06	1.0
K280137		0.25	36.4	210	103.5	21.0	<0.001	0.64	8.31	4.3	1.0	26.3	21.4	<0.01	0.05	1.3
K280138		0.28	46.0	240	90.3	21.1	<0.001	0.69	3.97	4.4	0.7	18.5	21.9	<0.01	0.05	1.7
K280139		0.40	44.8	240	128.0	25.9	<0.001	0.68	4.79	3.9	0.7	27.3	18.4	<0.01	0.04	2.5
K280140		0.31	25.9	900	2160	31.7	0.441	2.48	64.3	7.8	6.7	177.5	35.8	<0.01	0.64	1.8
K280141		0.38	36.8	240	6.3	33.1	<0.001	0.86	1.24	2.9	0.3	5.9	14.6	<0.01	0.03	2.6
K280142		0.47	34.2	210	15.7	22.4	<0.001	0.75	3.92	3.0	0.8	10.4	18.5	<0.01	0.03	2.4
K280143		0.38	32.7	180	41.6	16.3	<0.001	0.87	8.27	3.9	1.2	17.3	22.4	<0.01	0.03	2.4
K280144		0.41	39.2	220	79.6	35.6	<0.001	1.09	7.83	6.0	1.8	62.3	38.5	<0.01	0.06	2.7

***** See Appendix Page for comments regarding this certificate *****

ALS Canada Ltd.
2103 Dollarton Hwy
North Vancouver BC V7H 0A7
Phone: 604 984 0221 Fax: 604 984 0218 www.alsglobal.com

To: **SILVER RANGE RESOURCES LTD.**
C/O ARCHER, CATHRO & ASSOCIATES (1981) LIMITED
1016-510 W HASTINGS ST
VANCOUVER BC V6B 1L8

Finalized Date: 26-AUG-2011
Account: RANSIL

Project: Silver Range-Keg

CERTIFICATE OF ANALYSIS WH11143572

Sample Description	Method	ME-MS41	ME-MS41	ME-MS41	ME-MS41	ME-MS41	ME-MS41	ME-MS41	ME-MS41	Zn-OG46	Pb-OG46	Sn-XRF05
	Analyte	Ti	Tl	U	V	W	Y	Zn	Zr	Zn	Pb	Sn
	Units	%	ppm	ppm	ppm	ppm	ppm	ppm	ppm	%	%	ppm
	LOR	0.005	0.02	0.05	1	0.05	0.05	2	0.5	0.001	0.001	5
K280109		0.120	1.04	0.27	54	0.33	4.82	57	3.8			<5
K280110		0.111	1.24	0.36	54	0.27	6.03	103	5.8			16
K280111		0.069	1.75	0.40	54	0.19	9.98	4460	6.2			345
K280112		0.054	1.16	0.34	44	0.19	9.26	1600	5.7			191
K280113		0.116	1.25	0.44	51	0.22	7.74	65	7.3			19
K280114		0.083	1.40	0.36	57	0.23	8.60	2100	5.7			195
K280115		<0.005	<0.02	0.57	2	<0.05	0.89	17	<0.5			<5
K280116		0.100	1.23	0.32	52	0.30	6.55	464	4.6			37
K280117		0.092	1.23	0.30	46	0.22	6.34	79	4.9			18
K280118		0.102	1.06	0.33	45	0.22	6.50	70	5.1			8
K280119		0.096	1.03	0.34	49	0.24	7.04	58	5.8			11
K280120		0.034	0.53	0.39	33	0.07	7.43	61	6.1			5
K280121		0.031	0.48	0.34	32	0.06	7.27	64	5.7			5
K280122		0.058	0.72	0.28	35	0.18	6.13	76	4.8			10
K280123		0.058	0.91	0.50	41	0.22	7.41	59	7.1			7
K280124		0.038	0.25	0.57	9	0.20	4.21	39	7.1			6
K280125		0.042	0.30	0.85	9	0.23	3.93	58	9.3			8
K280126		0.037	0.31	2.63	7	0.21	4.73	55	16.5			9
K280127		0.050	0.13	0.74	31	5.58	7.76	>10000	5.5	1.970	1.910	5
K280128		0.041	0.34	0.51	15	0.22	4.60	26	6.2			<5
K280129		0.050	0.50	2.24	12	0.41	7.63	23	26.6			17
K280130		0.034	0.52	0.64	34	0.26	4.61	21	10.6			10
K280131		0.081	0.67	0.12	30	0.24	4.78	83	2.7			10
K280132		0.171	1.39	0.18	23	0.46	8.74	39	2.5			6
K280133		0.103	1.27	0.28	21	0.48	6.44	57	3.1			94
K280134		0.009	<0.02	1.06	2	0.05	0.96	17	<0.5			<5
K280135		0.022	0.27	0.37	11	6.02	3.32	597	3.4			218
K280136		0.072	0.85	0.20	16	0.66	3.92	115	2.4			38
K280137		0.038	0.35	0.28	15	0.62	3.94	435	2.8			60
K280138		0.035	0.38	0.37	14	0.66	4.88	176	4.1			27
K280139		0.038	0.41	0.35	12	4.65	6.58	87	4.7			44
K280140		0.089	1.34	0.59	86	2.63	10.05	2710	3.6			299
K280141		0.049	0.54	0.31	14	0.34	6.30	22	4.8			15
K280142		0.041	0.34	0.27	14	0.32	5.90	34	4.5			22
K280143		0.034	0.19	0.34	19	3.53	5.96	275	5.2			35
K280144		0.052	0.53	0.28	30	0.72	6.08	101	4.3			80

***** See Appendix Page for comments regarding this certificate *****

ALS Canada Ltd.
2103 Dollarton Hwy
North Vancouver BC V7H 0A7
Phone: 604 984 0221 Fax: 604 984 0218 www.alsglobal.com

To: **SILVER RANGE RESOURCES LTD.**
C/O ARCHER, CATHRO & ASSOCIATES (1981) LIMITED
1016-510 W HASTINGS ST
VANCOUVER BC V6B 1L8

Project: Silver Range-Keg

Finalized Date: 26-AUG-2011
Account: RANSIL

CERTIFICATE OF ANALYSIS WH11143572

Method	CERTIFICATE COMMENTS
ME-MS41	Interference: Ca>10% on ICP-MS As,ICP-AES results shown.
ME-MS41	Gold determinations by this method are semi-quantitative due to the small sample weight used (0.5g).

ALS Canada Ltd.

2103 Dollarton Hwy
North Vancouver BC V7H 0A7
Phone: 604 984 0221 Fax: 604 984 0218 www.alsglobal.com

To: **SILVER RANGE RESOURCES LTD.**
C/O ARCHER, CATHRO & ASSOCIATES (1981) LIMITED
1016-510 W HASTINGS ST
VANCOUVER BC V6B 1L8

Finalized Date: 30-AUG-2011
This copy reported on 7-SEP-2011
Account: RANSIL

CERTIFICATE WH11143573

Project: Silver Range-Keg

P.O. No.: Batch D11

This report is for 36 Drill Core samples submitted to our lab in Whitehorse, YT, Canada on 26-JUL-2011.

The following have access to data associated with this certificate:

DOUG EATON BRUCE YOUNGMAN	SARAH EATON	JOAN MARIACHER

SAMPLE PREPARATION

ALS CODE	DESCRIPTION
WEI-21	Received Sample Weight
LOG-22	Sample login - Rcd w/o BarCode
CRU-31	Fine crushing - 70% <2mm
SPL-22Y	Split Sample - Boyd Rotary Splitter
CRU-QC	Crushing QC Test
PUL-QC	Pulverizing QC Test
PUL-31	Pulverize split to 85% <75 um
LOG-24	Pulp Login - Rcd w/o Barcode

ANALYTICAL PROCEDURES

ALS CODE	DESCRIPTION	
ME-MS41	51 anal. aqua regia ICPMS	
Cu-OG46	Ore Grade Cu - Aqua Regia	VARIABLE
ME-OG46	Ore Grade Elements - AquaRegia	ICP-AES
Zn-OG46	Ore Grade Zn - Aqua Regia	VARIABLE
Ag-OG46	Ore Grade Ag - Aqua Regia	VARIABLE
Pb-OG46	Ore Grade Pb - Aqua Regia	VARIABLE
Sn-XRF05	Sn-Trace Level XRF Analysis	XRF
ME-XRF05	Trace Level XRF Analysis	XRF
Au-AA24	Au 50g FA AA finish	AAS

To: **SILVER RANGE RESOURCES LTD.**
ATTN: JOAN MARIACHER
C/O ARCHER, CATHRO & ASSOCIATES (1981) LIMITED
1016-510 W HASTINGS ST
VANCOUVER BC V6B 1L8

This is the Final Report and supersedes any preliminary report with this certificate number. Results apply to samples as submitted. All pages of this report have been checked and approved for release.

Signature:

Colin Ramshaw, Vancouver Laboratory Manager

ALS Canada Ltd.
2103 Dollarton Hwy
North Vancouver BC V7H 0A7
Phone: 604 984 0221 Fax: 604 984 0218 www.alsglobal.com

To: **SILVER RANGE RESOURCES LTD.**
C/O ARCHER, CATHRO & ASSOCIATES (1981) LIMITED
1016-510 W HASTINGS ST
VANCOUVER BC V6B 1L8

Finalized Date: 30-AUG-2011
Account: RANSIL

Project: Silver Range-Keg

CERTIFICATE OF ANALYSIS WH11143573

Sample Description	Method	WEI-21	Au-AA24	ME-MS41	ME-MS41	ME-MS41	ME-MS41	ME-MS41	ME-MS41	ME-MS41	ME-MS41	ME-MS41	ME-MS41	ME-MS41	ME-MS41	ME-MS41
	Analyte	Recvd Wt.	Au	Ag	Al	As	Au	B	Ba	Be	Bi	Ca	Cd	Ce	Co	Cr
	Units	kg	ppm	ppm	%	ppm	ppm	ppm	ppm	ppm	ppm	%	ppm	ppm	ppm	ppm
	LOR	0.02	0.005	0.01	0.01	0.1	0.2	10	10	0.05	0.01	0.01	0.01	0.02	0.1	1
K281361		1.72	<0.005	5.89	3.62	60.3	<0.2	<10	500	0.93	17.40	4.85	2.81	20.8	1.9	32
K281362		3.00	<0.005	12.00	1.57	>10000	<0.2	<10	70	0.66	25.6	5.36	75.9	19.10	4.5	34
K281363		3.48	0.011	54.2	1.19	4370	<0.2	<10	70	0.50	149.0	5.57	447	22.5	11.5	29
K281364		1.43	0.019	>100	0.81	>10000	<0.2	<10	60	0.35	619	7.99	>1000	18.75	17.4	4
K281365		4.15	<0.005	0.21	0.03	97	<0.2	<10	10	<0.05	0.51	18.75	1.68	1.09	1.1	1
K281366		2.43	<0.005	10.55	1.37	5880	<0.2	<10	130	0.57	63.3	4.97	123.5	17.95	3.9	30
K281367		3.89	0.047	>100	2.03	24.7	<0.2	<10	50	0.50	838	2.81	307	18.75	9.4	21
K281368		1.93	0.005	15.95	1.96	63.4	<0.2	20	580	0.55	64.7	2.67	71.3	18.05	2.2	22
K281369		1.60	0.089	>100	1.04	22.6	<0.2	<10	30	0.16	618	1.29	>1000	10.10	36.1	10
K281370		4.72	0.009	13.35	2.37	19.3	<0.2	<10	550	0.70	76.6	2.57	51.2	22.9	3.6	20
K281371		2.45	0.005	9.11	2.74	>10000	<0.2	<10	110	0.57	12.15	7.54	227	22.3	7.1	38
K281372		0.26	0.340	49.5	1.12	102.0	0.2	<10	60	0.39	1.23	0.50	22.0	18.15	17.2	32
K281373		2.51	0.047	>100	2.12	46.9	<0.2	<10	40	0.30	371	3.26	>1000	13.45	33.8	16
K281374		2.87	0.127	>100	2.40	26.9	<0.2	<10	40	0.37	850	3.97	784	14.50	18.1	16
K281375		2.59	0.018	63.4	1.47	15.1	<0.2	<10	90	0.62	255	2.61	336	19.50	10.8	22
K281376		2.82	0.208	>100	0.90	1120	0.2	<10	60	0.32	814	2.08	829	22.4	19.4	24
K281377		2.74	0.056	58.5	1.62	8.9	<0.2	<10	60	0.56	313	2.20	911	18.40	17.3	13
K281378		2.68	0.007	41.9	2.79	14.4	<0.2	<10	100	0.61	133.0	3.11	524	15.70	9.2	9
K281379		1.23	0.010	42.4	2.85	8.8	<0.2	<10	120	0.61	140.5	3.01	457	16.85	7.9	9
K281380		5.42	0.005	10.95	3.15	18.6	<0.2	<10	260	0.92	34.4	3.04	86.8	21.7	5.1	16
K281381		2.38	<0.005	1.08	2.60	91.4	<0.2	<10	260	1.15	3.85	2.86	2.58	22.7	5.3	21
K281382		2.79	<0.005	6.20	3.32	9.3	<0.2	<10	230	1.06	19.15	3.51	10.05	22.3	3.1	18
K281383		2.77	0.005	37.5	2.50	20.3	<0.2	<10	270	0.85	99.8	3.89	192.0	20.4	5.1	13
K281384		2.78	<0.005	0.08	0.03	<2	<0.2	<10	10	<0.05	0.15	19.30	0.27	0.86	1.1	<1
K281385		2.73	0.008	75.8	3.18	9.3	<0.2	<10	170	0.74	191.0	3.32	374	17.90	8.2	9
K281386		2.70	0.015	21.0	2.40	5.2	<0.2	<10	200	0.64	68.9	2.75	304	18.00	7.3	10
K281387		2.70	<0.005	23.1	2.51	11.0	<0.2	<10	180	0.75	70.6	3.20	142.5	20.2	3.8	11
K281388		2.70	0.005	22.1	2.63	6.7	<0.2	<10	180	0.60	47.8	2.68	373	16.85	9.2	11
K281389		2.48	0.007	100.0	5.52	18.2	<0.2	<10	150	2.05	160.5	3.83	104.5	20.7	19.1	47
K281390		0.25	0.093	61.5	0.96	2750	<0.2	<10	70	0.36	4.02	5.68	127.5	13.80	12.2	33
K281391		5.14	<0.005	0.45	4.72	9.3	<0.2	<10	180	2.41	1.37	3.25	2.76	20.2	8.4	82
K281392		4.88	<0.005	0.50	4.13	7.8	<0.2	<10	240	1.94	4.73	2.97	2.88	19.70	9.1	83
K281393		5.08	<0.005	0.32	4.21	7.1	<0.2	<10	70	1.99	2.17	2.20	5.15	18.10	10.0	108
K281394		4.40	<0.005	0.38	3.73	3.6	<0.2	<10	160	1.74	2.21	1.96	6.03	13.70	11.9	143
K281395		4.92	<0.005	0.54	2.74	3.8	<0.2	<10	120	1.31	4.33	1.27	3.36	14.20	14.6	115
K281396		4.59	<0.005	0.41	3.12	13.5	<0.2	<10	140	1.43	3.75	1.40	1.16	14.45	14.1	106

***** See Appendix Page for comments regarding this certificate *****

ALS Canada Ltd.
2103 Dollarton Hwy
North Vancouver BC V7H 0A7
Phone: 604 984 0221 Fax: 604 984 0218 www.alsglobal.com

To: **SILVER RANGE RESOURCES LTD.**
C/O ARCHER, CATHRO & ASSOCIATES (1981) LIMITED
1016-510 W HASTINGS ST
VANCOUVER BC V6B 1L8

Finalized Date: 30-AUG-2011
Account: RANSIL

Project: Silver Range-Keg

CERTIFICATE OF ANALYSIS WH11143573

Sample Description	Method	ME-MS41	ME-MS41	ME-MS41	ME-MS41	ME-MS41	ME-MS41	ME-MS41	ME-MS41	ME-MS41	ME-MS41	ME-MS41	ME-MS41	ME-MS41	ME-MS41	ME-MS41
	Analyte	Cs	Cu	Fe	Ga	Ge	Hf	Hg	In	K	La	Li	Mg	Mn	Mo	Na
	Units	ppm	ppm	%	ppm	ppm	ppm	ppm	ppm	%	ppm	ppm	%	ppm	ppm	%
	LOR	0.05	0.2	0.01	0.05	0.05	0.02	0.01	0.005	0.01	0.2	0.1	0.01	5	0.05	0.01
K281361		1.63	107.5	1.03	10.55	0.22	0.17	0.01	0.232	0.08	9.2	56.2	0.94	543	1.49	0.11
K281362		4.57	1000	4.39	5.93	0.49	0.16	0.01	2.95	0.14	9.6	73.2	2.00	684	2.71	0.02
K281363		1.29	4990	3.58	6.11	0.37	0.21	0.02	20.5	0.09	11.4	40.5	1.07	871	2.00	0.02
K281364		0.76	1615	5.31	5.21	0.87	0.10	0.15	108.5	0.08	9.4	6.3	0.21	1400	0.85	0.02
K281365		0.13	12.2	0.44	0.14	<0.05	<0.02	0.01	0.070	0.02	0.5	0.9	11.85	212	0.06	0.02
K281366		0.45	2150	2.62	7.33	0.16	0.18	0.01	6.66	0.04	8.7	44.4	1.05	824	2.20	0.02
K281367		2.32	2120	4.89	7.19	0.79	0.13	0.02	19.00	0.03	9.1	45.1	0.90	762	3.03	0.07
K281368		4.88	579	1.35	6.43	0.20	0.15	0.01	4.68	0.06	8.2	30.8	0.81	581	3.06	0.09
K281369		1.18	>10000	10.70	4.36	0.93	0.08	0.05	91.1	0.03	5.6	19.4	0.39	1300	1.39	0.04
K281370		5.44	454	1.25	7.66	0.19	0.16	<0.01	3.49	0.10	10.4	23.8	0.56	388	2.06	0.12
K281371		1.55	2830	3.61	8.94	0.23	0.11	0.01	9.72	0.07	10.2	93.4	1.73	1330	2.01	0.05
K281372		2.57	4280	4.48	6.16	0.13	0.13	0.34	6.37	0.52	8.4	6.6	0.66	470	168.5	0.05
K281373		1.25	>10000	7.42	7.02	0.70	0.10	0.04	104.0	0.02	6.6	45.9	0.73	1540	1.99	0.06
K281374		1.04	3760	6.42	8.03	0.78	0.11	0.04	41.0	0.02	7.1	48.8	0.82	1370	1.83	0.07
K281375		1.81	1950	6.01	5.33	0.75	0.25	0.02	13.25	0.12	8.7	34.2	0.66	690	1.33	0.06
K281376		1.22	8590	7.21	4.06	1.52	0.31	0.04	41.5	0.10	10.8	23.1	0.65	940	2.62	0.03
K281377		1.81	7570	3.81	5.42	0.40	0.14	0.03	68.0	0.05	8.7	22.3	0.52	1040	1.69	0.05
K281378		1.67	947	2.44	7.77	0.45	0.13	0.11	44.0	0.02	7.2	22.9	0.33	750	1.98	0.12
K281379		1.95	1015	1.96	8.06	0.41	0.14	0.15	40.1	0.02	7.7	20.5	0.30	658	2.11	0.13
K281380		3.58	711	1.35	9.45	0.21	0.17	0.02	6.20	0.06	10.1	17.8	0.31	374	2.56	0.18
K281381		2.34	175.5	1.24	8.41	0.10	0.17	<0.01	0.224	0.05	10.1	8.7	0.29	573	2.59	0.12
K281382		6.25	589	1.49	9.65	0.18	0.15	<0.01	0.994	0.04	10.4	11.5	0.35	621	1.78	0.20
K281383		4.35	1305	1.63	7.27	0.43	0.15	0.01	17.35	0.01	9.7	16.6	0.45	861	1.82	0.13
K281384		0.10	3.7	0.45	0.11	<0.05	<0.02	0.01	0.023	0.01	0.4	0.8	12.25	234	0.06	0.02
K281385		3.57	2480	1.92	9.53	0.60	0.12	0.04	33.6	0.02	8.3	21.3	0.34	598	1.66	0.13
K281386		10.30	796	1.37	8.96	0.36	0.13	0.04	30.9	0.02	8.3	17.8	0.29	520	2.37	0.09
K281387		4.44	1225	1.38	6.99	0.33	0.16	0.03	10.60	0.05	9.2	17.9	0.34	496	2.57	0.15
K281388		6.58	3220	1.79	7.01	0.29	0.13	0.02	32.9	0.03	7.8	12.2	0.27	527	2.47	0.15
K281389		3.63	>10000	4.43	14.05	0.56	0.22	0.01	3.96	0.16	8.4	29.0	0.31	180	25.3	0.29
K281390		0.88	1115	3.25	3.40	0.07	0.19	2.81	0.071	0.11	6.4	9.6	0.46	2600	4.72	0.06
K281391		7.69	183.5	2.08	14.65	0.21	0.42	0.01	0.091	0.51	8.5	73.1	0.92	217	43.1	0.18
K281392		7.25	223	2.27	12.80	0.19	0.43	<0.01	0.045	0.47	7.9	67.5	0.92	146	45.3	0.20
K281393		8.93	194.0	2.56	12.95	0.21	0.48	<0.01	0.053	0.65	6.9	61.0	1.16	105	30.9	0.45
K281394		12.55	193.0	3.02	12.95	0.22	0.55	0.01	0.068	0.88	5.5	69.3	1.59	187	42.1	0.30
K281395		9.87	326	3.88	11.20	0.22	0.72	0.01	0.060	0.72	6.3	64.5	1.30	110	91.2	0.21
K281396		11.85	295	3.63	11.90	0.23	0.71	0.01	0.026	0.82	6.1	73.5	1.41	103	55.0	0.30

***** See Appendix Page for comments regarding this certificate *****

ALS Canada Ltd.
2103 Dollarton Hwy
North Vancouver BC V7H 0A7
Phone: 604 984 0221 Fax: 604 984 0218 www.alsglobal.com

To: **SILVER RANGE RESOURCES LTD.**
C/O ARCHER, CATHRO & ASSOCIATES (1981) LIMITED
1016-510 W HASTINGS ST
VANCOUVER BC V6B 1L8

Finalized Date: 30-AUG-2011
Account: RANSIL

Project: Silver Range-Keg

CERTIFICATE OF ANALYSIS WH11143573

Sample Description	Method	ME-MS41	ME-MS41	ME-MS41	ME-MS41	ME-MS41	ME-MS41	ME-MS41	ME-MS41	ME-MS41	ME-MS41	ME-MS41	ME-MS41	ME-MS41	ME-MS41	ME-MS41
	Analyte	Nb	Ni	P	Pb	Rb	Re	S	Sb	Sc	Se	Sn	Sr	Ta	Te	Th
	Units	ppm	ppm	ppm	ppm	ppm	ppm	%	ppm	ppm	ppm	ppm	ppm	ppm	ppm	ppm
	LOR	0.05	0.2	10	0.2	0.1	0.001	0.01	0.05	0.1	0.2	0.2	0.2	0.01	0.01	0.2
K281361		0.81	18.6	800	267	10.9	0.005	0.24	5.03	5.1	6.5	41.7	182.5	0.03	0.06	6.4
K281362		0.56	19.1	800	612	25.1	0.006	2.51	74.2	4.2	52.7	53.2	84.8	<0.01	1.59	5.3
K281363		0.43	28.8	810	1260	13.3	0.009	3.30	29.4	3.5	66.5	148.5	56.8	<0.01	0.71	4.8
K281364		0.07	14.7	220	>10000	11.0	0.005	5.84	819	1.2	260	227	52.7	<0.01	1.13	1.3
K281365		0.10	2.5	180	9.1	0.9	<0.001	0.08	0.24	0.4	0.4	0.5	40.0	<0.01	0.01	<0.2
K281366		0.16	11.1	880	236	3.5	0.008	1.35	17.20	3.9	18.1	218	87.1	<0.01	0.33	4.7
K281367		0.54	40.9	1250	5460	3.3	0.011	3.83	18.55	2.2	182.0	90.1	124.5	0.01	4.57	3.6
K281368		0.40	18.0	1080	554	4.6	0.012	0.60	9.01	2.3	17.8	37.8	143.0	0.01	0.29	4.2
K281369		0.60	71.2	1000	1615	1.6	0.006	>10.0	11.95	1.1	210	>500	35.2	0.01	3.38	1.4
K281370		0.66	30.2	830	522	9.1	0.008	0.67	5.61	2.7	17.4	31.5	133.5	0.03	0.30	5.3
K281371		0.23	27.0	930	95.9	8.7	0.008	2.05	18.60	4.2	24.3	72.0	157.5	0.01	0.50	5.2
K281372		0.24	23.7	900	2150	29.9	0.403	2.45	62.1	7.2	7.2	176.5	33.9	<0.01	0.76	1.7
K281373		0.48	20.3	1230	1475	2.4	0.011	8.57	8.24	2.0	165.5	>500	103.5	0.01	2.27	2.5
K281374		0.86	25.6	630	3120	2.1	0.006	5.72	9.69	2.4	178.5	166.5	144.5	0.01	2.98	3.4
K281375		1.83	26.1	620	3890	10.1	0.005	4.46	11.00	2.9	135.5	136.5	63.0	0.01	0.84	4.0
K281376		1.87	29.8	970	>10000	4.7	0.012	6.48	13.70	2.6	370	>500	37.3	0.01	3.46	4.8
K281377		0.52	20.6	740	1245	3.0	0.007	4.15	4.50	1.7	90.0	395	62.6	0.01	1.67	4.0
K281378		0.70	16.2	810	3580	2.7	0.009	2.65	2.36	2.4	98.1	97.1	164.5	0.02	0.61	4.3
K281379		0.71	13.0	870	3520	3.0	0.010	2.26	2.57	2.4	95.2	98.2	173.5	0.02	0.67	4.5
K281380		0.72	38.7	960	690	6.1	0.010	0.89	2.15	2.9	23.3	52.2	188.0	0.02	0.15	5.0
K281381		0.21	50.0	1000	54.3	3.3	0.012	0.49	3.00	3.2	5.8	16.5	154.0	0.01	0.02	5.5
K281382		0.62	30.8	770	286	3.2	0.006	0.41	3.15	3.7	9.3	41.5	172.0	0.02	0.08	5.4
K281383		0.62	21.4	860	2250	2.1	0.008	1.19	5.12	3.0	59.2	92.0	141.5	0.02	0.37	3.9
K281384		0.11	2.6	170	3.5	0.6	<0.001	0.09	<0.05	0.4	0.3	0.2	40.3	<0.01	0.01	<0.2
K281385		0.24	23.2	730	5370	3.6	0.007	2.21	2.68	1.3	142.5	128.5	200	<0.01	0.67	4.3
K281386		0.28	18.4	550	1305	4.4	0.007	1.46	2.15	1.6	54.5	61.2	163.5	<0.01	0.35	4.5
K281387		0.57	30.7	980	2120	4.0	0.014	1.09	6.85	2.1	49.2	86.4	148.5	0.02	0.27	4.4
K281388		0.54	29.6	880	1175	3.0	0.010	1.96	3.07	2.1	49.3	180.5	149.5	0.02	0.48	3.8
K281389		0.47	85.1	700	>10000	25.0	0.052	3.31	4.80	4.2	127.5	232	297	0.01	1.23	7.2
K281390		0.20	23.4	640	>10000	6.6	0.002	2.73	44.4	3.4	3.8	2.0	290	<0.01	0.17	2.2
K281391		0.65	64.3	580	18.2	80.2	0.057	1.18	1.69	7.2	10.1	16.8	171.5	0.03	0.04	7.2
K281392		0.44	67.9	560	34.3	69.3	0.064	1.25	1.70	6.7	14.9	7.3	184.5	0.02	0.08	7.1
K281393		0.30	67.6	730	7.9	95.4	0.060	1.41	1.73	7.8	17.0	4.2	153.0	0.01	0.08	7.3
K281394		0.17	82.2	1120	11.4	119.0	0.110	1.61	3.08	11.5	18.7	3.2	102.0	<0.01	0.12	7.3
K281395		0.18	78.1	750	12.8	102.5	0.113	2.28	3.60	11.9	18.2	2.4	93.0	<0.01	0.27	6.4
K281396		0.24	73.1	670	11.1	121.5	0.080	2.13	2.67	11.1	16.0	3.8	106.5	<0.01	0.17	7.5

***** See Appendix Page for comments regarding this certificate *****

ALS Canada Ltd.
2103 Dollarton Hwy
North Vancouver BC V7H 0A7
Phone: 604 984 0221 Fax: 604 984 0218 www.alsglobal.com

To: **SILVER RANGE RESOURCES LTD.**
C/O ARCHER, CATHRO & ASSOCIATES (1981) LIMITED
1016-510 W HASTINGS ST
VANCOUVER BC V6B 1L8

Finalized Date: 30-AUG-2011
Account: RANSIL

Project: Silver Range-Keg

CERTIFICATE OF ANALYSIS WH11143573

Sample Description	Method	ME-MS41	ME-MS41	ME-MS41	ME-MS41	ME-MS41	ME-MS41	ME-MS41	ME-MS41	Cu-OG46	Zn-OG46	Ag-OG46	Pb-OG46	Sn-XRF05	ME-XRF05
	Analyte	Ti	Tl	U	V	W	Y	Zn	Zr	Cu	Zn	Ag	Pb	Sn	W
	Units	%	ppm	ppm	ppm	ppm	ppm	ppm	ppm	%	%	ppm	%	ppm	ppm
	LOR	0.005	0.02	0.05	1	0.05	0.05	2	0.5	0.001	0.001	1	0.001	5	10
K281361		0.145	0.12	1.13	29	1.19	14.35	160	3.9					113	
K281362		0.070	0.39	1.03	35	1.58	8.53	3460	3.3					210	
K281363		0.057	0.34	1.59	34	0.70	11.45	>10000	5.5		2.35			259	
K281364		<0.005	0.81	0.55	10	0.36	8.53	>10000	2.0		16.55	254	1.655	396	
K281365		<0.005	<0.02	0.56	1	<0.05	0.79	989	<0.5					<5	
K281366		0.037	0.10	1.22	34	0.81	8.98	5550	3.6					382	
K281367		0.086	1.00	2.86	21	6.76	11.90	>10000	2.7		1.795	176		154	
K281368		0.106	0.09	1.59	20	1.42	11.00	3120	3.0					100	
K281369		0.048	0.33	0.84	9	9.88	5.68	>10000	1.8	2.34	8.11	119		969	
K281370		0.123	0.12	1.19	18	1.38	11.25	2350	3.4					67	
K281371		0.041	0.08	1.22	39	0.78	11.40	>10000	2.0		1.170			244	
K281372		0.084	1.54	0.57	84	3.08	9.39	2610	3.6					299	
K281373		0.060	0.15	1.28	19	2.43	7.28	>10000	1.8	2.06	7.76	103		898	
K281374		0.093	0.30	0.96	18	21.9	7.49	>10000	2.1		3.86	106		252	
K281375		0.132	0.32	1.38	24	8.32	10.70	>10000	6.3		1.640			205	
K281376		0.137	0.59	2.22	25	14.60	12.80	>10000	8.8		4.15	161	1.350	1860	
K281377		0.091	0.12	1.42	13	5.39	10.70	>10000	3.1		3.91			556	
K281378		0.100	0.25	1.77	9	81.6	9.97	>10000	2.7		2.45			147	
K281379		0.100	0.27	1.61	9	109.0	10.25	>10000	3.0		2.12			145	120
K281380		0.116	0.09	1.54	14	12.10	13.10	3860	4.3					92	
K281381		0.076	0.03	1.48	20	0.57	14.40	196	4.8					37	
K281382		0.117	0.04	1.35	17	0.71	13.00	509	3.6					95	
K281383		0.093	0.16	1.76	13	4.77	12.15	8440	3.3					204	
K281384		<0.005	<0.02	0.37	1	<0.05	0.71	88	<0.5					<5	
K281385		0.091	0.37	1.48	9	21.9	10.40	>10000	2.2		1.765			188	
K281386		0.079	0.13	1.24	9	15.00	10.80	>10000	2.8		1.480			104	
K281387		0.108	0.19	1.44	11	21.1	11.40	6370	3.1					148	
K281388		0.093	0.11	1.17	10	4.93	9.80	>10000	2.7		1.680			260	
K281389		0.142	0.59	2.61	93	0.65	12.45	4420	7.1	1.000		99	1.090	352	
K281390		0.051	0.12	0.79	31	5.94	6.68	>10000	5.3		1.865		1.875	6	
K281391		0.156	0.79	3.65	230	0.55	14.80	257	16.9					37	
K281392		0.140	0.78	3.95	212	0.57	14.20	154	17.7					15	
K281393		0.158	1.28	4.16	200	0.64	15.45	313	19.0					9	
K281394		0.133	2.02	8.45	218	0.67	17.70	437	23.2					6	
K281395		0.111	1.65	9.80	191	0.74	13.75	272	30.5					5	
K281396		0.134	1.97	7.37	170	0.68	13.85	103	28.2					7	

***** See Appendix Page for comments regarding this certificate *****

ALS Canada Ltd.
2103 Dollarton Hwy
North Vancouver BC V7H 0A7
Phone: 604 984 0221 Fax: 604 984 0218 www.alsglobal.com

To: **SILVER RANGE RESOURCES LTD.**
C/O ARCHER, CATHRO & ASSOCIATES (1981) LIMITED
1016-510 W HASTINGS ST
VANCOUVER BC V6B 1L8

Project: Silver Range-Keg

Finalized Date: 30-AUG-2011
Account: RANSIL

CERTIFICATE OF ANALYSIS WH11143573

Method	CERTIFICATE COMMENTS
ME-MS41	Interference: Ca>10% on ICP-MS As,ICP-AES results shown.
ME-MS41	Gold determinations by this method are semi-quantitative due to the small sample weight used (0.5g).

ALS Canada Ltd.

2103 Dollarton Hwy
North Vancouver BC V7H 0A7
Phone: 604 984 0221 Fax: 604 984 0218 www.alsglobal.com

To: **SILVER RANGE RESOURCES LTD.**
C/O ARCHER, CATHRO & ASSOCIATES (1981) LIMITED
1016-510 W HASTINGS ST
VANCOUVER BC V6B 1L8

Finalized Date: 31-AUG-2011
This copy reported on 7-SEP-2011
Account: RANSIL

CERTIFICATE WH11143574

Project: Silver Range-Keg

P.O. No.: Batch A17

This report is for 36 Drill Core samples submitted to our lab in Whitehorse, YT, Canada on 26-JUL-2011.

The following have access to data associated with this certificate:

DOUG EATON BRUCE YOUNGMAN	SARAH EATON	JOAN MARIACHER

SAMPLE PREPARATION

ALS CODE	DESCRIPTION
WEI-21	Received Sample Weight
LOG-22	Sample login - Rcd w/o BarCode
CRU-31	Fine crushing - 70% <2mm
CRU-QC	Crushing QC Test
SPL-22Y	Split Sample - Boyd Rotary Splitter
PUL-QC	Pulverizing QC Test
SPL-21	Split sample - riffle splitter
PUL-31	Pulverize split to 85% <75 um
LOG-24	Pulp Login - Rcd w/o Barcode

ANALYTICAL PROCEDURES

ALS CODE	DESCRIPTION	
ME-MS41	51 anal. aqua regia ICPMS	
Cu-OG46	Ore Grade Cu - Aqua Regia	VARIABLE
ME-OG46	Ore Grade Elements - AquaRegia	ICP-AES
Zn-OG46	Ore Grade Zn - Aqua Regia	VARIABLE
Ag-OG46	Ore Grade Ag - Aqua Regia	VARIABLE
Pb-OG46	Ore Grade Pb - Aqua Regia	VARIABLE
Sn-XRF05	Sn-Trace Level XRF Analysis	XRF
Au-AA24	Au 50g FA AA finish	AAS

To: **SILVER RANGE RESOURCES LTD.**
ATTN: JOAN MARIACHER
C/O ARCHER, CATHRO & ASSOCIATES (1981) LIMITED
1016-510 W HASTINGS ST
VANCOUVER BC V6B 1L8

This is the Final Report and supersedes any preliminary report with this certificate number. Results apply to samples as submitted. All pages of this report have been checked and approved for release.

Signature:

Colin Ramshaw, Vancouver Laboratory Manager

ALS Canada Ltd.
2103 Dollarton Hwy
North Vancouver BC V7H 0A7
Phone: 604 984 0221 Fax: 604 984 0218 www.alsglobal.com

To: **SILVER RANGE RESOURCES LTD.**
C/O ARCHER, CATHRO & ASSOCIATES (1981) LIMITED
1016-510 W HASTINGS ST
VANCOUVER BC V6B 1L8

Finalized Date: 31-AUG-2011
Account: RANSIL

Project: Silver Range-Keg

CERTIFICATE OF ANALYSIS WH11143574

Sample Description	Method Analyte Units LOR	WEI-21 Recvd Wt. kg 0.02	Au-AA24 Au ppm 0.005	ME-MS41 Ag ppm 0.01	ME-MS41 Al % 0.01	ME-MS41 As ppm 0.1	ME-MS41 Au ppm 0.2	ME-MS41 B ppm 10	ME-MS41 Ba ppm 10	ME-MS41 Be ppm 0.05	ME-MS41 Bi ppm 0.01	ME-MS41 Ca % 0.01	ME-MS41 Cd ppm 0.01	ME-MS41 Ce ppm 0.02	ME-MS41 Co ppm 0.1	ME-MS41 Cr ppm 1
K277577		7.89	<0.005	2.52	3.04	229	<0.2	<10	60	1.08	1.40	1.98	2.41	20.1	7.7	50
K277578		7.55	0.007	0.58	3.00	27.8	<0.2	<10	70	1.14	3.57	1.93	0.58	21.1	8.0	44
K277579		7.78	0.005	0.93	2.44	59.8	<0.2	<10	80	0.97	7.92	1.69	4.15	17.25	7.2	39
K277580		7.74	<0.005	2.80	2.22	46.8	<0.2	<10	250	0.79	4.53	4.25	10.20	18.25	6.9	33
K277581		7.84	<0.005	33.7	0.94	216	<0.2	10	60	0.57	58.5	12.55	88.8	11.55	4.6	12
K277582		0.20	0.350	47.3	1.15	104.0	0.2	<10	70	0.35	1.43	0.51	18.35	19.45	15.5	32
K277583		3.38	<0.005	35.5	2.26	210	<0.2	<10	90	0.63	64.5	4.85	194.0	11.70	6.6	16
K277584		4.17	0.016	>100	1.13	96.6	<0.2	<10	40	0.68	298	5.96	860	11.55	14.1	17
K277585		3.74	<0.005	40.4	2.29	23.0	<0.2	<10	70	0.68	105.5	5.20	69.4	18.05	4.8	23
K277586		4.60	<0.005	82.6	2.04	175.5	<0.2	<10	60	1.19	132.5	4.05	275	17.90	8.7	27
K277587		2.67	<0.005	84.9	1.45	651	<0.2	<10	60	0.58	178.5	2.03	194.0	13.50	4.8	20
K277588		2.04	0.011	>100	0.72	>10000	<0.2	<10	20	0.25	861	1.91	>1000	8.18	15.5	7
K277589		1.86	<0.005	0.58	0.04	26	<0.2	<10	10	<0.05	1.35	19.40	1.39	1.32	1.1	1
K277590		4.39	<0.005	49.1	1.90	6930	<0.2	<10	70	0.75	31.6	3.55	401	13.20	5.1	18
K277591		4.01	<0.005	>100	2.26	129.5	<0.2	<10	100	1.05	291	1.75	428	16.55	6.0	25
K277592		4.44	<0.005	>100	1.29	2190	<0.2	<10	50	1.15	147.5	3.47	329	17.30	7.4	19
K277593		3.32	<0.005	69.0	1.93	2650	<0.2	50	90	1.19	143.0	5.34	112.5	19.75	6.9	32
K277594		4.39	<0.005	74.6	2.71	34.1	<0.2	<10	90	0.85	192.5	2.97	577	19.80	10.3	15
K277595		0.20	0.090	62.8	0.99	2720	<0.2	<10	70	0.46	4.18	5.77	126.0	17.00	14.2	32
K277596		3.69	<0.005	37.2	3.24	168.0	<0.2	<10	100	1.36	106.5	2.48	198.0	23.7	10.2	28
K277597		3.68	<0.005	4.15	3.42	140.5	<0.2	<10	40	1.38	8.40	2.63	18.80	22.6	7.7	31
K277598		4.78	<0.005	5.27	2.97	152.5	<0.2	<10	90	0.86	7.76	3.08	38.9	17.25	7.4	27
K277599		3.15	0.010	>100	4.65	152.0	<0.2	<10	30	1.85	5.80	5.73	367	18.15	14.5	12
K277600		2.35	<0.005	0.20	0.04	15	<0.2	<10	10	0.05	0.09	19.65	0.52	1.62	1.4	1
K277601		6.45	<0.005	2.53	1.19	133	<0.2	200	70	0.66	2.51	11.75	10.85	12.45	4.1	12
K277602		6.84	<0.005	0.47	0.50	157	<0.2	<10	80	0.54	0.33	10.70	3.43	9.30	3.2	9
K277603		6.96	<0.005	0.34	0.47	33	<0.2	<10	30	0.34	0.23	15.30	4.59	7.29	1.8	6
K277604		7.30	<0.005	0.44	0.62	17	<0.2	<10	30	0.38	0.38	11.05	3.95	7.35	2.8	6
K277605		8.35	<0.005	0.36	0.49	10	<0.2	<10	20	0.31	0.22	16.65	2.09	6.38	2.6	4
K277606		7.49	<0.005	0.51	0.87	21	<0.2	<10	10	0.40	0.56	17.50	3.64	6.28	2.5	3
K277607		3.55	<0.005	0.55	0.98	25	<0.2	<10	20	0.46	0.53	17.05	2.87	6.86	2.8	4
K277608		6.67	<0.005	1.73	1.11	44	<0.2	<10	40	0.69	1.54	10.35	9.23	8.94	3.0	11
K277609		6.39	<0.005	5.50	0.42	266	<0.2	40	20	0.35	5.82	15.35	27.6	7.96	3.7	5
K277610		2.22	<0.005	65.9	1.32	576	<0.2	20	20	0.62	50.7	6.34	97.2	18.85	15.8	31
K277611		5.61	<0.005	6.79	0.77	268	<0.2	10	10	0.63	5.49	13.35	56.4	15.60	4.9	29
K277612		7.86	<0.005	0.42	0.68	17	<0.2	<10	40	0.40	0.44	16.15	2.98	10.95	3.0	10

***** See Appendix Page for comments regarding this certificate *****

ALS Canada Ltd.
2103 Dollarton Hwy
North Vancouver BC V7H 0A7
Phone: 604 984 0221 Fax: 604 984 0218 www.alsglobal.com

To: **SILVER RANGE RESOURCES LTD.**
C/O ARCHER, CATHRO & ASSOCIATES (1981) LIMITED
1016-510 W HASTINGS ST
VANCOUVER BC V6B 1L8

Finalized Date: 31-AUG-2011
Account: RANSIL

Project: Silver Range-Keg

CERTIFICATE OF ANALYSIS WH11143574

Sample Description	Method	ME-MS41	ME-MS41	ME-MS41	ME-MS41	ME-MS41	ME-MS41	ME-MS41	ME-MS41	ME-MS41	ME-MS41	ME-MS41	ME-MS41	ME-MS41	ME-MS41	ME-MS41
	Analyte	Cs	Cu	Fe	Ga	Ge	Hf	Hg	In	K	La	Li	Mg	Mn	Mo	Na
	Units	ppm	ppm	%	ppm	ppm	ppm	ppm	ppm	%	ppm	ppm	%	ppm	ppm	%
	LOR	0.05	0.2	0.01	0.05	0.05	0.02	0.01	0.005	0.01	0.2	0.1	0.01	5	0.05	0.01
K277577		4.80	119.0	2.24	8.57	0.20	0.28	<0.01	0.084	0.39	8.7	26.2	0.64	110	4.56	0.29
K277578		3.65	95.6	1.98	9.00	0.17	0.26	<0.01	0.017	0.31	9.1	19.9	0.49	93	3.26	0.29
K277579		3.40	97.7	1.77	7.50	0.16	0.24	<0.01	0.134	0.26	7.2	16.0	0.38	77	3.23	0.23
K277580		5.86	165.5	1.66	7.99	0.28	0.22	<0.01	0.134	0.15	9.3	21.7	0.55	513	1.89	0.15
K277581		3.59	2010	1.45	6.98	0.58	0.16	0.01	1.325	0.01	6.6	7.0	0.35	1620	1.77	0.05
K277582		2.57	4370	4.52	6.02	0.11	0.12	0.32	5.69	0.53	9.2	4.5	0.67	475	157.0	0.05
K277583		12.95	2120	1.92	8.27	0.36	0.14	0.01	3.32	0.03	6.1	8.9	0.39	783	3.34	0.16
K277584		2.92	4730	4.02	6.23	0.94	0.15	0.03	15.95	0.02	6.5	9.6	0.46	1340	3.71	0.04
K277585		3.71	1810	2.18	7.30	0.39	0.17	<0.01	1.255	0.06	9.1	26.4	0.67	963	3.46	0.12
K277586		2.62	4180	3.43	8.92	0.74	0.20	0.02	3.64	0.11	9.3	39.6	0.52	996	2.85	0.09
K277587		2.54	2180	4.22	6.24	0.69	0.16	0.01	5.05	0.11	6.8	17.8	0.42	493	2.47	0.08
K277588		0.47	>10000	19.60	6.50	3.69	0.07	0.04	35.0	0.01	4.6	13.0	0.24	1080	1.66	0.04
K277589		0.19	17.1	0.46	0.14	<0.05	<0.02	<0.01	0.045	0.02	0.6	0.9	12.35	228	0.19	0.02
K277590		1.68	1645	6.58	6.58	1.12	0.13	0.01	6.18	0.05	6.5	22.0	0.43	592	2.18	0.13
K277591		3.00	1475	7.66	9.90	1.58	0.22	0.01	11.50	0.22	8.1	44.1	0.50	419	2.51	0.15
K277592		2.37	9430	4.01	6.34	1.15	0.17	0.01	4.85	0.03	8.8	31.6	0.60	1210	2.28	0.04
K277593		1.53	1945	2.70	8.37	0.69	0.23	0.01	1.890	0.03	9.2	79.9	1.03	1400	2.92	0.04
K277594		4.20	2840	5.35	9.71	0.80	0.13	0.03	12.65	0.04	9.2	42.7	0.43	678	1.86	0.13
K277595		1.02	1085	3.31	4.29	0.09	0.20	2.97	0.077	0.12	8.2	11.6	0.47	2650	5.48	0.06
K277596		3.11	608	4.48	10.55	0.57	0.19	0.01	5.53	0.14	10.5	23.8	0.29	160	2.70	0.16
K277597		3.15	270	2.46	11.10	0.22	0.20	<0.01	0.569	0.16	9.8	21.8	0.27	67	3.63	0.17
K277598		3.89	191.5	2.17	8.48	0.24	0.20	0.01	1.030	0.20	7.3	27.1	0.36	144	2.57	0.13
K277599		1.55	931	8.78	15.40	2.46	0.19	0.01	6.58	0.05	7.8	17.1	0.09	290	34.3	0.39
K277600		0.13	4.6	0.45	0.19	0.05	<0.02	<0.01	0.014	0.02	0.7	1.4	12.50	219	0.12	0.02
K277601		0.64	109.0	0.86	3.66	0.19	0.18	<0.01	0.113	0.05	5.5	17.9	0.30	452	15.20	0.09
K277602		0.51	84.6	0.64	1.66	0.11	0.19	<0.01	0.032	0.05	3.9	9.8	0.26	460	9.92	0.05
K277603		0.55	29.7	0.44	1.38	0.06	0.13	<0.01	0.017	0.04	3.2	15.6	0.21	226	3.39	0.03
K277604		0.69	34.1	0.66	1.57	0.06	0.14	<0.01	0.039	0.04	3.2	10.2	0.13	195	10.65	0.06
K277605		0.74	28.0	0.64	1.26	0.06	0.12	<0.01	0.021	0.02	2.9	6.0	0.08	211	8.19	0.08
K277606		0.95	40.9	0.62	2.35	0.07	0.11	<0.01	0.037	0.04	2.9	6.1	0.11	227	8.36	0.10
K277607		1.07	48.2	0.69	2.78	0.07	0.11	<0.01	0.054	0.04	3.2	7.1	0.12	226	9.16	0.10
K277608		0.81	51.9	0.75	2.92	0.08	0.15	<0.01	0.141	0.04	3.7	27.6	0.32	273	11.15	0.05
K277609		0.28	891	0.67	1.33	0.18	0.14	<0.01	0.208	0.02	3.8	11.3	0.20	428	7.61	0.03
K277610		0.61	>10000	3.02	5.11	1.19	0.34	0.01	1.500	0.02	10.9	34.5	0.63	825	11.10	0.04
K277611		0.36	1670	1.13	2.85	0.59	0.22	0.01	0.628	0.03	9.6	13.5	0.48	863	4.45	0.05
K277612		1.13	37.4	0.87	1.95	0.11	0.17	<0.01	0.012	0.04	6.5	4.2	0.13	141	3.84	0.09

***** See Appendix Page for comments regarding this certificate *****

ALS Canada Ltd.
2103 Dollarton Hwy
North Vancouver BC V7H 0A7
Phone: 604 984 0221 Fax: 604 984 0218 www.alsglobal.com

To: **SILVER RANGE RESOURCES LTD.**
C/O ARCHER, CATHRO & ASSOCIATES (1981) LIMITED
1016-510 W HASTINGS ST
VANCOUVER BC V6B 1L8

Finalized Date: 31-AUG-2011
Account: RANSIL

Project: Silver Range-Keg

CERTIFICATE OF ANALYSIS WH11143574

Sample Description	Method	ME-MS41	ME-MS41	ME-MS41	ME-MS41	ME-MS41	ME-MS41	ME-MS41	ME-MS41	ME-MS41	ME-MS41	ME-MS41	ME-MS41	ME-MS41	ME-MS41	ME-MS41
	Analyte	Nb	Ni	P	Pb	Rb	Re	S	Sb	Sc	Se	Sn	Sr	Ta	Te	Th
	Units	ppm	ppm	ppm	ppm	ppm	ppm	%	ppm	ppm	ppm	ppm	ppm	ppm	ppm	ppm
	LOR	0.05	0.2	10	0.2	0.1	0.001	0.01	0.05	0.1	0.2	0.2	0.2	0.01	0.01	0.2
K277577		0.41	45.3	650	400	46.7	0.013	1.20	3.92	3.3	22.3	10.7	170.0	0.01	0.07	5.1
K277578		0.42	46.9	590	20.7	36.0	0.010	1.06	2.62	2.7	18.2	5.7	157.0	0.01	0.09	4.5
K277579		0.49	41.8	470	73.2	28.4	0.011	0.94	2.49	2.4	13.9	7.3	131.5	0.01	0.08	3.9
K277580		0.38	48.3	830	482	17.6	0.010	0.56	4.45	2.5	13.7	40.5	217	0.01	0.06	3.8
K277581		0.41	15.3	840	5230	1.6	0.008	1.14	11.00	1.3	43.8	199.5	111.5	<0.01	0.19	2.4
K277582		0.24	21.3	890	2170	31.0	0.348	2.44	55.3	6.8	7.2	161.0	32.0	<0.01	0.67	1.7
K277583		0.44	33.1	1270	5500	4.0	0.011	1.48	8.27	1.9	47.4	143.0	121.0	0.01	0.25	3.3
K277584		0.41	22.3	1100	>10000	2.0	0.016	4.49	7.29	1.7	133.5	371	76.7	<0.01	1.45	2.7
K277585		0.66	38.2	1130	4390	5.9	0.026	1.30	4.93	2.2	44.2	123.0	103.0	0.02	0.37	4.2
K277586		0.52	45.7	1040	>10000	15.4	0.013	3.23	9.47	2.3	122.5	275	89.9	0.01	0.52	4.5
K277587		0.66	28.6	700	>10000	10.1	0.008	3.51	7.27	1.6	155.0	144.5	56.5	0.01	0.55	4.0
K277588		0.57	69.5	810	>10000	0.8	0.005	>10.0	27.7	1.2	>1000	226	29.8	0.01	3.02	2.0
K277589		0.08	<0.2	180	96.4	1.0	<0.001	0.09	0.08	0.4	1.8	1.0	42.9	<0.01	0.01	<0.2
K277590		0.52	25.6	820	>10000	2.4	0.008	5.07	29.4	1.8	310	120.0	111.0	0.01	0.44	4.4
K277591		0.70	50.0	810	>10000	30.1	0.009	5.90	11.35	2.4	380	82.4	110.5	0.01	0.95	5.0
K277592		0.78	36.0	780	>10000	2.7	0.007	3.74	16.65	2.1	137.5	412	54.3	0.01	0.57	4.3
K277593		0.37	44.2	1020	9070	3.5	0.006	1.34	16.80	3.3	94.3	182.5	132.0	0.01	0.49	5.8
K277594		0.78	37.4	700	4630	3.3	0.009	4.60	6.84	2.0	165.0	122.5	159.5	0.02	1.00	5.3
K277595		0.25	26.2	650	>10000	7.5	0.002	2.68	46.2	3.9	4.6	2.0	296	<0.01	0.18	2.3
K277596		0.99	44.3	900	4490	18.2	0.011	3.28	4.80	2.9	128.5	33.9	186.0	0.03	0.89	5.8
K277597		0.89	55.8	840	615	20.8	0.013	1.61	3.22	2.6	30.0	11.1	166.0	0.04	0.10	5.2
K277598		0.78	49.1	800	1235	22.5	0.018	1.25	5.33	2.5	36.0	16.9	143.0	0.02	0.12	5.6
K277599		1.23	86.4	850	>10000	2.7	0.039	6.70	99.3	2.6	600	106.5	303	0.04	1.15	6.6
K277600		0.14	1.4	200	34.6	0.8	<0.001	0.08	0.16	0.4	1.1	0.3	50.5	<0.01	0.01	<0.2
K277601		0.44	35.2	770	527	2.9	0.016	0.38	2.78	1.3	11.5	30.5	222	<0.01	0.05	2.6
K277602		0.53	20.3	400	90.2	2.7	0.009	0.25	1.73	1.1	3.7	23.5	185.0	<0.01	0.03	2.1
K277603		0.34	11.1	510	93.1	3.2	0.004	0.08	2.23	0.9	4.3	4.9	387	<0.01	0.02	1.4
K277604		0.42	25.2	450	73.0	2.1	0.011	0.31	1.61	0.9	5.8	5.8	195.0	<0.01	0.03	1.6
K277605		0.57	20.6	490	101.0	1.3	0.009	0.43	1.03	0.6	6.6	2.1	309	<0.01	0.05	1.6
K277606		0.47	19.2	320	178.0	3.2	0.007	0.37	1.72	0.8	5.7	3.7	366	0.01	0.05	1.6
K277607		0.48	21.8	340	225	3.3	0.008	0.40	2.29	0.9	6.5	5.2	363	0.01	0.05	1.7
K277608		0.33	33.9	390	546	2.8	0.010	0.15	3.08	1.3	10.0	16.6	157.0	0.01	0.27	2.2
K277609		0.40	18.2	370	1090	1.2	0.012	0.34	3.15	1.0	17.5	72.7	289	<0.01	0.13	1.6
K277610		0.77	58.1	3870	5900	1.7	0.044	2.68	9.91	2.3	202	>500	89.9	0.01	4.96	4.1
K277611		0.59	29.3	5220	764	2.3	0.011	0.55	4.32	1.6	21.2	185.0	196.0	<0.01	0.07	2.7
K277612		0.83	25.2	4550	63.0	2.0	0.011	0.62	0.98	1.4	10.9	2.3	358	0.01	0.05	2.2

***** See Appendix Page for comments regarding this certificate *****

ALS Canada Ltd.
2103 Dollarton Hwy
North Vancouver BC V7H 0A7
Phone: 604 984 0221 Fax: 604 984 0218 www.alsglobal.com

To: **SILVER RANGE RESOURCES LTD.**
C/O ARCHER, CATHRO & ASSOCIATES (1981) LIMITED
1016-510 W HASTINGS ST
VANCOUVER BC V6B 1L8

Finalized Date: 31-AUG-2011
Account: RANSIL

Project: Silver Range-Keg

CERTIFICATE OF ANALYSIS WH11143574

Sample Description	Method	ME-MS41	ME-MS41	ME-MS41	ME-MS41	ME-MS41	ME-MS41	ME-MS41	ME-MS41	Cu-OG46	Zn-OG46	Ag-OG46	Pb-OG46	Sn-XRF05
	Analyte	Ti	Tl	U	V	W	Y	Zn	Zr	Cu	Zn	Ag	Pb	Sn
	Units	%	ppm	ppm	ppm	ppm	ppm	ppm	ppm	%	%	ppm	%	ppm
	LOR	0.005	0.02	0.05	1	0.05	0.05	2	0.5	0.001	0.001	1	0.001	5
K277577		0.127	0.60	1.40	55	0.34	14.20	216	10.0					26
K277578		0.128	0.43	1.13	43	0.42	14.30	70	9.4					15
K277579		0.115	0.30	0.97	32	0.35	12.20	309	8.5					19
K277580		0.101	0.22	1.60	33	0.56	13.45	670	7.7					178
K277581		0.048	0.14	1.82	8	1.75	8.06	4960	4.9					592
K277582		0.085	1.52	0.62	85	2.39	9.35	2650	3.6					298
K277583		0.066	0.19	2.38	15	1.14	9.46	>10000	4.4		1.160			364
K277584		0.058	0.40	2.24	17	1.31	8.05	>10000	4.4		4.62	124	1.175	795
K277585		0.105	0.21	2.67	20	0.55	11.60	4260	5.4					335
K277586		0.079	0.46	2.94	24	1.18	11.40	>10000	6.4		1.495		1.340	570
K277587		0.088	0.53	1.70	18	0.48	9.32	>10000	5.1		1.130		1.115	333
K277588		0.034	1.38	1.82	8	8.83	5.25	>10000	2.8	0.945	9.28	406	5.50	433
K277589		<0.005	<0.02	0.39	1	<0.05	0.91	144	<0.5					<5
K277590		0.072	0.18	1.38	15	0.37	8.57	>10000	4.2		2.09		2.09	285
K277591		0.106	0.77	1.77	27	0.57	12.10	>10000	8.7		2.37	118	1.645	152
K277592		0.080	0.35	2.47	18	1.24	10.30	>10000	4.7		1.720	96	1.315	948
K277593		0.093	0.32	3.29	31	1.49	12.50	5890	6.9					671
K277594		0.086	0.27	1.42	14	4.86	10.15	>10000	3.9		3.06			253
K277595		0.054	0.13	0.81	32	5.91	8.28	>10000	6.7		1.880		1.885	6
K277596		0.112	0.40	1.39	22	0.51	14.35	>10000	6.2		1.205			75
K277597		0.109	0.20	1.21	22	0.44	14.15	1200	6.5					28
K277598		0.103	0.26	1.37	24	0.74	10.90	2490	7.7					42
K277599		0.104	0.15	2.23	31	0.66	12.10	>10000	8.1		2.13	98	3.11	208
K277600		<0.005	<0.02	0.88	1	<0.05	1.07	129	<0.5					<5
K277601		0.060	0.05	1.33	27	1.53	10.35	626	6.4					82
K277602		0.055	0.04	1.17	18	1.28	8.89	227	6.6					83
K277603		0.033	0.05	0.55	11	0.73	7.93	280	5.2					13
K277604		0.037	0.03	1.28	13	0.40	7.59	269	5.8					14
K277605		0.033	0.02	1.14	7	0.27	9.00	141	5.4					7
K277606		0.032	0.05	1.02	8	0.34	7.71	213	4.4					9
K277607		0.035	0.05	1.12	9	0.35	7.99	270	4.5					11
K277608		0.050	0.04	1.33	29	0.72	8.50	591	5.9					43
K277609		0.033	0.04	1.28	13	0.56	6.20	1680	5.2					212
K277610		0.076	0.14	5.19	36	1.68	18.10	4780	13.1	1.160				1235
K277611		0.055	0.03	2.85	19	1.14	13.95	2460	8.9					518
K277612		0.041	0.03	2.00	6	0.38	15.05	118	8.4					6

***** See Appendix Page for comments regarding this certificate *****

ALS Canada Ltd.
2103 Dollarton Hwy
North Vancouver BC V7H 0A7
Phone: 604 984 0221 Fax: 604 984 0218 www.alsglobal.com

To: **SILVER RANGE RESOURCES LTD.**
C/O ARCHER, CATHRO & ASSOCIATES (1981) LIMITED
1016-510 W HASTINGS ST
VANCOUVER BC V6B 1L8

Project: Silver Range-Keg

Finalized Date: 31-AUG-2011
Account: RANSIL

CERTIFICATE OF ANALYSIS WH11143574

Method	CERTIFICATE COMMENTS
ME-MS41	Interference: Ca>10% on ICP-MS As,ICP-AES results shown.
ME-MS41	Gold determinations by this method are semi-quantitative due to the small sample weight used (0.5g).

ALS Canada Ltd.

2103 Dollarton Hwy
North Vancouver BC V7H 0A7
Phone: 604 984 0221 Fax: 604 984 0218 www.alsglobal.com

To: **SILVER RANGE RESOURCES LTD.**
C/O ARCHER, CATHRO & ASSOCIATES (1981) LIMITED
1016-510 W HASTINGS ST
VANCOUVER BC V6B 1L8

Finalized Date: 1-SEP-2011
This copy reported on 7-SEP-2011
Account: RANSIL

CERTIFICATE WH11143575

Project: Silver Range-Keg

P.O. No.:

This report is for 37 Rock samples submitted to our lab in Whitehorse, YT, Canada on 26-JUL-2011.

The following have access to data associated with this certificate:

DOUG EATON BRUCE YOUNGMAN	SARAH EATON	JOAN MARIACHER

SAMPLE PREPARATION

ALS CODE	DESCRIPTION
WEI-21	Received Sample Weight
LOG-22	Sample login - Rcd w/o BarCode
CRU-31	Fine crushing - 70% <2mm
CRU-QC	Crushing QC Test
PUL-QC	Pulverizing QC Test
SPL-21	Split sample - riffle splitter
PUL-31	Pulverize split to 85% <75 um

ANALYTICAL PROCEDURES

ALS CODE	DESCRIPTION	
ME-MS41	51 anal. aqua regia ICPMS	
ME-OG46	Ore Grade Elements - AquaRegia	ICP-AES
Zn-OG46	Ore Grade Zn - Aqua Regia	VARIABLE
Ag-OG46	Ore Grade Ag - Aqua Regia	VARIABLE
Pb-OG46	Ore Grade Pb - Aqua Regia	VARIABLE
Sn-XRF05	Sn-Trace Level XRF Analysis	XRF
ME-XRF05	Trace Level XRF Analysis	XRF
Au-AA24	Au 50g FA AA finish	AAS

To: **SILVER RANGE RESOURCES LTD.**
ATTN: JOAN MARIACHER
C/O ARCHER, CATHRO & ASSOCIATES (1981) LIMITED
1016-510 W HASTINGS ST
VANCOUVER BC V6B 1L8

This is the Final Report and supersedes any preliminary report with this certificate number. Results apply to samples as submitted. All pages of this report have been checked and approved for release.

Signature:

Colin Ramshaw, Vancouver Laboratory Manager

ALS Canada Ltd.
2103 Dollarton Hwy
North Vancouver BC V7H 0A7
Phone: 604 984 0221 Fax: 604 984 0218 www.alsglobal.com

To: **SILVER RANGE RESOURCES LTD.**
C/O ARCHER, CATHRO & ASSOCIATES (1981) LIMITED
1016-510 W HASTINGS ST
VANCOUVER BC V6B 1L8

Finalized Date: 1-SEP-2011
Account: RANSIL

Project: Silver Range-Keg

CERTIFICATE OF ANALYSIS WH11143575

Sample Description	Method	WEI-21	Au-AA24	ME-MS41	ME-MS41	ME-MS41	ME-MS41	ME-MS41	ME-MS41	ME-MS41	ME-MS41	ME-MS41	ME-MS41	ME-MS41	ME-MS41	ME-MS41
	Analyte	Recvd Wt.	Au	Ag	Al	As	Au	B	Ba	Be	Bi	Ca	Cd	Ce	Co	Cr
	Units	kg	ppm	ppm	%	ppm	ppm	ppm	ppm	ppm	ppm	%	ppm	ppm	ppm	ppm
	LOR	0.02	0.005	0.01	0.01	0.1	0.2	10	10	0.05	0.01	0.01	0.01	0.02	0.1	1
I079051		0.43	6.81	>100	0.27	>10000	6.0	<10	10	1.27	21.1	0.01	0.99	4.87	5.9	3
I079052		0.21	0.093	59.1	0.30	8670	<0.2	<10	30	0.24	0.45	0.01	23.7	14.00	3.2	6
I079053		0.49	0.006	1.99	0.25	340	<0.2	<10	30	0.27	0.54	0.04	0.10	24.9	0.3	8
I079054		0.23	<0.005	0.48	0.33	53.5	<0.2	<10	50	0.47	0.49	0.04	0.07	52.9	0.3	4
I079055		0.47	0.006	6.28	0.30	909	<0.2	<10	60	0.42	1.62	0.02	0.10	30.6	0.3	4
I079056		0.76	0.005	5.52	0.25	599	<0.2	<10	220	0.28	0.74	0.01	0.13	17.25	0.2	3
I079057		0.81	0.030	47.1	0.15	3280	<0.2	<10	40	0.16	0.35	0.01	14.00	5.41	0.4	8
I079058		0.81	0.010	8.61	0.17	2380	<0.2	<10	140	0.23	0.20	0.02	4.23	8.24	0.7	11
I079059		0.95	0.043	14.35	0.12	3460	<0.2	<10	100	0.33	0.18	0.01	12.25	7.82	1.2	11
I079060		0.34	0.024	24.3	0.17	1700	<0.2	<10	20	0.17	0.96	0.01	33.1	4.62	1.2	10
I079061		0.69	3.05	16.25	0.12	>10000	3.1	<10	20	0.15	0.09	0.01	101.5	5.46	1.1	8
I079062		0.83	<0.005	7.89	0.27	45.5	<0.2	<10	30	0.47	12.30	0.05	0.25	18.45	2.2	7
I079063		0.88	<0.005	0.23	4.56	61.5	<0.2	<10	240	1.96	1.17	0.04	0.38	57.2	19.6	78
I079064		0.42	<0.005	0.26	2.08	10.0	<0.2	<10	40	3.73	0.77	0.09	0.22	26.9	4.2	13
I079065		1.03	8.82	>100	0.18	>10000	8.8	<10	20	0.16	0.81	0.01	1.85	4.95	0.2	8
I079066		0.48	0.014	10.75	0.44	66.8	<0.2	<10	90	0.73	0.70	0.01	0.12	42.3	0.8	5
I079067		0.67	0.023	3.47	0.34	77.3	<0.2	<10	20	0.67	1.20	0.01	0.09	26.4	2.1	6
I079068		0.58	0.308	16.75	0.30	9090	0.3	<10	10	1.10	25.8	0.02	59.3	14.35	5.8	8
I079069		0.46	0.246	29.7	0.21	>10000	0.3	<10	30	1.05	0.79	0.67	8.06	9.59	4.0	3
I079070		0.80	<0.005	0.54	2.38	33.2	<0.2	<10	130	1.10	1.50	1.20	0.19	12.95	4.0	46
I079071		0.79	0.021	13.10	1.97	4190	<0.2	<10	10	0.73	54.9	0.48	9.15	15.90	2.8	43
I079072		0.63	0.198	11.20	1.03	248	<0.2	<10	180	0.49	81.8	0.05	0.72	26.3	0.4	20
I079073		1.06	0.068	23.6	0.45	323	<0.2	<10	170	0.15	171.0	0.05	1.40	43.9	0.4	28
I079074		0.37	0.132	7.54	1.47	213	<0.2	<10	110	0.70	50.9	0.07	2.35	16.40	0.8	17
I079075		1.86	<0.005	4.64	1.02	89.4	<0.2	<10	200	0.32	21.8	0.02	0.27	152.5	0.2	51
I079076		0.42	<0.005	0.45	4.56	4.3	<0.2	<10	50	1.44	10.95	2.83	0.11	18.60	6.3	30
I079077		0.38	0.010	1.29	1.48	2.6	<0.2	<10	20	0.29	19.05	0.58	0.03	10.20	3.5	13
I079078		0.49	<0.005	2.39	3.62	5.7	<0.2	<10	>10000	1.59	30.1	0.19	8.64	14.55	1.4	38
K276007		3.28	<0.005	0.13	0.11	7.1	<0.2	<10	180	<0.05	0.11	<0.01	0.03	1.07	0.3	31
K276008		1.03	<0.005	0.26	0.19	6.3	<0.2	<10	90	<0.05	0.11	0.05	0.03	2.89	1.1	16
K276009		0.86	<0.005	0.25	0.15	4.1	<0.2	<10	60	0.05	0.06	<0.01	0.02	3.16	0.5	19
K276010		1.97	<0.005	0.17	0.75	69.6	<0.2	<10	320	0.44	0.06	0.12	0.21	4.27	2.5	16
K276011		0.41	0.310	3.64	0.22	>10000	0.3	<10	40	0.25	1.37	0.02	1.04	7.88	1.4	9
K276012		0.73	1.945	>100	0.14	>10000	1.8	<10	30	0.13	3.04	<0.01	21.9	6.58	0.1	1
K276013		2.11	0.034	0.62	0.11	5580	<0.2	<10	20	0.59	0.14	0.16	0.19	1.90	0.6	13
K276014		2.15	0.101	>100	0.35	5570	<0.2	<10	10	1.69	2.42	0.01	8.53	21.1	0.7	5
K276015		0.75	0.019	>100	0.30	>10000	<0.2	<10	20	0.09	9.90	2.85	101.5	4.09	10.9	2

***** See Appendix Page for comments regarding this certificate *****

ALS Canada Ltd.
2103 Dollarton Hwy
North Vancouver BC V7H 0A7
Phone: 604 984 0221 Fax: 604 984 0218 www.alsglobal.com

To: **SILVER RANGE RESOURCES LTD.**
C/O ARCHER, CATHRO & ASSOCIATES (1981) LIMITED
1016-510 W HASTINGS ST
VANCOUVER BC V6B 1L8

Finalized Date: 1-SEP-2011
Account: RANSIL

Project: Silver Range-Keg

CERTIFICATE OF ANALYSIS WH11143575

Sample Description	Method	ME-MS41	ME-MS41	ME-MS41	ME-MS41	ME-MS41	ME-MS41	ME-MS41	ME-MS41	ME-MS41	ME-MS41	ME-MS41	ME-MS41	ME-MS41	ME-MS41	ME-MS41
	Analyte	Cs	Cu	Fe	Ga	Ge	Hf	Hg	In	K	La	Li	Mg	Mn	Mo	Na
	Units	ppm	ppm	%	ppm	ppm	ppm	ppm	ppm	%	ppm	ppm	%	ppm	ppm	%
	LOR	0.05	0.2	0.01	0.05	0.05	0.02	0.01	0.005	0.01	0.2	0.1	0.01	5	0.05	0.01
I079051		3.06	70.5	21.9	0.50	0.41	<0.02	0.03	0.380	0.08	2.0	0.8	0.01	957	0.13	0.01
I079052		3.72	110.0	4.93	1.81	0.05	0.03	0.11	0.141	0.24	6.9	1.6	0.01	127	0.16	0.02
I079053		5.20	3.1	0.90	1.73	0.06	0.11	0.03	0.086	0.27	12.1	2.7	0.02	43	0.22	<0.01
I079054		2.96	2.8	1.11	2.08	0.06	0.33	0.02	0.008	0.30	25.2	1.7	0.02	53	0.23	0.05
I079055		2.98	7.9	1.52	2.03	<0.05	0.06	0.03	0.107	0.37	14.3	2.0	0.01	75	0.18	0.02
I079056		2.95	26.4	2.03	0.97	<0.05	0.07	0.13	0.054	0.20	8.2	2.7	0.01	44	0.19	0.01
I079057		3.46	83.0	4.51	0.77	0.05	0.05	0.39	0.690	0.22	2.6	1.2	0.01	183	0.23	0.01
I079058		1.58	50.7	1.98	0.69	<0.05	0.04	0.19	0.162	0.17	4.3	1.1	0.01	234	0.16	0.01
I079059		3.15	111.5	3.39	0.75	0.05	0.02	0.26	0.611	0.11	4.1	1.1	0.01	154	0.17	0.02
I079060		2.75	152.0	11.20	1.01	0.12	0.04	0.60	1.365	0.13	2.3	1.0	0.01	207	0.21	0.02
I079061		1.32	856	10.50	1.51	0.10	<0.02	0.20	2.47	0.08	3.0	0.9	0.01	462	0.49	0.01
I079062		6.41	36.5	1.65	1.03	0.07	0.09	0.11	0.012	0.22	8.9	1.2	0.01	274	1.92	<0.01
I079063		44.7	28.3	7.24	18.90	0.24	0.06	0.01	0.051	2.41	30.0	116.5	1.28	964	0.51	0.05
I079064		3.18	10.9	3.24	4.56	0.07	0.02	<0.01	0.010	0.21	13.8	37.0	0.34	424	0.11	0.02
I079065		1.35	193.0	2.51	0.85	<0.05	0.02	5.42	0.273	0.03	2.5	1.8	<0.01	2130	0.23	0.01
I079066		2.44	14.0	1.85	2.10	0.10	0.13	0.06	0.033	0.26	20.8	1.3	0.01	682	0.33	<0.01
I079067		3.95	4.9	1.38	1.11	<0.05	0.07	0.03	0.017	0.28	12.8	7.0	0.01	42	0.42	0.01
I079068		3.71	83.5	1.68	1.59	<0.05	0.06	0.01	4.99	0.26	6.9	4.4	0.01	119	0.96	0.01
I079069		5.11	13.0	11.05	3.78	0.13	0.05	0.06	0.307	0.10	3.8	1.0	0.06	>50000	0.12	0.02
I079070		9.33	18.3	1.83	6.89	0.14	0.22	0.01	0.015	0.51	6.3	27.0	0.82	105	0.87	0.08
I079071		3.51	26.7	1.98	9.78	0.21	0.34	0.02	0.445	0.69	8.3	30.0	2.38	235	1.34	0.02
I079072		2.15	14.1	3.74	4.01	0.18	0.33	0.02	0.030	0.93	18.6	9.9	1.13	79	63.2	0.02
I079073		1.39	32.7	4.97	4.54	0.27	0.16	0.04	0.118	0.83	26.7	6.3	0.16	52	38.4	0.02
I079074		2.61	17.2	2.95	4.37	0.11	0.38	0.04	0.080	0.87	8.6	11.3	1.44	86	1.90	0.02
I079075		2.64	25.3	3.47	6.87	0.20	0.37	0.09	0.071	0.82	91.6	19.6	0.48	39	36.5	0.02
I079076		5.44	51.2	2.82	12.65	0.14	0.36	<0.01	0.010	0.18	9.6	11.4	0.81	52	1.80	0.11
I079077		2.15	56.3	3.29	5.62	0.19	0.28	0.01	0.011	0.15	5.6	9.8	1.25	59	0.69	0.03
I079078		0.21	298	6.23	9.38	0.20	0.25	0.02	0.051	0.26	7.0	1.0	0.05	38	5.94	0.26
K276007		0.38	41.8	49.9	2.39	0.15	0.03	0.03	0.018	0.37	0.6	0.3	0.01	<5	1.65	0.01
K276008		1.06	19.8	35.9	2.99	0.41	0.07	0.05	0.021	1.03	1.4	1.2	0.05	<5	1.95	0.02
K276009		1.01	18.7	34.5	2.21	0.40	0.07	0.04	0.034	2.49	1.5	0.5	0.01	<5	2.47	0.03
K276010		1.40	10.0	41.8	0.85	0.49	0.07	0.04	0.005	0.09	2.0	1.4	0.04	243	3.96	0.02
K276011		6.24	46.5	3.18	1.55	0.06	0.06	0.42	0.020	0.20	4.1	2.5	0.01	115	0.29	0.01
K276012		0.46	624	16.55	2.20	0.25	0.04	0.06	1.530	0.01	3.1	10.4	<0.01	132	0.36	0.01
K276013		1.70	6.9	0.94	1.13	<0.05	<0.02	<0.01	<0.005	0.06	0.9	0.7	0.01	10050	0.13	0.01
K276014		6.36	542	3.11	2.87	0.06	0.06	0.24	0.342	0.24	10.1	1.6	0.01	11250	1.20	0.01
K276015		0.27	686	17.20	1.16	0.91	0.02	0.03	5.00	0.02	2.3	3.5	0.09	414	0.50	0.02

***** See Appendix Page for comments regarding this certificate *****

ALS Canada Ltd.
2103 Dollarton Hwy
North Vancouver BC V7H 0A7
Phone: 604 984 0221 Fax: 604 984 0218 www.alsglobal.com

To: **SILVER RANGE RESOURCES LTD.**
C/O ARCHER, CATHRO & ASSOCIATES (1981) LIMITED
1016-510 W HASTINGS ST
VANCOUVER BC V6B 1L8

Finalized Date: 1-SEP-2011
Account: RANSIL

Project: Silver Range-Keg

CERTIFICATE OF ANALYSIS WH11143575

Sample Description	Method	ME-MS41	ME-MS41	ME-MS41	ME-MS41	ME-MS41	ME-MS41	ME-MS41	ME-MS41	ME-MS41	ME-MS41	ME-MS41	ME-MS41	ME-MS41	ME-MS41	ME-MS41
	Analyte	Nb	Ni	P	Pb	Rb	Re	S	Sb	Sc	Se	Sn	Sr	Ta	Te	Th
	Units	ppm	ppm	ppm	ppm	ppm	ppm	%	ppm	ppm	ppm	ppm	ppm	ppm	ppm	ppm
	LOR	0.05	0.2	10	0.2	0.1	0.001	0.01	0.05	0.1	0.2	0.2	0.2	0.01	0.01	0.2
I079051		0.43	8.0	240	>10000	6.6	0.003	8.06	1600	3.0	14.7	15.1	38.1	<0.01	0.03	1.8
I079052		0.12	5.7	80	>10000	22.4	<0.001	6.22	77.0	0.6	0.8	28.0	8.8	<0.01	<0.01	2.9
I079053		0.08	0.5	160	318	27.0	<0.001	0.28	5.28	0.4	<0.2	2.8	23.1	<0.01	0.01	10.8
I079054		0.05	0.6	150	95.2	20.3	<0.001	0.30	1.28	0.7	<0.2	0.6	24.7	<0.01	<0.01	18.6
I079055		0.07	0.7	240	1765	42.0	<0.001	0.37	9.26	0.6	<0.2	4.4	12.9	<0.01	<0.01	11.7
I079056		0.07	0.6	100	1510	28.8	<0.001	0.90	7.06	0.6	<0.2	3.8	5.5	<0.01	<0.01	6.4
I079057		0.07	0.8	110	6700	20.3	<0.001	4.52	76.9	0.3	0.7	20.1	9.6	<0.01	<0.01	1.8
I079058		0.07	0.9	90	3090	24.7	<0.001	1.56	13.50	0.4	<0.2	13.1	6.9	<0.01	<0.01	1.6
I079059		0.09	0.9	60	4410	13.6	<0.001	2.74	30.3	0.4	0.3	18.7	8.9	<0.01	<0.01	1.5
I079060		0.17	1.3	40	7630	16.4	<0.001	>10.0	38.8	0.3	0.8	23.5	9.0	<0.01	0.01	1.6
I079061		0.16	2.3	50	406	12.3	<0.001	>10.0	459	0.4	1.5	421	5.5	<0.01	0.01	1.4
I079062		0.06	1.8	260	223	20.3	<0.001	1.44	5.83	0.4	0.6	1.0	4.6	<0.01	0.14	8.8
I079063		0.61	31.3	160	10.1	336	0.001	0.03	1.06	10.6	0.5	10.4	6.2	<0.01	0.01	8.7
I079064		0.06	13.4	1300	28.9	17.1	<0.001	0.06	0.50	2.4	0.3	0.7	6.5	<0.01	<0.01	4.9
I079065		0.31	0.7	130	3870	4.0	0.031	0.79	1345	1.0	1.7	43.7	17.5	<0.01	0.01	3.5
I079066		0.11	0.6	410	198.5	20.8	<0.001	0.31	8.62	0.5	0.2	1.8	30.4	<0.01	0.01	13.7
I079067		<0.05	2.0	210	43.7	31.0	<0.001	0.81	3.20	0.7	0.3	0.9	5.1	<0.01	<0.01	10.9
I079068		<0.05	1.6	160	382	28.3	<0.001	0.85	27.1	0.7	1.8	2.7	6.3	<0.01	0.29	6.6
I079069		0.18	2.0	120	3320	16.7	<0.001	>10.0	106.0	0.6	0.9	5.9	16.3	<0.01	0.02	1.0
I079070		0.31	19.8	460	14.0	38.2	0.003	0.89	1.23	4.1	1.7	0.7	44.7	0.01	0.04	7.7
I079071		0.28	6.0	320	75.9	58.4	0.001	0.39	13.70	5.0	13.0	3.8	23.1	<0.01	2.86	6.2
I079072		0.12	5.3	790	135.5	39.8	0.018	1.46	7.74	3.7	25.2	3.3	62.1	<0.01	1.40	4.9
I079073		0.10	2.3	2500	112.5	44.6	0.014	1.60	14.45	2.5	44.9	3.2	62.5	<0.01	3.76	6.9
I079074		0.09	7.5	1270	3820	40.9	0.001	1.08	1250	5.0	15.6	8.9	78.8	<0.01	1.01	6.7
I079075		0.13	3.9	1090	34.1	55.7	0.006	1.18	4.27	3.9	19.4	3.7	28.2	<0.01	0.32	13.3
I079076		0.76	21.9	890	15.3	19.9	0.001	1.34	3.33	4.0	6.3	3.5	181.5	0.03	0.60	8.4
I079077		0.31	3.7	320	20.9	15.1	<0.001	1.22	3.82	1.2	14.9	3.4	32.9	<0.01	0.51	3.0
I079078		0.45	7.5	720	19.9	10.0	0.001	0.01	2.05	3.2	11.1	7.6	43.5	0.01	0.99	4.7
K276007		0.09	1.8	220	3.6	4.0	0.001	1.79	0.52	0.8	0.9	<0.2	1.7	<0.01	0.01	0.3
K276008		0.73	3.8	450	6.0	14.5	0.006	2.86	1.00	1.5	1.4	0.3	10.0	0.01	0.04	0.5
K276009		0.54	2.8	220	4.8	17.7	0.004	5.67	1.12	2.0	2.4	0.2	8.6	0.01	0.03	0.4
K276010		0.74	8.7	800	5.4	4.8	0.002	0.45	2.22	1.6	2.3	0.2	10.8	0.01	0.04	0.8
K276011		0.08	2.3	250	320	27.1	<0.001	1.76	134.5	0.8	0.3	15.1	11.3	<0.01	0.01	2.4
K276012		0.32	<0.2	200	>10000	2.6	<0.001	3.62	818	0.2	1.0	43.5	10.9	<0.01	0.06	12.8
K276013		<0.05	1.6	110	58.5	9.8	<0.001	0.14	9.39	0.4	0.2	0.6	4.0	<0.01	<0.01	0.2
K276014		0.08	1.9	210	3240	32.3	<0.001	0.22	672	0.8	1.1	11.5	92.0	<0.01	0.01	4.5
K276015		0.33	26.1	80	>10000	1.9	<0.001	7.94	1010	2.0	280	>500	26.6	<0.01	7.93	0.2

***** See Appendix Page for comments regarding this certificate *****

ALS Canada Ltd.
2103 Dollarton Hwy
North Vancouver BC V7H 0A7
Phone: 604 984 0221 Fax: 604 984 0218 www.alsglobal.com

To: **SILVER RANGE RESOURCES LTD.**
C/O ARCHER, CATHRO & ASSOCIATES (1981) LIMITED
1016-510 W HASTINGS ST
VANCOUVER BC V6B 1L8

Finalized Date: 1-SEP-2011
Account: RANSIL

Project: Silver Range-Keg

CERTIFICATE OF ANALYSIS WH11143575

Sample Description	Method	ME-MS41	ME-MS41	ME-MS41	ME-MS41	ME-MS41	ME-MS41	ME-MS41	ME-MS41	Zn-OG46	Ag-OG46	Pb-OG46	Sn-XRF05	ME-XRF05
	Analyte	Ti	Tl	U	V	W	Y	Zn	Zr	Zn	Ag	Pb	Sn	W
	Units	%	ppm	ppm	ppm	ppm	ppm	ppm	ppm	%	ppm	%	ppm	ppm
	LOR	0.005	0.02	0.05	1	0.05	0.05	2	0.5	0.001	1	0.001	5	10
I079051		<0.005	0.70	8.55	6	2.50	1.48	214	<0.5		396	4.97	35	
I079052		<0.005	3.04	5.29	3	0.44	0.94	>10000	0.9	0.981		1.420	97	
I079053		<0.005	1.40	1.84	1	0.27	1.52	22	4.9				13	
I079054		<0.005	1.19	2.45	1	0.09	2.24	27	12.1				7	
I079055		<0.005	1.77	0.86	1	0.78	1.04	45	3.8				57	
I079056		<0.005	0.93	1.63	1	0.69	0.60	49	4.3				55	
I079057		<0.005	10.55	0.83	1	0.88	0.23	5440	2.4				47	
I079058		<0.005	2.63	0.41	1	0.71	0.41	1330	2.3				78	
I079059		<0.005	2.70	0.84	1	2.60	0.48	3290	1.3				52	
I079060		<0.005	17.95	0.98	1	1.43	0.28	9780	1.5				59	
I079061		<0.005	4.63	0.94	1	4.54	0.41	>10000	0.7	2.69			500	
I079062		<0.005	2.53	3.12	1	0.49	3.82	63	4.4				12	
I079063		0.425	2.49	3.44	72	0.14	5.40	210	1.5				22	
I079064		0.005	0.21	11.30	8	0.10	5.53	59	<0.5				13	
I079065		<0.005	2.14	14.20	1	3980	0.82	188	1.1		767		80	9970
I079066		<0.005	2.07	3.27	3	5.05	2.30	48	8.9				12	
I079067		<0.005	0.69	2.03	2	14.75	1.79	30	3.5				21	
I079068		<0.005	0.44	4.39	2	2.53	2.73	6450	2.8				34	
I079069		<0.005	1.73	7.60	<1	4.24	11.05	2170	1.5				21	
I079070		0.058	0.76	0.84	71	0.95	9.26	20	8.5				<5	
I079071		0.076	0.60	1.17	64	1.46	10.60	330	13.8				8	
I079072		0.041	3.77	2.98	68	4.32	6.24	26	13.1				8	
I079073		0.008	3.67	3.31	191	3.05	8.84	28	10.4				11	
I079074		0.043	0.65	6.81	44	0.53	7.92	51	16.2				10	
I079075		0.019	2.91	3.30	527	1.02	7.14	14	17.3				9	
I079076		0.087	0.25	2.44	103	1.21	14.90	10	15.7				11	
I079077		0.060	0.27	0.86	65	5.36	8.06	8	12.5				10	
I079078		0.133	0.24	2.10	170	1.85	4.66	259	8.2				8	
K276007		0.006	1.89	0.12	280	0.07	0.19	54	1.1				<5	
K276008		0.013	9.67	0.12	164	0.30	0.57	39	2.9				<5	
K276009		0.006	12.90	0.23	136	0.28	0.55	27	2.7				<5	
K276010		0.008	1.41	1.09	267	0.30	3.56	306	2.9				<5	
K276011		<0.005	6.08	3.86	6	1.04	0.59	330	4.1				35	
K276012		<0.005	1.17	14.80	3	0.99	0.30	1310	1.9		168	6.85	48	
K276013		<0.005	0.28	0.90	<1	0.24	2.91	47	<0.5				5	
K276014		<0.005	1.45	5.55	2	1.11	9.07	1000	2.3		1210		89	
K276015		<0.005	2.20	0.08	13	0.15	1.75	5980	0.6		844	15.90	824	

***** See Appendix Page for comments regarding this certificate *****

ALS Canada Ltd.
2103 Dollarton Hwy
North Vancouver BC V7H 0A7
Phone: 604 984 0221 Fax: 604 984 0218 www.alsglobal.com

To: **SILVER RANGE RESOURCES LTD.**
C/O ARCHER, CATHRO & ASSOCIATES (1981) LIMITED
1016-510 W HASTINGS ST
VANCOUVER BC V6B 1L8

Project: Silver Range-Keg

Finalized Date: 1-SEP-2011
Account: RANSIL

CERTIFICATE OF ANALYSIS WH11143575

Method	CERTIFICATE COMMENTS
ME-MS41	Gold determinations by this method are semi-quantitative due to the small sample weight used (0.5g).

ALS Canada Ltd.
2103 Dollarton Hwy
North Vancouver BC V7H 0A7
Phone: 604 984 0221 Fax: 604 984 0218 www.alsglobal.com

To: **SILVER RANGE RESOURCES LTD.**
C/O ARCHER, CATHRO & ASSOCIATES (1981) LIMITED
1016-510 W HASTINGS ST
VANCOUVER BC V6B 1L8

Finalized Date: 12-SEP-2011
Account: RANSIL

CERTIFICATE WH11145001

Project: Silver Range - Keg

P.O. No.:

This report is for 199 Soil samples submitted to our lab in Whitehorse, YT, Canada on 28-JUL-2011.

The following have access to data associated with this certificate:

DOUG EATON BRUCE YOUNGMAN	SARAH EATON	JOAN MARIACHER

SAMPLE PREPARATION

ALS CODE	DESCRIPTION
WEI-21	Received Sample Weight
LOG-22	Sample login - Rcd w/o BarCode
SCR-41	Screen to -180um and save both

ANALYTICAL PROCEDURES

ALS CODE	DESCRIPTION	INSTRUMENT
Au-TL43	Trace Level Au - 25g AR	ICP-MS
ME-MS41	51 anal. aqua regia ICPMS	

To: **SILVER RANGE RESOURCES LTD.**
ATTN: JOAN MARIACHER
C/O ARCHER, CATHRO & ASSOCIATES (1981) LIMITED
1016-510 W HASTINGS ST
VANCOUVER BC V6B 1L8

This is the Final Report and supersedes any preliminary report with this certificate number. Results apply to samples as submitted. All pages of this report have been checked and approved for release.

Signature:

Colin Ramshaw, Vancouver Laboratory Manager

ALS Canada Ltd.
2103 Dollarton Hwy
North Vancouver BC V7H 0A7
Phone: 604 984 0221 Fax: 604 984 0218 www.alsglobal.com

To: **SILVER RANGE RESOURCES LTD.**
C/O ARCHER, CATHRO & ASSOCIATES (1981) LIMITED
1016-510 W HASTINGS ST
VANCOUVER BC V6B 1L8

Finalized Date: 12-SEP-2011
Account: RANSIL

Project: Silver Range - Keg

CERTIFICATE OF ANALYSIS WH11145001

Sample Description	Method Analyte Units LOR	WEI-21 Recvd Wt. kg 0.02	Au-TL43 Au ppm 0.001	ME-MS41 Ag ppm 0.01	ME-MS41 Al % 0.01	ME-MS41 As ppm 0.1	ME-MS41 Au ppm 0.2	ME-MS41 B ppm 10	ME-MS41 Ba ppm 10	ME-MS41 Be ppm 0.05	ME-MS41 Bi ppm 0.01	ME-MS41 Ca % 0.01	ME-MS41 Cd ppm 0.01	ME-MS41 Ce ppm 0.02	ME-MS41 Co ppm 0.1	ME-MS41 Cr ppm 1
ZZ13301		0.20	<0.001	0.56	2.63	12.3	<0.2	<10	230	1.17	0.18	0.32	0.64	24.7	8.6	50
ZZ13302		0.16	<0.001	0.63	2.55	7.9	<0.2	<10	210	1.21	0.20	0.95	0.74	36.9	9.1	43
ZZ13303		0.22	<0.001	0.20	1.89	14.6	<0.2	<10	140	0.61	0.22	0.13	0.27	23.8	6.9	39
ZZ13304		0.08	<0.001	0.54	2.91	13.5	<0.2	<10	160	1.37	0.16	0.53	1.85	17.90	6.7	32
ZZ13305		0.14	<0.001	0.48	4.01	11.8	<0.2	<10	230	1.83	0.19	0.75	0.41	27.7	5.9	69
ZZ13306		0.12	<0.001	0.22	1.33	5.5	<0.2	<10	110	0.55	0.09	0.51	0.61	10.45	7.3	18
ZZ13307		0.16	0.001	0.39	2.46	15.6	<0.2	<10	140	1.10	0.16	1.40	1.70	17.35	10.2	33
ZZ13308		0.08	<0.001	0.30	1.87	6.8	<0.2	<10	170	0.93	0.14	0.80	0.91	16.95	8.1	31
ZZ13309		0.16	0.001	0.33	1.77	9.6	<0.2	<10	210	1.06	0.14	1.74	0.49	23.8	7.0	33
ZZ13310		0.10	<0.001	0.05	0.50	1.4	<0.2	<10	60	0.17	0.03	0.86	0.12	4.93	2.5	15
ZZ13311		0.14	<0.001	0.14	2.77	10.7	<0.2	<10	110	1.23	0.17	0.86	0.48	20.3	5.9	46
ZZ13312		0.22	0.001	0.34	2.39	14.2	<0.2	<10	280	0.99	0.17	2.40	0.32	19.65	6.6	42
ZZ13313		0.10	0.001	0.33	1.41	7.0	<0.2	<10	310	0.66	0.14	2.12	0.67	11.50	5.0	29
ZZ13314		0.28	0.006	0.96	1.03	14.1	<0.2	<10	340	0.58	0.20	0.75	0.79	26.1	6.0	23
ZZ13315		0.14	0.002	0.33	1.91	11.4	<0.2	<10	210	0.78	0.15	1.94	0.53	11.85	4.7	37
ZZ13316		0.10	0.002	0.30	2.48	14.4	<0.2	<10	140	1.04	0.14	2.04	0.53	12.45	5.5	43
ZZ13317		0.14	0.001	0.30	2.47	11.4	<0.2	<10	140	1.08	0.15	2.09	0.42	11.80	5.3	38
ZZ13318		0.14	0.004	0.62	2.10	8.5	<0.2	<10	110	0.90	0.15	1.77	0.32	12.25	5.0	34
ZZ13319		0.16	0.001	0.28	1.73	10.7	<0.2	<10	130	0.87	0.13	1.52	0.25	10.30	4.5	30
ZZ13320		0.12	0.007	1.09	2.12	18.2	<0.2	<10	210	1.41	0.17	1.51	2.11	23.4	43.6	38
ZZ13321		0.10	0.002	0.52	1.90	15.8	<0.2	<10	180	1.30	0.15	1.22	1.26	12.75	22.6	37
ZZ13322		0.16	0.002	0.34	1.67	13.5	<0.2	<10	180	0.86	0.17	1.26	0.32	14.10	6.8	31
ZZ13323		0.08	<0.001	0.08	0.42	1.5	<0.2	<10	70	0.12	0.04	2.37	0.14	3.78	2.1	6
ZZ13324		0.10	<0.001	0.32	0.35	1.4	<0.2	<10	30	0.07	0.05	0.09	0.07	2.83	1.1	4
ZZ13325		0.10	<0.001	0.08	2.30	29.5	<0.2	<10	80	0.90	0.16	0.58	0.18	13.25	6.2	40
ZZ13326		0.10	<0.001	0.03	0.26	1.0	<0.2	<10	20	0.06	0.03	0.73	0.03	1.61	1.6	4
ZZ13327		0.14	<0.001	0.22	2.85	7.0	<0.2	<10	110	1.30	0.17	2.93	0.37	10.15	4.9	54
ZZ13328		0.06	<0.001	0.12	0.44	1.4	<0.2	<10	70	0.20	0.04	1.87	0.20	3.86	1.6	6
ZZ13329		0.16	0.015	0.38	1.04	10.4	<0.2	<10	170	0.54	0.14	1.90	0.46	11.30	5.4	21
ZZ13330		0.10	0.011	0.44	1.18	13.0	<0.2	<10	200	0.59	0.16	1.60	0.30	12.60	8.3	19
ZZ13331		0.18	0.006	0.26	0.75	6.5	<0.2	<10	150	0.28	0.11	0.87	0.31	9.07	3.5	13
ZZ13332		0.18	0.005	0.90	1.19	14.6	<0.2	<10	210	0.77	0.21	1.55	1.12	19.95	8.7	23
ZZ13333		0.18	0.002	0.89	0.52	3.8	<0.2	<10	410	0.16	0.16	0.09	1.11	12.40	4.5	12
ZZ13334		0.20	0.002	0.56	0.68	3.8	<0.2	<10	460	0.18	0.14	0.14	0.62	12.45	2.1	8
ZZ13335		0.08	0.001	0.07	0.27	0.8	<0.2	<10	130	0.09	0.03	0.68	0.13	4.14	1.7	3
ZZ13336		0.10	0.003	0.42	0.50	5.2	<0.2	<10	280	0.21	0.16	0.24	0.21	13.10	1.8	9
ZZ13337		0.10	0.002	0.35	0.39	3.3	<0.2	<10	230	0.12	0.14	0.19	0.22	10.35	1.6	10
ZZ13338		0.12	0.001	0.33	1.71	7.8	<0.2	<10	120	1.16	0.18	0.98	0.74	23.6	5.7	30
ZZ13339		0.08	0.001	0.25	0.64	4.0	<0.2	<10	110	0.59	0.12	0.91	1.65	9.77	2.5	15
ZZ13340		0.16	0.001	0.30	1.92	7.9	<0.2	<10	150	1.33	0.18	0.57	0.17	22.1	6.4	38

***** See Appendix Page for comments regarding this certificate *****

ALS Canada Ltd.
2103 Dollarton Hwy
North Vancouver BC V7H 0A7
Phone: 604 984 0221 Fax: 604 984 0218 www.alsglobal.com

To: **SILVER RANGE RESOURCES LTD.**
C/O ARCHER, CATHRO & ASSOCIATES (1981) LIMITED
1016-510 W HASTINGS ST
VANCOUVER BC V6B 1L8

Finalized Date: 12-SEP-2011
Account: RANSIL

Project: Silver Range - Keg

CERTIFICATE OF ANALYSIS WH11145001

Sample Description	Method	ME-MS41	ME-MS41	ME-MS41	ME-MS41	ME-MS41	ME-MS41	ME-MS41	ME-MS41	ME-MS41	ME-MS41	ME-MS41	ME-MS41	ME-MS41	ME-MS41	ME-MS41
	Analyte	Cs	Cu	Fe	Ga	Ge	Hf	Hg	In	K	La	Li	Mg	Mn	Mo	Na
	Units	ppm	ppm	%	ppm	ppm	ppm	ppm	ppm	%	ppm	ppm	%	ppm	ppm	%
	LOR	0.05	0.2	0.01	0.05	0.05	0.02	0.01	0.005	0.01	0.2	0.1	0.01	5	0.05	0.01
ZZ13301		5.39	16.9	3.01	8.51	0.10	0.05	0.05	0.046	0.19	12.8	22.7	0.84	177	2.25	0.01
ZZ13302		4.62	22.7	2.32	7.04	0.10	0.07	0.09	0.050	0.19	16.0	20.1	0.79	390	1.34	0.01
ZZ13303		2.79	12.4	2.73	7.39	0.08	0.02	0.04	0.034	0.11	11.9	20.6	0.50	205	2.17	<0.01
ZZ13304		3.87	16.1	2.61	7.43	0.09	0.06	0.09	0.051	0.10	8.7	15.7	0.43	223	1.80	<0.01
ZZ13305		10.90	17.1	3.59	10.70	0.15	0.12	0.05	0.063	0.22	13.3	41.6	2.13	242	1.46	0.01
ZZ13306		2.37	18.2	1.84	4.04	0.06	<0.02	0.08	0.027	0.06	5.5	8.5	0.30	228	1.21	0.02
ZZ13307		5.46	26.9	2.70	6.69	0.10	0.04	0.10	0.058	0.12	9.8	22.3	0.74	414	1.50	0.02
ZZ13308		3.88	21.0	2.20	5.62	0.08	0.03	0.06	0.040	0.10	9.0	18.0	0.63	391	1.37	0.02
ZZ13309		3.67	24.4	2.33	4.93	0.09	0.07	0.08	0.049	0.13	13.0	22.3	0.69	245	1.10	0.01
ZZ13310		0.71	8.0	0.83	2.22	<0.05	<0.02	0.03	0.006	0.03	2.6	3.2	0.08	62	0.48	0.04
ZZ13311		5.38	14.5	2.65	8.28	0.10	0.11	0.03	0.046	0.27	9.4	29.0	0.95	160	1.46	0.02
ZZ13312		4.69	16.8	2.50	6.51	0.09	0.12	0.05	0.043	0.13	10.1	20.2	0.81	183	1.40	0.05
ZZ13313		2.64	19.0	1.69	4.65	0.06	0.05	0.09	0.026	0.04	6.1	10.6	0.38	467	0.87	0.02
ZZ13314		2.09	39.5	1.96	3.38	0.09	0.08	0.12	0.041	0.12	13.5	12.4	0.36	191	1.76	0.01
ZZ13315		3.96	18.6	1.84	5.50	0.08	0.10	0.08	0.026	0.09	6.4	19.2	0.71	237	0.93	0.03
ZZ13316		4.87	15.9	2.48	6.90	0.09	0.12	0.04	0.043	0.12	7.0	23.1	1.01	233	0.92	0.05
ZZ13317		4.23	11.6	2.25	6.31	0.09	0.11	0.04	0.036	0.09	6.6	20.9	0.87	246	0.82	0.04
ZZ13318		3.88	15.4	2.01	5.50	0.09	0.13	0.06	0.042	0.09	6.6	19.7	0.75	165	0.77	0.04
ZZ13319		3.64	16.0	1.64	4.48	0.07	0.11	0.03	0.029	0.08	5.7	20.4	0.71	190	0.66	0.03
ZZ13320		5.14	313	2.42	5.02	0.13	0.14	0.21	0.201	0.08	11.8	42.5	0.78	221	1.53	0.01
ZZ13321		3.23	291	1.97	5.07	0.09	0.14	0.05	0.114	0.07	6.6	30.9	0.71	233	1.35	0.01
ZZ13322		2.80	62.1	1.76	4.81	0.11	0.07	0.04	0.037	0.07	7.8	19.3	0.67	251	0.96	0.02
ZZ13323		0.45	13.3	0.44	0.98	0.07	0.03	0.03	0.006	0.02	1.9	2.2	0.08	117	0.28	0.04
ZZ13324		0.13	7.5	0.50	1.53	0.08	0.02	0.04	0.010	0.03	1.5	0.3	0.02	22	0.23	0.03
ZZ13325		3.10	34.6	2.30	5.85	0.14	0.11	0.04	0.031	0.03	6.2	25.7	0.54	120	0.66	0.02
ZZ13326		0.24	4.6	0.53	1.35	0.07	<0.02	0.03	0.006	0.03	0.8	0.4	0.02	54	0.15	0.05
ZZ13327		3.93	10.3	2.21	7.74	0.15	0.11	0.05	0.821	0.18	5.8	30.3	1.26	203	0.81	0.03
ZZ13328		0.44	13.9	0.51	1.14	0.08	0.03	0.06	0.015	0.03	2.1	2.7	0.07	138	0.18	0.04
ZZ13329		1.87	37.4	1.40	2.75	0.09	0.08	0.08	0.046	0.07	6.0	14.8	0.42	98	0.58	0.01
ZZ13330		1.72	88.8	1.82	3.03	0.09	0.05	0.08	0.044	0.05	6.8	15.4	0.44	163	0.96	0.02
ZZ13331		1.04	30.4	1.05	2.15	0.10	0.03	0.06	0.022	0.04	4.9	8.8	0.23	92	0.50	0.02
ZZ13332		2.23	90.4	1.82	3.22	0.11	0.06	0.08	0.048	0.09	10.4	17.0	0.49	292	1.22	0.01
ZZ13333		0.94	12.4	1.37	2.26	0.09	<0.02	0.03	0.014	0.07	6.5	5.0	0.09	281	1.08	0.02
ZZ13334		1.26	16.5	0.85	2.69	0.08	<0.02	0.04	0.013	0.07	6.9	4.0	0.09	72	0.68	0.02
ZZ13335		0.16	7.6	0.55	1.42	0.07	0.02	0.03	<0.005	0.02	2.1	0.5	0.05	47	0.27	0.04
ZZ13336		1.31	20.0	1.20	1.87	0.10	<0.02	0.09	0.016	0.07	7.4	3.0	0.11	44	1.33	0.02
ZZ13337		1.44	11.3	0.92	1.82	0.07	<0.02	0.08	0.015	0.04	5.8	1.8	0.07	38	0.51	0.02
ZZ13338		4.27	15.5	2.09	4.94	0.12	0.04	0.05	0.035	0.14	12.4	16.5	0.48	242	1.13	0.03
ZZ13339		1.84	10.6	1.15	2.30	0.09	<0.02	0.06	0.019	0.09	5.6	5.3	0.17	68	1.16	0.01
ZZ13340		4.86	14.6	2.52	5.56	0.11	0.05	0.03	0.029	0.15	11.9	21.4	1.01	270	1.58	0.01

***** See Appendix Page for comments regarding this certificate *****

ALS Canada Ltd.
2103 Dollarton Hwy
North Vancouver BC V7H 0A7
Phone: 604 984 0221 Fax: 604 984 0218 www.alsglobal.com

To: **SILVER RANGE RESOURCES LTD.**
C/O ARCHER, CATHRO & ASSOCIATES (1981) LIMITED
1016-510 W HASTINGS ST
VANCOUVER BC V6B 1L8

Finalized Date: 12-SEP-2011
Account: RANSIL

Project: Silver Range - Keg

CERTIFICATE OF ANALYSIS WH11145001

Sample Description	Method	ME-MS41	ME-MS41	ME-MS41	ME-MS41	ME-MS41	ME-MS41	ME-MS41	ME-MS41	ME-MS41	ME-MS41	ME-MS41	ME-MS41	ME-MS41	ME-MS41	ME-MS41
	Analyte	Nb	Ni	P	Pb	Rb	Re	S	Sb	Sc	Se	Sn	Sr	Ta	Te	Th
	Units	ppm	ppm	ppm	ppm	ppm	ppm	%	ppm	ppm	ppm	ppm	ppm	ppm	ppm	ppm
	LOR	0.05	0.2	10	0.2	0.1	0.001	0.01	0.05	0.1	0.2	0.2	0.2	0.01	0.01	0.2
ZZ13301		3.58	38.0	470	11.0	30.5	<0.001	0.02	2.14	3.7	1.1	1.0	62.7	0.01	0.05	3.8
ZZ13302		1.81	33.6	870	12.9	37.6	<0.001	0.06	1.20	3.2	1.5	0.7	76.5	0.01	0.05	2.2
ZZ13303		1.99	24.7	390	14.2	24.1	<0.001	0.02	1.14	2.7	0.9	0.9	18.0	0.01	0.05	1.5
ZZ13304		1.53	28.8	1160	11.1	21.2	<0.001	0.13	1.26	2.0	1.8	0.5	62.5	0.01	0.07	1.4
ZZ13305		4.87	41.0	280	11.6	28.9	<0.001	0.02	1.48	6.8	1.5	1.5	369	0.01	0.06	6.0
ZZ13306		0.83	24.5	840	5.4	11.2	<0.001	0.09	0.75	1.0	1.3	0.3	45.1	<0.01	0.04	0.2
ZZ13307		2.13	48.1	1170	12.4	23.6	<0.001	0.13	1.14	2.3	2.4	0.5	82.4	0.01	0.06	0.7
ZZ13308		1.45	29.5	1050	9.4	17.8	<0.001	0.09	0.92	2.0	1.6	0.5	112.5	<0.01	0.04	0.8
ZZ13309		1.42	39.1	900	13.4	19.1	<0.001	0.09	1.36	2.1	1.9	0.5	96.6	0.01	0.07	1.2
ZZ13310		0.45	11.6	320	2.4	4.7	<0.001	0.04	0.24	0.6	0.5	0.2	45.8	<0.01	0.02	0.2
ZZ13311		3.68	33.8	250	13.4	40.6	<0.001	0.02	1.43	4.2	0.9	1.0	106.5	0.01	0.05	4.4
ZZ13312		1.80	37.8	300	19.5	27.1	<0.001	0.02	1.77	3.6	1.2	0.6	135.0	<0.01	0.05	4.5
ZZ13313		0.94	20.0	1100	13.1	13.0	<0.001	0.13	1.16	1.6	1.8	0.4	107.0	0.01	0.05	0.8
ZZ13314		0.94	32.0	530	19.7	18.6	<0.001	0.04	2.77	3.0	1.9	0.6	69.4	<0.01	0.07	3.5
ZZ13315		1.42	26.3	690	13.4	17.6	<0.001	0.10	1.81	2.1	1.4	0.4	128.0	0.01	0.05	1.7
ZZ13316		1.80	37.2	580	17.2	19.2	<0.001	0.08	1.65	2.8	1.2	0.4	164.5	0.01	0.06	2.5
ZZ13317		1.56	32.2	670	18.6	15.9	<0.001	0.09	1.17	2.4	1.2	0.3	137.5	0.01	0.05	2.3
ZZ13318		1.44	31.3	700	19.2	15.4	<0.001	0.10	1.17	2.3	1.3	0.3	144.5	0.01	0.05	2.4
ZZ13319		1.34	29.1	590	22.8	14.6	<0.001	0.07	1.85	1.8	1.2	0.3	104.0	<0.01	0.04	2.1
ZZ13320		1.19	221	720	36.2	16.7	0.003	0.08	13.50	4.1	5.1	0.7	97.1	0.01	0.07	2.7
ZZ13321		1.64	113.0	490	29.6	11.6	0.001	0.05	5.29	2.9	2.4	0.4	74.5	0.01	0.06	3.1
ZZ13322		1.27	38.9	420	19.4	16.4	0.001	0.05	2.62	2.1	1.4	0.4	59.6	<0.01	0.05	2.4
ZZ13323		0.19	6.6	700	1.9	3.9	<0.001	0.11	0.73	0.2	<0.2	<0.2	43.3	<0.01	<0.01	<0.2
ZZ13324		0.26	2.5	280	2.0	1.0	0.001	0.01	0.11	0.4	0.5	<0.2	9.7	<0.01	0.01	0.3
ZZ13325		2.46	31.3	120	16.2	8.5	<0.001	0.04	1.58	3.2	<0.2	0.5	29.1	0.01	<0.01	4.5
ZZ13326		0.31	2.2	230	1.0	1.9	<0.001	0.04	0.12	0.2	<0.2	<0.2	20.7	<0.01	0.01	0.2
ZZ13327		1.56	26.6	330	10.8	19.3	<0.001	0.04	0.96	4.2	0.5	0.4	109.5	<0.01	0.02	4.2
ZZ13328		0.26	8.0	430	3.7	3.2	<0.001	0.07	0.59	0.4	<0.2	<0.2	42.6	<0.01	<0.01	0.2
ZZ13329		0.63	27.9	510	16.7	12.1	0.004	0.08	1.25	1.4	0.7	0.3	77.5	<0.01	0.02	2.4
ZZ13330		0.59	42.7	640	23.2	8.6	0.001	0.07	2.01	1.2	0.7	0.3	73.2	<0.01	0.05	1.5
ZZ13331		0.45	20.0	440	9.3	6.9	0.001	0.04	0.82	1.0	0.3	0.3	43.5	<0.01	<0.01	1.1
ZZ13332		0.68	46.5	740	38.4	15.0	0.004	0.08	2.23	1.8	1.7	0.5	67.0	<0.01	0.06	1.9
ZZ13333		0.55	8.0	160	6.6	9.1	0.001	0.01	1.50	0.9	0.5	0.4	11.6	<0.01	0.03	1.2
ZZ13334		0.42	7.5	240	5.5	11.2	0.001	0.01	0.65	0.9	0.2	0.4	18.1	<0.01	0.03	0.6
ZZ13335		0.25	3.6	430	1.0	1.4	0.002	0.04	0.26	0.4	2.0	<0.2	40.3	<0.01	0.02	0.2
ZZ13336		0.37	8.4	710	8.4	7.3	0.002	0.07	3.02	0.9	2.4	0.3	22.0	<0.01	0.02	0.4
ZZ13337		0.30	5.3	520	5.3	6.4	0.001	0.04	1.90	0.5	1.3	0.3	15.5	<0.01	<0.01	<0.2
ZZ13338		1.59	34.0	930	9.5	28.5	0.002	0.06	0.88	2.1	0.7	0.4	82.2	<0.01	0.01	1.7
ZZ13339		0.78	16.1	780	5.8	13.0	<0.001	0.12	0.60	0.8	<0.2	0.3	52.4	<0.01	0.01	0.4
ZZ13340		1.73	38.4	580	13.1	24.9	<0.001	0.04	0.96	2.7	0.8	0.5	34.5	<0.01	0.03	2.9

***** See Appendix Page for comments regarding this certificate *****

ALS Canada Ltd.
2103 Dollarton Hwy
North Vancouver BC V7H 0A7
Phone: 604 984 0221 Fax: 604 984 0218 www.alsglobal.com

To: **SILVER RANGE RESOURCES LTD.**
C/O ARCHER, CATHRO & ASSOCIATES (1981) LIMITED
1016-510 W HASTINGS ST
VANCOUVER BC V6B 1L8

Finalized Date: 12-SEP-2011
Account: RANSIL

Project: Silver Range - Keg

CERTIFICATE OF ANALYSIS WH11145001

Sample Description	Method	ME-MS41	ME-MS41	ME-MS41	ME-MS41	ME-MS41	ME-MS41	ME-MS41	ME-MS41
	Analyte	Ti	Tl	U	V	W	Y	Zn	Zr
	Units	%	ppm	ppm	ppm	ppm	ppm	ppm	ppm
	LOR	0.005	0.02	0.05	1	0.05	0.05	2	0.5
ZZ13301		0.096	0.45	1.31	201	0.46	8.40	176	2.0
ZZ13302		0.055	0.37	3.26	153	0.17	16.25	258	1.9
ZZ13303		0.073	0.27	1.00	130	0.35	5.72	111	0.7
ZZ13304		0.040	0.30	1.01	134	0.20	7.01	228	1.9
ZZ13305		0.104	0.73	1.52	338	0.23	17.05	185	4.9
ZZ13306		0.031	0.22	0.82	75	0.26	3.87	181	<0.5
ZZ13307		0.050	0.35	2.02	146	0.16	9.91	387	1.3
ZZ13308		0.043	0.23	1.56	133	0.28	7.56	260	1.0
ZZ13309		0.035	0.26	1.90	125	0.12	15.85	212	2.1
ZZ13310		0.033	0.07	0.39	34	<0.05	1.80	28	<0.5
ZZ13311		0.079	0.41	1.10	202	0.24	8.39	189	5.1
ZZ13312		0.058	0.40	1.04	172	0.22	11.80	160	4.7
ZZ13313		0.031	0.26	1.98	109	0.09	7.44	79	2.0
ZZ13314		0.025	0.33	0.93	61	0.23	13.00	124	3.0
ZZ13315		0.038	0.30	1.41	145	0.11	7.64	127	4.0
ZZ13316		0.052	0.31	1.41	181	0.19	9.11	246	4.8
ZZ13317		0.041	0.31	1.71	156	0.12	9.22	160	4.7
ZZ13318		0.037	0.24	2.50	132	0.09	8.82	130	5.3
ZZ13319		0.033	0.28	1.82	109	0.09	7.82	127	4.4
ZZ13320		0.025	0.32	2.80	130	0.14	24.0	777	4.4
ZZ13321		0.030	0.26	2.16	138	0.12	11.65	348	5.6
ZZ13322		0.031	0.29	1.37	119	0.13	8.18	107	3.4
ZZ13323		0.014	0.09	1.19	17	<0.05	1.28	32	1.3
ZZ13324		0.024	0.03	0.17	14	<0.05	0.59	7	0.7
ZZ13325		0.066	0.22	0.73	146	0.20	9.54	59	5.5
ZZ13326		0.029	0.03	0.25	21	<0.05	0.61	10	0.8
ZZ13327		0.041	0.35	0.79	199	0.14	9.78	137	5.3
ZZ13328		0.018	0.08	0.54	22	<0.05	1.83	27	1.2
ZZ13329		0.017	0.20	0.95	58	0.07	4.53	125	4.0
ZZ13330		0.016	0.22	1.01	60	0.06	5.45	149	2.6
ZZ13331		0.017	0.12	0.54	40	0.05	3.64	93	1.3
ZZ13332		0.017	0.29	1.59	64	0.06	10.10	190	2.6
ZZ13333		0.027	0.11	0.23	35	0.17	1.47	65	0.7
ZZ13334		0.019	0.11	0.36	24	0.10	1.98	43	<0.5
ZZ13335		0.027	0.02	0.30	19	<0.05	0.83	15	1.0
ZZ13336		0.018	0.19	0.85	14	0.08	2.81	36	<0.5
ZZ13337		0.019	0.14	0.64	15	0.08	2.23	23	<0.5
ZZ13338		0.042	0.33	1.26	109	0.11	9.13	172	2.0
ZZ13339		0.026	0.19	0.88	56	0.08	4.19	96	0.6
ZZ13340		0.066	0.50	2.54	139	0.14	9.27	164	2.0

***** See Appendix Page for comments regarding this certificate *****

ALS Canada Ltd.
2103 Dollarton Hwy
North Vancouver BC V7H 0A7
Phone: 604 984 0221 Fax: 604 984 0218 www.alsglobal.com

To: **SILVER RANGE RESOURCES LTD.**
C/O ARCHER, CATHRO & ASSOCIATES (1981) LIMITED
1016-510 W HASTINGS ST
VANCOUVER BC V6B 1L8

Finalized Date: 12-SEP-2011
Account: RANSIL

Project: Silver Range - Keg

CERTIFICATE OF ANALYSIS WH11145001

Sample Description	Method Analyte Units LOR	WEI-21 Recvd Wt. kg 0.02	Au-TL43 Au ppm 0.001	ME-MS41 Ag ppm 0.01	ME-MS41 Al % 0.01	ME-MS41 As ppm 0.1	ME-MS41 Au ppm 0.2	ME-MS41 B ppm 10	ME-MS41 Ba ppm 10	ME-MS41 Be ppm 0.05	ME-MS41 Bi ppm 0.01	ME-MS41 Ca % 0.01	ME-MS41 Cd ppm 0.01	ME-MS41 Ce ppm 0.02	ME-MS41 Co ppm 0.1	ME-MS41 Cr ppm 1
ZZ13341		0.26	0.002	0.24	1.16	13.1	<0.2	<10	190	0.77	0.20	0.33	0.38	28.2	6.6	25
ZZ13342		0.18	0.001	0.33	1.05	12.6	<0.2	<10	330	0.61	0.26	0.59	0.43	23.1	5.0	21
ZZ13343		0.12	0.001	0.33	1.13	14.0	<0.2	<10	220	0.89	0.20	0.53	0.55	29.7	6.5	22
ZZ13344		0.18	0.002	0.45	0.99	14.6	<0.2	<10	350	0.72	0.24	0.36	0.61	30.7	8.0	20
ZZ13345		0.16	0.002	0.43	1.25	13.0	<0.2	<10	220	1.00	0.20	1.08	0.46	42.3	6.8	18
ZZ13346		0.12	0.002	0.34	0.77	14.0	<0.2	<10	170	0.58	0.22	0.44	0.50	24.5	5.2	15
ZZ13347		0.12	0.002	0.42	1.60	12.3	<0.2	<10	370	0.96	0.22	0.66	0.35	26.4	6.3	27
ZZ13348		0.14	0.001	0.55	1.14	9.6	<0.2	<10	280	0.85	0.19	0.64	0.33	33.2	5.6	19
ZZ13349		0.16	0.002	0.31	1.27	13.0	<0.2	<10	280	0.35	0.25	0.11	0.27	22.3	5.2	23
ZZ13350		0.14	0.001	0.52	1.16	10.4	<0.2	<10	330	0.68	0.20	0.44	0.35	26.9	6.6	25
ZZ13351		0.14	0.001	0.28	1.24	11.0	<0.2	<10	290	0.67	0.16	1.03	0.20	16.70	6.3	23
ZZ13352		0.18	0.002	0.70	1.33	20.1	<0.2	<10	430	0.79	0.19	0.89	0.44	23.3	6.1	24
ZZ13353		0.24	0.002	0.57	1.03	10.6	<0.2	<10	450	0.74	0.18	0.72	0.34	24.2	5.2	20
ZZ13354		0.18	0.001	0.28	1.26	14.7	<0.2	<10	1000	0.88	0.19	0.74	0.63	14.35	7.1	20
ZZ13355		0.14	0.001	0.30	1.62	14.3	<0.2	<10	270	0.95	0.17	1.09	0.39	8.38	5.0	23
ZZ13356		0.10	0.001	0.38	1.27	10.9	<0.2	<10	210	0.83	0.15	1.67	0.65	12.35	5.5	19
ZZ13357		0.22	0.007	2.03	1.10	14.9	<0.2	<10	560	0.41	0.36	0.67	0.29	32.0	3.7	21
ZZ13358		0.20	0.003	0.85	1.00	14.0	<0.2	<10	490	0.41	0.29	0.35	0.34	26.9	6.2	21
ZZ13359		0.14	0.003	0.88	0.93	10.6	<0.2	<10	440	0.28	0.25	0.25	0.24	22.7	7.1	19
ZZ13360		0.10	0.002	1.69	0.44	8.1	<0.2	<10	140	0.13	0.18	0.10	0.48	17.10	1.8	10
ZZ13361		0.16	0.001	0.62	0.41	3.7	<0.2	<10	140	0.12	0.11	0.08	0.18	12.10	1.3	8
ZZ13362		0.16	0.010	1.69	0.39	40.9	<0.2	<10	80	0.19	0.35	0.04	0.08	36.9	0.7	12
ZZ13363		0.12	0.014	2.24	1.56	86.0	<0.2	<10	300	0.77	0.56	0.18	0.16	201	2.3	60
ZZ13364		0.06	0.008	1.94	0.41	8.6	<0.2	<10	70	0.16	0.22	0.13	0.42	13.65	1.3	12
ZZ13365		0.10	0.006	1.65	0.60	11.7	<0.2	<10	90	0.33	0.21	0.04	0.11	13.15	2.0	12
ZZ13366		0.08	0.003	0.97	0.17	5.2	<0.2	<10	70	0.09	0.08	0.09	0.12	4.36	1.1	5
ZZ13367		0.08	0.008	1.22	1.21	28.9	<0.2	<10	190	0.77	0.21	1.08	1.07	21.4	10.0	20
ZZ13368		0.10	0.002	0.17	0.41	1.4	<0.2	<10	250	0.14	0.04	1.75	0.84	3.92	1.3	5
ZZ13369		0.12	0.001	0.15	0.47	3.7	<0.2	<10	90	0.12	0.08	0.10	0.29	9.95	1.7	8
ZZ13370		0.20	0.007	0.58	0.59	14.7	<0.2	<10	270	0.43	0.29	0.91	1.26	16.00	5.0	16
ZZ13371		0.16	0.001	1.13	0.63	8.6	<0.2	<10	970	0.31	0.16	0.07	0.52	14.00	8.6	17
ZZ13372		0.18	0.001	0.53	0.72	6.5	<0.2	<10	270	0.20	0.18	0.05	0.33	13.25	2.4	12
ZZ13373		0.12	0.001	0.59	0.68	8.8	<0.2	<10	250	0.17	0.19	0.04	0.12	13.25	2.0	12
ZZ13374		0.12	0.003	0.89	0.73	5.1	<0.2	<10	530	0.30	0.30	0.18	0.29	21.8	2.5	19
ZZ13375		0.04	0.001	0.33	0.25	1.6	<0.2	<10	70	0.13	0.07	0.30	1.07	7.03	1.5	10
ZZ13376		0.20	0.004	2.22	1.05	13.2	<0.2	<10	150	0.56	0.27	0.15	0.67	37.4	4.9	18
ZZ13377		0.04	0.002	0.49	0.58	13.0	<0.2	<10	130	0.68	0.13	2.24	4.03	22.8	4.8	9
ZZ13378		0.08	0.002	0.36	0.64	4.0	<0.2	<10	180	0.52	0.09	3.13	0.27	14.45	2.8	7
ZZ13379		0.20	0.001	0.47	0.95	11.7	<0.2	<10	200	0.86	0.19	0.62	0.44	61.0	5.7	15
ZZ13380		0.08	0.001	0.28	0.42	4.1	<0.2	<10	140	0.42	0.08	3.44	0.51	12.45	2.6	6

***** See Appendix Page for comments regarding this certificate *****

ALS Canada Ltd.
2103 Dollarton Hwy
North Vancouver BC V7H 0A7
Phone: 604 984 0221 Fax: 604 984 0218 www.alsglobal.com

To: **SILVER RANGE RESOURCES LTD.**
C/O ARCHER, CATHRO & ASSOCIATES (1981) LIMITED
1016-510 W HASTINGS ST
VANCOUVER BC V6B 1L8

Finalized Date: 12-SEP-2011
Account: RANSIL

Project: Silver Range - Keg

CERTIFICATE OF ANALYSIS WH11145001

Sample Description	Method	ME-MS41	ME-MS41	ME-MS41	ME-MS41	ME-MS41	ME-MS41	ME-MS41	ME-MS41	ME-MS41	ME-MS41	ME-MS41	ME-MS41	ME-MS41	ME-MS41	ME-MS41
	Analyte	Cs	Cu	Fe	Ga	Ge	Hf	Hg	In	K	La	Li	Mg	Mn	Mo	Na
	Units	ppm	ppm	%	ppm	ppm	ppm	ppm	ppm	%	ppm	ppm	%	ppm	ppm	%
	LOR	0.05	0.2	0.01	0.05	0.05	0.02	0.01	0.005	0.01	0.2	0.1	0.01	5	0.05	0.01
ZZ13341		2.70	16.0	2.63	3.06	0.12	0.07	0.04	0.026	0.13	15.6	14.2	0.57	223	1.66	0.01
ZZ13342		1.91	16.2	2.10	3.65	0.10	<0.02	0.05	0.026	0.07	13.0	12.3	0.34	200	1.37	0.01
ZZ13343		3.93	15.3	2.52	3.08	0.12	0.05	0.05	0.032	0.17	14.8	16.3	0.54	246	1.79	0.01
ZZ13344		2.03	31.0	2.28	3.19	0.11	0.04	0.13	0.028	0.13	16.0	12.1	0.39	267	2.92	0.01
ZZ13345		4.82	16.9	2.85	2.74	0.14	0.07	0.04	0.036	0.28	26.2	16.1	0.66	178	1.64	<0.01
ZZ13346		2.36	12.6	1.88	2.30	0.11	0.06	0.05	0.034	0.13	12.8	10.8	0.39	206	1.72	<0.01
ZZ13347		4.19	18.3	2.73	4.25	0.12	0.09	0.04	0.032	0.16	15.5	20.8	1.01	191	1.72	0.01
ZZ13348		3.48	17.1	2.09	2.79	0.12	0.04	0.06	0.030	0.10	17.7	13.7	0.41	291	0.82	<0.01
ZZ13349		1.72	10.0	2.55	5.99	0.10	<0.02	0.05	0.026	0.07	11.3	12.9	0.33	156	1.45	<0.01
ZZ13350		4.13	16.2	2.10	3.41	0.13	0.06	0.05	0.037	0.15	13.2	19.4	0.57	155	1.23	0.01
ZZ13351		3.18	9.9	2.16	3.22	0.10	0.05	0.04	0.026	0.10	9.2	17.5	0.64	120	0.90	0.01
ZZ13352		3.02	22.4	1.96	3.50	0.12	0.06	0.05	0.042	0.12	12.3	17.7	0.54	174	0.98	0.01
ZZ13353		2.34	20.2	1.88	3.00	0.12	0.06	0.08	0.029	0.10	13.4	13.7	0.43	232	1.43	0.01
ZZ13354		2.23	15.6	2.40	2.72	0.12	0.24	0.06	0.028	0.15	7.8	16.5	0.50	288	2.44	0.03
ZZ13355		3.04	8.3	2.25	3.19	0.10	0.20	0.02	0.036	0.17	4.5	23.7	0.62	202	1.23	0.05
ZZ13356		2.84	16.8	1.98	3.06	0.10	0.08	0.03	0.027	0.08	7.3	18.1	0.49	188	1.14	0.02
ZZ13357		2.29	41.7	1.85	4.03	0.12	<0.02	0.25	0.064	0.10	17.8	14.9	0.27	102	0.95	0.01
ZZ13358		1.97	18.8	1.94	4.18	0.11	0.03	0.13	0.037	0.10	15.0	12.6	0.32	225	2.04	0.01
ZZ13359		1.82	15.7	1.91	3.62	0.09	0.02	0.12	0.032	0.07	12.6	11.2	0.26	304	1.89	0.01
ZZ13360		0.74	10.5	1.09	3.29	0.08	<0.02	0.08	0.014	0.05	8.7	2.3	0.06	43	1.51	0.01
ZZ13361		1.13	9.4	0.62	2.73	0.05	<0.02	0.04	0.012	0.05	6.2	1.7	0.06	34	0.90	0.02
ZZ13362		1.24	20.2	1.29	4.10	0.11	<0.02	0.05	0.053	0.06	19.5	2.7	0.03	29	2.44	0.02
ZZ13363		3.15	127.0	4.49	9.15	0.42	0.11	0.10	0.394	0.17	105.5	6.2	0.11	110	4.30	0.03
ZZ13364		1.63	20.6	0.97	2.82	0.07	<0.02	0.10	0.036	0.04	7.4	2.4	0.07	31	0.68	0.02
ZZ13365		1.07	24.9	1.30	3.60	0.07	<0.02	0.06	0.035	0.03	7.0	3.0	0.06	46	2.03	0.02
ZZ13366		0.37	15.3	0.51	0.95	<0.05	<0.02	0.04	0.017	0.03	2.2	0.3	0.02	18	0.93	0.03
ZZ13367		2.23	83.6	2.75	3.18	0.11	0.08	0.18	0.059	0.07	9.4	14.3	0.43	654	2.66	0.03
ZZ13368		0.37	13.1	0.43	1.11	<0.05	0.03	0.05	0.006	0.03	2.0	0.6	0.10	30	1.01	0.04
ZZ13369		0.51	12.1	0.81	2.44	<0.05	<0.02	0.03	0.008	0.04	5.3	1.8	0.05	31	1.44	0.02
ZZ13370		1.35	57.0	1.57	2.29	0.08	0.04	0.10	0.029	0.09	8.7	6.6	0.20	133	2.28	0.02
ZZ13371		1.10	11.6	1.73	2.84	0.07	0.03	0.01	0.016	0.11	7.5	8.5	0.18	246	1.37	0.02
ZZ13372		0.82	12.9	1.37	3.42	0.06	<0.02	0.01	0.010	0.04	7.1	6.7	0.11	71	1.03	0.02
ZZ13373		3.83	18.7	1.45	4.65	0.09	<0.02	0.02	0.012	0.06	7.3	3.3	0.11	51	1.60	0.02
ZZ13374		3.92	36.5	1.07	3.59	0.11	<0.02	0.09	0.018	0.09	10.4	5.1	0.19	58	0.89	0.02
ZZ13375		0.88	10.2	0.61	1.00	0.06	<0.02	0.04	0.008	0.03	3.7	1.1	0.06	39	0.99	0.03
ZZ13376		4.49	92.6	2.84	3.45	0.13	0.02	0.15	0.044	0.11	22.9	12.8	0.46	148	1.43	0.02
ZZ13377		2.15	33.7	1.19	1.49	0.08	0.11	0.07	0.024	0.06	14.2	5.0	0.24	451	0.94	0.02
ZZ13378		1.07	22.5	0.82	1.69	0.06	0.07	0.05	0.014	0.04	10.0	3.6	0.12	211	0.60	0.03
ZZ13379		5.61	13.3	2.31	2.64	0.12	0.09	0.05	0.037	0.15	33.8	12.8	0.59	152	1.46	0.01
ZZ13380		1.23	22.1	0.75	1.05	0.05	0.06	0.05	0.013	0.05	7.9	2.8	0.13	103	0.78	0.02

***** See Appendix Page for comments regarding this certificate *****

ALS Canada Ltd.
2103 Dollarton Hwy
North Vancouver BC V7H 0A7
Phone: 604 984 0221 Fax: 604 984 0218 www.alsglobal.com

To: **SILVER RANGE RESOURCES LTD.**
C/O ARCHER, CATHRO & ASSOCIATES (1981) LIMITED
1016-510 W HASTINGS ST
VANCOUVER BC V6B 1L8

Finalized Date: 12-SEP-2011
Account: RANSIL

Project: Silver Range - Keg

CERTIFICATE OF ANALYSIS WH11145001

Sample Description	Method	ME-MS41	ME-MS41	ME-MS41	ME-MS41	ME-MS41	ME-MS41	ME-MS41	ME-MS41	ME-MS41	ME-MS41	ME-MS41	ME-MS41	ME-MS41	ME-MS41	ME-MS41
	Analyte	Nb	Ni	P	Pb	Rb	Re	S	Sb	Sc	Se	Sn	Sr	Ta	Te	Th
	Units	ppm	ppm	ppm	ppm	ppm	ppm	%	ppm	ppm	ppm	ppm	ppm	ppm	ppm	ppm
	LOR	0.05	0.2	10	0.2	0.1	0.001	0.01	0.05	0.1	0.2	0.2	0.2	0.01	0.01	0.2
ZZ13341		0.95	39.2	680	16.3	15.7	<0.001	0.01	1.56	2.5	0.5	0.4	21.6	<0.01	0.02	5.5
ZZ13342		0.58	25.3	560	15.8	11.9	0.002	0.03	1.19	1.8	0.5	0.6	26.0	<0.01	0.02	1.3
ZZ13343		0.64	42.5	670	17.4	26.7	0.001	0.03	1.57	2.6	0.5	0.4	26.3	<0.01	0.03	3.4
ZZ13344		0.57	39.6	490	14.5	15.8	0.002	0.02	2.23	3.0	1.2	0.5	24.7	<0.01	0.05	3.6
ZZ13345		0.45	50.5	790	19.1	28.4	<0.001	0.04	1.56	2.5	0.8	0.3	33.9	<0.01	0.03	4.0
ZZ13346		0.39	30.5	600	23.4	22.3	<0.001	0.04	1.70	1.7	1.1	0.4	25.4	<0.01	0.05	2.8
ZZ13347		0.99	40.2	320	17.2	26.7	<0.001	0.03	1.46	3.5	0.4	0.5	33.4	<0.01	0.02	5.1
ZZ13348		0.61	28.3	990	15.5	13.9	0.001	0.07	0.83	1.5	1.7	0.3	32.7	<0.01	0.02	1.3
ZZ13349		1.22	21.0	250	15.6	12.6	<0.001	0.02	1.35	1.8	0.2	0.7	12.3	<0.01	0.05	2.0
ZZ13350		0.74	36.6	470	15.0	26.5	0.002	0.02	1.31	2.9	1.2	0.5	28.1	<0.01	0.05	5.1
ZZ13351		0.77	25.9	620	13.8	14.4	0.001	0.07	0.87	2.0	0.7	0.3	32.6	<0.01	0.01	2.5
ZZ13352		0.83	34.2	620	39.7	22.3	<0.001	0.05	3.45	2.5	0.6	0.6	40.8	<0.01	0.06	3.2
ZZ13353		0.42	31.9	580	14.1	14.7	0.001	0.04	1.63	2.3	1.0	0.4	39.9	<0.01	0.02	3.1
ZZ13354		0.57	34.5	670	21.7	14.9	0.002	0.03	1.83	2.1	0.9	0.3	61.1	<0.01	0.03	6.2
ZZ13355		0.52	30.8	460	56.5	17.4	0.001	0.04	3.66	1.6	0.7	0.3	98.4	<0.01	0.02	5.0
ZZ13356		0.45	35.0	630	15.9	17.5	0.003	0.10	1.41	1.5	1.0	0.3	86.2	<0.01	0.02	2.4
ZZ13357		0.61	18.2	720	24.1	13.7	0.003	0.05	2.11	2.7	3.8	0.8	44.5	<0.01	0.09	2.8
ZZ13358		0.69	17.6	560	22.9	13.6	0.002	0.03	2.14	2.9	1.9	0.7	34.4	<0.01	0.08	3.9
ZZ13359		0.66	14.9	640	18.3	11.4	0.001	0.03	1.57	2.1	1.9	0.6	27.0	<0.01	0.08	2.7
ZZ13360		0.79	7.1	350	13.1	9.0	<0.001	0.04	1.18	0.8	0.9	0.6	15.2	<0.01	0.04	0.7
ZZ13361		0.34	5.7	310	10.1	8.7	<0.001	0.02	0.63	0.6	0.7	0.5	12.4	<0.01	0.03	0.3
ZZ13362		0.31	4.9	460	30.5	6.4	0.001	0.08	3.33	1.1	6.3	0.5	60.2	<0.01	0.23	4.9
ZZ13363		0.47	24.9	5860	78.4	11.8	0.001	0.39	5.59	4.2	10.5	0.8	294	0.01	0.45	3.9
ZZ13364		0.46	7.2	400	22.8	9.7	<0.001	0.04	1.13	1.0	2.2	0.5	24.2	<0.01	0.09	0.6
ZZ13365		0.63	7.5	340	11.3	6.2	0.001	0.02	1.75	1.0	1.7	0.5	14.9	<0.01	0.08	1.2
ZZ13366		0.16	5.1	250	6.4	1.6	<0.001	0.03	1.02	0.4	1.0	0.2	13.5	<0.01	0.03	0.3
ZZ13367		0.65	41.0	780	29.5	12.0	0.012	0.11	5.55	2.4	5.2	0.4	83.2	<0.01	0.11	2.3
ZZ13368		0.30	6.0	640	2.2	1.9	0.001	0.12	0.60	0.7	2.3	<0.2	77.8	<0.01	0.03	0.4
ZZ13369		0.19	6.7	340	3.4	7.5	<0.001	0.02	0.53	0.5	0.6	0.3	10.6	<0.01	0.04	0.3
ZZ13370		0.48	35.2	830	14.6	11.8	0.009	0.08	2.42	2.0	3.3	0.7	42.5	<0.01	0.06	2.0
ZZ13371		0.70	14.6	280	9.8	14.7	<0.001	0.03	2.83	1.6	0.6	0.5	13.0	<0.01	0.04	1.9
ZZ13372		0.73	7.7	260	6.7	8.2	<0.001	0.02	1.55	1.2	0.5	0.6	9.1	<0.01	0.03	1.2
ZZ13373		0.51	9.3	360	8.8	13.3	<0.001	0.05	1.94	1.0	1.1	0.7	15.9	<0.01	0.04	0.4
ZZ13374		0.63	20.9	590	11.0	16.5	0.006	0.07	1.10	1.5	4.5	0.7	24.6	<0.01	0.04	0.7
ZZ13375		0.19	12.0	410	5.7	3.8	0.001	0.06	0.93	0.9	2.8	0.3	19.2	<0.01	0.02	0.5
ZZ13376		0.46	28.1	970	52.5	17.7	0.001	0.07	3.78	2.1	4.7	0.6	39.9	<0.01	0.61	1.1
ZZ13377		0.26	29.9	880	28.0	11.2	0.002	0.16	4.36	1.7	2.8	0.6	100.5	0.01	0.06	1.7
ZZ13378		0.42	16.7	800	9.1	4.5	<0.001	0.13	1.21	1.0	2.2	0.3	114.5	0.01	0.06	0.6
ZZ13379		0.28	36.4	710	19.7	17.8	<0.001	0.03	1.74	3.4	0.9	0.4	35.5	0.01	0.06	4.9
ZZ13380		0.21	21.8	670	10.4	5.3	0.001	0.11	1.41	0.8	1.6	<0.2	118.0	<0.01	0.03	0.6

***** See Appendix Page for comments regarding this certificate *****

ALS Canada Ltd.
2103 Dollarton Hwy
North Vancouver BC V7H 0A7
Phone: 604 984 0221 Fax: 604 984 0218 www.alsglobal.com

To: **SILVER RANGE RESOURCES LTD.**
C/O ARCHER, CATHRO & ASSOCIATES (1981) LIMITED
1016-510 W HASTINGS ST
VANCOUVER BC V6B 1L8

Finalized Date: 12-SEP-2011
Account: RANSIL

Project: Silver Range - Keg

CERTIFICATE OF ANALYSIS WH11145001

Sample Description	Method	ME-MS41	ME-MS41	ME-MS41	ME-MS41	ME-MS41	ME-MS41	ME-MS41	ME-MS41
	Analyte	Ti	Tl	U	V	W	Y	Zn	Zr
	Units	%	ppm	ppm	ppm	ppm	ppm	ppm	ppm
	LOR	0.005	0.02	0.05	1	0.05	0.05	2	0.5
ZZ13341		0.055	0.32	1.05	73	0.19	8.97	149	3.5
ZZ13342		0.026	0.23	1.25	58	0.15	8.28	93	0.5
ZZ13343		0.032	0.30	0.96	68	0.14	7.59	240	2.5
ZZ13344		0.019	0.35	1.21	58	0.10	9.26	163	1.8
ZZ13345		0.024	0.38	1.15	75	<0.05	18.45	252	3.4
ZZ13346		0.017	0.28	1.02	49	0.06	9.05	133	1.9
ZZ13347		0.048	0.41	1.07	105	0.16	13.40	143	4.8
ZZ13348		0.022	0.25	5.69	59	0.07	21.7	103	1.4
ZZ13349		0.054	0.18	0.59	68	0.29	3.33	75	<0.5
ZZ13350		0.040	0.31	1.18	66	0.34	9.04	144	3.1
ZZ13351		0.037	0.23	2.06	91	0.05	7.51	154	2.2
ZZ13352		0.030	0.32	1.20	78	0.06	10.10	157	2.9
ZZ13353		0.016	0.24	1.26	54	0.06	11.25	118	2.5
ZZ13354		0.020	0.28	1.08	64	0.07	8.39	104	11.9
ZZ13355		0.019	0.37	1.29	78	<0.05	7.64	164	10.0
ZZ13356		0.016	0.25	2.00	65	<0.05	9.84	141	3.8
ZZ13357		0.014	0.27	1.15	49	0.11	6.66	70	0.8
ZZ13358		0.022	0.30	0.88	53	0.13	5.41	102	1.2
ZZ13359		0.016	0.25	0.83	46	0.12	4.50	74	0.7
ZZ13360		0.027	0.14	0.33	37	0.18	1.55	29	<0.5
ZZ13361		0.018	0.13	0.29	21	0.12	2.46	19	<0.5
ZZ13362		0.008	0.17	0.37	32	0.09	1.70	12	0.5
ZZ13363		0.015	0.78	2.93	82	0.22	16.80	39	1.3
ZZ13364		0.023	0.28	0.40	30	0.12	2.80	18	<0.5
ZZ13365		0.023	0.24	0.39	41	0.13	3.33	31	<0.5
ZZ13366		0.014	0.06	0.23	15	<0.05	1.57	12	<0.5
ZZ13367		0.017	0.52	1.78	65	0.11	10.15	161	2.9
ZZ13368		0.016	0.04	0.28	10	0.05	1.70	26	1.3
ZZ13369		0.012	0.08	0.23	27	0.09	1.29	30	<0.5
ZZ13370		0.015	0.26	0.89	31	0.12	8.82	132	1.3
ZZ13371		0.037	0.13	0.33	42	0.10	2.43	86	1.4
ZZ13372		0.028	0.11	0.27	39	0.19	1.96	47	<0.5
ZZ13373		0.034	0.15	0.38	45	0.25	1.97	29	<0.5
ZZ13374		0.023	0.24	0.90	22	0.24	6.59	43	<0.5
ZZ13375		0.019	0.07	0.37	14	0.05	2.81	25	<0.5
ZZ13376		0.017	0.29	0.81	51	0.10	5.74	95	<0.5
ZZ13377		0.010	0.17	0.65	26	0.08	14.85	157	3.7
ZZ13378		0.012	0.09	1.41	17	0.05	13.30	29	2.5
ZZ13379		0.010	0.26	0.96	57	0.06	15.90	142	3.5
ZZ13380		0.007	0.09	0.72	16	0.08	9.29	60	2.2

***** See Appendix Page for comments regarding this certificate *****

ALS Canada Ltd.
2103 Dollarton Hwy
North Vancouver BC V7H 0A7
Phone: 604 984 0221 Fax: 604 984 0218 www.alsglobal.com

To: **SILVER RANGE RESOURCES LTD.**
C/O ARCHER, CATHRO & ASSOCIATES (1981) LIMITED
1016-510 W HASTINGS ST
VANCOUVER BC V6B 1L8

Finalized Date: 12-SEP-2011
Account: RANSIL

Project: Silver Range - Keg

CERTIFICATE OF ANALYSIS WH11145001

Sample Description	Method	WEI-21	Au-TL43	ME-MS41	ME-MS41	ME-MS41	ME-MS41	ME-MS41	ME-MS41	ME-MS41	ME-MS41	ME-MS41	ME-MS41	ME-MS41	ME-MS41	ME-MS41
	Analyte	Recvd Wt.	Au	Ag	Al	As	Au	B	Ba	Be	Bi	Ca	Cd	Ce	Co	Cr
	Units	kg	ppm	ppm	%	ppm	ppm	ppm	ppm	ppm	ppm	%	ppm	ppm	ppm	ppm
	LOR	0.02	0.001	0.01	0.01	0.1	0.2	10	10	0.05	0.01	0.01	0.01	0.02	0.1	1
ZZ13381		0.16	0.002	0.38	0.60	8.5	<0.2	<10	160	0.68	0.14	2.56	0.42	33.2	4.3	10
ZZ13382		0.12	0.002	0.30	0.57	5.3	<0.2	<10	190	0.54	0.11	2.86	0.35	16.00	3.7	8
ZZ13383		0.08	0.001	0.17	0.68	2.9	<0.2	<10	210	0.44	0.10	2.18	0.25	16.40	3.0	6
ZZ13384		0.10	0.002	0.34	0.74	3.8	<0.2	<10	270	0.54	0.09	1.71	0.43	16.95	3.5	9
ZZ13385		0.20	0.002	0.44	0.98	7.6	<0.2	<10	280	0.84	0.17	1.86	0.28	27.0	5.6	17
ZZ13386		0.18	0.002	0.58	1.02	7.5	<0.2	<10	270	0.54	0.18	1.14	0.30	27.1	5.8	19
ZZ13387		0.10	0.002	0.35	0.67	2.9	<0.2	<10	220	0.39	0.11	1.56	0.54	11.50	3.4	9
ZZ13388		0.22	0.003	0.49	0.98	7.5	<0.2	<10	260	0.59	0.21	0.90	0.25	29.7	7.0	19
ZZ13389		0.14	0.003	0.44	1.05	7.9	<0.2	<10	230	0.59	0.26	1.24	0.35	26.5	8.2	21
ZZ13390		0.16	0.002	0.67	0.51	3.5	<0.2	<10	100	0.15	0.11	0.08	0.09	6.04	2.2	6
ZZ13391		0.24	0.001	1.26	0.69	3.2	<0.2	<10	150	0.16	0.13	0.07	0.32	13.40	2.1	6
ZZ13392		0.16	0.001	0.76	0.45	0.9	<0.2	<10	60	0.11	0.06	0.04	0.19	6.12	1.4	3
ZZ13393		0.26	0.001	0.63	0.98	10.8	<0.2	<10	190	0.26	0.28	0.08	0.17	23.9	3.3	15
ZZ13394		0.16	0.010	1.00	0.65	6.8	<0.2	<10	140	0.26	0.26	0.11	0.27	13.85	3.5	10
ZZ13395		0.16	0.001	0.28	0.34	1.6	<0.2	<10	60	0.14	0.10	0.05	0.24	7.47	1.0	4
ZZ13396		0.10	0.065	10.85	0.86	18.9	<0.2	<10	400	0.44	0.91	1.03	0.78	22.3	5.1	21
ZZ13397		0.16	0.018	2.01	0.70	8.2	<0.2	<10	270	0.38	0.36	0.13	0.66	22.2	2.6	14
ZZ13398		0.18	0.030	3.28	0.59	9.6	<0.2	<10	210	0.26	0.67	0.09	0.18	23.8	1.3	17
ZZ13399		0.16	0.017	2.01	0.76	15.2	<0.2	<10	210	0.38	0.44	0.16	0.41	25.5	1.9	17
ZZ13400		0.14	0.011	4.09	0.36	27.9	<0.2	<10	260	0.29	0.46	0.04	0.06	18.95	0.7	16
ZZ13401		0.18	0.007	1.09	0.89	16.5	<0.2	<10	200	0.77	0.28	0.81	1.01	22.4	10.3	13
ZZ13402		0.20	0.005	0.53	1.18	22.7	<0.2	<10	1220	0.65	0.28	0.74	0.44	28.1	5.3	21
ZZ13403		0.08	<0.001	0.29	0.50	2.7	<0.2	<10	670	0.21	0.08	0.84	1.15	7.85	3.6	7
ZZ13404		0.10	0.003	1.24	1.23	11.7	<0.2	<10	1190	0.65	0.20	1.25	0.73	19.60	3.6	15
ZZ13405		0.24	0.001	0.47	0.88	10.2	<0.2	<10	650	0.37	0.24	0.06	1.30	29.0	7.5	16
ZZ13406		0.26	0.003	0.86	1.50	21.6	<0.2	<10	640	0.48	0.31	0.05	0.24	22.2	5.6	25
ZZ13407		0.10	0.002	0.18	0.67	5.5	<0.2	<10	300	0.15	0.17	0.04	0.18	10.55	2.2	8
ZZ13408		0.14	0.001	0.11	0.56	13.1	<0.2	<10	160	0.13	0.26	0.03	0.10	18.40	1.8	11
ZZ13409		0.14	0.005	0.27	0.74	9.5	<0.2	<10	380	0.19	0.23	0.04	0.17	20.1	2.5	16
ZZ13410		0.16	0.005	0.28	0.76	6.3	<0.2	<10	780	0.32	0.22	0.10	0.16	24.3	3.4	19
ZZ13411		0.20	0.004	0.21	0.50	11.9	<0.2	<10	1170	0.22	0.16	0.07	0.10	18.95	1.6	16
ZZ13412		0.14	<0.001	0.15	0.16	0.5	<0.2	<10	200	0.07	0.03	0.09	0.13	4.23	1.8	3
ZZ13413		0.12	<0.001	0.36	0.51	7.5	<0.2	<10	90	0.37	0.15	0.10	0.24	19.05	3.0	8
ZZ13414		0.10	<0.001	0.25	0.59	10.3	<0.2	<10	90	0.47	0.21	0.09	0.36	30.3	4.1	12
ZZ13415		0.12	<0.001	0.28	0.89	11.9	<0.2	<10	150	1.08	0.26	0.68	0.58	16.30	7.3	14
ZZ13416		0.16	<0.001	0.48	0.85	7.3	<0.2	<10	220	0.65	0.21	0.38	0.22	20.1	6.9	17
ZZ13417		0.14	<0.001	0.28	0.64	8.9	<0.2	<10	260	0.60	0.16	2.14	0.47	20.6	5.2	11
ZZ13418		0.10	0.001	0.35	0.65	8.7	<0.2	<10	350	0.62	0.13	2.78	0.89	12.90	3.8	11
ZZ13419		0.18	<0.001	0.58	0.80	11.2	<0.2	<10	190	0.85	0.23	0.76	0.34	36.2	5.2	15
ZZ13420		0.20	0.007	1.73	0.96	11.4	<0.2	<10	230	0.72	0.37	0.65	0.26	36.5	4.8	22

***** See Appendix Page for comments regarding this certificate *****

ALS Canada Ltd.
2103 Dollarton Hwy
North Vancouver BC V7H 0A7
Phone: 604 984 0221 Fax: 604 984 0218 www.alsglobal.com

To: **SILVER RANGE RESOURCES LTD.**
C/O ARCHER, CATHRO & ASSOCIATES (1981) LIMITED
1016-510 W HASTINGS ST
VANCOUVER BC V6B 1L8

Finalized Date: 12-SEP-2011
Account: RANSIL

Project: Silver Range - Keg

CERTIFICATE OF ANALYSIS WH11145001

Sample Description	Method	ME-MS41	ME-MS41	ME-MS41	ME-MS41	ME-MS41	ME-MS41	ME-MS41	ME-MS41	ME-MS41	ME-MS41	ME-MS41	ME-MS41	ME-MS41	ME-MS41	ME-MS41
	Analyte	Cs	Cu	Fe	Ga	Ge	Hf	Hg	In	K	La	Li	Mg	Mn	Mo	Na
	Units	ppm	ppm	%	ppm	ppm	ppm	ppm	ppm	%	ppm	ppm	%	ppm	ppm	%
	LOR	0.05	0.2	0.01	0.05	0.05	0.02	0.01	0.005	0.01	0.2	0.1	0.01	5	0.05	0.01
ZZ13381		2.92	18.0	1.46	1.65	0.07	0.09	0.05	0.024	0.09	17.9	8.3	0.32	135	0.96	0.02
ZZ13382		1.21	16.1	1.02	1.49	0.05	0.08	0.06	0.019	0.05	9.9	5.2	0.16	152	0.84	0.02
ZZ13383		0.99	15.0	0.91	1.53	0.05	0.08	0.06	0.015	0.04	9.5	3.2	0.11	110	0.53	0.03
ZZ13384		1.24	20.2	0.98	2.00	0.06	0.07	0.06	0.016	0.04	9.9	5.3	0.16	201	0.60	0.03
ZZ13385		2.30	18.3	1.62	2.62	0.08	0.07	0.07	0.027	0.07	15.0	13.1	0.48	259	0.98	0.02
ZZ13386		1.89	15.6	1.65	3.10	0.07	0.06	0.08	0.030	0.08	13.2	13.2	0.42	212	1.09	0.02
ZZ13387		0.94	21.6	0.78	1.92	<0.05	0.07	0.07	0.016	0.04	6.1	5.1	0.14	215	0.55	0.03
ZZ13388		1.85	16.0	1.73	3.37	0.08	0.06	0.07	0.028	0.07	14.4	12.9	0.36	349	0.80	0.02
ZZ13389		1.86	16.7	1.84	3.58	0.10	0.06	0.08	0.028	0.06	13.1	16.1	0.42	385	1.04	0.02
ZZ13390		0.78	8.3	1.01	2.60	0.05	0.03	0.07	0.016	0.04	2.9	3.7	0.06	41	0.48	0.04
ZZ13391		0.63	6.9	0.86	3.69	0.07	<0.02	0.02	0.009	0.05	7.0	2.7	0.06	40	0.77	0.02
ZZ13392		0.26	12.2	0.54	1.95	0.05	0.02	0.03	<0.005	0.03	3.3	1.4	0.03	23	0.30	0.04
ZZ13393		0.98	10.7	1.81	5.07	0.09	0.03	0.02	0.021	0.04	11.5	11.8	0.17	82	1.73	0.01
ZZ13394		1.51	16.6	1.13	2.98	<0.05	<0.02	0.20	0.021	0.04	6.3	5.0	0.09	110	0.83	0.03
ZZ13395		0.62	13.5	0.51	1.95	<0.05	<0.02	0.03	0.008	0.02	3.8	0.6	0.02	19	0.44	0.03
ZZ13396		5.22	55.4	2.32	4.46	0.14	0.12	3.34	0.096	0.16	11.7	8.9	0.22	317	2.76	0.03
ZZ13397		1.74	27.0	1.38	2.96	0.06	0.02	0.48	0.036	0.06	11.6	6.7	0.13	65	2.53	0.02
ZZ13398		2.90	18.1	0.98	5.02	0.06	<0.02	0.95	0.048	0.08	12.7	3.3	0.09	39	2.18	0.01
ZZ13399		2.03	22.6	1.51	3.97	0.08	0.02	0.76	0.066	0.06	12.7	4.3	0.12	44	6.28	0.01
ZZ13400		2.38	13.0	1.48	4.65	0.07	0.02	0.37	0.049	0.09	9.6	1.7	0.04	17	6.71	0.02
ZZ13401		1.95	240	2.34	2.12	0.07	0.07	0.16	0.094	0.06	12.2	10.7	0.23	134	1.42	0.01
ZZ13402		3.75	54.5	2.29	3.83	0.07	0.04	0.08	0.036	0.12	15.1	11.6	0.31	180	2.89	0.03
ZZ13403		0.57	30.1	0.90	2.10	<0.05	0.04	0.02	0.009	0.06	3.9	2.3	0.08	291	0.57	0.05
ZZ13404		5.53	73.1	1.81	3.44	0.06	0.04	0.12	0.028	0.10	10.4	8.8	0.18	75	1.47	0.04
ZZ13405		4.12	38.1	2.07	3.94	0.05	0.02	0.02	0.020	0.08	14.8	9.8	0.14	289	1.45	0.02
ZZ13406		4.68	36.8	3.04	5.64	0.05	0.03	0.02	0.037	0.10	11.7	20.1	0.29	132	2.30	0.02
ZZ13407		2.15	22.1	1.26	3.90	<0.05	0.03	0.02	0.010	0.03	5.5	3.8	0.05	50	0.90	0.02
ZZ13408		2.41	16.4	1.47	5.04	<0.05	<0.02	0.02	0.036	0.06	9.6	2.9	0.08	57	1.58	0.01
ZZ13409		5.23	37.7	2.00	4.56	0.05	<0.02	0.04	0.017	0.07	10.1	4.8	0.12	78	1.53	0.02
ZZ13410		7.63	47.1	1.54	3.62	0.06	<0.02	0.06	0.018	0.11	12.4	6.6	0.19	131	1.41	0.02
ZZ13411		4.29	48.2	1.43	3.13	0.06	<0.02	0.04	0.017	0.10	10.4	4.5	0.13	87	2.15	0.02
ZZ13412		0.40	16.4	0.49	0.94	<0.05	<0.02	0.03	<0.005	0.02	1.8	0.5	0.02	25	0.18	0.04
ZZ13413		1.49	10.4	1.40	2.44	<0.05	<0.02	0.03	0.016	0.09	11.0	4.4	0.15	42	1.35	0.01
ZZ13414		2.84	12.4	2.27	2.70	0.06	0.02	0.04	0.023	0.11	17.6	6.7	0.21	91	1.49	0.01
ZZ13415		3.78	18.8	2.14	2.40	0.05	0.12	0.06	0.041	0.20	7.0	11.9	0.40	281	1.73	0.02
ZZ13416		1.99	15.8	1.83	2.89	0.05	0.05	0.09	0.027	0.07	11.3	8.4	0.23	433	1.97	0.02
ZZ13417		1.56	17.8	1.43	1.69	0.05	0.08	0.06	0.021	0.09	12.0	8.8	0.31	287	1.03	0.02
ZZ13418		1.67	23.4	1.36	1.58	0.05	0.07	0.08	0.017	0.06	7.5	9.6	0.36	418	0.62	0.02
ZZ13419		2.95	15.2	2.14	2.15	0.07	0.07	0.09	0.036	0.10	21.6	11.9	0.29	213	1.32	0.01
ZZ13420		1.95	27.7	1.92	3.73	0.07	0.08	0.21	0.092	0.09	20.8	14.3	0.30	144	1.52	0.01

***** See Appendix Page for comments regarding this certificate *****

ALS Canada Ltd.
2103 Dollarton Hwy
North Vancouver BC V7H 0A7
Phone: 604 984 0221 Fax: 604 984 0218 www.alsglobal.com

To: **SILVER RANGE RESOURCES LTD.**
C/O ARCHER, CATHRO & ASSOCIATES (1981) LIMITED
1016-510 W HASTINGS ST
VANCOUVER BC V6B 1L8

Finalized Date: 12-SEP-2011
Account: RANSIL

Project: Silver Range - Keg

CERTIFICATE OF ANALYSIS WH11145001

Sample Description	Method	ME-MS41	ME-MS41	ME-MS41	ME-MS41	ME-MS41	ME-MS41	ME-MS41	ME-MS41	ME-MS41	ME-MS41	ME-MS41	ME-MS41	ME-MS41	ME-MS41	ME-MS41
	Analyte	Nb	Ni	P	Pb	Rb	Re	S	Sb	Sc	Se	Sn	Sr	Ta	Te	Th
	Units	ppm	ppm	ppm	ppm	ppm	ppm	%	ppm	ppm	ppm	ppm	ppm	ppm	ppm	ppm
	LOR	0.05	0.2	10	0.2	0.1	0.001	0.01	0.05	0.1	0.2	0.2	0.2	0.01	0.01	0.2
ZZ13381		0.33	30.4	760	19.2	11.0	0.001	0.09	2.28	1.7	1.8	0.3	95.0	0.01	0.05	1.4
ZZ13382		0.33	18.3	650	11.3	7.1	<0.001	0.11	1.00	1.3	1.3	0.2	102.5	<0.01	0.03	1.0
ZZ13383		0.36	13.6	540	11.3	4.5	<0.001	0.09	0.75	1.2	1.2	0.2	88.0	<0.01	0.04	0.9
ZZ13384		0.44	17.4	620	8.9	7.9	<0.001	0.08	1.11	1.5	1.4	0.3	72.9	<0.01	0.05	1.0
ZZ13385		0.43	26.8	620	15.5	12.4	<0.001	0.07	1.11	2.6	1.8	0.4	73.8	0.01	0.06	1.5
ZZ13386		0.58	20.5	670	13.3	15.8	0.001	0.05	0.78	2.8	1.3	0.5	54.9	<0.01	0.05	1.9
ZZ13387		0.47	12.5	760	7.3	7.4	<0.001	0.10	0.67	1.3	1.4	0.3	72.5	<0.01	0.04	0.9
ZZ13388		1.04	18.1	680	15.4	12.7	0.001	0.06	0.76	2.8	1.5	0.5	47.8	0.01	0.04	2.0
ZZ13389		1.32	21.6	800	17.8	12.9	0.001	0.08	0.78	2.8	1.7	0.6	57.2	0.01	0.05	2.2
ZZ13390		0.44	4.6	450	9.1	5.0	<0.001	0.01	0.33	1.1	0.6	0.3	19.1	<0.01	0.03	1.1
ZZ13391		0.75	5.7	490	6.2	8.1	<0.001	0.01	0.49	1.0	0.5	0.4	11.2	<0.01	0.02	1.3
ZZ13392		0.37	2.2	170	2.9	2.8	<0.001	0.01	0.16	0.7	0.4	0.2	8.8	<0.01	0.02	0.8
ZZ13393		1.20	11.0	220	15.7	8.8	<0.001	0.03	1.38	1.9	1.0	0.9	20.4	<0.01	0.07	3.4
ZZ13394		0.40	9.6	640	18.1	7.8	<0.001	0.05	1.22	0.8	1.9	0.5	19.1	<0.01	0.06	<0.2
ZZ13395		0.20	2.4	250	7.7	3.2	<0.001	0.02	0.20	0.4	0.5	0.3	10.8	<0.01	0.02	<0.2
ZZ13396		0.54	30.3	770	87.8	19.2	0.071	0.23	4.60	4.0	24.7	1.6	76.1	<0.01	0.38	2.6
ZZ13397		0.55	10.9	700	25.0	10.6	0.001	0.03	2.12	1.5	3.9	0.7	20.5	<0.01	0.10	0.7
ZZ13398		0.49	6.6	590	34.3	16.3	0.001	0.05	1.61	1.0	5.0	1.4	34.1	<0.01	0.13	0.3
ZZ13399		0.61	10.7	880	24.7	12.5	0.002	0.07	3.48	1.2	7.2	1.0	46.7	<0.01	0.11	0.3
ZZ13400		0.36	3.9	650	24.0	11.4	0.001	0.16	2.93	1.1	8.6	0.8	66.0	<0.01	0.21	0.5
ZZ13401		0.32	86.6	870	35.7	9.8	0.002	0.10	3.45	2.7	3.0	0.6	60.3	0.01	0.10	3.0
ZZ13402		0.67	32.0	760	17.8	17.2	0.002	0.09	5.77	3.1	2.4	1.0	58.0	<0.01	0.08	1.9
ZZ13403		0.31	13.5	450	3.3	3.7	<0.001	0.03	0.67	1.3	0.6	0.5	46.4	<0.01	0.02	0.9
ZZ13404		0.56	31.7	650	12.0	15.9	0.007	0.09	2.74	2.8	3.7	0.8	55.8	<0.01	0.06	0.9
ZZ13405		0.76	17.4	450	13.9	16.9	<0.001	0.05	2.76	2.0	0.9	0.7	13.0	<0.01	0.05	1.4
ZZ13406		1.19	22.0	360	19.7	18.8	<0.001	0.06	3.88	2.8	1.3	1.0	16.5	<0.01	0.08	2.9
ZZ13407		1.01	7.0	150	7.6	5.8	<0.001	0.02	1.18	1.2	0.4	1.2	7.4	0.01	0.03	1.4
ZZ13408		0.75	7.6	420	14.3	12.8	<0.001	0.03	1.67	1.2	0.6	1.1	9.4	<0.01	0.04	0.6
ZZ13409		0.32	12.7	630	12.1	13.5	<0.001	0.07	1.71	0.7	0.6	0.9	29.7	<0.01	0.06	<0.2
ZZ13410		0.48	17.3	580	13.9	17.1	<0.001	0.09	1.44	1.4	1.0	1.0	30.5	<0.01	0.05	0.3
ZZ13411		0.27	14.7	450	13.2	14.3	<0.001	0.14	2.39	1.3	1.1	0.9	30.7	<0.01	0.06	0.4
ZZ13412		0.14	8.7	180	1.8	3.1	<0.001	0.03	0.23	0.8	0.4	0.2	12.2	<0.01	0.01	<0.2
ZZ13413		0.39	20.0	350	12.2	13.9	<0.001	0.03	0.78	1.0	0.5	0.5	9.5	<0.01	0.04	0.9
ZZ13414		0.59	27.2	440	15.5	17.9	<0.001	0.03	1.00	1.4	0.8	0.5	9.3	<0.01	0.05	2.0
ZZ13415		0.40	37.6	1170	41.6	25.6	<0.001	0.10	2.16	1.3	1.0	0.5	31.0	<0.01	0.08	1.8
ZZ13416		0.49	24.2	1130	20.4	15.4	<0.001	0.10	0.89	1.6	1.1	0.5	22.2	0.01	0.05	1.0
ZZ13417		0.29	26.9	800	14.5	13.1	<0.001	0.12	0.91	1.0	1.4	0.5	71.4	<0.01	0.05	0.8
ZZ13418		0.30	32.2	910	13.1	12.3	<0.001	0.17	1.25	1.1	2.2	0.4	86.8	<0.01	0.04	0.7
ZZ13419		0.36	33.1	680	19.9	15.3	<0.001	0.06	1.22	2.3	1.6	0.4	30.5	0.01	0.05	2.0
ZZ13420		0.60	30.5	570	34.5	13.2	<0.001	0.05	1.91	3.8	2.3	0.9	64.9	0.01	0.11	3.6

***** See Appendix Page for comments regarding this certificate *****

ALS Canada Ltd.
2103 Dollarton Hwy
North Vancouver BC V7H 0A7
Phone: 604 984 0221 Fax: 604 984 0218 www.alsglobal.com

To: **SILVER RANGE RESOURCES LTD.**
C/O ARCHER, CATHRO & ASSOCIATES (1981) LIMITED
1016-510 W HASTINGS ST
VANCOUVER BC V6B 1L8

Finalized Date: 12-SEP-2011
Account: RANSIL

Project: Silver Range - Keg

CERTIFICATE OF ANALYSIS WH11145001

Sample Description	Method	ME-MS41	ME-MS41	ME-MS41	ME-MS41	ME-MS41	ME-MS41	ME-MS41	ME-MS41
	Analyte	Ti	Tl	U	V	W	Y	Zn	Zr
	Units	%	ppm	ppm	ppm	ppm	ppm	ppm	ppm
	LOR	0.005	0.02	0.05	1	0.05	0.05	2	0.5
ZZ13381		0.008	0.19	1.58	34	0.05	15.90	120	3.2
ZZ13382		0.009	0.10	0.88	21	0.07	10.95	60	2.6
ZZ13383		0.012	0.08	1.07	16	0.07	11.00	36	2.9
ZZ13384		0.016	0.10	1.11	20	0.07	13.20	55	2.2
ZZ13385		0.014	0.21	2.07	44	0.08	22.0	62	2.2
ZZ13386		0.016	0.23	1.18	42	0.11	10.85	95	1.7
ZZ13387		0.015	0.10	0.80	18	0.13	6.29	59	2.2
ZZ13388		0.027	0.18	1.76	40	0.23	11.90	86	1.7
ZZ13389		0.034	0.17	1.79	41	0.24	10.70	102	2.1
ZZ13390		0.032	0.08	0.21	28	0.09	2.02	17	1.7
ZZ13391		0.029	0.09	0.33	23	0.17	1.66	21	<0.5
ZZ13392		0.024	0.05	0.18	16	0.07	0.75	10	0.6
ZZ13393		0.034	0.25	0.39	55	0.27	2.63	38	1.3
ZZ13394		0.021	0.16	0.56	27	0.11	3.06	24	<0.5
ZZ13395		0.019	0.06	0.29	14	0.07	1.11	10	<0.5
ZZ13396		0.006	1.39	1.39	43	0.15	11.10	59	5.8
ZZ13397		0.014	0.28	1.03	31	0.14	5.13	45	<0.5
ZZ13398		0.013	0.72	0.78	22	0.18	4.86	24	<0.5
ZZ13399		0.014	0.53	1.21	27	0.13	6.97	38	<0.5
ZZ13400		0.010	0.52	0.73	24	0.09	5.39	16	<0.5
ZZ13401		0.009	0.23	1.55	33	0.06	12.15	249	2.2
ZZ13402		0.016	0.22	1.14	47	0.17	9.85	108	1.0
ZZ13403		0.027	0.04	0.22	26	0.06	2.52	61	1.6
ZZ13404		0.016	0.22	1.53	31	0.14	9.55	68	1.1
ZZ13405		0.024	0.18	0.70	44	0.19	4.54	108	<0.5
ZZ13406		0.030	0.21	0.51	59	0.26	2.83	83	1.5
ZZ13407		0.032	0.08	0.23	34	0.15	1.06	35	1.6
ZZ13408		0.037	0.13	0.36	50	0.25	1.96	32	<0.5
ZZ13409		0.019	0.12	0.32	46	0.18	2.34	48	<0.5
ZZ13410		0.020	0.16	0.62	29	0.15	3.92	72	<0.5
ZZ13411		0.018	0.13	0.37	27	0.09	2.45	46	<0.5
ZZ13412		0.020	0.04	0.24	13	<0.05	1.85	15	<0.5
ZZ13413		0.018	0.19	0.56	52	0.07	3.24	84	<0.5
ZZ13414		0.023	0.22	1.18	54	0.12	4.72	136	1.2
ZZ13415		0.018	0.29	1.15	57	0.07	8.05	178	3.8
ZZ13416		0.017	0.22	2.20	49	0.20	8.51	86	1.2
ZZ13417		0.010	0.18	1.64	36	0.06	12.15	90	2.2
ZZ13418		0.013	0.19	3.67	41	0.05	10.25	80	2.6
ZZ13419		0.012	0.20	2.57	40	0.12	21.8	130	1.9
ZZ13420		0.015	0.30	3.62	48	0.11	15.70	81	2.7

***** See Appendix Page for comments regarding this certificate *****

ALS Canada Ltd.
2103 Dollarton Hwy
North Vancouver BC V7H 0A7
Phone: 604 984 0221 Fax: 604 984 0218 www.alsglobal.com

To: **SILVER RANGE RESOURCES LTD.**
C/O ARCHER, CATHRO & ASSOCIATES (1981) LIMITED
1016-510 W HASTINGS ST
VANCOUVER BC V6B 1L8

Finalized Date: 12-SEP-2011
Account: RANSIL

Project: Silver Range - Keg

CERTIFICATE OF ANALYSIS WH11145001

Sample Description	Method	WEI-21	Au-TL43	ME-MS41	ME-MS41	ME-MS41	ME-MS41	ME-MS41	ME-MS41	ME-MS41	ME-MS41	ME-MS41	ME-MS41	ME-MS41	ME-MS41	ME-MS41
	Analyte	Recvd Wt.	Au	Ag	Al	As	Au	B	Ba	Be	Bi	Ca	Cd	Ce	Co	Cr
	Units	kg	ppm	ppm	%	ppm	ppm	ppm	ppm	ppm	ppm	%	ppm	ppm	ppm	ppm
	LOR	0.02	0.001	0.01	0.01	0.1	0.2	10	10	0.05	0.01	0.01	0.01	0.02	0.1	1
ZZ13421		0.22	0.005	1.68	1.04	13.0	<0.2	<10	330	0.74	0.33	0.97	0.28	29.2	5.4	21
ZZ13422		0.10	0.001	0.65	0.53	5.6	<0.2	<10	270	0.36	0.12	2.79	0.53	10.05	2.8	10
ZZ13423		0.20	0.002	0.30	0.91	13.8	<0.2	<10	330	0.76	0.24	0.39	0.34	28.5	6.9	17
ZZ13424		0.18	<0.001	0.15	1.14	9.7	<0.2	<10	430	0.34	0.26	0.27	0.22	21.6	5.1	23
ZZ13425		0.24	0.002	0.46	0.87	12.4	<0.2	<10	270	0.65	0.23	0.45	0.18	30.8	5.1	18
ZZ13426		0.20	0.002	0.58	0.95	7.1	<0.2	<10	360	0.60	0.23	0.80	0.49	30.1	6.1	20
ZZ13427		0.18	0.002	0.64	0.87	9.0	<0.2	<10	240	0.63	0.23	1.19	0.23	28.9	4.6	17
ZZ13428		0.14	0.036	0.83	0.93	9.7	<0.2	<10	280	0.60	0.23	1.62	0.35	20.6	5.1	18
ZZ13429		0.18	0.003	1.87	0.54	8.1	<0.2	<10	250	0.35	0.17	0.14	0.24	24.0	4.4	13
ZZ13430		0.32	0.002	0.50	0.43	15.4	<0.2	<10	370	0.22	0.32	0.13	0.21	29.1	4.2	13
ZZ13431		0.24	0.004	0.53	0.98	20.5	<0.2	<10	460	0.48	0.30	0.14	0.23	25.6	6.4	22
ZZ13432		0.18	0.003	0.43	0.95	16.3	<0.2	<10	610	0.63	0.24	0.37	0.49	23.8	5.9	20
ZZ13433		0.18	0.003	0.75	1.24	10.4	<0.2	<10	1260	0.90	0.22	0.74	0.23	27.3	6.0	19
ZZ13434		0.18	0.003	0.82	1.12	10.3	<0.2	<10	850	0.82	0.24	0.99	0.28	27.0	7.5	20
ZZ13435		0.18	0.004	2.10	0.23	4.8	<0.2	<10	110	0.21	0.19	0.06	0.15	13.10	1.0	12
ZZ13436		0.14	0.001	5.58	0.36	12.6	<0.2	<10	220	0.35	0.38	0.02	0.05	46.7	0.6	10
ZZ13437		0.08	<0.001	0.37	0.42	4.9	<0.2	<10	280	0.42	0.10	3.83	0.36	8.94	3.8	7
ZZ13438		0.20	0.012	2.83	0.40	29.4	<0.2	<10	400	0.30	0.59	0.52	0.36	42.8	2.1	15
ZZ13439		0.12	<0.001	0.58	0.23	5.0	<0.2	<10	130	0.07	0.14	0.07	0.22	6.62	1.1	6
ZZ13440		0.10	0.001	1.94	0.32	4.7	<0.2	<10	90	0.15	0.14	0.04	0.10	7.28	1.2	7
ZZ13441		0.22	0.011	6.09	0.67	11.1	<0.2	<10	190	0.28	0.41	0.07	0.20	20.2	1.6	14
ZZ13442		0.12	0.009	4.32	0.40	7.0	<0.2	<10	80	0.16	0.23	0.05	0.16	8.77	1.4	7
ZZ13443		0.08	<0.001	0.93	0.20	2.6	<0.2	<10	40	0.05	0.07	0.05	0.05	4.53	1.3	4
ZZ13444		0.10	0.003	2.01	0.32	5.3	<0.2	<10	150	0.12	0.24	0.07	0.24	12.10	1.6	8
ZZ13445		0.20	<0.001	1.44	0.86	13.3	<0.2	<10	90	0.21	0.28	0.05	0.16	20.7	2.8	14
ZZ13446		0.16	<0.001	0.59	0.43	1.6	<0.2	<10	100	0.12	0.07	0.03	0.18	5.76	0.8	3
ZZ13447		0.10	<0.001	0.45	0.28	6.1	<0.2	<10	90	0.09	0.11	0.03	0.16	7.47	1.6	7
ZZ13448		0.12	<0.001	0.78	0.31	1.3	<0.2	<10	290	0.08	0.03	0.09	0.34	3.78	1.3	4
ZZ13449		0.22	0.002	1.39	0.93	27.1	<0.2	<10	1050	0.49	0.24	0.05	0.24	21.0	3.6	20
ZZ13450		0.20	<0.001	0.54	0.71	11.0	<0.2	<10	520	0.26	0.25	0.07	0.51	17.55	3.1	15
ZZ13451		0.08	<0.001	0.25	0.50	1.9	<0.2	<10	200	0.32	0.05	2.11	0.49	7.36	1.8	4
ZZ13452		0.12	0.002	0.90	0.96	5.9	<0.2	<10	550	1.11	0.16	2.52	0.67	29.6	3.4	13
ZZ13453		0.08	<0.001	0.24	0.37	1.5	<0.2	<10	60	0.42	0.05	1.16	0.18	7.04	1.7	4
ZZ13454		0.14	0.001	0.34	1.03	7.2	<0.2	<10	330	0.54	0.17	0.86	0.31	21.3	5.2	19
ZZ13455		0.18	0.003	0.47	1.15	16.3	<0.2	<10	520	0.60	0.28	0.76	0.31	24.2	7.7	25
ZZ13456		0.10	<0.001	0.47	0.75	4.7	<0.2	<10	480	0.55	0.16	1.13	0.32	18.25	5.7	13
ZZ13457		0.16	0.001	0.40	0.77	9.1	<0.2	<10	620	0.36	0.17	2.25	0.80	15.20	6.0	17
ZZ13458		0.24	<0.001	0.32	1.09	11.5	<0.2	<10	210	0.58	0.22	0.51	0.24	26.7	5.5	19
ZZ13459		0.20	<0.001	0.56	0.78	11.5	<0.2	<10	240	0.43	0.29	0.23	0.25	28.4	3.7	15
ZZ13460		0.16	<0.001	0.43	0.83	11.8	<0.2	<10	200	0.77	0.20	0.86	0.38	25.3	5.1	15

***** See Appendix Page for comments regarding this certificate *****

ALS Canada Ltd.
2103 Dollarton Hwy
North Vancouver BC V7H 0A7
Phone: 604 984 0221 Fax: 604 984 0218 www.alsglobal.com

To: **SILVER RANGE RESOURCES LTD.**
C/O ARCHER, CATHRO & ASSOCIATES (1981) LIMITED
1016-510 W HASTINGS ST
VANCOUVER BC V6B 1L8

Finalized Date: 12-SEP-2011
Account: RANSIL

Project: Silver Range - Keg

CERTIFICATE OF ANALYSIS WH11145001

Sample Description	Method	ME-MS41	ME-MS41	ME-MS41	ME-MS41	ME-MS41	ME-MS41	ME-MS41	ME-MS41	ME-MS41	ME-MS41	ME-MS41	ME-MS41	ME-MS41	ME-MS41	ME-MS41
	Analyte	Cs	Cu	Fe	Ga	Ge	Hf	Hg	In	K	La	Li	Mg	Mn	Mo	Na
	Units	ppm	ppm	%	ppm	ppm	ppm	ppm	ppm	%	ppm	ppm	%	ppm	ppm	%
	LOR	0.05	0.2	0.01	0.05	0.05	0.02	0.01	0.005	0.01	0.2	0.1	0.01	5	0.05	0.01
ZZ13421		2.23	23.0	2.05	3.76	0.06	0.08	0.16	0.077	0.09	15.4	15.5	0.31	196	1.86	0.01
ZZ13422		0.96	14.5	0.96	1.74	<0.05	0.04	0.10	0.016	0.03	5.2	4.6	0.13	152	0.96	0.02
ZZ13423		2.63	18.4	2.19	2.66	0.06	0.08	0.07	0.037	0.09	14.6	13.7	0.32	178	1.87	0.01
ZZ13424		1.90	9.4	2.08	5.71	<0.05	<0.02	0.03	0.023	0.06	10.9	16.4	0.33	138	1.00	0.01
ZZ13425		2.17	15.7	2.09	2.79	0.05	0.06	0.07	0.037	0.10	15.6	13.3	0.34	179	1.52	0.01
ZZ13426		2.37	16.7	1.81	3.09	0.06	0.05	0.11	0.033	0.09	16.0	13.1	0.34	169	0.77	0.02
ZZ13427		2.11	14.2	1.63	2.64	0.05	0.06	0.07	0.033	0.09	15.3	14.3	0.37	123	0.93	0.02
ZZ13428		2.23	21.6	1.78	2.83	0.05	0.07	0.10	0.034	0.08	11.6	14.0	0.34	166	1.09	0.02
ZZ13429		1.17	13.4	1.47	2.06	<0.05	<0.02	0.10	0.027	0.06	12.6	7.3	0.21	77	1.31	0.01
ZZ13430		1.47	16.6	1.81	3.26	0.11	<0.02	0.03	0.035	0.08	15.8	5.5	0.11	154	3.21	<0.01
ZZ13431		2.31	29.9	2.80	3.63	0.10	0.02	0.04	0.040	0.09	15.2	14.4	0.28	242	2.41	0.01
ZZ13432		2.17	26.2	2.44	3.51	0.09	<0.02	0.04	0.031	0.08	14.0	12.3	0.23	149	1.90	0.01
ZZ13433		2.11	45.7	1.97	3.57	0.10	0.07	0.09	0.036	0.07	16.9	10.5	0.23	422	1.83	0.02
ZZ13434		1.33	41.1	2.08	3.21	0.10	0.09	0.13	0.028	0.07	15.6	10.7	0.32	504	1.83	0.01
ZZ13435		0.63	21.4	1.16	2.72	0.09	<0.02	0.08	0.044	0.03	7.5	1.2	0.02	21	1.20	0.02
ZZ13436		1.49	14.9	1.12	2.62	0.14	0.03	0.09	0.024	0.09	31.8	2.1	0.03	17	2.81	<0.01
ZZ13437		1.10	15.0	1.01	1.15	0.08	0.05	0.07	0.015	0.04	5.4	4.9	0.15	135	1.00	0.02
ZZ13438		1.39	18.5	1.87	2.93	0.14	0.04	0.16	0.079	0.08	26.0	3.7	0.09	79	3.55	0.01
ZZ13439		0.31	17.4	0.76	1.65	0.07	<0.02	0.04	0.021	0.03	3.7	0.5	0.01	21	1.89	0.02
ZZ13440		0.65	18.9	0.84	2.31	0.08	<0.02	0.04	0.018	0.03	4.2	0.7	0.02	31	1.09	0.02
ZZ13441		1.86	25.5	1.20	4.24	0.11	<0.02	0.40	0.055	0.05	10.4	4.3	0.09	47	1.29	0.02
ZZ13442		1.17	27.6	0.68	2.63	0.09	<0.02	0.30	0.030	0.03	4.9	1.3	0.03	22	0.96	0.03
ZZ13443		0.49	8.0	0.66	1.66	0.09	<0.02	0.03	0.008	0.02	2.5	0.3	0.02	29	0.73	0.03
ZZ13444		1.59	23.5	0.85	2.88	0.11	<0.02	0.23	0.026	0.04	6.2	1.5	0.03	26	0.97	0.02
ZZ13445		1.02	12.4	1.74	5.66	0.09	<0.02	<0.01	0.017	0.03	10.7	5.2	0.14	74	1.39	0.01
ZZ13446		0.25	10.5	0.49	2.18	0.08	0.02	<0.01	<0.005	0.02	3.2	0.5	0.01	16	0.35	0.03
ZZ13447		0.58	15.1	0.85	2.45	0.08	<0.02	0.02	0.013	0.03	4.2	0.9	0.02	28	0.94	0.02
ZZ13448		0.52	9.9	0.51	1.43	0.08	<0.02	0.02	<0.005	0.02	2.1	1.2	0.03	23	0.20	0.03
ZZ13449		2.21	31.6	2.97	3.89	0.09	0.05	0.02	0.029	0.09	12.2	13.0	0.20	81	1.71	0.01
ZZ13450		1.39	15.4	2.26	4.25	0.09	<0.02	0.01	0.015	0.07	9.4	4.2	0.10	107	1.44	0.01
ZZ13451		0.30	20.1	0.50	1.55	0.08	0.06	0.06	0.007	0.02	4.4	1.3	0.10	163	0.42	0.04
ZZ13452		1.09	36.4	1.31	2.17	0.12	0.09	0.13	0.027	0.05	21.5	5.5	0.21	111	1.07	0.02
ZZ13453		0.44	10.5	0.57	1.14	0.09	0.03	0.07	0.008	0.04	4.6	1.1	0.06	38	0.35	0.04
ZZ13454		1.81	21.6	1.72	3.58	0.09	0.05	0.07	0.028	0.06	11.6	11.8	0.33	177	1.02	0.02
ZZ13455		1.84	25.4	2.34	4.04	0.09	0.04	0.05	0.037	0.10	12.0	17.1	0.39	229	2.50	0.01
ZZ13456		0.82	19.1	1.23	1.85	0.09	0.06	0.12	0.022	0.05	8.4	4.1	0.15	163	1.20	0.02
ZZ13457		0.79	17.4	1.62	2.49	0.09	0.04	0.10	0.018	0.06	7.7	8.2	0.27	565	1.34	0.01
ZZ13458		2.35	9.9	2.26	3.61	0.09	0.02	0.03	0.034	0.09	14.8	15.9	0.39	119	1.47	0.01
ZZ13459		1.49	13.2	1.80	4.08	0.10	<0.02	0.04	0.030	0.07	17.4	7.1	0.17	96	1.70	<0.01
ZZ13460		2.24	13.8	1.89	2.46	0.10	0.07	0.05	0.035	0.11	14.6	12.3	0.37	213	1.31	0.01

***** See Appendix Page for comments regarding this certificate *****

ALS Canada Ltd.
2103 Dollarton Hwy
North Vancouver BC V7H 0A7
Phone: 604 984 0221 Fax: 604 984 0218 www.alsglobal.com

To: **SILVER RANGE RESOURCES LTD.**
C/O ARCHER, CATHRO & ASSOCIATES (1981) LIMITED
1016-510 W HASTINGS ST
VANCOUVER BC V6B 1L8

Finalized Date: 12-SEP-2011
Account: RANSIL

Project: Silver Range - Keg

CERTIFICATE OF ANALYSIS WH11145001

Sample Description	Method	ME-MS41	ME-MS41	ME-MS41	ME-MS41	ME-MS41	ME-MS41	ME-MS41	ME-MS41	ME-MS41	ME-MS41	ME-MS41	ME-MS41	ME-MS41	ME-MS41	ME-MS41
	Analyte	Nb	Ni	P	Pb	Rb	Re	S	Sb	Sc	Se	Sn	Sr	Ta	Te	Th
	Units	ppm	ppm	ppm	ppm	ppm	ppm	%	ppm	ppm	ppm	ppm	ppm	ppm	ppm	ppm
	LOR	0.05	0.2	10	0.2	0.1	0.001	0.01	0.05	0.1	0.2	0.2	0.2	0.01	0.01	0.2
ZZ13421		0.62	28.7	810	33.4	15.2	0.001	0.08	2.20	3.2	2.1	0.9	59.3	<0.01	0.11	2.3
ZZ13422		0.42	14.4	1030	9.7	7.5	<0.001	0.20	1.23	1.0	1.5	0.4	86.4	<0.01	0.03	0.5
ZZ13423		0.47	36.7	610	24.7	15.1	<0.001	0.06	2.57	2.4	1.5	0.4	31.1	<0.01	0.08	3.0
ZZ13424		1.02	16.3	360	17.8	12.5	<0.001	0.03	0.77	2.3	0.4	0.7	20.3	<0.01	0.04	1.2
ZZ13425		0.45	26.5	520	22.4	13.3	<0.001	0.05	2.06	2.4	1.3	0.7	30.5	<0.01	0.07	2.3
ZZ13426		0.69	28.0	570	18.2	14.6	<0.001	0.07	1.18	2.7	1.3	0.5	41.8	0.01	0.04	1.6
ZZ13427		0.53	24.0	540	22.2	13.3	<0.001	0.08	1.32	2.3	1.5	0.4	49.9	<0.01	0.05	1.7
ZZ13428		0.60	30.9	630	19.8	15.7	<0.001	0.10	1.85	2.2	1.6	0.8	61.6	<0.01	0.06	1.3
ZZ13429		0.36	18.5	310	15.8	8.4	<0.001	0.03	1.81	1.4	1.2	0.6	18.7	<0.01	0.06	1.1
ZZ13430		0.43	24.4	650	24.2	11.4	<0.001	0.08	2.60	1.3	2.0	0.7	31.9	<0.01	0.11	2.3
ZZ13431		0.60	34.2	620	21.9	11.7	0.001	0.07	3.91	2.4	1.4	0.8	30.0	<0.01	0.10	3.6
ZZ13432		0.52	33.5	670	18.9	11.4	<0.001	0.05	2.96	2.2	1.3	0.6	39.0	<0.01	0.04	2.1
ZZ13433		0.50	32.2	740	13.9	9.1	<0.001	0.06	1.93	3.0	2.0	0.6	48.5	<0.01	0.05	1.8
ZZ13434		0.55	26.7	1080	16.6	10.2	0.001	0.09	1.89	3.0	2.2	0.5	53.6	<0.01	0.05	2.1
ZZ13435		0.24	3.4	540	13.7	2.7	<0.001	0.06	2.57	1.1	2.0	0.6	30.2	<0.01	0.08	0.9
ZZ13436		0.18	2.9	340	53.4	5.2	0.002	0.14	2.75	1.0	5.1	0.8	54.0	<0.01	0.15	6.1
ZZ13437		0.19	28.6	790	8.5	4.3	0.002	0.17	1.02	0.5	0.9	0.3	92.8	<0.01	0.02	0.6
ZZ13438		0.32	7.7	480	35.7	8.8	<0.001	0.10	4.16	1.4	4.2	1.5	58.8	<0.01	0.21	3.5
ZZ13439		0.21	4.9	380	9.0	1.5	<0.001	0.03	0.95	0.5	1.1	0.7	15.2	<0.01	0.05	0.2
ZZ13440		0.20	3.3	410	10.5	3.6	<0.001	0.03	0.60	0.2	0.8	0.7	10.4	<0.01	0.03	<0.2
ZZ13441		0.61	7.4	480	31.0	9.6	<0.001	0.05	1.64	1.2	4.2	1.0	24.6	<0.01	0.15	0.4
ZZ13442		0.26	5.1	410	40.7	3.7	<0.001	0.04	2.04	0.7	3.0	0.9	21.2	<0.01	0.09	<0.2
ZZ13443		0.09	2.6	320	4.9	2.0	<0.001	0.03	0.65	0.1	0.4	0.3	10.0	<0.01	0.02	<0.2
ZZ13444		0.27	6.2	440	13.7	5.6	0.005	0.04	1.73	1.0	3.3	0.5	30.9	<0.01	0.07	0.3
ZZ13445		1.28	11.4	260	15.6	6.7	<0.001	0.02	1.40	1.3	0.4	1.0	13.8	<0.01	0.03	1.7
ZZ13446		0.38	2.2	130	3.0	1.4	<0.001	0.01	0.37	0.3	<0.2	0.4	9.3	<0.01	0.01	0.3
ZZ13447		0.32	7.5	220	5.9	2.7	<0.001	0.01	1.15	0.4	0.5	0.7	8.6	<0.01	0.02	<0.2
ZZ13448		0.22	3.2	240	1.2	2.1	<0.001	0.02	0.30	0.3	<0.2	0.2	15.0	<0.01	0.01	<0.2
ZZ13449		0.78	16.9	370	12.2	17.2	<0.001	0.05	7.31	1.9	1.2	0.6	17.2	<0.01	0.05	2.4
ZZ13450		0.90	10.8	520	12.9	11.6	<0.001	0.04	3.12	1.4	0.6	0.8	19.2	<0.01	0.03	1.6
ZZ13451		0.37	10.6	760	3.4	2.2	<0.001	0.16	0.70	0.4	1.1	<0.2	77.3	<0.01	0.01	0.2
ZZ13452		0.46	26.7	1080	19.6	7.2	<0.001	0.17	1.84	1.6	2.1	0.3	101.5	<0.01	0.01	0.8
ZZ13453		0.28	8.2	640	5.2	2.9	<0.001	0.08	0.30	0.7	0.7	<0.2	47.8	<0.01	0.01	0.4
ZZ13454		0.66	25.4	880	16.3	9.9	<0.001	0.07	1.17	1.9	0.9	0.5	47.9	<0.01	0.03	1.1
ZZ13455		0.87	32.6	460	19.1	11.9	0.001	0.06	2.39	2.8	1.0	0.7	46.5	<0.01	0.07	2.4
ZZ13456		0.46	16.7	1160	8.1	5.3	<0.001	0.14	1.09	1.4	1.4	0.3	51.2	<0.01	0.03	0.7
ZZ13457		0.60	18.7	1010	9.6	6.2	0.001	0.15	1.36	1.4	2.4	0.3	82.4	<0.01	0.02	0.7
ZZ13458		0.77	25.4	490	25.3	13.7	<0.001	0.03	1.42	2.0	0.5	0.6	26.1	<0.01	0.03	2.5
ZZ13459		0.72	19.8	310	18.0	9.7	<0.001	0.02	1.42	1.9	1.0	0.7	24.1	<0.01	0.06	2.2
ZZ13460		0.40	31.6	680	23.7	13.6	<0.001	0.06	2.35	1.8	1.0	0.4	39.5	<0.01	0.04	1.9

***** See Appendix Page for comments regarding this certificate *****

ALS Canada Ltd.
2103 Dollarton Hwy
North Vancouver BC V7H 0A7
Phone: 604 984 0221 Fax: 604 984 0218 www.alsglobal.com

To: **SILVER RANGE RESOURCES LTD.**
C/O ARCHER, CATHRO & ASSOCIATES (1981) LIMITED
1016-510 W HASTINGS ST
VANCOUVER BC V6B 1L8

Finalized Date: 12-SEP-2011
Account: RANSIL

Project: Silver Range - Keg

CERTIFICATE OF ANALYSIS WH11145001

Sample Description	Method	ME-MS41	ME-MS41	ME-MS41	ME-MS41	ME-MS41	ME-MS41	ME-MS41	ME-MS41
	Analyte	Ti	Tl	U	V	W	Y	Zn	Zr
	Units	%	ppm	ppm	ppm	ppm	ppm	ppm	ppm
	LOR	0.005	0.02	0.05	1	0.05	0.05	2	0.5
ZZ13421		0.016	0.29	1.24	51	0.18	10.85	91	2.3
ZZ13422		0.014	0.10	0.53	21	0.10	4.19	41	1.3
ZZ13423		0.012	0.27	0.86	51	0.09	10.85	118	2.3
ZZ13424		0.038	0.16	0.59	55	0.56	3.98	59	<0.5
ZZ13425		0.015	0.21	1.13	49	0.11	10.10	86	1.8
ZZ13426		0.021	0.19	2.32	39	0.11	13.95	108	1.5
ZZ13427		0.014	0.21	2.51	44	0.16	11.00	95	2.0
ZZ13428		0.017	0.23	1.20	42	0.18	11.05	106	2.3
ZZ13429		0.015	0.18	0.61	34	0.10	4.59	69	<0.5
ZZ13430		0.016	0.26	0.44	42	0.48	3.95	90	<0.5
ZZ13431		0.016	0.25	0.62	52	0.11	5.32	121	1.2
ZZ13432		0.017	0.21	0.99	43	0.13	6.30	108	<0.5
ZZ13433		0.013	0.22	2.50	45	0.09	18.55	86	2.2
ZZ13434		0.013	0.17	1.32	44	0.10	16.20	105	3.0
ZZ13435		0.015	0.12	0.37	37	0.08	6.32	14	<0.5
ZZ13436		0.005	0.49	0.59	25	<0.05	5.87	9	1.5
ZZ13437		0.005	0.12	0.44	17	0.06	6.31	72	2.0
ZZ13438		0.009	0.56	0.81	37	0.16	7.52	39	1.5
ZZ13439		0.019	0.04	0.29	25	0.07	1.31	13	<0.5
ZZ13440		0.020	0.07	0.32	26	0.08	1.06	15	<0.5
ZZ13441		0.020	0.25	0.74	30	0.11	3.86	25	<0.5
ZZ13442		0.018	0.28	0.47	18	0.07	2.15	14	<0.5
ZZ13443		0.019	0.05	0.18	24	0.05	0.61	16	<0.5
ZZ13444		0.020	0.32	0.57	22	0.06	4.64	28	<0.5
ZZ13445		0.046	0.16	0.45	59	0.25	2.35	50	<0.5
ZZ13446		0.026	0.04	0.17	17	0.09	0.62	9	0.5
ZZ13447		0.023	0.07	0.23	31	0.11	1.10	24	<0.5
ZZ13448		0.023	0.03	0.16	15	<0.05	0.73	12	<0.5
ZZ13449		0.027	0.16	0.49	51	0.12	3.95	53	2.5
ZZ13450		0.037	0.13	0.33	49	0.16	1.98	62	<0.5
ZZ13451		0.014	0.04	1.25	10	<0.05	6.15	31	2.6
ZZ13452		0.012	0.13	2.84	27	0.06	31.6	53	3.3
ZZ13453		0.018	0.07	0.68	15	0.05	8.21	16	1.5
ZZ13454		0.026	0.14	1.23	44	0.09	8.39	89	1.7
ZZ13455		0.021	0.24	0.71	59	0.16	4.21	105	1.6
ZZ13456		0.016	0.10	1.28	23	0.08	10.25	38	1.8
ZZ13457		0.016	0.10	2.10	35	0.09	5.64	56	1.2
ZZ13458		0.023	0.21	0.82	59	0.14	5.06	109	1.3
ZZ13459		0.023	0.19	0.78	54	0.26	7.02	73	<0.5
ZZ13460		0.015	0.20	1.01	51	0.13	9.63	121	2.8

***** See Appendix Page for comments regarding this certificate *****

ALS Canada Ltd.
2103 Dollarton Hwy
North Vancouver BC V7H 0A7
Phone: 604 984 0221 Fax: 604 984 0218 www.alsglobal.com

To: **SILVER RANGE RESOURCES LTD.**
C/O ARCHER, CATHRO & ASSOCIATES (1981) LIMITED
1016-510 W HASTINGS ST
VANCOUVER BC V6B 1L8

Finalized Date: 12-SEP-2011
Account: RANSIL

Project: Silver Range - Keg

CERTIFICATE OF ANALYSIS WH11145001

Sample Description	Method Analyte Units LOR	WEI-21 Recvd Wt. kg 0.02	Au-TL43 Au ppm 0.001	ME-MS41 Ag ppm 0.01	ME-MS41 Al % 0.01	ME-MS41 As ppm 0.1	ME-MS41 Au ppm 0.2	ME-MS41 B ppm 10	ME-MS41 Ba ppm 10	ME-MS41 Be ppm 0.05	ME-MS41 Bi ppm 0.01	ME-MS41 Ca % 0.01	ME-MS41 Cd ppm 0.01	ME-MS41 Ce ppm 0.02	ME-MS41 Co ppm 0.1	ME-MS41 Cr ppm 1
ZZ13461		0.12	0.001	0.50	0.95	10.5	<0.2	<10	230	0.81	0.22	0.80	0.34	26.7	4.7	19
ZZ13462		0.12	0.001	0.70	1.05	10.4	<0.2	<10	210	0.86	0.22	1.38	0.71	22.5	4.9	19
ZZ13463		0.22	<0.001	0.42	0.78	7.0	<0.2	<10	210	0.75	0.16	1.31	0.46	22.1	4.9	13
ZZ13464		0.12	<0.001	0.32	0.74	8.4	<0.2	<10	180	0.53	0.15	1.27	0.26	24.5	4.5	14
ZZ13465		0.16	<0.001	0.48	0.71	11.7	<0.2	<10	200	0.49	0.16	1.33	0.55	20.8	4.4	13
ZZ13466		0.16	0.001	0.40	0.79	10.2	<0.2	<10	320	0.41	0.16	1.10	0.40	17.55	4.2	14
ZZ13467		0.16	0.002	0.55	0.85	14.3	<0.2	<10	460	0.45	0.21	1.15	0.32	25.0	5.7	17
ZZ13468		0.18	0.007	1.10	0.73	12.3	<0.2	<10	360	0.48	0.34	0.78	0.77	29.4	6.1	13
ZZ13469		0.16	0.001	0.84	0.50	6.7	<0.2	<10	190	0.19	0.17	0.10	0.26	16.40	2.8	9
ZZ13470		0.28	0.004	1.64	0.86	18.1	<0.2	<10	310	0.56	0.32	0.05	0.26	36.0	6.5	17
ZZ13471		0.12	<0.001	0.83	0.45	6.6	<0.2	<10	190	0.14	0.23	0.07	0.39	17.70	2.0	9
ZZ13472		0.12	0.003	0.57	0.57	17.0	<0.2	<10	430	0.27	0.19	0.13	0.26	21.7	2.8	13
ZZ13473		0.20	0.003	4.26	1.82	20.7	<0.2	<10	340	0.69	0.32	0.07	0.30	29.1	5.7	30
ZZ13474		0.14	0.006	0.70	0.66	32.8	<0.2	<10	330	0.53	0.19	0.07	0.26	26.6	2.6	18
ZZ13475		0.22	0.003	3.23	0.17	10.5	<0.2	<10	890	0.17	0.73	0.04	0.04	27.7	0.3	8
ZZ13476		0.22	0.004	4.86	0.24	35.4	<0.2	<10	590	0.23	1.05	0.03	0.04	64.1	0.5	15
ZZ13477		0.14	0.016	2.99	0.24	35.6	<0.2	<10	210	0.16	0.53	0.06	0.09	25.2	0.9	17
ZZ13479		0.08	0.004	0.52	0.40	4.8	<0.2	<10	120	0.30	0.08	4.15	1.23	5.37	2.1	7
ZZ13480		0.08	0.001	0.12	0.31	0.9	<0.2	<10	50	0.12	0.02	1.50	0.29	3.94	1.6	3
ZZ13481		0.06	0.018	2.04	0.68	9.0	<0.2	<10	180	0.49	0.31	3.43	0.32	15.75	2.9	12
ZZ13482		0.20	0.007	0.53	1.33	32.1	<0.2	<10	820	0.84	0.36	0.21	0.54	35.7	11.8	26
ZZ13483		0.12	0.001	0.32	0.43	11.6	<0.2	<10	240	0.18	0.23	0.20	0.36	16.90	3.5	12
ZZ13484		0.08	0.002	0.28	0.46	5.8	<0.2	<10	330	0.24	0.08	1.16	0.84	6.31	3.7	6
ZZ13485		0.16	0.001	0.34	0.26	0.6	<0.2	<10	120	0.11	0.03	0.06	0.11	4.09	2.2	3
ZZ13486		0.12	0.004	1.02	1.00	9.8	<0.2	<10	1580	0.66	0.38	0.26	1.83	61.2	10.7	26
ZZ13487		0.10	0.001	0.38	0.20	0.7	<0.2	<10	380	0.06	0.02	0.12	0.23	4.69	1.5	4
ZZ13488		0.18	0.001	0.35	0.63	4.9	<0.2	<10	160	0.20	0.19	0.44	0.15	18.85	2.3	14
ZZ13489		0.16	<0.001	0.07	0.12	0.3	<0.2	<10	30	<0.05	0.01	0.10	0.03	0.77	1.1	2
ZZ13490		0.06	NSS	0.14	0.24	0.8	<0.2	<10	130	0.10	0.03	0.69	0.45	2.54	3.4	4
ZZ13491		0.12	0.001	0.08	0.19	0.9	<0.2	<10	380	0.15	0.02	0.78	0.49	2.88	5.5	3
ZZ13492		0.18	0.005	2.18	0.92	18.5	<0.2	<10	120	0.42	0.38	0.06	0.28	37.4	5.7	26
ZZ13493		0.14	0.004	3.67	1.08	10.8	<0.2	<10	150	0.85	0.32	0.08	0.82	34.8	6.4	23
ZZ13494		0.14	0.003	2.27	0.72	13.6	<0.2	<10	120	0.76	0.19	0.23	1.32	22.3	6.5	12
ZZ13495		0.18	0.001	1.00	0.21	11.5	<0.2	<10	40	0.09	0.08	0.05	0.47	10.95	2.5	5
ZZ13496		0.12	0.003	1.78	0.83	5.2	<0.2	<10	140	0.91	0.17	0.84	3.74	26.9	6.8	15
ZZ13497		0.14	0.007	2.93	0.72	20.6	<0.2	<10	110	0.55	0.38	0.09	0.46	44.3	5.8	23
ZZ13498		0.20	0.001	0.54	0.59	9.8	<0.2	<10	80	0.53	0.20	0.12	0.23	44.8	6.7	13
ZZ13499		0.14	0.001	0.34	0.60	6.1	<0.2	<10	120	0.47	0.11	1.35	0.30	21.9	4.3	10
ZZ13500		0.20	0.001	1.64	0.92	9.6	<0.2	<10	250	0.78	0.22	0.90	0.37	38.3	6.3	17

***** See Appendix Page for comments regarding this certificate *****

ALS Canada Ltd.
2103 Dollarton Hwy
North Vancouver BC V7H 0A7
Phone: 604 984 0221 Fax: 604 984 0218 www.alsglobal.com

To: **SILVER RANGE RESOURCES LTD.**
C/O ARCHER, CATHRO & ASSOCIATES (1981) LIMITED
1016-510 W HASTINGS ST
VANCOUVER BC V6B 1L8

Finalized Date: 12-SEP-2011
Account: RANSIL

Project: Silver Range - Keg

CERTIFICATE OF ANALYSIS WH11145001

Sample Description	Method	ME-MS41	ME-MS41	ME-MS41	ME-MS41	ME-MS41	ME-MS41	ME-MS41	ME-MS41	ME-MS41	ME-MS41	ME-MS41	ME-MS41	ME-MS41	ME-MS41	ME-MS41
	Analyte	Cs	Cu	Fe	Ga	Ge	Hf	Hg	In	K	La	Li	Mg	Mn	Mo	Na
	Units	ppm	ppm	%	ppm	ppm	ppm	ppm	ppm	%	ppm	ppm	%	ppm	ppm	%
	LOR	0.05	0.2	0.01	0.05	0.05	0.02	0.01	0.005	0.01	0.2	0.1	0.01	5	0.05	0.01
ZZ13461		2.32	16.6	2.02	2.58	0.10	0.07	0.04	0.034	0.12	17.4	13.4	0.46	129	1.34	0.01
ZZ13462		4.81	23.3	2.20	2.75	0.12	0.12	0.06	0.044	0.12	16.6	13.7	0.45	116	1.47	0.02
ZZ13463		1.86	18.7	1.50	2.26	0.10	0.07	0.03	0.030	0.07	15.4	9.8	0.31	806	0.95	0.02
ZZ13464		1.59	13.6	1.57	2.09	0.10	0.08	0.02	0.024	0.07	13.7	10.1	0.32	183	1.00	0.01
ZZ13465		1.78	12.9	1.41	2.20	0.10	0.06	0.03	0.029	0.07	11.1	9.8	0.30	170	0.63	0.02
ZZ13466		2.02	13.7	1.56	2.70	0.10	0.06	0.05	0.032	0.06	9.2	11.6	0.29	121	1.10	0.01
ZZ13467		2.02	13.8	1.63	2.99	0.09	0.09	0.05	0.043	0.08	13.7	13.9	0.34	129	1.18	0.01
ZZ13468		1.41	27.5	1.52	2.65	0.11	0.04	0.09	0.055	0.05	15.1	9.0	0.16	248	0.91	0.01
ZZ13469		0.83	9.8	1.16	2.89	0.09	<0.02	0.04	0.023	0.05	8.6	4.1	0.10	66	1.02	0.02
ZZ13470		1.24	24.1	2.41	3.36	0.10	0.02	0.09	0.054	0.07	20.4	10.0	0.17	90	2.27	0.01
ZZ13471		0.83	11.6	1.09	4.09	0.08	<0.02	0.02	0.016	0.05	9.0	2.3	0.06	47	1.36	0.01
ZZ13472		0.94	12.8	1.81	3.22	0.09	<0.02	0.04	0.050	0.08	12.0	6.3	0.11	121	1.87	0.01
ZZ13473		1.92	27.0	3.18	5.72	0.11	0.06	0.07	0.053	0.09	16.1	22.3	0.28	123	3.38	0.01
ZZ13474		1.03	21.5	1.81	3.20	0.11	0.04	0.05	0.075	0.06	17.5	10.6	0.13	64	4.76	0.01
ZZ13475		1.39	4.0	0.62	1.79	0.11	<0.02	0.15	0.032	0.09	14.8	1.4	0.01	30	4.74	<0.01
ZZ13476		2.14	10.3	2.11	3.64	0.17	0.02	0.18	0.095	0.25	32.8	2.0	0.01	21	28.9	0.02
ZZ13477		1.30	21.8	1.87	3.31	0.12	<0.02	0.14	0.084	0.14	13.6	1.7	0.03	34	6.62	0.02
ZZ13479		0.48	43.0	0.53	1.24	0.10	0.05	0.07	0.014	0.03	3.1	1.2	0.05	397	1.18	0.03
ZZ13480		0.15	14.0	0.40	1.10	0.07	0.03	<0.01	<0.005	0.02	1.9	0.7	0.03	155	0.47	0.05
ZZ13481		1.45	65.8	0.71	2.22	0.11	0.13	0.18	0.064	0.04	8.6	4.3	0.03	88	1.29	0.03
ZZ13482		1.77	33.0	2.38	3.96	0.11	0.06	0.05	0.055	0.12	19.0	18.3	0.30	268	4.05	0.01
ZZ13483		1.44	13.3	1.12	2.77	0.10	<0.02	0.02	0.015	0.08	8.4	4.3	0.11	153	3.32	0.02
ZZ13484		1.16	27.8	0.81	1.83	0.09	0.03	0.02	0.010	0.04	3.1	1.9	0.08	615	1.73	0.03
ZZ13485		0.37	18.7	0.31	1.31	0.08	<0.02	<0.01	<0.005	0.02	1.9	0.4	0.01	17	0.35	0.03
ZZ13486		10.85	264	1.83	4.39	0.14	<0.02	0.05	0.033	0.12	31.1	6.7	0.14	66	3.80	0.01
ZZ13487		0.32	17.2	0.64	0.94	0.08	<0.02	0.02	<0.005	0.02	2.2	0.3	0.02	24	0.56	0.03
ZZ13488		1.21	13.8	1.00	3.17	0.09	<0.02	0.06	0.016	0.06	9.1	5.5	0.16	50	0.85	0.01
ZZ13489		0.09	1.3	0.42	0.71	0.07	<0.02	<0.01	<0.005	0.02	0.4	0.3	0.02	18	0.08	0.04
ZZ13490		0.08	9.2	0.17	0.67	0.08	<0.02	0.03	<0.005	0.01	1.2	0.1	0.05	28	0.27	0.02
ZZ13491		0.19	22.9	0.19	0.58	0.06	<0.02	0.04	<0.005	0.01	1.5	0.1	0.07	20	0.43	0.02
ZZ13492		3.45	37.0	3.20	5.53	0.11	<0.02	0.10	0.041	0.09	21.5	8.7	0.25	154	2.32	0.01
ZZ13493		6.03	45.8	2.82	4.01	0.13	0.02	0.42	0.052	0.11	19.4	9.2	0.25	253	1.57	0.01
ZZ13494		2.73	52.0	1.91	2.65	0.11	0.02	0.19	0.046	0.06	11.3	9.5	0.19	227	0.91	0.02
ZZ13495		1.14	8.2	1.29	2.06	0.08	<0.02	0.02	0.012	0.04	6.4	1.0	0.05	48	0.61	0.02
ZZ13496		3.93	65.8	1.61	2.72	0.13	<0.02	0.27	0.029	0.07	15.1	8.0	0.17	230	0.61	0.02
ZZ13497		1.74	76.0	3.81	5.47	0.11	<0.02	0.08	0.065	0.10	27.6	4.9	0.12	224	2.54	0.01
ZZ13498		2.81	16.5	2.12	2.52	0.11	<0.02	0.02	0.024	0.07	26.5	8.9	0.19	193	1.84	0.01
ZZ13499		1.72	19.2	1.35	1.92	0.10	0.08	0.02	0.017	0.05	11.9	6.4	0.18	160	0.78	0.02
ZZ13500		2.34	17.3	2.00	2.59	0.12	0.06	0.06	0.050	0.08	25.1	13.1	0.42	409	0.88	0.01

***** See Appendix Page for comments regarding this certificate *****

ALS Canada Ltd.
2103 Dollarton Hwy
North Vancouver BC V7H 0A7
Phone: 604 984 0221 Fax: 604 984 0218 www.alsglobal.com

To: **SILVER RANGE RESOURCES LTD.**
C/O ARCHER, CATHRO & ASSOCIATES (1981) LIMITED
1016-510 W HASTINGS ST
VANCOUVER BC V6B 1L8

Finalized Date: 12-SEP-2011
Account: RANSIL

Project: Silver Range - Keg

CERTIFICATE OF ANALYSIS WH11145001

Sample Description	Method	ME-MS41	ME-MS41	ME-MS41	ME-MS41	ME-MS41	ME-MS41	ME-MS41	ME-MS41	ME-MS41	ME-MS41	ME-MS41	ME-MS41	ME-MS41	ME-MS41	ME-MS41
	Analyte	Nb	Ni	P	Pb	Rb	Re	S	Sb	Sc	Se	Sn	Sr	Ta	Te	Th
	Units	ppm	ppm	ppm	ppm	ppm	ppm	%	ppm	ppm	ppm	ppm	ppm	ppm	ppm	ppm
	LOR	0.05	0.2	10	0.2	0.1	0.001	0.01	0.05	0.1	0.2	0.2	0.2	0.01	0.01	0.2
ZZ13461		0.41	34.8	710	22.6	12.8	<0.001	0.05	1.79	2.4	0.7	0.4	35.1	<0.01	0.06	2.6
ZZ13462		0.45	43.5	790	23.8	17.6	0.001	0.16	2.01	2.4	1.6	0.5	54.0	<0.01	0.05	1.9
ZZ13463		0.36	33.7	750	17.1	9.3	<0.001	0.08	1.27	1.5	1.2	0.3	49.8	<0.01	0.03	1.0
ZZ13464		0.35	22.6	670	21.2	9.2	<0.001	0.08	1.48	1.5	0.8	0.4	46.3	<0.01	0.04	1.4
ZZ13465		0.44	19.1	690	32.0	12.4	<0.001	0.09	2.17	1.6	0.5	0.4	56.7	<0.01	0.03	1.3
ZZ13466		0.51	22.3	630	22.3	9.9	<0.001	0.08	2.73	1.5	1.4	0.5	44.5	<0.01	0.05	1.6
ZZ13467		0.56	27.0	590	23.1	10.1	0.001	0.07	3.01	2.3	1.5	0.6	56.0	<0.01	0.06	2.5
ZZ13468		0.37	27.7	910	28.5	7.4	<0.001	0.08	2.52	1.8	1.9	0.6	78.9	<0.01	0.13	1.8
ZZ13469		0.62	10.3	640	15.8	6.0	0.001	0.02	1.60	0.9	0.9	0.4	28.1	<0.01	0.06	1.5
ZZ13470		0.53	50.6	560	36.5	6.9	<0.001	0.06	4.44	1.7	3.5	0.7	52.1	<0.01	0.14	4.1
ZZ13471		0.42	9.4	460	16.8	6.9	<0.001	0.04	1.45	0.4	1.1	0.8	23.0	<0.01	0.05	<0.2
ZZ13472		0.50	13.9	700	76.1	7.6	<0.001	0.11	3.29	0.8	1.6	0.7	47.9	<0.01	0.06	0.4
ZZ13473		1.65	24.3	440	22.4	11.8	0.001	0.06	3.22	2.6	2.3	1.0	34.6	<0.01	0.08	4.4
ZZ13474		0.71	9.5	430	78.8	6.6	0.001	0.08	4.76	2.1	7.8	1.3	59.5	<0.01	0.15	4.0
ZZ13475		0.08	2.8	350	117.5	5.7	0.010	0.14	6.71	0.9	8.1	3.0	46.9	<0.01	0.28	2.4
ZZ13476		0.17	3.9	670	103.5	16.2	0.011	0.53	9.13	3.6	17.5	1.9	98.0	<0.01	0.39	5.9
ZZ13477		0.19	5.4	390	50.7	9.5	0.003	0.29	8.44	1.0	12.4	1.3	48.2	<0.01	0.25	2.0
ZZ13479		0.29	30.1	890	7.5	2.1	0.001	0.21	2.68	0.5	2.1	0.3	106.5	<0.01	0.04	0.3
ZZ13480		0.23	8.5	490	1.6	1.0	0.001	0.07	0.61	0.2	0.4	<0.2	40.8	<0.01	0.01	<0.2
ZZ13481		0.37	42.0	890	32.6	3.7	0.004	0.15	6.46	1.2	8.5	1.4	126.5	<0.01	0.09	0.6
ZZ13482		0.73	38.9	590	29.3	10.5	0.001	0.05	9.82	3.2	2.6	1.6	36.9	<0.01	0.11	4.8
ZZ13483		0.47	12.1	520	8.4	10.5	0.001	0.04	2.59	1.0	1.4	0.5	20.3	<0.01	0.06	0.5
ZZ13484		0.26	16.7	440	3.6	3.5	0.005	0.07	1.50	0.8	4.7	0.2	66.6	<0.01	0.04	0.4
ZZ13485		0.26	18.9	240	1.2	1.5	<0.001	0.02	0.15	0.4	1.0	<0.2	10.3	<0.01	0.01	<0.2
ZZ13486		0.58	92.9	870	19.0	21.8	0.001	0.13	2.65	1.5	3.2	0.8	50.7	<0.01	0.05	0.4
ZZ13487		0.10	5.3	410	1.0	0.9	0.001	0.05	0.80	0.3	1.1	0.2	16.9	<0.01	0.02	<0.2
ZZ13488		0.56	13.8	550	10.0	8.4	0.002	0.04	0.83	0.9	2.4	0.6	34.3	<0.01	0.02	0.4
ZZ13489		0.10	2.8	170	0.5	0.9	<0.001	0.02	0.09	0.1	<0.2	<0.2	10.7	<0.01	0.01	<0.2
ZZ13490		0.13	25.8	170	1.7	0.6	0.004	0.23	0.40	0.6	0.7	0.2	59.3	<0.01	<0.01	0.2
ZZ13491		0.13	64.4	210	2.0	0.9	0.008	0.51	0.93	0.4	1.2	0.2	72.3	<0.01	<0.01	<0.2
ZZ13492		0.82	28.6	850	54.1	15.9	0.001	0.05	1.83	1.8	5.2	0.8	47.9	<0.01	0.28	0.9
ZZ13493		0.63	28.8	990	34.2	18.8	0.002	0.08	1.72	2.2	6.4	0.6	45.3	<0.01	0.34	1.0
ZZ13494		0.34	30.5	450	29.2	8.1	0.001	0.03	1.32	2.6	2.2	0.6	32.2	<0.01	0.14	1.5
ZZ13495		0.07	5.6	370	15.6	4.7	0.001	0.05	1.57	0.4	1.3	0.2	19.2	<0.01	0.10	<0.2
ZZ13496		0.40	38.8	730	20.9	12.0	0.002	0.06	1.14	1.6	5.1	0.4	52.1	<0.01	0.13	0.3
ZZ13497		0.69	30.3	1050	43.4	12.1	0.001	0.11	2.42	2.5	4.3	0.7	45.7	<0.01	0.34	1.0
ZZ13498		0.30	42.5	400	18.1	11.2	<0.001	0.02	1.74	1.0	1.0	0.4	10.9	<0.01	0.07	1.2
ZZ13499		0.37	21.3	710	15.7	6.0	<0.001	0.07	1.31	1.4	1.8	0.3	43.4	<0.01	0.02	1.2
ZZ13500		0.44	28.9	670	193.5	10.0	0.001	0.05	3.51	2.3	2.0	1.2	36.3	<0.01	0.03	2.4

***** See Appendix Page for comments regarding this certificate *****

ALS Canada Ltd.
2103 Dollarton Hwy
North Vancouver BC V7H 0A7
Phone: 604 984 0221 Fax: 604 984 0218 www.alsglobal.com

To: **SILVER RANGE RESOURCES LTD.**
C/O ARCHER, CATHRO & ASSOCIATES (1981) LIMITED
1016-510 W HASTINGS ST
VANCOUVER BC V6B 1L8

Finalized Date: 12-SEP-2011
Account: RANSIL

Project: Silver Range - Keg

CERTIFICATE OF ANALYSIS WH11145001

Sample Description	Method	ME-MS41	ME-MS41	ME-MS41	ME-MS41	ME-MS41	ME-MS41	ME-MS41	ME-MS41
	Analyte	Ti	Tl	U	V	W	Y	Zn	Zr
	Units	%	ppm	ppm	ppm	ppm	ppm	ppm	ppm
	LOR	0.005	0.02	0.05	1	0.05	0.05	2	0.5
ZZ13461		0.016	0.21	1.10	57	0.11	14.30	139	2.9
ZZ13462		0.015	0.23	1.79	56	0.07	19.55	160	4.5
ZZ13463		0.015	0.14	1.30	40	0.06	13.75	109	2.9
ZZ13464		0.014	0.14	1.19	43	<0.05	9.92	111	2.7
ZZ13465		0.014	0.15	1.07	38	<0.05	9.23	168	2.6
ZZ13466		0.014	0.12	1.05	40	0.12	5.40	116	2.1
ZZ13467		0.011	0.16	1.31	41	0.09	6.82	134	3.5
ZZ13468		0.010	0.12	1.35	31	0.06	11.05	97	1.8
ZZ13469		0.023	0.08	0.30	28	0.09	2.47	37	0.5
ZZ13470		0.011	0.31	0.58	48	0.33	5.79	145	1.7
ZZ13471		0.021	0.11	0.32	33	0.16	1.95	39	<0.5
ZZ13472		0.018	0.16	0.37	43	0.13	2.31	43	<0.5
ZZ13473		0.033	0.20	0.64	65	0.30	4.50	85	3.2
ZZ13474		0.012	0.21	0.77	63	0.10	5.05	36	2.1
ZZ13475		0.006	0.54	0.51	17	0.06	4.55	6	0.7
ZZ13476		0.007	1.12	0.70	32	0.24	9.66	8	0.9
ZZ13477		0.007	0.64	0.50	38	0.11	3.85	16	<0.5
ZZ13479		0.010	0.08	0.42	11	<0.05	4.35	98	2.3
ZZ13480		0.019	<0.02	0.14	13	<0.05	1.16	28	1.2
ZZ13481		0.010	0.25	2.95	18	0.06	8.43	28	5.5
ZZ13482		0.016	0.32	1.26	58	0.14	8.07	137	3.0
ZZ13483		0.018	0.14	0.41	37	0.12	2.96	65	<0.5
ZZ13484		0.019	0.03	0.27	24	0.12	1.72	58	1.2
ZZ13485		0.016	<0.02	0.30	8	<0.05	2.90	23	<0.5
ZZ13486		0.015	0.16	3.04	34	0.17	19.05	165	<0.5
ZZ13487		0.018	<0.02	0.43	16	<0.05	2.92	14	<0.5
ZZ13488		0.021	0.12	0.72	24	0.10	3.20	41	<0.5
ZZ13489		0.019	<0.02	0.09	13	<0.05	0.28	8	<0.5
ZZ13490		0.010	<0.02	0.13	7	<0.05	1.13	58	0.5
ZZ13491		0.009	<0.02	0.22	5	<0.05	2.26	58	<0.5
ZZ13492		0.029	0.27	0.68	81	0.40	3.87	108	<0.5
ZZ13493		0.019	0.24	1.20	51	0.14	6.16	144	0.6
ZZ13494		0.019	0.14	0.91	40	0.06	8.01	109	0.6
ZZ13495		0.034	0.06	0.19	40	<0.05	0.98	32	<0.5
ZZ13496		0.016	0.15	1.70	34	0.07	16.50	87	<0.5
ZZ13497		0.034	0.23	0.81	74	0.23	5.01	133	<0.5
ZZ13498		0.010	0.11	0.43	47	0.06	3.74	67	<0.5
ZZ13499		0.019	0.07	0.87	31	0.05	8.81	54	3.1
ZZ13500		0.013	0.17	1.81	47	0.07	18.00	139	2.5

***** See Appendix Page for comments regarding this certificate *****

ALS Canada Ltd.
2103 Dollarton Hwy
North Vancouver BC V7H 0A7
Phone: 604 984 0221 Fax: 604 984 0218 www.alsglobal.com

To: **SILVER RANGE RESOURCES LTD.**
C/O ARCHER, CATHRO & ASSOCIATES (1981) LIMITED
1016-510 W HASTINGS ST
VANCOUVER BC V6B 1L8

Project: Silver Range - Keg

Finalized Date: 12-SEP-2011
Account: RANSIL

CERTIFICATE OF ANALYSIS WH11145001

Method	CERTIFICATE COMMENTS
ALL METHODS	NSS is non-sufficient sample.
ME-MS41	Gold determinations by this method are semi-quantitative due to the small sample weight used (0.5g).

ALS Canada Ltd.
2103 Dollarton Hwy
North Vancouver BC V7H 0A7
Phone: 604 984 0221 Fax: 604 984 0218 www.alsglobal.com

To: **SILVER RANGE RESOURCES LTD.**
C/O ARCHER, CATHRO & ASSOCIATES (1981) LIMITED
1016-510 W HASTINGS ST
VANCOUVER BC V6B 1L8

Finalized Date: 12-SEP-2011
Account: RANSIL

CERTIFICATE WH11145002

Project: Silver Range - KEG

P.O. No.:

This report is for 200 Soil samples submitted to our lab in Whitehorse, YT, Canada on 28-JUL-2011.

The following have access to data associated with this certificate:

DOUG EATON BRUCE YOUNGMAN	SARAH EATON	JOAN MARIACHER

SAMPLE PREPARATION

ALS CODE	DESCRIPTION
WEI-21	Received Sample Weight
LOG-22	Sample login - Rcd w/o BarCode
SCR-41	Screen to -180um and save both

ANALYTICAL PROCEDURES

ALS CODE	DESCRIPTION	INSTRUMENT
Au-TL43	Trace Level Au - 25g AR	ICP-MS
ME-MS41	51 anal. aqua regia ICPMS	

To: **SILVER RANGE RESOURCES LTD.**
ATTN: JOAN MARIACHER
C/O ARCHER, CATHRO & ASSOCIATES (1981) LIMITED
1016-510 W HASTINGS ST
VANCOUVER BC V6B 1L8

This is the Final Report and supersedes any preliminary report with this certificate number. Results apply to samples as submitted. All pages of this report have been checked and approved for release.

Signature:

Colin Ramshaw, Vancouver Laboratory Manager

ALS Canada Ltd.
2103 Dollarton Hwy
North Vancouver BC V7H 0A7
Phone: 604 984 0221 Fax: 604 984 0218 www.alsglobal.com

To: **SILVER RANGE RESOURCES LTD.**
C/O ARCHER, CATHRO & ASSOCIATES (1981) LIMITED
1016-510 W HASTINGS ST
VANCOUVER BC V6B 1L8

Finalized Date: 12-SEP-2011
Account: RANSIL

Project: Silver Range - KEG

CERTIFICATE OF ANALYSIS WH11145002

Sample Description	Method Analyte Units LOR	WEI-21 Recvd Wt. kg .02	Au-TL43 Au ppm 0.001	ME-MS41 Ag ppm 0.01	ME-MS41 Al % 0.01	ME-MS41 As ppm 0.1	ME-MS41 Au ppm 0.2	ME-MS41 B ppm 10	ME-MS41 Ba ppm 10	ME-MS41 Be ppm 0.05	ME-MS41 Bi ppm 0.01	ME-MS41 Ca % 0.01	ME-MS41 Cd ppm 0.01	ME-MS41 Ce ppm 0.02	ME-MS41 Co ppm 0.1	ME-MS41 Cr ppm 1
ZZ12781		0.20	0.002	0.27	1.82	13.8	<0.2	<10	230	0.94	0.28	0.25	0.59	35.1	8.4	34
ZZ12782		0.10	0.001	0.44	1.29	11.0	<0.2	<10	170	0.78	0.25	0.13	0.89	21.9	4.9	22
ZZ12783		0.20	0.001	0.37	1.78	9.8	<0.2	<10	180	0.86	0.20	0.68	0.55	20.6	4.9	32
ZZ12784		0.20	0.001	0.41	1.79	11.3	<0.2	<10	180	0.96	0.18	0.78	0.97	22.1	8.5	29
ZZ12785		0.22	0.001	0.38	1.94	9.4	<0.2	<10	140	1.09	0.17	1.00	0.92	17.30	7.3	31
ZZ12786		0.22	0.001	0.26	1.29	6.0	<0.2	<10	200	0.77	0.13	0.83	0.45	14.30	5.0	23
ZZ12787		0.14	0.003	0.83	0.90	12.0	<0.2	<10	220	0.81	0.22	2.10	0.71	26.7	5.4	16
ZZ12788		0.26	0.001	0.48	1.13	13.7	<0.2	<10	320	0.83	0.22	1.14	0.39	36.0	7.6	22
ZZ12789		0.24	0.002	0.68	1.30	15.2	<0.2	<10	390	0.95	0.23	1.33	0.39	31.1	8.1	24
ZZ12790		0.24	0.002	0.41	1.38	16.8	<0.2	<10	340	0.90	0.23	0.41	0.20	37.0	8.5	25
ZZ12791		0.24	0.002	0.61	1.10	21.8	<0.2	<10	250	1.13	0.25	1.13	0.67	52.0	7.7	18
ZZ12792		0.28	0.002	0.55	1.19	16.7	<0.2	<10	600	0.68	0.25	0.28	0.45	33.3	7.8	22
ZZ12793		0.24	0.002	0.56	1.06	15.4	<0.2	<10	440	0.85	0.22	1.73	0.58	23.0	7.8	18
ZZ12794		0.34	0.002	0.57	1.19	13.9	<0.2	<10	370	0.76	0.23	1.07	0.47	29.8	7.2	21
ZZ12795		0.24	0.002	0.52	1.32	12.9	<0.2	<10	340	0.80	0.22	1.32	0.56	21.9	6.8	24
ZZ12796		0.22	0.001	0.33	2.01	11.8	<0.2	<10	230	1.08	0.19	1.82	0.46	14.70	5.5	33
ZZ12797		0.14	0.001	0.55	1.45	15.3	<0.2	<10	240	1.03	0.16	1.62	0.36	11.70	4.6	24
ZZ12798		0.32	0.001	0.38	1.60	11.6	<0.2	<10	160	0.89	0.15	0.94	0.21	9.69	4.3	28
ZZ12799		0.20	0.002	0.67	0.32	7.6	<0.2	<10	60	0.13	0.16	0.11	0.06	11.55	1.8	6
ZZ12800		0.22	0.005	1.18	0.66	36.0	<0.2	<10	110	0.21	0.47	0.09	0.17	39.8	2.5	12
ZZ12801		0.20	0.006	3.32	2.06	19.5	<0.2	<10	240	0.58	0.35	0.11	0.33	31.0	11.3	34
ZZ12802		0.26	0.001	0.47	0.72	8.1	<0.2	<10	390	0.35	0.18	0.36	0.91	25.5	5.1	14
ZZ12803		0.16	0.001	1.60	0.42	2.2	<0.2	<10	80	0.10	0.07	0.09	0.13	4.10	2.6	4
ZZ12804		0.20	0.010	1.65	0.54	9.6	<0.2	<10	50	0.13	0.38	0.03	0.05	17.75	1.0	8
ZZ12805		0.22	0.003	0.59	0.96	13.1	<0.2	<10	450	0.30	0.25	0.04	0.13	22.1	3.4	17
ZZ12806		0.22	0.001	0.36	0.42	4.1	<0.2	<10	80	0.10	0.11	0.05	0.13	7.63	1.6	6
ZZ12807		0.22	0.003	0.72	1.23	13.9	<0.2	<10	680	0.60	0.39	0.53	0.51	28.7	3.0	20
ZZ12808		0.20	0.001	0.34	0.49	3.2	<0.2	<10	250	0.19	0.19	0.19	0.41	22.3	1.0	12
ZZ12809		0.16	0.001	0.24	1.04	9.3	<0.2	<10	140	0.82	0.16	0.76	0.77	14.35	6.9	20
ZZ12810		0.18	0.001	0.45	1.98	9.8	<0.2	<10	260	1.24	0.19	0.76	0.42	29.5	5.9	33
ZZ12811		0.22	<0.001	0.31	0.77	9.8	<0.2	<10	80	0.34	0.17	0.06	0.16	12.50	2.2	13
ZZ12812		0.20	0.001	0.15	1.02	10.6	<0.2	<10	200	0.37	0.22	0.53	0.22	18.90	5.1	20
ZZ12813		0.18	0.001	0.14	0.46	6.0	<0.2	<10	130	0.12	0.21	0.33	0.15	19.95	1.7	11
ZZ12814		0.32	0.002	0.28	0.95	15.9	<0.2	<10	280	0.42	0.23	0.44	0.30	25.1	5.9	21
ZZ12815		0.22	0.002	0.22	0.83	10.0	<0.2	<10	240	0.37	0.17	0.14	0.46	21.2	3.5	16
ZZ12816		0.22	0.002	0.22	0.95	11.8	<0.2	<10	210	0.43	0.23	0.17	0.15	27.5	4.9	19
ZZ12817		0.24	0.004	0.99	0.89	12.9	<0.2	<10	200	0.53	0.23	0.36	0.25	28.8	5.2	19
ZZ12818		0.20	0.004	1.46	1.31	10.9	<0.2	<10	360	0.85	0.26	0.72	0.28	23.3	4.1	23
ZZ12819		0.18	0.002	0.53	1.00	12.5	<0.2	<10	240	0.90	0.22	0.61	0.30	20.5	5.5	17
ZZ12820		0.18	0.001	0.59	0.73	27.6	<0.2	<10	200	0.42	0.23	0.11	0.25	22.4	3.4	14

***** See Appendix Page for comments regarding this certificate *****

ALS Canada Ltd.
2103 Dollarton Hwy
North Vancouver BC V7H 0A7
Phone: 604 984 0221 Fax: 604 984 0218 www.alsglobal.com

To: **SILVER RANGE RESOURCES LTD.**
C/O ARCHER, CATHRO & ASSOCIATES (1981) LIMITED
1016-510 W HASTINGS ST
VANCOUVER BC V6B 1L8

Finalized Date: 12-SEP-2011
Account: RANSIL

Project: Silver Range - KEG

CERTIFICATE OF ANALYSIS WH11145002

Sample Description	Method	ME-MS41	ME-MS41	ME-MS41	ME-MS41	ME-MS41	ME-MS41	ME-MS41	ME-MS41	ME-MS41	ME-MS41	ME-MS41	ME-MS41	ME-MS41	ME-MS41	ME-MS41
	Analyte	Cs	Cu	Fe	Ga	Ge	Hf	Hg	In	K	La	Li	Mg	Mn	Mo	Na
	Units	ppm	ppm	%	ppm	ppm	ppm	ppm	ppm	%	ppm	ppm	%	ppm	ppm	%
	LOR	0.05	0.2	0.01	0.05	0.05	0.02	0.01	0.005	0.01	0.2	0.1	0.01	5	0.05	0.01
ZZ12781		3.54	14.1	2.24	8.63	0.09	0.06	0.06	0.043	0.07	16.9	29.3	0.38	144	2.17	0.01
ZZ12782		4.55	15.2	1.82	7.43	0.09	0.02	0.09	0.039	0.05	11.4	11.5	0.19	59	2.10	0.02
ZZ12783		3.82	17.9	1.95	6.60	0.07	0.03	0.06	0.040	0.08	10.5	16.1	0.46	118	1.69	0.02
ZZ12784		4.54	22.7	2.76	5.71	0.10	0.05	0.06	0.077	0.14	11.9	17.5	0.54	257	1.67	0.03
ZZ12785		4.36	26.4	2.37	6.66	0.09	0.04	0.05	0.051	0.12	9.5	20.3	0.65	289	1.51	0.03
ZZ12786		3.13	16.1	1.56	4.20	0.07	0.07	0.03	0.023	0.09	7.7	16.1	0.47	205	1.05	0.02
ZZ12787		3.46	28.1	1.54	3.37	0.10	0.11	0.12	0.038	0.10	16.3	17.2	0.43	155	0.95	0.01
ZZ12788		3.95	19.1	1.98	4.55	0.10	0.10	0.06	0.039	0.13	17.1	22.3	0.47	152	2.07	0.01
ZZ12789		3.63	29.2	2.01	5.27	0.11	0.14	0.07	0.041	0.11	17.2	22.6	0.57	216	1.73	0.02
ZZ12790		3.43	18.2	2.37	4.98	0.11	0.09	0.05	0.043	0.11	20.7	23.5	0.49	120	1.80	0.01
ZZ12791		5.76	21.9	2.19	4.34	0.14	0.13	0.06	0.044	0.15	27.1	25.4	0.61	207	2.09	0.01
ZZ12792		3.11	27.0	2.17	4.56	0.09	0.04	0.06	0.038	0.11	16.9	18.4	0.39	165	2.21	0.01
ZZ12793		3.93	24.4	1.75	4.11	0.10	0.15	0.09	0.040	0.11	13.0	18.0	0.40	264	1.98	0.02
ZZ12794		2.82	24.3	1.83	4.63	0.10	0.11	0.10	0.038	0.12	15.7	20.8	0.48	172	1.89	0.01
ZZ12795		3.31	19.4	1.66	5.56	0.09	0.11	0.09	0.036	0.09	11.3	20.8	0.50	290	1.44	0.02
ZZ12796		5.59	14.0	2.09	6.18	0.10	0.17	0.03	0.040	0.13	8.2	25.8	0.95	211	0.97	0.05
ZZ12797		4.40	14.0	1.83	4.12	0.08	0.13	0.05	0.032	0.08	6.7	23.5	0.72	195	1.18	0.02
ZZ12798		3.98	9.7	1.89	3.84	0.07	0.09	0.03	0.027	0.11	5.3	26.3	0.87	170	1.29	0.01
ZZ12799		0.78	9.1	0.84	2.10	<0.05	<0.02	0.04	0.022	0.04	5.9	2.2	0.04	26	0.79	0.03
ZZ12800		1.60	23.3	1.68	5.36	0.08	<0.02	0.04	0.069	0.04	17.2	5.5	0.07	54	2.29	0.01
ZZ12801		2.03	30.7	3.02	6.27	0.09	0.06	0.13	0.057	0.06	15.2	17.0	0.34	399	2.73	0.01
ZZ12802		1.62	25.4	1.39	3.04	0.07	<0.02	0.08	0.018	0.08	12.6	8.2	0.21	154	2.01	0.02
ZZ12803		0.33	9.4	0.96	2.40	<0.05	<0.02	0.04	0.005	0.03	2.1	1.7	0.04	44	0.63	0.03
ZZ12804		1.15	12.3	1.36	3.63	0.05	<0.02	0.04	0.014	0.03	9.2	5.1	0.04	27	2.80	0.01
ZZ12805		1.13	18.5	1.67	4.45	0.08	0.06	0.02	0.016	0.05	10.8	18.7	0.27	103	2.37	0.02
ZZ12806		0.84	8.7	0.85	2.09	0.08	<0.02	0.02	0.007	0.03	4.0	2.7	0.07	50	0.69	0.03
ZZ12807		3.12	38.3	1.59	4.40	0.09	0.04	0.13	0.035	0.15	14.6	10.5	0.29	96	1.70	0.02
ZZ12808		1.91	14.5	0.55	3.04	0.09	<0.02	0.12	0.012	0.07	11.1	3.7	0.10	37	0.72	0.01
ZZ12809		3.92	14.2	1.87	3.34	0.09	0.03	0.06	0.030	0.18	7.7	12.1	0.37	837	1.92	0.01
ZZ12810		5.24	12.2	3.05	5.05	0.11	0.09	0.04	0.033	0.31	15.1	26.0	1.46	239	1.21	0.01
ZZ12811		3.97	7.1	1.96	3.44	0.07	0.03	0.02	0.021	0.12	7.1	7.2	0.27	58	1.84	0.01
ZZ12812		2.38	8.8	2.08	4.41	0.09	0.03	0.03	0.021	0.09	9.0	14.0	0.43	158	1.74	0.01
ZZ12813		1.16	5.0	1.04	4.45	0.09	<0.02	0.02	0.011	0.05	9.7	2.8	0.10	62	1.33	0.01
ZZ12814		1.52	15.5	2.13	3.83	0.09	0.02	0.06	0.025	0.07	11.7	12.4	0.31	260	2.18	0.01
ZZ12815		1.54	11.1	1.56	3.15	0.09	<0.02	0.05	0.018	0.05	10.3	8.7	0.20	89	1.82	0.01
ZZ12816		1.53	9.8	2.22	4.25	0.08	<0.02	0.02	0.033	0.06	13.9	13.8	0.28	136	1.83	0.01
ZZ12817		1.96	16.0	1.97	3.52	0.11	0.02	0.09	0.031	0.08	16.7	10.2	0.32	147	1.52	0.01
ZZ12818		3.37	15.9	1.95	3.64	0.10	0.08	0.09	0.039	0.13	11.3	17.7	0.64	172	1.64	0.01
ZZ12819		2.59	14.4	1.89	2.63	0.09	0.08	0.03	0.034	0.11	9.9	13.9	0.42	223	1.89	0.01
ZZ12820		2.77	9.5	1.63	3.73	0.09	<0.02	0.04	0.031	0.07	10.8	8.1	0.18	66	1.77	0.01

***** See Appendix Page for comments regarding this certificate *****

ALS Canada Ltd.
2103 Dollarton Hwy
North Vancouver BC V7H 0A7
Phone: 604 984 0221 Fax: 604 984 0218 www.alsglobal.com

To: **SILVER RANGE RESOURCES LTD.**
C/O ARCHER, CATHRO & ASSOCIATES (1981) LIMITED
1016-510 W HASTINGS ST
VANCOUVER BC V6B 1L8

Finalized Date: 12-SEP-2011
Account: RANSIL

Project: Silver Range - KEG

CERTIFICATE OF ANALYSIS WH11145002

Sample Description	Method	ME-MS41	ME-MS41	ME-MS41	ME-MS41	ME-MS41	ME-MS41	ME-MS41	ME-MS41	ME-MS41	ME-MS41	ME-MS41	ME-MS41	ME-MS41	ME-MS41	ME-MS41
	Analyte	Nb	Ni	P	Pb	Rb	Re	S	Sb	Sc	Se	Sn	Sr	Ta	Te	Th
	Units	ppm	ppm	ppm	ppm	ppm	ppm	%	ppm	ppm	ppm	ppm	ppm	ppm	ppm	ppm
	LOR	0.05	0.2	10	0.2	0.1	0.001	0.01	0.05	0.1	0.2	0.2	0.2	0.01	0.01	0.2
ZZ12781		3.12	32.3	650	17.0	16.9	<0.001	0.05	1.53	4.8	1.7	1.0	38.3	0.01	0.07	3.6
ZZ12782		1.56	25.0	860	12.7	22.1	<0.001	0.10	1.55	1.7	1.7	0.9	32.8	0.01	0.08	0.2
ZZ12783		1.62	24.2	870	9.4	18.9	<0.001	0.11	1.41	2.5	1.5	0.8	83.4	0.01	0.06	0.7
ZZ12784		1.63	37.3	820	11.8	22.3	<0.001	0.08	2.32	3.5	1.9	0.6	207	0.01	0.05	2.5
ZZ12785		1.78	31.0	840	10.5	22.8	<0.001	0.10	1.66	3.3	2.0	0.5	210	0.01	0.05	1.5
ZZ12786		1.47	25.1	700	10.5	17.5	<0.001	0.07	0.97	2.3	1.3	0.3	56.9	0.01	0.03	2.0
ZZ12787		0.90	46.8	770	26.3	27.5	0.001	0.12	2.12	2.5	3.2	0.5	85.7	0.01	0.08	1.4
ZZ12788		1.33	42.5	540	19.5	25.8	0.001	0.08	1.93	3.9	1.6	0.6	60.5	0.01	0.07	3.3
ZZ12789		1.48	41.8	510	22.7	23.4	0.001	0.07	2.42	3.7	2.0	0.6	83.7	0.01	0.07	3.0
ZZ12790		1.15	39.8	310	23.2	21.0	<0.001	0.04	2.21	4.0	1.3	0.6	41.6	0.01	0.07	4.9
ZZ12791		0.96	45.8	550	27.8	28.4	0.001	0.08	2.03	3.5	1.8	0.5	79.6	0.01	0.09	2.6
ZZ12792		1.08	34.5	580	25.5	18.6	0.001	0.04	3.17	3.7	1.3	0.7	41.1	<0.01	0.07	4.0
ZZ12793		0.95	32.9	860	22.6	21.4	0.001	0.12	2.73	3.0	2.4	0.6	109.0	0.01	0.09	2.7
ZZ12794		1.22	31.7	560	21.7	21.1	0.001	0.08	2.61	3.8	1.9	0.6	67.2	0.01	0.07	3.6
ZZ12795		1.20	26.5	650	20.0	22.1	0.001	0.09	1.78	3.1	1.9	0.5	84.8	0.01	0.07	2.4
ZZ12796		1.58	32.8	650	19.7	20.7	<0.001	0.07	1.60	3.4	1.1	0.4	157.5	0.01	0.06	3.7
ZZ12797		0.88	30.3	700	42.4	18.1	0.001	0.10	3.86	2.1	1.3	0.3	95.2	0.01	0.06	2.0
ZZ12798		1.18	28.9	300	34.2	19.0	<0.001	0.04	2.66	2.2	0.9	0.3	51.3	<0.01	0.04	3.2
ZZ12799		0.18	4.9	470	9.9	5.2	<0.001	0.05	0.82	0.4	0.8	0.4	23.3	<0.01	0.07	<0.2
ZZ12800		0.83	9.6	530	19.6	6.6	<0.001	0.06	5.15	1.2	1.5	1.3	42.1	<0.01	0.21	1.2
ZZ12801		2.19	24.6	590	22.0	11.8	<0.001	0.03	6.18	3.8	1.5	0.9	21.3	0.01	0.07	5.0
ZZ12802		0.57	20.0	840	10.9	9.3	0.001	0.03	1.70	1.4	1.1	0.5	30.5	<0.01	0.04	0.3
ZZ12803		0.42	3.9	220	3.2	2.1	<0.001	0.03	1.29	0.7	0.7	0.2	13.1	<0.01	0.03	0.4
ZZ12804		0.72	3.8	200	11.6	5.3	<0.001	0.02	27.0	1.1	3.5	0.6	8.3	<0.01	0.21	2.4
ZZ12805		0.96	12.8	150	7.8	8.0	<0.001	0.02	2.11	1.9	1.3	0.7	10.0	<0.01	0.02	2.4
ZZ12806		0.42	3.9	320	4.1	5.2	<0.001	0.01	1.23	0.6	0.8	0.2	9.0	<0.01	0.01	0.4
ZZ12807		0.70	17.4	600	13.0	16.1	0.004	0.04	4.22	3.1	3.1	0.9	46.3	<0.01	0.07	3.0
ZZ12808		0.41	5.5	400	6.5	10.6	0.001	0.03	0.89	1.2	2.1	0.6	20.4	<0.01	0.02	0.9
ZZ12809		0.53	31.6	960	14.1	24.6	<0.001	0.08	1.09	1.2	1.2	0.3	40.8	<0.01	0.03	0.9
ZZ12810		2.48	37.8	530	16.9	38.6	<0.001	0.03	0.87	3.8	0.9	0.5	41.1	<0.01	0.04	4.1
ZZ12811		0.58	19.3	170	9.2	21.7	<0.001	<0.01	0.63	1.3	0.7	0.4	5.4	<0.01	0.05	2.4
ZZ12812		0.95	17.7	500	13.4	18.2	<0.001	0.02	1.05	2.0	0.5	0.5	32.4	<0.01	0.03	2.0
ZZ12813		1.23	6.5	170	8.3	10.0	<0.001	0.01	0.57	1.1	0.3	0.7	17.6	<0.01	0.05	1.9
ZZ12814		0.65	21.2	690	14.5	8.2	0.001	0.03	1.45	2.1	1.5	0.6	32.9	<0.01	0.04	1.9
ZZ12815		0.56	16.5	520	13.1	7.0	<0.001	0.02	1.18	1.2	1.3	0.5	16.8	<0.01	0.04	0.9
ZZ12816		0.83	17.2	310	16.8	9.2	0.001	0.02	1.63	1.9	1.2	0.6	22.6	<0.01	0.05	2.4
ZZ12817		0.63	26.9	400	21.2	15.3	<0.001	0.03	1.70	2.4	1.3	0.6	26.2	<0.01	0.03	2.2
ZZ12818		0.47	23.2	810	22.8	15.5	0.001	0.05	1.96	2.5	1.8	0.5	42.2	<0.01	0.08	2.8
ZZ12819		0.28	29.8	540	23.1	15.7	<0.001	0.06	2.22	1.7	1.6	0.4	30.4	<0.01	0.07	2.0
ZZ12820		0.72	18.5	330	34.8	14.0	0.001	0.01	2.93	1.3	1.0	0.8	14.6	<0.01	0.05	1.9

***** See Appendix Page for comments regarding this certificate *****

ALS Canada Ltd.
2103 Dollarton Hwy
North Vancouver BC V7H 0A7
Phone: 604 984 0221 Fax: 604 984 0218 www.alsglobal.com

To: **SILVER RANGE RESOURCES LTD.**
C/O ARCHER, CATHRO & ASSOCIATES (1981) LIMITED
1016-510 W HASTINGS ST
VANCOUVER BC V6B 1L8

Finalized Date: 12-SEP-2011
Account: RANSIL

Project: Silver Range - KEG

CERTIFICATE OF ANALYSIS WH11145002

Sample Description	Method	ME-MS41	ME-MS41	ME-MS41	ME-MS41	ME-MS41	ME-MS41	ME-MS41	ME-MS41
	Analyte	Ti	Tl	U	V	W	Y	Zn	Zr
	Units	%	ppm	ppm	ppm	ppm	ppm	ppm	ppm
	LOR	0.005	0.02	0.05	1	0.05	0.05	2	0.5
ZZ12781		0.053	0.34	1.76	118	0.35	8.52	85	1.7
ZZ12782		0.031	0.30	1.36	83	0.25	5.87	65	<0.5
ZZ12783		0.034	0.27	1.55	139	0.18	8.03	123	0.6
ZZ12784		0.049	0.28	2.31	121	0.26	10.90	328	1.8
ZZ12785		0.045	0.29	2.50	139	0.26	9.34	238	1.5
ZZ12786		0.040	0.29	1.98	100	0.12	7.28	110	3.0
ZZ12787		0.018	0.35	2.56	49	0.26	28.2	123	3.9
ZZ12788		0.031	0.32	1.64	59	0.18	14.85	102	3.7
ZZ12789		0.031	0.31	2.36	78	0.17	20.7	100	5.1
ZZ12790		0.028	0.28	1.53	74	0.18	17.70	95	3.1
ZZ12791		0.019	0.43	1.97	65	0.23	28.2	114	3.8
ZZ12792		0.025	0.25	1.20	69	0.15	12.10	103	1.3
ZZ12793		0.020	0.28	2.35	61	0.12	15.35	102	5.6
ZZ12794		0.024	0.29	2.26	65	0.12	15.60	102	4.0
ZZ12795		0.025	0.30	1.89	83	0.15	10.05	100	3.7
ZZ12796		0.044	0.36	1.52	139	0.14	11.75	155	7.8
ZZ12797		0.022	0.31	1.84	90	0.06	12.65	113	5.2
ZZ12798		0.029	0.31	1.12	100	0.08	9.62	85	4.1
ZZ12799		0.013	0.06	0.28	29	0.07	1.26	17	<0.5
ZZ12800		0.028	0.14	0.56	64	0.27	2.45	37	<0.5
ZZ12801		0.046	0.21	1.09	63	0.36	5.21	89	2.5
ZZ12802		0.024	0.21	0.94	35	0.25	7.24	94	<0.5
ZZ12803		0.043	0.02	0.21	30	0.05	0.68	18	0.5
ZZ12804		0.016	0.14	0.44	31	0.13	2.56	17	0.5
ZZ12805		0.031	0.11	0.43	54	0.27	2.81	41	2.7
ZZ12806		0.027	0.08	0.21	24	0.10	1.14	20	<0.5
ZZ12807		0.015	0.22	1.13	50	0.12	6.64	93	1.8
ZZ12808		0.012	0.14	0.60	17	0.07	2.79	28	<0.5
ZZ12809		0.027	0.30	1.13	87	0.06	6.46	138	1.2
ZZ12810		0.082	0.47	1.22	134	0.08	13.45	152	4.3
ZZ12811		0.026	0.21	0.44	86	0.06	2.23	127	1.6
ZZ12812		0.041	0.16	0.58	70	0.16	3.66	79	1.2
ZZ12813		0.060	0.10	0.41	50	0.23	1.72	34	0.6
ZZ12814		0.026	0.20	0.85	55	0.16	4.98	100	<0.5
ZZ12815		0.018	0.17	0.66	45	0.13	3.75	56	<0.5
ZZ12816		0.030	0.15	0.47	51	0.17	3.34	74	0.5
ZZ12817		0.032	0.23	0.84	50	0.16	10.90	83	0.8
ZZ12818		0.024	0.31	1.49	76	0.08	9.83	114	3.1
ZZ12819		0.015	0.25	0.88	60	0.06	11.55	114	2.6
ZZ12820		0.024	0.19	0.60	57	0.15	4.15	99	<0.5

***** See Appendix Page for comments regarding this certificate *****

ALS Canada Ltd.
2103 Dollarton Hwy
North Vancouver BC V7H 0A7
Phone: 604 984 0221 Fax: 604 984 0218 www.alsglobal.com

To: **SILVER RANGE RESOURCES LTD.**
C/O ARCHER, CATHRO & ASSOCIATES (1981) LIMITED
1016-510 W HASTINGS ST
VANCOUVER BC V6B 1L8

Finalized Date: 12-SEP-2011
Account: RANSIL

Project: Silver Range - KEG

CERTIFICATE OF ANALYSIS WH11145002

Sample Description	Method Analyte Units LOR	WEI-21 Recvd Wt. kg .02	Au-TL43 Au ppm 0.001	ME-MS41 Ag ppm 0.01	ME-MS41 Al % 0.01	ME-MS41 As ppm 0.1	ME-MS41 Au ppm 0.2	ME-MS41 B ppm 10	ME-MS41 Ba ppm 10	ME-MS41 Be ppm 0.05	ME-MS41 Bi ppm 0.01	ME-MS41 Ca % 0.01	ME-MS41 Cd ppm 0.01	ME-MS41 Ce ppm 0.02	ME-MS41 Co ppm 0.1	ME-MS41 Cr ppm 1
ZZ12821		0.16	0.001	0.44	0.53	12.6	<0.2	<10	190	0.67	0.20	1.05	0.35	38.2	4.7	11
ZZ12822		0.16	<0.001	0.27	0.42	9.0	<0.2	<10	120	0.61	0.15	1.74	0.33	29.9	3.7	7
ZZ12823		0.30	0.003	0.68	1.08	13.5	<0.2	<10	330	0.76	0.24	0.64	0.21	31.9	5.2	22
ZZ12824		0.22	0.002	0.46	0.75	10.4	<0.2	<10	320	0.45	0.16	0.44	0.14	22.1	4.8	17
ZZ12825		0.28	0.002	0.50	1.22	14.1	<0.2	<10	680	0.80	0.24	0.34	0.31	31.9	10.3	24
ZZ12826		0.18	0.004	0.66	0.92	11.8	<0.2	<10	620	0.74	0.21	1.52	0.98	23.1	7.0	18
ZZ12827		0.30	0.004	0.62	0.97	11.8	<0.2	<10	580	0.75	0.21	0.82	0.31	26.1	6.2	19
ZZ12828		0.24	0.003	0.75	1.09	11.3	<0.2	<10	620	0.76	0.22	0.79	0.54	29.3	8.2	21
ZZ12829		0.16	0.004	0.80	0.89	10.5	<0.2	<10	660	0.60	0.20	1.76	0.50	22.3	6.2	20
ZZ12830		0.18	0.003	1.02	1.04	11.2	<0.2	<10	740	0.73	0.24	0.77	0.21	27.7	8.1	21
ZZ12831		0.44	0.002	1.46	0.63	20.3	<0.2	<10	140	0.48	0.27	0.18	0.26	42.8	3.0	16
ZZ12832		0.18	0.001	0.61	1.02	8.6	<0.2	<10	150	0.58	0.15	0.60	0.34	15.35	10.2	17
ZZ12833		0.18	<0.001	0.67	0.52	5.6	<0.2	<10	260	0.11	0.10	0.08	0.24	7.64	2.9	10
ZZ12834		0.18	0.002	0.61	1.07	18.0	<0.2	<10	320	0.37	0.33	0.11	0.24	22.0	5.2	24
ZZ12835		0.16	0.004	1.12	0.58	13.9	<0.2	<10	190	0.21	0.24	0.09	0.15	16.50	1.6	12
ZZ12836		0.14	0.013	3.67	0.94	38.1	<0.2	<10	220	0.49	0.68	0.08	0.27	33.7	2.2	22
ZZ12837		0.14	0.002	1.45	0.83	10.8	<0.2	<10	90	0.45	0.17	0.25	0.23	23.3	1.0	15
ZZ12838		0.14	0.003	2.94	0.79	10.3	<0.2	<10	110	0.28	0.22	0.05	0.16	13.85	3.3	14
ZZ12839		0.28	0.003	2.96	0.66	20.7	<0.2	<10	160	0.25	0.46	0.15	0.27	33.0	2.2	17
ZZ12840		0.20	0.002	1.14	0.48	5.1	<0.2	<10	150	0.19	0.14	0.18	0.29	13.20	1.1	10
ZZ12841		0.22	0.001	0.31	0.55	5.9	<0.2	<10	140	0.15	0.21	0.13	0.14	13.35	1.8	10
ZZ12842		0.20	<0.001	0.61	0.49	7.3	<0.2	<10	90	0.10	0.17	0.04	0.47	17.65	1.8	7
ZZ12843		0.16	<0.001	0.93	0.30	6.2	<0.2	<10	250	0.09	0.10	0.08	0.50	8.38	1.6	8
ZZ12844		0.22	0.002	1.99	0.89	9.3	<0.2	<10	450	0.54	0.23	0.37	1.38	24.6	6.5	13
ZZ12845		0.08	0.004	1.83	0.86	4.2	<0.2	<10	430	0.47	0.14	0.45	0.96	18.80	4.9	12
ZZ12846		0.14	0.001	1.03	0.63	7.5	<0.2	<10	1540	0.21	0.08	0.10	0.10	9.16	7.6	6
ZZ12847		0.24	0.001	0.40	1.49	21.1	<0.2	<10	490	0.39	0.31	0.07	0.16	21.3	5.0	25
ZZ12848		0.30	0.002	3.36	1.84	46.5	<0.2	<10	310	0.53	0.26	0.06	0.25	17.70	4.8	33
ZZ12849		0.20	<0.001	0.19	0.80	9.1	<0.2	<10	420	0.28	0.27	0.15	0.58	20.2	6.5	16
ZZ12850		0.32	0.002	0.52	1.06	19.0	<0.2	<10	1520	0.79	0.32	0.24	0.53	44.4	15.9	20
ZZ12851		0.22	0.002	1.04	1.04	74.5	<0.2	<10	260	1.27	0.31	0.76	1.85	46.5	7.8	21
ZZ12852		0.16	0.001	0.40	0.57	7.3	<0.2	<10	190	0.76	0.17	1.30	0.52	46.9	5.0	11
ZZ12853		0.24	<0.001	0.35	0.73	7.8	<0.2	<10	180	0.58	0.21	0.54	0.22	40.5	4.8	14
ZZ12854		0.24	0.001	0.40	0.77	8.9	<0.2	<10	220	0.65	0.17	1.09	0.47	45.2	5.2	13
ZZ12855		0.22	<0.001	0.09	0.85	8.3	<0.2	<10	70	0.15	0.20	0.08	0.13	18.20	3.0	15
ZZ12856		0.18	0.001	0.37	0.59	6.4	<0.2	<10	160	0.62	0.12	1.80	0.57	26.5	3.8	9
ZZ12857		0.16	0.002	0.34	0.54	5.0	<0.2	<10	150	0.54	0.11	2.10	0.32	22.2	3.2	8
ZZ12858		0.18	0.001	0.31	0.85	5.2	<0.2	<10	180	0.66	0.12	2.19	0.24	21.7	3.4	13
ZZ12859		0.32	0.003	0.51	0.96	7.4	<0.2	<10	360	0.68	0.22	1.26	0.43	28.3	6.3	18
ZZ12860		0.18	0.002	0.30	0.71	5.6	<0.2	<10	190	0.35	0.17	0.47	0.48	23.2	4.7	12

***** See Appendix Page for comments regarding this certificate *****

ALS Canada Ltd.
2103 Dollarton Hwy
North Vancouver BC V7H 0A7
Phone: 604 984 0221 Fax: 604 984 0218 www.alsglobal.com

To: **SILVER RANGE RESOURCES LTD.**
C/O ARCHER, CATHRO & ASSOCIATES (1981) LIMITED
1016-510 W HASTINGS ST
VANCOUVER BC V6B 1L8

Finalized Date: 12-SEP-2011
Account: RANSIL

Project: Silver Range - KEG

CERTIFICATE OF ANALYSIS WH11145002

Sample Description	Method	ME-MS41	ME-MS41	ME-MS41	ME-MS41	ME-MS41	ME-MS41	ME-MS41	ME-MS41	ME-MS41	ME-MS41	ME-MS41	ME-MS41	ME-MS41	ME-MS41	ME-MS41
	Analyte	Cs	Cu	Fe	Ga	Ge	Hf	Hg	In	K	La	Li	Mg	Mn	Mo	Na
	Units	ppm	ppm	%	ppm	ppm	ppm	ppm	ppm	%	ppm	ppm	%	ppm	ppm	%
	LOR	0.05	0.2	0.01	0.05	0.05	0.02	0.01	0.005	0.01	0.2	0.1	0.01	5	0.05	0.01
ZZ12821		3.15	11.3	2.06	1.51	0.11	0.05	0.06	0.033	0.10	22.6	7.9	0.21	106	1.36	0.01
ZZ12822		2.26	11.3	1.62	1.09	0.10	0.06	0.03	0.024	0.09	19.0	5.9	0.17	112	1.03	0.01
ZZ12823		2.09	26.9	2.12	3.66	0.09	0.04	0.08	0.034	0.08	17.3	17.0	0.37	117	1.45	0.01
ZZ12824		1.99	12.8	1.74	2.47	0.08	0.06	0.06	0.030	0.08	11.1	11.7	0.34	164	1.65	0.01
ZZ12825		2.31	26.6	2.30	4.33	0.09	0.06	0.05	0.038	0.08	15.4	18.7	0.37	238	1.66	0.02
ZZ12826		1.97	46.4	2.00	2.72	0.10	0.07	0.09	0.037	0.09	12.4	13.1	0.27	303	1.78	0.02
ZZ12827		1.48	28.1	1.98	2.81	0.09	0.05	0.10	0.029	0.10	14.0	13.7	0.31	254	1.57	0.02
ZZ12828		2.15	36.9	2.08	3.13	0.09	0.06	0.11	0.038	0.09	16.5	15.1	0.34	368	1.90	0.02
ZZ12829		1.46	43.3	1.75	2.72	0.10	0.06	0.07	0.032	0.08	10.8	12.6	0.32	196	0.98	0.02
ZZ12830		2.05	37.2	1.99	3.41	0.10	0.05	0.09	0.039	0.07	14.6	14.6	0.31	330	1.80	0.02
ZZ12831		2.05	58.3	2.19	3.16	0.11	0.02	0.06	0.075	0.10	24.6	11.0	0.16	44	2.78	0.01
ZZ12832		2.58	27.5	1.95	3.25	0.09	0.05	0.05	0.038	0.04	7.5	19.5	0.56	291	1.25	0.02
ZZ12833		0.67	8.3	0.94	2.38	0.07	<0.02	0.02	0.012	0.04	3.8	5.6	0.11	115	0.80	0.03
ZZ12834		1.51	14.8	2.30	4.99	0.08	0.02	0.03	0.032	0.08	10.7	16.4	0.28	125	2.46	0.01
ZZ12835		1.05	11.4	1.03	3.83	0.08	<0.02	0.06	0.034	0.04	8.3	2.7	0.07	47	2.18	0.02
ZZ12836		2.38	38.5	1.81	5.75	0.11	<0.02	0.45	0.095	0.08	17.7	6.1	0.13	68	2.60	0.01
ZZ12837		2.84	75.1	0.98	2.88	0.09	<0.02	0.12	0.071	0.04	12.1	4.0	0.07	23	1.06	0.02
ZZ12838		1.26	14.9	1.55	3.30	0.08	<0.02	0.08	0.021	0.04	7.2	10.4	0.14	96	1.48	0.02
ZZ12839		2.38	11.2	1.16	4.66	0.10	<0.02	0.21	0.037	0.08	16.9	5.5	0.18	83	2.47	0.02
ZZ12840		1.42	14.8	0.83	2.65	0.09	<0.02	0.10	0.018	0.05	6.8	1.9	0.06	28	1.22	0.01
ZZ12841		0.88	9.6	0.96	2.43	<0.05	<0.02	0.05	0.014	0.05	7.1	5.4	0.13	49	0.86	<0.01
ZZ12842		1.00	14.7	0.74	3.32	<0.05	<0.02	0.02	0.010	0.03	9.4	1.4	0.03	134	0.92	<0.01
ZZ12843		1.22	13.5	0.84	1.95	<0.05	<0.02	0.02	0.008	0.03	4.5	0.6	0.02	31	0.91	<0.01
ZZ12844		1.58	92.2	1.56	2.40	0.07	0.04	0.13	0.023	0.08	12.2	8.5	0.17	277	2.41	0.01
ZZ12845		1.41	69.6	0.89	2.20	0.06	0.04	0.16	0.025	0.06	9.4	7.9	0.13	235	0.96	0.01
ZZ12846		0.80	19.6	1.07	2.27	<0.05	0.02	0.02	0.012	0.04	4.6	4.3	0.06	332	0.75	0.03
ZZ12847		2.27	25.9	2.96	5.79	0.05	0.05	0.01	0.028	0.08	11.5	19.0	0.25	99	2.24	<0.01
ZZ12848		2.36	39.1	3.22	6.19	0.06	0.04	0.03	0.036	0.09	10.5	25.6	0.49	130	1.72	<0.01
ZZ12849		1.46	16.1	1.63	3.65	<0.05	<0.02	0.01	0.018	0.06	10.5	9.9	0.22	327	1.37	<0.01
ZZ12850		4.04	59.6	2.30	3.34	0.08	0.03	0.04	0.027	0.12	21.9	18.5	0.32	444	1.60	0.01
ZZ12851		4.40	88.5	2.90	2.76	0.10	0.04	0.05	0.051	0.13	29.3	10.4	0.27	201	3.49	<0.01
ZZ12852		2.53	18.6	1.32	1.55	0.07	0.08	0.04	0.026	0.09	28.6	6.8	0.22	243	0.85	<0.01
ZZ12853		2.83	12.7	1.45	2.12	0.06	0.06	0.04	0.031	0.09	23.7	9.6	0.29	191	0.87	<0.01
ZZ12854		2.56	16.3	1.62	2.23	0.08	0.06	0.05	0.029	0.08	25.6	8.8	0.28	210	1.00	<0.01
ZZ12855		1.62	7.0	1.87	5.46	<0.05	<0.02	0.02	0.013	0.05	9.7	9.9	0.19	97	0.95	<0.01
ZZ12856		2.16	20.7	1.36	1.50	0.06	0.07	0.04	0.022	0.06	15.6	7.4	0.23	185	0.64	<0.01
ZZ12857		1.50	17.1	1.06	1.46	0.05	0.06	0.04	0.020	0.06	13.6	7.5	0.20	130	0.61	<0.01
ZZ12858		1.94	16.2	1.41	2.09	0.05	0.05	0.04	0.020	0.07	13.6	12.3	0.47	165	0.51	<0.01
ZZ12859		1.72	25.6	1.58	2.79	0.06	0.06	0.09	0.031	0.07	15.9	15.4	0.35	238	0.64	<0.01
ZZ12860		1.00	10.2	1.23	2.58	0.05	0.03	0.06	0.021	0.06	11.1	9.8	0.20	166	0.77	<0.01

***** See Appendix Page for comments regarding this certificate *****

ALS Canada Ltd.
2103 Dollarton Hwy
North Vancouver BC V7H 0A7
Phone: 604 984 0221 Fax: 604 984 0218 www.alsglobal.com

To: **SILVER RANGE RESOURCES LTD.**
C/O ARCHER, CATHRO & ASSOCIATES (1981) LIMITED
1016-510 W HASTINGS ST
VANCOUVER BC V6B 1L8

Finalized Date: 12-SEP-2011
Account: RANSIL

Project: Silver Range - KEG

CERTIFICATE OF ANALYSIS WH11145002

Sample Description	Method	ME-MS41	ME-MS41	ME-MS41	ME-MS41	ME-MS41	ME-MS41	ME-MS41	ME-MS41	ME-MS41	ME-MS41	ME-MS41	ME-MS41	ME-MS41	ME-MS41	ME-MS41
	Analyte	Nb	Ni	P	Pb	Rb	Re	S	Sb	Sc	Se	Sn	Sr	Ta	Te	Th
	Units	ppm	ppm	ppm	ppm	ppm	ppm	%	ppm	ppm	ppm	ppm	ppm	ppm	ppm	ppm
	LOR	0.05	0.2	10	0.2	0.1	0.001	0.01	0.05	0.1	0.2	0.2	0.2	0.01	0.01	0.2
ZZ12821		0.22	32.2	480	19.0	10.6	0.001	0.04	1.56	1.9	1.1	0.3	44.1	<0.01	0.04	2.5
ZZ12822		0.14	26.5	700	13.6	8.6	0.001	0.09	0.82	0.9	1.1	0.2	59.8	<0.01	0.03	0.9
ZZ12823		0.76	23.8	450	17.1	11.8	0.001	0.05	1.62	3.1	1.8	0.5	34.8	<0.01	0.05	2.5
ZZ12824		0.45	25.5	360	12.5	11.0	0.001	0.03	1.63	2.2	0.8	0.5	30.2	<0.01	0.03	3.1
ZZ12825		0.98	33.6	390	17.5	13.6	<0.001	0.03	1.84	3.9	1.6	0.6	36.8	<0.01	0.06	4.7
ZZ12826		0.51	46.3	770	16.0	10.5	0.002	0.09	2.37	2.4	2.4	0.4	57.0	<0.01	0.05	1.6
ZZ12827		0.45	31.7	550	16.9	9.2	0.001	0.05	1.70	2.6	1.5	0.5	38.5	<0.01	0.03	2.0
ZZ12828		0.53	41.7	510	17.3	11.8	0.001	0.06	1.98	3.2	1.5	0.5	45.2	<0.01	0.05	2.9
ZZ12829		0.62	35.9	620	14.8	8.4	0.003	0.11	1.95	2.3	2.7	0.4	67.9	<0.01	0.04	1.8
ZZ12830		0.64	27.5	750	17.6	11.2	0.001	0.07	1.77	2.8	2.3	0.5	52.3	<0.01	0.06	2.4
ZZ12831		0.26	23.3	640	45.7	8.4	0.003	0.17	2.87	1.7	4.4	0.4	66.4	<0.01	0.15	4.4
ZZ12832		0.36	46.2	700	14.4	7.6	0.001	0.03	1.47	1.7	1.4	0.3	34.3	<0.01	0.04	2.5
ZZ12833		0.67	7.0	210	8.2	8.3	<0.001	0.01	0.59	0.9	0.6	0.4	11.7	<0.01	0.01	0.6
ZZ12834		1.57	17.8	300	20.3	14.1	<0.001	0.02	1.91	2.4	1.5	0.9	18.1	<0.01	0.05	3.3
ZZ12835		0.28	6.5	390	25.2	5.8	<0.001	0.03	2.42	0.3	1.8	1.2	17.2	<0.01	0.07	<0.2
ZZ12836		0.82	9.9	850	77.4	13.3	0.001	0.06	5.10	1.0	5.0	2.5	53.4	<0.01	0.22	0.3
ZZ12837		0.25	12.0	1250	16.6	4.9	0.001	0.06	1.21	0.2	4.3	0.5	49.5	<0.01	0.08	<0.2
ZZ12838		0.72	10.3	440	12.4	8.6	<0.001	0.02	1.17	0.9	1.5	0.6	11.6	<0.01	0.10	0.5
ZZ12839		0.65	8.8	370	21.0	14.0	0.002	0.03	1.75	1.4	3.4	0.6	28.9	<0.01	0.15	1.4
ZZ12840		0.40	6.1	700	7.8	8.9	0.004	0.05	1.12	0.5	2.3	0.4	22.1	<0.01	0.06	0.2
ZZ12841		0.42	6.3	420	8.0	8.7	0.001	0.01	0.79	1.3	1.1	0.3	14.7	<0.01	0.03	1.1
ZZ12842		0.53	4.4	200	9.0	8.7	<0.001	0.01	0.69	0.8	0.5	0.5	10.2	<0.01	0.03	0.5
ZZ12843		0.37	9.2	320	4.7	6.5	<0.001	0.03	0.76	0.8	0.6	0.4	14.9	<0.01	0.03	<0.2
ZZ12844		0.44	42.8	890	8.5	11.7	0.003	0.02	2.09	3.3	2.5	0.3	30.0	<0.01	0.04	2.0
ZZ12845		0.39	27.4	820	7.5	12.7	0.007	0.07	1.87	2.3	4.1	0.3	29.3	<0.01	0.03	0.8
ZZ12846		0.45	10.8	410	4.2	4.5	<0.001	0.05	2.95	1.0	0.6	0.2	17.8	<0.01	0.03	0.7
ZZ12847		1.56	19.8	300	13.5	14.1	<0.001	0.02	5.15	2.6	0.8	0.8	17.8	<0.01	0.07	3.0
ZZ12848		1.62	38.3	430	35.6	15.7	<0.001	0.07	7.49	3.8	1.5	1.6	23.1	<0.01	0.07	3.3
ZZ12849		0.58	14.3	810	11.7	16.8	<0.001	0.01	1.55	1.4	0.5	0.6	18.3	<0.01	0.03	0.5
ZZ12850		0.67	38.0	730	11.5	16.6	0.001	0.11	5.07	3.4	1.5	0.5	41.6	<0.01	0.06	3.3
ZZ12851		0.32	54.2	1460	29.6	16.6	0.002	0.18	5.51	2.5	3.0	0.8	87.9	<0.01	1.11	2.5
ZZ12852		0.26	27.8	730	19.2	10.0	0.001	0.08	2.43	2.2	1.7	0.2	52.1	0.01	0.06	2.4
ZZ12853		0.38	21.7	660	19.9	13.2	<0.001	0.04	1.85	2.6	1.1	0.4	27.4	<0.01	0.05	2.9
ZZ12854		0.51	25.3	900	23.1	13.2	<0.001	0.04	1.63	2.7	1.3	0.4	54.0	<0.01	0.05	2.5
ZZ12855		1.41	9.4	250	11.7	11.7	<0.001	0.01	0.77	1.6	0.3	0.7	9.5	<0.01	0.03	1.3
ZZ12856		0.34	27.7	620	18.0	9.2	0.001	0.07	1.63	1.8	1.7	0.3	75.7	<0.01	0.04	1.1
ZZ12857		0.31	23.8	530	10.8	7.8	<0.001	0.06	0.91	1.6	1.2	0.2	77.2	<0.01	0.04	1.0
ZZ12858		0.47	21.7	580	10.1	11.1	<0.001	0.06	0.66	1.9	1.2	0.3	81.9	<0.01	0.04	0.9
ZZ12859		0.78	27.9	650	15.9	13.0	<0.001	0.04	1.13	3.1	1.4	0.5	57.1	<0.01	0.04	1.9
ZZ12860		0.79	14.7	480	10.4	9.7	<0.001	0.03	0.69	2.1	0.7	0.4	26.6	<0.01	0.04	2.0

***** See Appendix Page for comments regarding this certificate *****

ALS Canada Ltd.
2103 Dollarton Hwy
North Vancouver BC V7H 0A7
Phone: 604 984 0221 Fax: 604 984 0218 www.alsglobal.com

To: **SILVER RANGE RESOURCES LTD.**
C/O ARCHER, CATHRO & ASSOCIATES (1981) LIMITED
1016-510 W HASTINGS ST
VANCOUVER BC V6B 1L8

Finalized Date: 12-SEP-2011
Account: RANSIL

Project: Silver Range - KEG

CERTIFICATE OF ANALYSIS WH11145002

Sample Description	Method	ME-MS41	ME-MS41	ME-MS41	ME-MS41	ME-MS41	ME-MS41	ME-MS41	ME-MS41
	Analyte	Ti	Tl	U	V	W	Y	Zn	Zr
	Units	%	ppm	ppm	ppm	ppm	ppm	ppm	ppm
	LOR	0.005	0.02	0.05	1	0.05	0.05	2	0.5
ZZ12821		0.011	0.14	0.89	32	<0.05	12.50	182	2.5
ZZ12822		<0.005	0.11	0.95	26	<0.05	14.00	126	2.2
ZZ12823		0.022	0.20	4.10	48	0.10	13.40	89	1.7
ZZ12824		0.017	0.14	0.64	41	0.07	4.60	101	2.1
ZZ12825		0.029	0.17	1.18	51	0.17	8.02	100	2.6
ZZ12826		0.015	0.18	4.99	40	0.19	11.70	117	2.4
ZZ12827		0.014	0.14	3.30	41	0.13	12.70	99	1.5
ZZ12828		0.015	0.18	2.07	45	0.11	13.75	114	2.3
ZZ12829		0.017	0.13	1.55	39	0.09	9.97	95	2.6
ZZ12830		0.015	0.15	1.36	46	0.13	10.50	85	2.0
ZZ12831		0.014	0.33	0.81	54	0.06	5.19	66	1.1
ZZ12832		0.023	0.18	0.71	66	<0.05	6.77	177	2.5
ZZ12833		0.026	0.06	0.19	28	0.11	1.35	27	<0.5
ZZ12834		0.042	0.21	0.54	58	0.26	2.90	68	1.2
ZZ12835		0.015	0.14	0.39	37	0.18	1.81	25	<0.5
ZZ12836		0.016	0.35	1.25	45	0.23	5.49	34	<0.5
ZZ12837		0.010	0.14	1.41	28	0.07	2.95	16	<0.5
ZZ12838		0.022	0.11	0.37	37	0.16	1.71	43	<0.5
ZZ12839		0.025	0.37	0.56	32	0.19	3.45	56	<0.5
ZZ12840		0.013	0.20	0.62	16	0.06	2.83	25	<0.5
ZZ12841		0.019	0.15	0.45	32	0.07	2.38	40	<0.5
ZZ12842		0.032	0.13	0.33	30	0.15	1.65	26	<0.5
ZZ12843		0.028	0.08	0.25	28	0.10	1.08	21	<0.5
ZZ12844		0.020	0.34	1.91	38	0.10	13.45	170	1.1
ZZ12845		0.012	0.37	2.04	24	0.06	9.97	83	1.1
ZZ12846		0.033	0.06	0.32	25	0.07	1.45	34	0.7
ZZ12847		0.047	0.17	0.51	70	0.28	2.65	66	2.6
ZZ12848		0.070	0.33	0.68	68	0.20	2.54	101	2.5
ZZ12849		0.031	0.12	0.41	42	0.21	2.65	88	<0.5
ZZ12850		0.029	0.23	1.11	38	0.45	10.95	122	0.5
ZZ12851		0.013	0.42	1.87	52	0.09	10.80	165	1.1
ZZ12852		0.008	0.32	1.37	34	0.05	15.20	68	3.2
ZZ12853		0.012	0.35	1.18	40	0.06	9.75	110	1.9
ZZ12854		0.014	0.20	1.61	38	0.09	14.75	108	1.9
ZZ12855		0.055	0.12	0.40	49	0.25	1.95	47	<0.5
ZZ12856		0.010	0.14	1.20	30	0.05	13.45	120	2.6
ZZ12857		0.009	0.12	0.74	25	0.05	10.80	71	2.2
ZZ12858		0.014	0.14	1.03	42	0.05	13.00	64	2.2
ZZ12859		0.020	0.18	1.15	39	0.13	12.30	83	1.7
ZZ12860		0.026	0.12	0.64	29	0.15	5.16	62	1.1

***** See Appendix Page for comments regarding this certificate *****

ALS Canada Ltd.
2103 Dollarton Hwy
North Vancouver BC V7H 0A7
Phone: 604 984 0221 Fax: 604 984 0218 www.alsglobal.com

To: **SILVER RANGE RESOURCES LTD.**
C/O ARCHER, CATHRO & ASSOCIATES (1981) LIMITED
1016-510 W HASTINGS ST
VANCOUVER BC V6B 1L8

Finalized Date: 12-SEP-2011
Account: RANSIL

Project: Silver Range - KEG

CERTIFICATE OF ANALYSIS WH11145002

Sample Description	Method Analyte Units LOR	WEI-21 Recvd Wt. kg .02	Au-TL43 Au ppm 0.001	ME-MS41 Ag ppm 0.01	ME-MS41 Al % 0.01	ME-MS41 As ppm 0.1	ME-MS41 Au ppm 0.2	ME-MS41 B ppm 10	ME-MS41 Ba ppm 10	ME-MS41 Be ppm 0.05	ME-MS41 Bi ppm 0.01	ME-MS41 Ca % 0.01	ME-MS41 Cd ppm 0.01	ME-MS41 Ce ppm 0.02	ME-MS41 Co ppm 0.1	ME-MS41 Cr ppm 1
ZZ12861		0.14	0.001	0.40	0.72	4.8	<0.2	<10	240	0.61	0.13	1.65	0.34	21.5	3.6	10
ZZ12862		0.18	0.001	0.34	0.83	12.7	<0.2	<10	200	0.66	0.21	0.85	0.27	36.1	5.1	14
ZZ12863		0.22	0.003	0.35	0.75	5.7	<0.2	<10	170	0.51	0.28	1.22	0.38	24.6	4.8	12
ZZ12864		0.14	0.002	0.24	0.60	5.9	<0.2	<10	130	0.47	0.14	1.18	0.45	21.6	4.8	10
ZZ12865		0.28	0.002	0.34	0.58	5.4	<0.2	<10	150	0.15	0.16	0.11	0.28	15.15	2.6	10
ZZ12866		0.28	0.001	0.69	0.53	6.6	<0.2	<10	140	0.13	0.19	0.08	0.37	21.8	2.4	9
ZZ12867		0.30	0.002	1.06	0.81	8.3	<0.2	<10	160	0.25	0.25	0.06	0.33	23.9	3.0	13
ZZ12868		0.12	<0.001	0.48	0.43	1.0	<0.2	<10	150	0.11	0.05	0.09	0.24	6.12	2.7	3
ZZ12869		0.24	0.001	0.25	0.52	4.7	<0.2	<10	100	0.16	0.17	0.08	0.30	17.90	2.2	10
ZZ12870		0.14	<0.001	0.65	0.30	0.3	<0.2	<10	50	0.07	0.02	0.04	0.10	1.92	0.8	2
ZZ12871		0.30	0.005	0.95	1.38	15.5	<0.2	<10	160	0.38	0.36	0.06	0.21	23.5	4.3	23
ZZ12872		0.28	0.010	1.35	1.09	18.6	<0.2	<10	180	0.37	0.43	0.05	0.14	27.7	3.9	19
ZZ12873		0.28	0.010	0.64	1.40	18.3	<0.2	<10	200	0.42	0.43	0.07	0.17	25.7	4.1	22
ZZ12874		0.18	0.020	3.70	0.69	24.3	<0.2	<10	340	0.36	0.69	0.20	0.25	23.6	2.9	16
ZZ12875		0.18	0.008	2.83	0.55	14.4	<0.2	<10	380	0.39	0.56	0.11	0.34	37.1	1.5	13
ZZ12876		0.26	0.003	0.86	0.52	7.2	<0.2	<10	130	0.17	0.23	0.06	0.14	15.50	0.9	11
ZZ12877		0.22	0.005	0.87	0.64	31.5	<0.2	<10	230	0.26	0.37	0.06	0.19	20.9	1.7	15
ZZ12878		0.10	0.002	0.17	0.35	1.8	<0.2	<10	420	0.21	0.05	1.94	0.78	4.81	1.6	3
ZZ12879		0.28	0.001	0.26	0.50	6.2	<0.2	<10	210	0.13	0.13	0.05	0.59	10.30	2.3	10
ZZ12880		0.26	0.004	0.80	0.83	7.1	<0.2	<10	1020	0.41	0.20	0.44	0.35	19.25	3.7	14
ZZ12881		0.24	0.002	0.49	0.73	12.2	<0.2	<10	480	0.24	0.24	0.05	0.74	23.8	3.6	16
ZZ12882		0.22	0.002	<0.01	0.47	<0.1	<0.2	<10	200	<0.05	<0.01	<0.01	<0.01	<0.02	<0.1	8
ZZ12883		0.28	0.004	0.28	1.56	19.5	<0.2	<10	430	0.41	0.32	0.03	0.43	22.5	6.8	26
ZZ12884		Not Recvd														
ZZ12885		0.20	0.002	0.33	0.51	3.0	<0.2	<10	380	0.24	0.18	0.21	0.25	16.00	1.2	13
ZZ12886		0.22	0.002	0.28	0.45	3.6	<0.2	<10	240	0.12	0.16	0.10	0.19	17.55	1.2	11
ZZ12887		0.20	0.002	0.17	0.27	2.3	<0.2	<10	200	0.10	0.06	0.05	0.13	4.70	0.9	4
ZZ12888		0.20	0.001	0.23	0.64	24.0	<0.2	<10	310	0.27	0.25	0.18	1.03	10.90	5.4	12
ZZ12889		0.16	0.001	0.33	1.09	8.6	<0.2	<10	280	0.57	0.17	0.74	0.33	21.0	4.6	17
ZZ12890		0.18	0.002	0.41	0.88	9.4	<0.2	<10	210	0.66	0.17	1.48	0.40	25.1	5.0	17
ZZ12891		0.18	0.001	0.41	0.73	10.5	<0.2	<10	220	0.89	0.17	1.57	0.47	31.4	4.9	13
ZZ12892		0.28	0.002	0.57	1.01	11.6	<0.2	<10	240	0.52	0.21	0.59	0.37	28.5	6.7	21
ZZ12893		0.20	0.001	0.25	0.88	12.8	<0.2	<10	310	0.49	0.29	0.39	0.25	25.6	6.8	17
ZZ12894		0.22	0.001	0.26	0.93	7.3	<0.2	<10	310	0.28	0.66	0.14	0.48	21.8	3.0	17
ZZ12895		0.22	0.003	1.18	1.12	13.0	<0.2	<10	260	0.48	0.27	0.04	0.48	26.1	4.9	20
ZZ12896		0.20	0.001	0.48	0.62	7.3	<0.2	<10	120	0.79	0.20	1.05	0.32	35.2	4.1	12
ZZ12897		0.26	0.002	0.67	0.88	12.5	<0.2	<10	240	0.82	0.24	0.78	0.43	33.3	4.8	17
ZZ12898		0.22	0.001	0.38	0.65	7.8	<0.2	<10	190	0.83	0.17	1.04	0.36	42.4	4.1	10
ZZ12899		0.20	0.003	0.71	0.73	8.8	<0.2	<10	180	0.98	0.19	1.77	0.78	32.8	4.7	13
ZZ12900		0.24	0.005	0.73	1.00	10.6	<0.2	<10	330	0.80	0.25	0.94	0.34	28.1	5.5	21

***** See Appendix Page for comments regarding this certificate *****

ALS Canada Ltd.
2103 Dollarton Hwy
North Vancouver BC V7H 0A7
Phone: 604 984 0221 Fax: 604 984 0218 www.alsglobal.com

To: **SILVER RANGE RESOURCES LTD.**
C/O ARCHER, CATHRO & ASSOCIATES (1981) LIMITED
1016-510 W HASTINGS ST
VANCOUVER BC V6B 1L8

Finalized Date: 12-SEP-2011
Account: RANSIL

Project: Silver Range - KEG

CERTIFICATE OF ANALYSIS WH11145002

Sample Description	Method	ME-MS41	ME-MS41	ME-MS41	ME-MS41	ME-MS41	ME-MS41	ME-MS41	ME-MS41	ME-MS41	ME-MS41	ME-MS41	ME-MS41	ME-MS41	ME-MS41	ME-MS41
	Analyte	Cs	Cu	Fe	Ga	Ge	Hf	Hg	In	K	La	Li	Mg	Mn	Mo	Na
	Units	ppm	ppm	%	ppm	ppm	ppm	ppm	ppm	%	ppm	ppm	%	ppm	ppm	%
	LOR	0.05	0.2	0.01	0.05	0.05	0.02	0.01	0.005	0.01	0.2	0.1	0.01	5	0.05	0.01
ZZ12861		1.29	16.3	1.03	2.13	0.05	0.08	0.05	0.018	0.05	13.3	8.8	0.19	140	0.69	<0.01
ZZ12862		1.84	14.6	1.93	2.37	0.06	0.07	0.09	0.025	0.06	20.7	15.0	0.31	214	1.15	<0.01
ZZ12863		1.60	14.2	1.37	2.23	0.05	0.06	0.06	0.021	0.04	13.6	11.6	0.24	274	0.69	<0.01
ZZ12864		1.26	16.0	1.26	1.73	0.05	0.06	0.04	0.015	0.03	12.2	9.1	0.20	314	0.71	<0.01
ZZ12865		0.98	9.7	1.07	2.98	<0.05	<0.02	0.02	0.012	0.05	8.0	6.7	0.12	95	0.74	<0.01
ZZ12866		0.45	7.8	1.29	4.49	<0.05	<0.02	0.01	0.011	0.05	11.5	2.6	0.06	60	1.37	<0.01
ZZ12867		0.88	9.6	1.55	4.21	0.05	0.02	0.02	0.018	0.05	12.7	8.0	0.13	68	1.50	<0.01
ZZ12868		0.24	12.2	0.45	1.59	<0.05	0.02	0.02	<0.005	0.03	3.0	1.8	0.03	169	0.22	0.01
ZZ12869		1.71	9.8	0.89	3.36	<0.05	<0.02	0.02	0.010	0.04	9.4	3.3	0.06	153	0.94	<0.01
ZZ12870		0.08	3.8	0.32	1.22	0.08	0.02	0.02	0.006	0.02	0.9	0.3	0.01	14	0.08	0.04
ZZ12871		2.25	10.2	2.56	5.78	0.05	0.02	0.04	0.031	0.07	12.3	17.2	0.24	152	2.52	<0.01
ZZ12872		2.36	16.4	2.47	5.73	0.06	0.02	0.07	0.040	0.06	14.7	15.5	0.19	129	5.42	<0.01
ZZ12873		2.30	12.0	2.57	5.79	0.06	0.03	0.07	0.042	0.07	13.5	15.0	0.20	160	5.99	<0.01
ZZ12874		3.12	24.2	1.69	3.37	0.07	0.04	1.40	0.077	0.07	12.1	6.6	0.14	119	6.79	<0.01
ZZ12875		2.41	21.3	1.53	4.38	0.09	0.03	0.17	0.080	0.11	18.7	3.1	0.06	33	23.1	<0.01
ZZ12876		1.62	12.3	1.03	2.98	0.05	<0.02	0.18	0.019	0.05	8.3	2.1	0.06	21	2.08	<0.01
ZZ12877		1.67	17.1	1.53	3.36	0.09	<0.02	0.16	0.050	0.09	10.8	3.9	0.12	64	5.55	0.01
ZZ12878		0.14	36.0	0.53	1.32	0.09	0.04	0.05	0.008	0.02	2.4	0.5	0.11	95	0.56	0.04
ZZ12879		1.36	10.6	0.95	2.97	0.08	<0.02	0.04	0.010	0.07	5.6	5.9	0.13	73	1.49	0.01
ZZ12880		3.96	62.1	1.48	2.92	0.11	0.02	0.11	0.021	0.09	9.8	6.3	0.17	103	1.37	0.02
ZZ12881		3.92	15.0	1.96	4.25	0.10	<0.02	0.02	0.018	0.08	12.6	5.8	0.18	124	1.92	<0.01
ZZ12882		<0.05	<0.2	1.23	<0.05	0.07	<0.02	0.01	<0.005	0.04	<0.2	<0.1	0.04	48	<0.05	0.01
ZZ12883		4.42	37.0	3.20	5.81	0.09	0.03	0.03	0.039	0.10	11.6	25.9	0.32	178	2.71	0.01
ZZ12884																
ZZ12885		2.02	26.2	0.76	2.99	0.09	<0.02	0.09	0.016	0.06	8.6	3.2	0.11	37	0.35	0.01
ZZ12886		1.57	19.9	0.75	3.04	0.09	<0.02	0.08	0.015	0.07	9.2	3.2	0.10	33	0.45	0.01
ZZ12887		0.42	13.6	0.70	1.02	0.08	<0.02	0.04	0.007	0.03	2.4	0.5	0.02	18	0.43	0.03
ZZ12888		1.52	13.6	1.16	2.62	0.08	<0.02	0.03	0.013	0.08	5.6	9.0	0.23	155	1.62	0.02
ZZ12889		2.13	20.6	1.75	3.38	0.10	0.03	0.07	0.025	0.08	11.2	12.1	0.31	156	1.39	0.01
ZZ12890		1.98	20.8	1.91	2.61	0.12	0.05	0.06	0.029	0.10	15.4	12.2	0.43	185	1.29	0.01
ZZ12891		2.57	18.6	1.82	2.12	0.11	0.09	0.05	0.029	0.13	19.7	10.1	0.40	164	1.25	0.01
ZZ12892		1.55	14.1	2.13	3.79	0.10	<0.02	0.04	0.033	0.10	14.9	13.1	0.35	197	1.82	<0.01
ZZ12893		1.61	10.7	2.17	3.80	0.10	<0.02	0.04	0.028	0.07	15.1	14.7	0.26	307	2.13	0.01
ZZ12894		0.92	11.8	1.54	4.65	0.09	<0.02	0.04	0.016	0.05	10.9	7.3	0.19	113	1.47	<0.01
ZZ12895		1.12	15.8	2.19	5.37	0.10	<0.02	0.06	0.028	0.05	14.3	13.4	0.22	147	2.55	<0.01
ZZ12896		2.75	11.9	1.80	1.83	0.13	0.08	0.06	0.032	0.08	24.0	11.0	0.29	138	0.95	<0.01
ZZ12897		2.98	19.3	1.96	2.73	0.12	0.08	0.07	0.043	0.11	19.8	13.2	0.40	145	1.38	<0.01
ZZ12898		4.31	12.2	1.95	1.56	0.14	0.07	0.04	0.031	0.10	25.2	10.8	0.36	101	1.19	<0.01
ZZ12899		4.08	21.6	2.20	2.13	0.13	0.07	0.05	0.041	0.08	23.1	11.2	0.29	164	0.96	0.01
ZZ12900		2.61	27.4	1.93	3.25	0.11	0.06	0.07	0.049	0.10	17.6	14.6	0.44	158	1.02	0.01

***** See Appendix Page for comments regarding this certificate *****

ALS Canada Ltd.
2103 Dollarton Hwy
North Vancouver BC V7H 0A7
Phone: 604 984 0221 Fax: 604 984 0218 www.alsglobal.com

To: **SILVER RANGE RESOURCES LTD.**
C/O ARCHER, CATHRO & ASSOCIATES (1981) LIMITED
1016-510 W HASTINGS ST
VANCOUVER BC V6B 1L8

Finalized Date: 12-SEP-2011
Account: RANSIL

Project: Silver Range - KEG

CERTIFICATE OF ANALYSIS WH11145002

Sample Description	Method	ME-MS41	ME-MS41	ME-MS41	ME-MS41	ME-MS41	ME-MS41	ME-MS41	ME-MS41	ME-MS41	ME-MS41	ME-MS41	ME-MS41	ME-MS41	ME-MS41	ME-MS41
	Analyte	Nb	Ni	P	Pb	Rb	Re	S	Sb	Sc	Se	Sn	Sr	Ta	Te	Th
	Units	ppm	ppm	ppm	ppm	ppm	ppm	%	ppm	ppm	ppm	ppm	ppm	ppm	ppm	ppm
	LOR	0.05	0.2	10	0.2	0.1	0.001	0.01	0.05	0.1	0.2	0.2	0.2	0.01	0.01	0.2
ZZ12861		0.72	18.1	720	10.4	8.7	<0.001	0.08	0.69	2.0	1.2	0.3	70.2	0.01	0.03	1.4
ZZ12862		0.66	18.8	540	18.1	10.8	<0.001	0.05	0.79	2.7	1.4	0.3	41.0	<0.01	0.05	2.8
ZZ12863		0.63	18.7	650	14.2	8.0	<0.001	0.06	0.67	2.1	1.2	0.3	51.0	<0.01	0.04	1.6
ZZ12864		0.49	18.5	630	12.7	6.1	<0.001	0.06	0.56	1.7	1.2	0.2	47.5	<0.01	0.04	1.4
ZZ12865		0.78	7.3	350	9.9	7.3	<0.001	<0.01	0.66	1.4	0.6	0.5	18.0	<0.01	0.04	1.8
ZZ12866		1.21	8.4	290	7.8	6.9	<0.001	<0.01	0.92	1.3	0.5	0.8	12.1	<0.01	0.03	2.6
ZZ12867		1.24	10.6	280	13.2	9.3	<0.001	0.01	1.23	1.6	0.9	0.9	15.1	<0.01	0.05	2.6
ZZ12868		0.32	3.0	360	1.8	2.5	<0.001	<0.01	0.12	0.7	0.3	0.2	13.1	<0.01	0.02	0.3
ZZ12869		1.36	5.5	320	11.0	13.5	<0.001	<0.01	0.60	1.3	0.4	0.6	9.7	<0.01	0.03	2.0
ZZ12870		0.21	1.0	170	0.6	0.9	<0.001	0.01	0.07	0.2	0.2	<0.2	8.6	<0.01	0.01	<0.2
ZZ12871		1.40	12.4	440	20.3	16.1	<0.001	0.01	2.06	2.5	1.3	0.8	16.4	<0.01	0.09	3.5
ZZ12872		1.27	16.1	590	24.9	14.3	<0.001	0.03	3.99	2.2	2.7	1.0	23.7	<0.01	0.13	3.7
ZZ12873		1.33	10.2	430	20.3	15.4	<0.001	0.01	3.30	2.4	1.3	0.9	24.1	<0.01	0.09	3.8
ZZ12874		0.52	11.8	1110	40.0	12.9	0.003	0.04	4.06	4.1	5.3	1.1	65.8	<0.01	0.15	2.6
ZZ12875		0.35	7.3	1230	30.5	14.2	0.001	0.21	3.20	1.7	5.6	1.0	81.3	<0.01	0.16	0.7
ZZ12876		0.45	4.2	680	10.8	10.3	0.001	0.02	1.10	1.2	2.4	0.6	13.0	<0.01	0.05	0.4
ZZ12877		0.45	7.6	720	17.2	12.4	0.002	0.07	1.92	1.0	2.7	1.4	27.3	<0.01	0.09	0.5
ZZ12878		0.29	13.2	520	1.9	0.9	0.001	0.10	1.05	0.5	1.7	0.2	79.0	<0.01	0.03	0.2
ZZ12879		0.53	8.7	190	4.8	9.2	<0.001	0.02	0.99	1.1	<0.2	0.5	10.5	<0.01	0.03	1.1
ZZ12880		0.52	38.4	630	9.5	11.5	0.002	0.05	1.76	2.8	2.7	0.5	39.8	<0.01	0.04	1.5
ZZ12881		1.08	12.3	470	14.2	16.2	<0.001	0.03	2.40	1.7	0.6	0.7	15.8	<0.01	0.05	2.3
ZZ12882		<0.05	<0.2	250	<0.2	<0.1	<0.001	0.03	<0.05	<0.1	<0.2	<0.2	<0.2	<0.01	0.01	<0.2
ZZ12883		1.35	27.1	730	20.6	18.6	<0.001	0.05	2.40	2.8	1.2	0.9	17.4	<0.01	0.07	3.2
ZZ12884																
ZZ12885		0.52	7.6	410	8.8	10.6	<0.001	0.04	0.41	1.2	0.9	0.5	24.1	<0.01	0.08	0.7
ZZ12886		0.39	5.9	380	8.0	10.4	0.001	0.04	0.46	0.4	1.2	0.5	16.2	<0.01	0.03	<0.2
ZZ12887		0.19	3.5	500	2.7	2.5	<0.001	0.05	0.26	0.1	0.6	0.2	11.2	<0.01	0.02	<0.2
ZZ12888		0.56	15.2	270	8.4	9.6	<0.001	0.03	0.92	1.4	0.2	0.6	20.6	<0.01	0.02	1.3
ZZ12889		0.68	26.8	750	12.8	13.7	<0.001	0.06	1.32	2.0	0.5	0.4	45.2	<0.01	0.06	1.3
ZZ12890		0.61	40.6	550	14.4	13.5	0.001	0.09	1.64	2.1	1.8	0.4	61.5	<0.01	0.04	1.4
ZZ12891		0.27	38.9	680	16.9	13.8	0.001	0.08	1.20	1.6	1.6	0.3	63.8	<0.01	0.05	1.5
ZZ12892		0.66	30.2	540	17.5	9.7	0.001	0.04	1.29	1.5	0.8	0.5	31.2	<0.01	0.07	0.7
ZZ12893		0.66	25.4	470	15.8	14.1	<0.001	0.04	1.16	1.8	0.6	0.5	22.1	<0.01	0.07	1.7
ZZ12894		0.91	10.6	560	13.9	7.6	<0.001	0.04	0.65	1.2	0.8	0.7	12.7	<0.01	0.04	0.6
ZZ12895		0.82	19.3	390	19.2	8.6	<0.001	0.04	1.45	1.4	1.5	0.9	13.1	<0.01	0.08	0.6
ZZ12896		0.33	31.4	550	18.9	10.3	<0.001	0.07	0.95	2.3	1.5	0.3	38.1	<0.01	0.07	2.4
ZZ12897		0.45	36.1	550	26.8	14.7	<0.001	0.06	2.11	2.7	1.6	0.5	40.8	<0.01	0.08	2.7
ZZ12898		0.13	33.2	670	15.7	10.6	0.001	0.08	1.06	1.6	1.0	0.2	35.1	<0.01	0.07	1.5
ZZ12899		0.42	36.6	710	38.0	11.2	<0.001	0.10	1.59	2.8	2.2	0.4	60.7	<0.01	0.05	2.4
ZZ12900		0.63	41.5	720	45.8	13.0	<0.001	0.06	2.20	2.9	0.7	0.6	45.1	<0.01	0.07	3.0

***** See Appendix Page for comments regarding this certificate *****

ALS Canada Ltd.
2103 Dollarton Hwy
North Vancouver BC V7H 0A7
Phone: 604 984 0221 Fax: 604 984 0218 www.alsglobal.com

To: **SILVER RANGE RESOURCES LTD.**
C/O ARCHER, CATHRO & ASSOCIATES (1981) LIMITED
1016-510 W HASTINGS ST
VANCOUVER BC V6B 1L8

Finalized Date: 12-SEP-2011
Account: RANSIL

Project: Silver Range - KEG

CERTIFICATE OF ANALYSIS WH11145002

Sample Description	Method	ME-MS41	ME-MS41	ME-MS41	ME-MS41	ME-MS41	ME-MS41	ME-MS41	ME-MS41
	Analyte	Ti	Tl	U	V	W	Y	Zn	Zr
	Units	%	ppm	ppm	ppm	ppm	ppm	ppm	ppm
	LOR	0.005	0.02	0.05	1	0.05	0.05	2	0.5
ZZ12861		0.021	0.13	0.94	23	0.10	12.65	47	2.8
ZZ12862		0.015	0.15	2.02	38	0.08	11.75	62	2.3
ZZ12863		0.018	0.11	1.21	30	0.09	10.00	108	2.2
ZZ12864		0.017	0.08	1.29	26	0.08	9.80	72	2.2
ZZ12865		0.033	0.13	0.31	30	0.20	1.96	29	<0.5
ZZ12866		0.041	0.12	0.35	43	0.35	1.69	35	0.6
ZZ12867		0.036	0.16	0.37	43	0.20	1.95	37	0.6
ZZ12868		0.022	0.03	0.15	13	0.05	0.87	9	0.5
ZZ12869		0.046	0.16	0.38	28	0.20	1.80	20	<0.5
ZZ12870		0.017	<0.02	0.10	9	<0.05	0.37	4	0.6
ZZ12871		0.036	0.28	0.54	65	0.35	2.82	46	1.1
ZZ12872		0.027	0.37	0.50	66	0.28	3.88	59	1.1
ZZ12873		0.028	0.31	0.60	66	0.31	3.93	53	1.3
ZZ12874		0.014	0.64	1.54	33	0.15	7.42	45	1.4
ZZ12875		0.015	0.78	1.04	30	0.16	10.90	28	<0.5
ZZ12876		0.018	0.29	0.64	23	0.08	2.42	16	<0.5
ZZ12877		0.011	0.51	0.69	46	0.18	3.25	43	<0.5
ZZ12878		0.017	0.03	0.79	12	<0.05	2.12	20	1.7
ZZ12879		0.020	0.13	0.26	31	0.08	1.63	57	<0.5
ZZ12880		0.017	0.17	1.29	30	0.25	9.08	64	0.8
ZZ12881		0.033	0.16	0.38	47	0.33	2.44	69	<0.5
ZZ12882		0.028	<0.02	<0.05	36	<0.05	<0.05	41	<0.5
ZZ12883		0.029	0.20	0.54	64	0.27	2.93	125	1.6
ZZ12884									
ZZ12885		0.018	0.15	0.69	17	0.20	2.95	27	<0.5
ZZ12886		0.013	0.17	0.63	18	0.11	2.70	25	<0.5
ZZ12887		0.009	0.06	0.45	10	<0.05	1.57	10	<0.5
ZZ12888		0.028	0.15	0.41	35	0.13	2.98	106	0.6
ZZ12889		0.022	0.22	1.35	49	0.09	8.28	112	1.4
ZZ12890		0.019	0.22	1.88	44	0.10	13.35	103	2.1
ZZ12891		0.010	0.25	1.72	46	0.05	21.1	114	2.9
ZZ12892		0.021	0.18	0.83	51	0.14	5.34	96	<0.5
ZZ12893		0.016	0.26	0.64	54	0.12	4.76	107	<0.5
ZZ12894		0.026	0.16	0.60	47	0.21	3.79	39	<0.5
ZZ12895		0.024	0.21	0.70	58	0.22	4.39	62	<0.5
ZZ12896		0.009	0.16	1.41	37	0.08	19.80	122	2.9
ZZ12897		0.015	0.28	1.10	51	0.10	18.25	132	2.8
ZZ12898		<0.005	0.19	1.87	37	<0.05	20.6	146	2.0
ZZ12899		0.012	0.17	3.66	40	0.06	21.9	137	3.8
ZZ12900		0.021	0.24	2.08	54	0.10	14.60	103	2.3

***** See Appendix Page for comments regarding this certificate *****

ALS Canada Ltd.
2103 Dollarton Hwy
North Vancouver BC V7H 0A7
Phone: 604 984 0221 Fax: 604 984 0218 www.alsglobal.com

To: **SILVER RANGE RESOURCES LTD.**
C/O ARCHER, CATHRO & ASSOCIATES (1981) LIMITED
1016-510 W HASTINGS ST
VANCOUVER BC V6B 1L8

Finalized Date: 12-SEP-2011
Account: RANSIL

Project: Silver Range - KEG

CERTIFICATE OF ANALYSIS WH11145002

Sample Description	Method	WEI-21	Au-TL43	ME-MS41	ME-MS41	ME-MS41	ME-MS41	ME-MS41	ME-MS41	ME-MS41	ME-MS41	ME-MS41	ME-MS41	ME-MS41	ME-MS41	ME-MS41
	Analyte	Recvd Wt.	Au	Ag	Al	As	Au	B	Ba	Be	Bi	Ca	Cd	Ce	Co	Cr
	Units	kg	ppm	ppm	%	ppm	ppm	ppm	ppm	ppm	ppm	%	ppm	ppm	ppm	ppm
	LOR	.02	0.001	0.01	0.01	0.1	0.2	10	10	0.05	0.01	0.01	0.01	0.02	0.1	1
ZZ12901		0.22	0.004	0.72	0.98	13.5	<0.2	<10	480	0.70	0.22	0.52	0.48	30.9	5.6	19
ZZ12902		0.24	0.004	0.47	0.65	5.6	<0.2	<10	260	0.36	0.13	1.27	0.23	16.90	4.0	10
ZZ12903		0.26	0.005	0.65	0.85	7.9	<0.2	<10	460	0.34	0.20	0.71	0.33	22.6	3.7	16
ZZ12904		0.12	0.006	0.71	0.75	5.9	<0.2	<10	310	0.45	0.16	1.21	0.47	17.80	4.1	11
ZZ12905		0.28	0.005	0.67	1.01	13.5	<0.2	<10	610	0.49	0.23	0.16	0.26	29.9	5.8	18
ZZ12906		0.26	0.005	2.01	1.21	14.1	<0.2	<10	250	0.34	0.26	0.02	0.40	25.2	4.7	20
ZZ12907		0.22	0.004	0.96	0.81	14.1	<0.2	<10	420	0.35	0.27	0.04	0.25	25.5	3.8	15
ZZ12908		0.24	0.005	1.54	1.31	16.3	<0.2	<10	400	0.44	0.28	0.01	0.27	23.2	5.3	20
ZZ12909		0.24	0.005	1.18	0.72	13.4	<0.2	<10	360	0.24	0.26	0.05	0.22	23.8	3.6	14
ZZ12910		0.12	0.003	0.59	0.21	1.9	<0.2	<10	40	<0.05	0.05	0.03	0.11	4.65	3.2	5
ZZ12911		0.32	0.006	1.97	0.82	13.5	<0.2	<10	420	0.59	0.35	0.36	0.86	74.2	5.3	18
ZZ12912		0.22	0.004	1.46	0.29	3.0	<0.2	<10	160	0.11	0.12	0.23	0.11	13.05	1.5	7
ZZ12913		0.26	0.004	1.37	0.35	5.7	<0.2	<10	150	0.11	0.20	0.19	0.10	17.10	1.4	10
ZZ12914		0.18	0.010	2.63	0.62	13.7	<0.2	<10	340	0.37	0.32	0.13	0.23	27.3	1.0	15
ZZ12915		0.24	0.007	1.87	1.44	16.4	<0.2	<10	250	1.55	0.31	0.84	7.26	46.2	27.6	18
ZZ12916		0.20	0.005	1.22	0.55	6.0	<0.2	<10	200	0.28	0.16	0.21	0.70	19.10	4.2	8
ZZ12917		0.20	0.007	3.57	0.77	21.4	<0.2	<10	90	0.26	0.33	0.04	0.09	25.6	1.7	13
ZZ12918		0.16	0.009	3.24	0.55	33.8	<0.2	<10	170	0.17	0.26	0.06	0.19	15.05	2.0	8
ZZ12919		0.30	0.003	0.42	0.63	10.0	<0.2	<10	200	0.21	0.24	0.17	0.41	22.6	3.6	12
ZZ12920		0.18	0.004	1.83	0.40	4.1	<0.2	<10	180	0.19	0.16	0.58	0.88	23.7	3.0	8
ZZ12921		0.16	0.004	0.73	0.59	5.1	<0.2	<10	660	0.24	0.40	0.47	0.97	14.95	6.7	7
ZZ12922		0.22	0.003	0.26	0.74	5.6	<0.2	<10	440	0.26	0.17	0.06	0.36	16.45	4.0	11
ZZ12923		0.20	0.003	0.85	0.78	13.9	<0.2	<10	480	0.30	0.24	0.10	0.65	23.6	4.2	15
ZZ12924		0.38	0.004	0.46	1.59	22.0	<0.2	<10	390	0.43	0.34	0.08	0.43	29.3	5.3	24
ZZ12925		0.24	0.004	0.35	1.09	14.6	<0.2	<10	230	0.33	0.27	0.06	0.40	28.0	3.9	18
ZZ12926		0.16	0.002	0.39	0.39	1.9	<0.2	<10	70	0.14	0.06	0.06	0.11	5.67	1.4	4
ZZ12927		0.20	0.002	0.27	0.87	5.5	<0.2	<10	120	0.54	0.11	1.14	2.01	16.80	7.9	10
ZZ12928		0.20	0.003	0.55	0.86	7.5	<0.2	<10	250	0.64	0.16	1.46	0.93	28.8	5.8	13
ZZ12929		0.16	0.002	0.45	0.66	5.7	<0.2	<10	210	0.12	0.20	0.06	0.29	18.25	2.7	11
ZZ12930		0.16	0.002	0.31	0.76	3.5	<0.2	<10	380	0.15	0.14	0.12	0.85	13.95	3.6	8
ZZ12931		0.10	0.007	0.75	1.31	11.0	<0.2	<10	1720	0.69	0.31	0.27	0.94	44.6	9.2	21
ZZ12932		0.30	0.003	1.05	1.03	11.4	<0.2	<10	170	0.81	0.19	0.57	0.53	36.4	6.2	18
ZZ12933		0.34	0.002	0.48	0.51	7.5	<0.2	<10	150	0.64	0.20	0.34	0.40	59.1	4.7	10
ZZ12934		0.26	0.003	0.29	1.11	9.2	<0.2	<10	240	0.64	0.18	0.49	0.58	35.1	7.6	18
ZZ12935		0.26	0.003	0.19	1.21	12.6	<0.2	<10	200	0.69	0.22	0.15	0.59	32.1	8.7	20
ZZ12936		0.18	0.003	1.82	1.99	9.6	<0.2	<10	560	0.77	0.24	0.59	0.82	32.7	7.4	30
ZZ12937		0.26	0.003	1.14	1.53	14.5	<0.2	<10	400	0.73	0.20	0.12	0.70	27.0	9.9	25
ZZ12938		0.22	0.002	0.58	1.09	13.4	<0.2	<10	940	0.56	0.20	0.74	0.64	25.5	6.5	23
ZZ12939		0.22	0.004	0.75	1.01	13.7	<0.2	<10	700	0.74	0.17	1.47	0.89	27.7	5.9	17
ZZ12940		0.24	0.004	0.67	1.02	10.5	<0.2	<10	620	0.70	0.22	1.31	0.52	32.0	5.9	19

***** See Appendix Page for comments regarding this certificate *****

ALS Canada Ltd.
2103 Dollarton Hwy
North Vancouver BC V7H 0A7
Phone: 604 984 0221 Fax: 604 984 0218 www.alsglobal.com

To: **SILVER RANGE RESOURCES LTD.**
C/O ARCHER, CATHRO & ASSOCIATES (1981) LIMITED
1016-510 W HASTINGS ST
VANCOUVER BC V6B 1L8

Finalized Date: 12-SEP-2011
Account: RANSIL

Project: Silver Range - KEG

CERTIFICATE OF ANALYSIS WH11145002

Sample Description	Method	ME-MS41	ME-MS41	ME-MS41	ME-MS41	ME-MS41	ME-MS41	ME-MS41	ME-MS41	ME-MS41	ME-MS41	ME-MS41	ME-MS41	ME-MS41	ME-MS41	ME-MS41
	Analyte	Cs	Cu	Fe	Ga	Ge	Hf	Hg	In	K	La	Li	Mg	Mn	Mo	Na
	Units	ppm	ppm	%	ppm	ppm	ppm	ppm	ppm	%	ppm	ppm	%	ppm	ppm	%
	LOR	0.05	0.2	0.01	0.05	0.05	0.02	0.01	0.005	0.01	0.2	0.1	0.01	5	0.05	0.01
ZZ12901		2.50	29.7	2.05	3.36	0.12	0.06	0.05	0.043	0.10	19.9	14.5	0.40	186	1.47	0.01
ZZ12902		1.26	16.2	1.34	2.33	0.09	0.04	0.06	0.023	0.05	9.8	7.7	0.22	191	0.52	0.02
ZZ12903		1.33	19.1	1.50	3.22	0.11	0.05	0.08	0.036	0.06	12.2	8.4	0.24	116	0.62	0.02
ZZ12904		1.48	16.2	1.24	2.40	0.10	0.07	0.08	0.021	0.05	9.5	7.1	0.22	208	1.10	0.01
ZZ12905		1.38	23.0	1.98	4.14	0.09	0.02	0.06	0.028	0.07	15.5	12.6	0.27	179	2.72	<0.01
ZZ12906		1.33	15.9	2.39	5.29	0.08	<0.02	0.04	0.032	0.07	13.9	13.9	0.22	128	2.35	<0.01
ZZ12907		1.14	16.2	2.10	4.66	0.10	0.02	0.05	0.032	0.08	14.1	10.3	0.15	97	2.27	<0.01
ZZ12908		1.65	15.2	2.54	5.24	0.10	0.02	0.05	0.028	0.06	11.9	16.6	0.20	134	2.76	<0.01
ZZ12909		1.14	13.1	1.63	3.90	0.09	<0.02	0.06	0.034	0.05	12.3	7.1	0.11	67	2.11	<0.01
ZZ12910		0.37	7.2	1.42	2.34	0.08	<0.02	0.03	0.009	0.02	2.5	0.4	0.03	56	0.50	0.02
ZZ12911		2.92	36.3	1.77	3.77	0.16	0.02	0.14	0.071	0.06	46.7	8.0	0.16	126	2.49	<0.01
ZZ12912		1.06	9.5	0.87	2.35	0.09	<0.02	0.09	0.014	0.03	7.3	1.5	0.05	36	0.74	0.02
ZZ12913		1.45	7.2	0.89	2.93	0.09	<0.02	0.13	0.024	0.04	9.6	1.7	0.06	30	0.94	0.02
ZZ12914		1.68	28.6	1.57	2.85	0.11	<0.02	0.23	0.055	0.04	14.3	2.0	0.05	20	1.65	0.01
ZZ12915		2.36	37.6	2.83	3.14	0.13	0.06	0.13	0.093	0.04	24.2	16.2	0.17	419	1.61	0.01
ZZ12916		0.80	20.6	1.03	2.16	0.11	0.02	0.09	0.038	0.03	9.6	2.8	0.05	139	0.98	0.02
ZZ12917		1.70	10.9	1.79	4.59	0.12	<0.02	0.08	0.044	0.04	12.2	5.7	0.08	46	2.96	0.01
ZZ12918		1.76	39.0	0.87	3.58	0.11	<0.02	0.14	0.037	0.04	6.9	2.0	0.02	22	1.56	0.03
ZZ12919		0.91	23.6	1.36	2.37	0.10	<0.02	0.07	0.015	0.07	10.5	6.8	0.18	108	3.03	0.02
ZZ12920		1.33	18.3	0.75	2.10	0.11	0.02	0.13	0.025	0.04	11.7	2.5	0.06	344	1.18	0.03
ZZ12921		1.72	62.8	0.88	2.09	0.11	0.02	0.05	0.014	0.08	6.8	4.3	0.10	204	0.58	0.03
ZZ12922		1.07	10.1	1.41	3.07	0.10	0.03	0.03	0.013	0.03	7.8	8.5	0.13	66	1.16	0.02
ZZ12923		1.09	23.7	2.21	3.65	0.10	<0.02	0.03	0.023	0.07	11.9	10.3	0.18	124	1.76	0.01
ZZ12924		1.73	22.1	3.09	6.02	0.10	0.02	0.02	0.034	0.07	15.2	21.6	0.28	130	2.27	0.01
ZZ12925		1.53	19.4	2.38	5.15	0.11	0.02	0.03	0.020	0.05	13.5	15.5	0.20	111	1.69	0.01
ZZ12926		0.40	11.3	0.64	2.15	0.10	<0.02	0.03	<0.005	0.03	3.1	0.7	0.03	86	0.41	0.04
ZZ12927		2.44	17.8	1.79	1.96	0.11	0.06	0.05	0.019	0.08	8.6	9.9	0.28	179	0.84	0.03
ZZ12928		2.74	25.6	1.91	1.92	0.12	0.06	0.06	0.031	0.12	15.0	10.1	0.31	216	1.10	0.02
ZZ12929		0.86	6.8	1.54	3.51	0.10	0.05	0.04	0.011	0.06	8.7	5.8	0.12	69	1.04	0.01
ZZ12930		0.66	34.4	0.92	3.17	0.11	<0.02	0.03	0.010	0.04	6.9	4.1	0.08	535	0.71	0.03
ZZ12931		3.02	86.2	1.98	4.04	0.13	<0.02	0.10	0.033	0.10	21.3	14.8	0.30	328	1.24	0.02
ZZ12932		4.70	32.8	2.24	2.62	0.12	0.06	0.11	0.030	0.12	19.0	14.6	0.56	161	1.17	0.01
ZZ12933		2.82	10.9	1.93	1.37	0.14	0.08	0.05	0.033	0.11	32.2	7.3	0.20	101	1.19	0.01
ZZ12934		1.75	19.3	2.17	3.12	0.12	0.07	0.04	0.032	0.10	17.0	14.3	0.37	222	1.15	0.02
ZZ12935		2.38	18.7	3.29	3.42	0.12	<0.02	0.04	0.037	0.10	17.9	17.7	0.34	232	1.80	0.01
ZZ12936		1.37	16.1	2.17	4.01	0.10	0.02	0.20	0.039	0.05	14.9	13.2	0.16	293	1.54	0.01
ZZ12937		1.78	26.0	2.68	3.38	0.11	0.04	0.10	0.034	0.07	11.1	16.8	0.36	382	3.00	0.01
ZZ12938		2.41	33.0	1.95	3.56	0.11	0.04	0.11	0.024	0.10	12.0	14.3	0.37	272	1.38	0.02
ZZ12939		2.91	40.1	1.75	3.20	0.13	0.06	0.11	0.035	0.09	15.4	11.0	0.26	241	1.19	0.02
ZZ12940		2.91	30.5	1.80	2.89	0.11	0.06	0.10	0.035	0.09	19.2	12.5	0.31	228	0.69	0.02

***** See Appendix Page for comments regarding this certificate *****

ALS Canada Ltd.
2103 Dollarton Hwy
North Vancouver BC V7H 0A7
Phone: 604 984 0221 Fax: 604 984 0218 www.alsglobal.com

To: **SILVER RANGE RESOURCES LTD.**
C/O ARCHER, CATHRO & ASSOCIATES (1981) LIMITED
1016-510 W HASTINGS ST
VANCOUVER BC V6B 1L8

Finalized Date: 12-SEP-2011
Account: RANSIL

Project: Silver Range - KEG

CERTIFICATE OF ANALYSIS WH11145002

Sample Description	Method	ME-MS41	ME-MS41	ME-MS41	ME-MS41	ME-MS41	ME-MS41	ME-MS41	ME-MS41	ME-MS41	ME-MS41	ME-MS41	ME-MS41	ME-MS41	ME-MS41	ME-MS41
	Analyte	Nb	Ni	P	Pb	Rb	Re	S	Sb	Sc	Se	Sn	Sr	Ta	Te	Th
	Units	ppm	ppm	ppm	ppm	ppm	ppm	%	ppm	ppm	ppm	ppm	ppm	ppm	ppm	ppm
	LOR	0.05	0.2	10	0.2	0.1	0.001	0.01	0.05	0.1	0.2	0.2	0.2	0.01	0.01	0.2
ZZ12901		0.67	38.3	740	34.3	13.5	0.001	0.04	2.81	3.4	1.7	0.5	37.8	<0.01	0.06	4.2
ZZ12902		0.38	16.3	670	13.6	7.2	0.001	0.08	1.11	1.3	0.8	0.3	52.7	<0.01	0.06	1.1
ZZ12903		0.60	14.6	810	37.0	9.6	0.001	0.06	1.02	2.4	1.5	0.6	49.2	<0.01	0.06	2.5
ZZ12904		0.43	23.3	630	12.9	7.7	<0.001	0.10	0.84	1.6	0.8	0.3	52.5	<0.01	0.04	1.9
ZZ12905		0.79	22.2	510	17.0	11.1	0.001	0.03	2.07	2.4	0.8	0.6	27.6	<0.01	0.07	3.5
ZZ12906		1.17	16.1	370	17.4	10.8	<0.001	0.04	1.75	2.2	1.2	0.7	16.4	<0.01	0.04	2.7
ZZ12907		1.05	13.7	310	18.0	10.2	<0.001	0.06	2.28	1.7	1.8	0.8	23.8	<0.01	0.10	3.3
ZZ12908		1.22	17.2	290	15.8	9.5	<0.001	0.04	1.93	2.0	1.4	0.7	12.1	<0.01	0.06	3.1
ZZ12909		0.77	12.1	360	13.2	7.9	0.001	0.04	1.79	1.4	1.6	0.7	27.0	<0.01	0.10	2.5
ZZ12910		0.12	3.0	260	4.0	1.6	<0.001	0.03	0.41	0.3	0.4	0.2	14.3	<0.01	0.04	<0.2
ZZ12911		0.37	50.3	1020	40.3	7.6	<0.001	0.08	2.59	3.0	3.5	0.5	143.5	<0.01	0.15	4.6
ZZ12912		0.34	5.6	310	12.6	4.2	0.001	0.05	0.55	0.9	1.5	0.5	28.5	<0.01	0.04	0.9
ZZ12913		0.20	4.0	460	17.7	7.1	0.001	0.05	0.96	0.3	2.8	0.6	33.4	<0.01	0.04	<0.2
ZZ12914		0.52	8.7	840	29.2	6.9	0.001	0.06	2.25	0.6	4.5	1.0	36.6	<0.01	0.09	0.2
ZZ12915		1.27	189.0	710	34.7	6.5	<0.001	0.04	2.58	3.7	2.5	0.8	75.1	0.01	0.09	4.1
ZZ12916		0.44	15.8	480	17.1	2.8	0.001	0.04	1.24	1.1	1.3	0.5	36.5	<0.01	0.06	0.9
ZZ12917		1.15	8.5	390	26.9	6.8	0.001	0.03	3.76	1.0	1.8	0.8	22.5	<0.01	0.10	1.8
ZZ12918		0.24	14.7	450	16.0	5.0	0.001	0.02	11.80	0.9	2.8	0.6	33.5	<0.01	0.13	<0.2
ZZ12919		0.59	16.2	660	8.9	7.9	0.001	0.01	3.04	1.5	1.5	0.4	22.7	<0.01	0.05	2.0
ZZ12920		0.36	13.0	610	15.5	6.3	0.002	0.05	1.13	1.1	1.9	0.4	57.4	<0.01	0.04	1.0
ZZ12921		0.36	40.9	550	6.2	7.6	<0.001	0.03	1.53	0.9	1.0	0.3	42.5	<0.01	0.02	0.3
ZZ12922		0.84	10.2	120	9.9	5.6	<0.001	<0.01	1.14	1.1	0.5	0.6	9.5	<0.01	0.04	1.6
ZZ12923		0.93	13.6	580	12.9	9.1	<0.001	0.04	3.14	1.5	1.1	0.6	19.6	<0.01	0.02	1.8
ZZ12924		1.42	20.6	1040	22.3	10.6	<0.001	0.04	2.77	2.6	1.1	1.1	23.2	<0.01	0.06	3.5
ZZ12925		1.42	13.8	470	13.1	10.2	<0.001	0.02	2.26	1.9	0.9	0.7	13.0	<0.01	0.07	3.1
ZZ12926		0.28	2.7	330	3.3	2.4	<0.001	0.01	0.39	0.2	0.2	0.4	10.4	<0.01	0.02	<0.2
ZZ12927		0.37	50.9	560	9.8	10.3	0.001	0.06	0.83	1.4	1.2	0.2	48.5	<0.01	0.03	1.3
ZZ12928		0.31	49.4	640	16.7	14.6	<0.001	0.07	1.13	1.9	1.4	0.3	52.9	<0.01	0.11	1.7
ZZ12929		1.19	7.6	160	8.3	10.3	<0.001	0.01	1.32	1.1	0.2	0.6	8.6	<0.01	0.05	2.1
ZZ12930		0.50	7.8	450	5.8	4.8	<0.001	0.01	0.57	0.6	0.4	0.4	17.3	<0.01	0.03	0.2
ZZ12931		0.91	40.0	730	12.6	15.7	0.001	0.07	1.71	3.5	2.2	0.6	40.7	<0.01	0.06	1.6
ZZ12932		0.45	42.8	680	22.1	17.6	0.001	0.03	1.46	3.0	2.4	0.3	40.0	<0.01	0.17	3.5
ZZ12933		0.22	33.7	600	15.1	10.0	<0.001	0.01	0.88	2.6	1.0	0.3	16.8	<0.01	0.07	5.3
ZZ12934		0.80	37.5	370	18.2	11.4	0.001	0.02	1.11	3.0	1.2	0.4	23.7	<0.01	0.04	3.4
ZZ12935		0.75	53.5	620	26.1	11.8	0.001	0.02	1.79	2.0	0.6	0.4	17.8	<0.01	0.05	2.3
ZZ12936		1.04	19.7	1610	14.2	9.2	0.001	0.05	1.86	3.4	1.3	0.7	27.8	0.02	0.03	1.8
ZZ12937		0.93	32.2	620	16.6	10.4	0.001	0.03	1.86	2.8	1.7	0.7	17.2	<0.01	0.05	3.0
ZZ12938		0.84	30.7	650	11.9	12.0	0.001	0.06	2.55	3.4	0.9	0.6	39.9	<0.01	0.04	2.6
ZZ12939		0.62	32.3	790	14.3	12.4	<0.001	0.08	3.11	2.7	1.3	0.5	57.4	<0.01	0.08	1.2
ZZ12940		0.60	31.2	680	19.9	11.8	<0.001	0.08	2.03	2.8	2.3	0.4	52.0	<0.01	0.05	1.7

***** See Appendix Page for comments regarding this certificate *****

ALS Canada Ltd.
2103 Dollarton Hwy
North Vancouver BC V7H 0A7
Phone: 604 984 0221 Fax: 604 984 0218 www.alsglobal.com

To: **SILVER RANGE RESOURCES LTD.**
C/O ARCHER, CATHRO & ASSOCIATES (1981) LIMITED
1016-510 W HASTINGS ST
VANCOUVER BC V6B 1L8

Finalized Date: 12-SEP-2011
Account: RANSIL

Project: Silver Range - KEG

CERTIFICATE OF ANALYSIS WH11145002

Sample Description	Method	ME-MS41	ME-MS41	ME-MS41	ME-MS41	ME-MS41	ME-MS41	ME-MS41	ME-MS41
	Analyte	Ti	Tl	U	V	W	Y	Zn	Zr
	Units	%	ppm	ppm	ppm	ppm	ppm	ppm	ppm
	LOR	0.005	0.02	0.05	1	0.05	0.05	2	0.5
ZZ12901		0.021	0.25	1.46	52	0.19	17.55	118	2.8
ZZ12902		0.019	0.14	0.89	35	0.16	7.26	82	1.9
ZZ12903		0.016	0.22	1.14	41	0.09	6.36	77	1.8
ZZ12904		0.013	0.19	0.90	28	0.05	9.20	70	2.6
ZZ12905		0.017	0.22	0.61	47	0.21	5.80	89	0.9
ZZ12906		0.023	0.23	0.49	59	0.24	2.96	70	<0.5
ZZ12907		0.027	0.21	0.39	53	0.17	3.18	61	1.1
ZZ12908		0.024	0.27	0.50	61	0.24	2.80	66	0.9
ZZ12909		0.019	0.23	0.43	43	0.15	2.88	45	<0.5
ZZ12910		0.054	0.06	0.17	51	<0.05	0.68	22	<0.5
ZZ12911		0.010	0.41	1.63	41	0.08	12.80	158	0.8
ZZ12912		0.032	0.19	0.37	27	0.08	2.89	19	<0.5
ZZ12913		0.018	0.23	0.43	25	0.14	2.69	19	<0.5
ZZ12914		0.010	0.23	1.06	23	0.09	5.10	19	<0.5
ZZ12915		0.025	0.24	1.13	42	0.24	43.0	1440	2.4
ZZ12916		0.017	0.14	0.65	23	0.06	5.27	101	0.5
ZZ12917		0.026	0.28	0.46	45	0.18	3.14	33	<0.5
ZZ12918		0.013	0.30	0.56	21	0.09	6.49	36	<0.5
ZZ12919		0.017	0.16	0.71	42	0.11	4.74	93	<0.5
ZZ12920		0.016	0.16	0.57	19	<0.05	4.36	67	0.6
ZZ12921		0.019	0.07	0.52	21	<0.05	6.44	96	<0.5
ZZ12922		0.020	0.09	0.23	42	0.12	1.95	36	1.5
ZZ12923		0.031	0.10	0.45	45	0.24	2.89	70	<0.5
ZZ12924		0.035	0.16	0.58	71	0.25	3.72	123	0.7
ZZ12925		0.032	0.11	0.49	56	0.28	2.67	79	0.7
ZZ12926		0.022	<0.02	0.21	19	0.07	0.81	13	<0.5
ZZ12927		0.015	0.11	0.68	34	0.29	8.12	226	2.2
ZZ12928		0.009	0.15	1.21	43	<0.05	10.55	156	2.5
ZZ12929		0.037	0.06	0.27	44	0.21	1.64	40	1.5
ZZ12930		0.025	0.02	0.27	26	0.10	2.13	49	<0.5
ZZ12931		0.022	0.13	1.66	38	0.21	12.70	125	<0.5
ZZ12932		0.017	0.23	1.11	59	0.07	8.56	90	2.7
ZZ12933		0.005	0.10	0.95	35	<0.05	11.85	133	4.2
ZZ12934		0.024	0.11	1.22	48	0.12	11.20	108	2.3
ZZ12935		0.016	0.20	0.79	67	0.13	6.81	175	0.6
ZZ12936		0.023	0.13	1.10	51	0.15	13.15	67	0.9
ZZ12937		0.017	0.22	0.84	50	0.24	5.56	98	1.0
ZZ12938		0.026	0.16	1.04	44	0.11	8.11	103	1.3
ZZ12939		0.017	0.15	1.70	38	0.10	16.55	106	2.4
ZZ12940		0.013	0.14	2.95	41	0.17	19.05	108	2.5

***** See Appendix Page for comments regarding this certificate *****

ALS Canada Ltd.
2103 Dollarton Hwy
North Vancouver BC V7H 0A7
Phone: 604 984 0221 Fax: 604 984 0218 www.alsglobal.com

To: **SILVER RANGE RESOURCES LTD.**
C/O ARCHER, CATHRO & ASSOCIATES (1981) LIMITED
1016-510 W HASTINGS ST
VANCOUVER BC V6B 1L8

Finalized Date: 12-SEP-2011
Account: RANSIL

Project: Silver Range - KEG

CERTIFICATE OF ANALYSIS WH11145002

Sample Description	Method Analyte Units LOR	WEI-21 Recvd Wt. kg .02	Au-TL43 Au ppm 0.001	ME-MS41 Ag ppm 0.01	ME-MS41 Al % 0.01	ME-MS41 As ppm 0.1	ME-MS41 Au ppm 0.2	ME-MS41 B ppm 10	ME-MS41 Ba ppm 10	ME-MS41 Be ppm 0.05	ME-MS41 Bi ppm 0.01	ME-MS41 Ca % 0.01	ME-MS41 Cd ppm 0.01	ME-MS41 Ce ppm 0.02	ME-MS41 Co ppm 0.1	ME-MS41 Cr ppm 1
ZZ12941		0.18	0.001	0.27	0.66	5.0	<0.2	<10	500	0.36	0.10	1.59	0.32	16.10	3.3	8
ZZ12942		0.26	0.004	0.55	1.05	23.6	<0.2	<10	840	0.46	0.24	0.81	0.29	27.7	9.4	20
ZZ12943		0.34	0.003	0.64	1.02	19.1	<0.2	<10	1200	0.52	0.23	0.73	0.25	29.3	5.9	20
ZZ12944		0.20	0.002	0.56	1.07	13.9	<0.2	<10	970	0.44	0.18	0.56	0.18	27.6	5.1	18
ZZ12945		0.22	0.002	0.47	0.77	7.0	<0.2	<10	640	0.48	0.14	0.43	0.29	20.4	6.0	13
ZZ12946		0.32	0.002	0.63	0.98	9.6	<0.2	<10	840	0.47	0.19	0.73	0.55	26.7	7.9	17
ZZ12947		0.32	0.003	0.61	0.97	15.5	<0.2	<10	840	0.51	0.23	0.65	0.33	27.7	5.8	19
ZZ12948		0.26	0.003	0.73	0.85	7.6	<0.2	<10	570	0.32	0.21	0.37	0.16	20.4	4.6	16
ZZ12949		0.26	0.003	0.94	0.65	7.3	<0.2	<10	380	0.17	0.25	0.22	0.17	19.45	1.3	14
ZZ12950		0.32	0.002	0.64	0.77	57.1	<0.2	<10	1560	0.48	0.21	0.28	0.57	34.2	6.1	19
ZZ12951		0.22	0.008	2.47	0.23	9.3	<0.2	<10	80	0.10	0.31	0.03	0.09	7.32	0.9	6
ZZ12952		0.14	0.002	1.91	0.25	7.5	<0.2	<10	80	0.08	0.23	0.03	0.08	13.80	0.9	5
ZZ12953		0.10	0.002	0.69	0.13	4.7	<0.2	<10	40	<0.05	0.08	0.05	0.04	5.10	1.1	3
ZZ12954		0.24	0.009	5.18	0.32	38.1	<0.2	<10	170	0.15	0.40	0.03	0.08	20.3	0.5	9
ZZ12955		0.24	<0.001	0.97	0.22	1.8	<0.2	<10	20	<0.05	0.04	0.05	0.01	2.13	0.7	2
ZZ12956		0.18	0.001	0.58	0.36	2.1	<0.2	<10	30	0.07	0.06	0.05	0.06	4.61	1.2	2
ZZ12957		0.26	0.002	0.86	0.29	6.8	<0.2	<10	70	0.13	0.14	0.04	0.06	12.30	1.3	6
ZZ12958		0.18	0.010	4.19	0.87	126.0	<0.2	<10	1380	0.50	0.22	0.13	0.11	54.6	5.2	33
ZZ12959		0.22	0.005	2.04	1.45	75.1	<0.2	<10	850	0.51	0.26	0.05	0.06	90.5	2.4	32
ZZ12960		0.22	0.005	1.17	0.41	74.8	<0.2	<10	500	0.25	0.23	0.04	0.06	24.1	2.0	11
ZZ12961		0.20	0.004	1.56	1.06	48.3	<0.2	<10	730	0.38	0.24	0.05	0.15	15.85	3.9	22
ZZ12962		0.12	0.002	1.04	0.65	31.3	<0.2	<10	720	0.32	0.17	0.08	0.19	14.25	2.7	12
ZZ12963		0.18	0.003	1.07	0.68	25.8	<0.2	<10	590	0.31	0.19	0.06	0.13	16.25	3.7	14
ZZ12964		0.18	0.003	0.60	1.56	28.6	<0.2	<10	1060	0.59	0.41	0.05	0.19	28.4	8.8	29
ZZ12965		0.14	0.002	0.68	0.61	5.1	<0.2	<10	550	0.23	0.17	0.38	0.36	15.50	3.1	12
ZZ12966		0.18	<0.001	0.19	0.52	4.0	<0.2	<10	240	0.17	0.11	0.56	0.14	10.70	3.1	8
ZZ12967		0.14	0.001	0.21	0.89	8.0	<0.2	<10	300	0.30	0.21	0.54	0.11	22.1	3.9	16
ZZ12968		0.18	0.002	1.27	0.68	10.2	<0.2	<10	80	0.45	0.18	0.04	0.63	33.8	6.1	14
ZZ12969		0.14	0.003	3.77	0.61	5.2	<0.2	<10	70	0.43	0.17	0.08	0.40	20.9	2.1	10
ZZ12970		0.28	0.004	4.76	1.14	14.1	<0.2	<10	230	1.28	0.41	0.40	1.34	73.4	5.9	20
ZZ12971		0.18	0.001	0.73	1.00	6.9	<0.2	<10	150	0.86	0.17	0.59	1.34	39.8	7.7	15
ZZ12972		0.30	0.002	0.86	0.54	3.0	<0.2	<10	90	0.55	0.10	0.64	0.70	22.7	2.7	7
ZZ12973		0.28	0.001	0.47	0.71	7.5	<0.2	<10	160	0.74	0.16	0.92	0.41	39.5	5.3	13
ZZ12974		0.20	0.002	0.50	0.75	7.8	<0.2	<10	200	0.61	0.16	1.43	0.44	34.2	4.9	13
ZZ12975		0.26	0.002	0.50	0.82	5.4	<0.2	<10	250	0.63	0.17	1.44	0.23	30.3	4.5	14
ZZ12976		0.42	0.002	0.45	0.96	7.8	<0.2	<10	260	0.52	0.19	0.75	0.27	32.3	7.0	19
ZZ12977		0.30	0.002	0.45	0.98	7.0	<0.2	<10	300	0.67	0.20	0.93	0.27	32.6	7.0	17
ZZ12978		0.20	0.004	0.41	0.87	7.4	<0.2	<10	290	0.60	0.17	1.25	0.53	29.4	5.8	14
ZZ12979		0.24	0.001	0.23	0.54	3.2	<0.2	<10	180	0.35	0.09	0.76	0.29	23.6	3.8	9
ZZ12980		0.22	0.002	0.48	0.90	6.3	<0.2	<10	240	0.67	0.18	1.24	0.47	26.3	5.5	15

***** See Appendix Page for comments regarding this certificate *****

ALS Canada Ltd.
2103 Dollarton Hwy
North Vancouver BC V7H 0A7
Phone: 604 984 0221 Fax: 604 984 0218 www.alsglobal.com

To: **SILVER RANGE RESOURCES LTD.**
C/O ARCHER, CATHRO & ASSOCIATES (1981) LIMITED
1016-510 W HASTINGS ST
VANCOUVER BC V6B 1L8

Finalized Date: 12-SEP-2011
Account: RANSIL

Project: Silver Range - KEG

CERTIFICATE OF ANALYSIS WH11145002

Sample Description	Method	ME-MS41	ME-MS41	ME-MS41	ME-MS41	ME-MS41	ME-MS41	ME-MS41	ME-MS41	ME-MS41	ME-MS41	ME-MS41	ME-MS41	ME-MS41	ME-MS41	ME-MS41
	Analyte	Cs	Cu	Fe	Ga	Ge	Hf	Hg	In	K	La	Li	Mg	Mn	Mo	Na
	Units	ppm	ppm	%	ppm	ppm	ppm	ppm	ppm	%	ppm	ppm	%	ppm	ppm	%
	LOR	0.05	0.2	0.01	0.05	0.05	0.02	0.01	0.005	0.01	0.2	0.1	0.01	5	0.05	0.01
ZZ12941		1.20	19.9	1.00	1.92	0.10	0.05	0.05	0.014	0.05	7.9	5.5	0.15	175	0.54	0.03
ZZ12942		2.48	24.8	2.29	3.42	0.11	0.05	0.07	0.030	0.09	14.2	13.4	0.35	641	1.82	0.01
ZZ12943		2.33	32.9	1.81	3.13	0.11	0.05	0.12	0.029	0.09	15.1	11.6	0.31	236	1.31	0.02
ZZ12944		2.69	29.2	1.82	3.19	0.10	0.05	0.07	0.027	0.10	13.5	11.6	0.26	199	1.46	0.02
ZZ12945		0.94	21.1	1.43	2.54	0.10	0.03	0.10	0.019	0.07	9.5	7.3	0.21	355	1.51	0.02
ZZ12946		1.39	27.3	1.68	3.12	0.12	0.05	0.11	0.027	0.08	12.6	10.9	0.29	374	1.72	0.02
ZZ12947		1.90	20.9	2.06	3.17	0.12	0.06	0.14	0.034	0.09	13.0	11.7	0.30	234	1.91	0.02
ZZ12948		1.79	13.9	1.29	3.06	0.10	0.02	0.14	0.028	0.07	9.8	9.1	0.25	126	0.85	0.02
ZZ12949		2.02	11.5	1.06	2.87	0.10	<0.02	0.15	0.025	0.06	9.3	5.5	0.16	40	0.58	0.02
ZZ12950		2.83	53.4	2.28	2.76	0.09	0.07	0.07	0.044	0.12	16.2	11.2	0.28	205	2.31	0.02
ZZ12951		0.59	8.1	0.74	2.28	0.08	<0.02	0.12	0.040	0.03	4.3	0.8	0.02	17	1.61	0.02
ZZ12952		0.70	8.8	0.69	2.16	0.08	<0.02	0.04	0.020	0.03	7.3	0.6	0.01	21	1.61	0.02
ZZ12953		0.34	4.1	0.53	1.25	0.07	<0.02	0.05	0.020	0.03	2.7	0.3	0.01	20	1.30	0.03
ZZ12954		1.14	10.5	0.94	3.33	0.11	<0.02	0.11	0.100	0.07	10.8	0.8	0.01	10	9.86	0.01
ZZ12955		0.15	3.1	0.34	1.32	0.07	<0.02	0.03	0.005	0.02	1.1	0.3	0.02	14	0.40	0.04
ZZ12956		0.27	9.2	0.58	2.19	0.07	<0.02	0.03	0.005	0.02	2.6	0.5	0.02	21	0.56	0.03
ZZ12957		0.71	10.7	0.76	2.33	0.08	<0.02	0.04	0.014	0.02	6.6	0.6	0.02	21	0.98	0.02
ZZ12958		4.80	85.2	5.70	4.08	0.17	0.03	0.06	0.108	0.17	29.2	7.4	0.23	189	4.04	0.02
ZZ12959		13.35	89.7	4.33	5.00	0.23	0.09	0.05	0.071	0.11	45.6	14.2	0.41	96	2.55	0.01
ZZ12960		3.91	22.9	2.22	3.16	0.10	<0.02	0.04	0.032	0.08	13.8	2.4	0.06	60	2.71	0.01
ZZ12961		4.56	33.3	2.66	3.49	0.07	0.02	0.04	0.041	0.07	8.0	14.6	0.14	76	2.82	0.03
ZZ12962		3.20	32.1	2.45	3.07	0.06	<0.02	0.05	0.026	0.06	7.7	2.7	0.04	57	1.87	0.03
ZZ12963		5.57	48.4	2.62	3.47	0.07	<0.02	0.05	0.025	0.08	8.0	4.5	0.08	70	2.48	0.03
ZZ12964		7.75	68.0	4.61	5.80	0.09	0.02	0.05	0.041	0.16	14.1	13.8	0.27	248	6.48	0.02
ZZ12965		1.61	44.1	1.10	2.63	0.10	<0.02	0.09	0.019	0.05	8.0	3.8	0.09	61	0.44	0.02
ZZ12966		0.59	11.2	0.85	2.23	0.08	0.02	0.03	0.008	0.04	5.6	4.5	0.12	130	0.88	0.04
ZZ12967		1.08	13.4	1.32	3.29	0.10	0.03	0.06	0.022	0.06	11.7	8.8	0.25	133	1.37	0.02
ZZ12968		2.41	89.8	2.75	3.53	0.08	<0.02	0.06	0.027	0.07	18.1	5.2	0.17	136	1.59	0.01
ZZ12969		2.32	73.4	1.34	2.84	0.10	<0.02	0.24	0.022	0.04	12.0	1.8	0.06	32	0.94	0.02
ZZ12970		5.52	152.5	2.35	3.31	0.15	0.05	0.37	0.075	0.10	37.3	15.9	0.23	138	1.27	0.02
ZZ12971		3.69	38.0	1.95	2.80	0.09	0.05	0.10	0.035	0.08	20.8	15.8	0.39	212	1.02	0.02
ZZ12972		1.90	26.9	0.96	1.83	0.10	0.04	0.06	0.019	0.05	13.5	4.7	0.15	89	0.46	0.03
ZZ12973		3.39	15.3	1.70	1.85	0.07	0.08	0.04	0.030	0.09	21.3	11.5	0.33	132	0.88	0.02
ZZ12974		2.50	19.3	1.50	2.04	0.07	0.07	0.06	0.030	0.08	17.2	10.3	0.24	159	0.94	0.03
ZZ12975		2.31	19.2	1.42	2.39	0.11	0.06	0.05	0.025	0.07	18.8	8.0	0.26	176	0.55	0.02
ZZ12976		1.77	14.7	1.86	2.68	0.07	0.07	0.07	0.026	0.08	15.1	14.2	0.38	175	1.08	0.02
ZZ12977		1.72	21.6	1.77	2.93	0.07	0.06	0.08	0.028	0.07	16.5	14.7	0.32	171	0.78	0.02
ZZ12978		1.41	18.6	1.59	2.44	0.06	0.07	0.07	0.025	0.06	15.1	12.3	0.26	290	1.03	0.02
ZZ12979		1.85	8.8	1.26	1.66	0.06	0.06	0.04	0.018	0.05	13.0	7.7	0.22	117	0.53	0.03
ZZ12980		2.33	18.7	1.47	2.43	0.06	0.08	0.08	0.028	0.08	13.6	14.6	0.36	239	0.77	0.03

***** See Appendix Page for comments regarding this certificate *****

ALS Canada Ltd.
2103 Dollarton Hwy
North Vancouver BC V7H 0A7
Phone: 604 984 0221 Fax: 604 984 0218 www.alsglobal.com

To: **SILVER RANGE RESOURCES LTD.**
C/O ARCHER, CATHRO & ASSOCIATES (1981) LIMITED
1016-510 W HASTINGS ST
VANCOUVER BC V6B 1L8

Finalized Date: 12-SEP-2011
Account: RANSIL

Project: Silver Range - KEG

CERTIFICATE OF ANALYSIS WH11145002

Sample Description	Method	ME-MS41	ME-MS41	ME-MS41	ME-MS41	ME-MS41	ME-MS41	ME-MS41	ME-MS41	ME-MS41	ME-MS41	ME-MS41	ME-MS41	ME-MS41	ME-MS41	ME-MS41
	Analyte	Nb	Ni	P	Pb	Rb	Re	S	Sb	Sc	Se	Sn	Sr	Ta	Te	Th
	Units	ppm	ppm	ppm	ppm	ppm	ppm	%	ppm	ppm	ppm	ppm	ppm	ppm	ppm	ppm
	LOR	0.05	0.2	10	0.2	0.1	0.001	0.01	0.05	0.1	0.2	0.2	0.2	0.01	0.01	0.2
ZZ12941		0.40	16.1	700	8.5	5.4	<0.001	0.08	1.36	1.0	1.2	0.3	61.0	<0.01	0.03	0.6
ZZ12942		0.69	21.8	660	18.3	12.8	0.001	0.05	3.37	2.7	1.8	0.5	49.6	<0.01	0.06	2.4
ZZ12943		0.56	23.7	800	16.8	10.5	0.001	0.06	3.47	2.9	1.6	0.5	47.9	<0.01	0.03	2.4
ZZ12944		0.60	22.2	630	14.5	12.6	0.001	0.06	2.91	2.4	1.0	0.5	38.3	<0.01	0.05	2.0
ZZ12945		0.50	14.3	680	10.9	7.4	0.001	0.03	1.37	2.2	1.4	0.4	27.6	<0.01	0.04	1.5
ZZ12946		0.58	18.9	790	17.2	10.1	<0.001	0.04	1.59	2.8	1.4	0.5	42.4	<0.01	0.05	2.5
ZZ12947		0.57	16.3	770	17.4	11.8	0.001	0.05	2.10	2.8	1.7	0.5	45.0	<0.01	0.08	2.9
ZZ12948		0.56	10.7	720	12.9	10.2	0.002	0.04	0.92	1.8	1.2	0.5	32.0	<0.01	0.06	1.5
ZZ12949		0.47	6.8	860	12.8	9.5	0.002	0.05	0.82	1.2	1.7	0.5	33.2	<0.01	0.08	0.9
ZZ12950		0.50	29.2	940	18.1	12.0	0.002	0.12	9.03	3.1	2.7	0.5	39.9	<0.01	0.06	4.8
ZZ12951		0.21	2.5	330	28.7	3.2	<0.001	0.03	2.34	0.4	1.8	0.8	29.0	<0.01	0.17	0.4
ZZ12952		0.19	2.1	280	24.2	3.4	0.001	0.03	1.18	0.4	1.2	1.0	20.6	<0.01	0.07	0.9
ZZ12953		0.11	1.6	200	25.4	1.5	<0.001	0.03	0.90	0.4	1.1	0.8	14.8	<0.01	0.03	0.5
ZZ12954		0.16	2.2	450	106.0	5.4	0.002	0.13	6.34	0.8	7.2	5.6	38.1	<0.01	0.16	1.5
ZZ12955		0.21	0.7	140	5.1	1.1	<0.001	0.01	0.21	0.2	0.9	0.3	9.3	<0.01	<0.01	0.2
ZZ12956		0.34	3.9	160	7.4	1.4	<0.001	0.02	0.43	0.3	0.3	0.3	11.1	<0.01	0.02	0.5
ZZ12957		0.36	6.9	300	15.2	2.6	<0.001	0.02	1.29	0.4	1.2	0.5	23.4	<0.01	0.06	0.9
ZZ12958		0.20	31.0	1740	31.2	16.7	0.002	0.30	52.5	3.4	11.7	0.4	40.0	<0.01	0.08	3.7
ZZ12959		0.12	26.1	1940	24.8	18.4	0.021	0.22	55.5	5.2	12.0	0.5	32.1	0.01	0.08	7.8
ZZ12960		0.35	13.4	380	44.0	13.8	0.001	0.10	19.35	1.1	2.5	2.8	13.2	<0.01	0.09	2.0
ZZ12961		0.61	31.0	360	28.7	13.2	<0.001	0.11	9.35	1.7	3.1	1.5	19.3	<0.01	0.06	1.6
ZZ12962		0.32	19.3	620	18.7	7.9	<0.001	0.12	6.53	0.8	3.0	1.0	20.3	<0.01	0.06	0.2
ZZ12963		0.45	22.6	590	17.1	11.0	<0.001	0.13	5.41	1.2	2.6	0.8	17.2	<0.01	0.05	0.4
ZZ12964		0.84	48.6	1040	21.1	22.7	0.002	0.15	4.90	2.8	3.6	0.7	28.8	<0.01	0.08	1.9
ZZ12965		0.43	42.2	820	13.8	7.3	0.004	0.14	1.02	1.0	3.1	0.7	20.6	<0.01	0.02	0.2
ZZ12966		0.38	8.1	450	6.3	4.7	0.001	0.03	0.56	1.0	0.2	0.3	33.3	<0.01	<0.01	0.8
ZZ12967		0.71	11.6	510	13.3	8.3	0.001	0.04	0.89	2.0	1.0	0.6	36.2	<0.01	0.04	2.4
ZZ12968		0.27	47.8	660	16.3	9.9	<0.001	0.06	1.25	1.2	1.8	0.6	18.0	<0.01	0.08	0.3
ZZ12969		0.27	9.0	710	27.9	7.9	0.001	0.05	0.91	0.7	3.0	0.4	38.9	<0.01	0.11	<0.2
ZZ12970		0.48	41.9	990	89.3	20.6	0.001	0.07	2.96	5.2	4.6	0.7	105.5	0.01	0.33	2.8
ZZ12971		0.45	36.2	720	20.0	13.8	0.001	0.06	0.96	3.0	2.4	0.3	36.4	<0.01	0.09	2.1
ZZ12972		0.25	21.1	640	11.5	7.5	0.001	0.05	0.85	1.5	1.5	0.3	33.0	<0.01	0.03	0.9
ZZ12973		0.34	33.4	540	15.8	11.8	<0.001	0.04	1.51	2.8	1.3	0.3	35.1	<0.01	0.04	3.4
ZZ12974		0.35	26.8	570	17.3	9.9	<0.001	0.06	1.39	2.4	1.4	0.3	52.8	<0.01	0.05	1.9
ZZ12975		0.43	21.8	540	16.5	9.4	0.001	0.06	0.89	2.3	1.2	0.4	53.1	<0.01	0.02	1.6
ZZ12976		0.61	27.0	500	15.7	9.7	<0.001	0.04	1.08	3.1	0.9	0.4	37.3	<0.01	0.04	3.7
ZZ12977		0.63	27.8	600	17.3	9.7	<0.001	0.05	0.96	3.1	1.3	0.4	46.9	<0.01	0.04	2.6
ZZ12978		0.47	24.4	690	15.4	8.1	<0.001	0.07	0.98	2.6	1.3	0.4	54.6	<0.01	0.04	1.7
ZZ12979		0.30	17.5	660	8.0	6.8	<0.001	0.04	0.54	1.9	0.6	0.2	33.8	<0.01	0.03	2.0
ZZ12980		0.45	24.5	740	15.7	12.7	<0.001	0.07	0.89	2.7	1.3	0.3	54.8	<0.01	0.05	2.1

***** See Appendix Page for comments regarding this certificate *****

ALS Canada Ltd.
2103 Dollarton Hwy
North Vancouver BC V7H 0A7
Phone: 604 984 0221 Fax: 604 984 0218 www.alsglobal.com

To: **SILVER RANGE RESOURCES LTD.**
C/O ARCHER, CATHRO & ASSOCIATES (1981) LIMITED
1016-510 W HASTINGS ST
VANCOUVER BC V6B 1L8

Finalized Date: 12-SEP-2011
Account: RANSIL

Project: Silver Range - KEG

CERTIFICATE OF ANALYSIS WH11145002

Sample Description	Method	ME-MS41	ME-MS41	ME-MS41	ME-MS41	ME-MS41	ME-MS41	ME-MS41	ME-MS41
	Analyte	Ti	Tl	U	V	W	Y	Zn	Zr
	Units	%	ppm	ppm	ppm	ppm	ppm	ppm	ppm
	LOR	0.005	0.02	0.05	1	0.05	0.05	2	0.5
ZZ12941		0.015	0.06	0.86	25	0.05	6.32	59	2.3
ZZ12942		0.016	0.12	1.38	47	0.10	6.68	89	1.8
ZZ12943		0.014	0.14	1.35	43	0.09	9.36	87	1.8
ZZ12944		0.016	0.14	1.11	40	0.09	6.62	95	1.5
ZZ12945		0.014	0.08	1.49	32	0.09	7.24	73	1.1
ZZ12946		0.012	0.11	1.43	38	0.06	9.95	97	1.9
ZZ12947		0.011	0.11	1.23	42	0.08	7.25	85	1.7
ZZ12948		0.014	0.16	0.81	38	0.12	4.73	56	0.6
ZZ12949		0.015	0.18	0.70	26	0.06	3.22	34	<0.5
ZZ12950		0.023	0.20	1.05	37	0.11	9.61	108	3.5
ZZ12951		0.014	0.28	0.29	21	0.10	1.54	9	<0.5
ZZ12952		0.016	0.14	0.26	22	0.08	1.49	11	<0.5
ZZ12953		0.021	0.06	0.13	17	<0.05	0.76	7	<0.5
ZZ12954		0.009	0.34	0.36	25	0.16	4.52	7	<0.5
ZZ12955		0.018	0.04	0.10	10	<0.05	0.44	3	<0.5
ZZ12956		0.029	0.05	0.13	17	<0.05	0.70	10	0.6
ZZ12957		0.028	0.10	0.27	29	0.05	1.73	16	<0.5
ZZ12958		0.015	0.36	2.24	51	0.08	8.40	212	0.8
ZZ12959		0.007	0.45	3.66	51	0.10	26.8	83	4.2
ZZ12960		0.018	0.26	0.49	43	0.11	2.59	52	0.6
ZZ12961		0.023	0.19	0.88	45	0.10	3.95	69	0.7
ZZ12962		0.017	0.11	0.68	39	0.12	2.55	64	<0.5
ZZ12963		0.027	0.15	0.72	44	0.12	3.42	53	<0.5
ZZ12964		0.021	0.27	1.02	79	0.17	5.32	163	<0.5
ZZ12965		0.021	0.16	1.08	14	0.13	5.70	40	<0.5
ZZ12966		0.021	0.08	0.47	24	0.07	2.56	31	0.7
ZZ12967		0.023	0.18	1.09	36	0.21	4.16	63	1.1
ZZ12968		0.013	0.19	0.53	62	0.09	4.90	197	<0.5
ZZ12969		0.020	0.19	0.80	32	0.07	4.33	35	<0.5
ZZ12970		0.015	0.46	1.70	50	0.13	25.6	115	0.8
ZZ12971		0.016	0.25	1.04	45	0.06	14.70	103	1.4
ZZ12972		0.014	0.14	0.87	24	<0.05	11.00	59	1.2
ZZ12973		0.010	0.18	0.66	38	0.12	14.40	100	3.7
ZZ12974		0.009	0.17	0.74	35	0.08	11.15	99	2.7
ZZ12975		0.012	0.16	1.26	32	0.06	15.75	60	2.4
ZZ12976		0.019	0.16	0.71	41	0.34	9.45	96	2.6
ZZ12977		0.013	0.14	1.22	40	0.10	12.85	81	2.3
ZZ12978		0.010	0.13	1.15	33	0.07	12.20	100	2.4
ZZ12979		0.023	0.11	0.45	33	<0.05	9.22	81	2.6
ZZ12980		0.014	0.21	1.14	39	0.08	13.95	85	2.9

***** See Appendix Page for comments regarding this certificate *****

ALS Canada Ltd.
2103 Dollarton Hwy
North Vancouver BC V7H 0A7
Phone: 604 984 0221 Fax: 604 984 0218 www.alsglobal.com

To: **SILVER RANGE RESOURCES LTD.**
C/O ARCHER, CATHRO & ASSOCIATES (1981) LIMITED
1016-510 W HASTINGS ST
VANCOUVER BC V6B 1L8

Project: Silver Range - KEG

Finalized Date: 12-SEP-2011
Account: RANSIL

CERTIFICATE OF ANALYSIS WH11145002

Method	CERTIFICATE COMMENTS
ME-MS41	Gold determinations by this method are semi-quantitative due to the small sample weight used (0.5g).

ALS Canada Ltd.

2103 Dollarton Hwy
North Vancouver BC V7H 0A7
Phone: 604 984 0221 Fax: 604 984 0218 www.alsglobal.com

To: **SILVER RANGE RESOURCES LTD.**
C/O ARCHER, CATHRO & ASSOCIATES (1981) LIMITED
1016-510 W HASTINGS ST
VANCOUVER BC V6B 1L8

Finalized Date: 5-SEP-2011
This copy reported on 7-SEP-2011
Account: RANSIL

CERTIFICATE WH11145003

Project: Silver Range - Keg

P.O. No.:

This report is for 157 Soil samples submitted to our lab in Whitehorse, YT, Canada on 28-JUL-2011.

The following have access to data associated with this certificate:

DOUG EATON BRUCE YOUNGMAN	SARAH EATON	JOAN MARIACHER

SAMPLE PREPARATION

ALS CODE	DESCRIPTION
WEI-21	Received Sample Weight
LOG-22	Sample login - Rcd w/o BarCode
SCR-41	Screen to -180um and save both

ANALYTICAL PROCEDURES

ALS CODE	DESCRIPTION	INSTRUMENT
Au-TL43	Trace Level Au - 25g AR	ICP-MS
ME-MS41	51 anal. aqua regia ICPMS	

To: **SILVER RANGE RESOURCES LTD.**
ATTN: JOAN MARIACHER
C/O ARCHER, CATHRO & ASSOCIATES (1981) LIMITED
1016-510 W HASTINGS ST
VANCOUVER BC V6B 1L8

This is the Final Report and supersedes any preliminary report with this certificate number. Results apply to samples as submitted. All pages of this report have been checked and approved for release.

Signature:

Colin Ramshaw, Vancouver Laboratory Manager

ALS Canada Ltd.
2103 Dollarton Hwy
North Vancouver BC V7H 0A7
Phone: 604 984 0221 Fax: 604 984 0218 www.alsglobal.com

To: **SILVER RANGE RESOURCES LTD.**
C/O ARCHER, CATHRO & ASSOCIATES (1981) LIMITED
1016-510 W HASTINGS ST
VANCOUVER BC V6B 1L8

Finalized Date: 5-SEP-2011
Account: RANSIL

Project: Silver Range - Keg

CERTIFICATE OF ANALYSIS WH11145003

Sample Description	Method	WEI-21	Au-TL43	ME-MS41	ME-MS41	ME-MS41	ME-MS41	ME-MS41	ME-MS41	ME-MS41	ME-MS41	ME-MS41	ME-MS41	ME-MS41	ME-MS41	ME-MS41
	Analyte	Recvd Wt.	Au	Ag	Al	As	Au	B	Ba	Be	Bi	Ca	Cd	Ce	Co	Cr
	Units	kg	ppm	ppm	%	ppm	ppm	ppm	ppm	ppm	ppm	%	ppm	ppm	ppm	ppm
	LOR	0.02	0.001	0.01	0.01	0.1	0.2	10	10	0.05	0.01	0.01	0.01	0.02	0.1	1
ZZ13291		0.22	0.002	0.40	0.94	7.6	<0.2	<10	280	0.47	0.15	1.00	0.15	17.60	4.9	15
ZZ13292		0.22	0.002	0.44	2.11	17.7	<0.2	<10	220	0.60	0.28	0.14	0.25	25.9	9.3	33
ZZ13293		0.20	0.002	0.58	1.05	10.6	<0.2	<10	290	0.45	0.18	0.37	0.39	22.2	6.5	21
ZZ13294		0.16	0.001	0.46	1.66	7.5	<0.2	<10	120	1.02	0.10	2.60	0.48	10.55	7.9	25
ZZ13295		0.16	0.001	0.52	0.93	14.8	<0.2	<10	110	0.55	0.18	0.08	0.17	16.40	7.5	13
ZZ13296		0.20	0.001	0.32	2.18	10.0	<0.2	<10	120	1.88	0.10	0.24	0.84	8.95	23.3	20
ZZ13297		0.20	0.001	0.83	0.89	15.8	<0.2	<10	160	0.40	0.17	0.12	0.30	15.50	3.4	14
ZZ13298		0.18	0.001	0.40	1.19	15.5	<0.2	<10	180	0.56	0.15	0.87	0.26	13.60	7.6	18
ZZ13299		0.18	0.001	0.57	0.48	10.5	<0.2	<10	70	0.08	0.23	0.04	0.14	16.85	1.5	6
ZZ13001		0.24	0.001	1.43	0.80	13.4	<0.2	<10	210	0.56	0.18	0.62	0.21	43.6	3.9	11
ZZ13002		0.24	0.002	0.58	0.83	7.6	<0.2	<10	320	0.49	0.19	1.07	0.35	26.1	6.0	13
ZZ13003		0.14	0.002	0.49	0.92	8.5	<0.2	<10	370	0.50	0.18	0.70	0.19	25.6	5.8	12
ZZ13004		0.14	0.001	0.43	0.87	5.9	<0.2	<10	540	0.46	0.14	0.99	0.65	18.15	4.6	11
ZZ13005		0.10	0.001	0.18	0.44	1.9	<0.2	<10	330	0.24	0.04	2.28	0.22	7.44	2.1	2
ZZ13006		0.12	0.001	0.18	0.43	0.9	<0.2	<10	290	0.09	0.03	1.54	0.26	6.34	1.7	2
ZZ13007		0.10	<0.001	1.25	0.43	1.1	<0.2	<10	110	0.11	0.05	0.08	0.43	5.55	1.4	1
ZZ13008		0.22	0.002	0.54	0.58	9.9	<0.2	<10	210	0.17	0.22	0.07	0.13	22.3	2.5	8
ZZ13009		0.10	0.013	2.05	0.46	4.8	<0.2	<10	90	0.16	0.41	0.07	0.20	13.75	1.0	5
ZZ13010		0.16	0.012	4.42	1.06	11.8	<0.2	<10	260	0.35	0.62	0.15	0.23	30.3	3.5	18
ZZ13011		0.16	0.005	2.14	0.76	6.5	<0.2	<10	160	0.23	0.29	0.12	0.14	21.2	1.6	17
ZZ13012		0.08	0.008	2.07	0.44	13.4	<0.2	<10	90	0.28	0.35	0.08	0.19	21.1	1.3	10
ZZ13013		0.12	0.011	2.12	0.82	14.4	<0.2	<10	210	0.63	0.35	0.84	0.78	23.4	9.2	11
ZZ13014		0.10	0.005	0.90	0.67	15.8	<0.2	<10	230	0.54	0.21	1.57	0.72	22.4	8.9	12
ZZ13015		0.14	0.003	1.04	0.89	20.0	<0.2	<10	200	0.72	0.22	1.31	0.81	22.5	10.5	11
ZZ13016		0.18	0.004	4.45	0.65	21.4	<0.2	<10	130	0.18	0.08	0.05	0.05	7.53	1.3	4
ZZ13017		0.16	0.004	1.32	0.60	30.5	<0.2	<10	500	0.31	0.21	0.10	0.17	27.8	3.1	15
ZZ13018		0.20	0.002	0.83	0.38	21.0	<0.2	<10	270	0.17	0.21	0.03	0.49	20.3	1.5	8
ZZ13019		0.12	0.001	3.27	0.41	11.8	<0.2	<10	440	0.21	0.08	0.08	0.12	6.34	1.7	5
ZZ13020		0.18	0.010	0.95	1.09	121.0	<0.2	<10	1110	0.38	0.33	0.06	0.32	31.2	3.9	21
ZZ13021		0.16	0.004	0.63	1.02	18.2	<0.2	<10	550	0.35	0.21	0.04	0.27	16.15	3.4	17
ZZ13022		0.08	0.003	0.63	0.55	23.3	<0.2	<10	920	0.21	0.27	0.06	0.13	17.60	2.0	14
ZZ13023		0.16	0.008	1.13	1.05	40.8	<0.2	<10	1710	0.51	0.23	0.07	0.14	20.5	9.8	27
ZZ13024		0.08	0.004	0.78	0.50	6.5	<0.2	<10	440	0.21	0.06	0.04	0.11	16.05	1.2	7
ZZ13025		0.06	0.002	0.56	0.38	8.4	<0.2	<10	580	0.17	0.09	0.12	0.25	9.36	1.1	8
ZZ14301		0.22	0.002	1.11	0.84	25.2	<0.2	<10	700	0.31	0.23	0.09	0.82	22.8	4.8	19
ZZ14302		0.20	0.001	1.29	0.49	12.8	<0.2	<10	740	0.20	0.19	0.07	0.40	17.90	2.2	13
ZZ14303		0.18	0.005	1.07	1.16	30.8	<0.2	<10	790	0.36	0.22	0.05	0.28	20.3	5.1	22
ZZ14304		0.28	0.002	0.82	1.46	24.4	<0.2	<10	640	0.37	0.28	0.05	0.49	24.7	5.4	26
ZZ14305		0.16	0.001	0.99	0.37	3.5	<0.2	<10	380	0.09	0.05	0.04	0.16	5.89	1.1	5
ZZ14306		0.22	0.003	0.38	0.45	6.5	<0.2	<10	410	0.15	0.16	0.03	0.07	18.15	0.8	10

***** See Appendix Page for comments regarding this certificate *****

ALS Canada Ltd.
2103 Dollarton Hwy
North Vancouver BC V7H 0A7
Phone: 604 984 0221 Fax: 604 984 0218 www.alsglobal.com

To: **SILVER RANGE RESOURCES LTD.**
C/O ARCHER, CATHRO & ASSOCIATES (1981) LIMITED
1016-510 W HASTINGS ST
VANCOUVER BC V6B 1L8

Finalized Date: 5-SEP-2011
Account: RANSIL

Project: Silver Range - Keg

CERTIFICATE OF ANALYSIS WH11145003

Sample Description	Method	ME-MS41	ME-MS41	ME-MS41	ME-MS41	ME-MS41	ME-MS41	ME-MS41	ME-MS41	ME-MS41	ME-MS41	ME-MS41	ME-MS41	ME-MS41	ME-MS41	ME-MS41
	Analyte	Cs	Cu	Fe	Ga	Ge	Hf	Hg	In	K	La	Li	Mg	Mn	Mo	Na
	Units	ppm	ppm	%	ppm	ppm	ppm	ppm	ppm	%	ppm	ppm	%	ppm	ppm	%
	LOR	0.05	0.2	0.01	0.05	0.05	0.02	0.01	0.005	0.01	0.2	0.1	0.01	5	0.05	0.01
ZZ13291		1.18	22.0	1.37	3.03	<0.05	0.04	0.06	0.028	0.06	9.1	11.9	0.29	191	0.68	0.02
ZZ13292		2.58	24.2	2.98	7.11	0.06	0.06	0.03	0.037	0.06	13.2	34.1	0.52	187	1.87	0.01
ZZ13293		1.83	31.5	1.68	3.44	0.05	<0.02	0.06	0.025	0.08	11.2	16.9	0.36	194	1.05	0.02
ZZ13294		2.76	73.1	2.00	4.03	0.06	0.08	0.03	0.062	0.10	5.9	23.2	0.40	312	0.74	0.03
ZZ13295		1.19	96.4	1.76	3.73	0.05	<0.02	0.04	0.029	0.05	8.3	12.3	0.15	67	1.95	0.01
ZZ13296		2.15	287	3.18	2.92	0.08	<0.02	0.03	0.036	0.08	4.7	48.0	0.31	109	1.52	0.02
ZZ13297		1.30	53.2	1.44	3.32	<0.05	<0.02	0.04	0.024	0.05	8.3	17.6	0.17	39	1.79	0.01
ZZ13298		2.07	56.4	1.93	3.23	0.05	0.05	0.05	0.045	0.07	7.0	18.8	0.49	168	1.28	0.01
ZZ13299		0.69	6.3	1.18	5.34	<0.05	<0.02	0.02	0.010	0.03	8.6	1.6	0.05	47	1.40	0.01
ZZ13001		2.95	12.5	1.67	2.30	0.06	0.04	0.03	0.095	0.08	25.6	12.6	0.44	194	0.84	0.01
ZZ13002		1.56	19.3	1.63	2.62	0.05	0.06	0.09	0.037	0.07	13.5	10.7	0.26	252	0.60	0.02
ZZ13003		1.96	21.2	1.83	2.88	0.05	0.05	0.10	0.034	0.07	14.0	13.0	0.29	301	0.73	0.02
ZZ13004		2.07	26.0	1.27	2.77	<0.05	0.04	0.08	0.028	0.06	9.7	9.8	0.24	258	0.89	0.02
ZZ13005		0.29	17.8	0.57	1.43	<0.05	0.03	0.04	0.007	0.02	3.4	1.5	0.07	213	0.43	0.04
ZZ13006		0.35	10.7	0.44	1.57	<0.05	0.02	0.04	0.008	0.03	2.9	2.3	0.08	136	0.33	0.04
ZZ13007		0.36	8.5	0.63	2.25	<0.05	<0.02	0.03	0.005	0.04	2.8	1.3	0.03	27	0.33	0.03
ZZ13008		0.91	13.0	1.39	4.17	<0.05	<0.02	0.03	0.021	0.04	11.4	4.8	0.08	64	1.64	0.01
ZZ13009		1.43	19.6	0.79	3.15	<0.05	<0.02	0.41	0.029	0.03	7.2	2.1	0.02	24	1.16	0.02
ZZ13010		3.10	20.3	1.87	5.17	0.09	<0.02	1.10	0.063	0.07	15.5	9.5	0.22	93	1.32	0.01
ZZ13011		2.53	16.5	1.17	4.38	0.05	<0.02	0.43	0.036	0.06	11.2	5.5	0.17	47	0.46	0.01
ZZ13012		1.46	62.0	1.55	3.25	0.05	<0.02	0.19	0.065	0.04	11.0	2.8	0.06	25	1.72	0.01
ZZ13013		2.26	271	1.98	2.92	0.06	0.03	0.32	0.118	0.06	12.0	10.7	0.17	129	1.35	0.01
ZZ13014		1.52	84.8	1.81	1.97	0.06	0.06	0.09	0.075	0.06	12.1	10.4	0.22	167	1.31	0.01
ZZ13015		2.08	192.5	2.44	2.17	0.08	0.06	0.09	0.098	0.06	12.1	13.2	0.28	196	1.52	0.01
ZZ13016		0.48	26.1	1.03	2.90	<0.05	0.02	0.05	0.028	0.03	3.6	1.8	0.03	31	0.75	0.02
ZZ13017		0.71	27.9	1.84	2.83	0.07	0.04	0.01	0.064	0.10	14.3	8.0	0.15	95	2.04	0.01
ZZ13018		1.19	22.9	1.49	2.99	0.05	0.02	0.02	0.030	0.06	11.2	1.8	0.03	40	1.64	0.01
ZZ13019		1.01	12.2	0.74	1.95	<0.05	<0.02	0.03	0.009	0.04	3.5	2.8	0.04	34	0.51	0.03
ZZ13020		4.09	34.1	3.01	5.32	0.07	0.02	0.03	0.045	0.13	17.0	13.0	0.19	106	2.19	0.01
ZZ13021		3.44	34.0	2.03	4.30	0.05	0.04	0.03	0.021	0.07	8.7	12.5	0.14	82	1.74	0.02
ZZ13022		3.98	37.0	1.97	4.40	0.05	<0.02	0.06	0.020	0.06	9.7	1.9	0.04	155	1.91	0.01
ZZ13023		10.45	105.5	4.16	4.41	0.10	0.02	0.09	0.040	0.14	11.2	8.5	0.18	983	2.15	0.02
ZZ13024		3.31	119.5	0.71	1.37	0.05	0.02	0.06	0.015	0.03	7.9	1.2	0.03	23	0.66	0.02
ZZ13025		1.90	40.3	0.89	1.52	<0.05	<0.02	0.07	0.012	0.05	5.0	1.2	0.04	31	1.01	0.02
ZZ14301		1.84	24.0	2.32	3.78	0.06	0.03	0.02	0.031	0.10	12.2	13.0	0.21	127	1.82	0.01
ZZ14302		2.19	18.4	1.81	3.03	0.06	<0.02	0.02	0.017	0.10	9.9	3.9	0.08	88	1.41	0.01
ZZ14303		6.34	24.4	2.79	4.85	0.06	0.04	0.02	0.028	0.09	11.5	12.6	0.18	106	1.78	0.01
ZZ14304		12.20	27.1	3.23	6.47	0.07	0.06	0.03	0.033	0.10	14.0	20.1	0.21	133	1.98	0.01
ZZ14305		1.25	19.1	0.64	1.65	<0.05	<0.02	0.03	0.011	0.03	3.2	0.9	0.02	18	0.45	0.03
ZZ14306		2.96	28.3	0.83	3.58	<0.05	<0.02	0.02	0.012	0.05	9.7	1.3	0.02	27	0.86	0.01

***** See Appendix Page for comments regarding this certificate *****

ALS Canada Ltd.
2103 Dollarton Hwy
North Vancouver BC V7H 0A7
Phone: 604 984 0221 Fax: 604 984 0218 www.alsglobal.com

To: **SILVER RANGE RESOURCES LTD.**
C/O ARCHER, CATHRO & ASSOCIATES (1981) LIMITED
1016-510 W HASTINGS ST
VANCOUVER BC V6B 1L8

Finalized Date: 5-SEP-2011
Account: RANSIL

Project: Silver Range - Keg

CERTIFICATE OF ANALYSIS WH11145003

Sample Description	Method	ME-MS41	ME-MS41	ME-MS41	ME-MS41	ME-MS41	ME-MS41	ME-MS41	ME-MS41	ME-MS41	ME-MS41	ME-MS41	ME-MS41	ME-MS41	ME-MS41	ME-MS41
	Analyte	Nb	Ni	P	Pb	Rb	Re	S	Sb	Sc	Se	Sn	Sr	Ta	Te	Th
	Units	ppm	ppm	ppm	ppm	ppm	ppm	%	ppm	ppm	ppm	ppm	ppm	ppm	ppm	ppm
	LOR	0.05	0.2	10	0.2	0.1	0.001	0.01	0.05	0.1	0.2	0.2	0.2	0.01	0.01	0.2
ZZ13291		0.72	18.7	560	14.7	9.6	<0.001	0.05	1.20	1.8	1.1	0.4	42.2	<0.01	0.04	1.7
ZZ13292		3.17	28.3	250	28.0	12.4	<0.001	0.01	1.77	3.6	0.8	1.0	20.7	<0.01	0.05	4.3
ZZ13293		1.36	25.2	660	17.0	11.3	<0.001	0.02	1.26	2.1	0.7	0.5	30.7	<0.01	0.04	1.0
ZZ13294		0.98	45.2	450	24.1	11.3	<0.001	0.08	1.43	2.7	1.7	0.3	104.5	0.01	0.03	2.2
ZZ13295		0.76	64.5	620	16.9	9.6	0.001	0.03	2.25	0.8	1.6	0.6	21.1	<0.01	0.06	0.4
ZZ13296		2.36	262	770	9.8	10.4	0.001	0.04	1.45	2.1	2.2	0.4	17.8	0.02	0.03	2.5
ZZ13297		0.86	46.7	720	13.7	10.1	0.001	0.04	1.75	0.9	1.3	0.5	43.9	<0.01	0.06	0.3
ZZ13298		0.68	36.6	520	23.8	8.4	0.002	0.04	2.17	1.6	1.2	0.4	77.5	<0.01	0.06	2.8
ZZ13299		1.32	4.7	170	9.6	6.4	<0.001	0.01	1.50	0.9	0.5	0.8	9.7	<0.01	0.04	1.8
ZZ13001		0.29	18.8	650	109.5	11.1	<0.001	0.03	8.41	2.0	1.0	0.9	29.5	<0.01	0.05	2.7
ZZ13002		0.50	24.2	700	18.5	8.6	0.001	0.05	1.22	2.4	1.3	0.4	64.6	<0.01	0.06	2.7
ZZ13003		0.49	23.8	690	18.3	12.0	<0.001	0.05	1.16	2.3	1.4	0.4	50.9	<0.01	0.06	2.6
ZZ13004		0.48	18.3	720	14.5	15.4	0.001	0.08	1.40	1.7	1.4	0.4	58.9	<0.01	0.05	1.1
ZZ13005		0.36	7.6	710	2.9	1.7	0.001	0.11	0.65	0.5	1.4	<0.2	82.7	<0.01	0.06	0.2
ZZ13006		0.34	5.3	750	2.0	2.0	0.001	0.08	0.58	0.5	1.1	<0.2	56.0	<0.01	0.03	0.2
ZZ13007		0.27	3.3	260	2.8	4.3	<0.001	0.01	0.25	0.4	0.3	0.2	14.6	<0.01	0.01	<0.2
ZZ13008		0.71	12.4	250	13.2	6.2	<0.001	0.03	1.24	1.1	1.2	0.7	20.7	<0.01	0.06	2.4
ZZ13009		0.20	3.3	670	44.3	4.2	<0.001	0.04	0.58	0.3	2.6	0.9	61.1	<0.01	0.10	<0.2
ZZ13010		0.97	12.2	820	57.6	13.3	0.001	0.03	2.30	2.6	8.3	1.2	50.6	<0.01	0.14	2.3
ZZ13011		0.81	7.9	690	21.0	10.9	0.001	0.04	0.81	1.4	4.7	0.7	33.2	<0.01	0.06	0.5
ZZ13012		0.37	10.5	680	34.0	7.3	<0.001	0.05	2.07	0.9	2.5	0.6	35.1	<0.01	0.12	1.1
ZZ13013		0.30	59.0	770	40.4	8.2	0.002	0.07	3.24	2.6	3.9	0.6	81.1	<0.01	0.14	3.1
ZZ13014		0.33	55.3	820	30.7	7.6	0.002	0.09	3.14	1.7	2.8	0.4	81.9	<0.01	0.09	1.8
ZZ13015		0.33	77.2	870	38.9	8.2	0.002	0.08	4.10	2.2	2.8	0.4	75.5	<0.01	0.10	2.7
ZZ13016		0.52	3.8	280	9.9	2.5	<0.001	0.02	2.36	1.1	2.4	0.4	12.0	0.01	0.04	1.2
ZZ13017		0.53	13.7	310	18.8	10.0	<0.001	0.03	3.49	2.5	2.9	0.9	22.6	<0.01	0.06	2.7
ZZ13018		0.53	7.2	440	19.2	9.4	<0.001	0.04	4.35	1.5	2.4	0.9	14.1	<0.01	0.05	1.9
ZZ13019		0.32	4.3	220	4.5	5.2	<0.001	0.02	1.31	0.9	0.6	0.3	14.3	<0.01	0.02	0.6
ZZ13020		0.94	15.7	740	23.4	17.8	<0.001	0.20	12.40	2.4	2.1	1.3	33.7	<0.01	0.11	2.5
ZZ13021		0.97	16.1	280	10.8	11.0	<0.001	0.05	2.73	2.2	0.9	0.7	14.0	<0.01	0.06	2.0
ZZ13022		0.41	11.3	570	22.6	8.7	<0.001	0.06	4.36	1.2	0.9	1.5	17.7	<0.01	0.06	<0.2
ZZ13023		0.43	36.4	990	24.0	19.1	0.001	0.20	7.94	2.7	3.5	0.7	40.7	<0.01	0.10	0.7
ZZ13024		0.20	11.1	690	5.7	3.9	<0.001	0.06	1.73	1.7	2.1	0.3	9.1	<0.01	0.02	0.3
ZZ13025		0.23	16.1	930	6.8	6.6	0.001	0.10	2.18	0.9	2.1	0.4	19.6	<0.01	0.04	<0.2
ZZ14301		0.85	16.9	390	19.7	16.7	<0.001	0.05	4.44	2.4	1.7	0.9	19.2	<0.01	0.05	2.6
ZZ14302		0.57	11.0	390	12.0	14.5	<0.001	0.07	3.64	1.6	1.4	0.8	18.8	<0.01	0.05	1.2
ZZ14303		1.09	21.4	450	15.9	18.5	<0.001	0.08	5.22	2.4	1.4	0.9	15.5	<0.01	0.07	2.5
ZZ14304		1.61	17.7	400	16.8	23.0	<0.001	0.09	3.96	2.9	1.2	1.1	15.7	0.01	0.10	3.4
ZZ14305		0.25	5.4	270	3.5	2.9	<0.001	0.03	0.99	1.0	0.7	0.2	10.5	<0.01	0.02	0.2
ZZ14306		0.20	4.8	340	14.4	6.1	<0.001	0.05	1.44	0.9	0.5	0.8	14.9	<0.01	0.04	<0.2

***** See Appendix Page for comments regarding this certificate *****

ALS Canada Ltd.
2103 Dollarton Hwy
North Vancouver BC V7H 0A7
Phone: 604 984 0221 Fax: 604 984 0218 www.alsglobal.com

To: **SILVER RANGE RESOURCES LTD.**
C/O ARCHER, CATHRO & ASSOCIATES (1981) LIMITED
1016-510 W HASTINGS ST
VANCOUVER BC V6B 1L8

Finalized Date: 5-SEP-2011
Account: RANSIL

Project: Silver Range - Keg

CERTIFICATE OF ANALYSIS WH11145003

Sample Description	Method	ME-MS41	ME-MS41	ME-MS41	ME-MS41	ME-MS41	ME-MS41	ME-MS41	ME-MS41
	Analyte	Ti	Tl	U	V	W	Y	Zn	Zr
	Units	%	ppm	ppm	ppm	ppm	ppm	ppm	ppm
	LOR	0.005	0.02	0.05	1	0.05	0.05	2	0.5
ZZ13291		0.023	0.17	1.21	47	<0.05	7.23	56	2.1
ZZ13292		0.068	0.24	0.64	77	0.26	4.07	68	3.3
ZZ13293		0.047	0.20	0.91	43	0.11	6.62	70	<0.5
ZZ13294		0.017	0.24	0.92	90	<0.05	13.00	150	4.1
ZZ13295		0.026	0.23	0.84	64	<0.05	4.24	174	<0.5
ZZ13296		0.046	0.21	1.03	84	<0.05	12.60	598	1.4
ZZ13297		0.026	0.27	0.70	62	<0.05	2.96	121	<0.5
ZZ13298		0.016	0.21	1.13	66	<0.05	6.68	130	2.8
ZZ13299		0.051	0.14	0.30	56	0.17	1.55	30	<0.5
ZZ13001		0.011	0.22	1.44	46	<0.05	12.15	139	2.3
ZZ13002		0.011	0.16	1.68	36	<0.05	9.60	107	2.9
ZZ13003		0.011	0.18	1.83	39	<0.05	11.45	107	2.3
ZZ13004		0.010	0.20	1.60	31	0.08	8.79	91	1.7
ZZ13005		0.016	0.04	0.81	13	<0.05	3.38	18	1.9
ZZ13006		0.016	0.04	0.35	13	<0.05	1.72	23	1.4
ZZ13007		0.021	0.04	0.24	18	<0.05	0.90	14	<0.5
ZZ13008		0.026	0.20	0.40	45	0.06	2.37	41	<0.5
ZZ13009		0.014	0.28	0.69	27	<0.05	2.62	18	<0.5
ZZ13010		0.018	0.72	1.22	45	0.08	6.57	48	0.5
ZZ13011		0.021	0.50	0.94	24	<0.05	4.07	33	<0.5
ZZ13012		0.010	0.28	0.67	33	<0.05	3.77	31	<0.5
ZZ13013		0.007	0.33	1.62	32	<0.05	9.56	199	1.7
ZZ13014		0.007	0.18	1.45	28	<0.05	12.10	163	2.9
ZZ13015		0.009	0.22	1.82	36	<0.05	13.75	213	2.9
ZZ13016		0.028	0.08	0.34	25	<0.05	1.22	14	2.6
ZZ13017		0.016	0.18	0.46	40	0.10	3.46	50	1.4
ZZ13018		0.024	0.14	0.34	33	0.15	2.56	38	0.6
ZZ13019		0.022	0.05	0.21	18	0.05	0.80	15	<0.5
ZZ13020		0.026	0.24	0.66	55	0.16	2.74	95	0.6
ZZ13021		0.029	0.13	0.37	45	0.17	1.96	53	2.0
ZZ13022		0.027	0.13	0.33	50	0.20	1.81	39	<0.5
ZZ13023		0.026	0.16	0.78	43	0.16	5.16	114	0.6
ZZ13024		0.012	0.11	1.06	10	<0.05	6.55	19	<0.5
ZZ13025		0.011	0.23	0.62	12	<0.05	2.99	30	<0.5
ZZ14301		0.032	0.17	0.43	43	0.16	2.86	91	1.3
ZZ14302		0.026	0.13	0.37	36	0.12	2.37	57	<0.5
ZZ14303		0.037	0.18	0.49	52	0.20	2.52	141	1.7
ZZ14304		0.049	0.22	0.50	63	0.23	2.63	129	3.4
ZZ14305		0.022	0.05	0.19	16	<0.05	0.85	13	<0.5
ZZ14306		0.020	0.08	0.31	21	0.08	1.73	14	<0.5

***** See Appendix Page for comments regarding this certificate *****

ALS Canada Ltd.
2103 Dollarton Hwy
North Vancouver BC V7H 0A7
Phone: 604 984 0221 Fax: 604 984 0218 www.alsglobal.com

To: **SILVER RANGE RESOURCES LTD.**
C/O ARCHER, CATHRO & ASSOCIATES (1981) LIMITED
1016-510 W HASTINGS ST
VANCOUVER BC V6B 1L8

Finalized Date: 5-SEP-2011
Account: RANSIL

Project: Silver Range - Keg

CERTIFICATE OF ANALYSIS WH11145003

Sample Description	Method	WEI-21	Au-TL43	ME-MS41	ME-MS41	ME-MS41	ME-MS41	ME-MS41	ME-MS41	ME-MS41	ME-MS41	ME-MS41	ME-MS41	ME-MS41	ME-MS41	ME-MS41
	Analyte	Recvd Wt.	Au	Ag	Al	As	Au	B	Ba	Be	Bi	Ca	Cd	Ce	Co	Cr
	Units	kg	ppm	ppm	%	ppm	ppm	ppm	ppm	ppm	ppm	%	ppm	ppm	ppm	ppm
	LOR	0.02	0.001	0.01	0.01	0.1	0.2	10	10	0.05	0.01	0.01	0.01	0.02	0.1	1
ZZ14307		0.16	0.009	0.39	1.11	12.7	<0.2	<10	630	0.55	0.19	0.04	0.12	25.8	13.3	22
ZZ14308		0.26	0.003	0.72	0.89	14.5	<0.2	<10	560	0.55	0.21	0.13	0.49	20.8	24.9	14
ZZ14309		0.28	0.001	0.19	0.62	17.3	<0.2	<10	370	0.27	0.38	0.11	0.18	20.9	3.9	16
ZZ14310		0.24	0.017	1.31	0.92	199.5	<0.2	<10	160	0.78	12.05	0.05	1.04	66.1	2.8	12
ZZ14311		0.20	0.007	0.56	0.69	14.2	<0.2	<10	810	0.34	0.13	0.06	0.32	21.6	1.9	10
ZZ14312		0.32	0.001	0.28	1.96	14.8	<0.2	<10	160	0.60	2.67	0.09	0.62	35.6	3.9	4
ZZ14313		0.24	0.005	0.20	2.09	7.7	<0.2	<10	90	1.10	5.28	0.20	0.79	37.7	4.7	4
ZZ14314		0.28	0.002	1.06	2.67	19.8	<0.2	<10	290	0.76	5.54	0.09	1.61	56.7	10.0	6
ZZ14315		0.24	0.008	1.62	2.69	43.3	<0.2	<10	310	1.35	17.90	0.08	0.91	40.8	3.7	40
ZZ14316		0.26	0.005	1.36	2.51	25.8	<0.2	<10	370	0.99	86.7	0.09	2.67	28.1	2.1	42
ZZ14317		0.26	0.003	2.64	2.93	22.7	<0.2	<10	670	1.20	59.3	0.11	2.38	35.5	1.7	64
ZZ14318		0.22	0.003	1.46	3.49	21.4	<0.2	<10	360	1.29	21.0	0.04	2.17	38.4	5.6	49
ZZ14319		0.22	0.002	0.90	3.90	6.1	<0.2	<10	290	1.37	10.00	0.75	3.10	13.65	13.0	56
ZZ14320		0.26	0.002	0.95	3.03	6.9	<0.2	<10	700	1.42	10.85	0.52	3.09	23.4	12.2	51
ZZ14321		0.24	<0.001	1.52	0.30	27.1	<0.2	<10	540	0.20	0.32	0.13	0.45	18.65	0.8	20
ZZ14322		0.20	<0.001	1.11	1.84	18.7	<0.2	<10	970	1.03	0.79	0.49	1.57	26.5	6.3	35
ZZ14323		0.34	0.001	0.47	2.72	4.8	<0.2	<10	140	1.33	0.16	1.86	0.85	10.55	4.7	31
ZZ14324		0.22	0.002	0.32	1.33	15.1	<0.2	<10	110	1.65	1.05	0.66	1.72	188.0	3.8	14
ZZ14325		0.32	0.001	0.10	1.72	2.5	<0.2	<10	10	6.26	0.04	0.61	1.59	276	4.3	3
ZZ14326		0.24	0.005	0.74	1.63	144.5	<0.2	<10	90	3.79	2.45	0.45	2.74	>500	6.2	11
ZZ14327		0.28	0.011	0.62	2.71	106.5	<0.2	<10	50	6.51	0.68	0.65	1.91	>500	6.1	5
ZZ14328		0.34	0.002	2.02	1.96	37.1	<0.2	<10	280	1.79	0.82	0.40	2.89	91.5	2.5	62
ZZ14329		0.26	0.002	0.68	3.88	3.3	<0.2	<10	50	1.38	0.11	5.57	4.51	10.95	8.0	40
ZZ14330		0.28	0.001	1.00	3.53	76.7	<0.2	<10	250	2.47	3.91	0.50	14.30	57.0	6.2	40
ZZ14331		0.26	0.001	0.40	3.91	3.5	<0.2	<10	160	1.60	0.69	4.32	8.79	8.83	13.7	36
ZZ14332		0.24	0.001	0.46	4.03	6.6	<0.2	<10	90	1.52	0.80	0.66	11.30	15.20	16.6	43
ZZ14333		0.24	0.001	0.70	3.30	19.7	<0.2	<10	110	2.93	1.72	0.15	1.83	36.8	18.8	38
ZZ14334		0.22	0.001	0.67	3.14	10.7	<0.2	<10	50	1.38	0.77	0.21	1.82	15.00	8.8	34
ZZ14335		0.22	0.001	0.39	3.60	15.0	<0.2	<10	60	1.31	0.48	0.67	3.35	10.05	13.3	40
ZZ14336		0.34	0.005	1.57	2.12	205	<0.2	<10	170	7.95	33.1	0.10	8.33	88.3	9.0	33
ZZ14337		0.34	0.002	0.45	2.57	27.7	<0.2	<10	100	6.72	0.98	0.20	5.94	56.4	15.6	23
ZZ14338		0.30	0.002	0.96	2.26	56.4	<0.2	<10	140	3.17	8.32	0.07	2.39	71.1	9.2	35
ZZ14339		0.22	0.001	1.02	2.15	23.8	<0.2	<10	90	1.86	0.55	0.12	1.82	35.5	3.4	35
ZZ14340		0.30	0.001	1.27	2.02	35.4	<0.2	<10	110	1.81	0.63	0.18	3.77	45.7	5.9	35
ZZ14341		0.18	0.001	1.45	2.28	10.1	<0.2	<10	120	1.03	0.93	0.24	2.99	14.60	7.5	28
ZZ14342		0.24	0.001	0.65	4.09	11.0	<0.2	<10	60	1.66	0.83	1.25	11.30	21.8	11.3	45
ZZ14343		0.28	0.003	0.45	3.51	8.3	<0.2	<10	110	1.93	1.62	0.57	10.10	15.20	16.9	37
ZZ14344		0.26	0.001	0.43	2.57	16.4	<0.2	<10	120	0.92	0.56	0.45	2.10	20.1	6.4	41
ZZ14345		0.26	0.002	0.95	2.88	12.7	<0.2	<10	160	1.74	0.99	0.32	3.80	35.8	8.6	35
ZZ14346		0.18	0.002	0.79	2.75	24.1	<0.2	<10	160	1.49	2.08	0.33	4.25	49.7	8.6	40

***** See Appendix Page for comments regarding this certificate *****

ALS Canada Ltd.
2103 Dollarton Hwy
North Vancouver BC V7H 0A7
Phone: 604 984 0221 Fax: 604 984 0218 www.alsglobal.com

To: **SILVER RANGE RESOURCES LTD.**
C/O ARCHER, CATHRO & ASSOCIATES (1981) LIMITED
1016-510 W HASTINGS ST
VANCOUVER BC V6B 1L8

Finalized Date: 5-SEP-2011
Account: RANSIL

Project: Silver Range - Keg

CERTIFICATE OF ANALYSIS WH11145003

Sample Description	Method	ME-MS41	ME-MS41	ME-MS41	ME-MS41	ME-MS41	ME-MS41	ME-MS41	ME-MS41	ME-MS41	ME-MS41	ME-MS41	ME-MS41	ME-MS41	ME-MS41	ME-MS41
	Analyte	Cs	Cu	Fe	Ga	Ge	Hf	Hg	In	K	La	Li	Mg	Mn	Mo	Na
	Units	ppm	ppm	%	ppm	ppm	ppm	ppm	ppm	%	ppm	ppm	%	ppm	ppm	%
	LOR	0.05	0.2	0.01	0.05	0.05	0.02	0.01	0.005	0.01	0.2	0.1	0.01	5	0.05	0.01
ZZ14307		6.79	103.0	2.36	3.79	0.06	0.02	0.03	0.022	0.11	13.9	12.2	0.18	291	2.65	0.02
ZZ14308		2.32	89.7	1.97	2.92	0.07	0.02	0.10	0.033	0.08	10.6	6.8	0.12	1110	2.25	0.02
ZZ14309		1.97	26.3	1.70	3.58	0.07	<0.02	0.03	0.018	0.10	11.1	6.0	0.18	136	3.53	0.01
ZZ14310		4.31	29.7	1.96	3.54	0.11	0.12	0.05	0.293	0.05	29.6	6.2	0.11	66	9.99	0.01
ZZ14311		3.82	98.9	1.13	3.09	0.05	<0.02	0.03	0.034	0.05	10.6	2.8	0.06	47	0.98	0.02
ZZ14312		8.17	14.1	2.33	6.57	0.09	0.31	0.01	0.019	0.08	15.9	17.3	0.27	74	2.76	0.01
ZZ14313		7.61	22.7	2.45	6.25	0.11	0.29	0.02	0.016	0.18	16.5	12.7	0.43	78	1.82	0.02
ZZ14314		10.70	37.5	1.83	7.15	0.13	0.07	0.02	0.010	0.13	28.2	21.9	0.37	88	2.30	0.01
ZZ14315		8.00	42.5	3.47	7.97	0.16	0.08	0.02	0.029	0.45	22.0	23.0	0.91	79	8.67	0.02
ZZ14316		7.40	63.2	5.55	8.96	0.19	0.07	0.05	0.334	0.53	15.3	15.1	1.18	96	8.52	0.03
ZZ14317		7.21	78.6	3.50	9.64	0.25	0.14	0.04	0.150	0.70	18.9	21.7	1.54	78	3.92	0.02
ZZ14318		8.56	76.6	5.89	11.85	0.27	0.17	0.03	0.276	0.82	19.0	24.2	2.00	114	4.26	0.04
ZZ14319		11.00	43.3	5.23	11.30	0.25	0.13	0.03	0.084	0.68	7.4	23.9	3.05	376	2.74	0.04
ZZ14320		6.64	60.0	5.88	9.72	0.24	0.07	0.05	0.077	0.57	11.7	18.6	1.89	254	3.73	0.04
ZZ14321		3.44	11.9	2.30	2.03	0.08	0.05	0.10	0.026	0.35	17.7	5.9	0.10	22	105.5	0.01
ZZ14322		4.76	39.2	2.53	5.55	0.14	0.08	0.06	0.055	0.39	14.0	19.4	1.40	164	21.0	0.02
ZZ14323		4.08	20.0	1.68	8.83	0.15	0.16	0.03	0.020	0.74	4.5	28.3	3.14	349	2.99	0.03
ZZ14324		2.65	12.0	1.83	5.66	0.15	0.18	0.06	0.050	0.17	63.2	24.1	0.77	394	6.09	0.02
ZZ14325		3.90	6.0	4.44	8.07	0.25	0.68	0.03	0.072	0.20	130.0	25.6	0.19	245	2.63	0.02
ZZ14326		9.68	15.0	2.80	8.36	0.45	0.30	0.08	0.103	0.21	260	39.2	0.38	952	12.45	0.03
ZZ14327		8.81	22.5	5.59	14.70	0.68	1.00	0.11	0.170	0.21	250	29.8	0.33	528	15.00	0.02
ZZ14328		7.39	53.4	3.70	7.99	0.24	0.11	0.07	0.067	0.67	40.3	22.9	1.26	181	58.4	0.01
ZZ14329		4.16	25.0	2.87	11.45	0.24	0.24	0.03	0.029	1.23	4.4	23.3	4.36	489	1.81	0.02
ZZ14330		7.29	109.0	3.79	10.20	0.24	0.15	0.03	0.224	0.73	23.6	24.0	1.96	213	14.85	0.02
ZZ14331		4.37	27.8	2.60	9.85	0.20	0.14	0.02	0.013	1.01	3.7	22.8	3.75	507	1.07	0.04
ZZ14332		5.55	33.8	3.21	10.95	0.22	0.18	0.02	0.033	0.74	5.7	21.0	3.07	339	3.75	0.02
ZZ14333		4.91	39.3	3.85	9.10	0.21	0.05	0.02	0.020	0.46	14.8	19.7	1.51	235	6.75	0.02
ZZ14334		4.56	23.7	2.22	8.46	0.16	0.13	0.03	0.018	0.42	5.5	14.0	1.53	131	1.93	0.02
ZZ14335		4.71	22.7	1.98	9.62	0.21	0.25	0.01	0.008	0.46	4.0	18.9	2.78	280	2.73	0.01
ZZ14336		2.33	283	16.65	5.44	0.31	0.08	0.04	0.080	0.12	42.0	9.2	0.51	254	74.6	0.01
ZZ14337		3.22	106.5	12.10	4.84	0.20	0.07	0.04	0.017	0.15	25.7	7.5	0.42	128	6.17	0.01
ZZ14338		4.22	85.5	5.82	6.12	0.20	0.04	0.09	0.022	0.25	34.0	9.7	0.57	233	8.22	0.01
ZZ14339		4.97	41.6	2.20	7.09	0.17	0.03	0.08	0.035	0.46	14.7	22.1	1.13	110	18.85	0.02
ZZ14340		7.42	52.7	2.76	6.60	0.21	0.03	0.09	0.081	0.43	24.0	19.0	0.88	139	37.5	0.02
ZZ14341		4.15	18.0	2.44	7.28	0.15	0.02	0.09	0.024	0.22	6.8	14.2	1.63	274	4.06	0.01
ZZ14342		5.05	28.3	3.00	12.45	0.23	0.27	0.03	0.043	0.71	7.9	27.2	3.33	416	5.61	0.04
ZZ14343		5.16	32.9	3.16	9.31	0.22	0.07	0.04	0.022	0.48	6.6	19.5	2.92	308	1.73	0.01
ZZ14344		5.24	26.4	2.13	8.15	0.18	0.05	0.04	0.031	0.37	9.6	22.5	2.02	214	7.80	0.01
ZZ14345		4.58	64.1	2.41	7.81	0.18	0.04	0.12	0.039	0.31	14.0	16.6	1.50	162	15.70	0.01
ZZ14346		6.18	81.9	2.37	8.78	0.20	0.04	0.06	0.083	0.33	21.2	23.8	1.63	279	16.00	0.01

***** See Appendix Page for comments regarding this certificate *****

ALS Canada Ltd.
2103 Dollarton Hwy
North Vancouver BC V7H 0A7
Phone: 604 984 0221 Fax: 604 984 0218 www.alsglobal.com

To: **SILVER RANGE RESOURCES LTD.**
C/O ARCHER, CATHRO & ASSOCIATES (1981) LIMITED
1016-510 W HASTINGS ST
VANCOUVER BC V6B 1L8

Finalized Date: 5-SEP-2011
Account: RANSIL

Project: Silver Range - Keg

CERTIFICATE OF ANALYSIS WH11145003

Sample Description	Method	ME-MS41	ME-MS41	ME-MS41	ME-MS41	ME-MS41	ME-MS41	ME-MS41	ME-MS41	ME-MS41	ME-MS41	ME-MS41	ME-MS41	ME-MS41	ME-MS41	ME-MS41
	Analyte	Nb	Ni	P	Pb	Rb	Re	S	Sb	Sc	Se	Sn	Sr	Ta	Te	Th
	Units	ppm	ppm	ppm	ppm	ppm	ppm	%	ppm	ppm	ppm	ppm	ppm	ppm	ppm	ppm
	LOR	0.05	0.2	10	0.2	0.1	0.001	0.01	0.05	0.1	0.2	0.2	0.2	0.01	0.01	0.2
ZZ14307		0.62	37.6	550	8.4	14.6	0.001	0.09	2.61	2.6	1.0	0.5	23.0	<0.01	0.05	2.1
ZZ14308		0.37	25.1	890	12.6	11.8	0.001	0.05	1.72	2.1	3.0	0.5	20.9	<0.01	0.05	0.4
ZZ14309		0.70	18.0	640	10.2	12.0	0.002	0.02	1.86	2.1	1.3	0.6	18.6	<0.01	0.05	1.6
ZZ14310		0.64	25.6	1230	410	6.1	0.001	0.02	21.9	2.4	4.3	2.5	61.6	0.01	0.31	14.6
ZZ14311		0.32	11.5	660	17.7	6.5	<0.001	0.06	1.94	1.1	1.1	0.8	22.0	<0.01	0.05	<0.2
ZZ14312		0.28	16.8	1630	4.7	10.6	0.001	0.07	6.84	1.8	1.4	0.6	86.5	0.01	0.04	20.7
ZZ14313		0.99	9.3	1530	5.8	20.9	0.001	0.08	2.91	1.8	2.6	0.6	111.0	0.01	0.18	16.6
ZZ14314		0.42	55.8	1040	12.0	17.3	0.002	0.05	13.20	4.7	3.5	1.9	57.8	0.01	0.22	18.9
ZZ14315		1.61	43.3	1810	22.5	41.1	0.001	0.36	17.70	5.2	5.1	2.5	94.5	0.01	0.40	10.6
ZZ14316		2.31	24.5	1790	17.8	47.7	0.001	0.73	10.70	4.7	10.4	2.7	134.0	0.01	2.83	6.5
ZZ14317		2.53	49.2	2150	28.3	57.6	0.004	0.53	18.95	7.3	10.5	3.4	109.5	0.01	0.29	8.0
ZZ14318		1.23	35.4	1720	21.7	73.8	0.001	1.06	9.67	8.1	8.1	2.5	117.0	0.01	0.19	9.0
ZZ14319		1.64	65.9	940	14.8	57.3	<0.001	0.47	2.35	6.5	2.9	1.2	120.5	0.01	0.12	5.5
ZZ14320		1.89	54.4	2330	18.4	49.3	<0.001	0.59	2.07	5.2	3.9	1.3	149.5	0.01	0.19	4.6
ZZ14321		0.45	12.0	800	41.5	22.9	0.042	0.65	11.80	1.2	9.2	0.7	73.1	<0.01	0.25	2.2
ZZ14322		1.13	63.2	1680	29.1	28.7	0.013	0.40	4.39	3.1	5.4	0.8	93.1	0.01	0.10	4.1
ZZ14323		1.05	29.1	680	21.0	44.8	0.003	0.13	1.19	6.3	1.8	0.5	59.1	<0.01	0.04	2.3
ZZ14324		3.16	15.8	920	19.1	31.7	0.001	0.10	1.47	2.8	1.3	1.7	23.9	0.01	0.03	13.5
ZZ14325		1.71	10.8	970	7.0	52.4	0.001	0.01	0.34	6.4	1.2	2.1	9.5	0.02	0.01	37.7
ZZ14326		4.74	14.4	900	91.0	53.8	0.002	0.18	4.22	2.6	4.4	4.0	32.3	0.06	0.03	54.1
ZZ14327		3.02	26.1	690	99.9	61.8	0.006	0.12	4.40	4.3	7.7	7.0	23.7	0.13	0.02	190.5
ZZ14328		2.07	27.4	4960	74.4	47.7	0.002	0.66	10.35	7.2	8.4	1.8	126.0	0.01	0.23	13.7
ZZ14329		0.38	34.1	580	23.4	76.1	0.002	0.14	1.20	10.2	1.9	0.8	74.4	<0.01	0.03	5.7
ZZ14330		1.36	70.5	2420	41.7	50.0	0.008	0.65	18.15	6.6	8.6	1.6	202	0.01	0.09	9.6
ZZ14331		0.35	45.6	660	6.9	67.8	<0.001	0.10	0.95	4.9	1.2	0.7	115.5	<0.01	0.03	7.2
ZZ14332		0.74	77.7	680	9.6	54.1	0.001	0.19	1.41	5.5	2.6	1.0	97.1	<0.01	0.03	7.8
ZZ14333		1.33	75.8	1110	15.1	35.4	0.001	0.23	2.82	4.6	5.0	1.1	91.5	0.01	0.07	6.1
ZZ14334		1.07	32.9	660	8.4	34.7	<0.001	0.13	1.62	3.0	1.7	0.7	63.7	<0.01	0.03	3.3
ZZ14335		0.48	66.7	370	8.8	37.5	0.001	0.04	1.48	4.8	1.1	0.7	56.1	<0.01	0.02	7.3
ZZ14336		0.68	54.6	5310	48.8	10.0	0.001	0.15	20.5	5.4	10.3	0.8	68.2	0.01	0.44	9.4
ZZ14337		1.11	90.7	3040	14.6	13.6	0.001	0.14	6.55	3.2	3.5	0.7	83.3	0.01	0.05	6.8
ZZ14338		1.34	59.1	2180	22.8	21.3	0.001	0.19	6.27	3.2	4.8	1.1	69.2	0.01	0.11	4.4
ZZ14339		1.69	55.8	1180	33.7	35.0	0.003	0.35	6.65	2.2	7.6	1.0	83.5	<0.01	0.10	1.0
ZZ14340		1.29	39.5	1530	33.0	32.0	0.006	0.45	12.15	2.8	14.9	1.1	110.0	<0.01	0.18	2.4
ZZ14341		1.08	42.4	1080	10.3	24.3	0.001	0.20	1.55	1.7	2.5	1.1	51.5	<0.01	0.05	0.7
ZZ14342		0.59	55.6	640	13.7	60.4	0.001	0.13	2.20	5.7	3.1	1.0	92.8	0.01	0.04	10.2
ZZ14343		1.10	95.5	720	9.7	42.3	<0.001	0.10	1.43	4.4	2.2	1.0	51.7	<0.01	0.04	3.7
ZZ14344		1.35	53.1	890	15.4	34.6	0.003	0.18	4.28	3.5	7.7	0.9	59.8	<0.01	0.06	4.0
ZZ14345		1.18	74.0	1070	15.7	30.4	0.003	0.19	4.78	2.9	6.8	0.8	68.1	0.01	0.10	1.9
ZZ14346		1.42	82.3	1480	25.4	30.2	0.002	0.20	5.70	3.0	9.5	1.3	99.1	0.01	0.10	1.9

***** See Appendix Page for comments regarding this certificate *****

ALS Canada Ltd.
2103 Dollarton Hwy
North Vancouver BC V7H 0A7
Phone: 604 984 0221 Fax: 604 984 0218 www.alsglobal.com

To: **SILVER RANGE RESOURCES LTD.**
C/O ARCHER, CATHRO & ASSOCIATES (1981) LIMITED
1016-510 W HASTINGS ST
VANCOUVER BC V6B 1L8

Finalized Date: 5-SEP-2011
Account: RANSIL

Project: Silver Range - Keg

CERTIFICATE OF ANALYSIS WH11145003

Sample Description	Method	ME-MS41	ME-MS41	ME-MS41	ME-MS41	ME-MS41	ME-MS41	ME-MS41	ME-MS41
	Analyte	Ti	Tl	U	V	W	Y	Zn	Zr
	Units	%	ppm	ppm	ppm	ppm	ppm	ppm	ppm
	LOR	0.005	0.02	0.05	1	0.05	0.05	2	0.5
ZZ14307		0.024	0.16	0.67	39	0.14	3.54	109	0.8
ZZ14308		0.015	0.23	1.36	41	0.13	11.45	88	<0.5
ZZ14309		0.028	0.25	0.55	46	0.20	3.79	94	<0.5
ZZ14310		0.013	0.78	24.7	67	0.99	32.9	102	3.1
ZZ14311		0.024	0.10	0.73	24	0.10	3.66	23	<0.5
ZZ14312		<0.005	0.41	14.90	10	0.76	38.7	159	12.7
ZZ14313		0.011	0.53	11.55	10	1.91	40.3	153	12.3
ZZ14314		0.023	0.73	2.51	22	0.10	32.7	436	2.1
ZZ14315		0.075	1.40	5.76	207	0.34	18.05	169	3.6
ZZ14316		0.104	1.02	3.98	181	0.78	13.30	164	2.8
ZZ14317		0.145	1.83	4.83	325	0.41	20.4	202	6.9
ZZ14318		0.107	2.17	3.96	300	0.29	25.5	289	9.1
ZZ14319		0.086	0.99	3.00	308	0.29	14.65	221	6.1
ZZ14320		0.081	0.99	3.58	259	0.32	13.70	178	3.0
ZZ14321		0.027	1.50	7.23	228	1.05	4.35	53	3.2
ZZ14322		0.059	0.82	7.10	191	0.41	19.00	278	3.8
ZZ14323		0.061	0.58	3.53	92	0.19	9.72	60	5.7
ZZ14324		0.022	0.42	6.17	37	0.28	39.7	126	5.1
ZZ14325		0.021	0.37	7.85	10	0.14	77.6	133	33.8
ZZ14326		0.016	1.03	18.90	32	1.03	248	159	2.4
ZZ14327		0.007	1.43	44.8	21	2.04	450	342	20.1
ZZ14328		0.045	1.14	32.7	484	0.85	63.1	122	5.9
ZZ14329		0.082	0.55	1.09	66	0.17	14.15	76	13.8
ZZ14330		0.068	2.66	10.15	543	0.30	62.1	332	7.0
ZZ14331		0.072	0.75	1.54	40	0.13	15.10	260	6.4
ZZ14332		0.085	0.67	2.28	90	0.16	19.30	462	9.4
ZZ14333		0.088	0.66	3.22	142	0.29	25.6	527	2.1
ZZ14334		0.059	0.51	1.44	72	0.16	15.05	209	4.7
ZZ14335		0.077	0.64	1.40	84	0.14	16.35	598	13.3
ZZ14336		0.029	0.30	8.10	149	0.25	45.7	802	1.7
ZZ14337		0.043	0.27	3.11	55	0.22	45.6	1480	1.8
ZZ14338		0.081	0.36	3.41	93	0.17	27.9	357	1.0
ZZ14339		0.070	0.72	3.31	213	0.24	16.70	242	1.3
ZZ14340		0.069	1.02	7.42	215	0.32	24.7	292	1.2
ZZ14341		0.056	0.54	1.64	55	0.15	9.56	297	0.6
ZZ14342		0.078	0.61	3.43	98	0.19	27.2	249	14.4
ZZ14343		0.071	0.82	1.79	56	0.15	17.70	1010	2.7
ZZ14344		0.081	0.64	2.81	166	0.32	12.20	336	2.1
ZZ14345		0.056	0.66	5.12	131	0.20	26.3	391	1.2
ZZ14346		0.069	0.98	5.07	144	0.26	28.0	238	0.9

***** See Appendix Page for comments regarding this certificate *****

ALS Canada Ltd.
2103 Dollarton Hwy
North Vancouver BC V7H 0A7
Phone: 604 984 0221 Fax: 604 984 0218 www.alsglobal.com

To: **SILVER RANGE RESOURCES LTD.**
C/O ARCHER, CATHRO & ASSOCIATES (1981) LIMITED
1016-510 W HASTINGS ST
VANCOUVER BC V6B 1L8

Finalized Date: 5-SEP-2011
Account: RANSIL

Project: Silver Range - Keg

CERTIFICATE OF ANALYSIS WH11145003

Sample Description	Method	WEI-21	Au-TL43	ME-MS41	ME-MS41	ME-MS41	ME-MS41	ME-MS41	ME-MS41	ME-MS41	ME-MS41	ME-MS41	ME-MS41	ME-MS41	ME-MS41	ME-MS41
	Analyte	Recvd Wt.	Au	Ag	Al	As	Au	B	Ba	Be	Bi	Ca	Cd	Ce	Co	Cr
	Units	kg	ppm	ppm	%	ppm	ppm	ppm	ppm	ppm	ppm	%	ppm	ppm	ppm	ppm
	LOR	0.02	0.001	0.01	0.01	0.1	0.2	10	10	0.05	0.01	0.01	0.01	0.02	0.1	1
ZZ14347		0.26	0.002	0.45	2.00	21.3	<0.2	<10	190	1.98	0.87	0.16	0.39	164.0	6.6	31
ZZ14348		0.22	0.001	0.17	1.35	6.6	<0.2	<10	120	0.90	0.41	0.22	0.64	43.2	4.1	20
ZZ14349		0.20	0.002	0.45	2.27	13.3	<0.2	<10	230	1.83	0.48	0.53	0.78	52.0	5.7	38
ZZ14350		0.28	0.002	0.49	2.27	7.8	<0.2	<10	200	1.98	0.27	0.76	0.60	44.5	5.7	36
ZZ12981		0.20	0.002	0.41	0.68	5.4	<0.2	<10	230	0.43	0.14	1.11	0.38	20.9	4.1	10
ZZ12982		0.22	0.002	0.38	0.76	5.8	<0.2	<10	250	0.45	0.13	1.11	0.46	19.75	4.8	11
ZZ12983		0.34	0.005	1.00	0.85	6.5	<0.2	<10	470	0.38	0.20	0.79	0.40	20.6	5.2	15
ZZ12984		0.18	<0.001	0.88	0.46	1.3	<0.2	<10	170	0.13	0.08	0.06	0.74	7.56	3.5	5
ZZ12985		0.22	0.001	1.12	0.62	6.3	<0.2	<10	160	0.20	0.18	0.10	0.50	13.85	2.8	12
ZZ12986		0.16	0.001	0.62	0.66	2.6	<0.2	<10	300	0.18	0.10	0.20	0.35	10.90	1.8	6
ZZ12987		0.28	0.002	0.36	1.73	14.4	<0.2	<10	220	0.63	0.30	0.15	0.44	30.8	8.1	26
ZZ12988		0.12	0.023	4.50	0.80	8.4	<0.2	<10	210	0.22	0.39	0.12	0.19	18.75	1.9	14
ZZ12989		0.26	0.030	7.30	0.98	12.8	<0.2	<10	190	0.34	0.72	0.16	0.63	46.6	2.2	24
ZZ12990		0.20	0.009	1.67	1.28	7.1	<0.2	<10	370	0.66	0.32	0.92	0.16	40.7	5.9	22
ZZ12991		0.18	0.004	0.74	0.93	8.1	<0.2	<10	230	0.38	0.21	0.17	0.27	24.0	4.9	18
ZZ12992		0.24	0.004	1.62	0.58	10.6	<0.2	<10	140	0.28	0.22	0.09	0.39	20.1	3.9	12
ZZ12993		0.18	0.003	0.34	0.33	3.4	<0.2	<10	150	0.15	0.07	0.35	0.23	8.24	2.1	7
ZZ12994		0.20	0.001	0.57	0.34	5.1	<0.2	<10	120	0.17	0.10	0.04	0.20	9.61	1.9	7
ZZ12995		0.26	0.003	1.21	0.31	5.8	<0.2	<10	130	0.15	0.16	0.17	0.25	8.11	1.5	9
ZZ12996		0.20	0.002	4.01	0.43	8.5	<0.2	<10	240	0.18	0.15	0.06	0.36	11.75	1.7	8
ZZ12997		0.26	0.005	0.41	1.08	21.4	<0.2	<10	600	0.84	0.60	0.29	0.39	35.8	10.1	21
CC106475		0.30	0.018	4.15	2.71	66.7	<0.2	<10	250	1.03	34.8	0.08	0.47	32.9	4.5	41
CC106476		0.36	0.003	1.94	2.84	56.8	<0.2	<10	280	1.56	19.65	0.03	0.75	51.3	4.4	40
CC106477		0.28	0.005	1.39	3.15	28.2	<0.2	<10	280	2.38	14.25	0.03	0.52	54.4	4.8	42
CC106478		0.34	0.004	0.89	2.32	16.1	<0.2	<10	230	2.01	2.58	0.09	0.90	23.6	4.6	30
CC106479		0.22	0.003	1.25	2.34	22.2	<0.2	<10	280	1.01	14.60	0.08	0.99	28.5	3.5	31
CC106480		0.16	0.003	1.40	1.79	14.5	<0.2	<10	1070	1.06	3.98	0.53	4.91	20.2	4.4	33
CC106481		0.24	0.006	1.99	1.93	26.4	<0.2	<10	300	1.02	10.35	0.47	3.49	22.6	5.4	34
CC106482		0.16	0.003	3.01	1.51	11.6	<0.2	<10	1340	1.14	7.98	0.96	1.21	33.5	5.9	29
CC106483		0.24	0.001	0.65	2.16	11.3	<0.2	<10	280	1.62	4.50	0.11	0.59	58.9	4.8	33
CC106484		0.12	0.001	0.61	1.56	9.2	<0.2	<10	470	1.01	2.82	0.41	0.80	17.75	9.3	26
CC106485		0.24	0.001	1.19	4.11	36.9	<0.2	<10	90	5.71	0.47	1.37	3.64	140.0	8.5	86
CC106486		0.30	0.001	1.09	3.11	18.2	<0.2	<10	250	2.31	0.51	0.91	3.14	42.5	7.9	55
CC106487		0.16	0.001	0.59	1.66	8.8	<0.2	<10	240	0.88	1.62	0.53	3.26	17.00	7.7	29
CC106488		0.28	0.001	0.61	3.57	9.6	<0.2	<10	120	2.13	2.13	0.33	2.01	19.25	8.2	46
CC106489		0.24	0.001	7.05	2.70	375	<0.2	<10	50	3.04	52.6	0.94	6.35	29.6	15.6	45
CC106490		0.22	0.001	1.59	1.66	47.4	<0.2	<10	40	2.46	1.06	0.38	3.08	36.1	1.9	36
CC106491		0.24	0.001	0.69	3.62	22.1	<0.2	<10	60	1.60	2.52	3.14	2.97	20.9	8.2	44
CC106492		0.22	0.001	0.44	4.26	7.0	<0.2	<10	50	1.48	1.98	2.60	1.81	10.95	7.2	46
CC106493		0.18	0.001	0.96	2.86	55.1	<0.2	<10	80	1.89	4.31	0.54	10.60	19.30	16.9	34

***** See Appendix Page for comments regarding this certificate *****

ALS Canada Ltd.
2103 Dollarton Hwy
North Vancouver BC V7H 0A7
Phone: 604 984 0221 Fax: 604 984 0218 www.alsglobal.com

To: **SILVER RANGE RESOURCES LTD.**
C/O ARCHER, CATHRO & ASSOCIATES (1981) LIMITED
1016-510 W HASTINGS ST
VANCOUVER BC V6B 1L8

Finalized Date: 5-SEP-2011
Account: RANSIL

Project: Silver Range - Keg

CERTIFICATE OF ANALYSIS WH11145003

Sample Description	Method	ME-MS41	ME-MS41	ME-MS41	ME-MS41	ME-MS41	ME-MS41	ME-MS41	ME-MS41	ME-MS41	ME-MS41	ME-MS41	ME-MS41	ME-MS41	ME-MS41	ME-MS41
	Analyte	Cs	Cu	Fe	Ga	Ge	Hf	Hg	In	K	La	Li	Mg	Mn	Mo	Na
	Units	ppm	ppm	%	ppm	ppm	ppm	ppm	ppm	%	ppm	ppm	%	ppm	ppm	%
	LOR	0.05	0.2	0.01	0.05	0.05	0.02	0.01	0.005	0.01	0.2	0.1	0.01	5	0.05	0.01
ZZ14347		6.45	18.1	2.59	9.17	0.26	0.10	0.07	0.041	0.12	93.3	20.6	0.83	333	11.65	0.01
ZZ14348		4.80	16.6	1.73	6.96	0.14	0.04	0.05	0.027	0.11	34.2	16.9	0.71	162	4.51	0.01
ZZ14349		6.41	25.4	2.04	8.56	0.15	0.11	0.04	0.042	0.33	20.8	26.3	1.60	260	6.63	0.01
ZZ14350		6.34	23.6	1.54	8.28	0.14	0.13	0.06	0.029	0.25	17.7	24.0	1.76	229	4.66	0.01
ZZ12981		1.46	16.7	1.15	2.12	0.05	0.08	0.08	0.022	0.05	11.6	8.3	0.18	142	0.72	0.02
ZZ12982		0.94	18.3	1.31	2.44	0.05	0.05	0.07	0.021	0.05	10.8	8.4	0.19	286	0.75	0.02
ZZ12983		1.19	32.9	1.31	3.05	0.05	0.04	0.13	0.033	0.06	11.4	9.0	0.20	244	0.80	0.02
ZZ12984		0.47	10.9	0.73	2.79	<0.05	<0.02	0.02	0.006	0.04	3.9	2.0	0.04	213	0.47	0.02
ZZ12985		0.92	13.0	1.42	3.76	<0.05	<0.02	0.02	0.019	0.05	7.4	5.0	0.10	78	1.19	0.02
ZZ12986		0.29	11.7	0.82	3.00	<0.05	<0.02	0.03	0.010	0.02	5.8	3.1	0.05	32	0.75	0.02
ZZ12987		2.50	13.3	2.51	6.54	0.06	0.02	0.04	0.025	0.08	15.9	22.2	0.36	276	1.55	0.01
ZZ12988		3.11	14.3	1.33	4.20	0.06	<0.02	0.70	0.029	0.07	11.0	4.8	0.10	50	1.44	0.02
ZZ12989		3.99	28.9	1.49	5.67	0.11	0.02	1.28	0.087	0.08	25.6	6.7	0.15	55	1.39	0.01
ZZ12990		2.48	35.3	1.63	4.34	0.08	0.03	0.34	0.064	0.06	21.2	12.6	0.25	117	0.48	0.02
ZZ12991		1.83	18.7	1.65	3.73	0.05	<0.02	0.13	0.032	0.05	12.7	11.4	0.21	153	1.02	0.01
ZZ12992		1.00	23.3	1.36	2.96	0.05	<0.02	0.12	0.034	0.06	10.8	5.6	0.10	98	3.57	0.01
ZZ12993		0.88	9.7	0.86	1.43	<0.05	<0.02	0.08	0.010	0.06	4.4	2.3	0.09	56	1.09	0.03
ZZ12994		0.79	9.7	0.88	2.05	<0.05	<0.02	0.07	0.012	0.04	5.2	1.7	0.05	47	1.65	0.02
ZZ12995		0.84	8.6	0.71	1.67	<0.05	<0.02	0.14	0.019	0.04	4.2	1.7	0.07	35	1.63	0.02
ZZ12996		0.57	9.0	0.97	2.41	<0.05	<0.02	0.06	0.019	0.05	6.3	2.4	0.04	38	1.02	0.02
ZZ12997		2.52	50.4	2.57	3.29	0.08	0.08	0.11	0.032	0.22	17.8	12.1	0.33	254	3.26	0.01
CC106475		8.69	144.5	8.39	8.65	0.21	0.15	0.07	0.051	0.40	18.9	23.5	1.22	108	5.26	0.02
CC106476		12.00	105.5	8.73	10.25	0.27	0.23	0.05	0.106	0.82	27.9	22.7	1.08	74	10.85	0.08
CC106477		10.50	124.0	10.90	9.04	0.31	0.10	0.07	0.096	0.69	31.0	20.6	0.99	93	50.8	0.10
CC106478		5.69	54.9	3.12	6.84	0.12	0.05	0.10	0.037	0.23	12.5	14.8	0.61	93	4.91	0.02
CC106479		7.43	50.5	2.92	7.36	0.11	0.03	0.11	0.081	0.12	15.6	15.1	0.75	70	7.06	0.02
CC106480		5.52	57.2	1.95	5.88	0.12	0.05	0.11	0.069	0.12	10.7	14.4	0.86	86	5.59	0.01
CC106481		3.67	65.4	6.05	7.14	0.16	0.04	0.11	0.104	0.24	12.7	13.1	0.59	97	13.80	0.03
CC106482		3.69	52.2	2.83	5.41	0.10	0.05	0.16	0.041	0.12	14.6	17.8	0.69	190	11.20	0.02
CC106483		5.28	41.8	3.33	7.81	0.14	0.05	0.07	0.043	0.21	24.4	24.5	0.85	155	8.10	0.01
CC106484		3.13	25.5	1.92	5.52	0.09	0.06	0.11	0.031	0.11	8.5	11.4	0.93	218	6.75	0.02
CC106485		8.78	102.5	3.38	10.95	0.27	0.26	0.20	0.061	0.91	49.3	51.8	3.26	368	32.3	0.03
CC106486		5.54	44.1	3.61	8.35	0.20	0.11	0.06	0.043	0.69	19.6	33.1	2.43	313	16.25	0.02
CC106487		3.82	21.8	2.28	6.03	0.10	0.03	0.11	0.027	0.16	7.9	15.2	1.18	370	6.11	0.01
CC106488		4.75	75.1	2.80	9.19	0.19	0.09	0.10	0.038	0.38	9.2	27.6	2.16	199	17.95	0.02
CC106489		3.38	180.0	6.48	4.81	0.30	0.09	0.10	0.181	0.38	16.0	18.7	0.69	189	75.5	0.02
CC106490		4.85	154.0	4.26	4.75	0.35	0.37	0.11	0.154	0.53	19.4	19.5	0.45	78	108.0	0.02
CC106491		5.73	24.3	2.70	9.34	0.16	0.18	0.02	0.044	0.89	7.6	24.4	2.85	370	3.02	0.04
CC106492		6.03	15.6	2.22	10.65	0.18	0.31	0.01	0.013	0.92	4.3	24.7	3.52	326	1.10	0.04
CC106493		4.79	32.3	2.45	7.38	0.17	0.07	0.06	0.023	0.58	7.4	18.1	1.98	202	3.41	0.02

***** See Appendix Page for comments regarding this certificate *****

ALS Canada Ltd.
2103 Dollarton Hwy
North Vancouver BC V7H 0A7
Phone: 604 984 0221 Fax: 604 984 0218 www.alsglobal.com

To: **SILVER RANGE RESOURCES LTD.**
C/O ARCHER, CATHRO & ASSOCIATES (1981) LIMITED
1016-510 W HASTINGS ST
VANCOUVER BC V6B 1L8

Finalized Date: 5-SEP-2011
Account: RANSIL

Project: Silver Range - Keg

CERTIFICATE OF ANALYSIS WH11145003

Sample Description	Method	ME-MS41	ME-MS41	ME-MS41	ME-MS41	ME-MS41	ME-MS41	ME-MS41	ME-MS41	ME-MS41	ME-MS41	ME-MS41	ME-MS41	ME-MS41	ME-MS41	ME-MS41
	Analyte	Nb	Ni	P	Pb	Rb	Re	S	Sb	Sc	Se	Sn	Sr	Ta	Te	Th
	Units	ppm	ppm	ppm	ppm	ppm	ppm	%	ppm	ppm	ppm	ppm	ppm	ppm	ppm	ppm
	LOR	0.05	0.2	10	0.2	0.1	0.001	0.01	0.05	0.1	0.2	0.2	0.2	0.01	0.01	0.2
ZZ14347		2.81	27.2	960	38.8	31.3	0.001	0.08	2.95	2.0	5.2	2.1	31.6	0.02	0.07	3.1
ZZ14348		1.26	19.6	970	15.6	33.5	0.001	0.11	1.45	0.7	1.8	1.5	21.9	0.01	0.05	0.6
ZZ14349		2.55	34.1	1330	20.8	36.8	0.001	0.14	2.35	2.7	2.7	1.5	42.3	0.01	0.06	2.8
ZZ14350		2.39	33.3	1440	16.7	29.6	0.001	0.13	1.45	2.9	2.4	1.1	39.8	0.01	0.05	2.2
ZZ12981		0.48	17.3	700	11.7	7.8	<0.001	0.07	0.85	1.6	1.3	0.3	60.3	<0.01	0.05	1.5
ZZ12982		0.59	16.8	690	10.7	7.8	<0.001	0.07	0.74	1.4	1.3	0.3	58.5	<0.01	0.04	1.0
ZZ12983		0.58	19.8	630	12.1	8.5	<0.001	0.03	0.99	2.5	1.5	0.4	56.8	<0.01	0.06	1.7
ZZ12984		0.57	4.1	550	4.5	5.9	<0.001	0.01	0.22	0.7	0.3	0.3	12.5	<0.01	0.01	0.5
ZZ12985		0.79	9.2	850	14.0	9.4	<0.001	0.02	0.74	1.2	0.6	0.5	30.7	<0.01	0.04	1.1
ZZ12986		0.64	5.4	180	5.2	2.5	<0.001	0.02	0.41	0.8	0.6	0.4	25.7	<0.01	0.03	0.9
ZZ12987		2.24	19.0	800	17.9	17.4	<0.001	0.02	1.27	3.0	0.8	0.9	16.7	0.01	0.05	4.2
ZZ12988		0.75	7.5	900	31.3	15.8	<0.001	0.06	1.12	1.3	7.1	1.0	50.1	<0.01	0.13	0.5
ZZ12989		1.03	16.9	990	80.9	14.5	0.002	0.07	1.67	1.7	10.5	1.3	72.9	<0.01	0.21	0.5
ZZ12990		1.16	26.3	720	31.5	11.2	0.002	0.06	1.27	3.1	4.3	0.7	46.2	<0.01	0.07	1.3
ZZ12991		1.04	15.8	790	17.2	12.0	<0.001	0.04	0.87	1.9	2.2	0.6	26.7	<0.01	0.05	1.1
ZZ12992		0.53	14.8	590	14.5	6.4	<0.001	0.06	2.35	0.9	2.6	0.6	24.2	<0.01	0.07	0.5
ZZ12993		0.27	7.7	380	4.0	5.1	0.002	0.03	0.78	1.2	1.7	0.3	22.4	<0.01	0.02	0.7
ZZ12994		0.26	8.9	380	7.9	5.5	<0.001	0.02	0.79	0.8	0.8	0.4	11.8	<0.01	0.04	0.6
ZZ12995		0.29	6.8	570	10.2	7.0	<0.001	0.04	0.74	0.9	2.1	0.4	22.1	<0.01	0.04	0.4
ZZ12996		0.26	7.9	410	12.7	4.0	<0.001	0.02	2.09	0.6	0.8	0.5	16.8	<0.01	0.04	0.4
ZZ12997		0.71	37.1	300	16.0	22.9	0.001	0.03	3.49	4.2	1.7	0.7	35.6	<0.01	0.07	5.5
CC106475		1.21	25.1	2460	166.0	37.7	<0.001	0.56	73.1	4.8	11.3	8.1	81.3	0.01	2.11	13.9
CC106476		0.41	28.7	3000	34.0	76.8	0.001	1.30	10.20	4.7	12.1	1.0	309	0.01	2.14	23.5
CC106477		0.37	68.1	4260	33.4	59.0	0.002	1.22	7.24	4.5	15.7	1.3	311	0.01	0.55	18.9
CC106478		0.72	27.6	1430	11.1	28.2	0.001	0.32	2.75	1.3	4.3	0.6	140.0	<0.01	0.17	1.2
CC106479		0.74	29.3	1340	18.3	15.6	<0.001	0.22	6.47	1.4	4.3	1.4	75.9	<0.01	0.41	0.6
CC106480		0.91	41.4	1520	19.2	18.2	0.002	0.20	2.78	1.5	3.8	1.2	55.6	0.01	0.11	0.7
CC106481		1.59	62.4	2300	32.6	16.1	0.002	0.40	6.04	2.2	6.0	2.0	83.4	0.01	0.27	1.3
CC106482		1.56	42.4	1720	27.5	19.0	0.001	0.26	3.96	1.2	4.5	1.7	65.8	0.01	0.22	0.9
CC106483		2.51	43.2	1220	26.0	35.5	<0.001	0.22	3.86	2.8	3.6	2.4	48.8	0.01	0.14	6.1
CC106484		0.85	35.5	1630	21.1	13.3	0.001	0.26	2.38	1.1	2.7	0.7	38.2	0.01	0.09	0.6
CC106485		2.29	169.5	4290	52.6	71.5	0.012	0.40	8.66	7.9	14.9	1.8	217	0.02	0.16	19.9
CC106486		1.46	71.6	3270	56.2	54.5	0.003	0.65	4.00	6.1	4.1	1.2	125.5	0.01	0.10	5.9
CC106487		0.79	33.2	1400	23.7	28.5	<0.001	0.27	1.77	1.0	2.0	0.7	54.0	<0.01	0.08	0.3
CC106488		1.70	84.1	1240	11.9	39.2	0.005	0.20	1.50	4.8	8.5	0.8	76.0	0.01	0.12	3.4
CC106489		1.12	203	8740	62.1	30.5	0.029	0.46	8.37	4.0	37.1	1.0	175.5	0.01	1.82	5.2
CC106490		0.93	45.4	2310	45.7	43.5	0.165	0.77	20.0	3.2	53.0	1.0	247	0.02	0.63	7.4
CC106491		0.90	41.2	790	16.6	58.4	0.001	0.18	3.85	4.6	1.9	1.1	85.4	0.01	0.06	7.1
CC106492		0.28	28.9	650	6.1	63.5	0.001	0.07	1.93	5.4	1.0	0.9	68.0	<0.01	0.03	7.6
CC106493		1.18	84.0	900	14.6	51.6	0.002	0.22	2.73	3.5	2.8	0.9	65.2	<0.01	0.13	4.5

***** See Appendix Page for comments regarding this certificate *****

ALS Canada Ltd.
2103 Dollarton Hwy
North Vancouver BC V7H 0A7
Phone: 604 984 0221 Fax: 604 984 0218 www.alsglobal.com

To: **SILVER RANGE RESOURCES LTD.**
C/O ARCHER, CATHRO & ASSOCIATES (1981) LIMITED
1016-510 W HASTINGS ST
VANCOUVER BC V6B 1L8

Finalized Date: 5-SEP-2011
Account: RANSIL

Project: Silver Range - Keg

CERTIFICATE OF ANALYSIS WH11145003

Sample Description	Method	ME-MS41	ME-MS41	ME-MS41	ME-MS41	ME-MS41	ME-MS41	ME-MS41	ME-MS41
	Analyte	Ti	Tl	U	V	W	Y	Zn	Zr
	Units	%	ppm	ppm	ppm	ppm	ppm	ppm	ppm
	LOR	0.005	0.02	0.05	1	0.05	0.05	2	0.5
ZZ14347		0.048	0.72	9.27	112	0.92	123.0	121	0.6
ZZ14348		0.020	0.30	3.83	87	0.35	37.1	71	0.5
ZZ14349		0.041	0.56	6.17	139	0.45	36.5	136	2.8
ZZ14350		0.035	0.45	5.70	117	0.38	47.1	92	3.4
ZZ12981		0.012	0.12	1.07	24	0.05	7.98	105	3.3
ZZ12982		0.014	0.10	1.39	27	0.08	9.24	70	2.2
ZZ12983		0.019	0.15	0.95	33	0.08	9.46	55	1.4
ZZ12984		0.029	0.05	0.23	19	0.08	0.96	19	0.5
ZZ12985		0.032	0.09	0.39	34	0.14	2.22	39	<0.5
ZZ12986		0.024	0.06	0.25	30	0.11	1.51	15	0.6
ZZ12987		0.053	0.20	0.66	61	0.46	5.92	83	0.9
ZZ12988		0.018	0.62	1.09	32	0.22	3.97	30	<0.5
ZZ12989		0.020	1.06	1.47	32	0.19	7.57	33	<0.5
ZZ12990		0.019	0.35	2.01	38	0.11	18.20	66	0.5
ZZ12991		0.024	0.22	1.04	38	0.12	5.52	68	<0.5
ZZ12992		0.018	0.27	0.57	35	0.19	4.13	55	<0.5
ZZ12993		0.019	0.11	0.42	24	<0.05	2.48	42	<0.5
ZZ12994		0.020	0.14	0.32	29	0.06	1.55	44	<0.5
ZZ12995		0.016	0.22	0.42	18	0.06	2.55	24	<0.5
ZZ12996		0.014	0.14	0.26	28	0.07	2.57	49	<0.5
ZZ12997		0.020	0.38	0.70	55	0.24	12.15	117	3.7
CC106475		0.073	0.74	5.36	199	0.75	11.60	86	8.7
CC106476		0.045	1.58	9.75	164	0.21	12.55	102	15.9
CC106477		0.041	1.19	17.20	370	0.33	17.25	143	5.9
CC106478		0.028	0.70	4.09	94	0.15	7.83	61	1.6
CC106479		0.032	0.77	4.57	128	0.30	12.55	160	0.5
CC106480		0.029	0.64	6.27	136	0.22	15.45	338	1.3
CC106481		0.054	1.19	8.13	221	0.47	13.60	379	1.3
CC106482		0.023	0.84	8.08	155	0.41	19.55	139	0.9
CC106483		0.058	0.59	6.44	148	0.43	28.8	174	0.6
CC106484		0.022	0.38	4.64	123	0.22	11.40	95	1.5
CC106485		0.071	1.33	25.3	484	0.53	76.0	541	10.5
CC106486		0.067	0.94	14.35	302	0.47	35.0	230	3.0
CC106487		0.025	0.34	3.62	124	0.27	10.40	163	0.6
CC106488		0.077	0.60	8.10	254	0.39	19.10	333	3.3
CC106489		0.061	0.51	42.9	337	1.58	34.0	475	3.2
CC106490		0.097	0.82	18.80	446	0.80	34.0	295	21.5
CC106491		0.075	0.81	2.52	107	0.21	13.30	195	7.3
CC106492		0.084	0.66	1.34	71	0.16	11.45	106	13.7
CC106493		0.072	0.90	2.22	82	0.15	16.90	750	2.5

***** See Appendix Page for comments regarding this certificate *****

ALS Canada Ltd.
2103 Dollarton Hwy
North Vancouver BC V7H 0A7
Phone: 604 984 0221 Fax: 604 984 0218 www.alsglobal.com

To: **SILVER RANGE RESOURCES LTD.**
C/O ARCHER, CATHRO & ASSOCIATES (1981) LIMITED
1016-510 W HASTINGS ST
VANCOUVER BC V6B 1L8

Finalized Date: 5-SEP-2011
Account: RANSIL

Project: Silver Range - Keg

CERTIFICATE OF ANALYSIS WH11145003

Sample Description	Method	WEI-21	Au-TL43	ME-MS41	ME-MS41	ME-MS41	ME-MS41	ME-MS41	ME-MS41	ME-MS41	ME-MS41	ME-MS41	ME-MS41	ME-MS41	ME-MS41	ME-MS41
	Analyte	Recvd Wt.	Au	Ag	Al	As	Au	B	Ba	Be	Bi	Ca	Cd	Ce	Co	Cr
	Units	kg	ppm	ppm	%	ppm	ppm	ppm	ppm	ppm	ppm	%	ppm	ppm	ppm	ppm
	LOR	0.02	0.001	0.01	0.01	0.1	0.2	10	10	0.05	0.01	0.01	0.01	0.02	0.1	1
CC106494		0.34	0.007	11.70	3.41	298	<0.2	<10	170	2.12	86.9	0.07	1.76	48.1	7.9	46
CC106495		0.32	0.002	0.47	4.48	25.1	<0.2	<10	110	4.39	18.25	1.02	4.02	25.7	37.3	43
CC106496		0.36	0.002	0.59	3.38	32.5	<0.2	<10	170	2.59	11.10	0.42	3.41	21.3	14.3	38
CC106497		0.36	0.002	0.83	3.98	33.1	<0.2	<10	90	3.01	2.95	0.12	1.58	30.9	12.8	45
CC106498		0.30	0.001	0.83	5.36	28.8	<0.2	<10	80	2.29	0.90	0.28	1.38	22.3	12.9	55
CC106499		0.44	0.004	1.16	3.65	450	<0.2	<10	90	2.65	3.85	0.26	2.41	21.1	24.4	44
CC106500		0.28	0.001	0.77	4.53	14.8	<0.2	<10	70	1.61	2.98	0.42	1.49	15.35	14.4	43
ZZ14251		0.12	0.002	0.40	0.83	7.0	<0.2	<10	250	0.64	0.16	1.36	0.52	18.25	4.4	14
ZZ14252		0.20	0.002	0.42	0.93	10.3	<0.2	<10	260	0.85	0.20	1.07	0.55	30.1	7.0	17
ZZ14253		0.08	0.001	0.34	0.59	2.8	<0.2	<10	190	0.48	0.07	2.24	0.32	11.90	2.2	6
ZZ14254		0.26	0.001	0.18	1.01	8.3	<0.2	<10	150	0.66	0.20	0.40	0.24	14.65	4.4	18
ZZ14255		0.14	0.003	0.50	0.88	6.4	<0.2	<10	390	0.85	0.16	1.80	0.85	25.9	5.4	16
ZZ14256		0.14	0.004	0.32	0.97	9.8	<0.2	<10	380	0.69	0.19	0.97	0.55	30.2	5.4	17
ZZ14257		0.26	0.003	0.38	0.90	13.6	<0.2	<10	390	0.58	0.21	0.50	0.49	23.1	5.9	17
ZZ14258		0.22	0.007	0.47	1.17	10.4	<0.2	<10	420	0.59	0.23	0.91	0.27	24.8	6.9	25
ZZ14259		0.30	0.004	1.17	1.29	16.5	<0.2	<10	900	0.85	0.29	1.18	0.79	31.7	7.2	27
ZZ14260		0.30	0.004	0.58	0.99	13.2	<0.2	<10	610	0.61	0.21	0.80	0.34	25.5	6.0	21
ZZ14261		0.20	0.003	0.61	0.94	13.8	<0.2	<10	1090	0.56	0.21	1.45	0.64	25.1	5.0	18
ZZ14262		0.24	0.002	0.47	1.03	15.7	<0.2	<10	810	0.52	0.24	0.81	0.37	29.2	6.6	21
ZZ14263		0.24	0.003	0.43	0.98	10.1	<0.2	<10	550	0.60	0.22	0.85	0.38	26.0	6.3	16
ZZ14264		0.28	0.002	0.59	0.85	12.8	<0.2	<10	520	0.77	0.21	1.41	0.51	26.3	7.0	15
ZZ14265		0.38	0.002	0.67	1.06	13.1	<0.2	<10	390	0.83	0.25	0.61	0.81	33.3	9.1	23
ZZ14266		0.14	0.002	0.37	0.84	10.1	<0.2	<10	330	0.56	0.21	0.79	0.47	23.9	5.9	16
ZZ14267		0.16	0.002	0.33	0.34	9.5	<0.2	<10	170	0.17	0.11	0.11	0.19	15.25	1.8	11
ZZ14268		0.18	0.015	6.45	0.71	13.1	<0.2	<10	460	0.54	0.65	0.10	0.50	30.4	3.8	13
ZZ14269		0.20	0.009	2.62	0.59	9.4	<0.2	<10	260	0.43	0.48	0.07	0.61	26.1	2.1	10
ZZ14270		0.12	0.003	1.49	0.89	16.7	<0.2	<10	500	0.66	0.29	1.04	0.66	40.9	5.1	17
ZZ14271		0.16	0.001	0.65	0.75	8.8	<0.2	<10	360	0.46	0.18	0.84	0.35	27.8	4.2	13
ZZ14272		0.20	0.004	1.68	0.83	22.7	<0.2	<10	450	0.34	0.34	0.15	0.30	23.1	3.2	19
ZZ14274		0.26	0.001	3.46	0.21	36.2	<0.2	<10	460	0.23	0.80	0.03	0.01	38.7	0.4	15
ZZ14275		0.10	0.020	3.99	0.42	33.4	<0.2	<10	470	0.17	0.80	0.07	0.14	25.9	0.7	18
ZZ14276		0.22	0.004	0.26	0.16	2.8	<0.2	<10	70	0.07	0.09	0.10	0.01	7.97	1.0	3
ZZ14277		0.12	0.014	2.33	0.37	15.6	<0.2	<10	260	0.32	0.41	0.12	0.15	23.7	0.9	10
ZZ14278		0.12	0.002	1.08	0.24	20.6	<0.2	<10	680	0.13	0.12	0.07	0.13	12.30	1.1	9
ZZ14279		0.18	0.003	0.93	0.45	18.2	<0.2	<10	790	0.26	0.13	0.11	0.12	12.95	2.2	8
ZZ14280		0.30	0.007	1.46	1.27	41.0	<0.2	<10	1690	0.80	0.40	0.86	1.40	39.1	9.5	24
ZZ1300		0.22	0.005	1.95	1.03	39.0	<0.2	<10	1230	0.56	0.26	0.27	0.92	31.7	4.9	18

***** See Appendix Page for comments regarding this certificate *****

ALS Canada Ltd.
2103 Dollarton Hwy
North Vancouver BC V7H 0A7
Phone: 604 984 0221 Fax: 604 984 0218 www.alsglobal.com

To: **SILVER RANGE RESOURCES LTD.**
C/O ARCHER, CATHRO & ASSOCIATES (1981) LIMITED
1016-510 W HASTINGS ST
VANCOUVER BC V6B 1L8

Finalized Date: 5-SEP-2011
Account: RANSIL

Project: Silver Range - Keg

CERTIFICATE OF ANALYSIS WH11145003

Sample Description	Method	ME-MS41	ME-MS41	ME-MS41	ME-MS41	ME-MS41	ME-MS41	ME-MS41	ME-MS41	ME-MS41	ME-MS41	ME-MS41	ME-MS41	ME-MS41	ME-MS41	ME-MS41
	Analyte	Cs	Cu	Fe	Ga	Ge	Hf	Hg	In	K	La	Li	Mg	Mn	Mo	Na
	Units	ppm	ppm	%	ppm	ppm	ppm	ppm	ppm	%	ppm	ppm	%	ppm	ppm	%
	LOR	0.05	0.2	0.01	0.05	0.05	0.02	0.01	0.005	0.01	0.2	0.1	0.01	5	0.05	0.01
CC106494		6.61	48.6	4.96	9.96	0.22	0.12	0.03	0.038	0.80	19.9	28.2	2.28	146	7.55	0.03
CC106495		9.64	26.0	5.05	11.15	0.24	0.18	0.03	0.018	0.69	10.2	30.2	4.05	724	3.56	0.02
CC106496		5.86	33.2	6.08	9.54	0.24	0.07	0.03	0.119	0.64	8.7	19.7	2.00	426	4.76	0.02
CC106497		5.98	45.8	4.17	10.05	0.24	0.10	0.04	0.013	0.61	12.2	26.9	1.94	189	10.50	0.02
CC106498		8.55	28.1	2.95	13.60	0.28	0.10	0.06	0.014	0.57	8.5	36.9	3.33	267	3.16	0.01
CC106499		4.21	66.7	5.68	9.31	0.22	0.08	0.05	0.073	0.50	8.7	20.4	1.25	210	7.98	0.03
CC106500		6.38	32.9	3.36	11.30	0.20	0.09	0.09	0.026	0.34	7.1	26.4	3.09	454	1.06	0.01
ZZ14251		1.65	22.1	1.41	2.17	0.05	0.08	0.09	0.025	0.09	11.1	9.4	0.33	137	0.89	0.02
ZZ14252		2.17	24.2	1.94	2.32	0.06	0.09	0.08	0.038	0.11	18.3	12.0	0.44	303	0.88	0.01
ZZ14253		0.82	20.0	0.72	1.41	<0.05	0.07	0.11	0.012	0.04	9.1	2.1	0.11	81	0.53	0.03
ZZ14254		3.64	7.5	1.86	2.39	<0.05	0.09	0.04	0.029	0.15	8.2	13.7	0.62	106	1.15	0.01
ZZ14255		1.61	35.4	1.43	2.32	0.07	0.08	0.13	0.026	0.07	20.0	8.0	0.27	323	0.76	0.02
ZZ14256		1.83	20.6	1.56	2.66	0.07	0.07	0.06	0.030	0.09	19.2	12.7	0.40	267	1.30	0.01
ZZ14257		1.48	17.9	2.06	3.34	0.06	0.03	0.05	0.027	0.11	11.2	12.4	0.28	207	2.47	<0.01
ZZ14258		1.38	21.5	2.18	3.98	0.06	0.04	0.08	0.033	0.09	13.0	15.9	0.45	252	1.33	<0.01
ZZ14259		2.21	34.4	2.33	4.37	0.07	0.08	0.13	0.051	0.09	19.4	16.7	0.42	306	2.63	0.01
ZZ14260		1.64	21.0	2.04	3.33	0.06	0.06	0.08	0.036	0.08	14.0	14.1	0.36	253	1.93	<0.01
ZZ14261		2.06	44.4	1.81	3.03	0.05	0.07	0.09	0.030	0.08	14.4	10.3	0.26	232	1.40	0.01
ZZ14262		2.80	25.5	2.01	3.72	0.06	0.06	0.08	0.033	0.10	16.2	15.1	0.36	297	1.24	0.01
ZZ14263		2.33	23.9	1.75	3.10	0.05	0.08	0.06	0.031	0.07	14.5	12.9	0.31	310	1.26	0.01
ZZ14264		1.88	33.7	1.97	2.49	0.06	0.10	0.08	0.033	0.06	15.1	11.7	0.28	370	1.17	0.01
ZZ14265		2.56	33.1	2.32	3.51	0.08	0.10	0.06	0.043	0.12	19.2	17.3	0.50	302	1.50	<0.01
ZZ14266		1.91	15.0	1.70	2.61	0.06	0.07	0.06	0.033	0.09	13.5	13.1	0.34	213	1.20	0.01
ZZ14267		1.96	14.8	0.90	2.10	<0.05	<0.02	0.06	0.021	0.05	8.3	3.6	0.07	33	1.46	<0.01
ZZ14268		2.59	37.2	1.47	5.13	0.07	0.02	0.52	0.095	0.07	17.6	6.4	0.08	40	1.85	0.01
ZZ14269		1.88	28.0	1.13	3.82	0.05	0.02	0.19	0.059	0.05	14.7	4.4	0.05	38	1.07	0.01
ZZ14270		1.77	42.8	1.76	4.42	0.07	0.03	0.14	0.089	0.05	26.5	9.5	0.10	59	1.84	0.01
ZZ14271		1.31	16.4	1.59	2.96	0.05	0.03	0.05	0.040	0.05	16.8	7.9	0.12	146	1.14	0.02
ZZ14272		1.89	18.6	2.04	4.45	0.06	0.02	0.03	0.041	0.08	12.6	12.0	0.21	136	3.41	0.01
ZZ14274		1.58	12.2	1.17	2.95	0.10	0.03	0.14	0.211	0.13	19.9	1.8	0.02	13	10.90	<0.01
ZZ14275		2.29	21.8	1.99	3.41	0.12	0.02	0.36	0.112	0.11	14.4	1.4	0.01	11	18.00	0.01
ZZ14276		0.30	5.4	0.41	1.02	<0.05	<0.02	0.02	0.013	0.03	4.0	0.5	0.02	24	1.20	0.02
ZZ14277		1.96	30.0	1.06	2.08	0.06	<0.02	0.16	0.080	0.04	12.7	1.4	0.02	16	10.45	0.01
ZZ14278		1.37	21.3	1.01	1.58	<0.05	<0.02	0.04	0.024	0.04	7.1	0.9	0.02	29	1.29	0.01
ZZ14279		2.15	30.2	1.12	2.33	<0.05	<0.02	0.06	0.020	0.05	7.3	3.2	0.05	33	1.01	0.02
ZZ14280		4.74	86.5	3.10	4.41	0.10	0.05	0.17	0.058	0.17	21.1	14.1	0.33	209	2.95	0.01
ZZ1300		5.14	89.0	2.19	3.96	0.07	0.02	0.08	0.040	0.10	17.3	12.2	0.20	207	2.20	0.02

***** See Appendix Page for comments regarding this certificate *****

ALS Canada Ltd.
2103 Dollarton Hwy
North Vancouver BC V7H 0A7
Phone: 604 984 0221 Fax: 604 984 0218 www.alsglobal.com

To: **SILVER RANGE RESOURCES LTD.**
C/O ARCHER, CATHRO & ASSOCIATES (1981) LIMITED
1016-510 W HASTINGS ST
VANCOUVER BC V6B 1L8

Finalized Date: 5-SEP-2011
Account: RANSIL

Project: Silver Range - Keg

CERTIFICATE OF ANALYSIS WH11145003

Sample Description	Method	ME-MS41	ME-MS41	ME-MS41	ME-MS41	ME-MS41	ME-MS41	ME-MS41	ME-MS41	ME-MS41	ME-MS41	ME-MS41	ME-MS41	ME-MS41	ME-MS41	ME-MS41
	Analyte	Nb	Ni	P	Pb	Rb	Re	S	Sb	Sc	Se	Sn	Sr	Ta	Te	Th
	Units	ppm	ppm	ppm	ppm	ppm	ppm	%	ppm	ppm	ppm	ppm	ppm	ppm	ppm	ppm
	LOR	0.05	0.2	10	0.2	0.1	0.001	0.01	0.05	0.1	0.2	0.2	0.2	0.01	0.01	0.2
CC106494		1.15	70.5	1870	139.0	57.2	0.005	0.77	18.00	5.7	10.0	2.0	121.5	0.01	0.85	11.9
CC106495		0.69	77.8	970	8.2	70.1	0.001	0.17	3.49	5.6	1.6	1.3	91.1	0.01	0.10	9.0
CC106496		1.11	50.0	960	19.4	50.1	<0.001	0.30	3.68	4.4	3.3	1.2	91.5	0.02	0.27	7.2
CC106497		1.03	84.2	1070	18.7	42.6	0.001	0.41	4.99	5.3	5.6	1.3	122.0	0.01	0.09	9.0
CC106498		1.41	54.5	650	13.4	47.9	<0.001	0.21	1.47	6.0	2.5	1.2	71.6	0.01	0.05	6.4
CC106499		1.10	77.6	820	36.0	34.5	<0.001	0.45	8.27	4.1	8.4	1.0	124.0	0.01	0.25	7.5
CC106500		0.94	48.0	490	15.6	44.9	<0.001	0.05	1.40	6.5	1.6	0.8	58.2	<0.01	0.08	5.3
ZZ14251		0.37	31.4	670	13.5	12.8	<0.001	0.05	1.34	1.7	1.2	0.4	50.6	<0.01	0.05	1.3
ZZ14252		0.38	46.7	530	22.6	14.9	<0.001	0.04	1.74	2.2	1.3	0.6	45.3	<0.01	0.07	2.3
ZZ14253		0.37	25.4	680	5.5	5.1	<0.001	0.10	0.86	0.8	1.5	0.4	85.9	0.01	0.06	0.4
ZZ14254		0.20	22.7	360	15.3	15.5	<0.001	<0.01	1.05	2.1	0.5	0.3	18.8	<0.01	0.05	4.4
ZZ14255		0.48	30.8	910	13.7	12.6	<0.001	0.09	1.27	1.6	2.3	0.4	77.8	0.01	0.05	0.9
ZZ14256		0.44	26.7	590	14.8	12.9	<0.001	0.04	1.79	2.2	1.1	0.5	39.7	<0.01	0.06	2.0
ZZ14257		0.70	31.3	730	17.9	11.4	<0.001	0.04	2.04	2.0	0.9	0.6	25.7	<0.01	0.04	2.0
ZZ14258		0.92	33.3	810	14.3	9.5	<0.001	0.06	1.41	2.5	1.2	0.6	38.2	<0.01	0.04	1.3
ZZ14259		0.91	39.9	830	28.0	12.8	0.001	0.09	2.96	4.2	2.3	1.2	56.5	0.01	0.06	2.2
ZZ14260		0.65	38.6	660	18.0	10.3	<0.001	0.06	2.51	2.8	1.3	0.6	40.0	<0.01	0.05	2.0
ZZ14261		0.61	30.6	810	14.0	10.9	0.001	0.10	3.59	2.7	2.1	0.5	56.5	<0.01	0.04	1.8
ZZ14262		0.70	24.9	720	16.0	14.1	0.001	0.06	2.56	3.3	1.5	0.6	43.6	<0.01	0.05	3.1
ZZ14263		0.63	26.6	810	21.4	11.9	0.001	0.07	2.14	2.4	1.3	0.5	40.8	<0.01	0.05	1.8
ZZ14264		0.52	38.2	760	22.8	10.2	0.001	0.09	2.78	2.5	1.9	0.6	56.3	0.01	0.06	2.4
ZZ14265		0.87	56.9	700	27.2	14.2	0.001	0.02	2.29	4.2	1.3	0.6	37.4	0.01	0.05	5.5
ZZ14266		0.52	29.9	570	22.7	11.7	<0.001	0.06	1.80	2.5	1.1	0.6	34.8	<0.01	0.04	3.0
ZZ14267		0.27	14.7	490	10.0	7.9	<0.001	0.05	1.64	1.2	0.7	0.5	18.3	<0.01	0.04	0.9
ZZ14268		0.36	24.2	560	67.4	9.1	<0.001	0.05	3.02	1.9	4.3	1.1	79.8	<0.01	0.18	1.8
ZZ14269		0.32	16.1	400	40.7	7.3	<0.001	0.03	1.73	1.7	2.0	0.9	63.6	<0.01	0.10	2.2
ZZ14270		0.51	51.4	680	36.9	7.6	0.001	0.08	3.02	2.7	2.4	0.7	98.1	<0.01	0.08	2.3
ZZ14271		0.54	27.7	600	30.5	7.2	0.001	0.05	1.56	1.7	1.3	0.5	66.5	<0.01	0.04	1.5
ZZ14272		0.97	15.2	530	30.7	13.2	<0.001	0.05	3.81	2.1	2.1	1.4	35.0	<0.01	0.08	2.9
ZZ14274		0.12	6.0	590	164.0	9.1	0.008	0.23	7.80	2.6	10.9	6.9	73.3	<0.01	0.26	5.7
ZZ14275		0.40	8.3	960	71.0	9.2	0.010	0.28	7.94	1.6	17.7	1.7	69.9	<0.01	0.29	1.0
ZZ14276		0.09	1.6	440	11.8	1.9	<0.001	0.02	0.59	0.4	0.8	0.5	19.0	<0.01	0.02	0.2
ZZ14277		0.23	11.6	660	37.6	6.5	0.002	0.07	3.98	1.3	5.2	1.4	38.9	<0.01	0.15	0.5
ZZ14278		0.17	7.8	500	9.0	3.5	<0.001	0.06	4.42	0.8	1.6	0.9	14.6	<0.01	0.04	0.2
ZZ14279		0.21	15.4	310	17.0	6.4	0.001	0.04	2.81	1.3	1.1	1.2	17.6	<0.01	0.04	0.4
ZZ14280		0.69	60.2	980	25.7	19.0	0.005	0.10	6.74	5.4	4.5	1.7	65.0	0.01	0.09	3.5
ZZ1300		0.53	50.5	720	22.2	14.4	<0.001	0.06	7.37	2.6	2.0	1.1	33.0	<0.01	0.06	0.9

***** See Appendix Page for comments regarding this certificate *****

ALS Canada Ltd.
2103 Dollarton Hwy
North Vancouver BC V7H 0A7
Phone: 604 984 0221 Fax: 604 984 0218 www.alsglobal.com

To: **SILVER RANGE RESOURCES LTD.**
C/O ARCHER, CATHRO & ASSOCIATES (1981) LIMITED
1016-510 W HASTINGS ST
VANCOUVER BC V6B 1L8

Finalized Date: 5-SEP-2011
Account: RANSIL

Project: Silver Range - Keg

CERTIFICATE OF ANALYSIS WH11145003

Sample Description	Method	ME-MS41	ME-MS41	ME-MS41	ME-MS41	ME-MS41	ME-MS41	ME-MS41	ME-MS41
	Analyte	Ti	Tl	U	V	W	Y	Zn	Zr
	Units	%	ppm	ppm	ppm	ppm	ppm	ppm	ppm
	LOR	0.005	0.02	0.05	1	0.05	0.05	2	0.5
CC106494		0.120	1.19	3.59	91	0.25	20.1	411	6.9
CC106495		0.108	1.03	3.93	50	0.17	31.9	794	6.4
CC106496		0.094	0.95	2.28	59	0.38	12.00	540	3.5
CC106497		0.108	0.91	2.52	82	0.17	19.45	480	5.1
CC106498		0.112	0.79	1.78	75	0.14	19.95	491	3.1
CC106499		0.069	0.74	3.99	116	0.32	16.30	501	3.1
CC106500		0.075	0.80	1.56	58	0.15	10.90	190	2.9
ZZ14251		0.016	0.19	1.29	40	0.08	11.75	120	2.5
ZZ14252		0.014	0.25	1.37	53	0.06	15.65	143	3.1
ZZ14253		0.015	0.08	1.34	15	<0.05	13.85	46	2.4
ZZ14254		0.016	0.23	0.71	71	<0.05	5.53	148	4.4
ZZ14255		0.015	0.16	5.55	35	0.17	22.7	80	2.8
ZZ14256		0.016	0.20	1.97	50	0.08	15.05	120	2.2
ZZ14257		0.019	0.21	0.76	49	0.17	6.27	99	0.8
ZZ14258		0.028	0.16	2.60	46	0.24	9.94	86	1.0
ZZ14259		0.019	0.26	2.24	51	0.19	21.8	116	2.3
ZZ14260		0.016	0.17	1.35	42	0.10	10.25	113	1.8
ZZ14261		0.014	0.17	1.66	38	0.08	11.50	103	2.6
ZZ14262		0.015	0.20	1.61	46	0.10	8.39	115	2.3
ZZ14263		0.014	0.19	1.48	39	0.21	11.00	122	2.8
ZZ14264		0.010	0.16	2.74	37	0.07	16.65	99	3.7
ZZ14265		0.029	0.27	0.96	50	0.14	16.65	160	5.1
ZZ14266		0.013	0.19	1.71	42	0.07	8.97	140	2.7
ZZ14267		0.008	0.13	0.47	24	0.07	2.48	58	<0.5
ZZ14268		0.009	0.55	0.99	37	0.08	11.85	44	<0.5
ZZ14269		0.010	0.33	0.74	29	0.07	7.46	36	0.5
ZZ14270		0.010	0.21	1.75	41	0.30	12.30	89	1.2
ZZ14271		0.014	0.14	0.61	34	0.07	7.45	56	1.2
ZZ14272		0.024	0.22	0.49	49	0.19	4.12	56	1.0
ZZ14274		0.005	0.62	0.66	26	0.16	10.20	8	1.2
ZZ14275		0.006	0.77	1.05	27	0.15	7.27	15	1.0
ZZ14276		0.015	0.08	0.12	12	<0.05	1.78	7	<0.5
ZZ14277		0.009	0.35	0.76	21	0.08	6.61	18	<0.5
ZZ14278		0.014	0.06	0.58	22	0.06	1.73	39	<0.5
ZZ14279		0.018	0.12	0.56	26	0.05	5.33	30	<0.5
ZZ14280		0.013	0.34	2.80	51	0.14	17.10	178	1.6
ZZ1300		0.020	0.18	1.23	40	0.13	13.50	88	<0.5

***** See Appendix Page for comments regarding this certificate *****

ALS Canada Ltd.
2103 Dollarton Hwy
North Vancouver BC V7H 0A7
Phone: 604 984 0221 Fax: 604 984 0218 www.alsglobal.com

To: **SILVER RANGE RESOURCES LTD.**
C/O ARCHER, CATHRO & ASSOCIATES (1981) LIMITED
1016-510 W HASTINGS ST
VANCOUVER BC V6B 1L8

Project: Silver Range - Keg

Finalized Date: 5-SEP-2011
Account: RANSIL

CERTIFICATE OF ANALYSIS WH11145003

Method	CERTIFICATE COMMENTS
ME-MS41	Gold determinations by this method are semi-quantitative due to the small sample weight used (0.5g).

ALS Canada Ltd.

2103 Dollarton Hwy
North Vancouver BC V7H 0A7
Phone: 604 984 0221 Fax: 604 984 0218 www.alsglobal.com

To: **SILVER RANGE RESOURCES LTD.**
C/O ARCHER, CATHRO & ASSOCIATES (1981) LIMITED
1016-510 W HASTINGS ST
VANCOUVER BC V6B 1L8

Finalized Date: 30-AUG-2011
This copy reported on 7-SEP-2011
Account: RANSIL

CERTIFICATE WH11145065

Project: Silver Range-Keg

P.O. No.: Batch A21

This report is for 36 Drill Core samples submitted to our lab in Whitehorse, YT, Canada on 28-JUL-2011.

The following have access to data associated with this certificate:

DOUG EATON BRUCE YOUNGMAN	SARAH EATON	JOAN MARIACHER

SAMPLE PREPARATION

ALS CODE	DESCRIPTION
WEI-21	Received Sample Weight
LOG-22	Sample login - Rcd w/o BarCode
CRU-31	Fine crushing - 70% <2mm
CRU-QC	Crushing QC Test
PUL-QC	Pulverizing QC Test
SPL-21	Split sample - riffle splitter
PUL-31	Pulverize split to 85% <75 um
LOG-24	Pulp Login - Rcd w/o Barcode

ANALYTICAL PROCEDURES

ALS CODE	DESCRIPTION	
ME-MS41	51 anal. aqua regia ICPMS	
ME-OG46	Ore Grade Elements - AquaRegia	ICP-AES
Zn-OG46	Ore Grade Zn - Aqua Regia	VARIABLE
Pb-OG46	Ore Grade Pb - Aqua Regia	VARIABLE
Sn-XRF05	Sn-Trace Level XRF Analysis	XRF
Au-AA24	Au 50g FA AA finish	AAS

To: **SILVER RANGE RESOURCES LTD.**
ATTN: JOAN MARIACHER
C/O ARCHER, CATHRO & ASSOCIATES (1981) LIMITED
1016-510 W HASTINGS ST
VANCOUVER BC V6B 1L8

This is the Final Report and supersedes any preliminary report with this certificate number. Results apply to samples as submitted. All pages of this report have been checked and approved for release.

Signature:

Colin Ramshaw, Vancouver Laboratory Manager

ALS Canada Ltd.
2103 Dollarton Hwy
North Vancouver BC V7H 0A7
Phone: 604 984 0221 Fax: 604 984 0218 www.alsglobal.com

To: **SILVER RANGE RESOURCES LTD.**
C/O ARCHER, CATHRO & ASSOCIATES (1981) LIMITED
1016-510 W HASTINGS ST
VANCOUVER BC V6B 1L8

Finalized Date: 30-AUG-2011
Account: RANSIL

Project: Silver Range-Keg

CERTIFICATE OF ANALYSIS WH11145065

Sample Description	Method Analyte Units LOR	WEI-21 Recvd Wt. kg 0.02	Au-AA24 Au ppm 0.005	ME-MS41 Ag ppm 0.01	ME-MS41 Al % 0.01	ME-MS41 As ppm 0.1	ME-MS41 Au ppm 0.2	ME-MS41 B ppm 10	ME-MS41 Ba ppm 10	ME-MS41 Be ppm 0.05	ME-MS41 Bi ppm 0.01	ME-MS41 Ca % 0.01	ME-MS41 Cd ppm 0.01	ME-MS41 Ce ppm 0.02	ME-MS41 Co ppm 0.1	ME-MS41 Cr ppm 1
K277721		9.53	<0.005	0.70	1.03	6	<0.2	<10	30	0.71	0.11	13.65	0.50	12.95	3.8	29
K277722		7.86	<0.005	0.86	1.04	6	<0.2	<10	30	0.68	0.17	12.20	0.92	12.15	4.2	16
K277723		8.01	<0.005	0.85	1.10	9	<0.2	<10	50	0.64	0.17	15.95	1.00	12.45	3.9	20
K277724		8.34	<0.005	1.05	1.21	6	<0.2	<10	50	0.66	0.13	12.80	1.58	13.25	4.2	24
K277725		8.11	<0.005	1.38	1.36	12	<0.2	<10	70	0.80	0.21	14.60	2.60	15.10	4.8	47
K277726		7.71	0.005	1.92	1.02	7	<0.2	<10	20	0.68	0.18	12.85	6.62	11.95	3.9	28
K277727		0.27	0.328	52.5	1.21	106.5	0.3	<10	60	0.45	1.14	0.53	23.0	18.70	19.1	33
K277728		7.39	<0.005	0.84	0.90	7	<0.2	<10	90	0.49	0.11	20.0	1.57	10.40	2.8	34
K277729		7.99	<0.005	0.56	0.83	7	<0.2	<10	70	0.46	0.07	20.3	1.74	8.58	2.0	34
K277730		7.69	<0.005	1.15	1.40	10	<0.2	<10	30	0.60	0.16	13.50	2.35	10.50	4.0	26
K277731		8.31	<0.005	0.67	1.11	10	<0.2	<10	80	0.48	0.08	17.55	2.59	9.37	2.6	43
K277732		7.84	<0.005	0.90	0.93	7	<0.2	<10	80	0.53	0.09	17.70	2.69	11.15	3.2	40
K277733		2.21	<0.005	0.02	0.04	4	<0.2	<10	50	0.05	0.05	19.85	0.07	1.33	1.3	<1
K277734		8.38	0.005	1.48	1.05	9	<0.2	<10	40	0.55	0.13	12.70	5.54	13.10	4.6	25
K277735		7.30	<0.005	1.48	1.08	14	<0.2	<10	40	0.58	0.12	14.20	2.88	13.95	4.1	32
K277736		8.33	<0.005	2.58	1.30	16	<0.2	<10	40	0.63	0.12	15.25	6.91	14.60	4.4	45
K277737		7.92	0.006	2.84	1.33	15	<0.2	<10	40	0.74	0.13	15.30	25.5	16.20	4.3	55
K277738		3.24	0.005	2.85	1.26	17	<0.2	<10	50	0.79	0.12	15.35	22.5	16.15	4.3	55
K277739		7.30	0.006	3.06	0.71	12	<0.2	<10	50	0.48	0.16	17.90	4.21	12.70	4.0	39
K277740		8.23	0.007	2.51	1.00	12	<0.2	<10	40	0.68	0.15	15.40	6.03	13.05	4.0	47
K277741		7.74	0.008	2.39	1.03	10	<0.2	<10	80	0.64	0.14	15.55	7.10	13.45	3.9	48
K277742		8.30	<0.005	1.63	0.83	7	<0.2	<10	60	0.55	0.09	16.55	2.69	12.60	3.4	28
K277743		0.27	0.099	64.5	1.02	2740	<0.2	<10	70	0.29	3.68	5.89	127.0	14.65	12.8	32
K277744		8.52	<0.005	1.46	0.87	4.4	<0.2	<10	30	0.54	0.12	9.99	3.17	15.10	4.9	27
K277745		8.14	<0.005	1.13	0.72	14	<0.2	<10	20	0.47	0.09	13.95	2.17	11.05	4.2	21
K277746		8.50	0.007	1.90	1.10	5.5	<0.2	<10	30	0.62	0.11	9.06	6.90	15.00	6.0	37
K277747		8.13	0.030	2.48	1.08	21	<0.2	<10	30	0.78	0.15	11.50	9.33	18.50	5.8	32
K277748		8.34	<0.005	1.68	0.89	6	<0.2	<10	40	0.63	0.11	12.85	5.32	15.05	4.4	30
K277749		8.64	<0.005	1.23	0.76	9	<0.2	<10	40	0.62	0.08	19.55	5.06	15.65	3.8	10
K277750		1.88	<0.005	0.02	0.03	2	<0.2	<10	60	<0.05	0.02	19.55	0.07	1.36	1.4	<1
K277751		8.39	<0.005	0.43	0.54	5	<0.2	<10	40	0.27	0.07	23.0	1.57	10.75	1.9	9
K277752		7.79	<0.005	0.70	0.81	6	<0.2	<10	30	0.48	0.06	22.9	2.74	16.50	3.1	6
K277753		8.41	<0.005	0.74	1.11	4	<0.2	<10	40	0.58	0.07	20.3	2.81	14.15	2.8	17
K277754		8.22	<0.005	0.63	1.19	7	<0.2	<10	90	0.54	0.05	17.20	2.13	10.15	2.1	51
K277755		8.54	<0.005	0.95	1.33	7	<0.2	<10	180	0.70	0.07	18.35	3.68	12.25	2.7	54
K277756		8.15	<0.005	0.87	1.49	10	<0.2	<10	80	0.74	0.07	19.20	2.80	12.10	2.7	53

***** See Appendix Page for comments regarding this certificate *****

ALS Canada Ltd.
2103 Dollarton Hwy
North Vancouver BC V7H 0A7
Phone: 604 984 0221 Fax: 604 984 0218 www.alsglobal.com

To: **SILVER RANGE RESOURCES LTD.**
C/O ARCHER, CATHRO & ASSOCIATES (1981) LIMITED
1016-510 W HASTINGS ST
VANCOUVER BC V6B 1L8

Finalized Date: 30-AUG-2011
Account: RANSIL

Project: Silver Range-Keg

CERTIFICATE OF ANALYSIS WH11145065

Sample Description	Method	ME-MS41	ME-MS41	ME-MS41	ME-MS41	ME-MS41	ME-MS41	ME-MS41	ME-MS41	ME-MS41	ME-MS41	ME-MS41	ME-MS41	ME-MS41	ME-MS41	ME-MS41
	Analyte	Cs	Cu	Fe	Ga	Ge	Hf	Hg	In	K	La	Li	Mg	Mn	Mo	Na
	Units	ppm	ppm	%	ppm	ppm	ppm	ppm	ppm	%	ppm	ppm	%	ppm	ppm	%
	LOR	0.05	0.2	0.01	0.05	0.05	0.02	0.01	0.005	0.01	0.2	0.1	0.01	5	0.05	0.01
K277721		1.27	22.0	0.97	3.21	0.05	0.31	0.01	0.011	0.04	6.3	18.9	0.92	287	1.87	0.03
K277722		1.02	28.4	1.04	2.73	<0.05	0.12	<0.01	0.017	0.05	5.7	14.2	0.40	183	2.01	0.07
K277723		0.88	21.0	1.04	2.62	<0.05	0.08	0.01	0.019	0.04	7.6	17.2	0.39	285	1.26	0.09
K277724		0.83	31.0	1.11	3.24	0.06	0.08	0.01	0.027	0.04	7.9	17.6	0.35	193	2.42	0.10
K277725		1.34	41.7	1.31	3.72	0.11	0.07	0.01	0.028	0.08	8.5	23.6	0.41	182	5.73	0.14
K277726		0.71	69.8	1.30	2.98	0.13	0.07	0.02	0.044	0.05	7.5	21.4	0.35	148	14.05	0.08
K277727		2.77	4510	4.76	6.15	0.13	0.14	0.37	7.00	0.55	9.4	6.6	0.71	490	167.5	0.05
K277728		0.90	19.1	0.84	1.92	0.07	0.11	0.02	0.018	0.06	6.8	28.0	0.37	140	2.30	0.06
K277729		1.56	11.9	0.69	1.79	<0.05	0.15	0.01	0.017	0.09	6.3	19.5	0.33	125	2.16	0.06
K277730		0.98	32.0	1.03	2.78	0.05	0.20	0.01	0.018	0.06	5.5	19.1	0.22	129	4.67	0.12
K277731		1.63	21.0	0.79	2.26	<0.05	0.09	0.01	0.025	0.09	6.1	22.1	0.36	133	2.69	0.07
K277732		1.03	21.6	0.87	2.30	0.06	0.06	0.01	0.019	0.08	7.1	19.3	0.40	131	3.43	0.08
K277733		0.12	1.7	0.43	0.17	<0.05	<0.02	0.01	<0.005	0.02	0.6	1.0	12.70	197	0.07	0.02
K277734		0.63	37.9	1.18	2.71	0.09	0.12	0.01	0.032	0.05	7.1	11.7	0.31	128	5.16	0.13
K277735		0.94	40.5	1.10	2.77	0.09	0.08	0.01	0.026	0.06	8.9	14.6	0.39	135	3.85	0.11
K277736		2.04	47.3	1.16	3.59	0.17	0.12	0.02	0.024	0.15	8.7	22.5	0.47	141	11.50	0.13
K277737		2.32	52.0	1.17	3.52	0.19	0.06	0.04	0.043	0.09	10.2	46.1	0.68	146	26.5	0.06
K277738		2.68	50.0	1.13	3.55	0.17	0.06	0.03	0.036	0.10	10.1	45.1	0.69	146	26.5	0.06
K277739		0.92	40.9	0.99	2.02	0.12	0.22	0.03	0.022	0.05	7.6	25.7	0.43	156	11.80	0.05
K277740		1.77	56.1	1.05	3.15	0.15	0.08	0.03	0.033	0.13	9.6	22.8	0.45	135	6.56	0.09
K277741		1.87	55.6	1.09	3.09	0.12	0.09	0.03	0.039	0.15	10.1	21.0	0.43	128	7.82	0.12
K277742		1.14	39.3	0.95	2.23	0.09	0.06	0.02	0.023	0.07	8.4	13.5	0.28	129	3.39	0.08
K277743		1.02	1065	3.30	3.23	0.05	0.22	3.00	0.070	0.12	7.6	7.7	0.48	2620	4.88	0.06
K277744		0.95	55.0	1.14	2.94	0.10	0.14	0.01	0.032	0.07	8.4	12.7	0.29	132	3.99	0.09
K277745		0.93	31.7	1.09	2.19	0.07	0.28	0.01	0.022	0.06	6.3	11.7	0.30	147	5.05	0.07
K277746		0.84	56.2	1.40	3.19	0.13	0.12	0.01	0.031	0.06	8.2	12.9	0.26	119	6.48	0.14
K277747		0.59	70.6	1.64	4.12	0.20	0.31	0.01	0.038	0.04	10.4	19.8	0.25	141	10.40	0.14
K277748		0.67	39.8	1.23	3.08	0.15	0.31	0.01	0.023	0.04	7.8	17.9	0.28	137	7.08	0.10
K277749		0.45	23.5	1.07	2.04	0.12	0.23	0.01	0.016	0.02	9.2	10.6	0.26	168	5.19	0.07
K277750		0.20	10.7	0.42	0.20	0.10	<0.02	<0.01	<0.005	0.02	0.6	1.1	11.90	187	0.07	0.03
K277751		0.26	8.9	0.67	1.06	0.07	0.14	<0.01	0.009	0.01	7.0	4.5	0.25	176	2.33	0.06
K277752		0.32	15.7	0.78	2.02	0.12	0.21	0.01	0.013	0.01	11.3	5.6	0.18	177	4.10	0.09
K277753		0.91	15.5	0.84	2.77	0.11	0.21	0.01	0.016	0.04	9.1	11.2	0.18	159	3.38	0.05
K277754		2.64	13.4	0.83	3.00	0.11	0.18	0.01	0.014	0.12	7.1	25.0	0.28	103	2.23	0.05
K277755		2.61	19.5	0.97	3.66	0.13	0.22	0.01	0.022	0.10	8.4	26.8	0.27	111	3.32	0.07
K277756		3.76	14.7	0.90	3.40	0.12	0.21	0.01	0.015	0.10	7.4	26.3	0.24	134	2.90	0.06

***** See Appendix Page for comments regarding this certificate *****

ALS Canada Ltd.
2103 Dollarton Hwy
North Vancouver BC V7H 0A7
Phone: 604 984 0221 Fax: 604 984 0218 www.alsglobal.com

To: **SILVER RANGE RESOURCES LTD.**
C/O ARCHER, CATHRO & ASSOCIATES (1981) LIMITED
1016-510 W HASTINGS ST
VANCOUVER BC V6B 1L8

Finalized Date: 30-AUG-2011
Account: RANSIL

Project: Silver Range-Keg

CERTIFICATE OF ANALYSIS WH11145065

Sample Description	Method	ME-MS41	ME-MS41	ME-MS41	ME-MS41	ME-MS41	ME-MS41	ME-MS41	ME-MS41	ME-MS41	ME-MS41	ME-MS41	ME-MS41	ME-MS41	ME-MS41	ME-MS41
	Analyte	Nb	Ni	P	Pb	Rb	Re	S	Sb	Sc	Se	Sn	Sr	Ta	Te	Th
	Units	ppm	ppm	ppm	ppm	ppm	ppm	%	ppm	ppm	ppm	ppm	ppm	ppm	ppm	ppm
	LOR	0.05	0.2	10	0.2	0.1	0.001	0.01	0.05	0.1	0.2	0.2	0.2	0.01	0.01	0.2
K277721		0.36	18.4	1920	12.1	2.1	0.011	0.73	1.12	2.2	6.2	0.9	189.0	0.01	0.03	3.2
K277722		0.48	20.2	1990	19.2	2.3	0.014	0.77	1.19	1.5	6.7	0.9	209	0.01	0.03	3.7
K277723		0.47	18.6	3500	26.2	2.4	0.007	0.79	1.21	1.4	5.2	0.6	381	0.01	0.03	3.2
K277724		0.37	23.2	2930	19.0	2.5	0.021	0.82	1.15	1.7	8.5	0.7	347	0.01	0.03	3.4
K277725		0.63	37.5	3890	25.0	8.5	0.024	1.02	1.91	1.9	15.0	1.0	357	0.01	0.05	3.7
K277726		0.62	67.9	3530	29.2	2.9	0.066	0.91	2.54	1.6	23.1	1.2	239	0.01	0.07	3.5
K277727		0.29	26.5	930	2250	30.8	0.446	2.56	62.6	8.1	7.3	181.5	32.0	<0.01	0.76	1.7
K277728		0.63	19.2	4480	15.2	6.1	0.011	0.64	1.75	1.5	6.9	0.6	542	0.01	0.03	2.2
K277729		0.53	14.9	4120	12.6	9.2	0.010	0.51	1.10	1.3	5.5	0.4	552	0.01	0.02	1.7
K277730		0.52	25.1	2680	16.1	4.4	0.014	0.72	1.81	1.1	12.8	0.7	287	0.01	0.03	2.8
K277731		0.44	16.7	3620	13.6	7.9	0.010	0.56	1.23	1.4	7.0	0.5	479	0.01	0.02	2.3
K277732		0.55	18.6	4280	11.9	6.8	0.010	0.68	1.35	1.4	10.0	0.5	469	0.01	0.03	2.4
K277733		0.16	1.3	260	1.3	0.9	<0.001	0.04	<0.05	0.4	<0.2	<0.2	52.8	<0.01	0.01	<0.2
K277734		0.44	26.1	2660	16.2	3.4	0.015	0.89	1.55	1.2	15.9	0.6	327	0.01	0.04	3.6
K277735		0.47	26.2	4350	13.7	5.5	0.016	0.94	1.91	1.5	14.1	0.7	351	0.01	0.03	3.4
K277736		0.63	37.4	4380	18.0	15.7	0.019	1.10	4.34	1.5	30.7	0.8	471	0.01	0.05	3.5
K277737		0.61	51.5	4970	21.3	9.5	0.030	0.91	5.68	2.2	36.5	1.1	364	0.02	0.05	3.6
K277738		0.58	49.0	4920	20.8	10.9	0.028	0.94	5.65	2.3	34.3	1.2	365	0.02	0.05	3.5
K277739		0.66	38.5	3660	18.7	4.7	0.019	0.99	4.40	1.5	30.8	0.7	462	0.01	0.06	2.7
K277740		0.74	35.8	5580	17.9	14.7	0.023	0.95	3.55	1.6	23.9	0.8	380	0.01	0.04	3.2
K277741		0.84	37.8	6070	17.2	16.8	0.028	1.01	2.87	1.5	22.2	0.8	433	0.01	0.06	3.3
K277742		0.85	26.7	5480	11.9	6.9	0.011	0.84	1.63	1.2	13.4	0.7	468	0.01	0.04	3.1
K277743		0.27	24.5	650	>10000	6.3	0.002	2.89	42.7	3.2	4.4	1.9	292	<0.01	0.17	2.0
K277744		0.71	27.8	3140	14.9	6.2	0.017	0.78	1.37	1.3	13.5	0.8	188.0	0.01	0.04	4.7
K277745		0.86	25.0	2790	10.8	5.5	0.016	0.90	1.33	1.0	13.2	0.6	273	0.01	0.03	3.4
K277746		0.60	48.4	3450	12.6	4.6	0.014	1.00	2.01	1.4	22.1	0.7	192.5	0.01	0.05	3.7
K277747		0.58	52.3	3850	17.5	2.4	0.024	1.22	2.82	2.1	33.7	0.9	229	0.01	0.06	4.3
K277748		0.54	30.0	3130	12.1	3.5	0.016	0.86	2.24	1.4	22.0	0.8	263	0.01	0.06	3.8
K277749		0.53	20.7	2320	10.8	1.2	0.009	0.92	1.90	1.0	16.4	0.5	514	0.01	0.04	2.9
K277750		0.13	1.0	200	1.2	0.7	<0.001	0.09	<0.05	0.4	<0.2	<0.2	45.1	<0.01	0.01	<0.2
K277751		0.34	9.0	1770	5.2	0.8	0.004	0.64	0.75	0.7	7.3	0.2	591	<0.01	0.02	1.5
K277752		0.48	15.7	2020	7.9	1.0	0.007	0.71	1.26	1.0	13.5	0.3	638	0.01	0.03	2.3
K277753		0.43	15.8	2560	8.2	3.5	0.006	0.71	1.45	1.5	11.9	0.3	536	0.01	0.03	2.3
K277754		0.32	17.3	4090	7.5	13.2	0.009	0.79	1.28	1.5	6.8	0.3	486	0.01	0.03	1.9
K277755		0.40	26.2	4580	11.7	11.9	0.015	0.97	1.55	1.5	9.2	0.4	548	0.01	0.03	2.4
K277756		0.47	18.6	3220	12.3	10.6	0.007	0.85	2.28	2.5	11.1	0.4	528	0.02	0.03	2.4

***** See Appendix Page for comments regarding this certificate *****

ALS Canada Ltd.
2103 Dollarton Hwy
North Vancouver BC V7H 0A7
Phone: 604 984 0221 Fax: 604 984 0218 www.alsglobal.com

To: **SILVER RANGE RESOURCES LTD.**
C/O ARCHER, CATHRO & ASSOCIATES (1981) LIMITED
1016-510 W HASTINGS ST
VANCOUVER BC V6B 1L8

Finalized Date: 30-AUG-2011
Account: RANSIL

Project: Silver Range-Keg

CERTIFICATE OF ANALYSIS WH11145065

Sample Description	Method	ME-MS41	ME-MS41	ME-MS41	ME-MS41	ME-MS41	ME-MS41	ME-MS41	ME-MS41	Zn-OG46	Pb-OG46	Sn-XRF05
	Analyte	Ti	Tl	U	V	W	Y	Zn	Zr	Zn	Pb	Sn
	Units	%	ppm	ppm	ppm	ppm	ppm	ppm	ppm	%	%	ppm
	LOR	0.005	0.02	0.05	1	0.05	0.05	2	0.5	0.001	0.001	5
K277721		0.082	0.06	1.46	18	0.24	15.55	29	10.7			<5
K277722		0.089	0.05	1.69	11	0.30	16.15	58	5.5			<5
K277723		0.067	0.07	1.95	11	0.28	15.95	68	4.3			<5
K277724		0.067	0.05	2.23	15	0.29	19.35	101	3.9			<5
K277725		0.097	0.10	3.16	26	0.43	23.2	105	4.0			<5
K277726		0.081	0.06	7.14	19	0.44	25.8	328	4.7			<5
K277727		0.086	1.56	0.56	87	3.15	9.46	2710	3.8			298
K277728		0.051	0.12	2.68	17	0.37	14.20	62	6.7			<5
K277729		0.038	0.16	2.45	14	0.28	12.55	65	6.9			<5
K277730		0.059	0.13	2.01	13	0.32	15.20	62	8.2			<5
K277731		0.048	0.14	2.41	19	0.33	15.10	96	4.5			<5
K277732		0.054	0.13	2.37	16	0.29	16.05	77	4.0			<5
K277733		<0.005	<0.02	0.77	2	0.05	0.95	16	<0.5			<5
K277734		0.060	0.08	2.16	15	0.32	15.80	130	5.4			<5
K277735		0.063	0.11	2.67	19	0.37	24.7	103	3.9			<5
K277736		0.077	0.41	3.22	39	0.46	23.2	180	6.6			<5
K277737		0.084	0.34	4.80	70	0.69	26.7	642	3.7			<5
K277738		0.071	0.35	4.63	71	0.84	26.0	560	3.7			<5
K277739		0.064	0.15	2.53	37	0.46	19.25	103	9.7			<5
K277740		0.076	0.27	3.50	32	0.44	30.6	183	5.2			<5
K277741		0.078	0.27	3.88	33	0.44	31.3	194	6.1			<5
K277742		0.076	0.12	2.58	15	0.36	25.7	90	4.6			<5
K277743		0.052	0.12	0.68	31	6.50	6.88	>10000	6.1	1.950	1.945	7
K277744		0.091	0.09	2.73	15	0.41	27.2	107	6.7			<5
K277745		0.087	0.09	2.41	12	0.37	20.4	66	11.2			<5
K277746		0.087	0.09	2.66	19	0.37	21.1	140	5.7			<5
K277747		0.086	0.08	3.26	21	0.42	27.0	178	12.6			<5
K277748		0.086	0.11	2.73	18	0.36	19.70	110	11.9			<5
K277749		0.075	0.10	2.03	9	0.32	13.60	115	8.9			<5
K277750		<0.005	<0.02	0.44	2	<0.05	0.76	17	<0.5			<5
K277751		0.047	0.04	1.00	7	0.14	7.62	52	5.2			<5
K277752		0.045	0.05	1.68	6	0.23	11.55	62	8.1			<5
K277753		0.041	0.10	1.66	9	0.30	12.05	66	7.5			<5
K277754		0.034	0.23	2.30	19	0.27	12.05	70	7.4			<5
K277755		0.045	0.22	3.36	19	0.32	14.65	120	9.2			<5
K277756		0.050	0.23	1.93	19	0.32	11.65	83	8.0			<5

***** See Appendix Page for comments regarding this certificate *****

ALS Canada Ltd.
2103 Dollarton Hwy
North Vancouver BC V7H 0A7
Phone: 604 984 0221 Fax: 604 984 0218 www.alsglobal.com

To: **SILVER RANGE RESOURCES LTD.**
C/O ARCHER, CATHRO & ASSOCIATES (1981) LIMITED
1016-510 W HASTINGS ST
VANCOUVER BC V6B 1L8

Project: Silver Range-Keg

Finalized Date: 30-AUG-2011
Account: RANSIL

CERTIFICATE OF ANALYSIS WH11145065

Method	CERTIFICATE COMMENTS
ME-MS41	Interference: Ca>10% on ICP-MS As,ICP-AES results shown.
ME-MS41	Gold determinations by this method are semi-quantitative due to the small sample weight used (0.5g).

ALS Canada Ltd.

2103 Dollarton Hwy
North Vancouver BC V7H 0A7
Phone: 604 984 0221 Fax: 604 984 0218 www.alsglobal.com

To: **SILVER RANGE RESOURCES LTD.**
C/O ARCHER, CATHRO & ASSOCIATES (1981) LIMITED
1016-510 W HASTINGS ST
VANCOUVER BC V6B 1L8

Finalized Date: 30-AUG-2011
This copy reported on 7-SEP-2011
Account: RANSIL

CERTIFICATE WH11145066

Project: Silver Range-Keg

P.O. No.: Batch D12

This report is for 36 Drill Core samples submitted to our lab in Whitehorse, YT, Canada on 28-JUL-2011.

The following have access to data associated with this certificate:

DOUG EATON BRUCE YOUNGMAN	SARAH EATON	JOAN MARIACHER

SAMPLE PREPARATION

ALS CODE	DESCRIPTION
WEI-21	Received Sample Weight
LOG-22	Sample login - Rcd w/o BarCode
CRU-31	Fine crushing - 70% <2mm
CRU-QC	Crushing QC Test
PUL-QC	Pulverizing QC Test
SPL-21	Split sample - riffle splitter
PUL-31	Pulverize split to 85% <75 um
LOG-24	Pulp Login - Rcd w/o Barcode

ANALYTICAL PROCEDURES

ALS CODE	DESCRIPTION	
ME-MS41	51 anal. aqua regia ICPMS	
ME-OG46	Ore Grade Elements - AquaRegia	ICP-AES
Zn-OG46	Ore Grade Zn - Aqua Regia	VARIABLE
Pb-OG46	Ore Grade Pb - Aqua Regia	VARIABLE
Sn-XRF05	Sn-Trace Level XRF Analysis	XRF
Au-AA24	Au 50g FA AA finish	AAS

To: **SILVER RANGE RESOURCES LTD.**
ATTN: JOAN MARIACHER
C/O ARCHER, CATHRO & ASSOCIATES (1981) LIMITED
1016-510 W HASTINGS ST
VANCOUVER BC V6B 1L8

This is the Final Report and supersedes any preliminary report with this certificate number. Results apply to samples as submitted. All pages of this report have been checked and approved for release.

Signature:

Colin Ramshaw, Vancouver Laboratory Manager

ALS Canada Ltd.
2103 Dollarton Hwy
North Vancouver BC V7H 0A7
Phone: 604 984 0221 Fax: 604 984 0218 www.alsglobal.com

To: **SILVER RANGE RESOURCES LTD.**
C/O ARCHER, CATHRO & ASSOCIATES (1981) LIMITED
1016-510 W HASTINGS ST
VANCOUVER BC V6B 1L8

Finalized Date: 30-AUG-2011
Account: RANSIL

Project: Silver Range-Keg

CERTIFICATE OF ANALYSIS WH11145066

Sample Description	Method Analyte Units LOR	WEI-21 Recvd Wt. kg 0.02	Au-AA24 Au ppm 0.005	ME-MS41 Ag ppm 0.01	ME-MS41 Al % 0.01	ME-MS41 As ppm 0.1	ME-MS41 Au ppm 0.2	ME-MS41 B ppm 10	ME-MS41 Ba ppm 10	ME-MS41 Be ppm 0.05	ME-MS41 Bi ppm 0.01	ME-MS41 Ca % 0.01	ME-MS41 Cd ppm 0.01	ME-MS41 Ce ppm 0.02	ME-MS41 Co ppm 0.1	ME-MS41 Cr ppm 1
K281397		2.79	<0.005	0.60	2.56	3.2	<0.2	<10	50	1.06	2.98	1.43	4.24	16.05	16.1	79
K281398		5.43	0.013	2.16	3.31	407	<0.2	<10	40	1.32	6.41	2.33	4.31	16.70	14.8	15
K281399		5.58	<0.005	3.31	3.01	3.5	<0.2	<10	50	1.29	9.68	2.25	12.40	18.90	15.8	12
K281400		2.27	<0.005	3.16	2.99	6.1	<0.2	<10	60	1.35	10.75	2.25	8.65	21.3	18.0	13
K281401		5.33	<0.005	0.69	2.24	23.9	<0.2	<10	60	1.05	2.25	3.57	3.64	20.7	12.1	11
K281402		6.96	<0.005	0.93	1.93	120.5	<0.2	<10	90	1.02	2.13	3.69	5.99	21.6	12.1	19
K281403		3.34	<0.005	0.73	2.41	54.3	<0.2	<10	90	1.62	2.21	3.64	6.35	29.8	14.8	31
K281404		3.22	<0.005	0.84	2.11	212	<0.2	<10	80	1.16	2.55	1.60	5.73	30.0	17.2	32
K281405		3.62	<0.005	1.28	2.03	746	<0.2	<10	80	0.75	1.25	1.40	10.50	53.7	13.7	69
K281406		3.26	<0.005	0.56	2.07	16.0	<0.2	<10	70	0.85	1.99	1.18	8.64	42.2	11.0	45
K281407		0.24	0.128	61.9	0.97	2930	<0.2	<10	70	0.38	4.34	5.87	121.0	15.00	14.0	33
K281408		2.98	<0.005	0.32	1.46	8.2	<0.2	<10	90	0.42	0.85	0.80	5.92	31.4	11.0	19
K281409		6.22	<0.005	0.70	1.25	17.9	<0.2	<10	230	0.45	2.06	0.68	3.36	24.5	6.0	18
K281410		6.08	<0.005	0.32	1.07	29.5	<0.2	<10	230	0.66	0.76	0.74	1.08	12.55	6.3	15
K281411		5.79	<0.005	1.16	1.15	333	<0.2	<10	430	0.31	1.95	0.98	13.65	25.4	2.7	32
K281412		6.03	<0.005	4.31	1.29	204	<0.2	<10	670	0.69	7.53	1.95	10.25	30.2	10.9	45
K281413		6.80	<0.005	2.56	2.06	13.5	<0.2	<10	280	0.98	4.40	3.00	9.33	21.3	7.6	35
K281414		2.99	<0.005	0.01	0.03	<2	<0.2	<10	10	<0.05	0.02	18.95	0.07	1.48	1.5	<1
K281415		7.40	<0.005	1.51	2.13	121.0	<0.2	<10	280	1.02	1.35	3.50	6.16	23.7	9.0	28
K281416		7.12	<0.005	18.85	2.06	55.5	<0.2	<10	120	1.04	33.0	4.14	51.7	19.85	9.9	22
K281417		7.80	<0.005	1.38	2.19	32.6	<0.2	<10	300	1.15	1.89	2.75	7.65	20.5	9.4	22
K281418		7.42	<0.005	0.73	2.84	22.1	<0.2	<10	360	1.17	1.40	3.77	1.61	17.35	9.0	27
K281419		8.03	0.005	1.46	2.76	18.3	<0.2	<10	390	1.23	1.08	3.38	7.00	18.50	9.0	30
K281420		5.07	0.005	12.65	2.23	43.6	<0.2	<10	470	1.14	24.1	3.67	15.65	19.00	8.6	27
K281421		0.25	0.332	52.6	1.15	107.0	0.4	<10	70	0.44	1.38	0.51	22.8	20.4	20.9	33
K281422		4.66	<0.005	7.88	2.33	190.5	<0.2	<10	550	0.92	11.90	5.98	12.30	23.5	5.9	18
K281423		4.23	<0.005	4.56	2.16	18.2	<0.2	<10	410	0.83	5.60	4.86	5.13	27.6	6.5	19
K281424		7.98	<0.005	1.13	1.71	8.7	<0.2	30	330	0.67	2.11	6.84	2.15	20.0	3.4	9
K281425		6.79	<0.005	1.21	1.99	43.0	<0.2	<10	100	0.67	1.95	5.40	2.46	27.8	5.0	21
K281426		7.72	<0.005	1.41	1.68	24.7	<0.2	<10	440	0.72	1.22	3.36	3.24	21.6	5.8	16
K281427		3.35	<0.005	0.01	0.07	3	<0.2	<10	30	<0.05	0.02	17.45	0.05	1.20	1.1	2
K281428		7.30	0.005	3.20	2.05	121.5	<0.2	10	620	0.88	3.65	4.13	4.31	18.50	6.2	21
K281429		7.69	<0.005	0.70	2.76	28.1	<0.2	<10	420	1.18	0.60	2.34	1.34	18.00	7.5	27
K281430		7.82	<0.005	0.82	2.79	12.8	<0.2	20	40	0.59	0.56	4.61	0.95	17.45	5.3	18
K281431		7.89	0.009	1.20	2.75	48.8	<0.2	<10	140	1.08	0.94	2.99	6.48	15.85	7.2	32
K281432		8.31	<0.005	2.04	2.02	62.5	<0.2	30	140	0.65	3.17	4.52	6.62	17.70	4.4	14

***** See Appendix Page for comments regarding this certificate *****

ALS Canada Ltd.
2103 Dollarton Hwy
North Vancouver BC V7H 0A7
Phone: 604 984 0221 Fax: 604 984 0218 www.alsglobal.com

To: **SILVER RANGE RESOURCES LTD.**
C/O ARCHER, CATHRO & ASSOCIATES (1981) LIMITED
1016-510 W HASTINGS ST
VANCOUVER BC V6B 1L8

Finalized Date: 30-AUG-2011
Account: RANSIL

Project: Silver Range-Keg

CERTIFICATE OF ANALYSIS WH11145066

Sample Description	Method	ME-MS41	ME-MS41	ME-MS41	ME-MS41	ME-MS41	ME-MS41	ME-MS41	ME-MS41	ME-MS41	ME-MS41	ME-MS41	ME-MS41	ME-MS41	ME-MS41	ME-MS41
	Analyte	Cs	Cu	Fe	Ga	Ge	Hf	Hg	In	K	La	Li	Mg	Mn	Mo	Na
	Units	ppm	ppm	%	ppm	ppm	ppm	ppm	ppm	%	ppm	ppm	%	ppm	ppm	%
	LOR	0.05	0.2	0.01	0.05	0.05	0.02	0.01	0.005	0.01	0.2	0.1	0.01	5	0.05	0.01
K281397		8.41	338	4.38	10.55	0.24	0.72	0.01	0.077	0.51	7.1	49.7	1.02	98	70.8	0.37
K281398		1.18	547	6.12	9.43	0.20	0.34	<0.01	0.069	0.09	7.0	9.0	0.20	104	73.3	0.52
K281399		1.27	559	6.44	9.36	0.24	0.31	<0.01	0.223	0.08	7.9	6.9	0.16	92	44.1	0.44
K281400		1.29	557	6.75	9.77	0.26	0.36	<0.01	0.154	0.08	8.8	7.1	0.18	97	48.3	0.45
K281401		1.30	184.5	4.16	7.51	0.19	0.28	0.01	0.054	0.07	8.8	8.0	0.17	116	45.0	0.36
K281402		1.15	232	4.13	7.25	0.26	0.36	<0.01	0.043	0.09	9.4	34.8	0.48	242	77.3	0.20
K281403		1.35	192.5	4.35	8.87	0.17	0.41	<0.01	0.080	0.05	13.6	16.6	0.27	517	77.0	0.09
K281404		0.70	162.5	2.94	7.48	0.16	0.32	0.01	0.061	0.04	14.0	14.4	0.27	317	47.9	0.06
K281405		0.29	194.5	3.42	7.74	0.18	0.37	0.01	0.078	0.04	26.5	28.2	0.52	200	59.1	0.02
K281406		0.24	97.9	3.29	6.90	0.15	0.35	0.01	0.068	0.04	22.3	9.6	0.30	166	51.8	0.02
K281407		1.03	1080	3.36	3.77	0.09	0.19	2.86	0.064	0.12	7.7	9.9	0.48	2700	4.65	0.06
K281408		0.19	53.6	1.10	3.82	0.11	0.22	0.01	0.056	0.04	17.3	5.8	0.24	100	21.3	<0.01
K281409		0.35	64.0	0.98	4.27	0.08	0.21	0.01	0.051	0.04	13.1	13.7	0.28	85	8.25	0.02
K281410		0.25	32.6	1.09	3.09	0.06	0.19	0.02	0.020	0.04	7.0	4.6	0.18	100	7.31	0.02
K281411		0.49	66.4	1.10	3.82	0.10	0.25	0.01	0.071	0.07	12.8	22.2	0.51	137	15.55	0.02
K281412		0.76	190.0	1.48	4.89	0.14	0.40	<0.01	0.148	0.09	15.5	12.4	0.27	618	47.0	0.03
K281413		2.18	332	1.50	6.89	0.14	0.21	0.01	0.122	0.11	9.5	21.7	0.36	263	15.05	0.16
K281414		0.13	1.7	0.40	0.21	0.09	<0.02	<0.01	<0.005	0.02	0.7	1.1	11.60	183	0.16	0.02
K281415		2.98	204	1.62	7.83	0.16	0.23	0.01	0.078	0.10	11.2	23.9	0.34	324	12.50	0.17
K281416		4.13	699	1.77	7.82	0.28	0.22	0.01	0.540	0.13	9.2	25.6	0.40	340	4.91	0.15
K281417		4.11	184.0	1.69	8.23	0.15	0.22	<0.01	0.121	0.11	9.2	17.7	0.29	171	6.14	0.18
K281418		6.19	169.5	1.67	10.70	0.16	0.25	<0.01	0.044	0.24	7.7	28.8	0.43	124	5.31	0.18
K281419		5.12	202	1.56	10.15	0.18	0.28	<0.01	0.108	0.16	8.5	22.5	0.31	168	5.88	0.14
K281420		4.48	368	1.43	7.17	0.23	0.21	0.01	0.374	0.12	9.1	31.1	0.38	411	3.87	0.10
K281421		3.06	4410	4.70	7.63	0.16	0.13	0.36	7.32	0.54	10.0	7.4	0.68	495	169.5	0.05
K281422		4.65	162.0	1.06	6.25	0.14	0.16	0.01	0.276	0.04	11.0	29.6	0.54	478	1.45	0.11
K281423		1.91	153.5	1.15	6.04	0.15	0.17	0.01	0.134	0.06	12.6	14.2	0.29	284	1.91	0.09
K281424		1.66	48.4	0.51	4.32	0.12	0.14	<0.01	0.060	0.05	9.5	4.6	0.24	250	0.75	0.08
K281425		0.99	77.2	1.38	5.97	0.13	0.17	0.01	0.069	0.03	12.8	9.8	0.37	326	0.90	0.03
K281426		4.19	137.0	1.14	4.68	0.13	0.19	0.01	0.071	0.08	9.8	10.0	0.23	182	3.36	0.12
K281427		0.30	1.7	0.37	0.19	0.07	<0.02	0.01	<0.005	0.04	0.6	1.4	11.15	174	0.12	<0.01
K281428		3.72	186.0	1.25	5.79	0.18	0.21	<0.01	0.109	0.10	8.5	18.0	0.36	217	5.12	0.10
K281429		5.01	83.0	1.43	8.21	0.16	0.22	<0.01	0.021	0.18	7.9	32.1	0.43	102	4.54	0.11
K281430		3.02	113.0	1.27	6.98	0.18	0.18	0.01	0.028	0.09	8.1	17.7	0.26	136	1.76	0.09
K281431		3.30	157.0	1.55	8.25	0.17	0.23	0.01	0.175	0.17	7.3	40.6	0.49	135	5.63	0.09
K281432		2.68	108.0	1.16	5.46	0.17	0.17	0.01	0.196	0.08	7.9	33.0	0.46	251	1.97	0.10

***** See Appendix Page for comments regarding this certificate *****

ALS Canada Ltd.
2103 Dollarton Hwy
North Vancouver BC V7H 0A7
Phone: 604 984 0221 Fax: 604 984 0218 www.alsglobal.com

To: **SILVER RANGE RESOURCES LTD.**
C/O ARCHER, CATHRO & ASSOCIATES (1981) LIMITED
1016-510 W HASTINGS ST
VANCOUVER BC V6B 1L8

Finalized Date: 30-AUG-2011
Account: RANSIL

Project: Silver Range-Keg

CERTIFICATE OF ANALYSIS WH11145066

Sample Description	Method	ME-MS41	ME-MS41	ME-MS41	ME-MS41	ME-MS41	ME-MS41	ME-MS41	ME-MS41	ME-MS41	ME-MS41	ME-MS41	ME-MS41	ME-MS41	ME-MS41	ME-MS41
	Analyte	Nb	Ni	P	Pb	Rb	Re	S	Sb	Sc	Se	Sn	Sr	Ta	Te	Th
	Units	ppm	ppm	ppm	ppm	ppm	ppm	%	ppm	ppm	ppm	ppm	ppm	ppm	ppm	ppm
	LOR	0.05	0.2	10	0.2	0.1	0.001	0.01	0.05	0.1	0.2	0.2	0.2	0.01	0.01	0.2
K281397		0.49	71.8	640	16.1	73.4	0.068	2.67	3.38	7.3	14.1	4.7	93.1	0.01	0.19	7.7
K281398		0.43	72.2	880	58.0	4.6	0.062	4.02	5.40	2.3	16.8	3.5	148.5	0.01	0.26	6.0
K281399		0.54	65.7	810	106.5	3.8	0.052	4.34	1.77	2.3	26.1	5.1	135.0	0.01	0.21	6.1
K281400		0.57	70.8	830	110.0	4.4	0.060	4.58	2.39	2.6	27.6	5.4	136.0	0.01	0.24	6.8
K281401		0.65	87.9	740	27.8	4.9	0.055	2.75	2.82	2.3	12.6	3.3	117.0	0.01	0.16	6.7
K281402		0.54	136.5	760	56.7	6.1	0.089	2.53	3.18	3.5	16.9	7.7	100.5	0.01	0.09	6.5
K281403		0.15	165.0	640	27.2	4.2	0.091	3.13	9.27	6.7	19.4	4.2	76.9	0.01	0.16	7.0
K281404		0.09	111.0	650	24.3	3.4	0.061	2.45	12.60	6.0	20.3	5.1	64.4	0.01	0.15	7.5
K281405		0.06	135.0	1110	44.4	2.2	0.076	3.01	23.7	8.0	12.4	34.2	63.2	0.01	0.06	8.9
K281406		0.05	95.9	1250	17.9	2.1	0.060	3.42	26.9	7.0	17.6	5.0	59.8	0.01	0.11	7.7
K281407		0.22	27.0	660	>10000	6.5	0.002	2.90	38.2	4.1	3.8	1.9	294	<0.01	0.19	2.2
K281408		<0.05	40.8	740	15.5	2.4	0.021	0.99	16.30	3.7	6.0	5.6	39.8	<0.01	0.05	6.5
K281409		<0.05	36.8	650	84.3	2.8	0.010	0.80	17.75	3.7	6.5	5.7	69.3	<0.01	0.05	4.9
K281410		<0.05	30.0	540	35.3	2.3	0.012	0.78	19.05	2.7	3.8	6.6	52.3	<0.01	0.03	2.8
K281411		<0.05	17.8	770	109.0	4.1	0.011	0.46	8.17	2.5	5.2	45.9	97.7	<0.01	0.03	3.9
K281412		0.06	98.7	1020	376	5.9	0.020	0.12	4.50	5.7	9.5	67.0	140.5	0.01	0.07	5.6
K281413		0.17	46.2	740	248	13.5	0.025	0.75	3.13	4.1	15.3	44.6	260	0.01	0.07	6.0
K281414		0.15	2.3	180	2.3	0.8	<0.001	0.07	0.09	0.4	0.2	<0.2	47.0	<0.01	0.01	<0.2
K281415		0.34	51.7	600	121.5	10.4	0.026	0.91	4.60	3.4	14.0	23.5	167.0	0.01	0.05	6.1
K281416		0.32	36.1	560	2660	14.4	0.016	1.25	7.78	3.6	58.7	60.0	167.0	0.01	0.21	5.4
K281417		0.38	42.6	620	104.5	11.5	0.018	1.03	4.78	3.5	15.4	12.8	137.5	0.02	0.09	6.2
K281418		0.63	37.8	530	23.5	28.2	0.018	0.96	2.07	5.2	11.4	10.4	175.0	0.03	0.09	5.7
K281419		0.77	45.9	670	47.5	19.5	0.025	0.87	3.26	4.9	18.2	12.2	152.0	0.03	0.16	5.3
K281420		0.30	37.4	650	1400	12.7	0.018	0.86	5.44	4.1	50.2	30.6	149.0	0.02	0.30	5.5
K281421		0.25	28.9	920	2200	32.7	0.424	2.52	59.4	9.2	8.2	196.0	37.9	<0.01	0.89	2.0
K281422		0.16	19.2	650	450	4.1	0.007	0.52	4.66	3.2	18.7	38.4	215	0.01	0.15	6.0
K281423		0.20	27.8	800	292	3.5	0.011	0.47	5.83	2.9	12.7	20.6	158.5	0.01	0.09	6.0
K281424		0.30	11.9	610	78.2	3.1	0.003	0.13	2.21	2.1	4.3	18.0	169.5	0.01	0.04	4.6
K281425		0.11	17.6	690	83.1	1.8	0.004	0.76	5.43	3.9	6.0	22.8	86.2	0.01	0.03	5.9
K281426		0.49	32.4	600	55.1	4.3	0.015	0.59	3.56	2.6	9.1	14.1	136.5	0.02	0.05	5.4
K281427		0.13	1.2	180	1.5	2.0	0.001	0.01	0.06	0.5	0.4	<0.2	47.0	<0.01	0.01	<0.2
K281428		0.37	42.4	560	98.0	9.4	0.025	0.67	4.93	2.9	13.7	10.7	223	0.01	0.14	4.1
K281429		0.59	44.4	620	8.5	18.1	0.020	0.79	3.88	4.4	11.9	4.5	129.0	0.03	0.10	5.5
K281430		1.10	22.9	660	11.5	7.1	0.008	0.72	2.61	4.2	9.8	8.9	184.0	0.04	0.05	4.8
K281431		0.82	38.9	550	16.4	17.4	0.023	0.84	4.03	5.7	12.1	7.5	147.0	0.03	0.07	4.9
K281432		0.66	23.2	600	68.0	5.8	0.009	0.59	3.83	2.9	8.3	22.6	158.0	0.03	0.07	4.8

***** See Appendix Page for comments regarding this certificate *****

ALS Canada Ltd.
2103 Dollarton Hwy
North Vancouver BC V7H 0A7
Phone: 604 984 0221 Fax: 604 984 0218 www.alsglobal.com

To: **SILVER RANGE RESOURCES LTD.**
C/O ARCHER, CATHRO & ASSOCIATES (1981) LIMITED
1016-510 W HASTINGS ST
VANCOUVER BC V6B 1L8

Finalized Date: 30-AUG-2011
Account: RANSIL

Project: Silver Range-Keg

CERTIFICATE OF ANALYSIS WH11145066

Sample Description	Method Analyte Units LOR	ME-MS41 Ti % 0.005	ME-MS41 Tl ppm 0.02	ME-MS41 U ppm 0.05	ME-MS41 V ppm 1	ME-MS41 W ppm 0.05	ME-MS41 Y ppm 0.05	ME-MS41 Zn ppm 2	ME-MS41 Zr ppm 0.5	Zn-OG46 Zn % 0.001	Pb-OG46 Pb % 0.001	Sn-XRF05 Sn ppm 5
K281397		0.159	1.40	7.12	127	0.83	12.85	337	28.3			11
K281398		0.117	0.09	4.49	28	0.75	11.25	278	12.9			12
K281399		0.113	0.06	3.77	21	0.86	12.05	729	10.7			13
K281400		0.122	0.07	4.21	22	0.81	13.35	493	12.5			11
K281401		0.110	0.11	3.41	25	0.84	12.95	228	9.0			8
K281402		0.133	0.15	3.27	80	1.00	13.05	363	11.9			32
K281403		0.034	0.20	3.68	168	0.57	19.60	456	18.5			6
K281404		0.015	0.22	3.22	156	0.43	16.30	374	15.0			9
K281405		0.006	0.31	3.82	331	0.76	19.90	650	16.6			55
K281406		<0.005	0.20	4.10	261	0.54	17.25	596	18.1			9
K281407		0.052	0.13	0.70	34	5.38	6.79	>10000	5.4	1.970	1.930	5
K281408		<0.005	0.12	2.36	92	0.38	9.10	383	11.1			8
K281409		<0.005	0.25	1.86	44	0.43	8.79	261	10.0			7
K281410		<0.005	0.22	1.40	41	0.43	11.40	155	8.0			9
K281411		0.007	0.13	1.76	117	0.45	7.32	233	10.5			107
K281412		0.014	0.08	2.78	194	0.69	22.7	906	16.1			122
K281413		0.053	0.15	2.14	82	0.40	14.05	650	7.1			123
K281414		<0.005	<0.02	0.58	2	<0.05	0.84	22	<0.5			<5
K281415		0.085	0.13	2.04	74	0.40	16.80	333	7.9			75
K281416		0.081	0.35	1.89	46	0.33	14.00	2530	7.3			96
K281417		0.085	0.15	1.76	47	0.37	14.15	449	7.2			32
K281418		0.110	0.35	1.53	54	0.34	13.35	101	9.4			17
K281419		0.112	0.19	1.98	50	0.42	16.35	388	9.9			23
K281420		0.065	0.26	1.47	40	0.31	13.95	880	7.1			70
K281421		0.086	1.72	0.61	90	2.36	10.65	2780	4.1			299
K281422		0.047	0.10	1.29	21	0.33	15.50	643	4.0			116
K281423		0.048	0.07	1.33	26	0.34	16.60	298	5.0			49
K281424		0.059	0.04	0.94	10	0.37	13.85	143	3.7			44
K281425		0.028	0.11	1.06	23	0.29	15.50	162	4.5			62
K281426		0.097	0.07	1.29	22	0.35	12.90	183	6.0			41
K281427		<0.005	<0.02	0.65	2	<0.05	0.87	18	<0.5			<5
K281428		0.070	0.11	1.64	33	0.33	13.50	250	8.0			33
K281429		0.091	0.22	1.40	38	0.33	11.75	91	8.0			12
K281430		0.105	0.09	0.98	18	0.44	10.50	53	5.0			24
K281431		0.099	0.20	1.77	56	0.38	12.30	335	8.0			21
K281432		0.103	0.08	1.06	18	0.56	12.05	351	4.4			69

***** See Appendix Page for comments regarding this certificate *****

ALS Canada Ltd.
2103 Dollarton Hwy
North Vancouver BC V7H 0A7
Phone: 604 984 0221 Fax: 604 984 0218 www.alsglobal.com

To: **SILVER RANGE RESOURCES LTD.**
C/O ARCHER, CATHRO & ASSOCIATES (1981) LIMITED
1016-510 W HASTINGS ST
VANCOUVER BC V6B 1L8

Project: Silver Range-Keg

Finalized Date: 30-AUG-2011
Account: RANSIL

CERTIFICATE OF ANALYSIS WH11145066

Method	CERTIFICATE COMMENTS
ME-MS41	Interference: Ca>10% on ICP-MS As,ICP-AES results shown.
ME-MS41	Gold determinations by this method are semi-quantitative due to the small sample weight used (0.5g).

ALS Canada Ltd.

2103 Dollarton Hwy
North Vancouver BC V7H 0A7
Phone: 604 984 0221 Fax: 604 984 0218 www.alsglobal.com

To: **SILVER RANGE RESOURCES LTD.**
C/O ARCHER, CATHRO & ASSOCIATES (1981) LIMITED
1016-510 W HASTINGS ST
VANCOUVER BC V6B 1L8

Finalized Date: 30-AUG-2011
This copy reported on 7-SEP-2011
Account: RANSIL

CERTIFICATE WH11145067

Project: Silver Range-Keg

P.O. No.: Batch C5

This report is for 36 Drill Core samples submitted to our lab in Whitehorse, YT, Canada on 28-JUL-2011.

The following have access to data associated with this certificate:

DOUG EATON BRUCE YOUNGMAN	SARAH EATON	JOAN MARIACHER

SAMPLE PREPARATION

ALS CODE	DESCRIPTION
WEI-21	Received Sample Weight
LOG-22	Sample login - Rcd w/o BarCode
CRU-31	Fine crushing - 70% <2mm
CRU-QC	Crushing QC Test
PUL-QC	Pulverizing QC Test
SPL-21	Split sample - riffle splitter
PUL-31	Pulverize split to 85% <75 um
LOG-24	Pulp Login - Rcd w/o Barcode

ANALYTICAL PROCEDURES

ALS CODE	DESCRIPTION	
ME-MS41	51 anal. aqua regia ICPMS	
ME-OG46	Ore Grade Elements - AquaRegia	ICP-AES
Zn-OG46	Ore Grade Zn - Aqua Regia	VARIABLE
Pb-OG46	Ore Grade Pb - Aqua Regia	VARIABLE
Sn-XRF05	Sn-Trace Level XRF Analysis	XRF
Au-AA24	Au 50g FA AA finish	AAS

To: **SILVER RANGE RESOURCES LTD.**
ATTN: JOAN MARIACHER
C/O ARCHER, CATHRO & ASSOCIATES (1981) LIMITED
1016-510 W HASTINGS ST
VANCOUVER BC V6B 1L8

This is the Final Report and supersedes any preliminary report with this certificate number. Results apply to samples as submitted. All pages of this report have been checked and approved for release.

Signature:

Colin Ramshaw, Vancouver Laboratory Manager

ALS Canada Ltd.
2103 Dollarton Hwy
North Vancouver BC V7H 0A7
Phone: 604 984 0221 Fax: 604 984 0218 www.alsglobal.com

To: **SILVER RANGE RESOURCES LTD.**
C/O ARCHER, CATHRO & ASSOCIATES (1981) LIMITED
1016-510 W HASTINGS ST
VANCOUVER BC V6B 1L8

Finalized Date: 30-AUG-2011
Account: RANSIL

Project: Silver Range-Keg

CERTIFICATE OF ANALYSIS WH11145067

Sample Description	Method	WEI-21	Au-AA24	ME-MS41	ME-MS41	ME-MS41	ME-MS41	ME-MS41	ME-MS41	ME-MS41	ME-MS41	ME-MS41	ME-MS41	ME-MS41	ME-MS41	ME-MS41
	Analyte	Recvd Wt.	Au	Ag	Al	As	Au	B	Ba	Be	Bi	Ca	Cd	Ce	Co	Cr
	Units	kg	ppm	ppm	%	ppm	ppm	ppm	ppm	ppm	ppm	%	ppm	ppm	ppm	ppm
	LOR	0.02	0.005	0.01	0.01	0.1	0.2	10	10	0.05	0.01	0.01	0.01	0.02	0.1	1
K280145		2.19	<0.005	2.50	1.14	580	<0.2	<10	150	0.59	1.95	0.79	1.16	14.60	8.4	37
K280146		2.88	<0.005	3.21	0.67	697	<0.2	<10	140	0.37	4.84	0.64	2.86	14.15	4.9	32
K280147		1.81	<0.005	2.87	1.66	5580	<0.2	<10	190	0.80	3.49	0.93	2.67	19.85	18.8	39
K280148		3.72	<0.005	1.93	0.76	2410	<0.2	<10	220	0.47	2.43	0.45	2.01	26.6	10.8	32
K280149		2.18	<0.005	0.91	0.76	4990	<0.2	<10	240	0.35	0.74	0.40	0.33	29.7	12.2	31
K280150		2.06	<0.005	0.01	0.04	11	<0.2	<10	20	<0.05	0.02	20.0	0.08	1.30	1.2	1
K280151		2.71	<0.005	1.10	1.39	3240	<0.2	<10	330	0.76	1.64	0.63	0.32	28.3	10.9	37
K280152		4.77	<0.005	2.52	1.96	2060	<0.2	<10	230	1.06	3.54	0.74	1.93	19.95	13.1	45
K280153		4.91	<0.005	1.38	2.08	1020	<0.2	<10	420	1.01	2.47	0.78	1.46	16.80	11.6	49
K280154		4.90	<0.005	0.47	2.31	221	<0.2	<10	220	1.10	0.96	0.81	0.71	16.05	13.1	47
K280155		5.22	<0.005	1.02	2.17	23.0	<0.2	<10	210	1.11	1.35	0.89	0.35	16.20	12.7	51
K280156		0.26	0.104	61.9	0.96	2860	<0.2	<10	70	0.39	3.35	6.04	131.0	14.10	13.1	32
K280157		5.48	<0.005	1.30	1.93	191.5	<0.2	<10	580	0.91	2.02	0.68	0.76	15.60	13.7	48
K280158		5.07	<0.005	13.10	1.77	4620	<0.2	<10	150	0.91	9.72	0.66	1.59	15.75	11.3	47
K280159		5.00	<0.005	3.03	1.81	1330	<0.2	<10	170	0.95	3.34	0.79	0.91	15.50	12.6	53
K280160		5.38	<0.005	3.07	1.81	363	<0.2	<10	270	0.94	3.84	0.69	1.15	14.60	10.8	51
K280161		5.32	<0.005	0.88	1.59	318	<0.2	<10	170	0.79	0.79	0.51	0.27	16.90	11.1	57
K280162		3.34	<0.005	0.48	1.91	9.6	<0.2	<10	210	1.02	0.28	0.67	0.41	19.85	9.8	51
K280163		1.73	<0.005	0.51	1.76	18.6	<0.2	<10	160	0.93	0.28	0.62	0.33	18.55	10.4	48
K280164		1.67	<0.005	4.60	1.35	1790	<0.2	<10	450	0.66	1.75	0.72	0.22	31.0	9.4	60
K280165		5.00	<0.005	0.38	2.05	14.6	<0.2	<10	390	1.08	0.33	0.67	0.27	17.45	11.0	53
K280166		2.94	<0.005	2.02	1.17	131.0	<0.2	<10	130	0.73	2.16	0.58	1.16	24.0	7.4	48
K280167		6.53	<0.005	0.37	1.73	87.7	<0.2	<10	360	0.94	0.25	0.52	0.06	15.40	10.4	49
K280168		6.48	<0.005	0.30	1.54	809	<0.2	<10	280	0.78	0.30	0.42	0.11	21.6	14.6	52
K280169		3.06	<0.005	0.81	0.85	>10000	<0.2	<10	80	0.25	0.74	0.41	<0.01	35.3	15.1	49
K280170		2.90	<0.005	0.03	0.05	8	<0.2	<10	20	<0.05	0.03	19.10	0.06	1.30	0.7	1
K280171		3.32	<0.005	1.35	0.99	2500	<0.2	<10	150	0.44	2.88	0.38	0.33	39.8	7.2	44
K280172		3.63	<0.005	0.33	1.25	572	<0.2	<10	280	0.70	0.21	0.38	0.10	38.9	8.4	47
K280173		5.16	<0.005	0.38	1.05	27.0	<0.2	<10	100	0.65	0.34	0.31	0.25	40.8	9.4	45
K280174		5.51	<0.005	0.35	0.97	1410	<0.2	<10	180	0.74	0.36	0.51	0.14	40.6	8.5	47
K280175		4.68	<0.005	0.67	1.01	3460	<0.2	<10	280	0.63	0.99	0.30	0.11	28.9	7.8	55
K280176		0.27	0.334	51.7	1.13	95.8	0.3	<10	60	0.44	1.18	0.49	23.0	19.30	17.4	32
K280177		5.15	<0.005	0.62	0.80	2810	<0.2	<10	330	0.40	0.60	0.25	0.16	30.2	5.0	47
K280178		2.91	<0.005	0.66	0.69	331	<0.2	<10	810	0.45	0.38	0.05	0.28	26.1	6.6	49
K280179		5.08	<0.005	0.63	0.63	719	<0.2	<10	1580	0.38	0.09	0.04	0.06	24.7	5.4	55
K280180		3.48	<0.005	0.48	0.44	226	<0.2	<10	1340	0.31	0.29	0.04	<0.01	18.05	3.6	49

***** See Appendix Page for comments regarding this certificate *****

ALS Canada Ltd.
2103 Dollarton Hwy
North Vancouver BC V7H 0A7
Phone: 604 984 0221 Fax: 604 984 0218 www.alsglobal.com

To: **SILVER RANGE RESOURCES LTD.**
C/O ARCHER, CATHRO & ASSOCIATES (1981) LIMITED
1016-510 W HASTINGS ST
VANCOUVER BC V6B 1L8

Finalized Date: 30-AUG-2011
Account: RANSIL

Project: Silver Range-Keg

CERTIFICATE OF ANALYSIS WH11145067

Sample Description	Method	ME-MS41	ME-MS41	ME-MS41	ME-MS41	ME-MS41	ME-MS41	ME-MS41	ME-MS41	ME-MS41	ME-MS41	ME-MS41	ME-MS41	ME-MS41	ME-MS41	ME-MS41
	Analyte	Cs	Cu	Fe	Ga	Ge	Hf	Hg	In	K	La	Li	Mg	Mn	Mo	Na
	Units	ppm	ppm	%	ppm	ppm	ppm	ppm	ppm	%	ppm	ppm	%	ppm	ppm	%
	LOR	0.05	0.2	0.01	0.05	0.05	0.02	0.01	0.005	0.01	0.2	0.1	0.01	5	0.05	0.01
K280145		5.24	40.0	1.48	6.18	0.14	0.13	<0.01	0.017	0.35	6.0	39.1	0.74	355	1.38	0.03
K280146		2.49	70.6	1.31	4.98	0.12	0.17	<0.01	<0.005	0.18	5.9	31.0	0.64	215	0.84	0.01
K280147		7.54	101.5	2.32	9.18	0.20	0.20	<0.01	0.041	0.60	7.3	59.4	1.14	323	1.40	0.04
K280148		4.94	62.3	2.09	5.95	0.14	0.18	<0.01	0.010	0.41	9.7	45.8	0.77	173	0.96	<0.01
K280149		5.41	62.0	2.08	5.86	0.11	0.16	0.01	0.015	0.45	10.4	48.8	0.72	168	0.70	0.02
K280150		0.19	2.1	0.42	0.13	<0.05	<0.02	<0.01	<0.005	0.02	0.6	1.1	12.35	197	0.12	0.03
K280151		9.27	64.3	2.17	7.61	0.09	0.16	0.01	0.020	0.66	10.3	62.2	0.92	261	0.70	0.04
K280152		12.25	88.0	2.66	9.76	0.13	0.17	<0.01	0.055	0.86	7.5	62.3	1.22	421	0.60	0.07
K280153		12.35	51.2	2.26	9.55	0.13	0.13	0.01	0.041	0.86	6.5	46.8	1.24	483	0.58	0.13
K280154		13.30	56.1	2.28	9.67	0.08	0.13	<0.01	0.028	0.89	6.0	44.4	1.17	534	0.52	0.12
K280155		14.90	55.6	2.76	9.70	0.13	0.15	<0.01	0.018	0.96	6.6	52.8	1.21	511	0.64	0.14
K280156		0.96	1045	3.33	3.74	0.07	0.22	2.91	0.072	0.12	6.9	8.8	0.46	2640	5.23	0.06
K280157		13.10	59.3	2.39	9.63	0.19	0.12	<0.01	0.023	0.92	6.0	54.4	1.17	663	0.60	0.09
K280158		13.85	358	2.71	9.67	0.15	0.16	0.01	0.025	0.86	6.0	69.2	1.35	686	0.60	0.07
K280159		13.30	79.1	2.90	8.71	0.13	0.14	0.01	0.024	0.82	6.4	56.2	1.19	676	0.83	0.09
K280160		12.80	45.1	2.27	9.44	0.14	0.11	0.01	0.022	0.79	5.6	48.2	1.24	832	0.74	0.10
K280161		13.90	76.4	2.84	8.72	0.16	0.14	<0.01	0.016	0.87	7.0	64.2	1.16	584	0.67	0.06
K280162		15.05	51.4	2.44	10.15	0.13	0.13	<0.01	0.019	0.94	7.6	63.2	1.26	772	0.63	0.08
K280163		12.85	55.5	2.45	9.34	0.13	0.13	<0.01	0.017	0.86	7.0	62.6	1.21	704	0.57	0.07
K280164		12.55	248	2.05	8.38	0.13	0.26	<0.01	0.018	0.85	13.5	96.1	1.23	407	0.70	0.03
K280165		15.50	52.8	2.40	9.61	0.11	0.12	<0.01	0.023	0.93	7.2	81.1	1.12	970	0.55	0.07
K280166		8.30	88.8	2.40	7.28	0.10	0.19	<0.01	0.029	0.56	9.6	66.6	0.87	380	0.87	0.03
K280167		15.50	40.7	2.13	8.51	0.08	0.13	<0.01	0.015	0.79	6.2	68.7	0.97	838	0.53	0.06
K280168		15.20	60.8	2.28	8.01	0.09	0.14	<0.01	0.022	0.85	8.9	68.2	0.92	565	0.67	0.05
K280169		8.87	61.2	3.52	6.14	0.17	0.22	0.01	0.024	0.75	14.3	65.1	0.97	208	0.70	0.02
K280170		0.18	1.7	0.39	0.15	0.08	<0.02	<0.01	<0.005	0.02	0.6	1.0	11.55	180	0.08	0.01
K280171		9.16	91.3	1.98	6.62	0.11	0.18	<0.01	0.011	0.74	16.6	61.6	0.88	390	0.72	0.02
K280172		15.05	50.3	1.99	7.21	0.09	0.15	<0.01	0.020	0.82	16.5	77.6	0.82	595	0.82	0.02
K280173		9.06	59.5	2.15	6.10	0.08	0.17	<0.01	0.020	0.68	16.4	58.3	0.70	275	0.63	0.02
K280174		8.15	43.1	1.73	5.21	0.09	0.23	<0.01	0.012	0.64	18.0	53.6	0.72	207	0.78	0.02
K280175		9.95	48.6	1.80	6.59	0.09	0.17	0.01	0.021	0.65	11.4	57.0	0.64	313	0.65	0.02
K280176		2.80	4350	4.43	6.60	0.12	0.14	0.33	7.23	0.54	9.3	7.0	0.66	472	174.5	0.05
K280177		8.30	35.6	1.42	5.60	0.09	0.20	<0.01	0.016	0.59	13.1	50.7	0.64	182	0.93	0.01
K280178		6.59	51.2	1.07	4.87	0.07	0.24	0.01	0.020	0.49	10.8	44.9	0.54	96	0.58	0.01
K280179		6.38	39.5	0.63	4.86	0.07	0.24	<0.01	<0.005	0.48	10.3	45.7	0.59	85	0.43	0.02
K280180		3.67	17.7	0.57	3.19	0.05	0.16	<0.01	<0.005	0.30	7.9	25.0	0.33	63	0.39	0.01

***** See Appendix Page for comments regarding this certificate *****

ALS Canada Ltd.
2103 Dollarton Hwy
North Vancouver BC V7H 0A7
Phone: 604 984 0221 Fax: 604 984 0218 www.alsglobal.com

To: **SILVER RANGE RESOURCES LTD.**
C/O ARCHER, CATHRO & ASSOCIATES (1981) LIMITED
1016-510 W HASTINGS ST
VANCOUVER BC V6B 1L8

Finalized Date: 30-AUG-2011
Account: RANSIL

Project: Silver Range-Keg

CERTIFICATE OF ANALYSIS WH11145067

Sample Description	Method	ME-MS41	ME-MS41	ME-MS41	ME-MS41	ME-MS41	ME-MS41	ME-MS41	ME-MS41	ME-MS41	ME-MS41	ME-MS41	ME-MS41	ME-MS41	ME-MS41	ME-MS41
	Analyte	Nb	Ni	P	Pb	Rb	Re	S	Sb	Sc	Se	Sn	Sr	Ta	Te	Th
	Units	ppm	ppm	ppm	ppm	ppm	ppm	%	ppm	ppm	ppm	ppm	ppm	ppm	ppm	ppm
	LOR	0.05	0.2	10	0.2	0.1	0.001	0.01	0.05	0.1	0.2	0.2	0.2	0.01	0.01	0.2
K280145		0.31	27.9	280	300	38.5	0.001	0.63	9.59	5.4	1.0	17.3	45.7	<0.01	0.05	3.0
K280146		0.38	19.3	220	261	20.0	<0.001	0.60	35.4	4.2	1.2	56.4	27.6	<0.01	0.03	2.6
K280147		0.44	39.4	330	176.0	69.6	<0.001	1.11	11.30	8.1	2.7	34.0	54.3	0.01	0.28	3.7
K280148		0.33	31.4	230	81.6	51.8	<0.001	1.09	30.2	6.4	1.8	36.8	22.5	<0.01	0.10	3.1
K280149		0.35	37.1	230	28.4	54.0	<0.001	1.11	23.1	6.5	2.5	29.7	21.4	<0.01	0.12	3.0
K280150		0.11	1.5	210	3.1	1.3	<0.001	0.06	0.09	0.4	0.3	<0.2	54.9	<0.01	0.02	<0.2
K280151		0.33	39.6	220	23.1	82.0	<0.001	1.06	12.15	7.3	2.0	24.2	49.1	<0.01	0.06	3.7
K280152		0.39	44.9	260	61.3	106.0	<0.001	1.25	2.91	7.6	1.9	29.6	73.7	0.01	0.07	3.6
K280153		0.25	41.7	250	41.3	93.1	<0.001	0.74	1.65	6.8	1.2	14.7	95.1	<0.01	0.06	3.3
K280154		0.22	46.3	300	17.4	96.9	<0.001	0.79	1.15	6.8	0.7	8.0	100.5	<0.01	0.05	3.6
K280155		0.25	46.2	270	29.3	103.0	<0.001	1.09	2.58	6.7	1.0	12.2	78.1	<0.01	0.04	3.3
K280156		0.22	24.9	630	>10000	6.8	0.002	2.85	47.4	3.6	3.4	1.9	297	<0.01	0.18	2.1
K280157		0.41	43.1	300	54.0	106.5	<0.001	0.90	6.19	6.3	1.1	15.5	57.7	<0.01	0.04	3.0
K280158		0.41	40.7	340	213	98.3	<0.001	1.20	18.35	6.2	2.9	302	57.3	<0.01	0.11	3.2
K280159		0.35	41.9	350	83.4	92.3	0.001	1.32	7.60	5.7	1.8	20.9	61.5	<0.01	0.07	3.2
K280160		0.37	43.6	390	150.0	87.5	<0.001	0.81	2.35	5.8	1.0	27.7	73.5	<0.01	0.05	3.3
K280161		0.48	48.0	320	24.2	102.0	<0.001	1.19	4.80	6.8	1.2	39.6	53.1	<0.01	0.04	3.2
K280162		0.41	46.1	380	23.3	111.5	<0.001	0.91	1.75	7.3	0.7	17.6	77.1	<0.01	0.04	3.6
K280163		0.47	47.3	380	12.8	99.9	<0.001	1.02	1.56	6.6	0.7	16.7	69.9	<0.01	0.04	3.5
K280164		0.51	71.4	390	35.5	108.0	<0.001	0.83	54.4	8.0	1.7	213	35.8	<0.01	0.09	4.9
K280165		0.31	47.5	390	8.6	105.5	<0.001	0.70	1.36	7.4	0.5	9.7	75.0	<0.01	0.04	3.7
K280166		0.41	39.6	320	80.1	71.8	<0.001	1.14	14.65	6.3	1.7	36.0	40.9	<0.01	0.03	3.3
K280167		0.31	44.1	350	4.5	86.6	<0.001	0.59	0.90	5.7	0.5	6.0	70.8	<0.01	0.05	3.2
K280168		0.25	52.5	340	4.7	88.6	0.001	0.57	2.11	5.8	0.8	6.7	60.6	<0.01	0.08	3.4
K280169		0.49	48.3	360	12.7	94.0	<0.001	1.91	26.5	8.5	10.7	52.0	32.6	<0.01	0.22	3.8
K280170		<0.05	1.5	190	1.4	1.2	<0.001	<0.01	<0.05	0.2	0.3	<0.2	49.8	<0.01	<0.01	0.2
K280171		0.29	41.1	370	48.3	84.3	<0.001	0.94	19.40	7.1	1.8	98.2	27.5	<0.01	0.07	3.9
K280172		0.27	45.8	410	3.9	103.0	<0.001	0.61	2.19	6.4	0.8	19.9	30.9	<0.01	0.05	3.9
K280173		0.19	47.8	350	5.7	76.8	<0.001	0.95	2.36	5.3	0.9	16.8	28.9	<0.01	0.03	3.6
K280174		0.23	47.1	290	6.9	73.3	<0.001	0.83	10.05	6.5	1.1	22.9	38.2	<0.01	0.05	4.2
K280175		0.25	40.8	330	26.0	80.2	<0.001	0.63	7.25	7.8	2.0	16.3	47.1	<0.01	0.08	3.3
K280176		0.25	24.1	870	2090	34.0	0.448	2.44	64.5	7.6	7.2	188.0	33.4	<0.01	0.71	1.8
K280177		0.21	37.5	230	22.5	78.3	0.001	0.57	5.52	7.0	1.6	27.5	32.1	<0.01	0.06	3.4
K280178		0.15	32.9	210	14.5	64.5	<0.001	0.48	7.86	6.2	0.7	31.8	26.6	<0.01	0.02	2.9
K280179		0.16	33.4	240	2.4	66.0	<0.001	0.18	6.29	6.9	0.6	52.2	31.2	<0.01	0.02	2.8
K280180		0.09	24.8	160	8.7	38.8	<0.001	0.11	3.84	5.5	0.4	23.0	24.9	<0.01	0.02	2.4

***** See Appendix Page for comments regarding this certificate *****

ALS Canada Ltd.
2103 Dollarton Hwy
North Vancouver BC V7H 0A7
Phone: 604 984 0221 Fax: 604 984 0218 www.alsglobal.com

To: **SILVER RANGE RESOURCES LTD.**
C/O ARCHER, CATHRO & ASSOCIATES (1981) LIMITED
1016-510 W HASTINGS ST
VANCOUVER BC V6B 1L8

Finalized Date: 30-AUG-2011
Account: RANSIL

Project: Silver Range-Keg

CERTIFICATE OF ANALYSIS WH11145067

Sample Description	Method	ME-MS41	ME-MS41	ME-MS41	ME-MS41	ME-MS41	ME-MS41	ME-MS41	ME-MS41	Zn-OG46	Pb-OG46	Sn-XRF05
	Analyte	Ti	Tl	U	V	W	Y	Zn	Zr	Zn	Pb	Sn
	Units	%	ppm	ppm	ppm	ppm	ppm	ppm	ppm	%	%	ppm
	LOR	0.005	0.02	0.05	1	0.05	0.05	2	0.5	0.001	0.001	5
K280145		0.063	0.76	0.35	34	1.28	6.21	114	5.0			29
K280146		0.043	0.38	0.39	30	10.95	6.18	242	6.4			86
K280147		0.082	1.28	0.32	43	2.62	7.38	183	6.4			57
K280148		0.037	0.87	0.36	32	4.74	8.13	162	7.4			59
K280149		0.040	0.81	0.28	33	2.50	8.53	34	6.1			71
K280150		<0.005	<0.02	0.51	1	0.05	1.09	19	<0.5			<5
K280151		0.071	1.41	0.27	51	7.49	7.57	43	5.8			61
K280152		0.110	1.84	0.30	59	0.57	6.43	151	6.2			47
K280153		0.116	1.38	0.27	72	0.63	5.43	141	4.6			26
K280154		0.118	1.40	0.29	58	0.42	5.90	88	5.1			15
K280155		0.129	1.46	0.29	64	0.49	5.42	65	5.2			26
K280156		0.051	0.12	0.74	31	6.19	7.07	>10000	6.1	1.965	1.890	6
K280157		0.128	1.41	0.31	61	0.55	5.45	91	4.6			27
K280158		0.116	1.68	0.35	53	3.81	5.93	159	5.5			372
K280159		0.122	1.55	0.33	68	0.79	5.82	96	4.9			43
K280160		0.135	1.37	0.28	64	2.83	5.84	113	3.6			52
K280161		0.131	1.55	0.31	63	0.54	5.85	47	4.7			57
K280162		0.145	1.77	0.32	59	0.68	7.13	63	4.5			30
K280163		0.137	1.60	0.31	55	0.74	7.10	55	4.6			29
K280164		0.090	1.58	0.51	77	0.36	10.10	62	9.9			283
K280165		0.143	1.57	0.29	61	0.51	6.30	70	4.5			16
K280166		0.081	1.20	0.36	48	0.78	8.50	90	7.4			75
K280167		0.131	1.17	0.29	64	0.51	5.47	58	4.6			10
K280168		0.114	1.17	0.37	56	0.35	6.75	77	5.3			11
K280169		0.050	1.22	0.52	68	7.32	12.65	19	8.3			191
K280170		<0.005	<0.02	0.68	1	<0.05	0.96	16	<0.5			<5
K280171		0.048	1.15	0.44	52	0.59	12.55	50	6.5			155
K280172		0.077	1.55	0.42	49	0.24	12.00	46	5.3			39
K280173		0.049	1.19	0.43	44	0.12	12.30	53	6.6			37
K280174		0.037	1.00	0.47	67	0.34	11.60	34	8.9			85
K280175		0.055	1.21	0.41	51	2.80	10.20	39	6.7			44
K280176		0.084	1.56	0.61	85	2.79	9.70	2530	4.0			300
K280177		0.038	1.15	0.38	57	0.34	9.20	30	7.4			82
K280178		0.027	0.94	0.41	46	0.32	8.46	42	8.7			71
K280179		0.025	0.87	0.43	50	0.62	8.60	18	9.4			99
K280180		0.017	0.58	0.31	39	1.64	5.06	15	6.5			73

***** See Appendix Page for comments regarding this certificate *****

ALS Canada Ltd.
2103 Dollarton Hwy
North Vancouver BC V7H 0A7
Phone: 604 984 0221 Fax: 604 984 0218 www.alsglobal.com

To: **SILVER RANGE RESOURCES LTD.**
C/O ARCHER, CATHRO & ASSOCIATES (1981) LIMITED
1016-510 W HASTINGS ST
VANCOUVER BC V6B 1L8

Project: Silver Range-Keg

Finalized Date: 30-AUG-2011
Account: RANSIL

CERTIFICATE OF ANALYSIS WH11145067

Method	CERTIFICATE COMMENTS
ME-MS41	Interference: Ca>10% on ICP-MS As,ICP-AES results shown.
ME-MS41	Gold determinations by this method are semi-quantitative due to the small sample weight used (0.5g).

ALS Canada Ltd.

2103 Dollarton Hwy
North Vancouver BC V7H 0A7
Phone: 604 984 0221 Fax: 604 984 0218 www.alsglobal.com

To: **SILVER RANGE RESOURCES LTD.**
C/O ARCHER, CATHRO & ASSOCIATES (1981) LIMITED
1016-510 W HASTINGS ST
VANCOUVER BC V6B 1L8

Finalized Date: 29-AUG-2011
This copy reported on 7-SEP-2011
Account: RANSIL

CERTIFICATE WH11145068

Project: Silver Range-Keg

P.O. No.: Batch A20

This report is for 36 Drill Core samples submitted to our lab in Whitehorse, YT, Canada on 28-JUL-2011.

The following have access to data associated with this certificate:

DOUG EATON BRUCE YOUNGMAN	SARAH EATON	JOAN MARIACHER

SAMPLE PREPARATION

ALS CODE	DESCRIPTION
WEI-21	Received Sample Weight
LOG-22	Sample login - Rcd w/o BarCode
CRU-31	Fine crushing - 70% <2mm
CRU-QC	Crushing QC Test
PUL-QC	Pulverizing QC Test
SPL-21	Split sample - riffle splitter
PUL-31	Pulverize split to 85% <75 um
LOG-24	Pulp Login - Rcd w/o Barcode

ANALYTICAL PROCEDURES

ALS CODE	DESCRIPTION	
ME-MS41	51 anal. aqua regia ICPMS	
ME-OG46	Ore Grade Elements - AquaRegia	ICP-AES
Zn-OG46	Ore Grade Zn - Aqua Regia	VARIABLE
Pb-OG46	Ore Grade Pb - Aqua Regia	VARIABLE
Sn-XRF05	Sn-Trace Level XRF Analysis	XRF
Au-AA24	Au 50g FA AA finish	AAS

To: **SILVER RANGE RESOURCES LTD.**
ATTN: JOAN MARIACHER
C/O ARCHER, CATHRO & ASSOCIATES (1981) LIMITED
1016-510 W HASTINGS ST
VANCOUVER BC V6B 1L8

This is the Final Report and supersedes any preliminary report with this certificate number. Results apply to samples as submitted. All pages of this report have been checked and approved for release.

Signature:

Colin Ramshaw, Vancouver Laboratory Manager

ALS Canada Ltd.
2103 Dollarton Hwy
North Vancouver BC V7H 0A7
Phone: 604 984 0221 Fax: 604 984 0218 www.alsglobal.com

To: **SILVER RANGE RESOURCES LTD.**
C/O ARCHER, CATHRO & ASSOCIATES (1981) LIMITED
1016-510 W HASTINGS ST
VANCOUVER BC V6B 1L8

Finalized Date: 29-AUG-2011
Account: RANSIL

Project: Silver Range-Keg

CERTIFICATE OF ANALYSIS WH11145068

Sample Description	Method Analyte Units LOR	WEI-21 Recvd Wt. kg 0.02	Au-AA24 Au ppm 0.005	ME-MS41 Ag ppm 0.01	ME-MS41 Al % 0.01	ME-MS41 As ppm 0.1	ME-MS41 Au ppm 0.2	ME-MS41 B ppm 10	ME-MS41 Ba ppm 10	ME-MS41 Be ppm 0.05	ME-MS41 Bi ppm 0.01	ME-MS41 Ca % 0.01	ME-MS41 Cd ppm 0.01	ME-MS41 Ce ppm 0.02	ME-MS41 Co ppm 0.1	ME-MS41 Cr ppm 1
K277685		7.40	<0.005	0.63	2.32	26.1	<0.2	<10	110	0.86	0.13	8.26	2.62	17.25	5.1	23
K277686		6.25	<0.005	2.99	1.74	26.1	<0.2	<10	100	0.62	0.14	9.70	9.34	12.65	4.0	17
K277687		6.53	<0.005	2.44	1.49	1010	<0.2	<10	100	0.61	0.20	9.55	11.90	9.94	6.4	19
K277688		7.62	<0.005	0.65	1.91	15.8	<0.2	<10	70	0.73	0.17	6.15	3.30	13.05	6.4	19
K277689		7.03	<0.005	1.97	1.54	29.5	<0.2	<10	70	0.56	0.17	6.50	7.45	13.70	4.6	19
K277690		7.78	0.006	1.78	1.95	6.6	<0.2	<10	50	0.97	0.24	1.76	4.30	14.55	7.6	32
K277691		0.21	0.331	52.3	1.12	99.2	0.5	<10	60	0.34	1.30	0.50	21.5	17.80	16.3	31
K277692		7.28	0.007	1.67	2.15	17.0	<0.2	<10	50	0.93	0.19	1.65	8.01	16.80	6.9	34
K277693		7.80	0.005	2.92	1.44	18.5	<0.2	10	50	0.56	0.45	1.95	13.80	14.65	5.5	17
K277694		7.66	<0.005	0.86	2.02	20.9	<0.2	<10	50	0.81	0.19	3.96	1.84	13.00	5.6	26
K277695		7.65	<0.005	2.30	1.22	115.5	<0.2	<10	60	0.40	0.15	4.75	11.30	11.70	4.5	13
K277696		2.20	<0.005	13.45	0.53	5720	<0.2	<10	80	0.21	0.45	2.94	59.3	13.15	20.7	31
K277697		2.38	<0.005	0.02	0.03	26	<0.2	<10	10	<0.05	0.01	17.70	0.11	1.14	1.0	<1
K277698		4.59	<0.005	1.55	0.85	64.5	<0.2	<10	90	0.51	0.05	9.16	11.55	11.75	3.5	39
K277699		5.45	<0.005	0.92	1.26	129	<0.2	<10	40	0.60	0.13	12.90	3.83	8.56	3.7	18
K277700		6.71	<0.005	1.81	1.07	59	<0.2	<10	40	0.44	0.11	14.70	3.75	8.59	2.0	15
K277701		7.14	<0.005	0.87	0.96	6	<0.2	<10	40	0.47	0.20	12.35	2.88	11.05	2.5	26
K277702		7.37	<0.005	0.68	0.70	6	<0.2	<10	40	0.36	0.09	15.05	2.19	10.50	2.7	30
K277703		7.50	0.005	0.93	1.06	6	<0.2	<10	70	0.53	0.19	13.00	4.31	11.55	3.7	60
K277704		3.39	<0.005	1.02	1.06	9	<0.2	<10	80	0.55	0.21	12.75	5.29	11.30	3.7	60
K277705		6.76	<0.005	0.87	1.32	15	<0.2	<10	50	0.55	0.32	15.10	2.76	12.60	3.2	56
K277706		7.23	<0.005	0.72	1.10	21	<0.2	<10	60	0.52	0.09	16.25	5.39	11.85	4.8	36
K277707		7.52	<0.005	0.43	0.75	7	<0.2	<10	70	0.31	0.07	18.45	1.91	11.70	2.2	31
K277708		0.21	0.101	61.5	0.96	2710	<0.2	<10	70	0.32	3.63	5.69	119.0	13.30	11.0	32
K277709		7.44	<0.005	0.61	0.91	9	<0.2	<10	60	0.42	0.15	20.3	3.01	13.10	2.4	17
K277710		6.37	<0.005	0.75	0.97	18	<0.2	<10	60	0.53	0.12	16.50	3.44	11.90	3.5	33
K277711		7.59	<0.005	0.65	1.21	13	<0.2	<10	80	0.58	0.11	17.60	3.70	13.20	3.5	50
K277712		7.04	<0.005	0.64	1.16	5	<0.2	<10	60	0.51	0.10	17.55	2.88	13.10	3.3	51
K277713		7.26	<0.005	1.26	1.11	10	<0.2	<10	60	0.55	0.07	20.7	8.56	8.26	4.0	56
K277714		2.44	<0.005	0.01	0.05	7	<0.2	<10	10	<0.05	0.02	17.95	0.08	1.29	1.6	1
K277715		7.09	<0.005	1.16	0.96	12	<0.2	<10	40	0.51	0.06	17.60	5.56	9.67	4.0	28
K277716		7.09	<0.005	0.72	1.02	7	<0.2	<10	30	0.59	0.07	12.30	0.68	12.00	3.9	13
K277717		7.21	<0.005	0.72	0.97	8	<0.2	<10	40	0.52	0.15	11.40	0.70	11.70	3.9	9
K277718		7.19	<0.005	0.68	0.93	12	<0.2	<10	20	0.70	0.11	12.40	0.93	11.60	4.0	17
K277719		6.85	<0.005	0.63	0.98	6	<0.2	<10	20	0.69	0.08	12.80	0.71	13.35	4.0	35
K277720		6.41	<0.005	0.49	1.72	6	<0.2	<10	10	0.66	0.12	14.30	0.76	13.85	4.2	48

***** See Appendix Page for comments regarding this certificate *****

ALS Canada Ltd.
2103 Dollarton Hwy
North Vancouver BC V7H 0A7
Phone: 604 984 0221 Fax: 604 984 0218 www.alsglobal.com

To: **SILVER RANGE RESOURCES LTD.**
C/O ARCHER, CATHRO & ASSOCIATES (1981) LIMITED
1016-510 W HASTINGS ST
VANCOUVER BC V6B 1L8

Finalized Date: 29-AUG-2011
Account: RANSIL

Project: Silver Range-Keg

CERTIFICATE OF ANALYSIS WH11145068

Sample Description	Method	ME-MS41	ME-MS41	ME-MS41	ME-MS41	ME-MS41	ME-MS41	ME-MS41	ME-MS41	ME-MS41	ME-MS41	ME-MS41	ME-MS41	ME-MS41	ME-MS41	ME-MS41
	Analyte	Cs	Cu	Fe	Ga	Ge	Hf	Hg	In	K	La	Li	Mg	Mn	Mo	Na
	Units	ppm	ppm	%	ppm	ppm	ppm	ppm	ppm	%	ppm	ppm	%	ppm	ppm	%
	LOR	0.05	0.2	0.01	0.05	0.05	0.02	0.01	0.005	0.01	0.2	0.1	0.01	5	0.05	0.01
K277685		4.06	72.1	0.99	6.03	0.13	0.24	0.01	0.044	0.08	9.2	29.1	0.95	275	2.81	0.05
K277686		4.31	163.5	1.28	4.00	0.17	0.19	0.01	0.163	0.06	6.1	18.4	0.34	428	4.44	0.07
K277687		2.74	172.5	1.78	4.03	0.19	0.27	0.01	0.214	0.06	5.0	14.7	0.25	457	10.65	0.07
K277688		9.89	97.6	1.56	6.08	0.16	0.18	<0.01	0.045	0.16	6.2	20.8	0.31	213	2.86	0.18
K277689		7.99	108.5	1.11	4.69	0.18	0.21	0.01	0.151	0.07	6.1	17.9	0.37	421	3.11	0.10
K277690		4.48	133.0	1.81	7.17	0.23	0.34	0.01	0.078	0.24	7.6	24.4	0.39	83	5.77	0.16
K277691		2.66	4210	4.57	6.40	0.18	0.12	0.33	6.76	0.52	9.1	6.0	0.67	485	161.5	0.03
K277692		6.24	102.0	1.77	6.83	0.20	0.35	0.01	0.201	0.33	9.1	24.7	0.43	79	4.46	0.16
K277693		4.85	220	1.41	5.03	0.22	0.25	0.01	0.179	0.10	7.4	6.5	0.19	86	3.82	0.10
K277694		2.48	84.5	1.31	6.83	0.19	0.29	0.01	0.028	0.16	6.7	14.6	0.28	95	4.83	0.13
K277695		6.26	144.0	1.55	3.39	0.19	0.23	0.01	0.171	0.08	6.3	9.7	0.24	132	5.37	0.11
K277696		0.51	408	2.75	2.59	0.65	0.56	0.01	1.300	0.13	7.9	10.6	0.56	261	8.78	0.01
K277697		0.12	2.0	0.38	0.11	0.07	<0.02	0.01	0.005	0.02	0.5	0.9	11.35	175	0.12	0.01
K277698		1.15	76.0	0.99	3.51	0.17	0.37	<0.01	0.058	0.10	6.0	20.5	0.65	326	3.74	0.02
K277699		2.00	35.2	0.97	2.77	0.16	0.17	0.01	0.066	0.06	4.4	11.2	0.20	236	4.17	0.07
K277700		1.89	26.7	0.66	2.15	0.17	0.12	0.01	0.163	0.04	4.6	10.5	0.20	197	1.82	0.04
K277701		1.16	26.3	0.79	2.14	0.13	0.04	0.01	0.060	0.07	6.3	17.0	0.29	182	2.47	0.04
K277702		1.32	20.9	0.69	1.79	0.13	0.05	0.01	0.027	0.08	6.3	13.0	0.28	207	4.22	0.04
K277703		2.36	34.1	1.03	3.14	0.17	0.04	0.01	0.061	0.15	7.5	20.6	0.40	168	4.70	0.06
K277704		2.51	33.4	0.96	3.10	0.17	0.05	0.01	0.072	0.16	7.4	20.9	0.40	162	4.39	0.06
K277705		2.28	30.6	1.10	3.10	0.16	0.04	0.01	0.030	0.13	8.0	19.6	0.39	167	3.53	0.06
K277706		1.85	27.2	1.09	2.99	0.18	0.03	0.02	0.031	0.10	7.2	15.2	0.33	186	5.03	0.07
K277707		1.43	11.7	0.68	2.07	0.12	0.10	0.01	0.016	0.06	7.1	14.1	0.38	192	2.01	0.04
K277708		0.91	1035	3.28	3.38	0.12	0.19	2.56	0.065	0.12	6.7	8.1	0.45	2670	5.18	0.05
K277709		2.27	13.3	0.64	1.88	0.13	0.06	0.01	0.033	0.05	7.4	8.6	0.32	193	1.52	0.05
K277710		1.67	28.9	1.00	2.63	0.16	0.04	0.01	0.024	0.10	7.2	14.5	0.35	170	5.23	0.07
K277711		2.33	15.4	0.97	3.56	0.16	0.03	0.01	0.021	0.14	8.0	23.0	0.51	166	3.06	0.07
K277712		2.53	14.8	0.91	3.31	0.15	0.04	0.02	0.021	0.14	8.1	20.9	0.49	150	2.58	0.05
K277713		2.13	57.6	0.79	3.33	0.21	0.05	0.03	0.029	0.15	8.1	25.7	0.46	191	11.05	0.04
K277714		0.18	1.7	0.42	0.41	0.21	<0.02	0.02	<0.005	0.02	0.6	1.1	11.35	183	0.09	0.01
K277715		1.53	45.4	0.95	3.18	0.20	0.07	0.02	0.026	0.08	7.2	19.0	0.33	206	5.98	0.04
K277716		0.89	20.8	1.02	2.60	0.13	0.05	0.01	0.013	0.04	5.5	11.9	0.24	183	1.97	0.05
K277717		0.83	23.0	0.98	2.58	0.15	0.20	0.01	0.015	0.04	5.3	12.6	0.23	171	2.54	0.04
K277718		0.51	24.3	0.99	2.66	0.14	0.08	0.01	0.017	0.04	5.7	15.9	0.38	199	2.49	0.03
K277719		0.95	22.0	0.93	3.80	0.12	0.27	0.02	0.015	0.03	6.5	19.3	0.66	181	2.00	0.01
K277720		2.92	17.0	0.81	5.42	0.14	0.19	0.01	0.013	0.03	6.7	28.1	0.86	213	1.51	0.01

***** See Appendix Page for comments regarding this certificate *****

ALS Canada Ltd.
2103 Dollarton Hwy
North Vancouver BC V7H 0A7
Phone: 604 984 0221 Fax: 604 984 0218 www.alsglobal.com

To: **SILVER RANGE RESOURCES LTD.**
C/O ARCHER, CATHRO & ASSOCIATES (1981) LIMITED
1016-510 W HASTINGS ST
VANCOUVER BC V6B 1L8

Finalized Date: 29-AUG-2011
Account: RANSIL

Project: Silver Range-Keg

CERTIFICATE OF ANALYSIS WH11145068

Sample Description	Method	ME-MS41	ME-MS41	ME-MS41	ME-MS41	ME-MS41	ME-MS41	ME-MS41	ME-MS41	ME-MS41	ME-MS41	ME-MS41	ME-MS41	ME-MS41	ME-MS41	ME-MS41
	Analyte	Nb	Ni	P	Pb	Rb	Re	S	Sb	Sc	Se	Sn	Sr	Ta	Te	Th
	Units	ppm	ppm	ppm	ppm	ppm	ppm	%	ppm	ppm	ppm	ppm	ppm	ppm	ppm	ppm
	LOR	0.05	0.2	10	0.2	0.1	0.001	0.01	0.05	0.1	0.2	0.2	0.2	0.01	0.01	0.2
K277685		0.20	44.0	900	175.0	7.6	0.015	0.42	4.65	3.3	8.3	18.7	1525	0.01	0.03	4.3
K277686		0.44	26.6	510	1145	5.8	0.005	0.56	5.00	2.9	18.0	55.8	316	0.01	0.06	3.8
K277687		0.40	32.2	560	1075	5.6	0.014	1.08	4.03	2.6	21.6	47.8	358	0.01	0.17	2.9
K277688		0.68	26.5	570	248	19.4	0.009	0.96	2.04	3.7	10.3	16.9	272	0.02	0.05	4.2
K277689		0.52	25.3	550	1045	5.6	0.016	0.54	3.30	3.2	19.6	64.4	292	0.01	0.08	4.4
K277690		0.55	49.2	900	645	26.3	0.030	1.09	3.33	4.1	20.5	45.7	172.5	0.02	0.13	4.4
K277691		0.28	24.7	880	2070	30.5	0.404	2.48	57.8	8.0	7.1	162.0	33.8	<0.01	0.63	1.7
K277692		0.47	42.9	1060	875	36.0	0.044	1.00	3.31	4.1	20.1	13.9	150.5	0.02	0.14	5.0
K277693		0.91	31.5	930	867	5.0	0.021	0.86	3.45	2.9	27.7	89.5	140.5	0.03	0.21	3.7
K277694		0.80	40.0	1360	111.0	15.0	0.024	0.77	2.05	4.4	15.4	17.1	143.0	0.03	0.14	3.6
K277695		0.64	36.6	1850	861	5.2	0.029	0.91	3.85	2.1	23.8	29.9	160.0	0.02	0.16	2.9
K277696		0.63	40.8	2630	7520	6.0	0.040	2.04	18.75	2.7	131.5	128.0	32.8	0.01	2.05	3.5
K277697		0.14	1.3	200	10.9	0.8	<0.001	0.01	0.05	0.4	0.5	0.2	45.3	<0.01	0.01	<0.2
K277698		0.50	33.8	3000	742	8.1	0.007	0.08	4.84	2.8	7.7	40.2	98.7	0.01	0.04	3.8
K277699		0.66	28.3	2840	295	6.2	0.020	0.32	1.76	2.9	15.2	6.3	205	0.02	0.06	2.8
K277700		0.63	13.8	3970	581	4.1	0.006	0.27	2.48	3.0	22.9	7.1	242	0.02	0.03	2.4
K277701		0.60	19.2	5720	153.5	7.6	0.008	0.50	2.55	1.5	7.7	3.9	220	0.01	0.02	3.0
K277702		0.72	21.6	6140	115.0	10.2	0.013	0.38	1.03	1.5	8.1	2.0	315	0.01	0.03	2.7
K277703		0.64	30.0	7260	143.5	19.7	0.020	0.65	1.68	2.2	11.1	2.8	282	0.01	0.04	3.0
K277704		0.71	29.2	7680	180.5	21.4	0.018	0.67	1.60	2.0	12.4	2.6	277	0.01	0.04	3.1
K277705		0.71	24.7	7350	121.5	18.1	0.016	0.62	2.26	2.1	10.1	2.4	298	0.01	0.03	3.2
K277706		0.75	43.9	6600	79.9	14.4	0.019	0.57	2.09	1.6	14.1	1.8	351	0.01	0.03	2.9
K277707		0.70	15.1	5550	50.6	8.7	0.004	0.50	1.31	1.7	5.5	1.1	438	0.01	0.02	2.4
K277708		0.25	22.4	630	>10000	6.2	0.002	2.84	40.7	3.7	3.0	1.7	292	<0.01	0.15	1.8
K277709		0.47	18.9	5910	97.5	5.5	0.004	0.40	2.19	0.8	12.0	1.3	427	0.01	0.01	2.7
K277710		0.81	32.8	6240	58.6	12.3	0.019	0.71	1.92	1.6	13.5	1.4	488	0.01	0.02	3.1
K277711		0.60	24.3	6290	30.5	19.5	0.012	0.61	1.78	1.7	8.7	1.3	487	0.01	0.02	3.2
K277712		0.63	23.5	6570	37.0	18.9	0.008	0.56	1.44	1.8	8.2	1.2	452	0.01	0.02	3.2
K277713		0.72	60.8	5950	33.4	17.5	0.042	0.41	2.20	2.6	16.0	2.2	841	0.01	0.03	2.0
K277714		0.19	2.6	210	1.3	1.1	0.001	0.01	<0.05	0.6	<0.2	<0.2	53.4	<0.01	<0.01	<0.2
K277715		0.68	40.0	4120	30.7	8.4	0.028	0.49	2.52	1.9	12.1	1.6	675	0.02	0.03	2.5
K277716		0.53	19.3	2130	27.5	2.6	0.012	0.48	1.66	1.4	6.8	1.3	209	0.02	0.02	3.5
K277717		0.68	20.4	1750	42.4	2.3	0.018	0.39	1.27	1.5	7.3	1.5	178.5	0.02	0.03	3.9
K277718		0.52	20.4	2470	37.9	2.9	0.013	0.66	1.14	1.7	6.7	1.3	207	0.01	0.03	3.8
K277719		0.34	18.7	1740	22.7	1.9	0.012	0.64	1.02	2.8	6.5	1.5	147.5	0.01	0.03	3.5
K277720		0.19	15.4	1720	12.4	3.2	0.008	0.56	0.66	4.2	5.6	1.1	174.5	0.01	0.02	3.3

***** See Appendix Page for comments regarding this certificate *****

ALS Canada Ltd.
2103 Dollarton Hwy
North Vancouver BC V7H 0A7
Phone: 604 984 0221 Fax: 604 984 0218 www.alsglobal.com

To: **SILVER RANGE RESOURCES LTD.**
C/O ARCHER, CATHRO & ASSOCIATES (1981) LIMITED
1016-510 W HASTINGS ST
VANCOUVER BC V6B 1L8

Finalized Date: 29-AUG-2011
Account: RANSIL

Project: Silver Range-Keg

CERTIFICATE OF ANALYSIS WH11145068

Sample Description	Method	ME-MS41	ME-MS41	ME-MS41	ME-MS41	ME-MS41	ME-MS41	ME-MS41	ME-MS41	Zn-OG46	Pb-OG46	Sn-XRF05
	Analyte	Ti	Tl	U	V	W	Y	Zn	Zr	Zn	Pb	Sn
	Units	%	ppm	ppm	ppm	ppm	ppm	ppm	ppm	%	%	ppm
	LOR	0.005	0.02	0.05	1	0.05	0.05	2	0.5	0.001	0.001	5
K277685		0.092	0.11	2.03	28	0.31	13.55	201	9.7			38
K277686		0.087	0.09	0.92	23	0.30	10.15	864	7.2			91
K277687		0.080	0.09	1.02	39	0.49	9.91	929	10.4			106
K277688		0.091	0.28	0.87	29	0.35	10.80	223	6.2			39
K277689		0.093	0.07	1.01	28	0.31	12.60	507	7.4			113
K277690		0.091	0.38	1.65	38	0.29	16.60	284	13.7			63
K277691		0.085	1.58	0.61	86	2.58	9.67	2540	4.0			298
K277692		0.093	0.51	1.92	36	1.06	17.95	593	13.8			28
K277693		0.099	0.08	1.17	15	0.35	14.35	781	9.0			123
K277694		0.085	0.21	1.61	23	0.38	15.75	126	12.1			32
K277695		0.067	0.09	2.18	12	0.31	14.55	731	9.3			60
K277696		0.090	0.20	3.75	35	0.45	15.70	3920	22.5			268
K277697		<0.005	<0.02	0.61	1	<0.05	0.89	31	<0.5			<5
K277698		0.098	0.13	1.69	28	0.49	16.50	574	15.0			89
K277699		0.068	0.16	1.86	10	0.34	12.95	240	8.4			18
K277700		0.052	0.10	1.32	6	0.31	13.40	230	6.5			19
K277701		0.067	0.18	2.16	10	0.40	19.10	162	4.2			12
K277702		0.058	0.22	2.95	15	0.36	18.25	114	4.3			8
K277703		0.072	0.40	4.11	29	0.38	27.2	236	3.7			8
K277704		0.066	0.44	3.97	27	0.41	27.5	283	4.7			8
K277705		0.081	0.34	3.15	24	0.43	27.0	124	3.5			7
K277706		0.074	0.24	3.28	18	1.44	24.8	285	2.9			5
K277707		0.059	0.20	2.20	10	0.31	16.35	86	7.4			5
K277708		0.054	0.13	0.59	32	5.73	6.84	>10000	5.6	1.945	1.920	7
K277709		0.049	0.12	2.23	7	0.51	15.75	126	3.5			5
K277710		0.076	0.25	3.24	17	0.48	20.7	139	4.2			5
K277711		0.072	0.29	2.41	22	0.43	17.50	130	2.5			<5
K277712		0.072	0.31	2.89	18	0.40	18.15	104	2.4			<5
K277713		0.067	0.18	6.01	35	0.49	30.4	265	3.3			<5
K277714		<0.005	<0.02	0.52	1	<0.05	1.05	16	<0.5			<5
K277715		0.075	0.14	3.74	18	0.39	23.2	225	4.5			<5
K277716		0.097	0.06	1.33	7	0.33	14.50	40	2.8			<5
K277717		0.106	0.04	1.58	6	0.35	15.20	40	9.1			<5
K277718		0.099	0.07	1.85	10	0.32	16.00	52	5.5			<5
K277719		0.090	0.08	1.50	22	0.25	16.75	39	10.8			<5
K277720		0.044	0.04	1.15	31	0.15	16.30	43	6.7			<5

***** See Appendix Page for comments regarding this certificate *****

ALS Canada Ltd.
2103 Dollarton Hwy
North Vancouver BC V7H 0A7
Phone: 604 984 0221 Fax: 604 984 0218 www.alsglobal.com

To: **SILVER RANGE RESOURCES LTD.**
C/O ARCHER, CATHRO & ASSOCIATES (1981) LIMITED
1016-510 W HASTINGS ST
VANCOUVER BC V6B 1L8

Project: Silver Range-Keg

Finalized Date: 29-AUG-2011
Account: RANSIL

CERTIFICATE OF ANALYSIS WH11145068

Method	CERTIFICATE COMMENTS
ME-MS41	Interference: Ca>10% on ICP-MS As,ICP-AES results shown.
ME-MS41	Gold determinations by this method are semi-quantitative due to the small sample weight used (0.5g).

ALS Canada Ltd.

2103 Dollarton Hwy
North Vancouver BC V7H 0A7
Phone: 604 984 0221 Fax: 604 984 0218 www.alsglobal.com

To: **SILVER RANGE RESOURCES LTD.**
C/O ARCHER, CATHRO & ASSOCIATES (1981) LIMITED
1016-510 W HASTINGS ST
VANCOUVER BC V6B 1L8

Finalized Date: 2-SEP-2011
This copy reported on 7-SEP-2011
Account: RANSIL

CERTIFICATE WH11146700

Project: Silver Range-Keg

P.O. No.: Batch D13

This report is for 36 Drill Core samples submitted to our lab in Whitehorse, YT, Canada on 30-JUL-2011.

The following have access to data associated with this certificate:

DOUG EATON BRUCE YOUNGMAN	SARAH EATON	JOAN MARIACHER

SAMPLE PREPARATION

ALS CODE	DESCRIPTION
WEI-21	Received Sample Weight
LOG-22	Sample login - Rcd w/o BarCode
CRU-31	Fine crushing - 70% <2mm
CRU-QC	Crushing QC Test
PUL-QC	Pulverizing QC Test
SPL-21	Split sample - riffle splitter
PUL-31	Pulverize split to 85% <75 um
LOG-24	Pulp Login - Rcd w/o Barcode

ANALYTICAL PROCEDURES

ALS CODE	DESCRIPTION	
ME-MS41	51 anal. aqua regia ICPMS	
ME-OG46	Ore Grade Elements - AquaRegia	ICP-AES
Zn-OG46	Ore Grade Zn - Aqua Regia	VARIABLE
Pb-OG46	Ore Grade Pb - Aqua Regia	VARIABLE
Sn-XRF05	Sn-Trace Level XRF Analysis	XRF
Au-AA24	Au 50g FA AA finish	AAS

To: **SILVER RANGE RESOURCES LTD.**
ATTN: JOAN MARIACHER
C/O ARCHER, CATHRO & ASSOCIATES (1981) LIMITED
1016-510 W HASTINGS ST
VANCOUVER BC V6B 1L8

This is the Final Report and supersedes any preliminary report with this certificate number. Results apply to samples as submitted. All pages of this report have been checked and approved for release.

Signature:

Colin Ramshaw, Vancouver Laboratory Manager

ALS Canada Ltd.
2103 Dollarton Hwy
North Vancouver BC V7H 0A7
Phone: 604 984 0221 Fax: 604 984 0218 www.alsglobal.com

To: **SILVER RANGE RESOURCES LTD.**
C/O ARCHER, CATHRO & ASSOCIATES (1981) LIMITED
1016-510 W HASTINGS ST
VANCOUVER BC V6B 1L8

Finalized Date: 2-SEP-2011
Account: RANSIL

Project: Silver Range-Keg

CERTIFICATE OF ANALYSIS WH11146700

Sample Description	Method Analyte Units LOR	WEI-21 Recvd Wt. kg 0.02	Au-AA24 Au ppm 0.005	ME-MS41 Ag ppm 0.01	ME-MS41 Al % 0.01	ME-MS41 As ppm 0.1	ME-MS41 Au ppm 0.2	ME-MS41 B ppm 10	ME-MS41 Ba ppm 10	ME-MS41 Be ppm 0.05	ME-MS41 Bi ppm 0.01	ME-MS41 Ca % 0.01	ME-MS41 Cd ppm 0.01	ME-MS41 Ce ppm 0.02	ME-MS41 Co ppm 0.1	ME-MS41 Cr ppm 1
K281433		7.61	<0.005	1.13	2.76	32.9	<0.2	50	80	0.51	1.28	5.27	2.56	18.50	5.1	15
K281434		7.67	<0.005	1.81	2.43	37.6	<0.2	70	60	0.46	3.18	9.76	9.67	17.30	3.3	7
K281435		7.40	0.008	1.40	2.46	113.5	<0.2	60	460	0.72	0.69	4.61	1.86	20.5	7.8	18
K281436		5.17	0.009	1.27	3.19	43.6	<0.2	<10	140	1.09	1.28	2.63	2.11	20.2	10.4	39
K281437		4.90	<0.005	0.01	0.04	<2	<0.2	<10	10	<0.05	0.02	18.85	0.07	1.31	1.3	<1
K281438		4.40	0.007	6.53	2.00	27.0	<0.2	<10	50	0.60	5.17	2.59	145.5	14.75	8.4	25
K281439		4.97	0.009	1.44	2.68	39.3	<0.2	30	330	0.87	0.50	3.56	2.98	16.55	7.7	20
K281440		7.67	<0.005	0.71	2.93	37.3	<0.2	80	50	1.13	0.74	3.06	1.56	19.10	8.4	32
K281441		7.88	<0.005	1.70	2.87	9.4	<0.2	40	140	0.67	2.13	4.16	2.05	17.50	6.0	19
K281442		7.01	<0.005	1.30	2.46	63.5	<0.2	20	290	0.72	1.20	3.74	11.35	20.5	6.0	16
K281443		3.17	<0.005	1.76	2.50	64.7	<0.2	10	280	0.70	1.92	3.40	11.60	19.45	6.3	18
K281444		7.04	<0.005	0.82	2.93	68.5	<0.2	20	200	1.14	0.72	3.08	5.56	20.4	9.9	31
K281445		5.48	<0.005	0.74	2.98	74.4	<0.2	<10	80	1.20	0.54	2.39	1.55	18.10	11.1	37
K281446		2.65	<0.005	1.18	2.76	12.5	<0.2	50	60	0.68	0.57	4.67	18.35	19.65	7.9	22
K281447		7.49	<0.005	0.95	2.42	20.3	<0.2	<10	70	0.88	0.50	2.66	2.67	16.70	8.2	35
K281448		7.65	<0.005	0.51	2.59	137.5	<0.2	<10	60	0.89	0.42	2.82	0.38	16.80	8.3	33
K281449		0.21	0.335	54.0	1.23	93.0	0.3	<10	70	0.36	1.29	0.52	22.6	19.65	18.7	34
K281450		7.40	<0.005	1.89	2.32	495	<0.2	10	110	0.61	0.65	3.81	3.22	18.80	5.4	25
K281451		7.69	<0.005	0.60	2.81	109.0	<0.2	<10	60	0.88	0.36	2.74	0.44	18.25	7.3	31
K281452		7.26	<0.005	0.71	2.68	67.9	<0.2	<10	170	0.77	0.29	3.20	0.65	19.80	7.2	28
K281453		8.12	<0.005	1.22	2.61	660	<0.2	<10	110	0.75	0.75	2.86	1.26	19.45	6.4	25
K281454		8.05	<0.005	1.66	2.29	27.9	<0.2	10	80	0.48	2.64	8.08	7.96	26.9	4.5	18
K281455		8.32	<0.005	5.21	2.26	49	<0.2	40	460	0.47	10.40	15.35	42.3	27.8	3.8	14
K281456		4.80	<0.005	0.04	0.06	<2	<0.2	<10	20	<0.05	0.05	19.50	0.12	1.49	1.4	1
K281457		7.83	<0.005	11.60	1.52	14	<0.2	30	40	0.30	16.45	13.20	21.0	23.1	2.3	13
K281458		8.15	<0.005	1.52	1.66	50	<0.2	20	50	0.34	3.35	12.80	2.51	28.7	3.3	18
K281459		7.59	<0.005	4.08	1.83	298	<0.2	20	300	0.51	6.04	10.00	11.90	32.0	5.5	30
K281460		7.10	<0.005	12.80	1.15	212	<0.2	70	90	0.35	36.6	16.55	33.4	21.9	3.2	31
K281461		7.44	<0.005	0.60	0.86	42	<0.2	10	60	0.38	1.39	13.05	4.15	22.3	2.6	14
K281462		0.20	0.103	62.3	1.00	2780	<0.2	<10	70	0.28	3.70	5.77	128.0	14.90	13.4	33
K281463		7.74	<0.005	2.64	1.24	83	<0.2	30	190	0.54	7.54	13.15	10.35	29.8	3.8	34
K281464		7.93	<0.005	3.09	0.84	53	<0.2	50	50	0.42	8.89	16.60	10.70	22.5	2.7	14
K281465		8.35	<0.005	0.40	1.16	28	<0.2	30	40	0.42	0.76	12.35	2.89	24.4	2.7	12
K281466		7.59	<0.005	1.07	0.88	74	<0.2	30	60	0.42	2.63	12.85	5.05	26.5	4.2	16
K281467		7.78	<0.005	1.68	1.37	34.4	<0.2	60	60	0.59	3.53	8.16	3.62	27.5	2.9	22
K281468		2.52	0.006	3.33	3.11	32	<0.2	40	30	0.88	5.09	12.65	12.60	26.5	3.8	40

***** See Appendix Page for comments regarding this certificate *****

ALS Canada Ltd.
2103 Dollarton Hwy
North Vancouver BC V7H 0A7
Phone: 604 984 0221 Fax: 604 984 0218 www.alsglobal.com

To: **SILVER RANGE RESOURCES LTD.**
C/O ARCHER, CATHRO & ASSOCIATES (1981) LIMITED
1016-510 W HASTINGS ST
VANCOUVER BC V6B 1L8

Finalized Date: 2-SEP-2011
Account: RANSIL

Project: Silver Range-Keg

CERTIFICATE OF ANALYSIS WH11146700

Sample Description	Method	ME-MS41	ME-MS41	ME-MS41	ME-MS41	ME-MS41	ME-MS41	ME-MS41	ME-MS41	ME-MS41	ME-MS41	ME-MS41	ME-MS41	ME-MS41	ME-MS41	ME-MS41
	Analyte	Cs	Cu	Fe	Ga	Ge	Hf	Hg	In	K	La	Li	Mg	Mn	Mo	Na
	Units	ppm	ppm	%	ppm	ppm	ppm	ppm	ppm	%	ppm	ppm	%	ppm	ppm	%
	LOR	0.05	0.2	0.01	0.05	0.05	0.02	0.01	0.005	0.01	0.2	0.1	0.01	5	0.05	0.01
K281433		3.48	101.0	1.10	6.73	0.12	0.19	<0.01	0.061	0.07	8.4	28.8	0.35	185	2.38	0.12
K281434		2.83	63.8	0.57	6.02	0.15	0.17	0.01	0.249	0.04	7.9	12.5	0.26	293	1.04	0.12
K281435		3.51	83.2	1.46	7.18	0.15	0.27	<0.01	0.039	0.10	9.3	26.7	0.38	165	3.85	0.21
K281436		4.30	131.0	2.04	10.75	0.19	0.31	<0.01	0.041	0.29	9.4	45.9	0.62	117	6.11	0.20
K281437		0.18	2.2	0.41	0.16	<0.05	<0.02	<0.01	<0.005	0.02	0.6	0.8	12.05	186	0.12	0.02
K281438		3.98	441	2.73	5.98	0.18	0.24	0.03	4.12	0.08	6.9	35.2	0.46	237	2.10	0.07
K281439		2.45	109.0	1.53	7.91	0.14	0.21	0.01	0.068	0.10	7.6	13.5	0.24	99	4.51	0.19
K281440		4.02	100.0	1.70	9.92	0.18	0.26	0.01	0.034	0.28	8.6	27.0	0.44	85	5.93	0.23
K281441		4.35	134.5	1.18	7.46	0.13	0.20	0.01	0.064	0.11	8.1	17.6	0.29	143	3.82	0.12
K281442		1.95	151.0	1.21	6.36	0.11	0.20	0.01	0.282	0.05	9.4	14.0	0.25	244	2.34	0.08
K281443		1.78	157.0	1.16	6.31	0.10	0.19	0.01	0.289	0.05	9.3	13.5	0.27	203	2.49	0.08
K281444		3.48	121.5	1.77	9.17	0.14	0.33	0.01	0.159	0.17	9.7	36.6	0.52	110	7.14	0.10
K281445		5.64	134.0	2.16	9.65	0.14	0.38	0.01	0.057	0.39	8.9	51.8	0.73	86	6.75	0.14
K281446		2.85	179.0	1.64	8.15	0.16	0.26	<0.01	0.616	0.07	10.1	34.1	0.46	212	4.92	0.11
K281447		1.98	131.0	1.55	7.80	0.14	0.28	0.01	0.093	0.11	8.8	25.2	0.33	94	6.36	0.09
K281448		2.23	104.0	1.26	8.41	0.14	0.34	0.01	0.012	0.11	9.8	20.8	0.30	65	6.63	0.11
K281449		2.55	4420	4.85	6.78	0.16	0.15	0.36	6.80	0.57	9.6	6.5	0.70	500	172.5	0.05
K281450		5.24	272	1.01	6.86	0.13	0.31	0.01	0.129	0.07	10.9	16.2	0.30	110	6.40	0.10
K281451		3.36	98.0	1.11	8.23	0.15	0.32	0.01	0.012	0.12	10.1	17.0	0.28	50	6.36	0.13
K281452		1.67	94.4	1.06	7.90	0.14	0.36	0.01	0.013	0.08	11.5	32.5	0.41	97	8.23	0.09
K281453		2.04	153.0	1.18	7.64	0.14	0.36	0.01	0.051	0.08	12.1	13.8	0.26	60	6.96	0.11
K281454		0.97	234	0.89	6.30	0.16	0.27	0.01	0.258	0.07	18.3	9.2	0.16	176	7.63	0.09
K281455		1.29	769	0.62	5.70	0.21	0.21	0.01	1.325	0.06	19.6	5.0	0.17	578	6.32	0.08
K281456		0.28	3.3	0.42	0.24	0.07	<0.02	0.01	0.005	0.03	0.7	1.0	12.35	186	0.22	0.02
K281457		0.58	784	0.28	3.92	0.15	0.17	0.01	1.115	0.04	15.3	2.1	0.11	234	2.55	0.08
K281458		0.58	38.5	0.18	4.59	0.13	0.17	0.01	0.072	0.05	22.0	2.9	0.12	250	6.41	0.08
K281459		1.16	199.0	0.41	5.07	0.14	0.22	0.01	0.339	0.07	24.8	6.9	0.25	214	6.64	0.10
K281460		0.54	155.0	0.44	3.30	0.28	0.23	0.01	0.885	0.03	16.0	4.5	0.24	680	4.55	0.03
K281461		0.63	18.8	0.19	2.23	0.16	0.19	<0.01	0.081	0.05	14.2	5.7	0.16	245	3.17	0.06
K281462		0.94	1040	3.36	3.81	0.10	0.22	2.83	0.070	0.12	7.3	7.7	0.47	2640	4.87	0.06
K281463		0.81	55.8	0.35	3.53	0.18	0.21	0.01	0.247	0.07	22.4	3.2	0.18	314	7.29	0.05
K281464		0.33	26.0	0.24	2.24	0.14	0.15	0.01	0.272	0.03	16.8	2.6	0.10	275	5.77	0.04
K281465		0.49	28.6	0.19	3.33	0.11	0.18	<0.01	0.057	0.06	16.2	1.8	0.10	155	3.98	0.07
K281466		0.38	20.1	0.17	2.84	0.12	0.20	0.01	0.115	0.07	21.3	2.6	0.12	183	7.77	0.06
K281467		1.11	33.5	0.32	4.45	0.17	0.31	<0.01	0.069	0.10	19.8	4.1	0.29	152	4.34	0.04
K281468		2.59	231	0.67	15.00	0.26	0.31	0.01	0.209	0.15	22.4	12.1	0.43	246	6.06	0.04

***** See Appendix Page for comments regarding this certificate *****

ALS Canada Ltd.
2103 Dollarton Hwy
North Vancouver BC V7H 0A7
Phone: 604 984 0221 Fax: 604 984 0218 www.alsglobal.com

To: **SILVER RANGE RESOURCES LTD.**
C/O ARCHER, CATHRO & ASSOCIATES (1981) LIMITED
1016-510 W HASTINGS ST
VANCOUVER BC V6B 1L8

Finalized Date: 2-SEP-2011
Account: RANSIL

Project: Silver Range-Keg

CERTIFICATE OF ANALYSIS WH11146700

Sample Description	Method	ME-MS41	ME-MS41	ME-MS41	ME-MS41	ME-MS41	ME-MS41	ME-MS41	ME-MS41	ME-MS41	ME-MS41	ME-MS41	ME-MS41	ME-MS41	ME-MS41	ME-MS41
	Analyte	Nb	Ni	P	Pb	Rb	Re	S	Sb	Sc	Se	Sn	Sr	Ta	Te	Th
	Units	ppm	ppm	ppm	ppm	ppm	ppm	%	ppm	ppm	ppm	ppm	ppm	ppm	ppm	ppm
	LOR	0.05	0.2	10	0.2	0.1	0.001	0.01	0.05	0.1	0.2	0.2	0.2	0.01	0.01	0.2
K281433		0.80	22.8	620	37.2	4.2	0.007	0.58	1.77	3.4	8.1	12.7	208	0.03	0.06	4.7
K281434		0.59	8.0	600	90.7	2.3	0.004	0.28	1.56	2.1	6.5	30.2	214	0.03	0.07	4.3
K281435		0.52	33.5	690	21.3	8.3	0.019	0.79	2.71	2.8	17.0	8.6	174.0	0.02	0.15	4.8
K281436		0.50	42.9	580	22.1	30.3	0.029	1.10	3.76	5.9	22.1	6.3	173.5	0.02	0.15	6.0
K281437		0.13	0.2	240	1.4	1.1	<0.001	0.02	0.08	0.4	0.3	<0.2	55.6	<0.01	<0.01	<0.2
K281438		0.32	20.8	580	110.5	8.2	0.006	2.74	13.85	4.8	30.5	27.8	189.5	0.01	0.16	4.0
K281439		0.45	38.1	650	15.6	8.7	0.024	0.89	2.80	2.6	17.3	3.9	172.5	0.02	0.16	4.3
K281440		0.47	38.9	500	8.8	28.1	0.020	0.96	2.13	4.4	12.8	4.9	133.5	0.02	0.11	5.3
K281441		0.59	25.2	590	52.3	10.3	0.012	0.72	4.02	3.2	9.6	12.7	156.0	0.02	0.05	4.4
K281442		0.23	25.8	630	35.6	4.0	0.012	0.63	5.11	2.1	10.3	14.5	167.5	0.01	0.05	5.3
K281443		0.19	26.9	640	47.4	4.0	0.011	0.56	4.49	2.0	11.7	13.3	159.0	0.01	0.10	5.3
K281444		0.49	59.6	680	11.6	14.8	0.032	0.99	4.34	4.4	14.5	4.7	139.0	0.02	0.13	5.3
K281445		0.37	53.0	580	6.9	40.6	0.023	1.17	2.50	5.9	13.4	3.5	113.5	0.02	0.16	6.2
K281446		0.82	47.1	750	7.2	4.7	0.023	0.98	2.43	3.7	13.8	13.0	153.0	0.03	0.07	4.2
K281447		0.72	51.3	770	6.6	9.3	0.034	0.87	2.49	4.0	13.1	4.4	117.5	0.03	0.10	4.1
K281448		0.45	50.2	1700	4.2	10.8	0.062	0.69	2.27	3.6	15.1	3.9	147.5	0.02	0.10	4.4
K281449		0.25	24.8	930	2200	30.2	0.405	2.56	56.3	7.2	7.6	171.0	35.8	<0.01	0.77	1.7
K281450		0.50	38.7	2100	14.2	6.3	0.039	0.51	2.56	3.1	10.9	10.6	195.5	0.02	0.12	3.8
K281451		0.69	43.8	1890	13.9	9.9	0.037	0.60	4.76	3.7	13.7	4.3	170.0	0.03	0.07	4.6
K281452		0.58	45.7	2330	8.2	5.6	0.061	0.52	8.48	3.7	12.8	2.6	151.0	0.02	0.06	4.7
K281453		0.60	44.5	2180	12.2	5.7	0.048	0.66	2.65	2.8	14.0	4.6	172.5	0.03	0.10	3.7
K281454		0.75	39.5	3500	58.9	3.4	0.037	0.52	2.17	2.1	12.7	22.9	215	0.03	0.05	4.1
K281455		0.55	27.1	5070	236	4.2	0.013	0.43	5.26	1.8	14.5	131.5	277	0.02	0.09	4.1
K281456		0.14	1.4	220	1.9	1.8	<0.001	0.02	0.12	0.5	0.3	0.2	56.5	<0.01	<0.01	<0.2
K281457		0.59	12.7	5630	354	1.9	0.010	0.25	2.00	1.5	13.5	>500	208	0.01	0.36	3.4
K281458		0.68	24.4	8080	93.9	2.3	0.023	0.07	4.99	1.9	3.7	15.3	242	0.02	0.03	3.9
K281459		0.56	41.0	7820	159.0	3.7	0.035	0.19	2.63	2.1	9.4	59.8	368	0.01	0.08	4.6
K281460		0.55	18.7	5500	1280	2.1	0.012	0.24	8.11	1.9	28.9	159.0	186.5	0.01	0.18	3.0
K281461		0.78	15.5	4490	38.5	2.3	0.011	0.05	2.02	1.4	2.1	21.6	125.5	0.01	0.02	3.4
K281462		0.26	24.2	640	>10000	6.8	0.002	2.87	42.1	3.3	4.5	1.8	291	<0.01	0.18	2.1
K281463		0.61	38.0	6420	270	3.8	0.025	0.15	4.22	1.7	8.1	60.0	197.0	0.01	0.05	4.2
K281464		0.57	24.4	5220	327	1.3	0.018	0.11	2.87	1.5	9.2	31.2	152.5	0.01	0.06	3.3
K281465		0.65	19.2	4240	29.7	2.6	0.015	0.08	1.43	1.2	2.6	9.8	166.5	0.01	0.01	3.7
K281466		0.88	35.7	5860	93.2	2.7	0.036	0.06	4.50	1.5	3.9	12.4	207	0.01	0.03	4.0
K281467		0.78	20.7	2830	102.0	5.3	0.029	0.08	2.91	2.7	4.3	17.6	102.5	0.03	0.03	4.7
K281468		0.41	28.3	3780	118.5	11.4	0.057	0.32	9.76	4.7	7.2	30.8	202	0.03	0.04	4.6

***** See Appendix Page for comments regarding this certificate *****

ALS Canada Ltd.
2103 Dollarton Hwy
North Vancouver BC V7H 0A7
Phone: 604 984 0221 Fax: 604 984 0218 www.alsglobal.com

To: **SILVER RANGE RESOURCES LTD.**
C/O ARCHER, CATHRO & ASSOCIATES (1981) LIMITED
1016-510 W HASTINGS ST
VANCOUVER BC V6B 1L8

Finalized Date: 2-SEP-2011
Account: RANSIL

Project: Silver Range-Keg

CERTIFICATE OF ANALYSIS WH11146700

Sample Description	Method	ME-MS41	ME-MS41	ME-MS41	ME-MS41	ME-MS41	ME-MS41	ME-MS41	ME-MS41	Zn-OG46	Pb-OG46	Sn-XRF05
	Analyte	Ti	Tl	U	V	W	Y	Zn	Zr	Zn	Pb	Sn
	Units	%	ppm	ppm	ppm	ppm	ppm	ppm	ppm	%	%	ppm
	LOR	0.005	0.02	0.05	1	0.05	0.05	2	0.5	0.001	0.001	5
K281433		0.106	0.05	1.09	16	0.52	12.10	130	4.4			35
K281434		0.088	0.04	0.91	7	0.72	12.50	464	3.6			118
K281435		0.100	0.09	1.71	28	0.48	14.45	104	8.5			30
K281436		0.113	0.36	1.69	61	0.42	13.05	133	10.6			16
K281437		<0.005	<0.02	0.61	2	0.10	0.96	16	<0.5			<5
K281438		0.047	0.22	0.96	38	0.38	8.64	6350	7.0			68
K281439		0.088	0.11	1.50	29	0.48	12.05	190	6.3			10
K281440		0.113	0.32	1.35	59	0.39	12.05	99	8.6			14
K281441		0.096	0.12	1.35	34	0.50	11.65	128	5.5			32
K281442		0.063	0.07	1.29	18	0.37	12.70	528	5.1			36
K281443		0.063	0.07	1.40	18	0.35	12.05	497	4.8			31
K281444		0.095	0.18	1.89	43	0.43	15.55	293	11.3			12
K281445		0.091	0.49	1.84	49	0.44	12.40	93	13.6			8
K281446		0.107	0.06	1.89	27	0.45	16.85	833	7.5			37
K281447		0.097	0.12	1.72	35	0.49	14.85	148	9.2			10
K281448		0.087	0.12	3.14	35	0.38	21.8	23	11.9			11
K281449		0.088	1.60	0.58	90	3.11	9.76	2620	3.8			298
K281450		0.080	0.07	2.87	25	0.42	18.85	172	10.0			24
K281451		0.098	0.11	3.08	30	0.40	18.60	28	10.5			13
K281452		0.096	0.05	4.72	30	0.47	22.3	31	12.7			6
K281453		0.086	0.07	3.40	21	0.36	20.6	67	12.0			13
K281454		0.089	0.05	3.19	20	0.43	20.0	339	7.4			56
K281455		0.068	0.06	2.92	16	0.77	17.40	2050	4.7			283
K281456		<0.005	<0.02	0.64	2	0.08	1.04	41	<0.5			<5
K281457		0.062	0.10	1.90	7	0.48	16.25	937	3.4			767
K281458		0.063	0.04	3.72	17	0.68	25.3	124	3.9			40
K281459		0.074	0.06	5.13	27	0.67	29.6	563	5.7			82
K281460		0.053	0.25	2.91	24	1.27	17.00	1640	6.2			314
K281461		0.070	0.03	2.09	9	0.50	15.40	201	3.6			97
K281462		0.055	0.12	0.69	32	6.43	6.69	>10000	5.5	2.01	1.875	6
K281463		0.067	0.10	4.24	23	0.87	21.5	512	5.6			171
K281464		0.051	0.14	3.13	10	0.71	17.05	508	3.8			151
K281465		0.073	0.04	2.35	9	0.47	16.40	124	4.2			35
K281466		0.067	0.06	4.30	14	0.68	26.6	233	4.8			45
K281467		0.108	0.08	3.25	18	0.76	22.7	183	6.9			61
K281468		0.091	0.07	5.22	29	1.23	34.6	616	7.0			96

***** See Appendix Page for comments regarding this certificate *****

ALS Canada Ltd.
2103 Dollarton Hwy
North Vancouver BC V7H 0A7
Phone: 604 984 0221 Fax: 604 984 0218 www.alsglobal.com

To: **SILVER RANGE RESOURCES LTD.**
C/O ARCHER, CATHRO & ASSOCIATES (1981) LIMITED
1016-510 W HASTINGS ST
VANCOUVER BC V6B 1L8

Project: Silver Range-Keg

Finalized Date: 2-SEP-2011
Account: RANSIL

CERTIFICATE OF ANALYSIS WH11146700

Method	CERTIFICATE COMMENTS
ME-MS41	Interference: Ca>10% on ICP-MS As,ICP-AES results shown.
ME-MS41	Gold determinations by this method are semi-quantitative due to the small sample weight used (0.5g).

ALS Canada Ltd.

2103 Dollarton Hwy
North Vancouver BC V7H 0A7
Phone: 604 984 0221 Fax: 604 984 0218 www.alsglobal.com

To: **SILVER RANGE RESOURCES LTD.**
C/O ARCHER, CATHRO & ASSOCIATES (1981) LIMITED
1016-510 W HASTINGS ST
VANCOUVER BC V6B 1L8

Finalized Date: 2-SEP-2011
This copy reported on 7-SEP-2011
Account: RANSIL

CERTIFICATE WH11146701

Project: Silver Range-Keg

P.O. No.: Batch A22

This report is for 36 Drill Core samples submitted to our lab in Whitehorse, YT, Canada on 30-JUL-2011.

The following have access to data associated with this certificate:

DOUG EATON BRUCE YOUNGMAN	SARAH EATON	JOAN MARIACHER

SAMPLE PREPARATION

ALS CODE	DESCRIPTION
WEI-21	Received Sample Weight
LOG-22	Sample login - Rcd w/o BarCode
CRU-31	Fine crushing - 70% <2mm
CRU-QC	Crushing QC Test
PUL-QC	Pulverizing QC Test
SPL-21	Split sample - riffle splitter
PUL-31	Pulverize split to 85% <75 um
LOG-24	Pulp Login - Rcd w/o Barcode

ANALYTICAL PROCEDURES

ALS CODE	DESCRIPTION	INSTRUMENT
Au-TL44	Trace Level Au - 50 g AR	ICP-MS
ME-MS41	51 anal. aqua regia ICPMS	
ME-OG46	Ore Grade Elements - AquaRegia	ICP-AES
Zn-OG46	Ore Grade Zn - Aqua Regia	VARIABLE
Pb-OG46	Ore Grade Pb - Aqua Regia	VARIABLE
Sn-XRF05	Sn-Trace Level XRF Analysis	XRF
Au-AA24	Au 50g FA AA finish	AAS

To: **SILVER RANGE RESOURCES LTD.**
ATTN: JOAN MARIACHER
C/O ARCHER, CATHRO & ASSOCIATES (1981) LIMITED
1016-510 W HASTINGS ST
VANCOUVER BC V6B 1L8

This is the Final Report and supersedes any preliminary report with this certificate number. Results apply to samples as submitted. All pages of this report have been checked and approved for release.

Signature:

Colin Ramshaw, Vancouver Laboratory Manager

ALS Canada Ltd.
2103 Dollarton Hwy
North Vancouver BC V7H 0A7
Phone: 604 984 0221 Fax: 604 984 0218 www.alsglobal.com

To: **SILVER RANGE RESOURCES LTD.**
C/O ARCHER, CATHRO & ASSOCIATES (1981) LIMITED
1016-510 W HASTINGS ST
VANCOUVER BC V6B 1L8

Finalized Date: 2-SEP-2011
Account: RANSIL

Project: Silver Range-Keg

CERTIFICATE OF ANALYSIS WH11146701

Sample Description	Method Analyte Units LOR	WEI-21 Recvd Wt. kg 0.02	Au-AA24 Au ppm 0.005	Au-TL44 Au ppm 0.001	ME-MS41 Ag ppm 0.01	ME-MS41 Al % 0.01	ME-MS41 As ppm 0.1	ME-MS41 Au ppm 0.2	ME-MS41 B ppm 10	ME-MS41 Ba ppm 10	ME-MS41 Be ppm 0.05	ME-MS41 Bi ppm 0.01	ME-MS41 Ca % 0.01	ME-MS41 Cd ppm 0.01	ME-MS41 Ce ppm 0.02	ME-MS41 Co ppm 0.1
K277757		7.89	<0.005	0.002	1.08	1.31	8	<0.2	<10	40	0.48	0.07	17.15	6.44	11.15	4.4
K277758		8.25	<0.005	0.001	1.28	1.39	10	<0.2	<10	60	0.52	0.07	17.65	0.99	12.20	4.6
K277759		8.27	0.005	0.001	1.59	1.27	6	<0.2	<10	110	0.52	0.09	12.90	13.10	14.65	5.7
K277760		8.14	0.005	0.001	1.30	0.77	2	<0.2	<10	60	0.34	0.09	11.75	3.09	15.00	4.8
K277761		7.80	0.005	0.001	1.46	0.81	7	<0.2	<10	40	0.45	0.10	14.55	1.86	15.00	4.2
K277762		3.50	<0.005	0.002	0.04	0.05	4	<0.2	<10	60	<0.05	0.03	19.95	0.08	1.90	1.8
K287001		8.19	0.012	0.001	2.25	0.86	6	<0.2	<10	50	0.57	0.12	15.55	7.08	15.25	4.4
K277764		8.56	<0.005	0.002	1.78	0.74	6	<0.2	<10	40	0.48	0.08	16.60	3.86	15.55	4.2
K277765		7.90	0.013	0.002	1.81	0.71	7	<0.2	<10	30	0.63	0.10	17.70	3.06	15.10	3.2
K277766		8.11	0.022	0.002	2.13	0.63	11	<0.2	<10	60	0.53	0.07	16.70	7.12	12.95	3.3
K277767		8.45	<0.005	0.001	1.88	0.63	7	<0.2	<10	60	0.49	0.09	16.80	5.79	13.00	3.8
K277768		0.20	0.106	0.062	57.2	0.95	2710	<0.2	<10	70	0.30	3.93	5.98	121.0	17.25	12.7
K277769		7.95	<0.005	0.001	2.15	0.86	12	<0.2	<10	40	0.53	0.10	14.75	7.64	15.45	4.3
K277770		8.26	0.007	0.001	2.45	0.80	6	<0.2	<10	70	0.46	0.14	13.60	3.05	12.90	4.4
K277771		7.92	<0.005	0.001	2.40	0.94	9	<0.2	<10	50	0.55	0.08	18.45	8.61	13.85	4.2
K277772		8.20	<0.005	0.002	1.68	0.84	8	<0.2	<10	30	0.50	0.09	16.70	10.05	15.80	4.3
K277773		8.05	<0.005	0.001	0.86	0.75	5	<0.2	<10	30	0.37	0.09	13.05	0.54	14.00	3.2
K277774		8.15	<0.005	0.001	0.96	0.77	11	<0.2	<10	30	0.35	0.11	12.45	0.79	15.05	3.4
K277775		3.81	<0.005	0.001	0.93	0.75	5	<0.2	<10	30	0.33	0.10	12.10	0.81	13.80	3.1
K277776		8.24	<0.005	0.001	1.01	0.79	11	<0.2	<10	30	0.35	0.11	12.95	1.35	15.35	3.4
K277777		8.28	<0.005	0.001	0.94	0.90	7	<0.2	<10	220	0.31	0.10	14.15	1.27	14.25	3.1
K277778		0.20	0.347	0.333	48.6	1.15	95.0	0.2	<10	60	0.36	1.34	0.52	22.9	20.1	15.3
K277779		9.11	<0.005	0.004	0.81	1.07	4	<0.2	<10	20	0.31	0.08	16.95	0.41	12.30	3.1
K277780		8.24	<0.005	0.001	0.89	0.75	8	<0.2	<10	20	0.33	0.08	12.35	0.57	13.40	3.2
K277781		8.00	<0.005	0.001	0.97	0.82	6	<0.2	<10	20	0.36	0.06	12.00	0.58	14.55	3.3
K277782		8.35	<0.005	0.001	0.98	0.67	9	<0.2	<10	20	0.33	0.09	13.25	0.63	13.80	3.2
K277783		8.08	<0.005	0.001	1.57	0.76	6	<0.2	<10	20	0.38	0.08	13.40	2.56	16.70	3.6
K277784		8.16	<0.005	0.001	1.34	1.19	12	<0.2	<10	30	0.48	0.07	13.90	3.01	17.20	4.0
K277785		2.60	<0.005	0.003	0.04	0.03	2	<0.2	<10	10	<0.05	0.45	19.55	0.10	1.70	1.6
K277786		8.35	<0.005	0.001	1.61	1.00	100	<0.2	<10	20	0.52	0.09	13.90	1.35	17.50	3.5
K277787		7.87	<0.005	0.001	0.92	0.88	5	<0.2	<10	30	0.42	0.10	14.65	1.00	15.60	3.1
K277788		6.01	<0.005	0.001	1.41	1.02	65	<0.2	<10	40	0.46	0.10	13.25	2.13	15.90	4.0
K277789		6.74	<0.005	0.001	12.95	1.47	148.5	<0.2	<10	180	0.61	25.9	3.32	9.97	17.05	6.4
K277790		7.95	<0.005	0.002	5.23	1.46	28.9	<0.2	10	150	0.41	10.50	7.56	5.38	11.70	5.4
K277791		8.84	<0.005	0.001	3.01	1.83	14	<0.2	20	80	0.50	6.51	10.05	4.11	13.80	4.5
K277792		7.93	<0.005	0.001	0.50	1.55	29.7	<0.2	40	130	0.62	0.99	6.81	2.27	13.60	4.9

***** See Appendix Page for comments regarding this certificate *****

ALS Canada Ltd.
2103 Dollarton Hwy
North Vancouver BC V7H 0A7
Phone: 604 984 0221 Fax: 604 984 0218 www.alsglobal.com

To: **SILVER RANGE RESOURCES LTD.**
C/O ARCHER, CATHRO & ASSOCIATES (1981) LIMITED
1016-510 W HASTINGS ST
VANCOUVER BC V6B 1L8

Finalized Date: 2-SEP-2011
Account: RANSIL

Project: Silver Range-Keg

CERTIFICATE OF ANALYSIS WH11146701

Sample Description	Method	ME-MS41	ME-MS41	ME-MS41	ME-MS41	ME-MS41	ME-MS41	ME-MS41	ME-MS41	ME-MS41	ME-MS41	ME-MS41	ME-MS41	ME-MS41	ME-MS41	ME-MS41
	Analyte	Cr	Cs	Cu	Fe	Ga	Ge	Hf	Hg	In	K	La	Li	Mg	Mn	Mo
	Units	ppm	ppm	ppm	%	ppm	ppm	ppm	ppm	ppm	%	ppm	ppm	%	ppm	ppm
	LOR	1	0.05	0.2	0.01	0.05	0.05	0.02	0.01	0.005	0.01	0.2	0.1	0.01	5	0.05
K277757		20	0.93	27.2	1.07	3.53	0.13	0.20	0.01	0.030	0.03	7.1	15.2	0.17	133	3.95
K277758		15	0.53	25.9	1.17	3.72	0.13	0.17	0.01	0.018	0.03	8.1	10.0	0.17	129	3.83
K277759		26	0.56	42.3	1.37	3.53	0.17	0.26	0.02	0.041	0.04	8.7	15.6	0.24	111	4.34
K277760		22	0.42	44.4	1.08	2.30	0.13	0.25	0.01	0.023	0.04	10.0	11.8	0.24	92	5.10
K277761		20	0.43	46.4	1.01	2.41	0.12	0.22	0.01	0.021	0.04	10.5	15.1	0.23	104	4.09
K277762		1	0.24	3.5	0.41	0.22	0.08	<0.02	<0.01	<0.005	0.03	1.0	1.5	12.80	181	0.15
K287001		30	1.13	61.3	1.08	3.12	0.19	0.19	0.02	0.039	0.05	11.2	21.5	0.24	118	7.74
K277764		18	0.40	52.2	1.10	2.60	0.17	0.20	0.01	0.027	0.03	11.7	9.6	0.17	113	5.35
K277765		18	0.36	43.6	1.05	2.33	0.14	0.19	0.01	0.026	0.03	11.8	8.1	0.15	115	4.34
K277766		18	0.35	45.7	1.01	2.16	0.14	0.21	0.02	0.032	0.03	10.2	7.8	0.16	123	6.69
K277767		18	0.61	52.6	0.99	2.29	0.16	0.27	0.01	0.023	0.03	9.7	9.6	0.17	128	6.96
K277768		33	1.33	997	3.35	3.77	0.10	0.21	2.73	0.084	0.11	10.1	9.7	0.47	2550	5.26
K277769		22	0.40	63.1	1.07	2.89	0.17	0.22	0.02	0.036	0.03	11.5	11.6	0.17	114	6.94
K277770		22	0.62	56.2	1.05	2.63	0.16	0.21	0.01	0.026	0.04	8.9	16.1	0.20	119	5.56
K277771		20	1.77	43.2	0.98	2.43	0.17	0.26	0.02	0.028	0.03	10.2	16.2	0.22	128	15.35
K277772		28	0.50	47.1	1.06	2.63	0.17	0.20	0.01	0.024	0.03	10.9	12.7	0.31	108	9.89
K277773		23	0.39	20.7	0.92	2.05	0.09	0.21	<0.01	0.012	0.03	9.5	10.9	0.35	91	1.79
K277774		27	0.59	22.9	0.94	2.16	0.11	0.23	<0.01	0.014	0.04	9.1	12.2	0.41	91	2.09
K277775		25	0.56	21.5	0.91	2.14	0.11	0.22	0.01	0.015	0.03	9.4	11.2	0.37	87	1.93
K277776		27	0.52	25.3	1.01	2.27	0.13	0.23	<0.01	0.016	0.03	9.6	8.0	0.40	91	2.19
K277777		25	0.77	24.0	0.93	2.61	0.12	0.20	<0.01	0.016	0.03	9.7	7.3	0.26	78	2.57
K277778		31	3.31	4290	4.50	6.39	0.14	0.14	0.35	8.12	0.57	10.0	6.7	0.69	462	157.5
K277779		16	0.54	21.8	0.88	2.83	0.10	0.16	0.01	0.015	0.03	8.6	7.0	0.27	98	1.71
K277780		20	0.53	19.1	0.94	2.01	0.10	0.18	<0.01	0.014	0.04	9.3	12.5	0.35	76	1.74
K277781		26	0.58	22.3	1.00	2.22	0.11	0.23	<0.01	0.014	0.04	10.2	18.2	0.42	80	2.07
K277782		22	0.52	20.7	0.97	1.94	0.11	0.21	<0.01	0.013	0.03	9.6	10.9	0.35	83	1.95
K277783		28	0.48	31.5	1.09	2.16	0.15	0.24	<0.01	0.015	0.03	10.9	9.7	0.36	89	4.36
K277784		32	2.11	26.9	1.07	3.25	0.15	0.25	<0.01	0.017	0.04	11.4	14.5	0.40	93	4.62
K277785		<1	0.20	2.2	0.40	0.17	0.08	<0.02	<0.01	0.007	0.02	0.8	1.2	12.35	173	0.08
K277786		40	0.65	19.2	1.14	2.83	0.12	0.25	0.01	0.020	0.03	11.5	17.6	0.42	95	2.34
K277787		36	0.53	16.9	1.11	2.50	0.13	0.26	0.01	0.018	0.03	11.1	8.2	0.37	93	2.18
K277788		36	0.82	22.7	1.36	2.87	0.10	0.21	<0.01	0.026	0.04	10.0	22.4	0.48	126	2.93
K277789		28	4.31	66.0	1.14	4.76	0.20	0.30	<0.01	0.209	0.19	9.7	21.0	0.36	128	1.91
K277790		17	9.78	81.9	0.88	3.76	0.13	0.21	<0.01	0.119	0.08	7.4	17.6	0.24	135	3.13
K277791		19	6.07	79.0	0.91	4.79	0.11	0.14	<0.01	0.088	0.06	8.8	66.7	0.46	273	2.46
K277792		26	2.12	84.1	0.93	4.80	0.12	0.24	0.01	0.062	0.10	8.6	83.2	0.61	259	2.41

***** See Appendix Page for comments regarding this certificate *****

ALS Canada Ltd.
2103 Dollarton Hwy
North Vancouver BC V7H 0A7
Phone: 604 984 0221 Fax: 604 984 0218 www.alsglobal.com

To: **SILVER RANGE RESOURCES LTD.**
C/O ARCHER, CATHRO & ASSOCIATES (1981) LIMITED
1016-510 W HASTINGS ST
VANCOUVER BC V6B 1L8

Finalized Date: 2-SEP-2011
Account: RANSIL

Project: Silver Range-Keg

CERTIFICATE OF ANALYSIS WH11146701

Sample Description	Method	ME-MS41	ME-MS41	ME-MS41	ME-MS41	ME-MS41	ME-MS41	ME-MS41	ME-MS41	ME-MS41	ME-MS41	ME-MS41	ME-MS41	ME-MS41	ME-MS41	ME-MS41
	Analyte	Na	Nb	Ni	P	Pb	Rb	Re	S	Sb	Sc	Se	Sn	Sr	Ta	Te
	Units	%	ppm	ppm	ppm	ppm	ppm	ppm	%	ppm	ppm	ppm	ppm	ppm	ppm	ppm
	LOR	0.01	0.05	0.2	10	0.2	0.1	0.001	0.01	0.05	0.1	0.2	0.2	0.2	0.01	0.01
K277757		0.09	0.54	24.4	3140	10.5	2.9	0.008	0.84	2.73	1.3	16.9	0.4	395	0.01	0.03
K277758		0.12	0.59	24.9	4030	11.6	1.9	0.007	0.93	2.45	1.4	16.0	0.4	419	0.01	0.03
K277759		0.12	0.65	27.6	2750	11.6	2.7	0.011	1.08	6.63	1.8	25.3	0.6	324	0.01	0.04
K277760		0.09	0.80	30.4	2830	11.7	2.7	0.013	0.76	1.85	1.6	15.8	0.5	262	0.01	0.02
K277761		0.07	0.78	28.6	4670	13.5	2.4	0.010	0.73	1.90	1.6	13.8	0.5	308	0.01	0.03
K277762		0.01	0.31	7.9	210	1.6	1.6	<0.001	0.02	<0.05	0.5	0.4	<0.2	53.9	<0.01	0.01
K287001		0.08	1.11	40.4	5850	19.8	6.0	0.022	0.85	3.03	1.8	24.3	0.8	341	0.01	0.04
K277764		0.09	1.21	35.2	6200	13.5	2.0	0.015	0.88	2.19	1.5	21.6	0.6	371	0.01	0.03
K277765		0.06	0.96	30.5	6750	15.2	1.6	0.011	0.80	1.90	1.5	19.1	0.6	382	0.01	0.03
K277766		0.07	0.93	36.5	4790	13.8	1.6	0.019	0.86	2.36	1.4	22.0	0.6	406	0.01	0.03
K277767		0.05	1.02	35.6	4120	12.9	1.8	0.017	0.83	3.05	1.5	22.3	0.6	386	0.01	0.04
K277768		0.05	0.32	25.2	610	>10000	7.7	0.002	2.79	48.9	3.4	4.7	2.3	270	<0.01	0.17
K277769		0.08	0.98	37.7	5430	27.4	1.9	0.020	0.84	3.16	1.8	24.4	0.7	345	0.01	0.04
K277770		0.07	0.93	34.1	4340	22.2	3.4	0.015	0.91	5.19	1.4	26.2	0.7	288	0.01	0.04
K277771		0.06	0.95	41.6	3850	16.1	2.4	0.017	0.69	6.03	1.9	28.1	0.8	357	0.02	0.04
K277772		0.07	0.73	39.5	4730	14.0	1.8	0.015	0.76	2.89	2.2	24.1	0.8	415	0.01	0.04
K277773		0.07	0.56	19.1	2860	12.2	2.0	0.006	0.64	2.07	1.5	8.1	0.5	242	<0.01	0.02
K277774		0.08	0.56	20.8	3170	12.7	2.9	0.008	0.64	1.69	1.7	8.2	0.5	245	0.01	0.02
K277775		0.07	0.57	19.0	3030	13.1	2.6	0.007	0.60	1.73	1.6	8.1	0.5	241	<0.01	0.02
K277776		0.09	0.60	21.7	3400	14.8	2.2	0.008	0.71	1.66	1.7	9.0	0.6	266	0.01	0.02
K277777		0.08	0.72	23.5	3760	11.8	2.2	0.007	0.68	1.49	1.6	8.7	0.4	326	0.01	0.02
K277778		0.05	0.32	21.5	860	2150	27.8	0.402	2.41	60.7	7.2	7.2	171.0	33.3	<0.01	0.71
K277779		0.10	0.67	18.7	2570	13.0	1.8	0.006	0.62	1.35	1.3	8.0	0.5	383	0.01	0.02
K277780		0.08	0.52	18.4	2890	13.0	2.2	0.007	0.66	2.81	1.4	8.6	0.4	232	0.01	0.02
K277781		0.07	0.50	19.3	3040	12.8	2.7	0.007	0.66	2.46	1.6	10.6	0.5	244	0.01	0.02
K277782		0.07	0.59	18.4	2880	15.4	2.3	0.006	0.64	1.57	1.5	12.2	0.5	262	0.01	0.03
K277783		0.08	0.72	28.0	3890	12.5	2.1	0.009	0.75	1.91	1.7	17.1	0.5	276	0.01	0.03
K277784		0.11	0.68	33.0	4390	11.7	3.1	0.011	0.68	3.21	2.5	13.6	0.5	299	0.02	0.03
K277785		0.01	0.28	6.8	240	2.3	1.3	<0.001	0.01	<0.05	0.5	0.4	<0.2	51.5	<0.01	0.01
K277786		0.12	0.71	22.3	4010	10.8	2.6	0.008	0.81	2.72	2.0	9.1	0.5	300	0.01	0.02
K277787		0.12	0.77	21.0	3730	13.0	2.1	0.008	0.79	1.23	2.0	7.6	0.5	305	0.01	0.02
K277788		0.13	0.57	23.9	3240	15.5	2.7	0.011	0.99	3.44	1.9	9.0	0.6	305	0.01	0.02
K277789		0.13	1.16	39.3	700	1505	20.8	0.007	0.45	2.66	2.5	24.4	20.5	98.3	0.03	0.26
K277790		0.11	0.87	34.3	840	565	8.7	0.013	0.45	1.88	1.7	12.0	10.7	175.0	0.02	0.10
K277791		0.12	0.69	35.8	810	282	6.0	0.011	0.43	1.59	2.0	9.6	11.2	228	0.02	0.06
K277792		0.07	0.46	34.4	870	38.7	11.4	0.010	0.30	2.17	2.2	4.9	12.6	143.0	0.01	0.02

***** See Appendix Page for comments regarding this certificate *****

ALS Canada Ltd.
2103 Dollarton Hwy
North Vancouver BC V7H 0A7
Phone: 604 984 0221 Fax: 604 984 0218 www.alsglobal.com

To: **SILVER RANGE RESOURCES LTD.**
C/O ARCHER, CATHRO & ASSOCIATES (1981) LIMITED
1016-510 W HASTINGS ST
VANCOUVER BC V6B 1L8

Finalized Date: 2-SEP-2011
Account: RANSIL

Project: Silver Range-Keg

CERTIFICATE OF ANALYSIS WH11146701

Sample Description	Method	ME-MS41	ME-MS41	ME-MS41	ME-MS41	ME-MS41	ME-MS41	ME-MS41	ME-MS41	ME-MS41	Zn-OG46	Pb-OG46	Sn-XRF05
	Analyte	Th	Ti	Tl	U	V	W	Y	Zn	Zr	Zn	Pb	Sn
	Units	ppm	%	ppm	ppm	ppm	ppm	ppm	ppm	ppm	%	%	ppm
	LOR	0.2	0.005	0.02	0.05	1	0.05	0.05	2	0.5	0.001	0.001	5
K277757		2.7	0.050	0.07	2.03	10	0.30	16.50	167	10.2			<5
K277758		2.8	0.046	0.04	1.97	8	0.27	18.80	36	9.8			<5
K277759		3.9	0.069	0.08	2.09	15	0.58	18.55	304	11.6			<5
K277760		3.7	0.058	0.05	2.30	13	0.32	25.0	88	10.5			<5
K277761		3.4	0.059	0.05	2.48	14	0.28	30.8	74	10.9			<5
K277762		<0.2	<0.005	<0.02	0.62	2	<0.05	1.61	17	<0.5			<5
K287001		3.6	0.079	0.11	4.10	24	0.42	39.4	198	11.2			<5
K277764		3.4	0.066	0.05	3.15	15	0.36	35.0	118	11.2			<5
K277765		3.3	0.068	0.04	3.23	15	0.34	32.7	97	10.4			<5
K277766		3.2	0.065	0.05	3.65	18	0.35	31.1	199	10.1			<5
K277767		3.1	0.064	0.06	3.74	18	0.33	32.6	167	13.4			<5
K277768		2.4	0.051	0.13	0.80	30	5.51	8.90	>10000	6.7	2.02	1.885	5
K277769		3.6	0.066	0.06	3.75	21	0.38	37.1	256	11.6			<5
K277770		3.5	0.067	0.09	3.31	16	0.35	33.0	110	10.9			<5
K277771		3.0	0.062	0.13	3.49	23	0.40	24.1	237	12.0			<5
K277772		3.0	0.058	0.05	3.20	29	0.33	28.9	288	10.4			<5
K277773		3.0	0.047	0.04	1.52	11	0.21	17.75	28	8.5			<5
K277774		3.2	0.050	0.04	1.76	14	0.22	19.70	38	9.3			<5
K277775		3.1	0.048	0.04	1.70	13	0.21	18.25	36	8.6			<5
K277776		3.0	0.052	0.04	1.78	14	0.22	21.0	54	9.5			<5
K277777		2.7	0.045	0.04	1.68	13	0.24	19.65	54	8.7			<5
K277778		2.0	0.087	1.61	0.66	84	2.40	11.25	2570	4.2			298
K277779		2.5	0.037	0.03	1.23	8	0.22	15.90	25	7.4			<5
K277780		2.9	0.036	0.04	1.35	10	0.23	16.25	30	7.3			<5
K277781		3.2	0.043	0.06	1.59	13	0.25	17.55	28	8.9			<5
K277782		2.8	0.040	0.05	1.41	11	0.22	17.05	32	8.2			<5
K277783		3.1	0.051	0.05	2.09	18	0.26	21.7	79	10.2			<5
K277784		3.1	0.053	0.08	2.44	20	0.31	22.2	96	10.3			<5
K277785		<0.2	<0.005	<0.02	0.70	1	<0.05	1.40	20	<0.5			<5
K277786		3.3	0.055	0.05	1.93	19	2.58	17.90	55	10.2			<5
K277787		3.0	0.057	0.04	1.88	17	0.29	17.70	47	10.7			<5
K277788		3.4	0.047	0.05	1.86	17	0.33	16.15	91	8.8			<5
K277789		5.8	0.121	0.41	1.52	22	2.03	13.00	583	10.2			62
K277790		4.6	0.086	0.16	2.05	14	0.50	12.25	351	8.0			40
K277791		4.5	0.078	0.09	1.94	19	0.47	12.30	269	4.7			36
K277792		4.8	0.093	0.13	1.86	27	0.54	12.35	156	8.6			35

***** See Appendix Page for comments regarding this certificate *****

ALS Canada Ltd.
2103 Dollarton Hwy
North Vancouver BC V7H 0A7
Phone: 604 984 0221 Fax: 604 984 0218 www.alsglobal.com

To: **SILVER RANGE RESOURCES LTD.**
C/O ARCHER, CATHRO & ASSOCIATES (1981) LIMITED
1016-510 W HASTINGS ST
VANCOUVER BC V6B 1L8

Project: Silver Range-Keg

Finalized Date: 2-SEP-2011
Account: RANSIL

CERTIFICATE OF ANALYSIS WH11146701

Method	CERTIFICATE COMMENTS
ME-MS41	Interference: Ca>10% on ICP-MS As,ICP-AES results shown.
ME-MS41	Gold determinations by this method are semi-quantitative due to the small sample weight used (0.5g).

ALS Canada Ltd.

2103 Dollarton Hwy
North Vancouver BC V7H 0A7
Phone: 604 984 0221 Fax: 604 984 0218 www.alsglobal.com

To: **SILVER RANGE RESOURCES LTD.**
C/O ARCHER, CATHRO & ASSOCIATES (1981) LIMITED
1016-510 W HASTINGS ST
VANCOUVER BC V6B 1L8

Finalized Date: 3-SEP-2011
This copy reported on 7-SEP-2011
Account: RANSIL

CERTIFICATE WH11146702

Project: Silver Range-Keg

P.O. No.: Batch C6

This report is for 36 Drill Core samples submitted to our lab in Whitehorse, YT, Canada on 30-JUL-2011.

The following have access to data associated with this certificate:

DOUG EATON BRUCE YOUNGMAN	SARAH EATON	JOAN MARIACHER

SAMPLE PREPARATION

ALS CODE	DESCRIPTION
WEI-21	Received Sample Weight
LOG-22	Sample login - Rcd w/o BarCode
CRU-31	Fine crushing - 70% <2mm
CRU-QC	Crushing QC Test
PUL-QC	Pulverizing QC Test
SPL-21	Split sample - riffle splitter
PUL-31	Pulverize split to 85% <75 um
LOG-24	Pulp Login - Rcd w/o Barcode

ANALYTICAL PROCEDURES

ALS CODE	DESCRIPTION	
ME-MS41	51 anal. aqua regia ICPMS	
ME-OG46	Ore Grade Elements - AquaRegia	ICP-AES
Zn-OG46	Ore Grade Zn - Aqua Regia	VARIABLE
Pb-OG46	Ore Grade Pb - Aqua Regia	VARIABLE
Sn-XRF05	Sn-Trace Level XRF Analysis	XRF
Au-AA24	Au 50g FA AA finish	AAS

To: **SILVER RANGE RESOURCES LTD.**
ATTN: JOAN MARIACHER
C/O ARCHER, CATHRO & ASSOCIATES (1981) LIMITED
1016-510 W HASTINGS ST
VANCOUVER BC V6B 1L8

This is the Final Report and supersedes any preliminary report with this certificate number. Results apply to samples as submitted. All pages of this report have been checked and approved for release.

Signature:

Colin Ramshaw, Vancouver Laboratory Manager

ALS Canada Ltd.
2103 Dollarton Hwy
North Vancouver BC V7H 0A7
Phone: 604 984 0221 Fax: 604 984 0218 www.alsglobal.com

To: **SILVER RANGE RESOURCES LTD.**
C/O ARCHER, CATHRO & ASSOCIATES (1981) LIMITED
1016-510 W HASTINGS ST
VANCOUVER BC V6B 1L8

Finalized Date: 3-SEP-2011
Account: RANSIL

Project: Silver Range-Keg

CERTIFICATE OF ANALYSIS WH11146702

Sample Description	Method Analyte Units LOR	WEI-21 Recvd Wt. kg 0.02	Au-AA24 Au ppm 0.005	ME-MS41 Ag ppm 0.01	ME-MS41 Al % 0.01	ME-MS41 As ppm 0.1	ME-MS41 Au ppm 0.2	ME-MS41 B ppm 10	ME-MS41 Ba ppm 10	ME-MS41 Be ppm 0.05	ME-MS41 Bi ppm 0.01	ME-MS41 Ca % 0.01	ME-MS41 Cd ppm 0.01	ME-MS41 Ce ppm 0.02	ME-MS41 Co ppm 0.1	ME-MS41 Cr ppm 1
K280181		3.58	<0.005	4.42	0.83	609	<0.2	<10	320	0.28	1.88	0.24	8.93	19.50	7.2	41
K280182		5.49	<0.005	0.68	0.81	108.0	<0.2	<10	440	0.30	0.48	0.23	1.07	19.45	6.2	40
K280183		5.91	<0.005	2.54	0.77	768	<0.2	<10	400	0.26	4.54	0.15	0.31	22.5	6.7	46
K280184		5.46	<0.005	2.78	0.75	243	<0.2	<10	410	0.27	3.67	0.15	0.07	21.8	6.8	40
K280185		4.82	0.010	0.54	0.64	119.5	<0.2	<10	460	0.24	0.38	0.12	0.21	22.1	6.4	43
K280186		4.76	<0.005	0.20	0.94	159.5	<0.2	<10	730	0.32	0.20	0.22	0.07	21.7	7.3	44
K280187		3.04	<0.005	0.01	0.05	<2	<0.2	<10	20	<0.05	0.02	18.80	0.06	1.39	0.9	1
K280188		5.45	<0.005	0.52	0.91	611	<0.2	<10	500	0.46	0.16	0.24	0.06	18.65	6.4	47
K280189		3.19	<0.005	0.56	0.80	125.5	<0.2	<10	350	0.42	0.19	0.21	0.80	20.9	6.6	43
K280190		3.76	<0.005	0.23	0.64	9.3	<0.2	<10	120	0.37	0.29	0.43	1.94	12.60	13.6	17
K280191		6.64	<0.005	0.19	0.76	139.0	<0.2	<10	80	0.41	0.26	1.26	0.37	18.90	11.7	20
K280192		5.75	<0.005	0.39	0.49	6.5	<0.2	<10	60	0.46	0.51	1.02	0.93	24.1	8.2	16
K280193		0.21	0.340	43.2	1.02	91.3	0.3	<10	60	0.32	1.14	0.45	19.05	16.45	15.2	28
K280194		5.81	<0.005	0.98	0.74	13.1	<0.2	<10	140	0.42	0.29	1.04	0.40	32.0	14.7	18
K280195		7.16	<0.005	2.92	0.74	50.6	<0.2	<10	200	0.37	0.68	0.49	5.84	36.2	11.6	15
K280196		7.91	<0.005	1.77	1.47	26.9	<0.2	<10	150	0.46	0.18	0.45	3.77	35.5	12.6	16
K280197		3.53	<0.005	9.56	0.65	713	<0.2	<10	230	0.29	0.45	0.47	14.75	24.3	14.7	18
K280198		3.78	<0.005	7.94	0.44	479	<0.2	<10	270	0.24	0.52	0.40	17.70	24.1	10.8	17
K280199		4.04	<0.005	31.9	0.39	801	<0.2	<10	240	0.19	0.67	0.31	31.5	24.5	7.5	21
K280200		2.75	<0.005	0.06	0.04	<2	<0.2	<10	20	<0.05	0.02	18.80	0.10	1.30	1.0	1
K280201		3.88	<0.005	62.9	0.20	4450	<0.2	<10	140	0.14	2.18	0.38	111.0	19.90	3.7	13
K280202		3.07	<0.005	27.5	0.38	170.0	<0.2	<10	110	0.22	1.62	0.75	14.65	21.4	4.1	16
K280203		7.20	<0.005	15.40	0.32	4490	<0.2	<10	310	0.22	1.45	0.63	18.95	27.0	7.3	19
K280204		4.51	<0.005	5.40	0.58	5040	<0.2	<10	270	0.43	0.35	0.84	8.82	37.0	15.0	20
K280205		4.71	<0.005	0.80	0.97	91.1	<0.2	<10	240	0.63	0.28	0.85	2.29	47.0	9.8	29
K280206		2.11	<0.005	1.06	0.97	59.4	<0.2	<10	220	0.62	0.36	0.79	1.22	42.9	9.5	27
K280207		4.18	<0.005	2.97	0.52	181.0	<0.2	<10	150	0.41	0.67	0.79	3.27	38.7	9.9	23
K280208		8.75	<0.005	7.12	0.93	170.5	<0.2	<10	80	0.55	0.26	1.21	13.95	27.9	9.6	31
K280209		8.03	<0.005	5.00	1.38	11.1	<0.2	<10	90	0.57	0.20	1.07	13.80	18.10	7.3	32
K280210		4.68	<0.005	3.70	1.27	11.5	<0.2	<10	130	0.51	0.30	0.97	5.23	17.30	7.5	28
K280211		4.43	<0.005	15.00	0.95	350	<0.2	<10	130	0.48	1.02	0.42	14.95	18.80	11.2	31
K280212		0.24	0.109	66.9	1.03	2880	<0.2	<10	80	0.26	3.66	6.55	128.0	14.20	13.7	34
K280213		9.63	<0.005	0.56	1.41	139.0	<0.2	<10	70	0.72	0.25	0.83	0.47	14.25	10.6	30
K280214		8.74	<0.005	0.51	0.97	69.8	<0.2	<10	80	0.51	0.43	0.54	0.39	20.3	9.5	29
K280215		10.13	<0.005	0.59	0.86	44.1	<0.2	<10	240	0.41	0.18	0.35	0.15	22.2	11.0	25
K280216		9.70	<0.005	1.06	1.07	16.3	<0.2	<10	220	0.48	1.04	0.31	0.72	23.8	8.7	41

***** See Appendix Page for comments regarding this certificate *****

ALS Canada Ltd.
2103 Dollarton Hwy
North Vancouver BC V7H 0A7
Phone: 604 984 0221 Fax: 604 984 0218 www.alsglobal.com

To: **SILVER RANGE RESOURCES LTD.**
C/O ARCHER, CATHRO & ASSOCIATES (1981) LIMITED
1016-510 W HASTINGS ST
VANCOUVER BC V6B 1L8

Finalized Date: 3-SEP-2011
Account: RANSIL

Project: Silver Range-Keg

CERTIFICATE OF ANALYSIS WH11146702

Sample Description	Method	ME-MS41	ME-MS41	ME-MS41	ME-MS41	ME-MS41	ME-MS41	ME-MS41	ME-MS41	ME-MS41	ME-MS41	ME-MS41	ME-MS41	ME-MS41	ME-MS41	ME-MS41
	Analyte	Cs	Cu	Fe	Ga	Ge	Hf	Hg	In	K	La	Li	Mg	Mn	Mo	Na
	Units	ppm	ppm	%	ppm	ppm	ppm	ppm	ppm	%	ppm	ppm	%	ppm	ppm	%
	LOR	0.05	0.2	0.01	0.05	0.05	0.02	0.01	0.005	0.01	0.2	0.1	0.01	5	0.05	0.01
K280181		6.43	74.3	1.96	5.10	0.07	0.11	0.01	0.117	0.49	8.7	31.9	0.51	262	1.45	<0.01
K280182		5.96	70.9	1.88	4.36	0.07	0.10	<0.01	0.032	0.40	9.2	30.1	0.52	228	1.14	<0.01
K280183		5.79	89.9	1.69	4.22	0.06	0.11	<0.01	0.018	0.44	10.1	25.9	0.45	100	1.43	<0.01
K280184		5.52	59.2	1.73	3.84	0.06	0.11	<0.01	0.011	0.44	10.3	26.8	0.46	98	1.10	<0.01
K280185		4.31	68.4	1.32	3.29	0.05	0.14	<0.01	0.017	0.35	10.2	19.5	0.36	110	1.43	<0.01
K280186		7.96	52.4	1.87	4.39	0.06	0.12	<0.01	0.017	0.47	10.1	27.5	0.55	306	0.84	<0.01
K280187		0.18	1.3	0.39	0.19	<0.05	<0.02	0.01	<0.005	0.03	0.7	1.3	12.10	180	0.09	0.01
K280188		7.90	215	1.73	4.22	0.05	0.13	<0.01	0.023	0.49	8.9	26.7	0.46	360	1.34	0.01
K280189		6.58	110.0	1.68	4.66	0.06	0.15	<0.01	0.032	0.44	10.2	23.8	0.45	191	1.61	<0.01
K280190		2.83	45.4	1.36	2.17	<0.05	0.16	<0.01	0.019	0.23	4.8	17.6	0.30	335	2.98	0.03
K280191		4.10	50.4	1.37	3.02	<0.05	0.09	<0.01	0.024	0.28	7.6	23.5	0.47	934	2.30	0.05
K280192		2.30	49.0	1.06	2.36	<0.05	0.17	<0.01	0.034	0.21	9.6	15.8	0.23	418	1.70	<0.01
K280193		2.39	3760	4.13	5.68	0.10	0.11	0.28	6.08	0.47	8.3	5.8	0.60	431	145.5	0.03
K280194		4.64	88.7	1.35	3.43	0.05	0.25	<0.01	0.031	0.38	12.7	27.0	0.46	667	2.11	<0.01
K280195		4.91	118.0	1.92	4.47	0.07	0.07	0.01	0.119	0.42	12.8	30.7	0.55	374	1.38	<0.01
K280196		17.20	103.5	3.64	8.31	0.10	0.07	0.01	0.085	0.84	14.1	67.8	0.82	380	0.97	0.01
K280197		5.27	157.0	2.57	3.96	0.07	0.10	0.02	0.257	0.39	9.1	32.9	0.50	327	1.93	<0.01
K280198		3.22	110.5	1.94	3.14	0.10	0.11	0.01	0.294	0.26	8.4	21.7	0.34	241	1.51	0.02
K280199		2.94	248	2.31	3.55	0.12	0.08	0.01	0.591	0.26	7.7	21.1	0.35	206	1.68	0.02
K280200		0.21	2.0	0.42	0.13	0.08	<0.02	<0.01	0.005	0.03	0.6	0.9	12.20	188	0.10	0.03
K280201		0.84	502	3.75	1.80	0.15	0.07	0.06	2.04	0.11	6.4	6.1	0.28	242	1.14	0.02
K280202		1.87	169.5	3.27	2.90	0.14	0.10	0.01	0.287	0.23	6.8	17.4	0.59	198	1.80	0.02
K280203		2.12	133.5	1.93	2.70	0.12	0.15	0.01	0.359	0.22	8.5	18.4	0.41	198	1.90	0.02
K280204		4.68	70.4	1.77	4.10	0.13	0.15	0.01	0.158	0.34	13.6	34.9	0.63	365	2.38	0.02
K280205		7.24	71.9	2.00	7.01	0.16	0.14	<0.01	0.055	0.50	16.8	53.7	0.97	530	2.63	0.04
K280206		7.35	76.8	1.85	7.04	0.13	0.13	<0.01	0.049	0.49	15.4	53.2	0.89	492	2.20	0.04
K280207		3.04	63.9	1.80	3.82	0.12	0.11	<0.01	0.119	0.25	14.6	25.7	0.58	388	4.38	0.02
K280208		5.70	104.5	1.83	6.25	0.13	0.12	<0.01	0.233	0.41	10.3	40.8	0.78	701	3.48	0.04
K280209		7.50	82.6	1.88	7.77	0.16	0.14	<0.01	0.226	0.60	6.6	49.8	1.11	714	1.69	0.09
K280210		6.79	63.3	1.70	6.74	0.14	0.11	0.01	0.110	0.57	6.1	45.5	0.87	517	1.39	0.09
K280211		6.46	174.0	2.49	6.78	0.16	0.15	<0.01	0.322	0.50	6.7	45.0	0.80	396	2.05	0.03
K280212		1.07	1085	3.59	3.64	0.08	0.22	2.87	0.077	0.12	7.1	7.2	0.50	2830	4.83	0.07
K280213		7.29	79.3	1.70	7.21	0.09	0.10	0.01	0.032	0.60	5.4	49.6	0.95	537	1.44	0.09
K280214		6.21	51.6	1.64	5.68	0.13	0.11	<0.01	0.025	0.47	7.4	46.0	0.74	368	1.34	0.04
K280215		5.59	89.9	1.66	4.67	0.11	0.13	<0.01	0.024	0.42	8.0	41.1	0.55	237	1.22	0.03
K280216		10.20	49.3	2.61	7.09	0.17	0.14	0.01	0.030	0.69	8.7	46.6	0.84	195	1.34	0.02

***** See Appendix Page for comments regarding this certificate *****

ALS Canada Ltd.
2103 Dollarton Hwy
North Vancouver BC V7H 0A7
Phone: 604 984 0221 Fax: 604 984 0218 www.alsglobal.com

To: **SILVER RANGE RESOURCES LTD.**
C/O ARCHER, CATHRO & ASSOCIATES (1981) LIMITED
1016-510 W HASTINGS ST
VANCOUVER BC V6B 1L8

Finalized Date: 3-SEP-2011
Account: RANSIL

Project: Silver Range-Keg

CERTIFICATE OF ANALYSIS WH11146702

Sample Description	Method	ME-MS41	ME-MS41	ME-MS41	ME-MS41	ME-MS41	ME-MS41	ME-MS41	ME-MS41	ME-MS41	ME-MS41	ME-MS41	ME-MS41	ME-MS41	ME-MS41	ME-MS41
	Analyte	Nb	Ni	P	Pb	Rb	Re	S	Sb	Sc	Se	Sn	Sr	Ta	Te	Th
	Units	ppm	ppm	ppm	ppm	ppm	ppm	%	ppm	ppm	ppm	ppm	ppm	ppm	ppm	ppm
	LOR	0.05	0.2	10	0.2	0.1	0.001	0.01	0.05	0.1	0.2	0.2	0.2	0.01	0.01	0.2
K280181		0.16	30.2	210	456	58.7	<0.001	0.71	9.81	4.1	2.1	24.0	22.6	<0.01	0.07	2.0
K280182		0.16	31.2	200	39.4	48.0	<0.001	0.59	2.45	3.6	0.8	9.6	24.2	<0.01	0.03	2.0
K280183		0.10	27.5	240	93.2	47.6	<0.001	0.57	4.93	3.6	1.4	9.5	22.6	<0.01	0.06	2.2
K280184		0.13	30.5	230	39.0	46.2	<0.001	0.67	1.90	3.1	0.9	7.1	21.8	<0.01	0.04	2.3
K280185		0.09	24.2	210	11.7	35.2	<0.001	0.51	1.42	2.9	0.7	7.5	22.6	<0.01	0.03	2.1
K280186		0.15	33.1	200	2.1	53.4	<0.001	0.46	0.91	3.3	0.6	3.9	25.3	<0.01	0.04	2.3
K280187		0.14	1.1	210	1.3	1.5	<0.001	0.01	<0.05	0.4	0.2	<0.2	55.6	<0.01	0.01	<0.2
K280188		0.17	25.2	170	1.9	55.3	0.001	0.51	1.39	3.3	0.7	4.9	24.5	<0.01	0.04	2.1
K280189		0.19	30.4	180	3.4	48.7	0.001	0.58	1.29	3.8	0.6	14.0	24.6	<0.01	0.03	2.2
K280190		0.39	42.6	250	17.1	17.3	<0.001	0.72	1.51	2.0	0.4	1.0	16.3	<0.01	0.06	3.1
K280191		0.28	32.2	180	13.6	22.5	<0.001	0.68	1.93	3.3	0.4	6.1	26.9	<0.01	0.07	2.1
K280192		0.36	25.2	130	29.8	16.5	<0.001	0.51	3.68	2.1	0.4	3.0	13.1	<0.01	0.05	3.4
K280193		0.25	21.3	790	1955	26.3	0.353	2.18	51.1	6.6	6.5	151.0	30.4	<0.01	0.58	1.5
K280194		0.24	42.7	120	20.4	30.1	<0.001	0.55	4.99	2.5	0.4	5.1	18.9	<0.01	0.04	4.7
K280195		0.17	39.7	220	240	40.5	<0.001	0.88	9.12	3.8	1.1	40.2	13.6	<0.01	0.04	2.1
K280196		0.19	47.6	450	39.0	88.8	<0.001	1.21	2.16	7.7	0.8	31.0	15.5	<0.01	0.05	2.3
K280197		0.24	34.0	180	446	37.1	<0.001	1.22	9.67	4.2	1.7	87.8	28.2	<0.01	0.05	1.9
K280198		0.25	31.4	150	1095	23.9	<0.001	1.05	19.80	4.1	2.7	80.0	29.1	<0.01	0.21	1.7
K280199		0.22	31.7	110	3400	24.7	<0.001	1.38	51.2	5.3	7.3	243	20.7	<0.01	0.07	1.6
K280200		0.14	<0.2	180	6.4	1.2	<0.001	0.02	0.08	0.5	0.3	0.4	50.9	<0.01	0.01	<0.2
K280201		0.17	29.1	190	6490	7.8	<0.001	2.69	336	5.2	14.6	>500	25.5	<0.01	0.20	1.1
K280202		0.26	44.8	200	3760	18.9	<0.001	2.15	226	8.3	8.0	194.5	35.1	<0.01	0.05	1.1
K280203		0.22	30.1	300	1540	21.5	<0.001	1.17	332	6.5	4.5	159.0	31.4	<0.01	0.10	1.8
K280204		0.19	34.4	530	562	35.5	0.001	0.92	38.4	6.2	2.1	60.3	39.2	<0.01	0.10	3.0
K280205		0.20	41.2	330	52.8	58.7	<0.001	0.97	6.85	8.8	0.7	39.0	31.7	<0.01	0.03	3.4
K280206		0.20	38.3	320	88.6	61.0	<0.001	0.85	5.36	8.7	0.8	33.5	29.3	<0.01	0.03	3.2
K280207		0.17	27.1	370	240	24.7	<0.001	0.88	22.5	5.5	1.0	47.1	25.2	<0.01	0.05	2.7
K280208		0.24	30.1	290	812	39.3	<0.001	0.91	9.69	5.9	1.5	57.9	21.9	<0.01	0.05	2.9
K280209		0.22	30.1	290	846	49.8	<0.001	0.71	5.04	6.9	1.7	32.2	24.0	<0.01	0.04	3.0
K280210		0.23	29.1	250	403	46.5	<0.001	0.58	9.74	5.7	1.2	23.1	22.4	<0.01	0.05	2.7
K280211		0.39	35.4	220	1710	49.6	<0.001	1.26	14.65	5.6	4.3	124.0	13.6	<0.01	0.06	2.9
K280212		0.29	26.1	660	>10000	6.7	0.002	3.06	44.7	3.7	4.4	2.0	308	<0.01	0.20	2.2
K280213		0.42	36.4	220	28.8	53.2	0.001	0.60	1.63	6.0	0.4	8.9	26.8	<0.01	0.04	3.2
K280214		0.24	31.7	210	22.6	45.5	<0.001	0.56	1.88	4.3	0.6	8.2	15.0	<0.01	0.04	2.8
K280215		0.34	31.6	210	9.1	37.0	<0.001	0.54	1.25	3.4	0.5	9.6	14.2	<0.01	0.04	2.8
K280216		0.49	38.5	250	41.1	80.8	<0.001	1.07	1.35	6.5	1.3	21.7	14.3	<0.01	0.03	3.3

***** See Appendix Page for comments regarding this certificate *****

ALS Canada Ltd.
2103 Dollarton Hwy
North Vancouver BC V7H 0A7
Phone: 604 984 0221 Fax: 604 984 0218 www.alsglobal.com

To: **SILVER RANGE RESOURCES LTD.**
C/O ARCHER, CATHRO & ASSOCIATES (1981) LIMITED
1016-510 W HASTINGS ST
VANCOUVER BC V6B 1L8

Finalized Date: 3-SEP-2011
Account: RANSIL

Project: Silver Range-Keg

CERTIFICATE OF ANALYSIS WH11146702

Sample Description	Method Analyte Units LOR	ME-MS41 Ti % 0.005	ME-MS41 Tl ppm 0.02	ME-MS41 U ppm 0.05	ME-MS41 V ppm 1	ME-MS41 W ppm 0.05	ME-MS41 Y ppm 0.05	ME-MS41 Zn ppm 2	ME-MS41 Zr ppm 0.5	Zn-OG46 Zn % 0.001	Pb-OG46 Pb % 0.001	Sn-XRF05 Sn ppm 5
K280181		0.039	1.11	0.27	37	0.20	7.16	652	5.2			35
K280182		0.037	0.96	0.25	33	0.14	7.63	135	4.6			21
K280183		0.036	0.88	0.24	34	0.25	7.73	65	4.3			19
K280184		0.034	0.81	0.26	29	0.11	7.46	42	4.8			13
K280185		0.023	0.61	0.28	27	0.08	6.94	58	5.8			15
K280186		0.046	0.90	0.31	34	0.12	6.45	78	5.2			7
K280187		<0.005	<0.02	0.40	1	<0.05	1.05	16	<0.5			<5
K280188		0.046	0.89	0.30	32	0.12	6.12	43	5.8			8
K280189		0.036	0.86	0.33	33	0.12	6.82	103	6.7			22
K280190		0.041	0.31	0.44	14	0.26	5.21	138	5.8			<5
K280191		0.029	0.36	0.14	14	0.17	6.45	47	3.4			8
K280192		0.006	0.23	0.30	7	0.18	6.51	104	6.0			5
K280193		0.076	1.41	0.52	77	2.15	8.96	2410	3.5			298
K280194		0.013	0.49	0.30	9	2.72	6.44	86	8.4			8
K280195		0.018	0.70	0.14	15	0.90	9.59	429	2.5			48
K280196		0.089	1.65	0.20	29	0.19	13.80	327	2.1			46
K280197		0.026	0.78	0.25	15	1.04	7.82	938	3.2			94
K280198		0.013	0.44	0.31	14	0.52	7.77	1100	3.8			81
K280199		0.011	0.61	0.17	16	0.42	5.82	1890	2.8			244
K280200		<0.005	<0.02	0.60	1	<0.05	0.90	19	<0.5			<5
K280201		<0.005	0.96	0.25	15	1.22	6.95	7700	2.7			732
K280202		0.012	0.69	0.21	25	1.71	8.04	902	3.4			224
K280203		0.010	0.59	0.34	19	3.15	7.79	1180	5.1			171
K280204		0.015	0.69	0.38	25	4.83	10.50	610	5.0			74
K280205		0.027	1.04	0.30	35	0.17	11.35	212	4.7			53
K280206		0.027	1.09	0.27	33	0.19	10.60	130	4.6			41
K280207		0.012	0.48	0.28	24	0.29	7.96	270	4.0			45
K280208		0.037	0.80	0.35	29	0.40	7.77	1360	4.4			59
K280209		0.064	0.78	0.36	31	0.23	6.47	901	5.0			37
K280210		0.061	0.67	0.27	26	0.19	5.43	383	4.1			27
K280211		0.059	0.93	0.28	32	0.62	6.04	955	5.3			173
K280212		0.053	0.14	0.70	33	5.99	7.11	>10000	6.4	1.965	1.920	7
K280213		0.081	1.07	0.19	29	1.14	5.38	72	3.9			15
K280214		0.049	0.85	0.26	27	0.20	6.11	81	4.3			14
K280215		0.062	0.69	0.31	25	0.55	6.05	51	4.8			14
K280216		0.093	1.49	0.35	43	0.43	8.08	73	4.7			37

***** See Appendix Page for comments regarding this certificate *****

ALS Canada Ltd.
2103 Dollarton Hwy
North Vancouver BC V7H 0A7
Phone: 604 984 0221 Fax: 604 984 0218 www.alsglobal.com

To: **SILVER RANGE RESOURCES LTD.**
C/O ARCHER, CATHRO & ASSOCIATES (1981) LIMITED
1016-510 W HASTINGS ST
VANCOUVER BC V6B 1L8

Project: Silver Range-Keg

Finalized Date: 3-SEP-2011
Account: RANSIL

CERTIFICATE OF ANALYSIS WH11146702

Method	CERTIFICATE COMMENTS
ME-MS41	Interference: Ca>10% on ICP-MS As,ICP-AES results shown.
ME-MS41	Gold determinations by this method are semi-quantitative due to the small sample weight used (0.5g).

ALS Canada Ltd.
2103 Dollarton Hwy
North Vancouver BC V7H 0A7
Phone: 604 984 0221 Fax: 604 984 0218 www.alsglobal.com

To: **SILVER RANGE RESOURCES LTD.**
C/O ARCHER, CATHRO & ASSOCIATES (1981) LIMITED
1016-510 W HASTINGS ST
VANCOUVER BC V6B 1L8

Finalized Date: 22-SEP-2011
Account: RANSIL

CERTIFICATE WH11149600

Project: Silver Range

P.O. No.:

This report is for 72 Soil samples submitted to our lab in Whitehorse, YT, Canada on 11-AUG-2011.

The following have access to data associated with this certificate:

DOUG EATON BRUCE YOUNGMAN	SARAH EATON	JOAN MARIACHER

SAMPLE PREPARATION

ALS CODE	DESCRIPTION
WEI-21	Received Sample Weight
LOG-22	Sample login - Rcd w/o BarCode
SCR-41	Screen to -180um and save both

ANALYTICAL PROCEDURES

ALS CODE	DESCRIPTION	INSTRUMENT
Au-TL43	Trace Level Au - 25g AR	ICP-MS
ME-MS41	51 anal. aqua regia ICPMS	

To: **SILVER RANGE RESOURCES LTD.**
ATTN: JOAN MARIACHER
C/O ARCHER, CATHRO & ASSOCIATES (1981) LIMITED
1016-510 W HASTINGS ST
VANCOUVER BC V6B 1L8

This is the Final Report and supersedes any preliminary report with this certificate number. Results apply to samples as submitted. All pages of this report have been checked and approved for release.

Signature:
Colin Ramshaw, Vancouver Laboratory Manager

ALS Canada Ltd.
2103 Dollarton Hwy
North Vancouver BC V7H 0A7
Phone: 604 984 0221 Fax: 604 984 0218 www.alsglobal.com

To: **SILVER RANGE RESOURCES LTD.**
C/O ARCHER, CATHRO & ASSOCIATES (1981) LIMITED
1016-510 W HASTINGS ST
VANCOUVER BC V6B 1L8

Finalized Date: 22-SEP-2011
Account: RANSIL

Project: Silver Range

CERTIFICATE OF ANALYSIS WH11149600

Sample Description	Method	WEI-21	Au-TL43	ME-MS41	ME-MS41	ME-MS41	ME-MS41	ME-MS41	ME-MS41	ME-MS41	ME-MS41	ME-MS41	ME-MS41	ME-MS41	ME-MS41	ME-MS41
	Analyte	Recvd Wt.	Au	Ag	Al	As	Au	B	Ba	Be	Bi	Ca	Cd	Ce	Co	Cr
	Units	kg	ppm	ppm	%	ppm	ppm	ppm	ppm	ppm	ppm	%	ppm	ppm	ppm	ppm
	LOR	0.02	0.001	0.01	0.01	0.1	0.2	10	10	0.05	0.01	0.01	0.01	0.02	0.1	1
DD006716		0.20	0.001	0.46	2.34	25.8	<0.2	<10	290	0.69	0.29	0.33	1.03	26.7	7.6	35
DD006717		0.20	0.002	0.31	3.09	29.1	<0.2	<10	280	1.10	0.22	0.26	1.67	29.6	11.9	37
DD006718		0.24	0.002	0.60	1.74	30.9	<0.2	<10	210	0.79	0.23	0.19	1.67	21.7	8.1	29
DD006719		0.14	0.002	0.96	1.81	37.7	<0.2	<10	240	0.82	0.57	0.26	2.65	24.7	8.1	25
DD006720		0.14	<0.001	0.32	1.04	10.9	<0.2	<10	90	0.41	0.24	0.16	0.46	10.15	2.3	13
DD006721		0.20	0.003	0.39	1.06	86.5	<0.2	<10	130	0.43	0.53	0.30	2.14	19.25	6.8	18
DD006722		0.16	0.005	2.21	1.67	209	<0.2	<10	160	0.88	1.46	0.15	1.36	38.6	8.7	22
DD006723		0.18	0.004	1.24	0.99	224	<0.2	<10	110	0.36	1.30	0.13	1.56	22.2	5.6	20
DD006724		0.16	0.004	0.47	1.12	216	<0.2	<10	110	0.44	1.61	0.16	1.39	19.00	4.2	17
DD006725		0.20	0.003	0.25	1.27	114.5	<0.2	<10	150	0.39	0.49	0.65	1.63	15.80	7.6	15
DD006726		0.14	0.004	0.42	1.83	23.8	<0.2	<10	300	0.86	0.83	1.24	11.85	26.2	6.5	15
DD006727		0.18	0.002	0.25	1.36	12.8	<0.2	<10	200	0.54	0.31	0.75	1.22	20.5	6.8	16
DD006728		0.12	0.002	0.94	1.78	24.3	<0.2	<10	250	0.75	2.22	0.56	5.92	20.5	7.1	21
DD006729		0.16	0.006	0.33	1.83	29.8	<0.2	<10	280	0.98	0.46	1.26	6.02	27.6	8.1	22
DD006730		0.16	0.003	0.33	1.85	19.6	<0.2	<10	150	1.13	0.26	2.19	1.66	21.5	6.4	17
DD006731		0.14	0.001	0.24	1.77	28.0	<0.2	<10	180	0.55	0.21	1.61	0.82	21.6	7.7	17
DD006732		0.20	0.002	0.17	1.46	26.0	<0.2	<10	150	0.40	0.18	0.81	0.47	16.95	5.9	14
DD006733		0.10	0.002	0.16	1.13	9.3	<0.2	<10	140	0.33	0.11	0.98	0.75	12.55	4.3	11
DD006734		0.10	0.001	0.26	1.13	12.6	<0.2	<10	130	0.47	0.14	1.93	1.17	16.25	5.6	13
DD006735		0.16	0.002	0.40	1.72	15.6	<0.2	<10	140	0.88	0.21	0.98	1.78	20.4	11.3	17
DD006736		0.20	0.006	0.39	1.46	23.9	<0.2	<10	190	0.57	0.21	0.61	0.52	21.5	7.8	24
DD006737		0.16	0.002	0.68	1.61	23.0	<0.2	<10	270	0.66	0.21	0.43	1.17	23.9	8.7	26
DD006738		0.22	0.002	0.51	2.03	22.7	<0.2	<10	300	0.67	0.26	0.42	0.91	26.5	9.1	28
DD006739		0.20	0.005	0.43	1.58	18.2	<0.2	<10	240	0.51	0.22	0.39	0.53	23.9	9.0	21
DD006740		0.16	0.002	0.78	1.93	28.1	<0.2	<10	310	0.75	0.29	0.51	1.56	28.2	12.2	28
DD006741		0.24	0.013	0.43	1.59	22.8	<0.2	<10	250	0.54	0.24	0.48	1.64	29.6	8.8	25
DD006742		0.24	0.003	0.62	2.51	62.4	<0.2	<10	330	1.02	0.52	0.39	1.42	30.4	12.1	34
DD006743		0.18	0.003	0.63	1.97	73.1	<0.2	<10	320	0.60	0.45	0.31	1.39	25.3	22.8	30
DD006744		0.22	0.003	0.36	2.01	31.8	<0.2	<10	260	0.59	0.32	0.37	1.43	29.4	8.7	23
DD006745		0.18	0.010	0.18	0.92	24.2	<0.2	<10	130	0.33	0.25	0.16	0.68	23.0	7.3	21
DD006746		0.32	0.002	0.57	1.48	26.2	<0.2	<10	260	0.50	0.29	0.16	0.89	29.3	4.0	24
DD006747		0.28	0.002	0.28	1.22	10.4	<0.2	<10	180	0.36	0.24	0.22	1.15	23.1	3.0	23
DD006748		0.28	0.004	0.66	2.04	39.7	<0.2	<10	310	0.86	0.35	0.29	1.24	29.0	9.7	30
DD006749		0.24	0.003	0.60	2.13	44.5	<0.2	<10	290	0.93	0.31	0.29	1.04	28.6	9.6	30
DD006750		0.28	0.006	0.50	2.18	31.2	<0.2	<10	350	0.99	0.29	0.39	1.56	28.4	10.2	30
DD027570		0.20	0.001	0.53	0.42	22.5	<0.2	<10	40	0.10	0.31	0.05	0.35	4.71	1.5	4
DD027571		0.22	0.002	0.18	1.41	111.5	<0.2	<10	120	0.38	1.02	0.09	0.75	21.9	5.8	21
DD027572		0.16	0.016	2.23	1.40	2860	<0.2	<10	150	0.40	58.8	0.19	0.62	30.5	8.5	18
DD027573		0.22	0.003	0.39	1.76	234	<0.2	<10	140	0.49	1.52	0.11	0.72	22.7	5.9	27
DD027574		0.16	0.003	0.68	1.43	163.5	<0.2	<10	140	0.40	1.67	0.16	0.45	25.1	3.8	21

***** See Appendix Page for comments regarding this certificate *****

ALS Canada Ltd.
2103 Dollarton Hwy
North Vancouver BC V7H 0A7
Phone: 604 984 0221 Fax: 604 984 0218 www.alsglobal.com

To: **SILVER RANGE RESOURCES LTD.**
C/O ARCHER, CATHRO & ASSOCIATES (1981) LIMITED
1016-510 W HASTINGS ST
VANCOUVER BC V6B 1L8

Finalized Date: 22-SEP-2011
Account: RANSIL

Project: Silver Range

CERTIFICATE OF ANALYSIS WH11149600

Sample Description	Method	ME-MS41	ME-MS41	ME-MS41	ME-MS41	ME-MS41	ME-MS41	ME-MS41	ME-MS41	ME-MS41	ME-MS41	ME-MS41	ME-MS41	ME-MS41	ME-MS41	ME-MS41
	Analyte	Cs	Cu	Fe	Ga	Ge	Hf	Hg	In	K	La	Li	Mg	Mn	Mo	Na
	Units	ppm	ppm	%	ppm	ppm	ppm	ppm	ppm	%	ppm	ppm	%	ppm	ppm	%
	LOR	0.05	0.2	0.01	0.05	0.05	0.02	0.01	0.005	0.01	0.2	0.1	0.01	5	0.05	0.01
DD006716		3.39	22.3	2.44	7.67	<0.05	0.02	0.09	0.035	0.17	14.1	31.3	0.84	222	3.98	0.01
DD006717		4.22	36.2	2.89	8.14	0.05	0.05	0.08	0.044	0.24	16.0	32.5	0.88	339	3.68	0.01
DD006718		2.57	37.7	2.42	5.64	<0.05	0.04	0.08	0.051	0.11	12.6	23.1	0.64	234	5.45	0.01
DD006719		2.69	51.3	2.23	5.88	<0.05	<0.02	0.11	0.082	0.06	12.7	16.6	0.46	322	5.04	0.02
DD006720		1.21	14.3	1.26	3.16	<0.05	<0.02	0.06	0.022	0.04	5.2	7.8	0.20	84	1.84	0.02
DD006721		1.57	30.2	1.97	4.04	<0.05	<0.02	0.05	0.095	0.06	10.4	10.5	0.37	296	5.15	0.02
DD006722		4.75	174.0	4.79	5.61	0.06	<0.02	0.10	0.165	0.13	24.2	12.5	0.35	209	5.97	0.02
DD006723		2.00	53.6	2.46	4.85	0.06	0.02	0.08	0.170	0.06	12.4	9.3	0.26	115	3.82	0.01
DD006724		2.29	42.5	2.00	4.99	0.05	0.02	0.03	0.226	0.05	10.8	11.3	0.25	127	7.60	0.02
DD006725		1.85	28.4	1.73	4.53	0.05	0.02	0.05	0.050	0.04	8.3	10.8	0.24	249	1.75	0.02
DD006726		1.52	25.6	2.03	4.89	0.07	0.07	0.04	0.179	0.05	16.4	11.2	0.78	755	0.62	0.03
DD006727		1.29	17.8	1.76	4.33	0.06	0.02	0.09	0.038	0.05	10.8	9.3	0.29	415	1.03	0.03
DD006728		1.56	39.6	2.27	5.47	0.06	0.02	0.05	0.687	0.05	11.5	13.3	0.51	535	1.01	0.02
DD006729		1.59	25.9	2.44	5.05	0.08	0.09	0.05	0.066	0.05	15.6	13.3	0.81	693	0.68	0.02
DD006730		1.27	24.3	2.07	4.70	0.06	0.07	0.06	0.038	0.05	14.4	9.8	0.55	208	0.66	0.02
DD006731		1.53	17.1	1.75	5.31	0.07	0.04	0.06	0.032	0.04	12.3	10.9	0.35	345	0.66	0.04
DD006732		1.28	19.6	1.61	4.58	0.05	0.02	0.02	0.037	0.04	9.5	9.9	0.36	243	0.66	0.04
DD006733		1.12	15.7	1.07	3.77	<0.05	0.04	0.05	0.029	0.04	6.7	7.6	0.21	190	0.80	0.03
DD006734		1.44	15.5	1.50	3.45	0.05	0.04	0.09	0.026	0.04	9.6	7.9	0.23	319	0.81	0.02
DD006735		3.54	32.9	2.40	4.60	0.07	0.04	0.09	0.047	0.06	11.0	14.4	0.41	412	1.41	0.03
DD006736		2.04	26.8	1.96	5.39	0.06	0.03	0.07	0.035	0.07	11.7	14.9	0.48	244	2.11	0.03
DD006737		2.27	32.1	2.00	5.59	0.07	0.03	0.12	0.038	0.07	13.3	18.2	0.51	254	4.70	0.02
DD006738		2.28	28.9	2.32	6.43	0.07	0.02	0.09	0.039	0.09	14.4	18.7	0.59	379	3.60	0.02
DD006739		1.70	22.5	1.90	5.02	0.06	0.02	0.06	0.031	0.06	12.3	13.5	0.42	473	2.85	0.02
DD006740		2.56	36.1	2.31	6.09	0.07	0.03	0.10	0.044	0.10	14.9	20.2	0.63	456	5.05	0.03
DD006741		2.23	26.4	1.99	5.39	0.08	0.03	0.06	0.033	0.11	15.7	17.7	0.59	242	4.00	0.03
DD006742		3.11	43.4	2.84	7.27	0.09	0.05	0.09	0.049	0.14	16.4	27.5	0.86	299	5.32	0.02
DD006743		2.43	24.5	2.38	6.73	0.06	0.02	0.09	0.031	0.08	13.3	19.8	0.63	1380	3.90	0.01
DD006744		1.80	26.6	2.28	5.76	0.07	0.04	0.03	0.032	0.10	15.2	14.9	0.52	255	1.84	0.03
DD006745		1.66	19.7	1.94	6.67	0.05	0.02	0.05	0.027	0.08	12.5	13.1	0.27	687	3.12	0.01
DD006746		2.21	35.5	2.07	6.31	0.05	<0.02	0.20	0.038	0.06	15.8	11.0	0.27	60	3.25	0.01
DD006747		1.79	21.9	1.48	5.69	0.05	<0.02	0.10	0.030	0.05	12.7	14.3	0.34	71	2.04	0.01
DD006748		2.59	38.0	2.61	6.08	0.07	0.03	0.09	0.047	0.10	15.2	21.5	0.61	272	4.18	0.01
DD006749		2.26	42.9	2.45	5.78	0.08	0.06	0.06	0.036	0.11	15.1	20.0	0.64	235	4.12	0.01
DD006750		1.92	39.5	2.57	5.41	0.07	0.06	0.04	0.035	0.11	14.5	20.4	0.60	306	3.45	0.01
DD027570		0.54	10.7	0.66	2.23	<0.05	<0.02	0.04	0.014	0.02	2.5	1.8	0.05	36	1.03	0.02
DD027571		2.44	18.6	2.82	5.87	0.05	0.02	0.03	0.041	0.05	11.2	16.4	0.31	179	2.34	0.01
DD027572		3.81	279	3.08	5.07	0.07	<0.02	0.08	0.125	0.07	16.0	12.9	0.33	406	8.12	0.01
DD027573		2.33	28.7	3.05	5.65	0.06	0.04	0.06	0.049	0.07	11.9	22.8	0.42	171	3.62	0.01
DD027574		2.12	55.3	1.95	5.30	0.05	<0.02	0.08	0.053	0.04	14.0	14.1	0.31	91	5.72	0.01

***** See Appendix Page for comments regarding this certificate *****

ALS Canada Ltd.
2103 Dollarton Hwy
North Vancouver BC V7H 0A7
Phone: 604 984 0221 Fax: 604 984 0218 www.alsglobal.com

To: **SILVER RANGE RESOURCES LTD.**
C/O ARCHER, CATHRO & ASSOCIATES (1981) LIMITED
1016-510 W HASTINGS ST
VANCOUVER BC V6B 1L8

Finalized Date: 22-SEP-2011
Account: RANSIL

Project: Silver Range

CERTIFICATE OF ANALYSIS WH11149600

Sample Description	Method	ME-MS41	ME-MS41	ME-MS41	ME-MS41	ME-MS41	ME-MS41	ME-MS41	ME-MS41	ME-MS41	ME-MS41	ME-MS41	ME-MS41	ME-MS41	ME-MS41	ME-MS41
	Analyte	Nb	Ni	P	Pb	Rb	Re	S	Sb	Sc	Se	Sn	Sr	Ta	Te	Th
	Units	ppm	ppm	ppm	ppm	ppm	ppm	%	ppm	ppm	ppm	ppm	ppm	ppm	ppm	ppm
	LOR	0.05	0.2	10	0.2	0.1	0.001	0.01	0.05	0.1	0.2	0.2	0.2	0.01	0.01	0.2
DD006716		2.09	32.7	710	24.1	26.2	0.004	0.07	7.83	3.0	2.6	1.4	39.6	<0.01	0.04	1.4
DD006717		2.59	41.6	460	26.3	31.8	0.001	0.05	9.18	4.8	2.1	1.1	110.5	<0.01	0.02	4.1
DD006718		1.65	40.2	680	38.3	16.1	0.002	0.07	11.55	2.3	2.4	1.2	25.2	<0.01	0.05	1.7
DD006719		0.97	38.2	1010	76.3	12.9	0.002	0.09	9.35	1.2	2.1	1.1	40.2	<0.01	0.06	0.3
DD006720		0.74	10.5	570	18.4	7.1	<0.001	0.06	4.72	0.6	0.8	0.6	16.9	<0.01	0.03	0.2
DD006721		0.61	28.4	1060	61.4	10.1	0.002	0.06	6.94	1.1	2.0	1.4	24.9	<0.01	0.04	0.4
DD006722		1.00	43.3	1680	105.5	17.5	0.001	0.18	8.03	1.9	4.5	11.7	53.1	<0.01	0.07	2.7
DD006723		0.90	23.1	890	28.1	9.9	0.001	0.07	7.10	1.3	2.3	5.0	18.0	<0.01	0.06	0.6
DD006724		0.98	24.3	810	47.0	11.1	0.002	0.05	4.03	1.6	2.2	3.5	22.6	<0.01	0.07	0.7
DD006725		0.89	30.3	1000	16.8	8.0	0.001	0.08	2.31	1.5	1.5	0.8	34.0	<0.01	0.07	0.7
DD006726		0.90	28.8	1160	44.0	7.5	<0.001	0.06	3.40	2.8	0.9	4.0	68.7	<0.01	0.04	2.1
DD006727		0.83	20.1	970	21.4	7.9	<0.001	0.08	1.23	1.7	0.8	1.2	35.1	<0.01	0.03	0.8
DD006728		0.96	22.4	1050	173.5	8.6	<0.001	0.07	2.69	2.1	1.1	9.3	41.6	<0.01	0.05	0.9
DD006729		1.21	32.1	980	90.0	8.3	0.001	0.06	4.12	4.0	1.5	3.0	77.3	<0.01	0.04	3.6
DD006730		0.99	39.3	760	17.9	6.0	0.001	0.11	2.78	2.1	1.5	0.7	165.5	<0.01	0.03	2.0
DD006731		1.33	23.6	660	18.2	8.1	0.001	0.10	1.48	2.2	1.5	0.6	66.0	<0.01	0.04	1.7
DD006732		1.00	17.7	510	17.4	6.8	<0.001	0.05	1.92	1.9	0.7	0.8	37.6	<0.01	0.02	1.2
DD006733		0.82	11.2	820	14.7	6.4	0.001	0.11	3.89	1.0	1.0	0.5	27.4	<0.01	0.02	0.5
DD006734		0.72	17.3	1050	12.7	7.3	<0.001	0.18	1.68	1.0	1.4	0.3	50.9	0.01	0.03	0.5
DD006735		0.96	40.4	890	17.6	9.4	<0.001	0.09	2.20	2.0	1.4	0.4	40.3	0.01	0.04	1.5
DD006736		1.33	22.6	1080	20.0	10.4	0.001	0.09	3.27	2.0	1.3	0.8	32.9	<0.01	0.03	0.8
DD006737		1.38	27.3	1100	24.8	14.5	0.002	0.10	6.03	2.2	2.7	0.8	33.8	<0.01	0.05	0.9
DD006738		1.34	27.6	1080	23.5	14.6	0.001	0.07	4.33	2.7	2.1	0.8	32.7	<0.01	0.04	1.3
DD006739		1.02	19.0	940	21.4	11.4	0.001	0.07	3.36	2.2	1.8	0.6	27.5	<0.01	0.03	0.9
DD006740		1.39	33.4	1000	33.0	17.7	0.003	0.08	6.51	3.1	2.6	0.9	41.4	<0.01	0.04	1.5
DD006741		1.39	30.5	1180	23.7	16.5	0.002	0.05	5.40	3.1	1.7	0.8	39.6	<0.01	0.04	2.9
DD006742		1.81	44.9	1260	32.0	21.8	0.002	0.07	8.05	3.8	2.2	1.0	40.5	<0.01	0.06	3.3
DD006743		1.34	27.1	1010	20.6	14.5	0.002	0.07	4.45	2.9	1.7	0.8	25.4	<0.01	0.06	1.5
DD006744		1.66	23.3	690	24.9	13.7	0.001	0.05	3.36	3.3	1.1	0.8	27.4	<0.01	0.04	3.7
DD006745		1.08	14.1	510	18.4	15.1	0.001	0.04	3.33	1.5	1.1	0.9	14.6	<0.01	0.04	0.6
DD006746		0.67	19.4	800	27.4	10.8	0.005	0.03	5.47	1.6	2.5	1.1	18.8	<0.01	0.05	0.3
DD006747		0.64	12.1	1040	18.2	8.7	0.002	0.05	3.17	1.0	2.0	0.8	19.1	<0.01	0.03	0.2
DD006748		1.20	37.3	1080	33.4	15.9	0.001	0.05	7.90	2.6	1.8	1.0	28.0	<0.01	0.06	1.2
DD006749		1.57	38.9	1020	26.4	14.3	0.001	0.06	6.95	3.2	1.9	1.2	30.5	<0.01	0.05	3.5
DD006750		1.35	39.5	1370	23.4	14.5	0.001	0.05	5.77	3.3	1.8	0.9	34.1	<0.01	0.05	3.6
DD027570		0.42	4.2	260	6.9	2.6	<0.001	0.02	0.84	0.5	0.6	0.4	7.3	<0.01	0.02	<0.2
DD027571		1.83	16.5	410	25.3	12.2	<0.001	0.02	2.92	2.6	1.0	2.1	10.3	0.01	0.04	3.2
DD027572		0.50	13.8	940	101.0	13.3	0.001	0.11	62.0	1.2	2.5	9.1	19.4	<0.01	0.11	0.3
DD027573		1.85	21.6	480	36.7	12.3	0.001	0.05	7.18	3.2	1.6	1.9	17.0	0.01	0.06	3.8
DD027574		0.96	12.5	640	29.7	11.3	0.001	0.04	3.21	1.3	1.3	1.6	14.2	<0.01	0.04	0.3

***** See Appendix Page for comments regarding this certificate *****

ALS Canada Ltd.
2103 Dollarton Hwy
North Vancouver BC V7H 0A7
Phone: 604 984 0221 Fax: 604 984 0218 www.alsglobal.com

To: **SILVER RANGE RESOURCES LTD.**
C/O ARCHER, CATHRO & ASSOCIATES (1981) LIMITED
1016-510 W HASTINGS ST
VANCOUVER BC V6B 1L8

Finalized Date: 22-SEP-2011
Account: RANSIL

Project: Silver Range

CERTIFICATE OF ANALYSIS WH11149600

Sample Description	Method	ME-MS41	ME-MS41	ME-MS41	ME-MS41	ME-MS41	ME-MS41	ME-MS41	ME-MS41
	Analyte	Ti	Tl	U	V	W	Y	Zn	Zr
	Units	%	ppm	ppm	ppm	ppm	ppm	ppm	ppm
	LOR	0.005	0.02	0.05	1	0.05	0.05	2	0.5
DD006716		0.075	0.25	1.40	97	0.34	5.52	324	0.7
DD006717		0.089	0.26	1.78	79	0.35	6.87	265	1.7
DD006718		0.061	0.26	1.99	113	0.60	5.49	431	1.0
DD006719		0.034	0.21	2.97	116	0.30	8.37	421	<0.5
DD006720		0.033	0.14	1.02	61	0.14	2.56	89	<0.5
DD006721		0.042	0.18	1.78	122	0.29	5.98	348	<0.5
DD006722		0.043	0.22	2.41	91	0.30	7.49	174	0.6
DD006723		0.034	0.16	1.50	88	0.33	4.33	149	0.5
DD006724		0.035	0.22	2.41	94	0.34	4.80	238	0.5
DD006725		0.033	0.12	1.15	50	0.27	4.85	260	0.9
DD006726		0.027	0.10	2.12	46	0.37	15.30	773	2.1
DD006727		0.036	0.08	1.22	46	0.69	7.88	159	0.6
DD006728		0.032	0.09	1.48	69	2.26	8.55	1120	0.6
DD006729		0.031	0.10	2.24	70	0.41	15.90	574	2.7
DD006730		0.016	0.07	1.78	74	0.19	14.70	293	2.2
DD006731		0.047	0.10	2.07	43	0.40	9.35	162	1.2
DD006732		0.050	0.09	1.08	43	0.16	5.26	144	0.8
DD006733		0.033	0.09	1.14	42	0.10	4.75	137	1.5
DD006734		0.021	0.09	1.84	41	0.10	13.20	234	1.1
DD006735		0.032	0.12	2.53	61	0.30	13.30	730	1.3
DD006736		0.052	0.15	1.71	68	0.55	6.99	167	1.0
DD006737		0.036	0.25	2.44	96	0.15	7.88	187	0.8
DD006738		0.050	0.27	1.95	91	0.26	7.94	184	0.7
DD006739		0.045	0.19	1.80	66	0.19	7.42	130	0.5
DD006740		0.047	0.26	2.31	108	0.32	10.05	264	0.7
DD006741		0.050	0.22	1.92	82	0.26	9.27	213	1.1
DD006742		0.061	0.34	2.55	115	0.30	9.39	312	1.7
DD006743		0.051	0.27	1.92	86	0.17	6.93	177	0.7
DD006744		0.071	0.20	1.23	58	0.51	6.70	124	1.4
DD006745		0.049	0.16	1.05	77	0.28	3.71	92	<0.5
DD006746		0.018	0.32	2.16	89	0.30	7.99	124	<0.5
DD006747		0.022	0.23	1.91	60	0.20	5.66	81	<0.5
DD006748		0.036	0.33	2.04	100	0.31	8.61	236	0.5
DD006749		0.049	0.29	1.81	97	0.27	7.04	179	2.1
DD006750		0.042	0.24	1.65	92	0.22	7.79	178	2.1
DD027570		0.026	0.04	0.36	19	0.24	0.87	27	<0.5
DD027571		0.045	0.18	0.79	58	0.61	3.39	101	0.6
DD027572		0.025	0.27	2.05	47	4.23	5.66	84	<0.5
DD027573		0.045	0.21	1.12	62	0.66	4.24	124	1.6
DD027574		0.022	0.23	2.72	42	1.55	5.27	68	<0.5

***** See Appendix Page for comments regarding this certificate *****

ALS Canada Ltd.
2103 Dollarton Hwy
North Vancouver BC V7H 0A7
Phone: 604 984 0221 Fax: 604 984 0218 www.alsglobal.com

To: **SILVER RANGE RESOURCES LTD.**
C/O ARCHER, CATHRO & ASSOCIATES (1981) LIMITED
1016-510 W HASTINGS ST
VANCOUVER BC V6B 1L8

Finalized Date: 22-SEP-2011
Account: RANSIL

Project: Silver Range

CERTIFICATE OF ANALYSIS WH11149600

Sample Description	Method	WEI-21	Au-TL43	ME-MS41	ME-MS41	ME-MS41	ME-MS41	ME-MS41	ME-MS41	ME-MS41	ME-MS41	ME-MS41	ME-MS41	ME-MS41	ME-MS41	ME-MS41
	Analyte	Recvd Wt.	Au	Ag	Al	As	Au	B	Ba	Be	Bi	Ca	Cd	Ce	Co	Cr
	Units	kg	ppm	ppm	%	ppm	ppm	ppm	ppm	ppm	ppm	%	ppm	ppm	ppm	ppm
	LOR	0.02	0.001	0.01	0.01	0.1	0.2	10	10	0.05	0.01	0.01	0.01	0.02	0.1	1
DD027575		0.34	0.001	0.36	0.93	102.5	<0.2	<10	110	0.34	1.52	0.09	0.61	21.9	2.1	12
DD027576		0.30	0.004	0.60	1.15	274	<0.2	<10	80	0.29	3.88	0.13	0.27	21.7	4.2	15
DD027577		0.28	0.003	0.64	1.24	554	<0.2	<10	160	0.43	3.84	0.16	0.97	23.6	4.0	20
DD027578		0.18	0.002	0.70	0.89	406	<0.2	<10	110	0.27	4.57	0.09	0.43	14.00	2.6	13
DD027579		0.22	0.003	0.93	1.50	478	<0.2	<10	150	0.56	3.43	0.12	0.66	21.2	4.5	19
DD027580		0.30	0.003	0.35	1.34	356	<0.2	<10	150	0.36	2.50	0.13	0.50	21.7	5.3	24
DD027581		0.16	0.002	0.53	1.08	44.6	<0.2	<10	180	0.41	1.37	0.25	0.96	16.10	6.1	18
DD027582		0.16	0.002	0.78	1.05	47.8	<0.2	10	130	0.41	0.54	0.13	3.52	16.80	6.1	17
DD027583		0.22	0.002	0.83	1.68	75.5	<0.2	<10	190	0.51	0.47	0.10	1.03	19.50	5.3	22
DD027584		0.16	0.002	0.86	1.30	209	<0.2	<10	200	0.51	2.45	0.66	3.77	16.55	6.8	15
DD027585		0.20	0.002	0.82	1.28	154.5	<0.2	<10	170	0.65	0.78	0.72	7.92	21.6	5.9	18
DD027586		0.20	0.003	0.15	1.90	55.3	<0.2	<10	230	0.45	0.67	0.18	0.67	20.0	7.3	21
DD027587		0.22	0.001	0.07	1.35	28.4	<0.2	<10	120	0.47	0.28	0.12	0.57	20.1	5.3	21
DD027588		0.22	0.001	0.27	1.15	13.8	<0.2	<10	200	0.33	0.24	0.36	0.55	19.10	4.9	17
DD027589		0.24	0.002	0.69	1.66	21.9	<0.2	<10	190	0.58	0.29	0.13	0.60	25.6	7.4	25
DD027590		0.20	0.002	0.38	1.38	74.3	<0.2	<10	220	0.44	0.54	0.18	0.56	17.75	3.9	17
DD027591		0.30	0.006	0.80	1.99	162.5	<0.2	<10	550	1.03	1.13	0.27	0.74	31.8	8.3	23
DD027592		0.20	0.008	0.31	1.71	76.2	<0.2	<10	180	0.78	0.57	0.15	0.89	17.50	4.6	21
DD027593		0.22	0.006	0.35	1.23	35.3	<0.2	<10	180	0.54	0.38	0.37	0.62	17.90	6.3	11
DD027594		0.24	0.002	0.54	1.62	70.5	<0.2	10	310	0.60	0.71	0.30	0.97	24.3	5.0	21
DD027595		0.14	0.002	1.19	0.81	129.5	<0.2	<10	110	0.28	0.66	0.73	6.49	8.46	2.8	7
DD027596		0.14	0.001	0.34	1.20	28.4	<0.2	<10	160	0.37	0.60	0.11	3.00	18.55	6.8	16
DD027597		0.28	0.001	0.18	0.67	46.3	<0.2	<10	130	0.23	1.12	0.12	1.13	16.85	6.0	11
DD027598		0.24	0.001	0.33	1.35	31.3	<0.2	<10	220	0.56	0.75	0.56	1.24	22.8	5.0	18
DD027599		0.16	0.005	0.98	2.59	48.0	<0.2	<10	590	0.72	1.21	0.96	0.64	25.1	7.5	22
DD027600		0.22	0.002	0.58	1.18	41.6	<0.2	<10	220	0.36	0.76	0.44	0.49	14.45	4.5	13
CC158681		0.24	0.002	0.51	1.43	45.1	<0.2	<10	250	0.50	0.78	1.42	1.05	19.90	5.2	17
CC158682		0.14	0.001	0.33	1.95	15.5	<0.2	<10	340	0.58	0.30	0.77	0.65	24.2	7.5	22
CC158683		0.20	0.001	0.40	1.15	23.3	<0.2	10	350	0.43	0.18	0.77	1.51	20.3	5.1	19
CC158684		0.18	0.002	0.31	1.21	16.3	<0.2	10	210	0.47	0.20	0.24	1.02	23.1	3.6	18
CC158685		0.28	0.002	0.61	1.57	23.0	<0.2	<10	220	0.55	0.26	0.36	0.80	21.6	5.6	24
CC158686		0.26	0.003	0.30	2.05	32.3	<0.2	<10	260	0.88	0.28	0.26	0.78	29.3	8.7	28

***** See Appendix Page for comments regarding this certificate *****

ALS Canada Ltd.
2103 Dollarton Hwy
North Vancouver BC V7H 0A7
Phone: 604 984 0221 Fax: 604 984 0218 www.alsglobal.com

To: **SILVER RANGE RESOURCES LTD.**
C/O ARCHER, CATHRO & ASSOCIATES (1981) LIMITED
1016-510 W HASTINGS ST
VANCOUVER BC V6B 1L8

Finalized Date: 22-SEP-2011
Account: RANSIL

Project: Silver Range

CERTIFICATE OF ANALYSIS WH11149600

Sample Description	Method	ME-MS41	ME-MS41	ME-MS41	ME-MS41	ME-MS41	ME-MS41	ME-MS41	ME-MS41	ME-MS41	ME-MS41	ME-MS41	ME-MS41	ME-MS41	ME-MS41	ME-MS41
	Analyte	Cs	Cu	Fe	Ga	Ge	Hf	Hg	In	K	La	Li	Mg	Mn	Mo	Na
	Units	ppm	ppm	%	ppm	ppm	ppm	ppm	ppm	%	ppm	ppm	%	ppm	ppm	%
	LOR	0.05	0.2	0.01	0.05	0.05	0.02	0.01	0.005	0.01	0.2	0.1	0.01	5	0.05	0.01
DD027575		1.90	32.4	1.38	5.82	<0.05	<0.02	0.02	0.020	0.04	12.0	5.4	0.11	68	2.18	0.01
DD027576		2.30	73.9	1.90	4.64	0.05	<0.02	0.07	0.035	0.04	11.4	9.3	0.24	145	2.31	0.01
DD027577		2.77	51.7	2.57	6.68	0.07	0.02	0.02	0.065	0.08	13.1	10.5	0.31	187	3.76	0.01
DD027578		1.96	30.7	1.53	4.32	<0.05	<0.02	0.13	0.041	0.05	7.6	6.6	0.19	108	1.99	0.01
DD027579		2.20	47.3	2.03	4.88	<0.05	<0.02	0.06	0.049	0.05	11.5	12.3	0.29	159	2.47	<0.01
DD027580		2.52	39.0	2.51	5.97	<0.05	<0.02	0.05	0.040	0.06	11.2	10.4	0.37	299	2.36	<0.01
DD027581		3.75	45.6	1.94	5.11	<0.05	<0.02	0.03	0.028	0.07	9.0	11.5	0.35	261	5.30	<0.01
DD027582		1.93	30.3	2.12	4.87	<0.05	<0.02	0.04	0.038	0.08	9.0	8.4	0.21	266	5.16	0.02
DD027583		2.11	46.3	2.73	6.08	<0.05	0.06	0.06	0.042	0.05	10.6	16.6	0.28	127	2.53	<0.01
DD027584		2.81	99.7	1.74	4.08	<0.05	0.02	0.05	0.118	0.04	9.3	11.8	0.24	318	1.28	0.01
DD027585		0.97	75.1	1.98	3.64	<0.05	0.02	0.09	0.066	0.04	11.6	9.7	0.29	398	0.69	0.01
DD027586		1.93	26.0	2.67	5.08	<0.05	0.07	0.04	0.072	0.04	10.2	14.0	0.33	255	1.53	<0.01
DD027587		1.39	13.6	2.41	5.28	<0.05	<0.02	0.04	0.027	0.05	10.6	13.9	0.28	176	1.45	<0.01
DD027588		1.30	41.6	1.86	4.45	<0.05	<0.02	0.05	0.018	0.04	10.3	9.7	0.25	170	2.92	<0.01
DD027589		1.79	16.4	2.64	5.13	<0.05	0.03	0.05	0.032	0.06	13.6	19.5	0.40	223	1.77	<0.01
DD027590		1.61	24.5	1.83	5.46	<0.05	0.02	0.05	0.032	0.05	9.9	11.1	0.25	101	2.29	<0.01
DD027591		2.32	63.2	2.46	5.23	0.05	0.07	0.09	0.081	0.08	17.0	15.8	0.42	284	3.71	<0.01
DD027592		2.08	25.8	2.29	5.65	<0.05	0.02	0.05	0.069	0.05	9.6	17.3	0.28	115	2.53	<0.01
DD027593		1.37	38.9	1.44	3.82	<0.05	0.02	0.05	0.044	0.03	9.0	8.6	0.17	226	1.93	0.01
DD027594		2.25	40.6	2.08	5.17	<0.05	0.02	0.07	0.044	0.05	12.8	11.2	0.30	127	3.24	0.02
DD027595		0.92	32.6	1.11	2.50	<0.05	<0.02	0.02	0.084	0.02	4.8	3.3	0.08	431	0.56	0.02
DD027596		1.59	21.6	1.89	5.05	<0.05	<0.02	0.03	0.029	0.06	9.4	11.3	0.24	704	1.50	0.01
DD027597		1.98	21.0	1.76	4.59	<0.05	<0.02	0.03	0.034	0.07	8.5	5.1	0.16	619	2.43	0.01
DD027598		1.84	31.8	1.86	5.06	<0.05	<0.02	0.03	0.032	0.07	12.1	14.1	0.37	226	1.48	0.01
DD027599		2.72	57.6	2.50	5.42	<0.05	0.05	0.19	0.056	0.12	15.4	13.3	0.38	404	2.41	0.02
DD027600		1.46	29.4	1.63	3.92	<0.05	<0.02	0.05	0.033	0.05	7.6	8.2	0.26	169	1.15	0.02
CC158681		1.43	34.8	1.71	4.26	<0.05	0.04	0.04	0.037	0.05	10.8	11.2	0.38	241	0.92	0.05
CC158682		1.94	27.7	2.10	5.61	<0.05	<0.02	0.04	0.036	0.06	13.6	15.6	0.43	412	1.19	0.02
CC158683		2.06	31.6	1.43	4.38	<0.05	0.02	0.05	0.024	0.09	10.8	9.0	0.33	314	3.65	0.02
CC158684		1.61	29.5	1.60	4.60	<0.05	0.02	0.07	0.031	0.05	12.6	7.9	0.24	98	2.21	0.02
CC158685		1.94	27.7	2.31	5.31	<0.05	<0.02	0.08	0.032	0.07	12.5	16.5	0.42	172	2.53	<0.01
CC158686		2.09	27.4	2.48	5.45	<0.05	0.05	0.03	0.042	0.09	15.7	18.1	0.49	292	3.50	0.01

***** See Appendix Page for comments regarding this certificate *****

ALS Canada Ltd.
2103 Dollarton Hwy
North Vancouver BC V7H 0A7
Phone: 604 984 0221 Fax: 604 984 0218 www.alsglobal.com

To: **SILVER RANGE RESOURCES LTD.**
C/O ARCHER, CATHRO & ASSOCIATES (1981) LIMITED
1016-510 W HASTINGS ST
VANCOUVER BC V6B 1L8

Finalized Date: 22-SEP-2011
Account: RANSIL

Project: Silver Range

CERTIFICATE OF ANALYSIS WH11149600

Sample Description	Method	ME-MS41	ME-MS41	ME-MS41	ME-MS41	ME-MS41	ME-MS41	ME-MS41	ME-MS41	ME-MS41	ME-MS41	ME-MS41	ME-MS41	ME-MS41	ME-MS41	ME-MS41
	Analyte	Nb	Ni	P	Pb	Rb	Re	S	Sb	Sc	Se	Sn	Sr	Ta	Te	Th
	Units	ppm	ppm	ppm	ppm	ppm	ppm	%	ppm	ppm	ppm	ppm	ppm	ppm	ppm	ppm
	LOR	0.05	0.2	10	0.2	0.1	0.001	0.01	0.05	0.1	0.2	0.2	0.2	0.01	0.01	0.2
DD027575		0.86	7.2	320	18.5	10.1	<0.001	0.04	2.69	1.0	0.6	1.9	10.1	<0.01	0.04	0.2
DD027576		0.43	9.5	790	22.7	11.1	<0.001	0.06	4.37	0.7	1.1	1.7	12.8	<0.01	0.04	<0.2
DD027577		0.88	15.6	570	48.0	25.9	0.001	0.04	9.62	2.0	1.3	2.9	25.5	<0.01	0.07	0.8
DD027578		0.27	7.7	830	24.7	9.4	<0.001	0.05	9.07	0.4	0.8	2.1	13.5	<0.01	0.02	<0.2
DD027579		0.59	13.7	870	26.0	12.0	<0.001	0.03	8.18	1.1	1.1	2.1	15.8	<0.01	0.02	0.4
DD027580		0.39	14.4	890	30.8	9.7	<0.001	0.03	7.04	0.6	0.8	2.5	17.2	<0.01	0.02	<0.2
DD027581		0.48	19.8	940	13.8	21.6	0.001	0.04	1.70	0.6	0.9	2.4	26.2	<0.01	0.02	<0.2
DD027582		0.79	22.5	780	18.7	18.6	0.001	0.03	1.69	1.4	0.9	1.6	17.1	<0.01	0.05	0.5
DD027583		1.67	20.8	440	21.7	11.0	0.001	0.02	1.23	2.6	1.3	1.4	17.9	0.01	0.02	3.6
DD027584		0.53	26.0	1020	32.4	11.1	0.001	0.06	3.05	1.1	0.9	2.9	28.2	<0.01	0.01	0.3
DD027585		0.70	14.3	1030	28.6	8.9	0.001	0.03	1.92	1.9	1.1	1.0	30.0	<0.01	<0.01	0.9
DD027586		1.16	19.8	220	22.7	10.5	<0.001	<0.01	1.21	3.4	0.5	0.9	17.1	<0.01	0.03	3.7
DD027587		1.46	15.0	620	16.7	9.8	0.001	0.01	0.96	2.1	0.7	0.8	12.3	0.01	0.01	1.6
DD027588		0.92	10.4	440	12.3	8.0	0.001	<0.01	0.75	1.7	1.0	0.6	15.1	<0.01	<0.01	1.3
DD027589		1.55	19.0	580	15.7	12.0	<0.001	<0.01	1.24	3.3	0.9	0.7	13.1	0.01	0.02	4.3
DD027590		0.93	18.8	770	28.3	9.2	<0.001	0.01	3.25	1.9	0.9	1.2	20.7	0.01	<0.01	1.7
DD027591		0.83	38.9	1150	74.2	11.7	0.001	0.02	8.35	4.2	1.6	2.3	37.8	<0.01	0.03	4.7
DD027592		0.99	20.7	720	34.3	10.2	0.001	0.03	3.53	1.6	1.2	1.2	16.3	<0.01	0.02	1.2
DD027593		0.48	16.3	1050	18.3	6.5	0.001	0.05	2.01	0.8	0.7	0.8	32.1	<0.01	<0.01	0.3
DD027594		0.42	26.4	1130	29.3	11.4	0.001	0.04	3.95	1.1	1.4	1.4	25.9	<0.01	0.06	0.2
DD027595		0.37	6.9	640	107.5	4.7	<0.001	0.04	1.70	0.6	0.8	1.2	22.8	0.01	<0.01	<0.2
DD027596		0.80	9.3	470	16.7	22.2	<0.001	0.02	0.88	1.1	0.3	0.8	12.8	<0.01	0.01	0.2
DD027597		0.65	8.8	390	20.8	30.6	0.001	0.02	2.74	1.1	0.4	1.5	14.4	<0.01	0.01	0.3
DD027598		1.03	13.3	720	18.0	17.3	<0.001	0.02	1.33	1.9	0.5	0.9	30.3	<0.01	0.01	0.6
DD027599		0.91	25.5	850	28.3	16.5	0.001	0.04	2.61	4.3	1.3	1.2	43.0	<0.01	0.03	1.9
DD027600		0.49	11.7	630	17.4	9.4	<0.001	0.02	2.09	1.2	0.6	1.0	25.1	<0.01	0.02	0.2
CC158681		1.22	13.6	960	21.8	9.8	<0.001	0.06	3.71	2.2	0.8	1.2	50.0	<0.01	0.01	1.0
CC158682		0.91	18.9	900	16.3	13.5	<0.001	0.05	1.30	1.8	0.7	0.7	36.8	<0.01	<0.01	0.4
CC158683		0.85	19.6	870	20.1	15.5	0.001	0.07	6.16	1.5	1.9	0.7	50.0	<0.01	0.05	0.5
CC158684		0.27	15.6	720	17.7	10.4	0.001	0.03	3.93	0.5	1.0	0.7	23.1	<0.01	0.05	<0.2
CC158685		1.11	20.3	730	18.3	14.4	0.001	0.01	4.23	2.6	1.1	0.7	26.1	<0.01	0.02	1.4
CC158686		1.54	27.3	980	26.1	13.4	0.001	0.02	5.98	3.7	1.4	0.7	26.5	<0.01	0.02	4.6

***** See Appendix Page for comments regarding this certificate *****

ALS Canada Ltd.
2103 Dollarton Hwy
North Vancouver BC V7H 0A7
Phone: 604 984 0221 Fax: 604 984 0218 www.alsglobal.com

To: **SILVER RANGE RESOURCES LTD.**
C/O ARCHER, CATHRO & ASSOCIATES (1981) LIMITED
1016-510 W HASTINGS ST
VANCOUVER BC V6B 1L8

Finalized Date: 22-SEP-2011
Account: RANSIL

Project: Silver Range

CERTIFICATE OF ANALYSIS WH11149600

Sample Description	Method	ME-MS41	ME-MS41	ME-MS41	ME-MS41	ME-MS41	ME-MS41	ME-MS41	ME-MS41
	Analyte	Ti	Tl	U	V	W	Y	Zn	Zr
	Units	%	ppm	ppm	ppm	ppm	ppm	ppm	ppm
	LOR	0.005	0.02	0.05	1	0.05	0.05	2	0.5
DD027575		0.036	0.15	0.90	47	0.71	3.18	32	<0.5
DD027576		0.021	0.20	1.60	40	0.59	3.84	53	<0.5
DD027577		0.039	0.27	1.34	67	1.02	4.72	113	<0.5
DD027578		0.019	0.15	1.10	39	1.31	3.08	47	<0.5
DD027579		0.025	0.20	1.55	45	0.61	4.67	70	<0.5
DD027580		0.026	0.17	1.28	70	1.50	4.31	103	<0.5
DD027581		0.027	0.18	1.45	53	0.61	4.21	110	<0.5
DD027582		0.034	0.16	1.40	99	0.51	3.05	138	<0.5
DD027583		0.043	0.14	0.95	53	0.64	3.36	70	1.8
DD027584		0.024	0.15	1.98	43	0.21	6.44	250	0.6
DD027585		0.025	0.07	4.55	42	0.27	12.80	316	0.6
DD027586		0.020	0.18	0.75	57	2.29	3.15	179	1.9
DD027587		0.041	0.14	0.68	50	0.43	3.67	69	<0.5
DD027588		0.033	0.14	1.06	43	0.33	4.24	49	<0.5
DD027589		0.041	0.16	0.89	51	0.41	4.59	78	1.0
DD027590		0.031	0.16	0.89	58	0.40	3.68	102	0.5
DD027591		0.025	0.27	2.11	76	2.12	10.40	173	1.8
DD027592		0.028	0.16	1.14	63	0.57	3.54	125	0.6
DD027593		0.029	0.11	1.34	39	0.47	5.16	73	<0.5
DD027594		0.018	0.21	2.13	64	0.86	6.55	124	<0.5
DD027595		0.026	0.07	0.78	26	0.12	3.44	498	<0.5
DD027596		0.036	0.11	0.73	45	0.28	2.57	113	<0.5
DD027597		0.036	0.14	0.61	52	1.37	2.28	77	<0.5
DD027598		0.037	0.14	1.21	45	0.54	4.74	104	<0.5
DD027599		0.024	0.26	2.04	60	0.27	12.20	169	1.3
DD027600		0.037	0.13	0.93	46	0.31	3.94	81	<0.5
CC158681		0.049	0.12	1.40	45	0.24	7.09	100	1.5
CC158682		0.044	0.12	1.67	47	0.24	7.78	112	<0.5
CC158683		0.030	0.20	1.23	82	0.18	5.41	117	0.7
CC158684		0.011	0.18	1.54	56	0.30	5.74	72	<0.5
CC158685		0.037	0.19	1.28	66	0.35	6.85	138	<0.5
CC158686		0.049	0.23	1.64	92	0.30	7.66	151	2.1

***** See Appendix Page for comments regarding this certificate *****

ALS Canada Ltd.
2103 Dollarton Hwy
North Vancouver BC V7H 0A7
Phone: 604 984 0221 Fax: 604 984 0218 www.alsglobal.com

To: **SILVER RANGE RESOURCES LTD.**
C/O ARCHER, CATHRO & ASSOCIATES (1981) LIMITED
1016-510 W HASTINGS ST
VANCOUVER BC V6B 1L8

Project: Silver Range

Finalized Date: 22-SEP-2011
Account: RANSIL

CERTIFICATE OF ANALYSIS WH11149600

Method	CERTIFICATE COMMENTS
ME-MS41	Gold determinations by this method are semi-quantitative due to the small sample weight used (0.5g).

ALS Canada Ltd.

2103 Dollarton Hwy
North Vancouver BC V7H 0A7
Phone: 604 984 0221 Fax: 604 984 0218 www.alsglobal.com

To: **SILVER RANGE RESOURCES LTD.**
C/O ARCHER, CATHRO & ASSOCIATES (1981) LIMITED
1016-510 W HASTINGS ST
VANCOUVER BC V6B 1L8

Finalized Date: 22-SEP-2011
Account: RANSIL

CERTIFICATE WH11149602

Project: Silver Range

P.O. No.:

This report is for 206 Soil samples submitted to our lab in Whitehorse, YT, Canada on 11-AUG-2011.

The following have access to data associated with this certificate:

DOUG EATON BRUCE YOUNGMAN	SARAH EATON	JOAN MARIACHER

SAMPLE PREPARATION

ALS CODE	DESCRIPTION
WEI-21	Received Sample Weight
LOG-22	Sample login - Rcd w/o BarCode
SCR-41	Screen to -180um and save both

ANALYTICAL PROCEDURES

ALS CODE	DESCRIPTION	INSTRUMENT
Au-TL43	Trace Level Au - 25g AR	ICP-MS
ME-MS41	51 anal. aqua regia ICPMS	

To: **SILVER RANGE RESOURCES LTD.**
ATTN: JOAN MARIACHER
C/O ARCHER, CATHRO & ASSOCIATES (1981) LIMITED
1016-510 W HASTINGS ST
VANCOUVER BC V6B 1L8

This is the Final Report and supersedes any preliminary report with this certificate number. Results apply to samples as submitted. All pages of this report have been checked and approved for release.

Signature:

Colin Ramshaw, Vancouver Laboratory Manager

ALS Canada Ltd.
2103 Dollarton Hwy
North Vancouver BC V7H 0A7
Phone: 604 984 0221 Fax: 604 984 0218 www.alsglobal.com

To: **SILVER RANGE RESOURCES LTD.**
C/O ARCHER, CATHRO & ASSOCIATES (1981) LIMITED
1016-510 W HASTINGS ST
VANCOUVER BC V6B 1L8

Finalized Date: 22-SEP-2011
Account: RANSIL

Project: Silver Range

CERTIFICATE OF ANALYSIS WH11149602

Sample Description	Method	WEI-21	Au-TL43	ME-MS41	ME-MS41	ME-MS41	ME-MS41	ME-MS41	ME-MS41	ME-MS41	ME-MS41	ME-MS41	ME-MS41	ME-MS41	ME-MS41	ME-MS41
	Analyte	Recvd Wt.	Au	Ag	Al	As	Au	B	Ba	Be	Bi	Ca	Cd	Ce	Co	Cr
	Units	kg	ppm	ppm	%	ppm	ppm	ppm	ppm	ppm	ppm	%	ppm	ppm	ppm	ppm
	LOR	.02	0.001	0.01	0.01	0.1	0.2	10	10	0.05	0.01	0.01	0.01	0.02	0.1	1
DD028271		0.22	0.003	0.81	1.85	24.2	<0.2	<10	320	0.51	1.14	0.45	0.27	20.6	4.4	31
DD028272		0.20	0.001	0.28	1.41	20.2	<0.2	<10	250	0.58	0.48	0.49	0.69	29.3	6.1	26
DD028273		0.18	0.001	1.16	1.59	52.3	<0.2	<10	290	0.49	1.19	0.36	0.62	18.75	9.8	28
DD028274		0.22	0.001	0.83	1.93	52.8	<0.2	<10	270	0.84	0.69	0.53	0.46	28.2	5.8	30
DD028275		0.16	0.001	0.30	1.90	39.5	<0.2	<10	250	0.70	0.36	0.23	0.84	24.7	7.5	32
DD028276		0.28	0.002	0.76	2.27	330	<0.2	<10	330	0.92	1.55	0.56	0.87	31.8	9.9	32
DD028277		0.24	0.001	0.13	2.32	165.5	<0.2	<10	140	0.67	0.36	0.15	0.47	36.2	10.7	34
DD028278		0.16	0.001	0.80	3.03	760	<0.2	<10	360	1.29	4.25	0.44	1.35	29.0	13.2	43
DD028279		0.24	0.002	1.81	1.56	264	<0.2	<10	210	0.99	0.91	0.50	3.20	35.7	3.8	16
DD028280		0.30	0.002	1.52	2.04	210	<0.2	<10	240	0.81	1.35	0.44	0.97	35.2	8.8	29
DD028281		0.26	0.002	1.05	2.03	539	<0.2	<10	340	1.26	0.87	0.40	1.44	49.4	7.6	22
DD028282		0.20	0.003	0.81	1.53	292	<0.2	<10	230	0.66	1.48	0.22	1.01	26.1	6.3	24
DD028283		0.18	0.005	11.15	2.86	1810	<0.2	<10	320	1.94	4.38	0.65	4.45	45.0	6.4	30
DD028284		0.26	0.002	1.44	2.01	241	<0.2	<10	240	0.89	0.83	0.51	7.91	36.0	3.9	24
DD028285		0.36	0.003	2.57	2.62	861	<0.2	<10	420	2.11	5.04	0.87	9.86	55.8	10.6	34
DD028286		0.26	0.002	2.71	2.29	2260	<0.2	<10	400	1.51	7.58	0.70	12.30	55.2	8.2	27
DD028287		0.22	0.002	1.62	3.25	799	<0.2	<10	490	1.04	6.61	0.44	1.66	44.3	15.9	37
DD028288		0.22	0.003	1.39	2.29	283	<0.2	<10	280	0.91	1.86	0.22	0.53	36.5	10.9	34
DD028289		0.24	0.003	2.60	2.31	583	<0.2	<10	330	1.33	4.54	0.30	0.90	61.9	9.3	33
DD028290		0.26	0.004	1.51	2.28	880	<0.2	<10	550	1.03	6.82	0.57	2.85	35.5	15.8	39
DD028291		0.30	0.003	6.83	2.12	1580	<0.2	<10	530	0.93	6.11	0.62	2.72	29.8	13.8	37
DD028292		0.40	0.004	4.01	2.09	1210	<0.2	<10	570	0.86	4.04	0.41	2.66	24.3	9.0	37
DD028293		0.20	0.003	1.60	1.98	486	<0.2	<10	320	0.68	1.47	0.38	1.58	20.2	7.8	34
DD028294		0.22	0.005	1.27	2.38	52.1	<0.2	<10	480	1.11	0.28	0.32	0.60	25.0	10.9	40
DD028295		0.24	0.003	0.61	1.82	35.2	<0.2	<10	460	0.70	0.27	0.25	0.52	23.0	6.9	32
DD028296		0.18	0.003	0.44	1.08	27.4	<0.2	<10	390	0.30	0.24	0.29	0.38	21.4	5.4	27
DD028297		0.16	0.002	0.68	1.27	24.4	<0.2	<10	390	0.38	0.23	0.14	0.22	17.65	5.8	29
DD028298		0.20	0.004	0.60	2.25	34.0	<0.2	<10	510	0.82	0.34	0.16	0.38	28.9	11.6	40
DD028299		0.16	0.003	0.56	1.58	26.3	<0.2	<10	810	0.55	0.26	0.13	0.43	22.4	8.2	34
DD028300		0.16	0.002	0.43	1.12	19.1	<0.2	<10	510	0.26	0.34	0.08	0.32	22.2	4.9	26
ZZ11187		0.14	0.003	0.96	2.15	38.5	<0.2	<10	370	0.78	0.28	0.30	2.32	25.4	13.9	33
ZZ11188		0.14	0.003	0.66	1.27	24.2	<0.2	<10	230	0.48	0.22	0.12	3.84	25.0	6.4	25
ZZ11189		0.22	0.003	0.60	1.90	31.9	<0.2	<10	350	0.96	0.26	0.17	1.56	30.1	21.3	33
ZZ11190		0.16	0.003	0.81	1.68	29.9	<0.2	<10	300	0.84	0.31	0.14	0.70	27.7	9.1	29
ZZ11191		0.18	0.003	1.01	1.84	28.6	<0.2	<10	430	0.79	0.26	0.19	0.63	23.0	8.6	32
ZZ11192		0.10	0.002	1.50	1.44	17.2	<0.2	<10	320	0.86	0.20	0.07	0.51	26.0	3.8	18
ZZ11193		0.20	0.003	0.83	2.14	33.6	<0.2	<10	680	1.13	0.28	0.29	0.80	29.9	8.1	39
ZZ11194		0.22	0.003	0.58	2.29	49.8	<0.2	<10	640	0.91	0.26	0.16	0.49	23.6	8.0	41
ZZ11195		0.18	0.003	1.97	2.03	35.7	<0.2	<10	540	1.29	0.40	0.44	2.05	27.0	11.3	32
ZZ11196		0.26	0.003	1.00	1.96	34.6	<0.2	<10	720	0.97	0.33	0.44	0.89	24.6	7.0	37

***** See Appendix Page for comments regarding this certificate *****

ALS Canada Ltd.
2103 Dollarton Hwy
North Vancouver BC V7H 0A7
Phone: 604 984 0221 Fax: 604 984 0218 www.alsglobal.com

To: **SILVER RANGE RESOURCES LTD.**
C/O ARCHER, CATHRO & ASSOCIATES (1981) LIMITED
1016-510 W HASTINGS ST
VANCOUVER BC V6B 1L8

Finalized Date: 22-SEP-2011
Account: RANSIL

Project: Silver Range

CERTIFICATE OF ANALYSIS WH11149602

Sample Description	Method	ME-MS41	ME-MS41	ME-MS41	ME-MS41	ME-MS41	ME-MS41	ME-MS41	ME-MS41	ME-MS41	ME-MS41	ME-MS41	ME-MS41	ME-MS41	ME-MS41	ME-MS41
	Analyte	Cs	Cu	Fe	Ga	Ge	Hf	Hg	In	K	La	Li	Mg	Mn	Mo	Na
	Units	ppm	ppm	%	ppm	ppm	ppm	ppm	ppm	%	ppm	ppm	%	ppm	ppm	%
	LOR	0.05	0.2	0.01	0.05	0.05	0.02	0.01	0.005	0.01	0.2	0.1	0.01	5	0.05	0.01
DD028271		3.09	24.6	1.69	6.01	0.07	0.04	0.11	0.024	0.08	11.5	23.0	0.82	121	1.69	0.01
DD028272		1.83	32.2	1.90	4.46	0.09	0.05	0.04	0.024	0.07	15.1	19.0	0.64	146	2.35	0.01
DD028273		2.98	26.1	3.37	5.93	0.08	<0.02	0.07	0.043	0.07	10.3	19.2	0.69	430	10.55	0.01
DD028274		3.67	37.1	2.04	5.91	0.09	0.07	0.06	0.066	0.10	14.4	30.5	1.16	157	1.42	0.01
DD028275		2.80	18.5	2.51	6.56	0.08	0.02	0.04	0.027	0.07	10.9	32.8	0.84	216	2.66	0.01
DD028276		5.52	45.7	2.57	6.85	0.11	0.07	0.06	0.075	0.16	16.6	42.4	1.49	479	2.37	0.01
DD028277		3.37	20.8	2.93	7.00	0.09	0.04	0.03	0.043	0.09	15.9	34.9	1.17	467	1.75	<0.01
DD028278		8.05	60.5	3.71	10.30	0.10	0.05	0.04	0.374	0.14	14.5	59.3	1.79	857	3.74	0.01
DD028279		4.12	61.6	0.94	4.88	0.08	0.06	0.05	0.068	0.10	18.1	23.8	0.68	141	1.09	0.02
DD028280		6.19	33.6	2.22	6.47	0.10	0.05	0.06	0.138	0.14	18.9	42.2	1.28	246	1.18	0.01
DD028281		8.06	57.7	3.11	6.41	0.12	0.04	0.05	0.098	0.18	25.4	40.6	1.06	408	1.94	0.01
DD028282		3.53	35.8	2.25	5.26	0.08	0.02	0.04	0.063	0.08	13.4	23.5	0.64	261	1.83	0.01
DD028283		11.05	204	4.46	9.12	0.15	0.07	0.19	0.286	0.21	33.1	45.2	1.10	310	4.66	0.01
DD028284		6.89	107.5	1.61	7.13	0.09	0.04	0.05	0.104	0.14	20.4	55.7	0.96	401	2.65	0.01
DD028285		8.84	140.0	3.54	7.69	0.14	0.11	0.02	0.360	0.26	27.6	59.3	1.38	782	2.12	0.04
DD028286		8.84	191.0	3.78	6.77	0.15	0.14	0.04	0.969	0.29	33.0	53.4	1.01	512	2.99	0.03
DD028287		9.66	93.5	4.36	8.13	0.13	0.07	0.03	0.253	0.20	20.8	40.8	1.32	553	3.36	0.03
DD028288		5.73	54.6	3.42	6.33	0.10	0.05	0.08	0.098	0.12	18.7	36.1	0.78	369	2.70	0.01
DD028289		8.10	129.5	3.19	7.09	0.15	0.06	0.12	0.187	0.14	35.3	40.6	0.81	382	3.13	0.01
DD028290		8.98	135.5	3.56	7.12	0.13	0.09	0.03	0.133	0.22	19.7	53.1	1.38	406	2.86	0.01
DD028291		8.95	174.0	3.78	7.02	0.14	0.07	0.05	0.223	0.23	16.5	53.5	1.24	458	3.24	0.01
DD028292		12.15	93.0	3.22	7.21	0.13	0.03	0.05	0.166	0.23	13.4	58.1	1.29	388	3.98	0.01
DD028293		8.15	71.2	2.74	7.24	0.11	0.02	0.04	0.092	0.15	11.7	46.9	1.08	291	3.31	0.01
DD028294		4.16	46.1	3.01	6.86	0.10	0.05	0.08	0.044	0.10	12.3	33.1	0.88	309	3.99	0.01
DD028295		3.46	34.4	2.55	6.77	0.08	0.03	0.04	0.035	0.08	11.8	24.2	0.60	195	3.19	0.01
DD028296		2.51	28.7	2.64	5.96	0.08	0.02	0.05	0.024	0.09	11.1	14.8	0.50	263	2.49	0.01
DD028297		2.81	29.1	2.22	6.22	0.07	<0.02	0.05	0.024	0.09	9.2	15.3	0.43	253	2.17	0.01
DD028298		4.57	36.8	2.99	7.23	0.09	0.03	0.05	0.037	0.11	13.2	31.4	1.00	341	2.43	0.01
DD028299		5.80	49.3	3.68	6.43	0.09	<0.02	0.10	0.037	0.11	12.1	15.3	0.32	519	4.00	0.01
DD028300		2.24	33.3	2.82	7.18	0.07	<0.02	0.07	0.026	0.09	11.7	10.1	0.28	194	2.54	0.01
ZZ11187		3.98	42.1	2.67	6.82	0.10	0.03	0.04	0.053	0.12	12.0	26.3	1.01	640	4.55	0.01
ZZ11188		3.56	46.8	2.19	6.08	<0.05	0.02	0.05	0.025	0.08	12.7	15.4	0.48	217	5.12	0.01
ZZ11189		4.99	50.0	2.88	6.55	0.05	<0.02	0.06	0.035	0.08	13.2	21.9	0.71	774	6.74	0.01
ZZ11190		5.46	44.7	3.02	6.22	0.05	<0.02	0.06	0.041	0.09	14.3	17.9	0.49	242	11.70	0.01
ZZ11191		4.31	50.5	2.22	6.65	0.05	<0.02	0.07	0.030	0.07	10.9	18.5	0.61	206	4.95	0.01
ZZ11192		2.39	59.3	1.78	4.17	0.06	<0.02	0.16	0.042	0.04	15.4	5.7	0.13	228	3.60	0.01
ZZ11193		4.39	64.5	2.67	7.19	0.07	0.02	0.08	0.046	0.11	15.4	21.7	0.78	254	3.18	0.01
ZZ11194		4.42	37.0	2.54	6.90	0.06	0.06	0.10	0.044	0.08	11.3	24.6	0.90	272	3.19	<0.01
ZZ11195		5.50	51.5	3.17	6.42	0.08	0.07	0.09	0.068	0.12	14.3	23.9	0.77	296	5.12	0.01
ZZ11196		4.02	49.1	2.26	6.04	0.05	0.04	0.08	0.041	0.08	12.9	21.6	0.93	264	3.57	0.01

***** See Appendix Page for comments regarding this certificate *****

ALS Canada Ltd.
2103 Dollarton Hwy
North Vancouver BC V7H 0A7
Phone: 604 984 0221 Fax: 604 984 0218 www.alsglobal.com

To: **SILVER RANGE RESOURCES LTD.**
C/O ARCHER, CATHRO & ASSOCIATES (1981) LIMITED
1016-510 W HASTINGS ST
VANCOUVER BC V6B 1L8

Finalized Date: 22-SEP-2011
Account: RANSIL

Project: Silver Range

CERTIFICATE OF ANALYSIS WH11149602

Sample Description	Method	ME-MS41	ME-MS41	ME-MS41	ME-MS41	ME-MS41	ME-MS41	ME-MS41	ME-MS41	ME-MS41	ME-MS41	ME-MS41	ME-MS41	ME-MS41	ME-MS41	ME-MS41
	Analyte	Nb	Ni	P	Pb	Rb	Re	S	Sb	Sc	Se	Sn	Sr	Ta	Te	Th
	Units	ppm	ppm	ppm	ppm	ppm	ppm	%	ppm	ppm	ppm	ppm	ppm	ppm	ppm	ppm
	LOR	0.05	0.2	10	0.2	0.1	0.001	0.01	0.05	0.1	0.2	0.2	0.2	0.01	0.01	0.2
DD028271		1.08	23.6	1220	17.2	13.4	0.001	0.06	2.50	3.1	2.9	1.2	40.3	<0.01	0.04	2.3
DD028272		1.35	26.6	1250	13.9	9.5	0.001	0.02	2.35	3.5	1.4	0.8	36.2	<0.01	0.03	3.7
DD028273		0.91	22.6	1300	36.7	13.7	0.002	0.08	3.28	2.3	2.4	1.5	33.6	<0.01	0.06	0.9
DD028274		1.30	28.0	940	60.9	16.8	<0.001	0.02	3.93	3.6	1.4	3.8	36.2	<0.01	0.05	4.3
DD028275		1.38	26.7	980	26.9	11.3	<0.001	0.03	1.79	2.7	1.4	0.9	19.9	<0.01	0.05	1.6
DD028276		1.49	32.1	1230	69.5	24.0	0.001	0.04	3.72	4.8	1.5	3.9	55.3	<0.01	0.05	4.8
DD028277		1.41	19.4	640	42.5	13.5	<0.001	0.03	1.30	3.6	1.0	1.7	13.0	<0.01	0.03	2.1
DD028278		1.24	36.7	1110	316	22.8	<0.001	0.07	13.55	3.5	1.3	16.6	41.5	<0.01	0.15	2.1
DD028279		1.24	14.0	900	180.5	17.0	0.001	0.15	12.60	2.6	1.5	5.3	30.6	<0.01	0.03	1.9
DD028280		1.78	25.2	780	126.5	22.6	0.001	0.02	4.60	4.4	1.1	6.7	29.8	<0.01	0.04	5.9
DD028281		1.65	19.4	900	326	24.2	<0.001	0.02	23.2	5.7	1.3	9.2	31.0	<0.01	0.04	7.0
DD028282		0.64	20.5	1050	102.0	10.6	<0.001	0.05	4.84	1.8	1.0	4.0	20.8	<0.01	0.04	0.5
DD028283		1.30	26.2	1220	933	31.7	0.001	0.11	24.6	5.2	3.7	26.4	46.6	<0.01	0.10	5.0
DD028284		1.87	14.6	720	355	22.9	0.001	0.12	16.80	5.2	1.5	13.3	31.0	<0.01	0.02	6.2
DD028285		1.23	27.3	1530	692	37.4	<0.001	0.03	11.50	6.4	1.4	20.4	117.0	<0.01	0.03	8.8
DD028286		1.05	21.0	1220	1440	33.7	<0.001	0.04	13.70	5.6	1.6	23.4	90.8	<0.01	0.04	10.0
DD028287		1.46	41.7	1300	203	23.0	<0.001	0.07	11.60	5.3	1.7	11.0	78.0	<0.01	0.06	6.1
DD028288		1.67	34.0	830	94.6	18.7	<0.001	0.05	5.89	4.0	1.7	3.3	26.1	<0.01	0.06	3.6
DD028289		1.92	29.3	1310	173.5	23.7	0.001	0.07	13.95	4.5	2.3	8.2	35.8	0.01	0.06	4.3
DD028290		1.82	43.0	1780	160.0	25.7	<0.001	0.04	17.20	6.8	1.7	10.1	60.5	<0.01	0.07	6.3
DD028291		2.09	37.8	2320	495	24.9	0.001	0.06	14.90	5.8	2.4	45.1	65.4	<0.01	0.08	5.8
DD028292		1.90	33.3	1230	292	28.1	<0.001	0.06	14.40	6.6	1.9	40.7	40.0	<0.01	0.09	3.5
DD028293		1.56	37.7	980	89.3	20.6	<0.001	0.07	13.20	3.4	1.4	13.6	45.5	<0.01	0.06	2.0
DD028294		1.44	42.6	1430	52.6	14.5	<0.001	0.04	8.76	4.3	2.1	2.5	41.9	<0.01	0.07	3.9
DD028295		1.24	29.0	1160	29.8	15.0	<0.001	0.03	4.68	2.9	1.6	1.8	34.0	<0.01	0.05	1.4
DD028296		1.02	21.9	780	19.2	12.4	<0.001	0.05	2.99	2.0	1.2	1.3	22.2	<0.01	0.04	0.8
DD028297		0.70	21.2	670	17.9	17.5	<0.001	0.06	3.50	1.4	1.1	1.6	16.0	<0.01	0.05	0.2
DD028298		1.22	37.9	710	28.1	18.7	<0.001	0.05	3.65	3.5	1.6	1.6	20.4	<0.01	0.05	1.6
DD028299		0.81	23.4	1300	16.6	18.1	<0.001	0.19	2.71	1.1	2.7	1.4	24.6	<0.01	0.11	0.2
DD028300		0.87	15.4	480	11.6	20.6	<0.001	0.08	2.21	1.3	1.0	1.3	12.1	<0.01	0.06	0.2
ZZ11187		1.09	40.9	1200	118.5	16.3	<0.001	0.04	7.22	3.1	1.9	2.1	33.7	<0.01	0.05	1.6
ZZ11188		0.94	25.8	630	22.8	20.0	0.001	0.05	4.71	1.4	1.1	1.6	17.0	<0.01	0.05	0.4
ZZ11189		0.89	49.2	910	37.2	16.6	0.001	0.06	6.81	2.3	1.5	1.8	25.0	<0.01	0.06	1.0
ZZ11190		1.10	29.1	870	31.5	14.8	<0.001	0.08	8.92	2.2	2.1	2.0	31.4	<0.01	0.07	0.8
ZZ11191		0.65	29.4	1030	30.1	14.1	<0.001	0.07	6.90	1.2	1.4	2.1	32.5	<0.01	0.04	0.2
ZZ11192		0.64	20.2	1490	41.9	7.6	0.001	0.15	5.25	0.7	3.0	2.0	14.5	<0.01	0.06	<0.2
ZZ11193		0.83	40.6	1330	43.7	17.7	0.001	0.06	7.72	2.4	1.4	2.1	45.0	<0.01	0.06	0.8
ZZ11194		1.02	43.4	900	58.3	12.3	<0.001	0.08	11.65	3.0	1.7	2.8	39.8	<0.01	0.05	1.8
ZZ11195		1.32	57.9	1620	64.5	18.0	<0.001	0.10	21.9	3.7	2.7	5.6	77.7	<0.01	0.10	4.4
ZZ11196		0.96	41.4	1810	46.4	13.9	<0.001	0.05	9.31	3.5	1.5	2.7	63.5	<0.01	0.04	2.9

***** See Appendix Page for comments regarding this certificate *****

ALS Canada Ltd.
2103 Dollarton Hwy
North Vancouver BC V7H 0A7
Phone: 604 984 0221 Fax: 604 984 0218 www.alsglobal.com

To: **SILVER RANGE RESOURCES LTD.**
C/O ARCHER, CATHRO & ASSOCIATES (1981) LIMITED
1016-510 W HASTINGS ST
VANCOUVER BC V6B 1L8

Finalized Date: 22-SEP-2011
Account: RANSIL

Project: Silver Range

CERTIFICATE OF ANALYSIS WH11149602

Sample Description	Method	ME-MS41	ME-MS41	ME-MS41	ME-MS41	ME-MS41	ME-MS41	ME-MS41	ME-MS41
	Analyte	Ti	Tl	U	V	W	Y	Zn	Zr
	Units	%	ppm	ppm	ppm	ppm	ppm	ppm	ppm
	LOR	0.005	0.02	0.05	1	0.05	0.05	2	0.5
DD028271		0.029	0.29	2.07	67	0.23	6.69	104	1.1
DD028272		0.061	0.17	1.44	62	0.32	9.85	131	1.9
DD028273		0.033	0.27	1.56	92	0.29	6.02	157	<0.5
DD028274		0.048	0.23	2.10	65	1.71	9.31	191	2.4
DD028275		0.048	0.31	1.35	82	0.44	6.87	124	0.6
DD028276		0.063	0.26	2.40	71	1.48	11.95	241	2.3
DD028277		0.053	0.20	1.28	59	0.49	6.42	102	1.2
DD028278		0.040	0.42	1.52	100	1.48	6.49	354	1.5
DD028279		0.043	0.20	1.98	38	1.44	10.95	140	1.9
DD028280		0.067	0.31	1.73	61	1.03	9.60	273	1.9
DD028281		0.058	0.35	2.39	56	3.78	16.00	217	1.5
DD028282		0.033	0.24	1.60	58	1.17	7.13	145	<0.5
DD028283		0.024	0.42	6.58	89	1.87	15.85	570	2.1
DD028284		0.058	0.34	2.22	64	3.11	11.35	288	1.3
DD028285		0.079	0.45	3.14	79	3.30	18.65	484	5.5
DD028286		0.080	0.51	5.98	82	4.09	20.5	606	7.6
DD028287		0.071	0.43	2.29	93	2.06	12.70	282	2.7
DD028288		0.047	0.38	1.73	73	0.70	8.40	193	1.4
DD028289		0.048	0.43	4.65	78	1.36	18.35	260	1.8
DD028290		0.091	0.43	3.39	97	5.09	13.40	352	4.1
DD028291		0.085	0.49	2.76	92	13.25	10.30	412	3.1
DD028292		0.085	0.46	2.23	99	1.42	8.03	406	1.4
DD028293		0.061	0.30	1.51	90	2.56	6.16	359	0.9
DD028294		0.036	0.41	1.99	129	0.31	9.41	205	2.1
DD028295		0.033	0.31	1.47	103	0.40	6.61	113	0.8
DD028296		0.055	0.16	0.90	74	0.69	4.89	97	0.7
DD028297		0.031	0.20	0.87	83	0.23	4.20	91	<0.5
DD028298		0.048	0.35	1.25	98	0.36	7.16	138	0.8
DD028299		0.028	0.21	0.97	73	0.25	4.33	121	<0.5
DD028300		0.042	0.25	0.72	69	0.34	2.96	76	<0.5
ZZ11187		0.044	0.31	1.75	96	0.31	8.97	332	0.9
ZZ11188		0.042	0.22	1.40	73	0.34	6.28	187	<0.5
ZZ11189		0.039	0.30	1.71	85	0.28	8.86	280	0.5
ZZ11190		0.041	0.33	2.17	82	0.21	6.83	138	0.5
ZZ11191		0.023	0.31	1.73	104	0.24	8.68	136	<0.5
ZZ11192		0.012	0.22	2.80	50	0.19	18.30	82	<0.5
ZZ11193		0.026	0.34	2.24	120	0.24	13.50	225	0.6
ZZ11194		0.028	0.36	1.91	136	0.23	8.59	286	1.9
ZZ11195		0.038	0.25	3.26	106	0.25	13.90	409	2.9
ZZ11196		0.033	0.31	2.29	119	0.23	11.05	287	1.2

***** See Appendix Page for comments regarding this certificate *****

ALS Canada Ltd.
2103 Dollarton Hwy
North Vancouver BC V7H 0A7
Phone: 604 984 0221 Fax: 604 984 0218 www.alsglobal.com

To: **SILVER RANGE RESOURCES LTD.**
C/O ARCHER, CATHRO & ASSOCIATES (1981) LIMITED
1016-510 W HASTINGS ST
VANCOUVER BC V6B 1L8

Finalized Date: 22-SEP-2011
Account: RANSIL

Project: Silver Range

CERTIFICATE OF ANALYSIS WH11149602

Sample Description	Method	WEI-21	Au-TL43	ME-MS41	ME-MS41	ME-MS41	ME-MS41	ME-MS41	ME-MS41	ME-MS41	ME-MS41	ME-MS41	ME-MS41	ME-MS41	ME-MS41	ME-MS41
	Analyte	Recvd Wt.	Au	Ag	Al	As	Au	B	Ba	Be	Bi	Ca	Cd	Ce	Co	Cr
	Units	kg	ppm	ppm	%	ppm	ppm	ppm	ppm	ppm	ppm	%	ppm	ppm	ppm	ppm
	LOR	.02	0.001	0.01	0.01	0.1	0.2	10	10	0.05	0.01	0.01	0.01	0.02	0.1	1
ZZ11197		0.32	0.003	0.65	2.08	35.2	<0.2	<10	450	0.91	0.30	0.30	0.59	23.3	9.4	34
ZZ11198		0.40	0.003	0.72	1.95	27.2	<0.2	<10	590	0.85	0.28	0.36	0.55	25.8	10.3	32
ZZ11199		0.32	0.003	0.73	1.63	25.1	<0.2	<10	540	0.83	0.33	0.34	0.79	28.3	6.9	30
ZZ11200		0.18	0.003	0.57	2.22	48.4	<0.2	<10	470	0.70	0.32	0.48	1.46	19.65	5.5	40
DD006951		0.18	0.003	0.81	1.65	68.6	<0.2	<10	340	0.61	0.80	0.73	1.36	20.9	7.5	34
DD006952		0.18	0.003	0.99	1.23	86.3	<0.2	<10	500	0.54	0.62	0.68	3.37	18.90	6.8	27
DD006953		0.08	0.003	0.81	0.93	42.9	<0.2	<10	290	0.46	0.47	0.92	3.42	13.05	4.5	19
DD006954		0.16	0.003	0.99	1.31	97.2	<0.2	<10	470	0.53	0.83	0.81	3.27	18.05	6.6	27
DD006955		0.16	0.003	0.81	1.21	81.9	<0.2	<10	320	0.57	0.80	0.89	3.07	17.50	7.8	24
DD006956		0.16	0.003	0.96	1.14	26.6	<0.2	<10	560	0.70	0.30	0.62	1.00	26.1	7.9	21
DD006957		0.16	0.002	0.90	0.97	30.0	<0.2	<10	340	0.31	0.33	0.33	0.45	19.90	6.3	19
DD006958		0.26	0.003	0.40	1.09	19.0	<0.2	<10	460	0.44	0.30	0.58	0.79	23.9	9.1	20
DD006959		0.12	0.002	0.49	0.77	8.4	<0.2	<10	300	0.20	0.19	0.35	0.61	12.40	2.2	13
DD006960		0.16	0.004	0.69	1.26	22.7	<0.2	<10	480	0.65	0.32	0.98	0.71	25.3	7.5	22
DD006961		0.28	0.003	0.65	1.33	23.3	<0.2	<10	570	0.69	0.28	0.48	1.45	26.4	9.4	29
DD006962		0.24	0.004	1.10	1.36	23.0	<0.2	<10	840	0.62	0.31	0.39	0.69	32.2	11.1	24
DD006963		0.20	0.004	0.86	1.44	25.4	<0.2	<10	250	0.39	0.30	0.07	0.19	20.7	6.2	22
DD006964		0.12	0.003	0.40	0.86	15.6	<0.2	<10	380	0.48	0.24	0.62	0.52	19.55	5.8	16
DD006965		0.20	0.002	1.70	0.47	9.0	<0.2	<10	620	0.14	0.33	0.04	0.37	10.00	2.7	10
DD006966		0.28	0.002	0.38	0.90	21.8	<0.2	<10	580	0.55	0.29	0.38	0.63	29.6	8.5	19
DD006967		0.30	0.003	0.74	1.18	33.0	<0.2	<10	940	0.72	0.41	0.51	1.74	35.0	9.6	22
DD006968		0.14	0.003	0.19	1.48	24.8	<0.2	<10	420	0.75	0.28	0.56	0.75	23.6	9.1	28
DD006969		0.28	0.003	0.44	0.92	30.0	<0.2	<10	540	0.47	0.31	0.48	0.62	24.3	7.3	19
DD006970		0.22	0.002	0.28	0.59	12.2	<0.2	<10	230	0.29	0.18	0.33	0.88	12.20	5.9	10
DD006971		0.16	0.004	0.69	1.27	81.1	<0.2	<10	320	0.65	0.58	1.07	1.26	18.55	6.8	22
DD006972		0.12	0.004	0.55	1.14	44.7	<0.2	<10	320	0.57	0.41	1.19	1.12	15.20	5.4	20
DD028851		0.16	0.003	0.38	1.59	32.3	<0.2	<10	330	0.62	0.21	0.18	0.39	18.30	7.6	27
DD028852		0.18	0.002	0.35	1.51	30.0	<0.2	<10	500	0.63	0.19	0.32	0.32	15.85	4.4	22
DD028853		0.22	0.003	0.64	1.87	39.6	<0.2	<10	480	0.72	0.25	0.28	0.37	25.6	7.4	32
DD028854		0.18	0.002	0.20	0.79	20.1	<0.2	<10	290	0.19	0.35	0.50	0.40	22.3	4.8	19
DD028855		0.22	0.002	0.45	1.67	16.9	<0.2	<10	450	0.66	0.26	0.35	0.86	28.6	6.4	25
DD028856		0.20	0.003	0.20	1.61	19.2	<0.2	<10	280	0.63	0.23	0.22	0.45	29.5	8.3	25
DD028857		0.16	0.003	0.49	1.58	42.7	<0.2	<10	260	0.79	0.62	0.22	0.43	28.4	29.1	30
DD028858		0.18	0.002	0.24	1.64	18.6	<0.2	<10	270	0.54	0.27	0.25	0.65	25.8	5.1	28
DD028859		0.10	0.002	0.48	1.48	22.0	<0.2	<10	390	0.63	0.23	0.84	1.26	24.5	4.3	19
DD028860		0.20	0.002	0.39	0.88	11.4	<0.2	<10	140	0.33	0.13	0.16	1.75	10.65	2.7	14
DD028861		0.14	0.002	0.45	1.32	23.4	<0.2	<10	220	0.50	0.27	0.18	2.50	19.30	6.9	21
DD028862		0.14	0.002	0.30	1.47	12.2	<0.2	<10	190	0.63	0.16	0.29	1.47	17.50	5.4	17
DD028863		0.18	0.003	0.53	1.31	25.8	<0.2	<10	300	0.39	0.26	0.23	3.08	19.20	9.3	29
DD028864		0.16	0.002	0.82	1.47	22.9	<0.2	<10	360	0.64	0.29	0.20	7.27	25.3	6.3	27

***** See Appendix Page for comments regarding this certificate *****

ALS Canada Ltd.
2103 Dollarton Hwy
North Vancouver BC V7H 0A7
Phone: 604 984 0221 Fax: 604 984 0218 www.alsglobal.com

To: **SILVER RANGE RESOURCES LTD.**
C/O ARCHER, CATHRO & ASSOCIATES (1981) LIMITED
1016-510 W HASTINGS ST
VANCOUVER BC V6B 1L8

Finalized Date: 22-SEP-2011
Account: RANSIL

Project: Silver Range

CERTIFICATE OF ANALYSIS WH11149602

Sample Description	Method	ME-MS41	ME-MS41	ME-MS41	ME-MS41	ME-MS41	ME-MS41	ME-MS41	ME-MS41	ME-MS41	ME-MS41	ME-MS41	ME-MS41	ME-MS41	ME-MS41	ME-MS41
	Analyte	Cs	Cu	Fe	Ga	Ge	Hf	Hg	In	K	La	Li	Mg	Mn	Mo	Na
	Units	ppm	ppm	%	ppm	ppm	ppm	ppm	ppm	%	ppm	ppm	%	ppm	ppm	%
	LOR	0.05	0.2	0.01	0.05	0.05	0.02	0.01	0.005	0.01	0.2	0.1	0.01	5	0.05	0.01
ZZ11197		4.54	34.1	2.06	6.89	0.06	0.02	0.07	0.030	0.08	11.5	24.3	1.07	239	3.11	0.01
ZZ11198		3.46	35.2	1.99	6.14	0.07	0.02	0.09	0.038	0.07	12.6	21.5	0.99	395	2.53	0.01
ZZ11199		2.91	35.3	2.19	5.64	0.05	<0.02	0.11	0.035	0.07	14.9	16.9	0.57	197	2.53	0.01
ZZ11200		4.88	35.4	2.65	7.63	0.07	0.03	0.05	0.032	0.12	9.3	39.0	1.44	195	4.94	0.01
DD006951		3.44	38.1	2.13	6.19	0.05	0.02	0.09	0.033	0.13	9.9	21.4	0.90	290	3.27	0.01
DD006952		2.30	60.0	1.73	4.14	0.06	0.03	0.07	0.051	0.08	9.0	15.0	0.55	313	3.07	0.01
DD006953		1.74	38.4	1.13	3.69	0.05	0.04	0.09	0.029	0.06	6.3	10.5	0.42	235	2.50	0.01
DD006954		1.82	44.6	1.84	4.34	0.05	0.02	0.11	0.058	0.08	8.9	15.6	0.65	305	3.46	0.01
DD006955		2.07	37.6	1.79	4.05	0.05	0.02	0.08	0.061	0.07	8.4	14.6	0.58	401	3.98	0.01
DD006956		1.54	36.4	1.87	3.78	0.05	0.02	0.14	0.037	0.07	12.4	13.2	0.39	395	3.01	0.01
DD006957		1.91	14.6	2.10	4.03	0.05	<0.02	0.11	0.018	0.07	9.5	9.9	0.33	121	7.00	0.01
DD006958		1.54	21.8	1.89	3.97	0.05	0.04	0.11	0.028	0.08	12.2	15.4	0.54	198	2.81	0.01
DD006959		1.08	15.4	0.89	2.89	<0.05	0.05	0.10	0.013	0.05	6.2	5.3	0.23	55	0.68	0.03
DD006960		1.42	47.0	1.94	3.86	<0.05	0.05	0.13	0.028	0.09	13.5	12.3	0.45	279	2.65	0.01
DD006961		1.96	39.6	2.11	4.59	0.07	0.03	0.12	0.028	0.10	12.2	19.0	0.57	341	3.32	0.02
DD006962		2.38	78.9	2.35	4.96	0.07	0.02	0.16	0.034	0.11	15.9	17.2	0.43	237	2.69	0.01
DD006963		2.05	30.5	2.70	6.46	<0.05	<0.02	0.05	0.023	0.06	10.1	19.4	0.31	160	2.46	<0.01
DD006964		1.29	29.1	1.51	3.29	<0.05	<0.02	0.11	0.021	0.05	9.6	8.4	0.25	154	1.96	0.01
DD006965		1.34	15.8	1.25	3.75	<0.05	<0.02	0.05	0.065	0.04	5.2	3.3	0.09	57	1.31	0.01
DD006966		1.66	30.9	1.69	3.27	0.06	0.03	0.10	0.024	0.08	14.8	13.1	0.40	284	2.82	0.01
DD006967		1.99	53.1	2.43	3.80	0.06	0.08	0.16	0.032	0.12	17.0	13.0	0.41	329	3.67	0.01
DD006968		2.12	41.4	1.93	5.49	0.05	0.04	0.08	0.030	0.07	11.5	17.6	0.67	316	4.07	0.02
DD006969		1.73	20.9	2.15	3.38	0.06	0.05	0.12	0.025	0.08	11.6	11.2	0.40	253	4.88	0.01
DD006970		0.95	18.6	1.37	2.92	<0.05	0.02	0.06	0.013	0.05	6.0	5.1	0.18	589	2.46	0.02
DD006971		2.03	44.1	1.62	3.95	0.05	0.04	0.07	0.043	0.07	9.0	12.8	0.57	346	3.24	0.02
DD006972		1.68	42.6	1.33	3.77	0.05	0.04	0.06	0.027	0.06	7.5	11.1	0.43	202	2.08	0.02
DD028851		2.51	19.3	2.49	4.98	<0.05	0.03	0.03	0.036	0.06	8.7	16.9	0.47	236	1.96	0.01
DD028852		1.88	13.2	1.75	4.34	0.07	0.02	0.05	0.029	0.04	6.5	13.8	0.25	287	1.31	0.01
DD028853		2.70	29.8	2.63	5.71	0.09	0.03	0.07	0.037	0.07	11.4	20.7	0.55	325	2.89	0.01
DD028854		2.49	12.8	1.96	6.55	0.08	<0.02	0.05	0.015	0.06	10.4	5.0	0.17	519	5.01	0.01
DD028855		4.57	44.3	2.26	5.80	0.11	<0.02	0.07	0.027	0.06	15.9	21.9	0.38	422	1.78	0.02
DD028856		1.70	21.3	2.56	4.73	0.09	0.04	0.07	0.031	0.07	13.0	18.1	0.40	318	2.54	0.01
DD028857		1.45	210	11.00	5.91	0.16	0.02	0.16	0.050	0.03	11.4	6.9	0.11	349	3.96	0.01
DD028858		2.18	12.0	2.57	6.34	0.08	<0.02	0.07	0.027	0.06	12.7	20.5	0.47	186	1.99	0.01
DD028859		2.12	17.4	1.86	4.81	0.08	<0.02	0.15	0.028	0.05	12.2	8.0	0.16	194	1.79	0.02
DD028860		1.79	30.9	1.36	3.64	0.07	<0.02	0.05	0.019	0.04	5.4	5.8	0.14	77	1.89	0.02
DD028861		1.84	19.6	1.91	5.28	0.08	<0.02	0.04	0.024	0.07	9.0	15.6	0.36	312	1.47	0.02
DD028862		1.81	31.5	1.68	4.72	0.08	<0.02	0.06	0.018	0.05	7.8	12.2	0.32	242	1.11	0.02
DD028863		2.93	25.6	1.98	6.22	0.08	<0.02	0.06	0.027	0.07	8.7	15.5	0.46	1110	2.30	0.01
DD028864		2.29	92.3	2.27	6.19	0.09	<0.02	0.05	0.030	0.07	12.9	12.2	0.35	449	2.35	0.01

***** See Appendix Page for comments regarding this certificate *****

ALS Canada Ltd.
2103 Dollarton Hwy
North Vancouver BC V7H 0A7
Phone: 604 984 0221 Fax: 604 984 0218 www.alsglobal.com

To: **SILVER RANGE RESOURCES LTD.**
C/O ARCHER, CATHRO & ASSOCIATES (1981) LIMITED
1016-510 W HASTINGS ST
VANCOUVER BC V6B 1L8

Finalized Date: 22-SEP-2011
Account: RANSIL

Project: Silver Range

CERTIFICATE OF ANALYSIS WH11149602

Sample Description	Method	ME-MS41	ME-MS41	ME-MS41	ME-MS41	ME-MS41	ME-MS41	ME-MS41	ME-MS41	ME-MS41	ME-MS41	ME-MS41	ME-MS41	ME-MS41	ME-MS41	ME-MS41
	Analyte	Nb	Ni	P	Pb	Rb	Re	S	Sb	Sc	Se	Sn	Sr	Ta	Te	Th
	Units	ppm	ppm	ppm	ppm	ppm	ppm	%	ppm	ppm	ppm	ppm	ppm	ppm	ppm	ppm
	LOR	0.05	0.2	10	0.2	0.1	0.001	0.01	0.05	0.1	0.2	0.2	0.2	0.01	0.01	0.2
ZZ11197		0.91	33.3	1240	40.8	14.5	0.001	0.04	8.37	3.1	1.0	2.0	35.1	<0.01	0.04	1.7
ZZ11198		0.91	32.0	1200	36.0	12.4	<0.001	0.04	7.47	3.5	1.5	1.7	39.7	<0.01	0.04	2.4
ZZ11199		0.82	32.6	1090	26.0	14.8	<0.001	0.03	5.05	3.3	1.1	1.5	37.0	<0.01	0.06	1.9
ZZ11200		1.54	35.4	1710	42.8	12.9	0.001	0.06	10.80	3.1	2.4	2.3	66.7	<0.01	0.08	3.1
DD006951		1.29	24.5	1390	41.6	20.5	0.004	0.10	2.32	3.8	1.4	4.9	61.0	<0.01	0.04	1.5
DD006952		0.74	34.0	1280	58.9	14.3	0.002	0.08	2.13	2.2	1.4	3.5	51.6	<0.01	0.05	1.1
DD006953		0.61	21.3	1030	21.8	9.7	0.001	0.11	1.81	1.2	1.1	1.8	53.7	<0.01	0.04	0.5
DD006954		0.73	29.4	1270	39.0	12.2	0.002	0.07	2.51	2.3	1.6	2.9	53.1	<0.01	0.06	1.4
DD006955		0.68	27.5	1290	37.1	12.6	0.005	0.08	2.54	2.0	1.7	1.9	51.7	<0.01	0.07	1.3
DD006956		0.67	26.8	1110	56.7	11.1	0.005	0.05	7.67	2.9	3.4	1.2	41.3	<0.01	0.04	2.4
DD006957		0.65	15.3	1170	36.2	11.9	0.002	0.06	3.41	1.5	1.7	0.9	31.2	<0.01	0.03	0.8
DD006958		0.74	22.3	1130	16.1	9.4	0.002	0.04	2.87	2.7	1.7	0.9	40.9	<0.01	0.06	3.0
DD006959		0.45	8.7	810	9.0	5.7	0.003	0.05	0.81	1.4	2.3	0.5	26.3	<0.01	0.02	0.9
DD006960		0.66	27.5	1000	14.8	10.0	0.003	0.05	2.49	3.3	2.6	0.7	52.0	<0.01	0.04	2.4
DD006961		0.73	36.0	1480	19.3	11.6	0.002	0.03	3.85	4.0	1.6	1.0	43.4	<0.01	0.08	3.6
DD006962		0.96	48.0	960	17.6	12.5	0.003	0.08	3.28	3.8	2.2	1.2	38.2	<0.01	0.04	2.5
DD006963		1.32	21.7	540	15.1	13.2	<0.001	0.02	2.23	2.1	0.8	1.4	11.2	<0.01	0.07	2.2
DD006964		0.61	20.1	950	10.6	8.2	0.001	0.08	1.91	1.1	1.6	0.6	34.3	<0.01	0.03	0.3
DD006965		0.29	10.3	400	51.7	5.9	0.001	0.04	53.5	0.5	0.3	3.2	8.1	<0.01	0.05	<0.2
DD006966		0.76	24.6	1370	14.5	9.1	0.002	0.03	4.38	2.4	1.1	0.8	38.3	<0.01	0.06	3.7
DD006967		0.72	39.9	1250	18.9	10.9	0.005	0.04	3.72	4.1	3.6	1.0	50.8	<0.01	0.09	4.9
DD006968		0.75	31.8	1010	17.3	10.0	0.004	0.05	3.51	3.5	3.5	1.0	36.8	<0.01	0.04	2.3
DD006969		0.74	17.9	1400	19.5	8.8	0.003	0.04	3.69	2.5	2.8	0.8	44.0	<0.01	0.06	3.1
DD006970		0.44	10.4	910	7.5	6.9	0.002	0.06	1.46	1.0	1.4	0.4	26.2	<0.01	0.01	0.5
DD006971		0.68	27.9	1280	20.4	10.2	0.003	0.07	2.53	2.0	2.2	1.2	49.4	<0.01	0.07	1.6
DD006972		0.60	26.3	1210	24.6	8.5	0.004	0.08	1.66	1.4	1.4	1.2	52.7	<0.01	0.02	0.8
DD028851		1.13	35.9	390	29.1	11.0	<0.001	0.03	3.12	2.4	0.4	1.7	22.3	<0.01	0.04	1.8
DD028852		0.68	19.2	720	38.0	7.9	<0.001	0.03	4.29	1.5	0.9	1.7	17.8	<0.01	0.03	1.2
DD028853		0.85	38.1	850	35.9	12.8	<0.001	0.02	5.04	2.9	1.8	1.8	23.9	<0.01	0.08	2.1
DD028854		1.02	9.9	410	17.1	11.9	<0.001	0.02	1.38	1.1	0.5	1.2	20.0	<0.01	0.08	0.5
DD028855		0.42	26.8	880	14.6	10.5	<0.001	0.04	1.59	1.2	1.2	1.1	23.8	<0.01	0.08	0.3
DD028856		0.92	21.8	1000	17.2	11.5	0.001	0.02	2.07	2.1	1.2	0.8	24.0	<0.01	0.06	1.7
DD028857		1.83	131.0	1110	54.0	6.4	0.001	0.04	9.95	2.0	22.7	9.7	18.0	0.01	0.08	2.5
DD028858		1.06	18.8	650	19.7	14.3	0.001	0.02	1.51	2.0	1.0	1.1	16.3	<0.01	0.05	0.9
DD028859		1.19	17.9	860	30.0	10.0	0.001	0.07	1.58	1.6	1.4	1.5	48.1	0.01	0.03	0.5
DD028860		0.36	14.8	630	11.6	8.6	<0.001	0.04	1.46	0.3	0.8	0.8	19.1	<0.01	0.05	<0.2
DD028861		0.68	20.5	640	19.2	20.8	<0.001	0.02	2.02	1.2	0.7	1.6	25.4	<0.01	0.02	0.5
DD028862		0.76	25.0	470	10.9	11.1	0.001	0.03	1.40	1.3	0.9	0.9	39.6	<0.01	0.03	0.6
DD028863		0.34	21.1	1190	32.9	21.6	<0.001	0.04	1.96	0.6	0.7	1.6	20.1	<0.01	0.03	0.2
DD028864		0.56	24.7	940	21.4	25.2	0.001	0.04	1.53	0.7	1.2	1.0	20.2	<0.01	0.07	0.2

***** See Appendix Page for comments regarding this certificate *****

ALS Canada Ltd.
2103 Dollarton Hwy
North Vancouver BC V7H 0A7
Phone: 604 984 0221 Fax: 604 984 0218 www.alsglobal.com

To: **SILVER RANGE RESOURCES LTD.**
C/O ARCHER, CATHRO & ASSOCIATES (1981) LIMITED
1016-510 W HASTINGS ST
VANCOUVER BC V6B 1L8

Finalized Date: 22-SEP-2011
Account: RANSIL

Project: Silver Range

CERTIFICATE OF ANALYSIS WH11149602

Sample Description	Method	ME-MS41	ME-MS41	ME-MS41	ME-MS41	ME-MS41	ME-MS41	ME-MS41	ME-MS41
	Analyte	Ti	Tl	U	V	W	Y	Zn	Zr
	Units	%	ppm	ppm	ppm	ppm	ppm	ppm	ppm
	LOR	0.005	0.02	0.05	1	0.05	0.05	2	0.5
ZZ11197		0.036	0.35	1.48	86	0.24	8.01	189	0.7
ZZ11198		0.035	0.32	1.61	82	0.23	9.64	183	0.8
ZZ11199		0.028	0.29	1.43	75	0.30	9.62	162	0.5
ZZ11200		0.058	0.28	2.13	142	0.24	6.95	181	1.3
DD006951		0.057	0.27	2.51	91	0.24	7.54	176	0.9
DD006952		0.027	0.14	2.87	97	2.69	8.32	232	0.7
DD006953		0.017	0.13	1.74	57	0.21	5.27	146	0.6
DD006954		0.025	0.16	2.35	95	0.56	7.47	273	0.9
DD006955		0.022	0.15	2.02	87	0.27	7.20	274	1.0
DD006956		0.018	0.19	1.59	60	0.22	10.15	158	1.4
DD006957		0.016	0.19	0.80	82	0.21	4.86	101	<0.5
DD006958		0.024	0.16	0.94	56	0.17	7.14	169	1.6
DD006959		0.011	0.15	0.70	28	0.09	3.30	47	1.4
DD006960		0.017	0.23	1.98	59	0.27	10.40	135	1.7
DD006961		0.029	0.24	1.30	75	0.63	10.10	176	1.6
DD006962		0.021	0.23	1.74	56	0.22	12.30	134	0.9
DD006963		0.027	0.24	0.52	75	0.25	2.67	95	0.6
DD006964		0.014	0.15	1.11	41	0.14	6.48	80	<0.5
DD006965		0.017	0.14	0.27	31	0.12	2.05	132	<0.5
DD006966		0.029	0.22	1.09	54	0.20	8.49	134	1.5
DD006967		0.024	0.25	1.26	64	0.29	13.05	196	3.9
DD006968		0.021	0.22	1.64	75	0.22	8.89	128	1.9
DD006969		0.023	0.15	1.17	64	0.26	7.77	127	2.2
DD006970		0.022	0.08	0.70	37	0.12	3.44	69	0.6
DD006971		0.025	0.16	2.89	67	0.24	8.03	179	1.6
DD006972		0.019	0.11	2.22	57	0.19	6.68	122	1.3
DD028851		0.037	0.16	1.02	70	0.19	6.27	275	1.0
DD028852		0.017	0.15	0.94	64	0.16	6.44	120	0.7
DD028853		0.020	0.31	1.26	86	0.21	7.76	176	0.8
DD028854		0.050	0.24	0.53	76	0.45	2.14	67	<0.5
DD028855		0.018	0.19	1.43	56	0.21	14.00	311	<0.5
DD028856		0.022	0.25	1.02	61	0.34	6.07	99	0.9
DD028857		0.035	0.59	0.86	75	0.53	5.56	93	1.0
DD028858		0.035	0.23	0.78	68	0.47	5.26	110	<0.5
DD028859		0.026	0.16	1.77	55	0.22	8.54	135	<0.5
DD028860		0.019	0.10	1.29	44	0.16	2.94	102	<0.5
DD028861		0.038	0.11	0.72	45	0.40	3.66	246	<0.5
DD028862		0.037	0.11	0.89	37	0.23	4.92	334	<0.5
DD028863		0.022	0.15	1.03	70	0.30	4.48	301	<0.5
DD028864		0.022	0.22	1.74	59	0.31	7.27	250	<0.5

***** See Appendix Page for comments regarding this certificate *****

ALS Canada Ltd.
2103 Dollarton Hwy
North Vancouver BC V7H 0A7
Phone: 604 984 0221 Fax: 604 984 0218 www.alsglobal.com

To: **SILVER RANGE RESOURCES LTD.**
C/O ARCHER, CATHRO & ASSOCIATES (1981) LIMITED
1016-510 W HASTINGS ST
VANCOUVER BC V6B 1L8

Finalized Date: 22-SEP-2011
Account: RANSIL

Project: Silver Range

CERTIFICATE OF ANALYSIS WH11149602

Sample Description	Method	WEI-21	Au-TL43	ME-MS41	ME-MS41	ME-MS41	ME-MS41	ME-MS41	ME-MS41	ME-MS41	ME-MS41	ME-MS41	ME-MS41	ME-MS41	ME-MS41	ME-MS41
	Analyte	Recvd Wt.	Au	Ag	Al	As	Au	B	Ba	Be	Bi	Ca	Cd	Ce	Co	Cr
	Units	kg	ppm	ppm	%	ppm	ppm	ppm	ppm	ppm	ppm	%	ppm	ppm	ppm	ppm
	LOR	.02	0.001	0.01	0.01	0.1	0.2	10	10	0.05	0.01	0.01	0.01	0.02	0.1	1
DD028865		0.16	0.003	1.41	1.53	58.9	<0.2	<10	340	0.98	0.26	0.24	17.80	21.4	4.8	24
DD028866		0.18	0.010	0.76	1.18	30.7	<0.2	<10	280	0.46	0.32	0.29	2.78	20.4	6.1	24
DD028867		0.20	0.006	0.77	2.44	31.8	<0.2	<10	210	0.69	0.27	0.14	0.74	22.3	6.3	36
DD028868		0.18	0.003	0.63	1.78	34.2	<0.2	<10	350	0.66	0.28	0.13	0.90	29.1	8.1	30
DD028869		0.20	0.004	0.70	1.64	26.6	<0.2	<10	370	0.81	0.27	0.13	0.78	28.6	10.1	29
DD028870		0.24	0.003	1.03	1.79	28.0	<0.2	<10	320	0.63	0.28	0.20	0.80	23.6	6.6	28
DD028871		0.18	0.013	0.32	1.68	34.1	<0.2	<10	370	0.53	0.31	0.21	0.92	24.6	6.9	39
DD028872		0.22	0.004	0.43	1.58	23.0	<0.2	<10	600	0.60	0.26	0.12	0.85	21.3	6.9	26
DD028873		0.16	0.003	0.61	2.20	32.3	<0.2	<10	470	0.75	0.31	0.31	2.47	28.0	10.6	37
DD028874		0.22	0.004	0.70	1.57	61.1	<0.2	<10	570	0.65	0.30	0.28	0.73	17.45	5.1	25
DD028875		0.18	0.004	0.73	1.43	210	<0.2	<10	260	0.44	1.09	0.22	2.20	24.3	6.5	28
DD028876		0.16	0.002	0.73	1.40	69.0	<0.2	<10	320	0.52	0.45	0.24	1.20	26.4	6.6	23
DD028877		0.12	0.003	0.23	1.82	40.7	<0.2	<10	1170	0.43	0.31	0.31	0.93	20.9	6.4	39
DD028878		0.16	0.002	0.25	1.33	61.1	<0.2	<10	190	0.36	0.32	0.23	0.54	19.55	5.1	21
DD028879		0.12	0.001	0.26	0.83	107.5	<0.2	<10	180	0.24	0.49	0.18	1.24	23.6	4.3	15
DD028880		0.18	0.003	0.92	2.08	66.8	<0.2	<10	300	0.76	0.47	0.21	1.46	26.4	9.4	35
DD028881		0.12	0.002	0.22	1.13	49.8	<0.2	<10	230	0.36	0.80	0.25	1.43	20.6	5.4	18
DD028882		0.12	0.002	0.35	0.93	28.1	<0.2	<10	90	0.20	0.27	0.08	0.32	14.05	2.9	17
DD028883		0.20	0.002	0.60	1.55	54.3	<0.2	<10	280	0.59	0.45	0.30	1.30	24.0	7.1	26
DD028884		0.18	0.002	0.42	1.66	36.4	<0.2	<10	550	0.64	0.25	0.31	0.59	26.0	5.1	21
DD028885		0.26	0.003	0.27	1.40	31.2	<0.2	<10	300	0.48	0.28	0.19	0.44	21.2	4.9	23
DD028886		0.18	0.002	0.34	1.64	68.1	<0.2	<10	560	0.76	0.30	0.56	0.76	22.1	5.0	24
DD028887		0.24	0.002	0.29	1.42	26.4	<0.2	<10	250	0.50	0.33	0.15	0.65	26.4	5.1	27
DD028888		0.18	0.003	0.95	1.37	223	<0.2	<10	260	0.86	0.83	0.40	1.68	25.7	5.6	19
DD028889		0.18	0.002	0.32	1.56	165.5	<0.2	<10	350	0.64	0.96	0.23	1.03	21.3	5.3	23
DD028890		0.16	0.002	0.17	1.45	38.4	<0.2	<10	200	0.53	0.37	0.30	0.54	24.2	7.7	25
ZZ11141		0.16	0.004	1.73	1.97	45.1	<0.2	<10	820	1.17	0.28	0.71	0.96	22.3	7.0	37
ZZ11142		0.20	0.005	1.92	2.58	29.2	<0.2	<10	1180	2.84	0.29	1.38	1.27	45.1	5.5	42
ZZ11143		0.14	0.015	1.56	2.96	10.7	<0.2	<10	530	3.24	0.27	0.91	3.31	17.85	15.0	67
ZZ11144		0.16	0.009	1.34	1.67	64.6	<0.2	<10	630	1.09	0.55	0.71	4.37	28.2	7.1	36
ZZ11145		0.14	0.003	0.91	1.77	68.4	<0.2	<10	630	0.75	0.70	0.49	1.76	20.3	6.8	33
ZZ11146		0.24	0.003	1.19	2.12	47.6	<0.2	<10	590	0.89	0.43	0.49	4.75	21.9	7.3	36
ZZ11147		0.14	0.003	0.93	1.91	48.4	<0.2	<10	560	0.63	0.49	0.54	1.80	18.20	6.7	32
ZZ11148		0.22	0.003	0.71	1.93	22.4	<0.2	<10	490	0.59	0.40	0.28	0.88	23.4	6.8	33
ZZ11149		0.22	0.002	0.70	2.19	22.5	<0.2	<10	530	0.81	0.33	0.33	0.68	24.1	5.9	37
ZZ11150		0.24	0.002	0.68	2.11	34.7	<0.2	<10	650	0.97	0.45	0.52	1.29	24.9	7.1	34
DD028351		0.30	0.002	0.65	2.45	36.8	<0.2	<10	710	1.15	0.33	0.74	1.78	23.6	9.8	35
DD028352		0.22	0.004	0.65	1.68	33.0	<0.2	<10	440	0.77	0.27	0.43	0.37	18.10	4.7	28
DD028353		0.24	0.003	0.51	1.73	36.8	<0.2	<10	600	0.84	0.30	0.44	0.65	21.4	8.7	31
DD028354		0.10	0.004	1.08	0.68	4.0	<0.2	<10	420	0.73	0.06	2.03	6.29	15.00	2.7	9

***** See Appendix Page for comments regarding this certificate *****

ALS Canada Ltd.
2103 Dollarton Hwy
North Vancouver BC V7H 0A7
Phone: 604 984 0221 Fax: 604 984 0218 www.alsglobal.com

To: **SILVER RANGE RESOURCES LTD.**
C/O ARCHER, CATHRO & ASSOCIATES (1981) LIMITED
1016-510 W HASTINGS ST
VANCOUVER BC V6B 1L8

Finalized Date: 22-SEP-2011
Account: RANSIL

Project: Silver Range

CERTIFICATE OF ANALYSIS WH11149602

Sample Description	Method	ME-MS41	ME-MS41	ME-MS41	ME-MS41	ME-MS41	ME-MS41	ME-MS41	ME-MS41	ME-MS41	ME-MS41	ME-MS41	ME-MS41	ME-MS41	ME-MS41	ME-MS41
	Analyte	Cs	Cu	Fe	Ga	Ge	Hf	Hg	In	K	La	Li	Mg	Mn	Mo	Na
	Units	ppm	ppm	%	ppm	ppm	ppm	ppm	ppm	%	ppm	ppm	%	ppm	ppm	%
	LOR	0.05	0.2	0.01	0.05	0.05	0.02	0.01	0.005	0.01	0.2	0.1	0.01	5	0.05	0.01
DD028865		2.93	161.5	1.78	5.12	0.10	<0.02	0.08	0.036	0.06	14.2	14.3	0.30	360	2.08	0.02
DD028866		1.88	57.7	1.98	5.03	0.08	<0.02	0.04	0.028	0.06	9.1	13.1	0.37	500	2.09	0.02
DD028867		2.25	22.8	3.58	7.08	0.08	0.03	0.16	0.040	0.07	10.3	21.8	0.44	304	3.71	0.01
DD028868		2.12	25.2	2.80	5.86	0.08	0.03	0.08	0.032	0.08	14.2	18.7	0.44	293	2.12	0.02
DD028869		1.96	33.2	2.82	4.65	0.10	0.04	0.09	0.038	0.08	13.3	16.1	0.41	369	3.33	0.02
DD028870		1.82	21.8	2.92	5.67	0.07	0.02	0.09	0.035	0.07	10.3	20.9	0.30	208	3.04	0.01
DD028871		2.27	23.3	2.55	7.34	0.08	<0.02	0.06	0.027	0.07	9.5	25.4	0.68	211	2.63	0.01
DD028872		1.69	24.3	2.64	5.39	0.07	<0.02	0.05	0.027	0.06	9.6	17.2	0.31	426	2.98	0.01
DD028873		2.97	29.8	2.80	6.19	0.09	0.04	0.08	0.037	0.08	11.6	27.6	0.56	303	3.93	0.02
DD028874		2.71	54.0	1.77	5.20	0.08	0.02	0.07	0.028	0.06	7.7	17.4	0.52	174	2.48	0.03
DD028875		2.25	43.4	2.20	5.86	0.09	<0.02	0.06	0.055	0.06	11.8	15.9	0.42	290	2.99	0.02
DD028876		2.17	31.0	1.96	5.95	0.09	<0.02	0.06	0.031	0.07	13.5	14.6	0.39	353	2.20	0.02
DD028877		3.16	19.2	2.54	8.94	0.08	<0.02	0.02	0.022	0.10	8.8	23.0	0.68	358	2.21	0.03
DD028878		1.87	21.3	1.92	5.86	0.08	<0.02	0.04	0.023	0.05	9.0	11.1	0.31	243	1.96	0.02
DD028879		1.57	13.0	1.93	6.57	0.08	<0.02	0.02	0.016	0.07	10.4	6.3	0.18	379	4.88	0.01
DD028880		2.93	26.9	2.52	6.73	0.09	0.03	0.09	0.038	0.08	10.2	25.3	0.64	273	2.51	0.02
DD028881		1.94	21.1	1.68	5.13	0.07	<0.02	0.04	0.021	0.06	9.1	13.4	0.29	208	2.29	0.02
DD028882		1.51	12.7	1.36	5.24	0.08	<0.02	0.06	0.019	0.04	6.3	9.0	0.25	130	1.64	0.01
DD028883		2.21	36.7	2.28	5.56	0.07	<0.02	0.05	0.028	0.07	11.6	17.0	0.47	325	3.03	0.02
DD028884		1.98	65.0	1.76	4.98	0.08	<0.02	0.04	0.026	0.05	13.9	11.3	0.34	429	2.52	0.02
DD028885		1.81	26.9	2.01	5.32	0.07	<0.02	0.02	0.022	0.05	9.7	12.5	0.38	323	2.03	0.02
DD028886		2.92	50.3	1.98	5.98	0.07	<0.02	0.03	0.024	0.05	11.7	14.5	0.38	321	2.49	0.02
DD028887		2.12	21.8	2.29	6.89	0.08	<0.02	0.04	0.023	0.07	13.2	14.7	0.39	225	2.20	0.01
DD028888		2.86	49.9	1.85	4.49	0.06	0.02	0.03	0.046	0.06	15.4	17.4	0.37	373	1.68	0.02
DD028889		3.17	42.3	2.12	5.52	<0.05	0.02	0.03	0.040	0.05	12.3	14.8	0.40	420	2.05	0.01
DD028890		1.86	21.7	2.62	4.80	0.05	0.03	0.03	0.031	0.06	12.3	16.3	0.44	250	2.42	0.01
ZZ11141		4.71	104.5	2.53	6.27	0.09	0.02	0.06	0.041	0.14	12.0	24.8	1.20	256	4.49	0.02
ZZ11142		6.82	208	3.01	8.20	0.18	0.06	0.04	0.064	0.29	25.8	23.9	1.04	139	5.22	0.03
ZZ11143		6.08	521	5.36	12.50	0.25	0.20	0.02	0.080	0.53	9.8	37.3	1.92	226	6.96	0.02
ZZ11144		4.38	134.0	2.97	5.38	0.08	0.02	0.07	0.079	0.15	16.0	20.1	0.68	270	8.88	0.02
ZZ11145		3.35	44.2	2.29	5.52	0.06	0.03	0.06	0.070	0.09	11.4	18.6	0.75	347	3.57	0.02
ZZ11146		3.88	43.2	2.51	6.46	0.05	0.05	0.09	0.256	0.09	12.1	24.0	0.99	355	3.72	0.01
ZZ11147		3.36	25.4	1.85	5.64	<0.05	0.07	0.07	0.044	0.07	9.1	18.7	0.77	513	2.21	0.02
ZZ11148		3.41	27.1	2.07	6.35	0.05	0.03	0.06	0.035	0.07	12.4	19.0	0.81	167	2.54	0.02
ZZ11149		4.18	31.1	2.10	7.15	0.07	0.05	0.06	0.035	0.08	12.3	23.2	0.99	162	2.55	0.01
ZZ11150		3.67	55.6	2.45	6.27	0.07	0.04	0.10	0.037	0.11	13.2	23.1	1.04	242	3.22	0.02
DD028351		4.35	54.0	2.47	7.28	0.09	0.09	0.08	0.041	0.13	12.5	25.7	1.55	480	3.56	0.02
DD028352		2.65	30.8	2.65	5.42	0.07	0.03	0.06	0.027	0.07	9.2	20.5	0.93	106	3.36	0.02
DD028353		2.82	40.7	2.19	5.28	0.08	0.03	0.08	0.032	0.10	10.2	20.7	1.01	279	3.77	0.01
DD028354		0.81	54.7	0.76	1.10	0.05	0.06	0.17	0.012	0.05	8.6	1.8	0.12	332	1.44	0.02

***** See Appendix Page for comments regarding this certificate *****

ALS Canada Ltd.
2103 Dollarton Hwy
North Vancouver BC V7H 0A7
Phone: 604 984 0221 Fax: 604 984 0218 www.alsglobal.com

To: **SILVER RANGE RESOURCES LTD.**
C/O ARCHER, CATHRO & ASSOCIATES (1981) LIMITED
1016-510 W HASTINGS ST
VANCOUVER BC V6B 1L8

Finalized Date: 22-SEP-2011
Account: RANSIL

Project: Silver Range

CERTIFICATE OF ANALYSIS WH11149602

Sample Description	Method	ME-MS41	ME-MS41	ME-MS41	ME-MS41	ME-MS41	ME-MS41	ME-MS41	ME-MS41	ME-MS41	ME-MS41	ME-MS41	ME-MS41	ME-MS41	ME-MS41	ME-MS41
	Analyte	Nb	Ni	P	Pb	Rb	Re	S	Sb	Sc	Se	Sn	Sr	Ta	Te	Th
	Units	ppm	ppm	ppm	ppm	ppm	ppm	%	ppm	ppm	ppm	ppm	ppm	ppm	ppm	ppm
	LOR	0.05	0.2	10	0.2	0.1	0.001	0.01	0.05	0.1	0.2	0.2	0.2	0.01	0.01	0.2
DD028865		0.53	27.2	1110	30.7	21.4	0.001	0.08	3.04	0.9	2.0	1.4	26.3	<0.01	0.03	<0.2
DD028866		0.38	34.9	1360	24.4	12.7	<0.001	0.04	6.85	0.7	1.1	2.9	25.3	<0.01	0.07	0.2
DD028867		1.67	30.2	890	36.0	17.1	0.001	0.06	3.05	2.5	2.0	1.4	12.8	0.01	0.05	1.4
DD028868		1.17	24.5	620	20.3	14.3	<0.001	0.03	2.23	2.6	1.5	1.2	16.1	<0.01	0.05	1.7
DD028869		0.82	34.5	780	24.1	12.7	0.001	0.04	4.12	2.5	1.8	1.2	17.0	0.01	0.06	1.9
DD028870		1.25	24.2	630	24.4	13.2	<0.001	0.03	2.99	2.0	1.5	1.5	16.5	0.01	0.07	1.1
DD028871		1.46	29.3	730	18.9	15.3	<0.001	0.02	3.01	3.0	1.1	2.0	17.9	<0.01	0.06	1.9
DD028872		0.61	22.9	650	20.8	11.5	0.001	0.03	3.14	1.1	0.9	1.2	14.3	<0.01	0.08	0.5
DD028873		1.12	39.4	1630	26.0	13.9	0.001	0.03	2.63	3.0	2.3	1.1	29.5	0.01	0.09	2.1
DD028874		0.44	30.1	1330	23.1	9.7	0.001	0.05	2.27	1.0	1.4	3.1	28.3	<0.01	0.05	0.2
DD028875		0.55	27.8	1110	128.0	12.7	0.001	0.04	1.65	1.0	1.3	5.3	22.3	<0.01	0.05	0.3
DD028876		0.56	16.7	970	42.1	18.1	0.001	0.06	1.83	0.8	0.7	1.5	21.7	<0.01	0.05	0.2
DD028877		1.17	36.9	600	18.0	21.9	0.001	0.03	1.13	1.8	0.6	1.4	23.5	<0.01	0.05	0.6
DD028878		0.33	16.3	870	26.5	13.3	0.001	0.05	1.11	0.4	0.7	1.3	19.9	<0.01	0.05	<0.2
DD028879		1.46	12.2	290	18.6	34.2	0.001	0.01	0.96	1.2	0.4	1.3	17.8	<0.01	0.06	1.1
DD028880		1.50	32.5	940	37.3	17.8	0.001	0.03	2.14	2.9	1.8	1.9	20.8	0.01	0.09	2.1
DD028881		1.14	17.7	640	25.7	13.7	<0.001	0.02	0.92	1.7	0.4	1.3	22.6	<0.01	0.06	1.7
DD028882		0.81	12.1	390	15.0	6.7	<0.001	0.02	0.96	1.1	0.4	1.1	8.5	<0.01	0.03	0.4
DD028883		0.68	34.1	940	30.2	15.5	0.001	0.04	1.39	1.4	1.2	1.3	23.6	<0.01	0.05	0.5
DD028884		0.33	18.1	2070	21.2	12.9	0.001	0.11	1.02	0.5	1.0	0.7	27.4	<0.01	0.05	0.2
DD028885		0.33	13.7	1040	18.0	14.0	0.001	0.05	0.84	0.5	0.9	0.8	17.2	<0.01	0.02	0.2
DD028886		0.36	19.4	2020	19.1	15.9	<0.001	0.10	1.05	0.6	1.5	1.1	36.2	<0.01	0.03	0.2
DD028887		0.86	16.1	630	19.1	14.9	0.001	0.02	1.27	1.4	1.0	1.3	15.2	<0.01	0.05	0.4
DD028888		0.44	21.5	1160	48.3	11.4	0.002	0.07	3.02	1.1	1.6	1.8	27.3	<0.01	0.04	0.4
DD028889		0.43	18.1	1310	30.0	13.3	0.001	0.06	2.14	1.0	1.0	2.0	24.5	<0.01	0.04	0.3
DD028890		1.07	25.3	1060	24.8	10.0	<0.001	0.02	3.71	2.3	1.5	1.2	32.4	<0.01	0.04	2.0
ZZ11141		1.23	48.2	2060	40.3	17.2	0.001	0.05	12.05	3.7	2.4	2.2	89.0	<0.01	0.06	3.2
ZZ11142		2.26	58.7	6430	41.3	30.7	0.001	0.26	8.76	4.0	6.4	1.5	976	<0.01	0.16	6.1
ZZ11143		3.42	111.5	2950	29.4	44.1	0.001	0.18	9.44	6.0	8.6	3.4	172.0	0.01	0.07	7.1
ZZ11144		0.82	61.8	1960	65.0	15.7	0.002	0.15	11.80	2.4	3.3	4.3	74.4	<0.01	0.06	1.1
ZZ11145		0.71	37.7	1580	58.1	11.6	0.001	0.07	9.19	2.5	1.5	3.6	57.7	<0.01	0.03	1.3
ZZ11146		0.89	37.8	1420	72.5	15.4	0.001	0.04	13.40	3.4	1.1	5.1	50.4	<0.01	0.01	2.8
ZZ11147		0.87	30.1	1200	74.9	11.6	<0.001	0.04	12.70	3.2	1.5	3.5	47.9	<0.01	0.02	3.1
ZZ11148		1.00	29.8	1270	32.5	13.3	<0.001	0.03	5.56	3.2	1.2	2.0	30.5	<0.01	0.02	1.6
ZZ11149		0.95	34.4	1380	30.4	12.4	0.001	0.02	6.69	3.3	1.9	1.8	42.3	<0.01	0.03	2.0
ZZ11150		0.88	44.9	1530	36.6	14.5	0.001	0.02	10.10	4.2	1.5	1.8	64.4	<0.01	0.03	4.0
DD028351		0.61	45.7	1720	38.5	17.6	0.001	0.02	10.65	5.3	1.5	1.9	67.0	<0.01	0.07	5.5
DD028352		0.97	32.8	1170	28.0	10.2	0.001	0.04	7.60	2.9	1.5	1.2	46.7	<0.01	0.04	2.1
DD028353		0.68	38.0	1520	38.4	12.1	0.002	0.03	10.50	3.0	2.0	1.4	71.2	<0.01	0.06	2.3
DD028354		0.18	23.5	1820	4.3	3.6	0.004	0.33	3.92	1.2	1.5	0.2	59.9	<0.01	0.01	0.8

***** See Appendix Page for comments regarding this certificate *****

ALS Canada Ltd.
2103 Dollarton Hwy
North Vancouver BC V7H 0A7
Phone: 604 984 0221 Fax: 604 984 0218 www.alsglobal.com

To: **SILVER RANGE RESOURCES LTD.**
C/O ARCHER, CATHRO & ASSOCIATES (1981) LIMITED
1016-510 W HASTINGS ST
VANCOUVER BC V6B 1L8

Finalized Date: 22-SEP-2011
Account: RANSIL

Project: Silver Range

CERTIFICATE OF ANALYSIS WH11149602

Sample Description	Method	ME-MS41	ME-MS41	ME-MS41	ME-MS41	ME-MS41	ME-MS41	ME-MS41	ME-MS41
	Analyte	Ti	Tl	U	V	W	Y	Zn	Zr
	Units	%	ppm	ppm	ppm	ppm	ppm	ppm	ppm
	LOR	0.005	0.02	0.05	1	0.05	0.05	2	0.5
DD028865		0.024	0.19	3.02	56	0.20	17.85	417	<0.5
DD028866		0.024	0.20	1.34	57	0.36	5.03	293	<0.5
DD028867		0.055	0.22	1.05	80	0.32	5.52	160	0.7
DD028868		0.031	0.21	1.17	62	0.25	5.19	109	0.8
DD028869		0.023	0.33	1.18	67	0.23	6.42	135	1.2
DD028870		0.024	0.25	0.86	73	0.25	4.59	107	<0.5
DD028871		0.048	0.26	0.85	92	0.29	5.54	102	0.5
DD028872		0.012	0.24	0.73	79	0.17	3.86	106	<0.5
DD028873		0.033	0.33	2.35	102	0.22	7.75	236	1.2
DD028874		0.024	0.30	1.99	76	0.19	6.43	123	<0.5
DD028875		0.029	0.17	1.81	61	0.66	5.05	223	<0.5
DD028876		0.026	0.18	2.00	52	0.34	5.06	124	<0.5
DD028877		0.066	0.22	0.91	80	0.34	3.81	161	0.5
DD028878		0.021	0.18	1.05	51	0.45	3.58	95	<0.5
DD028879		0.062	0.14	0.62	64	0.46	2.69	112	<0.5
DD028880		0.051	0.27	1.25	76	0.33	5.46	145	1.0
DD028881		0.049	0.11	1.06	47	0.46	4.03	111	<0.5
DD028882		0.038	0.15	0.51	43	0.31	1.79	52	<0.5
DD028883		0.030	0.23	1.85	57	0.31	5.64	288	<0.5
DD028884		0.011	0.24	3.09	46	0.23	9.28	110	<0.5
DD028885		0.019	0.21	1.60	54	0.21	4.23	78	<0.5
DD028886		0.013	0.24	3.10	56	0.26	7.88	157	<0.5
DD028887		0.040	0.22	1.15	63	0.41	5.12	83	<0.5
DD028888		0.024	0.15	4.63	48	0.42	12.65	183	0.5
DD028889		0.021	0.21	3.09	57	4.39	7.53	115	<0.5
DD028890		0.034	0.15	1.08	57	0.43	5.88	104	0.9
ZZ11141		0.044	0.33	2.18	114	0.27	12.25	224	1.1
ZZ11142		0.061	0.45	6.28	64	0.59	32.0	347	3.1
ZZ11143		0.085	0.51	4.32	108	0.44	17.50	500	10.7
ZZ11144		0.036	0.38	5.99	111	0.38	16.60	417	0.6
ZZ11145		0.025	0.36	2.16	103	0.24	8.32	246	1.0
ZZ11146		0.029	0.38	1.88	111	0.25	8.78	576	1.7
ZZ11147		0.025	0.32	1.55	94	0.33	6.04	298	1.8
ZZ11148		0.030	0.37	1.78	86	0.35	7.24	169	0.7
ZZ11149		0.033	0.45	1.69	100	0.34	8.34	185	1.0
ZZ11150		0.039	0.34	1.92	89	0.31	11.00	242	1.2
DD028351		0.045	0.41	1.76	90	0.26	13.25	290	4.9
DD028352		0.031	0.25	1.30	75	0.25	7.02	159	1.1
DD028353		0.028	0.31	1.46	89	0.27	9.19	223	0.9
DD028354		0.011	0.16	1.43	13	0.06	16.60	61	2.1

***** See Appendix Page for comments regarding this certificate *****

ALS Canada Ltd.
2103 Dollarton Hwy
North Vancouver BC V7H 0A7
Phone: 604 984 0221 Fax: 604 984 0218 www.alsglobal.com

To: **SILVER RANGE RESOURCES LTD.**
C/O ARCHER, CATHRO & ASSOCIATES (1981) LIMITED
1016-510 W HASTINGS ST
VANCOUVER BC V6B 1L8

Finalized Date: 22-SEP-2011
Account: RANSIL

Project: Silver Range

CERTIFICATE OF ANALYSIS WH11149602

Sample Description	Method	WEI-21	Au-TL43	ME-MS41	ME-MS41	ME-MS41	ME-MS41	ME-MS41	ME-MS41	ME-MS41	ME-MS41	ME-MS41	ME-MS41	ME-MS41	ME-MS41	ME-MS41
	Analyte	Recvd Wt.	Au	Ag	Al	As	Au	B	Ba	Be	Bi	Ca	Cd	Ce	Co	Cr
	Units	kg	ppm	ppm	%	ppm	ppm	ppm	ppm	ppm	ppm	%	ppm	ppm	ppm	ppm
	LOR	.02	0.001	0.01	0.01	0.1	0.2	10	10	0.05	0.01	0.01	0.01	0.02	0.1	1
DD028355		0.20	0.004	0.77	2.14	16.5	<0.2	<10	470	0.97	0.25	0.36	1.08	18.20	3.6	34
DD028356		0.26	0.003	0.45	1.89	24.6	<0.2	<10	380	0.79	0.25	0.34	0.41	22.6	5.9	26
DD028357		0.16	0.003	0.69	1.90	22.1	<0.2	<10	360	0.87	0.30	0.28	0.46	17.05	6.7	28
DD028358		0.18	0.004	0.74	2.31	36.5	<0.2	<10	430	1.11	0.41	0.26	0.98	25.8	7.2	33
DD028359		0.16	0.003	1.03	1.88	34.5	<0.2	<10	430	0.79	0.72	0.29	0.69	22.3	9.3	30
DD028360		0.16	0.004	1.05	1.98	39.2	<0.2	<10	350	0.81	0.62	0.40	0.80	16.95	7.1	33
DD028361		0.18	0.002	0.79	1.68	32.9	<0.2	<10	470	0.54	0.59	0.41	1.18	15.80	7.6	30
DD028362		0.12	0.002	0.44	0.92	25.8	<0.2	<10	180	0.37	0.27	0.24	2.46	14.95	3.6	16
DD028363		0.14	0.003	0.64	0.93	50.5	<0.2	<10	450	0.50	0.77	0.44	5.80	16.30	4.1	28
DD028364		0.14	0.003	0.50	1.43	40.0	<0.2	<10	220	0.70	0.55	0.31	8.54	25.1	2.6	20
DD028365		0.16	0.001	0.25	0.59	9.4	<0.2	<10	90	0.25	0.12	0.23	0.71	4.93	2.1	12
DD028366		0.18	0.003	0.31	1.82	75.3	<0.2	<10	290	0.57	0.97	0.49	0.49	27.2	6.8	26
DD028367		0.10	<0.001	0.35	0.61	93.1	<0.2	<10	160	0.16	0.21	0.20	2.58	8.97	3.5	18
DD028368		0.12	0.002	0.71	1.96	364	<0.2	<10	370	1.09	0.67	0.95	0.84	67.3	8.2	20
DD028369		0.18	<0.001	1.16	1.58	517	<0.2	<10	310	0.73	0.81	0.52	1.89	48.9	7.2	21
DD028370		0.12	0.001	1.41	2.05	464	<0.2	<10	230	1.29	1.99	0.35	1.09	57.9	6.6	15
DD028371		0.20	0.002	1.87	1.75	654	<0.2	<10	250	0.90	3.87	0.32	1.23	50.2	7.6	22
DD028372		0.10	0.001	3.39	1.38	488	<0.2	<10	430	0.70	2.33	0.75	4.68	36.4	8.6	20
DD028373		0.16	0.002	0.62	1.89	40.4	<0.2	<10	360	0.99	0.29	0.69	0.58	24.4	7.7	33
DD028374		0.22	0.004	0.74	1.50	65.7	<0.2	<10	400	0.72	5.60	0.62	1.02	33.8	8.3	28
DD028375		0.16	0.004	0.88	1.71	362	<0.2	<10	310	0.80	1.56	0.78	0.98	28.6	7.0	27
DD028376		0.22	0.001	0.55	1.45	174.0	<0.2	<10	380	0.71	0.70	0.50	0.92	34.3	7.3	25
DD028377		0.16	0.003	0.94	1.62	236	<0.2	<10	390	0.71	1.22	0.76	1.82	31.7	9.3	26
DD028378		0.14	0.002	1.22	1.60	307	<0.2	<10	420	0.83	1.38	0.71	1.60	29.3	7.7	28
DD028379		0.14	0.001	1.33	1.70	194.0	<0.2	<10	290	0.78	0.93	0.28	1.22	34.7	7.9	27
DD028380		0.12	<0.001	0.34	1.22	101.5	<0.2	<10	200	0.43	0.70	0.46	0.44	16.65	2.0	24
DD028441		0.22	0.003	0.86	1.76	40.2	<0.2	<10	460	0.77	0.32	0.22	0.26	27.0	9.1	34
DD028442		0.24	0.001	0.78	1.82	30.5	<0.2	<10	670	0.85	0.29	0.47	0.75	27.3	9.6	37
DD028443		0.14	<0.001	0.46	1.62	22.9	<0.2	<10	370	0.78	0.32	0.15	0.52	21.0	6.0	30
DD028444		0.10	0.001	0.76	1.69	14.4	<0.2	<10	450	0.90	0.32	1.16	1.21	24.6	8.2	33
DD028445		0.16	0.001	0.92	1.83	37.3	<0.2	<10	500	1.02	0.35	0.87	0.86	25.8	12.3	31
DD028446		0.32	0.001	1.18	2.20	38.2	<0.2	<10	700	1.25	0.38	0.53	0.22	29.5	10.0	37
DD028447		0.24	0.001	0.53	1.71	29.0	<0.2	<10	630	0.91	0.34	0.43	1.21	31.3	8.6	31
DD028448		0.28	0.001	0.34	1.77	19.2	<0.2	<10	360	0.82	0.34	0.19	0.52	22.6	5.2	31
DD028449		0.18	0.001	0.65	1.98	39.1	<0.2	<10	450	1.06	0.31	0.23	1.20	25.9	8.2	30
DD028450		0.20	0.001	0.38	2.00	31.1	<0.2	<10	490	1.04	0.38	0.32	0.45	22.7	14.8	34
DD028451		0.12	0.001	1.55	1.14	24.8	<0.2	<10	260	0.51	0.43	0.09	0.88	32.8	3.3	14
DD028452		0.14	0.001	0.52	1.04	27.0	<0.2	<10	260	0.30	0.34	0.12	0.71	20.7	5.7	26
DD028453		0.20	0.003	0.53	1.26	21.0	<0.2	<10	320	0.51	0.33	0.19	0.26	21.0	4.8	32
DD028454		0.16	0.001	1.10	1.02	16.7	<0.2	<10	370	0.44	0.15	0.72	0.53	12.40	7.0	16

***** See Appendix Page for comments regarding this certificate *****

ALS Canada Ltd.
2103 Dollarton Hwy
North Vancouver BC V7H 0A7
Phone: 604 984 0221 Fax: 604 984 0218 www.alsglobal.com

To: **SILVER RANGE RESOURCES LTD.**
C/O ARCHER, CATHRO & ASSOCIATES (1981) LIMITED
1016-510 W HASTINGS ST
VANCOUVER BC V6B 1L8

Finalized Date: 22-SEP-2011
Account: RANSIL

Project: Silver Range

CERTIFICATE OF ANALYSIS WH11149602

Sample Description	Method	ME-MS41	ME-MS41	ME-MS41	ME-MS41	ME-MS41	ME-MS41	ME-MS41	ME-MS41	ME-MS41	ME-MS41	ME-MS41	ME-MS41	ME-MS41	ME-MS41	ME-MS41
	Analyte	Cs	Cu	Fe	Ga	Ge	Hf	Hg	In	K	La	Li	Mg	Mn	Mo	Na
	Units	ppm	ppm	%	ppm	ppm	ppm	ppm	ppm	%	ppm	ppm	%	ppm	ppm	%
	LOR	0.05	0.2	0.01	0.05	0.05	0.02	0.01	0.005	0.01	0.2	0.1	0.01	5	0.05	0.01
DD028355		4.40	28.8	1.60	6.43	<0.05	0.03	0.11	0.025	0.09	8.7	20.2	0.95	162	1.77	0.01
DD028356		2.34	24.2	2.65	5.14	0.07	0.04	0.04	0.023	0.08	11.4	19.2	1.30	163	2.31	0.01
DD028357		2.79	32.7	2.14	5.91	<0.05	<0.02	0.08	0.025	0.06	8.1	17.3	0.92	638	2.91	0.01
DD028358		3.54	51.6	2.67	6.55	0.07	0.05	0.08	0.035	0.10	14.3	21.4	1.03	260	3.03	0.01
DD028359		2.79	35.0	2.05	5.99	0.05	<0.02	0.21	0.039	0.07	11.4	19.4	0.77	353	4.58	0.01
DD028360		2.71	62.5	2.40	6.68	0.05	<0.02	0.06	0.041	0.07	8.6	20.8	0.76	233	3.11	0.02
DD028361		2.56	24.5	2.25	5.55	<0.05	<0.02	0.10	0.035	0.10	8.0	18.8	0.86	213	4.79	0.01
DD028362		1.41	59.1	1.53	3.36	<0.05	<0.02	0.04	0.024	0.05	7.3	7.3	0.26	104	3.46	0.02
DD028363		1.92	112.5	2.24	3.59	<0.05	<0.02	0.07	0.044	0.06	9.5	8.3	0.31	109	5.78	0.02
DD028364		2.19	96.7	1.20	4.38	0.07	<0.02	0.06	0.030	0.05	13.1	12.0	0.35	72	2.81	0.02
DD028365		1.21	35.4	0.84	2.56	<0.05	<0.02	0.03	0.008	0.03	2.9	5.0	0.20	65	1.27	0.03
DD028366		4.64	55.1	2.07	5.75	0.07	0.02	0.03	0.038	0.11	13.4	21.0	0.62	339	1.51	0.02
DD028367		3.04	9.1	1.39	3.57	<0.05	<0.02	0.09	0.020	0.10	4.3	6.5	0.22	509	1.99	0.02
DD028368		6.87	30.2	2.78	6.05	0.09	0.03	0.11	0.080	0.14	40.3	22.1	0.45	628	1.81	0.02
DD028369		6.74	40.5	2.70	5.04	0.07	0.02	0.04	0.107	0.14	26.4	25.3	0.51	452	1.56	0.02
DD028370		5.92	68.0	2.59	5.97	0.09	0.02	0.06	0.156	0.11	30.4	18.9	0.35	374	4.11	0.02
DD028371		6.44	69.1	2.76	5.95	0.09	0.04	0.09	0.161	0.13	28.7	27.4	0.53	489	1.88	0.02
DD028372		3.33	94.0	1.92	4.71	0.06	0.02	0.18	0.127	0.10	19.6	12.2	0.43	1520	3.54	0.02
DD028373		4.29	43.5	2.27	5.85	0.09	0.08	0.05	0.034	0.16	11.1	23.6	1.42	240	4.13	0.01
DD028374		3.29	60.9	2.15	5.09	0.07	0.08	0.09	0.053	0.11	16.8	19.1	0.85	218	2.54	<0.01
DD028375		7.03	55.0	2.45	6.27	0.08	0.05	0.05	0.090	0.13	12.3	32.1	1.02	360	2.14	0.01
DD028376		4.62	49.3	2.28	4.93	0.08	0.04	0.06	0.057	0.12	15.8	20.9	0.94	305	2.58	0.01
DD028377		4.62	59.1	2.31	5.12	0.07	0.03	0.08	0.087	0.15	14.5	23.4	0.86	379	2.34	0.02
DD028378		4.43	53.4	2.15	5.06	0.09	0.04	0.06	0.088	0.19	14.0	22.0	1.01	377	2.85	0.01
DD028379		3.90	40.9	2.23	5.44	0.06	0.02	0.05	0.058	0.11	15.2	20.7	0.82	358	2.54	<0.01
DD028380		3.20	22.3	1.42	5.66	<0.05	<0.02	0.04	0.031	0.06	8.1	18.4	0.65	100	1.26	<0.01
DD028441		2.72	50.7	2.65	5.67	0.06	0.06	0.10	0.038	0.09	12.9	16.7	0.62	411	3.59	<0.01
DD028442		3.60	48.8	2.31	5.99	0.09	0.06	0.06	0.034	0.08	12.6	21.4	0.88	217	3.30	<0.01
DD028443		3.17	28.2	2.21	6.56	0.07	<0.02	0.09	0.032	0.06	11.3	18.1	0.54	198	2.78	<0.01
DD028444		2.47	42.3	1.78	6.22	0.09	0.09	0.09	0.037	0.07	13.5	19.5	0.58	178	2.71	0.01
DD028445		3.55	33.8	2.63	6.93	0.09	0.08	0.08	0.041	0.08	14.1	22.7	0.62	382	4.02	0.01
DD028446		4.37	54.7	2.84	7.02	0.09	0.10	0.09	0.049	0.09	17.0	23.2	0.72	272	3.51	0.01
DD028447		3.21	46.5	2.28	6.09	0.11	0.07	0.06	0.038	0.10	17.4	21.7	0.82	309	3.18	0.01
DD028448		3.64	24.7	1.75	7.10	0.07	0.02	0.06	0.037	0.08	12.9	19.1	0.59	223	2.56	<0.01
DD028449		4.21	40.2	2.51	6.62	0.08	0.04	0.06	0.048	0.07	13.9	21.9	0.59	204	3.30	<0.01
DD028450		8.02	26.4	2.65	8.28	0.07	0.03	0.05	0.046	0.08	11.8	25.9	0.73	1660	5.41	<0.01
DD028451		2.10	29.2	2.39	5.30	0.07	<0.02	0.07	0.053	0.06	22.8	7.2	0.13	85	3.70	0.03
DD028452		2.51	25.6	2.58	7.16	0.06	<0.02	0.08	0.028	0.09	11.6	11.0	0.31	209	2.94	<0.01
DD028453		3.46	25.3	2.26	6.89	0.06	0.02	0.04	0.030	0.09	11.2	15.2	0.43	174	3.08	<0.01
DD028454		2.88	27.1	1.25	4.05	0.05	0.03	0.05	0.020	0.04	6.6	8.2	0.22	337	1.71	0.02

***** See Appendix Page for comments regarding this certificate *****

ALS Canada Ltd.
2103 Dollarton Hwy
North Vancouver BC V7H 0A7
Phone: 604 984 0221 Fax: 604 984 0218 www.alsglobal.com

To: **SILVER RANGE RESOURCES LTD.**
C/O ARCHER, CATHRO & ASSOCIATES (1981) LIMITED
1016-510 W HASTINGS ST
VANCOUVER BC V6B 1L8

Finalized Date: 22-SEP-2011
Account: RANSIL

Project: Silver Range

CERTIFICATE OF ANALYSIS WH11149602

Sample Description	Method	ME-MS41	ME-MS41	ME-MS41	ME-MS41	ME-MS41	ME-MS41	ME-MS41	ME-MS41	ME-MS41	ME-MS41	ME-MS41	ME-MS41	ME-MS41	ME-MS41	ME-MS41
	Analyte	Nb	Ni	P	Pb	Rb	Re	S	Sb	Sc	Se	Sn	Sr	Ta	Te	Th
	Units	ppm	ppm	ppm	ppm	ppm	ppm	%	ppm	ppm	ppm	ppm	ppm	ppm	ppm	ppm
	LOR	0.05	0.2	10	0.2	0.1	0.001	0.01	0.05	0.1	0.2	0.2	0.2	0.01	0.01	0.2
DD028355		0.52	29.1	1510	18.6	11.8	0.002	0.06	3.47	1.5	1.0	1.0	30.3	<0.01	0.03	0.8
DD028356		1.11	27.2	980	21.5	10.5	<0.001	0.01	4.86	3.3	1.3	1.3	33.7	<0.01	0.03	4.1
DD028357		0.42	24.6	1670	24.6	10.9	0.001	0.09	3.66	1.0	1.2	1.1	27.3	<0.01	0.03	0.4
DD028358		0.63	38.6	1230	31.9	15.6	0.001	0.04	6.25	2.7	1.5	1.9	32.4	<0.01	0.03	1.2
DD028359		0.71	29.5	1220	48.9	13.4	0.001	0.07	7.24	1.7	2.0	3.6	30.6	<0.01	0.04	0.6
DD028360		0.70	35.6	1420	39.4	11.5	0.001	0.08	6.89	1.8	1.5	3.0	37.7	<0.01	0.04	0.5
DD028361		0.78	32.9	1030	59.9	15.0	0.001	0.05	13.15	1.9	1.4	4.2	38.2	<0.01	0.07	0.9
DD028362		0.25	34.2	1420	13.4	6.5	0.001	0.06	3.33	0.6	1.8	1.1	25.9	<0.01	0.01	<0.2
DD028363		0.69	61.9	1830	17.0	5.5	0.001	0.16	12.90	0.6	2.6	1.1	52.7	<0.01	0.08	<0.2
DD028364		0.71	58.4	1310	19.7	7.6	0.003	0.11	3.48	0.9	3.6	1.6	37.1	<0.01	0.05	0.3
DD028365		0.31	17.4	670	4.9	2.4	<0.001	0.06	1.02	0.4	0.8	0.3	31.7	<0.01	0.01	<0.2
DD028366		1.60	23.4	1230	33.7	13.4	0.001	0.04	3.19	2.8	0.9	2.5	64.6	<0.01	0.06	2.2
DD028367		0.57	11.3	1040	16.9	13.9	<0.001	0.11	1.45	0.7	0.6	1.7	18.9	<0.01	<0.01	<0.2
DD028368		1.54	16.0	1180	126.0	21.9	0.001	0.11	3.94	4.3	1.0	4.1	74.8	<0.01	0.03	2.8
DD028369		1.32	19.3	1140	216	19.9	<0.001	0.02	3.66	4.7	1.0	5.5	71.8	<0.01	0.01	5.9
DD028370		1.00	24.0	920	251	13.3	<0.001	0.06	4.94	3.0	2.0	7.4	58.1	<0.01	0.03	2.2
DD028371		1.49	18.6	830	120.5	23.6	0.001	0.04	5.94	5.1	1.3	6.4	32.0	<0.01	0.03	6.2
DD028372		0.62	22.9	2390	189.5	14.7	0.001	0.31	4.54	0.7	1.2	11.3	56.7	<0.01	0.03	0.3
DD028373		1.00	42.9	1520	26.9	17.4	0.002	0.02	8.22	3.4	1.7	1.4	56.3	<0.01	0.03	4.3
DD028374		1.16	38.2	1030	35.8	19.3	0.002	0.03	6.89	4.7	1.5	1.9	43.0	<0.01	0.13	4.0
DD028375		1.62	23.4	920	224	20.2	0.001	0.10	13.35	3.5	2.1	7.0	37.4	<0.01	0.04	2.2
DD028376		1.29	28.8	980	54.9	17.8	0.002	0.03	19.60	4.4	1.4	2.7	46.4	<0.01	0.05	4.3
DD028377		1.35	32.2	1370	105.5	22.3	0.001	0.06	6.19	3.4	1.3	4.0	52.1	<0.01	0.04	1.9
DD028378		1.16	34.1	1700	82.8	26.5	0.001	0.06	7.17	3.7	1.6	3.6	52.5	<0.01	0.04	2.3
DD028379		0.81	30.5	1230	70.6	16.3	<0.001	0.05	6.20	2.0	1.4	2.7	28.2	<0.01	0.05	0.6
DD028380		0.80	13.7	1150	47.0	9.3	<0.001	0.10	3.50	1.4	0.8	2.4	24.7	<0.01	0.02	0.5
DD028441		0.98	37.4	970	37.5	12.5	0.001	0.04	7.75	3.6	1.7	1.8	29.1	<0.01	0.06	2.3
DD028442		1.34	46.7	1380	30.1	14.1	0.001	0.03	6.25	5.4	1.8	1.7	49.6	<0.01	0.05	4.8
DD028443		0.94	27.2	960	26.4	12.5	<0.001	0.09	4.31	1.4	1.4	1.9	18.9	<0.01	0.05	0.3
DD028444		1.34	34.1	1110	27.8	16.9	0.001	0.23	12.30	3.9	2.9	1.4	45.5	0.01	0.03	2.3
DD028445		1.39	35.3	1100	53.2	18.1	0.001	0.10	8.43	4.2	2.0	2.0	49.5	<0.01	0.06	2.7
DD028446		1.35	39.8	1150	50.8	19.8	0.001	0.07	10.60	5.2	2.2	2.3	45.9	<0.01	0.07	3.9
DD028447		1.23	39.0	1340	32.8	16.0	0.001	0.03	7.72	5.4	1.6	1.9	54.1	<0.01	0.06	5.0
DD028448		0.79	23.7	890	29.1	17.1	0.001	0.05	4.20	1.8	1.4	1.4	23.1	<0.01	0.03	0.6
DD028449		1.48	40.3	970	61.2	15.9	<0.001	0.06	10.90	3.3	1.6	2.6	34.0	<0.01	0.05	2.1
DD028450		0.52	28.5	1840	31.2	21.6	0.001	0.09	3.93	1.9	1.4	2.3	33.3	<0.01	0.05	0.5
DD028451		0.65	11.9	690	31.1	9.5	<0.001	0.19	5.12	0.9	3.5	1.0	29.5	<0.01	0.10	0.2
DD028452		0.95	19.6	740	27.4	18.3	<0.001	0.06	4.73	1.3	1.2	1.5	16.0	<0.01	0.06	0.2
DD028453		1.20	18.6	670	31.6	22.4	<0.001	0.06	5.51	2.1	1.2	1.6	19.4	<0.01	0.05	0.5
DD028454		0.57	16.4	1390	20.3	7.6	<0.001	0.11	3.65	1.0	1.1	0.8	35.2	<0.01	0.03	0.3

***** See Appendix Page for comments regarding this certificate *****

ALS Canada Ltd.
2103 Dollarton Hwy
North Vancouver BC V7H 0A7
Phone: 604 984 0221 Fax: 604 984 0218 www.alsglobal.com

To: **SILVER RANGE RESOURCES LTD.**
C/O ARCHER, CATHRO & ASSOCIATES (1981) LIMITED
1016-510 W HASTINGS ST
VANCOUVER BC V6B 1L8

Finalized Date: 22-SEP-2011
Account: RANSIL

Project: Silver Range

CERTIFICATE OF ANALYSIS WH11149602

Sample Description	Method	ME-MS41	ME-MS41	ME-MS41	ME-MS41	ME-MS41	ME-MS41	ME-MS41	ME-MS41
	Analyte	Ti	Tl	U	V	W	Y	Zn	Zr
	Units	%	ppm	ppm	ppm	ppm	ppm	ppm	ppm
	LOR	0.005	0.02	0.05	1	0.05	0.05	2	0.5
DD028355		0.019	0.38	1.52	72	0.24	6.01	168	0.8
DD028356		0.046	0.25	1.21	64	0.19	9.12	234	1.8
DD028357		0.021	0.25	2.37	67	0.21	5.59	149	<0.5
DD028358		0.026	0.33	2.57	76	0.24	11.95	229	0.9
DD028359		0.025	0.26	1.80	70	0.27	7.27	182	<0.5
DD028360		0.042	0.23	2.22	99	0.25	6.74	203	<0.5
DD028361		0.024	0.23	1.08	77	0.33	4.70	212	<0.5
DD028362		0.025	0.12	2.63	62	0.27	5.80	201	<0.5
DD028363		0.015	0.15	3.49	132	0.36	7.69	374	<0.5
DD028364		0.021	0.15	3.67	94	0.26	9.54	428	<0.5
DD028365		0.023	0.07	0.78	36	0.13	1.96	138	<0.5
DD028366		0.069	0.15	2.49	53	2.25	6.71	120	0.6
DD028367		0.027	0.15	0.84	33	0.22	1.73	95	<0.5
DD028368		0.039	0.25	8.53	42	1.16	22.7	137	0.9
DD028369		0.065	0.22	6.47	49	0.76	15.00	208	0.8
DD028370		0.024	0.20	7.21	89	0.46	17.90	214	0.6
DD028371		0.063	0.29	6.06	56	0.56	16.65	170	1.1
DD028372		0.013	0.38	3.58	48	0.28	12.80	163	<0.5
DD028373		0.048	0.24	1.73	92	0.35	9.47	227	3.1
DD028374		0.039	0.27	2.15	60	0.28	16.90	162	2.8
DD028375		0.052	0.29	2.37	67	1.48	8.31	230	1.5
DD028376		0.047	0.25	1.82	58	0.53	12.75	150	1.4
DD028377		0.047	0.31	1.72	63	1.50	11.10	212	0.9
DD028378		0.041	0.30	1.85	65	0.72	14.90	198	1.0
DD028379		0.034	0.27	1.60	63	3.03	9.46	163	<0.5
DD028380		0.029	0.19	1.07	51	1.02	4.10	102	<0.5
DD028441		0.021	0.29	1.69	98	0.47	9.23	150	1.4
DD028442		0.035	0.35	1.83	116	0.83	13.05	187	2.8
DD028443		0.022	0.48	1.49	82	0.28	5.41	87	<0.5
DD028444		0.023	0.30	2.07	75	0.23	11.10	133	3.2
DD028445		0.025	0.36	2.03	92	0.25	9.73	183	2.4
DD028446		0.027	0.42	2.84	108	0.52	13.55	193	3.0
DD028447		0.043	0.35	2.18	89	0.29	13.25	177	2.6
DD028448		0.025	0.40	1.47	75	0.28	5.24	133	<0.5
DD028449		0.035	0.45	2.05	93	0.50	7.88	200	1.2
DD028450		0.021	0.44	2.15	82	0.28	6.76	177	0.5
DD028451		0.024	0.19	0.92	43	0.53	3.86	58	<0.5
DD028452		0.038	0.24	1.06	80	0.32	3.42	91	<0.5
DD028453		0.045	0.30	1.28	93	0.34	3.79	78	0.5
DD028454		0.021	0.19	1.10	41	0.13	3.38	97	0.9

***** See Appendix Page for comments regarding this certificate *****

ALS Canada Ltd.
2103 Dollarton Hwy
North Vancouver BC V7H 0A7
Phone: 604 984 0221 Fax: 604 984 0218 www.alsglobal.com

To: **SILVER RANGE RESOURCES LTD.**
C/O ARCHER, CATHRO & ASSOCIATES (1981) LIMITED
1016-510 W HASTINGS ST
VANCOUVER BC V6B 1L8

Finalized Date: 22-SEP-2011
Account: RANSIL

Project: Silver Range

CERTIFICATE OF ANALYSIS WH11149602

Sample Description	Method	WEI-21	Au-TL43	ME-MS41	ME-MS41	ME-MS41	ME-MS41	ME-MS41	ME-MS41	ME-MS41	ME-MS41	ME-MS41	ME-MS41	ME-MS41	ME-MS41	ME-MS41
	Analyte	Recvd Wt.	Au	Ag	Al	As	Au	B	Ba	Be	Bi	Ca	Cd	Ce	Co	Cr
	Units	kg	ppm	ppm	%	ppm	ppm	ppm	ppm	ppm	ppm	%	ppm	ppm	ppm	ppm
	LOR	.02	0.001	0.01	0.01	0.1	0.2	10	10	0.05	0.01	0.01	0.01	0.02	0.1	1
DD028455		0.26	0.001	1.12	1.65	25.5	<0.2	<10	550	0.82	0.32	0.44	1.34	25.2	8.3	33
DD028456		0.20	0.001	0.45	1.60	38.4	<0.2	<10	450	0.75	0.33	0.14	0.40	27.3	10.3	30
DD028457		0.24	0.002	1.16	2.46	83.4	<0.2	<10	840	1.12	0.49	0.30	1.12	30.2	16.1	40
DD028458		0.24	0.001	1.12	2.43	49.0	<0.2	<10	650	1.08	0.35	0.26	1.25	27.2	9.3	34
DD028459		0.24	0.001	0.67	1.38	47.8	<0.2	<10	400	0.71	0.32	0.39	1.40	24.0	8.0	27
DD028460		0.16	0.002	0.49	1.34	17.7	<0.2	<10	300	0.51	0.22	0.17	0.68	15.60	4.5	19
DD028461		0.24	0.003	0.41	1.64	20.9	<0.2	<10	340	0.76	0.25	0.15	0.98	18.70	6.3	24
DD028462		0.22	0.002	0.28	0.97	14.8	<0.2	<10	300	0.37	0.21	0.23	0.41	14.75	5.1	18
DD028463		0.24	0.003	0.46	1.36	32.1	<0.2	<10	440	0.59	0.28	0.30	0.70	19.85	8.6	26
DD028464		0.28	0.001	0.12	0.58	8.8	<0.2	<10	170	0.16	0.29	0.10	0.49	21.0	1.8	12
DD028465		0.24	0.003	0.35	1.75	20.7	<0.2	<10	320	0.66	0.26	0.47	0.93	24.3	7.5	29
DD028466		0.30	0.004	0.40	1.97	64.0	<0.2	<10	440	0.69	1.06	0.33	0.47	26.3	8.8	32
DD028467		0.24	0.004	0.79	2.59	32.5	<0.2	<10	570	0.92	1.08	0.38	0.50	26.8	10.2	37
DD028468		0.24	0.004	0.55	1.48	45.4	<0.2	<10	330	0.57	1.60	0.39	0.58	26.2	8.6	27
DD028469		0.20	0.005	0.57	1.77	52.4	<0.2	<10	420	0.75	1.75	0.43	1.31	30.6	8.6	26
DD028470		0.14	0.003	1.47	1.65	115.5	<0.2	<10	530	0.79	1.75	1.45	0.96	29.1	7.0	22
DD028471		0.24	0.004	0.79	1.90	218	<0.2	<10	470	0.74	0.91	0.39	0.89	41.4	9.0	27
DD028472		0.24	0.002	0.83	1.98	235	<0.2	<10	330	0.64	0.94	0.20	6.95	33.1	8.9	26
DD028473		0.16	0.004	0.67	2.23	37.0	<0.2	<10	400	1.17	0.41	0.23	1.12	37.1	9.2	30
DD028474		0.18	0.003	0.84	1.55	65.3	<0.2	<10	320	0.76	0.33	0.72	1.33	31.8	9.0	25
DD028475		0.22	0.005	0.40	1.63	65.7	<0.2	<10	330	0.67	0.30	0.55	0.99	27.1	9.0	27
DD028476		0.14	0.002	0.37	0.92	30.2	<0.2	<10	150	0.26	0.28	0.15	1.92	15.85	3.5	16
DD028477		0.24	0.003	1.73	1.58	569	<0.2	<10	320	0.73	1.28	0.45	3.53	31.7	8.1	25
DD028478		0.18	0.002	0.32	0.92	41.5	<0.2	<10	170	0.34	0.30	0.09	1.66	14.00	3.3	17
DD028479		0.12	0.003	1.07	1.82	211	<0.2	<10	310	0.70	0.40	0.42	1.15	28.2	8.3	30
DD028480		0.18	0.004	1.52	2.08	319	<0.2	<10	390	0.82	1.12	0.31	0.74	42.4	7.5	29
ZZ11701		Not Recvd														
ZZ11702		Not Recvd														
ZZ11703		Not Recvd														
ZZ11704		Not Recvd														
ZZ11705		Not Recvd														
ZZ11706		Not Recvd														
ZZ11707		Not Recvd														
ZZ11708		Not Recvd														
ZZ11709		Not Recvd														
ZZ11710		Not Recvd														
ZZ11711		Not Recvd														
ZZ11712		Not Recvd														
ZZ11713		Not Recvd														
ZZ11714		Not Recvd														

***** See Appendix Page for comments regarding this certificate *****

ALS Canada Ltd.
2103 Dollarton Hwy
North Vancouver BC V7H 0A7
Phone: 604 984 0221 Fax: 604 984 0218 www.alsglobal.com

To: **SILVER RANGE RESOURCES LTD.**
C/O ARCHER, CATHRO & ASSOCIATES (1981) LIMITED
1016-510 W HASTINGS ST
VANCOUVER BC V6B 1L8

Finalized Date: 22-SEP-2011
Account: RANSIL

Project: Silver Range

CERTIFICATE OF ANALYSIS WH11149602

Sample Description	Method	ME-MS41	ME-MS41	ME-MS41	ME-MS41	ME-MS41	ME-MS41	ME-MS41	ME-MS41	ME-MS41	ME-MS41	ME-MS41	ME-MS41	ME-MS41	ME-MS41	ME-MS41
	Analyte	Cs	Cu	Fe	Ga	Ge	Hf	Hg	In	K	La	Li	Mg	Mn	Mo	Na
	Units	ppm	ppm	%	ppm	ppm	ppm	ppm	ppm	%	ppm	ppm	%	ppm	ppm	%
	LOR	0.05	0.2	0.01	0.05	0.05	0.02	0.01	0.005	0.01	0.2	0.1	0.01	5	0.05	0.01
DD028455		4.27	53.1	2.21	7.24	0.08	0.02	0.06	0.034	0.09	13.9	16.5	0.50	462	2.96	0.01
DD028456		3.10	33.9	2.79	6.34	0.08	0.02	0.05	0.038	0.10	14.2	21.5	0.54	333	3.42	<0.01
DD028457		5.12	66.3	3.56	8.88	0.10	0.04	0.11	0.069	0.14	16.9	24.5	0.66	673	5.04	0.01
DD028458		5.57	49.4	2.89	7.58	0.08	0.05	0.06	0.051	0.10	13.5	24.1	0.72	419	3.74	0.01
DD028459		3.00	55.9	2.44	5.15	0.08	0.03	0.02	0.053	0.09	12.9	16.5	0.48	321	3.99	0.01
DD028460		2.50	26.6	1.56	5.04	0.05	<0.02	0.04	0.021	0.05	8.8	12.4	0.40	246	1.96	0.01
DD028461		2.68	29.3	1.94	5.96	0.07	<0.02	0.04	0.026	0.06	10.1	14.6	0.39	338	2.07	0.01
DD028462		1.99	19.2	1.66	4.49	0.06	<0.02	0.03	0.017	0.05	8.1	10.3	0.33	250	1.60	0.01
DD028463		2.40	31.4	2.43	5.71	0.07	0.02	0.03	0.028	0.08	10.9	14.9	0.50	415	3.17	0.01
DD028464		1.68	8.1	0.87	4.42	0.05	<0.02	0.02	0.009	0.05	11.9	3.5	0.13	77	1.40	<0.01
DD028465		2.45	27.0	2.18	6.33	0.08	0.03	0.05	0.027	0.07	13.1	19.0	0.65	317	2.26	<0.01
DD028466		2.89	40.6	2.04	6.32	0.07	0.02	0.04	0.036	0.07	14.3	19.3	0.71	192	2.27	0.01
DD028467		3.56	52.7	2.66	7.61	0.08	0.05	0.05	0.037	0.09	14.8	24.0	0.93	373	3.40	0.01
DD028468		1.94	35.8	2.32	5.16	0.09	0.04	0.04	0.028	0.08	14.2	15.4	0.58	302	2.53	0.01
DD028469		1.95	35.2	2.27	5.74	0.09	0.04	0.03	0.058	0.07	15.6	18.1	0.51	327	1.96	0.01
DD028470		3.16	48.6	2.08	5.13	0.08	0.04	0.07	0.080	0.09	16.7	23.4	0.49	366	1.60	0.03
DD028471		3.70	37.3	2.76	6.48	0.10	0.02	0.07	0.048	0.12	21.9	27.4	0.63	348	2.24	0.02
DD028472		3.72	33.6	2.81	6.97	0.06	<0.02	0.04	0.051	0.11	16.4	23.4	0.49	565	2.32	0.01
DD028473		2.67	38.9	2.55	6.81	0.06	0.03	0.12	0.034	0.10	18.7	23.3	0.57	366	2.56	0.01
DD028474		2.02	28.9	2.35	5.13	0.08	0.03	0.06	0.037	0.06	15.3	17.3	0.49	380	1.71	0.02
DD028475		2.28	34.6	2.39	5.38	0.06	0.02	0.06	0.034	0.06	13.7	19.1	0.52	404	1.90	0.02
DD028476		1.55	11.3	1.86	5.81	<0.05	<0.02	0.06	0.015	0.06	7.7	8.8	0.20	167	2.05	0.01
DD028477		3.42	54.5	2.55	5.36	0.08	0.02	0.06	0.179	0.11	16.3	25.9	0.55	357	2.36	0.02
DD028478		1.56	30.8	1.49	5.98	<0.05	<0.02	0.17	0.019	0.04	6.9	5.4	0.23	214	2.44	0.01
DD028479		3.16	51.7	2.38	6.53	0.06	<0.02	0.10	0.045	0.07	15.1	25.4	0.54	372	3.06	0.02
DD028480		4.56	52.2	2.54	6.74	0.07	0.02	0.10	0.077	0.08	23.8	26.0	0.65	325	2.66	0.02
ZZ11701																
ZZ11702																
ZZ11703																
ZZ11704																
ZZ11705																
ZZ11706																
ZZ11707																
ZZ11708																
ZZ11709																
ZZ11710																
ZZ11711																
ZZ11712																
ZZ11713																
ZZ11714																

***** See Appendix Page for comments regarding this certificate *****

ALS Canada Ltd.
2103 Dollarton Hwy
North Vancouver BC V7H 0A7
Phone: 604 984 0221 Fax: 604 984 0218 www.alsglobal.com

To: **SILVER RANGE RESOURCES LTD.**
C/O ARCHER, CATHRO & ASSOCIATES (1981) LIMITED
1016-510 W HASTINGS ST
VANCOUVER BC V6B 1L8

Finalized Date: 22-SEP-2011
Account: RANSIL

Project: Silver Range

CERTIFICATE OF ANALYSIS WH11149602

Sample Description	Method	ME-MS41	ME-MS41	ME-MS41	ME-MS41	ME-MS41	ME-MS41	ME-MS41	ME-MS41	ME-MS41	ME-MS41	ME-MS41	ME-MS41	ME-MS41	ME-MS41	ME-MS41
	Analyte	Nb	Ni	P	Pb	Rb	Re	S	Sb	Sc	Se	Sn	Sr	Ta	Te	Th
	Units	ppm	ppm	ppm	ppm	ppm	ppm	%	ppm	ppm	ppm	ppm	ppm	ppm	ppm	ppm
	LOR	0.05	0.2	10	0.2	0.1	0.001	0.01	0.05	0.1	0.2	0.2	0.2	0.01	0.01	0.2
DD028455		0.64	31.5	1150	29.8	20.7	0.001	0.09	5.65	1.5	1.7	1.8	34.1	<0.01	0.06	0.3
DD028456		0.97	34.7	750	40.8	18.6	<0.001	0.06	6.87	2.9	1.8	2.0	20.4	<0.01	0.07	0.9
DD028457		1.28	50.3	1150	79.5	29.6	<0.001	0.07	12.95	4.6	2.1	7.9	36.8	<0.01	0.09	1.8
DD028458		0.87	47.3	1020	49.3	20.2	0.001	0.06	7.48	3.5	1.6	3.4	34.4	<0.01	0.06	1.4
DD028459		0.95	38.5	1250	71.4	14.3	0.001	0.06	10.90	2.5	1.7	8.8	43.8	<0.01	0.05	1.4
DD028460		0.29	16.3	1050	16.3	14.5	<0.001	0.07	2.46	0.5	1.0	1.2	20.6	<0.01	0.03	<0.2
DD028461		0.30	18.3	1150	19.7	15.1	<0.001	0.07	2.44	0.5	1.0	1.4	19.4	<0.01	0.04	<0.2
DD028462		0.34	13.3	770	14.0	13.0	<0.001	0.04	1.86	0.7	0.8	0.8	20.7	<0.01	0.03	<0.2
DD028463		0.79	28.7	1030	31.4	15.9	0.001	0.05	5.55	2.1	1.3	2.0	32.5	<0.01	0.05	0.6
DD028464		1.22	5.6	180	9.4	23.8	<0.001	0.02	0.65	1.2	0.3	1.0	11.4	<0.01	0.02	0.9
DD028465		1.02	23.4	2080	18.3	13.3	0.002	0.05	2.45	2.2	1.8	1.1	30.8	0.01	0.04	1.0
DD028466		0.82	31.4	1340	20.2	13.0	<0.001	0.05	2.97	2.2	1.4	1.4	31.6	<0.01	0.05	0.6
DD028467		1.16	42.8	1310	23.1	16.8	0.001	0.06	4.04	3.6	2.0	1.3	40.3	<0.01	0.07	1.7
DD028468		1.28	35.8	1230	23.0	11.0	<0.001	0.04	2.76	3.3	1.2	1.4	36.0	<0.01	0.07	3.6
DD028469		1.37	31.0	1050	42.3	12.5	<0.001	0.04	2.77	3.6	1.1	3.2	33.3	<0.01	0.07	3.1
DD028470		1.49	23.7	1100	37.3	17.7	<0.001	0.12	2.57	2.9	1.0	3.7	57.0	<0.01	0.05	1.6
DD028471		1.37	29.9	1100	48.4	24.7	<0.001	0.04	3.51	3.4	1.5	2.1	41.9	<0.01	0.04	2.4
DD028472		0.99	24.2	1060	53.0	26.0	<0.001	0.05	3.28	1.7	0.9	2.9	27.6	<0.01	0.05	0.6
DD028473		1.18	27.9	1030	31.2	14.2	<0.001	0.06	3.14	2.8	2.1	1.6	30.8	<0.01	0.04	1.7
DD028474		1.03	30.5	650	139.0	9.9	0.001	0.05	1.85	3.4	1.4	3.0	38.2	<0.01	0.02	3.0
DD028475		0.99	35.2	1040	83.5	12.1	0.001	0.05	1.74	2.8	1.6	2.0	42.0	<0.01	0.04	2.2
DD028476		0.93	10.2	420	23.0	11.9	<0.001	0.04	0.91	1.1	0.2	1.3	15.0	<0.01	0.04	0.5
DD028477		1.30	31.5	1410	340	18.6	0.001	0.06	2.53	3.2	1.2	8.3	44.4	<0.01	0.04	4.2
DD028478		0.37	18.1	1230	29.2	6.0	<0.001	0.13	1.62	0.2	1.0	2.8	19.8	<0.01	0.02	<0.2
DD028479		0.96	33.5	1340	127.5	12.5	<0.001	0.08	2.01	2.0	1.5	3.0	40.7	<0.01	0.05	0.7
DD028480		1.14	26.0	1180	114.0	16.0	0.001	0.08	2.87	3.3	1.7	3.4	35.0	<0.01	0.01	1.8
ZZ11701																
ZZ11702																
ZZ11703																
ZZ11704																
ZZ11705																
ZZ11706																
ZZ11707																
ZZ11708																
ZZ11709																
ZZ11710																
ZZ11711																
ZZ11712																
ZZ11713																
ZZ11714																

***** See Appendix Page for comments regarding this certificate *****

ALS Canada Ltd.
2103 Dollarton Hwy
North Vancouver BC V7H 0A7
Phone: 604 984 0221 Fax: 604 984 0218 www.alsglobal.com

To: **SILVER RANGE RESOURCES LTD.**
C/O ARCHER, CATHRO & ASSOCIATES (1981) LIMITED
1016-510 W HASTINGS ST
VANCOUVER BC V6B 1L8

Finalized Date: 22-SEP-2011
Account: RANSIL

Project: Silver Range

CERTIFICATE OF ANALYSIS WH11149602

Sample Description	Method	ME-MS41	ME-MS41	ME-MS41	ME-MS41	ME-MS41	ME-MS41	ME-MS41	ME-MS41
	Analyte	Ti	Tl	U	V	W	Y	Zn	Zr
	Units	%	ppm	ppm	ppm	ppm	ppm	ppm	ppm
	LOR	0.005	0.02	0.05	1	0.05	0.05	2	0.5
DD028455		0.021	0.36	1.80	79	0.23	8.23	148	<0.5
DD028456		0.030	0.32	1.20	78	0.30	6.58	147	<0.5
DD028457		0.028	0.45	2.51	110	0.32	10.50	267	0.9
DD028458		0.025	0.44	2.29	96	0.25	8.56	322	1.3
DD028459		0.039	0.22	2.35	77	0.25	7.50	224	0.7
DD028460		0.013	0.23	1.48	52	0.22	4.73	98	<0.5
DD028461		0.009	0.29	1.73	63	0.18	5.20	96	<0.5
DD028462		0.022	0.19	1.14	52	0.22	3.72	73	<0.5
DD028463		0.025	0.28	1.22	80	0.20	6.00	148	<0.5
DD028464		0.051	0.17	0.58	45	0.24	2.29	32	<0.5
DD028465		0.033	0.24	1.91	69	0.26	9.83	112	0.7
DD028466		0.038	0.26	2.06	76	0.38	8.18	137	<0.5
DD028467		0.033	0.34	2.72	86	0.29	9.04	193	1.2
DD028468		0.054	0.18	1.68	61	0.70	7.95	137	1.1
DD028469		0.043	0.18	1.65	56	1.66	8.06	159	1.1
DD028470		0.052	0.19	2.52	51	0.96	13.90	121	1.0
DD028471		0.060	0.26	3.21	62	1.04	11.75	155	0.6
DD028472		0.043	0.25	2.26	69	0.37	6.16	159	<0.5
DD028473		0.032	0.22	3.67	68	0.39	11.55	124	0.7
DD028474		0.043	0.12	2.46	55	1.04	9.29	204	0.9
DD028475		0.046	0.13	1.85	62	2.42	8.16	219	0.6
DD028476		0.046	0.13	0.60	60	0.40	2.09	78	<0.5
DD028477		0.058	0.24	2.40	67	7.56	8.77	358	0.8
DD028478		0.012	0.20	1.48	57	0.32	3.98	77	<0.5
DD028479		0.042	0.21	3.49	78	0.91	8.86	181	<0.5
DD028480		0.038	0.30	5.33	71	0.58	12.65	167	0.5
ZZ11701									
ZZ11702									
ZZ11703									
ZZ11704									
ZZ11705									
ZZ11706									
ZZ11707									
ZZ11708									
ZZ11709									
ZZ11710									
ZZ11711									
ZZ11712									
ZZ11713									
ZZ11714									

***** See Appendix Page for comments regarding this certificate *****

ALS Canada Ltd.
2103 Dollarton Hwy
North Vancouver BC V7H 0A7
Phone: 604 984 0221 Fax: 604 984 0218 www.alsglobal.com

To: **SILVER RANGE RESOURCES LTD.**
C/O ARCHER, CATHRO & ASSOCIATES (1981) LIMITED
1016-510 W HASTINGS ST
VANCOUVER BC V6B 1L8

Finalized Date: 22-SEP-2011
Account: RANSIL

Project: Silver Range

CERTIFICATE OF ANALYSIS WH11149602

Sample Description	Method Analyte Units LOR	WEI-21 Recvd Wt. kg .02	Au-TL43 Au ppm 0.001	ME-MS41 Ag ppm 0.01	ME-MS41 Al % 0.01	ME-MS41 As ppm 0.1	ME-MS41 Au ppm 0.2	ME-MS41 B ppm 10	ME-MS41 Ba ppm 10	ME-MS41 Be ppm 0.05	ME-MS41 Bi ppm 0.01	ME-MS41 Ca % 0.01	ME-MS41 Cd ppm 0.01	ME-MS41 Ce ppm 0.02	ME-MS41 Co ppm 0.1	ME-MS41 Cr ppm 1
ZZ11715		Not Recvd														
ZZ11716		Not Recvd														
ZZ11717		Not Recvd														
ZZ11718		Not Recvd														
ZZ11719		Not Recvd														
ZZ11720		Not Recvd														

***** See Appendix Page for comments regarding this certificate *****

ALS Canada Ltd.
2103 Dollarton Hwy
North Vancouver BC V7H 0A7
Phone: 604 984 0221 Fax: 604 984 0218 www.alsglobal.com

To: **SILVER RANGE RESOURCES LTD.**
C/O ARCHER, CATHRO & ASSOCIATES (1981) LIMITED
1016-510 W HASTINGS ST
VANCOUVER BC V6B 1L8

Finalized Date: 22-SEP-2011
Account: RANSIL

Project: Silver Range

CERTIFICATE OF ANALYSIS WH11149602

Sample Description	Method	ME-MS41	ME-MS41	ME-MS41	ME-MS41	ME-MS41	ME-MS41	ME-MS41	ME-MS41	ME-MS41	ME-MS41	ME-MS41	ME-MS41	ME-MS41	ME-MS41	ME-MS41
	Analyte	Cs	Cu	Fe	Ga	Ge	Hf	Hg	In	K	La	Li	Mg	Mn	Mo	Na
	Units	ppm	ppm	%	ppm	ppm	ppm	ppm	ppm	%	ppm	ppm	%	ppm	ppm	%
	LOR	0.05	0.2	0.01	0.05	0.05	0.02	0.01	0.005	0.01	0.2	0.1	0.01	5	0.05	0.01
ZZ11715 ZZ11716 ZZ11717 ZZ11718 ZZ11719																
ZZ11720																

***** See Appendix Page for comments regarding this certificate *****

ALS Canada Ltd.
2103 Dollarton Hwy
North Vancouver BC V7H 0A7
Phone: 604 984 0221 Fax: 604 984 0218 www.alsglobal.com

To: **SILVER RANGE RESOURCES LTD.**
C/O ARCHER, CATHRO & ASSOCIATES (1981) LIMITED
1016-510 W HASTINGS ST
VANCOUVER BC V6B 1L8

Finalized Date: 22-SEP-2011
Account: RANSIL

Project: Silver Range

CERTIFICATE OF ANALYSIS WH11149602

Sample Description	Method	ME-MS41	ME-MS41	ME-MS41	ME-MS41	ME-MS41	ME-MS41	ME-MS41	ME-MS41	ME-MS41	ME-MS41	ME-MS41	ME-MS41	ME-MS41	ME-MS41	ME-MS41
	Analyte	Nb	Ni	P	Pb	Rb	Re	S	Sb	Sc	Se	Sn	Sr	Ta	Te	Th
	Units	ppm	ppm	ppm	ppm	ppm	ppm	%	ppm	ppm	ppm	ppm	ppm	ppm	ppm	ppm
	LOR	0.05	0.2	10	0.2	0.1	0.001	0.01	0.05	0.1	0.2	0.2	0.2	0.01	0.01	0.2
ZZ11715																
ZZ11716																
ZZ11717																
ZZ11718																
ZZ11719																
ZZ11720																

***** See Appendix Page for comments regarding this certificate *****

ALS Canada Ltd.
2103 Dollarton Hwy
North Vancouver BC V7H 0A7
Phone: 604 984 0221 Fax: 604 984 0218 www.alsglobal.com

To: **SILVER RANGE RESOURCES LTD.**
C/O ARCHER, CATHRO & ASSOCIATES (1981) LIMITED
1016-510 W HASTINGS ST
VANCOUVER BC V6B 1L8

Finalized Date: 22-SEP-2011
Account: RANSIL

Project: Silver Range

CERTIFICATE OF ANALYSIS WH11149602

Sample Description	Method	ME-MS41	ME-MS41	ME-MS41	ME-MS41	ME-MS41	ME-MS41	ME-MS41	ME-MS41
	Analyte	Ti	Tl	U	V	W	Y	Zn	Zr
	Units	%	ppm	ppm	ppm	ppm	ppm	ppm	ppm
	LOR	0.005	0.02	0.05	1	0.05	0.05	2	0.5
ZZ11715									
ZZ11716									
ZZ11717									
ZZ11718									
ZZ11719									
ZZ11720									

***** See Appendix Page for comments regarding this certificate *****

ALS Canada Ltd.
2103 Dollarton Hwy
North Vancouver BC V7H 0A7
Phone: 604 984 0221 Fax: 604 984 0218 www.alsglobal.com

To: **SILVER RANGE RESOURCES LTD.**
C/O ARCHER, CATHRO & ASSOCIATES (1981) LIMITED
1016-510 W HASTINGS ST
VANCOUVER BC V6B 1L8

Project: Silver Range

Finalized Date: 22-SEP-2011
Account: RANSIL

CERTIFICATE OF ANALYSIS WH11149602

Method	CERTIFICATE COMMENTS
ME-MS41	Gold determinations by this method are semi-quantitative due to the small sample weight used (0.5g).

ALS Canada Ltd.

2103 Dollarton Hwy
North Vancouver BC V7H 0A7
Phone: 604 984 0221 Fax: 604 984 0218 www.alsglobal.com

To: **SILVER RANGE RESOURCES LTD.**
C/O ARCHER, CATHRO & ASSOCIATES (1981) LIMITED
1016-510 W HASTINGS ST
VANCOUVER BC V6B 1L8

Finalized Date: 22-SEP-2011
Account: RANSIL

CERTIFICATE WH11149603

Project: Silver Range

P.O. No.:

This report is for 187 Soil samples submitted to our lab in Whitehorse, YT, Canada on 11-AUG-2011.

The following have access to data associated with this certificate:

DOUG EATON BRUCE YOUNGMAN	SARAH EATON	JOAN MARIACHER

SAMPLE PREPARATION

ALS CODE	DESCRIPTION
WEI-21	Received Sample Weight
LOG-22	Sample login - Rcd w/o BarCode
SCR-41	Screen to -180um and save both

ANALYTICAL PROCEDURES

ALS CODE	DESCRIPTION	INSTRUMENT
Au-TL43	Trace Level Au - 25g AR	ICP-MS
ME-MS41	51 anal. aqua regia ICPMS	

To: **SILVER RANGE RESOURCES LTD.**
ATTN: JOAN MARIACHER
C/O ARCHER, CATHRO & ASSOCIATES (1981) LIMITED
1016-510 W HASTINGS ST
VANCOUVER BC V6B 1L8

This is the Final Report and supersedes any preliminary report with this certificate number. Results apply to samples as submitted. All pages of this report have been checked and approved for release.

Signature:

Colin Ramshaw, Vancouver Laboratory Manager

ALS Canada Ltd.
2103 Dollarton Hwy
North Vancouver BC V7H 0A7
Phone: 604 984 0221 Fax: 604 984 0218 www.alsglobal.com

To: **SILVER RANGE RESOURCES LTD.**
C/O ARCHER, CATHRO & ASSOCIATES (1981) LIMITED
1016-510 W HASTINGS ST
VANCOUVER BC V6B 1L8

Finalized Date: 22-SEP-2011
Account: RANSIL

Project: Silver Range

CERTIFICATE OF ANALYSIS WH11149603

Sample Description	Method	WEI-21	Au-TL43	ME-MS41	ME-MS41	ME-MS41	ME-MS41	ME-MS41	ME-MS41	ME-MS41	ME-MS41	ME-MS41	ME-MS41	ME-MS41	ME-MS41	ME-MS41
	Analyte	Recvd Wt.	Au	Ag	Al	As	Au	B	Ba	Be	Bi	Ca	Cd	Ce	Co	Cr
	Units	kg	ppm	ppm	%	ppm	ppm	ppm	ppm	ppm	ppm	%	ppm	ppm	ppm	ppm
	LOR	0.02	0.001	0.01	0.01	0.1	0.2	10	10	0.05	0.01	0.01	0.01	0.02	0.1	1
DD128901		0.30	0.002	0.26	2.11	25.4	<0.2	<10	200	0.72	0.32	0.13	0.93	20.1	8.5	33
DD128902		0.18	0.002	0.21	0.95	13.8	<0.2	<10	220	0.41	0.18	0.24	5.21	14.65	6.5	17
DD128903		0.20	0.002	0.39	0.85	60.3	<0.2	<10	230	0.31	0.21	0.20	3.33	13.20	4.5	18
DD128904		0.18	0.002	0.58	1.18	29.6	<0.2	<10	360	0.42	0.27	0.12	2.31	17.30	4.4	24
DD128905		0.22	0.003	0.64	1.68	13.7	<0.2	<10	280	0.61	0.30	0.24	1.18	25.7	5.1	30
DD128906		0.18	0.002	0.62	0.54	16.5	<0.2	<10	170	0.15	0.20	0.23	0.77	8.52	2.3	11
DD128907		0.28	0.003	1.36	1.55	106.5	<0.2	<10	420	0.74	0.47	0.21	1.27	25.7	7.1	26
DD128908		0.16	0.002	0.68	0.41	15.1	<0.2	<10	190	0.11	0.14	0.08	0.98	10.35	1.8	11
DD128909		0.28	0.004	1.04	1.55	76.3	<0.2	<10	260	0.59	0.35	0.14	1.37	21.8	7.4	25
DD128910		0.20	0.003	0.37	0.84	68.6	<0.2	<10	140	0.23	0.20	0.08	0.70	11.20	3.1	15
DD128911		0.22	0.005	0.81	1.56	403	<0.2	<10	300	0.79	1.45	0.28	1.79	20.1	8.0	25
DD128912		0.16	0.002	0.88	1.21	122.0	<0.2	<10	220	0.56	1.70	0.23	4.82	14.85	7.4	17
DD128913		0.16	0.002	1.33	1.03	151.0	<0.2	<10	210	0.30	0.73	0.28	2.26	15.15	4.1	23
DD128914		0.20	0.002	0.47	0.62	80.3	<0.2	<10	110	0.18	0.35	0.11	1.68	8.66	2.8	13
DD128915		0.18	0.003	0.66	1.26	121.0	<0.2	<10	200	0.52	0.33	0.40	2.93	13.15	4.6	18
DD128916		0.20	0.003	1.04	2.82	33.8	<0.2	<10	540	1.29	0.28	0.39	0.91	31.4	10.5	52
DD128917		0.22	0.001	0.15	1.53	15.6	<0.2	<10	100	0.31	0.26	0.09	0.45	20.7	2.7	23
DD128918		0.24	0.001	0.56	2.30	38.5	<0.2	<10	320	0.95	0.28	0.33	1.36	30.0	9.0	37
DD128919		0.20	0.002	0.89	2.08	108.5	<0.2	<10	330	0.74	0.93	0.44	2.50	22.2	6.0	30
DD128920		0.20	0.001	0.56	1.81	66.4	<0.2	<10	300	0.63	0.63	0.24	1.03	23.0	9.0	25
DD128921		0.18	<0.001	0.16	0.52	4.1	<0.2	<10	80	0.16	0.05	0.13	0.21	5.26	1.5	3
DD128922		0.22	<0.001	0.22	1.02	14.9	<0.2	<10	240	0.17	0.31	0.09	0.36	21.0	1.2	15
DD128923		0.14	0.002	1.58	1.17	32.1	<0.2	<10	240	0.65	0.16	0.37	1.74	19.45	3.3	10
DD128924		0.18	0.001	0.93	1.29	39.3	<0.2	<10	330	0.60	0.23	0.29	0.67	17.90	5.5	16
DD128925		0.18	<0.001	0.40	0.82	14.1	<0.2	<10	200	0.30	0.19	0.26	0.35	9.44	2.7	10
DD128926		0.16	<0.001	0.43	0.86	32.8	<0.2	<10	270	0.35	0.23	0.25	0.57	11.50	2.6	13
DD128927		0.16	<0.001	0.37	1.21	123.0	<0.2	<10	280	0.48	0.68	0.38	1.75	12.85	3.2	15
DD128928		0.20	<0.001	0.42	0.82	53.3	<0.2	<10	170	0.35	0.38	0.20	0.60	10.55	2.3	13
DD128929		0.20	0.001	0.25	1.06	54.7	<0.2	<10	270	0.28	0.37	0.25	1.53	18.90	2.5	20
DD128930		0.24	0.001	0.26	1.11	42.5	<0.2	<10	230	0.44	0.29	0.16	0.80	20.0	5.5	20
DD128931		0.26	0.001	0.51	1.31	33.8	<0.2	<10	450	0.53	0.24	0.31	0.65	19.45	6.0	25
DD128932		0.22	<0.001	0.39	1.31	63.0	<0.2	<10	520	0.51	0.29	0.28	1.20	24.1	12.7	23
DD128933		0.22	<0.001	0.23	1.20	102.5	<0.2	<10	310	0.46	0.31	0.22	0.86	17.45	4.2	23
DD128934		0.24	<0.001	0.16	0.83	179.0	<0.2	<10	190	0.30	0.37	0.14	1.08	22.7	3.3	15
DD128935		0.20	0.001	0.74	1.44	265	<0.2	<10	340	0.72	0.40	0.30	1.25	24.3	4.0	26
DD128936		0.24	<0.001	0.45	1.48	630	<0.2	<10	310	0.57	0.62	0.30	0.84	21.7	5.9	26
DD128937		0.30	0.001	0.21	1.36	57.4	<0.2	<10	230	0.49	0.59	0.23	0.75	27.6	6.8	24
DD128938		0.24	0.005	2.40	2.49	273	<0.2	<10	450	0.74	1.64	0.21	0.74	25.5	4.5	27
DD128939		0.26	0.001	0.29	1.32	83.2	<0.2	<10	250	0.61	0.65	0.16	1.01	23.3	5.5	21
DD027501		0.16	0.001	1.58	1.28	207	<0.2	<10	180	0.80	0.57	0.64	1.90	17.80	8.9	31

***** See Appendix Page for comments regarding this certificate *****

ALS Canada Ltd.
2103 Dollarton Hwy
North Vancouver BC V7H 0A7
Phone: 604 984 0221 Fax: 604 984 0218 www.alsglobal.com

To: **SILVER RANGE RESOURCES LTD.**
C/O ARCHER, CATHRO & ASSOCIATES (1981) LIMITED
1016-510 W HASTINGS ST
VANCOUVER BC V6B 1L8

Finalized Date: 22-SEP-2011
Account: RANSIL

Project: Silver Range

CERTIFICATE OF ANALYSIS WH11149603

Sample Description	Method	ME-MS41	ME-MS41	ME-MS41	ME-MS41	ME-MS41	ME-MS41	ME-MS41	ME-MS41	ME-MS41	ME-MS41	ME-MS41	ME-MS41	ME-MS41	ME-MS41	ME-MS41
	Analyte	Cs	Cu	Fe	Ga	Ge	Hf	Hg	In	K	La	Li	Mg	Mn	Mo	Na
	Units	ppm	ppm	%	ppm	ppm	ppm	ppm	ppm	%	ppm	ppm	%	ppm	ppm	%
	LOR	0.05	0.2	0.01	0.05	0.05	0.02	0.01	0.005	0.01	0.2	0.1	0.01	5	0.05	0.01
DD128901		3.28	22.0	2.86	6.81	<0.05	0.04	0.03	0.032	0.09	9.3	24.6	0.63	215	2.78	0.01
DD128902		1.89	37.0	1.55	4.14	<0.05	<0.02	0.02	0.019	0.05	6.7	10.5	0.27	543	1.91	0.01
DD128903		3.76	71.6	1.59	4.52	<0.05	<0.02	0.02	0.018	0.04	6.6	10.6	0.29	220	4.01	0.02
DD128904		2.55	18.2	2.18	5.70	<0.05	<0.02	0.03	0.028	0.06	8.2	14.3	0.33	123	3.29	0.01
DD128905		2.50	23.9	1.40	5.75	0.06	0.02	0.06	0.031	0.05	12.4	19.7	0.51	131	2.56	0.01
DD128906		1.07	14.1	0.82	3.86	0.13	<0.02	0.05	0.010	0.03	4.5	3.0	0.10	195	1.30	0.02
DD128907		2.36	28.5	2.27	5.74	0.07	<0.02	0.04	0.042	0.08	12.8	17.1	0.46	429	1.96	0.01
DD128908		1.17	58.7	1.15	2.30	<0.05	<0.02	0.06	0.018	0.04	4.8	3.5	0.11	55	1.31	0.02
DD128909		1.86	26.7	2.78	5.59	0.05	<0.02	0.05	0.055	0.08	11.3	16.3	0.36	307	3.38	0.01
DD128910		1.46	24.3	1.68	3.92	<0.05	<0.02	0.07	0.023	0.04	5.9	5.7	0.15	134	2.08	0.01
DD128911		2.25	25.4	2.29	5.63	0.05	<0.02	0.07	0.067	0.09	9.5	16.2	0.44	315	8.34	0.01
DD128912		3.61	46.9	1.61	5.03	<0.05	<0.02	0.07	0.100	0.06	7.2	11.9	0.28	466	9.27	0.02
DD128913		2.36	26.1	1.91	5.48	0.05	<0.02	0.05	0.048	0.09	7.8	13.9	0.39	206	3.09	0.01
DD128914		1.42	10.4	1.20	3.08	<0.05	<0.02	0.04	0.022	0.05	4.5	7.8	0.21	118	1.36	0.02
DD128915		1.99	45.5	1.53	4.23	<0.05	<0.02	0.04	0.023	0.05	6.9	11.8	0.33	378	2.34	0.02
DD128916		3.55	38.1	2.59	7.82	0.08	0.07	0.07	0.035	0.11	13.6	33.6	1.20	433	3.93	0.03
DD128917		1.72	7.8	2.28	6.44	<0.05	<0.02	0.04	0.020	0.04	10.5	14.5	0.24	81	1.87	0.01
DD128918		3.05	32.4	2.39	6.14	0.07	0.04	0.04	0.034	0.09	13.2	27.1	1.09	499	2.60	0.01
DD128919		2.85	41.0	1.73	5.81	0.05	<0.02	0.09	0.037	0.07	12.0	23.5	0.59	186	2.06	0.02
DD128920		2.44	32.5	1.87	5.97	0.05	<0.02	0.07	0.031	0.06	12.1	19.5	0.46	524	2.62	0.02
DD128921		0.53	7.1	0.46	2.15	<0.05	<0.02	0.02	0.005	0.03	2.7	0.6	0.03	163	0.71	0.03
DD128922		1.16	10.6	0.81	6.54	<0.05	<0.02	0.04	0.013	0.03	11.5	5.9	0.16	44	1.45	0.01
DD128923		1.29	67.9	1.20	2.75	0.07	<0.02	0.14	0.018	0.03	13.6	4.5	0.13	127	1.82	0.02
DD128924		1.60	57.9	1.21	3.75	0.05	0.02	0.07	0.026	0.04	11.5	9.4	0.26	411	2.27	0.03
DD128925		1.49	19.1	0.92	3.32	<0.05	<0.02	0.03	0.013	0.03	4.9	4.7	0.12	170	1.23	0.02
DD128926		1.25	37.2	0.98	2.87	0.09	<0.02	0.05	0.012	0.03	7.3	5.8	0.16	225	2.40	0.01
DD128927		2.95	28.2	1.35	4.60	0.09	0.02	0.03	0.024	0.04	8.2	9.8	0.22	267	1.52	<0.01
DD128928		1.28	22.4	0.97	3.17	0.09	<0.02	0.05	0.018	0.03	6.6	5.9	0.17	96	1.44	0.01
DD128929		2.63	21.6	1.50	5.75	0.09	<0.02	0.05	0.019	0.04	9.1	8.0	0.20	106	2.53	<0.01
DD128930		1.79	21.1	1.87	4.98	0.09	<0.02	0.11	0.022	0.06	9.3	13.9	0.36	202	3.47	<0.01
DD128931		1.94	24.1	1.72	5.76	0.10	<0.02	0.09	0.023	0.05	9.6	16.1	0.41	377	1.95	<0.01
DD128932		2.77	28.9	2.01	5.55	0.10	<0.02	0.07	0.024	0.05	8.7	13.0	0.34	5060	4.41	<0.01
DD128933		1.88	20.6	1.86	5.49	0.09	<0.02	0.15	0.021	0.04	8.6	12.5	0.35	237	1.99	<0.01
DD128934		1.91	26.4	1.81	6.03	0.09	<0.02	0.05	0.016	0.05	12.4	8.6	0.20	145	2.34	<0.01
DD128935		2.36	65.6	1.66	5.70	0.11	0.04	0.07	0.026	0.05	15.2	15.3	0.48	198	2.07	<0.01
DD128936		2.06	37.3	2.42	5.99	0.09	<0.02	0.03	0.031	0.06	12.5	15.2	0.44	383	2.43	<0.01
DD128937		1.84	19.8	2.05	5.39	0.10	<0.02	0.04	0.031	0.06	12.5	14.4	0.41	314	2.05	<0.01
DD128938		7.54	86.2	1.94	7.33	0.10	0.09	0.36	0.070	0.09	11.5	20.7	0.36	98	5.17	<0.01
DD128939		2.28	28.0	2.16	5.32	0.10	<0.02	0.05	0.039	0.06	11.0	14.2	0.35	181	3.21	<0.01
DD027501		6.86	104.5	2.35	4.96	0.11	0.02	0.16	0.041	0.07	10.1	22.3	0.65	270	7.96	<0.01

***** See Appendix Page for comments regarding this certificate *****

ALS Canada Ltd.
2103 Dollarton Hwy
North Vancouver BC V7H 0A7
Phone: 604 984 0221 Fax: 604 984 0218 www.alsglobal.com

To: **SILVER RANGE RESOURCES LTD.**
C/O ARCHER, CATHRO & ASSOCIATES (1981) LIMITED
1016-510 W HASTINGS ST
VANCOUVER BC V6B 1L8

Finalized Date: 22-SEP-2011
Account: RANSIL

Project: Silver Range

CERTIFICATE OF ANALYSIS WH11149603

Sample Description	Method	ME-MS41	ME-MS41	ME-MS41	ME-MS41	ME-MS41	ME-MS41	ME-MS41	ME-MS41	ME-MS41	ME-MS41	ME-MS41	ME-MS41	ME-MS41	ME-MS41	ME-MS41
	Analyte	Nb	Ni	P	Pb	Rb	Re	S	Sb	Sc	Se	Sn	Sr	Ta	Te	Th
	Units	ppm	ppm	ppm	ppm	ppm	ppm	%	ppm	ppm	ppm	ppm	ppm	ppm	ppm	ppm
	LOR	0.05	0.2	10	0.2	0.1	0.001	0.01	0.05	0.1	0.2	0.2	0.2	0.01	0.01	0.2
DD128901		1.42	37.7	440	19.8	15.2	<0.001	0.04	2.16	3.5	1.2	1.1	19.8	<0.01	0.05	3.3
DD128902		0.38	23.5	560	14.3	17.8	<0.001	0.03	1.22	0.7	0.6	0.7	22.3	<0.01	0.03	0.2
DD128903		0.37	18.9	600	12.7	11.6	0.001	0.03	5.84	0.8	1.3	1.0	21.2	<0.01	0.01	0.2
DD128904		1.13	21.4	400	16.8	14.0	<0.001	0.02	2.29	2.1	0.7	1.6	17.6	<0.01	0.04	1.2
DD128905		0.82	22.3	810	27.4	11.0	<0.001	0.04	2.68	2.3	1.8	1.1	20.7	<0.01	<0.01	1.2
DD128906		0.21	6.8	410	10.0	5.4	<0.001	0.04	0.65	0.2	0.8	1.1	12.9	<0.01	0.02	<0.2
DD128907		0.88	22.5	680	63.9	17.1	<0.001	0.02	2.79	2.3	0.6	4.5	22.6	<0.01	0.04	1.0
DD128908		0.14	12.4	670	8.7	7.9	0.002	0.04	0.89	0.2	0.6	0.7	10.5	<0.01	0.01	<0.2
DD128909		0.75	27.5	730	41.9	11.7	<0.001	0.04	6.13	1.8	1.0	2.5	18.2	<0.01	0.05	0.7
DD128910		0.18	13.7	900	14.4	6.0	<0.001	0.06	2.69	0.2	0.7	1.0	11.0	<0.01	0.02	<0.2
DD128911		0.70	33.0	880	143.0	14.0	0.001	0.03	1.94	1.5	0.7	6.6	32.0	<0.01	0.06	0.7
DD128912		0.50	27.3	850	144.0	14.7	<0.001	0.04	1.66	0.7	0.5	7.5	42.1	<0.01	0.05	0.2
DD128913		0.88	20.5	610	45.1	27.7	<0.001	0.04	3.25	1.7	0.7	3.5	28.9	<0.01	0.06	0.5
DD128914		0.45	11.1	630	23.0	9.9	<0.001	0.03	1.48	0.7	0.4	1.5	12.3	<0.01	0.02	0.2
DD128915		0.23	20.0	1510	24.6	12.8	<0.001	0.09	0.84	0.3	0.8	0.8	27.1	<0.01	0.03	<0.2
DD128916		1.35	54.9	950	23.5	15.8	0.001	0.03	3.33	5.6	2.1	1.0	34.6	<0.01	0.06	4.3
DD128917		1.55	8.3	320	14.1	8.7	<0.001	0.01	0.84	2.0	0.8	1.0	10.4	0.01	0.04	2.4
DD128918		1.01	41.5	1250	21.3	13.4	<0.001	0.02	2.59	4.0	1.8	1.1	29.2	<0.01	0.04	3.4
DD128919		0.70	46.0	1160	73.0	12.0	0.001	0.09	1.29	2.1	1.4	2.8	38.2	<0.01	0.03	0.7
DD128920		0.62	24.4	1010	43.6	10.9	<0.001	0.05	1.19	1.5	0.8	1.7	25.1	<0.01	0.03	0.4
DD128921		0.16	2.1	550	7.3	2.8	<0.001	0.03	0.10	0.1	<0.2	0.2	13.3	<0.01	<0.01	<0.2
DD128922		0.41	5.8	310	16.5	5.7	<0.001	0.02	0.55	0.6	0.4	1.3	10.6	<0.01	0.02	<0.2
DD128923		0.25	22.7	1230	21.2	4.8	0.010	0.12	1.00	0.7	3.0	0.4	30.1	<0.01	0.02	<0.2
DD128924		0.35	21.8	1190	23.4	8.6	0.001	0.08	1.06	0.8	1.8	0.7	25.7	<0.01	0.02	0.2
DD128925		0.12	7.8	850	12.3	15.3	<0.001	0.05	0.50	0.1	0.2	0.7	23.1	<0.01	0.01	<0.2
DD128926		0.18	13.4	1560	12.6	6.1	0.001	0.10	0.66	0.2	1.1	0.6	22.2	<0.01	0.02	<0.2
DD128927		0.28	14.3	1470	27.8	10.3	<0.001	0.08	1.55	0.5	0.4	1.7	25.7	<0.01	0.02	0.2
DD128928		0.20	9.7	810	17.9	7.7	0.001	0.05	0.79	0.3	0.4	0.7	14.5	<0.01	0.03	<0.2
DD128929		0.32	12.1	1060	15.1	13.2	<0.001	0.03	0.80	0.3	1.1	1.0	20.7	<0.01	0.03	0.2
DD128930		0.64	23.5	560	17.0	15.4	<0.001	0.02	2.02	1.5	0.7	0.9	21.2	<0.01	0.05	0.5
DD128931		0.38	21.8	930	18.5	11.0	0.001	0.03	1.29	0.9	1.0	0.8	20.6	<0.01	0.04	0.2
DD128932		0.17	17.1	1420	16.4	13.7	<0.001	0.07	1.59	0.7	0.9	0.9	23.2	<0.01	0.04	0.2
DD128933		0.28	16.5	1430	13.7	10.0	0.001	0.08	1.67	0.5	1.0	0.7	19.3	<0.01	0.03	0.2
DD128934		0.93	12.9	210	12.5	18.3	0.001	0.01	1.21	1.3	0.3	1.0	13.3	<0.01	0.03	0.7
DD128935		0.46	16.8	1260	13.6	15.1	0.001	0.06	2.03	1.8	1.0	0.9	23.3	<0.01	0.03	0.8
DD128936		0.40	15.3	1050	25.9	16.3	<0.001	0.04	2.11	1.0	0.6	1.0	22.7	<0.01	0.03	0.5
DD128937		0.48	25.8	1000	20.9	12.2	<0.001	0.02	1.52	1.2	1.1	1.1	18.7	<0.01	0.03	0.4
DD128938		0.61	37.0	1700	61.1	17.3	0.004	0.07	3.79	2.8	3.8	3.1	21.2	<0.01	0.03	1.3
DD128939		1.03	25.3	600	36.9	12.1	0.001	0.01	3.35	2.5	1.1	2.0	18.6	<0.01	0.06	2.0
DD027501		0.69	54.2	1720	25.0	13.8	0.003	0.18	11.05	1.3	3.5	1.2	61.4	<0.01	0.09	0.4

***** See Appendix Page for comments regarding this certificate *****

ALS Canada Ltd.
2103 Dollarton Hwy
North Vancouver BC V7H 0A7
Phone: 604 984 0221 Fax: 604 984 0218 www.alsglobal.com

To: **SILVER RANGE RESOURCES LTD.**
C/O ARCHER, CATHRO & ASSOCIATES (1981) LIMITED
1016-510 W HASTINGS ST
VANCOUVER BC V6B 1L8

Finalized Date: 22-SEP-2011
Account: RANSIL

Project: Silver Range

CERTIFICATE OF ANALYSIS WH11149603

Sample Description	Method	ME-MS41	ME-MS41	ME-MS41	ME-MS41	ME-MS41	ME-MS41	ME-MS41	ME-MS41
	Analyte	Ti	Tl	U	V	W	Y	Zn	Zr
	Units	%	ppm	ppm	ppm	ppm	ppm	ppm	ppm
	LOR	0.005	0.02	0.05	1	0.05	0.05	2	0.5
DD128901		0.052	0.25	1.08	72	0.50	4.58	124	0.9
DD128902		0.025	0.10	0.88	44	0.17	5.62	368	<0.5
DD128903		0.030	0.13	1.57	57	0.30	4.77	163	<0.5
DD128904		0.038	0.19	0.79	76	0.28	3.96	92	<0.5
DD128905		0.029	0.23	1.34	56	0.30	4.84	297	0.5
DD128906		0.017	0.12	0.53	30	0.15	1.53	29	<0.5
DD128907		0.035	0.15	1.28	57	1.16	7.59	134	<0.5
DD128908		0.009	0.09	7.14	22	0.31	5.29	45	<0.5
DD128909		0.033	0.16	1.40	66	0.45	4.93	140	<0.5
DD128910		0.011	0.13	1.25	42	0.18	2.42	63	<0.5
DD128911		0.029	0.14	2.68	62	1.86	4.27	189	<0.5
DD128912		0.023	0.11	3.21	55	1.09	3.19	301	<0.5
DD128913		0.039	0.17	0.90	60	0.28	2.89	171	<0.5
DD128914		0.027	0.08	0.56	34	0.59	1.81	75	<0.5
DD128915		0.010	0.12	3.62	41	0.17	5.23	252	<0.5
DD128916		0.055	0.39	1.50	91	0.26	11.65	148	2.6
DD128917		0.038	0.20	0.59	63	0.38	2.72	44	0.7
DD128918		0.048	0.33	1.25	67	0.20	10.25	143	1.4
DD128919		0.035	0.19	2.30	52	0.61	9.63	402	<0.5
DD128920		0.029	0.20	2.06	50	0.31	7.54	126	<0.5
DD128921		0.014	0.08	0.52	14	0.05	1.56	10	<0.5
DD128922		0.026	0.26	0.75	42	0.26	3.04	41	<0.5
DD128923		0.022	0.09	4.15	28	0.13	14.60	181	<0.5
DD128924		0.016	0.17	3.32	32	0.17	14.25	157	<0.5
DD128925		0.009	0.11	0.85	28	0.28	2.89	35	<0.5
DD128926		0.008	0.06	2.73	26	0.17	7.09	62	<0.5
DD128927		0.011	0.12	1.90	40	0.41	4.19	119	0.5
DD128928		0.013	0.10	2.24	25	0.21	4.25	44	<0.5
DD128929		0.009	0.23	1.69	48	0.33	3.99	67	<0.5
DD128930		0.025	0.18	0.98	56	0.22	4.13	93	<0.5
DD128931		0.018	0.23	1.16	61	0.41	7.33	87	<0.5
DD128932		0.013	0.36	2.49	61	0.60	5.46	86	<0.5
DD128933		0.011	0.15	3.79	54	0.38	4.98	81	<0.5
DD128934		0.036	0.14	0.81	50	0.31	4.18	102	<0.5
DD128935		0.019	0.19	3.99	49	0.68	10.30	106	0.9
DD128936		0.017	0.22	2.47	56	0.46	4.77	116	<0.5
DD128937		0.026	0.16	1.56	56	0.85	6.69	95	<0.5
DD128938		0.016	0.32	3.73	69	0.79	9.99	173	2.0
DD128939		0.028	0.22	0.95	75	0.81	5.50	109	<0.5
DD027501		0.021	0.19	3.35	77	0.24	12.70	284	0.6

***** See Appendix Page for comments regarding this certificate *****

ALS Canada Ltd.
2103 Dollarton Hwy
North Vancouver BC V7H 0A7
Phone: 604 984 0221 Fax: 604 984 0218 www.alsglobal.com

To: **SILVER RANGE RESOURCES LTD.**
C/O ARCHER, CATHRO & ASSOCIATES (1981) LIMITED
1016-510 W HASTINGS ST
VANCOUVER BC V6B 1L8

Finalized Date: 22-SEP-2011
Account: RANSIL

Project: Silver Range

CERTIFICATE OF ANALYSIS WH11149603

Sample Description	Method	WEI-21	Au-TL43	ME-MS41	ME-MS41	ME-MS41	ME-MS41	ME-MS41	ME-MS41	ME-MS41	ME-MS41	ME-MS41	ME-MS41	ME-MS41	ME-MS41	ME-MS41
	Analyte	Recvd Wt.	Au	Ag	Al	As	Au	B	Ba	Be	Bi	Ca	Cd	Ce	Co	Cr
	Units	kg	ppm	ppm	%	ppm	ppm	ppm	ppm	ppm	ppm	%	ppm	ppm	ppm	ppm
	LOR	0.02	0.001	0.01	0.01	0.1	0.2	10	10	0.05	0.01	0.01	0.01	0.02	0.1	1
DD027502		0.16	0.001	0.84	0.54	22.6	<0.2	<10	100	0.27	0.28	0.64	4.24	8.96	4.1	8
DD027503		0.18	0.001	0.18	0.47	21.0	<0.2	<10	40	0.17	0.09	0.24	0.60	5.29	1.9	5
DD027504		0.24	<0.001	0.32	0.29	6.3	<0.2	<10	40	0.08	0.07	0.19	0.73	5.49	3.5	5
DD027505		0.20	0.001	0.15	0.36	12.6	<0.2	<10	50	0.09	0.20	0.10	0.58	4.11	1.2	7
DD027506		0.24	0.001	0.75	0.73	42.4	<0.2	<10	120	0.27	0.44	0.23	1.54	10.45	4.2	10
DD027507		0.24	<0.001	0.52	1.84	92.7	<0.2	<10	200	0.75	0.37	0.25	0.97	18.15	6.5	24
DD027508		0.44	0.001	0.61	2.00	87.2	<0.2	<10	250	1.00	0.33	0.87	1.07	22.9	9.4	33
DD027509		0.22	<0.001	0.09	0.27	5.6	<0.2	<10	30	0.07	0.05	0.15	0.21	4.03	1.5	3
DD027510		0.18	<0.001	0.72	1.67	97.1	<0.2	<10	230	0.74	0.37	0.41	0.42	18.95	7.8	26
DD027511		0.24	<0.001	0.49	1.28	105.5	<0.2	<10	120	0.44	0.32	0.24	0.67	12.45	4.1	15
DD027512		0.24	<0.001	0.29	0.48	42.4	<0.2	<10	50	0.15	0.15	0.17	0.65	3.99	2.1	8
DD027513		0.24	0.003	3.01	2.08	601	<0.2	<10	270	1.05	2.29	0.45	3.19	20.7	12.1	31
DD027514		0.20	0.002	3.19	1.94	664	<0.2	<10	280	0.88	2.53	0.60	2.33	19.10	8.4	30
DD027515		0.20	<0.001	0.27	1.40	21.0	<0.2	<10	160	0.53	0.30	0.17	0.51	18.35	4.8	27
DD027516		0.24	0.003	1.43	3.03	56.1	<0.2	<10	580	1.29	0.51	1.11	2.64	25.4	10.8	45
DD027517		0.30	0.001	0.41	2.22	58.2	<0.2	<10	560	0.89	0.34	0.48	0.37	21.8	6.3	38
DD027518		0.36	0.002	0.87	2.43	66.5	<0.2	<10	580	1.16	0.37	0.54	0.57	22.4	8.2	40
DD027519		0.22	0.002	0.98	1.93	38.5	<0.2	<10	510	0.94	0.26	0.31	0.50	17.20	5.3	30
DD027520		0.32	0.002	0.59	2.04	42.3	<0.2	<10	540	0.90	0.34	0.38	0.53	20.5	7.1	33
DD027521		0.40	0.002	0.52	2.00	30.5	<0.2	<10	540	0.82	0.31	0.43	0.41	22.7	5.4	32
DD027522		0.38	0.001	0.91	1.89	25.0	<0.2	<10	590	0.84	0.41	0.36	0.85	24.6	6.1	31
DD027523		0.40	0.001	0.84	2.82	42.7	<0.2	<10	440	1.37	0.40	0.60	1.07	27.0	11.6	44
DD027524		0.34	0.002	0.81	2.81	63.6	<0.2	<10	400	1.11	0.46	0.65	0.82	24.3	12.0	42
DD027525		0.34	0.001	0.61	1.82	37.4	<0.2	<10	540	1.06	0.38	0.47	0.47	29.0	7.9	32
DD027526		0.40	0.001	0.50	1.96	30.5	<0.2	<10	460	0.79	0.33	0.47	0.39	21.9	6.0	31
DD027527		0.34	0.001	0.16	0.33	3.1	<0.2	<10	50	0.13	0.04	0.21	0.12	5.40	2.1	4
DD027528		0.16	0.007	3.02	1.68	6.0	<0.2	<10	380	1.37	0.24	0.89	3.92	31.3	3.2	21
DD027529		0.32	0.001	0.51	2.02	31.6	<0.2	<10	370	0.92	0.25	0.57	0.60	22.1	18.4	36
DD027530		0.40	0.001	0.55	2.13	41.9	<0.2	<10	320	0.89	0.31	0.38	0.43	19.00	6.6	35
DD027531		0.30	0.004	2.23	2.90	55.2	<0.2	<10	700	1.65	0.74	0.45	1.60	32.1	31.1	36
DD027532		0.42	0.005	1.07	1.83	32.3	<0.2	<10	440	0.93	0.42	0.42	0.68	22.6	6.3	34
DD027533		0.40	0.002	0.41	1.86	22.2	<0.2	<10	310	0.73	0.40	0.32	0.60	25.2	5.3	33
DD027534		0.36	0.002	0.82	1.90	20.4	<0.2	<10	410	0.69	0.34	0.39	0.41	20.3	11.4	36
DD027535		0.40	0.002	0.62	2.02	19.4	<0.2	<10	360	0.77	0.41	0.44	0.36	28.8	6.7	37
DD027536		0.32	0.003	0.88	2.20	23.7	<0.2	<10	420	0.91	0.39	0.43	0.71	26.5	6.3	39
DD027537		0.22	0.003	1.01	1.51	19.9	<0.2	<10	320	0.71	0.28	0.31	0.91	18.35	8.2	19
DD027538		0.22	0.001	0.50	1.37	21.3	<0.2	<10	330	0.55	0.39	0.34	1.21	14.80	5.6	24
DD027539		0.16	0.003	0.62	1.43	20.0	<0.2	<10	290	0.56	0.40	0.45	0.72	24.3	6.6	30
DD027540		0.18	0.002	1.04	0.74	22.4	<0.2	<10	260	0.33	0.95	0.17	6.30	9.29	4.7	23
ZZ09985		0.20	0.001	0.48	1.53	13.9	<0.2	<10	240	0.60	0.24	0.49	0.27	24.2	6.1	25

***** See Appendix Page for comments regarding this certificate *****

ALS Canada Ltd.
2103 Dollarton Hwy
North Vancouver BC V7H 0A7
Phone: 604 984 0221 Fax: 604 984 0218 www.alsglobal.com

To: **SILVER RANGE RESOURCES LTD.**
C/O ARCHER, CATHRO & ASSOCIATES (1981) LIMITED
1016-510 W HASTINGS ST
VANCOUVER BC V6B 1L8

Finalized Date: 22-SEP-2011
Account: RANSIL

Project: Silver Range

CERTIFICATE OF ANALYSIS WH11149603

Sample Description	Method	ME-MS41	ME-MS41	ME-MS41	ME-MS41	ME-MS41	ME-MS41	ME-MS41	ME-MS41	ME-MS41	ME-MS41	ME-MS41	ME-MS41	ME-MS41	ME-MS41	ME-MS41
	Analyte	Cs	Cu	Fe	Ga	Ge	Hf	Hg	In	K	La	Li	Mg	Mn	Mo	Na
	Units	ppm	ppm	%	ppm	ppm	ppm	ppm	ppm	%	ppm	ppm	%	ppm	ppm	%
	LOR	0.05	0.2	0.01	0.05	0.05	0.02	0.01	0.005	0.01	0.2	0.1	0.01	5	0.05	0.01
DD027502		2.24	37.0	0.85	2.10	0.09	<0.02	0.08	0.024	0.03	4.6	4.6	0.14	106	3.51	0.01
DD027503		0.79	14.2	0.68	1.62	0.07	<0.02	0.05	0.008	0.02	2.7	2.7	0.09	62	0.54	0.01
DD027504		0.75	9.8	1.37	2.60	0.10	<0.02	0.06	0.006	0.02	2.6	1.4	0.07	81	0.82	<0.01
DD027505		0.86	9.4	0.65	1.60	0.08	<0.02	0.08	0.010	0.02	2.2	1.4	0.06	30	1.14	<0.01
DD027506		2.46	52.7	1.56	2.52	0.09	<0.02	0.04	0.028	0.03	5.4	8.7	0.25	88	3.76	0.01
DD027507		4.27	46.5	1.93	6.50	0.11	0.03	0.07	0.035	0.05	9.3	24.6	0.91	231	2.48	<0.01
DD027508		5.43	55.9	2.40	6.48	0.14	0.11	0.08	0.032	0.12	11.8	25.6	1.42	412	3.57	0.02
DD027509		0.33	4.9	0.49	1.49	0.07	<0.02	0.01	<0.005	0.02	1.8	1.4	0.06	41	0.25	0.01
DD027510		3.98	32.6	1.79	5.80	0.10	0.02	0.11	0.030	0.05	9.9	19.6	0.82	353	1.57	<0.01
DD027511		2.49	25.9	1.26	4.61	0.09	0.02	0.07	0.021	0.04	6.0	12.4	0.43	179	1.05	0.01
DD027512		1.24	10.2	0.71	2.01	0.08	<0.02	0.04	0.007	0.03	2.1	5.3	0.21	71	0.43	0.01
DD027513		6.40	131.5	2.44	6.88	0.11	0.02	0.08	0.124	0.07	11.5	32.6	0.90	526	3.76	0.01
DD027514		5.84	114.0	2.59	6.46	0.11	0.02	0.06	0.113	0.07	10.8	31.8	0.90	380	3.65	<0.01
DD027515		3.62	20.4	2.40	7.04	0.10	<0.02	0.04	0.021	0.07	9.1	17.1	0.44	193	3.00	<0.01
DD027516		8.04	77.1	2.92	9.10	0.14	0.12	0.14	0.057	0.14	13.6	34.1	1.71	464	4.60	<0.01
DD027517		5.45	45.4	2.23	7.76	0.13	0.05	0.06	0.041	0.09	11.3	28.3	1.17	248	3.72	<0.01
DD027518		5.62	64.6	2.47	7.98	0.13	0.05	0.08	0.041	0.14	11.2	28.6	1.39	332	3.32	<0.01
DD027519		4.58	42.1	2.11	6.19	0.12	0.05	0.08	0.035	0.07	9.5	20.3	0.85	147	4.12	<0.01
DD027520		3.60	42.9	2.33	6.65	0.12	0.05	0.08	0.042	0.09	10.4	23.7	1.08	236	4.73	<0.01
DD027521		3.42	37.8	1.95	6.47	0.14	0.03	0.06	0.034	0.07	11.5	22.7	1.05	115	3.54	<0.01
DD027522		3.53	39.3	2.29	6.17	0.14	0.04	0.11	0.036	0.08	12.7	21.8	0.97	109	1.55	<0.01
DD027523		8.70	61.9	2.69	8.43	0.08	0.12	0.07	0.044	0.13	13.8	36.7	1.47	255	1.25	0.04
DD027524		9.94	48.2	3.05	8.50	0.06	0.04	0.07	0.051	0.12	12.2	36.5	1.31	249	2.07	0.04
DD027525		3.85	40.2	2.37	5.73	0.06	0.04	0.10	0.040	0.10	13.9	23.5	0.93	206	2.82	0.02
DD027526		3.79	30.5	2.05	5.61	0.05	0.02	0.08	0.035	0.11	11.2	23.8	1.11	125	2.26	0.02
DD027527		0.44	7.2	0.92	1.76	<0.05	<0.02	0.01	0.006	0.02	2.5	1.2	0.06	63	0.29	0.04
DD027528		3.32	142.5	0.78	3.61	0.05	0.07	0.28	0.033	0.07	14.7	7.3	0.27	107	1.30	0.03
DD027529		5.69	31.0	2.57	6.40	0.06	0.05	0.05	0.040	0.11	10.4	28.6	1.20	847	3.86	0.03
DD027530		5.33	26.0	2.01	6.51	<0.05	0.03	0.06	0.033	0.10	9.1	28.9	1.43	245	2.32	0.02
DD027531		4.56	54.5	3.28	7.20	0.05	0.09	0.11	0.082	0.11	15.5	28.8	1.07	2260	5.05	0.02
DD027532		3.41	34.0	2.37	5.71	<0.05	0.02	0.12	0.038	0.09	11.3	25.2	0.83	206	3.18	0.02
DD027533		3.58	29.1	1.80	6.43	<0.05	0.04	0.04	0.029	0.07	12.3	22.6	0.97	182	2.06	0.02
DD027534		4.07	32.3	1.99	6.39	<0.05	0.03	0.05	0.035	0.08	10.5	24.8	0.84	481	5.68	0.02
DD027535		3.69	41.5	2.15	6.47	<0.05	0.03	0.04	0.039	0.08	14.7	23.5	0.83	197	3.87	0.02
DD027536		3.83	56.2	2.28	7.01	<0.05	0.03	0.06	0.041	0.09	13.3	24.5	0.89	239	3.46	0.02
DD027537		2.43	55.8	2.02	4.90	<0.05	0.02	0.06	0.031	0.05	8.8	10.3	0.37	348	2.28	0.03
DD027538		2.18	28.9	1.73	4.74	<0.05	<0.02	0.05	0.030	0.07	7.4	15.0	0.51	230	2.15	0.03
DD027539		2.25	32.8	2.35	5.00	0.05	0.02	0.07	0.032	0.08	12.6	17.4	0.63	232	2.83	0.01
DD027540		1.25	18.9	1.39	3.30	<0.05	<0.02	0.23	0.025	0.05	5.5	3.2	0.10	1380	4.12	0.02
ZZ09985		2.59	22.7	1.71	5.32	0.05	0.02	0.08	0.024	0.08	11.5	19.3	1.06	235	2.05	0.02

***** See Appendix Page for comments regarding this certificate *****

ALS Canada Ltd.
2103 Dollarton Hwy
North Vancouver BC V7H 0A7
Phone: 604 984 0221 Fax: 604 984 0218 www.alsglobal.com

To: **SILVER RANGE RESOURCES LTD.**
C/O ARCHER, CATHRO & ASSOCIATES (1981) LIMITED
1016-510 W HASTINGS ST
VANCOUVER BC V6B 1L8

Finalized Date: 22-SEP-2011
Account: RANSIL

Project: Silver Range

CERTIFICATE OF ANALYSIS WH11149603

Sample Description	Method	ME-MS41	ME-MS41	ME-MS41	ME-MS41	ME-MS41	ME-MS41	ME-MS41	ME-MS41	ME-MS41	ME-MS41	ME-MS41	ME-MS41	ME-MS41	ME-MS41	ME-MS41
	Analyte	Nb	Ni	P	Pb	Rb	Re	S	Sb	Sc	Se	Sn	Sr	Ta	Te	Th
	Units	ppm	ppm	ppm	ppm	ppm	ppm	%	ppm	ppm	ppm	ppm	ppm	ppm	ppm	ppm
	LOR	0.05	0.2	10	0.2	0.1	0.001	0.01	0.05	0.1	0.2	0.2	0.2	0.01	0.01	0.2
DD027502		0.38	36.9	760	47.5	3.5	0.003	0.11	5.34	0.5	1.8	2.0	38.5	<0.01	0.04	<0.2
DD027503		0.19	7.6	540	6.5	2.0	<0.001	0.05	2.56	0.2	0.5	0.3	22.5	<0.01	0.03	<0.2
DD027504		0.12	5.2	690	6.3	2.5	<0.001	0.03	1.31	0.3	0.3	0.4	16.1	<0.01	0.02	<0.2
DD027505		0.21	6.2	590	9.9	2.9	<0.001	0.06	1.51	0.1	0.2	0.5	11.2	<0.01	0.02	<0.2
DD027506		0.33	27.4	1030	32.2	4.2	<0.001	0.03	5.74	0.6	1.5	1.5	31.1	<0.01	0.03	0.2
DD027507		0.59	38.5	980	35.2	9.6	<0.001	0.05	11.45	1.8	1.0	1.3	34.6	<0.01	0.05	0.8
DD027508		0.59	42.0	1310	26.1	16.0	0.002	0.02	16.60	4.9	1.5	1.1	65.9	<0.01	0.08	5.7
DD027509		0.19	2.8	460	2.8	1.7	<0.001	<0.01	0.71	0.3	<0.2	0.2	11.6	<0.01	0.01	0.2
DD027510		0.63	23.5	1060	33.2	11.5	0.001	0.07	6.39	1.9	1.2	1.3	27.6	<0.01	0.04	0.9
DD027511		0.53	17.5	860	38.7	6.4	<0.001	0.04	7.76	1.1	0.8	1.1	25.4	<0.01	0.04	0.6
DD027512		0.27	8.3	330	13.5	3.9	<0.001	0.02	2.25	0.7	0.2	0.6	13.1	<0.01	0.01	0.4
DD027513		0.60	51.9	1500	203	14.1	0.001	0.07	10.75	1.9	2.1	20.3	48.7	<0.01	0.09	0.8
DD027514		0.64	44.8	1530	248	12.7	<0.001	0.07	11.25	1.8	2.1	29.3	46.1	<0.01	0.08	1.0
DD027515		0.82	23.7	630	17.3	18.1	<0.001	0.05	2.38	1.4	0.6	1.3	17.9	<0.01	0.04	0.4
DD027516		0.99	56.5	1720	52.0	23.1	0.001	0.07	10.15	5.2	2.4	2.1	91.2	<0.01	0.08	3.8
DD027517		0.82	41.3	1560	37.7	14.7	<0.001	0.05	8.05	3.1	1.3	1.8	46.9	<0.01	0.05	1.8
DD027518		0.81	46.6	1550	49.5	17.7	<0.001	0.02	9.78	4.4	1.5	1.8	49.5	<0.01	0.08	3.2
DD027519		0.69	37.0	1400	33.3	12.8	0.001	0.09	7.13	1.8	1.3	1.3	40.7	<0.01	0.06	1.0
DD027520		0.91	43.9	1460	36.9	14.5	0.001	0.04	8.13	3.3	1.7	1.4	59.4	<0.01	0.07	2.7
DD027521		1.06	38.5	1570	31.3	11.6	0.001	0.01	6.41	3.8	1.5	1.7	58.0	<0.01	0.06	4.3
DD027522		1.13	37.5	1470	76.6	13.8	<0.001	0.01	7.33	4.2	2.0	1.8	58.9	<0.01	0.08	5.2
DD027523		1.58	49.2	1490	44.3	25.9	0.001	0.03	6.22	6.1	1.4	1.8	52.5	<0.01	0.05	6.5
DD027524		1.51	47.6	1270	36.4	27.5	0.001	0.06	6.63	5.3	1.0	2.2	51.0	<0.01	0.07	4.7
DD027525		1.26	37.3	1420	35.3	15.9	0.001	0.03	9.09	4.1	1.2	1.8	53.8	<0.01	0.08	4.5
DD027526		1.17	30.7	1250	30.8	16.8	0.001	0.03	6.74	3.4	0.6	1.5	41.8	<0.01	0.06	3.5
DD027527		0.22	3.7	660	2.7	2.0	<0.001	0.03	0.66	0.4	<0.2	0.2	14.2	<0.01	0.01	0.2
DD027528		0.53	30.8	1960	19.0	10.1	0.003	0.36	8.49	1.9	2.9	0.8	52.2	<0.01	0.03	1.4
DD027529		1.08	37.5	1410	22.5	17.8	<0.001	0.05	4.45	3.3	1.3	1.0	42.6	<0.01	0.05	3.0
DD027530		0.80	31.0	1020	40.7	15.7	<0.001	0.05	6.70	2.4	0.9	1.5	29.0	<0.01	0.04	1.7
DD027531		0.99	53.9	1440	110.0	21.0	0.001	0.08	12.30	4.2	2.2	4.0	45.5	<0.01	0.08	3.8
DD027532		0.91	37.7	1140	37.9	17.2	<0.001	0.06	5.80	2.6	1.2	1.5	32.9	<0.01	0.06	1.6
DD027533		0.77	27.0	1420	17.1	13.9	<0.001	0.05	2.63	2.4	0.6	0.9	24.9	<0.01	0.04	1.3
DD027534		0.97	32.4	1800	55.9	13.8	<0.001	0.07	6.17	2.0	1.5	3.4	40.5	<0.01	0.05	0.9
DD027535		1.32	33.8	1750	46.9	15.8	<0.001	0.04	4.46	3.3	1.2	2.8	40.2	<0.01	0.06	2.8
DD027536		1.17	37.1	1790	51.3	16.0	0.001	0.07	5.37	2.8	1.2	3.4	43.4	<0.01	0.05	1.4
DD027537		0.42	27.3	1400	29.7	11.4	0.001	0.11	3.72	1.1	1.3	1.4	28.5	<0.01	0.04	0.3
DD027538		0.52	23.1	1270	26.3	11.6	<0.001	0.09	3.68	0.8	0.4	1.5	32.1	<0.01	0.04	0.2
DD027539		0.98	28.3	1730	35.4	12.9	<0.001	0.08	4.05	2.1	1.0	1.6	40.5	<0.01	0.05	1.0
DD027540		0.18	14.2	2390	12.2	5.1	<0.001	0.18	1.34	0.1	0.9	1.1	21.7	<0.01	0.04	<0.2
ZZ09985		1.01	23.0	680	23.4	40.3	0.002	0.03	1.31	3.1	0.9	0.8	24.5	<0.01	0.03	2.4

***** See Appendix Page for comments regarding this certificate *****

ALS Canada Ltd.
2103 Dollarton Hwy
North Vancouver BC V7H 0A7
Phone: 604 984 0221 Fax: 604 984 0218 www.alsglobal.com

To: **SILVER RANGE RESOURCES LTD.**
C/O ARCHER, CATHRO & ASSOCIATES (1981) LIMITED
1016-510 W HASTINGS ST
VANCOUVER BC V6B 1L8

Finalized Date: 22-SEP-2011
Account: RANSIL

Project: Silver Range

CERTIFICATE OF ANALYSIS WH11149603

Sample Description	Method	ME-MS41	ME-MS41	ME-MS41	ME-MS41	ME-MS41	ME-MS41	ME-MS41	ME-MS41
	Analyte	Ti	Tl	U	V	W	Y	Zn	Zr
	Units	%	ppm	ppm	ppm	ppm	ppm	ppm	ppm
	LOR	0.005	0.02	0.05	1	0.05	0.05	2	0.5
DD027502		0.017	0.10	1.82	21	0.10	6.71	168	0.6
DD027503		0.019	<0.02	0.52	19	0.05	2.35	47	<0.5
DD027504		0.051	<0.02	0.41	48	<0.05	1.37	42	<0.5
DD027505		0.013	0.02	0.52	16	0.06	1.28	27	<0.5
DD027506		0.024	0.07	2.88	42	0.14	5.19	143	<0.5
DD027507		0.028	0.13	2.37	57	0.23	7.95	194	0.9
DD027508		0.049	0.23	1.62	95	0.23	13.40	150	5.5
DD027509		0.023	<0.02	0.13	17	<0.05	0.90	14	<0.5
DD027510		0.023	0.15	2.07	55	0.22	8.70	140	0.6
DD027511		0.027	0.07	0.99	36	0.17	3.81	113	0.7
DD027512		0.023	0.03	0.45	23	0.07	1.37	52	<0.5
DD027513		0.027	0.24	3.74	86	0.42	9.37	460	0.9
DD027514		0.033	0.24	3.23	90	0.54	8.09	416	0.6
DD027515		0.040	0.21	0.98	81	0.49	4.00	118	<0.5
DD027516		0.036	0.51	4.52	125	0.31	18.55	338	3.6
DD027517		0.029	0.31	1.55	107	0.26	10.30	198	1.6
DD027518		0.037	0.32	1.98	106	0.25	12.50	232	1.7
DD027519		0.021	0.36	1.92	81	0.21	9.17	164	1.4
DD027520		0.034	0.32	1.75	91	0.25	8.46	227	1.2
DD027521		0.040	0.32	2.11	90	0.22	10.30	195	1.2
DD027522		0.040	0.31	2.20	87	0.36	11.60	214	2.5
DD027523		0.064	0.39	1.64	109	0.26	12.80	262	4.3
DD027524		0.053	0.39	1.38	97	0.30	10.65	215	1.5
DD027525		0.038	0.31	1.37	93	0.27	12.45	231	1.9
DD027526		0.044	0.32	1.37	87	0.33	8.79	216	0.8
DD027527		0.045	0.05	0.22	33	<0.05	1.66	28	<0.5
DD027528		0.012	0.47	6.26	31	0.13	17.85	64	2.1
DD027529		0.044	0.33	1.27	93	0.23	7.14	181	1.8
DD027530		0.041	0.31	1.40	80	0.24	6.87	172	0.8
DD027531		0.021	0.43	2.46	96	0.27	12.30	297	2.4
DD027532		0.030	0.32	1.50	92	0.36	7.95	169	0.7
DD027533		0.038	0.24	1.89	73	0.28	7.20	139	0.8
DD027534		0.028	0.38	2.29	114	0.25	6.45	157	0.6
DD027535		0.046	0.32	2.37	102	0.31	8.08	166	1.1
DD027536		0.039	0.35	2.45	110	0.46	9.46	176	0.8
DD027537		0.034	0.27	2.62	71	0.18	7.36	120	0.5
DD027538		0.025	0.18	1.29	63	0.18	4.61	126	<0.5
DD027539		0.044	0.21	1.87	82	0.34	7.13	135	0.6
DD027540		<0.005	0.21	3.08	100	0.28	2.59	135	<0.5
ZZ09985		0.042	0.33	1.45	64	0.91	7.69	91	0.5

***** See Appendix Page for comments regarding this certificate *****

ALS Canada Ltd.
2103 Dollarton Hwy
North Vancouver BC V7H 0A7
Phone: 604 984 0221 Fax: 604 984 0218 www.alsglobal.com

To: **SILVER RANGE RESOURCES LTD.**
C/O ARCHER, CATHRO & ASSOCIATES (1981) LIMITED
1016-510 W HASTINGS ST
VANCOUVER BC V6B 1L8

Finalized Date: 22-SEP-2011
Account: RANSIL

Project: Silver Range

CERTIFICATE OF ANALYSIS WH11149603

Sample Description	Method	WEI-21	Au-TL43	ME-MS41	ME-MS41	ME-MS41	ME-MS41	ME-MS41	ME-MS41	ME-MS41	ME-MS41	ME-MS41	ME-MS41	ME-MS41	ME-MS41	ME-MS41
	Analyte	Recvd Wt.	Au	Ag	Al	As	Au	B	Ba	Be	Bi	Ca	Cd	Ce	Co	Cr
	Units	kg	ppm	ppm	%	ppm	ppm	ppm	ppm	ppm	ppm	%	ppm	ppm	ppm	ppm
	LOR	0.02	0.001	0.01	0.01	0.1	0.2	10	10	0.05	0.01	0.01	0.01	0.02	0.1	1
ZZ09986		0.18	0.003	1.02	1.57	21.3	<0.2	<10	450	0.89	0.33	0.89	0.51	32.3	11.0	29
ZZ09987		0.18	0.003	0.44	1.57	40.4	<0.2	<10	480	0.74	0.55	0.46	0.38	26.5	6.9	28
ZZ09988		0.24	0.005	0.76	1.38	51.3	<0.2	<10	400	0.56	0.84	0.58	0.41	29.8	7.6	25
ZZ09989		0.14	0.001	0.74	1.65	60.4	<0.2	<10	300	0.51	1.93	0.26	0.39	21.7	6.9	26
ZZ09990		0.14	<0.001	0.95	0.93	39.1	<0.2	<10	180	0.41	0.67	0.59	0.34	13.90	3.0	15
ZZ09991		0.14	0.001	0.71	1.41	56.9	<0.2	<10	320	0.65	0.65	0.89	0.27	18.60	6.1	25
ZZ09992		0.10	<0.001	0.68	1.55	34.8	<0.2	<10	210	0.92	0.42	0.83	0.40	16.60	6.2	26
ZZ09993		0.18	0.002	0.12	1.02	27.7	<0.2	<10	180	0.33	0.39	0.41	1.11	20.3	4.1	20
ZZ09994		0.16	0.002	0.50	1.37	27.2	<0.2	<10	300	0.43	0.68	1.04	1.16	18.45	4.8	24
ZZ09995		0.14	0.003	0.58	1.41	30.3	<0.2	<10	350	0.74	0.53	1.13	1.86	22.6	7.6	23
ZZ09996		0.16	0.003	0.71	1.63	53.0	<0.2	<10	370	0.67	1.39	0.92	1.97	21.4	8.0	31
ZZ09997		0.24	0.003	0.74	1.47	52.8	<0.2	<10	530	0.74	0.77	1.01	2.84	25.7	7.5	27
ZZ09998		0.22	0.003	0.60	1.38	29.6	<0.2	<10	590	0.70	0.52	0.58	1.50	30.8	10.8	24
ZZ09999		0.14	0.001	2.19	1.04	59.1	<0.2	<10	230	0.33	0.20	0.58	0.99	13.35	4.0	21
ZZ10000		0.10	0.003	0.23	0.42	3.1	<0.2	<10	160	0.13	0.12	0.20	0.23	10.80	1.7	7
ZZ11651		0.16	0.001	0.64	0.63	11.7	<0.2	<10	250	0.18	0.32	0.18	0.74	20.9	1.4	14
ZZ11652		0.16	0.002	0.54	1.12	21.0	<0.2	<10	390	0.38	0.62	0.33	0.38	21.5	3.0	19
ZZ11653		0.16	0.003	1.36	0.68	10.8	0.7	<10	250	0.21	0.27	0.16	0.15	14.00	1.7	12
ZZ11654		0.24	0.002	0.62	0.98	23.0	<0.2	<10	560	0.48	0.43	0.51	0.53	26.1	8.2	18
ZZ11655		0.20	0.001	0.35	1.06	12.7	<0.2	<10	190	0.26	0.26	0.25	0.57	12.60	7.1	19
ZZ11656		0.22	0.002	0.54	1.11	18.4	<0.2	<10	390	0.52	0.29	0.50	1.20	25.8	7.9	22
ZZ11657		0.16	0.002	0.48	1.06	23.9	<0.2	<10	250	0.50	0.46	1.25	2.12	12.25	5.1	17
ZZ11658		0.16	0.003	0.49	1.08	20.6	<0.2	<10	210	0.43	0.41	1.15	0.88	14.55	4.9	18
ZZ11659		0.20	0.002	0.54	1.34	24.1	<0.2	<10	280	0.47	0.51	1.01	0.64	16.85	5.3	22
ZZ11660		0.20	0.002	0.53	1.41	40.8	<0.2	<10	390	0.68	0.53	1.00	0.83	18.70	6.6	24
ZZ11661		0.24	0.002	0.66	1.29	48.7	<0.2	<10	310	0.90	0.56	1.76	0.89	20.8	7.2	25
ZZ11662		0.20	0.001	0.32	1.65	57.7	<0.2	<10	300	0.66	0.58	0.75	0.50	19.05	8.2	32
ZZ11663		0.18	0.001	0.13	1.57	30.1	<0.2	<10	210	0.56	0.29	0.62	0.32	16.40	5.7	21
ZZ11664		0.20	0.001	0.69	1.26	20.2	<0.2	<10	250	0.62	0.37	0.93	0.79	16.95	5.0	20
ZZ11665		0.22	0.002	1.02	1.40	56.2	<0.2	<10	380	0.58	0.98	0.68	0.70	19.60	8.2	25
ZZ11666		0.18	0.003	1.16	1.25	56.0	<0.2	<10	420	0.60	0.94	1.08	1.28	16.25	6.1	22
ZZ11667		0.24	0.002	0.79	1.43	43.6	<0.2	<10	520	0.69	0.59	0.91	0.49	19.35	7.9	25
ZZ11668		0.16	0.002	0.72	1.19	22.9	<0.2	<10	430	0.62	0.32	1.13	0.41	22.7	7.7	21
ZZ11669		0.20	0.003	0.76	1.40	26.3	<0.2	<10	400	0.68	0.35	0.92	0.39	20.5	6.8	26
ZZ11670		0.24	0.002	0.47	1.48	35.5	<0.2	<10	400	0.64	0.42	0.74	0.31	21.0	8.0	30
ZZ11671		0.24	0.002	0.83	3.30	38.2	<0.2	<10	380	1.17	0.64	1.63	0.83	21.8	9.3	38
ZZ11672		0.12	0.001	0.44	0.78	13.4	<0.2	<10	210	0.26	0.40	0.57	0.65	11.45	3.3	14
ZZ11673		0.14	0.002	0.67	1.18	38.3	<0.2	<10	400	0.38	0.57	0.99	0.98	14.40	6.7	24
ZZ11674		0.20	0.004	0.69	1.20	37.6	<0.2	<10	350	0.41	0.88	0.79	0.56	19.55	4.3	25
ZZ11675		0.22	0.002	0.92	1.42	44.7	<0.2	<10	370	0.68	0.74	0.97	1.37	16.85	7.9	30

***** See Appendix Page for comments regarding this certificate *****

ALS Canada Ltd.
2103 Dollarton Hwy
North Vancouver BC V7H 0A7
Phone: 604 984 0221 Fax: 604 984 0218 www.alsglobal.com

To: **SILVER RANGE RESOURCES LTD.**
C/O ARCHER, CATHRO & ASSOCIATES (1981) LIMITED
1016-510 W HASTINGS ST
VANCOUVER BC V6B 1L8

Finalized Date: 22-SEP-2011
Account: RANSIL

Project: Silver Range

CERTIFICATE OF ANALYSIS WH11149603

Sample Description	Method	ME-MS41	ME-MS41	ME-MS41	ME-MS41	ME-MS41	ME-MS41	ME-MS41	ME-MS41	ME-MS41	ME-MS41	ME-MS41	ME-MS41	ME-MS41	ME-MS41	ME-MS41
	Analyte	Cs	Cu	Fe	Ga	Ge	Hf	Hg	In	K	La	Li	Mg	Mn	Mo	Na
	Units	ppm	ppm	%	ppm	ppm	ppm	ppm	ppm	%	ppm	ppm	%	ppm	ppm	%
	LOR	0.05	0.2	0.01	0.05	0.05	0.02	0.01	0.005	0.01	0.2	0.1	0.01	5	0.05	0.01
ZZ09986		2.77	50.4	2.05	5.09	0.05	0.03	0.15	0.041	0.10	16.0	18.1	0.66	501	3.26	0.03
ZZ09987		2.02	40.4	2.21	4.94	<0.05	0.06	0.09	0.030	0.10	12.5	18.4	0.81	285	2.99	0.02
ZZ09988		1.32	27.2	2.10	4.45	<0.05	0.03	0.09	0.032	0.08	14.4	15.7	0.62	272	2.70	0.02
ZZ09989		2.27	29.0	1.75	5.60	<0.05	0.02	0.04	0.033	0.09	10.9	18.7	0.74	204	2.11	0.02
ZZ09990		1.95	26.3	0.90	3.75	<0.05	0.02	0.05	0.021	0.07	6.8	8.6	0.32	59	0.89	0.02
ZZ09991		2.31	44.5	1.53	4.34	<0.05	0.03	0.07	0.034	0.07	9.1	15.0	0.53	210	1.97	0.03
ZZ09992		2.52	41.9	1.53	5.07	<0.05	0.04	0.04	0.030	0.06	8.1	17.2	0.59	154	1.54	0.04
ZZ09993		1.08	20.9	1.71	3.81	<0.05	0.04	0.05	0.025	0.08	10.6	10.4	0.40	93	3.65	0.01
ZZ09994		1.44	23.6	1.49	4.27	<0.05	0.05	0.12	0.049	0.08	9.0	15.9	0.68	262	2.89	0.02
ZZ09995		1.98	44.2	1.95	4.33	<0.05	0.06	0.07	0.040	0.09	10.4	14.9	0.75	462	4.30	0.03
ZZ09996		2.68	37.0	2.03	5.22	0.05	0.05	0.07	0.064	0.11	10.8	20.0	0.85	318	3.61	0.03
ZZ09997		2.60	48.3	2.24	4.53	0.06	0.06	0.12	0.049	0.13	13.2	17.2	0.74	325	4.10	0.03
ZZ09998		1.82	43.6	2.37	4.21	0.05	0.02	0.13	0.031	0.10	14.7	16.8	0.48	615	3.77	0.02
ZZ09999		1.90	28.1	1.51	3.94	<0.05	0.02	0.06	0.036	0.04	6.1	15.8	0.72	120	2.33	0.02
ZZ10000		0.92	14.4	0.62	2.13	<0.05	<0.02	0.06	0.008	0.04	4.8	2.0	0.07	25	0.78	0.02
ZZ11651		1.79	28.7	0.84	3.66	0.05	0.03	0.07	0.018	0.07	10.1	4.0	0.13	29	1.18	0.01
ZZ11652		1.76	13.7	1.36	4.21	<0.05	<0.02	0.13	0.020	0.09	11.0	9.4	0.28	70	1.23	0.02
ZZ11653		1.18	17.1	0.97	3.33	0.12	<0.02	0.08	0.017	0.05	7.5	5.3	0.18	34	0.86	0.01
ZZ11654		1.26	40.6	1.89	3.47	0.13	0.02	0.11	0.031	0.08	13.6	12.5	0.35	267	3.16	0.01
ZZ11655		1.68	11.8	1.45	4.39	0.11	<0.02	0.05	0.014	0.06	6.2	12.5	0.46	312	3.81	0.02
ZZ11656		1.57	26.8	1.87	3.77	0.12	0.04	0.09	0.035	0.08	12.8	14.3	0.53	294	4.54	0.02
ZZ11657		1.90	34.8	1.26	3.36	0.12	0.06	0.06	0.033	0.07	6.3	11.1	0.55	274	1.86	0.03
ZZ11658		1.80	27.0	1.29	3.81	0.10	0.06	0.07	0.043	0.07	7.2	11.9	0.55	250	2.92	0.02
ZZ11659		1.71	20.1	1.74	4.11	0.11	0.05	0.07	0.039	0.08	8.4	14.0	0.68	209	2.67	0.02
ZZ11660		2.01	40.9	1.91	4.60	0.11	0.05	0.08	0.040	0.08	9.7	15.9	0.76	261	3.67	0.02
ZZ11661		1.58	67.6	1.64	4.28	0.12	0.07	0.08	0.043	0.06	11.5	15.5	0.63	219	2.04	0.02
ZZ11662		2.11	33.0	2.05	5.79	0.12	0.04	0.04	0.041	0.07	9.6	20.0	0.73	290	3.03	0.02
ZZ11663		2.76	24.9	1.52	5.42	0.11	0.04	0.02	0.029	0.07	8.3	17.3	0.71	157	2.05	0.01
ZZ11664		2.69	39.1	1.36	4.39	0.12	0.04	0.08	0.026	0.06	8.6	16.2	0.61	152	1.78	0.02
ZZ11665		2.31	35.7	1.94	4.67	0.13	0.05	0.10	0.039	0.09	11.1	17.5	0.77	305	2.87	0.01
ZZ11666		2.39	61.2	1.78	4.22	0.13	0.05	0.10	0.039	0.10	8.4	16.2	0.69	236	2.66	0.02
ZZ11667		2.04	62.3	2.10	4.44	0.12	0.05	0.09	0.041	0.09	10.9	14.7	0.53	334	2.98	0.02
ZZ11668		1.71	37.9	1.86	4.19	0.13	0.04	0.10	0.035	0.07	12.2	14.1	0.52	319	2.14	0.02
ZZ11669		2.54	45.5	2.12	4.85	0.12	0.05	0.09	0.038	0.08	12.0	17.5	0.79	204	2.34	0.02
ZZ11670		2.94	38.5	2.12	5.31	0.12	0.05	0.08	0.033	0.09	11.1	21.3	1.00	321	3.96	0.01
ZZ11671		4.27	33.7	2.63	9.95	0.15	0.06	0.08	0.036	0.21	10.9	24.0	1.43	429	2.12	0.21
ZZ11672		1.27	17.3	1.03	3.08	0.11	0.02	0.06	0.022	0.04	5.9	7.8	0.31	131	1.37	0.02
ZZ11673		1.82	28.8	1.56	4.34	0.12	0.04	0.07	0.031	0.07	7.6	14.3	0.57	372	2.74	0.02
ZZ11674		1.95	27.5	1.59	4.79	0.12	0.03	0.08	0.032	0.06	9.7	16.4	0.54	140	3.19	0.01
ZZ11675		3.23	63.3	1.82	5.40	0.12	0.03	0.07	0.042	0.08	9.1	19.5	0.61	318	4.28	0.02

***** See Appendix Page for comments regarding this certificate *****

ALS Canada Ltd.
2103 Dollarton Hwy
North Vancouver BC V7H 0A7
Phone: 604 984 0221 Fax: 604 984 0218 www.alsglobal.com

To: **SILVER RANGE RESOURCES LTD.**
C/O ARCHER, CATHRO & ASSOCIATES (1981) LIMITED
1016-510 W HASTINGS ST
VANCOUVER BC V6B 1L8

Finalized Date: 22-SEP-2011
Account: RANSIL

Project: Silver Range

CERTIFICATE OF ANALYSIS WH11149603

Sample Description	Method	ME-MS41	ME-MS41	ME-MS41	ME-MS41	ME-MS41	ME-MS41	ME-MS41	ME-MS41	ME-MS41	ME-MS41	ME-MS41	ME-MS41	ME-MS41	ME-MS41	ME-MS41
	Analyte	Nb	Ni	P	Pb	Rb	Re	S	Sb	Sc	Se	Sn	Sr	Ta	Te	Th
	Units	ppm	ppm	ppm	ppm	ppm	ppm	%	ppm	ppm	ppm	ppm	ppm	ppm	ppm	ppm
	LOR	0.05	0.2	10	0.2	0.1	0.001	0.01	0.05	0.1	0.2	0.2	0.2	0.01	0.01	0.2
ZZ09986		0.81	31.7	1420	33.0	31.9	0.002	0.05	2.10	3.7	1.8	0.8	43.6	<0.01	0.05	1.6
ZZ09987		0.90	34.8	970	44.1	11.8	<0.001	0.02	3.00	3.8	0.6	1.1	34.3	<0.01	0.05	4.6
ZZ09988		0.99	27.0	1000	63.6	10.9	<0.001	0.02	2.29	3.4	1.2	1.0	34.8	<0.01	0.06	3.7
ZZ09989		0.97	24.1	660	71.7	18.7	<0.001	0.03	1.36	2.4	0.4	1.6	20.5	<0.01	0.08	1.5
ZZ09990		0.66	12.5	450	28.1	13.1	<0.001	0.05	0.67	1.3	0.3	1.0	26.8	<0.01	0.05	0.7
ZZ09991		0.71	27.2	1280	29.3	11.7	<0.001	0.05	1.50	2.1	1.3	1.8	43.6	<0.01	0.04	1.4
ZZ09992		0.91	31.2	570	18.9	10.6	<0.001	0.04	1.13	2.6	1.1	1.8	37.0	<0.01	0.02	2.0
ZZ09993		0.86	20.0	280	13.0	9.5	0.001	0.03	2.50	2.4	0.5	1.1	22.3	<0.01	0.03	2.4
ZZ09994		0.74	22.7	1310	18.0	9.0	0.001	0.05	1.68	2.5	1.0	1.2	48.3	<0.01	0.05	2.2
ZZ09995		0.76	38.3	1110	23.8	11.9	0.002	0.05	2.89	3.1	1.0	0.9	50.5	<0.01	0.06	2.6
ZZ09996		0.84	41.6	1600	22.8	14.8	0.001	0.03	3.68	3.3	1.4	1.3	57.4	<0.01	0.10	3.3
ZZ09997		0.79	37.5	1650	34.9	16.2	0.004	0.06	4.04	3.5	3.4	1.2	66.9	<0.01	0.07	3.3
ZZ09998		0.79	36.4	1280	19.4	13.1	0.002	0.03	2.88	3.5	2.6	0.9	44.0	<0.01	0.07	3.2
ZZ09999		0.58	27.1	710	90.5	6.1	0.001	0.09	4.64	1.8	2.6	1.6	26.7	<0.01	0.06	1.0
ZZ10000		0.19	8.8	420	5.1	5.6	0.001	0.06	0.55	0.1	0.8	0.4	11.3	<0.01	0.03	<0.2
ZZ11651		0.62	10.6	600	17.8	10.9	0.001	0.05	2.55	0.9	1.0	1.2	17.4	0.01	0.05	0.5
ZZ11652		0.65	14.4	870	14.7	11.5	0.001	0.06	1.16	1.6	1.5	1.0	27.3	<0.01	0.05	0.9
ZZ11653		0.31	9.4	630	9.3	9.2	0.001	0.04	0.82	0.4	1.5	0.6	18.1	<0.01	0.05	0.2
ZZ11654		0.47	24.7	1130	15.4	10.5	0.002	0.03	2.45	2.7	2.2	0.7	45.4	<0.01	0.08	2.5
ZZ11655		0.36	11.7	740	14.5	13.2	0.001	0.03	1.61	1.4	2.2	0.7	19.6	<0.01	0.04	0.7
ZZ11656		0.49	22.8	1190	61.3	11.3	0.001	0.02	3.52	3.2	2.9	0.7	34.3	<0.01	0.07	3.2
ZZ11657		0.41	23.6	970	11.6	11.1	0.001	0.07	2.15	1.9	1.6	0.6	47.3	<0.01	0.06	1.3
ZZ11658		0.49	19.1	990	11.0	10.8	0.001	0.07	1.78	2.0	1.1	0.7	46.8	<0.01	0.03	1.3
ZZ11659		0.57	19.8	1030	15.9	10.3	0.002	0.05	1.94	2.7	1.3	0.8	42.1	<0.01	0.07	2.6
ZZ11660		0.55	29.4	1190	18.6	10.6	0.001	0.04	2.92	3.1	1.1	1.2	42.2	<0.01	0.07	2.5
ZZ11661		0.63	32.2	1170	24.0	8.3	0.002	0.07	2.09	2.8	2.7	1.7	61.1	<0.01	0.04	1.8
ZZ11662		0.69	23.8	860	23.7	12.1	0.001	0.02	1.60	3.2	1.1	2.9	34.9	<0.01	0.06	2.9
ZZ11663		0.65	24.6	690	9.6	18.6	<0.001	0.02	1.12	2.3	0.8	4.6	36.7	0.01	0.03	2.7
ZZ11664		0.55	22.4	900	20.2	10.5	0.001	0.05	1.67	2.0	2.0	0.8	38.5	<0.01	0.04	1.3
ZZ11665		0.54	30.2	1350	58.9	13.7	0.001	0.03	2.54	3.1	1.5	1.4	40.0	<0.01	0.09	2.7
ZZ11666		0.49	34.3	1280	54.9	15.6	<0.001	0.04	3.13	2.6	1.7	1.0	47.8	<0.01	0.07	2.0
ZZ11667		0.58	32.3	1150	54.8	12.0	0.003	0.04	2.33	2.8	2.1	0.9	53.4	<0.01	0.06	2.1
ZZ11668		0.64	26.4	1020	32.4	12.3	0.002	0.06	2.09	3.0	2.5	0.7	56.9	<0.01	0.07	2.1
ZZ11669		0.73	28.7	1260	49.8	14.2	0.003	0.06	2.62	3.2	2.5	0.8	50.9	<0.01	0.06	2.7
ZZ11670		0.72	28.7	1520	43.5	13.6	0.001	0.03	2.49	3.2	2.2	0.9	45.7	<0.01	0.05	3.4
ZZ11671		0.96	27.8	970	34.6	25.5	<0.001	0.02	2.01	4.9	1.3	1.3	107.0	<0.01	0.07	5.2
ZZ11672		0.37	10.8	850	18.4	7.5	0.001	0.06	0.86	1.0	1.6	0.5	33.8	<0.01	0.03	0.5
ZZ11673		0.55	19.6	1390	43.2	12.1	0.001	0.07	1.82	2.1	1.6	0.9	52.0	<0.01	0.06	1.5
ZZ11674		0.60	20.0	1450	39.4	12.5	0.002	0.04	1.94	2.4	1.4	1.3	51.6	<0.01	0.07	1.9
ZZ11675		0.58	40.2	1840	34.0	15.6	0.002	0.05	2.37	2.3	2.3	1.6	61.2	<0.01	0.08	1.3

***** See Appendix Page for comments regarding this certificate *****

ALS Canada Ltd.
2103 Dollarton Hwy
North Vancouver BC V7H 0A7
Phone: 604 984 0221 Fax: 604 984 0218 www.alsglobal.com

To: **SILVER RANGE RESOURCES LTD.**
C/O ARCHER, CATHRO & ASSOCIATES (1981) LIMITED
1016-510 W HASTINGS ST
VANCOUVER BC V6B 1L8

Finalized Date: 22-SEP-2011
Account: RANSIL

Project: Silver Range

CERTIFICATE OF ANALYSIS WH11149603

Sample Description	Method	ME-MS41	ME-MS41	ME-MS41	ME-MS41	ME-MS41	ME-MS41	ME-MS41	ME-MS41
	Analyte	Ti	Tl	U	V	W	Y	Zn	Zr
	Units	%	ppm	ppm	ppm	ppm	ppm	ppm	ppm
	LOR	0.005	0.02	0.05	1	0.05	0.05	2	0.5
ZZ09986		0.029	0.31	4.42	76	0.28	15.00	144	0.7
ZZ09987		0.035	0.28	1.13	67	0.19	8.81	155	2.6
ZZ09988		0.031	0.18	1.16	61	0.56	8.07	133	1.1
ZZ09989		0.028	0.25	1.00	74	1.86	6.07	155	0.5
ZZ09990		0.023	0.15	1.02	32	0.15	4.27	72	0.5
ZZ09991		0.024	0.18	1.99	73	0.52	8.33	129	1.0
ZZ09992		0.032	0.18	1.46	60	0.30	6.71	123	1.4
ZZ09993		0.022	0.19	0.62	68	0.76	3.23	128	1.2
ZZ09994		0.022	0.17	1.65	80	3.11	6.39	180	1.4
ZZ09995		0.025	0.19	2.14	78	0.25	8.74	184	2.2
ZZ09996		0.031	0.22	1.66	90	0.36	8.95	341	1.8
ZZ09997		0.025	0.25	1.93	82	1.30	11.15	307	1.9
ZZ09998		0.020	0.26	1.78	70	0.25	11.55	202	0.8
ZZ09999		0.023	0.21	1.00	42	0.18	4.64	193	0.7
ZZ10000		0.007	0.12	0.48	15	0.05	2.51	20	<0.5
ZZ11651		0.015	0.24	0.59	24	1.24	4.77	48	<0.5
ZZ11652		0.014	0.25	0.69	46	0.75	4.64	73	<0.5
ZZ11653		0.012	0.14	0.56	27	0.63	3.01	39	<0.5
ZZ11654		0.016	0.17	1.23	54	0.46	8.67	139	0.6
ZZ11655		0.018	0.16	0.61	60	0.15	3.08	93	<0.5
ZZ11656		0.023	0.24	1.28	59	0.97	8.39	140	1.6
ZZ11657		0.022	0.15	1.58	51	0.12	6.14	183	2.2
ZZ11658		0.020	0.13	1.13	52	0.20	5.47	137	1.8
ZZ11659		0.024	0.17	1.44	68	0.18	5.77	169	1.8
ZZ11660		0.023	0.17	1.64	77	0.23	8.83	161	1.8
ZZ11661		0.022	0.13	3.37	61	0.46	11.40	127	2.5
ZZ11662		0.025	0.19	1.05	80	0.58	5.43	160	1.4
ZZ11663		0.023	0.12	0.75	52	0.37	4.44	112	1.6
ZZ11664		0.022	0.16	3.06	46	0.15	7.81	93	1.5
ZZ11665		0.024	0.22	1.50	65	0.20	7.70	229	1.6
ZZ11666		0.024	0.20	1.74	64	0.23	8.54	181	1.7
ZZ11667		0.023	0.21	3.58	65	0.46	10.05	159	1.6
ZZ11668		0.022	0.18	2.56	54	0.27	9.97	102	1.7
ZZ11669		0.026	0.22	2.17	76	0.20	9.83	144	1.7
ZZ11670		0.033	0.24	1.78	83	0.20	8.48	161	2.0
ZZ11671		0.059	0.35	1.26	59	0.18	8.83	148	2.1
ZZ11672		0.018	0.12	1.09	32	0.10	3.63	85	0.5
ZZ11673		0.019	0.14	1.60	70	0.22	6.16	140	1.4
ZZ11674		0.022	0.18	1.65	69	0.35	6.16	140	1.0
ZZ11675		0.022	0.20	2.52	85	0.30	8.75	251	1.0

***** See Appendix Page for comments regarding this certificate *****

ALS Canada Ltd.
2103 Dollarton Hwy
North Vancouver BC V7H 0A7
Phone: 604 984 0221 Fax: 604 984 0218 www.alsglobal.com

To: **SILVER RANGE RESOURCES LTD.**
C/O ARCHER, CATHRO & ASSOCIATES (1981) LIMITED
1016-510 W HASTINGS ST
VANCOUVER BC V6B 1L8

Finalized Date: 22-SEP-2011
Account: RANSIL

Project: Silver Range

CERTIFICATE OF ANALYSIS WH11149603

Sample Description	Method	WEI-21	Au-TL43	ME-MS41	ME-MS41	ME-MS41	ME-MS41	ME-MS41	ME-MS41	ME-MS41	ME-MS41	ME-MS41	ME-MS41	ME-MS41	ME-MS41	ME-MS41
	Analyte	Recvd Wt.	Au	Ag	Al	As	Au	B	Ba	Be	Bi	Ca	Cd	Ce	Co	Cr
	Units	kg	ppm	ppm	%	ppm	ppm	ppm	ppm	ppm	ppm	%	ppm	ppm	ppm	ppm
	LOR	0.02	0.001	0.01	0.01	0.1	0.2	10	10	0.05	0.01	0.01	0.01	0.02	0.1	1
ZZ11676		0.16	0.002	0.52	1.23	40.0	<0.2	<10	380	0.50	0.79	0.88	1.83	16.35	6.4	24
ZZ11677		0.20	0.002	0.96	1.44	62.7	<0.2	<10	430	0.74	1.12	1.31	1.26	20.3	9.1	29
ZZ11678		0.26	0.002	0.90	1.40	95.0	<0.2	<10	390	0.59	0.85	1.30	1.16	17.40	5.9	29
DD006877		0.18	0.002	0.54	0.90	25.8	<0.2	<10	430	0.55	0.30	0.72	1.24	25.8	8.2	19
DD006878		0.28	0.002	0.63	1.18	25.2	<0.2	<10	600	0.59	0.47	0.63	1.47	28.4	8.9	21
DD006879		0.20	0.001	0.23	0.80	19.4	<0.2	<10	270	0.29	0.38	0.17	0.88	19.65	3.5	15
DD006880		0.22	0.002	0.55	1.02	21.0	<0.2	<10	460	0.47	0.37	0.73	1.01	22.8	7.5	18
DD006881		0.12	0.001	0.83	0.63	14.5	<0.2	<10	320	0.28	0.20	0.25	0.73	13.75	14.7	10
DD006882		0.14	0.004	1.56	1.04	64.3	<0.2	<10	450	0.42	0.37	0.82	1.85	22.9	6.7	18
DD006883		0.22	0.002	0.58	0.92	26.7	<0.2	<10	470	0.44	0.32	0.66	1.02	22.0	6.3	18
DD006884		0.16	0.006	0.55	0.96	7.7	<0.2	<10	420	0.43	0.29	0.66	0.51	22.3	3.6	17
DD006885		0.24	0.002	0.55	0.92	12.6	<0.2	<10	400	0.37	0.29	0.40	0.45	16.90	4.5	15
DD006886		0.14	0.002	1.09	1.43	125.5	<0.2	<10	290	0.59	0.55	1.58	5.30	15.75	7.0	26
DD006887		0.12	0.002	0.39	0.89	22.2	<0.2	<10	250	0.40	0.30	1.39	0.79	11.80	4.6	15
DD006888		0.14	0.002	0.71	1.39	44.6	<0.2	<10	310	0.56	0.57	1.11	0.50	18.05	8.3	26
DD006889		0.14	0.002	0.54	0.96	24.7	<0.2	<10	260	0.39	0.34	1.66	2.61	13.00	3.7	20
DD006890		0.20	0.002	0.69	1.36	40.7	<0.2	<10	320	0.53	0.50	1.50	1.51	17.20	5.1	30
DD006891		0.16	0.003	0.80	1.52	39.4	<0.2	<10	380	0.62	0.48	1.67	1.20	16.30	6.9	32
DD006892		0.18	0.002	0.69	1.49	42.7	<0.2	<10	380	0.48	0.48	1.27	1.23	16.00	6.5	30
DD006893		0.12	0.002	0.59	1.15	20.3	<0.2	<10	200	0.53	0.25	1.74	3.94	11.00	5.5	18
DD006894		0.16	0.002	0.61	1.33	34.9	<0.2	<10	290	0.53	0.35	1.35	3.87	15.15	5.7	23
DD006895		0.12	0.002	0.71	1.24	147.5	<0.2	<10	290	0.55	0.31	1.12	6.31	15.40	7.6	21
DD006896		0.14	0.001	0.42	1.44	20.4	<0.2	<10	240	0.48	0.21	1.81	1.55	9.91	4.0	27
DD006897		0.26	0.001	0.47	1.17	25.0	<0.2	<10	310	0.49	0.23	0.93	0.63	16.00	4.7	26
DD006898		0.12	0.002	0.60	1.00	22.9	<0.2	<10	250	0.35	0.34	0.99	1.15	14.25	4.7	19
DD006899		0.14	0.002	0.99	1.40	41.3	<0.2	<10	330	0.63	1.02	1.16	1.71	19.15	7.1	25
DD006900		0.16	0.002	0.45	1.09	25.3	<0.2	<10	300	0.39	0.58	0.95	1.14	16.65	5.2	21
DD028401		0.30	0.002	0.34	1.52	23.6	<0.2	<10	430	0.54	0.28	0.40	0.38	19.85	4.0	25
DD028402		0.16	0.001	0.42	1.37	33.8	<0.2	<10	380	0.67	0.26	0.30	0.74	18.95	4.2	25
DD028403		0.14	0.002	0.49	1.60	19.1	<0.2	<10	370	0.78	0.22	0.22	0.56	17.75	6.5	20
DD028404		0.16	0.002	1.06	1.58	21.4	<0.2	<10	450	0.80	0.25	0.41	1.18	20.4	6.1	21
DD028405		0.24	0.001	0.37	1.51	17.5	<0.2	<10	450	0.59	0.27	0.18	0.33	20.4	3.8	26
DD028406		0.18	0.003	0.85	1.65	24.1	<0.2	<10	360	0.50	0.35	0.22	1.43	16.75	5.4	26
DD028407		0.14	0.005	0.77	1.89	28.6	<0.2	<10	430	0.72	0.32	0.25	0.78	23.0	5.4	29
DD028408		0.18	0.003	0.45	1.93	44.8	<0.2	<10	340	0.79	0.36	0.19	0.75	23.1	7.3	29
DD028409		0.16	0.004	0.40	1.51	28.0	<0.2	<10	170	0.59	0.31	0.12	0.37	23.0	5.9	25
DD028410		0.22	0.002	0.56	1.99	29.6	<0.2	<10	290	0.69	0.31	0.10	0.43	22.2	6.8	31
DD028411		0.12	0.003	1.63	1.52	41.7	<0.2	<10	370	0.60	0.46	0.11	0.68	15.95	5.3	29
DD028412		0.12	0.012	0.55	1.25	43.9	<0.2	<10	210	0.40	0.63	0.31	0.60	37.8	9.2	32
DD028413		0.16	0.002	0.60	1.54	29.6	<0.2	<10	420	0.61	0.48	0.12	1.06	17.30	5.4	25

***** See Appendix Page for comments regarding this certificate *****

ALS Canada Ltd.
2103 Dollarton Hwy
North Vancouver BC V7H 0A7
Phone: 604 984 0221 Fax: 604 984 0218 www.alsglobal.com

To: **SILVER RANGE RESOURCES LTD.**
C/O ARCHER, CATHRO & ASSOCIATES (1981) LIMITED
1016-510 W HASTINGS ST
VANCOUVER BC V6B 1L8

Finalized Date: 22-SEP-2011
Account: RANSIL

Project: Silver Range

CERTIFICATE OF ANALYSIS WH11149603

Sample Description	Method	ME-MS41	ME-MS41	ME-MS41	ME-MS41	ME-MS41	ME-MS41	ME-MS41	ME-MS41	ME-MS41	ME-MS41	ME-MS41	ME-MS41	ME-MS41	ME-MS41	ME-MS41
	Analyte	Cs	Cu	Fe	Ga	Ge	Hf	Hg	In	K	La	Li	Mg	Mn	Mo	Na
	Units	ppm	ppm	%	ppm	ppm	ppm	ppm	ppm	%	ppm	ppm	%	ppm	ppm	%
	LOR	0.05	0.2	0.01	0.05	0.05	0.02	0.01	0.005	0.01	0.2	0.1	0.01	5	0.05	0.01
ZZ11676		1.75	42.6	1.64	4.54	0.12	0.04	0.06	0.036	0.08	8.5	14.3	0.57	215	2.81	0.02
ZZ11677		2.58	60.2	1.98	4.89	0.13	0.06	0.11	0.046	0.07	10.7	16.9	0.66	295	2.68	0.02
ZZ11678		2.55	47.4	1.50	5.06	0.13	0.06	0.08	0.036	0.08	9.0	18.1	0.67	274	2.99	0.01
DD006877		1.74	41.4	2.12	3.28	0.13	0.07	0.11	0.031	0.12	13.6	11.8	0.43	381	4.69	0.02
DD006878		1.44	42.5	2.21	4.11	0.13	0.04	0.14	0.031	0.09	15.2	13.1	0.42	359	3.00	0.02
DD006879		0.97	22.0	1.50	4.09	0.11	<0.02	0.05	0.019	0.06	10.1	7.6	0.22	118	2.74	0.01
DD006880		1.51	35.4	1.84	3.88	0.13	0.02	0.10	0.031	0.08	12.1	11.3	0.36	245	3.10	0.02
DD006881		1.43	27.3	1.01	2.69	0.10	<0.02	0.06	0.015	0.04	6.8	4.9	0.13	635	1.79	0.02
DD006882		1.34	27.9	1.70	3.64	0.11	0.04	0.11	0.063	0.06	12.3	12.5	0.36	272	1.23	0.01
DD006883		1.37	30.3	1.77	3.47	0.11	0.03	0.10	0.030	0.07	11.3	10.9	0.36	259	2.50	0.02
DD006884		1.27	34.0	0.94	3.43	0.12	0.02	0.11	0.029	0.07	11.8	11.4	0.36	111	1.43	0.02
DD006885		1.29	27.3	1.33	3.14	0.12	<0.02	0.09	0.021	0.06	8.8	9.2	0.29	195	1.74	0.02
DD006886		3.54	64.3	1.75	5.07	0.14	0.05	0.08	0.053	0.08	8.5	19.7	0.85	252	2.12	0.02
DD006887		1.29	26.4	1.14	2.94	0.10	0.06	0.08	0.022	0.06	5.9	8.9	0.40	433	2.78	0.03
DD006888		2.17	42.5	1.91	5.05	0.12	0.05	0.09	0.039	0.07	8.8	19.4	0.71	263	2.33	0.02
DD006889		2.19	26.9	1.20	3.39	0.10	0.06	0.08	0.026	0.09	6.4	13.7	0.58	129	1.50	0.02
DD006890		2.33	37.4	1.76	4.91	0.12	0.07	0.08	0.032	0.09	8.4	20.2	0.84	229	1.61	0.03
DD006891		2.83	45.0	1.87	5.34	0.13	0.08	0.08	0.036	0.09	8.5	22.1	0.98	274	1.72	0.03
DD006892		2.64	34.2	1.81	5.02	0.12	0.07	0.08	0.033	0.08	8.0	20.3	0.92	298	1.87	0.02
DD006893		2.78	39.1	1.23	3.64	0.12	0.06	0.07	0.026	0.06	5.6	13.0	0.68	616	1.86	0.03
DD006894		3.06	38.3	1.57	4.38	0.13	0.05	0.08	0.034	0.08	7.6	17.4	0.82	283	1.09	0.03
DD006895		3.05	44.5	2.85	4.17	0.12	0.04	0.05	0.033	0.06	7.5	15.5	0.66	283	2.12	0.03
DD006896		3.00	40.0	1.35	5.20	0.13	0.05	0.05	0.024	0.09	5.5	19.6	1.23	255	2.79	0.02
DD006897		2.88	25.7	1.41	4.52	0.13	0.05	0.06	0.019	0.08	8.3	17.7	0.71	406	2.89	0.02
DD006898		1.95	22.4	1.23	3.74	0.11	0.04	0.07	0.021	0.07	6.9	13.0	0.47	281	1.58	0.03
DD006899		2.49	42.8	1.75	4.36	0.11	0.05	0.11	0.041	0.08	10.0	16.6	0.66	303	2.02	0.03
DD006900		1.99	22.2	1.35	4.02	0.10	0.04	0.07	0.024	0.07	8.0	13.6	0.55	309	1.80	0.03
DD028401		2.54	20.6	1.75	4.87	0.11	0.03	0.03	0.026	0.06	10.6	16.9	0.74	110	3.09	0.02
DD028402		2.97	23.9	2.12	5.88	0.11	<0.02	0.04	0.021	0.07	9.5	16.0	0.46	173	2.25	0.02
DD028403		2.16	29.7	1.81	4.93	0.10	0.02	0.04	0.020	0.05	9.0	12.0	0.54	395	2.03	0.02
DD028404		2.28	43.4	1.86	5.40	0.10	0.02	0.09	0.022	0.06	9.5	12.2	0.45	500	2.31	0.03
DD028405		2.44	26.2	2.07	5.66	0.10	<0.02	0.05	0.023	0.07	11.2	15.1	0.52	201	2.35	0.02
DD028406		2.56	37.4	1.85	5.76	0.10	<0.02	0.05	0.026	0.07	8.5	17.2	0.73	308	2.76	0.02
DD028407		2.96	63.8	1.95	6.29	0.12	<0.02	0.06	0.024	0.07	12.4	19.5	0.78	209	2.43	0.02
DD028408		2.77	44.2	2.33	6.22	0.10	0.02	0.05	0.029	0.07	11.3	19.2	0.76	252	2.56	0.02
DD028409		1.95	26.1	2.10	5.64	0.11	<0.02	0.07	0.020	0.06	11.1	14.4	0.41	234	1.78	0.02
DD028410		3.04	37.7	2.47	6.38	0.10	<0.02	0.06	0.031	0.09	10.4	20.7	0.77	256	2.71	0.02
DD028411		2.03	53.9	2.39	6.31	0.11	<0.02	0.09	0.035	0.07	8.8	14.1	0.45	189	5.78	0.02
DD028412		2.04	153.5	3.18	4.93	0.15	0.02	0.06	0.044	0.07	20.4	13.8	0.43	216	3.50	0.02
DD028413		2.11	32.2	2.31	5.76	0.09	<0.02	0.09	0.030	0.06	8.5	14.4	0.40	256	2.93	0.02

***** See Appendix Page for comments regarding this certificate *****

ALS Canada Ltd.
2103 Dollarton Hwy
North Vancouver BC V7H 0A7
Phone: 604 984 0221 Fax: 604 984 0218 www.alsglobal.com

To: **SILVER RANGE RESOURCES LTD.**
C/O ARCHER, CATHRO & ASSOCIATES (1981) LIMITED
1016-510 W HASTINGS ST
VANCOUVER BC V6B 1L8

Finalized Date: 22-SEP-2011
Account: RANSIL

Project: Silver Range

CERTIFICATE OF ANALYSIS WH11149603

Sample Description	Method	ME-MS41	ME-MS41	ME-MS41	ME-MS41	ME-MS41	ME-MS41	ME-MS41	ME-MS41	ME-MS41	ME-MS41	ME-MS41	ME-MS41	ME-MS41	ME-MS41	ME-MS41
	Analyte	Nb	Ni	P	Pb	Rb	Re	S	Sb	Sc	Se	Sn	Sr	Ta	Te	Th
	Units	ppm	ppm	ppm	ppm	ppm	ppm	%	ppm	ppm	ppm	ppm	ppm	ppm	ppm	ppm
	LOR	0.05	0.2	10	0.2	0.1	0.001	0.01	0.05	0.1	0.2	0.2	0.2	0.01	0.01	0.2
ZZ11676		0.54	28.0	1270	42.3	10.4	<0.001	0.05	2.36	2.2	1.9	1.2	48.2	<0.01	0.08	1.3
ZZ11677		0.63	36.6	1540	56.2	12.2	0.003	0.06	2.54	3.0	2.1	2.1	61.5	<0.01	0.08	2.2
ZZ11678		0.57	29.2	1920	37.4	12.4	0.002	0.06	1.97	2.6	2.0	1.9	69.7	<0.01	0.08	1.9
DD006877		0.47	31.5	1250	19.4	13.3	0.005	0.06	4.07	3.3	3.6	0.7	40.8	<0.01	0.09	2.8
DD006878		0.60	26.3	1150	19.4	11.2	0.002	0.04	3.27	3.8	3.9	0.9	48.2	<0.01	0.08	3.3
DD006879		0.49	11.6	490	13.0	12.3	<0.001	0.02	1.70	1.6	1.0	0.8	19.7	<0.01	0.04	1.5
DD006880		0.46	22.1	920	18.6	11.4	0.001	0.04	3.40	2.2	2.7	0.9	40.7	<0.01	0.09	1.2
DD006881		0.27	9.5	660	13.7	10.6	<0.001	0.05	1.85	0.7	1.9	0.6	19.0	<0.01	0.03	0.3
DD006882		0.47	20.1	970	243	9.8	0.001	0.04	6.28	2.5	2.6	1.8	43.4	<0.01	0.08	2.4
DD006883		0.48	23.0	1160	34.9	9.7	0.001	0.03	4.01	2.7	1.6	0.9	41.1	<0.01	0.04	2.7
DD006884		0.43	16.8	960	26.5	10.5	0.006	0.07	3.51	2.6	2.4	1.0	38.1	<0.01	0.04	1.9
DD006885		0.36	18.9	850	13.5	9.0	<0.001	0.03	2.63	2.0	2.3	0.6	29.1	<0.01	0.04	1.4
DD006886		0.61	36.5	1500	122.0	19.7	0.009	0.11	3.44	2.8	4.2	2.0	65.2	<0.01	0.06	1.7
DD006887		0.46	15.3	1100	21.2	6.5	0.003	0.12	1.69	1.2	1.9	0.7	59.1	<0.01	0.04	0.8
DD006888		0.74	27.5	860	49.3	11.4	0.005	0.09	2.05	2.3	2.7	1.1	56.0	<0.01	0.06	1.4
DD006889		0.56	23.3	1160	23.2	13.0	0.005	0.15	1.79	2.0	1.7	1.2	66.3	<0.01	0.04	1.7
DD006890		0.83	28.6	1550	43.7	15.9	0.006	0.11	2.17	2.8	2.7	1.2	70.3	<0.01	0.06	2.4
DD006891		0.88	33.1	1720	47.3	12.5	0.003	0.11	2.13	3.0	2.3	1.3	81.9	<0.01	0.07	2.3
DD006892		0.75	25.9	1630	63.4	13.6	0.004	0.10	2.02	2.7	3.1	1.2	65.3	<0.01	0.07	2.0
DD006893		0.51	22.8	890	32.1	16.4	0.006	0.12	1.89	1.5	3.6	0.6	66.2	<0.01	0.03	0.7
DD006894		0.60	26.3	1270	60.3	19.0	0.012	0.16	1.85	2.2	2.9	0.9	57.4	<0.01	0.05	1.5
DD006895		0.64	28.4	1390	79.6	14.1	0.011	0.12	3.20	2.3	3.8	1.4	56.5	<0.01	0.03	1.6
DD006896		0.63	26.9	1080	30.0	21.0	0.004	0.14	2.37	2.3	2.4	0.7	69.8	<0.01	0.07	1.5
DD006897		0.69	21.4	1850	30.5	14.0	0.002	0.05	1.72	2.3	1.4	0.8	58.9	<0.01	0.06	2.1
DD006898		0.57	18.9	1200	26.3	13.7	0.006	0.08	1.51	1.8	1.6	0.7	51.9	<0.01	0.05	1.2
DD006899		0.69	28.7	1230	57.0	12.3	0.004	0.09	2.03	2.8	3.1	1.5	57.8	<0.01	0.07	2.0
DD006900		0.57	17.0	1300	28.2	13.0	0.001	0.06	1.44	2.1	2.2	1.2	49.5	<0.01	0.04	1.4
DD028401		0.68	26.0	1450	28.8	10.2	0.001	0.03	6.12	2.1	1.6	1.7	50.7	<0.01	0.06	1.8
DD028402		0.42	20.7	1100	16.8	12.5	0.001	0.08	2.53	0.6	1.1	0.8	26.1	<0.01	0.05	<0.2
DD028403		0.29	19.1	1230	16.8	12.3	0.001	0.09	2.44	0.8	1.0	0.8	24.2	<0.01	0.04	0.3
DD028404		0.39	19.0	1580	16.2	12.3	0.001	0.14	2.70	0.7	1.4	1.4	36.2	<0.01	0.04	0.2
DD028405		0.36	18.6	1100	16.2	18.6	0.001	0.05	2.63	0.8	1.2	1.1	24.0	<0.01	0.05	0.2
DD028406		0.43	23.3	1230	22.1	11.9	0.001	0.09	3.33	1.1	1.2	2.3	26.5	<0.01	0.04	0.3
DD028407		0.41	28.2	1280	20.9	11.5	0.001	0.08	3.29	1.2	1.7	1.5	32.1	<0.01	0.04	0.2
DD028408		0.64	30.8	1080	25.1	11.1	0.001	0.07	3.90	1.6	1.2	1.8	27.6	<0.01	0.07	0.5
DD028409		0.62	19.2	840	15.9	12.3	0.002	0.07	2.34	0.9	0.7	1.3	13.3	<0.01	0.05	0.3
DD028410		0.59	28.8	880	29.0	13.9	<0.001	0.07	5.52	1.2	1.3	3.3	21.9	<0.01	0.08	0.4
DD028411		0.44	24.5	1260	29.0	10.3	0.001	0.13	5.34	0.4	1.8	2.6	33.8	<0.01	0.09	<0.2
DD028412		0.57	54.3	1680	17.3	8.4	0.001	0.08	5.56	2.1	2.9	1.9	75.4	<0.01	0.08	1.2
DD028413		0.43	23.2	1120	25.7	10.0	<0.001	0.11	4.22	0.5	1.3	2.1	19.9	<0.01	0.06	0.2

***** See Appendix Page for comments regarding this certificate *****

ALS Canada Ltd.
2103 Dollarton Hwy
North Vancouver BC V7H 0A7
Phone: 604 984 0221 Fax: 604 984 0218 www.alsglobal.com

To: **SILVER RANGE RESOURCES LTD.**
C/O ARCHER, CATHRO & ASSOCIATES (1981) LIMITED
1016-510 W HASTINGS ST
VANCOUVER BC V6B 1L8

Finalized Date: 22-SEP-2011
Account: RANSIL

Project: Silver Range

CERTIFICATE OF ANALYSIS WH11149603

Sample Description	Method	ME-MS41	ME-MS41	ME-MS41	ME-MS41	ME-MS41	ME-MS41	ME-MS41	ME-MS41
	Analyte	Ti	Tl	U	V	W	Y	Zn	Zr
	Units	%	ppm	ppm	ppm	ppm	ppm	ppm	ppm
	LOR	0.005	0.02	0.05	1	0.05	0.05	2	0.5
ZZ11676		0.020	0.15	1.65	70	0.20	6.50	182	1.5
ZZ11677		0.021	0.19	3.68	83	0.36	9.48	183	1.9
ZZ11678		0.022	0.17	2.96	77	0.32	7.86	174	1.8
DD006877		0.018	0.21	1.56	53	0.18	10.15	162	2.2
DD006878		0.017	0.23	2.35	61	0.23	11.75	156	1.8
DD006879		0.017	0.14	0.69	54	0.30	3.56	79	<0.5
DD006880		0.013	0.20	1.18	57	0.34	7.25	164	<0.5
DD006881		0.010	0.11	0.89	28	0.12	3.54	52	<0.5
DD006882		0.011	0.18	1.39	56	0.20	8.84	356	1.3
DD006883		0.017	0.18	1.12	53	0.25	7.32	170	1.3
DD006884		0.014	0.19	1.30	43	0.20	8.08	99	0.8
DD006885		0.016	0.20	1.14	42	0.24	6.27	109	<0.5
DD006886		0.025	0.22	2.53	74	1.40	8.03	524	2.1
DD006887		0.016	0.12	1.72	47	0.20	5.30	94	1.7
DD006888		0.020	0.20	3.04	85	0.21	7.44	201	1.7
DD006889		0.021	0.15	2.51	59	0.46	5.81	175	2.2
DD006890		0.026	0.20	2.53	87	0.21	8.04	223	2.3
DD006891		0.027	0.18	2.72	101	0.20	8.88	194	3.1
DD006892		0.027	0.19	2.99	96	0.29	7.25	242	2.0
DD006893		0.020	0.19	2.16	51	0.08	6.13	257	2.1
DD006894		0.025	0.20	2.61	65	0.11	7.31	350	1.6
DD006895		0.027	0.20	2.14	62	0.10	6.97	401	1.5
DD006896		0.026	0.18	1.94	91	0.15	5.47	188	2.0
DD006897		0.029	0.18	1.74	80	0.35	7.46	148	1.9
DD006898		0.021	0.14	1.65	52	0.21	5.26	136	1.3
DD006899		0.024	0.23	4.30	79	0.26	9.57	188	2.1
DD006900		0.023	0.14	1.85	65	0.21	5.93	132	1.0
DD028401		0.033	0.26	1.60	69	0.25	6.29	167	0.9
DD028402		0.018	0.29	1.35	61	0.27	6.22	109	<0.5
DD028403		0.015	0.21	1.93	52	0.17	7.65	135	<0.5
DD028404		0.012	0.23	2.34	53	0.20	9.56	111	0.5
DD028405		0.017	0.26	1.38	65	0.20	5.85	112	<0.5
DD028406		0.020	0.21	1.62	65	0.19	5.07	151	<0.5
DD028407		0.025	0.31	2.65	71	0.28	9.68	159	<0.5
DD028408		0.028	0.25	1.67	71	0.38	6.65	163	0.5
DD028409		0.032	0.17	1.23	54	0.34	4.56	85	<0.5
DD028410		0.028	0.25	1.44	78	0.36	5.84	167	<0.5
DD028411		0.013	0.23	2.90	92	0.21	4.18	124	<0.5
DD028412		0.048	0.20	3.48	60	0.90	10.45	184	0.5
DD028413		0.013	0.22	1.39	67	0.23	4.34	141	<0.5

***** See Appendix Page for comments regarding this certificate *****

ALS Canada Ltd.
2103 Dollarton Hwy
North Vancouver BC V7H 0A7
Phone: 604 984 0221 Fax: 604 984 0218 www.alsglobal.com

To: **SILVER RANGE RESOURCES LTD.**
C/O ARCHER, CATHRO & ASSOCIATES (1981) LIMITED
1016-510 W HASTINGS ST
VANCOUVER BC V6B 1L8

Finalized Date: 22-SEP-2011
Account: RANSIL

Project: Silver Range

CERTIFICATE OF ANALYSIS WH11149603

Sample Description	Method	WEI-21	Au-TL43	ME-MS41	ME-MS41	ME-MS41	ME-MS41	ME-MS41	ME-MS41	ME-MS41	ME-MS41	ME-MS41	ME-MS41	ME-MS41	ME-MS41	ME-MS41
	Analyte	Recvd Wt.	Au	Ag	Al	As	Au	B	Ba	Be	Bi	Ca	Cd	Ce	Co	Cr
	Units	kg	ppm	ppm	%	ppm	ppm	ppm	ppm	ppm	ppm	%	ppm	ppm	ppm	ppm
	LOR	0.02	0.001	0.01	0.01	0.1	0.2	10	10	0.05	0.01	0.01	0.01	0.02	0.1	1
DD028414		0.16	0.004	0.42	1.35	59.1	<0.2	<10	320	0.71	1.15	0.83	1.51	24.3	6.3	24
DD028415		0.16	0.001	0.92	1.19	65.4	<0.2	<10	220	0.44	0.56	0.11	0.76	16.30	4.5	21
DD028416		0.16	0.002	0.20	0.61	30.2	<0.2	<10	200	0.26	0.27	0.09	0.32	13.90	2.1	15
DD028417		0.22	0.003	0.92	1.65	71.1	<0.2	<10	270	0.79	0.62	0.32	0.50	27.4	7.2	26
DD028418		0.18	0.001	0.18	1.25	29.6	<0.2	<10	290	0.43	0.36	0.09	0.26	19.85	4.4	22
DD028419		0.22	0.004	0.33	1.53	41.1	<0.2	<10	280	0.60	0.36	0.27	0.59	25.6	7.5	25
DD028420		0.12	0.003	0.31	0.85	24.0	<0.2	<10	210	0.28	0.28	0.11	0.76	12.35	3.0	15
DD028421		0.24	0.009	1.68	1.37	821	<0.2	<10	340	0.82	3.36	0.42	2.39	62.2	8.5	20
DD028422		0.20	0.002	2.09	1.97	810	<0.2	<10	260	0.94	3.04	0.39	5.18	54.2	10.1	23
DD028423		0.18	0.004	0.62	1.15	198.5	<0.2	<10	230	0.50	1.26	0.43	2.17	33.3	7.7	20
DD028424		0.28	0.004	0.82	1.76	232	<0.2	<10	260	0.61	1.07	0.30	0.66	38.7	8.0	23
DD028425		0.18	0.002	0.64	1.58	17.7	<0.2	<10	340	0.75	0.59	0.79	1.04	20.8	3.6	29
DD028426		0.18	0.002	0.53	1.13	40.9	<0.2	<10	500	0.51	0.41	1.61	0.89	17.70	6.4	21
DD028427		0.16	0.002	0.41	1.07	42.9	<0.2	<10	390	0.46	0.51	1.17	0.68	20.1	5.6	19
DD028428		0.28	0.002	1.11	1.95	323	<0.2	<10	310	0.96	1.07	0.91	1.88	32.1	7.9	28
DD028429		0.22	0.002	1.04	2.01	234	<0.2	<10	270	1.04	0.86	0.99	0.91	30.0	6.2	27
DD028430		0.22	0.002	0.88	1.54	89.6	<0.2	<10	330	0.76	1.40	0.50	2.02	29.7	5.1	25
DD028431		0.22	0.002	1.12	1.56	290	<0.2	<10	280	0.87	1.52	0.62	1.36	33.4	5.9	25
DD028432		0.30	0.002	0.87	1.57	292	<0.2	<10	330	0.78	2.14	0.41	1.31	33.7	8.0	23
DD028433		0.26	0.002	1.46	1.57	481	<0.2	<10	370	0.86	3.69	0.48	2.80	34.3	7.9	27
DD028434		0.20	0.004	5.03	2.09	939	<0.2	<10	260	0.91	7.54	0.21	1.37	34.7	9.0	32
DD028435		0.18	0.003	4.24	2.17	1445	<0.2	<10	300	1.07	10.15	0.24	7.03	30.6	10.1	31
DD028436		0.24	0.002	3.19	1.87	1360	<0.2	<10	350	0.87	11.55	0.19	2.53	30.8	8.6	31
DD028437		0.16	0.001	0.78	1.28	609	<0.2	<10	200	0.70	4.08	0.16	1.00	24.7	5.7	24
DD028438		0.22	0.002	0.43	1.60	29.5	<0.2	<10	900	0.58	0.28	0.11	0.54	24.9	8.0	35
DD028439		0.16	0.002	0.47	2.17	32.7	<0.2	<10	490	0.65	0.31	0.12	0.59	21.2	7.1	40
DD028440		0.20	0.004	0.22	1.62	16.2	<0.2	<10	800	0.85	0.25	0.12	0.30	29.3	11.3	32

***** See Appendix Page for comments regarding this certificate *****

ALS Canada Ltd.
2103 Dollarton Hwy
North Vancouver BC V7H 0A7
Phone: 604 984 0221 Fax: 604 984 0218 www.alsglobal.com

To: **SILVER RANGE RESOURCES LTD.**
C/O ARCHER, CATHRO & ASSOCIATES (1981) LIMITED
1016-510 W HASTINGS ST
VANCOUVER BC V6B 1L8

Finalized Date: 22-SEP-2011
Account: RANSIL

Project: Silver Range

CERTIFICATE OF ANALYSIS WH11149603

Sample Description	Method	ME-MS41	ME-MS41	ME-MS41	ME-MS41	ME-MS41	ME-MS41	ME-MS41	ME-MS41	ME-MS41	ME-MS41	ME-MS41	ME-MS41	ME-MS41	ME-MS41	ME-MS41
	Analyte	Cs	Cu	Fe	Ga	Ge	Hf	Hg	In	K	La	Li	Mg	Mn	Mo	Na
	Units	ppm	ppm	%	ppm	ppm	ppm	ppm	ppm	%	ppm	ppm	%	ppm	ppm	%
	LOR	0.05	0.2	0.01	0.05	0.05	0.02	0.01	0.005	0.01	0.2	0.1	0.01	5	0.05	0.01
DD028414		2.60	98.8	2.46	4.13	0.13	0.03	0.09	0.070	0.05	11.1	13.0	0.57	207	3.12	0.02
DD028415		2.60	39.7	2.03	5.43	0.09	<0.02	0.08	0.040	0.06	8.5	8.4	0.27	185	3.06	0.02
DD028416		3.62	19.5	1.34	4.32	0.11	<0.02	0.04	0.015	0.05	7.1	4.5	0.13	54	3.10	0.02
DD028417		2.62	41.2	2.44	4.95	0.12	0.05	0.08	0.061	0.08	14.9	21.0	0.60	274	2.47	0.02
DD028418		2.52	26.2	2.17	6.61	0.10	<0.02	0.06	0.029	0.06	10.5	8.6	0.28	133	3.08	0.02
DD028419		2.02	32.8	2.52	4.28	0.11	0.05	0.08	0.034	0.08	13.0	20.2	0.53	272	2.74	0.02
DD028420		1.54	29.9	1.66	4.17	0.10	<0.02	0.13	0.021	0.05	6.3	5.3	0.18	92	2.31	0.02
DD028421		12.95	74.8	2.80	4.85	0.16	0.05	0.06	0.120	0.10	30.7	19.3	0.53	561	2.18	0.02
DD028422		14.30	75.9	3.38	7.26	0.13	0.02	0.09	0.240	0.16	30.5	25.7	0.59	828	2.21	0.02
DD028423		3.98	31.5	2.28	4.33	0.14	0.02	0.05	0.136	0.12	18.7	17.9	0.45	411	1.55	0.03
DD028424		5.46	40.3	2.79	6.11	0.14	0.04	0.06	0.094	0.14	21.1	27.0	0.54	378	1.33	0.03
DD028425		2.76	40.4	1.00	5.63	0.12	0.04	0.06	0.031	0.07	11.7	25.8	0.88	94	1.47	0.03
DD028426		1.61	37.7	1.59	3.60	0.11	0.05	0.07	0.024	0.07	9.5	14.8	0.55	2230	2.68	0.03
DD028427		1.52	35.8	1.56	3.30	0.12	0.07	0.06	0.026	0.06	11.0	12.8	0.46	526	1.78	0.03
DD028428		4.97	48.5	2.33	6.04	0.16	0.10	0.05	0.073	0.18	19.3	26.6	1.28	300	2.49	0.04
DD028429		4.82	54.8	2.07	5.82	0.14	0.07	0.05	0.080	0.14	16.3	25.5	1.30	249	1.94	0.04
DD028430		4.60	40.2	1.48	5.46	0.14	0.07	0.04	0.089	0.12	16.6	28.9	0.78	248	1.09	0.03
DD028431		3.79	52.9	2.52	5.21	0.15	0.06	0.05	0.087	0.12	17.8	26.5	0.79	202	2.51	0.03
DD028432		3.75	48.9	2.30	4.57	0.11	0.02	0.06	0.098	0.09	16.6	23.7	0.64	582	2.12	0.01
DD028433		4.42	52.6	2.43	5.27	0.13	0.04	0.06	0.118	0.10	17.7	28.3	0.83	420	1.99	0.03
DD028434		7.75	86.5	3.01	6.94	0.13	0.03	0.08	0.238	0.12	19.7	40.0	0.97	435	2.49	0.02
DD028435		9.72	119.0	3.31	6.58	0.13	0.04	0.08	0.416	0.14	18.5	34.8	0.78	576	2.39	0.03
DD028436		8.58	95.4	3.27	6.36	0.16	0.03	0.05	0.300	0.13	18.1	39.4	1.09	403	1.98	0.03
DD028437		4.68	50.3	2.76	5.70	0.12	<0.02	0.05	0.093	0.11	12.4	20.9	0.53	296	1.88	0.03
DD028438		4.20	43.1	3.57	6.29	0.11	0.04	0.03	0.034	0.10	14.0	20.1	0.48	182	2.12	0.03
DD028439		4.37	42.5	2.76	7.65	0.12	0.02	0.06	0.030	0.08	10.5	29.0	0.86	229	2.08	0.03
DD028440		3.49	49.6	3.49	6.10	0.12	<0.02	0.02	0.040	0.10	15.3	15.9	0.47	377	1.49	0.03

***** See Appendix Page for comments regarding this certificate *****

ALS Canada Ltd.
2103 Dollarton Hwy
North Vancouver BC V7H 0A7
Phone: 604 984 0221 Fax: 604 984 0218 www.alsglobal.com

To: **SILVER RANGE RESOURCES LTD.**
C/O ARCHER, CATHRO & ASSOCIATES (1981) LIMITED
1016-510 W HASTINGS ST
VANCOUVER BC V6B 1L8

Finalized Date: 22-SEP-2011
Account: RANSIL

Project: Silver Range

CERTIFICATE OF ANALYSIS WH11149603

Sample Description	Method	ME-MS41	ME-MS41	ME-MS41	ME-MS41	ME-MS41	ME-MS41	ME-MS41	ME-MS41	ME-MS41	ME-MS41	ME-MS41	ME-MS41	ME-MS41	ME-MS41	ME-MS41
	Analyte	Nb	Ni	P	Pb	Rb	Re	S	Sb	Sc	Se	Sn	Sr	Ta	Te	Th
	Units	ppm	ppm	ppm	ppm	ppm	ppm	%	ppm	ppm	ppm	ppm	ppm	ppm	ppm	ppm
	LOR	0.05	0.2	10	0.2	0.1	0.001	0.01	0.05	0.1	0.2	0.2	0.2	0.01	0.01	0.2
DD028414		0.64	60.3	1170	20.4	7.6	0.002	0.12	7.32	1.9	1.9	2.8	42.8	0.01	0.09	1.0
DD028415		0.62	18.0	1140	30.9	8.5	0.001	0.12	3.13	0.5	1.0	2.3	19.4	<0.01	0.06	0.2
DD028416		0.52	9.5	740	21.3	10.4	0.001	0.08	2.95	0.2	0.7	8.1	17.8	<0.01	0.06	<0.2
DD028417		1.01	28.8	1280	43.6	11.3	0.001	0.05	5.11	2.9	1.4	2.8	38.7	<0.01	0.06	2.7
DD028418		0.49	17.4	780	25.9	11.7	0.001	0.08	4.00	0.5	1.1	2.5	19.0	<0.01	0.06	<0.2
DD028419		0.99	30.3	1270	31.8	9.9	0.002	0.06	4.68	2.4	1.3	1.8	38.1	<0.01	0.08	2.5
DD028420		0.55	12.9	900	26.7	6.5	<0.001	0.14	3.29	0.4	0.9	2.7	16.2	<0.01	0.05	<0.2
DD028421		0.98	23.4	1110	183.5	16.2	0.003	0.04	5.80	5.4	1.5	10.9	45.2	<0.01	0.04	7.7
DD028422		1.26	19.3	1220	244	32.3	0.001	0.11	5.19	3.3	1.4	10.9	34.5	<0.01	0.06	2.0
DD028423		1.11	19.4	1220	85.1	18.7	<0.001	0.05	3.19	3.0	0.8	4.5	38.0	<0.01	0.02	2.9
DD028424		1.62	21.9	860	71.8	23.7	<0.001	0.05	3.17	4.5	0.6	5.4	27.6	<0.01	0.03	4.9
DD028425		0.84	26.1	1030	49.4	10.9	0.001	0.12	2.83	2.6	1.6	1.6	31.3	<0.01	0.03	1.5
DD028426		0.62	23.5	1010	21.6	10.4	0.003	0.17	2.72	1.9	2.3	1.9	52.8	<0.01	0.04	1.2
DD028427		0.67	23.6	1120	25.2	8.9	0.002	0.11	3.01	1.9	1.6	2.1	51.4	<0.01	0.05	1.5
DD028428		0.90	29.2	1050	108.5	21.2	0.002	0.05	10.70	4.6	2.1	4.9	61.5	<0.01	0.07	5.9
DD028429		0.90	26.6	760	124.5	19.0	<0.001	0.07	9.34	3.6	2.1	5.0	50.3	<0.01	0.06	3.7
DD028430		1.26	22.3	1080	104.0	22.5	<0.001	0.05	5.61	4.2	1.7	6.0	40.7	<0.01	0.04	4.8
DD028431		1.11	26.9	1160	147.0	21.7	<0.001	0.05	11.50	4.5	2.0	8.3	45.8	<0.01	0.05	5.5
DD028432		1.17	23.9	980	153.0	14.8	0.001	0.02	8.48	3.5	1.3	6.6	40.7	<0.01	0.03	2.9
DD028433		0.99	26.0	1050	134.5	16.3	0.002	0.06	7.73	3.9	1.6	7.3	38.6	<0.01	0.05	3.2
DD028434		1.31	25.6	900	229	22.8	<0.001	0.07	9.42	4.6	1.5	11.2	28.4	<0.01	0.07	3.0
DD028435		1.26	26.9	1090	257	24.8	0.001	0.08	7.99	4.4	1.4	10.7	30.1	<0.01	0.07	3.4
DD028436		1.39	22.6	510	315	21.8	<0.001	0.06	9.49	4.9	0.8	16.8	31.2	<0.01	0.08	4.3
DD028437		0.69	19.1	670	114.5	20.3	<0.001	0.07	4.91	2.0	1.1	5.5	17.6	<0.01	0.05	0.6
DD028438		1.29	34.9	470	20.6	18.0	<0.001	0.09	3.83	3.7	1.8	1.7	21.4	<0.01	0.05	3.7
DD028439		1.33	30.2	600	23.5	19.4	<0.001	0.06	2.85	3.1	1.0	1.7	14.7	<0.01	0.08	1.4
DD028440		0.61	36.3	610	27.2	15.7	<0.001	0.10	3.50	3.1	1.1	1.9	21.0	<0.01	0.06	1.2

***** See Appendix Page for comments regarding this certificate *****

ALS Canada Ltd.
2103 Dollarton Hwy
North Vancouver BC V7H 0A7
Phone: 604 984 0221 Fax: 604 984 0218 www.alsglobal.com

To: **SILVER RANGE RESOURCES LTD.**
C/O ARCHER, CATHRO & ASSOCIATES (1981) LIMITED
1016-510 W HASTINGS ST
VANCOUVER BC V6B 1L8

Finalized Date: 22-SEP-2011
Account: RANSIL

Project: Silver Range

CERTIFICATE OF ANALYSIS WH11149603

Sample Description	Method	ME-MS41	ME-MS41	ME-MS41	ME-MS41	ME-MS41	ME-MS41	ME-MS41	ME-MS41
	Analyte	Ti	Tl	U	V	W	Y	Zn	Zr
	Units	%	ppm	ppm	ppm	ppm	ppm	ppm	ppm
	LOR	0.005	0.02	0.05	1	0.05	0.05	2	0.5
DD028414		0.024	0.14	2.69	81	0.62	8.37	280	0.8
DD028415		0.020	0.22	1.49	67	0.42	4.07	89	<0.5
DD028416		0.018	0.17	0.86	60	0.68	1.92	58	<0.5
DD028417		0.036	0.21	1.78	61	0.30	8.27	186	1.1
DD028418		0.022	0.25	1.00	70	0.26	3.72	87	<0.5
DD028419		0.032	0.22	1.34	64	0.21	7.37	166	1.0
DD028420		0.019	0.15	0.87	54	0.21	2.57	80	<0.5
DD028421		0.038	0.26	5.89	52	1.54	18.75	236	1.4
DD028422		0.040	0.43	8.49	60	1.13	13.25	253	<0.5
DD028423		0.066	0.20	1.71	47	1.45	8.81	169	0.7
DD028424		0.077	0.31	2.98	53	2.01	10.20	142	1.0
DD028425		0.035	0.24	2.23	67	0.44	9.91	152	1.3
DD028426		0.024	0.20	1.96	48	0.15	7.72	85	1.4
DD028427		0.025	0.17	1.50	48	0.21	7.65	97	1.7
DD028428		0.049	0.26	2.26	64	0.64	12.20	199	3.2
DD028429		0.041	0.22	1.82	56	0.53	12.15	164	2.0
DD028430		0.058	0.30	1.96	56	0.67	9.70	167	2.1
DD028431		0.051	0.26	3.17	64	1.36	11.70	203	2.5
DD028432		0.044	0.24	1.86	59	1.68	9.95	194	0.7
DD028433		0.043	0.30	2.12	68	2.31	10.60	235	1.3
DD028434		0.055	0.41	2.51	83	3.48	7.50	302	0.7
DD028435		0.051	0.41	3.15	72	10.95	8.22	408	1.2
DD028436		0.073	0.40	1.87	78	10.30	6.18	369	0.9
DD028437		0.049	0.23	1.64	63	2.08	4.87	162	<0.5
DD028438		0.064	0.23	0.98	75	0.26	5.17	128	1.1
DD028439		0.055	0.28	1.13	97	0.30	4.64	120	0.6
DD028440		0.036	0.21	0.92	62	0.31	6.56	153	<0.5

***** See Appendix Page for comments regarding this certificate *****

ALS Canada Ltd.
2103 Dollarton Hwy
North Vancouver BC V7H 0A7
Phone: 604 984 0221 Fax: 604 984 0218 www.alsglobal.com

To: **SILVER RANGE RESOURCES LTD.**
C/O ARCHER, CATHRO & ASSOCIATES (1981) LIMITED
1016-510 W HASTINGS ST
VANCOUVER BC V6B 1L8

Project: Silver Range

Finalized Date: 22-SEP-2011
Account: RANSIL

CERTIFICATE OF ANALYSIS WH11149603

Method	CERTIFICATE COMMENTS
ME-MS41	Gold determinations by this method are semi-quantitative due to the small sample weight used (0.5g).

ALS Canada Ltd.
2103 Dollarton Hwy
North Vancouver BC V7H 0A7
Phone: 604 984 0221 Fax: 604 984 0218 www.alsglobal.com

To: **SILVER RANGE RESOURCES LTD.**
C/O ARCHER, CATHRO & ASSOCIATES (1981) LIMITED
1016-510 W HASTINGS ST
VANCOUVER BC V6B 1L8

Finalized Date: 7-SEP-2011
Account: RANSIL

CERTIFICATE WH11149819

Project: Silver Range - KEG

P.O. No.:

This report is for 188 Soil samples submitted to our lab in Whitehorse, YT, Canada on 3-AUG-2011.

The following have access to data associated with this certificate:

DOUG EATON BRUCE YOUNGMAN	SARAH EATON	JOAN MARIACHER

SAMPLE PREPARATION

ALS CODE	DESCRIPTION
WEI-21	Received Sample Weight
LOG-22	Sample login - Rcd w/o BarCode
SCR-41	Screen to -180um and save both

ANALYTICAL PROCEDURES

ALS CODE	DESCRIPTION	INSTRUMENT
Au-TL43	Trace Level Au - 25g AR	ICP-MS
ME-MS41	51 anal. aqua regia ICPMS	

To: **SILVER RANGE RESOURCES LTD.**
ATTN: JOAN MARIACHER
C/O ARCHER, CATHRO & ASSOCIATES (1981) LIMITED
1016-510 W HASTINGS ST
VANCOUVER BC V6B 1L8

This is the Final Report and supersedes any preliminary report with this certificate number. Results apply to samples as submitted. All pages of this report have been checked and approved for release.

Signature:

Colin Ramshaw, Vancouver Laboratory Manager

ALS Canada Ltd.
2103 Dollarton Hwy
North Vancouver BC V7H 0A7
Phone: 604 984 0221 Fax: 604 984 0218 www.alsglobal.com

To: **SILVER RANGE RESOURCES LTD.**
C/O ARCHER, CATHRO & ASSOCIATES (1981) LIMITED
1016-510 W HASTINGS ST
VANCOUVER BC V6B 1L8

Finalized Date: 7-SEP-2011
Account: RANSIL

Project: Silver Range - KEG

CERTIFICATE OF ANALYSIS WH11149819

Sample Description	Method Analyte Units LOR	WEI-21 Recvd Wt. kg 0.02	Au-TL43 Au ppm 0.001	ME-MS41 Ag ppm 0.01	ME-MS41 Al % 0.01	ME-MS41 As ppm 0.1	ME-MS41 Au ppm 0.2	ME-MS41 B ppm 10	ME-MS41 Ba ppm 10	ME-MS41 Be ppm 0.05	ME-MS41 Bi ppm 0.01	ME-MS41 Ca % 0.01	ME-MS41 Cd ppm 0.01	ME-MS41 Ce ppm 0.02	ME-MS41 Co ppm 0.1	ME-MS41 Cr ppm 1
ZZ13031		0.08	<0.001	0.11	0.79	4.5	<0.2	<10	80	0.30	0.08	1.76	0.29	6.44	2.9	10
ZZ13032		0.10	<0.001	0.07	0.45	1.9	<0.2	<10	60	0.17	0.03	2.33	0.25	3.78	1.7	3
ZZ13033		0.12	0.001	0.26	1.88	10.1	<0.2	<10	120	0.79	0.14	1.88	0.41	11.30	4.7	29
ZZ13034		0.16	NSS	1.84	0.85	18.0	<0.2	<10	360	0.41	0.35	0.34	0.32	26.2	6.6	14
ZZ13035		0.16	0.006	0.95	1.51	12.5	<0.2	<10	670	0.69	0.26	2.06	0.40	21.8	5.2	30
ZZ13036		0.08	0.002	0.26	2.09	9.4	<0.2	<10	90	0.95	0.16	3.48	0.58	11.25	4.9	23
ZZ13037		0.14	0.001	0.22	1.84	16	<0.2	<10	140	0.79	0.16	10.20	0.38	6.93	5.2	16
ZZ13038		0.08	0.001	0.14	0.83	6.0	<0.2	<10	150	0.46	0.10	4.44	0.34	4.24	2.4	11
ZZ13039		0.08	0.001	0.17	0.24	2.2	<0.2	<10	60	0.08	0.03	0.90	0.18	4.54	3.0	3
ZZ13040		0.08	<0.001	0.70	0.51	4.9	<0.2	<10	80	0.15	0.13	0.10	0.37	6.00	1.8	7
ZZ13041		0.08	0.001	1.03	0.47	1.7	<0.2	<10	100	0.13	0.09	0.16	0.20	7.25	1.7	5
ZZ13042		0.10	0.003	2.44	0.46	1.8	<0.2	<10	170	0.10	0.12	0.08	0.12	19.95	0.8	5
ZZ13043		0.14	<0.001	8.22	0.29	1.7	<0.2	<10	70	0.07	0.09	0.03	0.07	4.08	0.7	3
ZZ13044		0.14	<0.001	0.48	0.13	0.3	<0.2	<10	50	<0.05	0.05	0.05	0.07	1.28	0.9	2
ZZ13045		0.16	0.002	0.40	0.70	5.4	<0.2	<10	620	0.19	0.15	0.33	0.25	12.75	3.2	12
ZZ13046		0.24	0.005	2.16	0.46	3.9	<0.2	<10	2430	0.20	0.21	0.13	0.50	20.7	1.3	7
ZZ13047		0.12	0.002	0.31	0.74	39.0	<0.2	<10	460	0.28	0.73	2.58	0.43	9.64	3.2	9
ZZ13048		0.12	0.001	0.46	0.28	5.2	<0.2	<10	110	0.08	0.15	0.04	0.16	10.50	1.3	5
ZZ13049		0.08	<0.001	0.48	0.17	0.4	<0.2	<10	40	<0.05	0.03	0.04	0.08	1.70	1.5	2
ZZ13050		0.08	0.001	0.28	1.38	14.2	<0.2	<10	130	0.59	0.22	2.74	0.47	10.85	4.2	11
ZZ13051		0.28	0.001	0.28	1.50	5.3	<0.2	<10	140	0.81	0.13	2.20	0.35	14.70	4.4	25
ZZ13052		0.18	0.001	0.23	0.92	8.3	<0.2	<10	90	0.52	0.08	1.99	0.34	9.45	3.6	12
ZZ13053		0.18	0.001	0.22	0.87	5.5	<0.2	<10	170	0.38	0.09	2.38	0.62	11.15	3.2	15
ZZ13054		0.24	0.001	0.21	1.11	11.9	<0.2	<10	170	0.37	0.15	1.28	0.22	13.45	4.9	22
ZZ13055		0.24	0.001	0.37	1.35	40.9	<0.2	<10	250	0.50	0.16	1.62	0.19	13.95	4.8	28
ZZ13056		0.28	0.001	0.33	1.44	28.8	<0.2	<10	240	0.60	0.16	1.17	0.41	15.85	5.9	28
ZZ13057		0.32	0.001	0.42	1.32	17.4	<0.2	<10	160	0.49	0.25	1.43	0.52	13.45	5.3	28
ZZ13058		0.20	0.002	0.22	1.03	11.7	<0.2	<10	150	0.31	0.12	0.79	0.39	9.80	3.6	20
ZZ13059		0.22	0.002	0.32	1.10	11.0	<0.2	<10	170	0.41	0.19	1.36	0.50	12.05	5.0	21
ZZ13060		0.22	0.002	0.38	1.10	10.7	<0.2	<10	260	0.49	0.16	2.03	0.53	16.45	5.9	20
ZZ13061		0.20	0.001	0.23	1.12	14.6	<0.2	<10	140	0.46	0.17	1.67	0.50	12.15	4.6	19
ZZ13062		0.12	0.001	0.21	1.00	5.7	<0.2	<10	130	0.47	0.10	2.11	0.53	10.50	3.6	17
ZZ13063		0.16	0.002	0.22	1.24	6.0	<0.2	<10	120	0.59	0.09	2.76	0.55	10.85	3.7	22
ZZ13064		0.22	0.001	0.18	1.33	3.8	<0.2	<10	100	0.59	0.09	1.99	0.36	12.15	3.4	22
ZZ13065		0.18	0.001	0.16	0.73	3.3	<0.2	<10	70	0.42	0.06	2.32	0.23	9.56	2.6	11
ZZ13066		0.24	0.001	0.27	1.11	12.2	<0.2	<10	70	0.66	0.10	2.04	0.62	11.85	4.0	17
ZZ13067		0.24	0.002	0.35	1.44	20.7	<0.2	<10	80	0.75	0.15	2.10	0.81	11.05	5.3	23
ZZ13068		0.24	0.001	0.33	1.40	19.0	<0.2	<10	80	0.55	0.15	1.87	0.59	10.65	6.0	22
ZZ13069		0.16	0.001	0.36	1.92	14.2	<0.2	<10	110	0.75	0.20	2.03	0.81	13.55	7.2	30
ZZ13070		0.18	0.002	0.49	1.84	15.7	<0.2	<10	310	0.80	0.22	1.50	1.01	18.65	8.4	32

***** See Appendix Page for comments regarding this certificate *****

ALS Canada Ltd.
2103 Dollarton Hwy
North Vancouver BC V7H 0A7
Phone: 604 984 0221 Fax: 604 984 0218 www.alsglobal.com

To: **SILVER RANGE RESOURCES LTD.**
C/O ARCHER, CATHRO & ASSOCIATES (1981) LIMITED
1016-510 W HASTINGS ST
VANCOUVER BC V6B 1L8

Finalized Date: 7-SEP-2011
Account: RANSIL

Project: Silver Range - KEG

CERTIFICATE OF ANALYSIS WH11149819

Sample Description	Method	ME-MS41	ME-MS41	ME-MS41	ME-MS41	ME-MS41	ME-MS41	ME-MS41	ME-MS41	ME-MS41	ME-MS41	ME-MS41	ME-MS41	ME-MS41	ME-MS41	ME-MS41
	Analyte	Cs	Cu	Fe	Ga	Ge	Hf	Hg	In	K	La	Li	Mg	Mn	Mo	Na
	Units	ppm	ppm	%	ppm	ppm	ppm	ppm	ppm	%	ppm	ppm	%	ppm	ppm	%
	LOR	0.05	0.2	0.01	0.05	0.05	0.02	0.01	0.005	0.01	0.2	0.1	0.01	5	0.05	0.01
ZZ13031		0.80	11.1	1.03	2.38	<0.05	0.03	0.03	0.013	0.03	2.9	5.1	0.11	143	0.37	0.03
ZZ13032		0.34	13.5	0.50	1.43	<0.05	0.03	0.05	0.006	0.02	2.2	1.3	0.04	83	0.34	0.04
ZZ13033		2.44	13.7	1.94	4.88	0.06	0.04	0.05	0.028	0.06	5.9	12.4	0.47	241	0.78	0.03
ZZ13034		1.87	45.1	2.39	4.32	0.07	0.02	0.15	0.052	0.07	14.0	9.5	0.09	65	2.10	0.01
ZZ13035		1.90	35.7	2.13	4.26	0.08	0.08	0.10	0.036	0.07	11.6	19.6	0.45	153	1.04	0.03
ZZ13036		2.63	13.2	2.15	5.09	0.06	0.05	0.05	0.037	0.04	5.6	10.0	0.24	455	0.65	0.02
ZZ13037		2.39	13.5	2.50	3.43	0.05	0.06	0.06	0.039	0.04	3.5	7.9	0.21	361	0.92	0.02
ZZ13038		1.24	16.3	0.97	2.71	<0.05	0.05	0.09	0.024	0.03	2.2	5.7	0.10	200	0.75	0.02
ZZ13039		0.31	12.7	0.58	1.36	<0.05	0.03	0.05	<0.005	0.03	2.0	1.2	0.04	110	0.44	0.04
ZZ13040		0.86	19.5	1.25	2.56	<0.05	<0.02	0.04	0.017	0.03	3.1	2.4	0.05	37	0.49	0.02
ZZ13041		0.66	35.3	0.84	1.81	0.05	<0.02	0.09	0.016	0.02	3.6	0.6	0.02	34	0.25	0.02
ZZ13042		1.79	39.3	0.69	2.07	0.05	<0.02	0.17	0.011	0.03	8.8	0.7	0.02	17	0.43	0.02
ZZ13043		0.47	8.8	0.40	1.73	<0.05	<0.02	0.04	<0.005	0.02	2.1	0.4	0.01	11	0.28	0.02
ZZ13044		0.16	4.4	0.38	0.79	<0.05	<0.02	0.02	<0.005	0.02	0.6	0.3	0.01	16	0.07	0.03
ZZ13045		0.84	13.8	1.04	2.95	<0.05	0.02	0.06	0.017	0.04	6.5	6.6	0.19	80	0.53	0.02
ZZ13046		1.29	41.1	0.97	2.33	0.06	<0.02	0.14	0.031	0.04	10.1	1.5	0.05	23	0.89	0.02
ZZ13047		0.77	15.5	0.90	2.18	<0.05	0.05	0.06	0.013	0.03	5.1	6.0	0.15	262	0.65	0.03
ZZ13048		0.71	10.9	0.70	2.32	<0.05	<0.02	0.03	0.008	0.02	6.0	0.3	0.01	22	0.52	0.02
ZZ13049		0.20	5.1	0.62	1.39	<0.05	<0.02	0.03	<0.005	0.02	1.0	0.2	0.02	25	0.16	0.03
ZZ13050		2.03	13.4	1.71	3.10	<0.05	0.04	0.05	0.024	0.03	6.2	6.2	0.13	219	0.47	0.04
ZZ13051		3.36	13.4	1.42	3.59	0.05	0.09	0.04	0.022	0.09	9.3	14.3	0.65	286	0.39	0.03
ZZ13052		1.33	14.6	0.97	2.33	<0.05	0.05	0.05	0.016	0.05	5.3	5.3	0.23	183	0.53	0.04
ZZ13053		1.14	10.7	0.92	2.68	<0.05	0.05	0.08	0.014	0.04	6.5	6.5	0.26	154	0.40	0.02
ZZ13054		1.45	10.7	1.47	4.05	<0.05	0.04	0.05	0.019	0.06	7.7	10.9	0.42	259	0.80	0.01
ZZ13055		1.59	13.9	1.48	4.13	<0.05	0.06	0.06	0.024	0.06	8.2	13.3	0.52	204	1.21	0.02
ZZ13056		1.67	14.1	1.55	4.33	0.05	0.07	0.07	0.025	0.07	9.2	13.0	0.49	241	1.11	0.02
ZZ13057		2.21	15.1	1.44	4.38	0.05	0.05	0.05	0.025	0.07	8.0	14.1	0.73	269	0.77	0.02
ZZ13058		1.51	8.8	1.07	3.57	<0.05	0.04	0.05	0.017	0.05	5.5	10.5	0.41	142	0.70	0.02
ZZ13059		1.55	14.4	1.26	3.65	<0.05	0.04	0.05	0.022	0.06	6.9	10.1	0.46	271	0.86	0.02
ZZ13060		1.07	15.6	1.50	3.28	<0.05	0.06	0.09	0.021	0.07	9.6	10.0	0.39	257	0.42	0.02
ZZ13061		1.63	14.4	1.28	3.45	<0.05	0.06	0.06	0.023	0.05	6.9	10.3	0.38	301	0.60	0.03
ZZ13062		1.34	14.6	1.01	2.93	<0.05	0.06	0.07	0.018	0.04	6.3	8.0	0.30	202	0.46	0.03
ZZ13063		2.06	15.2	1.24	3.47	<0.05	0.07	0.07	0.020	0.06	6.8	10.6	0.53	200	0.52	0.03
ZZ13064		2.31	10.1	1.16	3.41	0.05	0.07	0.04	0.020	0.08	7.4	11.6	0.61	188	0.39	0.03
ZZ13065		1.12	10.3	0.76	2.09	<0.05	0.05	0.05	0.011	0.04	5.1	6.1	0.23	171	0.22	0.03
ZZ13066		1.86	14.7	1.14	3.53	0.05	0.07	0.06	0.025	0.05	6.9	10.8	0.40	238	0.41	0.02
ZZ13067		2.14	18.7	1.70	4.14	0.05	0.08	0.06	0.039	0.06	6.5	12.2	0.45	221	0.68	0.03
ZZ13068		2.24	16.9	1.74	4.38	0.05	0.05	0.06	0.033	0.05	6.0	12.5	0.54	236	0.69	0.03
ZZ13069		3.45	20.1	2.11	5.39	0.06	0.06	0.07	0.039	0.08	8.0	17.0	0.75	349	0.75	0.04
ZZ13070		3.18	38.4	2.17	5.81	0.07	0.06	0.10	0.043	0.11	11.6	18.2	0.69	315	1.63	0.02

***** See Appendix Page for comments regarding this certificate *****

ALS Canada Ltd.
2103 Dollarton Hwy
North Vancouver BC V7H 0A7
Phone: 604 984 0221 Fax: 604 984 0218 www.alsglobal.com

To: **SILVER RANGE RESOURCES LTD.**
C/O ARCHER, CATHRO & ASSOCIATES (1981) LIMITED
1016-510 W HASTINGS ST
VANCOUVER BC V6B 1L8

Finalized Date: 7-SEP-2011
Account: RANSIL

Project: Silver Range - KEG

CERTIFICATE OF ANALYSIS WH11149819

Sample Description	Method	ME-MS41	ME-MS41	ME-MS41	ME-MS41	ME-MS41	ME-MS41	ME-MS41	ME-MS41	ME-MS41	ME-MS41	ME-MS41	ME-MS41	ME-MS41	ME-MS41	ME-MS41
	Analyte	Nb	Ni	P	Pb	Rb	Re	S	Sb	Sc	Se	Sn	Sr	Ta	Te	Th
	Units	ppm	ppm	ppm	ppm	ppm	ppm	%	ppm	ppm	ppm	ppm	ppm	ppm	ppm	ppm
	LOR	0.05	0.2	10	0.2	0.1	0.001	0.01	0.05	0.1	0.2	0.2	0.2	0.01	0.01	0.2
ZZ13031		0.41	9.0	430	6.3	4.3	<0.001	0.08	0.36	1.0	0.5	<0.2	66.7	<0.01	0.02	0.6
ZZ13032		0.22	3.9	510	2.0	2.4	<0.001	0.12	0.28	0.4	0.7	<0.2	71.9	<0.01	0.02	<0.2
ZZ13033		0.68	24.9	610	12.4	13.6	<0.001	0.10	0.90	1.8	0.9	0.2	123.0	0.01	0.04	1.1
ZZ13034		0.77	24.9	690	20.7	12.8	<0.001	0.10	2.23	2.1	1.9	0.7	35.8	<0.01	0.17	2.6
ZZ13035		0.91	35.9	850	16.1	13.7	0.004	0.10	1.85	2.8	3.2	0.7	79.6	<0.01	0.10	2.7
ZZ13036		0.84	21.6	640	12.6	10.8	<0.001	0.09	0.57	2.0	1.1	0.2	119.5	0.01	0.05	1.2
ZZ13037		0.46	24.1	870	12.6	7.7	<0.001	0.14	0.72	1.3	1.1	<0.2	273	0.01	0.07	1.1
ZZ13038		0.40	12.5	770	6.0	4.6	0.001	0.21	0.90	0.7	3.2	<0.2	112.5	<0.01	0.08	0.4
ZZ13039		0.26	4.1	800	2.0	2.0	0.008	0.11	0.43	0.4	6.1	<0.2	25.5	<0.01	0.02	0.2
ZZ13040		0.31	6.6	420	6.5	4.3	<0.001	0.03	0.42	0.4	1.0	0.2	13.0	<0.01	0.05	<0.2
ZZ13041		0.19	9.5	590	5.1	1.8	0.001	0.08	0.40	0.3	4.1	<0.2	16.3	<0.01	0.03	<0.2
ZZ13042		0.21	6.0	620	5.4	3.2	<0.001	0.06	0.41	0.5	4.0	0.2	10.3	<0.01	0.04	<0.2
ZZ13043		0.13	1.5	320	2.9	1.6	<0.001	0.03	0.15	0.2	0.5	0.2	7.0	<0.01	0.01	<0.2
ZZ13044		0.12	1.0	150	0.8	1.0	<0.001	0.01	<0.05	0.3	0.3	<0.2	8.7	<0.01	0.01	<0.2
ZZ13045		0.45	9.0	690	8.5	8.4	0.001	0.05	2.37	1.5	1.3	0.4	21.5	<0.01	0.03	0.9
ZZ13046		0.30	8.6	500	10.8	8.5	0.001	0.10	0.85	0.9	3.0	0.3	24.7	<0.01	0.06	0.2
ZZ13047		0.44	8.5	790	5.8	5.2	<0.001	0.14	1.91	0.8	1.8	0.2	79.9	<0.01	0.03	0.4
ZZ13048		0.30	3.6	170	4.0	2.5	<0.001	0.02	0.41	0.7	0.5	0.4	7.2	<0.01	0.02	0.4
ZZ13049		0.18	1.6	90	1.1	1.3	<0.001	0.01	0.08	0.4	0.2	<0.2	6.8	<0.01	0.01	0.2
ZZ13050		0.52	16.8	600	6.8	4.7	<0.001	0.09	0.75	1.7	0.9	0.2	112.5	0.01	0.03	0.8
ZZ13051		0.75	22.4	650	11.6	19.9	<0.001	0.09	0.75	1.7	1.2	0.3	84.6	<0.01	0.04	1.1
ZZ13052		0.45	13.8	630	9.2	9.1	<0.001	0.09	0.95	1.1	1.0	0.2	70.3	<0.01	0.03	0.6
ZZ13053		0.58	9.8	690	8.1	11.6	<0.001	0.11	1.35	1.3	1.2	0.4	74.5	<0.01	0.02	0.7
ZZ13054		0.80	12.5	620	12.5	11.7	<0.001	0.06	1.21	1.9	0.9	0.6	49.9	<0.01	0.03	1.1
ZZ13055		0.82	16.8	590	28.9	11.1	<0.001	0.06	8.77	2.2	1.1	0.7	54.5	<0.01	0.04	1.2
ZZ13056		0.85	18.9	700	19.0	13.6	0.001	0.06	3.85	2.6	1.2	0.8	62.7	<0.01	0.04	1.9
ZZ13057		0.72	17.0	720	13.1	14.4	0.001	0.07	1.91	2.4	1.3	1.0	47.7	<0.01	0.04	1.2
ZZ13058		0.70	11.6	580	8.6	12.5	<0.001	0.06	2.60	1.6	0.7	0.7	34.3	<0.01	0.03	1.0
ZZ13059		0.68	14.5	660	10.6	12.8	0.001	0.07	1.69	1.8	1.2	0.9	47.1	<0.01	0.03	0.9
ZZ13060		0.68	16.8	760	13.0	11.3	0.001	0.10	2.68	2.3	1.7	0.6	75.6	<0.01	0.04	1.2
ZZ13061		0.59	14.6	710	8.6	11.5	<0.001	0.10	1.04	1.7	1.2	0.3	64.3	<0.01	0.04	0.8
ZZ13062		0.54	12.5	690	7.0	11.7	0.001	0.11	0.67	1.5	1.1	0.6	70.1	<0.01	0.03	0.7
ZZ13063		0.72	17.8	590	7.9	14.6	<0.001	0.11	0.86	1.6	1.1	0.3	82.8	<0.01	0.03	0.7
ZZ13064		1.04	16.0	510	8.4	14.3	<0.001	0.09	0.45	1.6	0.9	0.3	83.5	0.01	0.02	0.9
ZZ13065		0.52	9.9	520	5.6	8.9	<0.001	0.09	0.48	0.8	0.9	0.2	80.3	<0.01	0.03	0.4
ZZ13066		0.65	17.4	570	11.9	12.8	0.001	0.09	2.67	1.6	1.1	0.3	79.3	<0.01	0.04	0.8
ZZ13067		0.72	27.5	530	22.7	12.7	<0.001	0.09	4.23	2.4	1.3	0.3	99.4	0.01	0.06	1.4
ZZ13068		0.71	23.7	640	9.8	12.9	0.001	0.09	1.42	2.2	1.4	0.7	73.7	0.01	0.05	1.1
ZZ13069		1.11	33.6	730	11.7	18.0	0.001	0.11	1.34	3.0	1.3	0.5	79.9	0.01	0.05	1.5
ZZ13070		1.43	39.0	830	16.1	18.2	0.003	0.11	2.41	3.5	3.3	0.7	72.9	0.01	0.05	1.9

***** See Appendix Page for comments regarding this certificate *****

ALS Canada Ltd.
2103 Dollarton Hwy
North Vancouver BC V7H 0A7
Phone: 604 984 0221 Fax: 604 984 0218 www.alsglobal.com

To: **SILVER RANGE RESOURCES LTD.**
C/O ARCHER, CATHRO & ASSOCIATES (1981) LIMITED
1016-510 W HASTINGS ST
VANCOUVER BC V6B 1L8

Finalized Date: 7-SEP-2011
Account: RANSIL

Project: Silver Range - KEG

CERTIFICATE OF ANALYSIS WH11149819

Sample Description	Method	ME-MS41	ME-MS41	ME-MS41	ME-MS41	ME-MS41	ME-MS41	ME-MS41	ME-MS41
	Analyte	Ti	Tl	U	V	W	Y	Zn	Zr
	Units	%	ppm	ppm	ppm	ppm	ppm	ppm	ppm
	LOR	0.005	0.02	0.05	1	0.05	0.05	2	0.5
ZZ13031		0.023	0.06	0.39	35	0.06	3.11	71	1.3
ZZ13032		0.016	0.06	0.43	13	<0.05	2.41	36	1.2
ZZ13033		0.024	0.17	1.00	82	0.12	8.84	120	1.6
ZZ13034		0.018	0.28	0.94	53	0.24	5.32	59	0.7
ZZ13035		0.022	0.29	1.38	65	0.15	12.85	98	3.3
ZZ13036		0.020	0.16	0.92	59	0.18	11.45	108	1.9
ZZ13037		0.007	0.16	1.05	45	0.17	10.00	154	2.6
ZZ13038		0.009	0.11	1.08	28	1.13	5.37	85	1.9
ZZ13039		0.024	0.03	0.24	18	0.07	1.67	21	1.3
ZZ13040		0.021	0.07	0.40	28	0.08	1.32	30	<0.5
ZZ13041		0.018	0.10	0.62	17	<0.05	2.04	18	<0.5
ZZ13042		0.014	0.30	0.61	9	0.06	2.72	11	<0.5
ZZ13043		0.015	0.13	0.24	11	0.06	0.66	7	<0.5
ZZ13044		0.018	0.02	0.14	12	<0.05	0.32	5	<0.5
ZZ13045		0.020	0.14	0.59	29	0.09	4.06	38	0.8
ZZ13046		0.022	0.55	0.75	24	0.07	3.10	18	<0.5
ZZ13047		0.016	0.08	0.77	19	0.09	4.03	42	1.8
ZZ13048		0.030	0.08	0.25	26	0.14	1.85	17	<0.5
ZZ13049		0.031	0.03	0.09	21	<0.05	0.29	10	<0.5
ZZ13050		0.018	0.07	0.63	29	0.12	6.95	93	1.7
ZZ13051		0.029	0.24	1.21	68	0.10	10.60	83	3.8
ZZ13052		0.017	0.12	0.96	34	0.08	6.26	73	2.4
ZZ13053		0.018	0.10	1.09	37	0.10	5.98	81	2.4
ZZ13054		0.026	0.14	1.03	62	0.19	4.57	67	1.4
ZZ13055		0.022	0.17	0.95	85	0.12	6.50	74	2.2
ZZ13056		0.024	0.18	1.17	85	0.17	7.67	76	3.0
ZZ13057		0.027	0.20	1.06	70	0.30	6.64	122	1.9
ZZ13058		0.021	0.12	0.83	60	0.12	3.66	83	1.7
ZZ13059		0.023	0.16	1.10	56	0.13	5.61	104	1.8
ZZ13060		0.018	0.14	1.28	56	0.11	8.16	95	2.4
ZZ13061		0.020	0.13	1.29	57	0.08	6.68	106	2.4
ZZ13062		0.017	0.12	0.91	48	0.07	6.36	87	2.6
ZZ13063		0.021	0.18	0.83	66	0.09	7.17	140	3.2
ZZ13064		0.031	0.18	1.16	67	0.12	7.84	130	3.0
ZZ13065		0.019	0.10	0.99	36	0.07	5.49	48	2.4
ZZ13066		0.018	0.14	1.47	56	0.13	8.47	119	3.2
ZZ13067		0.020	0.17	1.19	77	0.13	9.68	164	3.3
ZZ13068		0.026	0.16	1.60	71	0.12	7.25	194	2.3
ZZ13069		0.033	0.22	1.43	108	0.13	9.17	279	2.6
ZZ13070		0.032	0.27	2.49	107	0.13	11.50	251	2.5

***** See Appendix Page for comments regarding this certificate *****

ALS Canada Ltd.
2103 Dollarton Hwy
North Vancouver BC V7H 0A7
Phone: 604 984 0221 Fax: 604 984 0218 www.alsglobal.com

To: **SILVER RANGE RESOURCES LTD.**
C/O ARCHER, CATHRO & ASSOCIATES (1981) LIMITED
1016-510 W HASTINGS ST
VANCOUVER BC V6B 1L8

Finalized Date: 7-SEP-2011
Account: RANSIL

Project: Silver Range - KEG

CERTIFICATE OF ANALYSIS WH11149819

Sample Description	Method Analyte Units LOR	WEI-21 Recvd Wt. kg 0.02	Au-TL43 Au ppm 0.001	ME-MS41 Ag ppm 0.01	ME-MS41 Al % 0.01	ME-MS41 As ppm 0.1	ME-MS41 Au ppm 0.2	ME-MS41 B ppm 10	ME-MS41 Ba ppm 10	ME-MS41 Be ppm 0.05	ME-MS41 Bi ppm 0.01	ME-MS41 Ca % 0.01	ME-MS41 Cd ppm 0.01	ME-MS41 Ce ppm 0.02	ME-MS41 Co ppm 0.1	ME-MS41 Cr ppm 1
ZZ13071		0.18	0.001	0.19	1.35	9.8	<0.2	<10	120	0.55	0.12	1.89	0.59	11.80	5.3	23
ZZ13072		0.16	0.001	0.45	1.08	4.2	<0.2	<10	120	0.26	0.07	0.50	0.35	13.70	2.4	33
ZZ13073		0.18	0.002	0.37	1.41	36.5	<0.2	<10	110	0.65	0.85	2.38	0.87	10.40	5.4	24
ZZ13074		0.10	0.002	0.28	1.16	14.4	<0.2	<10	100	0.49	0.23	2.42	0.65	9.93	4.4	20
ZZ13075		0.14	0.001	0.36	1.18	13.7	<0.2	<10	120	0.49	0.25	1.74	0.56	12.15	4.8	22
ZZ13076		0.14	0.001	0.30	1.36	19.1	<0.2	<10	80	0.52	0.16	1.96	0.58	9.71	5.5	20
ZZ13077		0.28	0.002	0.82	1.38	10.0	<0.2	<10	180	0.51	0.13	1.18	0.48	22.5	6.9	35
ZZ13078		0.22	0.002	0.87	1.42	12.1	<0.2	<10	310	0.51	0.17	1.77	0.68	24.6	8.5	44
ZZ13079		0.22	0.001	0.45	0.89	6.8	<0.2	<10	280	0.33	0.12	1.04	0.74	17.75	5.5	18
ZZ13080		0.16	0.001	0.43	0.98	6.0	<0.2	<10	180	0.31	0.10	0.92	0.89	17.35	4.3	29
ZZ13081		0.14	0.002	0.30	1.06	8.4	<0.2	<10	180	0.37	0.13	1.94	0.37	18.10	4.8	20
ZZ13082		0.16	0.002	0.90	1.26	13.7	<0.2	<10	170	0.45	0.09	2.06	0.83	18.05	4.7	59
ZZ13083		0.12	0.001	0.50	0.50	2.5	<0.2	<10	70	0.13	0.03	0.91	0.22	5.33	2.5	24
ZZ13084		0.22	0.002	0.65	0.99	9.6	<0.2	<10	130	0.29	0.08	1.73	0.80	14.45	3.1	52
ZZ13085		0.32	0.003	0.92	1.51	11.4	<0.2	<10	60	0.68	0.15	0.95	0.27	19.45	5.3	57
ZZ13086		0.12	0.002	0.66	1.17	26.2	<0.2	<10	90	0.35	0.11	1.48	0.63	11.95	7.6	40
ZZ13087		0.18	0.002	0.57	0.83	8.4	<0.2	<10	120	0.33	0.08	1.85	0.69	11.05	3.6	32
ZZ13088		0.24	0.002	0.58	1.25	13.3	<0.2	<10	100	0.32	0.10	2.16	0.57	13.50	1.5	47
ZZ13089		0.30	0.001	0.75	1.76	8.1	<0.2	<10	40	0.78	0.12	2.45	2.23	18.70	4.7	72
ZZ13090		0.14	0.002	0.61	1.43	5.3	<0.2	<10	60	0.71	0.12	2.07	1.20	15.30	3.5	52
ZZ13091		0.24	0.003	1.05	1.89	12.6	<0.2	<10	50	0.67	0.15	0.95	0.81	16.20	6.1	71
ZZ13092		0.14	0.002	0.53	1.31	20.3	<0.2	<10	40	0.31	0.10	1.43	0.56	11.50	4.2	50
ZZ13093		0.38	0.002	0.56	1.81	18.1	<0.2	<10	40	0.64	0.13	0.98	0.86	14.65	5.6	58
ZZ13094		0.18	0.001	0.22	0.24	5.4	<0.2	<10	100	0.12	0.04	4.44	2.88	2.35	2.3	5
ZZ13095		0.14	0.003	0.40	0.11	141.5	<0.2	<10	270	0.24	0.05	1.93	9.53	1.76	128.5	2
ZZ13096		0.24	0.004	3.24	0.87	5.9	<0.2	<10	310	0.46	0.19	0.43	2.92	27.5	4.0	15
ZZ13097		0.24	0.001	1.06	0.79	16.3	<0.2	<10	100	0.20	0.26	0.06	0.49	18.15	2.2	17
ZZ13098		0.18	0.010	3.78	1.38	5.7	<0.2	<10	1320	2.79	0.14	1.21	17.00	201	11.6	9
ZZ13099		0.12	0.005	3.98	1.82	7.2	<0.2	<10	940	1.36	0.28	0.33	2.78	42.0	5.5	24
ZZ13100		0.30	0.002	0.91	0.91	2.7	<0.2	<10	270	0.27	0.16	0.21	0.58	19.70	2.1	17
ZZ13101		0.16	0.001	0.39	0.81	4.5	<0.2	<10	200	0.32	0.17	0.24	0.62	22.3	1.7	13
ZZ13102		0.18	<0.001	0.16	0.87	5.2	<0.2	<10	390	0.26	0.17	0.11	1.35	32.6	6.2	11
ZZ13103		0.20	0.001	0.54	0.70	1.1	<0.2	<10	780	0.37	0.08	2.25	1.83	10.40	2.2	5
ZZ13104		0.30	0.001	0.20	1.36	10.3	<0.2	<10	180	0.45	0.24	0.10	0.42	30.6	4.7	18
ZZ13105		0.38	0.003	0.50	1.05	2.6	<0.2	<10	250	0.59	0.19	1.44	3.75	24.5	3.8	20
ZZ13106		0.12	0.001	0.20	0.68	3.7	<0.2	<10	210	0.25	0.13	2.04	1.23	14.95	3.4	16
ZZ13107		0.30	0.001	0.47	0.72	2.0	<0.2	<10	190	0.54	0.07	0.09	0.31	35.4	2.4	7
ZZ13108		0.18	0.001	0.12	0.61	3.4	<0.2	<10	130	0.15	0.17	0.08	0.17	26.1	1.1	7
ZZ13109		0.18	0.001	0.18	1.28	7.1	<0.2	<10	270	0.42	0.14	0.08	0.17	43.6	5.5	14
ZZ13110		0.12	0.001	0.13	0.24	0.9	<0.2	<10	40	0.06	0.05	0.04	0.11	4.47	1.3	4

***** See Appendix Page for comments regarding this certificate *****

ALS Canada Ltd.
2103 Dollarton Hwy
North Vancouver BC V7H 0A7
Phone: 604 984 0221 Fax: 604 984 0218 www.alsglobal.com

To: **SILVER RANGE RESOURCES LTD.**
C/O ARCHER, CATHRO & ASSOCIATES (1981) LIMITED
1016-510 W HASTINGS ST
VANCOUVER BC V6B 1L8

Finalized Date: 7-SEP-2011
Account: RANSIL

Project: Silver Range - KEG

CERTIFICATE OF ANALYSIS WH11149819

Sample Description	Method	ME-MS41	ME-MS41	ME-MS41	ME-MS41	ME-MS41	ME-MS41	ME-MS41	ME-MS41	ME-MS41	ME-MS41	ME-MS41	ME-MS41	ME-MS41	ME-MS41	ME-MS41
	Analyte	Cs	Cu	Fe	Ga	Ge	Hf	Hg	In	K	La	Li	Mg	Mn	Mo	Na
	Units	ppm	ppm	%	ppm	ppm	ppm	ppm	ppm	%	ppm	ppm	%	ppm	ppm	%
	LOR	0.05	0.2	0.01	0.05	0.05	0.02	0.01	0.005	0.01	0.2	0.1	0.01	5	0.05	0.01
ZZ13071		1.62	14.1	1.48	4.04	0.05	0.05	0.05	0.024	0.06	6.5	11.8	0.50	186	0.53	0.03
ZZ13072		1.72	7.4	0.88	4.33	<0.05	0.03	0.05	0.012	0.04	8.9	11.0	1.20	104	0.50	0.01
ZZ13073		2.25	17.8	1.47	4.22	0.05	0.05	0.05	0.042	0.05	6.0	11.7	0.51	216	0.64	0.03
ZZ13074		1.64	17.3	1.22	3.36	0.05	0.05	0.04	0.025	0.05	5.5	9.1	0.44	242	0.54	0.03
ZZ13075		1.97	15.8	1.25	3.91	0.05	0.05	0.05	0.025	0.06	6.9	11.8	0.60	246	0.62	0.02
ZZ13076		2.03	16.5	1.67	4.05	0.06	0.05	0.05	0.034	0.05	5.5	11.5	0.49	247	0.66	0.03
ZZ13077		2.42	20.0	1.57	5.06	0.07	0.05	0.08	0.045	0.09	13.9	20.5	1.32	469	1.37	0.02
ZZ13078		2.50	16.8	1.65	5.04	0.08	0.07	0.12	0.028	0.10	15.1	21.4	1.42	675	1.68	0.01
ZZ13079		1.54	14.3	1.17	3.07	0.05	0.04	0.09	0.017	0.07	10.2	8.4	0.43	420	1.10	0.02
ZZ13080		2.61	13.1	1.08	3.58	0.05	0.03	0.08	0.017	0.08	10.9	11.7	0.88	252	0.64	0.02
ZZ13081		1.20	16.7	1.36	3.70	0.05	0.05	0.06	0.018	0.05	10.6	9.9	0.35	178	1.07	0.03
ZZ13082		2.70	16.5	1.03	4.66	0.08	0.08	0.07	0.022	0.10	12.1	15.8	1.26	303	0.49	0.02
ZZ13083		1.06	6.5	0.49	1.99	<0.05	0.02	0.04	0.006	0.04	3.5	3.2	0.46	83	0.39	0.03
ZZ13084		1.85	12.5	0.88	3.05	0.13	0.05	0.05	0.017	0.07	9.6	11.1	1.04	204	0.54	0.03
ZZ13085		4.14	25.1	1.54	5.39	0.16	0.08	0.07	0.031	0.07	10.9	16.5	1.99	215	0.69	0.02
ZZ13086		2.46	14.2	1.32	4.05	0.14	0.05	0.06	0.022	0.05	6.5	12.1	1.24	796	2.66	0.04
ZZ13087		1.79	20.1	1.25	2.69	0.12	0.06	0.06	0.015	0.04	6.3	6.7	0.69	178	0.92	0.04
ZZ13088		3.22	17.4	1.05	4.24	0.15	0.08	0.05	0.019	0.05	8.0	9.9	1.56	180	1.01	0.03
ZZ13089		4.45	27.6	1.38	5.78	0.21	0.14	0.03	0.029	0.09	11.9	16.2	2.78	309	0.91	0.02
ZZ13090		3.41	30.5	1.09	4.71	0.19	0.10	0.05	0.026	0.10	9.2	13.2	2.00	105	0.53	0.03
ZZ13091		7.09	38.3	1.77	6.91	0.25	0.11	0.02	0.032	0.20	10.4	27.6	2.78	793	1.74	0.03
ZZ13092		4.34	13.6	1.09	5.00	0.17	0.07	0.03	0.025	0.08	6.1	17.4	1.80	456	0.78	0.04
ZZ13093		6.09	31.4	1.72	6.68	0.22	0.09	0.02	0.033	0.14	7.4	25.8	2.69	855	0.96	0.03
ZZ13094		0.31	20.1	0.67	0.62	0.14	0.05	0.06	0.006	0.02	1.2	0.7	0.08	137	3.19	0.03
ZZ13095		0.17	30.0	28.3	0.68	0.17	0.07	0.05	0.006	0.02	0.6	0.4	0.06	17500	62.9	0.03
ZZ13096		2.60	49.9	1.10	2.69	0.13	0.02	0.15	0.023	0.08	15.6	9.8	0.29	79	3.95	0.02
ZZ13097		1.73	10.2	2.07	5.51	0.10	<0.02	0.02	0.013	0.06	10.8	5.2	0.24	95	3.69	0.02
ZZ13098		0.92	466	1.44	2.54	0.71	0.10	0.31	0.033	0.02	78.4	2.4	0.09	30	0.97	0.02
ZZ13099		3.71	86.2	1.72	4.08	0.14	0.03	0.25	0.047	0.14	22.0	17.4	0.31	79	1.70	0.03
ZZ13100		1.58	21.1	0.91	3.51	0.11	<0.02	0.10	0.018	0.07	11.4	7.9	0.20	51	0.56	0.02
ZZ13101		1.46	24.6	1.15	2.78	0.11	<0.02	0.09	0.018	0.06	13.1	6.1	0.19	45	1.19	0.03
ZZ13102		0.55	14.0	1.68	3.52	0.10	0.02	<0.01	0.014	0.08	17.6	6.8	0.16	307	1.64	0.02
ZZ13103		0.34	19.6	0.84	1.44	0.12	0.04	0.11	0.012	0.02	5.4	0.7	0.05	157	0.59	0.04
ZZ13104		1.21	11.2	2.46	5.17	0.11	0.04	0.01	0.021	0.07	16.4	15.0	0.27	139	2.03	0.02
ZZ13105		0.69	60.0	0.88	3.02	0.13	0.06	0.10	0.018	0.06	13.4	13.6	0.20	72	0.54	0.03
ZZ13106		0.64	17.4	1.06	2.41	0.10	0.05	0.06	0.014	0.04	7.9	5.8	0.17	70	0.51	0.03
ZZ13107		0.69	21.6	0.76	2.12	0.12	0.02	0.04	0.013	0.05	18.5	4.3	0.06	53	0.42	0.04
ZZ13108		0.52	4.5	0.82	3.56	0.11	<0.02	0.01	0.009	0.04	14.1	2.8	0.06	43	0.84	0.02
ZZ13109		0.97	14.2	2.10	3.73	0.11	0.03	0.03	0.019	0.04	23.2	15.6	0.24	110	1.58	0.02
ZZ13110		1.09	5.7	0.80	1.15	0.08	<0.02	0.04	0.007	0.03	2.5	0.6	0.02	26	0.45	0.04

***** See Appendix Page for comments regarding this certificate *****

ALS Canada Ltd.
2103 Dollarton Hwy
North Vancouver BC V7H 0A7
Phone: 604 984 0221 Fax: 604 984 0218 www.alsglobal.com

To: **SILVER RANGE RESOURCES LTD.**
C/O ARCHER, CATHRO & ASSOCIATES (1981) LIMITED
1016-510 W HASTINGS ST
VANCOUVER BC V6B 1L8

Finalized Date: 7-SEP-2011
Account: RANSIL

Project: Silver Range - KEG

CERTIFICATE OF ANALYSIS WH11149819

Sample Description	Method	ME-MS41	ME-MS41	ME-MS41	ME-MS41	ME-MS41	ME-MS41	ME-MS41	ME-MS41	ME-MS41	ME-MS41	ME-MS41	ME-MS41	ME-MS41	ME-MS41	ME-MS41
	Analyte	Nb	Ni	P	Pb	Rb	Re	S	Sb	Sc	Se	Sn	Sr	Ta	Te	Th
	Units	ppm	ppm	ppm	ppm	ppm	ppm	%	ppm	ppm	ppm	ppm	ppm	ppm	ppm	ppm
	LOR	0.05	0.2	10	0.2	0.1	0.001	0.01	0.05	0.1	0.2	0.2	0.2	0.01	0.01	0.2
ZZ13071		0.91	19.1	450	9.0	12.7	0.001	0.10	1.70	2.2	1.1	0.4	55.2	<0.01	0.03	1.1
ZZ13072		0.28	6.4	500	5.0	6.9	<0.001	0.04	0.40	2.3	0.8	0.9	18.4	<0.01	0.02	1.2
ZZ13073		0.77	21.6	540	30.1	13.6	0.001	0.10	8.81	2.1	1.5	0.4	76.9	<0.01	0.06	1.0
ZZ13074		0.61	17.3	540	11.9	14.4	0.001	0.10	2.20	1.6	1.3	0.5	70.4	<0.01	0.04	0.7
ZZ13075		0.70	16.8	600	11.0	13.6	0.001	0.08	1.74	2.0	1.3	1.0	55.9	<0.01	0.04	0.9
ZZ13076		0.65	21.9	600	10.3	12.4	<0.001	0.10	1.55	2.0	1.3	0.9	68.3	<0.01	0.04	1.0
ZZ13077		0.57	17.1	1110	9.5	14.3	0.001	0.04	0.99	3.6	1.5	0.8	43.2	<0.01	0.03	1.6
ZZ13078		0.71	19.6	1100	19.0	18.4	0.001	0.06	1.47	4.3	2.3	1.4	60.9	0.01	0.04	1.9
ZZ13079		0.56	10.8	890	9.9	13.0	0.001	0.06	1.01	1.8	1.6	0.9	40.9	<0.01	0.03	1.0
ZZ13080		0.45	10.3	1090	9.2	18.8	0.001	0.05	0.72	2.1	1.7	1.0	37.2	<0.01	0.02	0.9
ZZ13081		0.87	12.9	820	8.7	10.0	0.001	0.08	0.94	1.8	3.1	0.6	64.8	<0.01	0.03	0.8
ZZ13082		1.14	13.7	2460	10.0	13.4	0.001	0.08	0.80	3.2	3.1	1.9	64.7	0.01	0.03	1.6
ZZ13083		0.23	3.1	810	2.8	5.7	<0.001	0.06	0.27	0.9	1.0	0.9	28.8	<0.01	0.01	0.3
ZZ13084		0.74	9.6	2340	6.5	12.2	0.002	0.06	0.74	2.0	1.7	0.7	56.2	<0.01	0.02	1.4
ZZ13085		1.43	17.8	1480	8.7	16.4	0.001	0.01	0.96	4.4	1.3	1.0	26.3	<0.01	0.05	3.9
ZZ13086		0.67	10.0	1540	9.5	7.9	<0.001	0.06	0.88	2.1	1.1	1.0	48.6	<0.01	0.04	1.1
ZZ13087		0.51	10.5	1440	7.8	6.1	0.002	0.10	0.76	1.5	2.1	0.9	61.6	<0.01	0.03	0.9
ZZ13088		0.80	7.8	1650	17.4	8.7	0.002	0.13	0.84	2.6	2.8	1.6	61.6	<0.01	0.02	1.5
ZZ13089		1.50	22.1	1860	15.8	16.5	0.001	0.02	1.05	4.8	1.6	2.4	48.1	<0.01	0.03	4.0
ZZ13090		1.14	15.5	1400	15.2	18.9	0.003	0.11	1.04	3.7	5.7	1.7	49.2	<0.01	0.04	2.2
ZZ13091		1.53	33.3	1960	9.4	26.9	0.001	0.02	1.81	6.6	2.3	1.1	24.8	<0.01	0.04	3.7
ZZ13092		0.87	11.4	1200	10.6	16.6	0.004	0.06	0.52	3.5	2.4	1.2	33.6	<0.01	0.04	1.6
ZZ13093		1.46	23.6	1050	9.4	25.8	0.001	0.03	0.81	4.9	1.6	1.3	22.4	<0.01	0.04	3.3
ZZ13094		0.18	8.3	490	1.4	2.8	0.002	0.40	2.92	0.6	25.9	0.3	100.5	0.01	0.01	0.3
ZZ13095		0.10	103.0	1340	1.4	2.2	0.010	0.16	1.44	0.6	4.9	0.3	64.4	<0.01	0.03	0.4
ZZ13096		0.51	17.7	1030	18.6	12.9	0.004	0.09	3.52	2.2	9.1	0.8	52.7	<0.01	0.05	1.2
ZZ13097		1.19	8.3	470	18.2	13.7	<0.001	0.03	2.09	1.2	1.2	1.4	13.1	<0.01	0.04	1.4
ZZ13098		0.28	338	2100	12.5	6.3	0.008	0.34	2.44	3.7	57.5	0.4	81.1	0.01	0.03	2.1
ZZ13099		0.53	46.0	1650	27.2	22.9	0.010	0.10	1.34	1.8	8.0	0.9	37.5	<0.01	0.04	1.3
ZZ13100		0.63	13.5	530	13.6	12.7	0.003	0.04	0.57	1.2	3.5	0.5	20.7	<0.01	0.02	0.7
ZZ13101		0.53	10.9	580	13.2	11.1	0.002	0.05	0.70	1.1	2.2	0.7	18.5	<0.01	0.04	0.7
ZZ13102		0.77	7.2	220	10.0	11.2	<0.001	0.01	0.49	1.3	0.2	0.5	13.6	<0.01	0.02	3.1
ZZ13103		0.33	14.2	1050	3.3	2.2	<0.001	0.16	1.15	1.3	2.3	0.5	105.5	<0.01	0.01	0.6
ZZ13104		1.17	12.2	260	14.2	12.3	<0.001	0.01	0.87	2.0	0.8	0.8	13.9	<0.01	0.03	4.2
ZZ13105		0.92	44.6	480	12.4	9.0	0.010	0.21	1.05	2.7	6.6	0.5	52.0	<0.01	0.03	2.4
ZZ13106		0.93	13.7	900	6.2	6.3	0.002	0.23	0.52	2.2	2.8	0.5	58.3	<0.01	0.02	1.6
ZZ13107		0.21	9.1	390	4.3	5.9	<0.001	0.01	0.17	0.7	0.4	0.3	7.3	<0.01	0.01	0.5
ZZ13108		0.78	3.1	100	7.5	7.1	<0.001	0.01	0.35	0.7	<0.2	0.6	7.6	<0.01	0.03	2.6
ZZ13109		0.35	15.2	160	11.2	9.9	<0.001	0.02	0.74	1.7	0.7	0.5	10.1	<0.01	0.03	4.3
ZZ13110		0.11	2.6	490	3.8	3.1	<0.001	0.03	0.13	0.1	<0.2	0.2	7.5	<0.01	0.02	<0.2

***** See Appendix Page for comments regarding this certificate *****

ALS Canada Ltd.
2103 Dollarton Hwy
North Vancouver BC V7H 0A7
Phone: 604 984 0221 Fax: 604 984 0218 www.alsglobal.com

To: **SILVER RANGE RESOURCES LTD.**
C/O ARCHER, CATHRO & ASSOCIATES (1981) LIMITED
1016-510 W HASTINGS ST
VANCOUVER BC V6B 1L8

Finalized Date: 7-SEP-2011
Account: RANSIL

Project: Silver Range - KEG

CERTIFICATE OF ANALYSIS WH11149819

Sample Description	Method	ME-MS41	ME-MS41	ME-MS41	ME-MS41	ME-MS41	ME-MS41	ME-MS41	ME-MS41
	Analyte	Ti	Tl	U	V	W	Y	Zn	Zr
	Units	%	ppm	ppm	ppm	ppm	ppm	ppm	ppm
	LOR	0.005	0.02	0.05	1	0.05	0.05	2	0.5
ZZ13071		0.029	0.14	0.87	73	0.10	5.99	144	2.3
ZZ13072		0.023	0.17	0.56	44	0.14	4.79	40	1.0
ZZ13073		0.024	0.17	1.24	75	0.13	6.77	221	2.2
ZZ13074		0.021	0.16	1.04	60	0.09	6.37	144	1.9
ZZ13075		0.023	0.18	1.06	59	0.11	6.62	126	1.9
ZZ13076		0.024	0.16	1.49	68	0.12	6.64	188	2.0
ZZ13077		0.029	0.23	0.90	50	0.12	10.85	73	1.7
ZZ13078		0.026	0.35	1.04	64	0.10	11.90	82	2.3
ZZ13079		0.023	0.18	1.26	36	0.09	6.55	69	1.4
ZZ13080		0.027	0.23	0.94	45	0.13	7.38	84	0.9
ZZ13081		0.031	0.14	2.30	32	0.14	5.90	49	1.8
ZZ13082		0.050	0.32	2.06	47	0.21	13.55	85	2.8
ZZ13083		0.022	0.09	0.33	20	0.05	2.93	24	1.0
ZZ13084		0.040	0.27	1.21	38	0.11	10.15	80	1.9
ZZ13085		0.074	0.37	0.78	48	0.23	16.30	37	3.6
ZZ13086		0.038	0.33	0.98	54	0.14	7.13	70	1.8
ZZ13087		0.030	0.24	1.26	33	0.11	6.99	53	2.2
ZZ13088		0.039	0.43	1.65	57	0.15	9.19	43	2.8
ZZ13089		0.084	0.58	0.76	74	0.29	18.70	121	5.8
ZZ13090		0.055	0.44	2.03	44	0.24	14.00	68	3.7
ZZ13091		0.095	0.84	1.16	75	0.26	20.4	85	4.6
ZZ13092		0.053	0.31	1.19	56	0.35	8.09	80	2.3
ZZ13093		0.085	0.77	1.19	71	0.23	14.00	90	3.4
ZZ13094		0.010	0.07	5.99	10	<0.05	1.49	29	2.1
ZZ13095		<0.005	0.20	4.88	17	0.07	3.75	824	3.4
ZZ13096		0.019	0.34	4.88	23	0.12	10.30	85	0.6
ZZ13097		0.050	0.23	0.51	64	0.31	2.40	65	<0.5
ZZ13098		0.010	0.14	16.15	11	0.07	164.0	195	3.3
ZZ13099		0.009	0.57	4.13	41	0.07	15.45	121	0.8
ZZ13100		0.022	0.29	0.99	23	0.17	4.59	55	<0.5
ZZ13101		0.020	0.19	1.23	23	0.07	4.27	55	<0.5
ZZ13102		0.018	0.10	0.34	37	0.17	2.51	62	1.1
ZZ13103		0.018	0.04	1.08	6	0.05	6.11	20	1.8
ZZ13104		0.031	0.15	0.57	48	0.28	3.11	80	1.8
ZZ13105		0.033	0.11	4.32	23	0.17	9.98	69	2.8
ZZ13106		0.036	0.07	1.23	19	0.13	4.67	48	2.1
ZZ13107		0.012	0.09	1.11	18	<0.05	6.47	24	<0.5
ZZ13108		0.031	0.09	0.34	30	0.17	1.86	19	0.5
ZZ13109		0.006	0.17	0.52	30	0.10	3.64	59	1.6
ZZ13110		0.011	0.04	0.37	15	<0.05	0.66	21	<0.5

***** See Appendix Page for comments regarding this certificate *****

ALS Canada Ltd.
2103 Dollarton Hwy
North Vancouver BC V7H 0A7
Phone: 604 984 0221 Fax: 604 984 0218 www.alsglobal.com

To: **SILVER RANGE RESOURCES LTD.**
C/O ARCHER, CATHRO & ASSOCIATES (1981) LIMITED
1016-510 W HASTINGS ST
VANCOUVER BC V6B 1L8

Finalized Date: 7-SEP-2011
Account: RANSIL

Project: Silver Range - KEG

CERTIFICATE OF ANALYSIS WH11149819

Sample Description	Method	WEI-21	Au-TL43	ME-MS41	ME-MS41	ME-MS41	ME-MS41	ME-MS41	ME-MS41	ME-MS41	ME-MS41	ME-MS41	ME-MS41	ME-MS41	ME-MS41	ME-MS41
	Analyte	Recvd Wt.	Au	Ag	Al	As	Au	B	Ba	Be	Bi	Ca	Cd	Ce	Co	Cr
	Units	kg	ppm	ppm	%	ppm	ppm	ppm	ppm	ppm	ppm	%	ppm	ppm	ppm	ppm
	LOR	0.02	0.001	0.01	0.01	0.1	0.2	10	10	0.05	0.01	0.01	0.01	0.02	0.1	1
ZZ13111		0.28	0.002	0.25	1.16	10.1	<0.2	<10	90	0.52	0.24	0.04	0.47	38.0	4.7	15
ZZ13112		0.24	0.002	0.17	1.08	5.7	<0.2	<10	360	0.56	0.16	0.16	0.51	37.0	6.4	12
ZZ13113		0.30	0.001	0.23	0.77	3.1	<0.2	<10	230	0.36	0.09	0.33	0.22	21.0	4.1	8
ZZ13114		0.12	0.001	0.08	0.32	0.6	<0.2	<10	50	0.09	0.04	0.16	0.18	4.38	0.7	3
ZZ13115		0.16	0.003	0.07	0.45	0.6	<0.2	<10	200	0.27	0.06	1.04	1.33	7.44	3.1	4
ZZ13116		0.12	0.005	0.31	0.65	0.8	<0.2	<10	280	0.66	0.07	2.73	1.64	10.25	4.4	6
ZZ13117		0.20	0.003	0.36	1.08	3.6	<0.2	<10	390	1.08	0.15	0.26	0.85	51.5	13.3	12
ZZ13118		0.24	0.003	0.34	0.96	5.0	<0.2	<10	240	0.43	0.24	0.29	0.71	31.9	4.1	16
ZZ13119		0.12	0.003	0.23	0.86	4.1	<0.2	<10	240	0.36	0.14	0.24	0.28	18.70	6.0	11
ZZ13120		0.26	0.002	0.18	0.85	4.2	<0.2	<10	260	0.25	0.12	0.11	1.51	24.4	3.2	11
ZZ13121		0.28	0.001	0.17	1.09	6.3	<0.2	<10	120	0.49	0.16	0.87	0.17	17.10	3.6	22
ZZ13122		0.16	0.001	0.19	0.71	3.1	<0.2	<10	130	0.43	0.12	1.39	0.56	17.00	3.3	10
ZZ13123		0.14	0.003	0.33	1.08	7.5	<0.2	<10	200	0.56	0.18	1.66	0.37	14.85	4.9	20
ZZ13124		0.20	0.001	0.09	1.08	10.5	<0.2	<10	120	0.37	0.21	0.28	0.20	14.85	4.9	20
ZZ13125		0.20	0.002	0.19	1.24	7.6	<0.2	<10	140	0.60	0.19	0.61	0.21	19.25	5.0	25
ZZ13126		0.22	0.002	0.26	0.59	3.4	<0.2	<10	80	0.41	0.13	0.19	0.14	10.90	2.0	11
ZZ13127		0.16	0.002	0.22	1.08	3.8	<0.2	<10	130	0.80	0.17	0.82	0.28	17.00	4.9	19
ZZ13128		0.16	0.002	0.25	1.04	3.3	<0.2	<10	120	0.78	0.17	0.89	0.10	17.25	3.7	17
ZZ13129		0.24	0.003	0.42	1.16	8.6	<0.2	<10	120	1.18	0.21	1.31	0.33	22.8	4.5	20
ZZ13130		0.16	0.002	0.38	1.15	3.9	<0.2	<10	80	0.88	0.13	1.06	0.53	17.55	6.0	15
ZZ13131		0.26	0.003	0.19	2.02	20.0	<0.2	<10	320	0.90	0.22	0.30	0.69	21.1	8.7	40
ZZ13132		0.30	0.002	0.73	2.19	16.9	<0.2	<10	480	1.27	0.22	0.46	0.51	27.3	7.3	42
ZZ13133		0.18	0.002	0.19	1.41	15.2	<0.2	<10	230	0.51	0.21	0.66	0.27	20.2	6.5	35
ZZ13134		0.22	0.002	0.30	1.85	17.2	<0.2	<10	310	0.54	0.22	0.74	0.28	21.5	7.7	43
ZZ13135		0.24	0.003	0.45	1.34	11.6	<0.2	<10	230	0.66	0.17	1.34	0.33	19.35	5.2	32
ZZ13136		0.18	0.003	0.33	0.96	4.4	<0.2	<10	230	0.47	0.12	1.64	0.26	14.25	4.0	19
ZZ13137		0.20	0.003	0.34	1.22	9.1	<0.2	<10	190	0.79	0.17	1.11	0.38	24.7	5.0	24
ZZ13138		0.14	0.002	0.39	0.79	2.5	<0.2	<10	140	0.55	0.09	1.44	0.18	10.60	2.3	9
ZZ13139		0.26	0.002	0.42	1.31	4.1	<0.2	<10	160	0.74	0.17	1.41	0.32	20.4	4.2	23
ZZ13140		0.16	0.002	0.32	1.58	8.9	<0.2	<10	160	1.10	0.17	1.35	0.22	16.65	4.4	24
ZZ13141		0.22	0.002	0.29	1.58	5.8	<0.2	<10	120	0.81	0.20	0.61	0.18	20.8	4.7	25
ZZ13142		0.20	0.002	0.17	0.74	3.3	<0.2	<10	90	0.45	0.11	0.15	0.33	11.55	2.7	12
ZZ13143		0.16	0.002	0.17	0.76	4.3	<0.2	<10	150	0.28	0.12	0.81	0.25	13.05	4.5	13
ZZ13144		0.22	0.004	0.57	0.99	9.0	<0.2	<10	360	0.72	0.19	2.73	1.12	19.45	6.5	20
ZZ13145		0.30	0.004	0.32	1.42	20.9	<0.2	<10	170	0.40	0.30	0.16	0.33	23.8	4.9	27
ZZ13146		0.18	0.002	0.13	0.69	8.5	<0.2	<10	70	0.25	0.13	0.12	0.18	11.25	3.0	10
ZZ13147		0.32	0.002	0.17	1.49	16.4	<0.2	<10	190	0.57	0.24	0.11	0.46	21.8	6.6	26
ZZ13148		0.34	0.002	0.40	0.96	4.9	<0.2	<10	180	0.62	0.12	0.70	12.80	17.15	6.8	15
ZZ13149		0.40	0.002	0.34	1.97	10.3	<0.2	<10	240	0.78	0.23	0.31	0.67	17.15	5.1	31
ZZ13150		0.20	0.002	0.33	2.10	14.2	<0.2	<10	360	0.98	0.23	0.39	0.67	23.2	7.0	36

***** See Appendix Page for comments regarding this certificate *****

ALS Canada Ltd.
2103 Dollarton Hwy
North Vancouver BC V7H 0A7
Phone: 604 984 0221 Fax: 604 984 0218 www.alsglobal.com

To: **SILVER RANGE RESOURCES LTD.**
C/O ARCHER, CATHRO & ASSOCIATES (1981) LIMITED
1016-510 W HASTINGS ST
VANCOUVER BC V6B 1L8

Finalized Date: 7-SEP-2011
Account: RANSIL

Project: Silver Range - KEG

CERTIFICATE OF ANALYSIS WH11149819

Sample Description	Method	ME-MS41	ME-MS41	ME-MS41	ME-MS41	ME-MS41	ME-MS41	ME-MS41	ME-MS41	ME-MS41	ME-MS41	ME-MS41	ME-MS41	ME-MS41	ME-MS41	ME-MS41
	Analyte	Cs	Cu	Fe	Ga	Ge	Hf	Hg	In	K	La	Li	Mg	Mn	Mo	Na
	Units	ppm	ppm	%	ppm	ppm	ppm	ppm	ppm	%	ppm	ppm	%	ppm	ppm	%
	LOR	0.05	0.2	0.01	0.05	0.05	0.02	0.01	0.005	0.01	0.2	0.1	0.01	5	0.05	0.01
ZZ13111		2.92	22.6	3.83	5.07	0.12	0.02	0.04	0.024	0.10	22.3	13.6	0.14	85	5.05	0.03
ZZ13112		0.82	17.5	1.96	3.13	0.11	0.02	0.03	0.018	0.08	19.8	11.0	0.21	147	1.43	0.03
ZZ13113		0.93	12.8	1.29	2.24	0.11	0.03	0.03	0.013	0.05	10.6	6.3	0.12	83	0.83	0.04
ZZ13114		0.26	14.1	0.35	0.89	0.08	<0.02	0.03	0.005	0.02	2.3	0.2	0.01	12	0.17	0.04
ZZ13115		0.12	24.7	0.86	1.33	0.08	0.03	0.05	0.008	0.01	3.6	0.2	0.04	35	0.65	0.04
ZZ13116		0.23	41.3	0.64	1.18	0.12	0.08	0.10	0.010	0.01	4.6	0.5	0.06	159	1.65	0.04
ZZ13117		1.47	39.9	1.76	3.10	0.15	<0.02	0.05	0.016	0.09	26.3	13.0	0.21	316	0.82	0.04
ZZ13118		1.21	18.5	1.56	3.43	0.12	<0.02	0.07	0.019	0.07	17.3	8.9	0.23	105	0.63	0.02
ZZ13119		1.47	19.7	1.43	2.82	0.10	<0.02	0.04	0.017	0.08	10.3	11.2	0.19	155	0.89	0.04
ZZ13120		0.81	15.8	1.30	3.41	0.08	<0.02	0.01	0.011	0.06	13.6	11.3	0.18	82	0.86	0.01
ZZ13121		3.01	12.0	1.49	2.80	0.10	0.05	0.03	0.020	0.12	9.6	14.5	0.68	152	1.08	0.01
ZZ13122		1.36	17.7	0.95	2.44	0.09	<0.02	0.04	0.014	0.04	9.6	3.7	0.09	487	0.47	0.02
ZZ13123		1.78	16.2	1.37	2.80	0.08	0.06	0.06	0.019	0.09	7.9	12.7	0.44	282	0.76	0.02
ZZ13124		1.93	6.4	1.99	4.50	0.08	0.02	0.02	0.022	0.07	7.7	14.8	0.31	141	1.25	0.01
ZZ13125		2.49	12.4	1.61	3.15	0.10	0.04	0.03	0.020	0.11	10.2	17.8	0.61	183	1.23	0.01
ZZ13126		2.02	8.0	1.05	2.20	0.08	<0.02	0.04	0.012	0.05	6.0	5.0	0.16	47	0.58	0.01
ZZ13127		4.18	13.3	1.44	2.79	0.08	0.05	0.05	0.018	0.12	10.2	16.7	0.44	160	0.71	0.01
ZZ13128		4.25	14.6	1.27	2.58	0.10	0.06	0.05	0.020	0.13	10.3	14.0	0.40	97	0.75	0.01
ZZ13129		4.02	23.5	1.72	2.91	0.11	0.08	0.05	0.027	0.12	15.6	17.6	0.43	212	0.89	0.01
ZZ13130		2.33	25.3	1.41	3.07	0.09	0.03	0.05	0.018	0.06	11.5	9.8	0.25	262	0.67	0.03
ZZ13131		3.02	20.2	2.43	5.18	0.10	0.13	0.03	0.028	0.13	12.3	27.1	0.76	159	2.50	<0.01
ZZ13132		4.26	26.3	2.25	5.35	0.11	0.13	0.09	0.034	0.13	15.4	25.7	0.85	200	2.16	0.02
ZZ13133		2.83	16.1	1.93	4.47	0.11	0.07	0.04	0.024	0.12	11.1	20.1	0.69	227	2.49	0.01
ZZ13134		3.01	15.9	2.15	5.37	0.11	0.04	0.06	0.030	0.13	11.4	24.7	1.05	282	1.45	0.02
ZZ13135		2.26	20.0	1.70	3.76	0.11	0.05	0.07	0.027	0.12	11.6	16.8	0.67	171	1.63	0.02
ZZ13136		1.64	15.6	1.12	2.58	0.09	0.04	0.05	0.017	0.08	8.5	9.6	0.38	244	1.03	0.02
ZZ13137		2.74	18.0	1.72	3.34	0.10	0.04	0.05	0.023	0.13	15.0	21.5	0.53	157	1.09	0.01
ZZ13138		1.58	17.6	0.87	2.00	0.08	0.03	0.05	0.011	0.06	5.8	6.1	0.19	129	0.60	0.03
ZZ13139		3.64	18.6	1.58	3.49	0.10	0.06	0.05	0.019	0.16	12.0	18.0	0.66	149	0.72	0.01
ZZ13140		5.22	16.0	1.96	3.74	0.11	0.08	0.04	0.017	0.14	9.7	23.1	0.91	144	0.73	0.02
ZZ13141		6.98	8.5	1.96	3.34	0.10	0.07	0.03	0.015	0.15	16.0	29.3	0.94	133	0.72	0.01
ZZ13142		2.87	7.7	1.16	2.73	0.08	<0.02	0.02	0.013	0.10	6.5	10.5	0.35	66	0.64	0.01
ZZ13143		1.42	8.3	1.15	2.49	0.09	0.03	0.04	0.014	0.07	6.7	10.2	0.25	182	0.75	0.02
ZZ13144		2.05	29.1	1.46	2.67	0.11	0.09	0.11	0.020	0.09	11.1	12.0	0.38	219	0.90	0.02
ZZ13145		2.00	15.2	2.56	5.74	0.09	<0.02	0.02	0.025	0.09	13.7	18.2	0.39	157	2.83	<0.01
ZZ13146		2.64	6.1	1.07	3.16	0.09	<0.02	0.02	0.015	0.07	6.4	8.7	0.20	103	1.20	0.01
ZZ13147		2.63	12.4	2.54	4.77	0.09	0.10	0.02	0.031	0.10	12.6	23.1	0.46	142	1.98	<0.01
ZZ13148		2.16	14.8	1.26	2.67	0.09	<0.02	0.07	0.019	0.06	9.5	13.5	0.29	576	1.55	0.01
ZZ13149		4.17	14.2	1.96	4.83	0.10	0.04	0.05	0.030	0.13	10.5	17.2	0.55	120	1.73	0.01
ZZ13150		4.30	18.7	2.60	4.97	0.11	0.11	0.05	0.040	0.17	12.6	22.6	0.64	176	2.08	0.01

***** See Appendix Page for comments regarding this certificate *****

ALS Canada Ltd.
2103 Dollarton Hwy
North Vancouver BC V7H 0A7
Phone: 604 984 0221 Fax: 604 984 0218 www.alsglobal.com

To: **SILVER RANGE RESOURCES LTD.**
C/O ARCHER, CATHRO & ASSOCIATES (1981) LIMITED
1016-510 W HASTINGS ST
VANCOUVER BC V6B 1L8

Finalized Date: 7-SEP-2011
Account: RANSIL

Project: Silver Range - KEG

CERTIFICATE OF ANALYSIS WH11149819

Sample Description	Method	ME-MS41	ME-MS41	ME-MS41	ME-MS41	ME-MS41	ME-MS41	ME-MS41	ME-MS41	ME-MS41	ME-MS41	ME-MS41	ME-MS41	ME-MS41	ME-MS41	ME-MS41
	Analyte	Nb	Ni	P	Pb	Rb	Re	S	Sb	Sc	Se	Sn	Sr	Ta	Te	Th
	Units	ppm	ppm	ppm	ppm	ppm	ppm	%	ppm	ppm	ppm	ppm	ppm	ppm	ppm	ppm
	LOR	0.05	0.2	10	0.2	0.1	0.001	0.01	0.05	0.1	0.2	0.2	0.2	0.01	0.01	0.2
ZZ13111		0.66	15.3	520	20.9	15.5	<0.001	0.07	1.58	1.2	0.6	0.6	19.7	<0.01	0.05	2.8
ZZ13112		0.53	14.7	380	10.3	12.4	0.001	0.03	0.59	1.5	0.4	0.5	17.1	<0.01	0.03	2.2
ZZ13113		0.30	8.6	730	5.5	8.2	0.001	0.05	0.39	1.1	0.4	0.3	17.6	<0.01	0.01	1.1
ZZ13114		0.16	2.0	270	1.5	1.2	0.001	0.03	0.07	0.3	0.2	0.2	15.9	<0.01	0.01	0.2
ZZ13115		0.21	9.5	500	2.3	0.5	<0.001	0.16	0.58	0.8	1.7	0.3	48.3	<0.01	0.02	0.5
ZZ13116		0.26	24.8	1040	4.7	1.6	0.004	0.34	1.31	1.3	12.7	0.3	117.0	0.01	0.02	1.1
ZZ13117		0.47	26.0	630	8.5	12.6	<0.001	0.03	0.48	1.6	1.4	0.4	23.8	<0.01	0.03	1.4
ZZ13118		0.74	11.6	730	12.5	10.9	0.001	0.05	0.46	1.3	1.2	0.5	20.6	<0.01	0.05	0.9
ZZ13119		0.54	15.4	440	6.9	12.1	<0.001	0.03	0.44	1.1	0.7	0.3	20.3	<0.01	0.02	0.9
ZZ13120		0.62	8.9	280	6.6	12.6	<0.001	0.01	0.38	1.2	0.3	0.4	18.0	<0.01	0.01	1.3
ZZ13121		0.46	17.7	640	12.5	15.4	0.001	0.05	0.64	1.9	0.8	0.4	39.5	<0.01	0.03	2.8
ZZ13122		0.38	7.0	540	8.9	9.7	<0.001	0.04	0.28	0.9	0.6	0.4	59.2	<0.01	0.02	0.4
ZZ13123		0.71	19.0	780	13.5	14.7	0.001	0.08	0.86	1.9	0.6	0.5	64.7	<0.01	0.03	1.5
ZZ13124		1.30	17.4	160	15.7	16.4	<0.001	0.01	0.89	1.6	<0.2	0.7	19.3	<0.01	0.04	2.6
ZZ13125		0.82	21.8	380	11.9	17.7	0.001	0.03	0.96	2.2	0.5	0.5	24.4	<0.01	0.02	2.8
ZZ13126		0.40	7.8	610	11.0	10.8	<0.001	0.04	0.44	0.7	0.5	0.4	12.1	<0.01	0.02	0.3
ZZ13127		0.88	27.7	610	14.1	20.3	<0.001	0.07	0.74	1.5	0.5	0.5	42.4	<0.01	0.03	1.8
ZZ13128		0.74	21.8	690	13.9	20.1	<0.001	0.07	0.75	1.4	0.6	0.4	82.2	<0.01	0.03	2.1
ZZ13129		1.37	32.2	760	13.7	21.0	<0.001	0.09	1.28	1.7	1.7	0.4	66.7	<0.01	0.04	2.6
ZZ13130		0.92	29.1	710	10.1	13.8	<0.001	0.11	0.83	1.3	1.2	0.4	67.5	<0.01	0.02	0.9
ZZ13131		1.52	36.1	760	21.1	21.8	<0.001	0.01	2.98	3.5	1.0	1.3	27.8	<0.01	0.06	5.0
ZZ13132		1.98	40.8	810	19.7	22.6	<0.001	0.02	2.96	4.6	0.9	1.1	51.3	<0.01	0.05	7.1
ZZ13133		1.94	27.0	870	15.1	22.5	0.001	0.02	2.46	3.3	0.5	1.0	47.4	<0.01	0.04	4.1
ZZ13134		1.37	28.2	860	18.0	20.5	0.001	0.02	1.41	3.7	1.1	2.0	42.6	<0.01	0.05	3.8
ZZ13135		1.03	23.8	720	14.3	18.0	0.001	0.05	1.68	3.0	1.2	0.9	61.2	<0.01	0.03	2.5
ZZ13136		0.62	15.6	840	11.0	14.3	<0.001	0.09	0.96	1.4	0.9	0.6	58.7	<0.01	0.02	0.9
ZZ13137		1.15	28.4	390	16.1	20.8	0.001	0.04	2.09	2.2	0.8	0.6	48.5	<0.01	0.03	2.0
ZZ13138		0.60	15.0	460	5.9	10.3	<0.001	0.07	0.77	0.9	0.6	0.3	60.5	<0.01	0.01	0.6
ZZ13139		1.44	22.1	540	12.6	25.9	0.001	0.06	0.98	2.5	0.8	0.5	57.2	<0.01	0.03	2.3
ZZ13140		1.89	29.8	380	14.7	26.5	<0.001	0.04	1.55	2.4	0.8	0.4	67.6	<0.01	0.04	3.2
ZZ13141		1.52	28.3	290	11.3	22.4	0.001	0.02	1.53	1.9	0.7	0.3	32.6	<0.01	0.03	3.9
ZZ13142		0.38	16.1	310	8.4	16.8	<0.001	0.02	0.70	0.6	0.3	0.4	24.8	<0.01	0.02	0.2
ZZ13143		0.68	14.8	540	7.3	10.9	0.001	0.05	0.73	1.4	0.7	0.4	44.7	<0.01	0.03	1.4
ZZ13144		1.02	33.2	810	14.9	16.6	0.001	0.13	9.60	2.8	3.0	0.7	111.5	<0.01	0.04	2.0
ZZ13145		1.38	20.2	790	20.9	18.2	<0.001	0.01	2.47	2.4	0.8	1.4	20.1	<0.01	0.06	2.7
ZZ13146		0.61	9.5	330	8.8	21.4	<0.001	0.01	1.64	0.6	0.2	0.5	12.8	<0.01	0.03	0.3
ZZ13147		1.36	29.8	370	19.7	18.8	<0.001	0.01	2.83	2.4	0.7	1.0	13.8	<0.01	0.07	4.5
ZZ13148		0.41	29.0	960	8.1	11.7	0.006	0.07	2.34	1.1	2.5	0.4	35.7	<0.01	0.02	0.5
ZZ13149		1.57	30.5	770	18.8	24.1	0.001	0.04	2.95	2.7	1.0	0.8	57.2	<0.01	0.03	3.2
ZZ13150		2.10	35.2	990	19.9	24.4	0.001	0.02	4.50	3.3	0.8	1.0	78.1	<0.01	0.04	6.0

***** See Appendix Page for comments regarding this certificate *****

ALS Canada Ltd.
2103 Dollarton Hwy
North Vancouver BC V7H 0A7
Phone: 604 984 0221 Fax: 604 984 0218 www.alsglobal.com

To: **SILVER RANGE RESOURCES LTD.**
C/O ARCHER, CATHRO & ASSOCIATES (1981) LIMITED
1016-510 W HASTINGS ST
VANCOUVER BC V6B 1L8

Finalized Date: 7-SEP-2011
Account: RANSIL

Project: Silver Range - KEG

CERTIFICATE OF ANALYSIS WH11149819

Sample Description	Method	ME-MS41	ME-MS41	ME-MS41	ME-MS41	ME-MS41	ME-MS41	ME-MS41	ME-MS41
	Analyte	Ti	Tl	U	V	W	Y	Zn	Zr
	Units	%	ppm	ppm	ppm	ppm	ppm	ppm	ppm
	LOR	0.005	0.02	0.05	1	0.05	0.05	2	0.5
ZZ13111		0.016	0.16	0.68	36	0.14	3.26	98	0.6
ZZ13112		0.011	0.12	0.74	27	0.10	4.61	56	0.6
ZZ13113		0.012	0.12	0.93	19	0.05	4.74	34	0.8
ZZ13114		0.014	0.02	0.21	7	<0.05	0.79	13	<0.5
ZZ13115		0.026	<0.02	0.71	15	<0.05	3.52	24	1.6
ZZ13116		0.013	0.03	1.53	7	0.05	7.53	41	3.3
ZZ13117		0.017	0.16	1.47	24	0.07	22.6	89	<0.5
ZZ13118		0.018	0.16	0.99	22	0.15	5.86	59	<0.5
ZZ13119		0.021	0.14	0.65	24	0.08	4.41	58	<0.5
ZZ13120		0.019	0.10	0.38	27	0.17	2.30	57	<0.5
ZZ13121		0.025	0.21	1.20	62	0.09	7.82	74	2.3
ZZ13122		0.027	0.13	1.01	28	0.07	7.68	50	<0.5
ZZ13123		0.027	0.20	0.88	43	0.10	6.71	80	2.3
ZZ13124		0.056	0.18	0.52	66	0.23	2.74	79	1.4
ZZ13125		0.037	0.26	1.10	57	0.10	7.91	65	1.5
ZZ13126		0.029	0.18	0.85	34	0.06	2.75	38	<0.5
ZZ13127		0.034	0.31	2.18	55	0.06	7.99	122	2.0
ZZ13128		0.032	0.29	2.14	52	0.05	7.54	105	2.9
ZZ13129		0.038	0.33	6.79	67	0.08	13.30	124	4.1
ZZ13130		0.033	0.16	4.71	44	0.15	8.45	204	1.3
ZZ13131		0.049	0.38	0.91	104	0.17	7.04	128	6.7
ZZ13132		0.059	0.45	1.32	119	0.19	13.70	138	6.6
ZZ13133		0.058	0.32	0.77	85	0.23	6.58	125	3.8
ZZ13134		0.055	0.35	1.08	88	0.25	7.08	135	1.9
ZZ13135		0.038	0.29	1.89	68	0.13	10.40	94	2.4
ZZ13136		0.024	0.18	1.07	41	0.08	8.25	54	1.9
ZZ13137		0.035	0.28	1.80	61	0.26	11.60	95	2.1
ZZ13138		0.026	0.14	0.87	27	0.05	5.32	39	1.4
ZZ13139		0.049	0.35	2.44	59	0.12	11.65	93	2.9
ZZ13140		0.054	0.46	1.41	88	0.06	10.55	83	4.4
ZZ13141		0.058	0.46	1.33	93	0.05	10.20	89	3.7
ZZ13142		0.026	0.20	0.70	39	0.05	3.92	77	<0.5
ZZ13143		0.036	0.15	1.30	35	0.13	3.78	70	1.3
ZZ13144		0.029	0.33	4.11	43	0.15	12.40	93	4.2
ZZ13145		0.036	0.30	0.58	87	0.23	3.63	108	0.6
ZZ13146		0.031	0.28	0.41	38	0.12	2.18	64	<0.5
ZZ13147		0.042	0.29	0.73	81	0.27	4.48	142	5.2
ZZ13148		0.021	0.26	1.27	49	0.10	6.58	385	0.5
ZZ13149		0.043	0.42	1.46	109	0.18	6.56	191	1.6
ZZ13150		0.060	0.34	1.22	123	0.19	8.86	212	5.1

***** See Appendix Page for comments regarding this certificate *****

ALS Canada Ltd.
2103 Dollarton Hwy
North Vancouver BC V7H 0A7
Phone: 604 984 0221 Fax: 604 984 0218 www.alsglobal.com

To: **SILVER RANGE RESOURCES LTD.**
C/O ARCHER, CATHRO & ASSOCIATES (1981) LIMITED
1016-510 W HASTINGS ST
VANCOUVER BC V6B 1L8

Finalized Date: 7-SEP-2011
Account: RANSIL

Project: Silver Range - KEG

CERTIFICATE OF ANALYSIS WH11149819

Sample Description	Method	WEI-21	Au-TL43	ME-MS41	ME-MS41	ME-MS41	ME-MS41	ME-MS41	ME-MS41	ME-MS41	ME-MS41	ME-MS41	ME-MS41	ME-MS41	ME-MS41	ME-MS41
	Analyte	Recvd Wt.	Au	Ag	Al	As	Au	B	Ba	Be	Bi	Ca	Cd	Ce	Co	Cr
	Units	kg	ppm	ppm	%	ppm	ppm	ppm	ppm	ppm	ppm	%	ppm	ppm	ppm	ppm
	LOR	0.02	0.001	0.01	0.01	0.1	0.2	10	10	0.05	0.01	0.01	0.01	0.02	0.1	1
ZZ13151		0.28	0.002	0.65	2.42	16.3	<0.2	<10	300	1.52	0.23	0.56	1.07	26.4	6.4	43
ZZ13152		0.24	0.002	0.34	2.20	15.5	<0.2	<10	240	0.90	0.28	0.44	0.62	19.15	7.6	42
ZZ13153		0.18	0.002	0.15	1.88	14.1	<0.2	<10	180	0.75	0.23	0.17	0.27	17.75	4.4	33
ZZ13154		0.22	0.002	0.29	1.68	22.3	<0.2	<10	140	0.66	0.32	0.14	0.77	12.45	3.8	26
ZZ13155		0.24	0.004	0.92	2.08	22.7	<0.2	<10	260	1.24	0.26	0.78	2.93	23.5	5.6	35
ZZ13157		0.24	0.002	0.58	1.91	32.1	<0.2	<10	170	1.64	0.21	0.96	33.1	21.8	16.0	25
ZZ13158		0.22	0.002	0.19	0.70	6.7	<0.2	<10	90	0.28	0.11	0.12	0.66	8.10	1.1	13
ZZ13159		0.22	0.001	0.15	0.89	5.1	<0.2	<10	110	0.34	0.11	0.16	0.50	9.38	1.6	20
ZZ13160		0.24	0.002	0.19	1.24	12.2	<0.2	<10	140	0.56	0.14	0.53	0.87	10.65	7.0	20
ZZ13161		0.22	0.002	0.38	2.03	12.7	<0.2	<10	250	1.22	0.19	0.42	1.12	20.4	6.2	37
ZZ13162		0.24	0.002	0.37	2.29	15.4	<0.2	<10	240	1.30	0.22	0.28	1.21	18.10	5.5	33
ZZ13163		0.28	0.003	0.50	1.65	16.9	<0.2	<10	350	0.91	0.21	0.65	0.99	25.7	9.0	40
ZZ13164		0.34	0.004	0.52	1.48	20.0	<0.2	<10	340	0.74	0.19	0.74	0.98	24.8	7.8	34
ZZ13165		0.20	0.004	0.18	1.73	19.5	<0.2	<10	990	0.93	0.24	0.54	0.46	29.1	9.1	33
ZZ13166		0.20	0.001	0.21	0.83	4.5	<0.2	<10	90	0.32	0.08	0.25	0.39	6.78	1.7	16
ZZ13167		0.28	0.002	0.57	2.32	20.2	<0.2	<10	160	1.06	0.16	0.47	2.23	12.65	7.2	35
ZZ13168		0.36	0.002	0.30	1.32	17.7	<0.2	<10	150	0.48	0.19	0.25	0.62	13.40	2.4	30
ZZ13169		0.28	0.002	0.32	1.89	19.5	<0.2	<10	260	1.06	0.21	0.58	3.26	20.9	8.7	37
ZZ13170		0.16	0.003	0.53	2.85	19.4	<0.2	<10	310	1.65	0.25	0.40	4.28	17.65	8.2	45
ZZ13171		0.22	0.003	1.45	0.71	38.2	<0.2	<10	160	0.75	0.15	0.17	1.69	14.25	1.9	13
ZZ13172		0.20	0.002	0.33	1.05	9.3	<0.2	<10	220	0.54	0.14	0.29	2.00	15.50	9.5	20
ZZ13173		0.28	0.002	0.48	1.21	15.6	<0.2	<10	170	0.81	0.20	0.33	1.58	17.25	7.3	19
ZZ13174		0.16	0.002	0.30	1.53	14.9	<0.2	<10	280	0.64	0.18	0.63	0.35	22.7	8.0	25
ZZ13175		0.22	0.004	0.43	0.79	13.6	<0.2	<10	100	0.53	0.23	0.10	0.45	30.1	3.8	16
ZZ13176		0.32	0.003	0.78	0.64	11.6	<0.2	<10	100	0.38	0.23	0.05	0.34	25.8	4.1	13
ZZ13177		0.28	0.003	0.64	1.35	13.0	<0.2	<10	150	0.69	0.22	0.13	0.73	30.5	7.7	24
ZZ13178		0.20	0.004	0.73	1.23	21.7	<0.2	<10	120	0.96	0.31	0.08	0.35	30.7	7.8	21
ZZ13179		0.32	0.005	1.00	0.91	22.6	<0.2	<10	250	0.81	0.43	0.04	0.16	74.2	5.9	17
ZZ13180		0.26	0.004	0.59	1.13	20.1	<0.2	<10	120	1.09	0.22	0.04	0.29	41.8	7.7	18
ZZ13181		0.16	0.003	0.37	1.12	15.0	<0.2	<10	400	0.84	0.19	0.33	0.55	30.6	7.6	18
ZZ13182		0.22	0.002	0.22	0.74	17.7	<0.2	<10	150	0.44	0.17	0.09	0.36	24.5	3.9	13
ZZ13183		0.28	0.003	1.22	0.76	6.2	<0.2	<10	240	0.67	0.16	0.68	0.47	24.4	6.4	11
ZZ13184		0.18	0.002	0.52	0.62	5.5	<0.2	<10	140	0.58	0.15	1.20	0.28	25.0	4.2	10
ZZ13185		0.22	0.002	0.31	0.69	5.8	<0.2	<10	230	0.66	0.14	1.36	0.31	28.0	4.0	11
ZZ13186		0.18	0.002	0.29	0.54	3.9	<0.2	<10	210	0.40	0.08	1.06	0.41	13.65	3.8	7
ZZ13187		0.20	0.003	0.38	0.77	7.5	<0.2	<10	580	0.58	0.14	1.43	0.38	25.6	4.2	12
ZZ13188		0.14	0.004	0.53	0.89	8.6	<0.2	<10	930	0.43	0.14	1.69	0.34	16.90	5.0	15
ZZ13189		0.28	<0.001	0.32	1.04	7.7	<0.2	<10	490	0.36	0.16	0.72	0.15	24.1	6.7	21
ZZ13190		0.22	<0.001	0.23	0.71	5.4	<0.2	<10	210	0.22	0.16	0.08	0.29	16.00	3.3	11
ZZ13191		0.22	<0.001	0.43	1.11	10.6	<0.2	<10	130	0.32	0.24	0.10	0.22	22.7	4.7	20

***** See Appendix Page for comments regarding this certificate *****

ALS Canada Ltd.
2103 Dollarton Hwy
North Vancouver BC V7H 0A7
Phone: 604 984 0221 Fax: 604 984 0218 www.alsglobal.com

To: **SILVER RANGE RESOURCES LTD.**
C/O ARCHER, CATHRO & ASSOCIATES (1981) LIMITED
1016-510 W HASTINGS ST
VANCOUVER BC V6B 1L8

Finalized Date: 7-SEP-2011
Account: RANSIL

Project: Silver Range - KEG

CERTIFICATE OF ANALYSIS WH11149819

Sample Description	Method	ME-MS41	ME-MS41	ME-MS41	ME-MS41	ME-MS41	ME-MS41	ME-MS41	ME-MS41	ME-MS41	ME-MS41	ME-MS41	ME-MS41	ME-MS41	ME-MS41	ME-MS41
	Analyte	Cs	Cu	Fe	Ga	Ge	Hf	Hg	In	K	La	Li	Mg	Mn	Mo	Na
	Units	ppm	ppm	%	ppm	ppm	ppm	ppm	ppm	%	ppm	ppm	%	ppm	ppm	%
	LOR	0.05	0.2	0.01	0.05	0.05	0.02	0.01	0.005	0.01	0.2	0.1	0.01	5	0.05	0.01
ZZ13151		4.81	24.0	2.46	5.40	0.14	0.10	0.06	0.040	0.16	13.2	20.5	0.77	218	1.86	0.01
ZZ13152		5.39	15.2	2.45	6.74	0.10	0.05	0.04	0.034	0.13	11.2	24.8	0.76	220	2.36	0.01
ZZ13153		4.65	18.0	2.31	6.33	0.10	0.07	0.03	0.039	0.12	10.1	18.5	0.49	101	1.85	0.01
ZZ13154		4.24	13.2	2.29	4.82	0.10	0.04	0.03	0.099	0.11	6.9	17.0	0.53	77	2.12	0.02
ZZ13155		7.40	32.8	2.41	5.85	0.14	0.04	0.10	0.051	0.13	13.8	23.0	0.77	152	2.86	0.01
ZZ13157		5.46	47.7	3.51	4.74	0.12	0.09	0.07	0.077	0.19	13.1	25.0	0.85	195	16.05	0.01
ZZ13158		3.15	11.5	0.97	2.76	<0.05	0.02	0.05	0.019	0.05	4.6	6.3	0.19	33	3.49	0.01
ZZ13159		3.06	9.8	0.84	4.24	<0.05	<0.02	0.04	0.012	0.05	5.4	9.5	0.34	54	1.73	0.01
ZZ13160		4.04	14.8	1.65	4.16	0.06	0.06	0.05	0.022	0.07	6.0	19.4	0.54	235	7.84	0.02
ZZ13161		6.31	21.8	2.02	6.61	0.09	0.08	0.06	0.035	0.12	11.4	35.9	0.89	159	5.94	0.01
ZZ13162		7.48	24.9	2.47	6.74	0.09	0.06	0.06	0.044	0.15	10.4	37.7	0.96	153	7.72	0.02
ZZ13163		3.29	29.1	2.08	5.67	0.08	0.04	0.09	0.036	0.09	14.1	23.1	0.86	371	3.38	0.01
ZZ13164		2.16	28.7	1.93	5.00	0.08	0.06	0.09	0.033	0.10	13.6	17.3	0.74	301	3.18	0.01
ZZ13165		2.39	40.8	2.49	5.57	0.09	0.10	0.07	0.035	0.18	15.0	17.3	0.72	212	2.77	0.02
ZZ13166		2.68	8.1	0.94	3.16	<0.05	<0.02	0.04	0.012	0.05	4.0	10.9	0.35	45	2.37	0.01
ZZ13167		6.89	20.8	2.35	6.64	0.09	0.06	0.05	0.036	0.16	7.3	31.6	1.10	189	8.38	0.02
ZZ13168		4.10	13.6	1.56	5.43	0.07	0.02	0.07	0.023	0.09	7.6	14.2	0.61	70	2.76	0.01
ZZ13169		5.08	23.8	2.33	6.04	0.10	0.07	0.07	0.038	0.16	11.8	24.9	1.03	223	8.06	0.02
ZZ13170		6.65	29.2	2.64	8.97	0.10	0.11	0.10	0.046	0.14	10.3	38.6	1.27	216	7.24	0.01
ZZ13171		1.92	23.6	0.88	3.03	0.05	0.02	0.17	0.045	0.04	7.9	8.0	0.17	55	2.16	0.02
ZZ13172		1.91	13.0	1.50	4.32	0.05	0.03	0.06	0.024	0.05	7.7	12.2	0.40	1080	4.38	0.01
ZZ13173		3.53	22.1	1.77	4.53	0.06	0.02	0.04	0.034	0.08	9.1	20.1	0.50	243	5.14	0.02
ZZ13174		2.66	17.1	1.91	5.39	0.07	0.05	0.07	0.026	0.08	12.0	22.1	0.60	415	1.85	0.01
ZZ13175		3.58	45.2	2.51	3.84	0.08	<0.02	0.03	0.033	0.11	17.6	8.4	0.22	81	1.61	<0.01
ZZ13176		1.64	29.3	2.11	4.67	0.06	<0.02	0.04	0.026	0.06	14.1	4.1	0.11	70	1.57	<0.01
ZZ13177		2.31	22.0	2.56	5.09	0.07	0.02	0.03	0.032	0.07	15.0	14.8	0.34	185	1.52	<0.01
ZZ13178		3.24	40.4	3.36	4.21	0.08	0.02	0.05	0.050	0.10	17.0	16.2	0.36	201	1.82	<0.01
ZZ13179		1.98	52.4	2.99	3.58	0.13	0.03	0.05	0.077	0.19	40.9	9.3	0.26	108	2.45	<0.01
ZZ13180		1.89	53.5	3.67	3.07	0.09	0.03	0.02	0.061	0.08	23.8	15.6	0.43	136	1.82	<0.01
ZZ13181		1.53	24.3	2.25	3.28	0.07	0.05	0.04	0.037	0.09	15.0	14.1	0.34	240	1.80	<0.01
ZZ13182		2.03	19.6	1.82	3.24	0.05	<0.02	0.02	0.030	0.06	13.0	8.0	0.19	77	1.43	<0.01
ZZ13183		1.80	46.3	1.53	2.59	0.08	0.08	0.11	0.029	0.04	13.2	6.9	0.17	311	0.65	0.01
ZZ13184		2.14	17.2	1.42	2.00	0.07	0.09	0.07	0.024	0.05	14.8	6.9	0.18	122	0.55	0.01
ZZ13185		2.99	22.2	1.53	1.97	0.07	0.09	0.05	0.026	0.07	17.8	9.6	0.29	79	0.64	0.01
ZZ13186		0.84	22.7	1.13	2.10	0.05	0.04	0.03	0.012	0.03	7.6	3.5	0.11	240	0.55	0.03
ZZ13187		2.03	25.3	1.36	2.21	0.06	0.09	0.06	0.025	0.05	13.5	7.0	0.19	180	0.56	0.02
ZZ13188		1.40	33.3	1.41	2.73	0.05	0.09	0.11	0.027	0.04	8.8	5.5	0.18	274	1.40	0.01
ZZ13189		1.44	10.1	1.83	3.73	0.06	0.06	0.09	0.029	0.07	12.3	13.5	0.39	212	1.20	0.01
ZZ13190		1.14	10.8	1.29	4.07	<0.05	0.02	0.02	0.014	0.04	8.7	7.3	0.13	148	1.11	0.01
ZZ13191		1.17	8.2	2.21	5.81	0.05	<0.02	0.03	0.021	0.05	11.8	12.3	0.28	136	1.55	<0.01

***** See Appendix Page for comments regarding this certificate *****

ALS Canada Ltd.
2103 Dollarton Hwy
North Vancouver BC V7H 0A7
Phone: 604 984 0221 Fax: 604 984 0218 www.alsglobal.com

To: **SILVER RANGE RESOURCES LTD.**
C/O ARCHER, CATHRO & ASSOCIATES (1981) LIMITED
1016-510 W HASTINGS ST
VANCOUVER BC V6B 1L8

Finalized Date: 7-SEP-2011
Account: RANSIL

Project: Silver Range - KEG

CERTIFICATE OF ANALYSIS WH11149819

Sample Description	Method	ME-MS41	ME-MS41	ME-MS41	ME-MS41	ME-MS41	ME-MS41	ME-MS41	ME-MS41	ME-MS41	ME-MS41	ME-MS41	ME-MS41	ME-MS41	ME-MS41	ME-MS41
	Analyte	Nb	Ni	P	Pb	Rb	Re	S	Sb	Sc	Se	Sn	Sr	Ta	Te	Th
	Units	ppm	ppm	ppm	ppm	ppm	ppm	%	ppm	ppm	ppm	ppm	ppm	ppm	ppm	ppm
	LOR	0.05	0.2	10	0.2	0.1	0.001	0.01	0.05	0.1	0.2	0.2	0.2	0.01	0.01	0.2
ZZ13151		2.05	39.5	1380	17.8	25.2	0.001	0.03	3.73	3.9	1.2	1.2	74.1	<0.01	0.05	5.9
ZZ13152		2.13	33.3	800	15.1	28.2	0.001	0.05	2.18	3.3	1.2	1.1	70.6	<0.01	0.06	3.8
ZZ13153		2.42	27.8	470	11.6	20.6	<0.001	0.03	2.15	3.1	0.7	1.0	31.2	<0.01	0.06	4.3
ZZ13154		2.35	27.3	370	52.6	18.1	<0.001	0.06	24.2	2.3	1.6	0.8	66.9	<0.01	0.13	3.3
ZZ13155		1.76	43.5	1010	19.8	35.3	0.005	0.10	8.99	3.9	7.1	0.8	83.1	<0.01	0.07	2.6
ZZ13157		1.55	220	1050	37.5	24.1	0.008	0.16	18.45	3.1	6.7	0.6	176.5	0.01	0.11	4.9
ZZ13158		0.90	10.9	560	10.6	13.7	0.001	0.07	1.84	0.8	2.0	0.4	54.5	<0.01	0.03	0.3
ZZ13159		0.54	13.1	570	8.5	13.0	0.001	0.05	0.78	0.7	1.6	0.7	50.5	<0.01	0.02	0.2
ZZ13160		1.20	31.2	720	11.9	17.2	0.001	0.08	1.81	2.0	1.9	0.4	87.2	<0.01	0.05	1.9
ZZ13161		1.79	48.5	870	19.2	28.8	0.002	0.07	2.59	4.0	2.4	0.9	128.0	<0.01	0.06	4.5
ZZ13162		1.51	42.4	920	20.1	29.3	0.001	0.12	3.28	3.6	3.1	0.7	115.5	<0.01	0.08	3.2
ZZ13163		1.10	34.7	1480	20.9	21.7	0.001	0.04	2.28	4.0	1.6	1.4	56.9	<0.01	0.06	2.6
ZZ13164		0.97	34.4	1330	21.5	17.6	<0.001	0.04	2.09	3.9	1.4	1.6	45.8	<0.01	0.05	3.3
ZZ13165		1.32	42.7	400	24.0	32.5	<0.001	0.06	2.33	5.4	1.5	1.2	42.8	<0.01	0.07	5.3
ZZ13166		0.59	15.0	650	9.2	10.5	<0.001	0.06	1.11	0.9	1.4	0.4	65.6	<0.01	0.03	0.2
ZZ13167		1.54	61.2	860	16.8	29.7	0.001	0.10	3.14	3.4	3.3	0.6	154.5	<0.01	0.07	2.4
ZZ13168		1.04	21.8	860	13.9	22.3	0.001	0.06	1.50	1.6	2.3	0.8	52.0	<0.01	0.03	0.5
ZZ13169		1.49	53.3	1480	21.2	28.1	0.001	0.08	4.34	4.0	2.8	1.2	123.5	<0.01	0.07	5.4
ZZ13170		2.34	59.9	770	23.3	31.1	0.006	0.07	8.14	5.4	4.0	0.9	101.5	<0.01	0.08	5.6
ZZ13171		0.55	11.2	530	119.5	10.5	0.001	0.04	50.0	1.0	2.8	1.3	32.2	<0.01	0.20	0.2
ZZ13172		0.79	18.5	980	15.6	9.7	0.001	0.04	2.94	2.1	2.1	0.7	28.1	<0.01	0.04	1.4
ZZ13173		0.88	28.2	980	19.7	14.9	<0.001	0.08	5.08	2.2	1.5	0.6	81.7	<0.01	0.05	1.2
ZZ13174		1.17	23.7	1120	16.3	15.6	0.001	0.06	1.61	3.5	1.4	1.1	57.7	<0.01	0.04	3.0
ZZ13175		0.58	21.4	710	28.5	21.6	<0.001	0.11	2.12	1.2	1.6	0.5	20.8	<0.01	0.65	0.5
ZZ13176		0.91	27.4	600	18.0	10.6	<0.001	0.05	1.20	1.5	1.2	0.7	17.6	<0.01	0.20	1.1
ZZ13177		1.23	32.2	410	19.3	13.8	<0.001	0.04	1.15	2.7	1.0	1.0	16.2	<0.01	0.12	2.0
ZZ13178		0.88	44.0	640	25.6	15.8	<0.001	0.08	2.00	2.3	2.0	0.6	19.0	<0.01	0.27	1.8
ZZ13179		0.53	35.8	390	48.9	12.8	0.001	0.32	2.66	3.2	2.7	0.8	41.8	<0.01	0.38	5.2
ZZ13180		0.44	47.7	560	33.1	11.2	<0.001	0.06	3.09	2.8	3.0	0.4	20.1	<0.01	0.20	3.5
ZZ13181		0.68	47.1	500	23.5	11.7	<0.001	0.04	1.78	2.7	1.1	0.5	28.4	<0.01	0.07	4.0
ZZ13182		0.41	26.4	510	21.8	11.0	<0.001	0.03	1.88	1.1	0.7	0.5	13.8	<0.01	0.06	0.7
ZZ13183		0.56	23.2	970	21.0	9.0	0.001	0.07	1.05	2.3	3.8	0.4	42.4	<0.01	0.07	1.5
ZZ13184		0.50	25.3	810	16.6	7.5	<0.001	0.09	0.95	1.9	2.0	0.3	42.4	<0.01	0.05	1.4
ZZ13185		0.43	34.1	670	20.5	10.8	<0.001	0.09	1.45	1.9	1.6	0.3	49.3	<0.01	0.04	1.6
ZZ13186		0.51	15.3	760	7.4	4.9	<0.001	0.07	0.87	1.0	1.4	0.5	43.2	<0.01	0.03	0.4
ZZ13187		0.52	21.6	740	14.1	8.9	<0.001	0.09	1.54	1.9	1.5	0.3	57.1	<0.01	0.05	1.3
ZZ13188		0.60	19.4	1410	12.5	7.6	<0.001	0.15	1.78	1.8	2.0	0.4	84.4	<0.01	0.06	0.9
ZZ13189		0.95	19.0	530	15.2	9.7	<0.001	0.03	0.74	2.7	0.6	0.5	38.5	<0.01	0.04	4.0
ZZ13190		0.92	10.0	230	11.2	9.3	<0.001	0.02	0.67	1.2	0.4	0.5	11.2	<0.01	0.03	1.8
ZZ13191		1.42	14.9	420	13.9	9.9	<0.001	0.02	0.84	1.8	0.5	0.7	12.1	<0.01	0.04	1.5

***** See Appendix Page for comments regarding this certificate *****

ALS Canada Ltd.
2103 Dollarton Hwy
North Vancouver BC V7H 0A7
Phone: 604 984 0221 Fax: 604 984 0218 www.alsglobal.com

To: **SILVER RANGE RESOURCES LTD.**
C/O ARCHER, CATHRO & ASSOCIATES (1981) LIMITED
1016-510 W HASTINGS ST
VANCOUVER BC V6B 1L8

Finalized Date: 7-SEP-2011
Account: RANSIL

Project: Silver Range - KEG

CERTIFICATE OF ANALYSIS WH11149819

Sample Description	Method	ME-MS41	ME-MS41	ME-MS41	ME-MS41	ME-MS41	ME-MS41	ME-MS41	ME-MS41
	Analyte	Ti	Tl	U	V	W	Y	Zn	Zr
	Units	%	ppm	ppm	ppm	ppm	ppm	ppm	ppm
	LOR	0.005	0.02	0.05	1	0.05	0.05	2	0.5
ZZ13151		0.055	0.42	1.37	134	0.17	11.05	198	4.6
ZZ13152		0.056	0.65	1.62	165	0.19	7.38	173	1.9
ZZ13153		0.066	0.39	1.13	143	0.19	6.07	144	3.9
ZZ13154		0.065	0.41	1.09	120	0.17	4.34	199	2.0
ZZ13155		0.049	1.05	3.36	105	0.17	12.45	230	1.9
ZZ13157		0.045	1.33	4.08	97	0.20	22.5	1960	3.4
ZZ13158		0.021	0.62	1.47	36	0.17	2.32	53	0.5
ZZ13159		0.022	0.81	0.96	45	0.11	2.56	55	<0.5
ZZ13160		0.034	0.88	1.96	77	0.15	4.64	148	2.6
ZZ13161		0.049	1.42	2.84	119	0.49	10.10	176	3.1
ZZ13162		0.047	1.63	3.01	106	0.17	8.62	154	2.5
ZZ13163		0.034	0.51	2.26	76	0.18	13.05	135	1.0
ZZ13164		0.027	0.33	1.25	69	0.18	11.85	137	1.7
ZZ13165		0.031	0.36	1.10	98	0.40	11.55	124	2.9
ZZ13166		0.022	0.66	1.10	43	0.06	2.39	54	<0.5
ZZ13167		0.049	1.88	2.85	115	0.17	6.49	285	2.1
ZZ13168		0.034	0.96	1.56	75	0.14	4.45	75	0.5
ZZ13169		0.047	1.27	2.32	103	0.17	11.60	275	3.4
ZZ13170		0.066	1.76	3.15	143	0.25	8.39	359	4.7
ZZ13171		0.019	0.51	3.54	51	0.15	7.29	56	<0.5
ZZ13172		0.028	0.33	1.68	56	1.18	5.33	124	1.0
ZZ13173		0.033	0.58	3.04	62	0.19	6.10	174	0.6
ZZ13174		0.027	0.29	1.93	56	0.13	9.14	131	1.3
ZZ13175		0.029	0.22	0.69	59	0.18	3.60	80	<0.5
ZZ13176		0.033	0.14	0.60	53	0.25	3.19	83	<0.5
ZZ13177		0.042	0.16	0.90	54	0.31	6.16	83	<0.5
ZZ13178		0.029	0.17	0.86	58	0.23	4.83	150	<0.5
ZZ13179		0.011	0.29	0.99	46	0.10	10.40	93	1.0
ZZ13180		0.011	0.17	0.94	59	0.08	6.14	178	0.9
ZZ13181		0.014	0.20	0.91	54	0.21	7.56	114	1.4
ZZ13182		0.013	0.15	0.64	50	0.30	3.93	87	<0.5
ZZ13183		0.018	0.13	1.52	35	0.12	12.50	64	2.4
ZZ13184		0.014	0.10	1.41	28	0.05	12.80	84	2.8
ZZ13185		0.014	0.16	1.44	32	0.06	16.75	110	3.0
ZZ13186		0.028	0.06	1.06	28	0.09	7.55	43	1.5
ZZ13187		0.012	0.12	2.11	28	0.06	11.80	76	2.9
ZZ13188		0.013	0.11	1.97	32	0.11	6.05	61	2.9
ZZ13189		0.024	0.14	0.58	45	0.21	4.91	79	1.9
ZZ13190		0.028	0.11	0.31	41	0.22	1.78	42	0.6
ZZ13191		0.042	0.12	0.54	56	0.26	2.82	56	<0.5

***** See Appendix Page for comments regarding this certificate *****

ALS Canada Ltd.
2103 Dollarton Hwy
North Vancouver BC V7H 0A7
Phone: 604 984 0221 Fax: 604 984 0218 www.alsglobal.com

To: **SILVER RANGE RESOURCES LTD.**
C/O ARCHER, CATHRO & ASSOCIATES (1981) LIMITED
1016-510 W HASTINGS ST
VANCOUVER BC V6B 1L8

Finalized Date: 7-SEP-2011
Account: RANSIL

Project: Silver Range - KEG

CERTIFICATE OF ANALYSIS WH11149819

Sample Description	Method	WEI-21	Au-TL43	ME-MS41	ME-MS41	ME-MS41	ME-MS41	ME-MS41	ME-MS41	ME-MS41	ME-MS41	ME-MS41	ME-MS41	ME-MS41	ME-MS41	ME-MS41
	Analyte	Recvd Wt.	Au	Ag	Al	As	Au	B	Ba	Be	Bi	Ca	Cd	Ce	Co	Cr
	Units	kg	ppm	ppm	%	ppm	ppm	ppm	ppm	ppm	ppm	%	ppm	ppm	ppm	ppm
	LOR	0.02	0.001	0.01	0.01	0.1	0.2	10	10	0.05	0.01	0.01	0.01	0.02	0.1	1
ZZ13192		0.24	0.002	0.57	0.89	6.6	<0.2	<10	580	0.51	0.17	0.81	0.64	24.9	6.0	19
ZZ13193		0.22	0.007	1.69	0.56	3.6	<0.2	<10	320	0.24	0.26	0.72	0.46	16.75	1.9	13
ZZ13194		0.34	0.003	1.76	0.48	5.0	<0.2	<10	170	0.16	0.28	0.11	0.15	26.1	0.7	12
ZZ13195		0.18	0.008	3.17	0.82	6.1	<0.2	<10	380	0.37	0.29	0.29	0.28	23.0	2.4	19
ZZ13196		0.18	0.006	1.22	1.30	13.9	<0.2	<10	500	0.42	0.36	0.28	0.32	32.5	5.0	24
ZZ13197		0.32	0.003	0.85	1.04	9.5	<0.2	<10	470	0.49	0.25	0.61	0.33	29.7	5.4	21
ZZ13198		0.22	0.004	1.60	0.52	18.4	<0.2	<10	210	0.23	0.27	0.06	0.31	22.0	1.9	11
ZZ13199		0.22	0.040	17.55	0.64	20.7	<0.2	<10	200	0.24	0.90	0.07	0.13	23.9	1.2	16
ZZ13200		0.26	0.018	2.93	1.10	39.8	<0.2	<10	580	0.57	0.60	1.43	0.82	28.0	7.2	20
ZZ13201		0.12	<0.001	0.13	1.44	103.0	<0.2	<10	80	0.59	0.21	1.28	0.42	10.10	4.1	11
ZZ13202		0.16	<0.001	0.08	0.83	5.8	<0.2	<10	160	0.20	0.17	0.24	0.27	10.75	2.4	10
ZZ13203		0.12	<0.001	0.03	0.33	2.4	<0.2	<10	30	0.08	0.03	0.66	0.15	3.28	1.3	2
ZZ13204		0.10	<0.001	0.16	0.35	1.4	<0.2	<10	290	0.07	0.02	1.43	0.18	4.14	0.9	1
ZZ13205		0.16	0.005	2.07	0.70	16.4	<0.2	<10	380	0.18	0.30	0.13	0.14	19.05	2.3	18
ZZ13206		0.12	0.004	0.57	1.29	8.1	<0.2	<10	310	0.53	0.16	2.82	0.38	13.15	4.0	23
ZZ13207		0.12	0.001	0.34	2.34	18.7	<0.2	<10	80	0.96	0.15	4.24	1.59	11.85	5.1	37
ZZ13208		0.10	<0.001	0.34	2.13	18.2	<0.2	<10	90	1.08	0.15	2.32	3.47	8.16	4.8	40
ZZ13209		0.08	0.001	0.29	1.19	15.2	<0.2	<10	120	0.67	0.12	3.33	0.68	10.75	4.9	22
ZZ13210		0.12	0.001	0.37	0.44	2.5	<0.2	<10	80	0.19	0.04	0.67	0.04	5.51	1.3	4
ZZ13211		0.10	<0.001	0.36	1.01	7.1	<0.2	<10	140	0.37	0.10	2.95	0.22	10.20	3.6	22
ZZ13212		0.16	0.002	0.33	1.64	17.2	<0.2	<10	80	0.78	0.15	2.41	0.71	11.60	5.0	28
ZZ13213		0.14	0.001	0.36	1.26	10.1	<0.2	<10	90	0.57	0.13	1.12	0.27	11.40	5.0	21
ZZ13214		0.12	<0.001	0.06	0.39	1.3	<0.2	<10	50	0.15	0.03	1.44	0.09	4.04	1.4	5
ZZ13215		0.14	0.001	0.24	1.89	8.2	<0.2	<10	140	0.76	0.13	2.55	0.49	11.30	4.8	41
ZZ13216		0.08	<0.001	0.15	2.03	8.2	<0.2	<10	120	0.79	0.12	2.82	0.46	13.85	4.0	45
ZZ13217		0.10	0.002	0.31	0.88	15.6	<0.2	<10	80	0.38	0.16	3.69	1.77	6.56	2.5	15
ZZ13218		0.34	<0.001	0.57	0.54	12.8	<0.2	<10	90	0.56	0.23	0.72	1.02	35.6	11.0	16
ZZ13219		0.20	<0.001	0.20	0.67	7.0	<0.2	<10	130	0.29	0.20	0.50	0.95	18.45	9.8	19

***** See Appendix Page for comments regarding this certificate *****

ALS Canada Ltd.
2103 Dollarton Hwy
North Vancouver BC V7H 0A7
Phone: 604 984 0221 Fax: 604 984 0218 www.alsglobal.com

To: **SILVER RANGE RESOURCES LTD.**
C/O ARCHER, CATHRO & ASSOCIATES (1981) LIMITED
1016-510 W HASTINGS ST
VANCOUVER BC V6B 1L8

Project: Silver Range - KEG

Finalized Date: 7-SEP-2011
Account: RANSIL

CERTIFICATE OF ANALYSIS WH11149819

Sample Description	Method	ME-MS41	ME-MS41	ME-MS41	ME-MS41	ME-MS41	ME-MS41	ME-MS41	ME-MS41	ME-MS41	ME-MS41	ME-MS41	ME-MS41	ME-MS41	ME-MS41	ME-MS41
	Analyte	Cs	Cu	Fe	Ga	Ge	Hf	Hg	In	K	La	Li	Mg	Mn	Mo	Na
	Units	ppm	ppm	%	ppm	ppm	ppm	ppm	ppm	%	ppm	ppm	%	ppm	ppm	%
	LOR	0.05	0.2	0.01	0.05	0.05	0.02	0.01	0.005	0.01	0.2	0.1	0.01	5	0.05	0.01
ZZ13192		1.47	29.6	1.59	2.86	0.07	0.08	0.14	0.029	0.08	13.6	13.5	0.31	368	1.20	0.01
ZZ13193		1.40	22.3	1.04	2.45	0.06	0.04	0.28	0.039	0.04	8.6	3.7	0.10	31	0.43	0.01
ZZ13194		2.21	15.4	0.80	3.36	0.06	<0.02	0.29	0.032	0.05	14.7	3.0	0.06	20	0.59	0.01
ZZ13195		2.60	49.8	1.41	3.36	0.08	0.02	0.52	0.067	0.07	12.5	6.0	0.15	53	0.70	0.01
ZZ13196		3.23	38.5	2.21	4.54	0.09	0.02	0.24	0.051	0.10	17.7	14.5	0.34	127	1.14	0.01
ZZ13197		2.43	60.0	1.91	3.38	0.08	0.03	0.14	0.041	0.08	16.3	15.6	0.32	134	0.86	0.02
ZZ13198		1.34	18.8	1.31	3.13	0.05	<0.02	0.04	0.042	0.05	12.2	4.2	0.08	46	1.74	0.01
ZZ13199		3.87	16.9	0.86	5.09	0.08	0.02	0.69	0.095	0.04	13.4	2.4	0.02	13	3.13	0.01
ZZ13200		2.76	87.5	2.22	3.82	0.10	0.11	0.35	0.152	0.08	17.5	12.2	0.18	212	6.95	0.02
ZZ13201		1.73	10.3	1.63	3.26	0.05	0.05	0.02	0.027	0.03	4.9	6.3	0.13	157	0.49	0.03
ZZ13202		0.42	12.1	1.19	3.71	<0.05	0.02	0.02	0.012	0.02	5.7	6.1	0.10	96	0.77	0.01
ZZ13203		0.25	6.0	0.43	0.91	<0.05	0.02	0.01	<0.005	0.03	1.5	1.0	0.03	71	0.10	0.04
ZZ13204		0.19	12.2	0.35	0.86	<0.05	0.03	0.02	<0.005	0.02	2.1	0.4	0.06	21	0.16	0.04
ZZ13205		1.60	20.8	1.99	3.86	0.06	<0.02	0.09	0.052	0.08	10.4	6.3	0.17	58	2.07	0.01
ZZ13206		1.86	21.1	1.17	3.44	0.05	0.06	0.06	0.033	0.05	7.1	12.7	0.34	216	0.54	0.03
ZZ13207		3.40	12.3	2.34	5.57	0.07	0.06	0.04	0.097	0.07	6.5	20.3	0.88	246	0.72	0.04
ZZ13208		3.46	15.1	2.30	6.02	0.06	0.07	0.04	0.145	0.05	5.0	27.4	1.15	260	2.01	0.03
ZZ13209		1.74	25.4	1.86	3.23	0.05	0.07	0.06	0.026	0.05	5.8	10.1	0.29	361	0.60	0.03
ZZ13210		0.32	11.0	0.58	1.36	<0.05	0.02	0.04	0.008	0.02	3.2	2.1	0.05	28	0.15	0.04
ZZ13211		0.90	13.2	1.03	2.97	<0.05	0.04	0.05	0.021	0.04	5.1	13.5	0.34	179	0.54	0.02
ZZ13212		2.45	15.1	1.71	4.52	0.05	0.06	0.04	0.054	0.04	6.3	19.3	0.65	203	1.07	0.02
ZZ13213		2.21	14.9	1.88	3.51	0.06	0.05	0.03	0.035	0.05	6.0	11.7	0.31	181	0.65	0.04
ZZ13214		0.53	10.3	0.49	1.19	<0.05	0.02	0.02	0.005	0.02	2.2	2.0	0.06	40	0.19	0.04
ZZ13215		2.39	13.2	1.57	4.98	<0.05	0.07	0.05	0.030	0.05	6.4	21.0	0.71	256	0.70	0.04
ZZ13216		3.29	9.6	1.65	5.70	0.07	0.10	0.04	0.028	0.08	7.6	18.7	0.84	154	0.89	0.04
ZZ13217		1.63	17.5	0.82	2.46	<0.05	0.04	0.04	0.036	0.03	4.0	9.4	0.33	128	0.60	0.03
ZZ13218		1.03	23.6	2.02	1.65	0.07	0.10	0.09	0.035	0.05	20.5	5.8	0.21	257	2.81	0.01
ZZ13219		1.05	17.4	1.95	2.57	<0.05	0.07	0.04	0.038	0.04	9.5	8.0	0.18	319	1.78	0.02

***** See Appendix Page for comments regarding this certificate *****

ALS Canada Ltd.
2103 Dollarton Hwy
North Vancouver BC V7H 0A7
Phone: 604 984 0221 Fax: 604 984 0218 www.alsglobal.com

To: **SILVER RANGE RESOURCES LTD.**
C/O ARCHER, CATHRO & ASSOCIATES (1981) LIMITED
1016-510 W HASTINGS ST
VANCOUVER BC V6B 1L8

Finalized Date: 7-SEP-2011
Account: RANSIL

Project: Silver Range - KEG

CERTIFICATE OF ANALYSIS WH11149819

Sample Description	Method	ME-MS41	ME-MS41	ME-MS41	ME-MS41	ME-MS41	ME-MS41	ME-MS41	ME-MS41	ME-MS41	ME-MS41	ME-MS41	ME-MS41	ME-MS41	ME-MS41	ME-MS41
	Analyte	Nb	Ni	P	Pb	Rb	Re	S	Sb	Sc	Se	Sn	Sr	Ta	Te	Th
	Units	ppm	ppm	ppm	ppm	ppm	ppm	%	ppm	ppm	ppm	ppm	ppm	ppm	ppm	ppm
	LOR	0.05	0.2	10	0.2	0.1	0.001	0.01	0.05	0.1	0.2	0.2	0.2	0.01	0.01	0.2
ZZ13192		0.76	29.9	730	12.7	10.7	<0.001	0.04	1.36	3.2	1.3	0.5	41.4	<0.01	0.05	3.4
ZZ13193		0.50	13.4	870	19.2	7.4	0.002	0.10	0.92	2.1	5.4	0.5	51.7	<0.01	0.08	1.5
ZZ13194		0.35	4.7	750	21.3	9.5	0.001	0.03	0.70	1.2	4.0	0.6	30.6	<0.01	0.07	0.7
ZZ13195		0.51	14.2	1030	23.4	12.1	0.002	0.06	1.07	2.0	6.8	0.6	39.8	<0.01	0.08	0.5
ZZ13196		1.20	22.0	900	33.6	15.8	0.001	0.03	1.90	3.7	4.4	0.8	36.5	<0.01	0.07	2.6
ZZ13197		0.80	27.8	760	17.2	10.7	0.002	0.02	1.58	3.2	3.0	0.5	36.8	<0.01	0.07	1.9
ZZ13198		0.50	8.9	510	22.5	7.2	<0.001	0.03	2.67	1.1	1.7	0.7	36.2	<0.01	0.11	0.7
ZZ13199		0.29	9.1	690	96.1	11.9	0.001	0.03	2.72	1.3	7.7	2.9	63.8	<0.01	0.28	1.6
ZZ13200		0.44	50.1	1100	116.5	13.4	0.019	0.09	7.75	3.1	7.4	2.8	137.5	0.01	0.22	2.2
ZZ13201		0.59	19.2	270	8.4	4.2	<0.001	0.02	0.90	2.0	0.7	0.2	77.5	0.01	0.05	1.7
ZZ13202		1.01	8.0	140	6.9	2.4	<0.001	<0.01	0.82	1.4	0.5	0.4	17.0	<0.01	0.03	1.2
ZZ13203		0.21	1.9	170	0.8	1.2	<0.001	<0.01	0.06	0.5	0.3	<0.2	18.9	<0.01	0.01	0.2
ZZ13204		0.22	3.8	480	0.8	1.0	0.001	0.05	0.72	0.4	2.0	<0.2	34.1	<0.01	0.01	<0.2
ZZ13205		0.70	12.9	410	27.4	11.8	<0.001	0.05	3.80	1.9	3.5	1.0	20.1	<0.01	0.10	1.4
ZZ13206		0.64	19.1	620	11.5	9.8	0.001	0.08	1.05	1.9	1.6	0.3	70.1	<0.01	0.04	0.8
ZZ13207		0.97	28.5	520	57.8	12.4	<0.001	0.06	8.23	3.4	1.0	0.8	150.0	0.01	0.04	1.8
ZZ13208		0.76	28.2	580	51.7	9.0	<0.001	0.10	6.63	3.1	1.1	1.0	81.1	<0.01	0.04	1.5
ZZ13209		0.53	24.2	770	10.0	9.3	0.001	0.08	2.45	2.5	2.0	0.2	72.8	<0.01	0.04	1.3
ZZ13210		0.29	3.5	220	3.0	1.7	<0.001	0.01	0.51	0.9	0.9	<0.2	19.4	<0.01	0.01	0.4
ZZ13211		0.67	14.4	530	9.6	6.5	<0.001	0.10	1.89	1.5	1.3	0.3	67.6	<0.01	0.04	0.6
ZZ13212		0.72	25.0	550	26.4	10.0	<0.001	0.09	8.06	2.2	1.3	0.5	90.7	<0.01	0.04	1.0
ZZ13213		0.59	24.2	600	12.6	10.6	<0.001	0.02	0.96	2.5	0.7	0.3	59.8	<0.01	0.04	1.5
ZZ13214		0.21	3.6	270	1.4	3.9	<0.001	0.03	0.30	0.6	0.5	<0.2	37.8	<0.01	0.02	<0.2
ZZ13215		0.96	22.7	550	12.2	13.1	<0.001	0.08	0.83	3.0	0.9	0.4	79.3	<0.01	0.03	1.3
ZZ13216		1.68	23.0	420	12.6	16.5	<0.001	0.03	1.11	3.8	0.7	0.5	109.0	0.01	0.03	2.5
ZZ13217		0.52	13.1	620	26.6	8.0	<0.001	0.14	10.55	1.1	1.4	0.7	91.1	<0.01	0.04	0.4
ZZ13218		0.21	33.2	1100	15.7	3.8	0.001	0.03	2.30	5.5	2.0	0.3	30.3	0.01	0.06	2.8
ZZ13219		0.34	22.6	980	8.5	4.4	<0.001	0.02	1.19	4.5	0.9	0.3	20.2	<0.01	0.03	1.5

***** See Appendix Page for comments regarding this certificate *****

ALS Canada Ltd.
2103 Dollarton Hwy
North Vancouver BC V7H 0A7
Phone: 604 984 0221 Fax: 604 984 0218 www.alsglobal.com

To: **SILVER RANGE RESOURCES LTD.**
C/O ARCHER, CATHRO & ASSOCIATES (1981) LIMITED
1016-510 W HASTINGS ST
VANCOUVER BC V6B 1L8

Finalized Date: 7-SEP-2011
Account: RANSIL

Project: Silver Range - KEG

CERTIFICATE OF ANALYSIS WH11149819

Sample Description	Method	ME-MS41	ME-MS41	ME-MS41	ME-MS41	ME-MS41	ME-MS41	ME-MS41	ME-MS41
	Analyte	Ti	Tl	U	V	W	Y	Zn	Zr
	Units	%	ppm	ppm	ppm	ppm	ppm	ppm	ppm
	LOR	0.005	0.02	0.05	1	0.05	0.05	2	0.5
ZZ13192		0.020	0.18	1.55	35	0.17	11.45	89	2.5
ZZ13193		0.016	0.16	1.37	13	0.20	5.91	25	1.4
ZZ13194		0.011	0.26	0.81	14	0.17	3.60	15	<0.5
ZZ13195		0.013	0.54	1.46	22	0.10	6.66	41	<0.5
ZZ13196		0.025	0.40	1.24	49	0.28	8.15	90	0.6
ZZ13197		0.021	0.26	1.45	43	0.11	11.20	99	0.5
ZZ13198		0.018	0.20	0.49	33	0.12	2.99	34	<0.5
ZZ13199		0.006	0.71	0.86	20	0.13	6.38	13	0.5
ZZ13200		0.009	0.42	1.95	42	0.13	19.10	169	4.1
ZZ13201		0.018	0.08	0.56	27	0.11	6.11	101	1.6
ZZ13202		0.028	0.07	0.36	37	0.15	2.36	25	1.0
ZZ13203		0.021	0.02	0.13	13	<0.05	1.32	8	0.8
ZZ13204		0.019	0.06	0.21	10	<0.05	1.26	8	1.2
ZZ13205		0.022	0.64	0.51	64	0.16	3.65	42	<0.5
ZZ13206		0.017	0.20	0.90	62	0.09	6.98	92	2.2
ZZ13207		0.029	0.25	1.22	122	0.14	8.97	322	2.6
ZZ13208		0.022	0.23	1.47	136	0.09	8.09	543	2.9
ZZ13209		0.013	0.17	1.13	62	0.10	9.93	79	2.5
ZZ13210		0.022	0.05	0.41	16	<0.05	4.13	11	0.7
ZZ13211		0.017	0.11	1.22	65	0.06	4.43	51	1.7
ZZ13212		0.017	0.18	1.28	96	0.08	8.01	176	2.2
ZZ13213		0.023	0.14	0.53	68	0.10	7.84	92	2.0
ZZ13214		0.020	0.09	0.63	22	<0.05	2.04	11	1.0
ZZ13215		0.026	0.22	0.90	116	0.09	7.89	77	2.9
ZZ13216		0.045	0.29	0.65	129	0.14	8.31	75	4.0
ZZ13217		0.015	0.14	1.37	46	<0.05	5.24	175	2.0
ZZ13218		<0.005	0.10	2.05	42	0.09	19.75	72	3.2
ZZ13219		0.015	0.10	1.61	45	0.11	8.44	83	1.8

***** See Appendix Page for comments regarding this certificate *****

ALS Canada Ltd.
2103 Dollarton Hwy
North Vancouver BC V7H 0A7
Phone: 604 984 0221 Fax: 604 984 0218 www.alsglobal.com

To: **SILVER RANGE RESOURCES LTD.**
C/O ARCHER, CATHRO & ASSOCIATES (1981) LIMITED
1016-510 W HASTINGS ST
VANCOUVER BC V6B 1L8

Project: Silver Range - KEG

Finalized Date: 7-SEP-2011
Account: RANSIL

CERTIFICATE OF ANALYSIS WH11149819

Method	CERTIFICATE COMMENTS
ALL METHODS	NSS is non-sufficient sample.
ME-MS41	Interference: Ca>10% on ICP-MS As,ICP-AES results shown.
ME-MS41	Gold determinations by this method are semi-quantitative due to the small sample weight used (0.5g).

ALS Canada Ltd.

2103 Dollarton Hwy
North Vancouver BC V7H 0A7
Phone: 604 984 0221 Fax: 604 984 0218 www.alsglobal.com

To: **SILVER RANGE RESOURCES LTD.**
C/O ARCHER, CATHRO & ASSOCIATES (1981) LIMITED
1016-510 W HASTINGS ST
VANCOUVER BC V6B 1L8

Finalized Date: 16-SEP-2011
Account: RANSIL

CERTIFICATE WH11149860

Project: Silver Range - Keg

P.O. No.:

This report is for 200 Soil samples submitted to our lab in Whitehorse, YT, Canada on 3-AUG-2011.

The following have access to data associated with this certificate:

DOUG EATON BRUCE YOUNGMAN	SARAH EATON	JOAN MARIACHER

SAMPLE PREPARATION

ALS CODE	DESCRIPTION
WEI-21	Received Sample Weight
LOG-22	Sample login - Rcd w/o BarCode
SCR-41	Screen to -180um and save both

ANALYTICAL PROCEDURES

ALS CODE	DESCRIPTION	INSTRUMENT
Au-TL43	Trace Level Au - 25g AR	ICP-MS
ME-MS41	51 anal. aqua regia ICPMS	

To: **SILVER RANGE RESOURCES LTD.**
ATTN: JOAN MARIACHER
C/O ARCHER, CATHRO & ASSOCIATES (1981) LIMITED
1016-510 W HASTINGS ST
VANCOUVER BC V6B 1L8

This is the Final Report and supersedes any preliminary report with this certificate number. Results apply to samples as submitted. All pages of this report have been checked and approved for release.

Signature:

Colin Ramshaw, Vancouver Laboratory Manager

ALS Canada Ltd.
2103 Dollarton Hwy
North Vancouver BC V7H 0A7
Phone: 604 984 0221 Fax: 604 984 0218 www.alsglobal.com

To: **SILVER RANGE RESOURCES LTD.**
C/O ARCHER, CATHRO & ASSOCIATES (1981) LIMITED
1016-510 W HASTINGS ST
VANCOUVER BC V6B 1L8

Finalized Date: 16-SEP-2011
Account: RANSIL

Project: Silver Range - Keg

CERTIFICATE OF ANALYSIS WH11149860

Sample Description	Method	WEI-21	Au-TL43	ME-MS41	ME-MS41	ME-MS41	ME-MS41	ME-MS41	ME-MS41	ME-MS41	ME-MS41	ME-MS41	ME-MS41	ME-MS41	ME-MS41	ME-MS41
	Analyte	Recvd Wt.	Au	Ag	Al	As	Au	B	Ba	Be	Bi	Ca	Cd	Ce	Co	Cr
	Units	kg	ppm	ppm	%	ppm	ppm	ppm	ppm	ppm	ppm	%	ppm	ppm	ppm	ppm
	LOR	.02	0.001	0.01	0.01	0.1	0.2	10	10	0.05	0.01	0.01	0.01	0.02	0.1	1
ZZ13221		0.28	0.003	0.31	1.01	13.5	<0.2	<10	130	0.60	0.27	0.26	1.35	52.3	16.5	26
ZZ13222		0.20	0.005	0.94	0.86	15.2	<0.2	<10	170	0.66	0.30	0.11	1.34	43.8	9.0	18
ZZ13223		0.26	0.005	1.21	1.19	58.4	<0.2	<10	400	0.99	0.62	0.67	2.80	51.0	33.9	29
ZZ13224		0.34	0.003	0.54	0.62	12.2	<0.2	<10	100	0.45	0.22	0.35	1.85	46.3	11.4	14
ZZ13225		0.30	0.003	0.50	0.83	10.7	<0.2	<10	160	0.57	0.24	0.51	0.87	47.5	18.7	20
ZZ13226		0.24	0.003	0.46	0.65	11.2	<0.2	<10	130	0.54	0.18	0.65	0.65	37.3	12.0	19
ZZ13227		0.34	0.003	0.45	0.59	11.5	<0.2	<10	80	0.60	0.21	0.78	0.40	51.0	10.2	15
ZZ13228		0.24	0.003	0.49	0.55	8.5	<0.2	<10	200	0.53	0.20	0.62	0.48	44.8	7.7	7
ZZ13229		0.24	0.003	0.70	0.57	7.3	<0.2	<10	100	0.44	0.17	0.66	0.64	46.9	19.0	17
ZZ13230		0.20	0.003	0.54	0.55	8.7	<0.2	<10	110	0.53	0.17	0.72	1.05	50.7	11.8	10
ZZ13231		0.14	0.002	0.22	0.47	3.2	<0.2	<10	60	0.27	0.07	1.08	0.30	13.95	4.2	4
ZZ13232		0.24	0.002	0.99	0.88	17.1	<0.2	<10	130	1.01	0.18	0.42	3.47	48.9	26.4	20
ZZ13233		0.20	0.003	0.94	1.04	14.2	<0.2	<10	120	0.78	0.16	0.68	7.61	47.0	28.3	26
ZZ13234		0.16	0.002	0.69	0.99	7.8	<0.2	<10	120	0.61	0.10	0.38	2.65	29.2	13.3	12
ZZ13235		Not Recvd														
ZZ13236		Not Recvd														
ZZ13237		0.20	0.088	0.38	1.21	7.8	<0.2	<10	20	2.57	0.02	0.17	0.32	17.35	1.0	16
ZZ13238		0.50	0.003	0.83	0.68	72.8	<0.2	<10	780	0.48	0.28	0.01	0.31	61.4	8.0	12
ZZ13239		0.34	0.003	0.84	0.93	26.4	<0.2	<10	1370	1.17	0.21	0.35	6.92	56.7	33.9	20
ZZ13240		0.20	0.003	0.45	0.55	11.6	<0.2	<10	430	0.22	0.23	0.15	0.52	25.9	4.1	15
ZZ13241		0.34	0.003	0.92	0.83	19.5	<0.2	<10	280	0.46	0.21	0.10	0.42	33.4	5.8	17
ZZ13242		0.16	0.004	0.93	0.92	13.9	<0.2	<10	570	0.68	0.17	0.24	1.33	48.3	9.7	11
ZZ13243		0.12	0.005	1.43	0.80	14.4	<0.2	<10	150	0.66	0.20	0.42	1.04	40.6	8.2	8
ZZ13244		0.20	0.007	2.85	0.68	60.3	<0.2	<10	110	0.84	0.14	0.84	2.84	40.5	24.6	36
ZZ13245		0.28	0.004	3.40	0.33	76.9	<0.2	<10	140	0.23	0.47	0.02	0.23	68.7	2.1	8
ZZ13246		0.28	0.003	0.58	0.53	10.2	<0.2	<10	50	0.19	0.16	0.03	0.26	23.7	3.8	8
ZZ13247		0.36	0.003	0.38	1.07	16.3	<0.2	<10	100	0.92	0.22	0.12	1.21	54.6	16.6	16
ZZ13248		0.18	0.004	0.73	0.87	25.9	<0.2	<10	140	0.64	0.17	0.67	1.66	40.2	10.8	18
ZZ13249		0.36	0.003	0.94	0.85	3.9	<0.2	<10	130	0.46	0.17	0.21	1.24	43.4	9.2	15
ZZ13250		0.28	0.002	0.46	0.97	14.2	<0.2	<10	140	0.85	0.21	0.28	2.58	45.3	16.0	16
ZZ13501		0.16	0.003	1.45	4.13	20.9	<0.2	<10	130	1.26	0.93	0.67	1.44	19.20	14.0	45
ZZ13502		0.24	0.003	1.04	4.44	40.2	<0.2	<10	80	2.01	0.58	0.54	2.49	24.0	14.7	44
ZZ13503		0.18	0.003	1.51	4.31	32.7	<0.2	<10	110	1.53	1.34	0.31	1.91	31.5	9.7	49
ZZ13504		0.30	0.003	1.97	3.26	28.4	<0.2	<10	100	1.18	0.87	0.18	2.10	24.0	11.6	37
ZZ13505		0.12	0.003	0.37	1.58	10.1	<0.2	<10	160	0.77	0.15	1.90	0.28	15.40	5.8	35
ZZ13506		0.12	0.003	0.32	1.21	6.0	<0.2	<10	110	0.64	0.10	2.57	0.30	10.25	3.6	23
ZZ13507		0.16	0.002	0.17	0.92	8.2	<0.2	<10	70	0.43	0.08	2.58	0.31	7.73	3.1	16
ZZ13508		0.14	0.002	0.28	0.94	7.5	<0.2	<10	90	0.42	0.08	2.48	0.34	9.91	3.3	18
ZZ13509		0.12	0.001	0.24	1.42	11.0	<0.2	<10	60	0.72	0.08	1.70	0.40	10.95	4.3	22
ZZ13510		0.12	0.002	0.18	1.21	24.0	<0.2	<10	90	0.50	0.10	1.76	0.32	10.30	3.6	20

***** See Appendix Page for comments regarding this certificate *****

ALS Canada Ltd.
2103 Dollarton Hwy
North Vancouver BC V7H 0A7
Phone: 604 984 0221 Fax: 604 984 0218 www.alsglobal.com

To: **SILVER RANGE RESOURCES LTD.**
C/O ARCHER, CATHRO & ASSOCIATES (1981) LIMITED
1016-510 W HASTINGS ST
VANCOUVER BC V6B 1L8

Finalized Date: 16-SEP-2011
Account: RANSIL

Project: Silver Range - Keg

CERTIFICATE OF ANALYSIS WH11149860

Sample Description	Method	ME-MS41	ME-MS41	ME-MS41	ME-MS41	ME-MS41	ME-MS41	ME-MS41	ME-MS41	ME-MS41	ME-MS41	ME-MS41	ME-MS41	ME-MS41	ME-MS41	ME-MS41
	Analyte	Cs	Cu	Fe	Ga	Ge	Hf	Hg	In	K	La	Li	Mg	Mn	Mo	Na
	Units	ppm	ppm	%	ppm	ppm	ppm	ppm	ppm	%	ppm	ppm	%	ppm	ppm	%
	LOR	0.05	0.2	0.01	0.05	0.05	0.02	0.01	0.005	0.01	0.2	0.1	0.01	5	0.05	0.01
ZZ13221		1.55	25.9	2.73	3.92	0.06	0.04	0.05	0.038	0.08	27.5	13.7	0.40	361	3.51	<0.01
ZZ13222		1.88	24.5	2.45	3.53	0.05	0.03	0.10	0.038	0.07	24.2	7.2	0.19	147	4.20	<0.01
ZZ13223		2.29	35.6	3.58	5.01	0.09	0.20	0.51	0.088	0.10	22.7	7.1	0.25	5730	53.8	<0.01
ZZ13224		1.26	18.5	2.16	2.48	0.05	0.06	0.08	0.033	0.06	25.6	7.5	0.30	411	4.68	<0.01
ZZ13225		1.49	18.7	2.34	3.13	<0.05	0.08	0.07	0.031	0.08	25.6	10.8	0.32	387	2.77	<0.01
ZZ13226		1.15	21.7	2.10	2.32	0.05	0.10	0.08	0.028	0.06	22.0	7.9	0.31	193	2.01	<0.01
ZZ13227		1.61	15.1	1.77	2.12	0.06	0.12	0.10	0.028	0.06	29.0	7.1	0.32	228	1.48	<0.01
ZZ13228		1.21	22.4	1.72	2.06	<0.05	0.12	0.08	0.025	0.05	25.0	4.8	0.17	201	1.62	<0.01
ZZ13229		1.53	20.8	1.70	1.77	0.13	0.08	0.13	0.036	0.04	25.1	10.1	0.24	241	1.50	0.02
ZZ13230		1.34	18.2	1.66	1.59	0.12	0.09	0.11	0.027	0.05	28.1	7.1	0.24	242	2.58	0.02
ZZ13231		0.57	13.7	0.85	1.25	0.08	0.06	0.04	0.009	0.03	7.5	1.9	0.16	132	0.72	0.04
ZZ13232		3.11	58.2	3.72	2.35	0.14	0.06	0.14	0.058	0.09	24.9	12.9	0.36	330	11.40	0.02
ZZ13233		3.09	50.6	3.69	2.68	0.14	0.07	0.20	0.103	0.07	22.6	13.0	0.42	498	5.33	0.02
ZZ13234		2.91	25.5	2.02	2.47	0.11	0.05	0.08	0.018	0.09	15.2	8.9	0.93	298	5.95	0.02
ZZ13235																
ZZ13236																
ZZ13237		0.25	113.5	39.5	3.74	0.20	0.07	0.05	0.097	0.02	4.9	0.7	0.02	<5	18.15	0.02
ZZ13238		5.13	52.7	7.77	3.65	0.16	0.05	0.08	0.068	0.20	31.6	3.5	0.13	65	11.05	0.03
ZZ13239		3.88	61.0	4.88	2.79	0.14	0.04	0.08	0.051	0.14	28.2	9.8	0.37	570	9.46	0.03
ZZ13240		1.91	15.4	1.90	4.95	0.10	<0.02	0.06	0.020	0.07	13.4	2.7	0.10	87	2.97	0.02
ZZ13241		1.78	22.4	2.30	3.98	0.10	<0.02	0.07	0.029	0.11	17.0	6.4	0.18	194	3.96	0.03
ZZ13242		3.46	30.0	2.50	3.01	0.12	0.03	0.13	0.050	0.08	25.1	8.2	0.34	239	6.91	0.03
ZZ13243		3.10	36.6	1.71	2.31	0.11	0.03	0.20	0.035	0.07	23.0	8.0	0.16	190	5.67	0.03
ZZ13244		2.37	26.8	4.46	1.90	0.12	0.11	0.10	0.045	0.08	21.6	10.3	0.46	592	2.33	0.02
ZZ13245		3.26	20.8	3.16	1.99	0.12	<0.02	0.07	0.065	0.28	38.4	2.1	0.03	27	13.20	0.02
ZZ13246		2.53	14.0	1.78	4.01	0.09	<0.02	0.04	0.014	0.04	12.3	1.3	0.04	71	3.00	0.03
ZZ13247		4.28	35.2	4.04	3.54	0.13	0.02	0.03	0.045	0.11	27.5	14.5	0.40	427	3.72	0.02
ZZ13248		1.83	23.6	2.67	2.70	0.11	0.07	0.07	0.029	0.08	21.4	10.2	0.30	391	1.61	0.03
ZZ13249		5.44	18.0	1.34	3.40	0.12	<0.02	0.10	0.033	0.10	21.9	9.3	0.26	233	1.20	0.02
ZZ13250		3.76	29.6	3.00	2.96	0.13	0.02	0.06	0.042	0.11	23.8	14.1	0.43	383	3.98	0.02
ZZ13501		6.46	26.6	2.59	11.15	0.23	0.03	0.07	0.019	0.28	7.6	31.0	2.91	386	3.41	0.03
ZZ13502		7.19	23.8	2.72	11.60	0.22	0.03	0.04	0.031	0.40	9.2	34.5	3.32	417	2.30	0.02
ZZ13503		9.07	25.5	2.48	11.50	0.22	0.03	0.06	0.030	0.43	12.8	38.2	3.02	246	3.40	0.02
ZZ13504		6.69	31.3	2.42	9.19	0.20	0.02	0.10	0.022	0.13	11.5	25.4	2.24	277	13.10	0.02
ZZ13505		1.79	15.0	1.72	4.42	0.11	0.06	0.05	0.027	0.07	8.0	17.9	0.84	234	0.48	0.04
ZZ13506		1.72	13.8	1.14	3.27	0.10	0.05	0.04	0.020	0.05	4.8	11.1	0.53	170	0.45	0.04
ZZ13507		1.61	16.3	1.03	2.56	0.09	0.03	0.04	0.024	0.05	4.0	6.9	0.31	135	0.46	0.05
ZZ13508		1.46	14.2	0.94	2.76	0.09	0.05	0.05	0.016	0.05	4.6	8.7	0.41	188	0.45	0.04
ZZ13509		1.93	14.0	1.67	3.64	0.10	0.04	0.03	0.041	0.04	5.0	12.1	0.51	195	0.49	0.04
ZZ13510		1.53	12.6	1.17	3.32	0.09	0.04	0.04	0.026	0.05	4.8	9.4	0.41	172	0.51	0.04

***** See Appendix Page for comments regarding this certificate *****

ALS Canada Ltd.
2103 Dollarton Hwy
North Vancouver BC V7H 0A7
Phone: 604 984 0221 Fax: 604 984 0218 www.alsglobal.com

To: **SILVER RANGE RESOURCES LTD.**
C/O ARCHER, CATHRO & ASSOCIATES (1981) LIMITED
1016-510 W HASTINGS ST
VANCOUVER BC V6B 1L8

Finalized Date: 16-SEP-2011
Account: RANSIL

Project: Silver Range - Keg

CERTIFICATE OF ANALYSIS WH11149860

Sample Description	Method	ME-MS41	ME-MS41	ME-MS41	ME-MS41	ME-MS41	ME-MS41	ME-MS41	ME-MS41	ME-MS41	ME-MS41	ME-MS41	ME-MS41	ME-MS41	ME-MS41	ME-MS41
	Analyte	Nb	Ni	P	Pb	Rb	Re	S	Sb	Sc	Se	Sn	Sr	Ta	Te	Th
	Units	ppm	ppm	ppm	ppm	ppm	ppm	%	ppm	ppm	ppm	ppm	ppm	ppm	ppm	ppm
	LOR	0.05	0.2	10	0.2	0.1	0.001	0.01	0.05	0.1	0.2	0.2	0.2	0.01	0.01	0.2
ZZ13221		0.69	42.8	970	18.3	8.9	<0.001	0.03	2.41	4.5	0.8	0.5	22.1	<0.01	0.04	5.1
ZZ13222		0.37	33.2	870	19.2	9.5	<0.001	0.05	2.43	2.7	1.2	0.5	20.0	<0.01	0.07	1.1
ZZ13223		0.31	58.3	2540	53.2	14.0	0.020	0.14	14.55	4.9	9.2	1.0	52.2	0.01	0.21	3.0
ZZ13224		0.31	38.2	850	19.3	5.6	0.003	0.04	3.13	3.0	1.4	0.3	32.2	<0.01	0.05	4.9
ZZ13225		0.58	28.1	880	19.5	8.7	0.001	0.04	1.99	4.7	0.8	0.4	36.0	<0.01	0.05	6.4
ZZ13226		0.33	34.5	600	11.9	5.6	<0.001	0.06	1.75	5.3	1.3	0.3	34.6	0.01	0.05	3.0
ZZ13227		0.23	27.1	890	13.3	5.3	<0.001	0.06	1.24	4.9	1.0	0.2	42.5	0.01	0.06	3.6
ZZ13228		0.15	27.6	860	17.1	4.8	<0.001	0.06	2.00	2.4	1.2	0.2	47.5	0.01	0.07	3.3
ZZ13229		0.18	29.2	660	19.0	4.9	<0.001	0.06	1.74	6.5	1.4	0.2	26.3	<0.01	0.05	3.7
ZZ13230		0.22	31.6	930	13.9	5.1	0.001	0.06	1.46	3.8	1.3	0.2	38.5	<0.01	0.06	3.6
ZZ13231		0.29	11.8	820	4.2	2.6	<0.001	0.09	0.54	1.0	0.9	<0.2	47.8	<0.01	0.01	0.6
ZZ13232		0.17	86.6	1120	31.9	6.1	0.003	0.10	5.95	6.9	5.0	0.3	63.6	<0.01	0.07	7.6
ZZ13233		0.15	91.6	1080	24.6	4.9	0.001	0.09	4.88	10.9	3.6	0.2	41.9	<0.01	0.05	8.5
ZZ13234		0.16	40.1	660	20.5	8.4	0.001	0.07	2.58	2.8	2.6	0.2	36.4	<0.01	0.03	2.6
ZZ13235																
ZZ13236																
ZZ13237		0.13	3.7	3300	2.8	0.9	0.001	2.46	6.70	13.1	4.6	<0.2	8.3	<0.01	0.04	28.6
ZZ13238		0.11	41.8	1770	48.0	17.5	0.009	0.44	11.30	4.2	9.8	0.6	32.5	<0.01	0.10	15.2
ZZ13239		0.53	105.0	1420	39.9	11.0	0.001	0.10	11.50	4.7	4.4	0.5	49.6	<0.01	0.07	6.5
ZZ13240		0.33	13.3	1230	11.7	7.9	<0.001	0.08	1.47	0.4	0.7	0.7	18.9	<0.01	0.07	<0.2
ZZ13241		0.42	21.2	1540	16.0	10.6	<0.001	0.12	2.50	1.1	1.2	0.6	31.4	<0.01	0.07	0.3
ZZ13242		0.31	39.9	880	28.2	8.0	<0.001	0.12	3.83	2.6	1.8	0.5	46.0	<0.01	0.07	2.0
ZZ13243		0.26	49.8	690	27.8	5.2	0.002	0.08	3.02	3.4	1.9	0.4	55.7	<0.01	0.05	3.4
ZZ13244		0.17	71.2	780	32.4	6.9	<0.001	0.13	11.00	5.9	2.1	4.0	37.0	<0.01	0.06	3.1
ZZ13245		0.10	12.3	770	87.3	21.9	0.002	0.66	11.50	0.9	5.2	1.8	208	<0.01	0.13	5.0
ZZ13246		0.28	14.4	590	11.0	6.8	<0.001	0.05	2.77	0.4	0.7	0.6	11.5	<0.01	0.04	<0.2
ZZ13247		0.33	49.5	1030	21.9	13.6	<0.001	0.06	6.44	2.0	2.6	0.5	28.2	<0.01	0.05	2.5
ZZ13248		0.32	33.2	780	17.2	8.5	<0.001	0.08	3.92	3.1	1.8	0.7	34.2	<0.01	0.04	2.5
ZZ13249		0.33	16.3	760	16.7	14.8	0.001	0.07	1.64	2.1	1.5	0.5	32.6	<0.01	0.02	1.3
ZZ13250		0.40	53.1	1080	19.6	11.4	0.002	0.06	5.70	2.6	2.2	0.5	39.1	<0.01	0.02	3.8
ZZ13501		1.16	50.2	890	12.7	34.1	0.002	0.20	1.54	4.4	2.3	0.8	55.0	<0.01	0.05	2.4
ZZ13502		1.20	50.5	730	19.4	36.2	<0.001	0.18	2.27	4.5	2.0	1.1	56.8	<0.01	0.06	3.0
ZZ13503		1.43	56.8	940	31.3	40.2	0.001	0.17	3.52	5.0	3.1	1.9	54.1	<0.01	0.05	2.6
ZZ13504		0.85	47.0	1010	18.1	17.5	0.004	0.17	4.29	3.2	5.9	1.2	44.7	<0.01	0.09	1.4
ZZ13505		1.02	24.6	460	20.4	12.3	<0.001	0.07	2.36	2.7	1.0	0.7	77.2	<0.01	0.04	2.0
ZZ13506		0.67	14.8	520	11.8	11.6	0.001	0.09	2.78	1.6	0.9	0.5	95.4	<0.01	0.02	0.9
ZZ13507		0.53	11.0	410	11.4	9.6	<0.001	0.09	1.84	1.2	0.7	0.3	86.3	<0.01	0.03	0.6
ZZ13508		0.54	11.4	570	10.0	10.8	0.001	0.11	1.54	1.2	1.1	0.6	77.1	<0.01	0.02	0.6
ZZ13509		0.69	18.4	430	8.6	7.1	<0.001	0.08	1.03	2.0	0.7	0.3	73.9	<0.01	0.04	1.4
ZZ13510		0.70	13.5	410	24.2	8.2	<0.001	0.07	5.32	1.5	0.7	0.3	64.4	<0.01	0.03	1.0

***** See Appendix Page for comments regarding this certificate *****

ALS Canada Ltd.
2103 Dollarton Hwy
North Vancouver BC V7H 0A7
Phone: 604 984 0221 Fax: 604 984 0218 www.alsglobal.com

To: **SILVER RANGE RESOURCES LTD.**
C/O ARCHER, CATHRO & ASSOCIATES (1981) LIMITED
1016-510 W HASTINGS ST
VANCOUVER BC V6B 1L8

Finalized Date: 16-SEP-2011
Account: RANSIL

Project: Silver Range - Keg

CERTIFICATE OF ANALYSIS WH11149860

Sample Description	Method	ME-MS41	ME-MS41	ME-MS41	ME-MS41	ME-MS41	ME-MS41	ME-MS41	ME-MS41
	Analyte	Ti	Tl	U	V	W	Y	Zn	Zr
	Units	%	ppm	ppm	ppm	ppm	ppm	ppm	ppm
	LOR	0.005	0.02	0.05	1	0.05	0.05	2	0.5
ZZ13221		0.031	0.18	1.62	54	0.29	12.15	167	0.6
ZZ13222		0.010	0.24	2.08	54	0.14	11.60	106	<0.5
ZZ13223		0.008	1.35	6.87	207	0.40	16.80	147	5.0
ZZ13224		0.012	0.14	1.44	46	0.07	9.00	157	2.1
ZZ13225		0.016	0.14	1.70	46	0.13	10.60	110	3.4
ZZ13226		0.008	0.11	2.48	39	0.08	18.60	92	2.9
ZZ13227		0.005	0.09	1.71	39	0.05	18.15	52	3.8
ZZ13228		<0.005	0.10	1.57	25	0.07	12.90	68	3.7
ZZ13229		0.009	0.08	1.77	32	0.10	13.05	89	3.3
ZZ13230		0.010	0.07	1.87	30	0.06	17.45	83	3.5
ZZ13231		0.024	0.04	1.05	19	<0.05	7.01	23	2.3
ZZ13232		0.010	0.36	6.40	45	0.06	16.85	411	2.6
ZZ13233		0.009	0.20	3.03	48	<0.05	20.1	598	2.5
ZZ13234		0.018	0.27	1.75	39	<0.05	6.81	339	2.1
ZZ13235									
ZZ13236									
ZZ13237		0.008	0.03	15.30	43	<0.05	28.1	43	3.3
ZZ13238		0.009	0.85	2.69	53	0.05	6.19	388	3.6
ZZ13239		0.034	0.44	4.94	50	0.16	18.10	790	2.8
ZZ13240		0.025	0.17	0.82	45	0.27	2.45	68	<0.5
ZZ13241		0.031	0.21	1.31	52	0.18	3.75	72	<0.5
ZZ13242		0.016	0.39	3.32	55	0.07	12.60	98	0.8
ZZ13243		0.013	0.35	4.38	34	<0.05	17.15	73	1.4
ZZ13244		0.010	0.22	1.78	56	<0.05	19.85	164	3.8
ZZ13245		0.008	0.57	1.23	36	0.07	3.47	55	0.8
ZZ13246		0.027	0.13	0.57	46	0.14	1.64	79	<0.5
ZZ13247		0.021	0.22	1.31	46	0.07	6.96	371	0.6
ZZ13248		0.015	0.13	2.06	36	0.05	10.95	138	2.2
ZZ13249		0.021	0.24	1.53	26	0.08	4.51	109	<0.5
ZZ13250		0.025	0.23	2.08	45	0.08	10.35	360	0.5
ZZ13501		0.081	0.48	2.12	76	0.16	12.75	296	1.2
ZZ13502		0.095	0.48	1.60	69	0.16	14.10	343	1.1
ZZ13503		0.103	0.47	2.08	80	0.15	16.60	397	1.3
ZZ13504		0.073	0.43	2.48	119	0.17	11.90	283	0.9
ZZ13505		0.040	0.22	1.11	87	0.16	8.97	79	2.5
ZZ13506		0.032	0.18	0.88	61	0.07	5.82	57	2.0
ZZ13507		0.028	0.12	0.65	46	0.05	4.70	105	1.5
ZZ13508		0.028	0.13	1.16	43	<0.05	5.01	60	1.6
ZZ13509		0.031	0.14	1.30	79	0.09	6.49	220	1.8
ZZ13510		0.037	0.13	0.85	62	0.15	5.07	93	1.8

***** See Appendix Page for comments regarding this certificate *****

ALS Canada Ltd.
2103 Dollarton Hwy
North Vancouver BC V7H 0A7
Phone: 604 984 0221 Fax: 604 984 0218 www.alsglobal.com

To: **SILVER RANGE RESOURCES LTD.**
C/O ARCHER, CATHRO & ASSOCIATES (1981) LIMITED
1016-510 W HASTINGS ST
VANCOUVER BC V6B 1L8

Finalized Date: 16-SEP-2011
Account: RANSIL

Project: Silver Range - Keg

CERTIFICATE OF ANALYSIS WH11149860

Sample Description	Method	WEI-21	Au-TL43	ME-MS41	ME-MS41	ME-MS41	ME-MS41	ME-MS41	ME-MS41	ME-MS41	ME-MS41	ME-MS41	ME-MS41	ME-MS41	ME-MS41	ME-MS41
	Analyte	Recvd Wt.	Au	Ag	Al	As	Au	B	Ba	Be	Bi	Ca	Cd	Ce	Co	Cr
	Units	kg	ppm	ppm	%	ppm	ppm	ppm	ppm	ppm	ppm	%	ppm	ppm	ppm	ppm
	LOR	.02	0.001	0.01	0.01	0.1	0.2	10	10	0.05	0.01	0.01	0.01	0.02	0.1	1
ZZ13511		0.12	0.002	0.25	1.09	7.9	<0.2	<10	120	0.42	0.08	2.20	0.57	10.60	3.3	18
ZZ13512		0.14	0.002	0.35	0.91	7.3	<0.2	<10	140	0.44	0.11	2.07	0.63	9.98	3.5	17
ZZ13513		0.22	0.002	0.25	1.20	9.7	<0.2	<10	140	0.61	0.13	1.82	0.52	10.75	4.3	24
ZZ13514		0.18	0.002	0.24	1.22	12.6	<0.2	<10	160	0.55	0.14	1.60	0.41	12.10	4.7	24
ZZ13515		0.14	0.003	0.13	1.08	14.7	<0.2	<10	110	0.57	0.23	1.92	0.44	11.40	3.9	21
ZZ13516		0.16	0.002	0.08	2.10	25.5	<0.2	<10	110	0.90	0.19	0.55	0.38	15.50	5.7	38
ZZ13517		0.14	0.002	0.19	1.27	10.5	<0.2	<10	90	0.64	0.16	1.90	0.52	10.40	3.8	23
ZZ13518		0.16	0.005	0.42	1.67	21.8	<0.2	<10	150	0.89	0.20	1.51	0.50	17.45	5.2	34
ZZ13519		0.16	0.003	0.35	1.55	9.5	<0.2	<10	120	0.86	0.15	1.71	0.57	14.95	4.3	30
ZZ13520		0.20	0.003	0.52	2.11	35.0	<0.2	<10	210	1.14	0.34	1.25	0.45	23.3	6.6	41
ZZ13521		0.22	0.002	0.49	1.84	16.1	<0.2	<10	130	0.95	0.39	0.97	0.47	17.60	5.0	34
ZZ13522		0.12	0.002	0.32	1.29	11.0	<0.2	<10	150	0.75	0.18	1.84	0.85	14.85	4.7	25
ZZ13523		0.12	0.002	0.37	1.17	17.1	<0.2	<10	150	0.57	0.20	1.31	2.86	13.35	4.6	22
ZZ13524		0.12	0.002	0.34	1.32	25.6	<0.2	<10	170	0.78	0.21	1.08	0.77	18.05	5.3	24
ZZ13525		0.16	0.003	0.47	1.17	82.2	<0.2	<10	180	0.61	0.16	1.25	3.04	14.05	4.5	20
ZZ13526		0.18	0.002	0.38	1.07	27.7	<0.2	<10	120	0.49	0.12	1.50	1.25	11.75	4.0	18
ZZ13527		0.18	0.002	0.26	1.17	7.9	<0.2	<10	180	0.47	0.16	0.71	0.53	15.20	5.7	21
ZZ13528		0.18	0.002	0.26	1.25	6.3	<0.2	<10	180	0.43	0.15	0.58	0.27	15.75	4.0	22
ZZ13529		0.14	0.002	0.31	1.26	8.4	<0.2	<10	190	0.48	0.17	0.88	0.79	16.50	5.6	24
ZZ13530		0.08	0.003	0.38	1.46	11.1	<0.2	<10	120	0.62	0.14	1.96	1.32	14.40	6.7	30
ZZ13531		0.18	0.002	0.28	1.40	8.4	<0.2	<10	150	0.59	0.16	1.11	0.74	15.80	5.4	26
ZZ13532		0.20	0.002	0.23	1.67	7.5	<0.2	<10	160	0.55	0.15	1.33	0.88	13.45	5.8	28
ZZ13533		0.16	0.002	0.17	1.47	7.3	<0.2	<10	160	0.43	0.17	0.75	0.55	13.65	4.5	25
ZZ13534		0.16	0.002	0.35	1.38	6.7	<0.2	<10	160	0.43	0.16	0.49	1.10	14.70	7.3	26
ZZ13535		0.18	0.002	0.22	1.94	8.5	<0.2	<10	200	0.74	0.18	0.70	1.48	15.85	6.8	31
ZZ13536		0.18	0.001	0.14	0.59	2.2	<0.2	<10	80	0.12	0.11	0.11	0.52	8.50	1.4	12
ZZ13537		0.28	0.001	0.19	1.13	7.2	<0.2	<10	180	0.38	0.25	0.31	0.45	13.55	3.3	20
ZZ13538		0.16	0.001	0.21	1.73	14.7	<0.2	<10	260	0.58	0.20	0.61	0.53	20.1	7.6	34
ZZ13539		0.14	0.002	0.54	1.71	11.0	<0.2	<10	190	0.69	0.17	1.44	1.81	16.85	5.9	30
ZZ13540		0.16	0.002	0.49	1.70	8.9	<0.2	<10	590	0.71	0.17	0.97	3.22	19.20	7.4	29
ZZ13541		0.24	0.001	0.50	1.27	12.8	<0.2	<10	250	0.45	0.20	0.30	0.43	19.75	6.1	23
ZZ13542		0.24	0.001	0.64	0.39	8.2	<0.2	<10	140	0.24	0.20	0.11	0.69	32.8	4.6	8
ZZ13543		0.32	0.002	2.51	0.69	23.2	<0.2	<10	430	0.69	0.27	0.09	0.74	58.5	3.3	21
ZZ13544		0.18	0.003	0.25	0.42	9.4	<0.2	<10	100	0.27	0.22	0.14	0.44	24.1	5.0	10
ZZ13545		0.18	0.002	0.36	0.67	12.0	<0.2	<10	100	0.51	0.12	0.77	0.20	32.4	14.5	24
ZZ13546		0.30	0.002	0.31	0.78	21.0	<0.2	<10	100	0.90	0.22	0.94	0.36	64.8	18.4	22
ZZ13547		0.24	0.003	0.17	0.38	7.3	<0.2	<10	90	0.45	0.17	0.43	0.87	38.5	9.9	10
ZZ13548		0.18	0.004	0.42	0.59	8.3	<0.2	<10	130	0.81	0.17	1.44	4.08	29.4	11.6	14
ZZ13549		0.12	0.002	0.22	0.70	3.8	<0.2	<10	120	0.58	0.12	1.51	2.49	17.95	9.0	9
ZZ13550		0.20	0.002	0.54	0.89	10.3	<0.2	<10	140	0.56	0.48	1.04	0.58	27.8	11.5	16

***** See Appendix Page for comments regarding this certificate *****

ALS Canada Ltd.
2103 Dollarton Hwy
North Vancouver BC V7H 0A7
Phone: 604 984 0221 Fax: 604 984 0218 www.alsglobal.com

To: **SILVER RANGE RESOURCES LTD.**
C/O ARCHER, CATHRO & ASSOCIATES (1981) LIMITED
1016-510 W HASTINGS ST
VANCOUVER BC V6B 1L8

Finalized Date: 16-SEP-2011
Account: RANSIL

Project: Silver Range - Keg

CERTIFICATE OF ANALYSIS WH11149860

Sample Description	Method	ME-MS41	ME-MS41	ME-MS41	ME-MS41	ME-MS41	ME-MS41	ME-MS41	ME-MS41	ME-MS41	ME-MS41	ME-MS41	ME-MS41	ME-MS41	ME-MS41	ME-MS41
	Analyte	Cs	Cu	Fe	Ga	Ge	Hf	Hg	In	K	La	Li	Mg	Mn	Mo	Na
	Units	ppm	ppm	%	ppm	ppm	ppm	ppm	ppm	%	ppm	ppm	%	ppm	ppm	%
	LOR	0.05	0.2	0.01	0.05	0.05	0.02	0.01	0.005	0.01	0.2	0.1	0.01	5	0.05	0.01
ZZ13511		1.46	11.3	1.10	2.91	0.09	0.04	0.04	0.018	0.05	4.8	9.4	0.46	176	0.50	0.04
ZZ13512		1.33	12.8	0.85	3.02	0.05	0.05	0.05	0.018	0.04	6.1	10.0	0.37	208	0.56	0.04
ZZ13513		1.69	13.0	1.12	4.16	0.06	0.06	0.04	0.025	0.05	6.2	13.7	0.51	199	0.53	0.04
ZZ13514		1.72	13.3	1.21	4.33	0.06	0.05	0.04	0.023	0.06	6.7	14.0	0.46	180	0.55	0.03
ZZ13515		1.40	28.5	1.09	3.92	0.05	0.06	0.04	0.021	0.04	6.6	12.7	0.34	138	0.65	0.03
ZZ13516		3.12	11.6	2.04	6.54	0.08	0.10	0.02	0.040	0.07	8.2	21.5	0.73	86	1.14	0.03
ZZ13517		2.05	15.5	1.40	4.02	0.06	0.06	0.03	0.028	0.06	5.9	11.9	0.43	148	0.70	0.03
ZZ13518		2.57	13.7	1.59	5.34	0.07	0.08	0.05	0.068	0.10	9.6	16.6	0.66	190	0.73	0.03
ZZ13519		2.72	18.8	1.48	4.82	0.07	0.08	0.05	0.032	0.08	9.1	14.5	0.53	169	0.63	0.03
ZZ13520		4.54	21.3	2.04	6.57	0.10	0.11	0.05	0.044	0.12	14.3	21.0	0.83	211	1.04	0.03
ZZ13521		3.82	11.9	1.98	5.66	0.09	0.11	0.03	0.046	0.13	8.9	18.4	0.62	140	1.12	0.03
ZZ13522		2.63	17.7	1.38	4.16	0.07	0.08	0.05	0.029	0.08	8.7	14.0	0.48	232	0.86	0.03
ZZ13523		2.17	15.5	1.31	3.85	0.08	0.07	0.07	0.028	0.07	7.7	13.9	0.44	276	1.90	0.03
ZZ13524		2.61	17.7	1.60	4.34	0.08	0.08	0.08	0.034	0.07	9.9	13.7	0.51	235	3.36	0.03
ZZ13525		2.23	18.1	1.43	3.84	0.07	0.05	0.06	0.028	0.06	8.4	12.9	0.40	266	4.24	0.04
ZZ13526		1.94	16.8	1.26	3.39	0.06	0.04	0.07	0.020	0.05	6.9	10.6	0.47	166	1.49	0.04
ZZ13527		2.15	11.9	1.44	4.27	0.06	0.04	0.04	0.021	0.07	8.6	14.3	0.43	242	1.68	0.03
ZZ13528		2.03	9.8	1.31	4.64	0.06	0.03	0.04	0.021	0.07	8.9	16.3	0.45	109	1.10	0.03
ZZ13529		2.48	13.1	1.46	4.30	0.07	0.05	0.06	0.024	0.09	8.8	17.2	0.49	288	1.24	0.03
ZZ13530		2.89	19.3	1.51	4.35	0.08	0.08	0.05	0.028	0.09	8.3	17.5	0.97	268	0.62	0.03
ZZ13531		2.60	14.5	1.46	4.46	0.07	0.06	0.05	0.024	0.08	8.7	14.5	0.76	248	1.02	0.03
ZZ13532		2.67	13.4	1.49	5.46	0.07	0.06	0.04	0.026	0.08	7.8	16.6	1.04	295	0.72	0.03
ZZ13533		2.47	9.2	1.47	5.14	0.06	0.05	0.05	0.022	0.08	7.9	16.6	0.76	189	0.99	0.03
ZZ13534		2.73	10.6	1.49	5.18	0.06	0.02	0.06	0.024	0.06	8.5	12.3	0.77	383	1.84	0.03
ZZ13535		3.12	14.9	2.01	6.35	0.08	0.05	0.04	0.031	0.09	9.2	15.5	1.03	296	1.69	0.03
ZZ13536		1.42	3.8	0.60	3.20	<0.05	<0.02	0.04	0.009	0.04	4.8	5.1	0.18	32	0.45	0.03
ZZ13537		2.21	9.5	1.29	4.29	0.06	0.02	0.04	0.018	0.05	7.7	11.7	0.40	119	1.03	0.03
ZZ13538		2.93	13.0	1.86	5.54	0.08	0.06	0.03	0.027	0.10	10.8	16.9	0.92	312	2.55	0.03
ZZ13539		3.23	23.1	1.58	5.11	0.10	0.08	0.07	0.029	0.09	9.9	18.5	0.96	263	1.12	0.03
ZZ13540		3.11	23.2	1.78	5.10	0.10	0.06	0.06	0.026	0.10	10.7	20.7	0.77	221	1.45	0.03
ZZ13541		2.45	15.4	1.71	4.72	0.07	0.03	0.07	0.025	0.07	10.5	13.8	0.45	280	2.54	0.03
ZZ13542		1.53	15.7	1.68	3.18	0.07	<0.02	0.06	0.017	0.08	18.2	1.3	0.04	97	4.69	0.02
ZZ13543		1.64	46.4	4.30	4.00	0.19	0.04	0.15	0.047	0.30	32.6	2.8	0.05	220	15.20	0.02
ZZ13544		1.39	12.9	2.29	3.05	0.07	<0.02	0.02	0.020	0.07	13.1	3.8	0.13	170	3.27	0.02
ZZ13545		1.76	22.1	1.74	2.31	0.08	0.06	0.06	0.025	0.06	18.0	5.3	0.15	315	1.67	0.03
ZZ13546		2.32	19.8	2.74	2.61	0.14	0.10	0.06	0.036	0.10	36.6	6.2	0.45	680	2.45	0.02
ZZ13547		1.38	12.4	1.78	1.86	0.08	0.02	0.04	0.027	0.05	21.7	1.3	0.06	356	2.52	0.02
ZZ13548		1.46	21.3	1.69	1.77	0.10	0.08	0.13	0.029	0.05	16.7	5.0	0.22	321	2.23	0.02
ZZ13549		1.91	23.3	1.09	2.11	0.09	0.06	0.08	0.016	0.03	10.5	3.4	0.19	310	0.62	0.03
ZZ13550		3.53	31.5	2.07	2.73	0.11	0.14	0.14	0.056	0.06	14.4	9.6	0.30	215	3.26	0.02

***** See Appendix Page for comments regarding this certificate *****

ALS Canada Ltd.
2103 Dollarton Hwy
North Vancouver BC V7H 0A7
Phone: 604 984 0221 Fax: 604 984 0218 www.alsglobal.com

To: **SILVER RANGE RESOURCES LTD.**
C/O ARCHER, CATHRO & ASSOCIATES (1981) LIMITED
1016-510 W HASTINGS ST
VANCOUVER BC V6B 1L8

Finalized Date: 16-SEP-2011
Account: RANSIL

Project: Silver Range - Keg

CERTIFICATE OF ANALYSIS WH11149860

Sample Description	Method	ME-MS41	ME-MS41	ME-MS41	ME-MS41	ME-MS41	ME-MS41	ME-MS41	ME-MS41	ME-MS41	ME-MS41	ME-MS41	ME-MS41	ME-MS41	ME-MS41	ME-MS41
	Analyte	Nb	Ni	P	Pb	Rb	Re	S	Sb	Sc	Se	Sn	Sr	Ta	Te	Th
	Units	ppm	ppm	ppm	ppm	ppm	ppm	%	ppm	ppm	ppm	ppm	ppm	ppm	ppm	ppm
	LOR	0.05	0.2	10	0.2	0.1	0.001	0.01	0.05	0.1	0.2	0.2	0.2	0.01	0.01	0.2
ZZ13511		0.59	11.8	570	9.1	9.5	<0.001	0.10	1.71	1.6	0.8	0.3	83.7	<0.01	0.02	0.9
ZZ13512		0.65	10.1	580	9.5	9.9	0.001	0.13	1.06	1.8	1.3	0.4	78.3	<0.01	0.02	0.8
ZZ13513		0.90	16.2	500	13.7	12.4	<0.001	0.08	2.80	2.4	1.2	0.5	72.2	<0.01	0.02	1.1
ZZ13514		1.04	16.3	500	12.6	15.1	<0.001	0.08	3.12	2.4	1.0	0.5	66.7	<0.01	0.03	1.2
ZZ13515		0.88	14.7	580	13.6	8.5	<0.001	0.14	4.29	1.8	0.9	0.4	76.9	0.01	0.03	0.9
ZZ13516		2.49	26.1	150	24.1	21.8	<0.001	0.09	5.48	4.0	0.6	1.0	37.3	<0.01	0.04	4.1
ZZ13517		0.99	16.8	450	12.1	15.9	<0.001	0.10	3.66	2.0	1.0	0.4	72.7	<0.01	0.02	1.0
ZZ13518		1.75	20.6	600	19.7	20.2	0.001	0.08	5.22	3.4	1.1	1.0	65.0	<0.01	0.03	2.5
ZZ13519		1.36	20.8	600	13.9	17.7	<0.001	0.08	2.49	2.5	1.1	0.6	88.8	0.01	0.03	1.5
ZZ13520		2.35	30.6	600	28.3	27.9	<0.001	0.05	4.74	4.5	1.2	1.1	93.1	0.01	0.05	3.6
ZZ13521		2.68	25.8	410	43.5	22.4	<0.001	0.04	5.39	3.4	0.8	0.8	92.8	<0.01	0.04	4.1
ZZ13522		1.41	20.5	740	17.1	22.1	0.001	0.12	3.56	2.4	1.6	0.6	78.6	0.01	0.03	1.5
ZZ13523		1.07	21.3	740	23.0	19.3	0.017	0.11	11.95	2.1	5.4	0.6	78.1	<0.01	0.03	1.3
ZZ13524		1.51	23.2	530	31.1	13.9	0.013	0.09	15.65	2.7	5.2	0.7	60.7	<0.01	0.05	2.0
ZZ13525		1.04	21.9	800	29.6	14.5	0.013	0.11	13.20	1.8	5.4	0.6	63.3	<0.01	0.05	1.0
ZZ13526		0.94	20.5	570	14.0	10.6	0.004	0.09	3.98	1.8	3.4	0.6	61.4	<0.01	0.03	0.6
ZZ13527		1.22	18.4	710	12.8	14.8	0.001	0.07	1.65	2.3	0.9	0.5	46.8	<0.01	0.03	1.6
ZZ13528		1.32	14.9	610	10.4	14.0	<0.001	0.07	1.21	2.3	0.9	0.7	36.0	<0.01	0.03	1.6
ZZ13529		1.28	18.3	810	14.4	17.6	<0.001	0.07	1.89	2.7	1.1	0.7	48.7	<0.01	0.03	2.0
ZZ13530		1.33	24.2	750	14.2	24.0	0.003	0.15	2.49	3.1	2.3	0.9	83.8	0.01	0.03	1.4
ZZ13531		1.33	19.1	760	14.1	20.5	0.001	0.09	1.71	2.6	1.4	0.8	60.9	<0.01	0.03	1.5
ZZ13532		1.44	17.5	670	11.7	22.1	0.001	0.10	1.89	3.0	1.5	0.9	67.8	<0.01	0.03	1.5
ZZ13533		1.40	15.5	620	10.5	16.4	<0.001	0.08	2.02	2.8	0.9	0.7	49.4	<0.01	0.03	1.9
ZZ13534		1.19	15.5	810	14.3	17.8	<0.001	0.09	1.49	2.4	1.0	0.8	42.1	<0.01	0.02	0.7
ZZ13535		1.64	27.3	790	12.9	23.4	0.001	0.08	2.39	3.6	1.0	0.7	52.1	<0.01	0.03	2.0
ZZ13536		0.61	6.0	370	5.1	6.3	<0.001	0.06	0.64	1.0	0.5	0.4	17.4	<0.01	0.01	0.4
ZZ13537		0.95	13.2	690	9.8	11.5	0.001	0.06	1.78	1.9	0.9	0.5	32.6	<0.01	0.02	1.2
ZZ13538		1.30	24.8	1050	13.1	18.2	0.001	0.05	2.09	3.6	0.9	0.9	51.7	<0.01	0.04	3.0
ZZ13539		1.05	27.9	1110	15.2	22.4	0.006	0.16	2.45	2.8	3.8	1.1	70.8	<0.01	0.03	1.6
ZZ13540		1.04	41.6	1190	12.4	22.7	0.011	0.14	1.96	3.1	4.3	0.7	87.4	<0.01	0.02	2.0
ZZ13541		0.86	19.9	1120	13.6	14.8	0.001	0.06	2.39	2.4	1.4	1.2	33.3	<0.01	0.03	1.5
ZZ13542		0.18	19.8	1000	20.5	7.3	<0.001	0.10	2.06	0.4	1.6	0.5	28.1	<0.01	0.05	<0.2
ZZ13543		0.28	15.0	2830	73.2	15.0	0.002	0.68	7.90	3.8	11.4	0.5	238	0.01	0.09	3.9
ZZ13544		0.30	20.9	790	16.0	8.8	<0.001	0.07	1.45	1.0	0.9	0.4	23.4	<0.01	0.04	0.2
ZZ13545		0.38	52.2	650	9.2	5.8	<0.001	0.08	1.52	4.0	1.2	0.3	30.8	<0.01	0.03	2.0
ZZ13546		0.19	62.0	1040	17.5	7.3	<0.001	0.06	2.36	5.3	1.1	0.3	35.3	0.01	0.06	5.0
ZZ13547		0.21	40.0	840	9.5	5.2	<0.001	0.06	1.48	1.5	1.5	0.3	15.5	<0.01	0.04	0.8
ZZ13548		0.43	52.9	1090	13.9	5.7	<0.001	0.13	1.45	2.3	1.5	0.3	51.8	<0.01	0.04	1.3
ZZ13549		0.51	19.3	1080	7.6	4.8	<0.001	0.14	0.58	1.6	1.4	0.2	57.1	<0.01	0.01	0.5
ZZ13550		0.49	44.5	1090	13.6	5.9	0.001	0.11	1.93	4.2	2.5	0.6	29.4	<0.01	0.05	3.3

***** See Appendix Page for comments regarding this certificate *****

ALS Canada Ltd.
2103 Dollarton Hwy
North Vancouver BC V7H 0A7
Phone: 604 984 0221 Fax: 604 984 0218 www.alsglobal.com

To: **SILVER RANGE RESOURCES LTD.**
C/O ARCHER, CATHRO & ASSOCIATES (1981) LIMITED
1016-510 W HASTINGS ST
VANCOUVER BC V6B 1L8

Finalized Date: 16-SEP-2011
Account: RANSIL

Project: Silver Range - Keg

CERTIFICATE OF ANALYSIS WH11149860

Sample Description	Method	ME-MS41	ME-MS41	ME-MS41	ME-MS41	ME-MS41	ME-MS41	ME-MS41	ME-MS41
	Analyte	Ti	Tl	U	V	W	Y	Zn	Zr
	Units	%	ppm	ppm	ppm	ppm	ppm	ppm	ppm
	LOR	0.005	0.02	0.05	1	0.05	0.05	2	0.5
ZZ13511		0.030	0.12	0.71	56	0.10	5.89	94	1.8
ZZ13512		0.020	0.13	1.05	43	0.07	7.13	54	2.3
ZZ13513		0.027	0.16	0.97	76	0.08	7.20	110	2.6
ZZ13514		0.029	0.15	0.85	73	0.10	6.21	64	2.4
ZZ13515		0.024	0.13	0.75	72	0.14	6.29	63	2.5
ZZ13516		0.054	0.21	1.01	129	0.22	8.67	102	4.9
ZZ13517		0.027	0.16	1.07	78	0.11	6.85	111	2.9
ZZ13518		0.032	0.24	1.35	103	0.12	9.76	140	3.5
ZZ13519		0.030	0.23	1.52	98	0.13	10.20	102	3.6
ZZ13520		0.044	0.39	1.59	135	0.15	15.75	130	5.6
ZZ13521		0.048	0.28	1.17	126	0.17	8.33	143	5.6
ZZ13522		0.028	0.33	2.16	82	0.10	7.97	99	3.5
ZZ13523		0.026	0.29	3.16	78	0.20	7.48	141	2.9
ZZ13524		0.033	0.40	4.57	87	0.22	9.19	112	3.4
ZZ13525		0.026	0.37	3.90	73	0.12	6.80	176	2.0
ZZ13526		0.033	0.25	4.48	67	0.08	6.48	102	1.7
ZZ13527		0.034	0.23	1.31	62	0.22	5.77	99	1.7
ZZ13528		0.030	0.24	1.23	58	0.12	4.79	84	1.2
ZZ13529		0.030	0.23	1.25	64	0.14	7.19	102	2.0
ZZ13530		0.042	0.26	2.87	81	0.06	10.60	103	3.5
ZZ13531		0.038	0.23	1.85	83	0.11	8.29	99	2.6
ZZ13532		0.041	0.21	2.04	103	0.08	6.78	93	2.7
ZZ13533		0.038	0.20	1.07	93	0.11	5.23	90	2.0
ZZ13534		0.039	0.23	1.99	101	0.14	7.06	89	0.7
ZZ13535		0.050	0.28	1.86	141	0.16	8.29	167	2.1
ZZ13536		0.023	0.13	0.89	29	0.07	2.01	24	<0.5
ZZ13537		0.030	0.21	1.88	62	0.16	5.05	64	0.7
ZZ13538		0.045	0.30	1.22	120	0.14	7.76	113	2.4
ZZ13539		0.037	0.26	3.42	96	0.13	12.05	141	2.9
ZZ13540		0.042	0.24	4.57	85	0.12	10.50	154	2.1
ZZ13541		0.024	0.29	1.52	54	0.14	6.11	103	0.8
ZZ13542		0.008	0.18	0.72	45	0.09	2.49	105	<0.5
ZZ13543		0.009	0.83	7.25	115	0.07	15.15	50	0.7
ZZ13544		0.019	0.14	0.65	53	0.15	3.45	60	<0.5
ZZ13545		0.009	0.18	2.60	34	0.06	11.60	35	1.9
ZZ13546		<0.005	0.18	1.49	81	0.05	22.0	61	3.9
ZZ13547		0.008	0.10	0.89	58	0.06	7.34	265	<0.5
ZZ13548		0.009	0.14	3.42	41	0.05	19.25	261	2.7
ZZ13549		0.019	0.09	2.97	28	0.06	16.75	98	2.1
ZZ13550		0.007	0.26	5.70	40	0.13	20.8	95	4.2

***** See Appendix Page for comments regarding this certificate *****

ALS Canada Ltd.
2103 Dollarton Hwy
North Vancouver BC V7H 0A7
Phone: 604 984 0221 Fax: 604 984 0218 www.alsglobal.com

To: **SILVER RANGE RESOURCES LTD.**
C/O ARCHER, CATHRO & ASSOCIATES (1981) LIMITED
1016-510 W HASTINGS ST
VANCOUVER BC V6B 1L8

Finalized Date: 16-SEP-2011
Account: RANSIL

Project: Silver Range - Keg

CERTIFICATE OF ANALYSIS WH11149860

Sample Description	Method	WEI-21	Au-TL43	ME-MS41	ME-MS41	ME-MS41	ME-MS41	ME-MS41	ME-MS41	ME-MS41	ME-MS41	ME-MS41	ME-MS41	ME-MS41	ME-MS41	ME-MS41
	Analyte	Recvd Wt.	Au	Ag	Al	As	Au	B	Ba	Be	Bi	Ca	Cd	Ce	Co	Cr
	Units	kg	ppm	ppm	%	ppm	ppm	ppm	ppm	ppm	ppm	%	ppm	ppm	ppm	ppm
	LOR	.02	0.001	0.01	0.01	0.1	0.2	10	10	0.05	0.01	0.01	0.01	0.02	0.1	1
ZZ13551		0.14	0.002	0.65	0.73	10.1	<0.2	<10	110	0.32	0.43	1.24	1.62	28.3	9.5	10
ZZ13552		0.14	0.002	0.57	0.97	7.4	<0.2	<10	200	0.33	0.25	0.72	0.95	27.3	10.7	11
ZZ13553		0.22	0.002	0.62	0.96	8.3	<0.2	<10	160	0.39	0.32	0.57	5.45	33.5	9.9	13
ZZ13554		0.18	0.001	0.47	0.50	9.1	<0.2	<10	90	0.29	0.31	0.39	2.44	39.3	5.1	10
ZZ13555		0.16	0.001	0.42	0.63	8.0	<0.2	<10	90	0.25	0.30	0.44	3.62	35.2	7.5	10
ZZ13556		0.22	0.001	0.85	0.63	12.9	<0.2	<10	80	0.26	0.55	0.20	2.06	29.1	3.4	10
ZZ13557		0.22	0.001	0.33	0.88	12.5	<0.2	<10	90	0.35	0.59	0.17	2.10	41.7	27.0	13
ZZ13558		0.20	0.001	0.28	0.48	3.5	<0.2	<10	60	0.13	0.44	0.19	1.87	29.9	3.8	7
ZZ13559		0.22	0.004	0.58	0.68	4.3	<0.2	<10	120	0.25	0.19	0.30	1.20	15.05	6.5	10
ZZ13560		0.20	0.003	1.04	2.13	59.1	<0.2	<10	170	2.26	7.00	0.45	59.7	33.4	36.5	34
ZZ13561		0.24	0.001	0.57	0.72	17.4	<0.2	<10	70	0.23	0.26	0.20	0.92	69.1	24.6	13
ZZ13562		0.20	0.001	0.46	0.74	8.0	<0.2	<10	120	0.43	0.25	0.28	1.11	51.2	23.8	18
ZZ13563		0.28	0.001	0.67	0.76	10.5	<0.2	<10	140	0.57	0.29	0.27	1.36	53.6	11.8	13
ZZ13564		0.32	0.001	0.22	0.66	7.6	<0.2	<10	80	0.40	0.24	0.14	1.27	67.0	10.0	10
ZZ13565		0.32	0.001	0.47	0.78	13.1	<0.2	<10	80	0.95	0.24	0.10	3.68	66.7	20.6	10
ZZ13566		0.28	0.001	0.19	0.74	7.5	<0.2	<10	80	0.48	0.21	0.12	0.85	55.1	9.7	10
ZZ13567		0.28	0.002	1.09	0.85	16.4	<0.2	<10	70	1.09	0.28	0.08	2.43	60.0	21.2	14
ZZ13568		0.22	0.001	0.28	0.75	14.0	<0.2	<10	60	0.57	0.27	0.03	1.02	52.3	13.9	13
ZZ13569		0.28	0.001	0.25	0.71	9.8	<0.2	<10	110	0.66	0.17	0.26	2.99	47.6	13.8	12
ZZ13570		0.12	0.001	0.39	0.30	2.5	<0.2	<10	70	0.18	0.07	0.16	1.02	10.10	1.9	4
ZZ13571		0.18	0.001	0.26	0.57	8.8	<0.2	<10	50	0.24	0.17	0.02	0.49	32.2	6.3	9
ZZ13572		0.16	<0.001	0.73	0.34	19.0	<0.2	<10	1090	0.45	0.17	0.35	3.93	30.6	10.9	7
ZZ13573		0.18	0.001	0.78	0.92	23.5	<0.2	<10	900	1.77	0.16	1.02	63.1	45.8	183.5	9
ZZ13574		0.14	<0.001	0.38	0.71	5.9	<0.2	<10	380	0.31	0.12	0.69	1.04	16.85	6.1	12
ZZ13575		0.24	0.001	1.00	0.53	29.9	<0.2	<10	130	0.59	0.20	0.42	1.46	45.8	8.3	11
ZZ13576		0.18	0.001	1.11	0.86	8.2	<0.2	<10	90	0.80	0.17	0.05	1.73	27.3	8.9	10
ZZ13577		0.18	NSS	NSS	NSS	NSS	NSS	NSS	NSS	NSS	NSS	NSS	NSS	NSS	NSS	NSS
ZZ13578		0.26	<0.001	0.19	0.59	4.5	<0.2	<10	100	0.22	0.14	0.15	0.21	33.9	2.7	11
ZZ13579		0.20	<0.001	0.53	0.32	3.3	<0.2	<10	60	0.18	0.08	0.08	0.26	8.48	1.2	5
ZZ13580		0.24	<0.001	0.55	0.48	3.8	<0.2	<10	110	0.21	0.16	0.13	0.27	27.9	2.9	10
ZZ13581		0.16	<0.001	0.65	0.70	4.0	<0.2	<10	110	0.30	0.16	0.10	0.44	24.6	3.3	12
ZZ13582		0.14	0.001	0.25	0.81	4.2	<0.2	<10	210	0.38	0.12	0.47	0.70	29.5	4.1	12
ZZ13583		0.18	<0.001	0.36	0.67	6.5	<0.2	<10	210	0.33	0.13	0.80	1.68	18.50	6.0	9
ZZ13584		0.22	0.001	0.77	0.84	5.6	<0.2	<10	250	0.71	0.17	1.88	1.54	28.3	6.3	15
ZZ13585		0.18	0.001	0.62	0.92	8.1	<0.2	<10	220	0.68	0.18	1.24	2.31	37.0	6.8	16
ZZ13586		0.18	<0.001	0.32	0.67	4.7	<0.2	<10	160	0.40	0.14	1.19	0.57	27.2	4.4	10
ZZ13587		0.12	<0.001	0.32	0.54	2.2	<0.2	<10	160	0.48	0.11	2.27	0.52	14.80	3.3	8
ZZ13588		0.26	<0.001	0.21	0.45	2.8	<0.2	<10	100	0.26	0.11	0.98	0.39	14.25	2.8	7
ZZ13589		0.16	<0.001	0.65	0.87	15.0	<0.2	<10	170	0.27	0.35	0.20	1.35	22.6	2.2	12
ZZ13590		0.10	<0.001	0.28	0.59	3.9	<0.2	<10	190	0.37	0.14	0.23	1.59	24.0	1.6	7

***** See Appendix Page for comments regarding this certificate *****

ALS Canada Ltd.
2103 Dollarton Hwy
North Vancouver BC V7H 0A7
Phone: 604 984 0221 Fax: 604 984 0218 www.alsglobal.com

To: **SILVER RANGE RESOURCES LTD.**
C/O ARCHER, CATHRO & ASSOCIATES (1981) LIMITED
1016-510 W HASTINGS ST
VANCOUVER BC V6B 1L8

Finalized Date: 16-SEP-2011
Account: RANSIL

Project: Silver Range - Keg

CERTIFICATE OF ANALYSIS WH11149860

Sample Description	Method	ME-MS41	ME-MS41	ME-MS41	ME-MS41	ME-MS41	ME-MS41	ME-MS41	ME-MS41	ME-MS41	ME-MS41	ME-MS41	ME-MS41	ME-MS41	ME-MS41	ME-MS41
	Analyte	Cs	Cu	Fe	Ga	Ge	Hf	Hg	In	K	La	Li	Mg	Mn	Mo	Na
	Units	ppm	ppm	%	ppm	ppm	ppm	ppm	ppm	%	ppm	ppm	%	ppm	ppm	%
	LOR	0.05	0.2	0.01	0.05	0.05	0.02	0.01	0.005	0.01	0.2	0.1	0.01	5	0.05	0.01
ZZ13551		2.38	27.9	1.84	2.31	0.11	0.11	0.13	0.069	0.04	15.8	8.4	0.29	264	3.29	0.02
ZZ13552		2.45	24.0	1.58	3.28	0.10	0.09	0.08	0.042	0.04	15.0	9.3	0.24	295	2.05	0.03
ZZ13553		2.35	20.5	1.47	3.70	0.11	0.06	0.13	0.041	0.05	17.8	11.3	0.29	491	3.38	0.03
ZZ13554		1.70	13.4	1.49	2.02	0.10	0.02	0.13	0.039	0.04	21.8	6.0	0.16	135	3.02	0.02
ZZ13555		1.34	13.3	1.45	2.24	0.09	0.05	0.10	0.041	0.03	19.0	8.0	0.21	280	3.65	0.02
ZZ13556		1.92	13.1	1.29	2.93	0.10	<0.02	0.31	0.037	0.04	15.9	7.1	0.16	113	6.48	0.02
ZZ13557		2.54	13.2	2.10	3.24	0.12	0.02	0.06	0.048	0.05	21.3	12.2	0.25	960	5.12	0.02
ZZ13558		1.62	4.5	0.86	2.31	0.09	<0.02	0.07	0.023	0.04	15.3	5.1	0.14	119	1.42	<0.01
ZZ13559		1.37	15.8	1.01	2.33	0.08	0.05	0.09	0.020	0.03	7.0	5.3	0.13	196	2.07	<0.01
ZZ13560		5.05	152.5	8.46	2.92	0.16	0.20	0.14	0.218	0.08	16.5	14.1	0.40	351	21.1	<0.01
ZZ13561		2.25	16.8	2.12	2.63	0.13	0.03	0.10	0.041	0.05	36.9	10.7	0.27	340	9.93	<0.01
ZZ13562		1.79	22.8	2.49	2.46	0.13	0.04	0.07	0.042	0.06	27.3	9.5	0.27	372	3.52	<0.01
ZZ13563		1.71	26.1	2.03	2.52	0.13	0.05	0.12	0.044	0.07	29.1	9.4	0.26	203	3.64	<0.01
ZZ13564		1.90	12.9	1.83	2.42	0.13	0.03	0.05	0.026	0.06	35.6	8.9	0.27	133	3.21	<0.01
ZZ13565		2.60	40.4	3.34	2.38	0.15	0.03	0.06	0.037	0.07	35.1	9.6	0.31	224	5.64	<0.01
ZZ13566		1.90	15.7	2.20	2.66	0.12	0.02	0.02	0.031	0.08	27.8	9.1	0.31	182	3.46	<0.01
ZZ13567		4.35	43.4	5.65	3.15	0.15	0.02	0.07	0.046	0.07	31.7	10.5	0.24	415	6.14	<0.01
ZZ13568		4.46	35.9	4.20	3.45	0.12	0.02	0.03	0.038	0.07	27.6	6.6	0.17	232	5.09	<0.01
ZZ13569		3.05	31.2	3.09	2.49	0.13	<0.02	0.04	0.029	0.07	26.1	10.0	0.28	287	3.54	<0.01
ZZ13570		0.92	12.8	0.79	1.32	0.08	0.02	0.07	0.010	0.03	5.2	1.2	0.05	26	0.43	<0.01
ZZ13571		3.63	16.9	2.24	3.16	0.10	<0.02	0.04	0.016	0.05	17.9	4.1	0.11	75	4.07	<0.01
ZZ13572		2.15	39.1	2.20	1.17	0.12	0.04	0.23	0.023	0.11	18.1	2.7	0.11	277	19.40	<0.01
ZZ13573		4.05	99.3	10.35	1.92	0.17	0.05	0.18	0.042	0.11	30.6	5.7	0.26	11100	15.95	<0.01
ZZ13574		1.48	17.2	1.31	2.48	0.05	0.06	0.07	0.018	0.05	9.4	7.3	0.23	250	2.42	<0.01
ZZ13575		2.38	30.0	2.24	1.90	0.11	0.05	0.08	0.047	0.08	25.1	6.1	0.20	208	4.27	<0.01
ZZ13576		5.55	30.2	2.29	3.04	0.09	<0.02	0.10	0.021	0.05	15.0	6.5	0.11	127	4.89	<0.01
ZZ13577		NSS	NSS	NSS	NSS	NSS	NSS	NSS	NSS	NSS	NSS	NSS	NSS	NSS	NSS	NSS
ZZ13578		1.68	7.3	1.04	2.21	0.09	<0.02	0.06	0.014	0.07	18.3	6.3	0.19	55	1.76	<0.01
ZZ13579		1.14	12.5	0.72	1.29	0.08	<0.02	0.08	0.010	0.03	4.7	1.0	0.03	19	1.29	<0.01
ZZ13580		2.25	7.6	0.95	2.02	0.09	<0.02	0.12	0.017	0.05	15.7	3.9	0.11	71	3.61	<0.01
ZZ13581		2.74	14.9	1.13	2.41	0.10	<0.02	0.13	0.021	0.05	13.1	5.6	0.15	64	1.54	<0.01
ZZ13582		1.30	19.1	1.16	2.34	0.09	0.06	0.11	0.014	0.07	16.5	5.6	0.18	175	1.58	<0.01
ZZ13583		1.05	18.4	1.26	2.14	0.09	0.04	0.07	0.016	0.04	10.4	5.1	0.17	351	1.44	<0.01
ZZ13584		1.53	31.6	1.46	2.46	0.14	0.08	0.13	0.023	0.06	17.2	7.7	0.35	247	0.95	0.03
ZZ13585		1.87	18.1	1.80	2.62	0.14	0.07	0.13	0.028	0.06	21.6	11.7	0.44	202	1.99	0.02
ZZ13586		2.01	11.2	1.23	1.99	0.12	0.06	0.09	0.019	0.05	15.2	7.1	0.22	149	1.21	0.03
ZZ13587		1.36	18.3	0.86	1.60	0.10	0.07	0.12	0.011	0.03	7.9	2.6	0.12	157	0.71	0.04
ZZ13588		1.23	8.4	0.95	1.55	0.09	0.03	0.08	0.014	0.03	7.5	3.0	0.13	107	0.55	0.04
ZZ13589		1.77	26.8	1.45	3.99	0.11	<0.02	0.10	0.020	0.05	12.9	5.1	0.16	43	3.29	0.03
ZZ13590		1.27	38.6	1.01	1.71	0.11	<0.02	0.11	0.022	0.03	12.4	1.0	0.04	23	1.01	0.03

***** See Appendix Page for comments regarding this certificate *****

ALS Canada Ltd.
2103 Dollarton Hwy
North Vancouver BC V7H 0A7
Phone: 604 984 0221 Fax: 604 984 0218 www.alsglobal.com

To: **SILVER RANGE RESOURCES LTD.**
C/O ARCHER, CATHRO & ASSOCIATES (1981) LIMITED
1016-510 W HASTINGS ST
VANCOUVER BC V6B 1L8

Finalized Date: 16-SEP-2011
Account: RANSIL

Project: Silver Range - Keg

CERTIFICATE OF ANALYSIS WH11149860

Sample Description	Method	ME-MS41	ME-MS41	ME-MS41	ME-MS41	ME-MS41	ME-MS41	ME-MS41	ME-MS41	ME-MS41	ME-MS41	ME-MS41	ME-MS41	ME-MS41	ME-MS41	ME-MS41
	Analyte	Nb	Ni	P	Pb	Rb	Re	S	Sb	Sc	Se	Sn	Sr	Ta	Te	Th
	Units	ppm	ppm	ppm	ppm	ppm	ppm	%	ppm	ppm	ppm	ppm	ppm	ppm	ppm	ppm
	LOR	0.05	0.2	10	0.2	0.1	0.001	0.01	0.05	0.1	0.2	0.2	0.2	0.01	0.01	0.2
ZZ13551		0.37	34.4	1100	12.5	4.0	0.001	0.13	1.53	5.7	2.1	0.5	25.6	<0.01	0.03	5.0
ZZ13552		0.54	25.9	1000	12.9	6.1	0.001	0.10	1.36	4.3	1.9	0.4	28.4	<0.01	0.03	4.6
ZZ13553		0.61	25.2	850	12.8	7.9	0.001	0.08	1.86	3.2	2.2	0.6	20.2	<0.01	0.03	3.2
ZZ13554		0.34	15.1	870	10.4	4.9	0.003	0.06	1.97	2.3	1.6	0.4	15.8	<0.01	0.05	2.8
ZZ13555		0.32	17.1	860	9.9	4.2	0.002	0.06	1.95	3.9	1.7	0.5	17.5	<0.01	0.02	4.6
ZZ13556		0.36	12.9	940	19.3	5.6	0.003	0.06	2.28	1.2	2.1	0.8	16.7	<0.01	0.04	1.1
ZZ13557		0.36	30.7	980	17.5	7.1	0.002	0.06	2.35	1.7	1.8	0.8	15.4	<0.01	0.04	1.9
ZZ13558		0.35	7.8	560	6.7	5.3	0.001	<0.01	0.60	1.2	0.5	0.4	10.5	<0.01	0.02	1.6
ZZ13559		0.39	16.8	910	7.3	4.3	0.002	0.02	1.12	1.9	1.8	0.3	17.3	<0.01	0.01	1.1
ZZ13560		0.60	301	2210	29.8	4.7	0.001	0.05	14.95	11.3	9.0	1.0	26.7	0.01	0.05	17.1
ZZ13561		0.29	36.3	890	29.7	4.4	0.002	<0.01	2.84	3.2	1.8	0.4	20.7	<0.01	0.05	7.8
ZZ13562		0.26	41.8	850	20.9	5.2	0.001	<0.01	2.58	3.8	1.7	0.3	16.8	<0.01	0.03	4.7
ZZ13563		0.27	27.5	730	27.2	6.4	0.002	<0.01	2.83	3.1	3.2	0.3	20.7	<0.01	0.08	4.2
ZZ13564		0.22	24.0	600	13.7	6.0	<0.001	<0.01	1.89	1.7	1.2	0.3	15.3	<0.01	0.04	5.1
ZZ13565		0.19	60.7	740	25.8	6.5	0.003	<0.01	5.28	2.5	3.3	0.3	15.2	<0.01	0.03	4.0
ZZ13566		0.30	24.5	600	16.5	8.0	0.001	<0.01	2.92	1.6	1.2	0.3	12.7	<0.01	0.05	4.3
ZZ13567		0.31	62.8	980	39.5	7.3	0.001	<0.01	8.70	2.4	3.5	0.3	14.3	<0.01	0.05	3.0
ZZ13568		0.33	49.1	980	27.3	7.5	0.001	<0.01	6.85	1.7	2.9	0.3	10.1	<0.01	0.05	1.5
ZZ13569		0.30	44.4	810	20.5	6.1	<0.001	<0.01	5.29	1.8	2.5	0.2	31.8	<0.01	0.04	1.8
ZZ13570		0.26	7.1	580	5.9	2.3	<0.001	0.02	0.64	1.2	1.8	<0.2	24.0	<0.01	0.01	0.6
ZZ13571		0.35	25.7	550	14.9	6.6	<0.001	<0.01	3.55	0.8	1.8	0.3	8.3	<0.01	0.05	0.3
ZZ13572		0.20	44.6	1060	57.2	7.4	0.029	0.15	6.78	1.9	8.9	0.2	72.1	<0.01	0.08	2.8
ZZ13573		0.24	610	1040	48.3	9.1	0.007	0.20	8.66	4.6	8.4	0.2	90.2	<0.01	0.06	4.9
ZZ13574		0.52	20.3	810	12.9	7.5	0.002	0.03	1.34	2.1	1.9	0.3	33.3	0.02	0.03	0.8
ZZ13575		0.28	34.1	880	34.4	8.0	0.004	0.04	7.24	2.4	4.7	1.6	54.7	<0.01	0.05	3.3
ZZ13576		0.38	39.5	590	19.2	8.3	<0.001	<0.01	3.50	1.0	1.8	0.3	13.8	<0.01	0.03	0.7
ZZ13577		NSS	NSS	NSS	NSS	NSS	NSS	NSS	NSS	NSS	NSS	NSS	NSS	NSS	NSS	NSS
ZZ13578		0.37	10.3	600	12.5	7.5	0.001	<0.01	0.92	1.3	2.1	0.3	26.1	<0.01	0.04	2.1
ZZ13579		0.27	5.8	540	8.1	3.5	0.002	<0.01	0.72	0.3	3.4	0.2	20.6	<0.01	0.02	<0.2
ZZ13580		0.29	9.7	730	17.4	6.5	<0.001	<0.01	0.92	0.6	1.7	0.3	24.9	<0.01	0.01	0.3
ZZ13581		0.31	13.5	940	13.7	7.5	0.001	<0.01	0.80	0.5	2.0	0.3	24.7	<0.01	0.03	<0.2
ZZ13582		0.41	13.9	870	8.9	7.3	0.001	0.03	1.56	1.6	1.6	0.3	28.0	<0.01	0.02	1.3
ZZ13583		0.50	14.4	680	9.4	4.6	0.001	0.02	0.89	1.9	1.7	0.3	35.8	<0.01	0.02	1.1
ZZ13584		0.51	31.5	820	11.9	6.6	0.002	0.11	1.52	3.2	2.2	0.4	63.4	<0.01	0.04	1.5
ZZ13585		0.38	30.7	860	14.3	7.2	0.001	0.08	2.35	3.2	2.2	0.4	50.2	<0.01	0.04	3.2
ZZ13586		0.32	17.4	720	12.2	6.3	<0.001	0.07	1.03	1.8	0.9	0.2	45.3	<0.01	0.02	2.5
ZZ13587		0.38	19.9	860	8.5	3.0	0.001	0.14	0.86	1.2	0.8	0.2	83.1	<0.01	0.01	0.7
ZZ13588		0.36	7.7	510	8.7	4.0	<0.001	0.07	0.47	1.2	0.6	0.2	34.7	<0.01	0.02	1.2
ZZ13589		0.75	11.0	740	23.4	11.5	0.002	0.07	1.78	0.7	2.7	2.3	24.2	<0.01	0.03	0.4
ZZ13590		0.36	10.6	850	16.5	6.3	0.001	0.10	1.94	0.3	3.0	0.8	19.2	<0.01	0.01	<0.2

***** See Appendix Page for comments regarding this certificate *****

ALS Canada Ltd.
2103 Dollarton Hwy
North Vancouver BC V7H 0A7
Phone: 604 984 0221 Fax: 604 984 0218 www.alsglobal.com

To: **SILVER RANGE RESOURCES LTD.**
C/O ARCHER, CATHRO & ASSOCIATES (1981) LIMITED
1016-510 W HASTINGS ST
VANCOUVER BC V6B 1L8

Finalized Date: 16-SEP-2011
Account: RANSIL

Project: Silver Range - Keg

CERTIFICATE OF ANALYSIS WH11149860

Sample Description	Method	ME-MS41	ME-MS41	ME-MS41	ME-MS41	ME-MS41	ME-MS41	ME-MS41	ME-MS41
	Analyte	Ti	Tl	U	V	W	Y	Zn	Zr
	Units	%	ppm	ppm	ppm	ppm	ppm	ppm	ppm
	LOR	0.005	0.02	0.05	1	0.05	0.05	2	0.5
ZZ13551		0.006	0.23	9.06	28	0.12	23.1	171	3.2
ZZ13552		0.010	0.19	6.27	30	0.10	13.15	115	2.8
ZZ13553		0.011	0.26	3.91	42	0.11	10.60	284	2.1
ZZ13554		0.006	0.16	2.47	44	0.09	8.99	104	0.5
ZZ13555		0.006	0.16	2.79	43	0.08	11.00	141	1.4
ZZ13556		0.008	0.49	3.71	56	0.16	6.84	93	<0.5
ZZ13557		0.008	0.28	3.59	41	0.15	12.20	287	<0.5
ZZ13558		0.007	0.14	1.23	25	0.09	4.01	75	<0.5
ZZ13559		0.011	0.17	3.27	31	0.08	10.15	124	1.6
ZZ13560		0.009	0.48	45.0	129	1.04	102.0	3050	7.9
ZZ13561		0.005	0.24	2.26	37	0.06	7.98	190	1.3
ZZ13562		<0.005	0.11	1.59	34	<0.05	8.31	244	1.5
ZZ13563		<0.005	0.16	2.54	40	0.05	8.39	222	1.6
ZZ13564		<0.005	0.11	1.06	27	<0.05	5.16	194	0.9
ZZ13565		<0.005	0.17	2.02	31	<0.05	11.05	511	0.9
ZZ13566		0.008	0.16	0.97	33	<0.05	3.95	210	1.0
ZZ13567		0.008	0.25	1.42	42	0.06	7.37	438	1.0
ZZ13568		0.008	0.24	1.11	47	0.08	5.32	348	0.5
ZZ13569		0.014	0.20	0.91	35	0.06	6.08	322	<0.5
ZZ13570		0.019	0.07	0.92	17	<0.05	2.68	30	0.6
ZZ13571		0.013	0.19	0.88	33	0.10	2.94	157	<0.5
ZZ13572		<0.005	0.70	4.78	44	0.06	8.15	339	2.9
ZZ13573		0.006	1.04	15.90	40	0.08	29.3	5780	2.4
ZZ13574		0.016	0.17	1.59	28	0.09	5.74	199	2.2
ZZ13575		0.008	0.51	2.23	37	0.05	8.47	171	2.2
ZZ13576		0.011	0.32	1.01	37	0.07	4.21	237	<0.5
ZZ13577		NSS	NSS	NSS	NSS	NSS	NSS	NSS	NSS
ZZ13578		0.012	0.23	0.67	32	0.05	3.65	64	0.8
ZZ13579		0.010	0.18	1.29	14	<0.05	2.62	21	<0.5
ZZ13580		0.010	0.32	1.00	26	0.05	4.16	53	<0.5
ZZ13581		0.010	0.44	1.74	26	0.07	5.89	72	<0.5
ZZ13582		0.020	0.12	1.43	29	0.05	7.74	88	2.1
ZZ13583		0.018	0.12	1.40	34	0.06	8.79	68	1.6
ZZ13584		0.013	0.12	3.12	37	0.07	24.8	112	3.2
ZZ13585		0.012	0.13	2.50	50	0.05	18.55	193	2.7
ZZ13586		0.010	0.11	1.12	33	0.05	8.49	101	2.0
ZZ13587		0.015	0.07	1.42	20	<0.05	11.40	42	2.3
ZZ13588		0.015	0.06	0.75	23	0.05	5.75	53	0.9
ZZ13589		0.014	0.22	1.06	36	0.13	5.28	81	<0.5
ZZ13590		0.010	0.14	2.38	10	0.10	7.21	34	<0.5

***** See Appendix Page for comments regarding this certificate *****

ALS Canada Ltd.
2103 Dollarton Hwy
North Vancouver BC V7H 0A7
Phone: 604 984 0221 Fax: 604 984 0218 www.alsglobal.com

To: **SILVER RANGE RESOURCES LTD.**
C/O ARCHER, CATHRO & ASSOCIATES (1981) LIMITED
1016-510 W HASTINGS ST
VANCOUVER BC V6B 1L8

Finalized Date: 16-SEP-2011
Account: RANSIL

Project: Silver Range - Keg

CERTIFICATE OF ANALYSIS WH11149860

Sample Description	Method Analyte Units LOR	WEI-21 Recvd Wt. kg .02	Au-TL43 Au ppm 0.001	ME-MS41 Ag ppm 0.01	ME-MS41 Al % 0.01	ME-MS41 As ppm 0.1	ME-MS41 Au ppm 0.2	ME-MS41 B ppm 10	ME-MS41 Ba ppm 10	ME-MS41 Be ppm 0.05	ME-MS41 Bi ppm 0.01	ME-MS41 Ca % 0.01	ME-MS41 Cd ppm 0.01	ME-MS41 Ce ppm 0.02	ME-MS41 Co ppm 0.1	ME-MS41 Cr ppm 1
ZZ13591		0.22	<0.001	0.57	0.62	13.4	<0.2	<10	200	0.26	0.21	0.18	0.82	27.7	2.0	11
ZZ13592		0.10	0.001	1.03	0.99	24.6	<0.2	<10	240	0.68	0.70	2.14	7.35	23.9	7.4	24
ZZ13593		0.12	<0.001	0.53	0.65	10.2	<0.2	<10	110	0.36	0.18	1.43	1.74	13.05	3.5	22
ZZ13594		0.24	<0.001	0.67	1.19	19.8	<0.2	<10	180	0.44	0.45	0.64	0.59	24.4	5.0	39
ZZ13595		0.18	<0.001	0.36	1.34	13.7	<0.2	<10	140	0.50	0.24	0.56	0.64	16.80	4.0	37
ZZ13596		0.18	0.001	0.66	0.99	12.4	<0.2	<10	120	0.35	0.11	1.25	0.42	14.45	4.4	34
ZZ13597		0.20	0.001	0.91	1.29	27.1	<0.2	<10	70	0.65	0.17	1.35	1.60	21.5	6.3	42
ZZ13598		0.22	<0.001	0.89	1.20	57.5	<0.2	<10	50	0.90	0.08	0.87	2.07	41.1	6.9	42
ZZ13599		0.12	<0.001	0.75	1.38	12.2	<0.2	<10	50	0.42	0.11	1.77	0.49	17.40	5.0	65
ZZ13600		0.24	0.003	1.10	1.39	10.3	<0.2	<10	50	0.75	0.11	4.88	2.14	21.3	4.6	67
ZZ13651		0.16	0.002	0.25	0.89	2.4	<0.2	<10	460	0.34	0.13	2.03	0.66	13.65	2.7	13
ZZ13652		0.12	<0.001	0.15	0.35	0.3	<0.2	<10	60	0.13	0.05	0.06	0.23	4.14	1.1	3
ZZ13653		0.22	<0.001	0.23	0.53	1.2	<0.2	<10	100	0.14	0.08	0.05	0.38	18.00	1.6	4
ZZ13654		0.24	<0.001	0.43	0.83	2.4	<0.2	<10	130	0.88	0.18	0.51	0.61	23.4	36.0	12
ZZ13655		0.24	0.001	0.25	0.77	1.2	<0.2	<10	180	0.64	0.09	0.25	0.48	20.7	10.3	9
ZZ13656		0.14	<0.001	0.30	0.60	1.3	<0.2	<10	200	0.78	0.09	0.43	0.60	27.0	4.1	6
ZZ13657		0.10	<0.001	0.14	0.47	0.8	<0.2	<10	210	0.33	0.07	0.88	0.56	12.10	2.3	4
ZZ13658		0.22	<0.001	0.28	0.73	3.2	<0.2	<10	160	0.45	0.18	0.28	0.65	32.9	2.9	16
ZZ13659		0.14	0.001	0.32	1.25	6.3	<0.2	<10	150	0.46	0.25	0.11	0.28	30.7	4.9	18
ZZ13660		0.18	<0.001	0.37	0.36	0.7	<0.2	<10	150	0.09	0.07	0.23	0.13	24.6	1.6	6
ZZ13661		0.18	<0.001	0.15	0.33	0.3	<0.2	<10	140	0.37	0.05	0.17	0.25	31.5	1.4	2
ZZ13662		0.14	<0.001	0.29	0.51	0.8	<0.2	<10	90	0.51	0.07	0.85	0.51	38.4	8.8	5
ZZ13663		0.20	<0.001	0.38	0.71	2.0	<0.2	<10	100	0.57	0.10	0.66	0.90	47.0	9.0	8
ZZ13664		0.16	<0.001	0.22	0.92	2.1	<0.2	<10	110	0.23	0.15	0.04	0.46	27.3	1.6	7
ZZ13665		0.16	0.001	0.52	0.39	0.9	<0.2	<10	80	0.15	0.09	0.17	0.18	14.70	2.7	8
ZZ13666		0.14	<0.001	0.37	0.73	2.1	<0.2	<10	200	0.55	0.10	0.60	0.68	24.3	8.6	10
ZZ13667		0.16	<0.001	0.41	1.12	3.4	<0.2	<10	180	0.49	0.25	0.14	0.62	34.4	5.1	21
ZZ13668		0.10	<0.001	0.20	0.54	0.7	<0.2	<10	320	0.28	0.07	2.53	0.70	7.92	3.5	5
ZZ13669		0.12	<0.001	0.14	0.26	0.4	<0.2	<10	140	0.15	0.03	0.36	0.26	6.56	1.1	2
ZZ13670		0.18	<0.001	0.93	0.84	4.2	<0.2	<10	270	0.55	0.14	0.84	1.17	32.2	49.4	11
ZZ13671		0.18	<0.001	0.39	1.18	6.6	<0.2	<10	170	0.73	0.18	0.08	0.45	53.0	16.7	14
ZZ13672		0.20	<0.001	0.08	0.17	0.3	<0.2	<10	10	<0.05	0.01	0.04	0.03	0.92	0.9	2
ZZ13673		0.26	<0.001	0.13	0.23	0.5	<0.2	<10	50	0.07	0.03	0.05	0.10	4.10	1.5	3
ZZ13674		0.16	<0.001	0.11	1.02	2.4	<0.2	<10	170	0.33	0.17	0.08	0.48	28.2	1.0	10
ZZ13675		0.18	<0.001	0.05	0.40	1.0	<0.2	<10	50	0.11	0.04	0.05	0.13	5.39	1.1	3
ZZ13676		0.22	<0.001	0.12	0.54	4.0	<0.2	<10	170	0.24	0.14	0.11	0.70	29.2	3.8	8
ZZ13677		0.14	0.001	0.12	0.33	0.7	<0.2	<10	500	0.17	0.04	1.98	5.15	4.48	1.1	3
ZZ13678		0.24	0.001	0.87	1.25	8.4	<0.2	<10	860	0.86	0.21	1.35	3.01	35.4	9.2	19
ZZ13679		0.20	<0.001	0.22	1.53	9.0	<0.2	<10	290	0.49	0.18	0.17	0.66	32.9	8.3	19
ZZ13680		0.14	<0.001	0.51	0.90	4.0	<0.2	<10	510	0.48	0.14	0.87	1.76	23.8	5.5	11

***** See Appendix Page for comments regarding this certificate *****

ALS Canada Ltd.
2103 Dollarton Hwy
North Vancouver BC V7H 0A7
Phone: 604 984 0221 Fax: 604 984 0218 www.alsglobal.com

To: **SILVER RANGE RESOURCES LTD.**
C/O ARCHER, CATHRO & ASSOCIATES (1981) LIMITED
1016-510 W HASTINGS ST
VANCOUVER BC V6B 1L8

Finalized Date: 16-SEP-2011
Account: RANSIL

Project: Silver Range - Keg

CERTIFICATE OF ANALYSIS WH11149860

Sample Description	Method	ME-MS41	ME-MS41	ME-MS41	ME-MS41	ME-MS41	ME-MS41	ME-MS41	ME-MS41	ME-MS41	ME-MS41	ME-MS41	ME-MS41	ME-MS41	ME-MS41	ME-MS41
	Analyte	Cs	Cu	Fe	Ga	Ge	Hf	Hg	In	K	La	Li	Mg	Mn	Mo	Na
	Units	ppm	ppm	%	ppm	ppm	ppm	ppm	ppm	%	ppm	ppm	%	ppm	ppm	%
	LOR	0.05	0.2	0.01	0.05	0.05	0.02	0.01	0.005	0.01	0.2	0.1	0.01	5	0.05	0.01
ZZ13591		2.01	18.0	1.05	2.82	0.12	<0.02	0.05	0.021	0.06	16.8	5.1	0.19	43	4.22	0.03
ZZ13592		1.95	55.8	1.60	3.32	0.13	0.06	0.10	0.069	0.06	13.7	11.6	0.62	434	2.48	0.03
ZZ13593		1.80	17.5	0.77	2.29	0.13	0.05	0.06	0.026	0.06	7.4	9.3	0.69	284	0.78	0.03
ZZ13594		2.84	13.9	1.34	4.34	0.13	0.03	0.08	0.049	0.08	14.4	16.8	1.21	188	2.38	0.02
ZZ13595		1.68	17.1	1.28	4.43	0.13	0.05	0.05	0.035	0.03	9.5	13.9	1.11	167	1.07	0.03
ZZ13596		2.01	15.3	0.96	3.76	0.12	0.05	0.06	0.020	0.05	8.4	14.0	1.07	226	1.28	0.03
ZZ13597		3.69	18.5	1.45	4.79	0.14	0.06	0.04	0.030	0.07	11.9	19.9	1.84	1170	1.05	0.03
ZZ13598		1.93	32.3	1.41	4.45	0.16	0.10	0.03	0.043	0.06	23.9	17.3	1.19	435	1.38	0.02
ZZ13599		3.97	12.4	1.10	5.18	0.16	0.08	0.03	0.022	0.07	10.9	23.2	2.07	269	0.57	0.03
ZZ13600		4.48	38.7	1.31	5.38	0.17	0.10	0.08	0.026	0.14	13.1	20.9	2.14	172	3.03	0.02
ZZ13651		0.57	22.7	1.18	2.92	0.12	0.07	0.08	0.012	0.05	6.7	7.2	0.24	49	0.43	0.03
ZZ13652		0.22	19.3	0.56	1.67	0.09	<0.02	0.03	0.005	0.02	2.3	0.3	0.02	20	0.24	0.04
ZZ13653		0.52	18.4	0.52	2.70	0.10	<0.02	0.01	0.005	0.03	9.0	1.1	0.02	54	0.47	0.03
ZZ13654		1.09	57.8	1.20	2.95	0.12	<0.02	0.05	0.019	0.04	11.4	6.1	0.09	642	0.59	0.03
ZZ13655		1.15	38.8	0.93	1.98	0.12	0.02	0.06	0.014	0.04	11.6	10.1	0.12	141	0.44	0.04
ZZ13656		0.45	63.6	0.99	1.70	0.14	0.04	0.06	0.014	0.03	17.1	3.0	0.06	103	0.45	0.04
ZZ13657		0.13	44.8	0.74	0.96	0.10	0.02	0.07	0.009	0.01	8.1	0.4	0.05	30	0.54	0.04
ZZ13658		1.42	30.3	1.30	2.98	0.13	<0.02	0.05	0.016	0.06	17.7	6.8	0.16	50	0.67	0.03
ZZ13659		1.08	33.4	2.44	5.93	0.11	0.02	0.03	0.015	0.06	20.1	21.5	0.28	97	0.95	0.03
ZZ13660		0.95	18.0	0.74	1.33	0.11	<0.02	0.05	0.007	0.02	12.4	2.1	0.05	20	0.26	0.04
ZZ13661		0.20	25.5	0.39	0.80	0.13	0.02	0.03	0.005	0.02	26.1	0.7	0.02	19	0.12	0.04
ZZ13662		0.61	43.2	0.67	1.79	0.14	0.02	0.07	0.008	0.03	35.1	4.9	0.08	446	0.55	0.05
ZZ13663		0.96	42.7	0.96	2.31	0.18	0.02	0.08	0.010	0.04	47.5	12.1	0.13	418	0.63	0.04
ZZ13664		0.31	38.3	0.97	3.73	0.11	<0.02	0.01	0.007	0.02	14.5	0.6	0.02	30	0.95	0.03
ZZ13665		1.30	15.4	0.78	1.33	0.10	<0.02	0.07	0.007	0.04	7.4	2.0	0.08	45	0.41	0.04
ZZ13666		0.89	38.3	1.09	2.21	0.13	0.02	0.05	0.011	0.04	14.4	12.1	0.15	238	0.54	0.04
ZZ13667		1.76	47.0	1.47	5.35	0.12	0.02	0.04	0.020	0.06	19.1	20.0	0.20	66	1.16	0.02
ZZ13668		0.27	46.1	0.61	1.52	0.10	0.05	0.07	0.006	0.02	3.9	1.2	0.11	280	0.25	0.04
ZZ13669		0.20	13.9	0.37	0.67	0.11	0.02	0.02	<0.005	0.02	3.4	0.8	0.04	19	0.11	0.05
ZZ13670		1.17	24.2	1.65	2.98	0.13	0.02	0.06	0.017	0.07	16.2	13.4	0.20	1470	1.59	0.03
ZZ13671		1.81	21.5	2.77	3.91	0.14	0.02	0.04	0.025	0.10	27.9	26.7	0.29	202	6.85	0.03
ZZ13672		0.05	2.4	0.37	0.78	0.09	<0.02	0.01	<0.005	0.02	0.5	0.3	0.01	16	0.09	0.05
ZZ13673		0.29	2.9	0.53	1.36	0.09	<0.02	0.01	<0.005	0.02	2.1	0.8	0.02	23	0.17	0.05
ZZ13674		0.60	22.2	0.71	5.47	0.11	<0.02	0.02	0.012	0.06	15.1	2.7	0.05	32	0.89	0.03
ZZ13675		0.30	4.3	0.49	1.52	0.09	<0.02	<0.01	0.005	0.03	2.9	2.2	0.03	24	0.21	0.05
ZZ13676		0.85	10.1	1.03	3.23	0.11	<0.02	0.02	0.011	0.06	15.3	4.8	0.10	131	1.04	0.03
ZZ13677		0.13	23.9	0.34	0.71	0.10	0.03	0.07	<0.005	0.01	2.3	0.1	0.09	10	4.14	0.03
ZZ13678		0.82	60.0	2.14	3.66	0.14	0.04	0.14	0.024	0.10	20.1	15.1	0.33	450	2.37	0.03
ZZ13679		1.18	14.6	2.37	5.97	0.12	<0.02	0.01	0.023	0.09	17.9	20.1	0.43	222	2.40	0.02
ZZ13680		0.59	24.9	1.47	2.96	0.12	<0.02	0.05	0.014	0.08	12.7	6.0	0.14	604	1.37	0.04

***** See Appendix Page for comments regarding this certificate *****

ALS Canada Ltd.
2103 Dollarton Hwy
North Vancouver BC V7H 0A7
Phone: 604 984 0221 Fax: 604 984 0218 www.alsglobal.com

To: **SILVER RANGE RESOURCES LTD.**
C/O ARCHER, CATHRO & ASSOCIATES (1981) LIMITED
1016-510 W HASTINGS ST
VANCOUVER BC V6B 1L8

Finalized Date: 16-SEP-2011
Account: RANSIL

Project: Silver Range - Keg

CERTIFICATE OF ANALYSIS WH11149860

Sample Description	Method	ME-MS41	ME-MS41	ME-MS41	ME-MS41	ME-MS41	ME-MS41	ME-MS41	ME-MS41	ME-MS41	ME-MS41	ME-MS41	ME-MS41	ME-MS41	ME-MS41	ME-MS41
	Analyte	Nb	Ni	P	Pb	Rb	Re	S	Sb	Sc	Se	Sn	Sr	Ta	Te	Th
	Units	ppm	ppm	ppm	ppm	ppm	ppm	%	ppm	ppm	ppm	ppm	ppm	ppm	ppm	ppm
	LOR	0.05	0.2	10	0.2	0.1	0.001	0.01	0.05	0.1	0.2	0.2	0.2	0.01	0.01	0.2
ZZ13591		0.44	7.9	670	35.5	12.0	0.001	0.05	2.84	1.2	2.9	2.7	32.9	<0.01	0.05	1.5
ZZ13592		0.66	28.5	1120	52.0	16.6	0.008	0.14	4.55	2.5	7.1	3.2	84.5	<0.01	0.05	1.6
ZZ13593		0.29	14.0	840	16.0	12.0	0.005	0.08	1.58	1.8	2.7	1.2	47.2	<0.01	0.02	1.0
ZZ13594		0.48	13.7	1550	25.2	18.1	0.002	0.04	1.95	3.1	2.0	2.8	35.4	<0.01	0.03	2.3
ZZ13595		0.49	11.0	810	27.0	5.7	0.001	0.05	1.31	2.5	1.8	1.5	31.4	<0.01	0.03	1.3
ZZ13596		0.33	13.9	1250	18.7	8.6	0.001	0.09	1.73	2.3	1.8	1.3	50.1	<0.01	0.02	1.0
ZZ13597		0.75	17.3	970	49.3	14.9	<0.001	0.08	2.06	3.6	1.7	3.5	42.4	<0.01	0.03	1.9
ZZ13598		0.25	48.1	1920	40.7	8.2	0.001	0.10	3.06	6.8	1.9	7.5	177.0	<0.01	0.01	3.8
ZZ13599		0.24	15.4	1670	9.0	14.0	0.002	0.06	1.32	3.8	1.8	0.8	50.7	<0.01	0.04	1.5
ZZ13600		0.11	29.9	2420	9.5	21.8	0.002	0.06	3.80	4.6	2.2	0.7	121.5	<0.01	0.04	2.3
ZZ13651		0.71	11.7	680	7.7	7.7	0.003	0.16	0.85	1.4	4.4	0.3	145.0	0.01	0.02	1.2
ZZ13652		0.10	2.8	400	3.1	1.2	<0.001	0.05	0.09	0.1	<0.2	0.2	12.6	<0.01	0.02	<0.2
ZZ13653		0.27	2.4	240	3.9	5.3	<0.001	0.03	0.15	0.2	<0.2	0.3	10.0	<0.01	0.01	<0.2
ZZ13654		0.79	25.7	650	16.1	8.0	0.001	0.12	0.35	1.3	1.7	0.5	46.2	<0.01	0.02	1.0
ZZ13655		0.50	27.8	690	8.1	7.4	<0.001	0.10	0.31	0.8	2.1	0.4	24.8	<0.01	0.02	0.7
ZZ13656		0.36	35.7	760	7.3	3.3	0.001	0.13	0.30	0.8	5.2	0.2	33.4	<0.01	0.01	0.5
ZZ13657		0.22	45.0	560	3.9	0.6	0.001	0.18	0.44	1.4	1.4	0.4	56.8	<0.01	0.01	0.8
ZZ13658		0.73	25.9	600	11.6	11.3	0.001	0.07	0.28	1.1	1.9	0.4	21.9	<0.01	0.02	0.7
ZZ13659		1.29	17.1	220	11.0	13.2	<0.001	0.04	0.36	2.0	1.0	0.6	11.4	<0.01	0.05	2.8
ZZ13660		0.25	7.6	660	6.7	4.0	<0.001	0.11	0.16	0.4	1.5	0.2	17.7	<0.01	0.01	0.2
ZZ13661		0.20	11.8	390	3.1	1.3	<0.001	0.07	0.15	0.6	1.6	0.2	16.7	<0.01	<0.01	0.4
ZZ13662		0.31	35.9	570	5.1	4.2	<0.001	0.11	0.27	0.9	3.1	0.2	47.4	<0.01	0.01	0.5
ZZ13663		0.41	37.6	640	9.0	6.4	0.001	0.09	0.33	1.2	2.6	0.2	35.1	<0.01	0.01	0.6
ZZ13664		0.50	5.8	210	6.8	2.3	<0.001	0.04	0.42	0.8	0.4	0.6	12.2	<0.01	0.03	1.4
ZZ13665		0.29	7.4	940	6.0	6.9	0.001	0.12	0.20	0.4	1.2	0.2	14.5	<0.01	0.02	0.2
ZZ13666		0.36	29.2	690	6.8	7.5	0.002	0.07	0.33	1.3	2.1	0.3	32.3	<0.01	0.02	0.6
ZZ13667		0.64	20.0	720	15.7	15.5	<0.001	0.05	0.29	1.1	1.7	0.6	21.8	<0.01	0.04	0.9
ZZ13668		0.24	38.7	720	3.1	2.5	0.001	0.24	0.51	0.8	7.3	0.2	164.5	<0.01	0.02	0.4
ZZ13669		0.20	11.5	350	1.6	1.3	<0.001	0.08	0.10	0.6	1.7	<0.2	35.6	<0.01	<0.01	0.4
ZZ13670		0.39	27.2	910	17.6	13.9	0.002	0.10	0.43	1.3	1.7	0.4	45.3	<0.01	0.03	0.9
ZZ13671		0.50	41.5	410	22.6	12.1	0.001	0.04	1.57	1.9	2.1	0.5	14.4	<0.01	0.04	3.2
ZZ13672		0.08	0.9	170	1.6	0.6	<0.001	0.03	0.05	<0.1	<0.2	<0.2	8.1	<0.01	0.01	<0.2
ZZ13673		0.08	1.9	190	1.8	2.2	<0.001	0.03	0.07	0.1	<0.2	0.2	8.0	<0.01	0.01	<0.2
ZZ13674		0.40	3.5	400	14.1	8.2	<0.001	0.03	0.21	0.3	0.3	0.7	13.3	<0.01	0.03	0.2
ZZ13675		0.34	2.3	180	3.0	2.8	<0.001	0.03	0.11	0.2	<0.2	0.2	8.8	<0.01	0.01	<0.2
ZZ13676		0.33	8.2	380	8.0	11.9	<0.001	0.03	0.42	0.4	0.2	0.4	12.8	<0.01	0.02	<0.2
ZZ13677		0.19	7.9	500	1.7	0.5	0.001	0.18	0.46	0.7	1.8	0.2	98.7	0.01	0.03	0.3
ZZ13678		0.67	43.9	780	13.7	10.1	0.003	0.07	1.61	3.8	2.1	0.5	67.0	<0.01	0.05	2.7
ZZ13679		0.94	19.2	600	12.1	13.6	<0.001	0.03	0.75	3.1	0.2	0.6	17.3	<0.01	0.03	1.9
ZZ13680		0.62	15.3	470	10.8	10.1	<0.001	0.05	0.77	1.5	0.6	0.4	42.7	<0.01	0.03	1.0

***** See Appendix Page for comments regarding this certificate *****

ALS Canada Ltd.
2103 Dollarton Hwy
North Vancouver BC V7H 0A7
Phone: 604 984 0221 Fax: 604 984 0218 www.alsglobal.com

To: **SILVER RANGE RESOURCES LTD.**
C/O ARCHER, CATHRO & ASSOCIATES (1981) LIMITED
1016-510 W HASTINGS ST
VANCOUVER BC V6B 1L8

Finalized Date: 16-SEP-2011
Account: RANSIL

Project: Silver Range - Keg

CERTIFICATE OF ANALYSIS WH11149860

Sample Description	Method	ME-MS41	ME-MS41	ME-MS41	ME-MS41	ME-MS41	ME-MS41	ME-MS41	ME-MS41
	Analyte	Ti	Tl	U	V	W	Y	Zn	Zr
	Units	%	ppm	ppm	ppm	ppm	ppm	ppm	ppm
	LOR	0.005	0.02	0.05	1	0.05	0.05	2	0.5
ZZ13591		0.012	0.19	1.11	27	0.07	4.39	69	<0.5
ZZ13592		0.017	0.38	4.68	45	0.11	16.50	342	2.4
ZZ13593		0.014	0.25	0.95	30	<0.05	9.15	104	1.6
ZZ13594		0.020	0.42	1.26	65	0.08	11.90	139	1.3
ZZ13595		0.022	0.29	1.05	58	0.06	11.65	52	1.4
ZZ13596		0.017	0.28	0.84	51	0.07	8.60	77	1.6
ZZ13597		0.039	0.62	0.68	45	0.12	13.85	102	2.1
ZZ13598		0.010	0.27	3.09	49	0.11	31.4	340	3.3
ZZ13599		0.026	0.42	0.91	68	0.17	13.05	83	2.5
ZZ13600		0.022	0.58	0.99	88	<0.05	17.85	119	3.8
ZZ13651		0.024	0.05	1.33	15	0.22	4.46	29	2.1
ZZ13652		0.013	<0.02	0.35	15	<0.05	0.79	20	<0.5
ZZ13653		0.014	0.04	0.28	15	0.06	1.41	19	<0.5
ZZ13654		0.024	0.09	1.86	12	0.10	8.97	44	0.5
ZZ13655		0.018	0.08	2.10	12	0.08	13.85	76	0.7
ZZ13656		0.024	0.03	3.17	16	0.05	18.35	39	1.2
ZZ13657		0.017	<0.02	1.24	6	<0.05	9.33	34	0.9
ZZ13658		0.025	0.08	1.41	18	0.34	7.22	57	<0.5
ZZ13659		0.029	0.12	0.88	43	0.27	4.56	79	0.6
ZZ13660		0.014	0.06	0.87	8	<0.05	3.84	18	<0.5
ZZ13661		0.012	<0.02	1.14	4	<0.05	9.08	15	0.5
ZZ13662		0.018	0.04	2.08	10	<0.05	15.50	47	0.8
ZZ13663		0.016	0.06	1.99	11	0.07	21.5	75	0.7
ZZ13664		0.019	0.04	0.36	32	0.13	2.38	22	0.7
ZZ13665		0.010	0.09	0.89	8	<0.05	3.36	23	<0.5
ZZ13666		0.022	0.09	2.28	22	0.05	12.30	74	0.5
ZZ13667		0.013	0.16	1.26	26	0.26	6.40	82	<0.5
ZZ13668		0.016	0.02	1.72	8	<0.05	4.13	38	1.6
ZZ13669		0.013	<0.02	1.10	5	<0.05	4.29	12	0.5
ZZ13670		0.010	0.13	2.16	26	0.06	7.08	100	0.9
ZZ13671		0.012	0.16	1.09	41	0.10	5.83	226	1.1
ZZ13672		0.010	<0.02	0.13	11	<0.05	0.24	10	<0.5
ZZ13673		0.018	<0.02	0.25	18	<0.05	1.05	14	<0.5
ZZ13674		0.008	0.08	0.61	27	0.10	2.11	25	<0.5
ZZ13675		0.016	<0.02	0.22	11	<0.05	0.82	16	<0.5
ZZ13676		0.016	0.08	0.46	26	0.09	3.03	49	<0.5
ZZ13677		0.011	<0.02	0.41	5	<0.05	1.84	67	1.7
ZZ13678		0.015	0.13	3.66	43	0.16	16.60	119	1.9
ZZ13679		0.027	0.14	0.51	65	0.15	3.80	116	<0.5
ZZ13680		0.019	0.09	1.45	36	0.12	6.86	75	0.6

***** See Appendix Page for comments regarding this certificate *****

ALS Canada Ltd.
2103 Dollarton Hwy
North Vancouver BC V7H 0A7
Phone: 604 984 0221 Fax: 604 984 0218 www.alsglobal.com

To: **SILVER RANGE RESOURCES LTD.**
C/O ARCHER, CATHRO & ASSOCIATES (1981) LIMITED
1016-510 W HASTINGS ST
VANCOUVER BC V6B 1L8

Finalized Date: 16-SEP-2011
Account: RANSIL

Project: Silver Range - Keg

CERTIFICATE OF ANALYSIS WH11149860

Sample Description	Method	WEI-21	Au-TL43	ME-MS41	ME-MS41	ME-MS41	ME-MS41	ME-MS41	ME-MS41	ME-MS41	ME-MS41	ME-MS41	ME-MS41	ME-MS41	ME-MS41	ME-MS41
	Analyte	Recvd Wt.	Au	Ag	Al	As	Au	B	Ba	Be	Bi	Ca	Cd	Ce	Co	Cr
	Units	kg	ppm	ppm	%	ppm	ppm	ppm	ppm	ppm	ppm	%	ppm	ppm	ppm	ppm
	LOR	.02	0.001	0.01	0.01	0.1	0.2	10	10	0.05	0.01	0.01	0.01	0.02	0.1	1
ZZ14201		0.26	<0.001	3.79	0.41	62.2	<0.2	<10	250	0.44	0.27	0.06	4.05	48.5	0.8	13
ZZ14202		0.26	<0.001	3.51	0.45	40.7	<0.2	<10	170	0.22	0.36	0.05	0.57	30.2	0.9	14
ZZ14203		0.30	<0.001	4.10	0.30	24.6	<0.2	<10	130	0.15	0.20	0.04	0.88	24.5	1.0	8
ZZ14204		0.30	<0.001	2.23	0.74	33.3	<0.2	<10	310	0.35	0.44	0.09	1.71	37.7	2.3	18
ZZ14205		0.22	<0.001	0.84	0.58	14.0	<0.2	<10	220	0.28	0.20	0.32	4.42	28.5	7.0	12
ZZ14206		0.26	<0.001	1.24	0.49	16.5	<0.2	<10	170	0.31	0.19	0.08	1.66	33.2	3.3	9
ZZ14207		0.24	<0.001	0.87	0.44	12.0	<0.2	<10	160	0.27	0.15	0.06	1.40	21.1	2.1	9
ZZ14208		0.26	<0.001	0.69	1.29	18.2	<0.2	<10	80	0.30	0.29	0.07	0.59	26.2	4.6	21
ZZ14209		0.28	<0.001	0.91	0.72	17.3	<0.2	<10	190	0.34	0.24	0.09	0.85	29.3	3.2	18
ZZ14210		0.24	<0.001	0.79	0.66	23.7	<0.2	<10	180	0.76	0.18	0.12	2.20	36.1	7.3	14
ZZ14211		0.26	0.001	2.39	1.27	15.9	<0.2	<10	320	0.99	0.17	0.42	3.01	51.5	7.2	17
ZZ14212		0.14	<0.001	0.70	1.66	27.5	<0.2	<10	100	0.81	0.28	0.25	6.74	41.7	173.5	18
ZZ14213		0.20	<0.001	0.21	0.61	5.5	<0.2	<10	190	0.46	0.09	1.62	7.73	17.15	5.4	6
ZZ14214		0.16	<0.001	0.15	0.56	3.3	<0.2	<10	150	0.30	0.07	2.21	2.26	9.94	5.0	6
ZZ14215		0.20	0.001	0.25	0.49	3.1	<0.2	<10	160	0.45	0.08	1.54	2.39	11.35	4.3	7
ZZ14216		0.34	0.001	0.18	0.27	4.2	<0.2	<10	50	0.11	0.07	0.05	0.38	23.8	1.8	3
ZZ14217		0.24	0.001	0.53	0.26	14.0	<0.2	<10	100	0.48	0.18	0.07	2.31	34.6	3.3	3
ZZ14218		0.20	<0.001	0.28	0.31	2.2	<0.2	<10	100	0.12	0.07	0.08	3.15	8.67	1.4	4
ZZ14219		0.16	0.001	0.31	1.42	9.6	<0.2	<10	190	0.74	0.17	1.14	0.70	17.75	5.9	25
ZZ14220		0.24	0.001	0.38	2.04	13.7	<0.2	<10	120	1.24	0.21	1.29	0.56	21.5	6.2	34
ZZ14221		0.20	0.001	0.13	2.08	7.3	<0.2	<10	130	0.83	0.13	0.40	0.33	15.45	3.7	30
ZZ14222		0.24	0.002	0.75	1.57	8.9	<0.2	<10	120	1.59	0.19	0.92	0.34	35.3	8.1	24
ZZ14223		0.24	0.001	0.18	0.67	3.6	<0.2	<10	70	0.48	0.09	0.50	0.28	10.75	2.5	10
ZZ14224		0.22	0.001	0.49	1.24	7.4	<0.2	<10	120	1.30	0.19	1.29	0.87	34.8	8.6	19
ZZ14225		0.24	<0.001	0.10	0.82	8.6	<0.2	<10	70	0.65	0.19	0.17	0.28	16.70	4.9	15
ZZ14226		0.16	0.001	0.35	0.89	5.2	<0.2	<10	110	1.03	0.14	0.40	0.74	20.9	6.1	12
ZZ14227		0.20	<0.001	0.23	1.05	7.5	<0.2	<10	120	0.82	0.21	0.43	0.39	17.75	6.4	19
ZZ14228		0.28	<0.001	0.33	0.95	4.5	<0.2	<10	90	0.59	0.15	0.19	0.22	11.10	4.7	18
ZZ14229		0.26	0.001	0.43	0.90	3.6	<0.2	<10	150	0.82	0.16	1.20	0.56	20.1	4.5	13
ZZ14230		0.18	<0.001	0.21	0.31	0.9	<0.2	<10	60	0.16	0.15	0.43	0.48	6.25	1.0	4
ZZ14231		0.22	0.001	0.46	0.86	4.1	<0.2	<10	150	0.68	0.12	1.16	0.64	22.6	4.1	13
ZZ14232		0.22	0.001	0.22	1.08	13.8	<0.2	<10	170	0.66	0.22	0.44	0.89	19.90	6.4	22
ZZ14233		0.22	<0.001	0.22	0.38	1.0	<0.2	<10	70	0.29	0.06	0.16	0.33	11.60	1.5	6
ZZ14234		0.20	<0.001	0.18	0.46	3.7	<0.2	<10	50	0.25	0.11	0.07	0.17	18.10	1.3	9
ZZ14235		0.22	<0.001	0.25	0.89	4.3	<0.2	<10	130	0.53	0.16	0.37	0.26	30.9	4.2	15
ZZ14236		0.24	0.001	1.24	0.97	17.0	<0.2	<10	110	0.61	0.19	0.13	0.71	27.7	1.7	17
ZZ14237		0.30	0.001	0.52	0.92	26.2	<0.2	<10	150	0.90	0.23	0.05	0.85	23.5	3.4	15
ZZ14238		0.24	0.002	3.02	0.78	13.6	<0.2	<10	160	0.53	0.18	0.15	1.37	20.3	1.6	12
ZZ14239		0.24	0.001	3.28	0.85	44.1	<0.2	<10	100	0.23	0.28	0.05	1.17	23.8	2.4	13
ZZ14240		0.22	0.001	0.25	0.98	17.5	<0.2	<10	140	0.77	0.17	0.39	9.10	27.9	9.3	18

***** See Appendix Page for comments regarding this certificate *****

ALS Canada Ltd.
2103 Dollarton Hwy
North Vancouver BC V7H 0A7
Phone: 604 984 0221 Fax: 604 984 0218 www.alsglobal.com

To: **SILVER RANGE RESOURCES LTD.**
C/O ARCHER, CATHRO & ASSOCIATES (1981) LIMITED
1016-510 W HASTINGS ST
VANCOUVER BC V6B 1L8

Finalized Date: 16-SEP-2011
Account: RANSIL

Project: Silver Range - Keg

CERTIFICATE OF ANALYSIS WH11149860

Sample Description	Method	ME-MS41	ME-MS41	ME-MS41	ME-MS41	ME-MS41	ME-MS41	ME-MS41	ME-MS41	ME-MS41	ME-MS41	ME-MS41	ME-MS41	ME-MS41	ME-MS41	ME-MS41
	Analyte	Cs	Cu	Fe	Ga	Ge	Hf	Hg	In	K	La	Li	Mg	Mn	Mo	Na
	Units	ppm	ppm	%	ppm	ppm	ppm	ppm	ppm	%	ppm	ppm	%	ppm	ppm	%
	LOR	0.05	0.2	0.01	0.05	0.05	0.02	0.01	0.005	0.01	0.2	0.1	0.01	5	0.05	0.01
ZZ14201		3.01	30.9	1.94	2.57	0.28	0.03	0.23	0.057	0.19	37.2	3.8	0.04	25	52.8	0.02
ZZ14202		3.48	11.7	0.94	3.48	0.14	<0.02	0.80	0.027	0.07	20.5	1.9	0.05	18	12.20	0.02
ZZ14203		1.55	6.7	0.67	1.93	0.13	<0.02	0.20	0.044	0.07	16.8	1.8	0.05	32	18.70	0.03
ZZ14204		4.03	13.7	1.29	3.67	0.14	0.02	0.66	0.048	0.09	23.8	6.4	0.15	68	18.50	0.02
ZZ14205		2.38	15.6	1.13	2.31	0.14	0.05	0.27	0.022	0.10	18.2	7.1	0.20	277	8.66	0.02
ZZ14206		2.46	14.6	1.07	2.01	0.14	<0.02	0.45	0.025	0.06	20.0	4.6	0.13	75	10.70	0.02
ZZ14207		3.05	10.9	0.92	1.84	0.13	<0.02	0.29	0.019	0.05	13.1	3.1	0.09	79	7.21	0.03
ZZ14208		1.73	9.1	2.56	6.96	0.11	<0.02	0.08	0.024	0.05	13.5	10.3	0.27	144	11.05	0.02
ZZ14209		3.23	13.3	1.39	4.03	0.13	<0.02	0.30	0.025	0.09	17.2	6.6	0.20	95	8.84	0.02
ZZ14210		2.00	26.2	1.56	1.77	0.14	0.10	0.12	0.036	0.12	21.4	9.3	0.21	213	12.55	0.02
ZZ14211		6.81	42.9	1.56	3.45	0.19	0.05	0.76	0.046	0.10	38.8	9.1	0.34	159	5.05	0.03
ZZ14212		6.47	116.0	3.22	2.84	0.16	0.10	0.17	0.040	0.07	19.7	22.2	0.76	1070	5.49	0.02
ZZ14213		2.10	24.2	0.86	1.73	0.12	0.09	0.08	0.014	0.03	9.3	4.1	0.24	218	1.31	0.04
ZZ14214		1.42	16.0	0.70	1.69	0.10	0.06	0.07	0.007	0.03	5.6	2.7	0.41	244	0.60	0.04
ZZ14215		2.22	16.2	0.87	1.26	0.11	0.03	0.10	0.012	0.03	6.4	3.6	0.25	196	0.40	0.04
ZZ14216		1.31	7.9	0.67	1.93	0.11	<0.02	0.02	0.009	0.03	13.5	0.9	0.02	46	2.54	0.03
ZZ14217		1.49	17.2	1.13	0.91	0.13	<0.02	0.05	0.024	0.05	21.9	2.9	0.03	22	10.85	0.02
ZZ14218		1.09	10.9	0.53	1.90	0.10	<0.02	0.02	0.007	0.03	4.8	1.4	0.03	44	1.12	0.04
ZZ14219		2.19	14.8	1.80	4.41	0.11	0.06	0.04	0.029	0.07	9.0	15.2	0.51	188	1.05	0.03
ZZ14220		4.90	18.6	2.19	5.96	0.13	0.10	0.04	0.041	0.10	10.8	24.6	0.87	249	1.09	0.05
ZZ14221		5.02	9.3	2.00	7.13	0.13	0.04	0.03	0.023	0.10	7.7	29.4	0.91	151	0.82	0.04
ZZ14222		4.21	22.3	2.05	4.34	0.13	0.02	0.05	0.045	0.09	21.4	22.8	0.48	175	1.16	0.03
ZZ14223		1.88	6.8	1.00	2.36	0.11	<0.02	0.03	0.012	0.07	5.7	8.7	0.19	106	0.54	0.04
ZZ14224		5.24	25.3	1.92	3.43	0.14	0.05	0.05	0.039	0.10	21.7	20.9	0.46	212	0.95	0.04
ZZ14225		5.46	7.5	1.86	2.30	0.12	0.10	<0.01	0.016	0.25	8.9	14.4	0.47	138	1.39	0.02
ZZ14226		4.39	16.2	1.38	2.28	0.07	0.02	0.04	0.025	0.11	12.7	15.7	0.32	126	1.08	0.01
ZZ14227		7.13	14.3	1.95	3.17	0.07	0.02	0.02	0.031	0.20	10.6	20.7	0.56	211	2.18	<0.01
ZZ14228		5.47	8.5	1.53	3.13	0.05	<0.02	0.02	0.022	0.14	7.1	14.7	0.43	165	1.34	0.01
ZZ14229		3.34	17.5	1.12	2.64	0.05	0.06	0.07	0.027	0.08	11.5	11.6	0.31	182	0.89	0.02
ZZ14230		0.79	8.9	0.46	1.12	<0.05	<0.02	0.05	0.009	0.03	3.6	1.6	0.05	31	0.60	0.02
ZZ14231		3.36	14.1	1.12	2.39	0.07	0.04	0.07	0.019	0.09	13.8	10.3	0.29	153	0.93	0.01
ZZ14232		3.41	18.6	2.70	3.23	0.07	0.04	0.04	0.030	0.15	11.5	14.7	0.47	122	5.53	0.01
ZZ14233		1.81	6.0	0.57	1.40	<0.05	<0.02	0.03	0.009	0.06	6.8	3.2	0.11	38	0.44	0.02
ZZ14234		2.42	7.5	1.04	1.96	0.05	<0.02	0.04	0.013	0.08	11.3	4.1	0.14	36	1.86	0.01
ZZ14235		5.23	7.8	1.53	3.05	0.07	<0.02	0.05	0.020	0.17	18.6	14.4	0.52	94	2.50	0.01
ZZ14236		6.39	14.9	1.60	3.12	0.08	0.02	0.14	0.038	0.08	17.3	13.3	0.37	38	2.71	0.01
ZZ14237		5.52	19.0	3.01	3.15	0.10	0.03	0.03	0.046	0.19	14.4	13.0	0.41	93	15.30	0.01
ZZ14238		3.80	27.6	1.02	2.82	0.08	0.02	0.64	0.034	0.07	11.9	5.7	0.11	38	6.31	0.01
ZZ14239		3.11	20.3	1.84	5.51	0.09	0.03	0.14	0.034	0.06	13.7	3.6	0.10	99	12.85	0.01
ZZ14240		4.27	17.2	2.26	2.69	0.09	0.09	0.04	0.034	0.16	15.8	12.1	0.63	160	5.80	0.01

***** See Appendix Page for comments regarding this certificate *****

ALS Canada Ltd.
2103 Dollarton Hwy
North Vancouver BC V7H 0A7
Phone: 604 984 0221 Fax: 604 984 0218 www.alsglobal.com

To: **SILVER RANGE RESOURCES LTD.**
C/O ARCHER, CATHRO & ASSOCIATES (1981) LIMITED
1016-510 W HASTINGS ST
VANCOUVER BC V6B 1L8

Finalized Date: 16-SEP-2011
Account: RANSIL

Project: Silver Range - Keg

CERTIFICATE OF ANALYSIS WH11149860

Sample Description	Method	ME-MS41	ME-MS41	ME-MS41	ME-MS41	ME-MS41	ME-MS41	ME-MS41	ME-MS41	ME-MS41	ME-MS41	ME-MS41	ME-MS41	ME-MS41	ME-MS41	ME-MS41
	Analyte	Nb	Ni	P	Pb	Rb	Re	S	Sb	Sc	Se	Sn	Sr	Ta	Te	Th
	Units	ppm	ppm	ppm	ppm	ppm	ppm	%	ppm	ppm	ppm	ppm	ppm	ppm	ppm	ppm
	LOR	0.05	0.2	10	0.2	0.1	0.001	0.01	0.05	0.1	0.2	0.2	0.2	0.01	0.01	0.2
ZZ14201		0.21	8.3	1000	95.6	15.9	0.020	0.42	38.3	1.3	52.7	0.8	117.0	<0.01	0.22	2.8
ZZ14202		0.75	4.3	430	96.5	13.0	0.019	0.06	11.50	0.9	9.8	2.9	17.5	<0.01	0.13	0.9
ZZ14203		0.29	4.3	450	142.5	7.1	0.005	0.07	42.0	0.4	6.6	15.2	17.3	<0.01	0.10	0.4
ZZ14204		0.74	10.5	780	68.7	13.8	0.003	0.06	11.80	1.7	6.3	2.6	37.5	<0.01	0.13	4.0
ZZ14205		0.32	14.6	1040	26.7	12.1	0.006	0.07	5.79	1.1	8.7	0.9	33.7	<0.01	0.06	1.1
ZZ14206		0.27	11.2	630	25.8	7.1	0.006	0.05	7.71	1.0	5.9	0.5	30.4	<0.01	0.07	2.4
ZZ14207		0.20	8.3	720	18.8	8.0	0.004	0.06	4.03	0.4	4.9	0.4	36.1	<0.01	0.05	0.3
ZZ14208		1.64	10.8	300	18.3	9.8	0.001	0.03	5.11	2.1	2.3	1.0	11.9	<0.01	0.06	2.8
ZZ14209		0.52	17.8	680	36.7	13.9	0.006	0.05	7.48	1.1	4.6	0.9	41.8	<0.01	0.12	0.7
ZZ14210		0.19	32.4	820	27.6	8.6	0.007	0.09	9.54	1.9	7.0	0.7	42.5	<0.01	0.05	5.4
ZZ14211		0.48	39.9	550	35.0	17.2	0.004	0.05	5.73	3.8	8.3	1.2	69.1	<0.01	0.07	3.1
ZZ14212		0.34	142.5	1000	42.8	10.2	0.006	0.16	13.85	4.0	3.6	1.1	40.4	<0.01	0.07	4.6
ZZ14213		0.36	25.7	890	8.1	4.7	0.001	0.14	1.95	1.4	1.2	0.2	107.0	<0.01	0.03	1.1
ZZ14214		0.35	16.4	880	4.6	3.0	0.001	0.17	0.74	0.7	0.9	0.2	141.5	<0.01	0.02	0.3
ZZ14215		0.37	18.6	570	7.3	5.1	0.001	0.12	0.56	1.2	0.8	0.2	117.0	<0.01	0.01	0.6
ZZ14216		0.20	9.3	260	6.0	3.2	<0.001	0.03	1.13	0.4	0.2	0.5	6.7	<0.01	0.04	0.8
ZZ14217		0.06	26.7	560	32.2	3.7	0.002	0.05	2.73	1.0	1.1	0.2	33.0	<0.01	0.07	1.5
ZZ14218		0.21	5.0	320	4.3	3.4	0.001	0.03	0.35	0.3	0.5	0.3	10.8	<0.01	0.01	<0.2
ZZ14219		1.61	22.4	660	14.8	15.7	0.001	0.10	1.53	2.3	1.0	0.6	51.1	<0.01	0.03	2.4
ZZ14220		2.27	32.4	450	19.5	26.2	0.001	0.07	2.30	3.2	0.6	0.8	74.3	<0.01	0.04	3.9
ZZ14221		3.14	15.2	340	8.3	12.7	<0.001	0.05	1.06	2.5	<0.2	0.7	42.6	<0.01	0.04	2.4
ZZ14222		1.33	47.2	650	28.0	17.5	<0.001	0.07	1.74	2.3	1.1	0.5	47.4	<0.01	0.03	1.9
ZZ14223		0.49	12.7	390	8.3	9.3	0.001	0.06	0.48	0.7	<0.2	0.3	22.9	<0.01	0.02	0.6
ZZ14224		1.10	50.3	690	17.9	22.0	0.001	0.12	1.58	2.0	0.9	0.5	60.8	<0.01	0.04	2.3
ZZ14225		0.74	22.9	420	13.6	26.7	<0.001	0.03	1.06	1.1	0.2	0.3	14.0	<0.01	0.05	5.7
ZZ14226		0.74	27.8	660	12.1	17.1	<0.001	0.06	1.82	1.3	1.2	0.3	29.5	<0.01	0.04	1.1
ZZ14227		0.58	32.8	680	19.3	26.5	<0.001	0.03	1.39	2.0	1.0	0.6	22.3	<0.01	0.04	2.5
ZZ14228		0.54	21.8	570	13.8	20.9	<0.001	0.03	0.68	1.2	0.6	0.4	14.1	<0.01	0.03	0.7
ZZ14229		0.67	26.0	840	14.7	14.9	<0.001	0.09	0.94	1.6	1.6	0.4	59.4	<0.01	0.04	1.2
ZZ14230		0.32	6.5	540	6.5	3.2	<0.001	0.07	0.30	0.6	0.8	0.2	25.1	<0.01	0.02	0.3
ZZ14231		0.67	26.1	670	10.3	14.2	<0.001	0.06	1.07	1.6	1.2	0.3	58.1	<0.01	0.03	1.4
ZZ14232		0.99	46.5	550	19.9	17.6	0.002	0.05	4.35	2.2	2.0	0.5	34.6	<0.01	0.05	3.8
ZZ14233		0.27	8.5	460	6.0	7.4	<0.001	0.03	0.38	0.4	0.7	0.2	14.6	<0.01	0.02	<0.2
ZZ14234		0.32	9.1	420	8.6	9.1	0.002	0.03	0.76	0.5	1.3	0.3	8.5	<0.01	0.03	0.2
ZZ14235		0.57	21.6	560	13.5	20.3	0.003	0.03	1.20	1.8	1.7	0.4	26.5	<0.01	0.02	1.6
ZZ14236		0.46	17.1	850	40.0	17.0	0.007	0.06	5.52	0.8	7.2	0.5	26.1	<0.01	0.06	0.3
ZZ14237		0.98	44.5	830	27.8	20.9	0.003	0.14	11.55	1.7	6.2	0.5	58.0	<0.01	0.08	3.9
ZZ14238		0.31	16.8	830	31.0	11.3	0.006	0.05	11.15	0.8	10.7	0.6	32.6	<0.01	0.09	0.3
ZZ14239		1.42	8.7	630	50.3	8.3	0.001	0.04	22.4	1.3	11.4	1.0	36.2	<0.01	0.09	3.1
ZZ14240		0.51	68.2	1000	21.1	16.7	0.002	0.04	7.23	2.5	2.2	0.5	45.3	<0.01	0.06	5.1

***** See Appendix Page for comments regarding this certificate *****

ALS Canada Ltd.
2103 Dollarton Hwy
North Vancouver BC V7H 0A7
Phone: 604 984 0221 Fax: 604 984 0218 www.alsglobal.com

To: **SILVER RANGE RESOURCES LTD.**
C/O ARCHER, CATHRO & ASSOCIATES (1981) LIMITED
1016-510 W HASTINGS ST
VANCOUVER BC V6B 1L8

Finalized Date: 16-SEP-2011
Account: RANSIL

Project: Silver Range - Keg

CERTIFICATE OF ANALYSIS WH11149860

Sample Description	Method	ME-MS41	ME-MS41	ME-MS41	ME-MS41	ME-MS41	ME-MS41	ME-MS41	ME-MS41
	Analyte	Ti	Tl	U	V	W	Y	Zn	Zr
	Units	%	ppm	ppm	ppm	ppm	ppm	ppm	ppm
	LOR	0.005	0.02	0.05	1	0.05	0.05	2	0.5
ZZ14201		0.006	1.76	6.21	230	0.26	6.79	104	1.6
ZZ14202		0.013	0.89	4.25	140	0.47	3.38	26	<0.5
ZZ14203		0.009	0.46	2.21	87	0.34	2.43	33	<0.5
ZZ14204		0.012	0.96	3.29	139	0.30	6.76	81	1.0
ZZ14205		0.008	0.34	2.27	83	0.11	4.55	186	1.3
ZZ14206		0.008	0.43	2.63	77	0.08	4.35	146	0.5
ZZ14207		0.007	0.36	2.03	57	0.07	2.89	100	<0.5
ZZ14208		0.035	0.20	1.20	97	0.36	2.48	58	<0.5
ZZ14209		0.010	0.52	1.33	134	0.15	3.88	129	<0.5
ZZ14210		0.005	0.62	2.56	99	0.09	6.33	263	5.9
ZZ14211		0.019	0.57	5.53	104	0.10	25.1	258	2.4
ZZ14212		0.021	0.47	5.59	81	0.07	28.0	2120	4.0
ZZ14213		0.014	0.08	2.67	23	<0.05	8.33	259	3.5
ZZ14214		0.016	0.05	3.63	19	<0.05	5.15	107	2.6
ZZ14215		0.016	0.05	3.30	19	1.43	9.44	81	1.5
ZZ14216		0.012	0.06	0.40	24	0.06	1.48	74	<0.5
ZZ14217		<0.005	0.25	1.95	21	<0.05	6.98	157	<0.5
ZZ14218		0.017	0.04	0.43	16	0.05	1.64	50	<0.5
ZZ14219		0.031	0.21	1.81	90	0.13	5.81	146	2.9
ZZ14220		0.046	0.33	2.64	129	0.13	9.69	160	5.3
ZZ14221		0.073	0.26	0.77	141	0.14	4.69	96	2.0
ZZ14222		0.027	0.22	3.40	70	0.10	19.55	203	1.3
ZZ14223		0.026	0.11	0.91	33	0.05	4.62	71	0.5
ZZ14224		0.034	0.27	3.96	57	0.08	19.85	272	2.5
ZZ14225		0.034	0.31	1.00	62	0.05	5.28	132	6.0
ZZ14226		0.027	0.28	2.02	42	0.27	11.40	89	0.8
ZZ14227		0.029	0.54	1.19	65	0.09	7.69	128	0.7
ZZ14228		0.032	0.40	0.76	67	0.06	4.01	91	<0.5
ZZ14229		0.024	0.30	1.40	38	0.06	12.40	70	2.1
ZZ14230		0.018	0.07	0.52	9	0.05	2.69	23	0.5
ZZ14231		0.022	0.24	1.08	38	0.07	14.60	77	1.3
ZZ14232		0.028	0.34	1.09	78	0.15	6.83	211	1.9
ZZ14233		0.016	0.12	0.64	15	<0.05	3.94	24	<0.5
ZZ14234		0.017	0.18	0.65	32	0.09	2.29	37	<0.5
ZZ14235		0.026	0.35	0.87	51	0.14	5.44	102	<0.5
ZZ14236		0.016	0.74	1.83	52	0.06	5.53	64	0.5
ZZ14237		0.026	1.04	2.34	91	0.11	7.37	281	1.5
ZZ14238		0.011	0.71	5.07	69	0.12	5.24	47	<0.5
ZZ14239		0.042	0.64	1.22	127	0.39	2.36	47	1.6
ZZ14240		0.029	0.36	1.59	85	0.29	10.05	583	4.9

***** See Appendix Page for comments regarding this certificate *****

ALS Canada Ltd.
2103 Dollarton Hwy
North Vancouver BC V7H 0A7
Phone: 604 984 0221 Fax: 604 984 0218 www.alsglobal.com

To: **SILVER RANGE RESOURCES LTD.**
C/O ARCHER, CATHRO & ASSOCIATES (1981) LIMITED
1016-510 W HASTINGS ST
VANCOUVER BC V6B 1L8

Project: Silver Range - Keg

Finalized Date: 16-SEP-2011
Account: RANSIL

CERTIFICATE OF ANALYSIS WH11149860

Method	CERTIFICATE COMMENTS
ALL METHODS	NSS is non-sufficient sample.
ME-MS41	Gold determinations by this method are semi-quantitative due to the small sample weight used (0.5g).

ALS Canada Ltd.

2103 Dollarton Hwy
North Vancouver BC V7H 0A7
Phone: 604 984 0221 Fax: 604 984 0218 www.alsglobal.com

To: **SILVER RANGE RESOURCES LTD.**
C/O ARCHER, CATHRO & ASSOCIATES (1981) LIMITED
1016-510 W HASTINGS ST
VANCOUVER BC V6B 1L8

Finalized Date: 17-SEP-2011
Account: RANSIL

CERTIFICATE WH11149861

Project: Silver Range - Keg

P.O. No.:

This report is for 210 Soil samples submitted to our lab in Whitehorse, YT, Canada on 3-AUG-2011.

The following have access to data associated with this certificate:

DOUG EATON BRUCE YOUNGMAN	SARAH EATON	JOAN MARIACHER

SAMPLE PREPARATION

ALS CODE	DESCRIPTION
WEI-21	Received Sample Weight
LOG-22	Sample login - Rcd w/o BarCode
EXTRA-01	Extra Sample received in Shipment
SCR-41	Screen to -180um and save both

ANALYTICAL PROCEDURES

ALS CODE	DESCRIPTION	INSTRUMENT
Au-TL43	Trace Level Au - 25g AR	ICP-MS
ME-MS41	51 anal. aqua regia ICPMS	

To: **SILVER RANGE RESOURCES LTD.**
ATTN: JOAN MARIACHER
C/O ARCHER, CATHRO & ASSOCIATES (1981) LIMITED
1016-510 W HASTINGS ST
VANCOUVER BC V6B 1L8

This is the Final Report and supersedes any preliminary report with this certificate number. Results apply to samples as submitted. All pages of this report have been checked and approved for release.

Signature:

Colin Ramshaw, Vancouver Laboratory Manager

ALS Canada Ltd.
2103 Dollarton Hwy
North Vancouver BC V7H 0A7
Phone: 604 984 0221 Fax: 604 984 0218 www.alsglobal.com

To: **SILVER RANGE RESOURCES LTD.**
C/O ARCHER, CATHRO & ASSOCIATES (1981) LIMITED
1016-510 W HASTINGS ST
VANCOUVER BC V6B 1L8

Finalized Date: 17-SEP-2011
Account: RANSIL

Project: Silver Range - Keg

CERTIFICATE OF ANALYSIS WH11149861

Sample Description	Method	WEI-21	Au-TL43	ME-MS41	ME-MS41	ME-MS41	ME-MS41	ME-MS41	ME-MS41	ME-MS41	ME-MS41	ME-MS41	ME-MS41	ME-MS41	ME-MS41	ME-MS41
	Analyte	Recvd Wt.	Au	Ag	Al	As	Au	B	Ba	Be	Bi	Ca	Cd	Ce	Co	Cr
	Units	kg	ppm	ppm	%	ppm	ppm	ppm	ppm	ppm	ppm	%	ppm	ppm	ppm	ppm
	LOR	.02	0.001	0.01	0.01	0.1	0.2	10	10	0.05	0.01	0.01	0.01	0.02	0.1	1
ZZ14281		0.22	0.011	1.93	1.50	56.8	<0.2	<10	2560	1.03	0.50	0.10	0.62	55.0	8.2	27
ZZ14282		0.30	0.002	0.62	0.32	7.4	<0.2	<10	370	0.24	0.13	0.16	0.29	20.8	1.8	9
ZZ14283		0.10	0.001	0.19	0.21	1.2	<0.2	<10	240	0.07	0.02	0.18	0.08	3.32	1.1	2
ZZ14284		0.30	0.001	0.47	1.36	14.5	<0.2	<10	210	0.71	0.20	0.81	1.14	20.8	5.8	27
ZZ14285		0.28	0.001	0.40	1.22	10.5	<0.2	<10	260	0.70	0.18	1.16	0.58	19.85	5.4	26
ZZ14286		0.30	0.001	0.33	1.17	9.4	<0.2	<10	170	0.67	0.18	1.01	0.40	20.0	5.1	24
ZZ14287		0.34	0.001	0.36	1.31	11.5	<0.2	<10	190	0.62	0.16	0.87	0.22	16.45	4.6	27
ZZ14288		0.20	<0.001	0.19	0.80	4.2	<0.2	<10	120	0.34	0.09	0.91	0.22	11.15	2.8	15
ZZ14289		0.22	0.002	1.82	1.50	89.1	<0.2	<10	150	1.03	0.36	1.26	1.17	20.7	5.5	27
ZZ14290		0.20	0.001	0.55	1.27	13.0	<0.2	<10	220	0.73	0.18	1.26	0.55	21.9	5.3	28
ZZ14291		0.16	0.001	0.34	1.11	8.2	<0.2	<10	140	0.89	0.14	1.64	0.42	16.55	4.1	20
ZZ14292		0.20	0.002	0.36	1.02	7.8	<0.2	<10	100	0.91	0.16	1.84	0.33	17.45	4.4	18
ZZ14293		0.20	0.001	0.25	0.83	5.0	<0.2	<10	80	0.70	0.13	1.34	0.24	12.80	3.0	16
ZZ14294		0.16	0.001	0.19	1.44	4.6	<0.2	<10	110	0.90	0.12	2.39	0.14	11.10	3.2	27
ZZ14295		0.18	0.001	0.24	1.81	8.3	<0.2	<10	150	1.04	0.17	2.33	0.32	13.30	4.1	35
ZZ14296		0.14	0.002	0.34	0.83	6.4	<0.2	<10	200	0.46	0.16	2.41	0.57	12.15	4.0	16
ZZ14297		0.16	0.002	0.24	1.00	4.6	<0.2	<10	120	0.62	0.13	2.52	0.37	9.53	3.5	19
ZZ14298		0.20	0.002	0.30	1.44	6.8	<0.2	<10	140	0.93	0.20	2.10	0.34	14.60	4.4	27
ZZ14299		0.20	0.002	0.22	0.92	4.5	<0.2	<10	110	0.64	0.13	2.38	0.27	10.20	3.1	15
ZZ14300		0.12	0.002	0.23	0.83	4.6	<0.2	<10	110	0.41	0.13	2.12	0.19	10.60	3.5	15
ZZ14351		0.24	0.001	1.27	2.31	24.9	<0.2	<10	830	2.12	1.05	0.21	1.14	40.2	3.2	41
ZZ14352		0.14	0.002	0.23	0.82	6.4	<0.2	<10	80	0.48	0.12	1.98	0.36	7.52	2.8	15
ZZ14353		0.24	0.002	0.46	2.09	21.4	<0.2	<10	90	1.56	0.17	2.54	0.68	9.51	6.5	28
ZZ14354		0.26	0.002	0.22	0.89	5.3	<0.2	<10	80	0.43	0.11	1.49	0.44	7.77	3.2	17
ZZ14355		0.20	0.002	0.33	0.96	27.3	<0.2	<10	80	0.52	0.14	2.28	0.45	8.95	3.5	17
ZZ14356		0.16	0.002	0.30	1.04	19.5	<0.2	<10	50	0.63	0.17	1.69	0.58	11.15	3.2	13
ZZ14357		0.14	0.002	0.34	1.58	21.3	<0.2	<10	90	0.87	0.24	1.65	0.59	12.35	5.5	26
ZZ14358		0.34	0.001	0.25	2.14	10.9	<0.2	<10	50	1.69	0.94	0.42	4.01	51.6	5.3	6
ZZ14359		0.32	0.002	0.37	1.35	11.8	<0.2	<10	140	0.75	0.20	1.71	0.51	11.90	5.0	25
ZZ14360		0.32	0.001	0.23	1.00	16.7	<0.2	<10	60	0.53	0.13	1.09	0.55	6.60	2.7	17
ZZ14361		0.36	0.003	0.53	1.35	84.9	<0.2	<10	190	0.72	0.45	1.38	0.40	12.75	4.9	31
ZZ14362		0.18	0.001	0.41	0.56	17.2	<0.2	<10	50	0.16	1.62	1.17	0.25	3.93	1.4	5
ZZ14363		0.22	0.003	0.53	1.31	40.1	<0.2	<10	140	0.54	0.29	1.61	0.52	12.55	4.7	31
ZZ14364		0.18	0.003	0.46	1.42	22.4	<0.2	<10	170	0.72	0.23	1.98	0.80	13.45	4.8	32
ZZ14365		0.22	0.004	0.38	1.23	14.2	<0.2	<10	150	0.63	0.21	2.72	0.56	12.35	4.4	27
ZZ14366		0.20	0.002	0.29	1.33	11.5	<0.2	<10	120	0.53	0.18	2.35	0.39	10.65	3.8	28
ZZ14367		0.22	0.002	0.27	1.41	9.8	<0.2	<10	160	0.68	0.16	3.19	0.57	9.57	4.2	30
ZZ14368		0.26	0.001	0.24	1.44	18.6	<0.2	<10	30	1.20	0.14	4.50	0.31	7.83	4.3	49
ZZ14369		0.16	0.002	0.23	1.07	8.5	<0.2	<10	120	0.41	0.15	1.08	0.26	11.35	4.1	23
ZZ14370		0.20	0.001	0.33	1.22	13.7	<0.2	<10	170	0.30	0.22	0.61	0.48	11.45	3.9	31

***** See Appendix Page for comments regarding this certificate *****

ALS Canada Ltd.
2103 Dollarton Hwy
North Vancouver BC V7H 0A7
Phone: 604 984 0221 Fax: 604 984 0218 www.alsglobal.com

To: **SILVER RANGE RESOURCES LTD.**
C/O ARCHER, CATHRO & ASSOCIATES (1981) LIMITED
1016-510 W HASTINGS ST
VANCOUVER BC V6B 1L8

Finalized Date: 17-SEP-2011
Account: RANSIL

Project: Silver Range - Keg

CERTIFICATE OF ANALYSIS WH11149861

Sample Description	Method	ME-MS41	ME-MS41	ME-MS41	ME-MS41	ME-MS41	ME-MS41	ME-MS41	ME-MS41	ME-MS41	ME-MS41	ME-MS41	ME-MS41	ME-MS41	ME-MS41	ME-MS41
	Analyte	Cs	Cu	Fe	Ga	Ge	Hf	Hg	In	K	La	Li	Mg	Mn	Mo	Na
	Units	ppm	ppm	%	ppm	ppm	ppm	ppm	ppm	%	ppm	ppm	%	ppm	ppm	%
	LOR	0.05	0.2	0.01	0.05	0.05	0.02	0.01	0.005	0.01	0.2	0.1	0.01	5	0.05	0.01
ZZ14281		10.45	151.5	3.47	5.43	0.15	0.08	0.26	0.074	0.13	29.7	13.5	0.24	154	4.17	0.01
ZZ14282		2.59	24.2	0.76	2.26	0.12	<0.02	0.05	0.014	0.07	11.5	2.2	0.06	38	1.52	0.01
ZZ14283		0.22	16.3	0.37	0.86	0.10	<0.02	0.04	<0.005	0.02	1.7	0.2	0.02	16	0.32	0.03
ZZ14284		3.62	15.6	1.71	4.70	0.13	0.08	0.06	0.029	0.14	10.2	18.6	0.64	223	2.37	0.02
ZZ14285		2.88	21.5	1.46	4.49	0.14	0.06	0.08	0.025	0.09	10.9	16.1	0.53	213	1.43	0.02
ZZ14286		2.57	16.6	1.39	4.09	0.13	0.07	0.08	0.028	0.09	11.0	15.2	0.51	160	0.94	0.02
ZZ14287		2.95	10.4	1.44	4.37	0.13	0.08	0.05	0.026	0.10	9.2	18.6	0.65	168	0.93	0.01
ZZ14288		1.37	9.6	0.97	2.82	0.05	0.04	0.03	0.013	0.06	6.0	8.9	0.36	103	0.56	0.02
ZZ14289		3.84	19.6	1.72	4.86	0.14	0.12	0.07	0.257	0.10	11.8	21.0	0.67	183	0.95	0.02
ZZ14290		3.86	25.2	1.67	4.66	0.14	0.11	0.09	0.031	0.13	12.6	18.6	0.67	192	1.37	0.03
ZZ14291		2.65	15.7	1.38	3.29	0.13	0.10	0.05	0.021	0.09	10.1	14.7	0.56	177	0.61	0.02
ZZ14292		3.34	18.4	1.41	3.21	0.12	0.11	0.06	0.025	0.09	10.5	15.8	0.50	192	0.68	0.02
ZZ14293		2.06	12.6	1.20	2.13	0.10	0.06	0.04	0.020	0.07	7.2	8.3	0.40	120	0.50	<0.01
ZZ14294		3.31	10.9	1.51	3.42	0.10	0.11	0.03	0.020	0.13	6.4	13.8	0.87	111	0.39	<0.01
ZZ14295		4.15	12.4	2.13	4.21	0.10	0.12	0.03	0.027	0.18	7.6	16.6	1.15	149	0.86	<0.01
ZZ14296		1.31	17.1	1.30	2.39	0.09	0.06	0.10	0.020	0.09	6.2	7.6	0.29	192	1.45	<0.01
ZZ14297		2.43	12.6	1.18	2.73	0.10	0.06	0.04	0.022	0.07	5.5	9.3	0.45	189	0.47	<0.01
ZZ14298		3.61	14.1	1.73	3.30	0.11	0.11	0.05	0.031	0.11	8.2	15.0	0.67	161	0.43	<0.01
ZZ14299		2.00	13.6	1.04	2.29	0.09	0.07	0.04	0.018	0.05	5.7	8.0	0.36	176	0.28	<0.01
ZZ14300		1.56	11.2	0.95	2.36	0.09	0.05	0.06	0.016	0.05	5.2	7.6	0.33	244	0.28	<0.01
ZZ14351		11.45	48.1	4.31	9.62	0.22	0.02	0.06	0.082	0.47	21.3	21.6	1.50	147	11.30	<0.01
ZZ14352		1.29	13.2	0.96	2.23	0.09	0.04	0.04	0.020	0.05	4.2	6.8	0.32	139	0.41	<0.01
ZZ14353		2.61	15.8	3.28	5.38	0.09	0.11	0.04	0.061	0.08	5.8	11.7	0.59	153	2.30	<0.01
ZZ14354		1.17	9.7	0.95	2.64	0.09	0.04	0.03	0.013	0.04	4.2	6.7	0.33	172	0.37	<0.01
ZZ14355		1.26	15.2	1.02	2.87	0.09	0.05	0.04	0.021	0.04	5.0	7.5	0.34	159	0.39	<0.01
ZZ14356		1.23	14.3	1.43	2.79	0.09	0.04	0.03	0.032	0.03	5.8	6.6	0.29	217	0.47	<0.01
ZZ14357		2.16	15.4	2.10	4.08	0.09	0.06	0.05	0.031	0.05	6.5	11.0	0.55	246	0.68	<0.01
ZZ14358		6.52	37.3	2.43	8.54	0.18	0.92	0.03	0.061	0.17	22.6	46.7	0.65	48	10.10	<0.01
ZZ14359		1.93	19.9	1.65	3.79	0.10	0.06	0.04	0.028	0.06	6.0	10.6	0.47	209	0.84	<0.01
ZZ14360		1.33	9.7	1.19	2.94	0.09	0.04	0.02	0.046	0.04	3.4	8.7	0.44	186	0.52	<0.01
ZZ14361		1.90	16.0	1.55	4.01	0.10	0.07	0.06	0.035	0.05	6.9	14.8	0.66	239	0.84	<0.01
ZZ14362		0.49	6.9	0.68	1.43	0.07	0.02	0.02	0.024	0.02	2.0	2.3	0.08	87	0.22	<0.01
ZZ14363		1.97	15.7	1.41	4.04	0.11	0.05	0.05	0.030	0.06	6.9	12.6	0.70	251	0.94	<0.01
ZZ14364		2.09	18.1	1.47	4.31	0.12	0.07	0.04	0.031	0.05	7.3	13.0	0.68	226	0.49	<0.01
ZZ14365		1.73	15.0	1.27	3.44	0.10	0.05	0.05	0.027	0.05	6.7	12.4	0.58	240	0.29	<0.01
ZZ14366		1.71	12.7	1.29	3.66	0.10	0.05	0.03	0.021	0.05	5.8	9.9	0.62	252	0.47	<0.01
ZZ14367		1.89	11.5	1.80	3.93	0.10	0.07	0.04	0.027	0.08	5.2	10.7	0.61	191	1.04	<0.01
ZZ14368		2.59	10.2	1.92	5.58	0.09	0.12	0.01	0.032	0.12	4.4	13.4	0.72	170	1.71	<0.01
ZZ14369		1.70	9.0	1.20	3.56	0.09	0.04	0.03	0.019	0.05	6.1	10.1	0.55	259	0.42	<0.01
ZZ14370		2.03	9.5	1.33	4.46	0.09	0.03	0.06	0.035	0.06	6.2	13.4	0.68	176	1.34	<0.01

***** See Appendix Page for comments regarding this certificate *****

ALS Canada Ltd.
2103 Dollarton Hwy
North Vancouver BC V7H 0A7
Phone: 604 984 0221 Fax: 604 984 0218 www.alsglobal.com

To: **SILVER RANGE RESOURCES LTD.**
C/O ARCHER, CATHRO & ASSOCIATES (1981) LIMITED
1016-510 W HASTINGS ST
VANCOUVER BC V6B 1L8

Finalized Date: 17-SEP-2011
Account: RANSIL

Project: Silver Range - Keg

CERTIFICATE OF ANALYSIS WH11149861

Sample Description	Method	ME-MS41	ME-MS41	ME-MS41	ME-MS41	ME-MS41	ME-MS41	ME-MS41	ME-MS41	ME-MS41	ME-MS41	ME-MS41	ME-MS41	ME-MS41	ME-MS41	ME-MS41
	Analyte	Nb	Ni	P	Pb	Rb	Re	S	Sb	Sc	Se	Sn	Sr	Ta	Te	Th
	Units	ppm	ppm	ppm	ppm	ppm	ppm	%	ppm	ppm	ppm	ppm	ppm	ppm	ppm	ppm
	LOR	0.05	0.2	10	0.2	0.1	0.001	0.01	0.05	0.1	0.2	0.2	0.2	0.01	0.01	0.2
ZZ14281		0.79	66.6	980	40.4	31.4	0.001	0.08	9.10	6.6	8.1	4.0	47.9	0.01	0.13	5.7
ZZ14282		0.38	16.2	350	13.1	8.3	0.013	0.13	2.15	1.1	3.6	1.1	26.8	<0.01	0.04	0.8
ZZ14283		0.18	6.8	340	1.3	1.3	0.006	0.18	1.01	0.4	1.8	<0.2	16.8	<0.01	0.02	<0.2
ZZ14284		1.71	30.0	920	16.6	22.3	0.001	0.09	3.33	2.9	1.2	0.8	59.6	<0.01	0.05	4.5
ZZ14285		1.46	23.2	900	14.7	18.6	<0.001	0.09	2.52	2.5	1.5	0.7	59.0	0.01	0.05	2.1
ZZ14286		1.44	23.0	710	20.0	18.8	<0.001	0.05	4.39	2.6	1.3	0.6	58.7	0.01	0.04	2.6
ZZ14287		1.45	22.5	510	19.7	19.3	<0.001	0.04	4.89	2.5	1.1	0.7	47.4	<0.01	0.04	3.4
ZZ14288		0.65	11.4	540	8.7	10.6	<0.001	0.06	2.45	1.3	0.8	0.3	40.2	<0.01	0.02	0.9
ZZ14289		1.68	32.7	600	308	22.7	0.001	0.07	71.3	2.7	1.7	1.4	54.4	0.01	0.09	3.7
ZZ14290		1.67	27.8	1010	17.3	24.4	0.001	0.05	3.32	3.4	1.3	1.0	59.9	0.01	0.04	3.7
ZZ14291		1.12	24.8	640	14.6	16.3	<0.001	0.08	2.22	1.8	1.2	0.4	69.5	0.01	0.03	2.3
ZZ14292		1.32	28.0	580	16.3	18.4	0.001	0.08	2.06	1.8	1.2	0.6	59.5	0.01	0.04	2.2
ZZ14293		0.63	19.9	460	12.7	12.5	<0.001	0.02	1.58	1.2	0.7	0.3	54.4	<0.01	<0.01	1.1
ZZ14294		0.74	22.5	420	10.2	17.7	<0.001	0.01	0.65	1.9	0.6	0.3	115.5	<0.01	0.02	2.1
ZZ14295		1.22	29.4	490	14.7	25.3	<0.001	0.01	1.23	2.5	0.9	0.4	128.5	<0.01	0.03	2.5
ZZ14296		0.62	17.9	460	8.6	18.8	0.001	0.03	1.69	1.7	1.3	0.4	77.1	<0.01	0.04	1.1
ZZ14297		0.58	17.5	580	10.0	15.4	<0.001	0.06	0.90	1.1	0.9	0.4	94.6	<0.01	<0.01	0.8
ZZ14298		1.00	28.1	520	15.7	21.0	<0.001	0.04	1.31	1.9	0.7	0.4	104.0	<0.01	0.01	2.2
ZZ14299		0.52	15.5	580	9.3	12.5	0.001	0.06	0.80	0.9	1.0	0.3	85.0	<0.01	0.01	0.7
ZZ14300		0.64	12.8	590	10.2	11.7	0.001	0.05	0.69	1.0	0.6	0.4	75.3	<0.01	<0.01	0.7
ZZ14351		1.11	27.8	1680	51.8	52.0	0.003	0.52	4.92	2.7	6.1	1.2	64.0	<0.01	0.10	1.0
ZZ14352		0.50	12.1	420	15.5	7.7	<0.001	0.03	4.60	1.2	0.4	0.3	81.0	<0.01	0.01	0.8
ZZ14353		1.35	33.6	400	23.1	10.1	0.001	0.01	3.17	2.3	0.8	0.4	547	<0.01	0.05	3.1
ZZ14354		0.57	12.3	530	9.8	8.3	<0.001	0.04	1.91	1.1	0.6	0.5	71.0	<0.01	0.02	0.7
ZZ14355		0.53	14.2	510	45.3	9.0	0.001	0.06	17.50	1.2	1.0	0.4	87.5	<0.01	0.01	0.6
ZZ14356		0.51	14.3	460	42.6	5.2	0.001	0.03	10.40	1.3	0.5	0.3	102.0	<0.01	0.03	0.8
ZZ14357		0.75	26.9	490	20.6	11.7	0.001	0.03	3.92	2.2	0.8	0.4	111.0	0.01	0.04	1.7
ZZ14358		2.76	18.6	790	25.8	22.1	0.001	0.07	3.53	2.1	4.4	8.6	24.9	0.01	0.04	46.2
ZZ14359		0.79	22.4	640	14.3	12.6	0.001	0.05	3.97	2.2	0.9	0.5	89.5	<0.01	0.02	1.5
ZZ14360		0.48	11.4	380	27.3	6.6	0.001	<0.01	12.55	1.4	0.4	0.3	55.5	<0.01	0.02	0.9
ZZ14361		0.81	23.3	440	38.6	13.0	<0.001	<0.01	18.95	2.6	1.1	0.8	64.6	<0.01	0.04	1.9
ZZ14362		0.33	3.5	360	196.0	2.6	<0.001	0.03	47.5	0.4	0.9	0.4	39.5	<0.01	0.01	0.2
ZZ14363		0.74	18.8	930	41.9	12.7	0.001	0.04	10.10	2.2	1.1	1.4	86.5	<0.01	0.03	1.2
ZZ14364		0.83	22.2	850	24.7	11.3	0.001	0.04	3.99	2.4	1.4	1.1	97.3	<0.01	0.04	1.4
ZZ14365		0.80	18.9	730	21.2	12.2	0.001	0.09	3.08	1.9	1.1	0.8	102.0	<0.01	0.04	1.0
ZZ14366		0.64	17.4	640	16.5	11.1	0.001	0.07	2.39	1.6	0.8	0.6	92.9	<0.01	0.03	0.8
ZZ14367		0.89	19.5	660	13.9	13.3	0.001	0.03	3.03	2.2	1.0	0.5	114.5	<0.01	0.02	1.7
ZZ14368		1.41	26.6	410	14.1	17.0	0.001	<0.01	4.50	3.4	0.7	0.6	46.2	<0.01	0.05	5.8
ZZ14369		0.93	13.5	580	11.5	13.3	<0.001	0.03	0.91	1.9	0.9	0.5	47.0	<0.01	0.02	1.2
ZZ14370		0.90	14.0	740	20.1	13.6	0.001	0.01	1.20	2.3	0.6	0.8	33.1	<0.01	0.04	1.4

***** See Appendix Page for comments regarding this certificate *****

ALS Canada Ltd.
2103 Dollarton Hwy
North Vancouver BC V7H 0A7
Phone: 604 984 0221 Fax: 604 984 0218 www.alsglobal.com

To: **SILVER RANGE RESOURCES LTD.**
C/O ARCHER, CATHRO & ASSOCIATES (1981) LIMITED
1016-510 W HASTINGS ST
VANCOUVER BC V6B 1L8

Finalized Date: 17-SEP-2011
Account: RANSIL

Project: Silver Range - Keg

CERTIFICATE OF ANALYSIS WH11149861

Sample Description	Method	ME-MS41	ME-MS41	ME-MS41	ME-MS41	ME-MS41	ME-MS41	ME-MS41	ME-MS41
	Analyte	Ti	Tl	U	V	W	Y	Zn	Zr
	Units	%	ppm	ppm	ppm	ppm	ppm	ppm	ppm
	LOR	0.005	0.02	0.05	1	0.05	0.05	2	0.5
ZZ14281		0.014	0.32	2.63	56	0.15	25.9	108	2.0
ZZ14282		0.020	0.15	0.65	22	0.07	4.74	48	<0.5
ZZ14283		0.013	0.05	0.46	8	<0.05	1.90	13	<0.5
ZZ14284		0.034	0.35	0.97	80	0.12	7.89	154	4.3
ZZ14285		0.032	0.33	1.78	65	0.14	8.94	98	2.7
ZZ14286		0.031	0.31	1.20	61	0.21	9.78	100	3.1
ZZ14287		0.029	0.37	1.10	76	0.10	7.83	96	3.7
ZZ14288		0.023	0.17	0.74	44	0.06	4.50	49	1.8
ZZ14289		0.028	0.38	1.97	83	0.15	13.30	421	5.7
ZZ14290		0.040	0.42	1.40	60	0.16	12.80	121	4.8
ZZ14291		0.024	0.29	1.34	57	0.07	13.00	99	4.7
ZZ14292		0.026	0.30	1.70	52	0.10	14.10	122	4.8
ZZ14293		0.024	0.17	1.26	42	0.05	12.70	87	2.5
ZZ14294		0.037	0.27	0.74	78	<0.05	10.30	66	4.5
ZZ14295		0.040	0.27	0.91	94	0.10	12.15	133	4.4
ZZ14296		0.014	0.19	0.94	40	0.08	5.34	125	2.3
ZZ14297		0.023	0.23	1.33	51	0.10	6.88	80	2.7
ZZ14298		0.029	0.29	1.58	68	0.25	12.05	90	4.7
ZZ14299		0.021	0.18	2.96	39	<0.05	8.38	62	2.7
ZZ14300		0.019	0.16	1.50	38	0.09	6.32	63	2.1
ZZ14351		0.050	1.08	3.96	185	0.24	18.35	210	0.8
ZZ14352		0.020	0.13	0.90	44	0.06	6.07	72	1.8
ZZ14353		0.015	0.14	1.51	92	0.13	10.10	249	5.1
ZZ14354		0.021	0.13	0.98	48	0.06	5.17	75	1.8
ZZ14355		0.020	0.14	2.03	50	0.06	6.77	76	2.0
ZZ14356		0.019	0.11	1.08	48	0.07	8.70	102	1.5
ZZ14357		0.026	0.20	1.99	87	0.12	8.04	150	2.0
ZZ14358		0.018	0.30	9.06	35	0.14	40.3	330	30.7
ZZ14359		0.026	0.19	2.67	83	0.13	7.81	90	2.5
ZZ14360		0.024	0.14	1.12	62	0.05	5.53	146	1.8
ZZ14361		0.024	0.23	0.95	86	0.18	9.10	83	2.2
ZZ14362		0.024	0.04	0.39	24	<0.05	1.67	65	0.9
ZZ14363		0.028	0.24	1.32	67	0.10	8.36	95	2.0
ZZ14364		0.029	0.22	1.26	80	0.07	9.68	114	2.8
ZZ14365		0.024	0.20	1.60	61	0.07	8.65	81	2.2
ZZ14366		0.025	0.21	1.28	73	0.07	7.01	107	1.8
ZZ14367		0.026	0.17	1.16	85	0.13	7.27	203	2.8
ZZ14368		0.030	0.26	2.11	149	0.11	8.54	150	6.8
ZZ14369		0.031	0.16	1.18	68	0.09	5.61	108	1.4
ZZ14370		0.029	0.26	0.86	85	0.14	4.58	113	1.0

***** See Appendix Page for comments regarding this certificate *****

ALS Canada Ltd.
2103 Dollarton Hwy
North Vancouver BC V7H 0A7
Phone: 604 984 0221 Fax: 604 984 0218 www.alsglobal.com

To: **SILVER RANGE RESOURCES LTD.**
C/O ARCHER, CATHRO & ASSOCIATES (1981) LIMITED
1016-510 W HASTINGS ST
VANCOUVER BC V6B 1L8

Finalized Date: 17-SEP-2011
Account: RANSIL

Project: Silver Range - Keg

CERTIFICATE OF ANALYSIS WH11149861

Sample Description	Method Analyte Units LOR	WEI-21 Recvd Wt. kg .02	Au-TL43 Au ppm 0.001	ME-MS41 Ag ppm 0.01	ME-MS41 Al % 0.01	ME-MS41 As ppm 0.1	ME-MS41 Au ppm 0.2	ME-MS41 B ppm 10	ME-MS41 Ba ppm 10	ME-MS41 Be ppm 0.05	ME-MS41 Bi ppm 0.01	ME-MS41 Ca % 0.01	ME-MS41 Cd ppm 0.01	ME-MS41 Ce ppm 0.02	ME-MS41 Co ppm 0.1	ME-MS41 Cr ppm 1
ZZ14371		0.24	0.001	0.32	1.32	10.8	<0.2	<10	130	0.57	0.17	0.80	0.24	11.60	4.2	28
ZZ14372		0.28	0.002	0.35	1.60	11.2	<0.2	<10	110	0.72	0.20	1.32	0.54	13.20	4.9	26
ZZ14373		0.16	0.001	0.23	1.09	7.3	<0.2	<10	150	0.41	0.14	1.20	0.31	9.96	3.6	23
ZZ14374		0.20	0.001	0.27	1.20	7.2	<0.2	<10	110	0.61	0.16	2.25	0.37	8.99	3.5	23
ZZ14375		0.18	0.001	0.34	1.18	9.3	<0.2	<10	190	0.56	0.26	1.66	0.33	9.48	3.6	25
ZZ14376		0.26	0.001	0.47	1.52	13.5	<0.2	<10	150	0.68	0.45	1.19	0.45	11.15	3.9	36
ZZ14377		0.14	0.001	0.09	1.29	9.0	<0.2	<10	90	0.53	0.17	1.14	0.09	8.70	3.5	26
ZZ14378		0.26	<0.001	0.32	1.31	13.5	<0.2	<10	150	0.63	0.33	1.34	0.33	8.56	3.5	28
ZZ14379		0.22	0.001	0.67	1.38	44.1	<0.2	<10	80	0.51	0.38	1.79	0.55	9.88	3.8	25
ZZ14380		0.18	<0.001	0.30	1.57	14.4	<0.2	<10	90	0.82	0.17	1.94	0.43	10.35	4.2	32
ZZ14381		0.18	0.001	0.24	1.46	10.2	<0.2	<10	110	0.65	0.17	1.99	0.44	10.95	4.6	31
ZZ14382		0.20	0.001	0.30	1.48	15.1	<0.2	<10	160	0.81	0.22	1.62	0.44	12.10	4.7	27
ZZ14383		0.26	0.001	0.32	1.52	22.4	<0.2	<10	110	0.74	0.40	1.93	0.54	12.20	4.8	24
ZZ14384		0.18	<0.001	0.26	1.32	10.7	<0.2	<10	120	0.43	0.26	1.10	0.29	7.50	3.7	26
ZZ14385		0.24	<0.001	0.13	0.52	34.4	<0.2	<10	40	0.16	0.45	0.05	0.50	6.94	2.2	11
ZZ14386		0.16	<0.001	0.17	1.12	7.6	<0.2	<10	120	0.58	0.15	1.80	0.49	7.64	2.6	15
ZZ14387		0.18	0.001	0.30	1.20	30.3	<0.2	<10	70	0.67	0.30	2.21	0.52	13.50	3.9	18
ZZ14388		0.20	0.001	0.33	1.47	49.0	<0.2	<10	80	0.69	0.57	1.89	0.54	12.55	4.6	21
ZZ14389		0.26	0.001	0.36	1.99	14.9	<0.2	<10	150	0.99	0.20	1.49	0.43	17.40	5.8	30
ZZ14390		0.14	0.001	0.23	1.28	10.8	<0.2	<10	130	0.57	0.14	1.75	0.27	13.55	4.4	21
ZZ14391		0.12	0.001	0.38	1.55	15.5	<0.2	<10	100	0.70	0.23	1.50	0.61	15.45	4.9	30
ZZ14392		0.16	0.001	0.32	1.85	13.6	<0.2	<10	110	0.89	0.60	1.69	0.37	12.65	5.7	27
ZZ14393		0.20	0.001	0.34	1.51	18.4	<0.2	<10	90	0.74	0.32	1.87	0.51	11.30	5.7	25
ZZ14394		0.14	0.001	0.26	1.48	8.9	<0.2	<10	100	0.74	0.14	1.94	0.40	10.85	4.6	25
ZZ14395		0.22	0.001	0.31	1.59	9.4	<0.2	<10	120	0.75	0.15	1.91	0.47	14.15	4.9	28
ZZ14396		0.20	0.001	0.36	2.17	43.2	<0.2	<10	110	1.05	0.20	2.10	0.74	12.25	6.7	46
ZZ14397		0.30	0.001	0.40	1.24	10.6	<0.2	<10	140	0.61	0.17	1.30	0.41	11.90	4.7	24
ZZ14398		0.24	0.002	0.52	1.71	68.2	<0.2	<10	140	1.07	0.20	1.61	0.53	14.65	6.9	25
ZZ14399		0.18	<0.001	0.15	0.91	7.2	<0.2	<10	90	0.44	0.10	1.80	0.31	6.88	3.4	14
ZZ14400		0.20	0.001	0.16	1.06	9.7	<0.2	<10	100	0.50	0.10	2.23	0.31	8.18	3.4	17
ZZ14401		0.20	0.001	0.22	1.63	27.6	<0.2	<10	160	0.65	0.15	2.43	0.53	12.00	5.2	26
ZZ14402		0.22	0.001	0.26	1.33	10.0	<0.2	<10	140	0.70	0.14	1.90	0.28	13.30	4.5	24
ZZ14403		0.24	<0.001	0.07	0.29	6.8	<0.2	<10	30	0.11	0.02	1.02	0.09	2.82	1.2	4
ZZ14404		0.24	<0.001	0.03	0.27	0.7	<0.2	<10	30	0.08	0.02	0.35	0.06	3.67	1.2	2
ZZ14405		0.20	<0.001	0.04	0.46	1.3	<0.2	<10	30	0.17	0.03	1.22	0.10	4.73	1.2	3
ZZ14406		0.24	<0.001	0.08	0.71	3.5	<0.2	<10	40	0.22	0.06	1.52	0.19	4.28	1.6	7
ZZ14407		0.18	0.001	0.29	0.98	9.1	<0.2	<10	70	0.47	0.18	2.80	0.47	8.03	2.8	13
ZZ14408		0.18	0.001	0.48	0.66	5.7	<0.2	<10	150	0.25	0.12	1.23	0.17	6.65	2.0	11
ZZ14409		0.12	0.006	3.09	0.30	2.6	<0.2	<10	50	0.06	0.18	0.11	0.14	9.30	1.1	6
ZZ14410		0.16	0.002	1.53	0.40	2.4	<0.2	<10	70	0.13	0.10	0.12	0.07	5.37	0.9	4

***** See Appendix Page for comments regarding this certificate *****

ALS Canada Ltd.
2103 Dollarton Hwy
North Vancouver BC V7H 0A7
Phone: 604 984 0221 Fax: 604 984 0218 www.alsglobal.com

To: **SILVER RANGE RESOURCES LTD.**
C/O ARCHER, CATHRO & ASSOCIATES (1981) LIMITED
1016-510 W HASTINGS ST
VANCOUVER BC V6B 1L8

Finalized Date: 17-SEP-2011
Account: RANSIL

Project: Silver Range - Keg

CERTIFICATE OF ANALYSIS WH11149861

Sample Description	Method	ME-MS41	ME-MS41	ME-MS41	ME-MS41	ME-MS41	ME-MS41	ME-MS41	ME-MS41	ME-MS41	ME-MS41	ME-MS41	ME-MS41	ME-MS41	ME-MS41	ME-MS41
	Analyte	Cs	Cu	Fe	Ga	Ge	Hf	Hg	In	K	La	Li	Mg	Mn	Mo	Na
	Units	ppm	ppm	%	ppm	ppm	ppm	ppm	ppm	%	ppm	ppm	%	ppm	ppm	%
	LOR	0.05	0.2	0.01	0.05	0.05	0.02	0.01	0.005	0.01	0.2	0.1	0.01	5	0.05	0.01
ZZ14371		2.21	13.5	1.35	4.49	0.10	0.05	0.04	0.021	0.05	6.2	11.9	0.62	237	0.90	<0.01
ZZ14372		2.78	18.7	1.78	4.70	0.10	0.04	0.04	0.029	0.07	7.3	13.0	0.72	262	0.65	<0.01
ZZ14373		1.59	10.6	1.14	3.71	0.09	0.05	0.03	0.017	0.05	5.2	10.3	0.49	147	0.55	<0.01
ZZ14374		2.00	16.0	1.14	3.72	0.10	0.06	0.04	0.024	0.06	5.1	9.5	0.48	197	0.46	<0.01
ZZ14375		1.52	12.9	1.09	3.53	0.10	0.06	0.04	0.019	0.05	5.3	9.5	0.48	253	0.63	<0.01
ZZ14376		2.37	10.5	1.37	4.68	0.10	0.07	0.02	0.043	0.07	6.0	12.4	0.65	172	0.61	<0.01
ZZ14377		1.84	9.4	1.58	4.11	0.08	0.04	0.02	0.014	0.04	4.5	11.5	0.38	69	1.19	<0.01
ZZ14378		1.54	11.8	1.22	4.09	0.09	0.06	0.03	0.018	0.05	4.7	10.8	0.52	208	0.55	<0.01
ZZ14379		1.74	13.4	1.21	4.75	0.11	0.05	0.03	0.033	0.05	4.7	10.6	0.49	136	0.60	0.02
ZZ14380		1.98	12.1	1.46	5.14	0.10	0.06	0.03	0.031	0.06	4.9	13.5	0.66	172	0.75	0.02
ZZ14381		1.67	13.3	1.43	4.46	0.11	0.06	0.05	0.024	0.07	5.6	11.4	0.59	205	0.54	0.02
ZZ14382		1.68	14.5	1.56	4.58	0.10	0.07	0.04	0.029	0.06	6.0	13.5	0.56	207	0.62	0.02
ZZ14383		1.95	16.9	1.57	4.63	0.11	0.07	0.04	0.030	0.05	5.7	12.7	0.55	262	0.61	0.02
ZZ14384		2.41	10.8	1.18	5.01	0.10	0.04	0.02	0.019	0.04	4.2	14.1	0.49	96	0.61	0.02
ZZ14385		1.53	7.2	1.11	3.86	0.09	0.02	0.02	0.018	0.04	3.7	7.3	0.15	47	0.71	0.01
ZZ14386		1.00	10.0	0.99	3.05	0.10	0.06	0.02	0.013	0.04	3.8	7.6	0.25	163	0.43	0.03
ZZ14387		1.41	13.5	1.41	3.62	0.10	0.07	0.04	0.029	0.04	6.5	9.6	0.32	219	0.56	0.02
ZZ14388		1.93	13.7	1.52	4.39	0.10	0.05	0.04	0.035	0.05	6.4	11.6	0.41	242	0.45	0.02
ZZ14389		3.20	18.1	1.89	6.39	0.12	0.07	0.03	0.033	0.12	9.1	16.5	0.63	249	0.88	0.02
ZZ14390		1.92	14.5	1.28	4.29	0.09	0.05	0.02	0.019	0.07	6.4	11.2	0.42	231	0.71	0.02
ZZ14391		2.19	13.4	1.60	5.18	0.12	0.07	0.01	0.039	0.09	7.3	13.2	0.61	199	0.82	0.02
ZZ14392		3.44	18.0	1.80	5.97	0.13	0.06	0.01	0.035	0.10	6.4	15.2	0.59	208	0.75	0.02
ZZ14393		2.31	19.8	1.72	4.77	0.10	0.06	0.03	0.032	0.06	5.4	13.0	0.57	213	0.75	0.02
ZZ14394		2.20	12.5	1.64	4.37	0.12	0.08	0.04	0.029	0.07	4.8	11.2	0.55	234	0.83	0.03
ZZ14395		2.12	15.0	1.59	4.95	0.13	0.07	0.02	0.031	0.07	6.3	12.7	0.66	277	0.58	0.03
ZZ14396		3.38	17.8	2.38	6.82	0.13	0.10	0.03	0.056	0.06	6.0	26.6	1.07	257	0.84	0.02
ZZ14397		2.25	29.8	1.36	3.93	0.12	0.04	0.04	0.027	0.05	5.9	12.2	0.31	159	0.75	0.02
ZZ14398		2.74	50.2	2.19	4.26	0.12	0.10	0.05	0.058	0.07	7.4	13.2	0.33	203	1.22	0.02
ZZ14399		1.38	18.5	1.00	2.67	0.10	0.05	0.01	0.014	0.04	3.3	5.9	0.17	142	0.41	0.03
ZZ14400		1.96	13.7	1.16	3.06	0.10	0.05	0.02	0.020	0.04	4.4	7.3	0.24	169	0.48	0.03
ZZ14401		2.53	14.3	1.94	4.44	0.10	0.05	0.03	0.036	0.06	5.5	12.5	0.38	255	0.85	0.03
ZZ14402		1.70	14.5	1.36	4.23	0.10	0.05	0.05	0.017	0.05	6.4	10.6	0.34	161	0.61	0.03
ZZ14403		0.36	5.9	0.45	0.94	0.08	0.02	<0.01	<0.005	0.02	1.3	1.1	0.04	49	0.12	0.04
ZZ14404		0.23	3.3	0.42	1.06	0.08	<0.02	<0.01	<0.005	0.03	1.7	1.0	0.04	33	0.09	0.04
ZZ14405		0.43	7.9	0.52	1.15	0.09	0.03	0.01	0.005	0.03	2.3	1.4	0.04	69	0.14	0.04
ZZ14406		0.73	9.8	0.56	1.92	0.10	0.03	0.01	0.007	0.03	2.1	3.2	0.11	95	0.17	0.03
ZZ14407		1.57	19.2	0.90	2.39	0.10	0.04	0.06	0.025	0.03	4.3	4.9	0.16	241	0.30	0.03
ZZ14408		1.01	18.1	0.80	2.42	0.09	0.04	0.05	0.019	0.03	3.5	4.9	0.12	104	0.26	0.03
ZZ14409		1.44	27.1	0.65	1.40	<0.05	<0.02	0.21	0.034	0.03	4.9	1.6	0.05	20	0.26	0.03
ZZ14410		0.53	14.3	0.63	1.45	0.09	<0.02	0.07	0.029	0.02	2.9	0.5	0.02	12	0.21	0.02

***** See Appendix Page for comments regarding this certificate *****

ALS Canada Ltd.
2103 Dollarton Hwy
North Vancouver BC V7H 0A7
Phone: 604 984 0221 Fax: 604 984 0218 www.alsglobal.com

To: **SILVER RANGE RESOURCES LTD.**
C/O ARCHER, CATHRO & ASSOCIATES (1981) LIMITED
1016-510 W HASTINGS ST
VANCOUVER BC V6B 1L8

Finalized Date: 17-SEP-2011
Account: RANSIL

Project: Silver Range - Keg

CERTIFICATE OF ANALYSIS WH11149861

Sample Description	Method	ME-MS41	ME-MS41	ME-MS41	ME-MS41	ME-MS41	ME-MS41	ME-MS41	ME-MS41	ME-MS41	ME-MS41	ME-MS41	ME-MS41	ME-MS41	ME-MS41	ME-MS41
	Analyte	Nb	Ni	P	Pb	Rb	Re	S	Sb	Sc	Se	Sn	Sr	Ta	Te	Th
	Units	ppm	ppm	ppm	ppm	ppm	ppm	%	ppm	ppm	ppm	ppm	ppm	ppm	ppm	ppm
	LOR	0.05	0.2	10	0.2	0.1	0.001	0.01	0.05	0.1	0.2	0.2	0.2	0.01	0.01	0.2
ZZ14371		0.95	16.3	620	21.9	10.5	<0.001	0.02	0.95	2.2	0.6	0.6	48.6	<0.01	0.03	1.4
ZZ14372		1.33	21.1	700	19.9	14.5	<0.001	0.05	1.19	2.1	1.0	0.5	63.6	<0.01	0.03	1.2
ZZ14373		0.74	13.1	480	11.0	9.3	0.001	0.03	1.04	1.8	0.8	0.4	54.4	<0.01	0.02	1.1
ZZ14374		0.65	16.5	510	11.0	11.0	0.001	0.04	1.71	1.7	0.7	0.4	93.5	<0.01	0.02	0.8
ZZ14375		0.70	15.4	540	20.6	10.1	0.001	0.02	2.37	1.7	0.8	0.4	67.4	<0.01	0.04	0.9
ZZ14376		0.96	19.2	460	65.9	12.5	0.001	0.01	11.40	2.6	0.4	0.5	58.9	<0.01	0.03	1.8
ZZ14377		1.05	16.0	250	7.9	9.0	<0.001	<0.01	2.00	2.0	0.8	0.7	21.3	<0.01	0.02	2.2
ZZ14378		0.83	15.9	560	30.4	9.4	0.001	0.03	5.94	1.9	0.2	0.4	61.9	<0.01	0.02	1.4
ZZ14379		0.84	16.1	380	60.4	10.8	<0.001	0.08	7.01	1.7	0.5	0.5	77.5	<0.01	0.03	0.9
ZZ14380		1.10	19.4	380	15.9	12.5	<0.001	0.07	2.85	2.2	0.7	0.4	79.3	<0.01	0.02	1.1
ZZ14381		0.95	19.1	460	9.3	13.8	<0.001	0.07	2.08	2.2	0.6	0.3	87.1	<0.01	0.03	1.3
ZZ14382		1.17	21.2	410	11.6	11.5	<0.001	0.06	2.82	2.5	1.2	0.4	69.0	<0.01	0.03	1.7
ZZ14383		0.95	20.0	570	13.3	12.6	<0.001	0.10	3.47	1.8	0.8	0.3	72.6	<0.01	0.01	0.9
ZZ14384		1.20	15.6	400	7.0	9.1	<0.001	0.08	1.84	1.9	0.4	0.4	54.2	<0.01	0.02	1.0
ZZ14385		1.15	8.3	170	11.9	8.1	<0.001	0.02	9.93	1.1	0.2	0.8	6.6	<0.01	0.01	1.2
ZZ14386		0.70	11.0	430	10.4	4.7	<0.001	0.08	3.62	1.1	0.5	0.2	66.2	<0.01	0.01	0.8
ZZ14387		0.91	14.8	540	12.8	7.3	<0.001	0.09	4.77	1.4	0.8	0.3	67.1	<0.01	0.02	0.9
ZZ14388		1.17	16.0	560	31.9	10.1	<0.001	0.08	10.20	1.7	0.7	0.4	61.5	<0.01	0.02	0.9
ZZ14389		2.35	21.9	590	12.0	23.1	<0.001	0.07	2.13	2.9	0.7	0.4	85.5	<0.01	0.05	1.9
ZZ14390		1.40	14.9	580	7.5	14.8	<0.001	0.09	1.59	1.7	0.6	0.4	70.0	<0.01	0.03	0.8
ZZ14391		1.40	21.7	500	22.3	16.7	<0.001	0.06	4.39	2.8	0.9	0.4	87.0	<0.01	0.02	2.1
ZZ14392		1.81	22.3	570	8.1	18.8	<0.001	0.08	1.73	2.5	0.5	0.3	89.8	<0.01	0.03	1.4
ZZ14393		0.98	23.0	580	12.1	14.8	<0.001	0.08	2.57	2.3	1.3	0.4	76.5	<0.01	0.03	1.6
ZZ14394		0.96	20.3	490	10.2	14.4	<0.001	0.08	1.18	2.3	0.7	0.3	82.9	<0.01	0.03	1.8
ZZ14395		1.01	20.3	570	11.1	16.5	<0.001	0.08	1.62	2.4	0.6	0.3	78.2	<0.01	0.03	1.5
ZZ14396		0.95	30.9	530	15.8	14.7	<0.001	0.08	2.20	3.3	1.0	0.4	116.0	<0.01	0.05	2.0
ZZ14397		1.01	18.6	670	9.6	9.3	0.003	0.08	2.20	1.7	2.7	0.3	46.3	<0.01	0.08	1.1
ZZ14398		1.20	40.5	630	9.9	11.2	0.001	0.08	9.30	2.0	2.2	0.4	74.8	<0.01	0.10	1.6
ZZ14399		0.66	15.3	330	4.1	5.2	<0.001	0.07	0.99	1.1	0.6	0.2	54.5	<0.01	0.01	0.6
ZZ14400		0.70	15.7	380	6.7	7.6	<0.001	0.07	1.37	1.3	0.5	0.3	62.2	<0.01	0.03	0.8
ZZ14401		1.04	30.0	490	12.0	12.5	<0.001	0.07	2.54	2.4	0.9	0.3	99.6	0.01	0.02	1.8
ZZ14402		0.99	19.3	420	9.4	11.4	0.001	0.07	1.68	1.9	0.9	0.4	71.0	<0.01	0.01	1.2
ZZ14403		0.27	2.9	210	1.4	2.1	<0.001	0.05	0.31	0.3	0.2	<0.2	31.7	<0.01	<0.01	<0.2
ZZ14404		0.29	1.8	370	0.9	1.6	<0.001	0.01	0.12	0.3	0.2	<0.2	17.9	<0.01	<0.01	0.2
ZZ14405		0.33	3.7	230	1.5	2.0	<0.001	0.05	0.20	0.4	0.2	<0.2	39.1	<0.01	<0.01	0.2
ZZ14406		0.37	5.5	270	3.8	3.3	<0.001	0.05	0.45	0.6	<0.2	<0.2	52.3	<0.01	0.01	0.3
ZZ14407		0.49	12.9	580	5.8	4.4	0.001	0.12	5.69	1.2	1.6	0.2	69.5	<0.01	0.01	0.5
ZZ14408		0.60	6.4	540	8.7	5.1	0.001	0.07	1.69	0.9	1.4	0.3	44.0	<0.01	0.01	0.5
ZZ14409		0.13	4.0	470	15.9	4.8	0.002	0.05	1.40	0.9	6.7	0.3	14.1	<0.01	0.04	0.2
ZZ14410		0.28	2.7	490	7.8	2.4	<0.001	0.05	0.97	0.3	1.6	0.2	15.4	<0.01	0.02	<0.2

***** See Appendix Page for comments regarding this certificate *****

ALS Canada Ltd.
2103 Dollarton Hwy
North Vancouver BC V7H 0A7
Phone: 604 984 0221 Fax: 604 984 0218 www.alsglobal.com

To: **SILVER RANGE RESOURCES LTD.**
C/O ARCHER, CATHRO & ASSOCIATES (1981) LIMITED
1016-510 W HASTINGS ST
VANCOUVER BC V6B 1L8

Finalized Date: 17-SEP-2011
Account: RANSIL

Project: Silver Range - Keg

CERTIFICATE OF ANALYSIS WH11149861

Sample Description	Method	ME-MS41	ME-MS41	ME-MS41	ME-MS41	ME-MS41	ME-MS41	ME-MS41	ME-MS41
	Analyte	Ti	Tl	U	V	W	Y	Zn	Zr
	Units	%	ppm	ppm	ppm	ppm	ppm	ppm	ppm
	LOR	0.005	0.02	0.05	1	0.05	0.05	2	0.5
ZZ14371		0.033	0.28	1.14	86	0.12	6.19	99	1.9
ZZ14372		0.034	0.21	1.60	90	0.12	7.73	192	2.1
ZZ14373		0.023	0.15	1.08	77	0.06	5.85	98	1.9
ZZ14374		0.019	0.16	1.55	80	0.06	7.44	82	2.3
ZZ14375		0.023	0.18	0.90	80	0.07	6.36	74	2.2
ZZ14376		0.026	0.18	1.11	122	0.08	7.49	113	2.6
ZZ14377		0.027	0.17	0.55	96	0.13	5.40	31	1.5
ZZ14378		0.020	0.19	1.03	103	0.07	5.52	89	2.3
ZZ14379		0.022	0.14	0.86	89	0.09	5.08	187	2.3
ZZ14380		0.024	0.19	0.98	113	0.12	6.51	109	2.4
ZZ14381		0.028	0.18	1.21	99	0.10	6.93	118	2.3
ZZ14382		0.026	0.18	0.89	91	0.11	7.43	100	2.7
ZZ14383		0.022	0.18	2.22	82	0.08	7.21	134	2.5
ZZ14384		0.033	0.18	0.65	88	0.10	2.89	93	1.5
ZZ14385		0.029	0.08	0.31	53	0.12	1.92	76	0.8
ZZ14386		0.020	0.11	0.57	52	0.06	4.41	63	2.4
ZZ14387		0.019	0.11	1.06	60	0.07	7.92	135	2.7
ZZ14388		0.027	0.12	1.24	75	0.06	6.25	165	2.1
ZZ14389		0.041	0.20	1.16	118	0.10	7.47	147	3.4
ZZ14390		0.031	0.14	0.89	76	0.07	5.06	91	2.1
ZZ14391		0.034	0.19	1.11	99	0.10	8.03	141	3.0
ZZ14392		0.039	0.19	1.07	116	0.08	5.49	171	3.1
ZZ14393		0.024	0.16	1.35	85	0.11	8.16	152	2.6
ZZ14394		0.023	0.17	0.82	88	0.10	6.86	107	2.9
ZZ14395		0.028	0.19	0.81	101	0.13	8.20	120	2.6
ZZ14396		0.028	0.26	1.04	147	0.12	9.13	303	3.8
ZZ14397		0.026	0.15	1.16	69	0.29	6.64	116	1.6
ZZ14398		0.021	0.18	2.28	71	0.16	12.85	275	3.7
ZZ14399		0.018	0.10	0.56	43	0.05	4.55	84	1.9
ZZ14400		0.019	0.11	0.62	50	0.08	5.23	94	1.8
ZZ14401		0.024	0.16	0.81	75	0.15	6.95	310	2.2
ZZ14402		0.024	0.17	1.23	67	0.11	6.49	77	2.0
ZZ14403		0.019	0.03	0.40	16	<0.05	1.34	18	0.7
ZZ14404		0.022	0.02	0.12	14	<0.05	1.05	15	0.6
ZZ14405		0.019	0.04	0.31	15	<0.05	1.97	13	0.9
ZZ14406		0.018	0.06	0.27	24	0.05	2.14	32	1.0
ZZ14407		0.015	0.10	0.80	38	0.06	6.99	100	1.8
ZZ14408		0.020	0.11	0.59	32	0.07	2.22	40	1.4
ZZ14409		0.013	0.63	0.62	12	<0.05	1.95	20	<0.5
ZZ14410		0.017	0.15	0.57	9	<0.05	1.23	12	<0.5

***** See Appendix Page for comments regarding this certificate *****

ALS Canada Ltd.
2103 Dollarton Hwy
North Vancouver BC V7H 0A7
Phone: 604 984 0221 Fax: 604 984 0218 www.alsglobal.com

To: **SILVER RANGE RESOURCES LTD.**
C/O ARCHER, CATHRO & ASSOCIATES (1981) LIMITED
1016-510 W HASTINGS ST
VANCOUVER BC V6B 1L8

Finalized Date: 17-SEP-2011
Account: RANSIL

Project: Silver Range - Keg

CERTIFICATE OF ANALYSIS WH11149861

Sample Description	Method	WEI-21	Au-TL43	ME-MS41	ME-MS41	ME-MS41	ME-MS41	ME-MS41	ME-MS41	ME-MS41	ME-MS41	ME-MS41	ME-MS41	ME-MS41	ME-MS41	ME-MS41
	Analyte	Recvd Wt.	Au	Ag	Al	As	Au	B	Ba	Be	Bi	Ca	Cd	Ce	Co	Cr
	Units	kg	ppm	ppm	%	ppm	ppm	ppm	ppm	ppm	ppm	%	ppm	ppm	ppm	ppm
	LOR	.02	0.001	0.01	0.01	0.1	0.2	10	10	0.05	0.01	0.01	0.01	0.02	0.1	1
ZZ14411		0.16	0.007	1.78	0.64	4.3	<0.2	<10	100	0.18	0.28	0.44	0.28	21.4	1.2	17
ZZ14412		0.22	0.002	0.46	1.00	6.2	<0.2	<10	100	0.44	0.17	2.37	0.32	11.90	3.8	19
ZZ14413		0.26	0.002	0.56	1.88	10.2	<0.2	<10	100	0.92	0.19	1.94	0.71	12.05	8.7	32
ZZ14414		0.12	0.002	0.36	1.94	9.2	<0.2	<10	90	0.91	0.15	2.02	0.49	13.30	4.6	36
ZZ14415		0.30	0.003	0.52	1.92	9.3	<0.2	<10	120	0.89	0.16	1.70	0.44	13.30	5.4	32
ZZ14416		0.34	0.002	0.42	2.10	19.5	<0.2	<10	120	1.08	0.17	2.12	0.81	15.80	7.1	37
ZZ14417		0.20	0.002	0.33	1.41	42.6	<0.2	<10	90	0.72	0.22	1.52	0.84	13.05	5.4	26
ZZ14418		0.28	0.001	0.11	1.00	4.2	<0.2	<10	60	0.42	0.08	1.61	0.18	6.16	2.6	15
ZZ14419		0.24	0.002	0.29	1.72	48.9	<0.2	<10	120	0.86	0.45	2.18	0.43	12.00	4.9	32
ZZ14420		0.26	0.001	0.24	1.51	9.3	<0.2	<10	110	0.80	0.15	1.96	0.39	11.95	4.7	33
ZZ14421		0.24	0.002	0.26	1.15	10.9	<0.2	<10	90	0.64	0.14	2.38	0.38	10.20	3.9	20
ZZ14422		0.18	0.001	0.20	1.09	17.1	<0.2	<10	80	0.54	0.12	1.98	0.39	10.15	3.7	18
ZZ14423		0.14	0.003	0.37	1.14	73.0	<0.2	<10	80	0.56	0.38	2.59	1.10	9.33	4.5	20
ZZ14424		0.20	0.001	0.16	0.66	5.1	<0.2	<10	50	0.31	0.07	2.24	0.24	5.68	2.6	11
ZZ14425		0.22	0.001	0.21	1.09	9.1	<0.2	<10	80	0.50	0.13	2.10	0.32	10.05	4.1	19
ZZ14426		0.36	0.002	0.31	1.53	46.7	<0.2	<10	170	0.88	0.23	2.20	0.50	14.20	5.2	32
ZZ14427		0.16	0.001	0.19	1.28	9.2	<0.2	<10	80	0.59	0.11	2.73	0.46	8.17	4.2	24
ZZ14428		0.18	0.002	0.21	1.25	8.4	<0.2	<10	90	0.61	0.11	2.42	0.42	12.65	4.2	22
ZZ14429		Not Recvd														
ZZ14430		0.18	0.001	0.22	1.36	8.4	<0.2	<10	90	0.58	0.12	2.36	0.52	10.25	4.6	23
ZZ14431		0.28	0.005	0.74	1.93	15.3	<0.2	<10	170	0.79	0.25	1.51	0.55	20.8	9.7	53
ZZ14432		0.20	0.003	0.45	0.95	8.1	<0.2	<10	170	0.36	0.12	1.16	0.73	13.50	5.1	32
ZZ14433		0.20	0.001	0.29	0.61	7.9	<0.2	<10	130	0.20	0.22	1.25	0.99	8.59	2.3	18
ZZ14434		0.28	0.002	0.43	0.86	21.4	<0.2	<10	110	0.27	0.38	1.67	1.12	13.35	3.2	27
ZZ14435		0.18	0.002	0.51	1.16	27.4	<0.2	<10	130	0.38	0.22	2.35	2.09	12.70	4.7	41
ZZ14436		0.18	0.001	0.31	1.23	10.1	<0.2	<10	110	0.60	0.12	1.95	0.84	14.35	4.8	39
ZZ14437		0.18	0.002	0.35	1.05	4.7	<0.2	<10	110	0.48	0.09	2.72	1.28	11.60	3.7	31
ZZ14438		0.24	0.001	0.12	0.58	2.6	<0.2	<10	60	0.22	0.04	4.15	0.36	7.24	2.0	12
ZZ14439		0.28	0.003	0.64	1.98	5.0	<0.2	<10	100	0.76	0.16	1.30	1.23	11.40	5.7	37
ZZ14440		0.16	0.002	0.39	1.00	12.4	<0.2	<10	250	0.42	0.14	1.56	0.83	17.85	6.4	30
ZZ14441		0.24	0.002	0.40	1.33	9.5	<0.2	<10	280	0.47	0.19	1.34	0.89	25.7	7.5	44
ZZ14442		0.24	0.002	0.43	1.13	5.2	<0.2	<10	190	0.38	0.16	1.06	0.68	21.7	5.8	43
ZZ14443		0.24	0.001	0.42	1.00	14.3	<0.2	<10	180	0.47	0.18	1.17	0.75	20.9	4.2	41
ZZ14444		0.14	0.002	0.43	1.06	7.5	<0.2	<10	130	0.42	0.10	2.01	1.95	14.95	5.3	56
ZZ14445		0.34	0.001	0.24	0.66	5.6	<0.2	<10	250	0.25	0.11	1.12	0.67	14.40	3.7	15
ZZ14446		0.32	0.002	0.45	0.67	6.7	<0.2	<10	230	0.30	0.12	0.74	0.48	22.3	4.7	20
ZZ14447		0.26	0.004	0.94	1.66	10.9	<0.2	<10	60	0.67	0.12	4.72	0.93	18.95	5.2	172
ZZ14448		0.24	0.001	0.36	0.70	7.3	<0.2	<10	210	0.34	0.13	0.67	0.62	20.9	5.4	26
ZZ14449		0.34	0.003	0.87	1.29	22.5	<0.2	<10	80	0.45	0.09	2.20	1.10	8.85	3.7	57
ZZ14450		0.20	0.003	0.96	1.64	5.6	<0.2	<10	110	0.49	0.10	3.37	1.75	11.50	5.5	54

***** See Appendix Page for comments regarding this certificate *****

ALS Canada Ltd.
2103 Dollarton Hwy
North Vancouver BC V7H 0A7
Phone: 604 984 0221 Fax: 604 984 0218 www.alsglobal.com

To: **SILVER RANGE RESOURCES LTD.**
C/O ARCHER, CATHRO & ASSOCIATES (1981) LIMITED
1016-510 W HASTINGS ST
VANCOUVER BC V6B 1L8

Finalized Date: 17-SEP-2011
Account: RANSIL

Project: Silver Range - Keg

CERTIFICATE OF ANALYSIS WH11149861

Sample Description	Method	ME-MS41	ME-MS41	ME-MS41	ME-MS41	ME-MS41	ME-MS41	ME-MS41	ME-MS41	ME-MS41	ME-MS41	ME-MS41	ME-MS41	ME-MS41	ME-MS41	ME-MS41
	Analyte	Cs	Cu	Fe	Ga	Ge	Hf	Hg	In	K	La	Li	Mg	Mn	Mo	Na
	Units	ppm	ppm	%	ppm	ppm	ppm	ppm	ppm	%	ppm	ppm	%	ppm	ppm	%
	LOR	0.05	0.2	0.01	0.05	0.05	0.02	0.01	0.005	0.01	0.2	0.1	0.01	5	0.05	0.01
ZZ14411		1.73	26.7	0.87	3.37	0.10	0.02	0.17	0.057	0.04	12.3	3.0	0.10	22	0.31	0.01
ZZ14412		1.44	16.9	1.14	2.89	0.11	0.07	0.06	0.027	0.05	5.7	9.8	0.27	202	0.36	0.02
ZZ14413		2.88	27.8	2.29	5.29	0.12	0.08	0.04	0.045	0.05	6.0	17.1	0.59	255	0.81	0.02
ZZ14414		2.83	16.2	1.65	5.47	0.12	0.08	0.03	0.034	0.06	6.0	16.6	0.65	248	0.75	0.02
ZZ14415		2.63	18.1	1.70	5.44	0.06	0.09	0.05	0.032	0.08	6.3	15.3	0.52	176	0.82	0.02
ZZ14416		2.64	25.0	2.09	5.89	<0.05	0.10	0.06	0.055	0.08	7.0	15.5	0.56	263	1.34	0.02
ZZ14417		1.92	13.0	1.63	4.34	<0.05	0.05	0.03	0.044	0.05	6.2	12.3	0.50	234	0.61	0.02
ZZ14418		1.40	11.8	0.88	3.00	<0.05	0.05	0.02	0.016	0.03	3.3	6.6	0.26	124	0.32	0.03
ZZ14419		2.17	13.6	1.68	4.95	<0.05	0.07	0.03	0.033	0.05	5.3	15.8	0.56	262	0.74	0.02
ZZ14420		2.04	12.0	1.58	4.49	<0.05	0.08	0.02	0.026	0.06	5.5	16.8	0.63	248	0.64	0.02
ZZ14421		1.44	13.9	1.17	3.53	<0.05	0.06	0.02	0.023	0.04	4.8	10.4	0.43	230	0.43	0.02
ZZ14422		1.24	11.3	1.26	3.16	<0.05	0.05	0.02	0.021	0.05	4.5	8.6	0.36	167	0.66	0.02
ZZ14423		1.44	17.4	1.28	3.42	<0.05	0.06	0.03	0.042	0.04	4.4	10.1	0.44	221	0.73	0.02
ZZ14424		0.87	11.3	0.76	2.04	<0.05	0.04	0.01	0.013	0.04	2.8	5.1	0.21	104	0.39	0.03
ZZ14425		1.27	12.1	1.23	3.22	<0.05	0.06	0.01	0.021	0.06	4.3	8.8	0.36	187	0.67	0.02
ZZ14426		1.58	18.3	1.73	4.87	<0.05	0.08	0.03	0.028	0.09	6.6	14.2	0.60	224	1.27	0.02
ZZ14427		1.63	16.1	1.26	3.81	<0.05	0.07	0.03	0.020	0.04	3.9	8.7	0.44	218	0.69	0.03
ZZ14428		1.74	15.1	1.29	3.94	<0.05	0.05	0.03	0.019	0.07	5.8	9.2	0.46	212	0.48	0.03
ZZ14429																
ZZ14430		1.94	16.3	1.37	3.94	<0.05	0.06	0.02	0.026	0.06	5.0	9.6	0.50	196	0.65	0.03
ZZ14431		3.25	41.5	1.98	7.23	0.06	0.09	0.03	0.032	0.18	11.2	25.3	1.24	256	2.87	0.02
ZZ14432		1.56	15.6	0.94	3.25	<0.05	0.05	0.03	0.016	0.06	6.5	8.5	0.55	517	3.22	0.03
ZZ14433		0.92	14.2	0.70	2.52	<0.05	0.05	0.01	0.012	0.04	4.4	4.4	0.32	95	1.44	0.03
ZZ14434		1.89	20.5	0.92	3.00	0.05	0.05	0.02	0.020	0.07	6.4	8.7	0.54	158	0.83	0.02
ZZ14435		2.18	28.6	1.02	3.83	0.05	0.08	0.04	0.018	0.07	6.4	10.9	0.80	232	0.93	0.04
ZZ14436		1.92	16.9	1.22	4.42	0.07	0.07	0.02	0.019	0.08	6.9	15.2	0.97	320	1.33	0.02
ZZ14437		1.78	23.0	0.90	3.37	0.05	0.06	0.03	0.014	0.06	5.9	10.7	0.71	270	0.75	0.03
ZZ14438		0.77	8.2	0.48	1.96	<0.05	0.03	<0.01	0.008	0.04	4.0	5.9	0.37	252	0.65	0.04
ZZ14439		4.67	34.5	1.25	6.04	0.08	0.08	<0.01	0.016	0.18	5.1	23.9	1.32	278	1.16	0.05
ZZ14440		1.46	16.6	1.39	3.42	0.05	0.07	0.05	0.017	0.07	9.8	10.5	0.59	348	2.44	0.02
ZZ14441		1.58	20.1	1.40	4.52	0.05	0.08	0.05	0.020	0.09	13.8	16.1	0.90	388	1.47	0.02
ZZ14442		1.85	17.1	1.24	3.99	0.06	0.08	0.03	0.018	0.11	11.8	13.5	0.87	146	0.48	0.03
ZZ14443		2.10	15.4	1.22	3.55	0.08	0.06	0.03	0.021	0.11	11.3	10.8	0.81	200	2.37	0.02
ZZ14444		2.30	21.1	1.05	3.75	0.07	0.07	0.01	0.017	0.08	7.3	10.9	0.91	320	0.56	0.04
ZZ14445		1.05	15.4	0.88	2.22	<0.05	0.04	0.01	0.013	0.08	6.8	6.2	0.35	131	0.75	0.03
ZZ14446		1.89	9.1	0.97	2.57	0.05	0.05	0.03	0.016	0.11	11.1	8.0	0.49	145	1.78	0.02
ZZ14447		3.27	13.6	1.50	6.11	0.07	0.12	0.02	0.039	0.10	11.5	17.1	1.59	104	1.56	0.02
ZZ14448		1.49	14.1	1.22	2.81	0.05	0.03	0.04	0.015	0.08	10.6	7.7	0.43	148	1.24	0.02
ZZ14449		2.98	19.5	0.87	4.18	0.08	0.06	<0.01	0.017	0.12	4.9	16.6	1.26	195	0.65	0.03
ZZ14450		4.02	26.9	1.04	5.23	0.10	0.10	0.01	0.022	0.13	5.5	19.4	1.84	303	0.66	0.04

***** See Appendix Page for comments regarding this certificate *****

ALS Canada Ltd.
2103 Dollarton Hwy
North Vancouver BC V7H 0A7
Phone: 604 984 0221 Fax: 604 984 0218 www.alsglobal.com

To: **SILVER RANGE RESOURCES LTD.**
C/O ARCHER, CATHRO & ASSOCIATES (1981) LIMITED
1016-510 W HASTINGS ST
VANCOUVER BC V6B 1L8

Finalized Date: 17-SEP-2011
Account: RANSIL

Project: Silver Range - Keg

CERTIFICATE OF ANALYSIS WH11149861

Sample Description	Method	ME-MS41	ME-MS41	ME-MS41	ME-MS41	ME-MS41	ME-MS41	ME-MS41	ME-MS41	ME-MS41	ME-MS41	ME-MS41	ME-MS41	ME-MS41	ME-MS41	ME-MS41
	Analyte	Nb	Ni	P	Pb	Rb	Re	S	Sb	Sc	Se	Sn	Sr	Ta	Te	Th
	Units	ppm	ppm	ppm	ppm	ppm	ppm	%	ppm	ppm	ppm	ppm	ppm	ppm	ppm	ppm
	LOR	0.05	0.2	10	0.2	0.1	0.001	0.01	0.05	0.1	0.2	0.2	0.2	0.01	0.01	0.2
ZZ14411		0.79	6.5	720	23.0	8.3	0.001	0.09	1.74	1.8	3.5	0.5	33.3	<0.01	0.08	0.8
ZZ14412		0.92	13.1	680	12.4	9.1	<0.001	0.13	1.74	1.3	1.3	0.3	89.8	<0.01	0.07	0.7
ZZ14413		1.16	39.7	620	24.7	12.3	<0.001	0.10	3.41	2.5	1.5	0.4	112.5	<0.01	0.10	1.5
ZZ14414		1.02	22.8	560	14.8	12.0	<0.001	0.10	3.28	2.3	1.6	0.4	102.5	<0.01	0.02	1.3
ZZ14415		1.20	28.0	570	16.8	13.6	0.001	0.08	4.38	2.5	1.1	0.4	126.5	<0.01	0.05	1.7
ZZ14416		1.03	35.1	630	30.2	14.3	<0.001	0.07	38.2	2.8	0.7	0.4	159.5	<0.01	0.01	1.6
ZZ14417		0.92	21.9	510	51.4	11.0	<0.001	0.07	16.00	2.0	1.0	0.4	79.2	<0.01	0.01	1.2
ZZ14418		0.47	9.7	360	6.0	5.2	<0.001	0.06	0.82	1.0	0.4	0.2	66.2	<0.01	0.02	0.5
ZZ14419		0.82	22.0	480	15.2	8.2	<0.001	0.08	3.78	2.1	0.8	0.3	77.4	<0.01	0.02	1.2
ZZ14420		0.86	20.8	500	18.2	12.1	<0.001	0.06	5.21	2.3	0.8	0.3	68.0	<0.01	0.02	1.4
ZZ14421		0.60	15.5	510	34.0	9.7	<0.001	0.08	10.20	1.3	0.8	0.3	67.3	<0.01	0.03	0.6
ZZ14422		0.67	13.7	330	10.6	8.8	<0.001	0.06	3.53	1.4	0.4	0.3	62.3	<0.01	0.03	0.8
ZZ14423		0.64	18.4	510	73.4	9.4	<0.001	0.10	34.6	1.3	0.7	0.4	77.0	<0.01	0.02	0.6
ZZ14424		0.41	9.6	380	5.2	6.2	<0.001	0.07	1.84	0.8	0.6	0.2	64.8	<0.01	0.01	0.4
ZZ14425		0.80	16.4	380	10.1	10.2	<0.001	0.06	2.60	1.5	0.7	0.4	94.7	<0.01	0.02	1.0
ZZ14426		1.37	26.6	440	14.0	14.7	<0.001	0.04	4.39	2.8	0.9	0.7	73.2	<0.01	0.04	2.4
ZZ14427		0.65	19.8	520	7.5	7.9	<0.001	0.10	2.28	1.4	0.8	0.3	86.5	<0.01	0.01	0.6
ZZ14428		0.73	17.9	510	8.8	14.3	<0.001	0.09	1.47	1.6	0.7	0.3	90.1	<0.01	0.01	0.8
ZZ14429																
ZZ14430		0.70	20.0	450	9.1	12.9	<0.001	0.08	1.66	1.7	0.6	0.3	77.3	<0.01	0.02	0.8
ZZ14431		1.52	38.7	1460	25.5	31.2	0.002	0.04	2.00	5.0	2.1	1.6	63.6	<0.01	0.06	3.0
ZZ14432		0.50	12.9	1310	19.1	12.5	0.007	0.07	0.87	1.5	1.5	1.4	40.4	<0.01	0.02	0.7
ZZ14433		0.44	7.9	1150	19.4	4.4	0.002	0.08	0.78	1.1	1.8	0.7	42.3	<0.01	0.02	0.4
ZZ14434		0.60	14.2	1100	34.9	13.0	0.007	0.09	0.81	1.6	3.3	1.3	55.3	<0.01	0.02	0.8
ZZ14435		0.71	20.6	1430	58.8	11.7	0.005	0.12	1.05	1.8	3.8	1.7	79.1	<0.01	0.02	0.8
ZZ14436		0.83	23.9	1360	15.3	15.1	0.001	0.06	0.87	2.4	1.4	0.9	64.7	<0.01	0.02	1.0
ZZ14437		0.59	22.6	1160	13.0	14.2	0.003	0.10	1.27	1.3	2.8	0.7	80.7	<0.01	0.03	0.4
ZZ14438		0.34	8.2	530	4.0	6.6	0.001	0.05	0.45	0.8	1.3	0.3	102.0	<0.01	<0.01	0.3
ZZ14439		0.97	28.5	580	12.9	19.7	0.002	0.05	1.08	2.0	2.8	0.8	57.4	<0.01	0.09	1.6
ZZ14440		0.75	13.6	1440	23.3	10.6	0.006	0.11	0.98	1.9	7.1	1.2	57.0	<0.01	0.02	1.0
ZZ14441		0.94	20.7	1660	29.6	14.3	0.003	0.07	0.86	3.0	2.6	1.7	54.7	<0.01	0.03	2.0
ZZ14442		0.97	19.1	1700	25.6	15.3	0.002	0.04	0.68	3.1	1.1	2.0	45.4	<0.01	0.02	2.4
ZZ14443		0.78	16.6	1890	32.0	14.5	0.007	0.06	1.31	2.6	3.6	2.3	51.1	<0.01	0.02	1.8
ZZ14444		0.72	20.5	2300	18.2	12.8	0.006	0.08	0.89	2.4	3.7	1.3	76.7	<0.01	0.02	1.1
ZZ14445		0.40	11.0	680	8.9	8.2	0.002	0.04	0.95	1.3	1.0	0.8	41.8	<0.01	0.01	0.7
ZZ14446		0.67	12.4	930	11.0	12.3	0.002	0.03	0.95	2.1	1.4	0.9	36.8	<0.01	0.02	2.3
ZZ14447		1.11	23.1	3020	12.2	16.0	<0.001	0.03	1.37	5.0	2.8	0.9	105.0	<0.01	0.03	2.8
ZZ14448		0.66	14.9	980	10.4	10.4	0.001	0.04	1.04	1.9	1.7	0.7	34.0	<0.01	0.02	1.6
ZZ14449		0.57	15.4	2030	10.8	12.7	0.001	0.05	2.08	1.9	2.1	0.9	87.7	<0.01	0.05	0.6
ZZ14450		0.66	20.3	1860	6.5	17.4	0.001	0.08	1.49	2.5	2.6	0.5	94.1	<0.01	0.03	1.0

***** See Appendix Page for comments regarding this certificate *****

ALS Canada Ltd.
2103 Dollarton Hwy
North Vancouver BC V7H 0A7
Phone: 604 984 0221 Fax: 604 984 0218 www.alsglobal.com

To: **SILVER RANGE RESOURCES LTD.**
C/O ARCHER, CATHRO & ASSOCIATES (1981) LIMITED
1016-510 W HASTINGS ST
VANCOUVER BC V6B 1L8

Finalized Date: 17-SEP-2011
Account: RANSIL

Project: Silver Range - Keg

CERTIFICATE OF ANALYSIS WH11149861

Sample Description	Method	ME-MS41	ME-MS41	ME-MS41	ME-MS41	ME-MS41	ME-MS41	ME-MS41	ME-MS41
	Analyte	Ti	Tl	U	V	W	Y	Zn	Zr
	Units	%	ppm	ppm	ppm	ppm	ppm	ppm	ppm
	LOR	0.005	0.02	0.05	1	0.05	0.05	2	0.5
ZZ14411		0.021	0.31	1.28	16	0.19	3.28	25	0.8
ZZ14412		0.021	0.15	1.47	50	0.10	5.06	120	2.3
ZZ14413		0.026	0.22	2.07	91	0.14	9.54	345	3.2
ZZ14414		0.027	0.19	1.18	103	0.11	7.89	190	3.3
ZZ14415		0.033	0.17	1.74	93	0.16	7.81	164	3.5
ZZ14416		0.026	0.17	1.41	105	0.17	10.45	245	3.4
ZZ14417		0.029	0.11	1.30	79	0.11	6.67	198	2.2
ZZ14418		0.020	0.08	0.58	50	0.06	3.68	62	2.0
ZZ14419		0.021	0.16	0.91	104	0.11	6.79	130	3.0
ZZ14420		0.023	0.15	1.01	106	0.11	6.89	115	2.9
ZZ14421		0.019	0.12	1.37	70	0.07	5.85	106	2.2
ZZ14422		0.018	0.08	0.68	61	0.09	5.12	110	2.0
ZZ14423		0.018	0.12	0.97	62	0.08	5.42	195	2.2
ZZ14424		0.015	0.05	0.74	34	0.06	2.99	58	1.7
ZZ14425		0.018	0.09	0.77	58	0.09	4.85	67	2.2
ZZ14426		0.025	0.18	0.73	104	0.11	7.61	83	3.4
ZZ14427		0.022	0.13	0.91	73	0.09	4.80	119	2.4
ZZ14428		0.024	0.13	1.43	68	0.08	6.20	129	2.1
ZZ14429									
ZZ14430		0.023	0.14	0.80	73	0.10	5.84	173	2.1
ZZ14431		0.063	0.41	1.94	84	0.70	12.50	117	3.3
ZZ14432		0.023	0.22	0.67	38	0.14	5.46	78	1.2
ZZ14433		0.026	0.10	1.21	30	0.07	3.84	44	1.7
ZZ14434		0.028	0.16	1.53	38	0.23	5.60	102	1.8
ZZ14435		0.027	0.22	2.05	42	0.13	6.85	161	2.7
ZZ14436		0.036	0.30	1.02	59	0.20	8.48	71	2.2
ZZ14437		0.025	0.36	1.13	54	0.15	7.52	68	2.0
ZZ14438		0.019	0.11	0.75	24	0.05	2.98	46	1.3
ZZ14439		0.044	0.24	1.44	41	0.11	7.05	85	3.0
ZZ14440		0.026	0.21	7.02	37	0.14	7.19	65	2.2
ZZ14441		0.031	0.23	1.13	45	0.17	10.50	109	2.4
ZZ14442		0.043	0.21	0.96	47	0.18	10.25	110	2.9
ZZ14443		0.028	0.27	1.47	45	0.37	11.20	91	2.4
ZZ14444		0.035	0.38	2.56	47	0.16	9.00	105	2.5
ZZ14445		0.022	0.11	1.41	27	0.07	4.21	50	1.2
ZZ14446		0.027	0.20	0.55	31	0.10	6.55	71	2.1
ZZ14447		0.056	0.33	1.03	75	0.40	16.35	73	4.3
ZZ14448		0.032	0.15	0.92	34	0.28	6.87	76	1.2
ZZ14449		0.034	0.25	0.84	42	0.12	7.58	57	2.2
ZZ14450		0.037	0.33	1.60	50	0.11	8.85	66	3.5

***** See Appendix Page for comments regarding this certificate *****

ALS Canada Ltd.
2103 Dollarton Hwy
North Vancouver BC V7H 0A7
Phone: 604 984 0221 Fax: 604 984 0218 www.alsglobal.com

To: **SILVER RANGE RESOURCES LTD.**
C/O ARCHER, CATHRO & ASSOCIATES (1981) LIMITED
1016-510 W HASTINGS ST
VANCOUVER BC V6B 1L8

Finalized Date: 17-SEP-2011
Account: RANSIL

Project: Silver Range - Keg

CERTIFICATE OF ANALYSIS WH11149861

Sample Description	Method	WEI-21	Au-TL43	ME-MS41	ME-MS41	ME-MS41	ME-MS41	ME-MS41	ME-MS41	ME-MS41	ME-MS41	ME-MS41	ME-MS41	ME-MS41	ME-MS41	ME-MS41
	Analyte	Recvd Wt.	Au	Ag	Al	As	Au	B	Ba	Be	Bi	Ca	Cd	Ce	Co	Cr
	Units	kg	ppm	ppm	%	ppm	ppm	ppm	ppm	ppm	ppm	%	ppm	ppm	ppm	ppm
	LOR	.02	0.001	0.01	0.01	0.1	0.2	10	10	0.05	0.01	0.01	0.01	0.02	0.1	1
ZZ14451		0.24	0.003	1.08	1.55	8.7	<0.2	<10	160	0.76	0.14	5.41	1.35	15.25	4.9	104
ZZ14452		0.20	0.003	1.12	1.55	7.4	<0.2	<10	170	0.59	0.11	5.51	0.92	15.10	4.8	122
ZZ14453		0.28	0.002	0.88	1.93	7.1	<0.2	<10	120	0.70	0.09	6.46	1.01	13.65	4.1	123
ZZ14454		0.26	0.002	0.80	1.50	4.9	<0.2	<10	80	0.49	0.08	7.97	0.82	14.85	3.8	71
ZZ14455		0.26	0.004	1.54	1.98	5.3	<0.2	<10	90	0.79	0.14	2.84	1.79	11.55	5.6	108
ZZ14456		0.22	0.002	0.96	1.65	5.2	<0.2	<10	130	0.59	0.11	4.73	1.10	16.85	4.9	93
ZZ14457		0.22	0.001	0.66	1.56	7.9	<0.2	<10	300	0.95	0.22	1.11	1.20	34.9	8.9	42
ZZ14458		0.24	0.003	1.77	1.14	10	<0.2	<10	140	0.66	0.14	11.00	3.69	17.80	4.1	94
ZZ14459		0.18	0.003	1.40	1.48	8.4	<0.2	<10	110	0.64	0.10	7.39	1.78	14.05	3.8	119
ZZ14460		0.22	0.002	0.73	1.19	3.8	<0.2	<10	90	0.38	0.07	4.85	0.65	10.50	3.4	81
ZZ14461		0.20	0.003	1.08	1.54	5.9	<0.2	<10	140	0.62	0.12	7.34	1.41	16.05	5.0	90
ZZ14462		0.30	0.002	0.49	1.78	6.0	<0.2	<10	120	0.59	0.14	3.10	0.75	18.75	6.8	79
ZZ14463		0.18	0.001	0.35	1.34	4.3	<0.2	<10	180	0.38	0.11	2.15	0.80	17.45	5.9	44
ZZ14464		0.20	0.001	0.46	1.50	4.8	<0.2	<10	160	0.52	0.10	1.92	1.30	23.5	6.1	47
ZZ14465		0.20	0.001	0.46	1.44	4.1	<0.2	<10	110	0.47	0.08	1.69	0.38	12.10	4.5	45
ZZ14466		0.26	0.002	0.61	1.96	7.2	<0.2	<10	230	0.78	0.15	1.89	1.06	19.75	7.2	44
ZZ14467		0.18	0.003	1.14	2.05	10.1	<0.2	<10	110	0.76	0.14	1.23	0.63	12.00	8.7	55
ZZ14468		0.28	0.001	0.54	1.42	13.7	<0.2	<10	270	0.43	0.20	0.14	0.68	25.6	6.5	28
ZZ14469		0.22	0.002	0.48	0.79	13.2	<0.2	<10	260	0.26	0.20	0.12	0.88	35.3	3.0	14
ZZ14470		0.18	0.002	0.57	1.16	3.6	<0.2	<10	1700	0.78	0.28	0.48	4.84	28.5	3.1	19
ZZ14471		0.24	0.002	0.06	0.46	10.3	<0.2	<10	240	0.22	0.12	0.33	3.06	14.35	3.9	7
ZZ14472		0.22	<0.001	0.38	0.28	0.6	<0.2	<10	60	0.10	0.05	0.06	0.58	9.16	0.6	3
ZZ14473		0.36	0.003	0.28	3.03	9.9	<0.2	<10	1910	1.14	0.22	0.06	0.76	36.3	10.3	28
ZZ14474		0.20	<0.001	0.05	0.27	0.6	<0.2	<10	60	0.06	0.02	0.28	0.53	2.79	1.1	9
ZZ14475		0.22	0.001	0.12	0.34	1.3	<0.2	<10	210	0.12	0.04	0.29	0.35	5.75	0.9	5
ZZ14476		0.20	0.001	0.39	0.99	8.0	<0.2	<10	110	1.00	0.14	1.33	0.33	20.7	4.3	17
ZZ14477		0.20	0.001	0.29	1.35	11.4	<0.2	<10	100	0.98	0.17	1.13	0.25	20.3	5.0	21
ZZ14478		0.18	<0.001	0.13	0.86	2.5	<0.2	<10	70	0.63	0.14	0.27	0.20	14.55	4.0	15
ZZ14479		0.18	<0.001	0.31	1.72	22.8	<0.2	<10	100	0.99	0.17	0.37	0.44	14.10	7.6	20
ZZ14480		0.26	0.001	0.35	1.19	4.8	<0.2	<10	100	1.12	0.16	0.79	0.32	17.00	5.5	16
ZZ14481		0.22	0.001	0.25	1.28	5.7	<0.2	<10	130	0.83	0.14	1.55	0.30	15.25	4.3	22
ZZ14482		0.24	<0.001	0.21	0.50	2.4	<0.2	<10	40	0.42	0.07	0.07	0.13	6.41	1.8	8
ZZ14483		0.28	0.001	0.39	1.06	4.3	<0.2	<10	150	0.99	0.16	0.93	0.28	24.4	4.3	19
ZZ14484		0.24	0.001	0.32	0.92	3.6	<0.2	<10	120	0.76	0.15	0.89	0.31	16.15	3.2	15
ZZ14485		0.26	0.001	0.27	1.13	4.0	<0.2	<10	130	0.79	0.15	1.25	0.37	18.30	4.8	18
ZZ14486		0.26	0.002	0.45	1.43	78.4	<0.2	<10	140	1.03	0.31	0.58	0.78	24.9	8.7	24
ZZ14487		0.30	0.001	0.17	1.23	22.5	<0.2	<10	110	0.86	0.22	0.36	0.40	19.70	14.6	21
ZZ14488		0.28	<0.001	0.15	0.92	6.8	<0.2	<10	90	0.54	0.18	0.14	0.41	14.65	4.4	17
ZZ14489		0.28	<0.001	0.38	0.53	5.9	<0.2	<10	80	0.29	0.11	0.06	0.61	18.25	1.9	9
ZZ14490		0.28	<0.001	0.56	1.23	8.3	<0.2	<10	180	1.21	0.23	0.65	0.74	32.4	6.8	21

***** See Appendix Page for comments regarding this certificate *****

ALS Canada Ltd.
2103 Dollarton Hwy
North Vancouver BC V7H 0A7
Phone: 604 984 0221 Fax: 604 984 0218 www.alsglobal.com

To: **SILVER RANGE RESOURCES LTD.**
C/O ARCHER, CATHRO & ASSOCIATES (1981) LIMITED
1016-510 W HASTINGS ST
VANCOUVER BC V6B 1L8

Finalized Date: 17-SEP-2011
Account: RANSIL

Project: Silver Range - Keg

CERTIFICATE OF ANALYSIS WH11149861

Sample Description	Method	ME-MS41	ME-MS41	ME-MS41	ME-MS41	ME-MS41	ME-MS41	ME-MS41	ME-MS41	ME-MS41	ME-MS41	ME-MS41	ME-MS41	ME-MS41	ME-MS41	ME-MS41
	Analyte	Cs	Cu	Fe	Ga	Ge	Hf	Hg	In	K	La	Li	Mg	Mn	Mo	Na
	Units	ppm	ppm	%	ppm	ppm	ppm	ppm	ppm	%	ppm	ppm	%	ppm	ppm	%
	LOR	0.05	0.2	0.01	0.05	0.05	0.02	0.01	0.005	0.01	0.2	0.1	0.01	5	0.05	0.01
ZZ14451		3.17	33.5	1.34	5.86	0.09	0.09	0.03	0.021	0.19	8.3	18.4	1.63	209	1.84	0.02
ZZ14452		3.40	33.4	1.31	4.98	0.11	0.10	0.04	0.026	0.16	8.9	18.5	1.42	206	1.09	0.07
ZZ14453		3.90	19.1	1.15	5.18	0.11	0.12	0.03	0.027	0.16	8.3	19.1	1.56	162	1.18	0.08
ZZ14454		4.29	14.1	0.98	4.75	0.11	0.12	0.02	0.017	0.28	7.2	16.5	1.84	206	1.41	0.05
ZZ14455		3.52	57.8	1.42	6.84	0.15	0.11	0.03	0.042	0.12	6.6	20.7	1.95	219	1.07	0.10
ZZ14456		3.81	22.0	1.18	5.51	0.11	0.11	0.04	0.025	0.16	9.8	21.3	1.88	238	1.12	0.06
ZZ14457		3.07	31.0	2.08	4.75	0.09	0.07	0.07	0.033	0.30	19.5	16.9	0.70	216	2.35	0.04
ZZ14458		2.59	33.3	0.98	3.79	0.10	0.09	0.06	0.023	0.14	12.5	12.2	0.89	132	2.94	0.05
ZZ14459		4.10	40.9	1.27	5.19	0.13	0.12	0.06	0.030	0.21	10.1	17.1	1.53	174	1.82	0.09
ZZ14460		2.54	16.9	0.89	4.09	0.10	0.08	0.03	0.017	0.12	5.8	14.3	1.43	128	0.92	0.05
ZZ14461		2.88	27.2	1.33	5.24	0.12	0.11	0.04	0.026	0.21	9.3	18.3	1.85	230	2.27	0.05
ZZ14462		3.21	23.8	1.60	6.51	0.11	0.13	0.03	0.030	0.20	9.2	21.4	2.19	242	2.10	0.06
ZZ14463		1.93	15.3	1.18	4.35	0.09	0.10	0.04	0.020	0.10	8.8	15.6	1.24	206	1.13	0.05
ZZ14464		3.30	17.9	1.29	5.09	0.10	0.09	0.06	0.020	0.12	12.7	22.8	1.34	277	0.87	0.06
ZZ14465		2.33	13.3	0.96	4.33	0.08	0.07	0.03	0.015	0.10	6.4	18.2	1.45	273	0.94	0.07
ZZ14466		2.83	44.5	1.55	5.92	0.10	0.08	0.06	0.028	0.12	10.4	25.1	1.43	397	1.29	0.05
ZZ14467		2.48	46.2	1.67	6.76	0.08	0.07	0.04	0.040	0.17	6.4	35.3	1.37	498	1.78	0.04
ZZ14468		1.47	19.6	1.96	5.71	0.08	0.07	0.02	0.026	0.10	13.4	18.9	0.48	210	3.05	0.03
ZZ14469		1.09	11.8	1.73	4.12	0.07	<0.02	0.03	0.035	0.07	20.0	10.2	0.17	77	3.80	0.03
ZZ14470		1.75	72.5	0.97	3.65	0.14	0.05	0.18	0.027	0.06	14.5	5.5	0.17	56	1.26	0.05
ZZ14471		1.55	34.1	1.56	2.08	0.10	0.02	0.03	0.007	0.05	7.6	1.2	0.03	18	70.8	0.04
ZZ14472		0.83	18.6	0.28	2.10	<0.05	<0.02	0.02	<0.005	0.03	4.8	0.6	0.02	12	0.66	0.04
ZZ14473		3.18	15.0	3.05	6.20	0.10	0.15	0.06	0.036	0.09	19.6	31.7	0.36	143	2.30	0.05
ZZ14474		0.14	6.5	0.43	1.01	<0.05	<0.02	0.03	<0.005	0.02	1.4	0.2	0.02	18	1.14	0.05
ZZ14475		0.15	10.3	0.54	0.84	<0.05	<0.02	0.08	0.006	0.02	2.9	0.1	0.02	12	1.02	0.05
ZZ14476		2.69	15.2	1.32	2.45	0.07	0.09	0.05	0.023	0.07	11.4	12.4	0.38	193	0.85	0.03
ZZ14477		5.14	13.3	1.60	3.67	0.07	0.09	0.04	0.022	0.11	12.0	24.1	0.70	179	0.53	0.04
ZZ14478		4.53	8.2	1.14	2.94	0.05	0.03	0.03	0.018	0.11	8.2	15.9	0.48	87	0.48	0.03
ZZ14479		5.54	18.7	1.96	5.17	0.08	0.02	0.04	0.047	0.07	7.7	21.2	0.79	179	0.78	0.04
ZZ14480		4.08	17.7	1.41	3.11	0.07	0.05	0.05	0.030	0.09	9.4	15.0	0.37	168	0.58	0.05
ZZ14481		3.94	12.3	1.40	3.46	0.07	0.10	0.04	0.025	0.10	8.7	19.8	0.60	168	0.63	0.04
ZZ14482		1.88	4.5	0.80	2.09	<0.05	<0.02	0.02	0.011	0.04	3.4	6.8	0.18	37	0.35	0.05
ZZ14483		3.12	16.7	1.16	3.08	0.07	0.08	0.05	0.023	0.09	14.8	15.3	0.42	150	0.49	0.04
ZZ14484		3.61	13.7	1.00	2.60	0.06	0.06	0.04	0.021	0.09	8.7	12.7	0.33	84	0.65	0.04
ZZ14485		3.97	15.7	1.26	3.12	0.07	0.07	0.05	0.022	0.09	10.1	17.9	0.53	198	0.58	0.04
ZZ14486		5.31	19.0	2.13	4.44	0.08	0.06	0.06	0.069	0.11	13.7	21.1	0.55	169	1.44	0.04
ZZ14487		6.11	13.2	1.91	3.81	0.07	0.05	0.04	0.042	0.11	10.6	24.2	0.64	605	1.57	0.03
ZZ14488		5.30	9.2	1.76	3.31	0.06	0.02	0.02	0.018	0.15	7.9	12.8	0.40	90	3.26	0.02
ZZ14489		2.11	6.1	0.82	2.57	<0.05	<0.02	0.06	0.010	0.05	9.4	5.4	0.16	47	2.51	0.01
ZZ14490		5.22	19.0	1.66	3.49	0.06	0.04	0.07	0.028	0.11	15.9	19.8	0.47	188	1.31	0.01

***** See Appendix Page for comments regarding this certificate *****

ALS Canada Ltd.
2103 Dollarton Hwy
North Vancouver BC V7H 0A7
Phone: 604 984 0221 Fax: 604 984 0218 www.alsglobal.com

To: **SILVER RANGE RESOURCES LTD.**
C/O ARCHER, CATHRO & ASSOCIATES (1981) LIMITED
1016-510 W HASTINGS ST
VANCOUVER BC V6B 1L8

Finalized Date: 17-SEP-2011
Account: RANSIL

Project: Silver Range - Keg

CERTIFICATE OF ANALYSIS WH11149861

Sample Description	Method	ME-MS41	ME-MS41	ME-MS41	ME-MS41	ME-MS41	ME-MS41	ME-MS41	ME-MS41	ME-MS41	ME-MS41	ME-MS41	ME-MS41	ME-MS41	ME-MS41	ME-MS41
	Analyte	Nb	Ni	P	Pb	Rb	Re	S	Sb	Sc	Se	Sn	Sr	Ta	Te	Th
	Units	ppm	ppm	ppm	ppm	ppm	ppm	%	ppm	ppm	ppm	ppm	ppm	ppm	ppm	ppm
	LOR	0.05	0.2	10	0.2	0.1	0.001	0.01	0.05	0.1	0.2	0.2	0.2	0.01	0.01	0.2
ZZ14451		1.17	29.5	2760	9.1	25.1	0.001	0.03	1.81	4.5	2.0	0.6	115.5	<0.01	0.04	1.7
ZZ14452		0.77	31.5	3240	10.6	26.8	0.001	0.06	1.37	3.5	2.4	0.4	156.5	0.01	0.04	1.4
ZZ14453		0.80	25.5	3810	7.4	25.0	0.001	0.05	0.82	3.7	2.0	0.4	226	0.01	0.03	2.1
ZZ14454		0.89	17.8	2150	7.2	21.6	0.001	0.04	1.24	4.1	2.1	0.6	158.0	0.01	0.03	2.9
ZZ14455		1.15	46.9	1690	10.8	20.5	0.002	0.07	1.03	4.9	3.1	0.5	110.0	0.01	0.05	1.5
ZZ14456		1.15	29.0	3200	8.3	22.8	0.001	0.06	0.85	4.4	2.1	0.6	161.0	0.01	0.04	2.2
ZZ14457		1.03	35.0	770	16.2	49.1	0.002	0.05	1.32	3.8	2.4	0.6	44.7	<0.01	0.05	3.2
ZZ14458		0.56	41.3	3710	8.0	20.7	0.001	0.07	1.63	2.9	5.6	0.7	454	0.01	0.06	0.9
ZZ14459		0.96	39.5	3490	7.5	22.3	0.001	0.06	0.92	4.3	2.0	0.5	245	0.01	0.04	1.9
ZZ14460		0.78	17.0	2220	7.5	15.6	0.001	0.07	0.84	2.7	2.1	0.5	125.5	<0.01	0.03	1.2
ZZ14461		1.23	25.3	2700	10.1	23.6	0.001	0.05	1.51	4.4	3.1	0.5	206	0.01	0.04	2.9
ZZ14462		1.44	27.1	1890	10.8	25.2	<0.001	0.04	0.87	5.8	2.0	0.6	81.4	0.01	0.04	4.4
ZZ14463		0.81	16.0	1780	9.1	18.6	0.002	0.10	0.64	2.9	2.4	0.4	74.0	0.01	0.03	1.9
ZZ14464		0.57	21.5	1990	9.0	24.7	0.002	0.08	0.73	3.3	1.9	0.6	63.8	<0.01	0.03	2.0
ZZ14465		0.65	13.1	970	6.5	17.1	0.002	0.08	0.43	2.7	1.9	0.3	61.9	<0.01	0.02	1.4
ZZ14466		0.91	33.0	1060	8.7	26.0	0.003	0.10	1.05	2.9	3.3	0.3	65.2	0.01	0.05	1.7
ZZ14467		0.73	41.9	1150	10.1	22.0	0.002	0.06	1.14	5.7	2.5	0.4	46.9	<0.01	0.06	2.7
ZZ14468		1.35	20.9	340	15.7	25.8	<0.001	0.03	1.15	3.0	1.2	0.7	16.6	<0.01	0.05	3.9
ZZ14469		0.97	12.2	610	24.6	10.1	<0.001	0.09	1.99	1.3	0.9	0.5	37.8	<0.01	0.04	2.6
ZZ14470		1.11	24.4	620	14.1	15.9	0.015	0.20	1.50	3.3	17.2	0.4	38.1	0.01	0.04	3.6
ZZ14471		2.20	22.5	430	4.1	5.4	0.012	0.08	5.46	1.0	13.1	0.7	254	0.01	0.04	1.1
ZZ14472		0.31	2.3	160	2.8	3.7	<0.001	0.03	0.09	0.6	0.3	0.2	8.4	<0.01	0.01	0.4
ZZ14473		1.91	31.5	310	17.3	25.4	<0.001	0.10	1.06	4.1	1.2	0.7	19.6	0.02	0.05	7.3
ZZ14474		0.16	8.3	360	1.0	1.5	0.005	0.08	0.11	0.4	1.2	<0.2	19.8	<0.01	0.01	<0.2
ZZ14475		0.22	4.9	490	3.3	0.8	0.002	0.15	0.50	0.7	2.4	<0.2	20.8	<0.01	0.02	<0.2
ZZ14476		0.77	26.7	660	15.9	14.5	<0.001	0.08	1.26	1.8	1.2	0.3	57.6	0.01	0.04	1.8
ZZ14477		2.23	25.4	620	15.6	19.9	<0.001	0.08	1.25	2.1	0.8	0.4	54.7	<0.01	0.04	2.4
ZZ14478		0.93	16.0	440	11.5	18.3	<0.001	0.05	0.44	1.6	0.4	0.3	33.2	<0.01	0.04	1.5
ZZ14479		2.04	25.2	690	21.2	12.5	<0.001	0.09	1.41	1.7	0.8	0.4	36.2	<0.01	0.05	0.7
ZZ14480		1.37	28.4	550	23.9	16.8	<0.001	0.08	0.67	1.5	0.7	0.3	49.4	<0.01	0.03	1.8
ZZ14481		1.57	23.3	580	14.2	20.2	<0.001	0.09	1.03	1.9	1.0	0.4	70.3	0.01	0.04	1.9
ZZ14482		0.36	9.1	250	7.9	8.1	<0.001	0.03	0.60	0.5	<0.2	0.2	8.2	<0.01	0.02	<0.2
ZZ14483		0.89	26.2	670	15.4	18.5	<0.001	0.08	0.78	2.0	1.5	0.4	46.3	0.01	0.03	1.9
ZZ14484		0.95	20.3	580	15.8	17.3	<0.001	0.07	1.14	1.5	0.9	0.3	51.4	<0.01	0.04	1.5
ZZ14485		1.07	26.3	600	13.8	18.6	<0.001	0.09	0.98	1.7	1.2	0.3	61.6	<0.01	0.03	1.7
ZZ14486		1.78	39.4	720	101.0	21.7	<0.001	0.08	12.80	2.3	1.2	1.0	60.5	<0.01	0.22	2.7
ZZ14487		1.35	29.6	660	38.0	24.9	<0.001	0.05	5.09	2.2	0.9	0.5	31.9	<0.01	0.06	2.8
ZZ14488		0.72	21.6	500	16.9	19.6	<0.001	0.03	2.49	1.4	1.2	0.4	51.6	<0.01	0.04	1.7
ZZ14489		0.37	8.2	380	10.0	8.1	0.001	0.02	2.37	1.0	1.9	0.4	13.1	<0.01	0.02	0.8
ZZ14490		1.05	34.0	770	20.3	24.4	0.001	0.06	1.32	2.3	1.9	0.6	30.6	0.01	0.05	2.2

***** See Appendix Page for comments regarding this certificate *****

ALS Canada Ltd.
2103 Dollarton Hwy
North Vancouver BC V7H 0A7
Phone: 604 984 0221 Fax: 604 984 0218 www.alsglobal.com

To: **SILVER RANGE RESOURCES LTD.**
C/O ARCHER, CATHRO & ASSOCIATES (1981) LIMITED
1016-510 W HASTINGS ST
VANCOUVER BC V6B 1L8

Finalized Date: 17-SEP-2011
Account: RANSIL

Project: Silver Range - Keg

CERTIFICATE OF ANALYSIS WH11149861

Sample Description	Method	ME-MS41	ME-MS41	ME-MS41	ME-MS41	ME-MS41	ME-MS41	ME-MS41	ME-MS41
	Analyte	Ti	Tl	U	V	W	Y	Zn	Zr
	Units	%	ppm	ppm	ppm	ppm	ppm	ppm	ppm
	LOR	0.005	0.02	0.05	1	0.05	0.05	2	0.5
ZZ14451		0.054	0.36	1.05	69	0.26	14.35	81	3.8
ZZ14452		0.042	0.49	1.30	71	0.22	12.15	76	3.6
ZZ14453		0.045	0.38	1.01	66	0.22	13.85	84	4.7
ZZ14454		0.050	0.42	0.98	49	0.17	14.85	48	4.9
ZZ14455		0.056	0.52	1.68	75	0.17	16.75	131	4.0
ZZ14456		0.055	0.35	1.44	66	0.20	15.45	88	4.0
ZZ14457		0.028	0.38	1.30	57	0.14	10.55	166	2.2
ZZ14458		0.022	0.42	1.55	78	0.22	21.1	97	3.2
ZZ14459		0.046	0.41	1.47	72	0.24	15.15	105	4.9
ZZ14460		0.039	0.33	0.93	50	0.15	10.30	59	2.8
ZZ14461		0.056	0.44	1.27	68	0.22	14.35	79	4.5
ZZ14462		0.071	0.43	0.96	65	0.21	16.80	74	5.0
ZZ14463		0.037	0.30	1.52	58	0.13	7.66	77	3.5
ZZ14464		0.032	0.34	1.16	80	0.19	11.40	122	3.4
ZZ14465		0.037	0.16	0.76	42	0.10	6.94	50	2.8
ZZ14466		0.041	0.21	5.38	48	0.27	10.70	72	2.8
ZZ14467		0.033	0.19	1.41	65	0.17	8.73	114	2.6
ZZ14468		0.038	0.19	0.67	59	0.23	5.49	86	3.4
ZZ14469		0.027	0.20	0.62	52	0.18	3.02	65	<0.5
ZZ14470		0.034	0.14	2.41	20	0.15	12.40	87	1.3
ZZ14471		0.064	0.07	0.73	40	0.22	3.07	168	0.7
ZZ14472		0.019	0.07	0.32	9	0.06	1.03	13	<0.5
ZZ14473		0.027	0.27	0.93	49	0.21	5.88	144	5.4
ZZ14474		0.018	<0.02	0.16	12	<0.05	0.63	27	<0.5
ZZ14475		0.014	0.02	0.67	7	<0.05	1.96	16	<0.5
ZZ14476		0.026	0.22	2.31	41	0.09	14.70	98	3.3
ZZ14477		0.046	0.34	2.30	75	0.08	11.15	152	4.4
ZZ14478		0.032	0.26	1.57	52	0.06	5.30	102	1.1
ZZ14479		0.049	0.21	1.25	85	0.10	4.87	298	1.1
ZZ14480		0.036	0.22	2.34	50	0.09	8.99	146	2.3
ZZ14481		0.035	0.28	1.62	69	0.06	9.27	119	4.3
ZZ14482		0.023	0.14	0.38	29	<0.05	1.75	46	<0.5
ZZ14483		0.029	0.26	2.66	45	0.10	16.60	78	3.4
ZZ14484		0.028	0.22	1.93	39	0.06	7.31	83	2.7
ZZ14485		0.031	0.28	3.12	51	0.11	10.30	99	3.3
ZZ14486		0.042	0.28	3.00	72	0.23	8.72	227	2.4
ZZ14487		0.037	0.38	1.97	73	0.12	7.30	212	1.7
ZZ14488		0.037	0.41	1.05	66	<0.05	4.24	124	0.6
ZZ14489		0.016	0.32	0.88	34	<0.05	2.97	61	<0.5
ZZ14490		0.033	0.43	3.63	58	0.05	13.50	151	1.0

***** See Appendix Page for comments regarding this certificate *****

ALS Canada Ltd.
2103 Dollarton Hwy
North Vancouver BC V7H 0A7
Phone: 604 984 0221 Fax: 604 984 0218 www.alsglobal.com

To: **SILVER RANGE RESOURCES LTD.**
C/O ARCHER, CATHRO & ASSOCIATES (1981) LIMITED
1016-510 W HASTINGS ST
VANCOUVER BC V6B 1L8

Finalized Date: 17-SEP-2011
Account: RANSIL

Project: Silver Range - Keg

CERTIFICATE OF ANALYSIS WH11149861

Sample Description	Method	WEI-21	Au-TL43	ME-MS41	ME-MS41	ME-MS41	ME-MS41	ME-MS41	ME-MS41	ME-MS41	ME-MS41	ME-MS41	ME-MS41	ME-MS41	ME-MS41	ME-MS41
	Analyte	Recvd Wt.	Au	Ag	Al	As	Au	B	Ba	Be	Bi	Ca	Cd	Ce	Co	Cr
	Units	kg	ppm	ppm	%	ppm	ppm	ppm	ppm	ppm	ppm	%	ppm	ppm	ppm	ppm
	LOR	.02	0.001	0.01	0.01	0.1	0.2	10	10	0.05	0.01	0.01	0.01	0.02	0.1	1
ZZ14491		0.24	<0.001	0.53	1.00	5.4	<0.2	<10	150	1.25	0.19	0.37	0.41	35.0	3.4	15
ZZ14492		0.28	<0.001	0.10	0.47	3.2	<0.2	<10	40	0.25	0.10	0.04	0.21	6.45	1.8	8
ZZ14493		0.30	<0.001	0.18	0.87	15.0	<0.2	<10	70	0.44	0.20	0.07	0.49	12.25	2.9	15
ZZ14494		0.36	<0.001	1.29	1.30	8.0	<0.2	<10	90	1.13	0.27	0.10	2.15	39.0	4.2	19
ZZ14495		0.30	0.002	0.77	1.14	10.9	<0.2	<10	80	0.37	0.21	0.15	1.44	14.70	1.1	20
ZZ14496		0.28	0.002	0.69	1.20	14.9	<0.2	<10	80	0.74	0.23	0.12	2.57	22.6	2.2	18
ZZ14497		0.30	0.001	0.42	0.63	11.3	<0.2	<10	70	0.34	0.17	0.07	1.23	27.4	2.0	11
ZZ14498		0.26	0.001	2.21	0.56	31.3	<0.2	<10	110	0.45	0.28	0.10	2.19	35.3	2.0	13
ZZ14499		0.24	<0.001	1.77	0.38	20.9	<0.2	<10	150	0.31	0.22	0.04	3.07	46.8	3.1	10
ZZ14500		0.16	<0.001	1.32	0.29	8.8	<0.2	<10	130	0.09	0.12	0.02	0.43	22.8	0.9	7
CC158081		0.30	0.012	3.83	1.50	314	<0.2	<10	690	0.57	0.38	0.04	0.09	100.5	1.1	47
CC158082		0.14	0.005	0.83	0.75	184.0	<0.2	<10	790	0.30	0.29	0.03	0.23	34.6	2.0	15
CC158083		0.14	0.010	2.07	1.31	203	<0.2	<10	1150	0.56	0.42	0.08	0.31	53.1	4.9	28
CC158084		0.14	0.010	5.94	2.85	109.5	<0.2	<10	360	1.46	0.30	0.09	0.20	33.6	9.9	34
CC158085		0.18	0.033	2.26	1.89	66.0	<0.2	<10	890	0.77	0.35	0.05	0.24	35.9	6.3	31
CC158086		0.12	0.014	0.96	1.41	44.1	<0.2	<10	630	0.48	0.33	0.06	0.15	23.9	3.1	25
CC158087		0.20	0.001	0.52	0.33	3.9	<0.2	<10	750	0.19	0.10	0.05	0.10	9.44	2.2	6
CC158088		0.20	0.002	0.43	0.81	5.2	<0.2	<10	470	0.29	0.28	0.13	0.17	19.60	2.4	14
CC158089		0.20	0.001	0.46	0.86	5.9	<0.2	<10	330	0.33	0.33	0.14	0.21	18.45	3.2	16
CC158090		0.16	0.001	0.23	0.71	2.7	<0.2	<10	140	0.38	0.10	0.26	0.32	12.75	2.0	7
CC158091		0.18	0.002	0.40	2.21	18.3	<0.2	<10	100	1.01	0.23	0.07	0.59	23.2	8.3	25
CC158092		0.24	0.001	0.24	1.45	9.6	<0.2	<10	60	0.84	0.20	0.08	1.17	30.8	5.3	16
CC158093		0.16	0.001	0.11	0.96	5.2	<0.2	<10	70	0.24	0.15	0.05	0.11	12.80	1.8	10
CC158094		0.14	0.001	0.17	0.97	2.4	<0.2	<10	70	0.85	0.12	0.09	0.32	19.15	3.6	9
CC158095		0.14	0.004	0.19	2.50	10.8	<0.2	<10	110	0.88	0.27	0.06	0.25	22.2	7.9	29
CC158096		0.26	<0.001	0.17	0.38	0.8	<0.2	<10	50	0.24	0.04	0.06	0.27	7.31	1.7	4
CC158097		0.20	0.001	0.28	2.13	12.9	<0.2	<10	180	0.70	0.29	0.06	0.25	21.3	7.9	23
CC158098		0.22	0.001	0.18	1.64	7.9	<0.2	<10	190	1.00	0.20	0.20	0.55	34.3	10.7	20
CC158099		0.22	0.001	0.42	1.18	3.7	<0.2	<10	360	0.98	0.13	0.28	0.37	33.0	7.4	17
CC158100		0.20	0.001	0.27	1.35	7.8	<0.2	<10	450	0.89	0.19	0.25	0.66	52.5	11.3	18
CC13701		0.18	<0.001	0.71	1.05	11.5	<0.2	<10	90	0.63	0.10	1.57	0.72	25.8	5.8	32
CC13702		0.14	0.002	0.69	0.95	6.2	<0.2	<10	60	0.54	0.09	5.59	0.56	24.7	3.9	39
CC13703		0.18	0.004	1.11	1.00	10.0	<0.2	<10	90	0.45	0.11	2.05	1.00	19.90	4.0	35
CC13704		0.14	0.005	1.81	0.83	9.0	<0.2	<10	140	0.64	0.11	3.24	0.83	21.2	4.2	33
CC13705		0.12	0.002	0.79	0.96	7.7	<0.2	<10	70	0.33	0.06	2.02	0.97	12.50	2.8	29
CC13706		0.14	0.003	1.22	1.10	19.7	<0.2	<10	130	0.53	0.09	1.91	2.06	22.8	5.5	69
CC13707		0.14	0.003	1.61	1.21	7.8	<0.2	<10	160	0.72	0.10	3.24	0.94	22.9	4.3	83
CC13708		0.28	0.002	1.45	1.39	16.5	<0.2	<10	340	0.77	0.16	2.73	2.42	32.4	6.6	59
CC13709		0.14	0.002	0.91	1.27	13.4	<0.2	<10	170	0.53	0.12	2.15	1.59	26.1	6.6	40
CC13710		0.08	0.001	0.28	0.53	3.6	<0.2	<10	80	0.22	0.04	3.45	0.45	7.83	2.7	14

***** See Appendix Page for comments regarding this certificate *****

ALS Canada Ltd.
2103 Dollarton Hwy
North Vancouver BC V7H 0A7
Phone: 604 984 0221 Fax: 604 984 0218 www.alsglobal.com

To: **SILVER RANGE RESOURCES LTD.**
C/O ARCHER, CATHRO & ASSOCIATES (1981) LIMITED
1016-510 W HASTINGS ST
VANCOUVER BC V6B 1L8

Finalized Date: 17-SEP-2011
Account: RANSIL

Project: Silver Range - Keg

CERTIFICATE OF ANALYSIS WH11149861

Sample Description	Method	ME-MS41	ME-MS41	ME-MS41	ME-MS41	ME-MS41	ME-MS41	ME-MS41	ME-MS41	ME-MS41	ME-MS41	ME-MS41	ME-MS41	ME-MS41	ME-MS41	ME-MS41
	Analyte	Cs	Cu	Fe	Ga	Ge	Hf	Hg	In	K	La	Li	Mg	Mn	Mo	Na
	Units	ppm	ppm	%	ppm	ppm	ppm	ppm	ppm	%	ppm	ppm	%	ppm	ppm	%
	LOR	0.05	0.2	0.01	0.05	0.05	0.02	0.01	0.005	0.01	0.2	0.1	0.01	5	0.05	0.01
ZZ14491		3.84	20.3	1.75	2.18	0.13	0.02	0.08	0.032	0.11	20.6	8.8	0.27	70	1.61	0.01
ZZ14492		3.06	5.0	0.89	1.99	<0.05	<0.02	0.02	0.005	0.08	3.4	5.4	0.18	46	1.08	0.02
ZZ14493		5.85	7.4	1.57	3.71	0.05	<0.02	0.03	0.019	0.09	6.6	12.7	0.33	71	2.92	0.01
ZZ14494		8.29	17.8	2.06	4.75	0.10	0.04	0.18	0.037	0.08	21.2	20.4	0.50	62	2.70	0.01
ZZ14495		4.71	11.3	1.65	3.34	0.11	<0.02	0.15	0.033	0.07	9.1	9.7	0.47	24	4.99	0.01
ZZ14496		5.51	16.8	2.00	3.25	0.11	<0.02	0.13	0.044	0.07	13.5	11.8	0.46	44	6.44	0.01
ZZ14497		3.73	6.9	1.42	2.52	0.06	<0.02	0.08	0.013	0.07	14.7	7.0	0.25	51	11.25	0.01
ZZ14498		3.48	18.7	1.45	2.95	0.12	0.04	0.90	0.044	0.05	20.5	4.5	0.10	23	16.30	0.01
ZZ14499		2.46	11.9	1.01	2.33	0.08	<0.02	0.70	0.033	0.07	27.9	3.3	0.06	50	16.20	0.01
ZZ14500		1.79	4.3	0.44	2.77	0.05	<0.02	0.26	0.008	0.04	13.0	1.6	0.04	17	5.46	0.01
CC158081		14.25	77.1	4.63	7.30	0.23	0.12	0.05	0.355	0.23	53.6	29.1	0.66	92	5.31	0.02
CC158082		5.94	32.5	3.01	4.55	0.09	<0.02	0.04	0.074	0.11	17.4	4.1	0.09	63	3.17	0.01
CC158083		12.60	68.8	4.92	6.89	0.16	0.02	0.11	0.102	0.22	27.9	13.3	0.17	205	3.23	0.02
CC158084		10.05	144.5	8.71	5.36	0.17	0.04	0.18	0.134	0.27	18.3	8.8	0.14	782	3.54	0.03
CC158085		18.05	270	4.10	5.12	0.12	0.08	0.10	0.066	0.15	17.4	26.6	0.26	149	3.67	0.01
CC158086		10.35	119.0	4.59	5.36	0.12	<0.02	0.13	0.045	0.09	13.0	7.2	0.14	74	3.17	0.02
CC158087		3.08	40.5	0.59	1.78	0.06	<0.02	0.05	<0.005	0.05	4.6	2.2	0.04	36	0.61	0.03
CC158088		1.92	34.2	1.07	2.76	0.11	<0.02	0.13	0.019	0.08	9.7	6.8	0.17	45	0.56	0.01
CC158089		2.24	36.6	1.20	3.17	0.10	<0.02	0.12	0.019	0.08	9.7	9.1	0.18	57	0.90	0.01
CC158090		2.53	29.4	0.97	1.96	0.10	<0.02	0.07	0.013	0.05	5.3	5.8	0.12	37	0.61	0.03
CC158091		4.78	34.8	4.13	5.87	0.10	0.06	0.04	0.047	0.09	10.8	39.4	0.45	191	3.17	0.01
CC158092		3.47	55.8	2.31	5.05	0.07	0.02	0.03	0.018	0.06	14.1	20.4	0.25	105	2.47	0.02
CC158093		2.07	12.2	1.70	5.53	0.05	0.03	0.02	0.005	0.07	6.1	9.3	0.16	49	1.60	0.02
CC158094		1.58	33.9	1.05	2.54	0.05	0.04	0.03	0.006	0.04	9.6	8.0	0.13	47	0.61	0.03
CC158095		5.24	21.5	3.11	6.88	0.07	0.13	0.03	0.027	0.06	10.1	29.1	0.34	110	2.32	0.01
CC158096		1.54	17.4	0.48	1.27	<0.05	<0.02	0.02	<0.005	0.03	3.2	1.9	0.05	20	0.35	0.03
CC158097		2.54	15.8	2.46	5.25	0.06	0.07	0.05	0.024	0.05	9.6	23.8	0.25	120	1.93	0.01
CC158098		1.81	25.1	2.13	4.08	0.08	0.06	0.06	0.020	0.06	15.5	20.4	0.33	118	1.82	0.02
CC158099		1.81	27.5	1.61	3.59	0.09	0.02	0.05	0.012	0.10	13.9	21.9	0.38	125	0.71	0.02
CC158100		1.13	25.3	2.42	3.73	0.10	0.05	0.05	0.128	0.10	24.6	19.5	0.38	241	1.97	0.01
CC13701		3.22	29.5	1.06	4.26	0.10	0.08	0.09	0.018	0.06	13.7	18.1	1.05	274	1.00	0.02
CC13702		3.02	14.4	0.90	3.21	0.09	0.08	0.08	0.011	0.09	12.9	12.5	1.58	162	1.11	0.01
CC13703		3.53	29.7	0.95	2.81	0.13	0.06	0.12	0.023	0.10	13.2	14.8	1.13	160	1.14	0.02
CC13704		2.63	39.3	1.04	2.60	0.07	0.09	0.16	0.023	0.11	15.0	12.4	0.84	141	0.49	0.01
CC13705		1.26	16.0	0.72	2.97	<0.05	0.05	0.10	0.013	0.05	9.1	9.7	0.65	68	0.87	0.02
CC13706		5.92	19.7	1.07	4.18	0.08	0.08	0.08	0.025	0.13	15.1	17.9	1.41	1040	1.91	0.01
CC13707		3.77	34.1	1.14	4.48	0.07	0.11	0.10	0.031	0.14	16.6	16.6	1.33	118	1.21	0.01
CC13708		3.30	21.7	1.60	4.29	0.08	0.08	0.13	0.034	0.15	21.5	20.3	1.00	332	1.05	0.02
CC13709		1.74	18.8	1.41	4.68	0.07	0.09	0.11	0.027	0.07	15.3	17.0	1.35	325	1.31	0.01
CC13710		1.26	12.3	0.60	1.84	<0.05	0.06	0.06	0.009	0.04	4.5	3.4	0.35	177	1.19	0.03

***** See Appendix Page for comments regarding this certificate *****

ALS Canada Ltd.
2103 Dollarton Hwy
North Vancouver BC V7H 0A7
Phone: 604 984 0221 Fax: 604 984 0218 www.alsglobal.com

To: **SILVER RANGE RESOURCES LTD.**
C/O ARCHER, CATHRO & ASSOCIATES (1981) LIMITED
1016-510 W HASTINGS ST
VANCOUVER BC V6B 1L8

Finalized Date: 17-SEP-2011
Account: RANSIL

Project: Silver Range - Keg

CERTIFICATE OF ANALYSIS WH11149861

Sample Description	Method	ME-MS41	ME-MS41	ME-MS41	ME-MS41	ME-MS41	ME-MS41	ME-MS41	ME-MS41	ME-MS41	ME-MS41	ME-MS41	ME-MS41	ME-MS41	ME-MS41	ME-MS41
	Analyte	Nb	Ni	P	Pb	Rb	Re	S	Sb	Sc	Se	Sn	Sr	Ta	Te	Th
	Units	ppm	ppm	ppm	ppm	ppm	ppm	%	ppm	ppm	ppm	ppm	ppm	ppm	ppm	ppm
	LOR	0.05	0.2	10	0.2	0.1	0.001	0.01	0.05	0.1	0.2	0.2	0.2	0.01	0.01	0.2
ZZ14491		0.59	30.1	840	15.7	16.0	<0.001	0.07	1.54	1.2	1.7	0.4	34.9	<0.01	0.04	1.0
ZZ14492		0.17	9.2	340	6.7	10.9	<0.001	0.02	0.50	0.5	0.5	0.2	6.1	<0.01	0.02	<0.2
ZZ14493		1.26	13.6	460	16.4	15.1	0.001	0.03	6.84	1.1	1.2	0.6	10.2	<0.01	0.05	0.6
ZZ14494		1.28	26.6	850	20.5	23.7	0.003	0.06	2.89	1.7	5.9	0.5	21.0	<0.01	0.08	1.0
ZZ14495		0.85	15.7	830	17.9	12.0	0.004	0.05	4.15	0.6	4.5	0.5	26.9	<0.01	0.05	0.2
ZZ14496		0.56	27.5	1050	21.6	14.6	0.002	0.05	4.96	0.4	5.2	0.5	21.3	<0.01	0.07	0.2
ZZ14497		0.45	16.9	480	16.9	11.1	0.003	0.03	5.10	1.1	2.7	0.4	17.9	<0.01	0.05	1.5
ZZ14498		0.37	10.6	940	47.6	11.6	0.012	0.04	14.15	0.8	17.6	1.1	25.3	<0.01	0.13	0.5
ZZ14499		0.37	10.1	500	84.9	8.9	0.007	0.06	10.25	1.4	8.9	1.4	29.2	<0.01	0.09	2.3
ZZ14500		0.22	2.9	290	72.0	5.5	0.003	0.02	7.52	0.7	5.7	0.9	28.0	<0.01	0.05	0.5
CC158081		0.96	13.0	1960	48.1	39.4	0.002	0.50	54.3	7.2	19.5	3.2	45.0	0.01	0.15	9.2
CC158082		0.62	9.2	660	46.7	16.4	<0.001	0.17	24.6	1.5	3.3	3.1	18.7	<0.01	0.12	1.6
CC158083		0.83	21.3	1150	63.1	29.7	<0.001	0.43	35.5	2.9	5.7	3.1	45.1	<0.01	0.17	1.8
CC158084		1.17	87.7	1440	41.8	30.2	<0.001	0.76	38.1	5.1	10.4	2.0	57.2	0.01	0.13	4.6
CC158085		1.06	40.0	730	38.3	20.6	0.001	0.21	12.10	4.2	4.9	2.3	30.7	<0.01	0.15	4.8
CC158086		0.96	22.2	1080	26.2	13.9	0.001	0.11	8.12	1.3	3.7	1.4	26.4	<0.01	0.12	0.5
CC158087		0.25	15.0	370	5.2	9.0	0.002	0.05	0.77	1.0	2.8	0.4	14.3	<0.01	0.01	0.3
CC158088		0.55	30.8	710	10.0	14.5	0.005	0.06	0.97	1.4	3.1	0.7	20.5	<0.01	0.06	0.8
CC158089		0.51	36.1	650	12.5	12.2	0.002	0.05	0.88	0.4	3.0	0.8	18.5	<0.01	0.05	0.2
CC158090		0.66	11.0	440	3.9	7.7	0.001	0.05	0.72	0.5	1.8	0.3	87.0	<0.01	0.05	0.2
CC158091		2.33	28.9	410	12.3	17.6	<0.001	0.05	1.82	3.3	1.9	0.8	16.1	0.02	0.06	5.9
CC158092		0.83	20.4	510	9.4	18.0	<0.001	0.04	1.00	1.1	1.8	0.5	24.4	0.01	0.04	0.3
CC158093		1.84	4.8	170	6.3	13.1	<0.001	0.02	0.63	1.4	0.5	0.6	8.5	<0.01	0.02	2.2
CC158094		0.66	12.0	330	8.0	7.8	<0.001	0.01	0.24	1.5	1.0	0.3	10.1	0.01	0.02	1.4
CC158095		2.38	23.8	200	12.7	17.4	<0.001	0.01	1.55	4.0	0.8	0.8	12.0	0.03	0.05	6.9
CC158096		0.16	6.7	390	2.1	4.4	<0.001	0.03	0.16	0.4	0.7	0.2	13.1	<0.01	0.01	<0.2
CC158097		1.63	19.8	300	11.8	12.9	<0.001	0.01	1.06	3.5	0.8	0.9	12.0	0.02	0.04	4.5
CC158098		1.21	27.5	770	9.2	13.1	<0.001	0.03	0.81	3.1	2.0	0.5	58.6	0.01	0.03	2.9
CC158099		0.97	29.4	520	6.9	16.2	<0.001	0.02	0.55	2.4	0.9	0.4	71.7	0.01	0.02	1.9
CC158100		0.75	28.4	500	17.3	11.5	0.001	0.02	1.10	3.2	1.2	0.4	39.6	0.01	0.03	6.2
CC13701		0.45	19.4	1530	7.9	13.1	0.002	0.04	1.51	3.0	2.8	2.1	64.8	0.01	0.03	1.3
CC13702		0.16	12.2	3070	6.6	15.3	0.002	0.06	1.40	3.0	2.3	0.4	151.5	0.01	0.02	2.0
CC13703		0.30	18.4	1900	7.1	16.4	0.002	0.05	2.20	2.4	2.9	0.5	71.7	<0.01	0.06	0.9
CC13704		0.33	24.1	2200	8.3	19.6	0.002	0.11	1.71	3.1	5.7	0.4	105.5	0.01	0.03	1.6
CC13705		0.27	11.2	1090	5.4	5.7	0.002	0.07	1.13	1.5	3.0	0.5	59.3	<0.01	0.02	0.4
CC13706		0.27	25.8	3380	9.3	26.9	0.006	0.06	2.04	3.5	3.6	1.1	71.1	0.01	0.03	2.2
CC13707		0.22	35.3	4130	7.0	21.9	0.006	0.09	1.31	4.3	5.0	0.6	116.0	0.01	0.03	1.9
CC13708		0.53	34.4	5070	11.4	21.3	0.005	0.07	1.90	4.7	4.0	0.9	143.0	0.01	0.04	2.8
CC13709		0.54	20.6	2340	11.2	11.5	0.005	0.07	1.53	3.9	3.7	0.6	84.1	0.01	0.03	2.6
CC13710		0.29	9.8	1050	3.3	6.9	0.001	0.17	0.84	0.9	2.3	0.2	118.0	<0.01	0.02	0.3

***** See Appendix Page for comments regarding this certificate *****

ALS Canada Ltd.
2103 Dollarton Hwy
North Vancouver BC V7H 0A7
Phone: 604 984 0221 Fax: 604 984 0218 www.alsglobal.com

To: **SILVER RANGE RESOURCES LTD.**
C/O ARCHER, CATHRO & ASSOCIATES (1981) LIMITED
1016-510 W HASTINGS ST
VANCOUVER BC V6B 1L8

Finalized Date: 17-SEP-2011
Account: RANSIL

Project: Silver Range - Keg

CERTIFICATE OF ANALYSIS WH11149861

Sample Description	Method	ME-MS41	ME-MS41	ME-MS41	ME-MS41	ME-MS41	ME-MS41	ME-MS41	ME-MS41
	Analyte	Ti	Tl	U	V	W	Y	Zn	Zr
	Units	%	ppm	ppm	ppm	ppm	ppm	ppm	ppm
	LOR	0.005	0.02	0.05	1	0.05	0.05	2	0.5
ZZ14491		0.023	0.34	3.52	42	0.06	21.9	127	0.9
ZZ14492		0.014	0.22	0.58	37	<0.05	2.01	46	<0.5
ZZ14493		0.042	0.44	1.07	57	0.09	3.95	80	<0.5
ZZ14494		0.021	0.90	3.23	58	0.11	8.24	136	0.8
ZZ14495		0.019	0.87	1.91	62	0.07	3.68	75	<0.5
ZZ14496		0.014	0.90	2.83	62	0.08	4.75	120	<0.5
ZZ14497		0.015	0.80	1.41	59	<0.05	2.94	104	<0.5
ZZ14498		0.006	0.98	5.51	90	0.13	4.28	70	1.0
ZZ14499		0.008	0.94	3.29	116	0.14	4.37	140	<0.5
ZZ14500		0.011	0.43	1.05	70	0.05	1.70	32	<0.5
CC158081		0.055	1.07	3.49	73	0.11	11.55	33	8.9
CC158082		0.026	0.25	0.87	52	0.07	3.22	49	<0.5
CC158083		0.026	0.40	1.25	58	0.14	5.08	91	<0.5
CC158084		0.059	0.39	1.90	61	0.16	11.40	361	1.9
CC158085		0.027	0.32	1.60	53	0.18	5.82	123	2.9
CC158086		0.026	0.18	0.81	55	0.19	3.16	74	<0.5
CC158087		0.014	0.14	0.54	14	<0.05	4.29	27	<0.5
CC158088		0.016	0.23	0.87	23	0.09	3.59	55	<0.5
CC158089		0.014	0.20	0.70	23	0.10	3.89	69	<0.5
CC158090		0.023	0.11	1.06	12	0.07	4.95	36	<0.5
CC158091		0.084	0.21	1.39	54	0.24	4.80	514	2.6
CC158092		0.031	0.18	1.47	41	0.11	8.32	238	<0.5
CC158093		0.071	0.14	0.41	42	0.11	2.21	37	1.5
CC158094		0.030	0.09	1.14	16	0.09	7.56	67	1.1
CC158095		0.059	0.22	0.87	58	0.27	3.52	82	5.7
CC158096		0.007	0.06	0.53	9	<0.05	2.45	21	<0.5
CC158097		0.041	0.16	0.86	47	0.23	3.89	98	3.0
CC158098		0.045	0.15	1.62	33	0.12	10.40	131	1.4
CC158099		0.044	0.19	1.30	31	0.07	15.10	121	<0.5
CC158100		0.015	0.19	1.18	29	<0.05	11.80	173	1.8
CC13701		0.020	0.49	1.19	45	<0.05	15.50	58	2.3
CC13702		0.014	0.33	0.96	33	<0.05	16.35	36	2.4
CC13703		0.015	0.37	1.03	33	<0.05	14.45	57	2.0
CC13704		0.012	0.26	1.42	23	0.31	21.9	36	3.0
CC13705		0.015	0.21	0.57	26	0.05	10.20	28	1.7
CC13706		0.018	0.56	1.55	46	0.08	20.2	105	2.4
CC13707		0.014	0.38	2.06	51	0.07	26.0	97	3.6
CC13708		0.019	0.44	2.56	57	0.13	27.4	135	2.8
CC13709		0.020	0.37	1.45	57	0.72	19.15	102	3.1
CC13710		0.020	0.14	5.27	18	0.06	5.23	36	2.5

***** See Appendix Page for comments regarding this certificate *****

ALS Canada Ltd.
2103 Dollarton Hwy
North Vancouver BC V7H 0A7
Phone: 604 984 0221 Fax: 604 984 0218 www.alsglobal.com

To: **SILVER RANGE RESOURCES LTD.**
C/O ARCHER, CATHRO & ASSOCIATES (1981) LIMITED
1016-510 W HASTINGS ST
VANCOUVER BC V6B 1L8

Finalized Date: 17-SEP-2011
Account: RANSIL

Project: Silver Range - Keg

CERTIFICATE OF ANALYSIS WH11149861

Sample Description	Method	WEI-21	Au-TL43	ME-MS41	ME-MS41	ME-MS41	ME-MS41	ME-MS41	ME-MS41	ME-MS41	ME-MS41	ME-MS41	ME-MS41	ME-MS41	ME-MS41	ME-MS41
	Analyte	Recvd Wt.	Au	Ag	Al	As	Au	B	Ba	Be	Bi	Ca	Cd	Ce	Co	Cr
	Units	kg	ppm	ppm	%	ppm	ppm	ppm	ppm	ppm	ppm	%	ppm	ppm	ppm	ppm
	LOR	.02	0.001	0.01	0.01	0.1	0.2	10	10	0.05	0.01	0.01	0.01	0.02	0.1	1
CC13711		0.16	0.002	1.88	1.05	2.9	<0.2	<10	220	0.43	0.07	6.34	1.61	25.4	3.9	49
CC13712		0.30	0.001	2.12	1.66	12.8	<0.2	<10	60	0.66	0.11	9.07	1.67	17.80	6.2	82
CC13713		0.24	<0.001	1.60	1.28	18.9	<0.2	<10	280	0.70	0.20	1.96	2.35	30.4	7.5	60
CC13714		0.18	0.001	0.54	0.50	4.8	<0.2	<10	120	0.18	0.06	1.34	1.51	7.99	3.4	18
CC13715		0.18	0.004	1.40	1.47	11.6	<0.2	<10	120	0.63	0.12	2.03	0.58	18.15	5.7	51
CC13716		0.14	0.003	1.78	1.42	14.7	<0.2	<10	220	0.76	0.14	2.22	1.83	22.3	6.9	66
CC13717		0.26	0.002	1.89	0.98	17.1	<0.2	<10	110	0.51	0.09	5.91	1.70	17.90	3.6	94
CC13718		0.26	0.005	1.69	1.05	18.8	<0.2	<10	90	0.56	0.11	2.31	1.34	21.0	5.7	35
CC13719		0.14	0.004	0.66	1.13	5.5	<0.2	<10	100	0.60	0.09	2.05	0.46	20.7	5.0	26
CC13720		0.10	0.001	1.09	1.05	5.3	<0.2	<10	90	0.41	0.07	1.99	0.54	17.20	2.9	50

***** See Appendix Page for comments regarding this certificate *****

ALS Canada Ltd.
2103 Dollarton Hwy
North Vancouver BC V7H 0A7
Phone: 604 984 0221 Fax: 604 984 0218 www.alsglobal.com

To: **SILVER RANGE RESOURCES LTD.**
C/O ARCHER, CATHRO & ASSOCIATES (1981) LIMITED
1016-510 W HASTINGS ST
VANCOUVER BC V6B 1L8

Finalized Date: 17-SEP-2011
Account: RANSIL

Project: Silver Range - Keg

CERTIFICATE OF ANALYSIS WH11149861

Sample Description	Method	ME-MS41	ME-MS41	ME-MS41	ME-MS41	ME-MS41	ME-MS41	ME-MS41	ME-MS41	ME-MS41	ME-MS41	ME-MS41	ME-MS41	ME-MS41	ME-MS41	ME-MS41
	Analyte	Cs	Cu	Fe	Ga	Ge	Hf	Hg	In	K	La	Li	Mg	Mn	Mo	Na
	Units	ppm	ppm	%	ppm	ppm	ppm	ppm	ppm	%	ppm	ppm	%	ppm	ppm	%
	LOR	0.05	0.2	0.01	0.05	0.05	0.02	0.01	0.005	0.01	0.2	0.1	0.01	5	0.05	0.01
CC13711		3.67	11.8	0.80	2.44	0.05	0.08	0.18	0.023	0.12	17.4	9.1	1.07	200	1.05	0.01
CC13712		5.02	40.1	1.46	4.89	0.08	0.12	0.15	0.028	0.31	12.5	12.0	2.04	173	7.09	0.01
CC13713		4.25	31.3	1.63	4.98	0.09	0.12	0.15	0.040	0.18	19.1	20.8	1.39	308	3.21	0.01
CC13714		0.91	13.9	0.59	2.32	<0.05	0.03	0.06	0.010	0.04	4.9	5.6	0.29	213	0.94	0.03
CC13715		2.62	43.2	1.26	5.00	0.06	0.08	0.17	0.029	0.09	12.0	19.2	1.71	228	0.90	0.01
CC13716		3.74	40.3	1.45	5.34	0.08	0.11	0.15	0.037	0.14	13.6	21.9	1.74	258	0.77	0.01
CC13717		5.07	24.2	1.28	3.29	0.06	0.08	0.08	0.033	0.18	13.3	11.9	1.08	130	2.06	0.02
CC13718		4.41	44.6	1.36	3.65	0.07	0.07	0.13	0.032	0.16	14.2	18.8	1.30	135	10.25	0.02
CC13719		2.99	20.4	1.05	3.81	0.06	0.08	0.09	0.023	0.09	13.8	15.3	1.27	187	0.37	0.01
CC13720		2.00	7.9	0.77	3.81	0.07	0.08	0.09	0.019	0.06	11.8	12.2	1.59	108	0.35	0.01

***** See Appendix Page for comments regarding this certificate *****

ALS Canada Ltd.
2103 Dollarton Hwy
North Vancouver BC V7H 0A7
Phone: 604 984 0221 Fax: 604 984 0218 www.alsglobal.com

To: **SILVER RANGE RESOURCES LTD.**
C/O ARCHER, CATHRO & ASSOCIATES (1981) LIMITED
1016-510 W HASTINGS ST
VANCOUVER BC V6B 1L8

Finalized Date: 17-SEP-2011
Account: RANSIL

Project: Silver Range - Keg

CERTIFICATE OF ANALYSIS WH11149861

Sample Description	Method	ME-MS41	ME-MS41	ME-MS41	ME-MS41	ME-MS41	ME-MS41	ME-MS41	ME-MS41	ME-MS41	ME-MS41	ME-MS41	ME-MS41	ME-MS41	ME-MS41	ME-MS41
	Analyte	Nb	Ni	P	Pb	Rb	Re	S	Sb	Sc	Se	Sn	Sr	Ta	Te	Th
	Units	ppm	ppm	ppm	ppm	ppm	ppm	%	ppm	ppm	ppm	ppm	ppm	ppm	ppm	ppm
	LOR	0.05	0.2	10	0.2	0.1	0.001	0.01	0.05	0.1	0.2	0.2	0.2	0.01	0.01	0.2
CC13711		0.20	19.3	3860	5.6	19.4	0.002	0.04	1.13	3.5	2.1	0.3	159.5	0.01	0.02	3.1
CC13712		0.06	32.0	3070	9.8	29.0	0.009	0.20	3.19	4.1	7.9	0.7	170.0	0.01	0.03	4.1
CC13713		0.54	36.5	2750	23.7	29.5	0.004	0.05	2.71	5.5	3.8	1.4	78.9	0.01	0.04	4.5
CC13714		0.30	9.1	1220	8.6	5.6	0.001	0.05	0.77	1.0	2.2	0.6	54.2	<0.01	0.02	0.2
CC13715		0.19	23.9	2100	8.1	16.9	0.002	0.07	1.58	4.0	3.3	0.4	67.9	0.01	0.04	1.4
CC13716		0.35	29.2	2180	17.4	30.2	0.004	0.09	1.69	4.5	5.6	1.1	80.3	0.01	0.04	2.6
CC13717		0.18	29.8	3740	17.7	27.3	0.004	0.07	2.25	3.3	4.2	1.6	207	0.01	0.03	1.8
CC13718		0.27	34.8	1410	24.4	25.7	0.003	0.04	3.97	3.5	3.5	1.7	70.2	0.01	0.05	1.9
CC13719		0.17	13.3	1360	8.1	18.8	0.001	0.08	0.88	3.0	2.5	0.6	71.6	0.01	0.03	1.6
CC13720		0.11	12.8	1580	11.1	12.5	0.002	0.08	0.96	2.9	4.1	1.9	62.4	0.01	0.02	1.7

***** See Appendix Page for comments regarding this certificate *****

ALS Canada Ltd.
2103 Dollarton Hwy
North Vancouver BC V7H 0A7
Phone: 604 984 0221 Fax: 604 984 0218 www.alsglobal.com

To: **SILVER RANGE RESOURCES LTD.**
C/O ARCHER, CATHRO & ASSOCIATES (1981) LIMITED
1016-510 W HASTINGS ST
VANCOUVER BC V6B 1L8

Finalized Date: 17-SEP-2011
Account: RANSIL

Project: Silver Range - Keg

CERTIFICATE OF ANALYSIS WH11149861

Sample Description	Method	ME-MS41	ME-MS41	ME-MS41	ME-MS41	ME-MS41	ME-MS41	ME-MS41	ME-MS41
	Analyte	Ti	Tl	U	V	W	Y	Zn	Zr
	Units	%	ppm	ppm	ppm	ppm	ppm	ppm	ppm
	LOR	0.005	0.02	0.05	1	0.05	0.05	2	0.5
CC13711		0.009	0.95	2.05	28	0.06	24.5	103	2.4
CC13712		0.011	0.81	2.22	62	0.05	19.75	115	5.0
CC13713		0.026	0.59	1.46	62	0.13	21.8	160	5.2
CC13714		0.019	0.14	0.76	21	<0.05	6.16	53	1.1
CC13715		0.016	0.27	2.32	50	0.06	16.95	49	2.8
CC13716		0.023	0.54	1.41	57	0.07	20.1	112	4.5
CC13717		0.020	0.56	1.74	49	0.07	18.60	122	2.9
CC13718		0.021	0.64	1.31	71	0.08	17.65	127	2.7
CC13719		0.018	0.18	1.34	33	0.05	16.30	35	2.4
CC13720		0.015	0.26	1.01	43	<0.05	16.65	38	2.9

***** See Appendix Page for comments regarding this certificate *****

ALS Canada Ltd.
2103 Dollarton Hwy
North Vancouver BC V7H 0A7
Phone: 604 984 0221 Fax: 604 984 0218 www.alsglobal.com

To: **SILVER RANGE RESOURCES LTD.**
C/O ARCHER, CATHRO & ASSOCIATES (1981) LIMITED
1016-510 W HASTINGS ST
VANCOUVER BC V6B 1L8

Project: Silver Range - Keg

Finalized Date: 17-SEP-2011
Account: RANSIL

CERTIFICATE OF ANALYSIS WH11149861

Method	CERTIFICATE COMMENTS
ME-MS41	Interference: Ca>10% on ICP-MS As,ICP-AES results shown.
ME-MS41	Gold determinations by this method are semi-quantitative due to the small sample weight used (0.5g).

ALS Canada Ltd.

2103 Dollarton Hwy
North Vancouver BC V7H 0A7
Phone: 604 984 0221 Fax: 604 984 0218 www.alsglobal.com

To: **SILVER RANGE RESOURCES LTD.**
C/O ARCHER, CATHRO & ASSOCIATES (1981) LIMITED
1016-510 W HASTINGS ST
VANCOUVER BC V6B 1L8

Finalized Date: 3-SEP-2011
This copy reported on 7-SEP-2011
Account: RANSIL

CERTIFICATE WH11150005

Project: Silver Range-Keg

P.O. No.: Batch A25

This report is for 36 Drill Core samples submitted to our lab in Whitehorse, YT, Canada on 3-AUG-2011.

The following have access to data associated with this certificate:

DOUG EATON BRUCE YOUNGMAN	SARAH EATON	JOAN MARIACHER

SAMPLE PREPARATION

ALS CODE	DESCRIPTION
WEI-21	Received Sample Weight
LOG-22	Sample login - Rcd w/o BarCode
CRU-31	Fine crushing - 70% <2mm
CRU-QC	Crushing QC Test
PUL-QC	Pulverizing QC Test
SPL-21	Split sample - riffle splitter
PUL-31	Pulverize split to 85% <75 um
LOG-24	Pulp Login - Rcd w/o Barcode

ANALYTICAL PROCEDURES

ALS CODE	DESCRIPTION	INSTRUMENT
Au-AA24	Au 50g FA AA finish	AAS
ME-MS41	51 anal. aqua regia ICPMS	
ME-OG46	Ore Grade Elements - AquaRegia	ICP-AES
Zn-OG46	Ore Grade Zn - Aqua Regia	VARIABLE
Ag-OG46	Ore Grade Ag - Aqua Regia	VARIABLE
Pb-OG46	Ore Grade Pb - Aqua Regia	VARIABLE
Sn-XRF05	Sn-Trace Level XRF Analysis	XRF

To: **SILVER RANGE RESOURCES LTD.**
ATTN: JOAN MARIACHER
C/O ARCHER, CATHRO & ASSOCIATES (1981) LIMITED
1016-510 W HASTINGS ST
VANCOUVER BC V6B 1L8

This is the Final Report and supersedes any preliminary report with this certificate number. Results apply to samples as submitted. All pages of this report have been checked and approved for release.

Signature:

Colin Ramshaw, Vancouver Laboratory Manager

ALS Canada Ltd.
2103 Dollarton Hwy
North Vancouver BC V7H 0A7
Phone: 604 984 0221 Fax: 604 984 0218 www.alsglobal.com

To: **SILVER RANGE RESOURCES LTD.**
C/O ARCHER, CATHRO & ASSOCIATES (1981) LIMITED
1016-510 W HASTINGS ST
VANCOUVER BC V6B 1L8

Finalized Date: 3-SEP-2011
Account: RANSIL

Project: Silver Range-Keg

CERTIFICATE OF ANALYSIS WH11150005

Sample Description	Method	WEI-21	Au-AA24	ME-MS41	ME-MS41	ME-MS41	ME-MS41	ME-MS41	ME-MS41	ME-MS41	ME-MS41	ME-MS41	ME-MS41	ME-MS41	ME-MS41	ME-MS41
	Analyte	Recvd Wt.	Au	Ag	Al	As	Au	B	Ba	Be	Bi	Ca	Cd	Ce	Co	Cr
	Units	kg	ppm	ppm	%	ppm	ppm	ppm	ppm	ppm	ppm	%	ppm	ppm	ppm	ppm
	LOR	0.02	0.005	0.01	0.01	0.1	0.2	10	10	0.05	0.01	0.01	0.01	0.02	0.1	1
K277865		4.14	<0.005	48.3	2.32	3250	<0.2	10	110	0.52	153.0	3.10	519	15.85	10.8	27
K277866		8.51	<0.005	6.33	2.83	20.8	<0.2	10	110	0.71	25.0	4.29	28.2	22.7	2.9	25
K277867		7.87	<0.005	2.32	2.90	20.3	<0.2	<10	270	0.88	10.70	3.79	14.35	17.90	4.6	39
K277868		7.93	<0.005	11.10	2.14	7.7	<0.2	<10	230	0.77	49.7	2.85	86.1	21.7	5.3	36
K277869		4.10	<0.005	91.1	1.11	255	<0.2	<10	90	0.48	52.3	1.38	247	14.20	9.2	25
K277870		2.21	<0.005	45.7	0.53	150.0	<0.2	<10	100	0.18	93.6	1.13	352	9.19	7.6	24
K277871		1.94	0.016	>100	0.20	>10000	<0.2	<10	50	0.06	193.0	1.20	>1000	2.79	54.9	12
K277872		0.26	0.318	51.8	1.20	111.5	0.3	<10	70	0.37	1.38	0.53	23.0	19.05	17.8	32
K277873		4.25	0.026	43.7	0.62	125.0	<0.2	<10	20	0.39	115.0	3.96	>1000	11.05	13.8	10
K277874		3.35	<0.005	11.25	2.01	26.5	<0.2	<10	80	0.80	27.1	5.44	43.8	18.90	4.7	20
K277875		7.56	0.012	40.7	2.94	39.8	<0.2	20	100	0.44	120.0	3.41	391	13.05	10.6	18
K277876		4.18	0.009	23.7	2.34	12.7	<0.2	20	60	0.44	54.0	3.65	522	13.25	9.7	15
K277877		4.21	0.011	20.9	2.29	16.9	<0.2	10	110	0.55	54.8	2.90	484	13.80	11.0	16
K277878		4.85	<0.005	0.04	0.05	<2	<0.2	<10	20	<0.05	0.12	19.50	0.62	1.37	1.0	1
K277879		8.08	<0.005	3.88	2.37	20.5	<0.2	10	60	0.75	18.75	2.38	13.55	16.65	5.9	20
K277880		7.82	<0.005	3.18	2.84	12.8	<0.2	10	110	0.86	13.95	2.27	18.30	17.55	5.9	31
K277881		3.03	<0.005	38.4	1.97	14.4	<0.2	<10	60	0.65	53.6	1.83	242	12.90	11.1	26
K277882		1.93	0.023	>100	1.83	17.1	<0.2	<10	30	0.58	512	3.51	493	13.45	10.6	12
K277883		2.99	<0.005	7.85	2.72	35.8	<0.2	<10	100	0.69	32.6	2.75	98.8	22.4	8.1	22
K277884		4.44	0.025	15.20	3.00	11.9	<0.2	20	60	0.42	206	3.08	606	17.60	14.6	13
K277885		4.14	0.030	4.98	2.88	8.9	<0.2	10	80	0.65	253	2.48	435	20.1	13.1	26
K277886		3.88	0.025	5.45	2.38	10.6	<0.2	<10	50	0.62	169.0	2.06	357	15.10	13.3	26
K277887		4.03	0.006	2.88	3.39	10.4	<0.2	<10	40	1.19	25.5	2.62	146.5	14.90	10.3	49
K277888		0.26	0.093	63.4	0.96	2740	<0.2	<10	70	0.26	3.95	5.72	134.0	14.55	12.4	33
K277889		4.09	<0.005	6.52	3.04	6.5	<0.2	<10	70	0.74	41.6	3.30	217	21.2	6.8	27
K277890		4.27	<0.005	49.0	0.76	17.0	<0.2	10	80	0.17	118.0	1.63	741	13.70	17.0	11
K277891		1.84	0.012	41.8	0.78	17.8	<0.2	<10	90	0.20	97.5	1.62	582	13.05	16.1	12
K277892		4.29	<0.005	14.65	0.99	35.5	<0.2	<10	100	0.48	52.9	1.44	175.5	19.85	9.2	22
K277893		4.20	<0.005	47.9	0.57	120.5	<0.2	<10	60	0.29	2.75	1.25	276	24.9	15.2	27
K277894		4.01	<0.005	12.80	0.98	23.7	<0.2	<10	70	0.55	16.15	1.31	82.5	19.50	6.5	23
K277895		4.00	<0.005	40.4	0.78	13.2	<0.2	30	100	0.36	122.5	1.00	360	13.00	13.3	32
K277896		3.95	<0.005	16.65	1.08	143.5	<0.2	<10	70	0.56	7.01	1.20	238	15.30	13.4	36
K277897		4.27	<0.005	18.60	2.38	17.9	<0.2	130	60	0.90	57.0	2.56	147.0	16.45	7.7	31
K277898		4.68	<0.005	0.04	0.04	<2	<0.2	<10	20	<0.05	0.08	20.3	0.41	1.27	1.0	<1
K277899		8.07	<0.005	19.95	1.38	36.5	<0.2	10	100	0.62	45.6	1.99	208	16.15	8.6	23
K277900		7.81	0.037	25.5	0.51	947	<0.2	<10	80	0.24	459	2.12	132.0	15.25	10.2	30

***** See Appendix Page for comments regarding this certificate *****

ALS Canada Ltd.
2103 Dollarton Hwy
North Vancouver BC V7H 0A7
Phone: 604 984 0221 Fax: 604 984 0218 www.alsglobal.com

To: **SILVER RANGE RESOURCES LTD.**
C/O ARCHER, CATHRO & ASSOCIATES (1981) LIMITED
1016-510 W HASTINGS ST
VANCOUVER BC V6B 1L8

Finalized Date: 3-SEP-2011
Account: RANSIL

Project: Silver Range-Keg

CERTIFICATE OF ANALYSIS WH11150005

Sample Description	Method	ME-MS41	ME-MS41	ME-MS41	ME-MS41	ME-MS41	ME-MS41	ME-MS41	ME-MS41	ME-MS41	ME-MS41	ME-MS41	ME-MS41	ME-MS41	ME-MS41	ME-MS41
	Analyte	Cs	Cu	Fe	Ga	Ge	Hf	Hg	In	K	La	Li	Mg	Mn	Mo	Na
	Units	ppm	ppm	%	ppm	ppm	ppm	ppm	ppm	%	ppm	ppm	%	ppm	ppm	%
	LOR	0.05	0.2	0.01	0.05	0.05	0.02	0.01	0.005	0.01	0.2	0.1	0.01	5	0.05	0.01
K277865		1.75	915	4.70	7.09	0.59	0.17	0.03	20.2	0.06	9.0	46.8	0.55	785	12.55	0.11
K277866		6.31	248	1.72	8.28	0.57	0.21	0.01	1.085	0.05	12.4	36.3	0.58	773	24.4	0.15
K277867		2.60	181.0	1.83	8.78	0.21	0.19	0.01	0.660	0.14	9.2	55.0	0.79	808	8.30	0.15
K277868		4.35	469	2.68	7.13	0.30	0.24	0.01	3.39	0.09	11.3	23.4	0.41	368	13.95	0.09
K277869		1.27	1795	5.57	4.98	1.51	0.22	0.02	11.60	0.22	7.4	44.4	0.50	233	4.08	0.05
K277870		1.15	1275	4.88	2.47	0.88	0.18	0.03	15.80	0.15	4.5	28.9	0.39	335	1.48	0.02
K277871		0.55	1880	11.45	4.41	7.26	0.10	0.14	37.3	0.05	1.3	10.8	0.13	955	0.90	0.01
K277872		2.77	4500	4.93	6.36	0.13	0.13	0.33	7.07	0.54	9.5	7.0	0.71	503	171.5	0.05
K277873		0.17	2180	5.84	3.44	1.03	0.10	0.06	30.9	0.02	6.1	15.0	0.59	1510	1.06	0.01
K277874		3.23	973	3.83	7.75	0.22	0.13	0.01	1.255	0.02	9.2	35.6	0.91	1500	1.23	0.05
K277875		10.15	1505	3.31	9.01	0.48	0.12	0.01	11.65	0.04	6.6	50.1	0.96	1300	1.88	0.11
K277876		8.58	2360	3.89	7.78	0.49	0.13	0.02	17.40	0.05	6.4	39.4	0.87	1260	1.72	0.10
K277877		7.79	865	2.88	8.52	0.41	0.14	0.02	15.90	0.06	6.5	29.6	0.53	816	1.38	0.14
K277878		0.22	3.8	0.40	0.18	0.05	<0.02	<0.01	0.023	0.03	0.7	1.4	12.10	182	0.08	<0.01
K277879		4.32	288	1.90	7.31	0.30	0.19	<0.01	0.386	0.10	7.5	14.0	0.27	267	4.03	0.14
K277880		4.60	290	1.62	8.67	0.20	0.20	0.01	0.485	0.15	7.9	12.7	0.24	119	2.57	0.18
K277881		6.13	830	4.77	7.05	1.09	0.22	0.01	5.10	0.12	6.2	12.9	0.29	371	4.40	0.14
K277882		3.56	8510	10.20	7.66	1.07	0.12	0.04	19.95	0.05	7.0	34.6	0.89	1130	1.67	0.03
K277883		11.30	651	3.10	9.03	0.29	0.27	0.01	3.55	0.10	11.8	19.6	0.35	304	7.31	0.21
K277884		12.05	2400	8.14	9.58	0.64	0.21	0.04	29.9	0.03	9.1	16.0	0.22	603	25.8	0.22
K277885		5.68	1890	8.25	10.70	0.66	0.37	0.01	20.2	0.10	11.4	16.7	0.21	314	22.7	0.17
K277886		2.93	1370	5.54	8.45	0.44	0.26	0.03	16.25	0.14	8.2	13.2	0.22	284	6.16	0.15
K277887		3.56	938	3.02	11.75	0.27	0.26	0.01	6.53	0.24	7.0	22.6	0.36	169	5.41	0.18
K277888		0.93	1100	3.21	3.78	0.11	0.21	2.77	0.076	0.11	7.1	7.0	0.47	2710	4.91	0.06
K277889		4.90	928	3.04	10.40	0.26	0.21	0.01	10.50	0.11	11.2	13.5	0.33	255	6.98	0.14
K277890		1.69	1755	7.68	4.09	1.19	0.23	0.02	35.0	0.10	6.8	6.7	0.33	527	1.90	0.04
K277891		1.32	1430	7.21	3.98	1.04	0.22	0.02	27.6	0.11	6.4	7.1	0.31	432	1.94	0.04
K277892		0.77	760	3.84	4.15	0.41	0.33	0.01	7.10	0.15	10.7	10.4	0.29	180	2.91	0.06
K277893		0.64	956	6.58	3.20	1.63	0.46	0.01	11.75	0.16	13.7	13.1	0.27	206	5.86	0.04
K277894		0.95	434	3.16	3.89	0.53	0.25	0.01	3.37	0.19	9.2	13.2	0.24	125	3.93	0.06
K277895		0.92	942	5.39	3.92	0.81	0.27	0.04	19.25	0.17	5.8	24.7	0.35	304	3.86	0.04
K277896		1.11	646	4.09	4.52	0.91	0.24	0.02	9.58	0.18	7.3	14.9	0.24	192	4.45	0.07
K277897		4.57	483	3.19	8.25	0.42	0.20	0.02	6.07	0.16	7.4	43.6	0.55	334	5.06	0.17
K277898		0.13	2.6	0.43	0.13	0.06	<0.02	<0.01	0.021	0.02	0.6	1.1	12.50	191	0.12	<0.01
K277899		1.82	607	3.44	5.09	0.62	0.23	0.01	9.22	0.14	7.6	26.0	0.52	309	6.78	0.10
K277900		1.26	1655	4.39	2.54	0.41	0.29	0.03	6.40	0.12	7.9	32.4	0.57	255	22.0	0.03

***** See Appendix Page for comments regarding this certificate *****

ALS Canada Ltd.
2103 Dollarton Hwy
North Vancouver BC V7H 0A7
Phone: 604 984 0221 Fax: 604 984 0218 www.alsglobal.com

To: **SILVER RANGE RESOURCES LTD.**
C/O ARCHER, CATHRO & ASSOCIATES (1981) LIMITED
1016-510 W HASTINGS ST
VANCOUVER BC V6B 1L8

Finalized Date: 3-SEP-2011
Account: RANSIL

Project: Silver Range-Keg

CERTIFICATE OF ANALYSIS WH11150005

Sample Description	Method	ME-MS41	ME-MS41	ME-MS41	ME-MS41	ME-MS41	ME-MS41	ME-MS41	ME-MS41	ME-MS41	ME-MS41	ME-MS41	ME-MS41	ME-MS41	ME-MS41	ME-MS41
	Analyte	Nb	Ni	P	Pb	Rb	Re	S	Sb	Sc	Se	Sn	Sr	Ta	Te	Th
	Units	ppm	ppm	ppm	ppm	ppm	ppm	%	ppm	ppm	ppm	ppm	ppm	ppm	ppm	ppm
	LOR	0.05	0.2	10	0.2	0.1	0.001	0.01	0.05	0.1	0.2	0.2	0.2	0.01	0.01	0.2
K277865		0.69	37.9	1900	2950	4.2	0.013	3.72	4.65	3.3	99.8	313	125.5	0.02	1.18	3.8
K277866		0.78	37.0	2900	371	4.2	0.025	0.80	3.76	3.6	12.6	69.2	145.0	0.02	0.14	4.8
K277867		0.43	55.8	1470	127.5	13.2	0.017	0.65	5.10	3.7	9.1	46.0	220	0.02	0.06	4.7
K277868		0.58	46.0	1590	770	5.2	0.017	1.65	3.61	4.1	37.1	53.1	90.6	0.02	0.23	4.8
K277869		0.98	40.8	2240	>10000	22.6	0.007	3.84	54.8	1.9	380	>500	39.5	0.01	0.66	3.5
K277870		0.93	20.9	410	7220	14.2	0.004	3.56	9.93	1.8	211	>500	26.2	<0.01	0.68	3.2
K277871		0.37	23.3	100	>10000	4.3	0.003	>10.0	154.0	1.9	>1000	>500	20.2	<0.01	5.72	1.0
K277872		0.28	27.2	920	2250	32.8	0.390	2.58	60.5	8.6	7.5	175.0	35.2	<0.01	0.75	1.7
K277873		0.49	35.8	450	3700	1.4	0.004	6.40	3.39	1.5	138.0	90.8	24.4	<0.01	0.61	1.5
K277874		0.11	24.4	640	587	1.4	0.006	1.96	7.08	4.0	23.0	47.0	69.4	0.01	0.13	3.3
K277875		0.40	46.3	720	1830	4.7	0.005	2.23	2.43	4.0	54.3	67.9	136.0	0.01	0.63	3.1
K277876		0.41	36.1	680	941	3.5	0.006	3.70	1.52	3.3	54.4	80.1	103.5	0.02	0.33	2.9
K277877		0.53	31.1	590	723	4.4	0.005	2.86	2.02	3.1	46.1	51.7	109.5	0.02	0.33	3.6
K277878		0.18	0.8	210	5.0	1.4	<0.001	0.01	<0.05	0.4	0.3	0.2	53.0	<0.01	0.01	<0.2
K277879		0.70	42.3	830	351	7.2	0.009	1.14	1.65	3.3	18.7	26.7	151.0	0.02	0.09	4.8
K277880		0.74	40.2	650	307	13.2	0.008	0.98	1.70	3.8	16.0	24.5	148.0	0.03	0.06	5.2
K277881		0.77	67.8	1010	>10000	7.8	0.011	3.76	27.3	3.5	270	122.0	102.0	0.03	0.53	4.3
K277882		0.27	25.7	1620	5700	3.2	0.005	9.05	10.05	1.8	185.0	>500	54.1	0.01	1.92	2.8
K277883		0.78	55.2	2170	418	7.9	0.014	2.25	6.07	4.0	31.2	39.1	130.5	0.03	0.13	5.2
K277884		0.58	52.5	3840	476	3.7	0.024	6.72	6.76	2.0	108.5	81.8	195.5	0.01	0.92	3.6
K277885		1.00	62.9	2180	74.8	8.6	0.024	5.81	3.25	3.0	117.0	44.8	159.5	0.03	0.69	4.2
K277886		0.84	48.2	1750	86.7	13.8	0.012	3.98	4.62	3.5	76.9	37.2	121.5	0.03	0.59	4.0
K277887		0.75	51.2	1640	83.1	29.3	0.012	2.22	3.26	4.4	35.6	33.1	151.0	0.03	0.13	4.9
K277888		0.25	21.9	660	>10000	6.7	0.002	2.71	45.8	3.1	4.7	2.0	300	<0.01	0.18	1.9
K277889		0.32	38.5	2370	215	12.6	0.010	2.30	5.44	1.5	32.4	45.0	179.0	0.01	0.19	5.1
K277890		1.10	37.1	2030	8470	5.8	0.003	5.59	4.89	2.6	260	107.5	30.2	0.03	0.50	3.6
K277891		1.05	38.0	2040	7360	5.6	0.004	5.09	5.48	2.8	230	89.8	32.8	0.03	0.44	3.7
K277892		0.94	35.1	2260	1025	9.3	0.006	2.69	3.33	2.0	66.8	37.1	47.1	0.02	0.23	4.6
K277893		1.80	41.6	2420	>10000	9.5	0.008	4.25	46.6	2.2	400	175.5	25.1	0.02	0.67	4.8
K277894		1.13	28.0	1370	4250	14.6	0.004	2.14	7.67	2.3	110.0	49.8	33.6	0.03	0.19	5.3
K277895		1.14	32.2	830	3790	14.6	0.005	3.54	5.55	2.6	184.5	68.9	26.3	0.02	0.63	4.3
K277896		1.02	33.0	1490	9730	14.0	0.005	3.00	13.75	2.1	220	74.2	38.5	0.02	0.40	4.7
K277897		0.66	39.3	1660	2000	17.2	0.009	2.30	3.75	3.6	71.0	30.5	111.0	0.03	0.16	4.6
K277898		0.17	0.8	210	11.7	0.9	<0.001	0.02	<0.05	0.4	0.5	<0.2	53.3	<0.01	<0.01	<0.2
K277899		0.64	33.1	1750	4830	11.1	0.007	2.64	5.99	2.2	143.5	50.2	66.5	0.02	0.37	4.4
K277900		0.76	39.7	1980	953	10.3	0.012	3.05	32.2	1.9	74.5	79.1	28.6	0.01	2.17	2.9

***** See Appendix Page for comments regarding this certificate *****

ALS Canada Ltd.
2103 Dollarton Hwy
North Vancouver BC V7H 0A7
Phone: 604 984 0221 Fax: 604 984 0218 www.alsglobal.com

To: **SILVER RANGE RESOURCES LTD.**
C/O ARCHER, CATHRO & ASSOCIATES (1981) LIMITED
1016-510 W HASTINGS ST
VANCOUVER BC V6B 1L8

Finalized Date: 3-SEP-2011
Account: RANSIL

Project: Silver Range-Keg

CERTIFICATE OF ANALYSIS WH11150005

Sample Description	Method Analyte Units LOR	ME-MS41 Ti % 0.005	ME-MS41 Tl ppm 0.02	ME-MS41 U ppm 0.05	ME-MS41 V ppm 1	ME-MS41 W ppm 0.05	ME-MS41 Y ppm 0.05	ME-MS41 Zn ppm 2	ME-MS41 Zr ppm 0.5	Zn-OG46 Zn % 0.001	Ag-OG46 Ag ppm 1	Pb-OG46 Pb % 0.001	Sn-XRF05 Sn ppm 5
K277865		0.079	0.26	1.63	55	4.76	11.30	>10000	5.3	2.94			530
K277866		0.122	0.07	2.67	60	1.14	16.85	1510	5.9				219
K277867		0.115	0.13	1.60	48	0.66	13.85	761	5.8				115
K277868		0.098	0.09	2.37	92	2.64	17.10	4510	7.1				120
K277869		0.081	0.32	2.56	31	7.48	11.75	>10000	7.4	1.440		1.980	1015
K277870		0.069	0.34	1.27	21	12.20	7.75	>10000	5.8	1.930			603
K277871		0.008	0.59	0.60	14	84.6	3.10	>10000	3.8	7.79	201	8.05	887
K277872		0.087	1.61	0.60	89	2.32	10.15	2750	3.9				302
K277873		0.033	0.19	1.29	10	23.7	7.07	>10000	2.4	5.16			231
K277874		0.017	0.10	1.10	27	0.87	15.30	2330	3.2				116
K277875		0.076	0.19	0.87	21	0.91	8.42	>10000	2.6	2.03			166
K277876		0.069	0.09	1.01	18	1.19	8.52	>10000	2.7	2.62			179
K277877		0.082	0.10	0.95	14	0.44	8.50	>10000	3.3	2.42			141
K277878		<0.005	<0.02	0.72	2	<0.05	0.97	48	<0.5				<5
K277879		0.102	0.09	1.53	21	0.50	11.90	712	5.1				88
K277880		0.116	0.14	1.11	24	1.58	11.80	958	5.4				59
K277881		0.089	0.31	1.35	30	1.17	9.31	>10000	6.5	1.290		1.985	203
K277882		0.048	0.50	1.81	24	15.30	9.43	>10000	2.1	2.51	160		845
K277883		0.103	0.09	1.76	36	3.81	14.50	4880	7.9				99
K277884		0.089	0.07	3.09	81	9.72	15.85	>10000	5.7	2.90			144
K277885		0.103	0.08	3.34	87	1.79	15.50	>10000	12.5	2.51			81
K277886		0.081	0.12	1.87	31	9.53	13.55	>10000	8.5	1.830			61
K277887		0.098	0.28	1.41	47	1.42	13.85	6990	8.2				55
K277888		0.048	0.12	0.64	31	6.27	6.72	>10000	5.5	2.04		1.915	5
K277889		0.122	0.14	1.79	29	0.59	17.05	9880	6.9				90
K277890		0.091	0.48	1.17	17	0.40	11.45	>10000	6.2	3.89			194
K277891		0.086	0.42	1.22	16	0.24	11.10	>10000	5.9	2.95			164
K277892		0.105	0.16	1.72	21	0.51	16.35	8480	10.4				95
K277893		0.126	0.17	2.14	34	0.68	17.45	>10000	14.6	1.450		1.685	261
K277894		0.126	0.23	1.46	24	1.43	14.60	3960	6.8				91
K277895		0.111	0.40	1.32	38	15.50	10.55	>10000	7.3	1.730			121
K277896		0.108	0.20	1.23	27	6.44	11.60	>10000	6.4	1.195			139
K277897		0.102	0.35	1.55	40	11.15	14.10	6950	5.2				74
K277898		<0.005	<0.02	0.63	1	0.05	0.95	50	<0.5				<5
K277899		0.096	0.24	1.68	34	0.99	13.55	9320	5.9				92
K277900		0.071	0.26	1.83	89	5.39	14.10	6370	8.2				128

***** See Appendix Page for comments regarding this certificate *****

ALS Canada Ltd.
2103 Dollarton Hwy
North Vancouver BC V7H 0A7
Phone: 604 984 0221 Fax: 604 984 0218 www.alsglobal.com

To: **SILVER RANGE RESOURCES LTD.**
C/O ARCHER, CATHRO & ASSOCIATES (1981) LIMITED
1016-510 W HASTINGS ST
VANCOUVER BC V6B 1L8

Project: Silver Range-Keg

Finalized Date: 3-SEP-2011
Account: RANSIL

CERTIFICATE OF ANALYSIS WH11150005

Method	CERTIFICATE COMMENTS
ME-MS41	Interference: Ca>10% on ICP-MS As,ICP-AES results shown.
ME-MS41	Gold determinations by this method are semi-quantitative due to the small sample weight used (0.5g).

ALS Canada Ltd.

2103 Dollarton Hwy
North Vancouver BC V7H 0A7
Phone: 604 984 0221 Fax: 604 984 0218 www.alsglobal.com

To: **SILVER RANGE RESOURCES LTD.**
C/O ARCHER, CATHRO & ASSOCIATES (1981) LIMITED
1016-510 W HASTINGS ST
VANCOUVER BC V6B 1L8

Finalized Date: 2-SEP-2011
This copy reported on 7-SEP-2011
Account: RANSIL

CERTIFICATE WH11150006

Project: Silver Range-Keg

P.O. No.: Batch A24

This report is for 36 Drill Core samples submitted to our lab in Whitehorse, YT, Canada on 3-AUG-2011.

The following have access to data associated with this certificate:

DOUG EATON BRUCE YOUNGMAN	SARAH EATON	JOAN MARIACHER

SAMPLE PREPARATION

ALS CODE	DESCRIPTION
WEI-21	Received Sample Weight
LOG-22	Sample login - Rcd w/o BarCode
CRU-31	Fine crushing - 70% <2mm
CRU-QC	Crushing QC Test
PUL-QC	Pulverizing QC Test
SPL-21	Split sample - riffle splitter
PUL-31	Pulverize split to 85% <75 um
LOG-24	Pulp Login - Rcd w/o Barcode

ANALYTICAL PROCEDURES

ALS CODE	DESCRIPTION	INSTRUMENT
Au-AA24	Au 50g FA AA finish	AAS
ME-MS41	51 anal. aqua regia ICPMS	
Cu-OG46	Ore Grade Cu - Aqua Regia	VARIABLE
ME-OG46	Ore Grade Elements - AquaRegia	ICP-AES
Zn-OG46	Ore Grade Zn - Aqua Regia	VARIABLE
Ag-OG46	Ore Grade Ag - Aqua Regia	VARIABLE
Pb-OG46	Ore Grade Pb - Aqua Regia	VARIABLE
Sn-XRF05	Sn-Trace Level XRF Analysis	XRF

To: **SILVER RANGE RESOURCES LTD.**
ATTN: JOAN MARIACHER
C/O ARCHER, CATHRO & ASSOCIATES (1981) LIMITED
1016-510 W HASTINGS ST
VANCOUVER BC V6B 1L8

This is the Final Report and supersedes any preliminary report with this certificate number. Results apply to samples as submitted. All pages of this report have been checked and approved for release.

Signature:

Colin Ramshaw, Vancouver Laboratory Manager

ALS Canada Ltd.
2103 Dollarton Hwy
North Vancouver BC V7H 0A7
Phone: 604 984 0221 Fax: 604 984 0218 www.alsglobal.com

To: **SILVER RANGE RESOURCES LTD.**
C/O ARCHER, CATHRO & ASSOCIATES (1981) LIMITED
1016-510 W HASTINGS ST
VANCOUVER BC V6B 1L8

Finalized Date: 2-SEP-2011
Account: RANSIL

Project: Silver Range-Keg

CERTIFICATE OF ANALYSIS WH11150006

Sample Description	Method Analyte Units LOR	WEI-21 Recvd Wt. kg 0.02	Au-AA24 Au ppm 0.005	ME-MS41 Ag ppm 0.01	ME-MS41 Al % 0.01	ME-MS41 As ppm 0.1	ME-MS41 Au ppm 0.2	ME-MS41 B ppm 10	ME-MS41 Ba ppm 10	ME-MS41 Be ppm 0.05	ME-MS41 Bi ppm 0.01	ME-MS41 Ca % 0.01	ME-MS41 Cd ppm 0.01	ME-MS41 Ce ppm 0.02	ME-MS41 Co ppm 0.1	ME-MS41 Cr ppm 1
K277829		7.84	<0.005	9.56	2.04	33.4	<0.2	20	190	0.93	27.9	4.94	67.7	21.8	8.0	40
K277830		8.29	<0.005	2.09	2.06	27.8	<0.2	10	470	0.80	5.21	3.21	5.42	19.60	7.3	28
K277831		8.48	<0.005	2.49	1.91	39.6	<0.2	10	210	0.71	6.55	3.19	3.28	18.65	6.8	22
K277832		8.28	<0.005	64.2	2.17	63.9	<0.2	10	230	0.69	174.5	7.98	8.87	19.10	5.2	30
K277833		7.85	<0.005	7.53	1.63	73.0	<0.2	70	130	0.61	18.35	6.21	99.1	20.5	8.3	36
K277834		3.44	<0.005	0.09	0.04	2	<0.2	<10	10	<0.05	0.25	19.25	0.19	1.30	1.5	1
K277835		8.00	<0.005	2.77	2.18	31.0	<0.2	<10	230	0.82	7.18	3.10	12.80	19.40	6.6	26
K277836		8.51	<0.005	3.43	2.73	36.1	<0.2	<10	320	0.66	12.60	4.15	63.1	20.7	5.6	18
K277837		8.04	<0.005	4.49	1.95	96.1	<0.2	<10	130	0.59	9.72	9.69	23.9	18.15	5.3	36
K277838		8.57	<0.005	0.88	1.68	64	<0.2	240	380	0.53	2.47	10.70	4.34	13.40	4.8	26
K277839		8.76	<0.005	0.68	1.05	24.7	<0.2	1380	90	0.29	1.62	7.79	2.25	12.40	2.7	14
K277840		8.20	<0.005	1.19	2.06	28.7	<0.2	40	50	0.66	3.37	6.01	5.43	14.20	4.8	25
K277841		8.15	<0.005	5.21	2.66	34.4	<0.2	10	30	0.71	13.10	3.81	10.05	16.90	5.9	25
K277842		0.24	0.099	64.5	0.98	2760	<0.2	<10	70	0.23	3.72	5.81	135.5	14.85	12.2	34
K277843		8.82	<0.005	3.47	3.18	14.7	<0.2	20	40	0.75	9.30	4.64	13.70	23.6	4.9	27
K277844		7.97	<0.005	0.57	3.40	61.0	<0.2	<10	40	0.97	1.22	3.41	2.85	22.7	9.2	31
K277845		3.30	<0.005	5.49	3.56	28.0	<0.2	<10	70	0.67	13.15	4.06	8.72	20.0	6.3	30
K277846		1.63	0.045	>100	0.67	8.1	<0.2	<10	<10	0.27	750	3.42	>1000	8.16	31.0	12
K277847		2.68	0.102	>100	0.70	72.0	<0.2	<10	20	0.22	2730	3.55	>1000	8.54	44.6	16
K277848		3.24	<0.005	0.77	0.05	<2	<0.2	<10	10	<0.05	2.15	20.1	1.57	1.29	1.1	1
K277849		5.44	<0.005	3.04	3.25	474	<0.2	<10	140	1.09	6.16	3.85	4.59	23.3	7.3	26
K277850		4.22	<0.005	0.57	1.91	1820	<0.2	10	60	0.59	1.31	8.02	29.2	20.9	7.5	29
K277851		3.86	<0.005	0.60	1.72	300	<0.2	180	50	0.55	1.11	6.51	21.6	18.70	8.0	26
K277852		4.67	<0.005	0.61	1.97	252	<0.2	120	30	0.69	1.80	9.09	5.64	23.4	5.8	47
K277853		7.58	<0.005	1.48	2.26	54.4	<0.2	30	90	0.56	3.52	3.32	4.22	21.0	4.8	32
K277854		8.58	0.007	60.1	2.42	35.7	<0.2	10	50	0.84	176.5	2.53	70.9	16.85	7.4	33
K277855		8.33	<0.005	0.34	2.40	40.7	<0.2	<10	60	0.81	1.22	2.49	0.59	18.15	6.2	37
K277856		8.34	<0.005	0.32	1.93	1340	<0.2	70	50	0.60	0.89	3.29	0.28	18.20	9.9	31
K277857		3.67	<0.005	0.26	1.95	590	<0.2	30	60	0.58	0.84	2.98	1.68	19.95	7.1	28
K277858		7.75	<0.005	1.33	2.41	114.0	<0.2	100	70	0.71	3.19	4.43	34.4	17.80	3.9	37
K277859		8.17	<0.005	4.49	2.00	96.3	<0.2	10	70	0.99	9.18	3.73	44.6	21.7	5.9	52
K277860		8.17	<0.005	28.8	1.69	3920	<0.2	<10	80	0.68	49.5	2.30	128.0	16.90	9.0	39
K277861		4.32	<0.005	6.29	1.59	79.8	<0.2	<10	80	0.70	14.80	3.09	36.8	21.8	5.2	29
K277862		0.24	0.339	53.7	1.15	100.5	0.3	<10	70	0.37	1.24	0.49	22.7	18.80	16.8	33
K277863		4.41	0.015	40.6	1.68	47.7	<0.2	<10	70	0.37	196.5	2.04	833	15.50	30.8	15
K277864		4.30	<0.005	5.96	2.25	20.3	<0.2	100	20	0.39	24.2	3.89	302	17.65	10.3	35

***** See Appendix Page for comments regarding this certificate *****

ALS Canada Ltd.
2103 Dollarton Hwy
North Vancouver BC V7H 0A7
Phone: 604 984 0221 Fax: 604 984 0218 www.alsglobal.com

To: **SILVER RANGE RESOURCES LTD.**
C/O ARCHER, CATHRO & ASSOCIATES (1981) LIMITED
1016-510 W HASTINGS ST
VANCOUVER BC V6B 1L8

Finalized Date: 2-SEP-2011
Account: RANSIL

Project: Silver Range-Keg

CERTIFICATE OF ANALYSIS WH11150006

Sample Description	Method	ME-MS41	ME-MS41	ME-MS41	ME-MS41	ME-MS41	ME-MS41	ME-MS41	ME-MS41	ME-MS41	ME-MS41	ME-MS41	ME-MS41	ME-MS41	ME-MS41	ME-MS41
	Analyte	Cs	Cu	Fe	Ga	Ge	Hf	Hg	In	K	La	Li	Mg	Mn	Mo	Na
	Units	ppm	ppm	%	ppm	ppm	ppm	ppm	ppm	%	ppm	ppm	%	ppm	ppm	%
	LOR	0.05	0.2	0.01	0.05	0.05	0.02	0.01	0.005	0.01	0.2	0.1	0.01	5	0.05	0.01
K277829		2.45	152.5	1.70	7.59	0.21	0.32	0.01	1.455	0.09	11.9	28.0	0.85	460	14.85	0.12
K277830		5.17	122.5	1.29	6.77	0.21	0.27	0.01	0.117	0.10	10.5	14.3	0.38	197	11.70	0.23
K277831		4.73	113.5	1.28	6.16	0.19	0.25	0.01	0.080	0.11	9.5	14.9	0.38	224	6.84	0.18
K277832		2.72	137.0	1.29	6.35	0.36	0.29	0.01	0.342	0.07	10.1	55.1	0.90	654	19.85	0.11
K277833		1.49	226	1.53	5.80	0.40	0.35	0.01	2.05	0.06	10.5	38.5	1.22	797	27.3	0.04
K277834		0.13	2.6	0.41	0.19	0.06	<0.02	<0.01	0.007	0.02	0.6	0.9	12.25	191	0.14	0.03
K277835		7.40	121.5	1.13	6.21	0.20	0.26	<0.01	0.228	0.10	10.1	10.5	0.37	222	11.80	0.17
K277836		12.70	127.0	1.10	7.22	0.22	0.24	0.01	1.530	0.06	11.2	12.6	0.45	311	9.60	0.21
K277837		4.42	94.7	1.37	5.82	0.29	0.32	0.01	0.515	0.03	9.7	15.8	0.64	773	21.9	0.07
K277838		2.63	61.4	1.06	4.97	0.17	0.27	0.01	0.212	0.05	6.9	23.6	0.64	386	9.40	0.10
K277839		0.94	33.5	0.53	2.73	0.21	0.26	0.01	0.112	0.04	6.3	12.6	0.63	287	3.61	0.05
K277840		1.50	73.2	0.93	6.27	0.24	0.24	<0.01	0.151	0.04	7.2	29.0	0.54	418	6.37	0.10
K277841		1.62	112.5	1.41	7.67	0.26	0.24	0.01	0.267	0.07	8.4	25.5	0.38	292	7.16	0.17
K277842		1.01	1105	3.28	3.79	0.11	0.23	2.95	0.074	0.11	7.4	6.8	0.48	2750	5.14	0.06
K277843		0.91	188.0	1.75	9.87	0.20	0.22	<0.01	0.407	0.06	12.8	63.3	0.77	823	5.94	0.13
K277844		1.84	152.0	1.89	10.95	0.15	0.25	<0.01	0.035	0.13	11.8	13.9	0.26	103	6.35	0.14
K277845		1.70	212	2.14	10.75	0.23	0.19	0.01	0.255	0.06	10.9	69.1	1.03	1140	2.85	0.12
K277846		0.29	>10000	10.15	3.43	1.60	0.10	0.27	43.8	0.02	4.9	22.7	0.53	2030	6.19	0.02
K277847		0.76	8760	17.90	3.43	3.07	0.13	0.09	28.9	0.09	5.4	36.7	0.46	1240	3.64	0.02
K277848		0.13	25.4	0.44	0.16	0.05	<0.02	<0.01	0.052	0.02	0.7	1.3	12.45	196	0.32	<0.01
K277849		2.06	128.5	1.54	9.61	0.21	0.26	0.01	0.142	0.10	12.0	44.9	0.63	689	4.81	0.14
K277850		1.20	111.5	2.07	6.37	0.23	0.16	0.01	0.930	0.08	12.1	49.0	1.33	2010	9.29	0.06
K277851		1.25	139.5	1.81	5.48	0.32	0.23	0.02	0.322	0.08	10.0	38.8	0.73	1740	12.50	0.04
K277852		0.72	51.8	2.33	7.38	0.43	0.23	<0.01	0.069	0.04	13.1	79.1	1.29	1620	5.25	0.01
K277853		1.48	111.5	1.60	7.29	0.22	0.27	0.01	0.116	0.08	10.9	49.9	0.82	687	7.71	0.11
K277854		1.48	204	1.92	8.42	0.35	0.24	0.01	2.08	0.14	7.7	26.2	0.41	342	6.55	0.21
K277855		1.55	83.6	1.20	8.37	0.18	0.24	0.01	0.021	0.16	9.3	18.8	0.33	179	3.73	0.20
K277856		2.02	63.5	1.49	6.85	0.24	0.21	0.01	0.037	0.08	9.5	32.2	0.65	625	7.45	0.12
K277857		2.01	64.0	1.37	6.56	0.22	0.22	0.01	0.029	0.09	10.4	28.6	0.55	511	7.58	0.12
K277858		0.67	193.5	2.18	8.20	0.36	0.19	0.01	0.865	0.05	9.4	56.3	0.97	1370	7.13	0.07
K277859		1.42	212	2.09	7.54	0.24	0.29	0.01	1.505	0.15	11.2	43.8	0.80	787	26.6	0.13
K277860		1.59	563	3.31	6.63	0.59	0.27	0.01	5.09	0.15	8.7	34.2	0.49	440	13.30	0.14
K277861		1.00	279	2.33	5.68	0.38	0.32	0.01	1.370	0.10	11.9	31.6	0.65	825	5.19	0.07
K277862		2.71	4570	4.55	6.44	0.17	0.16	0.36	6.76	0.55	9.1	5.7	0.67	496	169.0	0.06
K277863		2.70	1940	12.45	6.04	0.91	0.23	0.04	36.8	0.06	8.5	16.9	0.28	819	2.50	0.09
K277864		3.75	705	5.41	7.50	0.74	0.22	0.02	12.75	0.01	9.5	41.3	0.71	1260	34.8	0.09

***** See Appendix Page for comments regarding this certificate *****

ALS Canada Ltd.
2103 Dollarton Hwy
North Vancouver BC V7H 0A7
Phone: 604 984 0221 Fax: 604 984 0218 www.alsglobal.com

To: **SILVER RANGE RESOURCES LTD.**
C/O ARCHER, CATHRO & ASSOCIATES (1981) LIMITED
1016-510 W HASTINGS ST
VANCOUVER BC V6B 1L8

Finalized Date: 2-SEP-2011
Account: RANSIL

Project: Silver Range-Keg

CERTIFICATE OF ANALYSIS WH11150006

Sample Description	Method	ME-MS41	ME-MS41	ME-MS41	ME-MS41	ME-MS41	ME-MS41	ME-MS41	ME-MS41	ME-MS41	ME-MS41	ME-MS41	ME-MS41	ME-MS41	ME-MS41	ME-MS41
	Analyte	Nb	Ni	P	Pb	Rb	Re	S	Sb	Sc	Se	Sn	Sr	Ta	Te	Th
	Units	ppm	ppm	ppm	ppm	ppm	ppm	%	ppm	ppm	ppm	ppm	ppm	ppm	ppm	ppm
	LOR	0.05	0.2	10	0.2	0.1	0.001	0.01	0.05	0.1	0.2	0.2	0.2	0.01	0.01	0.2
K277829		0.31	49.3	1910	734	6.5	0.021	0.80	6.17	4.3	22.3	28.6	144.0	0.02	0.13	5.3
K277830		0.65	55.1	1800	144.0	7.1	0.020	0.64	2.08	3.4	13.6	14.4	123.5	0.03	0.05	4.9
K277831		0.75	60.2	1370	171.5	7.1	0.015	0.62	1.69	3.5	14.1	18.2	120.0	0.03	0.05	5.0
K277832		0.44	43.4	1830	4310	7.0	0.019	0.31	4.36	3.1	50.2	36.8	179.5	0.02	0.75	4.4
K277833		0.56	51.7	2030	435	4.4	0.022	0.44	4.30	4.1	11.6	60.4	87.3	0.02	0.09	4.9
K277834		0.15	<0.2	430	6.8	0.9	<0.001	<0.01	<0.05	0.4	<0.2	0.2	54.9	<0.01	<0.01	<0.2
K277835		0.73	53.2	2150	178.0	7.6	0.020	0.56	1.56	4.3	10.5	20.4	134.0	0.03	0.05	5.1
K277836		0.26	44.2	2080	188.5	5.1	0.014	0.62	1.89	2.1	11.6	31.5	166.5	0.01	0.10	4.5
K277837		0.43	47.7	3370	264	3.0	0.023	0.13	3.84	4.9	7.0	51.9	155.0	0.02	0.05	4.3
K277838		0.35	27.5	1970	50.0	5.2	0.013	0.28	2.29	2.7	7.9	9.9	183.0	0.01	0.03	3.0
K277839		0.52	17.3	2110	39.8	2.6	0.007	0.08	4.55	2.2	2.6	12.1	87.2	0.02	0.02	2.5
K277840		0.69	30.4	2080	63.6	5.1	0.010	0.25	2.54	3.1	5.5	30.5	116.5	0.02	0.04	3.4
K277841		0.74	37.5	2510	298	6.9	0.010	0.72	2.09	3.4	10.8	23.3	152.5	0.03	0.08	4.0
K277842		0.28	23.5	670	>10000	6.9	0.002	2.75	50.6	3.2	4.5	2.1	301	<0.01	0.19	1.9
K277843		0.78	39.2	2460	164.0	4.6	0.009	0.77	3.14	2.8	8.5	47.2	192.5	0.03	0.05	5.6
K277844		0.86	59.9	2450	19.1	11.3	0.012	1.13	3.26	2.8	15.7	8.4	155.5	0.03	0.05	5.4
K277845		0.45	33.6	2030	319	5.8	0.006	0.74	7.15	3.6	9.0	111.5	182.0	0.02	0.07	4.5
K277846		0.58	30.8	5160	>10000	2.5	0.008	9.93	27.0	1.2	270	>500	28.9	0.01	5.15	1.4
K277847		0.45	65.9	4750	>10000	9.9	0.004	>10.0	658	2.0	800	333	37.5	0.01	16.15	1.5
K277848		0.17	1.6	220	49.8	1.1	<0.001	0.03	0.35	0.4	0.7	1.2	50.1	<0.01	0.01	0.3
K277849		0.49	47.4	2370	149.0	11.1	0.010	0.73	11.55	3.9	10.1	27.7	175.0	0.03	0.07	5.3
K277850		0.29	41.9	3880	20.4	9.0	0.013	0.84	10.45	3.3	5.7	69.8	130.0	0.01	0.08	3.8
K277851		0.57	94.2	4690	19.4	8.4	0.037	0.50	6.36	2.6	4.3	123.5	90.3	0.01	0.02	4.1
K277852		0.44	38.0	2540	29.9	3.6	0.009	0.43	2.88	4.0	4.3	174.5	128.0	0.01	0.02	6.1
K277853		0.57	48.4	1940	81.2	4.9	0.010	0.56	3.62	3.3	6.0	39.8	126.5	0.02	0.03	5.1
K277854		0.68	64.2	1190	2170	12.9	0.013	1.34	11.10	3.2	50.6	32.5	138.5	0.03	0.93	5.1
K277855		0.58	67.8	2080	12.2	12.3	0.008	0.62	3.01	2.9	9.9	18.4	135.5	0.03	0.04	4.6
K277856		0.59	57.2	1480	12.9	6.7	0.014	0.58	3.26	3.7	5.8	41.2	112.5	0.03	0.05	4.9
K277857		0.64	59.3	1610	11.7	5.9	0.012	0.57	2.90	3.6	5.4	38.1	119.0	0.03	0.03	4.8
K277858		0.49	39.7	1840	46.6	4.0	0.010	0.80	3.92	4.1	6.1	70.3	124.0	0.02	0.03	4.2
K277859		0.56	65.3	1600	745	13.6	0.033	1.13	16.25	3.8	20.1	41.9	107.0	0.02	0.09	4.9
K277860		0.71	55.7	1690	7560	12.1	0.019	2.46	13.45	2.9	117.0	123.0	84.2	0.02	0.79	4.2
K277861		0.76	48.7	1500	630	5.9	0.012	1.32	7.85	3.3	21.3	64.5	68.7	0.02	0.10	4.6
K277862		0.29	23.7	930	2170	30.8	0.414	2.55	63.3	7.1	7.4	187.0	34.4	0.01	0.77	1.5
K277863		1.13	86.8	1470	2660	3.5	0.005	8.63	3.48	3.1	141.0	62.9	76.7	0.03	1.15	3.2
K277864		0.98	39.4	2460	232	1.7	0.036	3.85	1.70	4.2	41.5	80.7	86.3	0.03	0.17	3.6

***** See Appendix Page for comments regarding this certificate *****

ALS Canada Ltd.
2103 Dollarton Hwy
North Vancouver BC V7H 0A7
Phone: 604 984 0221 Fax: 604 984 0218 www.alsglobal.com

To: **SILVER RANGE RESOURCES LTD.**
C/O ARCHER, CATHRO & ASSOCIATES (1981) LIMITED
1016-510 W HASTINGS ST
VANCOUVER BC V6B 1L8

Finalized Date: 2-SEP-2011
Account: RANSIL

Project: Silver Range-Keg

CERTIFICATE OF ANALYSIS WH11150006

Sample Description	Method Analyte Units LOR	ME-MS41 Ti % 0.005	ME-MS41 Tl ppm 0.02	ME-MS41 U ppm 0.05	ME-MS41 V ppm 1	ME-MS41 W ppm 0.05	ME-MS41 Y ppm 0.05	ME-MS41 Zn ppm 2	ME-MS41 Zr ppm 0.5	Cu-OG46 Cu % 0.001	Zn-OG46 Zn % 0.001	Ag-OG46 Ag ppm 1	Pb-OG46 Pb % 0.001	Sn-XRF05 Sn ppm 5
K277829		0.080	0.19	2.32	85	0.53	15.25	3830	10.9					93
K277830		0.104	0.10	1.97	43	1.73	13.90	377	8.2					49
K277831		0.106	0.09	1.47	27	0.61	13.30	224	7.5					56
K277832		0.084	0.36	2.31	88	1.33	14.20	658	6.8					131
K277833		0.113	0.11	3.35	130	1.45	15.00	5370	9.0					238
K277834		<0.005	<0.02	0.55	3	0.05	0.90	79	<0.5					<5
K277835		0.102	0.10	2.18	38	0.62	15.15	695	7.0					67
K277836		0.094	0.06	2.29	37	0.60	15.10	3330	6.0					110
K277837		0.075	0.09	3.52	131	1.34	16.45	1650	9.1					231
K277838		0.058	0.07	1.72	58	1.20	14.55	284	7.0					31
K277839		0.069	0.04	1.22	19	1.16	11.25	147	6.8					41
K277840		0.080	0.06	1.81	34	0.87	14.00	338	5.7					106
K277841		0.087	0.10	1.45	26	0.76	15.80	577	5.9					82
K277842		0.050	0.12	0.67	32	6.35	6.82	>10000	5.5		2.01		1.880	6
K277843		0.127	0.06	1.95	30	0.69	17.25	781	6.1					128
K277844		0.112	0.13	1.82	31	0.42	19.00	168	8.4					17
K277845		0.082	0.07	1.19	30	1.54	15.30	521	4.1					210
K277846		0.025	0.70	2.92	22	120.5	9.48	>10000	1.5	2.35	7.67	381	1.700	1150
K277847		0.009	3.07	1.29	22	6.86	9.55	>10000	3.2		6.12	1230	6.53	470
K277848		<0.005	<0.02	1.35	2	0.12	0.95	113	<0.5					<5
K277849		0.090	0.11	1.84	31	0.62	19.20	247	6.8					75
K277850		0.058	0.07	2.40	37	0.79	16.00	1630	2.8					278
K277851		0.080	0.08	4.61	38	1.06	16.05	1200	4.8					584
K277852		0.103	0.05	1.96	53	1.09	15.70	296	5.1					869
K277853		0.120	0.06	1.71	45	0.80	16.85	260	6.6					110
K277854		0.113	0.46	1.79	41	0.49	14.50	3450	6.5					88
K277855		0.096	0.12	1.66	31	0.50	18.95	62	6.7					55
K277856		0.087	0.07	2.10	41	0.56	12.55	30	5.5					134
K277857		0.098	0.06	1.65	38	0.53	14.25	126	5.9					104
K277858		0.091	0.04	1.70	50	0.70	13.25	1610	4.3					243
K277859		0.104	0.13	3.37	150	1.09	17.00	2490	8.3					94
K277860		0.089	0.23	2.30	66	2.65	13.50	7450	8.2					175
K277861		0.105	0.09	1.73	34	1.02	14.45	2060	8.5					151
K277862		0.087	1.50	0.54	88	3.20	9.28	2690	3.6					302
K277863		0.082	0.23	1.30	25	1.79	9.53	>10000	5.3		4.80			136
K277864		0.102	0.04	3.85	144	4.33	13.55	>10000	4.2		1.755			295

***** See Appendix Page for comments regarding this certificate *****

ALS Canada Ltd.
2103 Dollarton Hwy
North Vancouver BC V7H 0A7
Phone: 604 984 0221 Fax: 604 984 0218 www.alsglobal.com

To: **SILVER RANGE RESOURCES LTD.**
C/O ARCHER, CATHRO & ASSOCIATES (1981) LIMITED
1016-510 W HASTINGS ST
VANCOUVER BC V6B 1L8

Project: Silver Range-Keg

Finalized Date: 2-SEP-2011
Account: RANSIL

CERTIFICATE OF ANALYSIS WH11150006

Method	CERTIFICATE COMMENTS
ME-MS41	Interference: Ca>10% on ICP-MS As,ICP-AES results shown.
ME-MS41	Gold determinations by this method are semi-quantitative due to the small sample weight used (0.5g).

ALS Canada Ltd.

2103 Dollarton Hwy
North Vancouver BC V7H 0A7
Phone: 604 984 0221 Fax: 604 984 0218 www.alsglobal.com

To: **SILVER RANGE RESOURCES LTD.**
C/O ARCHER, CATHRO & ASSOCIATES (1981) LIMITED
1016-510 W HASTINGS ST
VANCOUVER BC V6B 1L8

Finalized Date: 4-SEP-2011
This copy reported on 7-SEP-2011
Account: RANSIL

CERTIFICATE WH11150007

Project: Silver Range-Keg

P.O. No.: Batch D14

This report is for 36 Drill Core samples submitted to our lab in Whitehorse, YT, Canada on 3-AUG-2011.

The following have access to data associated with this certificate:

DOUG EATON BRUCE YOUNGMAN	SARAH EATON	JOAN MARIACHER

SAMPLE PREPARATION

ALS CODE	DESCRIPTION
WEI-21	Received Sample Weight
LOG-22	Sample login - Rcd w/o BarCode
CRU-31	Fine crushing - 70% <2mm
CRU-QC	Crushing QC Test
PUL-QC	Pulverizing QC Test
SPL-21	Split sample - riffle splitter
PUL-31	Pulverize split to 85% <75 um
LOG-24	Pulp Login - Rcd w/o Barcode

ANALYTICAL PROCEDURES

ALS CODE	DESCRIPTION	INSTRUMENT
Au-AA24	Au 50g FA AA finish	AAS
ME-MS41	51 anal. aqua regia ICPMS	
ME-OG46	Ore Grade Elements - AquaRegia	ICP-AES
Zn-OG46	Ore Grade Zn - Aqua Regia	VARIABLE
Pb-OG46	Ore Grade Pb - Aqua Regia	VARIABLE
Sn-XRF05	Sn-Trace Level XRF Analysis	XRF

To: **SILVER RANGE RESOURCES LTD.**
ATTN: JOAN MARIACHER
C/O ARCHER, CATHRO & ASSOCIATES (1981) LIMITED
1016-510 W HASTINGS ST
VANCOUVER BC V6B 1L8

This is the Final Report and supersedes any preliminary report with this certificate number. Results apply to samples as submitted. All pages of this report have been checked and approved for release.

Signature:

Colin Ramshaw, Vancouver Laboratory Manager

ALS Canada Ltd.
2103 Dollarton Hwy
North Vancouver BC V7H 0A7
Phone: 604 984 0221 Fax: 604 984 0218 www.alsglobal.com

To: **SILVER RANGE RESOURCES LTD.**
C/O ARCHER, CATHRO & ASSOCIATES (1981) LIMITED
1016-510 W HASTINGS ST
VANCOUVER BC V6B 1L8

Finalized Date: 4-SEP-2011
Account: RANSIL

Project: Silver Range-Keg

CERTIFICATE OF ANALYSIS WH11150007

Sample Description	Method	WEI-21	Au-AA24	ME-MS41	ME-MS41	ME-MS41	ME-MS41	ME-MS41	ME-MS41	ME-MS41	ME-MS41	ME-MS41	ME-MS41	ME-MS41	ME-MS41	ME-MS41
	Analyte	Recvd Wt.	Au	Ag	Al	As	Au	B	Ba	Be	Bi	Ca	Cd	Ce	Co	Cr
	Units	kg	ppm	ppm	%	ppm	ppm	ppm	ppm	ppm	ppm	%	ppm	ppm	ppm	ppm
	LOR	0.02	0.005	0.01	0.01	0.1	0.2	10	10	0.05	0.01	0.01	0.01	0.02	0.1	1
K281469		5.35	<0.005	3.98	0.87	98	<0.2	20	100	0.57	11.80	10.10	6.12	24.3	3.5	22
K281470		7.68	<0.005	0.61	1.01	56	<0.2	10	120	0.47	1.27	11.95	1.96	24.1	2.3	14
K281471		3.50	<0.005	33.3	0.91	23	<0.2	100	50	0.36	55.8	17.20	38.7	15.50	1.5	17
K281472		4.14	<0.005	0.80	0.94	78.6	<0.2	10	70	0.73	1.16	4.57	1.21	27.4	4.2	16
K281473		8.40	<0.005	0.67	1.18	87.0	<0.2	20	70	0.74	0.94	4.79	1.10	29.5	5.4	21
K281474		2.78	<0.005	<0.01	0.07	2	<0.2	<10	20	<0.05	0.04	18.65	0.08	1.50	1.5	1
K281475		5.51	<0.005	1.59	1.24	40.6	<0.2	<10	260	0.45	1.59	9.17	3.23	14.10	4.5	19
K281476		6.79	<0.005	2.11	0.86	69	<0.2	<10	120	0.38	4.68	14.70	4.20	11.25	4.2	12
K281477		7.17	<0.005	2.73	0.98	105	<0.2	90	20	0.29	3.96	12.50	95.5	11.00	12.3	16
K281478		7.61	<0.005	4.08	1.07	47	<0.2	270	50	0.31	10.65	13.60	3.63	12.00	3.5	24
K281479		0.21	0.108	61.3	0.97	2660	<0.2	<10	70	0.25	3.96	5.61	131.0	14.25	11.5	32
K281480		7.59	<0.005	2.72	1.11	37	<0.2	850	40	0.40	6.98	11.55	1.76	17.15	3.2	19
K281481		7.63	<0.005	3.04	1.21	63	<0.2	380	50	0.54	7.19	11.25	2.28	17.00	4.3	26
K281482		7.91	<0.005	1.62	0.94	125.0	<0.2	10	120	0.43	4.05	6.33	1.50	14.50	5.7	25
K281483		7.51	<0.005	0.66	1.27	61	<0.2	<10	50	0.38	1.77	10.30	1.46	12.45	5.2	16
K281484		7.40	<0.005	0.85	1.06	47	<0.2	<10	100	0.34	2.12	11.45	1.50	12.80	4.4	10
K281485		3.37	<0.005	2.43	0.96	48	<0.2	<10	90	0.33	6.39	11.10	1.78	12.00	4.1	10
K281486		7.70	<0.005	1.15	0.93	28.4	<0.2	<10	60	0.45	3.13	7.79	2.47	13.50	5.3	12
K281487		7.42	<0.005	1.75	1.23	28.0	<0.2	150	40	0.39	4.47	9.31	5.29	13.30	5.1	12
K281488		7.24	<0.005	0.53	1.63	32.5	<0.2	20	60	0.75	1.19	2.74	2.55	20.7	6.4	17
K281489		7.47	<0.005	2.26	1.23	21.2	<0.2	20	50	0.46	6.75	7.94	4.12	15.20	3.6	12
K281490		4.81	<0.005	5.68	1.94	24.8	<0.2	<10	70	0.61	15.85	3.63	22.9	18.60	5.5	19
K281491		5.16	<0.005	5.94	3.56	57.7	<0.2	10	40	0.75	17.85	3.71	10.00	19.70	4.3	15
K281492		0.22	0.356	50.0	1.15	100.5	0.3	<10	60	0.34	1.22	0.48	22.4	18.15	16.5	32
K281493		5.24	<0.005	45.6	2.97	27.4	<0.2	20	90	0.97	107.0	5.73	40.8	19.15	4.9	16
K281494		5.34	<0.005	6.40	3.51	15.7	<0.2	<10	110	0.58	19.85	3.61	17.00	15.70	3.7	14
K281495		4.40	0.005	8.50	3.27	27.9	<0.2	<10	30	0.89	26.6	3.64	10.60	13.70	6.2	16
K281496		5.31	0.005	16.55	2.69	71.8	<0.2	<10	30	0.50	68.8	2.78	329	13.35	9.6	11
K281497		5.46	<0.005	12.50	3.69	8.7	<0.2	<10	30	0.69	39.5	3.28	39.9	15.95	4.6	15
K281498		4.98	<0.005	5.16	3.83	12.7	<0.2	<10	20	0.94	15.30	3.12	16.70	15.60	6.4	25
K281499		5.47	<0.005	1.80	3.39	11.5	<0.2	<10	20	0.70	6.28	3.20	18.75	14.75	4.4	19
K281500		3.49	<0.005	0.02	0.05	3	<0.2	<10	10	<0.05	0.04	19.00	0.11	1.32	1.4	1
K281501		4.90	<0.005	11.85	2.87	16.2	<0.2	<10	30	0.77	37.5	3.14	33.4	17.20	4.4	20
K281502		4.74	<0.005	9.64	2.93	17.8	<0.2	20	30	0.73	30.2	2.97	22.8	15.90	6.9	23
K281503		4.00	<0.005	2.96	2.68	31.7	<0.2	10	30	0.66	8.84	3.42	56.5	16.20	5.1	30
K281504		3.84	0.010	54.3	2.05	119.5	<0.2	<10	30	0.48	157.0	4.17	276	16.40	9.2	22

***** See Appendix Page for comments regarding this certificate *****

ALS Canada Ltd.
2103 Dollarton Hwy
North Vancouver BC V7H 0A7
Phone: 604 984 0221 Fax: 604 984 0218 www.alsglobal.com

To: **SILVER RANGE RESOURCES LTD.**
C/O ARCHER, CATHRO & ASSOCIATES (1981) LIMITED
1016-510 W HASTINGS ST
VANCOUVER BC V6B 1L8

Finalized Date: 4-SEP-2011
Account: RANSIL

Project: Silver Range-Keg

CERTIFICATE OF ANALYSIS WH11150007

Sample Description	Method	ME-MS41	ME-MS41	ME-MS41	ME-MS41	ME-MS41	ME-MS41	ME-MS41	ME-MS41	ME-MS41	ME-MS41	ME-MS41	ME-MS41	ME-MS41	ME-MS41	ME-MS41
	Analyte	Cs	Cu	Fe	Ga	Ge	Hf	Hg	In	K	La	Li	Mg	Mn	Mo	Na
	Units	ppm	ppm	%	ppm	ppm	ppm	ppm	ppm	%	ppm	ppm	%	ppm	ppm	%
	LOR	0.05	0.2	0.01	0.05	0.05	0.02	0.01	0.005	0.01	0.2	0.1	0.01	5	0.05	0.01
K281469		0.78	99.7	0.32	2.89	0.10	0.22	0.01	0.093	0.06	20.7	4.8	0.21	135	6.34	0.05
K281470		2.03	13.9	0.21	2.95	0.08	0.29	<0.01	0.034	0.29	19.5	3.4	0.26	153	4.41	0.05
K281471		0.75	31.8	0.37	2.40	0.24	0.16	0.02	0.581	0.09	10.3	15.7	0.39	324	1.60	0.03
K281472		1.84	18.3	0.18	2.80	0.13	0.30	0.01	0.014	0.11	20.8	2.2	0.17	66	6.08	0.09
K281473		2.31	54.8	0.51	4.09	0.15	0.35	0.01	0.015	0.14	22.8	6.6	0.24	69	8.94	0.14
K281474		0.23	2.2	0.41	0.29	0.07	<0.02	0.01	<0.005	0.04	0.7	1.2	11.90	190	0.09	0.03
K281475		4.46	43.7	0.66	3.42	0.11	0.28	0.01	0.064	0.13	7.7	10.7	0.44	271	1.40	0.06
K281476		1.07	51.5	0.52	2.89	0.11	0.18	<0.01	0.119	0.07	6.7	10.9	0.41	298	1.38	0.04
K281477		0.37	508	0.94	4.11	0.31	0.35	0.02	2.86	0.02	6.5	19.7	0.94	410	0.98	0.02
K281478		0.83	13.6	0.69	3.42	0.22	0.33	0.01	0.173	0.11	6.9	20.7	0.81	526	0.95	0.03
K281479		0.91	1105	3.16	3.70	0.10	0.22	2.89	0.071	0.11	7.1	6.8	0.47	2670	4.48	0.06
K281480		1.42	12.1	0.55	2.84	0.26	0.41	0.01	0.171	0.18	9.5	12.3	0.73	556	1.37	0.01
K281481		1.39	65.2	0.65	3.59	0.25	0.40	0.01	0.190	0.19	9.4	19.2	0.91	491	1.69	0.03
K281482		1.68	37.4	0.68	3.40	0.16	0.34	<0.01	0.071	0.14	7.6	10.7	0.45	318	1.95	0.05
K281483		3.50	51.0	0.65	4.01	0.13	0.22	<0.01	0.037	0.13	6.8	10.6	0.22	168	2.44	0.13
K281484		3.37	55.6	0.53	3.32	0.11	0.19	<0.01	0.037	0.09	7.4	9.2	0.19	168	2.10	0.10
K281485		2.84	48.9	0.55	2.90	0.12	0.20	<0.01	0.036	0.09	6.7	8.2	0.18	169	1.84	0.09
K281486		2.25	63.1	0.79	3.00	0.12	0.18	<0.01	0.057	0.08	7.4	7.3	0.35	201	1.33	0.09
K281487		1.59	52.2	0.74	3.27	0.14	0.22	0.01	0.135	0.05	7.9	11.3	0.36	257	2.53	0.09
K281488		1.21	88.4	1.18	5.03	0.17	0.25	<0.01	0.052	0.16	10.8	6.8	0.29	109	3.23	0.19
K281489		1.15	53.1	0.83	3.44	0.14	0.21	<0.01	0.122	0.07	7.9	11.9	0.76	408	1.56	0.06
K281490		4.70	108.0	1.22	6.20	0.23	0.22	<0.01	0.539	0.10	10.1	12.2	0.46	300	4.37	0.16
K281491		7.54	126.5	1.07	8.90	0.21	0.21	<0.01	0.226	0.06	10.5	8.6	0.18	139	4.35	0.26
K281492		2.51	4500	4.45	6.60	0.17	0.14	0.35	6.87	0.53	8.8	5.7	0.67	487	156.5	0.05
K281493		8.59	95.8	1.09	8.01	0.33	0.18	0.01	1.215	0.05	10.0	17.4	0.46	376	3.95	0.19
K281494		12.90	117.0	1.13	8.76	0.19	0.17	<0.01	0.455	0.05	7.6	9.3	0.20	150	2.39	0.23
K281495		1.78	169.0	1.61	9.92	0.21	0.17	<0.01	0.317	0.08	6.0	6.7	0.22	189	1.60	0.16
K281496		9.30	385	2.55	7.83	0.30	0.14	0.03	11.55	0.03	6.5	16.5	0.32	424	2.06	0.15
K281497		5.49	167.5	1.33	9.96	0.20	0.17	0.01	1.200	0.05	7.2	13.5	0.26	220	3.08	0.19
K281498		1.36	433	1.56	10.40	0.18	0.18	<0.01	0.548	0.10	6.7	18.5	0.28	187	2.20	0.19
K281499		4.19	145.5	1.27	9.44	0.17	0.16	<0.01	0.535	0.05	6.8	16.3	0.27	246	5.65	0.17
K281500		0.12	2.6	0.40	0.19	0.06	<0.02	0.01	0.005	0.02	0.6	0.9	12.30	187	0.14	0.03
K281501		0.59	274	1.69	8.23	0.24	0.16	<0.01	0.977	0.05	8.1	23.9	0.37	415	1.99	0.15
K281502		1.74	260	2.14	8.62	0.27	0.21	0.01	0.575	0.08	7.7	27.5	0.45	386	3.81	0.16
K281503		1.21	193.5	2.05	8.44	0.21	0.19	<0.01	1.445	0.06	8.4	38.6	0.63	645	5.54	0.14
K281504		0.33	1005	5.60	6.13	0.62	0.18	0.02	7.93	0.01	9.3	32.1	0.66	1030	4.35	0.07

***** See Appendix Page for comments regarding this certificate *****

ALS Canada Ltd.
2103 Dollarton Hwy
North Vancouver BC V7H 0A7
Phone: 604 984 0221 Fax: 604 984 0218 www.alsglobal.com

To: **SILVER RANGE RESOURCES LTD.**
C/O ARCHER, CATHRO & ASSOCIATES (1981) LIMITED
1016-510 W HASTINGS ST
VANCOUVER BC V6B 1L8

Finalized Date: 4-SEP-2011
Account: RANSIL

Project: Silver Range-Keg

CERTIFICATE OF ANALYSIS WH11150007

Sample Description	Method	ME-MS41	ME-MS41	ME-MS41	ME-MS41	ME-MS41	ME-MS41	ME-MS41	ME-MS41	ME-MS41	ME-MS41	ME-MS41	ME-MS41	ME-MS41	ME-MS41	ME-MS41
	Analyte	Nb	Ni	P	Pb	Rb	Re	S	Sb	Sc	Se	Sn	Sr	Ta	Te	Th
	Units	ppm	ppm	ppm	ppm	ppm	ppm	%	ppm	ppm	ppm	ppm	ppm	ppm	ppm	ppm
	LOR	0.05	0.2	10	0.2	0.1	0.001	0.01	0.05	0.1	0.2	0.2	0.2	0.01	0.01	0.2
K281469		0.73	31.9	4280	261	2.7	0.030	0.11	2.28	1.6	9.8	24.6	278	0.01	0.05	3.8
K281470		0.48	20.0	2790	47.1	16.9	0.020	0.03	2.13	1.3	2.5	7.5	150.5	0.01	0.02	3.6
K281471		0.26	5.9	1380	1550	4.3	0.009	0.35	3.83	1.5	48.2	19.8	120.0	0.01	0.55	2.9
K281472		1.10	35.5	3200	44.9	5.8	0.039	<0.01	1.49	1.3	2.7	7.5	160.5	0.01	0.01	4.7
K281473		0.93	47.8	3640	27.0	9.0	0.060	0.25	1.97	1.7	7.4	6.2	137.5	0.01	0.03	5.8
K281474		0.19	0.5	280	1.3	1.7	<0.001	<0.01	<0.05	0.5	<0.2	<0.2	56.3	<0.01	0.01	<0.2
K281475		0.68	30.3	980	79.5	9.0	0.006	0.05	1.44	2.7	2.9	28.6	148.5	0.02	0.04	3.6
K281476		0.30	23.6	720	270	5.7	0.004	0.04	1.24	1.5	7.0	19.3	237	0.01	0.05	2.7
K281477		0.28	23.7	830	154.0	1.3	0.007	0.47	2.63	2.1	7.5	24.1	86.3	0.01	0.03	2.6
K281478		0.33	20.3	950	387	7.8	0.004	0.08	2.53	2.7	6.1	38.3	107.5	0.01	0.05	3.1
K281479		0.22	22.5	650	>10000	6.8	0.002	2.76	45.6	3.1	4.6	1.9	300	<0.01	0.17	2.0
K281480		0.37	21.2	1180	247	11.7	0.007	0.02	3.47	2.0	3.6	75.5	72.9	0.01	0.04	3.5
K281481		0.28	23.6	1020	278	16.0	0.009	0.09	2.96	2.2	4.9	50.0	81.2	0.01	0.04	3.9
K281482		0.69	38.9	1030	149.0	10.6	0.015	0.09	1.73	3.1	5.5	36.0	97.7	0.03	0.05	4.3
K281483		0.79	38.2	830	60.9	12.4	0.013	0.31	1.19	2.7	7.6	16.9	223	0.03	0.04	3.8
K281484		0.74	27.0	940	88.8	7.9	0.009	0.24	0.78	2.1	6.4	15.3	286	0.03	0.03	3.2
K281485		0.68	24.4	870	288	7.3	0.008	0.24	0.76	2.0	9.7	13.9	271	0.03	0.06	3.0
K281486		0.43	30.4	670	115.5	7.4	0.008	0.46	1.02	1.5	9.1	10.8	155.5	0.01	0.04	3.6
K281487		0.45	31.5	960	175.0	3.5	0.013	0.37	1.58	1.8	6.9	16.0	147.5	0.01	0.04	3.1
K281488		0.66	45.8	750	45.2	12.1	0.012	0.68	1.13	2.4	11.2	12.3	107.5	0.03	0.02	5.5
K281489		0.42	18.3	660	212	4.1	0.005	0.19	1.86	2.2	4.3	32.8	143.0	0.02	0.05	3.2
K281490		0.73	35.7	820	519	9.8	0.012	0.57	1.53	3.4	13.9	33.8	139.0	0.03	0.08	4.6
K281491		0.58	47.7	790	616	5.3	0.014	0.68	2.37	3.0	12.7	33.5	242	0.02	0.09	4.8
K281492		0.23	24.0	920	2130	31.1	0.393	2.57	59.9	7.2	7.5	181.5	35.2	0.01	0.76	1.6
K281493		0.43	34.8	700	4060	5.4	0.011	0.62	3.22	2.0	51.9	53.2	223	0.02	0.48	4.4
K281494		0.68	31.2	710	688	5.5	0.008	0.72	1.74	3.5	14.3	25.7	224	0.02	0.09	4.5
K281495		0.71	41.0	570	911	5.9	0.006	1.04	1.56	3.4	21.2	28.3	143.0	0.03	0.14	4.8
K281496		0.36	33.0	630	1255	3.3	0.006	2.61	4.05	1.9	43.6	46.8	157.0	0.01	0.34	3.6
K281497		0.66	31.4	740	1050	4.0	0.008	0.93	3.87	3.3	19.1	34.0	178.0	0.02	0.16	5.4
K281498		0.88	38.6	650	379	11.4	0.007	1.04	5.31	4.0	14.8	32.6	159.5	0.03	0.08	5.6
K281499		0.59	34.4	980	149.0	5.4	0.014	0.75	1.73	3.5	8.6	25.1	164.0	0.02	0.05	4.2
K281500		0.13	0.6	230	2.0	0.9	<0.001	0.02	<0.05	0.5	<0.2	<0.2	58.0	<0.01	0.01	<0.2
K281501		0.76	31.9	600	894	2.9	0.006	1.04	2.50	3.9	16.1	42.0	160.0	0.03	0.13	4.5
K281502		0.67	38.1	890	748	9.3	0.009	1.35	1.89	3.7	22.1	47.8	128.5	0.03	0.13	4.4
K281503		0.62	43.4	1520	209	4.6	0.011	1.31	3.58	3.7	12.0	46.5	140.5	0.03	0.05	4.4
K281504		0.72	22.0	5470	3580	1.0	0.007	4.53	4.99	2.7	67.0	72.9	98.9	0.02	0.48	3.0

***** See Appendix Page for comments regarding this certificate *****

ALS Canada Ltd.
2103 Dollarton Hwy
North Vancouver BC V7H 0A7
Phone: 604 984 0221 Fax: 604 984 0218 www.alsglobal.com

To: **SILVER RANGE RESOURCES LTD.**
C/O ARCHER, CATHRO & ASSOCIATES (1981) LIMITED
1016-510 W HASTINGS ST
VANCOUVER BC V6B 1L8

Finalized Date: 4-SEP-2011
Account: RANSIL

Project: Silver Range-Keg

CERTIFICATE OF ANALYSIS WH11150007

Sample Description	Method Analyte Units LOR	ME-MS41 Ti % 0.005	ME-MS41 Tl ppm 0.02	ME-MS41 U ppm 0.05	ME-MS41 V ppm 1	ME-MS41 W ppm 0.05	ME-MS41 Y ppm 0.05	ME-MS41 Zn ppm 2	ME-MS41 Zr ppm 0.5	Zn-OG46 Zn % 0.001	Pb-OG46 Pb % 0.001	Sn-XRF05 Sn ppm 5
K281469		0.071	0.11	3.51	16	0.46	24.8	315	7.4			54
K281470		0.099	0.06	2.62	12	0.32	23.0	106	7.7			19
K281471		0.065	0.37	1.40	14	0.46	14.30	2110	3.1			51
K281472		0.103	0.06	3.29	13	0.49	24.2	76	6.2			28
K281473		0.100	0.11	4.96	17	0.53	31.9	62	9.6			24
K281474		<0.005	<0.02	0.64	2	0.05	1.04	20	<0.5			<5
K281475		0.100	0.12	1.40	20	2.54	13.35	179	8.2			64
K281476		0.065	0.09	1.03	14	0.43	12.30	237	7.5			43
K281477		0.067	0.09	1.12	17	1.22	9.65	5050	9.7			69
K281478		0.091	0.13	1.34	25	1.57	12.60	312	9.6			111
K281479		0.050	0.12	0.64	31	6.29	6.85	>10000	5.4	2.00	1.880	5
K281480		0.107	0.10	2.40	20	1.07	14.70	187	12.1			220
K281481		0.105	0.18	2.46	28	1.33	13.40	180	12.3			148
K281482		0.112	0.14	2.02	25	0.75	14.60	116	11.2			83
K281483		0.086	0.14	1.87	17	0.38	11.70	103	6.9			51
K281484		0.075	0.11	1.59	12	0.32	12.40	100	5.9			44
K281485		0.070	0.13	1.49	12	0.30	11.10	130	5.9			41
K281486		0.074	0.12	1.08	13	0.34	9.30	155	5.3			36
K281487		0.066	0.07	1.70	16	0.84	10.05	377	6.3			75
K281488		0.124	0.15	1.31	18	0.63	12.00	177	6.6			38
K281489		0.094	0.08	1.24	15	1.25	10.40	362	5.3			105
K281490		0.110	0.16	1.43	25	0.76	10.30	1450	5.7			126
K281491		0.119	0.10	1.97	18	0.60	13.90	635	4.9			100
K281492		0.085	1.58	0.51	86	2.31	9.67	2590	3.6			301
K281493		0.105	0.35	1.84	21	0.57	12.00	2510	4.3			174
K281494		0.107	0.10	1.13	14	1.37	10.85	1070	3.6			84
K281495		0.110	0.14	0.94	13	0.55	9.80	667	4.0			81
K281496		0.087	0.13	1.00	12	3.73	9.51	>10000	2.9	2.06		104
K281497		0.128	0.11	1.35	15	2.01	12.80	2540	3.7			78
K281498		0.130	0.14	1.09	20	0.47	12.50	1010	4.1			63
K281499		0.105	0.06	1.60	22	0.49	11.50	1030	3.5			64
K281500		<0.005	<0.02	0.40	2	<0.05	0.92	30	<0.5			<5
K281501		0.110	0.10	1.09	21	0.61	10.60	1820	3.5			107
K281502		0.106	0.18	1.35	29	6.70	11.75	1240	4.8			152
K281503		0.100	0.06	1.43	36	0.62	12.70	2780	4.9			123
K281504		0.081	0.26	2.64	37	2.21	14.35	>10000	3.8	1.625		179

***** See Appendix Page for comments regarding this certificate *****

ALS Canada Ltd.
2103 Dollarton Hwy
North Vancouver BC V7H 0A7
Phone: 604 984 0221 Fax: 604 984 0218 www.alsglobal.com

To: **SILVER RANGE RESOURCES LTD.**
C/O ARCHER, CATHRO & ASSOCIATES (1981) LIMITED
1016-510 W HASTINGS ST
VANCOUVER BC V6B 1L8

Project: Silver Range-Keg

Finalized Date: 4-SEP-2011
Account: RANSIL

CERTIFICATE OF ANALYSIS WH11150007

Method	CERTIFICATE COMMENTS
ME-MS41	Interference: Ca>10% on ICP-MS As,ICP-AES results shown.
ME-MS41	Gold determinations by this method are semi-quantitative due to the small sample weight used (0.5g).

ALS Canada Ltd.

2103 Dollarton Hwy
North Vancouver BC V7H 0A7
Phone: 604 984 0221 Fax: 604 984 0218 www.alsglobal.com

To: **SILVER RANGE RESOURCES LTD.**
C/O ARCHER, CATHRO & ASSOCIATES (1981) LIMITED
1016-510 W HASTINGS ST
VANCOUVER BC V6B 1L8

Finalized Date: 6-SEP-2011
This copy reported on 7-SEP-2011
Account: RANSIL

CERTIFICATE WH11150008

Project: Silver Range-Keg

P.O. No.: Batch A23

This report is for 36 Drill Core samples submitted to our lab in Whitehorse, YT, Canada on 3-AUG-2011.

The following have access to data associated with this certificate:

DOUG EATON BRUCE YOUNGMAN	SARAH EATON	JOAN MARIACHER

SAMPLE PREPARATION

ALS CODE	DESCRIPTION
WEI-21	Received Sample Weight
LOG-22	Sample login - Rcd w/o BarCode
CRU-31	Fine crushing - 70% <2mm
SPL-22Y	Split Sample - Boyd Rotary Splitter
CRU-QC	Crushing QC Test
PUL-QC	Pulverizing QC Test
SPL-21	Split sample - riffle splitter
PUL-31	Pulverize split to 85% <75 um
LOG-24	Pulp Login - Rcd w/o Barcode

ANALYTICAL PROCEDURES

ALS CODE	DESCRIPTION	INSTRUMENT
Au-AA24	Au 50g FA AA finish	AAS
ME-MS41	51 anal. aqua regia ICPMS	
ME-OG46	Ore Grade Elements - AquaRegia	ICP-AES
Zn-OG46	Ore Grade Zn - Aqua Regia	VARIABLE
Pb-OG46	Ore Grade Pb - Aqua Regia	VARIABLE
Sn-XRF05	Sn-Trace Level XRF Analysis	XRF

To: **SILVER RANGE RESOURCES LTD.**
ATTN: JOAN MARIACHER
C/O ARCHER, CATHRO & ASSOCIATES (1981) LIMITED
1016-510 W HASTINGS ST
VANCOUVER BC V6B 1L8

This is the Final Report and supersedes any preliminary report with this certificate number. Results apply to samples as submitted. All pages of this report have been checked and approved for release.

Signature:

Colin Ramshaw, Vancouver Laboratory Manager

ALS Canada Ltd.
2103 Dollarton Hwy
North Vancouver BC V7H 0A7
Phone: 604 984 0221 Fax: 604 984 0218 www.alsglobal.com

To: **SILVER RANGE RESOURCES LTD.**
C/O ARCHER, CATHRO & ASSOCIATES (1981) LIMITED
1016-510 W HASTINGS ST
VANCOUVER BC V6B 1L8

Finalized Date: 6-SEP-2011
Account: RANSIL

Project: Silver Range-Keg

CERTIFICATE OF ANALYSIS WH11150008

Sample Description	Method	WEI-21	Au-AA24	ME-MS41	ME-MS41	ME-MS41	ME-MS41	ME-MS41	ME-MS41	ME-MS41	ME-MS41	ME-MS41	ME-MS41	ME-MS41	ME-MS41	ME-MS41
	Analyte	Recvd Wt.	Au	Ag	Al	As	Au	B	Ba	Be	Bi	Ca	Cd	Ce	Co	Cr
	Units	kg	ppm	ppm	%	ppm	ppm	ppm	ppm	ppm	ppm	%	ppm	ppm	ppm	ppm
	LOR	0.02	0.005	0.01	0.01	0.1	0.2	10	10	0.05	0.01	0.01	0.01	0.02	0.1	1
K277793		8.01	<0.005	10.30	1.98	39.9	<0.2	10	140	0.41	22.5	9.70	11.55	12.55	4.0	12
K277794		7.02	<0.005	1.54	1.84	33.1	<0.2	60	40	0.52	3.18	5.52	3.02	15.15	5.5	24
K277795		7.84	<0.005	8.42	1.91	25.4	<0.2	10	80	0.63	19.65	4.09	16.05	20.0	7.9	18
K277796		3.53	<0.005	3.85	1.80	16.9	<0.2	10	90	0.66	8.84	3.53	9.49	17.65	7.1	19
K277797		7.45	<0.005	7.75	1.62	38.0	<0.2	10	40	0.60	17.60	5.09	22.2	17.05	6.9	19
K277798		7.41	<0.005	17.80	2.54	153.5	<0.2	<10	40	0.69	40.8	3.13	26.9	20.1	9.2	17
K277799		7.57	<0.005	5.82	2.30	145.5	<0.2	<10	60	0.71	13.75	3.02	9.16	20.9	9.7	24
K277800		0.24	0.331	57.8	1.23	107.5	0.3	<10	70	0.39	1.28	0.53	23.4	21.3	19.1	34
K277801		7.64	<0.005	5.20	0.96	13	<0.2	<10	40	0.26	11.05	12.25	4.46	8.73	3.5	8
K277802		7.44	<0.005	6.79	2.17	127.5	<0.2	<10	40	0.59	15.75	4.39	17.55	14.55	6.3	20
K277803		7.14	<0.005	2.96	2.42	86.9	<0.2	10	50	0.60	7.31	4.04	5.26	16.45	5.4	14
K277804		7.39	<0.005	3.18	2.79	35.0	<0.2	20	130	0.71	7.30	5.05	11.75	20.9	8.2	24
K277805		7.53	<0.005	5.17	1.45	35.7	<0.2	10	30	0.43	10.80	8.49	11.25	14.75	5.8	15
K277806		7.40	<0.005	3.89	1.77	21.1	<0.2	20	30	0.56	8.83	6.11	5.94	15.85	5.9	18
K277807		6.97	<0.005	1.72	2.45	12.9	<0.2	<10	30	0.75	3.78	3.63	7.77	19.10	8.0	36
K277808		3.30	<0.005	0.05	0.05	3	<0.2	<10	20	<0.05	0.08	19.40	0.11	1.30	1.0	<1
K277809		7.77	<0.005	1.24	2.19	55.3	<0.2	<10	60	0.76	2.70	4.11	9.06	18.65	8.5	25
K277810		7.88	<0.005	0.67	1.99	31.0	<0.2	<10	80	0.65	1.30	4.68	6.85	18.55	7.2	20
K277811		7.62	<0.005	5.90	1.84	14.5	<0.2	<10	40	0.43	14.40	5.97	11.20	12.60	5.1	18
K277812		7.81	<0.005	0.98	1.85	13.1	<0.2	<10	40	0.54	2.61	4.73	7.81	13.60	7.1	19
K277813		7.68	<0.005	0.49	1.48	7.9	<0.2	<10	40	0.36	1.27	9.84	2.18	11.15	3.5	9
K277814		7.89	<0.005	1.89	2.60	18.8	<0.2	<10	30	0.75	5.26	3.94	3.95	16.25	7.6	26
K277815		7.77	<0.005	5.19	2.02	12.8	<0.2	<10	30	0.49	13.75	5.14	16.60	12.85	5.7	19
K277816		7.71	<0.005	19.65	2.32	19.3	<0.2	10	30	0.58	49.6	3.26	33.5	14.65	8.1	26
K277817		0.25	0.110	61.8	0.99	2870	<0.2	<10	70	0.24	3.95	5.88	119.0	14.55	9.8	33
K277818		7.70	<0.005	3.93	2.19	16.4	<0.2	<10	40	0.89	10.40	3.40	3.05	15.35	8.8	29
K277819		7.36	<0.005	1.10	1.95	36.3	<0.2	<10	50	0.66	2.69	4.52	6.28	17.85	7.3	34
K277820		7.53	<0.005	2.75	2.07	54.6	<0.2	170	30	0.73	7.49	4.92	10.45	14.50	9.3	37
K277821		7.31	<0.005	0.54	2.30	34.0	<0.2	<10	30	0.69	1.33	3.60	4.21	22.3	8.1	23
K277822		7.31	<0.005	0.61	2.09	48.3	<0.2	<10	40	0.63	1.60	3.18	0.98	16.70	6.1	23
K277823		4.33	<0.005	0.45	1.72	53.3	<0.2	<10	70	0.60	0.57	4.22	3.87	16.60	8.1	20
K277824		5.81	<0.005	0.84	1.80	50.2	<0.2	<10	120	0.65	1.97	4.77	8.76	18.05	9.5	40
K277825		7.31	<0.005	1.23	1.79	85.7	<0.2	<10	210	0.78	2.40	3.35	26.9	19.45	9.8	33
K277826		6.25	<0.005	4.12	1.71	173.5	<0.2	20	320	0.58	10.60	5.02	13.35	18.40	8.3	55
K277827		7.22	<0.005	8.21	1.81	24.8	<0.2	<10	410	0.81	20.9	2.38	16.05	18.65	7.5	41
K277828		2.81	<0.005	0.03	0.04	<2	<0.2	<10	10	<0.05	0.08	19.40	0.14	1.36	1.2	1

***** See Appendix Page for comments regarding this certificate *****

ALS Canada Ltd.
2103 Dollarton Hwy
North Vancouver BC V7H 0A7
Phone: 604 984 0221 Fax: 604 984 0218 www.alsglobal.com

To: **SILVER RANGE RESOURCES LTD.**
C/O ARCHER, CATHRO & ASSOCIATES (1981) LIMITED
1016-510 W HASTINGS ST
VANCOUVER BC V6B 1L8

Finalized Date: 6-SEP-2011
Account: RANSIL

Project: Silver Range-Keg

CERTIFICATE OF ANALYSIS WH11150008

Sample Description	Method	ME-MS41	ME-MS41	ME-MS41	ME-MS41	ME-MS41	ME-MS41	ME-MS41	ME-MS41	ME-MS41	ME-MS41	ME-MS41	ME-MS41	ME-MS41	ME-MS41	ME-MS41
	Analyte	Cs	Cu	Fe	Ga	Ge	Hf	Hg	In	K	La	Li	Mg	Mn	Mo	Na
	Units	ppm	ppm	%	ppm	ppm	ppm	ppm	ppm	%	ppm	ppm	%	ppm	ppm	%
	LOR	0.05	0.2	0.01	0.05	0.05	0.02	0.01	0.005	0.01	0.2	0.1	0.01	5	0.05	0.01
K277793		5.72	146.5	0.90	4.57	0.16	0.18	0.01	0.220	0.05	7.2	31.0	0.48	265	3.05	0.07
K277794		7.63	38.9	0.88	6.24	0.20	0.24	<0.01	0.068	0.16	7.9	19.2	0.44	183	1.95	0.10
K277795		6.12	186.0	1.31	5.13	0.17	0.20	0.01	0.319	0.12	10.6	22.1	0.32	131	5.70	0.09
K277796		6.06	115.5	1.26	5.10	0.14	0.21	0.01	0.179	0.13	9.1	21.9	0.32	122	5.50	0.09
K277797		6.24	100.0	1.08	4.67	0.17	0.21	0.01	0.480	0.13	8.6	16.9	0.26	126	2.99	0.11
K277798		7.78	166.5	1.48	6.88	0.22	0.17	<0.01	0.545	0.11	10.7	14.5	0.19	79	6.58	0.22
K277799		9.64	145.0	1.46	6.67	0.20	0.21	<0.01	0.168	0.19	10.8	15.9	0.25	88	7.40	0.23
K277800		3.11	4550	4.94	6.90	0.14	0.13	0.35	7.28	0.58	10.8	6.0	0.71	518	173.5	0.05
K277801		3.90	35.2	0.62	2.21	0.09	0.11	<0.01	0.098	0.08	4.7	13.4	0.18	201	2.06	0.07
K277802		7.81	83.2	1.08	6.15	0.21	0.16	0.01	0.373	0.13	7.3	22.3	0.36	151	4.08	0.07
K277803		11.40	37.1	0.88	6.68	0.19	0.16	0.01	0.115	0.10	8.4	19.0	0.25	132	4.94	0.10
K277804		11.80	103.5	1.35	7.38	0.18	0.24	<0.01	0.205	0.12	11.1	30.9	0.47	218	6.00	0.17
K277805		7.48	83.0	0.83	4.37	0.18	0.19	0.01	0.197	0.09	7.7	20.1	0.36	247	3.35	0.08
K277806		7.82	89.0	1.03	5.78	0.15	0.18	<0.01	0.076	0.14	7.8	23.7	0.37	167	2.20	0.11
K277807		9.58	148.0	1.70	7.18	0.17	0.23	0.01	0.148	0.23	9.2	34.4	0.52	144	5.02	0.25
K277808		0.19	2.3	0.43	0.15	<0.05	<0.02	0.01	<0.005	0.02	0.6	1.0	12.55	192	0.15	0.01
K277809		5.41	127.0	1.67	6.38	0.14	0.19	<0.01	0.190	0.15	9.1	39.0	0.52	233	3.62	0.19
K277810		2.09	201	1.30	6.61	0.15	0.20	<0.01	0.161	0.20	8.5	17.5	0.41	167	2.13	0.19
K277811		0.89	69.5	1.08	5.54	0.16	0.15	<0.01	0.257	0.08	6.3	22.6	0.40	239	3.97	0.13
K277812		3.18	122.5	1.17	5.75	0.16	0.18	0.01	0.162	0.10	7.0	8.1	0.19	93	5.42	0.17
K277813		2.82	43.7	0.61	3.64	0.09	0.12	<0.01	0.056	0.08	5.8	4.0	0.13	149	2.95	0.15
K277814		5.85	94.1	1.28	7.44	0.17	0.20	<0.01	0.087	0.11	8.5	10.1	0.23	83	5.49	0.22
K277815		5.79	96.2	1.07	5.30	0.16	0.18	0.01	0.505	0.10	6.8	8.0	0.19	96	5.96	0.18
K277816		3.61	159.0	1.62	6.89	0.29	0.21	<0.01	0.919	0.09	7.6	8.2	0.20	84	6.81	0.18
K277817		1.02	1060	3.43	3.30	0.07	0.20	2.64	0.073	0.12	7.4	5.8	0.47	2700	4.74	0.05
K277818		3.67	138.0	1.69	6.85	0.19	0.23	<0.01	0.075	0.17	6.9	11.7	0.21	71	7.84	0.29
K277819		2.40	97.7	1.40	5.65	0.20	0.29	<0.01	0.072	0.16	9.2	13.2	0.24	112	22.6	0.21
K277820		2.33	137.5	1.78	7.11	0.21	0.28	<0.01	0.228	0.17	7.1	20.3	0.41	138	6.80	0.23
K277821		2.72	76.0	1.31	7.21	0.19	0.21	<0.01	0.089	0.13	11.1	19.6	0.31	102	10.80	0.20
K277822		3.16	80.7	1.07	6.31	0.16	0.20	<0.01	0.023	0.12	8.0	13.0	0.24	115	4.14	0.17
K277823		4.17	70.1	1.23	4.83	0.15	0.22	<0.01	0.036	0.10	8.3	10.9	0.20	117	4.56	0.15
K277824		3.68	109.5	1.66	5.64	0.20	0.28	0.01	0.128	0.11	9.1	24.6	0.42	184	19.30	0.16
K277825		2.32	244	1.60	5.71	0.18	0.28	0.01	0.417	0.11	9.1	36.7	0.56	255	9.64	0.16
K277826		3.50	153.0	1.69	5.40	0.25	0.36	0.03	0.306	0.14	9.4	30.1	0.64	383	19.50	0.09
K277827		4.64	227	1.67	6.17	0.19	0.29	0.01	0.448	0.11	9.5	22.6	0.47	236	16.75	0.15
K277828		0.15	2.6	0.42	0.16	0.06	<0.02	0.01	0.008	0.02	0.6	0.8	12.35	186	0.17	0.01

***** See Appendix Page for comments regarding this certificate *****

ALS Canada Ltd.
2103 Dollarton Hwy
North Vancouver BC V7H 0A7
Phone: 604 984 0221 Fax: 604 984 0218 www.alsglobal.com

To: **SILVER RANGE RESOURCES LTD.**
C/O ARCHER, CATHRO & ASSOCIATES (1981) LIMITED
1016-510 W HASTINGS ST
VANCOUVER BC V6B 1L8

Finalized Date: 6-SEP-2011
Account: RANSIL

Project: Silver Range-Keg

CERTIFICATE OF ANALYSIS WH11150008

Sample Description	Method	ME-MS41	ME-MS41	ME-MS41	ME-MS41	ME-MS41	ME-MS41	ME-MS41	ME-MS41	ME-MS41	ME-MS41	ME-MS41	ME-MS41	ME-MS41	ME-MS41	ME-MS41
	Analyte	Nb	Ni	P	Pb	Rb	Re	S	Sb	Sc	Se	Sn	Sr	Ta	Te	Th
	Units	ppm	ppm	ppm	ppm	ppm	ppm	%	ppm	ppm	ppm	ppm	ppm	ppm	ppm	ppm
	LOR	0.05	0.2	10	0.2	0.1	0.001	0.01	0.05	0.1	0.2	0.2	0.2	0.01	0.01	0.2
K277793		0.27	29.4	840	1220	4.2	0.011	0.34	1.71	1.8	21.0	12.5	188.5	0.01	0.20	3.6
K277794		0.73	39.3	770	146.5	14.5	0.008	0.30	1.65	2.5	6.1	14.0	101.0	0.03	0.04	4.5
K277795		0.64	45.0	1550	863	10.6	0.014	0.71	1.77	2.2	19.3	16.6	203	0.02	0.17	5.0
K277796		0.82	42.8	810	379	11.0	0.014	0.61	1.53	2.5	11.4	16.9	153.5	0.02	0.08	5.2
K277797		0.80	41.3	820	800	10.8	0.011	0.62	1.28	2.3	17.7	13.3	152.0	0.02	0.16	4.6
K277798		0.64	49.1	980	1910	10.2	0.018	0.97	1.52	2.0	35.7	16.2	207	0.01	0.37	5.2
K277799		0.71	55.8	1020	563	15.0	0.021	0.83	1.37	2.6	18.8	18.2	165.0	0.02	0.12	5.8
K277800		0.31	26.1	960	2300	33.7	0.406	2.67	63.4	8.1	7.6	194.0	37.2	<0.01	0.86	1.8
K277801		0.73	19.6	560	517	6.5	0.005	0.32	0.67	2.1	9.9	9.2	253	0.02	0.09	2.5
K277802		0.26	37.5	740	637	14.1	0.010	0.50	1.74	1.6	15.7	17.2	129.5	<0.01	0.13	4.3
K277803		0.24	35.0	800	268	9.1	0.011	0.29	1.12	1.5	7.6	20.3	183.5	0.01	0.06	4.6
K277804		0.87	56.0	1170	290	11.2	0.018	0.57	2.20	2.9	11.3	23.7	231	0.02	0.06	5.7
K277805		0.71	35.6	660	487	7.6	0.010	0.31	1.64	2.3	11.4	14.9	175.5	0.02	0.08	3.8
K277806		0.52	32.2	630	497	14.3	0.005	0.44	1.12	1.9	14.5	12.6	153.0	0.02	0.10	3.9
K277807		0.87	47.2	820	201	27.4	0.012	0.92	1.39	3.0	15.6	18.0	163.0	0.02	0.05	5.4
K277808		0.12	2.4	220	4.6	1.1	<0.001	0.02	<0.05	0.3	0.2	0.2	49.9	<0.01	<0.01	0.2
K277809		0.76	40.7	730	139.5	14.8	0.009	0.90	2.34	2.7	12.3	19.5	136.0	0.02	0.04	5.4
K277810		1.35	36.2	600	65.0	12.5	0.005	0.72	1.03	4.1	7.8	18.8	137.0	0.06	0.02	6.1
K277811		0.78	33.2	780	843	5.1	0.009	0.54	1.85	3.1	19.0	18.2	173.0	0.03	0.11	3.9
K277812		0.90	45.2	1050	100.0	8.0	0.012	0.70	1.20	3.0	14.8	11.9	138.0	0.04	0.04	4.2
K277813		0.82	24.3	1080	47.7	5.3	0.006	0.35	0.70	2.9	6.9	8.5	149.0	0.03	0.02	3.1
K277814		0.93	43.5	1050	224	12.1	0.009	0.75	1.14	3.7	15.9	10.1	124.5	0.04	0.06	5.1
K277815		0.94	40.5	2090	604	9.7	0.011	0.67	1.06	3.3	18.8	11.1	136.0	0.04	0.10	4.0
K277816		0.52	49.9	1260	2590	9.2	0.014	1.10	1.48	2.1	48.8	12.7	124.0	0.01	0.33	4.3
K277817		0.23	20.5	650	>10000	6.6	0.002	2.87	44.7	2.4	3.3	1.9	287	<0.01	0.16	2.1
K277818		0.97	52.6	1010	479	15.1	0.014	1.06	1.16	2.3	16.1	9.8	125.0	0.04	0.09	5.6
K277819		1.17	46.4	1490	104.5	12.9	0.024	0.80	1.27	3.7	11.9	14.6	146.5	0.05	0.03	5.6
K277820		0.93	53.3	1220	257	19.4	0.012	0.97	1.87	3.5	16.2	9.6	119.5	0.04	0.06	5.5
K277821		0.52	51.7	2330	45.0	16.9	0.015	0.70	2.09	2.3	8.9	15.9	136.0	0.02	0.02	4.9
K277822		0.67	42.5	630	57.1	12.7	0.008	0.46	1.48	2.7	7.2	17.2	136.5	0.02	0.03	5.1
K277823		0.72	52.7	1300	35.4	9.6	0.011	0.33	1.93	2.6	7.8	11.5	151.0	0.03	0.02	5.0
K277824		0.73	61.7	1750	66.0	8.9	0.022	0.72	2.15	2.9	12.3	14.5	150.0	0.02	0.03	5.3
K277825		0.53	57.6	1280	84.0	8.0	0.015	0.59	2.04	3.3	11.4	15.7	104.0	0.01	0.03	5.8
K277826		0.56	53.9	1620	305	13.0	0.022	0.54	2.77	3.8	12.9	25.0	206	0.01	0.07	5.2
K277827		0.44	57.1	1620	607	7.4	0.022	0.86	2.61	3.7	21.2	23.2	134.0	0.02	0.12	5.5
K277828		0.24	3.2	210	2.7	1.0	0.001	0.07	<0.05	0.5	0.2	0.2	53.0	<0.01	<0.01	<0.2

***** See Appendix Page for comments regarding this certificate *****

ALS Canada Ltd.
2103 Dollarton Hwy
North Vancouver BC V7H 0A7
Phone: 604 984 0221 Fax: 604 984 0218 www.alsglobal.com

To: **SILVER RANGE RESOURCES LTD.**
C/O ARCHER, CATHRO & ASSOCIATES (1981) LIMITED
1016-510 W HASTINGS ST
VANCOUVER BC V6B 1L8

Finalized Date: 6-SEP-2011
Account: RANSIL

Project: Silver Range-Keg

CERTIFICATE OF ANALYSIS WH11150008

Sample Description	Method	ME-MS41	ME-MS41	ME-MS41	ME-MS41	ME-MS41	ME-MS41	ME-MS41	ME-MS41	Zn-OG46	Pb-OG46	Sn-XRF05
	Analyte	Ti	Tl	U	V	W	Y	Zn	Zr	Zn	Pb	Sn
	Units	%	ppm	ppm	ppm	ppm	ppm	ppm	ppm	%	%	ppm
	LOR	0.005	0.02	0.05	1	0.05	0.05	2	0.5	0.001	0.001	5
K277793		0.073	0.20	1.56	15	0.59	10.85	797	6.7			40
K277794		0.114	0.19	1.23	24	0.75	11.55	222	8.2			38
K277795		0.109	0.24	2.16	22	0.63	16.35	1060	6.9			43
K277796		0.117	0.16	1.70	23	0.57	12.60	618	7.0			42
K277797		0.112	0.22	1.83	20	0.50	13.20	1480	7.8			36
K277798		0.112	0.34	2.29	22	0.47	13.80	1730	6.1			44
K277799		0.139	0.23	2.09	30	0.47	14.95	568	7.4			44
K277800		0.089	1.67	0.62	92	2.51	11.00	2770	4.4			301
K277801		0.060	0.13	0.79	8	0.24	10.30	309	3.9			24
K277802		0.105	0.22	1.33	22	0.52	10.60	1110	5.6			49
K277803		0.103	0.11	1.31	17	0.72	11.00	342	5.5			60
K277804		0.135	0.15	2.66	29	0.59	16.40	735	8.1			56
K277805		0.091	0.19	1.22	18	0.62	11.70	807	6.7			52
K277806		0.102	0.29	1.00	21	0.47	11.35	371	6.4			37
K277807		0.138	0.45	1.47	45	0.45	13.95	552	7.9			40
K277808		<0.005	<0.02	0.82	1	<0.05	0.99	22	<0.5			<5
K277809		0.116	0.22	1.22	29	0.46	13.25	555	6.3			50
K277810		0.152	0.16	0.91	21	0.59	13.00	495	5.7			38
K277811		0.097	0.16	1.27	20	0.47	10.55	817	4.7			49
K277812		0.101	0.12	1.69	22	0.41	11.45	579	6.7			29
K277813		0.066	0.07	0.84	10	0.30	11.20	167	4.1			22
K277814		0.107	0.19	1.28	24	0.47	12.70	283	7.1			27
K277815		0.091	0.18	1.56	24	0.44	12.05	1200	6.8			28
K277816		0.109	0.39	1.77	29	0.49	12.80	2470	7.9			32
K277817		0.053	0.13	0.67	32	5.96	6.69	>10000	6.0	1.910	1.890	5
K277818		0.124	0.25	1.50	34	0.37	12.55	197	7.2			22
K277819		0.140	0.18	2.68	122	0.66	17.65	427	10.5			34
K277820		0.131	0.32	1.61	45	0.70	12.25	604	10.0			30
K277821		0.117	0.23	3.14	37	0.76	18.60	305	7.3			36
K277822		0.131	0.17	1.17	25	0.54	11.65	81	6.9			37
K277823		0.115	0.14	1.30	28	0.72	14.20	273	7.7			25
K277824		0.127	0.12	2.63	135	1.07	17.45	597	10.1			40
K277825		0.136	0.11	1.94	73	0.61	15.50	2130	9.9			34
K277826		0.142	0.21	2.63	177	0.90	17.00	962	13.5			71
K277827		0.101	0.17	2.60	106	0.42	15.00	1120	11.6			67
K277828		<0.005	<0.02	0.65	3	0.09	0.96	31	<0.5			<5

***** See Appendix Page for comments regarding this certificate *****

ALS Canada Ltd.
2103 Dollarton Hwy
North Vancouver BC V7H 0A7
Phone: 604 984 0221 Fax: 604 984 0218 www.alsglobal.com

To: **SILVER RANGE RESOURCES LTD.**
C/O ARCHER, CATHRO & ASSOCIATES (1981) LIMITED
1016-510 W HASTINGS ST
VANCOUVER BC V6B 1L8

Project: Silver Range-Keg

Finalized Date: 6-SEP-2011
Account: RANSIL

CERTIFICATE OF ANALYSIS WH11150008

Method	CERTIFICATE COMMENTS
ME-MS41	Interference: Ca>10% on ICP-MS As,ICP-AES results shown.
ME-MS41	Gold determinations by this method are semi-quantitative due to the small sample weight used (0.5g).

ALS Canada Ltd.

2103 Dollarton Hwy
North Vancouver BC V7H 0A7
Phone: 604 984 0221 Fax: 604 984 0218 www.alsglobal.com

To: **SILVER RANGE RESOURCES LTD.**
C/O ARCHER, CATHRO & ASSOCIATES (1981) LIMITED
1016-510 W HASTINGS ST
VANCOUVER BC V6B 1L8

Finalized Date: 4-SEP-2011
This copy reported on 7-SEP-2011
Account: RANSIL

CERTIFICATE WH11150143

Project: Silver Range-Keg

P.O. No.: Batch C7

This report is for 36 Drill Core samples submitted to our lab in Whitehorse, YT, Canada on 3-AUG-2011.

The following have access to data associated with this certificate:

DOUG EATON BRUCE YOUNGMAN	SARAH EATON	JOAN MARIACHER

SAMPLE PREPARATION

ALS CODE	DESCRIPTION
WEI-21	Received Sample Weight
LOG-22	Sample login - Rcd w/o BarCode
CRU-31	Fine crushing - 70% <2mm
CRU-QC	Crushing QC Test
PUL-QC	Pulverizing QC Test
SPL-21	Split sample - riffle splitter
PUL-31	Pulverize split to 85% <75 um
LOG-24	Pulp Login - Rcd w/o Barcode

ANALYTICAL PROCEDURES

ALS CODE	DESCRIPTION	INSTRUMENT
Au-AA24	Au 50g FA AA finish	AAS
ME-MS41	51 anal. aqua regia ICPMS	
ME-OG46	Ore Grade Elements - AquaRegia	ICP-AES
Zn-OG46	Ore Grade Zn - Aqua Regia	VARIABLE
Pb-OG46	Ore Grade Pb - Aqua Regia	VARIABLE
Sn-XRF05	Sn-Trace Level XRF Analysis	XRF

To: **SILVER RANGE RESOURCES LTD.**
ATTN: JOAN MARIACHER
C/O ARCHER, CATHRO & ASSOCIATES (1981) LIMITED
1016-510 W HASTINGS ST
VANCOUVER BC V6B 1L8

This is the Final Report and supersedes any preliminary report with this certificate number. Results apply to samples as submitted. All pages of this report have been checked and approved for release.

Signature:

Colin Ramshaw, Vancouver Laboratory Manager

ALS Canada Ltd.
2103 Dollarton Hwy
North Vancouver BC V7H 0A7
Phone: 604 984 0221 Fax: 604 984 0218 www.alsglobal.com

To: **SILVER RANGE RESOURCES LTD.**
C/O ARCHER, CATHRO & ASSOCIATES (1981) LIMITED
1016-510 W HASTINGS ST
VANCOUVER BC V6B 1L8

Finalized Date: 4-SEP-2011
Account: RANSIL

Project: Silver Range-Keg

CERTIFICATE OF ANALYSIS WH11150143

Sample Description	Method	WEI-21	Au-AA24	ME-MS41	ME-MS41	ME-MS41	ME-MS41	ME-MS41	ME-MS41	ME-MS41	ME-MS41	ME-MS41	ME-MS41	ME-MS41	ME-MS41	ME-MS41
	Analyte	Recvd Wt.	Au	Ag	Al	As	Au	B	Ba	Be	Bi	Ca	Cd	Ce	Co	Cr
	Units	kg	ppm	ppm	%	ppm	ppm	ppm	ppm	ppm	ppm	%	ppm	ppm	ppm	ppm
	LOR	0.02	0.005	0.01	0.01	0.1	0.2	10	10	0.05	0.01	0.01	0.01	0.02	0.1	1
K280217		10.84	<0.005	1.41	1.73	580	<0.2	<10	380	0.89	1.56	0.85	0.44	20.7	12.3	56
K280218		9.89	<0.005	0.51	1.60	61.1	<0.2	<10	870	0.76	0.24	0.86	0.45	17.40	11.4	46
K280219		8.45	<0.005	0.64	2.30	895	<0.2	<10	610	1.12	0.28	0.88	0.33	17.50	11.3	50
K280220		8.33	<0.005	0.31	2.10	111.5	<0.2	<10	460	0.91	0.20	0.83	0.10	13.30	11.3	52
K280221		8.99	<0.005	0.45	2.35	41.9	<0.2	<10	580	1.02	0.23	0.99	0.83	12.60	11.8	55
K280222		9.88	<0.005	0.33	2.73	7.9	<0.2	<10	520	1.11	0.23	1.37	0.26	12.90	11.0	55
K280223		2.90	<0.005	<0.01	0.04	<2	<0.2	<10	20	<0.05	0.02	19.05	0.08	1.24	1.5	1
K280224		9.63	<0.005	0.48	2.28	59.8	<0.2	<10	570	0.93	0.18	0.88	0.67	13.60	10.4	52
K280225		9.68	<0.005	0.75	1.90	2.8	<0.2	<10	500	0.82	0.28	0.77	1.82	12.10	10.6	54
K280226		9.60	<0.005	0.32	1.55	2.6	<0.2	<10	790	0.60	0.18	0.49	0.08	11.10	10.7	51
K280227		8.22	<0.005	0.67	1.72	16.5	<0.2	<10	880	0.75	0.23	0.53	1.05	13.80	8.7	57
K280228		2.86	<0.005	11.85	1.52	235	<0.2	<10	350	0.66	1.09	0.46	27.2	15.00	9.3	53
K280229		4.84	<0.005	0.19	1.68	38.7	<0.2	<10	1350	0.64	0.26	0.37	0.07	12.55	9.2	48
K280230		0.22	0.326	52.7	1.18	96.1	0.2	<10	70	0.38	1.53	0.53	22.3	16.35	15.7	33
K280231		5.02	<0.005	0.22	1.38	6.2	<0.2	<10	820	0.54	0.22	0.25	0.10	15.80	8.7	43
K280232		2.49	<0.005	0.53	1.43	193.5	<0.2	<10	180	0.68	0.30	0.46	0.95	18.15	9.5	49
K280233		1.61	<0.005	64.2	1.12	>10000	<0.2	<10	110	0.76	20.2	0.75	97.5	16.05	12.3	50
K280234		4.10	0.006	0.51	1.63	122.0	<0.2	<10	350	0.78	0.34	0.64	1.46	14.20	11.7	54
K280235		2.25	<0.005	0.38	1.96	189.0	<0.2	<10	230	0.99	0.20	0.92	0.31	15.30	10.8	49
K280236		5.28	<0.005	2.23	1.68	433	<0.2	<10	160	1.08	0.76	1.01	6.33	11.45	15.9	23
K280237		2.92	<0.005	0.43	0.55	14.6	<0.2	<10	90	0.49	0.28	0.39	0.72	9.28	13.6	14
K280238		1.00	<0.005	0.28	0.57	16.0	<0.2	<10	80	0.49	0.31	0.30	0.40	9.82	13.5	16
K280239		2.53	<0.005	0.65	0.65	21.1	<0.2	<10	230	0.62	0.31	0.71	0.80	22.7	10.7	17
K280240		2.56	<0.005	0.74	0.55	15.5	<0.2	<10	340	0.54	0.51	0.46	0.85	10.40	12.3	15
K280241		2.48	<0.005	0.53	0.54	9.6	<0.2	<10	120	0.41	0.37	0.31	0.61	10.25	10.7	13
K280242		4.93	<0.005	0.45	0.50	10.6	<0.2	<10	60	0.54	0.34	0.43	0.17	13.25	10.7	14
K280243		4.78	<0.005	0.39	0.65	566	<0.2	<10	130	0.50	0.38	0.39	0.16	13.70	16.0	15
K280244		0.21	0.084	62.1	0.96	2660	<0.2	<10	70	0.31	4.29	6.18	129.0	14.85	11.6	33
K280245		4.81	<0.005	0.62	1.05	438	<0.2	<10	140	0.56	0.30	0.54	0.31	12.30	10.0	16
K280246		2.98	<0.005	1.16	0.85	939	<0.2	<10	200	0.44	0.55	0.76	0.68	11.30	11.7	18
K280247		2.37	<0.005	19.40	2.21	80.7	<0.2	<10	150	0.83	8.09	0.68	31.0	15.05	17.8	55
K280248		2.53	<0.005	0.03	0.05	<2	<0.2	<10	20	<0.05	0.03	21.2	0.09	1.32	1.0	<1
K280249		2.76	<0.005	3.50	0.64	193.5	<0.2	<10	230	0.34	1.37	0.37	13.85	17.20	9.3	27
K280250		2.34	<0.005	0.37	0.32	36.0	<0.2	<10	180	0.22	0.18	0.22	0.07	22.1	8.7	18
K280251		2.49	<0.005	0.41	0.45	321	<0.2	<10	260	0.47	0.37	0.22	0.29	13.15	15.3	27
K280252		2.52	<0.005	0.36	0.53	134.0	<0.2	<10	310	0.44	0.19	0.35	0.12	19.05	13.0	24

***** See Appendix Page for comments regarding this certificate *****

ALS Canada Ltd.
2103 Dollarton Hwy
North Vancouver BC V7H 0A7
Phone: 604 984 0221 Fax: 604 984 0218 www.alsglobal.com

To: **SILVER RANGE RESOURCES LTD.**
C/O ARCHER, CATHRO & ASSOCIATES (1981) LIMITED
1016-510 W HASTINGS ST
VANCOUVER BC V6B 1L8

Finalized Date: 4-SEP-2011
Account: RANSIL

Project: Silver Range-Keg

CERTIFICATE OF ANALYSIS WH11150143

Sample Description	Method	ME-MS41	ME-MS41	ME-MS41	ME-MS41	ME-MS41	ME-MS41	ME-MS41	ME-MS41	ME-MS41	ME-MS41	ME-MS41	ME-MS41	ME-MS41	ME-MS41	ME-MS41
	Analyte	Cs	Cu	Fe	Ga	Ge	Hf	Hg	In	K	La	Li	Mg	Mn	Mo	Na
	Units	ppm	ppm	%	ppm	ppm	ppm	ppm	ppm	%	ppm	ppm	%	ppm	ppm	%
	LOR	0.05	0.2	0.01	0.05	0.05	0.02	0.01	0.005	0.01	0.2	0.1	0.01	5	0.05	0.01
K280217		13.95	105.5	2.58	10.20	0.13	0.17	0.01	0.032	1.00	7.5	42.0	1.30	603	0.84	0.07
K280218		9.61	69.6	1.87	8.26	0.08	0.19	0.01	0.024	0.68	6.4	35.8	1.06	799	0.45	0.06
K280219		15.40	47.8	2.54	10.10	0.12	0.13	0.01	0.023	1.05	6.8	52.7	1.33	814	0.50	0.11
K280220		14.75	48.9	2.28	9.37	0.14	0.13	<0.01	0.016	0.95	5.1	43.7	1.28	643	0.56	0.13
K280221		14.70	50.1	2.25	10.25	0.16	0.15	<0.01	0.030	0.98	5.2	42.0	1.32	733	0.48	0.16
K280222		16.20	39.1	2.38	10.85	0.16	0.12	<0.01	0.016	1.10	5.2	42.3	1.45	1360	0.62	0.18
K280223		0.16	1.9	0.41	0.21	0.06	<0.02	0.01	0.005	0.02	0.6	1.0	12.25	193	0.05	0.03
K280224		18.70	49.1	2.32	10.10	0.13	0.12	<0.01	0.023	1.02	5.4	44.2	1.23	1300	0.56	0.14
K280225		14.80	77.5	2.26	9.01	0.13	0.13	<0.01	0.032	0.80	5.1	35.7	1.20	902	0.55	0.11
K280226		12.35	101.0	2.03	9.09	0.12	0.13	<0.01	0.017	0.64	4.5	31.0	0.96	861	0.71	0.07
K280227		15.60	41.7	2.23	8.43	0.12	0.15	<0.01	0.025	0.81	5.8	37.0	0.97	755	0.75	0.08
K280228		13.50	99.2	2.65	7.09	0.13	0.18	<0.01	0.368	0.79	6.3	33.8	0.91	452	0.61	0.07
K280229		13.50	37.0	2.25	7.59	0.11	0.15	<0.01	0.017	0.75	5.4	30.5	0.92	1060	0.58	0.07
K280230		2.68	4500	4.76	6.34	0.15	0.16	0.34	6.82	0.55	8.7	5.7	0.71	508	169.5	0.04
K280231		12.20	55.2	2.34	5.73	0.10	0.21	<0.01	0.021	0.69	6.9	29.0	0.80	628	0.72	0.02
K280232		11.30	61.2	2.49	6.14	0.12	0.26	<0.01	0.033	0.74	7.9	30.1	0.81	365	0.65	0.01
K280233		8.13	553	3.56	7.36	0.19	0.26	0.02	1.605	0.58	5.8	30.8	0.86	427	0.67	0.02
K280234		8.63	70.7	2.25	8.27	0.13	0.17	0.01	0.213	0.64	5.5	29.1	0.97	529	0.30	0.06
K280235		7.49	56.7	2.46	8.91	0.12	0.34	<0.01	0.028	0.48	5.7	35.1	1.11	491	8.78	0.12
K280236		6.03	113.5	3.08	5.23	0.11	0.73	<0.01	0.099	0.34	4.4	28.8	0.63	299	54.8	0.09
K280237		2.61	67.3	1.46	1.67	0.05	0.14	<0.01	0.033	0.19	3.1	9.6	0.17	106	1.91	0.03
K280238		2.63	64.9	1.40	1.95	0.05	0.17	<0.01	0.027	0.21	3.2	9.8	0.16	100	2.37	0.03
K280239		2.45	49.3	1.60	2.53	0.06	0.38	<0.01	0.019	0.16	8.5	16.2	0.32	130	8.51	0.02
K280240		2.29	61.8	1.52	1.79	0.05	0.47	<0.01	0.021	0.15	3.8	12.0	0.23	147	2.02	0.02
K280241		2.23	51.6	1.23	1.61	0.05	0.40	<0.01	0.016	0.19	3.7	11.4	0.20	114	2.60	0.03
K280242		3.48	43.7	1.28	1.79	0.05	0.25	<0.01	0.015	0.23	4.4	17.2	0.27	168	4.93	0.02
K280243		3.63	44.5	1.32	2.90	0.06	0.50	<0.01	0.010	0.24	5.1	19.8	0.35	126	38.7	0.03
K280244		1.04	1060	3.26	3.75	0.10	0.26	2.76	0.078	0.11	7.4	7.5	0.48	2700	5.71	0.05
K280245		6.38	98.5	2.24	5.35	0.08	0.13	<0.01	0.025	0.41	4.6	34.3	0.62	213	0.54	0.04
K280246		2.55	140.5	2.36	6.03	0.09	0.27	<0.01	0.034	0.18	4.1	21.6	0.62	188	2.09	0.05
K280247		30.0	234	6.23	14.85	0.33	1.32	0.02	0.444	1.47	6.1	115.0	3.20	729	48.7	0.04
K280248		0.19	1.9	0.43	0.17	0.05	<0.02	0.01	<0.005	0.03	0.6	1.2	12.95	195	0.12	0.02
K280249		5.09	89.8	2.44	3.97	0.10	0.37	<0.01	0.176	0.44	6.1	27.9	0.72	198	16.75	0.01
K280250		1.81	51.3	1.49	1.73	0.05	0.20	<0.01	0.005	0.19	8.1	8.8	0.17	74	11.70	<0.01
K280251		2.74	73.5	1.97	2.24	0.06	0.17	<0.01	0.026	0.24	4.5	14.9	0.29	113	1.43	0.01
K280252		3.09	60.8	1.75	2.94	0.08	0.38	0.01	0.013	0.26	7.2	19.1	0.39	114	2.73	0.01

***** See Appendix Page for comments regarding this certificate *****

ALS Canada Ltd.
2103 Dollarton Hwy
North Vancouver BC V7H 0A7
Phone: 604 984 0221 Fax: 604 984 0218 www.alsglobal.com

To: **SILVER RANGE RESOURCES LTD.**
C/O ARCHER, CATHRO & ASSOCIATES (1981) LIMITED
1016-510 W HASTINGS ST
VANCOUVER BC V6B 1L8

Finalized Date: 4-SEP-2011
Account: RANSIL

Project: Silver Range-Keg

CERTIFICATE OF ANALYSIS WH11150143

Sample Description	Method	ME-MS41	ME-MS41	ME-MS41	ME-MS41	ME-MS41	ME-MS41	ME-MS41	ME-MS41	ME-MS41	ME-MS41	ME-MS41	ME-MS41	ME-MS41	ME-MS41	ME-MS41
	Analyte	Nb	Ni	P	Pb	Rb	Re	S	Sb	Sc	Se	Sn	Sr	Ta	Te	Th
	Units	ppm	ppm	ppm	ppm	ppm	ppm	%	ppm	ppm	ppm	ppm	ppm	ppm	ppm	ppm
	LOR	0.05	0.2	10	0.2	0.1	0.001	0.01	0.05	0.1	0.2	0.2	0.2	0.01	0.01	0.2
K280217		0.29	40.0	290	57.3	113.5	<0.001	0.97	2.21	8.1	1.3	22.0	35.9	<0.01	0.09	3.7
K280218		0.33	36.7	240	41.4	65.0	<0.001	0.53	1.70	5.7	0.5	16.2	36.9	<0.01	0.04	3.7
K280219		0.23	42.6	280	74.4	109.5	<0.001	0.74	1.30	6.4	0.6	11.4	60.2	0.01	0.06	4.1
K280220		0.23	42.7	260	4.2	97.9	<0.001	0.64	0.73	6.6	0.6	6.9	62.7	0.01	0.04	3.6
K280221		0.23	45.4	300	25.5	98.0	<0.001	0.62	1.00	7.4	0.4	9.9	78.0	0.01	0.04	3.8
K280222		0.23	45.2	370	10.1	108.5	<0.001	0.65	1.01	6.4	0.4	6.7	96.9	0.01	0.03	3.6
K280223		0.13	1.4	270	1.5	1.0	<0.001	<0.01	<0.05	0.5	<0.2	<0.2	53.8	<0.01	<0.01	<0.2
K280224		0.20	45.6	380	63.9	102.5	<0.001	0.40	1.03	5.9	0.5	11.7	71.6	0.01	0.05	3.4
K280225		0.24	47.4	350	144.0	81.5	<0.001	0.56	1.08	5.8	0.5	13.0	61.4	<0.01	0.05	3.3
K280226		0.31	43.7	360	2.6	60.2	<0.001	0.44	0.61	6.4	0.5	2.7	46.4	<0.01	0.05	2.5
K280227		0.34	41.5	350	144.5	84.5	<0.001	0.46	1.58	6.5	0.6	14.9	48.2	<0.01	0.04	2.9
K280228		0.41	41.0	350	1780	87.6	<0.001	1.07	8.93	6.7	3.5	44.8	35.7	<0.01	0.09	2.9
K280229		0.29	41.6	340	5.9	70.6	<0.001	0.26	0.51	5.5	0.4	2.3	50.2	<0.01	0.06	2.8
K280230		0.29	21.8	930	2260	29.1	0.395	2.59	58.7	7.6	7.2	177.5	33.2	<0.01	0.74	1.6
K280231		0.32	45.5	350	5.1	66.1	<0.001	0.46	0.64	4.2	0.6	2.4	27.3	<0.01	0.06	3.1
K280232		0.38	46.6	350	48.1	80.4	<0.001	0.85	2.01	5.1	0.8	24.7	25.6	<0.01	0.05	3.1
K280233		0.48	34.8	360	8160	68.5	<0.001	2.29	49.6	6.7	16.1	460	28.2	<0.01	0.55	2.3
K280234		0.29	44.4	360	24.0	62.9	<0.001	0.82	2.02	6.9	0.8	7.1	60.3	<0.01	0.07	2.9
K280235		0.37	44.6	400	12.1	53.1	0.002	1.34	3.01	6.8	1.2	7.6	143.0	0.01	0.07	3.8
K280236		0.52	58.1	380	343	36.2	0.018	2.08	8.09	3.5	3.6	39.2	94.3	0.01	0.13	4.5
K280237		0.45	49.1	220	61.7	12.3	<0.001	0.91	2.70	1.9	0.4	5.0	19.4	<0.01	0.10	2.1
K280238		0.50	49.3	210	18.3	14.3	<0.001	0.85	2.69	2.1	0.4	4.3	17.4	<0.01	0.08	2.4
K280239		0.17	39.8	200	42.9	11.7	<0.001	1.00	2.98	2.5	0.6	16.5	23.1	<0.01	0.03	4.7
K280240		0.53	36.5	180	82.0	10.3	<0.001	0.96	2.90	1.8	0.5	14.2	19.6	<0.01	0.07	3.6
K280241		0.55	31.0	210	61.2	12.7	<0.001	0.70	2.02	1.6	0.4	5.1	17.0	<0.01	0.08	3.4
K280242		0.46	25.9	200	21.7	19.9	<0.001	0.70	3.49	1.6	0.3	5.7	15.4	<0.01	0.08	2.7
K280243		0.46	47.4	110	20.2	21.9	<0.001	0.75	3.87	2.1	0.6	8.4	21.5	<0.01	0.09	4.2
K280244		0.29	23.3	640	>10000	7.4	0.002	2.73	46.5	3.4	4.2	2.0	291	<0.01	0.19	1.9
K280245		0.32	42.8	180	24.5	42.1	<0.001	1.24	6.99	4.9	0.6	16.4	36.8	<0.01	0.07	1.4
K280246		0.39	29.8	230	33.1	18.5	0.001	1.39	2.75	5.1	1.5	25.5	41.8	<0.01	0.07	1.6
K280247		1.40	62.3	730	2790	256	0.038	3.71	18.95	7.5	7.9	173.5	34.3	0.01	0.15	4.5
K280248		0.13	1.4	250	5.0	1.6	<0.001	0.03	<0.05	0.4	0.4	0.3	54.6	<0.01	0.02	<0.2
K280249		0.48	38.1	420	452	52.8	<0.001	1.48	5.10	4.7	1.8	75.5	19.0	<0.01	0.03	2.8
K280250		0.09	40.9	230	11.8	15.7	<0.001	0.90	2.53	2.3	0.5	25.9	15.5	<0.01	0.03	2.1
K280251		0.66	56.2	240	13.0	21.8	<0.001	1.20	2.82	2.9	0.7	17.9	12.4	<0.01	0.09	2.5
K280252		0.75	49.3	270	11.9	24.3	<0.001	1.03	2.67	3.7	0.8	46.3	16.7	<0.01	0.05	4.5

***** See Appendix Page for comments regarding this certificate *****

ALS Canada Ltd.
2103 Dollarton Hwy
North Vancouver BC V7H 0A7
Phone: 604 984 0221 Fax: 604 984 0218 www.alsglobal.com

To: **SILVER RANGE RESOURCES LTD.**
C/O ARCHER, CATHRO & ASSOCIATES (1981) LIMITED
1016-510 W HASTINGS ST
VANCOUVER BC V6B 1L8

Finalized Date: 4-SEP-2011
Account: RANSIL

Project: Silver Range-Keg

CERTIFICATE OF ANALYSIS WH11150143

Sample Description	Method	ME-MS41	ME-MS41	ME-MS41	ME-MS41	ME-MS41	ME-MS41	ME-MS41	ME-MS41	Zn-OG46	Pb-OG46	Sn-XRF05
	Analyte	Ti	Tl	U	V	W	Y	Zn	Zr	Zn	Pb	Sn
	Units	%	ppm	ppm	ppm	ppm	ppm	ppm	ppm	%	%	ppm
	LOR	0.005	0.02	0.05	1	0.05	0.05	2	0.5	0.001	0.001	5
K280217		0.125	1.65	0.44	70	0.62	7.40	73	5.9			32
K280218		0.126	0.92	0.39	58	0.71	6.06	83	6.7			25
K280219		0.147	1.74	0.33	56	0.43	5.66	86	4.1			21
K280220		0.139	1.45	0.31	72	0.56	4.49	56	4.5			12
K280221		0.144	1.38	0.37	73	0.55	5.23	120	5.1			26
K280222		0.151	1.63	0.29	66	0.98	5.02	74	4.0			12
K280223		<0.005	<0.02	0.40	2	0.06	0.85	17	<0.5			<5
K280224		0.144	1.29	0.25	63	1.49	4.64	113	3.5			27
K280225		0.134	1.04	0.28	68	0.51	4.70	186	4.2			26
K280226		0.119	0.59	0.29	56	0.37	4.39	63	4.6			6
K280227		0.131	0.99	0.31	62	0.37	5.21	141	5.4			32
K280228		0.121	1.33	0.39	56	0.42	6.36	1820	6.6			65
K280229		0.138	0.80	0.33	59	0.49	4.52	71	5.7			5
K280230		0.088	1.49	0.61	90	2.57	9.57	2750	4.2			300
K280231		0.123	0.91	0.43	49	0.29	6.18	80	7.9			<5
K280232		0.114	1.19	0.46	60	0.29	7.99	136	9.1			48
K280233		0.073	1.42	0.41	54	0.28	8.07	6610	9.1			581
K280234		0.106	1.18	0.30	59	0.32	6.19	231	6.6			12
K280235		0.098	1.11	1.49	56	0.52	9.25	72	12.6			14
K280236		0.083	0.87	8.00	48	0.77	12.70	566	30.2			48
K280237		0.044	0.27	0.26	8	0.24	5.21	121	5.0			10
K280238		0.048	0.26	0.33	8	0.23	5.55	112	6.0			8
K280239		0.017	0.22	0.98	11	0.14	5.97	70	13.2			38
K280240		0.045	0.18	1.34	6	0.33	4.33	90	17.7			21
K280241		0.046	0.21	1.18	6	0.22	4.02	55	13.9			10
K280242		0.039	0.44	0.64	8	0.40	3.54	22	9.0			10
K280243		0.028	0.48	1.85	11	0.28	5.02	33	17.4			18
K280244		0.051	0.12	0.72	31	5.87	7.56	>10000	6.7	1.965	1.930	5
K280245		0.070	0.77	0.22	23	0.34	5.19	50	4.5			33
K280246		0.050	0.30	0.71	22	1.88	6.85	71	10.2			40
K280247		0.175	4.21	10.00	148	5.91	18.30	2600	46.9			309
K280248		<0.005	<0.02	0.79	2	0.17	1.07	20	<0.5			<5
K280249		0.046	0.97	0.78	30	0.49	9.11	907	14.3			376
K280250		0.007	0.28	0.38	12	0.24	6.46	14	7.4			55
K280251		0.053	0.39	0.25	13	0.23	6.24	55	6.1			26
K280252		0.061	0.42	0.56	19	9.72	7.29	31	13.5			71

***** See Appendix Page for comments regarding this certificate *****

ALS Canada Ltd.
2103 Dollarton Hwy
North Vancouver BC V7H 0A7
Phone: 604 984 0221 Fax: 604 984 0218 www.alsglobal.com

To: **SILVER RANGE RESOURCES LTD.**
C/O ARCHER, CATHRO & ASSOCIATES (1981) LIMITED
1016-510 W HASTINGS ST
VANCOUVER BC V6B 1L8

Project: Silver Range-Keg

Finalized Date: 4-SEP-2011
Account: RANSIL

CERTIFICATE OF ANALYSIS WH11150143

Method	CERTIFICATE COMMENTS
ME-MS41	Interference: Ca>10% on ICP-MS As,ICP-AES results shown.
ME-MS41	Gold determinations by this method are semi-quantitative due to the small sample weight used (0.5g).

ALS Canada Ltd.

2103 Dollarton Hwy
North Vancouver BC V7H 0A7
Phone: 604 984 0221 Fax: 604 984 0218 www.alsglobal.com

To: **SILVER RANGE RESOURCES LTD.**
C/O ARCHER, CATHRO & ASSOCIATES (1981) LIMITED
1016-510 W HASTINGS ST
VANCOUVER BC V6B 1L8

Finalized Date: 8-SEP-2011
Account: RANSIL

CERTIFICATE WH11150144

Project: Silver Range-Keg

P.O. No.: Batch D15

This report is for 36 Drill Core samples submitted to our lab in Whitehorse, YT, Canada on 3-AUG-2011.

The following have access to data associated with this certificate:

DOUG EATON BRUCE YOUNGMAN	SARAH EATON	JOAN MARIACHER

SAMPLE PREPARATION

ALS CODE	DESCRIPTION
WEI-21	Received Sample Weight
LOG-22	Sample login - Rcd w/o BarCode
CRU-31	Fine crushing - 70% <2mm
CRU-QC	Crushing QC Test
SPL-22Y	Split Sample - Boyd Rotary Splitter
PUL-QC	Pulverizing QC Test
PUL-31	Pulverize split to 85% <75 um
LOG-24	Pulp Login - Rcd w/o Barcode

ANALYTICAL PROCEDURES

ALS CODE	DESCRIPTION	INSTRUMENT
Au-AA24	Au 50g FA AA finish	AAS
ME-MS41	51 anal. aqua regia ICPMS	
ME-OG46	Ore Grade Elements - AquaRegia	ICP-AES
Zn-OG46	Ore Grade Zn - Aqua Regia	VARIABLE
Ag-OG46	Ore Grade Ag - Aqua Regia	VARIABLE
Pb-OG46	Ore Grade Pb - Aqua Regia	VARIABLE
Sn-XRF05	Sn-Trace Level XRF Analysis	XRF

To: **SILVER RANGE RESOURCES LTD.**
ATTN: JOAN MARIACHER
C/O ARCHER, CATHRO & ASSOCIATES (1981) LIMITED
1016-510 W HASTINGS ST
VANCOUVER BC V6B 1L8

This is the Final Report and supersedes any preliminary report with this certificate number. Results apply to samples as submitted. All pages of this report have been checked and approved for release.

Signature:

Colin Ramshaw, Vancouver Laboratory Manager

ALS Canada Ltd.
2103 Dollarton Hwy
North Vancouver BC V7H 0A7
Phone: 604 984 0221 Fax: 604 984 0218 www.alsglobal.com

To: **SILVER RANGE RESOURCES LTD.**
C/O ARCHER, CATHRO & ASSOCIATES (1981) LIMITED
1016-510 W HASTINGS ST
VANCOUVER BC V6B 1L8

Finalized Date: 8-SEP-2011
Account: RANSIL

Project: Silver Range-Keg

CERTIFICATE OF ANALYSIS WH11150144

Sample Description	Method	WEI-21	Au-AA24	ME-MS41	ME-MS41	ME-MS41	ME-MS41	ME-MS41	ME-MS41	ME-MS41	ME-MS41	ME-MS41	ME-MS41	ME-MS41	ME-MS41	ME-MS41
	Analyte	Recvd Wt.	Au	Ag	Al	As	Au	B	Ba	Be	Bi	Ca	Cd	Ce	Co	Cr
	Units	kg	ppm	ppm	%	ppm	ppm	ppm	ppm	ppm	ppm	%	ppm	ppm	ppm	ppm
	LOR	0.02	0.005	0.01	0.01	0.1	0.2	10	10	0.05	0.01	0.01	0.01	0.02	0.1	1
K281505		5.43	<0.005	0.82	3.46	83.7	<0.2	<10	30	1.03	2.67	3.43	6.83	15.90	5.7	32
K281506		5.34	<0.005	1.80	2.96	18.1	<0.2	<10	30	0.78	5.29	3.27	19.15	15.80	6.4	30
K281507		5.16	<0.005	13.30	2.97	13.0	<0.2	10	30	0.86	44.3	2.84	23.3	15.15	7.4	25
K281508		4.83	<0.005	5.11	3.42	36.9	<0.2	<10	40	1.24	16.10	2.84	4.34	14.20	5.5	30
K281509		2.35	<0.005	3.06	3.46	28.4	<0.2	<10	40	1.33	9.47	2.87	8.75	14.95	5.9	33
K281510		5.27	<0.005	32.5	3.06	26.2	<0.2	10	30	0.89	104.0	3.28	61.2	15.70	4.7	20
K281511		2.62	<0.005	26.7	2.45	48.8	<0.2	10	30	0.66	92.3	2.95	410	11.95	12.1	19
K281512		2.89	0.008	79.9	2.42	9.0	<0.2	10	70	0.72	232	2.97	707	12.60	18.5	15
K281513		3.11	0.009	66.0	1.72	22.3	<0.2	340	80	0.78	125.5	3.54	736	15.10	20.2	22
K281514		3.00	<0.005	15.15	2.73	7.9	<0.2	10	60	0.84	43.9	2.70	25.5	17.45	5.5	26
K281515		0.21	0.089	63.2	1.01	2850	<0.2	<10	80	0.35	4.42	5.73	127.5	13.30	13.4	35
K281516		4.02	<0.005	42.1	3.35	82.8	<0.2	10	60	0.88	121.5	3.47	77.2	16.15	7.3	32
K281517		2.57	<0.005	50.4	1.94	172.0	<0.2	<10	70	0.58	126.5	3.17	287	15.60	7.7	22
K281518		2.43	<0.005	46.6	1.94	173.0	<0.2	10	40	0.73	107.5	4.42	433	15.35	10.6	32
K281519		2.71	0.010	>100	2.36	169.0	<0.2	<10	40	0.83	306	4.00	619	12.70	22.3	28
K281520		2.60	<0.005	31.1	2.09	867	<0.2	<10	40	0.39	90.9	2.96	487	11.25	17.2	18
K281521		2.78	<0.005	32.5	2.11	46.6	<0.2	<10	40	0.29	83.3	2.80	696	9.29	32.2	14
K281522		3.93	<0.005	0.09	0.07	<2	<0.2	<10	10	<0.05	0.22	19.50	1.11	1.44	1.3	<1
K281523		2.08	<0.005	12.40	2.94	15.0	<0.2	<10	50	0.87	39.6	3.12	208	16.75	8.6	28
K281524		2.41	<0.005	11.00	2.34	19.7	<0.2	10	100	0.87	43.4	2.33	40.6	18.15	6.9	25
K281525		5.08	<0.005	38.7	2.39	86.1	<0.2	10	130	0.62	132.0	2.98	107.5	16.80	6.3	23
K281526		3.15	<0.005	15.05	2.35	150.0	<0.2	<10	190	0.53	48.0	2.35	14.80	15.75	3.4	18
K281527		2.82	0.016	>100	1.86	202	<0.2	40	40	0.40	494	2.99	592	13.55	12.7	14
K281528		0.21	0.341	52.4	1.19	99.8	0.4	<10	70	0.41	1.69	0.50	22.1	17.65	17.3	34
K281529		3.49	<0.005	34.0	2.11	18.8	<0.2	10	90	0.59	109.5	2.29	75.6	20.5	5.5	22
K281530		2.58	<0.005	9.72	1.90	24.1	<0.2	40	70	0.45	31.7	3.26	614	11.90	20.0	17
K281531		2.53	<0.005	16.90	1.45	350	<0.2	<10	90	0.61	49.5	2.84	192.5	17.10	5.9	29
K281532		2.17	<0.005	45.4	1.01	195.5	<0.2	<10	70	0.59	4.01	1.45	286	13.80	6.4	14
K281533		4.39	<0.005	>100	0.76	1270	<0.2	<10	30	0.43	52.5	1.37	510	11.40	13.8	26
K281534		3.83	<0.005	0.12	0.04	<2	<0.2	<10	20	<0.05	0.08	20.8	0.71	1.33	1.2	<1
K281535		1.61	0.009	>100	0.59	213	<0.2	<10	50	0.34	118.5	0.83	658	16.15	10.3	31
K281536		4.06	<0.005	26.4	1.61	91.4	<0.2	<10	80	0.88	37.8	1.35	166.5	16.10	6.8	22
K281537		3.74	<0.005	29.3	1.88	219	<0.2	<10	140	0.93	28.4	1.43	128.5	19.95	6.4	38
K281538		4.67	<0.005	84.2	1.66	686	<0.2	<10	50	0.86	32.3	1.43	209	15.80	6.1	52
K281539		2.33	0.017	>100	0.54	137.5	<0.2	<10	30	0.13	1195	0.64	620	28.9	21.2	42
K281540		5.59	0.021	>100	1.30	30.4	<0.2	<10	70	0.60	677	2.03	231	24.7	11.9	35

***** See Appendix Page for comments regarding this certificate *****

ALS Canada Ltd.
2103 Dollarton Hwy
North Vancouver BC V7H 0A7
Phone: 604 984 0221 Fax: 604 984 0218 www.alsglobal.com

To: **SILVER RANGE RESOURCES LTD.**
C/O ARCHER, CATHRO & ASSOCIATES (1981) LIMITED
1016-510 W HASTINGS ST
VANCOUVER BC V6B 1L8

Finalized Date: 8-SEP-2011
Account: RANSIL

Project: Silver Range-Keg

CERTIFICATE OF ANALYSIS WH11150144

Sample Description	Method	ME-MS41	ME-MS41	ME-MS41	ME-MS41	ME-MS41	ME-MS41	ME-MS41	ME-MS41	ME-MS41	ME-MS41	ME-MS41	ME-MS41	ME-MS41	ME-MS41	ME-MS41
	Analyte	Cs	Cu	Fe	Ga	Ge	Hf	Hg	In	K	La	Li	Mg	Mn	Mo	Na
	Units	ppm	ppm	%	ppm	ppm	ppm	ppm	ppm	%	ppm	ppm	%	ppm	ppm	%
	LOR	0.05	0.2	0.01	0.05	0.05	0.02	0.01	0.005	0.01	0.2	0.1	0.01	5	0.05	0.01
K281505		0.78	102.0	1.62	10.85	0.17	0.18	0.01	0.188	0.07	8.0	29.5	0.43	284	6.27	0.15
K281506		0.53	131.5	1.64	9.57	0.20	0.19	0.01	0.518	0.06	7.7	33.0	0.43	380	6.45	0.14
K281507		0.87	167.5	1.85	9.80	0.19	0.19	<0.01	0.750	0.08	7.6	14.5	0.24	170	6.61	0.17
K281508		0.96	112.0	1.33	11.05	0.16	0.18	0.01	0.143	0.09	7.0	14.7	0.22	108	6.52	0.21
K281509		1.21	108.0	1.41	11.20	0.17	0.19	0.01	0.272	0.11	7.3	17.5	0.24	114	6.79	0.22
K281510		0.96	356	1.84	9.82	0.26	0.13	0.01	2.14	0.04	8.1	23.2	0.34	302	3.27	0.16
K281511		2.06	1665	4.19	8.00	0.33	0.12	0.03	14.35	0.02	6.2	33.7	0.51	562	2.45	0.12
K281512		2.15	2820	5.73	7.27	0.45	0.11	0.03	27.3	0.02	6.4	30.5	0.50	722	2.28	0.11
K281513		4.34	9680	5.15	6.20	0.63	0.12	0.03	25.1	0.02	8.9	32.3	0.58	959	3.77	0.07
K281514		3.25	643	1.65	8.76	0.20	0.17	0.01	1.065	0.08	9.2	14.8	0.25	219	6.70	0.17
K281515		0.91	1090	3.41	3.76	0.08	0.21	2.90	0.070	0.12	6.8	8.6	0.50	2820	5.47	0.06
K281516		2.96	1015	2.72	10.20	0.30	0.17	0.01	2.91	0.04	8.7	25.4	0.37	378	7.48	0.18
K281517		2.44	2570	3.49	6.09	0.51	0.15	0.02	10.55	0.01	8.9	30.6	0.53	714	5.96	0.09
K281518		2.78	2470	3.51	6.49	0.41	0.11	0.02	16.05	0.01	9.1	50.4	0.78	866	7.57	0.07
K281519		2.59	8750	8.59	7.45	0.65	0.11	0.02	24.2	0.02	7.5	53.0	0.80	973	5.16	0.09
K281520		1.32	1860	5.43	6.27	0.39	0.11	0.03	18.95	0.01	6.9	27.5	0.40	582	5.00	0.10
K281521		0.74	3080	10.60	6.42	0.46	0.10	0.03	30.3	0.01	5.3	23.4	0.36	623	2.95	0.10
K281522		0.24	9.1	0.42	0.25	0.05	<0.02	0.01	0.059	0.04	0.7	1.5	12.50	184	0.29	0.03
K281523		0.66	610	2.74	9.34	0.23	0.18	0.01	8.54	0.05	9.1	23.6	0.35	366	6.44	0.14
K281524		0.68	222	2.02	8.09	0.19	0.20	0.01	1.645	0.10	9.9	12.2	0.23	136	5.41	0.12
K281525		1.78	558	3.20	7.85	0.37	0.18	0.01	4.26	0.05	8.9	18.5	0.33	369	6.65	0.13
K281526		2.64	150.5	1.49	7.14	0.17	0.17	0.01	0.520	0.07	8.0	12.9	0.24	196	6.63	0.15
K281527		2.45	1385	8.47	5.59	0.72	0.13	0.04	22.9	0.02	7.5	16.7	0.37	670	3.02	0.07
K281528		2.58	4420	4.76	6.46	0.13	0.14	0.35	6.90	0.55	8.9	6.6	0.72	515	163.5	0.05
K281529		1.39	438	2.29	7.05	0.27	0.24	0.01	3.68	0.09	11.8	18.3	0.22	205	8.15	0.11
K281530		0.32	1335	7.17	6.18	0.39	0.14	0.04	35.4	0.03	6.9	36.0	0.55	751	3.40	0.08
K281531		0.61	467	2.60	5.46	0.25	0.19	0.02	9.08	0.08	9.5	50.2	0.73	528	5.93	0.06
K281532		0.51	1085	4.59	4.40	0.44	0.22	0.02	12.30	0.09	7.7	9.5	0.20	235	4.59	0.07
K281533		0.55	1360	9.96	4.52	0.86	0.26	0.03	16.25	0.11	6.3	17.1	0.35	355	3.96	0.05
K281534		0.17	5.5	0.45	0.19	0.06	<0.02	0.01	0.043	0.02	0.6	1.1	13.05	205	0.19	0.02
K281535		0.53	1550	7.67	4.25	1.71	0.33	0.02	15.00	0.16	9.1	15.3	0.33	380	4.73	0.03
K281536		2.59	576	3.73	5.62	0.28	0.21	0.01	5.08	0.14	8.6	10.0	0.23	162	6.04	0.10
K281537		6.48	780	3.50	7.53	0.39	0.31	0.01	5.80	0.33	10.3	61.5	0.68	186	7.54	0.11
K281538		5.86	1760	4.25	7.36	0.73	0.40	0.01	9.37	0.61	8.2	114.0	1.27	316	7.85	0.05
K281539		2.08	2070	11.25	4.70	3.41	0.50	0.02	35.6	0.25	16.5	48.1	0.52	501	25.0	0.01
K281540		2.33	2440	6.22	5.90	0.77	0.42	0.06	15.05	0.24	13.2	44.5	0.66	331	9.61	0.05

***** See Appendix Page for comments regarding this certificate *****

ALS Canada Ltd.
2103 Dollarton Hwy
North Vancouver BC V7H 0A7
Phone: 604 984 0221 Fax: 604 984 0218 www.alsglobal.com

To: **SILVER RANGE RESOURCES LTD.**
C/O ARCHER, CATHRO & ASSOCIATES (1981) LIMITED
1016-510 W HASTINGS ST
VANCOUVER BC V6B 1L8

Finalized Date: 8-SEP-2011
Account: RANSIL

Project: Silver Range-Keg

CERTIFICATE OF ANALYSIS WH11150144

Sample Description	Method	ME-MS41	ME-MS41	ME-MS41	ME-MS41	ME-MS41	ME-MS41	ME-MS41	ME-MS41	ME-MS41	ME-MS41	ME-MS41	ME-MS41	ME-MS41	ME-MS41	ME-MS41
	Analyte	Nb	Ni	P	Pb	Rb	Re	S	Sb	Sc	Se	Sn	Sr	Ta	Te	Th
	Units	ppm	ppm	ppm	ppm	ppm	ppm	%	ppm	ppm	ppm	ppm	ppm	ppm	ppm	ppm
	LOR	0.05	0.2	10	0.2	0.1	0.001	0.01	0.05	0.1	0.2	0.2	0.2	0.01	0.01	0.2
K281505		0.69	48.1	1020	64.1	5.7	0.011	0.89	2.63	2.5	10.2	18.6	171.0	0.02	0.04	5.5
K281506		0.72	38.6	1070	130.5	4.5	0.011	0.90	1.70	2.5	10.5	27.5	151.5	0.02	0.03	4.8
K281507		0.64	43.0	1280	916	6.5	0.011	1.16	3.12	2.1	22.2	15.7	140.5	0.02	0.13	5.1
K281508		0.68	48.4	920	310	9.0	0.013	0.79	4.60	2.5	11.8	17.8	174.0	0.02	0.06	5.4
K281509		0.72	51.6	900	172.0	11.7	0.015	0.85	4.91	2.6	10.5	17.0	175.5	0.02	0.05	5.3
K281510		0.57	37.1	800	1755	3.2	0.009	1.22	4.45	2.6	29.3	30.1	175.5	0.01	0.27	4.6
K281511		0.73	44.5	540	1245	1.8	0.005	3.64	2.74	2.7	44.7	70.8	133.5	0.02	0.33	3.1
K281512		0.56	44.3	710	3140	1.4	0.004	4.90	5.21	1.5	87.2	114.0	120.5	0.01	0.72	2.9
K281513		0.84	26.3	2940	1725	1.4	0.007	4.87	7.63	2.5	75.2	>500	77.1	0.02	0.38	3.0
K281514		0.51	43.1	1350	710	7.4	0.010	1.04	4.33	1.8	17.2	34.8	138.5	0.01	0.13	5.0
K281515		0.28	24.8	680	>10000	6.6	0.002	3.04	42.3	3.5	4.2	1.8	306	<0.01	0.16	2.4
K281516		0.50	50.2	1980	2080	3.2	0.015	1.90	2.91	2.6	37.7	55.0	192.5	0.01	0.30	5.2
K281517		0.77	19.3	2600	1895	1.1	0.007	2.87	2.61	2.0	46.1	93.5	83.1	0.02	0.32	3.1
K281518		0.73	23.5	7860	1625	1.5	0.011	2.88	4.25	2.6	47.0	79.6	98.4	0.01	0.26	3.4
K281519		0.71	46.8	2640	4290	1.7	0.009	6.93	14.30	2.8	110.0	179.0	168.0	0.02	1.05	3.2
K281520		0.58	15.7	4150	1250	1.3	0.007	4.46	1.89	1.6	55.7	43.3	92.5	0.01	0.28	2.5
K281521		0.82	31.1	3350	1185	1.1	0.005	7.52	2.20	1.8	75.4	65.2	94.9	0.02	0.25	2.7
K281522		0.16	3.1	260	5.5	1.9	<0.001	0.02	0.06	0.5	0.4	0.2	53.9	<0.01	0.02	<0.2
K281523		0.77	38.5	1650	513	3.8	0.009	2.10	3.61	2.5	23.1	38.8	153.5	0.02	0.12	4.8
K281524		0.70	44.2	1240	676	6.3	0.010	1.35	2.54	1.9	21.4	17.4	100.0	0.02	0.15	4.8
K281525		0.71	34.4	2250	1985	4.0	0.010	2.35	6.05	2.1	41.9	35.5	111.5	0.01	0.34	4.2
K281526		0.49	34.2	1510	857	4.6	0.011	0.88	9.30	1.4	17.8	24.7	107.5	0.01	0.13	4.5
K281527		0.59	20.0	5500	5070	2.2	0.005	6.65	5.76	1.4	130.0	47.5	71.5	0.01	1.40	2.9
K281528		0.28	23.5	960	2220	31.2	0.397	2.64	59.2	7.6	7.5	176.0	34.2	<0.01	0.68	2.0
K281529		0.71	35.1	1750	3130	4.9	0.010	1.66	5.11	1.8	39.3	49.1	101.5	0.02	0.16	4.8
K281530		0.81	26.5	5530	396	2.2	0.006	5.77	1.43	1.7	57.9	34.9	99.5	0.01	0.14	3.3
K281531		0.54	32.1	1610	1220	5.0	0.008	1.91	8.02	2.2	32.7	39.2	70.2	0.01	0.17	4.0
K281532		0.81	30.4	3190	>10000	4.9	0.007	3.50	42.1	1.3	89.1	321	40.5	0.01	0.07	4.0
K281533		1.22	37.7	4080	>10000	8.4	0.006	7.46	82.4	1.7	197.5	283	26.5	0.01	0.23	3.3
K281534		0.16	4.3	200	30.9	1.1	<0.001	0.01	0.11	0.4	0.5	0.7	53.4	<0.01	0.01	0.2
K281535		1.43	44.8	1910	>10000	10.0	0.009	6.95	135.0	2.0	450	>500	17.2	0.01	0.50	3.8
K281536		0.70	41.9	1120	6570	9.4	0.011	2.82	14.20	1.7	48.2	79.3	65.4	0.02	0.08	5.1
K281537		0.88	45.9	1120	7640	38.5	0.010	2.75	18.25	2.7	61.0	201	66.2	0.02	0.08	6.3
K281538		0.70	33.7	970	>10000	86.9	0.010	3.91	67.8	3.8	166.0	>500	94.8	<0.01	0.24	4.2
K281539		0.81	35.6	1130	>10000	33.2	0.030	>10.0	34.0	3.3	800	158.0	6.6	0.01	7.64	3.5
K281540		1.10	31.9	2280	3880	28.1	0.012	4.48	16.40	3.0	165.5	142.0	50.0	0.01	3.90	5.0

***** See Appendix Page for comments regarding this certificate *****

ALS Canada Ltd.
2103 Dollarton Hwy
North Vancouver BC V7H 0A7
Phone: 604 984 0221 Fax: 604 984 0218 www.alsglobal.com

To: **SILVER RANGE RESOURCES LTD.**
C/O ARCHER, CATHRO & ASSOCIATES (1981) LIMITED
1016-510 W HASTINGS ST
VANCOUVER BC V6B 1L8

Finalized Date: 8-SEP-2011
Account: RANSIL

Project: Silver Range-Keg

CERTIFICATE OF ANALYSIS WH11150144

Sample Description	Method	ME-MS41	ME-MS41	ME-MS41	ME-MS41	ME-MS41	ME-MS41	ME-MS41	ME-MS41	Zn-OG46	Ag-OG46	Pb-OG46	Sn-XRF05
	Analyte	Ti	Tl	U	V	W	Y	Zn	Zr	Zn	Ag	Pb	Sn
	Units	%	ppm	ppm	ppm	ppm	ppm	ppm	ppm	%	ppm	%	ppm
	LOR	0.005	0.02	0.05	1	0.05	0.05	2	0.5	0.001	1	0.001	5
K281505		0.125	0.08	1.57	34	0.52	13.35	402	5.3				41
K281506		0.123	0.06	1.61	32	1.08	13.80	1060	5.3				62
K281507		0.118	0.14	1.60	29	0.47	13.15	1280	5.7				37
K281508		0.126	0.12	1.38	30	0.47	12.15	243	5.7				47
K281509		0.128	0.14	1.33	33	0.38	12.30	482	5.9				46
K281510		0.108	0.18	1.32	25	0.39	11.25	3120	3.4				67
K281511		0.085	0.13	0.82	32	0.49	7.99	>10000	3.0	2.13			121
K281512		0.073	0.23	0.83	21	4.07	8.41	>10000	2.3	3.69			167
K281513		0.073	0.15	1.81	34	0.48	10.45	>10000	2.7	3.56			655
K281514		0.107	0.12	1.57	26	0.38	13.30	1360	5.2				66
K281515		0.055	0.14	0.74	33	5.68	7.39	>10000	6.2	1.995		1.940	6
K281516		0.104	0.17	1.91	35	0.54	14.05	4080	5.1				119
K281517		0.091	0.15	1.99	29	2.91	12.80	>10000	3.4	1.450			165
K281518		0.065	0.13	3.24	47	1.87	16.05	>10000	2.8	2.12			157
K281519		0.072	0.29	2.64	48	1.06	12.65	>10000	2.4	3.12	138		276
K281520		0.062	0.10	1.91	26	8.05	11.60	>10000	2.9	2.54			86
K281521		0.068	0.09	1.44	21	7.25	9.43	>10000	2.6	3.46			103
K281522		<0.005	<0.02	0.61	2	0.06	1.11	78	<0.5				<5
K281523		0.104	0.08	1.81	35	1.56	13.20	>10000	5.3	1.030			72
K281524		0.104	0.11	1.26	25	0.57	12.75	2170	6.4				42
K281525		0.108	0.19	1.92	28	2.47	14.00	5500	4.8				85
K281526		0.103	0.10	1.39	20	0.52	11.30	790	4.7				63
K281527		0.072	0.47	2.91	26	12.05	13.95	>10000	3.0	2.88	120		109
K281528		0.090	1.67	0.63	90	2.63	9.99	2770	3.9				301
K281529		0.110	0.28	1.79	29	0.85	14.40	3940	7.7				94
K281530		0.068	0.07	2.13	26	11.30	13.10	>10000	3.7	2.98			66
K281531		0.088	0.12	1.41	37	0.67	12.75	9270	5.9				76
K281532		0.076	0.13	1.95	21	1.06	12.20	>10000	6.9	1.660		1.455	408
K281533		0.070	0.28	2.18	33	4.83	12.25	>10000	9.2	2.78	108	3.16	406
K281534		<0.005	<0.02	0.70	1	<0.05	0.98	61	<0.5				<5
K281535		0.094	0.51	2.03	32	2.08	13.70	>10000	12.4	3.41	183	6.50	907
K281536		0.101	0.20	1.73	27	1.73	11.10	8670	7.1				123
K281537		0.145	0.50	1.66	51	2.97	13.30	7260	9.6				264
K281538		0.091	1.10	1.83	103	0.87	9.23	>10000	14.3	1.270		1.735	936
K281539		0.049	1.52	3.38	125	5.73	14.65	>10000	17.3	3.68	419	5.54	282
K281540		0.124	0.49	2.55	55	54.7	16.40	>10000	14.5	1.400	142		199

***** See Appendix Page for comments regarding this certificate *****

ALS Canada Ltd.
2103 Dollarton Hwy
North Vancouver BC V7H 0A7
Phone: 604 984 0221 Fax: 604 984 0218 www.alsglobal.com

To: **SILVER RANGE RESOURCES LTD.**
C/O ARCHER, CATHRO & ASSOCIATES (1981) LIMITED
1016-510 W HASTINGS ST
VANCOUVER BC V6B 1L8

Project: Silver Range-Keg

Finalized Date: 8-SEP-2011
Account: RANSIL

CERTIFICATE OF ANALYSIS WH11150144

Method	CERTIFICATE COMMENTS
ME-MS41	Interference: Ca>10% on ICP-MS As,ICP-AES results shown.
ME-MS41	Gold determinations by this method are semi-quantitative due to the small sample weight used (0.5g).

ALS Canada Ltd.

2103 Dollarton Hwy
North Vancouver BC V7H 0A7
Phone: 604 984 0221 Fax: 604 984 0218 www.alsglobal.com

To: **SILVER RANGE RESOURCES LTD.**
C/O ARCHER, CATHRO & ASSOCIATES (1981) LIMITED
1016-510 W HASTINGS ST
VANCOUVER BC V6B 1L8

Finalized Date: 8-SEP-2011
Account: RANSIL

CERTIFICATE WH11150145

Project: Silver Range-Keg

P.O. No.: Batch B9

This report is for 36 Drill Core samples submitted to our lab in Whitehorse, YT, Canada on 3-AUG-2011.

The following have access to data associated with this certificate:

DOUG EATON BRUCE YOUNGMAN	SARAH EATON	JOAN MARIACHER

SAMPLE PREPARATION

ALS CODE	DESCRIPTION
WEI-21	Received Sample Weight
LOG-22	Sample login - Rcd w/o BarCode
CRU-31	Fine crushing - 70% <2mm
CRU-QC	Crushing QC Test
PUL-QC	Pulverizing QC Test
SPL-21	Split sample - riffle splitter
PUL-31	Pulverize split to 85% <75 um
LOG-24	Pulp Login - Rcd w/o Barcode

ANALYTICAL PROCEDURES

ALS CODE	DESCRIPTION	INSTRUMENT
Au-AA24	Au 50g FA AA finish	AAS
ME-MS41	51 anal. aqua regia ICPMS	
ME-OG46	Ore Grade Elements - AquaRegia	ICP-AES
Zn-OG46	Ore Grade Zn - Aqua Regia	VARIABLE
Ag-OG46	Ore Grade Ag - Aqua Regia	VARIABLE
Pb-OG46	Ore Grade Pb - Aqua Regia	VARIABLE
Sn-XRF05	Sn-Trace Level XRF Analysis	XRF

To: **SILVER RANGE RESOURCES LTD.**
ATTN: JOAN MARIACHER
C/O ARCHER, CATHRO & ASSOCIATES (1981) LIMITED
1016-510 W HASTINGS ST
VANCOUVER BC V6B 1L8

This is the Final Report and supersedes any preliminary report with this certificate number. Results apply to samples as submitted. All pages of this report have been checked and approved for release.

Signature:

Colin Ramshaw, Vancouver Laboratory Manager

ALS Canada Ltd.
2103 Dollarton Hwy
North Vancouver BC V7H 0A7
Phone: 604 984 0221 Fax: 604 984 0218 www.alsglobal.com

To: **SILVER RANGE RESOURCES LTD.**
C/O ARCHER, CATHRO & ASSOCIATES (1981) LIMITED
1016-510 W HASTINGS ST
VANCOUVER BC V6B 1L8

Finalized Date: 8-SEP-2011
Account: RANSIL

Project: Silver Range-Keg

CERTIFICATE OF ANALYSIS WH11150145

Sample Description	Method Analyte Units LOR	WEI-21 Recvd Wt. kg 0.02	Au-AA24 Au ppm 0.005	ME-MS41 Ag ppm 0.01	ME-MS41 Al % 0.01	ME-MS41 As ppm 0.1	ME-MS41 Au ppm 0.2	ME-MS41 B ppm 10	ME-MS41 Ba ppm 10	ME-MS41 Be ppm 0.05	ME-MS41 Bi ppm 0.01	ME-MS41 Ca % 0.01	ME-MS41 Cd ppm 0.01	ME-MS41 Ce ppm 0.02	ME-MS41 Co ppm 0.1	ME-MS41 Cr ppm 1
K278289		6.78	<0.005	0.38	1.42	57.0	<0.2	<10	220	0.85	0.32	0.88	1.39	13.85	3.7	21
K278290		8.78	<0.005	0.68	0.87	22.8	<0.2	<10	250	0.64	0.29	0.36	1.70	15.00	2.9	13
K278291		9.07	<0.005	0.49	0.86	27.9	<0.2	<10	260	0.91	0.27	0.74	1.58	14.40	3.2	12
K278292		2.85	<0.005	1.06	0.88	25.1	<0.2	<10	180	0.98	0.26	2.27	8.03	15.55	5.9	11
K278293		1.99	<0.005	0.91	0.66	65.6	<0.2	<10	130	1.04	0.09	4.21	9.61	11.70	11.6	14
K278294		8.84	<0.005	1.83	0.85	497	<0.2	<10	100	0.93	0.16	0.96	10.95	13.05	10.9	19
K278295		8.71	<0.005	1.89	0.66	35.8	<0.2	<10	100	0.76	0.13	1.95	10.25	11.25	8.8	14
K278296		7.10	<0.005	2.41	0.69	87.1	<0.2	<10	130	0.74	2.39	0.62	8.41	12.05	8.4	16
K278297		8.99	<0.005	0.31	0.83	78.0	<0.2	<10	190	0.61	0.16	0.97	2.64	30.2	10.1	19
K278298		0.24	0.301	50.3	1.16	90.3	0.2	<10	60	0.31	1.26	0.50	18.90	18.95	16.7	32
K278299		9.22	<0.005	0.55	0.95	789	<0.2	<10	190	0.67	0.29	1.55	1.41	26.1	10.3	17
K278300		8.80	<0.005	1.15	0.92	721	<0.2	<10	130	0.78	0.28	0.86	1.14	25.2	13.7	14
K278301		6.39	<0.005	0.35	0.76	441	<0.2	<10	140	0.54	0.17	1.46	0.43	23.9	8.5	11
K278302		5.53	0.232	5.28	0.45	>10000	0.2	<10	40	0.16	4.90	2.33	10.05	6.46	65.9	4
K278303		3.73	<0.005	0.02	0.04	57	<0.2	<10	10	<0.05	0.04	18.50	0.12	1.43	1.0	1
K278304		6.65	<0.005	0.21	0.85	1145	<0.2	<10	120	0.65	0.15	0.90	0.20	26.3	9.3	15
K278305		3.95	0.027	3.25	0.58	>10000	<0.2	<10	70	0.15	1.01	0.46	3.10	13.35	10.3	8
K278306		2.68	0.056	>100	0.32	>10000	<0.2	<10	120	0.10	38.8	1.52	7.09	12.60	15.3	7
K278307		4.81	<0.005	0.04	0.05	37	<0.2	<10	20	<0.05	0.04	18.45	0.09	1.31	1.0	1
K278308		3.28	0.111	12.75	0.35	>10000	<0.2	<10	130	0.14	13.80	2.17	0.81	12.55	34.2	10
K278309		7.69	0.012	29.9	0.80	5560	<0.2	<10	130	0.57	6.32	3.70	40.5	13.35	6.3	21
K278310		7.86	<0.005	0.25	2.25	127.0	<0.2	<10	260	1.48	0.10	2.75	0.16	10.00	7.3	55
K278311		8.84	<0.005	0.40	1.87	60.4	<0.2	<10	150	1.47	0.15	1.95	0.78	10.80	10.5	28
K278312		9.34	<0.005	0.22	2.12	40.5	<0.2	<10	120	1.37	0.10	2.40	0.36	11.60	8.8	46
K278313		8.04	<0.005	0.20	2.22	56.4	<0.2	<10	210	1.44	0.11	2.01	0.21	9.58	9.1	47
K278314		7.89	<0.005	0.25	1.97	137.0	<0.2	<10	190	1.41	0.24	1.53	0.14	12.30	9.0	48
K278315		9.02	<0.005	0.30	3.56	26.4	<0.2	<10	200	1.69	0.13	2.48	1.87	9.30	10.4	59
K278316		4.27	<0.005	0.24	3.59	24.6	<0.2	<10	170	1.64	0.11	2.42	1.64	9.32	10.4	59
K278317		9.45	<0.005	0.31	3.21	12.6	<0.2	<10	130	1.62	0.10	2.31	1.66	9.70	10.0	58
K278318		9.96	<0.005	0.17	2.44	37.1	<0.2	<10	190	1.29	0.05	1.47	0.88	10.55	7.7	55
K278319		9.25	0.013	0.90	1.74	3770	<0.2	<10	260	1.19	0.14	1.02	1.69	13.80	14.5	36
K278320		0.24	0.088	61.6	0.97	2600	<0.2	<10	70	0.25	3.81	5.74	119.5	16.35	12.4	32
K278321		9.61	<0.005	0.31	2.62	62.4	<0.2	<10	150	1.51	0.30	1.67	1.45	10.30	7.7	49
K278322		8.79	<0.005	0.25	1.80	85.9	<0.2	<10	250	1.17	0.41	2.00	0.98	11.00	6.4	33
K278323		6.13	<0.005	0.32	0.76	261	<0.2	<10	120	1.02	0.24	1.45	0.36	25.8	10.4	18
K278324		9.03	<0.005	0.51	1.74	191.5	<0.2	<10	150	1.30	0.17	2.67	0.83	11.90	11.9	26

***** See Appendix Page for comments regarding this certificate *****

ALS Canada Ltd.
2103 Dollarton Hwy
North Vancouver BC V7H 0A7
Phone: 604 984 0221 Fax: 604 984 0218 www.alsglobal.com

To: **SILVER RANGE RESOURCES LTD.**
C/O ARCHER, CATHRO & ASSOCIATES (1981) LIMITED
1016-510 W HASTINGS ST
VANCOUVER BC V6B 1L8

Finalized Date: 8-SEP-2011
Account: RANSIL

Project: Silver Range-Keg

CERTIFICATE OF ANALYSIS WH11150145

Sample Description	Method	ME-MS41	ME-MS41	ME-MS41	ME-MS41	ME-MS41	ME-MS41	ME-MS41	ME-MS41	ME-MS41	ME-MS41	ME-MS41	ME-MS41	ME-MS41	ME-MS41	ME-MS41
	Analyte	Cs	Cu	Fe	Ga	Ge	Hf	Hg	In	K	La	Li	Mg	Mn	Mo	Na
	Units	ppm	ppm	%	ppm	ppm	ppm	ppm	ppm	%	ppm	ppm	%	ppm	ppm	%
	LOR	0.05	0.2	0.01	0.05	0.05	0.02	0.01	0.005	0.01	0.2	0.1	0.01	5	0.05	0.01
K278289		5.66	53.7	2.06	3.99	0.11	0.27	0.01	0.019	0.29	8.1	26.2	0.45	33	12.15	0.02
K278290		4.97	52.6	1.87	2.79	0.06	0.25	<0.01	0.028	0.31	8.6	18.7	0.30	25	17.15	0.03
K278291		6.05	57.8	1.60	2.43	0.09	0.26	0.01	0.042	0.23	8.7	20.6	0.29	30	19.65	0.01
K278292		6.61	82.9	2.31	2.32	0.12	0.28	0.01	0.036	0.23	10.5	15.4	0.21	47	24.5	0.02
K278293		6.93	50.9	1.97	1.93	0.14	0.48	0.01	0.058	0.18	7.9	13.7	0.25	85	35.7	0.01
K278294		4.48	76.2	2.32	2.90	0.19	0.54	0.01	0.069	0.28	8.1	25.7	0.41	75	28.1	0.01
K278295		3.87	63.3	1.87	1.99	0.17	0.46	0.01	0.050	0.21	6.6	16.8	0.25	63	28.4	0.01
K278296		3.36	94.1	1.99	2.33	0.13	0.49	0.01	0.091	0.19	6.6	19.5	0.28	50	26.5	0.01
K278297		2.36	57.2	1.70	3.12	0.09	0.43	<0.01	0.013	0.18	15.3	35.0	0.53	58	1.95	0.01
K278298		2.67	4270	4.57	6.54	0.14	0.13	0.33	6.71	0.52	9.4	6.5	0.69	472	169.0	0.05
K278299		4.31	60.0	1.99	3.19	0.09	0.53	0.01	0.023	0.27	13.3	27.5	0.43	59	4.54	0.03
K278300		5.52	98.5	2.89	3.51	0.11	0.58	<0.01	0.023	0.32	12.5	28.8	0.48	45	3.90	0.01
K278301		3.46	58.7	2.20	2.88	0.09	0.39	<0.01	0.013	0.31	12.0	14.6	0.28	51	3.18	0.01
K278302		0.57	367	15.30	1.50	0.68	0.29	0.01	0.306	0.10	3.6	4.7	0.17	41	1.57	0.01
K278303		0.20	2.8	0.43	0.13	<0.05	<0.02	<0.01	0.006	0.03	0.7	0.8	11.75	190	0.21	0.01
K278304		5.24	42.6	1.93	3.33	0.08	0.47	<0.01	0.007	0.34	13.0	28.9	0.55	53	1.99	0.01
K278305		1.08	230	5.99	2.51	0.19	0.57	<0.01	0.063	0.13	6.8	9.3	0.26	30	1.24	0.01
K278306		0.61	77.8	3.68	1.27	1.03	0.43	<0.01	0.071	0.14	6.6	4.5	0.15	46	2.66	0.01
K278307		0.25	2.2	0.43	0.14	<0.05	<0.02	<0.01	0.005	0.03	0.6	0.8	11.80	189	0.15	0.01
K278308		0.99	19.9	4.24	1.34	0.32	0.65	<0.01	0.045	0.16	7.1	8.6	0.16	48	8.50	0.01
K278309		7.47	63.4	2.36	3.81	0.30	0.54	0.01	0.649	0.22	7.5	22.3	0.57	80	13.95	0.01
K278310		9.63	50.0	2.05	7.21	0.13	0.53	<0.01	<0.005	0.39	5.2	51.6	1.37	113	11.95	0.03
K278311		9.02	64.4	2.53	6.22	0.11	0.55	<0.01	0.019	0.44	5.8	45.8	0.96	69	13.05	0.02
K278312		7.25	56.4	2.17	7.28	0.14	0.51	<0.01	0.010	0.41	6.0	52.7	1.25	70	15.50	0.04
K278313		6.37	56.2	2.23	8.24	0.16	0.69	<0.01	0.007	0.35	4.8	59.2	1.32	70	15.45	0.04
K278314		6.03	65.5	2.48	8.05	0.15	0.67	0.01	0.007	0.35	6.1	56.2	1.36	73	10.80	0.04
K278315		8.25	54.1	2.64	12.20	0.20	0.73	<0.01	0.025	0.46	4.4	67.4	1.81	118	14.25	0.12
K278316		7.96	50.0	2.62	11.85	0.19	0.68	<0.01	0.024	0.45	4.4	65.3	1.84	118	14.35	0.13
K278317		4.88	41.1	2.47	10.75	0.16	0.60	<0.01	0.024	0.18	4.2	62.5	1.50	123	14.25	0.10
K278318		4.56	39.2	2.06	8.56	0.17	0.23	<0.01	0.015	0.17	4.8	65.6	1.53	113	16.50	0.05
K278319		7.09	53.1	2.21	7.33	0.14	0.59	<0.01	0.032	0.33	7.2	56.9	1.29	69	12.35	0.02
K278320		1.12	1010	3.19	3.95	0.08	0.22	2.74	0.074	0.12	8.3	9.8	0.47	2560	5.46	0.06
K278321		5.16	102.0	2.53	8.85	0.13	0.78	<0.01	0.026	0.24	4.7	81.8	1.59	77	14.45	0.04
K278322		3.63	71.5	2.02	5.87	0.11	0.70	<0.01	0.020	0.19	5.8	66.1	1.17	64	20.0	0.03
K278323		4.91	62.0	1.71	2.96	0.11	0.54	<0.01	0.007	0.26	15.4	17.4	0.44	63	27.1	0.01
K278324		6.98	56.3	2.11	4.38	0.12	0.47	<0.01	0.012	0.35	6.8	44.3	0.83	80	17.90	0.03

***** See Appendix Page for comments regarding this certificate *****

ALS Canada Ltd.
2103 Dollarton Hwy
North Vancouver BC V7H 0A7
Phone: 604 984 0221 Fax: 604 984 0218 www.alsglobal.com

To: **SILVER RANGE RESOURCES LTD.**
C/O ARCHER, CATHRO & ASSOCIATES (1981) LIMITED
1016-510 W HASTINGS ST
VANCOUVER BC V6B 1L8

Finalized Date: 8-SEP-2011
Account: RANSIL

Project: Silver Range-Keg

CERTIFICATE OF ANALYSIS WH11150145

Sample Description	Method	ME-MS41	ME-MS41	ME-MS41	ME-MS41	ME-MS41	ME-MS41	ME-MS41	ME-MS41	ME-MS41	ME-MS41	ME-MS41	ME-MS41	ME-MS41	ME-MS41	ME-MS41
	Analyte	Nb	Ni	P	Pb	Rb	Re	S	Sb	Sc	Se	Sn	Sr	Ta	Te	Th
	Units	ppm	ppm	ppm	ppm	ppm	ppm	%	ppm	ppm	ppm	ppm	ppm	ppm	ppm	ppm
	LOR	0.05	0.2	10	0.2	0.1	0.001	0.01	0.05	0.1	0.2	0.2	0.2	0.01	0.01	0.2
K278289		0.12	31.3	560	15.3	28.2	0.006	0.38	2.10	2.9	7.4	7.2	107.5	<0.01	0.07	5.7
K278290		0.11	17.2	680	77.7	27.9	0.012	0.49	2.36	1.9	6.7	4.4	118.5	<0.01	0.06	4.4
K278291		0.12	31.6	650	15.3	19.5	0.026	0.66	3.09	1.9	8.7	6.2	134.0	<0.01	0.07	4.4
K278292		0.10	61.8	600	25.4	19.1	0.036	1.45	6.13	1.7	14.2	3.7	129.5	<0.01	0.13	4.5
K278293		1.68	122.5	430	18.3	17.4	0.030	1.83	9.17	1.5	20.2	9.0	75.0	0.01	0.08	4.2
K278294		1.78	90.4	880	40.5	27.5	0.042	1.67	8.45	2.0	31.8	9.4	41.8	0.01	0.16	4.2
K278295		2.05	123.0	1040	56.8	18.0	0.036	1.65	7.67	1.4	25.6	7.9	49.7	0.01	0.15	3.9
K278296		1.29	90.5	840	127.0	15.3	0.034	1.15	13.10	1.5	16.5	6.0	42.7	0.01	0.13	5.0
K278297		0.20	63.0	390	11.1	13.5	0.002	1.07	4.85	1.7	3.9	11.6	40.3	<0.01	0.01	9.3
K278298		0.27	23.0	890	2140	29.8	0.389	2.45	61.1	7.1	7.0	180.5	34.7	<0.01	0.74	1.7
K278299		0.36	44.0	480	45.9	22.9	0.006	1.23	6.19	2.0	5.3	11.7	71.0	<0.01	0.09	9.3
K278300		0.17	49.1	540	160.0	25.3	0.005	1.76	7.24	2.1	7.9	15.8	40.1	<0.01	0.08	11.3
K278301		0.06	25.9	490	13.0	19.6	0.004	1.24	9.58	1.6	5.3	11.4	22.3	<0.01	0.05	8.6
K278302		0.33	28.5	220	275	6.2	0.002	>10.0	124.5	0.4	139.0	69.5	44.0	<0.01	13.95	3.1
K278303		0.16	2.5	270	3.1	1.7	<0.001	0.01	0.11	0.3	0.3	0.2	54.4	<0.01	0.01	<0.2
K278304		0.19	28.1	350	11.9	32.4	0.002	1.07	16.40	2.0	3.7	23.5	28.3	<0.01	0.10	9.3
K278305		0.11	16.4	340	219	10.2	0.001	4.05	88.1	1.1	28.4	98.0	8.5	<0.01	0.96	6.8
K278306		0.10	18.6	270	>10000	8.7	0.003	2.67	386	0.6	270	152.5	13.7	<0.01	5.61	5.2
K278307		0.16	2.6	220	8.5	1.6	<0.001	0.01	0.20	0.4	0.2	0.3	52.5	<0.01	0.01	<0.2
K278308		0.14	56.9	560	2140	11.3	0.013	2.26	70.1	1.0	71.9	54.6	24.2	<0.01	3.40	4.9
K278309		0.24	49.0	1340	5780	22.5	0.023	1.90	98.7	2.7	70.5	62.4	54.9	<0.01	0.98	4.9
K278310		0.37	66.0	1940	16.7	48.4	0.024	1.27	10.35	6.7	7.4	18.7	146.5	0.01	0.07	5.5
K278311		0.39	67.7	1260	20.1	54.7	0.020	1.86	10.10	3.8	9.5	12.8	131.0	<0.01	0.05	5.1
K278312		0.32	66.8	1530	10.8	54.6	0.023	1.47	6.66	5.5	8.2	17.4	129.0	<0.01	0.04	5.0
K278313		0.32	64.1	940	8.9	46.2	0.022	1.36	4.14	5.9	7.3	18.0	218	<0.01	0.04	5.4
K278314		0.39	52.5	800	11.7	44.2	0.015	1.59	7.09	6.1	7.0	27.0	94.8	<0.01	0.05	6.8
K278315		0.30	64.2	1250	21.5	62.8	0.019	1.53	6.52	7.6	7.6	16.7	340	0.01	0.04	6.2
K278316		0.27	63.1	1310	16.3	61.0	0.020	1.52	4.55	7.3	7.0	16.5	312	0.01	0.03	5.9
K278317		0.30	69.0	1320	17.5	20.2	0.021	1.44	3.03	6.4	6.0	12.9	325	0.01	0.02	6.7
K278318		0.26	75.4	2000	9.8	20.3	0.024	1.10	2.12	5.5	5.4	13.3	150.0	0.01	0.02	4.9
K278319		0.21	71.0	1320	111.5	43.6	0.021	1.33	12.30	4.4	10.5	18.2	185.0	<0.01	0.37	5.2
K278320		0.26	23.7	610	>10000	7.8	0.002	2.57	49.2	3.4	3.5	2.1	293	<0.01	0.19	2.1
K278321		0.38	65.7	930	14.0	28.0	0.022	1.62	4.15	6.3	8.1	19.6	216	0.01	0.04	6.0
K278322		0.47	69.6	970	18.0	20.7	0.028	1.24	5.89	3.8	8.5	16.1	168.5	0.01	0.03	5.1
K278323		0.20	103.5	910	18.1	20.4	0.042	0.98	5.13	2.0	7.6	6.6	36.7	<0.01	0.05	5.7
K278324		0.59	95.0	1780	58.5	34.9	0.031	1.39	8.24	2.6	10.0	6.9	104.5	0.01	0.14	5.8

***** See Appendix Page for comments regarding this certificate *****

ALS Canada Ltd.
2103 Dollarton Hwy
North Vancouver BC V7H 0A7
Phone: 604 984 0221 Fax: 604 984 0218 www.alsglobal.com

To: **SILVER RANGE RESOURCES LTD.**
C/O ARCHER, CATHRO & ASSOCIATES (1981) LIMITED
1016-510 W HASTINGS ST
VANCOUVER BC V6B 1L8

Finalized Date: 8-SEP-2011
Account: RANSIL

Project: Silver Range-Keg

CERTIFICATE OF ANALYSIS WH11150145

Sample Description	Method Analyte Units LOR	ME-MS41 Ti % 0.005	ME-MS41 Tl ppm 0.02	ME-MS41 U ppm 0.05	ME-MS41 V ppm 1	ME-MS41 W ppm 0.05	ME-MS41 Y ppm 0.05	ME-MS41 Zn ppm 2	ME-MS41 Zr ppm 0.5	Zn-OG46 Zn % 0.001	Ag-OG46 Ag ppm 1	Pb-OG46 Pb % 0.001	Sn-XRF05 Sn ppm 5
K278289		0.015	0.53	2.72	59	0.29	11.95	152	10.9				15
K278290		0.013	0.60	2.84	36	0.23	7.99	37	10.0				13
K278291		0.011	0.33	5.32	60	0.23	11.30	208	11.0				14
K278292		<0.005	0.36	5.05	64	0.22	17.30	490	12.5				8
K278293		0.068	0.29	6.63	142	0.46	18.80	1040	22.6				16
K278294		0.084	0.54	7.65	155	0.51	18.15	837	24.2				19
K278295		0.067	0.32	6.32	121	0.44	19.45	1120	20.6				16
K278296		0.070	0.30	7.48	79	0.63	15.65	877	20.5				13
K278297		0.018	0.22	3.71	22	0.12	15.10	445	16.4				27
K278298		0.086	1.44	0.56	87	2.45	9.14	2690	4.0				299
K278299		0.041	0.41	2.01	29	0.24	10.75	191	19.9				37
K278300		0.014	0.42	2.18	29	0.18	9.91	161	24.6				57
K278301		<0.005	0.40	1.47	19	0.12	5.49	46	17.6				54
K278302		<0.005	0.51	0.85	10	0.08	3.09	841	10.5				94
K278303		<0.005	<0.02	0.61	2	<0.05	1.02	23	<0.5				<5
K278304		0.021	0.63	1.33	17	0.12	7.36	52	17.4				56
K278305		<0.005	0.54	1.63	23	0.06	3.50	243	19.8				129
K278306		<0.005	0.99	1.51	14	0.10	3.05	235	14.3		153	2.85	189
K278307		<0.005	<0.02	0.74	2	<0.05	0.96	17	<0.5				<5
K278308		<0.005	0.34	2.41	40	0.33	5.45	45	22.0				101
K278309		0.020	0.95	3.87	149	0.39	11.00	2920	20.1				101
K278310		0.084	1.10	3.86	276	0.46	13.75	21	22.3				30
K278311		0.088	1.12	4.01	140	0.43	14.10	77	20.5				22
K278312		0.080	1.10	3.59	253	0.41	14.55	40	19.7				29
K278313		0.093	0.90	4.00	249	0.48	13.00	26	27.1				30
K278314		0.108	0.89	3.81	231	0.41	11.70	20	24.7				44
K278315		0.099	1.25	4.01	277	0.56	12.75	158	30.8				24
K278316		0.099	1.19	3.92	285	0.53	12.45	143	29.5				25
K278317		0.090	0.41	3.93	309	0.56	12.30	139	25.9				21
K278318		0.082	0.38	4.07	404	0.52	13.70	74	12.8				22
K278319		0.040	1.09	3.48	209	0.32	12.50	152	22.8				33
K278320		0.053	0.13	0.73	32	5.68	7.33	>10000	6.5	1.930		1.905	6
K278321		0.087	0.65	5.04	374	0.52	13.65	111	29.9				31
K278322		0.092	0.43	5.09	241	0.78	14.30	87	27.0				25
K278323		0.013	0.48	7.44	100	0.86	15.20	181	22.5				24
K278324		0.083	0.76	5.16	141	0.58	19.10	208	18.5				17

***** See Appendix Page for comments regarding this certificate *****

ALS Canada Ltd.
2103 Dollarton Hwy
North Vancouver BC V7H 0A7
Phone: 604 984 0221 Fax: 604 984 0218 www.alsglobal.com

To: **SILVER RANGE RESOURCES LTD.**
C/O ARCHER, CATHRO & ASSOCIATES (1981) LIMITED
1016-510 W HASTINGS ST
VANCOUVER BC V6B 1L8

Project: Silver Range-Keg

Finalized Date: 8-SEP-2011
Account: RANSIL

CERTIFICATE OF ANALYSIS WH11150145

Method	CERTIFICATE COMMENTS
ME-MS41	Interference: Ca>10% on ICP-MS As,ICP-AES results shown.
ME-MS41	Gold determinations by this method are semi-quantitative due to the small sample weight used (0.5g).

ALS Canada Ltd.

2103 Dollarton Hwy
North Vancouver BC V7H 0A7
Phone: 604 984 0221 Fax: 604 984 0218 www.alsglobal.com

To: **SILVER RANGE RESOURCES LTD.**
C/O ARCHER, CATHRO & ASSOCIATES (1981) LIMITED
1016-510 W HASTINGS ST
VANCOUVER BC V6B 1L8

Finalized Date: 7-SEP-2011
Account: RANSIL

CERTIFICATE WH11150146

Project: Silver Range-Keg

P.O. No.: Batch A26

This report is for 36 Drill Core samples submitted to our lab in Whitehorse, YT, Canada on 3-AUG-2011.

The following have access to data associated with this certificate:

DOUG EATON BRUCE YOUNGMAN	SARAH EATON	JOAN MARIACHER

SAMPLE PREPARATION

ALS CODE	DESCRIPTION
WEI-21	Received Sample Weight
LOG-22	Sample login - Rcd w/o BarCode
CRU-31	Fine crushing - 70% <2mm
CRU-QC	Crushing QC Test
PUL-QC	Pulverizing QC Test
SPL-21	Split sample - riffle splitter
PUL-31	Pulverize split to 85% <75 um
LOG-24	Pulp Login - Rcd w/o Barcode

ANALYTICAL PROCEDURES

ALS CODE	DESCRIPTION	INSTRUMENT
Au-AA24	Au 50g FA AA finish	AAS
ME-MS41	51 anal. aqua regia ICPMS	
Cu-OG46	Ore Grade Cu - Aqua Regia	VARIABLE
ME-OG46	Ore Grade Elements - AquaRegia	ICP-AES
Zn-OG46	Ore Grade Zn - Aqua Regia	VARIABLE
Ag-OG46	Ore Grade Ag - Aqua Regia	VARIABLE
Pb-OG46	Ore Grade Pb - Aqua Regia	VARIABLE
Sn-XRF05	Sn-Trace Level XRF Analysis	XRF

To: **SILVER RANGE RESOURCES LTD.**
ATTN: JOAN MARIACHER
C/O ARCHER, CATHRO & ASSOCIATES (1981) LIMITED
1016-510 W HASTINGS ST
VANCOUVER BC V6B 1L8

This is the Final Report and supersedes any preliminary report with this certificate number. Results apply to samples as submitted. All pages of this report have been checked and approved for release.

Signature:

Colin Ramshaw, Vancouver Laboratory Manager

ALS Canada Ltd.
2103 Dollarton Hwy
North Vancouver BC V7H 0A7
Phone: 604 984 0221 Fax: 604 984 0218 www.alsglobal.com

To: **SILVER RANGE RESOURCES LTD.**
C/O ARCHER, CATHRO & ASSOCIATES (1981) LIMITED
1016-510 W HASTINGS ST
VANCOUVER BC V6B 1L8

Finalized Date: 7-SEP-2011
Account: RANSIL

Project: Silver Range-Keg

CERTIFICATE OF ANALYSIS WH11150146

Sample Description	Method	WEI-21	Au-AA24	ME-MS41	ME-MS41	ME-MS41	ME-MS41	ME-MS41	ME-MS41	ME-MS41	ME-MS41	ME-MS41	ME-MS41	ME-MS41	ME-MS41	ME-MS41
	Analyte	Recvd Wt.	Au	Ag	Al	As	Au	B	Ba	Be	Bi	Ca	Cd	Ce	Co	Cr
	Units	kg	ppm	ppm	%	ppm	ppm	ppm	ppm	ppm	ppm	%	ppm	ppm	ppm	ppm
	LOR	0.02	0.005	0.01	0.01	0.1	0.2	10	10	0.05	0.01	0.01	0.01	0.02	0.1	1
K277901		7.40	0.006	10.55	1.29	136.5	<0.2	10	90	0.36	62.3	2.09	91.7	22.0	7.8	42
K277902		7.14	<0.005	4.70	0.94	42.3	<0.2	<10	150	0.43	28.8	1.98	56.7	24.4	5.9	41
K277903		8.37	<0.005	21.7	1.32	188.0	<0.2	<10	200	0.36	59.9	2.89	130.5	20.6	6.7	33
K277904		7.95	<0.005	23.8	2.92	5.3	<0.2	90	70	0.63	52.2	3.36	113.5	21.4	5.8	27
K277905		8.61	0.005	>100	3.37	113.0	<0.2	120	110	0.49	221	4.23	371	20.0	9.8	30
K277906		8.26	0.007	39.3	3.52	6.9	<0.2	70	30	0.48	78.7	3.83	380	20.3	8.5	18
K277907		8.62	<0.005	20.1	3.14	122.0	<0.2	60	30	0.69	44.5	3.49	193.5	18.45	6.9	32
K277908		2.01	<0.005	2.26	2.86	10.1	<0.2	780	30	0.81	6.84	4.32	5.19	18.00	4.2	36
K277909		2.23	0.007	>100	0.92	6.1	<0.2	50	<10	0.37	134.0	2.50	893	16.85	16.5	11
K277910		4.79	<0.005	0.66	0.05	3	<0.2	<10	10	0.05	0.71	19.60	4.82	1.52	1.3	1
K277911		4.04	<0.005	14.80	2.63	30.2	<0.2	50	30	0.82	32.9	2.98	29.4	20.7	7.0	41
K277912		4.07	<0.005	3.23	2.63	17.1	<0.2	10	30	0.57	9.07	4.28	7.53	20.1	3.7	32
K277913		4.28	<0.005	98.5	2.12	11.8	<0.2	10	20	0.32	151.0	2.46	596	13.25	12.8	21
K277914		8.26	<0.005	2.49	3.61	133.0	<0.2	10	40	0.98	6.49	3.20	11.95	19.90	7.5	36
K277915		8.18	<0.005	0.50	3.34	45.2	<0.2	<10	50	1.21	0.89	2.61	1.66	21.4	8.6	49
K277916		8.26	<0.005	0.39	3.08	35.1	<0.2	<10	70	1.12	1.35	2.72	0.70	20.1	5.1	39
K277917		0.22	0.219	51.1	1.18	98.2	0.3	<10	70	0.34	1.35	0.53	21.5	19.30	15.6	33
K277918		4.12	0.005	32.5	2.06	162.0	<0.2	20	30	0.62	49.2	2.57	344	14.70	6.9	23
K277919		4.02	<0.005	10.35	2.78	13.8	<0.2	10	40	0.93	28.6	2.55	69.0	16.90	6.3	37
K277920		5.77	0.007	60.8	2.10	38.0	<0.2	60	40	0.65	95.1	2.61	405	14.45	8.0	23
K277921		2.94	0.020	94.6	1.97	53.0	<0.2	10	60	0.69	113.5	3.01	377	14.90	9.0	33
K277922		4.67	0.088	69.2	1.39	29.0	<0.2	10	60	0.49	193.0	5.23	>1000	20.5	9.5	23
K277923		3.27	<0.005	0.34	0.08	2	<0.2	<10	30	0.05	0.41	19.35	2.66	1.40	1.4	4
K277924		3.93	0.012	>100	1.76	30.0	<0.2	20	60	0.42	228	4.54	465	15.05	8.1	15
K277925		4.12	0.010	69.3	1.77	784	<0.2	10	80	0.47	156.5	4.62	190.5	15.95	4.6	16
K277926		4.57	<0.005	13.15	2.75	41.9	<0.2	<10	100	0.86	28.5	2.72	64.9	21.5	6.1	27
K277927		3.91	0.016	91.4	2.03	10.3	<0.2	<10	50	0.37	202	2.77	393	16.60	7.3	13
K277928		4.63	0.007	59.7	2.71	8.5	<0.2	<10	60	0.58	128.0	2.94	220	19.15	8.2	14
K277929		8.33	<0.005	12.80	2.93	22.5	<0.2	10	40	0.77	29.4	2.98	34.0	22.3	4.7	19
K277930		3.65	<0.005	13.60	2.79	35.3	<0.2	10	40	0.85	31.8	3.04	35.9	22.5	4.4	17
K277931		8.25	0.008	28.3	1.94	140.0	<0.2	<10	80	0.63	63.8	2.95	218	19.60	7.2	13
K277932		8.28	<0.005	11.90	2.28	544	<0.2	<10	110	0.76	26.5	3.54	163.0	20.2	5.6	19
K277933		8.08	<0.005	19.50	2.33	400	<0.2	<10	320	0.64	38.2	3.13	90.3	20.2	5.5	17
K277934		8.59	0.005	29.1	1.66	264	<0.2	<10	100	0.52	50.7	2.68	290	18.50	7.7	13
K277935		0.22	0.092	61.4	0.94	2900	<0.2	<10	70	0.25	3.77	5.85	125.0	17.05	7.9	33
K277936		8.46	0.029	17.70	1.57	183.0	<0.2	<10	70	0.51	108.0	3.03	244	18.70	6.9	17

***** See Appendix Page for comments regarding this certificate *****

ALS Canada Ltd.
2103 Dollarton Hwy
North Vancouver BC V7H 0A7
Phone: 604 984 0221 Fax: 604 984 0218 www.alsglobal.com

To: **SILVER RANGE RESOURCES LTD.**
C/O ARCHER, CATHRO & ASSOCIATES (1981) LIMITED
1016-510 W HASTINGS ST
VANCOUVER BC V6B 1L8

Finalized Date: 7-SEP-2011
Account: RANSIL

Project: Silver Range-Keg

CERTIFICATE OF ANALYSIS WH11150146

Sample Description	Method	ME-MS41	ME-MS41	ME-MS41	ME-MS41	ME-MS41	ME-MS41	ME-MS41	ME-MS41	ME-MS41	ME-MS41	ME-MS41	ME-MS41	ME-MS41	ME-MS41	ME-MS41
	Analyte	Cs	Cu	Fe	Ga	Ge	Hf	Hg	In	K	La	Li	Mg	Mn	Mo	Na
	Units	ppm	ppm	%	ppm	ppm	ppm	ppm	ppm	%	ppm	ppm	%	ppm	ppm	%
	LOR	0.05	0.2	0.01	0.05	0.05	0.02	0.01	0.005	0.01	0.2	0.1	0.01	5	0.05	0.01
K277901		7.90	807	3.30	5.75	0.35	0.40	0.01	5.65	0.24	11.6	58.1	0.68	223	21.1	0.06
K277902		3.83	406	2.58	4.42	0.25	0.41	0.01	3.26	0.27	13.0	59.8	0.80	265	18.70	0.03
K277903		3.33	2520	2.79	5.07	0.29	0.25	0.01	5.58	0.20	10.4	44.7	0.72	451	5.27	0.04
K277904		3.21	1910	2.42	8.97	0.28	0.18	0.01	6.35	0.06	10.9	29.7	0.38	466	4.84	0.16
K277905		2.90	7070	4.28	10.50	0.76	0.19	0.04	22.0	0.02	10.8	27.3	0.39	896	30.9	0.14
K277906		4.77	4810	3.24	10.50	0.42	0.16	0.02	21.5	0.02	10.7	20.5	0.33	714	5.87	0.16
K277907		2.78	1755	2.10	9.60	0.31	0.18	0.01	10.00	0.06	9.4	29.2	0.35	524	11.05	0.19
K277908		4.13	119.0	1.58	9.11	0.45	0.19	0.01	0.243	0.05	8.5	52.2	0.51	801	20.4	0.15
K277909		0.25	>10000	8.05	3.26	1.33	0.17	0.11	48.3	<0.01	8.2	6.3	0.16	1150	3.16	0.01
K277910		0.19	130.5	0.46	0.28	0.18	<0.02	0.01	0.258	0.02	0.7	1.2	12.20	196	0.17	0.02
K277911		2.24	967	2.04	8.60	0.34	0.25	0.01	1.625	0.13	9.9	45.2	0.53	651	14.25	0.23
K277912		0.88	213	1.67	7.48	0.21	0.19	<0.01	0.305	0.04	9.4	52.2	0.72	847	7.76	0.11
K277913		1.31	4410	7.42	5.93	0.74	0.16	0.02	17.35	0.08	6.9	29.8	0.44	911	3.98	0.11
K277914		2.48	231	1.55	10.55	0.17	0.22	<0.01	0.450	0.21	9.1	30.7	0.48	216	2.99	0.16
K277915		2.29	115.5	1.78	10.95	0.15	0.22	<0.01	0.055	0.24	9.4	21.3	0.37	89	2.81	0.24
K277916		2.48	109.5	1.20	10.15	0.24	0.23	<0.01	0.035	0.17	8.9	20.6	0.33	163	2.24	0.24
K277917		2.92	4410	4.91	6.63	0.13	0.13	0.32	7.23	0.56	9.4	5.7	0.71	506	164.5	0.04
K277918		2.08	5510	3.23	6.99	0.40	0.18	0.01	14.90	0.09	7.8	18.3	0.31	539	1.12	0.15
K277919		4.13	625	1.80	9.39	0.24	0.20	0.01	2.83	0.17	8.9	30.8	0.36	312	1.40	0.22
K277920		2.71	6880	3.59	7.24	0.51	0.18	0.03	17.05	0.09	8.0	18.4	0.36	595	1.78	0.13
K277921		1.29	>10000	5.45	7.02	0.68	0.22	0.02	16.20	0.12	8.7	14.0	0.31	677	1.38	0.09
K277922		0.87	>10000	5.57	5.27	0.95	0.24	0.23	57.3	0.02	12.0	17.2	0.40	1780	2.33	0.02
K277923		0.45	57.2	0.42	0.37	0.21	<0.02	0.01	0.121	0.05	0.7	1.6	12.15	182	0.17	0.01
K277924		2.51	8020	4.28	5.35	0.63	0.14	0.06	22.2	0.03	8.1	27.0	0.63	1300	1.86	0.08
K277925		1.82	4550	3.03	5.59	0.44	0.15	0.02	9.53	0.03	8.2	32.3	0.68	1340	2.31	0.07
K277926		5.23	1090	1.54	8.52	0.17	0.18	0.01	3.08	0.13	10.0	19.1	0.31	239	3.31	0.23
K277927		7.31	5120	2.50	6.17	0.48	0.13	0.02	19.40	0.02	8.2	21.9	0.42	711	1.28	0.11
K277928		6.63	5300	2.67	8.56	0.33	0.16	0.02	10.75	0.07	9.1	21.1	0.41	535	1.35	0.18
K277929		5.88	935	1.46	8.51	0.22	0.17	0.01	1.765	0.09	10.2	25.3	0.34	385	1.61	0.21
K277930		6.55	675	1.43	7.02	0.27	0.15	<0.01	1.700	0.09	10.5	30.5	0.37	447	1.56	0.20
K277931		3.95	1810	1.93	5.52	0.39	0.15	0.03	9.84	0.07	9.4	24.8	0.40	688	1.21	0.13
K277932		2.37	1155	1.87	6.35	0.25	0.13	0.01	6.09	0.06	9.9	47.6	0.61	837	1.35	0.12
K277933		9.40	1405	1.69	5.97	0.23	0.14	0.01	3.36	0.07	9.4	23.6	0.42	640	1.29	0.15
K277934		2.95	1945	2.04	4.94	0.31	0.16	0.02	9.36	0.07	9.0	25.3	0.48	711	1.47	0.10
K277935		1.10	1085	3.44	2.69	0.06	0.20	2.71	0.082	0.11	8.6	5.8	0.47	2700	5.04	0.04
K277936		1.35	1685	2.03	4.42	0.35	0.15	0.01	7.99	0.07	9.5	36.2	0.50	808	2.61	0.07

***** See Appendix Page for comments regarding this certificate *****

ALS Canada Ltd.
2103 Dollarton Hwy
North Vancouver BC V7H 0A7
Phone: 604 984 0221 Fax: 604 984 0218 www.alsglobal.com

To: **SILVER RANGE RESOURCES LTD.**
C/O ARCHER, CATHRO & ASSOCIATES (1981) LIMITED
1016-510 W HASTINGS ST
VANCOUVER BC V6B 1L8

Finalized Date: 7-SEP-2011
Account: RANSIL

Project: Silver Range-Keg

CERTIFICATE OF ANALYSIS WH11150146

Sample Description	Method	ME-MS41	ME-MS41	ME-MS41	ME-MS41	ME-MS41	ME-MS41	ME-MS41	ME-MS41	ME-MS41	ME-MS41	ME-MS41	ME-MS41	ME-MS41	ME-MS41	ME-MS41
	Analyte	Nb	Ni	P	Pb	Rb	Re	S	Sb	Sc	Se	Sn	Sr	Ta	Te	Th
	Units	ppm	ppm	ppm	ppm	ppm	ppm	%	ppm	ppm	ppm	ppm	ppm	ppm	ppm	ppm
	LOR	0.05	0.2	10	0.2	0.1	0.001	0.01	0.05	0.1	0.2	0.2	0.2	0.01	0.01	0.2
K277901		1.05	58.5	2150	699	30.4	0.020	2.06	5.53	3.3	51.7	57.6	53.5	0.01	0.30	5.0
K277902		0.98	63.7	1730	312	34.2	0.020	1.54	3.67	3.5	30.8	43.2	45.1	0.01	0.11	6.1
K277903		0.55	32.4	1520	1410	19.8	0.008	1.88	4.37	3.3	47.3	130.5	63.2	0.01	0.20	5.1
K277904		0.86	32.9	2120	1430	4.4	0.010	1.71	2.02	3.5	32.9	104.0	145.0	0.03	0.21	5.1
K277905		0.61	54.4	1990	5120	2.0	0.051	3.34	2.12	2.5	92.1	411	152.0	0.01	0.86	5.1
K277906		0.35	29.2	1840	1980	1.9	0.012	2.75	2.22	1.5	48.9	302	165.0	0.01	0.31	5.0
K277907		0.71	41.0	1590	1130	5.5	0.017	1.60	2.14	3.4	32.9	121.0	153.0	0.02	0.19	4.6
K277908		0.93	42.8	1290	129.5	4.1	0.020	0.53	5.41	3.3	5.7	59.6	135.0	0.03	0.04	5.4
K277909		1.29	14.6	760	2820	0.3	0.008	6.04	3.08	1.0	110.0	>500	23.4	0.02	0.72	3.2
K277910		0.13	0.8	220	17.9	1.3	<0.001	0.07	0.07	0.4	0.8	9.5	56.0	<0.01	0.01	<0.2
K277911		1.00	45.6	1340	634	13.5	0.021	1.01	5.49	3.9	18.8	102.5	116.5	0.04	0.17	5.8
K277912		0.60	35.7	2130	184.0	3.5	0.013	0.50	4.30	3.9	5.7	43.0	137.5	0.03	0.04	4.1
K277913		0.64	40.4	1140	>10000	12.0	0.008	4.63	40.3	1.5	129.0	311	108.0	0.02	0.65	3.3
K277914		0.86	48.6	910	182.5	26.7	0.009	0.79	2.58	4.8	10.5	27.7	161.5	0.04	0.04	6.1
K277915		0.84	52.4	560	73.3	26.7	0.010	1.02	1.92	4.0	11.3	15.7	127.5	0.05	0.04	6.2
K277916		0.77	47.2	490	40.9	16.8	0.013	0.60	2.00	3.2	6.4	22.6	162.5	0.04	0.03	5.6
K277917		0.26	23.8	930	2250	32.2	0.416	2.57	60.4	7.0	7.6	173.5	35.1	<0.01	0.71	1.9
K277918		0.84	31.7	750	740	7.8	0.008	2.63	2.90	2.4	38.5	326	99.2	0.03	0.25	3.5
K277919		0.90	53.6	830	463	22.9	0.011	1.10	1.76	3.9	19.6	46.3	134.5	0.03	0.15	4.8
K277920		0.76	36.3	840	2000	10.1	0.010	3.04	3.50	2.6	57.7	350	96.9	0.03	0.46	3.5
K277921		1.11	35.2	780	2030	13.1	0.010	3.94	45.4	2.1	76.6	>500	77.2	0.02	0.61	3.5
K277922		0.66	15.0	780	878	1.7	0.009	6.76	9.66	1.7	110.5	>500	50.0	0.01	1.22	3.4
K277923		0.10	0.6	300	11.5	2.8	<0.001	0.05	0.14	0.5	0.6	3.5	57.3	<0.01	0.01	<0.2
K277924		0.61	13.9	810	4830	2.6	0.007	3.43	3.87	1.8	94.4	411	111.5	0.02	1.16	3.7
K277925		0.32	15.3	810	3090	2.0	0.008	1.83	4.61	1.9	56.1	211	126.0	0.01	0.77	4.0
K277926		0.90	45.7	1060	580	12.7	0.011	0.98	4.01	3.0	15.9	55.2	142.0	0.03	0.15	5.3
K277927		0.62	13.2	680	4230	1.8	0.007	2.41	2.36	2.2	75.8	290	81.9	0.02	1.04	3.7
K277928		0.53	26.0	730	2640	5.6	0.007	2.19	1.76	2.1	52.8	313	138.5	0.02	0.65	5.1
K277929		0.70	27.8	840	674	10.0	0.008	0.81	2.73	2.8	13.4	80.1	139.0	0.02	0.15	5.6
K277930		0.65	26.0	840	816	8.4	0.007	0.74	2.95	2.6	16.5	69.3	129.0	0.02	0.18	5.5
K277931		0.83	25.1	720	1505	4.3	0.006	1.58	4.48	2.6	36.5	131.0	97.1	0.03	0.36	5.2
K277932		0.67	26.7	650	550	4.6	0.005	1.15	7.92	3.0	18.9	59.6	143.5	0.02	0.14	4.8
K277933		0.76	28.5	730	1175	5.4	0.006	0.87	2.97	3.5	22.4	69.2	217	0.02	0.21	5.3
K277934		0.72	30.1	790	1780	4.1	0.008	1.74	4.00	2.2	39.2	105.5	99.7	0.03	0.33	4.8
K277935		0.21	17.2	650	>10000	5.9	0.002	2.88	45.0	1.8	3.0	2.3	284	<0.01	0.18	2.1
K277936		0.67	26.6	920	951	3.6	0.011	1.60	4.03	2.1	34.0	128.5	96.0	0.02	0.64	4.7

***** See Appendix Page for comments regarding this certificate *****

ALS Canada Ltd.
2103 Dollarton Hwy
North Vancouver BC V7H 0A7
Phone: 604 984 0221 Fax: 604 984 0218 www.alsglobal.com

To: **SILVER RANGE RESOURCES LTD.**
C/O ARCHER, CATHRO & ASSOCIATES (1981) LIMITED
1016-510 W HASTINGS ST
VANCOUVER BC V6B 1L8

Finalized Date: 7-SEP-2011
Account: RANSIL

Project: Silver Range-Keg

CERTIFICATE OF ANALYSIS WH11150146

Sample Description	Method	ME-MS41	ME-MS41	ME-MS41	ME-MS41	ME-MS41	ME-MS41	ME-MS41	ME-MS41	Cu-OG46	Zn-OG46	Ag-OG46	Pb-OG46	Sn-XRF05
	Analyte	Ti	Tl	U	V	W	Y	Zn	Zr	Cu	Zn	Ag	Pb	Sn
	Units	%	ppm	ppm	ppm	ppm	ppm	ppm	ppm	%	%	ppm	%	ppm
	LOR	0.005	0.02	0.05	1	0.05	0.05	2	0.5	0.001	0.001	1	0.001	5
K277901		0.121	0.39	2.92	97	4.49	17.95	4860	15.0					104
K277902		0.140	0.34	2.58	90	2.07	18.30	3350	15.4					95
K277903		0.095	0.26	1.85	47	4.09	15.10	6330	9.2					216
K277904		0.120	0.13	1.77	28	2.31	15.55	5290	5.4					178
K277905		0.120	0.25	4.20	120	15.70	14.05	>10000	5.1		1.550	96		663
K277906		0.118	0.12	2.27	28	5.78	14.25	>10000	4.1		1.615			483
K277907		0.122	0.14	2.30	64	1.37	15.00	8490	5.8					206
K277908		0.129	0.03	2.21	110	0.64	14.30	252	4.5					202
K277909		0.073	0.19	1.82	31	55.5	7.61	>10000	3.4	2.33	4.02	131		2240
K277910		<0.005	<0.02	0.70	2	0.19	1.16	224	<0.5					<5
K277911		0.140	0.20	2.59	76	3.55	15.30	1360	8.4					215
K277912		0.110	0.05	2.44	51	0.76	16.15	418	5.8					111
K277913		0.070	0.45	1.16	25	1.02	8.80	>10000	4.4		3.08		2.53	484
K277914		0.134	0.29	1.35	35	0.61	13.60	603	7.4					57
K277915		0.139	0.29	1.14	33	0.41	14.00	103	8.2					35
K277916		0.138	0.16	1.34	26	0.41	14.80	43	7.3					49
K277917		0.086	1.62	0.59	90	2.35	9.02	2730	4.2					299
K277918		0.086	0.14	1.63	18	0.43	12.05	>10000	5.4		1.435			478
K277919		0.113	0.29	2.08	27	2.23	13.85	3170	6.3					112
K277920		0.077	0.21	1.79	17	8.48	11.25	>10000	5.7		1.745			527
K277921		0.083	0.21	1.33	19	5.87	10.60	>10000	7.1	1.330	1.615			806
K277922		0.064	0.07	1.58	20	122.0	11.30	>10000	6.7	1.180	5.80			1100
K277923		<0.005	<0.02	0.82	3	0.16	1.10	129	<0.5					<5
K277924		0.077	0.29	1.39	11	32.4	9.17	>10000	3.1		2.02	98		703
K277925		0.071	0.20	1.30	18	7.29	10.10	8330	3.5					375
K277926		0.122	0.17	2.06	19	1.57	15.30	3240	5.1					98
K277927		0.086	0.28	1.22	10	2.35	10.50	>10000	2.4		1.765			496
K277928		0.113	0.19	1.35	12	8.83	12.20	9660	3.5					453
K277929		0.130	0.16	1.50	16	0.95	14.50	1580	3.8					188
K277930		0.114	0.16	1.59	15	1.30	14.20	1640	3.6					198
K277931		0.099	0.17	1.29	11	11.40	11.55	9590	3.6					289
K277932		0.090	0.10	1.30	15	1.18	11.85	7480	3.1					162
K277933		0.107	0.14	1.12	16	0.92	11.85	4300	3.5					173
K277934		0.093	0.19	1.16	11	0.56	10.75	>10000	4.0		1.350			312
K277935		0.048	0.13	0.69	31	5.91	7.10	>10000	5.3		1.950		1.890	6
K277936		0.088	0.10	1.55	15	1.83	10.50	>10000	3.8		1.170			305

***** See Appendix Page for comments regarding this certificate *****

ALS Canada Ltd.
2103 Dollarton Hwy
North Vancouver BC V7H 0A7
Phone: 604 984 0221 Fax: 604 984 0218 www.alsglobal.com

To: **SILVER RANGE RESOURCES LTD.**
C/O ARCHER, CATHRO & ASSOCIATES (1981) LIMITED
1016-510 W HASTINGS ST
VANCOUVER BC V6B 1L8

Project: Silver Range-Keg

Finalized Date: 7-SEP-2011
Account: RANSIL

CERTIFICATE OF ANALYSIS WH11150146

Method	CERTIFICATE COMMENTS
ME-MS41	Interference: Ca>10% on ICP-MS As,ICP-AES results shown.
ME-MS41	Gold determinations by this method are semi-quantitative due to the small sample weight used (0.5g).

ALS Canada Ltd.

2103 Dollarton Hwy
North Vancouver BC V7H 0A7
Phone: 604 984 0221 Fax: 604 984 0218 www.alsglobal.com

To: **SILVER RANGE RESOURCES LTD.**
C/O ARCHER, CATHRO & ASSOCIATES (1981) LIMITED
1016-510 W HASTINGS ST
VANCOUVER BC V6B 1L8

Finalized Date: 9-SEP-2011
Account: RANSIL

CERTIFICATE WH11152444

Project: Silver Range-Keg

P.O. No.: Batch C8

This report is for 36 Drill Core samples submitted to our lab in Whitehorse, YT, Canada on 6-AUG-2011.

The following have access to data associated with this certificate:

DOUG EATON BRUCE YOUNGMAN	SARAH EATON	JOAN MARIACHER

SAMPLE PREPARATION

ALS CODE	DESCRIPTION
WEI-21	Received Sample Weight
LOG-22	Sample login - Rcd w/o BarCode
CRU-31	Fine crushing - 70% <2mm
CRU-QC	Crushing QC Test
PUL-QC	Pulverizing QC Test
SPL-21	Split sample - riffle splitter
PUL-31	Pulverize split to 85% <75 um
LOG-24	Pulp Login - Rcd w/o Barcode

ANALYTICAL PROCEDURES

ALS CODE	DESCRIPTION	INSTRUMENT
Au-AA24	Au 50g FA AA finish	AAS
ME-MS41	51 anal. aqua regia ICPMS	
ME-OG46	Ore Grade Elements - AquaRegia	ICP-AES
Zn-OG46	Ore Grade Zn - Aqua Regia	VARIABLE
Pb-OG46	Ore Grade Pb - Aqua Regia	VARIABLE
Sn-XRF05	Sn-Trace Level XRF Analysis	XRF

To: **SILVER RANGE RESOURCES LTD.**
ATTN: JOAN MARIACHER
C/O ARCHER, CATHRO & ASSOCIATES (1981) LIMITED
1016-510 W HASTINGS ST
VANCOUVER BC V6B 1L8

This is the Final Report and supersedes any preliminary report with this certificate number. Results apply to samples as submitted. All pages of this report have been checked and approved for release.

Signature:

Colin Ramshaw, Vancouver Laboratory Manager

ALS Canada Ltd.
2103 Dollarton Hwy
North Vancouver BC V7H 0A7
Phone: 604 984 0221 Fax: 604 984 0218 www.alsglobal.com

To: **SILVER RANGE RESOURCES LTD.**
C/O ARCHER, CATHRO & ASSOCIATES (1981) LIMITED
1016-510 W HASTINGS ST
VANCOUVER BC V6B 1L8

Finalized Date: 9-SEP-2011
Account: RANSIL

Project: Silver Range-Keg

CERTIFICATE OF ANALYSIS WH11152444

Sample Description	Method	WEI-21	Au-AA24	ME-MS41	ME-MS41	ME-MS41	ME-MS41	ME-MS41	ME-MS41	ME-MS41	ME-MS41	ME-MS41	ME-MS41	ME-MS41	ME-MS41	ME-MS41
	Analyte	Recvd Wt.	Au	Ag	Al	As	Au	B	Ba	Be	Bi	Ca	Cd	Ce	Co	Cr
	Units	kg	ppm	ppm	%	ppm	ppm	ppm	ppm	ppm	ppm	%	ppm	ppm	ppm	ppm
	LOR	0.02	0.005	0.01	0.01	0.1	0.2	10	10	0.05	0.01	0.01	0.01	0.02	0.1	1
K280253		5.12	<0.005	0.47	0.53	31.8	<0.2	<10	190	0.52	0.51	0.40	0.28	17.45	12.3	22
K280254		5.06	<0.005	0.37	0.48	128.5	<0.2	<10	390	0.59	0.39	0.50	0.16	18.55	11.7	20
K280255		5.07	<0.005	0.45	0.55	748	<0.2	<10	330	0.58	0.45	0.33	0.43	22.0	16.7	21
K280256		2.18	<0.005	1.14	0.96	14.9	<0.2	<10	160	0.72	0.62	0.40	0.13	14.35	15.0	21
K280257		2.52	<0.005	0.01	0.06	2	<0.2	<10	20	<0.05	0.02	20.4	0.06	1.47	1.0	1
K280258		3.00	<0.005	0.33	0.62	57.8	<0.2	<10	410	0.38	0.32	0.35	0.35	17.45	6.2	22
K280259		5.02	<0.005	0.67	1.40	219	<0.2	<10	290	0.51	0.54	0.67	0.46	16.45	10.8	23
K280260		5.04	<0.005	0.49	0.70	24.7	<0.2	<10	180	0.39	0.40	0.53	0.70	12.20	10.1	20
K280261		4.74	<0.005	0.26	0.44	69.5	<0.2	<10	190	0.33	0.27	0.31	0.07	15.00	8.8	24
K280262		0.25	0.287	49.3	1.17	97.2	0.3	<10	70	0.37	1.50	0.53	23.0	19.90	16.8	34
K280263		4.91	<0.005	0.33	1.06	14.6	<0.2	<10	220	0.48	0.28	0.46	0.06	15.25	11.2	29
K280264		5.24	<0.005	0.57	0.83	213	<0.2	<10	310	0.55	0.28	0.28	0.09	17.30	10.7	31
K280265		5.03	<0.005	0.40	0.78	560	<0.2	<10	240	0.57	0.29	0.62	0.23	13.30	10.2	32
K280266		4.97	<0.005	0.36	1.32	97.1	<0.2	<10	180	0.67	0.27	0.77	0.10	13.25	11.0	40
K280267		5.08	<0.005	3.06	1.52	102.5	<0.2	<10	250	0.65	0.63	0.87	3.37	13.10	12.0	41
K280268		4.96	<0.005	0.43	0.91	84.8	<0.2	<10	140	0.49	0.34	0.56	0.39	13.80	7.3	33
K280269		5.35	<0.005	1.12	1.06	367	<0.2	<10	210	0.46	0.64	0.42	0.55	20.1	11.6	30
K280270		2.26	<0.005	0.58	0.99	130.5	<0.2	<10	200	0.47	0.40	0.42	0.09	19.50	11.7	26
K280271		5.11	<0.005	0.61	1.23	273	<0.2	<10	310	0.52	0.38	0.36	0.55	15.30	10.1	35
K280272		5.27	<0.005	1.04	1.03	20.7	<0.2	<10	290	0.44	1.26	0.42	0.68	16.25	10.4	38
K280273		4.88	<0.005	1.73	1.16	373	<0.2	<10	450	0.52	1.78	0.57	0.62	29.2	10.6	34
K280274		4.79	<0.005	0.28	1.79	10.3	<0.2	<10	800	0.91	0.22	0.83	0.05	21.8	12.1	44
K280275		4.72	<0.005	0.39	2.13	4.1	<0.2	<10	1080	0.90	0.46	0.98	0.26	15.65	11.1	48
K280276		0.25	0.097	58.5	0.95	2770	<0.2	<10	80	0.28	4.51	6.22	126.0	15.05	12.0	34
K280277		5.88	<0.005	0.79	1.83	52.1	<0.2	10	680	0.81	0.33	0.77	0.14	13.65	11.7	47
K280278		5.00	<0.005	0.21	2.30	3.4	<0.2	<10	1000	1.00	0.22	0.78	0.09	19.30	12.0	46
K280279		5.59	<0.005	0.22	2.09	3.9	<0.2	<10	870	1.01	0.17	0.79	0.22	15.35	11.3	49
K280280		5.41	<0.005	0.44	2.49	177.0	<0.2	<10	600	1.14	0.40	0.99	0.21	14.60	12.9	56
K280281		5.52	<0.005	1.44	2.05	128.0	<0.2	<10	350	1.06	0.66	0.83	0.82	18.55	12.6	51
K280282		3.49	<0.005	0.01	0.06	4	<0.2	<10	40	0.05	0.04	20.8	0.07	1.57	1.2	1
K280283		5.50	<0.005	0.34	1.60	304	<0.2	<10	310	0.82	0.39	0.68	0.04	18.55	10.5	57
K280284		5.81	<0.005	0.41	1.33	131.0	<0.2	<10	310	0.66	0.60	0.34	0.13	24.6	8.5	44
K280285		5.41	<0.005	0.33	1.15	284	<0.2	<10	340	0.44	0.30	1.50	0.10	20.9	9.3	38
K280286		5.45	<0.005	0.63	1.04	64.4	<0.2	<10	330	0.42	0.76	0.29	0.12	28.3	10.3	39
K280287		5.29	<0.005	0.45	0.79	345	<0.2	<10	220	0.33	0.43	0.31	0.13	26.7	7.5	38
K280288		5.40	<0.005	0.51	0.75	42.1	<0.2	<10	360	0.35	0.82	0.21	0.13	24.0	6.5	40

***** See Appendix Page for comments regarding this certificate *****

ALS Canada Ltd.
2103 Dollarton Hwy
North Vancouver BC V7H 0A7
Phone: 604 984 0221 Fax: 604 984 0218 www.alsglobal.com

To: **SILVER RANGE RESOURCES LTD.**
C/O ARCHER, CATHRO & ASSOCIATES (1981) LIMITED
1016-510 W HASTINGS ST
VANCOUVER BC V6B 1L8

Finalized Date: 9-SEP-2011
Account: RANSIL

Project: Silver Range-Keg

CERTIFICATE OF ANALYSIS WH11152444

Sample Description	Method	ME-MS41	ME-MS41	ME-MS41	ME-MS41	ME-MS41	ME-MS41	ME-MS41	ME-MS41	ME-MS41	ME-MS41	ME-MS41	ME-MS41	ME-MS41	ME-MS41	ME-MS41
	Analyte	Cs	Cu	Fe	Ga	Ge	Hf	Hg	In	K	La	Li	Mg	Mn	Mo	Na
	Units	ppm	ppm	%	ppm	ppm	ppm	ppm	ppm	%	ppm	ppm	%	ppm	ppm	%
	LOR	0.05	0.2	0.01	0.05	0.05	0.02	0.01	0.005	0.01	0.2	0.1	0.01	5	0.05	0.01
K280253		3.11	61.6	1.67	2.33	0.05	0.19	<0.01	0.019	0.24	6.8	16.6	0.27	133	0.90	0.02
K280254		2.37	50.3	1.21	2.43	<0.05	0.47	<0.01	0.015	0.18	7.2	14.1	0.25	126	1.08	0.02
K280255		3.51	66.8	1.46	3.18	0.05	0.74	<0.01	0.048	0.30	8.3	21.6	0.36	149	4.85	0.01
K280256		7.79	198.5	3.22	5.17	0.09	0.22	<0.01	0.061	0.52	5.3	36.3	0.66	240	0.30	0.03
K280257		0.25	2.8	0.43	0.17	<0.05	<0.02	<0.01	<0.005	0.03	0.7	1.1	12.45	190	0.12	0.02
K280258		4.21	44.9	1.36	4.80	0.06	0.09	<0.01	0.053	0.31	6.3	26.4	0.57	182	0.34	0.02
K280259		12.60	105.0	2.80	7.52	0.09	0.11	<0.01	0.061	0.76	6.5	49.7	0.83	345	0.65	0.06
K280260		4.15	91.9	1.94	4.61	0.06	0.08	<0.01	0.081	0.26	3.9	23.6	0.43	276	0.73	0.04
K280261		2.40	51.3	1.53	3.64	0.05	0.12	<0.01	0.014	0.17	4.6	18.8	0.36	172	0.49	0.01
K280262		3.23	4460	4.90	6.84	0.14	0.14	0.35	7.78	0.55	9.9	5.9	0.70	520	162.5	0.05
K280263		7.93	51.7	1.99	5.98	0.08	0.09	<0.01	0.023	0.47	5.3	37.9	0.66	341	1.04	0.05
K280264		7.24	51.2	1.89	4.71	0.07	0.11	<0.01	0.011	0.45	6.2	30.2	0.53	231	1.19	0.03
K280265		4.45	61.1	1.64	5.56	0.09	0.10	<0.01	0.032	0.25	4.8	22.6	0.55	316	2.15	0.04
K280266		7.50	62.3	1.85	7.09	0.10	0.11	<0.01	0.023	0.43	5.0	26.8	0.76	440	1.21	0.10
K280267		9.03	98.1	2.15	8.15	0.11	0.09	<0.01	0.056	0.55	4.9	28.0	0.88	571	0.79	0.12
K280268		5.25	37.4	1.42	5.64	0.07	0.09	<0.01	0.034	0.33	4.8	21.7	0.62	337	0.63	0.06
K280269		8.70	76.8	1.90	5.63	0.08	0.09	<0.01	0.028	0.55	7.3	26.5	0.58	424	0.72	0.04
K280270		8.02	77.5	1.85	5.55	0.06	0.09	<0.01	0.017	0.49	6.9	25.5	0.56	428	0.69	0.05
K280271		9.03	55.8	1.89	6.34	0.09	0.09	<0.01	0.024	0.59	5.7	29.5	0.71	392	0.63	0.07
K280272		7.35	66.2	1.87	5.50	0.07	0.09	<0.01	0.028	0.47	5.9	27.3	0.64	408	0.53	0.05
K280273		9.43	106.5	2.02	6.02	0.08	0.10	<0.01	0.045	0.60	10.5	31.3	0.70	483	0.60	0.05
K280274		14.05	76.4	2.28	8.69	0.11	0.11	<0.01	0.021	0.80	8.2	39.5	0.97	817	0.62	0.10
K280275		14.75	54.2	2.19	9.40	0.12	0.11	<0.01	0.023	0.98	6.0	43.0	1.20	1120	0.51	0.14
K280276		1.22	1060	3.38	3.89	0.08	0.21	2.84	0.077	0.12	7.9	7.1	0.47	2780	5.13	0.06
K280277		14.45	85.9	2.25	8.62	0.14	0.12	<0.01	<0.005	0.86	4.7	50.8	1.19	813	0.55	0.11
K280278		17.50	48.5	2.53	10.40	0.13	0.11	<0.01	0.016	1.03	7.9	47.1	1.20	853	0.70	0.15
K280279		14.90	46.0	2.30	9.29	0.11	0.12	<0.01	0.022	0.92	6.3	43.4	1.17	702	0.49	0.12
K280280		13.90	66.4	2.35	10.30	0.12	0.12	<0.01	0.020	0.96	6.4	45.1	1.21	619	0.54	0.11
K280281		12.35	85.6	2.38	9.98	0.11	0.15	<0.01	0.038	0.79	8.2	42.8	1.07	948	0.53	0.05
K280282		0.25	2.5	0.45	0.20	0.05	<0.02	<0.01	<0.005	0.03	0.7	1.2	12.70	201	0.09	0.02
K280283		10.50	65.9	2.29	9.18	0.10	0.14	<0.01	0.028	0.65	7.7	32.8	0.92	508	1.36	0.03
K280284		9.94	47.6	2.29	5.88	0.07	0.16	<0.01	0.022	0.67	10.2	42.1	0.76	453	0.92	0.02
K280285		7.47	42.9	1.99	4.63	0.07	0.13	<0.01	0.020	0.58	9.1	37.7	1.26	342	2.03	0.02
K280286		6.10	47.8	1.99	4.63	0.08	0.16	<0.01	0.017	0.58	12.4	38.2	0.57	347	0.67	0.01
K280287		4.66	62.1	2.01	4.29	0.08	0.16	<0.01	0.022	0.42	12.0	33.2	0.53	197	0.61	0.01
K280288		3.89	53.2	1.64	3.71	0.06	0.13	<0.01	0.016	0.35	11.2	29.7	0.43	251	0.48	0.01

***** See Appendix Page for comments regarding this certificate *****

ALS Canada Ltd.
2103 Dollarton Hwy
North Vancouver BC V7H 0A7
Phone: 604 984 0221 Fax: 604 984 0218 www.alsglobal.com

To: **SILVER RANGE RESOURCES LTD.**
C/O ARCHER, CATHRO & ASSOCIATES (1981) LIMITED
1016-510 W HASTINGS ST
VANCOUVER BC V6B 1L8

Finalized Date: 9-SEP-2011
Account: RANSIL

Project: Silver Range-Keg

CERTIFICATE OF ANALYSIS WH11152444

Sample Description	Method	ME-MS41	ME-MS41	ME-MS41	ME-MS41	ME-MS41	ME-MS41	ME-MS41	ME-MS41	ME-MS41	ME-MS41	ME-MS41	ME-MS41	ME-MS41	ME-MS41	ME-MS41
	Analyte	Nb	Ni	P	Pb	Rb	Re	S	Sb	Sc	Se	Sn	Sr	Ta	Te	Th
	Units	ppm	ppm	ppm	ppm	ppm	ppm	%	ppm	ppm	ppm	ppm	ppm	ppm	ppm	ppm
	LOR	0.05	0.2	10	0.2	0.1	0.001	0.01	0.05	0.1	0.2	0.2	0.2	0.01	0.01	0.2
K280253		0.46	38.0	220	30.7	18.7	<0.001	0.91	2.19	2.7	0.5	17.2	17.9	<0.01	0.06	3.3
K280254		0.39	33.5	190	15.3	18.7	<0.001	0.64	2.12	2.5	0.5	11.7	23.9	<0.01	0.07	5.3
K280255		0.37	36.0	150	18.2	26.4	<0.001	0.75	2.25	3.0	0.9	11.9	16.1	<0.01	0.07	6.5
K280256		0.68	51.4	170	10.5	49.2	<0.001	1.73	1.82	4.4	1.0	22.6	23.4	<0.01	0.06	2.8
K280257		0.11	2.2	210	1.4	1.7	<0.001	<0.01	<0.05	0.4	0.2	<0.2	48.0	<0.01	0.01	<0.2
K280258		0.35	29.0	120	16.6	32.6	<0.001	0.61	3.73	4.9	0.5	31.2	17.1	<0.01	0.03	1.8
K280259		0.40	48.9	280	39.0	75.9	<0.001	1.09	2.74	6.5	0.6	22.9	35.1	0.01	0.08	1.9
K280260		0.33	38.2	270	23.8	24.8	<0.001	0.98	2.13	4.1	0.4	7.2	32.9	<0.01	0.06	1.1
K280261		0.24	25.3	220	6.8	19.8	<0.001	0.68	0.90	4.1	0.5	9.7	14.8	<0.01	0.04	1.5
K280262		0.33	26.2	910	2290	29.9	0.387	2.56	55.9	7.6	7.4	176.0	35.6	<0.01	0.78	2.0
K280263		0.38	32.7	230	8.1	44.5	0.001	0.59	0.66	5.6	0.4	6.0	27.5	<0.01	0.05	2.6
K280264		0.47	38.0	220	20.7	48.4	<0.001	0.70	1.42	4.6	0.4	14.4	22.9	<0.01	0.05	2.8
K280265		0.43	32.0	170	11.6	26.7	<0.001	0.72	1.49	5.0	0.5	9.2	31.3	<0.01	0.04	2.6
K280266		0.29	36.8	240	11.3	43.2	<0.001	0.63	0.84	5.8	0.5	7.9	56.4	<0.01	0.05	3.3
K280267		0.30	37.8	220	643	52.4	<0.001	0.83	3.00	6.6	1.2	28.7	57.6	<0.01	0.05	3.3
K280268		0.36	27.7	180	42.5	28.1	<0.001	0.50	0.90	4.6	0.4	7.3	34.9	<0.01	0.04	2.6
K280269		0.39	34.1	240	163.0	44.8	<0.001	0.51	1.44	4.6	0.7	8.0	39.4	<0.01	0.07	3.2
K280270		0.36	34.0	260	57.0	41.4	0.001	0.51	1.05	4.5	0.4	7.4	37.8	<0.01	0.05	3.0
K280271		0.40	34.1	190	54.1	51.7	<0.001	0.44	1.09	4.7	0.5	7.6	33.6	<0.01	0.05	3.0
K280272		0.37	32.1	190	130.5	37.9	<0.001	0.56	1.25	4.2	0.5	7.3	26.6	<0.01	0.07	2.9
K280273		0.19	37.8	230	163.5	55.2	<0.001	0.68	1.82	5.3	1.1	9.6	27.2	<0.01	0.06	3.5
K280274		0.33	40.5	260	6.0	72.6	<0.001	0.53	0.77	6.7	0.5	7.1	65.1	0.01	0.04	3.6
K280275		0.27	41.6	260	16.6	81.0	<0.001	0.40	0.63	6.4	0.4	5.1	65.6	<0.01	0.04	3.5
K280276		0.29	25.8	620	>10000	8.0	0.002	2.79	43.2	3.4	3.2	2.0	280	<0.01	0.18	2.3
K280277		0.28	38.4	230	18.1	77.9	<0.001	0.68	1.23	5.6	0.4	33.9	76.8	0.01	0.06	3.0
K280278		0.31	48.5	250	12.6	87.4	<0.001	0.41	0.81	6.7	0.4	4.2	113.5	<0.01	0.05	4.1
K280279		0.30	46.9	270	7.4	73.5	<0.001	0.42	0.74	5.8	0.4	6.2	128.5	0.01	0.04	3.7
K280280		0.34	50.9	310	15.9	94.3	<0.001	0.60	1.06	7.0	0.6	7.9	95.6	0.01	0.05	3.7
K280281		0.51	53.9	390	142.0	85.6	<0.001	0.82	1.70	7.7	1.2	13.5	103.0	0.01	0.06	4.2
K280282		0.15	3.5	210	2.2	1.8	<0.001	0.01	<0.05	0.5	0.2	<0.2	52.6	<0.01	0.01	<0.2
K280283		0.39	47.8	340	4.7	68.5	<0.001	0.75	1.39	6.9	0.9	10.7	85.0	<0.01	0.06	3.3
K280284		0.37	46.3	320	14.6	66.6	<0.001	0.81	1.63	4.7	0.8	8.2	44.1	<0.01	0.05	3.8
K280285		0.29	39.9	350	3.7	60.1	0.006	0.77	2.26	3.9	0.8	3.8	36.1	<0.01	0.05	2.9
K280286		0.28	41.1	340	13.7	55.7	<0.001	0.83	3.25	3.8	0.9	9.8	31.8	0.01	0.04	3.2
K280287		0.21	34.7	260	14.4	43.9	<0.001	1.00	2.51	4.1	1.2	9.3	31.9	<0.01	0.05	2.8
K280288		0.17	25.2	180	14.1	34.2	<0.001	0.68	1.74	3.4	0.8	11.1	27.9	<0.01	0.04	2.4

***** See Appendix Page for comments regarding this certificate *****

ALS Canada Ltd.
2103 Dollarton Hwy
North Vancouver BC V7H 0A7
Phone: 604 984 0221 Fax: 604 984 0218 www.alsglobal.com

To: **SILVER RANGE RESOURCES LTD.**
C/O ARCHER, CATHRO & ASSOCIATES (1981) LIMITED
1016-510 W HASTINGS ST
VANCOUVER BC V6B 1L8

Finalized Date: 9-SEP-2011
Account: RANSIL

Project: Silver Range-Keg

CERTIFICATE OF ANALYSIS WH11152444

Sample Description	Method	ME-MS41	ME-MS41	ME-MS41	ME-MS41	ME-MS41	ME-MS41	ME-MS41	ME-MS41	Zn-OG46	Pb-OG46	Sn-XRF05
	Analyte	Ti	Tl	U	V	W	Y	Zn	Zr	Zn	Pb	Sn
	Units	%	ppm	ppm	ppm	ppm	ppm	ppm	ppm	%	%	ppm
	LOR	0.005	0.02	0.05	1	0.05	0.05	2	0.5	0.001	0.001	5
K280253		0.042	0.31	0.39	12	0.80	5.96	32	7.8			33
K280254		0.024	0.23	1.91	9	0.61	6.41	27	17.5			19
K280255		0.024	0.47	2.84	10	0.28	7.83	66	26.7			21
K280256		0.078	0.91	0.53	17	0.34	6.12	36	9.9			31
K280257		<0.005	<0.02	0.73	2	<0.05	1.13	18	<0.5			<5
K280258		0.047	0.57	0.11	34	0.58	6.07	48	3.2			48
K280259		0.127	1.61	0.23	22	0.34	8.98	80	3.8			46
K280260		0.056	0.49	0.20	14	0.27	5.41	83	2.9			11
K280261		0.037	0.29	0.45	15	0.22	5.31	22	4.8			14
K280262		0.089	1.57	0.65	92	3.26	11.30	2820	4.4			299
K280263		0.087	0.82	0.22	31	0.81	5.79	29	3.2			10
K280264		0.075	0.97	0.22	26	1.51	6.11	32	3.8			23
K280265		0.058	0.49	0.31	24	0.98	5.42	90	3.7			15
K280266		0.083	0.71	0.28	35	0.50	6.15	33	4.1			12
K280267		0.089	0.91	0.26	38	1.07	5.54	477	3.7			38
K280268		0.072	0.50	0.21	24	0.30	5.26	99	3.6			10
K280269		0.082	0.66	0.19	27	0.43	5.97	114	3.7			13
K280270		0.076	0.61	0.18	26	1.70	5.78	46	3.3			10
K280271		0.103	0.82	0.17	33	1.84	5.21	90	3.3			11
K280272		0.085	0.60	0.17	31	0.39	5.38	115	3.4			11
K280273		0.055	0.84	0.26	42	0.24	8.04	108	3.9			22
K280274		0.112	0.88	0.30	52	0.45	6.88	44	4.6			12
K280275		0.137	0.90	0.30	58	0.51	5.12	73	4.6			12
K280276		0.054	0.13	0.73	33	5.83	8.39	>10000	6.8	1.950	1.950	7
K280277		0.136	0.93	0.27	48	0.62	3.67	74	4.0			40
K280278		0.151	0.73	0.32	61	0.55	6.07	63	4.7			6
K280279		0.144	0.71	0.30	59	0.47	5.79	90	4.6			12
K280280		0.146	1.34	0.32	67	0.63	5.99	73	5.2			12
K280281		0.141	1.39	0.36	65	0.66	7.98	139	6.2			20
K280282		<0.005	<0.02	0.53	2	<0.05	1.16	18	<0.5			<5
K280283		0.105	1.03	0.34	61	0.44	7.19	41	5.6			19
K280284		0.092	1.02	0.40	50	0.33	8.96	56	6.8			15
K280285		0.072	0.97	0.36	36	0.29	7.17	69	4.6			8
K280286		0.057	1.01	0.35	38	0.28	8.99	54	5.5			22
K280287		0.029	0.77	0.29	32	0.23	8.88	47	5.4			19
K280288		0.032	0.61	0.24	28	0.20	6.84	36	4.4			19

***** See Appendix Page for comments regarding this certificate *****

ALS Canada Ltd.
2103 Dollarton Hwy
North Vancouver BC V7H 0A7
Phone: 604 984 0221 Fax: 604 984 0218 www.alsglobal.com

To: **SILVER RANGE RESOURCES LTD.**
C/O ARCHER, CATHRO & ASSOCIATES (1981) LIMITED
1016-510 W HASTINGS ST
VANCOUVER BC V6B 1L8

Project: Silver Range-Keg

Finalized Date: 9-SEP-2011
Account: RANSIL

CERTIFICATE OF ANALYSIS WH11152444

Method	CERTIFICATE COMMENTS
ME-MS41	Interference: Ca>10% on ICP-MS As,ICP-AES results shown.
ME-MS41	Gold determinations by this method are semi-quantitative due to the small sample weight used (0.5g).

ALS Canada Ltd.

2103 Dollarton Hwy
North Vancouver BC V7H 0A7
Phone: 604 984 0221 Fax: 604 984 0218 www.alsglobal.com

To: **SILVER RANGE RESOURCES LTD.**
C/O ARCHER, CATHRO & ASSOCIATES (1981) LIMITED
1016-510 W HASTINGS ST
VANCOUVER BC V6B 1L8

Finalized Date: 10-SEP-2011
Account: RANSIL

CERTIFICATE WH11152445

Project: Silver Range-Keg

P.O. No.: Batch A27

This report is for 36 Drill Core samples submitted to our lab in Whitehorse, YT, Canada on 6-AUG-2011.

The following have access to data associated with this certificate:

DOUG EATON BRUCE YOUNGMAN	SARAH EATON	JOAN MARIACHER

SAMPLE PREPARATION

ALS CODE	DESCRIPTION
WEI-21	Received Sample Weight
LOG-22	Sample login - Rcd w/o BarCode
CRU-31	Fine crushing - 70% <2mm
CRU-QC	Crushing QC Test
PUL-QC	Pulverizing QC Test
SPL-21	Split sample - riffle splitter
PUL-31	Pulverize split to 85% <75 um
LOG-24	Pulp Login - Rcd w/o Barcode

ANALYTICAL PROCEDURES

ALS CODE	DESCRIPTION	INSTRUMENT
Au-AA24	Au 50g FA AA finish	AAS
ME-MS41	51 anal. aqua regia ICPMS	
Cu-OG46	Ore Grade Cu - Aqua Regia	VARIABLE
ME-OG46	Ore Grade Elements - AquaRegia	ICP-AES
Zn-OG46	Ore Grade Zn - Aqua Regia	VARIABLE
Pb-OG46	Ore Grade Pb - Aqua Regia	VARIABLE
Sn-XRF05	Sn-Trace Level XRF Analysis	XRF

To: **SILVER RANGE RESOURCES LTD.**
ATTN: JOAN MARIACHER
C/O ARCHER, CATHRO & ASSOCIATES (1981) LIMITED
1016-510 W HASTINGS ST
VANCOUVER BC V6B 1L8

This is the Final Report and supersedes any preliminary report with this certificate number. Results apply to samples as submitted. All pages of this report have been checked and approved for release.

Signature:

Colin Ramshaw, Vancouver Laboratory Manager

ALS Canada Ltd.
2103 Dollarton Hwy
North Vancouver BC V7H 0A7
Phone: 604 984 0221 Fax: 604 984 0218 www.alsglobal.com

To: **SILVER RANGE RESOURCES LTD.**
C/O ARCHER, CATHRO & ASSOCIATES (1981) LIMITED
1016-510 W HASTINGS ST
VANCOUVER BC V6B 1L8

Finalized Date: 10-SEP-2011
Account: RANSIL

Project: Silver Range-Keg

CERTIFICATE OF ANALYSIS WH11152445

Sample Description	Method Analyte Units LOR	WEI-21 Recvd Wt. kg 0.02	Au-AA24 Au ppm 0.005	ME-MS41 Ag ppm 0.01	ME-MS41 Al % 0.01	ME-MS41 As ppm 0.1	ME-MS41 Au ppm 0.2	ME-MS41 B ppm 10	ME-MS41 Ba ppm 10	ME-MS41 Be ppm 0.05	ME-MS41 Bi ppm 0.01	ME-MS41 Ca % 0.01	ME-MS41 Cd ppm 0.01	ME-MS41 Ce ppm 0.02	ME-MS41 Co ppm 0.1	ME-MS41 Cr ppm 1
K277937		7.91	<0.005	12.70	2.96	61.0	<0.2	<10	100	0.80	19.05	2.84	31.9	21.0	4.9	33
K277938		7.96	<0.005	1.66	2.75	86.6	<0.2	<10	100	0.72	2.76	2.56	7.70	23.6	2.5	26
K277939		4.03	<0.005	14.60	2.36	222	<0.2	<10	130	0.47	29.3	2.91	71.9	25.4	3.7	19
K277940		4.34	0.016	58.6	3.63	896	<0.2	<10	70	0.72	52.1	4.73	481	25.7	22.1	25
K277941		4.55	0.058	40.9	1.24	2960	<0.2	<10	20	0.68	208	3.00	>1000	15.75	40.8	17
K277942		3.29	<0.005	0.18	0.05	28	<0.2	<10	10	<0.05	0.26	19.50	1.96	1.47	0.9	1
K277943		4.06	<0.005	15.85	1.16	3550	<0.2	<10	20	0.52	28.7	5.16	103.5	14.10	5.7	20
K277944		4.15	<0.005	2.36	2.24	1460	<0.2	<10	50	0.88	5.55	5.59	4.47	19.95	2.8	42
K277945		4.14	<0.005	0.66	2.63	244	<0.2	<10	80	0.76	0.96	3.65	1.23	19.05	4.9	33
K277946		9.21	<0.005	10.70	2.38	319	<0.2	<10	70	0.64	26.4	3.62	22.2	17.15	5.6	23
K277947		9.09	<0.005	2.28	1.87	463	<0.2	<10	70	0.63	6.78	3.61	154.0	16.35	8.8	24
K277948		0.28	0.117	63.9	0.97	2720	<0.2	<10	70	0.19	3.91	6.13	123.5	16.30	10.2	35
K277949		8.58	0.008	4.99	2.03	30.6	<0.2	<10	60	0.64	25.9	1.98	27.0	18.10	6.7	21
K277950		7.93	<0.005	19.30	2.24	871	<0.2	1030	20	0.59	33.3	4.02	137.0	15.55	9.9	24
K277951		7.32	0.032	4.20	2.60	201	<0.2	10	50	0.86	297	2.44	1.75	15.75	6.7	36
K277952		7.71	0.010	1.19	1.91	167.0	<0.2	<10	60	0.75	1.65	1.73	2.91	16.25	6.9	44
K277953		8.59	<0.005	1.17	1.75	333	<0.2	<10	50	0.63	2.76	2.42	71.1	19.55	7.2	17
K277954		3.53	<0.005	1.42	1.78	808	<0.2	<10	60	0.63	3.72	2.78	99.3	21.1	9.6	17
K277955		8.18	0.006	5.33	1.78	33.0	<0.2	<10	60	0.46	23.0	3.11	23.0	13.60	4.5	19
K277956		8.55	<0.005	6.20	1.72	33.6	<0.2	50	90	0.53	11.85	2.60	32.3	15.55	5.4	25
K277957		7.38	0.006	7.74	1.83	26.8	<0.2	<10	90	0.57	14.95	2.68	20.5	17.20	5.5	27
K277958		7.22	<0.005	1.15	2.01	30.8	<0.2	<10	40	0.63	1.38	2.26	0.97	17.10	5.1	45
K277959		8.00	<0.005	1.43	2.36	41.3	<0.2	<10	60	0.81	0.80	2.81	4.84	20.3	9.1	36
K277960		8.20	<0.005	1.35	1.30	31	<0.2	130	80	0.38	3.87	10.60	4.12	15.10	3.0	13
K277961		4.48	<0.005	0.03	0.04	4	<0.2	<10	10	<0.05	0.42	19.90	0.31	1.54	1.1	2
K277962		7.75	<0.005	0.65	1.03	10	<0.2	<10	100	0.32	1.19	10.35	4.53	16.15	4.2	18
K277963		7.60	<0.005	2.24	1.05	21	<0.2	100	50	0.28	5.01	12.70	4.20	14.00	3.0	13
K277964		7.53	<0.005	2.34	1.43	35.8	<0.2	10	120	0.50	4.63	7.44	4.24	21.7	5.6	22
K277965		7.23	<0.005	1.74	2.21	67.8	<0.2	<10	50	0.82	0.66	3.24	3.76	20.4	9.9	32
K277966		0.29	0.337	50.4	1.16	99.5	0.3	<10	70	0.29	1.30	0.53	20.2	19.05	16.3	33
K277967		8.17	<0.005	1.11	2.51	50.5	<0.2	<10	50	0.73	0.50	2.90	1.89	19.40	8.9	38
K277968		4.55	0.005	3.94	2.48	37.4	<0.2	<10	30	0.53	8.23	4.67	200	18.15	7.7	31
K277969		3.38	0.006	6.32	2.86	44.9	<0.2	30	30	0.81	15.90	5.43	32.9	19.90	9.0	32
K277970		7.20	<0.005	6.87	2.71	65.0	<0.2	<10	30	0.64	12.20	3.08	28.9	17.35	7.1	24
K277971		3.67	<0.005	6.02	2.54	296	<0.2	<10	40	0.64	11.00	2.76	24.8	16.15	5.9	18
K277972		3.79	0.012	29.7	2.56	3270	<0.2	<10	30	0.42	71.2	4.34	58.3	13.20	5.7	13

***** See Appendix Page for comments regarding this certificate *****

ALS Canada Ltd.
2103 Dollarton Hwy
North Vancouver BC V7H 0A7
Phone: 604 984 0221 Fax: 604 984 0218 www.alsglobal.com

To: **SILVER RANGE RESOURCES LTD.**
C/O ARCHER, CATHRO & ASSOCIATES (1981) LIMITED
1016-510 W HASTINGS ST
VANCOUVER BC V6B 1L8

Finalized Date: 10-SEP-2011
Account: RANSIL

Project: Silver Range-Keg

CERTIFICATE OF ANALYSIS WH11152445

Sample Description	Method	ME-MS41	ME-MS41	ME-MS41	ME-MS41	ME-MS41	ME-MS41	ME-MS41	ME-MS41	ME-MS41	ME-MS41	ME-MS41	ME-MS41	ME-MS41	ME-MS41	ME-MS41
	Analyte	Cs	Cu	Fe	Ga	Ge	Hf	Hg	In	K	La	Li	Mg	Mn	Mo	Na
	Units	ppm	ppm	%	ppm	ppm	ppm	ppm	ppm	%	ppm	ppm	%	ppm	ppm	%
	LOR	0.05	0.2	0.01	0.05	0.05	0.02	0.01	0.005	0.01	0.2	0.1	0.01	5	0.05	0.01
K277937		1.99	1445	1.26	8.58	0.19	0.19	0.02	1.400	0.19	9.7	28.8	0.38	298	2.69	0.17
K277938		1.96	282	0.58	7.13	0.16	0.18	<0.01	0.357	0.10	11.0	12.2	0.24	211	1.38	0.18
K277939		1.19	1060	1.07	5.95	0.19	0.16	0.01	2.57	0.08	12.8	29.8	0.44	496	1.22	0.11
K277940		1.71	>10000	4.39	10.35	0.58	0.27	0.04	19.10	0.04	12.4	59.5	0.86	1180	28.8	0.11
K277941		1.51	7400	3.71	4.34	1.22	0.18	0.06	35.4	<0.01	6.8	15.7	0.32	1360	11.85	0.04
K277942		0.22	35.0	0.42	0.17	0.05	<0.02	0.01	0.084	0.02	0.7	1.0	12.15	200	0.19	0.01
K277943		0.78	778	1.65	3.62	0.60	0.18	0.01	2.93	0.01	6.8	30.7	0.65	1230	10.10	0.03
K277944		1.17	232	1.75	6.43	0.33	0.21	<0.01	0.188	0.04	9.4	56.0	1.11	1500	16.55	0.08
K277945		2.88	203	1.32	8.05	0.21	0.25	<0.01	0.079	0.14	8.3	32.4	0.94	434	9.44	0.20
K277946		4.94	976	2.21	6.71	0.27	0.19	<0.01	0.851	0.08	8.0	30.1	1.55	1020	5.84	0.12
K277947		2.01	354	1.83	5.74	0.18	0.25	0.01	4.54	0.08	7.6	34.9	0.86	644	5.62	0.10
K277948		1.07	1060	3.37	3.01	0.07	0.22	2.79	0.075	0.12	8.4	4.9	0.47	2760	4.94	0.05
K277949		4.53	305	1.37	6.48	0.16	0.26	0.01	0.812	0.11	7.6	9.3	0.20	171	6.31	0.23
K277950		2.58	1450	2.07	6.77	0.42	0.21	0.03	3.63	0.08	7.6	22.4	0.56	745	4.66	0.15
K277951		2.72	238	1.57	8.00	0.18	0.33	0.01	0.078	0.14	8.3	27.7	0.39	122	5.85	0.15
K277952		2.38	153.0	1.62	6.95	0.16	0.40	<0.01	0.079	0.25	9.3	27.6	0.46	109	4.90	0.20
K277953		3.00	297	1.60	5.15	0.20	0.26	0.01	1.795	0.11	8.9	18.5	0.44	394	3.58	0.17
K277954		2.80	377	1.73	5.35	0.19	0.27	0.01	2.55	0.13	9.8	21.2	0.49	477	3.35	0.16
K277955		2.55	411	1.13	5.34	0.17	0.22	0.01	0.525	0.08	7.0	15.6	0.38	308	3.97	0.13
K277956		1.70	468	1.21	5.02	0.16	0.28	0.01	1.010	0.11	8.1	11.4	0.27	180	4.57	0.15
K277957		2.31	479	1.37	5.31	0.20	0.36	0.01	0.587	0.09	10.2	16.9	0.31	230	8.56	0.16
K277958		1.84	81.1	1.10	5.89	0.13	0.32	<0.01	0.019	0.09	9.5	10.1	0.22	58	6.21	0.17
K277959		1.47	102.5	1.24	7.70	0.15	0.33	0.01	0.046	0.12	11.1	17.0	0.30	79	10.75	0.20
K277960		0.57	57.2	0.74	3.45	0.15	0.23	<0.01	0.065	0.07	9.3	2.4	0.25	256	4.41	0.13
K277961		0.16	4.0	0.42	0.17	0.07	<0.02	0.01	0.010	0.02	0.7	0.8	12.35	197	0.07	0.02
K277962		0.87	65.4	0.95	3.04	0.12	0.28	0.01	0.050	0.09	9.7	3.7	0.19	115	8.01	0.14
K277963		0.68	52.4	0.70	2.79	0.13	0.22	0.01	0.079	0.04	8.4	5.9	0.25	176	3.41	0.08
K277964		0.73	87.4	1.11	3.96	0.17	0.29	0.01	0.061	0.09	13.4	8.9	0.33	140	5.12	0.12
K277965		1.64	136.5	1.31	7.18	0.16	0.34	0.01	0.052	0.11	10.9	10.8	0.27	75	11.70	0.24
K277966		2.89	4390	4.68	6.33	0.13	0.15	0.35	7.08	0.54	9.5	5.9	0.70	503	171.5	0.05
K277967		1.19	169.5	1.31	7.63	0.16	0.33	0.01	0.031	0.11	10.9	21.2	0.32	69	13.10	0.12
K277968		2.31	350	1.19	6.42	0.24	0.31	0.03	2.86	0.06	10.4	12.7	0.23	254	6.68	0.12
K277969		3.53	162.0	1.20	9.43	0.25	0.36	0.01	0.502	0.10	11.2	17.2	0.30	181	8.05	0.12
K277970		3.47	618	1.38	7.79	0.21	0.23	0.01	0.464	0.08	9.7	20.8	0.36	145	4.57	0.12
K277971		2.77	606	1.19	7.13	0.18	0.24	0.01	0.422	0.06	9.5	11.9	0.25	123	4.57	0.12
K277972		3.03	408	1.35	7.38	0.33	0.16	0.02	0.991	0.03	7.9	17.4	0.49	323	3.24	0.11

***** See Appendix Page for comments regarding this certificate *****

ALS Canada Ltd.
2103 Dollarton Hwy
North Vancouver BC V7H 0A7
Phone: 604 984 0221 Fax: 604 984 0218 www.alsglobal.com

To: **SILVER RANGE RESOURCES LTD.**
C/O ARCHER, CATHRO & ASSOCIATES (1981) LIMITED
1016-510 W HASTINGS ST
VANCOUVER BC V6B 1L8

Finalized Date: 10-SEP-2011
Account: RANSIL

Project: Silver Range-Keg

CERTIFICATE OF ANALYSIS WH11152445

Sample Description	Method	ME-MS41	ME-MS41	ME-MS41	ME-MS41	ME-MS41	ME-MS41	ME-MS41	ME-MS41	ME-MS41	ME-MS41	ME-MS41	ME-MS41	ME-MS41	ME-MS41	ME-MS41
	Analyte	Nb	Ni	P	Pb	Rb	Re	S	Sb	Sc	Se	Sn	Sr	Ta	Te	Th
	Units	ppm	ppm	ppm	ppm	ppm	ppm	%	ppm	ppm	ppm	ppm	ppm	ppm	ppm	ppm
	LOR	0.05	0.2	10	0.2	0.1	0.001	0.01	0.05	0.1	0.2	0.2	0.2	0.01	0.01	0.2
K277937		0.78	35.5	730	953	18.9	0.009	0.74	2.98	2.8	18.3	104.5	187.5	0.03	0.15	5.6
K277938		0.60	34.7	760	76.3	6.1	0.007	0.21	1.92	2.4	2.7	41.1	170.5	0.02	0.03	5.9
K277939		0.51	28.1	760	920	5.4	0.005	0.60	12.45	2.4	17.0	79.0	177.5	0.03	0.13	5.1
K277940		0.59	108.0	760	1085	3.2	0.040	3.78	5.05	3.2	60.8	>500	255	0.02	0.37	6.2
K277941		0.75	88.5	640	1715	0.6	0.021	5.04	7.10	2.0	124.5	460	41.4	0.01	1.85	3.1
K277942		0.08	1.5	230	6.6	1.3	<0.001	<0.01	0.05	0.3	0.4	2.4	52.0	<0.01	0.01	<0.2
K277943		0.66	25.8	410	1675	0.7	0.019	0.82	9.23	2.0	26.8	134.5	53.2	0.01	0.21	3.5
K277944		0.43	34.9	650	140.5	3.5	0.031	0.26	8.61	3.2	4.4	117.5	127.5	0.01	0.04	5.4
K277945		0.77	30.4	560	22.0	14.1	0.020	0.60	3.66	3.0	6.3	36.9	164.0	0.03	0.03	5.1
K277946		0.39	29.1	550	732	7.9	0.016	0.90	4.35	3.2	16.5	92.5	102.0	0.02	0.20	5.1
K277947		0.22	44.8	560	103.0	6.0	0.027	1.30	6.15	2.6	20.2	35.6	89.0	0.01	0.13	4.4
K277948		0.27	20.2	640	>10000	6.6	0.002	2.71	49.2	2.4	3.1	2.0	290	<0.01	0.20	2.3
K277949		0.82	45.6	620	226	5.3	0.030	0.82	4.83	2.4	15.8	27.4	123.0	0.03	0.29	4.8
K277950		0.80	36.1	530	1565	9.3	0.023	1.43	4.07	3.1	38.1	97.8	91.2	0.03	0.39	3.8
K277951		0.59	43.9	970	86.6	15.3	0.037	0.84	17.80	3.4	20.0	14.1	142.5	0.02	1.59	3.9
K277952		0.50	40.5	1340	42.7	23.5	0.045	0.84	2.72	3.5	18.2	10.2	110.5	0.01	0.16	4.1
K277953		0.58	36.3	920	31.3	4.6	0.033	1.01	5.31	1.9	17.3	26.3	102.5	0.02	0.10	4.7
K277954		0.55	43.8	870	38.8	6.3	0.030	1.16	7.42	2.0	19.2	31.2	108.5	0.02	0.11	4.9
K277955		0.66	26.8	1080	265	4.3	0.025	0.54	3.09	2.3	14.7	43.7	150.0	0.02	0.22	3.3
K277956		0.63	35.6	1510	340	5.3	0.029	0.71	2.08	1.8	19.7	95.8	128.5	0.02	0.24	3.3
K277957		0.61	40.3	2190	551	5.3	0.053	0.72	3.13	2.0	21.0	40.0	136.0	0.02	0.24	3.5
K277958		0.54	32.0	1980	11.7	4.1	0.038	0.56	1.95	1.8	13.8	3.0	133.5	0.02	0.14	3.9
K277959		0.53	63.4	2570	13.7	6.2	0.061	0.68	3.41	2.4	16.7	4.4	141.5	0.02	0.16	4.7
K277960		0.60	26.9	4160	73.8	2.4	0.017	0.43	2.30	1.0	9.0	20.0	204	0.01	0.08	2.9
K277961		0.16	1.8	220	2.7	0.9	<0.001	<0.01	0.06	0.3	0.2	0.4	57.3	<0.01	0.01	<0.2
K277962		0.84	35.5	3440	15.9	3.3	0.032	0.58	1.22	1.6	10.6	5.5	267	0.02	0.07	3.1
K277963		0.48	21.7	2920	79.4	1.8	0.017	0.37	1.45	1.0	7.6	15.6	227	0.01	0.08	2.7
K277964		0.56	48.4	3790	89.2	3.8	0.029	0.61	2.49	1.6	12.1	13.8	170.5	0.01	0.11	3.9
K277965		0.51	70.8	2310	15.1	4.9	0.063	0.75	2.25	2.3	19.1	9.0	145.0	0.02	0.21	4.6
K277966		0.29	22.2	910	2210	30.6	0.414	2.47	63.2	7.0	6.9	177.0	35.2	<0.01	0.80	1.8
K277967		0.62	67.5	2710	9.2	7.2	0.058	0.73	4.11	2.6	17.1	4.7	147.5	0.02	0.17	4.1
K277968		0.81	31.0	3030	95.6	5.6	0.032	1.15	3.07	2.5	27.5	46.5	168.5	0.03	0.17	4.0
K277969		0.74	63.0	2350	291	12.7	0.058	0.75	2.96	3.5	18.1	42.1	205	0.03	0.44	5.2
K277970		0.57	42.8	1380	172.5	9.3	0.034	0.84	2.19	2.9	21.2	29.7	171.5	0.02	0.29	4.1
K277971		0.52	43.4	1450	176.0	4.9	0.030	0.70	3.18	2.3	16.9	31.3	175.0	0.02	0.23	3.8
K277972		0.52	29.3	1250	1660	2.7	0.021	0.82	4.69	2.3	57.9	40.2	202	0.02	1.06	3.4

***** See Appendix Page for comments regarding this certificate *****

ALS Canada Ltd.
2103 Dollarton Hwy
North Vancouver BC V7H 0A7
Phone: 604 984 0221 Fax: 604 984 0218 www.alsglobal.com

To: **SILVER RANGE RESOURCES LTD.**
C/O ARCHER, CATHRO & ASSOCIATES (1981) LIMITED
1016-510 W HASTINGS ST
VANCOUVER BC V6B 1L8

Finalized Date: 10-SEP-2011
Account: RANSIL

Project: Silver Range-Keg

CERTIFICATE OF ANALYSIS WH11152445

Sample Description	Method Analyte Units LOR	ME-MS41 Ti % 0.005	ME-MS41 Tl ppm 0.02	ME-MS41 U ppm 0.05	ME-MS41 V ppm 1	ME-MS41 W ppm 0.05	ME-MS41 Y ppm 0.05	ME-MS41 Zn ppm 2	ME-MS41 Zr ppm 0.5	Cu-OG46 Cu % 0.001	Zn-OG46 Zn % 0.001	Pb-OG46 Pb % 0.001	Sn-XRF05 Sn ppm 5
K277937		0.139	0.27	1.53	24	10.05	11.50	1800	4.8				184
K277938		0.131	0.07	1.01	14	0.41	11.95	377	4.4				99
K277939		0.110	0.11	0.94	14	0.45	10.95	2950	3.5				143
K277940		0.133	0.12	3.05	36	8.46	13.95	>10000	7.1	1.330	2.14		957
K277941		0.056	0.11	2.43	27	25.4	6.97	>10000	4.0		5.16		895
K277942		<0.005	<0.02	0.52	2	0.10	0.96	496	<0.5				<5
K277943		0.070	0.10	2.00	40	6.64	7.65	4870	3.6				461
K277944		0.093	0.04	3.13	63	0.68	12.10	323	4.9				367
K277945		0.128	0.14	1.97	55	0.72	12.50	82	7.3				105
K277946		0.104	0.16	1.41	35	0.99	10.10	1220	4.6				279
K277947		0.081	0.09	1.50	34	0.50	10.50	6880	8.3				94
K277948		0.053	0.13	0.80	32	6.66	6.76	>10000	5.5		2.00	1.890	5
K277949		0.111	0.07	1.58	21	0.46	11.75	1700	8.1				62
K277950		0.091	0.24	1.31	29	8.83	10.55	6590	6.3				301
K277951		0.093	0.20	1.89	37	0.42	16.15	167	11.4				27
K277952		0.099	0.28	2.34	40	0.41	20.5	182	14.3				25
K277953		0.100	0.07	1.77	15	0.68	15.65	3620	8.0				75
K277954		0.098	0.07	1.59	16	1.07	15.50	4930	7.9				87
K277955		0.091	0.08	1.58	17	0.49	13.15	1320	6.9				104
K277956		0.088	0.10	2.09	17	1.52	16.15	1780	9.1				134
K277957		0.091	0.12	3.44	22	2.76	20.0	1140	13.2				85
K277958		0.090	0.05	3.08	18	0.37	19.45	61	11.5				6
K277959		0.097	0.08	4.48	36	0.75	24.5	236	12.7				9
K277960		0.055	0.05	2.52	11	0.84	16.90	216	7.9				67
K277961		<0.005	<0.02	0.74	2	0.06	1.05	33	<0.5				<5
K277962		0.065	0.05	3.18	18	0.46	17.15	192	10.5				18
K277963		0.048	0.04	1.97	10	0.54	13.70	240	7.2				57
K277964		0.080	0.08	3.01	20	0.67	19.65	237	10.4				35
K277965		0.101	0.07	4.47	33	0.48	23.1	191	13.2				21
K277966		0.088	1.65	0.60	89	2.87	9.73	2650	3.9				301
K277967		0.092	0.09	4.18	38	0.48	22.7	101	12.7				9
K277968		0.085	0.07	3.09	22	1.42	15.95	9080	9.8				138
K277969		0.093	0.16	3.94	34	2.98	22.2	1640	14.9				105
K277970		0.083	0.11	2.55	20	0.52	17.50	1440	8.9				43
K277971		0.078	0.07	1.84	14	0.53	16.80	1280	9.2				43
K277972		0.060	0.26	1.42	10	7.74	12.85	2760	5.7				71

***** See Appendix Page for comments regarding this certificate *****

ALS Canada Ltd.
2103 Dollarton Hwy
North Vancouver BC V7H 0A7
Phone: 604 984 0221 Fax: 604 984 0218 www.alsglobal.com

To: **SILVER RANGE RESOURCES LTD.**
C/O ARCHER, CATHRO & ASSOCIATES (1981) LIMITED
1016-510 W HASTINGS ST
VANCOUVER BC V6B 1L8

Project: Silver Range-Keg

Finalized Date: 10-SEP-2011
Account: RANSIL

CERTIFICATE OF ANALYSIS WH11152445

Method	CERTIFICATE COMMENTS
ME-MS41	Interference: Ca>10% on ICP-MS As,ICP-AES results shown.
ME-MS41	Gold determinations by this method are semi-quantitative due to the small sample weight used (0.5g).

ALS Canada Ltd.

2103 Dollarton Hwy
North Vancouver BC V7H 0A7
Phone: 604 984 0221 Fax: 604 984 0218 www.alsglobal.com

To: **SILVER RANGE RESOURCES LTD.**
C/O ARCHER, CATHRO & ASSOCIATES (1981) LIMITED
1016-510 W HASTINGS ST
VANCOUVER BC V6B 1L8

Finalized Date: 10-SEP-2011
Account: RANSIL

CERTIFICATE WH11152446

Project: Silver Range-Keg

P.O. No.: Batch D16

This report is for 36 Drill Core samples submitted to our lab in Whitehorse, YT, Canada on 6-AUG-2011.

The following have access to data associated with this certificate:

DOUG EATON BRUCE YOUNGMAN	SARAH EATON	JOAN MARIACHER

SAMPLE PREPARATION

ALS CODE	DESCRIPTION
WEI-21	Received Sample Weight
LOG-22	Sample login - Rcd w/o BarCode
CRU-31	Fine crushing - 70% <2mm
CRU-QC	Crushing QC Test
PUL-QC	Pulverizing QC Test
SPL-21	Split sample - riffle splitter
PUL-31	Pulverize split to 85% <75 um
LOG-24	Pulp Login - Rcd w/o Barcode

ANALYTICAL PROCEDURES

ALS CODE	DESCRIPTION	INSTRUMENT
Au-AA24	Au 50g FA AA finish	AAS
ME-MS41	51 anal. aqua regia ICPMS	
Cu-OG46	Ore Grade Cu - Aqua Regia	VARIABLE
ME-OG46	Ore Grade Elements - AquaRegia	ICP-AES
Zn-OG46	Ore Grade Zn - Aqua Regia	VARIABLE
Ag-OG46	Ore Grade Ag - Aqua Regia	VARIABLE
Pb-OG46	Ore Grade Pb - Aqua Regia	VARIABLE
Sn-XRF05	Sn-Trace Level XRF Analysis	XRF

To: **SILVER RANGE RESOURCES LTD.**
ATTN: JOAN MARIACHER
C/O ARCHER, CATHRO & ASSOCIATES (1981) LIMITED
1016-510 W HASTINGS ST
VANCOUVER BC V6B 1L8

This is the Final Report and supersedes any preliminary report with this certificate number. Results apply to samples as submitted. All pages of this report have been checked and approved for release.

Signature:

Colin Ramshaw, Vancouver Laboratory Manager

ALS Canada Ltd.
2103 Dollarton Hwy
North Vancouver BC V7H 0A7
Phone: 604 984 0221 Fax: 604 984 0218 www.alsglobal.com

To: **SILVER RANGE RESOURCES LTD.**
C/O ARCHER, CATHRO & ASSOCIATES (1981) LIMITED
1016-510 W HASTINGS ST
VANCOUVER BC V6B 1L8

Finalized Date: 10-SEP-2011
Account: RANSIL

Project: Silver Range-Keg

CERTIFICATE OF ANALYSIS WH11152446

Sample Description	Method Analyte Units LOR	WEI-21 Recvd Wt. kg 0.02	Au-AA24 Au ppm 0.005	ME-MS41 Ag ppm 0.01	ME-MS41 Al % 0.01	ME-MS41 As ppm 0.1	ME-MS41 Au ppm 0.2	ME-MS41 B ppm 10	ME-MS41 Ba ppm 10	ME-MS41 Be ppm 0.05	ME-MS41 Bi ppm 0.01	ME-MS41 Ca % 0.01	ME-MS41 Cd ppm 0.01	ME-MS41 Ce ppm 0.02	ME-MS41 Co ppm 0.1	ME-MS41 Cr ppm 1
K281541		3.17	0.120	58.4	0.22	2660	0.2	<10	40	0.31	986	2.41	>1000	4.60	43.5	10
K281542		3.09	<0.005	96.7	0.63	4550	<0.2	<10	140	0.23	175.0	1.49	109.5	25.1	7.4	56
K281543		4.03	0.020	>100	0.70	4950	<0.2	<10	40	0.34	530	2.30	448	13.75	18.0	22
K281544		4.78	0.015	>100	0.81	39.3	<0.2	<10	50	0.40	242	1.24	896	13.10	16.1	13
K281545		3.63	<0.005	0.43	0.04	9	<0.2	<10	10	<0.05	1.54	19.90	1.84	1.37	0.6	<1
K281546		3.98	0.007	15.55	2.80	15.0	<0.2	20	40	0.98	54.9	2.77	540	18.85	14.5	23
K281547		3.73	<0.005	21.1	2.43	5.4	<0.2	20	120	0.78	59.9	2.94	193.5	20.8	6.8	18
K281548		4.50	0.027	>100	2.57	10.6	<0.2	10	50	1.03	292	2.98	645	18.55	15.5	21
K281549		3.14	0.033	37.1	1.47	9.9	<0.2	10	50	0.37	162.0	5.22	>1000	15.70	41.0	17
K281550		5.74	<0.005	6.76	2.03	30.0	<0.2	10	90	0.67	15.75	2.00	47.0	18.05	6.4	32
K281551		5.61	<0.005	2.00	1.88	25.8	<0.2	<10	340	0.92	5.74	1.78	11.65	17.40	7.3	24
K281552		2.52	<0.005	1.77	1.80	17.8	<0.2	<10	340	0.85	5.13	1.70	4.86	17.50	6.7	28
K281553		4.70	<0.005	6.19	2.23	10.0	<0.2	10	190	0.49	16.85	2.79	96.3	19.30	6.2	15
K281554		5.40	<0.005	4.31	1.45	338	<0.2	10	170	0.37	10.00	2.86	145.5	18.90	7.2	17
K281555		2.87	<0.005	87.2	0.74	243	<0.2	<10	60	0.23	81.3	3.72	932	24.6	23.1	37
K281556		4.75	<0.005	12.35	2.23	29.1	<0.2	<10	210	0.72	30.8	4.64	87.4	23.2	7.4	35
K281557		4.74	<0.005	2.34	2.80	9.7	<0.2	10	390	1.06	8.84	2.95	4.78	20.1	6.5	36
K281558		3.05	<0.005	3.47	2.43	6.8	<0.2	10	150	0.38	9.19	2.65	169.5	14.00	4.7	14
K281559		2.72	<0.005	2.36	2.59	21.5	<0.2	30	190	0.56	5.42	2.44	6.09	15.30	4.7	19
K281560		0.28	0.098	63.8	0.92	2770	<0.2	<10	70	0.18	8.95	6.11	125.0	17.80	11.6	32
K281561		2.03	0.079	>100	0.73	112.0	<0.2	<10	30	0.15	1625	3.71	>1000	10.50	42.0	14
K281562		4.90	<0.005	11.70	3.64	11.7	<0.2	<10	250	0.88	44.4	3.59	94.8	21.9	4.7	31
K281563		3.68	0.005	55.5	3.20	12.8	<0.2	10	70	0.63	191.0	4.35	330	23.8	6.6	28
K281564		3.37	<0.005	11.90	3.60	13.8	<0.2	10	130	1.13	35.5	3.17	8.97	20.8	6.4	35
K281565		3.16	0.006	19.65	2.96	4.7	<0.2	70	60	0.53	67.7	4.07	338	21.8	6.9	20
K281566		2.95	<0.005	0.04	0.05	2	<0.2	<10	10	<0.05	0.15	19.80	0.39	1.63	1.0	1
K281567		3.35	<0.005	1.45	4.09	30.9	<0.2	10	280	1.58	4.79	3.87	2.56	26.0	7.9	31
K281568		3.66	<0.005	2.62	4.62	16.2	<0.2	10	300	1.19	10.55	4.15	12.30	26.6	5.9	27
K281569		4.22	<0.005	13.35	3.36	35.0	<0.2	10	90	0.88	33.7	3.62	362	24.0	11.5	33
K281570		3.94	<0.005	18.80	3.15	19.7	<0.2	10	140	0.83	66.5	5.17	56.3	19.60	6.9	49
K281571		4.24	<0.005	18.45	3.21	14.6	<0.2	10	80	0.75	61.8	3.73	117.5	23.4	7.9	23
K281572		0.26	0.350	52.1	1.13	98.6	0.2	<10	70	0.39	1.25	0.52	17.55	20.5	18.5	32
K281573		4.28	<0.005	37.3	2.47	67.3	<0.2	20	60	0.50	105.0	3.43	166.0	17.10	7.3	19
K281574		4.06	<0.005	34.8	3.64	32.1	<0.2	10	50	0.85	95.3	4.40	294	27.5	12.0	27
K281575		4.11	<0.005	36.2	2.99	16.2	<0.2	10	40	0.92	106.5	4.56	510	31.3	14.7	28
K281576		4.00	<0.005	38.1	2.77	56.0	<0.2	10	40	0.98	120.0	4.13	412	23.9	14.3	28

***** See Appendix Page for comments regarding this certificate *****

ALS Canada Ltd.
2103 Dollarton Hwy
North Vancouver BC V7H 0A7
Phone: 604 984 0221 Fax: 604 984 0218 www.alsglobal.com

To: **SILVER RANGE RESOURCES LTD.**
C/O ARCHER, CATHRO & ASSOCIATES (1981) LIMITED
1016-510 W HASTINGS ST
VANCOUVER BC V6B 1L8

Finalized Date: 10-SEP-2011
Account: RANSIL

Project: Silver Range-Keg

CERTIFICATE OF ANALYSIS WH11152446

Sample Description	Method	ME-MS41	ME-MS41	ME-MS41	ME-MS41	ME-MS41	ME-MS41	ME-MS41	ME-MS41	ME-MS41	ME-MS41	ME-MS41	ME-MS41	ME-MS41	ME-MS41	ME-MS41
	Analyte	Cs	Cu	Fe	Ga	Ge	Hf	Hg	In	K	La	Li	Mg	Mn	Mo	Na
	Units	ppm	ppm	%	ppm	ppm	ppm	ppm	ppm	%	ppm	ppm	%	ppm	ppm	%
	LOR	0.05	0.2	0.01	0.05	0.05	0.02	0.01	0.005	0.01	0.2	0.1	0.01	5	0.05	0.01
K281541		0.70	4870	5.53	2.04	0.68	0.10	0.19	121.5	0.06	2.4	10.6	0.24	1220	3.65	0.01
K281542		8.35	855	3.01	3.73	1.39	0.64	0.03	6.38	0.62	12.8	132.5	1.14	224	11.40	0.01
K281543		2.49	2450	9.77	3.28	1.29	0.31	0.13	24.6	0.18	7.4	38.0	0.62	569	1.97	0.02
K281544		0.92	2460	14.70	4.79	2.44	0.24	0.02	33.9	0.07	7.4	7.8	0.25	817	1.54	0.04
K281545		0.13	8.3	0.42	0.11	0.06	<0.02	0.02	0.079	0.02	0.6	1.1	12.45	180	0.09	0.01
K281546		5.24	1720	7.93	8.05	0.39	0.21	0.02	26.1	0.02	10.4	39.2	0.54	993	1.63	0.09
K281547		3.61	543	3.23	6.85	0.36	0.19	0.01	7.77	0.04	10.9	26.1	0.43	742	1.54	0.10
K281548		1.63	2180	5.37	7.86	0.66	0.26	0.06	26.1	0.08	9.1	19.3	0.38	923	1.84	0.13
K281549		0.93	>10000	15.40	5.38	1.89	0.27	0.11	102.0	0.04	8.9	17.2	0.96	2700	0.90	0.06
K281550		1.86	296	2.18	6.43	0.24	0.22	<0.01	1.555	0.14	8.1	14.0	0.33	173	2.45	0.10
K281551		2.38	147.5	1.52	6.73	0.15	0.18	<0.01	0.524	0.14	7.9	10.6	0.28	138	3.29	0.16
K281552		2.48	112.0	1.47	6.42	0.16	0.19	<0.01	0.197	0.15	7.9	12.1	0.33	151	3.08	0.15
K281553		7.98	287	2.57	6.91	0.23	0.15	0.01	4.68	0.07	9.0	29.1	0.71	702	3.89	0.09
K281554		2.99	739	2.80	4.86	0.20	0.16	0.01	6.52	0.09	9.2	25.5	0.65	679	1.85	0.05
K281555		0.89	2250	9.99	3.23	2.72	0.37	0.03	24.8	0.10	13.1	9.7	0.53	1240	5.99	0.01
K281556		6.61	401	2.72	7.12	0.27	0.22	0.01	3.19	0.05	11.7	18.6	0.55	1120	6.36	0.08
K281557		5.04	179.5	2.12	8.74	0.17	0.20	<0.01	0.195	0.10	9.9	19.8	0.48	525	7.64	0.11
K281558		7.12	305	1.83	6.43	0.24	0.14	0.01	6.86	0.03	6.8	13.8	0.48	598	4.95	0.11
K281559		5.97	177.5	2.08	8.11	0.20	0.15	<0.01	0.232	0.07	7.1	14.7	0.56	541	4.23	0.10
K281560		1.18	1030	3.29	2.81	0.07	0.20	2.81	0.279	0.11	8.8	4.2	0.46	2670	4.67	0.05
K281561		0.96	5040	21.2	4.31	3.85	0.15	0.02	61.5	0.02	5.2	2.3	0.19	2270	2.58	0.02
K281562		3.13	476	2.02	10.40	0.28	0.25	0.02	3.92	0.04	10.0	9.2	0.30	382	9.71	0.15
K281563		6.86	674	4.15	9.86	0.71	0.22	0.02	11.35	0.02	12.3	12.8	0.50	924	17.90	0.11
K281564		6.69	207	1.86	11.45	0.25	0.21	<0.01	0.352	0.11	9.8	10.9	0.28	202	5.33	0.23
K281565		10.65	495	4.70	8.18	0.56	0.22	0.03	13.45	0.03	10.9	23.7	0.94	1150	3.82	0.07
K281566		0.20	2.4	0.41	0.15	<0.05	<0.02	<0.01	0.021	0.02	0.8	0.8	12.20	189	0.09	0.02
K281567		7.59	173.5	2.42	13.05	0.15	0.23	<0.01	0.160	0.10	12.5	10.6	0.34	275	6.12	0.16
K281568		9.61	195.0	1.63	13.90	0.19	0.24	0.01	0.674	0.07	13.1	9.1	0.30	285	8.29	0.18
K281569		4.38	2060	2.95	10.10	0.44	0.26	0.02	17.55	0.05	11.9	10.0	0.24	510	23.6	0.15
K281570		5.87	467	3.31	9.51	0.34	0.19	0.01	2.87	0.07	9.6	55.0	1.00	1210	12.05	0.13
K281571		23.5	954	3.33	10.00	0.36	0.20	0.01	6.17	0.04	11.8	18.5	0.35	523	5.34	0.15
K281572		2.98	4210	4.62	6.39	0.12	0.14	0.34	6.65	0.52	9.9	6.1	0.68	497	161.0	0.05
K281573		6.92	599	4.42	7.85	0.44	0.16	0.02	7.83	0.05	8.7	25.6	1.02	1020	3.77	0.04
K281574		15.60	1060	5.04	11.20	0.50	0.27	0.03	14.30	0.06	14.4	18.4	0.43	656	6.20	0.15
K281575		4.77	1980	6.20	8.98	0.91	0.37	0.09	25.0	0.01	16.2	26.0	0.55	1190	34.4	0.09
K281576		5.10	1580	6.21	8.41	0.79	0.24	0.06	20.0	0.02	12.1	25.8	0.48	1150	42.8	0.09

***** See Appendix Page for comments regarding this certificate *****

ALS Canada Ltd.
2103 Dollarton Hwy
North Vancouver BC V7H 0A7
Phone: 604 984 0221 Fax: 604 984 0218 www.alsglobal.com

To: **SILVER RANGE RESOURCES LTD.**
C/O ARCHER, CATHRO & ASSOCIATES (1981) LIMITED
1016-510 W HASTINGS ST
VANCOUVER BC V6B 1L8

Finalized Date: 10-SEP-2011
Account: RANSIL

Project: Silver Range-Keg

CERTIFICATE OF ANALYSIS WH11152446

Sample Description	Method	ME-MS41	ME-MS41	ME-MS41	ME-MS41	ME-MS41	ME-MS41	ME-MS41	ME-MS41	ME-MS41	ME-MS41	ME-MS41	ME-MS41	ME-MS41	ME-MS41	ME-MS41
	Analyte	Nb	Ni	P	Pb	Rb	Re	S	Sb	Sc	Se	Sn	Sr	Ta	Te	Th
	Units	ppm	ppm	ppm	ppm	ppm	ppm	%	ppm	ppm	ppm	ppm	ppm	ppm	ppm	ppm
	LOR	0.05	0.2	10	0.2	0.1	0.001	0.01	0.05	0.1	0.2	0.2	0.2	0.01	0.01	0.2
K281541		0.28	20.8	420	1175	7.4	0.030	7.61	138.5	1.0	195.0	260	27.9	<0.01	7.58	1.0
K281542		1.10	29.2	1760	>10000	92.6	0.015	2.42	44.2	5.4	410	185.5	18.5	0.01	1.39	4.9
K281543		0.70	31.7	570	>10000	24.7	0.010	7.70	243	2.1	390	134.5	44.9	<0.01	3.94	3.0
K281544		0.91	53.6	690	>10000	3.8	0.007	>10.0	54.4	1.2	690	130.0	32.0	0.01	0.84	3.1
K281545		<0.05	1.6	230	47.8	0.9	0.001	0.02	0.68	0.2	1.1	0.4	47.7	<0.01	0.03	<0.2
K281546		0.62	43.7	940	904	3.2	0.009	6.09	4.42	2.8	74.5	76.6	92.0	0.02	0.18	4.3
K281547		0.85	37.2	850	1735	5.8	0.008	2.56	2.55	2.8	40.0	48.4	115.5	0.02	0.15	4.3
K281548		1.15	40.4	670	7510	7.4	0.007	5.11	4.52	2.5	134.5	160.5	96.4	0.03	0.68	4.7
K281549		2.84	27.6	420	708	2.6	0.005	>10.0	3.46	2.8	193.5	500	52.1	<0.01	1.02	2.4
K281550		0.70	40.2	680	1205	11.6	0.009	1.45	3.24	2.8	41.1	25.5	73.7	0.02	0.08	5.7
K281551		0.73	39.1	590	191.5	11.9	0.009	0.87	2.55	2.1	15.2	14.6	80.1	0.02	0.04	4.6
K281552		0.69	37.4	590	169.0	14.1	0.008	0.80	2.26	2.1	13.5	13.8	72.8	0.02	0.04	4.6
K281553		0.70	22.3	630	449	5.5	0.006	1.64	1.90	2.6	19.8	25.9	87.2	0.02	0.05	4.3
K281554		0.64	17.1	660	259	5.7	0.003	1.97	8.56	2.8	25.5	45.6	61.4	0.02	0.04	4.5
K281555		0.46	69.2	1220	>10000	6.4	0.016	>10.0	80.6	2.9	840	178.0	23.5	0.01	1.69	5.3
K281556		0.35	47.9	1000	1940	4.6	0.013	1.57	7.69	4.2	46.9	48.9	68.5	0.01	0.13	5.1
K281557		0.44	45.2	1360	267	13.7	0.017	1.02	3.43	3.2	13.9	23.4	100.0	0.02	0.04	4.7
K281558		0.56	24.2	970	377	4.0	0.012	1.41	2.32	2.2	13.6	30.6	90.1	0.01	0.02	3.4
K281559		0.64	36.3	640	257	7.0	0.008	1.14	2.75	2.5	8.6	32.8	91.4	0.02	0.02	4.5
K281560		0.28	20.5	620	>10000	6.0	0.002	2.81	49.1	2.4	6.3	3.6	271	<0.01	0.20	2.5
K281561		0.86	59.9	490	>10000	1.4	0.006	>10.0	42.9	1.2	>1000	400	25.6	0.01	3.84	2.3
K281562		0.67	44.7	1350	687	4.0	0.016	1.41	3.39	1.6	16.1	50.7	153.5	0.01	0.11	4.8
K281563		0.47	38.1	2040	3750	4.8	0.022	3.45	3.37	2.3	65.5	78.4	129.5	0.01	0.37	4.9
K281564		0.62	66.5	1330	946	14.7	0.015	1.12	3.82	2.7	22.1	30.4	146.0	0.02	0.10	5.7
K281565		0.48	21.0	2100	1160	5.8	0.007	3.41	2.66	2.0	34.2	58.7	139.0	0.01	0.19	4.3
K281566		0.12	<0.2	240	5.0	1.1	<0.001	0.02	<0.05	0.3	0.2	0.2	53.3	<0.01	0.01	<0.2
K281567		0.55	60.2	2300	80.5	10.8	0.015	0.93	5.64	3.2	10.4	22.4	148.0	0.02	0.04	6.8
K281568		0.70	58.0	2050	132.0	6.4	0.016	0.91	7.33	3.1	9.3	27.2	178.5	0.02	0.04	6.9
K281569		0.85	51.7	2110	480	5.1	0.027	2.74	3.37	2.8	32.9	127.0	136.5	0.02	0.14	5.8
K281570		0.65	41.5	1780	1095	9.8	0.020	1.94	4.90	3.3	27.9	38.6	132.0	0.02	0.19	5.0
K281571		0.68	48.0	1600	1055	4.6	0.012	2.49	4.76	2.5	37.0	70.2	119.5	0.02	0.24	4.8
K281572		0.30	25.5	900	2230	32.5	0.435	2.49	61.2	8.0	7.2	179.0	34.5	<0.01	0.71	1.9
K281573		0.27	27.1	1950	1910	6.9	0.009	2.79	3.86	2.2	42.4	39.4	70.2	0.01	0.25	4.2
K281574		0.78	46.6	3270	1660	6.9	0.011	3.91	5.71	2.7	52.0	64.0	152.5	0.02	0.25	6.3
K281575		1.57	45.1	2110	1625	2.2	0.031	4.95	5.21	3.2	66.8	125.5	86.7	0.02	0.24	5.7
K281576		0.89	55.0	2000	1925	2.9	0.079	4.68	6.85	3.2	63.7	103.5	86.3	0.02	0.26	5.2

***** See Appendix Page for comments regarding this certificate *****

ALS Canada Ltd.
2103 Dollarton Hwy
North Vancouver BC V7H 0A7
Phone: 604 984 0221 Fax: 604 984 0218 www.alsglobal.com

To: **SILVER RANGE RESOURCES LTD.**
C/O ARCHER, CATHRO & ASSOCIATES (1981) LIMITED
1016-510 W HASTINGS ST
VANCOUVER BC V6B 1L8

Finalized Date: 10-SEP-2011
Account: RANSIL

Project: Silver Range-Keg

CERTIFICATE OF ANALYSIS WH11152446

Sample Description	Method Analyte Units LOR	ME-MS41 Ti % 0.005	ME-MS41 Tl ppm 0.02	ME-MS41 U ppm 0.05	ME-MS41 V ppm 1	ME-MS41 W ppm 0.05	ME-MS41 Y ppm 0.05	ME-MS41 Zn ppm 2	ME-MS41 Zr ppm 0.5	Cu-OG46 Cu % 0.001	Zn-OG46 Zn % 0.001	Ag-OG46 Ag ppm 1	Pb-OG46 Pb % 0.001	Sn-XRF05 Sn ppm 5
K281541		0.007	0.20	0.57	14	2.27	3.93	>10000	3.8		11.75			306
K281542		0.058	1.44	3.49	125	8.29	18.25	5860	23.2				1.545	248
K281543		0.042	1.02	1.76	23	2.53	8.99	>10000	11.6		2.56	150	1.190	180
K281544		0.059	0.47	1.86	13	0.45	7.70	>10000	8.1		4.73	123	3.74	232
K281545		<0.005	<0.02	0.57	2	<0.05	0.87	108	<0.5					<5
K281546		0.083	0.10	3.60	24	1.77	14.00	>10000	6.0		2.68			128
K281547		0.093	0.19	2.58	17	2.82	13.30	9360	5.2					139
K281548		0.103	0.62	1.66	21	21.6	11.30	>10000	8.0		3.23	96		233
K281549		0.079	0.11	1.07	22	30.2	8.76	>10000	7.0	1.000	9.73			722
K281550		0.112	0.19	1.40	28	0.78	12.30	2960	7.4					54
K281551		0.114	0.11	1.12	22	0.65	11.75	727	6.0					32
K281552		0.116	0.14	1.12	23	0.81	11.75	316	5.9					35
K281553		0.113	0.08	1.78	18	1.36	12.85	4970	3.6					56
K281554		0.090	0.09	1.11	21	1.61	10.90	7330	4.7					93
K281555		0.046	0.58	3.14	83	2.62	14.45	>10000	12.8		4.76		3.97	296
K281556		0.074	0.17	2.32	57	2.08	16.35	4530	7.3					101
K281557		0.080	0.13	2.35	49	0.87	15.15	351	7.2					57
K281558		0.082	0.04	1.66	19	1.84	10.40	8340	4.3					81
K281559		0.104	0.07	1.18	19	1.17	10.35	396	4.6					90
K281560		0.050	0.12	0.89	31	6.36	6.94	>10000	5.9		1.960		1.855	<5
K281561		0.043	1.52	1.03	29	1.32	6.71	>10000	5.0		8.77	559	6.61	600
K281562		0.139	0.07	1.86	44	1.18	14.20	4140	6.3					100
K281563		0.133	0.28	3.37	109	6.42	17.60	>10000	5.8		1.605			173
K281564		0.131	0.20	2.12	34	1.42	15.55	576	7.2					60
K281565		0.122	0.10	2.62	23	10.80	16.95	>10000	5.9		1.540			132
K281566		<0.005	<0.02	0.71	2	0.05	1.09	81	<0.5					<5
K281567		0.114	0.09	2.37	37	1.14	18.85	161	8.6					47
K281568		0.137	0.05	2.76	40	3.63	18.10	697	8.2					56
K281569		0.133	0.09	4.68	89	3.75	19.65	>10000	8.5		1.650			194
K281570		0.114	0.21	2.67	60	7.64	15.75	2920	6.0					81
K281571		0.119	0.14	2.53	28	6.25	18.25	6400	6.3					125
K281572		0.086	1.50	0.65	87	2.75	10.40	2720	4.3					298
K281573		0.093	0.21	1.62	22	7.71	12.65	7750	4.7					92
K281574		0.140	0.21	3.67	41	11.50	18.70	>10000	8.9		1.305			123
K281575		0.150	0.18	6.94	178	48.1	20.6	>10000	10.7		2.32			211
K281576		0.108	0.22	7.89	144	32.3	17.70	>10000	6.9		1.860			228

***** See Appendix Page for comments regarding this certificate *****

ALS Canada Ltd.
2103 Dollarton Hwy
North Vancouver BC V7H 0A7
Phone: 604 984 0221 Fax: 604 984 0218 www.alsglobal.com

To: **SILVER RANGE RESOURCES LTD.**
C/O ARCHER, CATHRO & ASSOCIATES (1981) LIMITED
1016-510 W HASTINGS ST
VANCOUVER BC V6B 1L8

Project: Silver Range-Keg

Finalized Date: 10-SEP-2011
Account: RANSIL

CERTIFICATE OF ANALYSIS WH11152446

Method	CERTIFICATE COMMENTS
ME-MS41	Interference: Ca>10% on ICP-MS As,ICP-AES results shown.
ME-MS41	Gold determinations by this method are semi-quantitative due to the small sample weight used (0.5g).

ALS Canada Ltd.

2103 Dollarton Hwy
North Vancouver BC V7H 0A7
Phone: 604 984 0221 Fax: 604 984 0218 www.alsglobal.com

To: **SILVER RANGE RESOURCES LTD.**
C/O ARCHER, CATHRO & ASSOCIATES (1981) LIMITED
1016-510 W HASTINGS ST
VANCOUVER BC V6B 1L8

Finalized Date: 10-SEP-2011
Account: RANSIL

CERTIFICATE WH11152470

Project: Silver Range-Keg

P.O. No.: Batch B10

This report is for 36 Drill Core samples submitted to our lab in Whitehorse, YT, Canada on 7-AUG-2011.

The following have access to data associated with this certificate:

DOUG EATON BRUCE YOUNGMAN	SARAH EATON	JOAN MARIACHER

SAMPLE PREPARATION

ALS CODE	DESCRIPTION
WEI-21	Received Sample Weight
LOG-22	Sample login - Rcd w/o BarCode
CRU-31	Fine crushing - 70% <2mm
CRU-QC	Crushing QC Test
PUL-QC	Pulverizing QC Test
SPL-21	Split sample - riffle splitter
PUL-31	Pulverize split to 85% <75 um
LOG-24	Pulp Login - Rcd w/o Barcode

ANALYTICAL PROCEDURES

ALS CODE	DESCRIPTION	INSTRUMENT
Au-AA24	Au 50g FA AA finish	AAS
ME-MS41	51 anal. aqua regia ICPMS	
ME-OG46	Ore Grade Elements - AquaRegia	ICP-AES
Zn-OG46	Ore Grade Zn - Aqua Regia	VARIABLE
Pb-OG46	Ore Grade Pb - Aqua Regia	VARIABLE
Sn-XRF05	Sn-Trace Level XRF Analysis	XRF

To: **SILVER RANGE RESOURCES LTD.**
ATTN: JOAN MARIACHER
C/O ARCHER, CATHRO & ASSOCIATES (1981) LIMITED
1016-510 W HASTINGS ST
VANCOUVER BC V6B 1L8

This is the Final Report and supersedes any preliminary report with this certificate number. Results apply to samples as submitted. All pages of this report have been checked and approved for release.

Signature:

Colin Ramshaw, Vancouver Laboratory Manager

ALS Canada Ltd.
2103 Dollarton Hwy
North Vancouver BC V7H 0A7
Phone: 604 984 0221 Fax: 604 984 0218 www.alsglobal.com

To: **SILVER RANGE RESOURCES LTD.**
C/O ARCHER, CATHRO & ASSOCIATES (1981) LIMITED
1016-510 W HASTINGS ST
VANCOUVER BC V6B 1L8

Finalized Date: 10-SEP-2011
Account: RANSIL

Project: Silver Range-Keg

CERTIFICATE OF ANALYSIS WH11152470

Sample Description	Method Analyte Units LOR	WEI-21 Recvd Wt. kg 0.02	Au-AA24 Au ppm 0.005	ME-MS41 Ag ppm 0.01	ME-MS41 Al % 0.01	ME-MS41 As ppm 0.1	ME-MS41 Au ppm 0.2	ME-MS41 B ppm 10	ME-MS41 Ba ppm 10	ME-MS41 Be ppm 0.05	ME-MS41 Bi ppm 0.01	ME-MS41 Ca % 0.01	ME-MS41 Cd ppm 0.01	ME-MS41 Ce ppm 0.02	ME-MS41 Co ppm 0.1	ME-MS41 Cr ppm 1
K278325		8.89	<0.005	0.29	1.77	53.7	<0.2	<10	220	1.39	0.15	1.31	0.21	13.80	10.2	30
K278326		8.92	<0.005	0.43	1.03	51.5	<0.2	10	190	1.00	0.19	1.23	3.07	10.85	10.3	19
K278327		9.47	<0.005	0.33	0.86	19.7	<0.2	<10	160	1.14	0.21	0.86	1.98	9.14	10.3	13
K278328		9.13	<0.005	0.39	0.99	53.9	<0.2	10	160	0.98	0.24	1.56	2.72	11.80	10.5	15
K278329		9.08	<0.005	0.47	1.10	48.7	<0.2	10	180	0.91	0.17	1.80	32.9	20.3	9.0	19
K278330		9.16	<0.005	0.70	1.44	18.4	<0.2	<10	180	1.27	0.27	1.49	4.50	9.99	9.2	19
K278331		8.78	<0.005	0.69	1.03	23.3	<0.2	<10	230	1.11	0.18	1.28	1.48	11.30	9.3	18
K278332		8.44	<0.005	0.48	1.13	28.2	<0.2	<10	210	1.24	0.14	0.93	0.65	11.95	9.6	16
K278333		0.18	0.092	59.4	0.91	2750	<0.2	<10	70	0.34	4.32	6.10	119.0	14.80	13.7	32
K278334		9.06	<0.005	0.18	0.75	172.5	<0.2	<10	120	0.69	0.13	1.30	0.25	23.6	7.5	14
K278335		9.31	0.005	0.11	1.34	155.5	<0.2	10	230	1.08	0.10	1.12	0.07	33.2	9.4	26
K278336		9.90	<0.005	0.45	1.17	48.8	<0.2	<10	100	1.10	0.18	1.80	0.47	18.80	10.4	16
K278337		9.53	<0.005	1.35	0.34	38.2	<0.2	<10	80	0.46	0.19	0.60	1.50	18.90	11.5	8
K278338		2.50	<0.005	<0.01	0.05	<2	<0.2	<10	20	0.05	0.02	20.3	0.07	2.26	1.8	<1
K278339		8.01	0.006	0.97	0.30	37.5	<0.2	<10	80	0.50	0.19	1.04	2.76	17.45	11.9	7
K278340		9.93	<0.005	1.15	1.88	87.3	<0.2	<10	120	0.95	0.23	2.15	1.54	16.30	13.2	53
K278341		9.79	<0.005	1.07	2.61	14.3	<0.2	<10	200	1.12	0.24	3.52	2.85	14.05	12.3	60
K278342		9.42	<0.005	1.28	2.63	34.9	<0.2	<10	130	1.20	0.21	3.70	2.99	14.95	17.3	71
K278343		0.20	0.351	49.7	1.10	101.5	0.3	<10	60	0.40	1.42	0.51	23.0	19.45	18.2	32
K278344		9.42	<0.005	1.28	2.49	979	<0.2	<10	190	1.25	0.16	2.40	2.40	13.05	15.1	68
K278345		8.24	<0.005	2.05	2.61	886	<0.2	<10	210	1.12	0.28	2.72	4.62	12.45	16.7	63
K278346		9.80	<0.005	2.41	2.63	86.0	<0.2	<10	100	0.99	0.35	2.44	5.78	12.50	15.5	69
K278347		9.69	<0.005	1.73	2.62	29.9	<0.2	<10	110	1.00	0.23	3.20	3.51	12.95	15.4	70
K278348		4.35	<0.005	1.64	2.51	33.6	<0.2	<10	150	0.89	0.27	3.01	3.23	12.85	14.8	68
K278349		9.20	<0.005	1.52	2.58	48.6	<0.2	<10	130	1.03	0.44	1.45	4.40	10.65	14.3	73
K278350		8.52	<0.005	1.45	2.62	46.3	<0.2	<10	180	1.07	0.25	4.01	4.96	13.00	15.9	68
K278351		8.72	<0.005	0.90	2.75	39.1	<0.2	<10	120	1.22	0.20	3.50	3.76	13.90	15.2	66
K278352		8.82	<0.005	1.27	2.53	70.2	<0.2	<10	240	1.10	0.24	4.07	2.63	14.50	16.0	59
K278353		8.98	<0.005	0.65	2.84	70.0	<0.2	<10	90	1.29	0.19	2.65	2.05	15.90	15.4	53
K278354		2.65	<0.005	<0.01	0.06	<2	<0.2	<10	20	0.05	0.02	19.90	0.08	2.07	1.9	<1
K278355		8.83	<0.005	0.59	2.46	475	<0.2	<10	110	1.43	0.38	3.35	2.20	13.50	14.2	34
K278356		9.37	<0.005	0.44	2.39	433	<0.2	<10	110	1.12	0.22	2.97	2.66	12.40	15.3	23
K278357		9.10	<0.005	0.24	2.42	108.5	<0.2	<10	100	1.32	0.22	2.15	2.43	11.45	18.4	44
K278358		8.44	<0.005	0.23	2.12	55.6	<0.2	<10	70	1.21	0.14	4.39	1.92	14.20	12.1	28
K278359		8.73	<0.005	0.48	2.52	252	<0.2	<10	90	1.34	0.09	4.09	2.07	13.05	10.6	15
K278360		8.39	<0.005	0.96	2.53	1030	<0.2	<10	140	1.35	0.07	5.81	2.37	13.70	12.5	20

***** See Appendix Page for comments regarding this certificate *****

ALS Canada Ltd.
2103 Dollarton Hwy
North Vancouver BC V7H 0A7
Phone: 604 984 0221 Fax: 604 984 0218 www.alsglobal.com

To: **SILVER RANGE RESOURCES LTD.**
C/O ARCHER, CATHRO & ASSOCIATES (1981) LIMITED
1016-510 W HASTINGS ST
VANCOUVER BC V6B 1L8

Finalized Date: 10-SEP-2011
Account: RANSIL

Project: Silver Range-Keg

CERTIFICATE OF ANALYSIS WH11152470

Sample Description	Method	ME-MS41	ME-MS41	ME-MS41	ME-MS41	ME-MS41	ME-MS41	ME-MS41	ME-MS41	ME-MS41	ME-MS41	ME-MS41	ME-MS41	ME-MS41	ME-MS41	ME-MS41
	Analyte	Cs	Cu	Fe	Ga	Ge	Hf	Hg	In	K	La	Li	Mg	Mn	Mo	Na
	Units	ppm	ppm	%	ppm	ppm	ppm	ppm	ppm	%	ppm	ppm	%	ppm	ppm	%
	LOR	0.05	0.2	0.01	0.05	0.05	0.02	0.01	0.005	0.01	0.2	0.1	0.01	5	0.05	0.01
K278325		6.50	70.6	2.20	6.25	0.09	0.59	0.01	0.005	0.32	7.7	66.5	1.05	66	11.25	0.05
K278326		3.57	67.4	2.21	3.08	0.09	0.38	0.01	0.050	0.24	6.4	38.6	0.48	50	24.3	0.02
K278327		3.49	63.4	1.97	2.65	0.07	0.63	0.01	0.029	0.23	5.2	32.6	0.41	48	28.1	0.02
K278328		4.06	66.0	2.18	3.09	0.08	0.58	0.01	0.035	0.20	7.0	38.4	0.53	60	28.8	0.02
K278329		4.55	63.5	2.05	3.79	0.10	0.57	0.02	0.260	0.25	13.1	40.1	0.67	76	36.5	0.02
K278330		5.56	72.5	2.34	3.88	0.10	0.57	0.01	0.107	0.20	6.0	43.6	0.69	74	22.8	0.04
K278331		5.31	68.9	2.01	3.19	0.08	0.52	0.01	0.028	0.22	6.9	34.7	0.55	72	28.4	0.02
K278332		4.88	63.6	1.88	3.52	0.08	0.56	0.01	0.012	0.25	7.0	30.0	0.57	60	25.3	0.02
K278333		1.09	1010	3.26	3.78	0.07	0.21	2.83	0.072	0.11	8.3	9.4	0.46	2640	5.24	0.05
K278334		4.04	37.5	1.40	3.28	<0.05	0.50	0.01	<0.005	0.31	13.4	16.2	0.49	59	13.20	0.01
K278335		7.60	36.0	1.49	5.35	0.06	0.65	<0.01	0.007	0.58	17.5	39.3	0.68	63	2.10	0.04
K278336		5.47	57.6	2.36	3.38	0.06	0.46	<0.01	0.012	0.35	10.5	31.2	0.56	52	11.10	0.03
K278337		2.39	71.2	2.35	1.57	0.08	0.50	0.01	0.012	0.14	12.4	3.0	0.07	44	30.7	0.01
K278338		0.38	2.3	0.40	0.31	0.19	<0.02	0.01	0.005	0.03	1.1	1.6	12.30	181	0.37	0.02
K278339		2.35	59.9	1.81	1.28	0.05	0.43	0.01	0.022	0.13	11.3	2.8	0.06	68	26.3	0.01
K278340		8.28	80.6	2.72	7.37	0.08	0.42	0.01	0.057	0.54	8.8	32.7	1.26	255	9.29	0.05
K278341		11.60	82.0	2.72	9.78	0.11	0.49	0.01	0.059	0.69	6.8	65.0	2.03	500	13.30	0.06
K278342		11.90	88.6	2.63	10.55	0.13	0.36	0.01	0.072	0.78	7.5	70.5	2.19	526	32.7	0.06
K278343		3.12	4230	4.61	6.79	0.12	0.15	0.36	7.43	0.52	9.6	6.8	0.68	486	158.5	0.05
K278344		10.65	82.4	2.55	10.75	0.16	0.55	<0.01	0.099	0.66	6.7	56.7	2.01	387	21.2	0.09
K278345		9.83	88.2	2.82	11.55	0.19	0.58	0.01	0.188	0.62	6.2	64.8	2.32	487	13.95	0.08
K278346		10.40	92.1	2.95	10.55	0.20	0.61	0.01	0.163	0.67	5.8	51.4	1.97	402	20.5	0.15
K278347		9.79	90.5	2.92	10.65	0.18	0.60	0.01	0.109	0.68	6.3	52.7	1.91	435	23.1	0.21
K278348		8.89	90.0	2.92	10.05	0.18	0.61	0.01	0.099	0.65	6.2	49.9	1.84	423	22.2	0.20
K278349		9.22	97.0	2.90	11.05	0.18	0.58	0.01	0.117	0.65	5.4	52.2	1.71	280	15.95	0.20
K278350		9.41	79.8	2.62	9.94	0.17	0.45	0.04	0.147	0.57	6.9	62.0	1.93	527	21.8	0.11
K278351		10.05	77.6	2.61	11.30	0.16	0.58	0.04	0.184	0.55	6.9	69.1	1.90	448	16.75	0.09
K278352		8.12	75.0	2.50	10.25	0.13	0.61	0.01	0.075	0.47	6.9	66.9	1.76	559	16.40	0.11
K278353		7.18	70.6	2.96	11.45	0.15	0.60	0.01	0.054	0.43	7.4	82.2	1.88	462	22.1	0.14
K278354		0.37	2.6	0.44	0.35	0.18	<0.02	0.01	0.005	0.03	1.0	1.9	12.25	189	0.20	0.02
K278355		3.69	65.0	2.67	8.90	0.12	0.44	0.02	0.044	0.10	6.7	84.7	1.10	330	38.3	0.12
K278356		6.66	69.6	2.71	8.09	0.13	0.62	0.03	0.047	0.12	5.6	48.5	0.70	275	20.1	0.13
K278357		3.48	79.0	2.79	9.27	0.12	0.64	0.01	0.036	0.18	5.4	83.5	1.22	353	16.25	0.14
K278358		2.74	66.2	2.58	7.38	0.12	0.40	0.01	0.032	0.09	6.8	66.1	0.92	397	13.25	0.08
K278359		2.76	93.7	2.52	7.76	0.11	0.51	0.02	0.017	0.09	6.5	47.6	0.66	180	23.1	0.14
K278360		1.82	170.0	2.34	7.18	0.11	0.56	0.02	0.033	0.09	7.0	63.4	0.93	229	20.2	0.09

***** See Appendix Page for comments regarding this certificate *****

ALS Canada Ltd.
2103 Dollarton Hwy
North Vancouver BC V7H 0A7
Phone: 604 984 0221 Fax: 604 984 0218 www.alsglobal.com

To: **SILVER RANGE RESOURCES LTD.**
C/O ARCHER, CATHRO & ASSOCIATES (1981) LIMITED
1016-510 W HASTINGS ST
VANCOUVER BC V6B 1L8

Finalized Date: 10-SEP-2011
Account: RANSIL

Project: Silver Range-Keg

CERTIFICATE OF ANALYSIS WH11152470

Sample Description	Method	ME-MS41	ME-MS41	ME-MS41	ME-MS41	ME-MS41	ME-MS41	ME-MS41	ME-MS41	ME-MS41	ME-MS41	ME-MS41	ME-MS41	ME-MS41	ME-MS41	ME-MS41
	Analyte	Nb	Ni	P	Pb	Rb	Re	S	Sb	Sc	Se	Sn	Sr	Ta	Te	Th
	Units	ppm	ppm	ppm	ppm	ppm	ppm	%	ppm	ppm	ppm	ppm	ppm	ppm	ppm	ppm
	LOR	0.05	0.2	10	0.2	0.1	0.001	0.01	0.05	0.1	0.2	0.2	0.2	0.01	0.01	0.2
K278325		0.57	62.5	1120	12.0	32.4	0.019	1.42	4.11	4.2	7.5	10.0	111.5	0.01	0.05	8.0
K278326		0.79	92.4	2040	19.4	16.1	0.039	1.49	3.52	2.3	12.5	3.1	116.0	0.02	0.11	6.2
K278327		1.18	98.4	1050	14.9	17.2	0.043	1.32	3.86	1.9	11.1	2.4	85.3	0.01	0.07	6.6
K278328		0.59	88.5	920	22.2	16.3	0.037	1.55	3.94	2.3	11.8	2.5	79.1	0.01	0.11	5.9
K278329		0.21	95.3	1070	16.7	22.0	0.037	1.52	3.67	2.6	12.7	2.2	88.4	0.01	0.11	5.7
K278330		0.83	75.8	940	20.7	18.1	0.033	1.65	4.70	2.6	16.2	2.4	124.0	0.01	0.15	6.4
K278331		0.89	84.6	1000	20.4	20.3	0.040	1.25	4.07	2.4	12.7	2.0	142.5	0.01	0.16	6.0
K278332		0.78	80.8	1240	15.5	23.3	0.039	1.13	4.37	2.2	11.5	6.3	83.9	0.01	0.09	6.9
K278333		0.28	25.2	620	>10000	8.0	0.002	2.82	37.2	3.8	3.5	1.9	276	<0.01	0.18	2.5
K278334		0.10	60.4	930	12.3	30.2	0.018	0.99	6.67	2.0	4.6	21.1	27.2	0.01	0.09	7.6
K278335		0.25	41.1	680	4.0	67.9	0.002	0.91	4.31	3.7	2.5	15.6	37.7	0.01	0.03	11.1
K278336		0.27	62.6	650	11.9	30.1	0.021	1.61	5.12	2.2	7.2	5.6	46.2	0.01	0.07	6.8
K278337		0.11	108.0	600	25.6	10.1	0.041	2.08	27.7	1.2	14.0	0.6	35.0	<0.01	0.15	5.4
K278338		0.20	0.8	200	1.7	2.0	<0.001	0.02	0.16	0.6	0.2	<0.2	59.6	<0.01	0.01	0.2
K278339		0.08	91.7	520	23.5	12.3	0.031	1.64	22.3	1.1	7.4	0.5	48.4	<0.01	0.11	5.2
K278340		0.13	66.0	770	64.6	47.0	0.016	2.01	13.60	6.2	8.2	11.1	81.7	0.01	0.16	5.6
K278341		0.11	53.9	940	38.9	65.8	0.025	1.67	15.70	8.1	5.9	3.5	197.0	0.01	0.11	6.2
K278342		0.14	69.7	1900	39.6	75.9	0.075	1.55	11.75	8.4	6.8	4.9	301	0.01	0.13	5.5
K278343		0.28	26.6	880	2140	32.8	0.422	2.48	54.7	8.6	6.3	180.5	34.9	0.01	0.78	2.1
K278344		0.25	64.1	1330	58.8	69.1	0.041	1.47	7.21	8.7	6.6	13.1	184.0	0.01	0.39	6.3
K278345		0.26	56.0	1080	148.5	60.8	0.025	1.64	8.51	7.6	8.3	15.1	242	0.01	0.35	6.4
K278346		0.29	60.7	1050	168.5	66.3	0.039	1.89	6.64	8.2	8.6	10.3	277	0.01	0.17	6.1
K278347		0.31	65.3	1290	86.6	68.6	0.046	1.84	5.51	7.8	7.5	9.1	127.5	0.01	0.13	6.4
K278348		0.32	64.0	1170	90.6	64.2	0.044	1.74	4.38	7.4	7.2	8.4	121.0	0.01	0.13	6.2
K278349		0.31	58.6	800	100.0	66.1	0.025	1.82	4.49	9.7	8.3	11.0	119.0	0.01	0.17	6.7
K278350		0.25	59.1	1870	94.1	54.1	0.045	1.69	7.18	6.5	10.3	7.3	179.0	0.01	0.11	5.5
K278351		0.30	63.4	1350	25.9	56.5	0.033	1.69	9.44	7.4	10.2	7.1	332	0.01	0.08	5.9
K278352		0.31	62.9	1330	110.0	50.2	0.032	1.48	8.73	6.6	7.7	5.4	312	0.01	0.10	6.1
K278353		0.32	59.9	1670	31.5	48.9	0.027	1.98	38.1	6.2	6.6	4.4	375	0.01	0.06	7.1
K278354		0.22	1.9	200	1.8	1.8	<0.001	0.03	0.15	0.5	0.2	<0.2	50.4	<0.01	0.01	0.2
K278355		0.36	59.9	1630	96.9	9.9	0.039	1.73	17.80	4.8	8.6	5.5	307	0.01	0.12	8.2
K278356		0.43	72.1	1300	44.2	12.3	0.035	1.47	12.90	3.4	8.0	12.3	298	0.01	0.12	7.0
K278357		0.39	68.3	970	45.0	21.9	0.031	1.80	12.40	5.1	6.3	12.9	252	0.01	0.04	6.9
K278358		0.41	55.7	1720	31.4	9.9	0.020	1.88	18.25	4.2	6.2	14.6	276	0.01	0.02	6.5
K278359		0.42	54.4	1590	35.2	8.1	0.025	1.68	16.30	2.8	8.5	17.7	353	0.01	0.04	7.9
K278360		0.37	46.8	1370	59.1	8.0	0.020	1.73	23.7	3.4	8.8	26.4	285	0.01	0.06	7.2

***** See Appendix Page for comments regarding this certificate *****

ALS Canada Ltd.
2103 Dollarton Hwy
North Vancouver BC V7H 0A7
Phone: 604 984 0221 Fax: 604 984 0218 www.alsglobal.com

To: **SILVER RANGE RESOURCES LTD.**
C/O ARCHER, CATHRO & ASSOCIATES (1981) LIMITED
1016-510 W HASTINGS ST
VANCOUVER BC V6B 1L8

Finalized Date: 10-SEP-2011
Account: RANSIL

Project: Silver Range-Keg

CERTIFICATE OF ANALYSIS WH11152470

Sample Description	Method Analyte Units LOR	ME-MS41 Ti % 0.005	ME-MS41 Tl ppm 0.02	ME-MS41 U ppm 0.05	ME-MS41 V ppm 1	ME-MS41 W ppm 0.05	ME-MS41 Y ppm 0.05	ME-MS41 Zn ppm 2	ME-MS41 Zr ppm 0.5	Zn-OG46 Zn % 0.001	Pb-OG46 Pb % 0.001	Sn-XRF05 Sn ppm 5
K278325		0.102	0.65	3.89	118	0.52	13.20	34	22.7			23
K278326		0.064	0.30	6.09	109	0.54	17.05	223	17.3			11
K278327		0.072	0.33	7.77	84	0.64	13.75	147	27.7			8
K278328		0.043	0.33	5.84	109	0.58	16.65	234	25.2			7
K278329		0.023	0.41	5.83	152	0.44	17.55	2450	24.3			6
K278330		0.065	0.33	5.95	126	0.48	15.00	313	25.1			6
K278331		0.058	0.26	7.08	115	0.56	16.80	102	23.3			<5
K278332		0.058	0.39	7.23	103	0.48	15.95	42	24.8			13
K278333		0.048	0.13	0.77	31	5.45	7.51	>10000	6.4	1.980	1.950	<5
K278334		0.008	0.59	4.27	63	0.27	12.80	51	21.3			52
K278335		0.050	1.16	2.95	72	0.14	12.60	16	25.3			67
K278336		0.043	0.52	4.19	68	0.27	14.65	38	18.2			18
K278337		<0.005	0.22	6.14	51	0.36	7.69	94	23.7			<5
K278338		<0.005	<0.02	0.82	3	<0.05	1.20	15	<0.5			<5
K278339		<0.005	0.18	5.61	31	0.33	7.72	172	19.8			<5
K278340		0.036	0.69	3.78	106	0.20	15.15	155	17.4			17
K278341		0.041	1.14	3.75	164	0.18	17.70	275	20.7			7
K278342		0.060	1.09	6.19	263	0.42	17.95	294	19.0			8
K278343		0.084	1.65	0.64	86	2.27	9.65	2680	4.4			297
K278344		0.105	1.06	4.33	223	0.48	18.55	233	24.3			20
K278345		0.117	1.09	4.11	171	0.50	18.80	457	23.3			24
K278346		0.124	1.17	4.29	236	0.58	19.40	555	26.0			17
K278347		0.119	1.03	4.87	229	0.58	18.50	335	26.7			15
K278348		0.122	0.96	4.88	234	0.57	18.60	321	26.8			16
K278349		0.122	1.03	3.34	214	0.49	16.35	421	24.4			19
K278350		0.095	1.00	4.52	244	0.49	21.1	471	19.3			12
K278351		0.118	1.11	4.31	268	0.47	19.85	360	23.6			10
K278352		0.102	0.84	4.52	191	0.48	17.85	261	25.2			9
K278353		0.121	0.89	4.83	178	0.57	18.10	204	25.9			6
K278354		<0.005	<0.02	0.67	3	<0.05	1.18	15	<0.5			<5
K278355		0.117	0.24	6.19	172	0.82	16.95	202	21.2			11
K278356		0.122	0.28	5.84	76	0.70	15.50	243	28.0			25
K278357		0.119	0.50	4.43	124	0.71	14.40	218	28.4			22
K278358		0.121	0.23	6.25	78	0.70	20.6	179	19.0			22
K278359		0.127	0.39	5.33	56	0.67	15.95	175	23.1			31
K278360		0.115	0.45	4.96	69	0.61	15.30	185	24.8			38

***** See Appendix Page for comments regarding this certificate *****

ALS Canada Ltd.
2103 Dollarton Hwy
North Vancouver BC V7H 0A7
Phone: 604 984 0221 Fax: 604 984 0218 www.alsglobal.com

To: **SILVER RANGE RESOURCES LTD.**
C/O ARCHER, CATHRO & ASSOCIATES (1981) LIMITED
1016-510 W HASTINGS ST
VANCOUVER BC V6B 1L8

Project: Silver Range-Keg

Finalized Date: 10-SEP-2011
Account: RANSIL

CERTIFICATE OF ANALYSIS WH11152470

Method	CERTIFICATE COMMENTS
ME-MS41	Interference: Ca>10% on ICP-MS As,ICP-AES results shown.
ME-MS41	Gold determinations by this method are semi-quantitative due to the small sample weight used (0.5g).

ALS Canada Ltd.
2103 Dollarton Hwy
North Vancouver BC V7H 0A7
Phone: 604 984 0221 Fax: 604 984 0218 www.alsglobal.com

To: **SILVER RANGE RESOURCES LTD.**
C/O ARCHER, CATHRO & ASSOCIATES (1981) LIMITED
1016-510 W HASTINGS ST
VANCOUVER BC V6B 1L8

Finalized Date: 20-SEP-2011
Account: RANSIL

CERTIFICATE WH11152692

Project: Silver Range KEG

P.O. No.:

This report is for 183 Soil samples submitted to our lab in Whitehorse, YT, Canada on 7-AUG-2011.

The following have access to data associated with this certificate:

DOUG EATON BRUCE YOUNGMAN	SARAH EATON	JOAN MARIACHER

SAMPLE PREPARATION

ALS CODE	DESCRIPTION
WEI-21	Received Sample Weight
LOG-22	Sample login - Rcd w/o BarCode
SCR-41	Screen to -180um and save both

ANALYTICAL PROCEDURES

ALS CODE	DESCRIPTION	INSTRUMENT
Au-TL43	Trace Level Au - 25g AR	ICP-MS
ME-MS41	51 anal. aqua regia ICPMS	

To: **SILVER RANGE RESOURCES LTD.**
ATTN: JOAN MARIACHER
C/O ARCHER, CATHRO & ASSOCIATES (1981) LIMITED
1016-510 W HASTINGS ST
VANCOUVER BC V6B 1L8

This is the Final Report and supersedes any preliminary report with this certificate number. Results apply to samples as submitted. All pages of this report have been checked and approved for release.

Signature:

Colin Ramshaw, Vancouver Laboratory Manager

ALS Canada Ltd.
2103 Dollarton Hwy
North Vancouver BC V7H 0A7
Phone: 604 984 0221 Fax: 604 984 0218 www.alsglobal.com

To: **SILVER RANGE RESOURCES LTD.**
C/O ARCHER, CATHRO & ASSOCIATES (1981) LIMITED
1016-510 W HASTINGS ST
VANCOUVER BC V6B 1L8

Finalized Date: 20-SEP-2011
Account: RANSIL

Project: Silver Range KEG

CERTIFICATE OF ANALYSIS WH11152692

Sample Description	Method Analyte Units LOR	WEI-21 Recvd Wt. kg 0.02	Au-TL43 Au ppm 0.001	ME-MS41 Ag ppm 0.01	ME-MS41 Al % 0.01	ME-MS41 As ppm 0.1	ME-MS41 Au ppm 0.2	ME-MS41 B ppm 10	ME-MS41 Ba ppm 10	ME-MS41 Be ppm 0.05	ME-MS41 Bi ppm 0.01	ME-MS41 Ca % 0.01	ME-MS41 Cd ppm 0.01	ME-MS41 Ce ppm 0.02	ME-MS41 Co ppm 0.1	ME-MS41 Cr ppm 1
DD027601		0.32	0.003	1.13	2.02	834	<0.2	<10	380	1.51	0.70	0.24	4.85	24.4	9.8	32
DD027602		0.22	0.005	1.25	1.90	595	<0.2	<10	350	1.16	1.15	0.57	2.51	16.45	10.4	28
DD027603		0.18	0.004	1.53	1.09	31.7	<0.2	<10	230	0.62	0.46	0.39	2.78	16.10	5.0	19
DD027604		0.22	0.006	3.45	1.55	58.5	<0.2	<10	390	1.25	0.58	0.57	1.73	23.6	10.0	22
DD027605		0.20	0.004	1.90	1.12	47.7	<0.2	<10	210	0.61	0.53	0.55	2.48	15.70	7.6	21
DD027606		0.26	0.008	6.86	1.98	120.0	<0.2	<10	230	1.39	1.48	0.40	7.92	24.8	31.7	30
DD027607		0.18	0.003	1.65	0.65	25.8	<0.2	<10	100	0.22	0.26	0.11	2.67	8.73	1.8	17
DD027608		0.20	0.002	0.55	0.76	54.6	<0.2	<10	100	0.21	0.26	0.13	1.16	9.07	2.4	11
DD027609		0.28	0.002	2.16	1.51	456	<0.2	<10	160	0.78	0.76	0.31	0.87	14.25	7.8	17
DD027610		0.16	0.003	1.66	1.62	347	<0.2	<10	150	0.68	0.62	0.77	1.29	16.50	8.4	22
DD027611		0.20	0.003	2.74	2.17	397	<0.2	<10	280	0.95	1.44	0.73	6.54	22.6	15.5	32
DD027612		0.28	0.003	4.30	1.59	764	<0.2	<10	190	0.70	2.42	0.29	1.75	17.50	11.7	25
DD027613		0.26	0.003	1.62	1.96	315	<0.2	<10	230	0.71	1.04	0.50	0.77	17.70	8.4	28
DD027614		0.24	0.003	0.56	1.73	57.6	<0.2	<10	150	0.63	0.44	0.75	1.01	13.15	6.7	20
DD027615		0.18	0.010	0.61	1.66	31.2	<0.2	<10	320	0.73	0.26	0.63	0.61	16.40	7.2	26
DD027616		0.26	0.005	1.07	1.69	64.2	<0.2	<10	590	0.79	0.37	0.82	1.43	26.2	8.2	30
DD027617		0.26	0.008	1.33	1.81	59.1	<0.2	<10	430	0.78	0.31	0.45	0.99	16.00	8.4	25
DD027618		0.20	0.002	0.51	1.01	18.0	<0.2	<10	160	0.42	0.17	0.61	0.41	13.05	4.5	15
DD027619		0.20	0.003	0.61	2.16	16.7	<0.2	<10	250	0.79	0.19	1.45	0.90	13.50	7.8	30
DD027620		0.20	0.003	0.50	2.44	19.1	<0.2	<10	220	0.82	0.20	0.97	0.64	12.45	10.4	30
DD027621		0.16	0.003	0.74	2.19	23.2	<0.2	<10	270	0.89	0.24	1.65	0.98	17.55	7.3	32
DD027622		0.32	0.006	2.71	2.47	69.9	<0.2	<10	350	1.24	0.39	0.90	2.58	35.7	12.4	48
DD027623		0.30	0.003	2.28	2.02	62.3	<0.2	<10	550	1.07	0.34	0.82	2.84	36.6	8.8	38
DD027624		0.40	0.006	0.59	2.23	35.5	<0.2	<10	310	1.06	0.25	0.31	0.35	26.4	8.9	34
DD027625		0.30	0.003	0.67	1.81	34.5	<0.2	<10	260	0.84	0.24	0.54	1.16	24.0	10.6	30
DD027626		0.22	0.002	0.10	0.94	12.6	<0.2	<10	150	0.22	0.28	0.08	0.29	18.80	3.0	19
DD027627		0.34	0.003	0.51	2.03	13.1	<0.2	<10	230	0.83	0.24	0.51	0.44	20.9	5.7	37
DD027628		0.24	0.001	0.36	1.63	22.3	<0.2	<10	160	0.63	0.24	0.15	0.62	18.75	5.9	30
DD027629		0.30	0.002	0.32	1.05	18.3	<0.2	<10	200	0.57	0.22	0.18	0.40	20.8	3.3	21
DD027630		0.28	0.002	0.54	2.05	38.5	<0.2	<10	350	1.01	0.25	0.57	0.36	22.9	8.4	34
DD027631		0.34	0.002	0.47	1.62	30.3	<0.2	<10	280	0.80	0.20	0.31	0.54	21.4	6.2	26
DD027632		0.40	0.002	0.44	2.18	18.8	<0.2	<10	340	0.98	0.23	0.46	0.23	23.0	6.8	36
DD027633		0.28	0.002	0.54	2.09	22.7	<0.2	<10	330	1.22	0.20	0.66	0.27	26.7	7.5	32
DD027634		0.46	0.001	0.52	1.72	21.0	<0.2	<10	300	0.83	0.21	0.63	0.73	26.6	8.3	30
DD027635		0.44	0.001	0.53	1.72	33.2	<0.2	<10	330	0.92	0.24	0.55	0.62	25.7	7.4	31
DD027636		0.22	0.002	0.32	1.41	24.9	<0.2	<10	210	0.63	0.20	0.25	0.38	23.9	2.9	26
DD027637		0.38	0.002	0.27	1.52	8.2	<0.2	<10	300	0.43	0.29	0.33	0.45	25.1	3.0	27
DD027638		0.20	0.001	0.14	0.44	3.5	<0.2	<10	50	0.17	0.07	0.30	0.38	8.95	3.4	6
DD027639		0.18	0.002	0.85	2.29	23.8	<0.2	<10	370	0.93	0.35	0.50	0.50	26.3	8.5	38
DD027640		0.36	0.003	0.49	1.94	24.9	<0.2	<10	290	0.90	0.38	0.59	0.75	26.2	7.6	32

***** See Appendix Page for comments regarding this certificate *****

ALS Canada Ltd.
2103 Dollarton Hwy
North Vancouver BC V7H 0A7
Phone: 604 984 0221 Fax: 604 984 0218 www.alsglobal.com

To: **SILVER RANGE RESOURCES LTD.**
C/O ARCHER, CATHRO & ASSOCIATES (1981) LIMITED
1016-510 W HASTINGS ST
VANCOUVER BC V6B 1L8

Finalized Date: 20-SEP-2011
Account: RANSIL

Project: Silver Range KEG

CERTIFICATE OF ANALYSIS WH11152692

Sample Description	Method	ME-MS41	ME-MS41	ME-MS41	ME-MS41	ME-MS41	ME-MS41	ME-MS41	ME-MS41	ME-MS41	ME-MS41	ME-MS41	ME-MS41	ME-MS41	ME-MS41	ME-MS41
	Analyte	Cs	Cu	Fe	Ga	Ge	Hf	Hg	In	K	La	Li	Mg	Mn	Mo	Na
	Units	ppm	ppm	%	ppm	ppm	ppm	ppm	ppm	%	ppm	ppm	%	ppm	ppm	%
	LOR	0.05	0.2	0.01	0.05	0.05	0.02	0.01	0.005	0.01	0.2	0.1	0.01	5	0.05	0.01
DD027601		7.43	86.9	3.48	6.21	<0.05	<0.02	0.08	0.079	0.08	12.5	24.5	0.57	283	12.05	0.02
DD027602		6.89	119.0	3.32	5.57	0.05	0.03	0.07	0.097	0.09	8.5	31.5	0.78	323	7.86	0.02
DD027603		4.41	110.0	1.82	3.75	<0.05	<0.02	0.15	0.033	0.05	8.8	13.2	0.32	70	3.25	0.02
DD027604		4.33	259	2.99	4.48	0.06	0.02	0.22	0.064	0.06	13.2	16.3	0.41	178	11.65	0.02
DD027605		4.73	85.0	1.93	4.02	<0.05	<0.02	0.14	0.051	0.05	7.8	15.8	0.42	176	4.71	0.02
DD027606		6.80	165.5	3.70	5.81	0.05	0.02	0.20	0.205	0.08	12.7	31.3	0.74	992	10.25	0.02
DD027607		3.54	34.9	1.11	3.43	<0.05	<0.02	0.17	0.035	0.05	5.1	7.1	0.22	49	13.90	0.01
DD027608		3.62	23.7	1.03	3.29	<0.05	<0.02	0.09	0.028	0.03	5.1	9.3	0.32	66	4.38	0.02
DD027609		3.18	63.5	1.62	4.50	<0.05	0.02	0.07	0.069	0.04	7.1	16.3	0.44	295	2.23	0.03
DD027610		3.90	66.8	1.71	4.96	<0.05	0.03	0.08	0.049	0.05	9.1	19.5	0.62	440	2.23	0.02
DD027611		6.13	108.5	2.22	6.86	0.05	0.04	0.08	0.083	0.07	11.4	28.7	0.94	752	3.30	0.02
DD027612		5.49	119.0	2.48	5.28	0.05	<0.02	0.07	0.136	0.07	8.9	23.8	0.64	452	4.33	0.02
DD027613		4.38	56.2	2.09	5.82	<0.05	0.03	0.05	0.064	0.06	9.2	22.3	0.76	386	2.38	0.02
DD027614		3.38	28.2	1.53	4.80	<0.05	0.03	0.08	0.024	0.06	6.3	17.2	0.84	360	1.29	0.03
DD027615		3.49	29.4	1.80	5.04	<0.05	0.05	0.11	0.028	0.08	7.5	18.7	0.90	302	1.86	0.02
DD027616		4.91	53.7	2.40	5.49	0.05	0.05	0.13	0.041	0.09	15.7	18.6	0.69	297	4.65	0.02
DD027617		4.78	60.9	2.33	5.12	0.05	0.02	0.06	0.051	0.08	8.3	19.7	0.86	161	4.31	0.02
DD027618		2.93	18.9	1.52	4.03	<0.05	<0.02	0.04	0.028	0.06	7.5	9.5	0.36	159	1.59	0.03
DD027619		4.18	32.4	1.63	5.71	0.06	0.10	0.06	0.028	0.14	6.8	20.6	1.50	237	1.62	0.02
DD027620		5.22	41.4	2.08	6.44	0.05	0.07	0.03	0.034	0.14	6.2	18.6	1.50	262	1.80	0.02
DD027621		4.20	47.3	2.02	5.82	0.05	0.09	0.05	0.038	0.08	10.1	19.8	0.98	229	1.58	0.03
DD027622		6.77	96.9	3.61	6.32	0.12	0.08	0.08	0.083	0.08	17.5	26.7	0.93	366	4.85	0.02
DD027623		10.30	174.0	3.29	6.20	0.10	0.04	0.09	0.079	0.18	20.9	23.5	0.94	210	10.80	0.02
DD027624		6.26	48.9	2.30	6.82	0.05	0.04	0.05	0.038	0.11	12.6	26.9	1.40	258	2.84	0.01
DD027625		6.84	40.9	2.27	5.74	0.05	0.04	0.05	0.033	0.11	12.1	23.6	1.08	270	3.81	0.01
DD027626		2.54	10.4	1.40	6.08	<0.05	<0.02	0.03	0.013	0.05	9.7	6.4	0.24	88	1.98	0.01
DD027627		6.58	27.6	1.59	6.94	0.05	0.05	0.05	0.032	0.12	10.5	27.7	1.26	132	1.18	0.01
DD027628		4.56	24.0	2.11	8.00	0.10	0.02	0.04	0.021	0.07	8.5	31.1	0.82	165	1.89	0.01
DD027629		3.55	16.4	1.48	5.41	0.11	<0.02	0.05	0.020	0.05	10.1	9.0	0.30	91	1.76	0.01
DD027630		5.31	37.1	2.25	6.95	0.12	0.04	0.08	0.032	0.10	11.8	26.2	1.09	348	2.14	0.03
DD027631		4.42	30.5	1.94	5.90	0.13	<0.02	0.07	0.027	0.08	9.8	21.0	0.82	183	2.33	0.02
DD027632		5.60	35.2	1.88	7.14	0.15	0.05	0.06	0.027	0.11	11.5	26.5	1.38	120	1.26	0.02
DD027633		5.11	45.0	2.10	6.69	0.14	0.02	0.07	0.031	0.09	13.2	24.2	1.28	216	2.51	0.02
DD027634		4.52	32.8	2.03	5.63	0.15	0.05	0.06	0.030	0.15	12.8	22.5	1.40	193	2.61	0.02
DD027635		3.88	37.1	2.43	5.76	0.14	0.05	0.07	0.028	0.11	12.4	23.4	1.07	109	2.67	0.02
DD027636		2.88	20.2	1.47	5.16	0.13	0.02	0.11	0.027	0.07	11.3	16.5	0.72	64	0.86	0.02
DD027637		2.56	18.2	1.18	5.76	0.13	<0.02	0.10	0.027	0.06	12.8	18.5	0.57	73	0.26	0.02
DD027638		0.35	16.2	1.52	3.71	0.12	0.02	0.03	0.007	0.02	4.2	1.3	0.07	87	1.05	0.04
DD027639		4.81	50.1	2.11	7.09	0.14	0.05	0.09	0.032	0.10	13.5	25.7	1.18	271	4.58	0.02
DD027640		4.22	42.2	1.90	6.13	0.15	0.05	0.05	0.027	0.13	12.9	22.4	1.39	299	3.35	0.02

***** See Appendix Page for comments regarding this certificate *****

ALS Canada Ltd.
2103 Dollarton Hwy
North Vancouver BC V7H 0A7
Phone: 604 984 0221 Fax: 604 984 0218 www.alsglobal.com

To: **SILVER RANGE RESOURCES LTD.**
C/O ARCHER, CATHRO & ASSOCIATES (1981) LIMITED
1016-510 W HASTINGS ST
VANCOUVER BC V6B 1L8

Finalized Date: 20-SEP-2011
Account: RANSIL

Project: Silver Range KEG

CERTIFICATE OF ANALYSIS WH11152692

Sample Description	Method	ME-MS41	ME-MS41	ME-MS41	ME-MS41	ME-MS41	ME-MS41	ME-MS41	ME-MS41	ME-MS41	ME-MS41	ME-MS41	ME-MS41	ME-MS41	ME-MS41	ME-MS41
	Analyte	Nb	Ni	P	Pb	Rb	Re	S	Sb	Sc	Se	Sn	Sr	Ta	Te	Th
	Units	ppm	ppm	ppm	ppm	ppm	ppm	%	ppm	ppm	ppm	ppm	ppm	ppm	ppm	ppm
	LOR	0.05	0.2	10	0.2	0.1	0.001	0.01	0.05	0.1	0.2	0.2	0.2	0.01	0.01	0.2
DD027601		0.76	80.1	1180	29.0	12.6	0.001	0.11	14.85	1.7	3.5	2.2	121.5	<0.01	0.14	0.5
DD027602		0.64	74.8	1960	49.2	11.0	0.001	0.09	17.50	2.0	3.7	3.1	140.5	<0.01	0.13	0.9
DD027603		0.67	66.7	1430	19.0	9.0	0.004	0.16	4.63	0.8	3.5	0.9	48.9	<0.01	0.03	0.2
DD027604		0.80	86.4	2210	40.7	7.4	0.005	0.20	12.90	0.9	6.9	1.4	76.4	<0.01	0.04	0.3
DD027605		0.60	52.1	1620	40.2	9.8	0.005	0.17	13.35	0.5	3.0	2.3	54.7	<0.01	0.03	0.2
DD027606		0.58	151.0	2200	336	12.6	0.003	0.13	76.5	1.5	4.3	12.8	63.0	<0.01	0.08	0.5
DD027607		0.19	23.1	1460	23.0	6.9	0.001	0.13	9.58	0.2	1.8	2.6	25.2	<0.01	0.03	<0.2
DD027608		0.30	17.0	900	22.9	6.3	0.001	0.09	8.46	0.4	1.0	1.4	17.0	<0.01	0.03	<0.2
DD027609		0.54	31.3	1140	175.0	6.5	0.001	0.07	9.05	1.2	1.3	6.2	37.4	<0.01	0.06	0.6
DD027610		0.62	36.3	1210	119.5	9.8	0.003	0.10	10.70	1.8	2.3	5.7	39.7	<0.01	0.05	0.9
DD027611		0.79	53.9	1550	147.0	14.0	0.002	0.10	11.00	2.4	2.4	11.2	53.6	<0.01	0.05	0.9
DD027612		0.58	32.0	1580	276	12.8	<0.001	0.07	12.60	1.9	2.2	32.7	35.2	<0.01	0.06	0.7
DD027613		0.67	32.5	1300	112.0	10.2	<0.001	0.07	9.00	2.1	1.4	8.6	34.8	<0.01	0.03	1.0
DD027614		0.62	20.9	860	38.8	10.6	0.001	0.08	9.98	1.6	1.2	0.8	42.5	<0.01	0.01	1.2
DD027615		0.74	28.9	1080	31.9	15.0	<0.001	0.11	5.19	2.3	1.2	1.2	28.9	<0.01	0.04	1.2
DD027616		0.72	45.3	2270	45.4	14.5	0.002	0.17	12.95	2.2	3.8	1.9	69.1	<0.01	0.05	1.2
DD027617		0.48	52.7	2090	35.5	11.5	0.001	0.11	10.35	1.1	3.9	1.2	80.2	<0.01	0.09	0.5
DD027618		0.37	15.1	1070	16.9	7.2	0.001	0.11	2.86	0.6	1.2	0.9	37.4	<0.01	0.01	<0.2
DD027619		0.71	32.8	950	21.4	17.7	0.003	0.11	3.63	2.9	1.7	0.7	45.0	<0.01	0.02	2.6
DD027620		0.80	34.7	900	23.5	17.6	0.001	0.07	3.15	3.0	1.7	0.8	51.6	<0.01	0.03	2.6
DD027621		0.80	38.5	1130	26.1	16.1	0.002	0.10	4.05	2.4	2.8	0.9	52.6	<0.01	0.03	1.4
DD027622		1.40	115.5	1790	60.9	14.5	0.001	0.09	14.50	4.1	4.9	2.0	58.8	<0.01	0.16	2.9
DD027623		0.80	75.2	3640	70.1	19.6	0.003	0.16	10.75	4.1	8.5	5.5	101.0	<0.01	0.09	3.2
DD027624		1.06	37.3	930	28.4	18.9	0.001	0.07	5.11	3.1	1.6	1.6	22.2	<0.01	0.04	1.8
DD027625		0.94	41.8	1170	31.6	16.0	<0.001	0.09	6.77	2.7	1.6	1.3	27.8	<0.01	0.05	1.8
DD027626		0.58	11.3	480	12.7	9.3	<0.001	0.04	1.31	0.7	0.4	1.0	9.8	<0.01	0.02	<0.2
DD027627		1.18	26.4	910	18.7	19.7	0.001	0.07	2.51	3.9	1.3	1.2	28.2	<0.01	0.01	2.9
DD027628		1.55	24.0	440	19.0	12.2	<0.001	0.06	2.07	2.6	0.9	1.1	14.6	<0.01	0.05	1.6
DD027629		0.76	13.2	770	21.1	12.0	<0.001	0.09	1.90	0.9	1.0	1.1	17.7	<0.01	0.06	0.3
DD027630		0.94	31.9	1150	37.1	18.4	0.001	0.06	3.69	3.6	1.5	1.3	38.6	<0.01	0.08	2.8
DD027631		0.56	25.9	1190	21.8	12.5	0.001	0.08	3.51	1.2	1.6	1.1	31.0	<0.01	0.04	0.4
DD027632		1.08	31.0	1430	21.9	18.3	<0.001	0.04	3.11	3.8	1.5	1.1	39.2	<0.01	0.05	4.3
DD027633		0.73	28.1	1400	19.6	16.1	0.001	0.08	3.12	2.8	1.6	0.8	35.8	<0.01	0.04	1.6
DD027634		0.89	30.3	1020	23.3	23.5	0.001	0.05	4.40	3.8	1.3	1.0	38.8	<0.01	0.05	4.6
DD027635		1.05	31.5	1300	28.7	19.8	0.001	0.05	4.56	3.8	1.6	1.3	38.1	<0.01	0.05	4.7
DD027636		0.83	13.0	960	20.7	17.5	0.001	0.09	3.46	2.9	1.8	0.8	20.8	<0.01	0.05	2.6
DD027637		1.00	16.9	1060	26.5	10.5	0.002	0.05	2.48	3.2	1.4	1.2	35.0	<0.01	0.04	3.3
DD027638		0.31	4.6	930	5.5	1.7	<0.001	0.08	0.97	0.7	0.7	0.3	18.0	<0.01	0.03	0.4
DD027639		0.89	41.5	1530	31.8	19.4	0.001	0.06	3.09	4.0	1.8	1.3	44.0	<0.01	0.05	3.2
DD027640		1.02	35.0	1530	25.9	21.2	0.001	0.05	4.37	3.8	1.8	1.3	48.5	<0.01	0.05	4.3

***** See Appendix Page for comments regarding this certificate *****

ALS Canada Ltd.
2103 Dollarton Hwy
North Vancouver BC V7H 0A7
Phone: 604 984 0221 Fax: 604 984 0218 www.alsglobal.com

To: **SILVER RANGE RESOURCES LTD.**
C/O ARCHER, CATHRO & ASSOCIATES (1981) LIMITED
1016-510 W HASTINGS ST
VANCOUVER BC V6B 1L8

Finalized Date: 20-SEP-2011
Account: RANSIL

Project: Silver Range KEG

CERTIFICATE OF ANALYSIS WH11152692

Sample Description	Method	ME-MS41	ME-MS41	ME-MS41	ME-MS41	ME-MS41	ME-MS41	ME-MS41	ME-MS41
	Analyte	Ti	Tl	U	V	W	Y	Zn	Zr
	Units	%	ppm	ppm	ppm	ppm	ppm	ppm	ppm
	LOR	0.005	0.02	0.05	1	0.05	0.05	2	0.5
DD027601		0.034	0.23	7.00	134	0.45	12.20	573	0.5
DD027602		0.025	0.23	3.90	87	0.32	9.14	624	0.9
DD027603		0.023	0.17	3.83	44	0.21	11.10	289	<0.5
DD027604		0.017	0.20	6.91	60	0.31	21.3	462	0.8
DD027605		0.017	0.18	2.80	55	0.24	9.68	292	<0.5
DD027606		0.026	0.28	5.79	97	0.29	18.05	998	0.5
DD027607		0.006	0.17	6.03	48	0.21	3.29	116	<0.5
DD027608		0.023	0.17	2.13	48	0.15	3.00	129	<0.5
DD027609		0.023	0.12	2.19	45	0.39	5.87	317	0.9
DD027610		0.026	0.15	2.25	59	0.39	7.97	314	1.0
DD027611		0.028	0.26	3.09	85	0.37	10.20	493	0.9
DD027612		0.042	0.26	3.63	93	0.44	6.48	338	<0.5
DD027613		0.032	0.22	2.27	73	0.33	6.98	258	1.0
DD027614		0.027	0.14	1.39	40	0.21	5.77	112	1.2
DD027615		0.027	0.23	1.69	71	0.24	7.35	128	1.3
DD027616		0.022	0.30	2.12	90	0.33	13.20	213	1.7
DD027617		0.018	0.23	2.67	67	0.24	8.31	281	0.8
DD027618		0.030	0.13	0.93	53	0.13	3.44	107	<0.5
DD027619		0.034	0.25	1.85	55	0.14	8.22	158	3.4
DD027620		0.035	0.21	1.48	59	0.24	8.87	195	2.5
DD027621		0.029	0.25	1.69	86	0.16	12.60	320	3.1
DD027622		0.053	0.44	4.45	142	0.27	28.6	582	2.9
DD027623		0.032	0.44	9.46	172	0.35	26.9	464	1.4
DD027624		0.045	0.29	1.67	83	0.20	13.75	169	1.2
DD027625		0.039	0.19	1.60	79	0.26	12.00	236	1.4
DD027626		0.031	0.17	0.65	64	0.34	2.47	46	<0.5
DD027627		0.048	0.20	1.33	72	0.17	6.85	146	1.8
DD027628		0.063	0.20	0.80	82	0.36	3.80	92	0.8
DD027629		0.030	0.16	0.84	48	0.27	3.99	53	<0.5
DD027630		0.038	0.22	1.40	77	0.25	9.36	147	1.2
DD027631		0.023	0.22	1.02	68	0.19	6.10	107	<0.5
DD027632		0.047	0.26	1.56	85	0.20	8.32	151	1.8
DD027633		0.031	0.24	1.74	74	0.17	12.15	109	0.9
DD027634		0.040	0.20	1.22	75	0.28	9.31	172	2.3
DD027635		0.037	0.22	1.37	80	0.70	9.87	201	1.7
DD027636		0.028	0.21	1.46	62	0.19	7.02	65	0.7
DD027637		0.028	0.21	1.50	63	0.20	7.14	96	0.5
DD027638		0.094	0.05	0.78	62	0.06	2.60	24	1.0
DD027639		0.031	0.29	3.42	103	0.20	9.98	245	1.5
DD027640		0.050	0.20	2.56	80	0.21	11.60	185	2.4

***** See Appendix Page for comments regarding this certificate *****

ALS Canada Ltd.
2103 Dollarton Hwy
North Vancouver BC V7H 0A7
Phone: 604 984 0221 Fax: 604 984 0218 www.alsglobal.com

To: **SILVER RANGE RESOURCES LTD.**
C/O ARCHER, CATHRO & ASSOCIATES (1981) LIMITED
1016-510 W HASTINGS ST
VANCOUVER BC V6B 1L8

Finalized Date: 20-SEP-2011
Account: RANSIL

Project: Silver Range KEG

CERTIFICATE OF ANALYSIS WH11152692

Sample Description	Method	WEI-21	Au-TL43	ME-MS41	ME-MS41	ME-MS41	ME-MS41	ME-MS41	ME-MS41	ME-MS41	ME-MS41	ME-MS41	ME-MS41	ME-MS41	ME-MS41	ME-MS41
	Analyte	Recvd Wt.	Au	Ag	Al	As	Au	B	Ba	Be	Bi	Ca	Cd	Ce	Co	Cr
	Units	kg	ppm	ppm	%	ppm	ppm	ppm	ppm	ppm	ppm	%	ppm	ppm	ppm	ppm
	LOR	0.02	0.001	0.01	0.01	0.1	0.2	10	10	0.05	0.01	0.01	0.01	0.02	0.1	1
DD027641		0.22	0.002	0.56	1.67	17.5	<0.2	<10	280	0.79	0.20	0.70	0.45	19.70	6.5	27
DD027642		0.34	0.002	0.47	1.67	17.0	<0.2	<10	280	0.64	0.20	0.54	0.25	18.95	6.4	29
DD027643		0.30	0.002	0.30	2.20	35.8	<0.2	<10	220	1.02	0.26	0.18	0.14	25.2	8.2	33
DD027644		0.42	0.002	0.13	1.79	57.6	<0.2	<10	160	0.77	0.19	0.13	0.26	26.1	7.0	26
DD027645		0.26	0.003	1.54	2.59	377	<0.2	<10	430	1.39	4.48	0.54	2.89	27.5	14.1	36
DD027646		0.40	0.005	4.04	2.76	571	<0.2	<10	260	1.53	5.66	0.91	1.78	25.1	11.6	39
DD027647		0.52	0.003	0.61	1.71	106.5	<0.2	<10	240	0.75	0.78	0.40	0.31	23.9	5.1	28
DD027648		0.22	0.004	2.60	2.37	241	<0.2	<10	320	1.28	2.59	0.86	0.92	23.0	6.0	32
DD027649		0.32	0.002	0.37	1.99	651	<0.2	<10	140	0.82	1.64	0.15	0.45	24.5	7.0	33
DD027650		0.24	0.004	0.80	1.24	103.5	<0.2	<10	220	0.68	0.39	0.53	2.39	33.9	2.3	21
DD027651		0.18	0.003	0.73	2.03	32.8	<0.2	<10	310	0.78	0.22	1.12	0.62	25.6	13.5	48
DD027652		0.18	0.003	0.58	1.28	25.2	<0.2	<10	230	0.67	0.22	1.99	0.38	31.7	10.6	27
DD027653		0.18	0.002	0.44	1.10	18.7	<0.2	<10	280	0.49	0.15	1.47	0.42	18.45	6.5	16
DD027654		0.20	0.003	0.78	1.16	28.4	<0.2	<10	270	0.85	0.19	1.77	1.58	40.2	9.6	21
DD027655		0.18	0.001	0.31	0.86	7.6	<0.2	<10	190	0.42	0.09	1.06	0.57	16.05	4.6	12
DD027656		0.12	<0.001	0.11	0.51	3.8	<0.2	<10	100	0.17	0.07	0.55	0.27	6.59	2.0	4
DD027657		0.18	0.001	0.49	1.03	15.5	<0.2	<10	230	0.58	0.13	0.78	0.41	21.4	6.6	17
DD027658		0.20	0.002	0.63	1.59	28.6	<0.2	<10	330	0.82	0.21	0.79	0.45	27.2	10.0	33
DD027659		0.22	0.002	0.67	1.32	47.1	<0.2	<10	260	0.78	0.20	1.06	0.36	21.6	7.7	20
DD027660		0.22	0.001	0.39	1.14	22.7	<0.2	<10	130	0.79	0.13	0.70	0.31	27.9	5.0	19
DD027661		0.22	0.002	0.79	1.74	22.5	<0.2	<10	340	0.72	0.21	0.59	0.46	23.8	7.4	31
DD027662		0.24	0.002	0.69	1.78	32.8	<0.2	<10	460	0.82	0.26	0.70	0.43	28.7	10.0	33
DD027663		0.28	0.002	0.69	1.63	32.1	<0.2	<10	410	0.79	0.19	0.79	0.84	28.3	9.3	30
DD027664		0.22	0.001	0.53	1.27	20.3	<0.2	<10	230	0.53	0.13	0.65	0.67	14.80	6.4	18
DD027665		0.18	0.001	1.02	1.49	56.2	<0.2	<10	300	0.82	0.19	0.62	0.45	25.3	9.9	22
DD027666		0.16	0.003	0.91	1.62	48.2	<0.2	<10	270	0.70	0.20	0.72	1.32	25.4	12.6	23
DD027667		0.28	0.001	0.39	1.45	53.3	<0.2	<10	320	0.64	0.24	0.50	0.65	32.2	9.3	28
DD027668		0.18	0.001	1.04	2.10	199.0	<0.2	<10	230	0.95	1.53	0.95	2.39	17.60	9.7	26
DD027669		0.22	0.003	0.44	1.02	43.7	<0.2	<10	160	0.37	0.18	0.28	0.75	16.15	5.1	15
DD027670		0.20	0.002	1.30	2.02	487	<0.2	<10	280	1.08	3.02	0.66	6.14	22.2	11.3	27
DD027671		0.14	0.002	0.34	1.97	29.8	<0.2	<10	150	0.74	0.25	1.00	0.35	19.85	8.1	24
DD027672		0.18	0.001	0.66	2.08	47.2	<0.2	<10	190	0.90	0.80	0.93	1.04	15.10	11.8	28
DD027673		0.20	0.001	0.50	2.02	60.4	<0.2	<10	160	0.72	0.75	0.53	1.15	14.55	15.9	27
DD027674		0.14	0.001	0.33	1.94	17.0	<0.2	<10	140	0.73	0.13	1.30	0.48	13.45	6.4	26
DD027675		0.16	0.001	0.64	2.62	63.9	<0.2	<10	170	1.22	0.23	1.14	1.10	14.55	9.0	33
DD027676		0.28	0.001	0.22	2.15	18.3	<0.2	<10	130	0.78	0.11	0.69	0.71	14.30	6.8	28
DD027677		0.14	0.001	0.49	1.45	29.3	<0.2	<10	200	0.51	0.17	1.27	0.47	14.35	8.3	20
DD027678		0.14	0.002	0.82	2.19	87.7	<0.2	<10	180	0.90	0.35	1.20	2.57	16.15	11.2	29
DD027679		0.16	0.001	0.48	2.06	48.7	<0.2	<10	150	0.87	0.19	1.10	0.81	17.20	7.4	27
DD027680		0.14	0.002	0.42	1.40	35.2	<0.2	<10	180	0.52	0.15	1.21	0.64	17.05	6.9	20

***** See Appendix Page for comments regarding this certificate *****

ALS Canada Ltd.
2103 Dollarton Hwy
North Vancouver BC V7H 0A7
Phone: 604 984 0221 Fax: 604 984 0218 www.alsglobal.com

To: **SILVER RANGE RESOURCES LTD.**
C/O ARCHER, CATHRO & ASSOCIATES (1981) LIMITED
1016-510 W HASTINGS ST
VANCOUVER BC V6B 1L8

Finalized Date: 20-SEP-2011
Account: RANSIL

Project: Silver Range KEG

CERTIFICATE OF ANALYSIS WH11152692

Sample Description	Method	ME-MS41	ME-MS41	ME-MS41	ME-MS41	ME-MS41	ME-MS41	ME-MS41	ME-MS41	ME-MS41	ME-MS41	ME-MS41	ME-MS41	ME-MS41	ME-MS41	ME-MS41
	Analyte	Cs	Cu	Fe	Ga	Ge	Hf	Hg	In	K	La	Li	Mg	Mn	Mo	Na
	Units	ppm	ppm	%	ppm	ppm	ppm	ppm	ppm	%	ppm	ppm	%	ppm	ppm	%
	LOR	0.05	0.2	0.01	0.05	0.05	0.02	0.01	0.005	0.01	0.2	0.1	0.01	5	0.05	0.01
DD027641		3.86	24.9	1.59	5.50	0.11	0.05	0.07	0.024	0.09	9.7	21.1	1.12	253	1.68	0.02
DD027642		4.45	15.3	1.42	5.82	0.13	0.04	0.05	0.023	0.11	9.4	24.8	1.37	251	1.35	0.02
DD027643		6.05	20.2	2.15	6.91	0.12	0.03	0.05	0.032	0.13	12.4	32.7	1.63	295	2.31	0.01
DD027644		4.71	19.6	1.89	5.48	0.14	0.03	0.01	0.026	0.11	12.0	29.7	1.55	248	1.99	0.01
DD027645		5.89	43.2	2.80	7.86	0.14	0.04	0.10	0.069	0.15	14.1	35.3	1.39	1110	2.75	0.02
DD027646		6.60	58.9	2.82	9.02	0.13	0.06	0.14	0.152	0.15	13.0	41.5	1.53	677	3.23	0.02
DD027647		4.33	14.8	1.97	6.13	0.12	0.03	0.06	0.035	0.09	12.1	27.3	1.15	114	0.84	0.02
DD027648		6.12	48.4	2.19	7.52	0.13	0.04	0.10	0.129	0.11	12.9	33.7	1.46	280	1.72	0.02
DD027649		5.55	18.1	2.98	7.16	0.11	0.03	0.05	0.078	0.11	13.3	30.4	1.10	313	1.51	0.01
DD027650		4.13	53.8	0.85	4.30	0.14	0.02	0.13	0.050	0.07	19.4	16.6	0.52	85	0.71	0.02
DD027651		6.84	32.8	2.79	6.51	0.14	0.10	0.07	0.038	0.07	12.2	39.7	1.18	712	2.81	0.03
DD027652		3.39	27.5	2.18	4.01	0.12	0.05	0.08	0.025	0.05	17.1	21.2	0.59	803	1.80	0.03
DD027653		5.10	33.7	1.48	3.75	0.12	0.05	0.08	0.019	0.05	9.7	16.2	0.49	288	1.15	0.03
DD027654		3.57	51.0	2.13	3.50	0.14	0.08	0.05	0.032	0.07	23.1	20.1	0.76	722	3.05	0.02
DD027655		5.95	13.5	1.06	2.65	0.12	0.05	0.04	0.013	0.06	8.6	10.5	0.46	156	1.20	0.05
DD027656		1.78	8.1	0.71	2.45	0.10	0.02	0.05	0.007	0.03	3.4	2.4	0.10	168	0.46	0.04
DD027657		10.15	17.1	1.73	3.10	0.12	0.05	0.08	0.022	0.07	10.6	14.9	0.66	198	1.20	0.03
DD027658		5.01	40.9	2.33	5.31	0.13	0.05	0.11	0.030	0.08	14.2	25.5	0.87	554	1.19	0.02
DD027659		4.36	31.7	1.75	4.55	0.13	0.06	0.08	0.026	0.06	10.9	18.4	0.77	423	1.16	0.02
DD027660		4.43	16.2	1.57	3.74	0.13	0.05	0.06	0.023	0.10	14.9	21.2	0.96	237	1.18	0.02
DD027661		6.96	42.4	1.97	5.74	0.12	0.05	0.08	0.028	0.12	12.8	29.5	0.95	229	1.90	0.03
DD027662		5.49	39.9	2.48	5.67	0.12	0.04	0.10	0.034	0.11	15.7	31.1	0.89	442	2.84	0.02
DD027663		5.50	47.2	2.20	5.19	0.13	0.06	0.07	0.031	0.11	15.5	28.9	0.93	478	2.35	0.03
DD027664		3.97	33.6	1.40	4.08	0.06	0.06	0.04	0.024	0.05	9.2	22.8	0.74	161	1.03	0.03
DD027665		5.19	39.0	2.79	4.55	0.09	0.07	0.02	0.050	0.08	13.4	26.8	0.93	256	3.31	0.02
DD027666		4.37	43.6	2.09	4.91	0.08	0.08	0.07	0.041	0.07	13.5	25.8	0.93	904	2.07	0.02
DD027667		3.61	49.4	2.24	4.66	0.08	0.05	0.05	0.033	0.08	17.0	27.3	0.80	281	2.87	0.01
DD027668		5.44	68.8	2.17	5.90	0.09	0.05	0.05	0.054	0.12	10.6	25.5	1.49	353	2.60	0.02
DD027669		2.11	26.0	1.30	4.01	0.05	<0.02	0.03	0.018	0.06	9.2	14.0	0.38	227	1.37	0.03
DD027670		5.66	124.0	2.96	6.30	0.10	0.06	0.06	0.075	0.08	12.1	28.2	1.13	185	3.58	0.02
DD027671		2.77	18.9	2.34	6.05	0.08	0.05	0.06	0.026	0.07	10.8	14.5	2.24	635	3.52	0.01
DD027672		4.67	45.6	1.67	6.20	0.07	0.04	0.05	0.033	0.09	8.9	24.4	1.62	154	2.72	0.02
DD027673		4.29	42.0	2.02	6.37	0.07	0.03	0.03	0.029	0.08	8.2	23.1	1.53	318	2.49	0.02
DD027674		3.24	27.1	1.35	5.76	0.08	0.07	0.04	0.022	0.09	7.8	14.7	1.55	194	0.58	0.02
DD027675		4.96	58.7	1.82	7.76	0.08	0.06	0.04	0.036	0.26	8.7	20.8	2.15	288	3.23	0.03
DD027676		3.65	51.5	1.47	6.13	0.09	0.09	0.01	0.020	0.28	7.3	13.9	2.01	205	1.61	0.03
DD027677		2.99	33.4	1.54	4.38	0.06	0.06	0.05	0.023	0.07	8.5	15.6	1.00	293	2.75	0.03
DD027678		5.77	48.3	1.87	6.77	0.07	0.06	0.05	0.049	0.07	9.9	31.5	1.54	348	2.67	0.02
DD027679		3.69	32.4	1.53	6.07	0.07	0.07	0.04	0.026	0.09	10.0	19.5	1.70	251	1.01	0.02
DD027680		2.46	40.6	1.39	4.27	0.06	0.06	0.05	0.021	0.07	10.0	17.5	1.00	279	0.95	0.03

***** See Appendix Page for comments regarding this certificate *****

ALS Canada Ltd.
2103 Dollarton Hwy
North Vancouver BC V7H 0A7
Phone: 604 984 0221 Fax: 604 984 0218 www.alsglobal.com

To: **SILVER RANGE RESOURCES LTD.**
C/O ARCHER, CATHRO & ASSOCIATES (1981) LIMITED
1016-510 W HASTINGS ST
VANCOUVER BC V6B 1L8

Finalized Date: 20-SEP-2011
Account: RANSIL

Project: Silver Range KEG

CERTIFICATE OF ANALYSIS WH11152692

Sample Description	Method	ME-MS41	ME-MS41	ME-MS41	ME-MS41	ME-MS41	ME-MS41	ME-MS41	ME-MS41	ME-MS41	ME-MS41	ME-MS41	ME-MS41	ME-MS41	ME-MS41	ME-MS41
	Analyte	Nb	Ni	P	Pb	Rb	Re	S	Sb	Sc	Se	Sn	Sr	Ta	Te	Th
	Units	ppm	ppm	ppm	ppm	ppm	ppm	%	ppm	ppm	ppm	ppm	ppm	ppm	ppm	ppm
	LOR	0.05	0.2	10	0.2	0.1	0.001	0.01	0.05	0.1	0.2	0.2	0.2	0.01	0.01	0.2
DD027641		0.65	18.6	1250	21.8	18.0	<0.001	0.10	3.57	2.1	1.5	0.9	38.7	<0.01	0.04	1.8
DD027642		0.69	17.0	930	19.1	18.5	<0.001	0.08	3.80	2.4	1.3	1.2	33.8	<0.01	0.04	2.1
DD027643		0.95	26.3	470	25.8	22.5	0.001	0.04	4.94	3.0	0.6	1.7	18.1	<0.01	0.06	2.9
DD027644		0.71	24.6	260	24.6	13.8	<0.001	0.04	8.19	2.5	1.3	1.2	14.6	<0.01	0.05	3.1
DD027645		1.02	36.5	1020	108.0	26.4	0.002	0.11	6.12	4.1	2.5	4.5	51.2	<0.01	0.26	3.0
DD027646		1.02	34.9	1240	204	27.2	<0.001	0.16	9.44	3.7	2.0	14.0	54.3	<0.01	0.39	2.5
DD027647		0.84	16.1	860	34.5	19.3	0.001	0.07	4.15	3.1	0.9	2.3	25.5	<0.01	0.07	2.5
DD027648		0.75	25.3	1350	129.0	20.8	0.001	0.17	6.46	2.6	2.1	10.6	43.1	<0.01	0.15	1.4
DD027649		1.34	17.1	390	103.0	19.2	0.001	0.05	4.30	3.4	0.7	4.9	13.1	<0.01	0.13	3.5
DD027650		0.86	15.0	980	59.9	16.9	0.001	0.24	11.20	3.4	2.3	1.7	31.2	<0.01	0.06	2.4
DD027651		0.94	32.0	1000	29.6	13.5	<0.001	0.10	6.18	5.5	1.1	0.9	63.9	<0.01	0.08	2.6
DD027652		0.53	26.2	1130	23.3	7.8	<0.001	0.19	4.75	2.1	1.6	0.5	72.8	<0.01	0.04	1.1
DD027653		0.59	14.4	860	11.2	8.6	<0.001	0.15	4.77	1.5	1.7	0.5	67.1	<0.01	0.05	0.8
DD027654		0.37	45.1	1310	24.2	10.1	0.003	0.17	17.00	2.2	4.6	0.6	78.2	<0.01	0.04	1.2
DD027655		0.44	15.0	860	10.3	7.2	<0.001	0.07	2.89	2.2	1.0	0.4	49.9	<0.01	0.02	1.1
DD027656		0.41	3.3	570	4.2	4.4	<0.001	0.09	0.60	0.5	0.3	0.3	23.2	<0.01	0.02	0.2
DD027657		0.45	23.3	520	16.9	8.7	<0.001	0.07	3.93	2.8	0.6	0.5	35.5	<0.01	0.02	2.1
DD027658		0.69	27.8	1040	20.3	14.6	0.001	0.12	4.45	3.2	1.7	0.7	33.1	<0.01	0.03	1.5
DD027659		0.54	21.4	900	21.0	13.3	0.001	0.12	4.03	2.4	1.5	0.6	40.7	<0.01	0.04	1.3
DD027660		0.32	16.2	690	15.3	14.7	<0.001	0.09	4.55	2.5	1.5	0.5	26.8	<0.01	0.05	1.9
DD027661		0.73	26.9	1360	21.5	17.3	0.001	0.05	5.28	4.1	1.5	1.0	47.8	<0.01	0.04	3.3
DD027662		0.77	29.2	1610	32.7	17.2	0.001	0.05	7.93	4.2	2.0	1.0	51.7	<0.01	0.06	3.7
DD027663		0.63	30.9	1680	26.2	15.6	0.002	0.05	9.59	3.8	1.5	1.0	59.1	<0.01	0.04	2.9
DD027664		0.65	25.3	840	18.4	11.0	0.003	0.05	8.85	2.1	1.8	0.8	34.2	<0.01	0.03	1.2
DD027665		1.02	47.2	1340	29.0	10.1	0.002	0.05	29.0	2.8	2.4	1.0	69.1	<0.01	0.07	3.6
DD027666		0.81	35.1	1190	29.3	13.5	0.003	0.06	13.90	2.7	2.8	1.1	42.4	0.01	0.05	1.8
DD027667		1.07	36.4	1490	21.9	13.1	0.001	0.01	12.60	3.8	1.1	1.2	43.0	<0.01	0.04	4.5
DD027668		0.91	59.4	1140	39.2	17.2	0.008	0.07	12.10	3.3	3.1	3.0	58.3	<0.01	0.06	2.2
DD027669		0.29	18.1	700	12.0	9.8	0.002	0.02	3.41	0.9	1.3	0.6	23.7	<0.01	0.02	<0.2
DD027670		0.95	58.8	1420	65.5	14.3	0.009	0.06	20.3	3.6	4.5	4.2	60.9	0.01	0.13	2.3
DD027671		0.63	14.1	580	15.2	15.4	0.001	0.07	6.58	3.8	2.0	0.6	25.8	<0.01	0.04	2.7
DD027672		0.87	45.3	950	20.7	15.8	0.007	0.08	8.29	2.3	2.7	0.9	50.6	<0.01	0.04	1.5
DD027673		0.75	42.3	880	19.4	13.9	0.002	0.05	7.10	2.3	1.6	0.9	40.7	<0.01	0.04	1.3
DD027674		0.86	22.7	790	12.6	17.6	0.005	0.14	9.27	2.5	3.0	0.5	51.5	<0.01	0.02	2.0
DD027675		0.96	47.1	970	21.7	23.6	0.004	0.06	18.95	3.1	3.0	1.0	74.2	0.01	0.05	2.8
DD027676		1.18	31.8	1020	12.6	23.5	0.001	0.02	8.40	3.1	1.0	0.7	56.1	<0.01	0.02	4.5
DD027677		0.71	24.7	940	17.5	14.3	0.003	0.08	7.10	2.2	2.2	0.8	47.7	<0.01	0.03	1.5
DD027678		1.00	51.4	980	41.2	15.8	0.006	0.09	55.0	2.4	3.8	2.2	53.2	<0.01	0.04	1.7
DD027679		0.87	25.3	870	19.1	18.8	0.003	0.07	10.90	2.7	1.8	0.8	38.4	<0.01	0.02	2.0
DD027680		0.72	21.7	1020	15.2	14.2	0.002	0.08	14.90	2.3	1.7	0.6	42.2	<0.01	0.02	1.6

***** See Appendix Page for comments regarding this certificate *****

ALS Canada Ltd.
2103 Dollarton Hwy
North Vancouver BC V7H 0A7
Phone: 604 984 0221 Fax: 604 984 0218 www.alsglobal.com

To: **SILVER RANGE RESOURCES LTD.**
C/O ARCHER, CATHRO & ASSOCIATES (1981) LIMITED
1016-510 W HASTINGS ST
VANCOUVER BC V6B 1L8

Finalized Date: 20-SEP-2011
Account: RANSIL

Project: Silver Range KEG

CERTIFICATE OF ANALYSIS WH11152692

Sample Description	Method	ME-MS41	ME-MS41	ME-MS41	ME-MS41	ME-MS41	ME-MS41	ME-MS41	ME-MS41
	Analyte	Ti	Tl	U	V	W	Y	Zn	Zr
	Units	%	ppm	ppm	ppm	ppm	ppm	ppm	ppm
	LOR	0.005	0.02	0.05	1	0.05	0.05	2	0.5
DD027641		0.025	0.19	1.80	64	0.16	6.92	130	1.3
DD027642		0.032	0.16	0.96	56	0.14	5.31	95	1.1
DD027643		0.044	0.24	1.09	72	0.19	6.56	155	1.1
DD027644		0.041	0.13	0.71	53	0.14	5.15	151	1.3
DD027645		0.042	0.23	2.31	72	0.71	9.61	293	1.1
DD027646		0.035	0.23	2.22	76	1.25	9.64	307	1.7
DD027647		0.031	0.18	1.17	57	0.29	5.72	104	1.0
DD027648		0.027	0.26	1.58	70	0.93	10.35	190	1.3
DD027649		0.057	0.18	1.08	62	0.51	5.06	256	1.0
DD027650		0.029	0.19	3.20	38	0.11	11.55	75	0.9
DD027651		0.038	0.20	1.85	79	0.75	11.05	188	3.0
DD027652		0.019	0.10	2.18	45	0.07	16.35	125	1.6
DD027653		0.020	0.12	2.16	38	0.07	7.43	74	1.7
DD027654		0.013	0.16	3.76	53	0.08	18.80	164	2.8
DD027655		0.020	0.09	0.82	27	0.06	8.04	80	2.1
DD027656		0.024	0.06	0.32	21	0.07	1.87	29	0.7
DD027657		0.023	0.10	1.03	37	0.12	11.10	95	1.7
DD027658		0.028	0.20	2.72	62	0.19	13.55	108	1.6
DD027659		0.023	0.17	1.87	39	0.12	11.45	79	1.8
DD027660		0.017	0.15	1.18	26	0.06	8.98	63	1.6
DD027661		0.032	0.23	1.74	76	0.69	9.17	167	2.1
DD027662		0.027	0.24	2.15	76	0.22	9.23	168	1.7
DD027663		0.026	0.22	2.24	73	0.15	11.45	191	2.0
DD027664		0.027	0.15	1.96	43	<0.05	8.17	142	1.8
DD027665		0.037	0.15	2.18	69	0.29	11.55	240	2.9
DD027666		0.026	0.17	1.88	52	0.12	13.05	194	2.3
DD027667		0.045	0.20	1.91	64	0.20	12.25	174	1.7
DD027668		0.039	0.18	3.01	56	0.17	12.35	437	1.6
DD027669		0.021	0.13	0.92	39	0.10	4.93	81	<0.5
DD027670		0.053	0.24	5.19	92	0.26	15.45	425	1.7
DD027671		0.040	0.17	3.69	43	<0.05	9.04	71	1.6
DD027672		0.038	0.20	3.35	59	0.12	10.40	261	1.3
DD027673		0.054	0.16	2.07	68	0.12	8.52	264	0.7
DD027674		0.035	0.13	2.51	38	<0.05	8.47	89	2.6
DD027675		0.043	0.19	4.10	50	0.13	14.75	220	2.0
DD027676		0.057	0.16	1.63	48	0.11	10.40	109	3.6
DD027677		0.027	0.15	2.64	45	0.09	6.98	132	2.0
DD027678		0.035	0.25	5.30	60	0.15	11.40	311	1.7
DD027679		0.039	0.18	2.45	45	0.08	9.87	119	2.1
DD027680		0.028	0.15	2.07	44	0.10	8.92	127	2.1

***** See Appendix Page for comments regarding this certificate *****

ALS Canada Ltd.
2103 Dollarton Hwy
North Vancouver BC V7H 0A7
Phone: 604 984 0221 Fax: 604 984 0218 www.alsglobal.com

To: **SILVER RANGE RESOURCES LTD.**
C/O ARCHER, CATHRO & ASSOCIATES (1981) LIMITED
1016-510 W HASTINGS ST
VANCOUVER BC V6B 1L8

Finalized Date: 20-SEP-2011
Account: RANSIL

Project: Silver Range KEG

CERTIFICATE OF ANALYSIS WH11152692

Sample Description	Method	WEI-21	Au-TL43	ME-MS41	ME-MS41	ME-MS41	ME-MS41	ME-MS41	ME-MS41	ME-MS41	ME-MS41	ME-MS41	ME-MS41	ME-MS41	ME-MS41	ME-MS41
	Analyte	Recvd Wt.	Au	Ag	Al	As	Au	B	Ba	Be	Bi	Ca	Cd	Ce	Co	Cr
	Units	kg	ppm	ppm	%	ppm	ppm	ppm	ppm	ppm	ppm	%	ppm	ppm	ppm	ppm
	LOR	0.02	0.001	0.01	0.01	0.1	0.2	10	10	0.05	0.01	0.01	0.01	0.02	0.1	1
DD027681		0.10	0.002	0.46	1.37	30.6	<0.2	<10	210	0.59	0.16	1.37	0.70	20.6	8.5	21
DD027682		0.18	0.002	0.49	1.42	26.1	<0.2	<10	220	0.56	0.15	1.18	1.25	19.40	7.5	22
DD027683		0.30	0.001	0.52	1.91	52.6	<0.2	<10	270	0.71	0.25	0.61	0.85	32.0	10.7	29
DD027701		0.28	0.002	1.54	1.97	71.5	<0.2	<10	240	0.95	0.19	1.40	0.45	30.0	9.6	34
DD027702		0.30	0.002	0.89	2.00	45.3	<0.2	<10	300	0.96	0.41	1.10	0.75	23.3	9.1	33
DD027703		0.26	0.003	1.31	1.85	38.4	<0.2	<10	270	0.86	0.21	1.35	0.78	25.0	8.4	29
DD027704		0.34	0.002	0.64	1.87	68.0	<0.2	<10	300	0.82	0.36	0.59	0.75	24.2	7.0	31
DD027705		0.28	0.001	0.39	1.75	70.9	<0.2	<10	240	0.50	0.27	0.35	0.34	21.3	7.8	29
DD027706		0.32	0.002	0.48	1.63	47.4	<0.2	<10	270	0.59	0.26	0.53	0.37	16.30	7.0	27
DD027707		0.36	0.003	0.93	1.87	47.7	<0.2	<10	310	0.84	0.30	1.15	1.06	20.8	7.1	33
DD027708		0.24	0.002	0.93	1.89	69.3	<0.2	<10	290	0.73	0.85	0.86	3.00	20.5	9.8	35
DD027709		0.24	0.002	0.82	1.87	40.1	<0.2	<10	200	0.84	0.39	0.77	2.51	15.70	18.6	23
DD027710		0.26	0.002	0.32	1.96	20.6	<0.2	<10	130	0.95	0.18	1.57	1.88	13.65	7.0	22
DD027711		0.16	0.001	0.23	1.94	17.2	<0.2	<10	90	0.72	0.17	1.78	0.59	9.01	5.3	21
DD027712		0.20	0.002	0.40	2.18	20.8	<0.2	<10	80	1.19	0.18	1.60	0.80	11.50	7.9	28
DD027713		0.26	0.001	0.31	2.65	22.4	<0.2	<10	110	1.12	0.28	1.41	0.63	14.20	7.4	34
DD027714		0.16	0.001	0.31	2.29	36.0	<0.2	<10	120	0.87	0.18	1.18	0.68	12.10	6.4	28
DD027715		0.22	0.002	0.49	3.15	58.9	<0.2	<10	190	1.35	0.26	1.15	0.75	14.65	10.0	38
DD027716		0.20	0.001	0.40	2.13	31.9	<0.2	<10	160	0.92	0.17	0.86	0.75	14.10	7.0	27
DD027717		0.16	0.002	0.51	1.88	33.3	<0.2	<10	160	0.85	0.18	0.91	0.74	15.95	6.9	27
DD027718		0.20	0.002	0.84	1.90	102.0	<0.2	<10	270	0.94	0.36	0.55	1.27	19.45	11.5	23
DD027719		0.22	0.002	0.68	2.33	76.3	<0.2	<10	230	1.10	0.41	0.36	1.17	27.8	12.4	32
DD027720		0.18	0.004	1.72	2.20	245	<0.2	<10	220	1.00	1.05	0.30	1.10	25.7	19.6	31
DD027721		0.12	0.002	0.66	2.03	86.0	<0.2	<10	200	0.81	0.33	0.57	0.93	19.15	8.5	26
DD027722		0.28	0.002	0.59	2.06	63.2	<0.2	<10	130	1.06	0.26	0.93	0.60	16.35	7.3	26
DD027723		0.18	0.002	0.50	2.33	45.0	<0.2	<10	160	1.08	0.18	0.97	0.65	18.05	7.8	29
DD027724		0.20	0.001	0.24	1.59	15.9	<0.2	<10	120	0.75	0.11	1.03	0.57	12.05	5.3	19
DD027725		0.28	0.002	1.29	2.08	222	<0.2	<10	180	0.92	0.77	0.81	1.18	16.85	8.4	26
DD027726		0.16	0.002	1.22	1.97	250	<0.2	<10	160	0.72	0.67	0.79	1.40	16.70	7.4	23
DD027727		0.18	0.003	1.55	2.09	354	<0.2	<10	220	0.92	1.18	0.63	1.22	21.9	9.2	28
DD027728		0.20	0.002	0.42	1.69	64.7	<0.2	<10	240	0.55	0.23	0.94	0.62	16.85	6.5	23
DD027729		0.22	0.002	0.84	1.83	31.9	<0.2	<10	550	0.91	0.23	0.74	0.49	23.4	7.8	33
DD027730		0.16	0.003	0.84	1.62	27.9	<0.2	<10	460	0.75	0.23	0.73	1.14	23.2	6.5	28
DD027731		0.36	0.004	1.52	2.24	31.0	<0.2	<10	340	0.96	0.21	1.49	0.97	35.5	14.7	42
DD027732		0.20	0.003	0.90	2.46	23.8	<0.2	<10	320	1.07	0.23	0.81	1.23	23.3	10.5	37
DD027733		0.30	0.003	0.97	1.86	40.5	<0.2	<10	450	1.00	0.39	0.88	2.13	33.3	9.4	35
DD027734		0.26	0.003	0.84	2.68	26.1	<0.2	<10	450	0.99	0.21	1.14	1.44	24.0	7.6	38
DD027735		0.28	0.002	0.58	1.74	34.3	<0.2	<10	340	0.70	0.27	0.32	0.65	29.4	14.6	31
DD027736		0.28	0.002	0.76	1.64	31.0	<0.2	<10	260	0.64	0.29	0.18	0.65	30.6	7.3	29
DD027737		0.24	0.001	0.34	1.10	14.7	<0.2	<10	130	0.25	0.20	0.10	0.35	16.40	2.8	17

***** See Appendix Page for comments regarding this certificate *****

ALS Canada Ltd.
2103 Dollarton Hwy
North Vancouver BC V7H 0A7
Phone: 604 984 0221 Fax: 604 984 0218 www.alsglobal.com

To: **SILVER RANGE RESOURCES LTD.**
C/O ARCHER, CATHRO & ASSOCIATES (1981) LIMITED
1016-510 W HASTINGS ST
VANCOUVER BC V6B 1L8

Finalized Date: 20-SEP-2011
Account: RANSIL

Project: Silver Range KEG

CERTIFICATE OF ANALYSIS WH11152692

Sample Description	Method	ME-MS41	ME-MS41	ME-MS41	ME-MS41	ME-MS41	ME-MS41	ME-MS41	ME-MS41	ME-MS41	ME-MS41	ME-MS41	ME-MS41	ME-MS41	ME-MS41	ME-MS41
	Analyte	Cs	Cu	Fe	Ga	Ge	Hf	Hg	In	K	La	Li	Mg	Mn	Mo	Na
	Units	ppm	ppm	%	ppm	ppm	ppm	ppm	ppm	%	ppm	ppm	%	ppm	ppm	%
	LOR	0.05	0.2	0.01	0.05	0.05	0.02	0.01	0.005	0.01	0.2	0.1	0.01	5	0.05	0.01
DD027681		2.55	43.3	1.55	4.33	0.06	0.07	0.06	0.024	0.08	10.8	19.5	0.96	224	1.75	0.02
DD027682		3.04	45.3	1.50	4.42	0.06	0.06	0.05	0.023	0.08	11.3	23.5	1.00	310	1.59	0.03
DD027683		4.56	49.1	2.31	5.93	0.09	0.06	0.05	0.031	0.12	17.0	33.4	1.35	274	3.13	0.02
DD027701		7.28	57.8	2.16	6.14	0.09	0.12	0.05	0.052	0.08	16.5	42.1	0.95	322	3.22	0.03
DD027702		6.03	54.9	2.02	6.11	0.09	0.09	0.06	0.037	0.09	12.9	36.2	1.22	289	1.53	0.04
DD027703		5.00	46.7	1.86	5.27	0.07	0.12	0.06	0.064	0.07	14.1	26.9	0.65	593	1.60	0.03
DD027704		5.39	35.1	2.01	5.70	0.08	0.08	0.04	0.033	0.10	12.0	33.0	1.22	221	2.26	0.03
DD027705		4.47	26.9	1.84	5.76	0.07	0.02	0.04	0.027	0.08	10.9	29.6	0.84	202	1.67	0.02
DD027706		4.65	28.7	1.78	5.22	0.07	0.04	0.03	0.025	0.06	9.2	27.5	0.77	269	1.87	0.03
DD027707		7.04	59.8	2.10	5.82	0.09	0.10	0.04	0.034	0.10	11.3	34.6	0.94	267	2.72	0.04
DD027708		5.83	60.3	2.33	6.17	0.08	0.05	0.08	0.043	0.11	11.2	37.4	1.11	295	3.49	0.02
DD027709		4.55	59.9	1.74	6.04	0.06	0.06	0.06	0.029	0.06	8.8	24.5	1.22	711	9.04	0.03
DD027710		3.15	26.2	1.40	5.55	0.07	0.09	0.03	0.020	0.14	7.3	13.5	1.97	387	1.44	0.03
DD027711		2.81	21.7	1.14	5.65	0.06	0.06	0.03	0.014	0.12	4.3	10.1	1.71	178	0.59	0.03
DD027712		3.94	38.3	1.51	6.68	0.08	0.08	0.03	0.018	0.26	5.6	10.6	1.74	235	1.48	0.03
DD027713		4.49	28.3	1.55	7.80	0.08	0.12	0.03	0.022	0.27	7.6	17.7	2.13	222	1.30	0.02
DD027714		3.98	32.2	1.44	6.85	0.07	0.07	0.03	0.020	0.18	6.5	17.1	1.50	205	1.17	0.03
DD027715		5.30	40.7	2.06	9.44	0.09	0.11	0.04	0.034	0.19	8.4	24.1	2.48	295	1.53	0.03
DD027716		3.79	32.2	1.66	6.43	0.06	0.07	0.05	0.021	0.10	8.0	22.3	1.41	160	0.99	0.02
DD027717		4.03	49.2	1.41	5.76	0.06	0.08	0.07	0.025	0.07	8.1	18.3	1.07	292	1.68	0.02
DD027718		5.62	79.8	1.97	6.15	0.07	0.05	0.05	0.049	0.06	10.0	27.2	0.80	327	5.79	0.03
DD027719		6.77	68.0	2.27	7.09	0.09	0.03	0.04	0.054	0.18	13.7	30.1	1.65	421	6.09	0.01
DD027720		8.11	90.1	3.08	7.46	0.10	0.02	0.07	0.105	0.09	13.5	40.1	0.95	565	6.74	0.02
DD027721		5.03	45.0	1.83	6.69	0.07	0.05	0.06	0.038	0.07	9.9	26.8	1.04	307	2.45	0.02
DD027722		4.26	36.9	1.63	6.28	0.08	0.06	0.05	0.026	0.14	8.3	17.3	1.44	268	1.28	0.02
DD027723		4.45	37.1	1.61	6.92	0.09	0.07	0.05	0.025	0.12	9.1	22.8	1.63	275	0.93	0.02
DD027724		2.97	21.1	1.11	4.55	0.08	0.05	0.03	0.018	0.16	6.2	17.0	1.70	220	0.31	0.02
DD027725		5.45	67.6	1.66	6.55	0.08	0.05	0.04	0.059	0.08	8.6	28.0	1.31	317	1.54	0.02
DD027726		4.78	61.4	1.90	6.17	0.07	0.04	0.04	0.054	0.08	8.6	33.8	1.54	313	1.27	0.02
DD027727		5.85	74.0	2.07	6.79	0.07	0.04	0.08	0.083	0.08	11.3	32.7	1.08	374	2.32	0.02
DD027728		3.01	27.9	1.42	5.21	0.06	0.05	0.06	0.023	0.07	8.5	19.1	1.13	277	0.83	0.02
DD027729		6.17	51.7	1.99	5.89	0.08	0.06	0.07	0.043	0.09	12.9	30.7	0.90	250	2.65	0.01
DD027730		4.32	50.4	1.67	5.33	0.08	0.09	0.08	0.040	0.08	12.2	23.8	0.76	160	1.73	0.02
DD027731		8.41	86.2	3.12	7.51	0.14	0.11	0.07	0.066	0.19	19.7	40.0	1.74	390	18.05	0.02
DD027732		7.58	65.4	2.13	7.68	0.10	0.09	0.05	0.047	0.09	12.8	36.1	1.59	324	3.21	0.02
DD027733		6.39	81.2	2.45	6.32	0.12	0.15	0.06	0.056	0.17	17.4	28.1	1.08	305	5.11	0.02
DD027734		6.71	77.0	2.07	7.47	0.11	0.10	0.06	0.036	0.13	12.8	33.4	1.78	271	2.78	0.02
DD027735		5.65	39.2	2.08	6.05	0.09	0.03	0.05	0.037	0.10	14.5	30.3	0.94	470	2.99	0.01
DD027736		5.25	42.7	1.90	6.51	0.08	0.02	0.07	0.035	0.08	13.7	21.8	0.58	209	3.18	<0.01
DD027737		2.94	19.5	1.14	5.50	0.05	<0.02	0.05	0.016	0.06	8.3	11.5	0.29	65	1.60	0.01

***** See Appendix Page for comments regarding this certificate *****

ALS Canada Ltd.
2103 Dollarton Hwy
North Vancouver BC V7H 0A7
Phone: 604 984 0221 Fax: 604 984 0218 www.alsglobal.com

To: **SILVER RANGE RESOURCES LTD.**
C/O ARCHER, CATHRO & ASSOCIATES (1981) LIMITED
1016-510 W HASTINGS ST
VANCOUVER BC V6B 1L8

Finalized Date: 20-SEP-2011
Account: RANSIL

Project: Silver Range KEG

CERTIFICATE OF ANALYSIS WH11152692

Sample Description	Method	ME-MS41	ME-MS41	ME-MS41	ME-MS41	ME-MS41	ME-MS41	ME-MS41	ME-MS41	ME-MS41	ME-MS41	ME-MS41	ME-MS41	ME-MS41	ME-MS41	ME-MS41
	Analyte	Nb	Ni	P	Pb	Rb	Re	S	Sb	Sc	Se	Sn	Sr	Ta	Te	Th
	Units	ppm	ppm	ppm	ppm	ppm	ppm	%	ppm	ppm	ppm	ppm	ppm	ppm	ppm	ppm
	LOR	0.05	0.2	10	0.2	0.1	0.001	0.01	0.05	0.1	0.2	0.2	0.2	0.01	0.01	0.2
DD027681		0.75	30.1	1450	15.6	14.8	0.003	0.09	5.33	2.4	2.0	0.6	58.0	0.01	0.03	2.1
DD027682		0.72	31.8	1430	14.2	17.6	0.006	0.09	6.27	2.5	1.9	0.7	52.7	<0.01	0.02	2.0
DD027683		0.97	39.3	2010	25.6	17.0	0.002	0.02	7.98	3.7	1.6	1.5	53.2	<0.01	0.04	4.9
DD027701		1.57	38.8	2570	46.4	13.5	0.003	0.12	51.9	3.4	3.0	1.4	103.5	0.01	0.08	2.5
DD027702		1.22	41.8	1550	25.3	14.7	0.001	0.05	14.45	4.2	1.7	2.0	65.0	0.01	0.06	3.0
DD027703		1.18	37.8	1320	34.6	10.6	0.001	0.11	25.8	2.9	2.5	1.0	68.7	0.01	0.07	1.7
DD027704		1.14	36.4	1230	31.3	15.0	0.001	0.02	10.35	4.3	1.1	1.9	45.1	<0.01	0.04	4.7
DD027705		1.13	28.0	1130	20.6	14.3	<0.001	0.02	5.48	3.1	0.7	1.3	30.6	<0.01	0.03	2.2
DD027706		0.78	23.7	1110	19.3	11.8	0.001	0.03	6.82	3.0	1.0	0.9	37.7	<0.01	0.03	1.6
DD027707		0.94	30.3	2910	21.6	15.9	0.001	0.07	8.94	3.7	1.4	0.9	153.0	<0.01	0.05	2.9
DD027708		1.36	47.6	1440	47.4	19.3	0.002	0.05	39.9	4.2	2.6	2.0	55.9	<0.01	0.06	2.8
DD027709		0.94	49.7	980	26.8	12.1	0.003	0.07	12.65	2.2	2.4	0.9	53.5	<0.01	0.04	1.3
DD027710		1.21	34.3	800	14.1	18.6	0.001	0.06	8.38	2.6	1.3	1.2	63.9	0.01	0.02	2.9
DD027711		0.82	19.0	640	8.0	16.6	<0.001	0.09	4.68	1.8	1.4	0.4	51.2	0.01	0.02	1.4
DD027712		1.10	38.3	620	12.9	25.6	0.001	0.07	11.05	1.9	1.9	0.5	56.0	0.01	0.03	1.8
DD027713		1.36	29.4	770	15.5	22.9	0.001	0.04	15.15	2.5	1.4	0.8	69.1	0.01	0.03	4.4
DD027714		0.94	29.8	700	13.8	20.9	0.001	0.04	12.40	2.1	1.3	0.6	63.4	0.01	0.03	2.8
DD027715		1.20	38.5	780	20.5	24.1	0.001	0.05	16.65	3.4	1.7	0.8	68.1	0.01	0.05	4.2
DD027716		0.86	24.1	780	16.3	16.7	0.001	0.10	10.20	3.0	1.9	0.6	48.8	<0.01	0.04	3.0
DD027717		0.81	24.9	1050	15.1	14.9	0.001	0.11	7.36	1.9	1.7	0.7	48.6	<0.01	0.04	1.7
DD027718		0.81	60.2	1160	36.4	11.8	0.002	0.07	15.40	2.0	2.1	1.6	86.3	0.01	0.09	1.4
DD027719		0.96	56.5	1050	40.8	17.9	0.001	0.05	11.50	2.5	1.4	2.4	46.0	<0.01	0.05	1.7
DD027720		0.97	46.0	1280	139.0	17.7	0.001	0.08	13.05	2.0	2.6	7.5	43.8	<0.01	0.08	0.8
DD027721		0.88	34.9	980	32.9	15.0	0.001	0.06	11.00	2.2	1.4	1.6	52.0	<0.01	0.05	1.7
DD027722		0.95	24.8	820	26.8	17.5	0.001	0.05	9.54	2.5	1.5	1.0	45.9	0.01	0.04	2.6
DD027723		1.10	25.8	740	17.5	17.9	0.001	0.05	5.84	2.5	1.5	1.0	40.4	0.01	0.03	3.0
DD027724		1.03	14.8	690	11.0	17.8	<0.001	0.04	3.17	2.4	0.8	0.6	28.1	<0.01	0.02	3.1
DD027725		0.84	30.5	1030	70.3	18.0	0.001	0.06	7.59	2.3	1.4	7.3	46.9	0.01	0.05	1.8
DD027726		0.75	26.7	1080	82.1	15.5	0.001	0.05	9.24	2.2	1.3	8.2	42.9	<0.01	0.04	2.5
DD027727		0.91	34.1	1210	131.5	15.2	0.001	0.06	12.15	2.5	1.6	14.9	51.4	<0.01	0.07	1.8
DD027728		0.85	19.8	980	18.4	13.7	0.001	0.08	14.25	2.2	1.4	1.1	39.2	<0.01	0.03	2.0
DD027729		1.21	40.8	1390	52.5	14.6	<0.001	0.07	15.60	2.4	1.5	1.5	67.3	0.01	0.06	2.3
DD027730		0.96	31.1	1420	43.2	15.3	0.002	0.08	9.87	2.6	1.9	1.6	59.8	0.01	0.05	2.6
DD027731		0.87	57.7	5880	26.7	21.8	0.002	0.07	8.16	3.2	4.1	1.1	203	0.01	0.09	5.7
DD027732		1.00	47.4	1710	25.5	17.8	0.002	0.07	4.78	3.1	2.6	1.3	55.0	0.01	0.06	2.5
DD027733		1.29	54.6	2100	53.8	20.0	0.001	0.03	11.00	4.7	1.7	2.5	74.8	0.01	0.07	6.5
DD027734		1.22	45.7	2060	27.0	15.8	0.001	0.03	5.65	4.3	1.3	1.6	76.0	0.01	0.05	4.6
DD027735		0.92	34.1	1420	38.8	16.3	0.001	0.02	7.78	2.8	1.3	2.0	39.5	<0.01	0.05	1.7
DD027736		0.72	22.2	1110	33.5	16.0	0.001	0.04	5.66	1.5	1.6	1.8	23.4	<0.01	0.06	0.4
DD027737		0.39	10.3	490	15.6	14.4	<0.001	0.03	2.34	0.6	0.9	1.2	15.6	<0.01	0.03	<0.2

***** See Appendix Page for comments regarding this certificate *****

ALS Canada Ltd.
2103 Dollarton Hwy
North Vancouver BC V7H 0A7
Phone: 604 984 0221 Fax: 604 984 0218 www.alsglobal.com

To: **SILVER RANGE RESOURCES LTD.**
C/O ARCHER, CATHRO & ASSOCIATES (1981) LIMITED
1016-510 W HASTINGS ST
VANCOUVER BC V6B 1L8

Finalized Date: 20-SEP-2011
Account: RANSIL

Project: Silver Range KEG

CERTIFICATE OF ANALYSIS WH11152692

Sample Description	Method	ME-MS41	ME-MS41	ME-MS41	ME-MS41	ME-MS41	ME-MS41	ME-MS41	ME-MS41
	Analyte	Ti	Tl	U	V	W	Y	Zn	Zr
	Units	%	ppm	ppm	ppm	ppm	ppm	ppm	ppm
	LOR	0.005	0.02	0.05	1	0.05	0.05	2	0.5
DD027681		0.025	0.17	2.42	48	0.10	10.45	135	2.4
DD027682		0.028	0.19	4.22	48	0.14	8.84	162	2.0
DD027683		0.038	0.18	2.22	69	0.15	11.85	191	2.5
DD027701		0.039	0.27	3.69	109	0.18	15.70	218	4.2
DD027702		0.041	0.21	2.51	83	1.01	15.65	191	3.3
DD027703		0.025	0.17	2.24	82	0.30	16.05	191	4.2
DD027704		0.047	0.19	1.30	72	0.24	11.20	172	3.2
DD027705		0.044	0.21	1.07	65	0.16	6.89	129	0.7
DD027706		0.038	0.19	1.17	66	0.32	6.96	129	1.2
DD027707		0.035	0.24	3.27	89	0.15	12.35	155	3.4
DD027708		0.039	0.22	3.48	75	0.21	10.25	357	1.7
DD027709		0.028	0.17	4.49	83	0.19	10.65	322	2.0
DD027710		0.047	0.16	1.88	41	0.15	11.35	139	3.3
DD027711		0.040	0.13	1.25	33	0.11	5.66	56	2.5
DD027712		0.052	0.18	2.99	50	0.13	8.78	100	3.1
DD027713		0.047	0.14	1.86	41	0.55	11.40	75	4.9
DD027714		0.041	0.13	2.16	40	0.12	8.18	92	2.5
DD027715		0.051	0.21	2.09	60	0.20	10.90	138	4.1
DD027716		0.033	0.14	1.85	44	0.11	9.04	99	2.7
DD027717		0.027	0.14	1.98	47	0.21	9.22	105	2.7
DD027718		0.026	0.16	4.85	63	0.27	11.10	329	1.1
DD027719		0.049	0.24	4.72	77	0.27	11.10	328	0.7
DD027720		0.040	0.32	5.84	101	0.45	9.41	345	<0.5
DD027721		0.034	0.17	2.79	57	0.23	9.45	200	1.2
DD027722		0.041	0.17	2.37	45	0.20	9.65	103	1.8
DD027723		0.048	0.21	1.90	49	0.20	10.15	110	2.1
DD027724		0.055	0.15	1.27	30	0.16	7.71	60	1.5
DD027725		0.035	0.21	2.28	54	0.28	8.80	214	1.3
DD027726		0.049	0.18	2.79	59	0.33	9.18	218	1.1
DD027727		0.036	0.23	2.68	70	0.41	9.31	290	0.9
DD027728		0.030	0.18	1.76	48	0.29	7.05	108	1.7
DD027729		0.026	0.36	2.76	114	0.24	11.25	214	1.9
DD027730		0.025	0.28	3.71	118	0.20	9.94	179	2.9
DD027731		0.040	0.39	5.91	200	0.36	14.50	420	4.3
DD027732		0.038	0.36	3.03	101	0.21	13.95	285	2.7
DD027733		0.049	0.39	2.57	113	0.32	17.00	309	6.8
DD027734		0.048	0.31	2.52	96	0.25	12.85	274	3.3
DD027735		0.041	0.28	1.45	85	0.31	9.14	174	0.6
DD027736		0.028	0.30	1.84	84	0.27	8.68	113	<0.5
DD027737		0.020	0.20	0.71	49	0.24	2.85	58	<0.5

***** See Appendix Page for comments regarding this certificate *****

ALS Canada Ltd.
2103 Dollarton Hwy
North Vancouver BC V7H 0A7
Phone: 604 984 0221 Fax: 604 984 0218 www.alsglobal.com

To: **SILVER RANGE RESOURCES LTD.**
C/O ARCHER, CATHRO & ASSOCIATES (1981) LIMITED
1016-510 W HASTINGS ST
VANCOUVER BC V6B 1L8

Finalized Date: 20-SEP-2011
Account: RANSIL

Project: Silver Range KEG

CERTIFICATE OF ANALYSIS WH11152692

Sample Description	Method	WEI-21	Au-TL43	ME-MS41	ME-MS41	ME-MS41	ME-MS41	ME-MS41	ME-MS41	ME-MS41	ME-MS41	ME-MS41	ME-MS41	ME-MS41	ME-MS41	ME-MS41
	Analyte	Recvd Wt.	Au	Ag	Al	As	Au	B	Ba	Be	Bi	Ca	Cd	Ce	Co	Cr
	Units	kg	ppm	ppm	%	ppm	ppm	ppm	ppm	ppm	ppm	%	ppm	ppm	ppm	ppm
	LOR	0.02	0.001	0.01	0.01	0.1	0.2	10	10	0.05	0.01	0.01	0.01	0.02	0.1	1
DD027738		0.18	0.002	0.36	2.04	31.1	<0.2	<10	340	0.64	0.28	0.55	0.41	19.85	6.9	33
DD027739		0.16	0.002	0.34	2.61	12.5	<0.2	<10	220	0.98	0.14	1.16	1.03	19.50	10.7	26
DD027740		0.18	0.002	0.29	2.65	6.7	<0.2	<10	210	1.01	0.12	0.85	0.43	17.45	7.1	29
DD027741		0.22	0.001	0.16	2.83	7.6	<0.2	<10	140	1.26	0.11	0.78	0.34	18.75	6.9	35
DD027742		0.22	0.002	0.37	1.92	20.8	<0.2	<10	260	1.02	0.19	1.04	0.20	21.0	6.3	27
DD027743		0.26	0.001	0.10	2.02	4.1	<0.2	<10	90	0.85	0.08	0.44	0.09	32.6	4.9	28
DD027744		0.30	0.001	0.11	1.93	5.2	<0.2	<10	100	0.68	0.12	0.24	0.09	22.7	5.1	32
DD027745		0.32	0.002	0.57	2.03	15.9	<0.2	<10	160	0.61	0.18	0.36	0.27	23.4	4.6	32
DD027746		0.34	0.003	0.62	2.24	24.6	<0.2	<10	210	1.27	0.17	0.52	0.25	30.4	8.2	32
DD027747		0.24	0.003	0.58	2.12	24.9	<0.2	<10	260	1.19	0.21	0.46	0.21	29.2	9.2	32
DD027748		0.22	0.002	0.41	1.84	10.7	<0.2	<10	200	0.66	0.23	0.29	0.12	28.2	4.2	31
DD027749		0.14	0.003	0.67	1.30	10.0	<0.2	<10	170	0.60	0.13	0.79	0.21	16.55	1.7	22
DD027750		0.22	0.003	0.47	1.95	32.6	<0.2	<10	140	0.98	0.38	0.30	0.24	24.7	9.1	31
DD027801		0.24	0.001	0.63	2.35	42.4	<0.2	<10	200	0.93	0.49	0.54	0.34	39.2	17.4	51
DD027802		0.24	0.002	0.20	2.42	31.8	<0.2	<10	180	0.62	0.25	0.17	0.25	25.0	8.6	43
DD027803		0.16	0.001	0.16	1.06	17.5	<0.2	<10	110	0.32	0.18	0.09	0.12	10.15	3.6	15
DD027804		0.24	0.001	0.15	1.11	10.3	<0.2	<10	140	0.30	0.11	0.35	0.34	13.95	4.9	14
DD027805		0.20	0.003	0.51	2.69	81.9	<0.2	<10	180	0.65	0.17	1.00	0.42	24.8	13.6	58
DD027806		0.28	0.002	0.26	2.84	26.3	<0.2	<10	230	0.63	0.19	0.56	0.69	24.0	16.1	73
DD027807		0.24	0.002	0.43	2.55	23.4	<0.2	<10	480	0.71	0.30	1.50	0.68	18.25	11.4	56
DD027808		0.20	0.002	0.29	1.81	22.5	<0.2	<10	290	0.44	0.15	1.02	0.34	14.00	8.4	42
DD027809		0.16	0.002	0.65	1.28	33.2	<0.2	<10	210	0.48	0.18	1.48	1.81	44.3	10.6	21
DD027810		0.22	0.002	0.44	1.03	14.8	<0.2	<10	200	0.36	0.15	0.93	0.50	22.8	8.1	18
DD027811		0.38	0.003	0.67	1.66	56.1	<0.2	<10	200	0.95	0.58	1.30	2.07	79.5	28.3	32
DD027812		0.24	0.006	0.73	1.22	38.2	<0.2	<10	240	0.61	0.29	1.85	0.73	46.8	11.0	23
DD027813		0.26	0.002	0.68	1.14	32.7	<0.2	<10	200	0.77	0.26	1.72	0.60	58.1	12.2	23
DD027814		0.24	0.003	0.97	1.15	31.9	<0.2	<10	150	0.68	0.24	1.13	0.67	32.0	8.9	16
DD027815		0.34	0.002	0.93	1.73	27.6	<0.2	<10	300	0.81	0.19	0.89	0.84	23.0	10.3	28
DD027816		0.24	0.009	0.77	1.77	28.0	<0.2	<10	300	0.74	0.19	0.66	0.91	22.3	8.2	26
DD027817		0.28	0.002	1.24	0.89	44.0	<0.2	<10	200	0.49	0.16	0.35	0.64	14.95	20.6	20
DD027818		0.26	0.002	0.95	1.70	30.1	<0.2	<10	230	0.72	0.19	0.40	0.18	24.0	7.0	27
DD027819		0.24	0.004	0.45	1.43	33.0	<0.2	<10	320	0.60	0.21	0.64	0.51	20.5	7.0	27
DD027820		0.26	0.002	0.61	1.30	29.2	<0.2	<10	250	0.51	0.18	0.47	0.37	15.65	8.4	23
DD027821		0.26	0.002	0.64	1.78	33.4	<0.2	<10	310	0.62	0.18	0.54	0.40	24.7	11.6	30
DD027822		0.32	0.002	0.86	1.50	30.3	<0.2	<10	240	0.72	0.18	0.79	0.43	23.9	9.9	24
DD027823		0.28	0.003	0.64	1.87	40.9	<0.2	<10	190	0.86	0.22	0.53	0.55	20.2	8.9	26
DD027824		0.30	0.003	0.89	1.49	42.2	<0.2	<10	190	0.97	0.20	1.04	0.43	28.8	7.6	19
DD027825		0.22	0.003	0.96	1.48	41.9	<0.2	<10	140	0.97	0.19	0.94	4.69	23.4	28.4	19
DD027826		0.30	0.003	0.67	1.76	41.9	<0.2	<10	210	0.98	0.22	1.10	1.15	26.5	9.5	25
DD027827		0.28	<0.001	0.46	0.47	33.9	<0.2	<10	70	0.15	0.13	0.18	0.28	5.81	1.6	5

***** See Appendix Page for comments regarding this certificate *****

ALS Canada Ltd.
2103 Dollarton Hwy
North Vancouver BC V7H 0A7
Phone: 604 984 0221 Fax: 604 984 0218 www.alsglobal.com

To: **SILVER RANGE RESOURCES LTD.**
C/O ARCHER, CATHRO & ASSOCIATES (1981) LIMITED
1016-510 W HASTINGS ST
VANCOUVER BC V6B 1L8

Finalized Date: 20-SEP-2011
Account: RANSIL

Project: Silver Range KEG

CERTIFICATE OF ANALYSIS WH11152692

Sample Description	Method	ME-MS41	ME-MS41	ME-MS41	ME-MS41	ME-MS41	ME-MS41	ME-MS41	ME-MS41	ME-MS41	ME-MS41	ME-MS41	ME-MS41	ME-MS41	ME-MS41	ME-MS41
	Analyte	Cs	Cu	Fe	Ga	Ge	Hf	Hg	In	K	La	Li	Mg	Mn	Mo	Na
	Units	ppm	ppm	%	ppm	ppm	ppm	ppm	ppm	%	ppm	ppm	%	ppm	ppm	%
	LOR	0.05	0.2	0.01	0.05	0.05	0.02	0.01	0.005	0.01	0.2	0.1	0.01	5	0.05	0.01
DD027738		6.39	35.9	1.96	7.60	0.08	0.02	0.04	0.037	0.10	9.7	34.0	1.02	189	2.19	0.01
DD027739		8.03	33.5	2.00	6.80	0.09	0.06	0.03	0.025	0.17	8.9	31.7	2.47	315	1.13	0.02
DD027740		8.26	21.1	1.49	7.42	0.10	0.11	0.02	0.024	0.18	8.3	26.4	2.67	319	0.49	0.02
DD027741		6.44	20.5	1.55	7.93	0.12	0.12	0.02	0.023	0.42	8.7	24.7	2.77	244	0.90	0.02
DD027742		5.55	29.3	1.77	6.00	0.09	0.05	0.06	0.031	0.14	11.4	24.9	1.42	223	1.50	0.01
DD027743		4.96	10.5	1.13	5.83	0.12	0.12	0.01	0.025	0.34	14.9	27.1	2.87	226	0.80	0.01
DD027744		4.88	11.0	1.44	6.21	0.12	0.14	0.02	0.024	0.19	10.4	28.9	2.03	72	0.29	0.01
DD027745		6.48	13.3	1.25	6.65	0.11	0.06	0.04	0.038	0.17	11.4	40.5	1.65	115	0.52	0.01
DD027746		7.50	36.9	1.97	6.35	0.11	0.07	0.05	0.045	0.16	14.5	32.6	1.72	246	1.49	0.01
DD027747		7.79	38.6	2.04	6.68	0.10	0.09	0.07	0.037	0.14	15.2	33.2	1.51	275	1.71	0.01
DD027748		5.62	18.0	1.31	6.04	0.09	0.04	0.07	0.035	0.14	13.8	34.4	1.27	91	0.47	0.01
DD027749		4.43	31.4	1.01	4.87	0.06	0.05	0.12	0.021	0.06	8.4	16.2	0.60	64	1.19	0.02
DD027750		6.97	21.8	2.03	6.98	0.08	0.04	0.07	0.048	0.13	12.1	38.8	1.53	365	1.81	0.01
DD027801		11.05	30.7	2.93	7.31	0.10	0.06	0.08	0.051	0.09	18.8	71.3	1.06	1100	1.09	0.01
DD027802		13.65	27.8	2.81	8.73	0.07	0.02	0.04	0.032	0.08	11.9	42.4	0.84	235	2.07	0.01
DD027803		4.20	16.8	1.34	3.94	0.08	<0.02	0.03	0.018	0.03	5.3	11.3	0.25	81	0.95	0.01
DD027804		4.87	20.8	1.22	4.27	0.09	<0.02	0.04	0.018	0.03	6.8	8.1	0.16	255	0.63	0.02
DD027805		10.75	33.5	3.11	7.17	0.11	0.04	0.07	0.042	0.09	12.0	38.5	1.27	531	1.03	0.02
DD027806		10.95	24.0	3.42	9.07	0.10	0.03	0.06	0.046	0.12	8.6	42.3	1.34	854	1.12	0.02
DD027807		7.18	37.4	2.74	6.81	0.09	0.07	0.10	0.047	0.11	11.8	36.8	1.35	490	0.97	0.03
DD027808		7.03	39.4	2.02	5.43	0.10	0.08	0.10	0.029	0.06	11.6	25.1	0.89	357	0.70	0.03
DD027809		4.55	39.2	1.43	3.92	0.12	0.06	0.10	0.028	0.04	31.5	14.0	0.39	647	1.21	0.02
DD027810		3.71	24.5	1.50	3.55	0.11	0.05	0.07	0.024	0.04	13.4	14.1	0.37	426	0.90	0.02
DD027811		7.04	59.1	5.27	4.59	0.18	0.07	0.13	0.062	0.06	50.2	29.6	0.66	1000	7.84	0.01
DD027812		5.84	36.9	2.62	3.49	0.15	0.07	0.14	0.045	0.05	32.0	22.5	0.47	483	1.99	0.02
DD027813		5.50	39.6	3.10	3.50	0.15	0.06	0.10	0.039	0.06	37.2	22.1	0.49	404	2.25	0.01
DD027814		5.71	33.6	2.11	3.21	0.13	0.08	0.06	0.031	0.08	21.6	16.1	0.91	180	1.76	0.01
DD027815		9.67	82.8	2.03	5.09	0.11	0.06	0.04	0.038	0.11	14.0	37.3	1.00	360	6.77	0.02
DD027816		6.81	49.4	2.25	5.86	0.11	0.04	0.03	0.028	0.08	13.6	36.1	0.99	195	2.25	0.02
DD027817		3.80	26.6	1.45	3.68	0.09	<0.02	0.07	0.028	0.05	8.5	14.4	0.43	1020	13.45	0.02
DD027818		6.65	36.8	2.09	5.23	0.09	0.02	0.08	0.031	0.09	14.1	35.8	1.09	231	3.97	0.01
DD027819		5.84	35.7	1.79	4.65	0.09	0.06	0.06	0.028	0.10	11.6	27.2	0.93	244	3.10	0.01
DD027820		4.92	26.0	1.77	4.46	0.10	0.03	0.05	0.025	0.08	8.9	22.7	0.68	241	3.18	0.02
DD027821		5.87	31.4	2.36	5.32	0.10	0.05	0.04	0.034	0.08	14.0	37.8	1.06	318	2.99	0.01
DD027822		4.94	43.4	1.94	4.58	0.12	0.08	0.04	0.031	0.07	13.8	25.0	0.84	346	3.12	0.02
DD027823		5.26	24.2	1.80	5.78	0.10	0.05	0.04	0.034	0.07	10.5	27.3	1.43	346	1.30	0.02
DD027824		4.55	69.0	1.96	4.34	0.13	0.06	0.03	0.043	0.06	20.2	20.8	0.79	216	2.13	0.02
DD027825		5.30	63.1	1.73	4.57	0.11	0.05	0.05	0.035	0.08	13.1	23.2	0.84	426	2.20	0.02
DD027826		5.99	44.6	2.18	5.24	0.13	0.06	0.04	0.038	0.13	15.0	28.2	1.43	314	2.77	0.02
DD027827		0.95	9.3	0.64	1.72	0.08	<0.02	0.03	0.009	0.03	3.0	3.6	0.14	46	0.39	0.04

***** See Appendix Page for comments regarding this certificate *****

ALS Canada Ltd.
2103 Dollarton Hwy
North Vancouver BC V7H 0A7
Phone: 604 984 0221 Fax: 604 984 0218 www.alsglobal.com

To: **SILVER RANGE RESOURCES LTD.**
C/O ARCHER, CATHRO & ASSOCIATES (1981) LIMITED
1016-510 W HASTINGS ST
VANCOUVER BC V6B 1L8

Finalized Date: 20-SEP-2011
Account: RANSIL

Project: Silver Range KEG

CERTIFICATE OF ANALYSIS WH11152692

Sample Description	Method	ME-MS41	ME-MS41	ME-MS41	ME-MS41	ME-MS41	ME-MS41	ME-MS41	ME-MS41	ME-MS41	ME-MS41	ME-MS41	ME-MS41	ME-MS41	ME-MS41	ME-MS41
	Analyte	Nb	Ni	P	Pb	Rb	Re	S	Sb	Sc	Se	Sn	Sr	Ta	Te	Th
	Units	ppm	ppm	ppm	ppm	ppm	ppm	%	ppm	ppm	ppm	ppm	ppm	ppm	ppm	ppm
	LOR	0.05	0.2	10	0.2	0.1	0.001	0.01	0.05	0.1	0.2	0.2	0.2	0.01	0.01	0.2
DD027738		1.01	34.1	1150	29.3	18.2	<0.001	0.05	5.24	2.3	1.0	2.0	39.2	<0.01	0.05	1.0
DD027739		1.44	29.4	870	15.4	21.0	0.002	0.08	1.92	3.1	2.3	0.9	35.1	0.01	0.03	2.5
DD027740		1.88	20.3	440	13.8	19.0	0.001	0.05	0.78	3.7	1.0	0.9	33.0	0.01	0.02	4.1
DD027741		1.65	24.4	560	13.6	36.7	0.001	0.03	0.99	3.9	0.8	0.8	38.0	<0.01	0.02	6.6
DD027742		1.12	22.6	1000	22.7	25.1	<0.001	0.09	2.67	2.3	1.2	1.0	33.2	0.01	0.05	1.2
DD027743		1.34	11.7	450	9.7	29.5	<0.001	0.02	0.39	3.9	0.6	0.6	11.0	<0.01	0.01	6.7
DD027744		1.72	13.1	550	13.2	24.6	<0.001	0.01	1.73	3.5	0.5	1.1	12.0	<0.01	0.02	6.0
DD027745		1.47	17.5	550	32.1	23.2	<0.001	0.03	11.25	3.2	0.7	2.6	20.7	<0.01	0.02	4.6
DD027746		1.27	28.7	470	46.8	23.6	<0.001	0.04	11.95	3.4	1.1	2.2	21.0	0.01	0.05	4.0
DD027747		1.05	31.0	930	27.7	25.0	<0.001	0.07	4.29	3.6	1.3	1.2	24.7	0.01	0.05	3.3
DD027748		1.37	16.5	730	35.5	19.6	0.001	0.03	5.57	3.4	0.9	2.1	21.8	<0.01	0.03	4.8
DD027749		0.66	9.2	1460	18.3	15.3	0.001	0.19	2.75	1.5	1.2	1.6	38.0	0.01	0.03	0.8
DD027750		0.88	22.1	710	53.1	23.5	<0.001	0.05	14.85	2.7	0.7	2.3	27.2	<0.01	0.05	2.1
DD027801		1.21	18.3	350	38.5	16.5	<0.001	0.03	4.61	8.0	0.8	1.2	24.3	0.01	0.04	4.1
DD027802		1.59	21.1	520	20.5	17.6	<0.001	0.04	2.70	3.2	0.8	1.6	32.7	<0.01	0.06	1.1
DD027803		0.55	9.1	350	12.4	5.3	<0.001	0.02	1.89	1.0	0.3	0.8	13.2	<0.01	0.03	0.3
DD027804		0.36	6.8	720	9.8	4.9	0.001	0.05	1.99	0.7	0.4	0.6	36.2	0.01	0.01	<0.2
DD027805		0.93	23.6	760	23.7	14.0	0.001	0.08	8.25	6.8	0.9	1.0	46.8	<0.01	0.02	1.3
DD027806		0.92	21.8	800	20.0	17.6	<0.001	0.06	7.31	6.6	0.5	1.1	65.5	<0.01	0.03	0.9
DD027807		0.92	18.9	920	19.7	15.3	0.001	0.13	8.93	5.5	1.4	1.5	59.7	<0.01	0.02	1.3
DD027808		0.85	14.3	870	15.9	8.7	0.001	0.10	4.28	3.7	1.0	1.0	94.5	<0.01	0.03	0.9
DD027809		0.62	21.6	1260	23.9	7.6	<0.001	0.14	9.40	2.0	1.5	0.9	66.6	<0.01	0.03	0.7
DD027810		0.51	17.3	850	17.8	6.6	0.001	0.08	5.17	2.1	1.0	0.8	41.8	<0.01	0.04	0.8
DD027811		0.60	76.0	810	42.2	7.4	0.001	0.11	25.5	6.0	2.4	0.8	31.5	<0.01	0.05	2.9
DD027812		0.55	36.5	1090	25.5	6.6	<0.001	0.15	8.02	2.5	2.1	0.8	60.7	<0.01	0.04	1.0
DD027813		0.46	54.1	880	21.9	6.7	0.001	0.13	13.15	2.8	2.0	0.9	67.6	<0.01	0.06	1.1
DD027814		0.42	48.4	880	22.4	9.1	0.002	0.08	13.95	2.3	1.8	0.7	43.1	<0.01	0.07	1.8
DD027815		0.65	46.6	2920	21.6	16.0	0.001	0.09	17.15	2.5	2.0	1.7	96.0	<0.01	0.05	1.5
DD027816		0.78	32.3	1300	15.2	12.7	0.002	0.08	11.00	2.3	1.4	1.3	39.4	<0.01	0.03	1.2
DD027817		0.37	36.8	880	33.6	7.3	0.001	0.05	19.55	1.3	1.2	1.9	27.2	<0.01	0.05	0.3
DD027818		0.49	26.1	1320	27.8	14.2	0.001	0.04	19.35	2.1	1.0	1.7	29.9	<0.01	0.05	1.3
DD027819		0.58	30.3	1220	22.0	12.6	0.002	0.07	20.7	2.8	1.4	0.9	44.8	<0.01	0.05	1.9
DD027820		0.56	24.4	1310	18.0	11.8	0.002	0.06	18.75	2.0	1.7	0.8	32.6	<0.01	0.02	1.0
DD027821		0.73	32.4	1480	29.0	12.6	0.001	0.03	23.9	3.2	1.3	1.1	46.6	<0.01	0.03	2.5
DD027822		0.83	34.1	1760	22.2	9.5	0.002	0.06	22.9	2.4	2.1	0.8	55.9	<0.01	0.05	1.7
DD027823		0.67	24.9	920	42.7	11.0	0.001	0.06	10.15	2.3	1.6	1.6	32.3	<0.01	0.03	1.4
DD027824		0.70	43.2	1180	28.8	8.2	0.004	0.10	18.60	1.9	4.1	0.9	47.3	<0.01	0.06	1.2
DD027825		0.68	120.0	1170	30.3	11.2	0.003	0.10	17.25	1.8	2.8	1.1	46.0	<0.01	0.05	1.0
DD027826		0.87	43.0	1140	29.7	16.0	0.003	0.10	15.80	2.8	3.0	1.0	55.3	<0.01	0.05	2.2
DD027827		0.19	4.4	500	13.3	2.8	<0.001	0.04	1.51	0.3	0.6	0.9	15.1	<0.01	0.02	<0.2

***** See Appendix Page for comments regarding this certificate *****

ALS Canada Ltd.
2103 Dollarton Hwy
North Vancouver BC V7H 0A7
Phone: 604 984 0221 Fax: 604 984 0218 www.alsglobal.com

To: **SILVER RANGE RESOURCES LTD.**
C/O ARCHER, CATHRO & ASSOCIATES (1981) LIMITED
1016-510 W HASTINGS ST
VANCOUVER BC V6B 1L8

Finalized Date: 20-SEP-2011
Account: RANSIL

Project: Silver Range KEG

CERTIFICATE OF ANALYSIS WH11152692

Sample Description	Method	ME-MS41	ME-MS41	ME-MS41	ME-MS41	ME-MS41	ME-MS41	ME-MS41	ME-MS41
	Analyte	Ti	Tl	U	V	W	Y	Zn	Zr
	Units	%	ppm	ppm	ppm	ppm	ppm	ppm	ppm
	LOR	0.005	0.02	0.05	1	0.05	0.05	2	0.5
DD027738		0.040	0.29	1.10	92	0.28	6.00	190	<0.5
DD027739		0.073	0.20	1.29	49	0.19	11.55	156	1.7
DD027740		0.091	0.21	1.24	49	0.18	10.90	101	3.6
DD027741		0.091	0.26	1.34	41	0.24	13.00	77	4.5
DD027742		0.040	0.31	1.46	54	0.55	12.20	81	1.0
DD027743		0.092	0.19	0.82	30	0.12	10.15	34	4.7
DD027744		0.109	0.20	0.77	44	0.19	9.92	57	4.5
DD027745		0.064	0.23	0.79	47	0.17	6.91	124	2.1
DD027746		0.055	0.24	1.20	55	0.21	13.55	113	2.0
DD027747		0.041	0.31	1.26	64	0.27	14.15	109	2.2
DD027748		0.055	0.24	1.05	60	0.27	7.18	88	1.5
DD027749		0.029	0.18	1.09	30	0.09	5.31	30	1.3
DD027750		0.044	0.19	0.97	64	0.71	6.29	135	0.9
DD027801		0.027	0.16	1.26	69	0.23	13.85	77	1.7
DD027802		0.057	0.21	1.00	91	0.37	5.44	89	0.5
DD027803		0.035	0.10	0.44	47	0.16	2.25	38	<0.5
DD027804		0.027	0.07	0.56	41	0.16	3.76	30	<0.5
DD027805		0.039	0.17	1.09	88	0.18	13.85	96	1.0
DD027806		0.041	0.18	0.69	99	0.17	6.23	106	0.7
DD027807		0.030	0.22	1.25	78	0.11	12.00	116	2.0
DD027808		0.031	0.15	0.86	60	0.12	10.30	79	2.4
DD027809		0.020	0.12	1.78	44	0.10	15.75	144	2.3
DD027810		0.029	0.09	1.10	49	0.10	9.70	90	1.7
DD027811		0.021	0.13	2.97	52	0.17	37.1	409	2.9
DD027812		0.013	0.13	2.54	38	0.16	33.6	132	2.1
DD027813		0.013	0.09	2.10	42	0.16	25.0	235	2.2
DD027814		0.021	0.14	1.12	39	0.09	17.95	238	2.5
DD027815		0.028	0.41	3.12	90	0.25	11.60	251	1.9
DD027816		0.038	0.24	1.68	60	0.12	9.70	187	1.5
DD027817		0.023	0.39	2.66	150	0.25	5.74	169	<0.5
DD027818		0.019	0.30	1.81	63	0.21	5.30	161	0.6
DD027819		0.024	0.24	1.27	61	0.51	6.49	171	2.2
DD027820		0.022	0.24	1.55	60	0.11	4.98	168	0.9
DD027821		0.034	0.25	1.53	68	0.15	7.11	233	1.6
DD027822		0.035	0.23	2.33	66	0.15	11.40	187	2.8
DD027823		0.032	0.15	1.38	54	0.16	8.87	162	1.5
DD027824		0.025	0.21	2.31	51	0.14	16.05	171	2.1
DD027825		0.025	0.19	2.04	50	0.14	12.70	415	1.5
DD027826		0.039	0.23	2.70	62	0.17	14.80	211	2.3
DD027827		0.018	0.06	0.53	16	0.61	2.07	27	<0.5

***** See Appendix Page for comments regarding this certificate *****

ALS Canada Ltd.
2103 Dollarton Hwy
North Vancouver BC V7H 0A7
Phone: 604 984 0221 Fax: 604 984 0218 www.alsglobal.com

To: **SILVER RANGE RESOURCES LTD.**
C/O ARCHER, CATHRO & ASSOCIATES (1981) LIMITED
1016-510 W HASTINGS ST
VANCOUVER BC V6B 1L8

Finalized Date: 20-SEP-2011
Account: RANSIL

Project: Silver Range KEG

CERTIFICATE OF ANALYSIS WH11152692

Sample Description	Method	WEI-21	Au-TL43	ME-MS41	ME-MS41	ME-MS41	ME-MS41	ME-MS41	ME-MS41	ME-MS41	ME-MS41	ME-MS41	ME-MS41	ME-MS41	ME-MS41	ME-MS41
	Analyte	Recvd Wt.	Au	Ag	Al	As	Au	B	Ba	Be	Bi	Ca	Cd	Ce	Co	Cr
	Units	kg	ppm	ppm	%	ppm	ppm	ppm	ppm	ppm	ppm	%	ppm	ppm	ppm	ppm
	LOR	0.02	0.001	0.01	0.01	0.1	0.2	10	10	0.05	0.01	0.01	0.01	0.02	0.1	1
DD027828		0.22	0.001	0.28	1.05	18.0	<0.2	<10	220	0.42	0.29	0.53	1.54	17.85	2.7	16
DD027829		0.30	0.003	1.27	2.13	301	<0.2	<10	240	0.99	2.75	0.60	3.85	16.40	9.7	25
DD027830		0.22	0.002	0.28	0.98	21.7	<0.2	<10	120	0.51	0.24	1.88	1.19	7.78	3.7	11
DD027831		0.28	0.001	0.32	1.92	20.8	<0.2	<10	160	0.78	0.27	1.47	0.81	12.65	6.4	26
DD027832		0.20	0.001	0.12	1.01	8.8	<0.2	<10	80	0.37	0.14	0.55	0.40	7.64	3.8	14
DD027833		0.22	0.002	0.37	2.44	21.0	<0.2	<10	130	0.94	0.25	1.11	0.36	14.00	7.1	31
DD027834		0.28	0.001	0.21	2.00	16.8	<0.2	<10	240	1.28	0.17	0.72	0.36	48.9	7.2	26
DD027835		0.22	0.001	0.26	2.44	19.1	<0.2	<10	140	0.96	0.24	1.03	0.38	11.25	6.5	32
DD027836		0.26	0.001	0.68	2.12	90.2	<0.2	<10	170	0.87	1.18	0.46	1.06	16.65	14.0	27
DD027837		0.20	<0.001	0.06	1.26	11.0	<0.2	<10	60	0.28	0.12	0.12	0.31	6.11	2.6	16
DD027838		0.28	0.001	0.19	2.05	16.7	<0.2	<10	100	0.85	0.13	1.16	0.35	10.25	5.6	26
DD027839		0.26	0.001	0.20	2.32	15.0	<0.2	<10	90	0.74	0.11	1.37	0.55	9.29	4.6	31
DD027840		0.30	0.001	0.65	2.68	47.7	<0.2	<10	180	0.99	0.31	1.04	1.32	20.7	11.3	35
DD027841		0.20	0.001	0.43	2.03	27.7	<0.2	<10	150	0.66	0.23	1.57	2.74	13.00	6.3	27
DD027842		0.26	0.001	0.70	2.67	101.5	<0.2	<10	140	1.04	0.36	0.90	1.29	14.55	9.0	35
DD027843		0.22	0.002	0.58	2.35	87.3	<0.2	<10	120	0.86	0.29	1.03	0.96	15.70	7.9	30
DD027844		0.16	0.001	0.38	1.87	32.0	<0.2	<10	160	0.67	0.18	1.17	1.14	20.4	5.5	24
DD027845		0.20	0.002	0.42	1.75	37.5	<0.2	<10	160	0.49	0.19	1.48	1.34	16.60	5.5	22
DD027846		0.22	0.001	0.30	2.06	32.0	<0.2	<10	150	0.75	0.16	1.02	0.61	16.15	6.0	27
DD027847		0.22	0.002	0.72	1.92	54.9	<0.2	<10	200	0.80	0.22	1.03	1.43	18.75	7.6	31
DD027848		0.36	0.001	1.06	2.06	120.5	<0.2	<10	180	0.78	0.42	0.90	2.38	15.50	6.3	27
DD027849		0.24	0.002	1.12	1.65	80.8	<0.2	<10	220	0.45	0.42	1.03	1.34	14.20	5.7	22
DD027850		0.18	0.002	0.61	2.90	85.6	<0.2	<10	200	1.68	0.32	1.24	0.64	31.7	11.7	34

***** See Appendix Page for comments regarding this certificate *****

ALS Canada Ltd.
2103 Dollarton Hwy
North Vancouver BC V7H 0A7
Phone: 604 984 0221 Fax: 604 984 0218 www.alsglobal.com

To: **SILVER RANGE RESOURCES LTD.**
C/O ARCHER, CATHRO & ASSOCIATES (1981) LIMITED
1016-510 W HASTINGS ST
VANCOUVER BC V6B 1L8

Finalized Date: 20-SEP-2011
Account: RANSIL

Project: Silver Range KEG

CERTIFICATE OF ANALYSIS WH11152692

Sample Description	Method	ME-MS41	ME-MS41	ME-MS41	ME-MS41	ME-MS41	ME-MS41	ME-MS41	ME-MS41	ME-MS41	ME-MS41	ME-MS41	ME-MS41	ME-MS41	ME-MS41	ME-MS41
	Analyte	Cs	Cu	Fe	Ga	Ge	Hf	Hg	In	K	La	Li	Mg	Mn	Mo	Na
	Units	ppm	ppm	%	ppm	ppm	ppm	ppm	ppm	%	ppm	ppm	%	ppm	ppm	%
	LOR	0.05	0.2	0.01	0.05	0.05	0.02	0.01	0.005	0.01	0.2	0.1	0.01	5	0.05	0.01
DD027828		2.14	30.7	1.01	3.55	0.10	0.04	0.08	0.018	0.04	9.8	6.6	0.21	92	0.56	0.03
DD027829		5.21	73.5	2.19	6.33	0.12	0.03	0.04	0.060	0.08	8.8	23.1	1.35	316	3.19	0.02
DD027830		1.48	23.6	0.87	3.01	0.09	0.05	0.04	0.011	0.04	4.3	7.4	0.61	191	1.12	0.03
DD027831		3.00	21.7	1.44	5.44	0.11	0.07	0.05	0.020	0.08	6.5	13.2	1.65	282	0.78	0.02
DD027832		1.79	11.5	1.04	3.43	0.08	0.03	0.02	0.011	0.05	4.1	6.4	0.79	111	0.41	0.03
DD027833		4.11	20.4	1.63	7.13	0.13	0.07	0.02	0.023	0.14	7.1	15.5	2.18	259	1.13	0.02
DD027834		3.73	14.3	1.84	5.42	0.13	0.08	0.02	0.020	0.23	27.2	12.0	2.59	376	0.65	0.01
DD027835		3.78	21.9	1.49	6.78	0.10	0.08	0.03	0.018	0.08	5.9	14.5	2.05	263	1.09	0.02
DD027836		4.95	54.9	1.88	6.15	0.10	0.04	0.04	0.032	0.07	8.5	20.5	1.28	328	2.46	0.02
DD027837		1.59	13.0	0.92	4.39	0.09	0.02	0.02	0.010	0.04	3.4	6.8	0.83	59	0.57	0.03
DD027838		3.14	22.3	1.19	6.05	0.12	0.07	0.02	0.016	0.08	5.5	11.1	1.62	213	0.61	0.02
DD027839		3.34	21.5	1.25	6.52	0.15	0.08	0.05	0.019	0.10	4.3	9.3	2.12	252	0.57	<0.01
DD027840		5.86	57.9	2.04	7.76	0.14	0.05	0.04	0.037	0.12	9.7	25.0	2.07	442	2.88	<0.01
DD027841		3.78	38.4	1.32	5.69	0.15	0.04	0.04	0.025	0.09	6.2	14.3	1.71	406	0.92	<0.01
DD027842		5.00	45.4	1.86	7.64	0.14	0.05	0.04	0.040	0.08	6.9	24.6	2.01	315	2.03	<0.01
DD027843		4.75	37.2	1.85	7.12	0.14	0.06	0.07	0.031	0.09	7.3	22.6	1.70	295	1.67	<0.01
DD027844		3.32	20.9	1.32	5.61	0.13	0.05	0.06	0.020	0.08	9.8	16.4	1.65	254	0.83	<0.01
DD027845		3.07	23.0	1.31	4.85	0.13	0.05	0.09	0.024	0.08	7.6	17.9	1.40	311	0.64	<0.01
DD027846		3.58	20.4	1.39	6.23	0.15	0.07	0.07	0.022	0.08	6.9	19.2	1.95	259	0.86	<0.01
DD027847		4.46	68.6	1.93	5.93	0.14	0.04	0.07	0.030	0.10	9.2	26.0	1.48	268	1.75	<0.01
DD027848		4.81	66.3	1.63	6.31	0.14	0.04	0.06	0.032	0.07	7.5	24.9	1.69	308	1.43	<0.01
DD027849		3.54	50.5	1.35	5.00	0.13	0.03	0.08	0.028	0.06	7.0	20.9	1.24	327	0.93	<0.01
DD027850		10.75	50.7	2.32	8.34	0.16	0.12	0.10	0.039	0.17	16.3	39.5	1.80	433	3.55	<0.01

***** See Appendix Page for comments regarding this certificate *****

ALS Canada Ltd.
2103 Dollarton Hwy
North Vancouver BC V7H 0A7
Phone: 604 984 0221 Fax: 604 984 0218 www.alsglobal.com

To: **SILVER RANGE RESOURCES LTD.**
C/O ARCHER, CATHRO & ASSOCIATES (1981) LIMITED
1016-510 W HASTINGS ST
VANCOUVER BC V6B 1L8

Finalized Date: 20-SEP-2011
Account: RANSIL

Project: Silver Range KEG

CERTIFICATE OF ANALYSIS WH11152692

Sample Description	Method	ME-MS41	ME-MS41	ME-MS41	ME-MS41	ME-MS41	ME-MS41	ME-MS41	ME-MS41	ME-MS41	ME-MS41	ME-MS41	ME-MS41	ME-MS41	ME-MS41	ME-MS41
	Analyte	Nb	Ni	P	Pb	Rb	Re	S	Sb	Sc	Se	Sn	Sr	Ta	Te	Th
	Units	ppm	ppm	ppm	ppm	ppm	ppm	%	ppm	ppm	ppm	ppm	ppm	ppm	ppm	ppm
	LOR	0.05	0.2	10	0.2	0.1	0.001	0.01	0.05	0.1	0.2	0.2	0.2	0.01	0.01	0.2
DD027828		0.72	9.7	1130	9.7	10.6	0.002	0.10	2.91	1.5	1.6	0.6	29.9	<0.01	0.03	0.6
DD027829		0.76	49.0	1250	55.5	8.7	0.004	0.07	12.20	2.6	3.6	3.9	58.1	<0.01	0.09	1.5
DD027830		0.50	14.9	750	8.2	7.8	0.002	0.11	4.77	0.8	1.4	0.5	58.2	<0.01	0.02	0.4
DD027831		0.78	21.2	680	14.3	15.8	0.002	0.10	4.79	2.0	1.2	0.7	45.2	<0.01	0.02	1.4
DD027832		0.48	9.6	510	6.4	11.5	0.001	0.06	2.11	1.2	0.9	0.4	24.5	<0.01	0.02	0.8
DD027833		1.06	24.0	720	14.5	19.8	0.002	0.07	5.70	2.8	1.6	0.9	43.3	<0.01	0.02	2.4
DD027834		0.40	20.0	510	11.9	21.0	0.001	0.03	3.35	4.1	1.3	0.7	23.3	<0.01	0.02	5.0
DD027835		0.80	23.3	640	13.7	11.4	0.001	0.07	5.96	2.1	1.1	0.8	41.4	<0.01	0.03	2.3
DD027836		0.66	41.0	970	29.2	11.0	0.001	0.07	8.71	1.7	2.2	1.2	49.8	<0.01	0.07	1.0
DD027837		0.66	9.5	370	7.0	6.2	0.001	0.04	3.67	1.1	0.7	0.7	13.8	<0.01	0.01	0.6
DD027838		0.72	18.1	630	9.8	14.2	0.002	0.08	7.50	1.9	1.8	0.7	45.8	<0.01	0.02	1.7
DD027839		0.69	17.5	660	9.9	15.4	<0.001	0.07	7.98	1.9	1.3	0.6	42.4	<0.01	0.03	1.8
DD027840		0.90	49.2	1050	30.1	18.7	0.002	0.05	9.30	2.4	1.6	1.8	53.3	<0.01	0.06	1.7
DD027841		0.70	23.6	800	21.9	15.3	0.001	0.08	4.42	1.7	1.1	1.9	48.6	<0.01	0.02	1.4
DD027842		0.81	32.7	680	44.1	14.1	0.001	0.05	35.7	2.0	2.0	2.4	42.5	<0.01	0.03	2.0
DD027843		0.78	29.1	810	31.7	15.8	0.002	0.04	27.7	2.1	1.7	1.5	42.1	<0.01	0.05	1.8
DD027844		0.71	17.9	760	14.0	14.2	0.001	0.06	5.77	2.0	0.8	0.7	38.2	<0.01	0.04	1.5
DD027845		0.62	17.7	810	16.5	13.2	0.001	0.08	5.87	2.0	1.3	0.7	40.0	<0.01	0.02	1.3
DD027846		0.95	19.0	610	14.5	13.8	<0.001	0.04	5.62	2.5	1.2	0.8	33.6	<0.01	0.02	2.3
DD027847		1.36	40.1	2120	18.4	17.1	0.002	0.06	12.60	2.4	2.5	0.9	62.9	<0.01	0.06	1.9
DD027848		0.71	41.6	950	37.5	12.9	0.002	0.06	8.90	2.0	2.0	3.4	37.8	<0.01	0.03	1.3
DD027849		0.73	21.9	990	42.6	11.2	0.001	0.06	8.48	1.7	1.5	3.8	41.2	<0.01	0.03	1.0
DD027850		1.05	51.6	930	38.4	25.3	0.001	0.07	11.40	3.6	2.2	1.9	128.5	<0.01	0.05	3.4

***** See Appendix Page for comments regarding this certificate *****

ALS Canada Ltd.
2103 Dollarton Hwy
North Vancouver BC V7H 0A7
Phone: 604 984 0221 Fax: 604 984 0218 www.alsglobal.com

To: **SILVER RANGE RESOURCES LTD.**
C/O ARCHER, CATHRO & ASSOCIATES (1981) LIMITED
1016-510 W HASTINGS ST
VANCOUVER BC V6B 1L8

Finalized Date: 20-SEP-2011
Account: RANSIL

Project: Silver Range KEG

CERTIFICATE OF ANALYSIS WH11152692

Sample Description	Method	ME-MS41	ME-MS41	ME-MS41	ME-MS41	ME-MS41	ME-MS41	ME-MS41	ME-MS41
	Analyte	Ti	Tl	U	V	W	Y	Zn	Zr
	Units	%	ppm	ppm	ppm	ppm	ppm	ppm	ppm
	LOR	0.005	0.02	0.05	1	0.05	0.05	2	0.5
DD027828		0.024	0.15	1.87	22	0.15	6.11	55	1.3
DD027829		0.052	0.23	3.06	67	0.25	11.35	417	1.1
DD027830		0.022	0.07	1.82	26	0.08	3.86	103	1.5
DD027831		0.034	0.17	1.83	42	0.16	6.48	104	2.2
DD027832		0.033	0.07	1.00	30	0.11	3.32	51	1.2
DD027833		0.050	0.21	1.98	44	0.21	8.55	84	2.3
DD027834		0.036	0.20	0.77	32	0.09	13.50	43	2.6
DD027835		0.037	0.18	1.59	39	0.18	6.71	74	2.5
DD027836		0.035	0.21	2.43	56	0.24	8.73	250	0.8
DD027837		0.032	0.08	0.51	26	0.14	2.71	40	0.7
DD027838		0.035	0.15	1.77	32	0.09	6.43	60	2.4
DD027839		0.040	0.15	1.16	33	0.09	5.76	69	2.4
DD027840		0.041	0.20	4.14	58	0.19	13.10	329	1.5
DD027841		0.037	0.19	1.84	38	0.11	7.62	148	1.3
DD027842		0.042	0.25	2.83	53	0.27	8.95	199	1.9
DD027843		0.044	0.19	4.06	54	0.18	7.93	176	1.7
DD027844		0.037	0.16	1.46	39	0.13	6.68	97	1.8
DD027845		0.032	0.14	1.39	40	0.11	6.54	117	1.7
DD027846		0.046	0.16	1.32	42	0.21	7.25	89	2.2
DD027847		0.050	0.22	2.43	48	0.31	9.69	185	1.7
DD027848		0.040	0.20	2.25	52	0.19	8.78	237	1.3
DD027849		0.033	0.17	2.13	44	0.21	7.18	166	1.4
DD027850		0.044	0.22	2.78	70	0.20	14.70	231	3.9

***** See Appendix Page for comments regarding this certificate *****

ALS Canada Ltd.
2103 Dollarton Hwy
North Vancouver BC V7H 0A7
Phone: 604 984 0221 Fax: 604 984 0218 www.alsglobal.com

To: **SILVER RANGE RESOURCES LTD.**
C/O ARCHER, CATHRO & ASSOCIATES (1981) LIMITED
1016-510 W HASTINGS ST
VANCOUVER BC V6B 1L8

Project: Silver Range KEG

Finalized Date: 20-SEP-2011
Account: RANSIL

CERTIFICATE OF ANALYSIS WH11152692

Method	CERTIFICATE COMMENTS
ME-MS41	Gold determinations by this method are semi-quantitative due to the small sample weight used (0.5g).

ALS Canada Ltd.

2103 Dollarton Hwy
North Vancouver BC V7H 0A7
Phone: 604 984 0221 Fax: 604 984 0218 www.alsglobal.com

To: **SILVER RANGE RESOURCES LTD.**
C/O ARCHER, CATHRO & ASSOCIATES (1981) LIMITED
1016-510 W HASTINGS ST
VANCOUVER BC V6B 1L8

Finalized Date: 20-SEP-2011
Account: RANSIL

CERTIFICATE WH11152693

Project: Silver Range Keg

P.O. No.:

This report is for 219 Soil samples submitted to our lab in Whitehorse, YT, Canada on 7-AUG-2011.

The following have access to data associated with this certificate:

DOUG EATON BRUCE YOUNGMAN	SARAH EATON	JOAN MARIACHER

SAMPLE PREPARATION

ALS CODE	DESCRIPTION
WEI-21	Received Sample Weight
LOG-22	Sample login - Rcd w/o BarCode
SCR-41	Screen to -180um and save both

ANALYTICAL PROCEDURES

ALS CODE	DESCRIPTION	INSTRUMENT
Au-TL43	Trace Level Au - 25g AR	ICP-MS
ME-MS41	51 anal. aqua regia ICPMS	

To: **SILVER RANGE RESOURCES LTD.**
ATTN: JOAN MARIACHER
C/O ARCHER, CATHRO & ASSOCIATES (1981) LIMITED
1016-510 W HASTINGS ST
VANCOUVER BC V6B 1L8

This is the Final Report and supersedes any preliminary report with this certificate number. Results apply to samples as submitted. All pages of this report have been checked and approved for release.

Signature:

Colin Ramshaw, Vancouver Laboratory Manager

ALS Canada Ltd.
2103 Dollarton Hwy
North Vancouver BC V7H 0A7
Phone: 604 984 0221 Fax: 604 984 0218 www.alsglobal.com

To: **SILVER RANGE RESOURCES LTD.**
C/O ARCHER, CATHRO & ASSOCIATES (1981) LIMITED
1016-510 W HASTINGS ST
VANCOUVER BC V6B 1L8

Finalized Date: 20-SEP-2011
Account: RANSIL

Project: Silver Range Keg

CERTIFICATE OF ANALYSIS WH11152693

Sample Description	Method	WEI-21	Au-TL43	ME-MS41	ME-MS41	ME-MS41	ME-MS41	ME-MS41	ME-MS41	ME-MS41	ME-MS41	ME-MS41	ME-MS41	ME-MS41	ME-MS41	ME-MS41
	Analyte	Recvd Wt.	Au	Ag	Al	As	Au	B	Ba	Be	Bi	Ca	Cd	Ce	Co	Cr
	Units	kg	ppm	ppm	%	ppm	ppm	ppm	ppm	ppm	ppm	%	ppm	ppm	ppm	ppm
	LOR	0.02	0.001	0.01	0.01	0.1	0.2	10	10	0.05	0.01	0.01	0.01	0.02	0.1	1
ZZ12201		0.24	0.001	0.28	0.99	19.7	<0.2	<10	270	0.44	0.18	0.50	0.41	28.1	7.5	18
ZZ12202		0.16	0.003	0.21	0.59	12.9	<0.2	<10	130	0.18	0.11	0.42	0.38	9.93	2.2	10
ZZ12203		0.20	0.003	0.21	1.35	61.0	<0.2	<10	240	0.51	0.26	0.53	0.74	19.30	8.7	32
ZZ12204		0.18	0.004	0.99	1.20	32.9	<0.2	<10	470	0.82	0.24	0.85	0.94	30.4	9.0	19
ZZ12205		0.28	0.003	0.59	1.39	28.7	<0.2	<10	710	0.88	0.23	0.55	1.09	33.4	8.5	20
ZZ12206		0.28	0.004	0.30	1.45	34.3	<0.2	<10	330	0.89	0.46	0.36	0.60	37.9	11.1	19
ZZ12207		0.22	0.005	0.31	1.81	42.6	<0.2	<10	380	0.90	0.25	0.22	0.63	32.8	11.7	25
ZZ12208		0.30	0.003	0.21	1.57	18.4	<0.2	<10	280	0.55	0.24	0.22	0.52	29.0	7.5	23
ZZ12209		0.28	0.003	0.21	1.44	18.4	<0.2	<10	230	0.60	0.23	0.12	0.40	28.3	6.5	20
ZZ12210		0.24	0.009	0.29	1.13	28.3	<0.2	<10	330	0.75	0.28	0.32	0.51	43.9	10.1	19
ZZ12211		0.28	0.003	0.27	1.27	25.0	<0.2	<10	340	0.83	0.22	0.36	0.65	33.4	7.5	19
ZZ12212		0.28	0.004	0.39	1.31	35.4	<0.2	<10	420	0.93	0.28	0.43	0.94	37.8	11.1	21
ZZ12213		0.18	0.003	0.50	1.27	34.9	<0.2	<10	300	0.40	0.19	0.56	0.49	20.6	6.3	19
ZZ12214		0.20	0.004	0.68	1.41	24.5	<0.2	<10	290	0.94	0.22	1.11	1.37	20.5	5.5	20
ZZ12215		0.12	0.003	0.66	1.45	27.7	<0.2	<10	350	0.80	0.24	1.63	2.22	15.25	19.1	20
ZZ12216		0.38	0.002	0.62	1.50	49.2	<0.2	<10	320	0.74	0.26	0.84	0.81	23.9	8.8	24
ZZ12217		0.14	0.003	0.58	1.49	32.0	<0.2	<10	270	0.58	0.29	0.63	0.70	19.20	2.9	22
ZZ12218		0.34	0.003	0.27	1.41	31.4	<0.2	<10	310	0.69	0.21	0.23	0.44	27.3	8.8	20
ZZ12219		0.16	0.003	0.81	1.40	33.9	<0.2	<10	310	0.80	0.29	0.92	1.58	19.40	10.8	20
ZZ12220		0.18	0.004	1.23	1.28	35.4	<0.2	<10	260	0.83	0.23	1.05	2.64	21.2	12.9	18
ZZ12221		0.22	0.003	0.61	1.15	32.5	<0.2	<10	290	0.62	0.19	0.81	1.16	23.1	5.1	18
ZZ12222		0.26	0.004	0.58	1.04	41.9	<0.2	<10	390	0.60	0.20	0.86	1.57	25.5	7.1	18
ZZ12223		0.22	0.002	0.51	0.82	33.9	<0.2	<10	220	0.23	0.16	0.37	0.47	13.65	5.7	13
ZZ12224		0.20	0.004	0.62	1.32	22.4	<0.2	<10	520	1.08	0.25	0.87	3.54	32.7	10.5	20
ZZ12225		0.22	0.002	0.49	1.08	17.3	<0.2	<10	350	0.45	0.18	0.64	0.54	30.8	8.4	19
ZZ12226		0.24	0.002	0.50	0.91	14.4	<0.2	<10	250	0.27	0.20	0.44	0.27	24.1	1.9	29
ZZ12227		0.26	0.002	0.33	0.96	15.0	<0.2	<10	270	0.33	0.15	0.94	0.21	24.7	3.3	18
ZZ12228		0.24	0.002	0.66	1.14	19.8	<0.2	<10	390	0.66	0.18	0.63	0.63	23.5	8.8	17
ZZ12229		0.30	0.003	0.49	1.33	20.2	<0.2	<10	490	0.75	0.21	0.56	0.52	33.5	10.8	22
ZZ12230		0.28	0.004	0.41	0.99	23.2	<0.2	<10	370	0.45	0.16	0.32	0.65	24.8	6.2	16
ZZ12231		0.28	0.003	0.59	1.04	23.3	<0.2	<10	430	0.52	0.16	0.44	0.60	25.0	7.6	16
ZZ12232		0.22	0.007	0.77	1.14	26.0	<0.2	<10	530	0.64	0.17	0.71	1.05	22.4	8.0	17
ZZ12233		0.28	0.004	0.95	1.39	35.5	<0.2	<10	630	0.80	0.22	0.68	1.64	32.3	11.3	23
ZZ12234		0.32	0.004	0.62	1.28	32.9	<0.2	<10	580	0.69	0.21	0.52	1.73	32.4	8.5	21
ZZ12235		0.30	0.003	0.48	1.19	31.2	<0.2	<10	530	0.59	0.19	0.52	1.21	28.3	8.8	20
ZZ12236		0.32	0.004	0.72	1.24	34.8	<0.2	<10	690	0.64	0.20	0.66	2.49	35.6	10.2	20
ZZ12237		0.16	0.002	0.48	0.95	18.2	<0.2	<10	410	0.53	0.14	0.84	1.63	22.0	8.2	13
ZZ12238		0.30	0.001	0.37	1.16	26.2	<0.2	<10	370	0.40	0.20	0.47	0.44	32.5	7.3	21
ZZ12239		0.20	0.002	0.61	1.02	30.3	<0.2	<10	380	0.59	0.17	0.75	1.99	23.2	11.0	15
ZZ12240		0.24	0.009	4.82	1.85	99.1	<0.2	<10	270	1.66	0.33	2.23	11.65	21.3	17.5	33

***** See Appendix Page for comments regarding this certificate *****

ALS Canada Ltd.
2103 Dollarton Hwy
North Vancouver BC V7H 0A7
Phone: 604 984 0221 Fax: 604 984 0218 www.alsglobal.com

To: **SILVER RANGE RESOURCES LTD.**
C/O ARCHER, CATHRO & ASSOCIATES (1981) LIMITED
1016-510 W HASTINGS ST
VANCOUVER BC V6B 1L8

Finalized Date: 20-SEP-2011
Account: RANSIL

Project: Silver Range Keg

CERTIFICATE OF ANALYSIS WH11152693

Sample Description	Method	ME-MS41	ME-MS41	ME-MS41	ME-MS41	ME-MS41	ME-MS41	ME-MS41	ME-MS41	ME-MS41	ME-MS41	ME-MS41	ME-MS41	ME-MS41	ME-MS41	ME-MS41
	Analyte	Cs	Cu	Fe	Ga	Ge	Hf	Hg	In	K	La	Li	Mg	Mn	Mo	Na
	Units	ppm	ppm	%	ppm	ppm	ppm	ppm	ppm	%	ppm	ppm	%	ppm	ppm	%
	LOR	0.05	0.2	0.01	0.05	0.05	0.02	0.01	0.005	0.01	0.2	0.1	0.01	5	0.05	0.01
ZZ12201		1.47	17.6	1.73	3.33	0.10	0.05	0.10	0.022	0.07	15.0	16.1	0.47	237	3.80	0.01
ZZ12202		1.54	11.4	1.04	2.29	0.08	0.02	0.06	0.015	0.05	5.1	7.4	0.24	76	1.72	0.02
ZZ12203		4.34	49.1	2.44	5.69	0.11	<0.02	0.05	0.033	0.08	10.2	27.2	0.91	288	5.79	0.01
ZZ12204		2.26	57.1	2.31	3.66	0.10	0.05	0.10	0.036	0.09	17.3	18.8	0.53	369	3.48	0.02
ZZ12205		2.26	49.1	2.35	4.11	0.11	0.02	0.08	0.029	0.09	18.9	17.8	0.47	230	3.01	0.01
ZZ12206		2.66	32.5	2.32	4.70	0.10	0.02	0.05	0.050	0.06	18.8	22.3	0.42	334	2.09	0.01
ZZ12207		2.83	46.6	2.79	5.55	0.10	0.03	0.03	0.038	0.07	17.5	27.2	0.58	294	4.04	0.01
ZZ12208		1.82	18.2	2.52	5.02	0.09	0.02	0.02	0.027	0.07	14.7	17.1	0.45	181	2.19	0.01
ZZ12209		1.51	18.3	2.34	4.76	0.09	0.02	0.02	0.024	0.05	14.9	17.7	0.33	192	2.05	<0.01
ZZ12210		1.53	37.2	2.44	3.84	0.13	0.04	0.07	0.026	0.07	23.0	17.7	0.49	339	3.00	0.01
ZZ12211		2.14	35.9	2.27	4.02	0.10	<0.02	0.04	0.029	0.07	17.9	17.5	0.40	226	2.32	0.01
ZZ12212		2.17	47.0	2.67	4.07	0.11	<0.02	0.08	0.036	0.09	19.6	19.9	0.55	329	3.52	0.01
ZZ12213		3.76	22.4	1.60	3.95	0.10	0.03	0.06	0.022	0.07	11.9	18.6	0.74	191	1.85	0.01
ZZ12214		5.35	65.0	1.56	3.91	0.11	0.04	0.07	0.026	0.08	12.0	20.2	0.80	271	1.79	0.02
ZZ12215		4.58	52.6	1.98	4.06	0.10	0.06	0.07	0.023	0.08	7.5	19.8	0.93	710	2.60	0.02
ZZ12216		4.31	36.9	2.34	4.66	0.11	0.07	0.04	0.028	0.13	13.6	27.2	0.93	181	3.94	0.02
ZZ12217		4.16	36.6	1.39	4.44	0.09	0.05	0.08	0.031	0.08	10.1	21.1	0.84	114	1.31	0.01
ZZ12218		2.23	31.6	2.29	3.89	0.10	0.03	0.03	0.032	0.07	14.5	18.8	0.44	177	2.92	0.01
ZZ12219		4.25	63.8	1.75	4.17	0.10	0.06	0.10	0.031	0.07	10.5	19.2	0.69	709	3.32	0.02
ZZ12220		3.60	59.3	1.71	3.92	0.10	0.04	0.09	0.025	0.07	11.5	19.8	0.61	1020	3.56	0.02
ZZ12221		3.34	39.1	1.58	3.78	0.11	0.03	0.08	0.026	0.09	12.5	21.4	0.61	234	2.29	0.01
ZZ12222		3.08	46.9	1.89	3.30	0.10	0.04	0.08	0.025	0.10	13.8	16.4	0.53	258	3.33	0.01
ZZ12223		2.60	15.5	1.10	3.13	0.08	<0.02	0.05	0.013	0.07	7.1	12.1	0.40	424	3.21	0.02
ZZ12224		2.14	85.9	2.16	4.01	0.13	0.04	0.11	0.031	0.08	17.2	18.1	0.40	228	2.02	0.01
ZZ12225		2.51	23.0	1.78	3.63	0.11	0.03	0.06	0.024	0.09	15.4	17.8	0.56	191	2.71	0.02
ZZ12226		2.32	42.8	1.15	3.76	0.09	<0.02	0.08	0.022	0.06	13.1	10.7	0.37	56	1.09	0.01
ZZ12227		2.02	15.3	1.41	3.56	0.11	0.04	0.08	0.020	0.08	13.5	18.5	0.46	106	0.71	0.01
ZZ12228		2.37	39.6	1.88	3.60	0.10	0.02	0.08	0.024	0.07	12.5	13.0	0.38	374	2.98	0.02
ZZ12229		2.24	49.4	2.19	4.16	0.09	0.06	0.08	0.034	0.07	16.7	20.5	0.51	285	3.22	0.01
ZZ12230		2.21	36.5	1.62	3.22	0.09	0.02	0.06	0.024	0.07	13.0	16.1	0.41	162	3.27	0.01
ZZ12231		1.83	41.9	1.69	3.39	0.08	0.03	0.07	0.024	0.06	12.8	15.8	0.41	233	3.26	0.01
ZZ12232		2.35	56.4	1.82	3.37	0.08	0.04	0.10	0.030	0.10	11.9	16.0	0.43	258	3.49	0.02
ZZ12233		2.66	69.7	2.31	4.34	0.10	0.04	0.12	0.039	0.12	15.6	22.2	0.61	361	6.37	0.02
ZZ12234		2.45	61.7	2.07	4.13	0.10	0.04	0.08	0.033	0.10	16.3	20.1	0.57	257	5.28	0.01
ZZ12235		2.34	50.1	1.98	3.78	0.09	0.04	0.07	0.030	0.09	14.1	20.8	0.60	295	4.81	0.01
ZZ12236		2.73	68.7	2.19	3.87	0.11	0.08	0.11	0.033	0.12	17.6	20.3	0.65	270	7.52	0.02
ZZ12237		2.03	46.5	1.42	3.19	0.08	0.06	0.08	0.025	0.07	11.3	10.9	0.36	309	3.39	0.01
ZZ12238		3.19	25.5	1.73	4.34	0.11	0.03	0.08	0.028	0.10	16.2	19.2	0.62	214	4.66	0.01
ZZ12239		2.57	41.1	1.84	3.16	0.09	0.04	0.09	0.027	0.09	12.5	15.1	0.47	605	4.20	0.01
ZZ12240		17.90	238	6.43	5.13	0.17	0.13	0.11	0.068	0.16	13.7	49.7	2.10	654	21.6	0.01

***** See Appendix Page for comments regarding this certificate *****

ALS Canada Ltd.
2103 Dollarton Hwy
North Vancouver BC V7H 0A7
Phone: 604 984 0221 Fax: 604 984 0218 www.alsglobal.com

To: **SILVER RANGE RESOURCES LTD.**
C/O ARCHER, CATHRO & ASSOCIATES (1981) LIMITED
1016-510 W HASTINGS ST
VANCOUVER BC V6B 1L8

Finalized Date: 20-SEP-2011
Account: RANSIL

Project: Silver Range Keg

CERTIFICATE OF ANALYSIS WH11152693

Sample Description	Method	ME-MS41	ME-MS41	ME-MS41	ME-MS41	ME-MS41	ME-MS41	ME-MS41	ME-MS41	ME-MS41	ME-MS41	ME-MS41	ME-MS41	ME-MS41	ME-MS41	ME-MS41
	Analyte	Nb	Ni	P	Pb	Rb	Re	S	Sb	Sc	Se	Sn	Sr	Ta	Te	Th
	Units	ppm	ppm	ppm	ppm	ppm	ppm	%	ppm	ppm	ppm	ppm	ppm	ppm	ppm	ppm
	LOR	0.05	0.2	10	0.2	0.1	0.001	0.01	0.05	0.1	0.2	0.2	0.2	0.01	0.01	0.2
ZZ12201		0.55	18.5	1070	22.0	7.4	0.001	0.01	2.97	2.6	1.3	0.9	42.1	<0.01	0.03	3.6
ZZ12202		0.33	6.0	610	13.7	6.7	0.001	0.05	1.46	1.2	1.1	0.7	30.1	<0.01	0.01	0.9
ZZ12203		0.15	36.2	1990	30.0	10.9	0.002	0.03	5.20	0.6	1.2	1.8	42.4	<0.01	0.06	0.2
ZZ12204		0.48	38.0	1170	32.1	8.7	0.002	0.02	13.50	3.3	1.5	1.1	57.3	<0.01	0.04	3.4
ZZ12205		0.43	34.5	880	24.7	11.4	<0.001	0.01	12.95	3.2	0.9	1.3	44.5	<0.01	0.04	3.3
ZZ12206		0.56	30.3	620	26.9	11.2	<0.001	0.01	7.32	2.9	0.5	0.9	30.5	<0.01	0.03	3.6
ZZ12207		0.70	43.7	810	28.6	13.4	<0.001	0.01	15.85	2.9	1.4	1.5	27.0	<0.01	0.05	3.5
ZZ12208		1.16	22.0	780	16.4	11.8	0.001	0.01	2.22	2.8	0.7	1.3	21.8	<0.01	0.03	3.9
ZZ12209		1.02	16.9	470	17.5	10.0	<0.001	0.01	2.23	2.3	0.5	0.9	14.2	<0.01	0.03	3.4
ZZ12210		0.56	26.6	1190	29.1	6.5	<0.001	0.01	3.89	3.0	1.3	1.1	35.8	<0.01	0.05	5.6
ZZ12211		0.66	27.7	760	24.9	8.4	<0.001	0.01	2.88	2.4	0.9	0.9	30.2	<0.01	0.02	2.7
ZZ12212		0.41	34.0	1000	31.7	7.9	<0.001	0.01	4.66	3.3	1.2	1.3	40.5	<0.01	0.05	4.1
ZZ12213		0.62	18.4	1180	24.4	15.1	0.006	0.06	2.51	2.3	2.6	1.0	43.7	<0.01	0.02	1.9
ZZ12214		0.62	31.3	1000	30.5	18.2	0.010	0.12	3.62	2.5	3.4	1.2	53.9	<0.01	0.03	1.6
ZZ12215		0.51	42.3	1030	26.6	13.5	0.016	0.16	4.47	2.2	4.8	1.2	66.8	<0.01	0.03	1.4
ZZ12216		0.66	27.5	1780	36.0	14.8	0.004	0.04	3.75	3.0	3.0	1.7	67.7	<0.01	0.04	3.7
ZZ12217		0.66	19.4	1090	39.2	12.5	0.011	0.07	2.65	2.3	3.2	1.2	40.4	<0.01	0.04	1.8
ZZ12218		0.67	28.2	950	25.5	9.5	0.001	0.01	3.86	2.4	1.0	1.0	28.8	<0.01	0.04	3.8
ZZ12219		0.61	32.9	1090	38.9	13.0	0.009	0.11	3.85	2.4	3.8	1.2	55.5	<0.01	0.02	1.7
ZZ12220		0.51	39.1	970	27.9	13.3	0.008	0.07	3.24	2.3	2.9	1.1	51.9	<0.01	0.03	1.2
ZZ12221		0.54	21.7	1380	30.9	13.0	0.006	0.06	3.14	2.4	1.8	1.2	60.3	<0.01	0.03	2.2
ZZ12222		0.58	30.4	1510	35.1	10.9	0.003	0.03	4.11	2.7	2.1	1.3	60.9	<0.01	0.02	3.2
ZZ12223		0.39	9.6	820	18.7	10.6	0.001	0.03	1.58	1.4	0.9	1.2	31.0	<0.01	0.02	0.8
ZZ12224		0.95	46.3	960	22.6	12.1	0.002	0.08	3.45	4.0	7.1	0.9	66.4	<0.01	0.05	3.3
ZZ12225		0.64	21.3	1340	20.8	9.2	0.002	0.03	2.32	2.7	1.8	1.1	56.4	<0.01	0.02	3.7
ZZ12226		0.62	16.2	1060	18.8	9.1	0.002	0.05	0.84	1.8	1.4	1.1	39.2	<0.01	0.04	2.3
ZZ12227		0.53	11.1	1010	16.2	8.0	0.002	0.04	0.75	2.1	2.0	0.8	61.7	<0.01	0.03	3.1
ZZ12228		0.55	27.7	890	16.6	9.2	0.002	0.02	2.56	2.6	1.4	0.8	44.0	<0.01	0.03	2.0
ZZ12229		0.71	39.5	1130	21.4	10.3	0.001	0.01	2.95	3.8	1.5	0.8	45.0	<0.01	0.04	4.5
ZZ12230		0.48	27.1	1310	19.2	8.4	0.001	0.01	2.99	2.2	1.6	0.9	39.1	<0.01	0.04	2.0
ZZ12231		0.58	27.3	1090	17.2	8.7	0.001	0.01	2.94	2.7	1.3	0.9	43.7	<0.01	0.04	2.8
ZZ12232		0.50	38.5	1030	20.7	10.6	0.002	0.02	3.73	3.2	1.6	0.9	59.8	<0.01	0.05	2.8
ZZ12233		0.54	49.4	1530	27.2	12.7	0.002	0.02	5.28	4.3	2.0	1.4	64.4	<0.01	0.06	4.2
ZZ12234		0.63	39.1	1430	27.1	11.5	0.002	0.02	4.50	3.4	2.0	1.4	62.0	<0.01	0.06	3.8
ZZ12235		0.62	35.5	1500	25.8	10.1	0.002	0.01	4.41	3.1	1.9	1.2	59.6	<0.01	0.05	3.6
ZZ12236		0.63	46.3	1860	31.9	11.3	0.003	0.02	6.04	3.7	2.1	1.2	80.7	<0.01	0.05	5.1
ZZ12237		0.54	23.8	1080	18.3	9.8	0.002	0.07	2.29	2.3	4.5	0.7	82.1	<0.01	0.05	2.0
ZZ12238		0.76	20.7	1690	25.4	12.9	0.002	0.02	3.76	2.7	1.9	1.2	52.7	<0.01	0.04	3.7
ZZ12239		0.45	31.2	1480	28.1	12.4	0.005	0.04	3.99	2.5	3.0	0.8	71.7	<0.01	0.04	2.4
ZZ12240		0.19	119.5	3660	36.0	15.0	0.003	0.10	17.35	6.6	9.9	0.5	76.3	<0.01	0.17	6.2

***** See Appendix Page for comments regarding this certificate *****

ALS Canada Ltd.
2103 Dollarton Hwy
North Vancouver BC V7H 0A7
Phone: 604 984 0221 Fax: 604 984 0218 www.alsglobal.com

To: **SILVER RANGE RESOURCES LTD.**
C/O ARCHER, CATHRO & ASSOCIATES (1981) LIMITED
1016-510 W HASTINGS ST
VANCOUVER BC V6B 1L8

Finalized Date: 20-SEP-2011
Account: RANSIL

Project: Silver Range Keg

CERTIFICATE OF ANALYSIS WH11152693

Sample Description	Method	ME-MS41	ME-MS41	ME-MS41	ME-MS41	ME-MS41	ME-MS41	ME-MS41	ME-MS41
	Analyte	Ti	Tl	U	V	W	Y	Zn	Zr
	Units	%	ppm	ppm	ppm	ppm	ppm	ppm	ppm
	LOR	0.005	0.02	0.05	1	0.05	0.05	2	0.5
ZZ12201		0.018	0.16	1.30	51	0.12	6.56	109	1.8
ZZ12202		0.014	0.11	0.92	32	0.06	1.93	47	0.8
ZZ12203		0.011	0.25	1.55	102	0.15	5.60	174	0.5
ZZ12204		0.015	0.25	1.76	52	0.14	11.60	162	1.8
ZZ12205		0.011	0.23	1.51	55	0.12	11.05	152	0.9
ZZ12206		0.012	0.18	0.93	46	0.39	6.58	115	0.7
ZZ12207		0.011	0.26	1.02	73	0.15	5.35	145	1.3
ZZ12208		0.035	0.17	0.83	55	0.33	5.43	114	1.1
ZZ12209		0.023	0.15	0.68	53	0.25	4.52	98	1.0
ZZ12210		0.023	0.14	1.42	50	0.16	11.20	115	2.1
ZZ12211		0.021	0.14	1.10	46	0.67	7.33	110	<0.5
ZZ12212		0.014	0.17	1.43	54	0.12	9.88	144	0.8
ZZ12213		0.021	0.19	1.98	54	0.15	6.91	126	1.1
ZZ12214		0.022	0.21	3.05	50	0.16	10.60	156	1.7
ZZ12215		0.020	0.22	2.38	54	0.08	7.91	225	2.1
ZZ12216		0.025	0.23	2.46	81	0.13	8.10	169	2.9
ZZ12217		0.021	0.24	2.33	66	0.14	6.30	115	1.7
ZZ12218		0.019	0.24	1.22	54	0.19	5.13	125	1.3
ZZ12219		0.018	0.26	3.48	52	0.10	9.83	140	2.0
ZZ12220		0.018	0.25	2.54	50	0.11	12.10	155	1.5
ZZ12221		0.018	0.19	2.49	58	0.10	8.16	140	1.4
ZZ12222		0.020	0.20	2.41	59	0.13	9.03	167	1.7
ZZ12223		0.015	0.15	0.77	49	0.09	2.89	77	0.5
ZZ12224		0.024	0.23	9.84	44	1.42	14.70	144	1.9
ZZ12225		0.021	0.18	1.74	52	0.17	6.89	110	1.9
ZZ12226		0.016	0.20	1.45	36	0.23	4.10	54	0.8
ZZ12227		0.016	0.14	1.40	42	0.15	5.08	68	1.8
ZZ12228		0.020	0.20	1.59	47	0.17	7.63	98	0.7
ZZ12229		0.020	0.18	1.96	50	0.15	10.85	124	1.9
ZZ12230		0.019	0.22	1.43	49	0.10	7.74	136	0.5
ZZ12231		0.021	0.17	1.45	50	0.19	8.26	118	1.0
ZZ12232		0.015	0.25	1.99	54	0.11	9.42	157	1.6
ZZ12233		0.018	0.28	2.11	71	0.14	13.30	213	1.7
ZZ12234		0.019	0.25	2.72	70	0.14	11.15	184	1.3
ZZ12235		0.023	0.23	2.27	67	0.13	9.19	176	1.4
ZZ12236		0.022	0.29	2.91	73	0.18	12.35	243	3.6
ZZ12237		0.018	0.16	6.28	44	0.11	8.06	97	2.2
ZZ12238		0.025	0.26	2.02	70	0.14	8.06	134	1.0
ZZ12239		0.015	0.22	3.31	54	0.12	9.98	187	1.4
ZZ12240		0.005	0.31	4.46	136	0.09	17.95	1200	6.3

***** See Appendix Page for comments regarding this certificate *****

ALS Canada Ltd.
2103 Dollarton Hwy
North Vancouver BC V7H 0A7
Phone: 604 984 0221 Fax: 604 984 0218 www.alsglobal.com

To: **SILVER RANGE RESOURCES LTD.**
C/O ARCHER, CATHRO & ASSOCIATES (1981) LIMITED
1016-510 W HASTINGS ST
VANCOUVER BC V6B 1L8

Finalized Date: 20-SEP-2011
Account: RANSIL

Project: Silver Range Keg

CERTIFICATE OF ANALYSIS WH11152693

Sample Description	Method	WEI-21	Au-TL43	ME-MS41	ME-MS41	ME-MS41	ME-MS41	ME-MS41	ME-MS41	ME-MS41	ME-MS41	ME-MS41	ME-MS41	ME-MS41	ME-MS41	ME-MS41
	Analyte	Recvd Wt.	Au	Ag	Al	As	Au	B	Ba	Be	Bi	Ca	Cd	Ce	Co	Cr
	Units	kg	ppm	ppm	%	ppm	ppm	ppm	ppm	ppm	ppm	%	ppm	ppm	ppm	ppm
	LOR	0.02	0.001	0.01	0.01	0.1	0.2	10	10	0.05	0.01	0.01	0.01	0.02	0.1	1
ZZ12241		0.20	0.003	0.67	1.44	19.1	<0.2	<10	220	0.55	0.18	1.15	0.47	18.70	8.9	24
ZZ12242		0.08	0.003	0.55	1.20	25.9	<0.2	<10	200	0.46	0.15	1.83	0.73	15.20	6.4	17
ZZ12243		0.16	0.001	0.33	2.18	35.2	<0.2	<10	270	0.68	0.28	0.37	0.34	27.1	10.4	39
ZZ12244		0.18	0.003	0.65	1.74	77.4	<0.2	<10	210	0.58	0.22	1.05	0.32	18.60	10.0	30
ZZ12245		0.14	0.002	0.46	1.77	112.0	<0.2	<10	130	0.45	0.16	1.08	0.63	15.10	11.7	36
ZZ12246		0.20	0.002	0.28	2.11	80.7	<0.2	<10	130	0.45	0.15	0.41	0.32	17.65	12.1	43
ZZ12247		0.18	<0.001	0.08	0.37	3.9	<0.2	<10	30	0.09	0.04	0.18	0.29	4.29	1.8	7
ZZ12248		0.18	0.001	0.14	1.51	11.9	<0.2	<10	130	0.20	0.14	0.29	0.35	12.55	7.3	35
ZZ12249		0.12	0.003	0.56	1.49	43.4	<0.2	<10	150	0.48	0.17	0.96	0.47	16.90	11.5	27
ZZ12250		0.20	0.002	0.87	1.68	73.1	<0.2	<10	300	1.03	0.19	1.29	1.45	38.3	11.2	21
ZZ12251		0.36	0.002	0.37	2.17	59.0	<0.2	<10	190	0.80	0.20	0.95	0.43	20.3	8.2	27
ZZ12252		0.24	0.001	0.23	0.61	37.3	<0.2	<10	110	0.26	0.09	0.35	0.43	9.24	2.1	7
ZZ12253		0.36	0.002	0.15	1.69	76.1	<0.2	<10	220	0.61	0.26	0.26	0.25	21.3	5.6	24
ZZ12254		0.34	0.002	0.13	1.57	17.3	<0.2	<10	120	0.36	0.23	0.13	0.30	20.6	4.1	22
ZZ12255		0.32	0.001	0.30	1.35	33.8	<0.2	<10	280	0.41	0.24	0.49	0.14	20.6	6.0	22
ZZ12256		0.32	0.001	0.15	1.03	35.8	<0.2	<10	120	0.30	0.12	0.19	0.19	12.10	3.4	12
ZZ12257		0.26	0.001	0.19	1.32	61.0	<0.2	<10	160	0.29	0.31	0.30	0.26	21.7	3.8	19
ZZ12258		0.26	0.002	0.25	0.74	116.0	<0.2	<10	120	0.27	0.21	0.15	0.54	16.75	2.1	11
ZZ12259		0.22	0.001	0.08	1.86	25.1	<0.2	<10	240	0.44	0.21	0.38	0.21	18.40	6.5	28
ZZ12260		0.20	0.003	0.58	2.12	15.5	<0.2	<10	290	1.08	0.17	0.64	0.19	21.2	5.9	23
ZZ12261		0.34	0.003	0.28	1.06	14.4	<0.2	<10	110	0.73	0.08	0.22	0.66	12.85	6.1	9
ZZ12262		0.32	0.006	0.57	3.22	30.2	<0.2	<10	420	1.00	0.21	0.91	0.53	25.0	10.6	49
ZZ12263		0.30	0.002	0.25	2.44	17.0	<0.2	<10	290	0.80	0.18	0.30	0.34	22.7	8.3	32
ZZ12264		0.26	0.001	0.27	2.42	23.3	<0.2	<10	300	0.92	0.18	0.67	0.28	22.7	10.6	31
ZZ12265		0.28	0.001	0.18	1.91	23.6	<0.2	<10	280	0.38	0.19	0.38	0.31	16.35	7.2	31
ZZ12266		0.32	0.002	0.35	2.34	31.7	<0.2	<10	340	0.80	0.21	1.19	0.77	17.55	7.5	29
ZZ12267		0.24	0.002	0.32	1.74	21.4	<0.2	<10	300	0.52	0.19	0.31	0.23	18.35	6.0	20
ZZ12268		0.28	0.003	0.59	1.64	26.2	<0.2	<10	300	0.70	0.19	1.09	0.57	14.75	6.2	18
ZZ12269		0.16	0.002	0.25	1.03	27.6	<0.2	<10	150	0.42	0.11	1.65	1.59	10.90	4.6	12
ZZ12270		0.28	0.002	0.43	2.78	43.1	<0.2	<10	360	1.00	0.29	0.83	0.42	27.2	10.4	39
ZZ12271		0.22	0.001	0.27	1.67	29.2	<0.2	<10	260	0.53	0.19	0.30	0.30	19.70	7.3	24
ZZ12272		0.24	0.002	0.36	1.46	122.0	<0.2	<10	320	0.55	0.15	0.92	1.99	16.55	6.4	17
ZZ12273		0.26	0.003	0.27	2.40	40.3	<0.2	<10	510	0.72	0.25	0.55	0.48	27.3	9.4	35
ZZ12274		0.30	0.002	0.42	1.38	32.6	<0.2	<10	340	0.48	0.16	0.62	1.31	16.00	7.8	18
ZZ12275		0.32	0.002	0.55	1.76	31.0	<0.2	<10	340	0.50	0.24	0.20	0.45	19.05	21.2	21
ZZ12276		0.28	0.002	0.64	1.35	35.0	<0.2	<10	380	0.62	0.22	0.74	0.89	20.7	6.6	17
ZZ12277		0.36	0.001	0.40	1.08	20.5	<0.2	<10	150	0.31	0.16	0.18	0.28	12.50	4.2	15
ZZ12278		0.38	0.004	0.53	2.37	57.9	<0.2	<10	490	1.05	0.33	0.63	1.45	37.0	14.8	32
ZZ12279		0.30	0.002	0.60	2.13	40.1	<0.2	<10	400	0.73	0.25	0.77	1.11	23.6	8.4	26
ZZ12280		0.20	0.001	0.29	0.79	19.7	<0.2	<10	180	0.27	0.19	0.09	0.49	15.70	2.6	10

***** See Appendix Page for comments regarding this certificate *****

ALS Canada Ltd.
2103 Dollarton Hwy
North Vancouver BC V7H 0A7
Phone: 604 984 0221 Fax: 604 984 0218 www.alsglobal.com

To: **SILVER RANGE RESOURCES LTD.**
C/O ARCHER, CATHRO & ASSOCIATES (1981) LIMITED
1016-510 W HASTINGS ST
VANCOUVER BC V6B 1L8

Finalized Date: 20-SEP-2011
Account: RANSIL

Project: Silver Range Keg

CERTIFICATE OF ANALYSIS WH11152693

Sample Description	Method	ME-MS41	ME-MS41	ME-MS41	ME-MS41	ME-MS41	ME-MS41	ME-MS41	ME-MS41	ME-MS41	ME-MS41	ME-MS41	ME-MS41	ME-MS41	ME-MS41	ME-MS41
	Analyte	Cs	Cu	Fe	Ga	Ge	Hf	Hg	In	K	La	Li	Mg	Mn	Mo	Na
	Units	ppm	ppm	%	ppm	ppm	ppm	ppm	ppm	%	ppm	ppm	%	ppm	ppm	%
	LOR	0.05	0.2	0.01	0.05	0.05	0.02	0.01	0.005	0.01	0.2	0.1	0.01	5	0.05	0.01
ZZ12241		6.84	36.9	1.69	4.21	0.07	0.06	0.07	0.025	0.05	10.3	23.0	0.57	426	1.19	0.02
ZZ12242		6.50	31.7	1.10	3.37	0.05	0.06	0.06	0.023	0.04	8.9	17.3	0.38	473	0.68	0.03
ZZ12243		6.72	31.6	2.45	7.15	0.08	0.03	0.07	0.038	0.07	13.5	33.4	0.84	408	1.41	0.01
ZZ12244		7.13	31.8	1.96	4.97	0.08	0.06	0.09	0.034	0.06	10.1	25.6	0.78	467	0.72	0.02
ZZ12245		8.65	32.7	1.99	4.98	0.07	0.05	0.09	0.042	0.07	8.7	26.8	0.78	543	0.77	0.03
ZZ12246		10.85	24.6	2.56	6.23	0.10	0.06	0.05	0.033	0.08	8.7	36.9	1.11	479	0.55	0.02
ZZ12247		1.64	6.7	0.67	1.53	<0.05	<0.02	0.04	0.007	0.02	2.0	1.9	0.07	38	0.37	0.02
ZZ12248		10.65	15.0	2.01	5.02	0.07	<0.02	0.04	0.020	0.07	6.1	25.7	0.83	249	1.05	0.02
ZZ12249		9.57	36.3	2.16	4.60	0.08	0.06	0.09	0.030	0.05	10.6	24.3	0.59	534	1.13	0.03
ZZ12250		11.40	85.8	3.12	4.74	0.13	0.09	0.06	0.036	0.22	20.1	49.7	1.28	284	10.40	0.01
ZZ12251		9.50	33.9	1.92	6.46	0.08	0.05	0.05	0.020	0.12	11.4	30.2	0.69	295	0.85	0.05
ZZ12252		1.25	16.4	0.80	2.40	<0.05	0.02	0.04	0.009	0.02	5.3	3.8	0.10	71	0.70	0.03
ZZ12253		3.81	25.5	2.03	6.22	0.07	<0.02	0.02	0.025	0.06	11.0	20.9	0.45	149	2.53	0.01
ZZ12254		2.22	17.9	2.29	5.92	0.06	0.02	0.04	0.021	0.05	10.5	15.1	0.26	137	1.57	0.01
ZZ12255		2.15	18.6	1.90	4.88	0.06	0.02	0.03	0.020	0.04	10.4	13.4	0.37	183	1.61	0.01
ZZ12256		1.57	14.0	1.16	3.17	<0.05	<0.02	0.02	0.013	0.05	5.9	9.0	0.20	83	0.89	0.02
ZZ12257		2.17	16.7	2.02	6.20	0.06	<0.02	0.02	0.023	0.06	11.7	13.6	0.28	110	2.27	0.01
ZZ12258		3.33	17.2	0.98	3.37	<0.05	<0.02	0.02	0.011	0.04	9.1	3.2	0.10	77	1.42	0.01
ZZ12259		10.20	19.6	1.99	7.16	0.08	<0.02	0.01	0.016	0.12	9.9	25.8	0.62	186	1.27	0.03
ZZ12260		7.69	94.8	1.74	5.59	0.08	0.03	0.06	0.023	0.06	11.7	24.5	0.54	168	1.59	0.03
ZZ12261		8.81	31.4	0.89	2.38	0.05	<0.02	0.04	0.012	0.09	6.1	9.9	0.19	111	0.80	0.03
ZZ12262		26.5	58.8	2.97	9.34	0.14	0.10	0.04	0.038	0.23	13.1	91.6	1.66	289	2.35	0.05
ZZ12263		12.05	29.0	2.26	7.84	0.10	0.03	0.04	0.023	0.10	11.9	42.6	0.94	327	1.77	0.03
ZZ12264		8.41	42.9	2.26	7.00	0.11	0.04	0.05	0.026	0.15	12.2	34.3	0.95	321	1.73	0.04
ZZ12265		12.45	17.4	2.04	9.44	0.14	0.02	0.04	0.019	0.27	8.9	30.3	0.95	267	1.77	0.03
ZZ12266		8.17	31.2	1.93	7.54	0.12	0.08	0.06	0.025	0.08	9.1	34.5	0.80	340	2.55	0.09
ZZ12267		4.82	19.8	1.70	5.66	0.10	0.02	0.04	0.022	0.05	10.1	19.1	0.49	269	2.15	0.03
ZZ12268		3.54	37.0	1.57	4.83	0.10	0.07	0.08	0.021	0.09	7.8	14.4	0.45	241	1.80	0.05
ZZ12269		1.90	28.2	1.03	3.03	0.09	0.06	0.04	0.013	0.04	5.9	11.3	0.26	381	1.51	0.05
ZZ12270		5.48	35.4	2.69	9.58	0.13	0.08	0.06	0.035	0.11	14.5	29.4	1.00	374	2.29	0.08
ZZ12271		4.21	24.8	2.20	6.21	0.10	0.02	0.04	0.024	0.06	10.1	19.2	0.55	539	2.31	0.02
ZZ12272		2.29	32.4	1.65	4.43	0.12	0.06	0.07	0.018	0.04	8.7	19.7	0.35	551	2.93	0.05
ZZ12273		4.92	40.8	2.39	7.93	0.13	0.05	0.03	0.033	0.10	13.0	27.8	0.88	202	3.38	0.05
ZZ12274		2.38	23.3	1.39	4.56	0.09	0.05	0.06	0.019	0.06	8.1	13.5	0.42	571	6.07	0.04
ZZ12275		3.12	22.7	2.31	6.24	0.10	0.03	0.08	0.035	0.06	9.3	15.6	0.39	1360	4.32	0.02
ZZ12276		2.94	39.9	1.81	4.52	0.11	0.04	0.11	0.028	0.10	11.3	13.6	0.43	247	3.55	0.04
ZZ12277		2.59	15.2	1.68	4.66	0.08	<0.02	0.05	0.018	0.04	6.7	9.7	0.28	155	2.29	0.02
ZZ12278		5.57	63.2	2.87	7.70	0.15	0.09	0.08	0.039	0.18	19.5	27.5	1.07	488	4.68	0.04
ZZ12279		4.76	24.8	2.26	6.89	0.12	0.04	0.07	0.031	0.10	13.0	26.0	0.70	377	3.76	0.06
ZZ12280		2.14	20.1	1.08	4.08	0.07	<0.02	0.03	0.015	0.05	8.3	4.1	0.11	45	2.08	0.02

***** See Appendix Page for comments regarding this certificate *****

ALS Canada Ltd.
2103 Dollarton Hwy
North Vancouver BC V7H 0A7
Phone: 604 984 0221 Fax: 604 984 0218 www.alsglobal.com

To: **SILVER RANGE RESOURCES LTD.**
C/O ARCHER, CATHRO & ASSOCIATES (1981) LIMITED
1016-510 W HASTINGS ST
VANCOUVER BC V6B 1L8

Finalized Date: 20-SEP-2011
Account: RANSIL

Project: Silver Range Keg

CERTIFICATE OF ANALYSIS WH11152693

Sample Description	Method	ME-MS41	ME-MS41	ME-MS41	ME-MS41	ME-MS41	ME-MS41	ME-MS41	ME-MS41	ME-MS41	ME-MS41	ME-MS41	ME-MS41	ME-MS41	ME-MS41	ME-MS41
	Analyte	Nb	Ni	P	Pb	Rb	Re	S	Sb	Sc	Se	Sn	Sr	Ta	Te	Th
	Units	ppm	ppm	ppm	ppm	ppm	ppm	%	ppm	ppm	ppm	ppm	ppm	ppm	ppm	ppm
	LOR	0.05	0.2	10	0.2	0.1	0.001	0.01	0.05	0.1	0.2	0.2	0.2	0.01	0.01	0.2
ZZ12241		0.71	18.6	1010	15.7	8.2	0.001	0.07	2.32	3.3	2.1	0.5	45.5	<0.01	0.04	1.1
ZZ12242		0.64	13.9	890	14.4	7.3	0.001	0.10	3.12	2.7	1.6	0.4	54.2	<0.01	0.04	0.8
ZZ12243		0.96	22.4	830	23.7	12.2	<0.001	0.03	3.47	4.8	0.9	1.1	24.2	<0.01	0.05	1.5
ZZ12244		0.81	19.6	850	26.7	14.1	<0.001	0.09	7.05	3.4	1.4	0.8	45.9	<0.01	0.05	1.3
ZZ12245		0.70	17.1	870	22.4	12.0	<0.001	0.09	6.18	4.0	1.2	0.6	51.9	<0.01	0.04	0.9
ZZ12246		0.96	16.9	700	21.6	12.8	<0.001	0.04	5.80	4.6	0.7	0.6	43.8	<0.01	0.03	1.4
ZZ12247		0.30	3.3	380	3.2	2.0	<0.001	0.04	0.65	0.6	0.3	0.2	16.3	<0.01	0.01	<0.2
ZZ12248		0.67	12.9	570	10.4	10.0	<0.001	0.05	2.07	3.3	0.7	0.5	104.5	<0.01	0.02	0.3
ZZ12249		0.71	18.8	780	18.9	8.5	<0.001	0.10	6.00	3.2	1.2	0.5	61.4	<0.01	0.03	0.8
ZZ12250		0.33	54.5	5180	22.0	20.8	0.004	0.15	28.2	3.8	4.0	0.7	213	<0.01	0.06	4.9
ZZ12251		1.27	16.6	970	18.1	15.4	<0.001	0.06	1.75	3.8	1.3	0.5	52.9	<0.01	0.03	1.9
ZZ12252		0.34	5.1	860	5.4	4.8	<0.001	0.05	0.82	0.7	1.3	0.3	22.5	<0.01	0.02	0.2
ZZ12253		0.70	23.2	860	17.7	11.3	<0.001	0.03	3.45	1.2	0.8	1.0	33.7	<0.01	0.05	0.4
ZZ12254		1.68	11.7	490	12.3	12.1	<0.001	0.01	0.98	2.3	0.7	0.8	16.8	0.01	0.04	2.3
ZZ12255		0.95	16.0	980	11.3	8.7	<0.001	0.04	1.03	2.0	0.9	0.7	31.1	<0.01	0.03	1.0
ZZ12256		0.32	10.1	410	10.0	6.3	<0.001	0.01	1.60	0.7	0.5	0.5	19.1	<0.01	0.03	<0.2
ZZ12257		1.22	13.4	350	14.0	14.6	<0.001	0.01	1.67	2.0	0.6	1.0	24.7	<0.01	0.03	1.2
ZZ12258		0.40	6.2	570	10.3	9.0	<0.001	0.04	1.17	0.5	0.6	0.6	18.1	<0.01	0.03	<0.2
ZZ12259		1.24	15.6	470	8.7	15.4	<0.001	0.03	1.71	2.4	0.5	0.7	39.4	<0.01	0.02	1.0
ZZ12260		1.03	17.3	1450	19.6	10.0	<0.001	0.10	1.73	1.6	2.3	0.5	54.7	<0.01	0.05	0.6
ZZ12261		0.63	6.6	860	6.3	7.3	<0.001	0.08	1.90	0.7	1.2	0.3	25.5	<0.01	0.03	0.2
ZZ12262		1.88	29.8	1350	14.8	23.1	0.001	0.05	5.32	5.0	1.8	0.8	74.0	<0.01	0.05	5.0
ZZ12263		1.25	19.7	1000	9.9	14.7	0.001	0.08	2.35	2.3	2.0	0.6	33.5	<0.01	0.04	0.9
ZZ12264		1.41	28.4	880	13.1	22.1	0.001	0.03	3.43	3.9	1.2	0.8	61.7	<0.01	0.02	3.2
ZZ12265		1.54	15.7	410	10.3	23.8	<0.001	0.03	4.17	2.9	0.4	1.0	42.0	<0.01	0.03	1.0
ZZ12266		1.20	22.0	930	14.7	14.2	0.004	0.08	4.85	2.8	2.6	0.9	71.5	<0.01	0.04	1.6
ZZ12267		0.59	15.8	1020	13.5	12.8	0.002	0.06	2.20	1.3	1.5	0.9	30.7	<0.01	0.03	0.4
ZZ12268		0.83	19.9	1110	15.1	13.0	0.002	0.06	3.18	2.1	1.9	1.0	62.9	<0.01	0.03	1.4
ZZ12269		0.59	11.6	950	8.4	6.4	0.006	0.12	3.24	1.0	3.8	0.5	64.4	<0.01	0.03	0.5
ZZ12270		1.54	30.5	1100	23.3	18.8	0.001	0.03	3.41	4.6	1.1	1.3	74.3	<0.01	0.05	4.0
ZZ12271		0.48	18.4	1150	14.2	14.7	0.001	0.05	2.13	1.5	1.1	0.9	27.0	<0.01	0.04	0.4
ZZ12272		0.60	14.6	1200	11.4	7.4	0.006	0.10	2.09	1.5	2.8	0.6	58.4	<0.01	0.03	0.7
ZZ12273		1.63	32.5	1010	21.9	19.7	0.001	0.02	3.76	4.2	0.8	1.5	57.8	<0.01	0.05	4.5
ZZ12274		0.65	17.1	1240	15.1	10.3	0.003	0.07	2.72	1.6	2.0	0.7	55.0	<0.01	0.03	0.9
ZZ12275		0.62	19.0	1170	25.7	10.5	0.003	0.04	3.34	1.9	2.7	1.0	29.0	<0.01	0.06	0.7
ZZ12276		0.80	22.0	1170	24.9	17.8	0.003	0.05	4.48	2.4	1.8	1.1	64.0	<0.01	0.04	1.4
ZZ12277		0.23	11.5	960	14.4	9.9	<0.001	0.04	1.65	0.6	1.0	0.7	21.8	<0.01	0.03	<0.2
ZZ12278		1.09	37.9	1600	45.2	20.8	0.002	0.03	6.80	4.7	1.4	1.8	87.1	<0.01	0.06	6.9
ZZ12279		0.84	26.0	1520	24.5	20.5	0.007	0.06	3.44	2.6	2.5	1.2	64.2	<0.01	0.04	1.5
ZZ12280		0.27	7.8	580	11.9	12.4	<0.001	0.02	2.00	0.4	0.5	1.1	18.5	<0.01	0.03	<0.2

***** See Appendix Page for comments regarding this certificate *****

ALS Canada Ltd.
2103 Dollarton Hwy
North Vancouver BC V7H 0A7
Phone: 604 984 0221 Fax: 604 984 0218 www.alsglobal.com

To: **SILVER RANGE RESOURCES LTD.**
C/O ARCHER, CATHRO & ASSOCIATES (1981) LIMITED
1016-510 W HASTINGS ST
VANCOUVER BC V6B 1L8

Finalized Date: 20-SEP-2011
Account: RANSIL

Project: Silver Range Keg

CERTIFICATE OF ANALYSIS WH11152693

Sample Description	Method	ME-MS41	ME-MS41	ME-MS41	ME-MS41	ME-MS41	ME-MS41	ME-MS41	ME-MS41
	Analyte	Ti	Tl	U	V	W	Y	Zn	Zr
	Units	%	ppm	ppm	ppm	ppm	ppm	ppm	ppm
	LOR	0.005	0.02	0.05	1	0.05	0.05	2	0.5
ZZ12241		0.023	0.13	1.80	52	0.17	10.70	86	2.0
ZZ12242		0.018	0.13	1.54	34	0.11	9.08	61	2.2
ZZ12243		0.026	0.23	1.38	82	0.22	7.90	103	0.6
ZZ12244		0.027	0.16	1.45	63	0.18	9.57	105	2.0
ZZ12245		0.025	0.15	1.09	55	0.12	8.79	88	1.7
ZZ12246		0.051	0.16	0.90	70	0.15	6.98	92	1.8
ZZ12247		0.025	0.03	0.22	19	<0.05	1.23	15	<0.5
ZZ12248		0.043	0.10	0.47	64	0.14	3.53	54	0.5
ZZ12249		0.025	0.10	1.14	44	0.10	10.60	91	2.1
ZZ12250		0.017	0.43	4.99	82	0.10	16.35	294	4.2
ZZ12251		0.054	0.17	1.27	41	0.18	8.17	55	1.4
ZZ12252		0.023	0.10	1.28	21	0.10	3.74	25	0.6
ZZ12253		0.026	0.25	1.15	76	0.24	4.87	76	<0.5
ZZ12254		0.045	0.15	0.63	55	0.33	2.98	49	0.7
ZZ12255		0.030	0.18	1.03	46	0.35	4.76	54	0.5
ZZ12256		0.022	0.10	0.49	32	0.10	2.64	34	<0.5
ZZ12257		0.039	0.19	0.66	57	0.45	3.36	53	<0.5
ZZ12258		0.017	0.11	0.79	23	0.16	2.70	34	<0.5
ZZ12259		0.069	0.14	0.64	45	0.41	3.75	55	<0.5
ZZ12260		0.034	0.14	2.38	34	0.11	11.75	39	0.7
ZZ12261		0.025	0.09	1.25	12	0.07	3.79	26	<0.5
ZZ12262		0.100	0.41	3.19	147	0.25	7.76	137	3.4
ZZ12263		0.054	0.16	2.11	46	0.16	6.39	109	0.8
ZZ12264		0.067	0.20	1.49	54	0.21	6.95	93	1.4
ZZ12265		0.093	0.21	0.60	58	0.28	2.93	65	0.5
ZZ12266		0.050	0.20	2.70	53	0.16	5.56	91	2.6
ZZ12267		0.034	0.20	2.21	46	0.19	5.34	101	0.5
ZZ12268		0.035	0.22	2.09	46	0.15	6.30	78	2.2
ZZ12269		0.023	0.12	3.19	27	0.09	4.03	58	2.3
ZZ12270		0.069	0.29	1.84	68	0.41	8.59	129	2.3
ZZ12271		0.047	0.19	1.61	66	0.17	5.32	123	<0.5
ZZ12272		0.037	0.15	3.49	44	0.09	7.68	91	1.9
ZZ12273		0.070	0.33	1.50	81	0.40	6.78	112	2.0
ZZ12274		0.030	0.21	2.67	45	0.12	5.25	98	1.5
ZZ12275		0.029	0.33	1.48	68	0.20	4.99	94	0.6
ZZ12276		0.027	0.24	2.08	52	0.31	8.50	125	1.3
ZZ12277		0.027	0.19	0.96	56	0.16	2.90	66	<0.5
ZZ12278		0.063	0.44	2.73	81	0.38	11.90	169	4.6
ZZ12279		0.046	0.24	2.01	66	0.32	8.47	201	1.1
ZZ12280		0.020	0.20	0.62	39	0.23	2.35	40	<0.5

***** See Appendix Page for comments regarding this certificate *****

ALS Canada Ltd.
2103 Dollarton Hwy
North Vancouver BC V7H 0A7
Phone: 604 984 0221 Fax: 604 984 0218 www.alsglobal.com

To: **SILVER RANGE RESOURCES LTD.**
C/O ARCHER, CATHRO & ASSOCIATES (1981) LIMITED
1016-510 W HASTINGS ST
VANCOUVER BC V6B 1L8

Finalized Date: 20-SEP-2011
Account: RANSIL

Project: Silver Range Keg

CERTIFICATE OF ANALYSIS WH11152693

Sample Description	Method	WEI-21	Au-TL43	ME-MS41	ME-MS41	ME-MS41	ME-MS41	ME-MS41	ME-MS41	ME-MS41	ME-MS41	ME-MS41	ME-MS41	ME-MS41	ME-MS41	ME-MS41
	Analyte	Recvd Wt.	Au	Ag	Al	As	Au	B	Ba	Be	Bi	Ca	Cd	Ce	Co	Cr
	Units	kg	ppm	ppm	%	ppm	ppm	ppm	ppm	ppm	ppm	%	ppm	ppm	ppm	ppm
	LOR	0.02	0.001	0.01	0.01	0.1	0.2	10	10	0.05	0.01	0.01	0.01	0.02	0.1	1
ZZ12281		0.28	0.003	1.01	2.06	38.4	<0.2	<10	320	0.95	0.21	0.75	0.49	18.15	8.0	24
ZZ12282		0.40	0.003	0.51	2.32	72.6	<0.2	<10	360	0.89	0.31	0.79	0.81	30.2	9.5	31
ZZ12283		0.28	0.002	0.13	1.95	74.4	<0.2	<10	220	0.47	0.33	0.20	0.48	23.2	6.2	36
ZZ12284		0.32	0.003	0.64	2.31	48.4	<0.2	<10	440	0.87	0.26	0.44	0.56	26.0	9.8	31
ZZ12285		0.32	0.002	0.59	1.71	31.5	<0.2	<10	260	0.58	0.18	0.30	0.33	15.55	4.8	22
ZZ12286		0.36	0.002	0.18	2.24	59.5	<0.2	<10	330	0.67	0.29	0.36	0.32	23.6	9.0	34
ZZ12287		0.40	0.003	0.31	2.71	55.8	<0.2	<10	300	0.97	0.26	0.48	2.70	23.8	6.3	41
ZZ12288		0.34	0.001	0.11	2.48	54.2	<0.2	<10	270	0.85	0.30	0.28	0.48	23.1	8.9	43
ZZ12289		0.30	0.003	0.38	3.22	68.7	<0.2	<10	360	1.17	0.29	0.27	0.88	26.8	9.8	43
ZZ12290		0.22	0.003	0.17	2.30	50.6	<0.2	<10	230	0.71	0.26	0.49	0.16	24.1	6.9	31
ZZ12291		0.26	0.002	0.40	2.76	36.5	<0.2	<10	220	0.92	0.22	0.76	0.50	21.0	7.9	26
ZZ12292		0.30	0.002	0.32	2.68	55.3	<0.2	<10	260	0.92	0.22	0.56	0.21	20.2	6.9	40
ZZ12293		0.36	0.005	0.51	2.46	100.5	<0.2	<10	170	0.87	0.27	0.92	0.74	26.4	9.4	33
ZZ12294		0.24	0.002	0.22	2.32	39.7	<0.2	<10	310	0.71	0.31	0.83	0.22	21.5	9.5	33
ZZ12295		0.30	0.001	0.36	2.38	41.1	<0.2	<10	290	0.70	0.27	0.85	0.22	20.8	8.3	34
ZZ12296		0.26	0.001	0.23	2.15	30.3	<0.2	<10	210	0.69	0.19	0.63	0.44	18.85	11.5	26
ZZ12297		0.40	0.002	0.39	3.45	73.0	<0.2	<10	350	1.19	0.31	1.19	0.60	31.4	12.0	42
ZZ12298		0.28	0.002	0.37	2.14	43.2	<0.2	<10	290	0.71	0.29	0.39	0.28	26.9	9.4	30
ZZ12299		0.18	0.006	0.55	2.60	158.5	<0.2	<10	250	0.98	0.28	1.06	0.36	23.2	8.4	33
ZZ12300		0.22	0.001	0.12	1.26	34.4	<0.2	<10	130	0.28	0.27	0.22	0.24	21.8	3.8	21
ZZ12301		0.20	0.002	0.47	1.61	11.7	<0.2	<10	150	0.62	0.20	1.18	0.60	7.48	7.4	30
ZZ12302		0.26	0.002	0.67	1.81	21.8	<0.2	<10	540	0.68	0.24	0.82	0.45	25.4	9.9	39
ZZ12303		0.18	0.003	0.65	1.15	11.4	<0.2	<10	180	0.52	0.20	2.57	2.43	16.25	5.9	26
ZZ12304		0.24	0.005	1.03	1.77	17.2	<0.2	<10	600	0.94	0.24	1.31	1.63	23.8	10.6	36
ZZ12305		0.32	0.008	0.90	1.69	14.7	<0.2	<10	540	0.82	0.24	1.22	1.10	24.6	9.1	31
ZZ12306		0.38	0.004	1.00	1.69	14.3	<0.2	<10	510	0.78	0.26	1.38	1.37	26.8	10.8	33
ZZ12307		0.22	0.002	0.58	1.01	13.9	<0.2	<10	230	0.47	0.18	0.92	1.08	22.3	6.2	17
ZZ12308		0.20	0.005	0.53	1.52	16.0	<0.2	<10	220	0.52	0.29	1.55	1.09	15.75	5.8	21
ZZ12309		0.22	0.003	0.51	1.34	26.3	<0.2	<10	200	0.55	0.28	2.10	2.21	15.45	6.4	18
ZZ12310		0.14	0.001	0.39	1.57	17.7	<0.2	<10	210	0.55	0.13	1.68	3.71	15.55	6.2	21
ZZ12311		0.14	0.002	0.41	1.59	19.7	<0.2	<10	180	0.58	0.16	2.09	1.51	14.15	6.2	21
ZZ12312		0.18	0.002	0.36	2.15	12.4	<0.2	<10	200	0.63	0.13	1.42	5.94	15.45	6.1	24
ZZ12313		0.18	0.002	0.42	1.88	15.3	<0.2	<10	180	0.59	0.14	1.91	1.59	14.05	5.9	24
ZZ12314		0.18	0.002	0.41	1.81	22.3	<0.2	<10	130	0.59	0.16	2.22	3.23	12.60	6.1	24
ZZ12315		0.18	0.002	0.12	1.88	15.2	<0.2	<10	170	0.59	0.13	1.92	5.99	13.30	5.9	23
ZZ12316		0.20	0.002	0.36	2.03	13.8	<0.2	<10	150	0.64	0.11	2.04	2.82	12.10	5.2	22
ZZ12317		0.26	0.002	0.31	1.99	75.0	<0.2	<10	140	0.58	0.19	1.89	2.15	12.05	5.8	22
ZZ12318		0.32	0.004	1.12	2.09	98.0	<0.2	<10	230	0.78	0.28	0.80	1.12	26.6	9.2	27
ZZ12319		0.20	0.007	3.02	1.98	99.8	<0.2	<10	280	0.68	2.01	0.64	0.60	22.8	8.0	26
ZZ12320		0.24	0.016	8.09	1.95	359	<0.2	<10	190	0.76	6.50	0.56	2.19	22.8	8.4	22

***** See Appendix Page for comments regarding this certificate *****

ALS Canada Ltd.
2103 Dollarton Hwy
North Vancouver BC V7H 0A7
Phone: 604 984 0221 Fax: 604 984 0218 www.alsglobal.com

To: **SILVER RANGE RESOURCES LTD.**
C/O ARCHER, CATHRO & ASSOCIATES (1981) LIMITED
1016-510 W HASTINGS ST
VANCOUVER BC V6B 1L8

Finalized Date: 20-SEP-2011
Account: RANSIL

Project: Silver Range Keg

CERTIFICATE OF ANALYSIS WH11152693

Sample Description	Method	ME-MS41	ME-MS41	ME-MS41	ME-MS41	ME-MS41	ME-MS41	ME-MS41	ME-MS41	ME-MS41	ME-MS41	ME-MS41	ME-MS41	ME-MS41	ME-MS41	ME-MS41
	Analyte	Cs	Cu	Fe	Ga	Ge	Hf	Hg	In	K	La	Li	Mg	Mn	Mo	Na
	Units	ppm	ppm	%	ppm	ppm	ppm	ppm	ppm	%	ppm	ppm	%	ppm	ppm	%
	LOR	0.05	0.2	0.01	0.05	0.05	0.02	0.01	0.005	0.01	0.2	0.1	0.01	5	0.05	0.01
ZZ12281		5.53	62.6	2.01	6.51	0.12	0.04	0.10	0.029	0.08	10.2	17.4	0.60	248	2.57	0.05
ZZ12282		5.88	48.2	2.75	7.34	0.15	0.07	0.06	0.039	0.17	16.3	22.9	0.93	272	3.44	0.07
ZZ12283		7.89	26.5	2.90	10.85	0.14	0.07	0.03	0.028	0.16	12.4	28.6	0.91	201	4.67	0.01
ZZ12284		5.54	49.6	2.40	7.15	0.11	0.04	0.11	0.032	0.09	13.9	23.6	0.77	283	3.56	0.03
ZZ12285		4.64	27.0	1.67	5.93	0.09	0.02	0.07	0.021	0.07	8.5	15.0	0.49	133	1.84	0.03
ZZ12286		5.95	29.2	2.60	8.42	0.11	0.02	0.05	0.029	0.09	12.5	28.2	0.88	351	3.61	0.02
ZZ12287		9.31	28.7	2.71	10.90	0.13	0.02	0.04	0.027	0.12	12.6	32.2	0.95	309	2.68	0.02
ZZ12288		8.59	28.3	2.93	11.00	0.10	0.02	0.03	0.031	0.09	12.4	33.4	0.99	549	3.83	0.02
ZZ12289		9.80	30.5	2.88	11.20	0.11	0.03	0.05	0.035	0.11	13.8	31.0	1.01	252	2.29	0.02
ZZ12290		5.34	15.4	2.62	8.28	0.10	<0.02	0.04	0.028	0.08	12.5	22.8	0.64	192	1.71	0.02
ZZ12291		8.70	35.0	1.72	8.74	0.10	0.04	0.06	0.027	0.09	11.0	23.8	0.61	147	1.33	0.05
ZZ12292		8.43	22.7	2.53	10.50	0.10	0.02	0.04	0.024	0.09	10.5	28.0	0.92	257	1.50	0.02
ZZ12293		5.56	41.0	2.41	7.16	0.12	0.06	0.08	0.032	0.13	14.3	39.9	0.77	306	1.52	0.07
ZZ12294		5.50	20.3	2.37	8.37	0.11	0.03	0.06	0.029	0.08	11.0	23.9	0.76	415	1.41	0.03
ZZ12295		5.98	21.6	2.43	8.89	0.11	0.03	0.07	0.030	0.08	11.0	23.1	0.78	318	1.49	0.04
ZZ12296		4.25	18.6	2.02	7.39	0.10	0.02	0.06	0.024	0.06	9.3	19.9	0.64	947	1.18	0.05
ZZ12297		8.48	37.4	3.11	10.75	0.15	0.08	0.04	0.037	0.23	16.1	31.4	1.22	362	1.97	0.16
ZZ12298		4.95	25.6	2.54	7.24	0.10	0.04	0.05	0.031	0.09	13.9	20.7	0.69	295	2.16	0.03
ZZ12299		6.47	57.7	2.45	8.01	0.12	0.05	0.08	0.033	0.07	12.5	23.4	0.83	257	2.55	0.03
ZZ12300		3.66	17.2	1.78	6.79	0.09	<0.02	0.03	0.022	0.05	11.7	11.7	0.34	135	4.10	0.01
ZZ12301		4.42	123.5	2.45	5.74	0.13	0.05	0.02	0.020	0.16	3.6	21.0	1.08	76	3.03	0.03
ZZ12302		3.75	27.1	2.36	6.27	0.12	0.07	0.03	0.040	0.14	11.9	25.7	0.98	244	4.87	0.02
ZZ12303		3.02	51.0	1.48	3.70	0.14	0.06	0.03	0.021	0.10	7.9	13.7	0.58	389	3.04	0.03
ZZ12304		4.36	99.6	2.22	5.99	0.13	0.09	0.09	0.045	0.21	12.1	24.4	1.00	354	5.03	0.03
ZZ12305		4.27	74.2	2.24	5.68	0.13	0.10	0.09	0.036	0.19	12.0	19.8	0.98	246	6.29	0.03
ZZ12306		4.05	86.7	2.09	5.99	0.13	0.11	0.10	0.038	0.19	13.2	23.6	0.94	314	4.39	0.02
ZZ12307		0.99	29.1	1.58	3.35	0.10	0.03	0.04	0.022	0.09	10.2	12.4	0.33	388	3.65	0.02
ZZ12308		4.37	40.2	1.30	4.69	0.12	0.07	0.05	0.025	0.09	8.0	20.5	1.12	164	1.37	0.03
ZZ12309		3.93	50.7	1.32	4.00	0.12	0.07	0.06	0.022	0.08	8.0	16.0	1.01	205	1.06	0.02
ZZ12310		5.03	27.9	1.38	4.72	0.12	0.07	0.06	0.019	0.08	7.8	19.0	1.37	162	1.04	0.02
ZZ12311		4.96	27.9	1.33	4.73	0.12	0.06	0.04	0.017	0.08	7.0	18.9	1.33	228	0.85	0.02
ZZ12312		6.47	27.3	1.53	6.06	0.12	0.07	0.05	0.018	0.06	7.5	23.7	1.87	384	1.88	0.03
ZZ12313		6.43	37.3	1.40	5.44	0.12	0.07	0.05	0.017	0.10	7.0	21.9	1.64	205	1.01	0.02
ZZ12314		5.32	31.8	1.53	5.43	0.11	0.05	0.04	0.018	0.08	6.2	20.8	1.52	273	0.81	0.02
ZZ12315		6.76	29.2	1.39	5.44	0.12	0.06	0.04	0.016	0.09	6.6	21.0	1.69	274	0.72	0.03
ZZ12316		7.04	25.2	1.36	5.63	0.13	0.06	0.05	0.015	0.11	5.9	20.8	1.78	308	1.07	0.03
ZZ12317		6.36	26.0	1.50	5.90	0.12	0.05	0.04	0.031	0.08	5.7	21.7	1.79	328	1.24	0.02
ZZ12318		5.98	25.6	2.28	6.93	0.12	0.06	0.08	0.139	0.08	13.2	23.0	0.86	376	1.81	0.05
ZZ12319		6.13	21.6	1.99	6.54	0.12	0.03	0.10	0.157	0.14	11.5	22.1	0.95	288	2.30	0.03
ZZ12320		5.24	26.4	1.74	6.01	0.15	0.04	0.19	0.990	0.17	11.5	23.9	1.53	356	2.72	0.03

***** See Appendix Page for comments regarding this certificate *****

ALS Canada Ltd.
2103 Dollarton Hwy
North Vancouver BC V7H 0A7
Phone: 604 984 0221 Fax: 604 984 0218 www.alsglobal.com

To: **SILVER RANGE RESOURCES LTD.**
C/O ARCHER, CATHRO & ASSOCIATES (1981) LIMITED
1016-510 W HASTINGS ST
VANCOUVER BC V6B 1L8

Finalized Date: 20-SEP-2011
Account: RANSIL

Project: Silver Range Keg

CERTIFICATE OF ANALYSIS WH11152693

Sample Description	Method	ME-MS41	ME-MS41	ME-MS41	ME-MS41	ME-MS41	ME-MS41	ME-MS41	ME-MS41	ME-MS41	ME-MS41	ME-MS41	ME-MS41	ME-MS41	ME-MS41	ME-MS41
	Analyte	Nb	Ni	P	Pb	Rb	Re	S	Sb	Sc	Se	Sn	Sr	Ta	Te	Th
	Units	ppm	ppm	ppm	ppm	ppm	ppm	%	ppm	ppm	ppm	ppm	ppm	ppm	ppm	ppm
	LOR	0.05	0.2	10	0.2	0.1	0.001	0.01	0.05	0.1	0.2	0.2	0.2	0.01	0.01	0.2
ZZ12281		0.97	27.8	1180	20.0	16.6	0.003	0.07	3.78	2.6	2.3	1.0	63.8	<0.01	0.05	1.3
ZZ12282		1.23	33.3	1410	34.7	22.7	0.001	0.03	6.90	4.2	1.5	1.9	85.8	<0.01	0.06	5.9
ZZ12283		2.77	23.2	940	23.2	26.5	0.001	0.04	4.75	3.6	1.4	2.6	35.0	<0.01	0.07	4.3
ZZ12284		0.90	29.4	1300	24.7	20.0	0.003	0.05	4.31	2.8	1.9	1.3	47.2	<0.01	0.05	1.3
ZZ12285		0.58	16.3	1000	15.7	12.9	0.001	0.05	2.45	1.2	1.2	1.0	30.8	<0.01	0.03	0.3
ZZ12286		0.96	25.9	930	23.7	20.5	0.002	0.05	3.83	2.1	1.6	1.7	42.4	<0.01	0.05	0.6
ZZ12287		0.98	25.0	1100	21.7	29.7	0.001	0.08	3.68	1.0	1.2	2.5	49.8	<0.01	0.05	0.2
ZZ12288		0.91	25.5	900	21.4	23.9	0.001	0.07	3.07	1.5	1.1	2.3	40.4	<0.01	0.05	0.3
ZZ12289		1.07	29.6	1340	28.5	22.1	0.001	0.07	4.13	2.1	1.3	2.2	40.0	0.01	0.05	0.6
ZZ12290		1.15	19.0	690	24.6	17.8	<0.001	0.03	3.01	2.1	0.9	1.6	33.4	0.01	0.04	0.6
ZZ12291		0.96	21.2	1050	23.8	16.1	0.001	0.19	4.57	1.5	1.1	1.3	48.1	<0.01	0.02	0.5
ZZ12292		1.05	21.2	1440	18.6	15.7	<0.001	0.10	3.48	1.4	0.8	1.8	43.6	0.01	0.04	0.5
ZZ12293		0.97	30.3	920	23.6	25.9	0.001	0.06	4.46	3.3	0.9	1.3	65.2	<0.01	0.04	2.4
ZZ12294		0.81	19.5	1460	25.5	15.7	<0.001	0.10	2.67	1.5	1.2	1.3	48.3	<0.01	0.04	0.5
ZZ12295		0.98	20.6	1300	22.6	18.0	0.001	0.09	3.03	2.0	1.2	1.2	51.2	<0.01	0.04	0.8
ZZ12296		0.68	17.5	970	16.9	13.4	<0.001	0.07	1.88	1.6	0.8	0.8	39.2	<0.01	0.03	0.5
ZZ12297		1.88	32.0	870	36.5	29.2	<0.001	0.02	7.09	5.5	0.8	2.1	102.0	<0.01	0.04	6.6
ZZ12298		1.11	23.6	990	23.5	16.2	0.001	0.04	3.32	2.8	1.0	1.3	37.1	<0.01	0.05	1.6
ZZ12299		1.13	29.0	1860	27.0	16.7	0.002	0.11	9.27	2.2	2.1	1.1	61.0	0.01	0.05	1.0
ZZ12300		0.75	11.4	650	15.5	10.8	<0.001	0.03	2.04	1.2	1.2	1.1	21.1	<0.01	0.04	0.2
ZZ12301		1.15	35.5	400	11.5	23.2	0.002	0.05	2.61	1.8	3.5	1.5	57.4	<0.01	0.05	2.1
ZZ12302		1.02	49.5	1860	16.9	27.3	0.001	0.02	3.20	4.4	1.9	0.9	73.1	<0.01	0.05	5.1
ZZ12303		0.78	57.9	800	12.0	17.3	0.010	0.13	3.14	2.3	11.8	0.5	109.5	0.01	0.04	1.6
ZZ12304		0.90	60.0	1860	19.3	26.8	0.003	0.04	4.35	4.3	2.9	0.7	106.5	0.01	0.07	4.0
ZZ12305		0.87	44.1	1700	15.3	26.5	0.002	0.04	3.74	4.2	2.6	0.7	98.0	<0.01	0.07	4.4
ZZ12306		0.95	53.4	1690	19.5	28.4	0.003	0.04	2.80	4.5	3.0	0.9	105.5	<0.01	0.07	4.3
ZZ12307		0.73	24.0	420	13.6	15.3	0.003	0.04	1.66	2.6	2.9	0.5	55.7	<0.01	0.03	1.8
ZZ12308		0.62	44.8	1050	14.9	19.5	0.007	0.10	1.78	2.3	3.8	0.7	69.3	<0.01	0.04	2.3
ZZ12309		0.55	50.7	950	12.3	19.5	0.005	0.09	1.86	2.1	3.1	0.7	80.2	<0.01	0.04	1.9
ZZ12310		0.63	46.1	920	10.0	18.6	0.007	0.09	2.21	2.3	3.3	0.4	65.3	<0.01	0.04	2.0
ZZ12311		0.59	50.5	770	11.1	23.1	0.006	0.11	2.01	2.1	3.7	0.4	75.2	<0.01	0.04	1.5
ZZ12312		0.76	43.6	640	9.9	13.8	0.006	0.06	1.86	2.6	2.5	0.5	59.8	<0.01	0.04	3.0
ZZ12313		0.60	44.8	810	10.9	22.3	0.008	0.11	2.02	2.3	3.7	0.4	70.1	<0.01	0.03	1.8
ZZ12314		0.59	43.5	520	12.5	23.4	0.003	0.10	2.19	2.2	2.9	0.5	71.9	<0.01	0.03	1.5
ZZ12315		0.61	45.0	680	9.6	23.4	0.004	0.09	1.55	2.4	3.9	0.4	68.5	<0.01	0.03	1.8
ZZ12316		0.61	34.8	660	8.3	18.9	0.005	0.09	1.69	2.3	2.8	0.4	75.6	<0.01	0.02	1.8
ZZ12317		0.64	33.0	450	8.5	19.8	0.003	0.06	1.45	2.4	2.4	0.4	60.8	<0.01	0.04	1.8
ZZ12318		1.16	25.2	700	77.5	17.4	<0.001	0.06	26.4	3.5	1.3	7.0	51.3	<0.01	0.11	3.6
ZZ12319		0.90	23.9	750	161.5	21.8	0.001	0.04	49.0	3.3	2.1	1.9	52.4	<0.01	0.35	2.9
ZZ12320		0.64	24.2	720	490	21.2	<0.001	0.04	176.0	3.4	3.1	3.8	36.2	<0.01	0.90	3.9

***** See Appendix Page for comments regarding this certificate *****

ALS Canada Ltd.
2103 Dollarton Hwy
North Vancouver BC V7H 0A7
Phone: 604 984 0221 Fax: 604 984 0218 www.alsglobal.com

To: **SILVER RANGE RESOURCES LTD.**
C/O ARCHER, CATHRO & ASSOCIATES (1981) LIMITED
1016-510 W HASTINGS ST
VANCOUVER BC V6B 1L8

Finalized Date: 20-SEP-2011
Account: RANSIL

Project: Silver Range Keg

CERTIFICATE OF ANALYSIS WH11152693

Sample Description	Method	ME-MS41	ME-MS41	ME-MS41	ME-MS41	ME-MS41	ME-MS41	ME-MS41	ME-MS41
	Analyte	Ti	Tl	U	V	W	Y	Zn	Zr
	Units	%	ppm	ppm	ppm	ppm	ppm	ppm	ppm
	LOR	0.005	0.02	0.05	1	0.05	0.05	2	0.5
ZZ12281		0.043	0.35	3.96	71	0.16	9.96	101	1.3
ZZ12282		0.066	0.37	1.93	72	0.21	9.97	154	3.2
ZZ12283		0.109	0.35	1.43	125	0.47	4.96	119	3.4
ZZ12284		0.044	0.39	3.25	74	0.22	10.85	129	0.9
ZZ12285		0.031	0.33	1.72	50	0.39	4.95	81	<0.5
ZZ12286		0.051	0.33	1.85	79	0.28	5.42	159	<0.5
ZZ12287		0.039	0.39	1.56	84	0.19	6.16	159	<0.5
ZZ12288		0.050	0.37	1.69	84	0.31	5.82	158	<0.5
ZZ12289		0.046	0.52	1.74	74	0.22	6.96	117	0.5
ZZ12290		0.048	0.35	1.06	56	0.25	4.28	61	<0.5
ZZ12291		0.041	0.34	1.37	42	0.15	7.55	115	0.8
ZZ12292		0.040	0.38	1.26	56	0.17	4.87	85	0.6
ZZ12293		0.050	0.26	1.40	55	0.35	9.36	146	1.4
ZZ12294		0.034	0.34	1.94	60	0.30	5.03	126	0.7
ZZ12295		0.042	0.33	1.90	60	0.28	5.14	104	0.8
ZZ12296		0.042	0.26	1.55	45	0.13	5.01	106	0.6
ZZ12297		0.095	0.40	1.27	68	0.25	8.39	118	2.9
ZZ12298		0.049	0.32	1.82	61	0.22	6.97	95	0.9
ZZ12299		0.040	0.38	3.44	86	0.22	8.57	119	1.3
ZZ12300		0.037	0.33	0.86	54	0.33	3.08	51	<0.5
ZZ12301		0.045	0.17	1.14	39	0.19	3.21	56	2.3
ZZ12302		0.043	0.31	2.93	108	0.28	10.00	283	3.1
ZZ12303		0.033	0.19	3.43	67	0.19	6.90	185	2.3
ZZ12304		0.034	0.36	2.77	101	0.24	13.70	216	4.0
ZZ12305		0.036	0.32	2.35	89	0.25	11.50	201	4.0
ZZ12306		0.033	0.36	2.66	92	0.19	12.75	205	4.2
ZZ12307		0.030	0.21	3.87	45	0.27	6.52	82	0.9
ZZ12308		0.032	0.18	2.37	49	0.19	7.31	279	2.4
ZZ12309		0.028	0.17	3.27	41	0.27	7.36	287	2.6
ZZ12310		0.033	0.23	5.26	51	0.12	7.43	390	2.4
ZZ12311		0.034	0.21	4.12	44	0.16	7.15	321	2.4
ZZ12312		0.048	0.28	2.92	47	0.09	7.02	335	2.5
ZZ12313		0.037	0.25	4.06	46	0.14	7.08	268	2.3
ZZ12314		0.038	0.21	2.84	41	0.08	6.24	207	1.7
ZZ12315		0.040	0.19	2.12	46	0.08	6.65	441	2.3
ZZ12316		0.042	0.25	2.37	43	0.39	6.15	285	2.2
ZZ12317		0.045	0.22	2.27	38	0.12	4.96	269	1.8
ZZ12318		0.047	0.40	1.53	42	0.14	7.88	277	2.3
ZZ12319		0.046	0.33	1.44	47	0.16	7.39	112	1.2
ZZ12320		0.044	0.51	3.32	59	0.26	8.49	151	1.3

***** See Appendix Page for comments regarding this certificate *****

ALS Canada Ltd.
2103 Dollarton Hwy
North Vancouver BC V7H 0A7
Phone: 604 984 0221 Fax: 604 984 0218 www.alsglobal.com

To: **SILVER RANGE RESOURCES LTD.**
C/O ARCHER, CATHRO & ASSOCIATES (1981) LIMITED
1016-510 W HASTINGS ST
VANCOUVER BC V6B 1L8

Finalized Date: 20-SEP-2011
Account: RANSIL

Project: Silver Range Keg

CERTIFICATE OF ANALYSIS WH11152693

Sample Description	Method	WEI-21	Au-TL43	ME-MS41	ME-MS41	ME-MS41	ME-MS41	ME-MS41	ME-MS41	ME-MS41	ME-MS41	ME-MS41	ME-MS41	ME-MS41	ME-MS41	ME-MS41
	Analyte	Recvd Wt.	Au	Ag	Al	As	Au	B	Ba	Be	Bi	Ca	Cd	Ce	Co	Cr
	Units	kg	ppm	ppm	%	ppm	ppm	ppm	ppm	ppm	ppm	%	ppm	ppm	ppm	ppm
	LOR	0.02	0.001	0.01	0.01	0.1	0.2	10	10	0.05	0.01	0.01	0.01	0.02	0.1	1
ZZ12321		0.22	0.005	0.58	1.59	47.1	<0.2	<10	150	0.70	0.19	0.31	0.24	24.0	6.5	22
ZZ12322		0.14	0.001	0.41	2.76	212	<0.2	<10	190	0.91	0.26	1.31	0.71	20.8	12.1	32
ZZ12323		0.36	0.002	2.43	2.39	110.5	<0.2	<10	290	0.87	0.28	0.94	0.85	35.4	8.5	29
ZZ12324		0.24	0.002	0.96	2.47	111.0	<0.2	<10	390	0.85	0.29	1.08	1.08	32.8	9.2	31
ZZ12325		0.38	0.002	1.10	3.13	122.0	<0.2	<10	370	1.11	0.37	1.57	1.18	31.4	12.1	36
ZZ12326		0.24	0.001	0.58	2.95	126.0	<0.2	<10	370	1.07	0.31	1.17	0.71	29.6	11.0	37
ZZ12327		0.28	0.001	0.50	3.33	117.0	<0.2	<10	360	1.15	0.31	1.14	0.49	30.4	13.3	41
ZZ12328		0.20	0.009	1.85	2.50	64.8	<0.2	<10	470	1.29	0.24	0.94	1.01	38.7	9.9	28
ZZ12329		0.34	0.004	1.24	1.74	61.3	<0.2	<10	260	0.62	0.22	0.28	0.54	26.4	7.7	26
ZZ12330		0.24	0.004	0.96	2.94	117.5	<0.2	<10	430	1.07	0.31	0.39	0.82	31.5	12.0	35
ZZ12331		0.26	0.001	0.51	2.29	55.4	<0.2	<10	370	0.86	0.23	0.76	0.80	32.9	9.8	30
ZZ12332		0.22	0.002	0.64	2.30	52.6	<0.2	<10	460	0.82	0.24	0.76	1.05	23.4	8.1	26
ZZ12333		0.24	0.006	1.11	1.85	73.3	<0.2	<10	290	0.71	0.25	0.48	0.50	30.6	9.8	22
ZZ12334		0.34	0.005	1.04	2.57	53.6	<0.2	<10	280	0.93	0.23	0.54	0.72	27.5	15.6	32
ZZ12335		0.24	0.002	0.68	1.47	22.2	<0.2	<10	140	0.55	0.13	0.18	0.76	14.70	7.4	17
ZZ12336		0.18	0.001	0.36	2.10	49.6	<0.2	<10	150	0.66	0.20	0.41	0.20	16.40	15.3	24
ZZ12337		0.18	0.001	0.23	1.96	40.0	<0.2	<10	150	0.78	0.25	0.58	0.19	14.75	21.1	35
ZZ12338		0.24	0.003	0.40	1.98	47.0	<0.2	<10	130	0.94	0.24	0.62	0.27	17.65	17.0	23
ZZ12339		0.22	0.002	0.21	1.15	11.4	<0.2	<10	70	0.62	0.09	0.46	0.10	7.78	8.2	11
ZZ12340		0.20	0.003	0.52	2.50	49.2	<0.2	<10	180	0.98	0.27	0.84	0.24	18.80	19.5	28
ZZ12341		0.22	0.002	0.65	2.19	82.2	<0.2	<10	170	0.97	0.28	0.95	0.56	22.4	21.1	26
ZZ12342		0.20	0.002	0.48	1.83	68.2	<0.2	<10	120	0.81	0.19	1.28	0.53	17.90	19.8	19
ZZ12343		0.24	0.002	0.47	1.76	37.1	<0.2	<10	120	0.79	0.19	1.15	0.42	16.85	14.7	19
ZZ12344		0.22	0.003	0.66	2.32	53.6	<0.2	<10	180	1.08	0.27	0.84	0.46	21.4	23.3	29
ZZ12345		0.20	0.003	0.55	3.98	107.5	<0.2	<10	130	1.33	0.25	0.25	0.20	20.2	19.8	34
ZZ12346		0.24	0.003	0.41	2.23	32.6	<0.2	<10	110	0.85	0.17	1.39	0.33	14.65	19.1	24
ZZ12347		0.28	0.003	0.65	1.82	115.0	<0.2	40	120	0.80	0.21	0.59	0.25	16.20	16.5	18
ZZ12348		0.32	0.005	0.64	2.09	117.0	<0.2	<10	130	0.85	0.34	0.23	0.19	20.1	11.9	21
ZZ12349		0.24	0.005	0.56	1.92	206	<0.2	<10	180	0.82	0.29	0.88	0.30	18.15	19.0	21
ZZ12350		0.26	0.003	0.50	1.07	76.8	<0.2	<10	50	0.43	0.17	0.28	0.64	7.04	6.9	10
ZZ12351		0.12	0.002	0.74	1.01	12.6	<0.2	<10	110	0.41	0.11	0.20	0.21	9.57	2.9	9
ZZ12352		0.36	0.003	0.41	1.07	16.0	<0.2	<10	350	0.52	0.17	0.36	0.27	21.8	7.2	19
ZZ12353		0.32	0.002	0.25	0.66	7.8	<0.2	<10	170	0.25	0.10	0.23	0.34	13.70	4.5	12
ZZ12354		0.28	0.003	0.50	0.96	27.6	<0.2	<10	210	0.33	0.19	0.18	0.52	21.2	5.4	17
ZZ12355		0.34	0.003	0.72	1.07	36.4	<0.2	<10	230	0.45	0.20	0.32	0.73	17.90	6.2	18
ZZ12356		0.30	0.002	0.31	0.49	10.3	<0.2	<10	130	0.24	0.09	0.20	0.45	8.74	3.0	8
ZZ12357		0.28	0.003	0.44	0.88	21.7	<0.2	<10	250	0.30	0.17	0.40	0.86	18.75	2.6	15
ZZ12358		0.22	0.001	0.14	0.30	3.3	<0.2	<10	60	0.05	0.05	0.12	0.11	5.00	1.0	5
ZZ12359		0.16	0.001	0.04	0.30	0.7	<0.2	<10	40	0.07	0.02	0.16	0.04	3.15	0.8	3
ZZ12360		0.32	0.001	0.02	0.16	0.2	<0.2	<10	20	<0.05	0.01	0.05	0.02	0.72	0.7	2

***** See Appendix Page for comments regarding this certificate *****

ALS Canada Ltd.
2103 Dollarton Hwy
North Vancouver BC V7H 0A7
Phone: 604 984 0221 Fax: 604 984 0218 www.alsglobal.com

To: **SILVER RANGE RESOURCES LTD.**
C/O ARCHER, CATHRO & ASSOCIATES (1981) LIMITED
1016-510 W HASTINGS ST
VANCOUVER BC V6B 1L8

Finalized Date: 20-SEP-2011
Account: RANSIL

Project: Silver Range Keg

CERTIFICATE OF ANALYSIS WH11152693

Sample Description	Method	ME-MS41	ME-MS41	ME-MS41	ME-MS41	ME-MS41	ME-MS41	ME-MS41	ME-MS41	ME-MS41	ME-MS41	ME-MS41	ME-MS41	ME-MS41	ME-MS41	ME-MS41
	Analyte	Cs	Cu	Fe	Ga	Ge	Hf	Hg	In	K	La	Li	Mg	Mn	Mo	Na
	Units	ppm	ppm	%	ppm	ppm	ppm	ppm	ppm	%	ppm	ppm	%	ppm	ppm	%
	LOR	0.05	0.2	0.01	0.05	0.05	0.02	0.01	0.005	0.01	0.2	0.1	0.01	5	0.05	0.01
ZZ12321		6.12	19.6	1.87	5.06	0.12	0.02	0.09	0.033	0.11	12.4	18.3	0.66	137	2.23	0.04
ZZ12322		8.29	33.6	2.96	7.89	0.07	0.05	0.04	0.027	0.10	11.2	26.6	1.11	468	1.11	0.10
ZZ12323		6.50	31.1	2.91	7.18	0.16	0.10	0.08	0.111	0.25	18.4	25.0	0.89	295	4.94	0.13
ZZ12324		7.41	41.7	3.02	7.21	0.14	0.08	0.10	0.052	0.23	17.0	26.4	1.00	342	3.54	0.09
ZZ12325		12.10	55.1	3.82	9.46	0.15	0.24	0.07	0.065	0.40	16.1	32.8	1.31	379	3.51	0.13
ZZ12326		10.20	41.3	3.16	8.80	0.17	0.15	0.09	0.029	0.31	15.3	32.0	1.26	396	2.25	0.14
ZZ12327		10.45	41.2	3.25	10.05	0.16	0.12	0.07	0.038	0.24	14.8	32.8	1.22	400	2.58	0.15
ZZ12328		10.40	62.9	2.55	7.11	0.14	0.05	0.13	0.054	0.16	20.3	27.1	0.91	294	3.06	0.04
ZZ12329		8.25	25.9	2.18	6.44	0.12	0.02	0.18	0.099	0.13	13.8	27.0	0.72	176	4.15	0.02
ZZ12330		6.05	47.9	2.93	7.25	0.12	0.06	0.24	0.049	0.14	15.7	28.9	0.87	276	4.16	0.03
ZZ12331		6.22	32.8	2.82	6.81	0.13	0.05	0.12	0.032	0.19	16.5	24.1	0.86	321	3.41	0.08
ZZ12332		6.34	38.3	2.51	6.62	0.11	0.05	0.10	0.033	0.15	11.7	22.2	0.64	255	2.35	0.05
ZZ12333		6.45	31.0	2.14	5.55	0.11	0.05	0.21	0.044	0.08	16.3	25.6	0.59	233	3.36	0.04
ZZ12334		11.40	41.7	3.05	8.59	0.14	0.03	0.08	0.057	0.17	13.6	40.4	1.08	366	5.77	0.04
ZZ12335		6.98	27.4	1.56	4.87	0.10	<0.02	0.06	0.018	0.11	7.7	17.5	0.52	160	2.78	0.03
ZZ12336		7.61	26.0	2.41	7.11	0.10	0.02	0.04	0.027	0.07	8.3	24.0	0.84	434	1.53	0.03
ZZ12337		9.80	32.8	2.45	7.16	0.15	0.02	0.06	0.024	0.09	7.7	23.9	0.74	401	2.02	0.02
ZZ12338		10.00	45.5	2.80	6.84	0.14	0.02	0.07	0.023	0.14	9.0	25.8	0.72	321	2.01	0.02
ZZ12339		4.92	20.6	1.36	3.85	0.12	<0.02	0.04	0.009	0.09	4.3	11.2	0.29	122	0.62	0.03
ZZ12340		11.50	45.1	2.98	8.21	0.14	0.04	0.05	0.025	0.20	10.1	30.1	0.97	361	2.48	0.03
ZZ12341		9.22	43.6	3.12	7.02	0.13	0.04	0.09	0.035	0.09	12.1	25.9	0.87	636	3.08	0.02
ZZ12342		7.26	36.4	2.65	5.76	0.13	0.05	0.05	0.030	0.09	9.1	20.1	0.78	505	3.71	0.03
ZZ12343		7.19	31.9	2.48	5.66	0.14	0.05	0.05	0.027	0.09	8.7	19.2	0.74	485	3.08	0.03
ZZ12344		10.00	38.7	3.17	7.45	0.14	0.04	0.08	0.032	0.09	11.3	26.3	0.88	578	2.54	0.02
ZZ12345		11.85	63.2	5.00	9.41	0.16	0.10	0.07	0.022	0.13	10.7	31.2	0.81	239	2.05	0.01
ZZ12346		8.11	43.4	2.52	6.67	0.13	0.03	0.05	0.021	0.09	7.6	20.0	0.71	518	1.84	0.04
ZZ12347		8.26	44.4	2.78	5.47	0.14	0.06	0.06	0.019	0.07	8.2	41.9	0.79	283	2.47	0.03
ZZ12348		9.23	57.0	4.60	5.79	0.14	0.05	0.07	0.027	0.11	10.2	18.6	0.60	184	4.23	0.01
ZZ12349		10.45	48.1	3.03	5.81	0.13	0.04	0.08	0.026	0.11	9.3	19.8	0.80	363	2.31	0.03
ZZ12350		5.28	25.9	1.54	3.17	0.11	0.02	0.05	0.012	0.04	3.8	6.0	0.23	97	0.96	0.02
ZZ12351		2.23	49.7	1.02	2.97	0.12	<0.02	0.09	0.011	0.03	5.3	4.2	0.15	102	2.37	0.02
ZZ12352		1.47	22.6	1.84	3.38	0.11	0.02	0.05	0.020	0.06	11.7	12.4	0.35	187	2.40	0.02
ZZ12353		0.94	11.7	1.19	2.62	0.11	<0.02	0.04	0.012	0.04	6.7	7.2	0.20	229	1.33	0.02
ZZ12354		1.64	27.3	1.81	4.18	0.12	<0.02	0.04	0.021	0.06	11.3	12.3	0.31	185	3.16	0.01
ZZ12355		2.11	22.9	1.56	3.80	0.12	0.02	0.07	0.022	0.05	9.2	14.9	0.41	177	1.85	0.01
ZZ12356		1.02	11.7	1.00	1.84	0.10	<0.02	0.03	0.011	0.03	4.6	5.0	0.15	52	0.96	0.02
ZZ12357		1.75	25.6	1.37	3.49	0.12	<0.02	0.08	0.022	0.05	9.6	10.4	0.27	64	1.24	0.01
ZZ12358		0.51	5.3	0.56	1.36	0.10	<0.02	0.03	0.007	0.03	2.8	1.9	0.07	25	0.36	0.02
ZZ12359		0.20	5.6	0.38	1.19	0.10	<0.02	0.01	<0.005	0.02	1.7	0.4	0.03	15	0.28	0.03
ZZ12360		0.07	1.9	0.27	0.75	0.09	<0.02	<0.01	<0.005	0.02	0.4	0.2	0.02	15	0.10	0.03

***** See Appendix Page for comments regarding this certificate *****

ALS Canada Ltd.
2103 Dollarton Hwy
North Vancouver BC V7H 0A7
Phone: 604 984 0221 Fax: 604 984 0218 www.alsglobal.com

To: **SILVER RANGE RESOURCES LTD.**
C/O ARCHER, CATHRO & ASSOCIATES (1981) LIMITED
1016-510 W HASTINGS ST
VANCOUVER BC V6B 1L8

Finalized Date: 20-SEP-2011
Account: RANSIL

Project: Silver Range Keg

CERTIFICATE OF ANALYSIS WH11152693

Sample Description	Method	ME-MS41	ME-MS41	ME-MS41	ME-MS41	ME-MS41	ME-MS41	ME-MS41	ME-MS41	ME-MS41	ME-MS41	ME-MS41	ME-MS41	ME-MS41	ME-MS41	ME-MS41
	Analyte	Nb	Ni	P	Pb	Rb	Re	S	Sb	Sc	Se	Sn	Sr	Ta	Te	Th
	Units	ppm	ppm	ppm	ppm	ppm	ppm	%	ppm	ppm	ppm	ppm	ppm	ppm	ppm	ppm
	LOR	0.05	0.2	10	0.2	0.1	0.001	0.01	0.05	0.1	0.2	0.2	0.2	0.01	0.01	0.2
ZZ12321		0.84	20.6	730	49.2	17.3	0.001	0.06	16.70	2.4	1.3	1.6	34.2	<0.01	0.05	2.4
ZZ12322		1.04	25.5	750	65.3	17.5	<0.001	0.06	4.36	3.3	1.1	1.6	92.7	<0.01	0.04	2.5
ZZ12323		1.01	25.0	1130	123.5	27.5	0.003	0.03	64.0	4.3	2.4	3.1	97.3	<0.01	0.10	8.0
ZZ12324		1.12	31.4	1190	49.8	28.7	0.001	0.04	25.4	4.8	1.6	2.4	81.9	<0.01	0.08	6.2
ZZ12325		1.86	41.0	1230	39.7	42.6	0.002	0.03	39.0	5.7	1.7	3.3	107.5	<0.01	0.08	9.3
ZZ12326		1.28	32.1	1060	35.2	37.6	0.002	0.01	5.81	5.3	1.3	3.0	100.5	<0.01	0.05	8.0
ZZ12327		1.53	35.4	940	38.3	35.0	0.001	0.02	6.28	5.8	1.1	3.0	98.0	<0.01	0.05	7.6
ZZ12328		1.28	34.9	1030	31.5	27.5	<0.001	0.06	12.15	3.5	2.2	1.7	58.6	0.01	0.07	2.9
ZZ12329		0.92	25.9	970	42.0	18.5	<0.001	0.04	19.55	3.2	1.7	1.7	32.2	<0.01	0.10	3.0
ZZ12330		1.17	42.1	1180	55.6	19.8	0.001	0.03	25.0	4.4	1.9	2.2	48.1	0.01	0.12	5.5
ZZ12331		1.27	28.7	1180	29.4	23.0	0.002	0.01	12.20	4.4	1.2	1.9	70.3	<0.01	0.07	6.5
ZZ12332		1.30	31.5	840	30.3	25.2	0.001	0.04	11.60	3.9	1.3	1.8	65.0	<0.01	0.06	4.4
ZZ12333		0.84	26.5	930	57.2	14.7	0.001	0.05	19.30	3.0	2.1	1.8	48.6	<0.01	0.12	3.8
ZZ12334		1.31	35.3	1110	23.0	20.6	0.001	0.08	11.15	3.7	2.5	1.7	66.2	<0.01	0.07	3.0
ZZ12335		0.61	17.6	540	11.0	13.7	<0.001	0.05	3.82	1.3	1.2	0.8	24.2	<0.01	0.04	0.4
ZZ12336		0.88	22.5	810	14.7	13.0	<0.001	0.08	4.01	2.1	1.0	1.0	31.0	<0.01	0.03	0.8
ZZ12337		1.21	26.0	810	16.2	18.8	<0.001	0.08	3.20	2.4	1.1	1.0	37.0	<0.01	0.08	1.2
ZZ12338		1.28	30.6	730	19.4	20.9	<0.001	0.10	6.32	2.4	1.3	1.0	47.2	<0.01	0.07	1.4
ZZ12339		0.52	13.0	460	6.9	9.8	<0.001	0.05	3.00	0.9	0.3	0.5	27.6	<0.01	0.04	0.4
ZZ12340		1.50	31.0	870	22.4	25.5	<0.001	0.09	5.34	3.1	1.0	1.4	57.7	<0.01	0.06	2.3
ZZ12341		1.15	36.4	1140	26.1	18.7	0.001	0.13	7.05	2.7	1.7	1.3	47.9	<0.01	0.10	1.5
ZZ12342		0.94	29.6	830	14.9	14.4	0.001	0.12	4.71	2.3	1.4	0.9	53.4	<0.01	0.06	1.3
ZZ12343		0.88	23.6	860	17.3	14.8	0.001	0.11	5.36	2.1	1.3	1.3	52.9	<0.01	0.05	1.5
ZZ12344		1.07	30.6	990	23.9	19.0	<0.001	0.11	5.42	2.9	1.3	1.3	53.2	<0.01	0.06	1.7
ZZ12345		2.18	46.5	620	22.2	19.7	0.001	0.11	8.18	5.0	1.7	2.0	25.4	0.01	0.06	7.4
ZZ12346		1.13	30.1	800	11.3	16.6	0.001	0.10	2.97	2.7	1.2	0.9	53.8	<0.01	0.04	1.7
ZZ12347		0.89	32.2	810	28.0	15.2	0.001	0.11	5.49	2.2	1.6	0.9	34.9	<0.01	0.06	1.7
ZZ12348		1.15	29.6	870	27.9	16.2	0.001	0.14	10.15	2.7	2.0	1.2	22.2	0.01	0.11	3.1
ZZ12349		0.98	33.3	860	28.5	17.9	0.001	0.12	6.50	2.3	1.6	1.0	44.7	<0.01	0.09	1.5
ZZ12350		0.53	15.6	660	71.6	6.6	<0.001	0.10	32.1	0.7	0.8	0.7	13.8	<0.01	0.03	0.4
ZZ12351		0.22	9.2	1360	12.7	4.9	<0.001	0.19	3.47	0.3	1.2	0.4	20.1	<0.01	0.02	<0.2
ZZ12352		0.53	16.8	810	18.0	8.7	0.002	0.02	1.68	2.4	1.5	0.7	29.0	<0.01	0.04	2.4
ZZ12353		0.42	10.5	650	7.6	5.6	0.001	0.02	1.11	1.3	0.5	0.4	19.2	<0.01	0.03	1.1
ZZ12354		0.38	18.8	710	18.9	9.5	0.001	0.02	3.79	1.3	0.9	1.0	21.1	<0.01	0.06	0.8
ZZ12355		0.66	14.2	730	30.0	8.9	0.004	0.04	1.66	2.1	2.1	0.7	28.2	<0.01	0.04	1.5
ZZ12356		0.29	7.5	680	12.8	4.0	0.001	0.03	0.86	0.9	1.1	0.3	18.2	<0.01	0.02	0.5
ZZ12357		0.49	10.0	830	20.8	8.5	0.005	0.05	1.52	1.5	2.2	0.8	32.6	<0.01	0.03	1.0
ZZ12358		0.28	2.7	290	4.4	3.0	0.001	0.03	0.38	0.5	0.8	0.2	11.5	<0.01	0.03	0.3
ZZ12359		0.19	1.5	250	1.1	1.1	<0.001	0.04	0.11	0.3	<0.2	<0.2	15.4	<0.01	0.02	<0.2
ZZ12360		0.12	0.9	110	0.4	0.9	<0.001	0.01	0.05	0.1	<0.2	<0.2	8.8	<0.01	0.01	<0.2

***** See Appendix Page for comments regarding this certificate *****

ALS Canada Ltd.
2103 Dollarton Hwy
North Vancouver BC V7H 0A7
Phone: 604 984 0221 Fax: 604 984 0218 www.alsglobal.com

To: **SILVER RANGE RESOURCES LTD.**
C/O ARCHER, CATHRO & ASSOCIATES (1981) LIMITED
1016-510 W HASTINGS ST
VANCOUVER BC V6B 1L8

Finalized Date: 20-SEP-2011
Account: RANSIL

Project: Silver Range Keg

CERTIFICATE OF ANALYSIS WH11152693

Sample Description	Method	ME-MS41	ME-MS41	ME-MS41	ME-MS41	ME-MS41	ME-MS41	ME-MS41	ME-MS41
	Analyte	Ti	Tl	U	V	W	Y	Zn	Zr
	Units	%	ppm	ppm	ppm	ppm	ppm	ppm	ppm
	LOR	0.005	0.02	0.05	1	0.05	0.05	2	0.5
ZZ12321		0.041	0.43	1.12	37	0.15	5.56	88	0.7
ZZ12322		0.057	0.28	1.27	55	0.12	7.75	138	1.7
ZZ12323		0.074	0.40	1.48	50	0.22	8.17	158	5.0
ZZ12324		0.055	0.40	1.55	59	0.20	10.30	145	2.9
ZZ12325		0.080	0.42	1.92	71	0.25	11.45	167	11.0
ZZ12326		0.081	0.47	1.56	66	0.22	11.05	125	7.0
ZZ12327		0.084	0.45	1.67	70	0.24	9.79	133	4.5
ZZ12328		0.046	0.46	3.96	56	0.18	17.90	130	1.4
ZZ12329		0.051	0.46	1.94	51	0.19	6.00	160	0.7
ZZ12330		0.043	0.58	1.54	77	0.27	9.49	186	1.7
ZZ12331		0.066	0.38	1.64	60	0.20	10.25	125	1.8
ZZ12332		0.043	0.39	1.59	54	0.18	8.10	122	2.0
ZZ12333		0.033	0.47	2.74	49	0.18	9.17	136	1.5
ZZ12334		0.059	0.51	3.20	71	0.17	7.46	184	1.2
ZZ12335		0.036	0.25	1.55	31	0.10	3.63	86	<0.5
ZZ12336		0.046	0.24	1.24	42	0.14	4.77	101	0.5
ZZ12337		0.045	0.17	1.24	36	0.12	4.65	92	0.9
ZZ12338		0.051	0.20	1.49	37	0.15	6.07	81	0.9
ZZ12339		0.037	0.08	0.59	25	0.06	2.74	34	<0.5
ZZ12340		0.062	0.24	1.67	43	0.15	6.50	108	1.4
ZZ12341		0.043	0.30	1.79	44	0.25	9.33	134	1.3
ZZ12342		0.040	0.18	1.34	33	0.09	7.88	101	1.7
ZZ12343		0.037	0.19	1.52	36	0.10	6.67	85	1.6
ZZ12344		0.045	0.26	2.00	46	0.14	8.72	147	1.1
ZZ12345		0.071	0.32	1.66	46	0.23	7.39	69	3.6
ZZ12346		0.049	0.16	1.44	38	0.14	6.93	57	1.1
ZZ12347		0.035	0.17	1.78	41	0.12	7.38	85	2.0
ZZ12348		0.040	0.23	1.51	37	0.18	7.36	74	1.6
ZZ12349		0.037	0.21	1.48	41	0.12	7.49	94	1.5
ZZ12350		0.027	0.09	0.78	21	0.09	3.06	35	0.5
ZZ12351		0.016	0.14	2.43	32	0.13	4.86	33	<0.5
ZZ12352		0.020	0.12	1.64	47	0.18	6.11	90	0.5
ZZ12353		0.025	0.05	0.72	32	0.12	3.62	53	<0.5
ZZ12354		0.015	0.13	0.79	55	0.26	3.75	100	<0.5
ZZ12355		0.026	0.13	1.68	41	0.16	5.30	90	0.6
ZZ12356		0.019	0.06	0.93	23	0.08	2.87	43	<0.5
ZZ12357		0.018	0.12	2.23	41	0.13	4.66	67	<0.5
ZZ12358		0.020	0.02	0.40	14	0.07	1.23	18	<0.5
ZZ12359		0.018	<0.02	0.18	9	0.15	0.55	16	<0.5
ZZ12360		0.017	<0.02	0.07	9	<0.05	0.18	7	<0.5

***** See Appendix Page for comments regarding this certificate *****

ALS Canada Ltd.
2103 Dollarton Hwy
North Vancouver BC V7H 0A7
Phone: 604 984 0221 Fax: 604 984 0218 www.alsglobal.com

To: **SILVER RANGE RESOURCES LTD.**
C/O ARCHER, CATHRO & ASSOCIATES (1981) LIMITED
1016-510 W HASTINGS ST
VANCOUVER BC V6B 1L8

Finalized Date: 20-SEP-2011
Account: RANSIL

Project: Silver Range Keg

CERTIFICATE OF ANALYSIS WH11152693

Sample Description	Method	WEI-21	Au-TL43	ME-MS41	ME-MS41	ME-MS41	ME-MS41	ME-MS41	ME-MS41	ME-MS41	ME-MS41	ME-MS41	ME-MS41	ME-MS41	ME-MS41	ME-MS41
	Analyte	Recvd Wt.	Au	Ag	Al	As	Au	B	Ba	Be	Bi	Ca	Cd	Ce	Co	Cr
	Units	kg	ppm	ppm	%	ppm	ppm	ppm	ppm	ppm	ppm	%	ppm	ppm	ppm	ppm
	LOR	0.02	0.001	0.01	0.01	0.1	0.2	10	10	0.05	0.01	0.01	0.01	0.02	0.1	1
ZZ12361		0.26	0.003	0.49	1.58	32.5	<0.2	<10	190	0.64	0.20	0.25	0.59	20.3	8.1	23
ZZ12362		0.32	0.002	0.26	1.24	52.8	<0.2	<10	360	0.48	0.36	0.41	1.67	26.5	5.9	23
ZZ12363		0.30	0.004	0.64	1.32	38.9	<0.2	<10	320	0.81	0.23	0.83	4.24	30.4	22.1	22
ZZ12364		0.18	0.006	0.91	1.07	50.2	<0.2	<10	290	0.90	0.19	0.86	4.57	44.5	33.5	18
ZZ12365		0.26	0.003	0.55	0.90	24.0	<0.2	<10	210	0.45	0.13	1.40	2.02	22.2	9.0	14
ZZ12366		0.24	0.004	0.48	1.23	43.3	<0.2	<10	320	0.64	0.22	0.82	2.56	31.6	14.4	20
ZZ12367		0.28	0.004	0.49	1.16	35.5	<0.2	<10	260	0.53	0.25	0.47	1.39	28.6	19.4	20
ZZ12368		0.28	0.004	0.66	1.17	28.7	<0.2	<10	300	0.49	0.21	1.11	1.72	21.0	8.2	19
ZZ12369		0.24	0.003	0.76	0.90	30.6	<0.2	<10	220	0.39	0.19	0.46	0.84	22.3	6.9	18
ZZ12370		0.36	0.003	0.55	1.06	20.7	<0.2	<10	230	0.38	0.21	0.35	1.19	27.2	6.9	21
ZZ12371		0.18	0.002	0.18	0.31	1.3	<0.2	<10	80	0.08	0.03	1.61	0.38	2.90	0.5	3
ZZ12372		0.16	0.003	0.20	0.64	9.5	<0.2	<10	160	0.27	0.11	1.33	1.37	10.55	3.6	10
ZZ12373		0.28	0.002	0.30	0.61	5.2	<0.2	<10	210	0.34	0.08	1.10	0.53	8.87	3.9	5
ZZ12374		0.28	0.003	0.57	1.00	21.6	<0.2	<10	330	0.44	0.19	0.45	1.49	25.5	9.4	14
ZZ12375		0.44	0.001	0.96	1.67	75.6	<0.2	<10	480	0.89	0.37	0.55	2.88	48.9	17.4	27
ZZ12376		0.26	0.003	0.78	1.32	68.3	<0.2	<10	350	0.72	0.25	1.20	1.40	33.3	9.5	23
ZZ12377		0.34	0.003	0.71	1.33	58.3	<0.2	<10	260	0.59	0.27	0.88	1.47	31.9	10.7	23
ZZ12378		0.32	0.004	0.76	1.35	53.8	<0.2	<10	280	0.70	0.26	1.34	1.63	30.3	9.5	21
ZZ12379		0.38	0.003	0.69	1.32	51.5	<0.2	<10	320	0.72	0.28	0.89	1.54	33.6	10.3	21
ZZ12380		0.26	0.004	0.78	1.43	32.8	<0.2	<10	290	0.74	0.29	1.37	1.71	28.7	8.0	22
ZZ12381		0.20	0.005	1.04	1.34	62.1	<0.2	<10	370	0.82	0.31	1.53	3.39	27.8	23.2	20
ZZ12382		0.28	0.004	0.88	1.45	25.8	<0.2	<10	290	0.84	0.33	1.33	2.27	31.9	7.8	23
ZZ12383		0.24	0.003	0.23	0.54	11.5	<0.2	<10	180	0.26	0.06	1.37	1.62	7.96	7.0	6
ZZ12384		0.26	0.004	0.12	1.38	27.5	<0.2	<10	350	0.64	0.30	0.32	0.74	43.6	11.9	23
ZZ12385		0.24	0.003	0.50	0.93	13.9	<0.2	<10	290	0.38	0.17	1.15	1.97	20.6	7.1	17
ZZ12386		0.48	0.003	0.57	1.28	19.3	<0.2	<10	400	0.65	0.23	0.31	2.21	32.7	6.5	20
ZZ12387		0.22	0.002	0.19	0.64	1.3	<0.2	<10	280	0.24	0.04	0.68	1.16	9.72	1.4	6
ZZ12388		0.38	0.003	0.58	0.97	18.7	<0.2	<10	250	0.41	0.18	0.27	1.03	29.4	8.6	18
ZZ12389		0.30	0.002	0.44	0.92	9.3	<0.2	<10	310	0.31	0.16	0.30	0.76	24.5	9.1	16
ZZ12471		0.38	0.002	0.11	0.92	7.9	<0.2	<10	270	0.28	0.20	0.34	0.26	31.5	2.8	17
ZZ12472		0.44	0.003	0.37	0.91	11.0	<0.2	<10	500	0.44	0.20	0.41	0.77	33.3	6.4	18
ZZ12473		0.52	0.004	0.29	0.89	12.4	<0.2	<10	510	0.56	0.21	0.30	0.27	35.6	6.5	17
ZZ12474		0.20	0.003	0.23	0.85	9.0	<0.2	<10	430	0.44	0.15	0.69	0.52	24.4	6.3	13
ZZ12475		0.28	0.003	0.16	1.11	17.2	<0.2	<10	360	0.44	0.24	0.16	0.36	36.2	5.8	19
ZZ12476		0.26	0.004	0.38	0.98	10.3	<0.2	<10	520	0.45	0.21	0.81	0.92	33.6	7.5	19
ZZ12477		0.44	0.003	0.31	0.84	8.0	<0.2	<10	490	0.40	0.16	0.43	0.32	25.9	5.2	13
ZZ12478		0.32	0.003	0.39	0.92	10.4	<0.2	<10	580	0.47	0.19	0.77	0.49	30.6	5.7	14
ZZ12479		0.34	0.004	0.51	0.91	14.1	<0.2	<10	670	0.51	0.20	1.02	0.99	29.0	5.8	14
ZZ12480		0.16	0.003	0.33	0.86	11.8	<0.2	<10	380	0.37	0.18	0.96	1.00	21.0	5.4	11
ZZ12481		0.26	0.004	0.36	1.52	14.5	<0.2	<10	480	0.66	0.36	1.43	0.76	43.5	7.2	24

***** See Appendix Page for comments regarding this certificate *****

ALS Canada Ltd.
2103 Dollarton Hwy
North Vancouver BC V7H 0A7
Phone: 604 984 0221 Fax: 604 984 0218 www.alsglobal.com

To: **SILVER RANGE RESOURCES LTD.**
C/O ARCHER, CATHRO & ASSOCIATES (1981) LIMITED
1016-510 W HASTINGS ST
VANCOUVER BC V6B 1L8

Finalized Date: 20-SEP-2011
Account: RANSIL

Project: Silver Range Keg

CERTIFICATE OF ANALYSIS WH11152693

Sample Description	Method	ME-MS41	ME-MS41	ME-MS41	ME-MS41	ME-MS41	ME-MS41	ME-MS41	ME-MS41	ME-MS41	ME-MS41	ME-MS41	ME-MS41	ME-MS41	ME-MS41	ME-MS41
	Analyte	Cs	Cu	Fe	Ga	Ge	Hf	Hg	In	K	La	Li	Mg	Mn	Mo	Na
	Units	ppm	ppm	%	ppm	ppm	ppm	ppm	ppm	%	ppm	ppm	%	ppm	ppm	%
	LOR	0.05	0.2	0.01	0.05	0.05	0.02	0.01	0.005	0.01	0.2	0.1	0.01	5	0.05	0.01
ZZ12361		4.18	31.4	1.90	4.90	0.12	0.02	0.04	0.028	0.06	9.7	20.9	0.62	219	2.54	0.01
ZZ12362		3.93	26.8	2.47	6.29	0.13	<0.02	0.03	0.030	0.07	14.5	18.2	0.48	197	4.23	0.01
ZZ12363		3.15	44.7	2.01	4.16	0.13	0.03	0.05	0.031	0.08	17.3	27.1	0.63	382	3.03	0.01
ZZ12364		2.44	55.3	2.15	3.21	0.14	0.06	0.10	0.031	0.06	23.1	21.5	0.44	497	7.06	0.01
ZZ12365		2.34	36.4	1.34	2.73	0.05	0.06	0.10	0.023	0.05	12.6	19.8	0.38	268	2.60	0.02
ZZ12366		2.87	38.8	2.05	3.60	0.07	0.07	0.11	0.035	0.09	17.0	25.7	0.58	349	3.71	0.01
ZZ12367		3.12	40.6	2.01	3.58	0.06	0.07	0.11	0.029	0.07	16.1	22.4	0.49	426	4.48	0.01
ZZ12368		2.52	37.6	1.58	3.59	0.05	0.06	0.12	0.023	0.07	11.9	21.2	0.51	305	1.97	0.01
ZZ12369		2.98	29.8	1.68	3.36	0.05	0.02	0.19	0.022	0.06	13.0	16.8	0.42	325	3.32	0.01
ZZ12370		2.39	31.3	1.77	3.54	0.06	<0.02	0.10	0.026	0.07	14.8	16.6	0.45	156	2.28	0.01
ZZ12371		0.22	11.4	0.30	0.71	<0.05	0.03	0.11	0.005	0.04	1.6	0.4	0.06	18	0.51	0.04
ZZ12372		1.29	36.0	0.83	1.98	<0.05	0.05	0.11	0.012	0.05	5.8	7.6	0.26	220	1.24	0.02
ZZ12373		0.22	36.8	0.90	2.46	<0.05	0.02	0.06	0.009	0.02	4.7	0.9	0.08	176	1.18	0.04
ZZ12374		2.61	30.5	1.44	3.21	<0.05	<0.02	0.07	0.019	0.07	12.3	13.1	0.35	565	2.00	0.02
ZZ12375		4.98	90.4	3.45	5.15	0.09	0.18	0.13	0.045	0.16	26.6	32.5	0.92	378	7.36	0.02
ZZ12376		2.30	54.0	2.28	4.33	0.08	0.07	0.10	0.033	0.10	17.7	24.9	0.71	246	4.21	0.02
ZZ12377		3.31	33.3	2.27	4.28	0.06	0.08	0.09	0.029	0.10	17.4	22.8	0.75	332	4.15	0.02
ZZ12378		3.41	53.1	2.13	4.33	0.07	0.08	0.09	0.035	0.09	15.7	23.6	0.75	341	3.88	0.02
ZZ12379		3.33	51.7	2.23	4.30	0.07	0.07	0.09	0.034	0.10	17.4	24.1	0.68	364	3.60	0.02
ZZ12380		3.06	55.9	1.85	4.32	0.07	0.07	0.08	0.032	0.09	14.9	22.5	0.67	235	1.65	0.02
ZZ12381		3.40	66.1	4.56	4.07	0.08	0.10	0.13	0.039	0.08	14.6	19.8	0.64	1720	10.50	0.02
ZZ12382		3.78	62.0	1.58	4.39	0.06	0.10	0.11	0.039	0.08	16.8	24.8	0.73	107	0.80	0.01
ZZ12383		0.46	71.2	1.13	1.18	<0.05	0.06	0.09	0.009	0.03	4.3	2.0	0.12	222	1.49	0.04
ZZ12384		1.76	47.1	2.65	4.68	0.06	<0.02	0.04	0.035	0.11	24.1	17.3	0.48	379	4.73	0.01
ZZ12385		1.16	33.5	1.46	3.34	<0.05	0.02	0.07	0.023	0.06	9.8	14.5	0.31	200	2.49	0.02
ZZ12386		1.98	66.1	1.92	5.00	0.05	<0.02	0.11	0.031	0.07	17.0	13.8	0.23	300	3.23	0.02
ZZ12387		0.16	25.9	0.67	1.71	<0.05	0.03	0.05	0.007	0.02	4.6	0.4	0.05	33	1.42	0.02
ZZ12388		1.79	42.1	1.95	3.35	0.06	<0.02	0.11	0.027	0.07	15.5	16.7	0.35	375	3.50	0.02
ZZ12389		1.29	26.0	1.64	3.07	0.06	0.02	0.10	0.020	0.06	12.3	12.2	0.26	495	2.20	0.02
ZZ12471		1.13	15.3	1.27	3.71	0.05	<0.02	0.06	0.020	0.07	17.0	8.8	0.26	63	1.32	0.01
ZZ12472		1.09	33.0	1.91	2.98	0.06	0.02	0.12	0.023	0.07	17.6	9.2	0.27	167	2.30	0.02
ZZ12473		0.83	33.7	1.91	2.91	0.06	0.02	0.12	0.021	0.07	17.9	9.6	0.29	222	2.38	0.01
ZZ12474		0.65	23.6	1.53	2.89	<0.05	0.02	0.09	0.016	0.06	11.6	7.7	0.26	183	1.96	0.02
ZZ12475		0.90	20.1	2.11	4.79	0.06	<0.02	0.04	0.017	0.06	18.8	12.0	0.31	180	2.65	0.01
ZZ12476		1.05	34.2	1.88	3.61	0.05	0.03	0.11	0.023	0.08	16.0	11.8	0.35	211	2.82	0.02
ZZ12477		0.99	25.7	1.47	2.85	<0.05	<0.02	0.10	0.015	0.07	12.5	7.7	0.23	167	2.32	0.02
ZZ12478		1.03	30.9	1.65	3.12	0.06	0.02	0.12	0.021	0.09	14.9	9.2	0.30	199	2.41	0.02
ZZ12479		1.19	37.5	1.74	3.04	0.05	0.03	0.19	0.025	0.10	15.5	8.5	0.34	222	2.19	0.02
ZZ12480		0.91	28.2	2.08	2.72	<0.05	0.06	0.17	0.015	0.07	9.6	6.4	0.21	549	2.44	0.02
ZZ12481		1.47	33.5	2.37	6.22	0.08	0.05	0.18	0.032	0.12	22.7	16.8	0.54	336	2.60	0.04

***** See Appendix Page for comments regarding this certificate *****

ALS Canada Ltd.
2103 Dollarton Hwy
North Vancouver BC V7H 0A7
Phone: 604 984 0221 Fax: 604 984 0218 www.alsglobal.com

To: **SILVER RANGE RESOURCES LTD.**
C/O ARCHER, CATHRO & ASSOCIATES (1981) LIMITED
1016-510 W HASTINGS ST
VANCOUVER BC V6B 1L8

Finalized Date: 20-SEP-2011
Account: RANSIL

Project: Silver Range Keg

CERTIFICATE OF ANALYSIS WH11152693

Sample Description	Method	ME-MS41	ME-MS41	ME-MS41	ME-MS41	ME-MS41	ME-MS41	ME-MS41	ME-MS41	ME-MS41	ME-MS41	ME-MS41	ME-MS41	ME-MS41	ME-MS41	ME-MS41
	Analyte	Nb	Ni	P	Pb	Rb	Re	S	Sb	Sc	Se	Sn	Sr	Ta	Te	Th
	Units	ppm	ppm	ppm	ppm	ppm	ppm	%	ppm	ppm	ppm	ppm	ppm	ppm	ppm	ppm
	LOR	0.05	0.2	10	0.2	0.1	0.001	0.01	0.05	0.1	0.2	0.2	0.2	0.01	0.01	0.2
ZZ12361		0.71	30.3	1310	18.7	8.6	<0.001	0.02	3.70	1.9	1.2	0.9	27.1	<0.01	0.04	1.4
ZZ12362		0.59	19.9	1020	30.8	18.7	0.001	0.01	5.01	1.6	1.3	1.9	30.6	<0.01	0.08	0.6
ZZ12363		0.55	67.3	1260	33.2	12.1	0.002	0.04	2.97	2.6	1.9	1.1	61.0	<0.01	0.07	2.6
ZZ12364		0.40	78.5	960	26.9	7.1	0.004	0.09	11.60	2.5	4.2	0.8	58.7	<0.01	0.08	3.2
ZZ12365		0.44	34.9	1000	14.0	6.4	0.010	0.09	7.08	1.5	3.5	0.7	70.9	<0.01	0.07	1.6
ZZ12366		0.52	45.7	1380	30.7	8.2	0.005	0.05	6.09	2.5	1.8	1.0	60.1	<0.01	0.05	3.8
ZZ12367		0.50	33.3	930	25.9	7.4	0.003	0.06	2.93	2.0	2.4	0.8	35.8	<0.01	0.04	2.8
ZZ12368		0.50	28.6	720	26.5	7.4	0.005	0.07	3.31	2.0	2.6	0.8	58.7	<0.01	0.04	2.0
ZZ12369		0.42	21.6	1150	16.4	9.7	0.003	0.04	2.98	2.1	2.2	0.7	37.8	<0.01	0.05	1.9
ZZ12370		0.77	23.1	1010	18.1	9.8	0.002	0.03	2.06	2.6	1.7	0.6	30.5	<0.01	0.03	2.4
ZZ12371		0.18	4.3	500	1.8	1.1	0.001	0.10	1.24	0.4	0.9	0.3	57.2	<0.01	<0.01	<0.2
ZZ12372		0.28	15.8	710	11.4	8.5	0.001	0.12	1.64	1.2	2.2	0.5	72.7	<0.01	0.02	0.8
ZZ12373		0.29	10.1	710	5.6	1.1	0.001	0.09	1.28	0.5	3.0	0.2	47.5	<0.01	<0.01	0.2
ZZ12374		0.31	22.3	870	24.3	9.1	0.001	0.07	2.54	1.2	2.7	0.8	35.6	<0.01	0.02	0.8
ZZ12375		0.34	67.9	1530	60.5	13.2	0.008	0.06	9.27	4.2	4.0	2.0	55.2	<0.01	0.06	8.4
ZZ12376		0.55	34.8	1590	42.7	9.4	0.005	0.09	6.80	3.1	3.8	1.1	70.0	<0.01	0.06	3.8
ZZ12377		0.52	28.8	1570	40.7	10.2	0.003	0.07	7.18	2.8	4.1	1.1	52.0	<0.01	0.04	3.3
ZZ12378		0.53	39.3	1350	34.9	11.3	0.010	0.10	8.92	2.7	3.9	1.1	66.0	<0.01	0.06	2.7
ZZ12379		0.54	39.3	1360	39.0	10.7	0.008	0.06	6.41	2.9	3.1	1.4	57.4	<0.01	0.03	3.7
ZZ12380		0.58	37.5	1160	33.3	11.1	0.007	0.10	4.94	2.9	3.4	1.1	65.0	<0.01	0.02	2.6
ZZ12381		0.47	58.6	1280	34.9	10.3	0.022	0.16	12.55	2.8	8.1	1.0	72.3	<0.01	0.06	2.5
ZZ12382		0.62	39.4	1260	42.8	10.7	0.005	0.08	5.27	3.1	3.1	1.1	68.7	<0.01	0.02	3.4
ZZ12383		0.20	17.3	870	3.9	2.6	0.008	0.30	3.82	0.7	3.1	0.2	91.6	<0.01	<0.01	0.5
ZZ12384		0.41	34.5	1500	41.1	11.2	<0.001	0.02	6.26	2.0	1.5	1.2	39.8	<0.01	0.05	1.8
ZZ12385		0.51	21.2	700	11.9	7.6	0.005	0.09	2.67	1.6	4.3	0.6	82.1	<0.01	0.05	0.6
ZZ12386		0.52	31.1	820	18.0	10.6	0.002	0.03	3.14	2.2	2.4	0.8	35.2	<0.01	0.02	1.0
ZZ12387		0.19	9.3	410	2.1	0.8	<0.001	0.10	0.82	0.8	0.9	0.2	67.5	<0.01	<0.01	0.2
ZZ12388		0.39	28.7	1010	16.8	7.8	0.001	0.02	4.33	1.7	2.0	0.9	30.3	<0.01	0.04	1.2
ZZ12389		0.68	17.7	810	11.5	8.3	0.003	0.04	1.79	2.3	4.3	0.4	29.7	<0.01	0.03	1.5
ZZ12471		0.95	11.9	860	12.4	8.9	0.001	0.03	1.05	2.2	1.2	0.5	30.1	<0.01	0.03	3.0
ZZ12472		0.68	26.3	1100	12.1	8.2	0.001	0.02	1.59	3.1	1.2	0.5	35.4	<0.01	0.03	2.3
ZZ12473		0.52	26.7	610	14.1	6.3	<0.001	0.02	2.37	3.2	1.5	0.6	27.8	<0.01	0.04	3.9
ZZ12474		0.58	18.7	640	9.8	5.7	0.003	0.04	1.47	2.3	1.8	0.4	47.7	<0.01	0.04	1.8
ZZ12475		0.74	19.2	480	13.0	8.5	0.001	0.02	1.88	2.6	0.7	0.6	20.2	<0.01	0.04	3.1
ZZ12476		0.81	27.8	980	12.8	8.4	0.004	0.05	1.80	3.3	2.9	0.7	56.4	<0.01	0.04	2.7
ZZ12477		0.44	15.1	800	10.6	7.2	0.002	0.03	1.38	2.3	2.1	0.5	36.6	<0.01	0.03	2.1
ZZ12478		0.46	19.9	1050	11.7	8.0	0.001	0.05	1.89	2.7	1.7	0.6	58.5	<0.01	0.02	2.4
ZZ12479		0.42	22.5	1020	15.0	8.3	0.003	0.06	1.95	2.9	2.2	0.7	74.4	<0.01	0.06	2.6
ZZ12480		0.46	12.7	990	10.6	8.0	0.008	0.13	1.47	2.1	3.7	0.5	55.1	<0.01	0.01	1.7
ZZ12481		1.28	24.7	1690	20.6	12.3	0.004	0.14	2.23	3.7	2.6	0.9	126.5	<0.01	0.06	3.1

***** See Appendix Page for comments regarding this certificate *****

ALS Canada Ltd.
2103 Dollarton Hwy
North Vancouver BC V7H 0A7
Phone: 604 984 0221 Fax: 604 984 0218 www.alsglobal.com

To: **SILVER RANGE RESOURCES LTD.**
C/O ARCHER, CATHRO & ASSOCIATES (1981) LIMITED
1016-510 W HASTINGS ST
VANCOUVER BC V6B 1L8

Finalized Date: 20-SEP-2011
Account: RANSIL

Project: Silver Range Keg

CERTIFICATE OF ANALYSIS WH11152693

Sample Description	Method	ME-MS41	ME-MS41	ME-MS41	ME-MS41	ME-MS41	ME-MS41	ME-MS41	ME-MS41
	Analyte	Ti	Tl	U	V	W	Y	Zn	Zr
	Units	%	ppm	ppm	ppm	ppm	ppm	ppm	ppm
	LOR	0.005	0.02	0.05	1	0.05	0.05	2	0.5
ZZ12361		0.034	0.13	1.23	65	0.17	5.60	142	0.5
ZZ12362		0.032	0.14	1.15	93	0.28	5.87	147	<0.5
ZZ12363		0.017	0.15	2.98	58	0.13	10.60	314	1.3
ZZ12364		0.011	0.16	5.07	47	0.12	12.55	344	3.0
ZZ12365		0.016	0.16	2.82	39	0.22	6.30	192	1.9
ZZ12366		0.017	0.19	2.67	59	0.11	8.78	254	2.8
ZZ12367		0.018	0.16	4.03	52	0.09	8.02	165	2.2
ZZ12368		0.015	0.18	3.28	49	0.09	5.53	161	2.1
ZZ12369		0.020	0.24	1.46	48	0.14	6.18	117	0.7
ZZ12370		0.036	0.20	1.73	49	0.30	7.75	128	0.5
ZZ12371		0.014	0.03	0.64	5	<0.05	1.27	26	1.0
ZZ12372		0.016	0.23	2.27	28	<0.05	3.88	83	1.9
ZZ12373		0.029	0.05	1.03	16	0.06	5.30	15	1.0
ZZ12374		0.019	0.19	2.08	35	0.07	5.34	106	<0.5
ZZ12375		0.026	0.25	2.31	78	0.13	11.35	312	9.2
ZZ12376		0.024	0.20	2.41	64	0.12	10.05	178	3.1
ZZ12377		0.025	0.17	1.77	62	0.17	8.42	199	2.9
ZZ12378		0.023	0.19	2.49	57	0.13	9.41	195	3.1
ZZ12379		0.023	0.22	2.08	58	0.14	8.88	199	2.7
ZZ12380		0.023	0.19	2.65	57	0.13	9.59	201	3.1
ZZ12381		0.020	0.21	2.54	55	0.15	11.30	286	3.9
ZZ12382		0.023	0.21	3.58	54	0.12	12.40	207	4.4
ZZ12383		0.016	0.08	1.67	11	0.05	4.53	46	1.9
ZZ12384		0.022	0.24	1.39	85	0.16	6.12	195	<0.5
ZZ12385		0.025	0.15	2.84	39	0.16	4.74	134	0.6
ZZ12386		0.022	0.22	1.59	49	0.17	8.85	167	<0.5
ZZ12387		0.026	0.02	0.41	8	0.05	2.45	26	1.1
ZZ12388		0.023	0.24	1.17	50	0.13	5.27	215	<0.5
ZZ12389		0.022	0.16	2.32	37	0.21	6.80	107	<0.5
ZZ12471		0.028	0.15	0.92	36	0.20	5.90	55	<0.5
ZZ12472		0.022	0.17	1.21	41	0.17	10.90	112	<0.5
ZZ12473		0.026	0.14	1.16	45	0.13	8.67	97	0.6
ZZ12474		0.025	0.09	1.38	36	0.15	6.37	68	0.9
ZZ12475		0.036	0.15	0.79	58	0.22	4.65	87	<0.5
ZZ12476		0.031	0.13	2.12	41	0.19	8.66	107	1.2
ZZ12477		0.021	0.13	1.36	42	0.09	6.34	84	<0.5
ZZ12478		0.023	0.14	1.77	48	0.11	7.90	104	0.8
ZZ12479		0.018	0.15	2.08	51	0.14	7.99	116	1.3
ZZ12480		0.021	0.15	1.91	41	0.09	5.93	98	2.0
ZZ12481		0.044	0.22	2.73	64	0.30	9.19	139	2.1

***** See Appendix Page for comments regarding this certificate *****

ALS Canada Ltd.
2103 Dollarton Hwy
North Vancouver BC V7H 0A7
Phone: 604 984 0221 Fax: 604 984 0218 www.alsglobal.com

To: **SILVER RANGE RESOURCES LTD.**
C/O ARCHER, CATHRO & ASSOCIATES (1981) LIMITED
1016-510 W HASTINGS ST
VANCOUVER BC V6B 1L8

Finalized Date: 20-SEP-2011
Account: RANSIL

Project: Silver Range Keg

CERTIFICATE OF ANALYSIS WH11152693

Sample Description	Method	WEI-21	Au-TL43	ME-MS41	ME-MS41	ME-MS41	ME-MS41	ME-MS41	ME-MS41	ME-MS41	ME-MS41	ME-MS41	ME-MS41	ME-MS41	ME-MS41	ME-MS41
	Analyte	Recvd Wt.	Au	Ag	Al	As	Au	B	Ba	Be	Bi	Ca	Cd	Ce	Co	Cr
	Units	kg	ppm	ppm	%	ppm	ppm	ppm	ppm	ppm	ppm	%	ppm	ppm	ppm	ppm
	LOR	0.02	0.001	0.01	0.01	0.1	0.2	10	10	0.05	0.01	0.01	0.01	0.02	0.1	1
ZZ12482		0.22	0.002	0.20	0.44	3.0	<0.2	<10	200	0.13	0.07	1.47	0.69	7.32	2.6	5
ZZ12483		0.44	0.004	0.50	0.83	13.9	<0.2	<10	550	0.46	0.24	0.61	1.16	32.7	7.3	15
ZZ12484		0.60	0.003	0.54	0.74	12.8	<0.2	<10	540	0.48	0.20	0.65	1.32	30.4	6.8	13
ZZ12485		0.38	0.003	0.53	0.72	10.8	<0.2	<10	530	0.44	0.18	0.52	1.26	23.3	3.2	12
ZZ12486		0.44	0.003	0.53	0.83	11.9	<0.2	<10	940	0.41	0.20	0.70	1.52	25.9	2.8	16
ZZ12487		0.28	0.003	0.40	0.83	10.4	<0.2	<10	680	0.37	0.18	1.53	1.84	21.5	6.0	14
ZZ12488		0.22	0.002	0.32	0.41	3.0	<0.2	<10	300	0.20	0.06	2.27	2.63	7.22	2.4	6
ZZ12489		0.22	0.004	0.52	1.06	21.4	<0.2	<10	920	0.74	0.25	0.34	0.51	37.4	10.2	22
ZZ12490		0.24	0.003	0.51	0.75	10.6	<0.2	<10	580	0.39	0.22	1.28	1.10	23.1	4.1	13
ZZ12491		0.24	0.003	0.35	0.89	20.4	<0.2	<10	660	0.63	0.26	0.21	0.64	35.2	8.4	16
ZZ12492		0.28	0.005	0.92	0.81	19.5	<0.2	<10	960	0.62	0.27	1.18	3.34	31.1	8.2	18
ZZ12493		0.22	0.004	0.73	0.97	19.6	<0.2	<10	970	0.61	0.25	1.22	2.15	29.9	9.2	19
ZZ12494		0.32	0.002	0.09	1.26	9.2	<0.2	<10	360	0.36	0.18	0.36	1.46	23.0	6.6	15
ZZ12495		0.26	0.002	0.85	1.15	11.4	<0.2	<10	940	0.55	0.24	0.45	3.53	30.4	7.9	20
ZZ12496		0.40	0.004	0.42	0.96	14.8	<0.2	<10	850	0.55	0.21	0.45	1.54	30.2	8.3	19
ZZ12497		0.36	0.003	0.29	0.87	12.4	<0.2	<10	290	0.32	0.21	0.21	0.74	24.9	6.7	15
ZZ12498		0.26	0.002	0.29	0.50	6.2	<0.2	<10	280	0.25	0.11	1.00	0.98	13.90	3.8	7
ZZ12499		0.26	0.005	0.61	0.80	17.7	<0.2	<10	780	0.52	0.28	1.01	1.43	28.2	7.0	14
ZZ12500		0.34	0.004	0.35	0.76	17.1	<0.2	<10	490	0.51	0.27	0.34	1.18	30.9	6.7	13

***** See Appendix Page for comments regarding this certificate *****

ALS Canada Ltd.
2103 Dollarton Hwy
North Vancouver BC V7H 0A7
Phone: 604 984 0221 Fax: 604 984 0218 www.alsglobal.com

To: **SILVER RANGE RESOURCES LTD.**
C/O ARCHER, CATHRO & ASSOCIATES (1981) LIMITED
1016-510 W HASTINGS ST
VANCOUVER BC V6B 1L8

Finalized Date: 20-SEP-2011
Account: RANSIL

Project: Silver Range Keg

CERTIFICATE OF ANALYSIS WH11152693

Sample Description	Method	ME-MS41	ME-MS41	ME-MS41	ME-MS41	ME-MS41	ME-MS41	ME-MS41	ME-MS41	ME-MS41	ME-MS41	ME-MS41	ME-MS41	ME-MS41	ME-MS41	ME-MS41
	Analyte	Cs	Cu	Fe	Ga	Ge	Hf	Hg	In	K	La	Li	Mg	Mn	Mo	Na
	Units	ppm	ppm	%	ppm	ppm	ppm	ppm	ppm	%	ppm	ppm	%	ppm	ppm	%
	LOR	0.05	0.2	0.01	0.05	0.05	0.02	0.01	0.005	0.01	0.2	0.1	0.01	5	0.05	0.01
ZZ12482		0.35	20.7	0.81	1.57	<0.05	0.05	0.06	0.007	0.04	3.8	2.8	0.20	456	0.73	0.04
ZZ12483		0.89	38.0	2.01	2.87	0.07	0.05	0.19	0.025	0.09	16.4	10.0	0.27	283	2.89	0.01
ZZ12484		1.22	36.3	1.90	2.68	0.06	0.06	0.16	0.023	0.09	15.0	9.2	0.30	306	3.15	0.02
ZZ12485		0.94	32.0	1.39	2.68	<0.05	0.05	0.32	0.020	0.07	11.1	5.7	0.17	221	2.63	0.02
ZZ12486		1.23	31.6	1.24	2.77	0.06	0.04	0.40	0.023	0.10	14.4	6.7	0.24	125	3.03	0.01
ZZ12487		0.71	30.5	1.48	2.54	0.05	0.03	0.21	0.017	0.10	10.5	10.3	0.28	313	3.98	0.02
ZZ12488		0.52	28.7	0.57	1.34	0.06	0.05	0.11	0.006	0.05	3.7	1.7	0.53	168	2.17	0.04
ZZ12489		0.89	38.0	2.31	3.51	0.07	0.09	0.32	0.026	0.13	19.3	9.3	0.29	372	8.05	0.01
ZZ12490		0.90	36.0	1.46	2.39	0.06	0.10	0.20	0.021	0.08	12.1	5.8	0.25	129	3.51	0.02
ZZ12491		0.64	37.7	2.12	2.80	0.08	0.07	0.20	0.026	0.10	17.6	7.4	0.24	238	5.62	0.01
ZZ12492		1.68	60.2	2.06	2.73	0.09	0.07	0.56	0.028	0.14	16.4	8.3	0.45	322	8.38	0.02
ZZ12493		1.13	55.2	2.16	3.27	0.08	0.08	0.47	0.029	0.14	15.9	11.2	0.49	376	7.89	0.01
ZZ12494		0.71	12.7	1.85	4.06	0.06	0.03	0.04	0.020	0.07	11.5	9.3	0.26	257	2.66	0.02
ZZ12495		0.93	22.7	1.95	3.96	0.07	0.05	0.07	0.028	0.11	15.6	7.9	0.26	466	3.75	0.01
ZZ12496		0.99	29.9	1.92	3.17	0.08	0.05	0.26	0.026	0.09	15.7	7.3	0.22	547	6.26	0.02
ZZ12497		0.69	22.5	1.88	3.13	0.06	0.02	0.08	0.021	0.06	12.8	8.1	0.20	282	3.34	0.01
ZZ12498		0.53	23.4	1.03	1.71	0.05	0.03	0.12	0.012	0.04	7.4	3.4	0.16	158	1.66	0.03
ZZ12499		1.07	52.1	2.19	2.57	0.08	0.05	0.28	0.026	0.09	14.4	7.5	0.35	283	3.99	0.01
ZZ12500		0.80	44.8	2.07	2.35	0.08	0.03	0.15	0.023	0.06	16.1	6.7	0.20	310	3.86	0.01

***** See Appendix Page for comments regarding this certificate *****

ALS Canada Ltd.
2103 Dollarton Hwy
North Vancouver BC V7H 0A7
Phone: 604 984 0221 Fax: 604 984 0218 www.alsglobal.com

To: **SILVER RANGE RESOURCES LTD.**
C/O ARCHER, CATHRO & ASSOCIATES (1981) LIMITED
1016-510 W HASTINGS ST
VANCOUVER BC V6B 1L8

Finalized Date: 20-SEP-2011
Account: RANSIL

Project: Silver Range Keg

CERTIFICATE OF ANALYSIS WH11152693

Sample Description	Method	ME-MS41	ME-MS41	ME-MS41	ME-MS41	ME-MS41	ME-MS41	ME-MS41	ME-MS41	ME-MS41	ME-MS41	ME-MS41	ME-MS41	ME-MS41	ME-MS41	ME-MS41
	Analyte	Nb	Ni	P	Pb	Rb	Re	S	Sb	Sc	Se	Sn	Sr	Ta	Te	Th
	Units	ppm	ppm	ppm	ppm	ppm	ppm	%	ppm	ppm	ppm	ppm	ppm	ppm	ppm	ppm
	LOR	0.05	0.2	10	0.2	0.1	0.001	0.01	0.05	0.1	0.2	0.2	0.2	0.01	0.01	0.2
ZZ12482		0.29	11.1	660	3.1	3.1	0.004	0.20	0.63	0.7	1.5	0.2	95.0	<0.01	0.03	0.3
ZZ12483		0.54	31.4	1010	13.3	6.9	0.003	0.04	2.54	3.7	1.7	0.6	46.6	<0.01	0.04	4.0
ZZ12484		0.51	29.4	1080	12.3	7.1	0.003	0.08	3.03	3.4	1.9	0.6	71.8	<0.01	0.03	3.6
ZZ12485		0.38	16.9	980	11.6	7.4	0.005	0.07	2.18	2.4	3.1	0.4	48.8	<0.01	0.03	2.0
ZZ12486		0.41	20.1	1360	12.6	8.3	0.010	0.06	2.67	2.8	3.3	0.5	59.8	<0.01	0.07	2.7
ZZ12487		0.41	26.9	820	9.6	7.7	0.005	0.10	2.62	2.4	2.5	0.4	86.9	<0.01	0.03	1.7
ZZ12488		0.22	20.4	710	3.1	3.0	0.008	0.19	1.44	0.8	12.6	0.2	83.0	<0.01	0.01	0.4
ZZ12489		0.58	42.8	410	15.7	8.8	0.003	0.02	4.33	4.3	3.1	0.6	31.0	<0.01	0.07	5.2
ZZ12490		0.65	25.0	650	11.0	7.0	0.003	0.03	2.31	2.8	3.6	0.4	78.8	<0.01	0.06	3.0
ZZ12491		0.68	38.0	430	13.7	8.0	0.001	0.02	3.34	4.1	2.2	0.5	23.5	<0.01	0.06	5.0
ZZ12492		0.69	53.2	1260	13.2	9.6	0.004	0.04	4.82	3.9	3.4	0.5	78.5	<0.01	0.06	3.5
ZZ12493		0.74	54.1	1090	14.7	8.3	0.003	0.03	4.36	3.9	2.7	0.6	73.7	<0.01	0.06	3.5
ZZ12494		0.85	15.7	740	9.2	7.7	<0.001	0.01	1.01	3.1	1.0	0.5	27.7	<0.01	0.03	2.5
ZZ12495		0.90	24.9	1030	12.7	13.3	0.001	0.01	1.66	2.9	1.2	0.5	37.9	<0.01	0.05	3.9
ZZ12496		0.75	38.1	870	11.3	7.9	0.001	0.01	3.47	3.7	2.0	0.5	37.4	<0.01	0.05	3.6
ZZ12497		0.68	17.9	640	8.9	6.7	0.001	0.01	1.51	2.1	1.1	0.4	20.6	<0.01	0.04	2.7
ZZ12498		0.43	15.3	750	5.0	3.7	0.003	0.05	1.11	1.5	2.6	0.2	53.2	<0.01	0.03	0.9
ZZ12499		0.59	39.8	1090	13.1	7.0	0.002	0.05	2.51	3.8	2.0	0.4	57.3	<0.01	0.05	2.9
ZZ12500		0.51	31.4	930	11.6	5.7	0.001	0.02	2.29	3.4	1.6	0.4	33.0	<0.01	0.05	3.8

***** See Appendix Page for comments regarding this certificate *****

ALS Canada Ltd.
2103 Dollarton Hwy
North Vancouver BC V7H 0A7
Phone: 604 984 0221 Fax: 604 984 0218 www.alsglobal.com

To: **SILVER RANGE RESOURCES LTD.**
C/O ARCHER, CATHRO & ASSOCIATES (1981) LIMITED
1016-510 W HASTINGS ST
VANCOUVER BC V6B 1L8

Finalized Date: 20-SEP-2011
Account: RANSIL

Project: Silver Range Keg

CERTIFICATE OF ANALYSIS WH11152693

Sample Description	Method	ME-MS41	ME-MS41	ME-MS41	ME-MS41	ME-MS41	ME-MS41	ME-MS41	ME-MS41
	Analyte	Ti	Tl	U	V	W	Y	Zn	Zr
	Units	%	ppm	ppm	ppm	ppm	ppm	ppm	ppm
	LOR	0.005	0.02	0.05	1	0.05	0.05	2	0.5
ZZ12482		0.025	0.06	4.23	18	<0.05	2.38	60	1.9
ZZ12483		0.025	0.20	1.22	49	0.12	10.00	152	2.3
ZZ12484		0.025	0.25	1.30	48	0.11	9.66	163	2.3
ZZ12485		0.019	0.22	2.02	74	0.09	7.00	113	2.0
ZZ12486		0.019	0.27	3.09	102	0.10	8.41	182	1.7
ZZ12487		0.022	0.20	1.22	82	0.10	6.55	213	1.3
ZZ12488		0.020	0.06	2.75	29	0.07	2.90	61	1.9
ZZ12489		0.018	0.32	1.54	138	0.14	8.60	255	3.8
ZZ12490		0.018	0.18	1.43	76	0.09	7.38	171	3.6
ZZ12491		0.018	0.25	1.58	91	0.13	13.80	187	3.5
ZZ12492		0.019	0.41	2.43	110	0.13	14.05	329	2.5
ZZ12493		0.017	0.35	1.76	111	0.13	13.35	297	3.0
ZZ12494		0.026	0.13	0.63	61	0.14	4.78	170	0.9
ZZ12495		0.025	0.18	1.27	90	0.20	6.96	348	1.7
ZZ12496		0.023	0.24	1.56	114	0.14	10.65	274	1.7
ZZ12497		0.019	0.16	0.92	57	0.17	5.48	132	0.6
ZZ12498		0.022	0.10	2.22	29	0.06	5.62	81	1.1
ZZ12499		0.019	0.27	1.57	55	0.12	13.70	184	1.5
ZZ12500		0.018	0.25	1.39	49	0.12	12.20	174	1.2

***** See Appendix Page for comments regarding this certificate *****

ALS Canada Ltd.
2103 Dollarton Hwy
North Vancouver BC V7H 0A7
Phone: 604 984 0221 Fax: 604 984 0218 www.alsglobal.com

To: **SILVER RANGE RESOURCES LTD.**
C/O ARCHER, CATHRO & ASSOCIATES (1981) LIMITED
1016-510 W HASTINGS ST
VANCOUVER BC V6B 1L8

Project: Silver Range Keg

Finalized Date: 20-SEP-2011
Account: RANSIL

CERTIFICATE OF ANALYSIS WH11152693

Method	CERTIFICATE COMMENTS
ME-MS41	Gold determinations by this method are semi-quantitative due to the small sample weight used (0.5g).

ALS Canada Ltd.
2103 Dollarton Hwy
North Vancouver BC V7H 0A7
Phone: 604 984 0221 Fax: 604 984 0218 www.alsglobal.com

To: **SILVER RANGE RESOURCES LTD.**
C/O ARCHER, CATHRO & ASSOCIATES (1981) LIMITED
1016-510 W HASTINGS ST
VANCOUVER BC V6B 1L8

Finalized Date: 21-SEP-2011
Account: RANSIL

CERTIFICATE WH11152694

Project: Silver Range - KEG

P.O. No.:

This report is for 200 Soil samples submitted to our lab in Whitehorse, YT, Canada on 7-AUG-2011.

The following have access to data associated with this certificate:

DOUG EATON BRUCE YOUNGMAN	SARAH EATON	JOAN MARIACHER

SAMPLE PREPARATION

ALS CODE	DESCRIPTION
WEI-21	Received Sample Weight
LOG-22	Sample login - Rcd w/o BarCode
SCR-41	Screen to -180um and save both

ANALYTICAL PROCEDURES

ALS CODE	DESCRIPTION	INSTRUMENT
Au-TL43	Trace Level Au - 25g AR	ICP-MS
ME-MS41	51 anal. aqua regia ICPMS	

To: **SILVER RANGE RESOURCES LTD.**
ATTN: JOAN MARIACHER
C/O ARCHER, CATHRO & ASSOCIATES (1981) LIMITED
1016-510 W HASTINGS ST
VANCOUVER BC V6B 1L8

This is the Final Report and supersedes any preliminary report with this certificate number. Results apply to samples as submitted. All pages of this report have been checked and approved for release.

Signature:

Colin Ramshaw, Vancouver Laboratory Manager

ALS Canada Ltd.
2103 Dollarton Hwy
North Vancouver BC V7H 0A7
Phone: 604 984 0221 Fax: 604 984 0218 www.alsglobal.com

To: **SILVER RANGE RESOURCES LTD.**
C/O ARCHER, CATHRO & ASSOCIATES (1981) LIMITED
1016-510 W HASTINGS ST
VANCOUVER BC V6B 1L8

Finalized Date: 21-SEP-2011
Account: RANSIL

Project: Silver Range - KEG

CERTIFICATE OF ANALYSIS WH11152694

Sample Description	Method	WEI-21	Au-TL43	ME-MS41	ME-MS41	ME-MS41	ME-MS41	ME-MS41	ME-MS41	ME-MS41	ME-MS41	ME-MS41	ME-MS41	ME-MS41	ME-MS41	ME-MS41
	Analyte	Recvd Wt.	Au	Ag	Al	As	Au	B	Ba	Be	Bi	Ca	Cd	Ce	Co	Cr
	Units	kg	ppm	ppm	%	ppm	ppm	ppm	ppm	ppm	ppm	%	ppm	ppm	ppm	ppm
	LOR	0.02	0.001	0.01	0.01	0.1	0.2	10	10	0.05	0.01	0.01	0.01	0.02	0.1	1
DD027901		0.18	0.001	0.13	0.31	4.1	<0.2	<10	250	0.05	0.04	0.56	1.52	4.91	26.8	2
DD027902		0.20	0.001	0.11	0.29	0.6	<0.2	<10	200	0.09	0.02	0.79	1.13	3.68	1.5	2
DD027903		0.28	0.001	0.17	0.34	2.5	<0.2	<10	140	0.11	0.04	0.37	0.17	4.38	1.6	3
DD027904		0.28	0.002	0.42	0.48	5.0	<0.2	<10	240	0.22	0.10	0.35	0.40	14.40	2.2	7
DD027905		0.34	0.001	0.17	0.49	10.6	<0.2	<10	250	0.22	0.14	0.18	0.48	24.7	3.9	8
DD027906		0.40	0.001	0.11	0.56	15.3	<0.2	<10	190	0.24	0.18	0.17	0.42	22.5	4.3	10
DD027907		0.54	0.002	0.20	0.54	11.0	<0.2	<10	200	0.34	0.13	0.29	0.35	23.7	4.3	10
DD027908		0.28	0.002	0.21	0.46	1.5	<0.2	<10	230	0.29	0.09	0.68	0.69	15.00	1.4	7
DD027909		0.18	0.001	0.04	0.15	0.2	<0.2	<10	30	<0.05	0.01	0.15	0.01	2.92	0.7	1
DD027910		0.18	0.001	0.04	0.25	0.4	<0.2	<10	70	0.06	0.02	1.37	0.10	1.72	1.0	2
DD027911		0.24	<0.001	0.02	0.22	0.1	<0.2	<10	20	<0.05	0.01	0.05	0.01	1.64	0.4	1
DD027912		0.38	0.003	0.54	0.63	8.8	<0.2	<10	460	0.42	0.12	0.65	1.43	18.05	4.7	8
DD027913		0.36	0.002	0.62	0.61	7.9	<0.2	<10	370	0.32	0.13	0.43	1.02	21.8	4.5	9
DD027914		0.32	0.003	0.38	0.77	9.3	<0.2	<10	410	0.47	0.15	0.64	0.91	22.8	5.7	13
DD027915		0.22	0.002	0.44	0.66	4.3	<0.2	<10	500	0.33	0.14	0.77	1.14	16.65	3.5	10
DD027916		0.48	0.003	0.50	0.75	13.2	<0.2	<10	580	0.59	0.18	0.63	1.36	32.3	7.1	13
DD027917		0.48	0.003	0.58	0.71	14.9	<0.2	<10	550	0.55	0.18	1.05	1.49	28.8	6.7	12
DD027918		0.26	0.001	0.34	0.64	6.5	<0.2	<10	460	0.36	0.13	0.74	1.21	20.8	5.2	10
DD027919		0.28	0.001	0.25	0.78	7.2	<0.2	<10	300	0.36	0.14	0.31	0.60	23.8	4.3	13
DD027920		0.26	0.002	0.24	0.78	6.5	<0.2	<10	230	0.28	0.13	0.18	0.29	21.0	2.4	11
DD027921		0.32	0.003	0.60	1.82	25.8	<0.2	<10	280	0.98	0.22	0.93	0.81	23.5	6.8	33
DD027922		0.22	0.001	0.45	0.87	7.6	<0.2	<10	150	0.39	0.10	0.56	0.44	10.10	3.0	13
DD027923		0.22	0.002	0.27	0.85	10.2	<0.2	<10	150	0.40	0.10	0.57	4.14	10.45	4.8	13
DD027924		0.18	0.002	0.71	0.68	9.4	<0.2	<10	120	0.31	0.10	0.39	0.32	12.75	3.0	8
DD027925		0.32	0.004	1.02	0.96	34.7	<0.2	<10	230	0.65	0.20	0.90	0.43	22.5	5.6	15
DD027926		0.28	0.007	1.84	0.94	17.8	<0.2	<10	190	0.44	0.20	0.60	0.30	21.5	3.6	13
DD027927		0.52	0.003	1.03	1.57	54.0	<0.2	<10	370	0.90	0.34	0.87	0.97	24.3	6.5	31
DD027928		0.24	0.007	3.10	1.43	27.5	<0.2	<10	230	1.56	0.29	0.87	0.57	53.7	10.6	26
DD027929		0.28	0.004	0.99	1.36	28.2	<0.2	<10	160	0.97	0.16	0.75	0.71	36.8	6.4	21
DD027930		0.16	0.003	0.48	1.34	14.4	<0.2	<10	190	0.81	0.15	1.87	0.38	27.9	5.6	20
DD027931		0.22	0.003	0.25	1.62	25.6	<0.2	<10	440	0.72	0.30	0.48	0.53	19.45	10.0	29
DD027932		0.34	0.003	0.58	1.15	9.6	<0.2	<10	240	1.22	0.14	0.08	5.32	52.3	34.5	24
DD027933		0.34	0.001	0.38	1.70	8.6	<0.2	<10	150	0.98	0.17	0.79	2.93	37.7	15.6	22
DD027934		0.26	0.005	0.40	1.34	5.8	<0.2	<10	120	0.89	0.13	1.47	0.76	27.9	6.6	18
DD027935		0.22	0.003	0.44	1.70	12.9	<0.2	<10	100	0.83	0.14	1.13	0.57	18.90	7.4	23
DD027936		0.18	0.003	0.39	2.61	6.7	<0.2	<10	210	1.19	0.16	1.07	0.54	18.65	9.3	33
DD027937		0.24	0.003	0.34	1.70	8.2	<0.2	<10	100	0.87	0.14	1.38	0.62	16.00	8.1	21
DD027938		0.26	0.002	0.42	1.85	15.2	<0.2	<10	160	1.21	0.16	0.73	0.36	24.2	7.5	27
DD027939		0.38	0.002	0.37	1.80	19.1	<0.2	<10	150	0.96	0.15	1.49	0.51	20.9	6.6	26
DD027940		0.28	0.002	0.32	1.97	15.7	<0.2	<10	110	1.00	0.14	0.77	0.34	17.80	8.0	29

***** See Appendix Page for comments regarding this certificate *****

ALS Canada Ltd.
2103 Dollarton Hwy
North Vancouver BC V7H 0A7
Phone: 604 984 0221 Fax: 604 984 0218 www.alsglobal.com

To: **SILVER RANGE RESOURCES LTD.**
C/O ARCHER, CATHRO & ASSOCIATES (1981) LIMITED
1016-510 W HASTINGS ST
VANCOUVER BC V6B 1L8

Finalized Date: 21-SEP-2011
Account: RANSIL

Project: Silver Range - KEG

CERTIFICATE OF ANALYSIS WH11152694

Sample Description	Method	ME-MS41	ME-MS41	ME-MS41	ME-MS41	ME-MS41	ME-MS41	ME-MS41	ME-MS41	ME-MS41	ME-MS41	ME-MS41	ME-MS41	ME-MS41	ME-MS41	ME-MS41
	Analyte	Cs	Cu	Fe	Ga	Ge	Hf	Hg	In	K	La	Li	Mg	Mn	Mo	Na
	Units	ppm	ppm	%	ppm	ppm	ppm	ppm	ppm	%	ppm	ppm	%	ppm	ppm	%
	LOR	0.05	0.2	0.01	0.05	0.05	0.02	0.01	0.005	0.01	0.2	0.1	0.01	5	0.05	0.01
DD027901		0.14	10.9	1.26	1.18	0.08	0.04	0.04	<0.005	0.02	2.1	0.6	0.09	8420	4.51	0.04
DD027902		0.18	12.9	0.41	0.96	0.08	0.02	0.02	<0.005	0.02	1.9	0.6	0.08	173	0.24	0.03
DD027903		0.48	8.3	0.63	1.44	0.07	<0.02	0.09	0.005	0.04	2.2	2.1	0.06	59	0.51	0.03
DD027904		0.96	17.7	0.81	2.14	0.09	<0.02	0.15	0.010	0.05	8.0	3.0	0.10	98	1.72	0.01
DD027905		0.53	13.5	1.36	2.07	0.10	<0.02	0.05	0.013	0.05	13.3	3.6	0.09	137	3.87	<0.01
DD027906		0.64	19.9	1.71	2.70	0.10	<0.02	0.06	0.017	0.06	12.7	4.9	0.10	140	5.13	<0.01
DD027907		0.78	18.5	1.42	2.08	0.10	<0.02	0.09	0.014	0.05	12.8	5.6	0.15	126	3.47	0.01
DD027908		0.61	14.9	0.52	1.48	0.10	0.03	0.18	0.013	0.04	7.8	2.3	0.11	69	1.04	0.01
DD027909		0.07	2.2	0.26	0.88	0.08	<0.02	<0.01	<0.005	0.02	1.4	0.2	0.02	15	0.06	0.03
DD027910		0.05	9.6	0.25	0.61	0.08	0.02	0.04	<0.005	0.01	0.9	0.1	0.16	10	0.32	0.02
DD027911		0.10	4.8	0.15	0.82	0.08	0.02	0.01	<0.005	0.03	0.9	0.2	0.01	8	0.06	0.03
DD027912		0.83	40.5	1.30	2.04	0.09	0.06	0.23	0.015	0.06	9.7	4.0	0.16	198	2.64	0.02
DD027913		0.69	29.8	1.27	2.23	0.09	0.02	0.21	0.016	0.05	10.9	4.8	0.15	252	2.90	0.01
DD027914		0.64	27.1	1.60	2.56	0.10	0.03	0.14	0.018	0.05	11.9	7.0	0.22	207	2.52	0.01
DD027915		0.63	32.9	1.05	2.50	0.10	0.02	0.19	0.014	0.05	8.5	3.2	0.15	145	1.71	0.01
DD027916		0.72	38.6	1.82	2.48	0.10	0.06	0.25	0.021	0.08	17.0	6.9	0.24	278	3.70	0.01
DD027917		0.84	51.3	1.89	2.28	0.10	0.05	0.32	0.020	0.08	14.7	6.2	0.38	289	4.92	0.01
DD027918		0.59	21.7	1.30	2.00	0.11	0.03	0.12	0.012	0.05	10.5	4.9	0.20	194	2.04	0.01
DD027919		0.49	17.5	1.55	2.64	0.09	0.03	0.09	0.015	0.05	12.5	7.4	0.24	119	1.48	0.01
DD027920		0.72	14.4	1.25	2.81	0.09	<0.02	0.05	0.014	0.05	11.1	6.2	0.15	63	1.64	0.01
DD027921		5.46	33.1	1.88	5.84	0.14	0.06	0.06	0.029	0.08	12.7	26.8	1.43	308	5.15	0.01
DD027922		2.45	15.8	0.96	3.28	0.10	0.04	0.04	0.013	0.04	5.4	8.9	0.38	169	1.43	0.02
DD027923		3.28	25.6	1.26	3.09	0.11	0.04	0.02	0.015	0.08	5.9	9.9	0.47	266	2.40	0.02
DD027924		1.79	14.4	0.98	2.70	0.09	0.06	0.05	0.015	0.03	6.8	5.3	0.19	137	1.00	0.02
DD027925		2.88	38.6	1.46	3.09	0.10	0.09	0.11	0.035	0.05	13.4	9.9	0.27	295	2.00	0.01
DD027926		3.58	40.3	1.26	3.35	0.10	0.04	0.11	0.026	0.04	12.3	7.6	0.18	241	1.39	0.02
DD027927		4.19	42.3	2.08	5.17	0.13	0.08	0.06	0.044	0.12	13.5	21.0	0.86	259	3.25	0.03
DD027928		5.66	39.7	3.61	4.10	0.13	0.08	0.25	0.043	0.09	32.4	21.4	0.52	1180	2.25	0.01
DD027929		7.81	28.1	1.82	3.92	0.11	0.10	0.09	0.034	0.12	21.3	24.9	1.22	241	3.42	<0.01
DD027930		6.63	22.4	1.47	3.77	0.11	0.07	0.08	0.027	0.11	15.6	24.0	1.00	278	0.87	0.01
DD027931		5.20	18.8	2.21	6.50	0.09	0.03	0.03	0.031	0.07	10.3	20.1	0.55	764	1.57	0.01
DD027932		7.23	39.6	4.21	2.95	0.14	0.04	0.08	0.032	0.06	27.9	9.4	0.15	1270	1.06	<0.01
DD027933		6.22	31.1	2.08	5.21	0.09	0.10	0.05	0.025	0.11	21.2	26.2	1.92	342	0.94	0.01
DD027934		8.73	35.3	1.45	4.15	0.08	0.08	0.05	0.022	0.14	16.1	16.8	1.50	242	1.24	0.01
DD027935		8.88	29.6	1.65	5.34	0.07	0.06	0.04	0.027	0.13	10.5	21.8	1.92	432	1.22	0.02
DD027936		11.60	25.8	2.14	8.13	0.12	0.10	0.03	0.028	0.26	8.5	29.1	3.11	272	1.53	0.02
DD027937		7.64	44.6	1.50	5.63	0.08	0.07	0.04	0.023	0.14	8.8	20.1	1.67	295	1.26	0.03
DD027938		7.15	23.9	1.75	6.15	0.09	0.06	0.07	0.026	0.15	12.1	31.4	1.89	355	1.29	0.01
DD027939		5.29	25.2	1.54	6.05	0.09	0.08	0.05	0.030	0.18	10.8	29.2	2.21	262	1.05	0.01
DD027940		5.62	33.9	1.88	6.65	0.10	0.07	0.03	0.024	0.12	9.9	30.1	2.05	248	1.14	0.02

***** See Appendix Page for comments regarding this certificate *****

ALS Canada Ltd.
2103 Dollarton Hwy
North Vancouver BC V7H 0A7
Phone: 604 984 0221 Fax: 604 984 0218 www.alsglobal.com

To: **SILVER RANGE RESOURCES LTD.**
C/O ARCHER, CATHRO & ASSOCIATES (1981) LIMITED
1016-510 W HASTINGS ST
VANCOUVER BC V6B 1L8

Finalized Date: 21-SEP-2011
Account: RANSIL

Project: Silver Range - KEG

CERTIFICATE OF ANALYSIS WH11152694

Sample Description	Method	ME-MS41	ME-MS41	ME-MS41	ME-MS41	ME-MS41	ME-MS41	ME-MS41	ME-MS41	ME-MS41	ME-MS41	ME-MS41	ME-MS41	ME-MS41	ME-MS41	ME-MS41
	Analyte	Nb	Ni	P	Pb	Rb	Re	S	Sb	Sc	Se	Sn	Sr	Ta	Te	Th
	Units	ppm	ppm	ppm	ppm	ppm	ppm	%	ppm	ppm	ppm	ppm	ppm	ppm	ppm	ppm
	LOR	0.05	0.2	10	0.2	0.1	0.001	0.01	0.05	0.1	0.2	0.2	0.2	0.01	0.01	0.2
DD027901		0.23	6.0	680	1.5	1.6	0.002	0.07	0.29	0.5	1.7	<0.2	40.1	<0.01	0.01	<0.2
DD027902		0.15	5.6	320	0.9	1.6	0.002	0.03	0.40	0.5	2.2	<0.2	37.0	<0.01	<0.01	<0.2
DD027903		0.16	7.5	450	1.4	2.6	0.002	0.02	0.46	0.8	0.9	<0.2	21.9	<0.01	0.01	0.2
DD027904		0.23	12.7	460	4.4	5.9	0.002	0.03	1.24	1.4	1.3	0.3	27.8	<0.01	0.01	0.7
DD027905		0.30	11.7	590	7.4	5.2	0.002	<0.01	1.95	1.2	1.2	0.3	19.6	<0.01	0.04	1.9
DD027906		0.42	22.1	610	9.7	6.1	0.001	0.02	2.42	1.6	1.5	0.4	23.1	<0.01	0.04	1.6
DD027907		0.38	19.6	1030	7.0	5.4	0.001	0.01	2.08	1.6	1.5	0.3	31.8	<0.01	0.02	1.8
DD027908		0.29	5.1	770	6.1	4.3	0.003	0.10	0.81	1.5	3.7	0.2	50.9	<0.01	0.01	1.2
DD027909		0.12	0.7	330	0.4	1.3	<0.001	0.01	<0.05	0.3	0.3	<0.2	15.1	<0.01	0.01	<0.2
DD027910		0.12	2.3	270	0.8	0.4	0.001	0.42	0.14	0.4	0.7	<0.2	79.6	<0.01	0.01	<0.2
DD027911		0.14	0.3	60	0.4	1.6	<0.001	0.02	0.05	0.3	<0.2	<0.2	10.4	<0.01	<0.01	<0.2
DD027912		0.34	32.2	820	6.0	6.0	0.001	0.03	1.79	2.9	1.7	0.3	50.2	<0.01	0.02	1.6
DD027913		0.36	16.8	840	7.4	6.0	0.001	0.02	1.43	2.1	1.8	0.3	40.4	<0.01	0.02	1.2
DD027914		0.58	24.3	820	8.4	5.5	0.002	0.02	1.51	2.9	2.7	0.3	48.8	<0.01	0.01	2.4
DD027915		0.37	16.5	820	6.5	5.9	0.003	0.06	0.87	2.0	3.1	0.3	61.7	<0.01	0.02	0.7
DD027916		0.42	33.0	1300	10.7	6.7	0.003	0.03	2.25	4.1	2.3	0.4	61.7	<0.01	0.04	3.5
DD027917		0.37	43.1	1210	10.5	5.8	0.004	0.04	2.97	3.8	2.7	0.3	79.9	<0.01	0.05	2.7
DD027918		0.39	18.5	830	7.1	4.4	0.002	0.03	1.18	1.9	2.8	0.2	57.3	<0.01	0.02	1.1
DD027919		0.66	16.1	610	7.1	4.9	0.001	0.01	0.86	2.6	1.0	0.3	28.0	<0.01	0.01	2.2
DD027920		0.46	10.2	440	7.2	6.0	0.001	0.01	0.74	1.3	1.0	0.4	18.3	<0.01	0.02	1.0
DD027921		0.54	39.6	2280	27.9	15.3	0.003	0.05	4.64	2.8	1.9	1.0	47.3	<0.01	0.05	1.6
DD027922		0.33	13.3	1190	11.2	6.7	0.001	0.06	1.70	0.9	1.7	0.5	28.0	<0.01	0.01	0.3
DD027923		0.35	23.7	1370	10.2	12.6	<0.001	0.07	2.87	0.9	1.3	0.4	33.8	<0.01	0.03	0.3
DD027924		0.35	9.4	1160	9.4	6.2	<0.001	0.06	2.50	0.8	1.8	0.4	23.7	<0.01	0.03	0.4
DD027925		0.38	29.7	1290	28.7	7.8	<0.001	0.07	12.45	2.0	2.3	0.8	52.4	<0.01	0.07	1.1
DD027926		0.47	14.2	1110	17.6	7.3	0.002	0.07	4.31	1.2	2.3	0.6	32.9	<0.01	0.04	0.5
DD027927		0.83	38.4	1600	54.8	14.4	0.001	0.04	13.05	3.8	2.2	1.8	67.5	<0.01	0.07	3.7
DD027928		0.46	65.5	1490	26.3	16.0	<0.001	0.05	18.35	4.2	2.6	0.7	34.8	<0.01	0.08	1.7
DD027929		0.24	36.5	390	17.4	17.5	<0.001	0.04	10.70	3.7	1.1	0.7	16.5	<0.01	0.03	2.6
DD027930		0.38	23.7	720	17.7	15.9	<0.001	0.09	5.75	2.2	1.5	0.7	39.7	<0.01	0.01	1.1
DD027931		0.69	20.3	1210	31.0	15.8	<0.001	0.06	3.73	2.1	0.9	1.3	27.8	<0.01	0.04	0.7
DD027932		<0.05	134.5	430	10.5	7.0	<0.001	0.02	7.52	9.3	2.2	0.4	3.5	<0.01	0.04	4.8
DD027933		0.47	83.1	640	17.5	19.9	<0.001	0.03	3.06	4.4	1.9	0.6	21.5	0.01	0.03	3.9
DD027934		0.33	25.6	680	12.6	20.8	0.003	0.08	4.19	2.6	3.5	0.4	30.2	0.01	0.04	1.6
DD027935		0.53	21.9	560	13.6	22.5	0.001	0.07	3.40	2.7	2.0	0.6	24.1	<0.01	0.03	1.4
DD027936		1.38	33.7	400	16.9	33.9	<0.001	0.03	1.90	4.2	1.3	0.7	18.2	0.01	0.03	3.3
DD027937		0.79	26.3	670	12.8	24.0	0.001	0.08	1.96	2.6	2.7	0.5	25.5	<0.01	0.04	1.2
DD027938		0.78	24.8	660	19.3	26.9	<0.001	0.05	2.94	3.2	1.2	0.7	16.6	<0.01	0.04	2.4
DD027939		0.63	22.8	610	19.3	27.1	<0.001	0.06	4.85	3.2	2.0	0.9	24.5	<0.01	0.03	2.0
DD027940		0.72	28.4	520	14.7	21.0	<0.001	0.05	2.69	3.1	1.5	0.6	17.9	<0.01	0.04	2.0

***** See Appendix Page for comments regarding this certificate *****

ALS Canada Ltd.
2103 Dollarton Hwy
North Vancouver BC V7H 0A7
Phone: 604 984 0221 Fax: 604 984 0218 www.alsglobal.com

To: **SILVER RANGE RESOURCES LTD.**
C/O ARCHER, CATHRO & ASSOCIATES (1981) LIMITED
1016-510 W HASTINGS ST
VANCOUVER BC V6B 1L8

Finalized Date: 21-SEP-2011
Account: RANSIL

Project: Silver Range - KEG

CERTIFICATE OF ANALYSIS WH11152694

Sample Description	Method	ME-MS41	ME-MS41	ME-MS41	ME-MS41	ME-MS41	ME-MS41	ME-MS41	ME-MS41
	Analyte	Ti	Tl	U	V	W	Y	Zn	Zr
	Units	%	ppm	ppm	ppm	ppm	ppm	ppm	ppm
	LOR	0.005	0.02	0.05	1	0.05	0.05	2	0.5
DD027901		0.027	0.03	0.43	17	0.08	1.24	56	1.0
DD027902		0.028	0.02	0.96	13	<0.05	1.78	27	0.5
DD027903		0.029	0.05	0.62	24	<0.05	2.03	40	<0.5
DD027904		0.021	0.14	0.71	35	0.05	3.86	68	<0.5
DD027905		0.019	0.14	0.83	61	0.06	3.56	104	<0.5
DD027906		0.021	0.14	0.77	55	0.09	3.99	126	<0.5
DD027907		0.025	0.15	1.07	46	0.07	6.23	121	<0.5
DD027908		0.023	0.10	1.45	25	0.06	5.40	30	0.8
DD027909		0.031	0.02	0.05	9	<0.05	0.58	5	<0.5
DD027910		0.020	<0.02	0.12	6	<0.05	0.60	12	0.8
DD027911		0.027	0.02	0.06	5	<0.05	0.27	2	0.7
DD027912		0.024	0.19	1.07	38	0.05	9.82	121	1.9
DD027913		0.023	0.15	1.07	37	0.07	7.08	86	0.5
DD027914		0.030	0.11	1.90	39	0.14	8.85	93	1.0
DD027915		0.022	0.12	3.38	32	0.05	6.49	54	0.5
DD027916		0.023	0.16	2.31	50	0.08	13.50	144	1.8
DD027917		0.021	0.20	2.16	50	0.08	12.50	180	1.6
DD027918		0.030	0.07	2.44	31	0.09	7.26	61	0.5
DD027919		0.036	0.06	1.04	31	0.19	7.30	57	0.7
DD027920		0.024	0.11	0.64	34	0.16	3.29	50	<0.5
DD027921		0.043	0.32	3.08	124	0.22	12.45	179	1.7
DD027922		0.032	0.16	1.49	45	0.08	4.32	63	1.0
DD027923		0.034	0.13	1.42	48	0.08	5.70	166	1.2
DD027924		0.034	0.08	0.72	29	0.07	4.52	41	1.7
DD027925		0.024	0.14	1.80	42	0.13	10.30	127	2.8
DD027926		0.029	0.17	1.83	34	0.11	11.40	69	1.2
DD027927		0.043	0.24	1.67	89	0.23	11.60	181	2.7
DD027928		0.032	0.20	1.29	58	0.18	34.9	115	2.4
DD027929		0.026	0.26	0.64	57	0.14	18.65	99	2.7
DD027930		0.027	0.20	0.92	41	0.08	21.2	68	1.9
DD027931		0.037	0.21	1.11	76	0.30	5.68	94	0.6
DD027932		0.013	0.21	1.11	42	<0.05	47.9	450	1.0
DD027933		0.026	0.19	1.20	41	0.12	21.9	492	2.5
DD027934		0.023	0.19	2.87	32	0.21	15.15	87	2.3
DD027935		0.039	0.26	1.42	42	0.07	10.85	90	2.0
DD027936		0.077	0.25	1.19	58	0.15	13.10	115	3.2
DD027937		0.043	0.22	2.37	38	0.10	11.60	94	2.1
DD027938		0.041	0.27	1.21	52	0.19	13.15	75	1.6
DD027939		0.040	0.24	2.13	49	0.09	12.85	83	2.4
DD027940		0.047	0.18	1.16	50	0.10	10.95	110	2.1

***** See Appendix Page for comments regarding this certificate *****

ALS Canada Ltd.
2103 Dollarton Hwy
North Vancouver BC V7H 0A7
Phone: 604 984 0221 Fax: 604 984 0218 www.alsglobal.com

To: **SILVER RANGE RESOURCES LTD.**
C/O ARCHER, CATHRO & ASSOCIATES (1981) LIMITED
1016-510 W HASTINGS ST
VANCOUVER BC V6B 1L8

Finalized Date: 21-SEP-2011
Account: RANSIL

Project: Silver Range - KEG

CERTIFICATE OF ANALYSIS WH11152694

Sample Description	Method Analyte Units LOR	WEI-21 Recvd Wt. kg 0.02	Au-TL43 Au ppm 0.001	ME-MS41 Ag ppm 0.01	ME-MS41 Al % 0.01	ME-MS41 As ppm 0.1	ME-MS41 Au ppm 0.2	ME-MS41 B ppm 10	ME-MS41 Ba ppm 10	ME-MS41 Be ppm 0.05	ME-MS41 Bi ppm 0.01	ME-MS41 Ca % 0.01	ME-MS41 Cd ppm 0.01	ME-MS41 Ce ppm 0.02	ME-MS41 Co ppm 0.1	ME-MS41 Cr ppm 1
DD027941		0.20	0.002	0.47	1.53	40.6	<0.2	<10	140	0.78	0.18	0.45	0.74	18.05	6.7	20
DD027942		0.22	<0.001	0.03	0.33	2.9	<0.2	<10	20	0.08	0.02	0.18	0.07	5.37	2.0	2
DD027943		0.14	0.001	0.37	0.87	97.5	<0.2	<10	100	0.61	0.15	0.68	0.56	12.50	5.7	13
DD027944		0.22	0.004	0.97	2.53	194.5	<0.2	<10	220	1.59	0.41	0.87	0.76	29.7	12.8	24
DD027945		0.22	0.004	0.82	1.42	121.5	<0.2	<10	110	0.88	0.22	0.93	0.37	17.35	7.3	14
DD027946		0.26	<0.001	0.21	0.40	31.3	<0.2	<10	40	0.12	0.45	0.12	0.39	4.55	1.4	4
DD027947		0.14	0.005	2.71	1.88	1225	<0.2	<10	210	1.25	11.75	0.54	7.11	14.00	18.6	16
DD027948		0.20	0.006	0.87	4.19	374	<0.2	<10	930	3.43	5.01	0.54	2.53	22.7	47.5	35
DD027949		0.28	0.006	1.56	2.53	257	<0.2	<10	1090	2.28	1.88	0.43	2.38	22.7	18.6	26
DD027950		0.14	0.003	1.03	0.79	93.5	<0.2	<10	160	0.38	1.17	0.24	1.86	10.80	3.1	15
DD027951		0.20	0.002	0.42	0.82	11.8	<0.2	<10	220	0.34	0.16	0.70	1.58	21.1	6.4	14
DD027952		0.36	0.005	3.36	0.48	32.3	<0.2	<10	380	0.83	0.22	1.70	51.1	31.1	19.8	14
DD027953		0.22	0.005	0.78	0.98	31.0	<0.2	<10	450	0.90	0.37	0.24	2.73	51.1	13.1	20
DD027954		0.36	0.004	0.87	0.87	50.2	<0.2	<10	470	0.64	0.27	0.49	2.11	44.3	8.6	18
DD027955		0.38	0.003	0.72	0.81	34.3	<0.2	<10	360	0.59	0.29	0.45	3.54	42.0	10.6	16
DD027956		0.30	0.002	0.84	1.20	39.0	<0.2	10	670	0.76	0.20	0.69	5.56	43.4	12.6	22
DD027957		0.28	0.002	1.04	0.87	41.8	<0.2	<10	540	0.76	0.30	0.55	3.17	48.9	9.2	18
DD027958		0.28	0.003	0.82	0.93	44.1	<0.2	<10	520	0.79	0.29	0.48	2.59	48.6	10.4	19
DD027959		0.24	0.003	0.39	0.93	28.3	<0.2	<10	370	0.62	0.25	0.38	1.38	40.0	9.8	18
DD027960		0.24	0.001	0.23	0.64	13.7	<0.2	<10	140	0.23	0.15	0.23	0.25	24.7	2.4	12
DD027961		0.20	0.005	0.31	0.99	15.3	<0.2	<10	460	0.52	0.20	0.80	1.74	30.6	8.4	20
DD027962		0.18	0.002	0.17	0.27	1.3	<0.2	<10	100	0.12	0.03	0.17	1.04	2.58	1.0	2
DD027963		0.20	0.002	0.64	0.55	11.8	<0.2	<10	240	0.31	0.09	0.25	1.84	12.85	3.0	7
DD027964		0.30	0.004	0.43	1.22	30.0	<0.2	<10	430	0.74	0.24	0.11	2.14	39.5	12.2	19
DD027965		0.36	0.001	0.32	1.08	28.0	<0.2	<10	360	0.51	0.21	0.17	1.16	37.9	7.9	16
DD027966		0.24	0.002	0.60	0.76	11.0	<0.2	<10	210	0.35	0.10	0.14	0.91	13.95	3.4	10
DD027967		0.28	0.001	0.23	0.90	11.9	<0.2	<10	200	0.32	0.15	0.27	0.44	24.7	4.4	15
DD027968		0.24	0.003	0.73	1.05	25.6	<0.2	<10	530	0.69	0.23	0.96	2.55	33.8	9.8	19
DD027969		0.32	0.004	1.20	1.18	33.5	<0.2	<10	380	0.72	0.24	0.88	2.46	40.9	10.5	22
DD027970		0.28	0.003	0.75	0.91	29.0	<0.2	<10	490	0.51	0.20	0.89	2.54	33.1	8.5	17
DD027971		0.28	0.002	0.43	1.76	33.5	<0.2	<10	630	0.72	0.21	0.41	2.08	32.1	12.5	26
DD027972		0.34	0.002	0.21	1.33	42.8	<0.2	<10	430	0.73	0.23	0.43	2.29	36.7	17.5	21
DD027973		0.20	0.001	0.10	0.58	6.8	<0.2	<10	180	0.16	0.09	0.27	0.46	18.35	1.4	11
DD027974		0.30	0.002	0.82	1.17	21.5	<0.2	<10	430	0.61	0.19	0.50	2.13	35.1	8.9	20
DD027975		0.28	0.001	0.39	0.80	12.1	<0.2	<10	300	0.29	0.15	0.33	0.59	22.2	3.0	13
DD027976		0.22	0.002	0.58	0.87	12.7	<0.2	<10	280	0.37	0.17	0.26	1.27	19.40	6.0	14
DD027977		0.32	0.003	0.95	1.10	18.7	<0.2	<10	350	0.47	0.21	0.44	1.24	28.9	6.9	19
DD027978		0.30	0.001	0.14	0.63	6.0	<0.2	<10	180	0.22	0.12	0.29	0.28	13.05	1.4	10
DD027979		0.22	0.003	0.97	1.37	102.5	<0.2	<10	180	0.48	0.19	1.46	0.49	22.7	8.5	30
DD027980		0.28	0.001	0.39	1.86	51.4	<0.2	<10	200	0.33	0.14	0.77	0.08	12.65	8.1	38

***** See Appendix Page for comments regarding this certificate *****

ALS Canada Ltd.
2103 Dollarton Hwy
North Vancouver BC V7H 0A7
Phone: 604 984 0221 Fax: 604 984 0218 www.alsglobal.com

To: **SILVER RANGE RESOURCES LTD.**
C/O ARCHER, CATHRO & ASSOCIATES (1981) LIMITED
1016-510 W HASTINGS ST
VANCOUVER BC V6B 1L8

Finalized Date: 21-SEP-2011
Account: RANSIL

Project: Silver Range - KEG

CERTIFICATE OF ANALYSIS WH11152694

Sample Description	Method	ME-MS41	ME-MS41	ME-MS41	ME-MS41	ME-MS41	ME-MS41	ME-MS41	ME-MS41	ME-MS41	ME-MS41	ME-MS41	ME-MS41	ME-MS41	ME-MS41	ME-MS41
	Analyte	Cs	Cu	Fe	Ga	Ge	Hf	Hg	In	K	La	Li	Mg	Mn	Mo	Na
	Units	ppm	ppm	%	ppm	ppm	ppm	ppm	ppm	%	ppm	ppm	%	ppm	ppm	%
	LOR	0.05	0.2	0.01	0.05	0.05	0.02	0.01	0.005	0.01	0.2	0.1	0.01	5	0.05	0.01
DD027941		4.43	23.8	1.58	5.12	0.06	0.04	0.06	0.037	0.07	9.6	20.9	1.05	226	1.05	0.02
DD027942		0.18	7.3	0.76	2.02	<0.05	<0.02	0.02	<0.005	0.02	2.3	0.4	0.04	37	0.11	0.03
DD027943		2.56	30.6	1.46	3.63	0.05	0.02	0.07	0.018	0.06	6.6	9.0	0.34	264	0.72	0.02
DD027944		7.23	38.6	2.57	7.90	0.09	0.09	0.11	0.039	0.12	13.9	35.2	1.10	688	2.09	0.01
DD027945		3.89	35.4	1.52	4.93	0.06	0.07	0.06	0.027	0.05	9.9	17.9	0.51	260	1.31	0.03
DD027946		0.78	6.5	0.61	2.27	<0.05	<0.02	0.02	0.010	0.02	2.3	2.2	0.09	35	0.34	0.03
DD027947		6.72	112.5	3.06	4.99	0.08	0.04	0.05	0.236	0.09	7.9	22.5	0.57	439	2.97	0.03
DD027948		13.15	87.3	4.38	11.45	0.09	0.09	0.06	0.067	0.19	12.2	74.1	1.19	882	3.29	0.03
DD027949		9.83	167.0	7.27	8.34	0.13	0.05	0.08	0.118	0.12	13.5	33.5	0.72	428	25.6	0.02
DD027950		3.74	78.1	2.20	3.31	0.06	<0.02	0.13	0.044	0.04	6.5	3.8	0.12	43	7.34	0.01
DD027951		1.08	20.8	1.57	3.20	0.05	0.03	0.12	0.019	0.05	11.4	8.4	0.26	162	4.51	0.02
DD027952		2.60	159.5	3.63	1.41	0.14	0.08	1.99	0.053	0.06	22.2	5.3	0.81	817	107.0	0.01
DD027953		2.02	95.5	3.54	2.79	0.12	0.06	0.34	0.054	0.08	30.7	10.2	0.34	375	7.37	0.01
DD027954		1.42	59.8	2.64	3.08	0.09	0.06	0.28	0.033	0.08	25.0	12.0	0.46	219	4.83	0.01
DD027955		1.52	62.5	2.58	2.82	0.09	0.03	0.27	0.041	0.08	22.6	11.2	0.34	550	7.67	0.01
DD027956		1.33	59.3	2.83	3.96	0.11	0.13	0.45	0.047	0.30	23.2	17.0	0.45	707	8.10	0.03
DD027957		1.42	76.5	2.61	3.18	0.11	0.10	0.31	0.039	0.10	27.4	13.3	0.48	337	7.55	0.01
DD027958		1.53	73.8	2.58	3.21	0.10	0.04	0.26	0.041	0.09	26.5	14.3	0.46	326	7.13	0.01
DD027959		1.22	48.2	2.33	3.41	0.08	0.05	0.14	0.031	0.07	21.4	12.1	0.40	295	4.13	0.01
DD027960		1.20	19.1	1.31	2.88	0.05	<0.02	0.05	0.015	0.05	13.5	5.7	0.22	51	2.25	0.01
DD027961		1.20	31.7	2.24	3.70	0.10	0.08	0.07	0.025	0.08	15.9	16.1	0.44	156	2.04	0.02
DD027962		0.31	10.9	0.39	1.10	<0.05	<0.02	0.04	<0.005	0.03	1.3	0.4	0.03	31	0.44	0.04
DD027963		1.07	30.9	1.20	2.18	<0.05	0.02	0.13	0.017	0.06	7.2	3.8	0.12	120	3.42	0.03
DD027964		1.81	60.7	2.72	3.33	0.08	0.02	0.10	0.038	0.07	21.6	18.8	0.31	222	8.43	0.01
DD027965		1.44	21.8	2.17	3.56	0.06	0.02	0.05	0.026	0.06	20.2	15.5	0.27	246	5.06	0.01
DD027966		1.28	20.6	1.24	2.87	<0.05	<0.02	0.08	0.016	0.05	7.3	5.2	0.13	99	1.86	0.03
DD027967		1.15	13.5	1.63	3.58	0.05	<0.02	0.04	0.016	0.05	13.4	9.6	0.29	102	1.68	0.01
DD027968		1.51	56.2	2.15	3.54	0.08	0.05	0.16	0.033	0.08	17.9	14.0	0.46	300	3.75	0.02
DD027969		1.86	68.4	2.37	3.48	0.12	0.08	0.20	0.045	0.11	21.9	24.5	0.62	170	4.66	0.02
DD027970		1.17	46.4	1.89	2.85	0.10	0.05	0.14	0.037	0.07	17.9	13.6	0.39	267	3.61	0.01
DD027971		2.54	36.9	2.59	4.76	0.10	0.08	0.06	0.047	0.10	17.6	25.1	0.72	160	8.26	0.01
DD027972		2.50	45.0	2.82	3.46	0.11	0.06	0.05	0.049	0.10	18.1	18.5	0.59	554	5.50	0.01
DD027973		1.05	18.8	0.60	2.79	0.05	<0.02	0.03	0.014	0.05	9.9	7.1	0.21	34	0.99	0.02
DD027974		1.89	62.3	2.07	3.65	0.10	0.05	0.16	0.033	0.08	18.4	20.3	0.52	193	2.73	0.02
DD027975		1.49	24.9	1.33	2.85	0.07	<0.02	0.09	0.020	0.06	11.7	8.9	0.27	91	1.12	0.02
DD027976		1.36	26.9	1.76	2.94	0.08	0.02	0.15	0.029	0.05	10.6	11.6	0.21	219	2.38	0.02
DD027977		1.71	34.1	2.33	3.81	0.09	0.03	0.20	0.036	0.07	14.9	21.6	0.41	217	3.13	0.01
DD027978		0.82	15.1	0.84	2.83	<0.05	<0.02	0.05	0.013	0.04	7.3	6.5	0.15	43	0.45	0.02
DD027979		7.03	28.9	1.81	4.22	0.08	0.05	0.08	0.024	0.06	13.7	21.1	0.48	398	0.76	0.03
DD027980		7.70	17.8	1.87	5.01	0.06	0.05	0.04	0.019	0.07	6.6	26.5	0.78	235	0.54	0.04

***** See Appendix Page for comments regarding this certificate *****

ALS Canada Ltd.
2103 Dollarton Hwy
North Vancouver BC V7H 0A7
Phone: 604 984 0221 Fax: 604 984 0218 www.alsglobal.com

To: **SILVER RANGE RESOURCES LTD.**
C/O ARCHER, CATHRO & ASSOCIATES (1981) LIMITED
1016-510 W HASTINGS ST
VANCOUVER BC V6B 1L8

Finalized Date: 21-SEP-2011
Account: RANSIL

Project: Silver Range - KEG

CERTIFICATE OF ANALYSIS WH11152694

Sample Description	Method	ME-MS41	ME-MS41	ME-MS41	ME-MS41	ME-MS41	ME-MS41	ME-MS41	ME-MS41	ME-MS41	ME-MS41	ME-MS41	ME-MS41	ME-MS41	ME-MS41	ME-MS41
	Analyte	Nb	Ni	P	Pb	Rb	Re	S	Sb	Sc	Se	Sn	Sr	Ta	Te	Th
	Units	ppm	ppm	ppm	ppm	ppm	ppm	%	ppm	ppm	ppm	ppm	ppm	ppm	ppm	ppm
	LOR	0.05	0.2	10	0.2	0.1	0.001	0.01	0.05	0.1	0.2	0.2	0.2	0.01	0.01	0.2
DD027941		0.52	19.7	700	45.7	13.8	<0.001	0.05	10.35	1.9	0.9	1.7	33.8	<0.01	0.04	1.1
DD027942		0.22	1.4	650	1.4	0.9	<0.001	0.01	0.16	0.3	0.2	<0.2	13.5	<0.01	<0.01	<0.2
DD027943		0.32	13.9	910	18.2	9.0	<0.001	0.09	4.69	0.8	0.9	0.8	33.3	<0.01	0.03	0.3
DD027944		0.71	36.7	1230	53.7	14.2	<0.001	0.06	17.65	3.4	1.8	1.2	89.2	0.01	0.09	2.8
DD027945		0.53	29.1	750	42.1	8.2	0.002	0.06	13.40	1.6	2.8	1.2	50.8	0.01	0.06	1.0
DD027946		0.23	2.7	480	15.9	2.1	<0.001	0.01	1.46	0.4	0.4	1.7	13.4	<0.01	0.02	<0.2
DD027947		0.66	49.4	1150	201	11.8	<0.001	0.13	23.6	1.6	3.8	17.7	92.6	0.01	0.40	0.8
DD027948		1.28	91.7	1140	80.9	24.2	<0.001	0.09	22.3	3.7	3.4	2.1	216	0.01	0.15	4.3
DD027949		1.44	70.1	1850	145.0	14.1	0.001	0.14	56.6	2.6	7.3	2.4	519	0.01	0.22	2.3
DD027950		0.55	20.6	1500	27.9	6.5	0.004	0.16	7.63	0.5	3.9	1.4	94.1	<0.01	0.10	<0.2
DD027951		0.68	16.4	750	13.1	7.7	0.004	0.02	1.54	2.2	3.8	0.5	39.4	<0.01	0.03	1.9
DD027952		0.13	172.5	910	12.7	5.5	0.001	0.05	17.75	6.8	15.0	0.7	33.3	0.01	0.07	4.9
DD027953		0.35	66.3	730	26.2	7.9	0.001	0.01	6.52	5.7	5.5	0.7	29.7	0.01	0.12	6.5
DD027954		0.56	52.4	1550	39.3	7.2	0.001	0.01	7.54	4.9	2.3	1.3	49.4	0.01	0.06	5.9
DD027955		0.39	45.2	1310	38.5	7.2	0.002	0.01	8.04	3.3	3.3	0.9	50.2	<0.01	0.07	4.0
DD027956		0.12	52.9	1950	30.1	14.6	0.009	0.05	6.69	4.6	3.5	1.1	70.3	<0.01	0.09	5.2
DD027957		0.33	55.1	1830	64.4	7.7	0.002	<0.01	11.90	4.5	2.8	1.3	58.3	0.01	0.07	7.1
DD027958		0.36	54.7	1640	58.6	8.4	0.001	<0.01	10.60	4.2	2.6	1.3	52.7	0.01	0.07	5.1
DD027959		0.56	35.8	1200	34.9	7.4	0.001	<0.01	5.45	3.6	1.6	1.0	38.5	<0.01	0.05	5.5
DD027960		0.51	10.3	930	17.2	6.8	0.001	<0.01	2.61	1.3	1.4	0.7	26.6	<0.01	0.04	1.2
DD027961		1.35	23.7	970	13.9	9.3	0.005	0.06	2.41	3.7	8.1	0.5	69.6	<0.01	0.03	4.1
DD027962		0.19	4.2	300	1.3	1.8	0.003	0.01	0.54	0.5	2.8	<0.2	21.0	<0.01	0.01	<0.2
DD027963		0.10	18.1	550	10.8	5.2	0.001	<0.01	3.03	0.6	1.7	0.4	29.0	<0.01	0.03	<0.2
DD027964		0.29	40.7	590	23.3	11.5	0.001	0.01	6.08	2.8	4.8	0.7	30.0	<0.01	0.07	3.5
DD027965		0.43	22.3	860	27.2	11.5	<0.001	<0.01	4.42	2.0	2.0	0.9	27.6	<0.01	0.05	3.0
DD027966		0.35	15.6	470	11.9	7.0	<0.001	<0.01	1.82	1.3	1.0	0.5	19.8	<0.01	0.03	0.5
DD027967		0.58	12.0	850	13.1	7.6	<0.001	<0.01	1.56	1.5	1.6	0.5	25.5	<0.01	0.02	0.8
DD027968		0.54	43.1	1250	26.9	9.5	0.006	0.03	4.78	3.8	3.5	0.8	70.9	0.01	0.06	3.2
DD027969		0.46	52.1	1400	34.6	10.3	0.003	0.03	7.06	4.9	3.6	1.5	62.6	<0.01	0.07	4.9
DD027970		0.54	35.1	1140	33.1	7.2	0.003	0.03	6.07	3.2	2.9	1.1	67.4	<0.01	0.06	3.3
DD027971		0.40	45.7	1500	30.3	14.8	0.001	0.02	8.51	3.1	2.6	1.8	47.1	<0.01	0.07	4.4
DD027972		0.41	48.7	2000	41.8	12.5	0.001	0.02	8.46	3.1	2.8	1.6	52.2	<0.01	0.07	4.7
DD027973		0.29	6.7	580	12.4	8.2	0.001	0.02	1.14	1.0	1.2	1.0	28.4	<0.01	0.03	0.8
DD027974		0.73	37.3	1240	25.7	11.7	0.002	0.02	4.31	4.3	2.3	1.2	44.5	<0.01	0.05	4.8
DD027975		0.51	12.2	990	19.4	9.4	0.001	0.03	2.14	1.9	1.9	0.7	34.3	<0.01	0.04	1.3
DD027976		0.56	13.8	870	16.1	7.7	0.005	0.04	1.94	2.3	3.3	0.5	26.7	<0.01	0.05	1.2
DD027977		0.65	19.2	1210	28.2	9.5	0.003	0.03	2.44	3.4	2.7	0.9	42.3	<0.01	0.05	2.9
DD027978		0.56	6.9	530	8.8	5.7	0.002	0.04	0.75	1.5	1.4	0.5	25.2	<0.01	0.03	1.2
DD027979		0.74	13.6	610	22.5	12.4	<0.001	0.06	7.11	3.6	1.2	0.7	44.5	<0.01	0.06	1.0
DD027980		0.67	10.7	420	7.9	8.9	<0.001	0.02	1.41	5.3	0.6	0.4	119.0	<0.01	0.03	1.3

***** See Appendix Page for comments regarding this certificate *****

ALS Canada Ltd.
2103 Dollarton Hwy
North Vancouver BC V7H 0A7
Phone: 604 984 0221 Fax: 604 984 0218 www.alsglobal.com

To: **SILVER RANGE RESOURCES LTD.**
C/O ARCHER, CATHRO & ASSOCIATES (1981) LIMITED
1016-510 W HASTINGS ST
VANCOUVER BC V6B 1L8

Finalized Date: 21-SEP-2011
Account: RANSIL

Project: Silver Range - KEG

CERTIFICATE OF ANALYSIS WH11152694

Sample Description	Method	ME-MS41	ME-MS41	ME-MS41	ME-MS41	ME-MS41	ME-MS41	ME-MS41	ME-MS41
	Analyte	Ti	Tl	U	V	W	Y	Zn	Zr
	Units	%	ppm	ppm	ppm	ppm	ppm	ppm	ppm
	LOR	0.005	0.02	0.05	1	0.05	0.05	2	0.5
DD027941		0.028	0.15	0.82	42	0.14	6.73	117	1.1
DD027942		0.037	<0.02	0.11	26	<0.05	1.05	13	<0.5
DD027943		0.022	0.10	0.85	43	0.10	5.17	68	0.6
DD027944		0.021	0.18	2.12	59	0.23	12.45	133	2.3
DD027945		0.023	0.10	2.07	37	0.12	8.45	125	2.0
DD027946		0.024	0.03	0.27	17	0.15	1.08	23	<0.5
DD027947		0.024	0.22	3.15	49	0.42	8.70	465	0.9
DD027948		0.027	0.31	3.97	68	0.33	9.25	597	2.6
DD027949		0.038	0.46	7.36	104	0.46	10.65	493	1.6
DD027950		0.009	0.22	5.43	41	0.20	3.43	98	<0.5
DD027951		0.021	0.15	1.43	34	0.14	5.53	183	0.8
DD027952		<0.005	1.51	1.81	66	0.15	27.3	1970	2.5
DD027953		0.008	0.45	1.88	46	0.13	14.85	381	1.6
DD027954		0.019	0.26	1.81	52	0.13	16.90	258	2.1
DD027955		0.013	0.36	1.92	73	0.14	11.65	369	0.7
DD027956		0.007	0.51	2.21	96	0.14	13.95	361	7.4
DD027957		0.012	0.32	2.25	97	0.12	15.60	376	5.6
DD027958		0.012	0.32	2.10	94	0.14	15.15	346	1.0
DD027959		0.022	0.23	1.59	59	0.20	11.65	205	2.1
DD027960		0.019	0.14	0.88	39	0.15	4.03	63	<0.5
DD027961		0.043	0.19	2.96	43	0.35	10.00	144	2.5
DD027962		0.016	0.04	1.08	11	<0.05	1.01	23	<0.5
DD027963		0.011	0.22	0.75	45	0.05	4.11	181	<0.5
DD027964		0.005	0.49	1.29	73	0.11	6.01	409	0.7
DD027965		0.010	0.28	0.90	76	0.12	4.31	246	0.5
DD027966		0.015	0.16	0.59	36	0.10	3.27	98	<0.5
DD027967		0.023	0.13	1.01	37	0.17	4.99	85	<0.5
DD027968		0.016	0.24	3.00	60	0.15	12.85	209	1.3
DD027969		0.012	0.32	1.95	70	0.11	16.55	231	2.7
DD027970		0.015	0.19	2.92	58	0.13	12.20	202	1.5
DD027971		0.007	0.55	1.82	130	0.14	5.69	319	3.7
DD027972		0.010	0.40	2.04	82	0.12	9.21	324	2.3
DD027973		0.009	0.19	0.73	39	0.05	2.47	47	<0.5
DD027974		0.021	0.26	3.43	57	0.39	13.50	181	1.9
DD027975		0.017	0.16	1.32	38	0.10	5.70	74	<0.5
DD027976		0.019	0.19	3.20	42	0.10	6.99	106	0.5
DD027977		0.020	0.29	3.57	56	0.14	9.71	151	0.8
DD027978		0.023	0.10	0.89	23	0.20	3.21	29	<0.5
DD027979		0.027	0.12	1.02	47	0.14	13.55	65	1.3
DD027980		0.023	0.11	0.72	51	0.08	5.90	39	1.5

***** See Appendix Page for comments regarding this certificate *****

ALS Canada Ltd.
2103 Dollarton Hwy
North Vancouver BC V7H 0A7
Phone: 604 984 0221 Fax: 604 984 0218 www.alsglobal.com

To: **SILVER RANGE RESOURCES LTD.**
C/O ARCHER, CATHRO & ASSOCIATES (1981) LIMITED
1016-510 W HASTINGS ST
VANCOUVER BC V6B 1L8

Finalized Date: 21-SEP-2011
Account: RANSIL

Project: Silver Range - KEG

CERTIFICATE OF ANALYSIS WH11152694

Sample Description	Method Analyte Units LOR	WEI-21 Recvd Wt. kg 0.02	Au-TL43 Au ppm 0.001	ME-MS41 Ag ppm 0.01	ME-MS41 Al % 0.01	ME-MS41 As ppm 0.1	ME-MS41 Au ppm 0.2	ME-MS41 B ppm 10	ME-MS41 Ba ppm 10	ME-MS41 Be ppm 0.05	ME-MS41 Bi ppm 0.01	ME-MS41 Ca % 0.01	ME-MS41 Cd ppm 0.01	ME-MS41 Ce ppm 0.02	ME-MS41 Co ppm 0.1	ME-MS41 Cr ppm 1
DD027981		0.18	0.001	0.14	0.72	8.9	<0.2	<10	70	0.27	0.04	0.91	0.13	9.75	3.8	11
DD027982		0.20	0.005	0.48	2.29	34.2	<0.2	<10	210	0.50	0.16	0.83	0.32	20.0	10.0	54
DD027983		0.20	<0.001	0.23	0.46	4.8	<0.2	<10	60	0.14	0.04	0.36	0.08	4.83	1.9	6
DD027984		0.26	0.002	0.40	2.36	57.3	<0.2	<10	520	0.97	0.37	0.69	0.79	32.7	10.8	42
DD027985		0.26	0.001	0.90	1.29	28.9	<0.2	<10	210	0.49	0.29	0.11	1.38	25.2	4.1	24
DD027986		0.22	<0.001	0.32	0.64	9.1	<0.2	<10	70	0.21	0.09	0.26	0.23	24.8	2.1	7
DD027987		0.28	0.002	0.65	1.41	42.3	<0.2	<10	280	0.51	0.29	0.85	0.50	35.8	10.1	28
DD027988		0.18	0.002	0.80	1.35	34.5	<0.2	<10	270	0.78	0.28	1.70	0.58	49.7	10.4	27
DD027989		0.22	0.005	1.03	1.01	38.5	<0.2	<10	370	0.58	0.24	1.17	0.43	20.9	8.0	20
DD027990		0.22	0.002	0.91	1.40	47.4	<0.2	<10	340	0.66	0.28	1.58	0.64	29.8	8.8	26
DD027991		0.24	0.002	0.95	1.12	44.6	<0.2	<10	250	0.73	0.26	2.37	0.77	43.2	10.0	22
DD027992		0.24	0.002	0.65	1.76	36.7	<0.2	<10	300	0.75	0.28	0.84	0.47	62.0	13.1	37
DD027993		0.16	0.001	0.38	0.98	16.7	<0.2	<10	210	0.44	0.10	1.22	0.39	14.10	5.6	15
DD027994		0.28	0.003	1.15	1.44	112.5	<0.2	<10	490	0.79	0.21	1.15	0.46	32.7	9.8	22
DD027995		0.20	0.005	1.48	1.17	83.7	<0.2	<10	210	0.69	0.24	1.83	0.70	42.5	10.3	24
DD027996		0.20	0.003	0.83	0.84	16.9	<0.2	<10	150	0.58	0.15	1.35	0.41	25.8	6.2	17
DD027997		0.24	0.003	0.91	1.17	30.5	<0.2	<10	220	0.63	0.20	1.88	0.65	22.1	6.9	24
DD027998		0.26	0.002	0.57	1.26	24.9	<0.2	<10	190	0.56	0.15	1.47	0.53	23.0	7.8	24
DD027999		0.22	0.002	0.75	1.55	37.1	<0.2	<10	240	0.68	0.19	1.58	0.56	25.5	9.5	31
DD028000		0.24	0.003	1.29	2.29	98.6	<0.2	<10	290	1.23	0.24	1.43	1.20	38.7	13.7	37
DD029001		0.22	0.005	0.65	1.62	27.8	<0.2	<10	320	0.65	0.20	0.74	0.29	14.90	7.5	27
DD029002		0.16	0.002	0.72	1.67	23.2	<0.2	<10	370	0.72	0.26	0.97	0.78	21.8	8.2	30
DD029003		0.22	0.008	0.71	1.75	20.2	<0.2	<10	350	0.77	0.18	0.76	1.09	27.9	9.9	30
DD029004		0.24	0.002	0.68	1.84	26.9	<0.2	<10	310	0.88	0.21	0.76	0.89	19.15	9.6	31
DD029005		0.28	0.002	0.66	2.01	35.8	<0.2	<10	260	0.79	0.25	0.36	1.00	18.75	4.9	34
DD029006		0.20	0.002	0.57	1.35	26.2	<0.2	<10	270	0.52	0.21	0.17	0.35	16.25	3.7	20
DD029007		0.26	0.002	0.51	2.16	18.5	<0.2	<10	230	1.03	0.21	0.66	1.50	29.0	8.0	31
DD029008		0.18	0.002	0.35	1.27	14.6	<0.2	<10	170	0.81	0.13	0.94	0.56	39.5	4.7	22
DD029009		0.24	0.002	0.49	1.46	16.1	<0.2	<10	260	0.80	0.19	0.99	0.26	45.3	5.5	22
DD029010		0.24	0.003	0.34	1.90	51.1	<0.2	<10	280	0.73	0.33	0.62	0.86	23.3	7.7	34
DD029011		0.18	0.001	0.16	0.55	5.1	<0.2	<10	90	0.22	0.09	0.61	0.59	8.81	3.0	9
DD029012		0.20	0.002	0.39	1.37	8.7	<0.2	<10	180	0.80	0.16	1.95	0.54	25.0	7.5	22
DD029013		0.22	0.002	0.44	1.82	10.7	<0.2	<10	140	0.85	0.15	1.15	0.44	30.7	7.3	26
DD029014		0.26	0.003	0.76	1.90	23.6	<0.2	<10	230	1.02	0.25	0.72	0.72	36.3	8.8	31
DD029015		0.22	0.002	0.53	1.62	15.1	<0.2	<10	310	0.98	0.21	0.94	1.41	29.0	13.0	24
DD029016		0.22	0.001	0.29	1.90	8.3	<0.2	<10	130	0.94	0.10	2.91	0.13	13.70	5.0	23
DD029017		0.30	0.001	0.28	1.43	6.1	<0.2	<10	130	0.42	0.16	0.22	0.11	30.3	3.6	23
DD029018		0.22	0.001	0.15	2.16	3.9	<0.2	<10	70	0.79	0.09	0.87	0.13	18.70	4.5	30
DD029019		0.20	0.001	0.53	2.23	112.0	<0.2	<10	80	1.22	0.17	0.82	0.40	27.0	6.9	32
DD029020		0.26	0.001	0.63	2.11	50.8	<0.2	<10	150	1.14	0.18	0.60	0.52	28.7	8.4	30

***** See Appendix Page for comments regarding this certificate *****

ALS Canada Ltd.
2103 Dollarton Hwy
North Vancouver BC V7H 0A7
Phone: 604 984 0221 Fax: 604 984 0218 www.alsglobal.com

To: **SILVER RANGE RESOURCES LTD.**
C/O ARCHER, CATHRO & ASSOCIATES (1981) LIMITED
1016-510 W HASTINGS ST
VANCOUVER BC V6B 1L8

Finalized Date: 21-SEP-2011
Account: RANSIL

Project: Silver Range - KEG

CERTIFICATE OF ANALYSIS WH11152694

Sample Description	Method	ME-MS41	ME-MS41	ME-MS41	ME-MS41	ME-MS41	ME-MS41	ME-MS41	ME-MS41	ME-MS41	ME-MS41	ME-MS41	ME-MS41	ME-MS41	ME-MS41	ME-MS41
	Analyte	Cs	Cu	Fe	Ga	Ge	Hf	Hg	In	K	La	Li	Mg	Mn	Mo	Na
	Units	ppm	ppm	%	ppm	ppm	ppm	ppm	ppm	%	ppm	ppm	%	ppm	ppm	%
	LOR	0.05	0.2	0.01	0.05	0.05	0.02	0.01	0.005	0.01	0.2	0.1	0.01	5	0.05	0.01
DD027981		1.41	18.8	0.84	2.20	0.05	0.05	0.05	0.010	0.03	7.2	5.4	0.17	129	0.31	0.04
DD027982		6.84	23.3	2.56	6.51	0.09	0.06	0.06	0.036	0.10	10.5	33.7	1.12	307	0.76	0.03
DD027983		1.40	8.3	0.60	1.81	<0.05	<0.02	0.03	0.007	0.03	2.8	3.1	0.10	39	0.25	0.04
DD027984		6.86	35.7	2.66	6.92	0.10	0.06	0.06	0.052	0.09	15.9	31.2	0.94	256	2.87	0.02
DD027985		3.63	27.0	1.70	5.73	0.07	<0.02	0.05	0.031	0.05	14.3	10.5	0.28	129	2.68	0.01
DD027986		2.04	13.3	0.83	2.47	0.06	<0.02	0.04	0.013	0.03	18.2	3.3	0.08	42	0.77	0.03
DD027987		5.50	17.9	2.27	4.91	0.09	0.07	0.07	0.038	0.06	18.2	21.4	0.62	323	2.35	0.01
DD027988		4.33	33.5	2.25	4.13	0.13	0.08	0.16	0.041	0.06	32.5	18.5	0.51	390	1.70	0.01
DD027989		3.95	25.5	2.09	3.17	0.08	0.07	0.12	0.034	0.06	11.1	12.6	0.38	690	2.08	0.01
DD027990		6.63	30.3	2.24	4.05	0.09	0.09	0.12	0.042	0.06	17.2	19.5	0.58	296	1.75	0.02
DD027991		5.23	40.0	2.35	3.42	0.12	0.09	0.11	0.042	0.05	30.3	17.4	0.50	461	1.86	0.01
DD027992		5.96	30.9	2.67	5.01	0.14	0.11	0.09	0.053	0.07	35.9	29.4	0.85	435	1.45	0.01
DD027993		2.80	23.0	1.26	3.10	0.07	0.06	0.04	0.017	0.05	7.9	13.7	0.55	276	1.45	0.03
DD027994		6.22	25.8	2.66	3.83	0.11	0.10	0.05	0.041	0.06	19.4	27.2	0.89	232	1.94	0.02
DD027995		3.33	50.7	2.36	3.47	0.12	0.09	0.11	0.052	0.05	26.5	18.2	0.49	409	2.27	0.02
DD027996		3.79	34.3	1.65	2.66	0.09	0.07	0.10	0.029	0.06	18.3	12.0	0.41	306	2.39	0.02
DD027997		4.23	39.1	1.91	3.46	0.09	0.08	0.10	0.037	0.07	13.2	18.2	0.62	298	2.13	0.02
DD027998		3.69	29.7	1.66	3.56	0.09	0.08	0.06	0.027	0.06	12.8	20.7	0.77	333	0.92	0.03
DD027999		4.38	30.7	2.01	4.21	0.09	0.09	0.07	0.034	0.06	14.9	25.0	0.83	320	1.42	0.02
DD028000		8.17	71.0	2.75	5.71	0.12	0.16	0.04	0.084	0.09	20.9	35.1	0.99	329	2.30	0.03
DD029001		3.73	34.3	1.63	4.97	0.08	0.07	0.07	0.033	0.07	8.2	21.9	0.98	277	2.28	0.02
DD029002		4.40	35.9	1.90	5.08	0.09	0.07	0.08	0.038	0.08	12.1	24.2	0.99	281	2.20	0.02
DD029003		6.31	64.8	2.24	5.41	0.10	0.04	0.04	0.032	0.10	15.9	25.7	1.12	286	5.40	0.02
DD029004		5.22	49.4	1.99	5.77	0.08	0.06	0.05	0.036	0.07	11.3	25.9	1.16	342	4.26	0.02
DD029005		5.79	46.2	2.01	6.67	0.07	0.02	0.04	0.035	0.09	8.8	24.8	0.99	267	3.13	0.01
DD029006		3.26	34.2	1.30	4.42	<0.05	0.02	0.05	0.026	0.06	7.7	12.5	0.39	72	2.54	0.02
DD029007		6.79	37.8	2.04	6.14	0.10	0.08	0.07	0.024	0.18	14.1	23.0	1.99	306	2.36	0.01
DD029008		3.86	21.5	1.39	4.03	0.08	0.08	0.04	0.019	0.13	19.3	13.8	1.08	263	3.15	0.01
DD029009		4.56	31.6	1.94	4.44	0.08	0.08	0.07	0.028	0.12	21.8	14.3	0.94	259	1.70	0.01
DD029010		4.77	57.5	2.37	5.90	0.07	0.03	0.02	0.040	0.11	10.9	24.4	1.08	267	3.58	0.01
DD029011		1.88	12.5	1.04	2.48	<0.05	0.03	0.04	0.012	0.04	4.2	4.9	0.21	94	0.61	0.02
DD029012		9.22	25.9	1.81	3.70	0.07	0.04	0.04	0.022	0.14	12.4	20.8	1.55	294	1.35	0.01
DD029013		9.11	31.9	1.73	5.22	0.10	0.08	0.03	0.022	0.22	15.5	28.1	2.09	201	1.43	0.01
DD029014		7.20	39.7	2.27	6.07	0.10	0.09	0.05	0.034	0.19	18.3	26.6	1.75	226	2.65	0.01
DD029015		4.34	51.6	1.88	4.24	0.06	0.04	0.09	0.027	0.09	14.2	16.5	0.78	1770	2.32	0.01
DD029016		5.97	14.2	1.52	5.12	0.10	0.07	0.01	0.016	0.26	6.2	20.4	2.41	397	1.18	0.01
DD029017		3.51	10.7	1.15	4.51	0.06	0.03	0.01	0.018	0.10	15.6	23.5	1.24	62	0.18	0.01
DD029018		5.53	11.7	1.31	6.30	0.07	0.11	0.01	0.016	0.20	8.3	27.5	2.53	93	0.41	0.05
DD029019		7.60	23.9	1.75	6.87	0.08	0.11	0.03	0.031	0.19	11.8	43.9	2.22	400	1.13	0.02
DD029020		6.48	29.9	2.07	6.32	0.09	0.07	0.04	0.059	0.14	14.4	34.5	2.29	289	1.82	0.01

***** See Appendix Page for comments regarding this certificate *****

ALS Canada Ltd.
2103 Dollarton Hwy
North Vancouver BC V7H 0A7
Phone: 604 984 0221 Fax: 604 984 0218 www.alsglobal.com

To: **SILVER RANGE RESOURCES LTD.**
C/O ARCHER, CATHRO & ASSOCIATES (1981) LIMITED
1016-510 W HASTINGS ST
VANCOUVER BC V6B 1L8

Finalized Date: 21-SEP-2011
Account: RANSIL

Project: Silver Range - KEG

CERTIFICATE OF ANALYSIS WH11152694

Sample Description	Method	ME-MS41	ME-MS41	ME-MS41	ME-MS41	ME-MS41	ME-MS41	ME-MS41	ME-MS41	ME-MS41	ME-MS41	ME-MS41	ME-MS41	ME-MS41	ME-MS41	ME-MS41
	Analyte	Nb	Ni	P	Pb	Rb	Re	S	Sb	Sc	Se	Sn	Sr	Ta	Te	Th
	Units	ppm	ppm	ppm	ppm	ppm	ppm	%	ppm	ppm	ppm	ppm	ppm	ppm	ppm	ppm
	LOR	0.05	0.2	10	0.2	0.1	0.001	0.01	0.05	0.1	0.2	0.2	0.2	0.01	0.01	0.2
DD027981		0.37	5.1	440	5.3	2.4	<0.001	0.05	1.34	2.1	0.8	0.2	29.3	<0.01	0.03	0.6
DD027982		0.85	19.7	690	20.1	18.5	<0.001	0.03	3.50	7.6	0.8	0.9	63.2	<0.01	0.04	2.2
DD027983		0.27	3.7	410	3.9	4.5	<0.001	0.02	0.89	0.8	0.3	0.2	18.0	<0.01	0.02	0.2
DD027984		1.17	42.1	1250	49.0	18.6	<0.001	0.04	8.63	4.2	1.8	2.0	47.3	<0.01	0.09	2.7
DD027985		0.36	20.4	670	28.2	10.9	<0.001	0.04	4.46	0.5	1.1	1.6	15.7	<0.01	0.07	<0.2
DD027986		0.38	9.6	680	10.2	4.3	<0.001	0.06	2.02	0.6	0.9	0.4	15.6	<0.01	0.05	<0.2
DD027987		0.74	44.6	840	32.3	10.6	<0.001	0.06	14.05	2.8	1.4	1.3	27.4	<0.01	0.08	3.0
DD027988		0.64	46.6	1470	41.9	10.8	<0.001	0.13	13.00	2.5	2.3	1.1	74.0	0.01	0.12	1.3
DD027989		0.49	27.5	1210	30.3	8.8	0.001	0.13	10.25	1.8	1.9	0.9	35.2	<0.01	0.11	1.3
DD027990		0.75	43.0	1190	38.7	12.1	0.001	0.12	10.65	2.8	2.0	1.2	67.1	0.01	0.09	2.0
DD027991		0.56	55.0	1260	34.7	9.2	0.001	0.18	15.10	2.1	2.6	1.1	87.3	0.01	0.10	1.1
DD027992		0.68	42.2	1140	42.5	14.2	0.001	0.09	12.20	4.0	1.8	1.3	51.3	0.01	0.07	2.9
DD027993		0.51	17.7	700	15.2	8.7	<0.001	0.09	5.06	1.5	1.2	0.5	42.8	<0.01	0.05	0.9
DD027994		0.71	45.2	840	29.5	9.2	0.001	0.09	26.6	2.9	1.7	0.8	44.9	0.01	0.06	2.6
DD027995		0.59	45.9	1010	28.7	7.7	0.002	0.14	17.70	2.7	2.7	1.0	53.2	0.01	0.07	1.5
DD027996		0.42	33.4	780	17.4	9.1	0.001	0.08	9.02	2.0	2.5	0.4	36.2	<0.01	0.07	1.0
DD027997		0.64	32.2	850	23.6	13.1	0.002	0.12	10.80	2.3	3.3	0.7	45.1	0.01	0.08	1.0
DD027998		0.69	28.0	730	20.4	10.3	0.001	0.09	7.46	2.5	1.8	0.7	37.3	<0.01	0.05	1.4
DD027999		0.79	32.6	1100	23.3	10.8	0.001	0.08	10.80	2.9	1.9	0.9	44.6	0.01	0.06	1.7
DD028000		1.55	72.9	1690	67.3	14.3	0.001	0.08	51.3	4.2	2.3	2.3	89.6	0.01	0.13	3.8
DD029001		0.69	26.3	940	34.5	13.4	0.001	0.09	5.02	2.3	1.5	1.6	31.7	<0.01	0.05	1.6
DD029002		0.80	26.8	1120	41.6	17.8	0.003	0.10	5.02	2.9	2.6	1.9	39.5	<0.01	0.05	2.1
DD029003		0.47	39.6	2260	21.1	16.6	0.002	0.08	4.58	1.7	2.3	1.7	67.9	<0.01	0.07	0.8
DD029004		0.65	42.7	1820	26.8	14.2	0.002	0.05	5.33	2.6	1.6	1.6	56.2	<0.01	0.06	1.7
DD029005		0.53	33.9	1710	29.8	16.1	<0.001	0.04	4.96	1.2	1.9	1.6	36.0	<0.01	0.04	0.5
DD029006		0.17	22.8	1000	30.9	9.6	<0.001	0.05	4.35	0.6	1.5	1.4	18.9	<0.01	0.03	0.2
DD029007		0.77	39.3	1160	19.9	26.1	<0.001	0.01	3.38	3.9	1.4	1.0	31.4	<0.01	0.04	3.4
DD029008		0.32	24.1	760	16.1	14.5	0.001	0.04	5.40	2.4	1.7	0.7	20.7	<0.01	0.03	2.1
DD029009		0.39	27.5	790	17.0	16.4	<0.001	0.05	5.52	2.7	2.4	0.9	22.0	<0.01	0.04	1.6
DD029010		0.69	44.4	1880	42.4	13.3	<0.001	0.03	10.60	3.0	2.2	1.9	50.2	0.01	0.06	2.3
DD029011		0.41	6.8	590	7.0	7.0	<0.001	0.07	1.27	0.8	0.3	0.5	24.4	<0.01	0.01	0.3
DD029012		0.29	28.6	820	13.1	20.2	0.001	0.10	3.87	1.9	2.6	0.9	35.2	<0.01	0.03	0.9
DD029013		0.69	31.7	440	14.0	31.1	<0.001	0.05	3.39	3.6	2.1	0.9	22.4	<0.01	0.02	2.6
DD029014		0.75	39.7	740	25.6	27.4	0.002	0.03	6.49	4.5	2.2	1.5	29.5	<0.01	0.06	4.4
DD029015		0.53	45.2	1200	19.8	17.1	0.001	0.10	3.69	2.3	2.3	0.9	28.8	<0.01	0.04	1.1
DD029016		1.04	18.1	270	11.8	23.5	0.001	0.02	1.94	3.3	2.1	0.6	35.4	<0.01	0.02	3.3
DD029017		0.76	15.3	580	18.4	15.4	<0.001	0.01	2.86	2.7	0.6	1.1	13.1	<0.01	0.02	3.7
DD029018		1.19	14.5	350	7.8	29.7	<0.001	0.09	1.09	3.8	1.0	0.6	20.4	<0.01	0.02	4.4
DD029019		1.05	27.1	320	21.9	22.5	0.001	0.04	12.25	3.8	1.3	1.6	25.7	<0.01	0.03	4.6
DD029020		0.80	32.4	300	71.8	19.5	0.002	0.02	22.3	4.1	1.8	2.9	26.5	<0.01	0.05	4.3

***** See Appendix Page for comments regarding this certificate *****

ALS Canada Ltd.
2103 Dollarton Hwy
North Vancouver BC V7H 0A7
Phone: 604 984 0221 Fax: 604 984 0218 www.alsglobal.com

To: **SILVER RANGE RESOURCES LTD.**
C/O ARCHER, CATHRO & ASSOCIATES (1981) LIMITED
1016-510 W HASTINGS ST
VANCOUVER BC V6B 1L8

Finalized Date: 21-SEP-2011
Account: RANSIL

Project: Silver Range - KEG

CERTIFICATE OF ANALYSIS WH11152694

Sample Description	Method	ME-MS41	ME-MS41	ME-MS41	ME-MS41	ME-MS41	ME-MS41	ME-MS41	ME-MS41
	Analyte	Ti	Tl	U	V	W	Y	Zn	Zr
	Units	%	ppm	ppm	ppm	ppm	ppm	ppm	ppm
	LOR	0.005	0.02	0.05	1	0.05	0.05	2	0.5
DD027981		0.027	0.07	0.55	27	<0.05	9.77	19	1.7
DD027982		0.028	0.15	1.15	79	0.22	8.80	89	1.8
DD027983		0.023	0.04	0.24	21	0.05	2.05	19	<0.5
DD027984		0.031	0.28	1.70	114	0.30	11.80	189	1.6
DD027985		0.016	0.19	1.15	76	0.23	5.40	106	<0.5
DD027986		0.018	0.06	0.86	25	0.08	7.16	36	<0.5
DD027987		0.021	0.17	1.61	76	0.18	8.30	202	2.3
DD027988		0.018	0.18	4.77	70	0.19	25.0	190	2.0
DD027989		0.013	0.17	1.89	49	0.22	11.50	105	1.9
DD027990		0.019	0.18	2.22	70	0.20	16.65	214	2.9
DD027991		0.015	0.15	4.17	64	0.14	22.2	223	2.6
DD027992		0.019	0.17	2.56	82	0.17	22.0	252	3.1
DD027993		0.030	0.12	0.91	42	0.07	7.18	63	2.1
DD027994		0.018	0.14	1.56	52	0.21	17.40	237	3.4
DD027995		0.016	0.14	3.93	51	0.14	19.40	171	3.0
DD027996		0.020	0.14	1.75	39	0.90	15.00	120	2.0
DD027997		0.022	0.17	2.46	48	0.20	13.60	122	2.7
DD027998		0.024	0.16	2.08	47	0.11	12.65	118	2.6
DD027999		0.026	0.17	2.11	62	0.21	13.55	154	2.9
DD028000		0.039	0.25	3.73	116	0.28	20.4	447	5.4
DD029001		0.030	0.21	1.52	76	0.17	7.46	146	2.1
DD029002		0.026	0.25	2.40	80	0.28	10.90	188	2.0
DD029003		0.027	0.27	2.96	106	0.16	11.00	216	0.8
DD029004		0.032	0.29	2.50	103	0.19	10.40	265	1.9
DD029005		0.028	0.28	1.65	90	0.25	6.84	196	0.6
DD029006		0.012	0.28	1.43	65	0.16	5.30	104	0.5
DD029007		0.053	0.24	1.86	67	0.18	17.10	217	2.7
DD029008		0.017	0.22	1.20	46	0.15	12.85	69	2.5
DD029009		0.017	0.21	1.45	45	0.15	18.45	72	1.8
DD029010		0.027	0.26	1.71	99	0.25	7.82	227	0.9
DD029011		0.029	0.07	0.43	33	0.08	2.36	51	0.9
DD029012		0.019	0.24	0.77	32	0.07	12.70	80	1.5
DD029013		0.044	0.25	1.08	49	0.08	14.45	85	2.5
DD029014		0.039	0.24	1.51	71	0.15	14.10	144	3.4
DD029015		0.022	0.29	1.83	52	0.21	16.40	75	1.2
DD029016		0.064	0.26	0.88	31	0.18	13.65	34	2.1
DD029017		0.035	0.15	0.65	50	0.34	4.83	81	1.2
DD029018		0.067	0.24	1.18	34	0.13	10.75	43	3.4
DD029019		0.055	0.25	1.06	41	0.14	9.48	100	3.8
DD029020		0.047	0.17	1.14	56	0.12	12.00	153	2.7

***** See Appendix Page for comments regarding this certificate *****

ALS Canada Ltd.
2103 Dollarton Hwy
North Vancouver BC V7H 0A7
Phone: 604 984 0221 Fax: 604 984 0218 www.alsglobal.com

To: **SILVER RANGE RESOURCES LTD.**
C/O ARCHER, CATHRO & ASSOCIATES (1981) LIMITED
1016-510 W HASTINGS ST
VANCOUVER BC V6B 1L8

Finalized Date: 21-SEP-2011
Account: RANSIL

Project: Silver Range - KEG

CERTIFICATE OF ANALYSIS WH11152694

Sample Description	Method	WEI-21	Au-TL43	ME-MS41	ME-MS41	ME-MS41	ME-MS41	ME-MS41	ME-MS41	ME-MS41	ME-MS41	ME-MS41	ME-MS41	ME-MS41	ME-MS41	ME-MS41
	Analyte	Recvd Wt.	Au	Ag	Al	As	Au	B	Ba	Be	Bi	Ca	Cd	Ce	Co	Cr
	Units	kg	ppm	ppm	%	ppm	ppm	ppm	ppm	ppm	ppm	%	ppm	ppm	ppm	ppm
	LOR	0.02	0.001	0.01	0.01	0.1	0.2	10	10	0.05	0.01	0.01	0.01	0.02	0.1	1
DD029021		0.24	0.002	0.92	2.17	41.2	<0.2	<10	150	1.16	0.26	0.73	0.60	31.0	8.1	30
DD029022		0.18	0.004	1.26	2.49	55.4	<0.2	<10	70	1.28	0.26	0.88	1.55	19.75	8.2	40
DD029023		0.26	0.005	1.01	3.39	252	<0.2	<10	60	1.82	0.36	1.87	0.69	20.5	12.7	30
DD029024		0.26	0.010	3.11	2.92	291	<0.2	10	150	1.90	0.65	1.27	2.80	28.2	16.0	20
DD029025		0.24	0.004	2.38	2.46	257	<0.2	<10	100	1.33	0.51	1.22	2.33	19.85	8.9	18
DD029026		0.18	0.002	0.72	2.41	79.5	<0.2	<10	210	1.23	0.33	0.86	1.20	22.4	9.4	23
DD029027		0.20	0.001	0.17	0.48	9.9	<0.2	<10	50	0.14	0.14	0.13	0.27	5.72	1.2	5
DD029028		0.16	<0.001	0.09	0.36	6.9	<0.2	<10	20	0.10	0.07	0.26	0.18	5.44	2.0	2
DD029029		0.14	0.011	2.93	1.33	1645	<0.2	<10	170	3.60	2.75	1.39	3.41	40.2	11.0	16
DD029030		0.24	0.008	1.90	3.82	1135	<0.2	<10	340	1.56	21.7	0.45	0.97	19.00	6.4	24
DD029031		0.26	0.008	1.26	3.77	1085	<0.2	<10	290	1.43	18.60	0.29	0.73	18.20	7.8	28
DD029032		0.28	0.007	1.56	1.82	473	<0.2	<10	390	0.61	10.95	0.32	0.68	22.6	4.3	21
DD029033		0.18	0.002	1.30	1.12	74.0	<0.2	<10	970	0.59	12.40	0.13	0.68	16.60	1.9	31
DD029034		0.20	0.008	2.04	1.88	176.0	<0.2	<10	320	0.86	2.77	0.44	2.19	25.4	5.6	23
DD029035		0.18	0.007	3.19	2.07	90.7	<0.2	<10	330	1.72	1.51	0.40	8.16	36.3	24.9	28
DD029036		0.18	0.005	5.73	2.74	223	<0.2	<10	340	1.45	1.84	0.53	4.66	42.4	21.9	34
DD029037		0.24	0.005	1.67	2.57	116.0	<0.2	<10	1250	1.66	1.22	0.43	2.32	29.9	25.8	22
DD029038		0.20	0.015	2.52	3.08	248	<0.2	<10	580	2.02	0.94	0.33	1.45	44.9	10.8	30
DD029039		0.22	0.013	3.24	2.30	85.3	<0.2	<10	450	1.94	0.84	0.63	3.21	30.5	28.4	28
DD029040		0.14	0.003	0.75	0.54	10.7	<0.2	<10	110	0.28	0.14	0.30	2.04	6.21	2.5	7
DD029041		0.12	0.004	2.53	2.06	77.2	<0.2	<10	260	1.20	0.75	0.58	3.06	31.4	16.9	30
DD029042		0.16	0.001	0.81	0.49	125.5	<0.2	<10	40	0.15	0.08	0.23	0.80	6.83	2.7	3
DD029043		0.22	0.003	2.12	1.59	579	<0.2	<10	150	0.71	0.85	0.42	2.04	15.50	8.0	19
DD029044		0.30	0.003	2.25	2.05	779	<0.2	<10	290	0.85	1.25	0.93	2.09	21.8	11.6	37
DD029045		0.14	0.005	4.95	1.75	1060	<0.2	<10	250	0.75	4.06	0.33	1.83	20.8	16.0	24
DD029046		0.20	0.002	1.21	1.47	217	<0.2	<10	170	0.66	0.71	0.39	0.40	14.55	5.5	18
DD029047		0.26	0.002	0.94	1.43	61.7	<0.2	<10	180	0.57	0.48	0.31	0.44	14.35	6.3	24
DD029048		0.18	0.001	0.31	0.70	29.0	<0.2	<10	70	0.23	0.17	0.14	0.29	6.25	2.5	9
DD029049		0.32	0.003	0.84	2.49	55.7	<0.2	<10	510	1.03	0.32	0.61	0.78	23.4	10.2	38
DD029050		0.30	0.004	1.02	2.41	73.4	<0.2	<10	520	1.12	0.34	0.65	0.60	28.1	9.4	40
DD029051		0.32	0.003	1.09	2.62	70.9	<0.2	<10	520	1.24	0.40	0.57	0.70	26.2	10.3	44
DD029052		0.28	0.003	0.81	2.45	73.3	<0.2	<10	500	1.06	0.38	0.75	0.85	25.6	9.2	42
DD029053		0.32	0.003	0.66	2.22	33.0	<0.2	<10	360	0.76	0.32	0.46	0.52	25.9	9.5	38
DD029054		0.28	0.003	0.56	1.47	33.0	<0.2	<10	240	0.38	0.36	0.16	0.08	18.65	2.7	34
DD029055		0.26	0.003	0.72	1.83	26.8	<0.2	<10	280	0.69	0.24	0.58	0.19	19.60	2.8	35
DD029056		0.22	0.003	0.71	1.90	20.5	<0.2	<10	280	0.82	0.24	0.60	1.31	20.5	3.1	34
DD029057		0.34	0.002	0.66	2.21	22.3	<0.2	<10	390	0.75	0.25	0.53	0.29	21.8	5.9	39
DD029058		0.34	0.004	0.80	2.56	70.3	<0.2	<10	410	1.25	0.32	0.46	0.55	27.9	8.6	41
DD029059		0.30	0.003	0.62	2.33	39.6	<0.2	<10	300	0.86	0.28	0.42	0.28	19.85	7.7	38
DD029060		0.22	0.003	0.65	2.31	42.3	<0.2	<10	330	0.99	0.22	0.71	1.18	25.5	6.3	34

***** See Appendix Page for comments regarding this certificate *****

ALS Canada Ltd.
2103 Dollarton Hwy
North Vancouver BC V7H 0A7
Phone: 604 984 0221 Fax: 604 984 0218 www.alsglobal.com

To: **SILVER RANGE RESOURCES LTD.**
C/O ARCHER, CATHRO & ASSOCIATES (1981) LIMITED
1016-510 W HASTINGS ST
VANCOUVER BC V6B 1L8

Finalized Date: 21-SEP-2011
Account: RANSIL

Project: Silver Range - KEG

CERTIFICATE OF ANALYSIS WH11152694

Sample Description	Method	ME-MS41	ME-MS41	ME-MS41	ME-MS41	ME-MS41	ME-MS41	ME-MS41	ME-MS41	ME-MS41	ME-MS41	ME-MS41	ME-MS41	ME-MS41	ME-MS41	ME-MS41
	Analyte	Cs	Cu	Fe	Ga	Ge	Hf	Hg	In	K	La	Li	Mg	Mn	Mo	Na
	Units	ppm	ppm	%	ppm	ppm	ppm	ppm	ppm	%	ppm	ppm	%	ppm	ppm	%
	LOR	0.05	0.2	0.01	0.05	0.05	0.02	0.01	0.005	0.01	0.2	0.1	0.01	5	0.05	0.01
DD029021		5.20	31.7	2.02	6.26	0.08	0.08	0.03	0.087	0.13	14.0	34.0	1.76	310	1.32	0.02
DD029022		6.50	32.9	2.11	7.57	0.06	0.06	0.04	0.023	0.18	7.4	61.8	1.55	388	1.32	0.01
DD029023		6.08	38.0	1.87	7.07	0.05	0.12	0.04	0.030	0.25	9.0	39.4	1.12	307	1.45	0.04
DD029024		12.15	70.1	2.73	8.30	0.07	0.09	0.08	0.089	0.16	14.9	44.4	1.15	647	2.25	0.02
DD029025		6.98	45.2	1.70	6.04	0.05	0.09	0.07	0.119	0.16	9.1	32.5	0.79	385	1.54	0.03
DD029026		6.59	39.0	1.88	6.27	0.05	0.07	0.03	0.046	0.08	10.6	30.0	1.12	416	2.02	0.04
DD029027		0.76	7.4	0.57	1.94	<0.05	<0.02	<0.01	0.006	0.03	2.7	2.0	0.08	122	0.40	0.03
DD029028		0.16	7.6	0.63	1.37	<0.05	<0.02	<0.01	<0.005	0.02	2.3	1.0	0.04	69	0.11	0.04
DD029029		3.98	100.5	3.56	4.71	0.12	0.09	0.06	0.143	0.05	30.2	16.5	0.44	1460	2.47	0.02
DD029030		11.85	163.5	9.09	8.85	0.10	0.12	0.02	0.250	0.23	9.4	38.9	0.93	192	7.14	0.08
DD029031		10.05	107.5	7.20	8.57	0.09	0.10	0.02	0.123	0.23	9.3	40.3	0.91	200	5.05	0.07
DD029032		7.44	121.5	6.33	5.24	0.10	0.07	0.02	0.097	0.13	11.2	29.9	0.66	143	8.75	0.04
DD029033		4.19	47.5	2.78	6.12	0.05	<0.02	0.10	0.031	0.08	8.3	8.7	0.26	42	7.45	0.03
DD029034		5.38	247	3.70	4.54	0.10	0.05	0.08	0.084	0.07	12.7	21.2	0.47	79	6.49	0.03
DD029035		6.17	193.5	3.37	5.41	0.09	0.05	0.12	0.108	0.07	17.5	29.9	0.59	512	5.38	0.02
DD029036		8.67	169.0	5.09	6.98	0.10	0.06	0.13	0.385	0.12	20.6	38.5	0.79	437	8.45	0.03
DD029037		8.33	207	6.38	5.87	0.08	0.12	0.11	0.103	0.14	15.4	35.1	0.75	461	18.00	0.02
DD029038		6.31	269	9.43	7.94	0.13	0.16	0.11	0.164	0.23	23.5	39.6	0.96	278	30.9	0.06
DD029039		6.19	253	4.06	6.00	0.12	0.05	0.15	0.115	0.11	16.0	32.0	0.65	439	14.70	0.03
DD029040		0.98	59.4	0.94	1.78	<0.05	<0.02	0.07	0.023	0.03	3.3	2.7	0.07	30	1.35	0.02
DD029041		5.78	257	3.04	5.42	0.09	0.03	0.15	0.096	0.08	16.3	25.9	0.71	244	6.37	0.01
DD029042		0.45	27.6	0.70	1.49	<0.05	0.02	0.01	0.015	0.03	3.2	1.7	0.06	77	0.39	0.04
DD029043		3.65	71.6	1.92	4.86	<0.05	0.03	0.06	0.060	0.06	7.5	19.2	0.51	422	2.14	0.03
DD029044		6.37	94.6	2.67	6.33	0.06	0.04	0.05	0.066	0.09	11.5	33.7	1.10	350	3.87	0.03
DD029045		6.35	215	2.68	5.07	0.06	0.02	0.07	0.247	0.07	10.6	24.5	0.63	506	5.64	0.03
DD029046		3.44	56.7	1.52	4.28	<0.05	0.02	0.04	0.037	0.05	7.2	15.4	0.47	245	1.79	0.03
DD029047		3.51	34.3	1.50	4.59	<0.05	0.02	0.07	0.032	0.04	7.2	17.9	0.55	168	1.81	0.02
DD029048		1.19	13.0	0.86	2.59	<0.05	0.02	0.02	0.010	0.03	3.3	6.1	0.18	82	0.75	0.03
DD029049		5.17	46.3	2.45	7.01	0.06	0.07	0.06	0.040	0.10	11.4	27.5	1.35	358	2.79	0.01
DD029050		6.19	67.0	2.77	7.53	0.06	0.08	0.06	0.052	0.11	13.9	29.5	1.13	250	3.22	0.02
DD029051		5.32	63.4	2.68	7.62	0.07	0.05	0.08	0.042	0.08	14.2	29.6	1.22	845	3.43	0.01
DD029052		6.90	56.1	2.77	7.53	0.08	0.04	0.05	0.047	0.14	13.7	34.8	1.20	151	4.02	0.03
DD029053		5.26	40.5	1.95	6.93	0.06	0.04	0.06	0.036	0.10	13.6	28.2	1.05	139	1.36	0.01
DD029054		4.15	14.7	1.50	7.61	<0.05	<0.02	0.06	0.020	0.09	9.8	15.9	0.62	91	2.48	0.01
DD029055		4.87	31.0	1.43	6.03	<0.05	0.02	0.12	0.030	0.07	9.7	25.8	0.87	109	1.21	0.01
DD029056		5.09	55.5	1.32	5.91	0.05	0.04	0.12	0.032	0.09	10.7	22.0	0.87	93	1.31	0.01
DD029057		5.72	28.2	1.53	6.95	0.05	0.03	0.05	0.033	0.10	11.3	34.6	1.21	111	0.72	0.01
DD029058		7.50	55.4	3.40	7.45	0.06	0.04	0.06	0.044	0.11	13.1	32.3	1.17	177	4.60	0.01
DD029059		6.95	33.1	2.14	7.30	0.07	0.06	0.03	0.032	0.11	10.2	32.1	1.37	169	3.36	0.01
DD029060		6.56	42.6	2.51	6.75	0.07	0.04	0.08	0.031	0.09	14.5	26.5	1.10	132	1.97	0.02

***** See Appendix Page for comments regarding this certificate *****

ALS Canada Ltd.
2103 Dollarton Hwy
North Vancouver BC V7H 0A7
Phone: 604 984 0221 Fax: 604 984 0218 www.alsglobal.com

To: **SILVER RANGE RESOURCES LTD.**
C/O ARCHER, CATHRO & ASSOCIATES (1981) LIMITED
1016-510 W HASTINGS ST
VANCOUVER BC V6B 1L8

Project: Silver Range - KEG

Finalized Date: 21-SEP-2011
Account: RANSIL

CERTIFICATE OF ANALYSIS WH11152694

Sample Description	Method	ME-MS41	ME-MS41	ME-MS41	ME-MS41	ME-MS41	ME-MS41	ME-MS41	ME-MS41	ME-MS41	ME-MS41	ME-MS41	ME-MS41	ME-MS41	ME-MS41	ME-MS41
	Analyte	Nb	Ni	P	Pb	Rb	Re	S	Sb	Sc	Se	Sn	Sr	Ta	Te	Th
	Units	ppm	ppm	ppm	ppm	ppm	ppm	%	ppm	ppm	ppm	ppm	ppm	ppm	ppm	ppm
	LOR	0.05	0.2	10	0.2	0.1	0.001	0.01	0.05	0.1	0.2	0.2	0.2	0.01	0.01	0.2
DD029021		0.60	32.8	630	106.0	20.0	0.002	0.04	38.0	3.6	1.4	3.8	38.3	<0.01	0.04	3.6
DD029022		0.81	25.2	480	81.8	22.8	<0.001	0.04	16.70	2.9	1.0	1.4	39.0	<0.01	0.06	2.4
DD029023		0.60	29.3	470	54.0	16.0	<0.001	0.03	16.35	2.4	1.8	1.9	143.0	<0.01	0.06	3.8
DD029024		0.56	41.8	970	261	11.0	0.001	0.06	46.3	2.8	2.5	10.2	188.5	0.01	0.11	2.8
DD029025		0.67	30.0	720	226	13.3	0.002	0.03	77.4	2.1	1.0	30.0	143.5	0.01	0.08	3.0
DD029026		0.60	32.0	940	68.3	13.4	<0.001	0.08	14.65	1.9	1.8	3.0	94.8	<0.01	0.05	1.8
DD029027		0.28	2.6	570	7.6	2.4	<0.001	0.03	0.57	0.3	<0.2	0.5	11.7	<0.01	0.01	<0.2
DD029028		0.20	1.8	570	5.2	1.0	<0.001	0.01	0.34	0.3	<0.2	0.3	13.5	<0.01	0.03	<0.2
DD029029		0.44	95.9	1240	139.5	8.1	0.002	0.10	74.3	3.3	4.1	53.7	53.2	<0.01	0.21	1.7
DD029030		1.09	31.8	1950	167.5	18.4	0.002	0.58	120.0	5.2	13.0	5.2	315	0.01	0.47	7.2
DD029031		1.37	31.9	1350	109.5	20.5	0.002	0.52	42.3	4.4	9.4	3.3	196.5	0.01	0.37	6.3
DD029032		0.57	29.8	2260	56.5	10.2	0.002	0.24	20.3	1.9	9.7	1.7	419	<0.01	0.23	3.0
DD029033		0.38	10.6	1910	33.6	8.8	0.001	0.23	10.90	0.4	2.8	2.9	78.9	<0.01	0.14	<0.2
DD029034		0.65	43.9	3290	37.5	9.6	0.006	0.31	11.15	1.1	10.2	1.5	137.5	<0.01	0.12	1.3
DD029035		0.59	78.7	3020	156.5	13.0	0.004	0.23	11.60	1.2	7.2	3.2	97.9	<0.01	0.09	0.8
DD029036		0.92	80.9	1740	1005	18.9	0.002	0.17	28.0	4.0	6.4	12.7	109.0	<0.01	0.11	2.2
DD029037		0.75	108.0	2970	85.0	14.9	0.002	0.24	41.5	2.1	7.6	3.4	296	<0.01	0.13	1.7
DD029038		0.52	64.0	5270	130.5	18.1	0.003	0.65	33.7	2.7	12.8	6.2	308	<0.01	0.16	3.9
DD029039		0.63	91.6	3680	60.9	13.1	0.002	0.34	19.05	1.2	7.9	3.7	203	0.01	0.08	0.8
DD029040		0.31	13.9	800	16.6	3.4	0.001	0.11	2.41	0.5	1.3	0.8	31.4	<0.01	0.02	<0.2
DD029041		0.96	106.5	2110	111.5	14.6	0.004	0.15	14.55	1.6	6.6	3.6	83.5	<0.01	0.07	0.8
DD029042		0.25	6.5	700	65.3	2.1	0.001	0.01	1.28	0.4	0.7	1.5	16.7	<0.01	<0.01	0.2
DD029043		0.54	42.2	1240	222	8.7	0.001	0.06	10.55	1.5	1.3	16.4	40.1	<0.01	0.08	0.8
DD029044		1.02	61.7	1430	129.5	15.3	0.001	0.07	17.90	3.3	2.5	9.7	62.6	<0.01	0.12	2.0
DD029045		0.42	36.7	1740	329	10.7	0.001	0.13	13.85	1.0	3.5	33.8	48.4	<0.01	0.07	0.4
DD029046		0.56	21.4	1070	83.8	7.5	0.001	0.06	6.71	1.1	1.3	5.8	36.8	<0.01	0.04	0.6
DD029047		0.68	21.0	1180	41.4	8.0	<0.001	0.09	5.69	1.4	1.5	1.8	26.7	<0.01	0.04	0.7
DD029048		0.39	7.1	590	11.5	3.1	<0.001	0.03	2.01	0.5	<0.2	0.7	14.7	<0.01	0.01	0.2
DD029049		1.21	44.0	1460	47.6	17.5	0.002	0.02	6.61	4.9	2.2	2.1	46.9	<0.01	0.06	4.3
DD029050		1.14	49.4	1300	49.1	20.8	0.001	0.03	10.25	5.3	1.6	2.3	53.5	<0.01	0.05	4.3
DD029051		0.97	54.4	1480	62.4	15.0	0.002	0.06	7.75	3.8	3.0	2.1	35.3	<0.01	0.06	2.0
DD029052		1.43	46.1	1730	53.3	24.0	0.002	0.02	11.35	5.0	1.9	2.6	70.0	<0.01	0.05	4.7
DD029053		1.41	44.0	1160	41.0	18.4	0.001	0.03	5.07	4.4	1.7	1.9	40.2	<0.01	0.01	4.1
DD029054		0.95	15.6	840	20.2	21.1	0.001	0.06	3.89	1.3	1.0	2.3	19.2	<0.01	0.06	0.3
DD029055		1.00	20.9	1070	20.9	14.2	0.001	0.10	3.75	2.5	2.3	1.3	28.5	<0.01	0.05	1.1
DD029056		1.01	29.5	1110	26.2	18.1	0.001	0.13	5.15	2.7	2.7	1.4	33.4	<0.01	0.04	1.8
DD029057		1.47	36.7	1560	43.7	16.7	0.001	0.02	4.77	4.1	1.5	3.3	50.6	<0.01	0.02	4.2
DD029058		1.26	43.9	1700	32.0	21.2	0.002	0.04	7.97	4.5	2.2	1.7	45.0	<0.01	0.06	3.1
DD029059		1.23	35.2	1280	32.1	17.3	0.001	0.03	4.43	4.0	1.3	1.9	35.5	<0.01	0.04	3.4
DD029060		1.18	32.6	1170	23.2	16.3	<0.001	0.08	3.13	3.7	1.5	1.3	38.6	<0.01	0.05	2.5

***** See Appendix Page for comments regarding this certificate *****

ALS Canada Ltd.
2103 Dollarton Hwy
North Vancouver BC V7H 0A7
Phone: 604 984 0221 Fax: 604 984 0218 www.alsglobal.com

To: **SILVER RANGE RESOURCES LTD.**
C/O ARCHER, CATHRO & ASSOCIATES (1981) LIMITED
1016-510 W HASTINGS ST
VANCOUVER BC V6B 1L8

Finalized Date: 21-SEP-2011
Account: RANSIL

Project: Silver Range - KEG

CERTIFICATE OF ANALYSIS WH11152694

Sample Description	Method	ME-MS41	ME-MS41	ME-MS41	ME-MS41	ME-MS41	ME-MS41	ME-MS41	ME-MS41
	Analyte	Ti	Tl	U	V	W	Y	Zn	Zr
	Units	%	ppm	ppm	ppm	ppm	ppm	ppm	ppm
	LOR	0.005	0.02	0.05	1	0.05	0.05	2	0.5
DD029021		0.028	0.17	1.32	53	0.11	11.65	199	2.6
DD029022		0.029	0.26	0.78	59	0.14	5.90	159	2.1
DD029023		0.014	0.18	0.71	62	0.13	9.60	136	4.7
DD029024		0.018	0.10	1.66	53	0.25	16.20	308	3.0
DD029025		0.024	0.18	1.37	50	0.18	8.10	233	2.6
DD029026		0.025	0.17	2.06	49	0.15	9.11	175	2.1
DD029027		0.020	0.05	0.34	17	0.09	1.27	21	<0.5
DD029028		0.031	<0.02	0.13	20	<0.05	1.09	14	0.5
DD029029		0.017	0.10	5.34	59	0.76	29.9	571	2.6
DD029030		0.033	0.44	6.31	83	0.53	9.42	275	4.1
DD029031		0.045	0.46	3.73	78	0.35	6.45	198	3.3
DD029032		0.029	0.27	8.59	98	0.22	6.88	200	2.7
DD029033		0.010	0.41	4.11	183	0.34	3.66	48	<0.5
DD029034		0.017	0.23	9.68	75	0.23	17.20	153	1.8
DD029035		0.015	0.30	10.85	86	0.29	20.5	433	1.3
DD029036		0.031	0.41	7.48	115	0.35	24.8	659	2.1
DD029037		0.023	0.64	12.15	86	0.39	20.3	757	3.4
DD029038		0.016	0.64	22.3	120	0.37	21.4	319	5.3
DD029039		0.010	0.37	12.05	77	0.31	24.8	554	1.7
DD029040		0.018	0.08	1.36	20	0.07	3.25	68	<0.5
DD029041		0.025	0.21	6.81	72	0.39	23.9	649	0.7
DD029042		0.029	0.03	0.54	21	<0.05	2.24	79	0.5
DD029043		0.031	0.14	1.83	57	0.49	5.71	418	0.7
DD029044		0.038	0.23	3.59	101	0.34	10.75	443	1.6
DD029045		0.025	0.27	5.34	84	0.68	8.27	336	0.5
DD029046		0.023	0.14	1.73	48	0.28	5.70	154	0.7
DD029047		0.026	0.17	2.00	60	0.22	5.05	129	0.7
DD029048		0.026	0.07	0.49	30	0.14	1.85	44	0.5
DD029049		0.043	0.35	1.61	96	0.27	11.60	222	2.3
DD029050		0.037	0.33	1.77	106	0.32	13.95	228	2.4
DD029051		0.033	0.35	2.69	103	0.30	16.15	203	1.4
DD029052		0.048	0.31	1.81	122	0.30	12.25	264	1.8
DD029053		0.045	0.32	1.61	95	0.33	10.60	188	1.2
DD029054		0.031	0.37	1.18	87	0.30	3.92	72	<0.5
DD029055		0.032	0.25	1.88	70	0.23	6.66	95	0.8
DD029056		0.029	0.28	2.14	64	0.16	9.50	93	1.3
DD029057		0.049	0.30	1.74	108	0.28	8.42	201	1.5
DD029058		0.041	0.36	2.11	112	0.31	10.80	231	1.3
DD029059		0.049	0.32	1.51	90	0.30	7.02	186	1.6
DD029060		0.041	0.26	1.71	74	0.30	13.05	126	1.4

***** See Appendix Page for comments regarding this certificate *****

ALS Canada Ltd.
2103 Dollarton Hwy
North Vancouver BC V7H 0A7
Phone: 604 984 0221 Fax: 604 984 0218 www.alsglobal.com

To: **SILVER RANGE RESOURCES LTD.**
C/O ARCHER, CATHRO & ASSOCIATES (1981) LIMITED
1016-510 W HASTINGS ST
VANCOUVER BC V6B 1L8

Finalized Date: 21-SEP-2011
Account: RANSIL

Project: Silver Range - KEG

CERTIFICATE OF ANALYSIS WH11152694

Sample Description	Method Analyte Units LOR	WEI-21 Recvd Wt. kg 0.02	Au-TL43 Au ppm 0.001	ME-MS41 Ag ppm 0.01	ME-MS41 Al % 0.01	ME-MS41 As ppm 0.1	ME-MS41 Au ppm 0.2	ME-MS41 B ppm 10	ME-MS41 Ba ppm 10	ME-MS41 Be ppm 0.05	ME-MS41 Bi ppm 0.01	ME-MS41 Ca % 0.01	ME-MS41 Cd ppm 0.01	ME-MS41 Ce ppm 0.02	ME-MS41 Co ppm 0.1	ME-MS41 Cr ppm 1
DD029061		0.30	0.004	0.78	2.88	64.7	<0.2	<10	410	1.17	0.33	0.54	0.38	23.9	10.6	44
DD029062		0.30	0.003	0.53	1.89	39.0	<0.2	<10	210	0.85	0.28	0.26	0.66	27.5	5.2	31
DD029063		0.22	0.002	0.50	1.38	18.1	<0.2	<10	160	0.80	0.13	0.28	0.46	15.90	4.3	15
DD029064		0.20	0.002	0.31	1.34	10.9	<0.2	<10	150	0.65	0.16	0.15	0.37	19.40	2.5	17
DD029065		0.24	0.003	0.60	2.94	53.6	<0.2	<10	380	1.26	0.25	0.58	0.39	25.8	11.1	44
DD029066		0.24	0.003	1.06	3.04	47.2	<0.2	<10	420	1.49	0.29	0.83	1.03	29.3	11.4	47
DD029067		0.24	0.002	0.19	1.78	21.2	<0.2	<10	290	0.63	0.22	0.37	0.39	21.0	4.6	33
DD029068		0.22	0.003	0.39	2.05	34.8	<0.2	<10	330	0.70	0.34	0.37	0.50	18.15	8.5	38
DD029069		0.32	0.002	0.56	1.65	16.9	<0.2	<10	440	0.63	0.26	0.43	0.12	22.4	4.3	31
DD029070		0.38	0.001	0.87	1.48	19.0	<0.2	<10	430	0.75	0.44	0.58	2.18	30.8	9.3	29
DD029071		0.18	0.002	0.65	1.25	35.1	<0.2	<10	330	0.56	0.25	0.27	1.86	14.80	4.7	22
DD029072		0.20	0.002	0.91	1.83	32.3	<0.2	<10	460	0.82	0.38	0.50	0.26	21.8	7.8	32
DD029073		0.32	0.003	0.44	2.37	139.0	<0.2	<10	460	1.08	0.39	0.27	0.66	24.0	7.4	40
DD029074		0.20	0.002	0.26	1.64	59.9	<0.2	<10	410	0.73	0.34	0.20	0.37	19.55	6.2	29
DD029075		0.22	0.004	0.82	1.74	68.1	<0.2	<10	360	0.94	0.37	1.03	1.40	25.9	8.2	28
DD029076		0.28	0.002	0.78	2.09	44.0	<0.2	<10	370	1.16	0.33	1.02	1.86	31.1	11.6	34
DD029077		0.36	0.003	5.61	1.74	298	<0.2	<10	270	1.24	5.89	0.79	9.67	24.7	11.0	25
DD029078		0.24	0.003	1.80	1.38	39.5	<0.2	<10	220	0.58	2.66	0.40	1.02	20.8	4.5	25
DD029079		0.18	0.001	1.36	0.80	6.9	<0.2	<10	230	0.51	0.17	0.27	1.82	15.10	3.4	13
DD029080		0.28	0.004	0.68	1.92	44.9	<0.2	<10	260	0.83	0.37	0.38	1.77	25.3	5.4	31
DD029081		0.24	0.003	0.45	1.72	89.3	<0.2	<10	170	0.98	1.25	0.16	0.26	25.7	7.2	29
DD029082		0.20	0.002	0.33	1.46	103.0	<0.2	<10	170	0.47	0.80	0.20	0.33	16.25	4.7	26
DD029083		0.28	0.003	0.74	1.63	69.2	<0.2	<10	240	0.79	0.67	0.46	0.73	28.7	6.8	27
DD029084		0.36	0.003	0.96	1.89	236	<0.2	<10	270	1.17	0.91	0.67	0.90	26.3	8.8	27
DD029085		0.26	0.002	0.68	1.84	26.5	<0.2	<10	300	0.94	0.21	0.70	0.47	26.9	8.1	28
DD029086		0.36	0.002	1.27	2.12	240	<0.2	<10	310	1.00	1.03	0.55	1.32	42.7	8.8	28
DD029087		0.28	0.002	6.40	1.96	2030	<0.2	<10	300	1.60	7.92	0.30	9.02	60.5	8.4	19
DD029088		0.22	0.007	3.33	1.47	200	<0.2	<10	270	0.95	1.03	0.88	1.93	52.1	2.1	21
DD029089		0.26	0.004	2.17	2.31	458	<0.2	<10	290	0.84	2.31	0.38	1.42	41.3	5.7	33
DD029090		0.30	0.002	1.74	1.96	602	<0.2	<10	390	1.14	1.51	0.52	2.44	54.6	6.3	25
DD029091		0.32	0.004	1.03	2.37	592	<0.2	<10	300	1.25	1.68	0.21	2.23	40.3	10.5	35
DD029092		0.28	0.003	2.85	2.12	469	<0.2	<10	260	1.26	2.78	0.58	4.38	34.9	6.7	32
DD029093		0.24	0.003	3.82	2.16	482	<0.2	<10	290	0.88	3.94	0.50	0.94	26.3	6.0	38
DD029094		0.22	0.003	1.28	2.25	507	<0.2	<10	360	1.03	2.28	0.31	0.81	26.5	9.5	32
DD029095		0.26	0.002	2.52	2.33	649	<0.2	<10	380	1.05	3.06	0.47	1.01	31.7	7.9	31
DD029096		0.30	0.004	6.35	2.48	2130	<0.2	<10	380	1.35	7.33	0.49	1.55	47.5	8.1	34
DD029097		0.20	0.008	3.82	1.97	578	<0.2	<10	340	0.95	3.01	0.36	4.70	45.4	5.2	32
DD029098		0.42	0.002	4.58	2.41	507	<0.2	<10	540	1.55	2.58	1.37	6.86	28.6	11.2	40
DD029099		0.26	0.003	4.71	1.94	1180	<0.2	<10	210	0.73	1.46	0.19	1.00	23.4	6.5	35
DD029100		0.18	0.005	2.05	2.83	1305	<0.2	<10	270	1.18	3.04	0.20	1.06	23.0	11.1	47

***** See Appendix Page for comments regarding this certificate *****

ALS Canada Ltd.
2103 Dollarton Hwy
North Vancouver BC V7H 0A7
Phone: 604 984 0221 Fax: 604 984 0218 www.alsglobal.com

To: **SILVER RANGE RESOURCES LTD.**
C/O ARCHER, CATHRO & ASSOCIATES (1981) LIMITED
1016-510 W HASTINGS ST
VANCOUVER BC V6B 1L8

Finalized Date: 21-SEP-2011
Account: RANSIL

Project: Silver Range - KEG

CERTIFICATE OF ANALYSIS WH11152694

Sample Description	Method	ME-MS41	ME-MS41	ME-MS41	ME-MS41	ME-MS41	ME-MS41	ME-MS41	ME-MS41	ME-MS41	ME-MS41	ME-MS41	ME-MS41	ME-MS41	ME-MS41	ME-MS41
	Analyte	Cs	Cu	Fe	Ga	Ge	Hf	Hg	In	K	La	Li	Mg	Mn	Mo	Na
	Units	ppm	ppm	%	ppm	ppm	ppm	ppm	ppm	%	ppm	ppm	%	ppm	ppm	%
	LOR	0.05	0.2	0.01	0.05	0.05	0.02	0.01	0.005	0.01	0.2	0.1	0.01	5	0.05	0.01
DD029061		8.07	50.0	2.78	8.44	0.06	0.07	0.07	0.042	0.12	11.8	36.1	1.50	299	2.79	0.02
DD029062		4.54	28.1	2.74	7.35	0.05	<0.02	0.06	0.036	0.07	15.0	21.4	0.57	123	1.97	0.01
DD029063		3.74	27.7	1.48	4.20	<0.05	0.02	0.04	0.015	0.05	7.4	8.8	0.28	188	2.24	0.02
DD029064		3.60	23.0	1.33	4.27	<0.05	<0.02	0.05	0.020	0.04	9.9	7.7	0.23	60	1.74	0.01
DD029065		8.80	48.6	2.65	8.59	0.07	0.05	0.05	0.035	0.10	13.3	41.0	1.74	349	2.64	0.02
DD029066		9.52	79.6	2.89	9.08	0.08	0.09	0.09	0.046	0.15	15.3	37.3	1.81	239	4.24	0.03
DD029067		3.83	26.5	1.90	7.10	<0.05	<0.02	0.02	0.025	0.06	9.6	26.2	1.04	195	2.90	0.01
DD029068		4.40	37.4	2.25	6.59	0.06	0.03	0.05	0.037	0.11	9.3	30.7	1.31	245	4.00	0.01
DD029069		3.02	19.8	1.52	5.21	<0.05	0.04	0.07	0.023	0.09	11.5	21.8	0.80	144	1.66	0.01
DD029070		2.52	50.1	1.45	4.51	0.07	0.13	0.10	0.037	0.12	15.6	19.0	0.77	101	1.62	0.01
DD029071		2.21	21.3	1.86	4.65	<0.05	<0.02	0.12	0.025	0.10	7.8	11.4	0.36	136	2.78	0.01
DD029072		3.14	52.0	2.28	5.35	<0.05	0.07	0.08	0.031	0.09	11.2	20.7	0.72	270	3.84	0.01
DD029073		4.97	56.1	2.37	6.46	0.06	0.05	0.09	0.034	0.11	11.7	28.9	1.17	195	4.17	0.01
DD029074		3.31	37.7	2.24	6.08	<0.05	<0.02	0.06	0.033	0.08	10.1	20.4	0.72	147	4.44	0.01
DD029075		3.34	80.1	2.00	4.92	0.05	0.08	0.11	0.038	0.08	14.6	20.1	0.88	298	4.80	0.01
DD029076		5.44	79.9	2.55	6.02	0.09	0.08	0.04	0.038	0.16	17.1	26.4	1.37	366	5.80	0.02
DD029077		3.68	105.5	2.25	5.36	0.08	0.05	0.03	0.624	0.08	14.8	18.4	0.68	501	17.85	0.01
DD029078		2.22	56.5	1.66	4.81	0.06	<0.02	0.08	0.035	0.05	11.8	12.8	0.54	162	4.83	0.01
DD029079		1.49	46.5	0.76	2.23	<0.05	0.02	0.08	0.013	0.03	7.5	6.7	0.28	546	1.39	0.02
DD029080		4.40	41.3	1.37	5.89	0.07	0.04	0.07	0.035	0.11	14.1	26.5	1.39	143	0.72	0.01
DD029081		3.64	26.9	1.79	5.53	0.07	0.06	0.06	0.050	0.10	13.0	26.3	0.96	230	1.01	0.01
DD029082		4.96	17.3	1.65	6.13	0.05	0.03	0.04	0.026	0.10	8.6	22.9	1.10	176	2.31	0.01
DD029083		4.83	36.6	1.85	5.40	0.08	0.02	0.10	0.035	0.12	14.3	25.1	1.26	99	1.00	0.01
DD029084		5.45	40.4	2.53	5.78	0.13	0.06	0.03	0.057	0.12	13.9	32.7	1.48	865	2.61	0.01
DD029085		5.17	36.7	1.86	5.87	0.08	0.06	0.07	0.030	0.13	14.6	29.8	1.56	379	1.29	0.01
DD029086		6.41	50.8	2.36	6.76	0.10	0.07	0.07	0.098	0.18	24.3	37.5	1.36	227	1.50	0.01
DD029087		9.35	85.8	3.86	6.40	0.10	0.03	0.06	1.310	0.14	31.6	36.8	0.74	654	1.71	0.01
DD029088		5.29	92.1	1.37	4.18	0.13	0.03	0.24	0.063	0.09	37.1	15.3	0.43	123	1.28	0.01
DD029089		11.05	53.6	2.83	7.34	0.11	0.05	0.12	0.089	0.20	27.8	42.8	1.05	225	1.35	0.01
DD029090		8.76	95.6	3.00	6.74	0.11	0.06	0.06	0.117	0.19	35.2	37.9	0.95	315	2.65	0.01
DD029091		9.93	93.6	3.38	7.64	0.11	0.05	0.03	0.075	0.16	22.8	48.7	1.30	388	2.84	0.02
DD029092		10.65	119.5	3.10	7.93	0.09	0.03	0.08	0.216	0.14	21.4	56.1	0.99	297	3.65	0.01
DD029093		9.95	71.8	2.69	7.58	0.09	0.03	0.11	0.231	0.17	15.6	58.9	1.26	379	2.45	0.01
DD029094		6.96	76.9	3.14	6.48	0.06	0.05	0.07	0.187	0.12	15.3	46.8	0.97	281	3.46	0.02
DD029095		9.03	94.0	3.43	7.34	0.09	0.03	0.06	0.127	0.21	19.2	43.8	1.16	261	3.86	0.02
DD029096		11.15	185.5	4.31	7.18	0.11	0.05	0.10	0.248	0.21	29.3	45.3	1.01	258	5.20	0.02
DD029097		10.90	240	1.20	6.21	0.10	0.02	0.11	0.131	0.12	30.3	35.0	0.77	163	1.80	0.01
DD029098		8.20	277	4.20	7.61	0.13	0.14	0.05	0.273	0.27	16.7	44.5	1.27	371	6.01	0.03
DD029099		5.90	91.9	2.91	6.47	0.07	0.02	0.08	0.083	0.11	12.7	31.4	0.73	300	3.69	0.01
DD029100		14.30	123.5	4.55	10.50	0.06	0.05	0.15	0.140	0.19	13.8	55.1	1.29	483	6.69	0.01

***** See Appendix Page for comments regarding this certificate *****

ALS Canada Ltd.
2103 Dollarton Hwy
North Vancouver BC V7H 0A7
Phone: 604 984 0221 Fax: 604 984 0218 www.alsglobal.com

To: **SILVER RANGE RESOURCES LTD.**
C/O ARCHER, CATHRO & ASSOCIATES (1981) LIMITED
1016-510 W HASTINGS ST
VANCOUVER BC V6B 1L8

Finalized Date: 21-SEP-2011
Account: RANSIL

Project: Silver Range - KEG

CERTIFICATE OF ANALYSIS WH11152694

Sample Description	Method	ME-MS41	ME-MS41	ME-MS41	ME-MS41	ME-MS41	ME-MS41	ME-MS41	ME-MS41	ME-MS41	ME-MS41	ME-MS41	ME-MS41	ME-MS41	ME-MS41	ME-MS41
	Analyte	Nb	Ni	P	Pb	Rb	Re	S	Sb	Sc	Se	Sn	Sr	Ta	Te	Th
	Units	ppm	ppm	ppm	ppm	ppm	ppm	%	ppm	ppm	ppm	ppm	ppm	ppm	ppm	ppm
	LOR	0.05	0.2	10	0.2	0.1	0.001	0.01	0.05	0.1	0.2	0.2	0.2	0.01	0.01	0.2
DD029061		1.35	46.3	1340	54.8	19.7	<0.001	0.04	6.84	5.1	1.4	2.1	39.4	<0.01	0.07	4.5
DD029062		1.12	21.6	1000	29.8	13.1	0.001	0.05	3.56	2.1	1.7	2.1	22.0	<0.01	0.04	0.5
DD029063		0.59	13.5	990	13.3	7.6	<0.001	0.08	1.66	0.7	0.6	0.8	32.7	<0.01	0.03	0.2
DD029064		0.71	10.4	920	12.7	9.7	<0.001	0.07	1.35	0.6	1.1	0.9	16.0	<0.01	0.03	0.2
DD029065		1.30	46.6	1380	24.2	18.6	0.001	0.05	3.71	4.5	1.1	1.2	44.4	<0.01	0.06	3.1
DD029066		1.20	65.1	1470	27.3	28.9	0.002	0.04	5.73	5.6	1.9	1.4	58.6	<0.01	0.08	4.8
DD029067		0.64	25.8	1180	12.7	10.8	0.001	0.05	2.51	1.5	1.3	1.1	29.4	<0.01	0.05	0.4
DD029068		1.05	48.7	1450	25.3	17.4	0.002	0.04	5.89	3.1	1.4	1.4	44.0	<0.01	0.03	2.1
DD029069		0.77	22.4	1160	18.8	14.6	0.002	0.03	2.70	2.8	0.9	1.1	35.6	<0.01	0.04	2.4
DD029070		0.98	43.7	1410	41.6	14.4	0.002	0.03	5.85	4.6	2.3	1.5	47.6	<0.01	0.05	5.8
DD029071		0.58	23.7	1140	18.9	16.0	0.001	0.11	3.46	0.3	1.3	1.1	30.6	<0.01	0.05	<0.2
DD029072		0.75	37.3	1370	21.8	14.8	0.002	0.10	4.58	2.5	2.2	1.2	38.0	<0.01	0.06	1.6
DD029073		0.94	58.5	1020	24.6	19.0	0.001	0.04	5.36	3.2	2.3	1.3	34.5	<0.01	0.07	1.9
DD029074		0.69	38.7	890	25.0	16.1	0.002	0.06	6.12	1.3	1.7	1.7	27.6	<0.01	0.08	0.5
DD029075		0.88	54.0	1310	18.4	14.5	0.002	0.11	6.92	2.6	2.9	1.1	50.7	<0.01	0.06	1.7
DD029076		1.09	61.6	1970	26.5	21.8	0.005	0.06	7.00	3.9	3.5	1.3	75.6	<0.01	0.03	4.2
DD029077		0.57	75.1	1860	1330	10.6	0.001	0.03	9.40	3.3	1.5	50.4	88.6	<0.01	0.29	4.2
DD029078		0.62	34.1	1840	33.4	6.8	0.001	0.19	1.84	1.1	2.2	1.7	26.5	<0.01	0.09	0.4
DD029079		0.30	17.6	1330	6.8	4.4	0.002	0.14	1.50	1.2	3.1	0.6	25.7	<0.01	0.03	0.5
DD029080		0.91	22.3	870	32.1	20.6	0.001	0.07	4.67	3.8	1.7	2.0	32.4	<0.01	0.05	5.1
DD029081		0.95	16.5	580	61.6	18.6	0.001	0.05	4.18	3.2	1.2	3.4	16.3	<0.01	0.10	3.1
DD029082		0.81	16.3	650	29.2	19.8	<0.001	0.05	8.27	2.1	0.4	3.1	20.8	<0.01	0.12	1.5
DD029083		0.88	26.8	750	31.0	24.2	<0.001	0.06	5.54	4.2	1.9	3.3	33.9	<0.01	0.08	5.2
DD029084		0.73	32.6	670	64.6	22.5	<0.001	0.05	9.08	3.8	1.3	4.4	31.9	<0.01	0.07	3.8
DD029085		0.63	32.6	790	22.0	22.1	0.001	0.06	6.48	3.7	1.3	1.1	29.0	<0.01	0.03	3.2
DD029086		1.29	28.2	870	84.5	34.2	<0.001	0.03	7.63	5.7	1.2	4.0	49.3	<0.01	0.06	7.9
DD029087		0.94	19.2	990	1365	23.7	<0.001	0.09	25.5	5.5	1.2	30.9	35.7	<0.01	0.07	5.5
DD029088		0.78	14.8	1600	60.0	13.8	0.002	0.35	14.15	2.5	2.7	2.4	42.5	<0.01	0.03	1.2
DD029089		2.04	23.1	920	152.5	38.8	0.002	0.11	13.40	5.9	2.8	4.0	41.4	<0.01	0.06	8.5
DD029090		1.43	24.4	1130	199.5	29.9	<0.001	0.05	15.30	6.2	2.4	8.4	56.6	<0.01	0.07	8.9
DD029091		1.54	36.9	640	126.0	24.5	0.002	0.06	15.25	6.4	1.8	5.6	32.7	<0.01	0.06	7.2
DD029092		1.70	31.2	910	171.5	35.1	0.004	0.10	14.60	5.1	2.9	10.1	34.2	<0.01	0.08	4.0
DD029093		2.07	21.7	1200	196.0	30.6	0.001	0.10	11.95	4.5	2.2	20.5	35.8	<0.01	0.05	3.4
DD029094		1.32	38.8	1180	84.3	18.7	0.001	0.06	10.80	3.6	1.4	6.6	45.7	<0.01	0.06	3.2
DD029095		1.47	32.4	1380	82.1	31.7	<0.001	0.07	12.10	4.3	2.1	8.5	72.1	<0.01	0.07	3.7
DD029096		1.50	39.4	1370	169.5	34.9	0.001	0.08	17.35	5.5	4.2	11.3	69.0	<0.01	0.13	5.5
DD029097		1.42	24.3	1040	94.9	24.8	0.003	0.31	13.60	5.0	3.7	7.0	40.7	<0.01	0.06	3.2
DD029098		0.81	95.4	4890	387	30.2	0.003	0.09	58.7	4.9	3.6	53.6	163.5	<0.01	0.15	7.2
DD029099		0.81	29.8	1090	313	18.6	0.001	0.08	13.55	2.8	1.6	27.5	24.1	<0.01	0.08	1.0
DD029100		1.29	59.2	1540	307	40.2	0.001	0.14	22.2	3.0	2.1	35.0	38.5	<0.01	0.15	1.5

***** See Appendix Page for comments regarding this certificate *****

ALS Canada Ltd.
2103 Dollarton Hwy
North Vancouver BC V7H 0A7
Phone: 604 984 0221 Fax: 604 984 0218 www.alsglobal.com

To: **SILVER RANGE RESOURCES LTD.**
C/O ARCHER, CATHRO & ASSOCIATES (1981) LIMITED
1016-510 W HASTINGS ST
VANCOUVER BC V6B 1L8

Finalized Date: 21-SEP-2011
Account: RANSIL

Project: Silver Range - KEG

CERTIFICATE OF ANALYSIS WH11152694

Sample Description	Method	ME-MS41	ME-MS41	ME-MS41	ME-MS41	ME-MS41	ME-MS41	ME-MS41	ME-MS41
	Analyte	Ti	Tl	U	V	W	Y	Zn	Zr
	Units	%	ppm	ppm	ppm	ppm	ppm	ppm	ppm
	LOR	0.005	0.02	0.05	1	0.05	0.05	2	0.5
DD029061		0.053	0.38	1.59	103	0.30	9.37	224	2.2
DD029062		0.031	0.27	1.39	72	0.31	7.54	81	<0.5
DD029063		0.024	0.12	1.11	37	0.15	5.09	59	<0.5
DD029064		0.019	0.18	1.29	37	0.25	3.98	42	<0.5
DD029065		0.054	0.38	1.79	101	0.36	12.25	170	1.5
DD029066		0.048	0.36	2.35	130	0.32	14.60	261	3.1
DD029067		0.030	0.26	1.13	83	0.24	6.23	121	<0.5
DD029068		0.038	0.28	1.38	113	0.31	6.49	278	0.7
DD029069		0.021	0.29	1.38	81	0.20	7.49	124	1.0
DD029070		0.032	0.25	1.76	83	0.20	16.25	265	5.4
DD029071		0.011	0.19	1.07	71	0.25	3.60	129	<0.5
DD029072		0.017	0.27	2.43	83	0.19	10.50	138	1.6
DD029073		0.030	0.39	1.89	116	0.25	10.30	241	1.3
DD029074		0.017	0.30	1.46	94	0.23	6.33	169	<0.5
DD029075		0.024	0.23	4.47	79	0.57	17.25	215	2.2
DD029076		0.039	0.26	3.66	100	0.22	18.50	297	2.9
DD029077		0.025	0.16	7.89	114	0.80	11.15	899	2.3
DD029078		0.025	0.22	6.91	71	0.28	9.79	181	<0.5
DD029079		0.013	0.14	2.42	22	0.06	7.47	86	0.8
DD029080		0.040	0.22	2.01	59	0.17	10.55	137	1.3
DD029081		0.042	0.21	1.55	49	0.43	7.40	102	1.8
DD029082		0.037	0.19	0.62	57	0.64	3.13	87	0.8
DD029083		0.036	0.22	1.46	53	0.18	11.65	100	1.3
DD029084		0.033	0.25	1.29	58	0.40	12.55	141	2.4
DD029085		0.030	0.22	1.57	60	0.12	13.10	125	2.1
DD029086		0.067	0.32	2.14	64	0.53	16.90	219	3.1
DD029087		0.039	0.31	4.41	51	1.14	15.50	702	0.8
DD029088		0.021	0.24	8.98	40	0.31	21.3	76	1.1
DD029089		0.063	0.44	4.72	80	0.79	14.15	190	2.4
DD029090		0.057	0.34	6.06	68	0.98	22.2	247	2.6
DD029091		0.082	0.40	2.95	119	0.98	14.45	287	2.2
DD029092		0.062	0.45	4.22	94	0.94	12.45	326	1.2
DD029093		0.080	0.46	2.66	101	2.25	7.49	260	1.4
DD029094		0.054	0.37	2.09	95	0.89	7.84	280	1.5
DD029095		0.060	0.42	2.65	91	0.66	10.55	254	1.5
DD029096		0.048	0.47	5.53	93	0.98	19.40	325	1.9
DD029097		0.047	0.37	5.38	67	1.07	21.4	148	0.9
DD029098		0.048	0.31	4.95	124	1.91	22.9	936	9.5
DD029099		0.046	0.34	2.32	89	1.43	6.60	255	0.6
DD029100		0.038	0.42	2.42	148	0.97	7.53	460	1.9

***** See Appendix Page for comments regarding this certificate *****

ALS Canada Ltd.
2103 Dollarton Hwy
North Vancouver BC V7H 0A7
Phone: 604 984 0221 Fax: 604 984 0218 www.alsglobal.com

To: **SILVER RANGE RESOURCES LTD.**
C/O ARCHER, CATHRO & ASSOCIATES (1981) LIMITED
1016-510 W HASTINGS ST
VANCOUVER BC V6B 1L8

Project: Silver Range - KEG

Finalized Date: 21-SEP-2011
Account: RANSIL

CERTIFICATE OF ANALYSIS WH11152694

Method	CERTIFICATE COMMENTS
ME-MS41	Gold determinations by this method are semi-quantitative due to the small sample weight used (0.5g).

ALS Canada Ltd.

2103 Dollarton Hwy
North Vancouver BC V7H 0A7
Phone: 604 984 0221 Fax: 604 984 0218 www.alsglobal.com

To: **SILVER RANGE RESOURCES LTD.**
C/O ARCHER, CATHRO & ASSOCIATES (1981) LIMITED
1016-510 W HASTINGS ST
VANCOUVER BC V6B 1L8

Finalized Date: 22-SEP-2011
Account: RANSIL

CERTIFICATE WH11152695

Project: Silver Range - KEG

P.O. No.:

This report is for 210 Soil samples submitted to our lab in Whitehorse, YT, Canada on 7-AUG-2011.

The following have access to data associated with this certificate:

DOUG EATON BRUCE YOUNGMAN	SARAH EATON	JOAN MARIACHER

SAMPLE PREPARATION

ALS CODE	DESCRIPTION
WEI-21	Received Sample Weight
LOG-22	Sample login - Rcd w/o BarCode
SCR-41	Screen to -180um and save both

ANALYTICAL PROCEDURES

ALS CODE	DESCRIPTION	INSTRUMENT
Au-TL43	Trace Level Au - 25g AR	ICP-MS
ME-MS41	51 anal. aqua regia ICPMS	

To: **SILVER RANGE RESOURCES LTD.**
ATTN: JOAN MARIACHER
C/O ARCHER, CATHRO & ASSOCIATES (1981) LIMITED
1016-510 W HASTINGS ST
VANCOUVER BC V6B 1L8

This is the Final Report and supersedes any preliminary report with this certificate number. Results apply to samples as submitted. All pages of this report have been checked and approved for release.

Signature:

Colin Ramshaw, Vancouver Laboratory Manager

ALS Canada Ltd.
2103 Dollarton Hwy
North Vancouver BC V7H 0A7
Phone: 604 984 0221 Fax: 604 984 0218 www.alsglobal.com

To: **SILVER RANGE RESOURCES LTD.**
C/O ARCHER, CATHRO & ASSOCIATES (1981) LIMITED
1016-510 W HASTINGS ST
VANCOUVER BC V6B 1L8

Finalized Date: 22-SEP-2011
Account: RANSIL

Project: Silver Range - KEG

CERTIFICATE OF ANALYSIS WH11152695

Sample Description	Method Analyte Units LOR	WEI-21 Recvd Wt. kg .02	Au-TL43 Au ppm 0.001	ME-MS41 Ag ppm 0.01	ME-MS41 Al % 0.01	ME-MS41 As ppm 0.1	ME-MS41 Au ppm 0.2	ME-MS41 B ppm 10	ME-MS41 Ba ppm 10	ME-MS41 Be ppm 0.05	ME-MS41 Bi ppm 0.01	ME-MS41 Ca % 0.01	ME-MS41 Cd ppm 0.01	ME-MS41 Ce ppm 0.02	ME-MS41 Co ppm 0.1	ME-MS41 Cr ppm 1
DD029251		0.22	0.003	0.21	1.04	10.7	<0.2	<10	270	0.49	0.51	0.99	0.51	33.0	5.3	17
DD029252		0.22	0.002	0.20	0.94	8.8	<0.2	<10	260	0.38	0.58	1.42	0.45	22.3	4.2	12
DD029253		0.14	0.003	0.22	0.58	3.8	<0.2	<10	370	0.29	0.27	1.15	0.72	11.90	3.4	8
DD029254		0.14	0.003	0.29	1.24	9.2	<0.2	<10	480	0.61	0.48	1.16	0.86	24.9	5.4	18
DD029255		0.18	0.006	0.44	0.93	8.2	<0.2	<10	280	0.51	0.47	1.16	0.46	30.1	5.8	16
DD029256		0.22	0.003	0.51	0.95	5.1	<0.2	<10	320	0.55	0.66	0.83	0.61	42.0	3.8	16
DD029257		0.08	0.002	0.31	1.02	4.7	<0.2	<10	250	0.41	0.77	1.19	0.39	39.8	3.3	12
DD029258		0.12	0.002	0.33	0.81	3.4	<0.2	<10	180	0.30	0.42	0.42	0.26	27.3	2.3	13
DD029259		0.14	0.002	0.32	0.89	3.9	<0.2	<10	220	0.32	0.32	0.73	0.43	24.7	3.2	16
DD029260		0.16	0.002	0.13	0.37	1.9	<0.2	<10	100	0.11	0.15	0.52	0.24	7.99	1.8	6
DD029261		0.16	0.004	0.31	0.98	19.1	<0.2	<10	270	0.61	0.71	1.36	0.82	35.1	4.6	14
DD029262		0.22	0.003	0.25	0.92	7.7	<0.2	<10	250	0.36	0.89	1.07	0.28	23.7	5.0	13
DD029263		0.10	0.002	0.13	0.57	2.1	<0.2	<10	160	0.17	0.26	0.77	0.15	9.21	2.0	8
DD029264		0.10	0.002	0.20	0.74	5.8	<0.2	<10	170	0.36	0.53	1.01	0.45	17.00	4.4	10
DD029265		0.14	0.002	0.15	0.81	6.7	<0.2	<10	170	0.27	0.60	0.80	0.27	17.15	3.2	11
DD029266		0.12	0.004	0.18	0.99	4.8	<0.2	<10	130	0.39	0.30	1.03	0.56	20.5	3.9	14
DD029267		0.18	0.002	0.21	1.09	6.9	<0.2	<10	160	0.50	0.46	0.80	0.38	19.55	4.5	23
DD029268		0.16	0.001	0.15	0.62	5.0	<0.2	<10	160	0.25	0.23	0.81	0.38	13.75	7.3	11
DD029269		0.24	0.002	0.22	0.88	9.1	<0.2	<10	260	0.40	0.93	0.68	0.50	26.6	3.7	13
DD029270		0.14	0.002	0.15	0.63	6.8	<0.2	<10	170	0.24	0.79	1.43	0.44	15.95	2.2	9
DD029271		0.22	0.003	0.25	1.04	11.0	<0.2	<10	220	0.57	1.19	1.09	0.96	28.0	3.8	16
DD029272		0.12	0.002	0.11	0.43	6.2	<0.2	<10	100	0.21	0.23	1.10	0.08	6.73	2.9	4
DD029273		0.08	0.002	0.06	0.48	1.9	<0.2	<10	110	0.17	0.08	3.11	0.58	7.72	0.8	3
DD029274		0.18	0.002	0.26	1.60	3.0	<0.2	<10	110	0.42	0.38	1.31	0.30	18.00	4.2	10
DD029275		0.20	0.002	0.24	0.94	5.8	<0.2	<10	150	0.37	0.92	1.47	0.60	17.90	3.1	13
DD029276		0.14	0.001	0.09	0.41	2.0	<0.2	<10	60	0.13	0.13	1.36	0.11	6.17	1.6	4
DD029277		0.14	0.004	0.21	1.06	6.3	<0.2	<10	190	0.48	1.06	1.89	0.55	22.1	5.1	17
DD029278		0.20	0.003	0.23	1.06	5.7	<0.2	<10	200	0.50	1.98	1.33	0.53	22.3	3.2	14
DD029279		0.14	0.002	0.18	0.79	4.9	<0.2	<10	160	0.32	0.81	1.62	0.44	14.35	3.4	10
DD029280		0.12	0.003	0.09	0.55	5.0	<0.2	<10	140	0.22	0.53	2.37	0.39	8.31	2.2	6
DD029281		0.10	0.002	0.14	0.72	6.2	<0.2	<10	180	0.23	0.85	1.33	0.33	13.40	3.5	11
DD029282		0.06	0.003	0.17	0.66	4.3	<0.2	<10	190	0.42	0.88	2.04	0.50	14.15	2.0	8
DD029283		0.20	0.002	0.21	0.86	4.4	<0.2	<10	250	0.39	1.19	1.14	0.38	21.3	2.5	15
DD029284		0.20	0.004	0.22	0.98	12.0	<0.2	<10	300	0.41	1.42	1.02	0.31	21.2	3.6	16
DD029285		0.16	0.009	0.25	0.99	5.4	<0.2	<10	260	0.54	1.47	1.83	0.55	19.75	3.6	13
DD029286		0.26	0.003	0.22	1.11	5.2	<0.2	<10	160	0.41	0.77	0.74	0.46	18.70	3.3	15
DD029287		0.10	0.001	0.20	0.56	3.8	<0.2	<10	140	0.19	0.47	0.98	0.37	12.15	3.2	10
DD029288		0.16	0.001	0.17	0.57	4.7	<0.2	<10	170	0.24	0.56	0.98	0.38	15.20	3.2	10
DD029289		0.18	0.002	0.16	0.73	4.6	<0.2	<10	200	0.26	0.50	1.26	0.20	17.75	3.4	12
DD029290		0.16	0.001	0.15	0.69	4.8	<0.2	<10	170	0.25	0.63	1.21	0.41	16.75	3.0	13

***** See Appendix Page for comments regarding this certificate *****

ALS Canada Ltd.
2103 Dollarton Hwy
North Vancouver BC V7H 0A7
Phone: 604 984 0221 Fax: 604 984 0218 www.alsglobal.com

To: **SILVER RANGE RESOURCES LTD.**
C/O ARCHER, CATHRO & ASSOCIATES (1981) LIMITED
1016-510 W HASTINGS ST
VANCOUVER BC V6B 1L8

Finalized Date: 22-SEP-2011
Account: RANSIL

Project: Silver Range - KEG

CERTIFICATE OF ANALYSIS WH11152695

Sample Description	Method	ME-MS41	ME-MS41	ME-MS41	ME-MS41	ME-MS41	ME-MS41	ME-MS41	ME-MS41	ME-MS41	ME-MS41	ME-MS41	ME-MS41	ME-MS41	ME-MS41	ME-MS41
	Analyte	Cs	Cu	Fe	Ga	Ge	Hf	Hg	In	K	La	Li	Mg	Mn	Mo	Na
	Units	ppm	ppm	%	ppm	ppm	ppm	ppm	ppm	%	ppm	ppm	%	ppm	ppm	%
	LOR	0.05	0.2	0.01	0.05	0.05	0.02	0.01	0.005	0.01	0.2	0.1	0.01	5	0.05	0.01
DD029251		1.19	18.3	1.61	3.35	<0.05	0.04	0.06	0.018	0.09	17.9	12.7	0.33	207	1.02	0.02
DD029252		0.84	13.9	1.35	3.02	<0.05	0.06	0.03	0.017	0.13	10.2	17.9	0.23	194	0.56	0.02
DD029253		0.76	19.1	0.88	1.96	<0.05	0.06	0.08	0.015	0.08	6.2	4.3	0.17	158	0.61	0.03
DD029254		0.88	21.2	1.65	3.68	0.05	0.06	0.10	0.026	0.13	12.7	14.3	0.36	110	1.48	0.01
DD029255		0.60	21.9	1.38	3.16	0.05	0.04	0.09	0.021	0.08	16.7	11.7	0.25	242	0.62	0.01
DD029256		1.05	21.5	1.33	3.23	0.06	0.04	0.11	0.023	0.05	24.3	10.3	0.20	116	0.46	0.01
DD029257		2.85	14.1	1.29	3.88	0.06	0.04	0.07	0.025	0.10	26.0	17.5	0.21	161	0.28	0.01
DD029258		1.77	11.7	1.09	4.31	<0.05	<0.02	0.07	0.020	0.05	14.6	8.5	0.16	85	0.42	0.01
DD029259		0.86	21.5	1.13	3.44	0.05	0.03	0.08	0.017	0.05	13.8	8.6	0.23	69	0.22	0.01
DD029260		0.33	7.3	0.57	1.76	<0.05	0.02	0.03	0.007	0.03	4.3	2.4	0.07	74	0.43	0.03
DD029261		1.70	19.8	1.43	3.34	0.05	0.06	0.08	0.022	0.09	19.2	14.0	0.26	252	0.67	0.01
DD029262		0.67	12.9	1.20	2.88	<0.05	0.03	0.04	0.019	0.04	11.7	8.9	0.21	253	0.30	0.02
DD029263		0.70	9.7	0.61	2.04	<0.05	0.03	0.04	0.009	0.03	5.1	3.5	0.09	79	0.27	0.02
DD029264		0.64	20.7	1.07	2.47	<0.05	0.02	0.05	0.012	0.03	9.0	3.9	0.12	275	0.82	0.01
DD029265		0.64	14.8	1.03	2.88	<0.05	0.03	0.04	0.016	0.03	8.9	5.5	0.15	166	0.65	0.01
DD029266		0.86	21.0	1.08	3.30	<0.05	0.03	0.05	0.014	0.03	11.6	6.8	0.18	242	0.77	0.01
DD029267		0.88	29.0	1.42	3.95	<0.05	0.03	0.03	0.018	0.04	10.9	7.9	0.22	231	0.59	0.02
DD029268		0.51	17.6	0.99	2.45	<0.05	0.02	0.04	0.011	0.03	7.0	3.2	0.11	251	1.25	0.02
DD029269		0.93	17.0	1.13	2.73	0.05	0.04	0.05	0.021	0.04	13.4	8.5	0.20	166	0.50	0.01
DD029270		0.55	17.4	0.81	2.12	<0.05	0.03	0.03	0.012	0.03	7.9	4.2	0.12	129	0.47	0.01
DD029271		1.12	38.0	1.40	3.20	0.06	0.05	0.05	0.023	0.04	15.3	7.9	0.24	118	0.36	0.01
DD029272		0.27	20.0	0.84	1.61	<0.05	0.02	0.02	0.005	0.02	3.6	1.5	0.06	515	0.42	0.03
DD029273		0.13	23.1	0.28	1.44	<0.05	0.05	0.03	0.005	0.01	3.7	0.2	0.04	25	1.61	0.02
DD029274		0.57	12.1	1.73	4.36	0.05	0.02	0.02	0.015	0.03	10.2	4.2	0.14	126	0.58	0.03
DD029275		0.87	27.4	1.35	2.88	0.06	0.04	0.04	0.018	0.04	9.6	6.8	0.19	175	0.38	0.01
DD029276		0.38	12.2	0.45	1.35	<0.05	0.03	0.02	0.006	0.03	3.2	2.3	0.08	68	0.17	0.03
DD029277		0.92	21.7	1.42	3.26	0.06	0.04	0.05	0.019	0.04	11.0	8.3	0.25	264	0.21	0.01
DD029278		1.18	19.5	1.11	2.93	0.05	0.04	0.04	0.018	0.05	10.9	8.5	0.21	160	0.26	0.01
DD029279		0.90	17.9	1.05	2.47	<0.05	0.03	0.03	0.014	0.04	7.3	5.4	0.16	240	0.29	0.01
DD029280		0.34	28.0	0.62	1.70	<0.05	0.04	0.03	0.008	0.02	4.5	2.2	0.08	187	0.26	0.02
DD029281		0.63	13.7	0.94	2.60	<0.05	0.03	0.04	0.017	0.03	6.8	4.6	0.14	200	0.28	0.01
DD029282		0.60	25.1	0.79	1.81	0.05	0.04	0.06	0.012	0.02	7.1	2.9	0.10	224	0.38	0.01
DD029283		0.99	14.9	1.01	2.73	0.06	0.03	0.06	0.020	0.04	10.4	7.7	0.22	86	0.21	0.01
DD029284		1.01	19.2	1.39	3.14	<0.05	0.03	0.06	0.017	0.03	10.3	9.0	0.24	94	0.30	0.01
DD029285		1.22	29.2	1.23	2.79	<0.05	0.05	0.05	0.023	0.05	10.4	8.8	0.24	159	0.24	0.01
DD029286		0.98	17.2	1.33	3.23	<0.05	0.04	0.03	0.022	0.04	9.3	9.8	0.23	134	0.40	<0.01
DD029287		0.80	13.8	0.89	1.97	<0.05	0.03	0.03	0.010	0.03	6.3	3.7	0.13	241	0.24	0.02
DD029288		0.64	16.8	0.82	2.00	<0.05	0.02	0.05	0.010	0.03	7.3	4.3	0.14	172	0.34	0.02
DD029289		0.68	12.5	0.95	2.34	0.05	0.03	0.05	0.011	0.03	8.5	5.7	0.19	216	0.20	0.01
DD029290		0.71	14.6	0.92	2.55	0.05	0.03	0.06	0.015	0.04	8.6	4.9	0.17	154	0.25	0.01

***** See Appendix Page for comments regarding this certificate *****

ALS Canada Ltd.
2103 Dollarton Hwy
North Vancouver BC V7H 0A7
Phone: 604 984 0221 Fax: 604 984 0218 www.alsglobal.com

To: **SILVER RANGE RESOURCES LTD.**
C/O ARCHER, CATHRO & ASSOCIATES (1981) LIMITED
1016-510 W HASTINGS ST
VANCOUVER BC V6B 1L8

Finalized Date: 22-SEP-2011
Account: RANSIL

Project: Silver Range - KEG

CERTIFICATE OF ANALYSIS WH11152695

Sample Description	Method	ME-MS41	ME-MS41	ME-MS41	ME-MS41	ME-MS41	ME-MS41	ME-MS41	ME-MS41	ME-MS41	ME-MS41	ME-MS41	ME-MS41	ME-MS41	ME-MS41	ME-MS41
	Analyte	Nb	Ni	P	Pb	Rb	Re	S	Sb	Sc	Se	Sn	Sr	Ta	Te	Th
	Units	ppm	ppm	ppm	ppm	ppm	ppm	%	ppm	ppm	ppm	ppm	ppm	ppm	ppm	ppm
	LOR	0.05	0.2	10	0.2	0.1	0.001	0.01	0.05	0.1	0.2	0.2	0.2	0.01	0.01	0.2
DD029251		1.24	20.6	730	8.9	10.4	0.001	0.01	1.09	3.0	0.7	0.8	50.3	<0.01	0.05	4.8
DD029252		1.27	15.5	260	8.6	10.1	0.001	0.02	0.81	2.0	0.7	0.8	47.9	<0.01	0.02	3.1
DD029253		0.37	13.9	710	4.7	6.2	0.001	0.04	0.93	1.3	0.7	0.3	46.5	<0.01	0.04	1.0
DD029254		0.80	20.9	580	10.9	7.9	0.003	0.03	1.54	3.1	5.3	0.6	69.9	<0.01	0.03	3.8
DD029255		0.88	18.4	710	9.7	6.4	0.001	0.02	0.95	3.0	0.9	0.6	50.7	<0.01	0.03	3.8
DD029256		0.86	12.8	1150	10.5	9.1	0.001	0.05	0.80	3.0	1.5	0.6	43.3	<0.01	0.03	4.9
DD029257		1.59	10.4	620	8.9	19.2	<0.001	0.04	0.56	2.3	0.7	1.3	47.0	<0.01	0.01	5.7
DD029258		1.17	7.3	850	6.0	11.4	<0.001	0.04	0.35	2.0	0.7	1.2	28.8	<0.01	0.02	2.0
DD029259		0.91	12.5	680	7.9	7.1	0.001	0.04	0.55	2.5	0.8	0.5	38.3	<0.01	0.03	2.3
DD029260		0.37	4.0	400	2.9	3.0	0.001	0.02	0.25	0.8	0.3	0.2	23.5	<0.01	0.01	0.6
DD029261		1.24	15.9	840	10.9	16.8	0.002	0.06	0.94	2.5	1.6	1.0	51.6	<0.01	0.03	7.0
DD029262		0.93	13.9	350	8.5	4.6	0.001	0.02	0.62	2.1	0.4	0.6	44.1	<0.01	0.02	2.8
DD029263		0.47	6.4	510	2.2	3.8	<0.001	0.04	0.37	0.8	0.2	0.3	31.3	<0.01	0.02	0.7
DD029264		0.59	12.8	650	7.6	4.6	<0.001	0.07	0.48	1.3	0.7	0.4	40.4	<0.01	0.03	1.3
DD029265		0.75	11.1	510	6.3	3.7	<0.001	0.04	0.46	1.3	0.9	0.4	35.0	<0.01	0.04	1.8
DD029266		0.70	14.6	670	6.5	8.1	<0.001	0.07	0.51	1.4	0.7	0.4	43.4	<0.01	0.03	2.1
DD029267		0.96	18.7	500	7.4	4.8	0.001	0.04	0.51	1.9	0.6	0.5	33.9	<0.01	0.01	2.2
DD029268		0.60	9.5	630	5.5	3.3	<0.001	0.06	0.40	1.1	0.6	0.3	28.1	<0.01	0.01	0.7
DD029269		1.01	14.5	600	7.7	4.8	0.001	0.01	0.72	1.9	0.7	0.5	37.4	<0.01	0.04	3.8
DD029270		0.57	9.3	560	5.7	2.8	<0.001	0.06	0.53	1.1	0.5	0.3	42.8	<0.01	0.01	1.2
DD029271		1.08	16.9	700	10.0	5.6	<0.001	0.05	0.85	2.4	1.4	0.5	48.1	<0.01	0.02	4.6
DD029272		0.29	10.5	370	1.9	1.5	<0.001	0.05	0.42	0.5	0.3	0.2	30.5	<0.01	0.03	0.5
DD029273		0.19	7.9	460	1.2	0.6	<0.001	0.15	0.42	0.3	<0.2	0.2	68.6	<0.01	0.01	0.3
DD029274		0.77	21.3	440	8.2	3.6	<0.001	0.02	0.34	1.2	<0.2	0.3	85.1	<0.01	0.02	4.2
DD029275		0.82	18.2	540	8.9	4.7	<0.001	0.07	0.58	1.7	0.6	0.3	49.2	<0.01	0.02	3.8
DD029276		0.32	6.4	340	2.2	2.5	<0.001	0.05	0.25	0.5	0.2	0.2	27.1	<0.01	<0.01	0.5
DD029277		0.95	18.6	530	9.2	5.2	<0.001	0.06	0.50	2.2	0.7	0.4	58.3	<0.01	0.02	3.5
DD029278		1.20	16.9	430	7.4	4.8	<0.001	0.03	0.65	1.8	0.7	0.6	65.2	<0.01	0.13	4.3
DD029279		0.74	13.2	550	6.4	4.7	<0.001	0.06	0.51	1.2	0.5	0.3	49.9	<0.01	0.02	1.8
DD029280		0.39	14.1	720	3.2	2.0	<0.001	0.11	0.57	0.6	0.2	0.3	41.1	<0.01	<0.01	0.5
DD029281		0.68	9.0	530	5.7	3.9	<0.001	0.06	0.43	1.3	0.7	0.4	38.4	<0.01	0.02	1.3
DD029282		0.49	12.5	540	4.7	3.6	<0.001	0.09	0.61	1.1	0.9	0.3	45.4	<0.01	0.02	1.2
DD029283		0.87	11.0	610	7.4	5.4	<0.001	0.05	0.53	2.1	1.0	0.5	43.5	<0.01	0.04	2.7
DD029284		0.86	11.9	700	8.2	4.8	<0.001	0.05	0.56	1.9	1.2	0.4	34.7	<0.01	0.04	2.4
DD029285		1.02	25.5	400	6.7	5.2	<0.001	0.05	0.70	1.8	1.2	0.4	56.0	<0.01	0.04	3.6
DD029286		1.80	16.3	380	8.9	5.2	<0.001	0.03	0.35	1.6	0.6	0.4	42.4	<0.01	0.06	5.0
DD029287		0.55	8.9	570	5.1	4.2	<0.001	0.06	0.36	1.2	0.6	0.3	29.0	<0.01	<0.01	1.2
DD029288		0.59	10.3	540	5.6	4.1	<0.001	0.05	0.46	1.3	0.7	0.3	33.2	<0.01	<0.01	1.4
DD029289		0.71	9.6	480	5.0	4.1	<0.001	0.05	0.50	1.4	0.5	0.4	41.0	<0.01	0.02	1.6
DD029290		0.77	10.1	580	5.7	5.5	<0.001	0.06	0.47	1.6	1.1	0.4	38.2	<0.01	0.01	1.7

***** See Appendix Page for comments regarding this certificate *****

ALS Canada Ltd.
2103 Dollarton Hwy
North Vancouver BC V7H 0A7
Phone: 604 984 0221 Fax: 604 984 0218 www.alsglobal.com

To: **SILVER RANGE RESOURCES LTD.**
C/O ARCHER, CATHRO & ASSOCIATES (1981) LIMITED
1016-510 W HASTINGS ST
VANCOUVER BC V6B 1L8

Finalized Date: 22-SEP-2011
Account: RANSIL

Project: Silver Range - KEG

CERTIFICATE OF ANALYSIS WH11152695

Sample Description	Method	ME-MS41	ME-MS41	ME-MS41	ME-MS41	ME-MS41	ME-MS41	ME-MS41	ME-MS41
	Analyte	Ti	Tl	U	V	W	Y	Zn	Zr
	Units	%	ppm	ppm	ppm	ppm	ppm	ppm	ppm
	LOR	0.005	0.02	0.05	1	0.05	0.05	2	0.5
DD029251		0.026	0.18	1.52	38	0.83	11.90	71	1.4
DD029252		0.018	0.12	2.00	31	0.82	5.97	44	1.5
DD029253		0.005	0.10	0.56	23	0.10	4.53	69	2.1
DD029254		0.005	0.18	1.99	58	0.20	9.76	101	2.2
DD029255		0.009	0.11	2.24	32	0.23	11.55	72	2.0
DD029256		0.012	0.16	3.98	27	0.36	19.75	74	1.4
DD029257		0.027	0.18	8.37	27	1.17	16.55	69	1.3
DD029258		0.020	0.17	2.38	19	0.33	9.66	51	<0.5
DD029259		0.018	0.12	2.00	22	0.20	9.32	60	1.0
DD029260		0.008	0.04	0.53	13	0.10	2.58	22	0.6
DD029261		0.016	0.15	10.80	34	2.75	15.65	91	2.0
DD029262		0.010	0.10	1.07	29	0.68	7.69	58	1.0
DD029263		0.005	0.06	0.70	13	0.80	2.73	33	0.7
DD029264		0.008	0.06	4.35	27	0.37	6.32	41	0.7
DD029265		0.010	0.07	1.52	22	0.36	5.23	43	1.1
DD029266		0.010	0.08	5.44	21	0.26	7.64	66	1.2
DD029267		0.019	0.10	5.82	32	0.39	7.24	63	1.0
DD029268		0.011	0.08	1.86	18	0.13	4.00	31	0.6
DD029269		0.013	0.10	1.28	26	1.56	8.64	61	1.1
DD029270		0.007	0.05	1.00	17	0.67	5.13	35	1.0
DD029271		0.019	0.11	1.83	31	0.37	13.25	75	1.6
DD029272		0.016	0.03	0.68	18	0.08	3.91	17	0.8
DD029273		<0.005	0.02	0.33	9	0.07	2.44	30	2.1
DD029274		0.018	0.03	0.93	21	0.22	5.01	36	1.0
DD029275		0.017	0.06	2.21	28	0.22	8.16	70	1.7
DD029276		<0.005	0.03	0.48	7	0.08	2.61	19	1.4
DD029277		0.015	0.07	1.56	32	0.25	9.50	55	1.6
DD029278		0.009	0.05	1.37	37	1.07	8.30	71	1.5
DD029279		0.008	0.06	1.25	23	0.30	5.44	68	1.4
DD029280		0.006	0.03	0.84	11	0.39	4.62	23	1.5
DD029281		0.009	0.07	1.79	25	0.88	4.42	65	1.1
DD029282		<0.005	0.05	1.81	13	0.34	7.11	41	1.5
DD029283		0.012	0.09	1.60	28	0.75	7.26	62	1.2
DD029284		0.014	0.09	1.65	35	0.38	7.20	57	1.2
DD029285		<0.005	0.07	3.58	35	2.20	8.37	68	1.8
DD029286		0.010	0.06	1.60	48	0.46	6.30	100	1.7
DD029287		0.013	0.06	1.55	21	0.26	4.36	51	1.0
DD029288		0.011	0.06	1.58	17	0.43	5.11	40	1.0
DD029289		0.013	0.07	1.82	23	2.21	6.22	52	1.0
DD029290		0.014	0.06	2.03	21	0.31	5.64	63	1.2

***** See Appendix Page for comments regarding this certificate *****

ALS Canada Ltd.
2103 Dollarton Hwy
North Vancouver BC V7H 0A7
Phone: 604 984 0221 Fax: 604 984 0218 www.alsglobal.com

To: **SILVER RANGE RESOURCES LTD.**
C/O ARCHER, CATHRO & ASSOCIATES (1981) LIMITED
1016-510 W HASTINGS ST
VANCOUVER BC V6B 1L8

Finalized Date: 22-SEP-2011
Account: RANSIL

Project: Silver Range - KEG

CERTIFICATE OF ANALYSIS WH11152695

Sample Description	Method Analyte Units LOR	WEI-21 Recvd Wt. kg .02	Au-TL43 Au ppm 0.001	ME-MS41 Ag ppm 0.01	ME-MS41 Al % 0.01	ME-MS41 As ppm 0.1	ME-MS41 Au ppm 0.2	ME-MS41 B ppm 10	ME-MS41 Ba ppm 10	ME-MS41 Be ppm 0.05	ME-MS41 Bi ppm 0.01	ME-MS41 Ca % 0.01	ME-MS41 Cd ppm 0.01	ME-MS41 Ce ppm 0.02	ME-MS41 Co ppm 0.1	ME-MS41 Cr ppm 1
DD029291		0.12	0.002	0.34	0.59	9.0	<0.2	<10	110	0.27	0.13	2.77	1.62	6.16	2.8	8
DD029292		0.06	0.001	0.64	1.13	18.2	<0.2	<10	190	0.35	0.22	1.44	1.88	11.45	6.1	21
DD029293		0.18	0.002	1.00	1.74	115.5	<0.2	<10	390	0.91	0.76	1.24	3.08	23.9	8.7	30
DD029294		0.22	0.002	0.45	1.60	53.9	<0.2	<10	340	0.49	0.49	0.15	0.45	23.3	6.6	29
DD029295		0.14	0.001	1.29	1.01	24.8	<0.2	<10	150	0.21	0.34	0.05	0.40	20.2	2.7	15
DD029296		0.24	0.002	0.37	1.88	28.1	<0.2	<10	520	0.63	0.39	0.09	1.17	24.2	8.1	32
DD029297		0.32	0.001	0.20	1.56	37.3	<0.2	<10	270	0.33	0.35	0.18	0.39	24.8	5.0	24
DD029298		0.20	0.002	0.33	1.80	39.5	<0.2	<10	350	0.98	0.15	3.10	0.52	13.40	5.1	32
DD029299		0.16	0.002	0.15	1.96	3570	<0.2	<10	230	1.10	0.56	0.24	1.99	19.50	23.0	27
DD029300		0.16	0.002	0.47	1.81	60.8	<0.2	<10	490	0.90	0.98	0.48	1.65	30.2	8.2	34
DD029301		0.12	0.002	1.56	1.37	56.3	<0.2	<10	570	0.76	1.17	0.55	2.06	29.2	9.9	23
DD029302		0.18	0.001	0.83	1.15	63.5	<0.2	<10	410	0.54	0.58	0.74	0.91	23.0	6.5	22
DD029303		0.14	0.001	0.51	1.11	16.1	<0.2	<10	250	0.38	0.25	0.63	0.56	13.35	5.5	19
DD029304		0.14	0.002	0.61	1.34	18.9	<0.2	<10	320	0.50	0.26	1.15	0.80	18.30	7.0	24
DD029305		0.14	0.002	0.59	1.27	17.3	<0.2	<10	340	0.50	0.25	1.14	1.32	19.35	7.0	25
DD029306		0.14	0.003	0.89	1.35	23.1	<0.2	<10	340	0.68	0.28	1.52	1.66	19.10	7.0	24
DD029307		0.16	0.002	0.87	1.71	18.4	<0.2	<10	330	0.46	0.30	0.68	1.17	18.70	8.2	31
DD029308		0.22	0.003	0.60	1.30	24.3	<0.2	<10	390	0.49	0.35	0.39	0.47	26.8	5.5	23
DD029309		0.10	0.002	0.21	0.32	2.3	<0.2	<10	70	0.12	0.03	0.15	0.17	5.50	1.0	6
DD029310		0.16	0.002	1.13	1.65	20.4	<0.2	<10	350	0.74	0.37	0.86	1.06	25.5	8.0	35
DD029311		0.22	0.001	0.37	1.25	45.8	<0.2	<10	320	0.40	0.27	0.26	0.55	24.8	7.1	22
DD029312		0.14	0.001	0.75	1.08	18.3	<0.2	<10	790	0.39	0.26	0.66	0.34	21.6	6.9	16
DD029313		0.18	0.001	0.38	0.82	14.6	<0.2	<10	440	0.28	0.20	0.54	0.21	17.20	4.9	16
DD029314		0.20	0.001	0.34	0.62	7.5	<0.2	<10	180	0.14	0.16	0.30	0.20	14.20	1.4	11
DD029315		0.22	0.003	0.76	1.12	25.6	<0.2	<10	530	0.40	0.35	0.37	0.51	27.0	5.4	20
DD029316		0.18	0.002	0.24	0.54	6.5	<0.2	<10	220	0.19	0.15	0.19	0.23	11.95	1.9	9
DD029317		0.20	0.002	0.33	0.82	10.6	<0.2	<10	300	0.26	0.19	0.23	0.26	14.10	3.9	11
DD029318		0.20	0.002	0.43	1.12	18.8	<0.2	<10	550	0.52	0.34	0.43	0.76	28.3	6.3	21
DD029319		0.18	0.003	1.31	1.54	84.5	<0.2	<10	510	0.81	0.77	1.08	2.48	26.1	15.5	31
DD029320		0.12	0.003	0.67	1.35	31.1	<0.2	<10	580	0.79	0.51	1.53	0.94	20.5	6.2	20
DD029321		0.26	0.002	0.37	1.71	35.1	<0.2	<10	370	0.55	0.75	0.40	0.75	19.85	8.9	26
DD029322		0.16	0.002	0.88	1.53	120.5	<0.2	<10	420	0.80	0.82	1.38	2.18	23.1	7.8	23
DD029323		0.20	<0.001	0.62	0.46	24.3	<0.2	<10	40	0.27	0.11	0.12	1.59	5.12	1.9	3
DD029324		0.22	0.003	0.60	1.67	483	<0.2	<10	330	0.64	0.75	0.41	0.63	19.65	7.0	28
DD029325		0.14	0.002	0.93	1.44	102.0	<0.2	<10	380	0.65	0.86	0.92	4.52	22.3	8.3	24
DD029326		0.14	0.002	1.01	1.71	33.4	<0.2	<10	370	0.68	0.50	1.18	2.71	17.60	6.5	34
DD029327		0.10	0.001	2.65	0.68	61.4	<0.2	<10	120	0.29	0.23	1.77	2.14	8.19	3.1	10
DD029328		0.12	0.003	5.65	0.93	212	<0.2	<10	180	0.30	0.53	1.37	9.17	15.25	4.6	16
DD029329		0.12	0.002	0.43	0.64	9.5	<0.2	<10	200	0.26	0.16	0.99	0.63	9.68	2.4	11
DD029330		0.12	0.002	0.78	1.50	27.1	0.2	<10	260	0.48	0.31	1.40	0.47	12.35	3.4	34

***** See Appendix Page for comments regarding this certificate *****

ALS Canada Ltd.
2103 Dollarton Hwy
North Vancouver BC V7H 0A7
Phone: 604 984 0221 Fax: 604 984 0218 www.alsglobal.com

To: **SILVER RANGE RESOURCES LTD.**
C/O ARCHER, CATHRO & ASSOCIATES (1981) LIMITED
1016-510 W HASTINGS ST
VANCOUVER BC V6B 1L8

Finalized Date: 22-SEP-2011
Account: RANSIL

Project: Silver Range - KEG

CERTIFICATE OF ANALYSIS WH11152695

Sample Description	Method	ME-MS41	ME-MS41	ME-MS41	ME-MS41	ME-MS41	ME-MS41	ME-MS41	ME-MS41	ME-MS41	ME-MS41	ME-MS41	ME-MS41	ME-MS41	ME-MS41	ME-MS41
	Analyte	Cs	Cu	Fe	Ga	Ge	Hf	Hg	In	K	La	Li	Mg	Mn	Mo	Na
	Units	ppm	ppm	%	ppm	ppm	ppm	ppm	ppm	%	ppm	ppm	%	ppm	ppm	%
	LOR	0.05	0.2	0.01	0.05	0.05	0.02	0.01	0.005	0.01	0.2	0.1	0.01	5	0.05	0.01
DD029291		1.29	55.2	0.56	1.72	<0.05	0.04	0.06	0.013	0.04	3.4	4.3	0.18	264	0.47	0.02
DD029292		4.14	42.3	1.03	4.20	0.06	0.03	0.06	0.030	0.06	6.0	12.6	0.58	317	1.58	0.01
DD029293		3.44	88.1	2.06	5.64	0.07	0.06	0.10	0.059	0.12	11.7	23.0	0.73	257	3.14	0.01
DD029294		2.84	30.2	2.28	5.97	<0.05	0.04	0.02	0.030	0.08	11.0	21.8	0.51	214	2.83	<0.01
DD029295		1.26	14.9	2.07	6.00	<0.05	0.04	0.01	0.023	0.05	9.7	6.8	0.15	79	1.61	<0.01
DD029296		2.78	44.5	2.67	6.95	0.05	0.11	0.01	0.034	0.07	11.6	30.0	0.52	167	2.17	<0.01
DD029297		2.09	16.9	2.22	6.42	0.05	<0.02	0.02	0.020	0.07	11.8	13.7	0.38	169	2.45	<0.01
DD029298		3.36	22.7	1.35	4.74	0.05	0.04	0.04	0.023	0.08	7.3	16.6	0.51	216	0.87	0.02
DD029299		2.38	18.1	2.89	7.56	<0.05	0.02	0.03	0.051	0.05	9.3	33.5	0.98	321	1.14	<0.01
DD029300		2.82	45.0	2.28	5.73	0.06	0.04	0.08	0.061	0.08	15.5	21.6	0.83	323	3.05	<0.01
DD029301		1.64	50.3	1.59	3.95	0.06	0.06	0.11	0.041	0.07	14.7	14.1	0.37	344	0.94	<0.01
DD029302		1.65	28.9	1.68	3.62	<0.05	0.04	0.09	0.026	0.07	10.5	14.0	0.46	326	1.59	0.01
DD029303		1.55	22.6	1.43	3.96	<0.05	0.02	0.05	0.023	0.06	6.7	12.3	0.45	319	3.40	0.02
DD029304		1.83	31.5	1.85	4.44	0.06	0.06	0.07	0.024	0.07	8.4	16.4	0.62	272	3.36	0.01
DD029305		1.92	30.9	1.69	4.41	0.06	0.04	0.07	0.023	0.06	8.9	16.2	0.64	360	2.50	0.01
DD029306		1.99	45.5	1.86	4.44	0.07	0.06	0.09	0.025	0.08	9.0	17.2	0.63	526	3.39	0.01
DD029307		2.89	30.9	1.95	5.77	0.06	0.04	0.09	0.043	0.07	8.7	22.5	0.93	381	4.92	0.01
DD029308		1.87	25.7	2.02	4.52	0.05	0.03	0.11	0.027	0.07	13.4	16.0	0.46	143	5.23	<0.01
DD029309		0.82	6.8	0.57	1.73	<0.05	<0.02	0.03	<0.005	0.03	2.8	1.7	0.06	30	0.56	0.02
DD029310		2.62	54.6	2.10	5.72	0.08	0.05	0.14	0.035	0.07	12.2	22.4	0.94	345	4.38	0.01
DD029311		1.74	27.3	2.21	4.72	0.05	<0.02	0.04	0.024	0.06	12.6	19.0	0.39	183	4.48	<0.01
DD029312		1.72	28.2	1.63	3.45	0.06	<0.02	0.08	0.020	0.05	10.7	12.4	0.26	267	1.13	0.02
DD029313		1.45	16.4	1.32	3.25	0.05	0.02	0.09	0.014	0.05	8.2	10.4	0.27	171	1.15	0.01
DD029314		1.05	11.9	0.93	2.62	0.06	<0.02	0.09	0.013	0.04	6.8	4.6	0.15	34	0.58	0.01
DD029315		1.82	33.2	1.59	3.70	0.07	<0.02	0.15	0.029	0.06	13.2	12.5	0.36	147	1.04	<0.01
DD029316		0.79	14.1	0.82	2.11	<0.05	<0.02	0.09	0.013	0.04	6.0	4.3	0.13	51	0.73	0.01
DD029317		1.23	17.4	1.08	2.70	0.06	<0.02	0.08	0.016	0.05	6.9	6.6	0.18	162	1.16	0.02
DD029318		1.31	37.8	1.89	3.61	0.06	0.02	0.12	0.027	0.08	13.8	12.7	0.41	265	2.42	0.01
DD029319		2.26	59.0	2.06	4.38	0.07	0.05	0.14	0.035	0.07	12.5	19.3	0.66	714	1.66	0.01
DD029320		1.88	45.9	1.78	3.92	0.06	0.06	0.11	0.041	0.08	9.8	11.7	0.48	229	2.87	0.01
DD029321		2.38	27.3	2.05	4.71	0.07	0.02	0.09	0.043	0.08	9.9	18.2	0.77	270	2.76	0.01
DD029322		3.08	49.7	1.76	4.23	0.07	0.05	0.13	0.049	0.07	12.4	20.2	0.56	361	1.68	0.01
DD029323		0.35	36.4	0.50	1.34	<0.05	<0.02	0.05	0.015	0.02	2.7	0.7	0.03	67	0.28	0.03
DD029324		2.35	57.1	2.00	5.19	0.06	0.02	0.04	0.058	0.05	9.9	17.3	0.62	281	2.28	0.01
DD029325		2.62	46.4	2.00	4.52	0.09	0.06	0.10	0.042	0.08	10.9	18.2	0.55	821	2.96	0.01
DD029326		4.07	98.2	1.80	5.89	0.07	0.07	0.08	0.039	0.08	8.8	23.9	0.88	283	1.89	0.01
DD029327		1.32	26.5	0.76	2.24	0.05	0.04	0.06	0.036	0.04	4.1	6.0	0.21	157	0.96	0.02
DD029328		1.88	33.8	1.17	3.25	0.05	0.03	0.10	0.080	0.06	7.5	10.1	0.34	166	1.08	0.01
DD029329		0.97	20.3	0.86	2.43	<0.05	0.02	0.05	0.015	0.03	5.0	4.8	0.17	91	1.60	0.02
DD029330		3.44	35.4	1.38	5.66	0.08	0.05	0.10	0.024	0.06	6.2	25.2	1.14	120	1.26	0.02

***** See Appendix Page for comments regarding this certificate *****

ALS Canada Ltd.
2103 Dollarton Hwy
North Vancouver BC V7H 0A7
Phone: 604 984 0221 Fax: 604 984 0218 www.alsglobal.com

To: **SILVER RANGE RESOURCES LTD.**
C/O ARCHER, CATHRO & ASSOCIATES (1981) LIMITED
1016-510 W HASTINGS ST
VANCOUVER BC V6B 1L8

Project: Silver Range - KEG

Finalized Date: 22-SEP-2011
Account: RANSIL

CERTIFICATE OF ANALYSIS WH11152695

Sample Description	Method	ME-MS41	ME-MS41	ME-MS41	ME-MS41	ME-MS41	ME-MS41	ME-MS41	ME-MS41	ME-MS41	ME-MS41	ME-MS41	ME-MS41	ME-MS41	ME-MS41	ME-MS41
	Analyte	Nb	Ni	P	Pb	Rb	Re	S	Sb	Sc	Se	Sn	Sr	Ta	Te	Th
	Units	ppm	ppm	ppm	ppm	ppm	ppm	%	ppm	ppm	ppm	ppm	ppm	ppm	ppm	ppm
	LOR	0.05	0.2	10	0.2	0.1	0.001	0.01	0.05	0.1	0.2	0.2	0.2	0.01	0.01	0.2
DD029291		0.33	19.3	770	14.3	11.5	0.011	0.15	3.46	0.6	3.8	0.4	87.8	<0.01	0.01	0.3
DD029292		0.64	21.2	1090	70.5	19.1	0.004	0.09	2.17	1.6	3.6	2.2	65.9	<0.01	0.01	0.9
DD029293		0.81	52.3	1830	58.6	18.5	0.008	0.07	3.69	3.5	4.6	3.6	68.0	<0.01	0.05	3.0
DD029294		1.06	26.4	480	31.3	17.9	<0.001	<0.01	3.14	3.0	0.9	1.4	19.3	<0.01	0.07	3.3
DD029295		1.29	9.9	480	14.0	8.2	<0.001	<0.01	1.85	1.7	0.3	1.0	8.1	<0.01	0.06	3.0
DD029296		0.98	28.9	310	15.7	16.3	<0.001	<0.01	1.69	3.7	1.1	1.5	12.2	<0.01	0.04	4.8
DD029297		1.19	18.8	540	12.0	16.2	<0.001	<0.01	1.39	2.7	0.6	1.2	25.1	<0.01	0.05	2.9
DD029298		0.83	23.6	940	5.9	11.8	<0.001	0.02	1.05	3.5	0.3	0.6	98.2	<0.01	0.03	1.8
DD029299		0.86	20.7	870	17.3	9.5	<0.001	0.01	1.74	3.5	0.5	8.4	21.2	<0.01	1.50	2.6
DD029300		0.92	40.9	1350	32.2	13.6	<0.001	<0.01	2.82	4.1	1.3	1.8	36.0	<0.01	0.10	4.6
DD029301		0.59	42.5	1060	131.0	12.3	0.004	0.05	2.00	2.9	4.6	1.2	43.4	<0.01	0.05	2.2
DD029302		0.55	25.9	1190	57.6	12.5	0.007	0.04	2.33	2.6	2.8	1.1	40.2	<0.01	0.05	2.3
DD029303		0.47	18.9	800	14.1	13.3	0.002	0.05	2.41	1.9	2.5	0.7	30.8	<0.01	0.04	1.0
DD029304		0.51	27.8	950	16.9	15.3	0.010	0.09	3.47	2.6	4.4	0.9	43.9	<0.01	0.07	1.5
DD029305		0.57	29.0	860	17.5	15.6	0.005	0.06	3.01	3.0	3.9	1.2	45.4	<0.01	0.02	2.2
DD029306		0.56	35.1	1090	17.9	19.3	0.014	0.12	4.50	2.8	7.4	0.9	58.3	<0.01	0.08	1.6
DD029307		0.60	33.3	1090	45.5	14.4	0.007	0.06	7.51	3.3	4.3	1.6	40.6	<0.01	0.06	2.0
DD029308		0.88	20.4	1150	21.2	13.8	<0.001	0.02	3.57	3.0	2.4	1.2	31.7	<0.01	0.06	3.2
DD029309		0.25	3.6	290	1.8	5.1	<0.001	0.03	0.45	0.5	0.8	0.3	10.5	<0.01	<0.01	0.2
DD029310		0.75	42.6	960	24.4	16.2	0.006	0.05	5.84	4.3	4.4	1.1	34.2	<0.01	0.05	3.0
DD029311		0.77	22.5	730	16.8	10.2	0.001	0.01	5.46	2.4	1.8	1.0	21.9	<0.01	0.04	2.2
DD029312		0.59	18.4	620	20.9	11.1	0.004	0.07	3.04	2.1	2.7	0.7	23.7	<0.01	0.02	1.3
DD029313		0.59	12.8	730	7.7	9.3	0.002	0.06	1.73	1.6	1.6	0.6	25.8	<0.01	0.02	1.6
DD029314		0.50	8.6	670	8.6	6.2	0.002	0.05	0.97	1.0	1.5	0.4	18.7	<0.01	<0.01	0.7
DD029315		0.62	20.8	1150	29.9	10.9	0.002	0.04	1.93	2.7	1.9	0.8	29.8	<0.01	0.02	2.3
DD029316		0.34	7.6	680	8.8	5.0	0.001	0.03	0.73	0.9	0.9	0.4	16.5	<0.01	<0.01	0.4
DD029317		0.40	12.7	710	8.3	7.8	0.001	0.02	0.91	1.4	1.3	0.5	20.1	<0.01	0.01	1.0
DD029318		0.67	27.4	1070	15.7	8.6	0.001	<0.01	2.16	3.1	1.2	0.7	36.0	<0.01	0.03	3.2
DD029319		0.68	44.5	1200	72.9	15.5	0.008	0.08	2.87	3.3	3.5	1.1	48.5	<0.01	0.06	2.1
DD029320		0.67	32.5	910	12.2	12.9	0.002	0.07	2.90	2.7	1.4	0.8	89.3	<0.01	0.04	1.9
DD029321		0.73	30.0	1050	17.7	11.9	0.001	<0.01	2.41	2.9	0.8	1.2	31.1	<0.01	0.07	2.5
DD029322		0.66	37.3	1260	26.7	14.7	0.008	0.08	2.47	2.7	3.2	1.7	58.3	<0.01	0.05	1.6
DD029323		0.21	3.1	430	14.0	1.4	<0.001	0.02	0.25	0.3	0.3	0.2	11.1	<0.01	<0.01	<0.2
DD029324		0.70	31.6	730	23.0	9.3	<0.001	0.01	2.10	2.7	0.8	1.5	26.1	<0.01	0.06	2.3
DD029325		0.75	36.0	1500	56.8	16.3	0.009	0.07	2.81	2.5	3.6	2.2	51.5	<0.01	0.03	2.0
DD029326		0.95	42.6	1850	49.1	17.8	0.005	0.08	3.68	2.7	3.0	2.5	73.9	<0.01	0.04	1.7
DD029327		0.43	14.9	770	230	6.9	0.003	0.10	2.34	0.8	2.8	4.2	54.0	<0.01	0.03	0.5
DD029328		0.68	23.9	750	447	12.3	0.004	0.06	2.39	1.8	2.9	7.3	50.8	<0.01	0.13	1.6
DD029329		0.54	10.4	660	12.3	4.6	0.001	0.09	1.06	1.1	1.3	0.4	47.9	<0.01	0.01	0.5
DD029330		1.00	25.6	1890	32.8	11.7	0.002	0.06	1.76	2.2	1.7	1.7	71.2	<0.01	0.05	1.7

***** See Appendix Page for comments regarding this certificate *****

ALS Canada Ltd.
2103 Dollarton Hwy
North Vancouver BC V7H 0A7
Phone: 604 984 0221 Fax: 604 984 0218 www.alsglobal.com

To: **SILVER RANGE RESOURCES LTD.**
C/O ARCHER, CATHRO & ASSOCIATES (1981) LIMITED
1016-510 W HASTINGS ST
VANCOUVER BC V6B 1L8

Finalized Date: 22-SEP-2011
Account: RANSIL

Project: Silver Range - KEG

CERTIFICATE OF ANALYSIS WH11152695

Sample Description	Method	ME-MS41	ME-MS41	ME-MS41	ME-MS41	ME-MS41	ME-MS41	ME-MS41	ME-MS41
	Analyte	Ti	Tl	U	V	W	Y	Zn	Zr
	Units	%	ppm	ppm	ppm	ppm	ppm	ppm	ppm
	LOR	0.005	0.02	0.05	1	0.05	0.05	2	0.5
DD029291		<0.005	0.10	1.29	16	0.05	3.20	114	2.1
DD029292		0.012	0.14	1.78	58	0.50	4.17	146	1.6
DD029293		0.016	0.24	3.19	91	1.48	12.95	340	2.6
DD029294		0.025	0.32	0.84	88	0.27	5.03	133	2.7
DD029295		0.027	0.13	0.42	58	0.30	2.17	64	2.3
DD029296		0.037	0.24	0.97	73	0.33	4.24	183	4.7
DD029297		0.027	0.20	0.77	66	0.37	3.67	85	0.6
DD029298		0.013	0.20	1.15	126	0.14	10.60	107	1.6
DD029299		0.016	0.20	0.75	63	0.51	4.97	223	0.6
DD029300		0.027	0.28	1.49	89	0.41	9.64	277	1.9
DD029301		<0.005	0.21	2.50	63	0.23	14.65	208	1.7
DD029302		0.012	0.21	1.78	51	0.24	8.65	178	1.4
DD029303		0.008	0.24	1.35	47	0.17	4.72	107	0.9
DD029304		0.008	0.29	2.14	58	0.20	7.46	140	1.9
DD029305		0.011	0.29	1.56	62	0.28	7.36	148	1.7
DD029306		0.008	0.32	3.72	58	0.27	8.29	172	2.5
DD029307		0.013	0.42	1.92	74	0.23	6.85	213	1.5
DD029308		0.014	0.32	1.60	56	0.21	6.77	104	1.2
DD029309		0.013	0.22	0.44	15	<0.05	1.30	14	<0.5
DD029310		0.026	0.42	2.06	87	0.17	11.70	172	1.9
DD029311		0.025	0.21	0.97	65	0.27	5.87	116	<0.5
DD029312		0.021	0.17	1.17	35	0.18	6.31	84	0.5
DD029313		0.018	0.17	0.77	33	0.12	4.39	71	0.8
DD029314		0.019	0.13	0.62	20	0.08	3.02	44	<0.5
DD029315		0.017	0.24	1.44	52	0.34	8.76	126	0.6
DD029316		0.017	0.09	0.75	23	0.08	3.39	38	<0.5
DD029317		0.014	0.15	0.84	31	0.19	4.33	63	<0.5
DD029318		0.024	0.16	1.24	55	0.20	9.37	136	0.8
DD029319		0.023	0.31	3.30	70	0.18	17.35	299	1.8
DD029320		0.017	0.19	1.41	61	0.23	10.30	132	2.0
DD029321		0.032	0.20	1.00	78	0.35	7.52	243	0.6
DD029322		0.020	0.23	2.07	70	0.40	12.75	365	1.8
DD029323		0.016	0.02	0.49	11	0.05	1.51	32	<0.5
DD029324		0.024	0.20	1.22	80	0.34	6.61	210	0.7
DD029325		0.024	0.19	2.82	70	0.64	10.10	410	2.0
DD029326		0.028	0.27	2.38	105	0.28	9.64	294	2.6
DD029327		0.016	0.07	1.84	27	0.21	3.04	255	1.4
DD029328		0.021	0.11	1.31	39	0.24	4.87	854	1.3
DD029329		0.018	0.09	0.81	25	0.15	3.02	56	1.0
DD029330		0.038	0.20	1.74	112	1.62	6.26	135	2.1

***** See Appendix Page for comments regarding this certificate *****

ALS Canada Ltd.
2103 Dollarton Hwy
North Vancouver BC V7H 0A7
Phone: 604 984 0221 Fax: 604 984 0218 www.alsglobal.com

To: **SILVER RANGE RESOURCES LTD.**
C/O ARCHER, CATHRO & ASSOCIATES (1981) LIMITED
1016-510 W HASTINGS ST
VANCOUVER BC V6B 1L8

Finalized Date: 22-SEP-2011
Account: RANSIL

Project: Silver Range - KEG

CERTIFICATE OF ANALYSIS WH11152695

Sample Description	Method Analyte Units LOR	WEI-21 Recvd Wt. kg .02	Au-TL43 Au ppm 0.001	ME-MS41 Ag ppm 0.01	ME-MS41 Al % 0.01	ME-MS41 As ppm 0.1	ME-MS41 Au ppm 0.2	ME-MS41 B ppm 10	ME-MS41 Ba ppm 10	ME-MS41 Be ppm 0.05	ME-MS41 Bi ppm 0.01	ME-MS41 Ca % 0.01	ME-MS41 Cd ppm 0.01	ME-MS41 Ce ppm 0.02	ME-MS41 Co ppm 0.1	ME-MS41 Cr ppm 1
DD029331		0.12	0.002	0.40	0.88	25.0	<0.2	<10	190	0.42	0.26	0.87	0.37	8.88	2.5	17
DD029332		0.20	0.002	0.91	1.74	49.2	<0.2	<10	380	0.69	0.56	1.00	1.06	16.60	5.5	39
DD029333		0.12	0.003	0.73	1.40	68.9	<0.2	<10	360	0.60	0.48	1.74	2.18	16.35	6.3	26
DD029334		0.12	0.003	0.59	1.17	67.0	<0.2	<10	290	0.46	0.68	1.46	1.60	17.85	3.9	23
DD029335		0.20	0.001	0.45	1.48	53.8	<0.2	<10	360	0.50	0.68	1.32	1.17	17.90	7.3	26
DD029336		0.20	0.004	0.59	1.81	65.6	<0.2	<10	530	0.83	0.78	0.93	1.97	26.6	8.5	31
DD029337		0.18	0.002	0.77	1.24	77.5	<0.2	<10	390	0.62	1.41	1.49	1.21	20.4	7.1	22
DD029338		0.18	0.002	0.83	1.11	74.2	<0.2	<10	520	0.57	0.47	0.91	3.33	25.3	11.4	24
DD029339		0.14	0.003	0.63	1.20	22.7	<0.2	<10	540	0.50	0.50	0.41	1.03	24.5	3.1	22
DD029340		0.22	0.001	0.53	0.83	6.9	<0.2	<10	300	0.20	0.23	0.36	0.33	18.45	1.3	17
DD029341		0.28	0.002	0.47	0.91	24.1	<0.2	<10	580	0.48	0.31	0.52	0.66	27.2	6.1	20
DD029342		0.18	0.002	0.31	0.81	21.1	<0.2	<10	300	0.22	0.23	0.52	0.32	18.25	4.4	14
DD029343		0.16	0.001	0.51	2.10	16.3	<0.2	<10	280	1.06	0.25	2.44	0.54	19.65	6.8	37
DD029344		0.12	0.001	0.30	0.48	9.7	<0.2	<10	290	0.23	0.09	0.14	0.20	11.35	1.7	8
DD029345		0.18	0.001	0.38	0.65	16.9	<0.2	<10	210	0.12	0.17	0.06	0.31	14.35	1.4	8
DD029346		0.16	0.001	0.84	1.50	21.3	<0.2	<10	230	0.43	0.70	0.14	0.70	14.70	9.2	22
DD029347		0.26	0.002	0.74	1.21	33.8	<0.2	<10	570	0.63	0.47	0.47	0.73	31.6	7.1	20
DD029348		Not Recvd														
DD029349		Not Recvd														
DD029350		Not Recvd														
DD029351		0.08	0.001	0.33	1.33	5.5	<0.2	<10	160	0.37	0.07	2.02	0.22	6.96	3.1	19
DD029352		0.08	0.002	0.25	1.41	6.3	<0.2	<10	170	0.41	0.08	2.13	0.31	7.77	4.2	18
DD029353		0.18	0.002	0.70	1.85	13.4	<0.2	<10	340	0.60	0.21	1.57	0.95	16.65	7.3	33
DD029354		0.20	0.001	0.32	1.36	12.9	<0.2	<10	260	0.53	0.23	0.35	0.38	24.7	9.1	23
DD029355		0.28	0.001	0.22	1.05	9.9	<0.2	<10	310	0.34	0.20	0.19	0.45	24.1	4.8	17
DD029356		0.24	0.002	0.16	1.40	11.4	<0.2	<10	300	0.39	0.19	0.30	0.11	24.2	8.9	27
DD029357		0.18	0.001	0.37	2.09	21.7	<0.2	<10	180	0.75	0.22	1.38	0.36	15.00	6.1	22
DD029358		0.18	0.004	0.46	1.09	13.9	<0.2	<10	450	0.48	0.22	2.15	1.59	22.7	7.2	19
DD029359		0.22	0.002	0.51	1.47	20.6	<0.2	<10	340	0.47	0.21	1.43	0.75	18.55	5.9	33
DD029360		0.08	0.002	0.52	1.37	12.9	<0.2	<10	260	0.42	0.21	2.01	0.66	15.50	7.9	26
DD029361		0.16	0.002	0.67	1.45	56.5	<0.2	<10	290	0.58	0.35	1.47	1.05	17.00	7.7	26
DD029362		0.18	0.005	0.55	1.38	25.4	<0.2	<10	300	0.52	0.39	0.95	1.38	22.9	8.1	25
DD029363		0.16	0.004	0.53	1.14	16.2	<0.2	<10	330	0.42	0.21	1.52	7.02	18.10	5.8	19
DD029364		0.16	0.010	0.27	1.33	31.1	<0.2	<10	300	0.49	0.31	0.64	3.02	19.15	7.5	22
DD029365		0.14	0.006	0.62	0.86	6.6	<0.2	<10	270	0.59	0.15	1.41	1.92	13.90	5.8	14
DD029366		0.24	0.003	1.12	1.69	37.4	<0.2	<10	380	1.05	0.62	0.80	4.23	26.6	9.3	29
DD029367		0.12	0.001	0.34	1.01	8.4	<0.2	<10	340	0.31	0.12	1.65	0.88	13.45	3.2	21
DD029368		0.14	0.003	0.38	1.30	33.5	<0.2	<10	400	0.61	0.21	1.48	0.88	16.70	6.7	23
DD029369		0.22	0.003	0.64	1.36	21.7	<0.2	<10	660	0.69	0.23	1.04	1.32	25.0	8.2	28
DD029370		0.22	0.004	0.59	1.60	26.1	<0.2	<10	470	0.54	0.39	1.24	0.99	27.3	8.1	31

***** See Appendix Page for comments regarding this certificate *****

ALS Canada Ltd.
2103 Dollarton Hwy
North Vancouver BC V7H 0A7
Phone: 604 984 0221 Fax: 604 984 0218 www.alsglobal.com

To: **SILVER RANGE RESOURCES LTD.**
C/O ARCHER, CATHRO & ASSOCIATES (1981) LIMITED
1016-510 W HASTINGS ST
VANCOUVER BC V6B 1L8

Finalized Date: 22-SEP-2011
Account: RANSIL

Project: Silver Range - KEG

CERTIFICATE OF ANALYSIS WH11152695

Sample Description	Method	ME-MS41	ME-MS41	ME-MS41	ME-MS41	ME-MS41	ME-MS41	ME-MS41	ME-MS41	ME-MS41	ME-MS41	ME-MS41	ME-MS41	ME-MS41	ME-MS41	ME-MS41
	Analyte	Cs	Cu	Fe	Ga	Ge	Hf	Hg	In	K	La	Li	Mg	Mn	Mo	Na
	Units	ppm	ppm	%	ppm	ppm	ppm	ppm	ppm	%	ppm	ppm	%	ppm	ppm	%
	LOR	0.05	0.2	0.01	0.05	0.05	0.02	0.01	0.005	0.01	0.2	0.1	0.01	5	0.05	0.01
DD029331		1.80	23.8	1.17	3.42	0.05	0.02	0.04	0.020	0.04	4.6	10.3	0.39	82	2.28	0.02
DD029332		4.02	56.3	1.79	6.53	0.06	0.04	0.09	0.037	0.08	8.6	23.9	0.90	215	3.78	0.01
DD029333		2.85	54.3	1.70	4.43	0.08	0.06	0.08	0.036	0.09	8.3	18.0	0.62	635	1.97	0.01
DD029334		1.92	31.9	1.20	4.26	0.06	0.05	0.08	0.042	0.06	8.7	12.6	0.53	199	0.68	0.01
DD029335		2.28	30.3	1.61	5.05	0.05	0.04	0.07	0.037	0.08	8.6	16.0	0.71	393	2.56	0.01
DD029336		3.47	57.4	2.39	5.72	0.08	0.08	0.09	0.058	0.14	14.1	21.8	0.99	304	4.17	0.01
DD029337		2.01	39.7	1.69	3.90	0.06	0.06	0.09	0.038	0.05	10.9	16.7	0.50	230	1.60	0.01
DD029338		1.73	37.6	2.05	3.45	0.06	0.04	0.11	0.029	0.08	12.1	14.1	0.49	740	2.24	0.01
DD029339		1.96	30.2	1.73	4.24	0.06	0.03	0.14	0.031	0.08	12.6	11.4	0.36	96	1.30	0.01
DD029340		1.63	14.3	0.88	3.70	<0.05	0.02	0.14	0.020	0.06	9.6	6.3	0.27	42	0.45	<0.01
DD029341		1.59	29.6	1.81	3.08	0.06	0.08	0.11	0.025	0.08	14.0	11.4	0.45	193	2.89	0.01
DD029342		1.15	14.5	1.41	3.01	0.05	0.02	0.09	0.019	0.05	8.7	7.6	0.25	169	1.92	0.01
DD029343		2.69	59.1	1.96	5.81	0.06	0.10	0.07	0.025	0.06	10.3	15.5	0.46	370	1.47	0.03
DD029344		0.95	17.5	0.86	1.98	<0.05	<0.02	0.03	0.009	0.03	5.4	3.7	0.08	38	0.51	0.02
DD029345		1.15	16.4	0.73	3.29	<0.05	<0.02	0.03	0.010	0.03	6.8	2.9	0.06	32	1.07	0.01
DD029346		2.86	25.9	1.84	4.81	0.05	0.03	0.02	0.026	0.06	7.1	23.0	0.58	401	3.00	0.01
DD029347		1.82	66.3	2.10	4.00	0.07	0.02	0.11	0.031	0.09	16.9	14.0	0.34	185	3.02	0.02
DD029348																
DD029349																
DD029350																
DD029351		3.53	13.3	0.92	3.79	0.07	0.07	0.04	0.010	0.07	3.6	13.5	1.29	147	2.05	0.03
DD029352		3.46	14.6	1.02	3.71	0.05	0.06	0.03	0.009	0.08	4.1	13.9	1.29	395	2.99	0.03
DD029353		6.46	45.8	1.67	5.34	0.06	0.07	0.11	0.024	0.08	8.2	21.7	1.43	1460	5.49	0.01
DD029354		1.78	16.2	2.27	4.29	0.05	0.02	0.02	0.025	0.11	12.8	16.1	0.59	291	3.41	0.01
DD029355		1.48	12.5	1.52	4.49	0.05	<0.02	0.03	0.017	0.06	13.6	13.6	0.28	156	1.80	<0.01
DD029356		1.86	21.1	2.07	4.11	0.06	0.02	0.04	0.022	0.09	12.9	18.0	0.81	218	2.72	<0.01
DD029357		3.47	26.7	1.49	5.09	0.05	0.02	0.03	0.014	0.05	8.6	14.2	1.04	342	0.65	0.02
DD029358		1.00	41.8	1.83	2.77	0.06	0.08	0.10	0.021	0.08	12.6	9.1	0.36	164	1.91	0.01
DD029359		2.87	29.1	1.58	4.21	0.06	0.04	0.06	0.022	0.07	10.1	15.5	0.90	272	2.18	0.02
DD029360		2.84	27.2	1.49	4.03	0.05	0.04	0.07	0.022	0.08	7.6	14.5	0.86	525	2.77	0.02
DD029361		3.19	43.9	1.56	4.38	0.07	0.04	0.07	0.028	0.07	8.5	14.9	0.76	560	2.88	0.03
DD029362		1.87	54.9	2.04	4.15	0.06	0.03	0.04	0.030	0.11	11.9	13.9	0.53	240	2.19	0.02
DD029363		1.22	49.6	1.55	3.31	0.07	0.05	0.03	0.021	0.10	8.8	10.5	0.42	189	1.57	0.02
DD029364		1.73	38.0	1.99	4.42	0.06	0.04	0.04	0.028	0.11	9.3	14.9	0.48	200	4.70	0.02
DD029365		1.14	59.2	1.27	2.90	0.05	0.04	0.04	0.018	0.07	7.1	6.6	0.28	413	2.27	0.03
DD029366		1.63	88.6	2.51	5.27	0.06	0.06	0.01	0.043	0.11	14.9	11.3	0.47	262	2.99	0.01
DD029367		1.44	32.4	1.02	3.17	0.06	0.04	0.07	0.016	0.08	6.9	10.6	0.47	170	0.76	0.02
DD029368		2.08	69.5	1.59	4.03	0.07	0.04	0.04	0.025	0.09	8.6	13.1	0.58	346	4.80	0.02
DD029369		2.64	67.0	2.24	4.28	0.07	0.07	0.08	0.029	0.14	13.2	14.8	0.67	234	7.49	0.02
DD029370		2.01	37.0	2.23	4.82	0.08	0.05	0.05	0.033	0.12	13.7	23.1	0.73	334	5.64	0.02

***** See Appendix Page for comments regarding this certificate *****

ALS Canada Ltd.
2103 Dollarton Hwy
North Vancouver BC V7H 0A7
Phone: 604 984 0221 Fax: 604 984 0218 www.alsglobal.com

To: **SILVER RANGE RESOURCES LTD.**
C/O ARCHER, CATHRO & ASSOCIATES (1981) LIMITED
1016-510 W HASTINGS ST
VANCOUVER BC V6B 1L8

Finalized Date: 22-SEP-2011
Account: RANSIL

Project: Silver Range - KEG

CERTIFICATE OF ANALYSIS WH11152695

Sample Description	Method	ME-MS41	ME-MS41	ME-MS41	ME-MS41	ME-MS41	ME-MS41	ME-MS41	ME-MS41	ME-MS41	ME-MS41	ME-MS41	ME-MS41	ME-MS41	ME-MS41	ME-MS41
	Analyte	Nb	Ni	P	Pb	Rb	Re	S	Sb	Sc	Se	Sn	Sr	Ta	Te	Th
	Units	ppm	ppm	ppm	ppm	ppm	ppm	%	ppm	ppm	ppm	ppm	ppm	ppm	ppm	ppm
	LOR	0.05	0.2	10	0.2	0.1	0.001	0.01	0.05	0.1	0.2	0.2	0.2	0.01	0.01	0.2
DD029331		0.58	15.4	1220	19.8	7.1	0.002	0.07	1.48	1.0	1.1	0.8	45.5	<0.01	0.02	0.4
DD029332		1.01	31.2	1910	51.0	17.2	0.005	0.05	2.42	2.5	3.0	1.9	58.3	<0.01	0.05	1.6
DD029333		0.77	36.9	1550	39.7	18.7	0.009	0.09	3.15	2.2	3.8	2.3	75.1	<0.01	0.03	1.5
DD029334		0.86	18.4	980	24.9	8.9	0.002	0.10	1.28	2.6	4.1	1.8	64.3	<0.01	0.03	2.7
DD029335		0.73	21.1	1330	26.0	11.8	0.002	0.05	1.63	2.6	1.7	1.6	55.2	<0.01	0.04	2.1
DD029336		0.89	46.5	1620	26.1	18.3	0.001	0.01	4.43	4.2	1.7	1.7	54.2	<0.01	0.08	4.6
DD029337		0.58	32.7	1130	23.7	8.2	0.005	0.09	2.58	2.6	2.9	2.4	54.6	<0.01	0.04	1.7
DD029338		0.67	36.4	1290	45.4	13.9	0.010	0.06	2.98	2.9	2.8	0.8	46.7	<0.01	0.03	2.6
DD029339		0.68	18.5	1070	16.8	12.3	0.001	0.05	1.30	3.0	2.0	0.8	34.2	<0.01	0.06	2.5
DD029340		0.50	8.0	880	11.8	10.4	0.001	0.06	0.83	1.8	0.9	0.7	27.0	<0.01	0.03	1.3
DD029341		0.75	28.6	1380	19.8	8.4	0.003	<0.01	2.85	2.8	1.8	0.7	44.3	<0.01	0.04	4.4
DD029342		0.64	13.3	950	17.8	7.1	0.002	0.04	1.49	1.8	1.1	0.5	33.2	<0.01	0.01	1.7
DD029343		1.07	36.5	890	13.8	18.6	0.002	0.06	1.99	3.9	1.3	0.8	120.5	<0.01	0.02	2.1
DD029344		0.30	8.5	450	4.8	5.4	0.001	0.03	0.66	0.5	0.7	0.3	11.9	<0.01	0.01	<0.2
DD029345		0.30	4.9	340	8.6	5.7	<0.001	0.01	1.43	0.5	0.2	0.7	9.5	<0.01	<0.01	<0.2
DD029346		0.76	22.3	580	67.6	14.2	<0.001	0.01	46.1	2.3	0.7	2.7	13.4	<0.01	0.07	2.1
DD029347		0.46	32.9	930	37.3	12.1	0.001	0.01	10.85	3.5	3.0	1.0	33.7	<0.01	0.07	2.7
DD029348																
DD029349																
DD029350																
DD029351		0.35	15.8	830	7.7	11.2	0.002	0.09	1.35	1.5	1.1	0.4	82.5	<0.01	0.01	1.0
DD029352		0.35	15.8	760	7.5	13.1	0.003	0.08	1.58	1.4	1.3	0.3	75.4	<0.01	0.02	1.1
DD029353		0.53	44.6	1780	20.1	15.3	0.009	0.10	2.15	2.8	4.8	0.5	71.0	<0.01	0.06	1.9
DD029354		0.86	26.4	310	14.5	39.3	0.001	0.01	2.98	2.8	1.2	0.6	22.1	<0.01	0.04	3.1
DD029355		0.57	12.2	470	11.1	16.7	<0.001	<0.01	0.90	1.7	0.8	0.6	17.7	<0.01	0.02	1.8
DD029356		0.58	30.3	590	11.6	14.8	<0.001	<0.01	1.49	2.6	0.7	0.7	21.0	<0.01	0.04	3.3
DD029357		0.51	20.0	410	6.6	12.5	<0.001	0.04	0.96	2.1	0.8	0.4	43.2	<0.01	0.02	1.7
DD029358		0.78	26.8	1150	11.0	10.7	0.004	0.16	2.60	2.7	4.2	0.4	74.0	0.01	0.04	2.3
DD029359		0.55	28.6	1500	13.1	15.7	0.002	0.05	1.88	2.7	1.5	0.6	63.5	<0.01	0.02	1.9
DD029360		0.52	28.9	1180	13.2	18.8	0.002	0.12	2.11	2.2	2.3	0.5	80.4	<0.01	0.03	1.2
DD029361		0.50	36.5	1300	14.6	13.4	0.002	0.07	1.88	2.3	2.0	0.6	67.7	<0.01	0.04	1.1
DD029362		0.84	50.7	960	15.0	18.1	0.004	0.03	1.75	2.9	2.3	0.6	48.4	<0.01	0.03	2.5
DD029363		0.65	45.0	1020	9.4	13.3	0.002	0.06	1.79	2.0	4.3	0.5	61.2	<0.01	0.03	1.2
DD029364		0.97	43.6	740	14.3	16.8	0.001	0.02	2.06	3.0	1.9	0.7	39.0	<0.01	0.04	3.0
DD029365		0.38	27.2	800	9.5	10.0	0.006	0.06	1.61	1.6	4.4	0.4	62.5	<0.01	0.03	0.8
DD029366		1.10	42.0	870	18.0	19.6	0.004	0.02	2.41	3.6	3.0	0.7	44.6	<0.01	0.05	4.2
DD029367		0.55	29.6	580	7.5	14.0	0.008	0.09	1.20	1.9	3.7	0.5	76.5	<0.01	0.01	1.3
DD029368		0.53	53.6	1280	12.7	12.4	0.006	0.06	3.00	2.1	3.5	0.5	85.2	<0.01	0.08	1.1
DD029369		0.82	51.6	1510	16.7	16.3	0.004	0.03	3.76	3.7	2.6	0.7	80.6	<0.01	0.06	3.7
DD029370		0.94	47.9	1120	17.9	19.8	0.005	0.04	2.45	3.5	3.1	0.7	74.0	<0.01	0.05	3.1

***** See Appendix Page for comments regarding this certificate *****

ALS Canada Ltd.
2103 Dollarton Hwy
North Vancouver BC V7H 0A7
Phone: 604 984 0221 Fax: 604 984 0218 www.alsglobal.com

To: **SILVER RANGE RESOURCES LTD.**
C/O ARCHER, CATHRO & ASSOCIATES (1981) LIMITED
1016-510 W HASTINGS ST
VANCOUVER BC V6B 1L8

Finalized Date: 22-SEP-2011
Account: RANSIL

Project: Silver Range - KEG

CERTIFICATE OF ANALYSIS WH11152695

Sample Description	Method	ME-MS41	ME-MS41	ME-MS41	ME-MS41	ME-MS41	ME-MS41	ME-MS41	ME-MS41
	Analyte	Ti	Tl	U	V	W	Y	Zn	Zr
	Units	%	ppm	ppm	ppm	ppm	ppm	ppm	ppm
	LOR	0.005	0.02	0.05	1	0.05	0.05	2	0.5
DD029331		0.027	0.11	1.52	60	0.20	4.21	79	0.9
DD029332		0.029	0.24	3.23	115	0.25	7.36	194	1.5
DD029333		0.024	0.17	2.37	77	0.44	8.00	263	2.1
DD029334		0.025	0.15	2.41	66	0.35	6.20	161	2.0
DD029335		0.024	0.14	1.44	77	0.29	6.30	172	1.4
DD029336		0.036	0.26	1.41	97	0.37	12.85	273	3.6
DD029337		0.016	0.24	2.20	73	0.20	11.20	239	2.0
DD029338		0.024	0.22	1.88	60	0.40	11.85	238	1.5
DD029339		0.015	0.24	2.17	58	0.20	7.72	98	0.8
DD029340		0.014	0.20	1.17	31	0.13	4.11	38	0.6
DD029341		0.032	0.21	1.09	55	0.33	8.85	159	4.0
DD029342		0.023	0.15	1.88	43	0.15	5.37	81	1.0
DD029343		0.027	0.29	3.06	120	0.28	12.15	79	3.6
DD029344		0.017	0.11	0.60	20	0.29	3.11	22	<0.5
DD029345		0.019	0.11	0.40	25	0.17	1.73	23	<0.5
DD029346		0.036	0.38	0.62	60	0.22	3.39	99	1.1
DD029347		0.022	0.24	1.46	60	0.22	12.20	183	0.6
DD029348									
DD029349									
DD029350									
DD029351		0.029	0.18	1.11	46	0.10	4.00	41	2.5
DD029352		0.029	0.26	1.01	43	0.12	4.30	39	2.6
DD029353		0.029	0.35	5.10	95	0.13	9.45	158	2.4
DD029354		0.042	0.26	0.92	54	0.29	4.67	92	1.1
DD029355		0.025	0.20	0.60	45	0.17	3.69	61	<0.5
DD029356		0.035	0.25	0.72	53	0.15	4.56	81	1.0
DD029357		0.039	0.16	1.98	34	0.17	6.83	54	1.0
DD029358		0.034	0.13	2.76	37	0.17	9.93	99	2.5
DD029359		0.035	0.26	1.16	57	0.14	8.42	104	1.4
DD029360		0.029	0.19	1.44	59	0.14	5.85	116	1.5
DD029361		0.029	0.21	1.52	66	0.14	7.35	134	1.5
DD029362		0.043	0.19	2.38	57	0.27	7.60	288	1.3
DD029363		0.031	0.13	4.99	44	0.13	5.39	303	1.6
DD029364		0.035	0.21	2.64	60	0.28	6.15	284	1.9
DD029365		0.030	0.12	7.84	43	0.10	6.83	91	1.5
DD029366		0.049	0.23	4.15	70	0.33	7.89	293	2.1
DD029367		0.026	0.17	1.92	48	0.11	4.33	147	1.4
DD029368		0.026	0.18	2.90	66	0.19	7.26	196	1.3
DD029369		0.041	0.31	1.95	82	0.20	10.40	200	3.6
DD029370		0.046	0.23	2.61	77	0.24	8.58	305	1.6

***** See Appendix Page for comments regarding this certificate *****

ALS Canada Ltd.
2103 Dollarton Hwy
North Vancouver BC V7H 0A7
Phone: 604 984 0221 Fax: 604 984 0218 www.alsglobal.com

To: **SILVER RANGE RESOURCES LTD.**
C/O ARCHER, CATHRO & ASSOCIATES (1981) LIMITED
1016-510 W HASTINGS ST
VANCOUVER BC V6B 1L8

Finalized Date: 22-SEP-2011
Account: RANSIL

Project: Silver Range - KEG

CERTIFICATE OF ANALYSIS WH11152695

Sample Description	Method Analyte Units LOR	WEI-21 Recvd Wt. kg .02	Au-TL43 Au ppm 0.001	ME-MS41 Ag ppm 0.01	ME-MS41 Al % 0.01	ME-MS41 As ppm 0.1	ME-MS41 Au ppm 0.2	ME-MS41 B ppm 10	ME-MS41 Ba ppm 10	ME-MS41 Be ppm 0.05	ME-MS41 Bi ppm 0.01	ME-MS41 Ca % 0.01	ME-MS41 Cd ppm 0.01	ME-MS41 Ce ppm 0.02	ME-MS41 Co ppm 0.1	ME-MS41 Cr ppm 1
DD029371		0.20	0.004	0.81	1.43	23.8	<0.2	<10	400	0.63	0.27	2.20	7.47	18.45	9.6	28
DD029372		0.24	<0.001	0.28	1.09	79.0	<0.2	<10	210	0.21	0.29	0.24	0.65	15.75	6.0	20
DD029373		0.12	0.003	1.33	0.82	7.9	<0.2	20	90	0.57	0.11	3.34	19.60	8.57	9.1	11
DD029374		0.14	0.001	0.29	1.31	9.5	<0.2	<10	200	0.64	0.31	0.59	0.25	16.85	7.3	19
DD029375		0.24	0.001	0.13	1.99	19.0	<0.2	<10	280	0.65	0.26	0.54	0.34	18.85	8.5	39
DD029376		0.22	0.002	0.27	2.84	4.5	<0.2	<10	200	0.84	0.13	1.65	0.33	12.90	5.2	33
DD029377		0.24	0.001	0.14	1.50	10.0	<0.2	<10	400	0.52	0.20	0.27	0.14	28.5	8.2	25
DD029378		0.18	<0.001	0.17	2.52	8.8	<0.2	<10	190	0.77	0.16	0.69	0.11	18.25	7.0	26
DD029379		0.16	0.001	0.40	0.95	4.5	<0.2	<10	230	0.27	0.16	1.67	0.90	18.05	4.3	21
DD029380		0.12	<0.001	0.12	0.95	2.8	<0.2	<10	80	0.28	0.04	2.35	0.30	3.69	2.6	12
DD029381		0.16	0.001	0.39	1.76	9.4	<0.2	<10	140	0.52	0.16	2.16	0.35	12.05	4.7	16
DD029382		0.16	0.002	0.14	1.23	7.6	<0.2	<10	110	0.27	0.15	0.31	0.15	11.50	3.8	15
DD029383		0.22	0.002	0.11	3.24	16.5	<0.2	<10	140	0.74	0.15	0.55	0.05	14.60	6.9	27
DD029384		0.20	0.001	0.35	1.72	8.3	<0.2	<10	350	0.68	0.19	0.43	0.42	19.85	9.1	30
DD029385		0.30	0.003	0.17	1.61	9.0	<0.2	<10	210	0.56	0.13	0.20	0.21	13.15	4.7	22
DD029386		0.10	0.004	0.57	0.39	0.7	<0.2	10	600	0.20	0.03	4.62	21.2	4.48	3.8	5
DD029387		0.24	0.001	0.09	2.68	12.4	<0.2	<10	210	0.70	0.20	0.13	0.31	16.90	6.0	27
DD029388		0.20	<0.001	0.08	0.82	6.4	<0.2	<10	150	0.20	0.14	0.09	0.20	10.65	2.7	12
DD029389		0.18	0.001	0.18	1.93	16.3	<0.2	<10	270	0.66	0.22	0.18	0.21	14.65	7.2	27
DD029390		0.14	0.001	0.47	2.05	5.3	<0.2	<10	210	0.59	0.10	2.22	0.69	10.05	6.1	30
DD029391		0.12	0.001	0.31	1.90	3.2	<0.2	<10	100	0.64	0.05	2.60	0.15	3.27	3.6	23
DD029392		0.12	0.001	0.17	0.55	3.6	<0.2	<10	90	0.19	0.06	1.82	0.12	7.69	2.4	9
DD029393		0.12	<0.001	0.04	0.39	2.1	<0.2	<10	60	0.08	0.04	2.99	0.09	2.73	1.3	2
DD029394		0.16	0.001	0.55	1.33	11.8	<0.2	<10	260	0.50	0.16	1.47	5.19	19.25	7.0	21
DD029395		0.10	<0.001	0.04	0.25	1.0	<0.2	<10	30	0.06	0.03	0.15	0.07	2.78	0.7	2
DD029396		0.16	0.001	0.22	1.37	18.3	<0.2	<10	100	0.27	0.28	0.07	0.16	23.0	3.0	18
DD029397		0.34	<0.001	0.31	1.52	34.2	<0.2	<10	320	0.63	0.25	0.11	0.44	36.8	8.8	20
DD029398		0.32	0.001	0.07	1.21	47.1	<0.2	<10	210	0.37	0.27	0.06	0.33	32.5	11.6	19
DD029399		0.28	<0.001	0.17	1.48	21.9	<0.2	<10	300	0.46	0.28	0.11	0.56	25.1	7.8	24
DD029400		0.20	0.001	0.42	0.75	13.7	<0.2	<10	210	0.32	0.16	0.35	0.62	18.85	3.9	13
DD029401		0.24	0.002	1.08	1.02	20.2	<0.2	<10	190	0.40	0.23	0.54	1.36	27.3	9.4	18
DD029402		0.14	0.003	0.33	0.81	7.8	<0.2	<10	300	0.32	0.16	1.54	2.61	17.60	4.6	14
DD029403		0.26	0.003	0.73	0.79	9.2	<0.2	<10	220	0.38	0.18	0.82	0.73	21.9	5.9	13
DD029404		0.16	<0.001	0.03	0.33	1.2	<0.2	<10	50	0.08	0.05	0.05	0.10	8.01	1.3	4
DD029405		0.22	0.002	0.60	1.04	15.7	<0.2	<10	300	0.51	0.22	0.72	1.01	29.0	7.6	18
DD029406		0.18	0.001	0.14	0.66	6.4	<0.2	<10	160	0.21	0.13	0.79	0.61	20.4	4.4	12
DD029407		0.12	0.001	0.31	0.47	3.4	<0.2	<10	190	0.24	0.06	1.27	1.21	8.43	3.0	5
DD029408		0.16	0.002	0.30	0.98	12.6	<0.2	<10	340	0.37	0.16	0.79	1.00	24.9	6.8	14
DD029409		0.16	0.001	0.32	0.91	12.0	<0.2	<10	270	0.30	0.20	0.70	1.04	24.3	6.7	16
DD029410		0.14	<0.001	0.19	0.56	3.4	<0.2	<10	150	0.20	0.07	0.45	0.48	9.07	4.1	6

***** See Appendix Page for comments regarding this certificate *****

ALS Canada Ltd.
2103 Dollarton Hwy
North Vancouver BC V7H 0A7
Phone: 604 984 0221 Fax: 604 984 0218 www.alsglobal.com

To: **SILVER RANGE RESOURCES LTD.**
C/O ARCHER, CATHRO & ASSOCIATES (1981) LIMITED
1016-510 W HASTINGS ST
VANCOUVER BC V6B 1L8

Finalized Date: 22-SEP-2011
Account: RANSIL

Project: Silver Range - KEG

CERTIFICATE OF ANALYSIS WH11152695

Sample Description	Method	ME-MS41	ME-MS41	ME-MS41	ME-MS41	ME-MS41	ME-MS41	ME-MS41	ME-MS41	ME-MS41	ME-MS41	ME-MS41	ME-MS41	ME-MS41	ME-MS41	ME-MS41
	Analyte	Cs	Cu	Fe	Ga	Ge	Hf	Hg	In	K	La	Li	Mg	Mn	Mo	Na
	Units	ppm	ppm	%	ppm	ppm	ppm	ppm	ppm	%	ppm	ppm	%	ppm	ppm	%
	LOR	0.05	0.2	0.01	0.05	0.05	0.02	0.01	0.005	0.01	0.2	0.1	0.01	5	0.05	0.01
DD029371		1.96	77.6	1.97	4.22	0.07	0.06	0.08	0.025	0.10	9.6	14.9	0.68	963	11.00	0.03
DD029372		3.38	11.5	1.76	5.33	<0.05	0.02	<0.01	0.014	0.10	8.1	12.3	0.32	324	2.69	0.01
DD029373		3.13	348	0.94	1.98	<0.05	0.04	0.03	0.009	0.04	4.6	2.8	0.13	746	3.01	0.03
DD029374		2.65	33.6	1.39	5.03	<0.05	<0.02	0.02	0.012	0.04	9.3	10.9	0.31	304	1.56	0.02
DD029375		4.43	24.8	2.13	5.88	0.05	0.04	0.01	0.023	0.08	9.0	22.0	1.17	261	2.36	0.01
DD029376		11.20	18.4	1.56	7.08	0.09	0.08	0.02	0.014	0.15	6.7	29.5	2.52	309	1.07	0.02
DD029377		1.96	18.2	2.06	4.47	0.05	0.05	0.03	0.022	0.08	15.5	16.4	0.62	271	2.06	<0.01
DD029378		3.92	15.9	2.11	7.26	0.06	0.05	0.03	0.015	0.06	9.2	31.8	1.83	247	0.76	0.01
DD029379		1.88	12.2	1.09	3.06	0.06	0.06	0.07	0.018	0.11	9.4	13.1	0.52	121	3.56	0.01
DD029380		4.25	14.9	0.84	2.70	0.05	0.04	0.02	0.005	0.11	1.8	7.8	0.95	152	0.55	0.02
DD029381		8.49	26.0	1.69	4.64	0.08	0.08	0.03	0.007	0.25	5.9	20.4	2.15	371	1.28	0.01
DD029382		1.78	10.2	1.57	4.29	<0.05	0.04	0.02	0.013	0.07	5.5	13.5	0.53	96	1.59	0.01
DD029383		11.75	19.1	2.12	8.05	0.09	0.10	0.02	0.016	0.21	6.2	32.1	3.57	216	1.25	<0.01
DD029384		3.12	30.2	1.94	4.78	0.05	0.02	0.01	0.024	0.06	9.6	15.0	0.74	492	2.77	<0.01
DD029385		3.56	18.6	1.56	4.77	<0.05	0.02	0.01	0.020	0.05	6.5	19.8	1.09	139	2.10	0.01
DD029386		0.27	17.7	0.45	0.58	0.07	0.05	0.10	0.007	0.01	2.4	0.5	0.08	197	16.85	0.02
DD029387		2.39	10.2	2.79	6.86	<0.05	0.10	0.03	0.023	0.03	8.1	31.2	1.34	138	2.01	<0.01
DD029388		1.17	8.4	1.33	3.93	<0.05	0.02	0.01	0.012	0.04	5.6	8.8	0.27	61	1.20	0.01
DD029389		3.13	21.6	2.30	5.39	<0.05	0.04	0.04	0.030	0.06	7.4	22.0	1.21	119	3.35	<0.01
DD029390		7.32	26.2	1.48	5.77	0.08	0.07	0.03	0.028	0.09	4.9	21.8	2.26	216	0.41	0.01
DD029391		7.24	13.8	0.99	4.71	0.12	0.08	0.02	0.006	0.50	1.6	18.1	2.55	211	1.90	0.01
DD029392		1.38	9.8	0.72	1.83	<0.05	0.03	0.02	0.012	0.06	4.1	5.4	0.33	91	1.21	0.02
DD029393		0.16	12.0	0.36	1.72	<0.05	0.06	0.03	<0.005	0.03	1.4	0.3	0.06	341	2.49	0.03
DD029394		3.76	24.1	1.50	3.96	0.07	0.05	0.08	0.020	0.09	8.7	15.3	1.20	262	2.42	0.01
DD029395		0.17	11.9	0.39	0.99	<0.05	<0.02	0.02	<0.005	0.03	1.3	0.2	0.03	17	0.17	0.03
DD029396		1.95	10.0	2.76	7.08	<0.05	0.02	0.03	0.017	0.04	11.7	11.0	0.25	102	2.21	<0.01
DD029397		2.82	32.0	2.94	3.89	0.05	0.03	0.05	0.036	0.08	18.3	21.0	0.26	242	6.69	<0.01
DD029398		2.88	26.3	3.25	4.44	<0.05	0.02	0.02	0.031	0.06	16.4	18.5	0.21	548	5.52	<0.01
DD029399		1.65	24.3	2.70	5.64	<0.05	0.07	0.02	0.026	0.06	13.6	17.2	0.36	288	2.87	<0.01
DD029400		1.63	19.8	1.43	2.83	<0.05	0.03	0.11	0.021	0.05	9.0	11.0	0.18	125	3.59	0.01
DD029401		2.83	26.4	2.45	3.58	0.05	0.03	0.13	0.026	0.08	13.8	18.2	0.36	500	9.64	0.01
DD029402		0.74	19.9	1.66	2.42	0.09	0.05	0.12	0.019	0.04	8.4	12.5	0.35	305	1.64	0.02
DD029403		0.97	41.9	1.73	2.46	0.05	0.04	0.12	0.018	0.04	11.8	10.6	0.27	257	2.43	0.02
DD029404		0.89	7.5	0.60	1.92	<0.05	<0.02	0.02	0.006	0.03	4.3	0.7	0.02	25	0.30	0.02
DD029405		1.25	36.8	2.03	3.68	0.05	0.04	0.10	0.024	0.05	15.8	17.9	0.35	450	2.30	0.01
DD029406		1.30	13.1	1.06	2.22	0.05	0.03	0.06	0.016	0.06	10.0	10.7	0.29	216	1.57	0.01
DD029407		0.78	26.5	0.92	1.78	<0.05	0.03	0.06	0.009	0.03	4.3	2.7	0.15	359	1.06	0.03
DD029408		1.06	20.4	2.17	3.42	0.05	0.04	0.06	0.023	0.05	13.4	12.3	0.31	600	3.65	0.01
DD029409		1.35	24.0	1.75	4.04	<0.05	0.02	0.03	0.021	0.04	12.0	11.6	0.26	277	3.00	0.01
DD029410		0.49	13.9	0.98	2.01	<0.05	0.03	0.03	0.007	0.03	4.8	3.9	0.10	377	2.57	0.03

***** See Appendix Page for comments regarding this certificate *****

ALS Canada Ltd.
2103 Dollarton Hwy
North Vancouver BC V7H 0A7
Phone: 604 984 0221 Fax: 604 984 0218 www.alsglobal.com

To: **SILVER RANGE RESOURCES LTD.**
C/O ARCHER, CATHRO & ASSOCIATES (1981) LIMITED
1016-510 W HASTINGS ST
VANCOUVER BC V6B 1L8

Finalized Date: 22-SEP-2011
Account: RANSIL

Project: Silver Range - KEG

CERTIFICATE OF ANALYSIS WH11152695

Sample Description	Method	ME-MS41	ME-MS41	ME-MS41	ME-MS41	ME-MS41	ME-MS41	ME-MS41	ME-MS41	ME-MS41	ME-MS41	ME-MS41	ME-MS41	ME-MS41	ME-MS41	ME-MS41
	Analyte	Nb	Ni	P	Pb	Rb	Re	S	Sb	Sc	Se	Sn	Sr	Ta	Te	Th
	Units	ppm	ppm	ppm	ppm	ppm	ppm	%	ppm	ppm	ppm	ppm	ppm	ppm	ppm	ppm
	LOR	0.05	0.2	10	0.2	0.1	0.001	0.01	0.05	0.1	0.2	0.2	0.2	0.01	0.01	0.2
DD029371		0.59	90.1	1170	15.4	13.9	0.007	0.09	5.21	2.9	8.3	0.6	108.0	<0.01	0.04	1.8
DD029372		0.95	12.2	260	10.9	29.9	0.001	0.01	1.37	1.7	0.3	0.9	17.3	<0.01	0.05	1.7
DD029373		0.23	209	2220	4.8	3.5	0.005	0.13	5.25	1.0	4.1	0.2	123.0	<0.01	0.03	0.3
DD029374		0.59	17.1	450	9.5	8.3	0.001	0.02	0.94	1.5	0.8	0.6	31.6	<0.01	0.02	0.7
DD029375		0.86	29.1	460	21.0	24.6	0.001	<0.01	2.60	2.9	1.3	0.9	24.5	<0.01	0.04	3.2
DD029376		0.68	19.4	590	6.5	24.3	0.001	0.03	0.99	3.7	0.8	0.4	75.5	<0.01	0.02	3.8
DD029377		0.78	23.3	240	11.9	20.2	0.001	<0.01	1.35	3.0	0.6	0.7	15.7	<0.01	0.02	3.3
DD029378		0.91	23.8	330	8.3	15.2	<0.001	0.01	0.72	2.7	0.4	0.5	37.5	<0.01	0.03	4.4
DD029379		0.76	25.9	610	10.6	34.1	0.007	0.16	1.92	2.6	5.2	0.5	59.0	<0.01	0.02	2.6
DD029380		0.19	11.3	590	2.7	9.0	0.002	0.12	0.68	0.8	1.5	0.2	64.9	<0.01	0.01	0.4
DD029381		0.47	16.1	600	8.7	26.3	0.002	0.07	2.58	2.3	1.7	0.7	60.7	<0.01	0.03	1.6
DD029382		0.65	11.2	230	10.1	18.8	<0.001	0.01	1.76	1.5	<0.2	0.5	13.8	<0.01	0.02	1.1
DD029383		1.45	27.6	110	9.6	22.2	<0.001	<0.01	0.90	4.1	0.7	1.6	22.2	<0.01	0.03	3.5
DD029384		0.75	25.7	440	13.3	12.5	<0.001	0.01	1.56	2.8	1.0	0.5	21.0	<0.01	0.03	2.4
DD029385		1.05	20.8	310	9.2	12.4	<0.001	0.01	2.73	2.1	0.4	0.6	13.1	<0.01	0.01	2.4
DD029386		0.15	15.1	660	1.9	2.0	0.038	0.71	3.29	0.7	21.7	<0.2	168.0	<0.01	0.01	0.5
DD029387		1.57	14.6	160	13.6	8.3	<0.001	0.01	2.15	2.9	<0.2	0.9	7.2	<0.01	0.04	3.0
DD029388		0.94	8.3	100	6.4	11.0	<0.001	<0.01	0.91	1.2	<0.2	0.7	9.2	<0.01	<0.01	1.3
DD029389		0.93	26.3	170	12.0	18.5	<0.001	0.01	2.65	3.0	0.7	0.8	11.5	<0.01	0.03	2.7
DD029390		0.54	29.4	1250	10.0	19.3	0.002	0.07	1.17	2.6	1.3	0.4	64.7	<0.01	0.02	1.9
DD029391		0.45	13.2	610	7.0	28.8	0.001	0.09	1.51	1.9	1.0	0.4	68.5	<0.01	0.02	1.7
DD029392		0.37	9.9	390	4.4	17.2	0.001	0.09	1.42	0.8	0.7	0.3	48.2	<0.01	<0.01	0.4
DD029393		0.41	2.5	550	1.1	2.2	0.001	0.16	1.33	0.3	0.5	0.2	86.6	<0.01	<0.01	<0.2
DD029394		0.73	46.2	1100	14.2	23.2	0.006	0.10	2.54	2.5	4.1	0.5	55.8	<0.01	0.03	2.3
DD029395		0.16	2.9	310	1.0	1.0	<0.001	0.03	0.22	0.3	0.7	<0.2	13.4	<0.01	<0.01	<0.2
DD029396		1.84	9.4	430	16.3	8.7	0.001	0.01	0.90	2.0	0.4	0.8	9.1	<0.01	0.04	2.6
DD029397		0.57	27.8	650	25.6	13.9	0.001	0.02	3.78	2.5	1.2	1.0	28.8	<0.01	0.06	3.2
DD029398		0.76	23.2	650	29.1	14.4	0.001	0.01	3.75	2.2	1.0	1.0	20.0	<0.01	0.08	2.3
DD029399		0.77	19.4	260	17.3	10.2	0.001	0.01	1.94	2.8	0.3	0.9	19.2	<0.01	0.05	3.4
DD029400		0.62	13.6	720	10.7	7.0	0.006	0.06	1.33	2.1	2.9	0.4	30.9	<0.01	0.02	1.6
DD029401		0.65	26.8	1020	14.6	12.6	0.005	0.04	2.02	2.8	2.2	0.5	39.4	<0.01	0.02	1.6
DD029402		0.78	14.8	840	8.4	5.2	0.015	0.18	1.40	2.0	24.0	0.4	61.7	<0.01	0.02	1.5
DD029403		0.57	25.4	740	10.7	5.6	0.003	0.04	1.16	2.4	2.2	0.4	34.3	<0.01	0.02	1.5
DD029404		0.06	2.5	320	2.9	2.4	0.001	0.02	0.14	0.1	<0.2	0.3	7.4	<0.01	<0.01	<0.2
DD029405		0.88	33.1	620	15.4	8.2	0.003	0.02	1.76	3.5	1.8	0.6	35.0	<0.01	0.02	2.6
DD029406		0.41	12.6	610	8.4	7.9	0.002	0.04	0.57	1.6	1.2	0.5	35.5	<0.01	0.02	1.4
DD029407		0.34	14.7	580	3.3	4.0	0.004	0.06	0.83	1.0	1.3	0.2	49.9	<0.01	<0.01	0.4
DD029408		0.57	16.3	840	11.6	7.0	0.003	0.04	1.13	2.2	2.5	0.5	41.9	<0.01	0.02	1.6
DD029409		0.93	23.2	500	12.2	7.0	0.001	0.03	1.38	2.3	1.4	0.6	35.3	<0.01	0.04	2.0
DD029410		0.42	10.7	530	3.3	2.9	0.005	0.03	0.56	0.9	1.9	0.2	24.4	<0.01	<0.01	0.6

***** See Appendix Page for comments regarding this certificate *****

ALS Canada Ltd.
2103 Dollarton Hwy
North Vancouver BC V7H 0A7
Phone: 604 984 0221 Fax: 604 984 0218 www.alsglobal.com

To: **SILVER RANGE RESOURCES LTD.**
C/O ARCHER, CATHRO & ASSOCIATES (1981) LIMITED
1016-510 W HASTINGS ST
VANCOUVER BC V6B 1L8

Finalized Date: 22-SEP-2011
Account: RANSIL

Project: Silver Range - KEG

CERTIFICATE OF ANALYSIS WH11152695

Sample Description	Method	ME-MS41	ME-MS41	ME-MS41	ME-MS41	ME-MS41	ME-MS41	ME-MS41	ME-MS41
	Analyte	Ti	Tl	U	V	W	Y	Zn	Zr
	Units	%	ppm	ppm	ppm	ppm	ppm	ppm	ppm
	LOR	0.005	0.02	0.05	1	0.05	0.05	2	0.5
DD029371		0.029	0.27	6.22	108	0.24	9.71	650	2.0
DD029372		0.043	0.13	0.42	63	0.21	2.56	111	0.7
DD029373		0.018	0.09	6.13	22	0.24	6.84	321	1.4
DD029374		0.031	0.13	1.01	45	0.16	5.18	57	<0.5
DD029375		0.047	0.34	0.92	62	0.27	5.25	99	1.3
DD029376		0.063	0.26	0.54	46	0.19	6.16	53	2.7
DD029377		0.036	0.20	1.24	58	0.21	8.34	85	1.9
DD029378		0.054	0.24	0.71	40	0.19	5.40	46	1.6
DD029379		0.038	0.25	5.45	42	0.23	4.07	179	2.0
DD029380		0.034	0.14	1.38	39	0.05	2.12	33	1.5
DD029381		0.040	0.52	1.50	31	0.11	8.00	38	2.3
DD029382		0.033	0.16	0.45	46	0.16	2.00	39	0.7
DD029383		0.100	0.35	0.58	50	0.22	6.77	50	2.5
DD029384		0.038	0.21	1.24	50	0.16	5.79	141	0.5
DD029385		0.042	0.21	0.57	45	0.13	3.60	164	0.7
DD029386		0.007	0.05	28.9	16	0.06	3.42	91	1.8
DD029387		0.044	0.20	0.60	58	0.30	3.43	71	3.3
DD029388		0.029	0.11	0.27	44	0.25	1.47	27	0.7
DD029389		0.028	0.27	0.58	63	0.19	4.47	69	1.7
DD029390		0.037	0.18	2.72	99	0.16	4.58	100	2.2
DD029391		0.041	0.38	1.38	48	0.13	3.22	28	2.8
DD029392		0.019	0.11	0.53	27	0.06	2.54	35	1.0
DD029393		0.019	0.09	0.30	9	0.05	0.62	8	2.5
DD029394		0.030	0.26	4.78	61	0.22	7.18	527	2.0
DD029395		0.020	0.02	0.30	11	<0.05	0.76	17	<0.5
DD029396		0.040	0.14	0.45	65	0.34	2.04	43	0.9
DD029397		0.011	0.23	0.84	63	0.13	3.65	113	1.5
DD029398		0.010	0.24	0.66	68	0.18	2.68	138	0.8
DD029399		0.028	0.20	0.54	66	0.25	2.86	113	3.0
DD029400		0.017	0.13	1.55	32	0.10	4.37	73	0.9
DD029401		0.026	0.23	2.24	46	0.15	6.51	146	1.0
DD029402		0.023	0.09	7.49	31	0.26	5.09	79	1.6
DD029403		0.020	0.09	2.24	28	0.11	8.17	69	1.1
DD029404		0.013	0.04	0.28	18	<0.05	0.95	13	<0.5
DD029405		0.024	0.15	1.14	43	0.20	12.15	107	1.2
DD029406		0.018	0.08	0.52	27	0.40	3.65	85	0.9
DD029407		0.022	0.06	0.60	18	<0.05	4.04	56	1.5
DD029408		0.016	0.11	0.98	36	0.16	7.52	96	1.2
DD029409		0.024	0.14	0.79	40	0.21	4.36	84	0.7
DD029410		0.021	0.08	0.98	19	0.07	2.95	33	1.0

***** See Appendix Page for comments regarding this certificate *****

ALS Canada Ltd.
2103 Dollarton Hwy
North Vancouver BC V7H 0A7
Phone: 604 984 0221 Fax: 604 984 0218 www.alsglobal.com

To: **SILVER RANGE RESOURCES LTD.**
C/O ARCHER, CATHRO & ASSOCIATES (1981) LIMITED
1016-510 W HASTINGS ST
VANCOUVER BC V6B 1L8

Finalized Date: 22-SEP-2011
Account: RANSIL

Project: Silver Range - KEG

CERTIFICATE OF ANALYSIS WH11152695

Sample Description	Method Analyte Units LOR	WEI-21 Recvd Wt. kg .02	Au-TL43 Au ppm 0.001	ME-MS41 Ag ppm 0.01	ME-MS41 Al % 0.01	ME-MS41 As ppm 0.1	ME-MS41 Au ppm 0.2	ME-MS41 B ppm 10	ME-MS41 Ba ppm 10	ME-MS41 Be ppm 0.05	ME-MS41 Bi ppm 0.01	ME-MS41 Ca % 0.01	ME-MS41 Cd ppm 0.01	ME-MS41 Ce ppm 0.02	ME-MS41 Co ppm 0.1	ME-MS41 Cr ppm 1
DD029411		0.14	<0.001	0.13	0.49	4.5	<0.2	<10	150	0.13	0.08	0.70	0.66	7.19	4.3	6
DD029412		0.14	0.003	0.67	0.78	14.7	<0.2	<10	260	0.32	0.17	1.06	1.84	24.7	6.6	15
DD029413		0.30	0.002	0.59	0.75	18.3	<0.2	<10	230	0.37	0.16	0.33	1.84	26.5	7.7	14
DD029414		0.18	<0.001	0.05	0.16	0.4	<0.2	<10	30	<0.05	0.02	0.17	0.12	1.19	0.7	2
DD029415		0.28	0.003	0.70	1.08	22.4	<0.2	<10	290	0.54	0.23	0.25	2.12	37.4	9.5	19
DD029416		0.22	0.004	1.04	1.17	39.0	<0.2	<10	420	0.56	0.26	0.16	1.60	41.9	9.7	21
DD029417		0.22	0.001	1.20	1.33	14.7	<0.2	<10	240	0.49	0.23	0.26	0.84	24.8	4.3	19
DD029418		0.20	0.001	0.52	0.69	7.4	<0.2	<10	290	0.29	0.10	0.43	1.77	14.10	4.7	10
DD029419		0.30	0.003	0.49	1.10	50.1	<0.2	<10	250	0.37	0.22	0.35	0.56	32.4	8.8	20
DD029420		0.24	0.001	0.62	1.08	18.2	<0.2	<10	380	0.44	0.20	0.39	1.17	27.0	5.6	18
DD029421		0.28	0.002	0.99	1.41	34.0	<0.2	<10	590	0.79	0.22	0.44	3.25	44.7	10.8	25
DD029422		0.18	0.003	0.59	1.06	22.2	<0.2	<10	410	0.46	0.19	0.63	3.09	30.1	4.6	18
DD029423		0.24	0.001	0.47	0.81	13.2	<0.2	<10	160	0.26	0.12	0.51	1.11	19.15	5.9	12
DD029424		0.24	0.004	1.99	1.40	15.4	<0.2	<10	200	0.69	0.19	0.68	2.31	37.2	10.6	27
DD029425		0.20	0.002	0.70	1.14	9.5	<0.2	<10	230	0.38	0.11	1.00	1.49	21.8	5.0	18
DD029426		0.12	0.002	0.33	0.78	5.0	<0.2	<10	120	0.18	0.08	0.74	0.76	15.40	2.9	12
DD029427		0.14	0.002	0.71	0.97	16.4	<0.2	<10	170	0.48	0.14	1.09	1.60	21.6	8.1	17
DD029428		0.14	0.006	1.22	1.47	20.3	<0.2	<10	320	0.55	0.23	0.88	1.87	26.4	14.2	40
DD029429		0.16	0.004	0.56	0.83	11.9	<0.2	<10	240	0.32	0.11	0.84	1.51	21.2	6.6	14
DD029430		0.22	0.003	0.64	1.23	20.8	<0.2	<10	470	0.51	0.19	0.57	3.79	29.2	7.0	19
DD029431		0.30	0.003	0.48	1.08	24.0	<0.2	<10	420	0.41	0.19	0.42	1.35	31.2	4.8	19
DD029432		0.16	0.004	1.96	0.98	13.0	<0.2	<10	460	0.31	0.21	0.56	2.23	17.85	2.7	17
DD029433		0.22	0.002	1.14	0.75	5.5	<0.2	<10	230	0.15	0.13	0.23	0.84	12.75	1.6	12
DD029434		0.18	0.003	0.45	0.33	8.1	<0.2	<10	240	0.10	0.05	0.26	0.62	4.72	1.1	4
DD029435		0.20	0.001	0.26	0.21	0.5	<0.2	<10	80	0.07	0.02	0.11	0.75	2.12	0.9	2
DD029436		0.14	0.023	4.54	2.26	37.9	<0.2	<10	790	1.92	0.42	0.95	5.66	51.4	18.4	33
DD029437		0.28	0.002	0.42	0.82	8.3	<0.2	<10	190	0.26	0.13	0.16	0.47	19.85	5.3	14
DD029438		0.34	0.003	0.57	1.34	26.1	<0.2	<10	190	0.40	0.23	0.09	0.47	22.8	5.8	22
DD029439		0.24	0.005	0.40	2.11	42.8	<0.2	<10	380	0.79	0.26	0.14	0.72	31.3	12.2	35
DD029440		0.24	0.005	0.27	1.86	23.2	<0.2	<10	300	0.70	0.25	0.17	0.76	29.6	10.5	26
DD029441		0.18	0.004	0.78	1.43	15.9	<0.2	<10	230	0.42	0.26	0.09	0.95	25.5	5.1	21
DD029442		0.26	0.003	1.20	1.33	19.1	<0.2	<10	160	0.32	0.23	0.13	0.50	24.0	4.5	23
DD029443		0.16	0.003	0.75	0.96	1.9	<0.2	<10	330	0.33	0.13	0.44	23.3	18.55	5.4	15
DD029444		0.28	0.005	2.15	0.64	49.7	<0.2	<10	460	0.24	0.36	0.05	0.92	29.2	1.8	26
DD029445		0.18	0.002	0.86	0.47	9.0	<0.2	<10	160	0.14	0.16	0.09	0.64	18.10	1.0	10
DD029446		0.26	0.003	0.42	1.30	21.0	<0.2	<10	460	0.46	0.25	0.21	1.84	32.0	5.7	22
DD029447		0.22	0.002	0.14	1.19	21.1	<0.2	<10	300	0.38	0.23	0.25	0.60	25.8	6.1	20
DD029448		0.10	0.002	0.61	0.48	5.6	<0.2	<10	250	0.17	0.05	0.39	2.03	6.24	2.1	6
DD029449		0.18	0.007	0.81	0.77	16.2	<0.2	<10	170	0.86	0.19	0.50	0.55	38.4	9.0	14
DD029450		0.20	0.005	1.27	0.79	16.4	<0.2	<10	280	0.31	0.14	0.89	3.92	20.7	6.7	14

***** See Appendix Page for comments regarding this certificate *****

ALS Canada Ltd.
2103 Dollarton Hwy
North Vancouver BC V7H 0A7
Phone: 604 984 0221 Fax: 604 984 0218 www.alsglobal.com

To: **SILVER RANGE RESOURCES LTD.**
C/O ARCHER, CATHRO & ASSOCIATES (1981) LIMITED
1016-510 W HASTINGS ST
VANCOUVER BC V6B 1L8

Finalized Date: 22-SEP-2011
Account: RANSIL

Project: Silver Range - KEG

CERTIFICATE OF ANALYSIS WH11152695

Sample Description	Method	ME-MS41	ME-MS41	ME-MS41	ME-MS41	ME-MS41	ME-MS41	ME-MS41	ME-MS41	ME-MS41	ME-MS41	ME-MS41	ME-MS41	ME-MS41	ME-MS41	ME-MS41
	Analyte	Cs	Cu	Fe	Ga	Ge	Hf	Hg	In	K	La	Li	Mg	Mn	Mo	Na
	Units	ppm	ppm	%	ppm	ppm	ppm	ppm	ppm	%	ppm	ppm	%	ppm	ppm	%
	LOR	0.05	0.2	0.01	0.05	0.05	0.02	0.01	0.005	0.01	0.2	0.1	0.01	5	0.05	0.01
DD029411		0.50	11.7	1.03	1.86	0.05	0.02	0.06	0.011	0.03	4.0	4.4	0.10	551	1.35	0.02
DD029412		1.38	21.8	1.61	2.59	0.08	0.04	0.26	0.022	0.06	13.5	14.8	0.31	491	4.37	0.01
DD029413		1.59	30.9	1.91	2.83	0.06	0.02	0.12	0.028	0.06	14.0	11.9	0.28	176	6.93	0.01
DD029414		0.10	1.9	0.32	0.73	<0.05	<0.02	0.01	<0.005	0.02	0.6	0.3	0.03	16	0.32	0.03
DD029415		1.93	37.9	2.27	3.70	0.08	0.02	0.09	0.031	0.07	19.4	14.9	0.39	330	4.63	0.01
DD029416		2.28	49.5	2.64	3.32	0.09	0.03	0.12	0.039	0.09	23.1	17.6	0.35	283	9.96	0.01
DD029417		1.72	16.5	1.95	4.60	<0.05	0.02	0.08	0.025	0.05	13.8	15.0	0.27	129	3.20	0.01
DD029418		0.75	18.6	1.20	2.31	<0.05	0.02	0.05	0.015	0.04	7.0	6.3	0.17	187	1.58	0.02
DD029419		2.17	38.8	2.31	3.60	0.06	0.02	0.02	0.029	0.08	17.5	20.8	0.52	300	7.05	0.01
DD029420		1.98	33.6	1.52	4.17	0.05	0.02	0.06	0.024	0.08	14.3	13.0	0.36	295	3.12	0.01
DD029421		2.97	82.5	2.61	4.37	0.06	0.04	0.20	0.052	0.14	24.0	22.6	0.55	323	8.15	0.01
DD029422		2.42	48.4	1.69	3.64	0.06	0.05	0.09	0.029	0.11	15.6	15.1	0.40	205	4.93	0.01
DD029423		1.93	18.7	1.25	3.03	<0.05	0.03	0.10	0.016	0.06	9.2	13.4	0.46	276	4.28	0.03
DD029424		5.17	75.6	1.89	4.72	0.07	0.05	0.09	0.031	0.12	19.5	31.9	1.17	246	3.40	0.01
DD029425		2.61	31.4	1.24	3.71	<0.05	0.05	0.08	0.020	0.07	11.0	19.6	0.81	225	2.53	0.02
DD029426		1.78	13.2	0.81	2.91	<0.05	0.02	0.04	0.011	0.06	7.6	12.7	0.60	108	1.62	0.03
DD029427		2.66	31.3	1.71	3.42	<0.05	0.04	0.11	0.025	0.11	11.4	17.9	0.71	394	15.00	0.02
DD029428		3.36	49.4	2.00	7.76	0.06	0.05	0.12	0.043	0.10	14.3	29.6	1.18	708	6.77	0.02
DD029429		1.72	20.7	1.34	2.79	<0.05	0.04	0.12	0.022	0.07	10.1	11.5	0.29	212	3.45	0.03
DD029430		2.16	42.4	1.86	4.13	0.05	0.06	0.19	0.039	0.08	15.9	17.1	0.38	530	7.38	0.01
DD029431		2.13	35.1	1.80	3.53	0.07	0.03	0.11	0.029	0.07	16.8	18.9	0.45	121	7.40	<0.01
DD029432		3.30	46.7	1.54	3.08	0.08	0.03	0.89	0.033	0.06	9.2	11.0	0.22	81	3.89	<0.01
DD029433		2.33	17.7	0.87	3.11	0.05	<0.02	0.43	0.020	0.05	6.8	8.3	0.18	49	1.00	<0.01
DD029434		1.08	17.8	1.21	1.23	0.05	<0.02	0.17	0.010	0.03	2.4	1.4	0.04	38	2.21	0.01
DD029435		0.23	9.1	0.34	0.84	<0.05	<0.02	0.07	<0.005	0.02	1.1	0.7	0.02	20	0.28	0.01
DD029436		11.75	359	4.03	5.05	0.23	0.15	1.02	0.098	0.17	31.9	60.9	0.43	650	4.05	<0.01
DD029437		2.42	26.1	1.39	2.75	0.05	<0.02	0.04	0.015	0.06	10.1	15.0	0.24	203	1.40	<0.01
DD029438		2.06	21.4	2.80	4.16	0.05	<0.02	0.04	0.027	0.07	12.0	20.0	0.36	236	3.94	<0.01
DD029439		3.48	38.0	3.33	5.07	0.08	0.05	0.05	0.043	0.11	16.9	33.2	0.68	359	3.96	<0.01
DD029440		2.08	27.4	2.78	4.46	0.06	0.04	0.05	0.038	0.08	16.4	22.3	0.43	264	2.47	<0.01
DD029441		1.77	15.9	2.40	5.28	<0.05	<0.02	0.02	0.027	0.06	13.2	15.1	0.27	149	2.47	<0.01
DD029442		2.37	14.8	2.44	4.63	0.05	<0.02	0.06	0.026	0.06	13.1	21.0	0.34	140	4.03	<0.01
DD029443		1.60	52.0	0.70	2.87	0.09	0.04	0.27	0.024	0.04	9.4	11.5	0.22	308	1.72	<0.01
DD029444		2.11	39.2	2.65	4.75	0.10	<0.02	0.08	0.044	0.12	17.4	5.6	0.14	79	27.0	<0.01
DD029445		2.05	17.1	0.76	2.84	<0.05	<0.02	0.08	0.012	0.05	10.1	2.9	0.09	32	4.24	<0.01
DD029446		1.57	31.6	2.32	4.24	0.06	<0.02	0.08	0.030	0.07	17.1	13.9	0.38	304	4.62	<0.01
DD029447		1.82	18.2	2.40	4.10	0.06	0.02	0.01	0.023	0.08	13.7	14.4	0.29	288	4.32	<0.01
DD029448		1.10	15.2	0.85	1.50	<0.05	<0.02	0.07	0.010	0.04	3.3	3.4	0.08	161	0.96	0.02
DD029449		1.75	59.5	2.50	1.82	0.08	0.06	0.14	0.027	0.08	22.6	15.8	0.22	206	4.10	<0.01
DD029450		1.48	58.5	1.53	2.49	0.06	0.02	0.17	0.022	0.06	12.8	11.6	0.23	576	12.65	<0.01

***** See Appendix Page for comments regarding this certificate *****

ALS Canada Ltd.
2103 Dollarton Hwy
North Vancouver BC V7H 0A7
Phone: 604 984 0221 Fax: 604 984 0218 www.alsglobal.com

To: **SILVER RANGE RESOURCES LTD.**
C/O ARCHER, CATHRO & ASSOCIATES (1981) LIMITED
1016-510 W HASTINGS ST
VANCOUVER BC V6B 1L8

Finalized Date: 22-SEP-2011
Account: RANSIL

Project: Silver Range - KEG

CERTIFICATE OF ANALYSIS WH11152695

Sample Description	Method	ME-MS41	ME-MS41	ME-MS41	ME-MS41	ME-MS41	ME-MS41	ME-MS41	ME-MS41	ME-MS41	ME-MS41	ME-MS41	ME-MS41	ME-MS41	ME-MS41	ME-MS41
	Analyte	Nb	Ni	P	Pb	Rb	Re	S	Sb	Sc	Se	Sn	Sr	Ta	Te	Th
	Units	ppm	ppm	ppm	ppm	ppm	ppm	%	ppm	ppm	ppm	ppm	ppm	ppm	ppm	ppm
	LOR	0.05	0.2	10	0.2	0.1	0.001	0.01	0.05	0.1	0.2	0.2	0.2	0.01	0.01	0.2
DD029411		0.37	7.7	540	4.1	4.4	0.006	0.07	0.47	0.8	7.1	0.2	32.8	<0.01	<0.01	0.3
DD029412		0.63	19.8	790	11.1	8.5	0.012	0.08	1.93	2.6	14.9	0.5	44.6	<0.01	0.04	2.6
DD029413		0.51	29.2	860	11.6	6.8	0.003	0.02	3.31	2.4	4.6	0.5	28.7	<0.01	0.04	2.4
DD029414		0.09	1.2	240	0.6	0.9	0.001	0.02	0.12	0.1	<0.2	<0.2	15.9	<0.01	<0.01	<0.2
DD029415		0.70	35.4	800	15.8	8.7	0.003	0.01	3.53	3.0	2.5	0.7	27.9	<0.01	0.05	3.8
DD029416		0.38	40.5	770	20.7	11.5	0.001	0.04	7.20	2.7	5.9	0.8	43.2	<0.01	0.09	3.2
DD029417		1.02	13.5	370	17.0	12.2	<0.001	0.01	1.78	2.1	1.8	0.8	21.4	<0.01	0.02	2.9
DD029418		0.45	12.7	640	6.4	5.3	0.004	0.03	1.09	1.3	1.6	0.3	32.8	<0.01	<0.01	0.8
DD029419		0.50	32.8	1040	19.4	10.0	0.002	0.02	4.60	2.3	2.7	1.1	32.8	<0.01	0.06	3.2
DD029420		0.55	16.1	590	16.8	15.1	0.002	0.02	2.02	2.2	1.3	0.9	31.7	<0.01	0.02	1.9
DD029421		0.37	46.7	1150	24.0	13.3	0.004	0.01	7.77	4.3	3.5	1.2	52.4	<0.01	0.09	4.2
DD029422		0.29	33.2	980	14.8	12.9	0.003	0.02	4.26	2.6	3.5	0.8	48.5	<0.01	0.07	2.7
DD029423		0.33	13.1	750	9.3	7.8	0.006	0.03	1.85	1.6	2.4	0.4	32.5	<0.01	0.01	1.4
DD029424		0.44	55.8	720	16.7	27.2	0.004	0.03	2.43	4.3	4.6	0.8	33.4	<0.01	0.06	4.0
DD029425		0.39	23.9	510	8.0	13.2	0.005	0.06	1.55	2.3	3.0	0.5	44.2	<0.01	0.05	1.6
DD029426		0.34	11.0	460	4.2	13.7	0.001	0.05	0.89	1.5	1.5	0.4	31.5	<0.01	<0.01	0.9
DD029427		0.29	33.5	580	15.0	13.5	0.007	0.06	2.29	2.3	2.9	0.5	47.7	<0.01	0.07	1.6
DD029428		0.37	37.2	920	19.6	14.6	0.004	0.04	3.78	4.5	4.3	0.7	52.4	<0.01	0.09	2.5
DD029429		0.33	15.1	980	12.6	8.5	0.006	0.06	2.37	1.8	4.0	0.5	55.7	<0.01	0.02	1.4
DD029430		0.47	25.9	1190	21.1	10.3	0.005	0.03	4.75	2.7	5.8	0.9	47.4	<0.01	0.07	2.5
DD029431		0.43	23.3	1400	19.5	9.4	0.005	0.02	4.14	2.3	5.6	5.7	48.6	<0.01	0.05	2.7
DD029432		0.47	16.3	930	15.8	8.4	0.016	0.07	4.55	2.5	16.7	0.6	53.7	<0.01	0.06	1.3
DD029433		0.39	8.7	460	9.9	8.2	0.007	0.03	1.06	1.4	6.3	0.5	30.5	<0.01	0.03	0.9
DD029434		0.17	8.2	450	4.1	2.9	0.012	0.05	1.59	0.7	10.4	0.2	26.9	<0.01	0.03	0.2
DD029435		0.10	4.4	310	1.6	1.3	0.002	0.02	0.47	0.2	1.2	<0.2	16.9	<0.01	<0.01	<0.2
DD029436		0.48	202	1210	43.4	26.9	0.010	0.07	5.82	11.0	24.5	1.2	127.0	<0.01	0.15	3.8
DD029437		0.50	16.4	520	8.4	8.8	<0.001	<0.01	1.07	1.5	1.5	0.5	18.2	<0.01	0.01	1.3
DD029438		0.70	22.0	860	18.1	11.2	0.001	0.01	2.90	2.0	1.7	0.7	14.9	<0.01	0.05	2.1
DD029439		0.86	43.4	830	25.1	16.3	<0.001	0.01	4.96	3.4	2.4	1.1	23.4	<0.01	0.06	4.2
DD029440		1.11	32.5	880	17.5	12.7	0.001	0.01	2.28	3.0	1.8	0.7	23.6	<0.01	0.05	4.3
DD029441		0.93	14.9	430	13.9	12.4	<0.001	0.01	1.50	2.2	1.7	0.8	17.6	<0.01	0.05	2.6
DD029442		0.91	17.3	610	11.8	11.1	0.001	0.02	2.12	2.0	3.3	0.7	26.4	<0.01	0.04	1.9
DD029443		0.51	29.8	850	8.4	7.3	0.016	0.10	2.47	2.0	15.7	0.4	42.0	<0.01	<0.01	0.9
DD029444		0.61	10.9	1240	21.6	13.0	0.002	0.20	9.89	1.9	16.6	0.9	85.2	<0.01	0.16	2.3
DD029445		0.16	5.5	520	8.2	7.5	0.001	0.02	1.62	0.5	2.6	0.5	21.7	<0.01	0.03	<0.2
DD029446		0.65	21.3	990	20.0	11.5	0.001	0.01	2.84	2.5	2.5	0.9	29.9	<0.01	0.06	3.3
DD029447		0.51	20.4	1990	20.6	13.5	0.001	<0.01	2.64	2.0	2.0	0.7	35.3	<0.01	0.06	2.4
DD029448		0.18	13.3	480	3.8	5.1	0.003	0.02	0.97	0.8	2.3	0.3	28.1	<0.01	0.03	0.2
DD029449		0.10	41.9	170	21.1	11.5	0.001	0.01	2.53	6.1	2.5	0.2	14.7	<0.01	0.05	4.3
DD029450		0.27	39.8	630	8.0	8.2	0.004	0.03	2.54	1.7	2.9	0.4	32.3	<0.01	0.07	0.8

***** See Appendix Page for comments regarding this certificate *****

ALS Canada Ltd.
2103 Dollarton Hwy
North Vancouver BC V7H 0A7
Phone: 604 984 0221 Fax: 604 984 0218 www.alsglobal.com

To: **SILVER RANGE RESOURCES LTD.**
C/O ARCHER, CATHRO & ASSOCIATES (1981) LIMITED
1016-510 W HASTINGS ST
VANCOUVER BC V6B 1L8

Finalized Date: 22-SEP-2011
Account: RANSIL

Project: Silver Range - KEG

CERTIFICATE OF ANALYSIS WH11152695

Sample Description	Method	ME-MS41	ME-MS41	ME-MS41	ME-MS41	ME-MS41	ME-MS41	ME-MS41	ME-MS41
	Analyte	Ti	Tl	U	V	W	Y	Zn	Zr
	Units	%	ppm	ppm	ppm	ppm	ppm	ppm	ppm
	LOR	0.005	0.02	0.05	1	0.05	0.05	2	0.5
DD029411		0.022	0.08	1.79	21	0.13	2.29	40	0.7
DD029412		0.018	0.28	1.91	39	0.11	7.62	129	1.4
DD029413		0.019	0.25	1.69	42	0.10	7.29	146	0.7
DD029414		0.015	0.02	0.11	10	<0.05	0.25	8	<0.5
DD029415		0.022	0.26	1.35	44	0.16	8.75	179	0.9
DD029416		0.009	0.51	1.15	67	0.13	6.35	249	0.9
DD029417		0.023	0.24	0.69	53	0.21	3.21	118	0.6
DD029418		0.022	0.08	1.14	28	0.19	4.11	77	0.6
DD029419		0.015	0.31	1.04	55	0.10	5.82	208	1.0
DD029420		0.014	0.26	1.05	51	0.19	5.17	124	0.5
DD029421		0.012	0.44	2.73	68	0.12	13.45	333	1.4
DD029422		0.009	0.32	1.44	49	0.10	6.82	236	1.6
DD029423		0.019	0.18	1.15	31	0.07	4.01	127	1.0
DD029424		0.025	0.42	1.55	40	0.15	13.40	240	2.2
DD029425		0.016	0.24	1.91	33	0.07	5.43	138	1.7
DD029426		0.017	0.14	0.80	22	0.06	3.02	64	0.9
DD029427		0.016	0.64	1.65	53	0.10	6.98	144	1.5
DD029428		0.019	0.38	1.81	61	0.10	8.21	224	1.8
DD029429		0.017	0.22	2.29	34	0.09	5.61	112	1.4
DD029430		0.012	0.33	3.50	52	0.13	8.13	253	1.7
DD029431		0.015	0.28	2.14	49	0.13	7.51	157	1.1
DD029432		0.014	0.70	2.65	41	0.20	6.27	102	1.1
DD029433		0.017	0.37	0.86	23	0.14	3.08	61	<0.5
DD029434		0.019	0.20	0.89	24	0.05	2.47	29	<0.5
DD029435		0.016	0.05	0.37	9	<0.05	0.95	15	<0.5
DD029436		0.007	0.85	5.54	75	0.17	70.9	622	4.7
DD029437		0.025	0.15	0.78	34	0.29	4.48	108	<0.5
DD029438		0.024	0.23	0.65	61	0.28	2.88	161	<0.5
DD029439		0.027	0.36	0.98	75	0.16	4.24	292	1.9
DD029440		0.027	0.27	1.24	56	0.28	5.54	153	1.2
DD029441		0.030	0.18	0.66	60	0.28	3.57	85	0.5
DD029442		0.029	0.33	0.66	56	0.27	3.36	133	<0.5
DD029443		0.022	0.50	3.15	27	0.11	8.71	470	1.1
DD029444		0.022	1.22	1.13	105	0.29	3.49	108	<0.5
DD029445		0.017	0.35	0.52	38	0.14	2.07	42	<0.5
DD029446		0.025	0.30	1.19	64	0.28	7.15	203	<0.5
DD029447		0.014	0.31	1.05	75	0.17	5.17	160	0.6
DD029448		0.015	0.13	0.55	22	0.05	3.02	111	<0.5
DD029449		<0.005	0.23	0.42	20	<0.05	20.4	73	2.2
DD029450		0.012	0.35	1.42	48	0.11	9.31	229	0.8

***** See Appendix Page for comments regarding this certificate *****

ALS Canada Ltd.
2103 Dollarton Hwy
North Vancouver BC V7H 0A7
Phone: 604 984 0221 Fax: 604 984 0218 www.alsglobal.com

To: **SILVER RANGE RESOURCES LTD.**
C/O ARCHER, CATHRO & ASSOCIATES (1981) LIMITED
1016-510 W HASTINGS ST
VANCOUVER BC V6B 1L8

Finalized Date: 22-SEP-2011
Account: RANSIL

Project: Silver Range - KEG

CERTIFICATE OF ANALYSIS WH11152695

Sample Description	Method	WEI-21	Au-TL43	ME-MS41	ME-MS41	ME-MS41	ME-MS41	ME-MS41	ME-MS41	ME-MS41	ME-MS41	ME-MS41	ME-MS41	ME-MS41	ME-MS41	ME-MS41
	Analyte	Recvd Wt.	Au	Ag	Al	As	Au	B	Ba	Be	Bi	Ca	Cd	Ce	Co	Cr
	Units	kg	ppm	ppm	%	ppm	ppm	ppm	ppm	ppm	ppm	%	ppm	ppm	ppm	ppm
	LOR	.02	0.001	0.01	0.01	0.1	0.2	10	10	0.05	0.01	0.01	0.01	0.02	0.1	1
DD029451		0.22	0.001	0.11	0.24	5.3	<0.2	<10	70	0.14	0.08	0.01	0.12	48.6	1.3	6
DD029452		0.18	0.001	0.93	0.50	4.9	<0.2	<10	80	0.08	0.13	0.03	0.32	22.1	0.6	8
DD029453		0.22	0.002	0.61	0.68	5.8	<0.2	<10	210	0.20	0.12	0.23	3.22	15.50	1.3	8
DD029454		0.28	0.003	1.06	1.48	20.4	<0.2	<10	290	0.55	0.21	0.17	0.98	29.6	6.0	23
DD029455		0.32	0.005	1.54	1.34	34.0	<0.2	<10	320	0.89	0.30	0.58	1.66	36.1	11.1	24
DD029456		0.20	0.003	0.69	0.70	8.4	<0.2	<10	270	0.31	0.11	0.89	0.77	13.15	4.3	10
DD029457		0.24	0.002	1.33	0.90	9.8	<0.2	<10	360	0.30	0.18	0.38	0.57	26.7	3.3	13
DD029458		0.16	0.004	1.85	1.12	39.8	<0.2	<10	430	0.49	0.21	0.64	0.89	26.1	6.5	15
DD029459		0.22	0.004	0.19	0.78	32.1	<0.2	<10	220	0.50	0.20	0.19	0.57	44.6	14.2	12
DD029460		0.16	0.003	0.29	0.83	13.8	<0.2	<10	300	0.42	0.17	0.50	0.63	28.9	4.6	12

***** See Appendix Page for comments regarding this certificate *****

ALS Canada Ltd.
2103 Dollarton Hwy
North Vancouver BC V7H 0A7
Phone: 604 984 0221 Fax: 604 984 0218 www.alsglobal.com

To: **SILVER RANGE RESOURCES LTD.**
C/O ARCHER, CATHRO & ASSOCIATES (1981) LIMITED
1016-510 W HASTINGS ST
VANCOUVER BC V6B 1L8

Finalized Date: 22-SEP-2011
Account: RANSIL

Project: Silver Range - KEG

CERTIFICATE OF ANALYSIS WH11152695

Sample Description	Method	ME-MS41	ME-MS41	ME-MS41	ME-MS41	ME-MS41	ME-MS41	ME-MS41	ME-MS41	ME-MS41	ME-MS41	ME-MS41	ME-MS41	ME-MS41	ME-MS41	ME-MS41
	Analyte	Cs	Cu	Fe	Ga	Ge	Hf	Hg	In	K	La	Li	Mg	Mn	Mo	Na
	Units	ppm	ppm	%	ppm	ppm	ppm	ppm	ppm	%	ppm	ppm	%	ppm	ppm	%
	LOR	0.05	0.2	0.01	0.05	0.05	0.02	0.01	0.005	0.01	0.2	0.1	0.01	5	0.05	0.01
DD029451		3.65	17.8	0.69	1.89	0.09	<0.02	0.01	0.011	0.07	28.0	2.3	0.02	19	3.10	<0.01
DD029452		2.00	12.6	0.53	3.36	0.05	<0.02	0.04	0.007	0.03	12.0	2.0	0.05	26	2.78	<0.01
DD029453		1.74	38.9	0.80	2.63	<0.05	<0.02	0.15	0.014	0.04	7.9	2.7	0.05	36	3.73	0.01
DD029454		2.05	22.0	2.57	4.66	0.05	0.03	0.10	0.031	0.08	15.2	21.1	0.36	203	4.41	<0.01
DD029455		4.94	86.3	2.79	3.84	0.13	0.04	0.18	0.057	0.11	26.2	18.8	0.36	383	10.60	<0.01
DD029456		1.10	30.6	1.01	2.22	<0.05	0.03	0.11	0.016	0.05	6.5	7.8	0.22	419	1.70	0.01
DD029457		1.96	15.6	1.37	3.77	0.05	<0.02	0.06	0.019	0.05	15.1	10.9	0.21	175	3.33	<0.01
DD029458		3.50	35.6	3.03	3.34	0.07	0.05	0.52	0.034	0.08	13.4	13.6	0.24	337	24.3	<0.01
DD029459		2.42	32.1	2.59	2.26	0.08	<0.02	0.05	0.030	0.09	23.3	14.3	0.18	820	14.65	<0.01
DD029460		3.16	27.7	1.70	2.61	0.06	0.03	0.22	0.023	0.07	15.2	11.1	0.21	227	8.75	<0.01

***** See Appendix Page for comments regarding this certificate *****

ALS Canada Ltd.
2103 Dollarton Hwy
North Vancouver BC V7H 0A7
Phone: 604 984 0221 Fax: 604 984 0218 www.alsglobal.com

To: **SILVER RANGE RESOURCES LTD.**
C/O ARCHER, CATHRO & ASSOCIATES (1981) LIMITED
1016-510 W HASTINGS ST
VANCOUVER BC V6B 1L8

Finalized Date: 22-SEP-2011
Account: RANSIL

Project: Silver Range - KEG

CERTIFICATE OF ANALYSIS WH11152695

Sample Description	Method	ME-MS41	ME-MS41	ME-MS41	ME-MS41	ME-MS41	ME-MS41	ME-MS41	ME-MS41	ME-MS41	ME-MS41	ME-MS41	ME-MS41	ME-MS41	ME-MS41	ME-MS41
	Analyte	Nb	Ni	P	Pb	Rb	Re	S	Sb	Sc	Se	Sn	Sr	Ta	Te	Th
	Units	ppm	ppm	ppm	ppm	ppm	ppm	%	ppm	ppm	ppm	ppm	ppm	ppm	ppm	ppm
	LOR	0.05	0.2	10	0.2	0.1	0.001	0.01	0.05	0.1	0.2	0.2	0.2	0.01	0.01	0.2
DD029451		0.12	20.6	180	1.9	10.4	0.004	<0.01	1.50	1.4	1.1	0.3	2.1	<0.01	0.06	1.6
DD029452		0.33	2.8	220	5.5	6.1	<0.001	0.01	0.66	0.6	1.2	0.6	7.0	<0.01	0.03	0.4
DD029453		0.15	11.4	580	6.1	4.1	0.001	0.03	0.82	0.3	3.8	0.4	30.0	<0.01	0.04	<0.2
DD029454		0.85	21.6	660	16.4	14.4	0.001	0.01	2.12	2.6	2.1	0.7	24.9	<0.01	0.04	3.7
DD029455		0.52	68.2	1510	15.6	12.6	0.010	0.01	3.65	5.7	17.8	0.7	39.1	<0.01	0.16	4.2
DD029456		0.34	16.8	510	9.0	4.4	0.006	0.06	1.51	1.5	3.7	0.3	46.5	<0.01	<0.01	0.8
DD029457		0.54	13.2	430	11.0	10.4	0.001	0.01	1.12	1.7	2.0	0.7	26.5	<0.01	0.03	1.9
DD029458		0.41	19.9	1410	25.4	10.8	0.010	0.09	2.83	2.8	7.0	0.7	71.8	<0.01	0.08	1.5
DD029459		0.18	25.7	1120	24.4	9.2	0.004	0.04	4.16	1.6	4.1	0.5	38.6	<0.01	0.08	2.7
DD029460		0.38	17.6	720	14.0	9.0	0.004	0.06	1.73	2.0	2.3	0.5	58.4	<0.01	0.05	1.7

***** See Appendix Page for comments regarding this certificate *****

ALS Canada Ltd.
2103 Dollarton Hwy
North Vancouver BC V7H 0A7
Phone: 604 984 0221 Fax: 604 984 0218 www.alsglobal.com

To: **SILVER RANGE RESOURCES LTD.**
C/O ARCHER, CATHRO & ASSOCIATES (1981) LIMITED
1016-510 W HASTINGS ST
VANCOUVER BC V6B 1L8

Finalized Date: 22-SEP-2011
Account: RANSIL

Project: Silver Range - KEG

CERTIFICATE OF ANALYSIS WH11152695

Sample Description	Method	ME-MS41	ME-MS41	ME-MS41	ME-MS41	ME-MS41	ME-MS41	ME-MS41	ME-MS41
	Analyte	Ti	Tl	U	V	W	Y	Zn	Zr
	Units	%	ppm	ppm	ppm	ppm	ppm	ppm	ppm
	LOR	0.005	0.02	0.05	1	0.05	0.05	2	0.5
DD029451		0.007	0.08	0.37	25	0.07	2.93	76	<0.5
DD029452		0.016	0.23	0.34	29	0.13	1.37	31	<0.5
DD029453		0.010	0.36	0.99	22	0.09	2.77	58	<0.5
DD029454		0.025	0.30	0.86	67	0.30	4.56	204	1.4
DD029455		0.017	0.45	2.61	52	0.15	18.40	314	1.5
DD029456		0.018	0.13	1.67	28	0.07	4.46	75	1.1
DD029457		0.018	0.21	1.04	47	0.14	4.09	77	<0.5
DD029458		0.011	0.31	3.41	58	0.24	9.54	103	1.6
DD029459		0.006	0.34	1.56	54	0.06	7.28	163	<0.5
DD029460		0.014	0.33	1.94	38	0.09	7.24	93	0.9

***** See Appendix Page for comments regarding this certificate *****

ALS Canada Ltd.
2103 Dollarton Hwy
North Vancouver BC V7H 0A7
Phone: 604 984 0221 Fax: 604 984 0218 www.alsglobal.com

To: **SILVER RANGE RESOURCES LTD.**
C/O ARCHER, CATHRO & ASSOCIATES (1981) LIMITED
1016-510 W HASTINGS ST
VANCOUVER BC V6B 1L8

Project: Silver Range - KEG

Finalized Date: 22-SEP-2011
Account: RANSIL

CERTIFICATE OF ANALYSIS WH11152695

Method	CERTIFICATE COMMENTS
ME-MS41	Gold determinations by this method are semi-quantitative due to the small sample weight used (0.5g).

ALS Canada Ltd.

2103 Dollarton Hwy
North Vancouver BC V7H 0A7
Phone: 604 984 0221 Fax: 604 984 0218 www.alsglobal.com

To: **SILVER RANGE RESOURCES LTD.**
C/O ARCHER, CATHRO & ASSOCIATES (1981) LIMITED
1016-510 W HASTINGS ST
VANCOUVER BC V6B 1L8

Finalized Date: 14-SEP-2011
Account: RANSIL

CERTIFICATE WH11152696

Project: Silver Range KEG

P.O. No.:

This report is for 148 Soil samples submitted to our lab in Whitehorse, YT, Canada on 7-AUG-2011.

The following have access to data associated with this certificate:

DOUG EATON BRUCE YOUNGMAN	SARAH EATON	JOAN MARIACHER

SAMPLE PREPARATION

ALS CODE	DESCRIPTION
WEI-21	Received Sample Weight
LOG-22	Sample login - Rcd w/o BarCode
SCR-41	Screen to -180um and save both

ANALYTICAL PROCEDURES

ALS CODE	DESCRIPTION	INSTRUMENT
Au-TL43	Trace Level Au - 25g AR	ICP-MS
ME-MS41	51 anal. aqua regia ICPMS	

To: **SILVER RANGE RESOURCES LTD.**
ATTN: JOAN MARIACHER
C/O ARCHER, CATHRO & ASSOCIATES (1981) LIMITED
1016-510 W HASTINGS ST
VANCOUVER BC V6B 1L8

This is the Final Report and supersedes any preliminary report with this certificate number. Results apply to samples as submitted. All pages of this report have been checked and approved for release.

Signature:

Colin Ramshaw, Vancouver Laboratory Manager

ALS Canada Ltd.
2103 Dollarton Hwy
North Vancouver BC V7H 0A7
Phone: 604 984 0221 Fax: 604 984 0218 www.alsglobal.com

To: **SILVER RANGE RESOURCES LTD.**
C/O ARCHER, CATHRO & ASSOCIATES (1981) LIMITED
1016-510 W HASTINGS ST
VANCOUVER BC V6B 1L8

Finalized Date: 14-SEP-2011
Account: RANSIL

Project: Silver Range KEG

CERTIFICATE OF ANALYSIS WH11152696

Sample Description	Method	WEI-21	Au-TL43	ME-MS41	ME-MS41	ME-MS41	ME-MS41	ME-MS41	ME-MS41	ME-MS41	ME-MS41	ME-MS41	ME-MS41	ME-MS41	ME-MS41	ME-MS41
	Analyte	Recvd Wt.	Au	Ag	Al	As	Au	B	Ba	Be	Bi	Ca	Cd	Ce	Co	Cr
	Units	kg	ppm	ppm	%	ppm	ppm	ppm	ppm	ppm	ppm	%	ppm	ppm	ppm	ppm
	LOR	0.02	0.001	0.01	0.01	0.1	0.2	10	10	0.05	0.01	0.01	0.01	0.02	0.1	1
ZZ08181		0.18	0.001	0.20	1.66	9.2	<0.2	<10	470	0.73	0.18	1.02	0.32	41.5	6.3	16
ZZ08182		0.16	0.001	0.07	1.18	3.6	<0.2	<10	340	0.31	0.11	1.04	0.83	28.0	3.3	10
ZZ08183		0.12	0.002	0.33	1.67	4.5	<0.2	<10	520	0.84	0.16	0.94	0.55	50.4	5.7	12
ZZ08184		0.14	0.001	0.14	0.82	2.5	<0.2	<10	230	0.26	0.06	0.34	0.11	12.50	2.5	5
ZZ08185		0.14	0.001	0.33	0.83	5.2	<0.2	<10	370	0.43	0.07	0.90	0.31	24.0	3.7	5
ZZ08186		0.16	0.001	0.27	0.88	3.8	<0.2	<10	270	0.43	0.13	0.10	2.17	17.10	7.0	11
ZZ08187		0.18	0.004	0.11	1.24	6.4	<0.2	<10	140	0.24	0.15	0.08	0.51	24.6	3.6	14
ZZ08188		0.20	0.002	0.33	1.35	5.8	<0.2	<10	480	0.49	0.16	0.56	0.53	30.8	6.2	14
ZZ08189		0.28	0.002	0.16	1.90	48.4	<0.2	<10	140	1.12	0.39	0.25	0.18	51.7	8.4	19
ZZ08190		0.30	0.001	0.10	1.70	29.6	<0.2	<10	130	0.83	0.30	0.29	0.31	51.4	8.7	21
ZZ08191		0.36	0.001	0.13	1.90	131.5	<0.2	<10	190	1.83	0.42	0.44	0.19	95.7	10.2	19
ZZ08192		0.14	0.001	0.16	0.88	18.6	<0.2	<10	100	0.37	0.17	0.12	0.08	13.85	2.0	9
ZZ08193		0.32	0.002	0.13	1.87	11.8	<0.2	<10	210	0.75	0.19	0.40	0.37	54.1	8.3	28
ZZ08194		0.34	0.001	0.16	1.66	16.5	<0.2	<10	130	0.94	0.19	0.30	0.18	49.2	7.2	25
ZZ08195		0.40	0.002	0.17	1.83	21.6	<0.2	<10	200	0.97	0.23	0.40	0.22	52.9	8.1	27
ZZ08196		0.38	0.002	0.13	1.46	17.1	<0.2	<10	110	0.73	0.20	0.30	0.19	40.5	6.1	22
ZZ08197		0.32	0.003	0.23	1.86	29.2	<0.2	<10	140	1.09	0.30	0.31	0.29	44.0	7.4	26
ZZ08198		0.26	0.001	0.11	1.05	8.6	<0.2	<10	70	0.41	0.15	0.15	0.14	18.80	4.2	12
ZZ08199		0.36	0.002	0.12	1.75	17.9	<0.2	<10	160	0.88	0.20	0.27	0.18	38.0	6.3	24
ZZ08200		0.24	0.001	0.11	0.90	5.4	<0.2	<10	90	0.35	0.10	0.08	0.06	11.50	2.2	7
ZZ08551		0.20	0.002	0.22	1.46	12.5	<0.2	<10	130	0.68	0.19	0.13	0.11	20.7	4.1	14
ZZ08552		0.18	0.001	0.08	0.73	4.6	<0.2	<10	70	0.33	0.10	0.19	0.06	12.30	2.2	7
ZZ08553		0.28	0.001	0.07	0.93	10.1	<0.2	<10	100	0.28	0.25	0.07	0.18	20.9	2.7	12
ZZ08554		0.24	0.001	0.21	1.47	11.3	<0.2	<10	110	0.68	0.19	0.09	0.14	17.35	3.4	13
ZZ08555		0.28	0.001	0.13	1.82	22.3	<0.2	<10	130	0.78	0.29	0.10	0.20	24.9	5.7	21
ZZ08556		0.28	0.001	0.19	1.98	36.1	<0.2	<10	140	1.24	0.27	0.19	0.30	46.2	6.9	22
ZZ08557		0.26	<0.001	0.14	1.69	11.3	<0.2	<10	110	0.88	0.23	0.11	0.17	32.7	5.3	20
ZZ08558		0.28	0.001	0.15	1.98	13.6	<0.2	<10	160	1.85	0.23	0.17	0.20	46.9	6.0	22
ZZ08559		0.22	0.001	0.13	1.29	6.1	<0.2	<10	80	0.96	0.12	0.15	0.12	26.1	3.6	10
ZZ08560		0.18	0.001	0.42	1.57	15.4	<0.2	<10	130	1.58	0.42	0.17	0.20	47.8	4.0	12
ZZ08561		0.20	<0.001	0.14	0.89	4.2	<0.2	<10	80	0.70	0.12	0.11	0.17	16.55	2.8	7
ZZ08562		0.18	<0.001	0.09	0.61	2.0	<0.2	<10	40	0.28	0.07	0.07	0.06	7.15	1.4	4
ZZ08563		0.22	0.001	0.14	1.87	9.6	<0.2	<10	80	1.15	0.24	0.12	0.20	29.7	5.7	21
ZZ08564		0.30	0.001	0.15	2.09	20.7	<0.2	<10	160	1.00	0.36	0.16	0.18	34.5	7.5	24
ZZ08565		0.26	<0.001	0.05	0.88	3.0	<0.2	<10	50	0.32	0.10	0.11	0.07	12.55	4.1	7
ZZ08566		0.24	<0.001	0.12	1.25	8.8	<0.2	<10	90	0.57	0.23	0.11	0.19	17.90	3.9	14
ZZ08567		0.22	<0.001	0.04	0.58	1.5	<0.2	<10	40	0.15	0.05	0.06	0.07	6.34	1.9	4
ZZ08568		0.32	0.005	0.09	1.78	9.9	<0.2	<10	110	0.76	0.24	0.16	0.53	30.9	6.4	25
ZZ08569		0.18	0.001	0.13	1.73	12.1	<0.2	<10	130	0.77	0.41	0.12	0.26	32.5	8.5	18
ZZ08570		0.18	<0.001	0.13	1.65	9.9	<0.2	<10	140	0.86	0.43	0.16	0.24	26.4	7.7	17

***** See Appendix Page for comments regarding this certificate *****

ALS Canada Ltd.
2103 Dollarton Hwy
North Vancouver BC V7H 0A7
Phone: 604 984 0221 Fax: 604 984 0218 www.alsglobal.com

To: **SILVER RANGE RESOURCES LTD.**
C/O ARCHER, CATHRO & ASSOCIATES (1981) LIMITED
1016-510 W HASTINGS ST
VANCOUVER BC V6B 1L8

Finalized Date: 14-SEP-2011
Account: RANSIL

Project: Silver Range KEG

CERTIFICATE OF ANALYSIS WH11152696

Sample Description	Method	ME-MS41	ME-MS41	ME-MS41	ME-MS41	ME-MS41	ME-MS41	ME-MS41	ME-MS41	ME-MS41	ME-MS41	ME-MS41	ME-MS41	ME-MS41	ME-MS41	ME-MS41
	Analyte	Cs	Cu	Fe	Ga	Ge	Hf	Hg	In	K	La	Li	Mg	Mn	Mo	Na
	Units	ppm	ppm	%	ppm	ppm	ppm	ppm	ppm	%	ppm	ppm	%	ppm	ppm	%
	LOR	0.05	0.2	0.01	0.05	0.05	0.02	0.01	0.005	0.01	0.2	0.1	0.01	5	0.05	0.01
ZZ08181		1.80	16.3	2.03	5.27	0.07	0.09	0.09	0.028	0.05	21.0	15.8	0.31	474	1.00	0.01
ZZ08182		1.46	15.0	1.20	3.77	0.06	0.06	0.03	0.016	0.04	14.3	13.0	0.23	108	0.38	0.02
ZZ08183		4.78	29.6	1.50	4.18	0.09	0.10	0.08	0.027	0.05	27.8	20.1	0.24	743	1.89	0.02
ZZ08184		0.87	6.5	0.82	2.75	<0.05	0.03	0.01	0.009	0.04	5.7	4.6	0.08	202	0.53	0.03
ZZ08185		4.23	12.8	1.34	2.28	0.07	0.06	0.06	0.012	0.04	14.1	5.2	0.09	269	1.32	0.03
ZZ08186		6.25	16.4	1.49	3.86	<0.05	0.02	0.03	0.017	0.06	8.3	10.0	0.14	563	1.18	0.02
ZZ08187		1.31	7.0	1.70	5.29	<0.05	<0.02	<0.01	0.016	0.04	13.0	13.3	0.26	158	1.42	0.01
ZZ08188		4.89	19.3	1.71	4.47	0.05	0.08	0.07	0.023	0.07	16.2	12.9	0.28	405	1.87	0.02
ZZ08189		7.46	21.3	2.42	6.80	0.07	0.03	0.03	0.030	0.06	26.7	20.1	0.49	388	1.04	0.01
ZZ08190		4.81	23.6	2.43	5.99	0.09	0.03	0.03	0.026	0.07	24.5	19.6	0.46	412	1.61	0.01
ZZ08191		18.10	15.0	3.31	7.71	0.13	0.05	0.01	0.043	0.13	50.3	24.4	0.53	602	0.94	0.01
ZZ08192		2.93	33.2	1.04	4.41	0.05	<0.02	0.04	0.012	0.03	7.3	3.3	0.07	71	0.80	0.01
ZZ08193		3.25	15.9	2.67	6.59	0.14	0.05	0.02	0.027	0.12	25.4	24.5	0.64	454	1.29	<0.01
ZZ08194		6.74	14.2	2.31	6.22	0.13	0.03	0.02	0.024	0.09	25.5	23.7	0.54	312	0.91	<0.01
ZZ08195		6.68	13.6	2.70	6.91	0.15	0.04	0.02	0.029	0.14	26.7	28.1	0.64	533	1.01	<0.01
ZZ08196		4.23	10.2	2.17	5.33	0.11	0.03	0.02	0.022	0.09	19.9	22.5	0.50	303	0.96	<0.01
ZZ08197		8.25	10.9	2.59	6.71	0.13	0.03	0.03	0.027	0.13	22.2	30.0	0.60	347	0.86	<0.01
ZZ08198		2.06	13.1	1.64	4.68	0.07	<0.02	0.02	0.013	0.05	8.8	10.5	0.23	178	0.68	0.01
ZZ08199		4.65	12.6	2.43	6.57	0.11	0.02	0.03	0.024	0.10	19.0	23.9	0.53	321	1.01	<0.01
ZZ08200		1.34	10.4	0.87	3.17	0.06	<0.02	0.02	0.008	0.03	6.1	5.3	0.12	103	0.50	0.02
ZZ08551		4.02	22.4	1.48	4.56	0.08	<0.02	0.04	0.016	0.06	10.6	11.0	0.23	288	0.96	0.02
ZZ08552		1.67	6.9	0.97	3.72	0.07	<0.02	0.04	0.009	0.04	6.2	6.1	0.14	105	0.49	0.02
ZZ08553		2.65	9.7	1.69	7.14	0.08	<0.02	0.04	0.013	0.06	10.5	4.0	0.12	128	1.48	<0.01
ZZ08554		2.86	12.6	1.43	5.61	0.07	<0.02	0.05	0.015	0.06	8.9	10.8	0.22	195	1.20	0.02
ZZ08555		5.01	15.1	2.30	6.94	0.09	<0.02	0.04	0.023	0.07	12.1	16.2	0.38	335	1.63	<0.01
ZZ08556		8.21	14.8	2.43	6.97	0.13	0.02	0.03	0.026	0.10	22.1	26.2	0.49	377	1.20	<0.01
ZZ08557		3.61	11.5	2.15	7.05	0.10	<0.02	0.03	0.022	0.07	16.2	19.0	0.39	282	1.27	<0.01
ZZ08558		4.63	13.6	2.38	6.91	0.15	0.03	0.03	0.023	0.08	23.6	21.5	0.46	350	1.10	<0.01
ZZ08559		3.19	13.6	1.39	4.78	0.10	0.02	0.03	0.013	0.05	12.9	11.4	0.23	179	0.53	0.01
ZZ08560		7.28	17.1	1.63	6.11	0.13	0.03	0.05	0.023	0.06	22.9	13.7	0.25	255	0.87	0.01
ZZ08561		3.69	9.4	0.88	3.93	0.07	<0.02	0.02	0.008	0.04	9.0	3.0	0.09	350	0.78	0.01
ZZ08562		1.23	7.8	0.60	2.69	0.05	<0.02	0.02	0.005	0.03	3.4	2.3	0.06	125	0.34	0.02
ZZ08563		3.37	15.4	2.25	7.08	0.11	0.02	0.03	0.020	0.06	14.7	15.2	0.38	292	1.45	<0.01
ZZ08564		9.19	16.4	2.62	7.86	0.11	<0.02	0.04	0.028	0.09	15.8	22.1	0.48	557	1.39	0.01
ZZ08565		1.51	18.7	1.09	3.29	0.06	<0.02	0.01	0.008	0.03	5.9	5.2	0.13	280	0.44	0.02
ZZ08566		3.14	14.1	1.61	5.15	0.08	<0.02	0.04	0.014	0.06	8.6	10.5	0.24	199	0.86	0.01
ZZ08567		0.41	6.8	0.51	2.21	0.05	<0.02	0.01	<0.005	0.03	2.9	2.1	0.06	253	0.28	0.02
ZZ08568		2.99	13.4	2.46	7.17	0.11	0.02	0.04	0.026	0.07	14.8	25.6	0.47	291	1.16	<0.01
ZZ08569		4.76	18.8	1.92	6.95	0.10	<0.02	0.06	0.029	0.07	14.6	16.5	0.33	1320	1.24	<0.01
ZZ08570		5.22	14.0	1.93	6.69	0.10	<0.02	0.06	0.023	0.08	12.5	16.5	0.34	715	1.23	0.01

***** See Appendix Page for comments regarding this certificate *****

ALS Canada Ltd.
2103 Dollarton Hwy
North Vancouver BC V7H 0A7
Phone: 604 984 0221 Fax: 604 984 0218 www.alsglobal.com

To: **SILVER RANGE RESOURCES LTD.**
C/O ARCHER, CATHRO & ASSOCIATES (1981) LIMITED
1016-510 W HASTINGS ST
VANCOUVER BC V6B 1L8

Finalized Date: 14-SEP-2011
Account: RANSIL

Project: Silver Range KEG

CERTIFICATE OF ANALYSIS WH11152696

Sample Description	Method	ME-MS41	ME-MS41	ME-MS41	ME-MS41	ME-MS41	ME-MS41	ME-MS41	ME-MS41	ME-MS41	ME-MS41	ME-MS41	ME-MS41	ME-MS41	ME-MS41	ME-MS41
	Analyte	Nb	Ni	P	Pb	Rb	Re	S	Sb	Sc	Se	Sn	Sr	Ta	Te	Th
	Units	ppm	ppm	ppm	ppm	ppm	ppm	%	ppm	ppm	ppm	ppm	ppm	ppm	ppm	ppm
	LOR	0.05	0.2	10	0.2	0.1	0.001	0.01	0.05	0.1	0.2	0.2	0.2	0.01	0.01	0.2
ZZ08181		1.25	16.0	860	10.9	10.4	0.001	0.06	0.96	3.6	2.8	0.7	58.8	<0.01	0.03	2.7
ZZ08182		0.96	9.1	660	7.7	10.1	<0.001	0.06	0.52	2.0	1.4	0.4	46.1	<0.01	0.01	1.8
ZZ08183		0.63	21.1	1560	9.1	12.7	0.004	0.09	1.02	2.5	3.5	0.5	56.0	0.01	0.03	1.5
ZZ08184		0.41	4.8	490	3.2	4.5	0.001	0.03	0.31	1.1	0.9	0.3	20.5	<0.01	0.01	0.5
ZZ08185		0.45	8.6	550	3.8	6.2	0.003	0.06	1.00	1.9	1.6	0.3	42.5	<0.01	0.02	0.7
ZZ08186		0.42	8.9	710	10.8	13.4	<0.001	0.02	1.29	1.1	0.5	0.4	14.5	<0.01	0.02	0.2
ZZ08187		0.93	9.2	370	9.0	8.2	<0.001	<0.01	0.68	1.9	0.3	0.7	9.2	<0.01	0.03	2.2
ZZ08188		0.60	14.6	1040	6.8	16.1	<0.001	0.05	1.93	2.7	1.2	0.6	38.4	<0.01	0.03	1.4
ZZ08189		0.91	15.3	1070	19.6	14.3	<0.001	0.04	2.01	3.1	0.8	0.9	20.3	<0.01	0.03	2.3
ZZ08190		1.23	20.8	1340	14.5	14.7	<0.001	0.03	1.37	3.4	0.9	0.9	20.4	0.01	0.03	3.0
ZZ08191		0.81	15.6	1200	22.3	28.0	<0.001	0.01	4.09	6.9	1.0	1.3	37.2	0.01	0.02	13.5
ZZ08192		0.39	5.1	840	7.2	9.3	<0.001	0.08	0.52	0.4	0.5	0.8	16.2	0.01	0.03	<0.2
ZZ08193		1.95	20.5	1350	11.4	26.4	<0.001	<0.01	0.88	4.5	0.8	1.3	23.6	0.01	0.03	9.4
ZZ08194		1.42	14.9	1000	14.2	18.2	<0.001	<0.01	1.02	3.9	0.7	1.2	17.0	<0.01	0.02	8.2
ZZ08195		1.63	15.0	1060	15.0	29.0	<0.001	<0.01	1.14	5.2	0.9	1.6	20.8	<0.01	0.02	10.3
ZZ08196		1.48	13.9	1080	10.8	18.3	<0.001	0.01	0.96	3.1	0.7	1.1	16.5	0.01	0.02	7.2
ZZ08197		1.60	16.2	1190	19.2	26.4	<0.001	0.01	1.19	3.7	0.7	1.5	17.1	<0.01	0.03	6.0
ZZ08198		0.60	7.7	720	7.2	10.3	<0.001	0.02	0.59	1.1	0.4	0.8	11.3	0.01	0.02	0.5
ZZ08199		1.30	14.7	920	12.0	21.2	<0.001	0.01	1.01	3.2	0.6	1.4	16.0	<0.01	0.02	3.8
ZZ08200		0.35	4.7	560	5.1	6.0	<0.001	0.03	0.27	0.6	0.4	0.4	9.4	<0.01	0.02	0.2
ZZ08551		0.62	9.3	870	8.1	14.5	<0.001	0.05	0.73	1.7	0.6	0.7	12.8	<0.01	0.02	0.6
ZZ08552		0.57	4.6	850	4.9	8.8	<0.001	0.03	0.30	0.9	0.4	0.5	13.7	<0.01	0.02	0.4
ZZ08553		0.96	6.4	450	8.8	26.1	<0.001	0.04	0.80	0.8	0.4	1.4	9.1	<0.01	0.03	0.3
ZZ08554		0.76	8.7	1040	9.2	15.1	<0.001	0.10	0.71	1.0	0.7	0.8	9.6	<0.01	0.03	0.3
ZZ08555		0.78	14.2	980	17.7	18.9	<0.001	0.08	1.07	1.4	0.7	1.2	10.7	<0.01	0.04	0.4
ZZ08556		0.95	14.1	980	19.2	21.0	<0.001	0.03	1.27	2.6	0.8	1.4	12.9	0.01	0.03	1.9
ZZ08557		0.90	12.1	650	12.4	22.6	<0.001	0.05	0.98	1.3	0.7	1.4	11.4	<0.01	0.03	0.4
ZZ08558		0.90	14.6	810	14.0	21.2	<0.001	0.06	0.78	1.7	0.9	1.2	15.5	0.01	0.04	0.6
ZZ08559		0.68	6.3	740	8.8	12.1	<0.001	0.05	0.42	1.2	0.6	0.7	13.1	0.01	0.02	0.5
ZZ08560		0.80	7.4	1150	25.5	15.9	<0.001	0.12	0.83	1.3	0.8	1.0	18.9	0.01	0.04	0.4
ZZ08561		0.28	4.5	1080	11.1	12.0	<0.001	0.09	0.32	0.3	0.5	0.4	14.2	<0.01	0.02	<0.2
ZZ08562		0.24	2.4	510	3.0	5.1	<0.001	0.04	0.16	0.3	0.3	0.3	8.2	<0.01	0.01	<0.2
ZZ08563		0.61	13.9	960	12.1	16.0	<0.001	0.08	0.78	0.8	0.8	0.8	12.7	<0.01	0.04	0.2
ZZ08564		0.77	15.2	970	18.2	23.3	<0.001	0.07	1.52	1.8	0.7	1.7	16.7	<0.01	0.04	0.5
ZZ08565		0.34	4.3	660	4.9	7.2	<0.001	0.04	0.26	0.8	0.4	0.5	10.1	<0.01	0.01	0.2
ZZ08566		0.42	9.5	740	9.4	12.6	<0.001	0.08	0.58	0.8	0.6	0.7	12.0	<0.01	0.03	<0.2
ZZ08567		0.27	2.6	390	2.3	3.4	<0.001	0.03	0.13	0.5	0.2	0.2	8.2	<0.01	0.01	<0.2
ZZ08568		1.75	17.2	740	17.8	14.6	<0.001	0.05	0.85	2.5	0.7	1.3	10.8	0.01	0.04	1.9
ZZ08569		0.77	12.6	940	22.9	19.1	<0.001	0.08	0.94	1.3	0.7	1.4	14.6	<0.01	0.04	0.4
ZZ08570		0.90	11.5	1070	20.6	20.1	<0.001	0.10	0.87	1.2	0.7	1.2	18.3	<0.01	0.04	0.3

***** See Appendix Page for comments regarding this certificate *****

ALS Canada Ltd.
2103 Dollarton Hwy
North Vancouver BC V7H 0A7
Phone: 604 984 0221 Fax: 604 984 0218 www.alsglobal.com

To: **SILVER RANGE RESOURCES LTD.**
C/O ARCHER, CATHRO & ASSOCIATES (1981) LIMITED
1016-510 W HASTINGS ST
VANCOUVER BC V6B 1L8

Finalized Date: 14-SEP-2011
Account: RANSIL

Project: Silver Range KEG

CERTIFICATE OF ANALYSIS WH11152696

Sample Description	Method	ME-MS41	ME-MS41	ME-MS41	ME-MS41	ME-MS41	ME-MS41	ME-MS41	ME-MS41
	Analyte	Ti	Tl	U	V	W	Y	Zn	Zr
	Units	%	ppm	ppm	ppm	ppm	ppm	ppm	ppm
	LOR	0.005	0.02	0.05	1	0.05	0.05	2	0.5
ZZ08181		0.024	0.12	3.27	35	0.21	12.50	42	1.8
ZZ08182		0.024	0.08	0.91	23	0.16	6.57	47	1.5
ZZ08183		0.009	0.16	1.80	23	0.11	22.9	52	1.9
ZZ08184		0.018	0.06	0.44	17	0.08	3.01	19	0.7
ZZ08185		0.014	0.10	0.93	15	0.08	14.15	27	1.4
ZZ08186		0.017	0.12	0.58	27	0.11	4.07	79	<0.5
ZZ08187		0.020	0.10	0.39	41	0.19	2.58	63	<0.5
ZZ08188		0.012	0.17	1.59	32	0.17	8.89	64	1.5
ZZ08189		0.033	0.26	4.43	41	0.24	11.55	75	<0.5
ZZ08190		0.057	0.17	3.54	43	0.35	10.95	81	0.6
ZZ08191		0.037	0.61	6.98	41	0.22	24.2	80	0.7
ZZ08192		0.021	0.13	1.60	26	0.17	2.87	22	<0.5
ZZ08193		0.119	0.26	2.59	59	0.29	13.90	92	1.0
ZZ08194		0.079	0.26	3.70	48	0.23	11.45	71	0.5
ZZ08195		0.103	0.34	3.87	53	0.31	14.20	77	1.0
ZZ08196		0.071	0.23	1.75	44	0.24	10.40	64	0.5
ZZ08197		0.076	0.35	2.78	51	0.29	10.30	85	<0.5
ZZ08198		0.057	0.15	1.00	41	0.18	4.56	37	<0.5
ZZ08199		0.076	0.28	2.12	50	0.27	9.14	68	<0.5
ZZ08200		0.026	0.13	1.34	17	0.12	3.66	20	<0.5
ZZ08551		0.036	0.26	3.81	32	0.19	5.90	41	<0.5
ZZ08552		0.043	0.11	1.27	24	0.12	3.41	21	<0.5
ZZ08553		0.055	0.19	0.87	48	0.24	2.47	36	<0.5
ZZ08554		0.038	0.22	2.91	30	0.22	5.46	33	<0.5
ZZ08555		0.045	0.31	3.85	47	0.33	5.43	64	<0.5
ZZ08556		0.064	0.29	13.65	50	0.30	11.25	78	<0.5
ZZ08557		0.056	0.23	2.89	47	0.22	6.16	59	<0.5
ZZ08558		0.060	0.24	6.00	48	0.24	12.80	69	<0.5
ZZ08559		0.052	0.15	3.94	32	0.14	6.61	37	<0.5
ZZ08560		0.039	0.23	8.10	36	0.17	10.40	46	<0.5
ZZ08561		0.020	0.12	2.58	21	0.16	4.05	22	<0.5
ZZ08562		0.024	0.09	1.56	14	0.07	1.86	11	<0.5
ZZ08563		0.036	0.19	4.37	48	0.26	6.99	58	<0.5
ZZ08564		0.051	0.38	3.84	56	0.32	6.40	73	<0.5
ZZ08565		0.041	0.11	1.39	30	0.13	2.88	22	<0.5
ZZ08566		0.040	0.16	2.56	37	0.22	4.34	43	<0.5
ZZ08567		0.022	0.06	0.41	12	0.06	1.45	10	<0.5
ZZ08568		0.095	0.20	1.50	52	0.36	6.24	78	0.5
ZZ08569		0.046	0.35	2.80	41	0.36	5.69	59	<0.5
ZZ08570		0.046	0.26	2.91	40	0.38	5.40	57	<0.5

***** See Appendix Page for comments regarding this certificate *****

ALS Canada Ltd.
2103 Dollarton Hwy
North Vancouver BC V7H 0A7
Phone: 604 984 0221 Fax: 604 984 0218 www.alsglobal.com

To: **SILVER RANGE RESOURCES LTD.**
C/O ARCHER, CATHRO & ASSOCIATES (1981) LIMITED
1016-510 W HASTINGS ST
VANCOUVER BC V6B 1L8

Finalized Date: 14-SEP-2011
Account: RANSIL

Project: Silver Range KEG

CERTIFICATE OF ANALYSIS WH11152696

Sample Description	Method	WEI-21	Au-TL43	ME-MS41	ME-MS41	ME-MS41	ME-MS41	ME-MS41	ME-MS41	ME-MS41	ME-MS41	ME-MS41	ME-MS41	ME-MS41	ME-MS41	ME-MS41
	Analyte	Recvd Wt.	Au	Ag	Al	As	Au	B	Ba	Be	Bi	Ca	Cd	Ce	Co	Cr
	Units	kg	ppm	ppm	%	ppm	ppm	ppm	ppm	ppm	ppm	%	ppm	ppm	ppm	ppm
	LOR	0.02	0.001	0.01	0.01	0.1	0.2	10	10	0.05	0.01	0.01	0.01	0.02	0.1	1
ZZ08571		0.24	0.001	0.16	2.30	12.8	<0.2	<10	150	1.04	0.69	0.16	0.21	41.8	7.8	26
ZZ08572		0.42	0.002	0.18	1.67	9.9	<0.2	<10	220	0.81	0.27	0.34	0.28	53.7	8.8	30
ZZ08573		0.28	0.001	0.06	1.72	34.2	<0.2	<10	110	0.64	0.24	0.17	0.22	35.9	7.2	22
ZZ08574		0.46	0.006	0.16	1.66	8.6	<0.2	<10	160	0.83	0.30	0.40	0.38	56.6	8.7	27
ZZ08575		0.40	0.002	0.07	1.41	10.2	<0.2	<10	130	0.53	0.21	0.29	0.24	41.6	7.0	26
ZZ08576		0.46	0.002	0.10	1.61	8.2	<0.2	<10	160	0.66	0.21	0.36	0.24	49.4	7.6	28
ZZ08577		0.46	0.003	0.13	1.61	10.9	<0.2	<10	200	0.69	0.21	0.33	0.32	51.7	9.0	28
ZZ08578		0.26	0.001	0.13	0.93	3.4	<0.2	<10	70	0.27	0.15	0.17	0.20	16.65	3.6	11
ZZ08579		0.22	<0.001	0.02	0.35	0.3	<0.2	<10	20	0.05	0.03	0.09	0.02	3.82	1.0	1
ZZ08580		0.16	0.002	0.04	1.12	5.4	<0.2	<10	60	0.32	0.20	0.08	0.13	15.65	3.2	11
ZZ08581		0.22	<0.001	0.06	2.23	9.3	<0.2	<10	140	1.69	0.68	0.34	0.14	58.3	9.4	22
ZZ08582		0.24	<0.001	0.12	0.65	1.5	<0.2	<10	40	0.28	0.07	0.09	0.08	18.30	1.4	3
ZZ08583		0.20	0.002	0.78	1.44	28.8	<0.2	<10	160	0.60	0.38	0.59	5.38	12.75	4.8	14
ZZ08584		0.26	<0.001	0.28	0.72	14.9	<0.2	<10	170	0.18	0.56	0.21	0.54	17.30	2.1	11
ZZ08585		0.28	0.001	0.28	1.33	19.3	<0.2	<10	270	0.39	0.33	0.20	0.66	19.80	4.5	20
ZZ08586		0.24	<0.001	0.31	1.06	24.0	<0.2	<10	170	0.25	0.43	0.19	0.40	19.10	3.5	22
ZZ08587		0.16	<0.001	0.36	0.82	11.7	<0.2	<10	130	0.33	0.28	0.34	0.38	9.17	2.8	9
ZZ08588		0.32	0.004	1.42	1.85	41.9	0.2	<10	680	1.16	0.49	0.93	0.29	21.8	7.4	37
ZZ08589		0.20	<0.001	0.58	1.21	49.4	<0.2	<10	300	0.53	0.66	1.19	1.01	15.00	5.9	22
ZZ08590		0.18	0.003	1.25	1.31	46.9	<0.2	<10	340	0.74	0.45	1.55	0.81	17.60	6.3	20
ZZ08591		0.26	0.001	0.18	0.81	36.9	<0.2	<10	130	0.19	0.44	0.18	0.40	13.95	3.1	16
ZZ08592		0.32	0.002	0.79	2.80	60.9	<0.2	<10	330	1.65	0.90	0.54	1.15	29.0	11.6	39
ZZ08593		0.16	<0.001	0.15	0.65	9.4	<0.2	<10	80	0.20	0.11	0.41	0.72	4.93	2.3	5
ZZ08594		0.18	<0.001	0.61	1.09	15.0	<0.2	<10	150	0.50	0.33	0.13	0.58	10.30	3.8	20
ZZ08595		0.28	0.003	1.42	2.19	39.2	<0.2	<10	250	2.07	0.48	0.77	5.83	53.6	11.7	35
ZZ08596		0.22	<0.001	0.19	0.46	6.5	<0.2	<10	60	0.13	0.09	0.11	0.12	3.92	1.2	6
ZZ08597		0.22	<0.001	0.39	1.34	30.6	<0.2	<10	150	0.49	0.35	0.20	0.56	12.60	5.1	23
ZZ08598		0.22	0.002	0.69	1.62	126.5	<0.2	<10	290	0.87	1.20	0.48	0.77	18.25	10.3	30
ZZ08599		0.18	0.001	0.42	0.94	71.5	<0.2	<10	370	0.65	0.72	0.87	3.01	15.70	6.0	19
ZZ08600		0.26	0.001	0.31	0.59	223	<0.2	<10	160	0.22	0.71	0.33	3.26	8.22	6.4	10
ZZ10001		0.20	0.001	0.33	1.09	44.2	<0.2	<10	240	0.50	0.27	0.92	0.60	10.85	5.5	16
ZZ10002		0.28	<0.001	0.36	2.10	91.3	<0.2	<10	400	0.62	0.53	0.61	0.44	20.6	9.4	36
ZZ10003		0.20	0.005	0.73	1.85	109.5	<0.2	<10	390	0.89	0.62	1.62	2.51	18.05	8.8	29
ZZ10004		0.18	<0.001	0.41	0.80	40.7	<0.2	<10	170	0.34	0.16	0.83	0.48	6.36	4.2	8
ZZ10005		0.20	0.001	0.57	1.63	70.0	<0.2	<10	410	0.47	0.47	0.59	0.91	14.90	5.9	26
ZZ10006		0.22	<0.001	0.45	1.08	48.0	<0.2	<10	280	0.35	0.22	0.53	0.61	7.71	4.2	10
ZZ10007		0.16	0.002	0.66	1.54	85.9	<0.2	<10	340	0.47	0.41	0.49	0.44	11.05	4.8	20
ZZ10008		0.16	<0.001	0.30	1.74	75.0	<0.2	<10	290	0.45	0.39	0.43	0.70	16.45	7.2	30
ZZ10009		0.20	0.001	0.41	1.50	29.3	<0.2	<10	250	0.54	0.27	0.25	0.31	24.3	7.5	28
ZZ10010		0.18	<0.001	0.28	0.98	26.7	<0.2	<10	320	0.25	0.21	0.11	0.28	11.20	2.4	14

***** See Appendix Page for comments regarding this certificate *****

ALS Canada Ltd.
2103 Dollarton Hwy
North Vancouver BC V7H 0A7
Phone: 604 984 0221 Fax: 604 984 0218 www.alsglobal.com

To: **SILVER RANGE RESOURCES LTD.**
C/O ARCHER, CATHRO & ASSOCIATES (1981) LIMITED
1016-510 W HASTINGS ST
VANCOUVER BC V6B 1L8

Finalized Date: 14-SEP-2011
Account: RANSIL

Project: Silver Range KEG

CERTIFICATE OF ANALYSIS WH11152696

Sample Description	Method	ME-MS41	ME-MS41	ME-MS41	ME-MS41	ME-MS41	ME-MS41	ME-MS41	ME-MS41	ME-MS41	ME-MS41	ME-MS41	ME-MS41	ME-MS41	ME-MS41	ME-MS41
	Analyte	Cs	Cu	Fe	Ga	Ge	Hf	Hg	In	K	La	Li	Mg	Mn	Mo	Na
	Units	ppm	ppm	%	ppm	ppm	ppm	ppm	ppm	%	ppm	ppm	%	ppm	ppm	%
	LOR	0.05	0.2	0.01	0.05	0.05	0.02	0.01	0.005	0.01	0.2	0.1	0.01	5	0.05	0.01
ZZ08571		6.28	18.4	2.76	8.89	0.13	0.02	0.03	0.033	0.09	19.9	27.1	0.58	419	1.27	<0.01
ZZ08572		3.14	21.8	2.63	6.06	0.16	0.05	0.02	0.026	0.08	28.4	21.6	0.60	321	1.25	<0.01
ZZ08573		4.72	20.8	2.56	7.22	0.11	0.02	0.03	0.032	0.07	17.1	21.4	0.46	298	1.52	<0.01
ZZ08574		3.48	19.4	2.58	6.73	0.17	0.04	0.03	0.027	0.12	28.5	25.9	0.63	457	1.18	<0.01
ZZ08575		1.74	17.7	2.23	4.50	0.12	0.07	0.02	0.019	0.07	21.7	15.0	0.47	293	1.62	<0.01
ZZ08576		2.90	21.4	2.37	5.89	0.16	0.04	0.02	0.024	0.10	27.6	21.3	0.58	307	1.49	<0.01
ZZ08577		2.56	25.2	2.56	5.60	0.15	0.05	0.03	0.023	0.11	25.2	20.1	0.54	408	1.63	<0.01
ZZ08578		1.93	17.3	1.29	4.36	<0.05	<0.02	0.02	0.021	0.05	7.3	8.2	0.20	153	0.71	0.01
ZZ08579		0.16	8.6	0.32	1.39	<0.05	0.02	0.01	<0.005	0.03	1.8	0.5	0.03	24	0.11	0.02
ZZ08580		2.09	18.0	1.33	4.50	<0.05	<0.02	0.03	0.013	0.03	7.0	8.7	0.15	133	0.79	0.01
ZZ08581		19.55	16.9	3.08	8.88	0.11	0.03	0.02	0.046	0.12	29.4	32.2	0.64	580	0.90	<0.01
ZZ08582		1.79	5.8	0.66	2.76	<0.05	0.02	0.02	0.006	0.02	9.9	2.2	0.06	87	0.32	0.01
ZZ08583		3.48	35.3	1.55	3.92	0.05	0.04	0.15	0.020	0.03	7.4	8.7	0.21	278	4.71	0.02
ZZ08584		1.24	8.3	1.20	4.53	<0.05	<0.02	0.02	0.026	0.04	9.0	5.0	0.13	82	3.16	<0.01
ZZ08585		1.59	12.6	2.09	4.97	<0.05	0.03	0.06	0.023	0.05	10.1	10.3	0.24	181	2.05	<0.01
ZZ08586		1.92	7.0	2.42	6.07	<0.05	0.03	0.05	0.019	0.05	9.8	14.6	0.25	144	2.38	<0.01
ZZ08587		1.73	17.9	1.07	2.78	<0.05	0.02	0.04	0.014	0.03	4.9	5.1	0.14	129	1.27	0.02
ZZ08588		4.69	69.9	2.78	5.91	0.08	0.09	0.12	0.030	0.04	11.8	18.1	0.74	364	3.72	0.04
ZZ08589		2.45	26.2	2.10	4.57	<0.05	0.06	0.06	0.034	0.04	8.6	14.4	0.35	265	4.26	<0.01
ZZ08590		2.49	40.9	1.79	3.89	0.06	0.07	0.12	0.029	0.03	9.3	9.6	0.25	381	3.78	<0.01
ZZ08591		1.85	7.8	1.51	4.95	<0.05	<0.02	0.02	0.015	0.05	7.2	9.9	0.21	88	3.49	<0.01
ZZ08592		4.76	106.5	3.56	7.30	0.09	0.07	0.03	0.075	0.05	10.8	33.1	0.72	421	13.05	<0.01
ZZ08593		1.13	13.0	0.99	2.86	<0.05	<0.02	0.02	0.007	0.02	2.6	1.4	0.06	78	0.77	0.02
ZZ08594		1.52	37.9	1.48	4.43	<0.05	<0.02	0.03	0.020	0.02	5.4	6.6	0.19	104	5.92	<0.01
ZZ08595		1.27	105.0	3.28	5.86	0.15	0.10	0.03	0.093	0.02	26.3	8.2	0.37	2430	50.7	<0.01
ZZ08596		0.96	7.8	0.56	1.94	<0.05	<0.02	0.01	0.006	0.03	2.0	1.9	0.05	40	1.48	0.02
ZZ08597		3.74	35.5	2.11	5.55	<0.05	<0.02	0.02	0.035	0.06	7.0	13.9	0.28	112	6.79	0.01
ZZ08598		4.57	42.0	2.72	5.13	0.06	0.03	0.03	0.047	0.06	9.9	22.9	0.54	359	8.37	0.01
ZZ08599		2.77	33.9	2.23	3.48	<0.05	0.03	0.04	0.033	0.08	9.0	9.4	0.24	477	7.26	0.02
ZZ08600		4.17	16.5	1.26	2.88	<0.05	<0.02	0.02	0.027	0.04	4.2	6.9	0.17	428	1.17	0.01
ZZ10001		3.68	37.0	1.32	3.47	<0.05	0.05	0.04	0.018	0.05	5.7	13.8	0.46	192	2.22	0.02
ZZ10002		5.49	32.9	2.31	6.32	0.06	0.08	0.04	0.035	0.09	9.5	31.3	1.19	357	2.86	0.01
ZZ10003		5.69	63.2	2.17	5.01	0.08	0.10	0.10	0.040	0.08	9.9	24.8	0.83	800	5.00	0.01
ZZ10004		1.07	34.4	0.85	2.66	<0.05	0.04	0.05	0.011	0.02	3.2	5.1	0.18	347	2.86	0.02
ZZ10005		3.91	35.0	1.93	4.90	<0.05	0.05	0.07	0.030	0.05	7.8	18.4	0.58	214	2.16	<0.01
ZZ10006		2.05	22.5	1.15	3.71	<0.05	0.05	0.06	0.016	0.04	4.2	7.2	0.20	228	1.89	0.01
ZZ10007		4.00	30.1	1.80	4.26	<0.05	0.05	0.06	0.031	0.06	6.2	16.1	0.45	150	2.41	<0.01
ZZ10008		4.24	24.0	1.97	5.68	0.05	0.05	0.05	0.026	0.06	8.5	25.9	0.81	214	2.19	0.01
ZZ10009		2.33	24.4	2.30	4.60	0.05	0.04	0.06	0.022	0.06	12.4	18.5	0.53	226	1.29	<0.01
ZZ10010		1.84	32.0	1.06	4.21	<0.05	<0.02	0.03	0.011	0.03	5.4	7.2	0.20	68	1.00	<0.01

***** See Appendix Page for comments regarding this certificate *****

ALS Canada Ltd.
2103 Dollarton Hwy
North Vancouver BC V7H 0A7
Phone: 604 984 0221 Fax: 604 984 0218 www.alsglobal.com

To: **SILVER RANGE RESOURCES LTD.**
C/O ARCHER, CATHRO & ASSOCIATES (1981) LIMITED
1016-510 W HASTINGS ST
VANCOUVER BC V6B 1L8

Finalized Date: 14-SEP-2011
Account: RANSIL

Project: Silver Range KEG

CERTIFICATE OF ANALYSIS WH11152696

Sample Description	Method	ME-MS41	ME-MS41	ME-MS41	ME-MS41	ME-MS41	ME-MS41	ME-MS41	ME-MS41	ME-MS41	ME-MS41	ME-MS41	ME-MS41	ME-MS41	ME-MS41	ME-MS41
	Analyte	Nb	Ni	P	Pb	Rb	Re	S	Sb	Sc	Se	Sn	Sr	Ta	Te	Th
	Units	ppm	ppm	ppm	ppm	ppm	ppm	%	ppm	ppm	ppm	ppm	ppm	ppm	ppm	ppm
	LOR	0.05	0.2	10	0.2	0.1	0.001	0.01	0.05	0.1	0.2	0.2	0.2	0.01	0.01	0.2
ZZ08571		1.16	17.1	870	24.4	21.4	<0.001	0.05	1.20	2.7	0.7	2.0	16.8	<0.01	0.04	1.2
ZZ08572		1.12	21.0	950	14.9	16.4	<0.001	<0.01	1.06	5.4	0.8	1.0	23.2	0.01	0.02	8.5
ZZ08573		1.67	16.2	710	13.6	17.2	<0.001	0.03	2.00	2.6	0.7	1.2	13.7	0.01	0.04	2.3
ZZ08574		1.58	20.2	1400	10.6	25.1	<0.001	0.01	0.89	5.4	1.0	1.3	22.1	0.01	0.03	9.7
ZZ08575		1.18	22.0	1100	9.1	11.2	<0.001	<0.01	0.98	3.4	0.8	0.7	19.6	0.01	0.03	7.3
ZZ08576		1.38	20.3	1160	10.2	16.9	<0.001	<0.01	0.94	4.8	0.9	1.0	24.0	0.01	0.03	7.5
ZZ08577		1.42	25.8	1190	11.5	18.2	<0.001	<0.01	1.04	4.5	0.8	0.9	21.4	0.01	0.03	8.6
ZZ08578		0.73	7.4	700	8.3	8.2	<0.001	0.02	0.53	1.1	0.5	0.9	15.4	0.01	0.02	0.4
ZZ08579		0.30	1.0	370	0.8	2.2	<0.001	<0.01	<0.05	0.4	0.2	<0.2	10.0	<0.01	0.01	0.2
ZZ08580		0.46	7.7	560	6.7	7.4	<0.001	0.03	0.48	0.7	0.5	0.5	9.8	<0.01	0.03	0.2
ZZ08581		1.28	14.1	880	22.0	25.3	<0.001	0.03	2.21	5.1	0.9	2.2	29.4	0.01	0.04	3.7
ZZ08582		0.29	2.5	580	6.7	3.9	<0.001	0.04	0.40	0.4	0.4	0.2	9.3	<0.01	0.01	0.2
ZZ08583		0.38	27.5	1430	19.6	7.2	0.004	0.09	2.82	0.9	2.5	0.7	25.2	<0.01	0.04	0.3
ZZ08584		0.79	9.2	220	25.9	10.4	<0.001	<0.01	1.59	1.3	0.5	2.1	14.9	<0.01	0.05	1.6
ZZ08585		0.92	16.9	440	15.0	11.1	<0.001	0.01	1.57	2.3	0.8	0.9	16.3	<0.01	0.05	3.0
ZZ08586		1.64	12.0	400	22.7	11.3	<0.001	0.01	1.39	2.2	0.9	1.1	16.4	<0.01	0.05	3.5
ZZ08587		0.43	14.7	450	10.1	5.1	<0.001	0.02	1.03	1.2	1.0	0.5	23.2	<0.01	0.03	0.8
ZZ08588		0.71	66.3	550	17.8	8.8	0.001	0.03	3.88	4.4	2.3	1.3	94.7	<0.01	0.09	3.3
ZZ08589		0.83	28.5	800	19.0	10.6	<0.001	0.09	2.60	1.9	2.1	0.9	43.4	<0.01	0.07	1.6
ZZ08590		0.67	31.4	1540	17.4	9.3	0.001	0.16	2.82	2.1	4.8	1.0	48.6	0.01	0.09	1.2
ZZ08591		1.06	12.2	210	11.0	17.1	<0.001	0.01	1.11	1.6	0.6	0.8	14.9	<0.01	0.05	2.1
ZZ08592		0.88	68.0	930	18.9	5.9	0.001	0.05	4.19	4.2	3.7	2.0	43.5	0.01	0.11	4.1
ZZ08593		0.27	6.9	970	3.1	2.1	0.001	0.08	0.24	0.4	1.6	0.2	17.5	<0.01	0.01	<0.2
ZZ08594		0.23	24.0	880	6.2	4.2	0.001	0.06	0.65	0.5	2.4	0.6	27.1	<0.01	0.05	<0.2
ZZ08595		0.39	106.5	1370	7.5	3.0	0.001	0.05	1.59	4.4	12.3	1.4	71.5	0.01	0.10	3.5
ZZ08596		0.34	4.7	430	2.2	6.0	0.001	0.02	0.20	0.6	0.6	0.2	14.4	<0.01	0.02	0.3
ZZ08597		0.67	33.5	620	8.3	22.2	0.002	0.07	0.93	1.4	1.3	0.6	49.2	<0.01	0.06	0.4
ZZ08598		0.50	46.6	1100	14.6	12.1	0.002	0.09	3.78	2.7	2.0	2.2	49.3	<0.01	0.10	1.4
ZZ08599		0.33	32.3	1540	12.6	13.6	0.001	0.23	3.25	0.7	1.9	0.7	62.4	<0.01	0.08	0.3
ZZ08600		0.42	18.7	570	11.0	17.4	<0.001	0.01	1.64	1.0	0.5	0.7	17.3	<0.01	0.06	0.5
ZZ10001		0.71	20.1	770	17.9	9.3	0.002	0.06	3.48	1.8	2.4	1.0	50.6	<0.01	0.03	1.3
ZZ10002		1.41	35.6	620	38.2	19.1	0.001	0.01	5.70	4.1	1.0	2.2	43.2	<0.01	0.04	4.9
ZZ10003		0.88	31.3	1540	43.2	14.2	0.006	0.13	8.99	2.5	6.6	2.0	69.2	0.01	0.05	1.5
ZZ10004		0.45	10.0	1270	7.6	3.0	0.005	0.12	2.57	0.7	3.0	0.4	44.0	<0.01	0.04	0.3
ZZ10005		0.71	17.5	1490	23.9	12.6	0.006	0.09	3.42	2.0	2.8	1.5	42.8	<0.01	0.04	0.9
ZZ10006		0.56	12.4	890	9.4	7.3	0.005	0.06	2.29	1.0	2.8	0.7	35.3	<0.01	0.04	0.4
ZZ10007		0.67	22.9	780	21.7	11.7	0.007	0.07	3.76	1.8	3.1	1.3	38.8	<0.01	0.04	0.9
ZZ10008		0.93	24.0	1090	23.2	10.3	0.002	0.03	3.24	2.8	1.6	1.1	37.7	<0.01	0.04	2.1
ZZ10009		1.05	23.9	880	15.3	12.2	<0.001	<0.01	1.74	3.1	0.7	0.8	21.4	<0.01	0.04	3.0
ZZ10010		0.18	10.2	550	11.8	7.2	<0.001	0.01	0.93	0.4	0.7	0.9	17.9	<0.01	0.03	<0.2

***** See Appendix Page for comments regarding this certificate *****

ALS Canada Ltd.
2103 Dollarton Hwy
North Vancouver BC V7H 0A7
Phone: 604 984 0221 Fax: 604 984 0218 www.alsglobal.com

To: **SILVER RANGE RESOURCES LTD.**
C/O ARCHER, CATHRO & ASSOCIATES (1981) LIMITED
1016-510 W HASTINGS ST
VANCOUVER BC V6B 1L8

Finalized Date: 14-SEP-2011
Account: RANSIL

Project: Silver Range KEG

CERTIFICATE OF ANALYSIS WH11152696

Sample Description	Method	ME-MS41	ME-MS41	ME-MS41	ME-MS41	ME-MS41	ME-MS41	ME-MS41	ME-MS41
	Analyte	Ti	Tl	U	V	W	Y	Zn	Zr
	Units	%	ppm	ppm	ppm	ppm	ppm	ppm	ppm
	LOR	0.005	0.02	0.05	1	0.05	0.05	2	0.5
ZZ08571		0.073	0.32	4.02	60	0.61	7.81	83	<0.5
ZZ08572		0.102	0.21	7.54	56	0.35	13.85	86	1.2
ZZ08573		0.077	0.34	1.20	54	0.26	7.29	73	<0.5
ZZ08574		0.132	0.24	6.96	57	0.46	15.95	82	0.8
ZZ08575		0.069	0.17	4.01	48	0.56	10.15	72	1.7
ZZ08576		0.106	0.22	8.30	53	0.34	14.20	81	0.9
ZZ08577		0.100	0.21	3.05	55	0.41	12.35	88	1.4
ZZ08578		0.053	0.10	1.72	31	0.51	4.49	38	<0.5
ZZ08579		0.021	0.03	0.24	9	<0.05	0.92	4	0.6
ZZ08580		0.034	0.13	4.83	32	0.21	2.93	31	<0.5
ZZ08581		0.055	0.34	5.83	53	0.45	15.45	85	<0.5
ZZ08582		0.021	0.08	1.14	15	0.07	4.66	14	<0.5
ZZ08583		0.021	0.23	2.23	36	0.18	8.65	567	0.8
ZZ08584		0.027	0.17	0.54	45	1.71	2.69	127	<0.5
ZZ08585		0.024	0.21	0.73	57	0.27	4.71	101	0.7
ZZ08586		0.041	0.19	0.66	72	0.34	3.32	70	1.0
ZZ08587		0.023	0.10	0.65	28	0.12	4.16	66	0.5
ZZ08588		0.024	0.20	2.94	58	0.25	9.88	175	2.7
ZZ08589		0.027	0.19	0.79	49	0.42	4.64	198	1.8
ZZ08590		0.020	0.20	1.51	41	0.20	8.41	122	2.0
ZZ08591		0.036	0.15	0.44	48	0.49	2.17	65	0.5
ZZ08592		0.019	0.33	1.77	63	0.40	8.32	336	2.2
ZZ08593		0.040	0.09	0.53	33	0.08	1.75	23	<0.5
ZZ08594		0.013	0.13	0.99	63	0.43	3.99	79	<0.5
ZZ08595		0.007	0.15	2.83	138	0.54	18.40	528	1.9
ZZ08596		0.019	0.08	0.34	17	0.08	1.19	17	<0.5
ZZ08597		0.031	0.17	1.75	63	0.42	3.05	150	<0.5
ZZ08598		0.024	0.25	2.35	90	0.54	7.05	259	0.7
ZZ08599		0.010	0.21	2.33	88	0.25	5.31	194	0.6
ZZ08600		0.021	0.09	0.49	39	0.26	1.91	164	<0.5
ZZ10001		0.032	0.16	2.99	40	0.34	6.80	82	1.8
ZZ10002		0.064	0.26	1.42	86	2.54	6.91	158	2.8
ZZ10003		0.032	0.24	13.50	71	2.62	11.50	140	3.0
ZZ10004		0.024	0.14	1.88	24	0.10	3.89	21	1.5
ZZ10005		0.026	0.25	4.72	57	0.65	6.78	112	1.3
ZZ10006		0.024	0.13	1.99	28	0.21	3.91	61	1.8
ZZ10007		0.023	0.20	2.35	48	0.68	5.31	138	1.5
ZZ10008		0.039	0.20	2.16	65	0.54	6.24	135	1.6
ZZ10009		0.044	0.21	1.02	54	0.64	8.26	104	0.7
ZZ10010		0.015	0.13	0.69	37	0.13	3.15	40	<0.5

***** See Appendix Page for comments regarding this certificate *****

ALS Canada Ltd.
2103 Dollarton Hwy
North Vancouver BC V7H 0A7
Phone: 604 984 0221 Fax: 604 984 0218 www.alsglobal.com

To: **SILVER RANGE RESOURCES LTD.**
C/O ARCHER, CATHRO & ASSOCIATES (1981) LIMITED
1016-510 W HASTINGS ST
VANCOUVER BC V6B 1L8

Finalized Date: 14-SEP-2011
Account: RANSIL

Project: Silver Range KEG

CERTIFICATE OF ANALYSIS WH11152696

Sample Description	Method	WEI-21	Au-TL43	ME-MS41	ME-MS41	ME-MS41	ME-MS41	ME-MS41	ME-MS41	ME-MS41	ME-MS41	ME-MS41	ME-MS41	ME-MS41	ME-MS41	ME-MS41
	Analyte	Recvd Wt.	Au	Ag	Al	As	Au	B	Ba	Be	Bi	Ca	Cd	Ce	Co	Cr
	Units	kg	ppm	ppm	%	ppm	ppm	ppm	ppm	ppm	ppm	%	ppm	ppm	ppm	ppm
	LOR	0.02	0.001	0.01	0.01	0.1	0.2	10	10	0.05	0.01	0.01	0.01	0.02	0.1	1
ZZ10011		0.16	<0.001	0.19	0.55	13.5	<0.2	<10	130	0.15	0.12	0.11	0.23	5.70	1.7	9
ZZ10012		0.30	0.001	0.58	1.64	86.8	<0.2	<10	350	0.66	0.53	0.87	0.93	19.45	8.1	26
ZZ10013		0.14	0.002	0.66	1.48	284	<0.2	<10	420	0.66	0.37	1.18	1.08	18.80	8.0	30
ZZ10014		0.24	0.001	0.43	1.61	311	<0.2	<10	320	0.51	0.77	0.42	2.21	18.20	5.4	26
ZZ10015		0.18	0.001	0.77	1.34	117.5	<0.2	<10	390	0.53	0.23	0.59	1.32	18.65	6.4	20
ZZ10016		0.16	0.001	1.02	1.73	172.0	<0.2	<10	450	0.69	0.35	0.32	0.57	20.4	7.7	23
ZZ10017		0.26	<0.001	0.47	1.40	20.0	<0.2	<10	510	0.51	0.25	0.68	0.94	26.6	8.5	30
ZZ10018		0.26	0.001	0.49	1.44	27.3	<0.2	<10	550	0.60	0.27	0.84	1.19	30.4	10.0	29
ZZ10019		0.18	0.002	0.86	1.80	100.5	<0.2	<10	500	0.72	0.29	0.88	1.88	27.1	9.0	31
ZZ10020		0.16	<0.001	0.27	1.79	17.0	<0.2	<10	160	0.60	0.19	0.64	0.82	16.20	7.8	21
ZZ10021		0.12	0.002	0.74	1.31	45.8	<0.2	40	230	0.56	0.73	1.78	0.51	13.00	5.9	17
ZZ10022		0.22	0.002	1.46	2.04	49.1	<0.2	<10	600	0.92	0.30	0.47	1.37	18.45	9.6	35
ZZ10023		0.12	0.001	0.83	1.07	16.6	<0.2	<10	220	0.38	0.21	0.35	1.47	13.70	5.3	18
ZZ10024		0.28	0.003	0.81	2.08	32.7	<0.2	<10	310	0.80	0.45	0.25	0.81	26.9	8.0	36
ZZ10025		0.20	0.001	0.30	1.47	21.8	<0.2	<10	370	0.44	0.35	0.16	1.17	17.20	5.5	35
ZZ10026		0.28	0.003	0.48	2.03	28.1	<0.2	<10	250	0.58	0.42	0.20	0.60	22.7	8.1	39
ZZ10027		0.28	0.002	0.86	2.64	36.8	<0.2	<10	430	0.94	0.35	0.65	0.79	25.6	13.1	54
ZZ10028		0.18	0.003	1.09	2.41	186.5	<0.2	<10	360	0.91	0.48	0.96	1.64	21.8	12.5	46
ZZ10051		0.24	<0.001	0.27	1.31	11.9	<0.2	<10	330	0.44	0.28	0.16	0.67	22.6	6.2	23
ZZ10052		0.30	0.001	0.41	1.49	24.6	<0.2	<10	730	0.70	0.35	0.71	0.36	35.4	9.6	29
ZZ10053		0.30	<0.001	0.61	1.49	25.5	<0.2	<10	1600	0.63	0.40	0.82	2.42	23.7	9.2	32
ZZ10054		0.24	0.003	0.94	1.83	39.2	<0.2	<10	1300	0.92	0.52	1.81	1.83	29.6	11.7	36
ZZ10055		0.30	<0.001	0.24	1.31	25.7	<0.2	<10	620	0.55	0.34	0.31	0.87	21.8	8.3	26
ZZ10056		0.40	0.002	0.49	1.63	37.3	<0.2	<10	990	0.90	0.51	0.37	0.55	31.7	9.6	31
ZZ10057		0.26	0.001	0.57	2.13	29.4	<0.2	<10	610	0.74	0.33	0.48	0.36	21.8	10.7	38
ZZ10058		0.26	0.003	0.72	1.70	37.4	<0.2	<10	730	0.73	0.32	0.70	0.75	22.5	9.5	33
ZZ10059		0.24	0.002	0.99	1.87	41.9	<0.2	<10	740	0.96	0.68	0.65	0.90	26.3	9.9	37
ZZ10060		0.26	0.001	0.39	2.08	45.3	<0.2	<10	1180	1.08	0.62	0.54	0.47	31.3	9.9	38
ZZ10061		0.26	0.001	2.06	1.87	45.9	<0.2	<10	880	0.86	0.96	2.81	1.98	29.9	9.8	47
ZZ10062		0.24	0.001	1.17	1.73	26.1	<0.2	<10	780	0.65	0.54	0.60	1.00	30.1	18.6	36
ZZ10063		0.28	0.001	0.64	1.25	25.8	<0.2	<10	920	0.43	0.38	0.67	0.72	21.8	8.6	28
ZZ10064		0.22	<0.001	0.14	1.12	20.6	<0.2	<10	400	0.31	0.33	0.20	0.75	22.5	7.0	22
ZZ10065		0.22	<0.001	0.66	1.27	22.2	<0.2	<10	830	0.56	0.31	0.19	0.46	35.8	15.1	23
ZZ10066		0.20	<0.001	0.19	1.75	21.2	<0.2	<10	550	0.67	0.40	0.12	0.23	23.2	10.1	31
ZZ10067		0.22	<0.001	0.46	3.15	17.2	<0.2	<10	660	1.46	0.28	0.24	0.59	19.25	10.7	52
ZZ10068		0.22	<0.001	0.65	1.72	20.3	<0.2	<10	640	0.63	0.36	0.13	1.37	24.0	13.0	30
ZZ10069		0.20	<0.001	0.29	1.66	26.8	<0.2	<10	500	0.64	0.38	0.09	0.28	24.5	8.8	30
ZZ10070		0.20	<0.001	0.39	1.57	34.2	<0.2	<10	460	0.52	0.40	0.11	0.49	19.70	8.5	28
ZZ10071		0.28	0.001	1.77	1.69	38.9	<0.2	<10	710	0.55	0.40	0.10	0.39	20.5	7.2	30
ZZ10072		0.18	0.005	0.37	0.95	25.8	<0.2	<10	370	0.33	0.32	0.07	0.68	20.7	4.4	17

***** See Appendix Page for comments regarding this certificate *****

ALS Canada Ltd.
2103 Dollarton Hwy
North Vancouver BC V7H 0A7
Phone: 604 984 0221 Fax: 604 984 0218 www.alsglobal.com

To: **SILVER RANGE RESOURCES LTD.**
C/O ARCHER, CATHRO & ASSOCIATES (1981) LIMITED
1016-510 W HASTINGS ST
VANCOUVER BC V6B 1L8

Finalized Date: 14-SEP-2011
Account: RANSIL

Project: Silver Range KEG

CERTIFICATE OF ANALYSIS WH11152696

Sample Description	Method	ME-MS41	ME-MS41	ME-MS41	ME-MS41	ME-MS41	ME-MS41	ME-MS41	ME-MS41	ME-MS41	ME-MS41	ME-MS41	ME-MS41	ME-MS41	ME-MS41	ME-MS41
	Analyte	Cs	Cu	Fe	Ga	Ge	Hf	Hg	In	K	La	Li	Mg	Mn	Mo	Na
	Units	ppm	ppm	%	ppm	ppm	ppm	ppm	ppm	%	ppm	ppm	%	ppm	ppm	%
	LOR	0.05	0.2	0.01	0.05	0.05	0.02	0.01	0.005	0.01	0.2	0.1	0.01	5	0.05	0.01
ZZ10011		1.31	11.8	0.71	2.77	<0.05	<0.02	0.03	0.008	0.03	3.0	4.2	0.12	51	0.87	0.01
ZZ10012		5.22	37.2	2.20	5.23	0.08	0.07	0.06	0.035	0.12	10.1	28.9	0.81	232	2.61	0.02
ZZ10013		9.45	84.3	2.06	4.79	0.06	0.05	0.12	0.028	0.07	10.4	20.1	0.55	334	1.23	<0.01
ZZ10014		12.60	70.4	2.07	5.94	0.06	0.02	0.08	0.040	0.08	12.5	24.0	0.45	154	1.78	0.02
ZZ10015		3.91	62.6	1.62	4.64	0.05	0.02	0.08	0.021	0.05	10.5	15.3	0.29	682	2.04	0.02
ZZ10016		5.09	61.8	1.99	5.48	0.05	0.03	0.10	0.030	0.05	11.7	18.9	0.36	331	2.08	0.02
ZZ10017		1.72	36.2	2.11	4.56	0.06	0.05	0.09	0.026	0.06	13.3	18.1	0.53	274	1.79	0.02
ZZ10018		1.76	43.0	2.17	4.88	0.07	0.06	0.10	0.028	0.06	15.6	21.7	0.49	402	1.70	0.02
ZZ10019		3.29	58.1	2.41	5.66	0.07	0.06	0.17	0.032	0.04	14.7	19.9	0.43	786	2.07	0.01
ZZ10020		3.47	29.0	1.76	5.15	0.06	0.04	0.03	0.022	0.06	9.9	15.4	0.37	185	1.49	0.02
ZZ10021		2.20	48.6	1.45	3.65	0.06	0.06	0.06	0.027	0.03	8.6	12.3	0.40	275	1.16	0.03
ZZ10022		3.35	65.3	2.52	6.01	0.10	0.05	0.05	0.049	0.12	10.7	24.8	0.65	358	5.96	0.03
ZZ10023		2.28	46.8	1.22	3.71	0.05	<0.02	0.06	0.021	0.04	8.4	11.7	0.29	191	1.93	0.02
ZZ10024		3.89	74.6	3.07	6.70	0.07	0.03	0.06	0.039	0.12	14.2	28.5	0.72	195	4.64	0.01
ZZ10025		3.93	43.2	2.15	8.00	0.06	0.03	0.03	0.021	0.17	10.8	22.2	0.64	139	3.57	0.01
ZZ10026		4.42	33.5	3.13	7.30	0.07	0.02	0.03	0.034	0.13	12.1	30.4	0.69	191	3.98	0.01
ZZ10027		5.26	100.5	3.33	8.51	0.09	0.05	0.07	0.039	0.11	13.8	38.3	1.13	356	7.71	0.02
ZZ10028		5.51	146.0	3.31	7.87	0.11	0.05	0.06	0.057	0.18	12.5	37.7	1.16	412	8.70	0.03
ZZ10051		0.97	15.2	2.34	5.38	0.05	0.02	0.02	0.024	0.08	11.9	10.4	0.25	171	1.67	0.01
ZZ10052		1.48	35.1	2.42	4.70	0.08	0.05	0.06	0.034	0.13	13.9	17.9	0.50	437	2.82	0.01
ZZ10053		2.11	62.4	2.52	5.57	0.07	0.04	0.03	0.035	0.11	13.2	20.2	0.42	385	4.01	0.02
ZZ10054		2.87	72.2	2.75	6.20	0.09	0.07	0.13	0.047	0.21	15.0	22.3	0.65	588	4.74	0.04
ZZ10055		1.87	37.1	2.15	4.64	0.06	0.02	0.02	0.030	0.11	10.8	18.8	0.41	247	5.17	0.02
ZZ10056		2.94	58.0	2.91	5.61	0.09	0.04	0.06	0.044	0.19	16.2	21.9	0.52	282	7.30	0.02
ZZ10057		3.62	39.8	2.30	6.62	0.07	0.04	0.04	0.036	0.12	13.1	23.1	0.79	352	3.96	0.01
ZZ10058		3.45	51.2	2.17	5.61	0.08	0.05	0.06	0.052	0.09	11.5	23.9	0.63	288	4.28	0.03
ZZ10059		3.48	69.4	2.76	6.19	0.09	0.06	0.06	0.043	0.29	14.0	23.6	0.65	398	6.85	0.03
ZZ10060		4.06	68.7	2.80	7.27	0.08	0.06	0.08	0.052	0.12	13.8	27.8	0.65	367	6.64	0.04
ZZ10061		3.91	66.3	2.67	6.44	0.10	0.12	0.10	0.062	0.17	15.3	25.3	0.98	383	5.97	0.03
ZZ10062		3.04	58.5	2.71	5.61	0.06	0.02	0.10	0.056	0.11	14.3	25.7	0.54	525	3.03	0.01
ZZ10063		2.14	43.1	2.00	4.90	0.06	0.03	0.16	0.049	0.06	12.9	17.8	0.40	306	1.79	0.01
ZZ10064		1.49	19.8	2.09	4.24	0.05	0.05	0.04	0.030	0.06	12.1	14.9	0.32	268	1.99	0.01
ZZ10065		2.67	64.0	2.23	5.35	0.07	0.03	0.04	0.032	0.07	18.5	19.7	0.33	333	4.26	0.01
ZZ10066		3.96	33.5	2.68	6.11	0.06	0.06	0.02	0.031	0.11	13.4	25.9	0.58	290	3.08	0.01
ZZ10067		9.50	102.5	2.52	12.30	0.09	0.05	0.04	0.033	0.09	11.2	54.8	1.06	584	12.55	0.04
ZZ10068		2.54	27.5	2.84	7.03	0.06	0.03	0.01	0.034	0.15	12.2	23.5	0.40	306	3.07	0.01
ZZ10069		2.18	29.7	2.96	6.15	0.06	0.02	0.02	0.035	0.12	12.9	26.2	0.46	189	2.99	0.01
ZZ10070		2.50	25.0	2.59	6.03	0.06	0.04	0.02	0.032	0.11	12.1	22.9	0.41	157	2.35	0.01
ZZ10071		2.35	21.3	2.75	6.64	0.06	0.10	0.05	0.033	0.07	10.8	19.7	0.41	115	2.37	0.01
ZZ10072		1.45	20.8	2.50	5.15	0.07	0.02	0.01	0.019	0.07	10.7	9.2	0.15	87	2.37	0.01

***** See Appendix Page for comments regarding this certificate *****

ALS Canada Ltd.
2103 Dollarton Hwy
North Vancouver BC V7H 0A7
Phone: 604 984 0221 Fax: 604 984 0218 www.alsglobal.com

To: **SILVER RANGE RESOURCES LTD.**
C/O ARCHER, CATHRO & ASSOCIATES (1981) LIMITED
1016-510 W HASTINGS ST
VANCOUVER BC V6B 1L8

Finalized Date: 14-SEP-2011
Account: RANSIL

Project: Silver Range KEG

CERTIFICATE OF ANALYSIS WH11152696

Sample Description	Method	ME-MS41	ME-MS41	ME-MS41	ME-MS41	ME-MS41	ME-MS41	ME-MS41	ME-MS41	ME-MS41	ME-MS41	ME-MS41	ME-MS41	ME-MS41	ME-MS41	ME-MS41
	Analyte	Nb	Ni	P	Pb	Rb	Re	S	Sb	Sc	Se	Sn	Sr	Ta	Te	Th
	Units	ppm	ppm	ppm	ppm	ppm	ppm	%	ppm	ppm	ppm	ppm	ppm	ppm	ppm	ppm
	LOR	0.05	0.2	10	0.2	0.1	0.001	0.01	0.05	0.1	0.2	0.2	0.2	0.01	0.01	0.2
ZZ10011		0.11	5.5	570	7.4	5.1	<0.001	0.01	0.62	0.3	0.6	0.5	14.1	<0.01	0.02	<0.2
ZZ10012		1.10	31.5	1330	35.5	16.7	0.001	0.04	4.28	3.7	1.3	2.2	70.0	<0.01	0.04	3.8
ZZ10013		0.80	26.1	1280	18.4	13.9	0.003	0.07	4.28	2.7	2.3	0.9	63.4	0.01	0.05	1.1
ZZ10014		0.72	25.0	870	35.6	19.1	0.001	0.06	5.25	1.5	1.7	1.6	37.9	<0.01	0.04	0.4
ZZ10015		0.50	25.1	960	14.7	15.2	0.002	0.05	2.57	1.5	2.1	0.6	37.2	<0.01	0.03	0.4
ZZ10016		0.71	28.6	860	20.5	12.7	0.001	0.04	2.43	2.3	1.4	0.9	30.5	<0.01	0.04	0.9
ZZ10017		1.05	27.7	910	16.4	15.7	0.001	0.04	2.42	3.6	1.3	0.6	35.8	<0.01	0.03	2.8
ZZ10018		1.10	27.3	970	16.4	16.1	0.001	0.05	4.56	4.0	1.5	0.6	40.7	0.01	0.04	2.6
ZZ10019		0.80	23.7	2240	17.6	11.3	0.003	0.11	25.5	2.7	2.5	0.6	43.6	0.01	0.03	1.3
ZZ10020		0.92	27.8	740	18.3	11.4	<0.001	0.04	2.20	2.2	0.8	0.6	36.8	0.01	0.03	1.8
ZZ10021		0.64	22.3	940	92.0	5.5	0.001	0.14	6.46	1.3	2.2	1.4	56.1	0.01	0.04	0.7
ZZ10022		1.05	45.2	1790	39.8	17.1	0.001	0.09	9.72	3.1	2.5	2.2	71.8	0.01	0.07	2.1
ZZ10023		0.55	20.7	1170	15.4	13.8	0.004	0.07	2.52	1.2	3.3	0.8	29.9	<0.01	0.02	0.3
ZZ10024		1.37	37.0	1160	27.2	22.2	0.001	0.06	3.43	3.7	2.2	1.2	30.5	0.01	0.06	2.2
ZZ10025		1.66	23.0	620	14.5	25.3	<0.001	0.04	1.75	3.0	1.4	1.4	22.7	<0.01	0.04	0.7
ZZ10026		1.89	25.4	740	19.3	22.0	0.001	0.05	2.48	4.2	1.3	1.3	23.6	0.01	0.04	2.8
ZZ10027		1.49	42.2	1710	17.3	20.7	0.004	0.08	6.48	5.0	2.9	1.2	55.4	0.01	0.05	2.2
ZZ10028		1.52	55.6	1850	25.0	24.2	0.005	0.11	9.89	5.0	4.5	1.6	81.1	0.01	0.06	2.3
ZZ10051		1.53	18.1	280	17.0	14.0	<0.001	0.01	0.87	2.6	0.4	0.8	14.1	<0.01	0.03	3.5
ZZ10052		1.12	35.5	550	21.7	19.1	<0.001	0.03	2.74	5.0	1.2	0.9	29.6	<0.01	0.06	5.1
ZZ10053		1.27	37.5	570	36.8	20.2	0.001	0.05	4.21	4.0	1.5	1.3	37.6	<0.01	0.06	2.8
ZZ10054		1.42	55.8	1070	47.2	22.2	0.001	0.06	5.25	5.6	1.6	1.4	76.6	0.01	0.08	4.7
ZZ10055		1.02	28.5	600	22.9	19.7	0.001	0.04	3.39	2.9	1.2	0.9	31.9	<0.01	0.05	2.0
ZZ10056		1.26	42.1	710	39.1	27.0	0.001	0.08	5.67	4.6	1.8	1.3	45.3	0.01	0.08	3.7
ZZ10057		1.37	51.5	1070	19.5	26.7	0.001	0.04	2.05	3.8	1.3	1.1	35.5	<0.01	0.05	3.4
ZZ10058		1.01	42.7	860	43.2	17.2	0.001	0.07	8.04	3.5	1.9	1.7	52.6	0.01	0.07	2.1
ZZ10059		1.13	44.8	900	33.6	26.3	0.001	0.08	5.01	4.3	1.8	1.3	54.0	0.01	0.07	2.9
ZZ10060		1.60	51.1	630	32.3	19.9	0.001	0.08	3.84	5.8	1.7	1.3	51.5	0.01	0.08	5.0
ZZ10061		1.24	50.8	1520	118.5	27.6	0.002	0.04	8.94	6.2	3.3	2.8	79.2	0.01	0.11	6.5
ZZ10062		1.18	56.2	740	76.0	27.5	0.001	0.04	3.58	4.9	1.8	1.5	35.0	<0.01	0.06	2.7
ZZ10063		0.91	37.2	500	121.5	17.0	0.001	0.04	9.99	4.0	1.3	2.2	34.6	<0.01	0.04	2.4
ZZ10064		1.20	21.1	360	30.8	21.6	<0.001	0.02	5.11	2.6	0.9	0.9	19.3	<0.01	0.04	3.6
ZZ10065		1.41	33.0	250	32.9	23.9	<0.001	0.02	1.36	3.7	0.9	1.1	16.6	<0.01	0.04	3.6
ZZ10066		2.03	35.1	230	17.1	27.4	<0.001	0.03	2.09	4.2	0.9	0.9	18.6	<0.01	0.05	4.3
ZZ10067		2.40	56.1	540	26.2	25.1	0.001	0.13	2.56	7.0	1.8	0.9	53.3	0.01	0.07	3.6
ZZ10068		1.94	36.2	300	26.3	21.9	<0.001	0.04	1.99	3.6	0.6	1.1	17.2	<0.01	0.04	3.5
ZZ10069		1.77	31.7	340	19.6	25.6	<0.001	0.06	2.82	3.5	0.9	1.0	22.0	<0.01	0.05	3.6
ZZ10070		1.78	31.1	290	21.9	27.4	<0.001	0.13	2.58	3.1	0.9	1.2	19.1	<0.01	0.05	3.2
ZZ10071		1.77	29.8	190	29.7	20.2	<0.001	0.06	3.59	3.1	0.7	1.8	16.3	<0.01	0.05	4.2
ZZ10072		1.36	15.1	620	13.1	16.4	<0.001	0.03	2.59	1.9	1.0	0.9	15.5	<0.01	0.05	2.8

***** See Appendix Page for comments regarding this certificate *****

ALS Canada Ltd.
2103 Dollarton Hwy
North Vancouver BC V7H 0A7
Phone: 604 984 0221 Fax: 604 984 0218 www.alsglobal.com

To: **SILVER RANGE RESOURCES LTD.**
C/O ARCHER, CATHRO & ASSOCIATES (1981) LIMITED
1016-510 W HASTINGS ST
VANCOUVER BC V6B 1L8

Finalized Date: 14-SEP-2011
Account: RANSIL

Project: Silver Range KEG

CERTIFICATE OF ANALYSIS WH11152696

Sample Description	Method	ME-MS41	ME-MS41	ME-MS41	ME-MS41	ME-MS41	ME-MS41	ME-MS41	ME-MS41
	Analyte	Ti	Tl	U	V	W	Y	Zn	Zr
	Units	%	ppm	ppm	ppm	ppm	ppm	ppm	ppm
	LOR	0.005	0.02	0.05	1	0.05	0.05	2	0.5
ZZ10011		0.012	0.09	0.62	23	0.09	1.56	21	<0.5
ZZ10012		0.050	0.21	1.32	67	1.34	8.23	192	2.5
ZZ10013		0.033	0.21	6.34	50	0.38	11.65	138	1.1
ZZ10014		0.031	0.17	3.18	57	0.32	6.22	209	<0.5
ZZ10015		0.022	0.21	2.68	52	0.19	10.05	102	0.5
ZZ10016		0.022	0.26	2.74	60	0.28	10.85	111	0.6
ZZ10017		0.038	0.20	3.86	59	0.40	11.05	105	1.5
ZZ10018		0.036	0.16	5.53	58	0.51	13.25	109	1.5
ZZ10019		0.023	0.27	8.92	65	0.20	14.40	116	1.4
ZZ10020		0.036	0.11	1.47	78	0.22	7.01	146	1.4
ZZ10021		0.023	0.13	2.81	69	0.18	9.08	114	2.2
ZZ10022		0.041	0.29	2.49	108	0.22	10.25	240	1.8
ZZ10023		0.024	0.19	2.01	44	0.44	5.35	100	<0.5
ZZ10024		0.056	0.29	3.04	106	0.28	9.12	183	0.9
ZZ10025		0.089	0.22	1.51	111	0.23	5.55	115	1.3
ZZ10026		0.079	0.26	1.14	109	0.34	4.83	144	0.8
ZZ10027		0.076	0.35	4.97	161	0.23	12.10	222	1.7
ZZ10028		0.076	0.36	7.32	161	0.25	14.25	348	2.0
ZZ10051		0.033	0.13	0.54	62	0.51	3.08	93	1.0
ZZ10052		0.034	0.24	1.55	69	0.23	12.50	115	2.1
ZZ10053		0.034	0.22	1.56	77	0.27	7.86	128	1.4
ZZ10054		0.038	0.34	1.39	86	0.30	16.30	234	3.3
ZZ10055		0.032	0.21	0.89	74	0.26	6.25	116	0.6
ZZ10056		0.036	0.33	2.21	85	0.29	16.80	138	1.2
ZZ10057		0.045	0.30	1.21	89	0.45	8.27	154	1.3
ZZ10058		0.034	0.33	2.03	96	0.46	11.35	152	1.9
ZZ10059		0.041	0.33	2.56	93	0.40	14.05	168	1.8
ZZ10060		0.049	0.37	2.37	99	0.35	14.85	169	2.6
ZZ10061		0.050	0.45	1.65	99	0.35	17.50	235	6.8
ZZ10062		0.042	0.53	1.78	84	0.23	9.14	338	0.6
ZZ10063		0.028	0.73	0.96	73	0.21	8.30	167	1.1
ZZ10064		0.031	0.49	0.53	55	0.21	4.53	142	2.7
ZZ10065		0.036	0.33	1.54	57	0.35	11.35	208	0.8
ZZ10066		0.062	0.24	0.63	64	0.29	4.44	101	2.9
ZZ10067		0.091	0.71	4.77	117	0.61	15.75	130	1.9
ZZ10068		0.048	0.22	0.58	75	0.40	4.19	195	1.2
ZZ10069		0.045	0.29	0.73	69	0.29	4.10	98	0.8
ZZ10070		0.046	0.23	0.64	76	0.29	4.90	123	1.9
ZZ10071		0.046	0.28	0.61	91	0.26	4.21	115	5.2
ZZ10072		0.041	0.19	0.59	59	0.32	2.60	82	1.0

***** See Appendix Page for comments regarding this certificate *****

ALS Canada Ltd.
2103 Dollarton Hwy
North Vancouver BC V7H 0A7
Phone: 604 984 0221 Fax: 604 984 0218 www.alsglobal.com

To: **SILVER RANGE RESOURCES LTD.**
C/O ARCHER, CATHRO & ASSOCIATES (1981) LIMITED
1016-510 W HASTINGS ST
VANCOUVER BC V6B 1L8

Finalized Date: 14-SEP-2011
Account: RANSIL

Project: Silver Range KEG

CERTIFICATE OF ANALYSIS WH11152696

Sample Description	Method	WEI-21	Au-TL43	ME-MS41	ME-MS41	ME-MS41	ME-MS41	ME-MS41	ME-MS41	ME-MS41	ME-MS41	ME-MS41	ME-MS41	ME-MS41	ME-MS41	ME-MS41
	Analyte	Recvd Wt.	Au	Ag	Al	As	Au	B	Ba	Be	Bi	Ca	Cd	Ce	Co	Cr
	Units	kg	ppm	ppm	%	ppm	ppm	ppm	ppm	ppm	ppm	%	ppm	ppm	ppm	ppm
	LOR	0.02	0.001	0.01	0.01	0.1	0.2	10	10	0.05	0.01	0.01	0.01	0.02	0.1	1
ZZ10073		0.26	0.003	3.14	1.46	22.7	<0.2	<10	300	0.50	0.35	0.09	0.29	19.05	6.6	23
ZZ10074		0.22	<0.001	0.10	1.59	24.0	<0.2	<10	320	0.69	0.24	0.25	0.25	28.8	9.1	26
ZZ10075		0.16	<0.001	0.67	1.64	18.9	<0.2	<10	780	1.06	0.22	1.31	0.68	24.0	8.5	25
ZZ10076		0.18	0.001	0.23	2.07	16.1	<0.2	<10	490	1.01	0.24	0.80	0.52	34.9	10.6	42
ZZ10077		0.24	0.005	0.99	3.08	68.3	<0.2	<10	490	1.24	0.80	0.66	0.73	21.3	10.6	50
ZZ10078		0.22	0.003	1.66	1.81	345	<0.2	<10	420	0.95	1.04	1.35	1.13	15.90	10.6	33
ZZ10079		0.20	0.001	0.80	0.68	19.2	<0.2	<10	320	0.39	0.18	0.17	1.08	8.82	2.7	9
ZZ10080		0.28	0.001	0.78	1.77	274	<0.2	<10	350	0.64	1.34	0.14	1.14	16.65	6.7	29
ZZ10081		0.24	0.002	1.04	1.84	31.9	<0.2	<10	580	0.77	0.28	0.09	0.50	21.4	11.3	33
ZZ10082		0.22	0.001	0.78	1.29	105.0	<0.2	<10	470	0.57	0.70	0.13	0.90	18.30	7.1	27
ZZ10083		0.22	0.001	0.18	1.39	22.2	<0.2	<10	360	0.43	0.31	0.08	0.55	19.60	6.0	24
ZZ10084		0.24	0.003	0.49	1.67	40.8	<0.2	<10	640	0.82	0.26	0.07	0.29	20.7	9.2	33
ZZ10085		0.24	0.001	0.80	1.18	21.1	<0.2	<10	300	0.37	0.28	0.07	0.32	19.45	4.3	24
ZZ10086		0.20	0.001	1.03	1.23	14.8	<0.2	<10	470	0.38	0.26	0.08	0.53	15.80	6.2	24
ZZ10087		0.24	0.001	0.29	1.58	14.9	<0.2	<10	800	0.59	0.26	0.08	0.39	20.8	9.8	30
ZZ10088		0.20	0.002	0.64	1.94	32.7	<0.2	<10	650	0.63	0.29	0.07	0.38	18.50	9.8	33
ZZ10089		0.20	0.001	0.29	1.00	8.7	<0.2	<10	640	0.33	0.15	0.06	0.21	15.40	6.0	15
ZZ10090		0.18	<0.001	0.27	1.25	8.8	<0.2	<10	370	0.51	0.13	0.08	0.12	12.45	6.9	18
ZZ10091		0.20	0.001	0.37	1.59	15.3	<0.2	<10	630	0.72	0.25	0.08	0.73	24.4	8.1	28
ZZ10092		0.22	<0.001	0.19	1.25	12.4	<0.2	<10	440	0.32	0.25	0.08	0.34	18.80	6.6	21
ZZ10093		0.20	0.002	0.24	1.63	24.1	<0.2	<10	620	0.96	0.25	0.10	0.47	21.7	15.3	29
ZZ10094		0.14	<0.001	0.52	1.24	12.5	<0.2	<10	870	0.54	0.18	0.07	0.33	15.10	11.8	19
ZZ10095		0.26	0.003	0.45	2.44	54.8	<0.2	<10	610	1.16	0.37	0.09	0.30	26.4	10.4	42
ZZ10096		0.20	<0.001	0.31	0.79	18.1	<0.2	<10	310	0.24	0.17	0.06	0.15	10.60	2.9	14
ZZ10097		0.16	0.001	0.34	1.54	24.7	<0.2	<10	820	0.85	0.22	0.14	0.62	24.7	13.4	24
ZZ10098		0.16	0.001	0.24	1.02	15.4	<0.2	<10	660	0.41	0.17	0.10	0.22	18.90	4.5	16
ZZ10099		0.20	0.002	0.64	2.24	35.7	<0.2	<10	590	1.04	0.46	0.28	0.62	24.9	12.2	33
ZZ10100		0.28	0.002	0.53	1.37	28.7	<0.2	<10	750	0.75	0.21	0.40	0.78	26.3	10.3	25

***** See Appendix Page for comments regarding this certificate *****

ALS Canada Ltd.
2103 Dollarton Hwy
North Vancouver BC V7H 0A7
Phone: 604 984 0221 Fax: 604 984 0218 www.alsglobal.com

To: **SILVER RANGE RESOURCES LTD.**
C/O ARCHER, CATHRO & ASSOCIATES (1981) LIMITED
1016-510 W HASTINGS ST
VANCOUVER BC V6B 1L8

Finalized Date: 14-SEP-2011
Account: RANSIL

Project: Silver Range KEG

CERTIFICATE OF ANALYSIS WH11152696

Sample Description	Method	ME-MS41	ME-MS41	ME-MS41	ME-MS41	ME-MS41	ME-MS41	ME-MS41	ME-MS41	ME-MS41	ME-MS41	ME-MS41	ME-MS41	ME-MS41	ME-MS41	ME-MS41
	Analyte	Cs	Cu	Fe	Ga	Ge	Hf	Hg	In	K	La	Li	Mg	Mn	Mo	Na
	Units	ppm	ppm	%	ppm	ppm	ppm	ppm	ppm	%	ppm	ppm	%	ppm	ppm	%
	LOR	0.05	0.2	0.01	0.05	0.05	0.02	0.01	0.005	0.01	0.2	0.1	0.01	5	0.05	0.01
ZZ10073		1.44	16.9	2.79	5.56	0.07	0.03	0.06	0.025	0.10	9.9	19.6	0.36	150	2.87	0.01
ZZ10074		1.64	24.6	2.39	4.65	0.07	0.05	0.02	0.025	0.09	11.7	15.4	0.51	277	2.49	0.01
ZZ10075		3.01	51.8	2.03	4.88	0.09	0.05	0.06	0.029	0.06	12.7	17.9	0.30	386	0.90	0.02
ZZ10076		1.76	24.0	2.42	5.68	0.10	0.08	0.05	0.118	0.07	19.9	21.6	0.57	390	1.35	0.01
ZZ10077		9.65	129.5	3.24	9.79	0.14	0.05	0.04	0.043	0.19	11.3	51.0	1.16	223	4.93	0.02
ZZ10078		3.93	128.0	3.25	6.53	0.11	0.04	0.04	0.050	0.07	8.4	23.6	0.47	270	4.47	0.02
ZZ10079		1.58	45.3	1.04	2.73	0.05	<0.02	0.02	0.012	0.06	4.7	4.1	0.10	35	1.46	0.03
ZZ10080		3.68	38.9	3.17	7.17	0.08	0.07	0.01	0.040	0.09	8.3	28.1	0.50	161	3.96	0.01
ZZ10081		2.87	37.0	2.80	5.55	0.08	0.04	0.03	0.029	0.09	10.8	23.4	0.46	183	2.21	0.01
ZZ10082		5.66	43.9	3.47	6.77	0.09	0.02	0.07	0.041	0.09	9.4	16.7	0.25	154	2.58	0.01
ZZ10083		2.12	24.0	2.71	6.63	0.07	0.03	0.02	0.027	0.09	10.0	19.5	0.33	163	2.61	0.01
ZZ10084		6.58	76.5	4.38	6.36	0.10	0.03	0.02	0.031	0.12	11.1	24.7	0.37	238	3.28	0.01
ZZ10085		2.76	15.9	2.44	6.76	0.06	0.02	0.02	0.021	0.09	10.0	19.5	0.30	97	2.49	0.01
ZZ10086		2.17	15.2	2.12	6.22	0.06	0.03	0.02	0.018	0.07	8.2	19.8	0.35	152	2.01	0.01
ZZ10087		1.99	24.2	3.01	6.31	0.07	0.08	0.01	0.026	0.09	10.5	28.7	0.38	217	2.05	0.01
ZZ10088		3.03	41.6	3.27	6.64	0.08	0.09	0.03	0.036	0.10	9.4	28.1	0.42	181	2.70	0.01
ZZ10089		1.14	41.6	1.58	3.88	0.05	0.02	0.01	0.014	0.06	7.4	10.7	0.16	106	1.07	0.02
ZZ10090		2.47	26.9	1.53	4.53	0.06	<0.02	0.02	0.015	0.11	5.8	17.4	0.32	168	1.32	0.03
ZZ10091		1.87	28.9	3.17	6.48	0.07	0.03	0.03	0.023	0.11	12.0	26.9	0.36	199	2.04	0.01
ZZ10092		1.77	20.2	2.36	7.36	0.07	0.04	0.01	0.016	0.09	8.5	19.3	0.28	244	1.80	0.01
ZZ10093		2.70	31.7	2.68	6.95	0.08	0.04	0.03	0.029	0.12	10.4	28.8	0.48	284	1.84	0.01
ZZ10094		1.65	38.0	2.05	5.22	0.06	0.02	0.03	0.017	0.06	6.9	15.3	0.25	188	1.36	0.02
ZZ10095		3.48	66.5	2.66	7.97	0.09	0.07	0.04	0.055	0.07	13.2	30.4	0.81	154	4.02	0.01
ZZ10096		1.42	15.8	1.27	4.12	0.05	<0.02	0.02	0.014	0.05	5.2	7.5	0.24	91	1.65	0.02
ZZ10097		4.25	59.2	2.21	5.82	0.08	0.02	0.03	0.024	0.09	10.7	25.1	0.63	367	1.44	0.01
ZZ10098		2.34	35.7	1.56	5.00	0.07	<0.02	0.03	0.018	0.06	8.6	10.2	0.24	129	1.44	0.02
ZZ10099		3.47	61.5	2.48	5.75	0.10	0.06	0.07	0.036	0.09	11.5	30.9	0.71	285	2.53	0.01
ZZ10100		2.06	46.0	2.48	4.53	0.10	0.04	0.03	0.030	0.10	12.6	17.9	0.50	284	3.33	0.02

***** See Appendix Page for comments regarding this certificate *****

ALS Canada Ltd.
2103 Dollarton Hwy
North Vancouver BC V7H 0A7
Phone: 604 984 0221 Fax: 604 984 0218 www.alsglobal.com

To: **SILVER RANGE RESOURCES LTD.**
C/O ARCHER, CATHRO & ASSOCIATES (1981) LIMITED
1016-510 W HASTINGS ST
VANCOUVER BC V6B 1L8

Finalized Date: 14-SEP-2011
Account: RANSIL

Project: Silver Range KEG

CERTIFICATE OF ANALYSIS WH11152696

Sample Description	Method	ME-MS41	ME-MS41	ME-MS41	ME-MS41	ME-MS41	ME-MS41	ME-MS41	ME-MS41	ME-MS41	ME-MS41	ME-MS41	ME-MS41	ME-MS41	ME-MS41	ME-MS41
	Analyte	Nb	Ni	P	Pb	Rb	Re	S	Sb	Sc	Se	Sn	Sr	Ta	Te	Th
	Units	ppm	ppm	ppm	ppm	ppm	ppm	%	ppm	ppm	ppm	ppm	ppm	ppm	ppm	ppm
	LOR	0.05	0.2	10	0.2	0.1	0.001	0.01	0.05	0.1	0.2	0.2	0.2	0.01	0.01	0.2
ZZ10073		1.41	19.2	250	16.5	15.7	<0.001	0.04	3.71	2.8	1.5	1.1	15.8	<0.01	0.06	2.9
ZZ10074		1.10	33.6	140	19.1	15.7	<0.001	0.01	3.05	3.4	1.0	0.8	19.5	<0.01	0.04	4.7
ZZ10075		0.95	45.0	660	16.7	21.0	<0.001	0.06	1.30	2.8	2.4	0.6	46.3	0.01	0.05	1.0
ZZ10076		0.81	44.6	550	16.9	13.0	<0.001	0.03	1.46	4.7	1.3	0.7	34.9	0.01	0.05	2.4
ZZ10077		1.96	98.1	1710	34.0	37.0	0.002	0.10	3.08	6.2	3.3	1.7	104.0	0.01	0.07	3.7
ZZ10078		1.18	45.0	980	79.3	19.7	0.004	0.10	4.29	3.1	4.1	3.3	82.9	0.01	0.10	1.6
ZZ10079		0.42	12.6	370	8.0	15.8	<0.001	0.04	1.20	0.8	1.0	0.7	23.1	<0.01	0.03	<0.2
ZZ10080		1.20	32.2	220	31.7	28.3	<0.001	0.02	4.11	3.4	1.7	2.8	34.0	<0.01	0.08	3.1
ZZ10081		1.50	35.6	270	24.9	18.9	<0.001	0.03	2.24	3.8	1.3	1.1	18.0	0.01	0.06	3.7
ZZ10082		1.09	26.2	610	59.2	23.1	0.001	0.08	2.75	2.0	2.4	3.4	24.2	<0.01	0.09	0.7
ZZ10083		1.64	20.5	300	21.1	20.4	<0.001	0.02	2.72	2.6	0.8	1.1	13.7	<0.01	0.07	2.8
ZZ10084		1.15	53.6	440	17.5	26.0	<0.001	0.04	3.01	3.7	1.8	1.2	20.6	<0.01	0.08	3.0
ZZ10085		1.41	15.4	270	17.0	29.7	<0.001	0.02	2.87	2.5	1.0	1.2	12.3	<0.01	0.07	2.4
ZZ10086		1.40	16.1	330	17.8	23.9	<0.001	0.02	1.86	2.4	0.9	1.2	13.1	<0.01	0.06	2.0
ZZ10087		1.42	25.6	270	13.9	20.5	<0.001	0.01	3.18	3.4	0.6	1.0	14.7	<0.01	0.06	3.4
ZZ10088		1.59	29.4	270	17.5	17.9	<0.001	0.03	2.73	3.6	1.0	1.1	13.7	<0.01	0.07	3.5
ZZ10089		0.97	13.2	200	9.4	12.2	<0.001	0.01	1.45	1.7	0.5	0.5	14.8	<0.01	0.04	1.5
ZZ10090		0.99	21.2	270	9.5	23.7	<0.001	0.02	1.26	2.1	0.5	0.6	15.9	<0.01	0.04	0.8
ZZ10091		1.70	23.3	390	12.3	18.2	<0.001	0.03	2.54	3.0	0.9	0.8	17.6	<0.01	0.07	3.1
ZZ10092		1.92	17.3	170	13.6	19.7	<0.001	0.01	1.70	2.3	0.4	1.2	14.9	<0.01	0.05	2.4
ZZ10093		1.67	32.1	330	17.7	26.8	<0.001	0.03	2.77	3.7	0.9	1.6	28.9	<0.01	0.05	3.2
ZZ10094		1.09	21.5	400	11.0	12.2	<0.001	0.03	1.85	2.2	0.7	0.7	19.1	0.01	0.06	1.0
ZZ10095		1.34	45.9	240	69.3	15.2	<0.001	0.02	11.45	5.6	2.1	2.9	21.1	<0.01	0.09	5.3
ZZ10096		0.38	10.5	340	16.7	11.4	<0.001	0.02	3.63	1.0	0.6	1.0	11.6	<0.01	0.03	<0.2
ZZ10097		0.83	33.5	520	19.3	16.5	<0.001	0.03	5.14	2.4	0.9	1.2	21.1	<0.01	0.05	0.6
ZZ10098		0.40	17.5	420	13.9	13.4	<0.001	0.03	3.23	1.1	0.8	1.0	19.0	<0.01	0.04	<0.2
ZZ10099		1.25	49.6	1190	46.1	14.5	0.001	0.03	4.52	4.1	1.6	1.4	30.7	0.01	0.07	3.8
ZZ10100		1.10	34.5	1050	22.7	13.1	0.001	0.03	3.62	3.8	1.2	1.1	38.7	0.01	0.05	3.6

***** See Appendix Page for comments regarding this certificate *****

ALS Canada Ltd.
2103 Dollarton Hwy
North Vancouver BC V7H 0A7
Phone: 604 984 0221 Fax: 604 984 0218 www.alsglobal.com

To: **SILVER RANGE RESOURCES LTD.**
C/O ARCHER, CATHRO & ASSOCIATES (1981) LIMITED
1016-510 W HASTINGS ST
VANCOUVER BC V6B 1L8

Finalized Date: 14-SEP-2011
Account: RANSIL

Project: Silver Range KEG

CERTIFICATE OF ANALYSIS WH11152696

Sample Description	Method	ME-MS41	ME-MS41	ME-MS41	ME-MS41	ME-MS41	ME-MS41	ME-MS41	ME-MS41
	Analyte	Ti	Tl	U	V	W	Y	Zn	Zr
	Units	%	ppm	ppm	ppm	ppm	ppm	ppm	ppm
	LOR	0.005	0.02	0.05	1	0.05	0.05	2	0.5
ZZ10073		0.039	0.22	0.57	61	0.33	2.86	76	1.0
ZZ10074		0.038	0.22	0.98	69	0.24	6.12	120	2.2
ZZ10075		0.026	0.21	1.85	55	0.22	19.20	125	0.9
ZZ10076		0.023	0.28	1.04	94	0.31	20.4	368	1.8
ZZ10077		0.090	0.48	5.13	156	0.42	8.36	515	2.1
ZZ10078		0.038	0.22	4.31	77	0.44	5.67	207	1.2
ZZ10079		0.027	0.11	1.26	34	0.09	2.28	44	<0.5
ZZ10080		0.046	0.14	0.72	79	0.36	4.43	204	3.2
ZZ10081		0.059	0.15	0.76	63	0.43	4.45	97	1.5
ZZ10082		0.046	0.17	0.99	65	0.50	4.26	148	<0.5
ZZ10083		0.051	0.16	0.53	74	0.32	3.30	105	1.4
ZZ10084		0.049	0.22	0.73	72	0.24	8.82	168	1.2
ZZ10085		0.052	0.17	0.56	81	0.30	3.49	63	0.6
ZZ10086		0.049	0.15	0.47	72	0.23	3.45	108	1.0
ZZ10087		0.046	0.17	0.51	67	0.32	3.35	118	3.7
ZZ10088		0.050	0.17	0.63	76	0.33	3.05	129	4.1
ZZ10089		0.038	0.09	0.43	40	0.46	2.86	49	<0.5
ZZ10090		0.050	0.10	0.48	36	0.18	2.61	62	<0.5
ZZ10091		0.056	0.14	0.68	61	0.30	3.38	105	1.3
ZZ10092		0.075	0.13	0.38	73	0.29	2.42	90	2.0
ZZ10093		0.060	0.18	0.56	62	0.31	3.67	159	1.6
ZZ10094		0.041	0.13	0.48	41	0.24	2.63	79	<0.5
ZZ10095		0.056	0.34	1.61	104	0.33	11.65	134	2.8
ZZ10096		0.030	0.12	0.41	51	0.14	2.59	57	<0.5
ZZ10097		0.044	0.16	0.60	50	0.21	6.50	117	<0.5
ZZ10098		0.031	0.13	0.68	38	0.17	4.93	55	<0.5
ZZ10099		0.045	0.24	1.32	70	0.24	8.58	184	1.5
ZZ10100		0.057	0.17	1.48	57	1.25	9.84	153	1.3

***** See Appendix Page for comments regarding this certificate *****

ALS Canada Ltd.
2103 Dollarton Hwy
North Vancouver BC V7H 0A7
Phone: 604 984 0221 Fax: 604 984 0218 www.alsglobal.com

To: **SILVER RANGE RESOURCES LTD.**
C/O ARCHER, CATHRO & ASSOCIATES (1981) LIMITED
1016-510 W HASTINGS ST
VANCOUVER BC V6B 1L8

Project: Silver Range KEG

Finalized Date: 14-SEP-2011
Account: RANSIL

CERTIFICATE OF ANALYSIS WH11152696

Method	CERTIFICATE COMMENTS
ME-MS41	Gold determinations by this method are semi-quantitative due to the small sample weight used (0.5g).

ALS Canada Ltd.

2103 Dollarton Hwy
North Vancouver BC V7H 0A7
Phone: 604 984 0221 Fax: 604 984 0218 www.alsglobal.com

To: **SILVER RANGE RESOURCES LTD.**
C/O ARCHER, CATHRO & ASSOCIATES (1981) LIMITED
1016-510 W HASTINGS ST
VANCOUVER BC V6B 1L8

Finalized Date: 26-SEP-2011
Account: RANSIL

CERTIFICATE WH11152697

Project: Silver Range KEG

P.O. No.:

This report is for 222 Soil samples submitted to our lab in Whitehorse, YT, Canada on 7-AUG-2011.

The following have access to data associated with this certificate:

DOUG EATON BRUCE YOUNGMAN	SARAH EATON	JOAN MARIACHER

SAMPLE PREPARATION

ALS CODE	DESCRIPTION
WEI-21	Received Sample Weight
LOG-22	Sample login - Rcd w/o BarCode
EXTRA-01	Extra Sample received in Shipment
SCR-41	Screen to -180um and save both

ANALYTICAL PROCEDURES

ALS CODE	DESCRIPTION	INSTRUMENT
Au-TL43	Trace Level Au - 25g AR	ICP-MS
ME-MS41	51 anal. aqua regia ICPMS	

To: **SILVER RANGE RESOURCES LTD.**
ATTN: JOAN MARIACHER
C/O ARCHER, CATHRO & ASSOCIATES (1981) LIMITED
1016-510 W HASTINGS ST
VANCOUVER BC V6B 1L8

This is the Final Report and supersedes any preliminary report with this certificate number. Results apply to samples as submitted. All pages of this report have been checked and approved for release.

Signature:

Colin Ramshaw, Vancouver Laboratory Manager

ALS Canada Ltd.
2103 Dollarton Hwy
North Vancouver BC V7H 0A7
Phone: 604 984 0221 Fax: 604 984 0218 www.alsglobal.com

To: **SILVER RANGE RESOURCES LTD.**
C/O ARCHER, CATHRO & ASSOCIATES (1981) LIMITED
1016-510 W HASTINGS ST
VANCOUVER BC V6B 1L8

Finalized Date: 26-SEP-2011
Account: RANSIL

Project: Silver Range KEG

CERTIFICATE OF ANALYSIS WH11152697

Sample Description	Method	WEI-21	Au-TL43	ME-MS41	ME-MS41	ME-MS41	ME-MS41	ME-MS41	ME-MS41	ME-MS41	ME-MS41	ME-MS41	ME-MS41	ME-MS41	ME-MS41	ME-MS41
	Analyte	Recvd Wt.	Au	Ag	Al	As	Au	B	Ba	Be	Bi	Ca	Cd	Ce	Co	Cr
	Units	kg	ppm	ppm	%	ppm	ppm	ppm	ppm	ppm	ppm	%	ppm	ppm	ppm	ppm
	LOR	0.02	0.001	0.01	0.01	0.1	0.2	10	10	0.05	0.01	0.01	0.01	0.02	0.1	1
ZZ10151		0.26	0.001	0.38	1.24	21.6	<0.2	<10	530	0.38	0.29	0.34	0.76	17.70	4.3	25
ZZ10152		0.22	0.002	0.64	1.14	17.7	<0.2	<10	460	0.40	0.23	0.31	0.64	17.75	3.2	21
ZZ10153		0.20	0.001	0.37	1.48	35.5	<0.2	<10	470	0.45	0.32	0.39	0.23	20.3	3.9	27
ZZ10154		0.14	0.001	0.47	1.14	44.8	<0.2	<10	410	0.48	0.21	0.60	1.86	18.30	6.2	20
ZZ10155		0.20	0.002	0.32	1.43	54.4	<0.2	<10	460	0.49	0.27	0.62	0.63	17.80	6.0	25
ZZ10156		0.16	0.001	0.33	0.66	9.9	<0.2	<10	240	0.22	0.14	0.30	0.51	11.15	2.8	12
ZZ10157		0.22	0.001	0.89	1.43	29.7	<0.2	<10	330	0.54	0.47	0.40	1.49	24.6	6.8	26
ZZ10158		0.20	0.005	0.47	1.10	14.9	<0.2	<10	330	0.31	0.20	0.63	0.82	14.40	4.1	23
ZZ10159		0.22	0.001	0.31	1.22	16.6	<0.2	<10	350	0.44	0.21	0.42	0.51	18.65	4.7	22
ZZ10160		0.10	0.001	0.45	1.18	9.2	<0.2	<10	360	0.44	0.14	1.47	2.36	15.50	4.5	20
ZZ10161		0.24	0.001	0.41	1.51	29.2	<0.2	<10	340	0.52	0.25	0.66	0.60	22.1	7.4	27
ZZ10162		0.26	0.001	0.42	1.54	13.9	<0.2	<10	370	0.52	0.29	0.46	0.43	25.0	6.7	28
ZZ10163		0.20	0.001	0.47	0.86	9.1	<0.2	<10	270	0.31	0.16	0.52	0.50	14.15	5.7	17
ZZ10164		0.24	0.002	0.60	1.02	23.0	<0.2	<10	340	0.58	0.24	0.61	1.48	20.2	6.1	15
ZZ10165		0.20	0.002	0.66	1.13	29.3	<0.2	<10	290	0.57	0.31	0.63	0.61	21.2	5.8	16
ZZ10166		0.26	0.001	0.49	1.45	30.4	<0.2	<10	390	0.65	0.39	0.67	1.57	26.8	5.9	27
ZZ10167		0.26	0.001	0.19	1.79	37.6	<0.2	<10	280	0.64	0.34	0.57	1.31	25.3	7.1	30
ZZ10168		0.20	0.001	0.58	1.57	22.2	<0.2	<10	360	0.76	0.30	0.76	1.27	26.8	6.4	36
ZZ10169		0.24	0.001	0.64	1.32	33.4	<0.2	<10	320	0.40	0.39	0.17	0.79	19.10	6.4	22
ZZ10170		0.22	0.001	0.50	1.85	61.3	<0.2	<10	400	0.69	0.49	0.25	1.01	21.4	8.4	29
ZZ10171		0.28	0.002	0.56	1.59	55.1	<0.2	<10	410	0.77	0.47	0.37	1.29	26.5	7.6	25
ZZ10172		0.20	0.001	0.13	1.68	29.9	<0.2	<10	160	0.44	0.40	0.14	0.28	25.8	6.2	27
ZZ10173		0.22	0.002	0.34	2.04	57.0	<0.2	<10	440	0.86	0.40	0.46	0.86	29.3	9.1	34
ZZ10174		0.24	<0.001	0.22	1.30	17.2	<0.2	<10	210	0.44	0.31	0.26	0.39	27.3	7.3	22
ZZ10175		0.18	0.001	0.26	0.98	15.7	<0.2	<10	180	0.36	0.42	0.15	0.73	14.75	2.7	17
ZZ10176		0.28	0.002	0.58	2.00	84.3	<0.2	<10	400	0.79	0.63	0.68	1.78	26.6	8.5	36
ZZ10177		0.24	0.002	0.83	1.85	52.7	<0.2	<10	420	0.66	0.56	1.26	0.54	17.65	5.9	31
ZZ10178		0.18	0.001	0.37	1.26	74.9	<0.2	<10	250	0.50	0.45	0.27	1.27	21.6	8.0	28
ZZ10179		0.08	0.002	0.42	1.58	273	<0.2	<10	300	0.68	0.53	0.78	2.41	20.7	6.8	19
ZZ10180		0.16	0.005	1.55	1.43	68.2	<0.2	<10	170	1.04	1.02	1.77	2.48	17.05	6.8	20
ZZ10181		0.26	0.002	0.44	1.50	19.7	<0.2	<10	450	0.53	0.29	0.56	0.95	23.2	6.9	30
ZZ10182		0.12	0.001	0.31	0.82	26.6	<0.2	<10	150	0.29	0.17	1.58	2.44	9.24	3.0	10
ZZ10183		0.12	0.001	0.41	1.16	16.6	<0.2	<10	180	0.34	0.15	1.34	2.59	10.80	3.8	14
ZZ10184		0.14	0.001	0.43	1.08	17.4	<0.2	<10	190	0.46	0.15	1.72	2.13	11.85	4.6	14
ZZ10185		0.10	0.004	0.52	1.82	28.6	<0.2	<10	240	0.67	0.31	2.21	1.16	15.55	9.1	30
ZZ10186		0.28	0.004	0.52	2.82	144.0	<0.2	<10	480	1.28	0.74	0.54	1.84	29.8	11.6	47
ZZ10187		0.20	0.007	0.67	3.20	261	<0.2	<10	430	1.37	0.76	0.60	1.63	25.9	7.1	49
ZZ10188		0.24	0.006	0.58	3.36	66.9	<0.2	<10	530	1.41	0.53	0.53	1.17	26.3	9.2	56
ZZ10189		0.14	0.003	0.55	2.30	46.6	<0.2	<10	310	0.83	0.54	0.21	0.90	19.80	6.1	41
ZZ10190		0.18	0.005	1.06	3.09	40.7	<0.2	<10	430	1.16	0.42	0.50	1.81	19.90	9.7	51

***** See Appendix Page for comments regarding this certificate *****

ALS Canada Ltd.
2103 Dollarton Hwy
North Vancouver BC V7H 0A7
Phone: 604 984 0221 Fax: 604 984 0218 www.alsglobal.com

To: **SILVER RANGE RESOURCES LTD.**
C/O ARCHER, CATHRO & ASSOCIATES (1981) LIMITED
1016-510 W HASTINGS ST
VANCOUVER BC V6B 1L8

Finalized Date: 26-SEP-2011
Account: RANSIL

Project: Silver Range KEG

CERTIFICATE OF ANALYSIS WH11152697

Sample Description	Method	ME-MS41	ME-MS41	ME-MS41	ME-MS41	ME-MS41	ME-MS41	ME-MS41	ME-MS41	ME-MS41	ME-MS41	ME-MS41	ME-MS41	ME-MS41	ME-MS41	ME-MS41
	Analyte	Cs	Cu	Fe	Ga	Ge	Hf	Hg	In	K	La	Li	Mg	Mn	Mo	Na
	Units	ppm	ppm	%	ppm	ppm	ppm	ppm	ppm	%	ppm	ppm	%	ppm	ppm	%
	LOR	0.05	0.2	0.01	0.05	0.05	0.02	0.01	0.005	0.01	0.2	0.1	0.01	5	0.05	0.01
ZZ10151		1.46	22.4	2.11	5.75	<0.05	<0.02	0.04	0.021	0.05	8.7	18.2	0.39	148	3.34	0.01
ZZ10152		1.85	22.2	1.48	4.87	<0.05	<0.02	0.09	0.020	0.04	9.2	11.3	0.28	115	2.61	0.01
ZZ10153		2.19	16.7	2.04	5.95	0.05	0.03	0.07	0.022	0.05	10.9	12.0	0.37	186	2.93	0.01
ZZ10154		1.64	26.2	1.66	4.05	0.06	0.05	0.05	0.018	0.05	9.6	11.7	0.37	421	2.64	0.02
ZZ10155		2.12	22.7	1.85	4.70	<0.05	0.05	0.06	0.023	0.05	9.0	14.7	0.43	408	2.40	0.02
ZZ10156		1.18	13.4	1.01	3.27	<0.05	<0.02	0.02	0.013	0.04	5.8	5.9	0.20	111	1.50	0.02
ZZ10157		2.67	23.1	2.09	4.58	0.06	0.02	0.04	0.026	0.05	11.3	17.5	0.47	244	2.88	0.01
ZZ10158		1.77	18.6	1.38	4.41	<0.05	0.02	0.07	0.020	0.05	7.7	13.0	0.38	142	1.95	0.02
ZZ10159		1.65	22.3	1.64	4.05	0.05	0.03	0.05	0.020	0.05	9.7	13.3	0.37	202	2.08	0.02
ZZ10160		1.24	32.7	1.06	3.44	0.10	0.06	0.08	0.014	0.05	8.4	15.6	0.33	94	2.69	0.03
ZZ10161		3.22	25.7	1.96	4.95	0.05	0.05	0.06	0.024	0.05	11.1	21.7	0.61	238	2.11	0.03
ZZ10162		2.61	21.2	1.73	5.43	0.06	0.03	0.08	0.026	0.06	12.6	23.1	0.58	161	1.52	0.02
ZZ10163		1.29	14.8	1.30	3.00	0.08	0.03	0.05	0.016	0.05	6.7	11.0	0.33	571	1.87	0.02
ZZ10164		1.89	32.9	1.58	3.16	0.09	0.03	0.08	0.023	0.05	10.5	10.3	0.27	256	1.91	0.03
ZZ10165		2.34	26.9	1.54	3.52	0.10	0.04	0.08	0.024	0.05	10.3	11.7	0.31	357	2.00	0.03
ZZ10166		3.11	26.9	2.06	4.24	0.11	0.05	0.08	0.035	0.07	13.3	18.7	0.55	236	2.66	0.02
ZZ10167		2.09	19.6	2.81	5.33	0.08	<0.02	0.06	0.032	0.06	12.3	30.3	0.44	328	2.19	0.01
ZZ10168		2.76	32.3	2.01	4.74	0.11	0.06	0.08	0.033	0.07	14.5	21.6	0.59	255	2.75	0.02
ZZ10169		3.83	19.1	1.86	4.32	0.10	<0.02	0.04	0.023	0.09	8.9	22.9	0.43	214	1.43	0.01
ZZ10170		6.05	36.8	2.44	6.32	0.11	0.03	0.05	0.031	0.11	10.2	34.2	0.63	309	2.17	0.01
ZZ10171		3.24	36.1	2.16	3.94	0.12	0.05	0.05	0.030	0.09	12.5	18.4	0.58	303	2.54	0.01
ZZ10172		2.40	11.6	3.35	6.24	0.10	0.03	0.03	0.028	0.07	13.1	19.9	0.47	241	2.10	0.01
ZZ10173		5.03	34.8	2.59	5.78	0.12	0.03	0.04	0.040	0.09	13.7	29.4	0.96	313	2.99	0.01
ZZ10174		1.52	12.6	2.01	4.95	0.09	0.02	0.04	0.024	0.07	13.3	16.7	0.39	276	1.74	0.01
ZZ10175		1.78	19.1	1.20	3.81	0.09	<0.02	0.03	0.015	0.04	7.0	10.8	0.27	104	1.37	0.01
ZZ10176		5.73	47.1	2.46	5.68	0.13	0.05	0.06	0.047	0.14	12.2	32.4	0.98	405	2.58	0.03
ZZ10177		6.05	32.5	1.95	5.40	0.11	0.08	0.09	0.040	0.10	9.2	29.1	0.91	217	1.99	0.04
ZZ10178		2.05	22.0	2.23	4.30	0.10	0.05	0.04	0.027	0.08	9.8	22.1	0.54	282	3.27	0.01
ZZ10179		13.10	69.0	1.76	4.39	0.10	0.04	0.09	0.027	0.06	13.4	16.5	0.38	316	1.18	0.02
ZZ10180		7.52	90.7	1.64	4.21	0.12	0.07	0.12	0.038	0.09	17.0	21.3	0.41	288	0.61	0.03
ZZ10181		2.63	24.0	2.07	4.53	0.09	0.02	0.05	0.022	0.08	10.6	24.5	0.57	296	2.53	0.02
ZZ10182		6.97	23.6	0.93	2.22	0.08	0.04	0.07	0.013	0.04	5.5	14.1	0.19	127	0.46	0.03
ZZ10183		6.74	34.0	1.16	3.20	0.08	0.04	0.07	0.014	0.06	6.4	23.7	0.32	179	0.52	0.04
ZZ10184		3.68	33.0	1.03	3.04	0.09	0.04	0.06	0.015	0.04	6.2	16.5	0.30	284	1.20	0.03
ZZ10185		7.00	75.9	2.11	5.23	0.12	0.06	0.06	0.029	0.10	7.5	37.8	0.77	267	2.33	0.04
ZZ10186		6.24	99.0	4.15	7.93	0.15	0.04	0.10	0.058	0.41	16.1	51.1	1.32	281	10.45	0.02
ZZ10187		6.55	110.5	4.98	8.97	0.17	0.09	0.02	0.062	0.48	14.2	52.2	1.46	179	8.32	0.03
ZZ10188		6.28	100.0	4.71	9.56	0.18	0.14	0.04	0.054	0.53	14.9	61.1	1.79	229	5.97	0.03
ZZ10189		5.11	52.0	3.54	8.24	0.14	0.03	0.05	0.038	0.30	9.8	42.0	1.06	159	6.10	0.02
ZZ10190		6.67	126.5	4.08	8.70	0.17	0.03	0.04	0.051	0.50	9.9	58.4	1.41	266	6.56	0.04

***** See Appendix Page for comments regarding this certificate *****

ALS Canada Ltd.
2103 Dollarton Hwy
North Vancouver BC V7H 0A7
Phone: 604 984 0221 Fax: 604 984 0218 www.alsglobal.com

To: **SILVER RANGE RESOURCES LTD.**
C/O ARCHER, CATHRO & ASSOCIATES (1981) LIMITED
1016-510 W HASTINGS ST
VANCOUVER BC V6B 1L8

Finalized Date: 26-SEP-2011
Account: RANSIL

Project: Silver Range KEG

CERTIFICATE OF ANALYSIS WH11152697

Sample Description	Method	ME-MS41	ME-MS41	ME-MS41	ME-MS41	ME-MS41	ME-MS41	ME-MS41	ME-MS41	ME-MS41	ME-MS41	ME-MS41	ME-MS41	ME-MS41	ME-MS41	ME-MS41
	Analyte	Nb	Ni	P	Pb	Rb	Re	S	Sb	Sc	Se	Sn	Sr	Ta	Te	Th
	Units	ppm	ppm	ppm	ppm	ppm	ppm	%	ppm	ppm	ppm	ppm	ppm	ppm	ppm	ppm
	LOR	0.05	0.2	10	0.2	0.1	0.001	0.01	0.05	0.1	0.2	0.2	0.2	0.01	0.01	0.2
ZZ10151		0.70	18.9	630	14.1	10.7	<0.001	0.04	2.69	2.0	1.3	0.8	30.8	<0.01	0.06	0.9
ZZ10152		0.25	17.1	760	12.6	9.1	0.001	0.04	4.43	0.9	1.2	0.7	24.8	<0.01	0.06	0.3
ZZ10153		0.64	14.2	1430	14.7	11.9	0.003	0.08	5.87	1.7	2.4	0.8	30.3	<0.01	0.03	0.7
ZZ10154		0.42	20.4	1290	15.2	11.6	0.002	0.07	8.23	1.7	1.5	0.5	32.5	<0.01	0.04	0.7
ZZ10155		0.49	18.5	1230	13.7	12.0	0.003	0.08	8.04	2.0	1.4	0.6	29.7	<0.01	0.03	0.9
ZZ10156		0.20	10.8	550	7.3	7.1	<0.001	0.03	1.46	0.6	1.0	0.5	15.8	<0.01	0.04	<0.2
ZZ10157		0.59	25.0	1070	18.7	14.5	<0.001	0.03	11.25	2.2	0.5	1.5	35.3	<0.01	0.07	1.4
ZZ10158		0.36	14.9	1040	12.8	11.1	0.003	0.07	2.57	1.2	3.0	0.6	33.4	<0.01	0.03	0.4
ZZ10159		0.49	18.4	1100	11.1	11.1	0.004	0.06	2.73	1.7	2.5	0.5	30.3	<0.01	0.04	0.8
ZZ10160		0.47	16.9	1290	8.7	13.7	0.024	0.17	3.67	1.1	23.3	0.4	51.9	<0.01	0.02	0.5
ZZ10161		0.80	25.1	1130	15.5	10.6	0.001	0.04	2.36	3.0	2.0	0.9	44.8	<0.01	0.03	2.7
ZZ10162		0.89	25.7	830	15.4	13.2	0.002	0.03	1.68	3.4	1.7	0.9	32.8	<0.01	0.04	3.6
ZZ10163		0.53	15.6	850	8.7	6.6	0.001	0.03	1.75	2.0	1.0	0.5	27.9	<0.01	0.03	1.6
ZZ10164		0.52	22.3	730	15.2	8.6	0.001	0.04	3.11	2.2	1.4	0.7	39.3	<0.01	0.01	1.3
ZZ10165		0.56	17.2	980	20.0	6.9	0.001	0.04	4.71	2.2	1.4	0.8	40.3	<0.01	0.01	1.3
ZZ10166		0.67	24.1	1560	22.7	12.7	0.002	0.04	4.85	3.2	2.0	1.2	43.6	<0.01	0.02	2.3
ZZ10167		0.81	22.1	1060	27.2	12.5	0.001	0.04	2.58	1.9	2.3	0.8	27.1	0.01	0.04	0.7
ZZ10168		0.55	28.1	1890	17.5	13.3	0.002	0.04	4.62	3.2	1.8	0.9	40.4	<0.01	0.04	1.7
ZZ10169		0.82	17.4	690	15.3	12.2	0.001	0.01	2.25	2.4	0.7	1.0	18.8	<0.01	0.02	1.4
ZZ10170		1.09	28.1	1380	30.9	17.8	0.001	0.02	4.35	3.3	0.9	2.1	27.4	<0.01	0.04	2.1
ZZ10171		0.80	32.1	1430	37.3	11.9	<0.001	0.02	4.54	3.5	1.5	3.2	39.9	0.01	0.04	3.8
ZZ10172		1.40	16.4	600	19.2	10.9	<0.001	0.01	2.35	3.0	1.0	1.1	17.0	<0.01	0.04	4.1
ZZ10173		0.91	35.1	1750	43.1	13.2	<0.001	0.02	9.00	4.2	1.5	1.7	49.5	<0.01	0.04	3.5
ZZ10174		1.14	14.5	480	16.8	18.8	0.001	0.01	1.01	2.5	0.6	0.9	20.8	<0.01	0.03	3.4
ZZ10175		0.66	11.1	510	13.5	8.0	<0.001	0.02	1.35	1.5	1.0	0.8	16.3	<0.01	0.02	1.0
ZZ10176		0.98	36.4	1580	38.1	17.9	0.001	0.02	5.32	4.6	1.3	2.4	55.2	<0.01	0.05	4.7
ZZ10177		1.02	24.6	1130	32.6	14.5	0.002	0.08	3.79	3.7	2.0	2.3	66.4	<0.01	0.03	2.5
ZZ10178		0.79	28.3	890	25.4	14.3	0.001	0.01	4.62	3.3	1.6	0.7	28.0	<0.01	0.05	3.7
ZZ10179		0.64	16.7	1160	25.6	14.9	0.002	0.08	4.35	1.6	1.6	0.9	48.9	<0.01	0.03	0.6
ZZ10180		0.70	19.2	880	78.7	16.5	0.001	0.08	3.32	3.5	2.4	1.7	74.3	<0.01	<0.01	1.2
ZZ10181		0.72	25.3	850	17.7	10.8	<0.001	0.02	3.26	3.6	1.2	1.0	33.8	<0.01	0.04	3.1
ZZ10182		0.52	8.2	840	5.7	5.4	0.001	0.10	3.19	1.3	1.4	0.4	43.0	<0.01	<0.01	0.4
ZZ10183		0.80	11.4	690	8.8	9.0	0.001	0.09	5.70	2.3	1.9	1.3	47.4	<0.01	<0.01	0.5
ZZ10184		0.67	14.6	1020	11.7	6.0	0.002	0.11	4.76	1.6	2.1	0.8	55.8	<0.01	0.01	0.5
ZZ10185		1.36	28.6	1120	13.9	13.5	0.010	0.14	11.40	3.5	3.7	1.0	70.9	<0.01	0.02	1.3
ZZ10186		1.23	40.2	2130	29.2	29.9	0.002	0.16	12.30	5.3	2.9	2.1	86.1	<0.01	0.05	4.7
ZZ10187		1.38	38.2	2520	25.0	32.8	0.001	0.27	14.40	5.6	3.4	2.5	145.0	<0.01	0.08	6.3
ZZ10188		1.05	31.1	1820	18.1	37.2	0.001	0.27	16.65	7.6	2.9	1.7	105.5	<0.01	0.06	6.8
ZZ10189		1.31	23.8	1490	20.1	28.5	0.001	0.22	11.25	4.1	2.7	1.2	66.4	<0.01	0.05	2.7
ZZ10190		1.27	30.3	2090	17.3	39.6	0.002	0.30	12.00	5.4	4.1	1.1	99.9	<0.01	0.07	2.9

***** See Appendix Page for comments regarding this certificate *****

ALS Canada Ltd.
2103 Dollarton Hwy
North Vancouver BC V7H 0A7
Phone: 604 984 0221 Fax: 604 984 0218 www.alsglobal.com

To: **SILVER RANGE RESOURCES LTD.**
C/O ARCHER, CATHRO & ASSOCIATES (1981) LIMITED
1016-510 W HASTINGS ST
VANCOUVER BC V6B 1L8

Finalized Date: 26-SEP-2011
Account: RANSIL

Project: Silver Range KEG

CERTIFICATE OF ANALYSIS WH11152697

Sample Description	Method	ME-MS41	ME-MS41	ME-MS41	ME-MS41	ME-MS41	ME-MS41	ME-MS41	ME-MS41
	Analyte	Ti	Tl	U	V	W	Y	Zn	Zr
	Units	%	ppm	ppm	ppm	ppm	ppm	ppm	ppm
	LOR	0.005	0.02	0.05	1	0.05	0.05	2	0.5
ZZ10151		0.020	0.23	0.82	74	0.31	4.57	88	<0.5
ZZ10152		0.015	0.25	1.05	49	0.27	4.59	89	<0.5
ZZ10153		0.019	0.31	1.71	64	0.33	4.73	96	0.8
ZZ10154		0.020	0.24	1.85	50	0.19	8.01	125	1.1
ZZ10155		0.020	0.24	1.97	57	0.20	5.58	148	1.4
ZZ10156		0.019	0.13	0.60	35	0.13	3.33	56	<0.5
ZZ10157		0.035	0.16	1.10	58	0.26	6.37	157	0.5
ZZ10158		0.019	0.21	1.97	48	0.16	4.99	109	0.6
ZZ10159		0.022	0.20	1.83	45	0.19	6.56	135	1.2
ZZ10160		0.022	0.18	4.35	40	0.08	7.71	138	1.9
ZZ10161		0.033	0.21	1.53	49	0.27	7.35	124	1.7
ZZ10162		0.031	0.25	1.31	53	0.21	6.74	122	1.2
ZZ10163		0.038	0.13	0.90	40	0.15	4.90	82	0.9
ZZ10164		0.038	0.15	1.28	38	0.16	10.80	98	1.0
ZZ10165		0.041	0.17	1.78	41	0.21	8.46	93	1.2
ZZ10166		0.044	0.19	1.84	57	0.26	9.78	167	1.4
ZZ10167		0.039	0.21	1.63	64	0.25	7.63	129	<0.5
ZZ10168		0.038	0.22	2.02	58	0.21	13.80	201	1.6
ZZ10169		0.052	0.17	0.77	55	0.21	4.19	76	<0.5
ZZ10170		0.060	0.18	1.12	77	1.35	5.64	149	0.9
ZZ10171		0.045	0.23	1.48	62	0.90	9.46	145	1.6
ZZ10172		0.057	0.16	0.75	77	0.62	3.69	84	1.3
ZZ10173		0.050	0.28	1.67	85	0.25	9.97	183	0.9
ZZ10174		0.044	0.16	0.84	52	0.23	4.28	82	0.7
ZZ10175		0.040	0.12	0.80	40	0.19	3.07	62	<0.5
ZZ10176		0.065	0.28	1.58	80	0.85	10.00	205	1.7
ZZ10177		0.052	0.23	2.50	75	1.49	7.19	141	2.5
ZZ10178		0.045	0.19	1.09	71	0.21	6.49	155	1.9
ZZ10179		0.034	0.15	4.97	38	0.20	13.85	178	1.1
ZZ10180		0.039	0.15	5.01	48	0.20	23.0	141	2.0
ZZ10181		0.042	0.20	1.10	68	0.17	6.76	130	1.0
ZZ10182		0.035	0.07	1.64	25	0.06	6.53	95	1.3
ZZ10183		0.045	0.14	2.26	33	0.08	7.68	67	1.5
ZZ10184		0.036	0.13	2.28	37	0.08	6.59	92	1.5
ZZ10185		0.069	0.18	5.25	92	0.21	7.35	144	2.3
ZZ10186		0.104	0.45	5.33	155	0.42	10.55	294	1.6
ZZ10187		0.102	0.50	5.91	187	0.87	9.35	260	4.7
ZZ10188		0.140	0.57	5.69	191	0.38	10.40	190	7.2
ZZ10189		0.097	0.32	2.43	148	0.36	4.89	153	1.2
ZZ10190		0.106	0.43	5.42	157	0.22	8.36	209	1.4

***** See Appendix Page for comments regarding this certificate *****

ALS Canada Ltd.
2103 Dollarton Hwy
North Vancouver BC V7H 0A7
Phone: 604 984 0221 Fax: 604 984 0218 www.alsglobal.com

To: **SILVER RANGE RESOURCES LTD.**
C/O ARCHER, CATHRO & ASSOCIATES (1981) LIMITED
1016-510 W HASTINGS ST
VANCOUVER BC V6B 1L8

Finalized Date: 26-SEP-2011
Account: RANSIL

Project: Silver Range KEG

CERTIFICATE OF ANALYSIS WH11152697

Sample Description	Method / Analyte / Units / LOR	WEI-21 Recvd Wt. kg 0.02	Au-TL43 Au ppm 0.001	ME-MS41 Ag ppm 0.01	ME-MS41 Al % 0.01	ME-MS41 As ppm 0.1	ME-MS41 Au ppm 0.2	ME-MS41 B ppm 10	ME-MS41 Ba ppm 10	ME-MS41 Be ppm 0.05	ME-MS41 Bi ppm 0.01	ME-MS41 Ca % 0.01	ME-MS41 Cd ppm 0.01	ME-MS41 Ce ppm 0.02	ME-MS41 Co ppm 0.1	ME-MS41 Cr ppm 1
ZZ10191		0.08	0.003	0.47	1.26	16.9	<0.2	<10	210	0.36	0.18	0.41	0.60	8.46	3.0	24
ZZ10192		0.18	0.004	0.83	3.00	39.3	<0.2	<10	500	1.06	0.37	0.37	1.51	21.1	14.2	43
ZZ10193		0.22	0.005	0.76	1.95	30.3	<0.2	<10	330	0.75	0.36	0.23	1.72	20.3	8.7	32
ZZ10194		0.16	0.005	0.84	3.49	59.4	<0.2	<10	450	0.97	0.59	0.46	0.80	22.6	12.8	58
ZZ10195		0.26	0.003	0.45	2.13	58.3	<0.2	<10	300	0.79	0.63	0.59	0.81	26.8	11.3	39
ZZ10201		0.34	0.001	0.26	1.56	76.3	<0.2	<10	340	0.61	1.42	0.40	1.74	21.7	8.4	27
ZZ10202		0.34	0.003	0.58	2.08	149.5	<0.2	<10	580	1.08	1.57	1.35	3.02	25.4	8.9	40
ZZ10203		0.26	0.040	0.44	1.66	23.3	<0.2	<10	270	0.48	3.52	0.69	2.57	15.80	5.2	20
ZZ10204		0.22	0.007	0.24	0.86	13.6	<0.2	<10	160	0.38	2.97	0.78	3.40	15.20	4.9	12
ZZ10205		0.32	<0.001	0.63	1.02	10.2	<0.2	<10	130	0.29	0.23	0.14	0.47	17.25	4.2	15
ZZ10206		0.36	<0.001	0.26	1.27	12.3	<0.2	<10	190	0.37	0.28	0.13	0.80	20.7	6.8	19
ZZ10207		0.30	<0.001	0.15	1.38	14.1	<0.2	<10	190	0.37	0.23	0.15	0.50	17.75	6.4	17
ZZ10208		0.28	0.001	0.25	1.40	22.5	<0.2	<10	260	0.43	0.31	0.28	0.83	20.9	6.7	25
ZZ10209		0.30	0.001	0.45	1.44	28.4	<0.2	<10	440	0.71	0.33	0.37	0.86	23.7	6.6	23
ZZ10210		0.28	0.001	0.47	1.38	23.9	<0.2	<10	320	0.36	0.35	0.18	1.77	22.8	5.4	23
ZZ10211		0.28	0.001	0.22	1.30	31.2	<0.2	<10	280	0.56	0.48	0.39	0.58	19.95	6.1	21
ZZ10212		0.24	0.001	0.42	1.26	12.6	<0.2	<10	240	0.55	0.30	0.42	0.81	15.45	3.7	16
ZZ10213		0.26	0.001	0.29	0.53	2.1	<0.2	<10	120	0.13	0.12	0.08	4.63	9.71	3.0	6
ZZ10214		0.16	0.003	0.73	0.85	10.4	<0.2	<10	360	0.39	0.22	0.22	0.40	17.20	3.5	10
ZZ10215		0.16	0.001	0.11	0.43	2.0	<0.2	<10	140	0.11	0.05	0.67	0.28	5.51	2.2	8
ZZ10216		0.22	0.001	0.54	1.30	13.2	<0.2	<10	400	0.61	0.22	1.39	1.02	19.10	6.1	27
ZZ10217		0.30	0.001	0.39	0.92	9.0	<0.2	<10	370	0.33	0.20	0.38	0.25	14.80	2.2	19
ZZ10218		0.34	<0.001	0.61	1.00	11.7	<0.2	<10	330	0.35	0.19	0.36	0.52	15.05	4.8	21
ZZ10219		0.26	0.001	0.19	0.84	8.6	<0.2	<10	270	0.28	0.13	0.50	0.41	11.70	4.4	19
ZZ10220		0.30	0.001	0.46	1.22	10.7	<0.2	<10	370	0.46	0.18	0.58	0.32	15.35	5.8	27
ZZ10221		0.20	<0.001	0.25	0.66	4.8	<0.2	<10	190	0.20	0.13	0.37	0.20	9.35	3.6	14
ZZ10222		0.34	0.001	0.60	1.48	20.9	<0.2	<10	710	0.77	0.27	0.75	0.97	26.1	8.7	32
ZZ10223		0.22	0.001	0.37	0.95	8.8	<0.2	<10	420	0.22	0.20	0.34	0.21	16.80	3.0	20
ZZ10224		0.32	0.002	0.26	1.27	12.0	<0.2	<10	410	0.41	0.20	0.64	0.56	16.10	5.6	29
ZZ10225		0.30	0.001	0.52	1.32	10.7	<0.2	<10	650	0.62	0.17	0.67	0.79	21.6	7.9	29
ZZ10226		0.28	0.002	0.81	1.56	14.6	<0.2	<10	590	0.83	0.25	0.87	1.79	26.3	8.1	34
ZZ10227		0.30	0.001	0.59	1.54	13.8	<0.2	<10	420	0.53	0.26	0.50	0.40	23.9	4.6	33
ZZ10228		0.20	0.002	0.28	0.74	5.9	<0.2	<10	300	0.25	0.15	0.64	0.42	15.60	4.1	16
ZZ10229		0.26	0.001	0.16	0.79	4.2	<0.2	<10	150	0.22	0.13	0.08	0.34	14.80	1.3	10
ZZ10230		0.22	0.001	0.35	0.47	3.3	<0.2	<10	460	0.20	0.10	0.43	0.42	9.86	1.2	11
ZZ10231		0.18	0.003	0.34	0.87	10.9	<0.2	<10	320	0.32	0.16	0.64	0.31	15.95	4.9	16
ZZ10232		0.28	0.001	0.37	0.99	12.4	<0.2	<10	400	0.39	0.18	0.54	0.33	19.35	6.7	17
ZZ10233		0.30	0.003	0.45	1.43	19.4	<0.2	<10	620	0.69	0.21	0.32	0.29	26.2	6.4	27
ZZ10234		0.30	0.001	0.75	0.99	12.7	<0.2	<10	300	0.37	0.13	0.21	0.45	9.85	4.6	15
ZZ10235		0.38	0.002	0.60	1.60	26.9	<0.2	<10	600	0.75	0.31	0.75	0.57	26.5	8.6	31

***** See Appendix Page for comments regarding this certificate *****

ALS Canada Ltd.
2103 Dollarton Hwy
North Vancouver BC V7H 0A7
Phone: 604 984 0221 Fax: 604 984 0218 www.alsglobal.com

To: **SILVER RANGE RESOURCES LTD.**
C/O ARCHER, CATHRO & ASSOCIATES (1981) LIMITED
1016-510 W HASTINGS ST
VANCOUVER BC V6B 1L8

Finalized Date: 26-SEP-2011
Account: RANSIL

Project: Silver Range KEG

CERTIFICATE OF ANALYSIS WH11152697

Sample Description	Method	ME-MS41	ME-MS41	ME-MS41	ME-MS41	ME-MS41	ME-MS41	ME-MS41	ME-MS41	ME-MS41	ME-MS41	ME-MS41	ME-MS41	ME-MS41	ME-MS41	ME-MS41
	Analyte	Cs	Cu	Fe	Ga	Ge	Hf	Hg	In	K	La	Li	Mg	Mn	Mo	Na
	Units	ppm	ppm	%	ppm	ppm	ppm	ppm	ppm	%	ppm	ppm	%	ppm	ppm	%
	LOR	0.05	0.2	0.01	0.05	0.05	0.02	0.01	0.005	0.01	0.2	0.1	0.01	5	0.05	0.01
ZZ10191		2.84	40.9	1.72	3.91	0.12	<0.02	0.05	0.021	0.21	4.5	17.8	0.57	79	2.80	0.02
ZZ10192		5.76	106.0	3.91	9.91	0.14	0.03	0.05	0.058	0.41	10.1	49.9	1.35	268	4.81	0.02
ZZ10193		4.59	77.6	2.49	6.77	0.12	0.04	0.05	0.033	0.24	10.2	31.3	0.67	143	3.21	0.02
ZZ10194		9.02	104.5	4.49	10.95	0.16	0.06	0.03	0.063	0.51	12.2	59.4	1.60	238	4.60	0.02
ZZ10195		4.62	64.2	3.15	6.49	0.13	0.02	0.03	0.042	0.26	13.6	32.8	0.86	242	4.98	0.02
ZZ10201		3.04	22.8	2.25	4.57	0.10	0.03	0.02	0.093	0.06	9.9	21.5	0.52	352	1.76	0.01
ZZ10202		5.49	52.8	3.00	6.25	0.15	0.06	0.03	0.159	0.07	14.7	34.3	0.89	679	1.60	0.02
ZZ10203		2.34	21.6	1.94	4.14	0.09	0.05	0.02	0.203	0.06	7.9	16.7	0.58	637	1.12	0.01
ZZ10204		1.18	18.8	1.46	2.63	0.12	0.03	0.03	0.224	0.06	7.0	7.5	0.34	373	0.85	0.03
ZZ10205		1.08	11.4	1.91	3.97	0.10	<0.02	0.02	0.017	0.06	8.3	9.4	0.21	131	1.39	0.01
ZZ10206		1.28	12.9	2.18	4.96	0.10	<0.02	0.02	0.021	0.08	10.5	12.5	0.26	288	1.55	0.01
ZZ10207		1.16	11.5	1.82	4.45	0.10	0.03	0.02	0.019	0.08	8.1	12.0	0.29	175	1.16	0.01
ZZ10208		1.66	22.0	2.15	4.91	0.11	0.02	0.04	0.028	0.06	11.2	15.6	0.38	225	2.70	0.01
ZZ10209		1.88	34.4	1.93	4.57	0.12	0.02	0.06	0.025	0.10	13.3	15.8	0.32	266	2.65	0.02
ZZ10210		1.62	18.0	2.16	5.04	0.10	<0.02	0.02	0.023	0.07	11.8	14.4	0.32	185	3.35	<0.01
ZZ10211		1.47	20.8	1.83	3.81	0.11	0.03	0.02	0.030	0.06	9.6	12.2	0.28	215	3.20	0.01
ZZ10212		1.83	25.0	1.40	3.95	0.11	<0.02	0.04	0.023	0.05	8.0	10.6	0.20	103	1.50	0.01
ZZ10213		1.14	25.2	0.69	2.53	0.09	<0.02	0.01	0.006	0.05	4.7	1.8	0.04	150	0.59	0.02
ZZ10214		1.50	39.3	1.02	2.59	0.11	<0.02	0.08	0.013	0.05	7.3	3.8	0.11	72	1.12	0.02
ZZ10215		0.64	11.6	0.53	1.78	0.09	<0.02	0.04	0.007	0.03	2.7	2.6	0.11	95	0.55	0.03
ZZ10216		1.69	35.9	1.49	4.12	0.13	0.06	0.09	0.024	0.07	9.8	15.4	0.53	399	1.66	0.03
ZZ10217		1.40	16.1	1.08	3.96	0.10	<0.02	0.07	0.013	0.05	7.0	9.4	0.31	74	0.74	0.02
ZZ10218		1.54	16.5	1.42	3.77	0.11	0.02	0.07	0.020	0.07	6.9	11.0	0.36	188	2.22	0.02
ZZ10219		1.05	14.1	1.24	3.39	0.11	0.02	0.04	0.012	0.05	5.5	9.2	0.35	154	1.52	0.03
ZZ10220		1.55	21.9	1.58	4.07	0.11	<0.02	0.06	0.021	0.06	7.1	13.3	0.49	240	2.54	0.03
ZZ10221		0.89	9.8	0.89	2.89	0.11	<0.02	0.04	0.009	0.04	4.7	6.1	0.26	163	1.38	0.03
ZZ10222		2.29	45.4	2.25	4.73	0.14	0.04	0.11	0.030	0.11	12.8	18.0	0.69	469	3.69	0.03
ZZ10223		1.60	20.2	1.40	3.74	0.10	<0.02	0.09	0.016	0.07	8.4	9.5	0.29	89	1.72	0.01
ZZ10224		1.75	20.6	1.49	4.44	0.12	0.02	0.06	0.020	0.07	7.8	12.8	0.49	380	2.44	0.02
ZZ10225		1.71	34.3	1.75	4.45	0.12	0.02	0.09	0.025	0.08	10.5	15.0	0.49	341	2.53	0.02
ZZ10226		2.79	61.7	2.03	5.14	0.13	0.04	0.12	0.031	0.12	13.9	19.1	0.64	276	2.44	0.02
ZZ10227		2.63	30.6	1.94	5.28	0.13	0.02	0.09	0.030	0.10	12.7	17.6	0.62	189	3.04	0.02
ZZ10228		1.04	15.8	1.10	3.05	0.12	0.02	0.06	0.014	0.06	7.6	6.6	0.24	206	1.33	0.02
ZZ10229		1.63	17.4	0.70	4.33	0.10	<0.02	0.03	0.008	0.04	7.2	2.7	0.07	40	2.04	0.01
ZZ10230		1.00	23.0	0.75	2.06	0.10	<0.02	0.08	0.012	0.03	5.0	2.3	0.08	26	0.95	0.02
ZZ10231		1.22	22.4	1.35	3.03	0.12	0.02	0.07	0.019	0.07	7.8	10.8	0.28	230	2.24	0.02
ZZ10232		1.33	23.4	1.49	3.50	0.12	0.02	0.05	0.021	0.05	9.8	10.5	0.27	251	2.36	0.02
ZZ10233		1.90	42.6	1.94	4.87	0.11	<0.02	0.07	0.027	0.09	14.3	18.9	0.46	255	2.76	0.02
ZZ10234		1.64	21.7	1.38	3.62	0.10	<0.02	0.05	0.020	0.09	5.1	10.0	0.22	193	2.21	0.03
ZZ10235		2.25	37.5	2.47	5.39	0.14	0.04	0.08	0.038	0.11	13.5	20.6	0.57	564	4.53	0.01

***** See Appendix Page for comments regarding this certificate *****

ALS Canada Ltd.
2103 Dollarton Hwy
North Vancouver BC V7H 0A7
Phone: 604 984 0221 Fax: 604 984 0218 www.alsglobal.com

To: **SILVER RANGE RESOURCES LTD.**
C/O ARCHER, CATHRO & ASSOCIATES (1981) LIMITED
1016-510 W HASTINGS ST
VANCOUVER BC V6B 1L8

Finalized Date: 26-SEP-2011
Account: RANSIL

Project: Silver Range KEG

CERTIFICATE OF ANALYSIS WH11152697

Sample Description	Method	ME-MS41	ME-MS41	ME-MS41	ME-MS41	ME-MS41	ME-MS41	ME-MS41	ME-MS41	ME-MS41	ME-MS41	ME-MS41	ME-MS41	ME-MS41	ME-MS41	ME-MS41
	Analyte	Nb	Ni	P	Pb	Rb	Re	S	Sb	Sc	Se	Sn	Sr	Ta	Te	Th
	Units	ppm	ppm	ppm	ppm	ppm	ppm	%	ppm	ppm	ppm	ppm	ppm	ppm	ppm	ppm
	LOR	0.05	0.2	10	0.2	0.1	0.001	0.01	0.05	0.1	0.2	0.2	0.2	0.01	0.01	0.2
ZZ10191		0.68	13.3	1030	9.1	16.2	0.002	0.13	6.84	1.7	3.9	0.7	42.4	<0.01	0.03	0.3
ZZ10192		1.98	38.1	1230	15.6	32.6	0.001	0.13	9.32	6.9	2.6	1.3	58.3	<0.01	0.04	3.1
ZZ10193		1.35	30.2	1070	15.7	31.9	0.001	0.07	6.46	4.2	1.6	1.3	42.4	<0.01	0.05	2.7
ZZ10194		2.29	46.2	1640	31.0	42.2	0.001	0.17	10.95	8.5	2.7	4.8	65.4	<0.01	0.03	4.2
ZZ10195		1.20	41.0	2170	17.2	27.0	0.002	0.07	12.35	3.9	2.4	1.4	55.7	<0.01	0.04	2.9
ZZ10201		0.66	30.4	650	12.9	11.5	<0.001	0.02	3.28	3.2	1.2	1.0	33.6	<0.01	0.03	2.2
ZZ10202		0.87	39.8	1020	9.5	11.7	0.001	0.05	4.42	5.5	1.6	1.6	66.5	<0.01	0.03	2.1
ZZ10203		0.62	21.8	590	27.7	12.3	<0.001	0.02	3.55	2.0	1.0	1.7	56.6	<0.01	0.05	1.8
ZZ10204		0.57	18.5	400	9.4	6.4	<0.001	0.02	1.40	1.7	0.2	0.6	44.5	<0.01	0.07	1.8
ZZ10205		1.02	11.1	250	9.1	11.2	<0.001	0.01	0.97	1.5	0.3	0.6	13.3	<0.01	0.02	1.8
ZZ10206		1.14	12.7	320	10.5	16.8	0.001	0.01	0.82	1.8	<0.2	0.7	15.6	<0.01	0.03	1.7
ZZ10207		1.10	17.5	240	9.2	9.2	<0.001	0.01	0.94	2.1	<0.2	0.6	17.8	<0.01	0.02	2.3
ZZ10208		1.07	31.6	590	12.2	13.7	<0.001	0.01	2.04	2.4	0.2	0.7	25.4	<0.01	0.03	2.4
ZZ10209		0.63	28.6	790	10.0	17.7	0.001	0.04	1.85	2.2	1.3	0.6	26.6	<0.01	0.03	0.8
ZZ10210		0.85	21.5	660	11.2	19.1	<0.001	0.01	1.59	1.6	0.7	0.7	18.9	<0.01	0.03	0.8
ZZ10211		0.71	27.8	810	14.7	8.1	<0.001	0.02	2.38	2.0	0.5	0.8	32.5	<0.01	0.03	1.9
ZZ10212		0.65	20.4	620	11.3	10.1	<0.001	0.03	1.49	1.2	0.4	0.4	31.5	<0.01	0.01	0.8
ZZ10213		0.37	6.6	270	4.3	13.0	<0.001	0.01	0.24	0.4	<0.2	0.3	13.0	<0.01	0.01	<0.2
ZZ10214		0.37	11.2	650	13.7	6.7	<0.001	0.07	0.95	0.9	0.7	0.6	18.7	<0.01	0.02	0.2
ZZ10215		0.32	5.7	520	2.3	5.4	<0.001	0.07	0.41	0.5	0.3	0.3	27.2	<0.01	0.01	0.2
ZZ10216		0.75	22.8	1270	10.9	13.7	0.009	0.10	1.80	2.5	3.8	0.6	55.1	<0.01	0.04	1.5
ZZ10217		0.57	10.0	650	8.6	8.3	0.001	0.04	0.68	1.3	1.1	0.6	23.9	<0.01	0.04	0.4
ZZ10218		0.58	14.1	750	9.4	11.5	0.001	0.03	1.40	2.1	1.4	0.6	24.8	<0.01	0.04	1.2
ZZ10219		0.56	12.8	740	6.9	8.1	0.001	0.03	1.05	1.7	0.7	0.4	26.4	<0.01	<0.01	1.1
ZZ10220		0.57	18.2	990	9.7	10.2	0.001	0.03	1.36	2.2	1.1	0.6	29.1	<0.01	0.03	1.0
ZZ10221		0.49	7.3	620	3.8	5.3	0.001	0.04	0.55	1.3	1.5	0.6	24.4	<0.01	0.01	0.7
ZZ10222		0.82	31.2	1270	13.3	15.6	0.003	0.03	2.71	4.0	3.2	0.8	48.1	<0.01	0.04	3.3
ZZ10223		0.74	10.6	700	10.0	10.7	0.002	0.06	0.71	1.3	2.2	0.5	27.2	<0.01	0.02	0.4
ZZ10224		0.70	14.5	1070	9.3	12.2	0.003	0.05	1.39	2.2	2.2	0.6	35.2	<0.01	0.03	1.1
ZZ10225		0.76	25.8	1070	9.6	12.8	0.001	0.05	1.82	2.7	1.5	0.6	38.4	<0.01	0.03	1.3
ZZ10226		1.02	35.9	1360	14.0	18.4	0.002	0.06	2.37	4.2	3.7	0.8	50.3	<0.01	0.07	2.7
ZZ10227		1.06	19.8	1020	12.3	15.1	0.002	0.05	1.89	3.3	2.9	0.8	36.7	<0.01	0.05	2.4
ZZ10228		0.72	9.1	810	6.5	9.0	0.001	0.08	0.92	1.6	2.9	0.4	35.4	<0.01	0.01	1.0
ZZ10229		0.37	4.7	310	5.7	6.2	<0.001	0.02	0.60	0.4	0.3	0.5	15.3	<0.01	0.03	<0.2
ZZ10230		0.44	7.1	720	4.6	4.7	0.002	0.09	0.77	0.8	2.7	0.3	29.6	<0.01	0.01	0.3
ZZ10231		0.63	15.7	630	7.8	9.3	0.002	0.04	1.64	1.9	1.2	0.5	26.3	<0.01	0.03	1.5
ZZ10232		0.77	15.3	650	8.2	9.0	0.001	0.04	1.38	2.1	2.1	0.5	32.1	<0.01	0.02	1.6
ZZ10233		0.75	26.9	520	10.3	12.2	<0.001	0.02	2.59	3.0	1.1	0.7	22.4	<0.01	0.04	1.5
ZZ10234		0.44	15.4	410	6.7	11.8	<0.001	0.02	1.70	1.4	0.4	0.6	17.9	<0.01	0.03	0.5
ZZ10235		1.13	30.4	860	13.7	15.7	0.001	0.04	3.33	3.9	4.4	1.0	42.3	<0.01	0.08	3.5

***** See Appendix Page for comments regarding this certificate *****

ALS Canada Ltd.
2103 Dollarton Hwy
North Vancouver BC V7H 0A7
Phone: 604 984 0221 Fax: 604 984 0218 www.alsglobal.com

To: **SILVER RANGE RESOURCES LTD.**
C/O ARCHER, CATHRO & ASSOCIATES (1981) LIMITED
1016-510 W HASTINGS ST
VANCOUVER BC V6B 1L8

Finalized Date: 26-SEP-2011
Account: RANSIL

Project: Silver Range KEG

CERTIFICATE OF ANALYSIS WH11152697

Sample Description	Method	ME-MS41	ME-MS41	ME-MS41	ME-MS41	ME-MS41	ME-MS41	ME-MS41	ME-MS41
	Analyte	Ti	Tl	U	V	W	Y	Zn	Zr
	Units	%	ppm	ppm	ppm	ppm	ppm	ppm	ppm
	LOR	0.005	0.02	0.05	1	0.05	0.05	2	0.5
ZZ10191		0.053	0.20	2.38	62	0.12	3.01	66	<0.5
ZZ10192		0.115	0.32	3.40	140	0.26	8.36	226	1.3
ZZ10193		0.082	0.26	2.93	96	0.33	7.79	158	1.5
ZZ10194		0.154	0.46	2.43	158	0.41	6.61	234	3.0
ZZ10195		0.079	0.34	2.48	129	0.99	8.84	232	0.8
ZZ10201		0.038	0.14	1.66	82	0.28	5.10	387	0.8
ZZ10202		0.052	0.27	1.95	141	0.18	12.65	611	1.6
ZZ10203		0.033	0.11	1.06	70	0.24	4.22	586	1.1
ZZ10204		0.027	0.08	0.58	34	0.16	4.31	745	1.3
ZZ10205		0.032	0.11	0.37	45	0.35	1.76	95	0.6
ZZ10206		0.032	0.11	0.47	56	0.36	2.12	115	<0.5
ZZ10207		0.028	0.09	0.41	49	0.22	2.37	81	1.2
ZZ10208		0.031	0.17	0.76	76	0.28	4.19	220	0.8
ZZ10209		0.023	0.20	2.53	81	0.27	10.60	182	<0.5
ZZ10210		0.025	0.18	0.70	79	0.24	3.25	136	<0.5
ZZ10211		0.021	0.14	1.14	80	0.28	5.01	208	0.9
ZZ10212		0.019	0.14	1.22	48	0.21	3.93	126	<0.5
ZZ10213		0.022	0.05	0.29	22	0.20	1.42	35	<0.5
ZZ10214		0.014	0.13	0.95	22	0.09	5.84	40	<0.5
ZZ10215		0.019	0.05	0.31	16	0.05	1.38	31	0.5
ZZ10216		0.025	0.20	1.72	49	0.16	8.43	114	1.9
ZZ10217		0.020	0.18	0.76	37	0.16	3.74	62	<0.5
ZZ10218		0.023	0.21	0.78	44	0.16	4.19	87	<0.5
ZZ10219		0.034	0.13	0.62	43	0.11	3.62	62	0.7
ZZ10220		0.029	0.21	1.03	54	0.15	5.65	88	<0.5
ZZ10221		0.025	0.12	0.73	30	0.09	2.67	39	0.6
ZZ10222		0.033	0.25	1.41	61	0.18	11.80	141	1.8
ZZ10223		0.030	0.14	0.90	37	0.27	3.26	66	<0.5
ZZ10224		0.027	0.19	1.20	54	0.17	5.06	81	0.7
ZZ10225		0.030	0.20	1.31	56	0.15	8.87	102	0.7
ZZ10226		0.036	0.25	2.21	64	0.20	14.35	133	1.8
ZZ10227		0.037	0.27	1.72	65	0.20	6.46	104	1.1
ZZ10228		0.027	0.11	1.64	31	0.17	3.83	56	0.9
ZZ10229		0.026	0.10	0.60	26	0.12	1.76	18	<0.5
ZZ10230		0.016	0.08	1.04	12	0.09	2.37	23	<0.5
ZZ10231		0.029	0.12	1.08	39	0.15	4.78	69	0.8
ZZ10232		0.027	0.12	1.72	38	0.24	4.82	59	0.7
ZZ10233		0.035	0.19	1.49	60	0.20	11.20	107	<0.5
ZZ10234		0.022	0.14	0.56	39	0.13	2.96	68	<0.5
ZZ10235		0.036	0.21	2.58	70	0.24	9.42	134	2.2

***** See Appendix Page for comments regarding this certificate *****

ALS Canada Ltd.
2103 Dollarton Hwy
North Vancouver BC V7H 0A7
Phone: 604 984 0221 Fax: 604 984 0218 www.alsglobal.com

To: **SILVER RANGE RESOURCES LTD.**
C/O ARCHER, CATHRO & ASSOCIATES (1981) LIMITED
1016-510 W HASTINGS ST
VANCOUVER BC V6B 1L8

Finalized Date: 26-SEP-2011
Account: RANSIL

Project: Silver Range KEG

CERTIFICATE OF ANALYSIS WH11152697

Sample Description	Method	WEI-21	Au-TL43	ME-MS41	ME-MS41	ME-MS41	ME-MS41	ME-MS41	ME-MS41	ME-MS41	ME-MS41	ME-MS41	ME-MS41	ME-MS41	ME-MS41	ME-MS41
	Analyte	Recvd Wt.	Au	Ag	Al	As	Au	B	Ba	Be	Bi	Ca	Cd	Ce	Co	Cr
	Units	kg	ppm	ppm	%	ppm	ppm	ppm	ppm	ppm	ppm	%	ppm	ppm	ppm	ppm
	LOR	0.02	0.001	0.01	0.01	0.1	0.2	10	10	0.05	0.01	0.01	0.01	0.02	0.1	1
ZZ10236		0.30	0.002	0.47	0.63	16.0	<0.2	<10	140	0.13	0.16	0.21	0.21	12.55	1.8	11
ZZ10237		0.26	0.001	0.58	1.18	10.2	<0.2	<10	190	0.27	0.17	0.39	0.35	12.40	2.1	27
ZZ10238		0.28	0.003	0.33	0.91	30.9	<0.2	<10	260	0.37	0.23	0.14	0.35	16.80	3.3	17
ZZ10239		0.38	0.003	0.74	1.24	49.8	<0.2	<10	470	0.59	0.32	0.41	0.51	20.3	4.5	23
ZZ10240		0.18	0.002	0.74	0.95	34.9	<0.2	<10	400	0.59	0.28	0.38	2.00	21.1	4.4	17
ZZ10274		0.22	0.002	0.34	1.22	29.3	<0.2	<10	780	0.54	0.34	0.51	0.17	23.6	7.5	30
ZZ10275		0.18	0.004	1.05	1.06	32.8	<0.2	<10	970	0.73	0.36	3.16	0.98	24.4	7.9	20
ZZ10276		0.28	0.004	0.68	1.35	25.7	<0.2	<10	900	0.73	0.33	5.03	0.50	22.5	7.5	33
ZZ10277		0.22	0.004	0.70	1.45	24.2	<0.2	<10	540	0.69	0.29	0.65	0.25	28.8	7.4	36
ZZ10278		0.28	0.001	0.38	1.15	22.6	<0.2	<10	590	0.57	0.31	0.37	0.35	20.4	7.6	27
ZZ10279		0.28	0.002	0.79	1.23	24.2	<0.2	<10	640	0.57	0.32	0.21	0.33	19.80	6.8	32
ZZ10280		0.28	0.006	0.90	1.24	38.0	<0.2	<10	840	0.72	0.37	0.63	0.51	25.0	8.5	33
ZZ10281		0.26	0.001	0.25	1.13	18.3	<0.2	<10	460	0.52	0.26	0.18	0.26	22.1	6.7	23
ZZ10282		0.34	0.001	0.35	1.62	21.9	<0.2	<10	350	0.62	0.26	0.05	0.22	18.55	6.9	29
ZZ10283		0.28	0.001	1.31	1.27	17.9	<0.2	<10	500	0.43	0.25	0.06	0.24	17.55	6.1	26
ZZ10284		0.24	0.001	0.65	1.40	16.7	<0.2	<10	660	0.59	0.30	0.07	0.43	20.2	11.1	27
ZZ10285		0.20	0.001	1.88	1.79	19.0	<0.2	<10	1760	0.77	0.32	0.11	0.67	19.90	16.9	31
ZZ10286		0.26	0.001	0.77	1.23	13.8	<0.2	<10	350	0.37	0.22	0.06	0.24	18.20	5.6	23
ZZ10287		0.24	0.002	1.07	1.31	16.4	<0.2	<10	230	0.38	0.28	0.07	0.31	20.5	5.6	23
ZZ10288		0.26	0.001	0.62	1.20	18.7	<0.2	<10	350	0.49	0.25	0.14	0.30	18.10	6.6	23
ZZ10289		0.24	0.003	0.47	1.54	35.0	<0.2	<10	580	0.91	0.40	0.44	0.29	33.7	10.4	31
ZZ10290		0.24	0.002	0.28	1.43	29.5	<0.2	<10	570	0.79	0.33	0.55	0.21	26.1	8.4	27
ZZ10291		0.28	0.001	0.31	1.21	20.9	<0.2	<10	410	0.50	0.28	0.22	0.56	18.00	8.0	23
ZZ10292		0.24	0.002	0.11	1.32	41.9	<0.2	<10	570	0.82	0.57	0.35	0.28	30.3	10.2	28
ZZ10293		0.26	0.002	0.26	1.41	35.3	<0.2	<10	520	0.81	0.43	0.54	0.51	30.9	9.4	29
ZZ10294		0.26	0.004	0.76	1.85	53.5	<0.2	<10	920	1.22	0.63	0.41	0.49	41.5	10.6	34
ZZ10295		0.26	0.001	0.32	0.78	20.1	<0.2	<10	410	0.34	0.34	0.24	0.80	18.25	4.3	17
ZZ10296		0.20	0.001	0.42	1.39	16.8	<0.2	<10	350	0.51	0.26	0.29	0.27	20.8	6.8	27
ZZ10297		0.20	0.001	0.10	0.87	7.5	<0.2	<10	230	0.27	0.19	0.16	0.33	17.70	4.7	15
ZZ10298		0.22	0.001	0.08	1.20	11.2	<0.2	<10	290	0.40	0.19	0.14	0.16	20.5	5.2	20
ZZ10299		0.28	0.001	0.09	1.53	17.0	<0.2	<10	360	0.89	0.29	0.34	0.18	39.6	9.3	28
ZZ10300		0.26	0.001	0.14	1.09	12.6	<0.2	<10	460	0.46	0.23	0.50	0.56	21.1	7.1	21
ZZ10301		0.18	0.001	0.02	0.50	0.9	<0.2	<10	50	0.21	0.05	0.16	0.11	7.95	2.0	4
ZZ10302		0.20	0.002	0.24	1.99	4.3	<0.2	<10	150	1.62	0.18	2.07	0.23	52.5	9.8	24
ZZ10303		0.14	0.001	0.16	2.27	8.3	<0.2	<10	150	1.71	0.23	0.84	0.37	71.3	13.2	27
ZZ10304		0.20	0.001	0.05	1.87	4.6	<0.2	<10	110	0.72	0.21	0.48	0.27	46.7	16.4	24
ZZ10305		0.14	0.001	0.08	0.51	1.1	<0.2	<10	80	0.35	0.06	1.56	0.29	9.94	3.6	4
ZZ10306		0.08	0.004	0.15	0.72	2.3	<0.2	<10	80	0.66	0.10	2.19	0.32	21.2	4.6	6
ZZ10307		0.20	0.003	0.39	1.65	7.2	<0.2	<10	170	0.84	0.26	1.02	0.46	31.2	5.6	13
ZZ10308		0.26	0.002	0.11	1.22	8.7	<0.2	<10	170	0.44	0.24	0.32	0.23	42.1	7.5	16

***** See Appendix Page for comments regarding this certificate *****

ALS Canada Ltd.
2103 Dollarton Hwy
North Vancouver BC V7H 0A7
Phone: 604 984 0221 Fax: 604 984 0218 www.alsglobal.com

To: **SILVER RANGE RESOURCES LTD.**
C/O ARCHER, CATHRO & ASSOCIATES (1981) LIMITED
1016-510 W HASTINGS ST
VANCOUVER BC V6B 1L8

Finalized Date: 26-SEP-2011
Account: RANSIL

Project: Silver Range KEG

CERTIFICATE OF ANALYSIS WH11152697

Sample Description	Method	ME-MS41	ME-MS41	ME-MS41	ME-MS41	ME-MS41	ME-MS41	ME-MS41	ME-MS41	ME-MS41	ME-MS41	ME-MS41	ME-MS41	ME-MS41	ME-MS41	ME-MS41
	Analyte	Cs	Cu	Fe	Ga	Ge	Hf	Hg	In	K	La	Li	Mg	Mn	Mo	Na
	Units	ppm	ppm	%	ppm	ppm	ppm	ppm	ppm	%	ppm	ppm	%	ppm	ppm	%
	LOR	0.05	0.2	0.01	0.05	0.05	0.02	0.01	0.005	0.01	0.2	0.1	0.01	5	0.05	0.01
ZZ10236		1.07	8.9	0.92	2.47	0.11	<0.02	0.04	0.014	0.04	6.3	6.0	0.16	51	2.45	0.02
ZZ10237		2.84	17.0	1.19	5.50	0.13	<0.02	0.04	0.020	0.07	6.3	14.3	0.43	111	3.56	0.03
ZZ10238		1.36	18.8	1.50	3.00	0.12	0.02	0.02	0.029	0.05	9.0	11.8	0.26	101	3.41	0.01
ZZ10239		2.14	37.3	2.25	4.01	0.11	<0.02	0.03	0.042	0.07	10.6	14.3	0.33	147	6.42	0.01
ZZ10240		1.86	38.0	1.84	3.54	0.08	0.02	0.03	0.038	0.09	11.2	8.9	0.22	86	3.71	0.02
ZZ10274		1.90	36.0	2.42	4.39	0.09	0.07	0.04	0.038	0.08	10.6	13.5	0.36	227	1.98	0.02
ZZ10275		1.96	52.0	1.84	3.36	0.09	0.06	0.09	0.031	0.08	12.9	11.7	0.72	1040	1.88	0.03
ZZ10276		4.08	46.9	2.39	4.34	0.09	0.07	0.08	0.037	0.14	12.6	14.8	0.49	303	3.00	0.03
ZZ10277		2.94	46.0	2.75	5.64	0.09	0.06	0.04	0.068	0.18	14.0	15.4	0.45	212	2.57	0.02
ZZ10278		1.98	28.0	2.15	3.87	0.08	0.04	0.03	0.031	0.14	9.8	12.9	0.37	277	2.98	0.02
ZZ10279		2.10	29.7	2.35	4.42	0.08	0.02	0.02	0.033	0.13	10.5	15.6	0.43	170	2.58	0.02
ZZ10280		2.89	65.1	3.08	5.00	0.12	0.08	0.09	0.057	0.16	13.5	13.7	0.50	278	4.65	0.02
ZZ10281		1.24	20.2	2.22	3.75	0.08	0.02	0.03	0.025	0.09	12.0	12.4	0.38	147	2.37	0.01
ZZ10282		1.69	22.7	2.59	5.17	0.07	0.07	0.05	0.030	0.08	10.3	15.2	0.42	154	3.34	0.01
ZZ10283		1.53	26.6	2.59	4.63	0.07	0.05	0.02	0.026	0.07	9.9	15.5	0.35	131	2.26	0.01
ZZ10284		2.43	28.5	3.35	5.27	0.08	0.07	0.02	0.034	0.11	11.5	12.5	0.28	158	2.63	0.01
ZZ10285		3.33	32.6	3.72	6.26	0.08	0.05	0.02	0.046	0.09	10.8	15.8	0.30	314	2.37	0.02
ZZ10286		1.46	15.7	2.13	4.46	0.06	0.05	0.02	0.025	0.06	10.3	10.4	0.33	115	1.83	0.01
ZZ10287		1.23	14.5	2.25	5.01	0.06	0.04	0.03	0.025	0.06	10.7	12.7	0.32	127	2.26	0.01
ZZ10288		1.10	18.0	2.13	4.04	0.07	0.02	0.03	0.025	0.09	10.1	13.0	0.42	150	2.17	0.01
ZZ10289		1.62	41.3	2.67	4.80	0.10	0.04	0.07	0.038	0.13	16.0	15.9	0.55	254	3.40	0.02
ZZ10290		1.06	31.1	2.14	4.32	0.07	0.06	0.06	0.030	0.09	10.9	14.7	0.41	180	2.45	0.01
ZZ10291		1.15	16.0	2.02	4.02	0.07	0.03	0.02	0.027	0.08	9.1	13.0	0.38	272	2.51	0.01
ZZ10292		1.70	36.7	2.49	4.26	0.10	0.04	0.05	0.041	0.13	13.0	15.6	0.50	289	4.04	0.02
ZZ10293		1.39	36.3	2.43	4.44	0.09	0.03	0.04	0.032	0.16	13.2	15.1	0.53	324	3.68	0.02
ZZ10294		1.87	62.5	3.06	5.72	0.14	0.08	0.16	0.051	0.21	22.7	17.6	0.55	277	3.83	0.02
ZZ10295		0.81	12.7	1.77	3.32	0.06	<0.02	0.02	0.019	0.08	10.0	7.7	0.23	131	2.22	0.01
ZZ10296		1.29	17.1	2.19	4.56	0.07	0.03	0.04	0.025	0.08	11.3	15.2	0.50	155	1.93	0.02
ZZ10297		0.81	7.5	1.58	3.45	0.05	<0.02	0.01	0.015	0.06	9.8	7.6	0.22	125	1.25	0.01
ZZ10298		0.88	11.6	1.86	4.10	0.06	0.02	0.02	0.019	0.05	10.8	9.8	0.29	107	1.77	0.01
ZZ10299		0.96	18.9	2.63	4.71	0.08	0.07	0.03	0.032	0.10	12.9	12.4	0.39	273	1.92	0.01
ZZ10300		0.85	12.8	2.06	3.91	0.07	0.03	0.02	0.022	0.12	11.0	9.9	0.34	229	1.68	0.03
ZZ10301		1.40	8.8	0.52	1.70	<0.05	<0.02	0.02	0.006	0.03	4.7	2.9	0.07	132	0.23	0.04
ZZ10302		3.29	51.7	2.51	5.27	0.15	0.11	0.06	0.036	0.04	37.2	27.6	0.87	403	0.56	0.02
ZZ10303		4.01	18.3	3.25	6.25	0.13	0.06	0.03	0.053	0.07	38.0	39.2	0.98	821	0.61	0.01
ZZ10304		4.90	13.8	3.04	5.49	0.09	0.05	0.02	0.040	0.05	22.0	35.4	0.97	696	0.65	0.02
ZZ10305		1.31	19.4	0.58	1.51	<0.05	0.04	0.04	0.011	0.03	5.9	2.3	0.08	224	0.23	0.05
ZZ10306		1.68	27.2	0.74	2.05	0.07	0.06	0.05	0.014	0.03	15.8	5.2	0.15	296	0.36	0.04
ZZ10307		2.67	16.8	1.66	5.57	0.08	0.04	0.06	0.026	0.08	16.7	15.5	0.31	228	0.63	0.03
ZZ10308		2.56	11.0	1.98	5.26	0.11	0.04	0.03	0.026	0.14	20.2	18.8	0.46	291	0.80	0.02

***** See Appendix Page for comments regarding this certificate *****

ALS Canada Ltd.
2103 Dollarton Hwy
North Vancouver BC V7H 0A7
Phone: 604 984 0221 Fax: 604 984 0218 www.alsglobal.com

To: **SILVER RANGE RESOURCES LTD.**
C/O ARCHER, CATHRO & ASSOCIATES (1981) LIMITED
1016-510 W HASTINGS ST
VANCOUVER BC V6B 1L8

Finalized Date: 26-SEP-2011
Account: RANSIL

Project: Silver Range KEG

CERTIFICATE OF ANALYSIS WH11152697

Sample Description	Method Analyte Units LOR	ME-MS41 Nb ppm 0.05	ME-MS41 Ni ppm 0.2	ME-MS41 P ppm 10	ME-MS41 Pb ppm 0.2	ME-MS41 Rb ppm 0.1	ME-MS41 Re ppm 0.001	ME-MS41 S % 0.01	ME-MS41 Sb ppm 0.05	ME-MS41 Sc ppm 0.1	ME-MS41 Se ppm 0.2	ME-MS41 Sn ppm 0.2	ME-MS41 Sr ppm 0.2	ME-MS41 Ta ppm 0.01	ME-MS41 Te ppm 0.01	ME-MS41 Th ppm 0.2
ZZ10236		0.38	9.0	520	6.3	5.5	<0.001	0.03	2.05	0.8	1.9	0.4	18.7	<0.01	0.04	0.4
ZZ10237		0.58	9.5	670	8.6	11.0	0.003	0.06	1.18	2.1	5.0	0.5	29.1	<0.01	0.03	0.6
ZZ10238		0.74	20.1	360	7.9	6.7	<0.001	0.02	4.56	1.6	1.6	0.6	19.3	<0.01	0.05	1.9
ZZ10239		0.78	23.5	510	11.4	11.1	0.003	0.04	5.41	2.4	5.3	0.7	25.0	<0.01	0.08	2.0
ZZ10240		0.49	31.0	750	13.8	17.2	0.001	0.03	5.15	1.5	2.1	0.6	36.5	<0.01	0.07	0.7
ZZ10274		0.91	30.8	340	19.8	11.6	<0.001	0.02	3.44	4.2	1.3	0.9	25.0	<0.01	0.06	4.3
ZZ10275		0.59	44.9	660	13.9	9.5	<0.001	0.04	3.56	2.5	1.8	2.0	72.9	<0.01	0.06	1.9
ZZ10276		0.87	36.5	780	25.4	18.7	0.001	0.04	4.52	4.3	1.7	1.0	92.9	<0.01	0.08	4.2
ZZ10277		0.97	36.1	350	19.1	18.9	<0.001	0.07	7.27	5.0	2.7	0.7	36.1	<0.01	0.09	4.6
ZZ10278		0.92	24.4	330	26.0	19.8	<0.001	0.01	4.33	3.3	1.2	0.9	23.3	<0.01	0.05	3.1
ZZ10279		0.87	27.0	340	22.7	16.6	<0.001	0.03	4.99	3.4	1.4	0.9	21.2	<0.01	0.06	2.2
ZZ10280		0.80	42.9	640	30.0	18.1	0.001	0.05	14.05	4.2	3.2	1.0	38.7	<0.01	0.09	4.5
ZZ10281		1.03	24.6	380	15.4	14.3	<0.001	<0.01	2.23	2.9	1.2	0.6	17.4	<0.01	0.04	3.3
ZZ10282		0.92	26.4	320	14.2	13.5	<0.001	<0.01	2.13	3.6	1.4	0.7	9.2	<0.01	0.06	3.9
ZZ10283		1.21	22.6	270	12.4	12.2	<0.001	0.01	3.05	2.7	1.2	0.8	9.8	<0.01	0.05	3.3
ZZ10284		1.21	39.9	250	14.2	12.2	<0.001	0.01	7.83	2.8	0.8	0.8	9.6	<0.01	0.06	3.5
ZZ10285		1.09	66.5	350	15.4	14.8	<0.001	0.01	7.04	3.1	0.8	0.8	14.9	<0.01	0.09	3.8
ZZ10286		0.99	23.1	180	11.2	10.8	<0.001	<0.01	3.04	2.4	0.6	0.7	7.7	<0.01	0.04	3.4
ZZ10287		1.03	18.1	290	13.6	9.2	<0.001	<0.01	2.69	2.5	1.1	0.8	8.9	<0.01	0.06	3.3
ZZ10288		0.98	22.8	430	15.1	10.9	<0.001	<0.01	2.15	3.0	1.0	0.8	14.9	<0.01	0.04	3.1
ZZ10289		0.98	39.5	640	20.4	14.3	0.001	0.01	4.68	4.7	1.5	0.8	33.0	<0.01	0.07	4.2
ZZ10290		0.89	33.0	250	20.8	12.1	<0.001	<0.01	3.14	4.5	1.3	0.9	23.7	<0.01	0.05	4.4
ZZ10291		0.80	22.6	280	19.0	14.8	<0.001	<0.01	1.78	2.8	1.0	0.8	18.1	<0.01	0.04	2.6
ZZ10292		0.99	34.9	550	24.1	16.0	0.001	0.01	4.09	4.4	1.5	0.9	25.7	<0.01	0.06	4.8
ZZ10293		0.95	37.4	790	20.0	10.8	0.001	<0.01	4.66	4.5	1.4	0.9	34.6	<0.01	0.06	4.4
ZZ10294		1.10	56.7	390	37.9	16.3	0.001	0.01	4.89	7.1	2.4	1.3	33.9	0.01	0.09	6.2
ZZ10295		0.87	17.0	260	21.3	12.2	<0.001	<0.01	1.97	1.9	0.6	0.8	16.0	<0.01	0.04	1.9
ZZ10296		1.06	26.6	310	13.5	15.8	<0.001	<0.01	1.53	3.3	0.9	0.7	18.6	<0.01	0.05	3.5
ZZ10297		0.86	12.8	320	9.5	11.4	<0.001	<0.01	1.04	1.8	0.3	0.6	12.2	<0.01	0.02	2.2
ZZ10298		0.91	15.8	180	9.8	8.3	<0.001	<0.01	0.98	2.3	0.4	0.6	11.1	<0.01	0.03	3.2
ZZ10299		1.08	27.9	210	14.9	11.4	<0.001	<0.01	1.55	5.6	0.9	0.8	15.8	<0.01	0.04	6.9
ZZ10300		1.23	19.0	330	11.9	16.2	<0.001	0.01	1.06	2.8	0.7	0.6	23.1	<0.01	0.04	3.0
ZZ10301		0.21	2.5	260	2.7	2.9	<0.001	0.01	0.07	0.6	0.3	<0.2	15.6	<0.01	0.01	0.2
ZZ10302		0.60	25.6	940	11.0	9.1	<0.001	0.07	0.58	2.9	2.0	0.3	83.7	0.01	0.08	1.8
ZZ10303		0.54	24.5	370	19.3	17.9	<0.001	0.01	0.59	5.9	0.9	0.4	35.1	0.01	0.04	5.8
ZZ10304		0.49	22.1	450	18.3	12.9	<0.001	0.01	0.34	2.3	0.5	0.3	21.5	<0.01	0.03	3.7
ZZ10305		0.30	4.5	560	4.9	3.7	<0.001	0.06	0.14	0.9	0.8	<0.2	54.0	<0.01	0.03	0.3
ZZ10306		0.41	6.9	730	5.8	4.3	<0.001	0.08	0.21	1.2	1.3	0.2	76.7	0.01	0.05	0.5
ZZ10307		1.79	10.8	850	10.8	17.2	<0.001	0.05	0.96	2.8	0.9	0.9	44.4	<0.01	0.04	1.6
ZZ10308		2.44	11.3	790	13.2	23.9	<0.001	<0.01	0.94	4.4	0.6	1.2	19.2	<0.01	0.02	8.4

***** See Appendix Page for comments regarding this certificate *****

ALS Canada Ltd.
2103 Dollarton Hwy
North Vancouver BC V7H 0A7
Phone: 604 984 0221 Fax: 604 984 0218 www.alsglobal.com

To: **SILVER RANGE RESOURCES LTD.**
C/O ARCHER, CATHRO & ASSOCIATES (1981) LIMITED
1016-510 W HASTINGS ST
VANCOUVER BC V6B 1L8

Finalized Date: 26-SEP-2011
Account: RANSIL

Project: Silver Range KEG

CERTIFICATE OF ANALYSIS WH11152697

Sample Description	Method	ME-MS41	ME-MS41	ME-MS41	ME-MS41	ME-MS41	ME-MS41	ME-MS41	ME-MS41
	Analyte	Ti	Tl	U	V	W	Y	Zn	Zr
	Units	%	ppm	ppm	ppm	ppm	ppm	ppm	ppm
	LOR	0.005	0.02	0.05	1	0.05	0.05	2	0.5
ZZ10236		0.022	0.10	0.43	29	0.17	2.21	51	<0.5
ZZ10237		0.039	0.20	1.20	65	0.13	2.62	55	<0.5
ZZ10238		0.030	0.13	0.65	45	0.18	3.65	129	0.6
ZZ10239		0.030	0.18	1.09	54	0.22	5.77	125	0.6
ZZ10240		0.016	0.15	1.06	47	0.21	8.19	159	<0.5
ZZ10274		0.036	0.16	1.10	58	0.24	5.70	86	2.5
ZZ10275		0.020	0.14	1.22	47	0.26	16.05	135	1.7
ZZ10276		0.035	0.32	1.08	66	0.23	12.45	106	3.1
ZZ10277		0.041	0.29	1.05	65	0.30	7.56	86	2.4
ZZ10278		0.032	0.17	0.74	60	0.20	6.21	89	1.6
ZZ10279		0.039	0.17	0.76	65	0.39	4.66	84	<0.5
ZZ10280		0.032	0.32	1.36	63	0.39	12.35	135	3.3
ZZ10281		0.033	0.17	0.73	51	0.47	4.65	74	0.5
ZZ10282		0.029	0.23	0.68	67	0.23	3.71	84	3.3
ZZ10283		0.037	0.14	0.55	60	0.23	2.86	84	2.1
ZZ10284		0.040	0.16	0.59	59	0.26	3.07	225	3.5
ZZ10285		0.040	0.17	0.64	65	0.28	2.93	350	2.8
ZZ10286		0.037	0.13	0.49	51	0.26	2.46	84	2.6
ZZ10287		0.030	0.16	0.54	61	0.28	2.81	77	1.8
ZZ10288		0.036	0.14	0.60	54	0.37	4.41	78	0.9
ZZ10289		0.031	0.22	1.62	73	0.23	12.35	129	1.3
ZZ10290		0.018	0.25	0.76	70	0.17	5.91	87	2.4
ZZ10291		0.022	0.20	0.54	61	0.20	3.56	85	0.9
ZZ10292		0.033	0.27	1.56	70	0.21	8.67	126	1.6
ZZ10293		0.032	0.22	1.32	73	0.23	8.66	141	1.1
ZZ10294		0.027	0.36	2.30	91	0.26	25.2	168	2.6
ZZ10295		0.023	0.12	0.40	57	0.21	2.94	73	<0.5
ZZ10296		0.031	0.17	0.66	56	0.27	4.27	72	1.2
ZZ10297		0.029	0.12	0.42	40	0.42	2.47	53	<0.5
ZZ10298		0.026	0.13	0.48	49	0.22	2.82	55	0.9
ZZ10299		0.034	0.18	0.77	57	0.22	7.17	71	2.9
ZZ10300		0.036	0.14	0.48	50	0.20	4.24	83	0.9
ZZ10301		0.013	0.02	0.36	8	<0.05	2.73	10	<0.5
ZZ10302		0.013	0.06	9.97	21	0.15	33.8	52	2.5
ZZ10303		0.009	0.09	0.85	24	0.17	20.2	97	1.4
ZZ10304		0.014	0.06	1.12	24	0.10	6.08	70	1.4
ZZ10305		0.017	0.03	2.37	9	<0.05	5.98	28	1.4
ZZ10306		0.017	0.05	3.60	10	<0.05	12.65	16	1.9
ZZ10307		0.053	0.17	1.22	34	0.31	11.95	49	1.0
ZZ10308		0.103	0.21	0.89	40	0.35	11.45	60	1.4

***** See Appendix Page for comments regarding this certificate *****

ALS Canada Ltd.
2103 Dollarton Hwy
North Vancouver BC V7H 0A7
Phone: 604 984 0221 Fax: 604 984 0218 www.alsglobal.com

To: **SILVER RANGE RESOURCES LTD.**
C/O ARCHER, CATHRO & ASSOCIATES (1981) LIMITED
1016-510 W HASTINGS ST
VANCOUVER BC V6B 1L8

Finalized Date: 26-SEP-2011
Account: RANSIL

Project: Silver Range KEG

CERTIFICATE OF ANALYSIS WH11152697

Sample Description	Method	WEI-21	Au-TL43	ME-MS41	ME-MS41	ME-MS41	ME-MS41	ME-MS41	ME-MS41	ME-MS41	ME-MS41	ME-MS41	ME-MS41	ME-MS41	ME-MS41	ME-MS41
	Analyte	Recvd Wt.	Au	Ag	Al	As	Au	B	Ba	Be	Bi	Ca	Cd	Ce	Co	Cr
	Units	kg	ppm	ppm	%	ppm	ppm	ppm	ppm	ppm	ppm	%	ppm	ppm	ppm	ppm
	LOR	0.02	0.001	0.01	0.01	0.1	0.2	10	10	0.05	0.01	0.01	0.01	0.02	0.1	1
ZZ10309		0.32	0.003	0.25	1.44	9.2	<0.2	<10	260	0.49	0.21	0.45	0.32	33.4	4.9	15
ZZ10310		0.24	0.002	0.21	1.67	14.6	<0.2	<10	320	0.62	0.21	0.44	0.37	40.0	5.4	17
ZZ10311		0.24	0.002	0.05	0.98	13.8	<0.2	<10	150	0.17	0.32	0.08	0.18	27.6	3.3	14
ZZ10312		0.16	0.002	0.03	0.89	12.2	<0.2	<10	60	0.18	0.28	0.04	0.09	28.0	2.8	14
ZZ10313		0.20	0.001	0.14	0.82	8.0	<0.2	<10	100	0.28	0.28	0.10	0.16	21.4	2.5	10
ZZ10314		0.18	0.001	0.38	0.82	1.8	<0.2	<10	130	0.31	0.08	0.23	0.11	15.55	1.6	4
ZZ10315		0.22	0.001	0.11	2.20	10.3	<0.2	<10	210	0.69	0.23	0.17	0.47	37.5	8.4	24
ZZ10316		0.20	0.002	0.10	2.28	9.7	<0.2	<10	200	0.72	0.20	0.15	0.29	37.0	7.9	21
ZZ10317		0.16	0.001	0.09	1.12	10.5	<0.2	<10	90	0.18	0.28	0.05	0.09	27.0	2.4	10
ZZ10318		0.14	0.001	0.14	1.04	3.1	<0.2	<10	160	0.53	0.11	0.14	0.16	17.55	2.4	6
ZZ10319		0.24	0.001	0.11	1.03	9.3	<0.2	<10	110	0.20	0.23	0.06	0.10	24.3	2.6	14
ZZ10320		0.16	0.001	0.29	0.61	2.2	<0.2	<10	70	0.24	0.06	0.05	0.09	9.58	1.4	5
ZZ10321		0.14	0.001	0.23	0.73	3.0	<0.2	<10	50	0.27	0.11	0.04	0.20	11.80	2.1	9
ZZ10322		0.20	0.001	0.19	1.64	9.7	<0.2	<10	100	0.49	0.37	0.07	0.28	25.5	4.2	14
ZZ10323		0.22	0.001	0.06	5.28	27.6	<0.2	<10	220	1.51	0.07	0.43	0.23	38.6	43.0	240
ZZ10324		0.22	0.001	0.02	1.29	6.1	<0.2	<10	140	0.20	0.19	0.36	0.28	33.2	4.9	25
ZZ10325		0.18	0.001	0.04	1.18	21.3	<0.2	<10	90	0.21	0.19	0.08	0.16	21.6	3.7	24
ZZ10326		0.26	0.002	0.87	2.17	12.3	<0.2	<10	430	1.38	0.19	1.00	0.24	70.2	7.1	29
ZZ10327		0.18	0.001	0.21	1.08	5.9	<0.2	<10	100	0.23	0.27	0.07	0.18	27.0	2.4	15
ZZ10328		0.16	0.002	0.49	2.75	17.6	<0.2	<10	250	1.41	0.44	0.12	0.68	39.3	7.3	26
ZZ10329		0.18	0.001	0.22	1.15	6.2	<0.2	<10	110	0.40	0.23	0.06	0.58	25.9	3.5	12
ZZ10330		0.24	0.001	0.18	1.58	11.5	<0.2	<10	190	0.75	0.22	0.13	0.41	32.3	5.0	12
ZZ10331		0.20	0.001	0.22	0.96	8.7	<0.2	<10	170	0.31	0.12	0.34	0.07	18.20	2.4	8
ZZ10332		0.12	0.004	1.53	3.12	47.4	<0.2	<10	770	1.64	0.30	0.35	0.98	109.5	7.1	18
ZZ10333		0.16	0.002	0.14	1.39	22.3	<0.2	<10	180	0.31	0.24	0.08	0.40	25.8	4.2	14
ZZ10334		0.18	0.002	0.24	0.92	5.5	<0.2	<10	150	0.29	0.27	0.09	0.33	28.3	1.8	10
ZZ10335		0.18	0.002	0.08	0.86	10.4	<0.2	<10	80	0.33	0.21	0.08	0.23	23.1	2.1	11
ZZ10336		0.18	0.001	0.11	0.37	0.2	<0.2	<10	30	0.09	0.02	0.06	0.05	4.19	0.7	2
ZZ10337		0.28	0.002	0.78	2.22	217	<0.2	<10	290	0.90	0.58	0.54	0.55	18.45	9.8	32
ZZ10338		0.18	0.002	1.42	2.30	476	<0.2	<10	280	1.06	0.97	0.62	2.75	22.5	9.9	29
ZZ10339		0.14	0.002	0.85	1.96	222	<0.2	<10	210	0.90	0.42	0.61	1.96	17.10	8.3	25
ZZ10340		0.20	0.002	0.61	2.16	77.6	<0.2	<10	310	0.76	0.40	0.54	1.11	16.35	7.4	31
ZZ10341		0.16	0.002	0.63	1.94	72.1	<0.2	<10	270	0.72	0.39	0.50	0.54	18.30	8.4	28
ZZ10342		0.20	0.002	0.48	2.18	68.3	<0.2	<10	320	0.84	0.33	0.38	0.75	18.40	8.5	28
ZZ10343		0.20	0.003	0.70	1.87	55.7	<0.2	<10	300	0.71	0.41	0.65	1.67	18.40	8.8	23
ZZ10344		0.24	0.003	0.69	2.12	103.0	<0.2	<10	330	0.81	0.48	0.58	1.10	20.6	9.3	29
ZZ10345		0.20	0.002	0.84	1.30	38.7	<0.2	<10	210	0.45	0.28	0.49	0.32	12.95	8.7	19
ZZ10346		0.24	0.002	0.36	0.98	18.9	<0.2	<10	150	0.29	0.16	0.38	0.29	7.85	3.8	15
ZZ10347		0.20	0.002	0.65	1.57	61.5	<0.2	<10	300	0.61	0.32	0.47	1.17	17.90	7.3	23
ZZ10348		0.16	0.003	0.92	1.67	96.9	<0.2	<10	250	0.60	0.39	0.55	0.67	14.85	9.8	21

***** See Appendix Page for comments regarding this certificate *****

ALS Canada Ltd.
2103 Dollarton Hwy
North Vancouver BC V7H 0A7
Phone: 604 984 0221 Fax: 604 984 0218 www.alsglobal.com

To: **SILVER RANGE RESOURCES LTD.**
C/O ARCHER, CATHRO & ASSOCIATES (1981) LIMITED
1016-510 W HASTINGS ST
VANCOUVER BC V6B 1L8

Finalized Date: 26-SEP-2011
Account: RANSIL

Project: Silver Range KEG

CERTIFICATE OF ANALYSIS WH11152697

Sample Description	Method	ME-MS41	ME-MS41	ME-MS41	ME-MS41	ME-MS41	ME-MS41	ME-MS41	ME-MS41	ME-MS41	ME-MS41	ME-MS41	ME-MS41	ME-MS41	ME-MS41	ME-MS41
	Analyte	Cs	Cu	Fe	Ga	Ge	Hf	Hg	In	K	La	Li	Mg	Mn	Mo	Na
	Units	ppm	ppm	%	ppm	ppm	ppm	ppm	ppm	%	ppm	ppm	%	ppm	ppm	%
	LOR	0.05	0.2	0.01	0.05	0.05	0.02	0.01	0.005	0.01	0.2	0.1	0.01	5	0.05	0.01
ZZ10309		2.21	21.4	1.98	5.47	0.14	0.02	0.06	0.024	0.12	17.9	15.9	0.36	208	0.97	0.02
ZZ10310		2.20	14.0	2.19	5.70	0.13	0.02	0.05	0.025	0.09	20.2	22.2	0.40	354	1.04	0.02
ZZ10311		1.17	8.6	2.17	9.87	0.10	<0.02	<0.01	0.013	0.06	14.0	5.8	0.18	168	1.63	<0.01
ZZ10312		1.27	8.2	2.28	8.94	0.11	<0.02	<0.01	0.013	0.04	14.4	4.2	0.12	127	1.90	<0.01
ZZ10313		1.50	7.2	1.48	6.22	0.10	<0.02	0.01	0.013	0.06	10.0	8.1	0.17	137	0.96	0.01
ZZ10314		0.76	9.0	0.64	2.16	0.09	<0.02	0.02	0.007	0.03	7.3	3.6	0.07	70	0.34	0.03
ZZ10315		2.63	14.8	2.66	7.78	0.14	0.05	0.02	0.028	0.10	19.5	30.5	0.68	290	0.69	0.01
ZZ10316		2.11	14.4	2.22	6.37	0.12	0.06	0.04	0.025	0.08	18.6	22.6	0.46	259	0.75	0.01
ZZ10317		1.07	8.8	1.90	9.83	0.09	<0.02	<0.01	0.014	0.03	13.0	5.3	0.12	130	1.41	<0.01
ZZ10318		0.97	14.6	1.08	3.12	0.10	<0.02	0.03	0.011	0.06	8.8	4.9	0.10	79	0.45	0.03
ZZ10319		1.41	5.9	1.56	6.55	0.10	<0.02	<0.01	0.011	0.04	11.9	7.6	0.20	109	1.45	0.01
ZZ10320		0.70	7.7	0.67	2.32	0.08	<0.02	0.01	0.008	0.03	5.0	3.3	0.06	46	0.40	0.02
ZZ10321		1.56	15.3	1.08	4.03	0.09	0.02	<0.01	0.012	0.03	6.0	4.8	0.11	88	0.64	0.02
ZZ10322		1.83	11.8	2.21	7.72	0.10	0.02	0.01	0.019	0.07	12.2	16.5	0.29	144	1.07	0.01
ZZ10323		10.40	103.5	6.53	12.15	0.15	0.03	<0.01	0.068	0.28	14.8	82.4	5.83	1060	0.52	0.01
ZZ10324		4.10	15.6	1.91	8.35	0.10	0.02	<0.01	0.019	0.09	18.2	14.9	0.66	160	0.89	0.01
ZZ10325		4.26	10.5	2.75	8.06	0.11	<0.02	<0.01	0.018	0.04	11.2	12.5	0.28	116	6.93	<0.01
ZZ10326		3.70	37.6	2.30	5.73	0.19	0.02	0.08	0.031	0.05	49.9	23.8	0.45	565	1.00	0.02
ZZ10327		0.91	5.7	1.52	6.58	0.10	<0.02	<0.01	0.011	0.04	14.3	7.6	0.20	106	1.33	<0.01
ZZ10328		2.45	20.1	2.98	7.09	0.12	0.02	0.04	0.031	0.09	21.0	21.9	0.44	304	2.02	0.01
ZZ10329		1.32	10.2	1.78	6.61	0.09	0.02	<0.01	0.014	0.04	14.0	9.8	0.14	139	1.46	0.01
ZZ10330		2.24	8.8	1.88	6.18	0.10	0.02	0.03	0.019	0.08	16.6	18.4	0.24	275	0.82	0.02
ZZ10331		1.35	8.4	1.08	3.60	0.11	<0.02	0.02	0.013	0.05	9.1	8.2	0.14	134	0.85	0.02
ZZ10332		2.34	27.2	2.27	8.25	0.31	0.12	0.16	0.033	0.10	83.5	28.8	0.26	224	3.18	0.02
ZZ10333		2.17	9.2	1.67	6.98	0.10	<0.02	0.01	0.021	0.06	11.8	23.5	0.25	155	2.57	0.01
ZZ10334		1.32	9.2	1.03	6.31	0.10	<0.02	<0.01	0.010	0.04	15.5	6.8	0.12	96	1.61	0.01
ZZ10335		1.16	7.5	1.45	6.37	0.10	<0.02	<0.01	0.012	0.04	11.2	6.0	0.14	88	1.27	0.01
ZZ10336		0.15	4.7	0.31	1.53	<0.05	0.02	0.02	<0.005	0.03	2.1	0.4	0.02	14	0.16	0.03
ZZ10337		5.92	40.9	2.11	7.31	0.12	0.05	0.03	0.039	0.08	9.1	29.8	1.03	364	4.62	0.01
ZZ10338		7.35	78.5	2.15	6.96	0.13	0.05	0.04	0.063	0.07	11.0	26.6	0.87	521	2.92	0.01
ZZ10339		5.85	38.9	1.95	6.10	0.10	0.02	0.10	0.033	0.07	8.7	23.2	0.79	464	3.12	0.01
ZZ10340		4.55	28.1	1.91	6.43	0.10	0.06	0.03	0.032	0.07	8.4	24.7	1.10	334	3.20	0.01
ZZ10341		6.74	26.2	1.91	6.44	0.11	0.03	0.02	0.028	0.08	9.0	25.0	0.95	319	3.63	0.02
ZZ10342		7.27	31.7	2.13	6.56	0.11	0.02	<0.01	0.031	0.07	9.2	27.6	1.05	370	4.20	0.02
ZZ10343		12.05	47.1	1.78	5.71	0.12	0.05	0.05	0.029	0.08	9.3	26.5	0.75	340	2.40	0.03
ZZ10344		10.05	44.7	2.34	6.46	0.12	0.05	0.03	0.040	0.10	10.2	30.5	1.10	360	3.80	0.02
ZZ10345		9.29	35.5	1.61	4.52	<0.05	0.03	0.05	0.024	0.05	7.2	21.4	0.58	283	2.79	0.02
ZZ10346		5.69	20.6	1.22	3.54	<0.05	<0.02	0.03	0.011	0.05	4.4	18.4	0.46	123	1.54	0.02
ZZ10347		6.90	36.4	1.63	4.88	<0.05	0.02	0.06	0.024	0.07	8.9	21.7	0.73	299	2.65	0.02
ZZ10348		12.45	52.6	1.71	5.06	<0.05	0.03	0.06	0.037	0.07	7.9	23.6	0.69	285	2.57	0.02

***** See Appendix Page for comments regarding this certificate *****

ALS Canada Ltd.
2103 Dollarton Hwy
North Vancouver BC V7H 0A7
Phone: 604 984 0221 Fax: 604 984 0218 www.alsglobal.com

To: **SILVER RANGE RESOURCES LTD.**
C/O ARCHER, CATHRO & ASSOCIATES (1981) LIMITED
1016-510 W HASTINGS ST
VANCOUVER BC V6B 1L8

Finalized Date: 26-SEP-2011
Account: RANSIL

Project: Silver Range KEG

CERTIFICATE OF ANALYSIS WH11152697

Sample Description	Method	ME-MS41	ME-MS41	ME-MS41	ME-MS41	ME-MS41	ME-MS41	ME-MS41	ME-MS41	ME-MS41	ME-MS41	ME-MS41	ME-MS41	ME-MS41	ME-MS41	ME-MS41
	Analyte	Nb	Ni	P	Pb	Rb	Re	S	Sb	Sc	Se	Sn	Sr	Ta	Te	Th
	Units	ppm	ppm	ppm	ppm	ppm	ppm	%	ppm	ppm	ppm	ppm	ppm	ppm	ppm	ppm
	LOR	0.05	0.2	10	0.2	0.1	0.001	0.01	0.05	0.1	0.2	0.2	0.2	0.01	0.01	0.2
ZZ10309		1.56	15.0	680	12.8	18.4	0.001	0.04	1.08	3.6	0.5	0.9	30.2	<0.01	0.01	3.0
ZZ10310		1.36	14.1	850	11.6	16.7	<0.001	0.03	0.84	4.3	0.6	0.9	29.4	<0.01	<0.01	4.0
ZZ10311		2.20	9.5	460	13.8	15.1	<0.001	0.02	1.03	1.8	0.2	1.6	11.3	<0.01	<0.01	3.2
ZZ10312		1.71	7.9	420	11.3	7.5	<0.001	0.01	1.00	1.5	0.2	1.2	6.1	<0.01	0.03	1.9
ZZ10313		1.10	6.3	350	11.2	10.3	<0.001	0.02	0.63	1.2	<0.2	1.0	8.8	<0.01	0.01	0.8
ZZ10314		0.29	3.2	700	4.6	4.8	<0.001	0.05	0.22	0.4	<0.2	0.2	19.1	<0.01	0.01	<0.2
ZZ10315		2.57	14.6	580	11.2	18.5	<0.001	0.02	0.74	5.2	<0.2	1.2	11.2	<0.01	0.01	7.7
ZZ10316		2.44	14.4	600	12.0	13.2	<0.001	0.02	0.76	4.3	0.4	1.0	10.5	<0.01	0.01	7.7
ZZ10317		1.78	5.8	480	10.8	7.3	<0.001	0.01	0.86	1.4	<0.2	1.3	7.3	<0.01	0.02	1.7
ZZ10318		0.28	5.4	420	6.1	7.7	<0.001	0.02	0.39	0.9	<0.2	0.3	18.2	<0.01	0.01	<0.2
ZZ10319		1.58	6.5	170	11.3	11.1	<0.001	0.01	0.58	1.8	<0.2	0.8	7.0	<0.01	0.01	2.8
ZZ10320		0.18	2.7	320	3.9	4.5	<0.001	0.02	0.19	0.3	<0.2	0.3	7.6	<0.01	0.01	<0.2
ZZ10321		1.16	4.2	290	6.0	9.7	<0.001	0.02	0.32	1.1	<0.2	0.6	6.6	<0.01	0.01	1.2
ZZ10322		2.44	8.8	410	9.8	14.0	0.001	0.03	1.01	2.6	<0.2	1.2	8.0	0.01	0.01	2.9
ZZ10323		0.45	92.6	1000	6.3	30.0	0.001	0.02	0.76	43.9	0.3	0.6	25.3	<0.01	0.02	2.0
ZZ10324		2.48	9.3	200	8.8	18.6	<0.001	0.02	0.41	3.6	<0.2	1.3	23.5	<0.01	0.01	3.6
ZZ10325		1.91	9.3	230	8.3	14.8	<0.001	0.02	2.18	2.4	<0.2	0.8	9.0	<0.01	0.03	2.6
ZZ10326		0.88	19.5	1430	10.9	10.6	<0.001	0.07	0.77	3.1	1.9	0.7	47.0	<0.01	0.01	1.0
ZZ10327		1.30	7.3	190	13.6	11.2	<0.001	0.01	0.56	1.6	<0.2	1.0	7.4	<0.01	0.02	1.4
ZZ10328		1.74	18.6	630	23.7	21.2	<0.001	0.02	1.21	3.8	0.3	1.0	14.8	<0.01	0.02	3.7
ZZ10329		1.91	7.8	230	13.8	17.8	<0.001	0.02	0.77	1.6	<0.2	0.9	8.2	<0.01	0.02	2.9
ZZ10330		1.22	8.4	780	16.9	17.5	<0.001	0.02	0.64	2.1	0.3	0.9	11.3	0.01	0.01	1.5
ZZ10331		0.67	4.4	690	5.8	8.9	<0.001	0.05	0.43	1.2	0.4	0.5	21.9	<0.01	<0.01	0.5
ZZ10332		2.13	17.6	1840	12.6	15.0	0.002	0.15	1.05	5.5	4.0	1.0	48.3	<0.01	0.01	3.3
ZZ10333		1.66	9.6	400	12.5	15.3	<0.001	0.03	0.49	2.2	0.4	0.9	10.6	<0.01	<0.01	2.0
ZZ10334		1.30	5.2	140	14.7	16.4	<0.001	0.02	0.49	1.2	<0.2	0.8	10.7	<0.01	<0.01	2.3
ZZ10335		0.93	6.5	390	11.0	13.5	<0.001	0.02	0.58	1.0	<0.2	0.7	9.4	<0.01	0.03	0.6
ZZ10336		0.28	1.1	250	1.0	1.6	<0.001	0.01	<0.05	0.4	0.2	<0.2	10.8	<0.01	<0.01	<0.2
ZZ10337		0.90	43.9	790	45.5	17.3	<0.001	0.07	11.70	2.8	0.9	2.5	44.9	<0.01	0.05	2.4
ZZ10338		0.85	34.5	1050	80.1	16.1	<0.001	0.10	8.24	2.7	0.9	2.7	52.1	<0.01	0.03	1.9
ZZ10339		0.64	33.2	1300	47.7	15.5	<0.001	0.11	7.42	1.1	0.3	1.5	41.2	<0.01	0.04	0.5
ZZ10340		0.84	35.1	860	32.9	12.0	0.001	0.08	7.89	2.8	0.5	1.7	46.4	<0.01	0.06	2.4
ZZ10341		0.88	34.2	970	57.1	13.1	<0.001	0.05	7.84	2.4	0.7	1.6	45.4	<0.01	0.05	1.9
ZZ10342		0.74	35.9	1040	27.0	12.2	<0.001	0.06	8.29	2.1	0.6	1.6	40.5	<0.01	0.06	1.1
ZZ10343		0.78	35.1	1210	42.8	13.5	0.001	0.10	4.88	2.0	0.8	1.6	51.0	<0.01	0.03	1.3
ZZ10344		0.97	40.8	1160	47.6	17.3	<0.001	0.06	7.28	3.2	1.0	2.4	50.1	<0.01	0.04	2.7
ZZ10345		0.74	22.0	940	22.3	9.1	0.002	0.08	4.08	1.9	1.7	1.2	42.6	<0.01	0.04	1.2
ZZ10346		0.65	13.2	600	11.3	6.9	0.001	0.07	2.30	1.4	0.4	0.7	30.2	<0.01	0.03	0.6
ZZ10347		0.77	29.7	1010	30.8	13.2	0.001	0.07	4.51	2.3	1.2	1.5	40.5	<0.01	0.05	1.6
ZZ10348		0.71	29.7	1050	26.4	13.5	0.003	0.09	3.53	2.1	1.7	1.5	48.4	<0.01	0.03	1.1

***** See Appendix Page for comments regarding this certificate *****

ALS Canada Ltd.
2103 Dollarton Hwy
North Vancouver BC V7H 0A7
Phone: 604 984 0221 Fax: 604 984 0218 www.alsglobal.com

To: **SILVER RANGE RESOURCES LTD.**
C/O ARCHER, CATHRO & ASSOCIATES (1981) LIMITED
1016-510 W HASTINGS ST
VANCOUVER BC V6B 1L8

Finalized Date: 26-SEP-2011
Account: RANSIL

Project: Silver Range KEG

CERTIFICATE OF ANALYSIS WH11152697

Sample Description	Method	ME-MS41	ME-MS41	ME-MS41	ME-MS41	ME-MS41	ME-MS41	ME-MS41	ME-MS41
	Analyte	Ti	Tl	U	V	W	Y	Zn	Zr
	Units	%	ppm	ppm	ppm	ppm	ppm	ppm	ppm
	LOR	0.005	0.02	0.05	1	0.05	0.05	2	0.5
ZZ10309		0.061	0.20	0.89	38	0.35	8.07	73	0.7
ZZ10310		0.053	0.18	1.09	42	0.28	9.32	82	0.6
ZZ10311		0.093	0.16	0.56	68	0.45	2.41	58	<0.5
ZZ10312		0.070	0.13	0.48	70	0.39	2.11	37	<0.5
ZZ10313		0.065	0.10	0.59	42	0.33	2.74	36	<0.5
ZZ10314		0.017	0.06	0.92	11	0.09	3.00	15	<0.5
ZZ10315		0.094	0.17	0.64	51	0.41	7.12	58	2.2
ZZ10316		0.077	0.15	0.71	43	0.38	7.20	51	2.2
ZZ10317		0.056	0.12	0.46	67	0.48	2.10	33	<0.5
ZZ10318		0.026	0.07	0.72	24	0.16	5.14	30	<0.5
ZZ10319		0.055	0.12	0.45	50	0.34	2.02	26	0.5
ZZ10320		0.018	0.05	0.39	16	0.09	1.66	12	<0.5
ZZ10321		0.045	0.10	0.36	26	0.17	1.20	17	0.6
ZZ10322		0.076	0.13	0.59	45	0.41	3.49	37	0.6
ZZ10323		0.098	0.23	0.38	192	0.08	6.45	75	1.2
ZZ10324		0.089	0.10	0.42	53	0.44	2.66	36	1.1
ZZ10325		0.060	0.14	0.40	63	0.37	2.01	34	0.7
ZZ10326		0.027	0.22	4.66	47	1.20	29.0	52	<0.5
ZZ10327		0.046	0.13	0.42	49	0.37	1.95	31	<0.5
ZZ10328		0.043	0.22	1.30	58	0.54	6.94	72	0.6
ZZ10329		0.043	0.10	0.49	46	0.61	2.02	50	1.0
ZZ10330		0.045	0.12	0.76	35	0.29	5.96	65	<0.5
ZZ10331		0.034	0.11	3.06	25	0.14	3.88	24	<0.5
ZZ10332		0.037	0.29	19.60	40	0.40	44.8	76	3.2
ZZ10333		0.049	0.14	1.61	38	0.44	3.64	55	<0.5
ZZ10334		0.037	0.13	0.56	37	0.38	2.19	30	<0.5
ZZ10335		0.042	0.09	0.64	43	0.64	2.12	36	<0.5
ZZ10336		0.022	0.02	0.22	8	<0.05	0.73	4	0.7
ZZ10337		0.033	0.26	2.30	116	0.99	6.92	184	1.5
ZZ10338		0.029	0.26	1.92	75	0.81	8.72	231	1.3
ZZ10339		0.020	0.21	1.69	73	0.63	5.75	168	0.7
ZZ10340		0.029	0.25	2.00	93	0.60	6.07	155	1.8
ZZ10341		0.036	0.22	1.71	79	1.02	6.27	161	1.1
ZZ10342		0.034	0.25	2.10	84	0.45	6.00	179	0.6
ZZ10343		0.035	0.17	3.41	57	0.47	8.85	225	1.4
ZZ10344		0.041	0.23	2.79	81	0.48	7.84	230	1.6
ZZ10345		0.033	0.19	2.17	51	0.32	4.85	112	1.0
ZZ10346		0.035	0.14	1.17	37	0.24	2.52	75	0.5
ZZ10347		0.034	0.21	2.22	56	0.34	7.02	131	0.9
ZZ10348		0.032	0.19	3.02	54	0.63	6.67	153	0.9

***** See Appendix Page for comments regarding this certificate *****

ALS Canada Ltd.
2103 Dollarton Hwy
North Vancouver BC V7H 0A7
Phone: 604 984 0221 Fax: 604 984 0218 www.alsglobal.com

To: **SILVER RANGE RESOURCES LTD.**
C/O ARCHER, CATHRO & ASSOCIATES (1981) LIMITED
1016-510 W HASTINGS ST
VANCOUVER BC V6B 1L8

Finalized Date: 26-SEP-2011
Account: RANSIL

Project: Silver Range KEG

CERTIFICATE OF ANALYSIS WH11152697

Sample Description	Method	WEI-21	Au-TL43	ME-MS41	ME-MS41	ME-MS41	ME-MS41	ME-MS41	ME-MS41	ME-MS41	ME-MS41	ME-MS41	ME-MS41	ME-MS41	ME-MS41	ME-MS41
	Analyte	Recvd Wt.	Au	Ag	Al	As	Au	B	Ba	Be	Bi	Ca	Cd	Ce	Co	Cr
	Units	kg	ppm	ppm	%	ppm	ppm	ppm	ppm	ppm	ppm	%	ppm	ppm	ppm	ppm
	LOR	0.02	0.001	0.01	0.01	0.1	0.2	10	10	0.05	0.01	0.01	0.01	0.02	0.1	1
ZZ10349		0.16	0.004	0.67	1.36	25.2	<0.2	<10	220	0.60	0.20	0.70	1.57	15.40	8.7	16
ZZ10350		0.14	0.003	0.62	1.80	96.3	<0.2	<10	400	0.58	0.44	0.69	0.87	19.50	8.7	24
ZZ10351		0.24	0.005	0.12	1.72	23.5	<0.2	<10	160	0.78	0.51	0.18	0.32	40.8	7.8	18
ZZ10352		0.22	0.003	0.13	1.60	21.5	<0.2	<10	130	0.70	0.34	0.18	0.52	36.7	7.3	18
ZZ10353		0.20	0.002	0.19	2.50	39.9	<0.2	<10	170	1.25	0.86	0.10	0.26	41.6	7.5	24
ZZ10354		0.22	0.003	0.06	1.09	23.7	<0.2	<10	90	0.33	0.38	0.07	0.21	32.3	3.8	12
ZZ10355		0.16	0.002	0.15	1.47	26.9	<0.2	<10	140	0.65	0.53	0.14	0.13	25.8	4.5	17
ZZ10356		0.20	0.001	0.10	0.93	7.7	<0.2	<10	130	0.37	0.17	0.09	0.13	19.60	2.6	8
ZZ10357		0.20	0.002	0.07	1.64	24.7	<0.2	<10	110	0.77	0.36	0.12	0.17	28.2	6.3	20
ZZ10358		0.22	0.002	0.17	1.10	66.5	<0.2	<10	100	1.09	0.59	0.12	0.22	38.1	7.4	21
ZZ10359		0.20	0.002	0.19	1.87	61.8	<0.2	<10	160	1.32	0.53	0.34	0.27	80.6	10.2	21
ZZ10360		0.22	0.002	0.21	1.75	27.2	<0.2	<10	150	0.93	0.51	0.16	0.12	41.4	6.3	18
ZZ10361		0.14	0.002	0.21	1.85	36.2	<0.2	<10	180	1.02	0.56	0.21	0.18	48.4	7.6	19
ZZ10362		0.12	0.002	0.23	1.93	28.4	<0.2	<10	180	1.05	0.40	0.18	0.18	46.8	7.8	20
ZZ10363		0.10	0.001	0.17	1.24	14.3	<0.2	<10	110	0.56	0.46	0.11	0.40	24.2	4.9	13
ZZ10364		0.16	0.003	0.26	1.52	19.1	<0.2	<10	140	0.80	0.62	0.23	0.18	39.6	6.3	15
ZZ10365		0.20	0.002	0.14	1.13	13.6	<0.2	<10	100	0.50	0.59	0.21	0.32	24.8	5.3	14
ZZ10366		0.16	0.002	0.10	1.59	16.3	<0.2	<10	150	0.87	0.57	0.16	0.13	43.7	6.1	16
ZZ10367		0.24	0.002	0.52	1.78	24.7	<0.2	<10	170	1.36	0.82	0.49	0.20	68.1	6.7	17
ZZ10368		0.28	0.003	0.29	1.77	18.1	<0.2	<10	160	1.33	0.54	0.42	0.33	76.5	9.4	21
ZZ10369		0.20	0.002	0.16	2.15	24.3	<0.2	<10	200	1.70	0.65	0.39	0.14	69.7	9.1	19
ZZ10370		0.18	0.002	0.14	1.61	21.5	<0.2	<10	160	0.80	0.32	0.18	0.14	43.0	6.7	16
ZZ10371		0.14	0.002	0.11	1.74	22.9	<0.2	<10	150	0.84	0.36	0.14	0.15	41.0	7.7	15
ZZ10372		0.22	0.002	0.12	2.03	24.5	<0.2	<10	160	1.00	0.60	0.20	0.17	54.1	7.5	21
ZZ10373		0.24	0.003	0.15	2.00	35.4	<0.2	<10	200	0.98	0.39	0.20	0.18	48.8	8.1	19
ZZ10374		0.16	0.002	0.15	1.97	29.1	<0.2	<10	220	0.82	0.32	0.14	0.17	46.5	6.7	20
ZZ10375		0.20	0.002	0.15	2.42	29.4	<0.2	<10	290	0.94	0.40	0.16	0.16	49.8	8.4	22
ZZ10376		0.24	0.003	0.16	2.47	42.0	<0.2	<10	240	1.05	0.38	0.14	0.14	38.3	8.1	24
ZZ10377		0.24	0.002	0.10	1.66	18.9	<0.2	<10	180	0.62	0.27	0.12	0.17	33.7	4.5	14
ZZ10378		0.16	0.003	0.14	2.77	35.0	<0.2	<10	460	1.04	0.44	0.32	0.41	36.5	10.3	21
ZZ10379		0.10	0.006	1.69	3.34	100.0	<0.2	<10	570	2.11	0.44	0.53	0.42	59.0	6.4	23
ZZ10380		0.18	0.002	0.17	2.02	44.2	<0.2	<10	360	0.40	0.41	0.32	0.36	22.0	4.2	16
ZZ10381		0.18	0.002	0.48	2.06	43.7	<0.2	<10	260	0.99	0.25	0.32	0.20	38.0	4.3	11
ZZ10382		0.18	0.003	0.40	3.21	36.3	<0.2	<10	440	1.08	0.43	0.43	0.10	41.3	6.0	23
ZZ10383		0.18	0.002	0.11	1.98	33.9	<0.2	<10	270	0.68	0.36	0.29	0.11	24.6	4.5	20
ZZ10384		0.18	0.003	0.88	2.60	24.3	<0.2	<10	300	0.85	0.36	0.29	0.24	36.6	4.4	16
ZZ10385		0.24	0.002	0.39	1.63	8.4	<0.2	<10	210	0.57	0.22	0.23	0.13	37.0	3.8	12
ZZ10386		0.26	0.002	0.33	2.06	60.9	<0.2	<10	200	0.90	0.24	0.10	0.40	86.9	5.9	10
ZZ10387		0.26	0.002	0.24	2.63	26.5	<0.2	<10	160	0.85	0.32	0.18	0.37	46.0	6.8	16
ZZ10388		0.18	0.001	0.13	0.95	15.5	<0.2	<10	60	0.22	0.31	0.05	0.11	28.2	2.4	10

***** See Appendix Page for comments regarding this certificate *****

ALS Canada Ltd.
2103 Dollarton Hwy
North Vancouver BC V7H 0A7
Phone: 604 984 0221 Fax: 604 984 0218 www.alsglobal.com

To: **SILVER RANGE RESOURCES LTD.**
C/O ARCHER, CATHRO & ASSOCIATES (1981) LIMITED
1016-510 W HASTINGS ST
VANCOUVER BC V6B 1L8

Finalized Date: 26-SEP-2011
Account: RANSIL

Project: Silver Range KEG

CERTIFICATE OF ANALYSIS WH11152697

Sample Description	Method	ME-MS41	ME-MS41	ME-MS41	ME-MS41	ME-MS41	ME-MS41	ME-MS41	ME-MS41	ME-MS41	ME-MS41	ME-MS41	ME-MS41	ME-MS41	ME-MS41	ME-MS41
	Analyte	Cs	Cu	Fe	Ga	Ge	Hf	Hg	In	K	La	Li	Mg	Mn	Mo	Na
	Units	ppm	ppm	%	ppm	ppm	ppm	ppm	ppm	%	ppm	ppm	%	ppm	ppm	%
	LOR	0.05	0.2	0.01	0.05	0.05	0.02	0.01	0.005	0.01	0.2	0.1	0.01	5	0.05	0.01
ZZ10349		8.19	58.9	1.34	3.62	<0.05	0.02	0.05	0.020	0.06	7.7	17.9	0.45	201	1.39	0.02
ZZ10350		6.98	38.8	1.96	5.03	<0.05	0.03	0.06	0.030	0.07	9.7	21.0	0.68	575	3.82	0.02
ZZ10351		3.96	13.5	2.45	6.97	<0.05	<0.02	0.04	0.029	0.12	20.4	21.3	0.41	523	1.16	0.01
ZZ10352		3.35	12.4	2.52	6.58	<0.05	0.03	0.08	0.029	0.10	17.9	21.7	0.36	364	1.21	0.01
ZZ10353		6.23	22.6	3.22	9.21	<0.05	0.02	0.06	0.039	0.08	21.6	23.8	0.44	353	1.98	0.01
ZZ10354		2.71	13.4	2.37	8.59	<0.05	<0.02	0.07	0.020	0.06	16.5	8.9	0.21	180	1.71	<0.01
ZZ10355		4.90	15.4	2.00	6.94	<0.05	<0.02	0.03	0.024	0.05	12.4	13.9	0.31	217	1.00	0.01
ZZ10356		2.21	10.8	1.29	5.07	<0.05	<0.02	0.06	0.014	0.03	9.6	3.9	0.09	96	0.98	0.01
ZZ10357		4.48	16.8	2.35	6.23	<0.05	<0.02	0.02	0.023	0.06	13.2	15.0	0.38	296	1.25	0.01
ZZ10358		9.52	13.2	1.27	7.28	<0.05	<0.02	0.02	0.027	0.08	18.6	20.1	0.25	239	1.34	<0.01
ZZ10359		10.30	14.9	2.75	8.99	<0.05	<0.02	0.01	0.052	0.13	34.3	33.9	0.69	588	0.76	0.01
ZZ10360		7.18	14.3	2.16	7.13	<0.05	<0.02	0.01	0.024	0.07	20.8	20.4	0.43	291	0.98	0.01
ZZ10361		8.95	15.4	2.43	7.74	<0.05	<0.02	0.03	0.030	0.08	23.4	24.4	0.47	350	1.06	0.01
ZZ10362		6.97	19.0	2.47	7.65	<0.05	<0.02	0.04	0.029	0.09	22.7	23.9	0.48	386	1.18	0.01
ZZ10363		5.48	10.1	1.72	5.59	<0.05	<0.02	0.03	0.022	0.06	10.4	15.0	0.28	236	0.83	0.02
ZZ10364		5.69	14.8	2.04	6.21	<0.05	<0.02	0.04	0.027	0.07	18.5	18.2	0.36	370	0.88	0.02
ZZ10365		3.82	8.2	1.85	5.62	<0.05	<0.02	0.05	0.021	0.09	10.4	16.2	0.31	293	0.83	0.01
ZZ10366		6.33	15.1	2.06	6.03	<0.05	<0.02	0.03	0.025	0.07	20.7	18.3	0.37	283	0.89	0.01
ZZ10367		10.25	18.3	2.33	6.79	<0.05	<0.02	0.07	0.042	0.09	41.5	22.3	0.42	455	1.01	0.01
ZZ10368		12.65	18.0	2.62	7.26	<0.05	<0.02	0.08	0.035	0.11	39.3	27.4	0.62	564	0.83	0.01
ZZ10369		12.50	19.3	2.75	8.34	<0.05	<0.02	0.02	0.042	0.11	34.3	32.9	0.62	689	0.81	0.01
ZZ10370		7.43	16.8	2.12	6.14	<0.05	<0.02	0.03	0.026	0.08	23.5	20.4	0.40	365	1.05	0.02
ZZ10371		7.43	15.8	2.15	6.69	<0.05	<0.02	0.03	0.030	0.06	21.9	19.3	0.35	687	1.19	0.01
ZZ10372		8.50	16.9	2.66	7.50	<0.05	<0.02	0.01	0.035	0.09	27.4	24.3	0.52	400	1.25	0.01
ZZ10373		9.04	15.2	2.54	7.70	<0.05	<0.02	0.02	0.033	0.09	27.1	21.4	0.45	493	1.42	0.01
ZZ10374		6.92	18.5	2.50	7.20	<0.05	<0.02	0.02	0.029	0.07	25.2	19.3	0.41	359	1.42	0.01
ZZ10375		8.07	17.7	2.91	8.16	<0.05	<0.02	0.03	0.033	0.10	26.5	21.4	0.46	637	1.50	0.01
ZZ10376		9.50	17.7	2.98	8.50	<0.05	<0.02	0.03	0.037	0.09	20.7	22.7	0.48	454	1.79	0.01
ZZ10377		4.08	10.4	2.24	7.35	<0.05	<0.02	0.03	0.026	0.07	18.3	16.9	0.32	237	1.25	0.01
ZZ10378		7.91	16.8	3.24	10.35	<0.05	0.02	0.03	0.043	0.10	21.9	22.2	0.44	729	2.58	0.01
ZZ10379		31.8	22.5	2.86	9.73	0.07	0.08	0.15	0.046	0.14	39.1	32.0	0.33	271	2.33	0.02
ZZ10380		6.85	9.0	2.31	9.48	<0.05	<0.02	0.05	0.024	0.08	12.1	15.2	0.29	218	1.92	0.01
ZZ10381		10.65	14.5	1.62	6.28	0.09	0.07	0.07	0.025	0.06	20.4	18.6	0.18	431	1.53	0.03
ZZ10382		14.20	11.7	2.75	10.10	0.10	0.10	0.08	0.047	0.10	24.5	28.4	0.48	282	1.49	0.02
ZZ10383		9.83	14.0	2.31	7.48	0.07	0.04	0.02	0.030	0.07	14.4	16.0	0.30	249	2.29	0.02
ZZ10384		22.3	11.3	1.78	8.12	0.09	0.08	0.11	0.036	0.09	21.1	22.1	0.30	151	1.62	0.02
ZZ10385		7.64	6.9	1.49	5.47	0.08	0.02	0.06	0.022	0.07	22.3	15.6	0.29	124	0.59	0.02
ZZ10386		16.00	15.2	2.34	7.45	0.13	0.03	0.03	0.029	0.10	42.2	15.0	0.26	540	1.17	0.01
ZZ10387		5.03	10.3	2.60	6.24	0.10	0.13	0.06	0.032	0.09	20.8	20.5	0.33	346	1.27	0.01
ZZ10388		4.36	6.8	1.79	8.25	0.06	0.02	0.03	0.014	0.05	13.3	3.9	0.09	132	2.02	0.01

***** See Appendix Page for comments regarding this certificate *****

ALS Canada Ltd.
2103 Dollarton Hwy
North Vancouver BC V7H 0A7
Phone: 604 984 0221 Fax: 604 984 0218 www.alsglobal.com

To: **SILVER RANGE RESOURCES LTD.**
C/O ARCHER, CATHRO & ASSOCIATES (1981) LIMITED
1016-510 W HASTINGS ST
VANCOUVER BC V6B 1L8

Finalized Date: 26-SEP-2011
Account: RANSIL

Project: Silver Range KEG

CERTIFICATE OF ANALYSIS WH11152697

Sample Description	Method	ME-MS41	ME-MS41	ME-MS41	ME-MS41	ME-MS41	ME-MS41	ME-MS41	ME-MS41	ME-MS41	ME-MS41	ME-MS41	ME-MS41	ME-MS41	ME-MS41	ME-MS41
	Analyte	Nb	Ni	P	Pb	Rb	Re	S	Sb	Sc	Se	Sn	Sr	Ta	Te	Th
	Units	ppm	ppm	ppm	ppm	ppm	ppm	%	ppm	ppm	ppm	ppm	ppm	ppm	ppm	ppm
	LOR	0.05	0.2	10	0.2	0.1	0.001	0.01	0.05	0.1	0.2	0.2	0.2	0.01	0.01	0.2
ZZ10349		0.61	25.2	1110	17.5	11.0	0.002	0.09	2.61	1.6	1.6	0.8	48.2	<0.01	0.02	0.7
ZZ10350		0.66	27.7	1230	34.5	11.8	0.003	0.09	4.96	2.2	1.2	1.7	51.2	<0.01	0.04	1.1
ZZ10351		1.28	14.3	750	18.2	22.3	0.001	0.03	1.19	3.3	0.7	1.2	15.4	<0.01	0.02	2.5
ZZ10352		1.94	14.2	700	15.7	20.5	0.001	0.03	1.14	3.4	0.2	1.0	16.2	0.01	0.03	4.8
ZZ10353		2.02	16.6	630	22.8	20.5	<0.001	0.03	1.56	4.1	0.5	1.5	13.3	<0.01	0.04	4.0
ZZ10354		1.85	8.8	260	12.1	15.5	<0.001	0.02	1.44	2.2	<0.2	1.2	11.3	<0.01	0.04	3.8
ZZ10355		0.75	10.6	620	14.2	13.0	<0.001	0.05	0.92	1.4	<0.2	1.2	19.4	<0.01	0.04	0.4
ZZ10356		0.50	6.2	740	7.8	10.1	0.001	0.07	0.70	0.3	<0.2	0.8	13.1	<0.01	0.02	<0.2
ZZ10357		0.59	13.9	670	16.9	14.0	<0.001	0.05	1.01	1.2	0.3	0.8	12.5	<0.01	0.02	0.4
ZZ10358		0.70	14.9	550	18.1	19.5	0.001	0.01	1.93	1.8	0.5	1.1	15.1	<0.01	0.05	0.9
ZZ10359		1.24	14.6	1000	18.7	24.4	<0.001	0.03	1.90	5.4	0.6	1.8	23.2	<0.01	0.01	8.3
ZZ10360		0.99	12.1	750	15.9	18.7	<0.001	0.05	1.01	2.5	<0.2	1.3	14.9	<0.01	0.01	1.5
ZZ10361		1.07	13.9	770	17.9	20.6	<0.001	0.04	1.25	2.7	0.2	1.4	21.6	<0.01	0.02	1.7
ZZ10362		1.22	16.2	780	17.8	24.2	0.002	0.05	1.27	3.3	0.2	1.3	17.5	<0.01	0.03	2.3
ZZ10363		0.87	9.4	650	13.4	21.3	<0.001	0.06	0.72	1.5	<0.2	0.9	12.8	<0.01	0.02	0.7
ZZ10364		0.86	11.0	840	18.3	16.6	<0.001	0.05	0.87	2.4	<0.2	1.1	17.9	<0.01	0.01	2.0
ZZ10365		0.99	10.1	690	15.3	18.9	<0.001	0.05	0.68	1.6	<0.2	1.0	17.6	<0.01	0.03	1.1
ZZ10366		0.83	11.8	710	16.3	17.6	<0.001	0.04	0.76	2.3	0.3	1.1	14.8	<0.01	<0.01	1.4
ZZ10367		1.03	11.7	780	30.8	21.4	<0.001	0.05	0.91	3.2	0.4	1.4	27.7	<0.01	0.04	2.3
ZZ10368		1.15	16.5	1120	20.5	23.0	<0.001	0.02	0.99	5.8	0.5	1.6	23.1	<0.01	<0.01	9.7
ZZ10369		1.70	12.7	940	44.7	30.7	<0.001	0.03	1.14	5.3	0.6	2.3	35.2	<0.01	0.02	6.8
ZZ10370		1.21	11.8	670	18.9	18.9	0.001	0.04	0.84	2.9	0.4	1.3	17.7	<0.01	0.02	2.1
ZZ10371		0.64	10.4	770	25.6	13.9	<0.001	0.07	0.83	1.6	0.3	1.1	15.9	<0.01	0.01	0.7
ZZ10372		1.13	14.2	860	18.8	20.9	<0.001	0.04	1.09	3.6	0.2	1.4	16.3	<0.01	0.01	3.8
ZZ10373		0.91	14.2	790	16.8	25.2	<0.001	0.04	1.42	3.1	0.5	1.3	19.3	<0.01	0.04	1.9
ZZ10374		0.81	14.6	770	16.1	18.2	<0.001	0.05	1.26	2.4	0.4	1.1	15.4	<0.01	0.03	1.1
ZZ10375		0.95	16.3	840	18.4	22.0	<0.001	0.05	1.33	3.3	0.6	1.2	17.8	<0.01	0.03	1.5
ZZ10376		0.91	18.1	820	18.0	21.2	0.001	0.05	1.39	3.0	0.5	1.2	15.4	<0.01	0.02	1.6
ZZ10377		0.80	10.4	550	13.5	12.6	0.001	0.05	0.99	1.5	0.4	0.8	15.0	<0.01	0.04	0.9
ZZ10378		0.88	15.3	980	21.2	24.0	<0.001	0.08	1.57	2.3	0.7	1.5	30.0	<0.01	0.03	0.9
ZZ10379		1.57	17.5	1080	17.8	25.4	0.001	0.12	1.72	7.0	2.2	1.4	42.8	<0.01	0.01	3.7
ZZ10380		1.16	9.5	550	11.1	21.8	<0.001	0.04	0.77	1.9	<0.2	1.3	29.6	<0.01	0.02	0.8
ZZ10381		0.87	8.6	1090	9.5	10.1	<0.001	0.10	0.84	1.8	1.3	0.7	22.0	0.01	0.04	1.0
ZZ10382		1.75	14.2	1490	15.0	15.3	<0.001	0.10	0.79	3.3	1.2	1.5	33.7	0.01	0.04	2.8
ZZ10383		0.78	11.8	1440	14.3	13.7	<0.001	0.09	0.75	1.3	0.8	0.9	25.3	0.01	0.03	0.8
ZZ10384		1.19	11.3	1080	15.3	16.3	<0.001	0.09	0.71	2.6	1.2	1.0	22.7	0.01	0.02	1.7
ZZ10385		1.02	8.8	670	9.9	10.7	<0.001	0.05	0.51	1.8	0.7	0.7	17.2	<0.01	0.01	1.0
ZZ10386		0.77	7.4	820	19.2	20.9	<0.001	0.03	2.01	1.4	0.8	0.8	6.6	0.01	0.02	1.4
ZZ10387		3.03	12.5	830	16.8	14.1	<0.001	0.03	0.93	3.8	0.9	0.9	14.0	0.03	0.03	8.8
ZZ10388		2.63	6.3	270	9.6	11.8	<0.001	0.02	0.93	1.5	0.5	1.2	6.8	0.01	0.04	3.4

***** See Appendix Page for comments regarding this certificate *****

ALS Canada Ltd.
2103 Dollarton Hwy
North Vancouver BC V7H 0A7
Phone: 604 984 0221 Fax: 604 984 0218 www.alsglobal.com

To: **SILVER RANGE RESOURCES LTD.**
C/O ARCHER, CATHRO & ASSOCIATES (1981) LIMITED
1016-510 W HASTINGS ST
VANCOUVER BC V6B 1L8

Finalized Date: 26-SEP-2011
Account: RANSIL

Project: Silver Range KEG

CERTIFICATE OF ANALYSIS WH11152697

Sample Description	Method	ME-MS41	ME-MS41	ME-MS41	ME-MS41	ME-MS41	ME-MS41	ME-MS41	ME-MS41
	Analyte	Ti	Tl	U	V	W	Y	Zn	Zr
	Units	%	ppm	ppm	ppm	ppm	ppm	ppm	ppm
	LOR	0.005	0.02	0.05	1	0.05	0.05	2	0.5
ZZ10349		0.029	0.15	3.44	35	0.15	7.73	120	0.6
ZZ10350		0.029	0.24	3.63	62	0.46	7.94	166	1.3
ZZ10351		0.048	0.20	2.18	45	0.40	7.04	75	<0.5
ZZ10352		0.065	0.19	1.30	41	0.40	6.36	63	0.7
ZZ10353		0.041	0.34	4.09	58	0.62	6.18	72	0.5
ZZ10354		0.050	0.16	0.68	56	0.40	3.18	45	0.6
ZZ10355		0.039	0.22	2.10	41	0.61	4.25	47	<0.5
ZZ10356		0.023	0.11	0.98	29	0.39	2.67	27	<0.5
ZZ10357		0.033	0.22	2.27	40	0.35	5.05	57	<0.5
ZZ10358		0.034	0.34	3.20	46	0.47	7.79	66	<0.5
ZZ10359		0.060	0.34	3.83	48	1.18	16.70	80	<0.5
ZZ10360		0.046	0.31	2.91	41	0.36	7.19	57	<0.5
ZZ10361		0.045	0.30	3.24	44	0.34	8.33	68	<0.5
ZZ10362		0.052	0.31	3.30	45	0.36	9.04	72	<0.5
ZZ10363		0.042	0.17	1.62	32	0.33	3.64	50	<0.5
ZZ10364		0.047	0.19	2.78	40	0.40	6.84	58	<0.5
ZZ10365		0.047	0.14	1.17	36	0.32	4.41	52	<0.5
ZZ10366		0.042	0.21	2.78	39	0.50	7.19	56	<0.5
ZZ10367		0.047	0.23	9.56	47	0.59	11.85	71	<0.5
ZZ10368		0.068	0.27	4.84	48	0.85	17.45	85	<0.5
ZZ10369		0.066	0.47	4.61	49	3.27	16.85	86	<0.5
ZZ10370		0.058	0.29	4.99	38	1.33	8.13	59	<0.5
ZZ10371		0.028	0.33	4.33	39	0.51	6.95	58	<0.5
ZZ10372		0.053	0.31	4.38	49	1.27	10.80	75	<0.5
ZZ10373		0.040	0.39	3.33	46	0.60	9.82	68	<0.5
ZZ10374		0.035	0.29	4.14	46	0.37	8.98	67	<0.5
ZZ10375		0.037	0.36	4.16	53	0.42	10.20	86	<0.5
ZZ10376		0.030	0.34	5.73	55	0.94	8.66	87	<0.5
ZZ10377		0.027	0.20	2.36	36	0.34	7.11	55	<0.5
ZZ10378		0.021	0.38	8.11	62	0.35	10.65	108	<0.5
ZZ10379		0.031	0.36	39.5	47	0.52	26.9	112	2.0
ZZ10380		0.023	0.30	2.34	49	0.31	3.39	76	<0.5
ZZ10381		0.028	0.19	15.15	26	0.21	17.45	62	1.9
ZZ10382		0.036	0.45	22.0	47	0.31	15.40	92	2.1
ZZ10383		0.024	0.30	9.06	47	0.30	7.47	62	0.8
ZZ10384		0.031	0.32	11.05	36	0.26	14.25	95	1.8
ZZ10385		0.042	0.16	2.30	26	0.32	12.45	62	<0.5
ZZ10386		0.029	0.33	3.24	28	0.59	17.05	79	<0.5
ZZ10387		0.058	0.20	1.10	38	0.42	9.49	57	3.7
ZZ10388		0.071	0.15	0.52	64	0.42	3.05	35	0.7

***** See Appendix Page for comments regarding this certificate *****

ALS Canada Ltd.
2103 Dollarton Hwy
North Vancouver BC V7H 0A7
Phone: 604 984 0221 Fax: 604 984 0218 www.alsglobal.com

To: **SILVER RANGE RESOURCES LTD.**
C/O ARCHER, CATHRO & ASSOCIATES (1981) LIMITED
1016-510 W HASTINGS ST
VANCOUVER BC V6B 1L8

Finalized Date: 26-SEP-2011
Account: RANSIL

Project: Silver Range KEG

CERTIFICATE OF ANALYSIS WH11152697

Sample Description	Method	WEI-21	Au-TL43	ME-MS41	ME-MS41	ME-MS41	ME-MS41	ME-MS41	ME-MS41	ME-MS41	ME-MS41	ME-MS41	ME-MS41	ME-MS41	ME-MS41	ME-MS41
	Analyte	Recvd Wt.	Au	Ag	Al	As	Au	B	Ba	Be	Bi	Ca	Cd	Ce	Co	Cr
	Units	kg	ppm	ppm	%	ppm	ppm	ppm	ppm	ppm	ppm	%	ppm	ppm	ppm	ppm
	LOR	0.02	0.001	0.01	0.01	0.1	0.2	10	10	0.05	0.01	0.01	0.01	0.02	0.1	1
ZZ10389		0.18	0.002	0.08	3.31	11.9	<0.2	<10	170	0.78	0.28	0.12	0.31	35.9	6.3	19
ZZ10390		0.22	0.002	0.22	0.91	24.4	<0.2	<10	60	0.15	0.44	0.05	0.08	27.1	2.1	9
ZZ10391		0.28	0.003	0.17	1.21	28.6	<0.2	<10	130	0.41	0.48	0.11	0.50	25.2	4.7	16
ZZ10392		0.18	0.002	0.07	1.54	51.4	<0.2	<10	290	0.39	0.60	0.60	0.28	19.70	9.1	26
ZZ10393		0.22	0.002	0.42	1.29	49.8	<0.2	<10	320	0.53	0.54	0.82	1.56	18.75	6.5	22
ZZ10394		0.20	0.002	0.09	1.16	36.2	<0.2	<10	250	0.33	0.57	0.42	0.67	15.90	4.8	21
ZZ10395		0.18	0.002	0.43	1.38	54.3	<0.2	<10	230	0.56	0.86	0.25	1.17	24.8	6.2	24
ZZ10396		0.26	0.003	0.63	1.34	37.4	<0.2	<10	350	0.66	0.68	0.47	0.73	25.2	6.1	25
ZZ10397		0.22	0.003	0.28	1.00	27.8	<0.2	<10	280	0.46	0.38	0.23	0.55	20.9	5.5	20
ZZ10398		0.16	0.002	0.18	1.21	67.4	<0.2	<10	180	0.37	0.50	0.54	1.47	17.35	5.2	27
ZZ10399		0.20	0.003	0.34	1.38	31.3	<0.2	<10	360	0.47	0.39	0.28	0.43	23.2	6.1	22
ZZ10400		0.22	0.003	0.46	1.75	30.0	<0.2	<10	270	0.60	0.38	0.28	0.48	27.7	9.0	29
ZZ10241		0.28	0.004	0.66	0.57	23.0	<0.2	<10	150	0.19	0.19	0.63	0.55	10.10	2.0	9
ZZ10242		0.26	0.004	0.53	0.79	26.8	<0.2	<10	270	0.35	0.21	0.45	0.66	13.15	3.0	12
ZZ10243		0.36	0.004	0.55	1.00	61.4	<0.2	<10	390	0.50	0.40	0.53	2.00	25.4	4.9	18
ZZ10244		0.24	0.005	0.73	0.94	61.6	<0.2	<10	480	0.53	0.34	0.96	3.06	21.5	5.8	16
ZZ10245		0.16	0.006	0.49	0.81	41.1	<0.2	<10	220	0.36	0.26	0.68	2.04	16.85	13.6	14
ZZ10246		0.30	0.002	0.18	0.21	2.2	<0.2	<10	50	0.10	0.06	0.10	0.11	5.29	0.8	4
ZZ10247		0.22	0.002	0.14	0.30	1.0	<0.2	<10	50	0.13	0.04	0.36	0.24	4.32	1.2	3
ZZ10248		0.28	0.004	0.86	1.24	12.4	<0.2	<10	230	0.74	0.71	0.76	1.31	21.7	6.2	24
ZZ10249		0.04	NSS	0.08	0.28	0.8	<0.2	<10	90	0.11	0.04	0.71	0.61	4.30	0.9	4
ZZ10250		0.06	0.004	0.04	0.17	0.3	<0.2	<10	20	0.05	0.01	0.14	0.08	1.46	0.9	2

***** See Appendix Page for comments regarding this certificate *****

ALS Canada Ltd.
2103 Dollarton Hwy
North Vancouver BC V7H 0A7
Phone: 604 984 0221 Fax: 604 984 0218 www.alsglobal.com

To: **SILVER RANGE RESOURCES LTD.**
C/O ARCHER, CATHRO & ASSOCIATES (1981) LIMITED
1016-510 W HASTINGS ST
VANCOUVER BC V6B 1L8

Finalized Date: 26-SEP-2011
Account: RANSIL

Project: Silver Range KEG

CERTIFICATE OF ANALYSIS WH11152697

Sample Description	Method	ME-MS41	ME-MS41	ME-MS41	ME-MS41	ME-MS41	ME-MS41	ME-MS41	ME-MS41	ME-MS41	ME-MS41	ME-MS41	ME-MS41	ME-MS41	ME-MS41	ME-MS41
	Analyte	Cs	Cu	Fe	Ga	Ge	Hf	Hg	In	K	La	Li	Mg	Mn	Mo	Na
	Units	ppm	ppm	%	ppm	ppm	ppm	ppm	ppm	%	ppm	ppm	%	ppm	ppm	%
	LOR	0.05	0.2	0.01	0.05	0.05	0.02	0.01	0.005	0.01	0.2	0.1	0.01	5	0.05	0.01
ZZ10389		2.77	6.9	2.60	8.29	0.08	0.09	0.06	0.032	0.08	18.3	25.0	0.37	303	1.22	0.01
ZZ10390		4.86	6.5	1.54	8.71	0.06	<0.02	0.04	0.014	0.05	13.3	4.1	0.11	168	1.68	0.01
ZZ10391		1.59	13.5	1.83	4.68	0.06	0.04	0.04	0.025	0.04	12.9	8.9	0.19	128	1.90	0.01
ZZ10392		2.28	16.5	2.77	5.95	0.06	<0.02	0.03	0.033	0.05	9.7	14.4	0.40	445	7.95	0.01
ZZ10393		1.99	26.8	1.78	4.08	0.07	0.06	0.05	0.028	0.05	9.9	13.5	0.31	268	3.52	0.02
ZZ10394		2.76	17.6	1.85	4.78	0.05	0.02	0.32	0.024	0.04	8.6	10.2	0.24	270	4.90	0.01
ZZ10395		2.18	24.1	2.16	6.05	0.07	0.02	0.05	0.031	0.05	12.1	13.7	0.27	173	3.74	0.01
ZZ10396		1.83	29.9	2.05	4.33	0.08	0.03	0.07	0.032	0.06	13.3	13.9	0.39	175	3.40	0.01
ZZ10397		1.44	16.0	1.78	4.14	0.06	<0.02	0.06	0.027	0.05	10.5	11.1	0.27	207	3.44	0.01
ZZ10398		2.59	23.5	2.23	5.76	0.07	<0.02	0.03	0.034	0.06	9.5	13.3	0.33	168	3.70	0.01
ZZ10399		1.81	23.9	2.13	4.57	0.07	0.03	0.07	0.032	0.05	11.8	12.4	0.32	174	3.25	0.01
ZZ10400		2.42	26.4	2.36	5.58	0.08	0.06	0.08	0.034	0.06	13.9	21.5	0.51	239	3.39	0.01
ZZ10241		0.96	12.5	1.05	2.31	0.05	0.02	0.02	0.018	0.04	6.0	5.9	0.12	51	1.18	0.03
ZZ10242		1.37	17.5	1.37	2.77	0.05	0.02	0.03	0.025	0.04	7.6	7.8	0.16	113	1.93	0.03
ZZ10243		1.80	26.7	2.10	3.23	0.09	0.06	0.07	0.039	0.10	13.2	10.9	0.33	184	2.78	0.02
ZZ10244		1.60	43.8	1.91	2.94	0.08	0.09	0.08	0.040	0.09	11.4	10.2	0.27	334	2.20	0.02
ZZ10245		1.67	22.3	1.83	2.95	0.07	0.03	0.05	0.023	0.05	8.4	7.4	0.24	1390	7.17	0.02
ZZ10246		0.88	10.7	0.39	1.22	<0.05	<0.02	0.02	0.006	0.03	2.8	0.8	0.03	15	0.53	0.02
ZZ10247		0.50	11.0	0.54	1.24	<0.05	<0.02	0.02	<0.005	0.02	2.2	0.4	0.02	19	0.48	0.02
ZZ10248		2.65	44.5	1.37	4.74	0.08	0.02	0.08	0.034	0.05	11.5	17.3	0.44	170	1.84	0.01
ZZ10249		0.15	9.0	0.25	0.79	<0.05	<0.02	0.04	<0.005	0.01	2.0	0.4	0.02	18	0.88	0.01
ZZ10250		0.09	3.3	0.33	0.80	<0.05	<0.02	0.01	<0.005	0.02	0.7	0.2	0.01	15	0.18	0.02

***** See Appendix Page for comments regarding this certificate *****

ALS Canada Ltd.
2103 Dollarton Hwy
North Vancouver BC V7H 0A7
Phone: 604 984 0221 Fax: 604 984 0218 www.alsglobal.com

To: **SILVER RANGE RESOURCES LTD.**
C/O ARCHER, CATHRO & ASSOCIATES (1981) LIMITED
1016-510 W HASTINGS ST
VANCOUVER BC V6B 1L8

Finalized Date: 26-SEP-2011
Account: RANSIL

Project: Silver Range KEG

CERTIFICATE OF ANALYSIS WH11152697

Sample Description	Method	ME-MS41	ME-MS41	ME-MS41	ME-MS41	ME-MS41	ME-MS41	ME-MS41	ME-MS41	ME-MS41	ME-MS41	ME-MS41	ME-MS41	ME-MS41	ME-MS41	ME-MS41
	Analyte	Nb	Ni	P	Pb	Rb	Re	S	Sb	Sc	Se	Sn	Sr	Ta	Te	Th
	Units	ppm	ppm	ppm	ppm	ppm	ppm	%	ppm	ppm	ppm	ppm	ppm	ppm	ppm	ppm
	LOR	0.05	0.2	10	0.2	0.1	0.001	0.01	0.05	0.1	0.2	0.2	0.2	0.01	0.01	0.2
ZZ10389		3.91	13.2	480	15.2	13.8	<0.001	0.04	0.66	4.2	0.9	1.1	11.8	0.04	0.05	7.0
ZZ10390		2.18	5.3	240	10.5	11.6	<0.001	0.02	1.09	1.4	0.3	1.1	7.7	<0.01	0.02	2.0
ZZ10391		1.08	18.0	440	19.9	8.8	<0.001	0.02	2.24	1.8	1.3	0.9	13.4	0.01	0.04	3.3
ZZ10392		0.73	19.1	920	25.1	11.6	0.001	0.05	3.39	1.5	1.3	0.9	23.2	<0.01	0.05	0.6
ZZ10393		0.79	33.0	1130	21.4	10.5	0.001	0.06	8.09	2.0	1.7	0.8	38.3	<0.01	0.05	1.4
ZZ10394		0.46	17.5	1310	15.1	13.4	0.001	0.07	4.11	0.8	1.0	1.1	24.5	<0.01	0.06	0.3
ZZ10395		1.30	31.5	760	28.4	12.4	0.001	0.03	5.75	2.2	1.3	1.4	27.4	0.01	0.07	1.9
ZZ10396		0.93	36.2	1280	23.4	9.4	<0.001	0.03	12.70	2.8	1.4	1.0	41.5	<0.01	0.07	2.9
ZZ10397		0.70	17.4	960	21.3	9.2	<0.001	0.04	15.20	1.5	1.5	0.9	22.3	<0.01	0.06	0.9
ZZ10398		0.42	27.2	1290	38.7	11.1	<0.001	0.05	39.6	0.7	1.8	1.3	29.2	<0.01	0.09	0.2
ZZ10399		0.76	23.5	910	25.5	10.6	<0.001	0.03	20.3	2.2	1.1	1.0	25.0	<0.01	0.06	1.5
ZZ10400		1.07	34.1	1000	20.6	13.1	<0.001	0.03	14.75	3.1	1.6	0.9	25.2	<0.01	0.05	2.8
ZZ10241		0.47	13.5	370	6.6	4.4	0.001	0.06	2.96	1.1	2.6	0.4	26.6	<0.01	0.03	0.9
ZZ10242		0.50	16.4	600	7.9	6.7	0.001	0.07	3.71	1.2	2.0	0.4	31.6	<0.01	0.04	0.8
ZZ10243		0.75	32.8	790	13.4	13.4	0.001	0.05	7.73	2.9	1.8	0.6	45.4	<0.01	0.06	3.6
ZZ10244		0.62	38.7	660	12.4	10.1	0.004	0.06	6.48	2.3	2.2	0.6	52.6	<0.01	0.06	2.3
ZZ10245		0.50	17.7	820	8.1	9.0	0.004	0.09	4.92	1.2	4.4	0.6	34.4	<0.01	0.06	0.8
ZZ10246		0.14	4.2	400	3.8	3.1	0.001	0.02	0.46	0.3	0.8	0.3	11.2	<0.01	0.02	<0.2
ZZ10247		0.19	4.4	420	1.6	2.2	<0.001	0.05	0.45	0.5	0.7	0.3	20.6	<0.01	0.02	<0.2
ZZ10248		0.69	29.5	950	13.2	9.6	0.001	0.04	1.39	2.4	3.3	0.4	37.4	<0.01	0.04	1.5
ZZ10249		0.12	4.3	300	1.4	0.8	0.001	0.09	0.26	0.7	1.1	<0.2	27.9	<0.01	0.02	<0.2
ZZ10250		0.11	1.3	200	1.0	1.4	<0.001	0.02	0.06	0.4	0.3	<0.2	14.0	<0.01	0.01	<0.2

***** See Appendix Page for comments regarding this certificate *****

ALS Canada Ltd.
2103 Dollarton Hwy
North Vancouver BC V7H 0A7
Phone: 604 984 0221 Fax: 604 984 0218 www.alsglobal.com

To: **SILVER RANGE RESOURCES LTD.**
C/O ARCHER, CATHRO & ASSOCIATES (1981) LIMITED
1016-510 W HASTINGS ST
VANCOUVER BC V6B 1L8

Finalized Date: 26-SEP-2011
Account: RANSIL

Project: Silver Range KEG

CERTIFICATE OF ANALYSIS WH11152697

Sample Description	Method	ME-MS41	ME-MS41	ME-MS41	ME-MS41	ME-MS41	ME-MS41	ME-MS41	ME-MS41
	Analyte	Ti	Tl	U	V	W	Y	Zn	Zr
	Units	%	ppm	ppm	ppm	ppm	ppm	ppm	ppm
	LOR	0.005	0.02	0.05	1	0.05	0.05	2	0.5
ZZ10389		0.076	0.17	0.77	51	0.44	6.06	68	2.8
ZZ10390		0.073	0.19	0.52	57	0.32	2.55	35	0.5
ZZ10391		0.030	0.17	0.92	46	0.29	4.22	140	1.1
ZZ10392		0.031	0.25	1.55	73	0.33	3.45	196	<0.5
ZZ10393		0.029	0.18	2.41	73	0.64	6.47	255	1.8
ZZ10394		0.023	0.20	1.58	60	0.28	2.97	143	<0.5
ZZ10395		0.045	0.19	1.39	103	0.55	7.60	193	<0.5
ZZ10396		0.035	0.17	1.88	79	0.28	9.31	233	0.9
ZZ10397		0.027	0.16	1.21	60	0.24	5.82	98	<0.5
ZZ10398		0.027	0.18	1.17	92	0.29	5.05	236	<0.5
ZZ10399		0.025	0.20	1.06	60	0.29	6.13	143	0.7
ZZ10400		0.033	0.24	1.57	60	0.23	7.28	176	1.5
ZZ10241		0.026	0.07	0.37	28	0.13	2.23	96	0.6
ZZ10242		0.027	0.10	0.59	37	0.14	4.03	100	0.8
ZZ10243		0.029	0.18	1.05	47	0.19	8.59	254	2.3
ZZ10244		0.023	0.17	0.80	41	0.19	9.00	175	3.1
ZZ10245		0.022	0.16	1.26	43	0.21	6.22	120	1.0
ZZ10246		0.012	0.05	0.25	10	0.05	0.78	14	<0.5
ZZ10247		0.023	0.05	0.36	14	<0.05	1.15	12	<0.5
ZZ10248		0.027	0.20	2.06	40	0.24	9.30	137	0.6
ZZ10249		0.012	<0.02	0.16	5	<0.05	1.16	14	<0.5
ZZ10250		0.018	<0.02	0.08	10	<0.05	0.31	8	<0.5

***** See Appendix Page for comments regarding this certificate *****

ALS Canada Ltd.
2103 Dollarton Hwy
North Vancouver BC V7H 0A7
Phone: 604 984 0221 Fax: 604 984 0218 www.alsglobal.com

To: **SILVER RANGE RESOURCES LTD.**
C/O ARCHER, CATHRO & ASSOCIATES (1981) LIMITED
1016-510 W HASTINGS ST
VANCOUVER BC V6B 1L8

Project: Silver Range KEG

Finalized Date: 26-SEP-2011
Account: RANSIL

CERTIFICATE OF ANALYSIS WH11152697

Method	CERTIFICATE COMMENTS
ALL METHODS	NSS is non-sufficient sample.
ME-MS41	Gold determinations by this method are semi-quantitative due to the small sample weight used (0.5g).

ALS Canada Ltd.

2103 Dollarton Hwy
North Vancouver BC V7H 0A7
Phone: 604 984 0221 Fax: 604 984 0218 www.alsglobal.com

To: **SILVER RANGE RESOURCES LTD.**
C/O ARCHER, CATHRO & ASSOCIATES (1981) LIMITED
1016-510 W HASTINGS ST
VANCOUVER BC V6B 1L8

Finalized Date: 16-SEP-2011
Account: RANSIL

CERTIFICATE WH11152698

Project: Silver Range KEG

P.O. No.:

This report is for 150 Soil samples submitted to our lab in Whitehorse, YT, Canada on 7-AUG-2011.

The following have access to data associated with this certificate:

DOUG EATON BRUCE YOUNGMAN	SARAH EATON	JOAN MARIACHER

SAMPLE PREPARATION

ALS CODE	DESCRIPTION
WEI-21	Received Sample Weight
LOG-22	Sample login - Rcd w/o BarCode
SCR-41	Screen to -180um and save both

ANALYTICAL PROCEDURES

ALS CODE	DESCRIPTION	INSTRUMENT
Au-TL43	Trace Level Au - 25g AR	ICP-MS
ME-MS41	51 anal. aqua regia ICPMS	

To: **SILVER RANGE RESOURCES LTD.**
ATTN: JOAN MARIACHER
C/O ARCHER, CATHRO & ASSOCIATES (1981) LIMITED
1016-510 W HASTINGS ST
VANCOUVER BC V6B 1L8

This is the Final Report and supersedes any preliminary report with this certificate number. Results apply to samples as submitted. All pages of this report have been checked and approved for release.

Signature:

Colin Ramshaw, Vancouver Laboratory Manager

ALS Canada Ltd.
2103 Dollarton Hwy
North Vancouver BC V7H 0A7
Phone: 604 984 0221 Fax: 604 984 0218 www.alsglobal.com

To: **SILVER RANGE RESOURCES LTD.**
C/O ARCHER, CATHRO & ASSOCIATES (1981) LIMITED
1016-510 W HASTINGS ST
VANCOUVER BC V6B 1L8

Finalized Date: 16-SEP-2011
Account: RANSIL

Project: Silver Range KEG

CERTIFICATE OF ANALYSIS WH11152698

Sample Description	Method	WEI-21	Au-TL43	ME-MS41	ME-MS41	ME-MS41	ME-MS41	ME-MS41	ME-MS41	ME-MS41	ME-MS41	ME-MS41	ME-MS41	ME-MS41	ME-MS41	ME-MS41
	Analyte	Recvd Wt.	Au	Ag	Al	As	Au	B	Ba	Be	Bi	Ca	Cd	Ce	Co	Cr
	Units	kg	ppm	ppm	%	ppm	ppm	ppm	ppm	ppm	ppm	%	ppm	ppm	ppm	ppm
	LOR	0.02	0.001	0.01	0.01	0.1	0.2	10	10	0.05	0.01	0.01	0.01	0.02	0.1	1
ZZ10451		0.10	0.001	0.96	0.75	34.1	<0.2	<10	430	0.46	0.43	0.34	1.61	22.5	20.7	10
ZZ10452		0.12	0.001	0.49	0.52	11.6	<0.2	<10	210	0.25	0.13	0.29	0.62	13.95	7.4	8
ZZ10453		0.14	<0.001	0.16	0.28	1.4	<0.2	<10	130	0.12	0.04	0.21	0.27	6.71	1.7	4
ZZ10454		0.12	<0.001	0.34	0.38	4.4	<0.2	<10	140	0.15	0.10	0.17	0.24	11.80	1.6	7
ZZ10455		0.14	0.001	0.23	0.39	5.7	<0.2	<10	160	0.22	0.10	0.17	0.29	9.85	2.3	6
ZZ10456		0.14	0.001	0.42	0.51	8.6	<0.2	<10	230	0.29	0.12	0.27	0.63	13.05	8.7	7
ZZ10457		0.18	0.001	0.53	0.71	15.3	<0.2	<10	370	0.51	0.17	0.95	1.18	23.2	6.6	12
ZZ10458		0.14	0.001	0.63	1.00	19.1	<0.2	<10	500	0.50	0.21	0.87	0.72	26.1	5.9	16
ZZ10459		0.14	0.001	0.55	0.94	18.8	<0.2	<10	410	0.37	0.24	0.47	0.83	23.6	7.7	14
ZZ10460		0.22	<0.001	0.56	0.74	18.6	<0.2	<10	330	0.34	0.21	0.56	0.46	25.5	4.2	13
ZZ10461		0.12	0.001	0.44	0.82	9.6	<0.2	<10	270	0.24	0.19	0.53	0.70	21.1	2.9	13
ZZ10462		0.10	<0.001	0.20	0.59	6.0	<0.2	<10	230	0.14	0.12	0.50	0.41	17.30	3.5	10
ZZ10463		0.28	0.002	0.39	0.84	18.1	<0.2	<10	380	0.35	0.20	0.50	0.32	30.5	4.6	14
ZZ10464		0.22	0.002	0.61	1.00	16.9	<0.2	<10	410	0.37	0.26	0.76	0.41	23.9	3.2	16
ZZ10465		0.12	<0.001	0.14	0.36	2.3	<0.2	<10	140	0.08	0.05	0.41	0.14	7.81	1.0	5
ZZ10466		0.12	0.001	0.25	0.55	9.5	<0.2	<10	140	0.14	0.12	0.38	0.16	17.00	1.7	10
ZZ10467		0.12	<0.001	0.06	0.23	1.4	<0.2	<10	70	0.08	0.05	0.29	0.31	4.70	0.6	3
ZZ10468		0.22	<0.001	0.34	0.59	5.3	<0.2	<10	280	0.18	0.12	0.58	0.32	16.45	1.7	10
ZZ10469		0.18	0.001	0.66	0.87	32.7	<0.2	<10	370	0.36	0.18	0.66	0.66	21.7	3.3	13
ZZ10470		0.22	0.002	0.61	0.97	10.7	<0.2	<10	320	0.34	0.16	0.38	0.64	20.0	4.6	13
ZZ10471		0.16	<0.001	0.26	0.90	26.3	<0.2	<10	320	0.37	0.72	1.19	0.50	26.8	5.1	13
ZZ10472		0.14	0.001	0.25	1.11	16.7	<0.2	<10	380	0.37	0.67	1.16	0.57	28.6	5.5	16
ZZ10473		0.18	0.001	0.29	0.90	17.1	<0.2	<10	370	0.37	0.50	0.94	0.34	26.6	4.9	15
ZZ10474		0.20	0.001	0.27	1.12	21.3	<0.2	<10	300	0.43	0.70	0.81	0.41	33.1	5.6	15
ZZ10475		0.14	<0.001	0.23	0.62	9.6	<0.2	<10	210	0.23	0.27	0.80	0.30	15.40	6.3	8
ZZ10476		0.18	0.001	0.56	1.17	23.8	<0.2	<10	380	0.48	0.83	1.09	0.86	33.5	7.6	16
ZZ10477		0.34	<0.001	0.27	1.31	17.6	<0.2	<10	290	0.38	0.55	0.64	0.18	27.4	5.6	19
ZZ10478		0.18	0.001	0.28	1.38	18.8	<0.2	<10	380	0.55	0.61	1.12	0.26	39.5	5.7	19
ZZ10479		0.26	0.001	0.28	1.50	25.3	<0.2	<10	400	0.62	0.69	0.61	0.42	49.9	6.6	18
ZZ10480		0.22	0.001	0.32	1.44	24.9	<0.2	<10	420	0.53	0.75	0.64	0.55	37.7	5.7	17
ZZ10481		0.18	<0.001	0.30	1.26	18.8	<0.2	<10	330	0.43	0.57	0.76	0.36	31.9	5.9	17
ZZ10482		0.24	0.001	0.27	1.37	17.0	<0.2	<10	350	0.44	0.58	0.82	0.28	39.0	5.6	20
ZZ10483		0.22	<0.001	0.21	1.12	19.1	<0.2	<10	290	0.32	0.54	0.67	0.19	26.7	5.9	13
ZZ10484		0.16	0.001	0.34	1.31	17.6	<0.2	<10	340	0.51	0.49	1.14	0.55	39.7	5.7	18
ZZ10485		0.16	<0.001	0.19	0.97	14.8	<0.2	<10	240	0.26	0.42	0.59	0.12	22.5	3.8	13
ZZ10486		0.14	<0.001	0.16	0.70	7.6	<0.2	<10	230	0.23	0.29	0.80	0.35	18.00	3.0	9
ZZ10487		0.22	0.001	0.34	1.56	18.5	<0.2	<10	430	0.73	1.14	0.58	0.35	52.6	5.6	20
ZZ10488		0.28	0.001	0.35	1.60	31.7	<0.2	<10	410	0.63	0.97	0.57	0.30	39.7	6.2	19
ZZ10489		0.20	0.002	0.26	1.58	25.8	<0.2	<10	500	0.69	0.94	0.60	0.33	50.2	7.4	22
ZZ10490		0.24	0.001	0.26	1.30	20.9	<0.2	<10	400	0.57	0.70	0.50	0.31	39.6	5.4	21

***** See Appendix Page for comments regarding this certificate *****

ALS Canada Ltd.
2103 Dollarton Hwy
North Vancouver BC V7H 0A7
Phone: 604 984 0221 Fax: 604 984 0218 www.alsglobal.com

To: **SILVER RANGE RESOURCES LTD.**
C/O ARCHER, CATHRO & ASSOCIATES (1981) LIMITED
1016-510 W HASTINGS ST
VANCOUVER BC V6B 1L8

Finalized Date: 16-SEP-2011
Account: RANSIL

Project: Silver Range KEG

CERTIFICATE OF ANALYSIS WH11152698

Sample Description	Method	ME-MS41	ME-MS41	ME-MS41	ME-MS41	ME-MS41	ME-MS41	ME-MS41	ME-MS41	ME-MS41	ME-MS41	ME-MS41	ME-MS41	ME-MS41	ME-MS41	ME-MS41
	Analyte	Cs	Cu	Fe	Ga	Ge	Hf	Hg	In	K	La	Li	Mg	Mn	Mo	Na
	Units	ppm	ppm	%	ppm	ppm	ppm	ppm	ppm	%	ppm	ppm	%	ppm	ppm	%
	LOR	0.05	0.2	0.01	0.05	0.05	0.02	0.01	0.005	0.01	0.2	0.1	0.01	5	0.05	0.01
ZZ10451		1.60	32.3	1.35	2.58	0.07	0.03	0.13	0.033	0.05	11.1	5.9	0.14	618	2.70	0.01
ZZ10452		0.98	17.9	1.38	2.22	0.05	<0.02	0.09	0.015	0.04	6.8	4.7	0.12	359	4.15	0.02
ZZ10453		0.54	7.6	0.43	1.25	<0.05	<0.02	0.03	0.005	0.03	3.2	2.0	0.06	75	0.42	0.03
ZZ10454		0.78	11.1	0.79	1.76	<0.05	<0.02	0.08	0.009	0.04	6.0	3.4	0.10	37	1.53	0.02
ZZ10455		0.72	18.4	1.09	1.57	<0.05	<0.02	0.03	0.011	0.04	4.9	1.9	0.07	48	1.68	0.02
ZZ10456		0.90	16.9	1.43	2.04	0.06	0.02	0.09	0.016	0.04	6.4	3.7	0.09	369	4.01	0.02
ZZ10457		1.13	32.3	1.50	2.40	0.07	0.04	0.11	0.027	0.07	11.7	9.5	0.28	293	2.02	0.01
ZZ10458		1.06	37.9	1.99	3.15	0.10	0.03	0.15	0.030	0.07	14.7	9.0	0.35	225	2.90	0.02
ZZ10459		1.16	25.2	2.11	3.67	0.09	<0.02	0.13	0.026	0.07	13.0	8.5	0.23	480	3.29	0.02
ZZ10460		1.12	24.6	1.59	2.55	0.11	0.02	0.14	0.030	0.07	13.9	7.6	0.27	219	2.77	0.02
ZZ10461		0.87	15.9	1.14	3.24	0.10	0.02	0.14	0.021	0.05	11.9	6.5	0.23	116	0.65	0.02
ZZ10462		0.68	9.1	0.79	2.54	0.09	<0.02	0.08	0.010	0.05	9.6	5.0	0.20	350	1.15	0.02
ZZ10463		1.08	19.1	1.72	2.78	0.12	0.04	0.12	0.028	0.06	17.0	9.9	0.32	186	2.28	0.02
ZZ10464		1.33	25.0	1.78	3.27	0.10	0.03	0.15	0.031	0.08	13.9	9.7	0.32	76	1.64	0.02
ZZ10465		0.50	8.9	0.60	1.80	0.08	<0.02	0.04	0.007	0.03	4.1	1.9	0.08	22	0.27	0.03
ZZ10466		0.79	9.8	1.05	2.41	0.09	<0.02	0.07	0.013	0.05	9.2	6.1	0.20	48	1.96	0.02
ZZ10467		0.34	5.2	0.40	0.98	0.08	<0.02	0.08	0.010	0.03	2.5	1.1	0.04	19	0.65	0.03
ZZ10468		0.89	12.5	0.87	2.24	0.10	0.02	0.09	0.012	0.05	8.6	5.3	0.20	36	0.59	0.03
ZZ10469		0.88	34.7	1.36	2.94	0.10	0.02	0.12	0.030	0.05	11.5	8.6	0.21	145	1.25	0.02
ZZ10470		1.12	32.8	1.62	3.29	0.09	0.02	0.12	0.024	0.06	10.9	9.6	0.22	294	1.37	0.02
ZZ10471		1.22	19.4	1.54	3.62	0.11	0.03	0.06	0.026	0.05	14.6	15.4	0.27	391	1.07	0.03
ZZ10472		1.49	18.6	1.61	4.47	0.10	0.02	0.06	0.028	0.07	15.6	15.3	0.31	463	0.80	0.02
ZZ10473		1.00	17.6	1.60	3.22	0.11	0.04	0.07	0.020	0.07	14.5	12.6	0.28	224	0.98	0.03
ZZ10474		2.12	16.9	1.88	4.45	0.12	0.03	0.04	0.032	0.10	18.2	21.2	0.35	329	1.10	0.03
ZZ10475		0.77	12.6	1.10	2.41	0.09	<0.02	0.05	0.016	0.03	8.2	5.4	0.13	399	1.15	0.04
ZZ10476		1.93	18.7	2.02	4.00	0.13	0.03	0.07	0.039	0.10	18.2	18.3	0.36	482	1.48	0.03
ZZ10477		1.98	15.8	2.02	4.99	0.12	0.02	0.05	0.030	0.09	15.1	22.0	0.39	243	1.08	0.02
ZZ10478		1.83	24.1	1.99	4.89	0.13	0.03	0.09	0.029	0.07	20.9	19.6	0.37	321	1.03	0.03
ZZ10479		2.73	23.5	2.25	5.89	0.14	0.03	0.05	0.035	0.13	27.4	33.8	0.37	383	1.12	0.02
ZZ10480		2.42	21.3	2.09	5.02	0.12	0.04	0.04	0.029	0.12	21.5	22.8	0.34	276	1.07	0.03
ZZ10481		1.99	17.8	1.94	4.80	0.12	0.03	0.05	0.032	0.09	17.5	21.9	0.34	350	1.10	0.03
ZZ10482		1.98	19.6	1.99	4.84	0.11	0.03	0.06	0.035	0.09	20.5	30.1	0.39	281	0.87	0.03
ZZ10483		1.87	11.9	1.72	4.53	0.11	0.03	0.03	0.028	0.08	13.7	22.8	0.29	418	1.23	0.02
ZZ10484		1.67	31.3	1.95	4.57	0.14	0.04	0.10	0.030	0.08	23.5	24.6	0.35	285	0.99	0.03
ZZ10485		1.43	12.3	1.50	4.04	0.10	0.02	0.06	0.021	0.06	12.9	15.3	0.24	245	0.66	0.03
ZZ10486		1.08	12.3	1.00	2.88	0.11	0.03	0.04	0.013	0.05	10.0	8.8	0.14	274	0.55	0.03
ZZ10487		2.88	29.6	2.08	5.90	0.14	0.07	0.07	0.044	0.13	27.6	35.9	0.38	233	0.49	0.02
ZZ10488		2.45	22.8	2.15	6.02	0.13	0.04	0.05	0.077	0.09	21.4	31.9	0.37	324	1.34	0.02
ZZ10489		2.12	29.7	2.19	5.75	0.13	0.03	0.07	0.045	0.10	26.3	25.3	0.37	469	1.32	0.02
ZZ10490		1.73	26.2	2.03	4.37	0.13	0.04	0.06	0.038	0.08	21.1	23.6	0.35	180	0.86	0.02

***** See Appendix Page for comments regarding this certificate *****

ALS Canada Ltd.
2103 Dollarton Hwy
North Vancouver BC V7H 0A7
Phone: 604 984 0221 Fax: 604 984 0218 www.alsglobal.com

To: **SILVER RANGE RESOURCES LTD.**
C/O ARCHER, CATHRO & ASSOCIATES (1981) LIMITED
1016-510 W HASTINGS ST
VANCOUVER BC V6B 1L8

Finalized Date: 16-SEP-2011
Account: RANSIL

Project: Silver Range KEG

CERTIFICATE OF ANALYSIS WH11152698

Sample Description	Method	ME-MS41	ME-MS41	ME-MS41	ME-MS41	ME-MS41	ME-MS41	ME-MS41	ME-MS41	ME-MS41	ME-MS41	ME-MS41	ME-MS41	ME-MS41	ME-MS41	ME-MS41
	Analyte	Nb	Ni	P	Pb	Rb	Re	S	Sb	Sc	Se	Sn	Sr	Ta	Te	Th
	Units	ppm	ppm	ppm	ppm	ppm	ppm	%	ppm	ppm	ppm	ppm	ppm	ppm	ppm	ppm
	LOR	0.05	0.2	10	0.2	0.1	0.001	0.01	0.05	0.1	0.2	0.2	0.2	0.01	0.01	0.2
ZZ10451		0.39	21.4	720	53.6	9.5	0.002	0.04	14.90	1.8	2.6	1.2	30.0	<0.01	0.04	1.1
ZZ10452		0.31	9.8	870	20.6	6.5	0.005	0.04	2.90	1.3	1.6	0.4	24.6	<0.01	0.03	0.5
ZZ10453		0.19	4.2	440	2.5	3.8	0.001	0.01	0.78	0.7	0.7	0.2	16.6	<0.01	0.01	0.3
ZZ10454		0.25	6.1	640	7.6	5.6	0.001	0.03	0.80	0.8	1.1	0.3	17.9	<0.01	0.03	0.3
ZZ10455		0.24	7.6	570	16.5	4.7	0.001	0.02	1.14	0.8	1.0	0.3	17.6	<0.01	0.03	0.2
ZZ10456		0.32	9.1	770	20.3	6.9	0.003	0.05	2.02	1.3	1.9	0.4	25.9	<0.01	0.04	0.4
ZZ10457		0.46	24.2	1050	22.4	8.6	0.004	0.05	3.37	2.7	2.6	0.7	54.1	<0.01	0.06	2.4
ZZ10458		0.43	27.9	1010	30.6	7.1	0.005	0.02	4.06	3.0	2.9	0.7	49.6	<0.01	0.04	2.8
ZZ10459		0.47	13.8	890	36.4	10.3	0.002	0.01	2.54	2.0	1.6	1.0	37.4	<0.01	0.03	1.5
ZZ10460		0.43	16.2	1070	42.6	7.4	0.003	0.01	3.52	2.3	1.8	0.9	42.6	<0.01	0.04	2.8
ZZ10461		0.50	8.2	840	21.6	7.6	0.002	0.05	1.18	1.8	1.6	0.8	40.2	<0.01	0.04	1.9
ZZ10462		0.34	5.1	750	11.3	6.5	<0.001	0.01	0.59	1.2	0.6	0.5	33.9	<0.01	<0.01	1.7
ZZ10463		0.51	14.3	1290	33.4	7.9	0.003	<0.01	2.39	2.2	2.0	0.8	43.1	<0.01	0.03	3.7
ZZ10464		0.54	14.2	1050	33.1	9.5	0.002	0.03	2.34	2.7	3.5	0.8	48.2	<0.01	0.04	3.0
ZZ10465		0.28	4.0	390	3.4	3.6	<0.001	0.02	0.45	0.6	0.7	0.2	28.6	<0.01	0.01	0.4
ZZ10466		0.41	6.8	590	15.5	6.1	0.002	0.01	1.66	1.1	1.3	0.7	26.8	<0.01	0.03	1.3
ZZ10467		0.23	1.8	290	2.8	2.4	0.001	0.01	0.26	0.4	0.5	0.2	16.4	<0.01	<0.01	0.4
ZZ10468		0.31	7.0	810	9.8	6.1	0.001	0.02	0.86	1.2	0.8	0.5	40.4	<0.01	0.02	1.3
ZZ10469		0.42	13.5	1050	40.4	6.6	0.002	0.03	1.59	1.8	3.1	1.0	43.6	<0.01	0.02	0.9
ZZ10470		0.48	17.4	690	12.7	9.0	0.002	<0.01	1.58	2.3	1.0	0.8	28.3	<0.01	0.03	1.6
ZZ10471		1.20	13.0	630	11.9	8.7	0.001	0.03	0.65	2.4	1.2	1.1	52.2	<0.01	0.02	2.9
ZZ10472		1.46	13.0	660	13.3	12.8	0.001	0.03	0.58	3.2	1.1	1.3	53.9	<0.01	0.01	3.9
ZZ10473		1.05	14.9	830	10.1	8.5	0.002	<0.01	0.91	2.6	1.6	0.9	39.3	<0.01	0.02	3.5
ZZ10474		1.78	15.1	880	12.1	19.0	0.001	<0.01	0.80	3.6	1.1	1.6	37.7	<0.01	0.01	6.1
ZZ10475		0.58	6.4	570	8.3	4.9	0.001	0.03	0.49	1.2	0.7	0.4	37.5	<0.01	0.01	1.0
ZZ10476		1.42	18.0	980	21.6	17.6	0.001	0.02	0.91	3.5	1.3	1.4	54.8	<0.01	0.02	4.9
ZZ10477		1.67	14.1	770	12.7	15.3	0.001	<0.01	0.58	3.5	1.1	1.3	34.9	<0.01	0.03	5.0
ZZ10478		1.62	13.9	1020	16.2	11.0	<0.001	0.04	0.66	3.3	1.9	1.1	56.8	<0.01	0.02	3.3
ZZ10479		2.12	18.6	790	13.5	25.3	0.001	<0.01	0.77	4.5	1.0	1.7	37.6	<0.01	0.01	7.9
ZZ10480		1.60	20.1	830	12.0	18.9	0.001	<0.01	0.83	3.9	1.0	1.4	38.0	<0.01	0.02	7.3
ZZ10481		1.61	15.1	740	12.3	16.0	<0.001	<0.01	0.66	3.6	1.0	1.2	41.0	<0.01	0.03	6.2
ZZ10482		1.83	15.3	540	13.0	17.8	0.001	0.01	0.58	3.9	0.9	1.2	39.9	<0.01	0.03	5.6
ZZ10483		1.57	11.7	700	12.8	14.3	0.002	<0.01	0.47	2.9	1.1	1.2	35.0	<0.01	0.02	4.7
ZZ10484		1.56	17.8	770	12.2	15.1	0.001	0.04	0.73	3.5	2.2	0.9	52.7	<0.01	0.02	3.9
ZZ10485		1.24	8.4	650	9.0	10.4	0.001	0.02	0.41	2.2	0.5	0.9	34.8	<0.01	0.01	2.4
ZZ10486		0.84	6.3	630	6.2	7.7	0.001	0.03	0.37	1.6	0.8	0.6	42.7	<0.01	<0.01	1.6
ZZ10487		2.31	19.5	690	20.1	23.4	0.001	<0.01	0.84	5.3	1.5	1.9	33.0	<0.01	0.02	10.8
ZZ10488		1.71	17.9	840	17.8	17.1	<0.001	<0.01	0.71	4.0	1.1	1.7	35.8	<0.01	0.03	6.8
ZZ10489		1.47	21.5	790	16.5	19.7	0.001	<0.01	0.74	4.3	1.4	1.4	39.9	<0.01	0.03	5.8
ZZ10490		1.54	17.1	730	14.1	12.8	0.001	<0.01	0.94	3.9	1.8	1.1	30.0	<0.01	0.02	6.6

***** See Appendix Page for comments regarding this certificate *****

ALS Canada Ltd.
2103 Dollarton Hwy
North Vancouver BC V7H 0A7
Phone: 604 984 0221 Fax: 604 984 0218 www.alsglobal.com

To: **SILVER RANGE RESOURCES LTD.**
C/O ARCHER, CATHRO & ASSOCIATES (1981) LIMITED
1016-510 W HASTINGS ST
VANCOUVER BC V6B 1L8

Finalized Date: 16-SEP-2011
Account: RANSIL

Project: Silver Range KEG

CERTIFICATE OF ANALYSIS WH11152698

Sample Description	Method	ME-MS41	ME-MS41	ME-MS41	ME-MS41	ME-MS41	ME-MS41	ME-MS41	ME-MS41
	Analyte	Ti	Tl	U	V	W	Y	Zn	Zr
	Units	%	ppm	ppm	ppm	ppm	ppm	ppm	ppm
	LOR	0.005	0.02	0.05	1	0.05	0.05	2	0.5
ZZ10451		0.009	0.17	1.72	33	0.15	7.64	111	0.5
ZZ10452		0.014	0.11	0.98	42	0.07	4.13	63	<0.5
ZZ10453		0.011	0.06	0.40	14	<0.05	2.01	26	<0.5
ZZ10454		0.010	0.10	0.65	22	0.07	2.67	33	<0.5
ZZ10455		0.013	0.08	0.68	30	0.05	2.72	27	<0.5
ZZ10456		0.013	0.10	1.13	36	0.08	4.54	47	<0.5
ZZ10457		0.012	0.16	1.63	42	0.09	9.12	134	1.2
ZZ10458		0.010	0.21	1.71	62	0.11	10.25	171	1.3
ZZ10459		0.013	0.18	1.40	54	0.16	6.36	109	<0.5
ZZ10460		0.015	0.20	1.40	47	0.12	7.04	129	1.0
ZZ10461		0.015	0.17	1.76	33	0.13	4.66	76	0.9
ZZ10462		0.014	0.13	0.74	34	0.19	3.61	48	0.5
ZZ10463		0.016	0.20	1.65	50	0.11	8.03	115	1.3
ZZ10464		0.015	0.23	2.51	52	0.38	7.25	116	1.2
ZZ10465		0.020	0.06	0.42	14	<0.05	1.52	16	0.5
ZZ10466		0.016	0.14	0.79	33	0.19	2.72	49	<0.5
ZZ10467		0.013	0.04	0.65	8	0.07	0.86	14	<0.5
ZZ10468		0.014	0.15	1.30	28	0.12	3.89	40	0.8
ZZ10469		0.014	0.17	2.22	41	0.11	6.74	65	0.7
ZZ10470		0.017	0.20	1.05	39	0.20	7.01	97	0.8
ZZ10471		0.033	0.18	2.79	37	2.53	9.71	72	0.9
ZZ10472		0.038	0.18	2.80	41	1.85	9.33	73	0.7
ZZ10473		0.033	0.14	2.06	35	6.56	9.85	84	1.4
ZZ10474		0.051	0.29	2.61	41	2.85	11.05	102	1.2
ZZ10475		0.024	0.08	2.33	23	0.48	5.04	32	<0.5
ZZ10476		0.040	0.28	2.08	46	2.24	13.25	116	0.9
ZZ10477		0.053	0.22	2.21	43	2.43	7.53	80	0.8
ZZ10478		0.043	0.17	7.16	40	1.65	13.45	81	0.8
ZZ10479		0.061	0.29	2.93	46	3.26	15.75	92	1.0
ZZ10480		0.051	0.31	2.00	44	2.54	12.60	101	1.3
ZZ10481		0.049	0.20	2.77	42	4.69	9.94	81	1.2
ZZ10482		0.058	0.23	5.54	40	2.68	11.10	66	1.2
ZZ10483		0.047	0.20	2.86	39	2.79	7.75	73	0.9
ZZ10484		0.046	0.18	10.50	38	0.94	16.85	70	1.4
ZZ10485		0.042	0.15	2.76	34	1.41	6.38	53	0.7
ZZ10486		0.033	0.10	7.39	22	0.80	5.86	36	0.8
ZZ10487		0.060	0.31	7.13	48	2.27	17.40	102	2.4
ZZ10488		0.043	0.27	5.37	47	2.34	13.15	99	1.1
ZZ10489		0.041	0.24	4.68	49	3.22	16.85	94	0.9
ZZ10490		0.045	0.25	6.35	45	3.61	13.50	86	1.5

***** See Appendix Page for comments regarding this certificate *****

ALS Canada Ltd.
2103 Dollarton Hwy
North Vancouver BC V7H 0A7
Phone: 604 984 0221 Fax: 604 984 0218 www.alsglobal.com

To: **SILVER RANGE RESOURCES LTD.**
C/O ARCHER, CATHRO & ASSOCIATES (1981) LIMITED
1016-510 W HASTINGS ST
VANCOUVER BC V6B 1L8

Finalized Date: 16-SEP-2011
Account: RANSIL

Project: Silver Range KEG

CERTIFICATE OF ANALYSIS WH11152698

Sample Description	Method Analyte Units LOR	WEI-21 Recvd Wt. kg 0.02	Au-TL43 Au ppm 0.001	ME-MS41 Ag ppm 0.01	ME-MS41 Al % 0.01	ME-MS41 As ppm 0.1	ME-MS41 Au ppm 0.2	ME-MS41 B ppm 10	ME-MS41 Ba ppm 10	ME-MS41 Be ppm 0.05	ME-MS41 Bi ppm 0.01	ME-MS41 Ca % 0.01	ME-MS41 Cd ppm 0.01	ME-MS41 Ce ppm 0.02	ME-MS41 Co ppm 0.1	ME-MS41 Cr ppm 1
ZZ10491		0.14	0.001	0.28	0.83	24.6	<0.2	<10	230	0.37	0.89	1.43	0.56	20.6	3.5	13
ZZ10492		0.28	0.001	0.25	1.20	27.7	<0.2	<10	310	0.52	0.72	0.58	0.46	32.9	4.8	16
ZZ10493		0.14	<0.001	0.25	0.88	25.1	<0.2	<10	230	0.34	0.78	1.08	0.59	26.7	3.5	12
ZZ10494		0.12	0.003	0.26	0.64	21.1	<0.2	<10	180	0.35	0.54	1.09	0.43	20.0	2.7	8
ZZ10495		0.14	0.001	0.37	0.84	30.8	<0.2	<10	220	0.48	0.83	1.89	0.86	20.4	3.1	10
ZZ10496		0.16	0.001	0.25	0.82	18.4	<0.2	<10	220	0.48	0.77	1.72	0.71	25.5	2.8	9
ZZ10497		0.16	0.001	0.26	0.83	35.7	<0.2	<10	180	0.40	0.72	1.13	0.46	29.2	4.0	8
ZZ10498		0.24	0.001	0.39	1.06	61.9	<0.2	<10	250	0.58	1.08	0.69	0.60	38.5	5.5	15
ZZ10499		0.20	0.003	0.42	1.14	50.6	<0.2	<10	270	0.73	0.80	1.62	0.70	40.7	4.4	11
ZZ10500		0.16	0.001	0.30	0.90	20.2	<0.2	<10	180	0.34	0.44	1.07	0.36	23.2	3.2	11
ZZ10501		0.12	0.003	0.92	1.15	10.8	<0.2	<10	340	0.72	0.14	1.61	1.98	13.20	9.6	22
ZZ10502		0.14	<0.001	0.41	0.42	9.5	<0.2	<10	160	0.19	0.10	1.59	0.91	5.73	2.9	7
ZZ10503		0.18	0.001	1.78	1.31	35.7	<0.2	<10	530	0.71	0.50	0.46	1.89	19.60	15.3	23
ZZ10504		0.16	0.003	1.44	0.92	18.6	<0.2	<10	370	0.52	0.28	0.54	0.50	22.4	8.3	16
ZZ10505		0.30	0.004	0.56	1.01	27.0	<0.2	<10	450	0.64	0.28	0.34	0.40	24.9	9.5	25
ZZ10506		0.20	0.001	1.78	0.73	18.8	<0.2	<10	310	0.59	0.48	0.14	0.51	31.1	7.2	14
ZZ10507		0.22	<0.001	0.62	0.94	16.1	<0.2	<10	960	0.50	0.25	0.26	0.37	16.10	9.9	19
ZZ10508		0.18	<0.001	1.23	1.18	15.9	<0.2	<10	690	0.57	0.26	0.25	0.61	17.55	11.8	19
ZZ10509		0.26	<0.001	1.07	1.08	128.5	<0.2	<10	550	0.56	0.30	0.24	0.45	21.8	8.8	22
ZZ10510		0.22	0.004	2.20	1.76	620	<0.2	<10	270	1.25	6.18	2.95	1.54	43.6	9.8	30
ZZ10511		0.20	0.002	0.61	1.08	21	<0.2	<10	200	0.65	0.10	16.85	0.66	6.27	5.1	17
ZZ10512		0.22	<0.001	0.67	2.15	38.2	<0.2	<10	370	2.55	0.21	1.31	1.97	98.3	27.9	23
ZZ10513		0.24	<0.001	1.49	1.26	16.9	<0.2	<10	670	0.52	0.22	0.31	0.42	13.80	10.4	29
ZZ10514		0.18	<0.001	1.71	0.95	58.4	<0.2	<10	310	0.45	1.23	0.07	0.71	15.35	7.2	23
ZZ10515		0.26	0.001	1.01	1.45	20.1	<0.2	<10	680	0.72	0.37	0.59	1.42	21.9	11.7	27
ZZ10516		0.14	<0.001	1.17	1.08	13.8	<0.2	<10	540	0.56	0.17	0.63	1.15	14.35	12.3	17
ZZ10517		0.18	<0.001	1.10	1.16	10.3	<0.2	<10	830	0.51	0.21	0.70	1.54	14.20	8.0	15
ZZ10518		0.16	0.002	0.70	1.09	11.9	<0.2	<10	460	0.49	0.13	0.96	0.74	10.95	5.7	18
ZZ10519		0.26	0.010	3.13	3.24	77.2	<0.2	<10	690	2.02	0.78	0.23	0.75	17.55	7.7	46
ZZ10520		0.18	0.006	1.82	2.69	43.5	<0.2	<10	670	1.49	0.70	1.00	2.56	15.70	21.5	33
ZZ10521		0.22	0.006	1.57	2.25	63.0	<0.2	<10	810	1.19	0.36	0.41	0.50	13.50	8.2	52
ZZ10522		0.28	0.005	1.14	2.13	48.5	<0.2	<10	1260	1.08	0.34	0.79	1.26	29.3	15.7	43
ZZ10523		0.20	<0.001	1.53	1.08	97.5	<0.2	<10	400	0.49	0.22	0.20	0.94	18.30	14.4	17
ZZ10524		0.18	<0.001	0.40	1.17	16.5	<0.2	<10	350	0.53	0.23	0.10	0.73	18.50	13.0	22
ZZ10525		0.16	<0.001	0.75	1.37	30.8	<0.2	<10	1130	0.77	0.28	0.86	1.45	21.1	22.0	17
ZZ10526		0.20	0.003	0.85	1.71	31.3	<0.2	<10	750	0.84	0.25	0.46	1.53	24.2	20.6	29
ZZ10527		0.24	0.001	0.15	1.80	32.9	<0.2	<10	360	0.71	0.28	0.17	0.26	18.35	8.2	34
ZZ10528		0.16	<0.001	2.54	1.25	23.8	<0.2	<10	750	0.55	0.24	0.45	0.78	17.10	13.8	22
ZZ10529		0.18	<0.001	0.74	1.49	27.8	<0.2	<10	670	0.59	0.29	0.15	0.52	21.4	11.0	28
ZZ10530		0.18	0.001	0.79	1.78	45.9	<0.2	<10	510	0.57	0.42	0.10	1.21	26.5	19.5	34

***** See Appendix Page for comments regarding this certificate *****

ALS Canada Ltd.
2103 Dollarton Hwy
North Vancouver BC V7H 0A7
Phone: 604 984 0221 Fax: 604 984 0218 www.alsglobal.com

To: **SILVER RANGE RESOURCES LTD.**
C/O ARCHER, CATHRO & ASSOCIATES (1981) LIMITED
1016-510 W HASTINGS ST
VANCOUVER BC V6B 1L8

Finalized Date: 16-SEP-2011
Account: RANSIL

Project: Silver Range KEG

CERTIFICATE OF ANALYSIS WH11152698

Sample Description	Method	ME-MS41	ME-MS41	ME-MS41	ME-MS41	ME-MS41	ME-MS41	ME-MS41	ME-MS41	ME-MS41	ME-MS41	ME-MS41	ME-MS41	ME-MS41	ME-MS41	ME-MS41
	Analyte	Cs	Cu	Fe	Ga	Ge	Hf	Hg	In	K	La	Li	Mg	Mn	Mo	Na
	Units	ppm	ppm	%	ppm	ppm	ppm	ppm	ppm	%	ppm	ppm	%	ppm	ppm	%
	LOR	0.05	0.2	0.01	0.05	0.05	0.02	0.01	0.005	0.01	0.2	0.1	0.01	5	0.05	0.01
ZZ10491		1.21	19.8	1.32	2.91	0.12	0.03	0.06	0.032	0.07	12.1	12.7	0.23	309	0.76	0.03
ZZ10492		2.00	19.1	1.82	4.63	0.12	<0.02	0.03	0.028	0.06	18.3	20.2	0.27	247	1.36	0.02
ZZ10493		1.37	17.7	1.32	3.20	0.11	0.03	0.06	0.027	0.07	14.6	15.2	0.24	218	0.91	0.03
ZZ10494		1.16	15.6	0.99	2.54	0.07	0.04	0.06	0.021	0.05	10.9	10.9	0.18	141	0.62	0.02
ZZ10495		1.38	25.3	1.15	2.64	0.07	0.05	0.07	0.028	0.07	12.8	12.3	0.21	238	0.78	0.02
ZZ10496		1.49	24.3	1.06	3.07	0.07	0.05	0.06	0.028	0.07	14.2	14.9	0.20	109	0.55	0.02
ZZ10497		2.19	16.3	1.30	3.67	0.08	0.04	0.04	0.024	0.09	14.8	22.1	0.22	230	0.88	0.03
ZZ10498		3.45	19.1	1.96	4.39	0.09	0.08	0.05	0.041	0.14	19.0	28.4	0.34	336	1.33	0.02
ZZ10499		2.38	28.1	1.58	4.20	0.08	0.05	0.05	0.033	0.08	23.8	29.7	0.27	306	1.56	0.02
ZZ10500		1.79	14.0	1.25	3.81	0.06	0.03	0.06	0.025	0.07	12.8	22.7	0.24	203	0.94	0.02
ZZ10501		1.71	34.2	1.57	3.58	0.06	0.06	0.04	0.024	0.08	7.1	14.4	0.45	329	1.82	0.03
ZZ10502		1.09	18.2	0.71	1.30	0.05	0.02	0.02	0.008	0.04	2.8	5.7	0.10	106	1.15	0.04
ZZ10503		4.00	51.0	2.86	4.85	0.06	0.02	0.02	0.047	0.14	10.3	13.7	0.37	707	2.62	0.02
ZZ10504		2.51	67.7	1.84	3.41	0.08	0.04	0.05	0.040	0.13	11.2	10.7	0.23	271	2.40	0.02
ZZ10505		0.99	32.8	2.19	3.71	0.07	0.02	0.07	0.033	0.12	11.6	14.4	0.48	361	3.78	0.01
ZZ10506		1.31	19.4	2.88	5.31	0.08	<0.02	0.04	0.113	0.07	16.1	7.0	0.09	262	3.98	0.02
ZZ10507		1.53	25.4	1.96	3.91	0.05	<0.02	0.02	0.027	0.07	8.5	12.9	0.24	556	1.70	0.02
ZZ10508		3.67	23.0	2.10	4.16	0.05	<0.02	0.01	0.032	0.09	8.9	12.6	0.26	777	1.31	0.02
ZZ10509		1.32	23.4	2.39	3.69	0.07	0.02	0.03	0.034	0.10	11.5	13.4	0.36	302	1.87	0.02
ZZ10510		2.51	59.2	2.54	5.09	0.11	0.12	0.06	0.080	0.15	22.3	20.9	0.39	272	2.52	0.02
ZZ10511		3.32	19.3	1.28	3.29	0.05	0.10	0.03	0.017	0.08	3.3	14.5	0.28	302	1.38	0.02
ZZ10512		2.34	90.5	3.58	3.87	0.15	0.13	0.02	0.046	0.09	44.1	35.3	0.18	719	1.60	0.02
ZZ10513		1.86	25.6	1.94	4.48	0.05	0.02	0.04	0.028	0.10	7.7	16.0	0.38	454	1.72	0.02
ZZ10514		1.31	32.8	2.89	5.34	0.08	0.04	0.09	0.036	0.06	9.9	11.0	0.13	248	3.89	0.02
ZZ10515		2.50	74.5	3.05	4.92	0.07	0.09	0.05	0.048	0.15	11.6	14.0	0.26	449	2.28	0.03
ZZ10516		1.25	43.4	1.65	4.03	<0.05	0.03	0.04	0.023	0.08	7.9	11.1	0.21	424	1.03	0.03
ZZ10517		2.40	28.4	1.71	3.62	0.05	0.05	0.04	0.027	0.11	7.6	9.7	0.22	470	1.11	0.03
ZZ10518		1.70	37.6	1.41	3.54	0.06	0.07	0.03	0.026	0.08	5.8	11.6	0.50	344	2.15	0.03
ZZ10519		4.59	157.5	8.99	11.00	0.24	0.11	0.05	0.226	0.13	10.6	15.0	0.31	206	9.31	0.03
ZZ10520		6.45	126.0	6.55	7.09	0.16	0.08	0.06	0.117	0.17	8.7	22.0	0.48	421	5.43	0.02
ZZ10521		4.22	156.0	10.15	7.07	0.23	0.06	0.04	0.116	0.25	7.2	23.4	0.61	263	6.30	0.02
ZZ10522		4.38	128.5	5.66	7.52	0.18	0.07	0.08	0.081	0.30	16.1	24.9	0.84	621	11.75	0.04
ZZ10523		2.09	47.8	2.17	4.53	0.06	0.02	0.05	0.033	0.08	9.9	12.8	0.20	424	2.20	0.02
ZZ10524		2.77	17.6	2.18	4.10	0.06	0.03	0.02	0.025	0.11	10.0	17.8	0.40	321	1.73	0.01
ZZ10525		3.58	39.1	3.02	4.30	0.07	0.03	0.06	0.030	0.12	11.5	18.0	0.26	839	2.27	0.03
ZZ10526		3.52	60.2	4.00	5.85	0.09	0.06	0.04	0.042	0.25	12.6	24.6	0.41	638	1.99	0.02
ZZ10527		2.26	31.1	2.40	6.17	0.07	0.07	0.03	0.035	0.09	9.9	26.8	0.84	426	5.98	0.01
ZZ10528		1.79	30.1	2.02	4.48	0.05	0.02	0.05	0.028	0.17	9.4	18.6	0.41	544	1.92	0.02
ZZ10529		1.57	27.2	2.16	5.14	0.05	0.02	0.02	0.031	0.08	10.4	20.6	0.49	387	1.95	0.01
ZZ10530		2.35	36.9	2.85	7.78	0.07	0.04	0.02	0.038	0.09	12.6	46.0	0.53	648	2.19	0.01

***** See Appendix Page for comments regarding this certificate *****

ALS Canada Ltd.
2103 Dollarton Hwy
North Vancouver BC V7H 0A7
Phone: 604 984 0221 Fax: 604 984 0218 www.alsglobal.com

To: **SILVER RANGE RESOURCES LTD.**
C/O ARCHER, CATHRO & ASSOCIATES (1981) LIMITED
1016-510 W HASTINGS ST
VANCOUVER BC V6B 1L8

Finalized Date: 16-SEP-2011
Account: RANSIL

Project: Silver Range KEG

CERTIFICATE OF ANALYSIS WH11152698

Sample Description	Method	ME-MS41	ME-MS41	ME-MS41	ME-MS41	ME-MS41	ME-MS41	ME-MS41	ME-MS41	ME-MS41	ME-MS41	ME-MS41	ME-MS41	ME-MS41	ME-MS41	ME-MS41
	Analyte	Nb	Ni	P	Pb	Rb	Re	S	Sb	Sc	Se	Sn	Sr	Ta	Te	Th
	Units	ppm	ppm	ppm	ppm	ppm	ppm	%	ppm	ppm	ppm	ppm	ppm	ppm	ppm	ppm
	LOR	0.05	0.2	10	0.2	0.1	0.001	0.01	0.05	0.1	0.2	0.2	0.2	0.01	0.01	0.2
ZZ10491		1.11	12.4	700	11.0	13.8	0.003	0.07	0.73	2.1	2.1	1.0	53.6	<0.01	0.02	2.3
ZZ10492		1.21	14.6	610	12.7	12.6	<0.001	<0.01	0.60	2.6	1.0	1.1	28.4	<0.01	0.02	3.3
ZZ10493		1.16	10.4	660	10.3	14.0	0.001	0.03	0.59	2.1	1.2	1.1	40.3	<0.01	0.01	2.9
ZZ10494		1.29	10.0	510	8.2	15.1	0.002	0.05	0.60	1.7	1.9	1.0	39.4	<0.01	0.02	2.3
ZZ10495		1.26	14.7	630	10.2	18.9	0.003	0.10	0.85	1.7	2.9	1.5	57.6	0.01	0.04	1.6
ZZ10496		1.71	12.4	490	10.8	21.4	0.003	0.09	0.88	2.0	2.6	1.1	55.8	0.01	0.03	2.5
ZZ10497		2.19	10.3	570	11.3	19.4	0.001	0.04	0.67	2.5	1.6	1.2	43.9	0.01	0.02	4.0
ZZ10498		2.14	16.5	800	17.8	21.5	0.001	<0.01	1.07	4.0	0.8	2.0	37.5	<0.01	0.04	10.3
ZZ10499		2.26	15.6	650	13.9	19.8	<0.001	0.06	0.85	2.7	1.7	1.3	56.9	0.01	0.05	3.5
ZZ10500		1.79	9.1	560	7.3	17.7	<0.001	0.06	0.43	2.3	1.0	1.1	39.8	<0.01	0.03	2.8
ZZ10501		0.68	48.3	790	8.7	19.9	0.001	0.08	2.03	1.6	3.4	0.4	41.5	<0.01	0.06	0.9
ZZ10502		0.25	14.5	380	2.7	8.0	0.004	0.06	0.44	0.7	5.6	0.2	34.9	<0.01	0.02	0.2
ZZ10503		0.89	32.1	630	15.0	25.5	<0.001	0.04	1.72	2.0	2.6	0.9	37.6	<0.01	0.09	0.9
ZZ10504		0.67	26.5	660	12.3	23.1	0.002	0.03	2.26	2.3	3.5	0.5	40.3	<0.01	0.07	1.2
ZZ10505		0.62	25.9	680	14.7	14.9	0.001	0.01	4.05	2.9	2.2	0.6	26.8	<0.01	0.08	1.6
ZZ10506		0.68	21.5	810	29.7	12.1	<0.001	0.07	4.55	1.3	5.1	0.9	30.6	<0.01	0.16	1.7
ZZ10507		0.98	20.3	350	10.6	21.1	<0.001	0.02	2.03	2.1	1.2	0.7	22.5	<0.01	0.05	0.9
ZZ10508		1.03	20.2	620	11.5	23.6	<0.001	0.01	1.62	2.2	0.9	0.7	25.4	<0.01	0.05	1.3
ZZ10509		1.11	26.7	460	12.6	22.1	<0.001	0.01	2.35	3.0	1.5	0.6	20.6	<0.01	0.09	3.3
ZZ10510		0.84	57.6	650	22.5	15.5	<0.001	0.04	4.80	4.9	2.4	1.5	96.6	0.01	0.75	4.7
ZZ10511		0.36	25.7	1150	9.1	17.8	<0.001	0.09	1.12	1.0	1.9	0.2	256	<0.01	0.04	1.1
ZZ10512		0.59	152.5	1340	13.8	13.3	<0.001	0.02	1.74	3.6	2.3	0.7	46.0	0.01	0.04	3.2
ZZ10513		1.20	22.3	450	11.2	21.7	<0.001	0.03	2.11	2.6	1.2	0.8	26.0	<0.01	0.04	1.4
ZZ10514		1.31	14.3	550	16.0	9.8	<0.001	0.06	13.80	2.4	9.3	3.3	17.0	0.01	0.21	3.4
ZZ10515		1.42	40.4	870	15.2	19.4	<0.001	0.08	6.03	3.8	2.2	0.8	45.8	<0.01	0.09	2.8
ZZ10516		0.70	22.5	970	6.9	8.5	<0.001	0.04	2.08	1.7	1.1	0.5	46.3	<0.01	0.04	0.5
ZZ10517		0.88	21.5	800	9.3	14.8	<0.001	0.04	1.83	1.9	1.0	0.6	54.9	<0.01	0.05	1.4
ZZ10518		0.45	19.6	1070	6.8	10.8	0.001	0.07	2.38	1.5	2.1	0.4	49.0	<0.01	0.06	0.7
ZZ10519		2.72	47.6	1860	42.5	16.7	0.001	0.39	23.7	5.6	18.2	1.4	60.7	0.02	0.22	9.0
ZZ10520		1.51	119.0	1240	56.6	26.2	0.001	0.15	23.1	3.8	7.1	0.9	69.5	0.01	0.16	3.6
ZZ10521		2.04	48.0	1230	16.0	23.5	0.003	0.42	8.66	5.1	13.4	1.1	51.6	0.02	0.18	5.3
ZZ10522		1.87	61.3	1410	16.1	27.8	0.002	0.26	10.75	5.3	7.9	1.4	71.9	0.01	0.15	4.2
ZZ10523		1.00	28.4	670	12.6	15.7	<0.001	0.03	4.37	2.3	1.3	1.6	24.5	<0.01	0.09	1.8
ZZ10524		1.35	29.1	320	10.9	37.0	<0.001	0.01	1.94	2.7	0.8	0.7	11.6	<0.01	0.04	3.0
ZZ10525		1.22	46.7	1130	19.5	22.2	<0.001	0.07	5.40	2.2	1.3	0.9	87.2	<0.01	0.07	1.7
ZZ10526		1.22	46.3	1140	15.6	30.6	<0.001	0.09	6.02	4.7	1.5	1.1	50.8	<0.01	0.08	3.7
ZZ10527		1.35	29.5	890	19.6	20.0	<0.001	0.02	5.29	4.8	2.0	1.2	15.8	<0.01	0.07	4.5
ZZ10528		0.93	28.9	730	14.1	25.3	<0.001	0.03	3.70	2.5	1.0	1.0	43.5	<0.01	0.05	1.3
ZZ10529		1.06	31.7	490	15.7	16.2	<0.001	0.02	3.13	3.4	0.6	0.9	18.5	<0.01	0.06	2.7
ZZ10530		1.22	47.6	640	14.4	17.5	<0.001	0.03	3.35	4.5	0.5	1.1	15.6	<0.01	0.05	4.0

***** See Appendix Page for comments regarding this certificate *****

ALS Canada Ltd.
2103 Dollarton Hwy
North Vancouver BC V7H 0A7
Phone: 604 984 0221 Fax: 604 984 0218 www.alsglobal.com

To: **SILVER RANGE RESOURCES LTD.**
C/O ARCHER, CATHRO & ASSOCIATES (1981) LIMITED
1016-510 W HASTINGS ST
VANCOUVER BC V6B 1L8

Finalized Date: 16-SEP-2011
Account: RANSIL

Project: Silver Range KEG

CERTIFICATE OF ANALYSIS WH11152698

Sample Description	Method	ME-MS41	ME-MS41	ME-MS41	ME-MS41	ME-MS41	ME-MS41	ME-MS41	ME-MS41
	Analyte	Ti	Tl	U	V	W	Y	Zn	Zr
	Units	%	ppm	ppm	ppm	ppm	ppm	ppm	ppm
	LOR	0.005	0.02	0.05	1	0.05	0.05	2	0.5
ZZ10491		0.031	0.17	5.46	29	4.26	9.16	83	1.1
ZZ10492		0.044	0.16	4.77	38	4.28	9.49	73	<0.5
ZZ10493		0.037	0.17	4.10	29	7.11	9.99	71	0.8
ZZ10494		0.029	0.12	4.94	22	8.01	9.13	55	1.1
ZZ10495		0.025	0.14	6.91	24	5.24	12.30	88	1.4
ZZ10496		0.031	0.15	8.42	25	6.39	12.95	69	1.6
ZZ10497		0.043	0.19	5.06	27	3.12	10.70	60	1.3
ZZ10498		0.045	0.29	2.30	36	4.84	13.65	105	2.7
ZZ10499		0.038	0.19	12.65	30	3.27	18.40	62	1.3
ZZ10500		0.042	0.14	9.39	27	4.11	7.87	55	0.7
ZZ10501		0.022	0.18	1.20	35	0.12	11.10	157	2.1
ZZ10502		0.016	0.05	0.58	15	<0.05	1.91	46	0.7
ZZ10503		0.028	0.15	0.75	44	0.15	4.18	198	0.8
ZZ10504		0.022	0.16	1.29	38	0.15	12.55	82	0.9
ZZ10505		0.022	0.20	0.95	57	0.17	5.84	100	<0.5
ZZ10506		0.021	0.38	0.64	54	0.49	3.30	189	<0.5
ZZ10507		0.037	0.13	0.56	46	0.16	3.70	65	0.5
ZZ10508		0.038	0.16	0.54	43	0.17	3.12	135	0.5
ZZ10509		0.039	0.16	0.74	46	0.23	4.81	115	0.9
ZZ10510		0.018	0.29	1.61	73	0.35	21.4	343	4.0
ZZ10511		0.005	0.19	0.89	47	0.23	9.10	72	4.1
ZZ10512		0.019	0.13	1.34	59	0.29	41.4	898	2.5
ZZ10513		0.040	0.17	0.76	55	0.15	3.10	102	0.7
ZZ10514		0.041	0.45	0.89	55	0.23	3.34	113	2.7
ZZ10515		0.055	0.22	1.84	55	0.22	8.31	249	3.0
ZZ10516		0.027	0.13	0.77	35	0.09	3.25	139	0.8
ZZ10517		0.029	0.12	0.64	32	0.15	3.40	175	1.6
ZZ10518		0.024	0.16	1.07	44	0.13	4.63	104	2.2
ZZ10519		0.098	0.21	5.16	70	0.41	13.50	237	5.6
ZZ10520		0.051	0.21	3.33	53	0.31	13.00	777	2.9
ZZ10521		0.067	0.27	3.07	71	0.28	10.65	190	3.2
ZZ10522		0.062	0.56	3.30	96	0.30	12.95	220	2.7
ZZ10523		0.037	0.23	1.09	44	0.25	3.64	154	0.9
ZZ10524		0.039	0.18	0.60	51	0.29	3.15	151	1.3
ZZ10525		0.039	0.16	1.19	43	0.17	6.45	379	1.0
ZZ10526		0.051	0.30	1.07	54	0.18	5.63	313	1.9
ZZ10527		0.046	0.34	1.31	104	0.31	6.27	106	3.5
ZZ10528		0.029	0.27	0.81	54	0.24	3.56	158	0.5
ZZ10529		0.029	0.31	0.67	67	0.19	3.11	134	0.5
ZZ10530		0.042	0.37	0.72	77	0.22	3.30	210	1.9

***** See Appendix Page for comments regarding this certificate *****

ALS Canada Ltd.
2103 Dollarton Hwy
North Vancouver BC V7H 0A7
Phone: 604 984 0221 Fax: 604 984 0218 www.alsglobal.com

To: **SILVER RANGE RESOURCES LTD.**
C/O ARCHER, CATHRO & ASSOCIATES (1981) LIMITED
1016-510 W HASTINGS ST
VANCOUVER BC V6B 1L8

Finalized Date: 16-SEP-2011
Account: RANSIL

Project: Silver Range KEG

CERTIFICATE OF ANALYSIS WH11152698

Sample Description	Method	WEI-21	Au-TL43	ME-MS41	ME-MS41	ME-MS41	ME-MS41	ME-MS41	ME-MS41	ME-MS41	ME-MS41	ME-MS41	ME-MS41	ME-MS41	ME-MS41	ME-MS41
	Analyte	Recvd Wt.	Au	Ag	Al	As	Au	B	Ba	Be	Bi	Ca	Cd	Ce	Co	Cr
	Units	kg	ppm	ppm	%	ppm	ppm	ppm	ppm	ppm	ppm	%	ppm	ppm	ppm	ppm
	LOR	0.02	0.001	0.01	0.01	0.1	0.2	10	10	0.05	0.01	0.01	0.01	0.02	0.1	1
ZZ10531		0.20	<0.001	1.15	1.79	24.7	<0.2	<10	770	0.69	0.49	0.21	0.80	32.2	12.3	30
ZZ10532		0.16	<0.001	1.25	1.02	12.6	<0.2	<10	460	0.34	0.22	0.72	0.97	13.70	7.2	15
ZZ10533		0.18	<0.001	0.94	0.87	9.0	<0.2	<10	940	0.23	0.17	0.84	1.56	12.25	7.0	11
ZZ10534		0.24	<0.001	0.27	1.39	12.3	<0.2	<10	380	0.45	0.19	0.18	0.40	19.40	9.0	26
ZZ10535		0.26	0.002	0.72	1.24	8.2	<0.2	<10	550	0.48	0.23	0.51	1.29	22.0	10.5	23
ZZ10536		0.20	0.001	0.92	1.55	6.8	<0.2	<10	410	0.66	0.22	0.32	1.96	20.0	12.0	27
ZZ10537		0.28	0.001	0.42	1.73	25.8	<0.2	<10	240	0.61	0.23	0.38	0.95	17.25	13.8	30
ZZ10538		0.16	<0.001	0.77	1.87	30.6	<0.2	<10	190	0.64	0.21	0.75	1.39	15.90	17.5	27
ZZ10539		0.28	<0.001	0.40	1.18	10.2	<0.2	<10	210	0.43	0.22	0.40	1.43	22.2	8.8	22
ZZ10540		0.22	<0.001	0.39	1.36	8.5	<0.2	<10	140	0.26	0.19	0.30	1.12	13.90	9.3	22
ZZ10541		0.22	<0.001	0.38	0.84	9.2	<0.2	<10	160	0.28	0.19	0.18	0.41	20.8	5.4	14
ZZ10542		0.24	<0.001	0.22	0.95	11.2	<0.2	<10	160	0.28	0.22	0.20	1.47	18.35	8.8	18
ZZ10543		0.28	0.001	0.17	1.23	23.9	<0.2	<10	330	0.52	0.30	0.35	0.31	24.6	9.6	24
ZZ10544		0.28	0.001	0.16	1.07	24.3	<0.2	<10	290	0.40	0.26	0.46	0.23	23.6	7.5	18
ZZ10545		0.24	<0.001	0.18	1.23	16.8	<0.2	<10	190	0.50	0.43	0.16	0.37	35.3	5.6	14
ZZ10546		0.28	<0.001	0.05	1.32	30.2	<0.2	<10	230	0.37	0.55	0.28	0.35	25.9	6.0	16
ZZ10547		0.24	<0.001	0.11	1.23	19.3	<0.2	<10	140	0.38	0.50	0.18	0.26	26.2	7.1	15
ZZ10548		0.32	<0.001	0.10	1.01	22.2	<0.2	<10	220	0.37	0.81	0.32	0.30	31.8	4.3	12
ZZ10549		0.18	<0.001	0.33	0.61	3.7	<0.2	<10	110	0.43	0.19	0.34	0.26	40.7	1.7	5
ZZ10550		0.28	<0.001	0.10	1.50	20.6	<0.2	<10	240	0.73	0.84	0.43	0.22	44.9	6.1	13
ZZ10551		0.26	0.001	0.35	1.09	22.7	<0.2	<10	290	0.87	0.80	0.60	0.31	127.5	5.4	12
ZZ10552		0.26	<0.001	0.09	1.05	24.6	<0.2	<10	170	0.69	0.57	0.41	0.35	51.1	4.8	9
ZZ10553		0.18	<0.001	0.16	0.68	15.7	<0.2	<10	170	0.30	0.58	0.78	0.28	24.0	3.3	10
ZZ10554		0.18	0.001	0.20	0.79	17.5	<0.2	<10	200	0.74	0.55	1.48	0.33	50.6	3.6	9
ZZ10555		0.30	0.001	0.15	0.72	13.0	<0.2	<10	170	0.93	0.36	1.27	0.33	53.4	4.2	7
ZZ10556		0.24	<0.001	0.11	0.87	15.3	<0.2	<10	200	0.75	0.43	0.83	0.33	35.3	4.2	9
ZZ10557		0.28	<0.001	0.16	0.87	31.8	<0.2	<10	160	1.08	0.27	0.77	0.34	47.0	4.7	10
ZZ10558		0.26	<0.001	0.09	0.95	24.4	<0.2	<10	230	0.67	0.39	0.48	0.27	37.8	7.3	13
ZZ10559		0.14	<0.001	0.44	0.85	19.7	<0.2	<10	210	1.19	0.31	0.50	0.19	41.7	3.1	7
ZZ10560		0.30	0.001	0.26	1.21	41.7	<0.2	<10	330	1.93	0.49	0.81	0.52	85.9	6.9	15
ZZ10561		0.18	0.001	0.25	0.86	23.5	<0.2	<10	250	0.42	0.67	0.79	0.34	26.1	4.4	13
ZZ10562		0.10	0.002	0.22	0.94	7.1	<0.2	<10	200	0.97	0.50	1.76	1.09	31.7	2.6	12
ZZ10563		0.10	0.002	0.31	0.89	79.5	<0.2	<10	290	0.79	0.52	1.70	1.03	25.8	5.5	12
ZZ10564		0.18	0.001	0.24	0.92	42.3	<0.2	<10	240	0.46	0.74	1.23	0.50	20.5	4.0	14
ZZ10565		0.16	0.001	0.27	0.82	28.4	<0.2	<10	250	0.54	0.79	1.49	1.34	19.10	5.0	12
ZZ10566		0.18	0.002	0.29	0.71	44.9	<0.2	<10	220	0.50	1.25	1.55	0.99	18.30	5.4	11
ZZ10567		0.28	0.001	0.35	0.77	74.3	<0.2	<10	250	0.69	1.62	1.12	1.16	30.3	4.4	12
ZZ10568		0.14	0.001	0.28	0.82	23.5	<0.2	<10	270	0.40	0.54	2.33	0.76	20.5	3.2	13
ZZ10569		0.22	0.001	0.29	0.86	41.5	<0.2	<10	270	0.45	0.67	0.88	0.97	22.2	4.1	14
ZZ10570		0.18	0.002	0.32	1.10	12.7	<0.2	<10	350	0.48	0.68	1.18	0.71	26.4	2.9	19

***** See Appendix Page for comments regarding this certificate *****

ALS Canada Ltd.
2103 Dollarton Hwy
North Vancouver BC V7H 0A7
Phone: 604 984 0221 Fax: 604 984 0218 www.alsglobal.com

To: **SILVER RANGE RESOURCES LTD.**
C/O ARCHER, CATHRO & ASSOCIATES (1981) LIMITED
1016-510 W HASTINGS ST
VANCOUVER BC V6B 1L8

Finalized Date: 16-SEP-2011
Account: RANSIL

Project: Silver Range KEG

CERTIFICATE OF ANALYSIS WH11152698

Sample Description	Method	ME-MS41	ME-MS41	ME-MS41	ME-MS41	ME-MS41	ME-MS41	ME-MS41	ME-MS41	ME-MS41	ME-MS41	ME-MS41	ME-MS41	ME-MS41	ME-MS41	ME-MS41
	Analyte	Cs	Cu	Fe	Ga	Ge	Hf	Hg	In	K	La	Li	Mg	Mn	Mo	Na
	Units	ppm	ppm	%	ppm	ppm	ppm	ppm	ppm	%	ppm	ppm	%	ppm	ppm	%
	LOR	0.05	0.2	0.01	0.05	0.05	0.02	0.01	0.005	0.01	0.2	0.1	0.01	5	0.05	0.01
ZZ10531		1.92	29.3	2.44	7.30	0.08	0.03	0.02	0.040	0.14	13.7	32.7	0.65	938	2.49	0.01
ZZ10532		1.22	27.3	1.47	4.06	0.06	0.02	0.02	0.019	0.15	6.5	12.9	0.38	758	1.99	0.02
ZZ10533		1.01	39.2	1.17	3.27	<0.05	0.05	0.05	0.016	0.10	5.7	8.4	0.21	683	1.32	0.02
ZZ10534		1.33	18.5	2.04	5.57	0.06	<0.02	0.02	0.026	0.10	10.1	23.9	0.69	416	3.08	0.01
ZZ10535		1.76	21.2	2.16	5.24	0.07	0.02	0.01	0.026	0.14	11.1	16.5	0.51	998	2.13	0.01
ZZ10536		1.75	20.9	2.43	6.38	0.07	0.03	0.01	0.026	0.22	8.7	22.1	0.65	1200	4.00	0.01
ZZ10537		2.59	34.9	2.59	6.78	0.08	0.04	0.02	0.038	0.21	7.3	28.1	1.03	907	6.49	0.01
ZZ10538		2.78	32.3	2.97	7.23	0.09	0.05	0.02	0.043	0.31	6.0	29.3	1.19	1620	8.97	0.03
ZZ10539		1.26	13.7	2.22	4.50	0.06	0.03	0.01	0.032	0.13	10.8	23.1	0.45	330	3.56	0.01
ZZ10540		0.92	9.4	1.93	5.79	0.06	0.03	0.01	0.015	0.13	6.8	24.2	1.09	407	3.16	0.01
ZZ10541		0.89	9.8	1.71	3.53	0.05	0.04	0.01	0.016	0.09	10.4	11.1	0.25	183	2.03	<0.01
ZZ10542		1.32	9.9	2.08	4.32	0.05	0.04	0.02	0.021	0.13	9.2	13.5	0.37	530	2.80	0.01
ZZ10543		1.16	25.9	2.11	4.42	0.07	0.06	0.04	0.031	0.08	11.9	20.4	0.57	289	4.33	0.01
ZZ10544		1.30	18.6	1.72	3.73	0.06	0.04	0.03	0.023	0.10	11.2	16.2	0.39	232	5.09	0.01
ZZ10545		5.68	14.5	2.03	6.16	0.07	0.02	0.03	0.027	0.11	21.6	28.3	0.24	355	1.64	0.01
ZZ10546		4.16	11.1	2.59	7.37	0.07	0.12	0.02	0.030	0.10	13.3	36.1	0.32	225	2.62	0.01
ZZ10547		5.22	6.7	2.55	7.66	0.08	0.09	0.01	0.033	0.13	14.4	38.4	0.35	394	2.50	0.01
ZZ10548		2.99	8.5	1.72	5.08	0.06	0.03	0.02	0.026	0.09	17.4	28.5	0.25	250	1.38	0.01
ZZ10549		1.97	11.4	0.80	2.89	0.05	0.02	0.03	0.014	0.05	20.7	9.8	0.08	147	0.47	0.02
ZZ10550		8.44	14.0	2.71	9.11	0.10	0.08	0.02	0.050	0.27	21.3	43.5	0.40	446	1.67	0.01
ZZ10551		3.46	17.8	1.82	5.07	0.15	0.08	0.06	0.033	0.08	66.9	28.6	0.23	409	1.19	0.01
ZZ10552		6.68	8.2	2.38	6.18	0.11	0.12	0.04	0.035	0.13	29.7	30.6	0.26	377	1.33	0.01
ZZ10553		2.11	6.8	1.22	3.32	0.06	0.05	0.04	0.017	0.05	12.9	17.4	0.21	225	1.20	0.01
ZZ10554		2.73	17.2	1.32	3.64	0.09	0.07	0.05	0.023	0.06	28.9	14.9	0.18	334	1.99	0.02
ZZ10555		3.96	13.6	1.44	3.45	0.08	0.09	0.05	0.024	0.05	27.6	11.9	0.15	712	2.53	0.02
ZZ10556		3.22	10.5	1.55	3.85	0.06	0.05	0.04	0.025	0.05	18.8	13.8	0.18	369	1.08	0.02
ZZ10557		4.15	8.8	1.98	4.12	0.08	0.07	0.05	0.032	0.08	26.9	15.4	0.22	445	1.47	0.01
ZZ10558		3.14	11.0	1.66	4.67	0.06	0.04	0.02	0.024	0.06	17.0	17.1	0.23	913	1.65	0.01
ZZ10559		1.89	13.5	1.01	3.05	0.05	0.05	0.04	0.015	0.06	24.2	5.9	0.09	200	0.92	0.05
ZZ10560		3.95	20.5	3.02	5.07	0.17	0.16	0.07	0.043	0.10	54.1	26.9	0.29	290	2.45	0.02
ZZ10561		1.65	13.6	1.29	3.10	<0.05	0.06	0.07	0.021	0.07	14.4	13.1	0.25	199	0.87	0.03
ZZ10562		2.81	25.1	0.87	3.08	<0.05	0.11	0.07	0.019	0.06	18.2	12.2	0.23	68	0.39	0.03
ZZ10563		1.09	27.1	1.92	2.68	<0.05	0.09	0.05	0.019	0.04	13.6	7.9	0.20	997	3.09	0.04
ZZ10564		1.20	32.1	1.29	2.91	<0.05	0.04	0.05	0.021	0.04	11.2	10.1	0.23	90	0.87	0.03
ZZ10565		1.07	31.9	1.26	2.49	<0.05	0.04	0.05	0.019	0.04	10.8	8.0	0.20	489	1.44	0.03
ZZ10566		0.94	29.7	1.44	2.30	0.06	0.06	0.06	0.022	0.04	9.7	7.5	0.17	421	2.09	0.02
ZZ10567		1.02	31.9	1.29	2.77	0.07	0.12	0.06	0.028	0.05	15.2	9.3	0.19	473	2.14	0.02
ZZ10568		0.98	25.1	1.08	2.62	0.10	0.06	0.06	0.021	0.06	10.6	8.0	0.20	189	1.37	0.02
ZZ10569		1.29	27.6	1.43	2.65	0.09	0.05	0.05	0.030	0.09	12.2	9.4	0.24	228	1.44	0.03
ZZ10570		1.24	33.2	1.36	3.62	0.11	0.04	0.10	0.031	0.07	15.2	10.4	0.27	147	1.17	0.02

***** See Appendix Page for comments regarding this certificate *****

ALS Canada Ltd.
2103 Dollarton Hwy
North Vancouver BC V7H 0A7
Phone: 604 984 0221 Fax: 604 984 0218 www.alsglobal.com

To: **SILVER RANGE RESOURCES LTD.**
C/O ARCHER, CATHRO & ASSOCIATES (1981) LIMITED
1016-510 W HASTINGS ST
VANCOUVER BC V6B 1L8

Finalized Date: 16-SEP-2011
Account: RANSIL

Project: Silver Range KEG

CERTIFICATE OF ANALYSIS WH11152698

Sample Description	Method	ME-MS41	ME-MS41	ME-MS41	ME-MS41	ME-MS41	ME-MS41	ME-MS41	ME-MS41	ME-MS41	ME-MS41	ME-MS41	ME-MS41	ME-MS41	ME-MS41	ME-MS41
	Analyte	Nb	Ni	P	Pb	Rb	Re	S	Sb	Sc	Se	Sn	Sr	Ta	Te	Th
	Units	ppm	ppm	ppm	ppm	ppm	ppm	%	ppm	ppm	ppm	ppm	ppm	ppm	ppm	ppm
	LOR	0.05	0.2	10	0.2	0.1	0.001	0.01	0.05	0.1	0.2	0.2	0.2	0.01	0.01	0.2
ZZ10531		1.06	38.1	530	34.6	23.0	<0.001	0.03	3.51	6.5	0.6	1.2	22.0	<0.01	0.04	3.9
ZZ10532		0.68	19.5	1050	11.4	18.4	<0.001	0.03	1.84	2.1	0.5	0.5	49.2	<0.01	0.02	0.9
ZZ10533		0.45	19.4	1030	8.3	9.5	<0.001	0.08	2.35	1.8	0.5	0.3	63.0	<0.01	0.03	0.6
ZZ10534		0.92	24.6	650	11.5	18.4	<0.001	0.02	1.96	3.5	0.8	0.7	17.9	<0.01	0.03	2.2
ZZ10535		0.97	24.9	1530	13.9	58.6	<0.001	0.02	1.05	3.7	0.6	0.6	36.2	<0.01	0.02	2.6
ZZ10536		1.10	34.1	660	18.3	25.3	<0.001	0.02	1.90	3.7	0.6	0.8	21.4	<0.01	0.02	2.8
ZZ10537		1.01	47.6	390	22.7	46.1	<0.001	0.03	2.92	4.8	1.7	0.8	17.9	<0.01	0.04	3.6
ZZ10538		1.01	48.0	420	17.2	41.4	0.001	0.06	3.04	4.5	1.6	0.7	22.5	<0.01	0.04	3.1
ZZ10539		1.03	21.0	1030	15.5	19.8	<0.001	0.02	1.68	3.2	0.8	0.7	23.3	<0.01	0.03	3.6
ZZ10540		1.18	23.1	230	12.8	21.9	<0.001	0.01	1.36	2.6	0.6	0.9	15.1	<0.01	0.03	2.4
ZZ10541		0.94	13.8	640	10.2	19.4	<0.001	0.01	0.98	2.0	0.6	0.5	14.8	<0.01	0.02	3.4
ZZ10542		1.21	17.7	270	13.7	42.1	<0.001	<0.01	1.31	2.3	0.7	0.7	12.7	<0.01	0.03	3.1
ZZ10543		0.94	27.3	990	21.3	11.2	0.001	0.01	2.75	3.7	1.4	0.9	26.2	<0.01	0.04	4.9
ZZ10544		0.72	22.2	1180	12.0	12.0	0.002	0.01	2.28	3.0	1.4	0.6	34.4	<0.01	0.03	3.8
ZZ10545		1.63	11.6	570	14.1	32.7	<0.001	0.01	0.69	2.6	0.5	1.6	15.8	<0.01	0.02	3.2
ZZ10546		2.83	12.3	470	12.7	30.8	<0.001	<0.01	0.72	4.0	0.5	1.9	22.6	<0.01	0.03	8.0
ZZ10547		3.27	10.7	630	17.2	41.4	<0.001	<0.01	0.50	4.4	0.4	2.7	16.1	<0.01	0.02	7.1
ZZ10548		1.89	11.2	500	11.5	21.5	<0.001	0.01	0.54	3.1	0.4	1.4	21.7	<0.01	0.02	6.9
ZZ10549		0.63	4.1	340	8.2	10.7	<0.001	0.02	0.15	1.3	0.4	0.7	17.8	<0.01	0.01	1.3
ZZ10550		4.03	9.6	530	15.5	74.3	<0.001	0.01	0.40	6.3	0.6	3.9	26.6	0.01	0.02	13.3
ZZ10551		1.49	13.0	800	15.7	19.1	<0.001	0.03	0.65	3.9	1.4	1.3	33.3	0.01	0.02	9.9
ZZ10552		2.69	8.3	540	12.3	32.5	<0.001	0.01	0.43	5.3	0.7	2.4	21.8	0.01	0.01	16.0
ZZ10553		1.16	6.5	470	8.5	14.4	<0.001	0.03	0.39	2.2	0.7	0.7	37.1	<0.01	0.01	4.2
ZZ10554		1.26	9.0	680	10.4	15.5	0.001	0.07	0.68	2.2	1.1	1.0	56.9	0.01	0.01	3.2
ZZ10555		0.95	7.0	590	15.7	14.7	<0.001	0.05	0.44	2.6	1.1	0.8	49.8	0.01	0.01	6.0
ZZ10556		1.19	7.3	430	14.7	10.7	<0.001	0.03	0.53	2.8	0.8	1.0	40.9	0.01	0.01	6.4
ZZ10557		1.30	7.9	650	23.0	21.1	<0.001	0.03	0.52	3.2	0.9	1.3	34.7	0.01	0.01	6.7
ZZ10558		1.16	8.5	350	19.8	20.1	<0.001	0.01	0.39	2.7	0.6	1.1	25.9	0.01	0.02	9.0
ZZ10559		0.35	6.5	480	14.1	8.4	<0.001	0.03	0.36	1.5	1.3	0.5	24.7	<0.01	0.02	2.7
ZZ10560		2.10	13.6	720	26.3	21.1	0.001	0.05	0.79	6.0	2.7	1.8	41.4	0.01	0.03	20.6
ZZ10561		1.12	10.9	660	11.5	12.3	0.001	0.04	0.57	2.7	0.9	0.7	42.2	<0.01	0.03	4.9
ZZ10562		1.12	12.1	660	12.1	13.0	0.012	0.17	0.78	2.3	3.0	0.6	65.3	<0.01	0.03	4.8
ZZ10563		0.88	15.4	680	9.9	6.4	0.003	0.16	1.08	2.1	2.2	0.4	57.0	<0.01	0.06	3.5
ZZ10564		0.98	14.5	640	8.7	6.4	0.002	0.08	0.90	2.0	1.4	0.5	45.7	<0.01	0.04	2.5
ZZ10565		0.88	21.4	630	7.7	6.9	0.002	0.09	1.07	1.9	1.8	0.5	50.8	<0.01	0.05	2.0
ZZ10566		0.74	17.5	600	8.7	7.1	0.003	0.09	1.18	1.9	2.1	0.5	49.5	0.01	0.03	2.4
ZZ10567		1.10	19.2	580	13.8	8.5	0.004	0.07	1.34	2.9	2.8	0.7	38.7	0.02	0.04	7.6
ZZ10568		1.13	15.3	560	9.5	8.5	0.003	0.13	0.96	2.1	1.8	0.7	58.4	<0.01	0.02	1.8
ZZ10569		1.13	18.0	700	10.7	11.4	0.001	0.04	0.97	2.5	1.2	0.7	31.7	<0.01	0.03	3.9
ZZ10570		1.44	14.6	750	15.1	11.0	0.002	0.09	0.89	3.3	1.9	0.9	42.6	<0.01	0.01	3.3

***** See Appendix Page for comments regarding this certificate *****

ALS Canada Ltd.
2103 Dollarton Hwy
North Vancouver BC V7H 0A7
Phone: 604 984 0221 Fax: 604 984 0218 www.alsglobal.com

To: **SILVER RANGE RESOURCES LTD.**
C/O ARCHER, CATHRO & ASSOCIATES (1981) LIMITED
1016-510 W HASTINGS ST
VANCOUVER BC V6B 1L8

Finalized Date: 16-SEP-2011
Account: RANSIL

Project: Silver Range KEG

CERTIFICATE OF ANALYSIS WH11152698

Sample Description	Method	ME-MS41	ME-MS41	ME-MS41	ME-MS41	ME-MS41	ME-MS41	ME-MS41	ME-MS41
	Analyte	Ti	Tl	U	V	W	Y	Zn	Zr
	Units	%	ppm	ppm	ppm	ppm	ppm	ppm	ppm
	LOR	0.005	0.02	0.05	1	0.05	0.05	2	0.5
ZZ10531		0.039	0.34	1.02	76	0.20	6.12	178	1.3
ZZ10532		0.028	0.15	0.58	42	0.15	3.10	111	0.7
ZZ10533		0.020	0.16	0.51	27	0.09	2.97	163	1.9
ZZ10534		0.039	0.22	0.76	69	0.19	4.39	103	<0.5
ZZ10535		0.037	0.21	0.85	53	0.23	5.16	356	0.5
ZZ10536		0.040	0.24	0.51	71	0.22	3.41	223	1.2
ZZ10537		0.039	0.37	0.87	89	0.28	5.23	194	1.7
ZZ10538		0.041	0.33	1.23	87	0.35	5.46	191	1.9
ZZ10539		0.034	0.23	0.65	57	0.22	4.45	235	1.1
ZZ10540		0.049	0.17	0.39	57	0.21	2.75	121	1.3
ZZ10541		0.034	0.14	0.45	37	0.21	3.67	89	1.9
ZZ10542		0.042	0.21	0.41	52	0.22	2.76	190	2.0
ZZ10543		0.029	0.24	1.08	73	0.22	6.83	101	3.4
ZZ10544		0.021	0.25	1.04	55	0.19	7.07	98	1.6
ZZ10545		0.041	0.27	3.55	48	1.05	11.05	78	<0.5
ZZ10546		0.067	0.29	2.03	61	1.29	9.86	56	5.2
ZZ10547		0.084	0.36	2.00	55	1.41	10.25	64	3.9
ZZ10548		0.043	0.26	2.16	38	3.06	10.05	63	1.1
ZZ10549		0.023	0.09	5.54	15	0.15	9.51	21	<0.5
ZZ10550		0.096	0.54	4.04	45	0.77	16.80	82	3.0
ZZ10551		0.032	0.23	11.10	32	3.36	44.8	63	1.3
ZZ10552		0.049	0.30	5.27	33	0.88	21.3	73	4.6
ZZ10553		0.029	0.11	6.01	27	1.22	9.66	52	1.5
ZZ10554		0.024	0.14	13.75	25	1.61	25.0	46	1.7
ZZ10555		0.017	0.11	12.75	21	1.42	24.3	45	2.4
ZZ10556		0.018	0.15	9.92	26	1.19	16.25	45	1.4
ZZ10557		0.024	0.17	11.40	26	0.82	29.8	63	1.4
ZZ10558		0.023	0.15	11.10	33	0.78	14.80	49	1.0
ZZ10559		0.017	0.09	29.4	20	0.25	27.7	32	<0.5
ZZ10560		0.036	0.23	66.4	38	1.03	55.9	71	3.5
ZZ10561		0.030	0.15	7.43	33	2.83	11.60	68	1.7
ZZ10562		0.022	0.11	24.3	20	0.85	31.9	72	3.0
ZZ10563		0.021	0.10	13.35	33	1.26	30.9	66	1.7
ZZ10564		0.023	0.11	5.73	40	1.16	9.61	67	1.1
ZZ10565		0.020	0.10	4.87	33	1.58	9.73	75	1.1
ZZ10566		0.019	0.09	3.74	30	1.50	11.45	75	1.6
ZZ10567		0.024	0.12	7.80	36	1.68	25.2	77	3.0
ZZ10568		0.024	0.12	4.82	26	0.88	7.82	65	1.8
ZZ10569		0.034	0.21	2.50	34	1.60	9.20	88	1.8
ZZ10570		0.032	0.18	5.60	39	1.35	8.62	83	1.4

***** See Appendix Page for comments regarding this certificate *****

ALS Canada Ltd.
2103 Dollarton Hwy
North Vancouver BC V7H 0A7
Phone: 604 984 0221 Fax: 604 984 0218 www.alsglobal.com

To: **SILVER RANGE RESOURCES LTD.**
C/O ARCHER, CATHRO & ASSOCIATES (1981) LIMITED
1016-510 W HASTINGS ST
VANCOUVER BC V6B 1L8

Finalized Date: 16-SEP-2011
Account: RANSIL

Project: Silver Range KEG

CERTIFICATE OF ANALYSIS WH11152698

Sample Description	Method / Analyte / Units / LOR	WEI-21 Recvd Wt. kg 0.02	Au-TL43 Au ppm 0.001	ME-MS41 Ag ppm 0.01	ME-MS41 Al % 0.01	ME-MS41 As ppm 0.1	ME-MS41 Au ppm 0.2	ME-MS41 B ppm 10	ME-MS41 Ba ppm 10	ME-MS41 Be ppm 0.05	ME-MS41 Bi ppm 0.01	ME-MS41 Ca % 0.01	ME-MS41 Cd ppm 0.01	ME-MS41 Ce ppm 0.02	ME-MS41 Co ppm 0.1	ME-MS41 Cr ppm 1
ZZ10571		0.24	0.003	0.29	1.10	21.3	<0.2	<10	350	0.50	0.63	0.88	0.44	30.3	5.2	18
ZZ10572		0.12	0.002	0.18	0.72	11.9	<0.2	<10	220	0.35	0.47	1.38	0.42	15.45	3.7	11
ZZ10573		0.20	0.001	0.25	0.75	12.1	<0.2	<10	350	0.33	0.44	0.57	0.52	17.05	3.3	11
ZZ10574		0.12	0.001	0.29	0.66	22.6	<0.2	<10	230	0.55	1.13	2.52	0.99	18.35	4.2	11
ZZ10575		0.24	0.001	0.21	0.76	32.1	<0.2	<10	260	0.42	0.69	1.50	0.44	18.85	3.9	11
ZZ10576		0.20	0.002	0.27	0.81	25.5	<0.2	<10	140	0.69	5.36	2.32	0.67	16.35	3.2	12
ZZ10577		0.22	0.002	0.26	0.99	34.0	<0.2	<10	250	1.13	2.85	2.33	0.65	23.7	3.5	14
ZZ10578		0.38	0.001	0.27	0.71	118.0	<0.2	<10	100	0.61	1.36	0.70	0.40	22.8	2.8	13
ZZ10579		0.18	0.001	0.22	1.00	56.9	<0.2	<10	150	0.46	3.09	0.71	0.79	18.10	4.2	13
ZZ10580		0.14	0.002	0.46	0.83	59.2	<0.2	<10	200	1.03	1.18	2.33	0.49	27.7	6.0	14
ZZ10581		0.24	0.001	0.25	0.70	17.4	<0.2	<10	170	0.41	0.47	1.70	0.37	20.2	4.3	12
ZZ10582		0.14	0.002	0.22	0.70	11.7	<0.2	<10	190	0.52	0.38	2.74	1.30	20.1	4.0	14
ZZ10583		0.18	0.001	0.20	0.69	10.3	<0.2	<10	170	0.42	0.65	2.90	0.73	17.65	3.9	12
ZZ10584		0.18	0.001	0.20	0.77	8.8	<0.2	<10	220	0.41	0.42	2.56	0.99	21.1	4.8	16
ZZ10585		0.28	0.001	0.17	1.53	13.3	<0.2	<10	180	0.49	0.33	0.17	0.27	25.0	5.8	22
ZZ10586		0.18	<0.001	0.05	1.06	11.7	<0.2	<10	70	0.27	0.36	0.05	0.08	19.15	2.9	12
ZZ10587		0.28	<0.001	0.17	1.49	13.9	<0.2	<10	210	0.59	0.29	0.17	0.28	34.8	6.2	18
ZZ10588		0.24	<0.001	0.12	1.28	16.9	<0.2	<10	210	0.82	0.36	0.46	0.19	56.5	4.3	13
ZZ10589		0.14	<0.001	0.10	0.75	3.3	<0.2	<10	140	0.31	0.14	0.39	0.13	28.8	3.1	7
ZZ10590		0.24	0.001	0.21	1.21	6.2	<0.2	<10	330	0.60	0.32	1.00	0.98	37.7	4.9	22
ZZ10591		0.26	0.001	0.26	1.08	16.8	<0.2	<10	240	0.80	0.52	0.69	0.55	45.1	5.5	16
ZZ10592		0.28	0.001	0.23	1.03	21.1	<0.2	<10	280	0.46	0.55	0.92	0.36	26.6	4.7	17
ZZ10593		0.26	0.001	0.18	0.81	14.4	<0.2	<10	220	0.59	0.42	1.24	0.43	23.3	2.8	11
ZZ10594		0.22	0.002	0.21	0.75	26.1	<0.2	<10	380	0.39	0.39	1.27	1.53	20.2	6.6	10
ZZ10595		0.26	0.002	0.23	1.07	17.0	<0.2	<10	250	0.40	0.63	1.21	0.54	23.7	5.8	18
ZZ10596		0.24	0.001	0.30	1.00	11.8	<0.2	<10	330	0.57	0.61	1.38	0.93	27.1	4.1	18
ZZ10597		0.22	0.001	0.22	1.08	45.5	<0.2	<10	260	0.64	0.60	1.15	0.20	27.2	5.5	18
ZZ10598		0.24	<0.001	0.19	1.30	17.5	<0.2	<10	300	0.78	0.39	0.43	0.19	42.5	4.8	16
ZZ10599		0.22	0.001	0.23	1.10	20.6	<0.2	<10	300	0.56	0.36	2.05	0.58	22.1	5.6	18
ZZ10600		0.24	0.001	0.23	1.18	17.2	<0.2	<10	270	0.53	0.48	1.01	0.28	26.0	5.4	20

***** See Appendix Page for comments regarding this certificate *****

ALS Canada Ltd.
2103 Dollarton Hwy
North Vancouver BC V7H 0A7
Phone: 604 984 0221 Fax: 604 984 0218 www.alsglobal.com

To: **SILVER RANGE RESOURCES LTD.**
C/O ARCHER, CATHRO & ASSOCIATES (1981) LIMITED
1016-510 W HASTINGS ST
VANCOUVER BC V6B 1L8

Finalized Date: 16-SEP-2011
Account: RANSIL

Project: Silver Range KEG

CERTIFICATE OF ANALYSIS WH11152698

Sample Description	Method	ME-MS41	ME-MS41	ME-MS41	ME-MS41	ME-MS41	ME-MS41	ME-MS41	ME-MS41	ME-MS41	ME-MS41	ME-MS41	ME-MS41	ME-MS41	ME-MS41	ME-MS41
	Analyte	Cs	Cu	Fe	Ga	Ge	Hf	Hg	In	K	La	Li	Mg	Mn	Mo	Na
	Units	ppm	ppm	%	ppm	ppm	ppm	ppm	ppm	%	ppm	ppm	%	ppm	ppm	%
	LOR	0.05	0.2	0.01	0.05	0.05	0.02	0.01	0.005	0.01	0.2	0.1	0.01	5	0.05	0.01
ZZ10571		1.39	24.1	1.79	3.69	0.10	0.05	0.06	0.029	0.08	16.5	13.6	0.31	180	1.69	0.02
ZZ10572		0.75	20.4	1.16	2.44	0.08	0.04	0.06	0.017	0.04	8.3	5.9	0.17	168	0.80	0.02
ZZ10573		1.04	20.3	1.18	2.31	0.10	<0.02	0.04	0.021	0.07	8.6	7.7	0.17	145	0.75	0.03
ZZ10574		0.87	35.6	1.16	2.19	0.10	0.05	0.05	0.023	0.05	9.5	7.1	0.20	307	0.39	0.02
ZZ10575		1.21	22.3	1.18	2.50	0.10	0.05	0.04	0.024	0.07	9.2	7.5	0.20	227	0.54	0.03
ZZ10576		0.88	35.8	1.26	2.33	0.11	0.05	0.05	0.030	0.05	8.8	7.1	0.22	146	0.50	0.03
ZZ10577		1.05	40.1	1.34	2.96	0.09	0.04	0.02	0.036	0.04	14.0	15.8	0.33	324	0.47	0.04
ZZ10578		1.91	26.8	1.27	2.00	0.09	0.04	0.01	0.037	0.04	10.3	16.3	0.25	262	1.86	0.01
ZZ10579		1.19	23.3	1.30	3.13	0.10	0.03	0.01	0.036	0.06	8.0	13.1	0.26	218	0.61	0.02
ZZ10580		0.97	66.2	1.40	2.62	0.11	0.04	0.06	0.022	0.05	20.0	9.2	0.23	357	0.39	0.02
ZZ10581		0.74	43.2	1.19	2.23	0.12	0.03	0.05	0.019	0.05	10.7	6.5	0.19	226	0.33	0.03
ZZ10582		0.68	58.6	1.27	2.25	0.12	0.07	0.06	0.017	0.05	10.3	6.4	0.23	170	0.25	0.02
ZZ10583		0.63	32.3	1.05	1.99	0.10	0.04	0.05	0.018	0.04	9.0	5.6	0.19	246	0.21	0.02
ZZ10584		0.59	31.9	1.28	2.50	0.10	0.03	0.04	0.018	0.03	10.5	6.3	0.24	242	0.22	0.02
ZZ10585		3.16	10.8	2.74	6.55	0.10	0.07	<0.01	0.030	0.07	13.7	22.2	0.35	194	1.54	0.01
ZZ10586		5.04	9.0	2.76	12.60	0.10	0.09	<0.01	0.020	0.10	9.7	10.6	0.17	193	2.36	0.01
ZZ10587		2.41	14.6	1.95	4.33	0.10	0.05	0.02	0.021	0.05	16.0	18.1	0.30	207	1.01	0.01
ZZ10588		7.77	13.0	1.86	4.88	0.15	0.03	0.02	0.025	0.06	57.9	36.4	0.22	211	3.11	0.01
ZZ10589		3.27	10.2	1.05	3.25	0.09	<0.02	0.02	0.013	0.06	13.5	10.9	0.12	160	3.38	0.03
ZZ10590		3.03	26.6	1.49	3.81	0.12	0.07	0.08	0.025	0.05	22.0	18.6	0.34	120	1.60	0.01
ZZ10591		3.57	21.5	1.74	3.73	0.14	0.05	0.06	0.021	0.05	34.4	16.3	0.30	159	0.78	0.02
ZZ10592		1.39	16.9	1.48	3.44	0.11	0.05	0.07	0.021	0.04	14.1	12.8	0.29	186	0.43	0.01
ZZ10593		3.61	18.4	1.03	2.61	0.11	0.05	0.04	0.016	0.04	16.8	10.0	0.19	97	0.43	0.02
ZZ10594		0.83	17.4	1.05	2.15	0.09	0.04	0.04	0.015	0.03	9.3	7.2	0.18	3040	6.18	0.02
ZZ10595		1.17	18.8	1.52	3.22	0.10	0.04	0.06	0.024	0.05	12.2	10.9	0.30	322	0.65	0.02
ZZ10596		0.97	31.4	1.34	3.06	0.11	0.06	0.09	0.027	0.05	15.1	9.3	0.27	323	0.54	0.02
ZZ10597		0.98	15.0	1.61	3.31	0.10	0.06	0.05	0.024	0.04	14.0	14.6	0.25	316	0.60	0.01
ZZ10598		1.57	12.7	1.44	3.66	0.11	0.05	0.02	0.021	0.04	20.7	11.7	0.24	151	0.74	0.01
ZZ10599		1.27	21.7	1.48	3.54	0.10	0.08	0.06	0.023	0.04	12.1	11.2	0.24	281	0.68	0.02
ZZ10600		1.07	21.6	1.64	3.57	0.10	0.05	0.06	0.021	0.05	14.2	11.8	0.32	281	1.08	0.01

***** See Appendix Page for comments regarding this certificate *****

ALS Canada Ltd.
2103 Dollarton Hwy
North Vancouver BC V7H 0A7
Phone: 604 984 0221 Fax: 604 984 0218 www.alsglobal.com

To: **SILVER RANGE RESOURCES LTD.**
C/O ARCHER, CATHRO & ASSOCIATES (1981) LIMITED
1016-510 W HASTINGS ST
VANCOUVER BC V6B 1L8

Finalized Date: 16-SEP-2011
Account: RANSIL

Project: Silver Range KEG

CERTIFICATE OF ANALYSIS WH11152698

Sample Description	Method	ME-MS41	ME-MS41	ME-MS41	ME-MS41	ME-MS41	ME-MS41	ME-MS41	ME-MS41	ME-MS41	ME-MS41	ME-MS41	ME-MS41	ME-MS41	ME-MS41	ME-MS41
	Analyte	Nb	Ni	P	Pb	Rb	Re	S	Sb	Sc	Se	Sn	Sr	Ta	Te	Th
	Units	ppm	ppm	ppm	ppm	ppm	ppm	%	ppm	ppm	ppm	ppm	ppm	ppm	ppm	ppm
	LOR	0.05	0.2	10	0.2	0.1	0.001	0.01	0.05	0.1	0.2	0.2	0.2	0.01	0.01	0.2
ZZ10571		1.45	15.3	750	14.0	12.5	<0.001	0.04	1.01	3.2	1.3	1.0	38.4	<0.01	0.03	3.8
ZZ10572		0.85	11.9	550	7.3	6.6	<0.001	0.07	0.67	1.7	0.9	0.5	37.3	<0.01	0.01	1.4
ZZ10573		0.70	13.7	520	8.9	8.8	<0.001	0.03	0.71	1.6	0.9	0.7	23.7	<0.01	0.02	1.5
ZZ10574		0.94	20.1	570	9.9	8.0	0.001	0.10	1.12	1.8	1.0	0.7	51.0	<0.01	0.03	1.6
ZZ10575		0.99	11.9	490	9.3	9.7	<0.001	0.05	0.92	2.0	0.9	0.9	39.8	<0.01	0.02	1.8
ZZ10576		0.79	12.9	590	9.5	6.0	<0.001	0.10	1.16	1.5	1.2	0.4	56.1	<0.01	0.08	1.3
ZZ10577		0.87	17.0	490	7.0	5.5	<0.001	0.06	1.67	1.9	0.7	0.6	62.8	<0.01	0.05	1.4
ZZ10578		0.23	14.7	320	9.7	5.9	<0.001	0.02	2.78	1.9	0.3	1.5	16.1	<0.01	0.03	4.5
ZZ10579		0.98	13.4	250	11.0	10.3	<0.001	0.03	0.88	2.1	0.3	0.7	38.1	<0.01	0.06	2.6
ZZ10580		0.94	18.7	620	10.4	7.4	<0.001	0.08	1.59	2.1	1.6	0.5	56.0	<0.01	0.03	2.3
ZZ10581		0.93	12.8	480	7.6	6.6	0.001	0.07	1.03	1.9	1.3	0.5	42.4	<0.01	0.02	2.5
ZZ10582		1.14	25.3	540	7.9	7.4	0.001	0.11	1.69	2.3	1.8	0.4	60.3	<0.01	0.03	2.5
ZZ10583		0.88	13.4	550	7.0	6.3	<0.001	0.09	1.13	1.7	1.1	0.4	62.7	<0.01	0.02	1.7
ZZ10584		1.12	19.4	570	8.9	6.0	0.001	0.11	1.21	2.1	1.3	0.5	51.2	<0.01	0.02	2.0
ZZ10585		2.38	14.9	260	13.1	23.2	<0.001	0.01	0.68	3.1	0.3	1.3	16.1	<0.01	0.03	4.7
ZZ10586		4.15	6.2	280	9.9	29.8	<0.001	0.01	0.76	2.8	0.4	2.5	6.9	<0.01	0.04	3.3
ZZ10587		1.91	16.9	440	11.3	11.0	<0.001	0.01	0.69	2.8	0.7	0.9	12.9	<0.01	0.03	6.0
ZZ10588		1.57	11.8	480	11.1	17.0	<0.001	0.02	0.60	3.4	1.0	1.1	30.9	<0.01	0.02	7.5
ZZ10589		1.10	4.0	310	6.6	21.3	<0.001	0.03	0.14	1.2	0.3	0.8	25.7	<0.01	0.01	0.8
ZZ10590		1.60	20.0	590	11.6	11.2	0.001	0.07	0.82	4.0	1.6	0.7	49.2	<0.01	0.02	6.0
ZZ10591		1.31	14.7	660	10.4	9.0	0.001	0.03	0.60	3.2	1.2	0.7	39.8	<0.01	0.02	7.1
ZZ10592		1.29	13.2	540	10.9	7.9	0.001	0.04	0.57	2.7	1.0	0.6	48.1	<0.01	0.02	3.8
ZZ10593		0.91	10.6	650	7.7	11.5	0.001	0.08	0.66	1.8	1.5	0.5	51.8	<0.01	<0.01	2.3
ZZ10594		0.68	16.8	460	7.3	4.9	0.002	0.07	0.99	1.4	1.3	0.4	41.9	<0.01	0.01	1.9
ZZ10595		1.30	12.5	570	10.9	7.7	0.001	0.05	0.89	2.8	1.7	0.5	42.7	<0.01	0.03	4.3
ZZ10596		1.29	18.1	680	12.4	7.4	0.001	0.08	1.09	3.1	1.7	0.6	52.1	<0.01	0.03	4.7
ZZ10597		1.23	13.6	380	12.9	6.5	0.001	0.06	0.67	2.6	1.7	0.7	40.6	<0.01	0.02	5.1
ZZ10598		1.37	17.9	470	7.7	5.4	<0.001	0.01	0.64	2.3	1.2	0.6	30.4	<0.01	0.03	9.3
ZZ10599		1.32	17.1	540	9.9	6.0	<0.001	0.07	0.96	2.5	1.3	0.5	68.6	<0.01	0.01	3.9
ZZ10600		1.31	14.5	480	12.1	6.9	0.001	0.05	0.71	2.6	1.4	0.6	39.7	<0.01	0.03	3.7

***** See Appendix Page for comments regarding this certificate *****

ALS Canada Ltd.
2103 Dollarton Hwy
North Vancouver BC V7H 0A7
Phone: 604 984 0221 Fax: 604 984 0218 www.alsglobal.com

To: **SILVER RANGE RESOURCES LTD.**
C/O ARCHER, CATHRO & ASSOCIATES (1981) LIMITED
1016-510 W HASTINGS ST
VANCOUVER BC V6B 1L8

Finalized Date: 16-SEP-2011
Account: RANSIL

Project: Silver Range KEG

CERTIFICATE OF ANALYSIS WH11152698

Sample Description	Method	ME-MS41	ME-MS41	ME-MS41	ME-MS41	ME-MS41	ME-MS41	ME-MS41	ME-MS41
	Analyte	Ti	Tl	U	V	W	Y	Zn	Zr
	Units	%	ppm	ppm	ppm	ppm	ppm	ppm	ppm
	LOR	0.005	0.02	0.05	1	0.05	0.05	2	0.5
ZZ10571		0.036	0.19	3.22	46	1.85	8.60	77	1.3
ZZ10572		0.025	0.08	1.63	32	0.82	5.10	49	1.2
ZZ10573		0.025	0.14	1.06	31	1.64	5.74	67	<0.5
ZZ10574		0.022	0.10	2.12	28	3.01	8.17	69	1.5
ZZ10575		0.026	0.14	1.39	30	1.27	6.58	59	1.6
ZZ10576		0.021	0.07	1.82	33	9.58	7.17	67	1.5
ZZ10577		0.013	0.08	1.45	45	1.00	10.40	63	1.2
ZZ10578		<0.005	0.09	0.84	46	0.74	5.85	72	0.9
ZZ10579		0.025	0.08	0.71	35	1.69	4.18	61	0.9
ZZ10580		0.026	0.07	3.37	35	0.86	23.2	43	1.6
ZZ10581		0.027	0.08	2.83	29	0.37	11.45	43	1.4
ZZ10582		0.032	0.08	9.78	30	0.38	10.55	59	2.3
ZZ10583		0.027	0.07	2.32	21	0.27	9.71	55	1.5
ZZ10584		0.030	0.06	2.77	29	0.34	8.83	52	1.2
ZZ10585		0.069	0.17	0.97	62	1.23	4.82	48	2.4
ZZ10586		0.122	0.24	1.74	114	0.42	3.80	40	3.5
ZZ10587		0.044	0.14	1.39	40	0.85	7.09	47	1.5
ZZ10588		0.040	0.17	16.70	37	0.86	32.5	51	0.8
ZZ10589		0.041	0.11	2.49	23	0.14	4.75	30	<0.5
ZZ10590		0.045	0.16	58.4	37	0.52	17.95	73	2.4
ZZ10591		0.038	0.15	13.25	36	0.92	21.8	69	2.0
ZZ10592		0.033	0.13	11.95	35	1.84	9.99	55	1.5
ZZ10593		0.024	0.11	29.5	23	1.95	19.05	60	1.5
ZZ10594		0.018	0.11	10.00	28	0.99	9.16	51	0.9
ZZ10595		0.038	0.12	11.25	37	1.77	9.54	70	1.2
ZZ10596		0.029	0.15	28.4	40	1.34	18.55	77	1.6
ZZ10597		0.025	0.11	17.35	42	1.11	22.2	60	1.3
ZZ10598		0.027	0.13	6.27	45	0.80	28.0	55	1.2
ZZ10599		0.029	0.08	8.07	34	0.56	18.90	40	1.9
ZZ10600		0.034	0.10	7.50	43	0.64	17.70	53	1.1

***** See Appendix Page for comments regarding this certificate *****

ALS Canada Ltd.
2103 Dollarton Hwy
North Vancouver BC V7H 0A7
Phone: 604 984 0221 Fax: 604 984 0218 www.alsglobal.com

To: **SILVER RANGE RESOURCES LTD.**
C/O ARCHER, CATHRO & ASSOCIATES (1981) LIMITED
1016-510 W HASTINGS ST
VANCOUVER BC V6B 1L8

Project: Silver Range KEG

Finalized Date: 16-SEP-2011
Account: RANSIL

CERTIFICATE OF ANALYSIS WH11152698

Method	CERTIFICATE COMMENTS
ME-MS41	Interference: Ca>10% on ICP-MS As,ICP-AES results shown.
ME-MS41	Gold determinations by this method are semi-quantitative due to the small sample weight used (0.5g).

ALS Canada Ltd.
2103 Dollarton Hwy
North Vancouver BC V7H 0A7
Phone: 604 984 0221 Fax: 604 984 0218 www.alsglobal.com

To: **SILVER RANGE RESOURCES LTD.**
C/O ARCHER, CATHRO & ASSOCIATES (1981) LIMITED
1016-510 W HASTINGS ST
VANCOUVER BC V6B 1L8

Finalized Date: 26-SEP-2011
Account: RANSIL

CERTIFICATE WH11152699

Project: Silver Range Keg

P.O. No.:

This report is for 304 Soil samples submitted to our lab in Whitehorse, YT, Canada on 7-AUG-2011.

The following have access to data associated with this certificate:

DOUG EATON BRUCE YOUNGMAN	SARAH EATON	JOAN MARIACHER

SAMPLE PREPARATION

ALS CODE	DESCRIPTION
WEI-21	Received Sample Weight
LOG-22	Sample login - Rcd w/o BarCode
SCR-41	Screen to -180um and save both

ANALYTICAL PROCEDURES

ALS CODE	DESCRIPTION	INSTRUMENT
Au-TL43	Trace Level Au - 25g AR	ICP-MS
ME-MS41	51 anal. aqua regia ICPMS	

To: **SILVER RANGE RESOURCES LTD.**
ATTN: JOAN MARIACHER
C/O ARCHER, CATHRO & ASSOCIATES (1981) LIMITED
1016-510 W HASTINGS ST
VANCOUVER BC V6B 1L8

This is the Final Report and supersedes any preliminary report with this certificate number. Results apply to samples as submitted. All pages of this report have been checked and approved for release.

Signature:

Colin Ramshaw, Vancouver Laboratory Manager

ALS Canada Ltd.
2103 Dollarton Hwy
North Vancouver BC V7H 0A7
Phone: 604 984 0221 Fax: 604 984 0218 www.alsglobal.com

To: **SILVER RANGE RESOURCES LTD.**
C/O ARCHER, CATHRO & ASSOCIATES (1981) LIMITED
1016-510 W HASTINGS ST
VANCOUVER BC V6B 1L8

Finalized Date: 26-SEP-2011
Account: RANSIL

Project: Silver Range Keg

CERTIFICATE OF ANALYSIS WH11152699

Sample Description	Method	WEI-21	Au-TL43	ME-MS41	ME-MS41	ME-MS41	ME-MS41	ME-MS41	ME-MS41	ME-MS41	ME-MS41	ME-MS41	ME-MS41	ME-MS41	ME-MS41	ME-MS41
	Analyte	Recvd Wt.	Au	Ag	Al	As	Au	B	Ba	Be	Bi	Ca	Cd	Ce	Co	Cr
	Units	kg	ppm	ppm	%	ppm	ppm	ppm	ppm	ppm	ppm	%	ppm	ppm	ppm	ppm
	LOR	.02	0.001	0.01	0.01	0.1	0.2	10	10	0.05	0.01	0.01	0.01	0.02	0.1	1
ZZ10712		0.42	0.002	0.71	1.99	53.8	<0.2	<10	270	0.82	0.40	0.85	0.76	18.70	11.9	33
ZZ10713		0.20	0.002	0.54	1.18	51.8	<0.2	<10	350	0.59	0.41	0.88	1.90	15.20	9.9	23
ZZ10714		0.28	0.002	0.54	1.50	52.7	<0.2	<10	390	0.83	0.48	0.72	1.15	18.70	9.7	26
ZZ10715		0.42	0.002	0.47	1.74	88.6	<0.2	<10	500	0.84	0.63	0.73	1.73	29.9	7.6	39
ZZ10716		0.34	0.002	0.48	1.18	51.9	<0.2	<10	460	0.49	0.34	0.96	0.61	20.2	6.8	17
ZZ10717		0.42	0.003	0.50	1.78	21.7	<0.2	<10	750	0.71	0.31	0.20	0.55	30.1	9.5	26
ZZ10718		0.48	0.001	0.27	0.97	12.4	<0.2	<10	220	0.28	0.19	0.09	0.17	15.30	3.6	14
ZZ10719		0.36	0.001	0.32	1.21	21.7	<0.2	<10	220	0.38	0.32	0.05	0.43	16.60	4.0	18
ZZ10720		0.34	0.003	0.77	1.68	32.8	<0.2	<10	400	0.79	0.50	0.10	0.85	24.5	11.8	23
ZZ10721		0.36	0.004	1.34	1.41	25.8	<0.2	<10	430	0.44	0.66	0.25	0.69	25.6	4.5	20
ZZ10722		0.42	0.002	0.46	1.20	27.5	<0.2	<10	430	0.43	0.42	0.41	1.25	24.2	10.8	19
ZZ10723		0.20	0.002	1.70	0.78	60.4	<0.2	<10	190	0.38	1.70	2.09	1.54	11.15	3.1	13
ZZ10724		0.34	0.003	1.33	1.02	78.6	<0.2	<10	230	0.45	0.89	1.34	2.19	18.90	5.1	15
ZZ10725		0.30	0.002	0.31	0.73	13.2	<0.2	<10	310	0.31	0.20	0.47	0.73	14.15	4.3	10
ZZ10726		0.38	0.002	0.88	0.89	20.9	<0.2	<10	270	0.42	0.25	0.20	0.40	18.45	6.4	15
ZZ10727		0.36	0.001	0.51	0.76	14.2	<0.2	<10	390	0.27	0.22	0.26	0.52	16.55	5.0	13
ZZ10728		0.26	0.001	0.49	0.70	21.0	<0.2	<10	250	0.26	0.23	0.23	0.35	13.50	5.7	11
ZZ10729		0.50	0.001	0.56	1.13	20.1	<0.2	<10	430	0.45	0.37	0.32	0.43	26.3	5.2	21
ZZ10730		0.34	0.003	1.03	1.47	13.3	<0.2	<10	470	0.80	0.33	0.79	1.80	28.6	8.5	52
ZZ10731		0.20	0.003	0.80	1.84	9.6	<0.2	<10	250	0.51	0.17	0.86	0.80	16.05	9.5	36
ZZ10732		0.34	0.002	0.70	1.44	15.5	<0.2	<10	380	0.52	0.20	0.99	1.40	18.45	12.4	32
ZZ10733		0.36	0.004	0.67	1.32	21.1	<0.2	<10	360	0.62	0.28	1.12	1.51	22.0	10.0	30
ZZ10734		0.34	0.002	0.69	1.15	89.0	<0.2	<10	540	0.54	0.44	0.59	1.24	25.3	8.1	17
ZZ10735		0.48	0.002	0.50	1.20	23.4	<0.2	<10	520	0.50	0.37	0.57	1.10	31.0	6.3	21
ZZ10736		0.36	0.001	0.31	1.02	20.9	<0.2	<10	320	0.30	0.31	0.62	0.55	21.5	6.0	17
ZZ10737		0.24	0.001	0.31	1.14	18.1	<0.2	<10	200	0.48	0.23	0.54	0.69	16.80	4.8	21
ZZ10738		0.32	0.001	1.72	2.36	63.0	<0.2	<10	370	1.20	0.54	2.94	2.05	15.70	6.1	42
ZZ10739		0.30	<0.001	0.57	1.26	18.1	<0.2	<10	390	0.35	0.38	0.51	0.54	23.8	5.6	21
ZZ10740		0.36	<0.001	0.29	0.27	2.2	<0.2	<10	90	0.10	0.07	0.13	0.33	6.07	0.8	5
ZZ10741		0.40	0.001	0.59	1.30	21.7	<0.2	<10	460	0.52	0.41	0.14	0.61	21.8	5.4	19
ZZ10742		0.28	<0.001	0.15	1.15	59.0	<0.2	<10	300	0.35	0.29	0.04	0.31	18.80	3.5	22
ZZ10743		0.44	0.001	0.14	1.53	24.9	<0.2	<10	240	0.45	0.34	0.06	0.24	22.0	5.5	24
ZZ10744		0.32	<0.001	0.29	0.88	20.2	<0.2	<10	250	0.37	0.25	0.36	0.37	10.20	3.5	12
ZZ10745		0.32	<0.001	0.67	0.69	18.1	<0.2	<10	220	0.39	0.08	0.35	1.02	17.90	4.5	6
ZZ10746		0.30	0.001	0.33	0.69	270	<0.2	<10	490	0.53	0.18	1.90	4.50	13.20	12.0	7
ZZ10747		0.38	0.002	0.65	1.39	55.5	<0.2	<10	420	0.60	0.47	1.21	2.31	17.20	8.4	18
ZZ10748		0.28	0.003	0.32	0.61	22.2	<0.2	<10	150	0.27	0.18	1.05	0.92	6.89	2.7	7
ZZ10749		0.34	0.003	0.93	1.54	55.6	<0.2	<10	300	0.75	0.52	1.84	1.55	18.85	5.9	27
ZZ10750		0.50	0.002	0.53	1.13	29.8	<0.2	<10	300	0.41	0.44	0.42	0.48	22.5	3.9	21
ZZ10751		0.24	0.002	0.77	1.70	28.6	<0.2	<10	410	0.80	0.23	0.54	0.72	32.9	9.5	30

***** See Appendix Page for comments regarding this certificate *****

ALS Canada Ltd.
2103 Dollarton Hwy
North Vancouver BC V7H 0A7
Phone: 604 984 0221 Fax: 604 984 0218 www.alsglobal.com

To: **SILVER RANGE RESOURCES LTD.**
C/O ARCHER, CATHRO & ASSOCIATES (1981) LIMITED
1016-510 W HASTINGS ST
VANCOUVER BC V6B 1L8

Finalized Date: 26-SEP-2011
Account: RANSIL

Project: Silver Range Keg

CERTIFICATE OF ANALYSIS WH11152699

Sample Description	Method	ME-MS41	ME-MS41	ME-MS41	ME-MS41	ME-MS41	ME-MS41	ME-MS41	ME-MS41	ME-MS41	ME-MS41	ME-MS41	ME-MS41	ME-MS41	ME-MS41	ME-MS41
	Analyte	Cs	Cu	Fe	Ga	Ge	Hf	Hg	In	K	La	Li	Mg	Mn	Mo	Na
	Units	ppm	ppm	%	ppm	ppm	ppm	ppm	ppm	%	ppm	ppm	%	ppm	ppm	%
	LOR	0.05	0.2	0.01	0.05	0.05	0.02	0.01	0.005	0.01	0.2	0.1	0.01	5	0.05	0.01
ZZ10712		7.49	43.6	2.32	6.86	<0.05	0.03	0.08	0.037	0.11	11.2	39.4	0.84	439	3.27	0.02
ZZ10713		1.72	41.5	1.73	4.69	<0.05	0.03	0.08	0.034	0.08	8.7	17.6	0.42	483	4.50	0.01
ZZ10714		2.05	50.7	2.10	5.62	<0.05	0.04	0.09	0.043	0.08	11.0	24.0	0.58	425	4.31	0.01
ZZ10715		2.59	65.9	2.22	5.96	0.09	0.02	0.06	0.047	0.09	16.1	24.6	1.02	342	5.26	<0.01
ZZ10716		2.01	25.6	2.19	3.59	0.05	0.03	0.08	0.028	0.05	10.2	16.3	0.37	386	1.51	<0.01
ZZ10717		2.52	57.8	2.40	4.98	0.06	0.02	0.08	0.030	0.08	15.2	18.8	0.39	155	2.04	<0.01
ZZ10718		1.40	23.4	1.33	4.06	<0.05	<0.02	0.04	0.015	0.04	7.6	8.1	0.22	107	1.53	0.02
ZZ10719		1.77	26.0	1.86	5.18	<0.05	<0.02	0.04	0.019	0.05	8.6	12.8	0.27	88	1.91	0.01
ZZ10720		2.57	59.3	2.03	6.20	0.05	0.06	0.05	0.034	0.06	12.8	22.1	0.36	164	3.00	0.01
ZZ10721		2.70	52.6	1.71	4.96	0.05	0.03	0.12	0.046	0.09	13.2	14.7	0.35	112	2.05	0.01
ZZ10722		1.51	34.3	1.74	4.33	<0.05	0.05	0.11	0.032	0.07	12.2	11.9	0.34	483	1.92	0.01
ZZ10723		1.26	20.5	0.85	2.44	<0.05	0.07	0.08	0.027	0.04	6.3	6.4	0.16	130	0.75	0.02
ZZ10724		1.79	32.4	1.16	3.26	0.05	0.06	0.11	0.029	0.07	9.4	11.2	0.28	237	1.08	0.02
ZZ10725		1.06	23.6	1.14	2.67	<0.05	0.03	0.09	0.016	0.06	7.0	6.0	0.19	250	1.45	0.02
ZZ10726		1.84	25.3	1.89	3.52	<0.05	<0.02	0.08	0.026	0.05	9.5	9.3	0.25	287	3.35	0.01
ZZ10727		1.50	19.8	1.20	3.10	<0.05	<0.02	0.08	0.017	0.05	8.2	8.2	0.23	321	1.48	0.02
ZZ10728		1.24	16.0	1.38	2.90	<0.05	<0.02	0.07	0.017	0.04	6.7	7.2	0.20	241	2.28	0.02
ZZ10729		1.94	29.9	1.52	4.16	<0.05	0.03	0.10	0.026	0.07	14.2	13.7	0.41	116	2.08	0.01
ZZ10730		2.72	46.1	1.46	5.48	0.08	0.04	0.11	0.039	0.09	15.4	19.2	0.79	132	2.57	0.02
ZZ10731		3.19	40.6	1.72	6.33	0.06	0.04	0.06	0.027	0.06	8.4	23.8	1.22	815	2.30	0.04
ZZ10732		2.54	32.6	2.68	4.95	0.05	0.04	0.08	0.027	0.06	8.9	18.1	0.84	2220	3.36	0.03
ZZ10733		2.06	37.0	3.32	4.27	0.06	0.04	0.09	0.028	0.08	10.5	15.8	0.66	381	2.36	0.02
ZZ10734		1.66	32.8	2.52	3.85	0.05	0.04	0.12	0.034	0.07	13.1	11.5	0.31	192	4.27	0.02
ZZ10735		1.60	46.1	1.73	4.39	0.06	0.05	0.10	0.031	0.08	16.3	13.9	0.40	206	2.03	0.01
ZZ10736		1.36	22.4	1.56	3.81	0.05	0.04	0.09	0.024	0.06	10.8	9.7	0.31	330	2.07	0.01
ZZ10737		2.42	18.9	1.35	4.62	<0.05	<0.02	0.04	0.020	0.06	8.5	13.4	0.33	175	1.22	0.02
ZZ10738		3.93	24.7	1.97	7.48	0.06	0.12	0.04	0.058	0.11	8.3	21.0	0.73	266	1.76	0.02
ZZ10739		1.59	20.1	1.65	4.43	<0.05	0.03	0.11	0.029	0.07	12.7	11.5	0.35	179	1.55	0.01
ZZ10740		0.72	9.5	0.39	1.61	<0.05	<0.02	0.04	0.005	0.03	3.3	1.3	0.04	20	0.37	0.03
ZZ10741		1.46	32.3	2.05	4.31	<0.05	<0.02	0.08	0.029	0.07	12.3	10.8	0.30	179	2.46	0.01
ZZ10742		1.76	22.1	2.16	6.00	<0.05	<0.02	0.03	0.022	0.05	9.8	11.2	0.29	76	1.98	0.01
ZZ10743		1.87	26.9	2.25	5.40	<0.05	0.02	0.03	0.028	0.05	11.2	15.2	0.38	129	2.10	0.01
ZZ10744		1.55	21.1	1.14	3.12	<0.05	<0.02	0.04	0.017	0.05	5.2	7.7	0.30	165	1.55	0.03
ZZ10745		1.68	52.1	1.03	2.51	<0.05	<0.02	0.07	0.011	0.05	7.9	4.2	0.06	217	0.74	0.03
ZZ10746		1.23	24.8	19.75	2.01	0.09	0.07	0.05	0.017	0.03	6.3	6.8	0.18	1660	8.64	0.02
ZZ10747		2.34	45.1	1.70	4.27	0.05	0.06	0.08	0.033	0.07	9.0	16.7	0.47	846	2.33	0.02
ZZ10748		0.94	28.0	0.80	2.33	<0.05	0.04	0.04	0.016	0.04	3.7	4.3	0.16	189	1.49	0.04
ZZ10749		3.19	60.9	1.80	5.50	0.07	0.07	0.09	0.045	0.10	9.7	20.1	0.66	393	2.03	0.03
ZZ10750		2.05	27.9	1.36	4.45	0.05	<0.02	0.09	0.029	0.08	11.2	13.0	0.44	100	2.57	0.01
ZZ10751		3.45	35.8	2.22	5.71	0.07	0.04	0.04	0.034	0.12	16.5	19.1	0.61	280	1.99	0.02

***** See Appendix Page for comments regarding this certificate *****

ALS Canada Ltd.
2103 Dollarton Hwy
North Vancouver BC V7H 0A7
Phone: 604 984 0221 Fax: 604 984 0218 www.alsglobal.com

To: **SILVER RANGE RESOURCES LTD.**
C/O ARCHER, CATHRO & ASSOCIATES (1981) LIMITED
1016-510 W HASTINGS ST
VANCOUVER BC V6B 1L8

Finalized Date: 26-SEP-2011
Account: RANSIL

Project: Silver Range Keg

CERTIFICATE OF ANALYSIS WH11152699

Sample Description	Method	ME-MS41	ME-MS41	ME-MS41	ME-MS41	ME-MS41	ME-MS41	ME-MS41	ME-MS41	ME-MS41	ME-MS41	ME-MS41	ME-MS41	ME-MS41	ME-MS41	ME-MS41
	Analyte	Nb	Ni	P	Pb	Rb	Re	S	Sb	Sc	Se	Sn	Sr	Ta	Te	Th
	Units	ppm	ppm	ppm	ppm	ppm	ppm	%	ppm	ppm	ppm	ppm	ppm	ppm	ppm	ppm
	LOR	0.05	0.2	10	0.2	0.1	0.001	0.01	0.05	0.1	0.2	0.2	0.2	0.01	0.01	0.2
ZZ10712		1.21	31.9	1160	44.3	21.1	0.003	0.06	2.13	3.8	2.6	2.3	54.5	<0.01	0.05	2.1
ZZ10713		0.79	28.8	1360	31.1	14.6	0.005	0.07	2.17	3.2	3.9	1.7	54.3	<0.01	0.04	1.4
ZZ10714		0.91	38.8	1200	22.4	14.4	0.002	0.03	2.30	4.7	2.4	1.5	46.2	<0.01	0.04	3.0
ZZ10715		0.87	41.0	2230	60.3	12.2	<0.001	0.01	4.15	4.0	2.2	3.6	57.6	<0.01	0.07	4.3
ZZ10716		0.55	23.7	1210	15.6	12.7	0.014	0.08	1.45	2.3	2.4	1.3	48.2	<0.01	0.04	1.5
ZZ10717		0.73	38.3	880	14.9	15.1	0.001	0.03	1.26	2.8	1.5	0.9	25.5	<0.01	0.04	1.7
ZZ10718		0.38	14.1	580	7.7	9.6	<0.001	0.01	0.99	1.0	0.4	0.7	12.6	<0.01	0.04	0.5
ZZ10719		0.84	13.9	470	10.5	13.1	<0.001	0.01	1.28	1.5	0.8	0.9	9.0	<0.01	0.04	1.0
ZZ10720		1.09	52.3	670	20.9	15.7	0.001	<0.01	1.71	3.0	1.8	1.3	17.6	<0.01	0.05	3.4
ZZ10721		0.65	28.7	790	37.9	15.2	0.001	0.02	2.44	3.0	3.4	1.6	30.8	<0.01	0.07	2.0
ZZ10722		0.70	22.4	900	26.5	11.3	0.002	0.02	1.60	2.8	2.6	1.0	35.4	<0.01	0.06	2.8
ZZ10723		0.49	13.7	660	142.5	8.3	0.003	0.13	1.55	1.1	2.2	1.3	67.5	<0.01	0.04	0.6
ZZ10724		0.61	22.6	850	77.4	13.1	0.016	0.10	1.96	2.1	3.3	1.0	51.0	<0.01	0.04	1.6
ZZ10725		0.47	15.2	710	12.4	6.5	0.001	0.02	1.52	1.7	1.4	0.5	33.2	<0.01	0.05	1.5
ZZ10726		0.51	14.1	890	18.4	8.7	0.001	0.03	3.33	1.8	1.8	0.8	22.8	<0.01	0.04	1.1
ZZ10727		0.44	12.5	720	12.2	8.3	0.002	0.02	2.39	1.9	1.4	0.8	24.6	<0.01	0.03	1.6
ZZ10728		0.45	11.0	810	11.1	6.5	0.001	0.02	2.37	1.6	1.2	0.6	22.2	<0.01	0.02	1.2
ZZ10729		0.91	19.9	970	17.8	10.8	0.002	0.01	3.33	3.1	1.6	1.1	28.6	<0.01	0.03	4.0
ZZ10730		0.83	34.9	2560	21.6	14.1	0.002	0.04	4.12	4.5	5.1	1.2	55.6	<0.01	0.06	3.8
ZZ10731		0.56	37.0	910	8.9	14.7	0.008	0.05	1.55	3.9	3.9	0.7	42.9	<0.01	0.05	1.8
ZZ10732		0.54	38.8	1330	14.8	15.4	0.012	0.08	1.74	3.3	4.0	0.7	51.7	<0.01	0.05	1.9
ZZ10733		0.61	32.4	1440	22.3	16.1	0.011	0.08	2.27	3.1	3.4	0.8	53.7	<0.01	0.04	2.2
ZZ10734		0.62	22.5	1060	93.0	11.3	0.011	0.06	4.66	2.9	2.8	1.3	44.0	<0.01	0.06	2.6
ZZ10735		0.91	24.1	990	25.8	10.8	0.002	0.02	3.22	3.9	1.5	1.1	46.2	<0.01	0.04	4.2
ZZ10736		0.68	15.6	950	17.9	9.4	0.002	0.03	1.96	2.5	2.1	0.8	36.9	<0.01	0.04	2.5
ZZ10737		0.73	17.2	620	14.2	12.1	<0.001	0.01	1.20	1.6	0.7	0.7	26.8	<0.01	0.04	0.6
ZZ10738		1.06	34.1	640	175.5	16.4	0.001	0.04	3.18	3.5	1.6	2.3	141.5	<0.01	0.06	2.4
ZZ10739		0.82	16.6	880	32.5	13.1	0.001	0.03	1.07	2.8	0.9	1.0	32.9	<0.01	0.04	2.5
ZZ10740		0.23	3.7	290	3.1	4.1	0.001	0.02	0.46	0.6	0.9	0.3	11.4	<0.01	0.02	0.3
ZZ10741		0.46	21.5	720	15.2	10.5	<0.001	0.01	1.98	2.1	1.2	0.8	17.9	<0.01	0.04	0.8
ZZ10742		1.15	15.0	380	13.8	8.4	<0.001	0.03	2.24	2.1	0.7	1.7	13.4	<0.01	0.04	1.4
ZZ10743		1.20	20.3	390	12.0	10.2	<0.001	0.01	1.60	2.3	1.3	0.9	12.1	<0.01	0.06	2.9
ZZ10744		0.40	13.9	720	7.0	7.7	0.001	0.02	1.44	1.4	0.5	0.7	23.3	<0.01	0.01	0.9
ZZ10745		0.24	19.6	400	3.5	7.6	<0.001	0.02	0.79	1.5	0.8	0.5	20.6	<0.01	0.01	0.3
ZZ10746		0.47	24.2	1020	6.9	7.2	0.047	0.14	3.51	1.9	10.5	0.6	105.0	<0.01	0.06	1.2
ZZ10747		0.60	37.2	1280	26.1	14.2	0.016	0.10	2.11	2.2	4.2	2.0	51.2	<0.01	0.04	1.4
ZZ10748		0.43	12.1	720	14.3	5.3	0.004	0.08	1.32	0.8	1.7	0.8	43.8	<0.01	0.01	0.4
ZZ10749		1.00	34.1	1720	59.3	18.1	0.008	0.09	2.81	2.9	2.3	2.5	79.8	<0.01	0.05	2.1
ZZ10750		0.70	18.3	1220	27.2	13.3	0.002	0.01	1.67	2.4	1.7	1.7	36.2	<0.01	0.05	2.5
ZZ10751		1.06	48.1	1170	34.1	16.4	0.001	0.02	3.97	3.7	1.3	1.7	52.3	<0.01	0.06	3.4

***** See Appendix Page for comments regarding this certificate *****

ALS Canada Ltd.
2103 Dollarton Hwy
North Vancouver BC V7H 0A7
Phone: 604 984 0221 Fax: 604 984 0218 www.alsglobal.com

To: **SILVER RANGE RESOURCES LTD.**
C/O ARCHER, CATHRO & ASSOCIATES (1981) LIMITED
1016-510 W HASTINGS ST
VANCOUVER BC V6B 1L8

Finalized Date: 26-SEP-2011
Account: RANSIL

Project: Silver Range Keg

CERTIFICATE OF ANALYSIS WH11152699

Sample Description	Method	ME-MS41	ME-MS41	ME-MS41	ME-MS41	ME-MS41	ME-MS41	ME-MS41	ME-MS41
	Analyte	Ti	Tl	U	V	W	Y	Zn	Zr
	Units	%	ppm	ppm	ppm	ppm	ppm	ppm	ppm
	LOR	0.005	0.02	0.05	1	0.05	0.05	2	0.5
ZZ10712		0.045	0.25	1.73	78	0.30	6.78	188	0.9
ZZ10713		0.024	0.17	2.14	71	0.76	8.79	165	1.2
ZZ10714		0.030	0.20	3.27	73	0.45	11.10	179	1.6
ZZ10715		0.053	0.24	2.56	127	0.62	15.00	223	1.5
ZZ10716		0.019	0.20	1.96	56	0.15	8.50	150	0.9
ZZ10717		0.027	0.28	1.33	57	0.28	7.38	128	<0.5
ZZ10718		0.018	0.13	0.53	39	0.15	3.15	62	0.5
ZZ10719		0.023	0.17	0.55	57	0.26	2.44	83	<0.5
ZZ10720		0.020	0.19	1.17	68	0.31	5.02	223	2.4
ZZ10721		0.014	0.23	1.19	52	0.25	7.76	133	0.8
ZZ10722		0.015	0.15	1.35	65	0.21	7.84	139	1.7
ZZ10723		0.012	0.12	2.18	38	0.19	5.94	121	2.4
ZZ10724		0.018	0.17	1.99	45	0.44	8.27	215	2.2
ZZ10725		0.021	0.12	0.84	32	0.12	4.93	90	1.2
ZZ10726		0.016	0.17	1.24	44	0.16	5.05	72	0.5
ZZ10727		0.020	0.16	0.94	34	0.17	4.78	68	0.5
ZZ10728		0.019	0.16	0.82	35	0.15	3.73	61	0.7
ZZ10729		0.029	0.22	1.37	48	0.24	7.12	101	1.4
ZZ10730		0.028	0.37	3.42	73	0.22	13.60	150	2.2
ZZ10731		0.038	0.23	1.53	61	0.12	10.75	159	1.5
ZZ10732		0.032	0.29	1.58	53	0.14	10.30	167	1.4
ZZ10733		0.023	0.27	1.62	54	0.28	11.20	186	1.8
ZZ10734		0.013	0.21	1.56	62	0.27	8.97	157	1.4
ZZ10735		0.024	0.18	1.70	56	0.26	10.05	117	2.2
ZZ10736		0.019	0.16	1.33	49	0.25	6.24	97	1.3
ZZ10737		0.027	0.16	0.84	84	0.29	5.05	97	<0.5
ZZ10738		0.025	0.30	1.54	201	0.24	10.60	210	4.5
ZZ10739		0.021	0.19	1.47	53	0.23	5.79	113	0.9
ZZ10740		0.011	0.06	0.31	12	<0.05	1.22	16	<0.5
ZZ10741		0.016	0.18	0.90	55	0.18	5.67	111	<0.5
ZZ10742		0.034	0.13	0.69	65	0.29	3.04	59	<0.5
ZZ10743		0.031	0.17	0.69	56	0.25	3.22	69	0.9
ZZ10744		0.025	0.10	0.77	41	0.14	3.82	82	0.6
ZZ10745		0.017	0.14	0.72	27	0.08	8.55	83	<0.5
ZZ10746		0.010	0.13	4.42	37	0.18	8.50	171	2.7
ZZ10747		0.020	0.18	4.37	59	0.28	8.78	252	2.2
ZZ10748		0.019	0.07	1.23	28	0.10	3.13	71	1.7
ZZ10749		0.027	0.20	2.52	82	0.82	9.84	210	3.0
ZZ10750		0.024	0.19	1.12	60	0.23	6.10	103	0.6
ZZ10751		0.042	0.21	1.55	77	0.26	14.15	194	1.7

***** See Appendix Page for comments regarding this certificate *****

ALS Canada Ltd.
2103 Dollarton Hwy
North Vancouver BC V7H 0A7
Phone: 604 984 0221 Fax: 604 984 0218 www.alsglobal.com

To: **SILVER RANGE RESOURCES LTD.**
C/O ARCHER, CATHRO & ASSOCIATES (1981) LIMITED
1016-510 W HASTINGS ST
VANCOUVER BC V6B 1L8

Finalized Date: 26-SEP-2011
Account: RANSIL

Project: Silver Range Keg

CERTIFICATE OF ANALYSIS WH11152699

Sample Description	Method	WEI-21	Au-TL43	ME-MS41	ME-MS41	ME-MS41	ME-MS41	ME-MS41	ME-MS41	ME-MS41	ME-MS41	ME-MS41	ME-MS41	ME-MS41	ME-MS41	ME-MS41
	Analyte	Recvd Wt.	Au	Ag	Al	As	Au	B	Ba	Be	Bi	Ca	Cd	Ce	Co	Cr
	Units	kg	ppm	ppm	%	ppm	ppm	ppm	ppm	ppm	ppm	%	ppm	ppm	ppm	ppm
	LOR	.02	0.001	0.01	0.01	0.1	0.2	10	10	0.05	0.01	0.01	0.01	0.02	0.1	1
ZZ10752		0.24	0.001	1.93	1.87	170.5	<0.2	<10	310	1.07	0.48	0.46	0.90	32.5	10.4	27
ZZ10753		0.22	0.001	3.60	2.01	74.1	<0.2	<10	340	0.88	0.85	0.35	1.24	34.3	10.6	35
ZZ10754		0.24	<0.001	0.77	1.35	31.9	<0.2	<10	250	0.52	0.28	0.47	0.74	16.35	3.6	22
ZZ10755		0.18	<0.001	0.67	1.24	23.3	<0.2	<10	240	0.55	0.18	0.15	1.57	13.80	7.1	19
ZZ10756		0.32	0.001	0.96	1.87	47.0	<0.2	<10	470	0.79	0.26	0.85	1.26	17.80	7.3	34
ZZ10757		0.22	0.001	1.73	0.77	60.1	<0.2	<10	250	0.42	0.12	0.30	1.28	17.90	4.0	10
ZZ10758		0.22	0.002	3.42	1.21	57.5	<0.2	<10	380	0.66	0.25	1.04	2.39	16.45	4.4	17
ZZ10759		0.24	0.002	1.86	1.89	42.5	<0.2	<10	370	0.92	0.36	1.37	1.33	22.7	8.2	39
ZZ10760		0.28	0.001	0.61	1.89	26.2	<0.2	<10	410	0.72	0.21	0.52	0.44	17.85	5.7	33
ZZ10761		0.26	0.001	1.07	1.83	28.8	<0.2	<10	430	0.94	0.26	1.00	0.61	23.0	8.4	37
ZZ10762		0.24	0.002	1.92	1.84	28.0	<0.2	<10	330	0.95	0.24	1.39	2.36	20.9	9.4	37
ZZ10763		0.14	0.001	0.70	1.26	16.7	<0.2	<10	130	0.40	0.11	1.31	0.57	9.67	4.7	21
ZZ10764		0.22	0.001	2.00	1.75	31.6	<0.2	<10	180	0.83	0.29	1.55	3.48	22.5	8.9	75
ZZ10765		0.22	0.001	1.94	1.32	98.5	<0.2	<10	230	0.61	0.32	0.14	1.47	22.1	4.8	23
ZZ10766		0.18	<0.001	2.86	0.75	10.3	<0.2	<10	180	0.32	0.11	0.15	0.95	12.20	2.3	9
ZZ10767		0.34	0.003	1.45	1.95	51.1	<0.2	<10	580	1.02	0.24	0.64	1.71	19.65	7.9	36
ZZ10768		0.26	0.001	1.15	1.78	38.1	<0.2	<10	320	0.72	0.35	0.90	0.38	18.70	7.3	35
ZZ10769		0.20	0.003	1.41	1.88	31.2	<0.2	<10	380	0.86	0.35	1.25	0.85	19.05	9.0	31
ZZ10770		0.16	0.002	1.06	1.58	23.2	<0.2	<10	240	0.62	0.28	0.99	0.68	15.10	7.7	26
ZZ10771		0.22	0.002	0.95	1.29	9.7	<0.2	<10	210	0.62	0.18	1.07	2.07	15.85	7.3	18
ZZ10772		0.28	0.002	1.09	1.33	13.7	<0.2	<10	200	0.68	0.22	0.96	0.84	15.95	7.7	20
ZZ10773		0.22	0.002	0.92	1.37	12.2	<0.2	<10	220	0.57	0.24	0.89	0.79	14.60	5.3	24
ZZ10774		0.18	0.002	0.63	1.85	3.9	<0.2	<10	80	0.79	0.12	1.16	0.42	14.55	4.9	37
ZZ10775		0.24	0.006	0.49	1.20	9.5	<0.2	<10	160	0.66	0.15	0.99	0.49	12.80	4.7	18
ZZ10776		0.18	0.001	0.56	0.80	4.0	<0.2	<10	70	0.39	0.09	0.92	0.25	7.58	3.8	9
ZZ10777		0.18	0.003	1.59	1.29	10.0	<0.2	<10	160	0.77	0.19	1.55	2.17	16.50	10.4	16
ZZ10778		0.20	0.002	1.21	1.68	18.7	<0.2	<10	180	0.89	0.34	0.80	0.96	18.10	8.1	39
ZZ10779		0.16	0.003	1.39	2.04	23.1	<0.2	<10	380	1.08	0.36	1.13	1.55	24.7	10.5	36
ZZ10780		0.30	0.008	1.50	2.12	18.5	<0.2	<10	320	1.14	0.34	0.90	0.88	22.7	11.1	45
ZZ10781		0.12	0.003	1.42	1.85	16.6	<0.2	<10	170	1.01	0.16	1.14	2.23	14.80	13.9	31
ZZ10782		0.30	0.001	0.81	1.90	18.1	<0.2	<10	240	0.56	0.33	0.25	0.22	17.60	7.3	32
ZZ10783		0.30	0.002	0.94	1.68	13.5	<0.2	<10	210	0.63	0.35	0.58	0.27	18.65	7.6	27
ZZ10784		0.28	0.002	0.94	1.62	21.8	<0.2	<10	660	0.92	0.43	0.59	1.35	30.3	8.4	29
ZZ10785		0.28	0.002	0.77	1.37	20.9	<0.2	<10	500	0.76	0.38	0.79	1.81	28.5	9.8	25
ZZ10786		0.18	0.001	0.91	0.94	8.8	<0.2	<10	630	0.29	0.33	0.20	0.46	24.2	2.7	15
ZZ10787		0.22	0.003	0.75	2.43	47.5	<0.2	<10	860	1.75	0.56	0.25	0.81	31.9	26.2	24
ZZ10788		0.16	0.001	0.24	0.70	4.6	<0.2	<10	230	0.24	0.17	0.05	0.18	10.25	2.1	7
ZZ10789		0.16	0.002	0.46	0.63	2.2	<0.2	<10	290	0.82	0.09	1.34	2.12	154.0	5.4	5
ZZ10790		0.24	0.002	0.44	0.88	8.9	<0.2	<10	280	0.41	0.25	0.48	0.53	27.6	5.3	12
ZZ10791		0.32	0.002	0.36	1.62	9.3	<0.2	<10	320	0.60	0.22	0.47	0.50	35.5	6.6	20

***** See Appendix Page for comments regarding this certificate *****

ALS Canada Ltd.
2103 Dollarton Hwy
North Vancouver BC V7H 0A7
Phone: 604 984 0221 Fax: 604 984 0218 www.alsglobal.com

To: **SILVER RANGE RESOURCES LTD.**
C/O ARCHER, CATHRO & ASSOCIATES (1981) LIMITED
1016-510 W HASTINGS ST
VANCOUVER BC V6B 1L8

Finalized Date: 26-SEP-2011
Account: RANSIL

Project: Silver Range Keg

CERTIFICATE OF ANALYSIS WH11152699

Sample Description	Method	ME-MS41	ME-MS41	ME-MS41	ME-MS41	ME-MS41	ME-MS41	ME-MS41	ME-MS41	ME-MS41	ME-MS41	ME-MS41	ME-MS41	ME-MS41	ME-MS41	ME-MS41
	Analyte	Cs	Cu	Fe	Ga	Ge	Hf	Hg	In	K	La	Li	Mg	Mn	Mo	Na
	Units	ppm	ppm	%	ppm	ppm	ppm	ppm	ppm	%	ppm	ppm	%	ppm	ppm	%
	LOR	0.05	0.2	0.01	0.05	0.05	0.02	0.01	0.005	0.01	0.2	0.1	0.01	5	0.05	0.01
ZZ10752		3.83	43.7	2.96	6.59	0.06	<0.02	0.04	0.055	0.07	16.7	19.6	0.43	300	2.76	0.02
ZZ10753		3.21	49.1	2.83	6.98	0.05	0.04	0.07	0.080	0.08	18.6	20.2	0.63	908	2.88	0.01
ZZ10754		3.19	29.5	1.98	6.32	0.10	<0.02	0.04	0.030	0.08	9.0	15.3	0.30	92	2.80	0.02
ZZ10755		2.74	27.3	1.43	5.60	0.10	0.02	0.03	0.021	0.06	7.1	14.0	0.36	189	1.42	0.02
ZZ10756		4.44	37.4	2.00	6.55	0.11	0.02	0.04	0.034	0.09	8.2	23.6	0.82	336	2.08	0.02
ZZ10757		1.33	29.8	1.22	2.88	0.11	0.02	0.03	0.031	0.04	9.5	5.3	0.11	145	0.82	0.03
ZZ10758		1.86	62.7	1.65	4.06	0.12	0.05	0.06	0.049	0.05	9.7	12.4	0.30	226	1.60	0.03
ZZ10759		2.17	52.6	2.23	5.98	0.13	0.05	0.08	0.055	0.08	12.5	23.0	0.68	453	2.02	0.03
ZZ10760		3.67	26.9	1.88	6.05	0.11	0.02	0.03	0.028	0.07	9.0	21.6	0.79	168	2.33	0.02
ZZ10761		2.74	33.4	2.09	6.07	0.13	0.04	0.05	0.031	0.09	11.9	23.6	0.75	346	2.32	0.02
ZZ10762		2.45	52.5	2.06	6.08	0.14	0.06	0.07	0.038	0.08	10.5	24.1	0.63	593	4.04	0.03
ZZ10763		3.50	30.4	1.21	4.42	0.12	0.03	0.04	0.016	0.07	4.9	20.1	0.71	234	0.43	0.05
ZZ10764		5.28	62.9	1.92	5.42	0.16	0.08	0.05	0.049	0.12	11.5	33.3	1.04	452	1.81	0.06
ZZ10765		2.40	32.5	2.17	5.91	0.12	0.02	0.04	0.036	0.08	11.6	17.9	0.39	133	3.53	0.01
ZZ10766		1.40	28.6	0.91	3.37	0.12	<0.02	0.03	0.014	0.05	5.4	5.4	0.16	51	0.81	0.03
ZZ10767		4.65	59.3	2.19	6.27	0.15	0.05	0.09	0.037	0.15	9.7	24.3	1.07	277	3.76	0.02
ZZ10768		3.58	31.6	1.85	6.84	0.12	0.06	0.07	0.046	0.09	9.3	24.6	0.76	323	3.74	0.04
ZZ10769		3.43	49.5	2.16	6.12	0.13	0.07	0.07	0.042	0.08	9.6	22.2	0.66	720	7.75	0.03
ZZ10770		2.72	34.7	1.72	5.58	0.11	0.05	0.05	0.035	0.07	7.7	21.7	0.55	392	5.77	0.04
ZZ10771		1.46	53.5	1.54	4.22	0.11	0.06	0.06	0.033	0.05	8.0	13.2	0.37	273	2.48	0.04
ZZ10772		1.61	37.8	1.60	4.49	0.11	0.05	0.05	0.025	0.06	8.4	14.2	0.42	430	2.54	0.03
ZZ10773		2.13	33.9	1.33	5.03	0.11	0.06	0.06	0.027	0.07	7.5	17.7	0.47	184	2.40	0.04
ZZ10774		3.26	23.6	1.37	6.80	0.14	0.07	0.02	0.022	0.28	7.2	34.4	1.44	332	0.47	0.07
ZZ10775		1.85	36.7	1.26	3.72	0.11	0.05	0.05	0.014	0.09	6.6	14.8	0.37	127	1.00	0.06
ZZ10776		1.01	24.9	0.85	2.80	0.09	0.03	0.04	0.009	0.04	4.7	7.9	0.16	104	0.42	0.05
ZZ10777		1.43	62.2	1.59	3.79	0.11	0.04	0.06	0.026	0.06	9.4	13.0	0.28	386	1.70	0.04
ZZ10778		3.53	65.3	2.25	6.27	0.14	0.06	0.05	0.035	0.08	9.3	28.7	0.65	363	10.65	0.03
ZZ10779		2.84	95.9	2.21	6.32	0.13	0.08	0.10	0.046	0.11	13.7	26.4	0.64	277	7.27	0.04
ZZ10780		2.89	65.5	2.22	7.55	0.14	0.06	0.08	0.037	0.09	12.6	31.7	0.72	417	8.13	0.05
ZZ10781		2.68	75.7	2.82	5.58	0.14	0.07	0.05	0.024	0.06	8.4	20.2	0.53	637	27.3	0.07
ZZ10782		3.37	25.8	2.21	6.92	0.12	0.02	0.05	0.026	0.07	9.8	26.2	0.58	274	11.80	0.02
ZZ10783		2.77	33.5	1.92	6.30	0.11	0.03	0.06	0.028	0.05	9.4	21.9	0.44	422	9.04	0.04
ZZ10784		2.96	70.2	2.43	5.73	0.13	0.04	0.09	0.041	0.10	15.7	21.6	0.54	239	3.74	0.03
ZZ10785		2.33	77.2	2.20	4.94	0.15	0.05	0.11	0.043	0.10	14.7	18.2	0.48	257	5.23	0.03
ZZ10786		2.40	47.4	1.38	4.13	0.12	<0.02	0.16	0.024	0.04	12.6	6.4	0.16	51	1.11	0.01
ZZ10787		5.86	109.0	4.69	7.84	0.15	<0.02	0.07	0.061	0.14	15.6	27.3	0.64	644	15.15	0.02
ZZ10788		1.59	40.0	0.91	3.31	0.09	<0.02	0.04	0.010	0.03	4.8	3.1	0.06	31	1.33	0.03
ZZ10789		0.83	33.6	0.77	2.83	0.41	0.06	0.09	0.008	0.04	137.0	2.5	0.07	2260	2.42	0.05
ZZ10790		1.44	13.2	1.42	2.92	0.08	0.03	0.08	0.021	0.06	17.3	11.0	0.21	202	0.86	0.01
ZZ10791		1.27	15.7	1.90	4.69	0.07	0.06	0.06	0.023	0.06	20.1	16.7	0.30	224	1.13	0.01

***** See Appendix Page for comments regarding this certificate *****

ALS Canada Ltd.
2103 Dollarton Hwy
North Vancouver BC V7H 0A7
Phone: 604 984 0221 Fax: 604 984 0218 www.alsglobal.com

To: **SILVER RANGE RESOURCES LTD.**
C/O ARCHER, CATHRO & ASSOCIATES (1981) LIMITED
1016-510 W HASTINGS ST
VANCOUVER BC V6B 1L8

Finalized Date: 26-SEP-2011
Account: RANSIL

Project: Silver Range Keg

CERTIFICATE OF ANALYSIS WH11152699

Sample Description	Method	ME-MS41	ME-MS41	ME-MS41	ME-MS41	ME-MS41	ME-MS41	ME-MS41	ME-MS41	ME-MS41	ME-MS41	ME-MS41	ME-MS41	ME-MS41	ME-MS41	ME-MS41
	Analyte	Nb	Ni	P	Pb	Rb	Re	S	Sb	Sc	Se	Sn	Sr	Ta	Te	Th
	Units	ppm	ppm	ppm	ppm	ppm	ppm	%	ppm	ppm	ppm	ppm	ppm	ppm	ppm	ppm
	LOR	0.05	0.2	10	0.2	0.1	0.001	0.01	0.05	0.1	0.2	0.2	0.2	0.01	0.01	0.2
ZZ10752		1.03	38.4	620	158.0	18.3	<0.001	0.04	5.72	2.5	1.5	6.7	62.5	<0.01	0.09	1.9
ZZ10753		1.16	45.9	470	338	15.9	0.001	0.01	7.09	5.2	2.2	21.8	34.7	<0.01	0.05	4.0
ZZ10754		1.09	21.7	440	28.7	26.2	<0.001	0.03	5.29	1.7	0.7	2.1	40.4	<0.01	0.03	1.0
ZZ10755		0.76	17.1	700	30.9	19.5	<0.001	0.02	3.25	1.8	0.5	1.3	19.7	<0.01	0.04	1.1
ZZ10756		0.75	37.1	1340	52.9	22.4	<0.001	0.04	7.36	2.9	0.9	2.5	48.1	<0.01	0.05	1.5
ZZ10757		0.42	17.4	580	60.4	7.1	0.001	0.03	3.90	1.1	1.1	1.2	25.0	<0.01	0.03	0.6
ZZ10758		0.62	32.4	760	90.3	8.0	0.001	0.06	10.60	2.2	2.0	2.6	50.2	<0.01	0.08	1.4
ZZ10759		0.94	39.9	1520	65.0	15.4	0.001	0.04	5.97	3.5	1.8	1.9	65.0	<0.01	0.06	2.4
ZZ10760		0.90	30.1	630	28.0	19.1	0.001	0.02	3.99	3.0	1.4	1.5	40.0	<0.01	0.04	2.3
ZZ10761		1.00	34.6	1090	38.3	19.4	0.001	0.03	4.17	3.6	1.5	1.9	50.4	<0.01	0.05	2.7
ZZ10762		0.99	43.9	1200	42.8	17.5	0.002	0.05	5.52	3.1	1.5	1.4	61.7	<0.01	0.05	2.6
ZZ10763		0.61	24.6	510	16.1	17.0	0.002	0.05	1.28	1.9	1.5	1.2	54.4	<0.01	0.03	0.9
ZZ10764		0.82	91.0	2600	75.6	21.5	0.001	0.03	4.46	3.1	2.0	1.6	77.9	<0.01	0.04	2.5
ZZ10765		1.09	31.5	330	124.5	21.7	<0.001	0.02	6.32	2.6	1.0	2.8	23.0	<0.01	0.08	2.3
ZZ10766		0.26	11.9	670	66.0	7.4	<0.001	0.03	1.98	0.4	0.6	1.0	18.2	<0.01	0.03	<0.2
ZZ10767		0.68	44.5	1820	47.9	19.6	0.001	0.04	8.91	4.0	1.9	1.7	82.1	<0.01	0.08	3.9
ZZ10768		0.85	29.9	1000	45.4	19.1	0.004	0.05	4.71	3.5	2.8	2.5	52.7	<0.01	0.08	2.1
ZZ10769		0.79	39.1	1110	43.0	16.3	0.010	0.09	5.35	3.0	7.1	1.5	56.8	<0.01	0.06	1.8
ZZ10770		0.69	29.5	750	26.4	14.7	0.005	0.08	2.88	2.1	3.4	1.1	46.1	<0.01	0.05	1.1
ZZ10771		0.58	36.0	840	10.8	9.2	0.002	0.07	2.04	1.9	2.9	0.6	46.8	<0.01	0.04	1.3
ZZ10772		0.58	30.7	770	14.3	9.7	0.003	0.07	2.35	1.9	3.5	0.7	67.0	<0.01	0.05	1.3
ZZ10773		0.64	25.4	790	18.4	14.1	0.005	0.07	1.88	2.0	3.6	0.8	39.9	<0.01	0.04	1.3
ZZ10774		0.74	29.9	470	7.9	25.8	<0.001	0.04	0.95	3.0	1.6	0.5	45.7	<0.01	0.03	2.6
ZZ10775		0.50	31.2	540	7.6	13.3	0.001	0.03	1.73	1.5	1.4	0.4	53.7	<0.01	0.03	1.7
ZZ10776		0.36	19.0	450	3.6	6.1	0.002	0.05	4.40	0.7	2.5	0.2	31.5	<0.01	<0.01	0.5
ZZ10777		0.58	53.3	710	10.3	10.3	0.003	0.09	2.01	1.6	4.2	0.5	48.7	<0.01	0.06	1.0
ZZ10778		0.59	37.5	860	11.0	16.2	0.001	0.08	2.73	3.4	5.2	0.7	52.3	<0.01	0.10	2.1
ZZ10779		0.94	76.7	940	22.8	20.1	0.006	0.07	3.41	3.8	5.5	0.9	63.4	<0.01	0.07	3.5
ZZ10780		0.95	49.4	990	15.8	23.2	0.002	0.04	2.53	4.1	2.3	0.8	62.5	<0.01	0.08	3.6
ZZ10781		0.50	44.4	1370	8.2	9.5	0.010	0.14	3.53	1.6	7.1	0.4	45.6	<0.01	0.03	0.8
ZZ10782		0.79	23.2	810	15.0	12.1	0.001	0.04	2.42	2.8	1.6	0.9	32.2	<0.01	0.04	2.5
ZZ10783		0.70	22.0	1030	11.8	8.7	0.003	0.06	1.99	2.4	2.4	0.8	65.9	<0.01	0.03	1.9
ZZ10784		1.05	42.6	940	20.9	17.0	0.004	0.04	4.18	4.5	2.8	1.0	47.0	<0.01	0.08	3.9
ZZ10785		1.12	44.6	850	18.4	15.3	0.007	0.08	4.45	4.1	4.0	1.0	51.6	<0.01	0.06	3.6
ZZ10786		0.59	24.8	930	14.6	10.2	<0.001	0.10	1.01	1.7	2.2	0.9	24.9	<0.01	0.03	0.5
ZZ10787		0.89	77.6	800	23.6	15.3	0.001	0.13	9.81	4.4	3.6	0.9	51.7	<0.01	0.10	2.9
ZZ10788		0.48	10.1	200	5.1	4.7	<0.001	0.01	0.46	1.0	0.2	0.5	9.8	<0.01	0.01	0.7
ZZ10789		0.28	15.8	920	2.5	6.5	0.001	0.10	0.96	1.2	4.3	0.2	48.3	<0.01	0.01	3.7
ZZ10790		0.64	15.2	860	7.9	12.2	<0.001	0.01	0.65	2.6	0.6	0.5	27.8	<0.01	0.03	3.0
ZZ10791		0.97	24.2	840	9.9	10.4	<0.001	0.02	0.71	3.3	0.8	0.5	36.5	0.01	0.04	4.7

***** See Appendix Page for comments regarding this certificate *****

ALS Canada Ltd.
2103 Dollarton Hwy
North Vancouver BC V7H 0A7
Phone: 604 984 0221 Fax: 604 984 0218 www.alsglobal.com

To: **SILVER RANGE RESOURCES LTD.**
C/O ARCHER, CATHRO & ASSOCIATES (1981) LIMITED
1016-510 W HASTINGS ST
VANCOUVER BC V6B 1L8

Finalized Date: 26-SEP-2011
Account: RANSIL

Project: Silver Range Keg

CERTIFICATE OF ANALYSIS WH11152699

Sample Description	Method	ME-MS41	ME-MS41	ME-MS41	ME-MS41	ME-MS41	ME-MS41	ME-MS41	ME-MS41
	Analyte	Ti	Tl	U	V	W	Y	Zn	Zr
	Units	%	ppm	ppm	ppm	ppm	ppm	ppm	ppm
	LOR	0.005	0.02	0.05	1	0.05	0.05	2	0.5
ZZ10752		0.030	0.22	1.87	75	0.36	7.92	221	<0.5
ZZ10753		0.035	0.25	1.88	87	0.27	11.25	446	1.6
ZZ10754		0.041	0.21	0.97	75	0.26	4.40	106	<0.5
ZZ10755		0.034	0.15	0.73	56	0.19	3.61	82	0.6
ZZ10756		0.036	0.23	1.21	96	0.20	6.46	244	0.8
ZZ10757		0.029	0.10	0.69	32	0.09	10.40	175	0.7
ZZ10758		0.025	0.15	1.31	49	0.15	9.85	301	1.9
ZZ10759		0.035	0.24	1.28	73	0.29	13.00	205	1.9
ZZ10760		0.037	0.27	1.27	78	0.38	5.60	133	0.9
ZZ10761		0.039	0.25	2.29	77	0.22	8.97	145	1.7
ZZ10762		0.040	0.32	1.27	71	0.27	11.00	207	2.1
ZZ10763		0.038	0.25	0.60	37	0.10	4.62	111	0.9
ZZ10764		0.048	0.50	1.32	61	0.21	19.60	599	3.2
ZZ10765		0.045	0.21	0.83	69	0.24	7.04	250	0.8
ZZ10766		0.026	0.10	0.58	34	0.08	5.19	57	<0.5
ZZ10767		0.038	0.39	2.36	126	0.23	11.30	262	2.0
ZZ10768		0.034	0.31	1.40	85	0.20	7.19	159	2.0
ZZ10769		0.029	0.29	2.47	86	0.20	9.14	181	2.4
ZZ10770		0.026	0.20	1.72	64	0.17	5.56	154	1.7
ZZ10771		0.025	0.16	1.60	44	0.13	6.94	212	2.1
ZZ10772		0.023	0.15	1.55	47	0.13	6.98	124	1.9
ZZ10773		0.024	0.21	1.73	59	0.14	5.73	120	1.9
ZZ10774		0.062	0.22	0.70	44	0.07	11.45	82	2.5
ZZ10775		0.030	0.16	0.82	34	0.14	6.27	71	1.8
ZZ10776		0.026	0.07	0.97	23	<0.05	2.67	53	1.0
ZZ10777		0.021	0.14	3.15	37	0.13	8.20	179	1.6
ZZ10778		0.026	0.37	3.27	155	0.28	12.70	169	2.4
ZZ10779		0.029	0.31	3.60	103	0.24	13.30	247	3.6
ZZ10780		0.039	0.35	2.33	118	0.29	11.95	186	2.7
ZZ10781		0.024	0.35	2.75	82	0.12	9.38	195	2.2
ZZ10782		0.039	0.36	1.31	98	0.31	5.25	125	0.7
ZZ10783		0.031	0.24	1.79	79	0.26	5.83	132	0.9
ZZ10784		0.043	0.27	1.93	70	0.27	13.50	186	1.6
ZZ10785		0.040	0.24	2.69	59	0.29	12.90	173	2.3
ZZ10786		0.020	0.19	1.18	25	0.37	9.52	61	<0.5
ZZ10787		0.047	0.27	2.38	49	0.45	12.70	219	0.6
ZZ10788		0.032	0.15	0.62	22	0.13	2.43	20	0.7
ZZ10789		0.026	0.20	16.60	19	0.12	98.4	14	2.1
ZZ10790		0.023	0.22	1.19	31	1.47	10.10	87	0.5
ZZ10791		0.030	0.15	2.04	50	0.18	12.15	62	1.5

***** See Appendix Page for comments regarding this certificate *****

ALS Canada Ltd.
2103 Dollarton Hwy
North Vancouver BC V7H 0A7
Phone: 604 984 0221 Fax: 604 984 0218 www.alsglobal.com

To: **SILVER RANGE RESOURCES LTD.**
C/O ARCHER, CATHRO & ASSOCIATES (1981) LIMITED
1016-510 W HASTINGS ST
VANCOUVER BC V6B 1L8

Finalized Date: 26-SEP-2011
Account: RANSIL

Project: Silver Range Keg

CERTIFICATE OF ANALYSIS WH11152699

Sample Description	Method	WEI-21	Au-TL43	ME-MS41	ME-MS41	ME-MS41	ME-MS41	ME-MS41	ME-MS41	ME-MS41	ME-MS41	ME-MS41	ME-MS41	ME-MS41	ME-MS41	ME-MS41
	Analyte	Recvd Wt.	Au	Ag	Al	As	Au	B	Ba	Be	Bi	Ca	Cd	Ce	Co	Cr
	Units	kg	ppm	ppm	%	ppm	ppm	ppm	ppm	ppm	ppm	%	ppm	ppm	ppm	ppm
	LOR	.02	0.001	0.01	0.01	0.1	0.2	10	10	0.05	0.01	0.01	0.01	0.02	0.1	1
ZZ10792		0.20	0.001	0.32	1.16	11.4	<0.2	<10	320	0.44	0.23	0.83	0.79	35.4	9.1	22
ZZ10793		0.28	0.002	0.42	1.33	10.0	<0.2	<10	380	0.78	0.40	0.67	0.17	42.3	5.7	18
ZZ10794		0.28	0.002	0.45	0.88	11.6	<0.2	<10	180	1.01	0.36	1.63	1.01	51.9	4.2	10
ZZ10795		0.32	0.002	0.32	0.96	5.2	<0.2	<10	240	0.69	0.75	1.23	0.95	27.2	3.5	14
ZZ10796		0.18	0.002	0.53	1.23	10.8	<0.2	<10	280	0.81	0.58	1.14	0.76	28.3	4.7	14
ZZ10797		0.18	0.001	0.28	0.76	9.2	<0.2	<10	180	0.46	0.32	1.08	0.17	18.55	3.2	9
ZZ10798		0.38	0.003	0.26	1.15	9.4	<0.2	<10	230	0.39	1.01	0.91	0.20	27.1	5.1	17
ZZ10799		0.32	0.003	0.42	1.57	18.4	<0.2	<10	240	0.86	1.04	0.79	0.48	65.6	7.3	25
ZZ10800		0.28	0.002	0.42	1.83	35.7	<0.2	<10	240	1.60	0.64	0.68	0.39	55.3	7.9	24
ZZ10801		0.22	0.004	0.37	1.18	22.0	<0.2	<10	540	0.69	0.25	0.34	0.39	36.6	9.8	26
ZZ10802		0.26	0.002	1.06	0.55	30.9	<0.2	<10	160	0.24	0.22	0.04	0.38	20.5	2.1	15
ZZ10803		0.18	0.002	1.49	1.27	13.8	<0.2	<10	170	0.33	0.23	0.06	0.32	22.6	5.1	20
ZZ10804		0.20	0.001	0.78	0.51	3.6	<0.2	<10	360	0.18	0.16	0.25	0.70	11.05	4.3	8
ZZ10805		0.26	0.012	3.93	0.80	14.7	<0.2	<10	310	0.34	0.49	0.25	0.63	23.6	3.9	14
ZZ10806		0.16	<0.001	0.50	0.53	1.6	<0.2	<10	260	0.20	0.06	0.56	2.01	7.98	3.5	4
ZZ10807		0.20	0.011	1.08	1.23	35.5	<0.2	<10	230	0.94	0.47	0.82	5.46	48.1	20.5	13
ZZ10808		0.24	0.007	0.76	0.87	18	<0.2	<10	230	0.67	0.19	15.65	4.51	15.15	5.9	9
ZZ10809		0.16	0.001	0.31	1.43	13.8	<0.2	<10	890	0.83	0.34	0.89	10.75	27.1	11.1	18
ZZ10810		0.12	<0.001	0.61	0.49	1.1	<0.2	<10	950	0.20	0.07	1.39	22.2	7.90	7.7	5
ZZ10811		0.20	0.001	0.35	1.05	7.7	<0.2	<10	580	0.32	0.20	0.20	3.81	20.1	8.0	15
ZZ10812		0.20	0.002	0.19	1.21	10.3	<0.2	<10	500	0.53	0.25	0.20	3.81	21.9	7.9	19
ZZ10813		0.16	0.001	0.12	1.25	10.9	<0.2	<10	290	0.37	0.21	0.11	3.71	21.0	6.6	19
ZZ10814		0.20	0.001	0.20	1.02	34.3	<0.2	<10	190	0.27	0.17	0.17	1.03	13.55	3.3	13
ZZ10815		0.20	0.001	0.25	0.79	16.7	<0.2	<10	360	0.34	0.27	0.20	0.75	18.65	6.0	16
ZZ10816		0.20	0.002	1.04	1.26	16.1	<0.2	<10	450	0.69	0.30	0.23	1.42	23.4	9.9	21
ZZ10817		0.22	0.001	0.49	1.10	13.2	<0.2	<10	470	0.42	0.30	0.31	1.87	20.6	8.0	18
ZZ10818		0.20	0.002	1.02	0.29	10.1	<0.2	<10	160	0.12	0.17	0.15	2.66	12.65	2.6	6
ZZ10819		0.20	0.001	0.98	1.08	9.6	<0.2	<10	370	0.50	0.19	0.16	1.47	20.3	13.3	16
ZZ10820		0.24	0.002	0.43	1.44	10.4	<0.2	<10	300	0.60	0.29	0.19	0.82	21.7	15.8	19
ZZ10821		0.28	<0.001	0.49	0.94	9.0	<0.2	<10	290	0.38	0.23	0.23	1.27	19.95	8.0	17
ZZ10822		0.16	0.001	0.64	1.04	5.2	<0.2	<10	500	0.44	0.25	0.20	2.18	22.0	10.6	18
ZZ10823		0.22	0.001	0.32	0.75	8.8	<0.2	<10	250	0.25	0.20	0.26	0.80	16.05	4.4	17
ZZ10824		0.20	0.001	0.80	0.90	16.9	<0.2	<10	370	0.48	0.27	0.37	1.89	23.5	6.4	16
ZZ10825		0.22	0.004	1.13	0.97	13.9	<0.2	<10	300	0.43	0.28	0.23	0.81	21.8	5.3	19
ZZ10826		0.18	0.005	0.62	1.36	33.8	<0.2	<10	390	0.89	0.45	0.32	0.44	31.2	7.2	29
ZZ10827		0.24	0.005	0.51	0.93	20.9	<0.2	<10	210	0.44	0.40	0.17	0.44	21.5	4.6	18
ZZ10828		0.18	0.004	0.42	1.00	40.4	<0.2	<10	390	0.63	0.74	0.51	1.63	21.8	6.0	19
ZZ10829		0.22	0.004	0.63	1.32	36.3	<0.2	<10	440	1.00	0.44	0.61	1.64	31.7	9.9	22
ZZ10830		0.18	0.003	0.96	1.46	9.2	<0.2	<10	160	0.85	0.19	5.31	1.95	26.5	5.4	82
ZZ10831		0.30	0.002	0.25	1.56	15.5	<0.2	<10	270	0.61	0.56	0.31	0.55	29.6	7.0	25

***** See Appendix Page for comments regarding this certificate *****

ALS Canada Ltd.
2103 Dollarton Hwy
North Vancouver BC V7H 0A7
Phone: 604 984 0221 Fax: 604 984 0218 www.alsglobal.com

To: **SILVER RANGE RESOURCES LTD.**
C/O ARCHER, CATHRO & ASSOCIATES (1981) LIMITED
1016-510 W HASTINGS ST
VANCOUVER BC V6B 1L8

Finalized Date: 26-SEP-2011
Account: RANSIL

Project: Silver Range Keg

CERTIFICATE OF ANALYSIS WH11152699

Sample Description	Method	ME-MS41	ME-MS41	ME-MS41	ME-MS41	ME-MS41	ME-MS41	ME-MS41	ME-MS41	ME-MS41	ME-MS41	ME-MS41	ME-MS41	ME-MS41	ME-MS41	ME-MS41
	Analyte	Cs	Cu	Fe	Ga	Ge	Hf	Hg	In	K	La	Li	Mg	Mn	Mo	Na
	Units	ppm	ppm	%	ppm	ppm	ppm	ppm	ppm	%	ppm	ppm	%	ppm	ppm	%
	LOR	0.05	0.2	0.01	0.05	0.05	0.02	0.01	0.005	0.01	0.2	0.1	0.01	5	0.05	0.01
ZZ10792		1.45	16.2	2.13	4.05	0.09	0.04	0.08	0.024	0.07	21.5	14.8	0.46	264	0.68	0.01
ZZ10793		1.88	19.5	1.60	4.67	0.08	0.06	0.11	0.027	0.05	29.6	22.1	0.28	239	1.06	0.01
ZZ10794		2.38	21.5	1.14	3.26	0.13	0.11	0.09	0.020	0.06	53.3	17.1	0.19	328	0.38	0.02
ZZ10795		3.43	26.5	1.07	3.28	0.08	0.06	0.08	0.022	0.05	18.1	11.7	0.22	80	0.40	0.02
ZZ10796		3.86	21.3	1.56	3.98	0.08	0.08	0.09	0.022	0.06	20.9	15.1	0.23	247	0.94	0.02
ZZ10797		3.18	15.5	0.94	2.64	0.06	0.06	0.06	0.012	0.03	12.2	9.4	0.15	208	0.50	0.03
ZZ10798		5.25	9.0	1.54	4.47	0.07	0.06	0.04	0.024	0.05	13.9	24.9	0.32	197	0.86	0.01
ZZ10799		6.32	48.9	2.33	5.54	0.21	0.09	0.13	0.030	0.07	62.4	26.1	0.44	247	0.63	0.02
ZZ10800		9.73	44.7	2.23	6.16	0.18	0.12	0.14	0.032	0.06	74.0	23.0	0.39	195	2.39	0.01
ZZ10801		1.89	34.3	2.35	3.97	0.09	0.04	0.09	0.030	0.14	18.0	14.7	0.55	367	4.14	0.01
ZZ10802		2.02	25.1	1.74	4.72	0.06	<0.02	0.02	0.049	0.05	11.0	5.5	0.10	45	2.13	<0.01
ZZ10803		1.02	13.0	2.16	5.46	0.06	0.05	0.02	0.022	0.06	11.9	14.0	0.23	107	1.89	0.01
ZZ10804		0.82	10.4	1.06	2.95	<0.05	<0.02	0.04	0.012	0.04	5.9	5.3	0.09	305	0.87	0.01
ZZ10805		1.41	16.3	1.95	4.06	0.07	0.02	0.09	0.036	0.08	12.8	9.5	0.11	360	3.08	0.01
ZZ10806		0.42	18.4	0.73	1.83	<0.05	0.02	<0.01	0.011	0.08	3.8	2.6	0.06	301	0.30	0.03
ZZ10807		2.93	89.2	5.13	3.98	0.15	0.08	0.05	0.104	0.11	26.4	16.2	0.16	495	1.57	0.01
ZZ10808		1.67	35.8	1.79	2.81	0.08	0.07	0.08	0.040	0.09	8.4	8.8	0.16	356	1.64	0.01
ZZ10809		1.79	30.9	3.23	4.51	0.07	0.04	0.02	0.060	0.06	14.0	14.2	0.23	641	1.38	0.01
ZZ10810		0.64	21.1	0.80	2.09	<0.05	<0.02	0.01	0.010	0.08	3.9	1.8	0.08	943	0.35	0.04
ZZ10811		1.04	11.4	1.79	3.96	<0.05	<0.02	0.01	0.020	0.05	10.5	10.1	0.22	562	1.07	0.02
ZZ10812		1.32	7.6	2.14	4.11	0.05	0.02	0.01	0.024	0.06	11.6	10.3	0.29	381	1.06	0.01
ZZ10813		1.14	10.1	1.97	4.08	<0.05	0.04	0.01	0.020	0.04	11.0	9.0	0.24	151	1.11	0.01
ZZ10814		0.74	11.9	2.00	4.09	<0.05	<0.02	0.03	0.017	0.05	7.3	9.5	0.14	193	1.77	0.01
ZZ10815		0.61	13.5	1.77	2.91	0.05	0.02	0.01	0.025	0.09	9.7	9.1	0.23	179	1.38	0.01
ZZ10816		1.99	43.2	2.23	4.92	0.06	<0.02	0.04	0.029	0.09	12.7	10.1	0.26	444	1.98	0.01
ZZ10817		0.98	14.7	2.01	4.57	0.05	<0.02	0.02	0.022	0.08	11.4	10.7	0.26	305	1.53	0.01
ZZ10818		0.75	7.9	1.12	2.27	<0.05	<0.02	0.01	0.009	0.05	7.1	1.5	0.05	109	0.81	0.01
ZZ10819		2.18	11.8	1.86	4.09	<0.05	0.02	0.01	0.017	0.08	10.3	14.4	0.22	950	1.14	0.01
ZZ10820		3.20	15.0	2.02	5.26	0.05	0.02	0.01	0.025	0.08	11.3	16.2	0.27	477	1.64	0.01
ZZ10821		1.18	13.2	1.84	3.75	0.05	0.02	0.01	0.019	0.08	10.4	10.1	0.25	259	1.48	0.01
ZZ10822		1.43	11.6	1.96	4.35	0.05	<0.02	0.01	0.027	0.08	11.7	13.3	0.25	497	1.60	0.01
ZZ10823		0.73	12.0	1.52	3.10	<0.05	<0.02	0.01	0.016	0.08	8.6	12.8	0.25	155	1.47	0.01
ZZ10824		2.00	17.6	1.77	3.02	0.06	0.02	0.02	0.028	0.10	13.1	14.5	0.26	312	1.75	0.01
ZZ10825		1.32	14.3	1.90	3.57	0.06	<0.02	0.02	0.024	0.10	11.6	12.3	0.29	128	1.66	0.01
ZZ10826		1.73	43.9	2.51	4.12	0.14	0.06	0.06	0.047	0.14	16.7	14.2	0.30	143	3.45	0.01
ZZ10827		0.95	24.7	1.93	3.54	0.12	0.02	0.03	0.029	0.14	11.1	13.0	0.27	93	2.54	0.01
ZZ10828		1.65	39.6	2.22	3.39	0.12	0.05	0.07	0.046	0.41	12.3	13.6	0.31	178	2.90	0.01
ZZ10829		2.24	69.1	2.73	4.05	0.13	0.05	0.09	0.052	0.18	17.2	15.4	0.38	296	5.03	0.02
ZZ10830		3.23	31.7	1.36	5.06	0.14	0.07	0.04	0.034	0.15	16.6	19.9	1.25	225	1.39	0.01
ZZ10831		3.61	12.8	2.21	5.98	0.12	<0.02	0.06	0.030	0.09	17.3	19.6	0.35	369	1.74	0.01

***** See Appendix Page for comments regarding this certificate *****

ALS Canada Ltd.
2103 Dollarton Hwy
North Vancouver BC V7H 0A7
Phone: 604 984 0221 Fax: 604 984 0218 www.alsglobal.com

To: **SILVER RANGE RESOURCES LTD.**
C/O ARCHER, CATHRO & ASSOCIATES (1981) LIMITED
1016-510 W HASTINGS ST
VANCOUVER BC V6B 1L8

Finalized Date: 26-SEP-2011
Account: RANSIL

Project: Silver Range Keg

CERTIFICATE OF ANALYSIS WH11152699

Sample Description	Method	ME-MS41	ME-MS41	ME-MS41	ME-MS41	ME-MS41	ME-MS41	ME-MS41	ME-MS41	ME-MS41	ME-MS41	ME-MS41	ME-MS41	ME-MS41	ME-MS41	ME-MS41
	Analyte	Nb	Ni	P	Pb	Rb	Re	S	Sb	Sc	Se	Sn	Sr	Ta	Te	Th
	Units	ppm	ppm	ppm	ppm	ppm	ppm	%	ppm	ppm	ppm	ppm	ppm	ppm	ppm	ppm
	LOR	0.05	0.2	10	0.2	0.1	0.001	0.01	0.05	0.1	0.2	0.2	0.2	0.01	0.01	0.2
ZZ10792		1.18	16.8	850	12.7	12.8	<0.001	0.04	0.67	3.5	1.6	0.5	38.1	0.01	0.04	4.9
ZZ10793		0.92	13.2	1180	11.4	11.1	0.001	0.04	0.62	2.8	1.4	0.6	35.8	0.01	0.04	6.2
ZZ10794		1.09	11.9	740	10.9	17.0	0.001	0.08	0.78	2.5	2.2	0.8	47.0	0.01	0.03	5.9
ZZ10795		1.07	14.8	710	9.6	12.0	<0.001	0.05	0.91	2.8	1.5	0.6	49.6	0.01	0.04	4.7
ZZ10796		0.76	17.4	740	8.2	11.8	0.001	0.06	0.88	2.4	1.6	0.5	50.3	0.01	0.06	2.8
ZZ10797		0.55	8.9	620	5.7	6.9	<0.001	0.05	0.48	1.6	1.2	0.3	38.8	<0.01	0.04	1.9
ZZ10798		1.24	12.6	600	9.7	10.8	<0.001	0.03	0.47	2.5	0.6	0.9	41.9	<0.01	0.04	4.2
ZZ10799		2.09	25.2	630	11.6	13.4	<0.001	0.04	0.65	4.5	2.2	1.0	42.5	0.01	0.03	11.4
ZZ10800		1.08	26.6	870	13.3	10.4	0.001	0.04	0.85	3.9	2.3	0.6	42.1	0.02	0.05	7.4
ZZ10801		0.60	32.1	830	15.8	16.0	0.001	0.02	3.75	4.2	1.9	0.6	28.4	<0.01	0.07	3.9
ZZ10802		0.60	10.6	360	11.9	11.6	<0.001	0.02	11.40	1.3	1.4	0.8	11.9	<0.01	0.07	0.7
ZZ10803		1.13	14.7	230	14.3	8.6	<0.001	0.01	2.56	2.2	1.1	0.8	9.3	<0.01	0.06	3.3
ZZ10804		0.42	7.9	540	9.8	6.2	<0.001	0.03	1.69	0.8	0.9	0.5	26.6	<0.01	0.04	0.3
ZZ10805		0.52	10.6	520	21.4	10.8	<0.001	0.10	8.13	1.2	5.4	1.3	25.5	<0.01	0.16	2.1
ZZ10806		0.22	10.1	1280	5.2	3.6	<0.001	0.01	1.01	0.6	0.4	0.2	36.2	<0.01	0.02	<0.2
ZZ10807		0.37	140.5	1080	39.2	10.1	<0.001	0.06	13.90	7.6	2.3	0.6	39.3	0.01	0.22	9.1
ZZ10808		1.07	30.9	870	54.4	8.5	<0.001	0.08	3.46	1.6	2.0	0.3	316	0.01	0.14	1.7
ZZ10809		0.84	40.8	1260	39.0	8.1	<0.001	0.05	4.49	2.6	1.1	0.7	48.1	<0.01	0.08	3.4
ZZ10810		0.17	10.4	1530	7.3	6.7	<0.001	0.02	0.68	0.6	0.3	0.2	86.9	<0.01	0.02	<0.2
ZZ10811		0.65	16.4	530	11.8	11.8	<0.001	0.01	1.77	1.6	0.4	0.6	20.7	<0.01	0.03	1.0
ZZ10812		0.76	21.9	730	14.0	12.8	<0.001	0.01	1.80	2.5	0.4	0.6	17.1	<0.01	0.03	3.6
ZZ10813		0.81	20.3	210	12.1	8.6	<0.001	<0.01	1.58	2.0	0.3	0.7	9.4	<0.01	0.03	3.1
ZZ10814		0.66	21.4	560	9.9	6.6	<0.001	0.02	2.21	1.4	0.7	0.6	16.5	<0.01	0.04	1.0
ZZ10815		0.75	18.3	210	13.4	14.7	<0.001	0.01	2.96	2.0	0.8	0.6	16.2	<0.01	0.05	2.5
ZZ10816		0.72	24.6	650	17.5	22.1	<0.001	0.01	1.90	1.9	0.9	0.7	18.4	<0.01	0.05	0.7
ZZ10817		0.76	16.2	770	12.8	11.6	<0.001	0.01	1.77	2.1	0.5	0.7	24.1	<0.01	0.04	1.5
ZZ10818		0.21	13.0	470	6.6	9.0	<0.001	0.01	2.68	0.5	0.4	0.5	15.0	<0.01	0.03	<0.2
ZZ10819		0.70	18.2	780	10.6	19.4	<0.001	0.01	1.28	1.5	0.4	0.5	14.9	<0.01	0.03	1.1
ZZ10820		0.81	17.9	1210	15.3	16.9	<0.001	0.01	1.60	2.0	0.5	0.7	18.4	<0.01	0.05	1.6
ZZ10821		0.87	16.3	570	11.7	19.6	<0.001	0.01	1.39	1.9	0.5	0.6	17.3	<0.01	0.03	2.5
ZZ10822		0.79	17.8	1010	13.7	20.3	<0.001	0.01	1.82	1.9	0.5	0.7	18.5	<0.01	0.03	1.7
ZZ10823		0.69	16.0	490	9.7	13.1	<0.001	0.01	1.60	1.8	0.6	0.5	17.0	<0.01	0.03	1.9
ZZ10824		0.48	26.5	960	13.4	24.0	<0.001	0.02	3.21	2.0	1.2	0.6	27.3	<0.01	0.05	2.1
ZZ10825		0.83	21.4	460	12.3	24.9	<0.001	0.01	2.42	2.1	0.9	0.6	17.3	<0.01	0.05	2.5
ZZ10826		0.89	46.3	600	20.5	15.0	0.001	0.04	6.06	4.3	2.3	0.9	26.8	<0.01	0.07	5.8
ZZ10827		0.98	24.3	290	12.4	16.1	0.001	0.03	3.42	1.8	2.0	0.7	15.1	<0.01	0.06	2.4
ZZ10828		0.65	33.5	1300	21.3	17.4	<0.001	0.05	7.54	2.6	2.4	0.8	36.9	<0.01	0.11	2.6
ZZ10829		0.75	57.4	840	17.3	13.8	0.002	0.04	7.95	3.9	1.6	1.0	47.0	<0.01	0.06	4.5
ZZ10830		0.41	38.0	4200	10.4	25.0	0.002	0.05	1.36	4.3	2.0	0.8	114.0	<0.01	0.06	2.1
ZZ10831		1.13	20.2	820	12.0	18.7	<0.001	0.04	1.07	2.6	0.7	1.2	27.7	<0.01	0.03	1.7

***** See Appendix Page for comments regarding this certificate *****

ALS Canada Ltd.
2103 Dollarton Hwy
North Vancouver BC V7H 0A7
Phone: 604 984 0221 Fax: 604 984 0218 www.alsglobal.com

To: **SILVER RANGE RESOURCES LTD.**
C/O ARCHER, CATHRO & ASSOCIATES (1981) LIMITED
1016-510 W HASTINGS ST
VANCOUVER BC V6B 1L8

Finalized Date: 26-SEP-2011
Account: RANSIL

Project: Silver Range Keg

CERTIFICATE OF ANALYSIS WH11152699

Sample Description	Method	ME-MS41	ME-MS41	ME-MS41	ME-MS41	ME-MS41	ME-MS41	ME-MS41	ME-MS41
	Analyte	Ti	Tl	U	V	W	Y	Zn	Zr
	Units	%	ppm	ppm	ppm	ppm	ppm	ppm	ppm
	LOR	0.005	0.02	0.05	1	0.05	0.05	2	0.5
ZZ10792		0.037	0.14	9.66	47	0.26	15.20	75	1.2
ZZ10793		0.020	0.20	6.87	42	0.29	20.2	84	1.3
ZZ10794		0.025	0.17	20.6	22	0.24	50.3	65	3.7
ZZ10795		0.026	0.14	6.95	38	1.27	18.95	79	2.6
ZZ10796		0.021	0.15	8.60	36	0.42	21.4	93	2.5
ZZ10797		0.022	0.10	7.22	21	0.20	12.35	52	2.0
ZZ10798		0.034	0.14	3.22	37	0.54	6.96	111	1.6
ZZ10799		0.056	0.21	9.08	47	0.75	60.3	81	2.0
ZZ10800		0.032	0.18	39.7	47	1.35	77.8	108	1.9
ZZ10801		0.026	0.37	1.49	60	0.22	13.10	119	1.2
ZZ10802		0.033	0.24	0.53	53	0.20	3.03	41	<0.5
ZZ10803		0.037	0.16	0.48	59	0.34	2.59	63	2.7
ZZ10804		0.026	0.09	0.27	28	0.19	1.28	61	<0.5
ZZ10805		0.025	0.30	0.66	44	0.64	2.69	90	0.9
ZZ10806		0.019	0.03	0.25	13	0.06	1.83	134	0.5
ZZ10807		0.014	0.43	1.35	62	0.28	22.2	1130	3.0
ZZ10808		0.023	0.10	1.41	26	0.23	11.50	456	3.1
ZZ10809		0.022	0.14	1.12	48	0.33	8.19	842	1.8
ZZ10810		0.020	0.03	0.21	16	0.07	2.25	422	<0.5
ZZ10811		0.029	0.11	0.44	36	0.22	2.88	395	<0.5
ZZ10812		0.030	0.13	0.58	44	0.22	3.60	780	0.7
ZZ10813		0.035	0.13	0.40	48	0.58	2.72	835	2.3
ZZ10814		0.019	0.14	0.44	46	0.23	2.11	286	<0.5
ZZ10815		0.026	0.12	0.47	40	0.21	3.27	153	1.0
ZZ10816		0.025	0.18	1.09	50	0.30	4.94	253	<0.5
ZZ10817		0.029	0.14	0.63	45	0.64	3.96	224	<0.5
ZZ10818		0.022	0.05	0.30	22	0.14	1.78	189	<0.5
ZZ10819		0.027	0.13	0.58	41	0.23	2.63	281	<0.5
ZZ10820		0.029	0.16	0.75	50	0.23	3.30	237	0.7
ZZ10821		0.034	0.11	0.45	40	0.32	2.98	154	0.7
ZZ10822		0.034	0.11	0.49	40	0.24	3.25	217	<0.5
ZZ10823		0.030	0.10	0.44	39	0.18	2.51	102	0.6
ZZ10824		0.023	0.15	0.70	48	0.19	4.15	259	0.6
ZZ10825		0.034	0.13	0.55	44	0.24	3.63	135	0.5
ZZ10826		0.036	0.26	1.43	73	0.26	8.97	214	3.4
ZZ10827		0.036	0.10	0.62	49	0.21	3.73	110	1.1
ZZ10828		0.022	0.18	0.88	48	0.26	5.47	237	1.6
ZZ10829		0.028	0.22	1.13	60	0.28	11.20	268	2.3
ZZ10830		0.025	0.46	1.56	74	0.30	16.20	116	2.5
ZZ10831		0.044	0.33	1.58	81	1.61	7.31	104	<0.5

***** See Appendix Page for comments regarding this certificate *****

ALS Canada Ltd.
2103 Dollarton Hwy
North Vancouver BC V7H 0A7
Phone: 604 984 0221 Fax: 604 984 0218 www.alsglobal.com

To: **SILVER RANGE RESOURCES LTD.**
C/O ARCHER, CATHRO & ASSOCIATES (1981) LIMITED
1016-510 W HASTINGS ST
VANCOUVER BC V6B 1L8

Finalized Date: 26-SEP-2011
Account: RANSIL

Project: Silver Range Keg

CERTIFICATE OF ANALYSIS WH11152699

Sample Description	Method	WEI-21	Au-TL43	ME-MS41	ME-MS41	ME-MS41	ME-MS41	ME-MS41	ME-MS41	ME-MS41	ME-MS41	ME-MS41	ME-MS41	ME-MS41	ME-MS41	ME-MS41
	Analyte	Recvd Wt.	Au	Ag	Al	As	Au	B	Ba	Be	Bi	Ca	Cd	Ce	Co	Cr
	Units	kg	ppm	ppm	%	ppm	ppm	ppm	ppm	ppm	ppm	%	ppm	ppm	ppm	ppm
	LOR	.02	0.001	0.01	0.01	0.1	0.2	10	10	0.05	0.01	0.01	0.01	0.02	0.1	1
ZZ10832		0.22	0.002	0.45	2.16	13.8	<0.2	<10	290	1.26	0.51	0.29	0.44	32.1	5.9	27
ZZ10833		0.20	<0.001	0.08	0.77	10.8	<0.2	<10	200	0.25	0.47	0.26	0.18	20.8	2.7	13
ZZ10834		0.26	0.003	0.17	1.59	14.0	<0.2	<10	280	0.70	0.52	0.39	0.61	28.8	4.6	25
ZZ10835		0.26	0.001	0.11	1.58	10.0	<0.2	<10	240	0.60	0.64	0.34	0.38	28.3	6.7	28
ZZ10836		0.16	0.002	0.14	1.20	13.8	<0.2	<10	190	0.61	0.40	0.26	0.45	30.4	4.7	19
ZZ10837		0.16	0.002	0.38	1.93	17.4	<0.2	<10	150	0.78	0.48	0.12	0.70	27.3	4.8	26
ZZ10838		0.18	0.001	0.13	1.41	10.2	<0.2	<10	120	0.40	0.37	0.13	0.28	23.3	3.9	21
ZZ10839		0.16	0.001	0.25	1.35	11.8	<0.2	<10	240	0.59	0.54	0.40	0.83	24.7	3.9	23
ZZ10840		0.24	0.002	0.22	2.02	19.8	<0.2	<10	320	0.81	0.66	0.36	0.34	31.8	9.0	29
ZZ10841		0.16	0.001	0.29	1.74	13.3	<0.2	<10	280	0.60	0.41	0.26	0.62	31.3	6.3	27
ZZ10842		0.16	0.001	0.34	0.88	3.6	<0.2	<10	160	0.41	0.19	0.43	0.30	10.40	3.5	9
ZZ10843		0.22	0.001	0.13	1.38	15.3	<0.2	<10	250	0.39	0.45	0.28	0.29	24.0	4.5	23
ZZ10844		0.14	<0.001	0.18	1.76	11.7	<0.2	<10	280	0.88	0.46	0.34	0.52	24.9	4.1	18
ZZ10845		0.28	0.001	0.19	1.54	19.8	<0.2	<10	370	0.68	0.51	0.42	0.61	37.1	6.4	24
ZZ10846		0.24	0.001	0.36	1.63	13.7	<0.2	<10	340	0.60	0.53	0.26	0.52	25.5	4.8	21
ZZ10847		0.14	<0.001	0.21	0.76	7.3	<0.2	<10	120	0.23	0.24	0.17	0.48	11.30	3.3	13
ZZ10848		0.26	0.001	0.43	1.62	7.7	<0.2	<10	300	0.50	0.47	0.74	0.41	28.7	3.8	26
ZZ10849		0.16	0.006	1.05	2.32	24.6	<0.2	<10	460	1.49	0.66	0.77	0.54	77.0	7.0	31
ZZ10850		0.28	0.001	0.50	1.65	14.9	<0.2	<10	290	0.92	0.58	0.78	1.86	39.8	7.1	24
ZZ10851		0.36	0.001	0.56	1.21	11.6	<0.2	<10	220	0.43	0.28	0.28	0.36	21.5	5.9	17
ZZ10852		0.34	0.001	0.81	1.78	16.9	<0.2	<10	360	0.73	0.33	0.34	0.33	24.0	10.4	30
ZZ10853		0.30	0.001	0.21	1.45	16.9	<0.2	<10	340	0.80	0.26	0.28	0.45	26.9	7.0	23
ZZ10854		0.32	0.001	0.24	1.88	18.6	<0.2	<10	480	0.61	0.25	0.13	0.27	18.85	9.0	29
ZZ10855		0.22	<0.001	0.63	1.53	14.9	<0.2	<10	430	0.87	0.22	0.51	0.71	13.55	7.0	15
ZZ10856		0.26	<0.001	0.44	0.82	5.3	<0.2	<10	180	0.31	0.15	0.28	0.68	12.85	6.6	13
ZZ10857		0.32	0.002	0.84	3.61	35.5	<0.2	<10	190	1.81	0.29	0.71	0.49	17.55	9.6	47
ZZ10858		0.28	<0.001	0.39	1.39	9.5	<0.2	<10	220	0.43	0.30	0.36	0.99	20.2	10.2	24
ZZ10859		0.26	<0.001	0.71	1.98	24.9	<0.2	<10	330	0.77	0.30	0.62	1.97	19.75	17.6	27
ZZ10860		0.28	0.001	0.68	1.96	31.3	<0.2	<10	350	0.79	0.25	0.60	0.91	20.5	10.4	37
ZZ10861		0.26	0.001	0.70	1.39	21.1	<0.2	<10	200	0.56	0.20	1.02	0.70	14.05	7.2	27
ZZ10862		0.28	0.003	0.71	1.85	143.0	<0.2	<10	200	0.90	0.34	0.85	0.45	27.1	9.3	45
ZZ10863		0.22	<0.001	0.29	1.22	24.0	<0.2	<10	160	0.44	0.24	0.37	1.01	15.10	7.6	27
ZZ10864		0.32	0.001	0.26	1.19	10.7	<0.2	<10	300	0.50	0.47	0.62	0.54	33.1	4.6	18
ZZ10865		0.16	0.001	0.24	0.71	5.6	<0.2	<10	240	0.23	0.14	1.07	0.30	16.15	5.4	9
ZZ10866		0.26	0.002	0.31	1.00	9.1	<0.2	<10	350	0.36	0.27	0.74	0.30	31.1	5.6	15
ZZ10867		0.26	0.001	0.25	1.08	7.8	<0.2	<10	300	0.42	0.57	1.04	0.47	25.7	4.3	14
ZZ10868		0.26	0.001	0.20	0.97	7.0	<0.2	<10	240	0.38	0.36	1.08	0.22	24.3	4.1	11
ZZ10869		0.24	0.001	0.29	1.13	9.0	<0.2	<10	320	0.48	0.58	0.72	0.38	29.0	3.3	16
ZZ10870		0.24	0.006	0.18	1.03	8.8	<0.2	<10	250	0.63	0.48	0.81	0.70	55.4	4.5	12
ZZ10871		Not Recvd														

***** See Appendix Page for comments regarding this certificate *****

ALS Canada Ltd.
2103 Dollarton Hwy
North Vancouver BC V7H 0A7
Phone: 604 984 0221 Fax: 604 984 0218 www.alsglobal.com

To: **SILVER RANGE RESOURCES LTD.**
C/O ARCHER, CATHRO & ASSOCIATES (1981) LIMITED
1016-510 W HASTINGS ST
VANCOUVER BC V6B 1L8

Finalized Date: 26-SEP-2011
Account: RANSIL

Project: Silver Range Keg

CERTIFICATE OF ANALYSIS WH11152699

Sample Description	Method	ME-MS41	ME-MS41	ME-MS41	ME-MS41	ME-MS41	ME-MS41	ME-MS41	ME-MS41	ME-MS41	ME-MS41	ME-MS41	ME-MS41	ME-MS41	ME-MS41	ME-MS41
	Analyte	Cs	Cu	Fe	Ga	Ge	Hf	Hg	In	K	La	Li	Mg	Mn	Mo	Na
	Units	ppm	ppm	%	ppm	ppm	ppm	ppm	ppm	%	ppm	ppm	%	ppm	ppm	%
	LOR	0.05	0.2	0.01	0.05	0.05	0.02	0.01	0.005	0.01	0.2	0.1	0.01	5	0.05	0.01
ZZ10832		4.21	29.6	2.56	7.09	0.12	<0.02	0.06	0.039	0.09	18.8	20.8	0.36	175	1.89	0.01
ZZ10833		3.84	10.5	1.52	5.65	0.12	<0.02	0.02	0.018	0.08	10.5	8.7	0.17	153	2.37	0.01
ZZ10834		4.25	11.6	2.12	6.11	0.14	0.02	0.04	0.034	0.11	16.0	29.0	0.45	185	1.34	0.01
ZZ10835		3.81	14.7	1.69	7.55	0.11	<0.02	0.04	0.029	0.09	14.1	24.5	0.44	171	1.69	0.01
ZZ10836		2.88	11.1	1.96	5.10	0.12	<0.02	0.04	0.023	0.07	14.1	18.9	0.26	192	1.90	0.01
ZZ10837		3.24	11.0	2.93	6.46	0.11	0.05	0.09	0.037	0.07	13.9	29.2	0.28	162	2.17	0.01
ZZ10838		2.47	11.9	1.92	6.08	0.11	<0.02	0.04	0.027	0.06	12.9	13.8	0.27	180	1.61	0.01
ZZ10839		2.86	12.8	1.85	5.75	0.10	<0.02	0.07	0.025	0.07	13.0	12.9	0.27	158	1.45	0.01
ZZ10840		3.56	18.2	2.73	6.60	0.12	0.03	0.05	0.032	0.11	16.0	26.6	0.47	432	2.17	0.01
ZZ10841		2.62	17.6	2.44	7.14	0.11	<0.02	0.05	0.032	0.06	16.5	19.5	0.38	240	2.04	0.01
ZZ10842		2.03	10.9	1.25	4.36	0.10	<0.02	0.06	0.011	0.03	6.5	7.0	0.10	652	2.65	0.03
ZZ10843		3.88	8.0	1.88	6.32	0.14	0.02	0.02	0.024	0.09	13.0	23.5	0.43	249	2.84	0.01
ZZ10844		4.88	24.1	2.12	6.22	0.12	<0.02	0.05	0.028	0.08	14.5	17.0	0.29	240	2.86	0.01
ZZ10845		3.22	16.6	2.23	5.86	0.14	0.02	0.05	0.034	0.09	20.4	22.6	0.43	320	2.55	0.02
ZZ10846		3.95	13.8	2.06	6.82	0.12	0.02	0.05	0.030	0.08	15.5	16.1	0.32	245	2.62	0.01
ZZ10847		2.56	6.6	1.35	4.17	0.10	<0.02	0.04	0.015	0.06	6.4	7.3	0.16	129	1.39	0.01
ZZ10848		3.54	15.6	1.70	6.02	0.12	0.04	0.10	0.031	0.07	16.8	18.1	0.45	136	0.65	0.02
ZZ10849		4.44	43.9	2.74	6.98	0.17	0.07	0.18	0.051	0.08	46.8	28.0	0.49	371	3.28	0.01
ZZ10850		3.86	23.7	2.35	5.86	0.14	0.04	0.09	0.033	0.09	21.2	23.5	0.45	375	2.11	0.02
ZZ10851		1.70	32.6	1.86	4.45	0.10	<0.02	0.04	0.022	0.04	10.6	10.6	0.23	169	2.93	0.02
ZZ10852		3.31	20.7	2.58	6.64	0.11	<0.02	0.03	0.032	0.07	12.6	16.9	0.47	339	6.12	0.01
ZZ10853		2.41	61.8	1.93	4.81	0.13	0.02	0.02	0.025	0.10	14.2	19.6	0.40	182	3.34	0.01
ZZ10854		2.21	30.3	2.49	6.30	0.11	0.02	0.02	0.025	0.08	9.5	20.1	0.51	176	3.09	0.01
ZZ10855		2.41	46.4	1.74	4.56	0.12	0.03	0.03	0.027	0.14	6.7	15.7	0.33	183	3.26	0.04
ZZ10856		1.03	10.7	1.44	3.36	0.11	<0.02	0.01	0.014	0.07	6.4	5.9	0.19	363	1.56	0.03
ZZ10857		7.52	58.5	3.68	11.70	0.15	0.11	0.04	0.034	0.22	8.5	45.8	1.13	455	18.60	0.09
ZZ10858		1.38	15.5	2.25	4.90	0.11	0.06	0.01	0.024	0.20	8.8	15.5	0.44	877	5.08	0.02
ZZ10859		1.88	28.6	2.96	6.06	0.11	0.05	0.02	0.047	0.07	8.2	14.8	0.53	1180	6.95	0.03
ZZ10860		2.02	26.5	2.29	6.45	0.11	0.08	0.02	0.029	0.09	9.2	19.9	0.66	538	3.23	0.05
ZZ10861		2.04	25.7	1.89	4.60	0.11	0.04	0.02	0.023	0.18	6.8	16.2	0.50	173	3.14	0.03
ZZ10862		3.04	34.5	2.38	5.96	0.08	0.06	0.03	0.034	0.13	14.5	27.8	0.83	199	8.44	0.07
ZZ10863		1.37	20.7	1.92	4.39	<0.05	0.05	<0.01	0.019	0.16	6.8	18.1	0.46	177	4.72	0.02
ZZ10864		1.94	21.1	1.69	4.42	<0.05	0.05	0.12	0.025	0.06	19.3	15.5	0.29	178	0.56	0.01
ZZ10865		0.63	16.1	1.29	2.48	<0.05	0.05	0.06	0.010	0.04	8.3	4.9	0.13	469	1.12	0.03
ZZ10866		0.94	13.9	1.64	3.66	0.05	0.04	0.08	0.025	0.07	15.6	12.0	0.29	268	1.54	0.02
ZZ10867		1.95	16.8	1.58	4.20	<0.05	0.05	0.06	0.024	0.06	13.9	14.1	0.25	275	0.87	0.02
ZZ10868		2.08	10.7	1.51	3.93	<0.05	0.04	0.04	0.021	0.07	13.6	15.8	0.24	261	0.78	0.02
ZZ10869		1.47	15.6	1.38	3.86	<0.05	0.05	0.07	0.024	0.04	15.3	12.4	0.25	126	0.92	0.01
ZZ10870		2.70	12.0	1.50	4.33	0.06	0.03	0.05	0.024	0.13	24.3	17.8	0.26	325	0.93	0.01
ZZ10871																

***** See Appendix Page for comments regarding this certificate *****

ALS Canada Ltd.
2103 Dollarton Hwy
North Vancouver BC V7H 0A7
Phone: 604 984 0221 Fax: 604 984 0218 www.alsglobal.com

To: **SILVER RANGE RESOURCES LTD.**
C/O ARCHER, CATHRO & ASSOCIATES (1981) LIMITED
1016-510 W HASTINGS ST
VANCOUVER BC V6B 1L8

Finalized Date: 26-SEP-2011
Account: RANSIL

Project: Silver Range Keg

CERTIFICATE OF ANALYSIS WH11152699

Sample Description	Method	ME-MS41	ME-MS41	ME-MS41	ME-MS41	ME-MS41	ME-MS41	ME-MS41	ME-MS41	ME-MS41	ME-MS41	ME-MS41	ME-MS41	ME-MS41	ME-MS41	ME-MS41
	Analyte	Nb	Ni	P	Pb	Rb	Re	S	Sb	Sc	Se	Sn	Sr	Ta	Te	Th
	Units	ppm	ppm	ppm	ppm	ppm	ppm	%	ppm	ppm	ppm	ppm	ppm	ppm	ppm	ppm
	LOR	0.05	0.2	10	0.2	0.1	0.001	0.01	0.05	0.1	0.2	0.2	0.2	0.01	0.01	0.2
ZZ10832		0.39	25.4	1060	13.1	27.3	<0.001	0.04	0.78	1.0	0.8	1.1	27.4	<0.01	0.04	0.5
ZZ10833		1.61	10.1	270	8.7	34.3	<0.001	0.03	1.00	1.7	0.5	1.5	26.1	<0.01	0.03	2.1
ZZ10834		1.37	23.3	700	11.1	21.9	0.001	0.04	0.98	3.3	0.6	1.3	28.7	<0.01	0.04	2.9
ZZ10835		0.88	17.8	430	12.8	17.4	<0.001	0.04	0.88	1.8	0.8	1.4	21.6	<0.01	0.03	0.6
ZZ10836		1.22	17.3	570	11.4	13.5	<0.001	0.03	1.07	2.3	0.7	1.1	21.1	<0.01	0.03	2.3
ZZ10837		2.21	17.6	490	13.6	16.4	<0.001	0.04	1.37	3.3	1.2	1.1	13.1	0.01	0.04	5.1
ZZ10838		0.57	13.6	440	9.4	20.2	<0.001	0.03	0.70	1.1	0.6	1.0	15.0	<0.01	0.03	0.3
ZZ10839		0.31	16.4	860	10.2	14.6	<0.001	0.06	0.72	0.4	0.7	1.0	27.4	<0.01	0.03	<0.2
ZZ10840		1.34	27.1	810	14.4	19.3	<0.001	0.02	1.04	3.8	0.8	1.2	28.4	<0.01	0.04	4.4
ZZ10841		0.73	19.2	990	12.1	16.3	<0.001	0.04	0.76	1.2	1.2	1.2	23.5	<0.01	0.04	0.4
ZZ10842		0.13	8.5	1290	5.9	7.7	0.001	0.09	0.52	0.2	1.0	0.5	24.3	<0.01	0.03	<0.2
ZZ10843		1.61	14.7	560	8.7	27.2	<0.001	0.02	0.91	3.1	1.3	1.5	25.1	<0.01	0.03	2.7
ZZ10844		0.58	17.4	1070	8.1	39.2	0.001	0.07	1.02	0.8	1.0	1.3	28.8	<0.01	0.04	0.3
ZZ10845		1.14	20.2	920	10.7	21.8	0.001	0.04	1.25	3.2	1.2	1.3	34.0	<0.01	0.04	2.2
ZZ10846		1.09	13.7	1130	8.7	31.2	0.001	0.07	1.06	1.8	1.2	1.5	26.2	<0.01	0.03	0.8
ZZ10847		0.20	8.4	960	5.6	25.5	<0.001	0.07	0.63	0.3	0.4	0.7	16.9	<0.01	0.02	<0.2
ZZ10848		1.50	16.5	1130	8.8	15.3	0.002	0.08	1.06	3.4	2.1	1.2	46.5	<0.01	0.04	2.3
ZZ10849		1.43	30.6	1790	16.5	18.0	0.009	0.11	2.42	3.7	3.8	1.4	49.3	<0.01	0.04	2.5
ZZ10850		1.43	20.0	950	11.4	24.7	0.004	0.06	1.18	3.5	2.0	1.4	34.8	<0.01	0.02	2.8
ZZ10851		0.53	20.4	490	10.1	11.6	<0.001	0.02	1.17	1.3	0.6	0.6	22.4	<0.01	0.04	0.4
ZZ10852		1.22	24.5	620	13.7	24.8	<0.001	0.02	1.73	3.0	1.7	0.8	25.1	<0.01	0.05	2.9
ZZ10853		0.94	28.6	620	10.6	21.5	<0.001	0.02	1.92	2.6	0.8	0.6	19.0	<0.01	0.04	2.4
ZZ10854		1.24	37.0	240	10.4	19.2	<0.001	0.02	1.64	3.0	1.0	0.8	19.3	<0.01	0.06	2.3
ZZ10855		0.66	29.8	1110	8.2	24.5	<0.001	0.10	1.51	1.9	0.7	0.4	48.1	<0.01	0.03	1.3
ZZ10856		0.72	11.7	620	6.6	12.9	<0.001	0.01	0.65	1.3	0.3	0.4	18.9	<0.01	0.01	0.9
ZZ10857		1.39	46.4	870	23.9	26.7	<0.001	0.29	7.73	7.0	2.8	0.8	179.5	<0.01	0.08	6.2
ZZ10858		1.27	28.7	610	11.4	21.1	<0.001	0.01	1.55	2.4	0.6	0.8	20.9	<0.01	0.04	2.8
ZZ10859		0.97	51.4	510	15.2	12.2	0.001	0.03	2.67	3.1	1.0	0.6	30.1	<0.01	0.03	3.2
ZZ10860		1.31	37.8	390	12.2	16.1	0.001	0.03	1.91	3.7	1.3	0.7	31.1	<0.01	0.07	3.7
ZZ10861		0.96	35.1	420	9.9	26.7	<0.001	0.03	1.87	2.5	1.5	0.6	46.6	<0.01	0.04	1.9
ZZ10862		0.90	50.6	690	15.8	29.3	0.002	0.04	3.98	4.5	4.3	0.7	44.2	<0.01	0.23	3.8
ZZ10863		1.13	30.9	250	11.6	31.1	0.001	0.02	1.75	2.5	1.4	0.6	16.7	<0.01	0.04	2.4
ZZ10864		1.25	13.2	660	11.4	9.1	<0.001	0.03	0.98	3.5	1.4	1.0	33.0	<0.01	0.04	5.2
ZZ10865		0.56	8.9	800	4.6	5.1	<0.001	0.07	0.57	1.5	0.8	0.3	43.0	<0.01	0.02	1.3
ZZ10866		0.86	13.7	870	10.5	7.5	<0.001	0.03	0.99	3.0	1.1	0.6	37.8	<0.01	0.03	3.5
ZZ10867		1.38	11.4	1040	11.3	12.1	0.001	0.07	0.86	2.9	1.4	1.3	43.1	<0.01	0.03	2.8
ZZ10868		1.45	8.6	830	8.0	14.0	0.001	0.05	0.70	2.6	1.1	1.4	38.6	<0.01	0.02	3.2
ZZ10869		0.93	13.2	830	9.9	7.5	0.004	0.07	0.91	2.7	2.2	0.7	38.1	<0.01	0.04	2.4
ZZ10870		1.62	11.8	780	10.4	22.7	0.001	0.05	0.77	3.1	1.3	1.6	35.1	<0.01	0.02	7.2
ZZ10871																

***** See Appendix Page for comments regarding this certificate *****

ALS Canada Ltd.
2103 Dollarton Hwy
North Vancouver BC V7H 0A7
Phone: 604 984 0221 Fax: 604 984 0218 www.alsglobal.com

To: **SILVER RANGE RESOURCES LTD.**
C/O ARCHER, CATHRO & ASSOCIATES (1981) LIMITED
1016-510 W HASTINGS ST
VANCOUVER BC V6B 1L8

Finalized Date: 26-SEP-2011
Account: RANSIL

Project: Silver Range Keg

CERTIFICATE OF ANALYSIS WH11152699

Sample Description	Method	ME-MS41	ME-MS41	ME-MS41	ME-MS41	ME-MS41	ME-MS41	ME-MS41	ME-MS41
	Analyte	Ti	Tl	U	V	W	Y	Zn	Zr
	Units	%	ppm	ppm	ppm	ppm	ppm	ppm	ppm
	LOR	0.005	0.02	0.05	1	0.05	0.05	2	0.5
ZZ10832		0.019	0.36	4.29	58	0.47	7.58	102	<0.5
ZZ10833		0.056	0.25	0.78	57	0.69	2.85	54	0.5
ZZ10834		0.047	0.31	1.32	70	3.51	7.87	115	0.5
ZZ10835		0.047	0.33	1.51	75	0.60	5.27	90	<0.5
ZZ10836		0.037	0.26	1.17	58	2.33	5.68	72	<0.5
ZZ10837		0.047	0.27	1.07	83	0.60	4.62	73	1.8
ZZ10838		0.029	0.28	1.17	53	0.42	4.15	59	<0.5
ZZ10839		0.017	0.23	1.85	54	0.76	4.08	71	<0.5
ZZ10840		0.045	0.34	1.84	85	0.59	7.98	123	0.7
ZZ10841		0.026	0.27	2.52	64	0.33	6.68	74	<0.5
ZZ10842		0.014	0.13	1.49	41	0.14	3.77	36	<0.5
ZZ10843		0.059	0.30	1.22	81	0.62	5.92	100	0.8
ZZ10844		0.022	0.27	2.65	61	0.31	8.70	122	<0.5
ZZ10845		0.045	0.29	3.11	73	0.40	10.85	106	<0.5
ZZ10846		0.031	0.33	3.22	61	0.33	7.36	101	<0.5
ZZ10847		0.018	0.19	1.23	43	0.13	2.62	57	<0.5
ZZ10848		0.042	0.30	5.08	71	0.25	11.05	103	1.3
ZZ10849		0.034	0.46	15.95	83	0.34	44.4	154	1.8
ZZ10850		0.050	0.29	5.90	68	0.37	15.80	142	1.1
ZZ10851		0.027	0.16	0.69	45	0.26	5.35	64	<0.5
ZZ10852		0.042	0.32	0.86	65	0.30	5.01	166	0.7
ZZ10853		0.037	0.22	0.99	50	0.33	6.80	147	0.6
ZZ10854		0.039	0.22	0.53	64	0.30	2.92	87	0.8
ZZ10855		0.031	0.21	4.21	34	0.24	6.77	88	0.8
ZZ10856		0.031	0.09	0.28	35	0.20	1.92	138	<0.5
ZZ10857		0.065	0.93	4.16	115	0.66	10.65	90	4.5
ZZ10858		0.053	0.15	0.53	52	0.29	3.43	206	2.2
ZZ10859		0.038	0.26	0.96	56	0.51	4.35	331	1.5
ZZ10860		0.056	0.32	0.71	69	0.24	6.47	174	2.8
ZZ10861		0.041	0.22	0.60	54	0.22	3.86	107	1.3
ZZ10862		0.042	0.62	2.65	74	0.36	14.40	101	2.1
ZZ10863		0.050	0.24	0.51	53	0.24	3.75	146	2.1
ZZ10864		0.034	0.16	3.01	38	0.44	12.10	67	1.4
ZZ10865		0.022	0.08	0.71	23	0.15	5.47	32	1.7
ZZ10866		0.024	0.11	0.95	37	0.34	8.54	72	1.1
ZZ10867		0.032	0.15	2.76	37	0.43	9.55	76	1.4
ZZ10868		0.041	0.13	1.74	33	0.24	9.39	62	1.2
ZZ10869		0.023	0.14	11.05	43	0.94	10.25	85	1.3
ZZ10870		0.044	0.16	5.23	37	0.66	21.2	80	0.9
ZZ10871									

***** See Appendix Page for comments regarding this certificate *****

ALS Canada Ltd.
2103 Dollarton Hwy
North Vancouver BC V7H 0A7
Phone: 604 984 0221 Fax: 604 984 0218 www.alsglobal.com

To: **SILVER RANGE RESOURCES LTD.**
C/O ARCHER, CATHRO & ASSOCIATES (1981) LIMITED
1016-510 W HASTINGS ST
VANCOUVER BC V6B 1L8

Finalized Date: 26-SEP-2011
Account: RANSIL

Project: Silver Range Keg

CERTIFICATE OF ANALYSIS WH11152699

Sample Description	Method Analyte Units LOR	WEI-21 Recvd Wt. kg .02	Au-TL43 Au ppm 0.001	ME-MS41 Ag ppm 0.01	ME-MS41 Al % 0.01	ME-MS41 As ppm 0.1	ME-MS41 Au ppm 0.2	ME-MS41 B ppm 10	ME-MS41 Ba ppm 10	ME-MS41 Be ppm 0.05	ME-MS41 Bi ppm 0.01	ME-MS41 Ca % 0.01	ME-MS41 Cd ppm 0.01	ME-MS41 Ce ppm 0.02	ME-MS41 Co ppm 0.1	ME-MS41 Cr ppm 1
ZZ10872		0.24	0.002	0.30	1.31	10.7	<0.2	<10	370	0.54	0.41	0.77	0.65	23.6	4.4	15
ZZ10873		0.24	0.002	0.39	1.32	9.3	<0.2	<10	350	0.64	0.40	0.72	0.71	27.7	3.8	14
ZZ10874		0.38	0.002	0.35	1.09	7.3	<0.2	<10	390	0.52	0.42	0.77	0.54	34.0	5.2	17
ZZ10875		0.30	0.001	0.27	1.00	6.1	<0.2	<10	310	0.41	0.26	0.63	0.54	33.9	4.9	13
ZZ10876		0.28	0.002	1.20	1.37	12.0	<0.2	<10	410	0.78	0.25	0.94	0.94	44.3	4.9	17
ZZ10877		0.38	0.001	0.26	1.54	7.3	<0.2	<10	370	0.42	0.48	0.73	0.31	30.4	5.0	24
ZZ10878		0.26	<0.001	0.13	0.78	4.6	<0.2	<10	240	0.26	0.19	0.65	0.23	19.65	3.9	12
ZZ10879		0.40	0.004	0.32	1.32	9.8	<0.2	<10	440	0.54	0.38	0.60	1.10	40.4	10.2	19
ZZ10880		0.38	0.003	0.32	1.45	15.0	<0.2	<10	390	0.95	0.85	0.53	1.46	39.8	8.9	24
ZZ10881		0.18	0.003	0.31	1.45	5.3	<0.2	<10	330	0.72	0.56	0.53	3.40	35.4	4.7	16
ZZ10882		0.26	0.005	0.35	1.14	10.7	<0.2	<10	520	0.58	0.32	0.69	0.39	31.1	5.9	13
ZZ10883		0.22	0.001	0.06	0.24	0.6	<0.2	<10	50	0.07	0.02	0.16	0.41	3.64	0.6	1
ZZ10884		0.34	0.003	0.10	1.20	11.4	<0.2	<10	280	0.59	0.31	0.42	0.50	59.6	6.2	17
ZZ10885		0.28	0.004	0.35	1.31	7.2	<0.2	<10	150	0.43	0.15	0.13	0.31	20.8	5.7	13
ZZ10886		0.24	0.004	0.19	1.46	6.9	<0.2	<10	260	0.43	0.20	0.20	0.08	27.8	3.9	16
ZZ10887		0.36	0.003	0.34	1.60	15.2	<0.2	<10	300	0.64	0.39	0.18	0.37	32.6	6.6	19
ZZ10888		0.34	0.003	0.33	1.37	10.1	<0.2	<10	360	0.52	0.25	0.31	0.60	33.9	5.0	20
ZZ10889		0.26	0.005	0.42	1.57	16.6	<0.2	<10	430	1.02	0.33	1.17	1.82	44.2	6.9	25
ZZ10890		0.32	0.003	0.23	1.31	6.5	<0.2	<10	380	0.49	0.26	0.69	0.78	40.1	5.2	22
ZZ10891		0.34	0.003	0.22	1.47	16.5	<0.2	<10	350	0.54	0.67	0.64	0.19	32.2	8.3	25
ZZ10892		0.32	0.004	0.26	1.48	18.1	<0.2	<10	420	0.74	0.46	0.82	0.49	50.5	7.3	24
ZZ10893		0.22	0.004	0.33	1.11	13.1	<0.2	<10	400	0.67	0.43	1.33	1.86	33.2	5.4	20
ZZ10894		0.28	0.002	0.56	1.31	13.1	<0.2	<10	280	0.33	0.41	0.29	0.38	24.2	4.9	20
ZZ10895		0.38	0.002	0.75	0.99	13.3	<0.2	<10	270	0.39	0.39	0.32	0.28	25.1	4.8	15
ZZ10896		0.08	0.002	0.15	0.40	1.8	<0.2	<10	140	0.21	0.06	1.04	0.27	10.40	1.1	2
ZZ10897		0.24	0.003	0.29	1.17	11.1	<0.2	<10	320	0.50	0.45	1.14	0.32	43.9	5.6	15
ZZ10898		0.24	0.003	0.27	1.02	8.2	<0.2	<10	250	0.57	0.28	0.67	0.46	52.6	3.7	10
ZZ10899		0.20	0.003	0.39	1.21	3.6	<0.2	<10	310	0.70	0.32	1.11	0.56	44.2	3.3	16
ZZ10900		0.20	0.001	0.27	0.34	1.3	<0.2	<10	60	0.18	0.07	0.13	0.06	8.51	0.8	2
ZZ10901		0.24	0.003	0.39	0.80	9.1	<0.2	<10	360	0.33	0.18	0.55	0.28	28.6	4.4	17
ZZ10902		0.14	0.002	0.39	0.62	4.8	<0.2	<10	250	0.15	0.10	0.52	0.37	15.55	6.8	11
ZZ10903		0.12	0.002	0.20	0.45	1.2	<0.2	<10	120	0.12	0.08	0.35	0.19	14.05	0.9	9
ZZ10904		0.18	0.002	0.37	0.86	8.0	<0.2	<10	340	0.38	0.15	0.67	0.61	20.6	9.7	15
ZZ10905		0.12	0.004	1.60	1.04	7.6	<0.2	<10	1020	0.65	0.22	1.85	1.28	29.4	7.1	16
ZZ10906		0.08	0.007	0.35	0.42	2.3	<0.2	<10	200	0.18	0.04	3.10	0.42	3.81	1.2	4
ZZ10907		0.14	0.004	0.35	0.86	4.9	<0.2	<10	330	0.36	0.17	0.84	0.74	23.9	2.2	15
ZZ10908		0.14	0.003	0.44	0.80	5.8	<0.2	<10	370	0.22	0.16	0.63	0.59	19.80	2.9	13
ZZ10909		0.10	0.002	0.30	0.72	3.7	<0.2	<10	300	0.22	0.11	0.83	0.58	16.50	4.0	11
ZZ10910		0.10	0.001	0.04	0.26	0.3	<0.2	<10	80	0.06	0.02	0.60	0.21	1.69	1.0	2
ZZ10911		0.10	0.002	0.18	0.56	3.7	<0.2	<10	160	0.24	0.07	1.87	0.34	8.97	2.6	7

***** See Appendix Page for comments regarding this certificate *****

ALS Canada Ltd.
2103 Dollarton Hwy
North Vancouver BC V7H 0A7
Phone: 604 984 0221 Fax: 604 984 0218 www.alsglobal.com

To: **SILVER RANGE RESOURCES LTD.**
C/O ARCHER, CATHRO & ASSOCIATES (1981) LIMITED
1016-510 W HASTINGS ST
VANCOUVER BC V6B 1L8

Finalized Date: 26-SEP-2011
Account: RANSIL

Project: Silver Range Keg

CERTIFICATE OF ANALYSIS WH11152699

Sample Description	Method	ME-MS41	ME-MS41	ME-MS41	ME-MS41	ME-MS41	ME-MS41	ME-MS41	ME-MS41	ME-MS41	ME-MS41	ME-MS41	ME-MS41	ME-MS41	ME-MS41	ME-MS41
	Analyte	Cs	Cu	Fe	Ga	Ge	Hf	Hg	In	K	La	Li	Mg	Mn	Mo	Na
	Units	ppm	ppm	%	ppm	ppm	ppm	ppm	ppm	%	ppm	ppm	%	ppm	ppm	%
	LOR	0.05	0.2	0.01	0.05	0.05	0.02	0.01	0.005	0.01	0.2	0.1	0.01	5	0.05	0.01
ZZ10872		1.71	19.3	1.52	3.88	<0.05	0.05	0.07	0.019	0.05	13.8	15.0	0.24	361	1.20	0.02
ZZ10873		1.62	26.3	1.50	3.76	<0.05	0.04	0.10	0.021	0.04	15.4	16.8	0.21	215	1.05	0.02
ZZ10874		1.31	15.8	1.57	3.73	0.05	0.04	0.10	0.024	0.06	17.0	13.7	0.30	282	0.88	0.01
ZZ10875		1.19	12.2	1.45	3.68	0.05	0.03	0.07	0.017	0.05	17.7	13.5	0.27	199	0.62	0.02
ZZ10876		1.95	27.7	1.93	4.05	0.06	0.07	0.15	0.032	0.08	27.0	13.7	0.28	260	1.85	0.02
ZZ10877		2.05	15.3	1.62	5.86	<0.05	0.07	0.07	0.027	0.07	15.8	22.6	0.37	459	1.25	0.01
ZZ10878		1.04	9.4	1.07	2.75	<0.05	0.03	0.01	0.015	0.04	8.4	9.4	0.20	211	0.53	0.03
ZZ10879		1.56	13.1	1.97	4.58	0.05	0.05	0.07	0.022	0.06	20.4	17.4	0.34	382	2.57	0.01
ZZ10880		2.21	27.7	2.33	4.76	0.06	0.04	0.08	0.035	0.05	21.7	19.9	0.32	449	1.24	0.01
ZZ10881		1.81	33.3	0.84	4.05	0.05	0.04	0.11	0.024	0.04	19.0	14.7	0.19	71	0.95	0.02
ZZ10882		1.37	20.2	1.80	3.49	<0.05	0.04	0.12	0.024	0.06	16.7	10.6	0.22	280	1.44	0.02
ZZ10883		<0.05	11.9	0.15	1.00	<0.05	0.02	0.01	<0.005	0.02	1.7	0.6	0.02	31	0.16	0.04
ZZ10884		3.91	12.2	2.13	5.22	0.07	0.04	0.04	0.029	0.15	31.2	34.6	0.38	286	1.16	0.01
ZZ10885		1.08	15.5	1.55	3.29	<0.05	0.03	0.04	0.018	0.05	9.9	9.5	0.19	154	1.04	0.02
ZZ10886		1.89	14.2	1.72	4.71	<0.05	0.02	0.07	0.023	0.06	14.4	15.3	0.23	80	0.88	0.02
ZZ10887		2.28	16.8	2.18	5.24	<0.05	0.02	0.06	0.027	0.07	15.3	23.2	0.23	174	2.08	0.01
ZZ10888		1.43	20.2	1.87	5.46	<0.05	<0.02	0.07	0.025	0.05	16.6	13.2	0.23	189	1.92	0.01
ZZ10889		1.76	34.0	2.52	4.77	0.05	0.06	0.21	0.029	0.05	23.7	29.9	0.30	343	1.17	0.02
ZZ10890		1.36	17.8	1.56	4.71	0.06	0.04	0.10	0.030	0.06	20.8	31.2	0.35	114	0.45	0.01
ZZ10891		1.74	13.4	2.19	5.04	<0.05	0.05	0.06	0.029	0.06	16.9	26.8	0.46	325	1.06	0.01
ZZ10892		1.74	20.3	2.43	5.36	0.07	0.06	0.13	0.033	0.06	27.0	24.4	0.40	216	0.92	0.01
ZZ10893		1.76	44.8	1.61	3.85	0.06	0.08	0.15	0.029	0.06	20.2	18.5	0.30	128	0.86	0.02
ZZ10894		1.25	11.0	2.13	6.43	<0.05	<0.02	0.02	0.026	0.06	13.0	14.1	0.28	162	1.96	0.01
ZZ10895		1.85	13.9	1.60	4.60	<0.05	<0.02	0.03	0.026	0.05	15.0	17.4	0.22	153	1.36	0.01
ZZ10896		0.37	13.0	0.33	1.24	<0.05	0.03	0.02	<0.005	0.03	8.1	1.5	0.05	86	0.24	0.05
ZZ10897		3.40	17.4	1.83	4.45	0.07	0.04	0.07	0.030	0.10	25.1	23.6	0.32	424	0.85	0.02
ZZ10898		2.58	18.6	1.38	3.65	0.10	0.04	0.06	0.018	0.07	45.5	14.1	0.17	191	0.75	0.03
ZZ10899		2.99	26.1	1.25	4.45	0.13	0.09	0.16	0.028	0.07	38.5	23.8	0.25	144	0.39	0.01
ZZ10900		0.34	5.3	0.37	1.17	<0.05	<0.02	0.03	0.005	0.03	7.3	1.0	0.02	30	0.22	0.03
ZZ10901		1.30	23.7	1.41	2.84	0.07	0.04	0.15	0.021	0.09	15.9	10.8	0.37	118	2.35	<0.01
ZZ10902		0.94	15.7	1.11	2.40	<0.05	0.02	0.11	0.013	0.05	8.1	6.2	0.19	445	1.76	0.01
ZZ10903		0.68	11.5	0.57	2.14	<0.05	<0.02	0.09	0.010	0.04	7.7	1.8	0.07	18	0.34	0.01
ZZ10904		1.28	23.8	1.58	2.97	0.05	0.03	0.10	0.019	0.07	10.5	9.8	0.33	1800	4.13	0.02
ZZ10905		0.76	40.8	1.74	3.32	0.06	0.03	0.13	0.033	0.06	16.9	8.0	0.23	362	1.93	0.01
ZZ10906		0.07	22.1	1.02	0.70	0.05	0.07	0.12	0.008	0.01	2.7	0.3	0.10	230	0.79	0.02
ZZ10907		0.91	27.0	1.02	2.97	0.06	0.04	0.15	0.021	0.06	12.9	7.4	0.27	62	0.46	0.01
ZZ10908		0.87	18.8	1.12	2.79	0.05	0.02	0.11	0.017	0.07	11.7	7.9	0.25	114	0.96	0.01
ZZ10909		0.73	15.7	1.01	2.34	<0.05	0.03	0.08	0.015	0.05	8.5	6.6	0.21	247	0.47	0.02
ZZ10910		0.07	5.6	0.37	0.88	<0.05	<0.02	0.01	<0.005	0.03	0.9	0.3	0.03	50	0.18	0.04
ZZ10911		0.41	13.9	0.93	1.73	<0.05	0.02	0.04	0.008	0.04	4.8	5.1	0.14	156	1.02	0.02

***** See Appendix Page for comments regarding this certificate *****

ALS Canada Ltd.
2103 Dollarton Hwy
North Vancouver BC V7H 0A7
Phone: 604 984 0221 Fax: 604 984 0218 www.alsglobal.com

To: **SILVER RANGE RESOURCES LTD.**
C/O ARCHER, CATHRO & ASSOCIATES (1981) LIMITED
1016-510 W HASTINGS ST
VANCOUVER BC V6B 1L8

Finalized Date: 26-SEP-2011
Account: RANSIL

Project: Silver Range Keg

CERTIFICATE OF ANALYSIS WH11152699

Sample Description	Method	ME-MS41	ME-MS41	ME-MS41	ME-MS41	ME-MS41	ME-MS41	ME-MS41	ME-MS41	ME-MS41	ME-MS41	ME-MS41	ME-MS41	ME-MS41	ME-MS41	ME-MS41
	Analyte	Nb	Ni	P	Pb	Rb	Re	S	Sb	Sc	Se	Sn	Sr	Ta	Te	Th
	Units	ppm	ppm	ppm	ppm	ppm	ppm	%	ppm	ppm	ppm	ppm	ppm	ppm	ppm	ppm
	LOR	0.05	0.2	10	0.2	0.1	0.001	0.01	0.05	0.1	0.2	0.2	0.2	0.01	0.01	0.2
ZZ10872		0.65	15.9	1060	8.2	13.5	0.002	0.10	1.08	1.9	2.3	0.6	39.8	<0.01	0.02	1.1
ZZ10873		0.64	17.6	1090	8.1	11.9	0.005	0.10	1.24	2.1	3.3	0.5	39.1	<0.01	0.04	1.2
ZZ10874		0.86	14.2	1010	12.1	8.5	0.001	0.04	1.08	3.5	1.5	0.6	43.6	<0.01	0.04	3.5
ZZ10875		0.83	10.9	890	9.8	8.3	<0.001	0.03	0.82	2.6	1.3	0.6	35.7	<0.01	0.04	3.3
ZZ10876		0.69	20.5	1380	10.0	15.3	0.002	0.07	1.46	5.2	2.4	0.7	46.1	<0.01	0.04	2.6
ZZ10877		1.12	15.3	600	12.7	12.8	0.001	0.05	0.95	4.1	1.0	0.8	37.6	<0.01	0.02	4.0
ZZ10878		0.67	9.5	760	7.4	6.0	0.001	0.04	0.55	1.7	0.7	0.4	30.2	<0.01	0.01	2.0
ZZ10879		0.99	15.0	870	13.6	9.9	0.001	0.03	1.19	3.8	1.2	0.8	34.2	<0.01	0.02	6.1
ZZ10880		1.06	29.3	940	12.5	11.7	0.002	0.04	1.40	4.3	2.5	0.9	34.9	<0.01	0.04	4.2
ZZ10881		0.76	17.3	990	7.7	6.5	0.007	0.13	0.79	2.0	2.1	0.6	34.6	<0.01	0.02	1.6
ZZ10882		0.78	16.4	810	10.9	8.2	0.001	0.05	1.27	3.4	0.7	0.5	36.9	<0.01	0.04	3.4
ZZ10883		0.15	1.3	400	0.6	0.7	<0.001	0.02	0.10	0.3	0.3	<0.2	12.6	<0.01	<0.01	<0.2
ZZ10884		1.86	16.1	910	13.0	25.4	<0.001	0.01	0.83	4.6	0.8	2.0	26.6	<0.01	0.02	11.4
ZZ10885		0.67	13.2	620	7.5	8.3	<0.001	0.02	0.61	1.4	0.7	0.4	12.0	<0.01	0.02	1.1
ZZ10886		0.53	11.3	800	8.9	9.4	<0.001	0.03	0.57	1.7	0.7	0.6	16.3	<0.01	0.02	0.9
ZZ10887		0.78	21.2	610	12.2	14.1	0.001	0.02	1.18	2.5	0.7	0.8	21.3	<0.01	0.03	3.4
ZZ10888		0.95	13.8	520	12.6	9.3	<0.001	0.02	0.80	2.6	1.0	0.7	22.9	<0.01	0.03	2.0
ZZ10889		1.47	24.6	940	13.9	10.1	0.001	0.09	1.97	4.7	3.0	0.7	40.0	0.01	0.04	3.8
ZZ10890		1.17	15.3	660	14.1	7.8	0.001	0.04	1.21	4.6	2.0	0.8	29.7	<0.01	0.03	6.3
ZZ10891		1.27	18.9	640	14.0	10.6	<0.001	0.02	0.72	3.7	0.5	0.8	29.2	<0.01	0.04	5.5
ZZ10892		1.41	18.9	770	17.6	10.0	0.001	0.05	1.26	5.0	2.3	1.1	37.9	<0.01	0.03	8.0
ZZ10893		1.34	21.5	740	13.9	10.6	0.003	0.12	2.21	4.0	4.1	0.7	47.8	<0.01	0.04	5.7
ZZ10894		1.36	13.1	280	42.3	19.0	<0.001	0.01	2.66	2.5	0.2	1.1	19.9	<0.01	0.06	3.0
ZZ10895		0.83	13.7	440	49.9	12.7	0.001	0.02	3.79	2.0	0.6	1.1	22.0	<0.01	0.04	1.5
ZZ10896		0.24	4.8	490	1.5	2.1	<0.001	0.06	0.47	0.4	0.3	<0.2	40.3	<0.01	<0.01	0.4
ZZ10897		1.96	13.7	760	11.5	21.4	<0.001	0.05	0.78	3.6	0.9	1.4	50.5	<0.01	0.02	4.5
ZZ10898		0.91	11.2	760	7.8	36.0	0.001	0.07	0.79	2.1	1.5	0.7	39.4	0.01	0.02	2.2
ZZ10899		1.25	12.7	1060	9.2	18.0	0.001	0.09	0.73	3.1	3.0	1.0	41.9	<0.01	0.02	3.7
ZZ10900		0.20	1.6	260	2.1	1.9	<0.001	0.01	0.10	0.4	<0.2	<0.2	11.5	<0.01	0.01	0.3
ZZ10901		0.54	18.9	1390	11.5	10.1	0.002	0.01	1.42	2.5	1.8	0.5	36.6	<0.01	0.05	3.8
ZZ10902		0.36	11.3	970	7.0	8.2	0.003	0.06	0.63	1.3	1.5	0.4	29.0	<0.01	0.01	0.9
ZZ10903		0.38	4.0	510	6.0	4.4	0.001	0.07	0.38	0.6	1.0	0.3	22.5	<0.01	0.01	0.2
ZZ10904		0.51	19.2	980	11.5	12.0	0.003	0.04	1.38	1.9	2.3	0.4	35.5	<0.01	0.02	1.8
ZZ10905		0.60	26.4	760	17.6	6.2	0.001	0.05	1.40	3.2	1.9	0.5	61.8	<0.01	0.03	1.7
ZZ10906		0.16	11.3	670	1.6	0.6	0.004	0.35	1.00	0.7	20.3	0.2	104.5	<0.01	0.01	0.4
ZZ10907		0.63	12.6	880	12.7	7.6	0.005	0.07	0.85	2.7	4.2	0.4	45.6	<0.01	0.03	2.5
ZZ10908		0.44	13.4	640	10.1	8.9	0.005	0.03	0.78	2.0	2.1	0.4	32.6	<0.01	0.05	2.2
ZZ10909		0.43	13.2	800	7.4	6.1	0.002	0.05	0.65	1.6	1.4	0.3	37.8	<0.01	0.03	1.4
ZZ10910		0.13	2.8	160	0.5	0.8	0.003	0.03	0.21	0.3	0.3	<0.2	23.1	<0.01	<0.01	<0.2
ZZ10911		0.42	10.7	350	4.2	3.0	<0.001	0.09	0.80	0.8	1.3	0.2	58.4	<0.01	0.01	0.4

***** See Appendix Page for comments regarding this certificate *****

ALS Canada Ltd.
2103 Dollarton Hwy
North Vancouver BC V7H 0A7
Phone: 604 984 0221 Fax: 604 984 0218 www.alsglobal.com

To: **SILVER RANGE RESOURCES LTD.**
C/O ARCHER, CATHRO & ASSOCIATES (1981) LIMITED
1016-510 W HASTINGS ST
VANCOUVER BC V6B 1L8

Finalized Date: 26-SEP-2011
Account: RANSIL

Project: Silver Range Keg

CERTIFICATE OF ANALYSIS WH11152699

Sample Description	Method	ME-MS41	ME-MS41	ME-MS41	ME-MS41	ME-MS41	ME-MS41	ME-MS41	ME-MS41
	Analyte	Ti	Tl	U	V	W	Y	Zn	Zr
	Units	%	ppm	ppm	ppm	ppm	ppm	ppm	ppm
	LOR	0.005	0.02	0.05	1	0.05	0.05	2	0.5
ZZ10872		0.021	0.15	17.75	47	0.21	11.15	110	1.3
ZZ10873		0.021	0.16	17.50	46	1.30	14.75	108	1.4
ZZ10874		0.025	0.18	1.51	42	0.39	11.15	91	1.1
ZZ10875		0.029	0.12	1.29	37	0.23	8.99	80	1.0
ZZ10876		0.020	0.24	5.33	35	0.19	22.6	109	1.8
ZZ10877		0.029	0.22	2.16	53	0.30	6.28	101	1.7
ZZ10878		0.028	0.10	1.32	28	0.15	4.30	43	1.1
ZZ10879		0.031	0.17	2.39	51	0.22	10.45	93	1.7
ZZ10880		0.032	0.25	4.23	58	0.39	17.25	134	1.1
ZZ10881		0.021	0.17	3.42	38	0.18	15.55	100	1.4
ZZ10882		0.020	0.16	1.10	36	0.18	11.40	69	1.3
ZZ10883		0.017	0.03	0.33	5	<0.05	1.22	5	0.5
ZZ10884		0.078	0.23	4.22	42	0.59	21.4	77	1.8
ZZ10885		0.026	0.11	0.58	31	0.15	3.80	39	0.7
ZZ10886		0.018	0.15	1.08	39	0.21	5.71	50	<0.5
ZZ10887		0.016	0.19	1.13	49	1.10	6.28	71	0.6
ZZ10888		0.025	0.12	1.13	45	0.42	6.11	57	<0.5
ZZ10889		0.026	0.14	10.95	50	0.32	18.65	83	2.0
ZZ10890		0.033	0.14	4.86	40	1.56	11.25	80	1.6
ZZ10891		0.044	0.16	4.04	47	0.48	8.41	75	1.3
ZZ10892		0.038	0.18	16.60	49	0.39	19.40	81	2.3
ZZ10893		0.035	0.15	45.7	45	1.03	20.2	82	3.6
ZZ10894		0.046	0.16	0.89	64	0.38	3.63	89	0.5
ZZ10895		0.032	0.15	2.73	43	0.54	8.49	85	<0.5
ZZ10896		0.012	0.04	3.13	7	<0.05	7.15	10	1.4
ZZ10897		0.051	0.21	9.28	35	0.74	19.35	64	1.5
ZZ10898		0.027	0.14	15.50	23	0.18	31.1	69	1.5
ZZ10899		0.036	0.22	29.6	27	0.32	36.5	78	2.6
ZZ10900		0.018	0.03	1.88	9	<0.05	4.40	8	<0.5
ZZ10901		0.020	0.26	1.14	42	0.10	9.02	96	1.6
ZZ10902		0.016	0.13	0.78	34	0.36	4.86	72	0.5
ZZ10903		0.017	0.10	0.98	9	0.18	2.67	14	<0.5
ZZ10904		0.021	0.21	1.68	48	0.10	7.83	94	1.0
ZZ10905		0.013	0.13	1.60	47	0.13	14.35	73	0.7
ZZ10906		0.010	<0.02	1.47	6	0.07	3.24	11	2.5
ZZ10907		0.018	0.17	4.26	32	0.07	7.82	65	1.4
ZZ10908		0.013	0.17	1.40	35	0.12	5.57	89	0.7
ZZ10909		0.019	0.14	1.17	29	0.11	5.02	86	1.0
ZZ10910		0.021	<0.02	0.58	12	<0.05	0.96	11	0.5
ZZ10911		0.022	0.04	1.01	22	0.07	2.58	32	0.7

***** See Appendix Page for comments regarding this certificate *****

ALS Canada Ltd.
2103 Dollarton Hwy
North Vancouver BC V7H 0A7
Phone: 604 984 0221 Fax: 604 984 0218 www.alsglobal.com

To: **SILVER RANGE RESOURCES LTD.**
C/O ARCHER, CATHRO & ASSOCIATES (1981) LIMITED
1016-510 W HASTINGS ST
VANCOUVER BC V6B 1L8

Finalized Date: 26-SEP-2011
Account: RANSIL

Project: Silver Range Keg

CERTIFICATE OF ANALYSIS WH11152699

Sample Description	Method	WEI-21	Au-TL43	ME-MS41	ME-MS41	ME-MS41	ME-MS41	ME-MS41	ME-MS41	ME-MS41	ME-MS41	ME-MS41	ME-MS41	ME-MS41	ME-MS41	ME-MS41
	Analyte	Recvd Wt.	Au	Ag	Al	As	Au	B	Ba	Be	Bi	Ca	Cd	Ce	Co	Cr
	Units	kg	ppm	ppm	%	ppm	ppm	ppm	ppm	ppm	ppm	%	ppm	ppm	ppm	ppm
	LOR	.02	0.001	0.01	0.01	0.1	0.2	10	10	0.05	0.01	0.01	0.01	0.02	0.1	1
ZZ10912		0.08	<0.001	0.11	0.44	0.7	<0.2	<10	170	0.09	0.03	1.81	0.33	4.35	1.0	2
ZZ10913		0.16	0.002	0.51	1.47	12.4	<0.2	<10	410	0.43	0.22	0.39	0.32	33.3	8.4	21
ZZ10914		0.22	0.002	0.36	0.96	4.9	<0.2	<10	280	0.22	0.12	0.45	0.56	14.80	5.2	12
ZZ10915		0.16	0.001	0.25	0.59	2.7	<0.2	<10	170	0.13	0.07	0.51	0.65	11.30	2.9	8
ZZ10916		0.10	0.002	0.10	0.27	0.9	<0.2	<10	100	0.11	0.04	0.48	0.42	4.00	2.0	3
ZZ10917		0.18	0.003	0.31	0.57	9.5	<0.2	<10	240	0.26	0.14	0.38	0.30	20.0	1.8	11
ZZ10918		0.10	0.003	0.19	0.42	1.4	<0.2	<10	120	0.17	0.06	1.09	0.33	10.05	0.9	7
ZZ10919		0.08	0.002	0.06	0.40	0.6	<0.2	<10	100	0.13	0.02	1.83	0.27	3.44	1.4	2
ZZ10920		0.08	0.004	0.08	0.31	0.2	<0.2	<10	140	0.08	0.02	3.63	0.68	3.69	1.4	2
ZZ10921		0.24	0.004	0.34	1.06	9.8	<0.2	<10	410	0.55	0.18	0.58	0.40	25.8	6.8	16
ZZ10922		0.16	0.004	0.13	1.35	9.9	<0.2	<10	260	0.48	0.18	0.16	0.25	27.1	7.2	19
ZZ10923		0.08	0.005	0.21	1.16	3.9	<0.2	<10	110	0.43	0.06	1.90	0.26	12.65	3.3	11
ZZ10924		0.10	0.005	0.31	1.30	4.9	<0.2	<10	90	0.60	0.10	1.63	0.16	20.5	4.4	17
ZZ10925		0.08	0.003	0.14	0.44	1.5	<0.2	<10	110	0.21	0.05	1.17	0.21	8.40	1.0	5
ZZ10926		0.12	0.005	0.60	0.97	18.7	<0.2	<10	400	0.59	0.25	1.17	0.71	23.6	10.5	16
ZZ10927		0.14	0.003	0.16	0.42	1.4	<0.2	<10	140	0.15	0.07	0.44	0.25	10.85	1.1	7
ZZ10928		0.10	0.003	0.39	0.58	4.9	<0.2	<10	200	0.26	0.09	0.36	0.29	9.84	1.5	6
ZZ10929		0.10	0.002	0.02	0.30	0.5	<0.2	<10	80	0.09	0.02	0.29	0.13	2.65	0.6	2
ZZ10930		0.24	0.004	0.56	1.26	13.1	<0.2	<10	650	0.68	0.22	0.72	0.76	36.2	8.9	24
ZZ10931		0.16	0.003	0.32	1.03	10.4	<0.2	<10	320	0.43	0.17	1.06	0.46	25.4	5.2	17
ZZ10932		0.24	0.003	0.24	1.29	11.1	<0.2	<10	290	0.40	0.22	0.24	0.37	25.4	5.4	20
ZZ10933		0.24	0.003	0.27	0.77	9.9	<0.2	<10	450	0.50	0.21	0.50	0.38	33.2	5.1	15
ZZ10934		0.16	0.006	0.43	0.72	8.6	<0.2	<10	490	0.44	0.17	0.98	1.13	23.1	6.6	12
ZZ10935		0.10	0.004	0.44	0.81	8.8	<0.2	<10	410	0.45	0.18	1.35	1.41	21.4	6.5	13
ZZ10936		0.12	0.003	0.33	0.71	7.6	<0.2	<10	300	0.31	0.16	0.82	0.39	16.95	3.2	11
ZZ10937		0.12	0.004	0.34	0.88	12.1	<0.2	<10	370	0.47	0.25	0.60	0.54	25.3	7.0	13
ZZ10938		0.24	0.004	0.38	0.86	10.8	<0.2	<10	490	0.51	0.22	0.39	0.42	27.8	7.0	13
ZZ10939		0.22	0.003	0.45	0.76	14.0	<0.2	<10	390	0.52	0.20	0.81	1.27	24.4	7.4	13
ZZ10940		0.12	0.003	0.43	0.76	7.5	<0.2	<10	280	0.41	0.14	0.74	1.41	20.0	5.3	13
ZZ10941		0.12	0.004	0.54	0.79	4.3	<0.2	<10	260	0.39	0.11	0.50	0.42	18.25	4.6	9
ZZ10942		0.08	0.009	0.17	0.42	1.3	<0.2	<10	110	0.09	0.07	0.57	0.21	5.14	0.8	4
ZZ10943		0.14	0.003	0.32	0.47	3.3	<0.2	<10	150	0.16	0.11	0.30	0.20	13.80	1.6	7
ZZ10944		0.06	0.010	0.29	0.49	5.1	<0.2	<10	100	0.15	0.09	0.52	0.27	7.61	0.8	6
ZZ10945		0.10	0.003	0.44	0.51	2.0	<0.2	<10	190	0.14	0.14	0.61	2.22	17.85	1.2	10
ZZ10946		0.12	0.003	0.61	0.61	7.4	<0.2	<10	170	0.18	0.17	0.28	1.33	14.75	2.7	9
ZZ10947		0.16	0.002	0.07	0.19	1.3	<0.2	<10	50	0.05	0.04	0.07	0.12	4.72	0.5	2
ZZ10948		0.14	0.005	0.12	0.23	3.0	<0.2	<10	90	0.11	0.07	0.15	3.48	16.60	0.8	4
ZZ10949		0.08	0.004	0.09	0.31	1.7	<0.2	<10	130	0.11	0.04	0.14	0.85	4.54	0.8	2
ZZ10950		0.12	0.003	0.32	0.25	8.9	<0.2	<10	60	0.07	0.26	0.07	0.32	5.89	1.0	4
ZZ10951		0.18	0.002	0.02	0.11	0.2	<0.2	<10	10	<0.05	0.01	0.15	0.02	0.56	1.2	2

***** See Appendix Page for comments regarding this certificate *****

ALS Canada Ltd.
2103 Dollarton Hwy
North Vancouver BC V7H 0A7
Phone: 604 984 0221 Fax: 604 984 0218 www.alsglobal.com

To: **SILVER RANGE RESOURCES LTD.**
C/O ARCHER, CATHRO & ASSOCIATES (1981) LIMITED
1016-510 W HASTINGS ST
VANCOUVER BC V6B 1L8

Finalized Date: 26-SEP-2011
Account: RANSIL

Project: Silver Range Keg

CERTIFICATE OF ANALYSIS WH11152699

Sample Description	Method	ME-MS41	ME-MS41	ME-MS41	ME-MS41	ME-MS41	ME-MS41	ME-MS41	ME-MS41	ME-MS41	ME-MS41	ME-MS41	ME-MS41	ME-MS41	ME-MS41	ME-MS41
	Analyte	Cs	Cu	Fe	Ga	Ge	Hf	Hg	In	K	La	Li	Mg	Mn	Mo	Na
	Units	ppm	ppm	%	ppm	ppm	ppm	ppm	ppm	%	ppm	ppm	%	ppm	ppm	%
	LOR	0.05	0.2	0.01	0.05	0.05	0.02	0.01	0.005	0.01	0.2	0.1	0.01	5	0.05	0.01
ZZ10912		0.07	15.8	0.37	1.19	<0.05	0.02	0.01	<0.005	0.03	2.3	0.3	0.05	49	0.30	0.04
ZZ10913		1.53	42.2	2.22	4.61	0.06	0.02	0.05	0.026	0.06	18.0	14.5	0.33	376	3.14	0.01
ZZ10914		0.80	10.2	1.30	3.44	<0.05	<0.02	0.02	0.012	0.03	7.7	6.3	0.14	338	1.33	0.02
ZZ10915		0.60	14.5	0.78	2.29	<0.05	<0.02	0.04	0.007	0.03	6.0	3.9	0.11	116	3.11	0.02
ZZ10916		0.21	15.0	0.63	1.40	<0.05	<0.02	0.02	0.005	0.02	2.1	1.2	0.04	113	0.77	0.04
ZZ10917		1.64	23.2	1.10	2.49	0.05	<0.02	0.08	0.014	0.05	12.0	4.7	0.15	37	3.08	0.01
ZZ10918		0.60	10.9	0.60	1.77	<0.05	<0.02	0.07	0.008	0.03	5.4	1.8	0.08	34	0.44	0.02
ZZ10919		0.10	14.1	0.43	1.36	<0.05	0.03	0.01	<0.005	0.03	2.2	0.4	0.05	284	0.70	0.05
ZZ10920		0.10	19.3	0.45	0.84	<0.05	0.02	0.03	<0.005	0.02	1.9	0.4	0.05	126	0.29	0.04
ZZ10921		0.83	26.1	1.89	2.88	0.05	0.03	0.06	0.021	0.07	14.8	9.1	0.23	206	1.53	0.01
ZZ10922		1.95	20.2	1.88	3.73	0.05	<0.02	0.02	0.021	0.07	14.8	15.0	0.73	243	1.90	<0.01
ZZ10923		2.02	12.5	0.85	2.94	0.06	0.03	0.03	0.011	0.04	6.3	11.6	1.26	311	0.26	0.02
ZZ10924		4.60	15.9	1.17	3.61	0.07	0.07	0.07	0.013	0.08	11.1	15.8	1.62	245	0.71	0.01
ZZ10925		0.75	13.2	0.64	1.61	<0.05	0.02	0.05	0.007	0.04	4.8	1.9	0.13	19	0.41	0.02
ZZ10926		1.72	41.7	2.73	3.44	0.05	0.04	0.12	0.028	0.07	12.9	8.7	0.41	361	8.15	0.01
ZZ10927		0.69	12.3	0.58	1.67	<0.05	<0.02	0.07	0.009	0.03	5.8	1.7	0.08	24	0.60	0.01
ZZ10928		1.01	30.7	1.18	2.19	<0.05	<0.02	0.07	0.012	0.04	5.0	2.0	0.05	31	1.02	0.02
ZZ10929		0.09	6.6	0.35	0.99	<0.05	<0.02	0.02	<0.005	0.03	1.5	0.2	0.02	13	0.38	0.04
ZZ10930		0.66	29.0	2.32	4.16	0.07	0.07	0.09	0.029	0.08	20.1	16.5	0.37	347	1.95	0.01
ZZ10931		0.64	12.4	1.69	3.48	0.07	0.03	0.06	0.020	0.05	13.7	12.0	0.28	162	1.97	0.01
ZZ10932		1.25	15.1	2.21	4.26	0.06	0.02	0.04	0.025	0.06	14.8	14.3	0.27	146	1.92	<0.01
ZZ10933		1.01	24.3	1.63	2.66	0.07	0.04	0.14	0.024	0.06	18.7	9.5	0.23	104	2.76	0.01
ZZ10934		0.65	31.6	1.53	2.42	0.05	0.03	0.16	0.017	0.06	12.5	7.9	0.19	968	2.14	0.01
ZZ10935		0.88	33.6	1.47	2.57	0.05	0.03	0.12	0.022	0.07	10.5	10.4	0.30	332	1.59	0.02
ZZ10936		0.92	18.8	1.09	2.46	<0.05	0.03	0.12	0.017	0.05	8.5	6.9	0.21	237	2.14	0.01
ZZ10937		0.99	28.9	1.65	3.25	<0.05	0.03	0.11	0.026	0.07	13.6	10.3	0.23	148	2.68	0.01
ZZ10938		0.84	31.7	1.77	2.88	0.05	0.02	0.12	0.022	0.06	14.4	8.7	0.23	272	2.17	0.01
ZZ10939		1.64	44.1	1.88	2.45	0.06	0.05	0.14	0.021	0.10	13.4	9.4	0.39	391	3.14	0.01
ZZ10940		1.11	43.9	1.38	2.64	0.05	0.03	0.08	0.017	0.05	10.1	8.1	0.36	158	1.48	0.01
ZZ10941		0.89	36.7	1.08	2.57	<0.05	<0.02	0.13	0.014	0.03	8.9	6.6	0.17	205	1.23	0.02
ZZ10942		0.27	13.9	0.75	1.05	<0.05	<0.02	0.05	0.008	0.03	2.8	0.3	0.05	21	0.49	0.03
ZZ10943		0.94	17.4	0.70	2.38	<0.05	<0.02	0.08	0.011	0.03	7.0	2.2	0.08	50	0.52	0.01
ZZ10944		0.54	25.6	1.14	1.02	<0.05	<0.02	0.07	0.013	0.01	3.8	0.1	0.04	9	1.50	0.01
ZZ10945		1.08	25.3	0.70	2.08	<0.05	<0.02	0.15	0.017	0.02	9.4	1.0	0.05	52	0.41	0.01
ZZ10946		1.18	16.3	0.99	2.67	<0.05	<0.02	0.18	0.016	0.05	7.3	4.1	0.10	55	0.80	0.01
ZZ10947		0.47	3.1	0.32	0.90	<0.05	<0.02	0.03	<0.005	0.03	2.6	0.6	0.03	10	0.26	0.02
ZZ10948		1.03	9.0	0.52	2.13	<0.05	<0.02	0.05	0.005	0.03	8.3	0.6	0.03	15	0.43	<0.01
ZZ10949		0.10	14.9	0.48	0.85	<0.05	<0.02	0.02	0.005	0.02	2.4	0.2	0.02	11	0.55	0.03
ZZ10950		0.64	5.0	0.46	1.78	<0.05	<0.02	0.03	0.005	0.03	3.2	1.5	0.06	16	0.24	0.02
ZZ10951		0.05	1.2	0.47	0.75	<0.05	<0.02	0.01	<0.005	0.02	0.3	0.2	0.02	27	0.18	0.03

***** See Appendix Page for comments regarding this certificate *****

ALS Canada Ltd.
2103 Dollarton Hwy
North Vancouver BC V7H 0A7
Phone: 604 984 0221 Fax: 604 984 0218 www.alsglobal.com

To: **SILVER RANGE RESOURCES LTD.**
C/O ARCHER, CATHRO & ASSOCIATES (1981) LIMITED
1016-510 W HASTINGS ST
VANCOUVER BC V6B 1L8

Finalized Date: 26-SEP-2011
Account: RANSIL

Project: Silver Range Keg

CERTIFICATE OF ANALYSIS WH11152699

Sample Description	Method	ME-MS41	ME-MS41	ME-MS41	ME-MS41	ME-MS41	ME-MS41	ME-MS41	ME-MS41	ME-MS41	ME-MS41	ME-MS41	ME-MS41	ME-MS41	ME-MS41	ME-MS41
	Analyte	Nb	Ni	P	Pb	Rb	Re	S	Sb	Sc	Se	Sn	Sr	Ta	Te	Th
	Units	ppm	ppm	ppm	ppm	ppm	ppm	%	ppm	ppm	ppm	ppm	ppm	ppm	ppm	ppm
	LOR	0.05	0.2	10	0.2	0.1	0.001	0.01	0.05	0.1	0.2	0.2	0.2	0.01	0.01	0.2
ZZ10912		0.21	3.9	350	0.8	0.7	0.002	0.10	1.77	0.3	2.1	<0.2	83.0	<0.01	<0.01	<0.2
ZZ10913		0.96	23.9	800	12.3	8.9	0.001	<0.01	2.07	2.9	0.9	0.6	31.0	<0.01	0.02	4.2
ZZ10914		0.59	8.9	330	10.4	4.9	<0.001	<0.01	3.87	1.3	<0.2	0.4	19.2	<0.01	0.02	0.8
ZZ10915		0.42	8.5	460	3.1	3.8	0.002	0.03	3.85	0.8	1.7	0.3	24.9	<0.01	0.02	0.5
ZZ10916		0.24	6.6	330	1.7	1.0	0.001	0.02	0.91	0.4	0.3	<0.2	23.9	<0.01	<0.01	0.2
ZZ10917		0.36	12.6	650	11.7	6.9	0.002	0.02	2.37	1.2	1.2	0.4	29.9	<0.01	0.03	1.3
ZZ10918		0.35	6.2	650	3.9	3.4	0.001	0.09	1.68	0.6	0.6	0.2	32.2	<0.01	0.01	0.3
ZZ10919		0.29	4.9	390	0.9	0.8	<0.001	0.07	0.54	0.3	<0.2	<0.2	69.7	<0.01	0.01	<0.2
ZZ10920		0.17	6.8	390	1.1	0.6	0.003	0.21	0.77	0.2	1.5	<0.2	146.0	<0.01	0.01	<0.2
ZZ10921		0.53	26.4	680	10.5	7.8	<0.001	0.01	1.78	3.0	0.8	0.4	29.4	<0.01	0.03	3.0
ZZ10922		0.47	26.5	300	23.6	11.8	<0.001	<0.01	3.09	1.8	<0.2	0.5	12.5	<0.01	0.03	3.0
ZZ10923		0.25	8.3	480	6.2	5.1	<0.001	0.07	1.72	1.4	0.3	0.3	33.6	<0.01	<0.01	0.7
ZZ10924		0.19	16.9	480	14.7	13.0	<0.001	0.06	3.43	2.0	0.6	0.3	25.1	<0.01	0.02	2.0
ZZ10925		0.27	5.1	340	4.0	5.8	<0.001	0.07	1.13	0.8	0.2	0.2	26.0	<0.01	0.02	0.6
ZZ10926		0.46	20.3	1260	20.4	9.6	0.002	0.07	5.25	2.4	2.0	0.5	45.6	<0.01	0.06	2.0
ZZ10927		0.32	4.2	520	3.9	4.6	0.001	0.06	0.44	0.7	1.0	0.2	19.2	<0.01	0.01	0.5
ZZ10928		0.36	7.2	530	5.7	4.5	0.001	0.04	0.60	0.7	1.1	0.3	26.2	<0.01	0.04	0.2
ZZ10929		0.16	1.8	270	0.7	1.2	<0.001	0.04	0.40	0.2	<0.2	<0.2	18.2	<0.01	0.01	<0.2
ZZ10930		1.02	30.3	700	13.9	6.8	0.001	0.02	1.54	4.2	1.2	0.6	44.3	<0.01	0.03	4.8
ZZ10931		0.93	13.0	790	10.1	5.3	0.002	0.05	0.57	2.4	1.9	0.5	53.5	<0.01	0.03	2.3
ZZ10932		0.87	17.6	500	12.2	9.5	<0.001	<0.01	1.10	2.2	0.6	0.6	21.5	<0.01	0.03	3.5
ZZ10933		0.50	20.0	1150	12.4	6.5	0.002	0.01	1.47	2.5	1.5	0.4	54.8	<0.01	0.05	4.1
ZZ10934		0.41	26.2	780	10.3	5.4	0.002	0.04	1.42	2.3	1.3	0.3	57.2	<0.01	0.03	1.8
ZZ10935		0.67	26.2	830	10.4	5.8	0.003	0.07	1.95	2.5	3.5	0.4	71.4	<0.01	0.03	1.9
ZZ10936		0.48	10.5	830	9.2	6.3	0.003	0.05	1.31	1.5	1.7	0.4	50.7	<0.01	0.01	1.3
ZZ10937		0.57	19.5	750	13.2	8.3	0.002	0.02	1.67	2.7	1.9	0.5	41.3	<0.01	0.04	2.6
ZZ10938		0.53	25.6	820	10.9	7.0	0.001	0.01	1.60	3.1	1.4	0.5	31.7	<0.01	0.02	2.8
ZZ10939		0.35	32.1	1570	15.9	9.1	0.005	0.06	3.67	2.8	2.3	0.4	56.5	<0.01	0.03	3.4
ZZ10940		0.40	19.1	1270	9.4	7.3	0.003	0.03	1.95	1.8	2.7	0.4	49.9	<0.01	0.03	1.0
ZZ10941		0.38	14.3	730	6.0	4.3	0.002	0.05	1.02	1.4	1.6	0.3	28.0	<0.01	<0.01	0.4
ZZ10942		0.17	4.2	1060	2.7	1.3	0.001	0.09	0.39	0.1	0.5	0.2	34.6	<0.01	<0.01	<0.2
ZZ10943		0.23	6.8	450	7.1	4.5	0.003	0.03	0.86	0.4	1.1	0.3	25.4	<0.01	<0.01	<0.2
ZZ10944		0.24	5.9	710	3.9	1.2	0.002	0.11	1.18	1.0	0.9	0.3	35.9	<0.01	0.11	0.5
ZZ10945		0.34	9.9	590	10.1	4.0	0.001	0.09	0.91	0.5	2.3	0.4	34.0	<0.01	0.01	<0.2
ZZ10946		0.25	14.5	720	9.7	6.4	0.002	0.05	1.11	0.4	1.4	0.4	23.4	<0.01	0.02	<0.2
ZZ10947		0.12	1.5	320	2.7	2.4	<0.001	0.01	0.39	0.2	0.3	0.2	8.8	<0.01	<0.01	<0.2
ZZ10948		0.15	10.9	370	7.3	4.8	0.002	0.06	1.25	0.4	0.5	0.4	11.7	<0.01	0.01	0.3
ZZ10949		0.14	6.5	530	9.8	0.6	0.001	0.11	1.20	0.2	<0.2	0.2	14.5	<0.01	<0.01	<0.2
ZZ10950		0.18	3.9	200	9.4	3.3	<0.001	0.01	2.01	0.4	0.3	0.5	8.4	<0.01	<0.01	<0.2
ZZ10951		0.11	1.0	80	0.2	0.8	<0.001	0.01	0.08	0.2	0.2	<0.2	11.4	<0.01	<0.01	<0.2

***** See Appendix Page for comments regarding this certificate *****

ALS Canada Ltd.
2103 Dollarton Hwy
North Vancouver BC V7H 0A7
Phone: 604 984 0221 Fax: 604 984 0218 www.alsglobal.com

To: **SILVER RANGE RESOURCES LTD.**
C/O ARCHER, CATHRO & ASSOCIATES (1981) LIMITED
1016-510 W HASTINGS ST
VANCOUVER BC V6B 1L8

Finalized Date: 26-SEP-2011
Account: RANSIL

Project: Silver Range Keg

CERTIFICATE OF ANALYSIS WH11152699

Sample Description	Method	ME-MS41	ME-MS41	ME-MS41	ME-MS41	ME-MS41	ME-MS41	ME-MS41	ME-MS41
	Analyte	Ti	Tl	U	V	W	Y	Zn	Zr
	Units	%	ppm	ppm	ppm	ppm	ppm	ppm	ppm
	LOR	0.005	0.02	0.05	1	0.05	0.05	2	0.5
ZZ10912		0.019	0.02	1.42	9	<0.05	1.14	9	1.0
ZZ10913		0.028	0.18	1.14	54	0.23	7.29	144	1.3
ZZ10914		0.024	0.09	0.60	39	0.13	2.92	92	<0.5
ZZ10915		0.022	0.07	0.67	22	0.08	2.78	50	<0.5
ZZ10916		0.026	0.02	0.59	23	<0.05	1.79	23	<0.5
ZZ10917		0.012	0.15	1.11	53	0.09	4.39	62	<0.5
ZZ10918		0.017	0.07	0.75	14	0.11	2.20	35	<0.5
ZZ10919		0.023	<0.02	0.97	11	<0.05	1.21	15	1.5
ZZ10920		0.020	<0.02	6.46	15	0.14	1.02	33	1.0
ZZ10921		0.016	0.12	0.75	48	0.09	10.05	102	1.1
ZZ10922		0.018	0.16	0.63	44	0.15	3.35	102	0.5
ZZ10923		0.022	0.08	0.61	21	<0.05	6.47	30	1.2
ZZ10924		0.018	0.16	0.84	32	<0.05	7.89	30	2.5
ZZ10925		0.017	0.07	0.46	17	<0.05	2.37	23	0.9
ZZ10926		0.011	0.19	2.40	75	0.12	7.88	58	1.2
ZZ10927		0.017	0.08	0.78	14	0.08	2.35	20	<0.5
ZZ10928		0.015	0.08	0.87	22	0.10	2.77	23	<0.5
ZZ10929		0.017	0.02	0.18	7	<0.05	0.69	8	<0.5
ZZ10930		0.039	0.09	0.70	53	0.24	12.50	94	2.1
ZZ10931		0.029	0.07	2.47	39	0.30	6.70	57	0.8
ZZ10932		0.023	0.18	0.66	56	0.26	4.18	105	1.0
ZZ10933		0.015	0.17	1.42	51	0.11	10.15	99	1.4
ZZ10934		0.016	0.11	1.61	44	0.09	9.11	96	1.0
ZZ10935		0.021	0.13	3.17	33	0.16	8.57	114	1.4
ZZ10936		0.013	0.13	1.38	32	0.07	4.64	58	1.1
ZZ10937		0.012	0.21	2.32	44	0.10	7.16	104	0.9
ZZ10938		0.016	0.17	1.50	41	0.10	10.65	102	0.7
ZZ10939		0.012	0.23	1.92	48	0.08	10.85	164	1.6
ZZ10940		0.020	0.15	2.35	38	0.12	7.65	79	0.8
ZZ10941		0.016	0.16	1.96	28	0.12	10.40	49	<0.5
ZZ10942		0.006	0.05	0.75	5	<0.05	1.29	14	<0.5
ZZ10943		0.013	0.14	1.49	20	0.10	2.69	22	<0.5
ZZ10944		0.017	0.06	0.69	7	<0.05	1.85	8	0.5
ZZ10945		0.016	0.15	2.14	11	0.07	4.73	83	<0.5
ZZ10946		0.011	0.21	0.78	21	0.09	3.29	125	<0.5
ZZ10947		0.010	0.06	0.23	8	<0.05	0.82	13	<0.5
ZZ10948		0.009	0.10	0.57	11	<0.05	1.84	85	<0.5
ZZ10949		0.011	0.03	0.52	5	<0.05	1.56	21	<0.5
ZZ10950		0.013	0.07	0.34	13	<0.05	1.03	26	<0.5
ZZ10951		0.024	<0.02	<0.05	16	<0.05	0.17	10	<0.5

***** See Appendix Page for comments regarding this certificate *****

ALS Canada Ltd.
2103 Dollarton Hwy
North Vancouver BC V7H 0A7
Phone: 604 984 0221 Fax: 604 984 0218 www.alsglobal.com

To: **SILVER RANGE RESOURCES LTD.**
C/O ARCHER, CATHRO & ASSOCIATES (1981) LIMITED
1016-510 W HASTINGS ST
VANCOUVER BC V6B 1L8

Finalized Date: 26-SEP-2011
Account: RANSIL

Project: Silver Range Keg

CERTIFICATE OF ANALYSIS WH11152699

Sample Description	Method	WEI-21	Au-TL43	ME-MS41	ME-MS41	ME-MS41	ME-MS41	ME-MS41	ME-MS41	ME-MS41	ME-MS41	ME-MS41	ME-MS41	ME-MS41	ME-MS41	ME-MS41
	Analyte	Recvd Wt.	Au	Ag	Al	As	Au	B	Ba	Be	Bi	Ca	Cd	Ce	Co	Cr
	Units	kg	ppm	ppm	%	ppm	ppm	ppm	ppm	ppm	ppm	%	ppm	ppm	ppm	ppm
	LOR	.02	0.001	0.01	0.01	0.1	0.2	10	10	0.05	0.01	0.01	0.01	0.02	0.1	1
ZZ10952		0.20	0.003	0.66	0.99	9.3	<0.2	<10	290	0.31	0.16	0.65	0.69	19.65	10.7	18
ZZ10953		0.20	0.002	0.26	0.52	4.4	<0.2	<10	110	0.13	0.11	0.28	0.22	12.45	1.9	9
ZZ10954		0.10	0.002	0.06	0.29	0.7	<0.2	<10	80	0.08	0.03	1.11	0.44	2.69	0.7	2
ZZ10955		0.28	0.002	0.67	0.87	4.5	<0.2	<10	70	0.14	0.08	0.18	0.38	4.04	6.3	11
ZZ10956		0.20	0.001	0.26	0.15	0.5	<0.2	<10	20	<0.05	0.02	0.12	0.30	1.19	0.8	2
ZZ10957		0.22	0.001	0.13	0.23	1.3	<0.2	<10	50	<0.05	0.05	0.07	0.57	3.81	1.2	3
ZZ10958		0.22	0.002	0.17	0.85	7.8	<0.2	<10	230	0.34	0.17	0.45	0.51	20.2	6.6	14
ZZ10959		0.14	0.002	0.42	0.37	1.6	<0.2	<10	160	0.18	0.05	1.18	1.03	6.25	2.2	4
ZZ10960		0.12	0.008	0.07	0.17	2.2	<0.2	<10	90	0.08	0.03	5.47	1.30	1.77	1.0	3
ZZ10961		0.20	0.002	0.11	0.49	2.6	<0.2	<10	90	0.22	0.05	1.38	1.03	6.74	3.2	4
ZZ10962		Not Recvd														
ZZ10963		0.14	0.001	0.07	0.18	0.2	<0.2	<10	50	<0.05	0.01	1.22	0.22	1.70	1.0	1
ZZ10964		0.30	0.004	0.31	0.69	7.7	<0.2	<10	230	0.40	0.15	0.66	1.18	16.95	5.0	11
ZZ10965		0.18	0.002	0.27	0.26	1.6	<0.2	<10	80	0.12	0.04	0.77	1.07	6.95	3.3	3
ZZ10966		0.20	0.002	0.14	0.37	2.1	<0.2	<10	70	0.10	0.06	1.24	1.60	5.84	2.1	4
ZZ10967		0.18	0.004	0.27	0.83	8.4	<0.2	<10	350	0.40	0.16	1.69	1.59	22.7	5.3	12
ZZ10968		0.08	0.003	0.21	0.35	1.5	<0.2	<10	80	0.18	0.04	2.01	1.35	5.39	1.5	3
ZZ10969		0.20	0.005	0.70	0.74	7.1	<0.2	<10	360	0.44	0.20	2.38	3.61	22.6	4.8	14
ZZ10970		0.40	0.005	0.63	0.99	16.7	<0.2	<10	540	0.67	0.25	1.04	1.25	27.2	8.5	18
ZZ10971		0.26	0.003	0.23	0.91	12.8	<0.2	<10	210	0.48	0.15	0.42	0.41	19.20	6.1	15
ZZ10972		0.24	0.001	0.17	0.28	1.8	<0.2	<10	60	0.06	0.05	0.09	0.99	4.26	2.0	3
ZZ10973		0.24	0.001	0.09	0.36	1.3	<0.2	<10	50	0.08	0.05	0.09	0.70	3.84	2.5	5
ZZ10974		0.22	0.002	0.07	0.38	2.1	<0.2	<10	110	0.15	0.06	0.16	2.01	7.49	1.9	5
ZZ10975		0.20	0.001	0.07	0.25	1.0	<0.2	<10	60	0.08	0.03	0.12	0.66	3.41	1.4	3
ZZ10976		0.20	0.004	0.25	1.11	14.0	<0.2	<10	600	0.68	0.22	0.96	1.94	25.0	7.6	20
ZZ10977		0.18	0.001	0.05	0.23	1.6	<0.2	<10	40	<0.05	0.02	0.50	0.79	2.08	0.7	1
ZZ10978		0.14	0.002	0.18	0.46	3.9	<0.2	<10	150	0.25	0.07	0.58	1.20	9.51	2.9	6
ZZ10979		0.14	0.001	0.23	0.23	0.3	<0.2	<10	70	<0.05	0.02	0.09	0.40	1.89	1.1	2
ZZ10980		0.14	0.001	0.28	0.33	3.7	<0.2	<10	120	0.12	0.06	0.27	0.73	5.05	2.9	5
ZZ10981		0.24	0.004	0.76	2.21	22.1	<0.2	<10	320	1.09	0.17	1.29	0.40	17.95	7.9	41
ZZ10982		0.16	0.003	0.20	0.30	0.6	<0.2	<10	50	0.08	0.03	0.31	0.17	3.86	1.2	2
ZZ10983		0.28	0.002	0.13	0.59	6.6	<0.2	<10	120	0.22	0.11	0.12	0.63	11.25	3.7	11
ZZ10984		Not Recvd														
ZZ10985		0.34	0.003	0.35	1.31	22.1	<0.2	<10	470	0.69	0.25	0.55	1.40	24.9	7.9	25
ZZ10986		0.30	0.002	0.16	0.96	13.4	<0.2	<10	250	0.45	0.17	0.15	0.64	19.20	5.7	18
ZZ10987		0.30	0.002	0.14	1.06	19.6	<0.2	<10	330	0.56	0.22	0.25	0.78	25.5	7.3	20
ZZ10988		0.24	0.004	0.46	1.11	84.0	<0.2	<10	290	0.56	0.48	1.26	1.50	18.70	6.4	18
ZZ10989		0.24	0.004	0.45	1.32	47.1	<0.2	<10	420	0.77	0.62	0.58	1.16	27.4	9.0	23
ZZ10990		0.24	0.001	0.37	0.40	7.1	<0.2	<10	120	0.11	0.18	0.24	0.07	14.45	0.7	10
ZZ10991		0.20	<0.001	0.02	0.19	0.3	<0.2	<10	20	<0.05	0.01	0.63	0.03	1.26	0.5	1

***** See Appendix Page for comments regarding this certificate *****

ALS Canada Ltd.
2103 Dollarton Hwy
North Vancouver BC V7H 0A7
Phone: 604 984 0221 Fax: 604 984 0218 www.alsglobal.com

To: **SILVER RANGE RESOURCES LTD.**
C/O ARCHER, CATHRO & ASSOCIATES (1981) LIMITED
1016-510 W HASTINGS ST
VANCOUVER BC V6B 1L8

Finalized Date: 26-SEP-2011
Account: RANSIL

Project: Silver Range Keg

CERTIFICATE OF ANALYSIS WH11152699

Sample Description	Method	ME-MS41	ME-MS41	ME-MS41	ME-MS41	ME-MS41	ME-MS41	ME-MS41	ME-MS41	ME-MS41	ME-MS41	ME-MS41	ME-MS41	ME-MS41	ME-MS41	ME-MS41
	Analyte	Cs	Cu	Fe	Ga	Ge	Hf	Hg	In	K	La	Li	Mg	Mn	Mo	Na
	Units	ppm	ppm	%	ppm	ppm	ppm	ppm	ppm	%	ppm	ppm	%	ppm	ppm	%
	LOR	0.05	0.2	0.01	0.05	0.05	0.02	0.01	0.005	0.01	0.2	0.1	0.01	5	0.05	0.01
ZZ10952		1.55	20.0	1.56	3.68	0.05	0.03	0.08	0.020	0.05	9.5	12.3	0.52	801	4.49	0.01
ZZ10953		0.73	13.5	0.97	2.31	<0.05	<0.02	0.05	0.009	0.04	6.1	3.7	0.17	49	0.93	0.01
ZZ10954		0.12	11.4	0.39	0.92	<0.05	0.03	0.03	<0.005	0.02	1.4	0.3	0.04	18	0.73	0.03
ZZ10955		2.26	14.7	1.00	3.35	<0.05	<0.02	0.02	0.010	0.04	2.0	15.0	0.54	299	4.07	0.02
ZZ10956		0.14	3.5	0.34	0.79	<0.05	<0.02	0.02	<0.005	0.03	0.6	0.5	0.02	19	0.27	0.03
ZZ10957		0.68	3.3	0.54	1.38	<0.05	<0.02	<0.01	<0.005	0.03	2.0	1.4	0.05	43	0.50	0.02
ZZ10958		0.71	20.8	1.53	3.13	<0.05	0.03	0.03	0.018	0.08	9.4	7.7	0.25	289	2.06	0.01
ZZ10959		0.33	24.2	0.54	1.12	<0.05	0.02	0.04	0.006	0.05	3.0	1.8	0.10	170	0.50	0.03
ZZ10960		0.22	13.8	0.23	0.41	<0.05	0.04	0.06	<0.005	0.02	0.9	0.7	0.20	234	1.85	0.02
ZZ10961		0.33	27.1	0.64	1.33	<0.05	0.02	0.02	0.007	0.03	3.2	1.5	0.07	406	1.92	0.03
ZZ10962																
ZZ10963		<0.05	5.0	0.31	0.65	<0.05	0.02	0.01	<0.005	0.02	0.9	0.2	0.05	77	0.18	0.04
ZZ10964		0.77	32.2	1.28	2.39	0.05	0.03	0.07	0.017	0.07	8.4	7.0	0.23	296	1.71	0.02
ZZ10965		0.21	18.9	0.47	0.98	<0.05	0.02	0.04	<0.005	0.04	3.7	1.1	0.04	196	0.36	0.04
ZZ10966		0.28	23.5	0.54	1.34	<0.05	0.02	0.02	0.006	0.04	2.9	3.1	0.08	679	0.64	0.03
ZZ10967		0.97	62.8	1.43	2.60	0.07	0.05	0.06	0.019	0.08	11.9	7.3	0.28	569	2.08	0.03
ZZ10968		0.29	30.9	0.36	1.04	<0.05	0.02	0.04	0.005	0.04	3.0	1.2	0.10	234	0.58	0.04
ZZ10969		1.37	46.6	1.12	2.48	0.07	0.06	0.16	0.022	0.09	11.1	7.2	0.32	162	1.43	0.01
ZZ10970		1.30	46.0	2.20	3.11	0.05	0.07	0.15	0.024	0.12	14.3	10.8	0.45	390	3.60	0.01
ZZ10971		0.94	26.6	1.59	2.93	0.05	0.05	0.06	0.018	0.07	9.7	10.0	0.41	203	1.78	0.02
ZZ10972		0.23	13.0	0.50	1.22	0.09	<0.02	<0.01	<0.005	0.03	2.0	1.5	0.03	104	0.39	0.03
ZZ10973		0.34	7.4	0.63	1.86	0.09	<0.02	0.01	0.005	0.05	1.8	2.9	0.08	103	0.55	0.03
ZZ10974		0.23	21.1	0.62	1.35	0.10	0.02	0.03	0.006	0.06	3.7	3.0	0.08	80	0.74	0.03
ZZ10975		0.19	9.2	0.46	1.01	0.09	0.02	0.01	<0.005	0.05	1.6	1.1	0.04	51	0.33	0.03
ZZ10976		1.16	43.6	2.00	3.57	0.12	0.07	0.11	0.030	0.10	11.8	11.2	0.38	386	4.00	0.01
ZZ10977		<0.05	7.2	0.30	0.74	0.10	0.02	0.05	<0.005	0.03	1.0	0.2	0.03	59	0.32	0.05
ZZ10978		0.52	21.9	0.76	1.57	0.10	0.02	0.02	0.008	0.09	4.5	2.7	0.11	171	0.87	0.02
ZZ10979		0.08	7.6	0.30	0.88	0.09	0.02	0.01	<0.005	0.04	0.9	0.7	0.02	156	0.24	0.05
ZZ10980		0.31	16.3	0.72	1.61	0.10	0.02	0.01	0.005	0.06	2.3	2.3	0.08	162	0.75	0.02
ZZ10981		2.91	29.6	1.94	6.59	0.16	0.06	0.13	0.019	0.22	9.2	25.4	1.59	381	2.87	0.06
ZZ10982		0.11	14.6	0.44	1.31	0.09	<0.02	0.01	<0.005	0.04	1.9	0.4	0.04	23	0.22	0.04
ZZ10983		0.52	10.7	1.17	2.43	0.10	<0.02	0.01	0.011	0.07	5.4	7.7	0.18	83	1.37	0.01
ZZ10984																
ZZ10985		1.46	37.4	2.10	4.35	0.12	0.04	0.05	0.032	0.14	12.8	13.8	0.51	562	2.37	0.02
ZZ10986		0.67	15.0	1.62	3.46	0.10	0.05	0.02	0.017	0.08	9.3	10.9	0.31	128	2.38	0.01
ZZ10987		0.65	24.9	1.84	3.65	0.11	0.03	0.03	0.022	0.13	12.4	11.4	0.35	243	2.91	0.01
ZZ10988		1.92	88.0	2.08	3.45	0.12	0.09	0.09	0.029	0.14	9.7	11.4	0.53	241	3.11	0.01
ZZ10989		1.39	49.9	2.21	4.45	0.12	0.07	0.06	0.031	0.13	13.9	13.7	0.44	378	3.22	0.01
ZZ10990		1.22	11.0	0.61	2.73	0.11	<0.02	0.07	0.007	0.06	7.3	2.7	0.09	19	0.79	0.01
ZZ10991		0.08	2.4	0.23	0.71	0.09	<0.02	<0.01	<0.005	0.04	0.6	0.2	0.04	11	0.10	0.03

***** See Appendix Page for comments regarding this certificate *****

ALS Canada Ltd.
2103 Dollarton Hwy
North Vancouver BC V7H 0A7
Phone: 604 984 0221 Fax: 604 984 0218 www.alsglobal.com

To: **SILVER RANGE RESOURCES LTD.**
C/O ARCHER, CATHRO & ASSOCIATES (1981) LIMITED
1016-510 W HASTINGS ST
VANCOUVER BC V6B 1L8

Finalized Date: 26-SEP-2011
Account: RANSIL

Project: Silver Range Keg

CERTIFICATE OF ANALYSIS WH11152699

Sample Description	Method	ME-MS41	ME-MS41	ME-MS41	ME-MS41	ME-MS41	ME-MS41	ME-MS41	ME-MS41	ME-MS41	ME-MS41	ME-MS41	ME-MS41	ME-MS41	ME-MS41	ME-MS41
	Analyte	Nb	Ni	P	Pb	Rb	Re	S	Sb	Sc	Se	Sn	Sr	Ta	Te	Th
	Units	ppm	ppm	ppm	ppm	ppm	ppm	%	ppm	ppm	ppm	ppm	ppm	ppm	ppm	ppm
	LOR	0.05	0.2	10	0.2	0.1	0.001	0.01	0.05	0.1	0.2	0.2	0.2	0.01	0.01	0.2
ZZ10952		0.64	19.3	840	10.7	10.0	0.004	0.05	1.36	2.5	5.1	0.5	30.7	<0.01	0.02	1.7
ZZ10953		0.26	7.8	700	6.6	5.5	<0.001	0.03	0.59	0.3	2.0	0.3	16.6	<0.01	0.02	<0.2
ZZ10954		0.19	3.1	300	1.1	1.0	0.001	0.08	0.29	0.3	1.4	<0.2	41.8	<0.01	<0.01	0.2
ZZ10955		0.58	13.2	130	6.9	13.8	0.001	0.01	0.87	1.3	0.9	0.3	11.7	<0.01	<0.01	0.7
ZZ10956		0.12	1.4	150	0.9	2.0	<0.001	0.01	0.10	0.2	1.0	<0.2	9.3	<0.01	<0.01	<0.2
ZZ10957		0.24	2.5	260	1.9	7.8	<0.001	<0.01	0.19	0.4	0.4	0.2	7.2	<0.01	<0.01	0.3
ZZ10958		0.62	14.9	680	9.6	10.9	<0.001	0.01	1.05	1.8	1.6	0.5	29.4	<0.01	<0.01	1.6
ZZ10959		0.17	15.3	440	2.5	3.1	0.003	0.04	0.82	0.6	1.3	0.2	40.1	<0.01	<0.01	0.2
ZZ10960		0.11	7.3	730	1.2	1.7	0.009	0.26	0.76	0.3	3.7	<0.2	138.5	<0.01	0.01	0.2
ZZ10961		0.22	16.2	360	2.2	3.1	0.010	0.08	0.80	0.6	4.3	0.2	37.5	<0.01	<0.01	0.2
ZZ10962																
ZZ10963		0.10	1.7	180	0.4	0.5	0.002	0.07	0.20	0.2	0.8	<0.2	42.3	<0.01	<0.01	<0.2
ZZ10964		0.44	23.8	440	6.7	6.3	0.003	0.03	1.33	2.2	1.7	0.3	32.1	<0.01	0.01	1.4
ZZ10965		0.14	13.5	450	1.2	1.5	0.003	0.05	0.48	0.6	1.2	<0.2	25.4	<0.01	<0.01	0.2
ZZ10966		0.28	10.4	350	2.6	3.5	0.002	0.08	0.56	0.6	1.8	0.2	34.0	<0.01	<0.01	0.2
ZZ10967		0.84	37.8	760	9.3	10.0	0.004	0.08	1.81	2.3	4.1	0.4	62.9	<0.01	0.01	2.0
ZZ10968		0.20	17.0	560	2.0	3.7	0.004	0.13	1.48	0.5	1.9	<0.2	52.9	<0.01	<0.01	0.2
ZZ10969		0.44	35.2	1360	12.4	13.3	0.008	0.16	2.58	2.3	5.7	0.5	74.8	<0.01	0.03	0.9
ZZ10970		0.55	39.4	860	15.4	10.4	0.004	0.03	3.29	4.0	2.2	0.6	48.8	<0.01	0.04	3.4
ZZ10971		0.56	25.0	330	9.0	8.6	0.001	0.01	1.82	3.4	1.1	0.5	21.0	<0.01	0.01	2.9
ZZ10972		0.23	3.7	230	2.9	2.7	<0.001	0.01	0.13	0.4	<0.2	0.2	9.8	<0.01	<0.01	0.3
ZZ10973		0.31	4.2	170	3.4	4.1	<0.001	0.02	0.22	0.6	<0.2	0.2	8.4	<0.01	<0.01	0.4
ZZ10974		0.24	11.0	210	3.3	2.8	0.001	0.02	0.42	0.8	0.5	0.2	12.8	<0.01	0.02	0.5
ZZ10975		0.16	4.5	110	1.6	2.0	0.001	0.01	0.17	0.5	0.3	<0.2	9.7	<0.01	0.02	0.3
ZZ10976		0.51	36.1	1140	17.3	9.7	0.004	0.05	3.60	3.4	2.5	0.7	55.0	<0.01	0.05	2.3
ZZ10977		0.10	2.9	220	0.4	0.6	0.001	0.05	0.21	0.2	4.5	<0.2	25.0	<0.01	<0.01	<0.2
ZZ10978		0.27	11.2	260	4.4	5.4	0.001	0.03	0.54	1.1	1.3	0.2	26.5	<0.01	0.01	0.8
ZZ10979		0.13	3.1	210	0.7	1.0	<0.001	0.01	0.07	0.3	0.2	<0.2	12.2	<0.01	0.01	<0.2
ZZ10980		0.23	7.7	270	3.1	3.6	<0.001	0.02	0.36	0.6	0.6	0.2	17.5	<0.01	0.02	0.3
ZZ10981		0.56	38.3	910	14.8	16.3	<0.001	0.04	2.40	6.0	2.2	0.6	79.8	<0.01	0.06	3.6
ZZ10982		0.18	4.5	270	0.8	1.2	<0.001	0.03	0.11	0.2	0.2	<0.2	22.5	<0.01	0.01	<0.2
ZZ10983		0.53	10.9	220	6.6	8.2	0.001	0.02	0.91	1.2	0.5	0.4	11.8	<0.01	0.02	1.0
ZZ10984																
ZZ10985		0.72	32.4	870	26.0	22.2	0.001	0.02	3.79	3.9	1.4	1.2	39.0	<0.01	0.06	3.5
ZZ10986		0.72	17.3	230	12.4	7.7	0.001	0.01	1.87	2.2	1.1	0.6	13.3	<0.01	0.02	2.6
ZZ10987		0.66	22.7	370	17.8	8.9	0.001	0.02	2.92	3.1	1.3	0.9	21.4	<0.01	0.05	3.0
ZZ10988		0.45	30.7	1110	18.5	11.7	0.004	0.08	3.15	2.6	2.9	0.8	78.2	<0.01	0.05	2.3
ZZ10989		0.68	31.7	780	24.9	11.3	0.001	0.02	3.73	4.3	1.7	1.0	40.4	<0.01	0.07	4.4
ZZ10990		0.39	3.7	320	6.2	7.4	0.005	0.04	0.63	0.9	0.9	0.6	16.3	<0.01	0.03	1.0
ZZ10991		0.08	1.3	170	0.4	1.1	0.001	0.04	0.05	0.3	<0.2	<0.2	25.8	<0.01	<0.01	<0.2

***** See Appendix Page for comments regarding this certificate *****

ALS Canada Ltd.
2103 Dollarton Hwy
North Vancouver BC V7H 0A7
Phone: 604 984 0221 Fax: 604 984 0218 www.alsglobal.com

To: **SILVER RANGE RESOURCES LTD.**
C/O ARCHER, CATHRO & ASSOCIATES (1981) LIMITED
1016-510 W HASTINGS ST
VANCOUVER BC V6B 1L8

Finalized Date: 26-SEP-2011
Account: RANSIL

Project: Silver Range Keg

CERTIFICATE OF ANALYSIS WH11152699

Sample Description	Method	ME-MS41	ME-MS41	ME-MS41	ME-MS41	ME-MS41	ME-MS41	ME-MS41	ME-MS41
	Analyte	Ti	Tl	U	V	W	Y	Zn	Zr
	Units	%	ppm	ppm	ppm	ppm	ppm	ppm	ppm
	LOR	0.005	0.02	0.05	1	0.05	0.05	2	0.5
ZZ10952		0.023	0.23	1.81	43	0.16	6.25	80	0.7
ZZ10953		0.015	0.14	0.57	20	0.08	2.98	28	<0.5
ZZ10954		0.018	0.02	0.24	10	<0.05	0.75	22	0.6
ZZ10955		0.032	0.28	0.51	30	0.13	1.85	43	<0.5
ZZ10956		0.018	0.02	0.18	10	<0.05	0.32	9	<0.5
ZZ10957		0.022	0.04	0.10	17	<0.05	0.49	20	<0.5
ZZ10958		0.021	0.11	0.88	37	0.10	3.56	111	0.8
ZZ10959		0.014	0.05	0.99	14	<0.05	2.63	40	0.6
ZZ10960		<0.005	0.04	1.74	6	<0.05	0.90	33	1.3
ZZ10961		0.016	0.06	0.67	16	<0.05	3.08	24	0.8
ZZ10962									
ZZ10963		0.015	<0.02	0.77	10	<0.05	0.42	9	0.6
ZZ10964		0.018	0.16	1.05	31	0.07	6.56	83	0.8
ZZ10965		0.017	0.05	0.50	14	<0.05	4.45	22	0.6
ZZ10966		0.018	0.04	0.42	13	0.05	1.42	58	0.7
ZZ10967		0.030	0.16	3.02	27	0.17	8.04	105	1.8
ZZ10968		0.011	0.06	0.35	7	<0.05	2.79	38	1.1
ZZ10969		0.014	0.29	1.72	35	0.08	13.20	109	1.4
ZZ10970		0.017	0.34	1.00	52	0.11	13.40	156	2.0
ZZ10971		0.023	0.20	0.67	38	0.10	11.00	75	1.7
ZZ10972		0.021	0.03	0.13	16	<0.05	0.66	25	0.6
ZZ10973		0.023	0.04	0.11	21	0.05	0.52	41	0.5
ZZ10974		0.016	0.05	0.18	18	<0.05	1.79	28	0.9
ZZ10975		0.017	0.02	0.13	14	<0.05	0.67	24	0.5
ZZ10976		0.016	0.26	1.56	63	0.14	10.40	182	1.8
ZZ10977		0.016	<0.02	2.84	9	<0.05	0.55	13	0.6
ZZ10978		0.017	0.05	0.26	21	<0.05	2.99	46	1.0
ZZ10979		0.015	<0.02	0.08	9	<0.05	0.37	12	0.6
ZZ10980		0.023	0.04	0.19	21	<0.05	0.99	27	0.5
ZZ10981		0.039	0.33	0.89	63	0.12	13.10	98	1.9
ZZ10982		0.022	0.02	0.16	13	<0.05	0.78	7	<0.5
ZZ10983		0.024	0.09	0.26	33	0.10	1.45	50	<0.5
ZZ10984									
ZZ10985		0.026	0.24	1.46	79	0.19	10.45	202	1.7
ZZ10986		0.023	0.16	0.50	54	0.13	2.97	98	1.7
ZZ10987		0.019	0.18	0.75	64	0.22	5.96	107	1.1
ZZ10988		0.016	0.21	1.84	51	1.10	6.20	194	2.4
ZZ10989		0.022	0.26	1.03	77	0.19	10.80	158	2.8
ZZ10990		0.015	0.16	0.41	18	0.12	1.83	15	<0.5
ZZ10991		0.015	<0.02	0.06	6	<0.05	0.29	11	<0.5

***** See Appendix Page for comments regarding this certificate *****

ALS Canada Ltd.
2103 Dollarton Hwy
North Vancouver BC V7H 0A7
Phone: 604 984 0221 Fax: 604 984 0218 www.alsglobal.com

To: **SILVER RANGE RESOURCES LTD.**
C/O ARCHER, CATHRO & ASSOCIATES (1981) LIMITED
1016-510 W HASTINGS ST
VANCOUVER BC V6B 1L8

Finalized Date: 26-SEP-2011
Account: RANSIL

Project: Silver Range Keg

CERTIFICATE OF ANALYSIS WH11152699

Sample Description	Method	WEI-21	Au-TL43	ME-MS41	ME-MS41	ME-MS41	ME-MS41	ME-MS41	ME-MS41	ME-MS41	ME-MS41	ME-MS41	ME-MS41	ME-MS41	ME-MS41	ME-MS41
	Analyte	Recvd Wt.	Au	Ag	Al	As	Au	B	Ba	Be	Bi	Ca	Cd	Ce	Co	Cr
	Units	kg	ppm	ppm	%	ppm	ppm	ppm	ppm	ppm	ppm	%	ppm	ppm	ppm	ppm
	LOR	.02	0.001	0.01	0.01	0.1	0.2	10	10	0.05	0.01	0.01	0.01	0.02	0.1	1
ZZ10992		0.24	<0.001	0.04	0.20	1.2	<0.2	<10	50	0.05	0.03	0.57	0.12	2.15	1.1	2
ZZ10993		0.22	<0.001	0.09	0.32	0.9	<0.2	<10	50	0.05	0.07	0.11	0.05	8.69	1.0	6
ZZ10994		0.18	<0.001	0.01	0.27	0.2	<0.2	<10	20	<0.05	0.02	0.17	0.02	2.20	0.7	2
ZZ10995		0.14	<0.001	0.01	0.19	0.3	<0.2	<10	20	<0.05	0.01	0.20	0.24	1.67	1.1	2
ZZ10996		0.22	<0.001	0.08	0.28	1.5	<0.2	<10	60	0.06	0.03	0.25	0.12	4.95	1.0	3
ZZ10997		0.30	0.002	0.60	2.02	18.3	<0.2	<10	370	1.10	0.22	0.27	0.49	29.5	32.9	21
ZZ10998		0.32	<0.001	0.26	0.51	5.3	<0.2	<10	70	0.13	0.13	0.06	0.35	6.34	2.3	5
ZZ10999		0.36	<0.001	0.18	0.80	6.9	<0.2	<10	190	0.34	0.10	0.20	0.30	8.90	2.9	10
ZZ11000		0.28	0.001	0.22	1.76	31.7	<0.2	<10	240	0.49	0.27	0.15	0.49	22.1	7.8	25
ZZ11051		0.32	0.003	1.01	1.66	106.0	<0.2	<10	300	0.74	0.62	0.47	3.17	37.7	3.6	26
ZZ11052		0.32	0.002	1.65	2.09	263	<0.2	<10	340	0.90	2.81	0.46	1.28	30.7	7.4	37
ZZ11053		0.50	0.003	0.85	2.12	204	<0.2	<10	270	0.85	1.11	0.32	0.37	41.9	6.1	33
ZZ11054		0.40	0.003	8.74	2.37	1330	<0.2	<10	380	1.41	2.49	0.33	0.49	61.6	7.3	28
ZZ11055		0.30	0.004	2.78	1.94	612	<0.2	<10	300	1.27	1.28	0.79	2.06	63.4	7.2	28
ZZ11056		0.34	0.002	0.19	1.69	224	<0.2	<10	220	0.58	0.53	0.12	0.42	23.2	5.3	25
ZZ11057		0.34	0.003	2.09	1.41	608	<0.2	<10	210	0.84	1.00	0.49	1.17	29.2	6.9	19
ZZ11058		0.62	0.002	1.47	1.73	215	<0.2	<10	240	0.78	1.55	0.26	0.88	33.8	3.7	33
ZZ11059		0.42	0.004	5.87	2.54	1270	<0.2	<10	290	0.97	7.00	0.60	1.92	37.5	4.5	38
ZZ11060		0.18	0.007	4.57	2.53	1265	<0.2	<10	340	1.48	8.78	0.78	1.14	54.9	18.6	38
ZZ11061		0.34	0.003	3.88	2.28	904	<0.2	<10	410	1.03	5.85	0.70	2.16	36.5	11.1	38
ZZ11062		0.22	0.002	2.31	2.34	411	<0.2	<10	390	0.79	4.58	0.65	2.15	28.5	10.5	40
ZZ11063		0.46	0.003	2.53	2.33	568	<0.2	<10	530	1.08	3.79	0.37	0.94	29.2	13.7	41
ZZ11064		0.22	0.003	3.96	2.03	521	<0.2	<10	490	0.94	2.61	0.63	1.36	23.1	7.1	39
ZZ11065		0.28	0.004	8.84	2.41	1355	<0.2	<10	360	1.02	3.17	0.37	0.99	25.1	16.2	45

***** See Appendix Page for comments regarding this certificate *****

ALS Canada Ltd.
2103 Dollarton Hwy
North Vancouver BC V7H 0A7
Phone: 604 984 0221 Fax: 604 984 0218 www.alsglobal.com

To: **SILVER RANGE RESOURCES LTD.**
C/O ARCHER, CATHRO & ASSOCIATES (1981) LIMITED
1016-510 W HASTINGS ST
VANCOUVER BC V6B 1L8

Finalized Date: 26-SEP-2011
Account: RANSIL

Project: Silver Range Keg

CERTIFICATE OF ANALYSIS WH11152699

Sample Description	Method	ME-MS41	ME-MS41	ME-MS41	ME-MS41	ME-MS41	ME-MS41	ME-MS41	ME-MS41	ME-MS41	ME-MS41	ME-MS41	ME-MS41	ME-MS41	ME-MS41	ME-MS41
	Analyte	Cs	Cu	Fe	Ga	Ge	Hf	Hg	In	K	La	Li	Mg	Mn	Mo	Na
	Units	ppm	ppm	%	ppm	ppm	ppm	ppm	ppm	%	ppm	ppm	%	ppm	ppm	%
	LOR	0.05	0.2	0.01	0.05	0.05	0.02	0.01	0.005	0.01	0.2	0.1	0.01	5	0.05	0.01
ZZ10992		0.12	4.8	0.39	0.89	0.09	<0.02	<0.01	<0.005	0.03	1.0	0.8	0.05	33	0.15	0.05
ZZ10993		0.52	3.8	0.43	1.91	0.09	<0.02	<0.01	0.005	0.05	4.5	2.6	0.07	24	0.23	0.02
ZZ10994		0.10	3.4	0.31	1.35	0.09	<0.02	<0.01	<0.005	0.04	1.1	0.2	0.01	15	0.27	0.04
ZZ10995		0.06	4.4	0.38	0.84	0.08	<0.02	<0.01	<0.005	0.04	0.8	0.2	0.02	31	0.24	0.05
ZZ10996		0.26	6.5	0.55	1.49	0.09	<0.02	<0.01	<0.005	0.03	2.5	0.9	0.03	19	18.60	0.04
ZZ10997		1.41	59.3	2.25	4.80	0.12	0.05	0.03	0.025	0.08	15.3	18.4	0.31	166	8.02	0.01
ZZ10998		0.90	8.2	0.75	2.80	0.10	<0.02	<0.01	<0.005	0.05	3.3	4.1	0.10	88	1.48	0.03
ZZ10999		0.55	12.7	0.94	2.72	0.09	0.02	<0.01	0.009	0.05	4.6	4.8	0.11	61	1.18	0.02
ZZ11000		2.01	32.6	2.84	5.92	0.11	0.03	0.01	0.038	0.09	10.8	20.7	0.48	163	6.18	0.01
ZZ11051		4.89	48.9	0.89	5.53	0.13	0.02	0.08	0.081	0.11	18.9	27.3	0.96	93	1.05	<0.01
ZZ11052		6.51	46.0	2.08	7.25	0.16	0.06	0.06	0.195	0.14	16.9	39.3	1.20	162	0.85	0.01
ZZ11053		7.48	35.9	2.33	7.54	0.16	0.03	0.06	0.047	0.13	22.3	39.6	0.89	167	0.67	0.01
ZZ11054		7.94	45.9	3.15	8.00	0.17	0.04	0.10	1.185	0.15	28.3	46.7	0.91	285	2.21	<0.01
ZZ11055		11.50	79.4	2.53	6.60	0.17	0.04	0.16	0.110	0.15	43.1	30.4	0.66	297	1.70	0.01
ZZ11056		7.77	22.1	3.08	8.71	0.13	0.02	0.02	0.034	0.15	13.5	28.0	0.79	244	3.51	0.01
ZZ11057		12.40	77.8	2.35	4.76	0.15	0.03	0.08	0.051	0.12	18.7	21.3	0.50	308	2.67	0.02
ZZ11058		6.32	42.6	1.99	6.71	0.13	<0.02	0.09	0.142	0.10	18.5	33.8	0.82	151	3.36	0.01
ZZ11059		15.15	85.0	3.93	8.65	0.05	0.02	0.17	0.398	0.13	22.9	48.1	1.04	225	3.19	0.01
ZZ11060		15.30	273	4.13	7.35	0.09	0.02	0.13	0.258	0.17	31.0	51.3	1.11	289	4.80	0.01
ZZ11061		10.05	136.5	3.27	6.91	0.08	0.02	0.07	0.197	0.25	21.5	44.7	1.27	367	3.07	0.02
ZZ11062		8.03	73.6	3.02	7.04	0.06	0.02	0.07	0.127	0.20	15.9	42.0	1.24	361	2.96	0.03
ZZ11063		9.79	161.5	3.56	6.91	0.06	0.02	0.08	0.128	0.17	15.6	45.3	1.08	425	3.53	0.01
ZZ11064		7.98	128.0	2.82	7.09	<0.05	<0.02	0.08	0.146	0.12	12.4	42.9	1.00	270	2.97	0.01
ZZ11065		9.21	165.5	3.52	7.59	0.06	<0.02	0.11	0.124	0.13	13.2	42.9	1.13	754	4.97	0.01

***** See Appendix Page for comments regarding this certificate *****

ALS Canada Ltd.
2103 Dollarton Hwy
North Vancouver BC V7H 0A7
Phone: 604 984 0221 Fax: 604 984 0218 www.alsglobal.com

To: **SILVER RANGE RESOURCES LTD.**
C/O ARCHER, CATHRO & ASSOCIATES (1981) LIMITED
1016-510 W HASTINGS ST
VANCOUVER BC V6B 1L8

Finalized Date: 26-SEP-2011
Account: RANSIL

Project: Silver Range Keg

CERTIFICATE OF ANALYSIS WH11152699

Sample Description	Method	ME-MS41	ME-MS41	ME-MS41	ME-MS41	ME-MS41	ME-MS41	ME-MS41	ME-MS41	ME-MS41	ME-MS41	ME-MS41	ME-MS41	ME-MS41	ME-MS41	ME-MS41
	Analyte	Nb	Ni	P	Pb	Rb	Re	S	Sb	Sc	Se	Sn	Sr	Ta	Te	Th
	Units	ppm	ppm	ppm	ppm	ppm	ppm	%	ppm	ppm	ppm	ppm	ppm	ppm	ppm	ppm
	LOR	0.05	0.2	10	0.2	0.1	0.001	0.01	0.05	0.1	0.2	0.2	0.2	0.01	0.01	0.2
ZZ10992		0.16	2.3	140	1.1	1.2	0.001	0.04	0.26	0.4	0.2	<0.2	24.2	<0.01	<0.01	0.2
ZZ10993		0.37	2.8	110	3.9	7.3	0.001	0.03	0.22	0.7	0.2	0.3	8.5	<0.01	<0.01	0.6
ZZ10994		0.17	1.5	90	0.5	1.3	<0.001	0.05	0.07	0.3	<0.2	<0.2	11.9	<0.01	<0.01	<0.2
ZZ10995		0.12	4.9	160	0.3	1.0	<0.001	0.04	0.11	0.2	<0.2	<0.2	13.9	<0.01	0.01	<0.2
ZZ10996		0.24	5.4	170	1.5	2.0	0.001	0.05	0.31	0.5	0.6	0.2	13.1	<0.01	0.01	0.3
ZZ10997		0.99	114.0	500	15.8	10.8	0.001	0.05	2.18	3.7	1.8	0.8	33.0	<0.01	0.04	4.0
ZZ10998		0.48	3.9	240	5.3	5.3	<0.001	0.01	0.36	0.6	<0.2	0.5	8.5	<0.01	0.01	0.3
ZZ10999		0.48	8.0	630	7.3	4.5	0.001	0.01	0.61	1.3	0.3	0.4	15.1	<0.01	0.02	1.1
ZZ11000		1.08	34.4	630	15.8	17.3	0.001	0.02	2.81	2.9	1.5	1.0	19.4	<0.01	0.04	3.1
ZZ11051		0.93	17.7	980	157.0	20.1	0.001	0.19	10.05	3.4	1.6	8.0	30.4	<0.01	0.04	4.4
ZZ11052		1.73	29.6	1300	104.5	26.3	0.001	0.05	11.30	5.2	1.5	17.4	41.0	<0.01	0.07	6.7
ZZ11053		2.10	22.6	940	68.3	26.3	0.001	0.06	6.17	5.6	1.9	2.2	27.9	<0.01	0.06	7.0
ZZ11054		1.67	20.9	1050	1255	26.6	0.001	0.06	24.5	6.1	2.5	22.8	44.8	<0.01	0.07	6.7
ZZ11055		1.54	27.2	1070	151.5	31.0	0.002	0.15	14.40	5.7	3.2	2.9	44.2	<0.01	0.07	4.4
ZZ11056		2.00	21.7	530	58.8	39.8	0.001	0.06	12.70	3.6	1.3	3.4	29.5	<0.01	0.07	2.3
ZZ11057		0.84	27.0	1050	93.3	20.1	0.003	0.07	21.7	3.3	2.5	2.9	33.7	<0.01	0.05	2.7
ZZ11058		1.57	15.8	740	123.0	22.9	0.003	0.14	8.34	4.0	2.0	5.6	23.1	<0.01	0.05	3.2
ZZ11059		1.73	22.2	1790	382	25.3	0.002	0.25	19.10	3.6	2.7	23.6	40.2	<0.01	0.07	1.7
ZZ11060		1.80	43.1	1800	281	21.9	0.006	0.27	15.90	3.3	3.7	14.1	67.4	<0.01	0.12	1.2
ZZ11061		1.84	29.7	1520	141.0	28.8	0.002	0.14	11.50	3.5	2.0	11.7	71.9	<0.01	0.09	1.8
ZZ11062		1.37	36.3	1140	94.7	26.8	0.001	0.08	9.62	4.3	1.4	9.7	70.7	<0.01	0.08	2.7
ZZ11063		1.52	38.8	1350	123.0	25.3	0.002	0.12	17.80	4.9	1.7	11.8	55.7	<0.01	0.08	1.7
ZZ11064		1.33	37.5	1890	246	18.9	0.001	0.14	16.75	3.0	2.1	31.4	73.1	<0.01	0.08	0.8
ZZ11065		1.18	38.2	1740	551	21.7	0.001	0.14	21.0	3.2	2.4	59.3	46.3	<0.01	0.12	1.1

***** See Appendix Page for comments regarding this certificate *****

ALS Canada Ltd.
2103 Dollarton Hwy
North Vancouver BC V7H 0A7
Phone: 604 984 0221 Fax: 604 984 0218 www.alsglobal.com

To: **SILVER RANGE RESOURCES LTD.**
C/O ARCHER, CATHRO & ASSOCIATES (1981) LIMITED
1016-510 W HASTINGS ST
VANCOUVER BC V6B 1L8

Finalized Date: 26-SEP-2011
Account: RANSIL

Project: Silver Range Keg

CERTIFICATE OF ANALYSIS WH11152699

Sample Description	Method	ME-MS41	ME-MS41	ME-MS41	ME-MS41	ME-MS41	ME-MS41	ME-MS41	ME-MS41
	Analyte	Ti	Tl	U	V	W	Y	Zn	Zr
	Units	%	ppm	ppm	ppm	ppm	ppm	ppm	ppm
	LOR	0.005	0.02	0.05	1	0.05	0.05	2	0.5
ZZ10992		0.019	0.02	0.73	13	<0.05	0.52	12	0.5
ZZ10993		0.022	0.06	0.24	15	0.11	0.98	19	<0.5
ZZ10994		0.023	0.02	0.10	10	<0.05	0.38	9	0.5
ZZ10995		0.023	<0.02	0.08	12	<0.05	0.41	10	<0.5
ZZ10996		0.022	0.05	0.35	14	0.24	0.85	50	<0.5
ZZ10997		0.024	0.26	2.39	57	0.24	11.10	155	2.1
ZZ10998		0.024	0.08	0.16	26	0.15	0.95	39	<0.5
ZZ10999		0.019	0.08	0.47	34	0.19	2.29	60	0.8
ZZ11000		0.028	0.25	0.65	77	0.32	4.19	120	1.0
ZZ11051		0.034	0.29	2.13	56	0.73	11.30	129	0.9
ZZ11052		0.070	0.30	1.93	97	1.19	10.85	247	2.6
ZZ11053		0.077	0.34	2.67	72	0.79	11.65	132	1.3
ZZ11054		0.056	0.41	3.23	73	0.23	15.95	267	1.1
ZZ11055		0.036	0.36	11.65	73	0.33	25.2	171	1.1
ZZ11056		0.100	0.40	1.07	104	0.35	5.09	140	0.7
ZZ11057		0.039	0.20	5.07	64	0.44	14.70	208	1.3
ZZ11058		0.051	0.38	2.61	93	1.22	7.39	126	0.5
ZZ11059		0.036	0.38	7.75	109	0.77	13.80	221	0.8
ZZ11060		0.051	0.38	9.15	101	0.71	27.5	276	0.7
ZZ11061		0.067	0.38	4.60	90	2.64	15.00	278	0.9
ZZ11062		0.067	0.31	2.24	95	0.47	9.16	310	0.8
ZZ11063		0.061	0.45	4.02	108	0.73	12.90	275	0.7
ZZ11064		0.049	0.35	3.01	103	3.97	10.40	311	0.6
ZZ11065		0.050	0.44	3.81	127	0.84	10.35	428	0.6

***** See Appendix Page for comments regarding this certificate *****

ALS Canada Ltd.
2103 Dollarton Hwy
North Vancouver BC V7H 0A7
Phone: 604 984 0221 Fax: 604 984 0218 www.alsglobal.com

To: **SILVER RANGE RESOURCES LTD.**
C/O ARCHER, CATHRO & ASSOCIATES (1981) LIMITED
1016-510 W HASTINGS ST
VANCOUVER BC V6B 1L8

Project: Silver Range Keg

Finalized Date: 26-SEP-2011
Account: RANSIL

CERTIFICATE OF ANALYSIS WH11152699

Method	CERTIFICATE COMMENTS
ME-MS41	Interference: Ca>10% on ICP-MS As,ICP-AES results shown.
ME-MS41	Gold determinations by this method are semi-quantitative due to the small sample weight used (0.5g).

ALS Canada Ltd.

2103 Dollarton Hwy
North Vancouver BC V7H 0A7
Phone: 604 984 0221 Fax: 604 984 0218 www.alsglobal.com

To: **SILVER RANGE RESOURCES LTD.**
C/O ARCHER, CATHRO & ASSOCIATES (1981) LIMITED
1016-510 W HASTINGS ST
VANCOUVER BC V6B 1L8

Finalized Date: 19-SEP-2011
Account: RANSIL

CERTIFICATE WH11152720

Project: Silver Range Keg

P.O. No.:

This report is for 299 Soil samples submitted to our lab in Whitehorse, YT, Canada on 7-AUG-2011.

The following have access to data associated with this certificate:

DOUG EATON BRUCE YOUNGMAN	SARAH EATON	JOAN MARIACHER

SAMPLE PREPARATION

ALS CODE	DESCRIPTION
WEI-21	Received Sample Weight
LOG-22	Sample login - Rcd w/o BarCode
SCR-41	Screen to -180um and save both

ANALYTICAL PROCEDURES

ALS CODE	DESCRIPTION	INSTRUMENT
Au-TL43	Trace Level Au - 25g AR	ICP-MS
ME-MS41	51 anal. aqua regia ICPMS	

To: **SILVER RANGE RESOURCES LTD.**
ATTN: JOAN MARIACHER
C/O ARCHER, CATHRO & ASSOCIATES (1981) LIMITED
1016-510 W HASTINGS ST
VANCOUVER BC V6B 1L8

This is the Final Report and supersedes any preliminary report with this certificate number. Results apply to samples as submitted. All pages of this report have been checked and approved for release.

Signature:

Colin Ramshaw, Vancouver Laboratory Manager

ALS Canada Ltd.
2103 Dollarton Hwy
North Vancouver BC V7H 0A7
Phone: 604 984 0221 Fax: 604 984 0218 www.alsglobal.com

To: **SILVER RANGE RESOURCES LTD.**
C/O ARCHER, CATHRO & ASSOCIATES (1981) LIMITED
1016-510 W HASTINGS ST
VANCOUVER BC V6B 1L8

Finalized Date: 19-SEP-2011
Account: RANSIL

Project: Silver Range Keg

CERTIFICATE OF ANALYSIS WH11152720

Sample Description	Method	WEI-21	Au-TL43	ME-MS41	ME-MS41	ME-MS41	ME-MS41	ME-MS41	ME-MS41	ME-MS41	ME-MS41	ME-MS41	ME-MS41	ME-MS41	ME-MS41	ME-MS41
	Analyte	Recvd Wt.	Au	Ag	Al	As	Au	B	Ba	Be	Bi	Ca	Cd	Ce	Co	Cr
	Units	kg	ppm	ppm	%	ppm	ppm	ppm	ppm	ppm	ppm	%	ppm	ppm	ppm	ppm
	LOR	0.02	0.001	0.01	0.01	0.1	0.2	10	10	0.05	0.01	0.01	0.01	0.02	0.1	1
ZZ11251		0.12	0.006	0.08	0.46	2.1	<0.2	<10	120	0.18	0.07	0.99	0.24	10.00	2.3	3
ZZ11252		0.20	0.002	0.27	1.00	9.5	<0.2	<10	200	0.51	0.37	0.72	0.34	46.5	4.6	11
ZZ11253		0.32	0.002	0.06	0.99	13.0	<0.2	<10	120	0.34	0.42	0.25	0.16	35.0	4.3	14
ZZ11254		0.28	0.002	0.23	0.61	2.5	<0.2	<10	110	0.50	0.11	0.17	0.03	61.6	2.4	5
ZZ11255		0.24	0.001	0.55	0.40	1.5	<0.2	<10	50	0.16	0.11	0.05	0.13	12.70	1.1	4
ZZ11256		0.24	0.001	0.24	0.77	5.5	<0.2	<10	120	0.21	0.18	0.15	0.37	15.10	2.5	8
ZZ11257		0.24	0.002	0.32	0.34	0.2	<0.2	<10	50	0.27	0.05	0.22	0.05	87.1	0.3	1
ZZ11258		0.20	0.002	0.12	0.11	<0.1	<0.2	<10	10	<0.05	0.01	0.04	0.05	0.83	0.8	2
ZZ11259		0.24	0.002	0.14	0.80	4.6	<0.2	<10	100	0.54	0.14	0.36	0.25	43.8	2.5	5
ZZ11260		0.24	0.002	0.20	0.66	3.3	<0.2	<10	120	0.33	0.29	0.34	0.05	32.9	2.1	6
ZZ11261		0.20	0.002	0.40	0.85	6.1	<0.2	<10	190	0.48	0.27	0.51	0.24	58.0	2.3	8
ZZ11262		0.10	0.002	0.20	0.43	2.3	<0.2	<10	190	0.29	0.10	0.67	0.96	40.0	2.6	4
ZZ11263		0.32	0.003	0.44	1.65	21.0	<0.2	<10	380	0.84	0.84	0.65	0.92	82.6	6.6	20
ZZ11264		0.20	0.002	0.23	1.00	8.5	<0.2	<10	200	0.45	0.57	0.70	0.33	40.9	4.4	10
ZZ11265		0.22	0.002	0.16	0.84	5.4	<0.2	<10	170	0.58	0.44	0.84	0.28	46.7	5.3	8
ZZ11266		0.28	0.002	0.20	1.26	7.4	<0.2	<10	200	0.60	0.61	0.87	0.26	48.6	3.9	12
ZZ11267		0.22	0.002	0.21	1.13	7.1	<0.2	<10	220	0.66	0.55	0.89	0.28	74.4	4.1	10
ZZ11268		0.28	0.002	0.18	1.14	8.6	<0.2	<10	210	0.62	0.44	0.67	0.36	55.3	5.4	11
ZZ11269		0.30	0.002	0.23	1.07	8.8	<0.2	<10	200	0.56	0.41	0.83	0.40	54.2	4.8	11
ZZ11270		0.20	0.003	17.70	1.06	135.5	<0.2	<10	410	0.61	1.77	0.21	7.63	32.0	5.9	17
ZZ11271		0.18	0.001	2.46	0.30	10.4	<0.2	<10	60	0.09	0.26	0.04	0.22	5.15	1.2	5
ZZ11272		0.26	0.003	2.48	0.89	26.1	<0.2	<10	210	0.41	0.27	0.16	0.35	15.95	4.7	12
ZZ11273		0.30	0.003	0.60	1.00	24.5	<0.2	<10	500	0.53	0.33	0.35	1.14	21.0	9.7	15
ZZ11274		0.36	0.002	0.61	0.77	10.2	<0.2	<10	280	0.29	0.16	0.11	0.27	15.40	2.7	13
ZZ11275		0.22	0.002	0.15	1.10	8.8	<0.2	<10	160	0.59	0.12	1.08	0.37	13.75	4.1	15
ZZ11276		0.16	0.003	0.27	0.83	13.1	<0.2	<10	200	0.31	0.13	1.53	0.51	14.20	6.2	9
ZZ11277		0.30	0.002	0.21	0.45	9.2	<0.2	<10	90	0.15	0.15	0.05	0.14	10.45	1.0	5
ZZ11278		0.16	0.002	0.51	1.07	55.1	<0.2	<10	280	0.42	0.16	0.75	0.63	19.15	8.8	14
ZZ11279		0.18	0.002	0.06	0.30	1.0	<0.2	<10	80	0.11	0.02	1.06	0.24	3.22	1.2	2
ZZ11280		0.26	0.002	0.24	1.36	12.8	<0.2	<10	180	0.42	0.19	0.12	0.25	18.65	5.7	15
ZZ11281		0.24	0.001	0.57	0.23	1.0	<0.2	<10	30	0.06	0.02	0.05	0.03	2.39	1.2	2
ZZ11282		0.20	0.005	1.93	1.07	11.5	<0.2	<10	300	0.27	0.23	0.53	0.41	21.3	3.5	16
ZZ11283		0.24	0.001	0.26	0.25	1.2	<0.2	<10	50	0.08	0.04	0.11	0.06	5.18	0.8	3
ZZ11284		0.28	0.001	0.30	0.35	5.1	<0.2	<10	80	0.13	0.08	0.27	0.19	4.05	1.8	3
ZZ11285		0.28	0.002	0.61	1.29	45.6	<0.2	<10	380	0.56	0.33	0.33	0.69	20.7	18.3	15
ZZ11286		0.18	0.004	0.96	1.37	25.6	<0.2	<10	510	0.66	0.28	1.02	3.09	23.5	5.5	16
ZZ11287		0.38	0.001	0.42	1.23	33.0	<0.2	<10	350	0.47	0.32	0.36	0.52	15.90	5.3	16
ZZ11288		0.20	0.003	0.71	1.18	188.0	<0.2	<10	320	0.60	0.22	1.28	13.70	16.10	31.8	15
ZZ11289		0.26	0.002	0.57	0.65	30.0	<0.2	<10	160	0.44	0.16	0.20	0.55	9.76	19.7	6
ZZ11290		0.28	0.003	0.88	1.61	78.6	<0.2	<10	270	0.78	0.53	0.87	0.53	19.60	8.0	18

***** See Appendix Page for comments regarding this certificate *****

ALS Canada Ltd.
2103 Dollarton Hwy
North Vancouver BC V7H 0A7
Phone: 604 984 0221 Fax: 604 984 0218 www.alsglobal.com

To: **SILVER RANGE RESOURCES LTD.**
C/O ARCHER, CATHRO & ASSOCIATES (1981) LIMITED
1016-510 W HASTINGS ST
VANCOUVER BC V6B 1L8

Finalized Date: 19-SEP-2011
Account: RANSIL

Project: Silver Range Keg

CERTIFICATE OF ANALYSIS WH11152720

Sample Description	Method	ME-MS41	ME-MS41	ME-MS41	ME-MS41	ME-MS41	ME-MS41	ME-MS41	ME-MS41	ME-MS41	ME-MS41	ME-MS41	ME-MS41	ME-MS41	ME-MS41	ME-MS41
	Analyte	Cs	Cu	Fe	Ga	Ge	Hf	Hg	In	K	La	Li	Mg	Mn	Mo	Na
	Units	ppm	ppm	%	ppm	ppm	ppm	ppm	ppm	%	ppm	ppm	%	ppm	ppm	%
	LOR	0.05	0.2	0.01	0.05	0.05	0.02	0.01	0.005	0.01	0.2	0.1	0.01	5	0.05	0.01
ZZ11251		0.54	13.8	0.68	1.71	0.05	0.04	0.04	0.005	0.02	5.6	3.0	0.06	194	0.44	0.03
ZZ11252		2.73	13.3	1.49	4.07	0.14	0.07	0.05	0.021	0.08	32.1	22.4	0.23	266	0.74	0.02
ZZ11253		2.57	10.8	1.70	5.60	0.08	0.02	0.01	0.019	0.06	20.7	15.0	0.25	154	1.68	0.01
ZZ11254		1.34	9.8	0.80	2.85	0.15	0.03	0.05	0.013	0.04	40.4	11.5	0.09	96	0.33	0.02
ZZ11255		0.70	15.6	0.54	2.42	<0.05	<0.02	0.02	0.007	0.02	8.8	0.9	0.02	22	0.29	0.02
ZZ11256		0.98	14.5	0.98	3.36	0.05	<0.02	0.01	0.011	0.04	8.7	6.4	0.11	75	0.53	0.02
ZZ11257		0.15	8.5	0.09	1.65	0.28	0.06	0.06	<0.005	0.02	86.3	0.9	0.02	7	0.07	0.03
ZZ11258		0.08	2.4	0.34	0.74	<0.05	<0.02	0.01	<0.005	0.02	0.5	0.3	0.02	18	0.07	0.02
ZZ11259		2.14	7.1	0.99	3.63	0.09	0.02	0.03	0.014	0.07	19.1	15.5	0.09	153	0.74	0.02
ZZ11260		1.65	10.1	0.86	2.85	0.09	0.03	0.04	0.011	0.04	20.5	13.2	0.10	118	0.91	0.03
ZZ11261		1.26	14.9	0.89	2.82	0.13	0.05	0.10	0.015	0.05	32.5	11.8	0.13	164	0.64	0.03
ZZ11262		0.69	12.1	0.65	1.69	0.10	0.04	0.06	0.007	0.03	23.6	3.5	0.06	259	0.53	0.03
ZZ11263		4.15	24.3	2.23	6.76	0.20	0.09	0.13	0.048	0.16	45.8	38.3	0.36	223	1.75	0.01
ZZ11264		3.03	10.6	1.47	4.12	0.12	0.06	0.06	0.024	0.12	26.0	25.1	0.23	266	0.84	0.01
ZZ11265		2.28	15.2	1.16	3.55	0.14	0.07	0.06	0.018	0.08	35.4	16.6	0.17	668	1.08	0.02
ZZ11266		2.77	13.4	1.64	4.99	0.13	0.09	0.06	0.027	0.15	34.7	31.2	0.30	176	0.44	0.02
ZZ11267		3.08	15.1	1.55	4.85	0.20	0.08	0.05	0.027	0.13	58.9	28.8	0.25	234	0.59	0.02
ZZ11268		3.85	12.9	1.83	5.19	0.15	0.06	0.05	0.032	0.16	34.2	28.4	0.28	440	0.85	0.01
ZZ11269		3.63	13.4	1.70	4.82	0.14	0.07	0.06	0.026	0.14	33.1	27.7	0.27	343	0.65	0.01
ZZ11270		3.02	92.1	1.52	3.92	0.10	0.03	0.11	0.110	0.06	15.0	13.2	0.25	106	4.38	0.01
ZZ11271		1.28	6.4	0.68	1.83	<0.05	<0.02	0.04	0.007	0.03	2.6	2.1	0.06	31	0.73	0.01
ZZ11272		1.66	25.2	1.62	3.33	0.06	<0.02	0.07	0.048	0.05	8.2	8.2	0.19	108	2.04	0.02
ZZ11273		1.30	34.8	1.95	3.47	0.08	0.03	0.11	0.025	0.08	11.0	10.5	0.25	487	2.92	0.01
ZZ11274		1.18	19.2	1.09	2.93	0.06	<0.02	0.05	0.013	0.03	7.6	7.9	0.18	47	1.10	0.01
ZZ11275		1.72	12.7	1.32	3.39	0.06	0.03	0.03	0.012	0.03	7.8	9.6	0.26	184	0.50	0.02
ZZ11276		0.89	20.2	1.06	2.65	0.05	0.06	0.06	0.012	0.03	7.2	5.4	0.14	357	1.01	0.02
ZZ11277		0.65	9.3	0.55	2.54	<0.05	<0.02	0.03	0.006	0.02	5.3	1.2	0.03	18	0.65	0.01
ZZ11278		1.25	19.4	1.72	3.68	0.06	0.03	0.07	0.017	0.03	10.2	8.4	0.21	569	2.05	0.02
ZZ11279		0.18	6.9	0.39	1.11	<0.05	0.02	0.02	<0.005	0.02	1.8	0.8	0.03	62	0.16	0.04
ZZ11280		2.22	14.5	2.29	5.08	0.06	0.03	0.03	0.022	0.04	10.0	13.2	0.23	185	1.35	0.01
ZZ11281		0.15	5.1	0.37	1.00	<0.05	<0.02	0.01	0.005	0.02	1.2	0.7	0.02	25	0.09	0.02
ZZ11282		1.54	26.2	1.84	3.90	0.08	0.04	0.13	0.024	0.04	12.0	11.1	0.20	97	0.57	0.01
ZZ11283		0.42	6.4	0.32	1.15	<0.05	0.02	0.02	0.005	0.02	2.6	2.0	0.04	17	0.12	0.02
ZZ11284		0.74	8.2	0.63	1.34	<0.05	<0.02	0.03	0.007	0.03	2.1	1.3	0.05	54	0.45	0.03
ZZ11285		1.81	22.8	4.07	3.79	0.09	0.04	0.09	0.033	0.04	9.2	8.7	0.27	2170	7.23	0.02
ZZ11286		2.04	54.6	1.06	3.41	0.09	0.07	0.13	0.030	0.04	12.2	15.7	0.28	70	1.82	0.02
ZZ11287		1.92	25.7	1.58	3.80	0.06	0.03	0.08	0.029	0.06	8.8	10.8	0.31	188	2.10	0.02
ZZ11288		4.50	84.1	2.61	3.58	0.10	0.07	0.11	0.023	0.05	9.9	12.4	0.31	3630	15.15	0.02
ZZ11289		0.90	19.5	1.43	2.13	0.05	<0.02	0.03	0.016	0.03	4.5	3.7	0.09	768	3.61	0.02
ZZ11290		3.29	37.8	2.61	4.51	0.08	0.03	0.09	0.033	0.09	10.8	13.9	0.40	291	2.70	0.04

***** See Appendix Page for comments regarding this certificate *****

ALS Canada Ltd.
2103 Dollarton Hwy
North Vancouver BC V7H 0A7
Phone: 604 984 0221 Fax: 604 984 0218 www.alsglobal.com

To: **SILVER RANGE RESOURCES LTD.**
C/O ARCHER, CATHRO & ASSOCIATES (1981) LIMITED
1016-510 W HASTINGS ST
VANCOUVER BC V6B 1L8

Finalized Date: 19-SEP-2011
Account: RANSIL

Project: Silver Range Keg

CERTIFICATE OF ANALYSIS WH11152720

Sample Description	Method	ME-MS41	ME-MS41	ME-MS41	ME-MS41	ME-MS41	ME-MS41	ME-MS41	ME-MS41	ME-MS41	ME-MS41	ME-MS41	ME-MS41	ME-MS41	ME-MS41	ME-MS41
	Analyte	Nb	Ni	P	Pb	Rb	Re	S	Sb	Sc	Se	Sn	Sr	Ta	Te	Th
	Units	ppm	ppm	ppm	ppm	ppm	ppm	%	ppm	ppm	ppm	ppm	ppm	ppm	ppm	ppm
	LOR	0.05	0.2	10	0.2	0.1	0.001	0.01	0.05	0.1	0.2	0.2	0.2	0.01	0.01	0.2
ZZ11251		0.35	5.0	660	1.4	2.7	<0.001	0.05	0.31	0.6	1.0	<0.2	42.9	<0.01	0.03	0.4
ZZ11252		1.08	10.8	750	6.8	26.8	0.001	0.04	0.37	2.8	1.3	0.8	35.6	0.01	0.03	4.7
ZZ11253		1.76	10.5	210	7.5	21.1	<0.001	<0.01	0.51	2.5	0.5	1.1	19.8	<0.01	0.02	2.6
ZZ11254		0.47	3.8	420	4.2	8.4	<0.001	0.01	0.17	1.5	1.1	0.4	14.3	0.01	0.01	1.3
ZZ11255		0.23	1.6	380	3.3	3.4	<0.001	0.01	0.08	0.4	0.3	0.4	8.6	<0.01	0.01	<0.2
ZZ11256		0.60	6.0	240	5.4	8.1	<0.001	<0.01	0.18	1.0	0.3	0.5	14.5	<0.01	0.01	0.5
ZZ11257		0.22	1.3	290	1.2	1.1	0.001	0.03	0.17	0.9	1.8	<0.2	15.3	0.01	0.01	4.2
ZZ11258		0.09	1.7	160	1.9	0.8	<0.001	<0.01	<0.05	0.2	<0.2	<0.2	8.2	<0.01	<0.01	<0.2
ZZ11259		1.09	3.9	350	5.4	13.6	<0.001	0.02	0.17	1.4	0.6	0.8	17.3	<0.01	0.02	1.8
ZZ11260		0.68	4.3	380	3.4	8.5	<0.001	0.02	0.17	1.7	0.8	0.5	19.0	<0.01	0.02	3.3
ZZ11261		0.79	7.8	710	4.8	8.3	0.001	0.06	0.40	1.7	1.6	0.4	29.5	<0.01	0.03	2.3
ZZ11262		0.37	6.5	590	1.6	4.6	<0.001	0.06	0.52	1.0	1.1	0.2	39.2	<0.01	0.04	1.1
ZZ11263		3.23	17.5	720	13.4	35.2	0.001	0.06	1.14	6.5	2.0	2.4	38.6	0.01	0.03	11.2
ZZ11264		1.83	10.6	670	6.4	27.0	0.001	0.05	0.41	3.2	1.1	1.2	38.5	<0.01	0.02	4.5
ZZ11265		1.47	11.3	570	6.0	20.7	0.001	0.06	0.53	2.1	1.7	0.9	43.3	0.01	0.03	2.5
ZZ11266		2.41	10.4	660	7.8	30.9	<0.001	0.06	0.40	3.6	1.3	1.5	41.1	0.01	0.02	5.9
ZZ11267		2.26	11.5	570	6.9	28.4	0.001	0.06	0.52	3.7	1.6	1.4	41.3	0.01	0.03	5.9
ZZ11268		2.77	12.3	490	8.4	42.3	<0.001	0.05	0.49	3.9	1.2	1.8	34.3	0.01	0.03	5.3
ZZ11269		2.65	12.2	660	8.5	37.2	0.001	0.06	0.56	3.7	1.5	1.5	38.3	0.01	0.03	5.3
ZZ11270		0.59	25.1	770	2300	10.5	0.001	0.10	23.0	2.6	5.2	11.6	34.1	<0.01	0.26	0.9
ZZ11271		0.37	3.9	300	29.0	5.3	<0.001	0.02	1.27	0.6	0.5	0.5	7.9	<0.01	0.03	0.3
ZZ11272		0.46	19.2	650	144.5	9.6	0.001	0.02	10.60	1.7	1.0	1.4	18.3	<0.01	0.06	0.9
ZZ11273		0.54	32.3	740	22.0	10.7	0.004	0.02	2.96	2.8	2.1	0.7	30.9	<0.01	0.05	2.1
ZZ11274		0.54	13.4	620	13.7	6.7	0.001	0.02	0.89	1.3	2.5	0.4	14.0	<0.01	0.02	0.7
ZZ11275		0.57	16.4	550	7.4	8.4	<0.001	0.02	0.69	1.8	0.6	0.3	41.2	<0.01	0.03	1.1
ZZ11276		0.59	12.4	820	8.9	4.8	0.003	0.13	1.02	1.1	2.4	0.3	46.3	<0.01	0.04	0.5
ZZ11277		0.31	3.5	260	7.9	4.1	<0.001	0.02	0.46	0.5	0.4	0.5	8.7	<0.01	0.03	<0.2
ZZ11278		0.72	17.7	840	10.5	5.1	0.001	0.09	1.34	1.7	1.6	0.5	34.7	<0.01	0.03	0.8
ZZ11279		0.25	2.6	320	1.0	1.0	0.001	0.05	0.25	0.4	0.8	<0.2	33.6	<0.01	0.01	<0.2
ZZ11280		1.14	14.5	460	10.7	8.2	<0.001	0.01	0.86	2.2	0.7	0.6	15.7	<0.01	0.04	2.4
ZZ11281		0.06	3.7	310	1.0	0.9	<0.001	0.01	0.12	0.2	0.3	<0.2	8.5	<0.01	<0.01	<0.2
ZZ11282		1.00	20.4	760	13.2	6.0	0.002	0.10	1.34	2.3	4.0	0.6	27.8	<0.01	0.06	2.0
ZZ11283		0.27	2.6	170	3.5	1.8	<0.001	0.02	0.17	0.6	0.6	<0.2	9.1	<0.01	0.01	0.5
ZZ11284		0.22	3.9	480	2.9	3.1	<0.001	0.03	0.37	0.5	0.6	0.2	15.7	<0.01	0.01	<0.2
ZZ11285		0.70	20.2	1010	14.1	6.9	0.003	0.06	2.40	2.3	2.5	0.6	26.7	<0.01	0.08	1.4
ZZ11286		0.74	31.2	890	32.2	7.2	0.024	0.22	2.48	2.3	7.5	1.0	47.7	<0.01	0.03	1.3
ZZ11287		0.55	20.6	830	15.6	11.2	<0.001	0.02	1.59	2.3	1.1	1.0	28.1	<0.01	0.04	1.3
ZZ11288		0.66	48.5	1020	20.9	13.7	0.015	0.12	6.41	1.8	7.0	0.7	52.1	<0.01	0.10	0.8
ZZ11289		0.32	9.2	630	15.6	4.7	0.001	0.03	1.23	0.9	1.4	0.4	18.2	<0.01	0.03	0.4
ZZ11290		0.82	24.1	910	29.2	16.3	0.002	0.05	1.94	3.0	2.1	1.4	46.3	<0.01	0.05	1.7

***** See Appendix Page for comments regarding this certificate *****

ALS Canada Ltd.
2103 Dollarton Hwy
North Vancouver BC V7H 0A7
Phone: 604 984 0221 Fax: 604 984 0218 www.alsglobal.com

To: **SILVER RANGE RESOURCES LTD.**
C/O ARCHER, CATHRO & ASSOCIATES (1981) LIMITED
1016-510 W HASTINGS ST
VANCOUVER BC V6B 1L8

Finalized Date: 19-SEP-2011
Account: RANSIL

Project: Silver Range Keg

CERTIFICATE OF ANALYSIS WH11152720

Sample Description	Method	ME-MS41	ME-MS41	ME-MS41	ME-MS41	ME-MS41	ME-MS41	ME-MS41	ME-MS41
	Analyte	Ti	Tl	U	V	W	Y	Zn	Zr
	Units	%	ppm	ppm	ppm	ppm	ppm	ppm	ppm
	LOR	0.005	0.02	0.05	1	0.05	0.05	2	0.5
ZZ11251		0.030	0.04	19.90	19	0.05	4.26	14	1.3
ZZ11252		0.037	0.15	13.10	28	0.61	22.2	70	1.6
ZZ11253		0.050	0.12	2.95	40	0.45	7.46	44	<0.5
ZZ11254		0.028	0.10	11.15	15	0.20	23.7	16	<0.5
ZZ11255		0.025	0.04	2.15	17	0.22	1.65	10	<0.5
ZZ11256		0.034	0.08	0.96	24	0.18	2.77	26	<0.5
ZZ11257		0.011	0.07	14.90	2	0.05	40.0	3	1.2
ZZ11258		0.021	<0.02	0.08	12	<0.05	0.21	10	<0.5
ZZ11259		0.039	0.11	5.68	20	0.24	9.62	23	<0.5
ZZ11260		0.029	0.09	9.40	18	0.14	11.85	23	0.5
ZZ11261		0.027	0.11	11.85	16	0.21	19.60	29	1.1
ZZ11262		0.021	0.05	5.83	14	0.10	18.05	24	0.9
ZZ11263		0.065	0.34	11.75	49	0.76	31.8	97	2.5
ZZ11264		0.047	0.22	7.41	27	0.61	18.15	62	1.5
ZZ11265		0.038	0.18	13.70	23	0.49	27.2	40	1.8
ZZ11266		0.051	0.27	9.46	28	0.49	23.0	64	2.4
ZZ11267		0.049	0.23	11.60	26	0.61	36.0	62	2.0
ZZ11268		0.066	0.30	7.67	32	0.52	20.9	71	1.7
ZZ11269		0.062	0.28	11.25	31	0.45	20.9	72	1.8
ZZ11270		0.021	0.35	2.48	40	0.41	12.50	234	0.5
ZZ11271		0.022	0.07	0.21	20	0.11	0.69	20	<0.5
ZZ11272		0.026	0.17	1.10	42	0.15	4.51	95	<0.5
ZZ11273		0.018	0.22	1.08	48	0.20	7.74	156	0.9
ZZ11274		0.021	0.14	0.73	31	0.16	3.69	48	<0.5
ZZ11275		0.026	0.12	0.51	47	0.12	6.78	65	1.1
ZZ11276		0.020	0.11	1.74	28	0.08	5.89	62	2.0
ZZ11277		0.020	0.07	0.29	24	0.53	1.54	14	<0.5
ZZ11278		0.021	0.12	1.41	36	0.13	7.48	51	1.0
ZZ11279		0.022	0.05	0.46	14	<0.05	2.07	11	0.9
ZZ11280		0.029	0.12	0.47	47	0.25	3.81	51	1.2
ZZ11281		0.013	0.02	0.17	11	<0.05	0.80	15	<0.5
ZZ11282		0.022	0.17	1.11	24	0.20	6.66	71	1.2
ZZ11283		0.019	0.06	0.29	10	0.05	1.06	14	<0.5
ZZ11284		0.017	0.06	0.38	16	<0.05	1.23	19	<0.5
ZZ11285		0.022	0.19	1.60	64	0.19	7.26	80	1.1
ZZ11286		0.017	0.25	2.80	38	0.16	11.00	198	2.3
ZZ11287		0.022	0.16	1.23	46	0.51	5.79	112	0.8
ZZ11288		0.020	0.46	4.49	47	0.11	9.42	227	2.4
ZZ11289		0.020	0.09	0.66	30	0.10	3.41	45	<0.5
ZZ11290		0.027	0.18	1.62	47	0.20	9.86	110	0.7

***** See Appendix Page for comments regarding this certificate *****

ALS Canada Ltd.
2103 Dollarton Hwy
North Vancouver BC V7H 0A7
Phone: 604 984 0221 Fax: 604 984 0218 www.alsglobal.com

To: **SILVER RANGE RESOURCES LTD.**
C/O ARCHER, CATHRO & ASSOCIATES (1981) LIMITED
1016-510 W HASTINGS ST
VANCOUVER BC V6B 1L8

Finalized Date: 19-SEP-2011
Account: RANSIL

Project: Silver Range Keg

CERTIFICATE OF ANALYSIS WH11152720

Sample Description	Method	WEI-21	Au-TL43	ME-MS41	ME-MS41	ME-MS41	ME-MS41	ME-MS41	ME-MS41	ME-MS41	ME-MS41	ME-MS41	ME-MS41	ME-MS41	ME-MS41	ME-MS41
	Analyte	Recvd Wt.	Au	Ag	Al	As	Au	B	Ba	Be	Bi	Ca	Cd	Ce	Co	Cr
	Units	kg	ppm	ppm	%	ppm	ppm	ppm	ppm	ppm	ppm	%	ppm	ppm	ppm	ppm
	LOR	0.02	0.001	0.01	0.01	0.1	0.2	10	10	0.05	0.01	0.01	0.01	0.02	0.1	1
ZZ11291		0.20	0.003	0.44	1.13	26.9	<0.2	<10	360	0.54	0.25	0.72	2.82	23.2	8.4	14
ZZ11292		0.32	0.002	0.27	0.71	9.8	<0.2	<10	220	0.38	0.12	0.20	0.26	15.00	4.5	10
ZZ11293		0.34	0.003	0.35	1.44	31.6	<0.2	<10	550	0.56	0.30	0.61	0.54	24.7	8.4	24
ZZ11294		0.36	0.003	0.29	1.48	43.0	<0.2	<10	440	0.70	0.47	0.37	0.59	26.0	6.7	28
ZZ11295		0.38	0.003	0.43	1.32	16.7	<0.2	<10	200	0.41	0.23	0.13	0.27	22.5	5.3	18
ZZ11296		0.34	0.002	0.38	0.77	9.8	<0.2	<10	140	0.15	0.18	0.14	0.21	23.7	1.4	12
ZZ11297		0.34	0.001	0.75	0.69	8.4	<0.2	<10	110	0.24	0.11	0.05	0.37	12.55	2.4	8
ZZ11298		0.20	0.001	0.08	0.21	0.6	<0.2	<10	90	0.06	0.02	0.43	0.15	3.33	1.7	2
ZZ11299		0.32	0.002	0.99	2.14	57.9	<0.2	<10	210	1.10	0.38	1.07	0.57	17.70	5.7	37
ZZ11300		0.14	0.002	1.08	1.13	85.5	<0.2	<10	280	0.69	0.49	1.67	2.32	17.35	6.0	14
ZZ11301		0.26	0.002	0.40	1.50	14.0	<0.2	<10	230	0.65	0.47	0.68	2.50	29.1	7.1	18
ZZ11302		0.20	0.002	0.39	1.11	7.3	<0.2	<10	200	0.71	0.22	0.63	7.96	24.5	3.0	12
ZZ11303		0.14	0.002	0.47	1.68	14.1	<0.2	<10	300	1.19	0.41	1.55	11.10	45.1	5.6	23
ZZ11304		0.28	0.003	0.37	1.51	9.1	<0.2	<10	280	0.81	0.49	1.09	2.01	41.3	4.5	22
ZZ11305		0.16	0.001	0.16	0.92	6.9	<0.2	<10	170	0.50	0.20	1.83	0.99	17.55	3.9	11
ZZ11306		0.20	0.004	0.21	1.11	6.2	<0.2	<10	210	0.57	0.29	1.44	3.60	25.3	4.0	12
ZZ11307		0.26	0.001	0.27	1.22	11.2	<0.2	<10	250	0.58	0.34	0.81	7.33	33.4	4.8	13
ZZ11308		0.18	0.001	0.23	1.14	5.1	<0.2	<10	250	0.66	0.31	1.15	8.38	31.1	3.7	12
ZZ11309		0.24	0.001	0.20	1.05	12.2	<0.2	<10	210	0.53	0.29	0.77	2.61	28.5	6.3	14
ZZ11310		0.20	0.001	0.23	1.04	14.4	<0.2	<10	220	0.47	0.31	0.78	0.92	24.2	7.7	15
ZZ11311		0.20	0.002	0.24	1.30	10.7	<0.2	<10	290	1.08	0.35	0.93	0.71	34.0	4.7	18
ZZ11312		0.24	0.001	0.20	1.41	7.4	<0.2	<10	290	0.59	0.51	0.41	1.01	36.4	4.0	18
ZZ11313		0.30	0.002	0.32	1.41	23.8	<0.2	<10	200	0.81	0.71	0.50	3.71	39.4	5.2	16
ZZ11314		0.20	0.002	0.98	1.69	13.4	<0.2	<10	320	1.31	0.66	0.60	8.64	56.7	41.0	22
ZZ11315		0.28	0.001	0.31	1.85	21.2	<0.2	<10	270	0.68	0.38	0.47	1.88	32.8	15.4	27
ZZ11316		0.24	0.001	0.30	1.61	13.3	<0.2	<10	200	0.57	0.43	0.32	0.58	27.7	15.5	21
ZZ11317		0.26	0.003	0.32	1.24	11.4	<0.2	<10	220	0.71	0.35	0.34	2.64	36.2	8.4	15
ZZ11318		0.30	0.002	0.64	1.60	14.2	<0.2	<10	240	0.61	0.39	0.33	0.77	33.6	10.8	22
ZZ11319		0.22	0.002	0.99	1.55	12.4	<0.2	<10	400	0.81	0.43	0.76	0.93	35.3	4.1	17
ZZ11320		0.24	0.001	0.22	1.41	13.1	<0.2	<10	310	0.48	0.41	0.65	0.32	34.6	5.3	20
ZZ11321		0.24	0.001	0.33	0.97	6.2	<0.2	<10	270	0.50	0.20	0.72	0.55	28.1	4.0	13
ZZ11322		0.22	0.002	0.40	1.31	14.6	<0.2	<10	310	0.86	0.38	0.60	1.73	42.9	7.8	16
ZZ11323		0.20	0.002	0.44	1.13	10.4	<0.2	<10	300	0.68	0.39	0.99	0.79	39.6	5.8	17
ZZ11324		0.30	0.001	0.22	1.24	13.9	<0.2	<10	290	0.57	0.56	0.56	0.85	40.4	6.8	15
ZZ11325		0.24	0.007	0.25	1.13	8.4	<0.2	<10	250	0.59	0.60	0.79	0.32	42.9	4.6	14
ZZ11326		0.18	0.002	0.65	1.88	13.5	<0.2	<10	470	1.02	0.40	0.90	0.87	22.0	7.1	24
ZZ11327		0.22	0.001	0.13	1.23	12.9	<0.2	<10	210	0.46	0.56	0.19	0.22	21.9	5.3	26
ZZ11328		0.18	0.002	0.34	1.87	17.8	<0.2	<10	370	0.81	0.40	0.36	0.67	45.2	8.1	29
ZZ11329		0.24	0.001	0.35	1.98	14.4	<0.2	<10	270	0.70	0.51	0.62	0.49	29.2	5.3	28
ZZ11330		0.20	0.001	0.25	1.86	14.8	<0.2	<10	230	0.58	0.61	0.26	0.38	27.4	11.5	26

***** See Appendix Page for comments regarding this certificate *****

ALS Canada Ltd.
2103 Dollarton Hwy
North Vancouver BC V7H 0A7
Phone: 604 984 0221 Fax: 604 984 0218 www.alsglobal.com

To: **SILVER RANGE RESOURCES LTD.**
C/O ARCHER, CATHRO & ASSOCIATES (1981) LIMITED
1016-510 W HASTINGS ST
VANCOUVER BC V6B 1L8

Finalized Date: 19-SEP-2011
Account: RANSIL

Project: Silver Range Keg

CERTIFICATE OF ANALYSIS WH11152720

Sample Description	Method	ME-MS41	ME-MS41	ME-MS41	ME-MS41	ME-MS41	ME-MS41	ME-MS41	ME-MS41	ME-MS41	ME-MS41	ME-MS41	ME-MS41	ME-MS41	ME-MS41	ME-MS41
	Analyte	Cs	Cu	Fe	Ga	Ge	Hf	Hg	In	K	La	Li	Mg	Mn	Mo	Na
	Units	ppm	ppm	%	ppm	ppm	ppm	ppm	ppm	%	ppm	ppm	%	ppm	ppm	%
	LOR	0.05	0.2	0.01	0.05	0.05	0.02	0.01	0.005	0.01	0.2	0.1	0.01	5	0.05	0.01
ZZ11291		1.83	39.6	1.06	3.39	0.07	0.06	0.11	0.025	0.05	12.1	13.4	0.27	135	2.55	0.01
ZZ11292		1.02	16.5	1.39	2.41	0.05	0.02	0.06	0.012	0.04	7.3	6.5	0.15	102	1.17	0.02
ZZ11293		1.91	27.2	2.13	4.58	0.07	0.04	0.06	0.026	0.08	13.0	17.6	0.47	344	3.02	0.01
ZZ11294		2.09	35.2	1.97	4.69	0.08	0.03	0.05	0.032	0.07	13.4	20.4	0.74	224	2.77	<0.01
ZZ11295		1.69	19.2	1.95	4.26	0.06	0.02	0.06	0.023	0.05	12.4	14.1	0.26	149	1.81	0.01
ZZ11296		1.08	10.1	1.01	4.47	0.05	<0.02	0.04	0.011	0.03	12.8	5.1	0.13	44	1.53	<0.01
ZZ11297		0.90	10.7	1.24	2.77	<0.05	<0.02	0.04	0.010	0.03	6.3	5.9	0.10	62	1.24	0.01
ZZ11298		0.09	3.3	0.38	0.95	<0.05	<0.02	0.02	<0.005	0.02	1.6	0.3	0.02	143	0.28	0.04
ZZ11299		2.61	24.4	1.98	5.77	0.07	0.07	0.05	0.040	0.04	10.1	21.6	0.40	112	1.44	0.01
ZZ11300		2.07	41.6	1.34	2.79	0.07	0.06	0.10	0.022	0.05	11.1	12.7	0.22	358	1.25	0.02
ZZ11301		4.51	18.1	2.15	5.18	0.09	0.06	0.07	0.031	0.10	15.9	19.2	0.37	424	2.29	0.02
ZZ11302		2.26	23.7	1.26	3.49	0.08	0.04	0.08	0.018	0.05	14.2	14.8	0.21	101	1.10	0.02
ZZ11303		3.29	32.1	1.94	4.86	0.14	0.10	0.12	0.031	0.09	27.9	21.1	0.42	251	1.43	0.01
ZZ11304		2.52	29.1	1.61	5.11	0.13	0.08	0.09	0.032	0.08	20.8	24.8	0.39	145	0.57	0.01
ZZ11305		1.20	25.9	1.13	2.75	0.10	0.06	0.06	0.015	0.04	10.0	12.8	0.19	133	0.63	0.02
ZZ11306		2.06	15.4	1.33	3.74	0.10	0.07	0.06	0.023	0.08	14.4	19.6	0.26	227	0.70	0.02
ZZ11307		2.69	14.7	1.66	4.14	0.11	0.06	0.07	0.025	0.10	18.8	21.4	0.28	217	1.30	0.01
ZZ11308		2.25	18.1	1.38	3.74	0.11	0.08	0.06	0.023	0.10	17.2	19.4	0.27	145	0.45	0.01
ZZ11309		2.24	16.7	1.57	3.68	0.10	0.07	0.05	0.022	0.06	14.8	18.7	0.27	358	1.80	0.01
ZZ11310		1.94	12.6	1.73	3.61	0.08	0.05	0.06	0.022	0.05	13.2	16.7	0.28	850	2.83	0.01
ZZ11311		2.48	26.6	1.77	4.42	0.09	0.08	0.07	0.023	0.05	17.3	18.7	0.30	190	2.33	0.02
ZZ11312		3.23	17.3	1.72	5.33	0.09	0.03	0.08	0.030	0.08	19.6	26.9	0.31	173	1.54	0.01
ZZ11313		2.82	17.0	2.21	5.32	0.10	0.03	0.07	0.032	0.07	19.6	26.8	0.32	201	6.57	0.01
ZZ11314		4.64	45.2	1.96	5.62	0.12	0.09	0.11	0.036	0.09	24.8	25.1	0.39	431	2.80	0.01
ZZ11315		3.37	15.9	2.80	6.02	0.10	0.03	0.07	0.029	0.07	16.5	28.9	0.56	345	4.51	0.02
ZZ11316		3.95	10.7	2.44	5.84	0.09	0.02	0.05	0.032	0.10	14.4	25.5	0.42	787	6.09	0.01
ZZ11317		3.07	19.2	2.06	4.77	0.09	0.03	0.06	0.028	0.10	18.3	22.8	0.32	300	2.54	0.01
ZZ11318		2.80	20.6	2.60	5.92	0.12	<0.02	0.10	0.029	0.10	17.1	21.1	0.41	658	2.75	0.01
ZZ11319		4.35	30.4	2.34	5.92	0.13	0.02	0.11	0.038	0.14	19.2	19.3	0.30	326	1.72	0.02
ZZ11320		3.30	16.6	2.25	5.98	0.13	0.05	0.05	0.030	0.11	17.7	27.9	0.41	238	1.19	0.01
ZZ11321		1.80	22.4	1.52	3.69	0.12	0.03	0.06	0.022	0.06	15.0	12.2	0.25	258	0.84	0.01
ZZ11322		2.43	26.7	2.31	5.01	0.14	0.03	0.07	0.028	0.09	23.4	17.6	0.29	658	1.41	0.01
ZZ11323		2.72	28.4	2.01	4.70	0.16	0.03	0.07	0.024	0.08	22.5	15.7	0.26	341	1.12	0.02
ZZ11324		3.55	14.5	2.13	5.15	0.15	0.04	0.04	0.030	0.12	20.3	26.0	0.32	679	1.14	0.01
ZZ11325		3.01	18.2	1.78	4.76	0.15	0.05	0.05	0.026	0.10	20.9	25.0	0.31	268	0.71	0.01
ZZ11326		3.94	28.6	2.41	5.79	0.11	0.04	0.10	0.036	0.05	11.1	29.5	0.27	1320	9.10	0.01
ZZ11327		3.76	11.5	2.50	7.94	0.11	<0.02	0.04	0.019	0.06	11.3	9.7	0.25	838	4.56	<0.01
ZZ11328		2.83	26.7	2.45	6.57	0.14	<0.02	0.06	0.029	0.08	25.1	21.0	0.50	290	1.45	0.01
ZZ11329		3.24	15.3	2.43	6.98	0.13	0.02	0.04	0.032	0.06	16.1	23.9	0.45	268	2.29	0.01
ZZ11330		3.30	16.7	2.68	6.85	0.11	<0.02	0.03	0.031	0.07	14.9	21.8	0.42	1380	3.13	0.01

***** See Appendix Page for comments regarding this certificate *****

ALS Canada Ltd.
2103 Dollarton Hwy
North Vancouver BC V7H 0A7
Phone: 604 984 0221 Fax: 604 984 0218 www.alsglobal.com

To: **SILVER RANGE RESOURCES LTD.**
C/O ARCHER, CATHRO & ASSOCIATES (1981) LIMITED
1016-510 W HASTINGS ST
VANCOUVER BC V6B 1L8

Finalized Date: 19-SEP-2011
Account: RANSIL

Project: Silver Range Keg

CERTIFICATE OF ANALYSIS WH11152720

Sample Description	Method	ME-MS41	ME-MS41	ME-MS41	ME-MS41	ME-MS41	ME-MS41	ME-MS41	ME-MS41	ME-MS41	ME-MS41	ME-MS41	ME-MS41	ME-MS41	ME-MS41	ME-MS41
	Analyte	Nb	Ni	P	Pb	Rb	Re	S	Sb	Sc	Se	Sn	Sr	Ta	Te	Th
	Units	ppm	ppm	ppm	ppm	ppm	ppm	%	ppm	ppm	ppm	ppm	ppm	ppm	ppm	ppm
	LOR	0.05	0.2	10	0.2	0.1	0.001	0.01	0.05	0.1	0.2	0.2	0.2	0.01	0.01	0.2
ZZ11291		0.67	30.3	980	15.6	10.0	0.007	0.16	2.45	2.7	2.4	0.9	32.8	<0.01	0.04	1.9
ZZ11292		0.56	10.9	690	6.6	6.4	<0.001	0.02	0.90	1.9	1.8	0.4	18.8	<0.01	0.02	1.6
ZZ11293		1.02	25.0	810	13.4	12.6	<0.001	0.02	1.85	3.5	1.2	1.2	38.2	<0.01	0.05	3.4
ZZ11294		0.88	28.9	1370	17.8	9.8	<0.001	0.02	3.04	3.4	1.2	1.2	32.2	<0.01	0.06	4.0
ZZ11295		0.99	15.8	600	12.4	10.0	<0.001	0.01	1.29	2.2	1.2	0.6	15.3	<0.01	0.03	2.2
ZZ11296		0.95	5.3	210	8.5	6.6	<0.001	0.01	0.51	1.4	0.9	0.7	13.7	<0.01	0.02	1.8
ZZ11297		0.60	7.4	400	6.4	6.2	<0.001	0.01	0.76	1.0	0.7	0.3	8.7	<0.01	0.03	0.9
ZZ11298		0.20	1.6	400	0.8	0.9	<0.001	0.02	0.17	0.4	0.8	<0.2	20.7	<0.01	0.01	<0.2
ZZ11299		1.43	30.1	370	146.5	12.1	<0.001	0.02	1.97	3.7	1.1	1.4	51.8	0.01	0.06	3.1
ZZ11300		0.60	35.1	1130	48.4	13.2	0.004	0.09	2.34	1.5	3.8	0.6	42.6	0.01	0.06	0.6
ZZ11301		1.86	16.5	780	10.6	27.3	0.004	0.06	1.25	3.3	3.3	1.3	35.3	<0.01	0.05	3.0
ZZ11302		0.84	17.1	820	4.9	13.4	0.006	0.08	1.10	1.6	4.6	0.5	24.7	<0.01	0.04	0.9
ZZ11303		1.94	26.2	1100	8.9	24.9	0.008	0.12	1.87	3.1	7.6	1.0	60.8	0.01	0.05	2.5
ZZ11304		2.21	23.5	770	10.8	19.5	0.008	0.08	1.18	4.5	10.3	1.2	39.4	0.01	0.03	4.9
ZZ11305		1.17	16.6	720	5.3	10.1	0.012	0.17	1.13	1.5	14.8	0.6	44.7	0.01	0.04	0.8
ZZ11306		1.72	14.0	750	6.7	24.1	0.009	0.12	1.03	2.7	10.1	1.0	41.5	<0.01	0.03	2.4
ZZ11307		1.73	16.0	770	7.8	32.5	0.006	0.07	1.04	3.1	7.7	1.2	34.9	<0.01	0.03	3.0
ZZ11308		1.75	16.8	800	7.0	29.6	0.008	0.10	0.77	2.9	8.4	1.0	44.5	<0.01	0.02	3.1
ZZ11309		1.68	14.0	780	7.0	16.0	0.004	0.06	0.94	3.0	4.5	1.0	35.7	<0.01	0.02	3.6
ZZ11310		1.59	14.6	770	8.1	11.2	0.004	0.06	0.86	2.8	2.2	0.9	45.0	<0.01	0.03	2.8
ZZ11311		1.64	19.4	1070	6.7	11.9	0.001	0.07	1.21	3.1	3.9	0.8	57.8	0.01	0.06	2.4
ZZ11312		2.13	14.2	910	10.9	16.6	0.002	0.05	0.81	3.8	4.8	1.2	29.0	<0.01	0.03	3.8
ZZ11313		2.24	26.3	940	12.0	15.2	0.001	0.04	1.10	3.4	3.9	1.1	34.5	<0.01	0.04	6.2
ZZ11314		2.25	49.4	1070	13.7	20.9	0.005	0.07	1.40	4.7	4.9	1.3	39.7	0.01	0.04	4.9
ZZ11315		1.88	32.8	850	10.5	19.7	<0.001	0.02	1.17	4.3	2.1	1.0	37.6	<0.01	0.04	5.0
ZZ11316		2.14	16.9	740	11.1	30.4	<0.001	0.02	1.06	3.9	2.0	1.4	21.7	<0.01	0.03	3.7
ZZ11317		1.62	23.5	730	10.9	23.2	<0.001	0.01	0.88	3.6	1.7	1.0	22.5	<0.01	0.03	4.2
ZZ11318		1.15	19.5	830	16.1	25.5	<0.001	0.03	0.96	3.2	1.0	1.0	25.2	<0.01	0.05	3.0
ZZ11319		1.58	22.4	820	10.3	34.8	<0.001	0.08	0.88	3.4	1.8	1.4	45.5	<0.01	0.03	2.0
ZZ11320		2.20	16.2	840	12.9	23.5	0.001	0.03	0.80	4.0	1.5	1.4	34.1	<0.01	0.03	5.2
ZZ11321		0.91	18.2	820	7.0	16.1	0.002	0.07	0.84	2.1	1.1	0.6	39.0	<0.01	0.03	1.8
ZZ11322		1.44	21.2	770	11.6	30.2	0.002	0.06	0.83	3.1	1.3	1.1	35.5	<0.01	0.03	2.6
ZZ11323		1.36	21.8	880	8.8	19.0	0.001	0.08	0.82	3.0	1.2	1.0	48.2	<0.01	0.04	2.1
ZZ11324		1.93	18.3	740	11.5	28.7	0.001	0.02	0.72	4.0	0.9	1.6	32.3	<0.01	0.02	7.3
ZZ11325		2.04	14.5	600	8.2	24.1	0.002	0.05	0.67	3.3	2.0	1.5	34.7	<0.01	0.01	4.9
ZZ11326		0.27	21.8	2760	8.0	15.4	0.003	0.15	1.93	1.0	2.3	0.7	45.4	<0.01	0.04	0.6
ZZ11327		0.62	13.3	780	12.5	24.1	<0.001	0.04	1.02	0.7	1.0	1.4	19.9	<0.01	0.04	0.2
ZZ11328		0.58	28.1	910	11.9	16.3	0.001	0.03	1.20	2.0	1.1	0.9	25.8	<0.01	0.02	0.8
ZZ11329		0.85	18.4	1220	11.6	13.6	0.001	0.06	0.89	1.9	1.1	1.1	31.6	<0.01	0.05	1.0
ZZ11330		0.82	19.5	960	14.4	16.4	0.001	0.03	1.25	2.0	0.8	1.2	22.9	<0.01	0.02	0.8

***** See Appendix Page for comments regarding this certificate *****

ALS Canada Ltd.
2103 Dollarton Hwy
North Vancouver BC V7H 0A7
Phone: 604 984 0221 Fax: 604 984 0218 www.alsglobal.com

To: **SILVER RANGE RESOURCES LTD.**
C/O ARCHER, CATHRO & ASSOCIATES (1981) LIMITED
1016-510 W HASTINGS ST
VANCOUVER BC V6B 1L8

Finalized Date: 19-SEP-2011
Account: RANSIL

Project: Silver Range Keg

CERTIFICATE OF ANALYSIS WH11152720

Sample Description	Method	ME-MS41	ME-MS41	ME-MS41	ME-MS41	ME-MS41	ME-MS41	ME-MS41	ME-MS41
	Analyte	Ti	Tl	U	V	W	Y	Zn	Zr
	Units	%	ppm	ppm	ppm	ppm	ppm	ppm	ppm
	LOR	0.005	0.02	0.05	1	0.05	0.05	2	0.5
ZZ11291		0.020	0.41	2.75	44	0.15	9.71	176	1.7
ZZ11292		0.025	0.12	0.81	32	0.46	4.34	56	0.6
ZZ11293		0.036	0.18	1.59	58	0.22	6.39	113	1.3
ZZ11294		0.040	0.20	1.40	80	0.30	9.56	121	1.0
ZZ11295		0.022	0.19	0.85	43	0.31	4.52	75	0.6
ZZ11296		0.029	0.13	0.54	36	0.30	2.72	24	<0.5
ZZ11297		0.020	0.11	0.37	30	0.11	1.85	40	<0.5
ZZ11298		0.021	0.02	0.14	12	<0.05	1.02	10	<0.5
ZZ11299		0.022	0.22	1.45	171	0.23	10.00	109	2.9
ZZ11300		0.016	0.14	4.42	32	0.12	14.15	253	1.8
ZZ11301		0.050	0.31	4.10	53	0.33	12.95	144	1.6
ZZ11302		0.033	0.18	5.01	43	0.12	12.95	113	1.2
ZZ11303		0.037	0.29	11.80	67	0.27	25.9	198	2.7
ZZ11304		0.049	0.23	8.76	50	0.70	15.95	115	2.2
ZZ11305		0.026	0.12	8.81	31	0.14	7.37	51	2.2
ZZ11306		0.037	0.21	5.89	34	0.22	10.85	114	2.1
ZZ11307		0.044	0.26	5.30	44	0.56	15.25	152	1.6
ZZ11308		0.039	0.24	4.09	33	0.66	14.85	150	2.5
ZZ11309		0.042	0.21	3.12	42	0.57	10.85	100	1.7
ZZ11310		0.040	0.21	2.53	45	0.21	9.38	93	1.3
ZZ11311		0.036	0.20	5.88	48	0.43	14.95	74	2.3
ZZ11312		0.046	0.26	5.19	40	0.80	12.95	96	0.8
ZZ11313		0.041	0.34	5.61	47	0.65	12.55	353	0.9
ZZ11314		0.049	1.01	7.75	55	1.13	34.7	465	2.0
ZZ11315		0.063	0.37	2.46	54	0.33	11.05	357	1.0
ZZ11316		0.057	0.40	1.86	53	0.44	9.60	162	0.5
ZZ11317		0.051	0.30	3.56	44	0.62	12.75	209	0.5
ZZ11318		0.044	0.28	2.09	58	1.93	8.20	128	0.6
ZZ11319		0.036	0.36	5.50	39	0.32	16.25	147	0.9
ZZ11320		0.063	0.31	2.37	48	0.82	10.70	107	1.4
ZZ11321		0.036	0.18	2.17	35	0.71	9.63	92	1.1
ZZ11322		0.039	0.26	3.75	44	0.25	18.00	131	1.1
ZZ11323		0.040	0.34	3.96	42	0.39	15.60	93	1.3
ZZ11324		0.055	0.47	2.60	42	3.79	14.10	113	1.5
ZZ11325		0.055	0.25	8.20	32	0.96	16.85	74	1.6
ZZ11326		0.012	0.20	4.19	66	0.22	9.47	126	0.8
ZZ11327		0.035	0.35	1.32	91	0.36	3.18	72	<0.5
ZZ11328		0.037	0.33	3.23	63	0.42	14.40	98	<0.5
ZZ11329		0.029	0.35	2.14	79	0.48	7.40	111	0.5
ZZ11330		0.035	0.45	2.09	77	0.48	6.45	128	<0.5

***** See Appendix Page for comments regarding this certificate *****

ALS Canada Ltd.
2103 Dollarton Hwy
North Vancouver BC V7H 0A7
Phone: 604 984 0221 Fax: 604 984 0218 www.alsglobal.com

To: **SILVER RANGE RESOURCES LTD.**
C/O ARCHER, CATHRO & ASSOCIATES (1981) LIMITED
1016-510 W HASTINGS ST
VANCOUVER BC V6B 1L8

Finalized Date: 19-SEP-2011
Account: RANSIL

Project: Silver Range Keg

CERTIFICATE OF ANALYSIS WH11152720

Sample Description	Method	WEI-21	Au-TL43	ME-MS41	ME-MS41	ME-MS41	ME-MS41	ME-MS41	ME-MS41	ME-MS41	ME-MS41	ME-MS41	ME-MS41	ME-MS41	ME-MS41	ME-MS41
	Analyte	Recvd Wt.	Au	Ag	Al	As	Au	B	Ba	Be	Bi	Ca	Cd	Ce	Co	Cr
	Units	kg	ppm	ppm	%	ppm	ppm	ppm	ppm	ppm	ppm	%	ppm	ppm	ppm	ppm
	LOR	0.02	0.001	0.01	0.01	0.1	0.2	10	10	0.05	0.01	0.01	0.01	0.02	0.1	1
ZZ11331		0.24	0.002	0.12	1.56	16.4	<0.2	<10	180	0.42	0.66	0.22	0.42	29.8	5.1	27
ZZ11332		0.24	0.003	0.23	1.67	14.4	<0.2	<10	260	0.92	0.44	0.35	0.90	36.6	4.5	24
ZZ11333		0.20	0.002	0.32	2.11	12.1	<0.2	<10	340	0.86	0.53	0.43	0.36	33.8	7.2	32
ZZ11334		0.24	0.003	0.44	1.39	11.6	<0.2	<10	290	0.59	0.43	0.34	0.32	30.6	4.2	26
ZZ11335		0.18	0.001	0.12	1.15	11.2	<0.2	<10	170	0.50	0.36	0.22	0.81	28.1	5.1	20
ZZ11336		0.18	0.001	0.12	1.99	15.2	<0.2	<10	180	0.48	0.64	0.14	0.82	27.3	5.9	35
ZZ11337		0.18	<0.001	0.20	1.37	9.2	<0.2	<10	180	0.40	0.43	0.15	0.28	20.0	4.6	24
ZZ11338		0.24	<0.001	0.12	1.28	11.1	<0.2	<10	180	0.43	0.51	0.21	0.26	21.8	4.8	23
ZZ11339		0.24	0.002	0.43	2.59	17.7	<0.2	<10	290	1.14	0.80	0.35	0.59	50.0	6.2	38
ZZ11340		0.24	0.001	0.21	1.46	12.8	<0.2	<10	250	0.62	0.56	0.33	0.25	29.1	5.8	19
ZZ11341		0.24	<0.001	0.33	1.93	16.3	<0.2	<10	350	1.02	0.60	0.44	1.09	49.3	5.7	36
ZZ11342		0.20	<0.001	0.20	1.67	9.6	<0.2	<10	150	0.51	0.28	0.21	0.38	27.9	4.7	37
ZZ11343		0.16	0.001	0.37	0.96	10.2	<0.2	<10	140	0.33	0.47	0.13	0.33	25.5	3.1	18
ZZ11344		0.20	0.002	0.56	2.65	12.9	<0.2	<10	190	1.57	0.41	0.47	0.67	53.8	8.9	29
ZZ11345		0.20	0.001	0.22	0.87	11.1	<0.2	<10	120	0.44	0.48	0.14	0.41	22.9	3.7	15
ZZ11346		0.22	0.002	0.25	1.31	13.2	<0.2	<10	200	0.73	0.38	0.29	0.27	30.4	4.3	21
ZZ11347		0.18	<0.001	0.37	0.98	5.2	<0.2	<10	80	0.45	0.19	0.14	0.39	14.50	2.7	15
ZZ11348		0.20	<0.001	0.25	1.57	8.7	<0.2	<10	150	0.69	0.33	0.20	0.48	24.0	5.2	25
ZZ11349		0.24	<0.001	0.61	1.34	5.6	<0.2	<10	120	0.68	0.28	0.19	0.33	20.2	2.6	20
ZZ11350		0.18	<0.001	0.18	1.50	6.8	<0.2	<10	130	0.63	0.38	0.11	0.36	24.2	3.2	26
ZZ11351		0.18	0.001	0.20	0.98	8.6	<0.2	<10	200	0.54	0.18	1.11	0.34	19.50	5.4	14
ZZ11352		0.22	<0.001	0.05	1.12	6.2	<0.2	<10	120	0.25	0.26	0.24	0.12	15.30	4.8	18
ZZ11353		0.18	0.001	0.11	1.13	5.4	<0.2	<10	140	0.49	0.27	0.37	0.21	20.1	3.7	14
ZZ11354		0.20	0.004	0.28	0.92	6.6	<0.2	<10	120	0.50	0.35	1.12	0.39	20.7	3.2	11
ZZ11355		0.18	0.002	0.11	0.64	3.5	<0.2	<10	80	0.23	0.14	1.33	0.30	10.05	2.9	6
ZZ11356		0.30	0.002	0.26	1.09	9.1	<0.2	<10	200	0.46	0.41	1.03	0.56	21.4	4.4	15
ZZ11357		0.18	0.001	0.06	1.54	6.6	<0.2	<10	160	0.28	0.36	1.14	0.73	19.00	4.6	15
ZZ11358		0.30	0.002	0.23	1.35	4.0	<0.2	<10	160	0.54	0.51	0.98	0.55	19.65	3.4	13
ZZ11359		0.16	0.001	0.12	0.81	4.6	<0.2	<10	130	0.23	0.29	1.04	0.19	15.40	3.4	12
ZZ11360		0.20	0.001	0.16	0.82	3.9	<0.2	<10	100	0.35	0.20	1.14	0.31	10.40	3.6	8
ZZ11361		0.16	0.001	0.17	0.77	4.4	<0.2	<10	170	0.33	0.34	2.35	0.79	18.45	4.6	16
ZZ11362		0.22	0.001	0.13	0.46	4.1	<0.2	<10	50	0.26	0.22	0.68	0.33	9.24	3.0	6
ZZ11363		0.20	0.001	0.09	0.45	1.6	<0.2	<10	80	0.16	0.48	1.39	0.32	8.61	2.2	5
ZZ11364		0.28	0.001	0.17	1.08	9.1	<0.2	<10	280	0.39	0.50	0.89	0.34	21.6	3.9	20
ZZ11365		0.14	0.001	0.19	0.93	5.1	<0.2	<10	210	0.39	0.38	1.78	0.48	17.00	4.1	16
ZZ11366		0.22	0.001	0.20	0.83	7.4	<0.2	<10	150	0.42	0.25	1.63	0.56	14.40	5.1	11
ZZ11367		0.18	0.002	0.18	0.89	20.4	<0.2	<10	200	0.51	0.33	1.98	0.72	18.65	4.1	18
ZZ11368		0.20	0.004	0.16	0.74	4.9	<0.2	<10	150	0.29	0.27	1.33	0.17	13.90	3.0	12
ZZ11369		0.16	0.002	0.23	1.08	9.2	<0.2	<10	240	0.55	0.65	1.43	0.66	21.6	4.3	20
ZZ11370		0.18	0.001	0.23	0.88	6.1	<0.2	<10	210	0.48	0.44	1.55	0.38	17.75	4.5	15

***** See Appendix Page for comments regarding this certificate *****

ALS Canada Ltd.
2103 Dollarton Hwy
North Vancouver BC V7H 0A7
Phone: 604 984 0221 Fax: 604 984 0218 www.alsglobal.com

To: **SILVER RANGE RESOURCES LTD.**
C/O ARCHER, CATHRO & ASSOCIATES (1981) LIMITED
1016-510 W HASTINGS ST
VANCOUVER BC V6B 1L8

Finalized Date: 19-SEP-2011
Account: RANSIL

Project: Silver Range Keg

CERTIFICATE OF ANALYSIS WH11152720

Sample Description	Method	ME-MS41	ME-MS41	ME-MS41	ME-MS41	ME-MS41	ME-MS41	ME-MS41	ME-MS41	ME-MS41	ME-MS41	ME-MS41	ME-MS41	ME-MS41	ME-MS41	ME-MS41
	Analyte	Cs	Cu	Fe	Ga	Ge	Hf	Hg	In	K	La	Li	Mg	Mn	Mo	Na
	Units	ppm	ppm	%	ppm	ppm	ppm	ppm	ppm	%	ppm	ppm	%	ppm	ppm	%
	LOR	0.05	0.2	0.01	0.05	0.05	0.02	0.01	0.005	0.01	0.2	0.1	0.01	5	0.05	0.01
ZZ11331		3.91	11.2	2.36	7.53	0.14	<0.02	0.02	0.028	0.08	14.4	19.8	0.44	245	2.46	<0.01
ZZ11332		3.79	16.8	2.32	5.41	0.13	0.03	0.03	0.033	0.10	20.1	21.3	0.43	221	3.78	0.01
ZZ11333		3.69	14.6	2.53	7.36	0.12	<0.02	0.06	0.031	0.06	18.2	21.9	0.44	460	4.25	0.01
ZZ11334		2.44	15.3	1.83	5.24	0.13	0.02	0.08	0.025	0.06	16.8	15.8	0.35	160	7.62	<0.01
ZZ11335		2.57	9.3	1.74	4.19	0.13	0.04	0.02	0.022	0.08	13.5	18.7	0.33	270	2.22	<0.01
ZZ11336		3.59	12.9	3.07	9.31	0.11	<0.02	0.02	0.030	0.07	14.7	18.9	0.43	452	10.30	<0.01
ZZ11337		3.30	9.7	1.92	6.14	0.10	<0.02	0.03	0.023	0.06	10.4	14.5	0.32	405	3.05	0.01
ZZ11338		3.73	10.3	2.14	6.25	0.10	<0.02	0.02	0.027	0.07	11.2	14.0	0.29	663	3.18	0.01
ZZ11339		4.52	20.5	3.34	7.99	0.14	0.06	0.07	0.049	0.08	27.3	29.7	0.55	361	3.85	0.01
ZZ11340		3.61	12.6	2.29	5.37	0.11	<0.02	0.03	0.026	0.08	16.3	21.6	0.34	286	2.08	0.01
ZZ11341		4.70	16.0	2.44	6.88	0.15	0.02	0.04	0.039	0.15	22.5	28.2	0.54	348	2.69	0.01
ZZ11342		3.51	10.9	1.82	5.79	0.11	<0.02	0.02	0.021	0.07	15.9	21.5	0.51	307	1.84	0.01
ZZ11343		2.73	7.3	1.95	7.58	0.12	<0.02	0.05	0.017	0.07	12.5	8.6	0.19	129	1.73	<0.01
ZZ11344		3.02	12.7	2.76	5.60	0.14	0.04	0.11	0.041	0.08	22.9	28.7	0.37	322	1.64	<0.01
ZZ11345		6.35	10.3	1.65	5.61	0.12	<0.02	0.03	0.020	0.11	11.4	11.4	0.24	592	4.98	<0.01
ZZ11346		3.87	19.5	2.16	4.46	0.12	<0.02	0.03	0.035	0.07	16.5	17.7	0.37	174	7.56	0.01
ZZ11347		3.03	9.4	1.33	3.83	0.11	<0.02	0.03	0.014	0.06	8.2	9.3	0.22	91	2.80	0.01
ZZ11348		4.52	12.5	1.96	5.43	0.11	<0.02	0.03	0.021	0.10	14.2	16.5	0.39	415	2.12	0.01
ZZ11349		4.89	14.1	1.44	4.83	0.11	<0.02	0.07	0.020	0.07	11.0	9.1	0.23	99	1.55	0.01
ZZ11350		5.06	13.2	1.84	6.61	0.12	<0.02	0.02	0.018	0.09	13.0	13.1	0.31	121	1.76	<0.01
ZZ11351		0.70	38.3	1.51	3.29	0.11	0.02	0.07	0.015	0.03	10.9	6.2	0.19	308	0.68	0.02
ZZ11352		1.51	7.7	2.03	5.55	0.10	<0.02	0.01	0.015	0.04	7.9	14.0	0.25	147	1.42	0.01
ZZ11353		0.95	11.8	1.54	3.77	0.09	<0.02	0.01	0.014	0.04	11.3	8.6	0.18	131	0.73	0.02
ZZ11354		1.80	20.4	1.09	2.85	<0.05	0.05	0.04	0.014	0.03	13.3	8.5	0.19	75	0.46	0.03
ZZ11355		0.67	18.1	0.86	2.09	<0.05	0.03	0.01	0.009	0.02	5.4	3.6	0.16	193	0.43	0.04
ZZ11356		1.16	27.1	1.59	3.32	<0.05	0.05	0.04	0.019	0.03	11.9	9.4	0.25	164	0.65	0.03
ZZ11357		1.03	13.0	1.41	4.41	<0.05	0.04	0.02	0.022	0.03	8.8	10.7	0.18	162	0.64	0.03
ZZ11358		1.03	26.8	0.88	4.08	<0.05	0.06	0.03	0.019	0.03	11.3	9.3	0.19	142	0.65	0.03
ZZ11359		0.71	18.4	1.12	2.70	<0.05	0.04	0.03	0.014	0.03	8.4	6.7	0.21	107	0.25	0.03
ZZ11360		0.73	19.4	0.99	2.56	<0.05	0.03	0.02	0.011	0.02	5.8	5.7	0.12	207	0.52	0.04
ZZ11361		0.80	21.7	1.16	2.59	<0.05	0.05	0.04	0.017	0.03	9.5	6.8	0.25	191	0.24	0.03
ZZ11362		0.77	12.0	0.62	2.37	<0.05	0.03	0.02	0.010	0.01	5.4	7.4	0.09	94	0.48	0.01
ZZ11363		0.46	13.8	0.55	1.35	<0.05	0.03	0.02	0.010	0.02	4.4	2.3	0.09	203	0.14	0.05
ZZ11364		1.00	17.7	1.69	3.26	0.05	0.05	0.05	0.019	0.04	12.3	9.8	0.29	112	0.20	0.01
ZZ11365		0.74	21.9	1.26	2.68	<0.05	0.04	0.05	0.015	0.03	9.4	7.6	0.20	265	0.45	0.02
ZZ11366		0.74	22.1	1.19	2.37	<0.05	0.03	0.04	0.012	0.03	7.6	5.9	0.17	289	0.49	0.03
ZZ11367		0.80	33.5	2.44	2.67	0.05	0.04	0.06	0.015	0.03	9.9	7.5	0.26	119	0.42	0.02
ZZ11368		0.70	17.4	1.13	2.30	<0.05	0.03	0.04	0.011	0.03	7.6	5.0	0.17	183	0.27	0.02
ZZ11369		1.00	30.2	1.75	3.36	0.06	0.05	0.08	0.022	0.04	12.8	9.7	0.28	120	0.32	0.02
ZZ11370		1.11	20.8	1.26	2.88	<0.05	0.04	0.06	0.016	0.04	9.8	7.9	0.23	231	0.35	0.02

***** See Appendix Page for comments regarding this certificate *****

ALS Canada Ltd.
2103 Dollarton Hwy
North Vancouver BC V7H 0A7
Phone: 604 984 0221 Fax: 604 984 0218 www.alsglobal.com

To: **SILVER RANGE RESOURCES LTD.**
C/O ARCHER, CATHRO & ASSOCIATES (1981) LIMITED
1016-510 W HASTINGS ST
VANCOUVER BC V6B 1L8

Finalized Date: 19-SEP-2011
Account: RANSIL

Project: Silver Range Keg

CERTIFICATE OF ANALYSIS WH11152720

Sample Description	Method	ME-MS41	ME-MS41	ME-MS41	ME-MS41	ME-MS41	ME-MS41	ME-MS41	ME-MS41	ME-MS41	ME-MS41	ME-MS41	ME-MS41	ME-MS41	ME-MS41	ME-MS41
	Analyte	Nb	Ni	P	Pb	Rb	Re	S	Sb	Sc	Se	Sn	Sr	Ta	Te	Th
	Units	ppm	ppm	ppm	ppm	ppm	ppm	%	ppm	ppm	ppm	ppm	ppm	ppm	ppm	ppm
	LOR	0.05	0.2	10	0.2	0.1	0.001	0.01	0.05	0.1	0.2	0.2	0.2	0.01	0.01	0.2
ZZ11331		1.53	19.6	600	12.7	17.7	<0.001	0.02	1.28	3.0	1.3	1.3	22.4	<0.01	0.05	3.2
ZZ11332		1.04	23.8	820	10.7	20.1	<0.001	0.03	1.90	3.4	1.5	1.1	39.0	<0.01	0.03	4.7
ZZ11333		0.54	18.8	1080	13.3	15.3	<0.001	0.05	0.96	1.4	1.5	1.1	31.3	<0.01	0.03	0.6
ZZ11334		0.44	19.2	1420	10.2	12.8	0.002	0.04	1.00	1.5	4.4	0.7	29.7	<0.01	<0.01	0.9
ZZ11335		1.02	19.3	580	8.8	15.6	<0.001	0.02	1.07	2.5	0.9	0.9	25.8	<0.01	0.04	5.1
ZZ11336		1.08	18.1	920	12.9	14.0	0.002	0.04	0.95	2.1	4.6	1.2	19.5	<0.01	0.06	1.0
ZZ11337		0.50	13.6	770	8.4	17.5	<0.001	0.04	0.76	1.0	1.2	1.1	17.6	<0.01	0.02	0.2
ZZ11338		0.44	12.6	650	7.8	25.5	0.001	0.03	0.83	0.8	1.1	1.3	21.1	<0.01	0.05	0.2
ZZ11339		1.51	20.5	1600	14.6	17.6	<0.001	0.07	1.31	3.4	2.2	1.6	34.5	<0.01	0.06	3.7
ZZ11340		1.40	16.2	750	12.7	17.0	<0.001	0.02	0.90	3.0	0.6	1.5	28.9	<0.01	0.03	2.8
ZZ11341		1.40	29.7	890	12.7	33.9	0.001	0.04	1.60	4.2	1.2	1.3	44.1	<0.01	0.05	6.2
ZZ11342		0.52	21.6	690	9.2	14.9	<0.001	0.03	1.05	1.7	0.8	0.6	31.8	<0.01	0.03	0.6
ZZ11343		1.52	9.3	300	11.4	23.7	<0.001	0.02	0.65	2.0	0.4	1.3	12.7	<0.01	0.05	2.1
ZZ11344		2.05	24.0	1190	15.6	18.1	0.003	0.05	1.04	3.9	1.4	1.0	25.7	0.01	0.04	5.1
ZZ11345		1.08	11.1	980	9.8	43.8	<0.001	0.03	1.58	1.9	0.8	1.3	21.8	<0.01	0.05	1.5
ZZ11346		0.84	16.9	840	10.8	18.2	<0.001	0.04	3.32	2.3	1.8	0.9	33.1	<0.01	0.03	1.9
ZZ11347		0.32	12.4	610	7.4	21.7	<0.001	0.03	1.02	0.7	0.8	0.5	22.0	<0.01	0.03	0.2
ZZ11348		0.70	20.1	690	9.0	34.5	<0.001	0.03	0.98	1.9	0.7	0.9	23.0	<0.01	0.02	1.0
ZZ11349		0.32	15.8	750	7.9	40.6	0.001	0.05	0.59	0.5	0.7	0.8	23.9	<0.01	0.02	<0.2
ZZ11350		0.52	19.1	770	9.3	37.6	<0.001	0.04	0.73	0.9	0.4	1.0	15.9	<0.01	0.04	0.2
ZZ11351		0.58	20.3	770	6.6	3.3	<0.001	0.05	0.55	1.7	1.4	0.3	41.6	<0.01	0.02	1.4
ZZ11352		1.30	12.6	170	7.1	7.1	<0.001	0.01	0.47	1.8	0.3	0.5	16.0	<0.01	0.02	2.1
ZZ11353		0.77	11.3	320	6.9	4.8	<0.001	0.01	0.37	1.3	0.3	0.4	22.4	0.01	<0.01	1.1
ZZ11354		0.77	14.4	740	5.5	6.1	0.001	0.08	0.60	1.6	1.4	0.3	47.2	0.01	0.03	1.8
ZZ11355		0.49	10.8	600	3.4	2.4	<0.001	0.08	0.25	0.8	0.7	<0.2	34.3	<0.01	0.02	0.9
ZZ11356		1.16	20.9	590	8.3	5.2	<0.001	0.07	0.63	2.2	1.3	0.4	43.2	0.01	0.03	3.1
ZZ11357		1.48	12.5	470	8.3	5.6	<0.001	0.05	0.38	2.1	0.6	0.4	43.9	0.01	0.02	2.7
ZZ11358		1.36	21.8	600	7.6	4.5	0.001	0.08	0.57	1.9	1.0	0.3	46.8	0.01	0.03	4.2
ZZ11359		1.08	14.5	410	5.9	4.6	<0.001	0.07	0.37	1.9	0.7	0.3	35.0	<0.01	0.01	2.2
ZZ11360		0.66	13.2	600	4.2	3.5	<0.001	0.08	0.31	0.9	0.8	0.2	38.6	<0.01	0.03	0.9
ZZ11361		1.36	18.4	680	7.3	5.2	<0.001	0.14	0.64	2.1	1.5	0.4	43.9	0.01	0.02	2.1
ZZ11362		0.78	9.0	300	4.7	3.7	<0.001	0.04	0.33	1.1	0.7	0.2	42.2	<0.01	0.02	1.6
ZZ11363		0.41	6.4	470	3.2	2.6	<0.001	0.06	0.24	0.7	0.5	<0.2	31.2	<0.01	0.02	0.6
ZZ11364		1.26	14.0	610	8.4	5.2	<0.001	0.05	0.74	2.6	1.0	0.4	32.0	<0.01	0.02	4.3
ZZ11365		0.84	18.0	660	6.3	4.6	<0.001	0.08	0.72	1.7	1.2	0.3	40.2	<0.01	0.03	1.8
ZZ11366		0.68	16.3	660	5.0	3.4	<0.001	0.09	0.62	1.2	1.1	0.2	36.2	<0.01	0.03	1.3
ZZ11367		1.11	25.8	680	6.8	5.3	0.001	0.12	0.95	2.3	1.8	0.3	40.6	<0.01	0.03	2.4
ZZ11368		0.62	10.0	700	4.8	4.2	<0.001	0.06	0.41	1.3	1.1	0.2	33.4	<0.01	0.02	1.1
ZZ11369		1.19	17.8	610	8.7	8.1	0.001	0.08	0.86	2.8	1.6	0.4	40.7	<0.01	0.03	3.2
ZZ11370		0.87	15.0	610	6.3	6.8	0.001	0.07	0.69	2.0	1.2	0.4	44.5	<0.01	0.03	1.6

***** See Appendix Page for comments regarding this certificate *****

ALS Canada Ltd.
2103 Dollarton Hwy
North Vancouver BC V7H 0A7
Phone: 604 984 0221 Fax: 604 984 0218 www.alsglobal.com

To: **SILVER RANGE RESOURCES LTD.**
C/O ARCHER, CATHRO & ASSOCIATES (1981) LIMITED
1016-510 W HASTINGS ST
VANCOUVER BC V6B 1L8

Finalized Date: 19-SEP-2011
Account: RANSIL

Project: Silver Range Keg

CERTIFICATE OF ANALYSIS WH11152720

Sample Description	Method	ME-MS41	ME-MS41	ME-MS41	ME-MS41	ME-MS41	ME-MS41	ME-MS41	ME-MS41
	Analyte	Ti	Tl	U	V	W	Y	Zn	Zr
	Units	%	ppm	ppm	ppm	ppm	ppm	ppm	ppm
	LOR	0.005	0.02	0.05	1	0.05	0.05	2	0.5
ZZ11331		0.066	0.43	1.17	95	0.39	6.08	119	0.6
ZZ11332		0.046	0.54	2.49	81	1.08	11.65	164	1.0
ZZ11333		0.031	0.44	3.78	93	0.33	7.48	116	<0.5
ZZ11334		0.025	0.36	2.44	68	0.31	8.15	100	<0.5
ZZ11335		0.041	0.33	1.19	67	0.33	6.73	83	1.4
ZZ11336		0.051	0.45	1.99	117	0.48	4.87	151	<0.5
ZZ11337		0.031	0.34	1.14	70	0.31	3.46	78	<0.5
ZZ11338		0.029	0.32	1.10	72	0.39	4.21	81	<0.5
ZZ11339		0.043	0.50	4.35	108	0.46	15.10	126	1.6
ZZ11340		0.042	0.38	1.38	73	0.92	10.20	88	0.6
ZZ11341		0.050	0.55	2.01	134	0.30	12.65	130	1.3
ZZ11342		0.035	0.47	1.23	131	0.20	4.37	82	<0.5
ZZ11343		0.072	0.27	0.95	69	0.40	3.50	50	<0.5
ZZ11344		0.044	0.33	3.67	56	0.26	15.95	112	1.6
ZZ11345		0.046	0.73	1.29	62	0.93	5.59	65	<0.5
ZZ11346		0.041	0.67	3.07	67	0.80	10.35	93	0.5
ZZ11347		0.029	0.44	1.24	54	0.12	4.53	60	<0.5
ZZ11348		0.039	0.52	1.40	87	0.25	6.29	102	<0.5
ZZ11349		0.021	0.81	2.10	61	0.34	5.70	67	<0.5
ZZ11350		0.035	0.62	1.47	90	0.42	4.71	80	<0.5
ZZ11351		0.029	0.08	5.41	30	0.38	11.50	28	0.7
ZZ11352		0.047	0.08	0.45	54	0.29	2.14	48	<0.5
ZZ11353		0.034	0.08	0.94	42	0.22	6.00	35	<0.5
ZZ11354		0.024	0.08	10.65	27	0.25	14.60	57	1.5
ZZ11355		0.022	0.05	1.49	21	0.08	4.25	29	1.0
ZZ11356		0.025	0.09	3.30	36	0.51	9.12	60	1.4
ZZ11357		0.034	0.06	1.20	39	0.32	6.17	69	1.2
ZZ11358		0.024	0.07	3.17	34	0.33	7.69	61	1.8
ZZ11359		0.033	0.07	2.75	27	0.22	5.75	38	1.3
ZZ11360		0.021	0.05	1.59	24	0.13	4.47	34	1.3
ZZ11361		0.036	0.09	2.52	25	0.33	8.52	53	1.7
ZZ11362		0.011	0.04	1.94	19	0.18	3.57	28	1.1
ZZ11363		0.018	0.04	0.78	12	0.09	5.61	24	1.0
ZZ11364		0.037	0.11	2.40	48	0.27	7.23	67	1.5
ZZ11365		0.024	0.07	1.63	35	0.34	7.34	54	1.0
ZZ11366		0.022	0.07	3.16	30	0.10	6.66	65	1.1
ZZ11367		0.036	0.07	4.12	41	0.25	8.59	63	1.3
ZZ11368		0.027	0.06	2.85	27	0.23	6.52	54	0.9
ZZ11369		0.031	0.12	4.24	43	0.45	11.00	96	1.4
ZZ11370		0.027	0.10	2.17	33	0.24	8.04	82	1.2

***** See Appendix Page for comments regarding this certificate *****

ALS Canada Ltd.
2103 Dollarton Hwy
North Vancouver BC V7H 0A7
Phone: 604 984 0221 Fax: 604 984 0218 www.alsglobal.com

To: **SILVER RANGE RESOURCES LTD.**
C/O ARCHER, CATHRO & ASSOCIATES (1981) LIMITED
1016-510 W HASTINGS ST
VANCOUVER BC V6B 1L8

Finalized Date: 19-SEP-2011
Account: RANSIL

Project: Silver Range Keg

CERTIFICATE OF ANALYSIS WH11152720

Sample Description	Method	WEI-21	Au-TL43	ME-MS41	ME-MS41	ME-MS41	ME-MS41	ME-MS41	ME-MS41	ME-MS41	ME-MS41	ME-MS41	ME-MS41	ME-MS41	ME-MS41	ME-MS41
	Analyte	Recvd Wt.	Au	Ag	Al	As	Au	B	Ba	Be	Bi	Ca	Cd	Ce	Co	Cr
	Units	kg	ppm	ppm	%	ppm	ppm	ppm	ppm	ppm	ppm	%	ppm	ppm	ppm	ppm
	LOR	0.02	0.001	0.01	0.01	0.1	0.2	10	10	0.05	0.01	0.01	0.01	0.02	0.1	1
ZZ11371		0.26	0.002	0.33	1.06	11.6	<0.2	<10	340	0.85	0.86	1.35	1.07	26.0	5.3	20
ZZ11372		0.18	0.002	0.19	0.78	7.6	<0.2	<10	200	0.52	0.43	1.75	0.41	17.60	3.7	13
ZZ11373		0.14	0.003	0.19	0.76	8.4	<0.2	<10	240	0.32	0.47	1.48	0.49	17.90	4.8	14
ZZ11374		0.36	0.005	0.34	0.93	21.2	<0.2	<10	480	0.55	1.29	1.04	0.89	25.3	5.8	16
ZZ11375		0.18	0.003	0.17	0.78	7.7	<0.2	<10	310	0.24	0.63	0.98	0.25	16.85	3.5	13
ZZ11376		0.16	0.002	0.21	0.75	7.7	<0.2	<10	200	0.36	0.59	1.90	0.73	16.90	4.5	13
ZZ11377		0.28	0.001	0.12	0.40	4.4	<0.2	<10	130	0.22	0.28	0.63	0.12	9.87	3.8	6
ZZ11378		0.20	0.002	0.24	0.70	6.3	<0.2	<10	160	0.39	0.27	2.19	0.77	16.60	5.3	13
ZZ11379		0.20	0.003	0.15	0.60	6.4	<0.2	<10	190	0.30	0.33	1.64	0.44	14.20	3.6	10
ZZ11380		0.10	0.003	0.14	0.55	8.8	<0.2	<10	190	0.23	0.32	1.87	0.39	10.70	3.8	9
ZZ11381		0.16	0.002	0.09	0.33	10.2	<0.2	<10	140	0.24	0.13	0.94	0.44	8.52	12.8	4
ZZ11382		0.20	0.003	0.27	1.08	12.2	<0.2	<10	300	0.58	0.83	2.04	0.59	25.7	5.5	20
ZZ11383		0.18	0.002	0.05	0.71	4.0	<0.2	<10	140	0.09	0.56	0.74	0.09	7.95	2.6	8
ZZ11384		0.28	0.004	0.21	0.84	9.3	<0.2	30	200	0.47	0.85	1.41	0.43	27.3	4.8	13
ZZ11385		0.26	0.003	0.25	0.96	8.3	<0.2	<10	200	0.50	0.61	1.39	0.69	27.6	6.0	22
ZZ11386		0.18	0.002	0.21	1.08	15.7	<0.2	<10	270	0.45	0.53	1.30	0.25	24.1	5.0	20
ZZ11387		0.22	0.002	0.11	1.38	13.6	<0.2	<10	570	0.52	0.65	0.44	0.43	23.8	5.4	19
ZZ11388		0.20	0.003	0.12	1.56	11.7	<0.2	<10	270	0.29	0.92	0.18	0.43	21.0	10.5	25
ZZ11389		0.32	0.002	0.03	1.61	7.9	<0.2	<10	250	0.34	0.23	0.42	0.09	24.6	7.2	23
ZZ11390		0.24	0.002	0.28	1.79	9.3	<0.2	<10	220	0.83	0.55	1.01	0.13	34.3	5.5	16
ZZ11391		0.22	0.001	0.15	1.45	6.9	<0.2	<10	210	0.52	0.43	0.97	0.11	18.70	4.9	12
ZZ11392		0.24	0.001	0.10	1.57	7.7	<0.2	<10	180	0.59	0.35	1.06	0.16	28.2	4.4	16
ZZ11393		0.20	0.001	0.19	1.42	5.3	<0.2	<10	120	0.62	0.30	1.91	0.35	21.4	4.3	12
ZZ11394		0.18	0.002	0.25	1.38	11.0	<0.2	<10	170	0.80	0.58	1.62	0.45	27.1	4.2	13
ZZ11395		0.18	0.002	0.15	1.11	3.0	<0.2	<10	110	0.35	0.19	0.76	0.27	13.00	3.4	9
ZZ11396		0.20	0.001	0.15	0.97	3.5	<0.2	<10	150	0.33	0.21	0.67	0.18	14.25	3.5	17
ZZ11397		0.16	0.003	0.14	0.88	4.5	<0.2	<10	160	0.34	0.18	0.80	0.34	17.75	4.1	13
ZZ11398		0.22	0.003	0.25	1.16	5.5	<0.2	<10	190	0.53	0.39	1.90	0.36	23.3	4.9	15
ZZ11399		0.18	0.002	0.14	0.80	4.0	<0.2	<10	190	0.61	0.14	0.60	0.08	27.0	3.4	10
ZZ11400		0.24	0.002	0.21	1.40	10.3	<0.2	<10	270	0.85	0.45	0.45	0.12	72.5	4.6	16
ZZ11401		0.18	0.001	0.17	1.83	12.2	<0.2	<10	150	1.00	0.36	0.23	0.46	29.0	4.9	34
ZZ11402		0.16	0.001	0.15	1.77	7.8	<0.2	<10	150	0.59	0.39	0.13	0.44	26.4	4.2	36
ZZ11403		0.22	0.002	0.10	1.55	9.3	<0.2	<10	180	0.70	0.50	0.21	0.50	32.4	5.1	30
ZZ11404		0.20	0.002	0.14	1.46	7.4	<0.2	<10	140	0.75	0.44	0.23	1.01	29.1	3.7	24
ZZ11405		0.26	0.002	0.14	1.77	12.8	<0.2	<10	290	0.76	0.60	0.26	0.21	35.1	7.5	30
ZZ11406		0.26	0.005	0.15	2.02	11.5	<0.2	<10	180	1.02	0.47	0.22	0.16	30.4	5.6	39
ZZ11407		0.24	0.002	0.11	1.55	7.6	<0.2	<10	210	0.49	0.41	0.25	0.10	20.7	5.0	26
ZZ11408		0.22	0.002	0.07	1.11	6.8	<0.2	<10	180	0.48	0.20	0.21	0.25	24.0	4.3	25
ZZ11409		0.18	0.002	0.21	1.53	8.2	<0.2	<10	310	0.56	0.55	0.32	0.17	22.8	3.5	26
ZZ11410		0.34	0.002	0.25	1.61	10.6	<0.2	<10	270	0.55	1.04	0.28	0.20	24.3	5.0	30

***** See Appendix Page for comments regarding this certificate *****

ALS Canada Ltd.
2103 Dollarton Hwy
North Vancouver BC V7H 0A7
Phone: 604 984 0221 Fax: 604 984 0218 www.alsglobal.com

To: **SILVER RANGE RESOURCES LTD.**
C/O ARCHER, CATHRO & ASSOCIATES (1981) LIMITED
1016-510 W HASTINGS ST
VANCOUVER BC V6B 1L8

Finalized Date: 19-SEP-2011
Account: RANSIL

Project: Silver Range Keg

CERTIFICATE OF ANALYSIS WH11152720

Sample Description	Method	ME-MS41	ME-MS41	ME-MS41	ME-MS41	ME-MS41	ME-MS41	ME-MS41	ME-MS41	ME-MS41	ME-MS41	ME-MS41	ME-MS41	ME-MS41	ME-MS41	ME-MS41
	Analyte	Cs	Cu	Fe	Ga	Ge	Hf	Hg	In	K	La	Li	Mg	Mn	Mo	Na
	Units	ppm	ppm	%	ppm	ppm	ppm	ppm	ppm	%	ppm	ppm	%	ppm	ppm	%
	LOR	0.05	0.2	0.01	0.05	0.05	0.02	0.01	0.005	0.01	0.2	0.1	0.01	5	0.05	0.01
ZZ11371		1.79	30.3	1.85	3.30	0.07	0.05	0.07	0.021	0.05	15.5	10.1	0.29	149	0.54	0.02
ZZ11372		0.96	21.7	1.13	2.56	<0.05	0.04	0.06	0.014	0.04	10.4	7.2	0.20	166	0.35	0.02
ZZ11373		0.78	15.0	1.14	2.65	<0.05	0.04	0.06	0.015	0.04	9.3	6.4	0.21	369	0.64	0.02
ZZ11374		1.08	29.6	1.66	2.97	0.07	0.05	0.08	0.022	0.06	14.1	10.4	0.27	214	0.52	0.02
ZZ11375		0.62	9.7	1.10	2.69	<0.05	0.03	0.05	0.015	0.04	8.7	6.9	0.18	119	0.18	0.02
ZZ11376		0.85	20.9	1.07	2.60	<0.05	0.04	0.06	0.017	0.04	8.8	6.4	0.20	215	0.27	0.02
ZZ11377		0.48	11.0	0.72	1.87	<0.05	0.03	0.03	0.008	0.03	5.1	2.7	0.08	141	0.25	0.03
ZZ11378		0.52	29.5	1.15	2.42	0.08	0.04	0.07	0.026	0.03	8.4	4.7	0.21	280	0.26	0.03
ZZ11379		0.66	18.7	0.94	2.10	0.06	0.03	0.05	0.014	0.04	7.4	5.1	0.17	196	0.22	0.02
ZZ11380		0.63	16.3	0.91	2.05	<0.05	0.03	0.05	0.012	0.03	5.7	3.6	0.13	302	0.41	0.03
ZZ11381		0.23	11.9	0.71	1.55	<0.05	0.02	0.03	0.005	0.02	3.3	1.2	0.05	1380	1.20	0.04
ZZ11382		1.00	42.2	1.87	3.54	0.10	0.05	0.07	0.030	0.04	13.3	9.0	0.31	192	0.45	0.02
ZZ11383		0.85	9.8	0.99	2.84	0.05	<0.02	0.02	0.015	0.03	3.8	8.9	0.19	97	0.23	0.03
ZZ11384		0.99	11.2	1.91	2.68	0.11	0.05	0.03	0.044	0.03	12.5	11.5	0.42	317	0.28	0.02
ZZ11385		1.08	36.7	1.63	3.51	0.11	0.06	0.06	0.026	0.06	14.0	9.8	0.39	174	0.23	0.03
ZZ11386		1.00	30.4	1.57	3.77	0.09	0.04	0.08	0.024	0.04	12.1	8.3	0.27	185	0.35	0.02
ZZ11387		1.67	13.0	1.69	3.63	0.06	0.02	0.02	0.030	0.05	11.4	14.7	0.31	274	0.98	0.02
ZZ11388		1.12	11.3	2.42	7.63	0.08	0.05	0.01	0.025	0.04	10.5	12.1	0.28	738	1.99	0.01
ZZ11389		1.20	9.5	2.03	4.95	0.08	0.05	0.01	0.022	0.05	12.3	12.8	0.40	173	0.78	0.02
ZZ11390		1.04	29.3	1.90	5.28	0.12	0.03	0.01	0.022	0.03	24.2	13.1	0.22	141	0.86	0.01
ZZ11391		0.97	9.6	1.66	4.21	0.10	0.03	0.03	0.017	0.03	9.0	8.1	0.19	109	0.53	0.02
ZZ11392		0.83	13.9	1.87	4.29	0.10	0.03	0.01	0.021	0.03	14.4	9.7	0.27	133	0.71	0.01
ZZ11393		0.69	16.0	1.65	4.27	0.12	0.04	0.01	0.017	0.02	13.9	10.3	0.19	110	0.55	0.02
ZZ11394		3.48	18.3	1.54	4.39	0.12	0.06	0.04	0.022	0.04	16.9	18.4	0.24	306	0.82	0.02
ZZ11395		0.96	11.3	1.19	4.10	0.09	0.02	0.04	0.013	0.03	7.9	7.1	0.12	188	0.95	0.01
ZZ11396		1.10	11.2	1.25	3.46	0.09	0.03	0.04	0.016	0.04	7.2	12.2	0.26	169	0.84	0.01
ZZ11397		0.77	12.8	1.27	3.43	0.10	0.02	0.03	0.015	0.04	8.5	9.3	0.25	178	0.50	0.02
ZZ11398		1.02	30.4	1.54	3.65	0.11	0.04	0.08	0.019	0.03	12.1	10.5	0.25	262	0.57	0.02
ZZ11399		0.79	31.9	1.15	2.56	0.12	0.02	0.03	0.012	0.03	16.3	7.0	0.15	137	0.25	0.03
ZZ11400		2.81	13.4	1.60	4.70	0.20	0.12	0.04	0.026	0.06	37.6	25.2	0.28	185	0.44	0.01
ZZ11401		4.78	13.7	2.70	6.06	0.13	<0.02	0.01	0.028	0.16	15.7	23.0	0.64	177	2.31	<0.01
ZZ11402		3.93	10.7	1.99	7.03	0.11	<0.02	0.02	0.019	0.08	14.8	20.7	0.52	185	1.65	<0.01
ZZ11403		3.01	14.1	2.20	5.12	0.12	<0.02	0.02	0.033	0.09	16.4	17.4	0.44	216	1.40	<0.01
ZZ11404		3.76	15.4	1.73	4.81	0.12	<0.02	0.02	0.029	0.07	14.9	16.4	0.35	108	1.30	0.01
ZZ11405		3.78	16.5	2.31	5.79	0.13	<0.02	<0.01	0.033	0.08	18.0	19.6	0.44	353	1.74	0.01
ZZ11406		4.47	16.2	2.52	6.45	0.12	0.02	<0.01	0.026	0.12	15.4	23.4	0.59	158	1.52	<0.01
ZZ11407		2.20	13.7	1.95	4.96	0.11	<0.02	0.01	0.020	0.06	9.9	15.5	0.41	234	1.00	0.01
ZZ11408		2.27	11.8	2.01	4.10	0.13	0.03	0.01	0.020	0.09	12.2	12.4	0.40	165	1.18	0.01
ZZ11409		2.84	9.3	1.62	5.53	0.09	<0.02	0.01	0.023	0.07	11.8	16.3	0.35	118	0.88	<0.01
ZZ11410		3.25	12.9	1.95	6.77	0.11	<0.02	0.03	0.028	0.07	12.0	17.5	0.40	235	1.35	<0.01

***** See Appendix Page for comments regarding this certificate *****

ALS Canada Ltd.
2103 Dollarton Hwy
North Vancouver BC V7H 0A7
Phone: 604 984 0221 Fax: 604 984 0218 www.alsglobal.com

To: **SILVER RANGE RESOURCES LTD.**
C/O ARCHER, CATHRO & ASSOCIATES (1981) LIMITED
1016-510 W HASTINGS ST
VANCOUVER BC V6B 1L8

Finalized Date: 19-SEP-2011
Account: RANSIL

Project: Silver Range Keg

CERTIFICATE OF ANALYSIS WH11152720

Sample Description	Method	ME-MS41	ME-MS41	ME-MS41	ME-MS41	ME-MS41	ME-MS41	ME-MS41	ME-MS41	ME-MS41	ME-MS41	ME-MS41	ME-MS41	ME-MS41	ME-MS41	ME-MS41
	Analyte	Nb	Ni	P	Pb	Rb	Re	S	Sb	Sc	Se	Sn	Sr	Ta	Te	Th
	Units	ppm	ppm	ppm	ppm	ppm	ppm	%	ppm	ppm	ppm	ppm	ppm	ppm	ppm	ppm
	LOR	0.05	0.2	10	0.2	0.1	0.001	0.01	0.05	0.1	0.2	0.2	0.2	0.01	0.01	0.2
ZZ11371		1.36	23.3	760	10.0	7.6	0.001	0.06	1.30	3.0	1.7	0.5	65.0	<0.01	0.04	4.5
ZZ11372		0.77	14.2	630	5.6	8.5	0.001	0.10	0.74	1.6	1.6	0.4	48.1	<0.01	0.03	1.3
ZZ11373		0.87	11.5	690	7.1	7.5	0.001	0.09	0.67	1.8	1.2	0.4	45.6	<0.01	0.03	1.6
ZZ11374		1.04	22.3	700	9.8	9.0	0.001	0.03	1.33	2.9	1.4	0.6	49.5	<0.01	0.04	4.4
ZZ11375		0.75	8.8	360	5.9	4.8	<0.001	0.04	0.48	1.8	0.7	0.5	33.8	<0.01	0.02	2.1
ZZ11376		0.83	13.7	640	7.4	7.3	<0.001	0.09	0.75	1.7	1.3	0.4	47.1	<0.01	0.03	1.4
ZZ11377		0.44	4.2	540	3.7	3.7	<0.001	0.02	0.28	0.9	0.6	0.2	23.5	<0.01	0.02	0.8
ZZ11378		0.69	14.4	650	9.8	4.8	<0.001	0.10	0.70	1.8	1.8	0.3	36.4	0.01	0.03	1.6
ZZ11379		0.60	9.9	570	4.8	6.2	0.001	0.09	0.64	1.6	1.2	0.4	38.8	<0.01	0.02	1.4
ZZ11380		0.58	7.6	660	4.3	3.5	<0.001	0.10	0.61	1.2	1.1	0.3	36.0	<0.01	0.04	0.8
ZZ11381		0.32	6.1	300	2.1	1.6	<0.001	0.04	0.30	0.7	0.6	<0.2	17.1	<0.01	0.02	0.4
ZZ11382		1.22	23.0	610	14.1	5.9	0.001	0.10	1.10	3.3	1.9	0.6	53.3	0.01	0.04	3.3
ZZ11383		0.62	5.0	240	5.4	4.3	<0.001	0.02	0.18	1.2	0.3	0.4	23.5	<0.01	0.02	0.7
ZZ11384		0.95	13.1	660	9.5	5.5	<0.001	0.02	1.21	2.3	0.6	0.5	52.1	<0.01	0.03	4.2
ZZ11385		1.50	24.6	540	11.0	9.0	0.001	0.06	0.90	3.7	1.3	0.6	37.9	<0.01	0.03	5.0
ZZ11386		1.25	17.9	530	9.3	5.3	0.001	0.06	0.94	3.3	1.5	0.6	37.7	<0.01	0.03	3.5
ZZ11387		1.01	16.4	370	9.1	7.4	<0.001	0.01	0.79	2.5	0.5	0.9	25.7	<0.01	0.03	3.3
ZZ11388		1.61	11.6	130	18.7	7.8	<0.001	0.01	0.64	2.9	0.3	1.1	15.7	<0.01	0.05	3.6
ZZ11389		1.54	19.4	100	9.5	6.8	<0.001	0.01	0.40	3.1	0.3	0.7	26.5	<0.01	0.02	4.6
ZZ11390		1.11	30.4	300	11.5	4.5	<0.001	0.03	0.46	2.2	0.6	0.4	44.0	<0.01	0.03	4.6
ZZ11391		0.84	20.8	310	6.4	3.7	<0.001	0.03	0.43	1.6	0.5	0.3	49.4	<0.01	0.05	4.6
ZZ11392		0.89	19.8	190	8.0	3.5	<0.001	0.02	0.56	2.2	0.5	0.4	37.8	<0.01	0.03	4.2
ZZ11393		0.92	19.8	420	6.4	2.7	<0.001	0.05	0.34	1.2	0.7	0.3	64.6	<0.01	0.03	4.9
ZZ11394		0.68	17.2	710	9.2	10.7	0.001	0.08	0.83	1.5	0.8	0.4	65.4	<0.01	0.04	3.6
ZZ11395		0.52	12.4	570	4.9	4.2	<0.001	0.06	0.24	0.9	1.0	0.2	34.7	<0.01	0.02	2.2
ZZ11396		0.64	11.7	590	6.5	7.3	<0.001	0.05	0.37	1.5	0.7	0.3	31.9	<0.01	0.03	1.7
ZZ11397		0.77	11.8	540	5.3	6.2	<0.001	0.05	0.37	1.7	1.0	0.3	36.4	<0.01	0.03	1.6
ZZ11398		0.80	22.1	690	7.7	4.9	<0.001	0.09	0.52	2.0	1.3	0.4	49.9	<0.01	0.01	2.9
ZZ11399		0.53	15.3	540	4.8	4.3	<0.001	0.03	0.42	1.0	1.1	0.3	24.3	<0.01	0.02	0.7
ZZ11400		1.91	12.3	560	14.5	13.5	<0.001	0.01	0.43	3.1	1.2	1.2	30.8	<0.01	0.02	16.2
ZZ11401		0.87	33.3	610	9.7	31.7	<0.001	0.04	1.30	2.9	0.9	0.8	32.2	<0.01	0.04	2.6
ZZ11402		0.59	22.0	700	7.9	20.5	<0.001	0.05	0.60	1.5	0.5	0.9	17.4	<0.01	0.03	0.5
ZZ11403		0.72	23.6	680	8.6	17.4	<0.001	0.02	0.85	2.4	0.7	0.9	23.5	<0.01	0.04	2.2
ZZ11404		0.50	18.1	680	8.3	16.9	<0.001	0.06	0.72	1.4	0.6	0.8	23.5	<0.01	0.01	0.4
ZZ11405		0.80	21.1	720	11.2	18.4	<0.001	0.02	0.96	2.6	0.6	1.1	25.4	<0.01	0.02	1.6
ZZ11406		1.05	28.2	520	8.6	25.4	<0.001	0.03	1.02	3.1	0.8	0.9	32.9	<0.01	0.03	3.7
ZZ11407		0.64	15.9	660	8.8	14.1	<0.001	0.03	0.51	1.7	<0.2	0.7	21.2	<0.01	0.02	0.8
ZZ11408		0.98	19.8	330	5.8	17.1	<0.001	0.04	0.83	2.2	0.4	0.5	34.5	<0.01	0.02	2.7
ZZ11409		0.84	16.2	630	8.9	16.2	<0.001	0.03	0.52	1.9	0.2	0.8	26.6	<0.01	0.03	1.4
ZZ11410		1.03	18.5	550	11.1	20.1	<0.001	0.03	0.65	2.4	0.4	1.1	27.2	<0.01	0.01	1.4

***** See Appendix Page for comments regarding this certificate *****

ALS Canada Ltd.
2103 Dollarton Hwy
North Vancouver BC V7H 0A7
Phone: 604 984 0221 Fax: 604 984 0218 www.alsglobal.com

To: **SILVER RANGE RESOURCES LTD.**
C/O ARCHER, CATHRO & ASSOCIATES (1981) LIMITED
1016-510 W HASTINGS ST
VANCOUVER BC V6B 1L8

Finalized Date: 19-SEP-2011
Account: RANSIL

Project: Silver Range Keg

CERTIFICATE OF ANALYSIS WH11152720

Sample Description	Method	ME-MS41	ME-MS41	ME-MS41	ME-MS41	ME-MS41	ME-MS41	ME-MS41	ME-MS41
	Analyte	Ti	Tl	U	V	W	Y	Zn	Zr
	Units	%	ppm	ppm	ppm	ppm	ppm	ppm	ppm
	LOR	0.005	0.02	0.05	1	0.05	0.05	2	0.5
ZZ11371		0.030	0.14	3.76	56	0.54	13.45	102	1.7
ZZ11372		0.023	0.09	4.62	30	0.38	9.70	77	1.1
ZZ11373		0.025	0.09	2.51	31	0.30	6.64	84	1.2
ZZ11374		0.029	0.16	2.03	44	0.96	11.05	97	1.6
ZZ11375		0.023	0.10	1.13	30	0.81	4.63	58	0.8
ZZ11376		0.024	0.09	3.01	25	0.23	8.03	76	1.2
ZZ11377		0.023	0.06	0.98	21	0.24	4.10	26	0.8
ZZ11378		0.025	0.06	2.01	30	0.19	13.10	51	1.5
ZZ11379		0.024	0.08	1.41	25	1.64	5.96	59	1.1
ZZ11380		0.025	0.08	1.10	25	0.18	4.57	37	1.3
ZZ11381		0.023	0.05	0.49	20	0.16	3.63	13	0.8
ZZ11382		0.034	0.11	2.30	37	0.51	12.60	64	1.7
ZZ11383		0.027	0.08	0.28	26	0.22	1.47	42	<0.5
ZZ11384		0.030	0.08	0.97	29	2.69	6.84	70	1.5
ZZ11385		0.049	0.12	1.36	36	0.57	11.45	60	2.4
ZZ11386		0.042	0.11	2.63	38	0.69	8.36	49	1.3
ZZ11387		0.030	0.18	0.74	42	0.86	5.09	49	0.6
ZZ11388		0.052	0.17	0.44	82	0.60	2.80	107	2.2
ZZ11389		0.056	0.10	0.71	50	0.49	4.02	51	2.2
ZZ11390		0.020	0.10	2.38	43	0.28	10.90	50	1.2
ZZ11391		0.020	0.07	0.76	35	0.30	4.54	43	1.1
ZZ11392		0.022	0.09	1.28	42	0.29	8.34	50	1.7
ZZ11393		0.019	0.03	1.81	36	0.21	6.28	60	1.2
ZZ11394		0.017	0.10	13.65	43	0.67	13.40	91	2.0
ZZ11395		0.017	0.05	1.30	28	0.36	3.61	56	0.9
ZZ11396		0.023	0.09	2.84	45	0.26	3.72	73	0.9
ZZ11397		0.029	0.08	1.82	27	0.23	5.25	56	1.1
ZZ11398		0.027	0.08	5.82	33	0.67	10.45	59	1.8
ZZ11399		0.027	0.08	6.13	26	0.18	17.05	33	0.5
ZZ11400		0.038	0.20	6.26	35	0.49	25.8	62	3.7
ZZ11401		0.052	0.68	1.50	139	0.27	6.77	149	1.0
ZZ11402		0.042	0.41	1.28	115	0.24	5.19	83	<0.5
ZZ11403		0.052	0.35	1.35	89	0.51	7.38	111	<0.5
ZZ11404		0.039	0.29	1.61	77	0.33	7.41	119	<0.5
ZZ11405		0.045	0.37	1.63	91	0.68	7.52	83	<0.5
ZZ11406		0.063	0.43	1.34	115	0.30	5.78	89	1.0
ZZ11407		0.042	0.25	1.07	63	0.47	4.02	66	<0.5
ZZ11408		0.057	0.18	0.86	65	0.32	3.94	73	0.8
ZZ11409		0.039	0.28	1.00	68	0.39	4.71	68	<0.5
ZZ11410		0.046	0.27	1.08	84	0.43	4.40	87	0.5

***** See Appendix Page for comments regarding this certificate *****

ALS Canada Ltd.
2103 Dollarton Hwy
North Vancouver BC V7H 0A7
Phone: 604 984 0221 Fax: 604 984 0218 www.alsglobal.com

To: **SILVER RANGE RESOURCES LTD.**
C/O ARCHER, CATHRO & ASSOCIATES (1981) LIMITED
1016-510 W HASTINGS ST
VANCOUVER BC V6B 1L8

Finalized Date: 19-SEP-2011
Account: RANSIL

Project: Silver Range Keg

CERTIFICATE OF ANALYSIS WH11152720

Sample Description	Method	WEI-21	Au-TL43	ME-MS41	ME-MS41	ME-MS41	ME-MS41	ME-MS41	ME-MS41	ME-MS41	ME-MS41	ME-MS41	ME-MS41	ME-MS41	ME-MS41	ME-MS41
	Analyte	Recvd Wt.	Au	Ag	Al	As	Au	B	Ba	Be	Bi	Ca	Cd	Ce	Co	Cr
	Units	kg	ppm	ppm	%	ppm	ppm	ppm	ppm	ppm	ppm	%	ppm	ppm	ppm	ppm
	LOR	0.02	0.001	0.01	0.01	0.1	0.2	10	10	0.05	0.01	0.01	0.01	0.02	0.1	1
ZZ11411		0.26	0.003	0.19	1.64	10.0	<0.2	<10	230	0.81	0.48	0.26	0.27	31.5	5.8	26
ZZ11412		0.22	0.001	0.12	1.25	7.5	<0.2	<10	200	0.47	0.63	0.27	0.62	17.45	3.6	19
ZZ11413		0.18	0.002	0.09	1.60	8.7	<0.2	<10	190	0.59	0.88	0.28	0.49	24.4	4.8	27
ZZ11414		0.20	0.002	0.30	1.84	14.6	<0.2	<10	330	0.82	0.69	0.28	0.77	34.6	6.4	25
ZZ11415		0.24	0.002	0.22	1.57	13.2	<0.2	<10	340	0.74	0.74	0.37	0.39	32.3	6.3	21
ZZ11416		0.20	0.002	0.52	1.66	9.9	<0.2	<10	370	1.18	0.80	1.10	2.62	53.0	7.3	18
ZZ11417		0.22	0.002	2.40	0.81	13.0	<0.2	<10	220	0.29	1.00	1.30	1.77	14.30	4.1	26
ZZ11418		0.22	0.004	0.70	1.41	17.6	<0.2	<10	310	0.39	0.25	0.25	0.28	27.1	5.6	24
ZZ11419		0.26	0.004	0.45	1.60	25.9	<0.2	<10	360	0.55	0.28	0.23	0.50	28.7	11.7	27
ZZ11420		0.18	0.002	0.40	0.82	18.6	<0.2	<10	230	0.22	0.22	0.05	0.20	18.50	2.3	14
ZZ11421		0.20	0.004	1.46	1.40	23.8	<0.2	<10	280	0.40	0.29	0.09	0.24	24.1	7.0	27
ZZ11422		0.22	0.006	3.04	2.01	43.5	<0.2	<10	1040	1.64	0.45	1.34	1.81	65.1	13.6	30
ZZ11423		0.30	0.004	1.09	1.99	39.6	<0.2	<10	740	1.07	0.34	0.80	0.56	34.7	8.9	32
ZZ11424		0.22	0.003	1.33	1.36	101.5	<0.2	<10	480	0.63	0.98	1.28	0.96	25.7	7.1	20
ZZ11425		0.24	0.003	0.56	1.61	555	<0.2	<10	490	1.05	0.25	0.54	0.54	34.4	10.7	28
ZZ11426		0.22	0.001	0.94	2.78	36.9	<0.2	<10	480	1.24	0.30	1.34	0.39	18.75	6.0	64
ZZ11427		0.22	0.001	0.12	0.94	12.6	<0.2	<10	150	0.25	0.23	0.70	0.98	13.55	3.5	20
ZZ11428		0.14	0.009	0.67	1.49	78.6	<0.2	<10	110	0.81	0.32	0.22	0.37	24.4	9.9	16
ZZ11429		0.32	0.002	0.56	1.18	21.4	<0.2	<10	250	0.41	0.36	0.33	0.26	23.3	5.6	21
ZZ11430		0.22	0.002	0.28	1.28	11.5	<0.2	<10	280	0.40	0.20	0.27	0.27	24.5	4.4	20
ZZ11431		0.28	0.002	0.42	1.38	34.8	<0.2	<10	350	0.57	0.47	0.34	0.43	20.5	4.0	24
ZZ11432		0.28	0.003	0.74	1.61	56.9	<0.2	<10	560	0.85	0.59	0.71	2.12	25.4	8.5	26
ZZ11433		0.26	0.003	0.79	1.15	60.6	<0.2	<10	340	0.53	0.41	0.61	1.36	24.2	6.2	23
ZZ11434		0.16	0.004	1.17	1.33	38.2	<0.2	<10	590	0.70	0.37	1.05	2.06	25.4	13.3	20
ZZ11435		0.22	0.002	0.46	1.39	60.3	<0.2	<10	380	0.61	0.60	0.78	1.22	21.4	5.7	25
ZZ11436		0.18	0.004	0.72	0.97	20.7	<0.2	<10	350	0.53	0.25	1.62	1.38	16.45	4.4	15
ZZ11437		0.32	0.003	0.32	1.25	13.6	<0.2	<10	130	0.42	0.22	0.14	0.44	22.8	3.4	18
ZZ11438		0.34	0.003	0.90	1.29	27.9	<0.2	<10	570	0.74	0.27	0.55	1.40	33.9	7.7	23
ZZ11439		0.20	0.009	1.94	1.34	20.5	<0.2	<10	440	0.58	0.29	0.92	4.13	21.0	10.6	12
ZZ11440		0.14	0.007	2.15	0.94	5.4	<0.2	<10	190	0.40	0.16	1.10	0.86	15.30	2.7	9
ZZ11441		0.24	0.003	0.83	1.34	17.3	<0.2	<10	480	0.69	0.31	0.51	1.26	32.4	8.5	22
ZZ11442		0.22	0.002	0.58	1.19	8.6	<0.2	<10	350	0.46	0.28	0.78	0.34	22.5	4.6	19
ZZ11443		0.22	0.002	0.25	1.06	18.7	<0.2	<10	90	0.26	0.27	0.06	0.21	20.0	4.1	20
ZZ11444		0.18	0.002	0.34	1.14	11.0	<0.2	<10	260	0.42	0.17	1.78	0.70	20.2	4.0	22
ZZ11445		0.20	0.002	1.20	1.85	180.5	<0.2	<10	200	0.86	0.37	0.99	2.19	22.1	7.3	37
ZZ11446		0.26	0.003	1.48	1.45	177.5	<0.2	<10	390	0.78	1.22	0.53	1.45	31.1	7.9	27
ZZ11447		0.18	0.002	0.75	0.93	19.4	<0.2	<10	220	0.28	0.26	0.12	0.69	20.3	2.6	13
ZZ11448		0.24	0.004	1.20	1.28	25.7	<0.2	<10	630	0.75	0.31	0.51	2.74	31.6	10.8	21
ZZ11449		0.16	0.003	1.86	0.91	26.0	<0.2	<10	210	0.46	0.27	0.13	0.31	19.95	8.2	12
ZZ11450		0.22	0.003	0.36	1.30	24.6	<0.2	<10	390	0.34	0.22	0.09	0.18	22.9	4.5	17

***** See Appendix Page for comments regarding this certificate *****

ALS Canada Ltd.
2103 Dollarton Hwy
North Vancouver BC V7H 0A7
Phone: 604 984 0221 Fax: 604 984 0218 www.alsglobal.com

To: **SILVER RANGE RESOURCES LTD.**
C/O ARCHER, CATHRO & ASSOCIATES (1981) LIMITED
1016-510 W HASTINGS ST
VANCOUVER BC V6B 1L8

Finalized Date: 19-SEP-2011
Account: RANSIL

Project: Silver Range Keg

CERTIFICATE OF ANALYSIS WH11152720

Sample Description	Method	ME-MS41	ME-MS41	ME-MS41	ME-MS41	ME-MS41	ME-MS41	ME-MS41	ME-MS41	ME-MS41	ME-MS41	ME-MS41	ME-MS41	ME-MS41	ME-MS41	ME-MS41
	Analyte	Cs	Cu	Fe	Ga	Ge	Hf	Hg	In	K	La	Li	Mg	Mn	Mo	Na
	Units	ppm	ppm	%	ppm	ppm	ppm	ppm	ppm	%	ppm	ppm	%	ppm	ppm	%
	LOR	0.05	0.2	0.01	0.05	0.05	0.02	0.01	0.005	0.01	0.2	0.1	0.01	5	0.05	0.01
ZZ11411		2.31	16.8	2.09	5.17	0.13	0.02	0.03	0.023	0.07	15.9	15.9	0.37	218	1.09	<0.01
ZZ11412		2.00	12.8	1.70	4.84	0.10	<0.02	0.02	0.019	0.06	8.3	11.2	0.27	156	0.72	0.01
ZZ11413		3.64	17.8	2.16	6.22	0.11	<0.02	0.02	0.024	0.09	11.1	14.1	0.41	214	1.37	0.01
ZZ11414		2.55	17.4	2.22	5.54	0.13	0.03	0.03	0.033	0.07	17.0	18.6	0.36	234	1.13	0.01
ZZ11415		2.78	19.2	2.07	4.85	0.12	0.06	0.02	0.032	0.08	14.3	18.3	0.37	277	0.98	0.01
ZZ11416		2.62	34.2	1.82	5.40	0.16	0.04	0.11	0.058	0.07	25.4	13.3	0.27	370	1.07	0.01
ZZ11417		1.33	19.7	1.41	2.88	0.11	0.04	0.09	0.028	0.05	6.8	8.5	0.32	175	1.77	0.01
ZZ11418		1.41	20.7	2.70	4.66	0.13	0.04	0.03	0.026	0.06	11.9	16.1	0.39	200	2.43	<0.01
ZZ11419		5.64	81.9	2.57	4.63	0.12	0.05	0.05	0.027	0.07	13.5	24.1	0.45	236	2.40	<0.01
ZZ11420		2.22	17.4	1.64	5.31	0.09	<0.02	0.02	0.019	0.04	9.1	5.3	0.14	73	1.67	0.01
ZZ11421		2.06	34.2	3.06	6.07	0.11	<0.02	0.06	0.030	0.05	11.0	15.4	0.38	212	2.49	<0.01
ZZ11422		3.34	114.0	2.77	4.84	0.20	0.09	0.19	0.061	0.08	33.3	29.8	0.41	381	1.89	0.01
ZZ11423		1.92	36.2	2.42	5.42	0.13	0.07	0.11	0.028	0.07	18.5	17.7	0.52	364	2.15	0.02
ZZ11424		1.74	31.5	1.97	4.19	0.12	0.05	0.11	0.036	0.06	12.5	12.8	0.34	356	1.47	0.01
ZZ11425		1.93	39.0	2.41	4.67	0.13	0.03	0.08	0.024	0.06	16.9	14.5	0.42	531	1.41	0.01
ZZ11426		3.54	16.1	1.98	8.12	<0.05	0.09	0.05	0.031	0.05	10.3	28.1	0.76	256	1.12	0.04
ZZ11427		1.57	7.5	1.39	5.48	<0.05	0.02	0.02	0.015	0.03	7.4	9.1	0.22	407	0.90	0.02
ZZ11428		2.62	73.1	7.70	5.03	0.06	<0.02	0.08	0.032	0.04	10.9	16.0	0.26	1380	2.19	0.02
ZZ11429		1.78	24.5	2.01	4.45	<0.05	0.02	0.06	0.027	0.06	12.0	13.3	0.34	130	1.73	0.01
ZZ11430		1.43	46.4	1.16	4.18	<0.05	0.03	0.07	0.030	0.05	12.1	13.6	0.31	68	1.03	0.01
ZZ11431		2.31	31.5	1.54	4.37	0.05	0.02	0.06	0.032	0.06	10.4	15.7	0.64	125	2.27	0.01
ZZ11432		2.75	55.9	2.08	4.91	0.07	0.04	0.09	0.041	0.10	13.1	18.5	0.68	273	3.18	0.02
ZZ11433		1.55	37.0	1.66	4.40	0.05	0.02	0.12	0.039	0.05	12.4	11.5	0.30	182	3.13	0.02
ZZ11434		2.00	39.7	3.00	3.97	0.05	0.04	0.15	0.044	0.06	12.9	10.3	0.27	739	3.82	0.02
ZZ11435		2.09	42.7	1.69	4.23	0.06	0.06	0.07	0.043	0.07	10.8	15.9	0.70	177	2.44	0.02
ZZ11436		1.13	27.0	1.51	2.95	<0.05	0.05	0.10	0.023	0.03	8.3	7.1	0.25	188	1.26	0.02
ZZ11437		1.24	11.4	1.94	4.60	<0.05	0.02	0.05	0.020	0.04	11.7	12.3	0.23	100	1.56	0.01
ZZ11438		1.28	37.9	2.25	4.00	0.06	0.03	0.16	0.035	0.06	19.7	15.9	0.40	264	2.27	0.01
ZZ11439		3.02	43.3	1.67	3.92	0.05	0.06	0.15	0.032	0.04	10.5	10.8	0.17	1420	2.28	0.03
ZZ11440		1.75	79.7	0.74	2.60	0.05	0.06	0.14	0.021	0.04	9.6	7.4	0.13	95	0.72	0.03
ZZ11441		1.65	55.2	2.27	4.25	0.07	0.03	0.11	0.039	0.06	16.9	12.3	0.32	141	1.35	0.02
ZZ11442		1.19	24.6	1.53	3.66	0.05	0.05	0.09	0.029	0.05	11.5	12.5	0.31	154	0.81	0.02
ZZ11443		1.33	11.3	2.55	5.65	<0.05	0.02	0.05	0.023	0.04	10.4	10.4	0.24	130	2.02	0.01
ZZ11444		1.42	16.8	1.23	3.84	<0.05	0.06	0.07	0.020	0.04	10.2	11.2	0.36	139	0.94	0.02
ZZ11445		2.80	22.2	2.11	6.08	<0.05	0.03	0.04	0.037	0.04	10.7	14.8	0.40	539	1.17	0.02
ZZ11446		1.59	50.6	2.32	4.41	0.05	0.06	0.07	0.039	0.06	16.9	14.6	0.44	219	1.61	0.02
ZZ11447		1.05	16.9	1.34	3.98	<0.05	<0.02	0.04	0.020	0.03	9.9	6.1	0.14	80	1.29	0.01
ZZ11448		2.22	118.5	1.29	4.14	0.07	0.02	0.12	0.030	0.05	16.3	15.7	0.29	104	2.03	0.02
ZZ11449		1.69	53.4	1.38	3.13	<0.05	<0.02	0.12	0.026	0.05	9.9	7.0	0.15	140	1.80	0.02
ZZ11450		2.25	19.1	2.06	5.07	<0.05	0.02	0.02	0.021	0.05	11.4	12.2	0.23	127	1.74	0.02

***** See Appendix Page for comments regarding this certificate *****

ALS Canada Ltd.
2103 Dollarton Hwy
North Vancouver BC V7H 0A7
Phone: 604 984 0221 Fax: 604 984 0218 www.alsglobal.com

To: **SILVER RANGE RESOURCES LTD.**
C/O ARCHER, CATHRO & ASSOCIATES (1981) LIMITED
1016-510 W HASTINGS ST
VANCOUVER BC V6B 1L8

Finalized Date: 19-SEP-2011
Account: RANSIL

Project: Silver Range Keg

CERTIFICATE OF ANALYSIS WH11152720

Sample Description	Method	ME-MS41	ME-MS41	ME-MS41	ME-MS41	ME-MS41	ME-MS41	ME-MS41	ME-MS41	ME-MS41	ME-MS41	ME-MS41	ME-MS41	ME-MS41	ME-MS41	ME-MS41
	Analyte	Nb	Ni	P	Pb	Rb	Re	S	Sb	Sc	Se	Sn	Sr	Ta	Te	Th
	Units	ppm	ppm	ppm	ppm	ppm	ppm	%	ppm	ppm	ppm	ppm	ppm	ppm	ppm	ppm
	LOR	0.05	0.2	10	0.2	0.1	0.001	0.01	0.05	0.1	0.2	0.2	0.2	0.01	0.01	0.2
ZZ11411		1.05	22.0	630	9.1	15.3	<0.001	0.04	0.76	2.5	0.3	0.7	24.4	<0.01	0.04	2.3
ZZ11412		0.52	14.2	830	7.3	11.0	<0.001	0.06	0.46	0.9	<0.2	0.7	23.7	<0.01	0.02	0.3
ZZ11413		0.66	19.6	840	8.3	18.2	<0.001	0.06	0.59	1.3	0.4	0.8	36.6	<0.01	0.05	0.4
ZZ11414		1.23	22.7	700	11.4	13.2	<0.001	0.03	0.87	3.1	0.2	0.9	22.1	<0.01	0.05	3.9
ZZ11415		1.48	24.0	420	11.8	14.8	<0.001	0.01	0.88	3.3	<0.2	1.1	29.7	<0.01	0.04	6.5
ZZ11416		1.15	27.6	1150	12.7	17.9	<0.001	0.17	0.84	2.5	1.8	0.9	64.5	<0.01	0.03	2.0
ZZ11417		0.42	19.5	1210	84.1	11.8	0.008	0.09	2.04	1.5	5.6	1.1	46.1	<0.01	0.03	0.7
ZZ11418		1.02	19.4	580	16.9	10.6	<0.001	0.01	3.19	2.6	1.6	0.6	19.9	<0.01	0.03	3.5
ZZ11419		0.87	54.4	930	21.6	12.7	0.001	0.02	3.57	3.0	1.8	1.0	20.4	<0.01	0.05	3.7
ZZ11420		0.55	8.6	330	14.7	10.6	<0.001	0.02	2.35	1.0	0.8	0.9	11.3	<0.01	0.03	0.4
ZZ11421		0.67	30.0	710	27.7	12.7	<0.001	0.02	2.94	1.7	1.1	0.9	11.6	<0.01	0.03	0.6
ZZ11422		0.58	79.5	1460	71.7	13.0	0.002	0.06	5.15	5.4	4.2	1.1	57.8	<0.01	0.04	2.5
ZZ11423		0.84	41.4	880	36.9	10.3	<0.001	0.02	2.63	5.0	1.7	1.4	51.9	<0.01	0.05	4.8
ZZ11424		0.71	30.7	870	92.1	10.2	<0.001	0.04	2.32	2.7	1.8	1.1	41.4	<0.01	0.06	1.9
ZZ11425		0.74	45.9	1010	17.5	9.9	<0.001	0.04	2.18	3.4	1.3	0.7	35.9	<0.01	0.05	1.8
ZZ11426		1.98	35.9	550	60.4	12.0	<0.001	0.03	1.38	5.2	1.0	1.1	86.5	<0.01	0.04	4.0
ZZ11427		1.58	9.4	130	15.9	14.8	<0.001	0.01	0.62	1.8	<0.2	0.8	25.6	<0.01	<0.01	1.9
ZZ11428		0.66	31.5	2010	18.7	7.6	<0.001	0.06	3.50	2.3	1.8	2.5	9.6	0.01	0.15	0.7
ZZ11429		0.93	31.4	870	21.8	9.3	<0.001	0.03	2.12	2.4	0.8	0.9	23.2	<0.01	0.03	2.9
ZZ11430		0.95	46.8	720	12.7	7.3	0.002	0.07	1.33	2.4	3.7	0.7	22.7	<0.01	0.03	2.9
ZZ11431		0.80	25.1	1250	14.7	9.5	0.001	0.02	2.56	2.4	0.6	1.1	29.8	<0.01	0.03	2.4
ZZ11432		0.78	38.9	1280	22.0	15.0	0.004	0.03	3.98	3.8	1.2	1.4	45.1	<0.01	0.07	3.7
ZZ11433		0.58	28.1	870	18.8	10.0	0.002	0.04	2.61	3.1	1.8	1.8	33.7	<0.01	0.07	1.0
ZZ11434		0.84	32.6	1510	19.4	11.9	0.002	0.10	3.53	3.5	4.2	0.9	57.4	<0.01	0.06	2.1
ZZ11435		0.76	28.6	1690	28.5	9.4	0.001	0.02	2.74	3.0	1.3	1.9	42.0	<0.01	0.04	3.5
ZZ11436		0.70	18.9	1020	13.8	5.6	0.001	0.16	2.08	2.3	2.4	0.7	52.3	<0.01	0.02	1.5
ZZ11437		0.96	11.8	530	13.9	9.6	0.001	0.02	1.08	1.6	0.7	0.6	12.3	<0.01	0.01	1.5
ZZ11438		0.75	38.9	1090	22.3	9.5	0.002	0.02	2.73	4.3	1.9	0.8	39.0	<0.01	0.04	3.2
ZZ11439		0.47	40.1	1350	13.4	9.4	0.029	0.15	3.87	1.3	9.9	0.6	46.0	<0.01	0.07	0.5
ZZ11440		0.45	29.7	930	9.4	8.0	0.013	0.13	1.44	1.2	5.0	0.4	36.2	<0.01	0.02	0.5
ZZ11441		1.09	42.3	840	20.6	10.8	0.003	0.05	2.15	4.2	4.9	0.7	29.2	<0.01	0.03	3.3
ZZ11442		0.90	26.0	840	17.4	7.3	0.004	0.06	1.70	2.7	3.2	0.6	37.6	<0.01	0.01	2.5
ZZ11443		1.43	17.4	340	15.8	7.8	<0.001	0.01	1.86	1.9	0.6	0.8	8.3	<0.01	0.04	2.7
ZZ11444		1.02	18.3	1500	16.6	6.7	0.004	0.15	1.51	2.4	1.9	0.6	58.3	<0.01	<0.01	1.6
ZZ11445		1.14	25.1	450	98.3	14.2	<0.001	0.03	12.35	3.0	0.4	1.2	35.2	<0.01	0.02	1.6
ZZ11446		1.11	36.6	750	132.5	10.2	0.001	0.03	3.54	3.9	1.5	1.2	30.3	<0.01	0.04	4.0
ZZ11447		0.39	9.2	440	22.9	7.3	0.001	0.02	1.03	0.5	0.8	0.6	14.8	<0.01	0.02	<0.2
ZZ11448		0.98	75.5	800	42.6	9.8	0.014	0.12	4.62	3.6	11.4	0.8	30.5	<0.01	0.01	2.0
ZZ11449		0.33	27.8	910	46.6	5.9	0.001	0.03	3.89	0.8	1.0	0.8	18.2	<0.01	0.05	0.2
ZZ11450		1.03	16.5	410	15.8	9.7	<0.001	0.03	2.05	1.8	0.7	0.6	13.2	<0.01	0.04	1.5

***** See Appendix Page for comments regarding this certificate *****

ALS Canada Ltd.
2103 Dollarton Hwy
North Vancouver BC V7H 0A7
Phone: 604 984 0221 Fax: 604 984 0218 www.alsglobal.com

To: **SILVER RANGE RESOURCES LTD.**
C/O ARCHER, CATHRO & ASSOCIATES (1981) LIMITED
1016-510 W HASTINGS ST
VANCOUVER BC V6B 1L8

Finalized Date: 19-SEP-2011
Account: RANSIL

Project: Silver Range Keg

CERTIFICATE OF ANALYSIS WH11152720

Sample Description	Method	ME-MS41	ME-MS41	ME-MS41	ME-MS41	ME-MS41	ME-MS41	ME-MS41	ME-MS41
	Analyte	Ti	Tl	U	V	W	Y	Zn	Zr
	Units	%	ppm	ppm	ppm	ppm	ppm	ppm	ppm
	LOR	0.005	0.02	0.05	1	0.05	0.05	2	0.5
ZZ11411		0.048	0.24	1.63	66	0.51	6.60	76	0.6
ZZ11412		0.035	0.15	0.81	55	0.38	3.89	74	<0.5
ZZ11413		0.046	0.25	1.17	76	0.49	4.62	91	<0.5
ZZ11414		0.042	0.21	1.39	61	0.89	8.10	90	1.0
ZZ11415		0.044	0.24	1.05	57	1.60	7.14	100	2.1
ZZ11416		0.028	0.22	2.19	45	0.74	18.65	148	1.4
ZZ11417		0.020	0.39	2.13	46	0.11	5.65	110	1.4
ZZ11418		0.029	0.22	0.65	54	0.32	4.25	85	1.3
ZZ11419		0.036	0.28	1.13	53	0.25	6.94	289	1.3
ZZ11420		0.033	0.16	0.56	43	0.26	2.34	42	<0.5
ZZ11421		0.038	0.21	0.72	67	0.30	4.15	106	<0.5
ZZ11422		0.019	0.40	2.24	76	0.27	47.0	321	3.2
ZZ11423		0.026	0.23	1.25	81	0.33	16.25	122	2.5
ZZ11424		0.025	0.17	1.85	52	0.34	11.55	148	2.0
ZZ11425		0.031	0.14	3.39	62	0.25	17.25	91	1.1
ZZ11426		0.048	0.27	1.38	219	0.32	9.49	90	3.5
ZZ11427		0.049	0.13	0.54	88	0.28	3.03	77	0.8
ZZ11428		0.029	0.22	1.05	46	0.48	20.4	62	0.6
ZZ11429		0.029	0.19	0.81	55	0.21	5.86	142	0.5
ZZ11430		0.035	0.17	1.09	33	0.17	5.61	115	0.7
ZZ11431		0.034	0.23	1.07	68	0.23	6.75	135	0.7
ZZ11432		0.032	0.27	2.25	77	0.23	11.70	198	1.8
ZZ11433		0.016	0.24	1.36	67	0.67	10.30	150	0.6
ZZ11434		0.016	0.27	2.59	54	0.22	10.70	114	1.5
ZZ11435		0.033	0.19	1.47	76	0.56	9.38	179	2.0
ZZ11436		0.019	0.14	2.55	36	0.12	6.27	63	1.8
ZZ11437		0.028	0.16	0.74	44	0.25	3.60	59	<0.5
ZZ11438		0.027	0.23	2.04	51	0.22	15.05	149	0.7
ZZ11439		0.016	0.20	1.85	34	0.10	7.96	138	1.6
ZZ11440		0.017	0.19	3.85	18	0.08	13.35	82	1.9
ZZ11441		0.030	0.18	2.03	45	0.28	14.65	134	0.9
ZZ11442		0.025	0.16	1.11	41	0.20	6.83	93	1.3
ZZ11443		0.039	0.21	0.53	68	0.28	2.52	76	0.6
ZZ11444		0.029	0.15	2.17	67	0.25	7.23	54	1.7
ZZ11445		0.032	0.21	1.95	102	0.29	8.32	162	0.9
ZZ11446		0.036	0.16	2.44	67	0.37	13.60	152	1.8
ZZ11447		0.018	0.13	0.65	31	0.20	2.90	43	<0.5
ZZ11448		0.023	0.26	3.17	46	0.15	14.70	227	0.6
ZZ11449		0.019	0.18	1.53	37	0.21	4.86	100	<0.5
ZZ11450		0.032	0.13	0.59	44	0.37	3.31	63	<0.5

***** See Appendix Page for comments regarding this certificate *****

ALS Canada Ltd.
2103 Dollarton Hwy
North Vancouver BC V7H 0A7
Phone: 604 984 0221 Fax: 604 984 0218 www.alsglobal.com

To: **SILVER RANGE RESOURCES LTD.**
C/O ARCHER, CATHRO & ASSOCIATES (1981) LIMITED
1016-510 W HASTINGS ST
VANCOUVER BC V6B 1L8

Finalized Date: 19-SEP-2011
Account: RANSIL

Project: Silver Range Keg

CERTIFICATE OF ANALYSIS WH11152720

Sample Description	Method	WEI-21	Au-TL43	ME-MS41	ME-MS41	ME-MS41	ME-MS41	ME-MS41	ME-MS41	ME-MS41	ME-MS41	ME-MS41	ME-MS41	ME-MS41	ME-MS41	ME-MS41
	Analyte	Recvd Wt.	Au	Ag	Al	As	Au	B	Ba	Be	Bi	Ca	Cd	Ce	Co	Cr
	Units	kg	ppm	ppm	%	ppm	ppm	ppm	ppm	ppm	ppm	%	ppm	ppm	ppm	ppm
	LOR	0.02	0.001	0.01	0.01	0.1	0.2	10	10	0.05	0.01	0.01	0.01	0.02	0.1	1
ZZ11451		0.12	0.002	0.17	0.46	5.7	<0.2	<10	130	0.28	0.20	1.25	0.52	13.05	1.4	4
ZZ11452		0.22	0.003	0.34	1.27	32.1	<0.2	<10	190	0.75	0.78	0.84	0.58	58.4	5.5	14
ZZ11453		0.18	0.002	0.34	1.20	23.6	<0.2	<10	180	0.52	0.70	0.48	0.36	43.2	4.9	12
ZZ11454		0.20	0.002	0.22	1.89	41.9	<0.2	<10	250	0.81	0.88	0.41	0.46	51.3	8.2	21
ZZ11455		0.14	0.002	0.24	0.69	6.7	<0.2	<10	120	0.48	0.23	1.30	0.39	54.6	2.1	7
ZZ11456		0.14	0.002	0.25	0.71	7.4	<0.2	<10	160	0.34	0.23	1.20	0.47	42.0	3.0	7
ZZ11457		0.20	0.002	0.23	1.24	26.8	<0.2	<10	240	0.51	0.72	0.66	0.26	34.4	5.0	18
ZZ11458		0.20	0.003	0.05	1.55	20.6	<0.2	<10	130	0.29	0.60	0.24	0.28	16.60	7.4	15
ZZ11459		0.14	0.003	0.24	0.94	21.9	<0.2	<10	190	0.45	0.75	0.81	0.28	22.6	4.1	12
ZZ11460		0.22	0.002	0.24	1.05	36.8	<0.2	<10	230	0.47	0.88	0.71	0.49	26.0	4.3	12
ZZ11461		0.22	0.002	0.42	1.06	47.7	<0.2	<10	260	0.65	2.09	0.75	0.65	32.0	3.7	11
ZZ11462		0.12	0.002	0.17	0.80	24.8	<0.2	<10	190	0.41	0.94	1.02	0.28	21.4	2.7	10
ZZ11463		0.16	0.002	0.07	0.54	11.5	<0.2	<10	130	0.19	0.41	0.66	0.21	13.15	1.8	8
ZZ11464		0.12	0.001	0.07	0.50	3.5	<0.2	<10	60	0.28	0.13	0.12	0.19	14.85	0.9	2
ZZ11465		0.12	0.002	0.12	1.16	19.6	<0.2	<10	190	0.46	0.92	0.16	0.28	28.4	4.8	12
ZZ11466		0.14	0.004	0.28	1.66	24.6	<0.2	<10	560	0.79	1.45	0.70	0.32	80.8	8.5	21
ZZ11467		0.10	0.002	0.09	0.58	8.0	<0.2	<10	140	0.29	0.36	1.06	0.69	20.3	3.4	6
ZZ11468		0.12	0.002	0.11	0.65	13.6	<0.2	<10	160	0.35	0.44	0.98	0.45	22.0	3.5	8
ZZ11469		0.14	0.002	0.09	0.60	15.1	<0.2	<10	190	0.23	0.58	0.62	0.22	18.00	3.6	8
ZZ11470		0.12	0.001	0.03	0.53	9.2	<0.2	<10	140	0.10	0.11	1.44	0.14	7.24	2.1	6
ZZ11471		0.14	0.002	0.09	0.68	9.7	<0.2	<10	210	0.35	0.35	0.75	0.52	17.20	3.3	9
ZZ11472		0.08	0.005	0.23	0.90	33.5	<0.2	<10	260	0.56	0.77	1.60	1.05	29.3	5.5	12
ZZ11473		0.16	0.002	0.12	0.92	17.3	<0.2	<10	260	0.45	0.47	0.86	0.40	26.7	5.4	11
ZZ11474		0.16	0.002	0.23	1.03	23.9	<0.2	<10	370	0.45	0.49	1.00	0.87	32.0	7.1	17
ZZ11475		0.26	0.002	0.25	1.16	29.3	<0.2	<10	410	0.62	0.53	0.65	0.38	41.8	7.5	21
ZZ11476		0.12	0.001	0.10	0.58	15.2	<0.2	<10	190	0.32	0.18	1.08	0.31	11.50	4.2	7
ZZ11477		0.26	0.002	0.19	1.09	17.8	<0.2	<10	400	0.46	0.37	0.91	0.40	31.9	5.9	18
ZZ11478		0.18	0.004	0.22	1.13	42.2	<0.2	<10	350	0.72	0.47	1.32	0.66	53.2	6.3	18
ZZ11479		0.16	0.001	0.17	1.07	58.6	<0.2	<10	660	0.71	0.63	1.19	0.42	44.6	4.7	7
ZZ11480		0.20	0.002	0.25	1.24	51.0	<0.2	<10	510	0.95	0.84	1.62	0.39	47.5	5.5	12
ZZ11481		0.14	0.002	0.12	0.71	6.4	<0.2	<10	180	0.39	0.35	2.08	1.01	19.85	4.3	13
ZZ11482		0.18	0.017	0.13	1.06	4.7	<0.2	<10	220	0.52	0.80	1.10	0.46	28.7	4.1	13
ZZ11483		0.14	0.001	0.09	0.69	3.8	<0.2	<10	170	0.36	0.40	1.32	0.27	17.70	2.3	6
ZZ11484		0.20	0.001	0.17	1.10	8.0	<0.2	<10	310	0.62	0.54	1.37	0.75	23.6	5.0	15
ZZ11485		0.22	0.002	0.15	1.22	7.5	<0.2	<10	150	0.51	0.68	1.04	0.35	30.0	6.0	19
ZZ11486		0.14	0.001	0.09	0.73	4.1	<0.2	<10	90	0.41	0.26	1.65	0.24	12.55	3.1	9
ZZ11487		0.22	0.002	0.13	1.36	9.0	<0.2	<10	180	0.60	0.74	1.30	0.30	26.7	7.1	18
ZZ11488		0.22	0.001	0.15	1.39	8.2	<0.2	<10	180	0.56	0.87	0.88	0.42	27.0	5.4	15
ZZ11489		0.12	0.001	0.09	0.72	2.6	<0.2	<10	90	0.27	0.41	2.01	0.27	9.00	2.8	8
ZZ11490		0.14	0.001	0.18	1.16	6.6	<0.2	<10	110	0.66	0.97	1.77	0.31	19.65	5.3	15

***** See Appendix Page for comments regarding this certificate *****

ALS Canada Ltd.
2103 Dollarton Hwy
North Vancouver BC V7H 0A7
Phone: 604 984 0221 Fax: 604 984 0218 www.alsglobal.com

To: **SILVER RANGE RESOURCES LTD.**
C/O ARCHER, CATHRO & ASSOCIATES (1981) LIMITED
1016-510 W HASTINGS ST
VANCOUVER BC V6B 1L8

Finalized Date: 19-SEP-2011
Account: RANSIL

Project: Silver Range Keg

CERTIFICATE OF ANALYSIS WH11152720

Sample Description	Method	ME-MS41	ME-MS41	ME-MS41	ME-MS41	ME-MS41	ME-MS41	ME-MS41	ME-MS41	ME-MS41	ME-MS41	ME-MS41	ME-MS41	ME-MS41	ME-MS41	ME-MS41
	Analyte	Cs	Cu	Fe	Ga	Ge	Hf	Hg	In	K	La	Li	Mg	Mn	Mo	Na
	Units	ppm	ppm	%	ppm	ppm	ppm	ppm	ppm	%	ppm	ppm	%	ppm	ppm	%
	LOR	0.05	0.2	0.01	0.05	0.05	0.02	0.01	0.005	0.01	0.2	0.1	0.01	5	0.05	0.01
ZZ11451		0.41	17.2	0.59	1.49	<0.05	0.03	0.03	0.009	0.03	7.7	3.5	0.06	65	0.29	0.04
ZZ11452		2.58	28.1	1.72	5.08	0.11	0.04	0.06	0.034	0.10	37.4	30.9	0.31	228	1.34	0.02
ZZ11453		2.15	20.1	1.45	4.93	0.06	<0.02	0.05	0.026	0.06	21.7	22.1	0.21	214	1.16	0.02
ZZ11454		4.30	21.0	2.17	7.22	0.08	0.04	0.03	0.034	0.09	27.6	43.5	0.39	311	1.82	0.02
ZZ11455		1.75	17.1	0.87	2.60	0.08	0.02	0.05	0.016	0.05	35.7	10.8	0.14	145	0.89	0.03
ZZ11456		2.04	18.3	0.81	2.71	0.06	<0.02	0.04	0.016	0.05	27.6	12.7	0.14	211	0.91	0.04
ZZ11457		3.02	28.0	1.80	5.32	0.07	0.02	0.05	0.029	0.09	20.0	26.2	0.35	213	1.16	0.02
ZZ11458		5.83	3.9	2.32	9.07	0.05	0.03	0.02	0.037	0.19	8.4	45.2	0.46	432	1.15	0.02
ZZ11459		1.47	24.0	1.22	3.47	<0.05	0.03	0.05	0.022	0.05	12.1	14.9	0.22	204	0.88	0.03
ZZ11460		1.23	32.0	1.29	3.34	0.05	0.02	0.05	0.022	0.07	14.7	21.2	0.20	145	0.51	0.03
ZZ11461		2.20	26.8	1.48	3.45	0.09	0.12	0.03	0.027	0.07	19.3	14.1	0.21	232	1.04	0.03
ZZ11462		1.50	15.9	1.01	3.02	0.05	0.05	0.04	0.026	0.05	12.0	11.0	0.19	115	0.52	0.02
ZZ11463		1.14	10.8	0.70	2.40	<0.05	0.02	0.02	0.013	0.04	7.2	6.7	0.12	66	0.41	0.03
ZZ11464		0.26	7.5	0.36	1.78	<0.05	0.04	0.02	0.005	0.03	8.1	1.2	0.02	28	0.42	0.05
ZZ11465		2.07	22.2	1.28	3.61	0.05	0.09	0.03	0.023	0.04	15.0	13.3	0.16	154	0.66	0.03
ZZ11466		3.88	44.3	2.23	5.52	0.13	0.11	0.13	0.042	0.08	51.9	20.9	0.42	408	0.40	0.02
ZZ11467		0.89	22.7	0.83	2.04	<0.05	0.03	0.04	0.012	0.04	10.9	4.0	0.10	146	0.63	0.03
ZZ11468		0.96	17.6	0.95	2.31	0.05	0.03	0.05	0.017	0.04	12.8	6.8	0.13	236	1.12	0.03
ZZ11469		0.88	9.4	1.17	2.97	0.08	0.02	0.04	0.013	0.04	9.2	8.3	0.16	146	0.75	0.02
ZZ11470		0.32	9.9	0.63	1.27	<0.05	0.03	0.02	0.005	0.03	3.5	3.0	0.12	255	0.59	0.03
ZZ11471		0.84	14.0	0.93	2.75	0.05	0.03	0.05	0.017	0.05	9.0	13.3	0.18	153	0.66	0.03
ZZ11472		1.53	30.0	1.29	3.06	0.06	0.05	0.06	0.024	0.07	15.8	14.7	0.25	474	0.77	0.03
ZZ11473		1.26	17.4	1.41	3.58	0.05	0.04	0.05	0.022	0.06	13.7	15.0	0.24	466	1.22	0.03
ZZ11474		1.14	18.3	1.63	3.54	0.07	0.05	0.08	0.029	0.10	15.7	15.5	0.31	303	1.03	0.03
ZZ11475		1.66	28.7	2.26	4.15	0.08	0.09	0.07	0.031	0.11	21.0	15.4	0.34	247	1.67	0.02
ZZ11476		0.50	16.8	1.00	2.03	<0.05	0.03	0.04	0.011	0.03	6.1	4.0	0.11	207	0.70	0.03
ZZ11477		1.12	21.0	1.66	3.90	0.05	0.04	0.06	0.024	0.06	15.9	18.8	0.32	230	1.46	0.02
ZZ11478		1.15	23.4	1.92	4.30	0.08	0.07	0.07	0.028	0.07	27.4	16.7	0.32	349	0.60	0.02
ZZ11479		1.56	9.9	1.84	5.12	0.07	0.06	0.03	0.028	0.07	20.9	22.0	0.26	421	0.54	0.02
ZZ11480		1.50	12.9	1.82	5.12	0.07	0.09	0.05	0.033	0.07	23.3	24.0	0.35	342	0.52	0.02
ZZ11481		0.69	26.1	1.11	2.54	0.05	0.05	0.05	0.016	0.04	10.6	7.4	0.21	186	0.19	0.03
ZZ11482		1.61	16.4	1.36	4.05	0.06	0.05	0.05	0.024	0.06	14.8	13.7	0.21	298	0.44	0.03
ZZ11483		0.96	10.9	0.80	2.38	<0.05	0.04	0.03	0.012	0.04	9.5	7.3	0.12	132	0.23	0.04
ZZ11484		1.27	19.8	1.62	3.40	0.06	0.07	0.06	0.024	0.09	12.3	12.5	0.25	225	0.95	0.02
ZZ11485		1.59	11.2	1.72	4.31	0.06	0.07	0.04	0.027	0.07	15.1	18.0	0.35	248	0.43	0.03
ZZ11486		0.70	14.5	0.96	2.32	<0.05	0.04	0.08	0.012	0.04	6.6	7.4	0.13	159	0.28	0.03
ZZ11487		1.02	14.1	1.92	4.43	0.05	0.05	0.04	0.024	0.05	13.4	17.7	0.30	309	0.62	0.02
ZZ11488		1.77	10.1	1.62	4.23	0.05	0.05	0.02	0.025	0.06	10.7	18.5	0.27	292	0.48	0.02
ZZ11489		0.43	14.0	0.89	2.35	<0.05	0.04	0.03	0.009	0.03	4.7	5.1	0.10	134	0.28	0.03
ZZ11490		0.80	15.4	1.34	3.57	<0.05	0.06	0.03	0.019	0.04	10.2	11.5	0.21	329	0.47	0.02

***** See Appendix Page for comments regarding this certificate *****

ALS Canada Ltd.
2103 Dollarton Hwy
North Vancouver BC V7H 0A7
Phone: 604 984 0221 Fax: 604 984 0218 www.alsglobal.com

To: **SILVER RANGE RESOURCES LTD.**
C/O ARCHER, CATHRO & ASSOCIATES (1981) LIMITED
1016-510 W HASTINGS ST
VANCOUVER BC V6B 1L8

Finalized Date: 19-SEP-2011
Account: RANSIL

Project: Silver Range Keg

CERTIFICATE OF ANALYSIS WH11152720

Sample Description	Method	ME-MS41	ME-MS41	ME-MS41	ME-MS41	ME-MS41	ME-MS41	ME-MS41	ME-MS41	ME-MS41	ME-MS41	ME-MS41	ME-MS41	ME-MS41	ME-MS41	ME-MS41
	Analyte	Nb	Ni	P	Pb	Rb	Re	S	Sb	Sc	Se	Sn	Sr	Ta	Te	Th
	Units	ppm	ppm	ppm	ppm	ppm	ppm	%	ppm	ppm	ppm	ppm	ppm	ppm	ppm	ppm
	LOR	0.05	0.2	10	0.2	0.1	0.001	0.01	0.05	0.1	0.2	0.2	0.2	0.01	0.01	0.2
ZZ11451		0.41	5.7	400	3.3	2.9	0.001	0.07	0.36	0.7	0.3	0.3	43.2	<0.01	<0.01	0.8
ZZ11452		2.10	16.2	640	13.3	24.6	0.001	0.05	0.61	4.1	1.4	1.3	44.0	0.01	0.04	7.4
ZZ11453		1.51	13.2	440	11.9	11.8	0.001	0.03	0.47	2.3	0.5	1.0	31.6	<0.01	0.01	4.3
ZZ11454		2.56	31.0	400	14.8	21.7	<0.001	0.01	0.67	4.1	0.6	1.3	29.8	<0.01	0.03	9.6
ZZ11455		1.01	6.3	580	4.9	9.4	<0.001	0.07	0.35	1.5	0.8	0.6	48.3	<0.01	0.02	1.3
ZZ11456		0.86	6.5	610	4.6	10.8	<0.001	0.07	0.39	1.4	0.7	0.6	45.5	<0.01	<0.01	1.2
ZZ11457		2.12	15.1	700	10.7	20.5	<0.001	0.04	0.62	3.5	1.5	1.3	36.6	<0.01	0.02	4.3
ZZ11458		3.91	8.2	400	10.5	39.9	<0.001	0.01	0.28	5.6	<0.2	2.9	18.9	<0.01	0.02	3.7
ZZ11459		1.13	14.4	490	9.3	10.0	<0.001	0.04	0.62	2.1	0.4	0.8	40.6	<0.01	0.02	2.6
ZZ11460		1.07	16.7	430	8.7	10.2	<0.001	0.02	0.56	2.2	<0.2	0.8	32.4	<0.01	0.01	4.1
ZZ11461		1.22	17.8	560	14.3	13.5	0.001	0.01	0.92	3.2	0.2	1.5	46.4	<0.01	0.05	9.2
ZZ11462		0.97	8.7	530	9.3	7.7	<0.001	0.06	0.40	1.7	0.9	0.9	42.6	<0.01	0.03	1.7
ZZ11463		0.79	5.3	300	3.9	8.1	<0.001	0.04	0.28	1.2	0.5	0.6	29.0	<0.01	0.02	1.1
ZZ11464		0.42	1.3	150	1.9	1.7	<0.001	0.02	0.10	0.9	0.4	<0.2	11.0	<0.01	0.01	1.3
ZZ11465		1.38	9.5	260	9.6	8.3	<0.001	0.02	0.36	2.3	0.6	0.8	17.1	<0.01	0.02	4.4
ZZ11466		1.96	24.1	880	15.5	16.8	<0.001	0.06	0.86	6.1	2.3	1.0	59.2	0.01	0.04	8.3
ZZ11467		0.54	7.9	490	4.5	5.8	<0.001	0.06	0.34	1.2	0.9	0.3	43.8	<0.01	0.02	1.0
ZZ11468		0.69	8.3	610	5.3	7.5	<0.001	0.06	0.48	1.5	1.0	0.4	39.8	<0.01	0.02	1.2
ZZ11469		0.80	7.4	430	5.1	5.9	<0.001	0.03	0.44	1.4	0.6	0.6	31.3	<0.01	<0.01	2.1
ZZ11470		0.35	3.8	400	2.1	4.3	0.001	0.09	0.30	0.6	1.4	0.2	41.4	<0.01	0.02	0.4
ZZ11471		0.89	11.5	390	7.4	8.3	0.001	0.05	0.36	1.6	0.9	0.5	38.3	<0.01	0.01	1.3
ZZ11472		1.19	16.4	750	9.0	13.4	0.001	0.09	0.86	2.6	2.2	0.7	61.8	<0.01	0.02	2.4
ZZ11473		1.43	12.9	630	11.2	11.5	<0.001	0.06	0.55	2.3	1.1	0.9	41.8	<0.01	0.02	2.6
ZZ11474		1.43	19.8	750	11.1	12.8	0.001	0.03	0.93	3.4	2.0	1.0	46.5	<0.01	0.04	4.3
ZZ11475		1.69	24.6	950	11.7	15.8	<0.001	0.02	1.29	4.5	1.5	1.2	34.3	<0.01	0.04	6.8
ZZ11476		0.63	7.7	640	4.0	4.8	<0.001	0.07	0.56	1.1	0.8	0.3	32.8	<0.01	0.02	0.7
ZZ11477		1.37	14.1	760	9.5	9.6	<0.001	0.04	0.72	3.2	1.2	0.8	37.6	<0.01	0.03	3.1
ZZ11478		1.84	16.4	780	11.5	13.6	<0.001	0.06	1.31	4.2	1.6	1.1	41.1	0.01	0.03	5.7
ZZ11479		1.44	6.7	620	14.3	15.0	<0.001	0.04	0.48	3.6	0.8	2.5	33.8	<0.01	0.02	8.6
ZZ11480		1.94	10.4	730	16.9	14.4	<0.001	0.05	0.69	4.3	1.0	2.2	47.9	<0.01	0.03	7.9
ZZ11481		0.98	20.0	500	6.9	8.7	<0.001	0.10	0.93	2.4	1.3	0.4	56.3	<0.01	0.02	2.3
ZZ11482		2.11	12.1	580	7.7	13.3	<0.001	0.07	0.86	2.8	1.0	1.3	42.4	<0.01	0.03	3.9
ZZ11483		1.05	8.5	500	3.9	7.6	<0.001	0.07	0.53	1.4	0.7	0.6	45.6	<0.01	0.02	1.7
ZZ11484		1.29	19.2	630	8.3	11.3	0.001	0.06	1.31	2.7	1.4	0.8	62.4	<0.01	0.04	3.6
ZZ11485		2.12	15.4	570	8.3	12.6	<0.001	0.04	1.17	3.5	0.9	1.2	55.9	<0.01	0.03	5.1
ZZ11486		0.84	11.0	510	3.9	5.5	<0.001	0.07	0.69	1.3	0.8	0.4	57.2	<0.01	0.03	0.9
ZZ11487		1.79	19.6	470	9.4	7.6	<0.001	0.05	0.87	3.0	1.0	0.9	68.2	<0.01	0.05	3.8
ZZ11488		1.90	20.1	380	7.2	10.4	<0.001	0.02	0.47	2.8	0.5	1.3	44.5	<0.01	0.03	4.1
ZZ11489		0.65	8.4	450	5.1	4.4	<0.001	0.07	0.32	1.1	0.8	0.3	67.8	<0.01	0.02	0.6
ZZ11490		1.04	14.5	510	12.9	6.2	<0.001	0.06	0.95	2.0	1.1	0.4	75.6	<0.01	0.04	1.5

***** See Appendix Page for comments regarding this certificate *****

ALS Canada Ltd.
2103 Dollarton Hwy
North Vancouver BC V7H 0A7
Phone: 604 984 0221 Fax: 604 984 0218 www.alsglobal.com

To: **SILVER RANGE RESOURCES LTD.**
C/O ARCHER, CATHRO & ASSOCIATES (1981) LIMITED
1016-510 W HASTINGS ST
VANCOUVER BC V6B 1L8

Finalized Date: 19-SEP-2011
Account: RANSIL

Project: Silver Range Keg

CERTIFICATE OF ANALYSIS WH11152720

Sample Description	Method	ME-MS41	ME-MS41	ME-MS41	ME-MS41	ME-MS41	ME-MS41	ME-MS41	ME-MS41
	Analyte	Ti	Tl	U	V	W	Y	Zn	Zr
	Units	%	ppm	ppm	ppm	ppm	ppm	ppm	ppm
	LOR	0.005	0.02	0.05	1	0.05	0.05	2	0.5
ZZ11451		0.022	0.04	6.10	14	0.21	6.84	13	0.7
ZZ11452		0.055	0.21	21.0	34	4.97	24.4	70	1.2
ZZ11453		0.040	0.12	3.96	33	1.51	10.40	54	<0.5
ZZ11454		0.066	0.22	3.73	51	3.08	11.60	71	1.8
ZZ11455		0.029	0.10	24.1	17	0.42	23.0	25	0.5
ZZ11456		0.026	0.12	23.4	16	0.78	16.40	30	<0.5
ZZ11457		0.064	0.20	11.20	40	8.90	11.70	73	0.6
ZZ11458		0.131	0.27	1.02	54	2.34	7.56	79	0.9
ZZ11459		0.036	0.10	5.49	28	2.89	7.99	48	0.9
ZZ11460		0.035	0.13	1.76	29	4.47	10.50	52	0.6
ZZ11461		0.046	0.20	1.50	35	11.90	12.10	78	3.3
ZZ11462		0.022	0.08	5.96	23	4.98	8.80	59	1.4
ZZ11463		0.024	0.06	2.72	19	2.88	5.36	35	0.6
ZZ11464		0.020	0.02	3.32	9	0.22	6.17	7	1.5
ZZ11465		0.034	0.11	6.25	31	2.50	10.15	52	2.8
ZZ11466		0.044	0.21	9.59	51	1.56	43.3	111	2.7
ZZ11467		0.027	0.05	8.44	20	0.97	7.89	29	0.9
ZZ11468		0.028	0.07	8.39	21	0.74	8.73	36	0.8
ZZ11469		0.040	0.05	2.82	33	6.30	4.85	47	0.6
ZZ11470		0.023	0.04	2.80	15	0.80	1.80	25	1.3
ZZ11471		0.028	0.08	1.91	22	0.98	6.21	45	0.6
ZZ11472		0.029	0.11	19.55	27	2.01	14.50	71	1.3
ZZ11473		0.036	0.11	2.96	31	1.97	10.80	57	0.8
ZZ11474		0.035	0.13	1.14	37	2.05	10.60	109	1.7
ZZ11475		0.049	0.18	1.10	45	1.77	14.30	108	3.1
ZZ11476		0.025	0.06	1.46	23	0.27	5.03	29	1.0
ZZ11477		0.037	0.13	2.71	41	0.39	9.25	75	1.1
ZZ11478		0.036	0.12	8.38	44	0.44	21.3	70	1.7
ZZ11479		0.023	0.09	4.84	27	2.00	17.00	58	1.7
ZZ11480		0.024	0.14	3.99	30	1.11	19.15	68	2.7
ZZ11481		0.035	0.07	5.65	24	0.19	9.93	48	1.6
ZZ11482		0.041	0.12	2.71	38	0.39	12.05	69	1.6
ZZ11483		0.025	0.07	1.44	18	0.20	8.33	34	1.3
ZZ11484		0.026	0.12	1.21	43	0.55	11.20	104	2.4
ZZ11485		0.052	0.12	1.93	47	0.57	12.75	91	2.4
ZZ11486		0.024	0.05	1.22	24	0.10	7.57	56	1.6
ZZ11487		0.036	0.09	1.97	43	0.34	11.20	103	1.9
ZZ11488		0.042	0.11	1.02	40	0.62	8.86	78	1.6
ZZ11489		0.028	0.04	0.84	20	0.05	4.73	33	1.4
ZZ11490		0.031	0.06	1.38	37	0.13	11.45	70	2.1

***** See Appendix Page for comments regarding this certificate *****

ALS Canada Ltd.
2103 Dollarton Hwy
North Vancouver BC V7H 0A7
Phone: 604 984 0221 Fax: 604 984 0218 www.alsglobal.com

To: **SILVER RANGE RESOURCES LTD.**
C/O ARCHER, CATHRO & ASSOCIATES (1981) LIMITED
1016-510 W HASTINGS ST
VANCOUVER BC V6B 1L8

Finalized Date: 19-SEP-2011
Account: RANSIL

Project: Silver Range Keg

CERTIFICATE OF ANALYSIS WH11152720

Sample Description	Method	WEI-21	Au-TL43	ME-MS41	ME-MS41	ME-MS41	ME-MS41	ME-MS41	ME-MS41	ME-MS41	ME-MS41	ME-MS41	ME-MS41	ME-MS41	ME-MS41	ME-MS41
	Analyte	Recvd Wt.	Au	Ag	Al	As	Au	B	Ba	Be	Bi	Ca	Cd	Ce	Co	Cr
	Units	kg	ppm	ppm	%	ppm	ppm	ppm	ppm	ppm	ppm	%	ppm	ppm	ppm	ppm
	LOR	0.02	0.001	0.01	0.01	0.1	0.2	10	10	0.05	0.01	0.01	0.01	0.02	0.1	1
ZZ11491		0.12	0.002	0.12	1.28	5.4	<0.2	<10	120	0.56	0.48	1.47	0.19	25.3	6.4	19
ZZ11492		0.20	0.002	0.10	1.13	6.0	<0.2	<10	190	0.47	0.36	0.88	0.60	34.9	6.8	21
ZZ11493		0.16	0.002	0.19	1.39	8.0	<0.2	<10	210	1.33	1.02	1.71	0.63	45.7	4.7	20
ZZ11494		0.14	0.003	0.08	1.04	5.3	<0.2	<10	210	0.52	0.86	0.92	0.31	35.0	4.7	13
ZZ11495		0.22	0.003	0.08	1.31	6.1	<0.2	<10	340	1.23	1.12	0.99	0.15	88.7	5.2	11
ZZ11496		0.26	0.002	0.06	1.22	66.0	<0.2	<10	140	0.84	3.89	0.64	0.11	24.5	5.4	8
ZZ11497		0.16	0.001	0.08	0.82	7.4	<0.2	<10	190	0.42	0.43	0.63	0.38	41.1	4.8	12
ZZ11498		0.18	0.003	0.32	1.04	11.4	<0.2	<10	120	0.27	0.95	0.20	0.17	23.2	4.3	13
ZZ11499		0.26	0.002	0.13	1.60	10.7	<0.2	<10	250	0.57	0.60	0.25	0.23	30.6	6.9	17
ZZ11500		0.18	0.003	0.16	1.31	9.5	<0.2	<10	200	0.54	0.39	1.04	0.51	36.5	10.6	24
ZZ11501		0.24	0.003	0.53	1.19	26.6	<0.2	<10	260	0.56	0.40	0.92	2.47	20.7	7.2	17
ZZ11502		0.38	0.003	0.75	1.39	41.5	<0.2	<10	440	0.64	0.32	0.87	3.83	22.7	6.4	18
ZZ11503		0.36	0.002	0.41	0.84	45.4	<0.2	<10	250	0.34	0.90	0.31	0.30	19.35	3.7	15
ZZ11504		0.24	0.002	0.40	0.90	9.4	<0.2	<10	320	0.41	0.17	0.34	0.48	21.1	5.8	15
ZZ11505		0.34	0.001	0.47	0.96	14.8	<0.2	<10	340	0.40	0.19	0.26	0.48	10.75	2.9	10
ZZ11506		0.32	<0.001	0.30	0.34	2.3	<0.2	<10	70	0.11	0.05	0.07	0.14	4.41	1.0	4
ZZ11507		0.22	0.002	4.29	1.11	131.0	<0.2	<10	140	0.40	0.25	0.93	7.09	8.19	3.9	11
ZZ11508		0.54	0.002	0.65	2.13	17.9	<0.2	<10	360	0.88	0.19	0.55	0.45	19.15	8.0	31
ZZ11509		0.22	0.003	0.90	1.40	11.3	<0.2	<10	340	0.59	0.24	1.15	4.65	13.25	9.1	24
ZZ11510		0.34	0.002	0.54	1.66	28.5	<0.2	<10	350	0.60	0.13	1.25	2.62	11.05	5.5	21
ZZ11511		0.22	0.003	1.55	1.84	23.4	<0.2	<10	590	1.14	0.18	1.59	9.78	12.00	11.6	25
ZZ11512		0.28	<0.001	0.29	1.16	12.5	<0.2	<10	230	0.43	0.22	0.14	0.27	20.8	6.8	19
ZZ11513		0.20	0.001	0.76	0.96	6.2	<0.2	<10	70	0.73	0.09	0.84	0.33	7.52	3.2	11
ZZ11514		0.34	<0.001	0.10	2.88	4.2	<0.2	<10	20	0.70	0.22	0.44	0.34	6.20	5.1	26
ZZ11515		0.28	0.002	0.60	1.41	92.6	<0.2	<10	200	1.01	0.43	2.20	2.27	16.55	10.2	18
ZZ11516		0.36	<0.001	0.21	3.13	17.3	<0.2	<10	100	1.00	0.22	1.63	0.48	7.44	6.4	34
ZZ11517		0.30	0.003	0.29	1.86	10.5	<0.2	<10	110	0.44	0.15	1.48	0.30	8.57	5.9	25
ZZ11518		0.28	0.002	0.37	1.51	12.1	<0.2	<10	150	0.47	0.17	1.01	0.41	9.45	6.1	23
ZZ11519		0.24	0.005	0.93	0.75	37.3	<0.2	<10	100	0.31	1.12	1.66	6.85	7.95	3.9	11
ZZ11520		0.20	0.005	0.72	0.83	29.4	<0.2	<10	100	0.42	0.91	2.30	3.91	7.09	4.1	11
ZZ11521		0.18	0.002	1.19	0.86	48.2	<0.2	<10	130	0.83	0.55	1.19	12.15	9.39	6.3	15
ZZ11522		0.30	0.002	0.81	0.91	40.1	<0.2	<10	120	0.54	0.99	1.86	8.63	7.80	5.1	14
ZZ11523		0.34	0.002	0.96	0.87	58.0	<0.2	10	130	0.51	1.33	1.95	7.35	9.67	5.2	15
ZZ11524		0.28	0.002	1.31	1.21	69.2	<0.2	<10	180	0.69	2.14	1.61	6.35	11.90	7.1	20
ZZ11525		0.32	0.002	0.76	0.75	29.6	<0.2	10	120	0.40	0.76	2.07	4.36	7.49	4.1	12
ZZ11526		0.32	0.003	1.04	1.15	84.9	<0.2	10	290	0.67	1.63	2.22	10.25	15.15	7.0	21
ZZ11527		0.48	0.002	1.18	1.55	59.6	<0.2	<10	390	0.79	1.38	1.33	7.05	19.90	9.5	28
ZZ11528		0.26	0.002	0.79	1.20	51.6	<0.2	<10	350	0.55	0.73	1.18	8.09	17.70	7.0	23
ZZ11529		0.22	<0.001	0.21	0.28	14.0	<0.2	<10	50	0.09	0.11	1.39	6.35	2.75	2.1	3
ZZ11530		0.40	0.001	0.64	0.84	36.4	<0.2	<10	200	0.39	0.18	0.77	3.12	8.83	4.8	16

***** See Appendix Page for comments regarding this certificate *****

ALS Canada Ltd.
2103 Dollarton Hwy
North Vancouver BC V7H 0A7
Phone: 604 984 0221 Fax: 604 984 0218 www.alsglobal.com

To: **SILVER RANGE RESOURCES LTD.**
C/O ARCHER, CATHRO & ASSOCIATES (1981) LIMITED
1016-510 W HASTINGS ST
VANCOUVER BC V6B 1L8

Finalized Date: 19-SEP-2011
Account: RANSIL

Project: Silver Range Keg

CERTIFICATE OF ANALYSIS WH11152720

Sample Description	Method	ME-MS41	ME-MS41	ME-MS41	ME-MS41	ME-MS41	ME-MS41	ME-MS41	ME-MS41	ME-MS41	ME-MS41	ME-MS41	ME-MS41	ME-MS41	ME-MS41	ME-MS41
	Analyte	Cs	Cu	Fe	Ga	Ge	Hf	Hg	In	K	La	Li	Mg	Mn	Mo	Na
	Units	ppm	ppm	%	ppm	ppm	ppm	ppm	ppm	%	ppm	ppm	%	ppm	ppm	%
	LOR	0.05	0.2	0.01	0.05	0.05	0.02	0.01	0.005	0.01	0.2	0.1	0.01	5	0.05	0.01
ZZ11491		1.15	15.0	1.75	4.11	0.06	0.06	0.04	0.024	0.05	13.6	14.6	0.34	305	0.39	0.03
ZZ11492		1.60	24.2	1.70	4.25	0.08	0.14	0.03	0.024	0.10	17.6	21.5	0.43	210	0.43	0.03
ZZ11493		1.66	26.5	1.88	4.89	0.08	0.10	0.05	0.031	0.12	27.2	22.4	0.31	261	0.56	0.03
ZZ11494		2.22	9.3	1.58	4.61	0.07	0.07	0.02	0.027	0.11	17.4	26.5	0.27	324	0.71	0.02
ZZ11495		2.51	8.2	2.07	6.25	0.11	0.17	0.03	0.041	0.17	44.4	42.7	0.35	419	1.22	0.02
ZZ11496		4.14	4.1	2.43	6.54	0.06	0.23	0.01	0.046	0.20	11.8	40.6	0.32	389	2.56	0.01
ZZ11497		1.50	14.5	1.57	3.18	0.07	0.05	0.04	0.019	0.07	23.6	25.1	0.21	149	0.72	0.03
ZZ11498		3.78	6.1	1.75	6.49	0.05	0.02	0.02	0.021	0.08	12.0	38.1	0.30	180	1.46	0.01
ZZ11499		2.87	13.1	1.94	4.62	0.05	0.06	0.03	0.027	0.07	15.5	24.2	0.31	217	0.76	0.01
ZZ11500		1.91	16.9	2.31	4.29	0.07	0.06	0.04	0.025	0.09	22.3	21.6	0.66	473	1.37	0.07
ZZ11501		2.25	42.5	1.09	3.83	0.05	0.05	0.09	0.026	0.07	10.5	14.4	0.39	95	0.99	0.02
ZZ11502		2.26	51.4	1.71	4.29	0.05	0.07	0.12	0.035	0.05	11.3	18.7	0.36	190	1.27	0.02
ZZ11503		1.35	17.8	1.61	3.79	<0.05	<0.02	0.07	0.020	0.05	9.5	8.8	0.25	107	2.69	0.01
ZZ11504		1.58	20.2	1.28	3.45	<0.05	0.02	0.08	0.021	0.05	10.2	8.6	0.22	162	1.57	0.02
ZZ11505		1.44	27.2	1.20	3.25	<0.05	<0.02	0.09	0.018	0.05	5.7	5.4	0.12	84	1.34	0.03
ZZ11506		0.55	10.4	0.54	1.44	<0.05	<0.02	0.03	0.007	0.03	2.4	1.2	0.03	18	0.36	0.02
ZZ11507		3.68	52.7	0.98	3.81	0.05	0.05	0.08	0.089	0.04	5.0	13.3	0.86	228	1.73	0.03
ZZ11508		4.99	48.6	1.97	6.98	<0.05	0.04	0.08	0.026	0.06	10.1	27.6	1.63	295	3.38	0.01
ZZ11509		4.90	95.2	1.19	4.78	0.07	0.07	0.06	0.029	0.05	7.4	20.0	1.01	211	1.28	0.02
ZZ11510		6.34	72.7	1.40	5.15	0.06	0.05	0.04	0.024	0.06	6.2	23.1	1.40	155	0.65	0.02
ZZ11511		8.55	99.9	1.51	5.92	0.08	0.09	0.11	0.026	0.06	6.5	26.6	1.48	1490	4.72	0.02
ZZ11512		1.56	13.2	1.90	4.46	<0.05	<0.02	0.04	0.022	0.07	10.7	16.0	0.45	182	2.43	0.01
ZZ11513		1.82	17.9	1.04	3.40	<0.05	0.02	0.04	0.009	0.04	3.8	8.3	0.41	112	2.78	0.03
ZZ11514		5.79	9.3	1.46	9.16	0.12	0.06	<0.01	0.006	0.05	2.9	33.5	2.75	146	0.71	0.01
ZZ11515		3.18	86.7	1.59	4.23	0.06	0.06	0.12	0.021	0.05	8.9	16.6	0.76	390	1.69	0.01
ZZ11516		11.60	21.0	1.28	9.47	0.07	0.04	0.02	0.009	0.20	3.9	37.8	2.13	201	0.76	0.04
ZZ11517		7.36	21.3	1.14	6.83	0.05	0.03	0.03	0.009	0.04	4.7	28.2	1.56	170	0.51	0.02
ZZ11518		4.72	23.2	1.19	4.82	<0.05	0.03	0.02	0.017	0.05	5.0	18.6	1.06	217	0.68	0.03
ZZ11519		1.64	35.9	0.74	2.32	<0.05	0.03	0.03	0.024	0.04	4.3	7.3	0.34	148	0.89	0.03
ZZ11520		4.32	61.1	0.74	2.50	0.05	0.04	0.04	0.018	0.03	4.0	10.2	0.56	198	0.80	0.02
ZZ11521		3.91	162.5	0.97	3.18	0.06	0.03	0.02	0.031	0.06	6.2	6.3	0.34	196	0.89	0.03
ZZ11522		4.98	89.8	0.89	2.77	0.05	0.05	0.05	0.037	0.04	4.5	11.7	0.61	189	0.70	0.02
ZZ11523		3.63	74.5	1.05	2.74	<0.05	0.05	0.06	0.034	0.06	5.4	10.9	0.52	240	1.29	0.02
ZZ11524		5.42	89.4	1.37	3.70	0.06	0.06	0.07	0.058	0.04	6.9	16.1	0.77	223	1.69	0.02
ZZ11525		2.59	55.4	0.80	2.26	<0.05	0.03	0.05	0.027	0.04	4.3	8.7	0.44	227	1.00	0.02
ZZ11526		1.99	131.5	1.64	3.77	0.06	0.05	0.08	0.183	0.08	8.3	13.1	0.59	286	2.88	0.02
ZZ11527		2.62	85.8	1.99	5.24	0.06	0.04	0.07	0.100	0.10	10.2	21.4	0.84	339	4.70	0.02
ZZ11528		2.51	49.4	1.69	3.93	<0.05	0.05	0.08	0.054	0.10	9.0	14.9	0.61	250	4.52	0.02
ZZ11529		0.17	23.0	0.46	1.17	<0.05	0.03	0.01	0.011	0.03	1.5	0.3	0.04	181	1.81	0.04
ZZ11530		1.59	26.8	1.01	3.20	<0.05	0.03	0.03	0.018	0.05	4.9	12.8	0.47	136	2.13	0.03

***** See Appendix Page for comments regarding this certificate *****

ALS Canada Ltd.
2103 Dollarton Hwy
North Vancouver BC V7H 0A7
Phone: 604 984 0221 Fax: 604 984 0218 www.alsglobal.com

To: **SILVER RANGE RESOURCES LTD.**
C/O ARCHER, CATHRO & ASSOCIATES (1981) LIMITED
1016-510 W HASTINGS ST
VANCOUVER BC V6B 1L8

Finalized Date: 19-SEP-2011
Account: RANSIL

Project: Silver Range Keg

CERTIFICATE OF ANALYSIS WH11152720

Sample Description	Method	ME-MS41	ME-MS41	ME-MS41	ME-MS41	ME-MS41	ME-MS41	ME-MS41	ME-MS41	ME-MS41	ME-MS41	ME-MS41	ME-MS41	ME-MS41	ME-MS41	ME-MS41
	Analyte	Nb	Ni	P	Pb	Rb	Re	S	Sb	Sc	Se	Sn	Sr	Ta	Te	Th
	Units	ppm	ppm	ppm	ppm	ppm	ppm	%	ppm	ppm	ppm	ppm	ppm	ppm	ppm	ppm
	LOR	0.05	0.2	10	0.2	0.1	0.001	0.01	0.05	0.1	0.2	0.2	0.2	0.01	0.01	0.2
ZZ11491		1.73	14.5	540	8.0	8.0	<0.001	0.08	0.72	2.8	1.1	0.8	61.2	<0.01	0.02	2.4
ZZ11492		2.22	23.0	640	8.5	19.9	<0.001	0.05	0.49	4.3	1.2	0.9	36.0	<0.01	0.02	6.0
ZZ11493		2.82	20.6	620	9.8	22.0	<0.001	0.07	0.80	3.7	1.5	1.9	61.0	0.01	0.04	6.3
ZZ11494		3.13	10.5	550	7.4	27.0	<0.001	0.05	0.56	3.5	0.8	2.3	35.6	<0.01	0.02	6.4
ZZ11495		4.12	7.9	610	9.7	39.5	<0.001	0.04	0.35	5.0	1.0	3.9	38.0	0.01	0.02	14.7
ZZ11496		3.83	5.2	560	13.5	44.1	<0.001	0.01	0.29	4.6	0.5	4.7	32.1	<0.01	0.02	15.9
ZZ11497		1.49	9.8	580	5.7	17.2	<0.001	0.05	0.37	2.4	0.9	0.9	42.0	<0.01	0.02	4.4
ZZ11498		1.83	13.6	470	7.9	25.4	<0.001	0.01	0.55	2.6	0.3	1.8	14.6	<0.01	0.01	2.4
ZZ11499		1.95	18.4	640	8.5	17.3	<0.001	0.01	0.63	3.0	0.3	1.5	18.6	<0.01	0.02	9.6
ZZ11500		1.05	20.7	880	6.9	12.6	<0.001	0.02	1.13	5.0	0.9	1.0	46.8	<0.01	<0.01	6.6
ZZ11501		0.78	27.9	1060	22.8	16.5	0.017	0.30	1.80	2.5	4.8	1.6	47.4	<0.01	0.01	2.5
ZZ11502		0.64	36.4	1130	24.2	10.0	0.014	0.13	2.32	2.4	6.7	1.1	40.5	<0.01	0.04	1.5
ZZ11503		0.54	11.8	740	15.6	7.9	0.002	0.03	1.36	1.6	0.9	1.4	24.1	<0.01	0.04	1.1
ZZ11504		0.68	16.3	660	9.9	10.7	0.002	0.04	1.04	2.0	2.5	0.6	24.6	<0.01	0.01	1.7
ZZ11505		0.32	15.1	400	7.3	8.5	<0.001	0.02	1.26	0.9	0.7	0.5	19.5	<0.01	0.02	0.3
ZZ11506		0.05	4.2	480	2.8	2.9	<0.001	0.02	0.27	0.1	0.5	0.2	9.0	<0.01	<0.01	<0.2
ZZ11507		0.40	21.3	550	522	7.1	0.003	0.06	4.73	1.4	3.3	1.3	37.3	<0.01	0.03	0.8
ZZ11508		0.93	43.9	400	25.0	12.5	<0.001	0.02	2.97	4.1	1.5	0.9	27.6	<0.01	0.03	3.8
ZZ11509		0.66	58.5	1330	29.6	12.4	0.007	0.17	2.35	2.2	4.7	0.6	62.7	<0.01	<0.01	1.5
ZZ11510		0.55	40.2	890	26.2	15.5	0.014	0.18	1.98	2.5	3.8	0.5	63.5	<0.01	0.01	1.6
ZZ11511		0.55	82.7	1210	28.4	17.0	0.012	0.20	3.18	2.8	6.3	0.5	86.3	<0.01	0.02	1.5
ZZ11512		0.94	19.3	440	11.5	21.3	<0.001	0.01	1.34	2.1	0.9	0.6	13.2	<0.01	0.03	2.1
ZZ11513		0.43	15.0	540	7.3	10.3	0.006	0.06	2.58	1.1	2.7	0.2	31.3	<0.01	0.06	0.8
ZZ11514		1.62	16.9	90	2.7	6.2	<0.001	0.01	0.60	2.6	0.3	0.7	12.0	<0.01	0.01	2.9
ZZ11515		0.63	110.0	1000	10.9	10.2	0.007	0.15	1.98	2.3	5.2	0.4	92.9	<0.01	0.03	1.3
ZZ11516		0.85	32.1	410	3.7	20.3	0.002	0.04	0.75	1.9	0.9	0.4	84.8	<0.01	0.02	3.0
ZZ11517		0.63	29.4	510	4.2	10.0	0.002	0.11	0.61	1.4	1.5	0.4	54.8	<0.01	0.01	1.1
ZZ11518		0.54	30.7	590	7.8	13.6	0.001	0.05	0.83	1.7	1.1	0.4	38.8	<0.01	0.01	1.3
ZZ11519		0.38	21.1	450	22.4	10.1	0.002	0.08	1.73	1.1	1.3	0.4	53.0	<0.01	0.03	0.7
ZZ11520		0.29	37.0	850	12.3	7.9	0.009	0.18	1.65	0.8	3.4	0.3	77.4	<0.01	0.04	0.5
ZZ11521		0.46	106.0	730	9.8	13.3	0.012	0.07	1.97	1.2	4.3	0.5	46.7	<0.01	0.02	0.6
ZZ11522		0.33	82.9	910	13.0	11.2	0.009	0.12	2.56	1.0	5.0	0.6	66.6	<0.01	0.03	0.6
ZZ11523		0.41	76.6	970	18.6	11.6	0.014	0.12	2.39	1.4	4.5	0.7	78.4	<0.01	0.02	0.8
ZZ11524		0.51	82.6	1110	29.2	9.2	0.005	0.09	2.25	1.8	4.3	0.9	72.1	<0.01	0.04	1.4
ZZ11525		0.32	44.8	800	12.0	9.4	0.008	0.13	1.85	0.9	3.5	0.4	71.8	<0.01	0.02	0.6
ZZ11526		0.67	59.3	1130	29.2	11.7	0.008	0.11	3.70	2.3	4.4	3.9	86.9	<0.01	0.09	1.6
ZZ11527		0.83	58.0	1170	27.2	17.3	0.003	0.05	3.45	3.3	3.3	2.5	67.5	<0.01	0.08	2.3
ZZ11528		0.62	45.1	1570	20.4	15.0	0.004	0.05	3.57	2.7	2.7	1.5	68.4	<0.01	0.05	2.6
ZZ11529		0.21	11.4	290	2.1	1.1	0.003	0.07	0.80	0.3	2.2	<0.2	53.7	<0.01	<0.01	0.2
ZZ11530		0.50	37.7	710	7.7	7.4	0.003	0.03	1.29	1.8	1.2	0.4	44.5	<0.01	0.02	1.5

***** See Appendix Page for comments regarding this certificate *****

ALS Canada Ltd.
2103 Dollarton Hwy
North Vancouver BC V7H 0A7
Phone: 604 984 0221 Fax: 604 984 0218 www.alsglobal.com

To: **SILVER RANGE RESOURCES LTD.**
C/O ARCHER, CATHRO & ASSOCIATES (1981) LIMITED
1016-510 W HASTINGS ST
VANCOUVER BC V6B 1L8

Finalized Date: 19-SEP-2011
Account: RANSIL

Project: Silver Range Keg

CERTIFICATE OF ANALYSIS WH11152720

Sample Description	Method	ME-MS41	ME-MS41	ME-MS41	ME-MS41	ME-MS41	ME-MS41	ME-MS41	ME-MS41
	Analyte	Ti	Tl	U	V	W	Y	Zn	Zr
	Units	%	ppm	ppm	ppm	ppm	ppm	ppm	ppm
	LOR	0.005	0.02	0.05	1	0.05	0.05	2	0.5
ZZ11491		0.045	0.08	2.05	35	0.17	12.05	79	2.1
ZZ11492		0.088	0.14	4.95	39	0.25	12.75	81	5.0
ZZ11493		0.048	0.19	4.86	57	0.37	30.2	87	3.5
ZZ11494		0.062	0.19	4.71	30	1.01	14.40	69	1.8
ZZ11495		0.063	0.27	17.05	32	0.42	31.8	64	4.7
ZZ11496		0.060	0.30	4.02	31	0.33	17.65	71	8.7
ZZ11497		0.045	0.12	16.35	29	0.24	17.50	45	1.5
ZZ11498		0.060	0.23	0.92	47	0.58	6.54	70	0.6
ZZ11499		0.050	0.24	1.58	40	2.23	8.15	56	1.9
ZZ11500		0.043	0.21	1.72	40	0.36	20.4	71	2.5
ZZ11501		0.025	0.19	2.11	42	0.14	9.07	185	1.7
ZZ11502		0.016	0.27	2.79	51	0.16	11.10	233	2.5
ZZ11503		0.015	0.18	0.72	46	0.14	3.99	68	<0.5
ZZ11504		0.022	0.16	0.84	32	0.15	6.09	63	0.7
ZZ11505		0.014	0.14	0.69	28	0.14	3.35	69	<0.5
ZZ11506		0.005	0.04	0.34	11	<0.05	1.13	14	<0.5
ZZ11507		0.023	0.27	1.89	27	0.34	6.06	493	1.6
ZZ11508		0.039	0.36	1.29	65	0.19	8.94	152	1.4
ZZ11509		0.025	0.38	3.14	65	0.17	9.27	336	2.2
ZZ11510		0.029	0.23	1.98	44	0.08	7.04	310	2.0
ZZ11511		0.027	0.66	5.95	71	0.17	12.25	335	2.7
ZZ11512		0.029	0.21	0.51	49	0.20	3.36	82	<0.5
ZZ11513		0.023	0.22	1.50	42	0.14	5.53	28	1.1
ZZ11514		0.087	0.19	0.28	40	0.13	5.55	55	2.1
ZZ11515		0.023	0.17	13.90	44	0.24	12.00	283	2.2
ZZ11516		0.056	0.27	1.31	44	0.12	4.41	89	1.5
ZZ11517		0.041	0.20	1.56	39	0.45	3.86	76	1.2
ZZ11518		0.032	0.19	1.31	36	0.12	4.49	71	1.0
ZZ11519		0.021	0.12	1.86	28	0.10	4.44	238	1.2
ZZ11520		0.014	0.13	3.27	33	0.25	5.74	260	1.8
ZZ11521		0.018	0.14	6.14	58	0.21	13.30	765	1.2
ZZ11522		0.016	0.14	4.23	48	0.09	6.93	749	1.5
ZZ11523		0.018	0.13	3.18	42	0.13	6.75	617	1.8
ZZ11524		0.019	0.17	5.39	61	0.28	10.55	710	2.0
ZZ11525		0.014	0.13	3.30	34	0.08	5.78	439	1.5
ZZ11526		0.019	0.15	5.25	58	0.31	9.01	553	2.4
ZZ11527		0.029	0.21	2.55	69	0.43	10.10	660	2.0
ZZ11528		0.021	0.23	2.61	64	0.32	9.01	495	2.0
ZZ11529		0.019	0.03	1.58	13	0.06	1.43	123	1.3
ZZ11530		0.025	0.10	1.41	44	0.11	5.12	416	1.5

***** See Appendix Page for comments regarding this certificate *****

ALS Canada Ltd.
2103 Dollarton Hwy
North Vancouver BC V7H 0A7
Phone: 604 984 0221 Fax: 604 984 0218 www.alsglobal.com

To: **SILVER RANGE RESOURCES LTD.**
C/O ARCHER, CATHRO & ASSOCIATES (1981) LIMITED
1016-510 W HASTINGS ST
VANCOUVER BC V6B 1L8

Finalized Date: 19-SEP-2011
Account: RANSIL

Project: Silver Range Keg

CERTIFICATE OF ANALYSIS WH11152720

Sample Description	Method	WEI-21	Au-TL43	ME-MS41	ME-MS41	ME-MS41	ME-MS41	ME-MS41	ME-MS41	ME-MS41	ME-MS41	ME-MS41	ME-MS41	ME-MS41	ME-MS41	ME-MS41
	Analyte	Recvd Wt.	Au	Ag	Al	As	Au	B	Ba	Be	Bi	Ca	Cd	Ce	Co	Cr
	Units	kg	ppm	ppm	%	ppm	ppm	ppm	ppm	ppm	ppm	%	ppm	ppm	ppm	ppm
	LOR	0.02	0.001	0.01	0.01	0.1	0.2	10	10	0.05	0.01	0.01	0.01	0.02	0.1	1
ZZ11531		0.20	0.001	1.20	0.97	28.6	<0.2	<10	140	0.35	2.31	1.87	4.90	10.15	6.3	14
ZZ11532		0.16	0.005	0.23	0.39	8.7	<0.2	30	60	0.15	0.15	4.75	1.38	3.26	2.1	3
ZZ11533		0.26	0.002	0.65	0.86	18.8	<0.2	<10	90	0.93	0.37	2.30	1.88	12.55	5.8	10
ZZ11534		0.38	0.001	0.27	1.28	90.6	<0.2	<10	30	1.23	0.50	0.88	0.38	11.85	7.2	9
ZZ11535		0.32	0.001	0.06	0.98	16.2	<0.2	<10	50	0.29	0.21	0.20	0.24	7.65	3.3	11
ZZ11536		0.24	<0.001	0.07	0.24	0.9	<0.2	<10	40	0.06	0.05	0.15	0.29	2.91	1.1	3
ZZ11537		0.26	0.001	0.08	0.83	10.8	<0.2	<10	180	0.24	0.16	0.22	0.11	16.10	4.8	17
ZZ11538		0.42	0.001	0.36	3.37	7.5	<0.2	<10	190	1.34	0.17	0.96	0.43	10.35	10.4	52
ZZ11539		0.56	0.003	0.93	3.35	5.4	<0.2	<10	140	2.07	0.49	1.93	0.42	12.40	7.0	64
ZZ11540		0.14	<0.001	0.07	0.35	0.5	<0.2	<10	70	0.15	0.02	1.00	0.05	3.50	0.8	3
ZZ11541		0.28	0.002	0.45	1.41	19.7	<0.2	<10	730	0.61	0.17	0.49	0.37	20.9	7.1	25
ZZ11542		0.30	<0.001	0.07	1.02	0.9	<0.2	<10	40	0.35	0.03	0.99	0.08	5.28	2.2	9
ZZ11543		0.34	0.004	1.36	1.97	31.4	<0.2	<10	460	1.09	0.20	1.25	0.76	45.2	13.9	30
ZZ11544		0.18	<0.001	0.09	0.27	0.7	<0.2	<10	90	0.08	0.02	0.99	0.11	2.97	1.7	2
ZZ11545		0.42	<0.001	0.15	0.31	2.1	<0.2	<10	50	0.12	0.03	0.73	0.42	4.89	1.9	4
ZZ11546		0.42	0.002	0.32	0.88	8.4	<0.2	<10	240	0.31	0.17	1.16	1.28	19.80	3.0	18
ZZ11547		0.26	0.002	0.28	0.59	6.0	<0.2	<10	140	0.29	0.07	1.61	3.42	7.74	3.6	9
ZZ11548		0.36	<0.001	0.04	0.46	1.3	<0.2	<10	60	0.13	0.02	1.01	0.31	3.57	1.9	4
ZZ11549		0.38	<0.001	0.06	3.84	19.6	<0.2	<10	90	0.67	0.11	1.09	0.05	6.94	4.9	33

***** See Appendix Page for comments regarding this certificate *****

ALS Canada Ltd.
2103 Dollarton Hwy
North Vancouver BC V7H 0A7
Phone: 604 984 0221 Fax: 604 984 0218 www.alsglobal.com

To: **SILVER RANGE RESOURCES LTD.**
C/O ARCHER, CATHRO & ASSOCIATES (1981) LIMITED
1016-510 W HASTINGS ST
VANCOUVER BC V6B 1L8

Finalized Date: 19-SEP-2011
Account: RANSIL

Project: Silver Range Keg

CERTIFICATE OF ANALYSIS WH11152720

Sample Description	Method	ME-MS41	ME-MS41	ME-MS41	ME-MS41	ME-MS41	ME-MS41	ME-MS41	ME-MS41	ME-MS41	ME-MS41	ME-MS41	ME-MS41	ME-MS41	ME-MS41	ME-MS41
	Analyte	Cs	Cu	Fe	Ga	Ge	Hf	Hg	In	K	La	Li	Mg	Mn	Mo	Na
	Units	ppm	ppm	%	ppm	ppm	ppm	ppm	ppm	%	ppm	ppm	%	ppm	ppm	%
	LOR	0.05	0.2	0.01	0.05	0.05	0.02	0.01	0.005	0.01	0.2	0.1	0.01	5	0.05	0.01
ZZ11531		4.87	40.7	1.12	3.29	<0.05	0.04	0.03	0.037	0.04	5.5	12.5	0.51	219	1.66	0.02
ZZ11532		0.45	47.0	0.23	1.20	0.05	0.07	0.04	0.006	0.01	1.9	0.5	0.11	176	2.56	0.02
ZZ11533		3.99	79.6	1.15	2.66	<0.05	0.04	0.03	0.016	0.03	7.8	11.9	0.44	372	1.70	0.03
ZZ11534		7.22	32.4	2.46	3.59	0.06	0.03	0.02	0.011	0.03	7.5	13.1	0.23	63	3.03	0.03
ZZ11535		4.23	9.6	1.36	4.16	<0.05	0.02	0.01	0.009	0.03	4.0	8.7	0.16	52	0.72	0.03
ZZ11536		2.13	9.3	0.48	1.36	<0.05	<0.02	0.02	<0.005	0.03	1.5	1.1	0.05	20	0.28	0.04
ZZ11537		1.64	9.7	1.57	3.33	0.05	0.02	0.02	0.014	0.06	8.3	11.2	0.36	133	2.27	0.03
ZZ11538		16.80	27.8	2.54	12.05	0.19	0.09	0.03	0.021	0.46	5.6	45.8	4.28	268	4.60	0.03
ZZ11539		11.95	47.2	2.19	11.10	0.13	0.10	0.07	0.041	0.12	6.9	48.1	3.49	163	3.29	0.03
ZZ11540		0.43	14.7	0.33	1.00	<0.05	0.02	0.02	<0.005	0.03	1.7	0.5	0.06	40	0.22	0.05
ZZ11541		2.45	44.6	1.88	4.52	0.07	0.03	0.09	0.026	0.07	11.6	16.4	0.82	251	2.58	0.03
ZZ11542		2.80	18.0	0.76	2.78	<0.05	0.02	0.01	<0.005	0.06	2.6	9.0	0.74	122	0.13	0.04
ZZ11543		4.36	240	2.24	5.46	0.12	0.08	0.12	0.035	0.08	26.9	21.9	1.22	373	3.01	0.03
ZZ11544		0.15	14.1	0.43	1.09	<0.05	<0.02	0.02	<0.005	0.02	1.4	0.3	0.03	30	0.63	0.05
ZZ11545		0.54	15.2	0.50	1.31	<0.05	<0.02	0.02	0.005	0.03	2.5	1.6	0.09	48	0.55	0.05
ZZ11546		1.32	25.0	0.84	3.21	0.06	0.05	0.08	0.020	0.06	9.9	8.8	0.35	115	3.22	0.03
ZZ11547		1.00	65.7	0.44	1.86	0.05	0.04	0.06	0.011	0.03	3.9	4.0	0.21	67	3.43	0.04
ZZ11548		0.78	10.2	0.57	1.49	<0.05	0.03	0.01	<0.005	0.03	1.7	2.9	0.20	495	0.90	0.05
ZZ11549		22.7	11.1	1.55	10.60	0.13	0.05	0.01	0.005	0.30	3.4	50.6	4.74	247	0.25	0.04

***** See Appendix Page for comments regarding this certificate *****

ALS Canada Ltd.
2103 Dollarton Hwy
North Vancouver BC V7H 0A7
Phone: 604 984 0221 Fax: 604 984 0218 www.alsglobal.com

To: **SILVER RANGE RESOURCES LTD.**
C/O ARCHER, CATHRO & ASSOCIATES (1981) LIMITED
1016-510 W HASTINGS ST
VANCOUVER BC V6B 1L8

Finalized Date: 19-SEP-2011
Account: RANSIL

Project: Silver Range Keg

CERTIFICATE OF ANALYSIS WH11152720

Sample Description	Method	ME-MS41	ME-MS41	ME-MS41	ME-MS41	ME-MS41	ME-MS41	ME-MS41	ME-MS41	ME-MS41	ME-MS41	ME-MS41	ME-MS41	ME-MS41	ME-MS41	ME-MS41
	Analyte	Nb	Ni	P	Pb	Rb	Re	S	Sb	Sc	Se	Sn	Sr	Ta	Te	Th
	Units	ppm	ppm	ppm	ppm	ppm	ppm	%	ppm	ppm	ppm	ppm	ppm	ppm	ppm	ppm
	LOR	0.05	0.2	10	0.2	0.1	0.001	0.01	0.05	0.1	0.2	0.2	0.2	0.01	0.01	0.2
ZZ11531		0.53	49.2	810	30.0	8.5	0.006	0.11	1.71	1.1	3.9	1.0	84.0	<0.01	0.07	0.6
ZZ11532		0.21	20.3	750	1.5	0.7	0.026	0.34	4.24	0.1	14.8	<0.2	184.5	0.01	0.02	<0.2
ZZ11533		0.36	44.2	1110	7.9	4.1	0.001	0.09	2.48	1.0	3.4	0.9	56.5	<0.01	0.04	0.5
ZZ11534		0.57	27.8	310	7.9	5.5	<0.001	0.06	1.67	2.0	1.7	0.8	28.7	0.01	0.08	4.7
ZZ11535		0.89	8.8	200	4.5	7.9	<0.001	0.04	0.52	1.3	0.4	0.5	12.7	0.01	0.03	1.3
ZZ11536		0.21	2.0	130	1.2	5.9	<0.001	0.03	0.12	0.7	0.2	0.2	12.6	<0.01	0.01	0.4
ZZ11537		0.76	11.8	230	7.8	21.2	<0.001	0.02	1.41	1.8	0.7	0.5	14.4	<0.01	0.03	2.2
ZZ11538		0.77	64.6	1260	10.3	36.7	<0.001	0.05	1.59	5.3	1.3	0.5	47.4	<0.01	0.05	5.3
ZZ11539		0.64	60.4	3950	13.0	23.5	0.001	0.05	2.08	3.9	1.9	0.4	79.8	<0.01	0.08	5.3
ZZ11540		0.18	2.7	510	0.8	2.4	<0.001	0.09	0.28	0.5	0.7	0.2	38.2	<0.01	0.01	0.2
ZZ11541		0.65	35.6	700	12.7	11.8	0.001	0.03	2.39	3.9	1.0	0.7	29.5	<0.01	0.04	3.3
ZZ11542		0.26	4.8	320	1.3	7.1	<0.001	0.04	0.28	0.9	0.5	0.3	18.5	<0.01	0.01	0.9
ZZ11543		0.77	84.7	1100	16.4	16.0	0.005	0.06	4.07	5.7	3.3	0.6	53.2	0.01	0.05	3.7
ZZ11544		0.18	3.1	380	1.0	2.0	0.001	0.11	0.75	0.4	3.8	0.4	43.5	<0.01	0.01	<0.2
ZZ11545		0.23	6.2	380	8.1	4.1	0.001	0.09	0.48	0.7	2.1	0.2	42.9	<0.01	0.01	0.2
ZZ11546		1.03	13.9	670	12.0	13.0	0.006	0.23	1.74	3.0	4.2	0.5	51.3	<0.01	0.03	3.1
ZZ11547		0.38	25.2	950	5.9	5.3	0.012	0.44	1.62	1.0	6.5	0.4	71.2	<0.01	0.02	0.4
ZZ11548		0.24	7.4	540	1.0	1.8	0.003	0.12	0.28	0.6	1.3	0.2	45.5	<0.01	0.01	0.2
ZZ11549		1.23	12.8	210	2.4	25.1	<0.001	0.03	0.32	1.9	0.4	0.8	50.1	<0.01	0.02	4.4

***** See Appendix Page for comments regarding this certificate *****

ALS Canada Ltd.
2103 Dollarton Hwy
North Vancouver BC V7H 0A7
Phone: 604 984 0221 Fax: 604 984 0218 www.alsglobal.com

To: **SILVER RANGE RESOURCES LTD.**
C/O ARCHER, CATHRO & ASSOCIATES (1981) LIMITED
1016-510 W HASTINGS ST
VANCOUVER BC V6B 1L8

Finalized Date: 19-SEP-2011
Account: RANSIL

Project: Silver Range Keg

CERTIFICATE OF ANALYSIS WH11152720

Sample Description	Method	ME-MS41	ME-MS41	ME-MS41	ME-MS41	ME-MS41	ME-MS41	ME-MS41	ME-MS41
	Analyte	Ti	Tl	U	V	W	Y	Zn	Zr
	Units	%	ppm	ppm	ppm	ppm	ppm	ppm	ppm
	LOR	0.005	0.02	0.05	1	0.05	0.05	2	0.5
ZZ11531		0.020	0.12	7.87	55	0.24	4.64	394	1.4
ZZ11532		<0.005	0.06	6.66	13	0.12	1.55	105	2.3
ZZ11533		0.013	0.13	3.13	25	0.30	9.87	72	1.5
ZZ11534		0.015	0.06	1.42	18	0.30	7.02	30	1.3
ZZ11535		0.032	0.07	0.30	27	0.30	1.36	30	0.6
ZZ11536		0.025	0.03	0.15	16	<0.05	0.67	8	<0.5
ZZ11537		0.025	0.20	0.48	43	0.13	2.51	53	0.6
ZZ11538		0.059	0.63	2.77	257	0.28	9.02	158	4.9
ZZ11539		0.046	0.58	4.22	248	0.26	15.05	121	5.5
ZZ11540		0.016	0.08	0.36	11	<0.05	1.40	9	1.0
ZZ11541		0.025	0.26	1.33	60	0.19	10.45	122	1.1
ZZ11542		0.028	0.33	0.37	16	<0.05	2.57	19	0.8
ZZ11543		0.030	0.36	3.39	63	0.22	28.9	133	2.5
ZZ11544		0.019	0.03	0.19	15	<0.05	0.90	7	<0.5
ZZ11545		0.021	0.06	0.65	17	<0.05	1.74	20	<0.5
ZZ11546		0.034	0.20	2.07	35	0.28	6.28	69	2.2
ZZ11547		0.019	0.13	2.22	29	0.06	4.28	162	1.9
ZZ11548		0.023	0.04	0.32	14	<0.05	1.23	42	1.5
ZZ11549		0.090	0.55	0.40	44	0.14	5.10	40	2.0

***** See Appendix Page for comments regarding this certificate *****

ALS Canada Ltd.
2103 Dollarton Hwy
North Vancouver BC V7H 0A7
Phone: 604 984 0221 Fax: 604 984 0218 www.alsglobal.com

To: **SILVER RANGE RESOURCES LTD.**
C/O ARCHER, CATHRO & ASSOCIATES (1981) LIMITED
1016-510 W HASTINGS ST
VANCOUVER BC V6B 1L8

Project: Silver Range Keg

Finalized Date: 19-SEP-2011
Account: RANSIL

CERTIFICATE OF ANALYSIS WH11152720

Method	CERTIFICATE COMMENTS
ME-MS41	Gold determinations by this method are semi-quantitative due to the small sample weight used (0.5g).

ALS Canada Ltd.
2103 Dollarton Hwy
North Vancouver BC V7H 0A7
Phone: 604 984 0221 Fax: 604 984 0218 www.alsglobal.com

To: **SILVER RANGE RESOURCES LTD.**
C/O ARCHER, CATHRO & ASSOCIATES (1981) LIMITED
1016-510 W HASTINGS ST
VANCOUVER BC V6B 1L8

Finalized Date: 19-SEP-2011
Account: RANSIL

CERTIFICATE WH11152721

Project: Silver Range-Keg

P.O. No.:

This report is for 105 Soil samples submitted to our lab in Whitehorse, YT, Canada on 7-AUG-2011.

The following have access to data associated with this certificate:

DOUG EATON BRUCE YOUNGMAN	SARAH EATON	JOAN MARIACHER

SAMPLE PREPARATION

ALS CODE	DESCRIPTION
WEI-21	Received Sample Weight
LOG-22	Sample login - Rcd w/o BarCode
SCR-41	Screen to -180um and save both

ANALYTICAL PROCEDURES

ALS CODE	DESCRIPTION	INSTRUMENT
Au-TL43	Trace Level Au - 25g AR	ICP-MS
ME-MS41	51 anal. aqua regia ICPMS	

To: **SILVER RANGE RESOURCES LTD.**
ATTN: JOAN MARIACHER
C/O ARCHER, CATHRO & ASSOCIATES (1981) LIMITED
1016-510 W HASTINGS ST
VANCOUVER BC V6B 1L8

This is the Final Report and supersedes any preliminary report with this certificate number. Results apply to samples as submitted. All pages of this report have been checked and approved for release.

Signature:

Colin Ramshaw, Vancouver Laboratory Manager

ALS Canada Ltd.
2103 Dollarton Hwy
North Vancouver BC V7H 0A7
Phone: 604 984 0221 Fax: 604 984 0218 www.alsglobal.com

To: **SILVER RANGE RESOURCES LTD.**
C/O ARCHER, CATHRO & ASSOCIATES (1981) LIMITED
1016-510 W HASTINGS ST
VANCOUVER BC V6B 1L8

Finalized Date: 19-SEP-2011
Account: RANSIL

Project: Silver Range-Keg

CERTIFICATE OF ANALYSIS WH11152721

Sample Description	Method / Analyte / Units / LOR	WEI-21 Recvd Wt. kg 0.02	Au-TL43 Au ppm 0.001	ME-MS41 Ag ppm 0.01	ME-MS41 Al % 0.01	ME-MS41 As ppm 0.1	ME-MS41 Au ppm 0.2	ME-MS41 B ppm 10	ME-MS41 Ba ppm 10	ME-MS41 Be ppm 0.05	ME-MS41 Bi ppm 0.01	ME-MS41 Ca % 0.01	ME-MS41 Cd ppm 0.01	ME-MS41 Ce ppm 0.02	ME-MS41 Co ppm 0.1	ME-MS41 Cr ppm 1
ZZ11601		0.18	<0.001	0.06	0.32	1.1	<0.2	<10	70	0.09	0.03	0.77	0.39	4.51	1.1	4
ZZ11602		0.14	0.002	0.30	0.51	2.1	<0.2	<10	110	0.37	0.04	2.51	0.50	4.74	1.6	5
ZZ11603		0.20	0.001	1.30	0.67	26.7	<0.2	<10	140	0.53	0.06	1.20	3.61	12.25	11.5	7
ZZ11604		0.40	0.002	0.99	1.28	16.6	<0.2	<10	250	0.34	0.30	0.16	0.64	19.85	7.7	22
ZZ11605		0.16	0.001	0.65	0.62	8.0	<0.2	<10	210	0.61	0.09	4.08	1.57	7.20	2.1	8
ZZ11606		0.18	0.001	0.49	1.93	86.2	<0.2	<10	260	0.55	0.34	0.69	0.95	15.15	9.8	46
ZZ11607		0.30	0.001	0.30	0.81	22.8	<0.2	<10	140	0.18	0.38	0.31	1.03	20.1	2.1	16
ZZ11608		0.24	<0.001	0.75	1.40	228	<0.2	<10	150	0.51	3.75	0.29	4.33	15.45	4.5	23
ZZ11751		0.32	0.002	0.29	0.82	30.9	<0.2	<10	290	0.34	0.65	0.98	0.78	23.6	4.4	12
ZZ11752		0.26	0.001	0.22	0.64	14.6	<0.2	<10	220	0.24	0.44	1.06	0.52	16.50	3.0	8
ZZ11753		0.34	0.001	0.30	0.89	19.0	<0.2	<10	320	0.37	0.44	0.86	0.50	22.1	7.6	13
ZZ11754		0.32	0.001	0.15	0.69	8.7	<0.2	<10	230	0.25	0.25	0.87	0.33	14.20	3.8	10
ZZ11755		0.52	0.001	0.40	1.32	18.9	<0.2	<10	410	0.56	0.73	0.82	0.47	31.3	6.6	23
ZZ11756		0.38	0.002	0.25	0.98	12.3	<0.2	<10	260	0.39	0.38	0.99	0.74	28.8	4.4	15
ZZ11757		0.32	0.001	0.25	0.86	13.8	<0.2	<10	300	0.32	0.39	1.17	0.51	23.6	4.2	12
ZZ11758		0.20	0.001	0.26	0.95	13.5	<0.2	<10	310	0.41	0.34	0.89	0.50	28.6	3.7	12
ZZ11759		0.34	0.001	0.22	0.76	9.0	<0.2	<10	250	0.30	0.23	0.58	0.52	24.5	5.5	10
ZZ11760		0.32	0.001	0.34	0.70	8.7	<0.2	<10	250	0.37	0.22	0.67	0.50	27.5	4.3	8
ZZ11761		0.28	0.001	0.19	0.52	5.6	<0.2	<10	200	0.21	0.15	0.94	0.47	12.40	3.1	6
ZZ11762		0.46	0.001	0.23	0.97	13.0	<0.2	<10	290	0.38	0.31	0.67	0.42	26.0	7.0	14
ZZ11763		0.26	0.002	0.28	0.90	9.2	<0.2	<10	330	0.41	0.30	1.03	0.59	27.4	5.5	15
ZZ11764		0.32	0.002	0.33	1.10	8.8	<0.2	<10	360	0.50	0.42	0.88	1.23	35.2	4.3	15
ZZ11765		0.32	0.002	0.31	0.97	19.9	<0.2	<10	390	0.43	0.44	0.68	1.13	39.5	7.6	14
ZZ11766		0.42	0.003	0.19	0.91	5.2	<0.2	<10	250	0.31	0.45	0.29	0.29	32.4	2.8	15
ZZ11767		0.34	0.002	0.13	0.83	11.7	<0.2	<10	290	0.31	0.35	0.35	0.37	26.8	4.6	14
ZZ11768		0.36	0.001	0.16	0.54	6.1	<0.2	<10	170	0.21	0.23	0.26	0.23	15.90	2.4	9
ZZ11769		0.38	0.003	0.26	1.25	16.1	<0.2	<10	390	0.52	0.60	0.45	0.34	38.6	6.7	19
ZZ11770		0.38	0.002	0.49	1.35	17.5	<0.2	<10	490	0.73	0.64	0.72	1.15	54.1	7.5	20
ZZ11771		0.42	0.002	0.15	1.26	13.4	<0.2	<10	380	0.65	0.35	0.25	0.50	59.1	8.4	17
ZZ11772		0.32	0.001	0.04	1.09	10.1	<0.2	<10	130	0.21	0.27	0.16	0.29	27.5	5.5	21
ZZ11773		0.44	0.001	0.02	1.05	10.9	<0.2	<10	110	0.19	0.32	0.10	0.24	26.1	3.5	15
ZZ11774		0.20	0.001	0.08	0.48	1.8	<0.2	<10	110	0.14	0.07	0.29	0.20	12.95	2.6	5
ZZ11775		0.28	0.002	0.49	1.46	13.1	<0.2	<10	360	0.56	0.31	0.68	0.79	43.0	10.1	13
ZZ11776		0.44	0.001	0.16	0.63	4.5	<0.2	<10	240	0.27	0.15	0.43	0.44	16.55	5.3	8
ZZ11777		0.52	0.001	0.19	1.09	11.7	<0.2	<10	340	0.42	0.41	0.35	0.50	33.4	7.2	19
ZZ11778		0.44	0.002	0.26	1.13	12.4	<0.2	<10	330	0.38	0.51	0.39	0.38	25.8	16.9	17
ZZ11779		0.40	0.002	0.31	1.21	10.0	<0.2	<10	330	0.62	0.40	0.29	0.79	35.5	3.4	15
ZZ11780		0.48	0.002	0.15	1.07	10.0	<0.2	<10	190	0.35	0.33	0.20	0.46	30.5	2.9	13
ZZ11781		0.38	0.002	0.21	1.09	14.2	<0.2	<10	270	0.48	0.47	0.24	0.60	38.8	8.2	15
ZZ11782		0.50	0.003	0.35	1.08	14.0	<0.2	<10	390	0.68	0.43	0.67	0.90	45.7	7.4	16

***** See Appendix Page for comments regarding this certificate *****

ALS Canada Ltd.
2103 Dollarton Hwy
North Vancouver BC V7H 0A7
Phone: 604 984 0221 Fax: 604 984 0218 www.alsglobal.com

To: **SILVER RANGE RESOURCES LTD.**
C/O ARCHER, CATHRO & ASSOCIATES (1981) LIMITED
1016-510 W HASTINGS ST
VANCOUVER BC V6B 1L8

Finalized Date: 19-SEP-2011
Account: RANSIL

Project: Silver Range-Keg

CERTIFICATE OF ANALYSIS WH11152721

Sample Description	Method	ME-MS41	ME-MS41	ME-MS41	ME-MS41	ME-MS41	ME-MS41	ME-MS41	ME-MS41	ME-MS41	ME-MS41	ME-MS41	ME-MS41	ME-MS41	ME-MS41	ME-MS41
	Analyte	Cs	Cu	Fe	Ga	Ge	Hf	Hg	In	K	La	Li	Mg	Mn	Mo	Na
	Units	ppm	ppm	%	ppm	ppm	ppm	ppm	ppm	%	ppm	ppm	%	ppm	ppm	%
	LOR	0.05	0.2	0.01	0.05	0.05	0.02	0.01	0.005	0.01	0.2	0.1	0.01	5	0.05	0.01
ZZ11601		0.21	12.4	0.47	1.26	<0.05	0.02	0.03	<0.005	0.02	2.2	0.4	0.04	21	3.53	0.04
ZZ11602		0.48	85.5	0.49	1.25	0.05	0.04	0.04	0.006	0.02	2.4	1.8	0.09	66	0.86	0.05
ZZ11603		1.05	390	0.85	2.07	0.07	0.04	0.05	0.011	0.02	6.1	3.4	0.10	121	0.96	0.04
ZZ11604		1.12	20.9	2.00	4.76	0.06	0.02	0.02	0.030	0.08	10.4	15.7	0.66	188	2.60	0.02
ZZ11605		0.58	125.5	0.68	1.26	0.07	0.07	0.07	0.010	0.02	3.8	3.3	0.20	138	2.00	0.03
ZZ11606		5.28	52.8	2.25	7.72	0.09	0.05	0.02	0.034	0.15	8.1	32.8	1.01	279	4.49	0.03
ZZ11607		1.38	30.6	0.94	4.52	0.05	0.02	0.01	0.014	0.04	10.6	10.1	0.29	60	1.74	0.03
ZZ11608		2.29	45.6	2.04	6.19	0.06	0.03	0.01	0.113	0.06	8.1	16.6	0.38	99	1.95	0.03
ZZ11751		1.55	20.5	1.43	2.96	0.07	0.05	0.06	0.024	0.09	12.6	10.5	0.25	238	1.07	0.04
ZZ11752		1.01	18.2	0.95	2.43	0.05	0.04	0.05	0.018	0.05	8.6	8.4	0.19	168	0.56	0.04
ZZ11753		1.19	21.0	1.57	3.27	0.06	0.04	0.07	0.024	0.06	11.4	10.4	0.25	806	2.45	0.04
ZZ11754		0.72	14.1	1.01	2.53	<0.05	0.03	0.04	0.014	0.05	7.5	8.6	0.20	337	0.41	0.04
ZZ11755		1.54	29.3	2.06	4.74	0.07	0.05	0.12	0.042	0.08	16.9	18.7	0.40	296	1.20	0.03
ZZ11756		1.69	24.0	1.28	3.84	0.06	0.04	0.07	0.026	0.06	14.7	15.9	0.30	201	0.80	0.04
ZZ11757		1.23	17.9	1.27	3.38	0.06	0.04	0.06	0.022	0.07	12.8	12.6	0.24	360	0.68	0.04
ZZ11758		1.31	22.3	1.38	3.35	0.06	0.04	0.06	0.021	0.07	16.0	13.7	0.23	305	0.83	0.04
ZZ11759		1.37	16.5	1.23	2.91	0.06	0.02	0.05	0.017	0.05	11.9	8.9	0.17	1240	1.48	0.04
ZZ11760		1.01	26.5	1.28	2.91	0.06	0.02	0.06	0.016	0.05	14.5	7.6	0.11	360	1.14	0.04
ZZ11761		0.67	17.8	0.99	2.37	<0.05	0.03	0.05	0.010	0.03	6.7	4.6	0.12	312	0.79	0.05
ZZ11762		1.29	17.9	1.77	3.58	0.06	0.03	0.06	0.022	0.06	13.2	13.3	0.25	539	1.36	0.04
ZZ11763		1.07	16.5	1.53	3.34	0.09	0.03	0.11	0.022	0.06	14.3	10.7	0.26	450	0.92	0.02
ZZ11764		1.69	26.1	1.39	3.82	0.10	0.04	0.11	0.027	0.08	19.2	16.6	0.27	184	0.72	0.02
ZZ11765		1.71	18.8	2.22	3.45	0.10	0.03	0.10	0.028	0.08	21.8	16.0	0.25	417	1.18	0.01
ZZ11766		1.59	11.5	1.06	3.76	0.10	<0.02	0.11	0.027	0.05	18.1	15.9	0.24	91	0.43	0.01
ZZ11767		1.19	13.1	1.55	3.32	0.08	<0.02	0.07	0.022	0.05	13.6	11.2	0.21	171	0.78	0.02
ZZ11768		0.89	8.4	0.91	2.28	0.07	<0.02	0.06	0.012	0.04	8.5	7.0	0.14	90	0.44	0.02
ZZ11769		2.36	20.5	2.05	4.58	0.10	0.02	0.10	0.033	0.07	22.5	22.9	0.34	317	1.42	0.01
ZZ11770		2.77	31.7	2.17	4.64	0.13	0.03	0.12	0.039	0.10	32.0	22.1	0.35	543	1.46	0.02
ZZ11771		1.61	18.2	2.00	4.00	0.12	0.04	0.07	0.024	0.06	33.2	17.8	0.29	300	1.74	0.01
ZZ11772		1.91	9.8	2.13	6.58	0.08	<0.02	0.01	0.017	0.05	15.3	22.7	0.34	190	2.64	0.01
ZZ11773		2.25	6.4	2.06	7.59	0.08	0.07	0.01	0.020	0.07	13.7	13.1	0.24	155	2.00	0.01
ZZ11774		0.81	6.5	1.03	2.16	0.08	<0.02	0.04	0.007	0.03	6.9	3.9	0.08	85	0.34	0.03
ZZ11775		2.33	18.4	2.23	4.68	0.12	0.06	0.15	0.026	0.10	24.8	19.9	0.23	410	1.51	0.02
ZZ11776		0.88	10.8	1.13	2.54	0.08	0.02	0.05	0.013	0.04	8.4	8.0	0.14	374	1.14	0.03
ZZ11777		2.19	15.5	2.01	4.69	0.10	<0.02	0.06	0.025	0.09	18.1	22.3	0.38	324	2.11	0.01
ZZ11778		2.11	12.7	2.31	5.33	0.09	<0.02	0.08	0.025	0.07	13.1	15.6	0.28	1500	7.12	0.02
ZZ11779		2.05	32.3	1.80	5.75	0.09	<0.02	0.06	0.031	0.07	18.8	10.1	0.16	105	1.32	0.01
ZZ11780		1.39	12.3	1.58	5.71	0.08	<0.02	0.02	0.018	0.06	16.5	9.1	0.17	92	1.43	0.01
ZZ11781		3.14	16.0	2.05	4.23	0.10	0.04	0.03	0.031	0.10	18.2	21.3	0.28	365	1.60	0.01
ZZ11782		2.24	27.9	2.06	4.29	0.11	0.04	0.10	0.031	0.10	24.4	22.0	0.32	335	2.24	0.02

***** See Appendix Page for comments regarding this certificate *****

ALS Canada Ltd.
2103 Dollarton Hwy
North Vancouver BC V7H 0A7
Phone: 604 984 0221 Fax: 604 984 0218 www.alsglobal.com

To: **SILVER RANGE RESOURCES LTD.**
C/O ARCHER, CATHRO & ASSOCIATES (1981) LIMITED
1016-510 W HASTINGS ST
VANCOUVER BC V6B 1L8

Finalized Date: 19-SEP-2011
Account: RANSIL

Project: Silver Range-Keg

CERTIFICATE OF ANALYSIS WH11152721

Sample Description	Method	ME-MS41	ME-MS41	ME-MS41	ME-MS41	ME-MS41	ME-MS41	ME-MS41	ME-MS41	ME-MS41	ME-MS41	ME-MS41	ME-MS41	ME-MS41	ME-MS41	ME-MS41
	Analyte	Nb	Ni	P	Pb	Rb	Re	S	Sb	Sc	Se	Sn	Sr	Ta	Te	Th
	Units	ppm	ppm	ppm	ppm	ppm	ppm	%	ppm	ppm	ppm	ppm	ppm	ppm	ppm	ppm
	LOR	0.05	0.2	10	0.2	0.1	0.001	0.01	0.05	0.1	0.2	0.2	0.2	0.01	0.01	0.2
ZZ11601		0.23	4.4	490	1.4	1.3	0.002	0.14	1.00	0.6	4.3	<0.2	50.6	<0.01	0.01	<0.2
ZZ11602		0.33	12.6	680	2.1	3.7	0.015	0.18	1.55	0.6	5.7	0.2	92.8	<0.01	0.02	0.2
ZZ11603		0.30	34.0	620	7.9	4.0	0.004	0.10	2.61	1.0	7.0	0.4	58.3	<0.01	0.02	0.6
ZZ11604		0.72	22.6	660	14.8	16.5	<0.001	0.03	1.82	2.4	1.9	0.7	16.8	<0.01	0.05	2.0
ZZ11605		0.30	27.8	800	7.2	3.8	0.006	0.21	3.08	1.2	9.2	0.5	125.0	0.01	0.02	0.7
ZZ11606		1.05	45.2	3190	53.0	26.2	0.001	0.06	2.76	2.6	1.5	2.2	58.5	<0.01	0.08	3.3
ZZ11607		0.93	11.0	450	14.3	15.1	0.001	0.03	0.81	1.9	1.0	1.0	19.7	<0.01	0.03	2.2
ZZ11608		0.99	23.8	1160	59.0	10.3	<0.001	0.03	1.35	2.3	1.1	10.7	20.3	<0.01	0.12	2.4
ZZ11751		1.26	16.0	770	9.9	13.1	0.001	0.05	0.89	2.8	0.9	0.9	46.2	<0.01	0.03	4.7
ZZ11752		0.98	10.2	600	6.6	8.6	<0.001	0.07	0.54	1.8	0.7	0.8	45.6	<0.01	0.02	2.1
ZZ11753		1.06	12.8	840	10.6	10.5	0.001	0.08	0.80	2.3	1.1	0.8	43.1	<0.01	0.04	2.1
ZZ11754		0.75	10.1	620	5.6	7.1	<0.001	0.08	0.42	1.6	0.9	0.5	40.1	<0.01	0.02	1.4
ZZ11755		1.62	18.1	880	16.7	12.9	0.001	0.06	1.02	3.9	1.6	1.6	44.2	<0.01	0.04	4.4
ZZ11756		1.65	14.7	760	10.0	12.5	0.001	0.09	0.78	2.9	1.6	1.0	46.4	0.01	0.03	3.1
ZZ11757		1.31	11.6	630	9.1	14.3	0.001	0.08	0.57	2.4	1.1	1.0	53.1	<0.01	0.03	2.3
ZZ11758		1.17	12.5	730	8.3	13.5	0.001	0.08	0.63	2.3	1.2	1.0	44.6	<0.01	0.03	2.2
ZZ11759		0.87	9.7	810	6.0	12.1	<0.001	0.07	0.49	1.6	1.1	0.7	32.8	<0.01	0.03	1.2
ZZ11760		0.66	11.1	540	5.5	9.2	0.001	0.06	0.79	1.7	1.8	0.6	30.3	<0.01	0.03	0.9
ZZ11761		0.63	8.5	900	4.0	5.8	0.001	0.08	0.38	1.2	0.9	0.6	44.9	<0.01	0.03	0.7
ZZ11762		1.08	11.9	780	9.1	12.0	0.001	0.07	0.60	2.5	1.3	0.8	33.4	<0.01	0.03	2.1
ZZ11763		1.07	12.3	860	10.7	10.3	0.003	0.11	0.86	2.6	2.2	0.8	49.4	<0.01	0.03	2.5
ZZ11764		1.29	15.9	780	13.2	14.9	0.004	0.15	1.03	3.1	1.8	1.2	46.1	<0.01	0.02	3.3
ZZ11765		1.28	12.3	990	12.0	18.9	0.001	0.07	1.02	3.0	1.7	1.3	41.7	<0.01	0.03	4.0
ZZ11766		1.13	9.8	760	12.1	13.2	0.001	0.03	0.58	2.3	1.0	1.2	22.8	<0.01	0.01	4.0
ZZ11767		1.02	10.1	800	10.6	9.3	0.001	0.04	0.70	2.2	1.5	0.8	26.5	<0.01	0.03	2.8
ZZ11768		0.52	6.5	660	5.9	7.0	<0.001	0.03	0.40	1.0	0.8	0.5	17.9	<0.01	0.01	0.8
ZZ11769		1.40	17.3	930	15.1	16.5	0.001	0.03	0.83	3.4	1.3	1.5	30.1	<0.01	0.02	5.6
ZZ11770		1.49	22.6	910	16.9	20.9	0.001	0.04	1.06	4.7	2.3	1.4	42.3	<0.01	0.04	8.3
ZZ11771		1.05	21.1	700	14.4	12.0	0.001	0.01	1.12	2.8	1.0	0.8	20.4	<0.01	0.02	9.1
ZZ11772		1.71	12.4	180	10.4	12.4	<0.001	0.01	0.56	2.3	0.6	0.9	14.8	<0.01	0.02	3.1
ZZ11773		2.39	7.2	160	12.5	16.8	<0.001	0.01	0.57	2.3	0.4	1.8	10.1	<0.01	0.02	4.2
ZZ11774		0.36	3.8	540	2.6	4.4	<0.001	0.02	0.15	0.7	0.6	0.3	18.2	<0.01	0.01	0.8
ZZ11775		1.01	13.6	910	11.5	16.4	0.001	0.06	0.91	3.4	1.7	0.8	37.8	<0.01	0.02	4.1
ZZ11776		0.71	8.2	640	5.3	7.1	0.002	0.04	0.51	1.3	1.1	0.5	27.5	<0.01	0.01	1.2
ZZ11777		1.76	16.5	760	11.7	18.9	0.001	0.01	1.11	3.0	1.1	1.7	24.5	<0.01	0.03	4.3
ZZ11778		1.14	11.6	1170	14.4	14.0	0.001	0.05	0.90	1.9	1.9	1.3	30.1	<0.01	0.04	1.3
ZZ11779		0.82	11.4	360	16.0	13.0	<0.001	0.02	0.53	1.6	1.1	1.6	30.0	<0.01	0.03	0.7
ZZ11780		1.07	8.1	260	12.6	11.3	<0.001	0.01	0.60	1.9	0.5	1.3	20.1	<0.01	0.02	3.2
ZZ11781		1.77	17.1	770	15.4	22.1	<0.001	0.01	1.15	3.1	1.0	1.9	19.9	<0.01	0.03	8.3
ZZ11782		1.77	18.1	900	13.5	19.4	0.001	0.03	1.31	3.7	2.1	1.7	38.3	<0.01	0.03	5.4

***** See Appendix Page for comments regarding this certificate *****

ALS Canada Ltd.
2103 Dollarton Hwy
North Vancouver BC V7H 0A7
Phone: 604 984 0221 Fax: 604 984 0218 www.alsglobal.com

To: **SILVER RANGE RESOURCES LTD.**
C/O ARCHER, CATHRO & ASSOCIATES (1981) LIMITED
1016-510 W HASTINGS ST
VANCOUVER BC V6B 1L8

Finalized Date: 19-SEP-2011
Account: RANSIL

Project: Silver Range-Keg

CERTIFICATE OF ANALYSIS WH11152721

Sample Description	Method	ME-MS41	ME-MS41	ME-MS41	ME-MS41	ME-MS41	ME-MS41	ME-MS41	ME-MS41
	Analyte	Ti	Tl	U	V	W	Y	Zn	Zr
	Units	%	ppm	ppm	ppm	ppm	ppm	ppm	ppm
	LOR	0.005	0.02	0.05	1	0.05	0.05	2	0.5
ZZ11601		0.022	0.02	0.54	9	<0.05	1.21	16	0.9
ZZ11602		0.017	0.07	2.99	14	0.05	2.98	29	1.9
ZZ11603		0.025	0.10	6.44	23	0.09	11.00	145	1.6
ZZ11604		0.025	0.16	0.63	63	0.21	3.87	145	0.5
ZZ11605		0.010	0.07	1.80	25	0.10	5.87	55	3.6
ZZ11606		0.042	0.28	2.10	102	0.57	6.90	364	2.5
ZZ11607		0.031	0.16	0.65	36	0.38	3.95	95	0.6
ZZ11608		0.027	0.16	0.83	72	0.47	3.71	575	1.2
ZZ11751		0.032	0.24	1.30	31	2.69	9.37	94	1.8
ZZ11752		0.026	0.15	1.14	21	1.45	6.73	65	1.4
ZZ11753		0.026	0.17	1.69	37	2.46	7.86	83	1.5
ZZ11754		0.027	0.08	1.78	24	0.72	5.45	59	1.0
ZZ11755		0.033	0.21	4.13	49	3.67	10.45	121	1.4
ZZ11756		0.040	0.17	4.46	31	0.62	9.51	71	1.4
ZZ11757		0.030	0.15	2.73	29	0.83	8.53	81	1.3
ZZ11758		0.031	0.15	3.01	29	0.75	9.92	78	1.2
ZZ11759		0.029	0.13	2.62	23	0.42	7.71	53	0.6
ZZ11760		0.032	0.10	4.84	28	0.34	10.15	40	0.5
ZZ11761		0.033	0.06	1.06	25	0.19	4.94	44	1.1
ZZ11762		0.030	0.14	3.08	31	0.95	8.07	72	0.8
ZZ11763		0.024	0.13	3.93	30	0.59	9.26	79	1.2
ZZ11764		0.030	0.20	11.15	36	0.53	14.45	105	1.6
ZZ11765		0.028	0.18	11.45	35	1.39	16.55	97	1.0
ZZ11766		0.031	0.19	5.89	27	3.58	9.45	62	<0.5
ZZ11767		0.030	0.12	8.24	35	0.57	7.82	57	0.6
ZZ11768		0.024	0.09	3.88	21	0.45	5.50	41	<0.5
ZZ11769		0.034	0.21	10.30	44	1.83	16.70	100	0.5
ZZ11770		0.037	0.28	27.1	46	1.27	32.1	120	1.0
ZZ11771		0.030	0.17	3.81	40	0.51	17.20	81	1.4
ZZ11772		0.070	0.09	1.82	58	0.48	4.46	47	0.5
ZZ11773		0.086	0.11	0.75	63	1.63	3.80	47	2.4
ZZ11774		0.041	0.02	1.39	29	0.07	3.18	24	<0.5
ZZ11775		0.030	0.16	18.95	40	0.37	17.60	107	1.7
ZZ11776		0.029	0.07	4.04	25	0.43	5.33	48	0.6
ZZ11777		0.058	0.25	1.75	48	1.62	9.02	110	0.5
ZZ11778		0.036	0.19	2.57	55	0.55	7.22	79	<0.5
ZZ11779		0.028	0.13	3.02	45	0.52	11.45	52	<0.5
ZZ11780		0.032	0.11	1.03	45	0.47	5.10	41	<0.5
ZZ11781		0.058	0.29	1.73	42	0.93	10.65	85	2.0
ZZ11782		0.044	0.22	5.64	44	0.45	18.85	104	1.4

***** See Appendix Page for comments regarding this certificate *****

ALS Canada Ltd.
2103 Dollarton Hwy
North Vancouver BC V7H 0A7
Phone: 604 984 0221 Fax: 604 984 0218 www.alsglobal.com

To: **SILVER RANGE RESOURCES LTD.**
C/O ARCHER, CATHRO & ASSOCIATES (1981) LIMITED
1016-510 W HASTINGS ST
VANCOUVER BC V6B 1L8

Finalized Date: 19-SEP-2011
Account: RANSIL

Project: Silver Range-Keg

CERTIFICATE OF ANALYSIS WH11152721

Sample Description	Method	WEI-21	Au-TL43	ME-MS41	ME-MS41	ME-MS41	ME-MS41	ME-MS41	ME-MS41	ME-MS41	ME-MS41	ME-MS41	ME-MS41	ME-MS41	ME-MS41	ME-MS41
	Analyte	Recvd Wt.	Au	Ag	Al	As	Au	B	Ba	Be	Bi	Ca	Cd	Ce	Co	Cr
	Units	kg	ppm	ppm	%	ppm	ppm	ppm	ppm	ppm	ppm	%	ppm	ppm	ppm	ppm
	LOR	0.02	0.001	0.01	0.01	0.1	0.2	10	10	0.05	0.01	0.01	0.01	0.02	0.1	1
ZZ11783		0.60	0.003	0.35	1.15	11.8	<0.2	<10	410	0.56	0.49	0.44	0.85	47.3	6.2	17
ZZ11784		0.32	0.003	0.27	1.26	15.6	<0.2	<10	320	0.58	0.37	0.83	1.12	43.5	6.1	13
ZZ11785		0.38	0.002	0.20	0.64	6.9	<0.2	<10	320	0.33	0.22	0.66	1.07	20.4	4.5	9
ZZ11786		0.32	0.003	0.20	1.01	8.9	<0.2	<10	350	0.42	0.31	0.68	0.68	31.8	5.8	13
ZZ11787		0.40	0.002	0.15	0.87	9.7	<0.2	<10	280	0.43	0.30	0.41	0.49	40.8	6.2	15
ZZ11788		0.42	0.003	0.27	1.40	9.9	<0.2	<10	510	0.58	0.34	0.90	0.63	37.4	9.0	21
ZZ11789		0.48	0.003	0.34	1.43	14.1	<0.2	<10	400	0.40	0.42	0.60	0.43	27.5	8.7	21
ZZ11790		0.22	0.004	0.24	1.03	10.5	<0.2	<10	430	0.56	0.21	1.27	0.71	35.3	13.3	11
ZZ11791		0.24	0.003	0.30	1.28	13.7	<0.2	<10	340	0.77	0.34	0.99	0.90	70.8	10.7	17
ZZ11792		0.30	0.005	0.28	1.36	7.6	<0.2	<10	330	0.83	0.39	0.82	0.67	68.2	6.6	19
ZZ11793		0.32	0.003	0.24	1.12	10.3	<0.2	<10	370	0.54	0.33	0.57	1.25	39.3	6.5	18
ZZ11794		0.58	0.004	0.24	1.40	12.1	<0.2	<10	350	0.55	0.27	0.58	0.45	38.7	7.3	20
ZZ11795		0.34	0.003	0.27	1.55	8.3	<0.2	<10	430	0.55	0.35	0.47	0.85	43.4	8.4	25
ZZ11796		0.32	0.003	0.23	0.99	6.6	<0.2	<10	300	0.32	0.23	0.55	0.52	27.3	10.3	15
ZZ11797		0.38	0.003	0.22	0.85	9.7	<0.2	<10	310	0.35	0.25	0.41	0.32	26.6	4.2	11
ZZ11801		0.24	0.003	0.29	0.99	9.2	<0.2	<10	290	0.50	0.41	1.62	0.68	29.1	3.0	13
ZZ11802		0.18	0.004	0.22	0.87	7.9	<0.2	<10	240	0.47	0.32	1.27	0.50	29.5	3.7	12
ZZ11803		0.16	0.003	0.11	0.86	8.6	<0.2	<10	260	0.47	0.27	0.84	0.50	22.8	6.1	12
ZZ11804		0.24	0.002	0.07	0.46	5.5	<0.2	<10	110	0.24	0.17	0.54	0.25	17.20	2.1	5
ZZ11805		0.30	0.004	0.15	1.18	9.6	<0.2	<10	280	0.49	0.35	0.53	0.31	32.7	5.5	18
ZZ11806		0.20	0.003	0.20	1.03	13.7	<0.2	<10	310	0.53	0.41	1.04	1.13	31.9	5.3	13
ZZ11807		0.22	0.002	0.11	0.76	4.8	<0.2	<10	250	0.41	0.22	0.61	0.49	21.1	3.6	10
ZZ11808		0.24	0.002	0.12	1.15	10.6	<0.2	<10	250	0.54	0.49	0.57	0.38	37.4	4.7	16
ZZ11809		0.30	0.002	0.16	1.17	15.4	<0.2	<10	310	0.52	0.70	0.52	0.19	30.3	4.8	14
ZZ11810		0.34	0.002	0.13	1.05	9.8	<0.2	<10	200	0.36	0.83	0.31	0.26	21.8	4.0	14
ZZ11811		0.40	0.002	0.07	1.76	5.6	<0.2	<10	230	0.96	0.36	0.49	0.28	93.4	8.1	12
ZZ11812		0.28	0.003	0.12	1.32	12.3	<0.2	<10	280	0.55	0.34	0.68	0.23	45.3	6.8	17
ZZ11813		0.34	0.003	0.07	1.64	10.7	<0.2	<10	360	0.74	0.33	0.35	0.13	66.6	7.6	21
ZZ11814		0.48	0.002	0.05	1.33	8.1	<0.2	<10	210	0.74	0.40	0.37	0.11	49.1	5.8	13
ZZ11815		0.20	0.003	0.21	1.11	10.1	<0.2	<10	300	0.55	0.41	0.86	0.77	29.4	7.0	17
ZZ11816		0.26	0.003	0.35	1.11	9.5	<0.2	<10	440	0.60	0.43	0.87	0.98	30.1	5.7	18
ZZ11817		0.20	0.002	0.12	0.73	4.5	<0.2	<10	210	0.39	0.20	0.76	0.34	17.65	4.3	10
ZZ11818		0.36	0.003	0.33	0.88	10.8	<0.2	<10	400	0.59	0.30	0.86	1.04	28.3	6.6	15
ZZ11819		0.22	0.003	0.17	0.85	5.8	<0.2	<10	180	0.33	1.38	0.83	0.23	17.30	3.7	11
ZZ11820		0.18	0.002	0.13	0.96	5.6	<0.2	<10	200	0.33	0.41	0.68	0.49	17.25	5.3	13
ZZ11821		0.26	0.003	0.22	1.11	7.2	<0.2	<10	280	0.53	0.43	0.65	0.39	27.5	5.6	16
ZZ11822		0.20	0.003	0.24	0.93	6.7	<0.2	<10	340	0.54	0.30	1.26	0.35	26.8	5.4	13
ZZ11823		0.20	0.002	0.12	0.79	5.5	<0.2	<10	160	0.53	0.33	1.02	0.10	16.45	3.9	8
ZZ11824		0.18	0.002	0.13	0.97	6.2	<0.2	<10	200	0.36	0.27	0.76	0.11	17.70	5.3	15
ZZ11825		0.28	0.002	0.11	1.48	12.7	<0.2	<10	370	0.56	0.48	0.55	0.12	28.6	7.2	19

***** See Appendix Page for comments regarding this certificate *****

ALS Canada Ltd.
2103 Dollarton Hwy
North Vancouver BC V7H 0A7
Phone: 604 984 0221 Fax: 604 984 0218 www.alsglobal.com

To: **SILVER RANGE RESOURCES LTD.**
C/O ARCHER, CATHRO & ASSOCIATES (1981) LIMITED
1016-510 W HASTINGS ST
VANCOUVER BC V6B 1L8

Finalized Date: 19-SEP-2011
Account: RANSIL

Project: Silver Range-Keg

CERTIFICATE OF ANALYSIS WH11152721

Sample Description	Method	ME-MS41	ME-MS41	ME-MS41	ME-MS41	ME-MS41	ME-MS41	ME-MS41	ME-MS41	ME-MS41	ME-MS41	ME-MS41	ME-MS41	ME-MS41	ME-MS41	ME-MS41
	Analyte	Cs	Cu	Fe	Ga	Ge	Hf	Hg	In	K	La	Li	Mg	Mn	Mo	Na
	Units	ppm	ppm	%	ppm	ppm	ppm	ppm	ppm	%	ppm	ppm	%	ppm	ppm	%
	LOR	0.05	0.2	0.01	0.05	0.05	0.02	0.01	0.005	0.01	0.2	0.1	0.01	5	0.05	0.01
ZZ11783		2.61	19.4	1.79	4.64	0.12	0.04	0.10	0.032	0.09	26.1	30.5	0.35	242	1.26	0.01
ZZ11784		2.82	19.8	1.84	4.56	0.13	0.05	0.10	0.034	0.10	30.4	26.4	0.27	330	0.70	0.02
ZZ11785		1.09	17.3	1.40	2.65	0.10	0.02	0.06	0.015	0.06	10.9	11.5	0.16	864	0.94	0.02
ZZ11786		1.91	17.4	1.97	3.77	0.09	0.04	0.07	0.023	0.08	17.6	19.9	0.25	292	1.30	0.02
ZZ11787		4.52	15.6	1.89	4.16	0.12	0.08	0.04	0.027	0.17	20.8	25.6	0.35	311	1.36	0.01
ZZ11788		1.85	20.6	2.22	4.76	0.10	0.05	0.09	0.029	0.08	19.5	25.5	0.37	587	1.54	0.02
ZZ11789		1.68	15.9	2.28	5.11	0.09	0.04	0.11	0.029	0.09	14.9	28.7	0.40	406	1.98	0.01
ZZ11790		2.45	20.7	3.22	3.72	0.13	0.06	0.08	0.022	0.08	38.3	17.1	0.22	3540	1.49	0.03
ZZ11791		3.91	20.7	2.98	5.10	0.19	0.03	0.12	0.036	0.11	73.4	28.0	0.34	1580	1.08	0.02
ZZ11792		4.62	20.4	2.30	5.60	0.18	0.05	0.10	0.036	0.15	73.7	27.9	0.43	492	0.48	0.02
ZZ11793		1.54	22.3	1.73	3.96	0.11	0.05	0.11	0.026	0.09	19.9	17.9	0.30	244	1.04	0.02
ZZ11794		1.91	18.1	2.27	4.87	0.10	0.06	0.09	0.028	0.08	19.3	16.9	0.35	311	1.60	0.03
ZZ11795		2.25	19.8	2.03	5.60	0.13	0.04	0.09	0.033	0.09	21.6	20.5	0.42	286	0.78	0.02
ZZ11796		1.69	14.7	1.73	3.87	0.09	0.02	0.10	0.023	0.06	13.8	11.3	0.25	1080	1.76	0.02
ZZ11797		1.48	16.5	1.42	3.02	0.09	0.02	0.06	0.018	0.07	13.9	9.8	0.23	190	1.29	0.02
ZZ11801		1.33	20.6	1.34	3.17	0.11	0.08	0.08	0.022	0.04	14.8	8.8	0.22	118	0.24	0.02
ZZ11802		1.09	20.0	1.33	3.00	0.06	0.10	0.07	0.019	0.05	16.9	11.1	0.24	191	0.70	0.02
ZZ11803		0.82	16.9	1.59	3.10	0.05	0.06	0.05	0.016	0.03	12.6	9.2	0.19	362	0.93	0.02
ZZ11804		0.70	9.9	0.92	2.02	<0.05	0.05	0.03	0.008	0.03	10.1	4.7	0.09	116	0.61	0.03
ZZ11805		1.52	18.0	1.78	4.39	0.05	0.06	0.08	0.028	0.05	16.9	17.2	0.29	161	0.60	0.01
ZZ11806		1.36	20.1	1.94	3.49	0.07	0.08	0.07	0.023	0.07	17.3	16.3	0.26	186	1.02	0.02
ZZ11807		0.93	14.3	1.03	2.59	<0.05	0.05	0.04	0.016	0.03	11.2	8.2	0.15	453	0.83	0.02
ZZ11808		2.54	15.0	2.01	4.84	0.07	0.07	0.04	0.029	0.08	20.8	20.9	0.28	194	0.81	0.01
ZZ11809		1.74	13.1	1.79	3.71	0.05	0.08	0.03	0.021	0.05	14.3	19.2	0.23	245	1.38	0.01
ZZ11810		1.44	14.3	1.49	4.31	<0.05	0.02	0.02	0.020	0.05	11.2	17.7	0.21	118	1.01	0.01
ZZ11811		11.20	6.3	3.90	11.15	0.25	0.19	0.01	0.091	0.54	73.5	113.0	0.61	666	0.73	0.01
ZZ11812		2.88	10.4	2.21	5.44	0.07	0.07	0.06	0.037	0.12	24.0	33.9	0.35	291	1.27	0.01
ZZ11813		1.99	13.2	2.49	6.13	0.09	0.09	0.04	0.037	0.10	45.3	34.9	0.39	364	1.13	0.01
ZZ11814		7.93	6.2	2.56	7.46	0.14	0.15	0.02	0.048	0.35	38.3	75.8	0.44	470	0.77	0.01
ZZ11815		1.70	19.9	1.79	4.14	0.06	0.09	0.06	0.026	0.09	15.3	16.8	0.32	431	1.24	0.02
ZZ11816		1.20	32.0	1.67	3.69	0.06	0.09	0.10	0.040	0.07	15.8	12.3	0.28	156	0.82	0.01
ZZ11817		0.79	12.7	1.11	2.70	<0.05	0.05	0.05	0.014	0.04	9.1	7.7	0.16	229	1.05	0.03
ZZ11818		0.93	27.5	1.74	2.91	0.06	0.08	0.11	0.023	0.06	14.7	9.7	0.25	247	2.43	0.01
ZZ11819		1.04	10.9	1.22	3.06	<0.05	0.05	0.03	0.019	0.05	9.5	9.1	0.18	125	0.48	0.02
ZZ11820		1.07	11.8	1.35	3.50	<0.05	0.04	0.04	0.018	0.04	9.3	10.2	0.21	311	0.93	0.02
ZZ11821		1.17	18.8	1.64	3.97	0.06	0.06	0.07	0.025	0.05	14.6	12.2	0.25	186	0.68	0.02
ZZ11822		0.72	21.1	1.41	3.07	0.05	0.06	0.08	0.020	0.05	14.7	10.1	0.21	305	0.70	0.02
ZZ11823		0.72	15.7	1.16	2.62	<0.05	0.04	0.04	0.014	0.04	9.2	6.4	0.12	175	0.38	0.03
ZZ11824		0.98	13.4	1.36	3.64	<0.05	0.04	0.04	0.018	0.04	9.4	9.5	0.20	184	0.84	0.02
ZZ11825		1.67	14.8	1.98	4.55	0.05	0.05	0.03	0.025	0.06	14.8	15.5	0.32	244	1.07	0.02

***** See Appendix Page for comments regarding this certificate *****

ALS Canada Ltd.
2103 Dollarton Hwy
North Vancouver BC V7H 0A7
Phone: 604 984 0221 Fax: 604 984 0218 www.alsglobal.com

To: **SILVER RANGE RESOURCES LTD.**
C/O ARCHER, CATHRO & ASSOCIATES (1981) LIMITED
1016-510 W HASTINGS ST
VANCOUVER BC V6B 1L8

Finalized Date: 19-SEP-2011
Account: RANSIL

Project: Silver Range-Keg

CERTIFICATE OF ANALYSIS WH11152721

Sample Description	Method	ME-MS41	ME-MS41	ME-MS41	ME-MS41	ME-MS41	ME-MS41	ME-MS41	ME-MS41	ME-MS41	ME-MS41	ME-MS41	ME-MS41	ME-MS41	ME-MS41	ME-MS41
	Analyte	Nb	Ni	P	Pb	Rb	Re	S	Sb	Sc	Se	Sn	Sr	Ta	Te	Th
	Units	ppm	ppm	ppm	ppm	ppm	ppm	%	ppm	ppm	ppm	ppm	ppm	ppm	ppm	ppm
	LOR	0.05	0.2	10	0.2	0.1	0.001	0.01	0.05	0.1	0.2	0.2	0.2	0.01	0.01	0.2
ZZ11783		2.15	17.4	880	14.5	19.8	0.001	0.02	0.98	4.1	1.3	2.0	28.0	<0.01	0.02	8.2
ZZ11784		1.86	13.5	790	12.3	26.9	0.004	0.10	0.72	3.8	2.4	1.4	48.0	<0.01	0.01	5.5
ZZ11785		0.85	12.9	650	6.9	9.6	0.002	0.04	0.74	1.8	0.9	0.7	32.3	<0.01	0.01	2.4
ZZ11786		1.44	13.2	770	10.4	15.5	0.001	0.04	0.84	2.9	1.2	1.2	37.4	<0.01	0.01	3.9
ZZ11787		2.40	14.9	1000	11.4	36.4	0.001	0.01	0.91	3.9	1.0	2.4	24.7	<0.01	0.02	10.7
ZZ11788		1.80	18.5	920	13.1	14.5	0.001	0.05	0.96	3.8	1.9	1.4	45.2	<0.01	0.01	4.9
ZZ11789		1.65	16.7	800	14.1	15.8	0.002	0.03	1.12	3.6	1.4	1.4	33.0	<0.01	0.02	5.6
ZZ11790		1.19	16.5	910	8.3	16.4	0.001	0.10	0.73	2.8	2.3	1.2	76.0	0.01	0.02	4.1
ZZ11791		1.99	15.2	820	13.7	25.4	0.003	0.11	0.70	4.9	2.8	1.9	57.4	<0.01	0.02	8.4
ZZ11792		2.66	14.2	720	16.0	32.6	0.002	0.09	0.77	6.0	2.4	2.4	43.9	<0.01	0.01	12.6
ZZ11793		1.42	17.0	790	12.8	13.8	0.003	0.11	0.92	3.7	2.9	0.9	30.6	<0.01	0.01	5.4
ZZ11794		1.47	16.6	790	13.0	12.9	0.001	0.03	0.91	4.2	1.1	0.9	31.2	<0.01	0.03	5.9
ZZ11795		1.84	20.1	730	14.3	15.1	0.002	0.03	0.98	5.2	2.3	1.2	29.6	<0.01	0.03	7.2
ZZ11796		1.15	10.4	790	10.0	10.5	0.002	0.05	0.66	3.0	1.8	0.9	31.8	<0.01	0.03	3.2
ZZ11797		0.84	12.5	710	8.0	9.9	0.001	0.01	0.89	2.3	0.9	0.7	23.6	<0.01	0.02	3.1
ZZ11801		1.17	12.3	790	9.9	7.1	0.001	0.08	0.70	2.4	1.7	0.6	59.8	0.01	0.04	4.8
ZZ11802		1.17	14.0	830	7.6	10.5	<0.001	0.06	0.64	2.4	1.3	0.6	51.1	<0.01	0.03	3.6
ZZ11803		0.94	11.4	820	5.8	6.4	<0.001	0.06	0.54	2.1	1.1	0.4	39.4	<0.01	0.02	2.4
ZZ11804		0.66	5.2	570	3.2	4.6	<0.001	0.05	0.26	1.1	0.8	0.4	27.1	<0.01	0.01	1.7
ZZ11805		1.52	14.2	810	9.8	11.4	<0.001	0.04	0.67	3.6	1.4	0.9	32.5	<0.01	0.03	4.7
ZZ11806		1.35	17.4	900	8.9	15.3	0.004	0.06	1.12	2.9	3.6	0.8	46.3	<0.01	0.03	3.9
ZZ11807		0.82	10.1	690	5.6	7.5	<0.001	0.05	0.95	1.9	1.0	0.5	33.1	<0.01	0.02	2.0
ZZ11808		2.38	12.0	720	10.5	17.7	<0.001	0.03	0.99	3.8	1.1	1.8	31.3	<0.01	0.03	7.9
ZZ11809		1.50	14.0	670	7.1	10.3	<0.001	0.02	0.63	2.5	0.5	0.9	35.3	<0.01	0.04	5.9
ZZ11810		1.23	14.6	430	6.7	10.5	<0.001	0.01	0.55	2.1	0.3	0.8	22.7	<0.01	0.03	2.3
ZZ11811		4.70	9.0	930	15.8	104.5	<0.001	0.01	0.32	10.8	0.9	9.4	18.1	0.01	0.01	49.3
ZZ11812		2.62	13.4	800	11.6	26.7	<0.001	0.03	0.77	4.9	1.1	2.2	38.0	<0.01	0.03	10.6
ZZ11813		1.81	16.5	470	12.1	20.5	<0.001	0.01	0.76	4.9	0.8	1.8	23.3	<0.01	0.03	15.5
ZZ11814		3.47	8.8	700	9.7	67.3	<0.001	0.01	0.50	7.0	0.6	5.2	19.8	0.01	0.02	21.9
ZZ11815		1.72	19.4	740	10.3	17.0	0.001	0.04	1.70	3.5	1.3	1.1	44.8	<0.01	0.04	5.8
ZZ11816		1.02	21.0	700	12.2	12.3	0.001	0.04	1.49	3.8	1.9	0.7	49.5	<0.01	0.05	4.5
ZZ11817		0.83	10.7	640	5.6	7.8	<0.001	0.05	0.69	1.7	0.8	0.5	35.0	<0.01	0.02	1.6
ZZ11818		0.76	28.3	800	9.4	8.2	0.002	0.03	1.87	3.2	1.5	0.5	47.6	<0.01	0.04	3.9
ZZ11819		1.07	13.0	520	6.2	9.3	<0.001	0.03	0.62	2.0	0.4	0.6	38.1	<0.01	0.05	2.6
ZZ11820		0.96	11.1	700	7.1	9.5	<0.001	0.05	0.55	2.0	0.8	0.5	37.5	<0.01	0.03	1.7
ZZ11821		1.26	16.7	690	8.8	10.6	<0.001	0.04	0.76	2.9	1.1	0.7	36.1	<0.01	0.03	4.1
ZZ11822		0.95	16.8	770	8.4	7.2	<0.001	0.06	0.88	2.8	1.2	0.5	52.0	<0.01	0.03	2.7
ZZ11823		0.68	10.8	470	4.8	5.5	<0.001	0.05	0.56	1.5	0.7	0.3	42.0	<0.01	0.02	1.3
ZZ11824		0.86	10.6	590	6.6	7.3	<0.001	0.05	0.69	1.8	0.6	0.4	42.6	<0.01	0.02	1.4
ZZ11825		1.23	22.1	580	10.4	12.7	<0.001	0.01	1.03	3.0	0.4	0.8	35.4	<0.01	0.04	4.2

***** See Appendix Page for comments regarding this certificate *****

ALS Canada Ltd.
2103 Dollarton Hwy
North Vancouver BC V7H 0A7
Phone: 604 984 0221 Fax: 604 984 0218 www.alsglobal.com

To: **SILVER RANGE RESOURCES LTD.**
C/O ARCHER, CATHRO & ASSOCIATES (1981) LIMITED
1016-510 W HASTINGS ST
VANCOUVER BC V6B 1L8

Finalized Date: 19-SEP-2011
Account: RANSIL

Project: Silver Range-Keg

CERTIFICATE OF ANALYSIS WH11152721

Sample Description	Method	ME-MS41	ME-MS41	ME-MS41	ME-MS41	ME-MS41	ME-MS41	ME-MS41	ME-MS41
	Analyte	Ti	Tl	U	V	W	Y	Zn	Zr
	Units	%	ppm	ppm	ppm	ppm	ppm	ppm	ppm
	LOR	0.005	0.02	0.05	1	0.05	0.05	2	0.5
ZZ11783		0.054	0.28	4.83	42	0.83	16.10	112	1.3
ZZ11784		0.042	0.21	17.80	36	0.35	22.0	118	1.7
ZZ11785		0.043	0.11	12.00	36	0.48	7.82	66	0.7
ZZ11786		0.036	0.17	14.95	35	0.37	10.15	86	1.1
ZZ11787		0.082	0.33	2.37	37	1.07	15.85	88	3.2
ZZ11788		0.046	0.20	15.30	44	0.65	12.90	98	1.5
ZZ11789		0.041	0.22	3.04	50	0.61	7.63	111	1.4
ZZ11790		0.031	0.15	38.6	26	0.21	26.5	90	1.6
ZZ11791		0.041	0.24	43.5	37	0.37	38.1	102	1.2
ZZ11792		0.057	0.30	35.5	41	0.42	38.2	121	1.7
ZZ11793		0.037	0.17	16.55	43	0.72	12.25	110	1.6
ZZ11794		0.038	0.19	1.94	44	1.89	9.79	80	1.9
ZZ11795		0.047	0.23	4.45	51	0.46	12.25	97	1.6
ZZ11796		0.035	0.22	2.72	33	0.34	7.83	64	0.6
ZZ11797		0.033	0.21	1.08	35	0.48	7.99	64	<0.5
ZZ11801		0.024	0.13	5.54	33	0.38	14.30	59	2.7
ZZ11802		0.025	0.10	4.66	29	0.63	13.65	78	2.7
ZZ11803		0.027	0.08	2.52	34	0.26	9.60	60	1.4
ZZ11804		0.025	0.05	1.57	22	0.09	7.43	30	1.2
ZZ11805		0.028	0.14	2.55	37	0.68	10.25	86	1.4
ZZ11806		0.028	0.15	9.86	34	0.36	13.60	98	1.6
ZZ11807		0.021	0.08	5.20	25	0.23	8.00	49	1.2
ZZ11808		0.057	0.17	4.32	42	0.33	11.95	80	1.6
ZZ11809		0.029	0.13	2.02	41	0.72	9.82	70	1.8
ZZ11810		0.029	0.11	0.81	41	0.60	4.91	56	<0.5
ZZ11811		0.185	0.59	10.25	54	0.32	49.7	108	4.5
ZZ11812		0.054	0.19	8.36	41	0.32	14.15	77	1.5
ZZ11813		0.046	0.19	3.51	51	0.53	16.50	67	2.2
ZZ11814		0.139	0.46	4.92	44	0.42	29.7	71	4.1
ZZ11815		0.039	0.17	1.85	49	0.62	10.90	110	2.6
ZZ11816		0.018	0.17	2.53	48	0.15	12.35	128	2.5
ZZ11817		0.024	0.08	1.08	30	0.16	6.73	55	1.3
ZZ11818		0.018	0.14	1.83	43	0.25	11.80	124	2.1
ZZ11819		0.028	0.08	0.70	31	0.25	5.91	80	1.2
ZZ11820		0.026	0.09	0.88	32	0.16	5.79	85	0.9
ZZ11821		0.027	0.12	1.44	40	0.41	9.81	87	1.5
ZZ11822		0.020	0.09	1.58	31	0.46	12.10	63	1.6
ZZ11823		0.023	0.06	1.07	27	0.21	9.06	44	1.2
ZZ11824		0.027	0.07	0.97	32	0.28	5.25	40	0.9
ZZ11825		0.028	0.13	0.84	49	0.41	7.49	79	1.3

***** See Appendix Page for comments regarding this certificate *****

ALS Canada Ltd.
2103 Dollarton Hwy
North Vancouver BC V7H 0A7
Phone: 604 984 0221 Fax: 604 984 0218 www.alsglobal.com

To: **SILVER RANGE RESOURCES LTD.**
C/O ARCHER, CATHRO & ASSOCIATES (1981) LIMITED
1016-510 W HASTINGS ST
VANCOUVER BC V6B 1L8

Finalized Date: 19-SEP-2011
Account: RANSIL

Project: Silver Range-Keg

CERTIFICATE OF ANALYSIS WH11152721

Sample Description	Method	WEI-21	Au-TL43	ME-MS41	ME-MS41	ME-MS41	ME-MS41	ME-MS41	ME-MS41	ME-MS41	ME-MS41	ME-MS41	ME-MS41	ME-MS41	ME-MS41	ME-MS41
	Analyte	Recvd Wt.	Au	Ag	Al	As	Au	B	Ba	Be	Bi	Ca	Cd	Ce	Co	Cr
	Units	kg	ppm	ppm	%	ppm	ppm	ppm	ppm	ppm	ppm	%	ppm	ppm	ppm	ppm
	LOR	0.02	0.001	0.01	0.01	0.1	0.2	10	10	0.05	0.01	0.01	0.01	0.02	0.1	1
ZZ11826		0.28	0.001	0.09	1.14	10.5	<0.2	<10	270	0.59	0.75	0.69	0.48	19.05	4.8	14
ZZ11827		0.22	0.003	0.04	2.06	17.0	<0.2	<10	240	0.89	0.62	0.38	0.19	21.5	8.5	25
ZZ11828		0.26	0.003	0.06	1.16	12.0	<0.2	<10	160	0.60	0.45	0.46	0.12	33.2	5.6	18
ZZ11829		0.40	0.003	0.17	1.22	9.6	<0.2	<10	290	0.73	0.46	0.63	0.73	33.8	6.0	21
ZZ11830		0.30	0.002	0.10	0.85	3.7	<0.2	<10	170	0.31	0.26	0.79	0.21	19.40	4.6	14
ZZ11831		0.22	0.003	0.13	1.45	9.3	<0.2	<10	240	0.59	0.51	0.86	0.40	23.8	5.9	21
ZZ11832		0.16	0.002	0.09	1.56	13.0	<0.2	<10	240	0.67	0.52	0.46	0.25	26.8	4.4	21
ZZ11833		0.32	0.003	0.15	1.65	7.9	<0.2	<10	290	0.79	0.63	0.31	0.24	32.0	4.7	23
ZZ11834		0.36	0.009	0.22	1.59	7.4	<0.2	<10	290	0.61	0.67	0.34	0.20	28.6	4.1	22
ZZ11835		0.34	0.003	0.21	1.62	13.7	<0.2	<10	300	0.68	0.75	0.42	0.34	25.2	6.1	23
ZZ11836		0.22	0.003	0.25	1.85	11.9	<0.2	<10	370	0.74	0.91	0.46	0.46	25.1	9.8	26
ZZ11837		0.30	0.003	0.23	1.70	12.6	<0.2	<10	290	0.69	0.78	0.33	0.31	23.5	7.8	24
ZZ11838		0.30	0.003	0.61	1.90	14.9	<0.2	<10	430	0.82	0.98	0.59	0.92	30.3	8.1	26
ZZ11839		0.30	0.002	0.65	1.05	24.7	<0.2	<10	620	0.61	0.36	0.51	0.44	30.4	8.4	21
ZZ11840		0.22	0.004	0.46	0.96	20.7	<0.2	<10	380	0.51	0.32	0.61	1.15	25.1	6.4	18
ZZ11841		0.28	0.003	3.11	1.02	40.6	<0.2	<10	430	0.53	0.42	0.36	0.47	29.8	8.3	19
ZZ11842		0.18	0.002	0.50	0.93	21.8	<0.2	<10	260	0.29	0.31	0.24	0.40	18.70	4.1	16
ZZ11843		0.34	0.003	0.53	0.89	17.3	<0.2	<10	500	0.48	0.25	0.42	0.72	24.2	5.7	17
ZZ11844		0.20	0.002	0.36	0.51	116.0	<0.2	<10	190	0.30	0.11	0.38	0.62	10.50	4.1	7
ZZ11845		0.28	0.003	0.63	1.01	23.4	<0.2	<10	560	0.60	0.31	0.76	1.08	22.1	6.3	18
ZZ11846		0.26	0.003	0.41	1.03	13.8	<0.2	<10	350	0.50	0.30	0.42	0.57	29.7	4.6	20
ZZ11847		0.16	0.002	0.23	0.60	21.6	<0.2	<10	190	0.20	0.15	0.20	0.28	10.05	2.2	10
ZZ11848		0.38	0.003	0.78	1.61	104.0	<0.2	<10	330	1.04	0.73	1.10	2.62	20.3	10.1	28
ZZ11849		0.16	0.003	0.88	1.37	128.5	<0.2	<10	320	0.78	0.55	1.27	2.29	18.65	10.0	28
ZZ11850		0.18	0.003	0.71	1.54	47.7	<0.2	<10	310	0.83	0.48	1.11	2.14	15.65	6.9	31

***** See Appendix Page for comments regarding this certificate *****

ALS Canada Ltd.
2103 Dollarton Hwy
North Vancouver BC V7H 0A7
Phone: 604 984 0221 Fax: 604 984 0218 www.alsglobal.com

To: **SILVER RANGE RESOURCES LTD.**
C/O ARCHER, CATHRO & ASSOCIATES (1981) LIMITED
1016-510 W HASTINGS ST
VANCOUVER BC V6B 1L8

Finalized Date: 19-SEP-2011
Account: RANSIL

Project: Silver Range-Keg

CERTIFICATE OF ANALYSIS WH11152721

Sample Description	Method	ME-MS41	ME-MS41	ME-MS41	ME-MS41	ME-MS41	ME-MS41	ME-MS41	ME-MS41	ME-MS41	ME-MS41	ME-MS41	ME-MS41	ME-MS41	ME-MS41	ME-MS41
	Analyte	Cs	Cu	Fe	Ga	Ge	Hf	Hg	In	K	La	Li	Mg	Mn	Mo	Na
	Units	ppm	ppm	%	ppm	ppm	ppm	ppm	ppm	%	ppm	ppm	%	ppm	ppm	%
	LOR	0.05	0.2	0.01	0.05	0.05	0.02	0.01	0.005	0.01	0.2	0.1	0.01	5	0.05	0.01
ZZ11826		0.92	19.8	1.46	4.49	<0.05	0.03	0.02	0.018	0.03	10.7	10.8	0.20	168	1.04	0.02
ZZ11827		2.01	11.0	2.28	5.78	0.05	0.11	0.03	0.034	0.07	10.8	17.9	0.31	117	1.64	0.01
ZZ11828		0.89	12.4	1.80	3.92	0.05	0.07	0.03	0.023	0.07	14.7	12.4	0.26	139	1.14	0.01
ZZ11829		1.93	20.1	1.65	4.04	0.07	0.11	0.05	0.027	0.07	17.8	15.0	0.30	193	0.91	0.02
ZZ11830		0.76	13.0	1.20	3.22	<0.05	0.05	0.04	0.014	0.04	10.2	8.9	0.23	165	0.31	0.02
ZZ11831		1.57	14.6	1.79	4.95	0.06	0.06	0.04	0.026	0.06	13.4	16.0	0.32	249	0.44	0.02
ZZ11832		1.86	17.0	1.91	5.84	0.05	0.02	0.04	0.040	0.05	17.1	16.2	0.26	127	0.75	0.01
ZZ11833		1.76	17.9	1.79	4.68	0.05	0.05	0.04	0.028	0.05	16.9	14.5	0.32	175	0.51	0.01
ZZ11834		2.17	14.2	1.64	5.11	0.05	0.06	0.06	0.028	0.05	16.4	17.0	0.33	104	0.29	0.01
ZZ11835		2.29	15.3	1.91	5.74	0.05	0.05	0.05	0.029	0.05	14.1	18.2	0.34	295	0.98	0.01
ZZ11836		2.73	17.2	2.06	6.24	0.06	0.03	0.07	0.033	0.06	13.5	19.2	0.37	835	1.29	0.01
ZZ11837		2.59	14.9	1.98	5.71	0.05	0.03	0.04	0.032	0.06	12.8	19.8	0.37	374	0.91	0.01
ZZ11838		2.62	21.0	2.16	5.50	0.05	0.06	0.09	0.030	0.08	16.3	19.7	0.41	550	0.91	0.02
ZZ11839		1.42	30.1	2.03	3.25	0.07	0.06	0.18	0.026	0.08	15.5	13.8	0.42	278	2.82	0.02
ZZ11840		1.51	28.2	1.69	3.43	0.06	<0.02	0.11	0.024	0.07	11.5	11.5	0.35	206	2.57	0.02
ZZ11841		1.51	36.4	1.84	3.26	0.06	<0.02	0.11	0.035	0.06	15.4	14.4	0.35	249	2.72	0.01
ZZ11842		1.49	16.4	1.44	3.42	<0.05	<0.02	0.11	0.017	0.05	9.6	10.9	0.29	91	2.03	0.02
ZZ11843		1.44	32.7	1.58	3.00	0.05	<0.02	0.11	0.024	0.07	11.9	10.8	0.32	188	2.17	0.02
ZZ11844		0.57	14.4	2.06	2.03	<0.05	<0.02	0.05	0.013	0.03	5.4	3.2	0.08	341	7.65	0.03
ZZ11845		1.42	35.5	1.75	3.17	0.05	0.03	0.14	0.031	0.08	10.7	12.9	0.32	232	2.92	0.02
ZZ11846		1.41	29.5	1.46	3.36	0.07	0.04	0.13	0.026	0.08	16.1	13.6	0.40	118	1.78	0.01
ZZ11847		0.95	9.6	1.08	2.35	<0.05	<0.02	0.05	0.013	0.04	5.3	5.6	0.19	65	1.85	0.03
ZZ11848		3.42	67.1	2.61	4.84	0.07	0.07	0.11	0.054	0.10	10.2	22.0	0.83	424	6.64	0.02
ZZ11849		2.84	70.1	2.18	4.36	0.06	0.07	0.08	0.050	0.08	9.1	20.9	0.66	457	5.25	0.03
ZZ11850		2.70	63.6	1.67	5.25	0.05	0.06	0.07	0.040	0.09	8.0	21.6	0.77	202	3.24	0.03

***** See Appendix Page for comments regarding this certificate *****

ALS Canada Ltd.
2103 Dollarton Hwy
North Vancouver BC V7H 0A7
Phone: 604 984 0221 Fax: 604 984 0218 www.alsglobal.com

To: **SILVER RANGE RESOURCES LTD.**
C/O ARCHER, CATHRO & ASSOCIATES (1981) LIMITED
1016-510 W HASTINGS ST
VANCOUVER BC V6B 1L8

Finalized Date: 19-SEP-2011
Account: RANSIL

Project: Silver Range-Keg

CERTIFICATE OF ANALYSIS WH11152721

Sample Description	Method	ME-MS41	ME-MS41	ME-MS41	ME-MS41	ME-MS41	ME-MS41	ME-MS41	ME-MS41	ME-MS41	ME-MS41	ME-MS41	ME-MS41	ME-MS41	ME-MS41	ME-MS41
	Analyte	Nb	Ni	P	Pb	Rb	Re	S	Sb	Sc	Se	Sn	Sr	Ta	Te	Th
	Units	ppm	ppm	ppm	ppm	ppm	ppm	%	ppm	ppm	ppm	ppm	ppm	ppm	ppm	ppm
	LOR	0.05	0.2	10	0.2	0.1	0.001	0.01	0.05	0.1	0.2	0.2	0.2	0.01	0.01	0.2
ZZ11826		0.78	15.1	490	7.2	9.3	<0.001	0.02	0.79	1.8	0.5	0.6	44.1	<0.01	0.04	1.2
ZZ11827		1.91	30.8	150	11.0	13.1	<0.001	0.02	1.56	3.5	0.6	1.0	33.6	<0.01	0.04	5.4
ZZ11828		1.52	18.3	140	9.2	11.7	<0.001	0.01	0.98	3.5	0.6	0.8	27.2	<0.01	0.03	4.9
ZZ11829		1.42	19.6	740	10.2	13.5	<0.001	0.02	1.41	3.8	0.8	0.8	41.5	<0.01	0.04	5.9
ZZ11830		1.05	10.3	670	5.4	6.4	<0.001	0.05	0.47	2.0	0.8	0.4	37.3	<0.01	0.02	2.2
ZZ11831		1.61	17.9	610	8.0	12.6	<0.001	0.05	0.70	3.1	0.8	0.8	46.1	<0.01	0.03	4.2
ZZ11832		1.57	15.2	420	8.5	10.8	<0.001	0.03	0.48	2.4	0.5	0.9	30.1	<0.01	0.04	1.8
ZZ11833		1.36	15.4	640	8.0	10.0	<0.001	0.04	0.54	3.1	0.8	0.8	22.0	<0.01	0.04	4.1
ZZ11834		1.60	15.4	560	8.2	12.8	<0.001	0.03	0.50	3.5	0.7	1.0	25.3	<0.01	0.03	4.6
ZZ11835		1.35	17.7	670	8.8	13.4	<0.001	0.05	0.59	2.9	0.9	0.8	29.5	<0.01	0.03	3.2
ZZ11836		1.14	21.0	1010	9.9	18.0	<0.001	0.09	0.59	2.7	0.8	0.8	34.7	<0.01	0.03	2.0
ZZ11837		1.28	21.5	660	9.3	18.4	<0.001	0.06	0.64	2.7	0.7	0.9	26.5	<0.01	0.04	2.7
ZZ11838		1.51	24.9	670	12.7	15.7	<0.001	0.05	0.87	3.8	<0.2	1.2	40.1	<0.01	0.05	4.5
ZZ11839		0.66	31.6	1300	15.8	8.3	0.003	0.02	3.38	3.9	1.8	1.0	45.1	<0.01	0.06	4.4
ZZ11840		0.68	21.5	1080	15.9	8.9	0.002	0.04	3.25	2.8	2.7	0.9	42.6	<0.01	0.06	2.1
ZZ11841		0.65	25.0	1080	329	9.0	0.001	0.02	128.0	3.1	2.7	3.4	33.2	<0.01	0.10	3.3
ZZ11842		0.63	17.7	830	16.4	9.9	0.001	0.02	2.64	1.8	1.4	0.7	20.8	<0.01	0.03	1.1
ZZ11843		0.61	23.9	940	18.6	9.1	0.001	0.02	3.82	2.9	1.5	0.8	33.3	<0.01	0.06	1.8
ZZ11844		0.42	7.2	500	16.1	4.0	0.002	0.04	2.43	1.2	1.0	0.3	20.3	<0.01	<0.01	0.6
ZZ11845		0.57	29.8	1030	30.8	11.0	0.008	0.06	5.96	3.0	3.9	1.0	44.5	<0.01	0.05	2.2
ZZ11846		0.90	18.7	1060	14.9	10.0	<0.001	0.02	1.94	3.4	2.2	0.8	33.7	<0.01	0.06	4.3
ZZ11847		0.39	7.3	680	5.9	6.1	0.001	0.03	0.74	1.1	0.5	0.4	17.3	<0.01	0.03	0.6
ZZ11848		0.83	50.0	1740	43.2	16.8	0.011	0.05	4.75	4.0	4.6	2.2	68.5	<0.01	0.07	3.3
ZZ11849		0.88	41.6	1460	53.4	15.9	0.005	0.08	4.70	2.9	3.8	2.2	64.9	<0.01	0.09	2.1
ZZ11850		0.88	33.2	1370	39.5	14.2	0.003	0.09	3.68	2.8	4.0	2.0	58.2	<0.01	0.04	1.6

***** See Appendix Page for comments regarding this certificate *****

ALS Canada Ltd.
2103 Dollarton Hwy
North Vancouver BC V7H 0A7
Phone: 604 984 0221 Fax: 604 984 0218 www.alsglobal.com

To: **SILVER RANGE RESOURCES LTD.**
C/O ARCHER, CATHRO & ASSOCIATES (1981) LIMITED
1016-510 W HASTINGS ST
VANCOUVER BC V6B 1L8

Finalized Date: 19-SEP-2011
Account: RANSIL

Project: Silver Range-Keg

CERTIFICATE OF ANALYSIS WH11152721

Sample Description	Method	ME-MS41	ME-MS41	ME-MS41	ME-MS41	ME-MS41	ME-MS41	ME-MS41	ME-MS41
	Analyte	Ti	Tl	U	V	W	Y	Zn	Zr
	Units	%	ppm	ppm	ppm	ppm	ppm	ppm	ppm
	LOR	0.005	0.02	0.05	1	0.05	0.05	2	0.5
ZZ11826		0.015	0.10	0.67	49	0.17	7.32	83	0.6
ZZ11827		0.029	0.15	1.13	76	0.40	7.04	81	4.0
ZZ11828		0.030	0.09	1.09	49	0.43	9.28	56	2.0
ZZ11829		0.037	0.17	0.99	56	0.39	11.40	105	3.7
ZZ11830		0.036	0.07	1.38	32	0.33	6.49	52	1.6
ZZ11831		0.040	0.11	2.05	58	0.71	8.08	97	1.7
ZZ11832		0.035	0.12	1.51	60	0.38	8.42	95	<0.5
ZZ11833		0.038	0.15	2.38	59	0.43	11.20	85	1.0
ZZ11834		0.040	0.17	1.73	50	1.04	8.16	83	1.3
ZZ11835		0.033	0.17	1.78	61	2.47	6.97	82	1.1
ZZ11836		0.034	0.20	2.14	67	0.55	7.48	129	0.6
ZZ11837		0.038	0.18	1.39	63	0.56	5.92	107	0.8
ZZ11838		0.041	0.25	2.11	66	2.35	9.67	123	1.5
ZZ11839		0.024	0.18	1.43	59	0.20	10.65	145	2.7
ZZ11840		0.021	0.21	1.20	51	0.18	7.63	257	0.5
ZZ11841		0.022	0.23	1.35	52	0.39	9.63	158	0.6
ZZ11842		0.020	0.22	0.92	46	0.28	4.68	114	<0.5
ZZ11843		0.023	0.20	1.54	44	0.15	8.75	111	<0.5
ZZ11844		0.020	0.07	1.27	34	0.16	3.65	43	<0.5
ZZ11845		0.014	0.21	1.66	52	0.18	9.80	162	1.1
ZZ11846		0.030	0.22	1.19	47	0.38	8.80	120	1.9
ZZ11847		0.017	0.11	0.72	33	0.09	2.79	49	<0.5
ZZ11848		0.026	0.26	9.00	91	0.26	12.05	348	2.8
ZZ11849		0.023	0.21	2.70	92	0.39	10.10	274	2.7
ZZ11850		0.025	0.23	2.62	100	0.26	8.41	201	2.2

***** See Appendix Page for comments regarding this certificate *****

ALS Canada Ltd.
2103 Dollarton Hwy
North Vancouver BC V7H 0A7
Phone: 604 984 0221 Fax: 604 984 0218 www.alsglobal.com

To: **SILVER RANGE RESOURCES LTD.**
C/O ARCHER, CATHRO & ASSOCIATES (1981) LIMITED
1016-510 W HASTINGS ST
VANCOUVER BC V6B 1L8

Project: Silver Range-Keg

Finalized Date: 19-SEP-2011
Account: RANSIL

CERTIFICATE OF ANALYSIS WH11152721

Method	CERTIFICATE COMMENTS
ME-MS41	Gold determinations by this method are semi-quantitative due to the small sample weight used (0.5g).

ALS Canada Ltd.

2103 Dollarton Hwy
North Vancouver BC V7H 0A7
Phone: 604 984 0221 Fax: 604 984 0218 www.alsglobal.com

To: **SILVER RANGE RESOURCES LTD.**
C/O ARCHER, CATHRO & ASSOCIATES (1981) LIMITED
1016-510 W HASTINGS ST
VANCOUVER BC V6B 1L8

Finalized Date: 16-SEP-2011
Account: RANSIL

CERTIFICATE WH11152722

Project: Silver Range Keg

P.O. No.:

This report is for 209 Soil samples submitted to our lab in Whitehorse, YT, Canada on 7-AUG-2011.

The following have access to data associated with this certificate:

DOUG EATON BRUCE YOUNGMAN	SARAH EATON	JOAN MARIACHER

SAMPLE PREPARATION

ALS CODE	DESCRIPTION
WEI-21	Received Sample Weight
LOG-22	Sample login - Rcd w/o BarCode
SCR-41	Screen to -180um and save both

ANALYTICAL PROCEDURES

ALS CODE	DESCRIPTION	INSTRUMENT
Au-TL43	Trace Level Au - 25g AR	ICP-MS
ME-MS41	51 anal. aqua regia ICPMS	

To: **SILVER RANGE RESOURCES LTD.**
ATTN: JOAN MARIACHER
C/O ARCHER, CATHRO & ASSOCIATES (1981) LIMITED
1016-510 W HASTINGS ST
VANCOUVER BC V6B 1L8

This is the Final Report and supersedes any preliminary report with this certificate number. Results apply to samples as submitted. All pages of this report have been checked and approved for release.

Signature:

Colin Ramshaw, Vancouver Laboratory Manager

ALS Canada Ltd.
2103 Dollarton Hwy
North Vancouver BC V7H 0A7
Phone: 604 984 0221 Fax: 604 984 0218 www.alsglobal.com

To: **SILVER RANGE RESOURCES LTD.**
C/O ARCHER, CATHRO & ASSOCIATES (1981) LIMITED
1016-510 W HASTINGS ST
VANCOUVER BC V6B 1L8

Finalized Date: 16-SEP-2011
Account: RANSIL

Project: Silver Range Keg

CERTIFICATE OF ANALYSIS WH11152722

Sample Description	Method	WEI-21	Au-TL43	ME-MS41	ME-MS41	ME-MS41	ME-MS41	ME-MS41	ME-MS41	ME-MS41	ME-MS41	ME-MS41	ME-MS41	ME-MS41	ME-MS41	ME-MS41
	Analyte	Recvd Wt.	Au	Ag	Al	As	Au	B	Ba	Be	Bi	Ca	Cd	Ce	Co	Cr
	Units	kg	ppm	ppm	%	ppm	ppm	ppm	ppm	ppm	ppm	%	ppm	ppm	ppm	ppm
	LOR	0.02	0.001	0.01	0.01	0.1	0.2	10	10	0.05	0.01	0.01	0.01	0.02	0.1	1
ZZ11862		0.32	0.001	0.13	2.94	15.6	<0.2	<10	170	1.12	0.14	0.41	0.10	13.15	8.5	39
ZZ11863		0.18	<0.001	0.35	1.18	5.1	<0.2	<10	180	0.31	0.07	1.92	0.17	6.46	4.5	15
ZZ11864		0.34	0.001	0.34	1.74	137.0	<0.2	<10	290	0.79	0.30	0.41	0.21	17.40	7.5	27
ZZ11865		0.26	<0.001	0.34	0.35	4.1	<0.2	<10	80	0.10	0.07	0.30	0.32	5.43	1.8	5
ZZ11866		0.22	<0.001	0.66	0.92	17.9	<0.2	<10	190	0.19	0.83	0.49	0.34	20.3	2.4	18
ZZ11867		0.14	<0.001	3.01	0.52	100.0	<0.2	<10	90	0.39	1.18	0.25	0.80	7.19	2.3	6
ZZ11868		0.16	0.004	3.22	0.87	60.9	<0.2	<10	200	0.75	1.54	2.26	7.88	12.65	3.4	11
ZZ11869		0.40	0.003	0.93	1.48	89.3	<0.2	<10	430	0.85	0.48	1.16	3.22	20.8	6.6	40
ZZ11870		0.26	0.003	0.58	1.33	83.0	<0.2	<10	430	0.49	0.60	1.21	1.09	13.75	5.6	28
ZZ11871		0.40	0.002	0.78	0.94	113.5	<0.2	<10	250	0.40	0.73	1.13	2.31	14.45	5.5	19
ZZ11872		0.16	<0.001	0.10	0.33	3.5	<0.2	<10	80	0.08	0.06	1.63	1.07	2.85	0.9	2
ZZ11873		0.30	0.001	0.43	1.00	28.4	<0.2	<10	290	0.51	0.48	1.64	3.05	18.00	7.6	17
ZZ11874		0.18	<0.001	0.35	0.83	12.0	<0.2	<10	190	0.25	0.31	1.45	1.06	10.40	4.7	12
ZZ11875		0.20	<0.001	0.11	0.40	5.5	<0.2	<10	140	0.16	0.08	1.09	2.07	4.97	5.5	6
ZZ11876		0.28	0.002	0.64	1.17	22.4	<0.2	<10	450	0.65	0.49	1.28	1.42	22.4	6.8	20
ZZ11877		0.18	0.001	0.38	0.96	15.4	<0.2	<10	370	0.40	0.27	1.45	3.17	12.75	5.3	15
ZZ11878		0.20	0.001	0.78	1.06	22.4	<0.2	<10	440	0.58	0.31	1.12	1.93	20.1	7.3	19
ZZ11879		0.28	<0.001	0.17	0.25	2.9	<0.2	<10	70	0.06	0.05	0.18	0.10	6.90	1.2	5
ZZ11880		0.10	<0.001	0.22	0.50	2.5	<0.2	<10	240	0.35	0.11	0.54	1.53	12.75	2.0	6
ZZ11881		0.22	<0.001	0.06	0.20	0.7	<0.2	<10	70	0.10	0.02	0.19	0.25	4.78	2.8	2
ZZ11882		0.28	0.001	0.68	1.06	46.6	<0.2	<10	500	0.61	0.50	1.04	2.33	22.2	8.6	20
ZZ11883		0.44	0.002	0.60	1.45	29.7	<0.2	<10	660	0.67	0.53	0.93	1.82	22.4	8.3	29
ZZ11884		0.26	0.002	0.63	1.47	33.6	<0.2	<10	420	0.57	0.70	1.10	1.18	21.3	7.9	28
ZZ11885		0.24	0.001	0.75	1.44	30.9	<0.2	<10	420	0.71	0.61	1.18	4.76	21.3	7.6	24
ZZ11886		0.24	<0.001	0.40	1.26	24.8	<0.2	<10	320	0.59	0.47	0.83	4.31	20.2	9.4	18
ZZ11887		0.48	<0.001	0.63	1.16	31.9	<0.2	<10	280	0.62	0.52	0.67	2.84	20.4	9.2	19
ZZ11888		0.20	<0.001	0.57	0.83	29.5	<0.2	<10	190	0.49	0.44	0.72	4.59	14.20	5.3	12
ZZ11889		0.22	0.002	1.54	1.79	84.5	<0.2	<10	250	1.61	0.79	1.13	9.91	28.4	7.9	26
ZZ11890		0.14	<0.001	0.72	0.44	54.5	<0.2	<10	40	0.25	0.23	0.14	1.95	4.67	1.3	4
ZZ11891		0.18	<0.001	1.33	0.86	67.3	<0.2	<10	220	0.40	0.32	1.62	25.8	11.15	3.7	14
ZZ11892		0.22	<0.001	0.85	0.96	30.0	<0.2	<10	140	0.54	0.29	0.34	1.38	13.30	3.7	15
ZZ11893		0.26	<0.001	0.33	0.63	21.8	<0.2	<10	120	0.20	0.41	0.26	2.06	8.05	2.2	12
ZZ11894		0.36	<0.001	0.28	1.83	43.4	<0.2	<10	420	0.72	0.52	0.55	1.55	20.9	8.2	37
ZZ11895		0.36	0.001	0.51	1.20	14.9	<0.2	<10	290	0.50	0.19	1.14	0.68	19.35	6.7	19
ZZ11896		0.40	0.001	0.43	1.20	13.9	<0.2	<10	330	0.56	0.21	0.69	0.46	26.3	7.7	20
ZZ11897		0.26	0.002	0.22	1.24	23.0	<0.2	<10	360	0.47	0.21	0.20	0.54	18.75	6.0	19
ZZ11898		0.42	0.001	0.33	0.69	10.9	<0.2	<10	440	0.38	0.22	0.64	0.31	23.8	5.2	14
ZZ11899		0.14	<0.001	0.57	0.39	1.3	<0.2	<10	110	0.11	0.05	3.23	0.26	3.83	2.1	6
ZZ11900		0.38	0.001	0.53	2.15	15.1	<0.2	<10	370	1.47	0.28	0.64	0.40	26.3	18.9	52
ZZ11901		0.34	0.002	0.39	1.43	21.5	<0.2	<10	380	0.53	0.26	0.88	0.43	26.0	8.0	23

***** See Appendix Page for comments regarding this certificate *****

ALS Canada Ltd.
2103 Dollarton Hwy
North Vancouver BC V7H 0A7
Phone: 604 984 0221 Fax: 604 984 0218 www.alsglobal.com

To: **SILVER RANGE RESOURCES LTD.**
C/O ARCHER, CATHRO & ASSOCIATES (1981) LIMITED
1016-510 W HASTINGS ST
VANCOUVER BC V6B 1L8

Finalized Date: 16-SEP-2011
Account: RANSIL

Project: Silver Range Keg

CERTIFICATE OF ANALYSIS WH11152722

Sample Description	Method	ME-MS41	ME-MS41	ME-MS41	ME-MS41	ME-MS41	ME-MS41	ME-MS41	ME-MS41	ME-MS41	ME-MS41	ME-MS41	ME-MS41	ME-MS41	ME-MS41	ME-MS41
	Analyte	Cs	Cu	Fe	Ga	Ge	Hf	Hg	In	K	La	Li	Mg	Mn	Mo	Na
	Units	ppm	ppm	%	ppm	ppm	ppm	ppm	ppm	%	ppm	ppm	%	ppm	ppm	%
	LOR	0.05	0.2	0.01	0.05	0.05	0.02	0.01	0.005	0.01	0.2	0.1	0.01	5	0.05	0.01
ZZ11862		6.82	54.5	2.28	7.08	0.14	0.24	0.02	0.019	0.12	6.8	34.5	2.89	145	6.30	0.01
ZZ11863		3.21	24.0	0.90	3.26	0.07	0.09	0.05	0.010	0.05	3.1	13.5	0.96	322	2.33	0.02
ZZ11864		2.75	37.2	1.92	5.66	0.08	0.04	0.04	0.025	0.06	8.5	21.8	0.73	164	2.20	0.01
ZZ11865		0.38	7.5	0.67	1.98	<0.05	<0.02	0.03	0.007	0.04	2.8	3.3	0.10	46	0.86	0.03
ZZ11866		1.83	12.8	0.76	4.94	0.06	0.02	0.02	0.017	0.08	10.6	12.3	0.52	73	0.65	0.01
ZZ11867		0.71	19.1	0.76	1.86	<0.05	<0.02	0.03	0.030	0.04	3.6	3.5	0.12	37	0.50	0.02
ZZ11868		1.19	139.0	0.87	2.36	0.08	0.06	0.07	0.026	0.03	7.3	5.2	0.17	149	0.76	0.03
ZZ11869		3.47	77.0	2.33	5.53	0.12	0.11	0.09	0.042	0.12	11.1	25.2	0.91	174	6.17	0.02
ZZ11870		3.00	35.8	1.63	4.63	0.10	0.07	0.05	0.053	0.08	7.1	22.1	0.93	133	3.57	0.03
ZZ11871		1.62	42.3	1.49	3.31	0.08	0.05	0.06	0.059	0.06	7.3	14.4	0.46	167	2.89	0.02
ZZ11872		0.12	10.2	0.37	1.26	<0.05	0.03	0.03	<0.005	0.02	1.4	0.6	0.06	44	0.62	0.04
ZZ11873		1.45	41.2	1.55	3.47	0.08	0.05	0.06	0.037	0.06	9.1	11.3	0.47	470	5.49	0.02
ZZ11874		1.18	14.7	1.00	2.86	0.06	0.03	0.07	0.021	0.04	5.2	7.2	0.36	419	5.55	0.03
ZZ11875		0.24	9.4	0.59	1.35	<0.05	0.03	0.04	0.007	0.03	2.2	1.2	0.08	1940	13.15	0.04
ZZ11876		1.49	41.5	1.80	3.81	0.08	0.06	0.09	0.036	0.08	11.4	12.7	0.45	279	2.35	0.02
ZZ11877		1.23	34.3	1.20	3.30	0.07	0.03	0.06	0.022	0.09	6.4	9.3	0.39	294	1.93	0.03
ZZ11878		2.05	39.0	1.84	3.49	0.09	0.07	0.09	0.029	0.15	9.8	13.3	0.52	286	2.71	0.02
ZZ11879		0.88	4.0	0.57	1.53	<0.05	<0.02	0.05	<0.005	0.04	3.6	1.3	0.04	26	0.93	0.02
ZZ11880		0.51	56.3	0.86	1.48	0.05	<0.02	0.06	0.015	0.02	6.7	0.5	0.03	18	2.29	0.02
ZZ11881		0.07	20.4	0.46	0.73	<0.05	<0.02	0.02	<0.005	0.02	1.7	0.3	0.02	20	0.20	0.03
ZZ11882		1.80	41.2	1.89	3.46	0.09	0.06	0.10	0.034	0.10	11.0	15.1	0.53	354	2.73	0.02
ZZ11883		2.51	45.2	2.00	4.70	0.10	0.08	0.10	0.038	0.11	11.2	18.3	0.75	339	3.81	0.02
ZZ11884		2.08	36.9	1.96	4.78	0.10	0.05	0.10	0.050	0.09	10.8	17.9	0.70	387	3.12	0.02
ZZ11885		2.07	85.4	1.66	4.42	0.09	0.06	0.10	0.046	0.10	10.8	16.3	0.63	287	2.31	0.02
ZZ11886		1.59	74.1	1.62	3.72	0.08	0.04	0.07	0.039	0.07	10.3	12.6	0.49	913	3.16	0.02
ZZ11887		1.85	67.5	1.73	3.80	0.08	0.03	0.08	0.047	0.08	10.3	13.0	0.51	302	3.68	0.02
ZZ11888		1.00	112.5	1.20	2.50	0.08	0.02	0.06	0.046	0.04	7.2	7.0	0.24	92	1.65	0.03
ZZ11889		2.16	453	2.03	4.59	0.12	0.06	0.14	0.113	0.05	14.6	16.3	0.42	99	2.42	0.01
ZZ11890		0.64	48.9	0.67	1.74	<0.05	<0.02	0.02	0.072	0.03	2.4	1.7	0.04	22	0.39	0.04
ZZ11891		1.60	185.0	0.93	3.45	0.06	0.04	0.06	0.031	0.05	6.0	7.9	0.22	249	2.00	0.02
ZZ11892		4.88	166.0	1.18	3.44	0.06	0.02	0.04	0.033	0.04	7.2	14.6	0.19	35	2.39	0.02
ZZ11893		1.65	17.2	1.31	4.05	0.05	<0.02	0.02	0.016	0.06	4.2	7.8	0.19	51	1.94	0.02
ZZ11894		3.02	29.9	2.26	6.13	0.09	0.03	0.03	0.040	0.11	10.8	28.3	1.06	252	4.54	0.01
ZZ11895		1.59	30.1	1.53	3.91	0.08	0.05	0.08	0.020	0.07	9.8	14.0	0.57	288	2.28	0.02
ZZ11896		1.16	31.7	1.99	3.89	0.09	0.05	0.09	0.025	0.08	13.0	14.7	0.57	278	3.15	0.01
ZZ11897		1.40	26.4	2.25	3.97	0.07	0.03	0.04	0.027	0.05	9.7	13.7	0.31	118	3.15	0.01
ZZ11898		1.26	20.1	1.73	2.48	0.09	0.04	0.08	0.022	0.07	12.0	10.2	0.34	134	4.20	0.01
ZZ11899		0.95	19.9	0.57	1.57	0.09	0.03	0.06	<0.005	0.04	1.9	3.4	0.23	67	0.33	0.03
ZZ11900		4.69	169.0	2.17	6.50	0.13	0.04	0.11	0.039	0.14	16.8	54.0	1.20	243	4.07	0.02
ZZ11901		1.45	17.5	2.19	5.13	0.10	0.05	0.09	0.026	0.05	14.0	13.5	0.36	437	1.92	0.02

***** See Appendix Page for comments regarding this certificate *****

ALS Canada Ltd.
2103 Dollarton Hwy
North Vancouver BC V7H 0A7
Phone: 604 984 0221 Fax: 604 984 0218 www.alsglobal.com

To: **SILVER RANGE RESOURCES LTD.**
C/O ARCHER, CATHRO & ASSOCIATES (1981) LIMITED
1016-510 W HASTINGS ST
VANCOUVER BC V6B 1L8

Finalized Date: 16-SEP-2011
Account: RANSIL

Project: Silver Range Keg

CERTIFICATE OF ANALYSIS WH11152722

Sample Description	Method	ME-MS41	ME-MS41	ME-MS41	ME-MS41	ME-MS41	ME-MS41	ME-MS41	ME-MS41	ME-MS41	ME-MS41	ME-MS41	ME-MS41	ME-MS41	ME-MS41	ME-MS41
	Analyte	Nb	Ni	P	Pb	Rb	Re	S	Sb	Sc	Se	Sn	Sr	Ta	Te	Th
	Units	ppm	ppm	ppm	ppm	ppm	ppm	%	ppm	ppm	ppm	ppm	ppm	ppm	ppm	ppm
	LOR	0.05	0.2	10	0.2	0.1	0.001	0.01	0.05	0.1	0.2	0.2	0.2	0.01	0.01	0.2
ZZ11862		0.97	42.6	380	39.0	15.4	0.001	0.02	2.51	3.7	1.9	0.9	21.8	<0.01	0.05	4.7
ZZ11863		0.38	15.1	880	10.1	8.4	0.003	0.09	1.44	1.4	2.3	6.1	59.5	<0.01	0.04	1.1
ZZ11864		0.79	33.0	610	45.7	19.2	<0.001	0.02	2.20	3.2	0.9	1.0	23.1	<0.01	0.06	2.4
ZZ11865		0.22	5.4	270	5.2	6.1	<0.001	0.02	0.38	0.7	0.4	0.2	14.0	<0.01	0.02	<0.2
ZZ11866		0.75	9.0	510	71.2	30.8	<0.001	0.02	0.53	1.9	0.7	2.4	26.5	<0.01	0.03	1.3
ZZ11867		0.27	6.7	470	436	5.2	<0.001	0.05	0.80	0.6	1.1	0.8	16.0	<0.01	0.05	0.2
ZZ11868		0.42	21.7	780	99.4	4.9	0.003	0.13	3.31	1.4	8.6	0.6	70.8	0.01	0.05	0.6
ZZ11869		0.95	51.0	2080	40.4	17.8	0.002	0.04	6.40	4.0	3.6	1.4	66.4	<0.01	0.09	3.9
ZZ11870		0.71	28.6	1480	28.2	12.7	0.001	0.06	4.83	2.9	2.6	2.1	61.2	<0.01	0.06	2.4
ZZ11871		0.60	28.9	930	50.6	11.7	0.003	0.06	2.14	2.4	3.4	2.7	48.5	<0.01	0.06	1.7
ZZ11872		0.24	3.6	390	2.5	1.4	0.005	0.11	0.67	0.5	4.5	<0.2	53.2	<0.01	0.02	<0.2
ZZ11873		0.66	24.3	530	16.9	11.3	0.005	0.06	1.86	2.4	3.6	0.7	62.1	<0.01	0.07	1.8
ZZ11874		0.42	9.8	860	11.6	5.8	0.003	0.11	1.26	1.4	3.3	0.4	53.0	<0.01	0.04	0.7
ZZ11875		0.22	6.2	720	2.7	2.3	0.001	0.11	1.34	0.6	2.6	0.2	39.9	<0.01	0.04	0.2
ZZ11876		0.80	30.0	1050	21.2	13.0	0.004	0.08	2.49	3.0	3.6	0.8	62.2	<0.01	0.06	2.1
ZZ11877		0.54	20.7	850	12.1	14.8	0.007	0.07	2.00	1.7	3.7	0.5	70.2	<0.01	0.05	0.6
ZZ11878		0.64	31.8	1140	21.3	14.8	0.005	0.04	3.20	3.1	2.3	0.7	63.9	<0.01	0.05	2.5
ZZ11879		0.14	3.1	220	1.9	5.1	0.002	0.04	0.45	0.4	0.9	0.2	12.1	<0.01	0.03	<0.2
ZZ11880		0.19	14.9	760	6.5	1.6	0.001	0.12	0.83	1.0	3.4	0.3	29.5	<0.01	0.04	0.3
ZZ11881		0.10	8.7	220	0.8	0.8	0.001	0.07	0.14	0.6	0.7	<0.2	14.6	<0.01	0.02	<0.2
ZZ11882		0.63	32.8	1310	35.7	12.7	0.006	0.06	3.37	3.3	3.0	0.9	57.6	<0.01	0.06	3.1
ZZ11883		0.82	40.8	2000	19.8	15.1	0.003	0.04	3.37	3.5	3.1	0.9	75.1	<0.01	0.06	3.5
ZZ11884		0.86	27.9	1230	21.5	17.1	0.008	0.06	2.57	3.5	4.5	1.0	65.2	<0.01	0.07	2.9
ZZ11885		0.71	47.3	1340	19.9	16.2	0.004	0.06	2.66	3.0	3.4	0.8	66.6	<0.01	0.08	1.7
ZZ11886		0.58	30.7	1040	14.4	12.0	0.005	0.05	1.96	2.3	4.7	0.7	49.5	<0.01	0.06	1.4
ZZ11887		0.62	29.1	990	20.6	13.6	0.003	0.04	1.96	2.7	3.8	0.8	40.3	<0.01	0.06	1.8
ZZ11888		0.48	29.4	880	33.1	6.3	0.004	0.07	1.23	1.4	5.9	1.2	40.3	<0.01	0.04	0.4
ZZ11889		0.72	63.0	1800	61.7	12.9	0.004	0.11	1.91	2.7	9.2	2.7	65.2	0.01	0.07	1.3
ZZ11890		0.28	7.1	310	44.6	2.5	0.002	0.03	0.13	0.7	1.2	0.6	15.5	<0.01	0.02	0.3
ZZ11891		0.56	115.0	560	16.4	12.4	0.005	0.09	1.45	1.8	5.3	1.8	68.8	<0.01	0.05	0.9
ZZ11892		0.65	29.0	620	161.0	14.2	0.001	0.06	3.00	1.3	2.8	1.2	24.8	<0.01	0.04	0.4
ZZ11893		0.64	10.9	320	16.6	18.8	<0.001	0.02	0.92	1.1	0.7	1.1	15.4	<0.01	0.03	0.6
ZZ11894		0.88	41.3	1420	46.9	19.0	0.001	0.03	2.57	3.3	1.4	1.4	34.9	<0.01	0.06	1.9
ZZ11895		0.64	21.4	1040	13.3	18.5	0.004	0.07	1.31	2.3	2.4	0.5	44.8	<0.01	0.04	1.3
ZZ11896		0.74	25.8	740	11.8	12.8	0.001	0.02	2.17	3.5	1.4	0.7	32.2	<0.01	0.05	3.4
ZZ11897		0.70	24.1	530	21.1	12.3	<0.001	0.02	2.06	2.4	1.1	0.9	20.4	<0.01	0.06	2.7
ZZ11898		0.57	18.6	1200	12.0	15.6	0.003	0.03	2.06	2.4	2.1	0.4	37.0	<0.01	0.04	3.3
ZZ11899		0.24	5.2	580	2.5	7.1	0.003	0.16	1.47	0.6	4.3	0.2	141.0	<0.01	0.01	0.4
ZZ11900		0.60	173.5	1450	18.9	12.9	0.002	0.09	4.98	5.2	1.6	0.9	99.2	<0.01	0.05	2.8
ZZ11901		0.99	17.9	810	13.8	7.9	0.001	0.04	1.36	3.0	1.2	0.8	33.1	<0.01	0.03	2.2

***** See Appendix Page for comments regarding this certificate *****

ALS Canada Ltd.
2103 Dollarton Hwy
North Vancouver BC V7H 0A7
Phone: 604 984 0221 Fax: 604 984 0218 www.alsglobal.com

To: **SILVER RANGE RESOURCES LTD.**
C/O ARCHER, CATHRO & ASSOCIATES (1981) LIMITED
1016-510 W HASTINGS ST
VANCOUVER BC V6B 1L8

Finalized Date: 16-SEP-2011
Account: RANSIL

Project: Silver Range Keg

CERTIFICATE OF ANALYSIS WH11152722

Sample Description	Method	ME-MS41	ME-MS41	ME-MS41	ME-MS41	ME-MS41	ME-MS41	ME-MS41	ME-MS41
	Analyte	Ti	Tl	U	V	W	Y	Zn	Zr
	Units	%	ppm	ppm	ppm	ppm	ppm	ppm	ppm
	LOR	0.005	0.02	0.05	1	0.05	0.05	2	0.5
ZZ11862		0.070	0.41	1.98	89	0.26	9.02	100	9.3
ZZ11863		0.026	0.23	0.41	38	0.09	2.58	30	3.0
ZZ11864		0.023	0.26	1.16	73	0.21	5.87	95	1.1
ZZ11865		0.019	0.06	0.28	19	0.09	0.97	33	<0.5
ZZ11866		0.032	0.18	0.50	37	0.40	3.44	151	<0.5
ZZ11867		0.021	0.06	0.57	23	0.07	2.11	159	<0.5
ZZ11868		0.021	0.09	1.76	26	0.14	12.00	346	2.4
ZZ11869		0.030	0.33	1.98	131	0.29	12.60	347	4.8
ZZ11870		0.032	0.20	1.29	67	0.70	6.82	245	2.6
ZZ11871		0.026	0.15	2.47	64	1.88	6.01	268	1.6
ZZ11872		0.019	0.02	0.45	11	<0.05	0.74	36	1.1
ZZ11873		0.023	0.12	2.06	56	0.17	6.52	136	1.8
ZZ11874		0.020	0.10	1.06	44	0.17	3.49	88	1.3
ZZ11875		0.013	0.04	0.47	14	0.07	1.71	44	1.0
ZZ11876		0.026	0.16	4.16	54	0.29	10.05	134	2.0
ZZ11877		0.021	0.12	1.92	45	0.13	5.35	138	0.9
ZZ11878		0.022	0.24	1.51	56	0.16	8.87	203	2.7
ZZ11879		0.016	0.06	0.22	19	<0.05	0.90	19	<0.5
ZZ11880		0.014	0.03	1.23	8	0.08	4.74	27	<0.5
ZZ11881		0.018	0.04	0.18	11	<0.05	2.72	16	<0.5
ZZ11882		0.021	0.19	1.50	59	0.33	10.65	212	2.0
ZZ11883		0.028	0.21	2.20	84	0.23	9.88	258	2.7
ZZ11884		0.024	0.20	2.95	82	0.29	8.80	236	2.1
ZZ11885		0.026	0.19	2.63	71	0.19	10.70	381	1.8
ZZ11886		0.027	0.14	4.79	62	0.25	9.32	366	1.0
ZZ11887		0.027	0.18	2.32	66	0.38	8.84	299	0.7
ZZ11888		0.021	0.10	3.00	36	0.19	6.89	297	<0.5
ZZ11889		0.021	0.15	9.76	58	0.26	17.00	670	1.8
ZZ11890		0.023	0.03	0.89	16	0.08	1.59	53	0.5
ZZ11891		0.018	0.14	2.89	43	0.16	5.43	1300	1.6
ZZ11892		0.023	0.18	2.25	46	0.17	7.90	185	<0.5
ZZ11893		0.027	0.10	0.42	52	0.21	1.58	134	<0.5
ZZ11894		0.034	0.30	1.38	126	0.28	7.06	467	0.7
ZZ11895		0.022	0.17	1.84	46	0.22	7.05	136	1.2
ZZ11896		0.024	0.20	0.89	50	0.14	7.68	104	1.4
ZZ11897		0.014	0.25	0.64	65	0.15	3.85	94	1.1
ZZ11898		0.022	0.29	1.19	39	0.13	8.01	107	1.3
ZZ11899		0.018	0.08	1.85	14	0.06	1.49	11	1.0
ZZ11900		0.029	0.27	4.38	187	0.33	21.6	291	1.4
ZZ11901		0.022	0.13	1.34	55	0.27	6.75	67	1.5

***** See Appendix Page for comments regarding this certificate *****

ALS Canada Ltd.
2103 Dollarton Hwy
North Vancouver BC V7H 0A7
Phone: 604 984 0221 Fax: 604 984 0218 www.alsglobal.com

To: **SILVER RANGE RESOURCES LTD.**
C/O ARCHER, CATHRO & ASSOCIATES (1981) LIMITED
1016-510 W HASTINGS ST
VANCOUVER BC V6B 1L8

Finalized Date: 16-SEP-2011
Account: RANSIL

Project: Silver Range Keg

CERTIFICATE OF ANALYSIS WH11152722

Sample Description	Method	WEI-21	Au-TL43	ME-MS41	ME-MS41	ME-MS41	ME-MS41	ME-MS41	ME-MS41	ME-MS41	ME-MS41	ME-MS41	ME-MS41	ME-MS41	ME-MS41	ME-MS41
	Analyte	Recvd Wt.	Au	Ag	Al	As	Au	B	Ba	Be	Bi	Ca	Cd	Ce	Co	Cr
	Units	kg	ppm	ppm	%	ppm	ppm	ppm	ppm	ppm	ppm	%	ppm	ppm	ppm	ppm
	LOR	0.02	0.001	0.01	0.01	0.1	0.2	10	10	0.05	0.01	0.01	0.01	0.02	0.1	1
ZZ11902		0.36	<0.001	0.07	2.36	19.8	<0.2	<10	340	0.71	0.31	0.75	0.63	18.70	8.1	35
ZZ11903		0.18	0.001	4.26	1.10	124.5	<0.2	<10	240	0.52	0.66	0.87	2.75	17.55	41.7	11
ZZ11904		0.26	0.002	0.55	0.76	11.8	<0.2	<10	440	0.39	0.21	0.45	1.29	20.7	10.2	12
ZZ11905		0.42	0.002	0.86	1.32	27.9	<0.2	<10	750	0.95	0.42	0.34	1.73	31.6	9.9	28
ZZ11906		0.30	0.003	4.12	0.86	31.5	<0.2	<10	340	0.36	3.37	0.27	1.74	17.90	4.1	16
ZZ11907		0.18	0.003	2.18	1.18	24.1	<0.2	<10	360	0.43	0.54	1.08	3.78	19.45	5.5	26
ZZ11908		0.24	0.001	0.19	0.13	0.8	<0.2	<10	30	<0.05	0.04	0.16	0.42	1.84	1.6	2
ZZ11909		0.40	0.002	0.87	1.06	46.8	<0.2	<10	660	0.64	0.46	0.48	2.73	30.5	6.9	25
ZZ11910		0.20	0.004	0.75	1.19	28.7	<0.2	<10	750	0.72	0.46	0.74	0.72	26.7	10.7	21
ZZ11911		0.26	0.004	1.00	1.29	84.6	<0.2	<10	460	0.44	0.50	0.75	1.68	22.1	6.1	20
ZZ11912		0.16	0.005	0.20	0.53	18.2	<0.2	<10	180	0.12	0.08	2.94	0.34	5.10	5.5	5
ZZ11913		0.24	0.004	0.19	1.43	10.5	<0.2	<10	170	0.71	0.16	2.83	0.80	12.15	4.3	24
ZZ11914		0.22	0.003	0.52	1.14	67.8	<0.2	<10	310	0.48	0.34	1.45	0.93	19.85	6.4	17
ZZ11915		0.34	0.003	1.08	1.70	58.1	<0.2	<10	320	0.80	0.83	0.93	0.77	24.6	7.6	36
ZZ11916		0.36	0.003	0.50	1.01	13.7	<0.2	<10	400	0.44	0.23	0.46	0.47	21.8	5.9	16
ZZ11917		0.42	0.002	0.24	1.17	17.8	<0.2	<10	180	0.34	0.32	0.10	0.29	25.8	5.5	20
ZZ11918		0.30	0.002	0.33	1.39	22.6	<0.2	<10	290	0.32	0.46	0.08	0.63	25.7	4.4	21
ZZ11919		0.34	0.004	0.33	1.40	20.9	<0.2	<10	380	0.55	0.30	0.26	0.60	26.1	7.1	22
ZZ11920		0.18	0.002	0.84	1.50	57.6	<0.2	<10	70	0.55	0.16	0.14	0.22	16.25	8.5	15
ZZ11921		0.26	0.004	0.83	2.35	156.0	<0.2	<10	180	0.96	0.22	1.39	8.47	26.2	16.2	26
ZZ11922		0.22	0.001	0.07	0.43	1.8	<0.2	<10	30	0.09	0.04	0.23	0.07	3.08	1.8	4
ZZ11923		0.22	0.003	0.16	3.24	84.7	<0.2	<10	100	0.81	0.24	0.29	0.34	17.90	31.7	60
ZZ11924		0.26	0.001	0.10	1.14	18.1	<0.2	<10	50	0.36	0.09	0.41	0.09	6.80	4.9	13
ZZ11925		0.22	0.003	0.30	1.99	17.4	<0.2	<10	80	0.61	0.10	1.96	0.65	7.59	7.0	21
ZZ11926		0.26	0.002	0.17	2.12	29.1	<0.2	<10	100	0.74	0.14	0.69	0.18	13.90	9.7	25
ZZ11927		0.20	0.003	0.28	1.36	30.7	<0.2	<10	70	0.46	0.11	1.02	0.48	8.50	8.9	14
ZZ11928		0.26	0.002	0.54	1.87	57.8	<0.2	<10	100	0.58	0.15	1.35	0.37	12.50	9.1	21
ZZ11929		0.22	0.002	0.38	2.17	68.2	<0.2	<10	150	0.78	0.18	0.89	0.95	15.75	9.1	23
ZZ11930		0.32	0.002	0.17	1.02	13.0	<0.2	<10	90	0.28	0.10	0.24	0.24	8.58	3.0	13
ZZ11931		0.24	0.002	0.30	2.26	50.1	<0.2	<10	170	0.73	0.20	1.22	1.31	19.05	9.0	27
ZZ11932		0.28	0.001	0.15	0.94	13.3	<0.2	<10	70	0.26	0.09	0.16	0.20	6.00	3.0	12
ZZ11933		0.24	0.001	0.19	1.00	14.7	<0.2	<10	60	0.35	0.08	0.28	0.07	6.07	3.1	10
ZZ11934		0.30	0.002	0.42	3.27	101.0	<0.2	<10	230	1.01	0.31	0.52	0.31	21.4	11.3	37
ZZ11935		0.36	0.003	0.27	2.27	38.4	<0.2	<10	170	0.64	0.25	0.43	0.29	22.6	5.5	33
ZZ11936		0.22	0.005	0.36	2.41	44.3	<0.2	<10	240	0.80	0.16	1.58	0.87	19.80	9.6	29
ZZ11937		0.26	0.002	0.24	2.42	41.6	<0.2	<10	170	0.67	0.19	0.76	0.30	17.10	7.2	30
ZZ11938		0.26	0.002	0.31	2.07	33.4	<0.2	<10	180	0.82	0.15	0.88	0.69	18.75	7.7	26
ZZ11939		0.22	0.002	0.30	2.26	55.3	<0.2	<10	210	0.76	0.17	1.43	0.23	18.40	8.4	27
ZZ11940		0.28	0.003	0.23	2.63	80.1	<0.2	<10	170	0.90	0.15	1.21	0.39	20.6	9.1	32
ZZ11941		0.28	0.002	0.22	1.19	44.0	<0.2	<10	100	0.34	0.08	0.56	0.29	8.77	3.5	15

***** See Appendix Page for comments regarding this certificate *****

ALS Canada Ltd.
2103 Dollarton Hwy
North Vancouver BC V7H 0A7
Phone: 604 984 0221 Fax: 604 984 0218 www.alsglobal.com

To: **SILVER RANGE RESOURCES LTD.**
C/O ARCHER, CATHRO & ASSOCIATES (1981) LIMITED
1016-510 W HASTINGS ST
VANCOUVER BC V6B 1L8

Finalized Date: 16-SEP-2011
Account: RANSIL

Project: Silver Range Keg

CERTIFICATE OF ANALYSIS WH11152722

Sample Description	Method	ME-MS41	ME-MS41	ME-MS41	ME-MS41	ME-MS41	ME-MS41	ME-MS41	ME-MS41	ME-MS41	ME-MS41	ME-MS41	ME-MS41	ME-MS41	ME-MS41	ME-MS41
	Analyte	Cs	Cu	Fe	Ga	Ge	Hf	Hg	In	K	La	Li	Mg	Mn	Mo	Na
	Units	ppm	ppm	%	ppm	ppm	ppm	ppm	ppm	%	ppm	ppm	%	ppm	ppm	%
	LOR	0.05	0.2	0.01	0.05	0.05	0.02	0.01	0.005	0.01	0.2	0.1	0.01	5	0.05	0.01
ZZ11902		2.90	14.2	2.66	7.40	0.09	0.05	0.03	0.036	0.05	9.9	17.0	0.43	187	1.56	0.01
ZZ11903		1.41	29.2	1.27	3.40	0.10	0.02	0.18	0.030	0.05	7.6	6.8	0.16	1750	1.94	0.02
ZZ11904		1.12	29.0	1.35	2.74	0.10	0.03	0.12	0.022	0.04	10.9	5.2	0.15	204	1.80	0.02
ZZ11905		2.03	64.9	1.98	4.56	0.12	0.03	0.12	0.041	0.09	16.1	21.4	0.59	146	4.06	0.01
ZZ11906		1.62	29.7	1.40	3.41	0.10	0.02	0.11	0.054	0.05	9.7	10.6	0.28	73	1.18	0.02
ZZ11907		1.84	38.5	1.58	3.93	0.11	0.04	0.13	0.032	0.06	10.7	13.6	0.46	245	2.23	0.02
ZZ11908		0.06	1.9	0.69	0.98	0.07	<0.02	0.03	<0.005	0.02	0.9	0.3	0.03	34	0.26	0.04
ZZ11909		2.01	48.7	2.41	4.30	0.15	0.03	0.10	0.058	0.10	16.6	16.5	0.61	247	6.23	0.01
ZZ11910		1.35	37.5	2.43	3.92	0.12	0.04	0.15	0.028	0.09	14.2	13.3	0.40	392	3.40	0.02
ZZ11911		1.22	29.2	1.88	4.07	0.10	0.05	0.13	0.027	0.07	12.5	11.6	0.33	256	2.88	0.01
ZZ11912		0.37	10.8	0.63	1.54	0.08	0.05	0.06	0.007	0.03	2.9	2.0	0.07	312	1.10	0.03
ZZ11913		2.03	18.4	1.49	4.11	0.09	0.06	0.06	0.025	0.04	6.8	12.8	0.29	257	0.83	0.03
ZZ11914		1.63	19.2	1.58	3.48	0.09	0.06	0.11	0.021	0.05	11.0	10.3	0.29	285	0.95	0.02
ZZ11915		2.66	30.9	2.32	5.20	0.11	0.09	0.10	0.049	0.10	14.7	17.8	0.56	209	1.93	0.02
ZZ11916		0.91	24.6	1.70	3.21	0.10	0.02	0.10	0.021	0.06	10.7	12.0	0.26	198	2.04	0.02
ZZ11917		1.28	16.1	2.33	5.10	0.09	0.03	0.05	0.021	0.05	13.3	11.6	0.30	214	2.80	0.01
ZZ11918		1.59	22.2	2.24	6.91	0.10	0.02	0.04	0.021	0.05	15.0	9.8	0.24	138	2.44	0.01
ZZ11919		1.61	24.0	2.45	4.55	0.09	<0.02	0.07	0.024	0.07	13.6	14.4	0.35	230	2.24	0.01
ZZ11920		4.21	21.6	1.94	5.69	0.10	0.03	0.05	0.017	0.05	9.8	14.9	0.30	111	0.97	0.03
ZZ11921		7.69	65.4	2.65	7.17	0.11	0.03	0.08	0.056	0.09	16.0	27.4	0.74	594	2.90	0.07
ZZ11922		0.61	5.1	0.62	1.75	0.07	<0.02	0.02	<0.005	0.03	1.5	2.2	0.07	60	0.18	0.04
ZZ11923		12.35	32.9	4.38	10.25	0.12	0.05	0.04	0.026	0.10	9.3	39.7	1.24	454	2.55	0.05
ZZ11924		2.47	9.3	1.17	3.85	0.09	0.02	0.02	0.013	0.07	3.5	9.1	0.29	136	0.36	0.07
ZZ11925		5.21	25.4	1.49	6.66	0.13	0.07	0.05	0.027	0.14	4.2	26.1	1.61	257	1.40	0.08
ZZ11926		4.81	23.6	1.98	7.29	0.12	0.02	0.03	0.027	0.10	6.9	20.5	0.64	247	1.20	0.06
ZZ11927		3.72	24.7	1.33	4.13	0.10	0.02	0.07	0.019	0.05	4.5	11.6	0.33	315	0.89	0.05
ZZ11928		5.65	23.9	1.87	5.64	0.10	0.03	0.04	0.049	0.10	6.3	16.4	0.52	293	0.55	0.09
ZZ11929		5.01	26.1	2.05	6.76	0.10	0.03	0.05	0.037	0.08	7.8	19.5	0.54	291	0.97	0.08
ZZ11930		2.32	10.7	1.09	3.82	0.08	<0.02	0.04	0.017	0.04	4.8	9.4	0.25	81	0.61	0.03
ZZ11931		5.86	30.1	2.23	7.02	0.11	0.04	0.07	0.034	0.08	11.5	22.6	0.79	428	1.55	0.07
ZZ11932		2.09	7.1	1.01	3.59	0.08	<0.02	0.04	0.012	0.06	3.2	8.5	0.28	89	0.48	0.04
ZZ11933		2.00	7.8	0.96	3.32	0.08	<0.02	0.04	0.010	0.04	3.3	7.1	0.20	90	0.37	0.05
ZZ11934		7.52	25.9	3.08	10.10	0.11	0.07	0.04	0.065	0.09	12.2	29.2	0.84	330	1.46	0.05
ZZ11935		5.35	17.9	2.48	11.20	0.11	<0.02	0.04	0.031	0.08	10.9	24.7	0.59	183	1.47	0.03
ZZ11936		6.86	30.5	2.27	8.37	0.14	0.04	0.06	0.032	0.07	10.2	26.6	0.79	448	1.64	0.07
ZZ11937		5.14	19.0	2.27	8.20	0.11	0.02	0.02	0.034	0.13	8.1	24.5	0.77	234	0.96	0.07
ZZ11938		6.58	23.2	1.97	7.02	0.11	0.04	0.07	0.025	0.07	9.6	23.4	0.61	369	0.98	0.05
ZZ11939		4.67	25.7	2.12	7.52	0.11	0.04	0.03	0.037	0.07	9.0	21.5	0.63	373	1.20	0.09
ZZ11940		6.74	27.0	2.36	8.80	0.11	0.05	0.03	0.024	0.06	10.4	26.2	0.89	306	0.69	0.09
ZZ11941		2.69	12.2	1.08	4.87	0.09	0.02	0.02	0.008	0.04	4.1	11.0	0.35	164	0.37	0.05

***** See Appendix Page for comments regarding this certificate *****

ALS Canada Ltd.
2103 Dollarton Hwy
North Vancouver BC V7H 0A7
Phone: 604 984 0221 Fax: 604 984 0218 www.alsglobal.com

To: **SILVER RANGE RESOURCES LTD.**
C/O ARCHER, CATHRO & ASSOCIATES (1981) LIMITED
1016-510 W HASTINGS ST
VANCOUVER BC V6B 1L8

Finalized Date: 16-SEP-2011
Account: RANSIL

Project: Silver Range Keg

CERTIFICATE OF ANALYSIS WH11152722

Sample Description	Method	ME-MS41	ME-MS41	ME-MS41	ME-MS41	ME-MS41	ME-MS41	ME-MS41	ME-MS41	ME-MS41	ME-MS41	ME-MS41	ME-MS41	ME-MS41	ME-MS41	ME-MS41
	Analyte	Nb	Ni	P	Pb	Rb	Re	S	Sb	Sc	Se	Sn	Sr	Ta	Te	Th
	Units	ppm	ppm	ppm	ppm	ppm	ppm	%	ppm	ppm	ppm	ppm	ppm	ppm	ppm	ppm
	LOR	0.05	0.2	10	0.2	0.1	0.001	0.01	0.05	0.1	0.2	0.2	0.2	0.01	0.01	0.2
ZZ11902		1.50	28.5	300	22.2	11.8	<0.001	0.01	1.29	3.2	0.4	1.0	27.6	0.01	0.03	2.8
ZZ11903		0.41	17.2	930	731	7.2	0.003	0.07	2.49	1.3	2.4	0.9	38.6	<0.01	0.03	0.9
ZZ11904		0.44	16.0	630	23.8	5.9	0.004	0.05	2.10	2.1	3.6	0.6	31.8	<0.01	0.04	1.2
ZZ11905		0.80	40.4	1240	48.7	13.4	0.001	0.03	9.27	4.3	3.4	2.0	37.8	<0.01	0.05	3.4
ZZ11906		0.60	29.6	730	221	7.4	0.003	0.03	8.79	2.2	3.9	3.5	24.7	<0.01	0.15	1.7
ZZ11907		0.61	24.0	1220	161.0	12.3	0.006	0.06	5.39	2.5	4.4	1.7	46.2	<0.01	0.06	1.5
ZZ11908		0.12	1.2	270	5.8	0.5	0.001	0.01	0.23	0.3	0.2	<0.2	12.9	<0.01	<0.01	<0.2
ZZ11909		0.64	39.8	1480	76.1	9.1	0.004	0.01	24.4	4.1	2.0	3.3	42.8	<0.01	0.06	3.8
ZZ11910		0.61	30.4	1070	29.0	10.1	0.003	0.03	5.03	3.3	2.0	1.1	51.8	<0.01	0.06	2.8
ZZ11911		0.57	19.6	1040	123.0	9.9	0.003	0.05	2.64	2.6	2.0	0.9	42.4	<0.01	0.05	2.1
ZZ11912		0.32	6.1	620	4.2	1.9	<0.001	0.14	1.05	0.6	0.8	0.2	73.9	<0.01	0.03	0.3
ZZ11913		0.79	19.3	700	12.0	7.3	<0.001	0.06	1.33	1.8	1.1	0.4	67.9	<0.01	0.02	1.0
ZZ11914		0.75	17.9	850	27.9	8.4	0.001	0.07	1.35	2.3	1.3	0.8	49.3	<0.01	0.02	1.7
ZZ11915		0.87	33.2	810	141.5	25.6	0.001	0.01	2.40	4.3	0.8	1.7	53.9	<0.01	0.05	3.7
ZZ11916		0.42	21.4	650	10.1	6.3	0.002	0.01	1.83	2.6	1.0	0.5	25.4	<0.01	0.02	1.7
ZZ11917		0.77	17.1	740	14.4	8.6	<0.001	<0.01	2.15	2.4	1.0	0.8	13.8	<0.01	0.04	3.3
ZZ11918		1.12	17.7	410	16.1	11.5	<0.001	<0.01	1.62	2.3	0.7	1.2	12.6	<0.01	0.05	2.4
ZZ11919		0.57	22.3	800	13.3	9.1	0.001	0.01	1.88	1.9	1.2	0.7	26.7	<0.01	0.04	0.9
ZZ11920		1.42	21.3	320	98.6	8.3	<0.001	0.02	3.15	2.0	0.5	1.0	17.1	0.01	0.05	2.1
ZZ11921		1.18	45.7	1010	29.1	13.1	0.001	0.10	14.95	2.6	1.5	2.7	72.4	<0.01	0.04	1.4
ZZ11922		0.24	2.3	310	1.2	2.4	<0.001	0.01	0.15	0.5	<0.2	<0.2	15.2	<0.01	0.01	0.3
ZZ11923		1.80	49.6	570	14.2	24.5	<0.001	0.05	3.54	6.8	0.8	2.5	36.0	0.01	0.05	3.0
ZZ11924		0.67	9.2	170	4.6	10.8	<0.001	0.01	0.56	1.7	<0.2	0.5	29.4	<0.01	<0.01	1.3
ZZ11925		1.23	17.4	480	9.9	16.7	0.002	0.11	1.96	2.5	1.2	0.5	79.6	<0.01	0.02	1.1
ZZ11926		1.13	19.1	390	12.7	23.5	<0.001	0.03	2.02	3.0	0.4	0.8	45.3	<0.01	0.02	1.8
ZZ11927		0.59	13.3	710	9.2	9.8	0.001	0.09	1.68	1.2	0.4	0.5	54.8	<0.01	0.01	0.5
ZZ11928		0.83	17.1	540	30.8	18.2	<0.001	0.06	3.26	2.4	0.6	0.9	79.8	<0.01	0.02	1.3
ZZ11929		1.02	18.5	700	26.5	12.7	<0.001	0.06	5.51	2.7	0.7	0.8	70.4	<0.01	0.02	1.4
ZZ11930		0.47	7.6	320	7.8	7.7	<0.001	0.02	0.84	1.0	0.2	0.5	20.5	<0.01	0.01	0.2
ZZ11931		0.95	21.0	890	30.4	14.5	0.001	0.08	11.15	2.4	0.8	0.8	66.0	<0.01	0.03	1.1
ZZ11932		0.53	7.7	250	5.9	7.7	<0.001	0.01	1.15	1.3	<0.2	0.5	18.7	<0.01	0.01	0.7
ZZ11933		0.57	5.9	230	9.1	6.4	<0.001	0.02	1.02	1.2	<0.2	0.4	26.8	<0.01	0.01	0.7
ZZ11934		2.05	23.9	600	60.2	19.5	<0.001	0.01	11.15	5.0	0.6	3.1	47.2	0.01	0.05	5.0
ZZ11935		1.43	15.8	490	25.4	15.9	<0.001	0.02	2.99	3.2	0.3	1.8	32.9	0.01	0.02	1.5
ZZ11936		1.00	22.8	1000	24.1	18.0	0.001	0.11	5.77	2.5	1.3	1.1	80.9	<0.01	0.03	1.1
ZZ11937		1.23	18.6	480	26.9	21.0	<0.001	0.02	5.82	3.6	0.4	1.2	55.7	<0.01	0.02	2.4
ZZ11938		0.87	16.4	980	13.5	15.4	0.001	0.10	2.60	1.9	1.1	2.4	54.7	<0.01	0.01	0.9
ZZ11939		1.02	19.1	910	15.7	14.7	<0.001	0.06	4.57	2.7	0.7	0.9	71.6	<0.01	0.02	1.5
ZZ11940		0.98	18.2	840	13.8	13.2	<0.001	0.10	2.06	2.9	1.0	0.8	81.6	<0.01	0.01	1.5
ZZ11941		0.55	6.7	580	10.2	6.2	<0.001	0.05	0.66	1.1	<0.2	0.5	43.6	<0.01	0.01	0.4

***** See Appendix Page for comments regarding this certificate *****

ALS Canada Ltd.
2103 Dollarton Hwy
North Vancouver BC V7H 0A7
Phone: 604 984 0221 Fax: 604 984 0218 www.alsglobal.com

To: **SILVER RANGE RESOURCES LTD.**
C/O ARCHER, CATHRO & ASSOCIATES (1981) LIMITED
1016-510 W HASTINGS ST
VANCOUVER BC V6B 1L8

Finalized Date: 16-SEP-2011
Account: RANSIL

Project: Silver Range Keg

CERTIFICATE OF ANALYSIS WH11152722

Sample Description	Method	ME-MS41	ME-MS41	ME-MS41	ME-MS41	ME-MS41	ME-MS41	ME-MS41	ME-MS41
	Analyte	Ti	Tl	U	V	W	Y	Zn	Zr
	Units	%	ppm	ppm	ppm	ppm	ppm	ppm	ppm
	LOR	0.005	0.02	0.05	1	0.05	0.05	2	0.5
ZZ11902		0.033	0.21	0.88	95	0.33	6.21	131	2.0
ZZ11903		0.015	0.15	1.61	30	0.18	6.20	174	0.7
ZZ11904		0.013	0.13	1.73	33	0.14	7.41	81	0.8
ZZ11905		0.028	0.25	1.61	69	0.29	19.50	263	1.1
ZZ11906		0.021	0.16	1.00	38	0.26	5.91	272	0.6
ZZ11907		0.019	0.28	2.01	56	0.23	9.09	373	1.5
ZZ11908		0.032	<0.02	0.15	23	<0.05	0.62	15	<0.5
ZZ11909		0.038	0.27	1.41	68	0.26	15.85	274	1.4
ZZ11910		0.015	0.18	1.42	63	0.23	10.80	157	1.3
ZZ11911		0.013	0.18	1.81	73	0.27	7.65	197	1.4
ZZ11912		0.015	0.05	0.44	15	0.07	1.92	51	2.0
ZZ11913		0.022	0.16	1.35	70	0.19	9.29	470	2.3
ZZ11914		0.019	0.13	1.77	41	0.18	6.70	124	2.1
ZZ11915		0.026	0.31	0.94	107	0.28	12.80	228	2.8
ZZ11916		0.016	0.14	1.10	44	0.15	7.28	109	0.5
ZZ11917		0.021	0.19	0.63	64	0.23	4.04	93	1.1
ZZ11918		0.030	0.16	0.52	70	0.34	3.27	91	0.5
ZZ11919		0.021	0.20	0.79	54	0.26	5.27	107	<0.5
ZZ11920		0.053	0.20	0.70	30	0.19	4.15	53	1.0
ZZ11921		0.048	0.33	3.32	36	0.20	12.45	1230	1.3
ZZ11922		0.028	0.03	0.16	17	<0.05	0.85	15	<0.5
ZZ11923		0.095	0.29	0.81	72	0.26	5.75	73	1.8
ZZ11924		0.041	0.12	0.31	24	0.07	2.32	28	0.7
ZZ11925		0.050	0.20	2.43	101	0.10	4.08	90	2.9
ZZ11926		0.058	0.18	0.70	40	0.12	4.29	68	0.8
ZZ11927		0.029	0.14	0.60	21	0.07	3.46	63	0.7
ZZ11928		0.042	0.18	0.78	29	0.13	5.04	106	1.0
ZZ11929		0.044	0.20	0.83	34	0.14	5.73	120	1.0
ZZ11930		0.033	0.12	0.49	25	0.10	2.36	37	<0.5
ZZ11931		0.046	0.24	1.77	49	0.19	8.63	204	1.1
ZZ11932		0.033	0.11	0.33	23	0.11	1.74	31	<0.5
ZZ11933		0.034	0.11	0.36	22	0.06	2.18	24	<0.5
ZZ11934		0.082	0.33	0.92	63	0.28	6.84	164	2.5
ZZ11935		0.063	0.31	0.80	58	0.29	4.31	57	<0.5
ZZ11936		0.040	0.28	1.90	43	0.10	8.09	137	1.5
ZZ11937		0.068	0.25	0.68	49	0.12	4.55	100	0.7
ZZ11938		0.036	0.27	1.76	37	0.10	6.71	103	1.1
ZZ11939		0.046	0.28	1.43	44	0.31	5.34	72	1.2
ZZ11940		0.048	0.25	1.65	42	0.09	6.71	112	1.6
ZZ11941		0.032	0.20	0.42	22	0.05	2.10	32	0.6

***** See Appendix Page for comments regarding this certificate *****

ALS Canada Ltd.
2103 Dollarton Hwy
North Vancouver BC V7H 0A7
Phone: 604 984 0221 Fax: 604 984 0218 www.alsglobal.com

To: **SILVER RANGE RESOURCES LTD.**
C/O ARCHER, CATHRO & ASSOCIATES (1981) LIMITED
1016-510 W HASTINGS ST
VANCOUVER BC V6B 1L8

Finalized Date: 16-SEP-2011
Account: RANSIL

Project: Silver Range Keg

CERTIFICATE OF ANALYSIS WH11152722

Sample Description	Method	WEI-21	Au-TL43	ME-MS41	ME-MS41	ME-MS41	ME-MS41	ME-MS41	ME-MS41	ME-MS41	ME-MS41	ME-MS41	ME-MS41	ME-MS41	ME-MS41	ME-MS41
	Analyte	Recvd Wt.	Au	Ag	Al	As	Au	B	Ba	Be	Bi	Ca	Cd	Ce	Co	Cr
	Units	kg	ppm	ppm	%	ppm	ppm	ppm	ppm	ppm	ppm	%	ppm	ppm	ppm	ppm
	LOR	0.02	0.001	0.01	0.01	0.1	0.2	10	10	0.05	0.01	0.01	0.01	0.02	0.1	1
ZZ11942		0.30	0.002	0.22	1.18	136.0	<0.2	<10	80	0.35	0.07	0.54	0.17	10.25	4.3	14
ZZ11943		0.22	0.002	0.23	0.98	41.9	<0.2	<10	80	0.27	0.09	0.32	0.27	8.69	3.2	12
ZZ11944		0.26	0.002	0.13	1.15	31.0	<0.2	<10	90	0.34	0.08	0.44	0.09	7.05	3.8	14
ZZ11945		0.34	0.002	0.29	3.20	68.2	<0.2	<10	250	1.02	0.18	0.92	0.24	21.9	8.6	44
ZZ11946		0.30	0.003	0.32	2.22	177.0	<0.2	<10	160	0.78	0.16	0.80	0.61	19.40	7.3	23
ZZ11947		0.26	0.002	0.12	0.37	10.5	<0.2	<10	30	<0.05	0.04	0.07	0.13	3.64	1.5	5
ZZ11948		0.38	0.002	0.12	1.23	39.3	<0.2	<10	100	0.24	0.10	0.31	0.21	11.05	13.7	19
ZZ11949		0.26	0.002	0.17	1.37	30.0	<0.2	<10	110	0.37	0.14	0.27	0.17	15.70	4.3	23
ZZ11950		0.26	0.002	0.12	0.98	11.5	<0.2	<10	60	0.29	0.07	0.40	0.54	9.00	3.3	10
ZZ11951		0.16	0.003	0.53	1.40	32.5	<0.2	<10	260	0.61	0.34	1.14	0.73	15.15	7.8	29
ZZ11952		0.16	0.004	0.96	1.77	38.1	<0.2	<10	290	0.67	0.33	1.44	0.96	17.25	10.8	33
ZZ11953		0.16	0.003	0.55	1.42	19.5	<0.2	<10	250	0.48	0.27	1.00	0.94	19.40	6.5	25
ZZ11954		0.26	0.002	0.29	1.59	51.0	<0.2	<10	260	0.37	0.80	0.50	0.56	16.95	5.1	34
ZZ11955		0.18	0.003	0.83	1.77	63.4	<0.2	<10	330	0.74	0.49	1.22	1.10	20.1	7.3	35
ZZ11956		0.22	0.004	0.80	1.34	39.9	<0.2	<10	330	0.71	0.45	1.15	1.09	19.70	7.2	28
ZZ11957		0.20	0.004	1.09	1.63	55.5	<0.2	<10	330	0.75	0.49	1.51	0.59	16.90	7.1	35
ZZ11958		0.16	0.003	1.08	1.39	81.1	<0.2	<10	360	0.74	0.52	1.21	2.10	20.1	6.0	30
ZZ11959		0.16	0.002	0.69	1.23	68.5	<0.2	<10	380	0.66	0.58	0.98	1.81	21.4	7.0	27
ZZ11960		0.24	0.003	0.99	1.59	76.1	<0.2	<10	410	0.75	0.70	1.73	3.28	20.3	8.0	26
ZZ11961		0.20	0.003	0.90	1.40	248	<0.2	<10	350	0.75	0.80	1.56	2.46	20.0	6.9	24
ZZ11962		0.22	0.003	0.81	1.22	54.9	<0.2	<10	340	0.59	1.10	1.43	2.02	20.0	6.3	21
ZZ11963		0.30	0.003	0.59	1.07	22.9	<0.2	<10	640	0.57	0.35	0.50	1.81	29.6	7.8	22
ZZ11964		0.20	0.003	0.46	1.16	16.4	<0.2	<10	500	0.52	0.34	0.49	1.10	27.0	7.0	21
ZZ11965		0.30	0.002	0.32	1.13	17.7	<0.2	<10	310	0.27	0.29	0.34	0.19	22.6	3.5	20
ZZ11966		0.20	0.003	0.37	0.59	5.7	<0.2	<10	220	0.13	0.22	0.25	0.21	16.60	1.1	13
ZZ11967		0.24	0.003	0.81	1.29	23.5	<0.2	<10	430	0.52	0.31	0.84	0.82	22.1	6.7	25
ZZ11968		0.28	0.003	0.85	1.20	27.7	<0.2	<10	410	0.56	0.32	1.25	1.83	21.6	8.8	24
ZZ11969		0.30	0.003	0.70	1.35	20.7	<0.2	<10	470	0.56	0.46	0.51	1.19	30.7	5.4	23
ZZ11970		0.26	0.004	0.98	1.23	14.0	<0.2	<10	630	0.67	0.23	1.06	2.54	25.4	9.4	24
ZZ11971		0.34	0.005	0.91	1.24	20.3	<0.2	<10	820	0.69	0.33	1.04	1.72	27.4	9.1	26
ZZ11972		0.24	0.003	0.46	1.15	12.6	<0.2	<10	530	0.48	0.23	0.74	0.65	24.0	7.3	25
ZZ11973		0.14	0.003	0.34	0.96	6.5	<0.2	<10	340	0.31	0.21	1.93	0.87	12.35	3.8	17
ZZ11974		0.26	0.004	0.99	2.08	24.4	<0.2	<10	610	0.89	0.33	1.24	0.71	23.4	10.5	40
ZZ11975		0.24	0.003	0.63	1.40	18.8	<0.2	<10	360	0.54	0.27	0.77	0.58	24.3	8.2	26
ZZ11976		0.22	0.006	1.36	1.42	114.5	<0.2	<10	280	0.66	2.03	0.61	0.47	33.6	8.8	26
ZZ11977		0.26	0.001	0.32	2.89	34.6	<0.2	<10	90	0.70	0.15	3.44	6.37	6.46	6.8	39
ZZ11978		0.30	0.002	0.31	1.54	32.0	<0.2	<10	210	0.72	0.34	0.45	0.96	26.1	8.8	29
ZZ11979		0.28	0.001	0.09	2.25	14.8	<0.2	<10	230	0.60	0.32	0.51	0.11	19.55	10.6	24
ZZ11980		0.18	0.001	0.26	2.14	5.9	<0.2	<10	160	0.68	0.09	2.47	1.29	6.82	4.5	24
ZZ11981		0.24	0.001	0.26	1.79	9.1	<0.2	<10	420	0.61	0.21	0.62	0.22	16.65	7.6	27

***** See Appendix Page for comments regarding this certificate *****

ALS Canada Ltd.
2103 Dollarton Hwy
North Vancouver BC V7H 0A7
Phone: 604 984 0221 Fax: 604 984 0218 www.alsglobal.com

To: **SILVER RANGE RESOURCES LTD.**
C/O ARCHER, CATHRO & ASSOCIATES (1981) LIMITED
1016-510 W HASTINGS ST
VANCOUVER BC V6B 1L8

Finalized Date: 16-SEP-2011
Account: RANSIL

Project: Silver Range Keg

CERTIFICATE OF ANALYSIS WH11152722

Sample Description	Method	ME-MS41	ME-MS41	ME-MS41	ME-MS41	ME-MS41	ME-MS41	ME-MS41	ME-MS41	ME-MS41	ME-MS41	ME-MS41	ME-MS41	ME-MS41	ME-MS41	ME-MS41
	Analyte	Cs	Cu	Fe	Ga	Ge	Hf	Hg	In	K	La	Li	Mg	Mn	Mo	Na
	Units	ppm	ppm	%	ppm	ppm	ppm	ppm	ppm	%	ppm	ppm	%	ppm	ppm	%
	LOR	0.05	0.2	0.01	0.05	0.05	0.02	0.01	0.005	0.01	0.2	0.1	0.01	5	0.05	0.01
ZZ11942		2.36	12.1	1.23	4.31	0.09	0.02	0.01	0.011	0.04	4.5	9.8	0.34	235	0.35	0.06
ZZ11943		1.91	10.7	1.03	4.14	0.11	<0.02	0.02	0.010	0.03	4.4	8.1	0.25	82	0.36	0.04
ZZ11944		2.61	8.9	1.10	4.19	0.10	0.03	0.02	0.009	0.05	3.4	10.9	0.35	159	0.35	0.06
ZZ11945		7.04	19.3	2.59	12.10	0.14	0.02	0.03	0.026	0.09	10.9	33.1	1.08	422	0.84	0.06
ZZ11946		3.76	29.7	1.87	6.76	0.10	0.03	0.06	0.019	0.05	9.9	17.5	0.48	316	0.86	0.05
ZZ11947		0.89	3.2	0.75	2.22	0.09	<0.02	<0.01	0.005	0.03	1.9	2.8	0.08	38	0.28	0.02
ZZ11948		2.94	13.6	1.46	6.15	0.10	<0.02	<0.01	0.022	0.05	4.1	15.4	0.47	1640	1.19	0.03
ZZ11949		3.99	21.0	1.70	6.79	0.09	<0.02	0.02	0.016	0.05	7.2	16.3	0.48	214	1.23	0.02
ZZ11950		2.23	17.6	0.85	3.68	0.09	0.03	<0.01	0.008	0.05	4.4	8.2	0.22	66	0.39	0.04
ZZ11951		2.41	40.7	1.74	5.46	0.11	0.05	0.04	0.034	0.08	7.2	20.3	0.70	257	2.19	0.03
ZZ11952		3.72	58.2	2.08	6.27	0.12	0.06	0.06	0.045	0.08	8.5	25.7	0.99	388	4.21	0.03
ZZ11953		2.14	44.3	1.72	5.11	0.12	0.02	0.05	0.028	0.09	10.0	16.7	0.59	208	1.56	0.03
ZZ11954		3.68	29.3	1.98	8.06	0.12	0.02	<0.01	0.034	0.08	8.1	25.8	0.92	158	3.87	0.01
ZZ11955		4.14	76.8	2.08	6.33	0.15	0.07	0.06	0.038	0.11	10.4	24.5	1.10	219	3.57	0.02
ZZ11956		2.68	64.9	1.75	5.14	0.13	0.05	0.08	0.034	0.08	10.3	19.2	0.66	278	3.31	0.02
ZZ11957		2.85	79.6	2.14	6.31	0.13	0.07	0.07	0.059	0.12	9.0	24.8	1.06	152	2.89	0.02
ZZ11958		2.75	69.1	1.88	5.26	0.12	0.05	0.06	0.040	0.08	10.3	20.5	0.72	205	2.78	0.02
ZZ11959		2.61	53.8	1.88	5.05	0.13	0.05	0.06	0.040	0.09	11.6	18.3	0.62	335	3.80	0.02
ZZ11960		2.98	73.2	1.80	5.63	0.12	0.08	0.09	0.052	0.10	10.7	22.3	0.72	345	4.52	0.02
ZZ11961		2.94	55.6	1.95	4.60	0.12	0.07	0.09	0.054	0.12	10.5	18.8	0.69	323	3.55	0.02
ZZ11962		1.88	42.4	1.59	4.04	0.10	0.06	0.09	0.041	0.06	10.7	16.0	0.51	196	1.75	0.02
ZZ11963		2.03	48.6	2.11	3.89	0.12	0.09	0.13	0.031	0.10	15.4	13.6	0.52	227	3.11	0.01
ZZ11964		1.44	36.0	1.81	4.05	0.10	0.02	0.10	0.025	0.08	13.8	13.7	0.42	254	1.64	0.01
ZZ11965		1.58	12.7	1.40	5.10	0.10	0.02	0.07	0.014	0.08	12.4	12.2	0.39	89	2.91	0.01
ZZ11966		1.17	18.8	0.90	3.41	0.10	<0.02	0.10	0.016	0.04	8.4	4.4	0.13	29	0.88	0.01
ZZ11967		1.61	33.4	1.78	4.69	0.12	0.04	0.10	0.033	0.07	11.7	16.4	0.55	287	3.20	0.02
ZZ11968		1.86	38.7	1.89	4.36	0.13	0.05	0.10	0.036	0.08	11.3	16.2	0.55	698	4.09	0.02
ZZ11969		1.87	38.2	2.02	4.81	0.12	0.06	0.14	0.037	0.09	16.0	13.8	0.42	150	3.25	0.01
ZZ11970		2.15	46.9	2.10	4.32	0.13	0.05	0.14	0.030	0.15	13.1	14.5	0.54	970	3.95	0.02
ZZ11971		2.50	64.0	2.62	4.14	0.13	0.07	0.15	0.032	0.18	13.0	12.7	0.61	395	5.00	0.02
ZZ11972		2.38	31.8	2.10	3.91	0.12	0.06	0.09	0.027	0.16	11.2	12.2	0.59	336	4.28	0.02
ZZ11973		1.51	32.9	1.30	2.92	0.11	0.03	0.06	0.015	0.09	5.4	7.6	0.45	1370	3.35	0.02
ZZ11974		5.30	37.2	2.80	6.75	0.13	0.10	0.07	0.044	0.23	10.2	26.2	1.35	235	6.97	0.02
ZZ11975		2.11	53.5	2.09	4.48	0.12	0.03	0.05	0.033	0.15	11.2	14.9	0.73	433	2.01	0.02
ZZ11976		2.50	26.7	2.29	4.40	0.12	0.04	0.09	0.132	0.14	16.4	16.5	0.79	270	2.42	0.02
ZZ11977		11.35	29.0	1.54	8.18	0.14	0.04	0.03	0.010	0.36	3.2	29.3	3.13	303	0.57	0.03
ZZ11978		3.09	22.7	2.33	4.79	0.10	0.05	0.04	0.064	0.13	11.4	16.5	0.84	194	4.43	0.01
ZZ11979		3.02	37.8	3.57	6.50	0.12	0.06	0.03	0.022	0.07	7.5	22.5	2.03	283	2.62	0.01
ZZ11980		7.19	32.6	1.19	5.41	0.13	0.06	0.05	0.011	0.14	3.4	17.6	1.99	238	0.88	0.02
ZZ11981		3.01	26.2	1.96	5.32	0.09	0.02	0.04	0.020	0.09	7.6	15.0	1.27	386	1.86	0.01

***** See Appendix Page for comments regarding this certificate *****

ALS Canada Ltd.
2103 Dollarton Hwy
North Vancouver BC V7H 0A7
Phone: 604 984 0221 Fax: 604 984 0218 www.alsglobal.com

To: **SILVER RANGE RESOURCES LTD.**
C/O ARCHER, CATHRO & ASSOCIATES (1981) LIMITED
1016-510 W HASTINGS ST
VANCOUVER BC V6B 1L8

Finalized Date: 16-SEP-2011
Account: RANSIL

Project: Silver Range Keg

CERTIFICATE OF ANALYSIS WH11152722

Sample Description	Method	ME-MS41	ME-MS41	ME-MS41	ME-MS41	ME-MS41	ME-MS41	ME-MS41	ME-MS41	ME-MS41	ME-MS41	ME-MS41	ME-MS41	ME-MS41	ME-MS41	ME-MS41
	Analyte	Nb	Ni	P	Pb	Rb	Re	S	Sb	Sc	Se	Sn	Sr	Ta	Te	Th
	Units	ppm	ppm	ppm	ppm	ppm	ppm	%	ppm	ppm	ppm	ppm	ppm	ppm	ppm	ppm
	LOR	0.05	0.2	10	0.2	0.1	0.001	0.01	0.05	0.1	0.2	0.2	0.2	0.01	0.01	0.2
ZZ11942		0.52	6.5	570	36.6	6.1	<0.001	0.03	0.74	1.4	0.2	0.7	42.7	<0.01	0.01	0.8
ZZ11943		0.38	5.6	480	31.8	4.7	<0.001	0.04	0.41	0.7	0.5	0.6	32.5	<0.01	<0.01	<0.2
ZZ11944		0.59	7.5	350	12.5	8.4	<0.001	0.03	0.80	1.5	<0.2	0.5	34.1	<0.01	<0.01	1.1
ZZ11945		1.36	19.1	1030	14.9	16.7	<0.001	0.07	1.45	3.6	0.9	1.3	76.6	<0.01	<0.01	1.6
ZZ11946		0.93	14.5	760	23.6	11.4	0.001	0.11	2.37	1.9	1.4	0.7	51.7	0.01	<0.01	0.8
ZZ11947		0.21	2.3	260	4.4	3.6	<0.001	0.01	0.34	0.3	<0.2	0.4	10.3	<0.01	<0.01	<0.2
ZZ11948		0.44	7.9	540	23.2	5.9	<0.001	0.03	1.16	1.1	<0.2	0.9	29.0	<0.01	0.02	0.2
ZZ11949		0.68	10.1	530	10.1	10.4	<0.001	0.02	0.66	1.4	0.2	1.3	25.5	<0.01	0.02	0.3
ZZ11950		0.46	6.8	590	5.9	8.9	0.001	0.06	1.76	1.2	1.2	0.4	24.4	<0.01	<0.01	0.6
ZZ11951		0.85	27.4	1370	32.8	14.5	0.001	0.05	2.72	2.7	1.6	1.4	62.1	<0.01	0.05	1.9
ZZ11952		0.87	29.3	1310	40.6	16.6	0.004	0.10	4.18	2.9	3.0	1.9	87.5	<0.01	0.03	1.4
ZZ11953		0.85	24.3	960	38.4	17.3	0.002	0.05	2.31	2.8	2.0	1.0	51.3	<0.01	0.02	1.5
ZZ11954		1.12	27.9	1880	39.7	23.5	<0.001	0.01	2.91	3.2	0.8	2.2	44.3	<0.01	0.04	2.5
ZZ11955		1.00	40.0	1790	52.7	22.2	0.005	0.05	4.18	3.7	3.1	1.6	68.4	<0.01	0.05	2.9
ZZ11956		0.83	34.5	1650	43.8	17.5	0.004	0.05	3.29	3.0	2.9	1.4	66.6	<0.01	0.04	2.1
ZZ11957		0.92	43.2	1780	86.7	13.3	0.004	0.06	5.50	3.3	3.1	2.4	82.3	<0.01	0.05	2.4
ZZ11958		0.84	38.5	1660	98.1	14.2	0.003	0.06	4.28	3.0	3.0	2.5	65.9	<0.01	0.05	2.4
ZZ11959		0.91	35.4	1650	47.2	15.9	0.005	0.05	3.47	3.0	3.6	2.3	62.8	<0.01	0.06	2.6
ZZ11960		0.84	42.2	1440	56.8	22.8	0.021	0.16	4.14	3.1	8.2	2.6	82.5	<0.01	0.05	1.9
ZZ11961		0.69	40.3	1420	32.6	17.0	0.030	0.10	4.07	3.2	4.4	1.9	77.6	<0.01	0.06	2.4
ZZ11962		0.56	29.7	1150	27.2	9.5	0.009	0.10	2.48	2.7	4.0	2.3	56.9	<0.01	0.04	1.6
ZZ11963		0.66	34.0	1360	16.3	11.2	0.001	0.01	3.43	4.2	2.0	0.9	45.3	<0.01	0.05	4.6
ZZ11964		0.70	25.0	1080	16.7	10.6	0.002	0.02	2.30	3.5	2.9	0.8	36.9	<0.01	0.05	3.2
ZZ11965		0.59	13.8	980	9.6	11.6	0.002	0.02	1.33	2.2	0.7	0.9	30.4	<0.01	0.04	2.1
ZZ11966		0.47	6.1	550	8.1	7.8	0.011	0.06	2.14	1.4	6.1	0.6	17.1	<0.01	0.02	0.9
ZZ11967		0.62	25.1	1180	47.6	13.7	0.013	0.05	11.20	3.2	3.3	1.7	47.5	<0.01	0.04	2.0
ZZ11968		0.55	27.7	1140	54.0	16.0	0.015	0.08	15.65	3.0	5.2	1.5	55.1	<0.01	0.05	1.8
ZZ11969		0.86	26.0	1150	27.9	15.4	0.004	0.04	8.00	3.8	4.5	1.3	41.2	<0.01	0.06	3.2
ZZ11970		0.64	39.8	1530	18.5	18.5	0.008	0.04	3.91	3.7	2.2	0.8	73.1	<0.01	0.04	2.5
ZZ11971		0.63	45.9	1610	21.5	15.2	0.006	0.03	5.43	4.0	4.8	0.8	67.4	<0.01	0.09	4.6
ZZ11972		0.83	28.7	1430	12.7	18.7	0.001	0.03	3.97	2.9	1.6	0.6	49.5	<0.01	0.05	3.6
ZZ11973		0.52	15.3	680	10.1	17.9	0.005	0.11	2.70	1.4	2.6	0.4	78.7	<0.01	0.03	0.9
ZZ11974		1.00	45.1	2200	20.2	30.2	0.003	0.06	5.72	4.0	3.2	0.9	92.1	<0.01	0.10	4.6
ZZ11975		0.93	30.7	760	35.3	33.2	0.001	0.02	2.86	2.9	0.9	0.7	38.9	<0.01	0.06	2.6
ZZ11976		0.81	28.3	920	127.5	24.4	0.001	0.02	10.05	4.0	1.0	0.9	32.3	<0.01	0.08	4.4
ZZ11977		0.54	29.3	480	9.6	28.6	0.002	0.08	2.43	3.0	1.0	0.9	75.6	<0.01	0.04	2.7
ZZ11978		0.91	29.2	160	47.8	38.7	<0.001	0.02	8.73	3.5	1.3	0.8	19.3	<0.01	0.06	4.6
ZZ11979		0.93	30.7	190	13.2	13.4	0.001	0.01	2.36	2.9	0.9	0.7	20.7	<0.01	0.08	3.9
ZZ11980		0.46	22.9	750	4.4	13.7	0.043	0.20	1.55	2.0	3.6	0.6	83.6	<0.01	0.03	1.4
ZZ11981		0.64	23.1	340	10.4	25.0	<0.001	0.02	1.79	2.8	1.0	1.0	21.7	<0.01	0.04	2.3

***** See Appendix Page for comments regarding this certificate *****

ALS Canada Ltd.
2103 Dollarton Hwy
North Vancouver BC V7H 0A7
Phone: 604 984 0221 Fax: 604 984 0218 www.alsglobal.com

To: **SILVER RANGE RESOURCES LTD.**
C/O ARCHER, CATHRO & ASSOCIATES (1981) LIMITED
1016-510 W HASTINGS ST
VANCOUVER BC V6B 1L8

Finalized Date: 16-SEP-2011
Account: RANSIL

Project: Silver Range Keg

CERTIFICATE OF ANALYSIS WH11152722

Sample Description	Method	ME-MS41	ME-MS41	ME-MS41	ME-MS41	ME-MS41	ME-MS41	ME-MS41	ME-MS41
	Analyte	Ti	Tl	U	V	W	Y	Zn	Zr
	Units	%	ppm	ppm	ppm	ppm	ppm	ppm	ppm
	LOR	0.005	0.02	0.05	1	0.05	0.05	2	0.5
ZZ11942		0.040	0.14	0.32	27	0.08	2.22	30	0.8
ZZ11943		0.029	0.13	0.32	23	0.06	2.19	32	<0.5
ZZ11944		0.037	0.14	0.38	23	0.09	1.87	31	0.7
ZZ11945		0.061	0.32	0.99	51	0.13	5.28	77	0.8
ZZ11946		0.040	0.24	2.05	36	0.12	5.81	85	0.9
ZZ11947		0.029	0.05	0.19	23	<0.05	0.63	12	<0.5
ZZ11948		0.039	0.24	0.47	31	0.09	1.60	66	<0.5
ZZ11949		0.041	0.24	0.62	36	0.19	2.43	46	<0.5
ZZ11950		0.037	0.16	0.90	24	0.05	2.42	41	1.1
ZZ11951		0.025	0.20	1.61	93	0.23	6.82	176	2.3
ZZ11952		0.032	0.22	2.14	131	0.16	7.62	226	2.2
ZZ11953		0.034	0.18	2.20	62	0.20	7.00	175	1.0
ZZ11954		0.044	0.27	1.16	121	0.37	5.81	192	1.1
ZZ11955		0.037	0.27	2.06	107	0.24	9.24	261	2.6
ZZ11956		0.027	0.22	2.10	83	0.23	9.17	181	1.9
ZZ11957		0.027	0.17	2.45	111	0.29	8.02	254	3.1
ZZ11958		0.026	0.21	2.73	95	0.74	9.45	289	2.2
ZZ11959		0.027	0.19	2.97	88	0.51	9.45	231	2.0
ZZ11960		0.022	0.23	3.77	77	0.26	10.80	358	2.9
ZZ11961		0.021	0.21	4.14	74	0.45	9.90	316	2.7
ZZ11962		0.015	0.24	2.10	66	0.17	10.50	240	2.2
ZZ11963		0.027	0.26	1.18	61	0.18	11.85	185	4.6
ZZ11964		0.021	0.22	2.15	57	0.18	9.00	141	1.0
ZZ11965		0.018	0.22	0.77	61	0.16	4.70	91	0.6
ZZ11966		0.014	0.17	0.82	22	0.19	2.94	32	0.5
ZZ11967		0.017	0.29	1.69	66	0.23	8.83	181	1.3
ZZ11968		0.018	0.28	2.83	64	0.51	9.13	192	1.6
ZZ11969		0.018	0.32	1.81	67	0.85	9.96	212	2.2
ZZ11970		0.020	0.32	1.92	74	0.14	11.40	215	1.9
ZZ11971		0.024	0.33	1.67	82	0.17	13.65	262	4.0
ZZ11972		0.037	0.28	1.34	72	0.32	7.94	149	2.2
ZZ11973		0.024	0.16	3.47	45	0.11	3.81	67	1.2
ZZ11974		0.042	0.21	1.81	118	0.24	11.45	427	4.6
ZZ11975		0.041	0.23	1.21	69	0.58	8.84	165	1.5
ZZ11976		0.038	0.33	0.92	49	0.44	13.90	235	1.4
ZZ11977		0.054	0.28	1.40	38	0.08	4.50	404	1.7
ZZ11978		0.041	0.31	1.19	58	0.35	6.22	176	2.5
ZZ11979		0.059	0.18	1.08	45	0.18	6.23	52	3.0
ZZ11980		0.036	0.27	2.99	33	0.07	5.04	125	2.5
ZZ11981		0.033	0.23	1.05	59	0.14	5.46	94	0.8

***** See Appendix Page for comments regarding this certificate *****

ALS Canada Ltd.
2103 Dollarton Hwy
North Vancouver BC V7H 0A7
Phone: 604 984 0221 Fax: 604 984 0218 www.alsglobal.com

To: **SILVER RANGE RESOURCES LTD.**
C/O ARCHER, CATHRO & ASSOCIATES (1981) LIMITED
1016-510 W HASTINGS ST
VANCOUVER BC V6B 1L8

Finalized Date: 16-SEP-2011
Account: RANSIL

Project: Silver Range Keg

CERTIFICATE OF ANALYSIS WH11152722

Sample Description	Method	WEI-21	Au-TL43	ME-MS41	ME-MS41	ME-MS41	ME-MS41	ME-MS41	ME-MS41	ME-MS41	ME-MS41	ME-MS41	ME-MS41	ME-MS41	ME-MS41	ME-MS41
	Analyte	Recvd Wt.	Au	Ag	Al	As	Au	B	Ba	Be	Bi	Ca	Cd	Ce	Co	Cr
	Units	kg	ppm	ppm	%	ppm	ppm	ppm	ppm	ppm	ppm	%	ppm	ppm	ppm	ppm
	LOR	0.02	0.001	0.01	0.01	0.1	0.2	10	10	0.05	0.01	0.01	0.01	0.02	0.1	1
ZZ11982		0.32	0.001	0.30	2.52	11.6	<0.2	<10	150	0.49	0.20	2.57	0.10	9.77	4.8	18
ZZ11983		0.26	<0.001	0.07	2.35	5.6	<0.2	<10	140	0.42	0.14	0.24	0.09	12.60	4.5	27
ZZ11984		0.28	0.005	0.60	3.87	6.9	<0.2	<10	240	2.03	0.13	0.64	0.07	64.2	8.6	37
ZZ11985		0.30	0.001	0.21	3.04	9.2	<0.2	<10	190	0.79	0.11	1.51	0.59	7.90	5.6	30
ZZ11986		0.18	0.001	0.25	2.88	2.2	<0.2	<10	200	0.87	0.10	1.79	0.35	4.54	5.1	30
ZZ11987		0.26	0.004	0.74	2.42	21.2	<0.2	<10	410	0.79	0.24	1.75	0.80	11.90	8.6	29
ZZ11988		0.28	0.002	0.39	3.16	7.7	<0.2	<10	200	1.02	0.20	1.07	0.23	13.80	7.3	39
ZZ11989		0.26	0.001	0.43	1.38	8.0	<0.2	<10	380	0.47	0.19	0.74	0.51	18.40	7.4	20
ZZ11990		0.32	0.001	0.42	3.28	5.8	<0.2	<10	230	1.26	0.22	1.23	1.09	6.23	8.1	28
ZZ11991		0.26	0.002	0.34	1.61	14.3	<0.2	<10	330	0.62	0.23	0.79	0.27	23.9	7.5	24
ZZ11992		0.22	0.001	0.17	1.60	3.8	<0.2	<10	130	0.60	0.09	1.16	0.19	7.71	4.1	21
ZZ11993		0.28	0.001	0.22	2.32	12.2	<0.2	<10	200	0.75	0.13	1.71	0.34	8.34	4.7	28
ZZ11994		0.20	<0.001	0.09	1.65	8.1	<0.2	<10	80	0.35	0.07	1.16	0.18	5.87	4.5	17
ZZ11995		0.26	0.001	0.08	1.91	9.8	<0.2	<10	220	0.39	0.19	0.35	0.15	16.70	7.2	25
ZZ11996		0.24	0.001	0.20	2.60	5.3	<0.2	<10	80	0.70	0.12	4.07	0.05	5.06	4.7	19
ZZ11997		0.24	0.004	0.16	3.05	1.9	<0.2	<10	140	0.82	0.09	1.79	0.07	4.80	3.9	24
ZZ11998		0.18	0.001	0.08	3.23	10.1	<0.2	<10	90	0.92	0.19	0.53	0.31	14.60	8.6	33
ZZ11999		0.22	0.001	0.30	2.53	10.2	<0.2	<10	230	0.78	0.20	1.06	0.54	17.05	8.3	31
ZZ12000		0.22	0.001	0.26	4.10	3.7	<0.2	<10	80	1.05	0.19	6.44	0.17	9.59	4.2	32
ZZ12001		0.24	0.002	0.37	1.94	56.4	<0.2	<10	240	0.60	0.24	0.82	0.19	14.15	18.2	23
ZZ12002		0.20	<0.001	0.06	0.25	2.4	<0.2	<10	20	0.07	0.03	0.10	0.07	2.02	1.1	3
ZZ12003		0.28	0.003	0.55	2.53	67.8	<0.2	<10	180	0.94	0.62	0.47	0.35	24.1	17.2	24
ZZ12004		0.18	0.002	0.60	1.64	46.7	<0.2	<10	100	0.66	0.42	0.17	0.17	17.30	7.2	16
ZZ12005		0.22	0.003	0.73	3.05	71.1	<0.2	<10	140	1.33	0.33	0.20	0.21	22.1	16.1	23
ZZ12006		0.28	0.002	0.46	2.37	40.9	<0.2	<10	240	0.75	0.26	0.37	0.39	17.20	11.6	25
ZZ12007		0.28	0.001	0.19	1.94	26.2	<0.2	<10	180	0.62	0.18	0.87	0.21	16.30	11.8	23
ZZ12008		0.24	0.001	0.16	2.01	31.6	<0.2	<10	200	0.59	0.15	0.65	0.39	14.15	12.9	26
ZZ12009		0.22	0.002	0.21	3.03	27.9	<0.2	<10	170	0.99	0.19	2.10	0.33	18.45	16.6	34
ZZ12010		0.22	0.002	0.10	1.41	42.1	<0.2	<10	110	0.47	0.06	0.76	0.11	7.71	6.2	16
ZZ12011		0.12	0.002	0.14	2.49	35.8	<0.2	<10	170	0.72	0.13	1.59	0.21	13.05	15.1	26
ZZ12012		0.14	0.001	0.29	2.18	60.9	<0.2	<10	160	0.87	0.17	1.24	0.40	14.75	14.4	22
ZZ12013		0.20	0.002	0.39	2.41	72.3	<0.2	<10	180	0.95	0.18	1.21	0.59	18.65	14.8	24
ZZ12014		0.24	0.003	1.00	2.10	274	<0.2	<10	140	0.83	0.43	0.62	2.39	16.80	19.2	19
ZZ12015		0.24	0.002	0.59	2.53	55.4	<0.2	<10	280	1.10	0.25	0.95	0.66	22.4	23.8	23
ZZ12016		0.30	0.008	3.79	3.50	130.5	<0.2	<10	210	1.66	1.17	0.69	5.61	36.6	28.4	24
ZZ12017		0.24	0.003	1.53	2.67	78.0	<0.2	<10	190	1.16	0.54	0.75	1.68	20.9	17.8	27
ZZ12018		0.26	0.002	1.11	2.19	155.0	<0.2	<10	160	0.84	0.33	0.41	1.02	19.70	13.4	21
ZZ12019		0.38	0.004	0.64	1.22	16.6	<0.2	<10	910	0.73	0.26	0.85	1.31	34.9	9.0	19
ZZ12020		0.34	0.003	0.45	1.31	18.6	<0.2	<10	720	0.84	0.19	0.55	1.85	43.8	10.7	20
ZZ12021		0.28	0.001	0.06	0.26	1.0	<0.2	<10	220	0.08	<0.01	1.32	0.26	3.87	0.6	3

***** See Appendix Page for comments regarding this certificate *****

ALS Canada Ltd.
2103 Dollarton Hwy
North Vancouver BC V7H 0A7
Phone: 604 984 0221 Fax: 604 984 0218 www.alsglobal.com

To: **SILVER RANGE RESOURCES LTD.**
C/O ARCHER, CATHRO & ASSOCIATES (1981) LIMITED
1016-510 W HASTINGS ST
VANCOUVER BC V6B 1L8

Finalized Date: 16-SEP-2011
Account: RANSIL

Project: Silver Range Keg

CERTIFICATE OF ANALYSIS WH11152722

Sample Description	Method	ME-MS41	ME-MS41	ME-MS41	ME-MS41	ME-MS41	ME-MS41	ME-MS41	ME-MS41	ME-MS41	ME-MS41	ME-MS41	ME-MS41	ME-MS41	ME-MS41	ME-MS41
	Analyte	Cs	Cu	Fe	Ga	Ge	Hf	Hg	In	K	La	Li	Mg	Mn	Mo	Na
	Units	ppm	ppm	%	ppm	ppm	ppm	ppm	ppm	%	ppm	ppm	%	ppm	ppm	%
	LOR	0.05	0.2	0.01	0.05	0.05	0.02	0.01	0.005	0.01	0.2	0.1	0.01	5	0.05	0.01
ZZ11982		9.49	23.2	2.19	6.57	0.14	0.07	0.02	0.007	0.49	4.3	21.9	3.79	482	0.74	0.02
ZZ11983		2.46	11.4	1.97	8.43	0.09	0.06	0.01	0.013	0.06	5.3	23.0	1.83	135	1.24	0.01
ZZ11984		4.71	52.3	1.87	11.45	0.23	0.22	0.17	0.015	0.07	31.4	29.7	2.77	161	0.93	0.02
ZZ11985		10.20	16.2	2.10	7.94	0.16	0.08	0.02	0.011	0.15	3.7	30.9	3.76	268	2.00	0.02
ZZ11986		10.30	14.1	1.33	7.88	0.15	0.06	0.01	0.011	0.42	2.1	29.3	3.16	368	0.65	0.04
ZZ11987		8.21	38.3	2.11	6.85	0.14	0.07	0.07	0.024	0.14	4.8	30.3	2.91	285	2.54	0.02
ZZ11988		10.50	22.1	1.81	9.02	0.12	0.08	0.03	0.012	0.10	5.9	30.3	3.22	344	1.41	0.03
ZZ11989		1.92	25.4	1.78	4.46	0.10	0.02	0.04	0.020	0.06	8.9	12.3	0.56	259	1.93	0.01
ZZ11990		13.40	37.1	2.29	8.51	0.19	0.19	0.01	0.010	0.13	3.1	30.5	3.64	290	2.04	0.01
ZZ11991		1.82	23.4	2.13	4.67	0.10	0.02	0.06	0.026	0.10	11.4	16.4	0.98	314	2.04	0.01
ZZ11992		3.21	14.9	1.19	4.89	0.11	0.04	0.02	0.008	0.08	3.6	14.9	1.40	131	0.89	0.02
ZZ11993		7.49	24.2	1.33	5.96	0.14	0.09	0.05	0.009	0.31	4.0	19.0	2.64	250	1.39	0.02
ZZ11994		3.08	18.1	1.29	4.50	0.11	0.03	0.01	0.007	0.13	2.5	13.2	1.57	145	0.83	0.03
ZZ11995		2.83	12.5	2.04	5.62	0.11	0.02	0.02	0.017	0.08	6.6	17.1	1.51	217	2.02	0.01
ZZ11996		9.33	18.8	1.70	6.91	0.14	0.12	0.02	0.008	0.33	2.4	22.9	3.14	293	1.07	0.02
ZZ11997		12.05	11.6	1.61	8.30	0.12	0.05	0.02	0.013	0.43	2.7	33.3	3.23	224	0.33	0.02
ZZ11998		9.94	16.7	2.16	9.55	0.15	0.05	0.02	0.019	0.28	6.0	25.4	2.42	210	1.23	0.01
ZZ11999		5.59	18.0	2.10	7.37	0.12	0.04	0.02	0.023	0.17	7.4	25.4	2.33	431	1.23	0.02
ZZ12000		16.05	13.7	1.63	9.90	0.12	0.05	0.01	<0.005	0.41	4.5	46.2	3.74	308	0.41	0.04
ZZ12001		7.72	24.1	2.44	7.02	0.11	0.02	0.05	0.021	0.06	6.0	19.9	0.93	879	3.40	0.04
ZZ12002		0.92	5.5	0.49	1.13	0.08	<0.02	0.03	<0.005	0.02	0.9	1.0	0.04	20	0.24	0.03
ZZ12003		6.59	46.3	3.13	5.74	0.11	0.05	0.07	0.028	0.06	11.4	19.4	0.64	271	2.81	0.03
ZZ12004		5.12	35.7	2.23	4.09	0.10	0.03	0.07	0.019	0.06	8.5	11.1	0.36	106	1.59	0.02
ZZ12005		9.72	45.3	3.68	6.91	0.11	0.05	0.06	0.018	0.12	10.7	21.0	0.68	149	1.68	0.03
ZZ12006		9.75	22.8	3.17	7.00	0.10	0.02	0.05	0.026	0.12	7.5	22.5	0.98	274	1.93	0.03
ZZ12007		6.93	23.1	2.27	7.30	0.07	0.05	0.02	0.021	0.06	8.1	23.7	0.86	405	1.16	0.04
ZZ12008		7.06	21.5	2.23	7.21	0.07	0.03	0.04	0.023	0.08	7.0	22.3	0.90	564	1.66	0.03
ZZ12009		9.06	39.7	2.80	9.56	0.08	0.04	0.03	0.034	0.18	8.9	30.1	1.03	579	1.22	0.08
ZZ12010		3.75	17.1	1.49	4.57	0.05	<0.02	0.01	0.016	0.10	4.0	10.5	0.45	227	0.40	0.06
ZZ12011		5.87	29.7	2.26	7.57	0.07	0.03	0.04	0.023	0.10	6.6	20.6	0.68	360	0.93	0.08
ZZ12012		9.52	32.4	2.64	6.30	0.06	0.04	0.03	0.021	0.12	7.6	19.2	0.70	374	0.89	0.04
ZZ12013		10.65	37.5	2.90	7.09	0.07	0.04	0.03	0.025	0.10	9.5	24.7	0.76	416	1.30	0.04
ZZ12014		6.86	35.5	4.03	6.34	0.07	0.03	0.05	0.118	0.05	8.4	18.8	0.63	566	3.02	0.04
ZZ12015		9.47	36.2	3.67	6.75	0.09	0.05	0.03	0.039	0.11	11.7	24.3	0.84	466	1.71	0.05
ZZ12016		16.75	111.5	7.09	7.67	0.14	0.06	0.12	0.460	0.17	21.1	29.3	1.26	632	5.15	0.04
ZZ12017		14.40	50.4	4.59	7.53	0.09	0.03	0.09	0.125	0.11	11.1	26.1	1.02	339	4.19	0.02
ZZ12018		9.44	42.5	4.20	6.21	0.08	0.02	0.07	0.072	0.08	10.7	19.1	0.65	274	2.60	0.02
ZZ12019		1.70	53.1	2.53	3.71	0.08	0.03	0.21	0.032	0.11	17.7	14.9	0.32	207	2.44	0.01
ZZ12020		1.19	73.8	2.55	4.08	0.08	0.04	0.12	0.033	0.10	22.4	21.6	0.59	303	2.80	0.01
ZZ12021		0.11	10.4	0.22	0.61	<0.05	<0.02	0.06	0.006	0.01	2.0	0.2	0.16	78	0.39	0.01

***** See Appendix Page for comments regarding this certificate *****

ALS Canada Ltd.
2103 Dollarton Hwy
North Vancouver BC V7H 0A7
Phone: 604 984 0221 Fax: 604 984 0218 www.alsglobal.com

To: **SILVER RANGE RESOURCES LTD.**
C/O ARCHER, CATHRO & ASSOCIATES (1981) LIMITED
1016-510 W HASTINGS ST
VANCOUVER BC V6B 1L8

Finalized Date: 16-SEP-2011
Account: RANSIL

Project: Silver Range Keg

CERTIFICATE OF ANALYSIS WH11152722

Sample Description	Method	ME-MS41	ME-MS41	ME-MS41	ME-MS41	ME-MS41	ME-MS41	ME-MS41	ME-MS41	ME-MS41	ME-MS41	ME-MS41	ME-MS41	ME-MS41	ME-MS41	ME-MS41
	Analyte	Nb	Ni	P	Pb	Rb	Re	S	Sb	Sc	Se	Sn	Sr	Ta	Te	Th
	Units	ppm	ppm	ppm	ppm	ppm	ppm	%	ppm	ppm	ppm	ppm	ppm	ppm	ppm	ppm
	LOR	0.05	0.2	10	0.2	0.1	0.001	0.01	0.05	0.1	0.2	0.2	0.2	0.01	0.01	0.2
ZZ11982		0.65	13.8	490	5.1	36.1	<0.001	0.03	1.57	2.8	0.3	1.1	29.9	<0.01	0.04	2.9
ZZ11983		1.66	13.3	110	7.6	19.5	<0.001	0.01	1.03	3.4	<0.2	1.4	13.6	<0.01	0.05	2.1
ZZ11984		2.09	36.1	190	8.0	10.3	<0.001	0.02	2.09	11.5	1.7	1.6	38.0	0.01	0.03	11.1
ZZ11985		0.71	16.0	620	5.7	14.8	0.005	0.13	3.26	4.1	1.7	0.8	37.6	<0.01	0.03	2.9
ZZ11986		0.64	12.2	420	5.1	27.8	0.001	0.06	1.84	3.6	0.6	0.9	62.3	<0.01	0.03	2.4
ZZ11987		0.85	37.5	750	25.5	24.2	0.002	0.08	6.86	4.2	1.9	2.8	52.7	<0.01	0.07	3.7
ZZ11988		0.59	25.9	510	10.1	20.4	<0.001	0.02	1.92	4.9	0.7	0.8	40.9	<0.01	0.04	4.5
ZZ11989		0.61	17.4	270	13.5	15.3	0.001	0.03	1.66	2.2	0.9	0.6	22.8	<0.01	0.03	2.1
ZZ11990		0.50	26.0	510	8.1	10.5	<0.001	0.03	4.79	4.7	0.9	0.7	39.5	<0.01	0.06	5.2
ZZ11991		0.73	25.9	390	10.3	21.3	0.001	0.04	1.73	2.8	0.9	0.6	21.7	<0.01	0.03	1.8
ZZ11992		0.71	15.5	220	5.1	24.6	0.001	0.03	0.93	2.1	0.6	0.4	30.5	<0.01	0.03	1.6
ZZ11993		0.64	20.9	690	15.5	26.3	0.002	0.06	2.55	2.7	1.1	0.7	42.0	<0.01	0.03	3.0
ZZ11994		0.53	14.4	250	4.3	17.8	<0.001	0.04	1.05	1.7	0.4	0.4	22.7	<0.01	0.02	1.2
ZZ11995		0.89	18.7	320	15.6	20.6	<0.001	0.02	2.18	2.8	0.8	0.6	16.0	<0.01	0.04	2.3
ZZ11996		0.60	12.3	370	3.3	23.7	<0.001	0.02	1.29	3.2	0.4	0.5	65.3	<0.01	0.02	3.4
ZZ11997		0.81	11.7	260	5.2	23.7	<0.001	0.02	1.74	2.8	0.4	0.4	35.2	<0.01	0.02	4.2
ZZ11998		1.63	29.8	170	9.6	33.6	<0.001	0.02	1.14	4.5	0.7	1.1	22.0	<0.01	0.04	3.9
ZZ11999		1.17	25.4	250	18.4	35.6	<0.001	0.02	2.20	4.0	0.7	0.7	33.1	<0.01	0.04	3.1
ZZ12000		0.76	13.6	520	3.9	30.0	0.001	0.04	1.11	1.4	0.3	0.7	131.5	<0.01	0.03	4.4
ZZ12001		0.94	20.3	920	25.9	11.3	<0.001	0.10	4.11	2.2	0.6	1.0	38.2	<0.01	0.03	1.2
ZZ12002		0.23	1.9	210	1.7	1.3	<0.001	0.03	0.64	0.3	<0.2	0.2	8.1	<0.01	0.02	0.2
ZZ12003		1.05	48.2	890	58.1	11.8	0.001	0.11	24.3	2.7	1.3	1.3	29.8	<0.01	0.14	2.5
ZZ12004		0.77	22.9	700	44.5	8.7	<0.001	0.07	16.70	1.5	0.6	1.0	16.9	<0.01	0.11	1.1
ZZ12005		1.57	40.4	750	31.8	14.2	<0.001	0.16	14.10	2.7	1.2	2.0	47.0	0.01	0.08	3.9
ZZ12006		1.40	20.8	800	17.4	15.7	<0.001	0.11	5.40	2.6	0.9	1.9	65.1	<0.01	0.04	2.7
ZZ12007		1.14	22.3	770	16.6	17.2	<0.001	0.08	2.88	3.1	0.8	0.9	62.4	<0.01	0.02	1.8
ZZ12008		1.09	19.8	860	14.5	16.5	<0.001	0.09	1.93	2.7	0.8	1.0	58.2	<0.01	0.02	1.2
ZZ12009		1.49	33.7	960	12.5	31.0	<0.001	0.11	2.15	4.3	1.1	0.8	108.5	<0.01	0.02	2.2
ZZ12010		0.57	13.2	480	8.5	14.9	<0.001	0.04	1.30	1.7	0.4	0.4	58.6	<0.01	0.01	0.5
ZZ12011		1.03	25.0	810	8.5	15.3	<0.001	0.08	2.24	3.3	0.9	0.6	83.9	<0.01	0.02	1.6
ZZ12012		1.14	24.5	730	15.7	19.2	<0.001	0.10	3.89	2.7	0.8	1.1	100.0	<0.01	0.02	1.8
ZZ12013		1.07	30.7	910	23.4	17.1	<0.001	0.08	5.53	2.8	0.9	1.2	85.8	<0.01	0.04	1.6
ZZ12014		1.09	31.4	780	141.0	8.0	<0.001	0.08	27.3	2.6	1.5	1.3	50.7	<0.01	0.14	1.8
ZZ12015		1.25	48.2	1010	49.6	20.0	<0.001	0.08	11.45	3.5	1.3	1.2	73.2	<0.01	0.04	3.2
ZZ12016		1.56	72.4	1410	833	21.8	<0.001	0.20	388	4.7	4.4	3.2	71.1	0.01	0.27	4.5
ZZ12017		1.60	44.4	1320	125.5	18.8	0.001	0.18	50.7	2.8	2.6	2.6	66.4	<0.01	0.09	2.2
ZZ12018		1.45	35.5	920	38.2	14.4	<0.001	0.14	21.6	2.2	1.8	2.9	48.1	<0.01	0.08	1.9
ZZ12019		0.52	40.8	1390	15.6	11.9	0.002	0.03	2.31	4.5	2.1	0.7	62.8	<0.01	0.06	2.5
ZZ12020		0.52	47.8	940	15.7	10.7	<0.001	0.02	2.57	4.6	1.2	0.7	44.9	<0.01	0.05	4.1
ZZ12021		0.14	2.5	240	2.4	0.5	0.003	0.30	0.29	1.1	0.7	0.3	63.4	<0.01	0.02	0.2

***** See Appendix Page for comments regarding this certificate *****

ALS Canada Ltd.
2103 Dollarton Hwy
North Vancouver BC V7H 0A7
Phone: 604 984 0221 Fax: 604 984 0218 www.alsglobal.com

To: **SILVER RANGE RESOURCES LTD.**
C/O ARCHER, CATHRO & ASSOCIATES (1981) LIMITED
1016-510 W HASTINGS ST
VANCOUVER BC V6B 1L8

Finalized Date: 16-SEP-2011
Account: RANSIL

Project: Silver Range Keg

CERTIFICATE OF ANALYSIS WH11152722

Sample Description	Method	ME-MS41	ME-MS41	ME-MS41	ME-MS41	ME-MS41	ME-MS41	ME-MS41	ME-MS41
	Analyte	Ti	Tl	U	V	W	Y	Zn	Zr
	Units	%	ppm	ppm	ppm	ppm	ppm	ppm	ppm
	LOR	0.005	0.02	0.05	1	0.05	0.05	2	0.5
ZZ11982		0.074	0.64	0.53	30	0.07	6.07	32	3.0
ZZ11983		0.082	0.17	0.38	62	0.22	4.29	49	2.2
ZZ11984		0.104	0.37	3.11	53	0.37	56.2	39	7.8
ZZ11985		0.061	0.28	2.48	41	0.08	8.05	107	2.8
ZZ11986		0.055	0.48	1.14	43	0.08	4.97	44	2.2
ZZ11987		0.049	0.40	1.48	44	0.23	9.12	120	2.8
ZZ11988		0.053	0.49	0.80	55	0.11	9.93	61	3.1
ZZ11989		0.019	0.21	1.91	51	0.13	5.21	120	0.9
ZZ11990		0.072	0.35	0.77	34	0.12	8.00	137	8.5
ZZ11991		0.031	0.22	1.30	51	0.16	8.08	82	0.7
ZZ11992		0.043	0.18	0.91	42	0.15	4.11	32	1.6
ZZ11993		0.045	0.50	0.92	58	0.13	6.11	42	3.6
ZZ11994		0.039	0.17	0.47	33	0.10	2.58	29	1.0
ZZ11995		0.041	0.20	0.49	53	0.17	3.14	87	0.7
ZZ11996		0.066	0.25	0.69	32	0.10	6.33	29	5.0
ZZ11997		0.072	0.34	0.60	36	0.08	5.65	27	2.0
ZZ11998		0.079	0.22	0.63	80	0.35	5.58	76	2.6
ZZ11999		0.067	0.25	1.21	59	0.18	7.39	90	1.4
ZZ12000		0.072	0.59	0.50	31	0.12	6.30	38	1.8
ZZ12001		0.041	0.26	1.09	55	0.13	4.39	80	1.0
ZZ12002		0.020	0.03	0.18	12	<0.05	0.56	7	<0.5
ZZ12003		0.037	0.28	1.54	45	0.16	10.05	102	1.6
ZZ12004		0.031	0.20	1.13	32	0.12	5.58	61	0.9
ZZ12005		0.046	0.30	1.63	36	0.18	6.97	76	2.1
ZZ12006		0.051	0.28	1.27	49	0.16	4.17	90	1.1
ZZ12007		0.048	0.16	1.00	46	0.10	4.99	75	2.1
ZZ12008		0.046	0.18	1.03	51	0.11	4.41	67	1.0
ZZ12009		0.062	0.23	1.23	52	0.10	7.09	67	1.8
ZZ12010		0.044	0.13	0.46	30	<0.05	3.28	41	0.5
ZZ12011		0.053	0.16	0.90	34	0.09	4.90	50	1.1
ZZ12012		0.044	0.21	1.31	32	0.10	5.99	90	1.6
ZZ12013		0.043	0.19	1.22	39	0.11	6.43	121	1.3
ZZ12014		0.046	0.20	1.49	37	0.14	5.15	619	1.0
ZZ12015		0.042	0.22	1.28	40	0.14	8.47	182	1.6
ZZ12016		0.051	0.48	3.09	46	0.22	14.95	1440	2.0
ZZ12017		0.048	0.34	2.16	49	0.19	5.93	563	0.9
ZZ12018		0.049	0.28	1.50	36	0.20	5.11	319	0.7
ZZ12019		0.013	0.23	3.75	57	0.11	13.85	175	0.5
ZZ12020		0.011	0.17	1.13	60	0.11	13.75	152	1.2
ZZ12021		0.010	<0.02	0.37	8	<0.05	1.75	13	<0.5

***** See Appendix Page for comments regarding this certificate *****

ALS Canada Ltd.
2103 Dollarton Hwy
North Vancouver BC V7H 0A7
Phone: 604 984 0221 Fax: 604 984 0218 www.alsglobal.com

To: **SILVER RANGE RESOURCES LTD.**
C/O ARCHER, CATHRO & ASSOCIATES (1981) LIMITED
1016-510 W HASTINGS ST
VANCOUVER BC V6B 1L8

Finalized Date: 16-SEP-2011
Account: RANSIL

Project: Silver Range Keg

CERTIFICATE OF ANALYSIS WH11152722

Sample Description	Method	WEI-21	Au-TL43	ME-MS41	ME-MS41	ME-MS41	ME-MS41	ME-MS41	ME-MS41	ME-MS41	ME-MS41	ME-MS41	ME-MS41	ME-MS41	ME-MS41	ME-MS41
	Analyte	Recvd Wt.	Au	Ag	Al	As	Au	B	Ba	Be	Bi	Ca	Cd	Ce	Co	Cr
	Units	kg	ppm	ppm	%	ppm	ppm	ppm	ppm	ppm	ppm	%	ppm	ppm	ppm	ppm
	LOR	0.02	0.001	0.01	0.01	0.1	0.2	10	10	0.05	0.01	0.01	0.01	0.02	0.1	1
ZZ12022		0.22	0.001	0.25	0.90	10.0	<0.2	<10	360	0.44	0.16	0.40	0.52	29.4	4.7	15
ZZ12023		0.34	0.002	0.23	1.11	11.7	<0.2	<10	560	0.55	0.18	0.44	0.56	41.2	7.3	19
ZZ12024		0.22	0.002	0.34	1.12	10.2	<0.2	<10	600	0.48	0.18	0.64	0.68	31.9	9.1	17
ZZ12025		0.34	0.003	0.21	0.86	9.8	<0.2	<10	450	0.47	0.14	0.56	0.77	30.0	7.1	13
ZZ12026		0.32	0.003	0.37	1.02	15.2	<0.2	<10	690	0.63	0.28	0.62	1.04	36.4	8.2	17
ZZ12027		0.22	0.002	0.24	1.02	9.2	<0.2	<10	500	0.53	0.17	0.75	1.05	32.2	5.2	17
ZZ12028		0.30	0.002	0.34	1.28	17.2	<0.2	<10	740	0.71	0.25	0.73	1.44	37.9	7.0	22
ZZ12029		0.16	0.002	0.35	1.22	4.4	<0.2	<10	640	0.44	0.15	0.86	1.15	33.7	3.7	20
ZZ12030		0.20	0.002	0.61	1.40	54.3	<0.2	<10	460	0.73	0.28	0.64	2.65	32.8	11.0	24
ZZ12031		0.14	0.003	0.78	0.97	23.4	<0.2	<10	500	0.57	0.26	0.65	2.41	31.3	4.9	16
ZZ12032		0.16	0.001	0.42	0.94	38.9	<0.2	<10	350	0.51	0.19	0.70	2.08	24.8	7.2	16
ZZ12033		0.30	0.001	0.39	0.80	20.9	<0.2	<10	500	0.48	0.15	0.66	1.46	30.7	9.3	14
ZZ12034		0.32	0.002	0.53	0.98	52.8	<0.2	<10	670	0.66	0.18	0.74	2.09	38.4	12.4	15
ZZ12035		0.24	0.001	0.44	0.74	39.4	<0.2	<10	380	0.51	0.14	0.99	1.66	33.2	5.7	13
ZZ12036		0.34	0.002	0.71	0.84	64.2	<0.2	<10	440	0.58	0.21	0.85	1.36	33.6	8.2	15
ZZ12037		0.24	0.002	0.43	1.02	29.6	<0.2	<10	500	0.64	0.17	0.76	1.60	37.7	9.5	16
ZZ12038		0.28	0.003	0.26	1.16	23.3	<0.2	<10	520	0.77	0.21	0.35	0.69	46.9	9.0	18
ZZ12039		0.32	0.003	0.34	1.25	20.5	<0.2	<10	730	0.80	0.23	0.36	0.40	39.7	10.5	19
ZZ12040		0.26	0.003	0.16	1.01	27.8	<0.2	<10	460	0.61	0.20	0.34	0.74	39.8	8.7	16
ZZ12041		0.22	0.003	0.07	1.03	12.7	<0.2	<10	240	0.36	0.18	0.18	0.34	26.8	4.7	16
ZZ12042		0.30	0.001	0.09	1.22	15.7	<0.2	<10	240	0.48	0.15	0.13	0.27	25.6	5.2	16
ZZ12043		0.28	0.003	0.26	0.91	28.7	<0.2	<10	370	0.60	0.22	0.27	0.48	47.9	7.2	14
ZZ12044		0.30	0.003	0.32	0.75	18.8	<0.2	<10	320	0.47	0.20	0.25	0.68	36.8	7.2	12
ZZ12045		0.30	0.002	0.41	0.76	24.9	<0.2	<10	370	0.53	0.24	0.45	0.69	44.9	8.7	13
ZZ12046		0.36	0.003	0.80	1.03	28.5	<0.2	<10	620	0.80	0.32	0.43	0.74	47.3	10.4	17
ZZ12047		0.28	0.003	0.15	1.02	25.9	<0.2	<10	430	0.64	0.23	0.27	0.65	39.6	8.8	15
ZZ12048		0.32	0.004	0.40	1.08	33.0	<0.2	<10	530	0.84	0.22	0.30	0.78	48.4	10.1	15
ZZ12049		0.26	0.004	0.59	0.75	32.6	<0.2	<10	490	0.64	0.20	0.33	1.70	42.0	7.6	14
ZZ12050		0.30	0.005	0.58	1.18	29.5	<0.2	<10	540	0.73	0.30	0.49	0.72	43.0	9.7	19
ZZ12051		0.26	0.002	0.24	1.48	47.3	<0.2	<10	180	0.50	0.17	0.96	0.86	14.35	6.3	17
ZZ12052		0.30	0.002	0.24	1.42	64.6	<0.2	<10	160	0.55	0.19	0.73	0.73	14.35	6.2	17
ZZ12053		0.22	0.001	0.19	0.93	19.6	<0.2	<10	110	0.28	0.11	0.36	0.08	8.99	4.4	11
ZZ12054		0.34	0.004	0.65	3.50	65.3	<0.2	<10	430	1.30	0.33	1.11	0.69	27.7	12.2	42
ZZ12055		0.32	0.003	0.35	2.17	40.8	<0.2	<10	260	0.77	0.30	0.31	0.29	27.9	9.7	32
ZZ12056		0.26	0.002	0.21	1.62	106.0	<0.2	<10	170	0.57	0.18	0.45	0.38	16.95	4.8	19
ZZ12057		0.26	0.002	0.28	1.00	17.6	<0.2	<10	150	0.28	0.16	0.43	0.43	9.31	3.3	15
ZZ12058		0.34	0.003	0.40	2.55	60.5	<0.2	<10	300	0.95	0.27	0.46	0.24	22.1	11.5	28
ZZ12059		0.30	0.005	0.75	2.46	76.3	<0.2	<10	280	0.92	0.26	1.04	1.19	19.60	10.4	25
ZZ12060		0.40	0.003	0.50	3.46	107.5	<0.2	<10	380	1.36	0.40	0.84	2.46	29.9	17.3	41
ZZ12061		0.24	0.004	0.46	3.74	112.0	<0.2	<10	360	1.28	0.42	0.46	2.54	27.7	18.7	46

***** See Appendix Page for comments regarding this certificate *****

ALS Canada Ltd.
2103 Dollarton Hwy
North Vancouver BC V7H 0A7
Phone: 604 984 0221 Fax: 604 984 0218 www.alsglobal.com

To: **SILVER RANGE RESOURCES LTD.**
C/O ARCHER, CATHRO & ASSOCIATES (1981) LIMITED
1016-510 W HASTINGS ST
VANCOUVER BC V6B 1L8

Finalized Date: 16-SEP-2011
Account: RANSIL

Project: Silver Range Keg

CERTIFICATE OF ANALYSIS WH11152722

Sample Description	Method	ME-MS41	ME-MS41	ME-MS41	ME-MS41	ME-MS41	ME-MS41	ME-MS41	ME-MS41	ME-MS41	ME-MS41	ME-MS41	ME-MS41	ME-MS41	ME-MS41	ME-MS41
	Analyte	Cs	Cu	Fe	Ga	Ge	Hf	Hg	In	K	La	Li	Mg	Mn	Mo	Na
	Units	ppm	ppm	%	ppm	ppm	ppm	ppm	ppm	%	ppm	ppm	%	ppm	ppm	%
	LOR	0.05	0.2	0.01	0.05	0.05	0.02	0.01	0.005	0.01	0.2	0.1	0.01	5	0.05	0.01
ZZ12022		1.18	34.4	1.70	3.03	0.06	<0.02	0.12	0.022	0.09	14.5	9.8	0.28	108	1.84	0.01
ZZ12023		1.45	34.8	2.19	3.66	0.08	0.02	0.11	0.029	0.09	20.9	13.5	0.39	184	3.18	0.01
ZZ12024		1.32	32.3	2.03	3.73	0.07	0.02	0.11	0.028	0.07	15.7	11.7	0.32	242	2.30	0.01
ZZ12025		0.91	27.2	1.72	2.82	0.07	0.04	0.07	0.021	0.08	14.8	10.3	0.29	215	2.14	0.01
ZZ12026		1.49	39.4	2.16	3.13	0.09	0.06	0.18	0.031	0.11	18.2	11.8	0.38	347	3.19	0.01
ZZ12027		1.09	28.7	1.53	3.17	0.07	0.06	0.13	0.023	0.09	16.1	12.1	0.35	168	1.65	0.01
ZZ12028		1.87	40.2	2.54	4.10	0.15	0.07	0.18	0.033	0.11	19.3	14.1	0.44	240	3.75	0.01
ZZ12029		2.11	41.1	1.02	4.14	0.07	0.05	0.17	0.024	0.11	17.7	15.0	0.50	230	0.94	0.01
ZZ12030		3.18	54.2	2.40	4.30	0.09	0.06	0.16	0.038	0.12	17.1	21.7	0.68	522	3.10	0.01
ZZ12031		2.40	59.7	1.51	3.15	0.11	0.05	0.21	0.035	0.09	16.4	11.5	0.40	126	1.82	0.02
ZZ12032		2.17	41.7	1.81	2.95	0.07	0.05	0.10	0.025	0.09	12.8	13.4	0.46	264	2.68	0.02
ZZ12033		1.52	34.1	1.48	2.56	0.08	0.07	0.11	0.027	0.10	15.6	10.6	0.38	253	2.99	0.01
ZZ12034		2.33	56.0	4.71	2.98	0.10	0.06	0.12	0.037	0.11	19.7	11.7	0.44	814	6.94	0.01
ZZ12035		1.67	58.3	2.08	2.42	0.10	0.08	0.12	0.031	0.10	17.3	11.5	0.54	120	2.86	0.01
ZZ12036		2.15	51.7	2.59	2.63	0.09	0.07	0.15	0.039	0.12	17.8	12.0	0.43	250	3.75	0.01
ZZ12037		1.84	43.0	2.29	3.05	0.07	0.04	0.14	0.033	0.12	18.3	11.5	0.58	527	3.94	0.01
ZZ12038		1.47	44.6	2.51	3.57	0.08	0.03	0.12	0.034	0.10	24.0	12.4	0.43	278	4.32	0.01
ZZ12039		1.23	48.2	2.67	3.66	0.08	0.05	0.17	0.033	0.09	21.6	13.1	0.38	354	3.17	0.01
ZZ12040		1.18	43.9	2.33	2.93	0.07	0.02	0.07	0.030	0.08	20.8	10.4	0.37	291	3.76	0.01
ZZ12041		1.02	17.5	1.92	4.08	0.05	<0.02	0.02	0.021	0.06	13.4	9.6	0.25	144	2.00	0.01
ZZ12042		1.34	16.3	2.16	3.71	0.05	0.02	0.02	0.023	0.06	13.1	14.8	0.27	130	2.31	0.01
ZZ12043		0.91	37.6	2.08	2.46	0.10	0.04	0.08	0.029	0.07	25.0	8.7	0.32	233	3.57	0.01
ZZ12044		0.84	32.6	1.83	2.52	0.08	0.02	0.11	0.022	0.06	19.1	8.4	0.29	251	2.70	0.01
ZZ12045		1.38	38.5	2.01	2.51	0.10	0.07	0.07	0.029	0.09	23.6	10.4	0.40	308	4.19	0.01
ZZ12046		1.36	51.7	2.38	3.10	0.11	0.07	0.26	0.033	0.09	25.5	11.2	0.58	400	4.30	0.01
ZZ12047		1.28	37.3	2.24	2.84	0.09	0.02	0.05	0.033	0.07	21.2	11.3	0.33	258	3.61	0.01
ZZ12048		1.39	47.6	2.39	2.73	0.10	0.05	0.12	0.038	0.08	25.2	11.5	0.38	288	3.78	0.01
ZZ12049		1.00	53.6	2.28	2.25	0.10	0.04	0.14	0.031	0.07	23.0	9.2	0.35	250	3.57	0.01
ZZ12050		1.22	46.6	2.48	3.52	0.10	0.05	0.16	0.035	0.09	22.8	12.4	0.49	372	3.76	0.01
ZZ12051		3.56	21.7	1.60	4.40	0.06	0.05	0.05	0.017	0.05	7.3	13.3	0.39	333	1.01	0.03
ZZ12052		4.24	23.9	1.64	4.60	0.06	0.04	0.04	0.018	0.05	7.6	14.6	0.40	259	0.95	0.03
ZZ12053		2.55	11.7	1.14	3.64	<0.05	<0.02	0.03	0.010	0.04	4.3	6.2	0.19	205	0.72	0.03
ZZ12054		8.65	34.8	3.03	10.00	0.10	0.08	0.07	0.035	0.11	14.2	32.4	1.02	384	2.14	0.11
ZZ12055		4.50	28.9	2.53	6.73	0.08	0.03	0.05	0.028	0.07	14.4	21.7	0.68	212	1.90	0.01
ZZ12056		4.24	20.5	1.57	5.33	0.06	0.02	0.04	0.017	0.05	8.3	14.6	0.44	108	0.83	0.03
ZZ12057		3.37	12.2	1.07	3.81	<0.05	<0.02	0.03	0.012	0.05	4.8	10.2	0.33	124	0.77	0.03
ZZ12058		7.56	29.6	2.56	7.71	0.09	0.03	0.06	0.029	0.08	11.5	24.9	0.78	405	2.62	0.04
ZZ12059		8.63	43.5	2.32	6.89	0.10	0.06	0.07	0.032	0.12	10.2	23.7	0.76	432	2.59	0.07
ZZ12060		11.85	79.2	3.49	10.15	0.14	0.10	0.04	0.043	0.19	15.6	40.6	1.48	490	4.47	0.06
ZZ12061		12.65	74.0	3.55	10.70	0.14	0.11	0.04	0.046	0.19	14.6	47.3	1.61	469	4.79	0.03

***** See Appendix Page for comments regarding this certificate *****

ALS Canada Ltd.
2103 Dollarton Hwy
North Vancouver BC V7H 0A7
Phone: 604 984 0221 Fax: 604 984 0218 www.alsglobal.com

To: **SILVER RANGE RESOURCES LTD.**
C/O ARCHER, CATHRO & ASSOCIATES (1981) LIMITED
1016-510 W HASTINGS ST
VANCOUVER BC V6B 1L8

Finalized Date: 16-SEP-2011
Account: RANSIL

Project: Silver Range Keg

CERTIFICATE OF ANALYSIS WH11152722

Sample Description	Method	ME-MS41	ME-MS41	ME-MS41	ME-MS41	ME-MS41	ME-MS41	ME-MS41	ME-MS41	ME-MS41	ME-MS41	ME-MS41	ME-MS41	ME-MS41	ME-MS41	ME-MS41
	Analyte	Nb	Ni	P	Pb	Rb	Re	S	Sb	Sc	Se	Sn	Sr	Ta	Te	Th
	Units	ppm	ppm	ppm	ppm	ppm	ppm	%	ppm	ppm	ppm	ppm	ppm	ppm	ppm	ppm
	LOR	0.05	0.2	10	0.2	0.1	0.001	0.01	0.05	0.1	0.2	0.2	0.2	0.01	0.01	0.2
ZZ12022		0.43	19.6	1130	13.5	8.7	<0.001	0.02	1.65	1.6	1.2	0.5	34.8	<0.01	0.03	0.6
ZZ12023		0.57	23.9	1420	14.2	10.3	0.001	0.01	1.83	2.9	1.4	0.6	45.6	<0.01	0.04	2.5
ZZ12024		0.59	23.8	1180	15.1	9.9	0.003	0.02	1.50	2.8	1.7	0.5	46.8	<0.01	0.04	1.5
ZZ12025		0.52	18.3	1130	11.2	7.4	0.001	0.03	1.56	2.8	1.8	0.4	42.5	<0.01	0.04	3.1
ZZ12026		0.54	30.3	1490	16.6	10.4	0.002	0.03	2.46	3.8	2.1	0.6	57.0	<0.01	0.05	4.4
ZZ12027		0.65	17.8	1160	13.9	9.5	0.003	0.07	1.72	3.2	3.5	0.5	53.7	<0.01	0.03	3.7
ZZ12028		0.97	26.4	1270	20.1	12.7	0.004	0.07	3.09	4.3	20.6	0.8	58.2	<0.01	0.06	5.3
ZZ12029		0.64	14.9	1410	17.9	10.3	0.003	0.17	1.80	3.3	3.6	0.9	71.8	<0.01	0.01	3.4
ZZ12030		0.75	40.1	1460	31.2	14.8	0.007	0.11	5.38	3.9	5.1	1.4	62.4	<0.01	0.04	4.1
ZZ12031		0.56	26.7	1220	30.7	9.5	0.011	0.08	3.90	3.4	5.3	1.0	55.8	<0.01	0.06	3.6
ZZ12032		0.54	28.4	1220	24.0	10.4	0.004	0.08	4.31	2.8	4.0	1.0	50.5	<0.01	0.03	3.3
ZZ12033		0.53	32.6	1410	26.4	8.2	0.005	0.06	4.94	3.0	4.8	0.9	54.6	<0.01	0.04	4.2
ZZ12034		0.45	53.7	1450	29.4	10.6	0.005	0.04	7.59	3.6	3.8	1.0	62.0	<0.01	0.06	4.4
ZZ12035		0.29	29.8	1910	33.6	8.9	0.004	0.04	6.38	3.2	5.9	0.9	74.3	<0.01	0.05	4.5
ZZ12036		0.34	39.3	2010	48.0	10.5	0.005	0.05	7.96	3.2	2.6	1.2	73.1	<0.01	0.06	4.0
ZZ12037		0.36	40.9	1250	28.3	9.9	0.002	0.04	4.88	3.5	2.2	0.8	53.3	<0.01	0.05	3.7
ZZ12038		0.44	39.3	720	23.8	9.6	0.001	0.01	4.49	3.8	1.4	0.9	31.2	<0.01	0.05	4.2
ZZ12039		0.55	42.1	590	18.2	9.1	<0.001	0.01	3.25	5.3	1.5	0.7	30.6	<0.01	0.05	4.9
ZZ12040		0.35	35.0	910	26.1	8.2	<0.001	0.02	4.80	2.7	1.3	0.8	34.3	<0.01	0.05	3.7
ZZ12041		0.78	15.9	510	13.0	9.1	<0.001	<0.01	1.34	2.0	0.7	0.7	17.6	<0.01	0.04	1.7
ZZ12042		0.68	18.3	640	14.3	10.5	<0.001	0.01	1.96	2.0	0.7	0.6	17.8	<0.01	0.03	2.4
ZZ12043		0.38	32.2	1090	24.4	7.0	0.001	<0.01	4.77	2.9	1.7	1.0	31.7	<0.01	0.05	4.9
ZZ12044		0.40	25.7	860	20.2	5.3	0.001	<0.01	3.89	2.4	1.3	0.7	26.5	<0.01	0.04	1.6
ZZ12045		0.38	30.4	1520	21.5	7.0	0.001	<0.01	5.41	2.8	1.5	0.7	51.5	<0.01	0.05	5.4
ZZ12046		0.36	44.0	1120	27.1	8.0	0.001	<0.01	5.62	5.9	2.0	0.9	41.7	0.01	0.06	5.7
ZZ12047		0.41	34.5	820	26.1	8.7	0.001	<0.01	4.69	2.5	1.3	0.8	28.0	<0.01	0.05	2.6
ZZ12048		0.31	40.9	900	30.7	8.5	0.001	<0.01	5.93	3.8	1.7	0.8	30.4	<0.01	0.05	5.0
ZZ12049		0.28	42.9	1040	29.6	6.0	0.001	0.01	6.13	4.2	1.7	0.8	34.7	<0.01	0.05	4.5
ZZ12050		0.60	40.4	960	30.7	8.8	0.001	<0.01	5.21	4.8	1.6	1.0	40.8	<0.01	0.06	4.7
ZZ12051		0.82	14.1	950	14.5	13.2	<0.001	0.08	1.83	1.5	1.5	0.6	51.0	<0.01	0.03	0.7
ZZ12052		0.82	14.8	780	19.2	13.2	0.001	0.06	2.04	1.7	1.6	0.6	44.4	<0.01	0.03	0.7
ZZ12053		0.39	6.4	680	10.3	6.2	<0.001	0.03	0.81	0.7	0.8	0.5	26.1	<0.01	0.02	<0.2
ZZ12054		1.88	35.4	990	26.8	23.6	0.002	0.05	3.92	5.1	2.1	1.5	80.4	0.01	0.04	3.5
ZZ12055		1.21	26.9	1030	20.4	18.5	0.001	0.02	2.27	3.0	1.3	1.0	27.3	<0.01	0.03	1.4
ZZ12056		0.75	14.1	910	16.3	10.7	0.001	0.06	1.89	1.6	1.3	0.7	33.2	<0.01	0.02	0.6
ZZ12057		0.60	10.0	700	7.8	14.4	<0.001	0.04	0.79	1.0	0.9	0.5	30.2	<0.01	0.03	0.2
ZZ12058		1.11	24.6	1040	25.1	16.8	0.001	0.06	2.95	2.5	2.5	1.2	49.5	<0.01	0.05	1.2
ZZ12059		1.15	34.1	950	23.3	23.7	0.004	0.05	4.09	3.3	3.0	1.5	72.6	<0.01	0.04	2.1
ZZ12060		2.00	67.7	1300	43.8	34.5	0.003	0.03	5.73	5.9	2.8	2.2	81.4	<0.01	0.06	5.8
ZZ12061		2.50	71.6	1190	41.1	34.0	0.002	0.04	6.49	6.0	2.3	2.7	55.2	<0.01	0.07	6.2

***** See Appendix Page for comments regarding this certificate *****

ALS Canada Ltd.
2103 Dollarton Hwy
North Vancouver BC V7H 0A7
Phone: 604 984 0221 Fax: 604 984 0218 www.alsglobal.com

To: **SILVER RANGE RESOURCES LTD.**
C/O ARCHER, CATHRO & ASSOCIATES (1981) LIMITED
1016-510 W HASTINGS ST
VANCOUVER BC V6B 1L8

Finalized Date: 16-SEP-2011
Account: RANSIL

Project: Silver Range Keg

CERTIFICATE OF ANALYSIS WH11152722

Sample Description	Method	ME-MS41	ME-MS41	ME-MS41	ME-MS41	ME-MS41	ME-MS41	ME-MS41	ME-MS41
	Analyte	Ti	Tl	U	V	W	Y	Zn	Zr
	Units	%	ppm	ppm	ppm	ppm	ppm	ppm	ppm
	LOR	0.005	0.02	0.05	1	0.05	0.05	2	0.5
ZZ12022		0.018	0.12	1.19	47	0.11	7.42	91	<0.5
ZZ12023		0.017	0.15	2.07	54	0.14	9.89	125	<0.5
ZZ12024		0.016	0.14	3.27	55	0.14	9.81	121	<0.5
ZZ12025		0.017	0.11	2.16	41	0.23	8.15	101	1.4
ZZ12026		0.014	0.20	3.68	54	0.09	11.65	158	1.9
ZZ12027		0.015	0.13	2.77	46	0.14	9.12	128	1.8
ZZ12028		0.021	0.19	6.39	66	0.11	11.50	166	2.5
ZZ12029		0.017	0.30	3.32	55	0.07	8.40	104	1.5
ZZ12030		0.017	0.23	3.56	70	0.11	10.90	297	2.4
ZZ12031		0.013	0.28	2.95	55	0.14	10.80	178	2.1
ZZ12032		0.017	0.17	2.83	53	0.10	8.17	205	2.0
ZZ12033		0.015	0.15	2.00	50	0.12	9.62	183	2.9
ZZ12034		0.011	0.18	2.04	56	0.10	11.55	279	2.5
ZZ12035		0.010	0.19	1.78	48	0.08	11.95	204	3.8
ZZ12036		0.010	0.21	2.39	55	0.09	11.50	237	2.4
ZZ12037		0.011	0.22	1.42	54	0.10	10.85	202	1.2
ZZ12038		0.012	0.17	1.60	61	0.28	11.05	165	0.8
ZZ12039		0.013	0.18	1.41	58	0.12	15.60	154	1.2
ZZ12040		0.010	0.16	1.19	53	0.08	7.38	154	0.6
ZZ12041		0.026	0.12	0.69	47	0.32	4.58	76	<0.5
ZZ12042		0.016	0.12	0.60	51	0.14	3.33	93	0.6
ZZ12043		0.009	0.17	1.42	45	0.10	10.90	121	1.5
ZZ12044		0.014	0.14	1.06	36	0.10	10.15	106	<0.5
ZZ12045		0.011	0.19	1.42	44	0.09	10.95	172	3.1
ZZ12046		0.009	0.23	1.78	51	0.25	20.4	163	2.5
ZZ12047		0.008	0.19	1.15	49	0.11	7.74	148	<0.5
ZZ12048		0.006	0.24	1.59	49	0.09	13.00	171	1.6
ZZ12049		0.007	0.25	1.57	42	0.10	14.85	186	0.9
ZZ12050		0.013	0.22	1.43	58	0.15	14.25	154	1.4
ZZ12051		0.030	0.20	1.69	31	0.10	4.86	84	1.7
ZZ12052		0.032	0.21	1.53	34	0.14	4.83	88	1.2
ZZ12053		0.028	0.15	0.56	30	0.07	1.89	26	<0.5
ZZ12054		0.062	0.45	7.05	63	0.28	9.32	104	2.1
ZZ12055		0.041	0.34	2.34	55	0.22	7.15	97	0.7
ZZ12056		0.036	0.26	1.13	42	0.11	4.56	70	0.7
ZZ12057		0.024	0.17	0.66	24	0.13	2.19	50	<0.5
ZZ12058		0.039	0.37	1.60	58	0.16	6.82	90	1.0
ZZ12059		0.038	0.34	1.35	58	0.15	7.69	144	1.9
ZZ12060		0.069	0.42	2.15	93	0.28	11.20	385	3.6
ZZ12061		0.081	0.44	2.54	112	0.28	9.98	530	4.2

***** See Appendix Page for comments regarding this certificate *****

ALS Canada Ltd.
2103 Dollarton Hwy
North Vancouver BC V7H 0A7
Phone: 604 984 0221 Fax: 604 984 0218 www.alsglobal.com

To: **SILVER RANGE RESOURCES LTD.**
C/O ARCHER, CATHRO & ASSOCIATES (1981) LIMITED
1016-510 W HASTINGS ST
VANCOUVER BC V6B 1L8

Finalized Date: 16-SEP-2011
Account: RANSIL

Project: Silver Range Keg

CERTIFICATE OF ANALYSIS WH11152722

Sample Description	Method	WEI-21	Au-TL43	ME-MS41	ME-MS41	ME-MS41	ME-MS41	ME-MS41	ME-MS41	ME-MS41	ME-MS41	ME-MS41	ME-MS41	ME-MS41	ME-MS41	ME-MS41
	Analyte	Recvd Wt.	Au	Ag	Al	As	Au	B	Ba	Be	Bi	Ca	Cd	Ce	Co	Cr
	Units	kg	ppm	ppm	%	ppm	ppm	ppm	ppm	ppm	ppm	%	ppm	ppm	ppm	ppm
	LOR	0.02	0.001	0.01	0.01	0.1	0.2	10	10	0.05	0.01	0.01	0.01	0.02	0.1	1
ZZ12062		0.24	0.003	0.61	2.02	63.8	<0.2	<10	240	0.68	0.26	0.28	0.51	18.70	8.1	23
ZZ12063		0.22	0.002	0.53	1.75	65.8	<0.2	<10	200	0.80	0.33	0.36	0.51	15.45	5.4	17
ZZ12064		0.30	0.002	0.24	1.29	53.7	<0.2	<10	100	0.26	0.38	0.14	0.50	24.1	3.9	24
ZZ12065		0.36	0.003	0.67	1.64	43.3	<0.2	<10	100	0.37	0.35	0.11	0.44	23.1	4.3	23
ZZ12066		0.36	0.002	0.60	1.65	24.1	<0.2	<10	130	0.43	0.30	0.17	0.33	25.1	4.7	25
ZZ12067		0.22	0.002	0.78	2.05	56.8	<0.2	<10	230	0.75	0.28	0.36	0.56	19.05	6.2	25
ZZ12068		0.36	0.003	1.20	1.96	73.4	<0.2	<10	260	0.85	0.42	0.38	0.96	35.1	10.3	31
ZZ12069		0.28	0.003	0.39	2.04	37.9	<0.2	<10	320	0.65	0.35	0.24	0.34	30.5	5.9	29
ZZ12070		0.28	0.003	0.28	2.23	48.3	<0.2	<10	220	0.69	0.28	0.22	0.56	21.5	6.2	32

***** See Appendix Page for comments regarding this certificate *****

ALS Canada Ltd.
2103 Dollarton Hwy
North Vancouver BC V7H 0A7
Phone: 604 984 0221 Fax: 604 984 0218 www.alsglobal.com

To: **SILVER RANGE RESOURCES LTD.**
C/O ARCHER, CATHRO & ASSOCIATES (1981) LIMITED
1016-510 W HASTINGS ST
VANCOUVER BC V6B 1L8

Finalized Date: 16-SEP-2011
Account: RANSIL

Project: Silver Range Keg

CERTIFICATE OF ANALYSIS WH11152722

Sample Description	Method	ME-MS41	ME-MS41	ME-MS41	ME-MS41	ME-MS41	ME-MS41	ME-MS41	ME-MS41	ME-MS41	ME-MS41	ME-MS41	ME-MS41	ME-MS41	ME-MS41	ME-MS41
	Analyte	Cs	Cu	Fe	Ga	Ge	Hf	Hg	In	K	La	Li	Mg	Mn	Mo	Na
	Units	ppm	ppm	%	ppm	ppm	ppm	ppm	ppm	%	ppm	ppm	%	ppm	ppm	%
	LOR	0.05	0.2	0.01	0.05	0.05	0.02	0.01	0.005	0.01	0.2	0.1	0.01	5	0.05	0.01
ZZ12062		5.13	47.2	2.00	6.24	0.08	0.03	0.04	0.025	0.08	9.9	20.4	0.66	147	2.30	0.03
ZZ12063		4.83	44.8	1.72	5.32	0.07	0.02	0.07	0.036	0.08	8.3	14.7	0.47	118	1.78	0.03
ZZ12064		4.01	13.6	1.98	8.68	0.08	0.02	0.02	0.018	0.08	12.4	16.3	0.44	154	2.63	0.01
ZZ12065		2.70	12.2	2.40	6.63	0.07	0.03	0.05	0.023	0.06	11.9	15.4	0.29	165	2.27	0.01
ZZ12066		2.41	15.3	2.64	6.23	0.07	0.02	0.05	0.026	0.05	13.1	19.0	0.37	158	2.35	0.01
ZZ12067		4.35	27.2	1.93	6.45	0.08	0.03	0.05	0.023	0.08	9.8	18.7	0.65	177	1.60	0.05
ZZ12068		4.55	56.0	2.53	6.20	0.10	0.03	0.06	0.042	0.08	18.3	21.9	0.73	284	5.84	0.02
ZZ12069		3.73	24.9	2.75	6.63	0.09	0.04	0.05	0.033	0.08	16.5	18.9	0.55	193	1.97	0.01
ZZ12070		3.77	18.6	2.75	6.64	0.08	0.07	0.04	0.030	0.06	10.9	28.4	0.63	177	2.57	0.01

***** See Appendix Page for comments regarding this certificate *****

ALS Canada Ltd.
2103 Dollarton Hwy
North Vancouver BC V7H 0A7
Phone: 604 984 0221 Fax: 604 984 0218 www.alsglobal.com

To: **SILVER RANGE RESOURCES LTD.**
C/O ARCHER, CATHRO & ASSOCIATES (1981) LIMITED
1016-510 W HASTINGS ST
VANCOUVER BC V6B 1L8

Finalized Date: 16-SEP-2011
Account: RANSIL

Project: Silver Range Keg

CERTIFICATE OF ANALYSIS WH11152722

Sample Description	Method	ME-MS41	ME-MS41	ME-MS41	ME-MS41	ME-MS41	ME-MS41	ME-MS41	ME-MS41	ME-MS41	ME-MS41	ME-MS41	ME-MS41	ME-MS41	ME-MS41	ME-MS41
	Analyte	Nb	Ni	P	Pb	Rb	Re	S	Sb	Sc	Se	Sn	Sr	Ta	Te	Th
	Units	ppm	ppm	ppm	ppm	ppm	ppm	%	ppm	ppm	ppm	ppm	ppm	ppm	ppm	ppm
	LOR	0.05	0.2	10	0.2	0.1	0.001	0.01	0.05	0.1	0.2	0.2	0.2	0.01	0.01	0.2
ZZ12062		1.25	33.7	810	54.4	16.9	0.001	0.03	2.71	3.0	1.8	1.7	35.1	<0.01	0.04	1.9
ZZ12063		0.78	23.4	860	58.1	17.7	0.001	0.07	2.58	1.2	1.4	1.4	33.7	<0.01	0.04	0.3
ZZ12064		1.63	13.3	380	24.1	17.8	<0.001	<0.01	1.92	2.6	0.9	1.9	16.0	<0.01	0.05	1.3
ZZ12065		2.05	10.7	420	19.0	15.7	<0.001	<0.01	0.84	2.8	0.8	0.9	12.0	0.01	0.04	2.9
ZZ12066		2.14	14.9	510	19.2	11.7	<0.001	<0.01	1.53	2.8	0.9	1.1	17.2	0.01	0.04	3.4
ZZ12067		1.12	20.4	820	25.2	12.9	<0.001	0.01	3.21	3.0	0.9	1.5	40.7	<0.01	0.04	1.5
ZZ12068		0.93	27.8	1630	28.4	15.7	0.001	0.02	3.73	3.0	1.9	1.4	37.1	<0.01	0.04	1.1
ZZ12069		1.62	22.1	620	21.5	18.9	<0.001	<0.01	2.01	3.6	1.1	1.1	21.0	0.01	0.04	2.6
ZZ12070		2.26	22.1	900	25.1	14.4	0.001	0.02	2.32	3.7	1.5	1.2	24.3	0.01	0.06	3.6

***** See Appendix Page for comments regarding this certificate *****

ALS Canada Ltd.
2103 Dollarton Hwy
North Vancouver BC V7H 0A7
Phone: 604 984 0221 Fax: 604 984 0218 www.alsglobal.com

To: **SILVER RANGE RESOURCES LTD.**
C/O ARCHER, CATHRO & ASSOCIATES (1981) LIMITED
1016-510 W HASTINGS ST
VANCOUVER BC V6B 1L8

Finalized Date: 16-SEP-2011
Account: RANSIL

Project: Silver Range Keg

CERTIFICATE OF ANALYSIS WH11152722

Sample Description	Method	ME-MS41	ME-MS41	ME-MS41	ME-MS41	ME-MS41	ME-MS41	ME-MS41	ME-MS41
	Analyte	Ti	Tl	U	V	W	Y	Zn	Zr
	Units	%	ppm	ppm	ppm	ppm	ppm	ppm	ppm
	LOR	0.005	0.02	0.05	1	0.05	0.05	2	0.5
ZZ12062		0.040	0.29	1.67	55	0.17	6.62	196	1.0
ZZ12063		0.021	0.30	1.22	44	0.14	5.06	94	0.5
ZZ12064		0.066	0.24	0.73	63	0.31	3.32	59	0.7
ZZ12065		0.048	0.20	0.69	57	0.40	3.29	50	0.8
ZZ12066		0.046	0.22	0.85	62	0.37	3.98	66	0.9
ZZ12067		0.046	0.28	1.01	59	0.17	6.10	75	0.8
ZZ12068		0.044	0.34	4.60	62	0.44	12.15	163	0.6
ZZ12069		0.045	0.31	1.20	59	0.49	8.32	90	0.8
ZZ12070		0.052	0.24	1.10	71	0.28	5.48	92	2.3

***** See Appendix Page for comments regarding this certificate *****

ALS Canada Ltd.
2103 Dollarton Hwy
North Vancouver BC V7H 0A7
Phone: 604 984 0221 Fax: 604 984 0218 www.alsglobal.com

To: **SILVER RANGE RESOURCES LTD.**
C/O ARCHER, CATHRO & ASSOCIATES (1981) LIMITED
1016-510 W HASTINGS ST
VANCOUVER BC V6B 1L8

Project: Silver Range Keg

Finalized Date: 16-SEP-2011
Account: RANSIL

CERTIFICATE OF ANALYSIS WH11152722

Method	CERTIFICATE COMMENTS
ME-MS41	Gold determinations by this method are semi-quantitative due to the small sample weight used (0.5g).

ALS Canada Ltd.
2103 Dollarton Hwy
North Vancouver BC V7H 0A7
Phone: 604 984 0221 Fax: 604 984 0218 www.alsglobal.com

To: **SILVER RANGE RESOURCES LTD.**
C/O ARCHER, CATHRO & ASSOCIATES (1981) LIMITED
1016-510 W HASTINGS ST
VANCOUVER BC V6B 1L8

Finalized Date: 23-SEP-2011
Account: RANSIL

CERTIFICATE WH11152723

Project: Silver Range Keg

P.O. No.:

This report is for 219 Soil samples submitted to our lab in Whitehorse, YT, Canada on 7-AUG-2011.

The following have access to data associated with this certificate:

DOUG EATON BRUCE YOUNGMAN	SARAH EATON	JOAN MARIACHER

SAMPLE PREPARATION

ALS CODE	DESCRIPTION
WEI-21	Received Sample Weight
LOG-22	Sample login - Rcd w/o BarCode
SCR-41	Screen to -180um and save both

ANALYTICAL PROCEDURES

ALS CODE	DESCRIPTION	INSTRUMENT
Au-TL43	Trace Level Au - 25g AR	ICP-MS
ME-MS41	51 anal. aqua regia ICPMS	

To: **SILVER RANGE RESOURCES LTD.**
ATTN: JOAN MARIACHER
C/O ARCHER, CATHRO & ASSOCIATES (1981) LIMITED
1016-510 W HASTINGS ST
VANCOUVER BC V6B 1L8

This is the Final Report and supersedes any preliminary report with this certificate number. Results apply to samples as submitted. All pages of this report have been checked and approved for release.

Signature:

Colin Ramshaw, Vancouver Laboratory Manager

ALS Canada Ltd.
2103 Dollarton Hwy
North Vancouver BC V7H 0A7
Phone: 604 984 0221 Fax: 604 984 0218 www.alsglobal.com

To: **SILVER RANGE RESOURCES LTD.**
C/O ARCHER, CATHRO & ASSOCIATES (1981) LIMITED
1016-510 W HASTINGS ST
VANCOUVER BC V6B 1L8

Finalized Date: 23-SEP-2011
Account: RANSIL

Project: Silver Range Keg

CERTIFICATE OF ANALYSIS WH11152723

Sample Description	Method	WEI-21	Au-TL43	ME-MS41	ME-MS41	ME-MS41	ME-MS41	ME-MS41	ME-MS41	ME-MS41	ME-MS41	ME-MS41	ME-MS41	ME-MS41	ME-MS41	ME-MS41
	Analyte	Recvd Wt.	Au	Ag	Al	As	Au	B	Ba	Be	Bi	Ca	Cd	Ce	Co	Cr
	Units	kg	ppm	ppm	%	ppm	ppm	ppm	ppm	ppm	ppm	%	ppm	ppm	ppm	ppm
	LOR	0.02	0.001	0.01	0.01	0.1	0.2	10	10	0.05	0.01	0.01	0.01	0.02	0.1	1
DD006501		0.16	0.002	0.42	1.03	7.9	<0.2	<10	260	0.33	0.13	1.46	1.11	18.55	3.2	20
DD006502		0.26	0.002	0.55	1.42	22.5	<0.2	<10	330	0.64	0.29	0.63	0.43	26.5	8.5	27
DD006503		0.20	0.001	0.18	1.08	15.9	<0.2	<10	290	0.38	0.22	0.41	0.49	26.5	6.6	22
DD006504		0.18	0.002	0.42	1.25	7.6	<0.2	<10	230	0.41	0.15	0.84	0.66	16.10	4.5	20
DD006505		0.20	0.002	0.93	0.78	12.3	<0.2	<10	270	0.24	0.19	0.63	0.52	19.00	2.7	14
DD006506		0.26	0.002	0.59	1.21	14.7	<0.2	<10	280	0.51	0.24	1.02	9.93	32.7	6.9	25
DD006507		0.22	0.001	0.55	1.32	23.2	<0.2	<10	270	0.45	0.24	0.61	0.72	24.1	8.5	29
DD006508		0.22	0.005	1.10	1.77	35.7	<0.2	<10	340	0.98	0.21	1.28	7.26	24.0	13.8	31
DD006509		0.12	0.004	0.65	1.52	15.5	<0.2	<10	440	0.57	0.18	1.18	2.25	19.45	7.7	26
DD006510		0.18	<0.001	0.19	3.86	11.4	<0.2	<10	120	1.08	0.18	0.36	0.56	14.80	7.7	51
DD006511		0.26	0.003	0.15	1.54	15.8	<0.2	<10	460	0.50	0.25	0.23	0.38	28.8	7.5	27
DD006512		0.28	0.002	0.51	1.91	12.5	<0.2	<10	360	0.67	0.18	1.07	0.53	21.9	5.8	22
DD006513		0.18	0.002	0.63	1.30	21.9	<0.2	<10	220	0.57	0.19	1.45	1.27	16.00	6.7	22
DD006514		0.16	0.002	0.52	1.18	12.9	<0.2	<10	250	0.48	0.16	1.65	1.45	19.10	5.9	20
DD006515		0.14	0.002	0.47	1.10	17.6	<0.2	<10	240	0.53	0.29	1.68	1.11	17.40	5.8	19
DD006516		0.18	0.002	0.61	1.00	57.5	<0.2	<10	220	0.38	0.77	1.40	3.67	19.65	8.6	19
DD006517		0.14	0.001	0.48	0.77	35.4	<0.2	<10	120	0.40	0.54	1.64	4.80	11.15	3.4	12
DD006518		0.16	0.002	0.91	1.05	60.7	<0.2	<10	190	0.42	1.35	1.75	6.14	16.50	5.8	16
DD006519		0.10	0.003	0.71	1.08	56.8	<0.2	<10	170	0.63	0.94	1.76	8.27	19.05	5.3	17
DD006520		0.10	0.003	1.01	1.21	58.4	<0.2	<10	220	0.58	1.39	1.81	6.02	16.50	5.5	21
DD006521		0.14	0.002	0.48	0.96	42.2	<0.2	<10	190	0.40	0.84	1.10	3.98	14.95	5.1	18
DD006522		0.12	0.003	1.02	1.37	41.3	<0.2	<10	330	0.78	1.09	2.13	11.70	21.6	8.8	25
DD006523		0.12	0.002	0.51	1.10	39.2	<0.2	<10	280	0.45	0.68	1.20	4.59	17.00	5.8	19
DD006524		0.10	0.002	0.39	1.00	18.7	<0.2	10	320	0.38	0.42	1.29	2.54	15.45	5.5	18
DD006525		0.12	0.003	0.80	1.37	21.6	<0.2	<10	360	0.58	0.61	1.41	5.63	18.95	7.7	23
DD006526		0.18	0.003	0.64	0.71	11.5	<0.2	<10	210	0.20	0.12	1.14	4.90	8.65	3.9	14
DD006527		0.18	0.003	0.43	0.73	20.4	<0.2	<10	150	0.31	0.26	1.68	9.44	10.80	3.9	11
DD006528		0.18	0.002	0.17	1.63	110.0	<0.2	<10	150	0.47	1.55	0.39	6.72	10.60	5.9	27
DD006529		0.18	0.015	0.76	1.24	92.6	<0.2	<10	170	0.42	0.68	1.38	6.03	13.60	7.8	27
DD006530		0.22	0.002	0.22	1.17	14.1	<0.2	<10	130	0.33	0.30	0.92	0.57	10.60	5.4	14
DD006531		0.14	0.001	0.15	1.31	24.3	<0.2	<10	130	0.40	0.32	0.58	0.31	14.30	5.7	18
DD006532		0.24	0.004	0.84	1.41	18.2	<0.2	<10	390	0.78	0.28	0.82	1.15	25.4	8.1	25
DD006533		0.16	0.004	0.77	1.64	36.7	<0.2	<10	450	0.72	0.26	1.26	0.30	16.05	6.8	28
DD006534		0.22	0.002	0.06	1.33	19.6	<0.2	<10	160	0.30	0.26	0.12	0.20	17.90	3.8	21
DD006535		0.14	0.003	0.85	2.79	3.4	<0.2	<10	190	1.05	0.44	2.17	0.37	10.90	7.3	41
DD006536		0.22	0.003	0.54	1.75	9.5	<0.2	<10	280	0.66	0.18	0.92	0.66	17.95	6.9	25
DD006537		0.16	0.003	0.73	3.14	40.4	<0.2	<10	230	1.69	0.28	0.64	0.54	28.4	23.6	28
DD006538		0.14	0.002	1.01	2.31	38.6	<0.2	<10	130	1.00	0.25	0.65	0.60	20.7	18.2	21
DD006539		0.14	0.002	0.57	2.19	26.2	<0.2	<10	170	0.76	0.27	0.69	0.27	22.5	12.3	26
DD006540		0.16	0.003	0.75	2.05	47.7	<0.2	<10	140	0.92	0.24	1.00	1.13	23.6	19.3	21

***** See Appendix Page for comments regarding this certificate *****

ALS Canada Ltd.
2103 Dollarton Hwy
North Vancouver BC V7H 0A7
Phone: 604 984 0221 Fax: 604 984 0218 www.alsglobal.com

To: **SILVER RANGE RESOURCES LTD.**
C/O ARCHER, CATHRO & ASSOCIATES (1981) LIMITED
1016-510 W HASTINGS ST
VANCOUVER BC V6B 1L8

Finalized Date: 23-SEP-2011
Account: RANSIL

Project: Silver Range Keg

CERTIFICATE OF ANALYSIS WH11152723

Sample Description	Method	ME-MS41	ME-MS41	ME-MS41	ME-MS41	ME-MS41	ME-MS41	ME-MS41	ME-MS41	ME-MS41	ME-MS41	ME-MS41	ME-MS41	ME-MS41	ME-MS41	ME-MS41
	Analyte	Cs	Cu	Fe	Ga	Ge	Hf	Hg	In	K	La	Li	Mg	Mn	Mo	Na
	Units	ppm	ppm	%	ppm	ppm	ppm	ppm	ppm	%	ppm	ppm	%	ppm	ppm	%
	LOR	0.05	0.2	0.01	0.05	0.05	0.02	0.01	0.005	0.01	0.2	0.1	0.01	5	0.05	0.01
DD006501		3.65	25.5	0.80	3.65	0.13	0.05	0.11	0.020	0.08	8.6	14.2	0.65	436	1.04	<0.01
DD006502		2.58	39.8	1.89	4.91	0.14	0.02	0.10	0.027	0.09	12.8	19.2	0.69	266	4.74	<0.01
DD006503		1.64	22.3	1.79	3.99	0.14	0.02	0.07	0.021	0.10	12.9	13.3	0.47	241	3.11	<0.01
DD006504		2.76	54.8	1.35	4.62	0.14	0.04	0.07	0.016	0.07	7.2	14.5	0.65	179	1.77	<0.01
DD006505		1.46	22.9	0.96	2.96	0.12	<0.02	0.09	0.034	0.06	8.6	7.7	0.29	56	1.58	<0.01
DD006506		2.51	54.3	1.70	4.46	0.16	0.04	0.12	0.035	0.09	15.2	15.2	0.52	176	3.81	<0.01
DD006507		3.27	56.9	1.58	6.15	0.13	0.02	0.05	0.027	0.11	11.2	19.4	0.72	245	4.10	<0.01
DD006508		5.43	275	2.09	5.66	0.17	0.06	0.10	0.040	0.12	11.8	23.8	1.19	573	8.39	<0.01
DD006509		3.61	75.4	1.76	5.08	0.15	0.06	0.06	0.027	0.10	8.8	20.7	0.96	388	4.59	<0.01
DD006510		4.24	13.8	1.51	11.35	0.15	0.10	0.03	0.009	0.03	6.6	37.0	2.11	219	0.86	<0.01
DD006511		1.85	28.2	2.15	5.07	0.13	0.02	0.04	0.028	0.07	14.0	17.4	0.56	335	3.10	<0.01
DD006512		4.21	25.1	1.94	5.84	0.15	0.10	0.06	0.017	0.10	9.2	25.9	1.97	403	2.41	<0.01
DD006513		4.61	55.7	1.55	4.14	0.15	0.05	0.08	0.017	0.08	7.6	18.0	0.87	272	2.91	<0.01
DD006514		3.81	50.0	1.44	3.60	0.14	0.05	0.07	0.022	0.07	8.7	15.6	0.70	266	2.98	<0.01
DD006515		3.37	48.8	1.20	3.54	0.14	0.05	0.08	0.025	0.06	8.5	13.9	0.58	198	1.59	<0.01
DD006516		1.75	49.6	1.39	3.57	0.14	0.06	0.06	0.040	0.06	8.9	15.3	0.56	165	0.77	<0.01
DD006517		2.80	53.5	0.81	2.35	0.12	0.04	0.03	0.035	0.05	5.9	8.6	0.35	170	0.81	<0.01
DD006518		2.39	64.2	1.26	3.17	0.12	0.04	0.07	0.054	0.06	7.4	12.4	0.51	263	1.55	<0.01
DD006519		2.34	109.0	1.36	3.37	0.12	0.04	0.06	0.062	0.06	10.2	13.1	0.55	234	1.71	<0.01
DD006520		2.73	90.5	1.54	3.68	0.12	0.05	0.06	0.063	0.07	8.4	14.2	0.60	215	2.02	<0.01
DD006521		1.91	54.4	1.26	3.37	0.13	0.04	0.03	0.054	0.05	7.0	13.3	0.48	209	1.55	<0.01
DD006522		2.78	119.5	1.63	4.05	0.14	0.08	0.05	0.074	0.08	10.2	12.5	0.69	282	2.56	<0.01
DD006523		2.10	52.9	1.41	3.62	0.13	0.04	0.05	0.042	0.08	8.0	13.4	0.53	254	2.07	<0.01
DD006524		1.54	35.4	1.30	3.49	0.12	0.03	0.03	0.024	0.09	6.2	12.9	0.44	280	3.11	<0.01
DD006525		1.59	54.8	1.78	4.14	0.07	0.05	0.04	0.036	0.08	8.8	15.8	0.58	472	3.16	0.03
DD006526		1.08	24.1	0.98	2.83	0.05	0.02	0.04	0.013	0.06	4.3	8.3	0.33	185	2.66	0.03
DD006527		1.37	28.6	0.92	2.33	0.06	0.04	0.05	0.022	0.05	5.4	7.2	0.29	172	2.37	0.04
DD006528		5.68	50.0	3.42	6.20	0.08	0.04	0.03	0.167	0.07	5.4	19.9	0.74	94	5.18	0.02
DD006529		2.38	47.7	1.23	4.17	0.07	0.04	0.04	0.066	0.06	6.7	13.1	0.63	234	2.13	0.04
DD006530		1.31	24.8	1.54	3.87	0.05	0.04	0.03	0.015	0.04	5.2	24.2	0.59	155	2.59	0.03
DD006531		2.05	21.8	1.80	4.33	0.05	0.04	0.03	0.021	0.05	7.3	16.3	0.53	104	3.07	0.02
DD006532		1.99	59.4	1.86	4.35	0.09	0.07	0.10	0.025	0.08	13.7	14.8	0.73	412	2.38	0.03
DD006533		2.08	46.3	1.58	4.76	0.06	0.06	0.08	0.024	0.06	8.4	14.2	0.81	199	2.33	0.03
DD006534		2.20	17.9	2.16	6.05	0.06	0.03	0.03	0.022	0.04	9.2	14.7	0.45	91	2.53	0.01
DD006535		10.20	31.3	2.63	9.57	0.12	0.11	0.05	0.022	0.11	6.2	41.8	2.45	174	9.24	0.03
DD006536		4.47	26.0	1.72	5.26	0.07	0.06	0.09	0.016	0.08	9.4	19.5	1.33	429	3.09	0.02
DD006537		15.20	36.7	3.29	7.72	0.10	0.06	0.08	0.027	0.11	14.0	25.4	0.90	278	1.89	0.05
DD006538		9.23	32.7	3.06	6.24	0.10	0.04	0.07	0.043	0.06	10.4	21.4	0.82	523	1.78	0.04
DD006539		10.70	24.5	2.66	6.94	0.08	0.03	0.07	0.029	0.07	11.7	23.7	0.94	258	1.83	0.03
DD006540		11.10	35.1	2.75	6.29	0.09	0.04	0.07	0.025	0.06	11.9	21.3	0.65	591	2.19	0.04

***** See Appendix Page for comments regarding this certificate *****

ALS Canada Ltd.
2103 Dollarton Hwy
North Vancouver BC V7H 0A7
Phone: 604 984 0221 Fax: 604 984 0218 www.alsglobal.com

To: **SILVER RANGE RESOURCES LTD.**
C/O ARCHER, CATHRO & ASSOCIATES (1981) LIMITED
1016-510 W HASTINGS ST
VANCOUVER BC V6B 1L8

Finalized Date: 23-SEP-2011
Account: RANSIL

Project: Silver Range Keg

CERTIFICATE OF ANALYSIS WH11152723

Sample Description	Method	ME-MS41	ME-MS41	ME-MS41	ME-MS41	ME-MS41	ME-MS41	ME-MS41	ME-MS41	ME-MS41	ME-MS41	ME-MS41	ME-MS41	ME-MS41	ME-MS41	ME-MS41
	Analyte	Nb	Ni	P	Pb	Rb	Re	S	Sb	Sc	Se	Sn	Sr	Ta	Te	Th
	Units	ppm	ppm	ppm	ppm	ppm	ppm	%	ppm	ppm	ppm	ppm	ppm	ppm	ppm	ppm
	LOR	0.05	0.2	10	0.2	0.1	0.001	0.01	0.05	0.1	0.2	0.2	0.2	0.01	0.01	0.2
DD006501		0.61	17.5	1240	10.5	16.6	0.010	0.12	1.27	2.0	3.6	0.5	64.4	<0.01	0.02	1.6
DD006502		0.92	31.7	1140	14.0	17.5	0.001	0.02	2.33	3.4	1.3	0.7	40.5	<0.01	0.06	2.6
DD006503		0.61	23.6	1300	13.8	14.5	<0.001	<0.01	2.14	2.3	1.2	0.6	28.3	<0.01	0.04	1.9
DD006504		0.97	21.4	930	8.8	11.9	0.004	0.07	1.48	1.8	3.0	0.5	45.1	<0.01	0.02	1.3
DD006505		0.59	10.9	890	96.8	14.5	0.002	0.04	1.44	1.6	2.1	0.9	32.9	<0.01	0.03	0.9
DD006506		1.21	39.4	1010	22.0	27.2	0.004	0.05	3.02	3.6	5.0	0.7	50.5	<0.01	0.03	2.7
DD006507		1.13	36.7	1190	19.4	34.1	0.001	<0.01	2.61	2.9	1.8	1.2	35.0	<0.01	0.04	2.5
DD006508		1.01	141.5	2060	86.9	26.2	0.005	0.04	5.43	3.8	3.8	0.8	66.9	<0.01	0.07	2.7
DD006509		0.90	40.7	1440	15.4	18.1	0.006	0.07	3.11	3.1	2.9	0.7	58.0	<0.01	0.06	2.3
DD006510		2.36	24.6	240	7.4	10.6	<0.001	<0.01	0.73	2.1	0.5	1.5	11.9	0.01	0.03	4.7
DD006511		0.81	24.9	720	13.7	13.0	<0.001	<0.01	2.42	3.0	1.0	0.8	23.0	<0.01	0.05	3.0
DD006512		1.00	24.1	870	9.8	7.9	<0.001	0.02	2.20	4.3	1.5	0.9	49.0	<0.01	0.04	4.0
DD006513		0.66	40.5	1210	11.5	15.0	0.006	0.10	1.95	1.9	3.2	0.5	62.0	<0.01	0.03	1.3
DD006514		0.56	46.0	1370	9.5	16.4	0.007	0.09	2.17	1.9	3.2	0.4	63.2	<0.01	0.06	1.1
DD006515		0.55	38.9	1270	10.8	14.1	0.006	0.09	1.68	1.4	2.3	0.6	62.1	<0.01	0.05	0.8
DD006516		0.68	37.0	830	12.8	16.7	0.004	0.06	1.89	2.2	2.8	1.2	52.9	<0.01	0.05	2.2
DD006517		0.40	26.5	690	11.7	14.4	0.006	0.07	1.34	1.1	2.0	0.7	52.0	<0.01	0.04	0.5
DD006518		0.50	36.1	1060	25.9	15.4	0.004	0.08	2.20	1.5	2.4	1.3	56.1	<0.01	0.07	1.0
DD006519		0.49	40.7	1000	15.2	12.7	0.008	0.08	2.24	1.6	3.1	1.1	59.3	<0.01	0.07	1.1
DD006520		0.58	47.6	1100	20.0	13.7	0.007	0.06	3.36	2.1	2.6	1.2	65.4	<0.01	0.05	1.4
DD006521		0.56	31.2	580	14.4	9.8	0.004	0.04	2.14	1.6	1.7	1.2	39.6	<0.01	0.07	1.4
DD006522		0.70	65.7	1350	26.6	14.1	0.007	0.10	4.51	2.7	3.1	1.1	76.1	<0.01	0.08	1.8
DD006523		0.60	32.9	1280	14.1	12.5	0.004	0.04	2.65	2.0	1.3	1.1	52.8	<0.01	0.05	1.6
DD006524		0.59	26.2	1040	11.7	12.1	0.004	0.03	2.18	2.0	2.8	0.6	58.1	<0.01	0.07	1.2
DD006525		0.80	48.9	850	17.1	12.7	0.004	0.06	2.21	3.1	4.0	0.7	66.6	<0.01	0.06	2.1
DD006526		0.44	17.6	440	6.0	10.3	0.003	0.05	1.59	1.7	3.4	0.4	46.3	<0.01	0.04	0.7
DD006527		0.51	26.3	710	6.5	10.1	0.006	0.07	2.25	1.4	4.4	0.4	63.7	<0.01	0.04	0.6
DD006528		1.51	31.6	230	13.7	20.4	<0.001	0.06	9.59	2.7	4.5	2.8	24.6	<0.01	0.18	2.4
DD006529		0.72	72.7	1100	11.9	9.6	0.003	0.05	1.39	2.5	3.3	1.3	59.7	<0.01	0.05	1.4
DD006530		0.66	27.5	680	6.6	10.2	0.002	0.04	1.27	1.8	3.0	2.0	40.6	<0.01	0.03	1.8
DD006531		1.09	19.7	190	11.3	14.4	<0.001	0.03	1.48	2.4	1.8	1.4	26.7	<0.01	0.04	2.5
DD006532		0.61	68.2	850	12.2	13.5	0.001	0.03	2.95	4.5	2.2	0.6	45.8	<0.01	0.06	2.8
DD006533		0.75	47.5	950	10.3	11.4	0.001	0.05	2.38	3.8	1.9	0.6	56.4	<0.01	0.06	2.7
DD006534		1.16	18.8	570	12.6	10.7	<0.001	0.02	1.77	2.3	0.7	0.8	12.3	<0.01	0.06	1.8
DD006535		0.79	42.5	3700	14.5	16.9	0.001	0.07	4.00	1.7	2.6	1.3	98.5	<0.01	0.18	3.3
DD006536		0.65	26.5	690	10.5	17.1	0.001	0.05	1.55	2.8	1.7	0.5	37.9	<0.01	0.04	2.8
DD006537		1.81	49.1	980	20.7	16.5	<0.001	0.14	5.93	4.1	1.6	1.9	100.5	0.01	0.05	3.9
DD006538		1.21	37.4	890	68.5	11.7	<0.001	0.11	32.2	3.2	1.5	1.7	55.2	0.01	0.06	2.4
DD006539		1.42	29.9	880	24.1	15.4	<0.001	0.11	4.49	3.3	1.4	1.3	60.3	<0.01	0.05	2.2
DD006540		1.08	38.3	990	31.1	13.2	<0.001	0.12	5.99	2.5	1.6	1.2	76.0	<0.01	0.05	1.5

***** See Appendix Page for comments regarding this certificate *****

ALS Canada Ltd.
2103 Dollarton Hwy
North Vancouver BC V7H 0A7
Phone: 604 984 0221 Fax: 604 984 0218 www.alsglobal.com

To: **SILVER RANGE RESOURCES LTD.**
C/O ARCHER, CATHRO & ASSOCIATES (1981) LIMITED
1016-510 W HASTINGS ST
VANCOUVER BC V6B 1L8

Finalized Date: 23-SEP-2011
Account: RANSIL

Project: Silver Range Keg

CERTIFICATE OF ANALYSIS WH11152723

Sample Description	Method	ME-MS41	ME-MS41	ME-MS41	ME-MS41	ME-MS41	ME-MS41	ME-MS41	ME-MS41
	Analyte	Ti	Tl	U	V	W	Y	Zn	Zr
	Units	%	ppm	ppm	ppm	ppm	ppm	ppm	ppm
	LOR	0.005	0.02	0.05	1	0.05	0.05	2	0.5
DD006501		0.025	0.18	3.18	56	0.19	7.68	112	1.8
DD006502		0.037	0.24	1.41	75	0.23	8.64	138	0.9
DD006503		0.024	0.26	0.89	61	0.18	5.64	120	0.5
DD006504		0.031	0.19	1.26	41	0.13	5.20	90	1.1
DD006505		0.024	0.23	1.41	36	0.12	4.71	63	<0.5
DD006506		0.043	0.26	4.20	55	0.28	9.84	652	1.5
DD006507		0.044	0.32	1.59	85	0.22	6.86	209	0.9
DD006508		0.038	0.44	3.69	102	0.22	14.00	636	2.3
DD006509		0.033	0.31	1.90	80	0.19	8.08	263	2.3
DD006510		0.116	0.44	0.71	54	0.28	6.48	132	2.8
DD006511		0.025	0.24	0.79	71	0.17	5.53	107	0.6
DD006512		0.054	0.22	0.71	47	0.14	8.20	78	3.2
DD006513		0.027	0.17	3.12	76	0.13	8.79	252	1.5
DD006514		0.024	0.20	4.54	73	0.29	9.88	248	1.8
DD006515		0.021	0.15	3.82	65	0.16	8.45	214	1.3
DD006516		0.022	0.13	3.12	62	0.51	6.86	392	1.8
DD006517		0.016	0.10	3.97	31	0.14	6.23	306	1.3
DD006518		0.019	0.13	4.15	48	0.18	7.30	514	1.4
DD006519		0.020	0.13	3.62	47	0.18	9.09	639	1.5
DD006520		0.020	0.12	3.06	58	0.16	9.58	580	1.7
DD006521		0.022	0.12	2.07	53	0.16	5.69	387	1.5
DD006522		0.024	0.18	4.14	69	0.21	11.15	752	2.6
DD006523		0.023	0.14	2.23	56	0.25	6.89	457	1.4
DD006524		0.026	0.12	1.79	55	0.14	4.65	269	1.2
DD006525		0.033	0.13	2.32	67	0.17	7.71	287	2.1
DD006526		0.021	0.10	2.38	37	0.08	2.79	705	0.9
DD006527		0.025	0.10	9.65	28	0.10	4.07	613	1.3
DD006528		0.045	0.17	0.70	77	0.45	3.21	837	1.9
DD006529		0.032	0.10	3.27	100	0.23	6.26	1000	1.3
DD006530		0.021	0.07	2.91	40	0.36	2.80	97	1.3
DD006531		0.027	0.13	0.62	45	0.27	3.07	52	1.6
DD006532		0.023	0.23	1.68	61	0.19	17.75	123	2.0
DD006533		0.024	0.21	1.84	76	0.17	11.10	103	2.4
DD006534		0.031	0.19	0.50	74	0.26	3.27	54	0.8
DD006535		0.030	0.40	3.37	161	0.37	8.80	147	5.1
DD006536		0.029	0.35	2.29	51	0.32	9.27	68	2.0
DD006537		0.050	0.35	1.71	42	0.18	10.40	128	1.9
DD006538		0.044	0.27	1.89	44	0.16	9.29	104	1.3
DD006539		0.042	0.31	1.84	47	0.17	6.98	103	1.1
DD006540		0.035	0.26	1.67	36	0.13	8.86	99	1.2

***** See Appendix Page for comments regarding this certificate *****

ALS Canada Ltd.
2103 Dollarton Hwy
North Vancouver BC V7H 0A7
Phone: 604 984 0221 Fax: 604 984 0218 www.alsglobal.com

To: **SILVER RANGE RESOURCES LTD.**
C/O ARCHER, CATHRO & ASSOCIATES (1981) LIMITED
1016-510 W HASTINGS ST
VANCOUVER BC V6B 1L8

Finalized Date: 23-SEP-2011
Account: RANSIL

Project: Silver Range Keg

CERTIFICATE OF ANALYSIS WH11152723

Sample Description	Method	WEI-21	Au-TL43	ME-MS41	ME-MS41	ME-MS41	ME-MS41	ME-MS41	ME-MS41	ME-MS41	ME-MS41	ME-MS41	ME-MS41	ME-MS41	ME-MS41	ME-MS41
	Analyte	Recvd Wt.	Au	Ag	Al	As	Au	B	Ba	Be	Bi	Ca	Cd	Ce	Co	Cr
	Units	kg	ppm	ppm	%	ppm	ppm	ppm	ppm	ppm	ppm	%	ppm	ppm	ppm	ppm
	LOR	0.02	0.001	0.01	0.01	0.1	0.2	10	10	0.05	0.01	0.01	0.01	0.02	0.1	1
DD006541		0.14	0.003	0.39	1.88	47.6	<0.2	<10	190	0.53	0.30	0.31	0.17	18.70	10.5	24
DD006542		0.14	0.004	0.79	1.69	43.4	<0.2	<10	110	0.55	0.47	0.28	0.42	14.20	8.5	17
DD006543		0.16	0.003	0.49	1.33	46.1	<0.2	<10	80	0.37	0.27	0.13	0.23	10.85	6.5	14
DD006544		0.16	0.005	0.69	2.29	55.1	<0.2	<10	120	0.89	0.29	0.81	0.40	18.90	20.6	18
DD006545		0.16	0.004	0.60	2.08	24.9	<0.2	<10	380	0.72	0.22	1.12	0.62	16.60	19.3	21
DD006546		0.20	0.004	0.77	1.75	44.8	<0.2	<10	60	0.46	0.36	0.18	0.15	14.35	7.1	14
DD006547		0.18	0.001	0.17	0.45	2.4	<0.2	<10	20	0.13	0.04	0.08	0.16	3.22	1.1	3
DD006548		0.12	0.002	0.41	1.93	48.5	<0.2	<10	340	0.56	0.22	1.65	1.24	14.60	17.0	19
DD006549		0.14	0.002	0.28	1.07	13.0	<0.2	<10	100	0.40	0.11	1.10	0.30	10.90	7.8	11
DD006550		0.18	0.005	7.80	1.42	122.0	<0.2	<10	310	0.48	0.68	0.79	4.84	13.20	7.7	16
DD006601		0.14	0.003	0.48	1.15	35.6	<0.2	<10	90	0.42	0.13	1.58	0.25	15.00	11.8	12
DD006602		0.16	0.003	0.55	2.54	53.5	<0.2	<10	130	0.87	0.17	2.02	0.53	24.7	20.7	22
DD006603		0.16	0.003	0.31	1.37	16.6	<0.2	<10	150	0.43	0.27	0.87	1.52	10.95	11.5	13
DD006604		0.14	0.002	0.22	2.57	16.8	<0.2	<10	520	0.77	0.19	1.80	0.50	20.3	14.5	28
DD006605		0.12	0.002	0.41	1.98	24.8	<0.2	<10	420	0.73	0.24	2.01	1.17	20.4	19.0	19
DD006606		0.16	0.001	0.05	0.59	2.8	<0.2	<10	60	0.17	0.05	1.32	0.13	5.88	3.0	5
DD006607		0.18	0.004	0.27	2.58	27.3	<0.2	<10	560	0.83	0.20	1.71	1.06	21.4	17.7	25
DD006608		0.14	0.003	0.34	2.30	46.4	<0.2	<10	370	0.72	0.18	1.93	0.67	18.00	14.5	24
DD006609		0.14	0.018	0.35	2.90	83.5	<0.2	<10	170	0.91	0.20	2.20	0.62	24.3	15.4	29
DD006610		0.14	0.003	0.15	2.60	51.9	<0.2	<10	110	0.87	0.15	2.34	0.30	18.50	8.0	25
DD006611		0.12	<0.001	0.27	1.08	17.9	<0.2	<10	40	0.30	0.08	0.12	0.15	6.97	4.1	10
DD006612		0.18	<0.001	0.30	2.14	15.3	<0.2	<10	140	0.66	0.16	1.48	0.32	15.35	13.6	24
DD006613		0.14	<0.001	0.34	1.75	27.8	<0.2	<10	130	0.60	0.13	1.36	0.47	16.35	14.2	18
DD006614		0.18	0.001	0.31	2.99	23.0	<0.2	<10	160	0.92	0.17	1.96	0.56	17.10	11.1	32
DD006615		0.10	0.001	0.32	1.97	23.4	<0.2	<10	120	0.64	0.13	1.42	0.66	16.10	9.5	22
DD006616		0.18	0.003	0.26	3.11	25.6	<0.2	<10	230	1.01	0.23	1.73	0.62	22.0	11.4	38
DD006617		0.14	0.001	0.26	1.62	21.3	<0.2	<10	120	0.53	0.17	0.44	0.33	13.95	8.6	22
DD006618		0.24	<0.001	0.25	2.41	24.2	<0.2	<10	170	0.75	0.17	1.20	0.33	15.90	15.2	28
DD006619		0.16	<0.001	0.22	1.56	51.1	<0.2	<10	90	0.65	0.16	0.88	0.14	12.05	8.6	17
DD006620		0.12	<0.001	0.17	1.11	21.4	<0.2	<10	90	0.39	0.11	1.26	0.13	9.70	6.5	13
DD006621		0.20	0.001	0.18	1.92	23.5	<0.2	<10	160	0.59	0.19	0.97	0.22	16.35	12.9	26
DD006622		0.18	0.001	0.33	1.82	36.0	<0.2	<10	170	0.56	0.18	1.39	0.76	17.25	9.6	21
DD006623		0.26	0.001	0.33	2.25	61.9	<0.2	<10	210	0.74	0.24	1.25	0.24	19.95	11.3	26
DD006624		0.16	0.004	0.45	1.94	35.3	<0.2	<10	290	0.81	0.25	2.18	0.91	20.8	9.3	25
DD006625		0.20	0.001	0.12	2.75	20.3	<0.2	<10	170	0.86	0.14	1.50	0.14	13.05	8.3	31
DD006626		0.18	0.001	0.29	1.89	21.7	<0.2	<10	160	0.66	0.17	1.38	0.57	16.45	8.2	22
DD006627		0.20	0.001	0.30	1.90	34.2	<0.2	<10	180	0.54	0.17	0.82	0.31	15.50	8.6	23
DD006628		0.18	0.001	0.41	2.13	53.7	<0.2	<10	160	0.78	0.20	1.89	0.77	19.20	10.4	24
DD006629		0.18	0.001	0.35	2.00	31.7	<0.2	<10	230	0.71	0.22	1.52	0.41	22.2	9.9	25
DD006630		0.16	<0.001	0.32	1.87	27.3	<0.2	<10	160	0.65	0.15	0.99	0.26	14.50	7.0	25

***** See Appendix Page for comments regarding this certificate *****

ALS Canada Ltd.
2103 Dollarton Hwy
North Vancouver BC V7H 0A7
Phone: 604 984 0221 Fax: 604 984 0218 www.alsglobal.com

To: **SILVER RANGE RESOURCES LTD.**
C/O ARCHER, CATHRO & ASSOCIATES (1981) LIMITED
1016-510 W HASTINGS ST
VANCOUVER BC V6B 1L8

Finalized Date: 23-SEP-2011
Account: RANSIL

Project: Silver Range Keg

CERTIFICATE OF ANALYSIS WH11152723

Sample Description	Method	ME-MS41	ME-MS41	ME-MS41	ME-MS41	ME-MS41	ME-MS41	ME-MS41	ME-MS41	ME-MS41	ME-MS41	ME-MS41	ME-MS41	ME-MS41	ME-MS41	ME-MS41
	Analyte	Cs	Cu	Fe	Ga	Ge	Hf	Hg	In	K	La	Li	Mg	Mn	Mo	Na
	Units	ppm	ppm	%	ppm	ppm	ppm	ppm	ppm	%	ppm	ppm	%	ppm	ppm	%
	LOR	0.05	0.2	0.01	0.05	0.05	0.02	0.01	0.005	0.01	0.2	0.1	0.01	5	0.05	0.01
DD006541		6.75	18.0	2.88	6.59	0.08	0.02	0.06	0.022	0.08	9.8	22.0	0.78	240	2.12	0.03
DD006542		6.09	32.8	3.36	5.22	0.09	0.03	0.07	0.019	0.06	7.5	15.3	0.54	147	1.98	0.02
DD006543		4.63	20.7	2.49	4.16	0.07	0.03	0.07	0.016	0.04	5.7	9.5	0.35	131	1.40	0.02
DD006544		7.58	41.1	3.00	5.73	0.10	0.04	0.07	0.021	0.07	10.0	20.2	0.79	403	4.29	0.04
DD006545		6.50	37.3	2.71	6.31	0.09	0.05	0.07	0.027	0.06	8.2	21.4	0.86	759	2.76	0.07
DD006546		5.31	42.9	2.30	3.90	0.07	0.05	0.07	0.024	0.04	7.1	11.1	0.38	133	1.79	0.03
DD006547		0.48	7.2	0.49	1.45	<0.05	<0.02	0.04	<0.005	0.02	1.6	0.6	0.03	23	0.28	0.04
DD006548		6.38	32.8	2.44	5.96	0.07	0.04	0.07	0.043	0.05	7.0	19.7	0.77	655	2.95	0.07
DD006549		4.33	20.3	1.51	3.45	0.06	0.04	0.06	0.013	0.04	5.4	11.6	0.48	401	1.79	0.05
DD006550		6.91	34.3	2.30	4.98	0.09	0.02	0.13	0.209	0.05	7.2	16.0	0.62	215	2.32	0.04
DD006601		3.59	34.6	1.79	3.54	0.07	0.04	0.06	0.014	0.05	7.4	11.3	0.33	324	1.08	0.06
DD006602		6.42	35.8	3.32	7.43	0.10	0.06	0.06	0.028	0.06	12.1	24.4	0.79	610	2.20	0.12
DD006603		3.12	35.1	1.67	4.43	0.06	0.02	0.08	0.030	0.04	5.6	12.4	0.39	290	1.02	0.06
DD006604		3.56	36.9	2.55	8.30	0.10	0.05	0.07	0.032	0.04	9.9	24.7	1.02	498	2.11	0.11
DD006605		4.08	40.8	2.54	5.79	0.09	0.05	0.06	0.037	0.04	10.8	22.0	0.66	782	3.17	0.12
DD006606		0.78	9.2	0.52	1.74	<0.05	0.04	0.04	0.005	0.03	2.8	3.2	0.10	152	0.50	0.06
DD006607		5.27	31.7	2.51	8.05	0.09	0.04	0.06	0.040	0.06	10.6	30.5	0.89	741	3.53	0.12
DD006608		4.86	28.6	2.23	7.05	0.08	0.06	0.06	0.032	0.07	8.9	24.2	0.78	552	1.11	0.10
DD006609		5.57	32.8	2.55	8.78	0.10	0.07	0.06	0.035	0.11	12.7	30.7	1.18	689	1.41	0.14
DD006610		3.21	18.8	1.66	7.31	0.09	0.05	0.05	0.020	0.07	9.5	26.8	0.97	318	0.33	0.18
DD006611		2.35	13.7	1.48	3.76	0.11	0.03	0.03	0.010	0.04	3.7	7.3	0.13	89	0.40	0.04
DD006612		3.68	22.2	2.19	7.11	0.11	0.04	0.05	0.023	0.07	7.5	20.3	0.77	245	0.85	0.09
DD006613		3.84	25.4	1.71	5.04	0.11	0.03	0.05	0.016	0.08	7.8	16.2	0.38	768	1.43	0.08
DD006614		5.08	27.7	2.20	8.81	0.11	0.05	0.03	0.029	0.08	9.5	31.4	0.94	549	0.82	0.20
DD006615		5.23	36.4	1.85	6.40	0.11	0.03	0.04	0.026	0.06	8.6	22.4	0.63	581	0.81	0.11
DD006616		5.58	32.7	2.64	9.54	0.12	0.07	0.06	0.029	0.08	11.0	32.2	1.07	662	2.31	0.13
DD006617		4.75	16.9	1.92	6.19	0.11	<0.02	0.03	0.021	0.08	7.2	20.9	0.49	194	1.18	0.04
DD006618		7.38	25.8	2.43	7.02	0.14	0.03	0.02	0.023	0.14	7.9	23.1	0.72	339	1.07	0.10
DD006619		6.00	26.6	1.58	4.87	0.12	0.02	0.03	0.014	0.06	6.2	15.6	0.40	132	0.87	0.06
DD006620		3.39	17.1	1.29	3.78	0.10	0.03	0.02	0.015	0.06	5.0	9.8	0.29	195	0.67	0.07
DD006621		6.54	25.8	2.17	6.42	0.11	0.02	0.01	0.021	0.14	8.1	21.7	0.59	275	1.24	0.06
DD006622		3.80	27.6	1.91	5.74	0.13	0.04	0.05	0.023	0.09	8.9	17.0	0.52	545	1.71	0.09
DD006623		5.52	26.2	2.35	6.82	0.12	0.04	0.04	0.029	0.14	10.0	22.0	0.66	477	2.14	0.12
DD006624		4.01	34.5	2.04	5.89	0.13	0.08	0.06	0.025	0.10	10.5	21.1	0.92	449	1.84	0.06
DD006625		5.50	16.3	2.01	8.14	0.12	0.04	0.01	0.019	0.22	6.6	19.9	0.68	341	0.59	0.19
DD006626		3.68	28.3	1.80	5.91	0.11	0.03	0.04	0.019	0.09	8.3	18.3	0.67	489	1.14	0.08
DD006627		4.06	21.2	1.90	6.23	0.11	0.02	0.04	0.019	0.09	7.9	20.2	0.59	319	1.13	0.07
DD006628		5.58	40.4	2.07	6.50	0.13	0.05	0.05	0.030	0.08	11.3	23.1	0.66	409	1.16	0.08
DD006629		3.66	26.5	2.16	6.25	0.12	0.04	0.10	0.030	0.08	10.4	20.1	0.57	723	1.27	0.09
DD006630		3.77	25.0	1.66	6.49	0.11	0.02	0.04	0.021	0.12	7.2	18.3	0.54	214	0.80	0.09

***** See Appendix Page for comments regarding this certificate *****

ALS Canada Ltd.
2103 Dollarton Hwy
North Vancouver BC V7H 0A7
Phone: 604 984 0221 Fax: 604 984 0218 www.alsglobal.com

To: **SILVER RANGE RESOURCES LTD.**
C/O ARCHER, CATHRO & ASSOCIATES (1981) LIMITED
1016-510 W HASTINGS ST
VANCOUVER BC V6B 1L8

Finalized Date: 23-SEP-2011
Account: RANSIL

Project: Silver Range Keg

CERTIFICATE OF ANALYSIS WH11152723

Sample Description	Method	ME-MS41	ME-MS41	ME-MS41	ME-MS41	ME-MS41	ME-MS41	ME-MS41	ME-MS41	ME-MS41	ME-MS41	ME-MS41	ME-MS41	ME-MS41	ME-MS41	ME-MS41
	Analyte	Nb	Ni	P	Pb	Rb	Re	S	Sb	Sc	Se	Sn	Sr	Ta	Te	Th
	Units	ppm	ppm	ppm	ppm	ppm	ppm	%	ppm	ppm	ppm	ppm	ppm	ppm	ppm	ppm
	LOR	0.05	0.2	10	0.2	0.1	0.001	0.01	0.05	0.1	0.2	0.2	0.2	0.01	0.01	0.2
DD006541		1.11	27.1	860	22.9	14.8	<0.001	0.08	6.91	2.8	1.1	1.0	26.1	<0.01	0.05	2.2
DD006542		1.06	25.6	800	37.6	13.2	<0.001	0.10	16.75	1.9	1.9	0.9	25.2	<0.01	0.08	1.3
DD006543		0.83	17.4	690	23.7	8.0	<0.001	0.08	10.45	1.5	1.3	0.8	13.1	<0.01	0.05	0.8
DD006544		1.02	36.7	940	17.6	14.8	<0.001	0.14	5.88	2.9	1.8	0.8	36.9	0.01	0.06	1.7
DD006545		0.89	37.8	940	23.9	14.2	<0.001	0.15	8.38	3.0	1.7	0.7	49.1	<0.01	0.04	1.5
DD006546		0.71	17.8	900	63.3	8.5	<0.001	0.12	31.9	1.9	1.2	0.7	16.1	<0.01	0.07	1.1
DD006547		0.28	2.2	440	5.3	1.7	<0.001	0.03	0.72	0.4	0.7	<0.2	9.8	<0.01	0.02	<0.2
DD006548		0.96	29.6	1090	107.5	13.1	<0.001	0.17	48.7	2.4	1.7	0.9	58.7	<0.01	0.09	1.1
DD006549		0.62	14.8	760	20.0	8.5	<0.001	0.11	8.10	1.7	1.2	0.5	44.5	<0.01	0.04	1.0
DD006550		0.82	22.4	880	795	9.3	<0.001	0.10	726	1.9	7.8	12.3	52.1	<0.01	1.16	0.7
DD006601		0.55	20.6	710	13.5	8.3	<0.001	0.10	6.04	1.8	1.7	0.4	56.4	<0.01	0.06	0.8
DD006602		1.17	37.7	790	9.3	12.0	0.001	0.12	3.84	3.8	2.3	1.2	103.5	0.01	0.06	2.3
DD006603		0.67	22.8	670	65.1	8.0	<0.001	0.07	23.5	1.7	2.0	0.3	44.4	<0.01	0.10	0.5
DD006604		1.15	31.8	1160	9.9	7.9	<0.001	0.14	3.87	3.6	1.8	0.4	80.7	<0.01	0.04	1.8
DD006605		0.88	42.5	1250	39.8	7.6	<0.001	0.14	17.95	2.6	2.4	0.4	83.4	<0.01	0.05	1.6
DD006606		0.38	4.9	490	3.3	3.4	<0.001	0.08	1.00	0.7	0.6	<0.2	38.6	<0.01	0.02	0.2
DD006607		1.21	34.7	980	11.7	11.9	0.001	0.11	2.91	3.4	1.5	0.4	84.1	0.01	0.04	1.9
DD006608		1.15	31.0	790	14.3	14.7	<0.001	0.10	2.81	3.5	1.1	0.5	90.5	<0.01	0.07	1.8
DD006609		1.51	33.5	740	12.7	17.0	0.001	0.10	2.12	4.5	2.1	0.7	136.0	<0.01	0.06	2.7
DD006610		1.34	16.8	470	14.9	12.2	<0.001	0.09	2.23	3.2	0.8	0.5	157.0	<0.01	0.20	1.8
DD006611		0.77	8.6	270	8.3	5.0	<0.001	0.06	1.91	1.1	0.2	0.5	14.2	<0.01	0.02	1.4
DD006612		1.18	25.9	580	9.7	14.6	<0.001	0.11	1.69	2.9	0.7	0.7	92.4	<0.01	<0.01	1.6
DD006613		0.78	19.3	650	10.0	13.2	<0.001	0.11	3.42	2.0	0.7	0.6	61.5	<0.01	0.01	1.4
DD006614		1.31	26.1	600	12.1	16.3	0.001	0.14	2.16	4.0	0.8	0.8	113.0	<0.01	0.02	2.6
DD006615		0.97	22.6	650	10.1	14.5	0.001	0.09	4.02	3.0	1.8	0.6	82.9	<0.01	0.02	1.7
DD006616		1.22	26.7	1240	22.0	19.1	<0.001	0.10	5.17	4.8	1.3	0.9	94.7	<0.01	0.03	3.5
DD006617		1.07	17.1	460	10.7	16.1	<0.001	0.06	2.53	2.4	0.6	0.8	30.5	<0.01	<0.01	1.8
DD006618		1.34	26.9	550	13.0	28.7	<0.001	0.09	6.14	3.4	0.7	0.8	68.9	<0.01	0.02	2.6
DD006619		0.96	17.0	470	14.3	13.3	<0.001	0.10	5.85	2.0	0.7	0.6	47.9	<0.01	<0.01	1.2
DD006620		0.69	11.3	440	8.9	10.8	<0.001	0.11	1.86	1.6	0.4	0.4	54.6	<0.01	<0.01	1.1
DD006621		1.46	21.6	430	13.1	24.2	<0.001	0.07	2.75	3.0	0.4	0.9	47.4	<0.01	0.01	2.4
DD006622		0.90	19.8	730	14.7	21.1	0.001	0.12	3.80	2.6	1.2	0.6	74.8	<0.01	0.01	1.6
DD006623		1.26	21.5	700	21.1	24.2	<0.001	0.09	4.16	3.4	0.7	0.8	75.3	<0.01	0.02	2.7
DD006624		1.07	25.8	950	21.9	22.5	0.001	0.15	5.60	3.1	1.5	0.8	93.4	<0.01	0.01	2.5
DD006625		1.29	17.1	550	8.1	24.8	<0.001	0.07	1.20	4.0	0.3	0.6	89.0	<0.01	<0.01	3.2
DD006626		0.87	18.8	760	13.3	20.3	0.001	0.10	2.08	2.5	0.9	0.6	68.5	<0.01	<0.01	1.5
DD006627		0.98	18.9	520	11.4	18.1	0.001	0.08	2.28	2.5	0.8	0.7	53.5	<0.01	0.02	1.5
DD006628		0.96	25.0	820	16.0	25.0	<0.001	0.14	7.85	2.6	1.6	0.7	85.5	<0.01	0.01	1.2
DD006629		1.05	20.0	890	16.1	18.3	0.001	0.10	2.65	3.1	0.9	0.7	74.1	<0.01	<0.01	2.2
DD006630		0.96	19.2	570	12.3	19.2	<0.001	0.09	2.21	2.5	0.5	0.6	62.4	<0.01	0.01	1.2

***** See Appendix Page for comments regarding this certificate *****

ALS Canada Ltd.
2103 Dollarton Hwy
North Vancouver BC V7H 0A7
Phone: 604 984 0221 Fax: 604 984 0218 www.alsglobal.com

To: **SILVER RANGE RESOURCES LTD.**
C/O ARCHER, CATHRO & ASSOCIATES (1981) LIMITED
1016-510 W HASTINGS ST
VANCOUVER BC V6B 1L8

Finalized Date: 23-SEP-2011
Account: RANSIL

Project: Silver Range Keg

CERTIFICATE OF ANALYSIS WH11152723

Sample Description	Method	ME-MS41	ME-MS41	ME-MS41	ME-MS41	ME-MS41	ME-MS41	ME-MS41	ME-MS41
	Analyte	Ti	Tl	U	V	W	Y	Zn	Zr
	Units	%	ppm	ppm	ppm	ppm	ppm	ppm	ppm
	LOR	0.005	0.02	0.05	1	0.05	0.05	2	0.5
DD006541		0.042	0.25	0.99	44	0.13	4.91	94	0.7
DD006542		0.035	0.18	1.03	35	0.13	3.97	69	1.1
DD006543		0.031	0.11	0.74	27	0.10	2.72	56	0.9
DD006544		0.036	0.20	1.70	42	0.13	7.80	102	1.5
DD006545		0.041	0.26	1.38	47	0.11	7.05	122	1.4
DD006546		0.034	0.14	1.24	31	0.09	5.26	84	1.5
DD006547		0.019	0.04	0.27	10	<0.05	0.72	10	0.5
DD006548		0.034	0.24	1.18	39	0.10	5.21	159	1.4
DD006549		0.030	0.16	0.93	27	0.10	4.29	50	1.6
DD006550		0.035	0.17	1.45	39	0.09	5.06	377	0.6
DD006601		0.031	0.12	1.14	21	0.06	5.98	46	1.4
DD006602		0.040	0.26	1.48	37	0.09	9.35	91	1.9
DD006603		0.038	0.11	0.91	29	0.05	4.27	212	0.7
DD006604		0.053	0.17	1.68	56	0.13	6.63	112	1.9
DD006605		0.039	0.18	2.22	41	0.11	8.33	215	1.8
DD006606		0.020	0.05	0.38	10	<0.05	1.71	22	1.4
DD006607		0.051	0.17	1.74	46	0.12	7.37	152	1.7
DD006608		0.054	0.18	1.47	40	0.10	7.49	95	2.2
DD006609		0.057	0.24	1.56	43	0.11	10.90	108	2.5
DD006610		0.054	0.16	0.60	25	0.13	6.24	54	2.0
DD006611		0.038	0.07	0.29	17	0.16	1.85	17	1.3
DD006612		0.054	0.13	0.71	32	0.20	5.02	60	1.6
DD006613		0.038	0.16	0.85	29	0.13	5.66	73	1.0
DD006614		0.066	0.19	1.41	42	0.10	7.76	95	1.9
DD006615		0.053	0.18	1.93	35	0.12	7.24	149	1.4
DD006616		0.060	0.25	1.71	63	0.16	8.37	105	2.2
DD006617		0.055	0.15	0.63	39	0.13	3.52	61	0.7
DD006618		0.063	0.21	0.91	39	0.16	5.30	71	1.2
DD006619		0.040	0.15	0.71	23	0.11	4.39	44	0.7
DD006620		0.040	0.12	0.64	26	0.07	3.46	34	1.2
DD006621		0.064	0.19	0.92	39	0.17	4.36	61	1.0
DD006622		0.044	0.16	1.18	39	0.09	6.95	80	1.3
DD006623		0.059	0.25	1.13	44	0.12	7.05	75	1.5
DD006624		0.038	0.18	2.93	68	0.26	8.45	106	2.9
DD006625		0.075	0.24	0.69	37	0.10	4.81	51	1.5
DD006626		0.045	0.17	1.33	47	0.13	6.64	77	1.1
DD006627		0.045	0.17	0.88	42	0.14	4.52	68	0.8
DD006628		0.040	0.18	2.13	44	0.25	11.40	144	1.7
DD006629		0.047	0.22	1.10	44	0.16	8.40	71	1.5
DD006630		0.048	0.17	0.84	32	0.13	5.03	62	0.8

***** See Appendix Page for comments regarding this certificate *****

ALS Canada Ltd.
2103 Dollarton Hwy
North Vancouver BC V7H 0A7
Phone: 604 984 0221 Fax: 604 984 0218 www.alsglobal.com

To: **SILVER RANGE RESOURCES LTD.**
C/O ARCHER, CATHRO & ASSOCIATES (1981) LIMITED
1016-510 W HASTINGS ST
VANCOUVER BC V6B 1L8

Finalized Date: 23-SEP-2011
Account: RANSIL

Project: Silver Range Keg

CERTIFICATE OF ANALYSIS WH11152723

Sample Description	Method	WEI-21	Au-TL43	ME-MS41	ME-MS41	ME-MS41	ME-MS41	ME-MS41	ME-MS41	ME-MS41	ME-MS41	ME-MS41	ME-MS41	ME-MS41	ME-MS41	ME-MS41
	Analyte	Recvd Wt.	Au	Ag	Al	As	Au	B	Ba	Be	Bi	Ca	Cd	Ce	Co	Cr
	Units	kg	ppm	ppm	%	ppm	ppm	ppm	ppm	ppm	ppm	%	ppm	ppm	ppm	ppm
	LOR	0.02	0.001	0.01	0.01	0.1	0.2	10	10	0.05	0.01	0.01	0.01	0.02	0.1	1
DD006631		0.16	0.001	0.40	2.47	34.3	<0.2	<10	210	0.79	0.22	1.72	0.76	18.75	9.9	29
DD006632		0.18	0.001	0.35	2.18	27.0	<0.2	<10	220	0.81	0.19	1.46	0.69	17.05	8.5	25
DD006633		0.20	0.001	0.37	2.49	36.4	<0.2	<10	180	0.80	0.21	1.89	0.67	21.5	9.3	29
DD006634		0.20	0.001	0.29	2.46	33.2	<0.2	<10	200	0.84	0.24	1.54	0.72	20.5	10.1	30
DD006635		0.18	<0.001	0.28	2.41	43.2	<0.2	<10	230	0.79	0.22	0.75	0.41	19.35	8.6	30
DD006636		0.24	<0.001	0.29	2.63	25.9	<0.2	<10	240	0.90	0.26	1.18	0.33	25.7	9.2	34
DD006637		0.18	0.002	0.34	1.92	39.3	<0.2	<10	220	0.84	0.22	1.46	0.77	21.3	8.2	24
DD006638		0.18	<0.001	0.53	2.22	30.9	<0.2	<10	310	0.83	0.26	0.81	1.58	20.7	16.1	28
DD006639		0.18	0.003	0.73	2.69	69.5	<0.2	<10	340	1.04	0.33	0.88	1.93	26.0	12.4	35
DD006640		0.22	0.001	0.68	1.36	33.1	<0.2	<10	110	0.36	0.15	0.39	0.54	10.60	4.0	27
DD006641		0.16	<0.001	0.21	0.64	3.0	<0.2	<10	100	0.30	0.07	0.52	0.83	6.92	2.7	8
DD006642		0.24	0.001	0.87	2.38	68.8	<0.2	<10	250	0.80	0.23	0.71	2.41	19.70	15.8	29
DD006643		0.20	0.001	0.68	2.14	33.1	<0.2	<10	260	0.73	0.21	0.44	1.28	17.75	7.2	30
DD006644		0.30	0.001	0.45	1.32	26.0	<0.2	<10	430	0.59	0.23	0.41	0.41	29.6	8.3	24
DD006645		0.26	0.001	0.70	1.37	21.6	<0.2	<10	600	0.73	0.25	0.49	0.50	31.0	6.4	23
DD006646		0.30	<0.001	0.38	1.34	15.9	<0.2	<10	270	0.35	0.23	0.34	0.41	34.1	6.7	23
DD006647		0.12	0.001	0.31	0.70	10.4	<0.2	<10	190	0.16	0.12	0.32	0.32	13.85	4.8	11
DD006648		0.16	0.001	0.40	0.78	11.7	<0.2	<10	240	0.24	0.12	0.27	0.53	15.10	5.2	12
DD006649		0.22	0.002	0.40	1.40	22.9	<0.2	<10	430	0.42	0.23	0.45	0.36	31.1	9.0	22
DD006650		0.28	0.001	0.33	1.20	14.6	<0.2	<10	330	0.36	0.21	0.48	0.29	29.2	6.5	20
DD006801		0.22	0.002	0.31	1.04	36.4	<0.2	<10	330	0.59	0.57	1.04	0.21	26.2	6.2	15
DD006802		0.22	0.001	0.12	0.71	17.4	<0.2	<10	210	0.33	0.31	0.80	0.14	19.10	3.6	11
DD006803		0.24	0.001	0.30	0.89	49.8	<0.2	<10	220	0.81	0.59	1.49	0.68	64.2	4.2	12
DD006804		0.24	0.002	0.36	0.90	37.0	<0.2	<10	280	0.51	1.36	0.93	0.53	25.7	5.1	15
DD006805		0.18	0.002	0.23	0.84	28.8	<0.2	<10	170	0.43	0.45	1.23	0.50	17.70	3.8	13
DD006806		0.18	0.001	0.16	0.68	11.0	<0.2	<10	200	0.30	0.35	1.22	0.47	16.65	3.6	11
DD006807		0.20	0.002	0.28	1.04	16.0	<0.2	<10	260	0.53	0.59	1.45	0.66	23.2	5.4	17
DD006808		0.20	0.001	0.18	0.75	11.7	<0.2	<10	220	0.30	0.42	1.36	0.38	17.60	3.6	11
DD006809		0.16	0.002	0.14	1.02	11.0	<0.2	<10	160	0.47	0.28	2.74	0.73	12.70	3.5	8
DD006810		0.20	0.001	0.07	1.43	15.0	<0.2	<10	300	0.27	1.05	0.33	0.16	20.0	4.8	17
DD006811		0.12	0.003	0.20	0.64	6.9	<0.2	<10	150	0.38	0.29	3.63	1.17	13.45	5.7	13
DD006812		0.22	0.002	0.20	0.83	7.3	<0.2	10	190	0.28	0.86	2.13	0.34	19.55	4.2	15
DD006813		0.14	0.002	0.20	0.75	12.6	<0.2	<10	200	0.36	0.70	1.31	0.27	17.00	3.0	12
DD006814		0.22	0.001	0.23	1.02	16.2	<0.2	<10	240	0.57	0.89	1.59	0.56	26.5	6.2	18
DD006815		0.12	0.001	0.22	0.65	6.3	<0.2	10	210	0.39	0.36	4.66	0.50	9.11	3.2	8
DD006816		0.22	0.001	0.27	0.83	11.8	<0.2	<10	220	0.44	0.84	2.17	0.49	21.3	4.6	14
DD006817		0.18	0.001	0.26	0.85	11.1	<0.2	<10	170	0.32	0.73	2.10	0.55	18.55	5.2	15
DD006818		0.16	0.002	0.16	0.94	14.4	<0.2	<10	220	0.23	1.43	2.08	0.38	15.45	4.7	12
DD006819		0.14	0.002	0.21	0.73	19.3	<0.2	<10	180	0.25	0.96	2.42	0.52	14.55	4.6	12
DD006820		0.14	0.002	0.22	0.87	10.4	<0.2	<10	260	0.50	0.84	2.51	0.61	21.3	5.2	16

***** See Appendix Page for comments regarding this certificate *****

ALS Canada Ltd.
2103 Dollarton Hwy
North Vancouver BC V7H 0A7
Phone: 604 984 0221 Fax: 604 984 0218 www.alsglobal.com

To: **SILVER RANGE RESOURCES LTD.**
C/O ARCHER, CATHRO & ASSOCIATES (1981) LIMITED
1016-510 W HASTINGS ST
VANCOUVER BC V6B 1L8

Finalized Date: 23-SEP-2011
Account: RANSIL

Project: Silver Range Keg

CERTIFICATE OF ANALYSIS WH11152723

Sample Description	Method	ME-MS41	ME-MS41	ME-MS41	ME-MS41	ME-MS41	ME-MS41	ME-MS41	ME-MS41	ME-MS41	ME-MS41	ME-MS41	ME-MS41	ME-MS41	ME-MS41	ME-MS41
	Analyte	Cs	Cu	Fe	Ga	Ge	Hf	Hg	In	K	La	Li	Mg	Mn	Mo	Na
	Units	ppm	ppm	%	ppm	ppm	ppm	ppm	ppm	%	ppm	ppm	%	ppm	ppm	%
	LOR	0.05	0.2	0.01	0.05	0.05	0.02	0.01	0.005	0.01	0.2	0.1	0.01	5	0.05	0.01
DD006631		4.35	31.9	2.20	7.14	0.11	0.04	0.05	0.028	0.12	9.8	23.8	0.74	473	1.17	0.11
DD006632		3.79	32.7	1.92	6.25	0.12	0.03	0.07	0.019	0.08	9.3	19.1	0.61	618	1.28	0.09
DD006633		4.53	35.6	2.21	7.51	0.14	0.05	0.05	0.034	0.16	10.8	34.2	0.81	334	0.81	0.13
DD006634		4.50	30.6	2.27	7.58	0.11	0.05	0.04	0.028	0.11	10.7	30.9	0.96	427	0.82	0.08
DD006635		4.75	23.2	2.20	7.39	0.12	0.04	0.05	0.024	0.14	9.2	23.4	0.82	314	1.35	0.09
DD006636		4.26	21.6	2.46	9.48	0.13	0.05	0.04	0.024	0.15	12.6	26.9	0.96	290	0.80	0.12
DD006637		3.44	29.4	2.03	5.97	0.14	0.07	0.05	0.026	0.11	10.9	24.4	0.68	315	1.37	0.08
DD006638		4.39	37.6	2.33	6.41	0.12	0.02	0.05	0.030	0.10	10.6	24.1	0.74	833	5.52	0.05
DD006639		5.65	64.5	2.65	7.99	0.12	0.06	0.08	0.042	0.13	13.6	27.4	0.88	351	3.59	0.06
DD006640		3.55	27.2	1.73	6.63	0.12	0.02	0.03	0.016	0.08	5.7	15.5	0.53	104	8.82	0.03
DD006641		1.22	31.9	0.72	1.84	0.10	<0.02	0.03	0.007	0.04	3.5	3.1	0.13	61	0.78	0.04
DD006642		7.21	79.8	2.86	8.23	0.13	0.02	0.05	0.031	0.14	9.6	29.5	1.18	403	5.57	0.05
DD006643		5.58	56.8	2.19	6.49	0.13	<0.02	0.04	0.031	0.11	9.1	25.9	0.77	165	4.65	0.04
DD006644		2.00	28.3	2.29	4.37	0.11	<0.02	0.07	0.032	0.08	16.1	19.4	0.50	232	2.49	0.02
DD006645		2.08	33.7	1.89	4.86	0.11	<0.02	0.10	0.037	0.07	16.2	17.1	0.41	216	2.65	0.03
DD006646		1.67	18.4	2.20	4.76	0.12	<0.02	0.06	0.026	0.07	18.7	19.2	0.46	141	2.46	0.02
DD006647		1.37	9.1	1.02	2.86	<0.05	<0.02	0.05	0.011	0.06	7.3	8.1	0.22	177	1.32	0.02
DD006648		1.17	15.2	1.20	2.90	<0.05	<0.02	0.06	0.014	0.06	7.8	9.6	0.25	296	1.94	0.03
DD006649		1.66	25.8	2.37	4.37	0.08	0.04	0.11	0.032	0.08	15.9	18.6	0.46	212	3.75	0.02
DD006650		1.60	18.5	1.82	4.19	0.07	0.04	0.10	0.024	0.07	15.1	16.5	0.42	157	2.30	0.02
DD006801		1.23	19.4	1.52	3.33	0.07	0.08	0.07	0.023	0.06	14.1	10.2	0.25	384	2.22	0.03
DD006802		0.85	9.5	1.12	2.57	0.05	0.04	0.04	0.014	0.04	9.4	8.4	0.18	185	0.93	0.02
DD006803		1.04	20.1	1.19	3.20	0.14	0.18	0.06	0.017	0.04	29.3	8.5	0.21	254	1.69	0.03
DD006804		1.32	21.4	1.56	2.90	0.07	0.07	0.09	0.022	0.09	13.2	9.9	0.26	158	3.67	0.02
DD006805		1.13	34.7	1.12	2.79	0.06	0.03	0.06	0.015	0.04	9.6	8.8	0.19	182	1.19	0.03
DD006806		0.80	21.8	0.98	2.23	0.05	0.03	0.06	0.013	0.04	8.7	7.0	0.17	168	0.56	0.03
DD006807		1.14	44.6	1.59	3.27	0.07	0.04	0.10	0.021	0.05	12.6	10.3	0.28	224	0.64	0.03
DD006808		0.79	18.5	1.13	2.51	0.05	0.03	0.06	0.013	0.03	9.0	7.5	0.19	185	0.46	0.03
DD006809		4.17	27.0	0.92	2.74	0.05	0.03	0.05	0.016	0.03	5.9	4.8	0.16	803	0.63	0.11
DD006810		1.58	8.7	1.55	4.28	<0.05	0.05	0.02	0.019	0.03	9.8	13.7	0.23	108	1.30	0.02
DD006811		0.85	32.9	1.08	2.03	0.06	0.04	0.08	0.011	0.03	7.1	5.6	0.19	258	0.49	0.03
DD006812		1.00	26.9	1.20	2.61	0.06	0.03	0.07	0.016	0.04	9.6	8.9	0.25	293	0.29	0.03
DD006813		1.04	23.3	1.12	2.52	0.06	0.03	0.05	0.015	0.03	9.3	7.5	0.19	139	0.32	0.03
DD006814		0.89	34.1	1.66	3.27	0.08	0.05	0.06	0.023	0.04	14.2	11.2	0.31	322	0.37	0.02
DD006815		0.32	29.9	0.96	1.77	<0.05	0.03	0.08	0.010	0.01	4.7	2.4	0.07	212	0.50	0.02
DD006816		0.78	30.6	1.35	2.74	0.07	0.04	0.09	0.018	0.03	11.2	7.4	0.21	255	0.42	0.03
DD006817		0.85	25.5	1.31	2.68	0.05	0.04	0.07	0.016	0.03	8.9	8.9	0.24	232	0.50	0.03
DD006818		0.99	19.1	1.20	3.01	0.05	0.03	0.04	0.016	0.03	7.3	12.2	0.18	260	0.29	0.03
DD006819		0.75	28.1	1.10	2.37	0.05	0.04	0.07	0.015	0.04	7.4	6.5	0.19	298	0.40	0.03
DD006820		0.88	23.5	1.32	2.90	0.06	0.05	0.08	0.021	0.04	11.2	8.6	0.26	347	0.43	0.03

***** See Appendix Page for comments regarding this certificate *****

ALS Canada Ltd.
2103 Dollarton Hwy
North Vancouver BC V7H 0A7
Phone: 604 984 0221 Fax: 604 984 0218 www.alsglobal.com

To: **SILVER RANGE RESOURCES LTD.**
C/O ARCHER, CATHRO & ASSOCIATES (1981) LIMITED
1016-510 W HASTINGS ST
VANCOUVER BC V6B 1L8

Finalized Date: 23-SEP-2011
Account: RANSIL

Project: Silver Range Keg

CERTIFICATE OF ANALYSIS WH11152723

Sample Description	Method	ME-MS41	ME-MS41	ME-MS41	ME-MS41	ME-MS41	ME-MS41	ME-MS41	ME-MS41	ME-MS41	ME-MS41	ME-MS41	ME-MS41	ME-MS41	ME-MS41	ME-MS41
	Analyte	Nb	Ni	P	Pb	Rb	Re	S	Sb	Sc	Se	Sn	Sr	Ta	Te	Th
	Units	ppm	ppm	ppm	ppm	ppm	ppm	%	ppm	ppm	ppm	ppm	ppm	ppm	ppm	ppm
	LOR	0.05	0.2	10	0.2	0.1	0.001	0.01	0.05	0.1	0.2	0.2	0.2	0.01	0.01	0.2
DD006631		1.10	23.5	840	16.1	26.2	0.001	0.13	3.89	3.2	1.2	0.8	87.9	<0.01	0.01	1.9
DD006632		1.00	22.1	970	12.9	17.1	0.001	0.16	4.26	2.5	1.1	0.6	81.2	<0.01	0.02	1.4
DD006633		1.15	23.1	840	20.0	36.7	0.001	0.13	4.16	3.3	1.3	0.8	101.5	<0.01	0.01	2.0
DD006634		1.20	23.9	740	18.9	27.3	0.001	0.14	3.58	3.4	1.1	0.9	87.0	<0.01	0.02	2.0
DD006635		1.17	21.5	980	17.7	19.8	<0.001	0.07	3.48	3.3	0.5	0.8	53.2	<0.01	0.02	2.8
DD006636		1.73	22.7	660	15.3	26.3	<0.001	0.06	2.47	4.8	0.6	1.0	73.5	<0.01	0.03	4.3
DD006637		1.04	22.3	970	19.9	23.2	0.009	0.14	5.23	3.3	4.1	0.9	86.8	<0.01	0.03	2.9
DD006638		0.76	37.7	1200	22.4	21.1	0.007	0.10	5.36	2.8	4.8	0.8	51.6	<0.01	0.02	1.8
DD006639		1.27	38.7	1240	34.5	22.3	0.001	0.08	48.7	4.4	2.3	1.1	64.6	<0.01	0.02	4.0
DD006640		0.85	22.5	670	12.1	11.1	0.003	0.10	7.89	1.3	2.4	0.7	54.2	0.01	0.01	0.4
DD006641		0.32	9.4	530	5.2	6.5	0.003	0.08	2.25	0.5	3.9	0.2	27.9	<0.01	<0.01	<0.2
DD006642		0.84	63.6	1440	18.7	28.0	0.004	0.08	7.61	3.3	5.1	0.9	63.0	<0.01	0.03	2.0
DD006643		0.80	42.3	1280	19.4	20.6	0.005	0.10	6.22	2.1	5.3	0.9	49.9	<0.01	0.02	0.8
DD006644		0.69	25.6	1100	21.6	10.4	0.001	0.03	2.37	2.8	1.1	1.0	32.9	<0.01	0.03	2.6
DD006645		0.61	21.7	840	45.0	10.0	0.001	0.04	2.90	3.4	1.5	1.0	39.2	<0.01	0.04	2.9
DD006646		0.95	17.6	1110	17.6	9.7	<0.001	0.03	2.42	2.7	2.0	0.8	30.1	<0.01	0.02	3.5
DD006647		0.38	8.4	740	10.4	9.9	0.001	0.02	0.85	1.4	0.7	0.5	25.5	<0.01	0.02	1.0
DD006648		0.43	12.9	630	9.4	10.6	0.001	0.02	1.37	1.7	0.8	0.5	23.7	<0.01	0.03	1.0
DD006649		0.76	23.9	1140	30.1	12.9	0.002	0.01	2.99	3.6	1.7	0.8	40.2	<0.01	0.05	3.8
DD006650		0.87	16.0	1020	16.8	11.2	0.003	0.02	1.87	3.2	2.5	0.8	37.9	<0.01	0.04	3.6
DD006801		0.98	14.9	540	10.5	8.5	0.001	0.04	0.97	2.7	1.4	0.6	43.2	0.01	0.04	3.9
DD006802		0.85	8.6	330	6.1	6.4	<0.001	0.02	0.69	1.7	0.7	0.4	32.2	<0.01	0.02	2.9
DD006803		0.97	12.7	580	11.5	7.8	0.001	0.05	0.92	2.4	2.9	0.4	53.3	0.03	0.03	5.9
DD006804		0.89	18.0	710	9.1	10.9	0.001	0.02	1.39	3.1	1.2	0.5	43.5	<0.01	0.04	4.9
DD006805		0.78	17.4	530	6.4	9.6	0.005	0.06	1.14	1.9	1.9	0.4	41.7	<0.01	0.03	1.7
DD006806		0.73	13.7	470	5.1	6.4	0.002	0.04	0.75	1.8	1.5	0.6	40.2	<0.01	0.02	1.8
DD006807		1.14	22.0	620	8.4	9.2	0.001	0.05	0.99	2.8	1.8	0.5	52.8	<0.01	0.04	2.4
DD006808		0.82	11.0	580	5.6	6.6	0.001	0.05	0.69	1.8	1.2	0.3	45.0	<0.01	0.03	1.6
DD006809		0.51	14.7	650	3.7	5.6	<0.001	0.07	0.64	1.0	1.6	0.2	77.7	<0.01	0.05	0.6
DD006810		1.21	12.9	150	9.6	6.9	<0.001	<0.01	0.82	2.5	0.3	0.8	30.9	<0.01	0.04	3.4
DD006811		0.86	26.8	580	5.4	5.4	0.001	0.13	1.58	2.0	3.4	0.3	67.3	<0.01	0.03	1.4
DD006812		1.08	19.0	620	7.6	6.8	<0.001	0.07	0.93	2.5	1.8	0.4	57.8	<0.01	0.03	2.3
DD006813		0.81	11.6	550	5.7	5.8	0.001	0.05	0.85	2.0	1.6	0.4	41.5	<0.01	0.03	1.9
DD006814		1.44	23.0	420	9.7	7.6	<0.001	0.04	1.32	3.3	1.6	0.7	46.5	<0.01	0.04	4.0
DD006815		0.52	23.3	660	4.0	2.1	<0.001	0.14	1.04	1.2	2.0	0.2	78.2	0.01	0.05	0.6
DD006816		1.08	16.8	650	8.3	5.4	<0.001	0.09	1.16	2.4	1.9	0.4	54.8	<0.01	0.05	2.1
DD006817		0.95	13.0	570	8.2	5.4	<0.001	0.09	1.08	2.4	1.7	0.4	51.9	<0.01	0.03	2.0
DD006818		0.94	10.2	470	10.1	7.4	<0.001	0.06	0.77	2.0	0.9	0.4	53.9	<0.01	0.05	1.9
DD006819		0.80	12.5	660	7.9	5.9	0.001	0.10	1.05	1.7	2.1	0.4	45.2	<0.01	0.06	1.0
DD006820		1.14	13.7	560	8.6	6.2	<0.001	0.10	1.12	2.8	1.8	0.5	55.8	<0.01	0.04	2.1

***** See Appendix Page for comments regarding this certificate *****

ALS Canada Ltd.
2103 Dollarton Hwy
North Vancouver BC V7H 0A7
Phone: 604 984 0221 Fax: 604 984 0218 www.alsglobal.com

To: **SILVER RANGE RESOURCES LTD.**
C/O ARCHER, CATHRO & ASSOCIATES (1981) LIMITED
1016-510 W HASTINGS ST
VANCOUVER BC V6B 1L8

Finalized Date: 23-SEP-2011
Account: RANSIL

Project: Silver Range Keg

CERTIFICATE OF ANALYSIS WH11152723

Sample Description	Method	ME-MS41	ME-MS41	ME-MS41	ME-MS41	ME-MS41	ME-MS41	ME-MS41	ME-MS41
	Analyte	Ti	Tl	U	V	W	Y	Zn	Zr
	Units	%	ppm	ppm	ppm	ppm	ppm	ppm	ppm
	LOR	0.005	0.02	0.05	1	0.05	0.05	2	0.5
DD006631		0.050	0.22	1.66	46	0.10	8.43	111	1.7
DD006632		0.045	0.19	1.29	38	0.13	8.00	86	1.3
DD006633		0.053	0.22	1.11	46	0.15	9.36	131	1.8
DD006634		0.049	0.20	1.72	47	0.17	8.38	133	1.8
DD006635		0.062	0.22	1.08	50	0.16	5.62	90	1.3
DD006636		0.076	0.21	1.20	50	0.20	7.51	73	1.9
DD006637		0.039	0.18	1.74	48	0.13	7.82	116	2.3
DD006638		0.038	0.23	2.04	64	0.15	8.61	275	0.6
DD006639		0.048	0.28	1.67	74	0.21	11.10	204	2.4
DD006640		0.047	0.17	1.87	115	0.28	3.31	122	0.5
DD006641		0.019	0.09	1.00	16	0.06	3.32	32	<0.5
DD006642		0.047	0.30	2.63	123	0.19	8.89	262	0.6
DD006643		0.043	0.32	2.07	81	0.18	6.54	175	<0.5
DD006644		0.026	0.18	1.32	59	0.24	8.46	136	<0.5
DD006645		0.018	0.17	1.82	60	0.22	9.97	99	<0.5
DD006646		0.030	0.15	1.38	53	0.28	7.44	107	<0.5
DD006647		0.017	0.12	0.75	34	0.10	3.40	52	<0.5
DD006648		0.016	0.11	0.67	36	0.10	3.98	67	<0.5
DD006649		0.017	0.19	1.20	59	0.14	8.66	113	1.1
DD006650		0.021	0.18	1.67	49	0.17	7.77	93	1.2
DD006801		0.022	0.12	6.30	43	1.00	28.4	66	1.6
DD006802		0.027	0.08	2.55	36	0.88	12.95	45	1.1
DD006803		0.023	0.10	17.95	30	0.73	96.2	55	1.7
DD006804		0.019	0.17	9.88	43	1.48	18.75	97	2.0
DD006805		0.023	0.10	6.28	35	1.17	9.60	63	1.0
DD006806		0.023	0.08	3.79	27	0.94	6.68	52	0.9
DD006807		0.033	0.12	4.07	38	0.56	13.60	77	1.1
DD006808		0.027	0.08	1.90	31	1.71	6.72	48	1.0
DD006809		0.022	0.05	1.68	21	0.32	7.63	52	0.8
DD006810		0.028	0.15	0.57	50	0.65	3.95	46	2.0
DD006811		0.027	0.06	4.89	19	0.60	7.48	42	1.3
DD006812		0.031	0.08	3.23	25	0.78	7.90	47	1.1
DD006813		0.030	0.08	1.87	28	0.78	9.28	43	0.9
DD006814		0.039	0.08	3.02	35	0.64	16.05	47	1.8
DD006815		0.019	0.04	0.95	13	0.18	5.21	15	1.4
DD006816		0.029	0.08	3.60	30	2.80	13.60	39	1.6
DD006817		0.029	0.06	2.43	27	0.27	8.01	49	1.4
DD006818		0.032	0.08	1.26	27	0.66	6.28	54	1.1
DD006819		0.025	0.07	4.07	27	0.19	7.56	58	1.3
DD006820		0.028	0.10	2.84	27	0.31	11.40	73	1.5

***** See Appendix Page for comments regarding this certificate *****

ALS Canada Ltd.
2103 Dollarton Hwy
North Vancouver BC V7H 0A7
Phone: 604 984 0221 Fax: 604 984 0218 www.alsglobal.com

To: **SILVER RANGE RESOURCES LTD.**
C/O ARCHER, CATHRO & ASSOCIATES (1981) LIMITED
1016-510 W HASTINGS ST
VANCOUVER BC V6B 1L8

Finalized Date: 23-SEP-2011
Account: RANSIL

Project: Silver Range Keg

CERTIFICATE OF ANALYSIS WH11152723

Sample Description	Method	WEI-21	Au-TL43	ME-MS41	ME-MS41	ME-MS41	ME-MS41	ME-MS41	ME-MS41	ME-MS41	ME-MS41	ME-MS41	ME-MS41	ME-MS41	ME-MS41	ME-MS41
	Analyte	Recvd Wt.	Au	Ag	Al	As	Au	B	Ba	Be	Bi	Ca	Cd	Ce	Co	Cr
	Units	kg	ppm	ppm	%	ppm	ppm	ppm	ppm	ppm	ppm	%	ppm	ppm	ppm	ppm
	LOR	0.02	0.001	0.01	0.01	0.1	0.2	10	10	0.05	0.01	0.01	0.01	0.02	0.1	1
DD006821		0.18	0.002	0.27	0.88	13.4	<0.2	<10	270	0.44	1.45	2.44	0.62	22.7	5.4	16
DD006822		0.10	0.001	0.13	0.70	8.2	<0.2	<10	210	0.27	0.58	1.89	0.18	16.60	4.2	13
DD006823		0.16	0.001	0.18	0.68	11.1	<0.2	<10	280	0.31	0.56	1.48	0.48	18.30	4.1	12
DD006824		0.18	0.002	0.25	0.96	9.0	<0.2	<10	380	0.52	0.91	1.72	1.14	23.2	4.6	17
DD006825		0.14	<0.001	0.15	0.79	10.2	<0.2	<10	280	0.27	0.60	1.04	0.18	18.05	5.8	13
DD006826		0.18	<0.001	0.07	0.36	5.2	<0.2	<10	100	0.12	0.23	0.99	0.18	6.75	2.2	5
DD006827		0.14	0.001	0.17	0.62	10.7	<0.2	<10	200	0.27	0.60	2.21	0.47	14.10	3.8	9
DD006828		0.16	0.001	0.16	0.95	7.3	<0.2	<10	240	0.38	0.46	2.19	0.53	17.20	6.2	14
DD006829		0.14	<0.001	0.21	0.76	5.3	<0.2	<10	230	0.30	0.64	3.08	0.36	15.15	4.7	10
DD006830		0.12	0.001	0.23	0.76	6.0	<0.2	<10	260	0.37	0.52	1.96	0.53	16.35	3.7	10
DD006831		0.16	0.001	0.21	1.00	8.3	<0.2	<10	290	0.27	0.74	1.61	0.17	17.35	4.6	14
DD006832		0.12	<0.001	0.10	0.71	6.0	<0.2	10	140	0.24	0.21	2.01	0.36	11.85	2.6	11
DD006833		0.14	<0.001	0.18	0.68	4.6	<0.2	<10	180	0.28	0.23	2.36	0.42	13.95	4.2	12
DD006834		0.10	0.001	0.11	0.69	2.9	<0.2	10	160	0.17	0.16	1.43	0.11	11.80	2.8	12
DD006835		0.20	<0.001	0.12	0.70	5.1	<0.2	<10	160	0.24	0.28	1.55	0.21	13.95	2.8	12
DD006836		0.20	<0.001	0.16	0.69	6.2	<0.2	<10	170	0.22	0.52	1.17	0.26	15.80	3.0	12
DD006837		0.22	<0.001	0.12	0.62	4.2	<0.2	<10	200	0.19	0.35	1.40	0.28	16.20	2.9	11
DD006838		0.12	<0.001	0.18	0.64	6.7	<0.2	<10	260	0.19	0.69	1.77	0.58	14.90	7.7	13
DD006839		0.16	<0.001	0.12	0.53	3.5	<0.2	<10	150	0.18	0.34	0.99	0.27	13.55	2.6	9
DD006840		0.14	<0.001	0.10	0.48	4.5	<0.2	<10	120	0.14	0.31	1.58	0.22	10.70	2.7	8
DD006841		0.16	<0.001	0.12	0.77	5.6	<0.2	10	140	0.25	0.41	1.67	0.24	13.25	4.0	11
DD006842		0.20	<0.001	0.33	1.48	31.7	<0.2	<10	190	0.47	0.38	0.17	0.53	19.65	4.9	26
DD006843		0.22	<0.001	0.22	1.09	11.6	<0.2	<10	150	0.32	0.28	0.08	0.51	25.4	2.7	16
DD006844		0.20	0.003	1.35	1.13	33.4	<0.2	<10	540	0.67	0.40	1.25	5.44	30.2	9.1	20
DD006845		0.24	0.001	0.61	1.57	11.6	<0.2	<10	170	0.37	0.24	0.08	0.31	24.9	4.6	21
DD006846		0.22	0.001	0.45	0.73	25.5	<0.2	<10	270	0.37	0.28	0.16	0.34	20.2	3.1	15
DD006847		0.20	0.001	0.44	1.38	13.8	<0.2	<10	190	0.35	0.23	0.15	0.60	27.3	4.6	22
DD006848		0.30	<0.001	0.48	0.93	11.3	<0.2	<10	330	0.37	0.37	0.29	0.50	19.75	2.5	14
DD006849		0.26	<0.001	1.57	0.85	41.1	<0.2	<10	210	0.28	1.45	0.26	34.0	10.80	3.1	12
DD006850		0.22	<0.001	0.32	1.08	22.9	<0.2	<10	210	0.27	0.31	0.50	0.39	16.95	5.6	15
DD006901		0.22	<0.001	0.31	1.19	31.6	<0.2	<10	270	0.36	0.32	0.13	0.64	20.1	4.6	18
DD006902		0.28	0.002	1.20	2.31	113.0	<0.2	<10	300	1.28	0.37	3.86	1.47	18.75	6.2	42
DD006903		0.22	0.001	0.79	1.38	74.3	<0.2	<10	380	0.61	0.54	0.80	0.67	26.2	8.6	26
DD006904		0.16	<0.001	0.38	0.58	22.5	<0.2	<10	130	0.34	0.10	0.73	0.48	20.2	1.8	7
DD006905		0.28	0.002	2.19	1.44	24.5	<0.2	<10	470	0.65	0.28	0.27	1.69	32.8	5.3	24
DD006906		0.22	0.001	0.94	0.95	27.3	<0.2	<10	620	0.48	0.48	0.44	0.43	28.1	5.6	20
DD006907		0.30	0.002	0.41	1.21	27.6	<0.2	<10	530	0.54	0.35	0.28	0.72	31.1	7.3	22
DD006908		0.26	0.002	0.67	0.94	12.5	<0.2	<10	270	0.30	0.31	0.13	0.42	16.60	2.2	15
DD006909		0.26	0.001	3.03	1.07	190.0	<0.2	<10	390	0.29	3.19	0.37	0.54	23.5	3.8	28
DD006910		0.20	0.001	1.50	0.90	40.0	<0.2	<10	380	0.44	0.46	0.87	1.43	16.50	4.5	21

***** See Appendix Page for comments regarding this certificate *****

ALS Canada Ltd.
2103 Dollarton Hwy
North Vancouver BC V7H 0A7
Phone: 604 984 0221 Fax: 604 984 0218 www.alsglobal.com

To: **SILVER RANGE RESOURCES LTD.**
C/O ARCHER, CATHRO & ASSOCIATES (1981) LIMITED
1016-510 W HASTINGS ST
VANCOUVER BC V6B 1L8

Finalized Date: 23-SEP-2011
Account: RANSIL

Project: Silver Range Keg

CERTIFICATE OF ANALYSIS WH11152723

Sample Description	Method	ME-MS41	ME-MS41	ME-MS41	ME-MS41	ME-MS41	ME-MS41	ME-MS41	ME-MS41	ME-MS41	ME-MS41	ME-MS41	ME-MS41	ME-MS41	ME-MS41	ME-MS41
	Analyte	Cs	Cu	Fe	Ga	Ge	Hf	Hg	In	K	La	Li	Mg	Mn	Mo	Na
	Units	ppm	ppm	%	ppm	ppm	ppm	ppm	ppm	%	ppm	ppm	%	ppm	ppm	%
	LOR	0.05	0.2	0.01	0.05	0.05	0.02	0.01	0.005	0.01	0.2	0.1	0.01	5	0.05	0.01
DD006821		1.23	43.1	1.49	3.00	0.08	0.04	0.08	0.027	0.06	11.8	12.5	0.34	211	0.27	0.03
DD006822		0.50	22.6	1.15	2.46	0.05	0.03	0.05	0.015	0.03	8.5	6.5	0.21	249	0.31	0.03
DD006823		0.68	16.1	1.08	2.40	0.05	0.03	0.05	0.015	0.04	9.4	7.3	0.20	220	0.27	0.03
DD006824		0.89	41.4	1.32	3.21	0.07	0.05	0.09	0.020	0.04	12.0	12.2	0.28	121	0.34	0.03
DD006825		0.78	13.2	1.16	2.99	0.05	0.03	0.05	0.017	0.04	9.0	8.2	0.20	263	0.48	0.03
DD006826		0.41	9.9	0.60	1.51	<0.05	0.03	0.03	0.006	0.02	3.3	1.9	0.07	138	0.33	0.04
DD006827		0.56	17.0	0.90	1.93	<0.05	0.04	0.06	0.013	0.04	6.9	5.0	0.15	289	0.33	0.03
DD006828		0.54	19.7	1.34	2.93	0.06	0.04	0.06	0.020	0.04	8.7	7.8	0.28	323	0.20	0.04
DD006829		0.54	16.2	1.08	2.28	0.05	0.04	0.08	0.017	0.03	7.3	6.6	0.22	301	0.18	0.03
DD006830		0.49	14.8	1.02	2.30	0.05	0.04	0.07	0.015	0.05	8.4	6.3	0.19	194	0.22	0.03
DD006831		0.80	14.8	1.26	3.11	0.05	0.03	0.06	0.017	0.04	8.6	10.5	0.26	209	0.22	0.04
DD006832		0.54	18.4	0.87	2.28	<0.05	0.03	0.06	0.009	0.03	6.1	5.9	0.16	74	0.25	0.04
DD006833		0.45	16.8	0.95	2.25	0.09	0.03	0.05	0.010	0.03	6.8	6.3	0.19	261	0.33	0.04
DD006834		0.68	10.9	0.87	2.49	0.10	0.03	0.05	0.011	0.03	5.6	5.9	0.17	94	0.26	0.04
DD006835		0.57	13.5	1.18	2.48	0.09	0.03	0.05	0.010	0.03	6.5	5.5	0.19	83	0.28	0.04
DD006836		0.64	13.5	1.06	2.58	0.10	0.03	0.05	0.015	0.04	7.3	5.9	0.20	159	0.31	0.03
DD006837		0.66	8.7	0.89	2.01	0.09	0.03	0.07	0.013	0.03	7.5	5.5	0.19	190	0.27	0.03
DD006838		0.71	14.5	1.13	2.11	0.09	0.04	0.09	0.015	0.03	6.4	3.9	0.15	915	1.35	0.04
DD006839		0.57	10.5	0.89	2.06	0.08	0.02	0.06	0.011	0.03	6.2	3.5	0.14	90	0.22	0.04
DD006840		0.63	11.6	0.68	1.76	0.08	0.03	0.05	0.010	0.03	5.1	3.4	0.13	196	0.25	0.04
DD006841		0.59	15.4	1.02	2.35	0.09	0.03	0.05	0.010	0.03	6.5	6.5	0.16	230	0.26	0.04
DD006842		2.20	12.2	2.25	5.73	0.10	0.02	0.04	0.027	0.04	9.2	21.3	0.49	149	2.42	0.02
DD006843		1.68	10.2	1.45	5.42	0.09	<0.02	0.05	0.014	0.03	12.5	12.3	0.16	74	1.33	0.02
DD006844		1.41	37.5	1.84	3.53	0.11	0.02	0.13	0.032	0.06	14.5	15.7	0.38	364	2.44	0.04
DD006845		1.61	11.6	2.20	5.53	0.09	<0.02	0.04	0.020	0.04	12.0	11.6	0.26	126	1.60	0.02
DD006846		1.41	18.3	1.25	2.65	0.08	0.02	0.05	0.018	0.04	9.6	9.2	0.27	102	1.76	0.02
DD006847		1.26	15.6	2.33	5.41	0.09	<0.02	0.06	0.022	0.04	13.2	15.3	0.31	136	1.57	0.02
DD006848		1.14	29.1	1.36	3.54	0.09	<0.02	0.08	0.018	0.04	9.2	5.9	0.17	94	1.31	0.03
DD006849		1.19	99.3	2.43	3.83	0.09	<0.02	0.07	2.03	0.04	5.2	6.3	0.15	152	1.66	0.04
DD006850		1.36	18.2	2.23	5.43	0.08	<0.02	0.03	0.030	0.03	8.2	8.2	0.15	455	1.22	0.03
DD006901		1.52	14.4	2.10	5.19	0.09	<0.02	0.03	0.016	0.03	9.1	10.4	0.20	247	1.80	0.02
DD006902		3.11	25.6	2.44	6.10	0.13	0.13	0.06	0.063	0.06	11.3	24.3	0.70	279	2.20	0.04
DD006903		2.09	17.8	2.21	4.26	0.11	0.04	0.06	0.023	0.06	10.3	14.9	0.47	356	2.13	0.03
DD006904		1.30	17.1	0.79	2.48	0.09	<0.02	0.02	0.010	0.03	10.3	2.6	0.05	89	0.57	0.05
DD006905		1.76	34.2	1.64	5.08	0.11	<0.02	0.07	0.029	0.05	15.3	14.0	0.35	167	1.61	0.03
DD006906		1.16	28.3	1.50	3.07	0.11	0.04	0.09	0.017	0.05	13.1	12.5	0.51	158	1.83	0.03
DD006907		1.57	36.7	1.98	3.77	0.11	0.02	0.10	0.027	0.06	14.2	13.2	0.39	265	2.37	0.02
DD006908		1.28	22.9	1.15	3.45	0.09	<0.02	0.07	0.021	0.04	7.7	9.2	0.21	56	1.30	0.03
DD006909		2.14	18.8	1.59	5.07	0.11	0.02	0.05	0.039	0.06	11.2	15.5	0.48	114	2.89	0.02
DD006910		1.13	26.7	1.36	2.82	0.10	0.05	0.07	0.025	0.04	7.6	9.5	0.34	172	2.29	0.04

***** See Appendix Page for comments regarding this certificate *****

ALS Canada Ltd.
2103 Dollarton Hwy
North Vancouver BC V7H 0A7
Phone: 604 984 0221 Fax: 604 984 0218 www.alsglobal.com

To: **SILVER RANGE RESOURCES LTD.**
C/O ARCHER, CATHRO & ASSOCIATES (1981) LIMITED
1016-510 W HASTINGS ST
VANCOUVER BC V6B 1L8

Finalized Date: 23-SEP-2011
Account: RANSIL

Project: Silver Range Keg

CERTIFICATE OF ANALYSIS WH11152723

Sample Description	Method	ME-MS41	ME-MS41	ME-MS41	ME-MS41	ME-MS41	ME-MS41	ME-MS41	ME-MS41	ME-MS41	ME-MS41	ME-MS41	ME-MS41	ME-MS41	ME-MS41	ME-MS41
	Analyte	Nb	Ni	P	Pb	Rb	Re	S	Sb	Sc	Se	Sn	Sr	Ta	Te	Th
	Units	ppm	ppm	ppm	ppm	ppm	ppm	%	ppm	ppm	ppm	ppm	ppm	ppm	ppm	ppm
	LOR	0.05	0.2	10	0.2	0.1	0.001	0.01	0.05	0.1	0.2	0.2	0.2	0.01	0.01	0.2
DD006821		1.31	16.2	660	8.5	11.9	<0.001	0.07	1.36	2.8	1.6	0.6	57.4	<0.01	0.05	2.7
DD006822		0.94	12.4	530	5.5	4.3	<0.001	0.08	1.16	2.1	1.6	0.4	34.8	<0.01	0.04	1.3
DD006823		0.95	10.2	520	6.4	7.0	<0.001	0.05	0.70	2.2	1.2	0.5	37.4	<0.01	0.03	2.0
DD006824		1.23	21.6	590	8.5	8.3	0.001	0.06	1.18	3.2	2.3	0.5	54.8	<0.01	0.04	2.9
DD006825		0.88	8.8	590	6.7	6.9	<0.001	0.05	0.56	2.1	1.0	0.5	35.3	<0.01	0.03	1.4
DD006826		0.41	4.4	500	2.3	2.8	<0.001	0.05	0.34	0.9	0.6	0.2	22.8	<0.01	0.03	0.4
DD006827		0.68	9.9	590	5.6	5.8	0.001	0.09	0.73	1.5	1.5	0.3	45.1	<0.01	0.04	0.9
DD006828		0.85	14.8	640	5.7	5.4	<0.001	0.07	0.72	2.2	1.4	0.3	87.3	<0.01	0.04	1.5
DD006829		0.68	13.4	560	6.6	4.6	<0.001	0.09	0.57	1.5	1.3	0.3	73.6	<0.01	0.04	0.9
DD006830		0.66	10.7	630	5.4	5.4	<0.001	0.07	0.56	1.6	1.2	0.3	47.5	<0.01	0.03	1.0
DD006831		0.98	9.5	510	5.9	4.9	<0.001	0.04	0.69	2.3	1.0	0.4	43.5	<0.01	0.03	1.7
DD006832		0.78	9.2	670	3.9	4.3	0.001	0.11	0.54	1.5	1.5	0.3	36.4	<0.01	0.03	0.7
DD006833		0.74	11.4	560	5.5	3.5	<0.001	0.13	0.48	1.3	1.1	0.3	38.4	<0.01	<0.01	0.9
DD006834		0.75	6.8	470	3.8	3.6	<0.001	0.09	0.34	1.3	0.4	0.3	27.7	<0.01	0.03	0.9
DD006835		0.78	8.9	560	5.0	3.9	<0.001	0.11	0.38	1.3	0.7	0.3	29.8	<0.01	<0.01	0.9
DD006836		0.78	7.6	580	5.1	5.6	<0.001	0.08	0.42	1.5	0.8	0.3	28.4	<0.01	<0.01	1.5
DD006837		0.63	8.1	490	4.3	4.7	<0.001	0.09	0.40	1.3	0.4	0.4	35.6	<0.01	<0.01	1.6
DD006838		0.71	9.0	750	5.8	5.5	<0.001	0.13	0.58	1.3	1.4	0.3	41.3	<0.01	0.01	1.0
DD006839		0.57	6.4	660	4.1	4.1	<0.001	0.09	0.39	1.1	0.9	0.3	26.1	<0.01	<0.01	0.9
DD006840		0.50	6.0	580	3.3	3.5	<0.001	0.09	0.54	0.8	0.6	0.3	28.4	<0.01	0.02	0.7
DD006841		0.78	8.8	450	5.5	3.5	<0.001	0.09	0.31	1.1	0.8	0.3	32.0	<0.01	<0.01	1.3
DD006842		1.24	18.1	590	17.6	10.3	<0.001	0.03	1.30	2.2	1.3	1.5	14.1	<0.01	0.02	2.8
DD006843		1.21	8.2	200	17.3	10.4	<0.001	0.02	0.54	1.5	0.7	1.0	9.9	<0.01	0.02	2.2
DD006844		0.62	36.7	1230	28.0	10.9	0.002	0.07	4.12	2.8	2.0	1.1	47.2	<0.01	0.04	1.4
DD006845		1.16	11.7	410	13.0	10.5	<0.001	0.03	0.88	1.9	0.9	0.8	10.3	0.01	0.03	1.9
DD006846		0.69	13.2	720	11.3	6.5	<0.001	0.03	3.66	1.7	0.9	0.9	15.7	<0.01	0.06	2.5
DD006847		1.00	14.2	650	12.5	10.4	<0.001	0.03	0.96	1.9	1.5	0.7	13.3	<0.01	0.03	1.3
DD006848		0.28	11.8	550	12.8	7.2	<0.001	0.03	0.82	0.6	1.0	0.6	22.1	<0.01	0.01	<0.2
DD006849		0.25	12.5	490	27.6	8.1	0.002	0.06	1.39	0.7	7.9	1.5	13.8	<0.01	0.07	<0.2
DD006850		0.97	15.6	360	26.0	8.3	<0.001	0.03	1.09	1.4	0.5	1.1	17.6	<0.01	0.05	0.9
DD006901		1.03	15.0	390	25.0	9.7	<0.001	0.03	1.31	1.7	0.4	1.1	14.9	<0.01	0.02	1.7
DD006902		1.11	50.2	1320	63.3	7.4	<0.001	0.04	3.00	4.2	1.0	1.7	75.8	<0.01	0.04	5.7
DD006903		0.79	31.7	1120	54.6	9.0	0.001	0.04	2.94	2.8	1.2	1.0	34.0	<0.01	0.04	2.3
DD006904		0.42	5.8	330	11.1	5.3	<0.001	0.05	0.65	0.7	0.5	0.5	16.8	<0.01	0.01	0.3
DD006905		0.56	19.2	800	36.0	10.0	0.001	0.03	2.21	1.5	1.3	1.3	21.2	<0.01	0.04	0.4
DD006906		0.56	22.5	1220	78.8	6.3	0.001	0.03	3.24	2.6	1.0	1.0	31.2	<0.01	0.05	3.8
DD006907		0.68	26.9	1110	25.0	8.8	<0.001	0.03	3.92	3.2	1.7	1.0	24.1	<0.01	0.03	3.6
DD006908		0.35	11.1	650	20.8	6.0	0.001	0.04	1.76	0.7	1.1	0.8	12.5	<0.01	0.01	0.2
DD006909		0.85	16.7	1030	212	9.2	0.001	0.04	6.18	2.7	3.5	2.5	25.7	<0.01	0.15	2.4
DD006910		0.55	17.0	1250	84.8	6.0	0.002	0.08	5.16	2.0	3.4	1.2	37.8	<0.01	0.05	1.6

***** See Appendix Page for comments regarding this certificate *****

ALS Canada Ltd.
2103 Dollarton Hwy
North Vancouver BC V7H 0A7
Phone: 604 984 0221 Fax: 604 984 0218 www.alsglobal.com

To: **SILVER RANGE RESOURCES LTD.**
C/O ARCHER, CATHRO & ASSOCIATES (1981) LIMITED
1016-510 W HASTINGS ST
VANCOUVER BC V6B 1L8

Finalized Date: 23-SEP-2011
Account: RANSIL

Project: Silver Range Keg

CERTIFICATE OF ANALYSIS WH11152723

Sample Description	Method	ME-MS41	ME-MS41	ME-MS41	ME-MS41	ME-MS41	ME-MS41	ME-MS41	ME-MS41
	Analyte	Ti	Tl	U	V	W	Y	Zn	Zr
	Units	%	ppm	ppm	ppm	ppm	ppm	ppm	ppm
	LOR	0.005	0.02	0.05	1	0.05	0.05	2	0.5
DD006821		0.034	0.11	2.62	32	0.82	13.40	69	1.6
DD006822		0.031	0.06	2.97	29	0.23	6.72	38	1.0
DD006823		0.026	0.10	1.36	28	0.48	8.13	61	1.2
DD006824		0.033	0.11	3.30	36	3.42	11.05	64	2.0
DD006825		0.029	0.10	1.13	30	0.49	6.28	47	1.0
DD006826		0.021	0.04	0.65	19	0.13	2.78	20	1.0
DD006827		0.019	0.07	1.51	24	0.64	6.53	54	1.5
DD006828		0.027	0.06	1.11	28	0.20	9.85	58	1.4
DD006829		0.018	0.08	1.13	22	0.26	8.93	39	1.1
DD006830		0.017	0.08	1.54	24	0.20	8.44	62	1.3
DD006831		0.029	0.10	1.06	29	0.45	6.11	45	1.3
DD006832		0.028	0.06	2.58	20	0.16	4.36	38	1.3
DD006833		0.024	0.06	1.25	20	0.24	5.42	42	1.3
DD006834		0.028	0.07	0.88	17	0.09	3.10	31	1.0
DD006835		0.029	0.06	1.24	27	0.16	4.26	40	1.2
DD006836		0.030	0.08	1.39	28	0.26	4.69	50	1.2
DD006837		0.023	0.07	1.45	23	0.25	5.39	55	0.9
DD006838		0.021	0.07	1.37	27	0.31	4.75	60	1.2
DD006839		0.028	0.06	0.87	22	0.23	4.10	38	1.0
DD006840		0.021	0.06	0.92	18	0.39	3.68	37	1.1
DD006841		0.023	0.05	1.42	26	0.22	4.50	43	1.2
DD006842		0.040	0.18	0.65	69	0.38	3.60	96	1.2
DD006843		0.032	0.16	0.56	44	0.25	2.69	39	<0.5
DD006844		0.021	0.22	4.57	54	0.27	12.50	225	0.8
DD006845		0.033	0.18	0.67	52	0.30	3.12	53	0.5
DD006846		0.028	0.14	0.93	40	0.22	6.12	68	1.1
DD006847		0.029	0.13	0.82	49	0.27	4.62	63	<0.5
DD006848		0.015	0.14	0.84	38	0.16	4.92	46	<0.5
DD006849		0.016	0.14	0.55	47	0.29	2.67	1890	<0.5
DD006850		0.030	0.13	0.45	58	0.30	3.48	96	<0.5
DD006901		0.029	0.15	0.50	68	0.31	3.04	84	<0.5
DD006902		0.036	0.29	1.88	123	0.30	19.50	582	5.7
DD006903		0.027	0.25	1.41	65	0.26	7.29	172	1.5
DD006904		0.026	0.10	0.79	26	0.11	4.67	29	<0.5
DD006905		0.021	0.32	1.64	47	0.20	8.42	73	<0.5
DD006906		0.033	0.20	1.30	49	0.38	9.23	97	2.2
DD006907		0.029	0.27	1.38	54	0.22	11.10	109	1.2
DD006908		0.016	0.17	0.75	34	0.20	3.59	54	<0.5
DD006909		0.032	0.24	0.99	55	0.30	5.80	99	0.8
DD006910		0.023	0.20	1.83	42	0.27	6.62	107	1.7

***** See Appendix Page for comments regarding this certificate *****

ALS Canada Ltd.
2103 Dollarton Hwy
North Vancouver BC V7H 0A7
Phone: 604 984 0221 Fax: 604 984 0218 www.alsglobal.com

To: **SILVER RANGE RESOURCES LTD.**
C/O ARCHER, CATHRO & ASSOCIATES (1981) LIMITED
1016-510 W HASTINGS ST
VANCOUVER BC V6B 1L8

Finalized Date: 23-SEP-2011
Account: RANSIL

Project: Silver Range Keg

CERTIFICATE OF ANALYSIS WH11152723

Sample Description	Method	WEI-21	Au-TL43	ME-MS41	ME-MS41	ME-MS41	ME-MS41	ME-MS41	ME-MS41	ME-MS41	ME-MS41	ME-MS41	ME-MS41	ME-MS41	ME-MS41	ME-MS41
	Analyte	Recvd Wt.	Au	Ag	Al	As	Au	B	Ba	Be	Bi	Ca	Cd	Ce	Co	Cr
	Units	kg	ppm	ppm	%	ppm	ppm	ppm	ppm	ppm	ppm	%	ppm	ppm	ppm	ppm
	LOR	0.02	0.001	0.01	0.01	0.1	0.2	10	10	0.05	0.01	0.01	0.01	0.02	0.1	1
DD006911		0.20	0.002	3.44	2.29	65.9	<0.2	<10	260	0.64	0.30	0.15	0.95	25.5	10.5	31
DD006912		0.22	0.002	0.97	1.67	81.3	<0.2	<10	270	0.89	0.49	0.17	2.49	25.3	6.8	21
DD006913		0.22	0.003	21.3	1.34	169.0	<0.2	<10	470	0.73	5.51	0.37	5.67	39.2	5.2	22
DD006914		0.16	0.006	16.10	1.28	64.2	<0.2	<10	420	0.70	3.76	0.32	3.54	39.9	2.9	17
DD006915		0.20	<0.001	4.37	0.69	29.7	<0.2	<10	680	0.22	0.33	0.25	0.81	12.85	2.3	10
DD006916		0.24	0.001	4.70	1.63	162.5	<0.2	<10	480	0.45	0.90	0.31	1.37	30.2	25.7	28
DD006917		0.18	0.001	0.94	2.30	22.9	<0.2	<10	450	1.04	0.26	0.87	3.38	35.8	8.0	27
DD006918		0.24	0.001	1.11	1.28	31.6	<0.2	<10	460	0.67	0.38	0.45	0.95	35.2	7.2	22
DD006919		0.26	<0.001	0.21	1.95	122.0	<0.2	<10	350	0.77	1.12	0.22	1.10	32.5	9.6	27
DD006920		0.20	0.001	0.57	1.61	44.2	<0.2	<10	200	0.51	0.38	0.14	0.46	24.1	6.3	24
DD006921		0.16	0.002	0.82	1.35	88.8	<0.2	<10	290	0.57	0.42	0.58	0.73	15.80	5.6	21
DD006922		0.14	0.003	0.72	0.88	15.3	<0.2	<10	330	0.42	0.21	1.26	5.59	17.20	5.6	12
DD006923		0.34	0.002	0.58	1.26	22.0	<0.2	<10	430	0.69	0.36	0.45	0.74	26.6	7.1	25
DD006924		0.22	0.001	0.52	0.88	14.0	<0.2	<10	180	0.34	0.23	0.12	0.29	19.30	3.6	14
DD006925		0.24	0.003	0.90	1.34	17.1	<0.2	<10	130	0.34	0.32	0.09	0.31	26.1	5.2	22
DD006926		0.24	0.002	0.44	1.46	22.8	<0.2	<10	350	0.50	0.33	0.17	0.53	27.8	5.4	22
DD006927		0.22	0.004	1.77	1.54	75.9	<0.2	<10	410	0.87	0.52	1.09	4.55	27.7	8.1	27
DD006928		0.26	0.001	0.09	2.10	10.8	<0.2	<10	220	0.71	0.27	0.30	0.55	24.8	6.0	36
DD006929		0.26	0.001	0.26	1.73	17.6	<0.2	<10	330	0.61	0.32	0.74	0.49	25.4	5.9	34
DD006930		0.26	0.003	1.11	1.75	43.9	<0.2	<10	370	0.91	0.63	0.93	2.28	31.7	9.0	32
DD006931		0.24	0.006	0.31	2.13	63.8	<0.2	<10	200	0.69	0.49	0.20	0.61	19.80	6.6	35
DD006932		0.20	0.003	1.45	1.15	27.6	<0.2	<10	520	0.63	0.31	0.83	2.91	24.9	7.5	18
DD006933		0.20	0.003	1.33	1.03	13.6	<0.2	<10	130	0.27	0.30	0.08	0.24	21.9	2.3	14
DD006934		0.20	0.004	1.21	1.48	28.7	<0.2	<10	510	0.64	0.39	0.57	1.31	25.8	7.8	22
DD006935		0.30	0.005	1.31	1.24	21.8	<0.2	<10	370	0.64	0.33	0.73	1.81	34.7	12.7	20
DD006936		0.18	0.001	0.75	1.31	12.7	<0.2	<10	360	0.51	0.24	1.48	0.88	22.5	8.9	21
DD006937		0.20	0.002	0.30	0.92	48.1	<0.2	<10	360	0.33	0.18	0.94	0.56	17.95	4.3	13
DD006938		0.22	0.002	0.86	1.89	50.5	<0.2	<10	460	0.92	0.41	0.76	0.91	22.5	9.0	36
DD006939		0.24	0.001	0.48	1.79	30.2	<0.2	<10	230	0.53	0.29	0.14	0.55	25.6	5.4	28
DD006940		0.26	0.002	1.22	1.59	56.4	<0.2	<10	470	0.71	0.34	0.58	0.52	32.5	9.2	27
DD006941		0.14	0.001	0.41	0.98	19.0	<0.2	<10	270	0.39	0.70	0.90	4.85	16.35	3.9	15
DD006942		0.22	0.002	0.54	1.00	29.0	<0.2	<10	300	0.52	0.70	0.81	4.25	17.75	6.7	17
DD006943		0.14	0.002	0.70	1.03	37.0	<0.2	<10	200	0.56	1.02	1.08	7.62	17.35	8.6	15
DD006944		0.14	0.002	0.81	1.43	50.1	<0.2	<10	190	0.73	1.32	1.09	7.34	17.30	9.4	21
DD006945		0.24	0.002	0.53	1.53	53.6	<0.2	<10	250	0.55	1.82	1.05	9.78	20.6	7.7	25
DD006946		0.16	0.001	0.26	0.84	24.3	<0.2	<10	170	0.27	0.75	0.89	3.93	11.65	5.2	14
DD006947		0.18	0.003	2.68	1.22	59.6	<0.2	<10	170	0.97	25.5	1.85	86.6	14.35	8.0	16
DD006948		0.24	<0.001	0.18	1.83	56.4	<0.2	<10	290	0.46	0.49	0.50	2.35	17.70	6.6	28
DD006949		0.26	0.001	1.09	1.95	84.1	<0.2	<10	420	0.79	1.59	0.59	0.88	23.8	8.4	27
DD006950		0.16	0.003	0.49	1.00	35.8	<0.2	<10	370	0.54	0.75	1.67	24.8	25.3	10.3	18

***** See Appendix Page for comments regarding this certificate *****

ALS Canada Ltd.
2103 Dollarton Hwy
North Vancouver BC V7H 0A7
Phone: 604 984 0221 Fax: 604 984 0218 www.alsglobal.com

To: **SILVER RANGE RESOURCES LTD.**
C/O ARCHER, CATHRO & ASSOCIATES (1981) LIMITED
1016-510 W HASTINGS ST
VANCOUVER BC V6B 1L8

Finalized Date: 23-SEP-2011
Account: RANSIL

Project: Silver Range Keg

CERTIFICATE OF ANALYSIS WH11152723

Sample Description	Method	ME-MS41	ME-MS41	ME-MS41	ME-MS41	ME-MS41	ME-MS41	ME-MS41	ME-MS41	ME-MS41	ME-MS41	ME-MS41	ME-MS41	ME-MS41	ME-MS41	ME-MS41
	Analyte	Cs	Cu	Fe	Ga	Ge	Hf	Hg	In	K	La	Li	Mg	Mn	Mo	Na
	Units	ppm	ppm	%	ppm	ppm	ppm	ppm	ppm	%	ppm	ppm	%	ppm	ppm	%
	LOR	0.05	0.2	0.01	0.05	0.05	0.02	0.01	0.005	0.01	0.2	0.1	0.01	5	0.05	0.01
DD006911		1.92	21.9	2.84	4.99	0.10	0.06	0.10	0.044	0.07	12.5	23.2	0.47	218	1.75	0.02
DD006912		2.00	48.4	2.07	4.27	0.11	0.03	0.08	0.028	0.06	12.4	16.6	0.53	191	1.93	0.02
DD006913		1.86	59.0	1.54	4.28	0.15	<0.02	0.12	0.051	0.06	18.2	14.1	0.39	114	1.43	0.03
DD006914		2.66	154.5	1.05	3.59	0.21	<0.02	0.23	0.049	0.04	15.9	6.8	0.16	47	2.13	0.03
DD006915		1.76	21.5	0.55	2.70	0.09	<0.02	0.11	0.013	0.03	5.3	4.8	0.11	36	0.70	0.04
DD006916		2.92	26.7	2.63	5.95	0.11	0.02	0.12	0.031	0.05	11.8	21.3	0.37	675	7.91	0.03
DD006917		1.50	20.1	2.80	4.30	0.10	0.05	0.09	0.033	0.04	18.4	14.1	0.30	675	1.34	0.03
DD006918		1.61	50.7	2.08	3.99	0.12	0.03	0.14	0.030	0.04	20.2	11.3	0.33	194	1.93	0.03
DD006919		2.06	16.2	2.30	5.14	<0.05	0.04	0.03	0.043	0.05	14.9	13.7	0.33	383	1.51	0.02
DD006920		2.05	17.0	2.02	5.04	<0.05	0.02	0.05	0.029	0.05	10.4	15.3	0.30	206	1.89	0.01
DD006921		2.02	21.8	1.61	4.05	<0.05	0.03	0.05	0.020	0.05	7.1	14.3	0.37	266	1.44	0.03
DD006922		1.55	46.2	0.75	2.54	0.06	0.05	0.07	0.017	0.04	9.5	7.9	0.19	43	1.01	0.02
DD006923		1.96	44.0	1.78	4.11	0.05	0.06	0.07	0.034	0.06	13.7	16.5	0.48	187	2.29	0.02
DD006924		1.15	17.8	1.35	3.36	<0.05	<0.02	0.06	0.019	0.05	9.3	8.2	0.22	103	1.50	0.02
DD006925		1.75	14.1	2.35	5.11	<0.05	<0.02	0.05	0.028	0.05	12.9	14.2	0.32	183	2.12	0.01
DD006926		2.43	28.7	2.05	5.28	0.05	<0.02	0.06	0.030	0.06	14.3	13.9	0.33	173	1.89	0.02
DD006927		2.03	72.9	2.14	4.42	0.06	0.05	0.10	0.056	0.07	14.0	18.2	0.63	257	2.50	0.03
DD006928		3.46	13.4	2.28	6.67	<0.05	0.05	0.03	0.025	0.05	12.6	19.9	0.36	204	1.31	0.02
DD006929		2.48	14.6	1.91	6.01	<0.05	0.03	0.05	0.028	0.05	13.0	20.5	0.61	145	1.49	0.02
DD006930		3.77	64.9	2.01	5.15	0.06	0.06	0.10	0.039	0.08	16.9	20.8	0.72	162	1.59	0.02
DD006931		3.28	24.9	2.86	5.25	<0.05	0.08	0.05	0.038	0.06	10.2	25.8	0.85	211	2.83	0.02
DD006932		1.36	43.5	1.66	3.39	<0.05	0.04	0.12	0.027	0.06	12.8	10.9	0.32	345	2.50	0.03
DD006933		2.21	20.0	1.13	5.52	<0.05	0.02	0.05	0.019	0.04	11.7	7.9	0.16	78	1.46	0.02
DD006934		1.98	34.5	2.10	4.76	0.06	0.07	0.14	0.037	0.05	13.6	15.3	0.35	397	2.45	0.03
DD006935		2.54	59.3	1.81	4.36	0.05	0.03	0.09	0.041	0.07	17.1	13.4	0.27	472	2.69	0.02
DD006936		1.63	26.5	1.58	3.71	<0.05	0.04	0.13	0.027	0.04	10.9	11.8	0.30	868	1.61	0.03
DD006937		0.98	24.4	2.37	2.81	<0.05	0.04	0.06	0.016	0.04	8.8	7.3	0.22	182	1.79	0.03
DD006938		3.01	39.5	2.26	5.51	0.05	0.05	0.09	0.038	0.06	11.9	19.1	0.63	264	1.92	0.02
DD006939		2.06	13.6	2.12	6.27	<0.05	0.04	0.05	0.023	0.04	11.7	16.7	0.37	218	1.86	0.02
DD006940		1.47	23.0	2.36	5.21	0.05	0.02	0.07	0.028	0.04	17.6	12.2	0.36	504	1.47	0.02
DD006941		1.53	35.0	1.03	3.27	<0.05	0.03	0.08	0.031	0.05	8.0	9.0	0.33	411	2.35	0.03
DD006942		1.61	46.7	1.51	3.49	<0.05	0.03	0.07	0.034	0.08	8.5	10.3	0.39	311	1.99	0.04
DD006943		1.81	67.3	1.40	3.30	<0.05	0.02	0.07	0.051	0.06	8.4	8.6	0.35	270	3.00	0.04
DD006944		2.38	74.2	1.54	4.75	<0.05	0.02	0.05	0.061	0.08	8.3	14.1	0.50	396	2.75	0.03
DD006945		2.34	50.2	1.72	4.68	<0.05	0.03	0.06	0.117	0.07	10.3	16.3	0.70	240	2.61	0.03
DD006946		1.45	23.5	0.97	2.96	<0.05	<0.02	0.05	0.035	0.04	5.6	8.2	0.36	274	1.93	0.03
DD006947		1.65	259	3.84	5.67	0.06	0.03	0.10	2.09	0.05	7.0	18.5	0.87	266	4.89	0.02
DD006948		2.53	26.1	1.45	6.12	<0.05	0.05	0.04	0.040	0.07	8.9	26.7	0.81	150	1.99	0.02
DD006949		4.92	61.9	1.96	5.52	0.05	0.04	0.09	0.044	0.07	12.3	18.8	0.85	307	2.94	0.02
DD006950		1.51	80.9	2.30	3.18	0.06	0.05	0.10	0.039	0.08	12.8	11.0	0.39	192	8.69	0.02

***** See Appendix Page for comments regarding this certificate *****

ALS Canada Ltd.
2103 Dollarton Hwy
North Vancouver BC V7H 0A7
Phone: 604 984 0221 Fax: 604 984 0218 www.alsglobal.com

To: **SILVER RANGE RESOURCES LTD.**
C/O ARCHER, CATHRO & ASSOCIATES (1981) LIMITED
1016-510 W HASTINGS ST
VANCOUVER BC V6B 1L8

Finalized Date: 23-SEP-2011
Account: RANSIL

Project: Silver Range Keg

CERTIFICATE OF ANALYSIS WH11152723

Sample Description	Method	ME-MS41	ME-MS41	ME-MS41	ME-MS41	ME-MS41	ME-MS41	ME-MS41	ME-MS41	ME-MS41	ME-MS41	ME-MS41	ME-MS41	ME-MS41	ME-MS41	ME-MS41
	Analyte	Nb	Ni	P	Pb	Rb	Re	S	Sb	Sc	Se	Sn	Sr	Ta	Te	Th
	Units	ppm	ppm	ppm	ppm	ppm	ppm	%	ppm	ppm	ppm	ppm	ppm	ppm	ppm	ppm
	LOR	0.05	0.2	10	0.2	0.1	0.001	0.01	0.05	0.1	0.2	0.2	0.2	0.01	0.01	0.2
DD006911		1.44	32.3	560	86.2	12.3	<0.001	0.03	3.40	3.2	1.7	1.1	16.3	0.01	0.06	5.0
DD006912		0.93	26.7	760	68.0	9.6	<0.001	0.03	7.16	2.4	1.3	4.0	19.5	<0.01	0.06	1.9
DD006913		0.84	36.0	1150	1835	10.9	0.001	0.08	10.50	3.0	13.9	2.9	30.3	<0.01	0.17	1.2
DD006914		0.56	24.9	1300	573	8.9	0.001	0.15	10.90	1.4	39.5	3.3	23.3	<0.01	0.15	0.3
DD006915		0.28	7.7	860	165.0	6.0	0.002	0.10	3.62	0.6	5.9	0.8	21.4	<0.01	<0.01	<0.2
DD006916		0.51	19.1	1540	359	10.6	0.002	0.07	10.65	2.2	10.2	1.4	21.7	<0.01	0.07	0.6
DD006917		0.99	34.4	1100	38.7	10.3	<0.001	0.06	2.40	3.7	1.1	0.6	32.3	0.01	0.02	2.1
DD006918		0.71	27.6	1080	72.0	7.5	0.001	0.04	4.70	3.4	1.3	1.3	28.1	<0.01	0.06	2.7
DD006919		1.08	33.8	470	93.1	10.0	<0.001	0.02	2.85	3.3	0.8	1.8	18.0	<0.01	0.08	3.6
DD006920		1.17	26.0	630	36.4	10.7	<0.001	0.02	2.01	2.1	0.8	1.1	16.8	0.01	0.05	1.7
DD006921		0.75	27.1	680	53.9	8.3	<0.001	0.03	2.11	2.1	0.7	0.8	29.5	<0.01	0.05	1.6
DD006922		0.61	41.7	980	22.4	10.0	0.042	0.31	1.97	1.8	14.5	0.5	37.4	<0.01	0.02	1.3
DD006923		0.93	36.9	1060	19.9	10.3	<0.001	0.02	2.72	3.6	1.4	0.9	30.8	<0.01	0.07	4.2
DD006924		0.51	13.6	520	12.8	7.3	<0.001	0.02	1.35	1.2	0.7	0.6	13.5	<0.01	0.03	0.6
DD006925		0.99	16.4	590	15.8	10.5	<0.001	0.02	2.12	1.8	1.3	0.8	12.2	<0.01	0.06	1.2
DD006926		0.69	22.0	630	14.3	11.9	<0.001	0.02	2.45	1.8	1.3	1.0	24.5	<0.01	0.05	0.8
DD006927		0.80	63.9	1010	98.7	11.6	0.001	0.05	11.95	3.6	2.2	2.5	45.8	<0.01	0.06	2.6
DD006928		1.85	21.8	310	14.1	14.1	<0.001	0.02	0.87	3.1	0.6	0.8	21.5	0.01	0.03	3.3
DD006929		1.26	23.9	710	15.4	10.7	0.001	0.02	1.11	3.2	0.7	0.9	31.6	<0.01	0.02	3.0
DD006930		1.12	49.0	1130	42.9	23.3	<0.001	0.05	4.60	4.5	1.4	1.5	39.5	<0.01	0.08	3.3
DD006931		1.06	30.1	1310	45.4	13.7	<0.001	0.03	4.04	2.9	1.1	1.2	15.0	0.01	0.08	4.3
DD006932		0.73	32.3	860	37.2	9.7	0.001	0.07	3.76	2.9	2.8	0.9	44.9	<0.01	0.06	1.9
DD006933		0.24	12.4	540	11.4	9.3	<0.001	0.03	1.52	0.3	1.0	1.0	13.1	<0.01	0.07	0.2
DD006934		0.94	32.7	1080	22.2	10.0	0.004	0.08	4.29	2.9	6.6	0.8	35.7	<0.01	0.08	2.6
DD006935		0.85	43.7	780	21.0	16.4	<0.001	0.05	3.13	2.7	1.9	0.8	36.7	<0.01	0.06	2.3
DD006936		0.67	32.7	1720	14.2	9.8	0.004	0.14	1.58	1.7	3.5	0.6	47.2	<0.01	0.03	0.8
DD006937		0.60	15.3	1020	12.0	8.2	0.001	0.10	1.43	1.9	1.5	0.4	34.8	<0.01	0.04	1.4
DD006938		1.07	48.7	1150	62.8	13.4	<0.001	0.02	2.64	3.8	1.0	1.2	51.2	<0.01	0.05	3.2
DD006939		1.48	21.8	410	27.7	9.6	<0.001	0.02	1.84	2.8	0.9	1.1	15.4	0.01	0.04	3.6
DD006940		0.89	24.2	560	22.7	8.7	<0.001	0.02	2.06	3.5	0.7	0.8	21.5	<0.01	0.02	2.2
DD006941		0.58	22.3	720	11.2	9.1	<0.001	0.05	1.44	1.8	2.0	0.8	51.3	<0.01	0.04	1.4
DD006942		0.58	29.8	1070	13.7	11.6	0.001	0.04	2.84	2.1	1.6	0.7	44.3	<0.01	0.05	1.9
DD006943		0.53	32.4	1060	15.3	11.3	0.001	0.07	2.56	1.6	1.8	0.7	49.8	<0.01	0.05	1.0
DD006944		0.67	39.8	850	16.1	15.4	0.003	0.06	4.37	2.0	1.8	1.2	48.1	<0.01	0.08	1.5
DD006945		0.76	33.5	1100	16.5	14.0	0.001	0.05	2.12	2.7	2.1	1.3	47.6	<0.01	0.10	1.9
DD006946		0.46	16.3	680	9.5	7.3	0.002	0.05	1.19	1.3	1.2	0.7	34.6	<0.01	0.03	1.2
DD006947		0.57	55.1	1420	31.8	8.0	0.002	0.08	6.14	2.4	6.4	8.2	59.7	<0.01	1.25	1.4
DD006948		0.82	39.8	640	8.6	15.9	<0.001	0.02	1.64	2.6	0.6	3.4	76.3	<0.01	0.03	2.9
DD006949		0.80	35.3	1030	29.0	13.0	0.001	0.02	2.89	3.2	1.5	1.7	37.8	<0.01	0.10	3.5
DD006950		0.96	172.5	990	16.5	11.9	0.006	0.09	92.0	3.0	7.6	0.7	66.9	0.01	0.06	2.8

***** See Appendix Page for comments regarding this certificate *****

ALS Canada Ltd.
2103 Dollarton Hwy
North Vancouver BC V7H 0A7
Phone: 604 984 0221 Fax: 604 984 0218 www.alsglobal.com

To: **SILVER RANGE RESOURCES LTD.**
C/O ARCHER, CATHRO & ASSOCIATES (1981) LIMITED
1016-510 W HASTINGS ST
VANCOUVER BC V6B 1L8

Finalized Date: 23-SEP-2011
Account: RANSIL

Project: Silver Range Keg

CERTIFICATE OF ANALYSIS WH11152723

Sample Description	Method	ME-MS41	ME-MS41	ME-MS41	ME-MS41	ME-MS41	ME-MS41	ME-MS41	ME-MS41
	Analyte	Ti	Tl	U	V	W	Y	Zn	Zr
	Units	%	ppm	ppm	ppm	ppm	ppm	ppm	ppm
	LOR	0.005	0.02	0.05	1	0.05	0.05	2	0.5
DD006911		0.038	0.21	0.79	55	0.33	4.41	168	2.7
DD006912		0.033	0.27	1.22	47	0.20	7.97	995	1.1
DD006913		0.027	0.33	3.39	43	0.20	17.00	1040	<0.5
DD006914		0.014	0.69	4.94	28	0.20	21.9	234	<0.5
DD006915		0.012	0.32	0.94	16	0.06	3.69	87	<0.5
DD006916		0.017	0.65	1.60	65	0.28	6.39	291	<0.5
DD006917		0.026	0.17	1.21	47	0.34	23.1	331	1.6
DD006918		0.027	0.24	4.69	46	0.22	22.6	219	0.9
DD006919		0.023	0.23	0.91	73	0.58	8.14	258	1.6
DD006920		0.031	0.20	0.75	78	0.55	4.38	113	0.7
DD006921		0.033	0.19	1.14	82	0.17	6.48	117	1.1
DD006922		0.023	0.18	3.99	30	0.36	8.23	190	2.1
DD006923		0.040	0.22	1.40	64	0.27	12.05	133	3.1
DD006924		0.026	0.13	0.68	39	0.19	3.92	58	<0.5
DD006925		0.034	0.17	0.67	51	0.35	3.70	70	<0.5
DD006926		0.034	0.21	0.86	55	0.28	6.74	84	<0.5
DD006927		0.030	0.25	4.10	68	0.23	15.90	551	1.9
DD006928		0.053	0.26	0.88	110	0.31	5.82	95	1.7
DD006929		0.040	0.29	0.92	98	0.53	6.62	76	1.0
DD006930		0.040	0.37	2.35	79	0.32	14.55	208	2.4
DD006931		0.032	0.28	1.02	68	0.29	5.42	181	2.7
DD006932		0.027	0.19	5.59	44	0.16	11.40	139	1.3
DD006933		0.015	0.23	0.61	39	0.20	3.29	49	<0.5
DD006934		0.024	0.28	2.73	56	0.47	7.43	124	2.3
DD006935		0.026	0.28	1.70	52	0.24	11.30	160	1.2
DD006936		0.023	0.13	3.11	36	0.13	8.16	170	1.1
DD006937		0.019	0.15	0.78	36	0.27	5.72	82	1.5
DD006938		0.041	0.25	1.74	107	0.36	13.10	209	2.0
DD006939		0.045	0.19	0.76	98	0.31	4.54	67	1.6
DD006940		0.034	0.16	1.07	60	0.31	10.70	91	<0.5
DD006941		0.023	0.14	2.24	45	0.12	5.53	223	1.2
DD006942		0.027	0.15	1.87	56	0.22	6.96	304	1.3
DD006943		0.024	0.14	2.77	50	0.19	8.13	374	1.2
DD006944		0.023	0.16	2.83	56	0.26	6.85	543	1.1
DD006945		0.030	0.22	2.81	69	0.28	7.32	1320	1.1
DD006946		0.023	0.14	1.25	37	0.26	3.40	418	0.6
DD006947		0.020	0.10	7.40	55	0.65	11.50	5350	1.5
DD006948		0.023	0.19	0.76	67	0.27	3.99	239	1.5
DD006949		0.031	0.27	1.78	59	0.26	7.87	345	1.4
DD006950		0.031	0.18	20.5	60	0.21	9.15	882	2.6

***** See Appendix Page for comments regarding this certificate *****

ALS Canada Ltd.
2103 Dollarton Hwy
North Vancouver BC V7H 0A7
Phone: 604 984 0221 Fax: 604 984 0218 www.alsglobal.com

To: **SILVER RANGE RESOURCES LTD.**
C/O ARCHER, CATHRO & ASSOCIATES (1981) LIMITED
1016-510 W HASTINGS ST
VANCOUVER BC V6B 1L8

Finalized Date: 23-SEP-2011
Account: RANSIL

Project: Silver Range Keg

CERTIFICATE OF ANALYSIS WH11152723

Sample Description	Method	WEI-21	Au-TL43	ME-MS41	ME-MS41	ME-MS41	ME-MS41	ME-MS41	ME-MS41	ME-MS41	ME-MS41	ME-MS41	ME-MS41	ME-MS41	ME-MS41	ME-MS41
	Analyte	Recvd Wt.	Au	Ag	Al	As	Au	B	Ba	Be	Bi	Ca	Cd	Ce	Co	Cr
	Units	kg	ppm	ppm	%	ppm	ppm	ppm	ppm	ppm	ppm	%	ppm	ppm	ppm	ppm
	LOR	0.02	0.001	0.01	0.01	0.1	0.2	10	10	0.05	0.01	0.01	0.01	0.02	0.1	1
DD027551		0.36	0.002	2.04	2.11	943	<0.2	<10	200	1.22	2.94	0.59	1.95	29.6	9.6	22
DD027552		0.20	0.001	0.56	0.51	54.4	<0.2	<10	50	0.17	1.05	0.13	0.73	5.30	3.2	6
DD027553		0.14	<0.001	0.15	0.32	23.8	<0.2	<10	20	0.14	0.13	0.21	0.42	4.04	2.1	2
DD027554		0.18	0.001	5.29	1.17	509	<0.2	<10	100	0.56	7.82	0.61	6.72	10.30	5.8	11
DD027555		0.22	0.002	1.26	1.48	276	<0.2	<10	230	0.65	4.55	0.10	0.62	20.2	5.2	26
DD027556		0.26	0.004	1.42	1.96	142.0	<0.2	<10	240	0.50	2.22	0.34	3.00	24.6	11.0	29
DD027557		0.20	0.004	1.64	2.89	476	<0.2	<10	790	1.43	0.87	0.34	1.40	39.5	20.5	40
DD027558		0.18	0.003	1.55	1.45	493	<0.2	<10	190	0.72	0.95	0.16	1.25	19.65	9.2	21
DD027559		0.30	0.006	2.31	2.42	1560	<0.2	<10	340	1.21	4.25	0.26	1.96	49.0	13.5	38
DD027560		0.24	0.008	3.27	2.68	1290	<0.2	<10	310	1.26	4.27	0.29	1.83	47.0	20.1	37
DD027561		0.22	0.002	1.10	0.69	110.5	<0.2	<10	70	0.30	0.75	0.13	0.59	6.11	3.5	5
DD027562		0.20	0.001	1.43	0.54	146.0	<0.2	<10	70	0.17	0.84	0.09	0.56	6.09	2.3	7
DD027563		0.22	0.001	3.02	1.52	389	<0.2	<10	220	0.69	1.60	0.36	1.05	17.95	11.0	23
DD027564		0.20	0.001	3.85	1.66	388	<0.2	<10	270	1.68	1.04	0.61	1.93	22.2	9.0	30
DD027565		0.24	0.002	3.50	1.61	254	<0.2	<10	260	0.54	1.10	0.61	1.24	18.75	4.3	33
DD027566		0.18	0.002	2.06	1.90	381	<0.2	<10	280	0.87	1.79	0.50	0.89	19.75	10.5	28
DD027567		0.18	0.001	1.05	1.73	213	<0.2	<10	220	0.60	0.84	0.59	1.27	16.00	9.8	23
DD027568		0.20	0.001	1.80	1.60	278	<0.2	<10	160	0.59	1.88	0.30	1.33	15.95	9.1	19
DD027569		0.16	0.001	1.13	1.80	182.0	<0.2	<10	190	0.63	0.82	0.34	0.89	14.95	8.1	24

***** See Appendix Page for comments regarding this certificate *****

ALS Canada Ltd.
2103 Dollarton Hwy
North Vancouver BC V7H 0A7
Phone: 604 984 0221 Fax: 604 984 0218 www.alsglobal.com

To: **SILVER RANGE RESOURCES LTD.**
C/O ARCHER, CATHRO & ASSOCIATES (1981) LIMITED
1016-510 W HASTINGS ST
VANCOUVER BC V6B 1L8

Finalized Date: 23-SEP-2011
Account: RANSIL

Project: Silver Range Keg

CERTIFICATE OF ANALYSIS WH11152723

Sample Description	Method	ME-MS41	ME-MS41	ME-MS41	ME-MS41	ME-MS41	ME-MS41	ME-MS41	ME-MS41	ME-MS41	ME-MS41	ME-MS41	ME-MS41	ME-MS41	ME-MS41	ME-MS41
	Analyte	Cs	Cu	Fe	Ga	Ge	Hf	Hg	In	K	La	Li	Mg	Mn	Mo	Na
	Units	ppm	ppm	%	ppm	ppm	ppm	ppm	ppm	%	ppm	ppm	%	ppm	ppm	%
	LOR	0.05	0.2	0.01	0.05	0.05	0.02	0.01	0.005	0.01	0.2	0.1	0.01	5	0.05	0.01
DD027551		5.51	63.6	2.09	6.74	0.07	0.03	0.05	0.072	0.10	14.1	30.9	0.75	531	1.46	0.02
DD027552		1.26	8.6	1.02	2.60	<0.05	<0.02	0.02	0.008	0.03	2.5	4.9	0.13	94	0.45	0.03
DD027553		0.21	12.2	0.61	1.36	<0.05	<0.02	0.02	<0.005	0.03	2.3	0.9	0.04	51	0.16	0.05
DD027554		2.96	53.8	1.71	4.00	<0.05	0.02	0.05	0.702	0.05	5.6	14.2	0.34	358	0.82	0.04
DD027555		5.33	63.2	2.84	6.38	0.08	0.02	0.12	0.049	0.08	11.0	20.8	0.50	96	3.86	0.02
DD027556		12.80	139.0	3.33	6.27	0.10	0.03	0.07	0.070	0.14	13.2	38.3	0.88	140	3.72	0.04
DD027557		10.80	141.0	4.78	9.07	0.15	0.05	0.09	0.106	0.31	22.3	63.9	1.45	688	5.95	0.03
DD027558		6.42	99.6	2.78	4.87	0.08	0.02	0.07	0.103	0.10	10.3	27.2	0.56	379	3.62	0.03
DD027559		9.46	230	8.75	6.51	0.24	0.08	0.11	0.319	0.28	26.6	45.7	1.14	673	15.40	0.03
DD027560		10.90	287	5.74	7.09	0.16	0.06	0.21	0.299	0.14	26.7	39.5	0.94	580	9.84	0.03
DD027561		1.36	82.7	0.84	1.91	<0.05	0.03	0.04	0.047	0.03	3.1	3.7	0.09	57	1.05	0.04
DD027562		1.46	54.6	0.98	2.34	<0.05	<0.02	0.04	0.062	0.03	3.2	4.5	0.11	48	0.89	0.03
DD027563		5.26	91.9	2.12	5.61	0.08	0.02	0.08	0.095	0.06	9.5	27.3	0.60	521	3.35	0.02
DD027564		6.49	93.6	2.09	6.58	0.09	0.03	0.15	0.087	0.07	12.6	42.6	0.72	290	2.70	0.02
DD027565		5.45	80.8	1.91	6.30	0.08	0.03	0.13	0.079	0.07	10.5	28.7	0.83	150	1.16	0.02
DD027566		5.26	103.5	2.23	6.60	0.08	0.03	0.07	0.096	0.06	10.3	37.4	0.92	537	3.24	0.03
DD027567		4.33	54.4	1.83	5.83	0.06	0.02	0.05	0.047	0.06	8.3	23.0	0.74	435	1.87	0.03
DD027568		3.63	72.8	1.76	5.25	0.06	0.03	0.07	0.073	0.05	8.2	19.6	0.57	386	1.74	0.03
DD027569		3.93	40.5	1.81	6.18	0.06	0.03	0.08	0.048	0.06	7.8	22.8	0.66	277	1.71	0.03

***** See Appendix Page for comments regarding this certificate *****

ALS Canada Ltd.
2103 Dollarton Hwy
North Vancouver BC V7H 0A7
Phone: 604 984 0221 Fax: 604 984 0218 www.alsglobal.com

To: **SILVER RANGE RESOURCES LTD.**
C/O ARCHER, CATHRO & ASSOCIATES (1981) LIMITED
1016-510 W HASTINGS ST
VANCOUVER BC V6B 1L8

Finalized Date: 23-SEP-2011
Account: RANSIL

Project: Silver Range Keg

CERTIFICATE OF ANALYSIS WH11152723

Sample Description	Method	ME-MS41	ME-MS41	ME-MS41	ME-MS41	ME-MS41	ME-MS41	ME-MS41	ME-MS41	ME-MS41	ME-MS41	ME-MS41	ME-MS41	ME-MS41	ME-MS41	ME-MS41
	Analyte	Nb	Ni	P	Pb	Rb	Re	S	Sb	Sc	Se	Sn	Sr	Ta	Te	Th
	Units	ppm	ppm	ppm	ppm	ppm	ppm	%	ppm	ppm	ppm	ppm	ppm	ppm	ppm	ppm
	LOR	0.05	0.2	10	0.2	0.1	0.001	0.01	0.05	0.1	0.2	0.2	0.2	0.01	0.01	0.2
DD027551		0.74	32.9	900	376	13.2	<0.001	0.04	7.46	2.5	0.9	44.1	91.5	<0.01	0.16	2.9
DD027552		0.26	5.1	480	32.3	3.8	<0.001	0.04	0.98	0.5	0.2	6.6	13.6	<0.01	0.04	<0.2
DD027553		0.21	3.5	520	2.9	1.1	<0.001	0.03	0.33	0.2	<0.2	0.3	13.0	<0.01	0.01	<0.2
DD027554		0.39	20.9	820	626	5.6	<0.001	0.07	9.04	0.8	1.2	36.2	45.6	<0.01	0.19	0.8
DD027555		0.58	24.4	1150	38.4	14.2	0.001	0.16	12.65	0.8	2.5	1.9	43.8	<0.01	0.20	0.2
DD027556		1.07	44.3	1530	35.3	20.5	0.002	0.21	12.90	2.6	4.1	1.8	82.3	0.01	0.14	1.0
DD027557		1.91	41.2	1180	277	31.0	0.001	0.12	11.55	5.3	4.0	8.1	131.0	0.01	0.12	5.7
DD027558		0.74	17.8	1040	194.0	13.0	<0.001	0.08	7.47	1.6	2.9	6.3	23.8	<0.01	0.08	0.5
DD027559		1.01	41.5	2720	419	29.2	0.003	0.29	47.4	3.3	12.8	22.9	64.8	0.01	0.19	6.0
DD027560		0.88	64.8	2780	220	19.9	0.002	0.19	22.3	2.5	6.1	14.7	67.7	0.01	0.18	1.6
DD027561		0.33	6.6	760	51.1	2.9	<0.001	0.04	2.35	0.6	1.1	5.7	17.4	<0.01	0.03	0.3
DD027562		0.14	5.0	760	61.0	3.2	<0.001	0.06	1.62	0.3	1.1	5.8	13.1	<0.01	0.03	<0.2
DD027563		0.66	26.5	1470	227	12.3	0.001	0.07	10.95	1.7	2.0	21.7	48.0	<0.01	0.08	0.6
DD027564		0.82	35.0	1700	185.0	19.0	0.001	0.13	10.95	2.0	3.2	28.4	52.9	<0.01	0.11	0.6
DD027565		1.04	26.9	1620	179.0	17.3	0.001	0.11	6.62	2.4	2.4	25.3	48.2	<0.01	0.08	0.9
DD027566		0.65	39.3	1550	132.0	11.0	0.001	0.09	12.35	1.7	1.9	22.8	57.8	<0.01	0.08	0.6
DD027567		0.73	24.3	980	69.9	12.6	<0.001	0.06	5.07	1.9	1.1	5.0	48.5	<0.01	0.05	0.8
DD027568		0.55	22.0	980	140.5	9.2	<0.001	0.06	6.58	1.4	1.3	6.5	39.9	<0.01	0.07	0.5
DD027569		0.78	23.9	950	70.3	11.0	<0.001	0.06	5.05	1.8	0.9	3.8	40.4	<0.01	0.06	0.9

***** See Appendix Page for comments regarding this certificate *****

ALS Canada Ltd.
2103 Dollarton Hwy
North Vancouver BC V7H 0A7
Phone: 604 984 0221 Fax: 604 984 0218 www.alsglobal.com

To: **SILVER RANGE RESOURCES LTD.**
C/O ARCHER, CATHRO & ASSOCIATES (1981) LIMITED
1016-510 W HASTINGS ST
VANCOUVER BC V6B 1L8

Finalized Date: 23-SEP-2011
Account: RANSIL

Project: Silver Range Keg

CERTIFICATE OF ANALYSIS WH11152723

Sample Description	Method	ME-MS41	ME-MS41	ME-MS41	ME-MS41	ME-MS41	ME-MS41	ME-MS41	ME-MS41
	Analyte	Ti	Tl	U	V	W	Y	Zn	Zr
	Units	%	ppm	ppm	ppm	ppm	ppm	ppm	ppm
	LOR	0.005	0.02	0.05	1	0.05	0.05	2	0.5
DD027551		0.037	0.15	1.45	63	6.67	7.09	195	1.0
DD027552		0.042	0.03	0.30	35	0.21	1.17	51	<0.5
DD027553		0.033	0.02	0.19	21	<0.05	1.30	29	<0.5
DD027554		0.040	0.10	1.13	55	0.20	4.34	624	0.5
DD027555		0.019	0.32	2.59	83	0.23	5.19	109	<0.5
DD027556		0.040	0.33	4.57	78	0.22	9.96	185	0.7
DD027557		0.086	0.47	7.71	110	0.69	17.20	397	1.1
DD027558		0.045	0.26	4.60	77	0.62	7.07	155	<0.5
DD027559		0.045	0.62	14.80	165	1.25	18.05	483	2.3
DD027560		0.041	0.47	15.10	136	0.87	18.85	549	1.1
DD027561		0.020	0.12	1.57	19	0.19	2.41	49	0.8
DD027562		0.017	0.12	1.57	29	0.19	1.78	33	<0.5
DD027563		0.035	0.25	3.07	84	0.55	7.29	262	0.5
DD027564		0.024	0.23	4.10	75	0.36	10.60	279	0.7
DD027565		0.029	0.24	3.01	76	0.63	8.81	274	0.7
DD027566		0.026	0.24	3.09	95	0.35	9.72	336	0.8
DD027567		0.032	0.17	1.70	58	0.78	6.06	182	0.6
DD027568		0.030	0.14	1.55	50	0.64	6.10	178	0.6
DD027569		0.030	0.15	1.28	54	0.64	4.63	162	0.7

***** See Appendix Page for comments regarding this certificate *****

ALS Canada Ltd.
2103 Dollarton Hwy
North Vancouver BC V7H 0A7
Phone: 604 984 0221 Fax: 604 984 0218 www.alsglobal.com

To: **SILVER RANGE RESOURCES LTD.**
C/O ARCHER, CATHRO & ASSOCIATES (1981) LIMITED
1016-510 W HASTINGS ST
VANCOUVER BC V6B 1L8

Project: Silver Range Keg

Finalized Date: 23-SEP-2011
Account: RANSIL

CERTIFICATE OF ANALYSIS WH11152723

Method	CERTIFICATE COMMENTS
ME-MS41	Gold determinations by this method are semi-quantitative due to the small sample weight used (0.5g).

ALS Canada Ltd.

2103 Dollarton Hwy
North Vancouver BC V7H 0A7
Phone: 604 984 0221 Fax: 604 984 0218 www.alsglobal.com

To: **SILVER RANGE RESOURCES LTD.**
C/O ARCHER, CATHRO & ASSOCIATES (1981) LIMITED
1016-510 W HASTINGS ST
VANCOUVER BC V6B 1L8

Finalized Date: 10-SEP-2011
Account: RANSIL

CERTIFICATE WH11153511

Project: Silver Range - Keg

P.O. No.: Batch A31

This report is for 36 Drill Core samples submitted to our lab in Whitehorse, YT, Canada on 11-AUG-2011.

The following have access to data associated with this certificate:

DOUG EATON BRUCE YOUNGMAN	SARAH EATON	JOAN MARIACHER

SAMPLE PREPARATION

ALS CODE	DESCRIPTION
WEI-21	Received Sample Weight
LOG-22	Sample login - Rcd w/o BarCode
CRU-31	Fine crushing - 70% <2mm
CRU-QC	Crushing QC Test
PUL-QC	Pulverizing QC Test
SPL-21	Split sample - riffle splitter
PUL-31	Pulverize split to 85% <75 um
LOG-24	Pulp Login - Rcd w/o Barcode

ANALYTICAL PROCEDURES

ALS CODE	DESCRIPTION	INSTRUMENT
Au-AA24	Au 50g FA AA finish	AAS
ME-MS41	51 anal. aqua regia ICPMS	
Cu-OG46	Ore Grade Cu - Aqua Regia	VARIABLE
ME-OG46	Ore Grade Elements - AquaRegia	ICP-AES
Zn-OG46	Ore Grade Zn - Aqua Regia	VARIABLE
Ag-OG46	Ore Grade Ag - Aqua Regia	VARIABLE
Pb-OG46	Ore Grade Pb - Aqua Regia	VARIABLE
Sn-XRF05	Sn-Trace Level XRF Analysis	XRF

To: **SILVER RANGE RESOURCES LTD.**
ATTN: JOAN MARIACHER
C/O ARCHER, CATHRO & ASSOCIATES (1981) LIMITED
1016-510 W HASTINGS ST
VANCOUVER BC V6B 1L8

This is the Final Report and supersedes any preliminary report with this certificate number. Results apply to samples as submitted. All pages of this report have been checked and approved for release.

Signature:

Colin Ramshaw, Vancouver Laboratory Manager

ALS Canada Ltd.
2103 Dollarton Hwy
North Vancouver BC V7H 0A7
Phone: 604 984 0221 Fax: 604 984 0218 www.alsglobal.com

To: **SILVER RANGE RESOURCES LTD.**
C/O ARCHER, CATHRO & ASSOCIATES (1981) LIMITED
1016-510 W HASTINGS ST
VANCOUVER BC V6B 1L8

Finalized Date: 10-SEP-2011
Account: RANSIL

Project: Silver Range - Keg

CERTIFICATE OF ANALYSIS WH11153511

Sample Description	Method	WEI-21	Au-AA24	ME-MS41	ME-MS41	ME-MS41	ME-MS41	ME-MS41	ME-MS41	ME-MS41	ME-MS41	ME-MS41	ME-MS41	ME-MS41	ME-MS41	ME-MS41
	Analyte	Recvd Wt.	Au	Ag	Al	As	Au	B	Ba	Be	Bi	Ca	Cd	Ce	Co	Cr
	Units	kg	ppm	ppm	%	ppm	ppm	ppm	ppm	ppm	ppm	%	ppm	ppm	ppm	ppm
	LOR	0.02	0.005	0.01	0.01	0.1	0.2	10	10	0.05	0.01	0.01	0.01	0.02	0.1	1
K279082		2.79	<0.005	73.2	0.59	155.0	<0.2	<10	90	0.33	91.4	0.72	326	17.55	17.1	15
K279083		4.36	0.014	56.7	0.72	561	<0.2	<10	70	0.26	346	1.66	359	13.55	30.2	27
K279084		4.30	0.015	73.0	1.54	351	<0.2	<10	60	0.57	191.0	1.96	325	20.0	7.7	37
K279085		4.52	<0.005	55.4	2.59	179.0	<0.2	<10	100	0.79	166.0	2.21	224	20.8	8.4	28
K279086		4.36	0.043	78.2	1.41	6710	<0.2	<10	60	0.44	491	2.85	398	15.65	10.6	23
K279087		0.23	0.098	64.1	0.98	2720	<0.2	<10	70	0.36	4.17	5.71	123.5	15.65	12.6	32
K279088		4.35	0.006	32.4	2.60	49.0	<0.2	<10	90	0.87	126.0	3.34	157.0	18.00	7.5	52
K279089		4.40	0.005	26.2	2.24	21.2	<0.2	<10	140	0.82	96.7	2.18	102.0	18.60	3.7	41
K279090		4.34	<0.005	36.2	1.60	168.5	<0.2	<10	100	0.57	118.0	1.56	134.5	17.20	5.7	29
K279091		3.80	<0.005	89.2	1.89	68.5	<0.2	10	60	0.61	195.0	2.23	591	16.00	7.5	24
K279092		2.58	<0.005	0.05	0.05	2	<0.2	<10	20	<0.05	0.15	19.15	0.26	1.74	1.4	1
K279093		3.18	<0.005	22.2	1.41	18.8	<0.2	50	30	0.34	30.6	3.44	460	26.4	6.0	27
K279094		3.09	0.043	51.6	1.87	19.0	<0.2	50	30	0.43	185.0	3.43	217	21.0	4.0	35
K279095		3.17	0.015	46.4	1.52	79.1	<0.2	100	<10	0.49	131.5	4.69	454	20.9	6.3	34
K279096		3.21	0.014	35.8	0.90	26.3	<0.2	<10	<10	0.38	52.8	4.73	630	10.20	10.0	12
K279097		3.29	0.021	>100	1.33	14.3	<0.2	<10	30	0.46	234	5.06	820	18.05	16.0	21
K279098		3.00	<0.005	38.6	2.40	7.9	<0.2	30	50	0.59	31.8	4.43	628	26.3	13.2	33
K279099		0.22	0.321	53.1	1.18	104.0	0.4	<10	60	0.36	1.26	0.49	21.4	20.2	17.3	31
K279100		3.27	0.008	>100	1.63	8.2	<0.2	80	30	0.22	101.0	4.58	951	14.75	17.1	22
K279101		3.16	0.020	>100	1.66	28.4	<0.2	<10	20	0.23	231	5.64	>1000	12.60	20.3	16
K279102		2.48	0.014	72.0	3.03	24.5	<0.2	10	30	0.49	86.9	3.57	748	16.65	16.7	29
K279103		4.61	0.049	73.0	2.04	11.9	<0.2	20	20	0.32	210	4.08	>1000	16.05	27.0	17
K279104		3.89	<0.005	0.06	0.05	<2	<0.2	<10	10	<0.05	0.09	18.60	0.65	1.36	0.9	<1
K279105		4.04	<0.005	10.40	2.78	5.4	<0.2	20	40	0.83	12.50	3.70	61.5	17.65	7.9	30
K279106		3.18	0.011	>100	1.95	22.2	<0.2	60	20	0.52	166.0	1.98	>1000	14.15	23.2	18
K279107		3.04	0.042	>100	1.63	31.1	<0.2	90	30	0.28	312	2.69	>1000	16.20	23.6	18
K279108		2.62	0.015	>100	1.80	15.2	<0.2	40	80	0.40	220	3.49	282	20.5	9.6	19
K279109		4.39	<0.005	16.95	2.06	23.2	<0.2	20	90	0.53	17.05	2.85	102.5	18.40	6.8	14
K279110		1.74	<0.005	14.80	2.01	23.8	<0.2	50	100	0.52	22.8	3.18	66.7	18.45	5.8	14
K279111		4.31	0.007	71.0	2.14	44.2	<0.2	30	80	0.41	56.1	4.06	580	15.35	14.4	27
K279112		2.91	0.029	>100	0.79	11.2	<0.2	110	20	<0.05	171.5	1.97	>1000	9.58	37.1	5
K279113		3.06	0.008	57.2	2.43	14.6	<0.2	50	60	0.32	38.4	3.09	420	13.15	11.0	15
K279114		3.19	<0.005	66.4	2.27	12.0	<0.2	60	100	0.46	87.4	4.07	408	19.50	10.1	28
K279115		3.10	0.017	>100	1.82	11.2	<0.2	<10	40	0.22	144.0	2.15	>1000	11.40	21.0	17
K279116		3.06	0.046	>100	1.85	24.5	<0.2	30	30	0.26	347	2.53	>1000	12.40	18.3	17
K279117		2.57	<0.005	60.1	2.87	364	<0.2	40	70	0.56	116.5	3.39	107.0	18.55	7.0	22

***** See Appendix Page for comments regarding this certificate *****

ALS Canada Ltd.
2103 Dollarton Hwy
North Vancouver BC V7H 0A7
Phone: 604 984 0221 Fax: 604 984 0218 www.alsglobal.com

To: **SILVER RANGE RESOURCES LTD.**
C/O ARCHER, CATHRO & ASSOCIATES (1981) LIMITED
1016-510 W HASTINGS ST
VANCOUVER BC V6B 1L8

Finalized Date: 10-SEP-2011
Account: RANSIL

Project: Silver Range - Keg

CERTIFICATE OF ANALYSIS WH11153511

Sample Description	Method	ME-MS41	ME-MS41	ME-MS41	ME-MS41	ME-MS41	ME-MS41	ME-MS41	ME-MS41	ME-MS41	ME-MS41	ME-MS41	ME-MS41	ME-MS41	ME-MS41	ME-MS41
	Analyte	Cs	Cu	Fe	Ga	Ge	Hf	Hg	In	K	La	Li	Mg	Mn	Mo	Na
	Units	ppm	ppm	%	ppm	ppm	ppm	ppm	ppm	%	ppm	ppm	%	ppm	ppm	%
	LOR	0.05	0.2	0.01	0.05	0.05	0.02	0.01	0.005	0.01	0.2	0.1	0.01	5	0.05	0.01
K279082		1.12	1255	8.84	2.69	1.84	0.23	<0.01	10.35	0.10	9.6	8.1	0.28	238	2.39	0.04
K279083		0.93	4850	6.60	3.01	0.96	0.30	0.04	17.60	0.14	7.2	35.0	0.54	343	2.68	0.03
K279084		1.73	1695	6.60	6.23	1.56	0.42	0.01	20.2	0.16	11.1	40.8	0.45	284	23.1	0.06
K279085		11.20	1830	6.15	8.77	0.77	0.32	0.01	14.25	0.21	10.9	45.7	0.56	256	4.21	0.17
K279086		2.38	4900	8.35	7.14	1.02	0.27	0.01	25.6	0.23	8.3	80.3	0.95	521	3.66	0.05
K279087		1.01	1055	3.39	3.62	0.11	0.23	3.20	0.082	0.11	8.0	9.2	0.46	2580	5.00	0.06
K279088		4.91	658	3.99	8.70	0.55	0.36	0.03	7.48	0.25	9.1	63.9	0.91	350	8.24	0.10
K279089		3.29	814	2.41	7.04	0.38	0.32	0.01	5.11	0.27	9.6	60.3	0.69	178	8.94	0.10
K279090		3.29	518	3.55	5.19	0.60	0.29	<0.01	5.48	0.17	8.6	32.8	0.49	191	5.99	0.08
K279091		2.47	2660	7.31	6.21	1.10	0.31	0.01	19.35	0.08	9.0	25.3	0.37	523	1.72	0.09
K279092		0.28	3.2	0.42	0.16	<0.05	<0.02	0.01	0.013	0.03	0.8	1.3	11.60	185	0.09	0.02
K279093		1.79	4570	7.30	5.53	0.90	0.40	0.02	19.90	0.02	17.8	35.0	0.74	1440	2.83	0.05
K279094		1.49	1260	5.47	6.71	0.76	0.33	0.01	8.28	0.01	14.3	94.9	1.29	1580	6.29	0.04
K279095		0.30	5150	7.09	7.00	1.35	0.36	0.02	20.0	<0.01	14.8	58.9	1.10	2020	4.44	0.02
K279096		0.08	8060	9.22	5.49	1.33	0.21	0.03	27.0	<0.01	5.9	27.6	0.53	1500	0.79	0.02
K279097		1.90	>10000	9.71	5.08	1.74	0.32	0.03	32.5	<0.01	11.2	34.0	0.96	1980	1.66	0.05
K279098		2.08	7400	5.81	7.47	0.66	0.58	0.03	22.3	0.06	15.6	52.6	0.97	1140	2.88	0.13
K279099		2.90	4290	4.68	6.48	0.16	0.15	0.38	7.18	0.54	10.2	6.4	0.67	467	152.0	0.05
K279100		0.44	>10000	7.78	4.76	0.81	0.20	0.06	36.2	0.01	9.4	79.4	0.70	1520	1.64	0.05
K279101		0.71	>10000	7.02	6.51	1.07	0.21	0.09	49.1	0.02	7.8	56.7	0.76	1920	1.15	0.06
K279102		3.64	>10000	4.54	8.88	0.52	0.28	0.03	31.4	0.04	9.9	59.5	0.43	970	3.23	0.16
K279103		1.79	>10000	6.67	6.13	1.10	0.31	0.09	67.1	0.01	10.0	31.7	0.61	1480	1.63	0.11
K279104		0.16	13.6	0.39	0.17	0.07	<0.02	<0.01	0.030	0.02	0.7	0.9	11.70	179	0.17	<0.01
K279105		2.36	2300	2.85	8.71	0.22	0.21	<0.01	2.51	0.15	10.1	58.7	0.50	575	4.56	0.25
K279106		3.76	>10000	6.95	6.56	0.79	0.21	0.04	47.0	0.08	8.0	19.5	0.21	923	1.62	0.16
K279107		2.20	>10000	7.53	5.39	1.04	0.26	0.05	54.5	0.04	9.5	33.4	0.50	1380	1.58	0.07
K279108		3.67	9510	3.48	5.41	0.58	0.20	0.02	9.50	0.03	11.3	43.3	0.52	929	2.76	0.07
K279109		12.15	2430	2.11	6.11	0.21	0.17	0.01	4.28	0.07	9.6	26.5	0.39	451	2.61	0.13
K279110		10.50	2000	2.09	6.02	0.23	0.17	0.01	2.71	0.06	9.9	28.7	0.46	540	2.66	0.10
K279111		2.41	>10000	4.19	6.33	0.38	0.16	0.04	21.7	0.09	8.8	58.3	0.77	1200	2.24	0.08
K279112		0.21	>10000	11.40	3.36	1.24	0.16	0.21	117.5	<0.01	6.3	30.7	0.29	1770	0.52	<0.01
K279113		0.74	>10000	3.85	6.70	0.33	0.15	0.02	16.60	0.03	6.8	39.5	0.40	773	1.87	0.10
K279114		1.37	9270	3.63	7.22	0.44	0.21	0.03	15.85	0.08	10.7	63.0	0.79	1200	2.61	0.09
K279115		0.53	>10000	5.99	5.68	0.65	0.12	0.04	43.4	0.02	6.4	40.6	0.34	1210	1.46	0.07
K279116		0.45	>10000	4.83	5.11	0.80	0.13	0.07	38.9	0.02	6.8	47.7	0.36	1040	1.53	0.06
K279117		0.70	3660	2.95	7.49	0.37	0.18	0.01	3.97	0.05	9.4	50.8	0.38	593	1.74	0.11

***** See Appendix Page for comments regarding this certificate *****

ALS Canada Ltd.
2103 Dollarton Hwy
North Vancouver BC V7H 0A7
Phone: 604 984 0221 Fax: 604 984 0218 www.alsglobal.com

To: **SILVER RANGE RESOURCES LTD.**
C/O ARCHER, CATHRO & ASSOCIATES (1981) LIMITED
1016-510 W HASTINGS ST
VANCOUVER BC V6B 1L8

Finalized Date: 10-SEP-2011
Account: RANSIL

Project: Silver Range - Keg

CERTIFICATE OF ANALYSIS WH11153511

Sample Description	Method	ME-MS41	ME-MS41	ME-MS41	ME-MS41	ME-MS41	ME-MS41	ME-MS41	ME-MS41	ME-MS41	ME-MS41	ME-MS41	ME-MS41	ME-MS41	ME-MS41	ME-MS41
	Analyte	Nb	Ni	P	Pb	Rb	Re	S	Sb	Sc	Se	Sn	Sr	Ta	Te	Th
	Units	ppm	ppm	ppm	ppm	ppm	ppm	%	ppm	ppm	ppm	ppm	ppm	ppm	ppm	ppm
	LOR	0.05	0.2	10	0.2	0.1	0.001	0.01	0.05	0.1	0.2	0.2	0.2	0.01	0.01	0.2
K279082		1.33	43.2	740	>10000	5.0	0.011	5.11	40.0	1.5	390	106.5	20.6	0.01	0.78	4.5
K279083		0.82	35.4	1010	4250	12.9	0.010	4.52	13.85	1.8	202	209	24.9	0.01	2.08	3.2
K279084		1.16	60.6	2110	>10000	14.9	0.033	4.66	18.85	2.3	340	178.5	50.8	0.02	1.05	4.7
K279085		0.93	47.2	1750	5100	23.5	0.009	3.93	6.22	2.8	146.0	195.5	107.0	0.02	0.30	5.4
K279086		0.71	42.5	1270	2560	31.2	0.007	6.59	9.10	1.9	194.5	500	43.7	0.01	2.40	3.6
K279087		0.29	26.2	630	>10000	6.6	0.002	2.82	47.0	3.7	4.4	2.1	296	<0.01	0.20	2.3
K279088		0.41	51.4	1500	4670	31.2	0.017	2.60	7.88	3.6	119.0	45.1	139.5	0.01	0.49	5.1
K279089		0.60	40.1	1370	1870	36.5	0.014	1.75	4.45	2.9	69.4	54.2	144.0	0.01	0.35	4.7
K279090		0.73	39.0	990	5960	16.0	0.010	2.36	5.90	2.0	129.0	48.7	65.0	0.01	0.41	4.7
K279091		1.20	34.4	960	>10000	5.4	0.007	4.98	9.93	2.2	230	173.0	116.0	0.02	0.50	4.0
K279092		0.09	3.2	260	9.5	1.7	0.001	0.02	<0.05	0.5	0.3	<0.2	48.7	<0.01	0.02	0.2
K279093		2.56	38.5	1040	431	2.0	0.017	4.77	8.03	2.5	53.9	250	38.0	0.01	0.27	4.6
K279094		0.66	38.0	1940	1665	0.8	0.030	2.78	11.50	2.6	54.3	123.0	41.7	0.01	1.30	4.1
K279095		2.19	24.2	1380	1160	0.3	0.031	4.60	10.75	2.5	75.4	310	29.9	0.01	0.97	3.5
K279096		1.91	15.8	530	302	0.1	0.009	6.15	8.91	1.7	94.7	470	15.7	0.01	0.55	2.2
K279097		2.72	31.4	780	1705	0.7	0.016	6.85	5.49	2.7	158.0	>500	45.2	<0.01	2.39	3.3
K279098		2.64	38.4	1350	369	4.8	0.018	4.34	8.65	3.4	70.2	369	137.0	0.01	0.28	5.1
K279099		0.34	25.7	890	2080	31.5	0.376	2.43	61.8	8.0	7.0	174.0	33.3	<0.01	0.86	1.8
K279100		1.59	9.9	980	1230	0.9	0.010	5.97	3.05	2.1	117.5	>500	86.6	0.01	0.97	2.9
K279101		1.85	18.8	830	747	2.8	0.008	6.53	5.24	2.0	153.5	>500	82.0	<0.01	1.83	2.5
K279102		1.09	33.5	1190	715	4.2	0.016	4.11	3.14	3.1	86.9	>500	174.5	0.02	0.70	4.3
K279103		1.87	23.6	980	290	0.9	0.007	6.24	4.02	2.1	170.5	>500	115.5	0.01	1.98	3.2
K279104		0.14	2.7	210	3.5	1.1	<0.001	0.01	<0.05	0.3	0.3	0.7	55.5	<0.01	0.01	<0.2
K279105		0.69	54.2	1080	294	16.6	0.016	1.84	1.80	2.1	23.5	171.5	139.5	0.02	0.12	4.9
K279106		0.97	38.2	860	2560	6.9	0.008	5.41	3.20	1.3	165.0	>500	88.8	0.03	1.39	3.8
K279107		1.60	27.9	710	4540	2.4	0.010	6.41	5.41	1.5	211	>500	76.3	0.02	2.21	3.4
K279108		0.96	30.7	1300	4560	2.4	0.020	2.95	2.63	1.4	104.0	>500	104.5	0.02	1.35	4.0
K279109		0.90	44.5	1210	419	4.8	0.015	1.49	2.32	2.0	17.4	177.0	144.5	0.02	0.12	4.3
K279110		0.89	39.0	1240	476	4.2	0.015	1.32	2.39	2.0	14.6	141.5	143.0	0.02	0.14	4.1
K279111		0.68	55.2	830	1840	8.3	0.012	3.31	10.15	2.4	61.3	>500	118.5	0.02	0.34	4.6
K279112		1.09	13.8	540	1730	0.2	0.005	4.92	5.71	0.5	270	>500	25.6	0.01	1.40	1.7
K279113		0.80	24.7	830	963	2.1	0.006	3.08	2.34	1.6	48.4	>500	143.5	0.03	0.27	4.1
K279114		0.81	31.9	1170	2360	6.4	0.011	3.04	5.21	2.3	62.7	>500	131.5	0.02	0.50	5.3
K279115		0.80	22.0	700	2340	1.1	0.006	4.34	5.27	1.4	144.5	>500	105.5	0.02	1.13	3.2
K279116		0.79	22.2	690	6130	1.5	0.007	4.51	4.43	1.4	179.0	>500	116.5	0.02	2.98	3.6
K279117		0.88	34.9	810	3570	3.6	0.007	2.08	2.31	2.3	57.5	297	160.0	0.03	0.78	5.5

***** See Appendix Page for comments regarding this certificate *****

ALS Canada Ltd.
2103 Dollarton Hwy
North Vancouver BC V7H 0A7
Phone: 604 984 0221 Fax: 604 984 0218 www.alsglobal.com

To: **SILVER RANGE RESOURCES LTD.**
C/O ARCHER, CATHRO & ASSOCIATES (1981) LIMITED
1016-510 W HASTINGS ST
VANCOUVER BC V6B 1L8

Finalized Date: 10-SEP-2011
Account: RANSIL

Project: Silver Range - Keg

CERTIFICATE OF ANALYSIS WH11153511

Sample Description	Method	ME-MS41	ME-MS41	ME-MS41	ME-MS41	ME-MS41	ME-MS41	ME-MS41	ME-MS41	Cu-OG46	Zn-OG46	Ag-OG46	Pb-OG46	Sn-XRF05
	Analyte	Ti	Tl	U	V	W	Y	Zn	Zr	Cu	Zn	Ag	Pb	Sn
	Units	%	ppm	ppm	ppm	ppm	ppm	ppm	ppm	%	%	ppm	%	ppm
	LOR	0.005	0.02	0.05	1	0.05	0.05	2	0.5	0.001	0.001	1	0.001	5
K279082		0.091	0.25	1.87	18	0.53	9.41	>10000	6.7		1.670		2.31	182
K279083		0.066	0.38	1.90	33	0.54	9.93	>10000	7.7		1.930			300
K279084		0.102	0.37	4.38	94	1.08	15.05	>10000	12.1		1.885		1.590	252
K279085		0.111	0.46	1.96	37	3.91	13.85	>10000	8.6		1.430			261
K279086		0.062	0.53	1.40	33	0.94	9.76	>10000	7.1		2.30			652
K279087		0.051	0.13	0.82	31	6.61	7.40	>10000	5.4		1.970		1.875	6
K279088		0.093	0.57	2.33	70	0.45	13.95	8320	10.3					74
K279089		0.108	0.47	1.91	56	0.53	14.35	5570	9.1					93
K279090		0.108	0.44	1.77	38	0.45	11.35	7340	7.9					98
K279091		0.094	0.50	1.52	22	1.21	10.85	>10000	8.5		3.11		1.475	275
K279092		<0.005	<0.02	0.63	2	0.06	1.14	26	<0.5					<5
K279093		0.119	0.06	2.80	32	1.13	12.25	>10000	9.2		2.19			541
K279094		0.094	0.08	5.17	37	0.71	16.55	9170	7.9					417
K279095		0.101	0.08	4.21	36	5.52	15.25	>10000	8.7		2.29			739
K279096		0.065	0.06	1.66	12	1.97	6.05	>10000	3.5		3.04			851
K279097		0.094	0.10	3.52	25	7.27	11.05	>10000	6.6	1.385	4.01	110		1265
K279098		0.154	0.06	3.59	34	12.60	19.00	>10000	16.0		2.95			642
K279099		0.085	1.58	0.63	86	2.81	9.74	2680	3.5					299
K279100		0.092	0.07	1.27	20	36.9	9.99	>10000	4.1	2.24	4.53	112		1910
K279101		0.070	0.07	0.97	17	59.1	9.43	>10000	4.7	1.930	6.25	99		1550
K279102		0.115	0.07	2.19	29	13.05	12.75	>10000	6.6	1.380	3.39			1260
K279103		0.095	0.04	1.85	18	60.6	10.60	>10000	7.8	1.960	7.60			1445
K279104		<0.005	<0.02	0.57	1	0.05	1.10	36	<0.5					<5
K279105		0.119	0.19	2.09	27	1.16	13.40	2830	7.1					268
K279106		0.089	0.17	3.00	14	20.9	13.45	>10000	6.1	2.28	6.20	164		5190
K279107		0.111	0.19	1.90	15	9.69	12.45	>10000	7.7	2.37	6.45	191		3780
K279108		0.116	0.19	2.89	18	9.50	17.10	>10000	5.6		1.215	121		1045
K279109		0.111	0.06	2.50	14	3.84	15.15	4560	5.4					287
K279110		0.110	0.06	2.79	15	5.24	15.65	3050	5.3					263
K279111		0.106	0.15	1.79	28	23.0	11.05	>10000	4.2	1.140	2.65			1735
K279112		0.056	0.09	0.63	4	159.5	5.82	>10000	3.5	4.42	15.95	257		>10000
K279113		0.100	0.06	1.83	12	14.70	11.20	>10000	3.7	1.155	2.00			1295
K279114		0.130	0.17	2.46	27	14.20	13.40	>10000	5.4		1.995			1310
K279115		0.086	0.09	1.23	12	19.20	7.97	>10000	2.7	2.00	5.94	122		2560
K279116		0.086	0.32	1.31	10	47.3	8.70	>10000	3.0	1.160	5.29	148		1605
K279117		0.121	0.22	1.88	15	1.40	11.05	5250	3.9					512

***** See Appendix Page for comments regarding this certificate *****

ALS Canada Ltd.
2103 Dollarton Hwy
North Vancouver BC V7H 0A7
Phone: 604 984 0221 Fax: 604 984 0218 www.alsglobal.com

To: **SILVER RANGE RESOURCES LTD.**
C/O ARCHER, CATHRO & ASSOCIATES (1981) LIMITED
1016-510 W HASTINGS ST
VANCOUVER BC V6B 1L8

Project: Silver Range - Keg

Finalized Date: 10-SEP-2011
Account: RANSIL

CERTIFICATE OF ANALYSIS WH11153511

Method	CERTIFICATE COMMENTS
ME-MS41	Interference: Ca>10% on ICP-MS As,ICP-AES results shown.
ME-MS41	Gold determinations by this method are semi-quantitative due to the small sample weight used (0.5g).

ALS Canada Ltd.

2103 Dollarton Hwy
North Vancouver BC V7H 0A7
Phone: 604 984 0221 Fax: 604 984 0218 www.alsglobal.com

To: **SILVER RANGE RESOURCES LTD.**
C/O ARCHER, CATHRO & ASSOCIATES (1981) LIMITED
1016-510 W HASTINGS ST
VANCOUVER BC V6B 1L8

Finalized Date: 10-SEP-2011
Account: RANSIL

CERTIFICATE WH11153513

Project: Silver Range - Keg

P.O. No.: Batch D18

This report is for 36 Drill Core samples submitted to our lab in Whitehorse, YT, Canada on 11-AUG-2011.

The following have access to data associated with this certificate:

DOUG EATON BRUCE YOUNGMAN	SARAH EATON	JOAN MARIACHER

SAMPLE PREPARATION

ALS CODE	DESCRIPTION
WEI-21	Received Sample Weight
LOG-22	Sample login - Rcd w/o BarCode
CRU-31	Fine crushing - 70% <2mm
CRU-QC	Crushing QC Test
PUL-QC	Pulverizing QC Test
SPL-21	Split sample - riffle splitter
PUL-31	Pulverize split to 85% <75 um
LOG-24	Pulp Login - Rcd w/o Barcode

ANALYTICAL PROCEDURES

ALS CODE	DESCRIPTION	INSTRUMENT
Au-AA24	Au 50g FA AA finish	AAS
ME-MS41	51 anal. aqua regia ICPMS	
Cu-OG46	Ore Grade Cu - Aqua Regia	VARIABLE
ME-OG46	Ore Grade Elements - AquaRegia	ICP-AES
Zn-OG46	Ore Grade Zn - Aqua Regia	VARIABLE
Pb-OG46	Ore Grade Pb - Aqua Regia	VARIABLE
Sn-XRF05	Sn-Trace Level XRF Analysis	XRF

To: **SILVER RANGE RESOURCES LTD.**
ATTN: JOAN MARIACHER
C/O ARCHER, CATHRO & ASSOCIATES (1981) LIMITED
1016-510 W HASTINGS ST
VANCOUVER BC V6B 1L8

This is the Final Report and supersedes any preliminary report with this certificate number. Results apply to samples as submitted. All pages of this report have been checked and approved for release.

Signature:

Colin Ramshaw, Vancouver Laboratory Manager

ALS Canada Ltd.
2103 Dollarton Hwy
North Vancouver BC V7H 0A7
Phone: 604 984 0221 Fax: 604 984 0218 www.alsglobal.com

To: **SILVER RANGE RESOURCES LTD.**
C/O ARCHER, CATHRO & ASSOCIATES (1981) LIMITED
1016-510 W HASTINGS ST
VANCOUVER BC V6B 1L8

Finalized Date: 10-SEP-2011
Account: RANSIL

Project: Silver Range - Keg

CERTIFICATE OF ANALYSIS WH11153513

Sample Description	Method Analyte Units LOR	WEI-21 Recvd Wt. kg 0.02	Au-AA24 Au ppm 0.005	ME-MS41 Ag ppm 0.01	ME-MS41 Al % 0.01	ME-MS41 As ppm 0.1	ME-MS41 Au ppm 0.2	ME-MS41 B ppm 10	ME-MS41 Ba ppm 10	ME-MS41 Be ppm 0.05	ME-MS41 Bi ppm 0.01	ME-MS41 Ca % 0.01	ME-MS41 Cd ppm 0.01	ME-MS41 Ce ppm 0.02	ME-MS41 Co ppm 0.1	ME-MS41 Cr ppm 1
K281613		5.13	<0.005	5.80	2.53	16.1	<0.2	10	150	0.92	9.85	3.33	75.2	22.7	7.7	21
K281614		5.57	<0.005	7.40	2.90	19.3	<0.2	30	100	0.98	20.9	3.49	4.31	23.6	6.6	29
K281615		2.99	0.007	32.5	1.39	41.5	<0.2	<10	20	0.42	80.1	3.22	590	14.70	9.5	15
K281616		3.51	0.008	33.6	1.51	9.1	<0.2	40	<10	0.70	84.7	4.55	68.9	20.9	3.7	19
K281617		5.67	<0.005	0.04	0.04	3	<0.2	<10	10	<0.05	0.10	19.05	0.21	1.64	1.4	<1
K281618		4.18	<0.005	1.17	1.80	35.0	<0.2	40	70	0.53	9.58	2.88	25.1	18.45	3.9	25
K281619		2.92	0.026	19.65	0.64	39.9	<0.2	<10	120	0.25	247	1.47	260	19.20	15.7	30
K281620		2.64	0.019	75.1	0.60	17.8	<0.2	<10	90	0.21	379	1.11	713	16.35	18.7	27
K281621		5.53	<0.005	1.88	2.45	57.4	<0.2	10	70	1.19	12.50	2.21	2.25	23.7	6.8	34
K281622		6.59	<0.005	0.70	3.25	14.7	<0.2	30	60	1.32	5.28	2.54	1.75	23.4	7.4	43
K281623		3.27	0.016	31.1	2.16	25.7	<0.2	<10	80	0.50	296	2.29	333	22.8	12.8	28
K281624		0.23	0.364	52.3	1.22	101.0	0.3	<10	70	0.34	1.32	0.50	21.3	18.45	16.1	33
K281625		3.96	0.007	34.9	3.38	38.9	<0.2	30	20	0.44	45.7	3.78	566	17.30	12.4	14
K281626		4.35	<0.005	0.51	3.57	18.2	<0.2	50	70	0.76	1.44	3.30	1.11	25.0	4.0	18
K281627		7.30	0.013	7.11	2.84	55.5	<0.2	20	30	0.50	17.80	3.22	49.2	19.15	3.6	13
K281628		3.18	<0.005	10.25	1.96	43.1	<0.2	20	40	0.54	18.90	4.07	252	19.00	9.3	15
K281629		5.18	<0.005	3.53	2.92	33.2	<0.2	50	70	0.94	6.92	3.85	7.59	25.0	4.2	19
K281630		5.23	<0.005	13.65	1.86	52.0	<0.2	10	80	0.55	52.4	3.49	12.10	20.8	3.5	16
K281631		2.29	<0.005	7.26	1.85	30.0	<0.2	10	80	0.58	12.40	3.67	22.8	21.4	3.7	13
K281632		5.30	<0.005	5.11	2.66	143.5	<0.2	20	60	0.72	5.52	3.29	44.7	22.6	5.7	16
K281633		4.86	<0.005	7.99	2.60	97.1	<0.2	<10	40	0.54	8.70	3.49	110.5	18.70	5.8	14
K281634		4.69	<0.005	3.79	3.28	162.5	<0.2	<10	60	0.66	10.05	3.35	1.91	19.50	4.5	16
K281635		2.78	<0.005	10.70	2.35	44.7	<0.2	<10	50	0.43	17.95	3.88	323	17.85	6.0	11
K281636		2.45	<0.005	3.87	2.77	73.8	<0.2	10	40	1.04	7.52	3.65	4.18	19.20	3.8	15
K281637		2.97	<0.005	0.02	0.03	<2	<0.2	<10	60	<0.05	0.04	19.70	0.19	1.43	1.6	1
K281638		3.98	<0.005	6.34	2.22	76.6	<0.2	10	50	0.51	10.10	3.56	43.8	18.25	4.6	12
K281639		3.73	<0.005	11.90	2.29	100.5	<0.2	10	50	0.52	19.30	3.94	56.6	17.30	3.9	11
K281640		4.09	<0.005	15.25	3.13	103.5	<0.2	10	40	0.80	26.5	4.45	92.2	23.2	5.3	14
K281641		4.79	<0.005	24.2	2.47	611	<0.2	20	40	0.70	44.6	5.07	27.6	19.35	5.5	12
K281642		4.32	<0.005	4.39	2.88	289	<0.2	<10	100	0.73	5.77	3.38	10.60	22.3	3.3	14
K281643		4.52	0.011	48.8	2.19	159.5	<0.2	<10	90	0.53	30.5	4.41	377	17.85	11.4	9
K281644		0.22	0.100	66.6	0.97	2730	<0.2	<10	70	0.31	3.74	6.01	113.5	14.45	12.3	33
K281645		3.53	<0.005	5.82	1.84	163.5	<0.2	<10	170	0.59	12.90	3.44	52.3	17.10	4.1	20
K281646		3.90	<0.005	17.90	2.06	32.1	<0.2	<10	40	0.92	35.9	3.47	22.1	23.6	5.3	14
K281647		3.94	<0.005	2.37	3.12	14.2	<0.2	<10	40	0.81	4.31	3.68	3.82	24.1	3.7	14
K281648		4.23	<0.005	3.66	2.54	25.4	<0.2	<10	50	0.61	5.32	4.29	7.01	17.85	5.6	16

***** See Appendix Page for comments regarding this certificate *****

ALS Canada Ltd.
2103 Dollarton Hwy
North Vancouver BC V7H 0A7
Phone: 604 984 0221 Fax: 604 984 0218 www.alsglobal.com

To: **SILVER RANGE RESOURCES LTD.**
C/O ARCHER, CATHRO & ASSOCIATES (1981) LIMITED
1016-510 W HASTINGS ST
VANCOUVER BC V6B 1L8

Finalized Date: 10-SEP-2011
Account: RANSIL

Project: Silver Range - Keg

CERTIFICATE OF ANALYSIS WH11153513

Sample Description	Method	ME-MS41	ME-MS41	ME-MS41	ME-MS41	ME-MS41	ME-MS41	ME-MS41	ME-MS41	ME-MS41	ME-MS41	ME-MS41	ME-MS41	ME-MS41	ME-MS41	ME-MS41
	Analyte	Cs	Cu	Fe	Ga	Ge	Hf	Hg	In	K	La	Li	Mg	Mn	Mo	Na
	Units	ppm	ppm	%	ppm	ppm	ppm	ppm	ppm	%	ppm	ppm	%	ppm	ppm	%
	LOR	0.05	0.2	0.01	0.05	0.05	0.02	0.01	0.005	0.01	0.2	0.1	0.01	5	0.05	0.01
K281613		3.04	684	2.03	7.47	0.22	0.21	0.01	3.04	0.09	10.9	40.0	0.47	490	5.81	0.14
K281614		2.90	216	2.02	8.93	0.24	0.22	0.01	0.199	0.16	11.2	52.2	0.73	593	5.99	0.18
K281615		0.70	2320	3.60	5.01	0.67	0.17	0.03	24.2	0.04	8.2	26.8	0.42	1000	3.47	0.03
K281616		0.27	1640	2.89	5.49	0.83	0.18	<0.01	2.28	<0.01	11.8	62.8	0.68	1320	4.06	0.01
K281617		0.16	3.8	0.40	0.14	<0.05	<0.02	0.01	0.012	0.02	0.7	1.1	11.55	179	0.08	0.01
K281618		1.89	178.0	1.22	5.96	0.17	0.20	0.01	1.110	0.09	9.8	67.1	0.56	537	5.12	0.08
K281619		0.94	1795	6.01	3.31	0.61	0.31	0.01	10.65	0.18	11.1	18.9	0.56	409	3.64	0.02
K281620		0.54	1825	8.74	4.31	0.92	0.26	0.02	30.3	0.15	9.1	14.7	0.26	495	1.83	0.02
K281621		2.07	220	1.81	7.90	0.22	0.26	<0.01	0.122	0.23	10.4	40.3	0.49	127	2.26	0.20
K281622		3.79	159.5	1.75	9.93	0.22	0.27	<0.01	0.046	0.26	10.0	30.2	0.44	110	4.22	0.28
K281623		4.20	4520	5.60	7.09	0.51	0.30	0.02	12.95	0.11	12.4	21.5	0.37	520	2.10	0.09
K281624		2.80	4420	4.71	6.64	0.12	0.13	0.36	6.95	0.56	9.6	6.2	0.68	499	163.0	0.04
K281625		6.27	6840	3.70	9.58	0.39	0.16	0.02	20.0	0.03	9.8	31.1	0.31	705	2.02	0.18
K281626		6.43	98.0	0.83	9.59	0.27	0.19	<0.01	0.026	0.08	12.1	13.6	0.18	195	2.14	0.23
K281627		2.29	540	1.59	7.77	0.26	0.15	0.01	1.595	0.05	10.1	32.4	0.26	384	2.26	0.17
K281628		3.84	1645	3.26	6.04	0.28	0.18	0.02	7.34	0.09	9.7	41.2	0.62	913	1.44	0.17
K281629		3.09	380	1.52	7.74	0.23	0.19	<0.01	0.240	0.12	11.6	52.5	0.43	455	1.73	0.18
K281630		4.67	661	1.86	5.52	0.39	0.17	0.01	0.437	0.09	10.2	51.2	0.46	735	1.18	0.09
K281631		4.79	872	1.86	5.81	0.33	0.17	0.01	0.765	0.06	10.3	46.7	0.42	723	1.10	0.09
K281632		2.70	1155	1.84	7.51	0.20	0.18	0.01	1.555	0.10	10.8	34.4	0.38	520	1.03	0.20
K281633		9.30	1810	2.06	7.13	0.39	0.18	0.01	4.16	0.05	9.5	37.0	0.39	646	1.51	0.16
K281634		1.31	150.5	1.27	8.89	0.15	0.17	<0.01	0.063	0.09	9.7	16.0	0.25	215	1.51	0.16
K281635		0.74	1010	2.87	6.72	0.41	0.14	0.02	7.74	0.01	8.8	36.0	0.57	902	1.86	0.09
K281636		2.21	243	1.34	8.29	0.30	0.18	<0.01	0.128	0.07	9.1	17.1	0.35	478	2.47	0.14
K281637		0.12	4.2	0.42	0.11	<0.05	<0.02	0.02	0.007	0.01	0.7	0.9	13.40	181	0.08	0.01
K281638		5.26	668	1.58	5.72	0.22	0.19	0.01	1.275	0.07	8.4	16.0	0.43	553	2.06	0.16
K281639		3.76	1185	2.11	5.98	0.25	0.16	0.01	1.625	0.03	8.2	34.8	0.56	695	1.95	0.15
K281640		3.99	1250	2.04	8.65	0.30	0.21	<0.01	2.44	0.04	11.2	23.0	0.46	595	3.50	0.20
K281641		3.35	916	2.25	7.64	0.45	0.17	<0.01	0.755	0.03	9.9	17.2	0.46	696	3.02	0.13
K281642		12.35	552	1.39	7.75	0.27	0.18	<0.01	0.297	0.06	10.0	10.6	0.41	359	2.33	0.22
K281643		14.45	>10000	4.04	6.74	0.54	0.19	0.06	7.98	0.03	8.4	16.0	0.41	658	2.70	0.22
K281644		1.00	1040	3.45	3.61	0.09	0.23	2.74	0.062	0.12	7.3	7.4	0.49	2640	5.23	0.05
K281645		2.80	236	1.63	5.80	0.23	0.18	0.01	1.190	0.10	8.0	31.2	0.77	732	1.84	0.08
K281646		1.75	905	1.74	6.36	0.37	0.20	<0.01	0.515	0.06	10.7	10.6	0.41	496	3.10	0.12
K281647		3.58	287	1.34	8.39	0.28	0.21	<0.01	0.099	0.04	11.7	6.6	0.29	309	5.68	0.21
K281648		5.22	460	1.66	8.11	0.28	0.18	<0.01	0.149	0.05	8.6	9.1	0.56	613	4.30	0.13

***** See Appendix Page for comments regarding this certificate *****

ALS Canada Ltd.
2103 Dollarton Hwy
North Vancouver BC V7H 0A7
Phone: 604 984 0221 Fax: 604 984 0218 www.alsglobal.com

To: **SILVER RANGE RESOURCES LTD.**
C/O ARCHER, CATHRO & ASSOCIATES (1981) LIMITED
1016-510 W HASTINGS ST
VANCOUVER BC V6B 1L8

Finalized Date: 10-SEP-2011
Account: RANSIL

Project: Silver Range - Keg

CERTIFICATE OF ANALYSIS WH11153513

Sample Description	Method	ME-MS41	ME-MS41	ME-MS41	ME-MS41	ME-MS41	ME-MS41	ME-MS41	ME-MS41	ME-MS41	ME-MS41	ME-MS41	ME-MS41	ME-MS41	ME-MS41	ME-MS41
	Analyte	Nb	Ni	P	Pb	Rb	Re	S	Sb	Sc	Se	Sn	Sr	Ta	Te	Th
	Units	ppm	ppm	ppm	ppm	ppm	ppm	%	ppm	ppm	ppm	ppm	ppm	ppm	ppm	ppm
	LOR	0.05	0.2	10	0.2	0.1	0.001	0.01	0.05	0.1	0.2	0.2	0.2	0.01	0.01	0.2
K281613		0.50	54.6	1410	191.0	7.2	0.008	1.22	2.69	2.6	16.1	46.0	111.5	0.02	0.09	5.5
K281614		0.41	56.7	1830	436	17.9	0.011	0.97	2.66	3.1	16.9	23.8	143.0	0.02	0.12	5.5
K281615		1.03	28.6	1120	1395	4.4	0.005	3.43	4.07	1.3	59.2	192.5	46.2	0.01	0.48	3.3
K281616		0.79	19.0	1270	1420	0.3	0.005	1.58	7.83	1.9	31.6	139.5	44.5	0.01	0.40	3.2
K281617		0.10	3.0	210	3.1	1.1	0.001	0.01	<0.05	0.5	0.2	0.2	50.1	<0.01	0.02	<0.2
K281618		0.55	34.8	1080	38.7	5.7	0.009	0.44	3.51	2.0	6.1	43.6	104.5	0.01	0.04	3.9
K281619		1.24	39.7	820	647	12.1	0.007	4.14	2.82	2.2	111.5	92.0	21.7	0.01	1.44	3.9
K281620		1.31	24.3	480	2560	8.9	0.005	6.32	4.33	1.6	211	65.2	21.5	0.01	3.98	3.6
K281621		0.53	42.6	600	62.9	22.4	0.008	0.99	2.44	2.3	14.0	29.1	132.0	0.01	0.08	6.4
K281622		0.55	48.8	570	15.1	29.2	0.014	0.95	2.37	2.2	12.8	13.2	178.0	0.02	0.08	6.5
K281623		1.23	43.8	930	599	7.0	0.009	3.85	2.99	2.7	83.8	141.0	130.0	0.03	1.04	5.4
K281624		0.28	23.3	930	2150	33.1	0.385	2.56	55.5	7.4	7.4	170.0	35.9	<0.01	0.72	1.8
K281625		0.39	40.6	970	657	2.4	0.008	3.39	2.44	1.3	54.6	240	201	0.01	0.31	4.6
K281626		0.33	32.1	1000	12.7	5.3	0.007	0.38	5.42	1.2	3.3	40.4	182.0	0.01	0.02	6.1
K281627		0.96	22.3	860	258	3.0	0.007	0.94	2.34	2.1	11.8	47.8	176.0	0.03	0.12	4.8
K281628		0.79	34.3	780	294	4.2	0.007	2.45	2.00	1.8	27.9	116.0	117.5	0.02	0.17	5.3
K281629		0.70	28.1	860	140.5	9.2	0.008	0.71	3.25	1.8	9.8	38.8	194.5	0.03	0.07	6.3
K281630		0.90	17.8	670	686	7.3	0.004	0.87	2.16	2.0	19.6	68.2	111.5	0.02	0.30	4.6
K281631		1.00	18.4	690	301	5.2	0.004	0.96	2.97	2.1	12.5	75.3	120.0	0.03	0.08	4.8
K281632		0.90	29.7	700	135.5	5.6	0.005	1.09	1.83	2.2	10.5	91.1	147.0	0.03	0.06	5.9
K281633		0.96	21.6	760	203	4.4	0.005	1.39	2.04	2.2	14.9	135.5	144.0	0.03	0.07	5.3
K281634		0.85	28.8	870	200	7.4	0.006	0.67	1.30	1.9	9.1	22.4	188.0	0.03	0.09	5.2
K281635		0.67	17.6	820	486	1.3	0.008	2.31	3.02	2.1	32.3	76.9	141.5	0.02	0.15	3.6
K281636		0.68	36.7	720	197.5	6.4	0.008	0.60	3.19	1.8	8.4	51.8	142.5	0.02	0.07	4.8
K281637		0.21	2.7	210	1.8	0.6	<0.001	<0.01	<0.05	0.4	0.2	<0.2	49.7	<0.01	0.02	<0.2
K281638		0.84	24.4	790	311	4.0	0.009	0.84	2.03	3.5	13.1	53.9	159.5	0.03	0.09	4.3
K281639		0.78	20.0	780	622	2.0	0.008	1.17	2.91	2.8	19.2	113.0	151.0	0.02	0.15	4.0
K281640		0.81	30.4	1250	780	3.5	0.018	1.29	6.10	3.2	23.6	85.8	191.5	0.03	0.20	4.5
K281641		0.82	20.9	970	1455	2.0	0.011	1.27	11.90	2.9	34.4	76.2	163.5	0.02	0.36	4.2
K281642		0.77	22.9	950	152.0	4.4	0.008	0.67	3.74	3.3	7.5	71.0	218	0.02	0.06	5.0
K281643		0.86	20.3	1070	627	2.6	0.010	3.63	4.05	2.8	52.2	>500	167.0	0.03	0.32	4.0
K281644		0.30	21.8	630	>10000	6.1	0.002	2.81	43.6	3.6	3.4	1.9	287	<0.01	0.18	2.1
K281645		0.58	22.5	580	309	7.5	0.006	0.69	3.08	2.6	11.1	94.3	98.7	0.02	0.10	4.9
K281646		0.74	27.7	1020	1080	4.1	0.014	0.88	4.39	2.1	24.7	81.1	119.5	0.02	0.27	3.7
K281647		0.83	30.7	1270	102.5	3.6	0.019	0.64	3.70	3.1	5.7	48.8	210	0.02	0.04	4.9
K281648		0.73	37.4	1000	151.5	3.8	0.010	0.62	3.73	3.5	6.5	48.5	161.0	0.02	0.06	4.4

***** See Appendix Page for comments regarding this certificate *****

ALS Canada Ltd.
2103 Dollarton Hwy
North Vancouver BC V7H 0A7
Phone: 604 984 0221 Fax: 604 984 0218 www.alsglobal.com

To: **SILVER RANGE RESOURCES LTD.**
C/O ARCHER, CATHRO & ASSOCIATES (1981) LIMITED
1016-510 W HASTINGS ST
VANCOUVER BC V6B 1L8

Finalized Date: 10-SEP-2011
Account: RANSIL

Project: Silver Range - Keg

CERTIFICATE OF ANALYSIS WH11153513

Sample Description	Method Analyte Units LOR	ME-MS41 Ti % 0.005	ME-MS41 Tl ppm 0.02	ME-MS41 U ppm 0.05	ME-MS41 V ppm 1	ME-MS41 W ppm 0.05	ME-MS41 Y ppm 0.05	ME-MS41 Zn ppm 2	ME-MS41 Zr ppm 0.5	Cu-OG46 Cu % 0.001	Zn-OG46 Zn % 0.001	Pb-OG46 Pb % 0.001	Sn-XRF05 Sn ppm 5
K281613		0.104	0.09	1.74	29	2.12	16.15	3190	6.8				83
K281614		0.114	0.24	2.66	42	0.70	19.00	224	7.6				80
K281615		0.084	0.18	1.34	20	0.57	9.77	>10000	4.3		2.51		356
K281616		0.088	0.14	1.93	29	0.75	12.05	3080	3.8				353
K281617		<0.005	<0.02	0.82	2	0.05	1.06	22	<0.5				<5
K281618		0.112	0.05	1.77	31	1.44	14.20	1230	6.2				99
K281619		0.111	0.21	1.86	43	1.80	12.75	>10000	11.3		1.430		154
K281620		0.092	0.29	1.13	25	3.85	10.55	>10000	9.1		4.42		109
K281621		0.154	0.19	1.26	35	0.60	15.70	139	7.4				56
K281622		0.156	0.24	1.29	41	1.03	15.15	129	8.4				29
K281623		0.152	0.13	1.96	25	6.65	15.60	>10000	9.5		1.700		296
K281624		0.090	1.74	0.63	89	3.64	10.20	2770	4.0				296
K281625		0.127	0.07	1.90	14	2.11	11.35	>10000	3.3		2.55		470
K281626		0.157	<0.02	2.08	15	0.51	15.30	66	4.7				90
K281627		0.122	0.04	1.41	12	1.45	11.50	2420	3.5				137
K281628		0.127	0.07	1.25	15	5.06	12.15	>10000	4.0		1.175		235
K281629		0.152	0.07	1.31	20	0.82	14.80	362	4.4				87
K281630		0.130	0.13	1.47	14	1.40	11.85	572	4.1				227
K281631		0.124	0.08	1.56	12	2.18	12.40	1070	3.8				229
K281632		0.141	0.07	1.35	13	0.56	13.95	2130	4.6				208
K281633		0.131	0.06	1.43	12	0.62	11.90	5190	4.1				293
K281634		0.127	0.09	1.21	11	0.51	13.55	108	4.6				55
K281635		0.087	0.04	1.32	11	0.64	9.49	>10000	3.0		1.540		183
K281636		0.108	0.06	1.62	13	0.53	12.00	188	5.2				232
K281637		<0.005	<0.02	0.71	2	<0.05	0.93	20	<0.5				<5
K281638		0.118	0.05	1.39	12	0.76	11.95	2270	4.6				146
K281639		0.106	0.06	1.34	12	0.45	10.20	2840	3.5				234
K281640		0.124	0.08	1.94	16	0.60	14.60	4360	5.1				160
K281641		0.097	0.10	1.77	13	1.42	12.10	1420	4.1				213
K281642		0.126	0.04	1.83	13	0.86	12.95	540	3.9				179
K281643		0.088	0.12	1.74	11	18.45	9.76	>10000	4.1	1.080	1.820		933
K281644		0.053	0.12	0.69	31	5.17	7.03	>10000	6.2		1.995	1.940	6
K281645		0.133	0.09	1.39	18	1.26	10.20	2440	4.5				196
K281646		0.100	0.10	2.67	15	0.46	11.95	1160	5.0				185
K281647		0.125	0.04	2.99	15	0.58	14.50	196	5.7				122
K281648		0.116	0.04	1.88	16	0.56	10.85	383	4.9				157

***** See Appendix Page for comments regarding this certificate *****

ALS Canada Ltd.
2103 Dollarton Hwy
North Vancouver BC V7H 0A7
Phone: 604 984 0221 Fax: 604 984 0218 www.alsglobal.com

To: **SILVER RANGE RESOURCES LTD.**
C/O ARCHER, CATHRO & ASSOCIATES (1981) LIMITED
1016-510 W HASTINGS ST
VANCOUVER BC V6B 1L8

Project: Silver Range - Keg

Finalized Date: 10-SEP-2011
Account: RANSIL

CERTIFICATE OF ANALYSIS WH11153513

Method	CERTIFICATE COMMENTS
ME-MS41	Interference: Ca>10% on ICP-MS As,ICP-AES results shown.
ME-MS41	Gold determinations by this method are semi-quantitative due to the small sample weight used (0.5g).

ALS Canada Ltd.

2103 Dollarton Hwy
North Vancouver BC V7H 0A7
Phone: 604 984 0221 Fax: 604 984 0218 www.alsglobal.com

To: **SILVER RANGE RESOURCES LTD.**
C/O ARCHER, CATHRO & ASSOCIATES (1981) LIMITED
1016-510 W HASTINGS ST
VANCOUVER BC V6B 1L8

Finalized Date: 11-SEP-2011
Account: RANSIL

CERTIFICATE WH11153514

Project: Silver Range - Keg

P.O. No.: Batch C11

This report is for 36 Drill Core samples submitted to our lab in Whitehorse, YT, Canada on 11-AUG-2011.

The following have access to data associated with this certificate:

DOUG EATON BRUCE YOUNGMAN	SARAH EATON	JOAN MARIACHER

SAMPLE PREPARATION

ALS CODE	DESCRIPTION
WEI-21	Received Sample Weight
LOG-22	Sample login - Rcd w/o BarCode
CRU-31	Fine crushing - 70% <2mm
CRU-QC	Crushing QC Test
PUL-QC	Pulverizing QC Test
SPL-21	Split sample - riffle splitter
PUL-31	Pulverize split to 85% <75 um
LOG-24	Pulp Login - Rcd w/o Barcode

ANALYTICAL PROCEDURES

ALS CODE	DESCRIPTION	INSTRUMENT
Au-AA24	Au 50g FA AA finish	AAS
ME-MS41	51 anal. aqua regia ICPMS	
ME-OG46	Ore Grade Elements - AquaRegia	ICP-AES
Zn-OG46	Ore Grade Zn - Aqua Regia	VARIABLE
Pb-OG46	Ore Grade Pb - Aqua Regia	VARIABLE
Sn-XRF05	Sn-Trace Level XRF Analysis	XRF

To: **SILVER RANGE RESOURCES LTD.**
ATTN: JOAN MARIACHER
C/O ARCHER, CATHRO & ASSOCIATES (1981) LIMITED
1016-510 W HASTINGS ST
VANCOUVER BC V6B 1L8

This is the Final Report and supersedes any preliminary report with this certificate number. Results apply to samples as submitted. All pages of this report have been checked and approved for release.

Signature:

Colin Ramshaw, Vancouver Laboratory Manager

ALS Canada Ltd.
2103 Dollarton Hwy
North Vancouver BC V7H 0A7
Phone: 604 984 0221 Fax: 604 984 0218 www.alsglobal.com

To: **SILVER RANGE RESOURCES LTD.**
C/O ARCHER, CATHRO & ASSOCIATES (1981) LIMITED
1016-510 W HASTINGS ST
VANCOUVER BC V6B 1L8

Finalized Date: 11-SEP-2011
Account: RANSIL

Project: Silver Range - Keg

CERTIFICATE OF ANALYSIS WH11153514

Sample Description	Method Analyte Units LOR	WEI-21 Recvd Wt. kg 0.02	Au-AA24 Au ppm 0.005	ME-MS41 Ag ppm 0.01	ME-MS41 Al % 0.01	ME-MS41 As ppm 0.1	ME-MS41 Au ppm 0.2	ME-MS41 B ppm 10	ME-MS41 Ba ppm 10	ME-MS41 Be ppm 0.05	ME-MS41 Bi ppm 0.01	ME-MS41 Ca % 0.01	ME-MS41 Cd ppm 0.01	ME-MS41 Ce ppm 0.02	ME-MS41 Co ppm 0.1	ME-MS41 Cr ppm 1
K280361		1.43	0.006	6.08	0.31	1380	<0.2	<10	30	1.15	0.44	0.11	14.20	12.40	3.4	3
K280362		1.37	<0.005	6.68	0.33	243	<0.2	<10	10	1.41	4.26	0.15	5.58	15.65	2.3	2
K280363		3.71	<0.005	0.91	0.36	84.3	<0.2	<10	10	1.37	0.65	0.20	0.27	20.0	3.1	3
K280364		3.32	<0.005	2.30	0.38	77.1	<0.2	<10	10	1.60	0.62	0.22	1.67	17.15	2.7	2
K280365		2.27	<0.005	6.89	0.41	747	<0.2	<10	10	2.06	1.18	0.22	5.43	17.75	3.4	2
K280366		3.65	<0.005	0.03	0.03	3	<0.2	<10	10	<0.05	0.03	18.00	0.06	1.24	1.4	<1
K280367		1.55	<0.005	7.76	0.39	250	<0.2	<10	10	2.24	0.64	0.22	5.80	13.60	2.6	1
K280368		1.39	<0.005	8.76	0.29	514	<0.2	<10	10	1.39	0.33	0.20	15.25	13.05	1.8	1
K280369		1.56	0.019	15.80	0.29	3110	<0.2	<10	10	1.49	0.46	0.14	28.9	10.55	1.8	2
K280370		1.47	0.009	12.55	0.24	2390	<0.2	<10	10	0.91	2.55	0.14	15.80	8.20	2.1	4
K280371		1.82	0.016	15.70	0.30	3890	<0.2	<10	10	1.35	1.10	0.15	20.7	12.90	3.6	3
K280372		1.85	0.011	32.4	0.28	3640	<0.2	<10	10	1.32	0.67	0.13	17.60	12.00	2.7	3
K280373		0.25	0.330	51.5	1.14	105.0	0.3	<10	60	0.40	1.21	0.48	23.0	19.65	19.2	31
K280374		2.90	<0.005	1.35	0.39	17.9	<0.2	<10	10	1.82	0.47	0.24	0.88	28.3	3.4	3
K280375		3.58	<0.005	0.59	0.60	10.3	<0.2	<10	20	1.39	0.38	0.23	1.09	45.2	4.4	6
K280376		4.31	<0.005	0.69	0.57	9.4	<0.2	<10	20	1.44	0.69	0.20	0.38	37.6	3.5	6
K280377		4.27	<0.005	0.50	0.65	7.9	<0.2	<10	20	1.33	0.92	0.22	0.30	40.0	3.9	7
K280378		4.44	<0.005	1.23	0.39	7.7	<0.2	<10	10	1.65	0.84	0.22	0.83	26.3	3.4	4
K280379		2.40	<0.005	1.25	0.38	8.5	<0.2	<10	10	1.59	0.84	0.21	0.81	27.8	3.5	4
K280380		2.08	<0.005	2.47	0.38	470	<0.2	<10	10	1.27	0.87	0.20	6.94	26.1	3.8	3
K280381		2.62	<0.005	0.72	0.44	8.4	<0.2	<10	10	1.37	1.09	0.21	0.16	44.4	3.5	4
K280382		4.49	<0.005	0.99	0.45	29.0	<0.2	<10	10	1.27	0.72	0.20	1.13	33.0	3.9	3
K280383		2.25	<0.005	2.33	0.39	156.0	<0.2	<10	20	1.12	0.84	0.22	4.54	20.9	3.9	3
K280384		1.98	<0.005	0.14	1.08	2.4	<0.2	<10	40	0.90	0.49	0.25	0.08	41.7	5.0	8
K280385		4.42	<0.005	0.32	0.73	20.8	<0.2	<10	30	1.42	0.48	0.29	0.24	34.6	4.9	6
K280386		0.25	0.094	60.9	0.95	2730	<0.2	<10	70	0.28	4.06	6.26	124.5	14.80	13.7	34
K280387		3.63	0.016	21.6	1.09	999	<0.2	<10	30	1.46	0.56	0.24	0.84	37.5	5.1	10
K280388		1.41	0.151	2.33	0.42	6580	0.2	<10	10	1.00	0.57	0.17	3.49	23.8	3.8	3
K280389		2.01	1.295	16.80	0.39	>10000	1.4	<10	20	1.00	1.14	0.11	35.4	12.95	5.4	3
K280390		2.65	0.005	1.44	0.37	350	<0.2	<10	10	1.25	0.48	0.16	0.88	21.9	4.6	3
K280391		2.04	0.875	50.5	0.34	>10000	0.8	<10	20	0.95	2.03	0.15	59.1	13.60	4.9	2
K280392		1.89	0.178	13.10	0.36	6860	0.2	<10	10	1.13	1.71	0.14	21.6	13.95	4.2	3
K280393		3.37	<0.005	0.04	0.03	20	<0.2	<10	20	<0.05	0.02	19.90	0.11	1.70	1.9	<1
K280394		4.52	<0.005	1.22	0.43	31.4	<0.2	<10	10	1.49	0.59	0.26	1.55	32.1	3.3	3
K280395		5.06	<0.005	1.22	0.50	14.7	<0.2	<10	20	1.49	0.48	0.33	1.18	28.9	3.9	4
K280396		4.93	<0.005	0.16	0.96	6.0	<0.2	<10	30	1.30	0.46	0.25	0.04	43.4	5.3	6

***** See Appendix Page for comments regarding this certificate *****

ALS Canada Ltd.
2103 Dollarton Hwy
North Vancouver BC V7H 0A7
Phone: 604 984 0221 Fax: 604 984 0218 www.alsglobal.com

To: **SILVER RANGE RESOURCES LTD.**
C/O ARCHER, CATHRO & ASSOCIATES (1981) LIMITED
1016-510 W HASTINGS ST
VANCOUVER BC V6B 1L8

Finalized Date: 11-SEP-2011
Account: RANSIL

Project: Silver Range - Keg

CERTIFICATE OF ANALYSIS WH11153514

Sample Description	Method	ME-MS41	ME-MS41	ME-MS41	ME-MS41	ME-MS41	ME-MS41	ME-MS41	ME-MS41	ME-MS41	ME-MS41	ME-MS41	ME-MS41	ME-MS41	ME-MS41	ME-MS41
	Analyte	Cs	Cu	Fe	Ga	Ge	Hf	Hg	In	K	La	Li	Mg	Mn	Mo	Na
	Units	ppm	ppm	%	ppm	ppm	ppm	ppm	ppm	%	ppm	ppm	%	ppm	ppm	%
	LOR	0.05	0.2	0.01	0.05	0.05	0.02	0.01	0.005	0.01	0.2	0.1	0.01	5	0.05	0.01
K280361		10.45	58.7	6.45	1.23	0.09	0.11	0.02	3.87	0.22	5.9	1.4	0.04	1140	0.22	0.01
K280362		12.60	22.0	4.26	1.43	0.07	0.15	0.07	0.933	0.24	7.4	1.7	0.05	2210	0.76	0.01
K280363		11.10	10.4	1.98	1.99	0.05	0.17	0.04	0.021	0.26	9.6	1.7	0.06	5570	0.21	0.01
K280364		10.65	17.1	2.55	1.51	0.05	0.20	0.04	0.125	0.27	8.1	2.1	0.05	2500	0.20	0.01
K280365		14.50	17.8	4.10	1.74	0.07	0.28	0.03	2.22	0.29	8.3	1.8	0.06	3320	0.23	0.01
K280366		0.15	1.9	0.41	0.15	<0.05	<0.02	<0.01	0.005	0.02	0.6	0.8	11.40	183	0.05	0.01
K280367		14.95	17.7	4.25	1.54	0.07	0.17	0.03	1.595	0.24	6.4	2.7	0.08	1060	0.15	0.01
K280368		11.95	19.0	4.45	1.61	0.07	0.18	0.03	1.250	0.19	6.3	1.3	0.08	1200	0.13	0.01
K280369		10.15	57.0	7.18	1.58	0.11	0.15	0.11	2.58	0.18	5.0	1.9	0.07	1660	0.12	0.01
K280370		7.73	44.0	5.38	1.21	0.08	0.15	0.10	1.260	0.18	3.8	1.6	0.04	1360	0.10	0.01
K280371		10.50	50.8	6.38	1.33	0.10	0.19	0.07	1.275	0.22	6.1	2.0	0.05	1800	0.12	0.01
K280372		9.22	31.3	5.73	1.34	0.09	0.16	0.10	2.19	0.18	5.6	1.7	0.04	2630	0.18	0.01
K280373		2.74	4220	4.58	6.87	0.13	0.13	0.33	7.10	0.51	9.7	7.4	0.65	484	161.5	0.05
K280374		15.05	5.2	2.96	1.99	0.06	0.25	0.03	0.031	0.25	13.0	1.9	0.08	10350	0.25	0.01
K280375		8.54	3.1	1.69	3.28	0.06	0.30	<0.01	0.237	0.28	21.5	14.8	0.16	2990	0.30	0.01
K280376		10.35	1.9	1.74	3.17	0.06	0.25	0.02	0.085	0.31	17.7	11.5	0.13	5310	0.19	0.01
K280377		8.30	1.9	1.62	3.35	0.06	0.27	0.01	0.050	0.27	19.4	17.5	0.15	2770	0.29	0.01
K280378		11.70	3.8	2.59	2.03	0.06	0.20	0.02	0.206	0.25	12.3	3.0	0.10	7930	0.27	0.01
K280379		11.85	3.8	2.42	2.03	0.06	0.18	0.02	0.205	0.24	13.2	3.2	0.10	7550	0.28	0.01
K280380		11.55	14.5	2.92	1.98	0.07	0.20	0.03	2.37	0.29	12.3	1.8	0.06	5590	0.35	0.01
K280381		12.35	2.7	1.50	2.06	0.06	0.21	0.01	0.015	0.28	21.0	5.0	0.08	4060	0.31	0.01
K280382		9.42	7.1	1.67	2.15	0.07	0.15	0.01	0.384	0.27	15.5	5.0	0.08	2840	0.19	0.01
K280383		11.25	23.0	2.75	1.41	0.07	0.14	0.02	1.090	0.32	9.8	2.2	0.08	3560	0.21	<0.01
K280384		9.23	8.7	1.70	6.78	0.09	0.14	<0.01	0.024	0.56	20.4	30.7	0.36	656	0.32	0.04
K280385		7.90	9.0	1.71	3.82	0.08	0.14	<0.01	0.105	0.38	16.9	16.6	0.25	1200	0.31	0.02
K280386		1.00	1030	3.36	3.07	0.12	0.21	2.73	0.070	0.12	7.5	7.2	0.47	2640	4.96	0.05
K280387		6.80	58.7	1.52	5.18	0.07	0.17	0.07	0.034	0.38	18.4	22.7	0.26	984	0.86	0.02
K280388		7.82	24.3	2.74	1.53	0.07	0.13	0.04	1.415	0.29	11.2	5.4	0.06	1740	0.26	<0.01
K280389		12.30	80.3	9.46	2.60	0.15	0.13	0.10	22.9	0.30	6.1	1.7	0.03	566	0.26	0.01
K280390		11.85	19.3	1.89	1.38	0.05	0.15	0.02	0.208	0.32	10.4	1.5	0.04	909	0.23	<0.01
K280391		9.26	108.0	10.35	1.49	0.23	0.12	0.12	11.05	0.29	6.4	1.6	0.03	1100	0.52	<0.01
K280392		11.55	77.6	5.13	1.40	<0.05	0.12	0.05	5.17	0.30	6.5	1.7	0.03	638	0.50	<0.01
K280393		0.19	1.6	0.41	0.13	0.06	<0.02	<0.01	0.016	0.02	0.8	0.8	12.15	188	0.15	0.01
K280394		7.74	10.9	2.26	1.57	0.07	0.16	0.01	0.671	0.28	15.3	4.4	0.12	2250	0.33	0.01
K280395		8.42	7.4	2.10	2.00	0.06	0.16	0.01	0.424	0.28	13.8	4.2	0.18	2530	0.24	<0.01
K280396		6.64	10.0	1.53	4.83	0.08	0.17	<0.01	0.016	0.38	21.2	23.0	0.25	1100	0.33	0.02

***** See Appendix Page for comments regarding this certificate *****

ALS Canada Ltd.
2103 Dollarton Hwy
North Vancouver BC V7H 0A7
Phone: 604 984 0221 Fax: 604 984 0218 www.alsglobal.com

To: **SILVER RANGE RESOURCES LTD.**
C/O ARCHER, CATHRO & ASSOCIATES (1981) LIMITED
1016-510 W HASTINGS ST
VANCOUVER BC V6B 1L8

Finalized Date: 11-SEP-2011
Account: RANSIL

Project: Silver Range - Keg

CERTIFICATE OF ANALYSIS WH11153514

Sample Description	Method	ME-MS41	ME-MS41	ME-MS41	ME-MS41	ME-MS41	ME-MS41	ME-MS41	ME-MS41	ME-MS41	ME-MS41	ME-MS41	ME-MS41	ME-MS41	ME-MS41	ME-MS41
	Analyte	Nb	Ni	P	Pb	Rb	Re	S	Sb	Sc	Se	Sn	Sr	Ta	Te	Th
	Units	ppm	ppm	ppm	ppm	ppm	ppm	%	ppm	ppm	ppm	ppm	ppm	ppm	ppm	ppm
	LOR	0.05	0.2	10	0.2	0.1	0.001	0.01	0.05	0.1	0.2	0.2	0.2	0.01	0.01	0.2
K280361		0.07	4.2	270	927	31.6	<0.001	4.87	8.26	0.7	0.8	29.5	58.8	<0.01	0.01	6.0
K280362		0.05	2.9	340	870	33.2	<0.001	2.98	12.20	0.8	0.5	17.0	10.5	<0.01	0.04	9.3
K280363		0.05	2.9	500	88.7	40.1	<0.001	1.09	4.38	0.9	0.2	2.4	8.9	<0.01	0.01	9.4
K280364		<0.05	3.3	640	514	39.7	<0.001	1.72	3.35	0.7	0.4	5.0	9.2	<0.01	0.01	8.8
K280365		0.06	4.4	610	1810	43.8	<0.001	3.04	8.18	0.7	0.6	7.1	9.2	<0.01	0.01	9.2
K280366		0.10	3.0	200	2.5	1.2	<0.001	0.02	<0.05	0.4	0.2	<0.2	46.9	<0.01	0.01	<0.2
K280367		0.05	2.7	500	2050	35.8	<0.001	2.68	6.72	0.7	0.5	15.5	9.5	<0.01	<0.01	6.9
K280368		0.05	2.1	290	2800	29.4	<0.001	3.20	11.95	0.7	0.8	11.8	7.5	<0.01	0.01	5.1
K280369		0.10	3.1	270	4880	27.2	<0.001	6.89	30.1	0.6	1.3	47.1	5.2	<0.01	0.01	5.9
K280370		0.07	3.0	440	2470	24.1	<0.001	4.96	24.9	0.6	0.8	25.9	3.6	<0.01	0.03	4.9
K280371		0.07	5.3	400	3080	30.3	<0.001	5.95	25.0	0.6	1.2	19.2	4.3	<0.01	0.02	9.4
K280372		0.07	4.9	300	>10000	26.8	<0.001	5.09	39.9	0.6	0.9	32.5	4.3	<0.01	0.01	7.7
K280373		0.24	24.3	890	2140	33.2	0.376	2.46	64.6	8.2	7.5	186.5	33.3	<0.01	0.84	1.8
K280374		<0.05	8.8	550	231	36.0	<0.001	1.56	3.72	0.9	0.3	1.7	6.5	<0.01	0.01	19.8
K280375		0.24	9.4	570	79.5	44.1	<0.001	0.30	0.94	1.5	0.3	2.4	11.3	<0.01	<0.01	16.3
K280376		0.18	8.7	550	97.6	42.9	<0.001	0.52	1.91	1.2	0.2	2.5	8.5	<0.01	0.01	14.4
K280377		0.22	10.0	600	69.5	43.2	<0.001	0.24	0.87	1.4	0.3	2.1	11.0	<0.01	0.01	12.9
K280378		<0.05	9.1	510	200	35.8	<0.001	0.88	1.49	1.0	0.3	5.0	6.6	<0.01	0.01	14.1
K280379		<0.05	9.3	500	200	34.9	<0.001	0.74	1.37	1.1	0.2	4.7	6.6	<0.01	0.01	14.3
K280380		<0.05	8.4	520	357	40.8	<0.001	2.10	4.36	1.1	0.5	6.5	6.8	<0.01	0.01	16.1
K280381		<0.05	8.8	640	56.6	39.8	<0.001	0.26	0.61	1.1	0.3	0.9	7.6	<0.01	0.01	16.5
K280382		<0.05	4.6	590	191.0	39.3	<0.001	0.48	1.34	1.2	0.3	1.6	7.9	<0.01	0.01	12.5
K280383		0.11	4.3	540	561	36.2	<0.001	1.66	3.39	0.9	0.4	8.2	8.0	<0.01	0.01	9.1
K280384		0.65	4.8	400	10.5	77.2	<0.001	0.04	0.18	2.8	0.4	2.6	16.5	<0.01	<0.01	10.0
K280385		0.41	4.6	410	49.7	53.1	<0.001	0.18	0.39	1.8	0.3	2.3	19.3	<0.01	<0.01	9.0
K280386		0.35	22.4	630	>10000	7.0	0.002	2.63	46.0	3.1	3.7	1.7	283	<0.01	0.20	2.0
K280387		0.38	8.1	410	33.6	55.2	0.001	0.17	3.26	1.9	0.3	2.4	25.3	<0.01	<0.01	8.9
K280388		0.10	4.6	480	366	36.1	<0.001	1.54	29.4	0.8	0.3	6.2	8.9	<0.01	<0.01	9.0
K280389		0.15	5.0	390	4210	36.9	0.001	9.86	150.0	0.4	0.7	58.1	6.5	<0.01	0.03	8.7
K280390		0.07	5.8	520	292	37.0	<0.001	1.45	5.94	0.6	0.2	3.7	9.0	<0.01	<0.01	10.6
K280391		0.46	4.3	370	>10000	30.5	<0.001	>10.0	179.5	0.4	2.0	63.4	10.8	<0.01	0.03	6.6
K280392		0.07	4.1	440	2690	35.9	<0.001	5.12	36.1	0.5	0.4	47.1	7.6	<0.01	0.02	7.7
K280393		0.25	<0.2	240	12.0	1.1	<0.001	0.01	0.13	0.3	0.2	<0.2	42.5	<0.01	<0.01	<0.2
K280394		0.08	4.1	490	231	34.3	<0.001	0.58	1.55	0.9	0.3	3.8	11.9	<0.01	<0.01	10.6
K280395		0.09	3.4	500	245	33.0	<0.001	0.57	1.87	1.0	0.2	2.8	16.0	<0.01	<0.01	9.6
K280396		0.35	4.8	460	20.0	51.9	<0.001	0.03	0.29	1.9	0.3	1.9	29.5	<0.01	<0.01	10.5

***** See Appendix Page for comments regarding this certificate *****

ALS Canada Ltd.
2103 Dollarton Hwy
North Vancouver BC V7H 0A7
Phone: 604 984 0221 Fax: 604 984 0218 www.alsglobal.com

To: **SILVER RANGE RESOURCES LTD.**
C/O ARCHER, CATHRO & ASSOCIATES (1981) LIMITED
1016-510 W HASTINGS ST
VANCOUVER BC V6B 1L8

Finalized Date: 11-SEP-2011
Account: RANSIL

Project: Silver Range - Keg

CERTIFICATE OF ANALYSIS WH11153514

Sample Description	Method Analyte Units LOR	ME-MS41 Ti % 0.005	ME-MS41 Tl ppm 0.02	ME-MS41 U ppm 0.05	ME-MS41 V ppm 1	ME-MS41 W ppm 0.05	ME-MS41 Y ppm 0.05	ME-MS41 Zn ppm 2	ME-MS41 Zr ppm 0.5	Zn-OG46 Zn % 0.001	Pb-OG46 Pb % 0.001	Sn-XRF05 Sn ppm 5
K280361		<0.005	2.36	5.85	1	2.83	3.43	4870	4.9			135
K280362		<0.005	2.47	10.55	1	6.32	3.78	1810	5.9			87
K280363		<0.005	1.45	8.84	1	1.21	6.57	160	7.3			30
K280364		<0.005	1.70	8.92	1	1.15	7.53	707	9.2			65
K280365		<0.005	1.69	7.84	1	1.43	6.57	1690	13.4			70
K280366		<0.005	<0.02	0.71	1	0.21	0.81	20	<0.5			<5
K280367		<0.005	1.12	8.70	2	1.50	5.24	1840	7.3			69
K280368		<0.005	1.36	3.59	1	1.11	3.48	5640	7.6			58
K280369		<0.005	2.60	5.98	1	1.67	3.23	>10000	5.6	0.991		144
K280370		<0.005	2.90	6.45	1	1.40	2.21	5610	4.7			96
K280371		<0.005	2.41	8.34	1	1.61	3.19	7660	7.5			81
K280372		<0.005	2.83	6.54	1	1.40	3.31	6500	6.8		1.170	158
K280373		0.080	1.52	0.55	83	2.59	9.44	2670	3.8			299
K280374		<0.005	1.81	7.93	2	1.00	6.51	515	12.2			17
K280375		0.015	0.82	11.35	6	0.89	7.30	420	13.5			16
K280376		0.009	1.18	7.67	4	0.78	7.06	229	11.1			18
K280377		0.014	0.71	13.15	6	0.85	7.35	258	11.7			15
K280378		<0.005	1.30	13.90	2	0.82	6.79	339	9.0			27
K280379		<0.005	1.21	16.20	2	0.82	6.83	338	8.7			28
K280380		<0.005	1.55	8.01	2	0.97	6.58	2130	8.8			40
K280381		<0.005	1.04	11.50	2	0.75	8.31	140	9.4			13
K280382		<0.005	0.77	8.32	3	0.84	7.84	397	7.1			18
K280383		<0.005	1.24	6.80	2	1.09	5.80	1530	5.7			71
K280384		0.092	0.67	6.85	15	0.39	6.60	142	5.9			8
K280385		0.038	0.64	7.01	9	0.66	5.98	145	5.6			24
K280386		0.053	0.13	0.75	32	6.07	6.89	>10000	5.8	1.965	1.895	7
K280387		0.044	0.58	9.79	9	76.7	7.35	336	7.9			17
K280388		<0.005	1.54	7.24	3	3.89	5.35	1100	6.1			66
K280389		<0.005	3.08	5.12	2	3.32	3.67	>10000	6.4	1.020		355
K280390		<0.005	1.41	8.25	2	0.75	5.12	399	7.4			37
K280391		<0.005	4.84	3.43	1	1.39	3.24	>10000	4.3	2.20	1.540	163
K280392		<0.005	2.08	6.08	3	0.63	4.40	7230	5.2			183
K280393		<0.005	0.02	0.51	1	0.06	0.80	37	<0.5			<5
K280394		<0.005	0.80	11.05	3	0.73	7.05	552	6.4			44
K280395		<0.005	0.81	9.53	5	1.05	6.38	468	7.2			28
K280396		0.039	0.55	10.35	10	0.61	7.28	118	6.5			8

***** See Appendix Page for comments regarding this certificate *****

ALS Canada Ltd.
2103 Dollarton Hwy
North Vancouver BC V7H 0A7
Phone: 604 984 0221 Fax: 604 984 0218 www.alsglobal.com

To: **SILVER RANGE RESOURCES LTD.**
C/O ARCHER, CATHRO & ASSOCIATES (1981) LIMITED
1016-510 W HASTINGS ST
VANCOUVER BC V6B 1L8

Project: Silver Range - Keg

Finalized Date: 11-SEP-2011
Account: RANSIL

CERTIFICATE OF ANALYSIS WH11153514

Method	CERTIFICATE COMMENTS
ME-MS41	Interference: Ca>10% on ICP-MS As,ICP-AES results shown.
ME-MS41	Gold determinations by this method are semi-quantitative due to the small sample weight used (0.5g).

ALS Canada Ltd.

2103 Dollarton Hwy
North Vancouver BC V7H 0A7
Phone: 604 984 0221 Fax: 604 984 0218 www.alsglobal.com

To: **SILVER RANGE RESOURCES LTD.**
C/O ARCHER, CATHRO & ASSOCIATES (1981) LIMITED
1016-510 W HASTINGS ST
VANCOUVER BC V6B 1L8

Finalized Date: 19-SEP-2011
Account: RANSIL

CERTIFICATE WH11154835

Project: Silver Range-Keg

P.O. No.: Batch D17

This report is for 36 Drill Core samples submitted to our lab in Whitehorse, YT, Canada on 10-AUG-2011.

The following have access to data associated with this certificate:

DOUG EATON BRUCE YOUNGMAN	SARAH EATON	JOAN MARIACHER

SAMPLE PREPARATION

ALS CODE	DESCRIPTION
WEI-21	Received Sample Weight
LOG-22	Sample login - Rcd w/o BarCode
CRU-31	Fine crushing - 70% <2mm
CRU-QC	Crushing QC Test
SPL-22Y	Split Sample - Boyd Rotary Splitter
PUL-QC	Pulverizing QC Test
SPL-21	Split sample - riffle splitter
PUL-31	Pulverize split to 85% <75 um
LOG-24	Pulp Login - Rcd w/o Barcode

ANALYTICAL PROCEDURES

ALS CODE	DESCRIPTION	INSTRUMENT
Au-AA24	Au 50g FA AA finish	AAS
ME-MS41	51 anal. aqua regia ICPMS	
ME-OG46	Ore Grade Elements - AquaRegia	ICP-AES
Zn-OG46	Ore Grade Zn - Aqua Regia	VARIABLE
Ag-OG46	Ore Grade Ag - Aqua Regia	VARIABLE
Pb-OG46	Ore Grade Pb - Aqua Regia	VARIABLE
Sn-XRF05	Sn-Trace Level XRF Analysis	XRF

To: **SILVER RANGE RESOURCES LTD.**
ATTN: JOAN MARIACHER
C/O ARCHER, CATHRO & ASSOCIATES (1981) LIMITED
1016-510 W HASTINGS ST
VANCOUVER BC V6B 1L8

This is the Final Report and supersedes any preliminary report with this certificate number. Results apply to samples as submitted. All pages of this report have been checked and approved for release.

Signature:

Colin Ramshaw, Vancouver Laboratory Manager

ALS Canada Ltd.
2103 Dollarton Hwy
North Vancouver BC V7H 0A7
Phone: 604 984 0221 Fax: 604 984 0218 www.alsglobal.com

To: **SILVER RANGE RESOURCES LTD.**
C/O ARCHER, CATHRO & ASSOCIATES (1981) LIMITED
1016-510 W HASTINGS ST
VANCOUVER BC V6B 1L8

Finalized Date: 19-SEP-2011
Account: RANSIL

Project: Silver Range-Keg

CERTIFICATE OF ANALYSIS WH11154835

Sample Description	Method	WEI-21	Au-AA24	ME-MS41	ME-MS41	ME-MS41	ME-MS41	ME-MS41	ME-MS41	ME-MS41	ME-MS41	ME-MS41	ME-MS41	ME-MS41	ME-MS41	ME-MS41
	Analyte	Recvd Wt.	Au	Ag	Al	As	Au	B	Ba	Be	Bi	Ca	Cd	Ce	Co	Cr
	Units	kg	ppm	ppm	%	ppm	ppm	ppm	ppm	ppm	ppm	%	ppm	ppm	ppm	ppm
	LOR	0.02	0.005	0.01	0.01	0.1	0.2	10	10	0.05	0.01	0.01	0.01	0.02	0.1	1
K281577		3.88	0.009	44.9	3.50	16.9	<0.2	<10	80	0.96	179.0	3.91	206	24.0	11.4	36
K281578		3.55	<0.005	4.68	4.07	21.2	<0.2	<10	410	1.16	26.0	4.11	28.8	24.7	7.9	46
K281579		3.98	0.005	44.8	3.04	72.6	<0.2	40	200	0.67	187.5	4.11	47.9	22.8	4.9	23
K281580		3.90	<0.005	6.22	3.74	75.6	<0.2	<10	160	0.65	19.25	4.00	19.50	23.5	5.9	22
K281581		0.27	0.351	49.8	1.13	94.5	0.3	<10	60	0.41	1.36	0.52	21.8	20.7	19.0	33
K281582		4.55	<0.005	12.60	2.99	68.1	<0.2	200	140	0.49	32.8	3.39	285	20.8	9.4	22
K281583		3.58	<0.005	10.15	3.86	81.5	<0.2	40	320	0.68	37.0	3.91	41.6	23.1	5.3	31
K281584		4.58	<0.005	8.16	2.95	10.7	<0.2	10	210	0.91	29.9	2.84	9.14	22.3	6.7	23
K281585		2.76	<0.005	3.55	3.08	8.2	<0.2	10	260	0.84	15.00	3.40	49.5	21.9	5.5	21
K281586		2.40	0.011	66.5	2.24	10.3	<0.2	10	40	0.74	248	4.30	>1000	28.7	17.1	22
K281587		3.18	<0.005	10.25	3.42	877	<0.2	10	160	1.07	35.2	3.73	18.20	24.8	8.4	30
K281588		1.40	<0.005	10.90	3.32	13.1	<0.2	10	160	1.12	34.7	3.68	27.2	25.4	8.1	31
K281589		4.44	<0.005	31.8	3.26	10.6	<0.2	10	110	0.64	91.9	4.10	100.5	19.30	6.2	23
K281590		4.88	<0.005	7.33	2.77	8.7	<0.2	<10	290	0.86	20.6	2.99	85.4	20.9	8.5	28
K281591		5.54	0.021	17.35	2.07	466	<0.2	10	240	0.77	59.9	5.69	22.6	26.1	4.7	29
K281592		3.01	<0.005	14.60	3.33	15.0	<0.2	<10	260	1.13	39.0	3.62	33.9	24.5	7.0	43
K281593		2.59	<0.005	39.4	2.87	34.3	<0.2	<10	190	0.50	108.0	4.03	75.8	24.1	5.1	21
K281594		3.38	<0.005	29.3	2.51	147.0	<0.2	<10	230	0.72	71.0	5.59	59.6	33.7	4.9	37
K281595		2.43	0.007	26.6	3.32	84.0	<0.2	<10	130	0.80	58.0	4.89	198.0	25.9	7.3	44
K281596		2.46	<0.005	0.03	0.04	<2	<0.2	<10	10	<0.05	0.08	19.75	0.12	1.66	1.1	1
K281597		2.88	0.005	48.9	2.87	103.0	<0.2	<10	60	0.75	93.2	5.78	298	18.95	11.8	28
K281598		2.40	<0.005	4.71	3.11	34.1	<0.2	<10	220	1.02	8.64	3.05	50.5	19.05	8.7	40
K281599		2.38	0.006	>100	2.58	17.2	<0.2	<10	90	0.46	326	3.67	160.5	15.45	10.4	19
K281600		4.96	<0.005	17.05	3.28	9.2	<0.2	<10	120	0.72	40.6	3.30	9.35	20.4	4.7	19
K281601		2.38	<0.005	21.0	2.32	24.3	<0.2	<10	50	0.50	16.05	3.17	344	18.95	10.8	18
K281602		5.89	<0.005	5.45	3.06	7.2	<0.2	<10	50	0.64	11.30	3.36	26.6	20.2	7.5	29
K281603		0.28	0.108	62.8	0.99	2900	<0.2	<10	80	0.19	4.21	6.42	116.0	15.30	10.8	35
K281604		5.30	<0.005	1.75	2.90	9.9	<0.2	<10	140	0.62	3.62	3.11	12.45	21.4	5.1	23
K281605		4.89	<0.005	4.52	3.51	7.5	<0.2	20	280	0.62	11.40	3.77	17.70	20.7	5.3	16
K281606		4.51	<0.005	4.91	2.68	47.0	<0.2	<10	560	0.67	10.90	3.82	34.0	19.90	6.6	27
K281607		4.92	0.007	31.9	1.70	75.6	<0.2	70	240	0.30	94.8	2.77	38.8	19.50	3.6	19
K281608		1.88	<0.005	0.02	0.05	2	<0.2	<10	10	0.05	0.07	19.10	0.12	1.27	0.7	1
K281609		5.18	<0.005	6.30	3.10	46.5	<0.2	10	220	0.96	14.25	3.05	7.52	20.0	7.3	38
K281610		5.21	<0.005	2.32	3.34	43.5	<0.2	90	130	0.86	7.31	3.56	3.78	20.4	6.3	42
K281611		5.33	<0.005	4.77	3.18	30.5	<0.2	30	90	0.76	13.50	3.52	6.32	23.2	6.5	29
K281612		5.30	0.006	0.52	3.23	12.4	<0.2	10	130	1.08	1.15	3.21	2.42	24.9	10.9	50

***** See Appendix Page for comments regarding this certificate *****

ALS Canada Ltd.
2103 Dollarton Hwy
North Vancouver BC V7H 0A7
Phone: 604 984 0221 Fax: 604 984 0218 www.alsglobal.com

To: **SILVER RANGE RESOURCES LTD.**
C/O ARCHER, CATHRO & ASSOCIATES (1981) LIMITED
1016-510 W HASTINGS ST
VANCOUVER BC V6B 1L8

Finalized Date: 19-SEP-2011
Account: RANSIL

Project: Silver Range-Keg

CERTIFICATE OF ANALYSIS WH11154835

Sample Description	Method	ME-MS41	ME-MS41	ME-MS41	ME-MS41	ME-MS41	ME-MS41	ME-MS41	ME-MS41	ME-MS41	ME-MS41	ME-MS41	ME-MS41	ME-MS41	ME-MS41	ME-MS41
	Analyte	Cs	Cu	Fe	Ga	Ge	Hf	Hg	In	K	La	Li	Mg	Mn	Mo	Na
	Units	ppm	ppm	%	ppm	ppm	ppm	ppm	ppm	%	ppm	ppm	%	ppm	ppm	%
	LOR	0.05	0.2	0.01	0.05	0.05	0.02	0.01	0.005	0.01	0.2	0.1	0.01	5	0.05	0.01
K281577		14.20	852	4.11	9.58	0.36	0.28	0.02	10.80	0.09	12.8	15.9	0.47	561	8.06	0.14
K281578		3.20	180.0	1.62	11.55	0.19	0.25	<0.01	1.465	0.16	12.7	28.1	0.49	250	12.10	0.20
K281579		3.00	546	2.06	8.19	0.33	0.21	0.01	2.59	0.05	12.0	25.7	0.60	568	4.64	0.10
K281580		3.58	211	1.95	10.30	0.23	0.18	<0.01	0.963	0.05	12.6	21.2	0.40	344	6.77	0.13
K281581		2.98	4360	4.55	5.61	0.16	0.14	0.34	7.09	0.56	10.3	6.5	0.70	474	156.5	0.04
K281582		8.91	2590	3.72	7.48	0.29	0.19	0.02	17.15	0.03	10.5	30.1	0.42	542	8.32	0.11
K281583		3.16	265	1.78	9.64	0.25	0.20	0.01	2.06	0.06	11.8	20.3	0.32	322	8.86	0.18
K281584		2.20	185.0	1.67	8.64	0.18	0.20	<0.01	0.443	0.07	10.9	11.5	0.28	226	5.96	0.22
K281585		1.43	255	1.60	9.11	0.15	0.19	0.01	2.71	0.07	11.1	23.2	0.34	378	6.09	0.18
K281586		1.03	2730	6.86	6.24	0.85	0.21	0.05	76.7	0.01	17.6	46.4	0.76	1500	4.23	0.06
K281587		4.79	284	1.91	10.20	0.20	0.21	<0.01	0.876	0.10	12.9	20.7	0.42	346	10.30	0.24
K281588		4.67	293	2.08	9.98	0.24	0.24	<0.01	1.355	0.11	13.0	22.5	0.46	365	9.13	0.23
K281589		3.79	1175	2.65	9.19	0.29	0.15	0.01	5.10	0.04	10.0	42.4	0.68	761	6.86	0.17
K281590		4.25	804	2.07	7.76	0.20	0.22	0.01	4.32	0.07	10.9	24.5	0.48	447	5.60	0.15
K281591		3.56	364	2.10	6.13	0.16	0.20	0.01	1.395	0.06	14.2	30.5	0.68	1170	4.21	0.06
K281592		4.16	831	2.13	9.81	0.24	0.23	0.01	1.670	0.22	12.3	34.7	0.67	421	13.40	0.22
K281593		17.45	549	3.08	7.38	0.32	0.13	0.02	3.02	0.02	12.9	40.3	0.86	792	6.18	0.16
K281594		2.04	638	2.91	7.61	0.35	0.17	0.02	2.73	0.06	17.9	58.7	1.45	1120	27.8	0.06
K281595		8.15	3910	3.10	9.01	0.60	0.24	0.01	10.30	0.01	13.6	32.6	0.67	1020	68.9	0.14
K281596		0.18	2.7	0.43	0.21	0.15	<0.02	0.02	0.009	0.03	0.8	1.1	12.65	193	0.21	0.01
K281597		11.85	4150	4.46	7.61	0.59	0.19	0.02	14.35	0.01	10.0	40.6	0.87	1400	56.8	0.14
K281598		14.85	813	2.07	9.08	0.29	0.25	0.01	2.40	0.13	10.2	17.0	0.42	311	17.20	0.27
K281599		23.2	4030	4.26	8.32	0.81	0.15	0.02	8.27	0.04	8.3	18.6	0.54	781	5.04	0.17
K281600		11.00	250	1.27	10.30	0.28	0.18	0.01	0.440	0.07	10.3	8.0	0.22	242	6.69	0.25
K281601		4.39	4250	2.76	7.97	0.36	0.19	0.02	14.85	0.07	10.0	8.1	0.28	516	5.42	0.21
K281602		3.76	627	2.09	9.86	0.23	0.19	0.01	1.300	0.13	10.7	31.3	0.48	456	8.06	0.28
K281603		1.05	1085	3.49	3.54	0.06	0.21	2.77	0.074	0.13	7.9	5.4	0.48	2710	4.87	0.06
K281604		6.47	214	1.41	8.73	0.20	0.19	<0.01	0.624	0.09	10.9	13.5	0.33	307	5.28	0.25
K281605		11.15	169.5	1.67	10.15	0.20	0.14	0.01	0.692	0.04	10.8	27.7	0.43	477	5.09	0.27
K281606		10.75	504	1.83	8.41	0.21	0.18	0.01	1.495	0.12	9.9	36.0	0.61	702	6.55	0.18
K281607		5.25	802	1.45	5.41	0.37	0.17	0.01	1.825	0.09	10.3	28.0	0.65	632	6.82	0.09
K281608		0.14	2.2	0.44	0.11	<0.05	<0.02	0.01	0.005	0.02	0.6	0.9	12.25	195	0.07	0.01
K281609		3.64	163.5	1.45	10.40	0.15	0.19	0.01	0.297	0.19	9.4	39.1	0.59	365	7.44	0.18
K281610		3.28	111.0	1.10	11.45	0.17	0.20	0.01	0.150	0.28	10.1	52.2	0.77	329	10.50	0.15
K281611		11.60	161.0	1.61	10.30	0.33	0.19	0.01	0.226	0.19	12.0	32.4	0.67	484	8.39	0.19
K281612		5.36	134.5	2.19	11.85	0.20	0.26	0.01	0.044	0.34	12.5	27.3	0.60	317	7.40	0.17

***** See Appendix Page for comments regarding this certificate *****

ALS Canada Ltd.
2103 Dollarton Hwy
North Vancouver BC V7H 0A7
Phone: 604 984 0221 Fax: 604 984 0218 www.alsglobal.com

To: **SILVER RANGE RESOURCES LTD.**
C/O ARCHER, CATHRO & ASSOCIATES (1981) LIMITED
1016-510 W HASTINGS ST
VANCOUVER BC V6B 1L8

Finalized Date: 19-SEP-2011
Account: RANSIL

Project: Silver Range-Keg

CERTIFICATE OF ANALYSIS WH11154835

Sample Description	Method	ME-MS41	ME-MS41	ME-MS41	ME-MS41	ME-MS41	ME-MS41	ME-MS41	ME-MS41	ME-MS41	ME-MS41	ME-MS41	ME-MS41	ME-MS41	ME-MS41	ME-MS41
	Analyte	Nb	Ni	P	Pb	Rb	Re	S	Sb	Sc	Se	Sn	Sr	Ta	Te	Th
	Units	ppm	ppm	ppm	ppm	ppm	ppm	%	ppm	ppm	ppm	ppm	ppm	ppm	ppm	ppm
	LOR	0.05	0.2	10	0.2	0.1	0.001	0.01	0.05	0.1	0.2	0.2	0.2	0.01	0.01	0.2
K281577		0.52	39.2	1840	1935	8.7	0.014	3.04	5.40	2.9	54.1	64.5	122.0	0.01	0.47	4.2
K281578		0.71	52.7	3020	217	19.2	0.019	0.88	3.96	3.8	14.2	19.8	197.5	0.03	0.12	5.7
K281579		0.75	31.7	1720	1845	4.2	0.007	1.13	6.56	3.0	35.9	58.3	157.0	0.03	0.59	4.4
K281580		0.57	36.7	2480	287	4.8	0.009	1.05	2.18	2.4	11.0	25.7	153.5	0.02	0.07	4.6
K281581		0.35	24.1	890	2050	29.3	0.415	2.43	68.4	8.1	7.3	173.0	32.1	<0.01	0.93	1.6
K281582		0.93	26.2	1570	361	3.7	0.008	2.73	2.14	2.9	29.2	159.0	141.0	0.03	0.14	4.2
K281583		0.72	37.4	1970	449	7.5	0.011	1.00	2.45	3.4	14.4	30.5	183.0	0.02	0.14	4.8
K281584		0.66	41.0	1350	421	4.5	0.008	0.88	1.78	2.8	15.1	19.8	129.0	0.03	0.11	5.0
K281585		0.57	38.8	1660	114.0	4.2	0.012	0.83	4.72	2.4	9.9	24.1	166.5	0.02	0.07	4.8
K281586		1.51	21.0	1710	2370	1.3	0.006	6.92	8.15	1.8	126.0	143.0	67.9	0.02	1.25	3.2
K281587		0.64	48.8	2620	467	9.8	0.016	1.04	3.66	3.0	18.3	28.4	161.0	0.03	0.16	5.2
K281588		0.72	49.8	2510	489	11.7	0.014	1.15	3.15	3.0	18.0	30.1	147.0	0.03	0.13	5.2
K281589		0.69	34.4	2040	1375	4.0	0.010	1.61	4.21	2.8	30.4	75.6	151.5	0.03	0.34	4.0
K281590		0.40	52.9	2110	280	5.8	0.013	1.22	3.53	3.1	14.8	51.6	108.5	0.02	0.08	4.8
K281591		0.24	27.2	1630	783	6.1	0.007	0.62	23.5	3.4	15.0	32.9	96.1	0.01	0.19	4.2
K281592		0.60	49.2	1650	778	23.1	0.018	1.21	2.57	3.1	18.7	62.2	168.5	0.02	0.13	5.4
K281593		0.59	30.3	2300	2340	3.2	0.007	1.75	2.26	2.3	38.3	71.2	111.0	0.02	0.34	3.6
K281594		0.42	35.6	2170	1600	4.8	0.034	1.22	5.42	2.9	27.4	71.0	132.5	0.02	0.17	4.4
K281595		0.91	57.8	1840	983	2.2	0.113	2.14	5.74	3.5	27.4	260	130.0	0.03	0.19	5.0
K281596		0.11	3.3	220	2.3	1.1	0.001	0.02	<0.05	0.4	0.4	<0.2	54.1	<0.01	0.02	0.2
K281597		0.68	60.1	1910	2150	2.1	0.113	3.36	5.76	3.5	50.0	299	111.5	0.02	0.31	4.0
K281598		0.73	57.8	1940	224	16.2	0.032	1.27	2.78	3.0	21.7	59.3	171.0	0.03	0.07	4.6
K281599		0.60	48.4	1550	>10000	3.8	0.009	3.54	4.29	3.1	146.0	280	149.5	0.02	1.00	4.2
K281600		0.60	40.4	1560	1245	6.6	0.012	0.71	2.74	3.1	21.7	34.0	205	0.02	0.14	5.3
K281601		0.93	31.5	2040	451	5.9	0.010	2.58	2.50	3.1	28.7	252	110.0	0.03	0.07	4.8
K281602		0.64	42.8	2420	336	17.5	0.012	1.18	2.01	3.3	15.7	43.3	194.5	0.02	0.05	5.3
K281603		0.19	20.8	640	>10000	6.7	0.003	2.93	44.8	2.9	3.1	1.9	292	<0.01	0.17	2.3
K281604		0.71	37.4	1890	101.0	7.1	0.010	0.75	2.46	3.1	7.2	31.2	184.5	0.02	0.02	5.4
K281605		0.66	31.7	2160	365	3.9	0.008	0.89	1.50	3.3	10.5	28.4	203	0.02	0.04	5.1
K281606		0.68	32.6	1280	258	12.4	0.009	0.82	2.78	4.2	10.8	42.3	210	0.03	0.05	5.7
K281607		0.62	33.7	1700	1585	4.3	0.012	0.72	3.43	2.5	36.7	68.5	82.9	0.02	0.45	4.9
K281608		<0.05	1.6	180	2.2	0.7	<0.001	0.03	0.05	0.3	<0.2	<0.2	51.3	<0.01	<0.01	<0.2
K281609		0.24	56.3	1370	380	22.9	0.011	0.58	2.46	3.2	10.3	28.2	150.0	0.01	0.08	5.9
K281610		0.51	52.2	1370	142.0	32.0	0.014	0.46	2.71	3.6	6.6	26.1	163.0	0.02	0.04	6.0
K281611		0.53	48.5	2150	268	22.4	0.011	0.78	2.32	4.0	11.6	32.2	146.5	0.02	0.07	5.5
K281612		0.39	80.2	1910	15.6	39.5	0.014	1.15	2.11	4.4	17.8	13.9	134.0	0.02	0.06	6.2

***** See Appendix Page for comments regarding this certificate *****

ALS Canada Ltd.
2103 Dollarton Hwy
North Vancouver BC V7H 0A7
Phone: 604 984 0221 Fax: 604 984 0218 www.alsglobal.com

To: **SILVER RANGE RESOURCES LTD.**
C/O ARCHER, CATHRO & ASSOCIATES (1981) LIMITED
1016-510 W HASTINGS ST
VANCOUVER BC V6B 1L8

Finalized Date: 19-SEP-2011
Account: RANSIL

Project: Silver Range-Keg

CERTIFICATE OF ANALYSIS WH11154835

Sample Description	Method	ME-MS41	ME-MS41	ME-MS41	ME-MS41	ME-MS41	ME-MS41	ME-MS41	ME-MS41	Zn-OG46	Ag-OG46	Pb-OG46	Sn-XRF05
	Analyte	Ti	Tl	U	V	W	Y	Zn	Zr	Zn	Ag	Pb	Sn
	Units	%	ppm	ppm	ppm	ppm	ppm	ppm	ppm	%	ppm	%	ppm
	LOR	0.005	0.02	0.05	1	0.05	0.05	2	0.5	0.001	1	0.001	5
K281577		0.132	0.30	2.36	48	10.45	19.10	8930	8.3				99
K281578		0.119	0.20	2.85	52	0.77	21.7	1310	8.3				49
K281579		0.128	0.22	1.71	30	1.02	16.90	2170	5.8				98
K281580		0.107	0.06	1.63	25	0.67	16.65	895	5.1				64
K281581		0.088	1.58	0.56	89	2.44	9.34	2580	3.8				298
K281582		0.109	0.07	1.65	37	11.65	14.90	>10000	4.6	1.295			207
K281583		0.121	0.11	1.73	42	2.69	17.50	2000	5.6				76
K281584		0.115	0.08	1.48	24	1.57	16.10	433	6.2				41
K281585		0.105	0.03	1.80	27	1.18	15.65	2140	6.0				58
K281586		0.110	0.28	1.43	27	13.25	15.40	>10000	4.2	5.64			204
K281587		0.104	0.13	2.16	35	0.75	19.85	1220	7.2				66
K281588		0.121	0.15	2.18	39	1.46	20.9	1190	7.9				67
K281589		0.094	0.17	1.70	26	0.74	14.75	4090	4.2				132
K281590		0.073	0.10	1.78	42	1.82	15.50	3610	7.2				104
K281591		0.052	0.13	1.14	41	1.60	18.10	882	6.3				81
K281592		0.133	0.27	1.81	60	3.90	16.85	1500	7.4				114
K281593		0.100	0.22	1.92	27	16.25	17.60	3160	2.4				138
K281594		0.098	0.14	5.62	153	16.20	22.4	2380	3.4				163
K281595		0.130	0.08	5.38	317	3.67	15.50	8310	5.5				447
K281596		<0.005	<0.02	0.83	5	<0.05	1.06	19	<0.5				<5
K281597		0.094	0.16	6.21	86	4.31	11.95	>10000	4.5	1.365			492
K281598		0.107	0.19	3.01	58	0.55	16.00	2340	8.1				116
K281599		0.096	0.76	1.92	25	0.61	14.20	7130	3.8		142	1.080	453
K281600		0.119	0.16	2.05	25	0.48	16.90	505	6.1				84
K281601		0.112	0.10	1.63	21	0.52	15.10	>10000	6.3	1.505			403
K281602		0.115	0.23	2.12	35	0.96	17.30	1540	6.8				89
K281603		0.058	0.13	0.74	33	6.47	7.58	>10000	6.0	1.970		1.875	6
K281604		0.124	0.07	1.93	26	0.47	16.20	804	6.2				80
K281605		0.108	0.06	1.85	20	0.70	15.80	926	4.1				83
K281606		0.121	0.15	1.60	35	3.13	14.55	1710	5.6				104
K281607		0.107	0.25	1.33	28	0.67	12.85	1960	5.1				173
K281608		<0.005	<0.02	0.80	2	<0.05	0.93	17	<0.5				<5
K281609		0.089	0.25	1.48	52	0.72	13.85	390	7.6				69
K281610		0.133	0.31	1.89	53	0.59	15.15	203	7.9				65
K281611		0.116	0.29	2.37	44	0.52	18.50	352	6.1				101
K281612		0.113	0.45	2.33	65	0.38	21.9	223	11.3				31

***** See Appendix Page for comments regarding this certificate *****

ALS Canada Ltd.
2103 Dollarton Hwy
North Vancouver BC V7H 0A7
Phone: 604 984 0221 Fax: 604 984 0218 www.alsglobal.com

To: **SILVER RANGE RESOURCES LTD.**
C/O ARCHER, CATHRO & ASSOCIATES (1981) LIMITED
1016-510 W HASTINGS ST
VANCOUVER BC V6B 1L8

Project: Silver Range-Keg

Finalized Date: 19-SEP-2011
Account: RANSIL

CERTIFICATE OF ANALYSIS WH11154835

Method	CERTIFICATE COMMENTS
ME-MS41	Interference: Ca>10% on ICP-MS As,ICP-AES results shown.
ME-MS41	Gold determinations by this method are semi-quantitative due to the small sample weight used (0.5g).

ALS Canada Ltd.

2103 Dollarton Hwy
North Vancouver BC V7H 0A7
Phone: 604 984 0221 Fax: 604 984 0218 www.alsglobal.com

To: **SILVER RANGE RESOURCES LTD.**
C/O ARCHER, CATHRO & ASSOCIATES (1981) LIMITED
1016-510 W HASTINGS ST
VANCOUVER BC V6B 1L8

Finalized Date: 11-SEP-2011
Account: RANSIL

CERTIFICATE WH11154836

Project: Silver Range-Keg

P.O. No.: Batch A30

This report is for 36 Drill Core samples submitted to our lab in Whitehorse, YT, Canada on 10-AUG-2011.

The following have access to data associated with this certificate:

DOUG EATON BRUCE YOUNGMAN	SARAH EATON	JOAN MARIACHER

SAMPLE PREPARATION

ALS CODE	DESCRIPTION
WEI-21	Received Sample Weight
LOG-22	Sample login - Rcd w/o BarCode
CRU-31	Fine crushing - 70% <2mm
CRU-QC	Crushing QC Test
PUL-QC	Pulverizing QC Test
SPL-21	Split sample - riffle splitter
PUL-31	Pulverize split to 85% <75 um
LOG-24	Pulp Login - Rcd w/o Barcode

ANALYTICAL PROCEDURES

ALS CODE	DESCRIPTION	INSTRUMENT
Au-AA24	Au 50g FA AA finish	AAS
ME-MS41	51 anal. aqua regia ICPMS	
Cu-OG46	Ore Grade Cu - Aqua Regia	VARIABLE
ME-OG46	Ore Grade Elements - AquaRegia	ICP-AES
Zn-OG46	Ore Grade Zn - Aqua Regia	VARIABLE
Ag-OG46	Ore Grade Ag - Aqua Regia	VARIABLE
Pb-OG46	Ore Grade Pb - Aqua Regia	VARIABLE
Sn-XRF05	Sn-Trace Level XRF Analysis	XRF

To: **SILVER RANGE RESOURCES LTD.**
ATTN: JOAN MARIACHER
C/O ARCHER, CATHRO & ASSOCIATES (1981) LIMITED
1016-510 W HASTINGS ST
VANCOUVER BC V6B 1L8

This is the Final Report and supersedes any preliminary report with this certificate number. Results apply to samples as submitted. All pages of this report have been checked and approved for release.

Signature:

Colin Ramshaw, Vancouver Laboratory Manager

ALS Canada Ltd.
2103 Dollarton Hwy
North Vancouver BC V7H 0A7
Phone: 604 984 0221 Fax: 604 984 0218 www.alsglobal.com

To: **SILVER RANGE RESOURCES LTD.**
C/O ARCHER, CATHRO & ASSOCIATES (1981) LIMITED
1016-510 W HASTINGS ST
VANCOUVER BC V6B 1L8

Finalized Date: 11-SEP-2011
Account: RANSIL

Project: Silver Range-Keg

CERTIFICATE OF ANALYSIS WH11154836

Sample Description	Method	WEI-21	Au-AA24	ME-MS41	ME-MS41	ME-MS41	ME-MS41	ME-MS41	ME-MS41	ME-MS41	ME-MS41	ME-MS41	ME-MS41	ME-MS41	ME-MS41	ME-MS41
	Analyte	Recvd Wt.	Au	Ag	Al	As	Au	B	Ba	Be	Bi	Ca	Cd	Ce	Co	Cr
	Units	kg	ppm	ppm	%	ppm	ppm	ppm	ppm	ppm	ppm	%	ppm	ppm	ppm	ppm
	LOR	0.02	0.005	0.01	0.01	0.1	0.2	10	10	0.05	0.01	0.01	0.01	0.02	0.1	1
K279046		4.53	<0.005	8.26	1.49	44.7	<0.2	30	20	0.29	14.90	5.58	284	19.70	12.8	23
K279047		4.67	<0.005	31.8	1.72	6.6	<0.2	110	30	0.41	54.9	5.30	348	21.5	11.0	35
K279048		4.15	<0.005	20.4	2.39	13.5	<0.2	310	40	0.47	38.5	4.44	85.0	19.75	5.5	29
K279049		3.16	0.006	38.7	2.07	15.8	<0.2	20	40	0.34	56.0	4.41	847	16.00	14.9	26
K279050		0.24	0.107	61.4	0.94	2800	<0.2	<10	70	0.19	4.20	6.10	113.5	14.90	11.6	34
K279051		5.71	<0.005	38.1	2.15	26.1	<0.2	<10	30	0.54	64.1	6.28	140.0	21.0	7.7	32
K279052		4.38	<0.005	23.8	1.75	10.0	<0.2	50	10	0.47	15.45	6.01	476	19.25	12.2	30
K279053		4.01	<0.005	30.6	2.43	55.5	<0.2	190	40	0.59	55.9	4.73	131.5	19.80	6.5	39
K279054		5.58	<0.005	18.20	2.32	41.4	<0.2	60	160	0.53	30.8	4.22	28.0	23.8	4.1	31
K279055		3.03	<0.005	24.0	1.47	5.6	<0.2	10	30	0.19	41.0	3.35	911	12.95	12.9	16
K279056		2.55	<0.005	0.22	0.07	<2	<0.2	<10	20	<0.05	0.40	20.0	1.48	1.80	1.7	1
K279057		3.25	<0.005	28.1	1.78	21.7	<0.2	770	20	0.29	46.2	4.35	270	17.80	9.4	19
K279058		3.02	<0.005	33.7	1.51	6.2	<0.2	550	<10	0.33	53.4	5.04	336	14.65	8.5	19
K279059		2.35	<0.005	32.0	1.31	72.7	<0.2	60	10	0.69	67.6	4.20	28.0	21.7	6.2	21
K279060		4.00	<0.005	36.0	1.93	27.1	<0.2	10	60	0.43	67.8	3.42	71.5	19.30	5.2	16
K279061		4.29	<0.005	37.4	2.44	14.9	<0.2	<10	60	0.47	68.5	3.00	110.5	20.5	5.3	18
K279062		0.24	0.365	54.7	1.19	96.4	0.3	<10	70	0.33	1.57	0.54	20.6	18.85	19.2	34
K279063		2.84	0.019	>100	0.99	16.2	<0.2	<10	<10	0.31	381	2.79	240	14.35	10.4	19
K279064		2.93	0.009	86.7	0.17	1180	<0.2	<10	<10	0.06	128.5	1.43	>1000	1.59	17.4	6
K279065		3.20	<0.005	13.35	2.46	39.6	<0.2	<10	190	0.48	27.7	2.64	13.50	19.20	4.3	17
K279066		4.89	<0.005	59.5	1.99	35.6	<0.2	<10	120	0.45	111.0	3.28	321	17.00	8.0	18
K279067		4.00	<0.005	18.20	2.58	68.8	<0.2	<10	110	0.71	30.7	3.54	117.0	22.7	6.2	26
K279068		4.00	<0.005	9.84	2.70	25.0	<0.2	<10	140	0.76	19.90	3.01	16.30	19.50	5.7	22
K279069		1.67	<0.005	24.0	2.46	38.2	<0.2	<10	120	0.81	53.1	2.76	49.8	19.20	6.9	21
K279070		4.76	<0.005	74.7	1.39	9.7	<0.2	10	50	0.26	75.7	2.24	861	9.45	16.4	11
K279071		2.98	<0.005	28.5	1.31	12.1	<0.2	40	70	0.43	57.4	2.39	738	9.47	10.8	14
K279072		3.22	0.010	60.5	1.13	1710	<0.2	60	60	0.61	65.6	5.92	>1000	12.55	14.4	14
K279073		2.26	<0.005	5.26	2.39	>10000	<0.2	190	110	1.44	11.85	4.94	16.45	17.15	7.4	33
K279074		4.79	<0.005	18.25	1.76	172.0	<0.2	<10	50	0.58	35.2	2.92	87.6	13.70	5.4	23
K279075		4.20	<0.005	11.10	2.25	38.0	<0.2	<10	80	0.67	11.05	2.93	60.4	16.35	5.5	19
K279076		2.90	<0.005	4.94	1.79	82.6	<0.2	<10	90	0.54	8.09	2.15	235	14.50	7.9	21
K279077		3.63	<0.005	0.03	0.04	<2	<0.2	<10	10	<0.05	0.06	18.80	0.45	1.43	1.1	<1
K279078		3.19	0.006	94.9	1.25	21.1	<0.2	<10	60	0.50	253	2.69	990	12.10	18.1	19
K279079		2.93	<0.005	12.05	2.69	4.6	<0.2	<10	90	0.85	31.0	2.47	128.0	16.75	6.3	24
K279080		2.96	<0.005	55.4	1.08	4050	<0.2	<10	90	0.50	91.1	1.26	500	16.30	22.8	15
K279081		3.28	<0.005	35.3	1.50	2400	<0.2	<10	60	0.80	3.38	1.32	538	15.10	22.3	20

***** See Appendix Page for comments regarding this certificate *****

ALS Canada Ltd.
2103 Dollarton Hwy
North Vancouver BC V7H 0A7
Phone: 604 984 0221 Fax: 604 984 0218 www.alsglobal.com

To: **SILVER RANGE RESOURCES LTD.**
C/O ARCHER, CATHRO & ASSOCIATES (1981) LIMITED
1016-510 W HASTINGS ST
VANCOUVER BC V6B 1L8

Finalized Date: 11-SEP-2011
Account: RANSIL

Project: Silver Range-Keg

CERTIFICATE OF ANALYSIS WH11154836

Sample Description	Method	ME-MS41	ME-MS41	ME-MS41	ME-MS41	ME-MS41	ME-MS41	ME-MS41	ME-MS41	ME-MS41	ME-MS41	ME-MS41	ME-MS41	ME-MS41	ME-MS41	ME-MS41
	Analyte	Cs	Cu	Fe	Ga	Ge	Hf	Hg	In	K	La	Li	Mg	Mn	Mo	Na
	Units	ppm	ppm	%	ppm	ppm	ppm	ppm	ppm	%	ppm	ppm	%	ppm	ppm	%
	LOR	0.05	0.2	0.01	0.05	0.05	0.02	0.01	0.005	0.01	0.2	0.1	0.01	5	0.05	0.01
K279046		0.91	1070	6.26	5.49	0.59	0.20	0.03	9.07	0.03	11.7	65.3	1.44	2070	1.82	0.03
K279047		0.36	2590	4.75	6.28	0.72	0.23	0.04	11.10	0.02	12.3	73.3	1.38	1920	1.51	0.04
K279048		4.76	875	3.10	7.16	0.61	0.18	0.01	3.00	0.01	11.1	68.0	1.09	1380	2.59	0.12
K279049		0.40	5250	5.85	6.93	0.65	0.14	0.05	24.1	0.02	9.6	57.6	0.98	1630	2.26	0.07
K279050		1.02	1085	3.36	3.50	0.07	0.21	2.73	0.083	0.12	7.7	5.7	0.47	2620	4.90	0.06
K279051		0.93	3280	3.71	7.20	0.45	0.17	0.04	5.18	0.05	12.5	67.8	1.23	1720	2.91	0.06
K279052		0.57	6570	5.02	6.50	0.72	0.17	0.06	15.60	0.01	11.7	83.0	1.30	1880	2.62	0.04
K279053		0.62	2960	3.91	7.82	0.62	0.19	0.02	4.67	0.01	11.4	92.2	1.03	1440	2.77	0.08
K279054		2.94	1940	1.97	6.35	0.32	0.19	0.01	1.350	0.06	13.0	61.6	0.81	986	3.12	0.09
K279055		1.76	2020	4.12	5.51	1.19	0.16	0.04	28.2	0.01	8.1	23.5	0.44	1450	2.02	0.05
K279056		0.36	32.6	0.43	0.25	<0.05	<0.02	0.02	0.065	0.03	0.9	1.7	12.45	195	0.11	0.02
K279057		2.39	3770	4.78	6.14	0.81	0.17	0.02	9.19	0.03	10.7	52.4	0.88	1400	2.92	0.04
K279058		2.43	4270	4.22	5.73	0.70	0.15	0.02	11.10	0.02	8.8	23.7	0.98	1080	2.44	0.03
K279059		0.88	912	3.91	6.59	1.06	0.18	0.01	1.145	0.01	12.9	15.5	0.71	1020	2.13	0.02
K279060		9.00	1810	2.68	6.48	0.64	0.16	0.01	2.71	0.04	11.2	18.3	0.51	782	2.27	0.09
K279061		17.70	2400	2.91	6.65	0.54	0.18	0.01	4.05	0.03	11.8	15.8	0.45	681	2.75	0.17
K279062		2.91	4580	4.74	6.88	0.14	0.14	0.36	7.38	0.59	10.0	6.1	0.73	495	169.5	0.06
K279063		1.40	>10000	8.56	3.94	1.01	0.19	0.02	9.98	0.01	8.1	12.4	0.53	817	2.19	0.02
K279064		0.09	9410	9.86	2.36	0.84	0.06	0.09	78.7	<0.01	0.9	4.7	0.18	1300	0.39	0.02
K279065		16.10	414	1.50	6.64	0.25	0.16	0.01	0.499	0.08	9.8	21.9	0.60	578	1.28	0.23
K279066		4.77	5370	4.02	6.79	0.63	0.19	0.02	10.40	0.05	9.7	31.4	0.66	960	2.15	0.12
K279067		4.06	1590	2.76	9.03	0.41	0.20	0.01	4.23	0.06	12.2	39.8	0.71	955	1.39	0.14
K279068		9.90	419	1.64	8.05	0.40	0.20	<0.01	0.475	0.09	10.4	32.4	0.39	542	2.96	0.19
K279069		9.53	511	2.08	7.83	0.45	0.21	0.01	1.290	0.09	10.2	31.7	0.38	532	2.85	0.19
K279070		6.66	>10000	5.49	4.40	0.81	0.15	0.03	24.4	0.02	5.6	19.5	0.44	997	1.39	0.06
K279071		1.87	1970	4.07	5.33	0.87	0.14	0.03	18.55	0.02	5.8	33.1	0.56	1090	1.39	0.04
K279072		1.26	>10000	5.68	4.39	0.70	0.17	0.06	44.9	0.11	10.4	73.5	0.69	2600	0.63	0.02
K279073		1.76	139.5	2.53	8.08	0.27	0.26	0.01	0.773	0.12	9.3	94.3	0.94	2020	1.45	0.06
K279074		5.09	1750	3.18	6.46	0.53	0.19	0.01	3.11	0.05	8.2	21.2	0.56	890	3.01	0.08
K279075		7.30	2370	2.96	7.08	0.46	0.21	0.01	2.82	0.05	8.9	21.1	0.43	720	4.32	0.15
K279076		5.97	956	5.25	6.60	0.57	0.20	0.01	8.23	0.04	8.5	30.6	0.49	783	4.25	0.09
K279077		0.16	6.1	0.40	0.17	0.07	<0.02	<0.01	0.019	0.02	0.7	1.2	11.80	181	0.16	0.01
K279078		0.75	2940	9.83	5.81	1.25	0.16	0.04	37.6	0.03	7.6	45.9	0.56	1100	1.33	0.02
K279079		1.99	338	2.46	9.44	0.33	0.18	0.01	5.12	0.08	9.2	32.7	0.30	321	2.47	0.12
K279080		0.58	1170	7.72	4.47	1.79	0.21	0.03	16.20	0.10	9.5	15.0	0.19	425	1.75	0.04
K279081		0.48	890	6.45	5.70	1.51	0.19	0.01	14.15	0.12	9.3	9.2	0.15	307	1.89	0.06

***** See Appendix Page for comments regarding this certificate *****

ALS Canada Ltd.
2103 Dollarton Hwy
North Vancouver BC V7H 0A7
Phone: 604 984 0221 Fax: 604 984 0218 www.alsglobal.com

To: **SILVER RANGE RESOURCES LTD.**
C/O ARCHER, CATHRO & ASSOCIATES (1981) LIMITED
1016-510 W HASTINGS ST
VANCOUVER BC V6B 1L8

Finalized Date: 11-SEP-2011
Account: RANSIL

Project: Silver Range-Keg

CERTIFICATE OF ANALYSIS WH11154836

Sample Description	Method	ME-MS41	ME-MS41	ME-MS41	ME-MS41	ME-MS41	ME-MS41	ME-MS41	ME-MS41	ME-MS41	ME-MS41	ME-MS41	ME-MS41	ME-MS41	ME-MS41	ME-MS41
	Analyte	Nb	Ni	P	Pb	Rb	Re	S	Sb	Sc	Se	Sn	Sr	Ta	Te	Th
	Units	ppm	ppm	ppm	ppm	ppm	ppm	%	ppm	ppm	ppm	ppm	ppm	ppm	ppm	ppm
	LOR	0.05	0.2	10	0.2	0.1	0.001	0.01	0.05	0.1	0.2	0.2	0.2	0.01	0.01	0.2
K279046		0.46	26.0	820	450	2.2	0.009	4.04	5.69	2.8	30.5	134.0	41.3	0.01	0.08	4.7
K279047		0.65	28.3	710	2040	1.1	0.007	3.52	9.72	4.3	48.5	167.5	42.9	0.01	0.25	5.7
K279048		0.74	30.4	1080	1325	1.6	0.012	1.70	5.85	3.5	25.4	110.5	109.0	0.02	0.15	5.2
K279049		0.63	44.2	870	1905	1.1	0.010	5.10	4.12	2.9	75.9	212	93.8	0.01	0.25	4.5
K279050		0.20	22.3	630	>10000	6.4	0.003	2.84	44.7	3.0	3.2	2.0	285	<0.01	0.19	2.3
K279051		0.37	50.1	890	2010	4.7	0.014	2.36	7.59	3.7	40.0	208	100.5	0.01	0.25	4.8
K279052		0.61	39.5	850	396	1.5	0.010	4.11	6.41	3.9	37.7	336	61.4	0.01	0.09	5.1
K279053		0.62	52.8	740	1560	1.4	0.012	2.59	5.33	4.5	36.2	165.5	112.0	0.02	0.23	6.0
K279054		0.69	52.8	860	855	3.8	0.014	0.92	4.09	3.7	15.7	112.5	139.0	0.02	0.11	6.3
K279055		1.21	24.7	860	1210	1.0	0.008	4.77	1.71	2.7	71.9	138.5	51.1	0.02	0.20	4.0
K279056		0.17	3.3	230	13.5	1.7	0.001	0.04	0.07	0.6	0.4	1.3	58.6	<0.01	0.01	0.2
K279057		0.79	35.7	970	1245	1.8	0.015	3.53	2.74	3.5	46.4	175.5	54.5	0.02	0.19	4.8
K279058		0.60	38.5	700	1370	1.6	0.011	3.51	3.52	3.1	41.8	164.0	45.4	0.01	0.22	5.0
K279059		0.97	32.0	1010	1550	0.7	0.011	2.17	4.21	3.2	29.2	133.5	51.6	0.02	0.24	4.5
K279060		0.45	40.3	920	2020	3.8	0.013	1.75	4.00	2.6	35.1	96.7	130.0	0.01	0.25	4.5
K279061		0.64	36.0	1070	1990	3.4	0.013	2.11	3.41	3.3	37.2	116.5	150.0	0.02	0.25	5.3
K279062		0.25	25.9	920	2140	32.1	0.451	2.58	58.9	8.3	7.4	168.0	36.0	<0.01	0.81	2.0
K279063		1.47	56.4	890	>10000	1.0	0.010	6.55	4.64	3.3	161.0	>500	25.7	0.03	1.60	4.7
K279064		0.72	46.6	380	3170	0.1	0.004	9.24	3.63	0.8	158.0	450	6.1	0.01	0.76	1.0
K279065		0.57	37.8	800	646	5.8	0.006	0.69	2.79	3.4	14.0	65.7	170.5	0.02	0.11	5.8
K279066		0.76	41.9	740	2450	3.7	0.009	3.54	5.08	3.0	56.3	186.0	95.3	0.02	0.41	5.1
K279067		0.79	41.3	910	678	3.5	0.007	1.75	4.07	4.3	21.0	104.5	124.0	0.03	0.11	6.4
K279068		0.74	45.7	950	504	9.3	0.011	0.81	2.51	3.0	12.9	61.2	152.5	0.02	0.07	5.4
K279069		0.86	50.8	950	1325	9.2	0.012	1.32	1.89	3.0	29.2	58.1	135.5	0.02	0.18	5.4
K279070		0.47	27.2	710	1915	2.2	0.006	5.71	1.45	1.4	99.7	>500	73.1	0.01	0.29	3.0
K279071		0.70	26.5	770	1360	1.6	0.006	4.15	3.26	1.9	70.8	127.5	51.5	0.01	0.21	2.9
K279072		0.88	18.8	510	1355	15.9	0.003	6.28	6.55	1.9	151.0	>500	85.2	<0.01	0.50	2.4
K279073		0.31	47.0	810	297	17.6	0.008	0.92	13.20	4.2	26.8	95.9	133.0	0.01	0.55	6.3
K279074		0.77	34.2	1130	809	5.8	0.013	2.05	1.74	2.6	23.7	116.0	84.4	0.02	0.13	4.1
K279075		0.86	42.6	880	246	4.5	0.020	1.98	2.91	3.2	15.0	106.0	133.0	0.02	0.04	5.2
K279076		1.00	39.1	830	138.5	3.9	0.020	3.71	3.60	3.3	36.4	59.4	95.5	0.03	0.04	4.6
K279077		0.14	0.5	240	2.4	1.0	<0.001	0.02	<0.05	0.5	0.3	0.3	52.4	<0.01	<0.01	0.2
K279078		0.94	40.9	890	3850	2.3	0.009	7.79	3.91	2.5	188.0	104.5	46.8	0.01	0.41	3.6
K279079		0.65	44.5	880	625	6.4	0.010	1.71	1.88	2.5	45.2	29.1	146.0	0.02	0.13	4.7
K279080		0.86	47.1	790	>10000	4.4	0.011	5.26	22.0	1.6	420	91.2	52.0	0.02	0.82	3.6
K279081		0.87	41.0	1080	>10000	5.0	0.010	4.74	40.5	1.7	350	80.3	54.7	0.02	0.45	3.8

***** See Appendix Page for comments regarding this certificate *****

ALS Canada Ltd.
2103 Dollarton Hwy
North Vancouver BC V7H 0A7
Phone: 604 984 0221 Fax: 604 984 0218 www.alsglobal.com

To: **SILVER RANGE RESOURCES LTD.**
C/O ARCHER, CATHRO & ASSOCIATES (1981) LIMITED
1016-510 W HASTINGS ST
VANCOUVER BC V6B 1L8

Finalized Date: 11-SEP-2011
Account: RANSIL

Project: Silver Range-Keg

CERTIFICATE OF ANALYSIS WH11154836

Sample Description	Method	ME-MS41	ME-MS41	ME-MS41	ME-MS41	ME-MS41	ME-MS41	ME-MS41	ME-MS41	Cu-OG46	Zn-OG46	Ag-OG46	Pb-OG46	Sn-XRF05
	Analyte	Ti	Tl	U	V	W	Y	Zn	Zr	Cu	Zn	Ag	Pb	Sn
	Units	%	ppm	ppm	ppm	ppm	ppm	ppm	ppm	%	%	ppm	%	ppm
	LOR	0.005	0.02	0.05	1	0.05	0.05	2	0.5	0.001	0.001	1	0.001	5
K279046		0.096	0.04	2.27	23	3.30	11.75	>10000	5.1		1.585			439
K279047		0.134	0.14	2.29	33	8.04	12.55	>10000	5.4		1.870			577
K279048		0.124	0.12	2.38	25	1.79	13.80	4710	4.6					390
K279049		0.100	0.13	1.97	27	1.02	11.45	>10000	3.3		4.34			465
K279050		0.053	0.13	0.73	32	6.70	7.45	>10000	6.0		2.02		1.895	5
K279051		0.090	0.13	2.38	35	13.10	13.45	7270	4.6					561
K279052		0.106	0.04	2.60	32	13.25	13.60	>10000	4.0		2.50			754
K279053		0.133	0.15	2.69	37	3.28	14.10	7000	4.8					540
K279054		0.145	0.11	2.92	31	0.86	14.05	1700	5.6					366
K279055		0.093	0.10	1.63	17	0.92	10.35	>10000	3.8		4.72			533
K279056		<0.005	<0.02	0.56	1	0.05	1.37	605	<0.5					<5
K279057		0.112	0.11	2.87	19	1.26	12.50	>10000	3.8		1.425			519
K279058		0.102	0.11	2.34	19	1.74	10.10	>10000	3.3		1.810			579
K279059		0.105	0.15	4.45	22	0.66	15.90	1730	4.6					529
K279060		0.102	0.18	2.62	15	0.51	13.60	3800	4.9					401
K279061		0.122	0.16	2.85	17	0.47	14.40	5840	5.2					353
K279062		0.092	1.64	0.63	92	3.92	10.85	2720	4.5					302
K279063		0.112	0.72	1.59	16	0.52	10.05	>10000	4.0	1.525	1.275	206	1.095	912
K279064		0.029	0.26	0.20	4	0.19	1.56	>10000	0.8		14.10			698
K279065		0.127	0.08	1.72	13	0.72	13.70	742	4.9					181
K279066		0.107	0.28	2.17	18	0.48	12.15	>10000	4.9		1.685			459
K279067		0.127	0.09	2.27	24	0.49	14.10	6310	6.1					341
K279068		0.122	0.10	2.39	20	0.50	14.55	793	6.7					206
K279069		0.119	0.17	2.29	20	0.47	13.90	2410	6.9					194
K279070		0.075	0.17	1.52	10	0.40	7.92	>10000	3.9	1.065	4.51			1010
K279071		0.068	0.13	1.69	13	0.51	10.25	>10000	3.5		3.93			448
K279072		0.051	0.17	1.17	12	3.92	7.73	>10000	5.2	1.315	8.71			956
K279073		0.055	0.13	1.54	28	0.71	11.80	863	9.2					676
K279074		0.095	0.10	2.67	21	0.49	12.80	4520	5.7					388
K279075		0.101	0.05	2.78	21	0.73	13.10	2900	6.8					364
K279076		0.096	0.08	2.99	23	0.52	13.00	10000	5.9		1.255			239
K279077		<0.005	<0.02	0.67	2	<0.05	1.03	41	<0.5					<5
K279078		0.077	0.35	3.71	21	0.81	14.70	>10000	4.2		5.10			408
K279079		0.105	0.10	1.89	16	0.51	13.35	6140	6.5					85
K279080		0.072	0.29	1.64	14	9.08	10.80	>10000	7.7		2.84		2.22	180
K279081		0.072	0.11	1.81	13	0.55	11.35	>10000	7.4		2.98		1.995	156

***** See Appendix Page for comments regarding this certificate *****

ALS Canada Ltd.
2103 Dollarton Hwy
North Vancouver BC V7H 0A7
Phone: 604 984 0221 Fax: 604 984 0218 www.alsglobal.com

To: **SILVER RANGE RESOURCES LTD.**
C/O ARCHER, CATHRO & ASSOCIATES (1981) LIMITED
1016-510 W HASTINGS ST
VANCOUVER BC V6B 1L8

Project: Silver Range-Keg

Finalized Date: 11-SEP-2011
Account: RANSIL

CERTIFICATE OF ANALYSIS WH11154836

Method	CERTIFICATE COMMENTS
ME-MS41	Interference: Ca>10% on ICP-MS As,ICP-AES results shown.
ME-MS41	Gold determinations by this method are semi-quantitative due to the small sample weight used (0.5g).

ALS Canada Ltd.

2103 Dollarton Hwy
North Vancouver BC V7H 0A7
Phone: 604 984 0221 Fax: 604 984 0218 www.alsglobal.com

To: **SILVER RANGE RESOURCES LTD.**
C/O ARCHER, CATHRO & ASSOCIATES (1981) LIMITED
1016-510 W HASTINGS ST
VANCOUVER BC V6B 1L8

Finalized Date: 12-SEP-2011
Account: RANSIL

CERTIFICATE WH11154837

Project: Silver Range-Keg

P.O. No.: Batch A29

This report is for 36 Drill Core samples submitted to our lab in Whitehorse, YT, Canada on 10-AUG-2011.

The following have access to data associated with this certificate:

DOUG EATON BRUCE YOUNGMAN	SARAH EATON	JOAN MARIACHER

SAMPLE PREPARATION

ALS CODE	DESCRIPTION
WEI-21	Received Sample Weight
LOG-22	Sample login - Rcd w/o BarCode
CRU-31	Fine crushing - 70% <2mm
SPL-22Y	Split Sample - Boyd Rotary Splitter
CRU-QC	Crushing QC Test
PUL-QC	Pulverizing QC Test
SPL-21	Split sample - riffle splitter
PUL-31	Pulverize split to 85% <75 um
LOG-24	Pulp Login - Rcd w/o Barcode

ANALYTICAL PROCEDURES

ALS CODE	DESCRIPTION	INSTRUMENT
Au-AA24	Au 50g FA AA finish	AAS
ME-MS41	51 anal. aqua regia ICPMS	
ME-OG46	Ore Grade Elements - AquaRegia	ICP-AES
Zn-OG46	Ore Grade Zn - Aqua Regia	VARIABLE
Ag-OG46	Ore Grade Ag - Aqua Regia	VARIABLE
Pb-OG46	Ore Grade Pb - Aqua Regia	VARIABLE
Sn-XRF05	Sn-Trace Level XRF Analysis	XRF

To: **SILVER RANGE RESOURCES LTD.**
ATTN: JOAN MARIACHER
C/O ARCHER, CATHRO & ASSOCIATES (1981) LIMITED
1016-510 W HASTINGS ST
VANCOUVER BC V6B 1L8

This is the Final Report and supersedes any preliminary report with this certificate number. Results apply to samples as submitted. All pages of this report have been checked and approved for release.

Signature:

Colin Ramshaw, Vancouver Laboratory Manager

ALS Canada Ltd.
2103 Dollarton Hwy
North Vancouver BC V7H 0A7
Phone: 604 984 0221 Fax: 604 984 0218 www.alsglobal.com

To: **SILVER RANGE RESOURCES LTD.**
C/O ARCHER, CATHRO & ASSOCIATES (1981) LIMITED
1016-510 W HASTINGS ST
VANCOUVER BC V6B 1L8

Finalized Date: 12-SEP-2011
Account: RANSIL

Project: Silver Range-Keg

CERTIFICATE OF ANALYSIS WH11154837

Sample Description	Method	WEI-21	Au-AA24	ME-MS41	ME-MS41	ME-MS41	ME-MS41	ME-MS41	ME-MS41	ME-MS41	ME-MS41	ME-MS41	ME-MS41	ME-MS41	ME-MS41	ME-MS41
	Analyte	Recvd Wt.	Au	Ag	Al	As	Au	B	Ba	Be	Bi	Ca	Cd	Ce	Co	Cr
	Units	kg	ppm	ppm	%	ppm	ppm	ppm	ppm	ppm	ppm	%	ppm	ppm	ppm	ppm
	LOR	0.02	0.005	0.01	0.01	0.1	0.2	10	10	0.05	0.01	0.01	0.01	0.02	0.1	1
K279010		7.82	<0.005	2.48	3.08	9.4	<0.2	<10	50	0.93	6.61	6.33	3.97	18.20	5.7	22
K279011		7.74	<0.005	0.41	3.39	10.0	<0.2	<10	50	1.42	1.02	2.58	0.92	21.3	7.7	25
K279012		8.44	<0.005	35.8	2.46	18.3	<0.2	10	80	1.22	95.6	2.93	6.27	23.9	7.2	23
K279013		0.26	0.104	60.6	1.00	2820	<0.2	<10	70	0.52	4.37	5.79	125.5	17.30	16.5	34
K279014		8.25	<0.005	2.69	2.65	72.7	<0.2	<10	70	0.88	6.23	6.01	2.69	20.3	6.1	19
K279015		8.84	0.006	12.85	1.53	234	<0.2	<10	70	0.81	32.2	7.88	28.1	15.45	6.4	16
K279016		8.31	<0.005	42.0	1.77	15.0	<0.2	<10	240	0.91	108.5	2.18	11.75	22.8	7.0	22
K279017		7.31	<0.005	1.13	2.37	49.1	<0.2	<10	130	1.28	1.02	1.77	5.41	24.9	11.4	21
K279018		7.27	<0.005	0.61	1.20	170.0	<0.2	<10	150	0.71	1.19	2.18	0.58	26.0	8.1	36
K279019		8.47	<0.005	3.66	1.88	41.4	<0.2	<10	240	0.87	9.84	2.57	1.22	24.8	5.6	23
K279020		3.67	<0.005	0.70	1.78	30.2	<0.2	<10	200	0.86	1.61	2.61	0.48	26.5	5.8	20
K279021		7.40	<0.005	5.09	2.46	29.2	<0.2	<10	300	1.14	12.15	2.64	8.38	18.80	7.8	24
K279022		7.82	<0.005	8.30	1.94	13.7	<0.2	<10	210	0.74	20.9	3.71	12.20	15.10	6.0	19
K279023		3.72	<0.005	1.75	2.07	27.0	<0.2	<10	220	0.94	4.17	3.96	6.46	15.20	7.3	17
K279024		3.99	<0.005	3.95	2.79	11.1	<0.2	<10	90	0.83	10.25	4.52	56.7	12.45	5.0	13
K279025		3.91	<0.005	10.60	1.83	54.7	<0.2	<10	120	0.83	23.9	2.03	35.1	14.75	5.9	13
K279026		4.20	<0.005	20.9	1.50	160.0	<0.2	<10	90	0.79	52.3	3.28	149.5	20.1	8.1	34
K279027		3.55	<0.005	0.06	0.04	<2	<0.2	<10	10	0.05	0.14	19.00	0.22	1.59	1.3	1
K279028		8.07	<0.005	5.53	1.37	30.6	<0.2	10	210	0.63	15.70	4.08	5.59	17.15	2.7	20
K279029		8.15	<0.005	8.37	2.63	43.5	<0.2	10	230	1.16	23.5	3.85	24.4	17.50	5.5	25
K279030		8.22	<0.005	3.29	2.41	21.0	<0.2	10	130	1.06	11.10	3.22	4.43	21.8	5.5	18
K279031		4.53	<0.005	25.2	2.06	21.6	<0.2	<10	320	0.72	61.9	8.13	48.7	18.50	6.4	21
K279032		4.08	<0.005	15.50	1.35	138.0	<0.2	<10	40	0.64	49.2	9.45	38.9	19.15	5.5	32
K279033		4.20	<0.005	>100	1.21	45.2	<0.2	<10	80	0.79	280	6.51	114.5	17.65	6.2	37
K279034		4.08	<0.005	3.83	2.45	20.6	<0.2	10	90	0.78	9.76	4.45	33.5	15.35	3.8	25
K279035		0.27	0.383	49.0	1.14	99.4	0.2	<10	60	0.49	1.39	0.50	21.9	19.40	18.0	31
K279036		4.36	<0.005	37.6	1.33	63.9	<0.2	40	100	0.74	89.1	5.35	121.0	16.05	8.0	17
K279037		4.00	<0.005	25.8	2.02	22.0	<0.2	20	200	0.82	73.1	4.86	5.56	21.1	4.7	22
K279038		7.91	<0.005	13.50	1.41	35.5	<0.2	50	70	0.69	32.6	5.75	5.24	20.6	5.3	27
K279039		4.09	<0.005	22.1	1.22	41.0	<0.2	140	40	0.53	53.7	8.67	7.58	17.75	4.9	27
K279040		4.62	<0.005	0.15	0.05	<2	<0.2	<10	10	0.05	0.30	18.70	0.32	1.72	1.2	1
K279041		4.50	<0.005	14.50	1.38	52.9	<0.2	40	70	0.70	33.9	4.41	50.3	15.90	4.0	28
K279042		4.59	<0.005	21.0	1.93	10.7	<0.2	<10	60	0.62	45.7	3.30	182.5	16.65	7.4	15
K279043		4.24	<0.005	7.24	1.89	12.4	<0.2	10	40	0.53	15.05	4.42	69.2	19.40	6.2	20
K279044		8.34	<0.005	2.43	2.31	28.6	<0.2	20	70	0.89	6.35	3.62	8.14	23.6	6.2	35
K279045		4.35	<0.005	4.32	1.82	8.6	<0.2	60	20	0.27	8.30	8.14	316	17.05	9.4	19

***** See Appendix Page for comments regarding this certificate *****

ALS Canada Ltd.
2103 Dollarton Hwy
North Vancouver BC V7H 0A7
Phone: 604 984 0221 Fax: 604 984 0218 www.alsglobal.com

To: **SILVER RANGE RESOURCES LTD.**
C/O ARCHER, CATHRO & ASSOCIATES (1981) LIMITED
1016-510 W HASTINGS ST
VANCOUVER BC V6B 1L8

Finalized Date: 12-SEP-2011
Account: RANSIL

Project: Silver Range-Keg

CERTIFICATE OF ANALYSIS WH11154837

Sample Description	Method	ME-MS41	ME-MS41	ME-MS41	ME-MS41	ME-MS41	ME-MS41	ME-MS41	ME-MS41	ME-MS41	ME-MS41	ME-MS41	ME-MS41	ME-MS41	ME-MS41	ME-MS41
	Analyte	Cs	Cu	Fe	Ga	Ge	Hf	Hg	In	K	La	Li	Mg	Mn	Mo	Na
	Units	ppm	ppm	%	ppm	ppm	ppm	ppm	ppm	%	ppm	ppm	%	ppm	ppm	%
	LOR	0.05	0.2	0.01	0.05	0.05	0.02	0.01	0.005	0.01	0.2	0.1	0.01	5	0.05	0.01
K279010		1.49	116.0	1.29	7.82	0.21	0.14	<0.01	0.091	0.09	10.0	33.5	0.45	295	2.95	0.17
K279011		1.58	117.5	1.51	9.86	0.20	0.17	<0.01	0.017	0.11	10.7	16.5	0.25	66	2.87	0.20
K279012		0.99	147.0	1.56	7.50	0.38	0.20	<0.01	0.132	0.12	12.7	36.0	0.38	201	3.11	0.17
K279013		1.22	1085	3.37	3.82	0.16	0.21	2.82	0.080	0.12	9.1	11.9	0.48	2630	5.13	0.05
K279014		3.32	91.3	1.03	8.93	0.20	0.19	0.01	0.042	0.06	11.7	17.9	0.26	183	2.90	0.19
K279015		1.41	157.5	1.32	4.40	0.21	0.15	<0.01	0.652	0.09	8.0	30.4	0.47	380	1.83	0.12
K279016		2.20	750	1.37	5.95	0.33	0.20	<0.01	0.428	0.13	11.7	31.7	0.54	242	2.85	0.13
K279017		1.07	123.0	1.37	7.54	0.20	0.20	<0.01	0.014	0.13	12.3	32.8	0.41	135	3.44	0.24
K279018		1.21	148.5	1.47	4.40	0.24	0.38	<0.01	0.025	0.16	13.2	32.5	0.69	260	3.38	0.04
K279019		1.48	130.0	1.48	6.09	0.22	0.22	<0.01	0.044	0.13	12.9	47.1	0.69	359	1.94	0.08
K279020		2.03	126.0	1.42	5.86	0.18	0.21	<0.01	0.031	0.13	13.7	45.6	0.68	375	1.76	0.08
K279021		6.03	230	1.37	7.18	0.24	0.18	<0.01	0.181	0.17	9.4	30.9	0.46	243	2.68	0.14
K279022		3.81	251	1.27	5.27	0.25	0.14	<0.01	0.293	0.08	8.0	33.1	0.43	308	5.65	0.13
K279023		4.26	75.9	0.90	5.78	0.20	0.14	<0.01	0.076	0.09	7.9	14.5	0.22	155	4.90	0.19
K279024		11.05	132.0	0.88	6.42	0.19	0.11	<0.01	1.455	0.04	6.6	9.7	0.17	208	3.69	0.24
K279025		4.96	428	1.55	4.61	0.25	0.16	<0.01	1.190	0.08	7.6	14.7	0.31	210	3.05	0.11
K279026		1.30	262	2.58	5.61	0.37	0.35	0.01	2.92	0.12	11.2	85.8	1.02	545	6.78	0.03
K279027		0.18	3.1	0.39	0.16	0.11	<0.02	<0.01	0.009	0.02	0.8	1.3	12.25	179	0.11	0.01
K279028		2.99	37.6	0.65	4.06	0.26	0.24	<0.01	0.142	0.09	9.4	39.6	0.73	392	4.28	0.05
K279029		2.51	114.5	1.16	7.54	0.21	0.19	<0.01	0.768	0.10	9.4	42.5	0.67	436	4.08	0.13
K279030		3.57	100.5	1.09	7.27	0.23	0.19	0.01	0.112	0.10	11.6	32.0	0.42	293	3.01	0.12
K279031		1.44	546	1.65	5.50	0.52	0.23	0.01	1.320	0.03	10.4	45.2	0.56	646	18.10	0.06
K279032		1.80	158.0	1.69	4.37	0.45	0.34	0.01	1.070	0.07	11.0	69.5	1.12	1250	28.3	0.01
K279033		1.31	1465	2.02	3.99	0.66	0.24	0.01	3.47	0.08	9.6	66.7	0.88	1130	7.03	0.01
K279034		1.54	152.0	1.20	6.79	0.36	0.15	<0.01	0.778	0.04	7.5	54.8	0.74	732	3.78	0.09
K279035		3.10	4260	4.47	6.23	0.19	0.13	0.33	7.68	0.54	10.1	6.9	0.67	467	158.0	0.04
K279036		0.81	788	1.75	4.17	0.56	0.17	0.01	3.54	0.04	8.4	53.0	0.83	710	2.86	0.03
K279037		1.75	160.5	1.54	5.71	0.37	0.20	<0.01	0.184	0.12	11.1	68.3	1.00	1120	2.67	0.06
K279038		1.26	141.0	1.28	4.70	0.57	0.28	<0.01	0.148	0.07	11.4	39.4	0.77	846	4.79	0.04
K279039		1.90	58.0	1.41	4.26	0.49	0.25	0.01	0.214	0.05	10.5	54.6	0.84	921	2.87	0.03
K279040		0.20	3.8	0.40	0.18	0.11	<0.02	<0.01	0.007	0.02	0.8	1.6	12.05	182	0.18	0.01
K279041		0.74	162.0	1.58	4.65	0.66	0.21	<0.01	1.285	0.03	9.2	52.5	0.91	947	2.41	0.02
K279042		6.68	1530	2.68	6.76	0.67	0.18	0.02	5.37	0.02	9.1	39.4	0.69	1060	2.73	0.07
K279043		2.85	683	3.03	6.82	0.60	0.19	0.01	2.03	0.02	11.2	56.8	0.77	1200	3.25	0.05
K279044		1.68	190.0	1.97	8.47	0.32	0.25	<0.01	0.248	0.14	12.1	69.5	0.82	998	3.77	0.08
K279045		1.17	740	4.67	7.26	0.43	0.18	0.03	9.52	0.07	10.3	75.5	1.23	2090	1.32	0.02

***** See Appendix Page for comments regarding this certificate *****

ALS Canada Ltd.
2103 Dollarton Hwy
North Vancouver BC V7H 0A7
Phone: 604 984 0221 Fax: 604 984 0218 www.alsglobal.com

To: **SILVER RANGE RESOURCES LTD.**
C/O ARCHER, CATHRO & ASSOCIATES (1981) LIMITED
1016-510 W HASTINGS ST
VANCOUVER BC V6B 1L8

Finalized Date: 12-SEP-2011
Account: RANSIL

Project: Silver Range-Keg

CERTIFICATE OF ANALYSIS WH11154837

Sample Description	Method	ME-MS41	ME-MS41	ME-MS41	ME-MS41	ME-MS41	ME-MS41	ME-MS41	ME-MS41	ME-MS41	ME-MS41	ME-MS41	ME-MS41	ME-MS41	ME-MS41	ME-MS41
	Analyte	Nb	Ni	P	Pb	Rb	Re	S	Sb	Sc	Se	Sn	Sr	Ta	Te	Th
	Units	ppm	ppm	ppm	ppm	ppm	ppm	%	ppm	ppm	ppm	ppm	ppm	ppm	ppm	ppm
	LOR	0.05	0.2	10	0.2	0.1	0.001	0.01	0.05	0.1	0.2	0.2	0.2	0.01	0.01	0.2
K279010		0.65	35.5	620	185.0	11.1	0.010	0.68	4.47	2.7	11.3	18.0	208	0.03	0.05	4.1
K279011		0.75	48.0	480	29.6	8.6	0.008	0.87	1.88	2.9	14.7	11.3	138.0	0.03	0.06	5.7
K279012		0.67	43.1	550	2740	7.0	0.009	0.91	4.76	3.1	46.7	30.4	127.5	0.03	0.52	5.9
K279013		0.24	31.3	640	>10000	7.5	0.002	2.86	47.7	5.1	4.3	1.9	294	<0.01	0.20	2.5
K279014		0.75	43.9	820	131.5	5.6	0.012	0.54	6.89	2.4	9.1	20.1	155.5	0.02	0.06	4.7
K279015		0.33	28.3	490	777	8.6	0.009	0.61	129.0	1.9	21.7	26.8	168.0	0.01	0.18	4.0
K279016		0.52	46.8	580	2970	7.7	0.011	0.73	6.31	2.3	48.7	43.8	94.9	0.02	0.54	5.9
K279017		0.41	67.2	500	97.4	7.9	0.008	0.55	3.71	2.4	13.3	9.9	104.0	0.01	0.04	6.6
K279018		0.69	54.9	670	39.6	9.6	0.011	0.62	3.66	3.7	9.5	30.6	59.1	0.02	0.03	6.8
K279019		0.33	39.3	540	292	8.6	0.006	0.62	5.29	2.7	15.5	24.3	95.0	0.01	0.08	6.3
K279020		0.36	40.5	570	54.1	7.7	0.007	0.58	3.96	2.7	7.9	22.9	89.9	0.01	0.03	6.2
K279021		0.58	46.9	660	289	17.4	0.010	0.70	2.21	2.9	15.1	17.4	120.0	0.03	0.08	5.6
K279022		0.51	35.4	740	579	5.9	0.013	0.61	13.50	2.2	20.0	17.5	142.0	0.02	0.13	4.2
K279023		0.44	52.7	930	93.1	7.4	0.013	0.39	4.50	1.5	19.1	9.0	140.5	0.01	0.06	4.3
K279024		0.42	33.6	690	224	4.3	0.011	0.60	2.51	2.0	11.2	19.6	221	0.01	0.07	3.2
K279025		0.50	26.1	1230	1205	5.6	0.006	0.92	4.81	2.2	27.4	28.1	134.5	0.02	0.19	3.9
K279026		0.50	32.3	1090	2380	10.2	0.011	1.75	14.90	3.5	43.5	51.5	81.1	0.01	0.24	5.0
K279027		0.11	2.3	220	5.8	1.1	<0.001	0.02	<0.05	0.5	0.4	<0.2	54.1	<0.01	0.01	0.2
K279028		0.58	25.5	1380	366	5.5	0.006	0.09	4.66	2.6	6.4	33.6	102.0	0.02	0.07	4.1
K279029		0.40	40.6	760	478	8.3	0.010	0.56	110.0	2.9	12.7	27.2	176.5	0.01	0.08	4.8
K279030		0.71	35.6	760	222	7.0	0.008	0.53	2.69	3.0	8.6	31.4	177.5	0.03	0.06	5.6
K279031		0.60	37.2	1410	2700	2.8	0.020	1.05	4.51	2.9	48.4	85.1	183.0	0.01	0.29	3.8
K279032		0.41	37.0	1780	1370	8.9	0.030	0.65	186.0	4.1	24.2	129.0	146.5	<0.01	0.18	3.6
K279033		0.39	30.7	1090	7400	7.7	0.012	1.37	10.25	3.8	114.0	123.5	102.5	<0.01	0.98	3.5
K279034		0.54	30.9	650	277	3.3	0.008	0.40	4.48	3.0	9.5	72.0	141.0	0.02	0.04	4.4
K279035		0.23	24.4	880	2080	32.8	0.416	2.45	62.4	8.2	7.5	167.5	34.6	<0.01	0.80	1.9
K279036		0.37	23.9	700	3220	2.7	0.007	1.23	5.06	2.2	56.5	83.5	102.5	0.01	0.40	3.3
K279037		0.34	30.4	640	1690	11.0	0.008	0.56	50.8	2.7	30.5	82.1	97.5	0.01	0.27	4.9
K279038		0.51	36.3	780	1015	4.6	0.014	0.42	11.85	3.0	16.2	92.7	88.9	0.01	0.14	4.6
K279039		0.41	32.2	800	1830	4.3	0.009	0.38	5.77	3.2	26.5	97.1	123.0	0.01	0.23	3.9
K279040		0.12	2.2	240	17.1	1.2	<0.001	0.02	0.14	0.5	0.4	0.7	53.6	<0.01	0.01	0.2
K279041		0.51	28.3	850	1245	3.1	0.009	0.58	6.40	2.8	19.9	144.0	44.3	0.01	0.13	4.5
K279042		0.80	30.5	800	1270	2.0	0.009	1.92	4.01	3.1	31.6	130.5	92.8	0.02	0.18	4.8
K279043		0.80	30.3	830	511	1.7	0.010	1.84	3.07	2.6	15.4	115.0	84.1	0.02	0.06	4.6
K279044		0.69	42.6	900	164.5	14.4	0.013	0.80	5.67	3.8	7.5	79.2	118.5	0.02	0.03	6.7
K279045		0.45	14.9	540	235	7.9	0.005	3.38	3.14	2.7	23.0	153.5	80.8	0.01	0.04	4.3

***** See Appendix Page for comments regarding this certificate *****

ALS Canada Ltd.
2103 Dollarton Hwy
North Vancouver BC V7H 0A7
Phone: 604 984 0221 Fax: 604 984 0218 www.alsglobal.com

To: **SILVER RANGE RESOURCES LTD.**
C/O ARCHER, CATHRO & ASSOCIATES (1981) LIMITED
1016-510 W HASTINGS ST
VANCOUVER BC V6B 1L8

Finalized Date: 12-SEP-2011
Account: RANSIL

Project: Silver Range-Keg

CERTIFICATE OF ANALYSIS WH11154837

Sample Description	Method Analyte Units LOR	ME-MS41 Ti % 0.005	ME-MS41 Tl ppm 0.02	ME-MS41 U ppm 0.05	ME-MS41 V ppm 1	ME-MS41 W ppm 0.05	ME-MS41 Y ppm 0.05	ME-MS41 Zn ppm 2	ME-MS41 Zr ppm 0.5	Zn-OG46 Zn % 0.001	Ag-OG46 Ag ppm 1	Pb-OG46 Pb % 0.001	Sn-XRF05 Sn ppm 5
K279010		0.094	0.13	1.32	20	0.41	12.20	241	4.6				45
K279011		0.113	0.08	0.88	17	0.36	11.45	69	5.8				31
K279012		0.108	0.40	1.16	19	0.45	11.55	339	5.2				119
K279013		0.053	0.15	0.87	32	6.65	8.02	>10000	6.3	1.910		1.845	6
K279014		0.095	0.09	1.67	16	0.41	13.95	155	7.5				40
K279015		0.058	0.17	0.86	15	0.34	9.31	1500	4.5				65
K279016		0.116	0.36	1.19	23	0.41	12.20	663	6.5				83
K279017		0.112	0.12	0.96	22	0.53	13.25	264	6.3				25
K279018		0.137	0.11	1.22	41	0.51	13.70	51	12.4				70
K279019		0.105	0.15	1.16	27	0.37	13.85	81	6.9				55
K279020		0.102	0.09	1.10	26	0.38	14.10	41	6.4				58
K279021		0.102	0.24	1.39	27	0.43	11.65	275	5.4				50
K279022		0.084	0.14	1.47	28	0.38	10.75	763	4.3				51
K279023		0.078	0.09	1.35	22	0.42	11.10	372	4.7				25
K279024		0.077	0.06	1.28	13	0.36	9.84	2890	3.5				58
K279025		0.080	0.16	1.15	15	0.44	9.08	2240	4.7				86
K279026		0.105	0.32	1.84	57	0.61	12.15	7690	10.9				129
K279027		<0.005	<0.02	0.69	1	<0.05	1.05	68	<0.5				<5
K279028		0.102	0.10	1.33	29	0.62	11.55	346	6.8				112
K279029		0.088	0.13	1.21	30	0.56	10.25	1370	5.6				93
K279030		0.117	0.11	1.27	19	0.50	11.70	266	5.3				94
K279031		0.079	0.13	1.76	58	1.25	10.30	2580	6.4				311
K279032		0.068	0.15	3.06	120	2.05	12.05	2360	8.8				472
K279033		0.067	0.57	2.36	61	1.25	11.35	5870	6.9		114		466
K279034		0.100	0.08	1.65	32	0.71	9.67	2000	3.9				288
K279035		0.083	1.67	0.64	84	3.08	10.00	2510	3.8				296
K279036		0.077	0.43	1.18	22	1.13	9.88	6400	4.1				342
K279037		0.093	0.21	1.51	27	0.75	12.10	368	4.9				367
K279038		0.105	0.16	2.20	35	1.01	12.95	307	7.5				419
K279039		0.085	0.22	2.12	26	17.30	11.90	439	6.8				478
K279040		<0.005	<0.02	0.85	1	0.05	1.16	33	<0.5				<5
K279041		0.096	0.18	2.25	27	1.72	10.40	2780	5.0				694
K279042		0.099	0.16	2.81	17	5.65	12.05	9300	4.9				544
K279043		0.103	0.08	2.32	19	2.14	11.95	3740	4.9				492
K279044		0.139	0.14	2.41	29	0.74	15.10	427	8.1				251
K279045		0.080	0.06	1.05	18	3.19	10.90	>10000	3.4	1.710			541

***** See Appendix Page for comments regarding this certificate *****

ALS Canada Ltd.
2103 Dollarton Hwy
North Vancouver BC V7H 0A7
Phone: 604 984 0221 Fax: 604 984 0218 www.alsglobal.com

To: **SILVER RANGE RESOURCES LTD.**
C/O ARCHER, CATHRO & ASSOCIATES (1981) LIMITED
1016-510 W HASTINGS ST
VANCOUVER BC V6B 1L8

Project: Silver Range-Keg

Finalized Date: 12-SEP-2011
Account: RANSIL

CERTIFICATE OF ANALYSIS WH11154837

Method	CERTIFICATE COMMENTS
ME-MS41	Interference: Ca>10% on ICP-MS As,ICP-AES results shown.
ME-MS41	Gold determinations by this method are semi-quantitative due to the small sample weight used (0.5g).

ALS Canada Ltd.

2103 Dollarton Hwy
North Vancouver BC V7H 0A7
Phone: 604 984 0221 Fax: 604 984 0218 www.alsglobal.com

To: **SILVER RANGE RESOURCES LTD.**
C/O ARCHER, CATHRO & ASSOCIATES (1981) LIMITED
1016-510 W HASTINGS ST
VANCOUVER BC V6B 1L8

Finalized Date: 10-SEP-2011
Account: RANSIL

CERTIFICATE WH11154838

Project: Silver Range-Keg

P.O. No.: Batch C9

This report is for 36 Drill Core samples submitted to our lab in Whitehorse, YT, Canada on 10-AUG-2011.

The following have access to data associated with this certificate:

DOUG EATON BRUCE YOUNGMAN	SARAH EATON	JOAN MARIACHER

SAMPLE PREPARATION

ALS CODE	DESCRIPTION
WEI-21	Received Sample Weight
LOG-22	Sample login - Rcd w/o BarCode
CRU-31	Fine crushing - 70% <2mm
CRU-QC	Crushing QC Test
PUL-QC	Pulverizing QC Test
SPL-21	Split sample - riffle splitter
PUL-31	Pulverize split to 85% <75 um
LOG-24	Pulp Login - Rcd w/o Barcode

ANALYTICAL PROCEDURES

ALS CODE	DESCRIPTION	INSTRUMENT
Au-AA24	Au 50g FA AA finish	AAS
ME-MS41	51 anal. aqua regia ICPMS	
ME-OG46	Ore Grade Elements - AquaRegia	ICP-AES
Zn-OG46	Ore Grade Zn - Aqua Regia	VARIABLE
Pb-OG46	Ore Grade Pb - Aqua Regia	VARIABLE
Sn-XRF05	Sn-Trace Level XRF Analysis	XRF

To: **SILVER RANGE RESOURCES LTD.**
ATTN: JOAN MARIACHER
C/O ARCHER, CATHRO & ASSOCIATES (1981) LIMITED
1016-510 W HASTINGS ST
VANCOUVER BC V6B 1L8

This is the Final Report and supersedes any preliminary report with this certificate number. Results apply to samples as submitted. All pages of this report have been checked and approved for release.

Signature:

Colin Ramshaw, Vancouver Laboratory Manager

ALS Canada Ltd.
2103 Dollarton Hwy
North Vancouver BC V7H 0A7
Phone: 604 984 0221 Fax: 604 984 0218 www.alsglobal.com

To: **SILVER RANGE RESOURCES LTD.**
C/O ARCHER, CATHRO & ASSOCIATES (1981) LIMITED
1016-510 W HASTINGS ST
VANCOUVER BC V6B 1L8

Finalized Date: 10-SEP-2011
Account: RANSIL

Project: Silver Range-Keg

CERTIFICATE OF ANALYSIS WH11154838

Sample Description	Method Analyte Units LOR	WEI-21 Recvd Wt. kg 0.02	Au-AA24 Au ppm 0.005	ME-MS41 Ag ppm 0.01	ME-MS41 Al % 0.01	ME-MS41 As ppm 0.1	ME-MS41 Au ppm 0.2	ME-MS41 B ppm 10	ME-MS41 Ba ppm 10	ME-MS41 Be ppm 0.05	ME-MS41 Bi ppm 0.01	ME-MS41 Ca % 0.01	ME-MS41 Cd ppm 0.01	ME-MS41 Ce ppm 0.02	ME-MS41 Co ppm 0.1	ME-MS41 Cr ppm 1
K280289		5.47	<0.005	0.53	1.10	88.1	<0.2	<10	900	0.38	0.47	0.14	0.65	17.40	7.1	50
K280290		4.81	<0.005	0.31	0.91	47.6	<0.2	<10	730	0.41	0.38	0.16	0.17	21.8	7.1	48
K280291		4.97	<0.005	0.31	1.02	111.5	<0.2	<10	840	0.48	0.37	0.27	0.35	12.30	6.4	46
K280292		4.99	<0.005	0.42	0.90	123.5	<0.2	<10	520	0.36	0.83	0.20	0.45	16.35	8.3	43
K280293		5.02	0.011	0.30	0.93	60.3	<0.2	<10	790	0.40	0.27	0.15	0.22	16.40	6.8	43
K280294		4.10	<0.005	0.01	0.04	2	<0.2	<10	20	<0.05	0.02	19.80	0.07	1.47	1.6	1
K280295		5.00	<0.005	0.37	0.76	11.4	<0.2	<10	690	0.35	0.34	0.20	0.14	24.0	6.6	42
K280296		5.25	<0.005	0.32	1.09	8.5	<0.2	<10	640	0.51	0.42	0.25	0.19	18.55	8.1	58
K280297		5.19	<0.005	0.57	0.99	95.5	<0.2	<10	580	0.48	0.32	0.39	0.14	24.0	6.9	54
K280298		4.99	0.005	0.30	0.92	12.9	<0.2	<10	620	0.35	0.27	0.15	0.09	19.65	6.4	47
K280299		5.07	<0.005	0.15	1.30	2.2	<0.2	<10	1360	0.50	0.38	0.27	0.11	13.85	7.5	58
K280300		5.26	<0.005	0.28	0.99	4.4	<0.2	<10	1310	0.40	0.20	0.12	0.06	18.55	6.5	58
K280301		0.21	0.376	56.2	1.19	102.0	0.2	<10	70	0.42	1.17	0.50	19.20	20.3	17.6	33
K280302		5.18	<0.005	0.88	0.77	4.6	<0.2	<10	520	0.38	0.89	0.16	0.34	15.95	6.9	39
K280303		4.95	<0.005	0.46	0.81	161.5	<0.2	<10	160	0.37	1.03	0.15	0.27	15.85	7.2	46
K280304		6.01	<0.005	0.16	0.90	5.9	<0.2	<10	1340	0.30	0.15	0.16	0.06	16.70	7.0	47
K280305		6.18	<0.005	0.17	0.82	1.3	<0.2	<10	40	0.96	3.07	0.29	0.03	65.6	4.0	13
K280306		7.83	<0.005	1.04	0.64	170.5	<0.2	<10	30	1.55	0.94	0.27	0.12	38.6	3.7	4
K280307		3.58	<0.005	0.71	0.67	333	<0.2	<10	30	1.49	1.23	0.28	0.10	45.4	3.2	4
K280308		8.62	0.006	40.6	1.11	333	<0.2	<10	30	1.84	1.35	0.47	0.18	32.4	3.7	3
K280309		8.41	<0.005	0.58	1.98	9.1	<0.2	<10	100	2.82	0.73	0.45	0.09	32.3	19.3	29
K280310		9.56	<0.005	1.37	1.49	35.9	<0.2	<10	70	2.43	0.70	0.23	0.34	31.5	18.9	23
K280311		7.95	<0.005	0.31	0.56	5.8	<0.2	<10	20	1.13	0.95	0.23	0.05	44.2	4.1	4
K280312		7.78	<0.005	0.23	0.70	5.8	<0.2	<10	20	1.40	1.04	0.23	0.06	31.0	3.9	5
K280313		7.92	<0.005	0.66	0.74	9.7	<0.2	<10	20	1.44	1.76	0.30	0.08	18.30	3.9	2
K280314		0.21	0.108	59.6	0.87	2580	<0.2	<10	70	0.33	4.01	5.62	126.5	14.25	12.5	30
K280315		8.62	<0.005	0.41	0.46	314	<0.2	<10	10	1.03	1.32	0.22	0.08	39.5	1.8	3
K280316		4.58	<0.005	0.44	0.28	5.3	<0.2	<10	10	0.61	0.43	0.13	0.11	46.8	1.4	4
K280317		4.04	0.045	11.25	0.37	3630	<0.2	<10	20	1.21	0.96	0.16	4.74	24.7	4.5	3
K280318		2.20	0.100	40.4	0.17	9620	<0.2	<10	10	0.61	0.29	0.12	38.5	8.04	6.3	4
K280319		3.47	<0.005	0.73	0.29	368	<0.2	<10	10	1.15	0.92	0.17	0.32	35.7	1.1	4
K280320		3.33	<0.005	0.03	0.04	11	<0.2	<10	10	<0.05	0.02	18.00	0.09	1.29	1.2	1
K280321		7.83	<0.005	0.35	0.46	8.0	<0.2	<10	20	1.03	0.71	0.19	0.11	47.8	3.1	5
K280322		4.52	<0.005	2.36	0.37	11.9	<0.2	<10	10	0.95	4.27	0.22	0.27	47.3	3.3	5
K280323		7.61	<0.005	0.44	0.56	43.9	<0.2	<10	20	1.03	0.68	0.19	0.14	48.1	3.5	7
K280324		1.67	0.027	11.65	0.28	1940	<0.2	<10	10	1.01	0.47	0.14	5.48	23.7	4.1	3

***** See Appendix Page for comments regarding this certificate *****

ALS Canada Ltd.
2103 Dollarton Hwy
North Vancouver BC V7H 0A7
Phone: 604 984 0221 Fax: 604 984 0218 www.alsglobal.com

To: **SILVER RANGE RESOURCES LTD.**
C/O ARCHER, CATHRO & ASSOCIATES (1981) LIMITED
1016-510 W HASTINGS ST
VANCOUVER BC V6B 1L8

Finalized Date: 10-SEP-2011
Account: RANSIL

Project: Silver Range-Keg

CERTIFICATE OF ANALYSIS WH11154838

Sample Description	Method	ME-MS41	ME-MS41	ME-MS41	ME-MS41	ME-MS41	ME-MS41	ME-MS41	ME-MS41	ME-MS41	ME-MS41	ME-MS41	ME-MS41	ME-MS41	ME-MS41	ME-MS41
	Analyte	Cs	Cu	Fe	Ga	Ge	Hf	Hg	In	K	La	Li	Mg	Mn	Mo	Na
	Units	ppm	ppm	%	ppm	ppm	ppm	ppm	ppm	%	ppm	ppm	%	ppm	ppm	%
	LOR	0.05	0.2	0.01	0.05	0.05	0.02	0.01	0.005	0.01	0.2	0.1	0.01	5	0.05	0.01
K280289		7.90	106.5	2.09	5.00	0.06	0.13	<0.01	0.038	0.55	7.9	36.2	0.59	225	0.60	0.02
K280290		6.13	53.9	1.80	4.77	0.06	0.14	<0.01	0.018	0.44	9.9	32.0	0.57	158	0.37	0.02
K280291		6.26	59.6	1.81	5.01	0.06	0.10	<0.01	0.024	0.44	5.5	31.0	0.52	337	0.45	0.02
K280292		6.31	65.7	1.79	4.15	0.06	0.14	<0.01	0.036	0.45	7.2	30.5	0.49	139	0.51	0.01
K280293		6.98	76.9	1.64	4.45	0.07	0.13	<0.01	0.022	0.47	7.3	29.9	0.49	139	0.40	0.01
K280294		0.18	3.2	0.42	0.13	0.05	<0.02	0.01	<0.005	0.02	0.7	1.0	13.50	183	0.14	0.01
K280295		4.23	84.8	1.40	3.69	0.05	0.13	<0.01	0.020	0.38	10.6	24.0	0.42	122	0.41	0.01
K280296		7.22	165.5	2.09	4.44	0.06	0.17	<0.01	0.024	0.49	8.3	36.1	0.59	398	0.51	0.02
K280297		5.65	192.0	1.73	4.38	0.05	0.15	<0.01	0.027	0.41	10.8	32.9	0.50	404	1.02	0.02
K280298		5.16	75.7	1.70	4.02	0.05	0.12	<0.01	0.015	0.41	8.7	27.6	0.51	239	0.58	0.01
K280299		9.83	47.5	1.98	5.83	0.07	0.10	<0.01	0.022	0.56	6.5	37.1	0.59	402	0.63	0.04
K280300		7.60	148.0	1.52	4.12	0.05	0.15	<0.01	0.017	0.52	8.6	30.2	0.47	160	0.46	0.02
K280301		2.88	4520	4.75	6.48	0.15	0.14	0.34	6.61	0.55	9.8	6.0	0.73	490	177.0	0.05
K280302		4.79	198.5	1.43	2.91	0.05	0.15	<0.01	0.027	0.41	7.2	22.4	0.39	194	0.56	0.01
K280303		4.17	117.0	1.89	4.10	0.07	0.14	<0.01	0.023	0.35	7.0	23.6	0.52	230	0.70	0.01
K280304		7.35	49.2	1.54	4.19	0.06	0.11	<0.01	0.014	0.45	7.8	23.8	0.50	359	0.62	0.01
K280305		5.76	11.6	1.58	3.91	0.07	0.16	<0.01	0.014	0.36	32.4	24.4	0.27	591	0.28	0.05
K280306		8.35	5.9	1.55	2.67	0.05	0.12	0.01	0.011	0.29	18.6	11.3	0.20	1400	0.18	0.04
K280307		8.55	3.2	1.56	3.11	0.06	0.15	<0.01	0.012	0.32	22.2	13.8	0.22	1480	0.16	0.04
K280308		6.88	5.4	1.70	4.10	0.06	0.10	0.01	0.015	0.34	15.8	20.4	0.28	1310	0.18	0.03
K280309		14.90	38.1	4.48	6.76	0.12	0.07	0.01	0.025	0.82	16.3	46.0	0.61	1800	1.27	0.03
K280310		17.20	46.5	4.65	5.16	0.11	0.08	0.01	0.023	0.63	15.9	37.5	0.49	3740	0.82	0.03
K280311		6.64	8.5	1.35	2.99	0.06	0.20	0.02	0.013	0.24	21.9	12.1	0.16	990	0.26	0.02
K280312		5.21	17.3	1.10	3.24	<0.05	0.12	0.02	0.017	0.20	15.5	9.3	0.16	997	0.34	0.01
K280313		7.60	8.2	1.32	3.75	<0.05	0.17	0.02	0.017	0.29	8.7	16.7	0.18	1410	0.13	0.01
K280314		0.97	982	3.23	3.62	0.05	0.24	2.90	0.077	0.11	7.3	7.5	0.45	2520	5.12	0.05
K280315		5.80	18.2	1.05	1.92	0.05	0.32	<0.01	0.012	0.23	17.4	8.5	0.11	2060	0.38	0.01
K280316		4.98	11.4	0.56	1.76	0.05	0.35	0.01	0.011	0.19	22.1	2.4	0.03	1590	0.20	0.01
K280317		13.15	124.5	3.17	2.12	0.05	0.29	0.08	0.280	0.28	12.0	2.1	0.03	2140	0.20	0.01
K280318		5.22	98.7	8.19	2.45	0.12	0.13	0.28	2.55	0.13	3.8	1.2	0.04	14450	0.16	<0.01
K280319		7.87	5.0	1.16	2.45	<0.05	0.27	0.02	0.016	0.22	17.0	7.6	0.05	7780	0.17	<0.01
K280320		0.18	1.9	0.39	0.23	<0.05	<0.02	0.01	0.006	0.02	0.6	1.1	11.20	205	0.49	0.01
K280321		5.63	2.6	1.32	2.52	0.06	0.32	0.02	0.018	0.22	22.6	8.8	0.10	2250	0.23	0.01
K280322		6.96	7.0	1.18	2.09	0.05	0.33	0.01	0.021	0.23	22.7	7.3	0.07	2210	0.31	0.01
K280323		6.47	3.5	1.18	3.32	0.06	0.36	0.01	0.019	0.28	22.7	17.6	0.17	2100	0.23	0.01
K280324		10.45	30.3	3.13	1.79	<0.05	0.30	0.12	0.488	0.21	11.4	1.4	0.04	3000	0.17	<0.01

***** See Appendix Page for comments regarding this certificate *****

ALS Canada Ltd.
2103 Dollarton Hwy
North Vancouver BC V7H 0A7
Phone: 604 984 0221 Fax: 604 984 0218 www.alsglobal.com

To: **SILVER RANGE RESOURCES LTD.**
C/O ARCHER, CATHRO & ASSOCIATES (1981) LIMITED
1016-510 W HASTINGS ST
VANCOUVER BC V6B 1L8

Finalized Date: 10-SEP-2011
Account: RANSIL

Project: Silver Range-Keg

CERTIFICATE OF ANALYSIS WH11154838

Sample Description	Method	ME-MS41	ME-MS41	ME-MS41	ME-MS41	ME-MS41	ME-MS41	ME-MS41	ME-MS41	ME-MS41	ME-MS41	ME-MS41	ME-MS41	ME-MS41	ME-MS41	ME-MS41
	Analyte	Nb	Ni	P	Pb	Rb	Re	S	Sb	Sc	Se	Sn	Sr	Ta	Te	Th
	Units	ppm	ppm	ppm	ppm	ppm	ppm	%	ppm	ppm	ppm	ppm	ppm	ppm	ppm	ppm
	LOR	0.05	0.2	10	0.2	0.1	0.001	0.01	0.05	0.1	0.2	0.2	0.2	0.01	0.01	0.2
K280289		0.26	31.1	180	6.0	59.0	<0.001	0.48	1.45	3.8	0.7	4.5	23.6	<0.01	0.04	2.2
K280290		0.20	28.3	230	3.0	48.4	<0.001	0.56	1.34	4.1	0.8	6.0	25.2	<0.01	0.05	2.3
K280291		0.28	24.0	240	3.2	42.3	<0.001	0.44	1.13	3.8	0.7	3.0	35.3	<0.01	0.04	1.9
K280292		0.23	27.6	350	4.0	45.2	<0.001	0.54	1.53	3.2	1.0	3.3	30.2	<0.01	0.06	2.0
K280293		0.22	25.1	240	2.2	48.6	<0.001	0.45	1.18	4.2	0.7	2.6	24.6	<0.01	0.04	2.1
K280294		0.20	2.6	250	1.5	1.0	<0.001	<0.01	0.07	0.4	0.2	<0.2	52.2	<0.01	0.01	<0.2
K280295		0.14	22.4	240	1.9	35.5	<0.001	0.51	1.07	3.4	0.6	3.2	23.8	<0.01	0.04	2.4
K280296		0.25	28.1	200	2.4	48.9	<0.001	0.58	1.10	3.9	0.8	4.4	33.5	<0.01	0.05	2.3
K280297		0.19	22.6	200	2.3	38.2	0.001	0.53	1.46	4.1	0.7	4.6	36.4	<0.01	0.05	2.5
K280298		0.17	23.6	190	1.9	38.8	<0.001	0.50	0.71	3.2	0.7	2.9	23.5	<0.01	0.04	2.1
K280299		0.23	25.9	220	3.0	57.9	<0.001	0.32	0.76	4.7	0.6	1.9	57.8	<0.01	0.05	2.0
K280300		0.20	24.3	190	1.6	50.5	<0.001	0.30	0.91	3.4	0.4	1.5	26.4	<0.01	0.05	2.4
K280301		0.34	22.0	930	2290	30.1	0.420	2.51	62.7	7.8	8.0	182.5	35.2	<0.01	0.84	1.7
K280302		0.20	22.7	200	23.6	36.8	<0.001	0.61	1.35	2.5	0.6	5.0	19.9	<0.01	0.07	2.1
K280303		0.16	27.8	170	5.7	33.1	<0.001	0.91	4.58	3.4	1.1	4.6	27.3	<0.01	0.06	1.7
K280304		0.21	25.1	200	1.8	42.9	<0.001	0.33	0.91	3.0	0.3	1.2	24.8	<0.01	0.05	2.1
K280305		0.46	5.5	400	10.9	39.2	<0.001	0.04	0.36	1.3	0.2	2.0	12.7	<0.01	0.03	16.8
K280306		0.37	1.8	670	24.8	35.2	<0.001	0.38	2.26	1.6	0.2	1.8	19.2	<0.01	0.01	9.8
K280307		0.46	1.6	680	24.8	39.6	<0.001	0.27	2.28	1.8	0.2	2.1	18.1	<0.01	0.01	11.9
K280308		0.36	1.3	850	407	43.4	<0.001	0.21	10.15	2.4	0.2	6.7	70.3	<0.01	0.01	7.8
K280309		0.52	27.5	610	27.5	102.5	<0.001	0.63	2.15	4.9	0.4	3.0	66.2	0.01	0.03	5.9
K280310		0.45	27.4	400	22.8	83.0	<0.001	0.99	2.72	3.8	0.3	2.3	35.7	<0.01	0.03	7.2
K280311		0.37	5.4	470	14.9	34.3	<0.001	0.26	2.22	1.0	0.4	1.9	50.1	<0.01	0.01	12.5
K280312		0.19	5.8	240	14.7	29.6	<0.001	0.20	3.69	1.0	0.4	1.6	71.1	0.01	0.01	8.5
K280313		0.45	1.7	640	30.6	52.2	<0.001	0.30	2.55	1.5	0.4	2.4	54.1	0.01	0.01	4.7
K280314		0.26	23.9	610	>10000	6.8	0.002	2.69	44.7	3.1	4.5	1.9	272	<0.01	0.17	2.3
K280315		0.29	1.6	570	19.2	31.5	<0.001	0.17	2.28	0.6	0.2	1.9	19.6	<0.01	0.01	12.3
K280316		0.05	1.5	450	23.0	25.7	<0.001	0.14	1.82	0.5	0.3	0.6	9.0	<0.01	<0.01	18.4
K280317		0.07	7.2	440	1170	35.1	<0.001	2.77	36.2	0.6	0.8	8.0	14.6	<0.01	0.01	11.3
K280318		0.12	6.7	120	4350	20.9	<0.001	8.58	143.0	0.4	2.9	32.3	6.5	<0.01	0.02	3.6
K280319		0.05	2.0	400	39.2	28.2	<0.001	0.19	4.24	0.6	0.3	2.0	12.9	<0.01	0.01	12.5
K280320		0.13	<0.2	190	5.8	1.4	0.001	0.02	0.16	0.4	0.3	<0.2	49.0	<0.01	0.02	<0.2
K280321		0.07	8.8	420	14.8	27.5	<0.001	0.34	2.39	0.9	0.3	0.9	11.3	<0.01	<0.01	16.6
K280322		<0.05	10.3	620	62.9	31.8	<0.001	0.30	2.70	0.8	0.3	1.2	11.6	<0.01	0.02	17.8
K280323		0.38	9.7	460	61.7	40.3	<0.001	0.15	1.23	1.2	0.3	1.8	8.3	<0.01	0.01	16.5
K280324		0.07	11.3	380	2040	31.6	<0.001	2.81	32.4	0.5	0.7	5.5	6.2	<0.01	0.01	10.5

***** See Appendix Page for comments regarding this certificate *****

ALS Canada Ltd.
2103 Dollarton Hwy
North Vancouver BC V7H 0A7
Phone: 604 984 0221 Fax: 604 984 0218 www.alsglobal.com

To: **SILVER RANGE RESOURCES LTD.**
C/O ARCHER, CATHRO & ASSOCIATES (1981) LIMITED
1016-510 W HASTINGS ST
VANCOUVER BC V6B 1L8

Finalized Date: 10-SEP-2011
Account: RANSIL

Project: Silver Range-Keg

CERTIFICATE OF ANALYSIS WH11154838

Sample Description	Method	ME-MS41	ME-MS41	ME-MS41	ME-MS41	ME-MS41	ME-MS41	ME-MS41	ME-MS41	Zn-OG46	Pb-OG46	Sn-XRF05
	Analyte	Ti	Tl	U	V	W	Y	Zn	Zr	Zn	Pb	Sn
	Units	%	ppm	ppm	ppm	ppm	ppm	ppm	ppm	%	%	ppm
	LOR	0.005	0.02	0.05	1	0.05	0.05	2	0.5	0.001	0.001	5
K280289		0.072	0.98	0.29	34	0.20	5.63	97	5.8			8
K280290		0.046	0.81	0.30	36	0.18	6.66	48	5.7			12
K280291		0.071	0.63	0.23	34	0.27	5.12	62	4.2			5
K280292		0.059	0.77	0.34	32	0.20	6.97	105	5.6			6
K280293		0.060	0.71	0.25	33	0.16	5.71	60	5.2			5
K280294		<0.005	<0.02	0.73	2	<0.05	0.94	15	<0.5			<5
K280295		0.031	0.53	0.29	29	0.10	6.96	42	5.7			6
K280296		0.064	0.69	0.36	37	0.19	5.71	79	6.7			6
K280297		0.050	0.56	0.35	36	0.16	7.30	48	6.0			6
K280298		0.046	0.56	0.24	29	0.12	5.60	45	4.7			5
K280299		0.078	0.64	0.20	40	0.22	4.88	50	3.9			<5
K280300		0.062	0.59	0.30	33	0.12	5.20	45	6.2			<5
K280301		0.088	1.47	0.57	89	2.40	9.56	2710	4.3			304
K280302		0.046	0.49	0.29	24	0.12	5.22	81	5.9			11
K280303		0.034	0.56	0.28	29	0.12	5.40	78	5.7			10
K280304		0.062	0.45	0.21	28	0.16	4.96	49	4.4			<5
K280305		0.045	0.32	11.75	8	0.23	7.15	46	4.9			11
K280306		0.025	0.44	6.71	10	2.20	7.24	72	4.4			12
K280307		0.033	0.47	11.25	11	0.25	7.69	71	5.2			13
K280308		0.032	0.54	5.73	16	1.03	8.93	114	3.5			17
K280309		0.125	1.06	3.23	33	1.26	8.76	120	2.0			13
K280310		0.074	1.10	3.79	25	1.02	7.62	204	2.0			16
K280311		0.014	0.71	7.92	5	0.68	7.32	48	5.0			14
K280312		0.008	0.75	11.50	5	0.88	5.57	64	3.6			12
K280313		0.021	0.96	13.50	10	0.63	7.74	64	2.7			19
K280314		0.046	0.13	0.72	29	6.19	7.15	>10000	5.4	1.915	1.870	6
K280315		0.007	0.66	9.73	3	0.50	7.46	52	10.2			21
K280316		<0.005	0.50	7.06	<1	0.48	6.51	69	11.8			10
K280317		<0.005	3.61	5.42	1	1.82	4.91	1770	11.6			45
K280318		<0.005	12.55	2.55	<1	2.37	3.07	>10000	4.6	1.505		86
K280319		<0.005	1.01	8.78	1	0.87	5.79	217	10.2			17
K280320		<0.005	0.03	0.59	2	<0.05	0.98	28	<0.5			<5
K280321		<0.005	0.79	9.75	3	1.39	5.75	80	12.4			9
K280322		<0.005	0.96	7.52	2	0.95	5.78	151	12.4			18
K280323		0.018	0.70	9.94	5	0.95	6.61	106	14.0			15
K280324		<0.005	4.89	8.28	1	1.37	4.26	2340	12.0			52

***** See Appendix Page for comments regarding this certificate *****

ALS Canada Ltd.
2103 Dollarton Hwy
North Vancouver BC V7H 0A7
Phone: 604 984 0221 Fax: 604 984 0218 www.alsglobal.com

To: **SILVER RANGE RESOURCES LTD.**
C/O ARCHER, CATHRO & ASSOCIATES (1981) LIMITED
1016-510 W HASTINGS ST
VANCOUVER BC V6B 1L8

Project: Silver Range-Keg

Finalized Date: 10-SEP-2011
Account: RANSIL

CERTIFICATE OF ANALYSIS WH11154838

Method	CERTIFICATE COMMENTS
ME-MS41	Interference: Ca>10% on ICP-MS As,ICP-AES results shown.
ME-MS41	Gold determinations by this method are semi-quantitative due to the small sample weight used (0.5g).

ALS Canada Ltd.
2103 Dollarton Hwy
North Vancouver BC V7H 0A7
Phone: 604 984 0221 Fax: 604 984 0218 www.alsglobal.com

To: **SILVER RANGE RESOURCES LTD.**
C/O ARCHER, CATHRO & ASSOCIATES (1981) LIMITED
1016-510 W HASTINGS ST
VANCOUVER BC V6B 1L8

Finalized Date: 10-SEP-2011
Account: RANSIL

CERTIFICATE WH11154839

Project: Silver Range-Keg

P.O. No.: Batch B11

This report is for 36 Drill Core samples submitted to our lab in Whitehorse, YT, Canada on 10-AUG-2011.

The following have access to data associated with this certificate:

DOUG EATON BRUCE YOUNGMAN	SARAH EATON	JOAN MARIACHER

SAMPLE PREPARATION

ALS CODE	DESCRIPTION
WEI-21	Received Sample Weight
LOG-22	Sample login - Rcd w/o BarCode
CRU-31	Fine crushing - 70% <2mm
SPL-22Y	Split Sample - Boyd Rotary Splitter
CRU-QC	Crushing QC Test
PUL-QC	Pulverizing QC Test
PUL-31	Pulverize split to 85% <75 um
LOG-24	Pulp Login - Rcd w/o Barcode

ANALYTICAL PROCEDURES

ALS CODE	DESCRIPTION	INSTRUMENT
Au-AA24	Au 50g FA AA finish	AAS
ME-MS41	51 anal. aqua regia ICPMS	
ME-OG46	Ore Grade Elements - AquaRegia	ICP-AES
Zn-OG46	Ore Grade Zn - Aqua Regia	VARIABLE
Pb-OG46	Ore Grade Pb - Aqua Regia	VARIABLE
Sn-XRF05	Sn-Trace Level XRF Analysis	XRF

To: **SILVER RANGE RESOURCES LTD.**
ATTN: JOAN MARIACHER
C/O ARCHER, CATHRO & ASSOCIATES (1981) LIMITED
1016-510 W HASTINGS ST
VANCOUVER BC V6B 1L8

This is the Final Report and supersedes any preliminary report with this certificate number. Results apply to samples as submitted. All pages of this report have been checked and approved for release.

Signature:

Colin Ramshaw, Vancouver Laboratory Manager

ALS Canada Ltd.
2103 Dollarton Hwy
North Vancouver BC V7H 0A7
Phone: 604 984 0221 Fax: 604 984 0218 www.alsglobal.com

To: **SILVER RANGE RESOURCES LTD.**
C/O ARCHER, CATHRO & ASSOCIATES (1981) LIMITED
1016-510 W HASTINGS ST
VANCOUVER BC V6B 1L8

Finalized Date: 10-SEP-2011
Account: RANSIL

Project: Silver Range-Keg

CERTIFICATE OF ANALYSIS WH11154839

Sample Description	Method Analyte Units LOR	WEI-21 Recvd Wt. kg 0.02	Au-AA24 Au ppm 0.005	ME-MS41 Ag ppm 0.01	ME-MS41 Al % 0.01	ME-MS41 As ppm 0.1	ME-MS41 Au ppm 0.2	ME-MS41 B ppm 10	ME-MS41 Ba ppm 10	ME-MS41 Be ppm 0.05	ME-MS41 Bi ppm 0.01	ME-MS41 Ca % 0.01	ME-MS41 Cd ppm 0.01	ME-MS41 Ce ppm 0.02	ME-MS41 Co ppm 0.1	ME-MS41 Cr ppm 1
K278361		8.06	<0.005	0.74	2.67	241	<0.2	<10	130	1.56	0.14	2.74	1.67	15.20	11.1	31
K278362		8.43	<0.005	0.41	2.63	158.5	<0.2	<10	100	1.61	0.13	3.96	4.77	14.20	13.1	36
K278363		7.68	<0.005	0.42	2.58	169.5	<0.2	<10	150	1.36	0.10	2.57	3.82	11.85	14.5	36
K278364		3.64	<0.005	0.01	0.05	2	<0.2	<10	10	0.05	0.03	18.30	0.12	1.37	1.2	1
K278365		8.15	<0.005	0.28	2.72	116.0	<0.2	<10	200	1.53	0.09	2.75	2.58	15.55	12.7	42
K278366		8.57	<0.005	0.48	2.00	322	<0.2	<10	170	1.29	0.16	3.11	3.43	11.10	11.0	33
K278367		8.68	<0.005	2.40	2.00	937	<0.2	<10	70	1.20	0.80	3.33	7.27	11.90	10.5	30
K278368		8.83	<0.005	3.81	1.75	433	<0.2	<10	30	1.34	1.50	3.95	11.25	18.15	9.2	29
K278369		8.85	<0.005	0.77	2.17	181.0	<0.2	<10	90	0.99	0.29	3.15	2.73	16.30	10.9	29
K278370		0.23	0.087	59.6	0.92	2600	<0.2	<10	70	0.36	3.91	5.63	125.0	14.00	12.6	31
K278371		9.26	<0.005	2.36	2.06	193.5	<0.2	<10	110	0.71	0.33	2.27	6.19	14.85	13.9	28
K278372		8.85	<0.005	0.33	2.64	219	<0.2	<10	150	1.48	0.07	1.88	0.26	14.15	12.2	35
K278373		9.10	<0.005	0.27	2.62	89.0	<0.2	<10	180	1.44	0.06	2.62	1.27	15.60	11.7	47
K278374		9.21	0.006	0.41	2.18	585	<0.2	<10	140	1.22	0.28	2.01	1.34	18.75	12.9	55
K278375		9.55	<0.005	0.44	3.10	216	<0.2	<10	180	1.50	0.08	2.31	5.03	21.9	11.7	55
K278376		8.92	<0.005	0.28	2.94	42.6	<0.2	<10	170	1.51	0.15	2.26	1.51	16.90	14.4	46
K278377		4.26	<0.005	0.28	3.01	28.0	<0.2	<10	100	1.47	0.12	2.58	1.99	17.45	14.6	47
K278378		9.09	<0.005	0.40	2.48	127.0	<0.2	<10	170	1.30	0.12	2.59	2.54	16.50	14.7	25
K278379		8.11	<0.005	0.54	2.12	650	<0.2	<10	140	1.10	0.16	2.81	2.57	13.15	17.6	36
K278380		4.83	<0.005	0.75	1.99	682	<0.2	<10	190	1.02	0.19	2.55	6.82	14.85	15.5	28
K278381		4.34	<0.005	2.34	2.29	125.5	<0.2	<10	210	0.96	0.23	2.13	9.77	14.15	12.7	31
K278382		3.17	<0.005	0.02	0.05	4	<0.2	<10	10	<0.05	0.06	18.25	0.15	1.33	1.2	1
K278383		4.86	<0.005	1.22	2.36	33.1	<0.2	<10	200	1.21	0.22	2.07	7.81	14.35	14.8	33
K278384		4.96	<0.005	0.37	2.54	67.3	<0.2	<10	110	1.34	0.17	2.05	3.52	14.35	15.5	43
K278385		5.00	<0.005	0.45	2.35	32.1	<0.2	<10	210	1.16	0.18	2.30	4.19	12.40	13.3	29
K278386		5.33	<0.005	0.90	2.49	67.2	<0.2	<10	70	1.19	0.32	2.74	5.74	12.30	14.8	41
K278387		4.65	<0.005	0.71	2.60	408	<0.2	<10	220	1.21	0.34	4.06	3.01	14.20	13.7	44
K278388		5.10	<0.005	1.72	2.08	450	<0.2	<10	600	1.21	1.38	5.59	1.67	15.05	6.1	41
K278389		4.61	<0.005	0.84	1.62	319	<0.2	<10	250	0.74	0.26	9.15	2.10	12.35	5.8	30
K278390		0.23	0.373	48.6	1.13	96.6	0.3	<10	70	0.37	1.30	0.51	23.4	19.20	17.9	31
K278391		4.93	<0.005	0.51	1.84	26.3	<0.2	<10	600	0.66	0.19	9.68	1.33	12.95	5.4	17
K278392		4.23	<0.005	0.43	1.86	142	<0.2	<10	1050	0.92	0.17	12.35	4.26	12.70	7.2	27
K278393		4.45	<0.005	3.66	1.73	532	<0.2	<10	120	0.96	4.65	7.02	5.93	10.45	7.3	36
K278394		4.16	<0.005	0.70	1.44	74.9	<0.2	<10	330	0.80	0.74	7.76	1.44	11.00	5.6	28
K278395		3.33	<0.005	1.98	2.04	351	<0.2	<10	370	1.21	2.47	7.98	9.13	13.55	6.1	40
K278396		4.15	0.006	8.62	1.76	5150	<0.2	<10	320	1.01	14.85	7.01	7.57	10.80	6.0	26

***** See Appendix Page for comments regarding this certificate *****

ALS Canada Ltd.
2103 Dollarton Hwy
North Vancouver BC V7H 0A7
Phone: 604 984 0221 Fax: 604 984 0218 www.alsglobal.com

To: **SILVER RANGE RESOURCES LTD.**
C/O ARCHER, CATHRO & ASSOCIATES (1981) LIMITED
1016-510 W HASTINGS ST
VANCOUVER BC V6B 1L8

Finalized Date: 10-SEP-2011
Account: RANSIL

Project: Silver Range-Keg

CERTIFICATE OF ANALYSIS WH11154839

Sample Description	Method	ME-MS41	ME-MS41	ME-MS41	ME-MS41	ME-MS41	ME-MS41	ME-MS41	ME-MS41	ME-MS41	ME-MS41	ME-MS41	ME-MS41	ME-MS41	ME-MS41	ME-MS41
	Analyte	Cs	Cu	Fe	Ga	Ge	Hf	Hg	In	K	La	Li	Mg	Mn	Mo	Na
	Units	ppm	ppm	%	ppm	ppm	ppm	ppm	ppm	%	ppm	ppm	%	ppm	ppm	%
	LOR	0.05	0.2	0.01	0.05	0.05	0.02	0.01	0.005	0.01	0.2	0.1	0.01	5	0.05	0.01
K278361		3.67	157.5	2.45	8.54	0.11	0.60	0.01	0.035	0.15	7.4	80.3	1.05	189	18.50	0.10
K278362		2.60	131.0	2.66	8.96	0.13	0.53	0.01	0.048	0.10	7.2	94.6	1.22	278	34.0	0.10
K278363		3.56	149.0	2.61	8.47	0.13	0.65	0.01	0.039	0.16	5.8	63.2	0.83	165	22.1	0.13
K278364		0.14	2.0	0.39	0.23	<0.05	<0.02	0.01	0.006	0.02	0.6	1.3	11.35	181	0.11	0.01
K278365		4.78	152.0	2.55	9.32	0.13	0.56	0.01	0.046	0.29	7.4	79.4	1.15	160	28.6	0.16
K278366		2.05	187.0	2.43	7.59	0.10	0.63	0.01	0.059	0.10	5.7	78.7	0.96	193	29.8	0.10
K278367		4.28	153.5	2.38	8.05	0.21	0.60	0.02	0.104	0.11	6.0	58.7	0.95	234	18.15	0.07
K278368		5.98	211	2.28	9.05	0.34	0.57	0.03	0.185	0.12	9.6	63.2	1.01	317	14.60	0.02
K278369		4.58	136.5	2.55	7.23	0.18	0.52	0.03	0.033	0.18	8.0	43.1	0.69	146	19.55	0.10
K278370		0.97	986	3.16	3.72	0.05	0.23	2.88	0.075	0.11	7.1	8.0	0.45	2520	5.14	0.05
K278371		2.95	194.5	3.16	8.31	0.26	0.82	0.03	0.102	0.23	7.2	48.7	0.83	141	47.4	0.08
K278372		4.02	157.0	2.72	9.69	0.14	0.58	0.02	<0.005	0.32	6.6	60.7	0.86	91	41.6	0.24
K278373		5.97	144.5	2.70	10.00	0.13	0.49	0.01	0.021	0.40	7.7	82.5	1.27	169	18.70	0.19
K278374		6.84	135.5	2.61	9.70	0.14	0.57	0.01	0.026	0.46	9.3	72.1	1.26	161	23.2	0.10
K278375		5.97	146.5	2.71	11.90	0.17	0.48	0.01	0.096	0.42	11.1	79.2	1.34	148	8.74	0.28
K278376		6.47	118.5	3.09	11.05	0.16	0.56	0.02	0.019	0.43	8.1	70.6	1.21	136	54.1	0.25
K278377		6.59	129.0	3.18	11.40	0.15	0.52	0.01	0.022	0.45	8.4	73.8	1.29	153	47.7	0.25
K278378		2.19	191.5	3.01	8.33	0.15	0.47	0.01	0.037	0.16	8.2	44.6	0.53	116	30.1	0.22
K278379		1.83	160.0	2.35	6.81	0.14	0.44	0.01	0.035	0.13	7.2	53.4	0.70	167	18.45	0.13
K278380		2.13	164.0	2.22	6.38	0.13	0.55	0.02	0.107	0.10	8.3	29.9	0.39	96	66.6	0.13
K278381		4.90	180.5	2.43	6.02	0.16	0.42	0.01	0.189	0.15	7.6	29.3	0.39	84	25.2	0.19
K278382		0.17	3.7	0.39	0.24	<0.05	<0.02	0.01	0.006	0.03	0.7	1.3	11.40	176	0.42	0.01
K278383		4.79	146.0	2.67	6.66	0.17	0.48	0.01	0.110	0.16	7.4	24.7	0.41	81	28.2	0.21
K278384		3.52	117.0	2.67	8.13	0.14	0.46	<0.01	0.038	0.21	7.2	42.4	0.60	95	22.4	0.26
K278385		3.36	131.0	2.54	6.43	0.13	0.49	0.01	0.049	0.13	6.0	30.4	0.41	95	32.2	0.21
K278386		2.37	127.0	2.76	7.31	0.14	0.48	0.02	0.073	0.16	5.9	65.8	0.81	187	19.25	0.16
K278387		4.07	163.5	2.40	8.31	0.11	0.51	0.02	0.076	0.20	6.7	96.6	1.54	289	11.35	0.08
K278388		2.87	99.0	1.54	6.21	0.09	0.38	0.04	0.042	0.15	7.2	72.4	1.45	379	2.96	0.06
K278389		3.87	52.7	1.12	5.42	0.07	0.31	0.02	0.043	0.11	6.0	47.1	1.19	262	3.98	0.04
K278390		2.79	4200	4.47	5.89	0.11	0.16	0.37	7.21	0.54	9.5	6.2	0.67	473	158.5	0.04
K278391		2.29	36.1	1.17	5.20	0.09	0.32	0.02	0.022	0.06	6.5	29.6	0.95	242	6.79	0.06
K278392		2.09	54.0	1.41	5.69	0.10	0.38	0.04	0.031	0.07	6.6	39.0	0.63	302	54.4	0.07
K278393		2.90	139.0	1.75	5.29	0.15	0.33	0.02	0.136	0.12	5.0	44.7	0.79	322	23.5	0.06
K278394		2.69	87.1	1.26	5.59	0.08	0.30	0.01	0.036	0.10	5.1	42.2	0.80	285	6.38	0.04
K278395		8.92	114.5	1.22	6.86	0.11	0.37	0.02	0.099	0.12	7.1	28.1	0.58	307	26.0	0.03
K278396		7.21	57.3	1.26	5.68	0.16	0.28	0.01	0.122	0.11	5.5	31.4	0.76	286	6.34	0.03

***** See Appendix Page for comments regarding this certificate *****

ALS Canada Ltd.
2103 Dollarton Hwy
North Vancouver BC V7H 0A7
Phone: 604 984 0221 Fax: 604 984 0218 www.alsglobal.com

To: **SILVER RANGE RESOURCES LTD.**
C/O ARCHER, CATHRO & ASSOCIATES (1981) LIMITED
1016-510 W HASTINGS ST
VANCOUVER BC V6B 1L8

Finalized Date: 10-SEP-2011
Account: RANSIL

Project: Silver Range-Keg

CERTIFICATE OF ANALYSIS WH11154839

Sample Description	Method	ME-MS41	ME-MS41	ME-MS41	ME-MS41	ME-MS41	ME-MS41	ME-MS41	ME-MS41	ME-MS41	ME-MS41	ME-MS41	ME-MS41	ME-MS41	ME-MS41	ME-MS41
	Analyte	Nb	Ni	P	Pb	Rb	Re	S	Sb	Sc	Se	Sn	Sr	Ta	Te	Th
	Units	ppm	ppm	ppm	ppm	ppm	ppm	%	ppm	ppm	ppm	ppm	ppm	ppm	ppm	ppm
	LOR	0.05	0.2	10	0.2	0.1	0.001	0.01	0.05	0.1	0.2	0.2	0.2	0.01	0.01	0.2
K278361		0.37	38.7	1800	108.5	19.7	0.013	1.62	13.65	4.3	8.7	22.0	395	0.01	0.03	7.0
K278362		0.37	63.7	1650	49.4	9.5	0.035	1.54	13.55	4.9	7.2	22.0	659	0.01	0.03	6.8
K278363		0.43	65.6	1530	34.3	20.7	0.031	1.55	11.60	4.0	8.8	14.3	364	0.01	0.03	6.3
K278364		0.14	<0.2	280	3.1	1.1	<0.001	0.01	0.05	0.5	0.4	<0.2	52.2	<0.01	0.01	<0.2
K278365		0.44	47.3	1630	17.8	40.9	0.021	1.72	10.75	4.5	7.4	21.9	344	0.01	0.02	6.9
K278366		0.38	60.7	1310	31.9	10.3	0.047	1.44	8.03	3.6	8.1	31.0	168.0	0.01	0.03	6.1
K278367		0.60	53.5	1310	502	12.6	0.030	1.37	14.65	4.2	35.6	27.4	105.0	0.02	0.08	5.8
K278368		0.71	34.4	1160	856	13.4	0.013	1.50	25.6	5.4	69.5	30.6	63.4	0.02	0.07	5.1
K278369		0.89	37.0	1950	79.8	22.9	0.015	1.76	14.40	3.9	22.2	26.7	96.9	0.03	0.02	6.9
K278370		0.26	23.6	620	>10000	7.1	0.002	2.74	43.3	3.3	3.9	1.9	280	<0.01	0.16	2.2
K278371		0.83	48.0	1840	749	23.2	0.023	2.09	14.35	4.4	36.1	36.6	102.0	0.02	0.08	7.5
K278372		0.51	44.9	1670	13.6	44.4	0.017	1.80	5.02	2.9	7.9	18.6	208	0.01	0.02	8.1
K278373		0.45	38.8	1520	12.9	59.7	0.018	1.55	7.82	5.5	7.3	18.7	152.0	0.01	0.02	7.2
K278374		0.32	42.8	1000	32.8	67.9	0.032	1.51	27.3	7.0	8.6	11.7	122.5	0.01	0.10	6.9
K278375		0.54	37.4	1830	57.9	65.5	0.016	1.59	7.74	5.0	7.9	18.6	171.0	0.01	0.04	7.4
K278376		0.55	45.0	1550	39.9	72.5	0.018	1.85	7.51	4.3	7.5	17.1	213	0.01	0.02	7.5
K278377		0.48	44.1	1590	30.0	75.3	0.019	1.92	7.81	4.5	7.4	17.3	217	0.01	0.02	7.3
K278378		0.73	57.5	1820	21.4	19.6	0.025	2.01	5.39	3.0	9.4	27.2	174.5	0.01	0.02	7.0
K278379		0.54	72.9	1910	46.1	13.6	0.032	1.34	7.22	3.5	9.3	30.6	110.0	0.01	0.05	5.5
K278380		0.56	86.7	1550	56.3	10.7	0.140	1.27	5.36	3.0	8.7	30.5	168.5	0.01	0.04	6.0
K278381		0.53	66.9	1340	597	18.9	0.045	1.45	5.01	3.1	16.6	29.2	215	0.01	0.09	5.7
K278382		0.14	<0.2	230	3.7	1.3	<0.001	0.02	<0.05	0.4	0.3	<0.2	49.9	<0.01	0.03	<0.2
K278383		0.73	78.9	1580	326	16.8	0.051	1.56	5.95	3.8	19.1	30.9	161.5	0.02	0.07	5.8
K278384		0.69	76.3	1530	48.5	27.6	0.038	1.63	6.02	4.1	9.1	18.0	163.0	0.01	0.03	5.6
K278385		0.67	73.4	1210	102.5	12.8	0.060	1.49	4.30	3.1	9.5	23.0	156.5	0.02	0.03	5.7
K278386		0.53	69.1	1240	224	15.4	0.038	1.59	33.0	3.9	13.2	24.7	165.0	0.02	0.05	5.5
K278387		0.32	65.5	1590	98.9	24.4	0.023	1.10	46.8	4.8	9.9	30.8	232	0.01	0.04	5.6
K278388		0.38	41.6	590	227	15.7	0.008	0.68	46.9	5.8	11.3	32.8	593	0.01	0.04	6.1
K278389		0.57	33.0	1480	61.9	10.4	0.007	0.37	21.3	4.0	8.5	13.0	192.0	0.02	0.04	4.4
K278390		0.31	25.3	870	2070	30.9	0.416	2.41	63.8	7.9	6.8	181.5	32.0	<0.01	0.75	1.8
K278391		0.37	32.2	1620	22.0	4.2	0.008	0.29	4.48	2.6	7.0	4.5	503	0.01	0.03	4.0
K278392		0.49	55.6	1740	21.5	5.0	0.068	0.36	16.50	3.6	9.4	3.6	501	0.01	0.05	4.4
K278393		0.48	46.2	1040	505	12.0	0.035	0.99	18.40	3.8	21.5	29.8	446	0.01	0.06	4.3
K278394		0.67	35.9	1020	78.4	6.7	0.009	0.29	3.28	3.7	7.0	15.0	182.0	0.02	0.02	4.5
K278395		0.28	45.3	1280	174.0	9.2	0.028	0.45	7.86	3.7	13.2	17.5	126.0	0.01	0.03	4.4
K278396		0.26	35.3	1130	965	10.1	0.010	0.49	5.77	2.7	31.3	21.8	117.0	0.01	0.38	3.8

***** See Appendix Page for comments regarding this certificate *****

ALS Canada Ltd.
2103 Dollarton Hwy
North Vancouver BC V7H 0A7
Phone: 604 984 0221 Fax: 604 984 0218 www.alsglobal.com

To: **SILVER RANGE RESOURCES LTD.**
C/O ARCHER, CATHRO & ASSOCIATES (1981) LIMITED
1016-510 W HASTINGS ST
VANCOUVER BC V6B 1L8

Finalized Date: 10-SEP-2011
Account: RANSIL

Project: Silver Range-Keg

CERTIFICATE OF ANALYSIS WH11154839

Sample Description	Method	ME-MS41	ME-MS41	ME-MS41	ME-MS41	ME-MS41	ME-MS41	ME-MS41	ME-MS41	Zn-OG46	Pb-OG46	Sn-XRF05
	Analyte	Ti	Tl	U	V	W	Y	Zn	Zr	Zn	Pb	Sn
	Units	%	ppm	ppm	ppm	ppm	ppm	ppm	ppm	%	%	ppm
	LOR	0.005	0.02	0.05	1	0.05	0.05	2	0.5	0.001	0.001	5
K278361		0.120	0.45	3.52	104	0.65	16.05	131	22.5			39
K278362		0.125	0.14	6.19	169	0.92	17.95	371	23.5			36
K278363		0.120	0.42	4.24	117	0.83	16.50	279	25.3			27
K278364		<0.005	<0.02	0.57	3	0.05	1.04	19	<0.5			<5
K278365		0.138	0.93	3.66	139	0.82	15.55	203	19.7			41
K278366		0.103	0.23	5.57	137	0.94	16.15	248	24.7			64
K278367		0.105	0.46	3.23	97	0.65	13.75	501	21.9			53
K278368		0.099	0.70	2.73	126	0.43	12.85	789	19.8			46
K278369		0.153	0.83	2.96	94	0.71	16.35	212	16.6			56
K278370		0.051	0.12	0.70	31	6.15	7.30	>10000	5.7	1.945	1.850	5
K278371		0.162	0.76	5.59	113	1.09	17.80	617	28.0			67
K278372		0.132	1.06	5.35	93	0.89	14.50	35	20.2			43
K278373		0.139	1.24	2.99	159	0.60	14.80	105	16.3			36
K278374		0.093	1.46	3.41	213	0.44	15.75	108	20.9			20
K278375		0.145	1.30	2.45	164	0.56	14.90	383	15.8			38
K278376		0.152	1.56	5.13	151	1.01	16.20	129	18.6			38
K278377		0.153	1.62	4.57	156	0.92	16.35	166	17.9			35
K278378		0.136	0.42	4.78	89	0.90	17.15	187	16.8			63
K278379		0.110	0.30	4.76	138	1.03	17.35	184	16.8			68
K278380		0.109	0.24	4.72	145	1.35	18.30	449	21.0			76
K278381		0.116	0.28	3.77	101	0.79	17.65	689	15.4			74
K278382		<0.005	<0.02	0.57	3	<0.05	1.05	24	<0.5			<5
K278383		0.139	0.38	4.30	114	0.83	18.85	537	17.5			64
K278384		0.136	0.53	4.16	179	0.89	18.80	245	17.9			38
K278385		0.132	0.24	4.55	125	0.83	17.55	297	18.9			54
K278386		0.137	0.38	3.41	135	0.76	16.75	405	17.9			49
K278387		0.125	0.68	3.54	118	0.64	14.30	226	19.4			53
K278388		0.160	0.81	1.39	59	0.41	12.60	126	11.2			52
K278389		0.117	0.39	1.41	46	0.39	12.70	151	9.6			20
K278390		0.085	1.54	0.59	85	2.64	9.59	2480	4.0			299
K278391		0.110	0.12	2.00	34	0.34	14.05	90	10.8			8
K278392		0.106	0.15	5.38	289	0.67	15.20	219	13.5			6
K278393		0.112	0.44	2.88	124	0.53	12.75	371	10.7			54
K278394		0.126	0.17	1.44	53	0.42	12.80	104	9.3			27
K278395		0.128	0.35	2.56	194	0.77	14.35	535	12.7			34
K278396		0.087	0.27	1.42	46	0.40	10.50	453	9.9			54

***** See Appendix Page for comments regarding this certificate *****

ALS Canada Ltd.
2103 Dollarton Hwy
North Vancouver BC V7H 0A7
Phone: 604 984 0221 Fax: 604 984 0218 www.alsglobal.com

To: **SILVER RANGE RESOURCES LTD.**
C/O ARCHER, CATHRO & ASSOCIATES (1981) LIMITED
1016-510 W HASTINGS ST
VANCOUVER BC V6B 1L8

Project: Silver Range-Keg

Finalized Date: 10-SEP-2011
Account: RANSIL

CERTIFICATE OF ANALYSIS WH11154839

Method	CERTIFICATE COMMENTS
ME-MS41	Interference: Ca>10% on ICP-MS As,ICP-AES results shown.
ME-MS41	Gold determinations by this method are semi-quantitative due to the small sample weight used (0.5g).

ALS Canada Ltd.

2103 Dollarton Hwy
North Vancouver BC V7H 0A7
Phone: 604 984 0221 Fax: 604 984 0218 www.alsglobal.com

To: **SILVER RANGE RESOURCES LTD.**
C/O ARCHER, CATHRO & ASSOCIATES (1981) LIMITED
1016-510 W HASTINGS ST
VANCOUVER BC V6B 1L8

Finalized Date: 7-OCT-2011
Account: RANSIL

CERTIFICATE WH11155562

Project: Silver Range-Keg

P.O. No.:

This report is for 221 Soil samples submitted to our lab in Whitehorse, YT, Canada on 11-AUG-2011.

The following have access to data associated with this certificate:

DOUG EATON BRUCE YOUNGMAN	SARAH EATON	JOAN MARIACHER

SAMPLE PREPARATION

ALS CODE	DESCRIPTION
WEI-21	Received Sample Weight
LOG-22	Sample login - Rcd w/o BarCode
SCR-41	Screen to -180um and save both

ANALYTICAL PROCEDURES

ALS CODE	DESCRIPTION	INSTRUMENT
ME-OG46	Ore Grade Elements - AquaRegia	ICP-AES
Ag-OG46	Ore Grade Ag - Aqua Regia	VARIABLE
Pb-OG46	Ore Grade Pb - Aqua Regia	VARIABLE
Au-TL43	Trace Level Au - 25g AR	ICP-MS
ME-MS41	51 anal. aqua regia ICPMS	

To: **SILVER RANGE RESOURCES LTD.**
ATTN: JOAN MARIACHER
C/O ARCHER, CATHRO & ASSOCIATES (1981) LIMITED
1016-510 W HASTINGS ST
VANCOUVER BC V6B 1L8

This is the Final Report and supersedes any preliminary report with this certificate number. Results apply to samples as submitted. All pages of this report have been checked and approved for release.

Signature:

Colin Ramshaw, Vancouver Laboratory Manager

ALS Canada Ltd.
2103 Dollarton Hwy
North Vancouver BC V7H 0A7
Phone: 604 984 0221 Fax: 604 984 0218 www.alsglobal.com

To: **SILVER RANGE RESOURCES LTD.**
C/O ARCHER, CATHRO & ASSOCIATES (1981) LIMITED
1016-510 W HASTINGS ST
VANCOUVER BC V6B 1L8

Finalized Date: 7-OCT-2011
Account: RANSIL

Project: Silver Range-Keg

CERTIFICATE OF ANALYSIS WH11155562

Sample Description	Method Analyte Units LOR	WEI-21 Recvd Wt. kg .02	Au-TL43 Au ppm 0.001	ME-MS41 Ag ppm 0.01	ME-MS41 Al % 0.01	ME-MS41 As ppm 0.1	ME-MS41 Au ppm 0.2	ME-MS41 B ppm 10	ME-MS41 Ba ppm 10	ME-MS41 Be ppm 0.05	ME-MS41 Bi ppm 0.01	ME-MS41 Ca % 0.01	ME-MS41 Cd ppm 0.01	ME-MS41 Ce ppm 0.02	ME-MS41 Co ppm 0.1	ME-MS41 Cr ppm 1
ZZ11740		Not Recvd														
ZZ11741		Not Recvd														
ZZ11742		Not Recvd														
ZZ11743		Not Recvd														
ZZ11744		Not Recvd														
ZZ11745		Not Recvd														
ZZ11746		Not Recvd														
ZZ11747		Not Recvd														
ZZ11748		Not Recvd														
ZZ11749		Not Recvd														
ZZ11750		Not Recvd														
DD028801		0.28	<0.001	0.59	1.57	159.0	<0.2	<10	330	0.68	0.86	0.38	1.41	24.8	6.0	25
DD028802		0.18	<0.001	0.55	1.62	171.0	<0.2	<10	340	0.69	0.71	0.43	1.72	20.7	8.3	25
DD028803		0.14	0.001	1.58	1.66	244	<0.2	<10	350	0.82	1.46	0.45	3.01	29.2	5.8	26
DD028804		0.14	0.001	3.49	1.88	997	<0.2	<10	250	1.37	4.61	0.56	6.79	33.5	6.9	21
DD028805		0.18	<0.001	0.32	1.34	74.6	<0.2	<10	280	0.63	0.46	0.25	0.62	23.5	4.9	23
DD028806		0.20	<0.001	0.42	1.64	73.0	<0.2	<10	280	0.74	0.64	0.26	0.77	26.7	6.4	25
DD028807		0.18	<0.001	0.94	1.16	71.4	<0.2	<10	280	0.52	0.67	0.26	0.67	19.60	3.8	19
DD028808		0.22	<0.001	0.57	1.31	114.5	<0.2	<10	260	0.60	0.82	0.25	0.51	25.4	6.6	22
DD028809		0.14	<0.001	1.21	1.65	219	<0.2	<10	380	0.79	1.94	0.27	0.56	31.5	4.8	23
DD028810		0.12	<0.001	0.53	1.22	85.0	<0.2	<10	290	0.50	1.02	0.33	0.70	20.3	6.7	16
DD028811		0.16	<0.001	0.47	1.40	187.0	<0.2	<10	280	0.66	0.71	0.50	1.87	21.4	6.6	18
DD028812		0.18	0.001	0.54	1.94	67.4	<0.2	<10	490	0.79	0.79	0.29	0.58	31.1	8.4	29
DD028813		0.20	0.001	0.71	1.59	28.0	<0.2	<10	110	0.42	0.44	0.07	0.24	27.3	5.3	29
DD028814		0.16	0.001	0.64	1.61	96.8	<0.2	<10	440	0.77	1.04	0.37	0.77	27.3	8.6	22
DD028815		0.16	<0.001	0.23	0.98	54.3	<0.2	<10	260	0.37	0.40	0.45	0.63	15.85	4.2	15
DD028816		0.18	<0.001	0.18	1.35	143.0	<0.2	<10	360	0.64	0.73	0.28	0.98	24.8	6.3	22
DD028817		0.14	<0.001	0.60	1.79	238	<0.2	<10	410	0.73	0.68	0.38	0.64	23.3	8.1	25
DD028818		0.12	0.001	0.93	1.50	121.5	<0.2	<10	260	0.71	0.50	0.29	1.17	21.4	6.7	17
DD028819		0.12	<0.001	0.63	1.35	61.4	<0.2	<10	210	0.46	0.35	0.21	0.70	16.55	4.2	18
DD028820		0.12	0.001	1.96	2.21	357	<0.2	<10	300	1.06	1.37	0.47	3.18	27.3	11.6	26
DD028821		0.16	<0.001	0.23	1.15	12.9	<0.2	<10	110	0.34	0.27	0.11	0.49	11.55	3.0	12
DD028822		0.20	0.005	0.54	2.10	75.5	<0.2	<10	300	0.99	0.69	0.34	1.88	31.7	9.6	24
DD028823		Not Recvd														
DD028824		0.16	0.001	0.33	2.46	45.2	<0.2	<10	260	0.55	0.45	0.26	1.28	23.9	7.7	31
DD028825		0.14	<0.001	0.97	1.95	57.6	<0.2	<10	370	0.76	0.45	0.17	0.47	34.2	8.3	23
DD028826		0.16	<0.001	0.24	0.58	35.9	<0.2	<10	90	0.15	0.20	0.07	1.03	7.18	3.2	7
DD028827		0.16	0.001	0.72	2.46	234	<0.2	<10	460	0.82	1.28	0.25	0.32	33.7	10.4	33
DD028828		0.18	<0.001	0.39	1.63	50.2	<0.2	<10	270	0.75	0.41	0.19	0.89	23.6	6.6	26
DD028829		0.20	<0.001	0.39	1.65	45.2	<0.2	<10	340	0.66	0.42	0.31	0.93	22.3	7.9	33

***** See Appendix Page for comments regarding this certificate *****

ALS Canada Ltd.
2103 Dollarton Hwy
North Vancouver BC V7H 0A7
Phone: 604 984 0221 Fax: 604 984 0218 www.alsglobal.com

To: **SILVER RANGE RESOURCES LTD.**
C/O ARCHER, CATHRO & ASSOCIATES (1981) LIMITED
1016-510 W HASTINGS ST
VANCOUVER BC V6B 1L8

Finalized Date: 7-OCT-2011
Account: RANSIL

Project: Silver Range-Keg

CERTIFICATE OF ANALYSIS WH11155562

Sample Description	Method	ME-MS41	ME-MS41	ME-MS41	ME-MS41	ME-MS41	ME-MS41	ME-MS41	ME-MS41	ME-MS41	ME-MS41	ME-MS41	ME-MS41	ME-MS41	ME-MS41	ME-MS41
	Analyte	Cs	Cu	Fe	Ga	Ge	Hf	Hg	In	K	La	Li	Mg	Mn	Mo	Na
	Units	ppm	ppm	%	ppm	ppm	ppm	ppm	ppm	%	ppm	ppm	%	ppm	ppm	%
	LOR	0.05	0.2	0.01	0.05	0.05	0.02	0.01	0.005	0.01	0.2	0.1	0.01	5	0.05	0.01
ZZ11740																
ZZ11741																
ZZ11742																
ZZ11743																
ZZ11744																
ZZ11745																
ZZ11746																
ZZ11747																
ZZ11748																
ZZ11749																
ZZ11750																
DD028801		3.03	36.2	2.28	5.68	0.05	0.02	0.07	0.046	0.09	12.9	18.3	0.53	221	2.38	0.01
DD028802		3.93	36.2	2.29	5.57	0.05	0.02	0.03	0.039	0.08	10.4	21.2	0.54	693	2.93	0.02
DD028803		3.86	60.8	2.20	5.87	0.05	0.03	0.09	0.065	0.09	16.6	20.3	0.55	230	2.32	0.01
DD028804		9.48	145.5	2.45	5.80	0.07	0.04	0.08	0.144	0.09	22.4	23.0	0.51	480	2.06	0.02
DD028805		2.40	22.7	2.18	6.05	0.05	<0.02	0.04	0.026	0.06	12.5	12.7	0.44	282	2.02	0.01
DD028806		2.75	23.7	2.31	5.64	0.06	0.02	0.06	0.035	0.07	13.1	17.8	0.53	226	2.22	0.01
DD028807		2.55	20.8	1.61	4.68	<0.05	<0.02	0.06	0.028	0.05	10.4	12.6	0.35	211	1.71	0.02
DD028808		2.59	22.8	2.16	4.84	0.05	0.03	0.06	0.039	0.08	13.2	16.5	0.46	275	2.22	0.01
DD028809		2.47	42.0	2.30	5.24	0.06	0.03	0.11	0.080	0.06	16.3	16.3	0.40	189	1.56	0.01
DD028810		2.09	21.5	1.63	4.32	<0.05	<0.02	0.04	0.034	0.05	10.6	11.0	0.30	822	1.57	0.02
DD028811		3.32	52.1	2.00	4.83	<0.05	0.02	0.04	0.040	0.06	12.0	16.2	0.36	452	2.10	0.02
DD028812		2.96	58.3	2.69	6.41	0.06	0.03	0.07	0.037	0.08	16.2	22.7	0.54	277	2.88	0.01
DD028813		2.89	138.5	3.09	7.44	0.06	<0.02	0.07	0.033	0.06	14.2	18.1	0.32	166	2.71	0.01
DD028814		3.43	70.8	2.29	5.97	0.05	0.02	0.05	0.039	0.07	14.7	15.4	0.37	293	2.37	0.02
DD028815		1.49	22.6	1.75	4.99	<0.05	<0.02	0.03	0.023	0.04	8.7	7.6	0.19	171	1.82	0.02
DD028816		2.33	31.6	2.42	5.85	0.05	0.02	0.02	0.041	0.08	13.6	14.1	0.44	363	2.88	0.01
DD028817		3.13	34.7	2.39	6.34	0.05	0.02	0.04	0.050	0.07	13.0	18.6	0.57	623	2.46	0.02
DD028818		1.92	35.2	1.86	5.06	0.05	0.02	0.08	0.032	0.05	10.8	12.1	0.31	460	2.47	0.02
DD028819		1.78	32.2	1.63	5.15	<0.05	<0.02	0.06	0.024	0.05	8.5	11.4	0.32	177	2.23	0.02
DD028820		3.18	71.8	2.55	7.10	0.06	0.03	0.10	0.081	0.07	14.3	23.4	0.57	478	2.57	0.02
DD028821		1.17	16.6	1.30	4.81	<0.05	<0.02	0.09	0.013	0.04	6.0	7.2	0.15	122	1.13	0.02
DD028822		2.46	31.1	2.46	6.45	0.07	0.05	0.06	0.044	0.07	15.8	17.3	0.45	345	1.78	0.02
DD028823																
DD028824		2.73	20.7	2.77	8.33	0.06	0.06	0.06	0.038	0.06	12.8	23.9	0.70	282	2.05	0.02
DD028825		2.81	30.7	2.15	6.40	0.06	0.02	0.08	0.036	0.06	17.9	17.8	0.49	344	1.94	0.02
DD028826		0.99	8.0	1.09	2.60	<0.05	<0.02	0.03	0.013	0.03	3.8	4.6	0.12	146	0.62	0.03
DD028827		4.17	29.5	3.19	8.17	0.07	0.03	0.08	0.060	0.12	18.7	28.0	0.78	419	3.14	0.01
DD028828		2.58	23.2	2.30	5.72	0.06	0.03	0.05	0.033	0.07	11.9	17.0	0.51	224	2.39	0.01
DD028829		2.73	28.8	2.42	6.71	0.06	0.02	0.03	0.030	0.08	11.5	20.4	0.62	338	2.35	0.01

***** See Appendix Page for comments regarding this certificate *****

ALS Canada Ltd.
2103 Dollarton Hwy
North Vancouver BC V7H 0A7
Phone: 604 984 0221 Fax: 604 984 0218 www.alsglobal.com

To: **SILVER RANGE RESOURCES LTD.**
C/O ARCHER, CATHRO & ASSOCIATES (1981) LIMITED
1016-510 W HASTINGS ST
VANCOUVER BC V6B 1L8

Finalized Date: 7-OCT-2011
Account: RANSIL

Project: Silver Range-Keg

CERTIFICATE OF ANALYSIS WH11155562

Sample Description	Method	ME-MS41	ME-MS41	ME-MS41	ME-MS41	ME-MS41	ME-MS41	ME-MS41	ME-MS41	ME-MS41	ME-MS41	ME-MS41	ME-MS41	ME-MS41	ME-MS41	ME-MS41
	Analyte	Nb	Ni	P	Pb	Rb	Re	S	Sb	Sc	Se	Sn	Sr	Ta	Te	Th
	Units	ppm	ppm	ppm	ppm	ppm	ppm	%	ppm	ppm	ppm	ppm	ppm	ppm	ppm	ppm
	LOR	0.05	0.2	10	0.2	0.1	0.001	0.01	0.05	0.1	0.2	0.2	0.2	0.01	0.01	0.2
ZZ11740																
ZZ11741																
ZZ11742																
ZZ11743																
ZZ11744																
ZZ11745																
ZZ11746																
ZZ11747																
ZZ11748																
ZZ11749																
ZZ11750																
DD028801		0.59	28.7	850	41.1	17.8	<0.001	0.03	3.29	2.2	1.1	2.1	29.0	<0.01	0.05	0.9
DD028802		0.42	28.3	960	37.3	17.1	<0.001	0.07	3.50	1.4	1.0	1.9	30.0	<0.01	0.05	0.4
DD028803		0.80	22.4	990	54.0	22.3	<0.001	0.08	3.63	2.4	1.4	3.1	31.5	<0.01	0.06	1.1
DD028804		0.57	22.8	1240	127.0	20.6	0.001	0.10	6.26	1.9	1.5	7.3	35.6	0.01	0.06	0.8
DD028805		0.43	14.4	860	21.6	18.5	<0.001	0.05	1.50	1.0	0.9	1.2	21.0	<0.01	0.05	0.2
DD028806		0.73	24.2	840	38.4	15.5	<0.001	0.03	2.76	2.2	1.2	1.6	22.0	<0.01	0.05	1.0
DD028807		0.45	12.8	890	31.1	14.0	<0.001	0.06	1.81	1.1	0.9	1.3	21.6	<0.01	0.04	0.3
DD028808		0.72	19.4	910	41.0	15.5	0.001	0.03	2.80	2.3	1.0	2.1	24.1	<0.01	0.05	1.4
DD028809		0.70	17.3	1190	52.5	15.8	<0.001	0.07	1.52	1.7	1.3	2.0	22.3	<0.01	0.05	0.5
DD028810		0.38	11.8	910	35.4	11.9	<0.001	0.07	1.56	0.9	0.8	1.4	24.5	<0.01	0.03	0.2
DD028811		0.36	23.9	1230	40.2	12.6	<0.001	0.08	3.23	1.0	1.2	2.1	30.3	<0.01	0.04	0.3
DD028812		0.98	29.7	1250	32.6	18.2	<0.001	0.03	1.99	2.9	1.6	1.5	31.5	0.01	0.06	1.5
DD028813		1.07	24.1	530	18.5	16.5	0.001	0.05	2.14	2.2	1.9	1.3	13.7	<0.01	0.08	1.1
DD028814		0.65	22.5	1340	39.3	19.6	<0.001	0.08	2.92	1.2	1.4	2.1	36.2	<0.01	0.06	0.3
DD028815		0.30	12.3	1040	18.0	8.2	<0.001	0.07	2.04	0.5	0.8	1.3	32.0	<0.01	0.05	<0.2
DD028816		0.50	24.0	800	44.0	27.9	<0.001	0.06	4.45	1.4	1.1	3.0	30.0	<0.01	0.07	0.4
DD028817		0.42	21.5	1310	46.9	19.5	<0.001	0.09	2.79	1.2	1.0	2.0	33.7	<0.01	0.06	0.4
DD028818		0.35	17.6	1140	48.5	12.3	<0.001	0.09	1.86	0.8	1.4	1.5	27.7	<0.01	0.05	0.3
DD028819		0.38	17.6	1070	48.3	9.6	<0.001	0.10	1.32	0.6	1.2	1.3	21.7	<0.01	0.04	0.2
DD028820		1.09	37.0	1100	303	15.9	<0.001	0.09	4.96	2.6	2.1	7.3	43.8	0.01	0.14	1.1
DD028821		0.58	8.9	710	19.2	7.9	<0.001	0.08	0.80	0.7	0.8	0.8	11.8	<0.01	0.05	0.2
DD028822		1.24	31.9	1030	282	11.9	<0.001	0.04	2.12	3.2	1.1	4.5	31.5	0.01	0.08	5.3
DD028823																
DD028824		1.76	25.9	410	114.5	14.1	<0.001	0.03	1.50	3.9	0.8	3.1	23.4	<0.01	0.06	4.4
DD028825		0.86	18.0	760	84.4	13.2	<0.001	0.07	1.95	2.0	1.2	2.6	24.8	<0.01	0.05	0.7
DD028826		0.30	5.5	390	21.1	7.2	<0.001	0.04	0.57	0.6	0.3	0.8	9.6	<0.01	0.02	<0.2
DD028827		1.43	30.8	1010	67.8	24.5	<0.001	0.05	3.62	4.0	1.2	3.6	30.3	<0.01	0.08	2.6
DD028828		0.94	26.3	880	33.9	14.8	<0.001	0.05	3.83	2.4	1.2	2.4	21.6	<0.01	0.06	1.4
DD028829		0.63	28.5	910	31.1	14.9	<0.001	0.05	3.05	1.5	1.1	1.9	25.3	<0.01	0.06	0.4

***** See Appendix Page for comments regarding this certificate *****

ALS Canada Ltd.
2103 Dollarton Hwy
North Vancouver BC V7H 0A7
Phone: 604 984 0221 Fax: 604 984 0218 www.alsglobal.com

To: **SILVER RANGE RESOURCES LTD.**
C/O ARCHER, CATHRO & ASSOCIATES (1981) LIMITED
1016-510 W HASTINGS ST
VANCOUVER BC V6B 1L8

Finalized Date: 7-OCT-2011
Account: RANSIL

Project: Silver Range-Keg

CERTIFICATE OF ANALYSIS WH11155562

Sample Description	Method	ME-MS41	ME-MS41	ME-MS41	ME-MS41	ME-MS41	ME-MS41	ME-MS41	ME-MS41	Ag-OG46	Pb-OG46
	Analyte	Ti	Tl	U	V	W	Y	Zn	Zr	Ag	Pb
	Units	%	ppm	ppm	ppm	ppm	ppm	ppm	ppm	ppm	%
	LOR	0.005	0.02	0.05	1	0.05	0.05	2	0.5	1	0.001
ZZ11740											
ZZ11741											
ZZ11742											
ZZ11743											
ZZ11744											
ZZ11745											
ZZ11746											
ZZ11747											
ZZ11748											
ZZ11749											
ZZ11750											
DD028801		0.025	0.32	1.23	68	2.05	6.66	159	<0.5		
DD028802		0.022	0.34	1.32	67	0.57	4.95	171	<0.5		
DD028803		0.027	0.33	2.05	64	0.59	9.73	153	0.6		
DD028804		0.025	0.28	4.31	47	1.42	13.05	418	0.7		
DD028805		0.026	0.26	1.70	56	0.56	5.21	87	<0.5		
DD028806		0.034	0.26	1.39	63	0.42	6.81	110	<0.5		
DD028807		0.025	0.25	1.60	47	0.45	4.76	79	<0.5		
DD028808		0.032	0.24	1.57	57	2.53	6.48	114	0.5		
DD028809		0.025	0.28	4.01	50	2.23	10.85	90	<0.5		
DD028810		0.024	0.19	1.64	38	0.56	5.98	71	<0.5		
DD028811		0.023	0.20	3.13	50	0.42	8.55	216	<0.5		
DD028812		0.044	0.26	2.45	68	1.00	8.42	121	<0.5		
DD028813		0.043	0.28	1.73	67	0.50	4.75	98	<0.5		
DD028814		0.029	0.21	3.69	53	1.02	8.28	122	<0.5		
DD028815		0.018	0.17	1.43	48	0.26	3.73	61	<0.5		
DD028816		0.029	0.19	1.63	59	0.49	6.98	150	<0.5		
DD028817		0.022	0.25	2.84	62	0.64	7.22	148	<0.5		
DD028818		0.019	0.17	3.45	47	0.41	6.24	103	<0.5		
DD028819		0.019	0.19	1.86	44	0.44	4.76	82	<0.5		
DD028820		0.045	0.19	2.54	62	2.01	8.93	358	0.5		
DD028821		0.033	0.14	0.72	40	0.36	2.43	44	<0.5		
DD028822		0.051	0.17	1.52	56	6.22	7.51	254	1.5		
DD028823											
DD028824		0.060	0.26	1.13	83	0.74	4.75	169	2.4		
DD028825		0.040	0.27	2.59	56	0.49	8.95	98	<0.5		
DD028826		0.034	0.10	0.70	30	0.13	1.36	36	<0.5		
DD028827		0.054	0.34	2.84	83	4.48	8.20	170	0.6		
DD028828		0.036	0.27	1.48	73	0.34	6.41	123	0.6		
DD028829		0.030	0.27	1.54	83	0.29	6.18	146	<0.5		

***** See Appendix Page for comments regarding this certificate *****

ALS Canada Ltd.
2103 Dollarton Hwy
North Vancouver BC V7H 0A7
Phone: 604 984 0221 Fax: 604 984 0218 www.alsglobal.com

To: **SILVER RANGE RESOURCES LTD.**
C/O ARCHER, CATHRO & ASSOCIATES (1981) LIMITED
1016-510 W HASTINGS ST
VANCOUVER BC V6B 1L8

Finalized Date: 7-OCT-2011
Account: RANSIL

Project: Silver Range-Keg

CERTIFICATE OF ANALYSIS WH11155562

Sample Description	Method / Analyte / Units / LOR	WEI-21 Recvd Wt. kg .02	Au-TL43 Au ppm 0.001	ME-MS41 Ag ppm 0.01	ME-MS41 Al % 0.01	ME-MS41 As ppm 0.1	ME-MS41 Au ppm 0.2	ME-MS41 B ppm 10	ME-MS41 Ba ppm 10	ME-MS41 Be ppm 0.05	ME-MS41 Bi ppm 0.01	ME-MS41 Ca % 0.01	ME-MS41 Cd ppm 0.01	ME-MS41 Ce ppm 0.02	ME-MS41 Co ppm 0.1	ME-MS41 Cr ppm 1
DD028830		0.20	0.001	0.72	1.69	37.1	<0.2	<10	470	0.88	0.29	0.35	0.70	27.8	8.3	26
ZZ11001		0.20	<0.001	0.55	1.47	19.7	<0.2	<10	330	0.70	0.20	0.80	0.49	15.85	6.8	19
ZZ11002		0.14	0.001	0.75	1.68	38.4	<0.2	<10	350	0.76	0.31	0.83	0.66	16.55	6.7	28
ZZ11003		0.18	<0.001	0.69	1.79	37.2	<0.2	<10	320	0.81	0.27	0.79	0.81	20.2	9.0	25
ZZ11004		0.10	<0.001	0.61	1.23	14.7	<0.2	<10	190	0.69	0.14	1.82	0.95	16.80	5.7	21
ZZ11005		0.24	0.011	1.22	1.10	30.5	<0.2	<10	230	0.84	0.19	1.29	1.64	25.3	7.3	21
ZZ11006		0.26	0.002	0.77	2.08	17.5	<0.2	<10	250	1.17	0.19	1.11	1.62	18.70	9.8	33
ZZ11007		0.18	0.001	0.75	2.68	23.3	<0.2	<10	270	1.41	0.23	1.32	1.09	21.8	8.8	42
ZZ11008		0.16	0.001	0.23	1.72	27.5	<0.2	<10	230	0.60	0.23	0.53	0.33	17.85	6.2	27
ZZ11009		0.22	0.002	0.30	2.22	13.5	<0.2	<10	150	0.83	0.17	0.65	0.81	39.6	8.0	28
ZZ11010		0.14	0.002	0.31	1.48	17.0	<0.2	<10	140	0.56	0.17	0.49	1.16	15.75	7.4	20
ZZ11011		0.22	0.003	0.24	1.57	25.2	<0.2	<10	140	0.57	0.27	0.15	0.49	21.1	11.0	27
ZZ11012		0.18	0.003	0.38	2.18	47.8	<0.2	<10	280	0.79	0.31	0.18	0.46	24.9	9.3	35
ZZ11013		0.18	0.003	0.30	1.63	32.7	<0.2	<10	190	0.50	0.27	0.20	0.30	17.75	5.2	31
ZZ11014		0.26	0.003	0.68	2.18	27.0	<0.2	<10	290	0.92	0.27	0.55	0.56	28.2	8.3	32
ZZ11015		0.20	0.002	0.86	1.92	79.7	<0.2	<10	330	0.71	0.32	0.39	0.91	21.2	8.4	30
ZZ11016		0.22	0.001	0.58	2.02	48.6	<0.2	<10	300	0.80	0.32	0.49	0.24	22.9	7.8	32
ZZ11017		0.16	0.004	1.40	3.64	48.3	<0.2	<10	330	1.06	0.33	0.40	1.25	30.2	5.1	50
ZZ11018		0.10	0.002	0.79	1.85	23.5	<0.2	<10	210	0.77	0.23	0.77	0.71	16.00	5.5	27
ZZ11019		0.26	0.004	0.39	2.15	29.9	<0.2	<10	200	0.75	0.25	0.39	0.30	23.4	10.1	32
ZZ11020		0.16	0.001	0.40	1.98	17.5	<0.2	<10	230	0.71	0.18	0.50	0.62	20.7	6.0	29
ZZ11021		0.26	0.002	0.49	1.99	28.0	<0.2	<10	280	0.81	0.22	0.73	0.59	28.8	10.1	32
ZZ11022		0.26	0.002	0.54	2.22	27.2	<0.2	<10	220	1.08	0.19	0.50	0.36	32.1	7.7	32
ZZ11023		0.24	0.002	0.33	2.34	24.1	<0.2	<10	220	1.16	0.20	0.40	0.32	32.3	8.5	36
ZZ11024		0.18	0.002	0.39	1.87	23.8	<0.2	<10	260	0.86	0.19	0.61	0.49	25.5	6.7	29
ZZ11025		0.22	0.003	1.62	3.27	271	<0.2	20	190	1.76	0.37	1.47	1.09	26.8	11.8	23
ZZ11026		0.18	0.002	0.76	1.18	98.3	<0.2	<10	180	0.39	0.88	0.09	0.30	19.55	4.7	22
ZZ11027		0.26	0.003	0.65	2.32	313	<0.2	<10	190	0.75	2.86	0.15	0.20	27.9	7.9	34
ZZ11028		0.24	0.002	0.52	1.67	49.1	<0.2	<10	200	0.59	0.46	0.16	0.43	26.4	7.5	28
ZZ11029		0.32	0.002	0.83	1.94	134.5	<0.2	<10	300	0.66	1.49	0.47	0.78	40.0	7.6	30
ZZ11030		0.24	0.003	0.63	2.66	105.5	<0.2	<10	290	0.92	0.50	0.11	0.37	35.7	10.4	46
ZZ11031		0.14	0.002	0.65	1.19	80.6	<0.2	<10	250	0.43	0.40	0.17	1.84	20.6	5.2	22
ZZ11032		0.16	0.003	1.64	2.29	143.0	<0.2	<10	170	0.86	1.60	0.15	0.73	28.2	9.2	34
ZZ11033		0.16	0.003	0.68	1.29	161.0	<0.2	<10	140	0.35	0.44	0.06	0.62	22.2	4.2	27
ZZ11034		0.24	0.032	4.11	1.80	2990	<0.2	<10	250	0.85	16.30	0.30	7.72	40.3	16.7	28
ZZ11035		0.24	0.014	3.20	2.16	6220	<0.2	<10	340	1.17	20.5	0.22	10.05	42.7	22.6	35
ZZ11036		0.16	0.005	3.56	2.55	1930	<0.2	<10	520	1.07	5.83	1.03	3.96	34.4	15.6	43
ZZ11037		0.22	0.003	2.26	2.39	818	<0.2	<10	450	1.04	2.83	0.53	1.69	30.4	10.6	37
ZZ11038		0.18	0.001	3.40	2.42	626	<0.2	<10	330	0.98	2.60	0.40	1.76	25.1	13.8	38
ZZ11039		0.20	0.003	2.54	2.64	649	<0.2	<10	440	1.12	2.91	0.64	2.82	29.5	16.6	38

***** See Appendix Page for comments regarding this certificate *****

ALS Canada Ltd.
2103 Dollarton Hwy
North Vancouver BC V7H 0A7
Phone: 604 984 0221 Fax: 604 984 0218 www.alsglobal.com

To: **SILVER RANGE RESOURCES LTD.**
C/O ARCHER, CATHRO & ASSOCIATES (1981) LIMITED
1016-510 W HASTINGS ST
VANCOUVER BC V6B 1L8

Finalized Date: 7-OCT-2011
Account: RANSIL

Project: Silver Range-Keg

CERTIFICATE OF ANALYSIS WH11155562

Sample Description	Method	ME-MS41	ME-MS41	ME-MS41	ME-MS41	ME-MS41	ME-MS41	ME-MS41	ME-MS41	ME-MS41	ME-MS41	ME-MS41	ME-MS41	ME-MS41	ME-MS41	ME-MS41
	Analyte	Cs	Cu	Fe	Ga	Ge	Hf	Hg	In	K	La	Li	Mg	Mn	Mo	Na
	Units	ppm	ppm	%	ppm	ppm	ppm	ppm	ppm	%	ppm	ppm	%	ppm	ppm	%
	LOR	0.05	0.2	0.01	0.05	0.05	0.02	0.01	0.005	0.01	0.2	0.1	0.01	5	0.05	0.01
DD028830		2.71	41.9	2.56	5.48	0.07	0.04	0.05	0.034	0.08	14.3	15.7	0.50	295	2.70	0.01
ZZ11001		2.80	27.8	1.61	4.67	0.06	0.08	0.05	0.025	0.05	8.2	15.6	0.58	239	1.11	0.02
ZZ11002		3.98	31.6	1.87	5.80	0.05	0.06	0.09	0.033	0.07	8.8	19.5	0.75	235	1.18	0.02
ZZ11003		4.32	30.0	1.82	5.74	0.06	0.08	0.05	0.035	0.06	10.7	22.2	0.94	478	1.89	0.02
ZZ11004		2.82	33.2	1.57	3.65	0.07	0.05	0.05	0.025	0.06	11.7	14.9	0.49	274	1.03	0.04
ZZ11005		5.43	176.5	2.39	4.00	0.10	0.09	0.05	0.032	0.15	15.9	17.6	0.93	178	4.29	0.03
ZZ11006		6.73	109.5	2.23	6.34	0.11	0.12	0.04	0.036	0.16	11.1	25.7	1.56	272	3.21	0.02
ZZ11007		6.03	40.4	2.43	7.42	0.10	0.12	0.05	0.038	0.10	13.9	28.7	1.20	325	2.08	0.03
ZZ11008		4.50	21.9	2.17	5.91	0.06	0.02	0.01	0.029	0.07	9.4	16.7	0.82	305	2.65	0.01
ZZ11009		6.38	21.4	2.19	6.68	0.10	0.08	0.02	0.031	0.12	20.2	21.7	2.51	333	1.49	0.01
ZZ11010		4.97	25.8	2.05	5.35	0.06	0.02	0.01	0.024	0.08	8.0	13.9	0.86	234	1.43	0.02
ZZ11011		12.05	33.8	2.53	5.73	0.07	0.02	0.02	0.027	0.11	10.9	17.6	0.61	287	2.28	0.02
ZZ11012		6.13	37.8	2.52	6.93	0.08	0.04	0.05	0.039	0.10	12.6	23.5	1.02	290	2.91	0.01
ZZ11013		5.30	27.6	2.40	7.03	0.06	<0.02	0.05	0.029	0.11	9.4	16.0	0.83	151	2.87	0.01
ZZ11014		5.91	44.6	2.10	6.31	0.08	0.08	0.07	0.035	0.13	14.9	20.4	1.28	178	1.33	0.02
ZZ11015		3.87	26.9	2.34	5.49	0.09	0.09	0.07	0.066	0.09	10.6	19.4	0.85	303	2.92	0.01
ZZ11016		5.06	34.0	2.42	6.67	0.08	0.04	0.06	0.037	0.09	12.2	21.0	0.97	222	2.29	0.01
ZZ11017		13.80	44.7	3.29	10.95	0.11	0.09	0.19	0.052	0.20	16.9	34.6	1.87	125	1.05	0.01
ZZ11018		7.26	35.8	1.90	6.68	0.06	0.06	0.10	0.033	0.10	9.4	14.7	0.83	210	4.66	0.02
ZZ11019		6.06	30.4	2.45	6.83	0.08	0.06	0.02	0.032	0.11	12.0	22.6	1.37	306	2.71	0.02
ZZ11020		5.68	21.8	1.86	6.43	0.06	0.04	0.04	0.029	0.10	11.1	21.8	1.47	228	1.85	0.02
ZZ11021		5.53	43.4	2.32	6.03	0.09	0.08	0.06	0.032	0.14	13.8	22.2	1.54	346	1.89	0.02
ZZ11022		7.09	45.0	2.14	6.84	0.10	0.15	0.04	0.033	0.20	16.9	27.3	2.29	172	1.88	0.01
ZZ11023		8.47	47.9	2.19	7.31	0.11	0.12	0.04	0.038	0.28	19.2	27.0	2.21	212	2.00	0.01
ZZ11024		6.31	29.5	2.00	5.82	0.08	0.08	0.03	0.031	0.16	12.9	24.5	1.64	214	2.10	0.01
ZZ11025		14.00	50.1	2.37	9.91	0.09	0.12	0.07	0.029	0.19	13.6	34.0	1.39	639	2.65	0.02
ZZ11026		5.01	31.5	2.30	5.69	0.07	<0.02	0.05	0.064	0.09	11.0	13.4	0.57	104	3.55	0.01
ZZ11027		9.65	47.3	3.03	6.94	0.09	0.04	0.06	0.056	0.11	15.5	39.6	1.14	149	3.01	0.01
ZZ11028		3.56	26.3	2.64	5.76	0.08	0.03	0.05	0.032	0.09	13.5	20.6	0.57	236	2.15	0.01
ZZ11029		6.82	57.9	2.47	6.43	0.11	0.08	0.06	0.065	0.18	21.6	29.2	0.90	134	2.71	0.02
ZZ11030		7.90	66.2	3.17	8.44	0.11	0.06	0.06	0.051	0.20	19.3	35.3	1.38	299	2.90	0.01
ZZ11031		5.66	25.9	2.33	4.93	0.07	<0.02	0.11	0.035	0.11	11.4	15.3	0.42	210	2.69	0.01
ZZ11032		10.10	135.5	5.85	6.87	0.14	0.04	0.10	0.136	0.19	15.5	39.4	0.94	431	7.70	0.03
ZZ11033		5.07	45.1	2.63	6.35	0.07	<0.02	0.11	0.039	0.08	12.0	12.1	0.35	135	3.35	0.01
ZZ11034		9.91	217	4.21	5.48	0.14	0.06	0.08	0.278	0.14	21.2	30.3	0.78	956	3.82	0.01
ZZ11035		13.20	429	5.80	7.13	0.18	0.05	0.11	0.478	0.26	23.5	45.7	1.15	949	8.06	0.01
ZZ11036		11.20	206	4.13	7.31	0.15	0.08	0.05	0.223	0.23	19.9	53.2	1.56	588	4.79	0.05
ZZ11037		9.65	131.5	4.47	6.78	0.14	0.06	0.05	0.177	0.19	17.5	40.3	1.09	326	7.96	0.03
ZZ11038		10.75	117.5	3.72	7.51	0.10	0.04	0.09	0.158	0.14	15.1	38.5	1.09	417	6.40	0.02
ZZ11039		9.70	175.0	4.12	7.66	0.13	0.04	0.05	0.178	0.13	16.7	43.9	1.30	465	5.07	0.03

***** See Appendix Page for comments regarding this certificate *****

ALS Canada Ltd.
2103 Dollarton Hwy
North Vancouver BC V7H 0A7
Phone: 604 984 0221 Fax: 604 984 0218 www.alsglobal.com

To: **SILVER RANGE RESOURCES LTD.**
C/O ARCHER, CATHRO & ASSOCIATES (1981) LIMITED
1016-510 W HASTINGS ST
VANCOUVER BC V6B 1L8

Finalized Date: 7-OCT-2011
Account: RANSIL

Project: Silver Range-Keg

CERTIFICATE OF ANALYSIS WH11155562

Sample Description	Method	ME-MS41	ME-MS41	ME-MS41	ME-MS41	ME-MS41	ME-MS41	ME-MS41	ME-MS41	ME-MS41	ME-MS41	ME-MS41	ME-MS41	ME-MS41	ME-MS41	ME-MS41
	Analyte	Nb	Ni	P	Pb	Rb	Re	S	Sb	Sc	Se	Sn	Sr	Ta	Te	Th
	Units	ppm	ppm	ppm	ppm	ppm	ppm	%	ppm	ppm	ppm	ppm	ppm	ppm	ppm	ppm
	LOR	0.05	0.2	10	0.2	0.1	0.001	0.01	0.05	0.1	0.2	0.2	0.2	0.01	0.01	0.2
DD028830		0.82	34.0	990	36.6	15.6	<0.001	0.04	5.82	2.9	1.5	2.5	31.2	<0.01	0.07	1.8
ZZ11001		0.62	26.3	810	24.3	10.7	<0.001	0.07	3.07	2.1	1.3	0.9	43.9	<0.01	0.04	1.6
ZZ11002		0.73	23.3	1290	34.4	16.2	0.001	0.11	3.28	2.3	1.7	1.6	39.0	<0.01	0.05	1.2
ZZ11003		0.64	29.2	1250	40.1	13.9	0.001	0.08	6.54	2.5	2.3	1.6	38.8	<0.01	0.06	1.8
ZZ11004		0.42	31.5	850	15.9	12.0	<0.001	0.09	3.02	1.3	1.7	0.6	50.1	<0.01	0.03	0.5
ZZ11005		0.45	51.1	2210	19.7	18.1	0.001	0.09	4.94	2.3	3.4	0.8	84.6	<0.01	0.08	2.2
ZZ11006		1.46	57.3	2170	17.1	23.1	0.001	0.05	4.45	3.7	2.1	0.8	68.6	<0.01	0.06	4.1
ZZ11007		1.00	51.6	1340	22.7	20.8	0.001	0.07	3.68	3.3	1.8	0.9	70.8	0.01	0.06	2.6
ZZ11008		0.36	22.9	1100	21.4	20.7	0.001	0.06	3.16	1.1	1.2	1.1	22.4	<0.01	0.04	0.4
ZZ11009		0.49	26.0	810	15.9	18.2	<0.001	0.03	2.19	3.5	1.1	0.9	19.2	0.01	0.02	2.8
ZZ11010		0.28	22.9	950	15.0	13.0	<0.001	0.06	1.95	1.0	1.0	1.1	21.0	<0.01	0.04	0.2
ZZ11011		0.49	24.1	1100	21.8	18.1	<0.001	0.05	2.87	2.1	1.1	1.1	17.5	<0.01	0.05	0.5
ZZ11012		0.88	36.7	1070	39.5	18.8	0.001	0.06	6.70	2.7	1.8	1.7	19.7	0.01	0.06	1.3
ZZ11013		0.90	23.9	920	24.0	24.0	0.001	0.08	4.38	1.5	1.5	1.5	15.1	<0.01	0.07	0.5
ZZ11014		1.11	32.5	1080	28.3	25.2	0.001	0.05	4.25	4.1	2.1	1.3	36.5	0.01	0.04	4.0
ZZ11015		1.00	37.7	1570	65.6	12.7	0.002	0.03	11.55	3.2	1.9	1.7	35.1	<0.01	0.06	3.7
ZZ11016		1.00	31.3	1140	38.3	20.5	<0.001	0.04	5.00	3.1	1.3	1.5	31.0	<0.01	0.05	2.3
ZZ11017		1.26	47.7	990	48.0	42.0	0.002	0.11	5.87	5.7	2.4	2.3	34.9	0.01	0.04	5.8
ZZ11018		0.57	26.4	1430	28.3	25.9	0.001	0.14	2.70	1.8	1.8	1.1	34.5	<0.01	0.05	0.8
ZZ11019		0.92	27.6	910	31.4	19.7	0.001	0.05	4.26	3.2	1.4	1.0	24.9	<0.01	0.04	3.0
ZZ11020		0.60	21.9	1120	19.5	19.6	<0.001	0.08	2.92	2.0	1.2	0.8	27.1	<0.01	0.04	1.1
ZZ11021		1.13	38.3	510	22.1	25.1	0.002	0.05	4.05	3.4	1.8	0.8	27.6	0.01	0.04	3.4
ZZ11022		0.89	38.2	370	22.7	31.6	0.001	0.01	8.45	4.6	1.0	1.5	29.3	0.01	0.04	6.4
ZZ11023		1.08	35.1	270	25.2	31.2	0.001	0.02	8.41	4.3	1.6	1.3	23.6	0.01	0.04	5.8
ZZ11024		0.70	30.4	830	23.1	26.2	0.001	0.05	6.81	2.9	1.4	1.0	31.5	<0.01	0.05	2.8
ZZ11025		0.53	39.0	890	135.0	22.7	0.001	0.04	11.05	3.2	1.5	35.9	199.0	<0.01	0.07	3.9
ZZ11026		0.59	28.2	680	31.4	19.9	0.001	0.08	15.75	1.0	1.6	2.5	12.6	<0.01	0.09	0.2
ZZ11027		1.78	34.0	540	48.5	20.5	0.001	0.03	20.2	3.9	2.2	2.1	18.2	<0.01	0.15	4.4
ZZ11028		1.08	27.0	710	24.0	16.6	0.001	0.06	6.53	2.3	1.6	0.8	18.6	<0.01	0.07	1.2
ZZ11029		1.67	36.3	1120	48.2	30.6	0.001	0.05	13.30	5.0	3.2	1.9	43.7	0.01	0.08	8.1
ZZ11030		1.75	47.8	580	42.6	28.1	0.001	0.08	16.55	5.5	2.2	1.8	25.0	0.01	0.08	4.1
ZZ11031		0.70	27.1	1220	35.4	18.1	0.001	0.12	11.45	1.2	1.8	1.4	33.9	<0.01	0.08	0.3
ZZ11032		1.59	36.8	1610	415	24.4	0.001	0.19	12.70	3.2	3.3	11.6	30.5	0.01	0.12	2.2
ZZ11033		0.75	18.0	850	40.7	16.8	0.001	0.12	5.22	0.9	2.2	3.7	12.5	<0.01	0.12	0.2
ZZ11034		0.88	49.2	1570	455	21.0	0.001	0.06	39.1	3.2	3.1	41.4	28.8	0.01	0.37	3.3
ZZ11035		1.09	38.3	1470	268	39.3	0.002	0.09	22.6	3.7	5.5	37.0	28.4	0.01	0.15	3.0
ZZ11036		1.74	53.8	1180	195.0	33.9	0.003	0.14	26.6	4.5	4.2	21.9	55.0	0.01	0.08	4.0
ZZ11037		1.03	41.2	2390	115.0	27.2	0.002	0.24	17.90	2.9	5.0	11.3	215	0.01	0.11	3.0
ZZ11038		0.89	39.4	2100	128.5	27.6	0.001	0.15	13.55	2.3	3.3	17.6	69.1	<0.01	0.11	1.2
ZZ11039		0.99	54.0	2110	144.0	23.2	0.001	0.11	16.05	3.1	4.0	15.0	85.0	0.01	0.09	1.9

***** See Appendix Page for comments regarding this certificate *****

ALS Canada Ltd.
2103 Dollarton Hwy
North Vancouver BC V7H 0A7
Phone: 604 984 0221 Fax: 604 984 0218 www.alsglobal.com

To: **SILVER RANGE RESOURCES LTD.**
C/O ARCHER, CATHRO & ASSOCIATES (1981) LIMITED
1016-510 W HASTINGS ST
VANCOUVER BC V6B 1L8

Finalized Date: 7-OCT-2011
Account: RANSIL

Project: Silver Range-Keg

CERTIFICATE OF ANALYSIS WH11155562

Sample Description	Method	ME-MS41	ME-MS41	ME-MS41	ME-MS41	ME-MS41	ME-MS41	ME-MS41	ME-MS41	Ag-OG46	Pb-OG46
	Analyte	Ti	Tl	U	V	W	Y	Zn	Zr	Ag	Pb
	Units	%	ppm	ppm	ppm	ppm	ppm	ppm	ppm	ppm	%
	LOR	0.005	0.02	0.05	1	0.05	0.05	2	0.5	1	0.001
DD028830		0.028	0.29	1.70	74	0.36	8.80	150	0.8		
ZZ11001		0.030	0.18	1.60	58	0.19	8.08	123	3.1		
ZZ11002		0.026	0.27	1.70	81	0.26	7.05	156	1.8		
ZZ11003		0.026	0.25	1.79	65	0.20	9.10	200	2.6		
ZZ11004		0.022	0.30	1.07	64	0.13	14.95	195	1.5		
ZZ11005		0.027	0.24	3.49	65	0.20	15.40	249	3.7		
ZZ11006		0.052	0.32	2.21	74	0.60	15.55	283	4.6		
ZZ11007		0.037	0.38	2.09	114	0.25	18.45	284	4.0		
ZZ11008		0.025	0.22	1.19	68	0.31	6.72	122	<0.5		
ZZ11009		0.045	0.20	1.31	48	0.11	17.80	103	1.6		
ZZ11010		0.032	0.18	0.96	57	0.12	6.56	128	<0.5		
ZZ11011		0.041	0.17	1.07	67	0.24	5.83	135	<0.5		
ZZ11012		0.038	0.31	1.61	86	0.27	9.14	164	0.9		
ZZ11013		0.044	0.21	1.13	83	0.29	5.17	100	<0.5		
ZZ11014		0.046	0.28	2.21	66	0.46	13.95	158	2.1		
ZZ11015		0.038	0.29	1.50	77	0.34	8.52	516	2.6		
ZZ11016		0.038	0.32	1.48	73	0.32	8.07	146	0.9		
ZZ11017		0.038	0.43	3.36	112	0.17	13.25	226	3.0		
ZZ11018		0.031	0.27	2.82	75	0.16	7.10	169	1.3		
ZZ11019		0.046	0.23	1.55	67	0.35	7.24	127	1.6		
ZZ11020		0.035	0.21	1.23	58	0.15	7.74	125	1.0		
ZZ11021		0.048	0.22	3.04	64	0.23	12.05	185	2.1		
ZZ11022		0.073	0.24	0.95	60	0.22	19.25	113	6.1		
ZZ11023		0.071	0.27	1.55	66	0.21	22.0	121	3.9		
ZZ11024		0.039	0.22	1.16	60	0.15	9.87	123	2.1		
ZZ11025		0.030	0.16	2.62	57	0.22	13.30	179	3.7		
ZZ11026		0.027	0.26	0.89	73	0.87	4.13	106	<0.5		
ZZ11027		0.060	0.31	1.67	77	0.29	6.82	161	1.2		
ZZ11028		0.047	0.20	1.22	60	0.31	5.61	95	<0.5		
ZZ11029		0.066	0.32	3.84	77	0.25	15.15	156	3.2		
ZZ11030		0.082	0.43	2.18	117	0.24	14.55	165	1.5		
ZZ11031		0.030	0.24	1.45	72	0.23	4.77	138	<0.5		
ZZ11032		0.075	0.37	6.02	90	3.36	14.30	205	0.6		
ZZ11033		0.032	0.32	2.29	113	0.36	5.05	98	<0.5		
ZZ11034		0.044	0.40	6.45	89	2.84	13.45	595	1.1		
ZZ11035		0.056	0.65	10.90	132	12.00	16.80	353	0.9		
ZZ11036		0.074	0.48	5.87	123	0.99	17.40	404	2.4		
ZZ11037		0.042	0.51	8.10	155	0.66	12.90	329	1.5		
ZZ11038		0.035	0.43	6.76	135	0.55	9.63	317	0.7		
ZZ11039		0.045	0.34	6.02	118	0.72	14.90	428	0.7		

***** See Appendix Page for comments regarding this certificate *****

ALS Canada Ltd.
2103 Dollarton Hwy
North Vancouver BC V7H 0A7
Phone: 604 984 0221 Fax: 604 984 0218 www.alsglobal.com

To: **SILVER RANGE RESOURCES LTD.**
C/O ARCHER, CATHRO & ASSOCIATES (1981) LIMITED
1016-510 W HASTINGS ST
VANCOUVER BC V6B 1L8

Finalized Date: 7-OCT-2011
Account: RANSIL

Project: Silver Range-Keg

CERTIFICATE OF ANALYSIS WH11155562

Sample Description	Method	WEI-21	Au-TL43	ME-MS41	ME-MS41	ME-MS41	ME-MS41	ME-MS41	ME-MS41	ME-MS41	ME-MS41	ME-MS41	ME-MS41	ME-MS41	ME-MS41	ME-MS41
	Analyte	Recvd Wt.	Au	Ag	Al	As	Au	B	Ba	Be	Bi	Ca	Cd	Ce	Co	Cr
	Units	kg	ppm	ppm	%	ppm	ppm	ppm	ppm	ppm	ppm	%	ppm	ppm	ppm	ppm
	LOR	.02	0.001	0.01	0.01	0.1	0.2	10	10	0.05	0.01	0.01	0.01	0.02	0.1	1
ZZ11040		0.14	0.004	3.03	2.53	719	<0.2	<10	380	1.00	4.48	0.51	2.04	27.0	10.9	39
ZZ11041		0.24	0.003	1.67	1.87	527	<0.2	<10	250	0.59	1.96	0.36	1.56	18.45	12.7	26
ZZ11042		0.24	0.002	0.83	2.52	66.7	<0.2	<10	550	1.04	0.33	0.60	0.44	24.5	9.1	40
ZZ11043		0.28	<0.001	1.09	2.64	79.5	<0.2	<10	600	1.09	0.47	0.85	0.95	24.1	9.5	43
ZZ11044		0.32	<0.001	1.06	2.48	71.1	<0.2	<10	600	1.20	0.39	0.77	0.87	26.3	8.6	43
ZZ11045		0.24	<0.001	0.76	2.13	62.6	<0.2	<10	500	1.09	0.35	0.68	0.62	23.3	8.8	37
ZZ11046		0.22	<0.001	0.72	2.30	60.3	<0.2	<10	550	1.12	0.34	0.70	0.62	25.4	8.8	38
ZZ11047		0.16	<0.001	0.49	1.70	41.0	<0.2	<10	340	0.67	0.27	0.50	0.40	24.5	6.3	32
ZZ11048		0.22	<0.001	0.93	2.09	44.6	<0.2	<10	470	0.79	0.54	0.48	0.34	23.1	6.0	35
ZZ11049		0.34	<0.001	1.03	2.54	42.9	<0.2	<10	510	1.09	0.41	0.63	1.76	26.6	10.1	41
ZZ11050		0.32	<0.001	0.57	2.09	34.4	<0.2	<10	450	1.01	0.32	0.50	0.37	23.2	6.7	31
ZZ11551		0.22	<0.001	0.29	1.08	28.0	<0.2	<10	240	0.27	0.29	0.05	0.11	21.3	4.5	20
ZZ11552		0.22	<0.001	0.19	1.66	31.7	<0.2	<10	400	0.66	0.31	0.09	0.34	22.9	5.7	25
ZZ11553		0.12	<0.001	0.35	0.79	4.6	<0.2	<10	410	0.38	0.11	1.44	1.95	15.55	2.8	12
ZZ11554		0.22	<0.001	0.70	2.38	26.3	<0.2	<10	280	0.60	0.17	1.95	1.62	16.95	7.8	105
ZZ11555		0.16	<0.001	0.65	2.73	41.7	<0.2	<10	450	0.82	0.35	0.10	1.09	25.8	9.5	42
ZZ11556		0.18	<0.001	0.04	0.31	0.7	<0.2	<10	30	0.07	0.02	0.15	0.08	5.13	1.6	3
ZZ11557		0.30	0.015	>100	0.92	2260	<0.2	<10	240	0.48	3.61	0.20	2.69	47.6	4.6	15
ZZ11558		0.22	0.003	3.59	1.82	91.3	<0.2	<10	1070	0.63	1.64	0.24	0.44	24.3	4.8	26
ZZ11559		0.24	0.002	0.73	1.40	22.6	<0.2	<10	440	0.55	0.27	0.26	0.41	23.8	5.1	22
ZZ11560		0.18	<0.001	0.40	0.91	18.2	<0.2	<10	320	0.25	0.26	0.08	0.44	26.8	5.0	14
ZZ11561		0.24	<0.001	0.19	1.58	34.7	<0.2	<10	620	0.73	0.28	0.25	0.62	22.2	7.2	28
ZZ11562		0.20	<0.001	0.70	1.44	85.3	<0.2	<10	350	0.57	0.60	0.38	2.49	24.6	6.8	22
ZZ11563		0.30	<0.001	0.41	1.29	60.4	<0.2	<10	280	0.45	0.38	0.65	0.73	23.9	9.5	27
ZZ11564		0.26	<0.001	0.88	1.70	33.3	<0.2	<10	620	1.31	0.63	0.81	1.58	25.6	7.5	21
ZZ11565		0.22	<0.001	0.78	1.60	34.0	<0.2	<10	300	0.67	0.45	0.85	1.62	23.5	9.1	27
ZZ11566		0.12	<0.001	0.55	1.22	61.0	<0.2	<10	250	0.59	0.30	1.50	5.37	17.50	6.1	19
ZZ11567		0.26	<0.001	0.68	1.44	31.3	<0.2	<10	330	0.61	0.68	0.85	4.53	24.8	7.8	26
ZZ11568		0.12	0.001	0.48	1.03	30.7	<0.2	<10	210	0.48	0.60	1.14	11.20	12.70	5.0	16
ZZ11569		0.22	0.001	0.67	1.59	40.3	<0.2	<10	400	0.91	0.86	1.00	18.55	27.1	7.8	27
ZZ11570		0.20	<0.001	0.66	1.74	34.7	<0.2	<10	270	0.69	0.40	1.08	0.98	16.05	9.2	33
ZZ11571		0.22	<0.001	0.05	1.28	93.0	<0.2	<10	150	0.45	0.53	0.24	1.08	16.65	4.4	17
ZZ11572		0.20	<0.001	0.84	1.33	181.5	<0.2	<10	350	0.80	0.77	0.93	2.65	24.1	8.4	21
ZZ11573		0.22	<0.001	0.43	1.10	27.4	<0.2	<10	230	0.51	0.21	0.35	0.42	17.20	4.6	20
ZZ11574		0.14	<0.001	0.77	1.74	96.7	<0.2	<10	250	0.91	0.26	1.82	4.00	19.10	9.7	28
ZZ11575		0.14	0.006	47.7	1.96	803	<0.2	<10	180	1.87	21.7	0.88	92.8	25.6	5.6	30
ZZ11576		0.10	0.001	0.77	1.54	14.5	<0.2	<10	130	1.02	0.18	1.98	3.26	11.50	5.1	27
ZZ11577		0.12	<0.001	0.59	1.89	128.5	<0.2	<10	200	0.78	0.28	2.18	5.76	15.45	10.6	23
ZZ11578		0.08	<0.001	0.61	1.75	107.5	<0.2	<10	160	0.71	0.22	3.12	8.05	12.40	8.5	21
ZZ11579		0.14	<0.001	0.47	0.80	8.6	<0.2	<10	140	0.27	0.12	0.50	0.71	12.00	4.6	15

***** See Appendix Page for comments regarding this certificate *****

ALS Canada Ltd.
2103 Dollarton Hwy
North Vancouver BC V7H 0A7
Phone: 604 984 0221 Fax: 604 984 0218 www.alsglobal.com

To: **SILVER RANGE RESOURCES LTD.**
C/O ARCHER, CATHRO & ASSOCIATES (1981) LIMITED
1016-510 W HASTINGS ST
VANCOUVER BC V6B 1L8

Finalized Date: 7-OCT-2011
Account: RANSIL

Project: Silver Range-Keg

CERTIFICATE OF ANALYSIS WH11155562

Sample Description	Method	ME-MS41	ME-MS41	ME-MS41	ME-MS41	ME-MS41	ME-MS41	ME-MS41	ME-MS41	ME-MS41	ME-MS41	ME-MS41	ME-MS41	ME-MS41	ME-MS41	ME-MS41
	Analyte	Cs	Cu	Fe	Ga	Ge	Hf	Hg	In	K	La	Li	Mg	Mn	Mo	Na
	Units	ppm	ppm	%	ppm	ppm	ppm	ppm	ppm	%	ppm	ppm	%	ppm	ppm	%
	LOR	0.05	0.2	0.01	0.05	0.05	0.02	0.01	0.005	0.01	0.2	0.1	0.01	5	0.05	0.01
ZZ11040		9.44	156.5	3.64	7.96	0.12	0.03	0.06	0.233	0.15	15.1	42.6	1.18	378	4.09	0.03
ZZ11041		6.28	87.3	2.63	5.96	0.09	0.02	0.03	0.090	0.09	9.7	26.2	0.84	474	2.85	0.04
ZZ11042		6.50	45.4	2.51	7.85	0.09	0.05	0.04	0.039	0.10	12.9	26.2	1.17	318	2.86	0.02
ZZ11043		7.08	55.6	2.84	8.26	0.10	0.10	0.09	0.053	0.14	13.2	31.0	1.39	311	3.55	0.02
ZZ11044		7.29	74.3	2.67	7.69	0.10	0.10	0.08	0.050	0.15	14.8	32.7	1.26	241	4.17	0.02
ZZ11045		5.97	47.2	2.29	6.82	0.10	0.09	0.05	0.040	0.12	12.9	29.5	1.19	283	3.59	0.02
ZZ11046		6.49	51.8	2.49	7.41	0.10	0.07	0.06	0.045	0.12	13.8	32.2	1.10	221	3.26	0.02
ZZ11047		4.09	21.5	2.20	5.88	0.07	0.04	0.09	0.029	0.08	13.3	23.0	0.74	162	1.98	0.01
ZZ11048		5.44	27.0	2.25	6.89	0.07	0.04	0.07	0.036	0.09	12.7	29.2	0.96	101	1.33	0.01
ZZ11049		7.35	60.4	2.30	8.11	0.11	0.11	0.07	0.048	0.16	14.2	36.4	1.28	155	2.51	0.03
ZZ11050		4.55	41.3	2.27	6.31	0.09	0.08	0.06	0.035	0.12	12.5	28.0	1.22	204	3.17	0.01
ZZ11551		6.00	19.7	2.23	7.07	0.06	<0.02	0.01	0.019	0.06	11.4	9.0	0.26	102	2.09	0.01
ZZ11552		2.88	29.7	2.74	6.96	0.06	0.06	0.03	0.025	0.05	12.3	19.8	0.40	168	2.16	0.01
ZZ11553		0.59	26.0	1.26	2.55	0.07	0.04	0.09	0.014	0.02	7.9	3.6	0.10	53	0.82	0.02
ZZ11554		7.20	26.6	1.81	7.43	0.08	0.09	0.02	0.037	0.09	8.4	44.3	1.76	278	4.68	0.02
ZZ11555		2.97	26.9	3.77	6.67	0.08	0.10	0.07	0.052	0.09	13.1	34.4	0.51	200	3.18	0.01
ZZ11556		0.09	6.3	0.57	1.38	<0.05	0.02	<0.01	<0.005	0.03	2.3	0.4	0.03	32	0.11	0.04
ZZ11557		1.74	40.4	2.50	3.68	0.17	0.02	0.10	0.506	0.10	23.4	10.1	0.21	109	2.77	0.01
ZZ11558		4.66	44.9	2.92	6.33	0.08	0.03	0.17	0.056	0.09	13.1	20.4	0.41	103	6.30	0.02
ZZ11559		2.24	33.4	2.13	4.77	0.06	0.03	0.09	0.030	0.07	12.6	16.3	0.35	100	2.57	0.01
ZZ11560		2.34	23.3	1.48	5.56	0.06	<0.02	0.03	0.015	0.04	14.4	4.8	0.11	170	2.09	0.01
ZZ11561		2.40	32.2	2.24	5.40	0.07	0.03	0.02	0.035	0.05	11.1	19.5	0.39	170	2.64	0.01
ZZ11562		1.79	18.1	2.37	5.11	0.05	0.02	0.03	0.036	0.05	12.5	16.8	0.34	192	1.93	0.01
ZZ11563		2.61	30.6	2.03	5.20	0.09	0.04	0.04	0.037	0.08	12.7	21.6	0.78	251	4.95	0.01
ZZ11564		2.14	78.8	2.17	5.59	0.07	0.05	0.10	0.040	0.12	15.0	14.8	0.33	353	3.09	0.02
ZZ11565		3.37	30.9	1.92	5.47	0.08	0.06	0.09	0.040	0.13	12.3	25.4	0.93	192	2.22	0.02
ZZ11566		3.43	72.0	1.45	4.10	0.06	0.05	0.08	0.037	0.08	9.5	18.7	0.60	204	2.09	0.03
ZZ11567		2.90	29.4	1.93	4.65	0.07	0.06	0.09	0.060	0.11	13.4	20.4	0.75	230	3.30	0.02
ZZ11568		1.82	43.5	1.18	3.55	0.05	0.03	0.06	0.041	0.06	6.8	10.9	0.45	286	2.38	0.03
ZZ11569		3.00	59.3	2.10	4.74	0.08	0.06	0.11	0.066	0.10	14.6	19.1	0.77	243	3.65	0.02
ZZ11570		3.28	47.8	1.71	5.84	0.08	0.05	0.06	0.033	0.07	8.5	27.8	1.23	297	2.60	0.03
ZZ11571		1.27	16.5	1.61	5.67	0.05	0.02	0.01	0.028	0.05	8.7	20.6	0.36	113	3.45	0.01
ZZ11572		2.26	178.0	1.93	4.00	0.08	0.05	0.08	0.034	0.07	13.0	15.8	0.52	211	2.29	0.02
ZZ11573		2.21	57.5	1.41	4.36	0.05	0.02	0.04	0.020	0.06	9.1	15.6	0.44	96	2.86	0.01
ZZ11574		4.97	102.0	2.02	5.86	0.08	0.05	0.05	0.054	0.07	10.6	30.4	0.99	355	1.54	0.04
ZZ11575		6.91	564	5.21	4.55	0.12	0.07	0.11	2.31	0.08	13.5	21.0	0.44	186	4.15	0.02
ZZ11576		6.57	131.0	1.20	5.45	0.09	0.04	0.03	0.022	0.10	6.0	30.3	1.03	295	1.10	0.04
ZZ11577		6.13	72.5	2.04	6.06	0.09	0.04	0.05	0.030	0.09	9.1	24.5	0.81	375	1.78	0.08
ZZ11578		5.88	63.1	1.63	5.06	0.07	0.05	0.05	0.028	0.07	7.7	20.3	0.71	411	1.18	0.08
ZZ11579		1.79	17.4	1.13	3.33	0.05	<0.02	0.14	0.012	0.05	6.2	10.8	0.37	121	1.67	0.03

***** See Appendix Page for comments regarding this certificate *****

ALS Canada Ltd.
2103 Dollarton Hwy
North Vancouver BC V7H 0A7
Phone: 604 984 0221 Fax: 604 984 0218 www.alsglobal.com

To: **SILVER RANGE RESOURCES LTD.**
C/O ARCHER, CATHRO & ASSOCIATES (1981) LIMITED
1016-510 W HASTINGS ST
VANCOUVER BC V6B 1L8

Finalized Date: 7-OCT-2011
Account: RANSIL

Project: Silver Range-Keg

CERTIFICATE OF ANALYSIS WH11155562

Sample Description	Method	ME-MS41	ME-MS41	ME-MS41	ME-MS41	ME-MS41	ME-MS41	ME-MS41	ME-MS41	ME-MS41	ME-MS41	ME-MS41	ME-MS41	ME-MS41	ME-MS41	ME-MS41
	Analyte	Nb	Ni	P	Pb	Rb	Re	S	Sb	Sc	Se	Sn	Sr	Ta	Te	Th
	Units	ppm	ppm	ppm	ppm	ppm	ppm	%	ppm	ppm	ppm	ppm	ppm	ppm	ppm	ppm
	LOR	0.05	0.2	10	0.2	0.1	0.001	0.01	0.05	0.1	0.2	0.2	0.2	0.01	0.01	0.2
ZZ11040		1.15	43.1	1980	201	23.3	0.001	0.12	18.50	3.4	2.8	22.9	76.9	<0.01	0.09	1.6
ZZ11041		0.71	29.5	1210	100.5	15.4	0.001	0.10	6.81	2.1	1.9	10.9	41.6	<0.01	0.06	0.6
ZZ11042		0.91	39.5	1350	46.6	22.3	0.001	0.04	7.14	3.6	1.6	1.7	47.7	<0.01	0.06	2.2
ZZ11043		0.97	46.7	1860	55.4	25.8	0.001	0.03	10.35	5.4	1.6	2.3	70.2	<0.01	0.08	5.2
ZZ11044		0.77	48.5	1910	58.5	22.9	0.001	0.02	10.65	5.6	1.9	2.1	80.3	0.01	0.08	6.3
ZZ11045		0.90	38.8	1360	42.6	18.0	0.001	0.02	9.35	4.5	1.5	1.9	62.0	0.01	0.07	5.7
ZZ11046		0.86	42.1	1570	39.6	21.3	0.001	0.03	8.26	4.5	1.6	1.7	57.1	<0.01	0.07	4.2
ZZ11047		1.10	21.9	1220	25.5	18.6	0.001	0.07	3.92	3.5	1.8	1.1	33.8	<0.01	0.05	2.8
ZZ11048		0.94	28.9	1280	51.5	18.9	0.002	0.04	5.24	4.1	1.7	2.1	39.7	<0.01	0.06	4.1
ZZ11049		1.20	50.4	1400	60.3	28.3	0.001	0.02	9.33	5.4	2.2	2.7	61.1	0.01	0.07	6.7
ZZ11050		0.95	36.6	1170	30.8	19.1	0.002	0.02	8.50	4.1	1.3	1.4	50.9	0.01	0.06	5.4
ZZ11551		0.81	17.9	520	11.1	12.5	<0.001	0.02	1.51	1.7	0.9	0.8	11.5	<0.01	0.05	0.8
ZZ11552		1.21	22.4	320	15.2	13.5	<0.001	0.02	2.76	3.2	0.9	1.6	16.5	<0.01	0.07	3.4
ZZ11553		0.59	14.2	750	9.2	2.9	0.005	0.13	2.27	1.8	9.0	0.3	67.4	<0.01	0.04	0.9
ZZ11554		0.80	40.5	5100	14.0	14.5	0.001	0.04	2.45	4.7	2.5	1.2	68.6	<0.01	0.05	3.4
ZZ11555		1.51	33.9	520	47.7	16.1	<0.001	0.04	5.68	4.4	1.7	1.9	15.0	0.01	0.09	5.1
ZZ11556		0.14	1.9	530	0.8	1.4	<0.001	0.01	0.08	0.7	0.2	<0.2	13.6	<0.01	0.01	<0.2
ZZ11557		0.48	18.0	1130	5960	12.9	0.001	0.20	205	1.6	30.1	52.5	29.4	<0.01	2.75	1.1
ZZ11558		0.80	30.9	850	97.0	20.5	0.002	0.05	13.10	3.7	4.1	7.5	29.9	<0.01	0.11	2.8
ZZ11559		0.70	24.3	790	22.1	13.5	0.001	0.02	3.62	3.3	2.2	1.0	23.5	<0.01	0.05	2.7
ZZ11560		0.25	8.5	420	14.7	11.3	<0.001	0.01	2.42	0.7	1.1	0.9	13.7	<0.01	0.06	<0.2
ZZ11561		0.81	28.3	340	32.7	11.2	<0.001	0.02	4.64	3.5	1.1	1.2	22.0	<0.01	0.06	3.4
ZZ11562		0.86	23.3	750	99.0	11.9	<0.001	0.01	2.98	2.4	1.0	1.2	26.1	<0.01	0.06	1.9
ZZ11563		0.84	48.4	1570	22.8	15.7	0.002	0.01	2.83	3.0	1.4	1.0	41.5	<0.01	0.05	3.6
ZZ11564		0.59	39.7	650	20.0	20.3	0.001	0.02	2.14	3.8	1.7	0.9	45.3	<0.01	0.08	2.5
ZZ11565		0.77	39.6	1400	26.9	22.7	0.002	0.03	2.22	4.0	1.7	0.9	54.9	<0.01	0.06	3.9
ZZ11566		0.54	42.8	1330	27.7	22.0	0.008	0.09	2.59	2.3	4.0	0.8	63.8	<0.01	0.04	1.3
ZZ11567		0.69	32.2	1390	16.1	16.7	0.002	0.03	2.61	3.9	1.9	0.9	52.5	<0.01	0.08	3.8
ZZ11568		0.48	23.3	910	9.7	11.0	0.002	0.06	1.68	1.9	2.6	0.5	48.2	<0.01	0.07	1.0
ZZ11569		0.68	44.8	1470	17.0	15.8	0.002	0.03	3.42	4.3	2.5	0.8	57.7	0.01	0.10	4.1
ZZ11570		0.69	42.9	1220	14.3	15.3	0.001	0.03	2.00	3.8	1.3	0.8	50.9	<0.01	0.05	2.7
ZZ11571		0.62	21.5	380	8.8	9.7	<0.001	<0.01	1.20	2.0	0.6	3.1	17.5	<0.01	0.04	2.2
ZZ11572		0.74	56.3	1240	89.9	12.9	0.002	0.03	2.16	3.3	3.2	1.2	53.8	<0.01	0.07	2.9
ZZ11573		0.59	27.7	680	12.0	14.3	0.001	0.01	1.71	2.1	1.1	1.1	25.9	<0.01	0.04	1.6
ZZ11574		0.74	48.5	1560	66.8	21.9	0.005	0.08	3.83	2.9	3.1	0.9	73.0	<0.01	0.07	1.5
ZZ11575		0.92	48.2	1610	>10000	18.2	0.002	0.17	37.3	3.5	12.4	36.7	49.1	0.01	0.61	2.5
ZZ11576		0.61	39.7	2320	48.7	22.2	0.006	0.06	1.91	1.7	4.5	0.8	104.0	<0.01	0.05	0.9
ZZ11577		0.74	35.5	1000	64.4	22.0	0.005	0.11	3.12	2.5	3.9	0.8	74.5	<0.01	0.06	0.9
ZZ11578		0.71	31.0	920	74.7	20.5	0.005	0.13	2.70	2.1	4.3	0.7	95.1	0.01	0.05	0.7
ZZ11579		0.49	13.4	830	9.6	15.1	0.001	0.04	0.84	1.7	1.2	0.3	28.8	<0.01	0.02	1.0

***** See Appendix Page for comments regarding this certificate *****

ALS Canada Ltd.
2103 Dollarton Hwy
North Vancouver BC V7H 0A7
Phone: 604 984 0221 Fax: 604 984 0218 www.alsglobal.com

To: **SILVER RANGE RESOURCES LTD.**
C/O ARCHER, CATHRO & ASSOCIATES (1981) LIMITED
1016-510 W HASTINGS ST
VANCOUVER BC V6B 1L8

Finalized Date: 7-OCT-2011
Account: RANSIL

Project: Silver Range-Keg

CERTIFICATE OF ANALYSIS WH11155562

Sample Description	Method	ME-MS41	ME-MS41	ME-MS41	ME-MS41	ME-MS41	ME-MS41	ME-MS41	ME-MS41	Ag-OG46	Pb-OG46
	Analyte	Ti	Tl	U	V	W	Y	Zn	Zr	Ag	Pb
	Units	%	ppm	ppm	ppm	ppm	ppm	ppm	ppm	ppm	%
	LOR	0.005	0.02	0.05	1	0.05	0.05	2	0.5	1	0.001
ZZ11040		0.055	0.41	4.56	112	1.11	11.95	373	0.6		
ZZ11041		0.049	0.24	2.76	78	2.27	7.38	236	<0.5		
ZZ11042		0.040	0.36	1.99	103	0.26	11.10	213	1.1		
ZZ11043		0.045	0.37	2.22	123	0.31	13.75	290	3.3		
ZZ11044		0.045	0.40	2.19	124	0.31	15.90	276	3.9		
ZZ11045		0.048	0.34	1.78	109	0.53	13.70	211	3.8		
ZZ11046		0.040	0.33	2.59	102	0.27	12.00	220	2.1		
ZZ11047		0.034	0.26	1.77	76	0.19	8.01	107	1.1		
ZZ11048		0.029	0.34	1.59	88	0.27	9.28	158	1.1		
ZZ11049		0.054	0.39	2.25	120	0.34	14.10	281	5.5		
ZZ11050		0.046	0.30	1.37	89	0.24	12.20	261	3.3		
ZZ11551		0.046	0.20	0.59	68	0.32	2.85	65	<0.5		
ZZ11552		0.043	0.23	0.72	66	0.29	4.62	66	2.4		
ZZ11553		0.023	0.10	1.28	22	0.09	6.12	43	1.5		
ZZ11554		0.043	0.56	2.28	111	0.44	10.80	179	3.5		
ZZ11555		0.038	0.33	0.94	78	0.32	4.96	123	4.1		
ZZ11556		0.029	0.02	0.11	20	<0.05	1.22	13	0.5		
ZZ11557		0.022	0.35	1.99	36	0.22	8.30	233	<0.5	208	
ZZ11558		0.021	0.34	1.18	68	0.27	7.74	138	0.7		
ZZ11559		0.021	0.27	1.41	53	0.27	6.84	103	0.5		
ZZ11560		0.020	0.19	0.77	46	0.24	5.03	41	<0.5		
ZZ11561		0.025	0.28	1.32	67	0.33	5.44	125	1.3		
ZZ11562		0.026	0.17	0.80	54	0.37	5.52	163	<0.5		
ZZ11563		0.039	0.22	1.92	84	0.20	7.88	330	2.0		
ZZ11564		0.015	0.24	2.01	69	0.22	12.95	181	1.4		
ZZ11565		0.031	0.26	2.09	95	0.20	9.82	353	2.3		
ZZ11566		0.024	0.24	2.54	61	3.40	8.52	545	1.2		
ZZ11567		0.027	0.27	1.55	70	0.18	10.85	571	1.9		
ZZ11568		0.022	0.15	1.37	46	0.21	5.80	1120	1.1		
ZZ11569		0.028	0.35	2.19	71	0.23	14.55	904	1.9		
ZZ11570		0.035	0.32	1.38	69	0.17	8.95	166	1.6		
ZZ11571		0.019	0.13	0.65	51	0.42	2.90	148	0.6		
ZZ11572		0.028	0.20	2.28	47	0.25	10.90	482	1.4		
ZZ11573		0.025	0.21	1.06	59	0.17	5.32	123	<0.5		
ZZ11574		0.033	0.29	3.30	79	0.14	10.60	520	1.5		
ZZ11575		0.024	0.27	5.35	57	1.81	14.00	5280	2.1		1.120
ZZ11576		0.029	0.28	2.41	74	0.11	7.50	364	1.4		
ZZ11577		0.041	0.28	3.14	50	0.14	8.52	439	1.3		
ZZ11578		0.034	0.26	3.31	37	0.10	7.66	510	1.5		
ZZ11579		0.033	0.17	0.90	43	0.09	3.73	96	<0.5		

***** See Appendix Page for comments regarding this certificate *****

ALS Canada Ltd.
2103 Dollarton Hwy
North Vancouver BC V7H 0A7
Phone: 604 984 0221 Fax: 604 984 0218 www.alsglobal.com

To: **SILVER RANGE RESOURCES LTD.**
C/O ARCHER, CATHRO & ASSOCIATES (1981) LIMITED
1016-510 W HASTINGS ST
VANCOUVER BC V6B 1L8

Finalized Date: 7-OCT-2011
Account: RANSIL

Project: Silver Range-Keg

CERTIFICATE OF ANALYSIS WH11155562

Sample Description	Method	WEI-21	Au-TL43	ME-MS41	ME-MS41	ME-MS41	ME-MS41	ME-MS41	ME-MS41	ME-MS41	ME-MS41	ME-MS41	ME-MS41	ME-MS41	ME-MS41	ME-MS41
	Analyte	Recvd Wt.	Au	Ag	Al	As	Au	B	Ba	Be	Bi	Ca	Cd	Ce	Co	Cr
	Units	kg	ppm	ppm	%	ppm	ppm	ppm	ppm	ppm	ppm	%	ppm	ppm	ppm	ppm
	LOR	.02	0.001	0.01	0.01	0.1	0.2	10	10	0.05	0.01	0.01	0.01	0.02	0.1	1
ZZ11580		0.16	0.004	0.38	2.73	2.5	<0.2	<10	220	0.77	0.12	4.09	0.21	10.15	8.0	37
ZZ11581		0.16	0.001	1.12	3.83	100.5	<0.2	<10	40	1.47	0.85	2.91	3.95	18.30	12.0	76
ZZ11582		0.12	0.003	5.10	1.06	62.4	<0.2	<10	220	0.64	0.21	1.00	7.84	22.2	27.6	19
ZZ11583		0.16	<0.001	0.20	0.55	5.2	<0.2	<10	130	0.22	0.15	0.22	0.28	17.75	1.1	14
ZZ11584		0.08	0.003	0.71	0.79	16.7	<0.2	10	130	0.50	0.16	3.82	4.37	10.55	6.4	15
ZZ11585		0.08	0.001	0.51	0.79	9.2	<0.2	<10	230	0.37	0.17	1.62	1.86	12.40	6.5	11
ZZ11586		0.14	0.002	0.69	1.30	17.5	<0.2	<10	280	0.52	0.60	0.46	0.99	23.6	7.4	23
ZZ11587		0.16	0.001	1.36	1.23	652	<0.2	<10	180	1.23	0.81	2.24	14.35	29.5	8.4	26
ZZ11588		0.22	0.002	1.41	1.69	313	<0.2	<10	380	1.22	0.80	0.96	15.80	24.7	17.9	36
ZZ11589		0.14	<0.001	0.28	0.87	71.5	<0.2	<10	100	0.52	0.43	0.17	2.05	12.20	3.1	13
ZZ11590		0.16	<0.001	0.12	1.32	190.5	<0.2	<10	190	0.43	0.35	0.26	2.83	18.50	5.5	20
ZZ11591		0.20	0.004	0.92	1.51	104.5	<0.2	<10	230	1.11	0.82	0.82	43.4	26.2	8.0	22
ZZ11592		0.24	0.001	0.53	1.34	46.8	<0.2	<10	340	0.60	0.51	1.20	13.65	24.1	5.6	22
ZZ11593		0.22	0.001	0.76	1.58	47.6	<0.2	<10	410	0.76	0.71	0.96	8.40	23.9	8.3	27
ZZ11594		0.10	0.001	0.43	0.82	10.9	<0.2	<10	240	0.48	0.17	0.74	4.08	12.10	3.5	12
ZZ11595		0.16	<0.001	0.14	0.61	21.8	<0.2	<10	160	0.26	0.14	0.77	5.03	7.60	4.5	7
ZZ11596		0.12	0.003	0.51	1.12	108.0	<0.2	<10	370	0.55	0.34	1.39	4.63	15.65	7.8	15
ZZ11597		0.22	0.001	0.79	1.44	36.0	<0.2	<10	580	0.89	0.57	0.91	3.43	27.2	9.0	27
ZZ11598		0.16	0.003	0.80	1.20	47.5	<0.2	<10	590	0.73	0.67	1.33	2.28	25.5	7.7	19
ZZ11599		0.08	0.001	0.73	1.30	35.3	<0.2	<10	340	0.69	0.59	0.83	2.92	19.30	6.1	21
DD028751		0.18	0.001	0.80	0.52	29.3	<0.2	<10	180	0.31	0.57	0.07	0.91	19.30	1.4	10
DD028752		0.18	0.001	0.79	1.88	28.3	<0.2	<10	450	1.00	0.46	1.09	2.78	24.5	10.5	17
DD028753		0.18	0.001	0.53	2.03	19.8	<0.2	<10	310	1.03	0.36	0.49	0.27	33.1	8.8	27
DD028754		0.18	<0.001	0.29	1.62	25.2	<0.2	<10	240	0.61	0.25	0.29	0.31	19.80	7.2	25
DD028755		0.16	0.001	0.63	1.65	26.8	<0.2	<10	290	0.67	0.26	1.29	0.49	21.3	8.6	23
DD028756		0.12	0.002	0.97	1.70	18.4	<0.2	<10	340	0.82	0.27	1.62	2.89	31.0	14.7	24
DD028757		0.24	0.001	0.46	1.72	22.7	<0.2	<10	360	0.76	0.23	0.70	0.37	24.2	7.3	28
DD028758		0.18	0.003	0.13	1.73	69.7	<0.2	<10	280	0.55	0.18	0.48	0.64	18.80	5.8	20
DD028759		0.18	<0.001	0.12	1.04	14.4	<0.2	<10	130	0.34	0.14	0.21	0.27	12.85	3.1	12
DD028760		0.10	<0.001	0.32	0.67	7.1	<0.2	<10	170	0.27	0.14	0.15	0.57	8.98	2.4	9
DD028761		0.16	<0.001	0.32	1.44	45.2	<0.2	<10	160	0.53	0.28	0.43	1.02	16.75	5.6	26
DD028762		0.16	<0.001	0.24	2.00	36.6	<0.2	<10	300	0.71	0.25	0.51	1.51	35.7	8.6	23
DD028763		0.12	0.001	0.30	1.37	22.2	<0.2	<10	160	0.43	0.20	0.22	2.20	15.30	4.9	22
DD028764		0.20	0.002	0.28	2.65	36.1	<0.2	<10	210	1.03	0.28	0.15	0.37	24.2	8.7	38
DD028765		0.08	0.001	0.49	1.48	12.5	<0.2	<10	210	0.67	0.20	2.51	4.80	15.10	6.4	11
DD028766		0.12	0.001	1.49	0.94	139.0	<0.2	<10	130	0.32	0.22	0.11	2.09	14.55	5.0	14
DD028767		0.16	0.003	0.72	1.17	342	<0.2	<10	90	0.38	0.29	0.08	1.42	18.60	5.6	22
DD028768		0.18	0.001	0.59	0.56	69.6	<0.2	<10	120	0.26	0.18	0.07	1.09	11.45	2.5	11
DD028769		0.16	0.002	1.85	1.47	311	<0.2	<10	390	0.88	0.91	0.27	6.22	22.2	7.1	30
DD028770		0.12	0.002	0.53	1.72	219	<0.2	<10	230	0.69	0.71	0.36	2.18	16.20	6.0	26

***** See Appendix Page for comments regarding this certificate *****

ALS Canada Ltd.
2103 Dollarton Hwy
North Vancouver BC V7H 0A7
Phone: 604 984 0221 Fax: 604 984 0218 www.alsglobal.com

To: **SILVER RANGE RESOURCES LTD.**
C/O ARCHER, CATHRO & ASSOCIATES (1981) LIMITED
1016-510 W HASTINGS ST
VANCOUVER BC V6B 1L8

Finalized Date: 7-OCT-2011
Account: RANSIL

Project: Silver Range-Keg

CERTIFICATE OF ANALYSIS WH11155562

Sample Description	Method	ME-MS41	ME-MS41	ME-MS41	ME-MS41	ME-MS41	ME-MS41	ME-MS41	ME-MS41	ME-MS41	ME-MS41	ME-MS41	ME-MS41	ME-MS41	ME-MS41	ME-MS41
	Analyte	Cs	Cu	Fe	Ga	Ge	Hf	Hg	In	K	La	Li	Mg	Mn	Mo	Na
	Units	ppm	ppm	%	ppm	ppm	ppm	ppm	ppm	%	ppm	ppm	%	ppm	ppm	%
	LOR	0.05	0.2	0.01	0.05	0.05	0.02	0.01	0.005	0.01	0.2	0.1	0.01	5	0.05	0.01
ZZ11580		9.90	66.7	2.42	10.00	0.18	0.08	<0.01	0.010	0.20	5.1	45.6	3.46	271	0.63	0.03
ZZ11581		13.35	433	3.06	15.35	0.28	0.21	0.02	0.110	0.22	11.7	102.5	4.40	572	4.16	0.01
ZZ11582		4.25	122.0	1.08	3.71	0.06	0.06	0.12	0.071	0.06	10.6	17.3	0.44	1200	3.49	0.03
ZZ11583		2.26	16.3	0.67	3.86	<0.05	<0.02	0.01	0.011	0.05	9.4	5.7	0.20	36	1.28	0.01
ZZ11584		2.64	138.5	1.32	2.63	0.09	0.06	0.06	0.025	0.05	5.5	13.6	0.49	213	1.42	0.02
ZZ11585		1.21	119.5	1.08	2.53	0.05	0.03	0.05	0.015	0.05	6.1	10.2	0.29	529	2.22	0.03
ZZ11586		1.81	37.5	1.87	4.64	0.06	0.03	0.06	0.030	0.09	12.1	17.3	0.53	213	3.11	0.01
ZZ11587		2.17	62.9	2.49	4.24	0.09	0.07	0.03	0.086	0.04	17.8	18.4	0.66	1170	4.36	0.02
ZZ11588		4.11	293	2.27	5.53	0.11	0.06	0.09	0.078	0.09	12.9	28.6	0.72	200	5.11	0.01
ZZ11589		2.48	75.3	1.31	4.90	0.05	<0.02	0.01	0.020	0.05	6.5	9.4	0.20	65	1.63	0.02
ZZ11590		1.40	23.9	1.82	4.82	0.05	0.03	<0.01	0.026	0.05	9.4	16.1	0.43	164	2.24	0.01
ZZ11591		2.53	192.5	1.96	4.49	0.09	0.06	0.14	0.141	0.10	14.4	16.1	0.49	288	5.30	0.02
ZZ11592		2.10	42.3	1.81	4.27	0.08	0.07	0.08	0.041	0.08	12.4	15.8	0.59	269	5.05	0.02
ZZ11593		3.21	46.6	2.18	5.11	0.09	0.06	0.08	0.052	0.11	12.1	20.8	0.94	333	6.65	0.01
ZZ11594		1.32	28.1	1.10	2.80	0.05	0.03	0.04	0.017	0.04	6.1	7.5	0.27	83	2.48	0.03
ZZ11595		0.80	20.8	1.17	2.37	0.05	0.03	0.02	0.012	0.03	3.8	4.4	0.19	2240	11.40	0.03
ZZ11596		1.92	32.3	3.06	3.28	0.08	0.05	0.07	0.029	0.07	7.8	11.3	0.50	2380	18.85	0.03
ZZ11597		3.70	58.1	2.40	4.89	0.10	0.12	0.09	0.046	0.16	13.8	19.3	0.76	309	4.86	0.02
ZZ11598		2.34	53.1	2.29	3.65	0.08	0.09	0.12	0.038	0.21	13.1	14.9	0.55	321	3.86	0.02
ZZ11599		1.94	85.3	1.65	4.33	0.06	0.04	0.06	0.044	0.08	9.8	14.7	0.53	248	2.31	0.02
DD028751		2.80	29.5	2.43	4.51	0.06	<0.02	0.01	0.072	0.06	14.4	3.9	0.06	29	11.85	0.01
DD028752		3.24	53.9	3.35	5.01	0.09	0.05	0.06	0.050	0.15	13.5	14.8	0.34	319	10.00	0.02
DD028753		3.88	33.7	2.90	5.65	0.08	0.06	0.03	0.045	0.06	17.3	25.9	0.40	226	4.27	0.01
DD028754		3.39	21.1	2.16	5.92	0.06	0.02	0.02	0.030	0.07	9.8	19.1	0.42	213	2.49	0.01
DD028755		2.20	22.9	2.39	4.97	0.07	0.05	0.05	0.035	0.05	11.4	16.3	0.36	305	2.38	0.02
DD028756		2.64	67.4	2.41	4.94	0.10	0.07	0.09	0.040	0.05	17.3	22.2	0.41	571	1.27	0.02
DD028757		2.74	31.3	2.25	5.25	0.08	0.05	0.06	0.029	0.08	13.0	23.8	0.54	255	1.68	0.02
DD028758		2.74	16.8	2.14	4.80	0.06	0.05	0.01	0.025	0.12	9.8	19.5	0.33	162	1.43	0.01
DD028759		2.73	12.3	1.85	4.03	0.05	0.02	<0.01	0.014	0.07	6.9	12.8	0.19	74	1.69	0.02
DD028760		1.13	13.6	1.40	3.29	<0.05	<0.02	0.09	0.015	0.04	4.7	2.4	0.05	55	1.29	0.02
DD028761		3.33	18.3	2.56	6.39	0.07	<0.02	0.06	0.023	0.17	8.5	24.6	0.53	225	2.44	0.01
DD028762		3.98	24.7	2.65	5.96	0.07	0.04	0.02	0.033	0.10	14.4	20.5	0.35	331	1.50	0.02
DD028763		2.85	19.2	2.24	5.26	0.07	0.02	0.06	0.026	0.08	7.8	17.9	0.46	181	3.35	0.02
DD028764		3.53	25.3	2.49	7.23	0.08	0.09	0.04	0.034	0.06	11.0	24.9	0.85	199	3.01	0.01
DD028765		1.26	24.1	1.98	3.33	0.07	0.03	0.03	0.020	0.03	9.0	7.6	0.15	275	0.73	0.03
DD028766		1.53	39.2	1.62	4.67	<0.05	<0.02	0.05	0.024	0.06	7.5	9.3	0.19	256	2.38	0.02
DD028767		1.69	48.2	3.15	5.00	0.07	<0.02	0.06	0.032	0.06	10.4	14.7	0.25	124	3.15	0.01
DD028768		1.53	26.6	1.47	3.14	<0.05	<0.02	0.03	0.018	0.04	6.5	4.5	0.10	50	1.73	0.02
DD028769		5.61	144.5	3.01	6.34	0.09	0.02	0.05	0.130	0.08	13.0	21.3	0.40	209	5.05	0.01
DD028770		3.26	39.7	1.74	6.82	0.07	<0.02	0.05	0.033	0.06	8.6	29.6	0.79	168	2.10	0.01

***** See Appendix Page for comments regarding this certificate *****

ALS Canada Ltd.
2103 Dollarton Hwy
North Vancouver BC V7H 0A7
Phone: 604 984 0221 Fax: 604 984 0218 www.alsglobal.com

To: **SILVER RANGE RESOURCES LTD.**
C/O ARCHER, CATHRO & ASSOCIATES (1981) LIMITED
1016-510 W HASTINGS ST
VANCOUVER BC V6B 1L8

Finalized Date: 7-OCT-2011
Account: RANSIL

Project: Silver Range-Keg

CERTIFICATE OF ANALYSIS WH11155562

Sample Description	Method	ME-MS41	ME-MS41	ME-MS41	ME-MS41	ME-MS41	ME-MS41	ME-MS41	ME-MS41	ME-MS41	ME-MS41	ME-MS41	ME-MS41	ME-MS41	ME-MS41	ME-MS41
	Analyte	Nb	Ni	P	Pb	Rb	Re	S	Sb	Sc	Se	Sn	Sr	Ta	Te	Th
	Units	ppm	ppm	ppm	ppm	ppm	ppm	%	ppm	ppm	ppm	ppm	ppm	ppm	ppm	ppm
	LOR	0.05	0.2	10	0.2	0.1	0.001	0.01	0.05	0.1	0.2	0.2	0.2	0.01	0.01	0.2
ZZ11580		1.88	20.8	410	7.6	31.1	0.001	0.03	1.97	4.5	1.8	0.6	81.5	<0.01	0.05	4.4
ZZ11581		0.76	144.5	>10000	182.5	27.0	0.003	0.02	6.01	6.3	4.8	3.5	172.5	0.01	0.14	5.6
ZZ11582		0.41	48.9	1230	454	14.3	0.005	0.08	5.60	2.2	5.2	1.2	48.2	<0.01	0.05	0.8
ZZ11583		0.52	5.6	420	6.9	13.2	0.001	<0.01	0.55	1.4	1.0	0.5	15.0	<0.01	0.02	0.9
ZZ11584		0.44	62.6	820	14.3	16.6	0.014	0.25	3.56	1.9	10.6	0.3	153.0	0.01	0.04	1.0
ZZ11585		0.40	28.7	820	9.4	9.0	0.008	0.10	1.61	1.3	5.4	0.3	77.7	<0.01	0.05	0.5
ZZ11586		0.81	24.1	710	30.3	17.6	0.001	<0.01	1.54	2.8	1.8	1.0	29.0	<0.01	0.06	2.8
ZZ11587		0.50	82.3	2130	69.2	10.7	0.004	0.05	6.73	3.8	3.7	17.3	60.8	0.01	0.12	1.0
ZZ11588		0.92	144.0	1810	151.5	22.3	0.003	0.04	5.18	3.9	7.0	2.0	60.8	0.01	0.07	3.3
ZZ11589		0.85	14.0	430	23.9	12.2	<0.001	0.01	0.64	1.2	1.0	1.4	35.0	<0.01	0.03	0.9
ZZ11590		0.63	22.3	570	12.2	7.6	<0.001	<0.01	1.41	2.4	0.8	1.4	20.2	<0.01	0.04	2.9
ZZ11591		0.62	50.0	1170	13.9	14.3	0.004	0.02	2.28	4.1	3.4	1.4	44.4	0.01	0.09	2.7
ZZ11592		0.84	26.7	1170	15.9	13.4	0.005	0.03	2.14	3.3	5.6	0.8	58.3	<0.01	0.07	3.4
ZZ11593		0.67	41.6	1420	21.9	15.1	0.003	0.01	5.62	3.7	3.2	1.0	60.3	<0.01	0.09	4.1
ZZ11594		0.41	19.2	380	8.8	5.5	0.002	0.02	2.29	2.0	2.8	0.4	40.0	<0.01	0.05	1.9
ZZ11595		0.28	14.9	690	4.4	4.4	0.003	0.03	1.45	1.1	3.9	0.2	38.2	<0.01	0.05	0.5
ZZ11596		0.41	27.8	1100	13.0	10.7	0.005	0.06	3.47	2.1	4.1	0.5	63.7	<0.01	0.10	1.3
ZZ11597		0.71	55.8	1570	21.9	19.0	0.003	0.02	4.71	4.3	2.2	0.9	68.5	<0.01	0.08	4.8
ZZ11598		0.55	37.0	1350	20.5	14.9	0.003	0.05	4.98	3.6	2.8	0.8	70.1	<0.01	0.08	3.4
ZZ11599		0.62	35.6	1030	19.4	12.8	0.003	0.03	2.34	2.7	2.6	0.9	47.9	<0.01	0.07	2.1
DD028751		1.02	11.9	760	55.2	7.9	<0.001	0.06	4.67	0.9	2.2	1.0	74.6	<0.01	0.09	3.3
DD028752		0.62	46.4	2580	40.0	13.7	0.001	0.14	4.96	1.7	4.8	0.8	255	0.01	0.13	2.5
DD028753		0.77	43.9	1380	30.0	10.7	<0.001	0.05	2.49	2.4	2.2	0.8	99.9	0.01	0.09	2.5
DD028754		0.74	28.3	690	19.6	16.4	<0.001	0.03	2.07	2.1	1.0	0.7	26.3	<0.01	0.06	1.0
DD028755		0.73	39.0	940	32.6	7.6	<0.001	0.06	2.48	2.4	1.4	0.7	55.1	0.01	0.06	1.7
DD028756		0.79	58.5	1120	24.8	10.7	0.001	0.08	2.38	2.6	3.0	1.1	60.6	0.01	0.06	1.3
DD028757		0.83	34.8	900	19.0	11.4	<0.001	0.02	2.05	3.4	1.1	1.0	57.4	<0.01	0.05	3.5
DD028758		0.68	25.0	560	13.6	12.5	<0.001	0.01	2.75	2.3	0.7	2.6	87.6	<0.01	0.05	3.9
DD028759		0.76	14.2	360	9.5	10.8	<0.001	0.01	2.03	1.5	0.4	1.5	39.0	<0.01	0.04	2.1
DD028760		0.47	11.3	790	10.6	4.1	<0.001	0.06	1.04	0.7	0.7	0.8	24.2	<0.01	0.06	<0.2
DD028761		0.89	23.8	640	21.0	25.3	<0.001	0.05	2.13	2.1	1.0	1.1	31.1	<0.01	0.07	0.7
DD028762		0.78	37.2	670	17.5	14.1	<0.001	0.03	3.62	2.5	1.0	1.4	47.6	0.01	0.08	1.7
DD028763		0.84	36.2	580	14.7	15.3	0.001	0.04	1.86	2.0	1.8	0.6	23.1	<0.01	0.06	1.0
DD028764		1.18	37.7	480	34.6	12.6	<0.001	0.03	3.24	5.0	2.6	1.2	14.9	0.01	0.08	4.6
DD028765		0.52	27.0	750	19.7	6.8	<0.001	0.11	0.93	1.6	1.4	0.4	96.9	0.01	0.06	0.7
DD028766		0.42	16.6	680	27.2	14.2	<0.001	0.02	2.31	0.9	1.1	1.3	13.4	<0.01	0.06	0.2
DD028767		0.73	33.7	870	15.5	12.8	<0.001	0.05	4.16	1.4	1.7	1.1	15.2	<0.01	0.08	0.6
DD028768		0.58	14.6	500	17.1	11.3	<0.001	0.04	1.92	0.9	0.8	1.2	12.6	<0.01	0.04	0.4
DD028769		0.82	47.4	1750	75.9	20.8	0.002	0.10	8.40	1.0	2.6	10.3	45.3	<0.01	0.09	0.4
DD028770		0.88	25.3	680	68.3	13.7	<0.001	0.05	2.02	2.1	0.8	4.0	62.8	<0.01	0.05	1.3

***** See Appendix Page for comments regarding this certificate *****

ALS Canada Ltd.
2103 Dollarton Hwy
North Vancouver BC V7H 0A7
Phone: 604 984 0221 Fax: 604 984 0218 www.alsglobal.com

To: **SILVER RANGE RESOURCES LTD.**
C/O ARCHER, CATHRO & ASSOCIATES (1981) LIMITED
1016-510 W HASTINGS ST
VANCOUVER BC V6B 1L8

Finalized Date: 7-OCT-2011
Account: RANSIL

Project: Silver Range-Keg

CERTIFICATE OF ANALYSIS WH11155562

Sample Description	Method	ME-MS41	ME-MS41	ME-MS41	ME-MS41	ME-MS41	ME-MS41	ME-MS41	ME-MS41	Ag-OG46	Pb-OG46
	Analyte	Ti	Tl	U	V	W	Y	Zn	Zr	Ag	Pb
	Units	%	ppm	ppm	ppm	ppm	ppm	ppm	ppm	ppm	%
	LOR	0.005	0.02	0.05	1	0.05	0.05	2	0.5	1	0.001
ZZ11580		0.086	0.36	0.90	55	0.18	6.56	56	2.8		
ZZ11581		0.048	0.40	5.69	316	0.52	18.60	2410	8.2		
ZZ11582		0.025	0.29	2.72	58	0.11	11.60	552	1.8		
ZZ11583		0.024	0.17	0.78	30	0.13	3.05	56	<0.5		
ZZ11584		0.017	0.16	8.40	43	0.16	6.80	226	2.7		
ZZ11585		0.020	0.14	4.18	33	0.16	5.80	120	0.9		
ZZ11586		0.032	0.19	1.33	59	0.19	5.97	177	0.6		
ZZ11587		0.017	0.15	2.38	172	0.64	37.0	922	1.3		
ZZ11588		0.030	0.34	3.70	83	0.27	18.25	2050	1.9		
ZZ11589		0.031	0.10	0.74	33	0.36	2.50	201	<0.5		
ZZ11590		0.022	0.14	0.61	55	0.32	3.39	271	0.9		
ZZ11591		0.025	0.24	4.23	76	0.35	18.35	2100	1.3		
ZZ11592		0.029	0.22	4.41	67	0.19	9.79	664	2.3		
ZZ11593		0.027	0.29	1.78	97	0.27	10.40	476	2.4		
ZZ11594		0.019	0.12	1.66	51	0.14	5.61	95	1.2		
ZZ11595		0.027	0.07	2.45	39	0.22	2.92	319	1.1		
ZZ11596		0.017	0.18	5.72	64	0.13	6.81	514	1.7		
ZZ11597		0.030	0.30	1.70	75	0.45	12.20	377	4.6		
ZZ11598		0.019	0.26	1.30	59	0.28	11.40	236	2.6		
ZZ11599		0.023	0.16	2.15	64	0.20	8.06	310	1.1		
DD028751		0.046	0.17	2.25	63	0.48	3.63	84	0.5		
DD028752		0.022	0.18	3.30	60	0.31	10.25	192	1.3		
DD028753		0.023	0.22	4.04	67	0.36	12.50	148	1.2		
DD028754		0.028	0.20	1.17	69	0.24	5.48	113	0.5		
DD028755		0.023	0.15	2.53	56	0.21	9.59	204	1.4		
DD028756		0.025	0.16	3.89	61	0.20	18.70	358	1.7		
DD028757		0.038	0.17	2.17	68	0.20	10.80	157	1.3		
DD028758		0.023	0.12	0.93	71	0.18	4.35	154	1.8		
DD028759		0.031	0.12	0.48	51	0.15	2.70	87	0.8		
DD028760		0.023	0.07	0.80	39	0.15	2.19	60	<0.5		
DD028761		0.038	0.17	0.77	66	0.37	3.10	173	<0.5		
DD028762		0.026	0.13	0.89	66	0.35	6.65	239	0.8		
DD028763		0.034	0.18	0.99	57	0.22	3.31	268	<0.5		
DD028764		0.048	0.32	1.61	79	0.26	10.05	115	2.3		
DD028765		0.020	0.10	1.56	28	0.14	9.48	250	1.0		
DD028766		0.027	0.13	1.20	42	0.23	2.49	110	<0.5		
DD028767		0.028	0.15	2.14	67	0.36	3.85	198	<0.5		
DD028768		0.026	0.11	1.03	39	0.32	2.21	58	<0.5		
DD028769		0.020	0.27	3.94	87	0.47	6.99	236	<0.5		
DD028770		0.027	0.13	1.29	74	0.54	4.26	132	<0.5		

***** See Appendix Page for comments regarding this certificate *****

ALS Canada Ltd.
2103 Dollarton Hwy
North Vancouver BC V7H 0A7
Phone: 604 984 0221 Fax: 604 984 0218 www.alsglobal.com

To: **SILVER RANGE RESOURCES LTD.**
C/O ARCHER, CATHRO & ASSOCIATES (1981) LIMITED
1016-510 W HASTINGS ST
VANCOUVER BC V6B 1L8

Finalized Date: 7-OCT-2011
Account: RANSIL

Project: Silver Range-Keg

CERTIFICATE OF ANALYSIS WH11155562

Sample Description	Method Analyte Units LOR	WEI-21 Recvd Wt. kg .02	Au-TL43 Au ppm 0.001	ME-MS41 Ag ppm 0.01	ME-MS41 Al % 0.01	ME-MS41 As ppm 0.1	ME-MS41 Au ppm 0.2	ME-MS41 B ppm 10	ME-MS41 Ba ppm 10	ME-MS41 Be ppm 0.05	ME-MS41 Bi ppm 0.01	ME-MS41 Ca % 0.01	ME-MS41 Cd ppm 0.01	ME-MS41 Ce ppm 0.02	ME-MS41 Co ppm 0.1	ME-MS41 Cr ppm 1
DD028771		0.18	0.002	0.60	1.17	171.0	<0.2	<10	120	0.42	0.64	0.12	2.63	14.95	4.5	20
DD028772		0.16	0.003	2.36	1.45	517	<0.2	<10	160	0.72	0.83	0.76	2.07	15.30	7.3	22
DD028773		0.14	0.001	1.77	0.91	455	<0.2	<10	110	0.54	0.62	0.48	3.36	9.18	4.8	14
DD028774		0.24	0.002	1.51	3.73	1210	<0.2	<10	270	2.15	0.97	1.19	2.32	21.6	13.3	35
DD028775		0.20	0.001	0.27	1.21	28.0	<0.2	<10	260	0.49	0.27	0.13	0.66	21.1	4.8	22
DD028776		0.24	0.002	0.74	2.20	28.8	<0.2	<10	380	0.91	0.29	0.25	0.84	27.0	8.7	37
DD028777		0.22	0.002	0.48	1.93	44.0	0.4	<10	250	0.78	0.28	0.28	0.64	21.9	5.2	32
DD028778		0.16	0.001	0.82	1.63	26.4	<0.2	<10	380	0.57	0.49	0.30	0.56	21.2	5.2	29
DD028779		0.24	0.002	0.76	1.88	83.5	<0.2	<10	440	0.83	0.37	0.28	1.07	26.5	8.3	33
DD028780		0.26	0.001	0.27	1.16	24.6	<0.2	<10	170	0.41	0.29	0.17	0.90	18.80	6.0	21
DD028781		0.10	0.004	3.59	2.04	187.5	<0.2	<10	280	1.18	0.63	0.28	0.87	23.2	10.1	14
DD028782		0.26	0.002	0.46	1.47	91.3	<0.2	<10	260	0.75	0.66	0.31	2.57	28.2	9.3	25
DD028783		0.18	0.001	0.10	0.97	12.8	<0.2	<10	110	0.19	0.27	0.09	0.34	21.4	3.5	17
DD028784		0.20	0.001	0.14	1.17	27.7	<0.2	<10	280	0.33	0.34	0.29	0.67	19.55	4.9	23
DD028785		0.16	0.002	0.72	2.15	199.0	<0.2	<10	450	1.16	0.87	0.58	2.31	27.6	6.9	23
DD028786		0.12	0.001	1.08	1.25	49.7	<0.2	<10	250	0.36	0.42	0.53	3.10	12.20	1.5	19
DD028787		0.20	0.001	0.36	1.39	60.2	<0.2	<10	360	0.51	0.27	0.27	1.22	22.4	6.6	25
DD028788		0.18	0.001	0.12	0.90	18.0	<0.2	<10	100	0.16	0.32	0.09	0.30	23.9	2.7	17
DD028789		0.20	0.001	0.56	1.29	118.0	<0.2	<10	190	0.33	0.45	0.17	1.00	18.75	6.6	26
DD028790		0.24	0.001	0.09	1.48	23.9	<0.2	<10	160	0.40	0.29	0.16	0.29	22.1	4.2	23
DD028481		0.14	0.001	0.21	1.26	75.5	<0.2	<10	400	0.62	0.34	0.43	0.94	19.35	5.8	20
DD028482		0.26	0.001	0.53	1.67	48.8	<0.2	<10	400	0.77	0.43	0.48	0.69	27.9	5.6	26
DD028483		0.24	0.002	0.57	1.64	133.0	<0.2	<10	320	0.62	0.81	0.52	0.57	28.3	5.9	25
DD028484		0.28	0.003	0.41	1.50	47.0	<0.2	<10	360	0.78	0.43	0.37	0.67	33.3	7.1	25
DD028485		0.22	0.001	0.06	0.75	44.5	<0.2	<10	190	0.27	0.37	0.38	0.49	19.65	3.2	18
DD028486		0.28	0.001	1.04	1.87	170.5	<0.2	<10	370	0.90	1.01	0.48	0.86	25.6	7.2	26
DD028487		0.16	0.001	1.05	1.65	402	<0.2	<10	300	0.98	2.00	0.43	1.23	26.1	6.7	24
DD028488		0.22	0.009	0.56	1.37	212	<0.2	<10	240	0.74	1.17	0.27	0.72	22.6	6.1	19
DD028489		0.22	0.001	1.04	1.65	387	<0.2	<10	300	0.78	2.06	0.32	1.29	28.9	6.7	29
DD028490		0.30	0.002	1.51	1.66	176.5	2.1	<10	300	0.87	1.86	0.26	0.77	31.5	7.8	28
DD028491		0.28	0.001	0.53	1.23	165.0	<0.2	<10	330	0.65	1.33	0.35	1.06	30.3	6.6	21
DD028492		0.24	0.002	0.59	1.19	205	<0.2	<10	280	0.64	1.60	0.40	1.41	31.3	7.9	21
DD028493		0.24	0.002	0.66	1.54	120.5	<0.2	<10	280	0.63	0.83	0.39	0.75	22.1	6.1	26
DD028494		0.20	0.003	4.12	1.81	1345	<0.2	<10	220	1.39	5.66	0.47	4.44	37.0	7.6	23
DD028495		0.14	0.005	0.36	1.59	244	<0.2	<10	760	0.73	0.41	0.08	0.54	25.3	10.6	32
DD028496		0.18	0.011	31.2	1.60	635	<0.2	<10	650	0.69	8.34	0.19	4.01	18.75	11.9	30
DD028497		0.22	0.002	0.49	1.21	56.4	<0.2	<10	470	0.44	0.44	0.20	0.67	16.30	6.7	23
DD028498		0.18	0.004	1.86	1.40	118.5	<0.2	<10	270	0.70	0.72	1.18	2.48	19.70	8.4	25
DD028499		0.08	0.003	0.74	1.31	42.2	<0.2	<10	210	0.65	0.18	1.66	1.19	14.55	6.4	16
DD028500		0.16	0.003	1.04	0.87	13.4	<0.2	<10	280	0.46	0.18	0.45	0.98	19.35	6.6	15

***** See Appendix Page for comments regarding this certificate *****

ALS Canada Ltd.
2103 Dollarton Hwy
North Vancouver BC V7H 0A7
Phone: 604 984 0221 Fax: 604 984 0218 www.alsglobal.com

To: **SILVER RANGE RESOURCES LTD.**
C/O ARCHER, CATHRO & ASSOCIATES (1981) LIMITED
1016-510 W HASTINGS ST
VANCOUVER BC V6B 1L8

Finalized Date: 7-OCT-2011
Account: RANSIL

Project: Silver Range-Keg

CERTIFICATE OF ANALYSIS WH11155562

Sample Description	Method	ME-MS41	ME-MS41	ME-MS41	ME-MS41	ME-MS41	ME-MS41	ME-MS41	ME-MS41	ME-MS41	ME-MS41	ME-MS41	ME-MS41	ME-MS41	ME-MS41	ME-MS41
	Analyte	Cs	Cu	Fe	Ga	Ge	Hf	Hg	In	K	La	Li	Mg	Mn	Mo	Na
	Units	ppm	ppm	%	ppm	ppm	ppm	ppm	ppm	%	ppm	ppm	%	ppm	ppm	%
	LOR	0.05	0.2	0.01	0.05	0.05	0.02	0.01	0.005	0.01	0.2	0.1	0.01	5	0.05	0.01
DD028771		2.66	26.8	1.96	5.68	0.06	<0.02	0.03	0.039	0.05	7.7	18.1	0.36	124	1.95	0.01
DD028772		3.49	67.6	1.86	5.48	0.08	0.03	0.05	0.063	0.05	9.1	19.2	0.56	310	1.52	0.03
DD028773		2.68	47.7	1.80	2.98	0.07	0.02	0.02	0.071	0.04	5.4	12.6	0.28	152	2.22	0.03
DD028774		9.84	34.4	2.55	12.25	0.10	0.04	0.06	0.116	0.10	11.1	50.1	1.16	648	1.59	0.01
DD028775		2.02	22.9	1.58	6.09	0.07	<0.02	0.04	0.021	0.05	10.7	12.4	0.36	146	2.59	0.01
DD028776		2.91	27.3	2.50	6.97	0.09	0.08	0.06	0.033	0.08	13.0	29.2	0.83	273	3.00	0.01
DD028777		2.28	29.4	2.81	6.27	0.09	0.04	0.06	0.033	0.06	11.2	30.4	0.55	184	2.81	0.01
DD028778		2.62	20.2	2.14	7.39	0.08	0.02	0.08	0.031	0.07	10.8	19.6	0.49	296	3.87	0.01
DD028779		2.60	38.5	2.52	6.05	0.09	0.04	0.06	0.049	0.07	13.2	26.4	0.64	280	3.06	0.01
DD028780		2.04	16.1	1.97	6.09	0.06	<0.02	0.03	0.017	0.06	9.6	11.7	0.30	494	3.27	0.01
DD028781		2.61	57.6	1.78	4.61	0.08	0.04	0.22	0.042	0.03	13.5	8.5	0.15	945	4.13	0.02
DD028782		2.07	43.8	2.32	4.25	0.10	0.06	0.04	0.052	0.07	13.9	17.5	0.51	337	2.06	0.01
DD028783		1.39	9.1	1.93	7.69	0.06	<0.02	0.02	0.014	0.04	11.1	9.2	0.22	117	1.65	0.01
DD028784		1.91	19.0	2.28	6.53	0.06	<0.02	0.02	0.022	0.06	10.2	17.1	0.41	278	2.25	0.01
DD028785		4.99	84.7	2.10	5.70	0.11	0.07	0.10	0.050	0.06	20.7	30.4	0.45	488	2.84	0.02
DD028786		7.21	23.6	0.93	5.19	0.06	0.05	0.09	0.023	0.07	7.4	7.8	0.14	35	1.01	0.01
DD028787		2.82	32.4	1.95	5.32	0.08	0.02	0.04	0.025	0.06	10.7	20.8	0.46	340	2.82	0.02
DD028788		1.77	8.2	2.13	7.58	0.07	<0.02	0.03	0.013	0.05	12.5	6.4	0.22	139	2.20	0.01
DD028789		8.32	29.8	2.27	6.91	0.06	<0.02	0.03	0.029	0.06	9.8	15.2	0.40	363	2.36	0.01
DD028790		1.88	14.3	1.90	6.01	0.07	0.02	0.03	0.021	0.05	11.0	16.3	0.35	154	1.82	0.01
DD028481		2.30	28.7	1.74	5.20	0.07	0.03	0.02	0.024	0.05	10.4	15.0	0.37	667	2.04	0.02
DD028482		3.11	29.4	1.76	5.45	0.08	0.07	0.06	0.037	0.08	14.5	27.3	0.78	126	1.70	0.01
DD028483		5.91	37.1	1.76	5.68	0.09	0.05	0.06	0.061	0.10	15.7	33.1	0.68	184	1.11	0.02
DD028484		2.88	54.9	1.79	4.70	0.09	0.08	0.04	0.032	0.07	17.9	23.6	0.64	156	1.77	0.01
DD028485		2.80	13.8	1.51	5.57	0.07	<0.02	0.03	0.015	0.08	9.9	10.9	0.31	275	2.17	0.01
DD028486		4.19	41.5	2.11	5.90	0.08	0.04	0.06	0.061	0.08	13.3	32.3	0.68	324	2.25	0.01
DD028487		6.31	43.4	2.23	5.51	0.08	0.04	0.05	0.078	0.08	17.0	27.6	0.54	388	1.73	0.02
DD028488		3.25	31.2	1.81	4.50	0.08	0.03	0.04	0.065	0.08	10.7	22.3	0.52	236	1.70	0.02
DD028489		5.79	36.2	2.30	6.71	0.08	0.02	0.04	0.090	0.10	14.8	34.8	0.74	370	2.35	0.01
DD028490		4.18	38.7	2.24	6.07	0.09	0.02	0.12	0.075	0.08	16.0	31.4	0.56	261	1.90	0.01
DD028491		3.66	31.4	2.10	4.65	0.08	0.02	0.03	0.054	0.08	15.7	27.4	0.46	330	1.96	0.02
DD028492		3.05	33.1	2.03	4.30	0.09	0.04	0.03	0.164	0.09	15.4	27.5	0.58	370	1.89	0.02
DD028493		3.55	28.8	1.98	5.87	0.06	0.02	0.05	0.039	0.08	11.5	24.5	0.70	211	1.76	0.01
DD028494		10.80	216	2.81	6.00	0.09	0.04	0.06	0.188	0.11	25.9	30.9	0.59	487	1.97	0.01
DD028495		2.20	120.5	4.24	5.91	0.08	0.08	0.02	0.052	0.10	12.3	16.7	0.43	230	2.04	0.01
DD028496		2.78	68.3	3.69	7.73	0.07	0.02	0.09	0.530	0.10	9.8	17.1	0.36	740	3.18	0.01
DD028497		2.16	30.4	2.21	5.33	0.05	<0.02	0.02	0.028	0.10	8.4	17.2	0.36	192	2.29	0.01
DD028498		2.58	106.0	1.96	4.75	0.07	0.07	0.05	0.072	0.06	11.2	17.6	0.39	397	2.26	0.02
DD028499		2.09	61.1	1.61	4.18	0.06	0.05	0.05	0.026	0.03	8.3	11.5	0.27	306	1.11	0.02
DD028500		2.77	208	1.48	3.59	0.06	0.03	0.03	0.025	0.07	12.4	9.5	0.19	194	2.55	0.01

***** See Appendix Page for comments regarding this certificate *****

ALS Canada Ltd.
2103 Dollarton Hwy
North Vancouver BC V7H 0A7
Phone: 604 984 0221 Fax: 604 984 0218 www.alsglobal.com

To: **SILVER RANGE RESOURCES LTD.**
C/O ARCHER, CATHRO & ASSOCIATES (1981) LIMITED
1016-510 W HASTINGS ST
VANCOUVER BC V6B 1L8

Finalized Date: 7-OCT-2011
Account: RANSIL

Project: Silver Range-Keg

CERTIFICATE OF ANALYSIS WH11155562

Sample Description	Method	ME-MS41	ME-MS41	ME-MS41	ME-MS41	ME-MS41	ME-MS41	ME-MS41	ME-MS41	ME-MS41	ME-MS41	ME-MS41	ME-MS41	ME-MS41	ME-MS41	ME-MS41
	Analyte	Nb	Ni	P	Pb	Rb	Re	S	Sb	Sc	Se	Sn	Sr	Ta	Te	Th
	Units	ppm	ppm	ppm	ppm	ppm	ppm	%	ppm	ppm	ppm	ppm	ppm	ppm	ppm	ppm
	LOR	0.05	0.2	10	0.2	0.1	0.001	0.01	0.05	0.1	0.2	0.2	0.2	0.01	0.01	0.2
DD028771		0.92	19.9	470	51.1	16.9	<0.001	0.05	2.07	1.5	0.7	2.7	18.8	<0.01	0.05	0.6
DD028772		0.66	28.2	1450	208	14.2	0.001	0.07	5.86	1.6	1.4	7.0	42.9	<0.01	0.05	0.7
DD028773		0.55	32.5	970	147.5	7.3	0.001	0.07	13.65	1.1	2.1	6.6	29.4	<0.01	0.07	0.6
DD028774		0.77	49.5	1890	181.5	14.2	<0.001	0.06	4.84	2.1	1.7	16.0	147.0	<0.01	0.13	2.7
DD028775		1.07	20.9	530	17.7	11.2	<0.001	0.04	2.10	2.0	1.1	1.4	15.0	<0.01	0.06	1.2
DD028776		1.60	36.9	760	22.9	17.1	<0.001	0.03	2.45	4.4	1.6	1.0	21.9	0.01	0.06	5.1
DD028777		1.57	25.5	710	21.9	13.6	0.001	0.06	2.30	3.2	2.1	1.0	22.7	0.01	0.07	2.1
DD028778		1.23	19.6	730	22.7	18.7	<0.001	0.05	2.16	2.4	1.4	1.2	16.5	0.01	0.09	0.9
DD028779		1.12	36.0	1040	40.8	17.7	0.001	0.03	5.16	3.6	1.4	2.9	27.4	<0.01	0.07	2.9
DD028780		1.18	14.8	430	14.0	19.1	<0.001	0.04	1.70	1.8	1.0	1.0	20.4	0.01	0.05	0.9
DD028781		0.55	28.8	1240	93.6	6.7	0.005	0.12	2.08	1.8	3.4	1.7	26.2	0.01	0.06	0.6
DD028782		0.96	33.6	1130	59.8	12.0	0.001	0.03	5.68	3.1	1.0	2.7	29.9	<0.01	0.05	4.1
DD028783		1.61	9.0	260	12.8	12.8	<0.001	0.03	0.77	1.7	0.5	0.8	14.4	<0.01	0.04	1.3
DD028784		1.23	16.1	370	16.0	19.5	<0.001	0.03	1.04	2.0	0.5	1.5	24.5	<0.01	0.04	0.9
DD028785		0.55	45.7	2300	43.6	16.7	0.004	0.12	2.96	2.3	1.9	2.3	42.6	0.01	0.05	0.8
DD028786		0.65	12.8	2600	12.0	32.1	0.005	0.16	0.88	1.4	1.6	3.3	45.4	0.01	0.03	0.5
DD028787		0.69	24.2	980	18.7	21.0	0.001	0.05	1.94	1.7	1.2	1.1	25.9	<0.01	0.04	0.8
DD028788		1.33	8.4	560	13.3	16.3	<0.001	0.03	0.85	1.7	0.6	1.5	10.6	<0.01	0.04	1.1
DD028789		0.83	15.2	910	28.0	18.5	0.001	0.05	1.58	1.1	0.8	1.8	16.2	<0.01	0.05	0.3
DD028790		1.07	16.5	610	16.2	14.0	<0.001	0.03	1.34	2.1	1.0	0.9	15.4	0.01	0.04	1.0
DD028481		0.44	17.2	1720	19.3	14.9	<0.001	0.11	2.15	1.0	0.9	1.0	32.3	<0.01	0.04	0.4
DD028482		1.13	29.2	1050	33.2	16.3	0.001	0.05	4.13	3.8	1.2	1.8	40.3	<0.01	0.05	4.3
DD028483		1.30	21.4	1050	29.3	19.6	0.001	0.06	2.23	3.4	0.8	2.4	32.1	<0.01	0.02	2.9
DD028484		1.33	29.3	1010	26.2	14.0	0.001	0.03	3.43	4.2	1.1	1.5	34.7	<0.01	0.04	5.1
DD028485		1.04	11.9	510	13.8	36.5	<0.001	0.05	1.41	1.8	0.5	1.4	22.4	<0.01	0.04	0.9
DD028486		0.81	32.0	1150	46.9	21.0	0.001	0.08	4.18	2.5	1.1	2.6	34.6	<0.01	0.05	1.4
DD028487		0.63	19.1	1360	67.9	19.3	<0.001	0.10	4.08	2.0	0.8	3.0	29.3	0.01	0.04	0.8
DD028488		0.97	21.0	670	65.5	14.3	<0.001	0.06	4.05	2.2	0.8	3.3	24.4	<0.01	0.04	1.4
DD028489		1.06	21.8	750	106.5	19.5	0.001	0.06	4.63	2.6	1.0	4.7	27.0	<0.01	0.06	1.2
DD028490		0.91	21.8	890	72.0	17.3	0.001	0.05	2.85	2.4	1.1	3.0	22.1	<0.01	0.05	1.1
DD028491		0.99	22.2	930	60.8	16.4	0.001	0.04	3.01	2.7	0.9	2.5	29.2	<0.01	0.04	1.6
DD028492		1.30	23.8	1090	84.1	15.4	0.001	0.03	7.30	3.5	0.9	5.2	36.0	<0.01	0.04	5.0
DD028493		0.93	24.9	860	37.4	15.7	<0.001	0.02	2.31	2.5	1.0	1.5	25.3	<0.01	0.04	1.4
DD028494		0.66	27.4	1120	176.0	21.8	0.001	0.07	7.30	2.7	1.8	8.9	33.2	0.01	0.07	1.2
DD028495		0.88	45.8	340	39.7	13.4	<0.001	0.09	5.71	4.0	1.7	2.4	23.1	<0.01	0.08	4.6
DD028496		0.82	37.0	570	2090	16.3	<0.001	0.08	50.5	3.8	3.2	67.9	31.3	<0.01	0.24	2.1
DD028497		0.94	24.0	390	40.2	21.9	<0.001	0.02	2.81	2.4	1.2	2.0	23.4	<0.01	0.05	1.1
DD028498		0.65	59.6	1230	57.8	13.2	0.003	0.08	4.60	2.1	2.5	4.4	77.0	<0.01	0.05	1.4
DD028499		0.60	40.5	1000	17.7	6.4	0.001	0.09	2.71	1.4	2.3	0.8	68.3	0.01	0.04	0.8
DD028500		0.51	35.3	1190	16.0	15.5	<0.001	0.04	3.32	1.3	1.9	0.5	41.9	<0.01	0.04	0.5

***** See Appendix Page for comments regarding this certificate *****

ALS Canada Ltd.
2103 Dollarton Hwy
North Vancouver BC V7H 0A7
Phone: 604 984 0221 Fax: 604 984 0218 www.alsglobal.com

To: **SILVER RANGE RESOURCES LTD.**
C/O ARCHER, CATHRO & ASSOCIATES (1981) LIMITED
1016-510 W HASTINGS ST
VANCOUVER BC V6B 1L8

Finalized Date: 7-OCT-2011
Account: RANSIL

Project: Silver Range-Keg

CERTIFICATE OF ANALYSIS WH11155562

Sample Description	Method	ME-MS41	ME-MS41	ME-MS41	ME-MS41	ME-MS41	ME-MS41	ME-MS41	ME-MS41	Ag-OG46	Pb-OG46
	Analyte	Ti	Tl	U	V	W	Y	Zn	Zr	Ag	Pb
	Units	%	ppm	ppm	ppm	ppm	ppm	ppm	ppm	ppm	%
	LOR	0.005	0.02	0.05	1	0.05	0.05	2	0.5	1	0.001
DD028771		0.033	0.12	0.83	54	0.53	2.95	130	<0.5		
DD028772		0.028	0.15	2.94	63	1.30	7.11	232	0.6		
DD028773		0.028	0.14	1.83	47	0.21	5.41	189	0.6		
DD028774		0.022	0.16	1.58	90	0.39	7.55	161	0.7		
DD028775		0.039	0.25	0.80	60	0.27	4.87	76	<0.5		
DD028776		0.047	0.34	1.14	75	0.50	8.27	122	2.7		
DD028777		0.037	0.25	1.17	69	0.30	7.77	96	1.0		
DD028778		0.047	0.28	0.98	94	0.30	7.61	91	<0.5		
DD028779		0.031	0.33	1.36	78	1.39	9.58	147	1.1		
DD028780		0.043	0.23	0.77	84	0.30	3.88	93	<0.5		
DD028781		0.020	0.22	3.86	34	0.34	15.15	197	0.9		
DD028782		0.040	0.18	1.53	54	2.06	8.74	175	1.9		
DD028783		0.068	0.17	0.49	70	0.34	2.53	45	0.5		
DD028784		0.047	0.19	0.72	62	0.31	3.95	114	<0.5		
DD028785		0.020	0.22	6.01	54	0.83	26.3	420	1.2		
DD028786		0.013	0.26	3.61	25	0.41	2.68	142	1.3		
DD028787		0.025	0.24	1.67	53	0.26	6.26	136	0.5		
DD028788		0.056	0.18	0.60	71	0.33	2.55	47	<0.5		
DD028789		0.030	0.29	2.31	72	0.31	3.10	93	<0.5		
DD028790		0.040	0.20	0.80	59	0.24	4.38	69	<0.5		
DD028481		0.019	0.21	2.00	55	0.30	7.07	90	0.6		
DD028482		0.031	0.28	1.90	64	0.19	10.10	163	2.0		
DD028483		0.050	0.24	2.16	54	0.83	9.41	133	1.1		
DD028484		0.048	0.23	2.76	52	0.77	13.40	121	2.4		
DD028485		0.049	0.17	0.64	53	0.31	2.84	85	<0.5		
DD028486		0.027	0.27	2.29	64	0.57	8.55	226	0.9		
DD028487		0.026	0.23	4.16	49	1.02	12.00	218	0.6		
DD028488		0.036	0.20	1.85	49	2.86	6.81	136	0.6		
DD028489		0.045	0.28	2.14	75	1.40	6.46	179	<0.5		
DD028490		0.035	0.28	3.08	65	2.05	8.61	138	<0.5		
DD028491		0.041	0.22	1.70	55	1.15	8.97	127	<0.5		
DD028492		0.056	0.22	1.69	56	1.97	10.05	146	1.2		
DD028493		0.042	0.27	1.23	58	0.79	6.29	134	<0.5		
DD028494		0.030	0.24	4.57	52	1.84	15.05	497	0.6		
DD028495		0.048	0.26	0.81	53	0.27	6.12	122	3.6		
DD028496		0.034	0.19	0.76	68	0.30	4.51	707	0.7		
DD028497		0.041	0.14	0.62	55	0.73	3.26	113	<0.5		
DD028498		0.020	0.15	4.41	67	0.37	12.20	422	2.1		
DD028499		0.018	0.10	2.66	41	0.16	10.20	203	1.6		
DD028500		0.024	0.18	5.85	33	0.25	12.05	119	0.7		

***** See Appendix Page for comments regarding this certificate *****

ALS Canada Ltd.
2103 Dollarton Hwy
North Vancouver BC V7H 0A7
Phone: 604 984 0221 Fax: 604 984 0218 www.alsglobal.com

To: **SILVER RANGE RESOURCES LTD.**
C/O ARCHER, CATHRO & ASSOCIATES (1981) LIMITED
1016-510 W HASTINGS ST
VANCOUVER BC V6B 1L8

Finalized Date: 7-OCT-2011
Account: RANSIL

Project: Silver Range-Keg

CERTIFICATE OF ANALYSIS WH11155562

Sample Description	Method	WEI-21	Au-TL43	ME-MS41	ME-MS41	ME-MS41	ME-MS41	ME-MS41	ME-MS41	ME-MS41	ME-MS41	ME-MS41	ME-MS41	ME-MS41	ME-MS41	ME-MS41
	Analyte	Recvd Wt.	Au	Ag	Al	As	Au	B	Ba	Be	Bi	Ca	Cd	Ce	Co	Cr
	Units	kg	ppm	ppm	%	ppm	ppm	ppm	ppm	ppm	ppm	%	ppm	ppm	ppm	ppm
	LOR	.02	0.001	0.01	0.01	0.1	0.2	10	10	0.05	0.01	0.01	0.01	0.02	0.1	1
DD028251		0.24	0.001	0.70	1.91	62.7	<0.2	<10	500	0.94	0.41	0.69	0.70	20.8	9.2	34
DD028252		0.26	0.002	0.79	2.23	59.1	<0.2	<10	530	1.11	0.31	0.87	1.30	24.6	9.9	38
DD028253		0.08	0.007	0.96	2.45	48.2	<0.2	<10	430	1.20	0.42	0.51	2.42	27.5	4.9	37
DD028254		0.22	0.002	0.15	1.71	8.4	<0.2	<10	330	0.44	0.15	0.49	0.42	16.85	4.4	29
DD028255		0.18	0.002	0.82	1.80	33.4	<0.2	<10	190	1.01	0.28	0.52	0.88	22.8	6.1	30
DD028256		0.18	0.003	0.58	2.50	15.8	<0.2	<10	360	0.76	0.21	0.65	0.81	15.40	9.2	41
DD028257		0.26	0.002	0.52	2.43	30.2	<0.2	<10	390	0.90	0.21	0.42	0.92	20.9	5.3	38
DD028258		0.16	0.003	0.34	1.86	18.0	<0.2	<10	400	0.78	0.28	0.28	1.64	28.5	10.2	31
DD028259		0.20	0.003	1.09	2.05	19.6	<0.2	<10	510	0.94	0.22	0.52	1.22	20.4	3.9	35
DD028260		0.30	0.001	0.81	1.65	27.1	<0.2	<10	510	0.85	0.27	0.60	0.60	23.5	8.6	29
DD028261		0.30	0.003	0.62	1.47	19.3	<0.2	<10	470	0.82	0.28	0.33	0.53	30.1	6.4	26
DD028262		0.10	0.002	0.62	1.44	14.8	<0.2	<10	430	0.42	0.20	0.48	0.28	16.50	3.7	26
DD028263		0.20	0.003	0.49	1.93	8.8	<0.2	<10	340	0.67	0.37	0.23	0.75	27.7	3.6	31
DD028264		0.22	0.002	0.65	1.55	22.7	<0.2	<10	410	0.61	0.28	0.43	0.39	20.8	5.3	28
DD028265		0.22	0.002	0.65	1.58	19.7	<0.2	<10	440	0.65	0.27	0.37	0.46	23.2	3.4	29
DD028266		0.30	0.002	0.67	1.61	51.1	<0.2	<10	270	0.58	1.78	0.35	0.54	23.0	6.7	31
DD028267		0.16	0.008	1.23	1.49	39.6	<0.2	<10	210	1.24	3.01	0.43	2.58	26.4	2.4	34
DD028268		0.14	0.004	0.74	1.94	145.5	<0.2	<10	210	1.11	2.35	0.47	1.86	21.3	10.4	34
DD028269		0.24	0.005	0.30	2.00	40.2	<0.2	<10	220	0.91	1.19	0.20	0.95	27.0	15.0	34
DD028270		0.20	0.003	1.25	1.59	53.0	<0.2	<10	540	0.89	3.75	0.73	0.67	31.1	8.6	36
ZZ10623		0.22	0.005	2.56	3.99	109.5	<0.2	<10	580	4.71	2.77	0.45	26.9	40.7	25.7	19

***** See Appendix Page for comments regarding this certificate *****

ALS Canada Ltd.
2103 Dollarton Hwy
North Vancouver BC V7H 0A7
Phone: 604 984 0221 Fax: 604 984 0218 www.alsglobal.com

To: **SILVER RANGE RESOURCES LTD.**
C/O ARCHER, CATHRO & ASSOCIATES (1981) LIMITED
1016-510 W HASTINGS ST
VANCOUVER BC V6B 1L8

Finalized Date: 7-OCT-2011
Account: RANSIL

Project: Silver Range-Keg

CERTIFICATE OF ANALYSIS WH11155562

Sample Description	Method	ME-MS41	ME-MS41	ME-MS41	ME-MS41	ME-MS41	ME-MS41	ME-MS41	ME-MS41	ME-MS41	ME-MS41	ME-MS41	ME-MS41	ME-MS41	ME-MS41	ME-MS41
	Analyte	Cs	Cu	Fe	Ga	Ge	Hf	Hg	In	K	La	Li	Mg	Mn	Mo	Na
	Units	ppm	ppm	%	ppm	ppm	ppm	ppm	ppm	%	ppm	ppm	%	ppm	ppm	%
	LOR	0.05	0.2	0.01	0.05	0.05	0.02	0.01	0.005	0.01	0.2	0.1	0.01	5	0.05	0.01
DD028251		4.96	46.6	2.52	6.56	0.09	0.08	0.06	0.041	0.13	11.1	29.1	1.04	347	4.31	0.01
DD028252		5.94	61.5	2.63	7.33	0.11	0.11	0.07	0.040	0.15	13.5	32.7	1.16	322	4.47	0.03
DD028253		7.38	65.2	1.86	8.03	0.07	0.03	0.13	0.053	0.13	15.7	31.3	0.86	130	1.93	<0.01
DD028254		4.39	13.6	1.32	6.46	0.05	0.03	0.05	0.018	0.08	9.0	25.7	0.82	104	0.47	0.01
DD028255		4.23	49.3	2.24	7.55	0.07	0.02	0.05	0.033	0.07	12.1	31.5	0.74	221	2.17	0.01
DD028256		7.42	51.1	2.00	8.18	0.10	0.08	0.06	0.028	0.11	8.6	38.4	1.79	182	2.09	0.01
DD028257		6.66	35.8	1.80	8.28	0.08	0.08	0.03	0.029	0.10	10.5	35.0	1.64	179	2.04	<0.01
DD028258		3.32	24.5	2.79	6.35	0.07	0.05	0.08	0.032	0.07	14.8	22.0	0.73	293	1.90	<0.01
DD028259		4.58	42.5	1.40	6.17	0.06	0.05	0.12	0.031	0.07	12.3	27.5	1.01	122	2.09	<0.01
DD028260		2.75	34.9	2.20	5.45	0.07	0.06	0.13	0.035	0.09	13.0	24.0	0.82	213	3.69	<0.01
DD028261		2.23	35.1	1.95	4.91	0.06	0.05	0.11	0.034	0.08	16.0	20.4	0.58	116	2.49	<0.01
DD028262		2.61	17.6	1.40	4.92	0.05	0.05	0.09	0.021	0.07	9.5	19.2	0.56	112	1.82	<0.01
DD028263		2.92	44.1	1.20	5.82	0.06	0.04	0.09	0.033	0.07	14.5	17.7	0.57	85	1.08	0.01
DD028264		3.05	21.4	1.83	5.19	0.06	0.04	0.10	0.032	0.09	11.7	22.6	0.70	137	2.24	<0.01
DD028265		3.07	34.1	1.38	5.38	0.07	0.04	0.11	0.033	0.09	12.8	22.3	0.79	80	1.43	<0.01
DD028266		2.99	36.4	1.93	6.03	0.06	0.03	0.08	0.027	0.07	12.5	23.4	0.66	153	4.78	<0.01
DD028267		2.31	107.0	1.01	5.14	0.08	0.06	0.19	0.053	0.05	16.4	17.0	0.45	62	5.74	<0.01
DD028268		3.15	55.9	2.42	6.29	0.07	0.04	0.11	0.054	0.07	11.4	32.2	0.95	320	3.71	<0.01
DD028269		2.48	31.0	2.81	5.41	0.08	0.06	0.10	0.035	0.08	11.4	34.5	0.63	401	2.50	<0.01
DD028270		1.72	38.4	2.76	4.92	0.07	0.04	0.12	0.031	0.07	18.7	20.0	0.54	866	1.95	0.01
ZZ10623		3.67	460	11.60	5.72	0.18	0.29	0.02	0.864	0.08	20.6	25.9	0.62	333	9.95	0.03

***** See Appendix Page for comments regarding this certificate *****

ALS Canada Ltd.
2103 Dollarton Hwy
North Vancouver BC V7H 0A7
Phone: 604 984 0221 Fax: 604 984 0218 www.alsglobal.com

To: **SILVER RANGE RESOURCES LTD.**
C/O ARCHER, CATHRO & ASSOCIATES (1981) LIMITED
1016-510 W HASTINGS ST
VANCOUVER BC V6B 1L8

Finalized Date: 7-OCT-2011
Account: RANSIL

Project: Silver Range-Keg

CERTIFICATE OF ANALYSIS WH11155562

Sample Description	Method	ME-MS41	ME-MS41	ME-MS41	ME-MS41	ME-MS41	ME-MS41	ME-MS41	ME-MS41	ME-MS41	ME-MS41	ME-MS41	ME-MS41	ME-MS41	ME-MS41	ME-MS41
	Analyte	Nb	Ni	P	Pb	Rb	Re	S	Sb	Sc	Se	Sn	Sr	Ta	Te	Th
	Units	ppm	ppm	ppm	ppm	ppm	ppm	%	ppm	ppm	ppm	ppm	ppm	ppm	ppm	ppm
	LOR	0.05	0.2	10	0.2	0.1	0.001	0.01	0.05	0.1	0.2	0.2	0.2	0.01	0.01	0.2
DD028251		0.82	44.9	1770	43.8	17.3	0.002	0.02	11.40	4.3	2.1	1.7	73.6	<0.01	0.07	5.0
DD028252		0.93	55.2	1900	39.2	21.5	0.002	0.02	9.10	5.2	2.2	1.7	77.7	<0.01	0.07	5.7
DD028253		0.80	41.1	1340	56.6	23.6	0.003	0.14	9.21	4.4	2.9	2.1	49.4	<0.01	0.08	3.8
DD028254		0.97	18.8	930	12.3	17.4	<0.001	0.03	1.78	2.9	0.8	0.9	34.9	<0.01	0.02	2.6
DD028255		1.02	29.4	970	79.4	13.4	0.001	0.03	4.74	3.0	1.4	2.2	38.6	<0.01	0.05	1.6
DD028256		0.98	44.2	1670	21.1	17.8	0.001	0.04	3.76	4.6	1.1	1.1	47.0	<0.01	0.03	4.2
DD028257		0.90	38.4	1320	20.7	18.0	0.001	0.02	3.63	4.0	1.3	1.0	37.7	<0.01	0.04	3.1
DD028258		1.13	27.0	1140	22.9	16.5	0.001	0.03	3.39	4.3	1.6	1.0	24.4	<0.01	0.04	2.6
DD028259		0.59	35.4	1490	21.1	14.5	0.001	0.06	5.02	2.8	2.2	1.1	43.5	<0.01	0.05	1.7
DD028260		0.71	42.8	1340	29.0	15.2	0.001	0.01	5.30	4.2	1.8	1.2	51.3	<0.01	0.07	4.5
DD028261		0.74	29.9	1220	24.9	16.1	0.001	0.02	4.12	4.2	2.0	1.0	33.3	<0.01	0.06	4.6
DD028262		0.70	22.8	1230	22.7	11.6	0.001	0.03	3.37	2.5	1.1	1.2	40.5	<0.01	0.04	2.4
DD028263		0.98	23.8	920	22.3	11.4	0.002	0.04	4.09	3.0	1.8	1.1	21.9	<0.01	0.04	1.7
DD028264		0.79	27.2	1050	24.6	17.2	0.001	0.02	4.34	3.2	1.6	1.1	40.1	<0.01	0.05	3.4
DD028265		0.92	28.5	1060	25.0	16.2	0.002	0.02	5.06	3.8	1.8	1.2	39.6	<0.01	0.05	4.4
DD028266		1.08	31.3	1300	18.8	16.1	0.002	0.04	3.44	3.3	2.5	1.1	30.0	<0.01	0.10	2.4
DD028267		0.95	40.8	1450	22.1	10.9	0.005	0.20	4.91	3.7	7.3	0.9	23.2	0.01	0.08	2.1
DD028268		0.48	90.5	2380	25.9	12.1	0.001	0.06	3.36	1.2	2.0	1.1	29.2	0.01	0.12	0.7
DD028269		1.49	53.1	830	24.1	14.2	0.001	0.03	3.40	3.5	1.7	0.9	18.5	0.01	0.07	3.4
DD028270		0.66	41.0	1650	23.0	12.7	0.001	0.04	2.51	3.7	1.4	1.1	41.7	0.01	0.12	1.6
ZZ10623		0.73	299	1500	497	9.6	0.001	0.15	45.7	4.4	6.4	8.4	84.1	<0.01	0.13	9.4

***** See Appendix Page for comments regarding this certificate *****

ALS Canada Ltd.
2103 Dollarton Hwy
North Vancouver BC V7H 0A7
Phone: 604 984 0221 Fax: 604 984 0218 www.alsglobal.com

To: **SILVER RANGE RESOURCES LTD.**
C/O ARCHER, CATHRO & ASSOCIATES (1981) LIMITED
1016-510 W HASTINGS ST
VANCOUVER BC V6B 1L8

Finalized Date: 7-OCT-2011
Account: RANSIL

Project: Silver Range-Keg

CERTIFICATE OF ANALYSIS WH11155562

Sample Description	Method	ME-MS41	ME-MS41	ME-MS41	ME-MS41	ME-MS41	ME-MS41	ME-MS41	ME-MS41	Ag-OG46	Pb-OG46
	Analyte	Ti	Tl	U	V	W	Y	Zn	Zr	Ag	Pb
	Units	%	ppm	ppm	ppm	ppm	ppm	ppm	ppm	ppm	%
	LOR	0.005	0.02	0.05	1	0.05	0.05	2	0.5	1	0.001
DD028251		0.035	0.34	1.70	112	0.31	9.64	247	3.5		
DD028252		0.044	0.38	2.05	117	0.33	13.00	277	5.5		
DD028253		0.021	0.52	2.03	107	0.26	12.90	156	0.9		
DD028254		0.036	0.24	0.92	54	0.35	5.31	75	0.9		
DD028255		0.037	0.20	1.82	67	0.60	10.15	145	0.5		
DD028256		0.049	0.41	1.24	102	0.22	8.05	239	3.0		
DD028257		0.046	0.34	1.53	82	0.22	8.97	208	2.3		
DD028258		0.034	0.34	2.16	67	0.48	10.90	183	1.1		
DD028259		0.020	0.50	2.15	103	0.23	10.90	169	1.2		
DD028260		0.019	0.33	1.67	95	0.23	10.55	242	2.5		
DD028261		0.015	0.33	1.77	76	0.47	11.65	160	1.5		
DD028262		0.017	0.28	1.24	81	0.22	5.50	107	1.4		
DD028263		0.025	0.31	2.55	76	0.25	8.86	104	1.1		
DD028264		0.021	0.32	1.36	93	0.34	6.50	150	1.2		
DD028265		0.029	0.33	1.51	91	0.21	8.77	131	1.6		
DD028266		0.033	0.27	2.85	96	0.29	7.98	120	0.6		
DD028267		0.031	0.24	13.65	99	0.29	16.60	116	1.5		
DD028268		0.020	0.29	4.62	135	0.41	9.00	477	1.0		
DD028269		0.049	0.30	1.38	70	0.51	6.59	117	1.8		
DD028270		0.032	0.22	1.89	66	0.38	18.55	103	0.6		
ZZ10623		0.017	0.16	15.25	58	0.30	36.5	4180	17.1		

***** See Appendix Page for comments regarding this certificate *****

ALS Canada Ltd.
2103 Dollarton Hwy
North Vancouver BC V7H 0A7
Phone: 604 984 0221 Fax: 604 984 0218 www.alsglobal.com

To: **SILVER RANGE RESOURCES LTD.**
C/O ARCHER, CATHRO & ASSOCIATES (1981) LIMITED
1016-510 W HASTINGS ST
VANCOUVER BC V6B 1L8

Project: Silver Range-Keg

Finalized Date: 7-OCT-2011
Account: RANSIL

CERTIFICATE OF ANALYSIS WH11155562

Method	CERTIFICATE COMMENTS
ME-MS41	Gold determinations by this method are semi-quantitative due to the small sample weight used (0.5g).

ALS Canada Ltd.

2103 Dollarton Hwy
North Vancouver BC V7H 0A7
Phone: 604 984 0221 Fax: 604 984 0218 www.alsglobal.com

To: **SILVER RANGE RESOURCES LTD.**
C/O ARCHER, CATHRO & ASSOCIATES (1981) LIMITED
1016-510 W HASTINGS ST
VANCOUVER BC V6B 1L8

Finalized Date: 15-SEP-2011
Account: RANSIL

CERTIFICATE WH11156470

Project: Silver Range-Keg

P.O. No.: Batch A28

This report is for 36 Drill Core samples submitted to our lab in Whitehorse, YT, Canada on 10-AUG-2011.

The following have access to data associated with this certificate:

DOUG EATON BRUCE YOUNGMAN	SARAH EATON	JOAN MARIACHER

SAMPLE PREPARATION

ALS CODE	DESCRIPTION
WEI-21	Received Sample Weight
LOG-22	Sample login - Rcd w/o BarCode
CRU-31	Fine crushing - 70% <2mm
CRU-QC	Crushing QC Test
PUL-QC	Pulverizing QC Test
SPL-21	Split sample - riffle splitter
PUL-31	Pulverize split to 85% <75 um
LOG-24	Pulp Login - Rcd w/o Barcode

ANALYTICAL PROCEDURES

ALS CODE	DESCRIPTION	INSTRUMENT
Au-AA24	Au 50g FA AA finish	AAS
ME-MS41	51 anal. aqua regia ICPMS	
ME-OG46	Ore Grade Elements - AquaRegia	ICP-AES
Zn-OG46	Ore Grade Zn - Aqua Regia	VARIABLE
Pb-OG46	Ore Grade Pb - Aqua Regia	VARIABLE
Sn-XRF05	Sn-Trace Level XRF Analysis	XRF
ME-XRF05	Trace Level XRF Analysis	XRF

To: **SILVER RANGE RESOURCES LTD.**
ATTN: JOAN MARIACHER
C/O ARCHER, CATHRO & ASSOCIATES (1981) LIMITED
1016-510 W HASTINGS ST
VANCOUVER BC V6B 1L8

This is the Final Report and supersedes any preliminary report with this certificate number. Results apply to samples as submitted. All pages of this report have been checked and approved for release.

Signature:

Colin Ramshaw, Vancouver Laboratory Manager

ALS Canada Ltd.
2103 Dollarton Hwy
North Vancouver BC V7H 0A7
Phone: 604 984 0221 Fax: 604 984 0218 www.alsglobal.com

To: **SILVER RANGE RESOURCES LTD.**
C/O ARCHER, CATHRO & ASSOCIATES (1981) LIMITED
1016-510 W HASTINGS ST
VANCOUVER BC V6B 1L8

Finalized Date: 15-SEP-2011
Account: RANSIL

Project: Silver Range-Keg

CERTIFICATE OF ANALYSIS WH11156470

Sample Description	Method / Analyte / Units / LOR	WEI-21 Recvd Wt. kg 0.02	Au-AA24 Au ppm 0.005	ME-MS41 Ag ppm 0.01	ME-MS41 Al % 0.01	ME-MS41 As ppm 0.1	ME-MS41 Au ppm 0.2	ME-MS41 B ppm 10	ME-MS41 Ba ppm 10	ME-MS41 Be ppm 0.05	ME-MS41 Bi ppm 0.01	ME-MS41 Ca % 0.01	ME-MS41 Cd ppm 0.01	ME-MS41 Ce ppm 0.02	ME-MS41 Co ppm 0.1	ME-MS41 Cr ppm 1
K277973		7.92	0.008	1.20	2.65	39.7	<0.2	<10	40	1.06	0.42	2.52	2.51	18.20	6.5	41
K277974		7.48	<0.005	2.08	2.40	138.5	<0.2	<10	30	0.79	6.21	2.66	2.97	18.30	6.7	17
K277975		7.46	0.006	1.35	2.46	23.8	<0.2	<10	30	1.05	0.60	2.53	2.08	20.2	9.0	32
K277976		7.65	0.005	2.20	2.51	22.6	<0.2	<10	30	1.06	5.55	2.37	9.78	19.20	10.8	17
K277977		8.18	<0.005	0.74	2.15	11.9	<0.2	<10	40	0.51	1.03	9.10	2.29	17.85	5.9	13
K277978		0.23	0.321	50.1	1.14	96.0	0.4	<10	60	0.41	1.26	0.50	23.2	19.45	17.6	31
K277979		7.77	<0.005	0.68	1.43	11	<0.2	<10	60	0.51	0.30	11.60	1.25	15.15	4.1	17
K277980		7.55	<0.005	0.51	0.94	12	<0.2	<10	70	0.44	0.22	14.60	4.15	15.10	3.1	16
K277981		8.17	<0.005	0.53	0.94	5	<0.2	<10	50	0.48	0.16	15.45	4.52	12.60	2.8	18
K277982		8.10	<0.005	0.76	1.26	7	<0.2	<10	60	0.70	0.21	16.00	13.90	14.55	3.6	22
K277983		7.85	<0.005	0.56	0.78	6	<0.2	<10	30	0.41	0.37	12.25	2.23	15.65	4.2	16
K277984		8.29	<0.005	0.50	1.05	8	<0.2	<10	80	0.53	0.54	11.75	5.12	17.95	3.5	24
K277985		3.71	<0.005	0.01	0.04	2	<0.2	<10	10	<0.05	0.02	18.80	0.10	1.50	1.3	1
K277986		4.20	<0.005	1.05	1.60	41	<0.2	<10	210	0.71	2.04	12.50	11.50	17.35	6.5	17
K277987		6.77	<0.005	2.10	1.02	209	<0.2	<10	110	0.50	4.11	6.56	4.40	19.30	6.0	17
K277988		7.88	<0.005	1.09	1.23	36.9	<0.2	<10	80	0.49	2.13	9.39	1.44	14.35	5.1	11
K277989		8.34	<0.005	1.66	0.75	17	<0.2	<10	220	0.26	3.63	14.40	5.42	9.70	3.0	6
K277990		3.32	<0.005	1.45	0.71	17	<0.2	<10	230	0.28	3.09	14.65	3.98	10.10	2.8	6
K277991		7.81	<0.005	0.51	1.65	96.0	<0.2	10	60	0.45	1.02	7.21	1.35	16.45	4.9	15
K277992		7.91	<0.005	1.07	1.53	68.7	<0.2	<10	80	0.56	2.59	7.15	8.62	16.00	5.4	14
K277993		7.55	<0.005	1.77	1.55	15.8	<0.2	<10	50	0.46	4.22	8.42	4.74	14.60	5.8	12
K277994		7.81	<0.005	0.30	1.29	29.3	<0.2	<10	60	0.42	0.38	5.27	0.62	17.10	4.8	13
K277995		0.26	0.104	62.1	0.96	2740	<0.2	<10	70	0.31	3.85	5.66	130.5	15.20	14.8	33
K277996		7.64	<0.005	1.76	2.35	14.3	<0.2	<10	50	0.53	4.56	9.40	4.19	13.65	5.5	10
K277997		8.34	<0.005	5.55	2.87	23.7	<0.2	<10	40	0.76	14.50	2.78	13.40	15.55	6.1	15
K277998		4.35	<0.005	16.25	2.44	41.2	<0.2	<10	30	0.49	39.5	9.01	45.9	12.50	5.2	17
K277999		7.32	<0.005	2.52	1.57	162.0	<0.2	<10	150	0.49	5.31	5.56	3.64	14.75	10.1	16
K278000		7.54	<0.005	1.27	1.39	27.2	<0.2	<10	130	0.47	2.72	9.48	3.87	12.15	5.5	11
K279002		8.00	<0.005	3.31	0.75	28	<0.2	<10	520	0.26	7.54	13.50	2.53	7.70	3.6	6
K279003		7.83	<0.005	3.80	1.12	46	<0.2	10	60	0.27	8.67	10.85	7.70	10.10	4.1	9
K279004		3.53	<0.005	0.06	0.08	<2	<0.2	<10	20	<0.05	0.12	17.85	0.16	1.70	1.6	<1
K279005		7.71	<0.005	0.89	1.64	59.0	<0.2	<10	90	0.73	1.92	7.66	1.76	12.95	5.8	15
K279006		7.46	<0.005	1.54	1.47	32.8	<0.2	<10	50	0.38	3.58	8.92	2.88	12.85	6.5	11
K279007		7.90	<0.005	2.15	0.90	29.5	<0.2	<10	80	0.34	5.34	5.38	1.77	13.30	3.4	10
K279008		8.04	<0.005	2.13	2.13	16.4	<0.2	<10	40	0.46	5.03	9.32	2.74	11.35	5.0	9
K279009		8.23	<0.005	11.85	2.80	36.9	<0.2	40	30	0.85	28.7	3.48	10.95	18.45	6.8	14

***** See Appendix Page for comments regarding this certificate *****

ALS Canada Ltd.
2103 Dollarton Hwy
North Vancouver BC V7H 0A7
Phone: 604 984 0221 Fax: 604 984 0218 www.alsglobal.com

To: **SILVER RANGE RESOURCES LTD.**
C/O ARCHER, CATHRO & ASSOCIATES (1981) LIMITED
1016-510 W HASTINGS ST
VANCOUVER BC V6B 1L8

Finalized Date: 15-SEP-2011
Account: RANSIL

Project: Silver Range-Keg

CERTIFICATE OF ANALYSIS WH11156470

Sample Description	Method	ME-MS41	ME-MS41	ME-MS41	ME-MS41	ME-MS41	ME-MS41	ME-MS41	ME-MS41	ME-MS41	ME-MS41	ME-MS41	ME-MS41	ME-MS41	ME-MS41	ME-MS41
	Analyte	Cs	Cu	Fe	Ga	Ge	Hf	Hg	In	K	La	Li	Mg	Mn	Mo	Na
	Units	ppm	ppm	%	ppm	ppm	ppm	ppm	ppm	%	ppm	ppm	%	ppm	ppm	%
	LOR	0.05	0.2	0.01	0.05	0.05	0.02	0.01	0.005	0.01	0.2	0.1	0.01	5	0.05	0.01
K277973		2.11	88.0	1.25	7.53	0.13	0.41	0.05	0.031	0.15	10.9	17.8	0.31	57	10.50	0.11
K277974		1.80	223	1.03	6.80	0.11	0.29	0.02	0.061	0.05	10.0	12.3	0.21	78	6.74	0.12
K277975		1.74	94.7	1.15	7.57	0.15	0.34	0.01	0.030	0.12	11.6	19.3	0.30	61	9.37	0.09
K277976		1.35	124.0	1.32	8.24	0.16	0.41	0.01	0.073	0.08	9.7	6.9	0.15	47	12.50	0.13
K277977		0.91	69.2	1.39	5.46	0.11	0.23	<0.01	0.025	0.06	11.3	4.7	0.14	92	6.50	0.07
K277978		2.83	4220	4.45	5.84	0.13	0.15	0.35	7.31	0.54	9.7	6.1	0.67	471	160.0	0.04
K277979		0.33	30.9	1.24	3.38	0.09	0.21	0.01	0.013	0.04	9.4	4.5	0.16	118	6.87	0.18
K277980		0.36	24.1	1.07	2.52	0.07	0.22	0.01	0.019	0.04	9.0	4.4	0.19	162	4.93	0.14
K277981		0.75	22.9	1.02	2.49	0.07	0.23	0.01	0.018	0.06	7.2	8.2	0.24	136	5.39	0.10
K277982		0.61	26.7	1.27	3.08	0.09	0.09	0.01	0.047	0.03	9.3	6.6	0.21	125	5.12	0.15
K277983		0.39	30.8	1.00	2.14	0.07	0.24	0.01	0.017	0.04	8.8	8.5	0.25	120	4.36	0.11
K277984		0.96	36.9	0.73	2.30	0.09	0.21	0.02	0.023	0.06	11.0	11.0	0.37	140	4.50	0.07
K277985		0.15	2.3	0.40	0.22	<0.05	<0.02	0.01	<0.005	0.02	0.7	1.1	11.50	182	0.12	0.01
K277986		5.80	58.4	0.87	3.56	0.10	0.27	<0.01	0.060	0.06	10.2	24.1	0.39	402	1.39	0.09
K277987		2.85	74.5	0.67	3.63	0.12	0.32	<0.01	0.037	0.11	10.9	16.1	0.32	220	2.17	0.05
K277988		4.25	75.9	0.68	3.23	0.10	0.20	<0.01	0.023	0.09	8.0	6.3	0.14	150	2.29	0.10
K277989		2.43	28.9	0.35	1.72	<0.05	0.16	0.01	0.090	0.04	5.4	3.5	0.47	212	1.77	0.06
K277990		2.07	29.4	0.35	1.68	<0.05	0.15	0.01	0.075	0.05	5.7	3.7	0.12	209	1.73	0.06
K277991		6.76	82.7	0.64	4.58	0.16	0.28	<0.01	0.021	0.09	8.8	9.4	0.21	159	1.68	0.08
K277992		8.19	58.7	0.73	4.01	0.09	0.24	<0.01	0.152	0.11	8.8	8.9	0.18	192	1.98	0.10
K277993		2.08	88.0	0.80	3.95	0.09	0.22	0.01	0.076	0.09	8.8	5.6	0.14	138	2.57	0.13
K277994		2.56	61.6	0.63	3.95	0.11	0.28	<0.01	<0.005	0.10	9.2	8.6	0.20	129	1.85	0.07
K277995		0.99	1055	3.28	4.09	0.08	0.22	2.84	0.069	0.11	7.8	8.1	0.45	2640	5.22	0.05
K277996		3.69	90.2	0.86	6.07	0.12	0.17	<0.01	0.072	0.06	8.2	5.7	0.14	138	2.98	0.15
K277997		3.43	148.5	1.22	8.46	0.17	0.15	<0.01	0.262	0.08	7.8	10.3	0.20	93	1.88	0.17
K277998		0.43	122.0	1.40	6.72	0.16	0.11	0.01	0.945	0.03	6.9	60.4	0.81	597	1.81	0.09
K277999		5.57	329	0.77	5.34	0.14	0.23	1.28	0.054	0.10	8.3	14.4	0.29	178	3.00	0.11
K278000		7.26	69.0	0.72	3.90	0.10	0.18	<0.01	0.048	0.06	6.7	8.4	0.16	154	2.15	0.12
K279002		2.14	33.6	0.41	1.96	0.08	0.13	0.01	0.040	0.04	4.2	5.2	0.14	203	1.67	0.06
K279003		5.33	53.7	0.55	2.97	0.13	0.19	<0.01	0.125	0.07	5.6	6.1	0.30	213	1.42	0.07
K279004		0.51	2.9	0.40	0.30	0.05	<0.02	<0.01	0.005	0.04	0.8	1.5	11.20	176	0.07	0.02
K279005		4.56	52.9	0.69	5.26	0.15	0.21	<0.01	0.030	0.12	7.1	13.8	0.24	192	2.21	0.10
K279006		2.16	78.2	0.80	4.64	0.12	0.20	0.01	0.039	0.09	7.7	5.8	0.13	136	2.66	0.11
K279007		2.12	35.7	0.50	2.85	0.13	0.22	<0.01	0.019	0.10	7.3	9.4	0.22	131	1.57	0.05
K279008		3.17	78.5	0.78	5.58	0.12	0.16	0.01	0.051	0.05	6.8	5.1	0.11	144	2.83	0.14
K279009		2.47	170.0	1.44	8.69	0.23	0.17	<0.01	0.192	0.06	9.6	15.7	0.25	172	2.13	0.14

***** See Appendix Page for comments regarding this certificate *****

ALS Canada Ltd.
2103 Dollarton Hwy
North Vancouver BC V7H 0A7
Phone: 604 984 0221 Fax: 604 984 0218 www.alsglobal.com

To: **SILVER RANGE RESOURCES LTD.**
C/O ARCHER, CATHRO & ASSOCIATES (1981) LIMITED
1016-510 W HASTINGS ST
VANCOUVER BC V6B 1L8

Finalized Date: 15-SEP-2011
Account: RANSIL

Project: Silver Range-Keg

CERTIFICATE OF ANALYSIS WH11156470

Sample Description	Method	ME-MS41	ME-MS41	ME-MS41	ME-MS41	ME-MS41	ME-MS41	ME-MS41	ME-MS41	ME-MS41	ME-MS41	ME-MS41	ME-MS41	ME-MS41	ME-MS41	ME-MS41
	Analyte	Nb	Ni	P	Pb	Rb	Re	S	Sb	Sc	Se	Sn	Sr	Ta	Te	Th
	Units	ppm	ppm	ppm	ppm	ppm	ppm	%	ppm	ppm	ppm	ppm	ppm	ppm	ppm	ppm
	LOR	0.05	0.2	10	0.2	0.1	0.001	0.01	0.05	0.1	0.2	0.2	0.2	0.01	0.01	0.2
K277973		0.51	49.9	2270	9.2	15.5	0.070	0.72	2.18	3.4	14.6	1.7	128.0	0.02	0.14	4.1
K277974		0.57	43.4	1990	45.4	3.0	0.049	0.60	2.38	2.2	11.4	9.8	135.5	0.02	0.17	4.0
K277975		0.54	61.1	2550	11.0	12.0	0.052	0.64	2.27	3.3	14.7	3.3	134.0	0.02	0.17	4.4
K277976		0.65	77.8	2010	20.6	4.8	0.080	0.78	2.72	2.9	19.4	3.0	163.5	0.03	0.19	4.9
K277977		0.73	60.0	3260	13.8	2.7	0.034	0.91	1.30	2.2	14.2	1.3	266	0.03	0.10	3.4
K277978		0.30	25.5	870	2050	31.7	0.399	2.41	64.5	8.0	6.9	184.5	32.7	<0.01	0.79	1.8
K277979		0.77	38.9	3980	10.2	2.0	0.021	0.84	1.19	1.5	11.3	1.0	319	0.01	0.08	2.9
K277980		0.84	26.7	5190	9.5	1.9	0.014	0.76	1.06	1.3	7.7	0.8	380	0.01	0.06	3.1
K277981		0.63	30.4	4150	9.3	3.8	0.017	0.74	0.93	1.3	8.7	0.8	370	0.01	0.04	2.5
K277982		0.63	36.3	5860	11.3	1.6	0.015	1.01	1.26	1.6	10.6	0.8	495	0.01	0.05	2.9
K277983		0.68	34.6	3010	14.0	2.0	0.018	0.70	1.29	1.4	9.4	1.6	282	0.01	0.05	2.9
K277984		0.57	26.0	4510	15.6	3.0	0.016	0.43	1.93	1.9	14.4	2.3	283	0.01	0.03	3.3
K277985		0.13	0.9	240	1.7	0.9	0.001	0.02	<0.05	0.4	0.5	<0.2	52.7	<0.01	0.01	<0.2
K277986		0.74	48.8	1080	133.0	4.1	0.008	0.14	2.84	2.6	4.5	19.0	190.5	0.02	0.04	3.7
K277987		1.05	38.7	950	165.5	9.5	0.010	0.20	2.26	2.2	6.6	33.3	94.0	0.03	0.05	4.2
K277988		0.94	35.1	900	97.8	6.7	0.010	0.38	1.62	1.9	7.4	20.5	181.5	0.03	0.04	3.7
K277989		0.75	17.6	1010	142.5	2.5	0.006	0.15	1.07	1.2	5.1	12.5	233	0.02	0.05	2.2
K277990		0.75	17.7	1050	121.0	3.0	0.005	0.17	0.99	1.2	4.6	12.5	245	0.02	0.05	2.2
K277991		0.47	37.3	1040	32.8	7.4	0.008	0.26	1.68	1.6	4.3	27.8	162.5	0.01	0.03	4.4
K277992		0.98	37.0	1220	98.7	9.3	0.010	0.39	1.58	2.3	6.3	21.5	149.0	0.03	0.04	4.2
K277993		0.85	41.6	930	125.0	7.0	0.012	0.50	0.94	2.1	6.9	14.7	173.0	0.03	0.04	3.7
K277994		0.75	34.7	880	13.4	6.8	0.010	0.26	1.83	1.9	5.2	16.9	102.0	0.02	0.02	4.0
K277995		0.22	27.2	640	>10000	6.8	0.002	2.72	49.2	3.7	4.3	2.0	290	<0.01	0.20	2.2
K277996		0.74	44.8	1080	137.0	6.6	0.013	0.52	1.36	2.5	7.3	16.3	217	0.03	0.04	4.1
K277997		0.46	36.6	630	389	11.4	0.009	0.73	2.92	2.9	13.9	16.1	163.0	0.01	0.09	4.9
K277998		0.34	21.8	710	1045	3.4	0.006	0.70	13.20	3.1	21.5	21.5	223	0.01	0.21	3.0
K277999		1.09	110.5	910	219	9.7	0.023	0.32	1.80	3.2	10.1	27.7	117.0	0.03	0.06	4.9
K278000		0.77	35.5	890	110.0	5.8	0.009	0.32	1.50	3.2	7.7	16.5	179.5	0.03	0.04	3.9
K279002		0.53	19.3	930	299	3.3	0.005	0.18	1.38	1.8	7.9	9.8	240	0.01	0.06	2.4
K279003		0.80	29.4	950	314	5.4	0.008	0.28	1.29	3.2	8.9	15.5	204	0.03	0.06	3.4
K279004		0.15	3.7	250	5.1	2.5	<0.001	0.01	0.05	0.6	0.3	0.3	51.9	<0.01	0.01	0.3
K279005		0.82	32.4	1200	91.2	14.2	0.009	0.32	1.56	3.9	6.6	17.6	166.0	0.03	0.03	4.2
K279006		0.80	38.9	1050	123.0	7.5	0.012	0.44	1.01	3.6	7.9	12.4	183.5	0.03	0.03	3.8
K279007		0.79	20.9	790	152.5	7.1	0.006	0.16	1.58	2.6	5.5	15.2	109.5	0.03	0.04	3.6
K279008		0.66	35.7	980	188.0	4.9	0.011	0.48	1.44	3.8	8.0	13.6	213	0.03	0.05	3.7
K279009		0.43	39.1	1160	845	7.0	0.010	0.78	3.31	2.8	18.8	20.5	130.5	0.01	0.17	4.7

***** See Appendix Page for comments regarding this certificate *****

ALS Canada Ltd.
2103 Dollarton Hwy
North Vancouver BC V7H 0A7
Phone: 604 984 0221 Fax: 604 984 0218 www.alsglobal.com

To: **SILVER RANGE RESOURCES LTD.**
C/O ARCHER, CATHRO & ASSOCIATES (1981) LIMITED
1016-510 W HASTINGS ST
VANCOUVER BC V6B 1L8

Finalized Date: 15-SEP-2011
Account: RANSIL

Project: Silver Range-Keg

CERTIFICATE OF ANALYSIS WH11156470

Sample Description	Method	ME-MS41	ME-MS41	ME-MS41	ME-MS41	ME-MS41	ME-MS41	ME-MS41	ME-MS41	Zn-OG46	Pb-OG46	Sn-XRF05	ME-XRF05
	Analyte	Ti	Tl	U	V	W	Y	Zn	Zr	Zn	Pb	Sn	W
	Units	%	ppm	ppm	ppm	ppm	ppm	ppm	ppm	%	%	ppm	ppm
	LOR	0.005	0.02	0.05	1	0.05	0.05	2	0.5	0.001	0.001	5	10
K277973		0.087	0.28	4.54	36	0.40	21.8	150	15.6			5	
K277974		0.084	0.05	3.17	15	0.36	18.40	120	10.4			17	
K277975		0.086	0.17	4.36	37	0.38	22.9	93	13.1			8	
K277976		0.089	0.07	4.55	20	0.39	21.0	437	15.8			6	
K277977		0.057	0.04	2.37	14	0.34	16.75	83	7.9			<5	
K277978		0.085	1.55	0.69	84	5.08	9.83	2480	4.1			304	
K277979		0.053	0.04	2.75	18	0.35	15.45	46	7.7			<5	
K277980		0.054	0.06	2.46	14	0.33	17.60	79	8.4			<5	
K277981		0.055	0.09	2.55	15	0.29	15.40	91	9.2			<5	
K277982		0.069	0.06	3.35	16	0.40	18.45	326	4.9			<5	
K277983		0.057	0.04	2.08	13	0.30	15.25	66	8.1			<5	
K277984		0.058	0.08	2.57	20	0.37	18.70	144	7.4			6	
K277985		<0.005	<0.02	0.55	3	<0.05	1.20	17	<0.5			<5	
K277986		0.082	0.06	2.14	20	0.49	14.75	478	8.6			40	
K277987		0.101	0.13	1.80	19	0.36	13.15	183	10.8			71	
K277988		0.084	0.09	1.86	13	0.31	11.80	75	6.7			47	
K277989		0.049	0.05	1.27	7	0.25	10.30	230	4.9			31	
K277990		0.050	0.05	1.17	8	0.29	10.50	162	5.1			28	
K277991		0.106	0.10	1.88	14	0.41	14.05	73	9.6			67	
K277992		0.091	0.13	1.91	15	0.35	12.90	431	8.0			57	
K277993		0.082	0.10	1.99	11	0.33	12.25	240	7.5			39	
K277994		0.102	0.08	1.54	13	0.36	12.25	34	9.3			42	
K277995		0.049	0.13	0.67	30	5.97	7.07	>10000	5.8	1.860	1.850	6	
K277996		0.078	0.07	2.30	10	0.42	14.05	244	6.3			39	
K277997		0.089	0.16	1.11	14	0.31	10.35	693	4.5			50	
K277998		0.054	0.13	0.91	20	0.48	10.00	2460	2.7			60	
K277999		0.085	0.29	1.57	17	940	10.70	387	8.0			78	1820
K278000		0.071	0.06	1.74	12	1.35	11.15	194	6.0			46	
K279002		0.043	0.10	0.96	7	6.66	8.71	142	4.5			31	
K279003		0.062	0.12	1.46	8	0.86	10.35	435	6.3			58	
K279004		<0.005	<0.02	0.59	2	0.64	1.19	22	<0.5			<5	
K279005		0.079	0.17	1.59	16	2.28	11.00	108	7.2			58	
K279006		0.072	0.10	1.82	10	0.90	11.55	153	7.4			42	
K279007		0.080	0.10	1.13	9	0.58	10.35	92	7.8			46	
K279008		0.069	0.07	1.90	9	0.79	11.25	158	5.3			41	
K279009		0.084	0.15	1.87	14	0.72	14.55	552	4.9			83	

***** See Appendix Page for comments regarding this certificate *****

ALS Canada Ltd.
2103 Dollarton Hwy
North Vancouver BC V7H 0A7
Phone: 604 984 0221 Fax: 604 984 0218 www.alsglobal.com

To: **SILVER RANGE RESOURCES LTD.**
C/O ARCHER, CATHRO & ASSOCIATES (1981) LIMITED
1016-510 W HASTINGS ST
VANCOUVER BC V6B 1L8

Project: Silver Range-Keg

Finalized Date: 15-SEP-2011
Account: RANSIL

CERTIFICATE OF ANALYSIS WH11156470

Method	CERTIFICATE COMMENTS
ME-MS41	Interference: Ca>10% on ICP-MS As,ICP-AES results shown.
ME-MS41	Gold determinations by this method are semi-quantitative due to the small sample weight used (0.5g).

ALS Canada Ltd.

2103 Dollarton Hwy
North Vancouver BC V7H 0A7
Phone: 604 984 0221 Fax: 604 984 0218 www.alsglobal.com

To: **SILVER RANGE RESOURCES LTD.**
C/O ARCHER, CATHRO & ASSOCIATES (1981) LIMITED
1016-510 W HASTINGS ST
VANCOUVER BC V6B 1L8

Finalized Date: 12-SEP-2011
Account: RANSIL

CERTIFICATE WH11156471

Project: Silver Range-Keg

P.O. No.: Batch B12

This report is for 36 Drill Core samples submitted to our lab in Whitehorse, YT, Canada on 10-AUG-2011.

The following have access to data associated with this certificate:

DOUG EATON BRUCE YOUNGMAN	SARAH EATON	JOAN MARIACHER

SAMPLE PREPARATION

ALS CODE	DESCRIPTION
WEI-21	Received Sample Weight
LOG-22	Sample login - Rcd w/o BarCode
CRU-31	Fine crushing - 70% <2mm
SPL-22Y	Split Sample - Boyd Rotary Splitter
CRU-QC	Crushing QC Test
PUL-QC	Pulverizing QC Test
SPL-21	Split sample - riffle splitter
PUL-31	Pulverize split to 85% <75 um
LOG-24	Pulp Login - Rcd w/o Barcode

ANALYTICAL PROCEDURES

ALS CODE	DESCRIPTION	INSTRUMENT
Au-AA24	Au 50g FA AA finish	AAS
ME-MS41	51 anal. aqua regia ICPMS	
ME-OG46	Ore Grade Elements - AquaRegia	ICP-AES
Zn-OG46	Ore Grade Zn - Aqua Regia	VARIABLE
Ag-OG46	Ore Grade Ag - Aqua Regia	VARIABLE
Pb-OG46	Ore Grade Pb - Aqua Regia	VARIABLE
Sn-XRF05	Sn-Trace Level XRF Analysis	XRF

To: **SILVER RANGE RESOURCES LTD.**
ATTN: JOAN MARIACHER
C/O ARCHER, CATHRO & ASSOCIATES (1981) LIMITED
1016-510 W HASTINGS ST
VANCOUVER BC V6B 1L8

This is the Final Report and supersedes any preliminary report with this certificate number. Results apply to samples as submitted. All pages of this report have been checked and approved for release.

Signature:

Colin Ramshaw, Vancouver Laboratory Manager

ALS Canada Ltd.
2103 Dollarton Hwy
North Vancouver BC V7H 0A7
Phone: 604 984 0221 Fax: 604 984 0218 www.alsglobal.com

To: **SILVER RANGE RESOURCES LTD.**
C/O ARCHER, CATHRO & ASSOCIATES (1981) LIMITED
1016-510 W HASTINGS ST
VANCOUVER BC V6B 1L8

Finalized Date: 12-SEP-2011
Account: RANSIL

Project: Silver Range-Keg

CERTIFICATE OF ANALYSIS WH11156471

Sample Description	Method / Analyte / Units / LOR	WEI-21 Recvd Wt. kg 0.02	Au-AA24 Au ppm 0.005	ME-MS41 Ag ppm 0.01	ME-MS41 Al % 0.01	ME-MS41 As ppm 0.1	ME-MS41 Au ppm 0.2	ME-MS41 B ppm 10	ME-MS41 Ba ppm 10	ME-MS41 Be ppm 0.05	ME-MS41 Bi ppm 0.01	ME-MS41 Ca % 0.01	ME-MS41 Cd ppm 0.01	ME-MS41 Ce ppm 0.02	ME-MS41 Co ppm 0.1	ME-MS41 Cr ppm 1
K278397		4.90	<0.005	0.67	1.33	817	<0.2	<10	310	0.79	0.96	11.60	2.17	21.7	5.0	36
K278398		4.82	<0.005	1.36	1.66	2330	<0.2	<10	350	0.81	2.14	10.65	1.83	9.30	7.7	22
K278399		4.46	<0.005	1.05	1.41	143.0	<0.2	<10	680	0.80	1.35	9.80	3.62	10.10	7.0	28
K278400		4.25	<0.005	7.49	1.43	743	<0.2	<10	180	0.80	14.35	11.20	8.25	8.35	6.2	17
K278401		4.26	<0.005	0.03	0.05	<2	<0.2	<10	10	<0.05	0.04	18.00	0.08	1.34	1.3	<1
K278402		4.15	<0.005	0.65	1.87	1475	<0.2	<10	220	1.03	1.16	6.32	2.44	13.00	6.6	20
K278403		4.47	<0.005	12.00	1.80	4500	<0.2	<10	600	0.89	23.6	5.07	10.90	15.95	7.8	28
K278404		4.16	<0.005	3.01	1.64	359	<0.2	<10	880	0.81	5.65	3.69	3.75	17.30	5.3	26
K278405		4.43	<0.005	29.4	1.56	1210	<0.2	<10	290	0.80	58.5	6.20	16.65	16.75	6.1	33
K278406		4.65	<0.005	29.8	1.43	1005	<0.2	<10	390	0.71	61.9	4.24	28.6	17.20	6.6	29
K278407		2.88	<0.005	0.14	0.04	4	<0.2	<10	10	0.05	0.28	18.65	0.14	1.37	1.3	<1
K278408		4.53	<0.005	1.15	1.37	386	<0.2	<10	540	0.80	2.01	5.97	3.18	16.15	6.2	28
K278409		4.45	<0.005	3.94	1.37	1340	<0.2	<10	370	0.73	8.04	7.83	7.77	13.95	5.6	24
K278410		4.87	<0.005	2.00	1.86	515	<0.2	<10	580	0.83	3.99	4.73	3.88	16.10	5.7	30
K278411		0.25	0.317	49.9	1.14	99.1	0.3	<10	60	0.38	1.29	0.47	22.0	17.70	18.1	29
K278412		2.94	<0.005	2.63	1.41	372	<0.2	<10	400	0.71	5.01	5.09	4.04	15.95	6.5	28
K278413		4.37	<0.005	3.29	1.46	355	<0.2	10	300	0.68	6.45	7.80	5.22	13.80	8.6	19
K278414		4.36	<0.005	15.95	1.93	681	<0.2	<10	350	0.91	35.3	4.96	10.95	17.45	7.1	38
K278415		3.89	<0.005	22.7	2.11	298	<0.2	<10	100	0.74	50.7	2.79	44.3	13.30	6.5	23
K278416		0.25	0.101	57.2	0.93	2610	<0.2	<10	60	0.33	3.77	5.50	117.0	13.75	13.9	31
K278417		3.60	<0.005	43.8	2.12	710	<0.2	<10	100	0.60	149.0	2.75	73.0	13.50	6.1	21
K278418		2.20	<0.005	75.5	2.58	23.8	<0.2	40	150	0.84	244	3.84	77.9	16.50	7.2	27
K278419		2.60	<0.005	45.7	2.35	247	<0.2	<10	100	0.74	107.5	2.37	72.5	19.80	6.5	26
K278420		4.65	<0.005	47.9	2.25	1300	<0.2	<10	150	0.83	129.0	3.01	70.8	18.60	7.6	26
K278421		1.79	<0.005	78.6	2.28	1150	<0.2	<10	80	0.83	218	3.16	122.0	19.10	7.9	21
K278422		0.88	<0.005	34.8	2.79	2290	<0.2	10	40	0.96	73.0	6.96	164.5	13.40	15.7	18
K278423		1.92	<0.005	12.25	2.25	240	<0.2	<10	220	0.80	26.2	4.16	61.5	18.40	7.8	28
K278424		2.08	<0.005	11.45	2.64	616	<0.2	<10	110	0.74	23.9	2.51	44.9	16.35	6.1	21
K278425		4.74	<0.005	68.6	2.58	800	<0.2	100	80	0.89	153.5	4.72	89.8	14.10	7.1	34
K278426		2.50	<0.005	5.93	2.65	26.0	<0.2	<10	220	0.80	12.65	4.77	13.05	19.25	7.2	29
K278427		2.40	<0.005	58.1	3.40	70.7	<0.2	<10	130	1.16	126.0	5.98	46.9	20.5	5.5	38
K278428		3.98	0.007	88.2	3.10	3290	<0.2	<10	70	0.71	208	4.45	76.5	18.25	5.3	39
K278429		2.18	0.008	>100	3.49	1050	<0.2	<10	30	0.98	285	5.09	249	17.40	9.8	24
K278430		2.56	<0.005	33.4	1.78	75.8	<0.2	<10	120	0.77	68.3	2.45	80.3	17.10	5.8	20
K278431		2.44	0.011	>100	3.40	2420	<0.2	20	30	0.80	367	5.49	102.0	20.8	6.8	35
K278432		2.20	<0.005	28.7	2.52	212	<0.2	<10	200	0.85	63.7	2.53	20.4	19.70	4.1	27

***** See Appendix Page for comments regarding this certificate *****

ALS Canada Ltd.
2103 Dollarton Hwy
North Vancouver BC V7H 0A7
Phone: 604 984 0221 Fax: 604 984 0218 www.alsglobal.com

To: **SILVER RANGE RESOURCES LTD.**
C/O ARCHER, CATHRO & ASSOCIATES (1981) LIMITED
1016-510 W HASTINGS ST
VANCOUVER BC V6B 1L8

Finalized Date: 12-SEP-2011
Account: RANSIL

Project: Silver Range-Keg

CERTIFICATE OF ANALYSIS WH11156471

Sample Description	Method	ME-MS41	ME-MS41	ME-MS41	ME-MS41	ME-MS41	ME-MS41	ME-MS41	ME-MS41	ME-MS41	ME-MS41	ME-MS41	ME-MS41	ME-MS41	ME-MS41	ME-MS41
	Analyte	Cs	Cu	Fe	Ga	Ge	Hf	Hg	In	K	La	Li	Mg	Mn	Mo	Na
	Units	ppm	ppm	%	ppm	ppm	ppm	ppm	ppm	%	ppm	ppm	%	ppm	ppm	%
	LOR	0.05	0.2	0.01	0.05	0.05	0.02	0.01	0.005	0.01	0.2	0.1	0.01	5	0.05	0.01
K278397		2.30	64.9	1.15	5.71	0.10	0.27	0.03	0.041	0.07	11.9	56.0	0.95	511	28.4	0.03
K278398		2.24	91.0	1.35	6.35	0.13	0.28	0.02	0.033	0.08	4.7	38.9	0.65	341	6.33	0.04
K278399		1.54	109.0	1.35	6.17	0.14	0.29	0.01	0.057	0.09	5.0	45.9	0.68	302	44.1	0.04
K278400		4.88	65.5	0.97	5.40	0.18	0.21	0.01	0.160	0.06	4.6	24.6	0.61	305	6.68	0.02
K278401		0.20	1.8	0.39	0.22	0.07	<0.02	<0.01	<0.005	0.02	0.7	1.3	11.50	177	0.22	0.01
K278402		8.01	45.3	0.95	6.90	0.11	0.23	0.01	0.044	0.07	7.5	36.3	0.78	286	5.46	0.02
K278403		7.54	85.0	1.36	7.02	0.21	0.30	0.02	0.151	0.15	9.3	43.8	1.23	314	4.89	0.04
K278404		5.09	61.5	0.97	5.86	0.14	0.34	0.01	0.058	0.14	8.7	33.8	0.66	218	9.25	0.04
K278405		4.01	228	1.18	5.75	0.33	0.27	0.01	0.238	0.08	9.7	54.5	0.80	467	41.9	0.03
K278406		2.64	199.0	1.30	5.41	0.34	0.30	0.01	0.397	0.13	9.3	43.9	0.74	320	30.8	0.04
K278407		0.14	2.5	0.41	0.18	0.08	<0.02	<0.01	0.005	0.02	0.7	1.2	11.65	184	0.37	0.01
K278408		1.34	97.5	1.24	4.48	0.14	0.27	0.01	0.045	0.09	8.6	54.7	0.65	275	11.70	0.06
K278409		1.44	71.0	1.22	4.33	0.14	0.23	0.01	0.113	0.07	7.3	67.2	2.10	343	11.50	0.04
K278410		1.20	92.5	1.06	4.90	0.14	0.25	<0.01	0.061	0.08	8.5	49.9	0.57	259	24.1	0.08
K278411		2.62	3870	4.31	6.48	0.16	0.12	0.37	6.47	0.49	9.2	5.8	0.64	454	152.0	0.04
K278412		0.86	125.5	1.19	4.49	0.15	0.24	0.01	0.070	0.07	8.2	41.1	0.56	313	28.2	0.06
K278413		4.19	204	1.16	4.04	0.14	0.22	<0.01	0.095	0.08	7.6	30.7	0.36	292	10.15	0.10
K278414		1.62	169.5	1.61	5.39	0.22	0.27	0.01	0.204	0.08	9.2	72.6	0.63	305	24.9	0.07
K278415		2.90	239	2.04	6.47	0.24	0.24	0.01	0.966	0.10	6.4	73.5	0.63	250	14.35	0.11
K278416		0.97	1010	3.04	3.79	0.11	0.19	2.80	0.069	0.11	7.4	7.8	0.43	2450	5.16	0.04
K278417		8.51	240	1.96	6.38	0.29	0.25	0.02	1.785	0.08	6.8	78.9	0.61	246	9.03	0.13
K278418		11.80	173.5	2.40	11.95	0.62	0.27	0.02	1.880	0.07	9.4	47.4	0.55	246	7.02	0.09
K278419		28.4	282	2.81	6.54	0.38	0.32	0.03	2.07	0.10	10.6	48.9	0.39	156	12.55	0.29
K278420		22.1	226	2.59	7.86	0.40	0.30	0.03	2.01	0.12	10.1	31.1	0.34	129	9.57	0.21
K278421		22.1	499	3.30	8.21	0.54	0.29	0.03	3.66	0.11	10.4	28.7	0.33	156	7.83	0.19
K278422		13.70	1195	5.18	11.95	0.50	0.23	0.03	5.01	0.08	7.2	32.6	0.46	237	7.67	0.04
K278423		10.45	191.5	2.23	7.10	0.28	0.36	0.03	1.630	0.13	9.6	22.6	0.38	170	6.28	0.06
K278424		12.80	193.5	2.38	7.89	0.24	0.27	0.02	1.140	0.12	7.9	28.0	0.54	180	8.47	0.15
K278425		6.75	183.5	2.55	10.00	0.55	0.28	0.03	2.22	0.08	6.6	59.3	1.05	362	19.70	0.06
K278426		6.65	143.0	1.82	7.84	0.27	0.25	0.01	0.275	0.12	9.3	43.0	0.58	207	91.0	0.15
K278427		15.00	232	2.47	13.10	0.55	0.27	0.01	1.050	0.11	10.6	59.2	0.99	282	41.7	0.03
K278428		14.85	212	2.72	10.90	0.69	0.29	0.03	2.00	0.09	9.1	62.9	1.23	319	16.20	0.02
K278429		15.45	558	6.23	15.10	1.13	0.25	0.06	6.74	0.06	9.0	38.8	0.93	361	12.70	0.02
K278430		3.87	223	2.44	5.81	0.34	0.27	0.01	2.26	0.14	7.8	43.3	0.60	233	5.15	0.07
K278431		15.85	330	3.24	14.65	1.11	0.30	0.03	2.79	0.06	10.9	60.7	1.04	406	17.55	0.02
K278432		11.90	150.0	2.01	7.63	0.32	0.36	0.01	0.506	0.11	9.9	62.9	0.86	257	21.5	0.13

***** See Appendix Page for comments regarding this certificate *****

ALS Canada Ltd.
2103 Dollarton Hwy
North Vancouver BC V7H 0A7
Phone: 604 984 0221 Fax: 604 984 0218 www.alsglobal.com

To: **SILVER RANGE RESOURCES LTD.**
C/O ARCHER, CATHRO & ASSOCIATES (1981) LIMITED
1016-510 W HASTINGS ST
VANCOUVER BC V6B 1L8

Finalized Date: 12-SEP-2011
Account: RANSIL

Project: Silver Range-Keg

CERTIFICATE OF ANALYSIS WH11156471

Sample Description	Method	ME-MS41	ME-MS41	ME-MS41	ME-MS41	ME-MS41	ME-MS41	ME-MS41	ME-MS41	ME-MS41	ME-MS41	ME-MS41	ME-MS41	ME-MS41	ME-MS41	ME-MS41
	Analyte	Nb	Ni	P	Pb	Rb	Re	S	Sb	Sc	Se	Sn	Sr	Ta	Te	Th
	Units	ppm	ppm	ppm	ppm	ppm	ppm	%	ppm	ppm	ppm	ppm	ppm	ppm	ppm	ppm
	LOR	0.05	0.2	10	0.2	0.1	0.001	0.01	0.05	0.1	0.2	0.2	0.2	0.01	0.01	0.2
K278397		0.52	45.7	1690	59.2	5.5	0.035	0.28	4.14	5.0	5.6	18.9	186.0	0.02	0.03	5.0
K278398		0.53	40.4	1590	131.5	5.2	0.009	0.51	4.53	4.0	12.8	11.3	207	0.02	0.08	4.4
K278399		0.53	56.1	1930	119.0	5.4	0.050	0.47	3.46	3.8	10.4	17.2	199.0	0.01	0.02	4.6
K278400		0.27	25.9	1950	872	5.5	0.010	0.42	2.85	2.8	28.8	12.8	137.5	0.01	0.14	3.3
K278401		0.20	<0.2	240	2.8	1.3	<0.001	0.01	<0.05	0.5	0.3	0.2	57.6	<0.01	0.01	<0.2
K278402		0.17	32.6	1230	54.6	6.4	0.007	0.29	2.40	3.2	6.4	16.8	126.0	<0.01	0.05	4.1
K278403		0.25	36.1	1650	1020	19.4	0.007	0.52	3.93	3.1	31.6	20.5	113.5	0.01	0.24	5.4
K278404		0.92	42.5	1520	237	15.4	0.011	0.28	3.95	3.5	10.5	24.2	101.0	0.03	0.04	5.6
K278405		0.68	49.5	2380	2570	7.0	0.027	0.56	5.24	3.9	66.3	20.8	138.0	0.02	0.27	4.6
K278406		0.60	56.7	2670	2650	11.1	0.026	0.64	5.68	3.4	63.9	21.4	181.0	0.02	0.36	5.9
K278407		0.20	<0.2	220	14.2	0.9	<0.001	0.01	<0.05	0.5	0.5	0.2	55.3	<0.01	<0.01	<0.2
K278408		0.61	40.8	2460	94.3	6.9	0.009	0.52	2.12	2.7	7.0	21.4	167.0	0.01	0.02	5.5
K278409		0.44	32.0	1420	332	5.1	0.008	0.52	3.58	2.7	12.9	23.2	168.0	0.01	0.08	5.0
K278410		0.53	49.8	1600	157.5	5.3	0.016	0.41	2.77	2.6	7.2	25.3	197.5	0.01	0.04	6.2
K278411		0.27	25.2	850	1955	30.5	0.387	2.39	55.7	7.9	7.9	174.0	35.3	<0.01	0.73	1.8
K278412		0.57	45.6	1500	192.0	5.6	0.018	0.53	2.46	2.5	8.9	26.9	208	0.01	0.05	5.6
K278413		0.77	36.8	2060	224	6.3	0.008	0.60	2.64	2.1	9.9	18.9	280	0.02	0.04	5.5
K278414		0.63	56.9	3330	1000	4.6	0.015	0.80	5.23	3.3	29.1	20.2	163.0	0.01	0.19	6.0
K278415		0.58	57.8	1050	1000	7.0	0.011	1.55	20.7	2.8	35.5	20.4	188.0	0.01	0.31	5.9
K278416		0.28	26.1	590	>10000	6.6	0.002	2.66	44.0	3.8	5.0	1.9	277	<0.01	0.15	2.0
K278417		0.75	44.0	1760	1300	5.7	0.008	1.50	40.1	3.0	46.3	27.4	182.5	0.02	0.98	5.4
K278418		0.59	46.5	3480	2170	5.3	0.007	1.83	52.6	3.5	75.2	25.8	140.0	0.02	1.32	5.9
K278419		0.84	59.9	2940	1520	9.4	0.014	2.12	28.4	2.7	52.8	32.7	258	0.02	0.87	6.7
K278420		0.71	57.1	3000	1815	11.7	0.013	1.91	31.1	2.6	58.5	19.0	192.5	0.02	1.13	6.7
K278421		0.64	55.4	2940	3010	10.0	0.010	2.67	37.8	2.4	92.3	22.1	179.5	0.01	1.92	5.8
K278422		0.26	50.1	2080	1305	7.0	0.011	4.36	27.0	1.9	71.0	18.9	121.0	0.01	0.75	4.2
K278423		0.49	55.9	3330	495	11.2	0.010	1.85	21.0	2.4	27.5	16.4	101.5	0.01	0.21	6.4
K278424		0.56	46.0	2140	650	9.5	0.010	1.82	9.36	2.2	21.4	24.7	208	0.01	0.19	6.6
K278425		0.33	49.0	2970	3880	6.8	0.018	1.95	18.45	2.4	83.1	28.6	112.5	0.01	0.92	5.6
K278426		0.93	78.6	4150	335	8.3	0.055	0.92	8.07	3.1	11.5	32.4	228	0.03	0.09	6.7
K278427		0.25	63.2	4040	3470	9.6	0.023	1.57	16.15	3.4	78.1	29.0	158.5	0.01	0.82	7.1
K278428		0.27	42.5	2330	5390	8.9	0.013	2.02	20.1	3.3	125.0	33.2	103.0	0.01	1.65	6.6
K278429		0.30	35.5	1910	7300	6.0	0.010	6.03	20.6	2.9	172.5	26.7	107.5	0.01	2.27	5.2
K278430		0.70	50.9	1440	1785	10.0	0.008	1.88	25.6	2.2	44.8	21.8	126.5	0.02	0.63	6.9
K278431		0.19	41.4	2020	6650	6.9	0.014	2.70	47.5	3.3	151.0	40.8	113.5	0.01	3.15	7.2
K278432		0.76	53.7	1850	1730	9.2	0.022	1.21	17.50	2.8	38.9	41.8	112.0	0.02	0.42	7.9

***** See Appendix Page for comments regarding this certificate *****

ALS Canada Ltd.
2103 Dollarton Hwy
North Vancouver BC V7H 0A7
Phone: 604 984 0221 Fax: 604 984 0218 www.alsglobal.com

To: **SILVER RANGE RESOURCES LTD.**
C/O ARCHER, CATHRO & ASSOCIATES (1981) LIMITED
1016-510 W HASTINGS ST
VANCOUVER BC V6B 1L8

Finalized Date: 12-SEP-2011
Account: RANSIL

Project: Silver Range-Keg

CERTIFICATE OF ANALYSIS WH11156471

Sample Description	Method	ME-MS41	ME-MS41	ME-MS41	ME-MS41	ME-MS41	ME-MS41	ME-MS41	ME-MS41	Zn-OG46	Ag-OG46	Pb-OG46	Sn-XRF05
	Analyte	Ti	Tl	U	V	W	Y	Zn	Zr	Zn	Ag	Pb	Sn
	Units	%	ppm	ppm	ppm	ppm	ppm	ppm	ppm	%	ppm	%	ppm
	LOR	0.005	0.02	0.05	1	0.05	0.05	2	0.5	0.001	1	0.001	5
K278397		0.080	0.13	3.02	133	0.46	15.20	166	10.8				43
K278398		0.069	0.19	1.71	49	0.37	11.35	134	12.2				33
K278399		0.090	0.17	4.71	116	0.81	15.75	263	13.3				46
K278400		0.055	0.18	2.15	32	0.39	13.75	578	9.3				37
K278401		<0.005	<0.02	0.56	2	<0.05	1.22	17	<0.5				<5
K278402		0.070	0.08	1.33	35	0.26	12.10	166	9.2				47
K278403		0.086	0.54	1.53	40	0.31	14.00	674	11.9				65
K278404		0.124	0.32	1.69	45	0.38	16.15	256	12.6				75
K278405		0.086	0.44	3.05	97	0.44	16.70	1060	11.7				50
K278406		0.097	0.47	2.39	95	0.53	16.25	1820	12.6				68
K278407		<0.005	<0.02	0.74	2	0.06	1.21	19	<0.5				<5
K278408		0.102	0.11	1.67	57	0.66	17.15	206	9.9				53
K278409		0.083	0.15	1.29	56	0.56	13.25	507	7.6				57
K278410		0.117	0.10	1.71	71	0.62	15.65	273	8.5				62
K278411		0.079	1.47	0.58	79	3.88	10.70	2240	4.1				305
K278412		0.105	0.11	1.66	75	1.07	16.75	262	8.3				62
K278413		0.094	0.12	1.35	32	0.56	15.85	351	7.4				50
K278414		0.108	0.21	2.38	95	0.73	17.95	754	10.8				62
K278415		0.124	0.29	1.72	46	0.66	13.35	2640	8.7				56
K278416		0.050	0.12	0.67	30	6.50	7.95	>10000	6.4	1.925		1.885	5
K278417		0.112	0.25	1.51	34	0.78	15.35	4560	8.8				85
K278418		0.118	0.35	1.77	39	0.99	19.40	5060	10.8				83
K278419		0.124	0.37	2.11	39	0.52	18.00	4500	11.7				85
K278420		0.101	0.46	2.00	37	2.07	16.60	4390	11.0				55
K278421		0.104	0.61	1.74	33	0.88	17.25	7810	10.5				56
K278422		0.074	0.31	1.24	26	0.44	10.65	>10000	8.8	1.070			50
K278423		0.136	0.31	1.78	38	0.52	17.65	4240	13.3				42
K278424		0.123	0.22	1.63	29	0.40	14.15	3150	9.2				75
K278425		0.111	0.80	2.27	69	0.72	13.80	5900	10.8				76
K278426		0.159	0.15	6.04	254	1.04	19.90	975	10.0				103
K278427		0.126	0.73	3.43	164	1.75	18.30	2790	11.0				63
K278428		0.114	1.18	1.89	84	0.71	13.80	4630	10.7				68
K278429		0.094	1.34	1.11	54	0.84	12.10	>10000	10.5	1.745	115		74
K278430		0.141	0.44	1.28	29	0.36	13.55	5420	9.3				55
K278431		0.118	1.51	1.69	87	0.86	14.60	6260	11.7		122		92
K278432		0.159	0.45	2.12	61	0.61	17.35	1500	13.2				96

***** See Appendix Page for comments regarding this certificate *****

ALS Canada Ltd.
2103 Dollarton Hwy
North Vancouver BC V7H 0A7
Phone: 604 984 0221 Fax: 604 984 0218 www.alsglobal.com

To: **SILVER RANGE RESOURCES LTD.**
C/O ARCHER, CATHRO & ASSOCIATES (1981) LIMITED
1016-510 W HASTINGS ST
VANCOUVER BC V6B 1L8

Project: Silver Range-Keg

Finalized Date: 12-SEP-2011
Account: RANSIL

CERTIFICATE OF ANALYSIS WH11156471

Method	CERTIFICATE COMMENTS
ME-MS41	Interference: Ca>10% on ICP-MS As,ICP-AES results shown.
ME-MS41	Gold determinations by this method are semi-quantitative due to the small sample weight used (0.5g).

ALS Canada Ltd.

2103 Dollarton Hwy
North Vancouver BC V7H 0A7
Phone: 604 984 0221 Fax: 604 984 0218 www.alsglobal.com

To: **SILVER RANGE RESOURCES LTD.**
C/O ARCHER, CATHRO & ASSOCIATES (1981) LIMITED
1016-510 W HASTINGS ST
VANCOUVER BC V6B 1L8

Finalized Date: 11-SEP-2011
Account: RANSIL

CERTIFICATE WH11156472

Project: Silver Range-Keg

P.O. No.: Batch C10

This report is for 36 Drill Core samples submitted to our lab in Whitehorse, YT, Canada on 10-AUG-2011.

The following have access to data associated with this certificate:

DOUG EATON BRUCE YOUNGMAN	SARAH EATON	JOAN MARIACHER

SAMPLE PREPARATION

ALS CODE	DESCRIPTION
WEI-21	Received Sample Weight
LOG-22	Sample login - Rcd w/o BarCode
CRU-31	Fine crushing - 70% <2mm
CRU-QC	Crushing QC Test
PUL-QC	Pulverizing QC Test
SPL-21	Split sample - riffle splitter
PUL-31	Pulverize split to 85% <75 um
LOG-24	Pulp Login - Rcd w/o Barcode

ANALYTICAL PROCEDURES

ALS CODE	DESCRIPTION	INSTRUMENT
Au-AA24	Au 50g FA AA finish	AAS
ME-MS41	51 anal. aqua regia ICPMS	
ME-OG46	Ore Grade Elements - AquaRegia	ICP-AES
Zn-OG46	Ore Grade Zn - Aqua Regia	VARIABLE
Ag-OG46	Ore Grade Ag - Aqua Regia	VARIABLE
Pb-OG46	Ore Grade Pb - Aqua Regia	VARIABLE
Sn-XRF05	Sn-Trace Level XRF Analysis	XRF

To: **SILVER RANGE RESOURCES LTD.**
ATTN: JOAN MARIACHER
C/O ARCHER, CATHRO & ASSOCIATES (1981) LIMITED
1016-510 W HASTINGS ST
VANCOUVER BC V6B 1L8

This is the Final Report and supersedes any preliminary report with this certificate number. Results apply to samples as submitted. All pages of this report have been checked and approved for release.

Signature:

Colin Ramshaw, Vancouver Laboratory Manager

ALS Canada Ltd.
2103 Dollarton Hwy
North Vancouver BC V7H 0A7
Phone: 604 984 0221 Fax: 604 984 0218 www.alsglobal.com

To: **SILVER RANGE RESOURCES LTD.**
C/O ARCHER, CATHRO & ASSOCIATES (1981) LIMITED
1016-510 W HASTINGS ST
VANCOUVER BC V6B 1L8

Finalized Date: 11-SEP-2011
Account: RANSIL

Project: Silver Range-Keg

CERTIFICATE OF ANALYSIS WH11156472

Sample Description	Method Analyte Units LOR	WEI-21 Recvd Wt. kg 0.02	Au-AA24 Au ppm 0.005	ME-MS41 Ag ppm 0.01	ME-MS41 Al % 0.01	ME-MS41 As ppm 0.1	ME-MS41 Au ppm 0.2	ME-MS41 B ppm 10	ME-MS41 Ba ppm 10	ME-MS41 Be ppm 0.05	ME-MS41 Bi ppm 0.01	ME-MS41 Ca % 0.01	ME-MS41 Cd ppm 0.01	ME-MS41 Ce ppm 0.02	ME-MS41 Co ppm 0.1	ME-MS41 Cr ppm 1
K280325		8.50	<0.005	0.29	0.74	16.3	<0.2	<10	20	1.27	0.52	0.22	0.10	59.7	5.3	9
K280326		7.56	<0.005	1.18	0.76	86.3	<0.2	<10	20	1.29	0.35	0.20	1.86	40.8	5.0	13
K280327		8.55	<0.005	0.64	0.67	9.5	<0.2	<10	20	1.13	0.60	0.23	0.45	48.5	4.5	11
K280328		9.61	<0.005	1.51	0.33	81.6	<0.2	<10	10	1.12	0.57	0.18	1.17	38.3	3.8	7
K280329		4.20	<0.005	1.84	0.37	18.5	<0.2	<10	10	1.35	0.25	0.18	2.28	37.7	3.4	6
K280330		3.66	0.011	20.5	0.36	834	<0.2	<10	20	1.44	0.30	0.14	8.94	17.45	3.9	4
K280331		2.17	0.170	>100	0.12	>10000	<0.2	<10	10	0.61	0.09	0.08	123.0	4.05	10.5	<1
K280332		2.79	<0.005	0.07	0.05	5	<0.2	<10	10	0.05	0.06	20.0	0.09	1.54	1.1	1
K280333		1.78	0.010	35.1	0.36	621	<0.2	<10	10	1.31	0.35	0.14	20.7	22.5	4.9	4
K280334		3.24	<0.005	1.05	0.53	17.3	<0.2	<10	10	1.42	0.63	0.22	1.54	43.3	2.7	6
K280335		6.98	<0.005	0.63	0.56	22.5	<0.2	<10	10	1.38	1.11	0.19	0.46	50.2	3.7	6
K280336		8.28	<0.005	0.43	0.48	12.3	<0.2	<10	10	1.58	0.69	0.19	0.16	53.1	3.9	5
K280337		3.57	<0.005	1.63	0.39	12.6	<0.2	<10	20	1.27	1.59	0.18	0.25	36.0	2.9	6
K280338		2.44	0.011	17.20	0.27	339	<0.2	<10	10	0.70	2.00	0.11	13.10	17.00	3.0	5
K280339		3.79	<0.005	1.35	0.36	12.3	<0.2	<10	10	1.38	0.70	0.16	0.27	35.5	2.8	5
K280340		0.26	0.097	62.0	0.97	2710	<0.2	<10	70	0.30	4.16	5.93	127.0	15.90	11.2	33
K280341		3.60	<0.005	10.65	0.39	93.0	<0.2	<10	10	1.45	0.76	0.16	10.60	26.4	3.0	5
K280342		4.48	<0.005	1.15	0.40	11.6	<0.2	<10	10	1.27	0.70	0.15	0.33	40.4	3.1	5
K280343		1.36	0.015	13.25	0.33	238	<0.2	<10	20	1.08	0.97	0.23	6.32	24.4	4.2	3
K280344		7.49	<0.005	0.60	0.48	8.1	<0.2	<10	20	1.13	0.90	0.30	0.26	41.4	3.5	5
K280345		3.71	<0.005	0.72	0.51	7.5	<0.2	<10	10	1.08	0.88	0.31	0.29	41.2	4.1	5
K280346		8.89	<0.005	6.89	0.38	85.7	<0.2	<10	10	1.14	1.25	0.21	3.00	30.9	3.5	5
K280347		6.37	<0.005	0.31	0.91	3.5	<0.2	<10	20	1.32	1.31	0.21	0.08	55.7	3.5	10
K280348		4.57	<0.005	0.50	0.92	9.7	<0.2	<10	20	1.48	1.11	0.21	0.15	47.9	4.6	11
K280349		4.55	<0.005	8.24	1.09	10.4	<0.2	<10	40	1.41	0.72	0.22	1.24	58.4	4.6	20
K280350		2.22	0.195	21.8	0.29	>10000	0.2	<10	10	0.98	0.35	0.10	28.7	12.95	5.0	6
K280351		0.25	0.332	53.1	1.17	103.0	0.3	<10	70	0.41	1.31	0.55	22.1	20.0	18.0	33
K280352		3.77	<0.005	0.57	0.41	13.3	<0.2	<10	10	1.60	0.52	0.19	0.22	26.6	3.7	4
K280353		4.52	<0.005	0.43	0.51	15.8	<0.2	<10	10	1.27	0.48	0.18	0.37	31.7	4.0	5
K280354		4.51	<0.005	2.60	0.44	28.0	<0.2	<10	10	1.65	0.41	0.19	3.02	25.2	3.7	5
K280355		4.52	<0.005	0.49	0.62	5.9	<0.2	<10	20	1.61	2.36	0.20	0.24	38.2	4.0	6
K280356		2.85	<0.005	0.01	0.04	<2	<0.2	<10	20	<0.05	0.03	19.20	0.06	1.26	0.8	1
K280357		2.58	<0.005	1.79	0.31	12.0	<0.2	<10	20	1.68	1.03	0.20	2.08	18.35	2.6	3
K280358		1.99	0.007	16.45	0.36	625	<0.2	<10	30	1.47	0.86	0.16	23.7	15.65	2.6	3
K280359		2.69	<0.005	3.35	0.37	33.8	<0.2	<10	20	1.62	0.52	0.19	5.35	17.55	3.2	4
K280360		1.15	0.009	20.9	0.36	576	<0.2	<10	30	1.47	0.65	0.11	22.9	14.35	3.9	4

***** See Appendix Page for comments regarding this certificate *****

ALS Canada Ltd.
2103 Dollarton Hwy
North Vancouver BC V7H 0A7
Phone: 604 984 0221 Fax: 604 984 0218 www.alsglobal.com

To: **SILVER RANGE RESOURCES LTD.**
C/O ARCHER, CATHRO & ASSOCIATES (1981) LIMITED
1016-510 W HASTINGS ST
VANCOUVER BC V6B 1L8

Finalized Date: 11-SEP-2011
Account: RANSIL

Project: Silver Range-Keg

CERTIFICATE OF ANALYSIS WH11156472

Sample Description	Method	ME-MS41	ME-MS41	ME-MS41	ME-MS41	ME-MS41	ME-MS41	ME-MS41	ME-MS41	ME-MS41	ME-MS41	ME-MS41	ME-MS41	ME-MS41	ME-MS41	ME-MS41
	Analyte	Cs	Cu	Fe	Ga	Ge	Hf	Hg	In	K	La	Li	Mg	Mn	Mo	Na
	Units	ppm	ppm	%	ppm	ppm	ppm	ppm	ppm	%	ppm	ppm	%	ppm	ppm	%
	LOR	0.05	0.2	0.01	0.05	0.05	0.02	0.01	0.005	0.01	0.2	0.1	0.01	5	0.05	0.01
K280325		6.69	4.2	1.16	4.12	0.06	0.35	0.01	0.023	0.32	28.2	23.0	0.23	1430	0.43	<0.01
K280326		8.10	21.4	1.94	4.20	0.06	0.42	0.02	0.288	0.39	19.7	19.6	0.26	2690	0.52	0.01
K280327		6.50	10.8	1.47	4.14	0.07	0.39	0.01	0.045	0.33	22.8	20.9	0.22	2830	0.59	0.01
K280328		7.32	7.4	1.31	1.78	0.05	0.27	0.02	0.210	0.23	17.7	4.3	0.08	3340	0.56	<0.01
K280329		7.25	7.8	1.90	1.63	0.05	0.27	0.01	0.656	0.24	18.0	6.0	0.09	2830	0.47	0.01
K280330		10.80	50.6	6.00	1.61	0.07	0.22	0.17	2.07	0.27	8.4	1.2	0.04	1620	0.52	<0.01
K280331		2.30	350	28.4	2.40	0.65	0.04	0.71	37.1	0.07	1.9	0.4	0.04	11400	0.29	<0.01
K280332		0.26	1.9	0.43	0.19	0.07	<0.02	<0.01	0.015	0.03	0.7	1.2	12.95	192	0.08	0.01
K280333		9.64	56.6	6.30	1.71	0.06	0.26	0.20	2.84	0.25	10.7	1.1	0.04	1060	0.50	<0.01
K280334		6.25	3.1	1.88	2.56	0.06	0.27	0.02	0.464	0.23	20.1	15.0	0.11	2450	0.49	<0.01
K280335		4.52	3.1	1.17	2.59	0.05	0.25	0.01	0.105	0.17	23.2	33.0	0.12	1940	0.41	0.01
K280336		8.69	3.5	1.30	2.14	0.06	0.23	0.01	0.018	0.25	24.9	14.2	0.10	2730	0.46	<0.01
K280337		12.40	20.6	1.38	1.81	0.05	0.19	0.01	0.024	0.30	16.4	2.1	0.05	2180	1.07	<0.01
K280338		7.78	33.6	8.04	1.28	0.07	0.16	0.09	1.040	0.20	8.2	1.4	0.03	939	3.21	<0.01
K280339		14.15	9.0	1.65	1.74	0.06	0.25	0.03	0.026	0.27	16.3	1.5	0.05	4180	0.70	<0.01
K280340		1.12	1020	3.32	3.40	0.06	0.22	2.98	0.070	0.12	8.3	6.9	0.47	2630	4.96	0.05
K280341		12.80	20.9	3.93	1.83	0.05	0.27	0.12	0.326	0.28	12.4	1.5	0.05	3580	0.59	<0.01
K280342		12.40	4.7	1.11	1.95	0.05	0.22	0.01	0.025	0.27	18.8	3.1	0.05	2400	0.59	0.01
K280343		11.90	20.8	5.35	1.49	0.07	0.25	0.04	2.50	0.26	11.8	1.6	0.03	1130	0.50	0.01
K280344		11.40	2.8	1.14	2.19	0.05	0.26	0.02	0.021	0.28	18.9	5.0	0.07	1720	0.61	0.01
K280345		11.25	3.3	1.22	2.31	0.06	0.25	0.02	0.020	0.30	19.0	4.3	0.07	1640	0.50	0.01
K280346		11.40	10.3	2.05	1.74	0.05	0.25	0.05	0.961	0.25	14.2	3.1	0.06	2530	0.56	<0.01
K280347		8.10	2.5	1.30	4.75	0.06	0.28	<0.01	0.014	0.39	27.0	28.0	0.27	1270	0.64	0.03
K280348		7.36	3.0	1.62	4.44	0.06	0.30	0.01	0.026	0.36	23.1	20.7	0.30	2090	0.83	0.01
K280349		6.83	42.3	1.55	5.60	0.08	0.33	0.05	0.015	0.44	27.1	24.0	0.28	1820	2.99	0.01
K280350		10.40	42.3	5.69	1.41	0.09	0.14	0.17	1.390	0.19	6.0	1.3	0.03	1580	0.73	<0.01
K280351		3.12	4310	4.77	6.60	0.13	0.15	0.35	7.34	0.57	9.9	6.8	0.73	494	159.0	0.04
K280352		8.97	8.8	2.17	1.88	<0.05	0.13	0.03	0.016	0.24	12.8	5.4	0.09	4570	0.50	<0.01
K280353		6.94	9.5	1.83	2.63	0.05	0.13	0.02	0.069	0.23	15.1	9.0	0.13	4010	0.50	0.01
K280354		9.76	14.3	3.23	2.09	0.05	0.14	0.05	0.413	0.28	11.7	6.3	0.10	3220	0.55	0.01
K280355		6.78	28.1	1.65	3.01	0.06	0.14	0.01	0.113	0.24	18.4	8.1	0.16	1970	0.62	0.01
K280356		0.17	1.7	0.39	0.17	<0.05	<0.02	<0.01	<0.005	0.02	0.6	0.8	12.25	186	0.07	0.01
K280357		12.40	12.7	2.60	1.40	0.11	0.15	0.03	0.527	0.24	9.1	3.6	0.10	6120	0.50	0.01
K280358		14.75	46.3	6.97	1.58	0.14	0.17	0.12	8.15	0.28	7.8	1.6	0.05	1420	0.70	0.01
K280359		11.15	20.3	3.48	1.47	0.11	0.14	0.02	1.725	0.29	8.9	3.5	0.10	3760	0.51	0.01
K280360		14.30	35.9	5.54	1.51	0.13	0.15	0.03	8.52	0.28	7.4	1.4	0.05	1580	0.64	0.01

***** See Appendix Page for comments regarding this certificate *****

ALS Canada Ltd.
2103 Dollarton Hwy
North Vancouver BC V7H 0A7
Phone: 604 984 0221 Fax: 604 984 0218 www.alsglobal.com

To: **SILVER RANGE RESOURCES LTD.**
C/O ARCHER, CATHRO & ASSOCIATES (1981) LIMITED
1016-510 W HASTINGS ST
VANCOUVER BC V6B 1L8

Finalized Date: 11-SEP-2011
Account: RANSIL

Project: Silver Range-Keg

CERTIFICATE OF ANALYSIS WH11156472

Sample Description	Method	ME-MS41	ME-MS41	ME-MS41	ME-MS41	ME-MS41	ME-MS41	ME-MS41	ME-MS41	ME-MS41	ME-MS41	ME-MS41	ME-MS41	ME-MS41	ME-MS41	ME-MS41
	Analyte	Nb	Ni	P	Pb	Rb	Re	S	Sb	Sc	Se	Sn	Sr	Ta	Te	Th
	Units	ppm	ppm	ppm	ppm	ppm	ppm	%	ppm	ppm	ppm	ppm	ppm	ppm	ppm	ppm
	LOR	0.05	0.2	10	0.2	0.1	0.001	0.01	0.05	0.1	0.2	0.2	0.2	0.01	0.01	0.2
K280325		0.34	12.8	490	29.7	47.0	<0.001	0.16	1.97	1.5	<0.2	2.2	19.1	<0.01	<0.01	18.3
K280326		0.52	14.4	510	174.0	56.0	<0.001	0.76	3.84	1.6	0.2	2.8	12.5	<0.01	<0.01	13.0
K280327		0.51	12.8	740	130.0	48.9	<0.001	0.17	1.45	1.6	0.2	2.1	9.8	<0.01	<0.01	16.0
K280328		0.07	9.8	550	212	34.7	<0.001	0.47	3.47	0.8	0.2	2.2	12.4	<0.01	<0.01	14.7
K280329		0.07	8.4	510	394	33.5	<0.001	0.68	2.81	0.8	0.2	2.3	11.4	<0.01	<0.01	13.1
K280330		0.10	10.0	400	3120	35.1	<0.001	5.48	45.8	0.4	0.5	17.0	14.0	<0.01	<0.01	9.3
K280331		0.22	7.0	70	>10000	9.2	<0.001	>10.0	301	0.2	3.5	273	10.2	<0.01	0.03	1.0
K280332		0.11	1.7	220	10.7	1.9	<0.001	0.02	0.16	0.4	0.2	0.2	54.3	<0.01	<0.01	0.2
K280333		0.11	5.7	350	6670	31.4	<0.001	6.69	56.1	0.4	0.6	29.1	15.5	<0.01	0.01	10.6
K280334		0.15	3.7	560	112.5	33.3	<0.001	0.67	2.92	1.1	0.2	2.3	16.2	<0.01	0.01	13.9
K280335		0.15	8.8	520	96.0	27.8	<0.001	0.18	1.37	1.2	0.2	2.9	12.7	<0.01	0.01	14.6
K280336		0.05	8.8	570	35.9	33.6	<0.001	0.09	1.02	0.9	0.2	1.2	11.3	<0.01	<0.01	17.1
K280337		0.06	7.3	610	72.7	36.0	<0.001	0.72	2.42	0.6	0.2	1.5	10.7	<0.01	0.01	17.4
K280338		0.12	6.9	290	3810	29.5	0.001	8.38	27.9	0.3	0.5	20.0	20.4	<0.01	0.02	8.7
K280339		0.06	7.6	510	108.5	35.3	<0.001	0.84	4.78	0.7	0.2	2.8	7.9	<0.01	0.01	18.6
K280340		0.24	22.5	640	>10000	7.8	0.002	2.83	45.1	2.8	2.8	1.9	286	<0.01	0.22	2.4
K280341		0.08	8.8	530	2350	35.3	<0.001	3.47	23.1	0.5	0.3	7.7	10.8	<0.01	0.01	15.1
K280342		0.06	7.3	540	165.5	36.2	<0.001	0.49	2.49	0.6	0.2	2.7	7.2	<0.01	0.01	16.0
K280343		0.08	8.9	460	2000	32.1	<0.001	6.12	19.05	0.4	0.6	9.3	63.6	<0.01	0.01	11.7
K280344		0.13	7.7	580	42.6	36.7	<0.001	0.69	1.72	0.7	0.2	1.4	42.6	<0.01	0.01	17.0
K280345		0.10	8.4	570	39.3	38.6	<0.001	0.80	1.83	0.7	0.2	1.5	40.6	<0.01	0.01	17.3
K280346		0.07	8.3	540	1520	34.4	<0.001	1.53	9.98	0.6	0.3	4.4	23.7	<0.01	0.01	14.2
K280347		0.48	8.9	610	19.0	58.0	<0.001	0.05	0.60	1.3	0.2	2.8	19.3	<0.01	0.01	16.1
K280348		0.37	11.6	590	38.5	56.1	<0.001	0.12	1.44	1.5	0.2	2.4	17.2	<0.01	0.01	14.4
K280349		0.46	12.7	610	19.5	67.0	0.001	0.08	1.01	1.6	0.2	3.1	19.5	<0.01	0.01	16.1
K280350		0.12	6.1	260	4550	29.4	<0.001	5.32	85.5	0.4	0.7	26.9	6.8	<0.01	0.01	6.4
K280351		0.30	27.1	910	2290	30.6	0.401	2.55	62.0	7.6	7.6	195.5	35.7	<0.01	0.86	2.0
K280352		0.05	4.2	400	51.4	33.9	<0.001	0.70	3.90	1.0	0.2	1.4	8.7	<0.01	<0.01	9.2
K280353		0.09	4.9	400	57.1	31.6	<0.001	0.45	2.42	1.4	0.2	2.1	12.0	<0.01	<0.01	9.4
K280354		0.06	5.1	370	472	37.4	<0.001	1.79	8.12	0.9	0.2	7.5	9.0	<0.01	<0.01	8.5
K280355		0.11	4.5	460	35.9	31.9	<0.001	0.13	0.90	1.2	0.2	2.3	15.0	<0.01	0.01	10.9
K280356		0.08	1.7	200	2.1	1.5	<0.001	0.01	<0.05	0.3	<0.2	<0.2	52.4	<0.01	<0.01	<0.2
K280357		0.05	3.5	420	299	32.0	<0.001	0.96	4.57	0.8	0.2	3.6	10.8	<0.01	0.01	11.3
K280358		0.11	3.9	410	2910	36.8	0.001	7.69	28.5	0.5	0.8	26.7	8.6	<0.01	0.02	10.7
K280359		0.08	4.3	420	459	39.3	<0.001	1.62	2.72	0.8	0.2	10.6	13.9	<0.01	0.01	9.1
K280360		0.08	4.5	280	4700	34.0	<0.001	4.44	13.35	0.6	0.6	40.3	51.2	<0.01	0.01	7.9

***** See Appendix Page for comments regarding this certificate *****

ALS Canada Ltd.
2103 Dollarton Hwy
North Vancouver BC V7H 0A7
Phone: 604 984 0221 Fax: 604 984 0218 www.alsglobal.com

To: **SILVER RANGE RESOURCES LTD.**
C/O ARCHER, CATHRO & ASSOCIATES (1981) LIMITED
1016-510 W HASTINGS ST
VANCOUVER BC V6B 1L8

Finalized Date: 11-SEP-2011
Account: RANSIL

Project: Silver Range-Keg

CERTIFICATE OF ANALYSIS WH11156472

Sample Description	Method Analyte Units LOR	ME-MS41 Ti % 0.005	ME-MS41 Tl ppm 0.02	ME-MS41 U ppm 0.05	ME-MS41 V ppm 1	ME-MS41 W ppm 0.05	ME-MS41 Y ppm 0.05	ME-MS41 Zn ppm 2	ME-MS41 Zr ppm 0.5	Zn-OG46 Zn % 0.001	Ag-OG46 Ag ppm 1	Pb-OG46 Pb % 0.001	Sn-XRF05 Sn ppm 5
K280325		0.026	0.79	8.68	8	0.66	6.55	100	16.0				12
K280326		0.037	1.55	8.16	9	0.85	5.99	706	18.6				17
K280327		0.029	0.80	6.60	8	1.05	6.62	269	17.1				17
K280328		<0.005	1.41	6.15	3	0.80	5.74	534	12.2				31
K280329		<0.005	1.04	8.51	3	0.92	6.26	770	12.9				36
K280330		<0.005	8.27	9.30	1	1.61	4.05	3260	10.2				88
K280331		<0.005	29.8	2.77	<1	5.53	2.17	>10000	1.5	4.69	144	1.895	1305
K280332		<0.005	0.03	0.85	2	0.07	1.15	29	<0.5				<5
K280333		<0.005	9.21	6.55	1	1.31	3.78	5770	11.6				91
K280334		0.005	1.37	10.50	4	1.11	6.56	539	12.4				19
K280335		0.006	0.40	10.05	4	1.23	7.06	285	11.9				21
K280336		<0.005	0.66	12.75	3	0.83	7.01	105	10.8				12
K280337		<0.005	0.81	7.24	1	0.88	6.16	92	9.1				16
K280338		<0.005	5.08	3.24	1	1.14	2.37	4810	6.7				125
K280339		<0.005	1.46	12.20	1	1.77	5.84	177	11.5				24
K280340		0.053	0.15	0.85	31	6.00	6.84	>10000	6.0	1.950		1.900	6
K280341		<0.005	3.57	8.80	1	1.06	5.45	3730	12.9				46
K280342		<0.005	0.94	11.60	2	0.74	6.36	202	10.9				29
K280343		<0.005	1.78	10.65	1	0.47	4.19	2300	10.4				55
K280344		<0.005	0.76	9.42	3	0.70	6.48	147	12.4				11
K280345		<0.005	0.86	8.11	2	0.69	6.36	132	12.1				14
K280346		<0.005	1.73	11.35	2	0.84	5.95	1010	12.3				31
K280347		0.037	0.63	11.20	7	1.18	7.17	138	11.3				11
K280348		0.032	0.83	7.48	9	1.67	7.62	210	14.4				11
K280349		0.044	0.77	8.47	10	57.8	7.79	192	14.5				10
K280350		<0.005	6.67	4.04	1	1.56	3.01	9710	6.2				128
K280351		0.088	1.62	0.61	88	2.54	10.85	2700	4.3				296
K280352		<0.005	1.37	6.12	4	1.11	6.00	263	6.7				12
K280353		0.006	1.04	6.93	6	1.26	6.32	274	6.8				16
K280354		<0.005	2.04	4.31	3	1.55	6.06	1270	7.2				51
K280355		0.008	0.70	9.49	5	1.00	7.01	206	6.9				23
K280356		<0.005	0.02	0.55	1	<0.05	0.87	17	<0.5				<5
K280357		<0.005	1.22	7.85	2	1.57	7.67	655	7.2				36
K280358		<0.005	4.06	5.49	1	1.78	4.83	7950	7.4				132
K280359		<0.005	1.21	10.95	2	1.18	7.39	1820	6.8				79
K280360		<0.005	1.93	9.05	1	1.56	3.83	6420	6.4				476

***** See Appendix Page for comments regarding this certificate *****

ALS Canada Ltd.
2103 Dollarton Hwy
North Vancouver BC V7H 0A7
Phone: 604 984 0221 Fax: 604 984 0218 www.alsglobal.com

To: **SILVER RANGE RESOURCES LTD.**
C/O ARCHER, CATHRO & ASSOCIATES (1981) LIMITED
1016-510 W HASTINGS ST
VANCOUVER BC V6B 1L8

Project: Silver Range-Keg

Finalized Date: 11-SEP-2011
Account: RANSIL

CERTIFICATE OF ANALYSIS WH11156472

Method	CERTIFICATE COMMENTS
ME-MS41	Interference: Ca>10% on ICP-MS As,ICP-AES results shown.
ME-MS41	Gold determinations by this method are semi-quantitative due to the small sample weight used (0.5g).

ALS Canada Ltd.

2103 Dollarton Hwy
North Vancouver BC V7H 0A7
Phone: 604 984 0221 Fax: 604 984 0218 www.alsglobal.com

To: **SILVER RANGE RESOURCES LTD.**
C/O ARCHER, CATHRO & ASSOCIATES (1981) LIMITED
1016-510 W HASTINGS ST
VANCOUVER BC V6B 1L8

Finalized Date: 11-SEP-2011
Account: RANSIL

CERTIFICATE WH11156709

Project: Silver Range-Keg

P.O. No.: Batch B13

This report is for 36 Drill Core samples submitted to our lab in Whitehorse, YT, Canada on 11-AUG-2011.

The following have access to data associated with this certificate:

DOUG EATON BRUCE YOUNGMAN	SARAH EATON	JOAN MARIACHER

SAMPLE PREPARATION

ALS CODE	DESCRIPTION
WEI-21	Received Sample Weight
LOG-22	Sample login - Rcd w/o BarCode
CRU-31	Fine crushing - 70% <2mm
CRU-QC	Crushing QC Test
PUL-QC	Pulverizing QC Test
SPL-21	Split sample - riffle splitter
PUL-31	Pulverize split to 85% <75 um
LOG-24	Pulp Login - Rcd w/o Barcode

ANALYTICAL PROCEDURES

ALS CODE	DESCRIPTION	INSTRUMENT
Au-AA24	Au 50g FA AA finish	AAS
ME-MS41	51 anal. aqua regia ICPMS	
ME-OG46	Ore Grade Elements - AquaRegia	ICP-AES
Zn-OG46	Ore Grade Zn - Aqua Regia	VARIABLE
Pb-OG46	Ore Grade Pb - Aqua Regia	VARIABLE
Sn-XRF05	Sn-Trace Level XRF Analysis	XRF

To: **SILVER RANGE RESOURCES LTD.**
ATTN: JOAN MARIACHER
C/O ARCHER, CATHRO & ASSOCIATES (1981) LIMITED
1016-510 W HASTINGS ST
VANCOUVER BC V6B 1L8

This is the Final Report and supersedes any preliminary report with this certificate number. Results apply to samples as submitted. All pages of this report have been checked and approved for release.

Signature:

Colin Ramshaw, Vancouver Laboratory Manager

ALS Canada Ltd.
2103 Dollarton Hwy
North Vancouver BC V7H 0A7
Phone: 604 984 0221 Fax: 604 984 0218 www.alsglobal.com

To: **SILVER RANGE RESOURCES LTD.**
C/O ARCHER, CATHRO & ASSOCIATES (1981) LIMITED
1016-510 W HASTINGS ST
VANCOUVER BC V6B 1L8

Finalized Date: 11-SEP-2011
Account: RANSIL

Project: Silver Range-Keg

CERTIFICATE OF ANALYSIS WH11156709

Sample Description	Method Analyte Units LOR	WEI-21 Recvd Wt. kg 0.02	Au-AA24 Au ppm 0.005	ME-MS41 Ag ppm 0.01	ME-MS41 Al % 0.01	ME-MS41 As ppm 0.1	ME-MS41 Au ppm 0.2	ME-MS41 B ppm 10	ME-MS41 Ba ppm 10	ME-MS41 Be ppm 0.05	ME-MS41 Bi ppm 0.01	ME-MS41 Ca % 0.01	ME-MS41 Cd ppm 0.01	ME-MS41 Ce ppm 0.02	ME-MS41 Co ppm 0.1	ME-MS41 Cr ppm 1
K278433		2.00	<0.005	78.5	2.25	213	<0.2	20	100	0.80	175.0	4.26	62.0	23.1	7.4	33
K278434		1.96	<0.005	17.15	2.26	57	<0.2	30	60	1.58	37.7	13.75	15.40	14.55	5.0	16
K278435		2.28	<0.005	2.48	1.58	43.7	<0.2	<10	130	0.61	5.49	3.94	7.87	19.35	8.1	24
K278436		1.95	<0.005	8.41	2.12	136.0	<0.2	<10	160	0.84	18.45	4.26	23.3	18.60	8.3	23
K278437		0.25	0.341	45.9	1.10	102.5	0.4	<10	60	0.37	1.37	0.47	23.1	20.0	18.3	32
K278438		1.50	<0.005	1.81	2.55	78	<0.2	<10	40	1.15	3.70	11.95	13.50	13.35	6.5	19
K278439		2.94	<0.005	12.15	2.18	366	<0.2	<10	100	0.79	27.9	3.19	15.35	20.7	10.8	27
K278440		2.54	<0.005	7.14	2.28	57.3	<0.2	<10	110	0.69	16.40	2.88	7.22	21.1	8.3	17
K278441		2.58	<0.005	23.0	2.36	190.0	<0.2	<10	100	0.82	55.9	3.05	34.0	18.60	9.4	46
K278442		3.96	<0.005	0.06	0.07	<2	<0.2	<10	60	<0.05	0.12	18.40	0.11	1.51	1.1	<1
K278443		2.57	<0.005	15.35	2.24	2330	<0.2	<10	110	0.64	34.2	2.17	18.15	17.20	6.0	14
K278444		2.43	<0.005	25.6	1.95	637	<0.2	<10	110	0.64	59.4	2.30	24.1	16.55	6.5	21
K278445		4.67	<0.005	10.45	2.53	468	<0.2	<10	130	0.57	24.1	4.75	27.3	19.55	5.4	17
K278446		4.41	<0.005	1.36	2.44	30.8	<0.2	<10	30	0.86	2.86	9.42	5.12	12.95	6.8	22
K278447		4.23	<0.005	2.27	2.66	10.4	<0.2	<10	30	0.76	5.17	6.60	4.78	12.05	5.2	18
K278448		4.33	<0.005	1.77	2.55	765	<0.2	<10	80	0.80	3.80	6.33	4.42	11.90	7.5	32
K278449		3.59	<0.005	1.54	2.57	281	<0.2	<10	100	0.97	2.57	3.60	4.37	12.15	7.3	46
K278450		4.58	<0.005	0.26	2.99	217	<0.2	<10	70	1.03	0.33	3.64	2.51	14.40	8.2	50
K278451		0.26	0.095	58.5	1.00	2930	<0.2	<10	80	0.28	4.05	6.04	128.5	17.30	12.0	33
K278452		4.99	<0.005	0.29	2.65	240	<0.2	<10	100	1.12	0.27	4.64	1.19	13.30	8.5	39
K278453		5.64	<0.005	0.48	1.67	9.4	<0.2	<10	630	0.71	0.34	1.84	1.51	35.3	9.8	25
K278454		8.41	<0.005	0.20	1.54	42.2	<0.2	<10	70	0.65	0.17	0.78	0.23	27.3	9.3	21
K278455		7.73	<0.005	0.12	1.19	8.4	<0.2	<10	50	0.67	0.15	1.03	0.18	38.0	8.4	16
K278456		8.23	<0.005	0.12	1.42	9.6	<0.2	<10	60	0.73	0.09	0.84	0.11	24.3	7.4	20
K278457		3.56	<0.005	0.01	0.04	<2	<0.2	<10	10	<0.05	0.02	18.65	0.06	1.43	1.1	<1
K278458		8.31	<0.005	0.23	1.93	10.8	<0.2	<10	80	1.10	0.20	0.88	0.48	26.3	11.6	22
K278459		8.44	<0.005	0.18	2.73	10.5	<0.2	<10	110	1.08	0.19	1.16	0.40	28.7	11.4	24
K278460		8.06	<0.005	0.27	2.02	5.9	<0.2	<10	150	0.75	0.17	0.96	0.28	19.80	8.8	20
K278461		8.36	<0.005	0.22	1.42	8.2	<0.2	<10	60	0.51	0.13	0.77	0.39	24.1	6.2	15
K278462		8.29	<0.005	0.31	1.37	7.0	<0.2	<10	50	0.50	0.13	0.77	0.48	22.9	6.2	15
K278463		8.69	<0.005	0.15	1.78	4.3	<0.2	<10	60	0.58	0.08	0.98	0.09	22.3	6.3	20
K278464		4.32	<0.005	0.17	1.89	4.6	<0.2	<10	70	0.61	0.09	0.97	0.13	23.0	6.8	20
K278465		8.43	<0.005	0.16	1.92	5.2	<0.2	<10	40	0.77	0.09	1.42	0.10	24.4	6.1	19
K278466		8.58	<0.005	0.14	1.82	6.4	<0.2	<10	40	0.66	0.07	1.15	0.08	22.5	5.8	19
K278467		6.82	<0.005	0.23	1.61	14.8	<0.2	<10	70	0.89	0.12	1.55	0.24	28.1	8.0	20
K278468		8.27	<0.005	0.19	1.40	60.6	<0.2	<10	40	0.68	0.10	1.19	0.09	23.2	5.8	16

***** See Appendix Page for comments regarding this certificate *****

ALS Canada Ltd.
2103 Dollarton Hwy
North Vancouver BC V7H 0A7
Phone: 604 984 0221 Fax: 604 984 0218 www.alsglobal.com

To: **SILVER RANGE RESOURCES LTD.**
C/O ARCHER, CATHRO & ASSOCIATES (1981) LIMITED
1016-510 W HASTINGS ST
VANCOUVER BC V6B 1L8

Finalized Date: 11-SEP-2011
Account: RANSIL

Project: Silver Range-Keg

CERTIFICATE OF ANALYSIS WH11156709

Sample Description	Method	ME-MS41	ME-MS41	ME-MS41	ME-MS41	ME-MS41	ME-MS41	ME-MS41	ME-MS41	ME-MS41	ME-MS41	ME-MS41	ME-MS41	ME-MS41	ME-MS41	ME-MS41
	Analyte	Cs	Cu	Fe	Ga	Ge	Hf	Hg	In	K	La	Li	Mg	Mn	Mo	Na
	Units	ppm	ppm	%	ppm	ppm	ppm	ppm	ppm	%	ppm	ppm	%	ppm	ppm	%
	LOR	0.05	0.2	0.01	0.05	0.05	0.02	0.01	0.005	0.01	0.2	0.1	0.01	5	0.05	0.01
K278433		7.99	204	1.73	8.27	0.62	0.35	0.01	1.425	0.10	11.8	37.7	0.57	260	49.7	0.02
K278434		11.00	112.0	1.27	7.67	0.31	0.18	0.01	0.292	0.05	7.3	32.0	0.36	211	4.53	0.07
K278435		9.18	194.5	1.59	4.47	0.14	0.28	<0.01	0.141	0.14	9.9	13.8	0.19	140	36.5	0.14
K278436		13.55	239	1.81	6.46	0.24	0.38	0.01	0.519	0.11	9.4	20.1	0.25	110	71.1	0.12
K278437		3.02	4020	4.36	7.05	0.14	0.13	0.35	7.44	0.52	10.4	6.6	0.62	473	155.5	0.03
K278438		10.40	125.5	1.24	5.19	0.13	0.31	0.01	0.220	0.08	6.5	11.3	0.17	76	63.4	0.07
K278439		8.13	160.0	1.91	6.91	0.26	0.34	0.01	0.292	0.11	10.0	27.0	0.37	137	43.8	0.09
K278440		17.75	157.0	1.93	6.50	0.24	0.34	0.01	0.154	0.09	10.6	19.4	0.26	120	155.5	0.16
K278441		8.90	239	1.98	6.95	0.27	0.32	<0.01	0.617	0.16	9.7	28.7	0.38	118	44.4	0.20
K278442		0.38	2.2	0.40	0.23	<0.05	<0.02	0.01	0.006	0.03	0.7	1.5	11.60	187	0.32	0.01
K278443		19.80	98.1	1.53	5.34	0.19	0.23	<0.01	0.361	0.08	9.0	33.8	0.52	162	10.50	0.20
K278444		9.69	187.5	1.64	4.96	0.25	0.27	0.01	0.485	0.11	8.3	34.5	0.59	155	10.50	0.15
K278445		20.7	158.5	1.62	6.90	0.17	0.21	0.01	0.582	0.06	11.2	31.2	0.67	311	11.10	0.17
K278446		6.74	88.2	1.20	6.66	0.13	0.29	0.01	0.095	0.07	6.6	17.6	0.43	212	24.2	0.06
K278447		6.93	71.4	0.99	7.32	0.13	0.29	<0.01	0.097	0.07	6.0	18.8	0.48	239	6.95	0.06
K278448		3.32	105.0	1.31	6.50	0.12	0.28	<0.01	0.090	0.07	5.9	47.4	0.92	355	6.47	0.08
K278449		3.93	329	1.65	8.67	0.14	0.27	<0.01	0.120	0.17	6.2	64.7	1.27	355	4.08	0.11
K278450		5.92	106.0	1.57	9.16	0.13	0.30	0.01	0.065	0.28	6.9	53.6	0.97	257	9.60	0.13
K278451		1.15	1040	3.32	3.86	0.08	0.20	2.72	0.083	0.12	8.7	7.7	0.46	2780	5.40	0.04
K278452		3.45	110.0	1.49	7.12	0.10	0.26	<0.01	0.035	0.13	6.3	53.0	0.90	293	14.25	0.12
K278453		3.57	40.3	2.43	5.06	0.08	0.32	0.07	0.028	0.43	18.3	24.1	0.74	260	2.78	0.03
K278454		5.48	27.7	1.87	5.11	0.07	0.26	<0.01	0.015	0.45	13.8	36.2	0.46	116	2.49	0.08
K278455		4.89	24.1	1.60	3.85	0.07	0.18	<0.01	0.012	0.33	19.2	38.8	0.39	117	1.01	0.02
K278456		3.74	17.0	1.41	4.70	0.07	0.23	<0.01	0.008	0.37	12.2	32.9	0.48	103	1.10	0.05
K278457		0.16	1.8	0.40	0.14	0.05	<0.02	0.01	<0.005	0.02	0.7	0.9	11.90	187	0.08	<0.01
K278458		6.91	36.5	2.45	5.73	0.08	0.33	<0.01	0.012	0.61	13.5	44.5	0.61	137	3.09	0.06
K278459		8.09	26.5	2.49	7.38	0.08	0.27	<0.01	0.016	0.79	14.3	48.4	0.71	184	1.75	0.08
K278460		3.94	20.5	2.14	5.27	0.06	0.23	<0.01	0.013	0.43	10.2	34.2	0.58	235	1.23	0.07
K278461		2.81	12.3	1.57	3.59	0.05	0.20	<0.01	0.009	0.34	12.0	28.4	0.41	150	0.91	0.04
K278462		2.53	12.5	1.70	3.29	0.05	0.18	<0.01	0.009	0.35	11.1	30.5	0.38	158	1.03	0.03
K278463		3.47	10.4	1.66	4.67	0.06	0.14	<0.01	0.013	0.47	11.3	36.3	0.45	226	0.43	0.05
K278464		3.70	12.3	1.83	5.22	0.06	0.15	<0.01	0.016	0.49	11.7	37.0	0.48	238	0.50	0.05
K278465		4.01	16.8	1.91	4.54	0.10	0.15	<0.01	0.009	0.40	12.2	37.8	0.56	247	0.51	0.07
K278466		2.84	12.7	1.67	4.45	0.09	0.15	<0.01	0.006	0.35	11.1	31.7	0.48	195	0.61	0.07
K278467		4.29	26.4	2.24	5.94	0.12	0.26	<0.01	0.045	0.35	14.9	39.2	0.59	206	3.83	0.04
K278468		2.89	14.9	1.66	4.27	0.09	0.17	<0.01	0.034	0.28	12.0	28.9	0.36	145	0.50	0.05

***** See Appendix Page for comments regarding this certificate *****

ALS Canada Ltd.
2103 Dollarton Hwy
North Vancouver BC V7H 0A7
Phone: 604 984 0221 Fax: 604 984 0218 www.alsglobal.com

To: **SILVER RANGE RESOURCES LTD.**
C/O ARCHER, CATHRO & ASSOCIATES (1981) LIMITED
1016-510 W HASTINGS ST
VANCOUVER BC V6B 1L8

Finalized Date: 11-SEP-2011
Account: RANSIL

Project: Silver Range-Keg

CERTIFICATE OF ANALYSIS WH11156709

Sample Description	Method	ME-MS41	ME-MS41	ME-MS41	ME-MS41	ME-MS41	ME-MS41	ME-MS41	ME-MS41	ME-MS41	ME-MS41	ME-MS41	ME-MS41	ME-MS41	ME-MS41	ME-MS41
	Analyte	Nb	Ni	P	Pb	Rb	Re	S	Sb	Sc	Se	Sn	Sr	Ta	Te	Th
	Units	ppm	ppm	ppm	ppm	ppm	ppm	%	ppm	ppm	ppm	ppm	ppm	ppm	ppm	ppm
	LOR	0.05	0.2	10	0.2	0.1	0.001	0.01	0.05	0.1	0.2	0.2	0.2	0.01	0.01	0.2
K278433		0.53	48.2	2060	6270	8.6	0.036	1.24	10.35	3.0	118.0	44.1	119.0	0.01	1.01	7.1
K278434		0.51	20.9	900	1450	5.6	0.003	0.69	4.03	2.9	30.5	27.5	109.0	0.01	0.23	4.0
K278435		1.58	47.1	1750	192.0	9.3	0.020	0.96	2.30	2.9	9.9	21.8	126.5	0.04	0.04	6.3
K278436		0.75	66.5	1400	672	9.8	0.041	1.10	7.08	3.0	22.8	26.8	133.0	0.02	0.13	6.3
K278437		0.33	24.0	870	2020	31.0	0.425	2.37	58.1	7.9	6.9	167.5	35.0	<0.01	0.68	2.0
K278438		0.43	46.5	1030	140.5	7.5	0.035	0.76	5.87	2.2	10.4	22.8	93.2	0.01	0.03	4.4
K278439		0.89	63.1	1880	989	10.2	0.032	1.02	4.79	3.6	27.2	29.0	148.0	0.02	0.18	6.8
K278440		0.81	88.8	1820	588	8.3	0.190	1.17	3.30	3.0	19.9	32.1	201	0.02	0.11	6.9
K278441		0.95	66.2	1840	1750	14.4	0.027	1.31	7.96	2.9	46.3	18.7	253	0.02	0.39	7.0
K278442		0.16	0.4	220	4.7	1.6	0.001	0.01	<0.05	0.4	0.2	<0.2	49.7	<0.01	0.01	0.2
K278443		0.53	37.1	1680	1195	6.2	0.011	0.88	4.99	2.1	32.0	26.8	238	0.01	0.30	6.2
K278444		0.51	40.4	1540	2040	7.2	0.012	1.12	9.29	2.1	49.6	22.7	154.5	0.01	0.35	6.2
K278445		0.48	42.1	3510	842	6.9	0.010	0.94	5.12	2.6	22.7	23.4	247	0.01	0.11	5.7
K278446		0.39	43.5	1720	131.0	6.3	0.034	0.48	8.88	2.9	11.5	14.2	91.3	0.01	0.03	5.0
K278447		0.25	33.9	1800	231	6.3	0.010	0.32	4.22	2.5	9.8	16.4	107.5	<0.01	0.03	4.8
K278448		0.64	34.3	1470	180.0	6.6	0.010	0.60	7.48	4.1	9.3	21.7	142.0	0.02	0.05	5.3
K278449		0.51	35.2	2000	128.0	19.9	0.007	0.72	3.62	4.2	9.6	19.3	227	0.02	0.03	5.8
K278450		0.45	40.8	2600	11.7	41.0	0.009	0.84	5.45	4.0	8.1	14.6	310	0.01	0.03	6.6
K278451		0.28	21.6	660	>10000	7.5	0.002	2.92	46.5	3.5	3.5	2.0	294	<0.01	0.17	2.1
K278452		0.36	50.8	2120	12.3	17.9	0.016	0.77	6.42	2.5	6.2	15.4	284	0.01	0.03	5.2
K278453		0.32	33.1	870	20.6	33.2	0.005	0.43	2.31	4.4	2.5	1.4	90.1	<0.01	0.03	8.4
K278454		0.35	27.2	510	10.3	45.2	0.004	0.60	1.18	2.9	1.7	6.7	39.9	<0.01	0.02	9.4
K278455		0.18	21.7	400	6.6	29.7	0.002	0.60	5.21	2.5	1.2	4.1	19.8	<0.01	0.01	10.0
K278456		0.37	21.7	410	6.4	33.8	0.002	0.56	9.14	3.0	1.0	12.2	29.6	0.01	<0.01	9.9
K278457		0.16	1.2	340	1.9	1.0	<0.001	<0.01	<0.05	0.4	<0.2	<0.2	46.5	<0.01	<0.01	<0.2
K278458		0.51	36.3	750	8.3	60.4	0.005	1.09	2.03	3.0	2.0	8.3	63.0	0.01	0.02	12.5
K278459		0.45	31.3	560	6.4	72.2	0.003	0.85	1.15	3.6	1.1	6.2	97.3	0.01	0.02	13.4
K278460		0.39	23.9	500	19.7	33.4	0.002	0.84	1.33	2.6	1.1	6.3	85.2	0.01	0.02	11.3
K278461		0.28	15.5	360	7.7	24.3	0.001	0.70	2.28	1.9	0.7	3.8	65.5	0.01	0.01	10.7
K278462		0.26	15.8	340	12.7	22.9	0.002	0.82	4.61	1.6	0.7	4.2	45.9	<0.01	<0.01	11.1
K278463		0.38	14.5	340	8.2	33.3	0.001	0.46	4.48	2.3	0.5	5.3	74.1	0.01	<0.01	11.7
K278464		0.44	15.3	350	12.0	34.3	0.001	0.55	5.51	2.5	0.5	5.7	70.8	0.01	0.01	11.5
K278465		0.29	16.0	340	8.0	37.0	0.001	0.62	5.08	2.7	0.6	3.5	130.0	0.01	0.01	11.2
K278466		0.29	14.5	330	7.1	32.7	0.001	0.56	1.31	2.4	0.6	5.2	88.5	0.01	<0.01	10.8
K278467		0.25	26.7	470	11.9	40.3	0.005	0.97	2.44	3.2	1.9	10.6	54.9	0.01	0.02	9.6
K278468		0.22	16.3	340	7.5	26.2	0.001	0.68	4.25	2.1	0.7	11.0	61.0	0.01	0.01	10.0

***** See Appendix Page for comments regarding this certificate *****

ALS Canada Ltd.
2103 Dollarton Hwy
North Vancouver BC V7H 0A7
Phone: 604 984 0221 Fax: 604 984 0218 www.alsglobal.com

To: **SILVER RANGE RESOURCES LTD.**
C/O ARCHER, CATHRO & ASSOCIATES (1981) LIMITED
1016-510 W HASTINGS ST
VANCOUVER BC V6B 1L8

Finalized Date: 11-SEP-2011
Account: RANSIL

Project: Silver Range-Keg

CERTIFICATE OF ANALYSIS WH11156709

Sample Description	Method	ME-MS41	ME-MS41	ME-MS41	ME-MS41	ME-MS41	ME-MS41	ME-MS41	ME-MS41	Zn-OG46	Pb-OG46	Sn-XRF05
	Analyte	Ti	Tl	U	V	W	Y	Zn	Zr	Zn	Pb	Sn
	Units	%	ppm	ppm	ppm	ppm	ppm	ppm	ppm	%	%	ppm
	LOR	0.005	0.02	0.05	1	0.05	0.05	2	0.5	0.001	0.001	5
K278433		0.161	0.89	2.90	106	1.35	21.3	4020	11.6			93
K278434		0.095	0.33	0.92	29	0.61	13.85	1030	6.2			55
K278435		0.134	0.12	2.76	64	0.64	20.7	493	9.9			49
K278436		0.146	0.25	4.49	180	0.83	20.0	1550	14.9			63
K278437		0.083	1.57	0.66	85	2.92	10.75	2530	4.2			294
K278438		0.112	0.17	4.09	149	0.82	14.75	975	12.3			48
K278439		0.139	0.29	3.00	120	1.13	19.65	972	12.7			67
K278440		0.152	0.18	6.80	168	1.14	21.6	465	13.4			80
K278441		0.145	0.46	3.05	133	0.72	18.90	2180	12.3			41
K278442		<0.005	<0.02	1.12	2	0.07	1.02	19	<0.5			<5
K278443		0.102	0.30	1.57	24	0.47	14.85	1070	8.6			71
K278444		0.107	0.48	1.65	35	0.45	14.90	1490	9.7			55
K278445		0.106	0.26	1.95	31	0.50	19.10	1820	8.6			59
K278446		0.109	0.31	3.65	65	0.52	15.35	335	11.8			36
K278447		0.093	0.21	2.55	28	0.37	14.50	331	11.8			46
K278448		0.100	0.19	1.73	50	0.44	13.15	303	11.0			52
K278449		0.111	0.34	1.71	61	0.64	15.70	286	10.1			51
K278450		0.112	0.69	2.65	78	0.61	18.95	178	12.4			30
K278451		0.055	0.13	0.71	33	6.14	8.32	>10000	6.2	2.01	2.01	6
K278452		0.086	0.23	2.74	76	0.55	15.85	103	10.4			33
K278453		0.045	0.36	1.62	56	0.29	11.35	141	13.1			6
K278454		0.055	0.58	1.54	40	0.19	8.91	31	10.9			15
K278455		0.019	0.38	1.27	21	0.09	9.44	27	7.8			12
K278456		0.049	0.49	1.29	26	0.16	8.73	15	9.3			29
K278457		<0.005	<0.02	0.90	2	<0.05	0.97	17	<0.5			<5
K278458		0.088	0.86	2.18	46	0.24	11.10	58	13.4			22
K278459		0.084	0.91	1.90	38	0.23	9.76	49	11.5			19
K278460		0.067	0.51	1.47	26	0.27	8.97	35	9.1			16
K278461		0.034	0.34	1.29	14	0.16	8.12	33	8.2			9
K278462		0.033	0.33	1.28	12	0.14	8.01	41	7.1			11
K278463		0.060	0.48	1.37	17	0.17	8.64	20	5.9			13
K278464		0.063	0.50	1.36	18	0.17	8.86	23	6.1			14
K278465		0.047	0.44	1.19	21	0.13	7.29	23	5.5			12
K278466		0.048	0.43	1.25	19	0.16	7.12	16	4.9			19
K278467		0.032	0.51	2.10	47	0.19	9.63	31	9.0			41
K278468		0.025	0.38	1.07	16	0.13	6.31	14	5.5			30

***** See Appendix Page for comments regarding this certificate *****

ALS Canada Ltd.
2103 Dollarton Hwy
North Vancouver BC V7H 0A7
Phone: 604 984 0221 Fax: 604 984 0218 www.alsglobal.com

To: **SILVER RANGE RESOURCES LTD.**
C/O ARCHER, CATHRO & ASSOCIATES (1981) LIMITED
1016-510 W HASTINGS ST
VANCOUVER BC V6B 1L8

Project: Silver Range-Keg

Finalized Date: 11-SEP-2011
Account: RANSIL

CERTIFICATE OF ANALYSIS WH11156709

Method	CERTIFICATE COMMENTS
ME-MS41	Interference: Ca>10% on ICP-MS As,ICP-AES results shown.
ME-MS41	Gold determinations by this method are semi-quantitative due to the small sample weight used (0.5g).

ALS Canada Ltd.
2103 Dollarton Hwy
North Vancouver BC V7H 0A7
Phone: 604 984 0221 Fax: 604 984 0218 www.alsglobal.com

To: **SILVER RANGE RESOURCES LTD.**
C/O ARCHER, CATHRO & ASSOCIATES (1981) LIMITED
1016-510 W HASTINGS ST
VANCOUVER BC V6B 1L8

Finalized Date: 29-SEP-2011
Account: RANSIL

CERTIFICATE WH11158206

Project: Silver Range - Keg

P.O. No.:

This report is for 101 Soil samples submitted to our lab in Whitehorse, YT, Canada on 15-AUG-2011.

The following have access to data associated with this certificate:

DOUG EATON BRUCE YOUNGMAN	SARAH EATON	JOAN MARIACHER

SAMPLE PREPARATION

ALS CODE	DESCRIPTION
WEI-21	Received Sample Weight
LOG-22	Sample login - Rcd w/o BarCode
SCR-41	Screen to -180um and save both

ANALYTICAL PROCEDURES

ALS CODE	DESCRIPTION	INSTRUMENT
Au-TL43	Trace Level Au - 25g AR	ICP-MS
ME-MS41	51 anal. aqua regia ICPMS	

To: **SILVER RANGE RESOURCES LTD.**
ATTN: JOAN MARIACHER
C/O ARCHER, CATHRO & ASSOCIATES (1981) LIMITED
1016-510 W HASTINGS ST
VANCOUVER BC V6B 1L8

This is the Final Report and supersedes any preliminary report with this certificate number. Results apply to samples as submitted. All pages of this report have been checked and approved for release.

Signature:

Colin Ramshaw, Vancouver Laboratory Manager

ALS Canada Ltd.
2103 Dollarton Hwy
North Vancouver BC V7H 0A7
Phone: 604 984 0221 Fax: 604 984 0218 www.alsglobal.com

To: **SILVER RANGE RESOURCES LTD.**
C/O ARCHER, CATHRO & ASSOCIATES (1981) LIMITED
1016-510 W HASTINGS ST
VANCOUVER BC V6B 1L8

Finalized Date: 29-SEP-2011
Account: RANSIL

Project: Silver Range - Keg

CERTIFICATE OF ANALYSIS WH11158206

Sample Description	Method	WEI-21	Au-TL43	ME-MS41	ME-MS41	ME-MS41	ME-MS41	ME-MS41	ME-MS41	ME-MS41	ME-MS41	ME-MS41	ME-MS41	ME-MS41	ME-MS41	ME-MS41
	Analyte	Recvd Wt.	Au	Ag	Al	As	Au	B	Ba	Be	Bi	Ca	Cd	Ce	Co	Cr
	Units	kg	ppm	ppm	%	ppm	ppm	ppm	ppm	ppm	ppm	%	ppm	ppm	ppm	ppm
	LOR	0.02	0.001	0.01	0.01	0.1	0.2	10	10	0.05	0.01	0.01	0.01	0.02	0.1	1
ZZ09681		0.30	0.001	0.11	0.93	3.5	<0.2	<10	180	0.26	0.18	0.20	0.23	24.5	3.4	11
ZZ09682		0.26	0.001	0.87	1.99	12.9	<0.2	<10	550	0.81	0.21	0.64	0.13	58.5	3.6	13
ZZ09683		0.22	<0.001	0.42	1.64	18.7	<0.2	<10	440	0.48	0.17	0.43	0.12	31.3	3.3	13
ZZ09684		0.32	0.004	0.16	1.22	6.1	<0.2	<10	180	0.45	0.14	0.15	0.16	23.9	3.3	11
ZZ09685		0.34	0.001	0.47	1.20	8.0	<0.2	<10	120	0.27	0.28	0.07	0.18	25.7	3.6	18
ZZ09686		0.34	0.001	0.19	0.61	2.9	<0.2	<10	100	0.13	0.14	0.04	0.17	19.95	1.3	7
ZZ09687		0.38	0.001	0.85	2.32	18.7	<0.2	<10	340	1.71	0.50	0.23	0.58	65.2	6.5	24
ZZ09688		0.18	<0.001	0.11	0.37	0.9	<0.2	<10	30	<0.05	0.06	0.03	0.04	7.63	0.8	4
ZZ09689		0.34	0.001	0.45	2.95	12.6	<0.2	<10	160	1.20	0.28	0.10	0.27	40.1	6.1	19
ZZ09690		0.32	0.001	0.19	2.02	10.1	<0.2	<10	230	0.91	0.23	0.19	0.22	50.2	7.1	19
ZZ09673		0.42	<0.001	0.28	1.34	5.7	<0.2	<10	190	0.65	0.28	0.10	0.62	33.0	3.9	14
ZZ09675		0.24	<0.001	0.17	1.07	5.1	<0.2	<10	130	0.42	0.17	0.11	0.22	19.85	2.5	11
ZZ09677		0.34	0.001	0.11	1.31	5.5	<0.2	<10	280	0.63	0.14	0.28	0.25	48.0	4.8	13
ZZ09678		0.24	<0.001	0.08	0.27	0.4	<0.2	<10	30	<0.05	0.03	0.04	0.05	3.78	0.8	3
ZZ09679		0.22	<0.001	0.10	0.33	0.6	<0.2	<10	70	0.11	0.05	0.06	0.15	9.48	0.8	4
ZZ09680		0.24	<0.001	0.19	0.47	1.2	<0.2	<10	70	0.28	0.05	0.11	0.20	15.45	1.1	4
ZZ09691		0.26	0.003	0.80	1.74	15.9	<0.2	<10	540	1.13	0.30	0.07	0.60	26.0	6.0	46
ZZ09692		0.22	0.001	0.35	1.03	6.2	<0.2	<10	680	0.65	0.10	0.04	0.23	24.4	7.1	22
ZZ09693		0.18	0.005	0.51	1.22	13.1	<0.2	<10	1220	0.93	0.28	0.07	0.39	33.8	11.6	40
ZZ09694		0.18	0.001	0.24	0.37	2.1	<0.2	<10	220	0.11	0.06	0.04	0.12	6.14	1.4	8
ZZ09695		0.18	NSS	1.29	1.27	17.1	<0.2	<10	770	0.69	0.27	0.09	0.70	24.5	5.5	36
ZZ09696		0.20	0.001	0.49	1.17	16.3	<0.2	<10	380	0.48	0.32	0.06	0.25	21.9	3.9	24
ZZ09697		0.18	0.002	0.27	1.24	15.0	<0.2	<10	400	0.62	0.30	0.05	0.49	27.6	5.9	27
ZZ09698		0.16	<0.001	0.15	0.73	5.3	<0.2	<10	540	0.58	0.14	0.10	0.30	13.00	5.5	13
ZZ09699		0.16	<0.001	0.19	0.71	6.0	<0.2	<10	330	0.36	0.14	0.07	0.21	10.60	3.5	11
ZZ09700		0.22	0.001	0.16	1.54	15.7	<0.2	<10	530	0.84	0.33	0.07	0.36	24.3	10.0	28
ZZ09643		0.24	<0.001	0.35	1.62	96.8	<0.2	<10	130	1.35	0.86	0.24	0.08	42.7	5.6	12
ZZ09644		0.28	<0.001	0.08	0.61	11.3	<0.2	<10	70	0.25	0.19	0.08	0.11	18.70	1.4	7
ZZ09645		0.24	0.001	0.19	1.17	35.4	<0.2	<10	140	0.76	0.70	0.15	0.44	26.6	4.5	13
ZZ09646		0.30	0.001	0.26	1.42	56.9	<0.2	<10	140	1.45	0.72	0.33	0.19	40.3	5.7	12
ZZ09647		0.24	0.001	0.58	1.91	42.1	<0.2	<10	220	1.95	1.37	0.44	0.18	50.5	7.1	16
ZZ09648		0.26	0.001	0.35	1.77	29.6	<0.2	<10	240	1.32	0.68	0.27	0.60	48.7	8.6	18
ZZ09649		0.18	0.001	0.36	1.37	22.2	<0.2	<10	200	0.91	0.74	0.22	0.40	35.9	5.7	16
ZZ09650		0.26	0.002	0.08	1.16	22.9	<0.2	<10	120	0.43	0.39	0.09	0.18	24.1	3.6	12
ZZ08805		0.24	0.003	0.30	1.76	22.0	<0.2	<10	80	1.41	1.76	0.09	0.09	35.3	18.5	30
ZZ08806		0.18	0.006	0.24	2.11	70.5	<0.2	<10	190	1.57	2.99	0.21	0.24	55.4	25.1	39
ZZ08808		0.16	0.008	0.48	2.68	102.5	<0.2	<10	200	1.65	4.84	0.16	0.36	42.7	24.9	42
ZZ08809		0.18	0.004	0.17	2.49	45.3	<0.2	<10	160	1.41	2.07	0.10	0.18	46.3	17.3	40
ZZ08811		0.18	0.006	0.25	2.31	43.9	<0.2	<10	170	1.40	2.58	0.10	0.11	59.2	17.9	36
ZZ08813		0.16	0.002	0.32	2.33	50.1	<0.2	<10	220	1.34	2.23	0.14	0.18	38.2	14.3	36

***** See Appendix Page for comments regarding this certificate *****

ALS Canada Ltd.
2103 Dollarton Hwy
North Vancouver BC V7H 0A7
Phone: 604 984 0221 Fax: 604 984 0218 www.alsglobal.com

To: **SILVER RANGE RESOURCES LTD.**
C/O ARCHER, CATHRO & ASSOCIATES (1981) LIMITED
1016-510 W HASTINGS ST
VANCOUVER BC V6B 1L8

Finalized Date: 29-SEP-2011
Account: RANSIL

Project: Silver Range - Keg

CERTIFICATE OF ANALYSIS WH11158206

Sample Description	Method	ME-MS41	ME-MS41	ME-MS41	ME-MS41	ME-MS41	ME-MS41	ME-MS41	ME-MS41	ME-MS41	ME-MS41	ME-MS41	ME-MS41	ME-MS41	ME-MS41	ME-MS41
	Analyte	Cs	Cu	Fe	Ga	Ge	Hf	Hg	In	K	La	Li	Mg	Mn	Mo	Na
	Units	ppm	ppm	%	ppm	ppm	ppm	ppm	ppm	%	ppm	ppm	%	ppm	ppm	%
	LOR	0.05	0.2	0.01	0.05	0.05	0.02	0.01	0.005	0.01	0.2	0.1	0.01	5	0.05	0.01
ZZ09681		2.16	7.3	1.17	4.42	0.05	<0.02	0.02	0.011	0.08	13.3	8.4	0.23	235	1.44	0.02
ZZ09682		2.57	12.8	1.54	5.17	0.18	0.07	0.12	0.021	0.08	42.3	18.4	0.25	174	1.38	0.03
ZZ09683		2.18	9.6	1.34	4.50	0.12	0.06	0.09	0.018	0.07	23.0	16.7	0.20	136	1.08	0.02
ZZ09684		1.49	12.8	1.51	3.99	0.06	<0.02	0.05	0.014	0.06	11.2	9.0	0.19	153	0.77	0.02
ZZ09685		1.49	6.1	1.98	6.11	0.07	<0.02	0.02	0.013	0.06	12.9	9.5	0.24	153	1.33	0.01
ZZ09686		0.89	6.8	0.75	3.59	0.05	<0.02	0.02	0.006	0.03	10.0	2.9	0.08	49	0.60	0.01
ZZ09687		3.92	33.2	2.88	7.09	0.19	0.04	0.09	0.035	0.20	31.2	24.2	0.43	258	2.13	0.01
ZZ09688		0.46	4.2	0.44	1.93	<0.05	<0.02	0.02	<0.005	0.02	3.8	0.9	0.03	23	0.26	0.02
ZZ09689		3.28	11.1	2.51	7.11	0.12	0.05	0.07	0.030	0.11	19.2	25.7	0.38	228	1.03	0.01
ZZ09690		3.53	10.0	2.13	6.64	0.13	0.05	0.03	0.026	0.11	23.8	24.9	0.50	278	0.66	0.01
ZZ09673		2.46	16.2	1.74	6.02	0.08	<0.02	0.03	0.018	0.08	16.0	11.2	0.26	209	0.83	0.01
ZZ09675		1.22	13.2	1.43	4.58	0.06	<0.02	0.05	0.011	0.04	9.8	8.5	0.14	96	0.88	0.02
ZZ09677		1.73	13.6	1.65	4.48	0.12	0.02	0.07	0.017	0.06	24.8	14.4	0.29	408	0.74	0.02
ZZ09678		0.32	5.8	0.41	1.51	<0.05	<0.02	0.01	<0.005	0.02	1.9	0.3	0.02	18	0.21	0.02
ZZ09679		0.56	5.2	0.41	1.53	<0.05	<0.02	0.03	<0.005	0.02	4.9	0.7	0.03	29	0.36	0.02
ZZ09680		0.53	8.8	0.61	2.39	<0.05	<0.02	0.03	<0.005	0.02	8.5	1.5	0.05	33	0.40	0.03
ZZ09691		3.84	70.8	4.15	6.29	0.08	0.02	0.06	0.042	0.10	14.2	24.1	0.32	182	3.63	0.02
ZZ09692		1.43	44.1	2.42	3.30	0.05	0.02	0.04	0.023	0.06	12.5	7.7	0.11	206	1.26	0.02
ZZ09693		3.09	235	4.02	4.46	0.08	<0.02	0.10	0.030	0.14	18.5	10.6	0.19	498	2.15	0.02
ZZ09694		0.69	18.2	0.77	1.73	<0.05	<0.02	0.03	0.006	0.03	3.2	1.5	0.03	37	0.56	0.02
ZZ09695		6.49	55.6	3.88	5.85	0.08	<0.02	0.10	0.041	0.14	13.7	12.8	0.23	165	3.16	0.02
ZZ09696		3.21	18.5	2.48	6.17	<0.05	<0.02	0.04	0.018	0.07	11.6	14.4	0.27	139	2.25	0.01
ZZ09697		4.08	37.3	2.78	5.82	<0.05	<0.02	0.07	0.023	0.13	13.0	19.9	0.30	178	2.53	0.01
ZZ09698		2.34	78.9	1.28	3.39	<0.05	<0.02	0.02	0.014	0.05	6.2	9.0	0.18	182	0.82	0.02
ZZ09699		1.75	19.6	1.31	3.54	<0.05	<0.02	0.03	0.013	0.04	4.8	9.0	0.15	146	1.09	0.02
ZZ09700		3.12	40.1	2.51	6.11	0.05	0.02	0.01	0.028	0.11	11.8	25.9	0.42	314	2.11	0.01
ZZ09643		8.54	12.0	1.90	6.26	0.05	<0.02	0.02	0.027	0.10	20.3	29.3	0.35	309	0.88	0.02
ZZ09644		2.68	5.8	0.84	3.91	<0.05	<0.02	0.02	0.009	0.05	9.7	4.3	0.07	75	0.87	0.02
ZZ09645		5.15	9.5	1.81	5.97	<0.05	<0.02	0.05	0.021	0.10	13.0	21.3	0.27	174	1.19	0.02
ZZ09646		10.60	13.6	2.08	5.78	0.05	<0.02	0.03	0.023	0.15	21.0	30.2	0.38	302	0.72	0.02
ZZ09647		6.16	18.8	2.39	7.35	0.06	0.02	0.06	0.029	0.13	27.3	32.9	0.43	460	1.05	0.02
ZZ09648		5.31	11.9	2.50	7.24	0.06	0.02	0.08	0.031	0.16	24.4	34.4	0.47	473	1.19	0.02
ZZ09649		5.24	13.2	2.07	5.83	0.05	<0.02	0.07	0.025	0.11	18.5	26.8	0.39	291	1.00	0.02
ZZ09650		2.86	13.6	1.66	4.81	<0.05	<0.02	0.03	0.019	0.06	11.7	14.0	0.20	154	1.01	0.02
ZZ08805		9.94	66.7	3.88	6.55	0.08	0.02	0.06	0.037	0.27	16.9	30.5	0.34	359	0.89	0.02
ZZ08806		9.31	67.4	5.15	8.36	0.14	0.06	0.03	0.064	0.48	27.6	51.3	0.62	527	1.32	0.01
ZZ08808		13.45	72.8	5.63	9.95	0.11	0.04	0.10	0.070	0.35	21.0	39.5	0.57	493	2.03	0.02
ZZ08809		7.71	51.9	5.19	9.10	0.09	0.02	0.07	0.042	0.38	23.2	42.8	0.55	479	1.16	0.01
ZZ08811		8.98	45.3	4.64	8.84	0.11	0.03	0.04	0.045	0.43	28.5	49.5	0.62	414	0.95	0.01
ZZ08813		9.26	41.3	4.44	9.11	0.08	0.02	0.07	0.045	0.31	19.3	40.7	0.52	345	1.29	0.02

***** See Appendix Page for comments regarding this certificate *****

ALS Canada Ltd.
2103 Dollarton Hwy
North Vancouver BC V7H 0A7
Phone: 604 984 0221 Fax: 604 984 0218 www.alsglobal.com

To: **SILVER RANGE RESOURCES LTD.**
C/O ARCHER, CATHRO & ASSOCIATES (1981) LIMITED
1016-510 W HASTINGS ST
VANCOUVER BC V6B 1L8

Finalized Date: 29-SEP-2011
Account: RANSIL

Project: Silver Range - Keg

CERTIFICATE OF ANALYSIS WH11158206

Sample Description	Method	ME-MS41	ME-MS41	ME-MS41	ME-MS41	ME-MS41	ME-MS41	ME-MS41	ME-MS41	ME-MS41	ME-MS41	ME-MS41	ME-MS41	ME-MS41	ME-MS41	ME-MS41
	Analyte	Nb	Ni	P	Pb	Rb	Re	S	Sb	Sc	Se	Sn	Sr	Ta	Te	Th
	Units	ppm	ppm	ppm	ppm	ppm	ppm	%	ppm	ppm	ppm	ppm	ppm	ppm	ppm	ppm
	LOR	0.05	0.2	10	0.2	0.1	0.001	0.01	0.05	0.1	0.2	0.2	0.2	0.01	0.01	0.2
ZZ09681		1.20	5.3	220	8.1	21.8	<0.001	0.03	0.25	1.9	0.2	0.8	15.5	<0.01	<0.01	1.0
ZZ09682		1.23	9.9	1280	7.7	16.0	<0.001	0.09	0.48	2.9	2.0	0.7	46.9	0.01	0.01	1.4
ZZ09683		1.28	8.4	1180	6.2	14.1	0.001	0.09	0.46	2.3	2.1	0.7	33.9	0.01	0.01	0.9
ZZ09684		0.77	9.1	510	7.5	11.3	<0.001	0.01	0.57	2.1	0.3	0.5	14.3	<0.01	0.01	0.7
ZZ09685		1.56	9.7	310	13.8	21.6	<0.001	0.01	0.47	2.2	<0.2	0.8	8.4	<0.01	0.01	1.6
ZZ09686		0.66	3.7	210	6.6	8.4	<0.001	<0.01	0.26	1.1	<0.2	0.5	6.9	<0.01	<0.01	0.3
ZZ09687		1.52	24.3	1070	16.5	36.8	<0.001	0.03	1.59	4.3	1.3	1.3	23.8	0.01	0.03	1.6
ZZ09688		0.24	2.0	170	2.8	4.2	<0.001	0.01	0.10	0.5	<0.2	0.3	5.1	<0.01	<0.01	<0.2
ZZ09689		3.21	12.0	640	15.1	20.5	<0.001	0.01	0.69	5.3	0.7	1.3	10.0	0.02	0.02	8.3
ZZ09690		2.75	12.2	510	12.5	22.0	<0.001	<0.01	0.74	4.9	0.6	1.5	13.9	0.01	0.01	10.6
ZZ09673		0.61	9.2	600	11.8	23.0	<0.001	0.02	0.66	1.0	0.3	1.1	11.8	<0.01	0.01	<0.2
ZZ09675		0.94	7.6	420	9.3	8.9	<0.001	0.01	0.40	1.4	0.2	0.7	13.0	0.01	0.01	0.4
ZZ09677		0.94	12.5	660	10.3	11.4	<0.001	0.01	0.48	2.9	0.6	0.6	21.7	<0.01	<0.01	2.0
ZZ09678		0.20	1.7	150	2.1	3.2	<0.001	0.01	0.05	0.5	<0.2	0.2	8.2	<0.01	<0.01	<0.2
ZZ09679		0.17	2.4	300	3.1	4.2	<0.001	0.02	0.07	0.4	<0.2	0.2	10.7	<0.01	<0.01	<0.2
ZZ09680		0.37	2.6	280	4.2	3.6	<0.001	0.01	0.09	0.6	<0.2	0.2	13.3	<0.01	<0.01	<0.2
ZZ09691		1.31	39.5	700	14.1	15.9	0.001	0.15	4.07	3.0	3.0	0.7	23.2	<0.01	0.06	1.9
ZZ09692		0.30	27.0	710	5.3	5.4	<0.001	0.12	2.82	0.7	1.3	0.3	15.4	<0.01	0.03	<0.2
ZZ09693		0.41	43.4	1020	11.3	15.6	0.001	0.19	6.57	1.4	1.9	0.4	17.9	<0.01	0.09	0.2
ZZ09694		0.30	5.5	310	2.1	3.6	<0.001	0.03	0.60	0.5	0.5	0.2	8.3	<0.01	0.02	<0.2
ZZ09695		0.68	30.9	880	14.0	24.7	0.001	0.26	4.25	1.4	3.2	0.7	23.6	<0.01	0.09	0.3
ZZ09696		1.33	15.8	360	12.6	17.3	<0.001	0.03	1.89	1.8	1.2	0.8	10.3	<0.01	0.05	0.8
ZZ09697		1.40	25.7	620	12.2	24.0	<0.001	0.10	3.42	2.4	0.9	0.8	16.9	<0.01	0.06	1.2
ZZ09698		0.35	22.1	360	6.0	9.0	<0.001	0.03	1.11	0.9	0.5	0.4	13.3	<0.01	0.03	<0.2
ZZ09699		0.60	13.2	260	6.7	7.6	<0.001	0.02	1.01	1.0	0.4	0.5	10.3	<0.01	0.03	<0.2
ZZ09700		1.74	30.2	280	13.1	24.6	<0.001	0.03	2.58	3.1	0.6	1.0	13.5	<0.01	0.05	2.9
ZZ09643		1.40	8.0	620	17.9	23.0	<0.001	0.03	1.72	2.6	0.4	1.3	24.6	<0.01	0.02	2.6
ZZ09644		0.50	4.6	440	5.9	10.6	<0.001	0.03	0.62	0.6	0.3	1.0	10.6	<0.01	0.02	<0.2
ZZ09645		1.35	10.1	620	14.5	23.1	<0.001	0.03	0.88	1.8	0.4	1.0	15.9	<0.01	0.03	1.0
ZZ09646		1.44	9.5	760	15.5	27.8	<0.001	0.04	0.95	2.7	0.4	1.2	22.2	<0.01	0.02	2.5
ZZ09647		1.59	12.6	790	29.5	27.3	<0.001	0.05	1.04	2.9	0.6	1.5	29.5	0.01	0.04	1.7
ZZ09648		2.63	13.4	700	19.7	31.6	<0.001	0.03	1.10	3.8	0.5	1.5	24.8	<0.01	0.04	4.4
ZZ09649		1.52	11.9	810	21.9	23.8	<0.001	0.06	0.96	2.3	0.5	1.4	21.7	<0.01	0.03	1.1
ZZ09650		1.16	8.6	480	12.2	16.9	<0.001	0.04	0.81	1.4	0.5	0.7	14.0	<0.01	0.03	0.7
ZZ08805		1.72	34.5	820	29.9	39.6	<0.001	0.10	0.49	3.0	0.6	1.5	10.6	<0.01	0.03	1.3
ZZ08806		2.33	33.9	810	14.5	63.3	<0.001	0.03	1.07	7.1	0.7	2.5	15.8	<0.01	0.03	10.6
ZZ08808		3.32	42.6	1250	23.2	55.1	<0.001	0.18	0.82	5.3	1.1	2.4	21.8	0.01	0.07	2.7
ZZ08809		2.51	38.2	720	19.1	49.1	<0.001	0.05	0.79	5.4	0.6	1.7	12.8	<0.01	0.03	5.2
ZZ08811		3.50	25.3	610	15.7	61.1	<0.001	0.03	0.75	6.4	0.6	2.2	11.1	<0.01	0.03	8.7
ZZ08813		2.49	27.0	920	14.5	49.2	<0.001	0.11	0.66	3.9	0.6	2.1	17.7	<0.01	0.05	1.6

***** See Appendix Page for comments regarding this certificate *****

ALS Canada Ltd.
2103 Dollarton Hwy
North Vancouver BC V7H 0A7
Phone: 604 984 0221 Fax: 604 984 0218 www.alsglobal.com

To: **SILVER RANGE RESOURCES LTD.**
C/O ARCHER, CATHRO & ASSOCIATES (1981) LIMITED
1016-510 W HASTINGS ST
VANCOUVER BC V6B 1L8

Finalized Date: 29-SEP-2011
Account: RANSIL

Project: Silver Range - Keg

CERTIFICATE OF ANALYSIS WH11158206

Sample Description	Method	ME-MS41	ME-MS41	ME-MS41	ME-MS41	ME-MS41	ME-MS41	ME-MS41	ME-MS41
	Analyte	Ti	Tl	U	V	W	Y	Zn	Zr
	Units	%	ppm	ppm	ppm	ppm	ppm	ppm	ppm
	LOR	0.005	0.02	0.05	1	0.05	0.05	2	0.5
ZZ09681		0.052	0.15	0.90	27	0.25	2.85	32	<0.5
ZZ09682		0.038	0.22	8.13	29	0.28	18.15	48	1.2
ZZ09683		0.037	0.20	5.87	24	0.18	11.90	38	1.1
ZZ09684		0.035	0.10	0.87	30	0.19	4.20	49	<0.5
ZZ09685		0.049	0.15	0.47	51	0.33	1.80	49	<0.5
ZZ09686		0.032	0.09	0.35	22	0.21	1.77	16	<0.5
ZZ09687		0.057	0.37	3.11	61	0.48	14.55	136	<0.5
ZZ09688		0.023	0.04	0.21	15	0.09	0.63	8	<0.5
ZZ09689		0.081	0.18	1.07	44	0.60	6.46	52	1.8
ZZ09690		0.109	0.26	1.02	43	0.44	8.11	59	1.4
ZZ09673		0.034	0.14	1.01	38	0.25	4.02	65	<0.5
ZZ09675		0.046	0.08	0.69	33	0.23	2.58	30	<0.5
ZZ09677		0.044	0.13	2.65	31	0.20	9.09	59	<0.5
ZZ09678		0.022	0.03	0.17	13	0.05	0.39	6	<0.5
ZZ09679		0.017	0.03	0.47	12	0.07	1.37	7	<0.5
ZZ09680		0.030	0.03	0.83	16	0.09	1.98	10	<0.5
ZZ09691		0.042	0.21	1.65	77	0.25	6.59	141	0.7
ZZ09692		0.013	0.10	0.87	40	0.14	5.34	99	<0.5
ZZ09693		0.023	0.20	0.94	56	0.20	6.15	130	<0.5
ZZ09694		0.021	0.04	0.25	17	0.06	0.91	18	<0.5
ZZ09695		0.027	0.19	1.38	71	0.20	5.69	123	<0.5
ZZ09696		0.047	0.16	0.73	67	0.30	3.22	68	<0.5
ZZ09697		0.053	0.17	0.60	63	0.27	3.08	93	<0.5
ZZ09698		0.029	0.07	0.42	31	0.11	4.60	54	<0.5
ZZ09699		0.033	0.07	0.31	30	0.16	2.38	35	<0.5
ZZ09700		0.061	0.16	0.61	59	0.29	4.52	89	0.9
ZZ09643		0.037	0.39	4.33	31	0.35	7.53	45	<0.5
ZZ09644		0.023	0.10	0.99	22	0.19	2.29	19	<0.5
ZZ09645		0.042	0.19	1.75	35	0.36	3.45	44	<0.5
ZZ09646		0.048	0.22	2.47	33	0.73	7.57	60	<0.5
ZZ09647		0.047	0.28	5.10	39	0.59	10.85	62	<0.5
ZZ09648		0.076	0.27	2.96	44	0.46	8.87	70	0.6
ZZ09649		0.058	0.21	1.91	37	0.33	6.58	68	<0.5
ZZ09650		0.034	0.14	0.95	29	0.24	2.82	33	<0.5
ZZ08805		0.065	0.29	1.91	40	1.14	10.20	70	<0.5
ZZ08806		0.137	0.44	4.97	54	4.18	14.00	81	2.7
ZZ08808		0.100	0.42	2.60	62	13.85	10.50	114	1.3
ZZ08809		0.099	0.36	2.29	57	13.45	8.05	117	<0.5
ZZ08811		0.128	0.45	3.48	54	4.70	11.50	72	0.7
ZZ08813		0.089	0.41	2.63	56	3.09	7.43	70	0.5

***** See Appendix Page for comments regarding this certificate *****

ALS Canada Ltd.
2103 Dollarton Hwy
North Vancouver BC V7H 0A7
Phone: 604 984 0221 Fax: 604 984 0218 www.alsglobal.com

To: **SILVER RANGE RESOURCES LTD.**
C/O ARCHER, CATHRO & ASSOCIATES (1981) LIMITED
1016-510 W HASTINGS ST
VANCOUVER BC V6B 1L8

Finalized Date: 29-SEP-2011
Account: RANSIL

Project: Silver Range - Keg

CERTIFICATE OF ANALYSIS WH11158206

Sample Description	Method Analyte Units LOR	WEI-21 Recvd Wt. kg 0.02	Au-TL43 Au ppm 0.001	ME-MS41 Ag ppm 0.01	ME-MS41 Al % 0.01	ME-MS41 As ppm 0.1	ME-MS41 Au ppm 0.2	ME-MS41 B ppm 10	ME-MS41 Ba ppm 10	ME-MS41 Be ppm 0.05	ME-MS41 Bi ppm 0.01	ME-MS41 Ca % 0.01	ME-MS41 Cd ppm 0.01	ME-MS41 Ce ppm 0.02	ME-MS41 Co ppm 0.1	ME-MS41 Cr ppm 1
ZZ08815		0.16	0.002	0.37	1.34	24.5	<0.2	<10	230	0.72	0.86	0.21	0.46	26.4	7.1	21
ZZ08818		0.18	0.002	0.11	1.79	27.6	<0.2	<10	240	0.89	1.68	0.20	0.35	41.9	13.2	35
ZZ08820		0.24	0.002	0.17	1.94	26.8	<0.2	<10	220	0.96	1.54	0.15	0.25	52.6	14.5	37
ZZ08822		0.20	0.008	0.37	1.84	28.0	<0.2	<10	220	1.12	1.07	0.12	0.18	35.9	11.1	29
ZZ08825		0.20	0.006	0.19	2.20	53.7	<0.2	<10	180	1.10	1.10	0.10	0.16	46.1	16.8	40
ZZ08826		0.20	0.003	0.20	1.63	21.9	<0.2	<10	250	1.01	1.13	0.19	0.27	46.0	9.5	22
ZZ08831		0.22	NSS	0.13	2.03	29.7	<0.2	<10	190	1.16	0.82	0.12	0.36	44.8	15.4	36
ZZ08834		0.20	0.004	0.10	0.97	29.8	<0.2	<10	140	0.60	0.78	0.10	0.21	26.9	8.4	21
ZZ08837		0.16	0.005	0.29	1.50	53.8	<0.2	<10	190	1.14	2.18	0.16	0.51	40.3	12.7	25
ZZ08838		0.18	0.011	0.20	1.51	47.0	<0.2	<10	140	1.06	1.20	0.14	0.23	43.7	13.3	30
ZZ08840		0.20	0.001	0.32	2.10	4.2	<0.2	<10	250	2.48	0.42	0.63	0.61	56.4	8.0	12
ZZ08841		0.38	0.001	0.15	1.56	11.7	<0.2	<10	150	1.43	0.62	0.20	0.24	45.3	7.0	21
ZZ08842		0.20	0.001	0.23	1.98	9.0	<0.2	<10	230	1.67	0.78	0.32	0.32	38.1	10.0	22
ZZ08844		0.30	0.001	0.07	1.34	6.6	<0.2	<10	130	0.91	0.31	0.28	0.20	35.6	7.2	20
ZZ08246		0.18	0.004	0.27	2.02	36.8	<0.2	<10	120	0.95	1.89	0.10	0.15	37.6	9.2	27
ZZ08247		0.24	0.004	0.16	2.36	43.5	<0.2	<10	140	1.42	2.37	0.14	0.15	49.3	15.6	35
ZZ08248		0.20	0.004	0.11	2.24	39.6	<0.2	<10	140	1.42	2.58	0.12	0.14	41.8	19.7	33
ZZ08250		0.18	<0.001	0.13	1.11	11.9	<0.2	<10	90	0.68	1.18	0.13	0.27	22.1	5.6	13
ZZ11721		0.32	0.001	0.50	1.58	74.5	<0.2	<10	270	0.60	0.39	0.50	1.25	18.90	7.5	22
ZZ11722		0.30	0.003	1.28	2.81	289	<0.2	<10	360	1.36	0.70	0.62	6.50	30.8	11.7	36
ZZ11723		0.36	0.003	1.42	2.88	182.5	<0.2	<10	290	1.25	0.70	0.59	1.79	27.0	14.8	36
ZZ11724		0.28	0.001	0.66	1.08	52.9	<0.2	<10	120	0.38	0.23	0.33	0.61	10.00	4.1	15
ZZ11725		0.26	0.001	0.35	1.26	49.9	<0.2	<10	140	0.31	0.28	0.19	0.39	13.70	3.2	23
ZZ11726		0.30	0.003	0.34	2.56	103.5	<0.2	<10	240	0.75	0.31	0.49	0.71	19.00	18.8	41
ZZ11727		0.26	0.002	0.83	1.77	32.8	<0.2	<10	200	0.64	0.19	0.44	0.54	15.20	6.4	27
ZZ11728		0.24	0.002	0.29	1.61	24.2	<0.2	<10	220	0.54	0.15	0.64	0.18	12.95	5.5	21
ZZ11729		0.24	0.002	0.49	2.22	43.5	<0.2	<10	300	0.80	0.19	0.82	0.36	16.85	9.0	27
ZZ11730		0.20	0.002	0.36	2.06	27.3	<0.2	<10	280	0.68	0.21	0.71	0.19	15.00	6.9	27
ZZ09670		0.38	0.002	0.09	2.16	9.0	<0.2	<10	140	0.87	0.32	0.19	0.23	33.2	7.2	19
ZZ10871		0.30	0.002	0.35	1.23	12.3	<0.2	<10	330	0.66	0.40	0.59	0.49	22.6	3.8	14
ZZ08459		0.26	0.002	0.57	1.80	15.6	<0.2	<10	320	0.82	0.90	0.52	0.42	30.6	9.6	21
DD028381		0.18	0.007	2.89	0.81	100.5	<0.2	<10	200	0.59	0.73	0.42	7.10	22.3	1.5	10
DD028382		0.40	0.002	1.28	1.32	542	<0.2	<10	360	0.86	2.87	0.56	4.23	35.3	7.8	21
DD028383		0.36	0.003	2.54	2.00	1310	<0.2	<10	520	1.08	12.75	0.62	12.30	38.8	12.4	31
DD028384		0.28	0.003	1.88	1.70	1610	<0.2	<10	620	0.96	12.65	0.50	10.10	36.4	8.1	28
DD028385		0.24	0.005	7.26	2.79	3300	<0.2	<10	450	1.14	17.30	0.47	2.91	29.8	6.4	38
DD028386		0.22	0.004	1.90	2.23	1635	<0.2	<10	280	1.49	5.44	0.14	2.48	44.5	13.3	35
DD028147		0.30	0.004	0.64	2.00	72.5	<0.2	<10	390	0.88	0.89	0.20	0.57	19.95	9.7	39
DD028148		0.32	0.006	0.90	1.98	33.5	<0.2	<10	1110	0.86	0.33	0.20	0.85	29.8	12.4	42
DD028149		0.34	0.004	1.02	1.15	13.8	<0.2	<10	430	0.45	0.17	0.05	0.29	18.65	4.2	30

***** See Appendix Page for comments regarding this certificate *****

ALS Canada Ltd.
2103 Dollarton Hwy
North Vancouver BC V7H 0A7
Phone: 604 984 0221 Fax: 604 984 0218 www.alsglobal.com

To: **SILVER RANGE RESOURCES LTD.**
C/O ARCHER, CATHRO & ASSOCIATES (1981) LIMITED
1016-510 W HASTINGS ST
VANCOUVER BC V6B 1L8

Finalized Date: 29-SEP-2011
Account: RANSIL

Project: Silver Range - Keg

CERTIFICATE OF ANALYSIS WH11158206

Sample Description	Method	ME-MS41	ME-MS41	ME-MS41	ME-MS41	ME-MS41	ME-MS41	ME-MS41	ME-MS41	ME-MS41	ME-MS41	ME-MS41	ME-MS41	ME-MS41	ME-MS41	ME-MS41
	Analyte	Cs	Cu	Fe	Ga	Ge	Hf	Hg	In	K	La	Li	Mg	Mn	Mo	Na
	Units	ppm	ppm	%	ppm	ppm	ppm	ppm	ppm	%	ppm	ppm	%	ppm	ppm	%
	LOR	0.05	0.2	0.01	0.05	0.05	0.02	0.01	0.005	0.01	0.2	0.1	0.01	5	0.05	0.01
ZZ08815		4.17	29.3	2.38	5.03	0.05	<0.02	0.04	0.022	0.15	13.1	21.2	0.29	209	0.95	0.02
ZZ08818		5.87	25.9	3.74	6.40	0.10	0.02	0.03	0.033	0.37	21.1	37.6	0.52	363	1.03	0.01
ZZ08820		6.71	33.4	4.11	7.20	0.12	0.03	0.05	0.039	0.43	26.0	42.6	0.57	307	0.80	0.01
ZZ08822		5.59	23.7	3.46	7.21	0.06	0.02	0.06	0.035	0.30	18.0	32.8	0.41	329	1.27	0.01
ZZ08825		7.93	35.7	4.85	8.02	0.11	0.02	0.04	0.040	0.51	23.3	42.3	0.57	388	1.02	0.01
ZZ08826		4.47	16.8	2.94	5.56	0.06	0.02	0.09	0.030	0.20	22.6	32.5	0.41	456	1.10	0.01
ZZ08831		6.63	25.1	4.36	7.16	0.12	0.02	0.05	0.042	0.49	22.1	43.2	0.53	554	0.78	0.01
ZZ08834		4.30	17.5	2.73	5.80	0.05	<0.02	0.07	0.023	0.17	13.6	12.8	0.19	616	1.33	0.01
ZZ08837		6.67	28.6	3.36	6.12	0.07	0.02	0.08	0.037	0.24	20.8	31.6	0.36	359	1.32	0.01
ZZ08838		6.10	26.9	3.46	5.50	0.08	0.02	0.04	0.031	0.24	22.0	37.9	0.43	400	1.11	0.01
ZZ08840		2.34	25.4	2.25	6.85	0.06	0.02	0.06	0.022	0.28	27.8	42.0	0.63	627	0.65	0.01
ZZ08841		3.53	14.6	2.36	6.11	0.06	<0.02	0.07	0.027	0.14	22.2	38.5	0.45	315	1.10	0.01
ZZ08842		3.26	21.9	2.71	8.46	0.09	0.02	0.06	0.037	0.25	19.3	31.7	0.51	595	1.46	0.03
ZZ08844		2.33	14.9	2.22	6.25	0.09	0.03	0.02	0.027	0.21	18.1	28.6	0.49	321	0.92	0.02
ZZ08246		10.75	35.3	3.33	9.35	0.09	0.02	0.04	0.047	0.36	19.6	28.6	0.48	258	0.82	0.03
ZZ08247		12.25	48.8	4.57	11.05	0.14	0.02	0.03	0.053	0.46	24.7	43.7	0.62	394	0.90	0.02
ZZ08248		10.05	55.5	4.38	10.25	0.14	0.02	0.01	0.050	0.48	21.3	56.1	0.62	507	0.75	0.02
ZZ08250		4.38	19.6	1.98	5.93	0.07	<0.02	0.03	0.020	0.16	11.6	18.5	0.27	193	0.82	0.03
ZZ11721		4.13	43.8	1.94	5.48	0.07	0.02	0.06	0.042	0.08	10.2	20.4	0.59	320	4.51	0.04
ZZ11722		6.39	156.0	3.32	8.26	0.11	0.06	0.14	0.094	0.11	16.1	33.2	0.89	188	10.75	0.03
ZZ11723		8.04	120.0	3.43	8.46	0.11	0.03	0.13	0.121	0.12	14.2	41.8	0.98	212	11.30	0.03
ZZ11724		2.83	30.0	1.31	4.26	0.07	<0.02	0.05	0.032	0.06	5.0	13.1	0.37	112	3.24	0.04
ZZ11725		4.38	23.9	1.62	7.78	0.07	0.02	0.02	0.020	0.08	7.4	15.8	0.54	104	3.98	0.02
ZZ11726		7.88	39.0	2.68	10.05	0.12	0.03	0.03	0.035	0.27	10.0	44.1	1.27	559	9.94	0.04
ZZ11727		3.70	25.1	1.94	6.69	0.07	0.02	0.06	0.025	0.09	8.1	21.2	0.65	168	8.96	0.03
ZZ11728		3.03	24.8	1.50	5.39	0.07	0.02	0.05	0.019	0.07	6.8	15.6	0.51	215	6.16	0.06
ZZ11729		4.02	39.6	2.07	6.99	0.09	0.04	0.06	0.027	0.08	8.9	21.6	0.66	483	11.65	0.07
ZZ11730		3.81	28.9	1.91	6.80	0.07	0.03	0.07	0.023	0.08	7.9	20.0	0.68	205	2.11	0.06
ZZ09670		5.02	11.2	2.35	8.54	0.11	0.07	0.02	0.037	0.33	16.3	31.8	0.59	308	0.70	0.02
ZZ10871		1.30	21.8	1.36	3.89	0.08	0.06	0.08	0.024	0.05	13.6	14.0	0.21	237	1.00	0.03
ZZ08459		3.82	22.0	1.88	6.17	0.09	0.04	0.04	0.040	0.11	17.4	35.6	0.53	161	0.96	0.03
DD028381		1.90	97.8	0.44	2.51	0.07	0.04	0.18	0.053	0.03	16.8	3.4	0.07	75	0.64	0.02
DD028382		4.64	79.6	2.58	4.39	0.13	0.18	0.06	0.135	0.16	16.9	23.1	0.59	463	3.45	0.02
DD028383		12.35	174.0	3.47	6.58	0.15	0.23	0.06	0.353	0.26	20.6	39.5	1.06	636	3.66	0.02
DD028384		9.36	152.5	3.12	5.56	0.15	0.18	0.04	0.362	0.26	19.5	40.9	1.09	465	2.79	0.02
DD028385		21.2	106.0	4.59	8.58	0.13	0.02	0.17	0.450	0.21	18.9	50.4	1.06	426	2.13	0.02
DD028386		9.76	201	3.71	7.53	0.10	0.05	0.06	0.194	0.13	25.1	40.1	0.85	731	2.67	0.01
DD028147		4.68	61.4	2.64	7.51	0.07	0.04	0.02	0.027	0.09	9.1	27.6	0.80	147	6.19	0.01
DD028148		4.32	65.9	2.89	6.50	0.10	0.07	0.04	0.035	0.12	15.1	31.9	0.84	314	3.51	0.01
DD028149		3.53	26.8	2.57	5.04	0.06	0.02	0.03	0.019	0.07	8.9	16.2	0.26	92	1.90	0.01

***** See Appendix Page for comments regarding this certificate *****

ALS Canada Ltd.
2103 Dollarton Hwy
North Vancouver BC V7H 0A7
Phone: 604 984 0221 Fax: 604 984 0218 www.alsglobal.com

To: **SILVER RANGE RESOURCES LTD.**
C/O ARCHER, CATHRO & ASSOCIATES (1981) LIMITED
1016-510 W HASTINGS ST
VANCOUVER BC V6B 1L8

Finalized Date: 29-SEP-2011
Account: RANSIL

Project: Silver Range - Keg

CERTIFICATE OF ANALYSIS WH11158206

Sample Description	Method	ME-MS41	ME-MS41	ME-MS41	ME-MS41	ME-MS41	ME-MS41	ME-MS41	ME-MS41	ME-MS41	ME-MS41	ME-MS41	ME-MS41	ME-MS41	ME-MS41	ME-MS41
	Analyte	Nb	Ni	P	Pb	Rb	Re	S	Sb	Sc	Se	Sn	Sr	Ta	Te	Th
	Units	ppm	ppm	ppm	ppm	ppm	ppm	%	ppm	ppm	ppm	ppm	ppm	ppm	ppm	ppm
	LOR	0.05	0.2	10	0.2	0.1	0.001	0.01	0.05	0.1	0.2	0.2	0.2	0.01	0.01	0.2
ZZ08815		0.98	17.2	850	8.5	27.1	<0.001	0.10	0.48	1.6	0.6	1.0	20.2	<0.01	0.03	0.3
ZZ08818		2.80	25.4	690	10.6	47.0	<0.001	0.04	0.57	4.6	0.5	1.4	17.1	<0.01	0.03	4.7
ZZ08820		3.19	25.7	610	15.6	53.9	<0.001	0.02	0.57	5.7	0.5	1.7	12.8	<0.01	0.02	9.1
ZZ08822		2.14	22.5	930	14.2	46.1	<0.001	0.08	0.73	2.9	0.6	1.6	13.4	<0.01	0.04	1.1
ZZ08825		3.11	28.9	570	13.0	61.6	<0.001	0.06	0.79	5.1	0.5	1.6	11.7	<0.01	0.04	5.4
ZZ08826		1.63	18.0	840	14.9	30.7	<0.001	0.05	1.18	3.0	0.6	1.2	15.3	<0.01	0.03	2.6
ZZ08831		3.30	27.9	690	12.7	55.5	<0.001	0.05	0.60	5.6	0.5	1.7	11.6	<0.01	0.03	6.8
ZZ08834		0.98	15.6	760	9.1	35.5	<0.001	0.08	0.83	1.4	0.5	1.5	12.0	<0.01	0.04	0.3
ZZ08837		1.76	23.3	870	13.0	36.8	<0.001	0.09	1.11	3.2	0.6	1.5	16.7	<0.01	0.04	1.4
ZZ08838		2.24	27.5	560	11.4	34.8	<0.001	0.04	1.51	4.4	0.4	1.3	12.6	<0.01	0.03	4.6
ZZ08840		1.55	9.8	820	52.2	31.3	<0.001	0.07	0.91	3.2	0.4	1.1	55.7	<0.01	0.01	2.8
ZZ08841		1.44	14.8	760	13.7	27.0	<0.001	0.03	0.85	3.1	0.4	1.2	15.4	<0.01	0.02	2.0
ZZ08842		1.99	17.7	960	16.8	40.4	<0.001	0.08	0.72	4.0	1.0	1.2	25.5	<0.01	0.02	2.2
ZZ08844		1.95	15.9	860	11.9	32.0	<0.001	0.02	0.64	4.1	0.6	1.1	16.5	<0.01	0.01	7.9
ZZ08246		2.24	15.9	700	13.3	60.1	<0.001	0.10	0.39	3.9	0.8	2.5	12.7	<0.01	0.02	1.5
ZZ08247		3.04	22.5	780	15.7	71.8	<0.001	0.06	0.47	6.8	0.8	2.8	13.6	<0.01	0.02	7.0
ZZ08248		2.71	25.7	600	12.4	74.2	<0.001	0.05	0.41	7.0	0.6	2.5	12.4	<0.01	0.02	7.9
ZZ08250		1.30	11.8	520	8.1	32.5	<0.001	0.05	0.32	2.0	0.5	1.2	15.2	<0.01	0.01	1.1
ZZ11721		0.75	24.8	1240	28.2	14.4	0.002	0.05	3.26	2.3	1.7	1.8	59.3	<0.01	0.03	1.0
ZZ11722		1.10	53.9	1540	43.8	26.9	0.006	0.06	8.44	4.6	6.3	2.4	58.0	<0.01	0.06	3.1
ZZ11723		1.05	50.8	1910	41.7	24.8	0.004	0.11	5.26	3.4	4.2	2.5	72.6	<0.01	0.05	1.5
ZZ11724		0.56	15.8	910	12.7	10.9	0.003	0.05	1.70	1.4	1.9	0.8	31.6	<0.01	0.01	0.6
ZZ11725		0.98	15.6	460	16.6	12.2	<0.001	0.04	2.87	1.6	1.1	1.3	28.5	<0.01	0.03	0.4
ZZ11726		1.55	42.6	1280	26.5	32.3	0.002	0.05	4.33	4.3	1.9	1.4	50.1	<0.01	0.04	3.1
ZZ11727		1.15	23.9	1020	16.6	20.0	0.004	0.06	2.76	2.4	2.8	0.9	39.8	<0.01	0.03	1.2
ZZ11728		0.96	17.3	880	15.3	14.2	0.006	0.06	2.61	2.1	2.9	0.7	58.6	<0.01	0.02	1.2
ZZ11729		1.18	27.3	1100	22.8	18.2	0.008	0.07	3.87	3.2	4.8	0.9	73.6	<0.01	0.03	2.2
ZZ11730		1.10	22.3	1010	18.4	19.1	0.001	0.08	2.49	2.5	1.5	0.9	63.3	<0.01	0.03	1.2
ZZ09670		4.30	11.1	740	16.0	51.2	<0.001	0.01	0.65	6.6	0.6	2.4	9.5	0.01	0.01	10.7
ZZ10871		0.82	17.0	750	8.0	18.3	0.003	0.06	0.85	2.5	2.6	0.6	39.4	<0.01	0.03	1.7
ZZ08459		1.28	18.3	830	26.3	17.7	0.001	0.05	1.45	3.2	1.0	1.2	27.7	<0.01	0.01	2.6
DD028381		0.46	10.8	920	77.5	4.4	0.005	0.47	6.03	1.5	2.6	3.3	26.0	<0.01	0.02	0.7
DD028382		0.71	28.9	1300	242	16.4	0.003	0.02	16.55	4.4	1.8	9.2	53.7	<0.01	0.05	7.8
DD028383		0.74	47.0	1600	384	35.4	0.001	0.04	20.8	6.1	1.4	19.1	75.3	<0.01	0.09	9.4
DD028384		0.98	25.9	1460	395	28.9	0.001	0.03	14.70	6.2	1.4	19.9	61.9	<0.01	0.06	8.2
DD028385		1.64	25.6	1150	380	33.8	0.001	0.07	11.10	5.1	1.9	27.2	38.1	<0.01	0.11	3.5
DD028386		1.11	24.0	1080	192.5	22.0	0.002	0.07	8.28	3.4	1.6	11.0	19.4	<0.01	0.07	1.5
DD028147		1.42	41.0	400	25.4	29.3	0.001	0.04	3.10	3.3	2.0	1.6	30.0	<0.01	0.08	1.9
DD028148		1.44	46.4	570	27.7	21.5	0.001	0.06	4.20	4.4	2.4	1.5	27.5	<0.01	0.07	3.3
DD028149		1.13	17.4	360	9.8	16.9	0.001	0.05	1.98	2.1	1.7	0.6	15.2	<0.01	0.05	1.5

***** See Appendix Page for comments regarding this certificate *****

ALS Canada Ltd.
2103 Dollarton Hwy
North Vancouver BC V7H 0A7
Phone: 604 984 0221 Fax: 604 984 0218 www.alsglobal.com

To: **SILVER RANGE RESOURCES LTD.**
C/O ARCHER, CATHRO & ASSOCIATES (1981) LIMITED
1016-510 W HASTINGS ST
VANCOUVER BC V6B 1L8

Finalized Date: 29-SEP-2011
Account: RANSIL

Project: Silver Range - Keg

CERTIFICATE OF ANALYSIS WH11158206

Sample Description	Method	ME-MS41	ME-MS41	ME-MS41	ME-MS41	ME-MS41	ME-MS41	ME-MS41	ME-MS41
	Analyte	Ti	Tl	U	V	W	Y	Zn	Zr
	Units	%	ppm	ppm	ppm	ppm	ppm	ppm	ppm
	LOR	0.005	0.02	0.05	1	0.05	0.05	2	0.5
ZZ08815		0.042	0.18	1.51	34	0.82	6.47	48	<0.5
ZZ08818		0.116	0.29	1.40	46	2.67	7.21	74	0.6
ZZ08820		0.131	0.35	1.81	49	8.98	8.31	79	1.2
ZZ08822		0.075	0.30	1.49	47	2.07	5.65	63	<0.5
ZZ08825		0.134	0.41	1.53	53	2.05	6.48	82	0.5
ZZ08826		0.064	0.25	1.96	41	0.75	7.65	75	<0.5
ZZ08831		0.123	0.35	1.25	46	0.62	7.18	80	0.6
ZZ08834		0.050	0.21	0.98	48	0.74	3.66	60	<0.5
ZZ08837		0.067	0.28	3.09	44	0.80	8.27	71	<0.5
ZZ08838		0.084	0.29	1.90	44	0.60	7.59	65	0.6
ZZ08840		0.028	0.30	3.27	26	0.11	10.20	70	<0.5
ZZ08841		0.067	0.23	3.04	41	2.98	7.91	61	<0.5
ZZ08842		0.086	0.35	3.10	48	0.50	9.44	72	0.6
ZZ08844		0.100	0.24	1.51	41	0.59	8.80	63	0.9
ZZ08246		0.091	0.44	2.27	44	1.18	6.95	58	0.5
ZZ08247		0.129	0.54	3.26	56	2.27	9.11	70	0.5
ZZ08248		0.137	0.51	3.96	52	0.68	8.28	65	0.5
ZZ08250		0.061	0.20	2.04	28	0.86	5.26	40	<0.5
ZZ11721		0.040	0.31	1.95	61	0.29	6.49	159	0.5
ZZ11722		0.043	0.47	9.15	103	0.42	15.70	305	1.9
ZZ11723		0.043	0.53	6.42	98	0.54	11.00	504	0.6
ZZ11724		0.037	0.17	1.29	45	0.15	2.97	125	0.5
ZZ11725		0.060	0.25	1.31	77	0.24	3.19	66	0.7
ZZ11726		0.079	0.41	1.79	106	0.23	5.54	292	1.4
ZZ11727		0.044	0.27	1.69	63	0.22	4.12	145	0.7
ZZ11728		0.039	0.20	1.32	48	0.14	4.37	73	0.9
ZZ11729		0.048	0.27	1.95	64	0.16	7.27	121	1.7
ZZ11730		0.044	0.24	1.57	56	0.14	5.34	90	1.0
ZZ09670		0.158	0.41	1.02	48	0.73	10.35	60	2.6
ZZ10871		0.025	0.15	44.8	48	1.16	12.10	104	1.8
ZZ08459		0.059	0.17	1.89	34	1.82	9.70	96	1.1
DD028381		0.012	0.15	3.68	14	0.23	11.35	54	1.1
DD028382		0.048	0.24	3.19	57	3.96	13.35	286	8.0
DD028383		0.067	0.51	3.19	78	6.71	16.65	558	10.8
DD028384		0.083	0.41	3.19	66	11.60	14.20	421	8.5
DD028385		0.057	0.46	5.42	95	3.83	8.40	540	0.6
DD028386		0.046	0.29	3.86	74	1.05	8.09	366	1.0
DD028147		0.051	0.23	1.38	90	0.28	5.09	154	1.3
DD028148		0.060	0.25	1.33	79	0.25	7.29	198	2.6
DD028149		0.047	0.13	0.69	61	0.19	2.52	58	0.6

***** See Appendix Page for comments regarding this certificate *****

ALS Canada Ltd.
2103 Dollarton Hwy
North Vancouver BC V7H 0A7
Phone: 604 984 0221 Fax: 604 984 0218 www.alsglobal.com

To: **SILVER RANGE RESOURCES LTD.**
C/O ARCHER, CATHRO & ASSOCIATES (1981) LIMITED
1016-510 W HASTINGS ST
VANCOUVER BC V6B 1L8

Finalized Date: 29-SEP-2011
Account: RANSIL

Project: Silver Range - Keg

CERTIFICATE OF ANALYSIS WH11158206

Sample Description	Method	WEI-21	Au-TL43	ME-MS41	ME-MS41	ME-MS41	ME-MS41	ME-MS41	ME-MS41	ME-MS41	ME-MS41	ME-MS41	ME-MS41	ME-MS41	ME-MS41	ME-MS41
	Analyte	Recvd Wt.	Au	Ag	Al	As	Au	B	Ba	Be	Bi	Ca	Cd	Ce	Co	Cr
	Units	kg	ppm	ppm	%	ppm	ppm	ppm	ppm	ppm	ppm	%	ppm	ppm	ppm	ppm
	LOR	0.02	0.001	0.01	0.01	0.1	0.2	10	10	0.05	0.01	0.01	0.01	0.02	0.1	1
DD028244		0.24	0.003	0.73	1.29	46.8	<0.2	<10	280	0.50	0.27	0.22	0.46	16.20	5.3	23
DD028245		0.30	0.004	1.98	2.18	84.9	<0.2	<10	460	0.78	0.91	0.32	0.92	24.4	17.7	37
DD028246		0.26	0.003	0.48	1.94	70.9	<0.2	<10	360	0.77	0.43	0.42	0.40	19.40	11.1	35
DD028247		0.26	0.004	0.66	2.24	120.5	<0.2	<10	290	1.16	0.62	0.37	0.61	26.2	11.9	28
DD028248		0.20	0.002	0.62	1.29	58.7	<0.2	<10	340	0.47	0.27	0.27	0.41	14.90	6.9	21
DD028249		0.26	0.002	0.37	1.67	56.8	<0.2	<10	280	0.97	0.24	0.28	0.63	44.3	9.3	24
DD028891		0.24	0.002	0.21	1.40	42.3	<0.2	<10	260	0.46	0.36	0.22	0.85	21.3	4.8	19
DD028892		0.26	0.002	0.13	1.17	41.6	<0.2	<10	170	0.32	0.24	0.17	0.76	19.55	5.7	30
DD029348		0.26	0.002	0.11	3.31	9.5	<0.2	<10	200	1.10	0.09	1.40	0.18	12.10	5.9	32
DD029349		0.20	0.001	0.06	1.43	3.8	<0.2	<10	80	0.34	0.05	2.09	0.13	3.67	2.5	12
DD029350		0.32	0.005	0.54	1.53	10.6	<0.2	<10	300	0.49	0.16	1.11	0.48	17.85	8.9	26
DD028894		0.30	0.002	0.20	1.41	104.5	<0.2	<10	280	0.51	0.41	0.21	0.85	19.05	6.3	29
DD028895		0.32	0.002	0.42	0.98	447	<0.2	<10	230	0.49	0.35	0.24	1.65	17.25	4.5	20
DD028896		0.34	0.003	1.03	1.65	771	<0.2	<10	300	0.88	1.15	0.31	1.70	25.5	7.1	28
DD028897		0.28	0.002	0.38	1.43	172.5	<0.2	<10	330	0.60	0.63	0.27	1.18	21.6	7.2	23
DD028898		0.26	0.005	0.43	1.63	119.0	<0.2	<10	210	0.65	0.93	0.17	1.00	22.5	5.7	22
DD028899		0.32	0.004	1.28	1.59	220	<0.2	<10	350	0.75	1.08	0.32	2.43	28.5	18.5	25
DD028900		0.28	0.002	0.50	1.64	215	<0.2	<10	270	0.70	0.92	0.25	1.46	25.0	7.3	25
ZZ08149		0.32	0.002	0.42	2.46	57.4	<0.2	<10	260	1.05	0.93	0.72	0.24	44.1	9.5	31
ZZ08150		0.34	0.003	0.45	2.46	74.9	<0.2	<10	260	1.18	0.88	0.65	0.29	53.2	12.3	39
ZZ08814		0.06	0.004	0.19	1.60	29.5	<0.2	<10	170	0.89	1.26	0.11	0.15	26.1	11.2	24

***** See Appendix Page for comments regarding this certificate *****

ALS Canada Ltd.
2103 Dollarton Hwy
North Vancouver BC V7H 0A7
Phone: 604 984 0221 Fax: 604 984 0218 www.alsglobal.com

To: **SILVER RANGE RESOURCES LTD.**
C/O ARCHER, CATHRO & ASSOCIATES (1981) LIMITED
1016-510 W HASTINGS ST
VANCOUVER BC V6B 1L8

Finalized Date: 29-SEP-2011
Account: RANSIL

Project: Silver Range - Keg

CERTIFICATE OF ANALYSIS WH11158206

Sample Description	Method	ME-MS41	ME-MS41	ME-MS41	ME-MS41	ME-MS41	ME-MS41	ME-MS41	ME-MS41	ME-MS41	ME-MS41	ME-MS41	ME-MS41	ME-MS41	ME-MS41	ME-MS41
	Analyte	Cs	Cu	Fe	Ga	Ge	Hf	Hg	In	K	La	Li	Mg	Mn	Mo	Na
	Units	ppm	ppm	%	ppm	ppm	ppm	ppm	ppm	%	ppm	ppm	%	ppm	ppm	%
	LOR	0.05	0.2	0.01	0.05	0.05	0.02	0.01	0.005	0.01	0.2	0.1	0.01	5	0.05	0.01
DD028244		2.22	23.9	2.00	5.67	0.05	<0.02	0.03	0.022	0.07	7.3	13.2	0.37	213	2.49	0.02
DD028245		2.44	55.0	4.01	5.54	0.08	0.06	0.02	0.081	0.06	9.3	18.9	0.72	1380	4.43	0.02
DD028246		2.67	34.6	2.92	6.57	0.07	0.04	0.02	0.042	0.08	8.5	22.3	0.60	650	3.78	0.01
DD028247		4.38	60.7	2.88	5.91	0.08	0.04	0.04	0.066	0.06	10.8	20.1	0.52	446	6.90	0.01
DD028248		1.92	22.6	1.82	5.08	0.05	0.02	0.03	0.025	0.08	6.5	13.3	0.38	343	2.31	0.01
DD028249		2.60	34.0	3.01	4.70	0.09	0.04	0.06	0.039	0.10	15.2	14.8	0.42	533	2.29	0.02
DD028891		1.51	21.8	2.01	5.68	0.05	0.02	0.03	0.021	0.06	9.4	12.2	0.30	188	1.94	0.01
DD028892		1.62	18.0	2.67	5.97	0.06	<0.02	0.04	0.022	0.06	7.3	20.2	0.44	274	2.52	0.01
DD029348		16.35	12.9	1.64	8.28	0.08	0.06	0.02	0.016	0.19	5.9	40.6	3.79	314	0.73	0.02
DD029349		5.45	10.4	0.72	3.27	<0.05	0.02	0.02	0.005	0.24	1.7	11.7	1.29	140	0.29	0.03
DD029350		6.26	27.7	1.81	4.66	0.05	0.06	0.06	0.029	0.12	8.8	22.4	1.29	339	5.56	0.02
DD028894		2.31	19.1	2.36	5.49	<0.05	0.02	0.03	0.029	0.05	9.8	14.2	0.48	348	2.22	0.02
DD028895		2.31	36.4	1.75	4.57	<0.05	<0.02	0.02	0.021	0.06	10.2	6.4	0.27	351	2.31	0.01
DD028896		3.81	66.9	2.54	5.23	0.06	0.04	0.04	0.055	0.07	16.8	19.0	0.56	444	2.02	0.01
DD028897		2.68	34.3	2.26	4.69	<0.05	<0.02	0.03	0.038	0.06	10.8	11.9	0.36	694	3.07	0.01
DD028898		3.19	22.4	2.09	4.88	0.05	0.02	0.04	0.039	0.06	10.2	20.9	0.44	215	2.03	0.01
DD028899		4.75	46.6	2.30	4.85	0.06	0.02	0.09	0.062	0.09	13.0	19.7	0.50	1560	5.02	0.02
DD028900		3.65	40.9	2.36	5.41	0.06	0.02	0.04	0.050	0.06	12.7	19.3	0.50	366	2.88	0.02
ZZ08149		5.36	31.7	2.87	8.26	0.10	0.03	0.03	0.054	0.13	23.1	35.0	0.84	301	1.38	0.02
ZZ08150		5.56	35.9	3.09	7.29	0.11	0.05	0.04	0.050	0.13	24.4	34.9	0.94	493	1.79	0.02
ZZ08814		5.66	35.6	2.81	5.59	0.07	0.02	0.05	0.030	0.21	12.5	19.7	0.31	269	0.85	0.03

***** See Appendix Page for comments regarding this certificate *****

ALS Canada Ltd.
2103 Dollarton Hwy
North Vancouver BC V7H 0A7
Phone: 604 984 0221 Fax: 604 984 0218 www.alsglobal.com

To: **SILVER RANGE RESOURCES LTD.**
C/O ARCHER, CATHRO & ASSOCIATES (1981) LIMITED
1016-510 W HASTINGS ST
VANCOUVER BC V6B 1L8

Finalized Date: 29-SEP-2011
Account: RANSIL

Project: Silver Range - Keg

CERTIFICATE OF ANALYSIS WH11158206

Sample Description	Method	ME-MS41	ME-MS41	ME-MS41	ME-MS41	ME-MS41	ME-MS41	ME-MS41	ME-MS41	ME-MS41	ME-MS41	ME-MS41	ME-MS41	ME-MS41	ME-MS41	ME-MS41
	Analyte	Nb	Ni	P	Pb	Rb	Re	S	Sb	Sc	Se	Sn	Sr	Ta	Te	Th
	Units	ppm	ppm	ppm	ppm	ppm	ppm	%	ppm	ppm	ppm	ppm	ppm	ppm	ppm	ppm
	LOR	0.05	0.2	10	0.2	0.1	0.001	0.01	0.05	0.1	0.2	0.2	0.2	0.01	0.01	0.2
DD028244		0.77	17.9	620	18.3	16.9	0.001	0.03	2.15	1.4	0.9	1.1	28.1	<0.01	0.04	0.3
DD028245		0.88	81.4	480	262	8.9	0.001	0.03	8.29	3.7	2.6	8.1	246	<0.01	0.11	3.4
DD028246		1.15	46.6	560	40.5	13.8	0.001	0.04	4.55	3.2	1.8	2.3	56.0	<0.01	0.07	2.4
DD028247		0.86	58.1	960	106.5	10.5	0.002	0.05	4.93	2.3	2.5	3.7	54.7	0.01	0.07	1.5
DD028248		0.82	23.6	630	38.2	11.7	0.001	0.04	4.79	1.5	1.0	2.6	25.9	<0.01	0.04	0.6
DD028249		0.89	46.1	720	30.6	12.3	<0.001	0.13	3.46	3.5	1.8	9.3	27.7	0.01	0.05	2.6
DD028891		1.09	15.9	790	21.8	8.1	0.001	0.03	2.34	1.7	1.0	1.5	22.5	0.01	0.05	0.7
DD028892		0.95	20.3	1150	20.2	10.5	0.001	0.05	2.77	1.3	1.4	1.1	19.4	<0.01	0.06	0.3
DD029348		1.17	16.5	210	6.1	25.1	<0.001	0.04	0.90	4.8	0.7	1.5	42.0	<0.01	0.02	4.3
DD029349		0.33	6.2	280	1.5	16.2	<0.001	0.06	0.39	1.5	0.5	0.4	32.6	<0.01	0.01	0.9
DD029350		0.77	27.0	800	11.8	26.0	0.002	0.05	2.23	3.3	1.3	0.7	45.6	<0.01	0.04	3.0
DD028894		0.57	17.0	1170	17.5	13.2	<0.001	0.07	1.84	1.2	1.1	0.9	22.3	<0.01	0.05	0.5
DD028895		0.30	12.7	1150	14.5	23.5	<0.001	0.07	2.16	0.5	0.8	0.8	20.0	<0.01	0.04	<0.2
DD028896		0.49	18.5	1520	37.4	15.8	0.001	0.08	3.56	1.4	1.0	1.8	23.9	0.01	0.05	0.6
DD028897		0.35	16.3	1470	26.5	17.4	<0.001	0.11	2.17	0.5	1.1	1.3	24.0	<0.01	0.05	<0.2
DD028898		1.00	20.7	720	35.7	13.6	<0.001	0.03	2.00	1.8	1.0	2.4	18.7	0.01	0.04	0.6
DD028899		0.58	27.9	1100	67.1	16.7	0.001	0.07	3.57	1.4	1.3	2.3	26.9	<0.01	0.06	0.4
DD028900		0.52	22.6	980	44.4	16.5	0.001	0.06	3.04	1.0	1.1	2.1	23.0	<0.01	0.05	0.2
ZZ08149		1.91	24.9	670	33.0	23.5	<0.001	0.05	4.32	3.6	0.9	1.7	31.3	0.01	0.03	2.8
ZZ08150		2.23	33.0	690	30.0	21.0	<0.001	0.04	3.57	4.5	0.9	1.4	35.5	0.01	0.03	5.6
ZZ08814		1.56	18.5	750	9.8	32.6	<0.001	0.10	0.42	2.3	0.7	1.2	13.3	<0.01	0.03	0.7

***** See Appendix Page for comments regarding this certificate *****

ALS Canada Ltd.
2103 Dollarton Hwy
North Vancouver BC V7H 0A7
Phone: 604 984 0221 Fax: 604 984 0218 www.alsglobal.com

To: **SILVER RANGE RESOURCES LTD.**
C/O ARCHER, CATHRO & ASSOCIATES (1981) LIMITED
1016-510 W HASTINGS ST
VANCOUVER BC V6B 1L8

Finalized Date: 29-SEP-2011
Account: RANSIL

Project: Silver Range - Keg

CERTIFICATE OF ANALYSIS WH11158206

Sample Description	Method	ME-MS41	ME-MS41	ME-MS41	ME-MS41	ME-MS41	ME-MS41	ME-MS41	ME-MS41
	Analyte	Ti	Tl	U	V	W	Y	Zn	Zr
	Units	%	ppm	ppm	ppm	ppm	ppm	ppm	ppm
	LOR	0.005	0.02	0.05	1	0.05	0.05	2	0.5
DD028244		0.039	0.12	0.82	60	0.19	2.85	90	<0.5
DD028245		0.029	0.19	1.08	69	0.18	6.17	369	1.7
DD028246		0.040	0.19	1.00	83	0.21	4.75	156	1.3
DD028247		0.029	0.17	2.18	62	0.44	8.44	338	0.8
DD028248		0.029	0.14	0.76	62	0.18	3.42	131	0.5
DD028249		0.027	0.18	1.63	67	0.55	12.70	242	0.9
DD028891		0.040	0.13	1.16	58	0.44	4.38	90	0.5
DD028892		0.030	0.15	0.85	78	0.21	3.66	158	<0.5
DD029348		0.070	0.69	0.42	47	0.41	8.85	60	2.0
DD029349		0.036	0.27	0.43	18	0.07	2.26	18	0.7
DD029350		0.038	0.33	1.55	63	0.15	8.57	105	2.1
DD028894		0.031	0.19	2.19	61	1.11	4.93	109	<0.5
DD028895		0.021	0.19	1.92	42	0.24	5.01	110	<0.5
DD028896		0.024	0.23	3.65	58	1.12	9.71	225	0.5
DD028897		0.018	0.23	1.91	53	0.49	6.15	124	<0.5
DD028898		0.038	0.18	1.10	50	2.04	5.42	120	<0.5
DD028899		0.025	0.37	2.78	64	0.79	8.17	177	<0.5
DD028900		0.026	0.24	2.11	61	0.79	6.97	140	<0.5
ZZ08149		0.067	0.21	1.71	52	0.86	10.10	97	0.6
ZZ08150		0.067	0.24	1.31	58	1.58	10.05	101	1.4
ZZ08814		0.068	0.23	2.26	33	3.08	6.87	50	0.5

***** See Appendix Page for comments regarding this certificate *****

ALS Canada Ltd.
2103 Dollarton Hwy
North Vancouver BC V7H 0A7
Phone: 604 984 0221 Fax: 604 984 0218 www.alsglobal.com

To: **SILVER RANGE RESOURCES LTD.**
C/O ARCHER, CATHRO & ASSOCIATES (1981) LIMITED
1016-510 W HASTINGS ST
VANCOUVER BC V6B 1L8

Project: Silver Range - Keg

Finalized Date: 29-SEP-2011
Account: RANSIL

CERTIFICATE OF ANALYSIS WH11158206

Method	CERTIFICATE COMMENTS
ALL METHODS	NSS is non-sufficient sample.
ME-MS41	Gold determinations by this method are semi-quantitative due to the small sample weight used (0.5g).

ALS Canada Ltd.

2103 Dollarton Hwy
North Vancouver BC V7H 0A7
Phone: 604 984 0221 Fax: 604 984 0218 www.alsglobal.com

To: **SILVER RANGE RESOURCES LTD.**
C/O ARCHER, CATHRO & ASSOCIATES (1981) LIMITED
1016-510 W HASTINGS ST
VANCOUVER BC V6B 1L8

Finalized Date: 13-SEP-2011
Account: RANSIL

CERTIFICATE WH11158633

Project: Silver Range -Keg

P.O. No.: Batch A32

This report is for 36 Drill Core samples submitted to our lab in Whitehorse, YT, Canada on 13-AUG-2011.

The following have access to data associated with this certificate:

DOUG EATON BRUCE YOUNGMAN	SARAH EATON	JOAN MARIACHER

SAMPLE PREPARATION

ALS CODE	DESCRIPTION
WEI-21	Received Sample Weight
LOG-22	Sample login - Rcd w/o BarCode
CRU-31	Fine crushing - 70% <2mm
CRU-QC	Crushing QC Test
PUL-QC	Pulverizing QC Test
SPL-21	Split sample - riffle splitter
PUL-31	Pulverize split to 85% <75 um
LOG-24	Pulp Login - Rcd w/o Barcode

ANALYTICAL PROCEDURES

ALS CODE	DESCRIPTION	INSTRUMENT
Au-AA24	Au 50g FA AA finish	AAS
ME-MS41	51 anal. aqua regia ICPMS	
Cu-OG46	Ore Grade Cu - Aqua Regia	VARIABLE
ME-OG46	Ore Grade Elements - AquaRegia	ICP-AES
Zn-OG46	Ore Grade Zn - Aqua Regia	VARIABLE
Ag-OG46	Ore Grade Ag - Aqua Regia	VARIABLE
Pb-OG46	Ore Grade Pb - Aqua Regia	VARIABLE
Sn-XRF05	Sn-Trace Level XRF Analysis	XRF

To: **SILVER RANGE RESOURCES LTD.**
ATTN: JOAN MARIACHER
C/O ARCHER, CATHRO & ASSOCIATES (1981) LIMITED
1016-510 W HASTINGS ST
VANCOUVER BC V6B 1L8

This is the Final Report and supersedes any preliminary report with this certificate number. Results apply to samples as submitted. All pages of this report have been checked and approved for release.

Signature:

Colin Ramshaw, Vancouver Laboratory Manager

ALS Canada Ltd.
2103 Dollarton Hwy
North Vancouver BC V7H 0A7
Phone: 604 984 0221 Fax: 604 984 0218 www.alsglobal.com

To: **SILVER RANGE RESOURCES LTD.**
C/O ARCHER, CATHRO & ASSOCIATES (1981) LIMITED
1016-510 W HASTINGS ST
VANCOUVER BC V6B 1L8

Finalized Date: 13-SEP-2011
Account: RANSIL

Project: Silver Range -Keg

CERTIFICATE OF ANALYSIS WH11158633

Sample Description	Method	WEI-21	Au-AA24	ME-MS41	ME-MS41	ME-MS41	ME-MS41	ME-MS41	ME-MS41	ME-MS41	ME-MS41	ME-MS41	ME-MS41	ME-MS41	ME-MS41	ME-MS41
	Analyte	Recvd Wt.	Au	Ag	Al	As	Au	B	Ba	Be	Bi	Ca	Cd	Ce	Co	Cr
	Units	kg	ppm	ppm	%	ppm	ppm	ppm	ppm	ppm	ppm	%	ppm	ppm	ppm	ppm
	LOR	0.02	0.005	0.01	0.01	0.1	0.2	10	10	0.05	0.01	0.01	0.01	0.02	0.1	1
K279118		4.64	0.011	9.76	2.07	758	<0.2	40	60	0.50	56.1	2.89	8.27	12.20	4.6	11
K279119		4.46	0.005	12.35	1.38	569	<0.2	20	70	0.45	27.1	2.82	18.05	14.30	5.9	15
K279120		4.33	<0.005	15.30	1.26	34.7	<0.2	10	90	0.40	36.2	2.55	10.70	19.10	3.0	16
K279121		4.03	0.029	>100	2.37	18.0	<0.2	40	60	0.72	246	3.02	442	13.35	11.1	14
K279122		4.38	0.028	>100	1.59	5.4	<0.2	60	60	0.37	431	3.53	378	13.75	11.4	19
K279123		3.60	<0.005	0.23	0.04	4	<0.2	<10	10	0.05	0.62	19.50	0.92	1.45	1.4	1
K279124		3.97	0.030	38.2	2.06	121.5	<0.2	<10	70	0.55	335	3.25	237	17.65	7.8	20
K279125		4.73	0.011	24.9	1.35	22.8	<0.2	<10	80	0.34	39.0	3.06	226	17.60	6.8	15
K279126		4.53	0.014	63.6	1.35	87.9	<0.2	<10	40	0.50	35.9	3.40	538	16.40	19.9	16
K279127		8.57	<0.005	10.80	1.50	242	<0.2	170	100	0.68	22.4	6.55	30.9	17.65	4.5	17
K279128		9.83	<0.005	3.54	1.94	609	<0.2	<10	120	1.05	9.00	2.40	14.85	14.75	6.6	30
K279129		0.23	0.102	62.0	0.93	2550	<0.2	<10	70	0.32	4.04	5.83	126.0	14.45	12.1	33
K279130		9.90	<0.005	1.19	2.18	597	<0.2	<10	100	1.02	4.59	7.29	4.37	17.20	6.9	21
K279131		8.51	<0.005	0.58	1.02	15	<0.2	<10	90	0.45	2.19	13.70	1.95	9.47	2.8	8
K279132		7.99	<0.005	0.32	0.62	2	<0.2	<10	80	0.30	1.34	12.75	2.95	6.52	1.8	5
K279133		8.36	<0.005	0.55	1.10	25	<0.2	<10	50	0.34	3.23	13.60	3.64	8.40	2.2	8
K279134		0.23	0.360	51.1	1.12	98.5	0.2	<10	70	0.40	1.24	0.52	21.5	18.55	17.3	32
K279135		8.07	<0.005	0.59	1.01	9	<0.2	<10	60	0.35	1.67	11.65	0.88	7.88	2.7	9
K279136		8.07	<0.005	1.00	1.19	2.9	<0.2	<10	70	0.44	4.99	9.16	4.78	8.64	3.1	10
K279137		8.28	<0.005	1.11	2.62	51.4	<0.2	<10	100	0.76	7.24	4.88	3.68	13.55	5.5	18
K279138		7.83	0.008	0.56	3.07	32.7	<0.2	<10	60	1.24	1.08	2.58	0.85	15.80	8.5	40
K279139		8.46	0.015	0.69	2.57	15.7	<0.2	<10	60	1.11	23.2	2.05	0.42	15.60	6.2	39
K279140		8.08	0.005	2.41	2.18	64.3	<0.2	<10	70	0.74	3.16	2.45	4.11	16.20	6.9	18
K279141		3.85	0.005	2.26	2.16	53.8	<0.2	<10	70	0.80	3.55	2.25	2.59	18.40	7.4	18
K279142		8.73	0.006	1.84	2.24	56.1	<0.2	<10	50	0.72	2.42	2.26	12.85	12.90	6.2	19
K279143		8.57	<0.005	10.00	2.06	55.7	<0.2	200	40	0.62	25.0	5.95	35.8	13.90	5.1	19
K279144		8.18	0.005	21.2	1.65	80.0	<0.2	40	70	0.48	49.9	4.93	73.4	12.30	6.7	13
K279145		7.81	0.031	8.26	1.92	399	<0.2	<10	40	0.68	7.72	2.29	37.6	13.85	7.1	22
K279146		2.68	<0.005	0.11	0.06	3	<0.2	<10	10	<0.05	0.19	19.45	0.37	1.52	1.1	1
K279147		8.22	0.006	0.98	2.37	26.4	<0.2	<10	50	0.85	0.39	2.46	0.92	17.05	6.7	23
K279148		8.93	<0.005	0.68	1.27	17	<0.2	<10	70	0.48	1.20	11.65	2.56	13.70	4.5	14
K279149		8.27	<0.005	0.47	0.68	19	<0.2	<10	30	0.34	0.68	15.70	12.00	12.40	2.9	18
K279150		8.33	<0.005	0.67	0.85	7	<0.2	<10	80	0.58	0.40	18.05	9.55	11.70	3.2	24
K279151		8.46	<0.005	0.50	1.87	3	<0.2	<10	70	0.76	0.82	16.30	6.44	16.20	4.3	23
K279152		8.23	<0.005	0.47	1.75	7	<0.2	<10	740	0.49	0.52	11.65	4.76	20.8	4.9	27
K279153		7.94	<0.005	0.50	1.54	3	<0.2	<10	110	0.57	0.44	12.65	3.59	17.10	4.1	28

***** See Appendix Page for comments regarding this certificate *****

ALS Canada Ltd.
2103 Dollarton Hwy
North Vancouver BC V7H 0A7
Phone: 604 984 0221 Fax: 604 984 0218 www.alsglobal.com

To: **SILVER RANGE RESOURCES LTD.**
C/O ARCHER, CATHRO & ASSOCIATES (1981) LIMITED
1016-510 W HASTINGS ST
VANCOUVER BC V6B 1L8

Finalized Date: 13-SEP-2011
Account: RANSIL

Project: Silver Range -Keg

CERTIFICATE OF ANALYSIS WH11158633

Sample Description	Method	ME-MS41	ME-MS41	ME-MS41	ME-MS41	ME-MS41	ME-MS41	ME-MS41	ME-MS41	ME-MS41	ME-MS41	ME-MS41	ME-MS41	ME-MS41	ME-MS41	ME-MS41
	Analyte	Cs	Cu	Fe	Ga	Ge	Hf	Hg	In	K	La	Li	Mg	Mn	Mo	Na
	Units	ppm	ppm	%	ppm	ppm	ppm	ppm	ppm	%	ppm	ppm	%	ppm	ppm	%
	LOR	0.05	0.2	0.01	0.05	0.05	0.02	0.01	0.005	0.01	0.2	0.1	0.01	5	0.05	0.01
K279118		0.86	281	1.49	5.13	0.23	0.12	0.01	0.248	0.07	6.1	34.3	0.31	344	2.06	0.10
K279119		0.89	1035	1.69	4.26	0.32	0.15	<0.01	0.705	0.10	7.4	38.2	0.41	507	1.97	0.06
K279120		5.12	467	1.63	3.71	0.42	0.19	0.01	0.349	0.09	10.4	26.3	0.43	522	2.60	0.06
K279121		1.75	5350	3.53	7.06	0.70	0.16	0.03	14.70	0.08	6.5	42.2	0.44	652	2.25	0.09
K279122		0.51	9110	3.50	4.69	0.61	0.13	0.07	13.85	0.03	7.3	75.2	0.75	1020	1.98	0.05
K279123		0.15	18.5	0.42	0.21	0.20	<0.02	0.01	0.035	0.02	0.7	1.1	12.10	182	0.19	0.02
K279124		0.76	2200	1.98	6.11	0.35	0.16	0.03	7.18	0.08	9.1	66.9	0.76	753	2.04	0.07
K279125		0.63	3590	1.91	4.04	0.53	0.20	0.01	7.04	0.07	9.4	41.5	0.40	682	2.47	0.05
K279126		1.28	>10000	4.14	4.33	0.68	0.21	0.08	15.80	0.06	8.3	40.4	0.56	819	2.44	0.04
K279127		1.43	609	1.15	4.59	0.37	0.19	0.01	0.702	0.05	9.3	39.1	0.61	502	3.47	0.06
K279128		2.53	260	1.76	5.93	0.21	0.21	0.01	0.267	0.14	7.0	34.5	1.34	303	3.93	0.07
K279129		1.07	1015	3.32	3.53	0.12	0.18	2.82	0.081	0.11	7.7	7.6	0.46	2610	4.29	0.05
K279130		2.05	322	1.67	5.54	0.16	0.22	<0.01	0.085	0.07	7.4	18.6	0.96	229	22.4	0.08
K279131		0.63	44.5	0.76	2.64	0.12	0.13	0.01	0.037	0.03	4.4	6.9	0.22	207	7.92	0.09
K279132		0.68	36.0	0.48	1.77	0.10	0.11	0.01	0.065	0.03	2.9	6.0	0.16	149	3.37	0.06
K279133		1.86	36.9	0.56	2.87	0.13	0.14	<0.01	0.035	0.03	3.9	8.9	0.16	155	12.75	0.10
K279134		3.01	4370	4.59	6.48	0.20	0.13	0.35	7.52	0.55	9.6	6.1	0.68	479	153.5	0.05
K279135		0.66	55.5	0.72	3.08	0.14	0.13	0.01	0.019	0.04	3.8	5.5	0.12	152	7.11	0.10
K279136		2.55	61.4	0.83	3.13	0.13	0.15	0.01	0.089	0.03	3.9	7.4	0.20	145	7.04	0.13
K279137		6.47	137.5	1.35	7.00	0.18	0.18	0.01	0.078	0.07	6.2	15.7	0.36	117	7.16	0.21
K279138		3.63	104.0	1.86	9.76	0.24	0.34	<0.01	0.023	0.23	7.7	27.1	0.45	65	6.74	0.16
K279139		3.87	84.1	1.50	8.56	0.23	0.37	<0.01	0.020	0.24	9.3	30.6	0.52	68	4.94	0.16
K279140		4.41	240	1.47	6.98	0.19	0.27	0.01	0.075	0.10	7.8	14.2	0.30	131	5.05	0.20
K279141		5.59	211	1.46	7.33	0.19	0.32	0.01	0.052	0.11	9.1	14.9	0.30	116	5.34	0.20
K279142		3.90	295	1.22	6.91	0.17	0.22	<0.01	0.155	0.07	6.7	8.5	0.22	90	5.12	0.15
K279143		5.17	307	1.12	6.31	0.34	0.25	0.01	0.470	0.07	7.5	12.5	0.39	376	5.03	0.11
K279144		5.35	864	1.14	4.96	0.29	0.24	0.01	1.135	0.05	6.6	10.2	0.27	279	4.59	0.13
K279145		3.46	990	1.36	6.15	0.17	0.31	0.01	0.806	0.06	8.5	17.9	0.29	133	10.25	0.18
K279146		0.22	6.4	0.41	0.18	<0.05	<0.02	0.02	0.009	0.03	0.7	1.1	12.10	186	0.11	<0.01
K279147		1.76	91.1	1.19	7.61	0.15	0.35	<0.01	0.020	0.09	8.8	20.6	0.34	70	8.89	0.13
K279148		0.83	69.5	1.14	3.68	0.12	0.21	0.01	0.030	0.04	8.4	7.5	0.20	131	4.84	0.12
K279149		0.22	43.2	1.08	1.98	0.14	0.30	0.01	0.040	0.03	7.9	6.7	0.22	126	8.03	0.10
K279150		0.38	37.9	1.01	2.24	0.17	0.12	<0.01	0.042	0.02	7.3	10.5	0.22	125	4.24	0.11
K279151		0.64	51.8	1.15	5.07	0.18	0.16	<0.01	0.034	0.04	11.1	7.9	0.23	89	4.53	0.12
K279152		1.16	46.9	1.00	4.97	0.19	0.18	<0.01	0.032	0.05	16.7	10.0	0.32	86	5.39	0.06
K279153		0.90	40.8	0.86	4.02	0.17	0.19	<0.01	0.026	0.04	14.0	7.6	0.25	70	4.61	0.10

***** See Appendix Page for comments regarding this certificate *****

ALS Canada Ltd.
2103 Dollarton Hwy
North Vancouver BC V7H 0A7
Phone: 604 984 0221 Fax: 604 984 0218 www.alsglobal.com

To: **SILVER RANGE RESOURCES LTD.**
C/O ARCHER, CATHRO & ASSOCIATES (1981) LIMITED
1016-510 W HASTINGS ST
VANCOUVER BC V6B 1L8

Finalized Date: 13-SEP-2011
Account: RANSIL

Project: Silver Range -Keg

CERTIFICATE OF ANALYSIS WH11158633

Sample Description	Method	ME-MS41	ME-MS41	ME-MS41	ME-MS41	ME-MS41	ME-MS41	ME-MS41	ME-MS41	ME-MS41	ME-MS41	ME-MS41	ME-MS41	ME-MS41	ME-MS41	ME-MS41
	Analyte	Nb	Ni	P	Pb	Rb	Re	S	Sb	Sc	Se	Sn	Sr	Ta	Te	Th
	Units	ppm	ppm	ppm	ppm	ppm	ppm	%	ppm	ppm	ppm	ppm	ppm	ppm	ppm	ppm
	LOR	0.05	0.2	10	0.2	0.1	0.001	0.01	0.05	0.1	0.2	0.2	0.2	0.01	0.01	0.2
K279118		0.50	29.9	770	574	4.0	0.009	0.76	1.87	1.6	12.5	32.3	132.0	0.02	0.42	3.7
K279119		0.55	42.1	910	794	5.4	0.010	0.92	4.25	1.5	15.4	121.5	75.5	0.02	0.22	4.1
K279120		0.92	33.9	1060	988	4.3	0.014	0.77	6.87	2.2	15.6	113.0	55.5	0.02	0.24	4.5
K279121		0.83	39.3	790	5530	7.3	0.011	3.32	2.15	2.2	106.0	386	105.5	0.03	2.21	3.9
K279122		0.55	28.8	1040	2950	1.3	0.008	3.19	6.15	1.9	74.8	>500	75.5	0.01	3.09	3.3
K279123		0.15	2.9	200	14.8	0.8	<0.001	0.03	<0.05	0.5	0.4	1.8	52.2	<0.01	0.02	<0.2
K279124		0.51	32.5	1010	877	4.1	0.010	1.58	8.49	2.1	37.0	343	102.5	0.02	2.17	4.8
K279125		0.82	20.6	1060	522	3.4	0.013	1.67	3.57	1.6	35.6	>500	88.7	0.02	0.35	3.8
K279126		1.08	25.1	710	820	3.3	0.007	4.40	3.47	1.9	81.1	>500	65.8	0.02	0.38	4.2
K279127		0.52	28.1	1020	619	3.3	0.016	0.50	3.78	1.8	14.6	77.4	121.5	0.01	0.15	4.4
K279128		0.19	48.2	1010	185.0	13.0	0.018	1.03	2.69	2.7	15.4	27.2	179.0	<0.01	0.10	5.3
K279129		0.23	24.7	630	>10000	5.8	0.002	2.66	43.9	2.9	3.0	2.0	290	<0.01	0.20	2.0
K279130		0.24	46.6	610	31.9	4.3	0.026	1.08	3.29	3.2	10.6	19.8	129.0	0.01	0.10	5.7
K279131		0.25	20.3	530	27.5	1.9	0.009	0.43	0.89	1.0	4.6	4.1	265	<0.01	0.04	2.7
K279132		0.33	10.7	370	21.2	1.4	0.004	0.22	0.49	0.7	3.0	2.6	291	<0.01	0.02	1.8
K279133		0.47	29.1	560	20.0	1.5	0.016	0.27	1.32	1.0	4.6	6.2	323	0.01	0.03	2.1
K279134		0.27	24.7	900	2140	30.5	0.377	2.50	58.8	7.0	7.5	171.0	34.6	<0.01	0.79	1.7
K279135		0.44	24.0	510	40.3	1.7	0.010	0.46	0.62	1.0	5.7	3.4	270	0.01	0.03	3.0
K279136		0.33	23.6	460	43.4	1.7	0.014	0.51	1.16	1.2	8.1	5.1	192.5	0.01	0.06	2.7
K279137		0.54	35.1	570	32.5	6.8	0.025	0.78	2.81	2.6	10.2	11.2	179.0	0.02	0.07	4.3
K279138		0.54	55.0	850	9.6	27.9	0.033	1.10	2.48	3.9	16.6	4.1	126.0	0.03	0.22	4.7
K279139		0.42	40.2	1120	6.6	25.9	0.037	0.82	3.97	4.3	18.2	3.7	121.5	0.02	0.26	4.3
K279140		0.64	42.5	1050	64.5	5.8	0.041	0.82	2.63	3.0	16.2	31.9	133.0	0.03	0.09	5.5
K279141		0.76	44.6	1070	70.4	6.3	0.042	0.81	2.54	3.4	17.4	31.4	128.0	0.04	0.10	5.9
K279142		0.54	37.7	1190	33.3	6.2	0.033	0.72	1.48	3.0	15.3	27.7	152.5	0.03	0.18	3.7
K279143		0.76	32.3	1540	386	7.8	0.028	0.65	2.79	3.5	27.9	62.7	176.0	0.02	0.22	3.4
K279144		0.82	36.6	1460	840	3.6	0.026	0.86	6.15	3.4	42.0	193.0	162.0	0.03	0.42	3.3
K279145		0.41	43.5	2470	158.5	4.7	0.067	0.90	9.75	3.0	21.3	303	120.5	0.02	0.15	3.9
K279146		0.05	2.7	240	4.9	1.5	0.001	0.01	0.05	0.5	0.4	1.5	56.1	<0.01	0.01	<0.2
K279147		0.51	41.2	1970	9.2	6.9	0.047	0.61	2.58	3.4	14.0	4.3	143.0	0.03	0.16	5.1
K279148		0.47	36.0	3490	23.2	2.9	0.020	0.65	1.03	1.5	12.3	4.5	320	0.01	0.07	3.2
K279149		0.74	37.8	4480	8.9	1.9	0.027	0.72	3.08	1.3	13.3	1.4	338	0.01	0.04	2.7
K279150		0.51	32.3	4630	30.1	1.5	0.012	0.72	1.49	1.8	13.0	0.9	484	<0.01	0.06	2.4
K279151		0.60	39.9	6290	11.1	2.5	0.014	0.84	0.85	2.0	13.8	1.1	580	0.01	0.06	3.1
K279152		0.54	39.4	7210	5.6	3.7	0.025	0.68	0.66	2.3	14.2	1.0	333	0.01	0.06	3.2
K279153		0.57	33.8	8400	6.4	3.4	0.020	0.59	0.72	1.9	11.3	0.8	410	0.01	0.04	2.8

***** See Appendix Page for comments regarding this certificate *****

ALS Canada Ltd.
2103 Dollarton Hwy
North Vancouver BC V7H 0A7
Phone: 604 984 0221 Fax: 604 984 0218 www.alsglobal.com

To: **SILVER RANGE RESOURCES LTD.**
C/O ARCHER, CATHRO & ASSOCIATES (1981) LIMITED
1016-510 W HASTINGS ST
VANCOUVER BC V6B 1L8

Finalized Date: 13-SEP-2011
Account: RANSIL

Project: Silver Range -Keg

CERTIFICATE OF ANALYSIS WH11158633

Sample Description	Method	ME-MS41	ME-MS41	ME-MS41	ME-MS41	ME-MS41	ME-MS41	ME-MS41	ME-MS41	Cu-OG46	Zn-OG46	Ag-OG46	Pb-OG46	Sn-XRF05
	Analyte	Ti	Tl	U	V	W	Y	Zn	Zr	Cu	Zn	Ag	Pb	Sn
	Units	%	ppm	ppm	ppm	ppm	ppm	ppm	ppm	%	%	ppm	%	ppm
	LOR	0.005	0.02	0.05	1	0.05	0.05	2	0.5	0.001	0.001	1	0.001	5
K279118		0.077	0.10	1.15	9	0.34	8.93	428	3.0					101
K279119		0.086	0.12	1.67	13	0.48	9.99	932	3.7					329
K279120		0.112	0.13	1.57	15	0.37	11.00	521	4.5					340
K279121		0.093	0.45	1.63	14	5.26	9.72	>10000	3.5		2.22	105		732
K279122		0.081	0.26	1.27	16	20.1	8.63	>10000	2.6		1.845	99		1280
K279123		<0.005	<0.02	0.70	2	0.06	0.94	58	<0.5					<5
K279124		0.107	0.11	1.42	18	3.09	10.95	>10000	3.9		1.150			590
K279125		0.101	0.09	1.68	14	2.18	10.75	>10000	5.0		1.125			1075
K279126		0.106	0.10	1.41	15	34.5	9.79	>10000	4.8	1.345	2.77			3580
K279127		0.096	0.10	2.52	18	1.39	12.70	1580	4.7					233
K279128		0.094	0.21	1.81	34	0.39	11.15	754	7.2					74
K279129		0.050	0.13	0.64	31	5.12	6.74	>10000	5.1		1.955		1.910	5
K279130		0.100	0.06	1.92	69	0.42	11.65	238	8.5					33
K279131		0.049	0.02	1.11	22	0.23	8.44	125	4.4					8
K279132		0.041	0.02	0.74	9	0.14	6.87	171	3.7					8
K279133		0.055	0.02	1.53	25	0.30	8.70	161	4.9					14
K279134		0.086	1.62	0.57	86	3.02	9.81	2620	3.6					295
K279135		0.051	0.02	1.06	18	0.25	8.67	61	4.0					10
K279136		0.056	0.03	1.22	19	0.22	9.52	284	4.8					10
K279137		0.088	0.09	1.39	37	0.33	11.70	195	5.8					30
K279138		0.093	0.33	1.89	47	0.32	16.80	80	12.5					11
K279139		0.085	0.33	1.95	45	0.28	19.90	51	13.6					8
K279140		0.094	0.07	2.09	16	0.37	17.40	205	10.0					73
K279141		0.103	0.08	2.35	17	0.39	19.75	140	11.9					67
K279142		0.073	0.07	1.59	14	0.30	14.10	625	8.3					56
K279143		0.071	0.12	2.13	16	0.61	16.00	1860	9.9					169
K279144		0.068	0.13	1.92	11	1.38	15.10	3500	8.7					273
K279145		0.052	0.08	4.24	18	0.34	19.60	1880	12.9					348
K279146		<0.005	<0.02	0.78	2	<0.05	1.18	33	<0.5					<5
K279147		0.082	0.08	3.80	21	0.35	20.6	51	13.8					8
K279148		0.049	0.03	2.06	13	0.36	16.55	126	9.0					9
K279149		0.052	0.03	3.07	18	0.41	16.00	263	13.1					5
K279150		0.044	0.05	2.81	14	0.36	16.15	238	7.7					<5
K279151		0.055	0.04	3.34	13	0.46	18.75	185	8.9					<5
K279152		0.047	0.04	3.65	16	0.41	24.8	182	7.6					<5
K279153		0.040	0.04	4.08	14	0.42	26.5	129	8.2					<5

***** See Appendix Page for comments regarding this certificate *****

ALS Canada Ltd.
2103 Dollarton Hwy
North Vancouver BC V7H 0A7
Phone: 604 984 0221 Fax: 604 984 0218 www.alsglobal.com

To: **SILVER RANGE RESOURCES LTD.**
C/O ARCHER, CATHRO & ASSOCIATES (1981) LIMITED
1016-510 W HASTINGS ST
VANCOUVER BC V6B 1L8

Project: Silver Range -Keg

Finalized Date: 13-SEP-2011
Account: RANSIL

CERTIFICATE OF ANALYSIS WH11158633

Method	CERTIFICATE COMMENTS
ME-MS41	Interference: Ca>10% on ICP-MS As,ICP-AES results shown.
ME-MS41	Gold determinations by this method are semi-quantitative due to the small sample weight used (0.5g).

ALS Canada Ltd.
2103 Dollarton Hwy
North Vancouver BC V7H 0A7
Phone: 604 984 0221 Fax: 604 984 0218 www.alsglobal.com

To: **SILVER RANGE RESOURCES LTD.**
C/O ARCHER, CATHRO & ASSOCIATES (1981) LIMITED
1016-510 W HASTINGS ST
VANCOUVER BC V6B 1L8

Finalized Date: 21-SEP-2011
Account: RANSIL

CERTIFICATE WH11158634

Project: Silver Range -Keg

P.O. No.:

This report is for 22 Rock samples submitted to our lab in Whitehorse, YT, Canada on 13-AUG-2011.

The following have access to data associated with this certificate:

DOUG EATON BRUCE YOUNGMAN	SARAH EATON	JOAN MARIACHER

SAMPLE PREPARATION

ALS CODE	DESCRIPTION
WEI-21	Received Sample Weight
LOG-22	Sample login - Rcd w/o BarCode
CRU-31	Fine crushing - 70% <2mm
CRU-QC	Crushing QC Test
PUL-QC	Pulverizing QC Test
SPL-21	Split sample - riffle splitter
PUL-31	Pulverize split to 85% <75 um

ANALYTICAL PROCEDURES

ALS CODE	DESCRIPTION	INSTRUMENT
Au-AA24	Au 50g FA AA finish	AAS
ME-MS41	51 anal. aqua regia ICPMS	
ME-OG46	Ore Grade Elements - AquaRegia	ICP-AES
Zn-OG46	Ore Grade Zn - Aqua Regia	VARIABLE
Ag-OG46	Ore Grade Ag - Aqua Regia	VARIABLE
Pb-OG46	Ore Grade Pb - Aqua Regia	VARIABLE
Sn-XRF05	Sn-Trace Level XRF Analysis	XRF
Pb-VOL70	Pb by Titration	

To: **SILVER RANGE RESOURCES LTD.**
ATTN: JOAN MARIACHER
C/O ARCHER, CATHRO & ASSOCIATES (1981) LIMITED
1016-510 W HASTINGS ST
VANCOUVER BC V6B 1L8

This is the Final Report and supersedes any preliminary report with this certificate number. Results apply to samples as submitted. All pages of this report have been checked and approved for release.

Signature:

Colin Ramshaw, Vancouver Laboratory Manager

ALS Canada Ltd.
2103 Dollarton Hwy
North Vancouver BC V7H 0A7
Phone: 604 984 0221 Fax: 604 984 0218 www.alsglobal.com

To: **SILVER RANGE RESOURCES LTD.**
C/O ARCHER, CATHRO & ASSOCIATES (1981) LIMITED
1016-510 W HASTINGS ST
VANCOUVER BC V6B 1L8

Finalized Date: 21-SEP-2011
Account: RANSIL

Project: Silver Range -Keg

CERTIFICATE OF ANALYSIS WH11158634

Sample Description	Method	WEI-21	Au-AA24	ME-MS41	ME-MS41	ME-MS41	ME-MS41	ME-MS41	ME-MS41	ME-MS41	ME-MS41	ME-MS41	ME-MS41	ME-MS41	ME-MS41	ME-MS41
	Analyte	Recvd Wt.	Au	Ag	Al	As	Au	B	Ba	Be	Bi	Ca	Cd	Ce	Co	Cr
	Units	kg	ppm	ppm	%	ppm	ppm	ppm	ppm	ppm	ppm	%	ppm	ppm	ppm	ppm
	LOR	0.02	0.005	0.01	0.01	0.1	0.2	10	10	0.05	0.01	0.01	0.01	0.02	0.1	1
I078435		0.77	<0.005	0.39	0.63	100.5	<0.2	<10	560	0.83	0.33	0.01	0.15	19.05	0.5	45
I079079		0.60	<0.005	10.55	2.01	41.2	<0.2	<10	200	0.64	0.59	1.33	19.75	13.65	9.4	34
I079080		0.37	<0.005	0.27	2.68	7070	<0.2	<10	380	1.09	0.19	0.97	0.30	13.40	13.6	62
I079081		0.26	<0.005	>100	1.17	>10000	<0.2	<10	300	0.65	278	0.41	56.8	17.80	6.3	17
I079082		0.47	0.008	>100	1.40	>10000	<0.2	<10	240	0.75	306	0.20	45.0	16.25	2.9	16
I079083		0.64	<0.005	>100	1.09	1195	<0.2	160	60	0.43	323	0.70	14.75	10.75	1.2	46
I079084		0.71	0.061	76.5	0.05	>10000	<0.2	<10	10	<0.05	187.5	<0.01	4.00	0.51	11.7	<1
I079085		0.24	0.141	>100	0.05	>10000	<0.2	<10	10	<0.05	633	0.01	3.16	1.18	67.6	<1
I079086		1.36	<0.005	0.80	0.55	3940	<0.2	<10	940	0.67	0.91	0.01	0.13	27.2	10.0	10
I079087		0.97	0.011	92.2	0.10	8020	<0.2	<10	100	<0.05	58.6	0.02	27.7	8.36	2.3	16
I079088		1.33	0.113	91.9	0.12	>10000	<0.2	10	120	0.06	48.5	0.02	27.7	5.81	36.6	14
I079089		0.65	<0.005	35.8	0.09	4370	<0.2	<10	60	<0.05	24.6	0.02	2.64	5.29	2.6	20
K276016		0.97	<0.005	6.75	0.04	128.5	<0.2	<10	10	<0.05	2.54	<0.01	178.5	0.53	51.2	<1
K276017		1.23	0.330	55.9	0.09	>10000	0.4	<10	20	<0.05	73.5	0.01	9.53	3.44	299	1
K276018		0.62	0.008	>100	0.04	3030	<0.2	<10	10	<0.05	0.35	0.01	20.0	1.69	2.6	<1
K276019		0.50	0.005	>100	3.39	>10000	<0.2	<10	50	0.54	2.49	0.22	127.5	13.05	21.8	35
K276020		0.44	<0.005	11.75	2.80	738	<0.2	<10	80	0.38	0.28	0.14	10.00	21.6	9.2	33
K276021		0.53	<0.005	6.24	1.55	91	<0.2	<10	40	0.48	0.12	21.0	19.80	13.35	10.0	10
K276022		0.90	0.809	>100	0.10	>10000	0.8	<10	20	1.73	0.28	0.74	162.5	2.79	0.7	<1
K276023		1.06	<0.005	0.48	2.62	106.0	<0.2	<10	110	0.63	1.21	3.20	0.99	21.2	2.0	16
K276024		0.66	<0.005	3.38	2.59	155.0	<0.2	<10	100	0.87	2.23	2.93	2.51	33.1	5.1	14
K276025		0.61	<0.005	0.54	2.83	32.6	<0.2	<10	260	1.08	2.07	2.94	38.5	32.2	1.8	19

***** See Appendix Page for comments regarding this certificate *****

ALS Canada Ltd.
2103 Dollarton Hwy
North Vancouver BC V7H 0A7
Phone: 604 984 0221 Fax: 604 984 0218 www.alsglobal.com

To: **SILVER RANGE RESOURCES LTD.**
C/O ARCHER, CATHRO & ASSOCIATES (1981) LIMITED
1016-510 W HASTINGS ST
VANCOUVER BC V6B 1L8

Finalized Date: 21-SEP-2011
Account: RANSIL

Project: Silver Range -Keg

CERTIFICATE OF ANALYSIS WH11158634

Sample Description	Method	ME-MS41	ME-MS41	ME-MS41	ME-MS41	ME-MS41	ME-MS41	ME-MS41	ME-MS41	ME-MS41	ME-MS41	ME-MS41	ME-MS41	ME-MS41	ME-MS41	ME-MS41
	Analyte	Cs	Cu	Fe	Ga	Ge	Hf	Hg	In	K	La	Li	Mg	Mn	Mo	Na
	Units	ppm	ppm	%	ppm	ppm	ppm	ppm	ppm	%	ppm	ppm	%	ppm	ppm	%
	LOR	0.05	0.2	0.01	0.05	0.05	0.02	0.01	0.005	0.01	0.2	0.1	0.01	5	0.05	0.01
I078435		0.30	414	12.70	3.15	0.25	0.05	0.15	0.210	0.08	10.6	2.2	0.01	21	1.78	0.01
I079079		2.25	137.5	3.24	7.07	0.14	0.31	0.06	0.395	0.16	5.7	17.0	0.84	538	0.41	0.06
I079080		12.85	43.1	2.51	11.90	0.17	0.15	<0.01	0.031	0.91	6.0	32.5	1.23	609	0.63	0.08
I079081		1.67	2110	4.55	4.97	0.21	0.44	0.10	1.805	0.13	7.9	57.0	1.63	547	38.1	0.02
I079082		5.99	2920	11.05	6.12	0.27	0.41	0.11	1.615	0.33	7.4	61.7	1.67	442	24.7	0.01
I079083		1.05	378	3.61	6.53	1.15	0.35	0.14	3.68	0.14	4.5	48.2	0.67	354	17.15	0.04
I079084		0.10	1320	28.9	0.25	5.00	<0.02	0.01	0.947	0.01	0.3	0.1	0.01	<5	1.63	0.01
I079085		0.18	1295	30.3	0.27	4.86	0.05	0.01	1.020	0.02	0.6	0.2	0.01	<5	1.89	0.01
I079086		1.79	191.0	8.29	2.26	0.11	0.14	<0.01	0.062	0.12	11.7	2.1	0.03	247	5.31	0.01
I079087		0.60	97.6	3.51	0.58	0.15	0.10	0.04	1.415	0.05	3.5	1.9	0.01	112	0.33	0.01
I079088		0.40	47.1	3.77	0.95	0.21	0.15	0.04	2.55	0.03	1.7	1.2	0.04	68	2.30	0.01
I079089		0.56	51.8	2.00	0.39	0.07	0.08	0.01	0.380	0.04	2.0	1.0	0.01	33	0.34	0.01
K276016		<0.05	1670	42.9	0.39	0.71	<0.02	0.03	5.23	<0.01	0.3	0.1	0.01	69	0.26	0.01
K276017		0.33	171.0	26.0	0.82	2.43	0.02	0.03	3.58	0.05	2.2	0.6	0.03	7	0.52	0.02
K276018		0.06	1560	1.45	0.15	<0.05	<0.02	<0.01	<0.005	<0.01	1.1	0.5	0.01	21	0.17	0.01
K276019		2.59	3090	26.5	20.1	0.44	0.09	0.03	0.331	0.06	6.6	19.9	2.78	606	2.41	0.01
K276020		1.73	804	11.25	9.41	0.15	0.04	<0.01	0.076	0.17	9.9	41.5	1.75	1150	1.57	0.01
K276021		0.56	43.1	3.00	4.11	0.08	0.05	<0.01	0.174	0.01	5.7	21.0	5.13	4920	0.87	0.02
K276022		1.21	1035	26.7	2.34	0.85	<0.02	0.44	2.29	0.03	1.4	3.0	0.33	23700	0.37	0.02
K276023		2.61	30.1	0.54	8.03	0.12	0.13	<0.01	0.014	0.06	11.6	4.0	0.29	121	2.61	0.10
K276024		2.64	225	1.98	7.10	0.16	0.14	<0.01	0.048	0.06	19.5	4.1	0.15	299	8.04	0.14
K276025		2.81	136.5	1.20	13.50	0.24	0.14	<0.01	3.53	0.08	18.8	8.2	0.16	106	4.48	0.08

***** See Appendix Page for comments regarding this certificate *****

ALS Canada Ltd.
2103 Dollarton Hwy
North Vancouver BC V7H 0A7
Phone: 604 984 0221 Fax: 604 984 0218 www.alsglobal.com

To: **SILVER RANGE RESOURCES LTD.**
C/O ARCHER, CATHRO & ASSOCIATES (1981) LIMITED
1016-510 W HASTINGS ST
VANCOUVER BC V6B 1L8

Finalized Date: 21-SEP-2011
Account: RANSIL

Project: Silver Range -Keg

CERTIFICATE OF ANALYSIS WH11158634

Sample Description	Method	ME-MS41	ME-MS41	ME-MS41	ME-MS41	ME-MS41	ME-MS41	ME-MS41	ME-MS41	ME-MS41	ME-MS41	ME-MS41	ME-MS41	ME-MS41	ME-MS41	ME-MS41
	Analyte	Nb	Ni	P	Pb	Rb	Re	S	Sb	Sc	Se	Sn	Sr	Ta	Te	Th
	Units	ppm	ppm	ppm	ppm	ppm	ppm	%	ppm	ppm	ppm	ppm	ppm	ppm	ppm	ppm
	LOR	0.05	0.2	10	0.2	0.1	0.001	0.01	0.05	0.1	0.2	0.2	0.2	0.01	0.01	0.2
I078435		0.13	4.1	2750	557	4.1	<0.001	0.04	35.9	6.9	23.2	1.2	7.9	<0.01	0.14	8.8
I079079		0.45	36.9	220	2210	11.4	<0.001	1.27	9.36	3.6	1.8	133.5	105.0	0.01	0.07	5.9
I079080		0.34	43.2	290	10.4	103.0	<0.001	0.61	3.21	10.5	2.5	10.2	110.5	<0.01	1.35	3.9
I079081		0.41	22.7	270	>10000	12.4	0.012	1.23	532	2.3	25.2	>500	18.9	<0.01	0.92	3.9
I079082		0.70	9.8	300	>10000	44.7	0.005	0.85	110.5	3.8	23.5	>500	83.6	<0.01	1.49	3.6
I079083		1.11	6.7	900	>10000	8.4	0.007	0.47	60.6	3.2	300	123.5	30.3	0.01	1.47	6.5
I079084		0.39	2.2	20	2120	0.7	<0.001	>10.0	380	0.3	124.0	>500	1.8	<0.01	9.36	<0.2
I079085		0.40	5.5	40	6540	1.2	<0.001	>10.0	1340	0.4	240	306	6.5	<0.01	17.75	0.4
I079086		0.07	29.5	750	114.5	7.8	<0.001	0.08	11.70	1.9	2.5	10.5	6.2	<0.01	0.07	3.5
I079087		0.06	5.4	100	>10000	3.6	<0.001	2.11	399	0.5	33.2	42.5	3.3	<0.01	3.95	1.0
I079088		0.06	24.6	70	>10000	1.7	<0.001	1.56	288	0.3	45.9	49.3	6.3	<0.01	9.85	1.2
I079089		0.06	5.8	90	6060	2.5	<0.001	1.03	205	0.4	13.3	21.2	3.2	<0.01	1.67	0.9
K276016		0.39	59.3	<10	237	0.1	0.001	>10.0	4.35	0.2	59.8	4.3	0.6	<0.01	0.08	<0.2
K276017		0.47	3.9	60	3490	3.4	<0.001	>10.0	442	1.0	250	12.5	6.8	<0.01	65.7	1.3
K276018		<0.05	1.8	10	>10000	0.1	<0.001	>10.0	719	0.3	4.6	>500	11.9	<0.01	0.18	<0.2
K276019		0.50	36.3	680	>10000	8.4	<0.001	1.48	120.0	12.4	3.6	158.5	24.3	<0.01	0.14	0.3
K276020		0.11	16.1	1120	4970	7.0	<0.001	0.17	7.12	9.1	1.3	33.3	10.9	<0.01	0.03	0.8
K276021		0.11	6.8	320	4930	0.9	0.001	0.39	2.83	6.0	1.4	21.3	161.0	0.01	0.02	0.2
K276022		0.29	1.0	30	>10000	4.2	<0.001	>10.0	415	0.6	5.5	>500	10.3	<0.01	0.02	0.4
K276023		0.58	21.2	4040	122.0	4.6	0.003	0.17	1.01	2.1	2.0	7.3	162.5	0.02	0.03	4.3
K276024		0.27	44.3	4020	913	4.1	0.014	1.10	3.98	1.0	6.2	13.0	124.0	0.01	0.08	4.9
K276025		0.53	18.0	3580	28.5	4.7	0.007	0.18	0.54	2.1	4.4	21.9	169.0	0.01	0.06	6.6

***** See Appendix Page for comments regarding this certificate *****

ALS Canada Ltd.
2103 Dollarton Hwy
North Vancouver BC V7H 0A7
Phone: 604 984 0221 Fax: 604 984 0218 www.alsglobal.com

To: **SILVER RANGE RESOURCES LTD.**
C/O ARCHER, CATHRO & ASSOCIATES (1981) LIMITED
1016-510 W HASTINGS ST
VANCOUVER BC V6B 1L8

Finalized Date: 21-SEP-2011
Account: RANSIL

Project: Silver Range -Keg

CERTIFICATE OF ANALYSIS WH11158634

Sample Description	Method	ME-MS41	ME-MS41	ME-MS41	ME-MS41	ME-MS41	ME-MS41	ME-MS41	ME-MS41	Zn-OG46	Ag-OG46	Pb-OG46	Sn-XRF05	Pb-VOL70
	Analyte	Ti	Tl	U	V	W	Y	Zn	Zr	Zn	Ag	Pb	Sn	Pb
	Units	%	ppm	ppm	ppm	ppm	ppm	ppm	ppm	%	ppm	%	ppm	%
	LOR	0.005	0.02	0.05	1	0.05	0.05	2	0.5	0.001	1	0.001	5	0.01
I078435		<0.005	0.25	3.11	240	0.75	3.31	50	2.8				<5	
I079079		0.122	0.48	0.56	32	1.77	8.10	1380	5.6				300	
I079080		0.129	1.66	0.33	76	1.64	5.27	40	5.9				23	
I079081		0.053	0.78	2.81	27	24.7	14.75	1490	16.1		206	2.05	4300	
I079082		0.037	2.31	3.36	41	18.40	12.50	743	15.5		338	1.995	>10000	
I079083		0.184	0.81	1.60	100	115.0	12.95	859	12.1		192	1.895	255	
I079084		<0.005	0.22	0.18	4	0.39	0.33	204	0.5				931	
I079085		<0.005	0.47	0.35	3	0.26	0.25	135	2.0		189		394	
I079086		<0.005	0.10	1.65	8	0.76	4.14	365	6.6				31	
I079087		<0.005	0.40	0.24	1	0.14	1.07	2570	4.7			1.490	61	
I079088		<0.005	0.42	0.42	1	0.82	4.23	868	5.6			1.445	61	
I079089		<0.005	0.24	0.27	1	0.10	0.84	182	3.7				32	
K276016		<0.005	0.07	0.09	1	0.09	0.22	>10000	<0.5	1.435			7	
K276017		<0.005	0.30	0.07	3	0.08	0.28	639	1.1				22	
K276018		<0.005	0.38	0.33	1	0.06	0.35	438	<0.5		907	>20.0	1415	81.32
K276019		0.111	1.36	1.75	131	0.09	6.63	9910	2.4		175	13.60	274	
K276020		0.022	0.24	0.23	106	0.15	5.28	5790	1.6				424	
K276021		0.005	0.30	0.08	39	0.08	31.3	3790	1.2				67	
K276022		<0.005	15.25	0.51	2	3.66	5.52	>10000	<0.5	5.21	267	5.27	731	
K276023		0.088	0.04	1.08	11	0.34	19.70	108	3.3				19	
K276024		0.093	0.13	1.52	16	0.67	17.45	603	3.2				22	
K276025		0.112	0.05	3.08	27	2.84	19.45	1360	4.8				62	

***** See Appendix Page for comments regarding this certificate *****

ALS Canada Ltd.
2103 Dollarton Hwy
North Vancouver BC V7H 0A7
Phone: 604 984 0221 Fax: 604 984 0218 www.alsglobal.com

To: **SILVER RANGE RESOURCES LTD.**
C/O ARCHER, CATHRO & ASSOCIATES (1981) LIMITED
1016-510 W HASTINGS ST
VANCOUVER BC V6B 1L8

Project: Silver Range -Keg

Finalized Date: 21-SEP-2011
Account: RANSIL

CERTIFICATE OF ANALYSIS WH11158634

Method	CERTIFICATE COMMENTS
ME-MS41	Interference: Ca>10% on ICP-MS As,ICP-AES results shown.
ME-MS41	Gold determinations by this method are semi-quantitative due to the small sample weight used (0.5g).

ALS Canada Ltd.

2103 Dollarton Hwy
North Vancouver BC V7H 0A7
Phone: 604 984 0221 Fax: 604 984 0218 www.alsglobal.com

To: **SILVER RANGE RESOURCES LTD.**
C/O ARCHER, CATHRO & ASSOCIATES (1981) LIMITED
1016-510 W HASTINGS ST
VANCOUVER BC V6B 1L8

Finalized Date: 18-SEP-2011
Account: RANSIL

CERTIFICATE WH11158845

Project: Silver Range-KEG

P.O. No.: Batch B17

This report is for 36 Drill Core samples submitted to our lab in Whitehorse, YT, Canada on 18-AUG-2011.

The following have access to data associated with this certificate:

DOUG EATON BRUCE YOUNGMAN	SARAH EATON	JOAN MARIACHER

SAMPLE PREPARATION

ALS CODE	DESCRIPTION
WEI-21	Received Sample Weight
LOG-22	Sample login - Rcd w/o BarCode
CRU-31	Fine crushing - 70% <2mm
CRU-QC	Crushing QC Test
PUL-QC	Pulverizing QC Test
SPL-21	Split sample - riffle splitter
PUL-31	Pulverize split to 85% <75 um
LOG-24	Pulp Login - Rcd w/o Barcode

ANALYTICAL PROCEDURES

ALS CODE	DESCRIPTION	INSTRUMENT
Au-AA24	Au 50g FA AA finish	AAS
ME-MS41	51 anal. aqua regia ICPMS	
ME-OG46	Ore Grade Elements - AquaRegia	ICP-AES
Zn-OG46	Ore Grade Zn - Aqua Regia	VARIABLE
Pb-OG46	Ore Grade Pb - Aqua Regia	VARIABLE
Sn-XRF05	Sn-Trace Level XRF Analysis	XRF

To: **SILVER RANGE RESOURCES LTD.**
ATTN: JOAN MARIACHER
C/O ARCHER, CATHRO & ASSOCIATES (1981) LIMITED
1016-510 W HASTINGS ST
VANCOUVER BC V6B 1L8

This is the Final Report and supersedes any preliminary report with this certificate number. Results apply to samples as submitted. All pages of this report have been checked and approved for release.

Signature:

Colin Ramshaw, Vancouver Laboratory Manager

ALS Canada Ltd.
2103 Dollarton Hwy
North Vancouver BC V7H 0A7
Phone: 604 984 0221 Fax: 604 984 0218 www.alsglobal.com

To: **SILVER RANGE RESOURCES LTD.**
C/O ARCHER, CATHRO & ASSOCIATES (1981) LIMITED
1016-510 W HASTINGS ST
VANCOUVER BC V6B 1L8

Finalized Date: 18-SEP-2011
Account: RANSIL

Project: Silver Range-KEG

CERTIFICATE OF ANALYSIS WH11158845

Sample Description	Method / Analyte / Units / LOR	WEI-21 Recvd Wt. kg 0.02	Au-AA24 Au ppm 0.005	ME-MS41 Ag ppm 0.01	ME-MS41 Al % 0.01	ME-MS41 As ppm 0.1	ME-MS41 Au ppm 0.2	ME-MS41 B ppm 10	ME-MS41 Ba ppm 10	ME-MS41 Be ppm 0.05	ME-MS41 Bi ppm 0.01	ME-MS41 Ca % 0.01	ME-MS41 Cd ppm 0.01	ME-MS41 Ce ppm 0.02	ME-MS41 Co ppm 0.1	ME-MS41 Cr ppm 1
K278577		10.04	<0.005	0.92	3.48	36.0	<0.2	10	180	1.50	0.28	3.82	1.46	31.1	10.1	73
K278578		10.02	<0.005	0.60	3.77	22.6	<0.2	<10	160	1.68	0.15	3.14	1.81	24.3	9.0	74
K278579		9.85	<0.005	0.89	2.92	12.4	<0.2	<10	170	1.62	0.21	2.52	1.43	23.2	11.3	58
K278580		9.61	<0.005	0.80	3.74	110.5	<0.2	<10	140	1.47	0.13	4.29	1.27	27.8	9.8	72
K278581		9.01	<0.005	0.83	2.66	10.3	<0.2	10	190	1.19	0.17	3.35	1.60	32.8	10.8	50
K278582		9.32	0.012	2.53	3.00	103.5	<0.2	70	130	1.47	0.53	3.88	1.06	29.9	14.8	51
K278583		2.00	<0.005	0.02	0.04	<2	<0.2	<10	10	0.05	0.02	19.45	0.06	1.37	1.4	1
K278584		9.50	0.008	1.21	2.66	26.6	<0.2	10	200	1.28	0.19	2.87	2.29	26.1	10.3	57
K278585		9.74	0.015	1.76	2.00	75.7	<0.2	30	160	0.87	0.28	2.19	1.88	22.2	11.7	62
K278586		9.12	0.007	1.42	3.62	13.8	<0.2	<10	330	1.18	0.19	4.76	0.81	29.8	8.5	86
K278587		8.41	0.006	1.26	4.20	10.7	<0.2	860	840	1.82	0.12	5.69	2.58	30.2	7.9	82
K278588		0.20	0.319	46.9	1.05	99.0	0.2	10	60	0.31	1.44	0.50	22.0	18.60	16.9	31
K278589		8.67	0.005	1.06	3.46	5.7	<0.2	100	190	1.44	0.12	3.64	1.55	35.6	9.4	63
K278590		8.28	<0.005	0.87	2.82	52.1	<0.2	10	280	1.20	0.13	2.35	1.54	30.0	10.4	55
K278591		9.95	0.006	1.24	2.43	21.9	<0.2	10	310	1.19	0.15	2.18	4.95	32.7	10.6	62
K278592		8.98	0.016	1.91	2.71	28.3	<0.2	<10	310	1.19	0.26	1.90	5.12	25.0	13.5	48
K278593		9.28	0.015	1.15	2.97	21.7	<0.2	<10	250	1.37	0.21	1.00	4.79	24.3	13.5	52
K278594		0.20	0.103	60.9	0.95	2800	<0.2	<10	70	0.33	4.22	5.94	128.5	14.00	13.1	33
K278595		6.99	0.024	1.79	3.56	14.6	<0.2	<10	300	1.72	0.18	1.95	6.70	24.7	12.7	58
K278596		4.98	0.013	2.08	4.27	59.2	<0.2	<10	130	1.70	0.35	2.79	2.74	36.5	18.8	96
K278597		5.21	0.014	1.44	3.87	12.9	<0.2	<10	160	1.58	0.20	2.01	2.25	28.1	14.2	84
K278598		5.32	0.006	1.03	5.08	7.8	<0.2	10	130	1.63	0.23	2.54	4.13	24.1	12.8	88
K278599		2.67	0.006	0.99	4.88	6.5	<0.2	10	170	1.61	0.18	2.41	1.98	24.4	11.0	87
K278600		5.23	0.012	0.98	4.28	7.7	<0.2	<10	230	1.57	0.18	1.89	4.76	28.4	14.8	75
K278601		5.21	0.011	0.90	3.46	9.8	<0.2	<10	320	1.55	0.16	1.10	11.90	23.2	12.4	60
K278602		4.78	0.011	0.83	3.82	12.9	<0.2	<10	280	1.47	0.15	1.47	3.79	20.7	13.2	61
K278603		5.22	0.011	1.56	3.83	42.2	<0.2	10	170	1.52	0.29	1.97	3.07	13.05	15.2	49
K278604		4.82	0.007	1.04	3.28	5.7	<0.2	<10	190	1.70	0.14	2.23	2.13	19.20	12.1	51
K278605		5.26	0.009	1.10	2.57	4.6	<0.2	<10	170	1.08	0.11	2.13	4.00	14.25	12.8	38
K278606		5.02	0.009	1.43	2.26	172.5	<0.2	10	190	0.92	0.13	2.77	1.65	28.3	13.5	37
K278607		2.03	<0.005	0.01	0.05	<2	<0.2	<10	20	<0.05	<0.01	19.35	0.06	1.29	1.1	<1
K278608		4.66	0.008	0.97	2.99	59.4	<0.2	<10	230	1.36	0.10	3.32	1.39	27.5	9.3	67
K278609		4.90	0.010	1.13	3.06	13.9	<0.2	<10	270	1.13	0.09	4.19	2.03	23.6	7.9	61
K278610		5.40	0.009	1.64	2.74	51.9	<0.2	<10	180	1.22	0.19	2.43	1.73	24.5	12.0	45
K278611		3.74	0.009	1.40	2.00	18.7	<0.2	10	200	1.11	0.13	1.21	1.69	16.10	12.3	30
K278612		3.39	0.017	1.67	3.64	29.8	<0.2	<10	160	1.17	0.22	2.98	5.10	18.50	9.3	62

***** See Appendix Page for comments regarding this certificate *****

ALS Canada Ltd.
2103 Dollarton Hwy
North Vancouver BC V7H 0A7
Phone: 604 984 0221 Fax: 604 984 0218 www.alsglobal.com

To: **SILVER RANGE RESOURCES LTD.**
C/O ARCHER, CATHRO & ASSOCIATES (1981) LIMITED
1016-510 W HASTINGS ST
VANCOUVER BC V6B 1L8

Finalized Date: 18-SEP-2011
Account: RANSIL

Project: Silver Range-KEG

CERTIFICATE OF ANALYSIS WH11158845

Sample Description	Method	ME-MS41	ME-MS41	ME-MS41	ME-MS41	ME-MS41	ME-MS41	ME-MS41	ME-MS41	ME-MS41	ME-MS41	ME-MS41	ME-MS41	ME-MS41	ME-MS41	ME-MS41
	Analyte	Cs	Cu	Fe	Ga	Ge	Hf	Hg	In	K	La	Li	Mg	Mn	Mo	Na
	Units	ppm	ppm	%	ppm	ppm	ppm	ppm	ppm	%	ppm	ppm	%	ppm	ppm	%
	LOR	0.05	0.2	0.01	0.05	0.05	0.02	0.01	0.005	0.01	0.2	0.1	0.01	5	0.05	0.01
K278577		30.9	155.5	2.62	13.10	0.20	0.08	0.01	0.032	1.14	19.8	62.4	2.05	160	11.25	0.21
K278578		27.2	121.5	2.35	13.80	0.19	0.09	<0.01	0.037	1.05	14.8	53.2	1.98	153	9.49	0.25
K278579		18.85	132.5	2.84	9.89	0.15	0.07	<0.01	0.024	0.84	12.9	39.0	1.53	127	13.55	0.17
K278580		24.6	131.5	2.50	13.25	0.19	0.04	<0.01	0.033	0.47	17.0	57.6	1.84	136	9.21	0.06
K278581		20.5	133.5	2.67	10.40	0.18	0.04	0.01	0.030	0.81	19.6	49.7	1.76	135	12.25	0.07
K278582		20.2	252	4.87	11.10	0.26	0.05	<0.01	0.021	0.49	18.4	38.6	1.35	105	9.70	0.06
K278583		0.20	2.7	0.43	0.17	0.05	<0.02	<0.01	<0.005	0.02	0.7	1.0	12.20	203	0.32	0.01
K278584		20.4	125.0	2.64	11.00	0.16	0.05	<0.01	0.038	0.81	15.6	46.3	1.75	138	27.5	0.13
K278585		14.70	183.0	3.89	9.58	0.21	0.16	0.01	0.041	0.67	14.8	37.6	1.53	117	14.40	0.11
K278586		17.30	127.5	3.01	13.35	0.25	0.18	0.01	0.020	0.63	18.3	48.8	2.27	200	12.10	0.16
K278587		16.90	113.0	2.47	16.05	0.32	0.09	0.01	0.055	0.47	17.1	68.0	2.73	183	5.30	0.12
K278588		2.90	4130	4.44	6.72	0.14	0.15	0.34	7.23	0.51	10.4	5.3	0.66	463	149.0	0.04
K278589		22.1	116.5	2.66	13.80	0.21	0.07	0.01	0.034	0.57	20.8	57.6	1.89	133	7.44	0.14
K278590		19.40	109.5	2.78	11.45	0.17	0.15	<0.01	0.022	0.73	15.6	44.7	1.61	126	8.61	0.11
K278591		12.80	119.0	2.96	9.63	0.15	0.10	<0.01	0.043	0.62	18.8	57.4	1.87	143	12.65	0.10
K278592		16.40	106.5	3.73	8.78	0.18	0.77	<0.01	0.036	0.72	14.3	54.8	1.86	151	13.80	0.09
K278593		15.90	95.0	3.56	9.11	0.16	0.70	<0.01	0.038	0.89	13.9	64.3	2.15	182	12.30	0.17
K278594		0.92	1035	3.41	3.54	0.07	0.20	3.04	0.071	0.11	7.2	8.3	0.47	2670	5.06	0.05
K278595		22.0	115.5	3.13	12.20	0.14	0.10	0.01	0.058	0.77	13.7	72.1	2.20	183	14.20	0.15
K278596		21.5	213	4.77	17.00	0.29	0.16	0.01	0.048	0.97	21.7	71.9	2.93	195	8.55	0.25
K278597		17.35	134.0	3.64	15.50	0.21	0.48	<0.01	0.038	0.95	14.8	52.6	2.54	193	8.96	0.26
K278598		17.00	117.0	3.54	19.00	0.32	0.51	0.01	0.073	0.83	12.4	59.8	3.16	240	9.24	0.29
K278599		16.85	104.5	3.38	17.70	0.27	0.50	<0.01	0.037	0.82	12.3	61.2	3.09	236	7.77	0.28
K278600		20.3	132.5	3.84	15.45	0.21	0.38	0.01	0.056	1.06	15.7	60.4	2.95	228	8.67	0.28
K278601		21.7	95.1	3.56	11.60	0.19	0.87	<0.01	0.076	1.16	13.5	59.1	2.38	218	6.06	0.22
K278602		23.3	82.8	3.57	12.40	0.17	0.80	<0.01	0.038	1.08	13.1	65.7	2.44	240	6.49	0.20
K278603		16.70	108.0	3.72	13.55	0.16	0.74	<0.01	0.059	0.70	7.8	54.6	2.54	232	12.05	0.22
K278604		16.70	111.5	2.83	11.45	0.14	0.21	<0.01	0.035	0.71	11.6	43.3	1.64	149	13.40	0.22
K278605		13.25	86.2	2.79	8.47	0.12	0.22	0.01	0.050	0.72	7.9	32.4	1.91	172	19.95	0.14
K278606		14.95	150.5	3.51	6.84	0.14	0.11	0.01	0.026	0.88	15.8	31.6	1.42	122	14.45	0.11
K278607		0.19	3.8	0.48	0.15	<0.05	<0.02	0.01	<0.005	0.02	0.6	0.8	12.20	213	0.14	0.02
K278608		16.05	118.5	2.45	10.90	0.15	0.15	<0.01	0.029	0.85	16.3	35.9	1.71	134	9.07	0.20
K278609		15.70	155.0	2.81	10.15	0.15	0.09	0.01	0.043	0.91	13.9	35.6	2.28	202	7.07	0.18
K278610		16.20	179.5	3.50	8.20	0.14	0.16	0.01	0.035	0.94	13.9	30.1	1.63	123	13.20	0.19
K278611		11.20	82.8	3.02	5.89	0.10	0.30	0.01	0.024	0.75	9.2	29.6	1.34	100	21.4	0.09
K278612		12.80	202	3.74	11.45	0.17	0.09	0.01	0.096	0.62	11.0	40.4	2.80	176	14.75	0.18

***** See Appendix Page for comments regarding this certificate *****

ALS Canada Ltd.
2103 Dollarton Hwy
North Vancouver BC V7H 0A7
Phone: 604 984 0221 Fax: 604 984 0218 www.alsglobal.com

To: **SILVER RANGE RESOURCES LTD.**
C/O ARCHER, CATHRO & ASSOCIATES (1981) LIMITED
1016-510 W HASTINGS ST
VANCOUVER BC V6B 1L8

Finalized Date: 18-SEP-2011
Account: RANSIL

Project: Silver Range-KEG

CERTIFICATE OF ANALYSIS WH11158845

Sample Description	Method	ME-MS41	ME-MS41	ME-MS41	ME-MS41	ME-MS41	ME-MS41	ME-MS41	ME-MS41	ME-MS41	ME-MS41	ME-MS41	ME-MS41	ME-MS41	ME-MS41	ME-MS41
	Analyte	Nb	Ni	P	Pb	Rb	Re	S	Sb	Sc	Se	Sn	Sr	Ta	Te	Th
	Units	ppm	ppm	ppm	ppm	ppm	ppm	%	ppm	ppm	ppm	ppm	ppm	ppm	ppm	ppm
	LOR	0.05	0.2	10	0.2	0.1	0.001	0.01	0.05	0.1	0.2	0.2	0.2	0.01	0.01	0.2
K278577		0.47	88.8	>10000	12.4	116.5	0.085	1.36	5.28	6.3	10.6	1.8	386	0.01	0.11	9.2
K278578		0.30	72.3	7420	7.7	102.5	0.057	1.21	3.45	6.1	7.0	1.9	349	0.01	0.05	8.9
K278579		0.34	74.9	6130	13.2	74.4	0.037	1.63	3.57	4.8	8.6	1.6	245	<0.01	0.09	8.5
K278580		0.56	76.8	8290	12.6	44.0	0.058	1.39	6.26	7.4	7.7	4.5	232	0.01	0.06	8.7
K278581		0.53	79.6	>10000	10.8	68.0	0.048	1.51	4.50	5.6	7.7	1.3	277	0.01	0.07	9.0
K278582		0.54	75.2	>10000	38.9	41.0	0.025	3.28	7.39	5.8	17.9	2.1	273	0.01	0.30	8.5
K278583		0.16	3.9	200	1.7	1.2	0.001	0.08	<0.05	0.5	0.2	<0.2	44.4	<0.01	0.01	<0.2
K278584		0.49	92.9	8690	14.3	68.1	0.059	1.49	6.17	6.1	8.2	1.1	256	0.01	0.10	8.7
K278585		0.49	71.9	6900	19.4	52.7	0.046	2.49	6.70	5.1	13.5	0.7	204	0.01	0.16	6.8
K278586		0.45	71.9	8040	14.3	53.2	0.036	1.71	6.13	7.3	9.0	0.9	310	0.02	0.08	8.6
K278587		0.52	58.0	>10000	11.2	42.6	0.039	1.37	7.24	7.5	7.5	1.2	347	0.01	0.05	8.7
K278588		0.32	25.3	850	2080	30.1	0.387	2.38	58.5	7.5	7.0	151.0	34.6	<0.01	0.72	1.9
K278589		0.45	65.8	7300	11.3	49.3	0.035	1.53	5.09	6.9	7.5	1.5	275	0.01	0.04	9.2
K278590		0.41	58.1	5130	11.3	57.1	0.025	1.54	2.67	5.8	7.0	1.9	202	0.01	0.05	9.1
K278591		0.48	66.8	4870	11.0	47.4	0.038	1.59	5.77	5.2	10.7	1.4	220	0.01	0.06	9.4
K278592		0.69	64.5	2200	19.0	50.7	0.019	1.99	10.10	4.6	13.9	1.0	100.5	0.02	0.10	9.5
K278593		0.35	59.1	1720	13.1	67.0	0.018	1.59	7.38	3.9	9.7	0.8	146.0	0.01	0.06	10.1
K278594		0.23	24.2	620	>10000	7.0	0.002	2.87	43.7	3.3	3.6	1.9	293	<0.01	0.19	2.1
K278595		0.25	61.1	3750	12.0	55.8	0.027	1.42	5.81	6.4	10.7	1.2	170.5	0.01	0.08	10.2
K278596		0.44	78.4	6840	20.2	80.1	0.048	2.46	6.51	9.0	15.7	0.9	278	0.01	0.14	10.0
K278597		0.33	64.5	3700	12.3	70.6	0.035	1.66	6.91	7.5	7.6	0.8	176.0	0.01	0.06	9.7
K278598		0.27	55.7	2430	9.1	66.9	0.027	1.53	4.47	9.4	6.8	0.8	174.5	0.01	0.06	9.5
K278599		0.26	50.2	2420	9.0	65.3	0.023	1.37	4.17	9.2	6.4	0.9	168.5	0.01	0.05	9.3
K278600		0.29	62.2	3110	9.3	81.4	0.035	1.79	4.04	7.3	9.6	1.2	192.5	0.01	0.06	10.3
K278601		0.32	47.3	1570	9.1	85.7	0.020	1.61	4.04	4.3	14.0	1.2	117.0	0.01	0.06	10.8
K278602		0.31	46.2	1730	11.1	83.3	0.017	1.68	4.56	5.3	7.9	2.2	160.5	0.01	0.04	10.1
K278603		0.37	60.1	1620	24.7	55.4	0.020	2.12	9.02	6.8	6.0	3.1	218	0.01	0.07	9.4
K278604		0.34	69.4	4070	17.4	59.4	0.027	1.67	7.75	5.6	5.6	2.1	341	0.01	0.05	10.0
K278605		0.24	73.5	2810	20.1	58.7	0.031	1.63	7.79	3.5	5.7	1.7	172.5	<0.01	0.06	8.2
K278606		0.42	67.9	7100	25.6	65.9	0.028	2.20	13.85	2.9	9.1	4.5	227	<0.01	0.11	8.7
K278607		0.14	3.3	190	1.1	1.0	<0.001	0.09	0.06	0.4	0.3	<0.2	39.1	<0.01	0.01	0.2
K278608		0.39	68.5	8300	19.4	70.7	0.038	1.46	7.35	5.0	6.8	4.2	323	<0.01	0.06	7.9
K278609		0.41	63.2	9620	16.8	71.0	0.046	1.66	6.54	3.7	8.4	2.3	351	<0.01	0.07	8.0
K278610		0.39	65.9	6950	25.5	70.8	0.032	2.16	8.79	3.0	10.0	2.1	265	<0.01	0.14	8.7
K278611		0.39	75.3	2780	23.5	51.2	0.031	1.81	11.35	2.6	6.1	1.2	123.5	<0.01	0.08	9.1
K278612		0.24	61.2	6160	27.5	49.4	0.046	2.31	8.63	4.7	10.5	1.6	529	<0.01	0.15	7.3

***** See Appendix Page for comments regarding this certificate *****

ALS Canada Ltd.
2103 Dollarton Hwy
North Vancouver BC V7H 0A7
Phone: 604 984 0221 Fax: 604 984 0218 www.alsglobal.com

To: **SILVER RANGE RESOURCES LTD.**
C/O ARCHER, CATHRO & ASSOCIATES (1981) LIMITED
1016-510 W HASTINGS ST
VANCOUVER BC V6B 1L8

Finalized Date: 18-SEP-2011
Account: RANSIL

Project: Silver Range-KEG

CERTIFICATE OF ANALYSIS WH11158845

Sample Description	Method	ME-MS41	ME-MS41	ME-MS41	ME-MS41	ME-MS41	ME-MS41	ME-MS41	ME-MS41	Zn-OG46	Pb-OG46	Sn-XRF05
	Analyte	Ti	Tl	U	V	W	Y	Zn	Zr	Zn	Pb	Sn
	Units	%	ppm	ppm	ppm	ppm	ppm	ppm	ppm	%	%	ppm
	LOR	0.005	0.02	0.05	1	0.05	0.05	2	0.5	0.001	0.001	5
K278577		0.086	1.28	10.80	505	0.61	20.7	233	6.2			5
K278578		0.089	1.26	8.78	453	0.41	15.15	248	6.9			<5
K278579		0.082	1.01	8.46	322	0.48	13.30	192	6.3			<5
K278580		0.123	0.56	9.47	435	1.11	19.00	185	3.5			8
K278581		0.084	0.69	10.15	372	0.57	19.95	231	3.6			<5
K278582		0.075	0.80	6.97	240	0.80	18.10	147	3.7			<5
K278583		<0.005	<0.02	0.71	4	<0.05	1.09	16	<0.5			<5
K278584		0.083	0.62	11.85	395	0.61	17.25	293	4.3			<5
K278585		0.073	0.71	8.20	424	0.40	16.00	279	10.1			<5
K278586		0.088	0.63	9.40	468	0.45	17.35	138	10.1			<5
K278587		0.082	0.71	7.91	368	0.78	16.70	377	6.5			<5
K278588		0.082	1.52	0.60	83	2.36	11.60	2530	4.2			299
K278589		0.086	0.64	7.78	299	0.50	17.85	201	5.4			<5
K278590		0.089	0.55	6.92	323	0.42	15.50	162	9.9			6
K278591		0.097	0.51	9.49	377	0.42	16.65	409	8.4			<5
K278592		0.121	0.75	8.13	198	0.35	12.40	360	34.7			<5
K278593		0.116	0.68	8.76	187	0.25	11.00	336	34.4			<5
K278594		0.049	0.13	0.75	32	6.14	7.19	>10000	5.7	1.900	1.910	6
K278595		0.115	0.47	9.58	289	3.47	12.60	476	7.9			<5
K278596		0.110	0.75	9.49	414	0.66	18.15	287	10.9			<5
K278597		0.114	0.66	8.27	434	0.45	15.35	218	23.9			<5
K278598		0.117	0.60	7.40	441	0.31	12.20	373	23.7			<5
K278599		0.117	0.61	7.41	385	0.32	12.20	209	22.9			<5
K278600		0.127	0.73	8.27	429	0.32	14.20	366	21.1			<5
K278601		0.133	0.84	6.94	278	0.30	10.95	647	37.3			5
K278602		0.136	0.91	5.36	211	0.30	9.87	255	33.0			6
K278603		0.100	0.64	6.05	191	0.31	9.42	283	33.0			9
K278604		0.084	0.61	7.75	227	0.36	14.85	206	13.2			7
K278605		0.081	0.57	7.93	291	0.31	8.41	413	12.8			7
K278606		0.066	0.65	6.45	246	0.50	14.15	186	7.4			14
K278607		<0.005	<0.02	0.55	2	0.06	0.88	17	<0.5			<5
K278608		0.081	0.70	7.56	378	0.42	16.80	179	7.7			10
K278609		0.081	0.65	6.26	281	0.44	12.15	286	5.6			8
K278610		0.080	0.68	8.58	240	0.36	12.00	222	8.5			6
K278611		0.090	0.48	10.80	167	0.37	10.90	201	17.1			<5
K278612		0.074	0.59	8.93	431	0.41	12.55	687	6.3			<5

***** See Appendix Page for comments regarding this certificate *****

ALS Canada Ltd.
2103 Dollarton Hwy
North Vancouver BC V7H 0A7
Phone: 604 984 0221 Fax: 604 984 0218 www.alsglobal.com

To: **SILVER RANGE RESOURCES LTD.**
C/O ARCHER, CATHRO & ASSOCIATES (1981) LIMITED
1016-510 W HASTINGS ST
VANCOUVER BC V6B 1L8

Project: Silver Range-KEG

Finalized Date: 18-SEP-2011
Account: RANSIL

CERTIFICATE OF ANALYSIS WH11158845

Method	CERTIFICATE COMMENTS
ME-MS41	Interference: Ca>10% on ICP-MS As,ICP-AES results shown.
ME-MS41	Gold determinations by this method are semi-quantitative due to the small sample weight used (0.5g).

ALS Canada Ltd.

2103 Dollarton Hwy
North Vancouver BC V7H 0A7
Phone: 604 984 0221 Fax: 604 984 0218 www.alsglobal.com

To: **SILVER RANGE RESOURCES LTD.**
C/O ARCHER, CATHRO & ASSOCIATES (1981) LIMITED
1016-510 W HASTINGS ST
VANCOUVER BC V6B 1L8

Finalized Date: 17-SEP-2011
Account: RANSIL

CERTIFICATE WH11158846

Project: Silver Range-KEG

P.O. No.: Batch D20

This report is for 36 Drill Core samples submitted to our lab in Whitehorse, YT, Canada on 18-AUG-2011.

The following have access to data associated with this certificate:

DOUG EATON BRUCE YOUNGMAN	SARAH EATON	JOAN MARIACHER

SAMPLE PREPARATION

ALS CODE	DESCRIPTION
WEI-21	Received Sample Weight
LOG-22	Sample login - Rcd w/o BarCode
CRU-31	Fine crushing - 70% <2mm
CRU-QC	Crushing QC Test
PUL-QC	Pulverizing QC Test
SPL-21	Split sample - riffle splitter
PUL-31	Pulverize split to 85% <75 um
LOG-24	Pulp Login - Rcd w/o Barcode

ANALYTICAL PROCEDURES

ALS CODE	DESCRIPTION	INSTRUMENT
Au-AA24	Au 50g FA AA finish	AAS
ME-MS41	51 anal. aqua regia ICPMS	
ME-OG46	Ore Grade Elements - AquaRegia	ICP-AES
Zn-OG46	Ore Grade Zn - Aqua Regia	VARIABLE
Pb-OG46	Ore Grade Pb - Aqua Regia	VARIABLE
Sn-XRF05	Sn-Trace Level XRF Analysis	XRF

To: **SILVER RANGE RESOURCES LTD.**
ATTN: JOAN MARIACHER
C/O ARCHER, CATHRO & ASSOCIATES (1981) LIMITED
1016-510 W HASTINGS ST
VANCOUVER BC V6B 1L8

This is the Final Report and supersedes any preliminary report with this certificate number. Results apply to samples as submitted. All pages of this report have been checked and approved for release.

Signature:

Colin Ramshaw, Vancouver Laboratory Manager

ALS Canada Ltd.
2103 Dollarton Hwy
North Vancouver BC V7H 0A7
Phone: 604 984 0221 Fax: 604 984 0218 www.alsglobal.com

To: **SILVER RANGE RESOURCES LTD.**
C/O ARCHER, CATHRO & ASSOCIATES (1981) LIMITED
1016-510 W HASTINGS ST
VANCOUVER BC V6B 1L8

Finalized Date: 17-SEP-2011
Account: RANSIL

Project: Silver Range-KEG

CERTIFICATE OF ANALYSIS WH11158846

Sample Description	Method Analyte Units LOR	WEI-21 Recvd Wt. kg 0.02	Au-AA24 Au ppm 0.005	ME-MS41 Ag ppm 0.01	ME-MS41 Al % 0.01	ME-MS41 As ppm 0.1	ME-MS41 Au ppm 0.2	ME-MS41 B ppm 10	ME-MS41 Ba ppm 10	ME-MS41 Be ppm 0.05	ME-MS41 Bi ppm 0.01	ME-MS41 Ca % 0.01	ME-MS41 Cd ppm 0.01	ME-MS41 Ce ppm 0.02	ME-MS41 Co ppm 0.1	ME-MS41 Cr ppm 1
K281685		6.84	<0.005	0.74	0.96	102.0	<0.2	140	40	0.40	2.32	9.64	8.56	17.55	5.6	26
K281686		7.19	<0.005	1.14	1.01	57.8	<0.2	10	120	0.55	2.69	3.84	3.73	17.90	6.2	26
K281687		7.40	<0.005	0.50	1.07	561	<0.2	10	150	0.47	1.33	3.09	4.42	14.65	6.0	22
K281688		2.91	<0.005	0.01	0.04	2	<0.2	<10	10	<0.05	0.04	18.90	0.08	1.28	1.2	1
K281689		6.19	<0.005	2.23	1.71	277	<0.2	10	290	0.68	4.73	3.78	11.10	14.75	6.1	28
K281690		7.22	<0.005	1.00	1.00	239	<0.2	<10	270	0.39	8.32	3.33	4.06	13.85	4.6	16
K281691		6.81	<0.005	1.19	1.23	56.3	<0.2	<10	440	0.51	10.05	2.13	6.36	13.20	5.2	17
K281692		7.31	<0.005	1.74	1.28	58.4	<0.2	10	610	0.52	13.40	5.08	10.30	13.30	6.0	15
K281693		7.52	<0.005	1.55	1.77	49.4	<0.2	10	370	0.49	13.85	5.90	9.74	15.95	6.2	18
K281694		7.26	<0.005	4.12	1.62	30.7	<0.2	20	270	0.57	16.50	5.99	5.31	15.50	5.6	17
K281695		6.72	<0.005	2.39	2.02	25.2	<0.2	10	510	0.75	18.35	3.60	5.16	16.10	8.2	21
K281696		0.25	0.321	46.5	1.16	98.8	0.3	<10	60	0.30	1.43	0.50	20.1	16.65	16.5	31
K281697		7.10	<0.005	3.64	1.83	25.1	<0.2	<10	650	0.66	56.9	3.78	18.05	16.85	6.8	16
K281698		7.53	<0.005	5.95	1.91	13.0	<0.2	20	570	0.70	52.4	4.84	15.60	18.10	6.5	18
K281699		7.66	<0.005	1.38	1.42	31.0	<0.2	<10	460	0.47	21.3	5.39	11.65	13.75	6.5	17
K281700		7.00	<0.005	2.74	2.26	27.5	<0.2	30	650	0.63	47.6	3.64	10.85	13.85	6.5	15
K281701		6.69	<0.005	1.94	2.42	23.9	<0.2	<10	370	0.67	30.8	4.00	18.45	15.25	7.3	21
K281702		6.73	<0.005	1.19	2.08	32.3	<0.2	<10	940	0.68	20.0	2.69	8.23	15.60	6.9	23
K281703		3.51	<0.005	0.85	2.12	23.6	<0.2	<10	850	0.76	9.51	3.20	2.50	15.75	7.0	22
K281704		6.30	<0.005	0.45	1.46	19.3	<0.2	<10	1180	0.73	1.88	2.02	6.56	18.05	6.5	26
K281705		7.41	<0.005	0.67	1.48	18.2	<0.2	<10	950	0.66	3.32	2.48	3.98	17.20	6.1	21
K281706		7.46	<0.005	2.13	1.41	25.3	<0.2	10	450	0.52	14.95	5.77	8.25	15.55	5.0	15
K281707		7.35	<0.005	2.27	1.40	32.0	<0.2	<10	430	0.57	24.9	2.47	8.89	16.20	6.1	17
K281708		7.10	<0.005	0.99	1.35	15.4	<0.2	20	170	0.49	3.69	3.09	4.68	15.85	4.2	14
K281709		7.23	<0.005	1.17	1.83	14.6	<0.2	<10	390	0.48	4.15	2.59	27.0	18.35	4.7	16
K281710		0.25	0.095	60.2	1.00	2760	<0.2	<10	70	0.29	3.83	5.57	124.0	14.40	12.3	33
K281711		7.53	<0.005	1.54	1.50	12.1	<0.2	40	110	0.57	4.63	4.45	20.8	18.30	3.5	13
K281712		7.21	0.019	16.15	1.77	14.5	<0.2	10	250	0.60	68.2	3.07	110.0	18.15	4.4	13
K281713		7.56	<0.005	5.70	1.88	15.0	<0.2	<10	560	0.85	21.0	1.85	25.4	17.90	5.7	20
K281714		6.86	<0.005	1.30	1.68	27.7	<0.2	50	430	0.71	3.36	3.74	23.9	18.50	4.8	24
K281715		7.45	<0.005	4.14	1.88	21.6	<0.2	50	150	0.62	11.70	2.97	9.25	17.10	4.5	21
K281716		2.11	<0.005	0.03	0.03	<2	<0.2	<10	10	<0.05	0.09	19.65	0.18	1.09	0.9	1
K281717		6.91	<0.005	27.4	2.41	219	<0.2	<10	290	1.15	134.5	2.87	66.4	19.80	6.2	27
K281718		6.53	<0.005	1.36	2.90	47.6	<0.2	<10	200	1.28	37.8	2.72	69.5	21.8	6.4	32
K281719		4.24	0.067	1.71	3.56	7.1	<0.2	<10	90	0.84	239	3.01	302	22.1	6.9	19
K281720		6.47	0.161	7.09	2.92	248	<0.2	<10	70	1.03	451	3.26	238	21.2	6.8	28

***** See Appendix Page for comments regarding this certificate *****

ALS Canada Ltd.
2103 Dollarton Hwy
North Vancouver BC V7H 0A7
Phone: 604 984 0221 Fax: 604 984 0218 www.alsglobal.com

To: **SILVER RANGE RESOURCES LTD.**
C/O ARCHER, CATHRO & ASSOCIATES (1981) LIMITED
1016-510 W HASTINGS ST
VANCOUVER BC V6B 1L8

Finalized Date: 17-SEP-2011
Account: RANSIL

Project: Silver Range-KEG

CERTIFICATE OF ANALYSIS WH11158846

Sample Description	Method	ME-MS41	ME-MS41	ME-MS41	ME-MS41	ME-MS41	ME-MS41	ME-MS41	ME-MS41	ME-MS41	ME-MS41	ME-MS41	ME-MS41	ME-MS41	ME-MS41	ME-MS41
	Analyte	Cs	Cu	Fe	Ga	Ge	Hf	Hg	In	K	La	Li	Mg	Mn	Mo	Na
	Units	ppm	ppm	%	ppm	ppm	ppm	ppm	ppm	%	ppm	ppm	%	ppm	ppm	%
	LOR	0.05	0.2	0.01	0.05	0.05	0.02	0.01	0.005	0.01	0.2	0.1	0.01	5	0.05	0.01
K281685		0.65	38.2	0.97	4.12	0.31	0.28	0.01	0.335	0.06	10.3	21.3	0.83	396	1.63	0.01
K281686		1.12	116.0	1.25	3.84	0.23	0.29	<0.01	0.141	0.10	9.8	32.2	0.77	287	2.29	0.03
K281687		3.44	77.5	1.16	3.59	0.24	0.22	<0.01	0.147	0.10	7.6	20.4	0.78	294	1.59	0.05
K281688		0.15	3.8	0.43	0.13	<0.05	<0.02	0.02	0.005	0.02	0.6	0.9	11.80	224	0.11	0.01
K281689		3.63	343	1.33	5.48	0.20	0.23	<0.01	0.348	0.11	8.3	24.9	0.70	300	1.91	0.08
K281690		2.25	30.5	0.93	3.49	0.39	0.23	<0.01	0.110	0.06	7.4	12.1	0.61	342	2.06	0.03
K281691		4.13	75.8	1.08	4.12	0.14	0.20	<0.01	0.098	0.12	6.5	15.3	0.51	231	1.85	0.09
K281692		4.33	64.0	0.84	3.96	0.17	0.20	0.01	0.252	0.09	6.7	10.8	0.60	211	5.16	0.06
K281693		6.32	41.1	0.89	5.27	0.18	0.20	<0.01	0.235	0.09	8.2	14.6	0.63	267	3.95	0.09
K281694		5.25	39.5	0.95	5.26	0.21	0.21	0.01	0.174	0.12	7.9	18.4	0.83	408	2.33	0.09
K281695		7.60	80.4	1.23	6.18	0.16	0.21	<0.01	0.129	0.13	8.0	16.2	0.48	245	4.66	0.15
K281696		2.40	4310	4.39	6.30	0.15	0.13	0.32	6.12	0.55	8.4	5.2	0.66	480	162.5	0.04
K281697		3.88	143.5	1.24	5.57	0.16	0.19	<0.01	0.501	0.15	8.2	11.5	0.61	208	2.23	0.08
K281698		6.30	77.7	1.24	5.96	0.19	0.19	<0.01	0.401	0.13	8.9	12.1	0.55	225	3.51	0.11
K281699		4.46	152.5	1.12	4.86	0.17	0.20	0.01	0.265	0.08	7.1	13.0	0.67	216	3.53	0.06
K281700		6.12	125.5	1.11	6.39	0.20	0.18	<0.01	0.253	0.08	6.9	10.8	0.34	131	6.50	0.13
K281701		12.40	183.5	1.49	8.36	0.15	0.14	0.01	0.465	0.07	8.2	15.4	0.49	494	3.26	0.09
K281702		6.74	160.5	1.23	5.81	0.11	0.17	<0.01	0.216	0.09	8.3	12.3	0.35	317	5.77	0.08
K281703		5.61	127.0	1.29	5.96	0.10	0.16	<0.01	0.086	0.07	8.4	11.9	0.34	396	5.87	0.07
K281704		2.83	93.0	1.21	4.66	0.11	0.23	<0.01	0.156	0.10	8.8	9.9	0.35	348	4.89	0.06
K281705		3.39	76.9	1.13	4.57	0.13	0.20	<0.01	0.092	0.09	8.7	10.7	0.34	263	5.23	0.10
K281706		3.77	67.8	0.93	5.01	0.24	0.21	<0.01	0.254	0.07	7.9	10.1	0.42	315	2.26	0.05
K281707		4.98	89.2	0.94	3.79	0.15	0.19	<0.01	0.239	0.13	8.0	7.0	0.17	133	3.75	0.10
K281708		2.23	55.3	0.69	3.84	0.16	0.19	<0.01	0.114	0.11	8.0	7.7	0.27	203	2.51	0.10
K281709		11.80	73.6	1.06	4.77	0.19	0.22	0.01	0.724	0.10	9.6	17.8	0.64	430	2.54	0.09
K281710		0.92	1080	3.20	3.79	0.08	0.20	2.63	0.067	0.12	7.2	8.7	0.47	2670	5.21	0.05
K281711		2.84	54.3	1.67	5.28	0.42	0.20	<0.01	0.606	0.04	9.3	27.1	1.04	967	2.12	0.01
K281712		5.93	183.5	2.30	5.52	0.38	0.19	0.01	3.87	0.06	9.2	20.2	0.71	756	2.18	0.04
K281713		4.27	87.4	1.33	5.58	0.16	0.18	0.01	0.660	0.13	9.0	9.8	0.38	184	2.28	0.17
K281714		3.84	87.7	1.22	5.11	0.25	0.22	0.01	0.759	0.08	10.6	8.5	0.44	639	5.81	0.13
K281715		4.12	86.8	0.89	6.37	0.30	0.21	<0.01	0.185	0.09	9.6	9.0	0.20	488	6.39	0.12
K281716		0.11	1.9	0.42	0.11	<0.05	<0.02	0.01	0.009	0.02	0.6	0.8	12.05	213	0.07	0.01
K281717		3.26	322	2.61	8.40	0.27	0.21	0.02	1.925	0.11	10.9	31.7	0.53	294	6.71	0.14
K281718		4.22	371	2.64	8.99	0.18	0.20	0.01	3.11	0.09	12.3	15.8	0.33	191	14.00	0.15
K281719		2.67	971	6.29	12.75	0.28	0.19	0.04	14.10	0.04	12.8	16.0	0.29	365	4.17	0.14
K281720		4.14	1130	6.33	10.00	0.47	0.20	0.03	11.15	0.03	12.1	17.0	0.31	555	13.75	0.11

***** See Appendix Page for comments regarding this certificate *****

ALS Canada Ltd.
2103 Dollarton Hwy
North Vancouver BC V7H 0A7
Phone: 604 984 0221 Fax: 604 984 0218 www.alsglobal.com

To: **SILVER RANGE RESOURCES LTD.**
C/O ARCHER, CATHRO & ASSOCIATES (1981) LIMITED
1016-510 W HASTINGS ST
VANCOUVER BC V6B 1L8

Finalized Date: 17-SEP-2011
Account: RANSIL

Project: Silver Range-KEG

CERTIFICATE OF ANALYSIS WH11158846

Sample Description	Method	ME-MS41	ME-MS41	ME-MS41	ME-MS41	ME-MS41	ME-MS41	ME-MS41	ME-MS41	ME-MS41	ME-MS41	ME-MS41	ME-MS41	ME-MS41	ME-MS41	ME-MS41
	Analyte	Nb	Ni	P	Pb	Rb	Re	S	Sb	Sc	Se	Sn	Sr	Ta	Te	Th
	Units	ppm	ppm	ppm	ppm	ppm	ppm	%	ppm	ppm	ppm	ppm	ppm	ppm	ppm	ppm
	LOR	0.05	0.2	10	0.2	0.1	0.001	0.01	0.05	0.1	0.2	0.2	0.2	0.01	0.01	0.2
K281685		0.45	31.1	830	35.8	4.3	0.009	0.25	3.54	3.2	3.1	36.3	95.3	0.01	0.02	4.5
K281686		0.51	37.5	850	35.2	7.4	0.009	0.47	3.46	2.8	5.7	31.7	58.1	0.01	0.02	4.3
K281687		0.51	35.0	690	12.6	7.3	0.006	0.41	3.46	2.2	3.9	35.2	61.0	0.01	0.03	4.4
K281688		0.15	2.7	190	1.9	1.0	0.001	0.07	0.06	0.5	0.2	0.2	42.2	<0.01	<0.01	<0.2
K281689		0.40	35.3	820	50.8	9.8	0.008	0.44	3.16	2.6	7.2	35.0	82.2	0.01	0.05	3.9
K281690		0.68	26.9	730	36.4	3.8	0.006	0.22	2.00	1.8	3.0	46.4	37.9	0.01	0.03	3.7
K281691		0.46	35.8	630	52.3	6.4	0.007	0.32	1.78	2.1	5.5	27.8	55.3	0.01	0.04	4.4
K281692		0.66	35.3	710	62.5	5.3	0.011	0.36	2.23	2.2	7.1	19.7	101.0	0.02	0.04	4.1
K281693		0.79	39.4	780	67.0	6.5	0.010	0.33	2.02	3.2	7.1	18.9	113.5	0.03	0.05	4.3
K281694		0.49	29.2	620	154.0	9.9	0.005	0.31	1.94	2.4	6.9	28.5	102.0	0.02	0.08	4.3
K281695		0.51	39.6	770	93.5	10.4	0.009	0.57	2.32	2.6	12.8	18.6	119.0	0.02	0.08	5.4
K281696		0.25	22.1	880	2040	29.5	0.390	2.45	53.5	7.1	6.8	152.0	31.4	<0.01	0.57	1.9
K281697		0.46	30.0	660	132.0	10.7	0.006	0.60	3.32	2.0	11.1	13.0	117.5	0.02	0.17	5.0
K281698		0.90	30.9	680	197.0	11.7	0.007	0.69	2.58	3.0	13.4	22.3	121.0	0.03	0.15	5.4
K281699		0.51	31.3	850	53.1	4.9	0.008	0.48	2.54	2.3	10.7	11.3	101.5	0.02	0.08	3.7
K281700		0.94	37.6	740	94.2	5.0	0.012	0.63	2.12	3.2	17.9	13.0	154.5	0.03	0.12	4.5
K281701		0.29	34.2	760	55.3	5.4	0.011	0.65	2.84	3.3	10.8	14.6	134.5	0.01	0.07	4.5
K281702		0.50	35.9	820	39.5	7.2	0.011	0.40	2.94	3.3	9.4	10.1	122.0	0.02	0.04	4.0
K281703		0.46	33.7	860	23.3	5.1	0.011	0.34	3.48	3.5	8.0	10.6	135.5	0.02	0.03	4.2
K281704		0.39	36.2	710	11.3	5.3	0.011	0.33	2.67	3.3	8.0	14.1	76.0	0.01	0.02	4.4
K281705		0.49	35.4	930	17.0	5.0	0.011	0.42	2.02	2.3	11.6	13.8	104.0	0.01	0.03	4.5
K281706		0.81	27.0	700	70.5	3.8	0.006	0.35	2.65	2.3	8.0	28.9	138.5	0.02	0.04	3.6
K281707		1.01	38.3	870	69.7	6.7	0.009	0.50	2.22	2.1	11.8	15.6	105.0	0.03	0.06	4.1
K281708		1.05	20.1	910	31.3	7.2	0.005	0.30	1.73	2.2	7.0	23.7	99.3	0.03	0.03	3.2
K281709		0.76	26.9	800	30.2	6.0	0.007	0.46	2.62	3.5	4.8	32.6	103.5	0.02	0.02	4.4
K281710		0.24	23.2	630	>10000	7.0	0.002	2.85	41.9	3.6	3.5	1.8	290	<0.01	0.14	2.2
K281711		0.65	15.4	620	63.3	2.7	0.002	0.63	1.95	3.2	3.5	75.4	84.2	0.02	0.01	3.7
K281712		0.72	17.7	630	658	4.5	0.003	1.33	2.42	3.7	18.5	49.0	72.1	0.02	0.20	4.1
K281713		0.74	28.7	590	230	7.3	0.005	0.73	2.00	1.8	12.3	13.9	96.4	0.02	0.08	5.6
K281714		0.67	32.3	2030	133.0	4.6	0.011	0.53	2.18	2.0	7.8	49.8	85.5	0.02	0.02	4.0
K281715		0.72	32.6	1420	813	6.0	0.012	0.43	2.23	1.6	10.7	92.3	161.0	0.01	0.04	4.1
K281716		0.12	1.8	180	3.7	0.6	<0.001	0.06	<0.05	0.3	0.2	0.3	39.8	<0.01	<0.01	<0.2
K281717		0.71	41.8	1230	1660	7.3	0.011	1.68	9.80	2.4	37.0	40.8	119.0	0.02	0.16	4.8
K281718		0.74	48.7	1620	31.5	6.4	0.017	1.77	6.93	2.3	16.2	21.1	134.0	0.03	0.10	5.3
K281719		0.85	45.3	1650	24.4	3.1	0.006	4.42	4.34	2.0	33.2	39.3	193.5	0.02	0.57	4.8
K281720		0.85	35.6	1870	227	2.2	0.015	4.39	13.00	2.5	37.4	48.2	131.0	0.02	1.23	4.8

***** See Appendix Page for comments regarding this certificate *****

ALS Canada Ltd.
2103 Dollarton Hwy
North Vancouver BC V7H 0A7
Phone: 604 984 0221 Fax: 604 984 0218 www.alsglobal.com

To: **SILVER RANGE RESOURCES LTD.**
C/O ARCHER, CATHRO & ASSOCIATES (1981) LIMITED
1016-510 W HASTINGS ST
VANCOUVER BC V6B 1L8

Finalized Date: 17-SEP-2011
Account: RANSIL

Project: Silver Range-KEG

CERTIFICATE OF ANALYSIS WH11158846

Sample Description	Method	ME-MS41	ME-MS41	ME-MS41	ME-MS41	ME-MS41	ME-MS41	ME-MS41	ME-MS41	Zn-OG46	Pb-OG46	Sn-XRF05
	Analyte	Ti	Tl	U	V	W	Y	Zn	Zr	Zn	Pb	Sn
	Units	%	ppm	ppm	ppm	ppm	ppm	ppm	ppm	%	%	ppm
	LOR	0.005	0.02	0.05	1	0.05	0.05	2	0.5	0.001	0.001	5
K281685		0.082	0.08	1.96	27	1.23	13.00	620	9.5			153
K281686		0.109	0.10	1.86	26	2.00	12.90	218	8.6			117
K281687		0.098	0.08	1.43	22	0.62	10.70	276	6.6			171
K281688		<0.005	<0.02	0.59	2	0.06	0.92	18	<0.5			<5
K281689		0.084	0.14	1.55	25	1.03	11.40	698	7.0			136
K281690		0.089	0.05	1.50	17	0.85	9.32	238	7.0			247
K281691		0.109	0.07	1.27	18	0.63	11.55	290	6.3			109
K281692		0.109	0.06	1.69	26	1.16	11.65	693	5.8			79
K281693		0.111	0.07	1.56	23	1.00	12.45	706	6.0			68
K281694		0.095	0.12	1.53	21	1.13	11.65	404	6.2			142
K281695		0.107	0.12	1.81	29	0.64	13.05	360	6.5			71
K281696		0.086	1.48	0.64	86	2.75	9.08	2510	3.8			297
K281697		0.122	0.15	1.11	21	0.73	12.30	1260	5.6			35
K281698		0.130	0.12	1.34	24	0.74	13.20	1100	5.8			72
K281699		0.094	0.06	1.60	20	0.79	12.25	773	6.4			32
K281700		0.113	0.05	1.77	22	0.65	12.20	712	5.3			48
K281701		0.102	0.05	1.75	27	0.39	12.05	1120	4.7			50
K281702		0.093	0.06	1.87	34	0.40	12.85	503	5.7			26
K281703		0.083	0.03	2.05	34	0.42	13.10	174	5.5			30
K281704		0.110	0.04	2.12	38	0.39	14.65	409	7.4			32
K281705		0.103	0.05	1.75	28	0.58	13.50	263	6.2			40
K281706		0.114	0.04	1.24	18	1.00	12.45	555	5.8			97
K281707		0.113	0.07	1.54	19	0.56	12.20	563	5.8			53
K281708		0.099	0.08	1.32	14	0.65	11.80	295	5.3			69
K281709		0.128	0.07	1.33	22	0.54	11.90	1480	6.1			91
K281710		0.053	0.12	0.75	32	6.66	7.51	>10000	6.0	1.900	1.805	6
K281711		0.113	0.02	1.07	18	0.66	10.45	1220	4.4			341
K281712		0.109	0.11	1.16	19	11.05	9.97	5450	3.9			230
K281713		0.141	0.09	1.03	19	1.41	10.80	1490	4.2			40
K281714		0.105	0.06	2.07	32	2.40	13.35	1560	6.3			185
K281715		0.114	0.13	1.93	24	3.31	13.10	633	6.1			270
K281716		<0.005	<0.02	0.47	3	0.05	0.81	27	<0.5			<5
K281717		0.123	0.23	1.73	38	19.20	13.05	3160	6.0			82
K281718		0.122	0.07	2.34	68	9.58	14.85	3400	5.4			50
K281719		0.120	0.05	1.89	27	40.5	12.90	>10000	4.6	1.615		80
K281720		0.109	0.09	2.52	89	33.3	13.20	>10000	4.6	1.275		129

***** See Appendix Page for comments regarding this certificate *****

ALS Canada Ltd.
2103 Dollarton Hwy
North Vancouver BC V7H 0A7
Phone: 604 984 0221 Fax: 604 984 0218 www.alsglobal.com

To: **SILVER RANGE RESOURCES LTD.**
C/O ARCHER, CATHRO & ASSOCIATES (1981) LIMITED
1016-510 W HASTINGS ST
VANCOUVER BC V6B 1L8

Project: Silver Range-KEG

Finalized Date: 17-SEP-2011
Account: RANSIL

CERTIFICATE OF ANALYSIS WH11158846

Method	CERTIFICATE COMMENTS
ME-MS41	Interference: Ca>10% on ICP-MS As,ICP-AES results shown.
ME-MS41	Gold determinations by this method are semi-quantitative due to the small sample weight used (0.5g).

ALS Canada Ltd.

2103 Dollarton Hwy
North Vancouver BC V7H 0A7
Phone: 604 984 0221 Fax: 604 984 0218 www.alsglobal.com

To: **SILVER RANGE RESOURCES LTD.**
C/O ARCHER, CATHRO & ASSOCIATES (1981) LIMITED
1016-510 W HASTINGS ST
VANCOUVER BC V6B 1L8

Finalized Date: 18-SEP-2011
Account: RANSIL

CERTIFICATE WH11158847

Project: Silver Range-KEG

P.O. No.: Batch B14

This report is for 36 Drill Core samples submitted to our lab in Whitehorse, YT, Canada on 18-AUG-2011.

The following have access to data associated with this certificate:

DOUG EATON BRUCE YOUNGMAN	SARAH EATON	JOAN MARIACHER

SAMPLE PREPARATION

ALS CODE	DESCRIPTION
WEI-21	Received Sample Weight
LOG-22	Sample login - Rcd w/o BarCode
CRU-31	Fine crushing - 70% <2mm
CRU-QC	Crushing QC Test
PUL-QC	Pulverizing QC Test
SPL-21	Split sample - riffle splitter
PUL-31	Pulverize split to 85% <75 um
LOG-24	Pulp Login - Rcd w/o Barcode

ANALYTICAL PROCEDURES

ALS CODE	DESCRIPTION	INSTRUMENT
Au-AA24	Au 50g FA AA finish	AAS
ME-MS41	51 anal. aqua regia ICPMS	
ME-OG46	Ore Grade Elements - AquaRegia	ICP-AES
Zn-OG46	Ore Grade Zn - Aqua Regia	VARIABLE
Pb-OG46	Ore Grade Pb - Aqua Regia	VARIABLE
Sn-XRF05	Sn-Trace Level XRF Analysis	XRF

To: **SILVER RANGE RESOURCES LTD.**
ATTN: JOAN MARIACHER
C/O ARCHER, CATHRO & ASSOCIATES (1981) LIMITED
1016-510 W HASTINGS ST
VANCOUVER BC V6B 1L8

This is the Final Report and supersedes any preliminary report with this certificate number. Results apply to samples as submitted. All pages of this report have been checked and approved for release.

Signature:

Colin Ramshaw, Vancouver Laboratory Manager

ALS Canada Ltd.
2103 Dollarton Hwy
North Vancouver BC V7H 0A7
Phone: 604 984 0221 Fax: 604 984 0218 www.alsglobal.com

To: **SILVER RANGE RESOURCES LTD.**
C/O ARCHER, CATHRO & ASSOCIATES (1981) LIMITED
1016-510 W HASTINGS ST
VANCOUVER BC V6B 1L8

Finalized Date: 18-SEP-2011
Account: RANSIL

Project: Silver Range-KEG

CERTIFICATE OF ANALYSIS WH11158847

Sample Description	Method Analyte Units LOR	WEI-21 Recvd Wt. kg 0.02	Au-AA24 Au ppm 0.005	ME-MS41 Ag ppm 0.01	ME-MS41 Al % 0.01	ME-MS41 As ppm 0.1	ME-MS41 Au ppm 0.2	ME-MS41 B ppm 10	ME-MS41 Ba ppm 10	ME-MS41 Be ppm 0.05	ME-MS41 Bi ppm 0.01	ME-MS41 Ca % 0.01	ME-MS41 Cd ppm 0.01	ME-MS41 Ce ppm 0.02	ME-MS41 Co ppm 0.1	ME-MS41 Cr ppm 1
K278469		8.14	<0.005	0.18	2.54	11.2	<0.2	<10	50	0.85	0.16	1.36	0.55	26.4	7.7	26
K278470		9.28	0.005	0.13	2.83	9.6	<0.2	<10	80	0.84	0.16	1.47	0.22	25.9	7.3	30
K278471		9.47	<0.005	0.17	2.19	7.4	<0.2	<10	70	0.66	0.07	1.07	0.05	23.6	7.4	26
K278472		4.09	<0.005	0.15	2.20	5.2	<0.2	<10	70	0.67	0.06	1.06	0.05	24.6	6.8	25
K278473		9.44	<0.005	0.15	2.28	16.2	<0.2	<10	50	0.59	0.06	1.46	0.02	21.9	5.3	25
K278474		8.82	<0.005	0.15	1.88	94.4	<0.2	<10	60	0.76	0.11	1.16	0.04	22.1	8.5	17
K278475		8.47	<0.005	0.19	1.60	155.0	<0.2	<10	40	0.65	0.11	1.27	0.15	25.7	7.0	17
K278476		8.50	<0.005	0.15	2.06	45.5	<0.2	<10	70	0.86	0.10	1.15	0.09	24.4	8.4	20
K278477		8.89	<0.005	0.23	2.61	106.5	<0.2	<10	90	1.07	0.18	1.31	0.13	24.4	11.2	22
K278478		9.30	<0.005	0.33	1.62	138.0	<0.2	<10	70	0.81	0.28	0.95	0.19	24.0	13.8	17
K278479		0.23	0.149	68.5	1.03	3090	<0.2	<10	80	0.38	4.76	6.33	137.0	18.75	13.1	37
K278480		7.28	<0.005	0.52	1.52	279	<0.2	<10	70	0.73	0.21	1.06	0.37	23.2	8.5	17
K278481		8.28	<0.005	0.12	2.26	8.6	<0.2	<10	80	0.86	0.05	1.25	0.05	33.1	5.8	27
K278482		9.99	<0.005	0.20	2.34	425	<0.2	<10	70	0.83	0.10	1.17	0.06	25.0	9.1	25
K278483		8.80	<0.005	0.28	2.35	429	<0.2	<10	80	1.39	0.23	0.98	0.04	32.8	16.2	21
K278484		9.62	<0.005	0.24	2.19	212	<0.2	<10	70	1.36	0.16	0.99	0.02	25.6	12.1	19
K278485		0.23	0.334	55.4	1.26	101.0	0.3	<10	70	0.41	1.51	0.56	21.6	20.0	18.6	36
K278486		8.88	<0.005	0.34	2.59	21.4	<0.2	<10	50	0.93	0.13	1.43	0.06	27.3	9.1	23
K278487		9.35	<0.005	0.43	2.46	482	<0.2	<10	50	1.03	0.25	1.54	0.40	19.40	11.0	25
K278488		9.32	<0.005	0.32	2.69	95.3	<0.2	<10	60	0.82	0.18	1.57	0.60	27.5	6.4	29
K278489		8.88	<0.005	0.26	2.04	40.4	<0.2	<10	30	0.65	0.10	1.43	0.14	29.2	4.4	23
K278490		8.85	<0.005	0.36	2.17	84.9	<0.2	<10	60	1.03	0.21	1.50	0.15	21.5	11.6	25
K278491		9.75	<0.005	0.15	4.00	106.5	<0.2	<10	100	1.59	0.17	2.24	0.05	33.7	10.4	43
K278492		7.21	0.005	0.72	2.76	181.0	<0.2	<10	70	1.13	0.25	2.41	0.27	30.0	13.6	28
K278493		3.02	<0.005	0.01	0.04	<2	<0.2	<10	10	<0.05	0.02	20.3	0.05	1.31	0.9	<1
K278494		5.94	<0.005	0.38	2.13	51.6	<0.2	<10	40	0.78	0.25	1.29	0.21	26.2	7.1	25
K278495		5.17	<0.005	0.47	2.36	213	<0.2	<10	30	0.91	0.26	1.51	0.29	26.3	6.1	27
K278496		5.15	<0.005	0.14	3.20	57.6	<0.2	<10	30	1.09	0.05	1.81	0.06	25.8	7.3	34
K278497		4.85	<0.005	0.18	2.76	24.1	<0.2	<10	30	0.63	0.05	1.51	0.10	26.6	6.5	31
K278498		2.55	<0.005	<0.01	0.05	<2	<0.2	<10	10	<0.05	0.01	21.7	0.05	1.30	0.8	1
K278499		4.97	<0.005	0.31	2.43	7.0	<0.2	<10	110	0.85	0.15	1.82	0.27	29.4	9.6	20
K278500		4.14	<0.005	0.31	2.66	5.4	<0.2	<10	150	0.70	0.14	1.09	0.16	29.7	10.2	25
K278501		3.91	0.006	0.56	3.07	403	<0.2	<10	120	1.04	0.17	1.69	0.46	41.2	11.0	28
K278502		3.50	<0.005	3.42	3.02	10.8	<0.2	<10	80	0.95	0.26	1.90	12.90	29.2	10.7	33
K278503		4.25	<0.005	3.84	2.68	8.0	<0.2	<10	160	0.66	0.22	0.80	34.5	43.0	14.7	42
K278504		4.60	<0.005	0.29	2.51	9.2	<0.2	<10	200	0.65	0.25	0.57	0.66	27.6	14.5	33

***** See Appendix Page for comments regarding this certificate *****

ALS Canada Ltd.
2103 Dollarton Hwy
North Vancouver BC V7H 0A7
Phone: 604 984 0221 Fax: 604 984 0218 www.alsglobal.com

To: **SILVER RANGE RESOURCES LTD.**
C/O ARCHER, CATHRO & ASSOCIATES (1981) LIMITED
1016-510 W HASTINGS ST
VANCOUVER BC V6B 1L8

Finalized Date: 18-SEP-2011
Account: RANSIL

Project: Silver Range-KEG

CERTIFICATE OF ANALYSIS WH11158847

Sample Description	Method	ME-MS41	ME-MS41	ME-MS41	ME-MS41	ME-MS41	ME-MS41	ME-MS41	ME-MS41	ME-MS41	ME-MS41	ME-MS41	ME-MS41	ME-MS41	ME-MS41	ME-MS41
	Analyte	Cs	Cu	Fe	Ga	Ge	Hf	Hg	In	K	La	Li	Mg	Mn	Mo	Na
	Units	ppm	ppm	%	ppm	ppm	ppm	ppm	ppm	%	ppm	ppm	%	ppm	ppm	%
	LOR	0.05	0.2	0.01	0.05	0.05	0.02	0.01	0.005	0.01	0.2	0.1	0.01	5	0.05	0.01
K278469		6.00	19.7	2.07	5.75	0.10	0.24	0.01	0.011	0.48	13.6	36.6	0.52	154	2.59	0.15
K278470		7.20	8.3	1.93	7.64	0.12	0.19	0.01	0.016	0.59	13.2	39.6	0.58	195	1.99	0.18
K278471		4.50	13.6	2.04	5.70	0.11	0.14	<0.01	0.008	0.58	11.8	42.6	0.59	217	0.72	0.08
K278472		4.67	12.8	1.95	5.49	0.09	0.16	0.01	0.007	0.61	12.2	43.5	0.56	223	0.68	0.08
K278473		5.18	10.4	1.75	5.91	0.09	0.13	0.01	0.009	0.52	10.9	38.4	0.59	218	0.45	0.11
K278474		3.64	13.0	1.59	4.60	0.09	0.20	0.01	0.009	0.43	11.1	25.3	0.43	127	0.52	0.10
K278475		3.31	16.2	1.67	5.03	0.09	0.16	0.01	0.012	0.31	12.7	34.9	0.59	165	0.48	0.07
K278476		5.19	13.6	2.01	5.61	0.09	0.23	<0.01	0.007	0.50	12.2	38.4	0.53	159	0.60	0.09
K278477		8.66	20.9	2.75	6.14	0.09	0.28	0.01	0.012	0.79	12.2	52.3	0.67	262	1.71	0.11
K278478		4.26	31.8	3.03	4.32	0.10	0.31	<0.01	0.009	0.52	12.1	33.3	0.48	212	0.60	0.05
K278479		1.29	1170	3.55	3.52	0.12	0.23	3.47	0.085	0.12	9.5	10.2	0.51	2930	5.50	0.05
K278480		3.54	22.6	2.37	4.06	0.09	0.21	0.01	0.008	0.47	11.6	32.4	0.50	152	0.73	0.05
K278481		5.98	7.5	1.72	6.53	0.11	0.16	0.01	0.023	0.53	16.5	45.8	0.63	194	0.57	0.11
K278482		6.03	15.4	1.99	6.24	0.10	0.19	0.01	0.012	0.62	12.5	42.3	0.58	179	0.75	0.12
K278483		7.39	28.9	2.63	6.02	0.10	0.34	<0.01	0.009	0.89	16.9	39.3	0.62	206	1.07	0.08
K278484		6.34	19.2	2.49	5.42	0.10	0.30	<0.01	0.010	0.81	13.0	31.4	0.57	188	0.69	0.07
K278485		3.06	4840	5.10	6.75	0.15	0.14	0.42	7.58	0.60	10.1	6.6	0.75	549	193.5	0.05
K278486		4.69	23.0	2.35	6.51	0.12	0.23	0.01	0.013	0.58	13.7	32.3	0.62	213	1.42	0.10
K278487		3.97	22.6	2.65	6.73	0.11	0.21	0.01	0.011	0.45	9.6	37.2	0.70	200	0.93	0.13
K278488		3.76	16.6	2.19	7.01	0.10	0.16	<0.01	0.014	0.44	13.5	32.6	0.68	151	0.50	0.16
K278489		2.80	11.8	1.64	5.77	0.12	0.11	0.01	0.009	0.19	14.7	27.1	0.45	178	0.51	0.09
K278490		3.71	23.3	2.69	6.32	0.10	0.21	0.01	0.008	0.44	10.8	32.8	0.52	181	0.87	0.15
K278491		7.06	6.2	1.62	11.80	0.12	0.18	0.01	0.012	0.58	16.9	43.9	0.77	172	1.99	0.28
K278492		4.00	15.7	2.20	8.01	0.10	0.18	<0.01	0.011	0.34	14.9	35.2	0.65	251	0.98	0.16
K278493		0.15	1.6	0.42	0.12	0.07	<0.02	0.01	<0.005	0.02	0.6	1.0	12.90	196	0.06	0.01
K278494		2.57	15.1	2.19	6.67	0.10	0.14	0.01	0.007	0.29	13.1	29.3	0.51	183	0.59	0.12
K278495		2.81	14.2	2.19	7.07	0.10	0.13	0.01	0.007	0.29	13.1	27.0	0.47	211	0.60	0.12
K278496		5.11	5.3	1.47	9.31	0.10	0.13	0.01	0.012	0.61	12.8	33.2	0.58	199	0.45	0.23
K278497		4.78	13.1	1.96	7.76	0.13	0.12	<0.01	0.019	0.51	13.0	43.0	0.63	286	0.42	0.12
K278498		0.14	1.5	0.45	0.12	0.07	<0.02	<0.01	<0.005	0.02	0.6	0.7	13.30	200	0.05	0.01
K278499		6.28	24.3	2.81	5.73	0.12	0.25	<0.01	0.013	0.79	14.5	48.8	0.70	421	1.31	0.06
K278500		5.95	24.3	2.71	6.62	0.12	0.22	<0.01	0.014	0.81	15.0	40.5	0.66	267	0.78	0.06
K278501		8.36	34.3	2.88	7.85	0.14	0.25	<0.01	0.025	0.75	21.0	43.1	0.71	273	0.97	0.10
K278502		6.12	27.5	3.21	8.50	0.14	0.26	<0.01	0.136	0.45	15.4	37.3	0.68	331	2.75	0.12
K278503		6.79	37.7	3.95	8.80	0.15	0.35	<0.01	0.531	0.83	22.1	43.7	0.93	325	1.40	0.05
K278504		8.07	38.8	3.88	7.12	0.14	0.38	<0.01	0.020	1.13	14.3	38.2	0.96	235	2.16	0.07

***** See Appendix Page for comments regarding this certificate *****

ALS Canada Ltd.
2103 Dollarton Hwy
North Vancouver BC V7H 0A7
Phone: 604 984 0221 Fax: 604 984 0218 www.alsglobal.com

To: **SILVER RANGE RESOURCES LTD.**
C/O ARCHER, CATHRO & ASSOCIATES (1981) LIMITED
1016-510 W HASTINGS ST
VANCOUVER BC V6B 1L8

Finalized Date: 18-SEP-2011
Account: RANSIL

Project: Silver Range-KEG

CERTIFICATE OF ANALYSIS WH11158847

Sample Description	Method	ME-MS41	ME-MS41	ME-MS41	ME-MS41	ME-MS41	ME-MS41	ME-MS41	ME-MS41	ME-MS41	ME-MS41	ME-MS41	ME-MS41	ME-MS41	ME-MS41	ME-MS41
	Analyte	Nb	Ni	P	Pb	Rb	Re	S	Sb	Sc	Se	Sn	Sr	Ta	Te	Th
	Units	ppm	ppm	ppm	ppm	ppm	ppm	%	ppm	ppm	ppm	ppm	ppm	ppm	ppm	ppm
	LOR	0.05	0.2	10	0.2	0.1	0.001	0.01	0.05	0.1	0.2	0.2	0.2	0.01	0.01	0.2
K278469		0.29	23.3	410	8.3	42.3	0.003	0.62	2.26	3.2	1.8	2.2	156.0	0.01	0.02	10.6
K278470		0.31	23.8	430	6.0	56.9	0.003	0.24	1.19	3.7	0.7	4.9	220	0.01	0.03	11.5
K278471		0.44	18.3	390	6.0	41.5	0.001	0.33	1.42	2.7	0.7	2.8	114.0	0.01	0.01	11.4
K278472		0.42	17.2	390	4.5	42.9	0.001	0.27	1.15	2.6	0.5	2.7	115.0	0.01	0.01	11.2
K278473		0.39	13.5	340	4.2	43.0	<0.001	0.37	4.21	3.2	0.6	2.5	118.0	0.01	0.01	10.2
K278474		0.42	23.3	400	5.0	34.6	0.001	0.66	4.05	2.4	0.8	6.7	66.0	0.01	0.02	10.9
K278475		0.30	16.9	360	10.9	30.0	<0.001	0.63	4.35	2.7	0.8	9.9	58.2	0.01	0.01	12.2
K278476		0.42	20.6	450	6.0	45.5	0.001	0.68	2.66	2.7	0.7	7.2	56.4	0.01	0.02	13.6
K278477		0.45	28.2	570	5.9	67.4	0.003	1.02	5.13	3.0	0.8	5.1	59.5	0.01	0.02	15.4
K278478		0.52	37.6	510	7.2	39.4	0.001	1.70	3.38	2.5	1.1	6.6	36.2	0.01	0.02	14.3
K278479		0.23	25.2	700	>10000	6.5	0.002	3.08	49.7	3.6	3.7	2.3	312	<0.01	0.23	2.6
K278480		0.27	22.1	420	11.5	38.0	0.002	1.29	33.7	2.4	0.9	5.8	55.4	<0.01	0.02	11.3
K278481		0.25	16.8	400	8.1	56.3	<0.001	0.14	1.38	3.6	0.5	17.4	174.0	0.01	0.01	12.9
K278482		0.33	22.8	420	5.2	57.1	0.001	0.41	2.30	2.8	0.8	6.5	132.5	0.01	0.01	13.5
K278483		0.40	39.8	630	5.2	70.7	0.002	0.74	1.47	2.6	1.7	2.9	79.9	0.01	0.04	16.5
K278484		0.36	31.4	580	4.0	67.0	0.002	0.87	1.43	2.2	1.6	2.4	82.5	0.01	0.05	16.4
K278485		0.25	25.6	1010	2460	31.9	0.467	2.77	62.8	7.6	7.8	198.0	37.8	<0.01	0.87	1.9
K278486		0.52	27.0	500	7.3	47.8	0.001	0.85	1.67	3.3	1.1	2.7	138.5	0.02	0.02	13.5
K278487		0.46	22.3	420	14.8	40.1	0.001	1.30	8.99	3.4	1.1	8.9	98.6	0.01	0.06	12.2
K278488		0.48	16.4	420	10.8	40.6	0.001	1.00	1.05	3.6	0.6	10.0	110.0	0.02	0.02	11.5
K278489		0.55	13.2	330	12.0	19.7	0.001	0.61	1.88	3.0	0.6	6.5	73.3	0.02	0.01	9.6
K278490		0.33	26.0	470	11.7	42.5	0.002	1.42	5.28	3.0	1.0	11.4	77.1	0.01	0.01	12.4
K278491		0.40	26.7	510	8.4	68.6	0.002	0.21	2.63	5.1	0.7	15.3	203	0.02	0.02	14.2
K278492		0.53	24.8	400	15.6	33.2	0.001	0.86	6.40	4.6	0.8	11.1	89.0	0.02	0.02	12.3
K278493		0.06	1.3	200	1.6	0.9	<0.001	<0.01	<0.05	0.3	0.2	<0.2	56.0	<0.01	<0.01	<0.2
K278494		0.48	15.9	370	16.1	27.5	0.001	1.00	0.65	3.1	0.5	26.2	73.0	0.02	0.01	11.3
K278495		0.54	14.5	380	25.1	26.9	0.001	1.10	1.17	3.4	0.6	23.8	69.2	0.02	0.03	11.4
K278496		0.42	18.6	400	6.6	59.8	0.001	0.13	2.46	4.5	0.4	8.1	110.5	0.02	0.01	11.7
K278497		0.30	14.3	360	6.5	50.0	<0.001	0.24	2.14	4.2	0.5	4.6	98.6	0.01	0.01	11.0
K278498		0.08	0.6	210	1.5	1.2	<0.001	0.01	<0.05	0.2	<0.2	<0.2	53.1	<0.01	<0.01	<0.2
K278499		0.38	22.7	500	6.2	58.9	0.002	0.50	2.57	2.9	1.0	1.5	59.2	0.01	0.02	12.8
K278500		0.44	22.8	490	11.9	56.7	0.001	0.48	5.21	3.1	1.2	1.6	49.4	0.01	0.02	12.1
K278501		0.37	26.7	540	24.7	59.4	0.002	0.35	9.59	3.7	2.5	3.6	47.7	0.01	0.03	13.3
K278502		0.71	29.2	510	1260	39.5	0.004	1.24	8.00	5.0	3.5	10.5	41.6	0.01	0.03	11.2
K278503		0.52	36.9	640	1250	64.6	0.002	1.34	3.70	3.9	1.5	16.3	21.2	0.01	0.02	15.0
K278504		0.47	38.0	720	16.4	95.6	0.004	1.12	1.68	3.6	1.3	2.2	18.6	0.01	0.04	14.4

***** See Appendix Page for comments regarding this certificate *****

ALS Canada Ltd.
2103 Dollarton Hwy
North Vancouver BC V7H 0A7
Phone: 604 984 0221 Fax: 604 984 0218 www.alsglobal.com

To: **SILVER RANGE RESOURCES LTD.**
C/O ARCHER, CATHRO & ASSOCIATES (1981) LIMITED
1016-510 W HASTINGS ST
VANCOUVER BC V6B 1L8

Finalized Date: 18-SEP-2011
Account: RANSIL

Project: Silver Range-KEG

CERTIFICATE OF ANALYSIS WH11158847

Sample Description	Method	ME-MS41	ME-MS41	ME-MS41	ME-MS41	ME-MS41	ME-MS41	ME-MS41	ME-MS41	Zn-OG46	Pb-OG46	Sn-XRF05
	Analyte	Ti	Tl	U	V	W	Y	Zn	Zr	Zn	Pb	Sn
	Units	%	ppm	ppm	ppm	ppm	ppm	ppm	ppm	%	%	ppm
	LOR	0.005	0.02	0.05	1	0.05	0.05	2	0.5	0.001	0.001	5
K278469		0.062	0.55	1.66	44	2.52	7.44	93	9.5			<5
K278470		0.095	0.88	1.56	44	2.76	7.86	38	8.0			8
K278471		0.088	0.54	1.38	27	2.34	6.50	20	5.9			6
K278472		0.088	0.56	1.30	26	1.80	6.54	19	6.4			5
K278473		0.077	0.60	1.09	24	2.54	5.88	13	5.2			5
K278474		0.058	0.52	1.24	16	1.88	6.91	10	8.0			16
K278475		0.036	0.41	1.25	19	1.45	8.18	20	6.1			32
K278476		0.065	0.71	1.47	21	1.51	7.73	16	9.1			16
K278477		0.084	1.18	1.85	25	0.49	8.67	27	11.2			13
K278478		0.069	0.59	1.46	17	0.99	7.70	24	11.7			17
K278479		0.057	0.14	0.88	34	6.19	7.67	>10000	6.6	1.955	1.875	<5
K278480		0.045	0.54	1.24	17	1.05	7.53	40	8.3			19
K278481		0.087	1.01	1.22	29	2.02	7.84	22	6.0			28
K278482		0.089	1.06	1.37	27	1.17	7.18	21	7.2			14
K278483		0.099	1.20	1.72	25	0.78	9.05	22	13.5			9
K278484		0.088	1.16	1.61	20	0.49	7.79	17	12.2			8
K278485		0.092	1.62	0.63	96	2.93	10.55	2960	4.3			299
K278486		0.092	0.76	1.50	29	1.76	8.00	24	9.2			5
K278487		0.084	0.58	1.43	27	1.31	8.04	50	7.8			22
K278488		0.092	0.57	1.20	27	2.05	9.13	68	6.0			20
K278489		0.067	0.28	1.00	21	1.81	8.21	21	3.7			12
K278490		0.071	0.61	1.34	28	1.40	7.46	28	8.5			28
K278491		0.121	0.96	1.45	57	0.79	8.71	29	6.8			30
K278492		0.084	0.45	1.41	36	1.64	8.86	37	6.7			21
K278493		<0.005	<0.02	0.68	1	0.07	0.93	16	<0.5			<5
K278494		0.081	0.40	1.21	25	2.61	8.34	32	5.1			49
K278495		0.076	0.36	1.26	28	1.95	7.75	39	4.9			51
K278496		0.108	0.83	1.21	35	0.84	6.96	25	5.0			12
K278497		0.100	0.67	1.03	31	1.61	7.35	35	4.3			7
K278498		<0.005	<0.02	0.62	1	0.07	0.94	16	<0.5			<5
K278499		0.101	0.67	1.48	29	0.87	9.22	56	9.9			<5
K278500		0.114	0.75	1.45	29	1.12	7.53	49	8.3			<5
K278501		0.094	0.78	1.57	46	0.77	9.82	74	9.5			9
K278502		0.114	1.05	1.83	70	0.78	9.18	886	9.9			21
K278503		0.114	0.78	1.96	54	0.46	10.50	2210	13.2			36
K278504		0.128	1.02	1.82	45	0.39	9.16	117	15.5			6

***** See Appendix Page for comments regarding this certificate *****

ALS Canada Ltd.
2103 Dollarton Hwy
North Vancouver BC V7H 0A7
Phone: 604 984 0221 Fax: 604 984 0218 www.alsglobal.com

To: **SILVER RANGE RESOURCES LTD.**
C/O ARCHER, CATHRO & ASSOCIATES (1981) LIMITED
1016-510 W HASTINGS ST
VANCOUVER BC V6B 1L8

Project: Silver Range-KEG

Finalized Date: 18-SEP-2011
Account: RANSIL

CERTIFICATE OF ANALYSIS WH11158847

Method	CERTIFICATE COMMENTS
ME-MS41	Interference: Ca>10% on ICP-MS As,ICP-AES results shown.
ME-MS41	Gold determinations by this method are semi-quantitative due to the small sample weight used (0.5g).

ALS Canada Ltd.

2103 Dollarton Hwy
North Vancouver BC V7H 0A7
Phone: 604 984 0221 Fax: 604 984 0218 www.alsglobal.com

To: **SILVER RANGE RESOURCES LTD.**
C/O ARCHER, CATHRO & ASSOCIATES (1981) LIMITED
1016-510 W HASTINGS ST
VANCOUVER BC V6B 1L8

Finalized Date: 17-SEP-2011
Account: RANSIL

CERTIFICATE WH11158848

Project: Silver Range-KEG

P.O. No.: Batch A34

This report is for 36 Drill Core samples submitted to our lab in Whitehorse, YT, Canada on 18-AUG-2011.

The following have access to data associated with this certificate:

DOUG EATON BRUCE YOUNGMAN	SARAH EATON	JOAN MARIACHER

SAMPLE PREPARATION

ALS CODE	DESCRIPTION
WEI-21	Received Sample Weight
LOG-22	Sample login - Rcd w/o BarCode
CRU-31	Fine crushing - 70% <2mm
CRU-QC	Crushing QC Test
PUL-QC	Pulverizing QC Test
SPL-21	Split sample - riffle splitter
PUL-31	Pulverize split to 85% <75 um
LOG-24	Pulp Login - Rcd w/o Barcode

ANALYTICAL PROCEDURES

ALS CODE	DESCRIPTION	INSTRUMENT
Au-AA24	Au 50g FA AA finish	AAS
ME-MS41	51 anal. aqua regia ICPMS	
ME-OG46	Ore Grade Elements - AquaRegia	ICP-AES
Zn-OG46	Ore Grade Zn - Aqua Regia	VARIABLE
Pb-OG46	Ore Grade Pb - Aqua Regia	VARIABLE
Sn-XRF05	Sn-Trace Level XRF Analysis	XRF

To: **SILVER RANGE RESOURCES LTD.**
ATTN: JOAN MARIACHER
C/O ARCHER, CATHRO & ASSOCIATES (1981) LIMITED
1016-510 W HASTINGS ST
VANCOUVER BC V6B 1L8

This is the Final Report and supersedes any preliminary report with this certificate number. Results apply to samples as submitted. All pages of this report have been checked and approved for release.

Signature:

Colin Ramshaw, Vancouver Laboratory Manager

ALS Canada Ltd.
2103 Dollarton Hwy
North Vancouver BC V7H 0A7
Phone: 604 984 0221 Fax: 604 984 0218 www.alsglobal.com

To: **SILVER RANGE RESOURCES LTD.**
C/O ARCHER, CATHRO & ASSOCIATES (1981) LIMITED
1016-510 W HASTINGS ST
VANCOUVER BC V6B 1L8

Finalized Date: 17-SEP-2011
Account: RANSIL

Project: Silver Range-KEG

CERTIFICATE OF ANALYSIS WH11158848

Sample Description	Method	WEI-21	Au-AA24	ME-MS41	ME-MS41	ME-MS41	ME-MS41	ME-MS41	ME-MS41	ME-MS41	ME-MS41	ME-MS41	ME-MS41	ME-MS41	ME-MS41	ME-MS41
	Analyte	Recvd Wt.	Au	Ag	Al	As	Au	B	Ba	Be	Bi	Ca	Cd	Ce	Co	Cr
	Units	kg	ppm	ppm	%	ppm	ppm	ppm	ppm	ppm	ppm	%	ppm	ppm	ppm	ppm
	LOR	0.02	0.005	0.01	0.01	0.1	0.2	10	10	0.05	0.01	0.01	0.01	0.02	0.1	1
K279190		7.88	<0.005	2.15	1.76	303	<0.2	<10	1810	0.45	5.10	6.15	13.95	13.50	3.5	25
K279191		6.59	<0.005	0.85	2.33	156.5	<0.2	70	2710	0.78	1.88	4.43	6.47	14.55	4.6	26
K279192		8.02	<0.005	0.64	1.91	86.8	<0.2	20	1740	0.60	1.14	6.66	3.76	12.65	5.3	17
K279193		7.80	<0.005	0.92	2.16	57.7	<0.2	10	1830	0.60	1.85	5.75	5.08	13.55	5.2	22
K279194		0.22	0.092	66.4	1.02	2920	<0.2	<10	80	0.32	3.97	6.11	132.0	14.65	11.9	35
K279195		8.79	<0.005	4.62	2.21	24	<0.2	10	500	0.57	9.66	11.60	32.6	11.35	6.9	15
K279196		7.55	<0.005	11.00	1.98	36	<0.2	<10	520	0.54	21.6	12.05	15.50	12.10	5.0	16
K279197		8.18	<0.005	1.11	1.52	68	<0.2	<10	620	0.54	1.62	11.15	4.91	10.80	4.8	15
K279198		8.24	<0.005	3.48	1.75	69.0	<0.2	20	1690	0.57	6.36	7.68	2.64	13.20	5.3	34
K279199		8.51	<0.005	3.60	1.02	41	<0.2	90	140	0.36	7.99	12.55	2.19	10.10	3.4	19
K279200		8.03	<0.005	1.77	2.06	45.3	<0.2	40	390	0.61	3.24	5.74	2.56	12.45	4.6	21
K279201		7.96	<0.005	1.46	1.71	102.0	<0.2	110	210	0.57	2.97	6.89	3.64	13.95	4.6	24
K279202		7.77	<0.005	7.60	2.44	43.5	<0.2	20	150	0.71	15.05	4.00	25.6	14.00	5.8	24
K279203		2.60	<0.005	0.04	0.05	<2	<0.2	<10	10	<0.05	0.10	20.1	0.10	1.06	0.9	1
K279204		8.32	<0.005	10.70	2.20	44.3	<0.2	190	50	0.74	21.7	6.49	25.1	13.75	6.3	13
K279205		3.96	<0.005	2.56	1.81	94.3	<0.2	50	60	0.61	5.24	4.82	7.17	17.00	5.6	19
K279206		4.41	<0.005	1.65	1.85	27.6	<0.2	720	40	0.70	3.40	6.35	1.20	14.60	5.4	16
K279207		7.99	<0.005	3.50	2.62	31.4	<0.2	10	60	0.80	7.42	2.68	4.00	16.10	5.9	21
K279208		4.31	<0.005	1.06	2.59	61.2	<0.2	10	60	0.63	2.09	5.67	9.05	15.50	5.8	22
K279209		3.71	<0.005	12.15	1.69	37.1	<0.2	100	50	0.44	25.6	9.97	19.25	13.80	4.6	16
K279210		3.88	<0.005	2.01	1.97	27.5	<0.2	<10	80	0.53	4.19	2.64	3.03	11.45	5.6	19
K279211		4.52	<0.005	0.29	2.91	15.9	<0.2	<10	50	0.77	0.91	2.78	0.43	14.20	4.9	24
K279212		2.06	<0.005	0.01	0.06	<2	<0.2	<10	20	<0.05	0.04	19.70	0.07	1.08	0.9	1
K279213		7.69	<0.005	1.91	2.51	16	<0.2	10	30	0.73	4.71	11.20	3.86	11.35	5.8	27
K279214		8.61	<0.005	5.42	1.22	16	<0.2	10	30	0.30	12.05	15.15	1.83	7.37	2.9	7
K279215		3.05	<0.005	2.62	1.14	8	<0.2	<10	20	0.27	6.42	16.15	1.91	6.85	2.8	6
K279216		8.38	<0.005	2.34	2.17	37.0	<0.2	60	30	0.60	4.82	6.42	1.71	12.05	4.0	14
K279217		7.91	<0.005	9.44	2.46	140.0	<0.2	60	30	0.60	19.60	4.62	6.88	18.70	6.8	20
K279218		7.89	<0.005	0.45	2.55	15.1	<0.2	<10	40	1.09	0.69	1.95	2.86	19.05	8.7	22
K279219		7.42	<0.005	0.43	2.51	58.4	<0.2	<10	70	1.29	0.42	1.77	2.43	23.3	8.5	30
K279220		7.61	<0.005	0.40	2.31	150.0	<0.2	<10	70	1.10	0.42	3.23	2.08	20.7	10.5	31
K279221		0.22	0.340	57.5	1.24	102.0	0.3	<10	70	0.43	1.57	0.53	23.2	21.6	19.6	34
K279222		8.18	<0.005	1.05	1.84	76.1	<0.2	<10	70	0.71	1.97	4.50	3.12	15.50	7.1	26
K279223		7.94	<0.005	3.46	1.78	49.3	<0.2	<10	80	0.64	7.45	3.23	5.43	19.15	7.1	28
K279224		8.00	<0.005	2.34	2.15	13.7	<0.2	<10	50	0.56	5.86	8.08	5.13	14.85	5.5	17
K279225		7.90	<0.005	1.66	2.20	23.8	<0.2	<10	40	0.57	3.80	7.96	6.26	13.25	5.3	14

***** See Appendix Page for comments regarding this certificate *****

ALS Canada Ltd.
2103 Dollarton Hwy
North Vancouver BC V7H 0A7
Phone: 604 984 0221 Fax: 604 984 0218 www.alsglobal.com

To: **SILVER RANGE RESOURCES LTD.**
C/O ARCHER, CATHRO & ASSOCIATES (1981) LIMITED
1016-510 W HASTINGS ST
VANCOUVER BC V6B 1L8

Finalized Date: 17-SEP-2011
Account: RANSIL

Project: Silver Range-KEG

CERTIFICATE OF ANALYSIS WH11158848

Sample Description	Method	ME-MS41	ME-MS41	ME-MS41	ME-MS41	ME-MS41	ME-MS41	ME-MS41	ME-MS41	ME-MS41	ME-MS41	ME-MS41	ME-MS41	ME-MS41	ME-MS41	ME-MS41
	Analyte	Cs	Cu	Fe	Ga	Ge	Hf	Hg	In	K	La	Li	Mg	Mn	Mo	Na
	Units	ppm	ppm	%	ppm	ppm	ppm	ppm	ppm	%	ppm	ppm	%	ppm	ppm	%
	LOR	0.05	0.2	0.01	0.05	0.05	0.02	0.01	0.005	0.01	0.2	0.1	0.01	5	0.05	0.01
K279190		4.14	69.0	2.13	5.96	0.31	0.32	0.08	0.152	0.03	7.9	32.0	0.97	661	3.00	0.07
K279191		8.58	122.0	1.05	5.90	0.22	0.37	0.11	0.161	0.07	8.7	23.5	0.58	435	1.91	0.11
K279192		9.27	116.5	0.74	4.66	0.16	0.25	0.04	0.109	0.07	7.4	21.0	0.66	306	2.15	0.12
K279193		4.78	83.2	0.97	5.19	0.18	0.24	0.03	0.065	0.06	7.8	42.5	0.71	294	2.17	0.11
K279194		1.05	1070	3.46	3.50	0.06	0.19	3.03	0.082	0.12	7.9	9.0	0.49	2750	5.05	0.05
K279195		9.13	127.0	1.28	5.47	0.16	0.14	0.02	0.647	0.06	6.8	12.6	0.31	254	2.32	0.18
K279196		12.50	170.5	1.15	4.68	0.14	0.17	0.02	0.342	0.06	7.5	27.0	0.42	314	2.00	0.18
K279197		6.16	83.4	1.04	3.66	0.10	0.18	0.03	0.094	0.07	5.9	33.6	0.53	328	1.41	0.10
K279198		3.57	135.5	1.25	4.96	0.16	0.27	0.02	0.094	0.14	6.9	66.1	1.14	430	1.41	0.07
K279199		3.02	28.8	0.80	3.03	0.17	0.22	0.01	0.055	0.03	6.4	34.0	0.86	319	1.28	0.04
K279200		4.35	79.1	1.11	5.56	0.18	0.20	0.02	0.051	0.10	6.3	35.0	0.64	264	2.63	0.14
K279201		5.07	43.3	1.03	4.38	0.17	0.24	0.03	0.035	0.08	6.8	29.5	0.63	387	1.91	0.07
K279202		8.94	100.5	1.22	6.36	0.29	0.20	0.02	0.543	0.10	6.9	17.5	0.47	220	3.16	0.17
K279203		0.18	2.6	0.43	0.14	<0.05	<0.02	0.02	<0.005	0.02	0.6	1.1	12.55	192	0.07	0.01
K279204		3.55	143.0	1.30	5.97	0.23	0.17	0.02	0.462	0.06	6.6	14.3	0.36	171	3.14	0.18
K279205		3.53	93.1	1.09	4.64	0.23	0.22	0.01	0.155	0.07	8.5	22.0	0.62	363	4.77	0.10
K279206		1.15	64.8	1.52	5.16	0.19	0.19	0.01	0.044	0.07	7.1	21.6	0.59	339	3.60	0.13
K279207		3.54	125.5	1.39	7.01	0.18	0.16	0.02	0.084	0.10	7.1	19.0	0.31	143	2.52	0.21
K279208		0.72	101.0	1.20	6.14	0.19	0.19	0.01	0.184	0.06	8.5	32.3	0.50	274	14.30	0.15
K279209		0.28	60.9	1.17	4.42	0.30	0.21	0.01	0.496	0.02	8.2	56.7	0.95	595	2.59	0.06
K279210		0.79	157.5	1.14	5.11	0.11	0.15	0.01	0.068	0.09	5.7	41.0	0.51	265	1.84	0.11
K279211		1.17	76.8	0.98	7.49	0.14	0.17	0.01	0.013	0.10	7.2	28.1	0.38	166	1.30	0.22
K279212		0.28	1.8	0.47	0.17	<0.05	<0.02	0.01	<0.005	0.03	0.6	1.2	12.25	188	0.10	0.01
K279213		1.09	95.4	1.23	6.22	0.13	0.17	0.01	0.124	0.08	6.8	33.9	0.50	316	3.04	0.15
K279214		0.65	38.7	0.69	3.18	0.15	0.11	0.01	0.039	0.03	4.6	12.1	0.27	254	2.24	0.09
K279215		0.48	24.1	0.61	2.53	0.12	0.11	0.01	0.042	0.03	4.4	11.5	0.25	266	1.87	0.08
K279216		3.86	70.1	0.85	4.95	0.19	0.16	0.01	0.038	0.06	6.7	15.7	0.36	194	2.39	0.13
K279217		4.32	194.5	1.48	6.81	0.37	0.21	0.01	0.155	0.07	10.1	31.7	0.53	250	2.69	0.12
K279218		2.60	114.5	1.80	7.90	0.21	0.20	0.02	0.072	0.14	8.7	9.4	0.19	53	3.12	0.30
K279219		2.15	103.5	1.58	8.65	0.21	0.23	0.01	0.008	0.19	11.2	30.1	0.45	117	1.36	0.21
K279220		1.82	91.1	1.46	7.05	0.25	0.30	0.01	0.017	0.12	10.1	30.2	0.48	267	2.62	0.16
K279221		3.26	4630	4.99	7.01	0.18	0.14	0.44	8.09	0.59	10.8	7.0	0.74	521	179.5	0.04
K279222		1.27	121.5	1.37	5.63	0.22	0.20	0.02	0.062	0.08	8.1	46.1	0.64	350	4.36	0.09
K279223		1.16	101.0	1.38	5.28	0.26	0.24	0.01	0.124	0.13	9.4	42.1	0.62	293	2.98	0.09
K279224		0.73	85.6	0.97	5.46	0.18	0.15	0.02	0.102	0.08	8.3	14.8	0.24	190	7.60	0.14
K279225		0.67	71.9	0.89	5.79	0.17	0.13	0.02	0.135	0.08	7.1	8.8	0.16	150	4.41	0.17

***** See Appendix Page for comments regarding this certificate *****

ALS Canada Ltd.
2103 Dollarton Hwy
North Vancouver BC V7H 0A7
Phone: 604 984 0221 Fax: 604 984 0218 www.alsglobal.com

To: **SILVER RANGE RESOURCES LTD.**
C/O ARCHER, CATHRO & ASSOCIATES (1981) LIMITED
1016-510 W HASTINGS ST
VANCOUVER BC V6B 1L8

Finalized Date: 17-SEP-2011
Account: RANSIL

Project: Silver Range-KEG

CERTIFICATE OF ANALYSIS WH11158848

Sample Description	Method	ME-MS41	ME-MS41	ME-MS41	ME-MS41	ME-MS41	ME-MS41	ME-MS41	ME-MS41	ME-MS41	ME-MS41	ME-MS41	ME-MS41	ME-MS41	ME-MS41	ME-MS41
	Analyte	Nb	Ni	P	Pb	Rb	Re	S	Sb	Sc	Se	Sn	Sr	Ta	Te	Th
	Units	ppm	ppm	ppm	ppm	ppm	ppm	%	ppm	ppm	ppm	ppm	ppm	ppm	ppm	ppm
	LOR	0.05	0.2	10	0.2	0.1	0.001	0.01	0.05	0.1	0.2	0.2	0.2	0.01	0.01	0.2
K279190		0.23	26.2	1140	105.5	2.1	0.011	0.09	17.25	2.9	3.4	92.6	106.5	0.01	0.03	3.8
K279191		0.48	32.8	1000	51.8	7.2	0.009	0.16	3.69	3.3	4.0	51.1	129.5	0.02	0.02	4.6
K279192		0.56	34.4	990	35.3	6.8	0.010	0.15	1.89	1.9	2.1	30.7	160.0	0.02	0.01	3.9
K279193		0.48	32.3	1070	60.1	5.6	0.011	0.24	3.08	1.8	3.3	34.6	171.5	0.01	0.02	4.1
K279194		0.22	23.3	670	>10000	6.4	0.002	2.97	51.5	3.0	3.5	2.2	305	<0.01	0.20	2.3
K279195		0.51	35.5	840	604	6.6	0.010	0.71	2.02	1.8	13.6	12.9	278	0.02	0.10	3.4
K279196		0.46	32.5	960	1805	5.0	0.009	0.54	3.72	2.1	22.0	16.4	274	0.01	0.19	3.6
K279197		0.43	26.5	890	158.5	6.9	0.006	0.38	2.24	1.6	6.3	16.4	210	0.01	0.03	3.1
K279198		0.27	32.3	850	373	14.7	0.007	0.22	2.61	3.1	7.1	25.8	212	0.01	0.06	4.1
K279199		0.43	22.5	830	379	2.0	0.006	0.13	2.40	2.1	4.8	20.1	206	0.01	0.06	2.7
K279200		0.53	35.5	750	211	9.9	0.008	0.43	2.14	1.8	7.7	18.7	156.0	0.02	0.04	3.8
K279201		0.60	28.1	640	189.5	6.5	0.007	0.22	2.08	2.7	7.7	28.7	175.5	0.02	0.05	3.9
K279202		0.70	39.7	750	1080	10.2	0.011	0.54	2.55	2.5	20.4	25.9	165.0	0.02	0.15	4.6
K279203		0.13	1.5	220	5.6	0.9	<0.001	0.07	<0.05	0.3	0.3	0.2	47.9	<0.01	<0.01	<0.2
K279204		0.83	38.7	660	1455	4.1	0.007	0.75	1.82	2.3	26.3	23.3	192.0	0.03	0.18	4.4
K279205		0.91	31.7	740	336	4.6	0.013	0.33	1.96	2.8	7.6	35.8	133.0	0.03	0.05	4.8
K279206		0.59	31.4	650	192.5	4.0	0.008	0.67	2.80	1.8	9.8	25.9	180.0	0.02	0.05	4.5
K279207		0.69	44.4	600	401	6.4	0.008	0.71	1.60	2.2	11.8	31.8	198.5	0.02	0.06	5.3
K279208		0.70	49.9	1020	112.5	4.5	0.026	0.50	1.98	2.1	6.8	30.8	211	0.03	0.03	4.2
K279209		0.29	17.0	660	1315	1.3	0.006	0.30	2.54	1.5	17.9	42.4	231	<0.01	0.16	3.2
K279210		0.39	42.9	530	227	6.6	0.006	0.47	2.46	1.6	7.2	20.9	149.5	0.01	0.04	4.0
K279211		0.64	37.8	580	23.6	7.8	0.006	0.43	2.35	2.1	6.2	21.6	161.5	0.02	0.02	5.0
K279212		0.15	1.9	200	2.6	1.2	<0.001	0.06	<0.05	0.3	0.2	<0.2	47.9	<0.01	<0.01	<0.2
K279213		0.57	43.0	600	259	8.2	0.011	0.61	41.5	2.2	11.8	22.5	267	0.02	0.04	3.6
K279214		0.44	11.5	530	675	2.0	0.003	0.24	0.93	1.0	9.2	9.8	246	0.01	0.07	2.2
K279215		0.47	9.8	520	322	2.2	0.003	0.28	1.47	1.2	7.2	7.5	262	0.01	0.04	2.0
K279216		0.45	26.0	690	261	6.6	0.005	0.30	1.31	1.7	5.1	17.9	146.0	0.01	0.04	3.4
K279217		0.33	36.3	650	856	6.9	0.008	0.50	3.01	1.9	13.5	31.4	115.0	0.01	0.13	4.5
K279218		0.58	48.9	610	42.0	9.3	0.009	1.11	1.17	1.9	15.9	13.6	133.0	0.02	0.05	6.5
K279219		0.41	52.3	520	24.0	17.4	0.005	0.67	2.27	2.4	9.6	18.8	117.0	0.01	0.03	7.1
K279220		0.56	47.7	590	25.3	8.0	0.009	0.58	1.80	3.0	6.2	85.6	120.5	0.02	0.03	6.3
K279221		0.29	26.8	980	2290	33.2	0.499	2.71	67.9	7.9	8.3	205	39.1	<0.01	0.96	2.0
K279222		0.39	38.1	750	96.6	4.6	0.014	0.61	2.25	2.4	7.3	22.9	128.0	0.01	0.03	4.1
K279223		0.65	37.5	680	361	6.7	0.009	0.62	4.29	2.6	9.8	31.2	112.5	0.02	0.07	5.3
K279224		0.68	37.5	1440	205	4.1	0.016	0.57	2.36	2.3	14.2	11.7	210	0.03	0.06	3.6
K279225		0.74	33.2	810	208	4.0	0.012	0.53	1.32	2.7	12.7	14.2	203	0.03	0.06	3.4

***** See Appendix Page for comments regarding this certificate *****

ALS Canada Ltd.
2103 Dollarton Hwy
North Vancouver BC V7H 0A7
Phone: 604 984 0221 Fax: 604 984 0218 www.alsglobal.com

To: **SILVER RANGE RESOURCES LTD.**
C/O ARCHER, CATHRO & ASSOCIATES (1981) LIMITED
1016-510 W HASTINGS ST
VANCOUVER BC V6B 1L8

Finalized Date: 17-SEP-2011
Account: RANSIL

Project: Silver Range-KEG

CERTIFICATE OF ANALYSIS WH11158848

Sample Description	Method	ME-MS41	ME-MS41	ME-MS41	ME-MS41	ME-MS41	ME-MS41	ME-MS41	ME-MS41	Zn-OG46	Pb-OG46	Sn-XRF05
	Analyte	Ti	Tl	U	V	W	Y	Zn	Zr	Zn	Pb	Sn
	Units	%	ppm	ppm	ppm	ppm	ppm	ppm	ppm	%	%	ppm
	LOR	0.005	0.02	0.05	1	0.05	0.05	2	0.5	0.001	0.001	5
K279190		0.061	0.15	2.24	28	0.68	9.10	642	9.7			397
K279191		0.096	0.12	1.66	26	0.59	11.75	338	11.8			175
K279192		0.092	0.07	1.77	16	1.03	11.85	263	8.1			122
K279193		0.095	0.07	1.83	19	0.75	12.20	277	7.8			128
K279194		0.055	0.14	0.83	33	5.90	7.00	>10000	5.7	1.910	1.800	5
K279195		0.070	0.13	1.53	15	0.38	10.25	1830	4.7			43
K279196		0.074	0.21	1.74	20	0.35	11.35	1120	5.9			40
K279197		0.072	0.10	1.21	19	0.40	11.55	326	5.4			37
K279198		0.099	0.23	1.25	39	0.72	11.80	320	8.7			63
K279199		0.075	0.08	1.37	18	0.80	10.15	197	6.8			68
K279200		0.099	0.14	1.07	23	0.60	10.25	190	5.7			56
K279201		0.115	0.11	1.22	26	0.52	11.90	229	7.2			71
K279202		0.122	0.19	1.27	27	0.52	12.30	1740	6.4			64
K279203		<0.005	<0.02	0.71	3	<0.05	0.87	29	<0.5			<5
K279204		0.111	0.16	1.11	18	0.53	12.25	1500	4.8			57
K279205		0.142	0.07	1.41	26	0.93	14.20	552	5.9			95
K279206		0.103	0.08	1.07	22	0.66	11.50	107	5.3			85
K279207		0.139	0.11	1.23	19	0.46	13.00	273	4.6			70
K279208		0.115	0.07	1.75	55	0.54	12.65	638	5.6			73
K279209		0.083	0.16	1.25	20	0.81	10.45	1340	5.4			139
K279210		0.098	0.09	0.81	19	0.36	9.42	214	4.4			50
K279211		0.131	0.09	0.90	21	0.35	11.65	41	5.3			45
K279212		<0.005	<0.02	0.68	3	0.39	0.84	17	<0.5			<5
K279213		0.086	0.11	0.99	24	0.51	9.71	300	5.0			54
K279214		0.052	0.11	0.57	8	0.39	7.58	191	3.2			33
K279215		0.047	0.10	0.59	7	0.30	7.68	177	3.4			28
K279216		0.087	0.09	0.97	16	0.54	9.41	146	4.9			59
K279217		0.117	0.17	0.92	22	0.63	10.60	577	6.2			107
K279218		0.118	0.13	1.24	20	0.33	13.70	211	6.5			33
K279219		0.128	0.21	0.92	27	0.47	14.10	178	7.8			43
K279220		0.121	0.12	0.95	28	0.53	12.40	132	8.4			330
K279221		0.093	1.70	0.66	94	3.06	11.00	2820	4.4			299
K279222		0.084	0.06	1.27	28	0.44	10.90	224	6.0			63
K279223		0.123	0.13	1.18	26	0.47	12.05	363	6.3			96
K279224		0.072	0.07	2.97	22	0.40	13.55	346	5.2			30
K279225		0.074	0.07	1.30	14	0.95	11.60	424	4.4			34

***** See Appendix Page for comments regarding this certificate *****

ALS Canada Ltd.
2103 Dollarton Hwy
North Vancouver BC V7H 0A7
Phone: 604 984 0221 Fax: 604 984 0218 www.alsglobal.com

To: **SILVER RANGE RESOURCES LTD.**
C/O ARCHER, CATHRO & ASSOCIATES (1981) LIMITED
1016-510 W HASTINGS ST
VANCOUVER BC V6B 1L8

Project: Silver Range-KEG

Finalized Date: 17-SEP-2011
Account: RANSIL

CERTIFICATE OF ANALYSIS WH11158848

Method	CERTIFICATE COMMENTS
ME-MS41	Interference: Ca>10% on ICP-MS As,ICP-AES results shown.
ME-MS41	Gold determinations by this method are semi-quantitative due to the small sample weight used (0.5g).

ALS Canada Ltd.

2103 Dollarton Hwy
North Vancouver BC V7H 0A7
Phone: 604 984 0221 Fax: 604 984 0218 www.alsglobal.com

To: **SILVER RANGE RESOURCES LTD.**
C/O ARCHER, CATHRO & ASSOCIATES (1981) LIMITED
1016-510 W HASTINGS ST
VANCOUVER BC V6B 1L8

Finalized Date: 18-SEP-2011
Account: RANSIL

CERTIFICATE WH11158849

Project: Silver Range-KEG

P.O. No.: Batch A35

This report is for 36 Drill Core samples submitted to our lab in Whitehorse, YT, Canada on 18-AUG-2011.

The following have access to data associated with this certificate:

DOUG EATON BRUCE YOUNGMAN	SARAH EATON	JOAN MARIACHER

SAMPLE PREPARATION

ALS CODE	DESCRIPTION
WEI-21	Received Sample Weight
LOG-22	Sample login - Rcd w/o BarCode
CRU-31	Fine crushing - 70% <2mm
CRU-QC	Crushing QC Test
PUL-QC	Pulverizing QC Test
SPL-21	Split sample - riffle splitter
PUL-31	Pulverize split to 85% <75 um
LOG-24	Pulp Login - Rcd w/o Barcode

ANALYTICAL PROCEDURES

ALS CODE	DESCRIPTION	INSTRUMENT
Au-AA24	Au 50g FA AA finish	AAS
ME-MS41	51 anal. aqua regia ICPMS	
ME-OG46	Ore Grade Elements - AquaRegia	ICP-AES
Zn-OG46	Ore Grade Zn - Aqua Regia	VARIABLE
Ag-OG46	Ore Grade Ag - Aqua Regia	VARIABLE
Pb-OG46	Ore Grade Pb - Aqua Regia	VARIABLE
Sn-XRF05	Sn-Trace Level XRF Analysis	XRF

To: **SILVER RANGE RESOURCES LTD.**
ATTN: JOAN MARIACHER
C/O ARCHER, CATHRO & ASSOCIATES (1981) LIMITED
1016-510 W HASTINGS ST
VANCOUVER BC V6B 1L8

This is the Final Report and supersedes any preliminary report with this certificate number. Results apply to samples as submitted. All pages of this report have been checked and approved for release.

Signature:

Colin Ramshaw, Vancouver Laboratory Manager

ALS Canada Ltd.
2103 Dollarton Hwy
North Vancouver BC V7H 0A7
Phone: 604 984 0221 Fax: 604 984 0218 www.alsglobal.com

To: **SILVER RANGE RESOURCES LTD.**
C/O ARCHER, CATHRO & ASSOCIATES (1981) LIMITED
1016-510 W HASTINGS ST
VANCOUVER BC V6B 1L8

Finalized Date: 18-SEP-2011
Account: RANSIL

Project: Silver Range-KEG

CERTIFICATE OF ANALYSIS WH11158849

Sample Description	Method Analyte Units LOR	WEI-21 Recvd Wt. kg 0.02	Au-AA24 Au ppm 0.005	ME-MS41 Ag ppm 0.01	ME-MS41 Al % 0.01	ME-MS41 As ppm 0.1	ME-MS41 Au ppm 0.2	ME-MS41 B ppm 10	ME-MS41 Ba ppm 10	ME-MS41 Be ppm 0.05	ME-MS41 Bi ppm 0.01	ME-MS41 Ca % 0.01	ME-MS41 Cd ppm 0.01	ME-MS41 Ce ppm 0.02	ME-MS41 Co ppm 0.1	ME-MS41 Cr ppm 1
K279226		7.84	0.005	1.09	2.20	19.1	<0.2	<10	60	0.75	2.43	3.33	2.45	15.20	5.9	24
K279227		8.08	<0.005	4.80	1.87	20.1	<0.2	30	50	0.52	11.35	4.54	1.72	16.55	4.7	10
K279228		7.98	<0.005	0.42	1.81	12.6	<0.2	<10	50	0.56	0.82	8.67	2.57	14.20	6.7	22
K279229		7.82	<0.005	7.62	2.06	9.2	<0.2	<10	160	0.59	16.35	6.00	12.00	14.35	4.9	13
K279230		6.74	<0.005	3.83	2.25	45.3	<0.2	<10	420	0.78	9.94	4.55	9.46	17.75	6.6	26
K279231		8.00	0.006	5.99	2.66	124.5	<0.2	20	90	0.85	12.65	3.02	8.67	12.70	6.2	24
K279232		0.23	0.354	49.4	1.19	106.5	0.4	<10	70	0.43	1.42	0.53	24.0	19.15	19.3	33
K279233		7.96	<0.005	1.41	2.55	21.0	<0.2	330	40	0.69	3.19	4.99	9.50	12.15	4.5	26
K279234		7.85	<0.005	1.67	2.40	23.8	<0.2	10	160	0.88	3.61	5.50	7.94	16.05	7.6	32
K279235		7.86	<0.005	14.45	2.11	21.2	<0.2	10	90	0.62	31.3	4.15	57.3	14.95	7.1	30
K279236		7.60	<0.005	3.89	2.49	28.8	<0.2	<10	60	0.84	9.85	3.41	10.65	18.60	9.2	41
K279237		8.02	<0.005	17.45	2.40	90.4	<0.2	140	30	0.58	40.7	5.77	40.8	20.7	8.7	26
K279238		8.34	<0.005	>100	2.50	61.3	<0.2	60	40	0.55	308	8.92	67.2	18.10	6.2	33
K279239		8.14	<0.005	3.42	1.90	60.7	<0.2	10	30	0.51	8.96	6.43	13.30	18.55	7.7	34
K279240		2.02	<0.005	0.14	0.05	2	<0.2	<10	10	0.05	0.35	20.4	0.13	1.35	1.1	1
K279241		8.35	<0.005	11.00	1.82	31.2	<0.2	40	30	0.58	27.7	7.56	13.20	18.10	4.0	24
K279242		8.50	<0.005	17.70	2.58	66.0	<0.2	<10	80	0.70	30.5	3.92	61.0	16.25	7.4	30
K279243		8.67	<0.005	7.69	1.37	197.5	<0.2	<10	90	0.76	25.2	3.64	27.8	19.90	8.3	38
K279244		3.12	0.005	8.91	1.31	146.0	<0.2	<10	70	0.70	42.0	3.52	11.55	19.95	8.1	38
K279245		8.42	<0.005	2.78	1.30	40.5	<0.2	<10	60	0.51	8.31	2.79	7.88	16.35	6.1	18
K279246		8.43	<0.005	3.44	1.34	36.6	<0.2	<10	40	0.57	8.35	5.70	11.45	16.20	5.6	19
K279247		8.16	<0.005	3.58	1.08	64.5	<0.2	10	50	0.56	8.36	3.95	9.80	17.90	6.7	24
K279248		8.60	<0.005	0.87	0.92	51.0	<0.2	10	70	0.32	1.95	6.24	2.31	17.20	3.8	14
K279249		8.17	<0.005	1.32	1.95	89.5	<0.2	10	60	0.44	2.63	4.57	2.10	18.70	6.1	19
K279250		0.23	0.095	63.8	1.01	3060	<0.2	<10	80	0.13	3.92	6.12	118.5	15.60	10.7	34
K279251		8.48	<0.005	1.17	2.06	36.1	<0.2	<10	40	0.76	2.97	3.55	2.20	17.00	7.1	24
K279252		8.37	<0.005	16.55	1.84	43.9	<0.2	<10	60	0.49	34.6	2.92	54.0	20.2	8.6	28
K279253		8.47	<0.005	6.06	1.81	47.7	<0.2	20	40	0.36	11.90	5.70	7.55	21.0	5.6	23
K279254		8.86	<0.005	1.15	1.94	44.7	<0.2	30	80	0.55	2.51	5.81	4.45	19.90	4.6	14
K279255		8.00	<0.005	3.41	1.70	51	<0.2	100	310	0.38	11.45	11.65	5.86	14.35	4.0	11
K279256		8.60	<0.005	3.08	1.80	58.5	<0.2	140	240	0.59	6.87	5.10	3.48	15.75	3.1	24
K279257		2.26	<0.005	0.02	0.05	<2	<0.2	<10	20	<0.05	0.06	19.15	0.09	1.37	0.9	<1
K279258		5.55	<0.005	16.60	1.99	30.2	<0.2	<10	80	0.59	34.2	4.10	58.5	18.25	4.8	27
K279259		4.71	<0.005	11.45	2.27	21.5	<0.2	10	180	0.91	21.4	2.47	143.5	19.00	6.0	23
K279260		1.56	0.008	>100	0.90	10.3	<0.2	<10	10	0.80	397	3.81	>1000	8.13	27.1	7
K279261		6.11	0.005	2.75	2.60	35.0	<0.2	<10	310	0.96	6.24	3.03	35.1	21.0	3.0	21

***** See Appendix Page for comments regarding this certificate *****

ALS Canada Ltd.
2103 Dollarton Hwy
North Vancouver BC V7H 0A7
Phone: 604 984 0221 Fax: 604 984 0218 www.alsglobal.com

To: **SILVER RANGE RESOURCES LTD.**
C/O ARCHER, CATHRO & ASSOCIATES (1981) LIMITED
1016-510 W HASTINGS ST
VANCOUVER BC V6B 1L8

Finalized Date: 18-SEP-2011
Account: RANSIL

Project: Silver Range-KEG

CERTIFICATE OF ANALYSIS WH11158849

Sample Description	Method	ME-MS41	ME-MS41	ME-MS41	ME-MS41	ME-MS41	ME-MS41	ME-MS41	ME-MS41	ME-MS41	ME-MS41	ME-MS41	ME-MS41	ME-MS41	ME-MS41	ME-MS41
	Analyte	Cs	Cu	Fe	Ga	Ge	Hf	Hg	In	K	La	Li	Mg	Mn	Mo	Na
	Units	ppm	ppm	%	ppm	ppm	ppm	ppm	ppm	%	ppm	ppm	%	ppm	ppm	%
	LOR	0.05	0.2	0.01	0.05	0.05	0.02	0.01	0.005	0.01	0.2	0.1	0.01	5	0.05	0.01
K279226		1.45	69.7	1.11	6.84	0.17	0.17	0.01	0.040	0.11	8.4	33.7	0.42	217	3.06	0.16
K279227		2.05	51.0	0.90	6.81	0.34	0.17	<0.01	0.021	0.06	8.9	7.9	0.19	143	2.18	0.11
K279228		2.26	59.3	1.08	5.66	0.17	0.18	0.01	0.046	0.14	8.5	8.7	0.19	126	6.62	0.20
K279229		6.42	85.2	0.91	6.14	0.14	0.16	<0.01	0.234	0.03	8.7	9.6	0.21	166	5.31	0.14
K279230		8.68	105.0	1.35	6.83	0.15	0.19	<0.01	0.174	0.05	9.3	48.9	0.59	438	6.81	0.11
K279231		1.65	130.5	1.21	7.95	0.17	0.18	<0.01	0.309	0.11	7.0	37.2	0.43	267	4.00	0.13
K279232		2.97	4500	4.75	7.18	0.16	0.15	0.37	7.72	0.56	9.6	6.8	0.71	498	168.0	0.04
K279233		1.13	81.3	1.03	7.09	0.16	0.16	<0.01	0.223	0.06	6.9	36.3	0.54	315	4.22	0.10
K279234		2.95	149.5	1.42	7.64	0.20	0.22	<0.01	0.123	0.10	9.7	32.3	0.39	261	23.1	0.18
K279235		1.60	361	1.59	6.81	0.32	0.22	<0.01	1.875	0.07	8.7	58.1	0.62	432	14.60	0.13
K279236		1.38	166.5	1.69	8.54	0.28	0.28	0.01	0.238	0.11	9.6	38.7	0.44	285	28.8	0.20
K279237		3.57	211	1.78	8.62	0.75	0.31	0.01	0.940	0.06	11.0	32.6	0.62	518	6.48	0.08
K279238		0.83	1120	1.46	7.75	0.78	0.28	<0.01	1.970	0.03	11.0	73.6	0.90	790	42.0	0.07
K279239		1.50	132.0	1.51	6.12	0.46	0.33	<0.01	0.389	0.06	10.3	54.7	0.62	485	49.9	0.08
K279240		0.17	2.9	0.40	0.19	<0.05	<0.02	0.01	0.006	0.02	0.7	1.6	12.20	178	0.20	0.01
K279241		2.86	98.9	1.22	5.87	0.27	0.26	0.01	0.504	0.03	10.1	71.7	0.86	686	5.14	0.11
K279242		3.21	489	2.27	8.12	0.40	0.22	0.01	2.29	0.06	8.6	80.7	0.72	607	25.3	0.15
K279243		0.92	234	1.87	4.93	0.27	0.27	0.01	0.963	0.09	10.2	57.0	0.73	668	12.45	0.05
K279244		0.93	257	1.71	4.70	0.26	0.28	0.01	0.396	0.09	10.3	63.4	0.78	650	12.60	0.05
K279245		1.59	158.0	1.14	4.28	0.18	0.21	0.01	0.229	0.11	8.2	29.3	0.34	226	3.23	0.09
K279246		1.61	107.5	1.04	4.19	0.18	0.22	0.01	0.370	0.08	8.5	31.7	0.48	264	6.17	0.08
K279247		0.64	133.0	1.26	4.22	0.17	0.24	<0.01	0.215	0.10	9.2	55.4	0.65	379	3.48	0.04
K279248		0.85	84.0	0.69	2.60	0.11	0.22	<0.01	0.073	0.12	10.5	9.7	0.27	201	3.36	0.05
K279249		2.17	95.1	0.94	5.83	0.24	0.23	<0.01	0.054	0.11	10.6	16.4	0.33	156	3.49	0.10
K279250		1.05	1090	3.41	3.10	0.08	0.22	2.91	0.066	0.12	8.1	3.9	0.47	2680	4.97	0.05
K279251		2.95	110.5	1.17	6.44	0.17	0.23	<0.01	0.054	0.11	8.9	14.9	0.22	88	6.00	0.12
K279252		1.64	420	2.10	5.60	0.43	0.32	<0.01	1.530	0.09	12.4	10.3	0.27	222	13.05	0.07
K279253		2.10	72.6	0.90	5.57	0.38	0.28	<0.01	0.192	0.09	12.8	17.3	0.43	360	8.51	0.06
K279254		3.89	69.6	0.57	4.93	0.26	0.27	<0.01	0.121	0.09	10.4	11.6	0.21	249	8.25	0.10
K279255		2.65	57.3	0.56	4.20	0.21	0.20	<0.01	0.168	0.05	8.3	13.5	0.23	478	2.84	0.08
K279256		2.85	16.2	0.57	5.09	0.22	0.22	<0.01	0.088	0.07	9.1	39.7	0.58	564	2.47	0.08
K279257		0.36	2.2	0.44	0.19	<0.05	<0.02	<0.01	<0.005	0.03	0.7	1.0	12.10	193	0.16	0.01
K279258		8.10	486	1.69	5.76	0.47	0.26	<0.01	1.395	0.04	10.2	45.1	0.79	942	2.72	0.09
K279259		7.70	657	1.96	6.63	0.35	0.20	0.01	3.61	0.13	10.1	22.3	0.60	665	2.03	0.11
K279260		0.21	2300	7.52	3.58	1.73	0.08	0.33	63.0	<0.01	4.3	11.5	0.57	2070	1.99	0.01
K279261		20.3	109.5	1.28	6.79	0.28	0.19	0.01	0.817	0.07	11.4	20.4	0.61	627	2.14	0.19

***** See Appendix Page for comments regarding this certificate *****

ALS Canada Ltd.
2103 Dollarton Hwy
North Vancouver BC V7H 0A7
Phone: 604 984 0221 Fax: 604 984 0218 www.alsglobal.com

To: **SILVER RANGE RESOURCES LTD.**
C/O ARCHER, CATHRO & ASSOCIATES (1981) LIMITED
1016-510 W HASTINGS ST
VANCOUVER BC V6B 1L8

Finalized Date: 18-SEP-2011
Account: RANSIL

Project: Silver Range-KEG

CERTIFICATE OF ANALYSIS WH11158849

Sample Description	Method	ME-MS41	ME-MS41	ME-MS41	ME-MS41	ME-MS41	ME-MS41	ME-MS41	ME-MS41	ME-MS41	ME-MS41	ME-MS41	ME-MS41	ME-MS41	ME-MS41	ME-MS41
	Analyte	Nb	Ni	P	Pb	Rb	Re	S	Sb	Sc	Se	Sn	Sr	Ta	Te	Th
	Units	ppm	ppm	ppm	ppm	ppm	ppm	%	ppm	ppm	ppm	ppm	ppm	ppm	ppm	ppm
	LOR	0.05	0.2	10	0.2	0.1	0.001	0.01	0.05	0.1	0.2	0.2	0.2	0.01	0.01	0.2
K279226		0.74	32.7	710	135.5	11.0	0.006	0.49	1.47	2.4	8.4	16.8	120.5	0.03	0.04	5.2
K279227		0.61	20.8	580	686	5.6	0.003	0.38	1.24	1.4	10.5	17.7	111.5	0.02	0.07	5.3
K279228		0.85	40.9	1040	30.0	18.3	0.011	0.66	1.57	1.8	12.3	8.8	161.0	0.03	0.03	5.0
K279229		0.38	35.2	1560	957	3.6	0.009	0.45	1.76	2.4	15.3	18.1	148.5	0.02	0.10	4.3
K279230		0.22	47.1	1830	429	5.9	0.013	0.46	9.08	2.6	12.1	22.9	127.0	0.01	0.07	5.0
K279231		0.51	48.2	1070	556	8.5	0.007	0.55	22.6	2.1	12.8	16.2	125.5	0.02	0.10	5.4
K279232		0.26	28.2	920	2230	32.3	0.419	2.57	52.6	7.9	7.2	174.5	36.5	<0.01	0.76	2.2
K279233		0.55	29.8	1560	115.5	5.9	0.007	0.43	3.30	2.3	6.2	23.1	146.0	0.02	0.04	4.5
K279234		0.69	50.8	1510	137.5	10.2	0.022	0.76	27.4	2.3	13.0	21.0	165.0	0.03	0.04	6.4
K279235		0.64	43.5	1420	1370	5.7	0.017	0.84	7.14	2.4	27.4	38.8	134.0	0.02	0.21	5.1
K279236		0.84	75.6	1490	319	9.5	0.033	0.93	3.77	2.7	18.5	27.6	143.0	0.04	0.07	6.8
K279237		0.49	50.9	1910	1635	9.4	0.011	0.86	3.83	3.0	28.6	37.1	111.5	0.02	0.23	7.2
K279238		0.56	57.7	2350	>10000	4.2	0.036	0.86	5.54	3.2	118.5	59.4	190.5	0.02	1.18	5.6
K279239		0.76	60.2	2440	321	6.9	0.061	0.59	2.48	3.6	14.0	47.1	119.0	0.03	0.05	4.9
K279240		0.12	1.0	230	15.5	1.1	<0.001	0.01	<0.05	0.5	0.3	0.2	54.1	<0.01	<0.01	<0.2
K279241		0.52	26.4	2600	998	2.5	0.007	0.36	3.01	3.2	14.5	61.2	123.5	0.02	0.14	4.3
K279242		0.57	51.7	1780	4720	4.5	0.039	1.49	9.55	3.3	69.7	103.0	126.5	0.02	0.22	5.1
K279243		0.33	49.1	1340	505	7.0	0.021	0.83	34.8	3.5	19.4	52.2	60.3	<0.01	0.25	4.8
K279244		0.33	50.9	1390	363	7.1	0.019	0.67	52.7	3.4	19.3	50.7	58.2	<0.01	0.38	4.8
K279245		0.71	32.0	760	228	6.4	0.009	0.59	2.95	2.0	11.5	27.1	88.1	0.03	0.09	3.9
K279246		0.66	31.5	1110	353	5.8	0.010	0.48	4.74	2.5	15.2	21.9	102.5	0.02	0.08	4.1
K279247		0.56	40.2	840	357	5.9	0.011	0.48	6.75	2.7	12.5	33.7	70.4	0.02	0.07	4.2
K279248		0.84	21.1	1110	85.8	7.8	0.008	0.32	1.15	1.8	4.3	18.7	77.2	0.03	0.02	4.1
K279249		0.77	28.1	880	114.5	8.0	0.007	0.35	2.24	2.3	6.2	19.9	107.5	0.04	0.03	5.1
K279250		0.22	20.1	630	>10000	6.6	0.002	2.94	39.5	2.3	3.4	1.6	292	<0.01	0.14	2.4
K279251		0.87	43.8	1240	95.9	11.0	0.013	0.63	1.57	2.6	11.3	12.9	123.0	0.03	0.05	4.1
K279252		0.97	47.3	1770	1985	6.1	0.020	1.44	2.13	2.6	47.4	43.3	68.6	0.04	0.22	6.0
K279253		0.29	39.0	3130	597	10.3	0.012	0.30	2.74	1.5	13.2	49.6	88.2	0.01	0.06	5.8
K279254		1.01	36.2	1430	102.5	5.4	0.011	0.20	2.14	2.1	3.8	28.9	140.0	0.02	0.02	4.4
K279255		0.76	28.7	820	440	2.7	0.012	0.26	3.06	1.5	6.1	32.5	166.0	0.02	0.07	3.0
K279256		0.64	35.1	870	285	4.2	0.011	0.04	5.24	2.3	3.8	75.6	136.0	0.02	0.03	3.7
K279257		0.12	1.9	290	3.0	2.0	<0.001	0.08	<0.05	0.3	0.2	0.2	54.9	<0.01	<0.01	<0.2
K279258		0.78	36.4	860	1435	3.8	0.010	0.73	3.08	3.1	21.5	126.0	116.5	0.02	0.15	4.6
K279259		0.56	39.1	820	708	18.5	0.007	1.36	2.02	1.8	18.2	73.8	121.5	0.01	0.11	4.4
K279260		0.43	30.7	560	>10000	0.2	0.017	>10.0	5.37	0.6	320	118.0	25.6	<0.01	2.07	1.1
K279261		0.56	33.2	830	202	7.3	0.008	0.51	4.67	2.2	6.8	65.9	140.0	0.01	0.03	4.9

***** See Appendix Page for comments regarding this certificate *****

ALS Canada Ltd.
2103 Dollarton Hwy
North Vancouver BC V7H 0A7
Phone: 604 984 0221 Fax: 604 984 0218 www.alsglobal.com

To: **SILVER RANGE RESOURCES LTD.**
C/O ARCHER, CATHRO & ASSOCIATES (1981) LIMITED
1016-510 W HASTINGS ST
VANCOUVER BC V6B 1L8

Finalized Date: 18-SEP-2011
Account: RANSIL

Project: Silver Range-KEG

CERTIFICATE OF ANALYSIS WH11158849

Sample Description	Method Analyte Units LOR	ME-MS41 Ti % 0.005	ME-MS41 Tl ppm 0.02	ME-MS41 U ppm 0.05	ME-MS41 V ppm 1	ME-MS41 W ppm 0.05	ME-MS41 Y ppm 0.05	ME-MS41 Zn ppm 2	ME-MS41 Zr ppm 0.5	Zn-OG46 Zn % 0.001	Ag-OG46 Ag ppm 1	Pb-OG46 Pb % 0.001	Sn-XRF05 Sn ppm 5
K279226		0.103	0.14	0.90	21	0.37	11.10	145	5.4				39
K279227		0.108	0.11	0.84	10	0.48	11.10	111	5.1				56
K279228		0.081	0.18	1.60	25	0.28	13.25	163	7.0				20
K279229		0.051	0.14	1.61	22	0.44	15.55	653	5.7				44
K279230		0.051	0.11	2.25	43	0.28	16.65	584	7.0				50
K279231		0.087	0.09	1.07	28	0.39	10.75	538	5.5				50
K279232		0.089	1.64	0.65	90	2.57	12.15	2770	4.7				302
K279233		0.087	0.06	1.26	32	0.53	11.95	645	5.6				73
K279234		0.100	0.09	2.99	96	0.47	18.65	481	8.6				54
K279235		0.108	0.20	2.21	60	0.95	15.40	3400	6.5				123
K279236		0.125	0.12	3.20	128	0.58	17.90	644	9.9				75
K279237		0.116	0.29	2.46	39	1.03	15.40	2400	9.8				130
K279238		0.090	0.88	3.60	152	1.08	15.05	3890	8.0		124	1.030	249
K279239		0.099	0.13	5.88	171	1.08	17.25	877	11.6				171
K279240		<0.005	<0.02	0.59	3	<0.05	1.01	23	<0.5				<5
K279241		0.084	0.13	2.36	31	1.08	16.40	834	7.4				195
K279242		0.096	0.16	3.08	96	1.71	14.10	4000	7.2				228
K279243		0.098	0.13	2.35	81	1.36	14.10	1700	8.8				149
K279244		0.094	0.12	2.30	82	1.34	14.35	694	9.0				146
K279245		0.099	0.11	1.23	20	0.46	11.50	474	6.0				77
K279246		0.092	0.12	1.69	31	0.61	12.05	717	6.6				67
K279247		0.104	0.13	1.63	30	0.71	12.40	577	7.4				85
K279248		0.101	0.09	1.40	15	0.45	12.50	162	6.4				56
K279249		0.115	0.09	1.19	20	0.68	12.70	151	6.5				58
K279250		0.057	0.13	0.77	33	6.07	6.61	>10000	5.2	1.930		1.850	5
K279251		0.100	0.14	1.75	25	0.50	12.25	147	7.0				34
K279252		0.133	0.22	2.50	46	0.79	15.75	3480	8.8				137
K279253		0.116	0.18	2.54	29	1.20	17.30	528	8.0				212
K279254		0.116	0.06	1.73	26	1.04	13.50	268	8.1				92
K279255		0.075	0.04	1.41	11	1.54	11.15	392	5.9				119
K279256		0.098	0.06	1.70	21	1.40	11.15	196	6.5				249
K279257		<0.005	<0.02	0.59	1	<0.05	1.07	16	<0.5				<5
K279258		0.116	0.17	2.04	27	2.34	12.10	2860	6.6				467
K279259		0.110	0.23	1.82	21	8.41	10.90	7090	6.0				252
K279260		0.026	0.96	1.66	8	290	5.17	>10000	1.5	15.45	170	1.415	548
K279261		0.112	0.06	1.64	17	15.20	11.70	1770	5.2				215

***** See Appendix Page for comments regarding this certificate *****

ALS Canada Ltd.
2103 Dollarton Hwy
North Vancouver BC V7H 0A7
Phone: 604 984 0221 Fax: 604 984 0218 www.alsglobal.com

To: **SILVER RANGE RESOURCES LTD.**
C/O ARCHER, CATHRO & ASSOCIATES (1981) LIMITED
1016-510 W HASTINGS ST
VANCOUVER BC V6B 1L8

Project: Silver Range-KEG

Finalized Date: 18-SEP-2011
Account: RANSIL

CERTIFICATE OF ANALYSIS WH11158849

Method	CERTIFICATE COMMENTS
ME-MS41	Interference: Ca>10% on ICP-MS As,ICP-AES results shown.
ME-MS41	Gold determinations by this method are semi-quantitative due to the small sample weight used (0.5g).

ALS Canada Ltd.
2103 Dollarton Hwy
North Vancouver BC V7H 0A7
Phone: 604 984 0221 Fax: 604 984 0218 www.alsglobal.com

To: **SILVER RANGE RESOURCES LTD.**
C/O ARCHER, CATHRO & ASSOCIATES (1981) LIMITED
1016-510 W HASTINGS ST
VANCOUVER BC V6B 1L8

Finalized Date: 15-SEP-2011
Account: RANSIL

CERTIFICATE WH11160062

Project: Silver Range - Keg

P.O. No.: Batch A33

This report is for 36 Drill Core samples submitted to our lab in Whitehorse, YT, Canada on 15-AUG-2011.

The following have access to data associated with this certificate:

DOUG EATON BRUCE YOUNGMAN	SARAH EATON	JOAN MARIACHER

SAMPLE PREPARATION

ALS CODE	DESCRIPTION
WEI-21	Received Sample Weight
LOG-22	Sample login - Rcd w/o BarCode
CRU-31	Fine crushing - 70% <2mm
SPL-22Y	Split Sample - Boyd Rotary Splitter
CRU-QC	Crushing QC Test
PUL-QC	Pulverizing QC Test
PUL-31	Pulverize split to 85% <75 um
LOG-24	Pulp Login - Rcd w/o Barcode

ANALYTICAL PROCEDURES

ALS CODE	DESCRIPTION	INSTRUMENT
Au-AA24	Au 50g FA AA finish	AAS
ME-MS41	51 anal. aqua regia ICPMS	
ME-OG46	Ore Grade Elements - AquaRegia	ICP-AES
Zn-OG46	Ore Grade Zn - Aqua Regia	VARIABLE
Pb-OG46	Ore Grade Pb - Aqua Regia	VARIABLE
Sn-XRF05	Sn-Trace Level XRF Analysis	XRF

To: **SILVER RANGE RESOURCES LTD.**
ATTN: JOAN MARIACHER
C/O ARCHER, CATHRO & ASSOCIATES (1981) LIMITED
1016-510 W HASTINGS ST
VANCOUVER BC V6B 1L8

This is the Final Report and supersedes any preliminary report with this certificate number. Results apply to samples as submitted. All pages of this report have been checked and approved for release.

Signature:

Colin Ramshaw, Vancouver Laboratory Manager

ALS Canada Ltd.
2103 Dollarton Hwy
North Vancouver BC V7H 0A7
Phone: 604 984 0221 Fax: 604 984 0218 www.alsglobal.com

To: **SILVER RANGE RESOURCES LTD.**
C/O ARCHER, CATHRO & ASSOCIATES (1981) LIMITED
1016-510 W HASTINGS ST
VANCOUVER BC V6B 1L8

Finalized Date: 15-SEP-2011
Account: RANSIL

Project: Silver Range - Keg

CERTIFICATE OF ANALYSIS WH11160062

Sample Description	Method Analyte Units LOR	WEI-21 Recvd Wt. kg 0.02	Au-AA24 Au ppm 0.005	ME-MS41 Ag ppm 0.01	ME-MS41 Al % 0.01	ME-MS41 As ppm 0.1	ME-MS41 Au ppm 0.2	ME-MS41 B ppm 10	ME-MS41 Ba ppm 10	ME-MS41 Be ppm 0.05	ME-MS41 Bi ppm 0.01	ME-MS41 Ca % 0.01	ME-MS41 Cd ppm 0.01	ME-MS41 Ce ppm 0.02	ME-MS41 Co ppm 0.1	ME-MS41 Cr ppm 1
K279154		8.01	<0.005	0.83	1.51	8	<0.2	<10	120	0.42	0.45	17.15	2.65	16.10	3.7	25
K279155		7.39	<0.005	0.46	1.47	3	<0.2	<10	150	0.41	0.63	16.15	4.73	15.00	3.5	32
K279156		8.12	<0.005	0.64	1.27	8	<0.2	<10	100	0.38	0.61	17.45	6.95	14.35	3.8	24
K279157		8.54	<0.005	0.70	1.65	6	<0.2	<10	90	0.49	0.90	16.10	9.31	16.75	4.7	24
K279158		0.21	0.100	63.4	1.02	2950	<0.2	<10	80	0.25	4.06	6.20	131.0	15.70	13.6	34
K279159		7.39	<0.005	0.91	1.67	6	<0.2	<10	120	0.65	0.79	14.75	4.63	14.65	4.0	15
K279160		8.29	<0.005	1.00	1.95	2	<0.2	<10	50	0.63	0.32	15.85	3.05	14.20	5.9	12
K279161		7.76	0.014	1.11	2.39	3	<0.2	<10	40	0.84	0.36	15.60	7.04	13.40	7.2	15
K279162		8.55	<0.005	0.63	0.97	6	<0.2	<10	50	0.39	0.39	17.85	2.78	13.10	3.4	16
K279163		7.87	<0.005	0.54	0.69	10	<0.2	<10	50	0.30	0.42	19.05	2.38	12.15	2.8	11
K279164		2.17	<0.005	0.02	0.05	<2	<0.2	<10	10	0.05	0.05	20.6	0.11	1.37	0.6	1
K279165		7.90	<0.005	0.98	1.01	5	<0.2	<10	40	0.43	0.42	21.2	4.30	12.55	3.7	15
K279166		7.51	<0.005	1.67	1.16	7	<0.2	<10	70	0.57	0.56	13.75	6.83	17.55	5.6	27
K279167		7.69	<0.005	1.47	0.70	3	<0.2	<10	100	0.39	0.41	17.35	5.98	11.80	3.7	19
K279168		7.69	<0.005	1.19	0.56	8	<0.2	<10	60	0.32	0.43	21.7	9.12	11.65	3.2	9
K279169		7.47	0.005	0.65	0.49	5	<0.2	<10	120	0.29	0.50	23.0	6.82	10.75	2.2	13
K279170		3.32	<0.005	0.68	0.51	4	<0.2	<10	110	0.34	0.56	22.8	7.04	10.90	2.3	14
K279171		7.67	<0.005	0.80	0.62	7	<0.2	<10	70	0.34	0.35	20.3	8.36	10.70	2.8	9
K279172		7.49	<0.005	1.14	1.59	6	<0.2	<10	60	0.65	0.36	18.10	6.38	12.75	4.2	19
K279173		7.42	<0.005	0.59	1.59	11	<0.2	<10	230	0.63	0.20	15.95	5.68	15.15	3.6	14
K279174		7.27	<0.005	0.51	1.08	14	<0.2	<10	60	0.56	0.15	18.05	2.42	13.75	3.4	11
K279175		7.18	<0.005	1.06	0.79	19	<0.2	<10	70	0.75	0.20	24.2	7.02	8.60	3.0	19
K279176		7.42	<0.005	0.89	0.53	7	<0.2	<10	50	0.39	0.12	23.4	4.04	9.33	2.4	13
K279177		2.49	<0.005	0.01	0.03	2	<0.2	<10	10	<0.05	0.02	20.6	0.07	1.08	0.6	<1
K279178		7.68	<0.005	0.68	1.03	7	<0.2	<10	40	0.51	0.21	15.10	1.09	12.25	3.5	18
K279179		7.88	<0.005	0.65	1.10	10	<0.2	<10	40	0.41	0.22	14.20	1.10	11.35	3.5	15
K279180		8.00	<0.005	0.74	1.71	10	<0.2	<10	40	0.58	0.16	13.30	4.64	13.35	4.0	29
K279181		8.14	<0.005	1.04	2.08	23.6	<0.2	20	30	0.51	0.25	9.16	1.36	14.00	4.7	22
K279182		7.74	<0.005	1.69	1.75	8	<0.2	<10	30	0.81	0.25	12.00	5.11	11.95	4.3	19
K279183		0.21	0.352	52.7	1.16	104.0	0.3	<10	60	0.43	1.24	0.50	23.7	19.50	18.9	32
K279184		7.37	<0.005	1.07	2.40	247	<0.2	<10	330	0.91	2.06	4.35	4.44	18.90	6.5	25
K279185		8.19	<0.005	2.97	2.10	63.0	<0.2	10	430	0.65	7.05	6.26	3.80	15.05	4.8	15
K279186		8.56	<0.005	4.01	2.57	169.0	<0.2	10	700	1.26	9.35	4.44	4.52	16.45	8.0	30
K279187		7.77	<0.005	0.44	2.52	193.0	<0.2	<10	1340	0.94	0.81	3.68	2.16	15.85	7.1	23
K279188		7.64	<0.005	2.85	0.77	542	<0.2	30	10	0.29	7.40	12.70	1.85	14.55	4.8	8
K279189		7.72	<0.005	4.19	2.23	211	<0.2	<10	990	0.91	11.45	5.18	6.66	16.15	7.4	39

***** See Appendix Page for comments regarding this certificate *****

ALS Canada Ltd.
2103 Dollarton Hwy
North Vancouver BC V7H 0A7
Phone: 604 984 0221 Fax: 604 984 0218 www.alsglobal.com

To: **SILVER RANGE RESOURCES LTD.**
C/O ARCHER, CATHRO & ASSOCIATES (1981) LIMITED
1016-510 W HASTINGS ST
VANCOUVER BC V6B 1L8

Finalized Date: 15-SEP-2011
Account: RANSIL

Project: Silver Range - Keg

CERTIFICATE OF ANALYSIS WH11160062

Sample Description	Method	ME-MS41	ME-MS41	ME-MS41	ME-MS41	ME-MS41	ME-MS41	ME-MS41	ME-MS41	ME-MS41	ME-MS41	ME-MS41	ME-MS41	ME-MS41	ME-MS41	ME-MS41
	Analyte	Cs	Cu	Fe	Ga	Ge	Hf	Hg	In	K	La	Li	Mg	Mn	Mo	Na
	Units	ppm	ppm	%	ppm	ppm	ppm	ppm	ppm	%	ppm	ppm	%	ppm	ppm	%
	LOR	0.05	0.2	0.01	0.05	0.05	0.02	0.01	0.005	0.01	0.2	0.1	0.01	5	0.05	0.01
K279154		2.78	28.7	1.09	4.05	0.10	0.06	0.01	0.020	0.04	10.9	5.1	0.27	107	3.91	0.21
K279155		1.02	36.6	0.85	4.03	0.09	0.05	0.01	0.042	0.04	10.0	10.0	0.54	105	4.08	0.15
K279156		0.74	35.8	1.00	3.59	0.12	0.06	0.01	0.026	0.04	9.8	12.4	0.35	89	5.49	0.14
K279157		1.10	37.5	1.15	4.38	0.12	0.08	<0.01	0.036	0.07	9.9	18.3	0.41	95	5.88	0.19
K279158		1.08	1115	3.58	3.99	0.08	0.20	2.94	0.084	0.13	7.9	9.7	0.50	2810	5.04	0.05
K279159		1.40	32.1	1.14	4.27	0.16	0.11	0.02	0.020	0.06	8.8	13.6	0.34	103	3.70	0.13
K279160		0.50	35.3	1.67	5.72	0.13	0.05	0.01	0.023	0.05	7.8	4.9	0.15	115	4.67	0.28
K279161		0.79	39.6	1.93	7.13	0.14	0.09	0.01	0.043	0.06	6.8	7.2	0.16	124	5.38	0.32
K279162		0.22	21.9	1.02	2.56	0.08	0.03	0.01	0.021	0.03	7.4	3.9	0.21	149	2.71	0.13
K279163		0.17	17.6	0.89	1.76	0.07	0.06	0.01	0.023	0.02	7.0	3.1	0.18	159	2.35	0.11
K279164		0.40	3.0	0.46	0.16	0.07	<0.02	<0.01	<0.005	0.03	0.7	1.0	12.40	215	0.12	0.02
K279165		0.35	22.4	1.09	2.81	0.10	0.04	0.01	0.028	0.03	6.9	4.0	0.17	170	4.68	0.16
K279166		0.60	68.4	1.25	3.95	0.16	0.05	0.01	0.051	0.06	12.3	17.3	0.29	109	9.51	0.17
K279167		0.34	59.4	1.01	2.41	0.13	0.07	0.01	0.038	0.03	9.0	5.0	0.13	124	6.68	0.12
K279168		0.16	32.5	0.79	1.80	0.11	0.07	0.01	0.027	0.02	6.8	4.4	0.14	194	8.23	0.09
K279169		0.36	25.7	0.56	1.62	0.09	0.09	0.01	0.027	0.02	7.9	6.9	0.17	225	5.86	0.06
K279170		0.45	27.9	0.62	1.65	0.10	0.13	0.01	0.026	0.03	8.0	7.1	0.17	210	6.17	0.06
K279171		0.20	31.2	0.73	1.80	0.12	0.13	0.01	0.022	0.02	6.4	4.4	0.11	148	7.49	0.10
K279172		0.56	47.4	1.12	3.99	0.14	0.07	0.01	0.035	0.04	8.1	12.1	0.16	142	7.33	0.16
K279173		1.53	18.9	1.18	3.57	0.11	0.07	0.01	0.042	0.07	8.5	14.0	0.18	125	3.02	0.06
K279174		1.05	17.2	0.98	2.42	0.11	0.05	0.02	0.017	0.07	7.7	9.7	0.28	143	2.41	0.04
K279175		1.82	37.6	0.72	2.34	0.12	0.09	0.03	0.019	0.05	7.3	10.8	0.27	180	5.63	0.04
K279176		0.44	37.9	0.54	1.44	0.10	0.16	0.01	0.016	0.02	7.3	8.1	0.17	261	5.65	0.04
K279177		0.09	1.8	0.44	0.07	0.08	<0.02	<0.01	<0.005	0.01	0.5	0.7	12.60	212	0.34	0.02
K279178		0.56	22.6	0.91	2.42	0.09	0.15	<0.01	0.016	0.05	7.1	7.3	0.18	182	1.88	0.14
K279179		0.41	25.0	0.91	2.50	0.08	0.12	<0.01	0.014	0.05	6.7	4.2	0.18	103	1.95	0.14
K279180		0.84	29.9	1.07	4.41	0.13	0.14	0.01	0.038	0.07	8.4	12.3	0.22	106	2.86	0.11
K279181		0.68	44.5	1.27	5.92	0.14	0.17	<0.01	0.016	0.09	8.5	12.6	0.22	80	4.58	0.07
K279182		0.81	59.3	1.23	4.73	0.16	0.08	0.01	0.052	0.07	8.0	9.9	0.15	107	9.25	0.13
K279183		2.73	4330	4.57	6.62	0.12	0.13	0.40	7.34	0.55	9.6	7.2	0.67	484	171.0	0.05
K279184		7.66	141.5	1.00	6.43	0.17	0.23	<0.01	0.056	0.12	10.0	41.1	0.49	265	2.29	0.17
K279185		8.93	40.6	0.72	5.69	0.20	0.19	<0.01	0.031	0.06	8.1	25.7	0.52	333	2.62	0.11
K279186		13.80	81.3	1.14	7.52	0.19	0.22	<0.01	0.036	0.19	8.3	33.4	0.71	302	2.18	0.15
K279187		18.15	57.5	0.80	5.94	0.17	0.22	<0.01	0.018	0.13	7.8	22.4	0.44	253	2.35	0.17
K279188		0.72	32.8	0.65	3.60	0.37	0.27	<0.01	0.102	0.01	8.8	4.5	0.44	525	2.18	0.01
K279189		5.06	126.0	2.14	7.87	0.28	0.38	0.01	0.152	0.11	9.1	57.0	1.10	544	4.07	0.08

***** See Appendix Page for comments regarding this certificate *****

ALS Canada Ltd.
2103 Dollarton Hwy
North Vancouver BC V7H 0A7
Phone: 604 984 0221 Fax: 604 984 0218 www.alsglobal.com

To: **SILVER RANGE RESOURCES LTD.**
C/O ARCHER, CATHRO & ASSOCIATES (1981) LIMITED
1016-510 W HASTINGS ST
VANCOUVER BC V6B 1L8

Finalized Date: 15-SEP-2011
Account: RANSIL

Project: Silver Range - Keg

CERTIFICATE OF ANALYSIS WH11160062

Sample Description	Method	ME-MS41	ME-MS41	ME-MS41	ME-MS41	ME-MS41	ME-MS41	ME-MS41	ME-MS41	ME-MS41	ME-MS41	ME-MS41	ME-MS41	ME-MS41	ME-MS41	ME-MS41
	Analyte	Nb	Ni	P	Pb	Rb	Re	S	Sb	Sc	Se	Sn	Sr	Ta	Te	Th
	Units	ppm	ppm	ppm	ppm	ppm	ppm	%	ppm	ppm	ppm	ppm	ppm	ppm	ppm	ppm
	LOR	0.05	0.2	10	0.2	0.1	0.001	0.01	0.05	0.1	0.2	0.2	0.2	0.01	0.01	0.2
K279154		0.55	27.9	8030	26.2	2.5	0.016	0.74	1.86	1.4	9.7	0.9	578	0.01	0.04	2.7
K279155		0.44	29.0	8300	8.2	2.4	0.018	0.49	1.23	1.6	8.3	2.0	578	0.01	0.03	2.8
K279156		0.62	37.2	8120	14.0	3.3	0.020	0.68	2.22	1.4	14.3	1.4	568	0.01	0.03	2.6
K279157		0.54	45.7	6770	17.0	6.1	0.022	0.83	2.37	1.3	15.0	1.9	543	0.01	0.04	3.3
K279158		0.23	25.4	670	>10000	6.9	0.002	3.14	50.7	3.1	3.4	2.2	310	<0.01	0.19	2.1
K279159		0.39	31.0	6010	28.1	6.3	0.009	0.85	3.35	1.5	12.2	1.0	560	0.01	0.03	3.6
K279160		0.64	39.0	6470	18.7	2.6	0.012	1.33	1.69	1.1	16.9	1.2	446	0.01	0.04	3.6
K279161		0.59	47.2	5400	23.9	4.8	0.018	1.43	2.35	1.3	18.8	1.3	426	0.01	0.05	4.4
K279162		0.60	24.8	7040	19.5	1.1	0.007	0.76	1.32	1.0	8.6	1.0	463	0.01	0.03	2.9
K279163		0.75	20.6	6750	22.8	0.9	0.006	0.64	0.67	0.8	7.0	0.8	510	0.01	0.03	2.4
K279164		0.07	1.7	270	1.7	1.7	<0.001	0.08	0.05	0.3	0.2	<0.2	48.1	<0.01	0.02	<0.2
K279165		0.78	35.5	5260	31.4	1.1	0.013	0.86	1.04	1.2	14.7	0.9	623	0.01	0.05	2.4
K279166		0.80	55.9	7230	33.2	4.6	0.043	0.93	1.90	2.2	23.2	1.3	487	0.01	0.06	3.6
K279167		0.81	48.7	5840	29.5	1.4	0.032	0.74	1.51	1.6	22.3	1.0	696	0.01	0.06	2.3
K279168		0.73	43.0	3870	44.1	1.0	0.027	0.67	1.71	0.8	20.7	0.8	813	0.01	0.06	2.1
K279169		0.69	28.6	6630	22.0	1.6	0.017	0.42	1.01	0.9	12.8	0.6	883	0.01	0.04	1.6
K279170		0.74	31.9	6330	21.7	2.0	0.019	0.44	1.12	1.0	13.3	0.7	868	0.01	0.04	1.7
K279171		0.72	39.4	3810	23.6	1.2	0.022	0.61	1.39	0.8	16.3	0.7	729	0.01	0.04	2.0
K279172		0.55	48.7	6100	33.3	2.3	0.028	0.74	1.51	1.4	18.6	1.1	856	0.01	0.05	2.6
K279173		0.55	29.5	7140	13.7	3.2	0.008	0.91	2.56	1.4	12.3	1.1	383	0.01	0.03	3.0
K279174		0.57	27.0	6070	11.7	3.0	0.007	0.68	4.38	0.9	17.1	1.2	324	0.01	0.03	2.5
K279175		0.51	41.6	4530	20.2	4.2	0.020	0.33	1.98	1.4	17.2	1.1	914	0.01	0.04	1.3
K279176		0.66	37.9	4110	15.8	1.5	0.024	0.43	1.74	1.1	12.0	0.8	848	0.01	0.04	1.5
K279177		<0.05	1.6	220	1.2	0.5	<0.001	0.07	<0.05	0.2	<0.2	<0.2	45.0	<0.01	0.01	<0.2
K279178		0.54	16.3	2570	25.2	2.2	0.008	0.67	1.26	1.0	9.1	0.6	385	0.01	0.04	3.2
K279179		0.53	17.9	2870	21.1	1.6	0.008	0.70	1.30	1.0	6.2	0.5	386	<0.01	0.04	3.0
K279180		0.58	24.0	3890	15.3	2.7	0.010	0.77	2.02	1.8	12.1	0.7	390	0.01	0.03	3.0
K279181		0.70	31.7	2710	25.4	3.4	0.024	0.88	2.30	2.0	12.0	0.9	253	0.02	0.07	3.2
K279182		0.63	44.5	3760	30.0	2.6	0.048	0.90	3.26	1.7	17.8	1.0	323	0.02	0.08	3.4
K279183		0.28	25.0	900	2080	32.8	0.448	2.52	61.7	8.1	7.6	186.0	35.7	<0.01	0.85	1.8
K279184		0.81	55.8	900	79.5	10.0	0.013	0.36	2.23	2.4	5.2	31.5	237	0.02	0.04	5.1
K279185		0.71	34.0	690	224	5.1	0.007	0.15	1.64	2.3	5.0	39.3	218	0.02	0.05	4.4
K279186		0.73	51.7	640	308	26.5	0.008	0.41	2.08	3.4	12.0	32.8	202	0.02	0.13	5.4
K279187		0.74	45.4	710	27.3	18.0	0.009	0.26	1.71	2.7	5.2	54.4	237	0.02	0.04	5.4
K279188		0.56	21.0	1180	233	0.7	0.006	0.09	2.06	1.3	5.8	55.3	152.5	0.01	0.11	2.8
K279189		0.34	47.9	1110	284	12.7	0.008	0.25	14.55	3.7	7.3	94.4	137.0	0.01	0.06	5.3

***** See Appendix Page for comments regarding this certificate *****

ALS Canada Ltd.
2103 Dollarton Hwy
North Vancouver BC V7H 0A7
Phone: 604 984 0221 Fax: 604 984 0218 www.alsglobal.com

To: **SILVER RANGE RESOURCES LTD.**
C/O ARCHER, CATHRO & ASSOCIATES (1981) LIMITED
1016-510 W HASTINGS ST
VANCOUVER BC V6B 1L8

Finalized Date: 15-SEP-2011
Account: RANSIL

Project: Silver Range - Keg

CERTIFICATE OF ANALYSIS WH11160062

Sample Description	Method	ME-MS41	ME-MS41	ME-MS41	ME-MS41	ME-MS41	ME-MS41	ME-MS41	ME-MS41	Zn-OG46	Pb-OG46	Sn-XRF05
	Analyte	Ti	Tl	U	V	W	Y	Zn	Zr	Zn	Pb	Sn
	Units	%	ppm	ppm	ppm	ppm	ppm	ppm	ppm	%	%	ppm
	LOR	0.005	0.02	0.05	1	0.05	0.05	2	0.5	0.001	0.001	5
K279154		0.056	0.05	3.29	16	0.44	25.1	90	3.1			<5
K279155		0.057	0.03	3.33	19	0.46	24.8	186	2.5			5
K279156		0.057	0.04	3.34	17	0.48	23.9	209	3.9			<5
K279157		0.071	0.08	2.96	16	0.57	21.2	246	4.9			<5
K279158		0.056	0.13	0.67	33	6.44	7.66	>10000	5.8	1.940	1.860	7
K279159		0.054	0.10	3.17	9	0.45	19.95	130	5.9			<5
K279160		0.072	0.05	2.67	10	0.58	19.80	89	3.0			<5
K279161		0.078	0.09	2.96	15	0.64	17.00	190	5.5			<5
K279162		0.065	0.03	2.29	9	0.44	19.90	95	2.2			<5
K279163		0.059	0.03	2.09	6	0.38	18.60	93	4.3			<5
K279164		<0.005	<0.02	0.60	2	<0.05	1.01	17	<0.5			<5
K279165		0.062	0.05	2.67	18	0.44	16.90	126	2.9			<5
K279166		0.074	0.10	6.07	23	0.57	33.3	227	2.7			<5
K279167		0.055	0.05	4.13	17	0.43	27.3	191	4.8			<5
K279168		0.047	0.04	3.11	11	0.37	16.75	215	4.9			<5
K279169		0.034	0.06	3.44	11	0.34	17.55	180	6.1			<5
K279170		0.037	0.08	3.57	11	0.34	17.80	187	8.1			<5
K279171		0.043	0.05	2.97	10	0.35	15.10	189	7.3			<5
K279172		0.057	0.08	4.33	18	0.47	22.3	204	4.3			<5
K279173		0.064	0.14	2.43	8	0.50	19.20	209	4.3			<5
K279174		0.061	0.15	2.11	7	0.49	17.35	98	3.8			<5
K279175		0.040	0.13	3.71	17	0.61	20.0	325	5.8			<5
K279176		0.038	0.04	3.74	10	0.31	20.8	137	8.6			<5
K279177		<0.005	<0.02	0.64	2	<0.05	0.86	15	<0.5			<5
K279178		0.043	0.03	1.63	8	0.32	14.65	61	6.1			<5
K279179		0.036	0.03	1.67	7	0.29	14.15	58	5.2			<5
K279180		0.048	0.04	2.13	12	0.38	17.05	234	6.1			<5
K279181		0.055	0.04	2.27	12	0.52	16.35	73	6.9			<5
K279182		0.061	0.06	5.06	12	0.53	23.6	268	4.9			<5
K279183		0.086	1.55	0.62	85	3.14	10.10	2600	4.2			299
K279184		0.110	0.11	1.61	22	0.93	13.05	240	7.8			100
K279185		0.086	0.08	1.17	14	0.89	10.70	216	6.0			181
K279186		0.116	0.33	1.24	33	0.78	12.30	248	7.9			116
K279187		0.105	0.19	1.45	25	0.57	12.85	154	7.7			187
K279188		0.041	0.03	1.52	8	0.78	10.95	143	9.6			318
K279189		0.098	0.15	2.53	42	0.64	11.95	533	14.1			294

***** See Appendix Page for comments regarding this certificate *****

ALS Canada Ltd.
2103 Dollarton Hwy
North Vancouver BC V7H 0A7
Phone: 604 984 0221 Fax: 604 984 0218 www.alsglobal.com

To: **SILVER RANGE RESOURCES LTD.**
C/O ARCHER, CATHRO & ASSOCIATES (1981) LIMITED
1016-510 W HASTINGS ST
VANCOUVER BC V6B 1L8

Project: Silver Range - Keg

Finalized Date: 15-SEP-2011
Account: RANSIL

CERTIFICATE OF ANALYSIS WH11160062

Method	CERTIFICATE COMMENTS
ME-MS41	Interference: Ca>10% on ICP-MS As,ICP-AES results shown.
ME-MS41	Gold determinations by this method are semi-quantitative due to the small sample weight used (0.5g).

ALS Canada Ltd.

2103 Dollarton Hwy
North Vancouver BC V7H 0A7
Phone: 604 984 0221 Fax: 604 984 0218 www.alsglobal.com

To: **SILVER RANGE RESOURCES LTD.**
C/O ARCHER, CATHRO & ASSOCIATES (1981) LIMITED
1016-510 W HASTINGS ST
VANCOUVER BC V6B 1L8

Finalized Date: 24-SEP-2011
Account: RANSIL

CERTIFICATE WH11163850

Project: Silver Range - Keg

P.O. No.: Batch B16

This report is for 36 Drill Core samples submitted to our lab in Whitehorse, YT, Canada on 18-AUG-2011.

The following have access to data associated with this certificate:

DOUG EATON BRUCE YOUNGMAN	SARAH EATON	JOAN MARIACHER

SAMPLE PREPARATION

ALS CODE	DESCRIPTION
WEI-21	Received Sample Weight
LOG-22	Sample login - Rcd w/o BarCode
CRU-31	Fine crushing - 70% <2mm
CRU-QC	Crushing QC Test
PUL-QC	Pulverizing QC Test
SPL-21	Split sample - riffle splitter
PUL-31	Pulverize split to 85% <75 um
LOG-24	Pulp Login - Rcd w/o Barcode

ANALYTICAL PROCEDURES

ALS CODE	DESCRIPTION	INSTRUMENT
Au-AA24	Au 50g FA AA finish	AAS
ME-MS41	51 anal. aqua regia ICPMS	
ME-OG46	Ore Grade Elements - AquaRegia	ICP-AES
Zn-OG46	Ore Grade Zn - Aqua Regia	VARIABLE
Ag-OG46	Ore Grade Ag - Aqua Regia	VARIABLE
Pb-OG46	Ore Grade Pb - Aqua Regia	VARIABLE
Sn-XRF05	Sn-Trace Level XRF Analysis	XRF

To: **SILVER RANGE RESOURCES LTD.**
ATTN: JOAN MARIACHER
C/O ARCHER, CATHRO & ASSOCIATES (1981) LIMITED
1016-510 W HASTINGS ST
VANCOUVER BC V6B 1L8

This is the Final Report and supersedes any preliminary report with this certificate number. Results apply to samples as submitted. All pages of this report have been checked and approved for release.

Signature:

Colin Ramshaw, Vancouver Laboratory Manager

ALS Canada Ltd.
2103 Dollarton Hwy
North Vancouver BC V7H 0A7
Phone: 604 984 0221 Fax: 604 984 0218 www.alsglobal.com

To: **SILVER RANGE RESOURCES LTD.**
C/O ARCHER, CATHRO & ASSOCIATES (1981) LIMITED
1016-510 W HASTINGS ST
VANCOUVER BC V6B 1L8

Finalized Date: 24-SEP-2011
Account: RANSIL

Project: Silver Range - Keg

CERTIFICATE OF ANALYSIS WH11163850

Sample Description	Method Analyte Units LOR	WEI-21 Recvd Wt. kg 0.02	Au-AA24 Au ppm 0.005	ME-MS41 Ag ppm 0.01	ME-MS41 Al % 0.01	ME-MS41 As ppm 0.1	ME-MS41 Au ppm 0.2	ME-MS41 B ppm 10	ME-MS41 Ba ppm 10	ME-MS41 Be ppm 0.05	ME-MS41 Bi ppm 0.01	ME-MS41 Ca % 0.01	ME-MS41 Cd ppm 0.01	ME-MS41 Ce ppm 0.02	ME-MS41 Co ppm 0.1	ME-MS41 Cr ppm 1
K278541		3.55	<0.005	0.23	2.11	5.2	<0.2	<10	340	0.69	0.22	0.82	0.22	46.1	9.8	36
K278542		4.54	<0.005	0.27	1.67	4.1	<0.2	<10	430	0.49	0.20	0.38	0.52	40.0	10.8	32
K278543		3.70	<0.005	0.44	1.84	6.5	<0.2	<10	80	0.64	0.27	0.40	0.50	41.9	15.2	24
K278544		4.64	<0.005	0.31	1.77	6.7	<0.2	<10	210	0.71	0.21	1.19	1.00	51.7	9.8	26
K278545		4.71	<0.005	0.30	2.53	6.6	<0.2	<10	230	0.94	0.61	0.71	2.42	37.5	12.9	30
K278546		0.23	0.096	62.0	0.96	2750	<0.2	<10	70	0.29	4.09	5.67	124.0	13.75	12.8	32
K278547		4.73	<0.005	0.27	2.05	65.3	<0.2	<10	260	0.90	0.64	1.19	0.16	69.1	12.0	24
K278548		3.12	<0.005	0.24	2.00	11.7	<0.2	<10	190	0.79	0.28	0.88	1.08	47.3	12.5	25
K278549		4.14	<0.005	0.27	2.43	6.3	<0.2	<10	240	0.74	0.35	0.50	0.65	36.6	14.2	28
K278550		4.17	<0.005	0.34	1.99	5.9	<0.2	<10	190	0.59	0.75	0.79	0.42	28.0	8.5	31
K278551		5.04	<0.005	0.23	2.02	7.6	<0.2	<10	210	0.56	0.52	0.49	0.21	26.2	11.1	36
K278552		0.23	0.336	52.0	1.15	100.5	0.3	<10	60	0.36	1.35	0.49	21.2	17.50	16.8	32
K278553		2.89	<0.005	0.21	1.87	3.4	<0.2	<10	270	0.52	0.34	0.27	0.05	26.4	9.7	30
K278554		2.24	<0.005	0.21	1.85	7.4	<0.2	<10	250	0.64	0.39	0.27	0.71	26.7	10.9	38
K278555		3.75	0.028	0.67	2.35	268	<0.2	<10	460	0.66	0.38	1.26	0.87	34.8	9.8	34
K278556		4.68	<0.005	0.94	4.13	34.0	<0.2	<10	160	1.86	0.16	2.01	1.45	23.2	15.5	69
K278557		7.63	<0.005	0.79	3.41	54.5	<0.2	<10	220	1.85	0.19	2.68	3.12	32.3	12.0	60
K278558		9.45	<0.005	0.87	3.29	38.8	<0.2	<10	180	1.77	0.19	2.64	2.20	24.9	11.4	75
K278559		9.12	<0.005	0.50	4.69	135.5	<0.2	<10	140	1.62	0.11	4.17	6.13	31.6	10.1	84
K278560		2.60	<0.005	0.01	0.06	<2	<0.2	<10	20	0.06	0.02	18.65	0.08	1.25	1.1	1
K278561		10.26	<0.005	0.64	4.14	291	<0.2	<10	160	1.78	0.14	3.96	1.56	30.2	11.2	89
K278562		9.70	<0.005	0.58	3.37	9.8	<0.2	<10	170	1.61	0.13	2.82	2.32	24.6	10.5	68
K278563		2.06	<0.005	2.08	3.51	114.5	<0.2	<10	140	1.51	0.06	3.75	0.77	24.7	16.9	78
K278564		1.67	0.012	>100	3.14	62.6	<0.2	<10	130	1.63	13.55	3.21	59.9	29.6	17.3	73
K278565		2.30	<0.005	0.09	0.07	3	<0.2	<10	70	0.05	0.03	19.45	0.10	1.51	1.1	<1
K278566		5.80	<0.005	1.15	4.43	50.5	<0.2	<10	140	2.06	0.11	2.95	1.35	26.1	12.1	82
K278567		11.05	<0.005	0.73	4.22	17.6	<0.2	<10	120	1.80	0.19	2.80	3.53	25.3	12.3	66
K278568		9.82	<0.005	1.23	4.04	52.6	<0.2	<10	170	1.59	0.27	3.66	2.27	28.1	11.5	84
K278569		9.80	<0.005	0.67	4.15	19.7	<0.2	<10	170	1.79	0.15	3.72	1.26	29.0	8.3	87
K278570		4.20	<0.005	0.71	4.13	16.8	<0.2	<10	180	1.73	0.18	3.50	2.31	27.2	8.9	87
K278571		9.66	<0.005	0.68	4.54	320	<0.2	<10	140	1.70	0.21	3.72	3.11	26.1	14.3	74
K278572		9.51	<0.005	0.54	3.99	161.0	<0.2	<10	190	1.73	0.13	3.18	1.30	23.6	9.8	89
K278573		9.05	<0.005	0.67	4.21	6990	<0.2	<10	40	0.99	0.49	4.12	0.40	22.0	19.8	56
K278574		9.46	<0.005	0.52	4.72	107.5	<0.2	<10	170	2.07	0.11	3.83	1.70	27.4	9.7	96
K278575		9.23	<0.005	0.72	3.61	40.8	<0.2	<10	170	1.97	0.20	2.49	2.03	21.7	12.0	66
K278576		9.86	<0.005	0.63	2.98	13.4	<0.2	<10	200	1.70	0.14	2.32	2.12	27.0	10.1	56

***** See Appendix Page for comments regarding this certificate *****

ALS Canada Ltd.
2103 Dollarton Hwy
North Vancouver BC V7H 0A7
Phone: 604 984 0221 Fax: 604 984 0218 www.alsglobal.com

To: **SILVER RANGE RESOURCES LTD.**
C/O ARCHER, CATHRO & ASSOCIATES (1981) LIMITED
1016-510 W HASTINGS ST
VANCOUVER BC V6B 1L8

Finalized Date: 24-SEP-2011
Account: RANSIL

Project: Silver Range - Keg

CERTIFICATE OF ANALYSIS WH11163850

Sample Description	Method	ME-MS41	ME-MS41	ME-MS41	ME-MS41	ME-MS41	ME-MS41	ME-MS41	ME-MS41	ME-MS41	ME-MS41	ME-MS41	ME-MS41	ME-MS41	ME-MS41	ME-MS41
	Analyte	Cs	Cu	Fe	Ga	Ge	Hf	Hg	In	K	La	Li	Mg	Mn	Mo	Na
	Units	ppm	ppm	%	ppm	ppm	ppm	ppm	ppm	%	ppm	ppm	%	ppm	ppm	%
	LOR	0.05	0.2	0.01	0.05	0.05	0.02	0.01	0.005	0.01	0.2	0.1	0.01	5	0.05	0.01
K278541		5.91	31.3	3.28	6.49	0.07	0.29	<0.01	0.016	0.64	23.9	37.0	0.85	221	2.04	0.09
K278542		3.61	32.4	3.13	5.24	<0.05	0.37	<0.01	0.015	0.47	19.3	30.8	0.80	200	2.77	0.06
K278543		4.14	51.8	3.92	5.47	0.06	0.45	<0.01	0.014	0.59	19.1	33.2	0.86	209	4.07	0.03
K278544		5.80	30.8	3.05	5.47	0.09	0.34	<0.01	0.022	0.62	26.0	33.3	0.74	232	3.32	0.04
K278545		7.48	42.5	3.75	7.73	0.10	0.42	0.01	0.039	0.89	20.0	44.9	1.06	225	5.58	0.09
K278546		0.92	1045	3.29	3.68	0.07	0.21	2.64	0.069	0.11	7.2	9.4	0.45	2640	4.98	0.05
K278547		7.53	37.9	3.28	6.55	0.10	0.45	<0.01	0.016	0.85	36.0	41.8	0.79	219	6.12	0.04
K278548		4.67	31.7	3.79	5.98	0.10	0.45	0.01	0.018	0.64	25.2	43.3	0.80	247	5.08	0.03
K278549		7.29	41.3	4.08	7.16	0.10	0.46	0.01	0.020	0.83	19.9	44.9	1.00	249	4.77	0.07
K278550		5.42	25.2	2.83	6.59	0.09	0.27	0.01	0.016	0.60	14.7	37.6	0.76	211	2.36	0.11
K278551		7.41	28.6	3.11	6.33	0.08	0.34	0.01	0.013	0.82	13.9	32.7	0.79	190	2.82	0.09
K278552		2.62	4300	4.68	6.60	0.13	0.13	0.35	6.55	0.52	8.9	6.2	0.66	489	172.0	0.04
K278553		9.24	22.5	3.01	5.77	0.08	0.35	0.01	0.019	0.99	13.8	35.0	0.77	197	2.09	0.04
K278554		5.59	26.1	3.06	6.07	0.08	0.34	<0.01	0.020	0.78	13.7	42.4	0.79	205	1.82	0.05
K278555		7.48	25.9	3.16	7.19	0.09	0.24	<0.01	0.057	0.85	15.9	47.0	0.85	249	1.20	0.11
K278556		30.5	200	3.71	13.45	0.15	0.08	0.01	0.029	1.17	12.0	74.3	2.06	231	10.10	0.27
K278557		34.0	139.5	3.30	10.40	0.16	0.03	0.01	0.068	1.31	19.7	74.7	1.96	203	9.10	0.22
K278558		26.5	123.0	3.22	13.40	0.17	0.04	0.01	0.053	0.93	14.3	69.2	2.20	195	10.15	0.16
K278559		20.8	91.4	2.93	17.00	0.29	0.05	0.01	0.156	0.72	20.8	90.8	3.55	260	11.10	0.18
K278560		0.26	2.7	0.46	0.22	<0.05	<0.02	0.01	0.005	0.03	0.6	1.6	11.75	224	0.11	0.01
K278561		28.6	133.0	3.01	14.10	0.18	0.04	0.01	0.041	1.03	19.0	83.6	2.41	194	10.20	0.25
K278562		30.6	114.5	2.69	11.00	0.13	0.03	0.01	0.057	1.28	14.2	78.5	2.06	191	11.90	0.20
K278563		22.4	241	6.41	11.85	0.23	0.04	0.01	0.021	0.87	16.0	64.7	1.79	149	15.55	0.22
K278564		14.55	339	8.82	11.20	0.45	0.24	0.02	1.200	0.57	16.6	67.2	1.69	190	12.90	0.22
K278565		0.28	2.4	0.44	0.28	<0.05	<0.02	<0.01	0.005	0.04	0.7	1.6	12.35	195	0.08	0.01
K278566		25.0	112.0	3.08	15.40	0.17	0.06	<0.01	0.033	0.96	15.6	74.9	2.26	201	12.75	0.30
K278567		30.4	130.0	2.79	13.75	0.17	0.03	0.01	0.058	1.16	15.6	85.2	2.56	215	24.0	0.24
K278568		28.9	240	3.35	13.75	0.21	0.07	0.01	0.044	1.27	16.9	78.5	2.44	199	11.50	0.23
K278569		30.6	149.0	2.50	14.70	0.22	0.07	0.01	0.027	1.29	18.9	82.6	2.43	191	8.70	0.26
K278570		27.1	164.5	2.63	15.10	0.23	0.08	<0.01	0.053	1.13	17.6	80.9	2.56	197	11.15	0.24
K278571		19.35	142.5	3.76	17.50	0.29	0.05	0.01	0.083	0.70	15.5	90.3	3.17	209	13.45	0.19
K278572		18.15	117.5	2.97	15.40	0.23	0.07	0.01	0.044	0.65	12.9	77.0	2.82	179	14.00	0.17
K278573		9.75	157.0	4.73	22.1	0.33	0.10	0.01	0.020	0.26	13.7	130.5	5.94	354	15.20	0.03
K278574		27.7	120.0	2.72	16.60	0.22	0.06	0.01	0.046	1.06	17.6	70.4	2.28	167	16.25	0.25
K278575		26.6	140.5	2.87	12.10	0.15	0.06	<0.01	0.041	1.11	12.3	63.4	1.86	149	23.3	0.23
K278576		30.2	147.5	2.72	9.70	0.15	0.06	0.01	0.044	1.27	16.4	63.4	1.91	151	11.25	0.16

***** See Appendix Page for comments regarding this certificate *****

ALS Canada Ltd.
2103 Dollarton Hwy
North Vancouver BC V7H 0A7
Phone: 604 984 0221 Fax: 604 984 0218 www.alsglobal.com

To: **SILVER RANGE RESOURCES LTD.**
C/O ARCHER, CATHRO & ASSOCIATES (1981) LIMITED
1016-510 W HASTINGS ST
VANCOUVER BC V6B 1L8

Finalized Date: 24-SEP-2011
Account: RANSIL

Project: Silver Range - Keg

CERTIFICATE OF ANALYSIS WH11163850

Sample Description	Method	ME-MS41	ME-MS41	ME-MS41	ME-MS41	ME-MS41	ME-MS41	ME-MS41	ME-MS41	ME-MS41	ME-MS41	ME-MS41	ME-MS41	ME-MS41	ME-MS41	ME-MS41
	Analyte	Nb	Ni	P	Pb	Rb	Re	S	Sb	Sc	Se	Sn	Sr	Ta	Te	Th
	Units	ppm	ppm	ppm	ppm	ppm	ppm	%	ppm	ppm	ppm	ppm	ppm	ppm	ppm	ppm
	LOR	0.05	0.2	10	0.2	0.1	0.001	0.01	0.05	0.1	0.2	0.2	0.2	0.01	0.01	0.2
K278541		0.17	31.4	650	10.7	56.9	0.002	0.94	1.07	3.7	1.5	2.2	28.3	<0.01	0.03	12.0
K278542		0.08	36.5	640	10.6	38.4	0.005	0.95	0.79	2.2	1.6	0.6	14.9	<0.01	0.04	13.0
K278543		0.06	50.9	970	13.5	43.8	0.007	1.71	1.43	1.7	2.8	0.7	9.2	<0.01	0.06	12.7
K278544		0.17	35.2	1020	11.1	51.5	0.009	0.95	1.49	2.4	1.8	1.5	24.4	<0.01	0.04	11.8
K278545		0.14	38.2	600	10.9	77.6	0.004	1.37	1.39	4.1	1.9	3.8	73.7	<0.01	0.03	14.2
K278546		0.20	24.4	640	>10000	6.6	0.002	2.78	40.8	3.8	3.9	1.8	291	<0.01	0.16	2.1
K278547		0.16	45.3	740	9.0	68.0	0.006	1.17	6.88	3.2	1.8	2.0	28.2	<0.01	0.04	14.6
K278548		0.10	37.5	630	11.9	50.9	0.003	1.38	12.20	2.4	1.4	0.5	33.3	<0.01	0.03	16.1
K278549		0.18	46.7	640	10.7	72.4	0.003	1.28	3.18	3.1	1.6	1.1	79.0	<0.01	0.03	15.7
K278550		0.22	26.4	520	13.4	57.0	0.002	0.81	1.51	4.2	1.5	2.4	93.9	<0.01	0.03	11.4
K278551		0.25	32.4	560	8.0	72.8	0.003	0.88	1.93	3.6	1.3	2.7	57.2	<0.01	0.03	13.8
K278552		0.21	23.5	910	2150	31.3	0.382	2.46	53.4	7.8	7.3	169.5	33.5	<0.01	0.64	1.9
K278553		0.30	32.8	590	5.1	86.8	0.002	0.67	1.69	2.4	0.8	3.7	24.3	<0.01	0.01	14.8
K278554		0.22	31.8	550	4.9	63.7	0.002	0.93	2.42	3.2	0.9	3.1	24.2	<0.01	0.02	13.8
K278555		0.32	25.9	600	8.0	70.3	0.001	0.67	196.0	4.0	0.9	3.4	117.0	<0.01	0.02	14.0
K278556		0.27	71.6	3290	12.7	101.0	0.052	2.03	2.95	5.7	10.3	5.1	178.5	<0.01	0.04	11.7
K278557		0.42	77.3	8670	13.9	115.0	0.056	1.79	5.66	4.9	10.3	3.7	230	<0.01	0.05	11.4
K278558		0.35	65.2	6800	17.2	84.9	0.028	1.73	3.50	6.9	6.9	3.5	183.5	<0.01	0.05	9.4
K278559		0.29	71.3	>10000	11.5	84.4	0.041	1.41	4.26	7.2	6.0	4.2	323	<0.01	0.02	9.9
K278560		0.12	2.3	250	1.3	1.6	0.001	0.02	0.05	0.5	0.3	<0.2	46.6	<0.01	0.01	<0.2
K278561		0.38	70.5	>10000	14.4	102.5	0.039	1.61	2.94	7.7	8.1	3.5	334	<0.01	0.06	10.0
K278562		0.31	74.8	8170	15.7	114.5	0.062	1.38	3.10	5.2	7.4	3.8	238	<0.01	0.04	10.5
K278563		0.57	102.0	9040	29.6	79.9	0.079	3.97	5.23	6.6	9.4	4.6	269	<0.01	0.04	9.3
K278564		0.81	92.2	8880	>10000	50.7	0.054	5.58	183.5	6.4	73.1	19.1	263	0.01	1.08	8.8
K278565		0.09	<0.2	360	10.2	1.6	<0.001	0.02	0.14	0.6	0.2	<0.2	52.6	<0.01	0.01	<0.2
K278566		0.25	67.4	5660	68.6	91.1	0.035	1.61	3.17	8.2	6.7	3.5	271	<0.01	0.03	11.5
K278567		0.24	87.7	6290	15.6	111.5	0.053	1.38	5.15	6.8	8.6	3.0	273	<0.01	0.08	10.0
K278568		0.39	78.5	>10000	30.1	114.5	0.068	1.81	4.07	6.8	12.9	2.3	395	<0.01	0.14	9.1
K278569		0.34	72.0	>10000	12.1	117.5	0.062	1.21	3.06	7.3	8.6	2.6	392	<0.01	0.06	9.9
K278570		0.32	71.9	9600	15.2	104.0	0.058	1.28	3.54	7.5	9.1	3.1	354	<0.01	0.06	9.9
K278571		0.21	79.9	8400	16.1	74.9	0.047	2.17	3.64	7.0	11.1	5.1	282	<0.01	0.10	10.4
K278572		0.26	73.1	7150	11.7	73.3	0.050	1.53	4.55	7.2	6.7	5.6	247	<0.01	0.04	9.9
K278573		0.19	71.0	7030	42.6	32.5	0.037	2.33	11.35	7.9	11.0	6.8	149.0	<0.01	0.39	7.9
K278574		0.33	88.5	9040	9.4	112.0	0.055	1.43	3.24	8.9	6.9	3.6	359	<0.01	0.03	10.1
K278575		0.30	84.1	6110	12.2	109.0	0.056	1.58	5.64	5.7	9.8	2.9	268	<0.01	0.07	10.4
K278576		0.41	71.1	7880	8.9	113.5	0.045	1.44	3.97	4.4	9.3	2.7	237	<0.01	0.06	10.9

***** See Appendix Page for comments regarding this certificate *****

ALS Canada Ltd.
2103 Dollarton Hwy
North Vancouver BC V7H 0A7
Phone: 604 984 0221 Fax: 604 984 0218 www.alsglobal.com

To: **SILVER RANGE RESOURCES LTD.**
C/O ARCHER, CATHRO & ASSOCIATES (1981) LIMITED
1016-510 W HASTINGS ST
VANCOUVER BC V6B 1L8

Finalized Date: 24-SEP-2011
Account: RANSIL

Project: Silver Range - Keg

CERTIFICATE OF ANALYSIS WH11163850

Sample Description	Method	ME-MS41	ME-MS41	ME-MS41	ME-MS41	ME-MS41	ME-MS41	ME-MS41	ME-MS41	Zn-OG46	Ag-OG46	Pb-OG46	Sn-XRF05
	Analyte	Ti	Tl	U	V	W	Y	Zn	Zr	Zn	Ag	Pb	Sn
	Units	%	ppm	ppm	ppm	ppm	ppm	ppm	ppm	%	ppm	%	ppm
	LOR	0.005	0.02	0.05	1	0.05	0.05	2	0.5	0.001	1	0.001	5
K278541		0.067	0.57	1.57	53	0.11	8.90	66	8.8				8
K278542		0.037	0.34	1.84	41	0.13	9.07	81	12.1				<5
K278543		0.028	0.42	2.41	36	0.07	10.90	77	15.0				<5
K278544		0.052	0.54	2.03	48	0.11	12.70	134	10.2				<5
K278545		0.067	0.85	2.35	45	0.09	11.90	191	16.3				16
K278546		0.048	0.13	0.75	30	5.84	7.33	>10000	5.9	1.990		1.880	6
K278547		0.062	0.86	2.41	49	0.15	12.95	57	17.1				10
K278548		0.030	0.52	2.83	32	0.14	10.55	147	17.3				5
K278549		0.064	0.78	2.66	38	0.09	10.85	109	18.5				5
K278550		0.073	0.63	1.66	50	0.12	9.03	78	9.6				8
K278551		0.089	0.77	1.97	51	0.13	8.38	57	12.6				9
K278552		0.083	1.66	0.64	85	3.17	9.60	2630	3.9				298
K278553		0.104	1.00	1.80	36	0.17	8.05	44	13.6				12
K278554		0.078	0.64	1.64	42	0.13	8.02	97	12.0				11
K278555		0.094	0.65	1.37	43	0.19	8.92	136	9.3				6
K278556		0.122	1.38	10.45	313	0.44	10.40	164	7.6				16
K278557		0.103	1.50	10.10	248	0.62	16.05	367	3.2				12
K278558		0.102	1.30	10.60	380	0.54	15.15	281	3.8				8
K278559		0.082	1.33	12.25	487	0.86	18.65	717	2.9				11
K278560		<0.005	<0.02	0.65	4	<0.05	1.07	18	<0.5				<5
K278561		0.091	1.48	11.55	478	0.80	18.00	223	2.9				8
K278562		0.097	1.52	13.45	454	0.57	15.55	323	3.1				9
K278563		0.095	1.32	10.65	513	0.76	15.20	102	4.9				11
K278564		0.095	0.90	12.50	424	0.77	15.95	4860	13.6		181	2.18	35
K278565		<0.005	<0.02	0.70	3	<0.05	1.03	12	<0.5				<5
K278566		0.106	1.39	11.40	384	0.56	14.30	168	4.9				6
K278567		0.103	1.65	14.60	572	0.60	16.10	458	3.4				5
K278568		0.107	1.64	11.80	545	0.58	17.60	365	5.2				5
K278569		0.106	1.64	10.65	520	0.57	17.60	214	4.7				5
K278570		0.108	1.47	11.50	563	0.54	17.60	351	5.4				9
K278571		0.089	1.28	12.35	476	0.64	14.45	363	4.0				17
K278572		0.091	1.19	12.35	556	0.65	12.45	154	5.1				18
K278573		0.057	0.58	10.05	535	0.83	13.60	88	6.8				14
K278574		0.107	1.70	12.95	613	0.81	17.10	212	4.8				7
K278575		0.105	1.57	14.50	437	0.65	12.95	263	5.7				7
K278576		0.107	1.29	12.75	293	0.50	17.15	338	5.0				8

***** See Appendix Page for comments regarding this certificate *****

ALS Canada Ltd.
2103 Dollarton Hwy
North Vancouver BC V7H 0A7
Phone: 604 984 0221 Fax: 604 984 0218 www.alsglobal.com

To: **SILVER RANGE RESOURCES LTD.**
C/O ARCHER, CATHRO & ASSOCIATES (1981) LIMITED
1016-510 W HASTINGS ST
VANCOUVER BC V6B 1L8

Project: Silver Range - Keg

Finalized Date: 24-SEP-2011
Account: RANSIL

CERTIFICATE OF ANALYSIS WH11163850

Method	CERTIFICATE COMMENTS
ME-MS41	Interference: Ca>10% on ICP-MS As,ICP-AES results shown.
ME-MS41	Gold determinations by this method are semi-quantitative due to the small sample weight used (0.5g).

ALS Canada Ltd.

2103 Dollarton Hwy
North Vancouver BC V7H 0A7
Phone: 604 984 0221 Fax: 604 984 0218 www.alsglobal.com

To: **SILVER RANGE RESOURCES LTD.**
C/O ARCHER, CATHRO & ASSOCIATES (1981) LIMITED
1016-510 W HASTINGS ST
VANCOUVER BC V6B 1L8

Finalized Date: 17-SEP-2011
Account: RANSIL

CERTIFICATE WH11163851

Project: Silver Range - Keg

P.O. No.: Batch B15

This report is for 36 Drill Core samples submitted to our lab in Whitehorse, YT, Canada on 18-AUG-2011.

The following have access to data associated with this certificate:

DOUG EATON BRUCE YOUNGMAN	SARAH EATON	JOAN MARIACHER

SAMPLE PREPARATION

ALS CODE	DESCRIPTION
WEI-21	Received Sample Weight
LOG-22	Sample login - Rcd w/o BarCode
CRU-31	Fine crushing - 70% <2mm
CRU-QC	Crushing QC Test
PUL-QC	Pulverizing QC Test
SPL-21	Split sample - riffle splitter
PUL-31	Pulverize split to 85% <75 um
LOG-24	Pulp Login - Rcd w/o Barcode

ANALYTICAL PROCEDURES

ALS CODE	DESCRIPTION	INSTRUMENT
Au-AA24	Au 50g FA AA finish	AAS
ME-MS41	51 anal. aqua regia ICPMS	
ME-OG46	Ore Grade Elements - AquaRegia	ICP-AES
Zn-OG46	Ore Grade Zn - Aqua Regia	VARIABLE
Pb-OG46	Ore Grade Pb - Aqua Regia	VARIABLE
Sn-XRF05	Sn-Trace Level XRF Analysis	XRF

To: **SILVER RANGE RESOURCES LTD.**
ATTN: JOAN MARIACHER
C/O ARCHER, CATHRO & ASSOCIATES (1981) LIMITED
1016-510 W HASTINGS ST
VANCOUVER BC V6B 1L8

This is the Final Report and supersedes any preliminary report with this certificate number. Results apply to samples as submitted. All pages of this report have been checked and approved for release.

Signature:

Colin Ramshaw, Vancouver Laboratory Manager

ALS Canada Ltd.
2103 Dollarton Hwy
North Vancouver BC V7H 0A7
Phone: 604 984 0221 Fax: 604 984 0218 www.alsglobal.com

To: **SILVER RANGE RESOURCES LTD.**
C/O ARCHER, CATHRO & ASSOCIATES (1981) LIMITED
1016-510 W HASTINGS ST
VANCOUVER BC V6B 1L8

Finalized Date: 17-SEP-2011
Account: RANSIL

Project: Silver Range - Keg

CERTIFICATE OF ANALYSIS WH11163851

Sample Description	Method Analyte Units LOR	WEI-21 Recvd Wt. kg 0.02	Au-AA24 Au ppm 0.005	ME-MS41 Ag ppm 0.01	ME-MS41 Al % 0.01	ME-MS41 As ppm 0.1	ME-MS41 Au ppm 0.2	ME-MS41 B ppm 10	ME-MS41 Ba ppm 10	ME-MS41 Be ppm 0.05	ME-MS41 Bi ppm 0.01	ME-MS41 Ca % 0.01	ME-MS41 Cd ppm 0.01	ME-MS41 Ce ppm 0.02	ME-MS41 Co ppm 0.1	ME-MS41 Cr ppm 1
K278505		5.32	<0.005	0.09	2.00	5.1	<0.2	<10	100	0.29	0.05	0.65	0.05	28.3	7.8	39
K278506		5.03	<0.005	0.10	2.24	5.2	<0.2	<10	130	0.54	0.08	0.56	0.12	29.5	9.3	41
K278507		5.37	<0.005	0.25	2.37	7.4	<0.2	<10	210	0.55	0.27	0.57	0.86	27.8	13.3	35
K278508		5.35	<0.005	0.21	2.47	5.9	<0.2	<10	220	0.65	0.26	0.55	0.13	30.8	14.1	24
K278509		5.61	<0.005	0.20	2.58	5.7	<0.2	<10	220	0.68	0.23	0.45	0.15	30.0	15.8	29
K278510		0.22	0.322	54.1	1.30	94.5	0.4	<10	70	0.33	1.25	0.56	20.9	18.35	19.3	35
K278511		5.38	0.007	0.22	2.45	4.7	<0.2	<10	150	0.40	0.13	0.69	0.50	27.9	11.8	42
K278512		5.06	<0.005	0.20	2.30	11.2	<0.2	<10	100	0.30	0.08	0.76	0.27	25.2	8.1	40
K278513		5.35	<0.005	0.21	2.58	4.3	<0.2	<10	180	0.55	0.21	0.79	0.28	27.7	10.9	36
K278514		5.53	<0.005	0.18	1.97	2.6	<0.2	<10	180	0.61	0.21	0.38	0.03	24.0	12.4	27
K278515		5.29	<0.005	0.21	2.63	8.4	<0.2	<10	180	0.60	0.30	0.99	0.35	27.9	12.0	33
K278516		2.60	<0.005	<0.01	0.06	<2	<0.2	<10	20	<0.05	0.01	20.8	0.05	1.29	0.9	2
K278517		5.37	<0.005	0.14	2.72	9.3	<0.2	<10	140	0.47	0.09	0.96	0.57	26.7	7.7	40
K278518		5.34	<0.005	0.12	2.37	4.1	<0.2	<10	100	0.37	0.07	0.82	0.25	21.5	6.4	40
K278519		5.52	<0.005	0.15	2.54	4.1	<0.2	<10	210	0.50	0.17	0.66	0.13	27.2	11.0	37
K278520		5.35	<0.005	0.20	2.28	8.9	<0.2	<10	210	0.58	0.24	0.45	0.15	33.3	15.1	27
K278521		4.70	<0.005	0.32	2.71	11.7	<0.2	<10	180	0.73	0.39	0.70	0.23	29.5	18.2	24
K278522		0.21	0.092	65.1	1.09	2990	<0.2	<10	80	0.24	3.74	6.70	131.5	14.10	12.8	36
K278523		4.92	<0.005	0.26	2.07	11.9	<0.2	<10	180	0.57	0.19	0.60	0.34	28.6	11.8	25
K278524		4.96	<0.005	0.14	1.95	9.1	<0.2	<10	140	0.43	0.13	0.57	0.27	23.5	8.6	29
K278525		3.49	<0.005	0.47	2.45	7.6	<0.2	<10	210	0.59	0.21	0.77	0.63	26.6	11.6	28
K278526		4.59	<0.005	0.29	2.03	7.9	<0.2	<10	170	0.80	0.35	0.88	0.29	50.3	15.1	21
K278527		4.47	0.036	1.16	2.19	895	<0.2	<10	90	0.63	0.26	1.68	1.23	37.2	11.3	23
K278528		2.80	<0.005	<0.01	0.06	<2	<0.2	<10	20	<0.05	0.02	20.9	0.06	1.22	1.0	2
K278529		4.69	<0.005	0.27	2.35	7.3	<0.2	<10	120	0.58	0.27	0.79	0.30	25.4	14.3	28
K278530		5.11	<0.005	0.23	2.82	11.7	<0.2	<10	210	0.64	0.22	0.86	0.41	25.7	14.4	33
K278531		4.20	<0.005	0.57	1.88	10.9	<0.2	<10	110	0.62	0.32	0.36	0.28	30.3	15.0	18
K278532		3.73	<0.005	0.46	2.13	6.3	<0.2	<10	150	0.58	0.27	0.43	0.38	26.0	15.5	31
K278533		3.84	<0.005	0.28	2.12	6.4	<0.2	<10	200	0.49	0.20	0.62	1.14	23.2	9.6	31
K278534		4.11	<0.005	0.27	1.99	6.7	<0.2	<10	160	0.56	0.22	0.66	0.35	32.5	9.9	30
K278535		2.40	<0.005	0.27	1.95	9.6	<0.2	<10	160	0.54	0.23	0.61	0.19	35.3	10.1	31
K278536		3.53	<0.005	0.24	1.80	506	<0.2	<10	140	0.56	0.36	0.89	0.21	45.9	11.9	30
K278537		4.47	<0.005	0.21	1.83	54.3	<0.2	<10	110	0.57	0.25	0.61	0.13	44.3	10.0	28
K278538		4.70	<0.005	0.10	1.68	4.6	<0.2	<10	90	0.50	0.10	0.86	0.02	46.3	7.6	34
K278539		4.51	<0.005	0.13	1.56	4.1	<0.2	<10	100	0.40	0.14	0.58	0.11	41.1	7.0	32
K278540		4.51	<0.005	0.14	2.38	4.7	<0.2	<10	170	0.62	0.17	1.00	0.09	36.2	7.1	31

***** See Appendix Page for comments regarding this certificate *****

ALS Canada Ltd.
2103 Dollarton Hwy
North Vancouver BC V7H 0A7
Phone: 604 984 0221 Fax: 604 984 0218 www.alsglobal.com

To: **SILVER RANGE RESOURCES LTD.**
C/O ARCHER, CATHRO & ASSOCIATES (1981) LIMITED
1016-510 W HASTINGS ST
VANCOUVER BC V6B 1L8

Finalized Date: 17-SEP-2011
Account: RANSIL

Project: Silver Range - Keg

CERTIFICATE OF ANALYSIS WH11163851

Sample Description	Method	ME-MS41	ME-MS41	ME-MS41	ME-MS41	ME-MS41	ME-MS41	ME-MS41	ME-MS41	ME-MS41	ME-MS41	ME-MS41	ME-MS41	ME-MS41	ME-MS41	ME-MS41
	Analyte	Cs	Cu	Fe	Ga	Ge	Hf	Hg	In	K	La	Li	Mg	Mn	Mo	Na
	Units	ppm	ppm	%	ppm	ppm	ppm	ppm	ppm	%	ppm	ppm	%	ppm	ppm	%
	LOR	0.05	0.2	0.01	0.05	0.05	0.02	0.01	0.005	0.01	0.2	0.1	0.01	5	0.05	0.01
K278505		4.88	12.6	2.50	7.17	0.14	0.22	<0.01	0.015	0.67	14.1	39.3	0.69	245	0.66	0.11
K278506		6.67	16.4	2.80	8.27	0.14	0.28	<0.01	0.014	0.89	14.7	47.8	0.74	232	0.72	0.12
K278507		8.07	35.7	3.56	7.04	0.14	0.42	<0.01	0.025	1.09	14.2	31.4	0.82	199	4.88	0.10
K278508		8.80	37.2	3.43	6.47	0.14	0.46	<0.01	0.014	1.15	16.0	32.0	0.86	197	2.10	0.06
K278509		7.58	35.4	3.24	6.38	0.14	0.41	<0.01	0.012	1.17	15.5	36.3	0.88	162	1.33	0.05
K278510		2.92	4760	4.99	6.96	0.18	0.15	0.39	7.26	0.58	9.3	6.2	0.75	520	170.0	0.04
K278511		5.73	24.9	3.36	8.26	0.14	0.28	<0.01	0.021	0.89	13.9	37.0	0.87	279	0.93	0.10
K278512		4.48	16.8	2.54	7.73	0.13	0.21	<0.01	0.016	0.69	12.6	33.4	0.76	240	0.99	0.16
K278513		6.19	27.2	3.23	7.52	0.13	0.26	<0.01	0.020	0.93	13.9	35.5	0.85	243	1.18	0.12
K278514		6.12	26.0	2.73	5.73	0.14	0.31	<0.01	0.014	0.98	12.1	33.3	0.70	216	1.25	0.05
K278515		6.76	32.4	3.33	7.70	0.13	0.32	<0.01	0.023	0.89	14.4	39.2	0.83	242	1.60	0.13
K278516		0.19	1.3	0.43	0.14	0.07	<0.02	<0.01	<0.005	0.03	0.6	0.9	12.85	187	0.07	0.01
K278517		5.57	17.2	2.71	8.52	0.15	0.22	<0.01	0.023	0.78	13.5	34.3	0.81	230	2.57	0.19
K278518		4.73	13.6	2.47	7.41	0.13	0.20	<0.01	0.015	0.68	10.8	31.1	0.75	242	0.83	0.18
K278519		6.53	25.7	3.11	7.62	0.13	0.29	<0.01	0.016	1.00	13.6	37.4	0.81	238	1.20	0.12
K278520		7.14	32.2	3.33	6.21	0.13	0.38	<0.01	0.012	1.13	17.1	32.4	0.75	185	1.69	0.07
K278521		7.65	60.1	3.99	7.20	0.14	0.47	<0.01	0.014	1.12	15.3	35.2	0.80	152	4.14	0.11
K278522		1.06	1145	3.57	3.84	0.11	0.24	3.29	0.075	0.12	7.3	7.3	0.51	2850	5.28	0.05
K278523		6.33	31.4	3.35	6.15	0.13	0.31	<0.01	0.014	0.80	14.7	40.4	0.74	219	1.76	0.07
K278524		5.36	18.1	2.66	6.74	0.13	0.22	<0.01	0.014	0.75	11.7	35.1	0.64	231	0.74	0.11
K278525		6.62	32.7	3.63	7.19	0.14	0.23	<0.01	0.026	0.89	13.5	35.7	0.80	219	1.18	0.08
K278526		6.26	39.9	3.43	5.97	0.15	0.31	<0.01	0.014	0.77	26.0	37.0	0.69	191	2.61	0.03
K278527		4.10	41.4	3.82	6.30	0.13	0.25	0.04	0.030	0.53	18.7	36.3	0.62	246	2.05	0.07
K278528		0.39	1.8	0.46	0.16	0.07	<0.02	<0.01	<0.005	0.04	0.6	1.0	12.85	226	0.34	0.01
K278529		5.35	41.9	4.11	6.63	0.13	0.37	<0.01	0.016	0.71	12.8	34.8	0.78	181	3.37	0.10
K278530		7.78	42.9	4.49	8.11	0.15	0.34	<0.01	0.020	0.98	13.2	40.8	0.95	204	2.53	0.11
K278531		3.92	48.1	4.04	5.32	0.13	0.43	<0.01	0.012	0.64	15.0	29.7	0.84	192	3.74	0.03
K278532		6.37	43.5	4.17	6.39	0.14	0.44	<0.01	0.015	0.78	13.2	36.5	0.96	216	4.11	0.06
K278533		5.44	28.2	3.12	6.33	0.11	0.24	<0.01	0.026	0.70	12.1	28.1	0.80	198	2.95	0.10
K278534		5.32	28.7	3.07	6.30	0.11	0.24	<0.01	0.016	0.68	16.6	29.2	0.73	205	2.96	0.08
K278535		5.56	29.1	3.06	6.26	0.12	0.25	<0.01	0.013	0.69	18.3	30.3	0.75	204	3.52	0.09
K278536		5.01	24.8	2.64	6.62	0.12	0.18	<0.01	0.016	0.64	23.7	30.3	0.75	239	2.16	0.05
K278537		4.34	23.3	2.50	6.85	0.12	0.20	<0.01	0.014	0.61	22.9	31.3	0.72	222	1.98	0.06
K278538		4.99	15.5	2.24	6.65	0.12	0.19	<0.01	0.013	0.68	23.5	37.8	0.65	217	0.76	0.07
K278539		5.68	16.7	2.13	5.47	0.11	0.18	<0.01	0.016	0.70	21.0	26.2	0.62	205	1.29	0.07
K278540		7.31	16.2	2.58	7.31	0.13	0.15	<0.01	0.051	0.70	18.6	30.3	0.65	250	1.39	0.13

***** See Appendix Page for comments regarding this certificate *****

ALS Canada Ltd.
2103 Dollarton Hwy
North Vancouver BC V7H 0A7
Phone: 604 984 0221 Fax: 604 984 0218 www.alsglobal.com

To: **SILVER RANGE RESOURCES LTD.**
C/O ARCHER, CATHRO & ASSOCIATES (1981) LIMITED
1016-510 W HASTINGS ST
VANCOUVER BC V6B 1L8

Finalized Date: 17-SEP-2011
Account: RANSIL

Project: Silver Range - Keg

CERTIFICATE OF ANALYSIS WH11163851

Sample Description	Method	ME-MS41	ME-MS41	ME-MS41	ME-MS41	ME-MS41	ME-MS41	ME-MS41	ME-MS41	ME-MS41	ME-MS41	ME-MS41	ME-MS41	ME-MS41	ME-MS41	ME-MS41
	Analyte	Nb	Ni	P	Pb	Rb	Re	S	Sb	Sc	Se	Sn	Sr	Ta	Te	Th
	Units	ppm	ppm	ppm	ppm	ppm	ppm	%	ppm	ppm	ppm	ppm	ppm	ppm	ppm	ppm
	LOR	0.05	0.2	10	0.2	0.1	0.001	0.01	0.05	0.1	0.2	0.2	0.2	0.01	0.01	0.2
K278505		0.41	17.7	420	4.5	58.6	0.001	0.23	0.59	4.7	0.6	2.1	26.3	0.01	0.01	11.6
K278506		0.50	21.0	440	4.3	80.6	0.001	0.35	0.85	6.3	0.7	3.3	62.6	0.01	0.01	12.3
K278507		0.55	43.0	780	8.5	89.7	0.009	1.03	1.14	4.1	1.7	2.2	44.0	0.01	0.03	13.7
K278508		0.56	40.4	760	7.6	90.6	0.004	0.94	1.18	3.1	1.4	2.3	26.5	0.01	0.04	15.3
K278509		0.69	38.7	650	7.0	87.9	0.003	0.62	0.62	2.5	1.1	0.9	18.6	0.02	0.03	16.4
K278510		0.25	24.1	940	2250	33.6	0.453	2.69	60.4	8.2	7.6	184.0	37.0	<0.01	0.78	1.9
K278511		0.81	27.3	520	17.3	72.1	0.001	0.62	0.45	5.1	0.8	4.5	24.3	0.02	0.02	13.7
K278512		0.47	19.2	410	26.6	57.1	0.001	0.39	0.89	5.1	0.7	3.1	52.6	0.01	0.01	11.3
K278513		0.59	26.3	550	7.2	73.9	0.002	0.91	1.03	4.6	1.0	6.0	29.0	0.01	0.02	12.6
K278514		0.56	32.8	530	4.2	76.9	0.002	0.69	0.79	2.8	1.0	5.1	18.3	0.01	0.02	14.4
K278515		0.44	29.6	630	6.6	76.4	0.003	0.85	4.00	4.9	1.2	2.4	40.0	0.01	0.03	13.3
K278516		0.10	0.5	200	1.4	1.5	<0.001	0.01	0.05	0.2	<0.2	<0.2	49.0	<0.01	<0.01	<0.2
K278517		0.52	19.1	450	9.3	67.1	0.002	0.43	0.51	6.0	0.7	1.3	54.0	0.01	0.02	11.8
K278518		0.50	15.8	450	6.4	57.7	0.001	0.34	0.43	5.0	0.6	2.3	77.3	0.01	0.01	10.6
K278519		0.55	27.3	570	5.3	80.5	0.001	0.56	1.08	4.8	1.0	2.6	59.8	0.01	0.02	13.7
K278520		0.70	35.2	660	7.7	87.7	0.002	0.90	1.19	3.4	1.0	1.9	17.9	0.01	0.02	15.2
K278521		0.41	51.2	730	19.7	87.8	0.008	1.55	1.95	3.9	1.6	0.7	52.2	0.01	0.06	14.4
K278522		0.22	22.2	650	>10000	7.5	0.003	3.03	46.2	3.4	2.8	2.1	313	<0.01	0.18	2.2
K278523		0.53	30.2	610	26.5	65.3	0.003	0.96	14.15	3.7	1.1	2.6	27.0	0.01	0.02	13.3
K278524		0.49	20.5	430	8.3	63.2	0.001	0.56	1.48	4.3	0.7	3.7	25.6	0.01	0.01	12.6
K278525		0.52	28.0	590	9.9	76.2	0.001	1.08	2.20	4.0	1.4	1.0	37.8	0.01	0.03	13.2
K278526		0.29	40.4	690	17.1	59.4	0.004	1.16	6.65	3.0	1.5	1.5	27.7	<0.01	0.03	14.7
K278527		0.20	32.9	670	23.0	41.1	0.003	1.61	5860	3.4	3.1	1.2	38.5	<0.01	0.03	10.2
K278528		0.08	1.0	190	1.4	2.4	<0.001	0.02	6.46	0.3	<0.2	<0.2	43.1	<0.01	<0.01	<0.2
K278529		0.30	39.7	700	17.5	55.6	0.004	1.58	12.90	3.0	1.4	0.5	44.1	0.01	0.04	12.5
K278530		0.44	38.2	730	12.4	82.8	0.004	1.36	2.14	3.9	1.2	0.6	39.8	0.01	0.04	14.1
K278531		0.14	42.6	790	19.7	48.5	0.005	1.66	3.54	2.1	1.8	0.5	15.6	<0.01	0.05	13.4
K278532		0.24	44.6	790	13.4	68.8	0.005	1.58	2.81	2.6	2.0	0.6	24.4	0.01	0.05	14.1
K278533		0.30	31.7	570	18.0	58.5	0.003	0.90	2.03	3.1	1.4	0.8	39.6	<0.01	0.03	10.7
K278534		0.29	32.7	540	7.6	56.7	0.003	1.01	3.68	3.3	1.4	2.6	49.8	<0.01	0.03	10.7
K278535		0.28	35.3	580	8.2	58.7	0.004	0.96	3.47	3.1	1.5	2.6	53.2	<0.01	0.03	11.9
K278536		0.29	34.2	490	10.4	57.4	0.002	0.73	2.87	3.2	1.2	5.4	58.6	<0.01	0.05	12.0
K278537		0.27	32.9	500	8.5	52.7	0.002	0.57	1.16	3.2	1.0	4.4	42.3	<0.01	0.02	12.5
K278538		0.35	20.9	420	4.7	60.6	0.001	0.30	0.55	4.7	0.7	2.2	26.7	<0.01	0.01	12.4
K278539		0.30	23.9	490	4.0	62.9	0.001	0.44	1.01	3.1	0.8	4.0	18.3	<0.01	0.02	10.9
K278540		0.24	23.2	500	5.9	63.7	0.002	0.37	0.48	3.7	0.7	5.1	41.1	<0.01	0.02	11.0

***** See Appendix Page for comments regarding this certificate *****

ALS Canada Ltd.
2103 Dollarton Hwy
North Vancouver BC V7H 0A7
Phone: 604 984 0221 Fax: 604 984 0218 www.alsglobal.com

To: **SILVER RANGE RESOURCES LTD.**
C/O ARCHER, CATHRO & ASSOCIATES (1981) LIMITED
1016-510 W HASTINGS ST
VANCOUVER BC V6B 1L8

Finalized Date: 17-SEP-2011
Account: RANSIL

Project: Silver Range - Keg

CERTIFICATE OF ANALYSIS WH11163851

Sample Description	Method	ME-MS41	ME-MS41	ME-MS41	ME-MS41	ME-MS41	ME-MS41	ME-MS41	ME-MS41	Zn-OG46	Pb-OG46	Sn-XRF05
	Analyte	Ti	Tl	U	V	W	Y	Zn	Zr	Zn	Pb	Sn
	Units	%	ppm	ppm	ppm	ppm	ppm	ppm	ppm	%	%	ppm
	LOR	0.005	0.02	0.05	1	0.05	0.05	2	0.5	0.001	0.001	5
K278505		0.127	0.50	1.36	45	0.83	7.76	48	7.9			<5
K278506		0.145	0.73	1.39	45	0.27	7.23	64	9.6			5
K278507		0.127	0.83	2.18	55	0.46	9.79	168	16.2			<5
K278508		0.123	0.87	1.96	37	0.19	9.79	64	18.1			6
K278509		0.131	0.73	2.02	30	0.22	9.39	79	15.4			<5
K278510		0.093	1.69	0.62	95	2.84	9.99	2780	4.1			300
K278511		0.152	0.66	1.58	48	0.32	8.67	92	10.4			10
K278512		0.129	0.55	1.36	44	0.40	6.91	78	7.8			6
K278513		0.134	0.80	1.56	47	0.57	7.88	66	9.8			14
K278514		0.128	0.78	1.66	30	0.36	7.94	43	11.4			14
K278515		0.118	0.75	1.75	43	0.22	9.59	68	11.4			7
K278516		<0.005	<0.02	0.60	1	<0.05	0.89	16	<0.5			<5
K278517		0.139	0.55	1.67	55	0.27	7.34	100	8.3			<5
K278518		0.135	0.51	1.37	50	0.41	6.86	73	7.0			<5
K278519		0.143	0.69	1.73	47	0.25	8.33	64	10.6			6
K278520		0.125	0.70	1.94	38	0.25	9.13	70	14.6			7
K278521		0.105	0.68	2.37	41	0.17	10.10	66	18.4			<5
K278522		0.055	0.14	0.75	34	6.07	7.28	>10000	6.1	1.915	1.870	5
K278523		0.105	0.62	1.75	36	0.91	8.20	98	11.6			5
K278524		0.114	0.67	1.45	35	0.24	6.29	74	7.7			7
K278525		0.115	0.73	1.56	35	2.90	8.57	125	8.6			<5
K278526		0.064	0.55	1.99	33	0.17	11.45	74	12.7			<5
K278527		0.037	0.50	1.53	40	0.23	10.40	162	9.5			<5
K278528		<0.005	<0.02	0.61	2	<0.05	0.84	16	<0.5			<5
K278529		0.078	0.46	2.05	39	0.18	9.12	96	14.2			<5
K278530		0.113	0.64	1.94	45	0.19	10.05	125	13.8			<5
K278531		0.038	0.53	2.24	28	0.22	10.10	73	16.6			<5
K278532		0.076	0.64	2.26	44	0.31	9.79	82	16.7			<5
K278533		0.086	0.46	1.58	55	0.47	7.74	168	10.1			<5
K278534		0.069	0.60	1.50	54	0.16	9.56	73	9.8			8
K278535		0.068	0.61	1.71	53	0.64	9.63	59	10.3			8
K278536		0.060	0.61	1.48	49	0.14	10.55	57	8.0			15
K278537		0.062	0.50	1.51	39	0.25	10.15	45	8.7			13
K278538		0.094	0.53	1.33	37	0.23	9.72	33	7.3			5
K278539		0.080	0.63	1.34	41	0.33	8.82	42	7.3			11
K278540		0.088	0.65	1.31	42	0.23	9.52	49	6.0			14

***** See Appendix Page for comments regarding this certificate *****

ALS Canada Ltd.
2103 Dollarton Hwy
North Vancouver BC V7H 0A7
Phone: 604 984 0221 Fax: 604 984 0218 www.alsglobal.com

To: **SILVER RANGE RESOURCES LTD.**
C/O ARCHER, CATHRO & ASSOCIATES (1981) LIMITED
1016-510 W HASTINGS ST
VANCOUVER BC V6B 1L8

Project: Silver Range - Keg

Finalized Date: 17-SEP-2011
Account: RANSIL

CERTIFICATE OF ANALYSIS WH11163851

Method	CERTIFICATE COMMENTS
ME-MS41	Interference: Ca>10% on ICP-MS As,ICP-AES results shown.
ME-MS41	Gold determinations by this method are semi-quantitative due to the small sample weight used (0.5g).

ALS Canada Ltd.

2103 Dollarton Hwy
North Vancouver BC V7H 0A7
Phone: 604 984 0221 Fax: 604 984 0218 www.alsglobal.com

To: **SILVER RANGE RESOURCES LTD.**
C/O ARCHER, CATHRO & ASSOCIATES (1981) LIMITED
1016-510 W HASTINGS ST
VANCOUVER BC V6B 1L8

Finalized Date: 18-SEP-2011
Account: RANSIL

CERTIFICATE WH11163852

Project: Silver Range - Keg

P.O. No.: Batch D19

This report is for 36 Drill Core samples submitted to our lab in Whitehorse, YT, Canada on 18-AUG-2011.

The following have access to data associated with this certificate:

DOUG EATON BRUCE YOUNGMAN	SARAH EATON	JOAN MARIACHER

SAMPLE PREPARATION

ALS CODE	DESCRIPTION
WEI-21	Received Sample Weight
LOG-22	Sample login - Rcd w/o BarCode
CRU-31	Fine crushing - 70% <2mm
CRU-QC	Crushing QC Test
SPL-22Y	Split Sample - Boyd Rotary Splitter
PUL-QC	Pulverizing QC Test
PUL-31	Pulverize split to 85% <75 um
LOG-24	Pulp Login - Rcd w/o Barcode

ANALYTICAL PROCEDURES

ALS CODE	DESCRIPTION	INSTRUMENT
Au-AA24	Au 50g FA AA finish	AAS
ME-MS41	51 anal. aqua regia ICPMS	
ME-OG46	Ore Grade Elements - AquaRegia	ICP-AES
Zn-OG46	Ore Grade Zn - Aqua Regia	VARIABLE
Pb-OG46	Ore Grade Pb - Aqua Regia	VARIABLE
Sn-XRF05	Sn-Trace Level XRF Analysis	XRF

To: **SILVER RANGE RESOURCES LTD.**
ATTN: JOAN MARIACHER
C/O ARCHER, CATHRO & ASSOCIATES (1981) LIMITED
1016-510 W HASTINGS ST
VANCOUVER BC V6B 1L8

This is the Final Report and supersedes any preliminary report with this certificate number. Results apply to samples as submitted. All pages of this report have been checked and approved for release.

Signature:

Colin Ramshaw, Vancouver Laboratory Manager

ALS Canada Ltd.
2103 Dollarton Hwy
North Vancouver BC V7H 0A7
Phone: 604 984 0221 Fax: 604 984 0218 www.alsglobal.com

To: **SILVER RANGE RESOURCES LTD.**
C/O ARCHER, CATHRO & ASSOCIATES (1981) LIMITED
1016-510 W HASTINGS ST
VANCOUVER BC V6B 1L8

Finalized Date: 18-SEP-2011
Account: RANSIL

Project: Silver Range - Keg

CERTIFICATE OF ANALYSIS WH11163852

Sample Description	Method / Analyte / Units / LOR	WEI-21 Recvd Wt. kg 0.02	Au-AA24 Au ppm 0.005	ME-MS41 Ag ppm 0.01	ME-MS41 Al % 0.01	ME-MS41 As ppm 0.1	ME-MS41 Au ppm 0.2	ME-MS41 B ppm 10	ME-MS41 Ba ppm 10	ME-MS41 Be ppm 0.05	ME-MS41 Bi ppm 0.01	ME-MS41 Ca % 0.01	ME-MS41 Cd ppm 0.01	ME-MS41 Ce ppm 0.02	ME-MS41 Co ppm 0.1	ME-MS41 Cr ppm 1
K281649		3.87	<0.005	3.61	2.39	106.5	<0.2	20	70	0.54	4.45	3.94	6.52	16.65	3.7	15
K281650		3.58	<0.005	0.52	4.14	126.5	<0.2	<10	80	1.39	2.64	5.09	2.98	23.0	4.4	26
K281651		2.55	<0.005	0.67	3.36	201	<0.2	<10	80	1.28	0.99	2.90	1.33	22.0	6.5	29
K281652		4.90	0.015	70.9	1.27	46.3	<0.2	<10	30	0.40	114.0	3.76	>1000	12.90	22.3	16
K281653		3.66	<0.005	16.20	1.45	112.5	<0.2	20	50	0.60	34.9	7.10	32.8	17.80	5.9	33
K281654		2.28	<0.005	0.37	0.03	<2	<0.2	<10	10	<0.05	0.64	19.55	7.43	1.20	1.0	<1
K281655		4.76	<0.005	7.05	1.82	89.0	<0.2	10	90	0.81	14.55	7.57	16.45	15.60	5.8	27
K281656		6.85	<0.005	2.88	1.21	27.1	<0.2	50	110	0.40	6.25	9.95	6.23	9.78	3.2	13
K281657		7.13	0.007	3.24	1.56	209	<0.2	960	70	0.69	9.14	8.94	7.22	13.70	3.9	14
K281658		7.59	<0.005	1.21	2.91	82.5	<0.2	10	70	1.07	2.29	3.46	18.30	19.75	6.7	24
K281659		6.92	<0.005	1.59	2.24	105.5	<0.2	20	70	0.77	2.58	4.44	4.52	17.55	5.9	14
K281660		3.76	<0.005	1.55	2.26	56.2	<0.2	10	60	0.75	2.88	4.48	5.41	17.25	4.9	13
K281661		6.86	<0.005	3.07	1.99	81.3	<0.2	<10	80	0.69	7.78	2.24	15.95	15.65	6.3	22
K281662		7.30	0.008	8.96	2.37	64.6	<0.2	<10	70	0.79	38.9	5.38	55.0	13.55	6.4	14
K281663		8.18	0.006	2.93	2.48	83.8	<0.2	<10	40	1.04	9.63	4.01	7.87	15.45	6.9	32
K281664		8.51	0.006	4.35	2.73	75.1	<0.2	<10	60	0.84	7.25	4.58	11.90	17.25	6.6	24
K281665		8.36	<0.005	7.15	2.53	22.5	<0.2	100	100	0.54	18.95	8.59	6.08	15.25	3.7	7
K281666		7.97	<0.005	5.17	3.24	62.3	<0.2	<10	50	0.90	11.80	3.55	23.9	19.45	7.6	23
K281667		8.51	<0.005	6.38	3.00	72.9	<0.2	50	50	0.60	15.00	6.02	16.05	13.60	5.0	13
K281668		0.23	0.335	50.8	1.20	103.5	0.2	<10	70	0.35	1.41	0.51	23.3	18.95	16.2	32
K281669		7.03	0.005	6.67	3.04	217	<0.2	130	60	0.68	15.80	7.38	10.20	13.80	4.9	14
K281670		8.80	0.006	0.48	3.07	28.6	<0.2	<10	70	1.36	0.64	2.15	2.74	16.05	9.3	49
K281671		7.53	0.005	17.40	3.13	157.5	<0.2	<10	70	0.69	33.5	2.98	39.5	16.35	6.4	26
K281672		7.61	0.006	4.90	1.96	13.9	<0.2	<10	90	0.72	7.17	2.37	8.01	16.65	5.1	28
K281673		1.77	<0.005	0.05	0.05	<2	<0.2	<10	10	<0.05	0.10	20.2	0.17	1.36	0.9	<1
K281674		7.94	<0.005	0.72	2.17	44.1	<0.2	<10	170	0.81	0.55	2.36	1.90	17.70	5.9	29
K281675		7.80	<0.005	7.21	1.81	471	<0.2	<10	170	0.43	13.45	11.20	11.35	15.35	3.6	23
K281676		7.21	<0.005	0.45	0.97	3	<0.2	<10	50	0.38	0.34	14.70	2.59	13.35	2.9	21
K281677		8.42	<0.005	0.69	1.36	5	<0.2	<10	60	0.55	0.31	17.00	6.58	12.70	3.2	30
K281678		8.28	<0.005	0.77	0.95	7.7	<0.2	<10	40	0.37	0.60	9.37	3.65	14.75	5.1	21
K281679		0.22	0.107	62.3	0.96	2810	<0.2	<10	70	0.25	3.81	5.83	125.0	14.00	12.5	33
K281680		7.62	<0.005	0.42	0.60	9	<0.2	<10	50	0.30	0.25	14.05	1.03	12.85	2.6	14
K281681		7.57	<0.005	0.39	0.49	4	<0.2	<10	40	0.23	0.19	14.75	1.23	10.85	2.0	14
K281682		7.70	<0.005	0.61	1.33	9	<0.2	<10	40	0.41	0.44	10.95	2.76	16.15	4.4	22
K281683		7.37	<0.005	0.63	1.42	3.6	<0.2	10	50	0.41	0.42	9.05	7.67	17.10	4.9	22
K281684		3.19	<0.005	0.44	1.27	112.0	<0.2	<10	320	0.74	0.83	1.56	6.51	16.45	8.5	31

***** See Appendix Page for comments regarding this certificate *****

ALS Canada Ltd.
2103 Dollarton Hwy
North Vancouver BC V7H 0A7
Phone: 604 984 0221 Fax: 604 984 0218 www.alsglobal.com

To: **SILVER RANGE RESOURCES LTD.**
C/O ARCHER, CATHRO & ASSOCIATES (1981) LIMITED
1016-510 W HASTINGS ST
VANCOUVER BC V6B 1L8

Finalized Date: 18-SEP-2011
Account: RANSIL

Project: Silver Range - Keg

CERTIFICATE OF ANALYSIS WH11163852

Sample Description	Method	ME-MS41	ME-MS41	ME-MS41	ME-MS41	ME-MS41	ME-MS41	ME-MS41	ME-MS41	ME-MS41	ME-MS41	ME-MS41	ME-MS41	ME-MS41	ME-MS41	ME-MS41
	Analyte	Cs	Cu	Fe	Ga	Ge	Hf	Hg	In	K	La	Li	Mg	Mn	Mo	Na
	Units	ppm	ppm	%	ppm	ppm	ppm	ppm	ppm	%	ppm	ppm	%	ppm	ppm	%
	LOR	0.05	0.2	0.01	0.05	0.05	0.02	0.01	0.005	0.01	0.2	0.1	0.01	5	0.05	0.01
K281649		3.44	650	1.50	6.00	0.19	0.16	<0.01	0.207	0.06	8.2	8.0	0.40	455	3.29	0.11
K281650		4.73	118.0	0.95	8.36	0.11	0.19	<0.01	<0.005	0.13	10.7	16.2	0.28	133	1.68	0.20
K281651		3.25	249	1.49	9.20	0.14	0.23	<0.01	0.032	0.23	10.3	24.9	0.38	139	1.95	0.17
K281652		1.66	6770	4.46	5.09	1.05	0.20	0.11	26.9	0.01	6.3	20.9	0.42	1300	19.05	0.04
K281653		1.35	404	1.53	5.39	0.47	0.28	<0.01	0.529	0.06	8.8	30.3	0.69	870	18.90	0.03
K281654		0.11	37.0	0.46	0.13	<0.05	<0.02	<0.01	0.137	0.01	0.6	0.7	12.45	235	0.72	0.01
K281655		2.14	200	1.44	5.68	0.23	0.23	<0.01	0.245	0.13	7.5	24.3	0.48	435	27.8	0.14
K281656		3.26	137.5	0.72	3.40	0.14	0.16	<0.01	0.099	0.06	4.6	6.7	0.38	415	7.78	0.07
K281657		1.59	90.8	1.19	4.67	0.18	0.16	<0.01	0.164	0.09	7.2	23.5	0.66	612	5.80	0.06
K281658		4.35	190.5	1.63	8.36	0.21	0.20	<0.01	0.252	0.10	9.3	29.6	0.42	337	10.45	0.22
K281659		9.93	223	1.47	6.30	0.13	0.20	<0.01	0.090	0.11	7.8	8.4	0.23	183	4.28	0.25
K281660		9.21	223	1.21	6.17	0.13	0.20	<0.01	0.098	0.10	7.8	7.0	0.19	146	4.01	0.24
K281661		5.91	300	1.62	6.01	0.13	0.21	<0.01	0.307	0.12	7.4	15.8	0.28	136	5.76	0.21
K281662		8.10	556	1.38	5.94	0.18	0.18	0.01	1.075	0.06	6.8	11.4	0.22	233	4.09	0.16
K281663		3.25	189.0	1.55	7.92	0.18	0.29	<0.01	0.150	0.18	7.8	23.5	0.39	221	6.24	0.25
K281664		3.50	536	1.68	7.68	0.17	0.24	<0.01	0.258	0.14	8.2	18.1	0.34	188	4.05	0.22
K281665		3.02	101.5	0.69	5.61	0.14	0.14	<0.01	0.092	0.06	7.1	5.1	0.19	172	1.04	0.20
K281666		5.62	602	1.54	9.27	0.19	0.21	<0.01	0.365	0.11	9.0	15.4	0.30	195	5.23	0.25
K281667		1.63	341	1.00	7.48	0.15	0.14	<0.01	0.223	0.05	6.5	13.5	0.26	225	3.26	0.19
K281668		2.82	4300	4.73	6.26	0.12	0.13	0.36	7.21	0.54	9.6	5.3	0.68	496	165.0	0.05
K281669		1.29	214	1.03	7.98	0.14	0.19	<0.01	0.136	0.07	6.9	11.5	0.22	215	4.28	0.17
K281670		3.84	117.0	1.81	9.81	0.14	0.33	<0.01	0.019	0.31	8.9	32.8	0.57	70	7.20	0.14
K281671		3.80	936	1.38	8.00	0.18	0.24	0.01	0.392	0.07	8.9	16.0	0.36	147	4.50	0.19
K281672		3.84	410	1.22	5.79	0.13	0.27	<0.01	0.104	0.10	10.4	9.8	0.26	90	9.17	0.21
K281673		0.18	4.3	0.46	0.15	<0.05	<0.02	<0.01	0.005	0.02	0.7	0.7	12.55	230	0.09	0.02
K281674		6.56	116.5	0.98	6.18	0.11	0.27	<0.01	0.020	0.09	10.2	14.9	0.36	90	8.10	0.20
K281675		10.25	436	1.10	4.50	0.13	0.28	<0.01	0.135	0.05	9.3	12.9	0.79	310	3.86	0.19
K281676		0.38	25.8	0.94	2.40	0.09	0.18	<0.01	0.012	0.03	8.4	5.7	0.32	136	3.36	0.09
K281677		0.47	27.3	1.51	3.16	0.13	0.09	<0.01	0.031	0.05	8.2	13.9	0.34	247	4.80	0.10
K281678		0.27	47.5	1.38	2.85	0.12	0.26	<0.01	0.020	0.07	8.8	5.9	0.26	95	4.98	0.15
K281679		0.92	1040	3.38	3.78	0.08	0.19	2.91	0.065	0.11	7.4	8.1	0.47	2710	5.02	0.05
K281680		0.35	18.9	0.74	1.31	0.07	0.18	<0.01	0.009	0.03	7.7	9.6	0.20	124	2.27	0.08
K281681		0.30	13.6	0.66	1.33	0.06	0.15	<0.01	0.010	0.03	6.8	7.9	0.22	139	1.62	0.07
K281682		0.37	42.8	1.10	4.22	0.12	0.20	<0.01	0.015	0.07	10.9	7.4	0.23	81	4.97	0.13
K281683		0.69	55.8	1.14	4.39	0.13	0.21	<0.01	0.037	0.09	11.0	8.1	0.26	70	5.80	0.18
K281684		2.55	106.5	1.37	5.50	0.15	0.28	<0.01	0.299	0.30	9.0	31.7	0.73	134	2.12	0.14

***** See Appendix Page for comments regarding this certificate *****

ALS Canada Ltd.
2103 Dollarton Hwy
North Vancouver BC V7H 0A7
Phone: 604 984 0221 Fax: 604 984 0218 www.alsglobal.com

To: **SILVER RANGE RESOURCES LTD.**
C/O ARCHER, CATHRO & ASSOCIATES (1981) LIMITED
1016-510 W HASTINGS ST
VANCOUVER BC V6B 1L8

Finalized Date: 18-SEP-2011
Account: RANSIL

Project: Silver Range - Keg

CERTIFICATE OF ANALYSIS WH11163852

Sample Description	Method	ME-MS41	ME-MS41	ME-MS41	ME-MS41	ME-MS41	ME-MS41	ME-MS41	ME-MS41	ME-MS41	ME-MS41	ME-MS41	ME-MS41	ME-MS41	ME-MS41	ME-MS41
	Analyte	Nb	Ni	P	Pb	Rb	Re	S	Sb	Sc	Se	Sn	Sr	Ta	Te	Th
	Units	ppm	ppm	ppm	ppm	ppm	ppm	%	ppm	ppm	ppm	ppm	ppm	ppm	ppm	ppm
	LOR	0.05	0.2	10	0.2	0.1	0.001	0.01	0.05	0.1	0.2	0.2	0.2	0.01	0.01	0.2
K281649		0.61	33.0	990	118.5	4.2	0.013	0.68	4.26	1.4	6.3	72.6	190.0	0.02	0.07	4.7
K281650		0.64	42.4	820	27.3	14.3	0.011	0.42	2.27	2.1	3.8	32.6	291	0.03	0.03	6.3
K281651		0.56	44.5	900	9.7	24.8	0.010	0.67	3.14	2.1	6.5	27.9	189.5	0.02	0.03	5.7
K281652		1.16	39.9	630	3500	1.4	0.025	6.04	8.34	1.7	187.5	>500	67.0	0.01	0.95	3.3
K281653		0.80	51.2	1140	1260	2.9	0.028	0.55	4.83	3.1	23.1	186.0	92.3	0.02	0.23	4.5
K281654		0.11	2.3	190	19.4	0.7	<0.001	0.12	0.08	0.2	1.0	3.6	49.9	<0.01	0.01	<0.2
K281655		0.75	58.8	770	506	7.7	0.039	0.62	9.71	2.4	15.4	55.8	160.0	0.02	0.11	4.3
K281656		0.49	20.6	600	176.5	3.9	0.010	0.22	3.22	1.6	5.3	49.0	178.5	0.01	0.06	2.4
K281657		0.21	17.3	410	173.5	9.6	0.009	0.50	9.99	2.0	8.0	48.5	135.0	0.01	0.08	2.8
K281658		0.66	45.4	610	54.0	7.8	0.027	0.82	3.07	2.8	9.3	43.6	202	0.02	0.05	4.8
K281659		1.08	30.8	560	72.2	7.7	0.013	0.74	1.38	2.5	7.8	43.6	159.0	0.03	0.05	4.6
K281660		1.02	26.4	560	72.9	6.3	0.013	0.70	1.47	2.3	7.8	37.8	161.5	0.03	0.04	4.7
K281661		0.61	33.8	600	60.1	9.8	0.023	0.90	4.61	2.0	11.1	23.0	154.0	0.02	0.13	3.9
K281662		0.69	34.3	630	272	5.2	0.019	0.78	6.08	2.2	20.1	52.2	183.0	0.02	0.36	3.0
K281663		0.59	41.0	780	151.0	15.9	0.028	0.84	3.39	3.0	18.2	33.7	180.0	0.02	0.20	4.3
K281664		0.77	33.5	650	192.5	13.5	0.019	0.88	2.45	2.5	18.0	63.5	195.5	0.03	0.17	4.6
K281665		0.66	13.4	620	542	3.8	0.003	0.38	1.55	1.7	14.5	35.6	304	0.02	0.15	4.6
K281666		0.55	47.2	630	286	11.2	0.029	0.88	2.89	2.3	15.2	72.4	182.0	0.01	0.19	4.8
K281667		0.55	31.4	580	396	4.6	0.014	0.57	2.52	1.8	14.4	47.3	282	0.02	0.18	3.9
K281668		0.27	23.4	920	2150	30.9	0.384	2.52	62.9	6.7	7.4	176.0	35.8	<0.01	0.78	1.7
K281669		0.68	31.8	650	461	7.2	0.016	0.52	2.44	2.1	16.5	41.2	271	0.02	0.25	3.7
K281670		0.36	60.3	950	9.8	36.7	0.036	0.91	3.26	4.5	15.1	5.6	165.5	0.01	0.17	4.2
K281671		0.45	43.7	1320	820	7.3	0.033	0.80	3.39	2.0	28.4	75.7	198.0	0.01	0.43	3.9
K281672		0.41	39.3	2550	155.0	5.2	0.056	0.67	2.60	1.8	15.8	31.4	133.0	0.01	0.16	3.5
K281673		0.12	2.8	210	3.4	1.1	<0.001	0.08	<0.05	0.2	0.2	0.3	47.9	<0.01	<0.01	<0.2
K281674		0.35	44.0	2230	18.5	5.3	0.048	0.49	2.04	2.1	10.3	10.6	264	0.01	0.09	4.2
K281675		0.37	27.9	2820	467	3.1	0.020	0.48	4.63	1.9	17.0	47.2	358	0.01	0.21	3.2
K281676		0.43	23.4	4670	15.4	1.5	0.010	0.66	1.28	1.1	7.5	1.1	361	<0.01	0.03	2.5
K281677		0.51	30.2	5560	18.9	2.3	0.016	1.19	5.32	1.4	10.5	1.2	464	0.01	0.04	3.1
K281678		0.83	38.4	2970	21.6	2.6	0.021	0.88	0.90	1.5	13.9	1.2	192.5	0.01	0.06	3.6
K281679		0.29	23.9	650	>10000	6.6	0.002	2.87	44.3	3.1	3.7	2.0	291	<0.01	0.17	2.0
K281680		0.43	15.3	3890	16.3	1.4	0.007	0.54	1.43	1.2	7.7	0.8	312	<0.01	0.03	2.3
K281681		0.52	12.6	4030	15.5	1.4	0.005	0.44	1.04	0.8	5.6	0.6	321	<0.01	0.03	2.3
K281682		0.66	32.8	5050	15.2	2.5	0.019	0.69	1.47	1.6	12.1	0.8	281	0.01	0.04	3.4
K281683		0.71	37.5	4950	10.3	2.7	0.031	0.72	0.71	1.7	13.3	1.0	234	0.01	0.04	3.8
K281684		0.49	47.8	790	12.3	24.9	0.008	0.64	1.42	2.1	8.5	16.4	62.6	0.01	0.03	6.0

***** See Appendix Page for comments regarding this certificate *****

ALS Canada Ltd.
2103 Dollarton Hwy
North Vancouver BC V7H 0A7
Phone: 604 984 0221 Fax: 604 984 0218 www.alsglobal.com

To: **SILVER RANGE RESOURCES LTD.**
C/O ARCHER, CATHRO & ASSOCIATES (1981) LIMITED
1016-510 W HASTINGS ST
VANCOUVER BC V6B 1L8

Finalized Date: 18-SEP-2011
Account: RANSIL

Project: Silver Range - Keg

CERTIFICATE OF ANALYSIS WH11163852

Sample Description	Method	ME-MS41	ME-MS41	ME-MS41	ME-MS41	ME-MS41	ME-MS41	ME-MS41	ME-MS41	Zn-OG46	Pb-OG46	Sn-XRF05
	Analyte	Ti	Tl	U	V	W	Y	Zn	Zr	Zn	Pb	Sn
	Units	%	ppm	ppm	ppm	ppm	ppm	ppm	ppm	%	%	ppm
	LOR	0.005	0.02	0.05	1	0.05	0.05	2	0.5	0.001	0.001	5
K281649		0.092	0.04	1.57	13	0.52	9.63	296	4.4			241
K281650		0.122	0.13	1.22	22	2.39	12.85	144	5.5			80
K281651		0.131	0.25	1.31	23	0.48	15.20	63	7.1			55
K281652		0.081	0.29	1.77	48	7.90	7.44	>10000	4.5	7.47		1150
K281653		0.106	0.14	2.60	68	1.17	15.10	1630	7.6			649
K281654		<0.005	<0.02	0.74	1	0.07	0.91	384	<0.5			5
K281655		0.107	0.12	2.61	78	0.83	13.90	784	7.7			187
K281656		0.078	0.05	1.32	26	0.57	11.15	336	4.9			164
K281657		0.049	0.13	1.06	34	0.57	12.25	404	5.5			171
K281658		0.118	0.08	2.20	63	0.50	14.65	846	6.1			121
K281659		0.119	0.08	1.26	21	0.44	13.25	220	6.0			105
K281660		0.117	0.07	1.25	18	0.42	12.60	262	5.5			91
K281661		0.102	0.11	1.66	33	0.38	12.30	746	6.9			42
K281662		0.082	0.07	1.93	24	0.49	12.40	2460	5.9			93
K281663		0.099	0.17	2.30	50	0.42	13.80	411	10.8			96
K281664		0.110	0.15	1.22	31	0.56	13.40	568	7.9			122
K281665		0.088	0.08	0.79	6	0.63	12.60	302	3.4			74
K281666		0.121	0.14	1.64	28	0.45	15.05	1080	7.6			163
K281667		0.087	0.07	0.99	13	0.63	11.90	746	4.4			100
K281668		0.085	1.56	0.57	86	3.79	9.88	2630	3.8			299
K281669		0.086	0.11	1.13	17	0.83	14.30	490	6.3			74
K281670		0.089	0.39	1.69	55	0.38	17.75	165	14.4			14
K281671		0.094	0.15	1.62	23	1.30	17.55	1720	8.6			97
K281672		0.084	0.08	3.85	23	0.37	23.1	345	11.2			41
K281673		<0.005	<0.02	0.49	2	<0.05	0.94	22	<0.5			<5
K281674		0.089	0.06	3.69	30	0.41	21.6	76	10.7			19
K281675		0.070	0.08	2.19	22	0.48	16.90	541	10.4			73
K281676		0.051	0.03	2.00	12	0.29	15.70	78	8.2			<5
K281677		0.067	0.05	3.35	19	0.39	18.10	197	6.6			<5
K281678		0.063	0.04	2.22	14	0.31	15.35	125	10.6			<5
K281679		0.047	0.12	0.71	30	5.77	7.09	>10000	6.2	1.955	1.890	5
K281680		0.035	0.05	1.42	7	0.28	12.30	38	6.0			<5
K281681		0.029	0.03	1.33	6	0.53	13.00	48	6.3			<5
K281682		0.045	0.04	2.60	10	0.36	21.1	96	8.8			<5
K281683		0.052	0.04	3.11	13	0.33	22.3	265	8.9			<5
K281684		0.103	0.28	1.43	29	0.41	10.50	385	12.1			64

***** See Appendix Page for comments regarding this certificate *****

ALS Canada Ltd.
2103 Dollarton Hwy
North Vancouver BC V7H 0A7
Phone: 604 984 0221 Fax: 604 984 0218 www.alsglobal.com

To: **SILVER RANGE RESOURCES LTD.**
C/O ARCHER, CATHRO & ASSOCIATES (1981) LIMITED
1016-510 W HASTINGS ST
VANCOUVER BC V6B 1L8

Project: Silver Range - Keg

Finalized Date: 18-SEP-2011
Account: RANSIL

CERTIFICATE OF ANALYSIS WH11163852

Method	CERTIFICATE COMMENTS
ME-MS41	Interference: Ca>10% on ICP-MS As,ICP-AES results shown.
ME-MS41	Gold determinations by this method are semi-quantitative due to the small sample weight used (0.5g).

ALS Canada Ltd.
2103 Dollarton Hwy
North Vancouver BC V7H 0A7
Phone: 604 984 0221 Fax: 604 984 0218 www.alsglobal.com

To: **SILVER RANGE RESOURCES LTD.**
C/O ARCHER, CATHRO & ASSOCIATES (1981) LIMITED
1016-510 W HASTINGS ST
VANCOUVER BC V6B 1L8

Finalized Date: 3-OCT-2011
Account: RANSIL

CERTIFICATE WH11163853

Project: Silver Range - Keg

P.O. No.:

This report is for 182 Soil samples submitted to our lab in Whitehorse, YT, Canada on 18-AUG-2011.

The following have access to data associated with this certificate:

DOUG EATON BRUCE YOUNGMAN	SARAH EATON	JOAN MARIACHER

SAMPLE PREPARATION

ALS CODE	DESCRIPTION
WEI-21	Received Sample Weight
LOG-22	Sample login - Rcd w/o BarCode
EXTRA-01	Extra Sample received in Shipment
SCR-41	Screen to -180um and save both

ANALYTICAL PROCEDURES

ALS CODE	DESCRIPTION	INSTRUMENT
Au-TL43	Trace Level Au - 25g AR	ICP-MS
ME-MS41	51 anal. aqua regia ICPMS	

To: **SILVER RANGE RESOURCES LTD.**
ATTN: JOAN MARIACHER
C/O ARCHER, CATHRO & ASSOCIATES (1981) LIMITED
1016-510 W HASTINGS ST
VANCOUVER BC V6B 1L8

This is the Final Report and supersedes any preliminary report with this certificate number. Results apply to samples as submitted. All pages of this report have been checked and approved for release.

Signature:
Colin Ramshaw, Vancouver Laboratory Manager

ALS Canada Ltd.
2103 Dollarton Hwy
North Vancouver BC V7H 0A7
Phone: 604 984 0221 Fax: 604 984 0218 www.alsglobal.com

To: **SILVER RANGE RESOURCES LTD.**
C/O ARCHER, CATHRO & ASSOCIATES (1981) LIMITED
1016-510 W HASTINGS ST
VANCOUVER BC V6B 1L8

Finalized Date: 3-OCT-2011
Account: RANSIL

Project: Silver Range - Keg

CERTIFICATE OF ANALYSIS WH11163853

Sample Description	Method	WEI-21	Au-TL43	ME-MS41	ME-MS41	ME-MS41	ME-MS41	ME-MS41	ME-MS41	ME-MS41	ME-MS41	ME-MS41	ME-MS41	ME-MS41	ME-MS41	ME-MS41
	Analyte	Recvd Wt.	Au	Ag	Al	As	Au	B	Ba	Be	Bi	Ca	Cd	Ce	Co	Cr
	Units	kg	ppm	ppm	%	ppm	ppm	ppm	ppm	ppm	ppm	%	ppm	ppm	ppm	ppm
	LOR	0.02	0.001	0.01	0.01	0.1	0.2	10	10	0.05	0.01	0.01	0.01	0.02	0.1	1
ZZ13026		0.08	<0.001	0.24	1.43	85.3	<0.2	<10	120	0.72	0.18	2.78	0.59	11.80	4.1	23
ZZ13027		0.12	<0.001	0.10	0.48	3.3	<0.2	<10	70	0.17	0.04	0.92	0.21	4.38	1.5	6
ZZ13028		0.08	<0.001	0.09	1.22	14.3	<0.2	<10	70	0.48	0.16	0.50	0.40	9.61	2.7	16
ZZ13029		0.12	<0.001	0.17	2.09	17.4	<0.2	<10	160	0.84	0.23	2.00	0.37	19.05	5.2	35
ZZ13030		0.16	0.001	0.19	1.56	15.7	<0.2	<10	80	0.56	0.16	9.38	0.33	10.95	4.3	22
ZZ13601		0.12	<0.001	0.28	0.57	4.2	<0.2	<10	100	0.41	0.07	1.41	0.18	16.90	2.6	7
ZZ13602		0.14	<0.001	0.27	0.70	5.4	<0.2	<10	140	0.44	0.10	1.51	0.33	19.80	3.2	11
ZZ13603		0.12	<0.001	0.28	0.71	7.6	<0.2	<10	110	0.51	0.12	0.84	0.42	32.1	3.5	10
ZZ13604		0.12	<0.001	0.32	0.54	6.4	<0.2	<10	120	0.37	0.10	2.39	0.55	20.9	3.2	9
ZZ13605		0.14	0.080	0.22	0.52	6.1	<0.2	<10	100	0.41	0.08	2.16	0.26	20.6	3.1	7
ZZ13606		0.10	0.027	0.18	0.43	2.3	<0.2	<10	130	0.24	0.05	2.07	0.45	11.15	2.2	5
ZZ13607		0.08	0.001	0.51	0.77	4.4	<0.2	<10	160	0.62	0.10	1.58	1.27	18.15	4.9	8
ZZ13608		0.20	<0.001	0.49	0.76	20.8	<0.2	<10	230	0.68	0.11	1.76	13.05	30.5	21.7	11
ZZ13609		0.18	<0.001	0.78	0.74	12.8	<0.2	<10	200	0.49	0.27	0.11	1.31	44.9	4.0	13
ZZ13610		0.20	0.013	0.58	0.53	12.5	<0.2	<10	160	0.31	0.19	0.10	0.89	38.5	1.4	11
ZZ13611		0.24	<0.001	0.50	0.56	22.8	<0.2	<10	210	0.48	0.21	0.11	1.10	46.0	2.6	14
ZZ13612		0.20	<0.001	0.39	0.53	12.2	<0.2	<10	130	0.30	0.17	0.07	0.78	38.4	3.7	11
ZZ13613		0.20	0.012	2.04	0.39	42.2	<0.2	<10	170	0.31	0.29	0.14	1.69	34.4	0.8	12
ZZ13614		0.18	<0.001	0.97	0.86	11.8	<0.2	<10	70	0.27	0.23	0.04	0.34	55.3	4.4	13
ZZ13615		0.18	0.001	3.93	0.51	18.9	<0.2	<10	280	0.30	0.58	0.06	0.56	36.2	1.5	14
ZZ13616		0.24	<0.001	1.40	0.62	14.6	<0.2	<10	160	0.49	0.21	0.26	1.01	42.9	4.3	16
ZZ13617		0.22	<0.001	0.30	0.38	8.1	<0.2	<10	110	0.41	0.12	0.48	1.85	36.8	6.2	11
ZZ13618		0.16	<0.001	0.61	0.49	10.0	<0.2	<10	80	0.75	0.11	0.42	2.87	35.1	8.5	12
ZZ13619		0.14	<0.001	1.28	0.29	13.9	<0.2	<10	70	0.52	0.12	0.37	2.13	32.7	9.5	17
ZZ13620		0.18	0.002	1.34	0.61	12.0	<0.2	<10	140	0.70	0.16	0.85	2.21	24.9	9.0	19
ZZ13621		0.42	0.001	0.75	0.39	21.4	<0.2	<10	880	0.50	0.96	0.08	1.51	33.9	4.0	8
ZZ13622		0.30	0.001	0.08	0.29	5.0	<0.2	<10	80	0.46	0.66	0.13	0.82	43.8	3.4	2
ZZ13623		0.28	0.001	0.27	0.44	22.5	<0.2	<10	130	0.47	0.65	0.20	0.45	51.9	5.9	4
ZZ13624		0.18	0.001	0.36	1.15	10.2	<0.2	<10	150	0.45	0.26	0.42	0.74	44.8	18.2	20
ZZ13625		0.20	0.001	0.19	0.77	8.4	<0.2	<10	160	0.45	0.32	1.08	4.30	32.3	11.7	7
ZZ13626		0.24	0.001	0.20	0.75	11.2	<0.2	<10	80	0.34	0.40	0.24	1.29	81.2	11.9	7
ZZ13627		0.10	0.004	0.24	0.39	2.9	<0.2	<10	130	0.16	0.14	0.66	0.67	9.90	2.5	5
ZZ13628		0.20	0.001	0.19	0.61	11.4	<0.2	<10	170	0.52	0.37	0.35	1.27	55.4	9.2	6
ZZ13629		0.22	<0.001	0.07	0.53	4.1	<0.2	<10	90	0.27	0.12	0.20	0.35	111.0	5.5	6
ZZ13630		0.16	<0.001	0.24	0.43	12.5	<0.2	<10	250	1.09	0.37	0.58	2.38	76.4	11.7	5
ZZ13631		0.24	0.009	0.40	0.42	16.2	<0.2	<10	1180	0.99	0.25	0.38	1.66	85.2	16.0	5
ZZ13632		0.24	<0.001	0.43	0.84	23.7	<0.2	<10	350	1.68	0.49	0.41	1.07	82.6	10.6	12
ZZ13633		0.20	<0.001	0.26	0.48	22.3	<0.2	<10	210	1.38	0.38	0.33	1.50	71.9	9.5	4
ZZ13634		0.16	<0.001	0.26	0.65	13.9	<0.2	<10	140	1.07	0.55	0.31	2.94	49.2	10.3	8
ZZ13635		0.18	0.008	0.30	0.70	4.6	<0.2	<10	370	0.64	0.13	1.16	1.23	43.2	6.7	6

***** See Appendix Page for comments regarding this certificate *****

ALS Canada Ltd.
2103 Dollarton Hwy
North Vancouver BC V7H 0A7
Phone: 604 984 0221 Fax: 604 984 0218 www.alsglobal.com

To: **SILVER RANGE RESOURCES LTD.**
C/O ARCHER, CATHRO & ASSOCIATES (1981) LIMITED
1016-510 W HASTINGS ST
VANCOUVER BC V6B 1L8

Finalized Date: 3-OCT-2011
Account: RANSIL

Project: Silver Range - Keg

CERTIFICATE OF ANALYSIS WH11163853

Sample Description	Method	ME-MS41	ME-MS41	ME-MS41	ME-MS41	ME-MS41	ME-MS41	ME-MS41	ME-MS41	ME-MS41	ME-MS41	ME-MS41	ME-MS41	ME-MS41	ME-MS41	ME-MS41
	Analyte	Cs	Cu	Fe	Ga	Ge	Hf	Hg	In	K	La	Li	Mg	Mn	Mo	Na
	Units	ppm	ppm	%	ppm	ppm	ppm	ppm	ppm	%	ppm	ppm	%	ppm	ppm	%
	LOR	0.05	0.2	0.01	0.05	0.05	0.02	0.01	0.005	0.01	0.2	0.1	0.01	5	0.05	0.01
ZZ13026		1.65	16.2	1.39	3.79	0.06	0.06	0.04	0.018	0.06	6.9	10.5	0.25	282	0.97	0.03
ZZ13027		0.45	12.8	0.59	1.59	<0.05	0.03	0.02	0.006	0.03	2.2	2.7	0.05	59	0.25	0.04
ZZ13028		2.04	9.4	1.28	3.72	<0.05	0.03	0.03	0.016	0.05	4.9	8.3	0.16	61	0.73	0.03
ZZ13029		1.96	12.1	2.07	5.71	0.08	0.22	0.02	0.026	0.06	9.3	16.6	0.40	86	1.22	0.03
ZZ13030		1.48	9.7	2.09	3.90	0.06	0.08	0.02	0.034	0.06	5.5	10.8	0.36	155	1.00	0.03
ZZ13601		1.48	13.6	1.05	1.43	0.06	0.07	0.03	0.017	0.06	11.2	4.6	0.17	114	0.52	0.04
ZZ13602		1.36	15.8	1.16	1.81	0.06	0.06	0.04	0.023	0.09	11.6	8.0	0.24	103	0.62	0.03
ZZ13603		1.98	11.0	1.54	1.67	0.07	0.07	0.03	0.025	0.14	19.2	7.4	0.28	105	1.09	0.02
ZZ13604		1.42	17.1	1.19	1.42	0.05	0.06	0.04	0.018	0.09	11.2	5.4	0.19	184	0.74	0.02
ZZ13605		1.48	11.4	1.20	1.31	0.06	0.07	0.04	0.018	0.08	12.7	4.5	0.17	113	0.91	0.03
ZZ13606		0.75	21.5	0.69	1.18	<0.05	0.05	0.03	0.010	0.05	6.4	3.2	0.13	143	0.35	0.05
ZZ13607		2.45	34.0	1.06	1.75	0.06	0.10	0.06	0.016	0.05	10.9	5.4	0.16	350	1.10	0.04
ZZ13608		4.45	87.3	3.92	2.17	0.12	0.17	0.38	0.042	0.22	16.9	7.5	0.71	634	21.7	0.02
ZZ13609		3.44	12.5	1.62	2.86	0.09	0.02	0.24	0.029	0.09	24.5	5.8	0.15	171	6.58	0.02
ZZ13610		3.80	10.0	1.14	2.63	0.08	0.02	0.15	0.018	0.08	21.5	4.5	0.14	28	5.85	0.01
ZZ13611		4.71	14.9	2.41	2.30	0.10	<0.02	0.12	0.033	0.13	28.9	5.9	0.18	54	16.50	0.01
ZZ13612		2.76	12.6	1.86	2.35	0.09	<0.02	0.29	0.024	0.09	21.0	6.2	0.18	82	7.74	0.02
ZZ13613		4.44	22.5	1.77	2.06	0.13	<0.02	1.53	0.041	0.06	20.6	2.0	0.06	15	15.70	0.02
ZZ13614		2.44	22.3	3.80	5.92	0.12	<0.02	0.05	0.038	0.06	29.0	4.2	0.10	106	4.42	0.01
ZZ13615		2.04	20.2	1.17	2.91	0.09	0.02	0.68	0.061	0.09	20.4	1.7	0.04	22	13.90	0.01
ZZ13616		1.59	29.0	1.81	2.28	0.11	0.02	0.45	0.034	0.09	24.3	5.4	0.15	87	13.85	0.01
ZZ13617		1.26	16.1	2.09	1.37	0.08	0.09	0.08	0.024	0.07	19.4	1.4	0.09	186	6.02	0.01
ZZ13618		2.83	21.3	2.38	1.31	0.09	0.13	0.16	0.022	0.08	19.0	1.7	0.10	161	7.42	0.01
ZZ13619		2.19	18.7	2.22	1.06	0.07	0.06	0.93	0.026	0.08	18.3	1.0	0.09	407	21.6	<0.01
ZZ13620		2.98	27.2	2.10	2.17	0.06	0.11	0.66	0.027	0.09	13.5	4.1	0.26	413	9.28	<0.01
ZZ13621		1.63	23.6	2.42	1.74	0.08	0.03	0.06	0.066	0.10	17.3	1.3	0.03	104	13.05	<0.01
ZZ13622		1.46	6.7	1.02	1.26	0.07	0.07	0.02	0.063	0.08	20.2	0.9	0.01	202	2.06	<0.01
ZZ13623		3.31	9.7	1.59	1.93	0.08	0.04	0.03	0.051	0.10	25.3	3.9	0.08	297	6.02	<0.01
ZZ13624		1.85	21.4	2.89	3.77	0.09	0.08	0.05	0.049	0.07	21.7	17.4	0.56	501	3.58	<0.01
ZZ13625		2.43	18.6	1.82	2.70	0.07	0.10	0.08	0.051	0.07	15.0	6.8	0.21	770	3.00	<0.01
ZZ13626		1.87	12.3	2.52	2.81	0.11	0.08	0.03	0.056	0.05	40.3	18.8	0.30	540	5.00	<0.01
ZZ13627		1.48	10.5	0.74	1.75	<0.05	0.04	0.06	0.017	0.03	4.9	2.4	0.09	138	1.31	0.01
ZZ13628		2.77	14.6	1.84	2.50	0.07	0.05	0.05	0.046	0.07	27.1	10.3	0.17	362	3.24	<0.01
ZZ13629		8.61	10.3	1.79	1.74	0.12	0.03	0.01	0.042	0.08	56.9	10.0	0.16	372	1.57	<0.01
ZZ13630		8.88	15.9	2.16	1.66	0.11	0.09	0.08	0.067	0.09	37.8	4.1	0.11	582	2.89	<0.01
ZZ13631		5.79	17.8	2.98	1.30	0.11	0.09	0.09	0.068	0.08	44.0	4.9	0.14	458	3.97	<0.01
ZZ13632		13.10	21.0	4.07	2.47	0.15	0.08	0.06	0.098	0.13	40.4	8.5	0.21	718	4.92	<0.01
ZZ13633		8.10	17.7	2.23	1.57	0.10	0.10	0.05	0.065	0.10	35.9	3.9	0.08	504	5.37	<0.01
ZZ13634		6.14	14.9	2.09	2.59	0.08	0.08	0.05	0.063	0.07	23.4	6.3	0.08	625	4.17	<0.01
ZZ13635		5.23	41.3	1.16	2.44	0.07	0.07	0.11	0.048	0.05	22.3	13.7	0.22	167	1.30	0.01

***** See Appendix Page for comments regarding this certificate *****

ALS Canada Ltd.
2103 Dollarton Hwy
North Vancouver BC V7H 0A7
Phone: 604 984 0221 Fax: 604 984 0218 www.alsglobal.com

To: **SILVER RANGE RESOURCES LTD.**
C/O ARCHER, CATHRO & ASSOCIATES (1981) LIMITED
1016-510 W HASTINGS ST
VANCOUVER BC V6B 1L8

Finalized Date: 3-OCT-2011
Account: RANSIL

Project: Silver Range - Keg

CERTIFICATE OF ANALYSIS WH11163853

Sample Description	Method	ME-MS41	ME-MS41	ME-MS41	ME-MS41	ME-MS41	ME-MS41	ME-MS41	ME-MS41	ME-MS41	ME-MS41	ME-MS41	ME-MS41	ME-MS41	ME-MS41	ME-MS41
	Analyte	Nb	Ni	P	Pb	Rb	Re	S	Sb	Sc	Se	Sn	Sr	Ta	Te	Th
	Units	ppm	ppm	ppm	ppm	ppm	ppm	%	ppm	ppm	ppm	ppm	ppm	ppm	ppm	ppm
	LOR	0.05	0.2	10	0.2	0.1	0.001	0.01	0.05	0.1	0.2	0.2	0.2	0.01	0.01	0.2
ZZ13026		0.96	18.6	560	10.6	11.1	<0.001	0.11	1.20	1.6	0.9	0.3	88.3	0.01	0.03	1.0
ZZ13027		0.40	4.8	200	2.5	3.5	<0.001	0.03	0.23	0.7	0.4	<0.2	34.1	<0.01	0.01	0.4
ZZ13028		1.09	11.6	220	8.7	9.8	<0.001	0.03	0.88	1.3	0.3	0.3	20.7	<0.01	0.03	1.3
ZZ13029		2.43	27.3	130	13.4	12.4	<0.001	0.03	1.10	3.2	0.6	0.7	53.9	<0.01	0.03	5.3
ZZ13030		0.81	21.9	360	11.5	9.4	<0.001	0.05	1.34	1.8	0.8	0.3	296	<0.01	0.03	2.3
ZZ13601		0.37	14.1	550	6.9	7.1	<0.001	0.06	0.60	1.1	0.9	0.2	70.3	<0.01	0.02	0.7
ZZ13602		0.51	19.3	490	9.3	10.2	<0.001	0.06	0.81	1.5	0.9	0.2	77.9	<0.01	0.03	0.8
ZZ13603		0.32	21.7	370	11.9	11.9	0.001	0.04	0.83	2.1	0.7	0.2	42.9	<0.01	0.03	2.0
ZZ13604		0.31	16.3	520	10.2	9.5	<0.001	0.08	0.94	1.2	0.9	0.2	96.4	<0.01	0.03	0.6
ZZ13605		0.28	17.1	470	8.8	7.9	0.001	0.08	0.75	1.2	0.9	<0.2	73.7	<0.01	0.03	0.6
ZZ13606		0.28	16.9	620	5.4	4.2	0.001	0.10	0.86	0.7	1.1	<0.2	89.0	<0.01	0.02	0.3
ZZ13607		0.47	35.7	870	8.4	6.7	0.001	0.14	1.33	1.3	2.4	0.2	80.8	0.01	0.04	0.6
ZZ13608		0.17	77.8	1500	26.7	12.0	0.013	0.12	5.24	4.9	3.4	0.3	77.6	<0.01	0.07	4.2
ZZ13609		0.39	12.3	890	20.8	11.4	0.002	0.06	3.26	1.3	2.8	0.6	21.7	<0.01	0.06	1.6
ZZ13610		0.43	9.0	620	17.9	10.6	0.002	0.05	2.54	1.2	2.4	0.5	19.6	<0.01	0.04	1.8
ZZ13611		0.38	23.8	770	22.5	10.3	0.003	0.15	7.20	1.4	4.4	0.5	50.5	<0.01	0.05	2.5
ZZ13612		0.35	20.3	720	17.3	8.7	0.006	0.05	5.69	1.1	4.4	0.3	18.6	<0.01	0.04	1.1
ZZ13613		0.37	9.1	1010	23.4	9.4	0.014	0.09	11.70	0.8	17.8	0.5	21.2	<0.01	0.11	0.6
ZZ13614		0.60	18.7	700	19.7	8.7	<0.001	0.05	2.57	2.2	1.5	0.8	15.2	<0.01	0.04	2.7
ZZ13615		0.27	8.6	1010	102.0	8.9	0.011	0.11	6.49	0.8	7.8	3.6	72.1	<0.01	0.13	0.6
ZZ13616		0.30	28.3	1370	41.0	6.8	0.014	0.05	9.86	1.7	8.3	0.6	63.5	<0.01	0.11	1.4
ZZ13617		0.14	40.7	760	17.5	6.0	0.001	0.06	2.26	2.0	1.7	0.3	28.6	<0.01	0.03	2.0
ZZ13618		0.10	55.5	1270	20.6	6.3	0.001	0.06	2.44	3.0	1.7	0.2	27.0	<0.01	0.03	2.0
ZZ13619		0.10	44.6	930	34.4	5.8	0.006	0.03	5.79	3.9	2.6	0.2	20.7	<0.01	0.06	2.9
ZZ13620		0.40	37.5	1240	23.6	7.8	0.002	0.09	3.64	3.3	2.2	0.3	34.6	0.01	0.05	1.4
ZZ13621		0.29	23.5	1650	41.9	5.5	0.001	0.14	6.45	1.1	4.9	1.1	55.2	<0.01	0.06	1.7
ZZ13622		0.29	11.3	1060	19.7	3.7	<0.001	0.02	0.90	1.8	1.6	0.7	10.4	0.01	0.01	8.7
ZZ13623		0.32	17.5	830	38.3	5.1	0.001	0.11	3.07	2.0	2.1	0.8	28.4	<0.01	0.02	8.3
ZZ13624		0.71	43.3	610	21.1	5.2	<0.001	0.04	1.88	4.1	1.1	0.5	16.4	0.01	0.04	5.7
ZZ13625		0.50	23.8	1220	22.5	6.8	<0.001	0.10	1.19	2.7	0.9	0.4	29.6	0.01	0.03	4.6
ZZ13626		0.15	40.0	720	22.6	2.9	<0.001	0.01	1.59	2.6	0.6	0.4	11.5	0.01	0.02	13.1
ZZ13627		0.49	7.6	970	6.3	4.2	<0.001	0.12	0.38	1.2	0.6	0.2	25.2	<0.01	0.02	0.8
ZZ13628		0.30	28.7	760	25.2	5.7	<0.001	0.05	1.56	1.8	0.8	0.4	24.4	<0.01	0.02	5.9
ZZ13629		0.13	14.1	730	18.5	3.8	<0.001	<0.01	0.44	2.2	0.6	0.2	6.4	0.01	0.01	13.8
ZZ13630		0.20	30.3	1250	28.5	5.9	<0.001	0.05	1.15	4.0	1.1	0.4	23.8	0.01	0.02	8.6
ZZ13631		0.11	36.4	880	50.5	4.7	0.001	0.08	1.98	9.4	1.4	0.3	18.0	0.01	0.02	15.1
ZZ13632		0.37	31.5	1660	27.9	8.8	0.001	0.13	2.33	6.9	1.8	0.5	29.6	0.02	0.03	11.8
ZZ13633		0.14	40.4	1320	19.3	6.0	0.001	0.06	1.89	2.9	1.2	0.4	17.5	0.01	0.03	7.3
ZZ13634		0.21	33.6	1850	16.7	6.5	<0.001	0.09	2.11	1.3	1.0	0.6	23.9	0.01	0.03	2.5
ZZ13635		0.37	23.8	1200	15.7	4.4	<0.001	0.13	1.55	2.8	1.3	0.2	23.6	0.01	0.04	4.1

***** See Appendix Page for comments regarding this certificate *****

ALS Canada Ltd.
2103 Dollarton Hwy
North Vancouver BC V7H 0A7
Phone: 604 984 0221 Fax: 604 984 0218 www.alsglobal.com

To: **SILVER RANGE RESOURCES LTD.**
C/O ARCHER, CATHRO & ASSOCIATES (1981) LIMITED
1016-510 W HASTINGS ST
VANCOUVER BC V6B 1L8

Finalized Date: 3-OCT-2011
Account: RANSIL

Project: Silver Range - Keg

CERTIFICATE OF ANALYSIS WH11163853

Sample Description	Method	ME-MS41	ME-MS41	ME-MS41	ME-MS41	ME-MS41	ME-MS41	ME-MS41	ME-MS41
	Analyte	Ti	Tl	U	V	W	Y	Zn	Zr
	Units	%	ppm	ppm	ppm	ppm	ppm	ppm	ppm
	LOR	0.005	0.02	0.05	1	0.05	0.05	2	0.5
ZZ13026		0.022	0.13	0.99	59	0.30	9.16	89	2.2
ZZ13027		0.024	0.04	0.16	20	0.08	1.35	19	1.2
ZZ13028		0.033	0.08	0.38	53	0.14	3.55	60	1.4
ZZ13029		0.053	0.20	0.66	99	0.24	11.85	79	8.8
ZZ13030		0.016	0.13	0.75	60	0.14	9.30	166	3.1
ZZ13601		0.020	0.12	1.09	25	0.05	15.05	58	2.5
ZZ13602		0.019	0.14	0.90	29	0.17	11.70	68	2.3
ZZ13603		0.011	0.18	0.75	36	0.06	15.20	109	2.8
ZZ13604		0.010	0.13	0.89	24	0.06	8.09	83	2.1
ZZ13605		0.009	0.13	0.90	24	0.06	13.80	80	2.8
ZZ13606		0.017	0.08	2.46	19	<0.05	5.43	45	2.1
ZZ13607		0.015	0.15	2.63	22	0.08	18.25	103	3.5
ZZ13608		0.014	0.55	6.09	73	0.08	18.20	1310	9.5
ZZ13609		0.009	0.42	2.55	64	0.15	5.69	115	0.5
ZZ13610		0.010	0.59	1.99	58	0.11	4.25	62	<0.5
ZZ13611		0.011	1.04	2.52	141	0.16	4.96	162	0.5
ZZ13612		0.014	0.38	1.62	58	0.13	5.28	121	<0.5
ZZ13613		0.008	1.00	4.76	123	0.22	5.12	51	<0.5
ZZ13614		0.024	0.19	1.01	61	0.19	4.03	146	<0.5
ZZ13615		<0.005	0.79	6.99	105	0.26	9.31	47	<0.5
ZZ13616		0.013	0.41	3.23	119	0.25	9.91	172	<0.5
ZZ13617		<0.005	0.15	1.17	50	0.09	6.75	214	2.6
ZZ13618		<0.005	0.20	3.10	59	0.09	13.85	269	3.5
ZZ13619		<0.005	0.32	2.55	79	0.13	11.40	253	3.0
ZZ13620		0.009	0.29	4.10	77	0.13	15.55	215	3.3
ZZ13621		0.005	0.57	4.77	86	0.25	10.50	284	<0.5
ZZ13622		<0.005	0.11	3.59	14	0.13	20.8	87	3.0
ZZ13623		<0.005	0.43	3.69	23	0.21	14.30	103	1.3
ZZ13624		0.023	0.16	2.60	39	0.20	18.20	240	2.1
ZZ13625		0.012	0.14	3.31	35	0.37	14.55	234	2.7
ZZ13626		<0.005	0.10	2.64	12	0.10	15.85	331	2.4
ZZ13627		0.016	0.07	1.34	14	0.14	3.93	34	1.3
ZZ13628		0.006	0.17	2.31	22	0.19	12.20	177	1.2
ZZ13629		<0.005	0.06	1.15	11	0.08	12.05	62	0.5
ZZ13630		<0.005	0.24	5.40	17	0.10	26.9	187	1.9
ZZ13631		<0.005	0.18	3.82	22	0.07	31.8	244	1.6
ZZ13632		0.008	0.45	5.27	29	0.13	37.8	100	0.9
ZZ13633		<0.005	0.18	3.01	17	0.06	20.5	84	2.1
ZZ13634		<0.005	0.21	4.88	20	0.12	14.50	219	1.4
ZZ13635		0.009	0.07	4.21	17	0.10	21.3	114	1.8

***** See Appendix Page for comments regarding this certificate *****

ALS Canada Ltd.
2103 Dollarton Hwy
North Vancouver BC V7H 0A7
Phone: 604 984 0221 Fax: 604 984 0218 www.alsglobal.com

To: **SILVER RANGE RESOURCES LTD.**
C/O ARCHER, CATHRO & ASSOCIATES (1981) LIMITED
1016-510 W HASTINGS ST
VANCOUVER BC V6B 1L8

Finalized Date: 3-OCT-2011
Account: RANSIL

Project: Silver Range - Keg

CERTIFICATE OF ANALYSIS WH11163853

Sample Description	Method	WEI-21	Au-TL43	ME-MS41	ME-MS41	ME-MS41	ME-MS41	ME-MS41	ME-MS41	ME-MS41	ME-MS41	ME-MS41	ME-MS41	ME-MS41	ME-MS41	ME-MS41
	Analyte	Recvd Wt.	Au	Ag	Al	As	Au	B	Ba	Be	Bi	Ca	Cd	Ce	Co	Cr
	Units	kg	ppm	ppm	%	ppm	ppm	ppm	ppm	ppm	ppm	%	ppm	ppm	ppm	ppm
	LOR	0.02	0.001	0.01	0.01	0.1	0.2	10	10	0.05	0.01	0.01	0.01	0.02	0.1	1
ZZ13636		0.16	0.001	0.26	0.60	16.7	<0.2	<10	170	1.03	0.60	0.48	1.37	79.2	6.2	5
ZZ13637		0.12	<0.001	0.57	0.76	28.2	<0.2	<10	340	0.52	1.97	0.16	0.75	46.6	2.9	13
ZZ13638		0.20	0.005	0.26	0.68	22.0	<0.2	<10	130	0.29	1.02	0.05	0.47	26.9	2.3	14
ZZ13639		0.14	0.001	0.31	0.51	5.9	<0.2	<10	140	0.21	0.72	0.10	0.65	19.50	1.6	10
ZZ13640		0.14	0.006	0.35	0.63	9.1	<0.2	<10	100	0.25	0.69	0.07	0.40	21.2	1.8	13
ZZ13641		0.14	0.004	0.99	0.41	18.8	<0.2	<10	120	0.24	0.30	0.05	0.82	19.95	2.4	10
ZZ13642		0.18	<0.001	1.17	0.10	43.2	<0.2	<10	440	0.19	0.33	0.01	0.35	23.1	0.2	6
ZZ13643		0.24	<0.001	6.10	0.27	99.2	<0.2	<10	390	0.25	0.37	0.03	2.16	34.6	1.1	16
ZZ13644		0.24	<0.001	8.79	0.66	161.0	<0.2	<10	450	0.71	0.50	0.07	8.83	47.2	4.7	42
ZZ13645		0.14	<0.001	0.80	0.66	13.9	<0.2	<10	340	0.63	0.22	0.72	8.54	43.2	12.8	8
ZZ13646		0.18	<0.001	0.55	1.29	8.4	<0.2	<10	530	0.88	0.16	0.59	6.20	42.2	26.3	15
ZZ13647		0.14	<0.001	1.11	0.70	7.3	<0.2	<10	420	0.63	0.13	0.41	2.29	27.7	20.3	9
ZZ13648		0.10	0.005	1.02	0.82	10.3	<0.2	<10	240	0.73	0.19	0.21	3.78	31.3	12.3	9
ZZ13649		0.20	0.001	1.41	1.12	29.5	<0.2	<10	700	1.11	0.30	0.23	31.0	49.4	20.0	12
ZZ13650		0.20	<0.001	0.86	0.35	9.7	<0.2	<10	130	0.37	0.15	0.44	0.86	29.5	7.4	12
ZZ13681		0.14	<0.001	0.19	0.58	5.3	<0.2	<10	120	0.15	0.16	0.09	0.40	30.9	2.2	11
ZZ13682		0.14	<0.001	0.24	0.51	5.8	<0.2	<10	410	0.20	0.14	0.18	3.28	20.6	2.7	10
ZZ13683		0.20	<0.001	0.40	0.85	7.6	<0.2	<10	210	0.32	0.20	0.34	1.07	27.5	6.5	14
ZZ13684		0.22	<0.001	1.54	1.21	8.7	<0.2	<10	1320	0.63	0.27	0.21	1.33	46.0	10.8	17
ZZ13685		0.12	0.001	0.23	0.45	1.2	<0.2	<10	190	0.19	0.08	0.14	0.20	13.45	3.1	7
ZZ13686		0.10	0.001	0.38	0.45	1.2	<0.2	<10	130	0.17	0.07	0.13	0.16	11.50	2.6	7
ZZ13687		0.20	<0.001	0.07	0.39	3.4	<0.2	<10	90	0.22	0.06	0.11	0.35	65.5	2.2	5
ZZ13688		0.16	0.001	0.31	0.42	1.1	<0.2	<10	80	0.23	0.10	0.08	0.24	7.40	3.7	5
ZZ13689		0.10	0.001	0.86	0.55	1.2	<0.2	<10	100	0.25	0.09	0.10	0.16	8.47	5.3	7
ZZ13690		0.10	0.001	0.65	0.58	1.5	<0.2	<10	240	0.31	0.14	0.18	0.41	10.80	2.8	8
ZZ13691		0.18	0.002	0.70	1.26	4.4	<0.2	<10	330	0.57	0.25	0.60	0.83	39.1	6.4	18
ZZ13692		0.12	0.002	0.36	0.70	5.8	<0.2	<10	140	0.19	0.30	0.03	0.29	39.9	2.1	9
ZZ13693		0.26	0.002	0.44	1.05	5.3	<0.2	<10	390	0.51	0.20	0.40	1.84	24.2	7.1	12
ZZ13694		0.12	0.001	0.57	0.81	3.7	<0.2	<10	170	0.35	0.20	0.73	0.82	31.4	11.2	11
ZZ13695		0.18	<0.001	0.15	0.67	3.7	<0.2	<10	100	0.14	0.21	0.08	0.44	27.6	3.5	11
ZZ13696		0.22	0.001	0.43	0.40	1.4	<0.2	<10	120	0.21	0.11	0.16	0.21	12.35	1.6	5
ZZ13697		0.26	0.001	0.30	0.62	3.3	<0.2	<10	300	0.26	0.16	0.22	1.03	16.25	3.3	6
ZZ13698		0.20	0.002	1.05	1.31	8.3	<0.2	<10	1080	0.96	0.27	1.49	4.91	33.2	10.6	17
ZZ13699		0.14	0.001	0.15	1.07	9.7	<0.2	<10	490	0.54	0.25	0.13	0.83	34.8	7.3	15
ZZ13700		0.20	0.001	0.29	1.14	6.0	<0.2	<10	560	0.49	0.22	0.31	0.80	38.4	5.8	15
ZZ13721		0.10	0.002	0.64	1.08	7.2	<0.2	<10	140	0.44	0.13	1.72	0.49	17.90	4.2	34
ZZ13722		0.06	0.002	0.47	0.49	1.5	<0.2	<10	60	0.27	0.08	1.88	0.35	7.09	1.5	6
ZZ13723		0.04	0.003	0.83	0.58	14.0	<0.2	<10	70	0.59	0.09	4.07	3.69	11.65	2.2	39
ZZ13724		0.20	0.001	0.23	0.54	12.2	<0.2	<10	220	0.29	0.17	0.38	0.61	18.45	3.9	10
ZZ13725		0.12	0.001	0.49	0.48	6.3	<0.2	<10	220	0.16	0.18	0.07	0.63	12.20	2.8	8

***** See Appendix Page for comments regarding this certificate *****

ALS Canada Ltd.
2103 Dollarton Hwy
North Vancouver BC V7H 0A7
Phone: 604 984 0221 Fax: 604 984 0218 www.alsglobal.com

To: **SILVER RANGE RESOURCES LTD.**
C/O ARCHER, CATHRO & ASSOCIATES (1981) LIMITED
1016-510 W HASTINGS ST
VANCOUVER BC V6B 1L8

Finalized Date: 3-OCT-2011
Account: RANSIL

Project: Silver Range - Keg

CERTIFICATE OF ANALYSIS WH11163853

Sample Description	Method	ME-MS41	ME-MS41	ME-MS41	ME-MS41	ME-MS41	ME-MS41	ME-MS41	ME-MS41	ME-MS41	ME-MS41	ME-MS41	ME-MS41	ME-MS41	ME-MS41	ME-MS41
	Analyte	Cs	Cu	Fe	Ga	Ge	Hf	Hg	In	K	La	Li	Mg	Mn	Mo	Na
	Units	ppm	ppm	%	ppm	ppm	ppm	ppm	ppm	%	ppm	ppm	%	ppm	ppm	%
	LOR	0.05	0.2	0.01	0.05	0.05	0.02	0.01	0.005	0.01	0.2	0.1	0.01	5	0.05	0.01
ZZ13636		7.73	16.1	1.69	2.05	0.10	0.06	0.08	0.067	0.10	40.3	19.1	0.30	305	2.77	<0.01
ZZ13637		10.40	16.7	3.24	3.85	0.09	0.06	0.26	0.138	0.18	21.2	3.4	0.14	97	5.22	<0.01
ZZ13638		5.89	15.1	1.74	5.42	0.06	<0.02	0.09	0.079	0.07	13.2	1.9	0.06	51	3.88	<0.01
ZZ13639		5.98	10.5	1.19	2.75	0.05	0.02	0.16	0.051	0.05	9.8	1.8	0.06	30	1.44	<0.01
ZZ13640		4.32	15.4	1.44	3.01	0.06	0.02	0.14	0.073	0.05	10.8	2.1	0.07	27	3.14	<0.01
ZZ13641		2.27	18.3	1.39	2.33	0.06	<0.02	0.23	0.037	0.07	11.3	0.7	0.02	24	16.30	<0.01
ZZ13642		1.86	33.7	2.16	1.58	0.23	0.33	1.35	0.020	0.42	15.6	3.1	0.01	<5	120.5	<0.01
ZZ13643		3.48	32.0	2.04	2.19	0.36	<0.02	1.16	0.063	0.28	26.7	1.4	0.02	26	83.9	<0.01
ZZ13644		5.44	89.2	3.83	3.87	1.36	0.03	1.51	0.129	0.42	35.6	3.4	0.07	89	99.0	<0.01
ZZ13645		3.17	69.2	3.28	2.00	0.10	0.07	0.15	0.048	0.14	24.1	6.9	0.32	204	6.00	<0.01
ZZ13646		1.94	60.8	3.93	3.71	0.10	0.11	0.12	0.054	0.14	21.5	16.7	0.31	1340	4.42	<0.01
ZZ13647		2.95	49.2	2.87	2.51	0.08	0.02	0.14	0.039	0.14	14.9	5.1	0.17	637	4.06	<0.01
ZZ13648		3.87	58.0	2.76	2.59	0.08	0.03	0.13	0.043	0.12	17.5	5.1	0.15	314	5.80	<0.01
ZZ13649		19.20	133.0	7.50	2.53	0.17	0.08	0.17	0.094	0.23	27.2	6.8	0.25	323	12.15	<0.01
ZZ13650		3.05	23.3	1.88	1.89	0.07	0.02	0.13	0.026	0.07	17.7	2.2	0.06	228	9.78	<0.01
ZZ13681		0.91	7.2	0.95	4.87	0.05	<0.02	0.01	0.010	0.08	18.4	5.4	0.16	76	3.04	<0.01
ZZ13682		1.09	25.9	1.05	3.33	<0.05	<0.02	0.02	0.012	0.06	11.4	3.8	0.10	86	3.72	0.01
ZZ13683		1.66	17.5	1.35	3.56	0.05	0.02	0.09	0.016	0.09	15.1	11.1	0.23	122	4.05	<0.01
ZZ13684		2.52	53.0	1.45	3.54	0.12	0.02	0.16	0.031	0.09	24.0	13.7	0.24	154	2.12	<0.01
ZZ13685		1.04	16.6	0.75	1.66	0.08	<0.02	0.06	0.011	0.04	6.5	2.1	0.06	40	0.26	0.01
ZZ13686		1.04	18.5	0.83	1.60	0.08	<0.02	0.06	0.011	0.03	5.6	3.1	0.06	32	0.31	0.01
ZZ13687		0.62	19.7	0.68	2.27	0.11	<0.02	0.01	0.008	0.06	34.6	1.8	0.03	49	1.61	<0.01
ZZ13688		0.57	17.3	0.52	1.32	0.07	<0.02	0.08	0.009	0.03	3.1	3.2	0.04	47	0.20	0.02
ZZ13689		1.33	10.3	0.59	1.95	0.07	<0.02	0.13	0.008	0.05	4.2	4.7	0.04	64	0.33	0.02
ZZ13690		0.91	23.6	0.83	1.86	0.08	<0.02	0.12	0.010	0.05	5.4	6.2	0.09	41	0.30	0.02
ZZ13691		1.40	29.7	1.75	3.77	0.11	0.05	0.16	0.024	0.09	19.1	23.8	0.30	87	0.65	0.01
ZZ13692		0.71	18.2	1.27	6.25	0.10	<0.02	0.05	0.013	0.05	21.3	1.4	0.03	39	1.42	<0.01
ZZ13693		1.16	22.8	1.32	3.36	0.09	<0.02	0.07	0.019	0.09	11.4	10.7	0.14	190	1.63	0.01
ZZ13694		1.95	22.6	1.24	3.18	0.10	0.02	0.12	0.014	0.05	17.5	15.6	0.19	491	1.72	0.01
ZZ13695		0.66	4.8	1.26	3.70	0.08	<0.02	0.02	0.007	0.05	14.7	8.6	0.15	55	1.39	<0.01
ZZ13696		1.24	10.1	0.64	1.50	0.08	<0.02	0.06	0.007	0.06	6.7	2.8	0.06	29	0.43	0.01
ZZ13697		0.73	16.6	0.88	2.37	0.08	<0.02	0.03	0.011	0.06	7.9	4.7	0.08	105	1.14	0.02
ZZ13698		1.00	55.5	1.97	3.79	0.11	0.05	0.12	0.037	0.15	18.4	14.4	0.22	449	2.55	0.01
ZZ13699		0.47	20.4	2.01	3.72	0.10	0.04	0.02	0.023	0.10	18.4	9.7	0.20	164	3.24	<0.01
ZZ13700		0.68	18.5	1.80	3.97	0.09	0.04	0.03	0.023	0.06	20.7	11.2	0.19	111	2.85	<0.01
ZZ13721		1.70	16.4	0.91	3.51	0.10	0.05	0.07	0.014	0.07	10.9	15.4	1.28	202	0.24	0.01
ZZ13722		0.60	22.7	0.41	1.62	0.09	0.05	0.07	0.005	0.03	4.1	2.1	0.13	37	0.78	0.02
ZZ13723		2.43	32.8	0.65	1.91	0.12	0.08	0.07	0.018	0.07	10.6	13.5	0.64	198	0.47	0.01
ZZ13724		1.05	12.9	1.39	2.54	0.07	<0.02	0.03	0.019	0.06	8.5	5.8	0.13	86	1.31	0.01
ZZ13725		1.02	11.4	1.17	3.12	0.06	<0.02	0.03	0.015	0.05	6.4	3.6	0.06	51	1.01	0.01

***** See Appendix Page for comments regarding this certificate *****

ALS Canada Ltd.
2103 Dollarton Hwy
North Vancouver BC V7H 0A7
Phone: 604 984 0221 Fax: 604 984 0218 www.alsglobal.com

To: **SILVER RANGE RESOURCES LTD.**
C/O ARCHER, CATHRO & ASSOCIATES (1981) LIMITED
1016-510 W HASTINGS ST
VANCOUVER BC V6B 1L8

Finalized Date: 3-OCT-2011
Account: RANSIL

Project: Silver Range - Keg

CERTIFICATE OF ANALYSIS WH11163853

Sample Description	Method	ME-MS41	ME-MS41	ME-MS41	ME-MS41	ME-MS41	ME-MS41	ME-MS41	ME-MS41	ME-MS41	ME-MS41	ME-MS41	ME-MS41	ME-MS41	ME-MS41	ME-MS41
	Analyte	Nb	Ni	P	Pb	Rb	Re	S	Sb	Sc	Se	Sn	Sr	Ta	Te	Th
	Units	ppm	ppm	ppm	ppm	ppm	ppm	%	ppm	ppm	ppm	ppm	ppm	ppm	ppm	ppm
	LOR	0.05	0.2	10	0.2	0.1	0.001	0.01	0.05	0.1	0.2	0.2	0.2	0.01	0.01	0.2
ZZ13636		0.19	17.9	1240	21.3	7.2	0.001	0.12	2.70	2.9	1.5	0.5	20.7	0.01	0.02	9.0
ZZ13637		0.59	10.9	2890	25.6	13.6	0.001	0.28	5.38	1.0	2.7	2.3	42.2	0.01	0.04	2.3
ZZ13638		0.45	8.4	1060	15.7	7.0	0.001	0.10	1.86	0.7	2.1	1.5	16.9	<0.01	0.04	0.3
ZZ13639		0.45	6.7	1340	11.0	7.6	<0.001	0.10	1.02	0.8	1.8	0.9	13.6	<0.01	0.03	0.3
ZZ13640		0.43	7.9	1560	14.0	7.6	0.001	0.11	1.38	0.8	2.8	0.7	13.5	<0.01	0.04	0.3
ZZ13641		0.31	10.1	1540	23.9	5.2	0.013	0.17	4.22	0.7	7.0	0.8	12.4	<0.01	0.09	<0.2
ZZ13642		0.30	6.4	300	113.5	10.3	0.141	0.83	23.9	1.5	44.3	0.8	19.1	<0.01	0.30	7.5
ZZ13643		0.17	8.2	980	125.5	15.4	0.112	0.51	43.4	1.3	81.8	1.2	88.3	<0.01	0.34	0.7
ZZ13644		0.23	25.5	1650	147.0	21.7	0.100	0.85	48.7	4.2	360	1.4	127.0	<0.01	0.58	5.5
ZZ13645		0.17	56.5	1090	27.8	9.0	0.005	0.10	5.96	4.7	4.3	0.3	70.9	<0.01	0.06	3.6
ZZ13646		0.26	53.5	1200	19.2	11.6	0.001	0.07	2.55	9.8	2.6	0.4	35.8	<0.01	0.05	3.6
ZZ13647		0.33	32.7	1460	13.5	12.2	0.002	0.15	2.58	2.8	3.1	0.3	37.0	<0.01	0.05	0.4
ZZ13648		0.31	46.9	1280	20.5	10.6	0.002	0.10	3.75	2.9	3.0	0.3	31.5	<0.01	0.05	1.1
ZZ13649		0.20	132.5	1890	59.1	16.5	0.003	0.22	23.8	5.3	9.4	0.4	138.0	0.01	0.09	8.3
ZZ13650		0.13	36.9	1790	22.8	7.2	0.002	0.04	4.82	1.9	3.0	0.4	27.2	<0.01	0.08	0.8
ZZ13681		1.08	10.5	200	10.4	15.6	<0.001	<0.01	1.31	1.8	0.6	0.7	14.1	<0.01	0.03	2.9
ZZ13682		0.31	14.4	520	9.9	10.9	<0.001	0.02	1.41	0.9	1.2	0.5	22.3	<0.01	0.03	0.2
ZZ13683		0.46	31.8	730	11.4	15.8	0.002	0.02	0.93	2.1	1.8	0.5	26.5	<0.01	0.03	1.6
ZZ13684		0.55	35.9	990	20.8	19.3	0.002	0.08	0.83	2.3	5.1	0.7	39.2	<0.01	0.04	1.9
ZZ13685		0.28	10.2	530	5.1	6.4	0.001	0.06	0.16	0.3	0.9	0.3	14.7	<0.01	<0.01	<0.2
ZZ13686		0.30	6.9	590	4.5	6.7	<0.001	0.07	0.13	0.3	0.8	0.3	13.4	<0.01	<0.01	<0.2
ZZ13687		0.26	10.1	250	3.3	9.2	<0.001	0.03	0.18	0.9	0.4	0.4	12.8	<0.01	0.01	2.8
ZZ13688		0.16	10.7	450	3.8	4.0	<0.001	0.04	0.12	0.3	0.8	0.2	9.6	<0.01	<0.01	<0.2
ZZ13689		0.21	8.1	590	4.0	7.5	<0.001	0.05	0.18	0.3	0.8	0.3	12.0	<0.01	0.01	<0.2
ZZ13690		0.32	16.6	620	4.9	6.5	<0.001	0.07	0.17	0.4	0.7	0.3	19.9	<0.01	0.01	<0.2
ZZ13691		0.68	34.6	970	12.5	11.2	0.001	0.10	0.40	3.0	2.2	0.5	45.6	<0.01	0.03	2.9
ZZ13692		0.25	7.0	380	7.9	6.6	<0.001	0.02	0.67	0.2	<0.2	1.1	8.9	<0.01	0.03	<0.2
ZZ13693		0.38	18.9	600	7.8	10.7	<0.001	0.03	0.79	1.2	1.0	0.5	31.3	<0.01	0.03	0.5
ZZ13694		0.48	17.5	790	8.5	11.6	0.002	0.07	0.37	1.3	2.3	0.4	49.3	<0.01	0.01	0.8
ZZ13695		0.84	7.4	130	5.8	13.0	<0.001	0.02	0.53	1.0	0.5	0.6	9.3	<0.01	0.02	1.4
ZZ13696		0.16	5.7	560	3.9	8.0	<0.001	0.04	0.19	0.1	0.6	0.2	15.6	<0.01	0.01	<0.2
ZZ13697		0.28	10.4	380	4.8	8.1	<0.001	0.02	0.50	0.7	0.5	0.3	18.1	<0.01	0.01	0.3
ZZ13698		0.40	36.4	830	12.8	12.0	0.002	0.04	1.48	3.8	1.8	0.7	61.6	<0.01	0.04	3.0
ZZ13699		0.77	20.0	240	11.4	10.0	<0.001	0.02	1.36	2.5	1.0	0.6	14.1	<0.01	0.04	4.0
ZZ13700		0.65	16.4	180	10.2	12.5	0.001	0.02	0.97	2.2	1.3	0.6	25.5	<0.01	0.07	3.1
ZZ13721		0.28	10.4	1430	6.3	10.5	0.001	0.08	0.72	2.1	2.4	0.9	52.1	<0.01	0.01	0.9
ZZ13722		0.26	6.4	610	2.3	2.9	0.002	0.13	0.87	0.5	3.8	0.2	65.0	<0.01	0.01	0.3
ZZ13723		0.29	19.0	2260	15.5	8.8	0.002	0.18	2.10	1.1	5.2	1.0	129.5	<0.01	0.03	0.4
ZZ13724		0.60	12.5	260	16.6	9.7	<0.001	0.05	4.76	1.2	0.6	0.6	21.1	<0.01	0.04	1.1
ZZ13725		0.62	7.0	190	9.7	7.7	<0.001	0.04	1.80	0.8	0.4	0.7	10.0	<0.01	0.01	0.8

***** See Appendix Page for comments regarding this certificate *****

ALS Canada Ltd.
2103 Dollarton Hwy
North Vancouver BC V7H 0A7
Phone: 604 984 0221 Fax: 604 984 0218 www.alsglobal.com

To: **SILVER RANGE RESOURCES LTD.**
C/O ARCHER, CATHRO & ASSOCIATES (1981) LIMITED
1016-510 W HASTINGS ST
VANCOUVER BC V6B 1L8

Finalized Date: 3-OCT-2011
Account: RANSIL

Project: Silver Range - Keg

CERTIFICATE OF ANALYSIS WH11163853

Sample Description	Method	ME-MS41	ME-MS41	ME-MS41	ME-MS41	ME-MS41	ME-MS41	ME-MS41	ME-MS41
	Analyte	Ti	Tl	U	V	W	Y	Zn	Zr
	Units	%	ppm	ppm	ppm	ppm	ppm	ppm	ppm
	LOR	0.005	0.02	0.05	1	0.05	0.05	2	0.5
ZZ13636		<0.005	0.29	3.83	15	0.09	15.95	69	1.1
ZZ13637		0.007	0.65	9.40	40	0.31	11.35	60	1.3
ZZ13638		0.012	0.44	3.79	64	0.24	4.80	47	<0.5
ZZ13639		0.009	0.26	3.52	13	0.12	8.35	26	<0.5
ZZ13640		0.008	0.35	5.43	22	0.12	8.65	33	<0.5
ZZ13641		0.006	0.63	4.29	65	0.22	5.33	52	<0.5
ZZ13642		0.009	1.74	7.29	155	0.63	2.68	12	21.5
ZZ13643		0.006	2.06	12.80	335	0.89	6.55	44	<0.5
ZZ13644		0.007	3.09	17.05	838	0.97	11.60	188	1.1
ZZ13645		0.005	0.38	2.50	37	0.05	15.55	571	2.3
ZZ13646		0.005	0.27	1.93	54	0.05	12.45	416	3.2
ZZ13647		0.011	0.27	1.98	38	0.07	9.52	211	<0.5
ZZ13648		0.009	0.33	2.37	40	0.07	11.60	296	0.6
ZZ13649		<0.005	0.56	5.62	68	0.07	20.8	1540	3.4
ZZ13650		0.006	0.37	2.04	64	0.08	8.34	155	<0.5
ZZ13681		0.037	0.19	0.59	49	0.26	2.88	82	<0.5
ZZ13682		0.018	0.15	0.69	38	0.10	3.70	108	<0.5
ZZ13683		0.010	0.25	0.96	37	0.08	5.11	152	0.5
ZZ13684		0.010	0.32	2.49	34	0.07	10.10	145	0.6
ZZ13685		0.009	0.08	0.74	10	0.05	2.91	21	<0.5
ZZ13686		0.008	0.08	0.91	9	<0.05	2.94	19	<0.5
ZZ13687		0.007	0.08	0.81	13	0.11	4.67	30	<0.5
ZZ13688		0.010	0.09	0.87	12	<0.05	3.79	17	<0.5
ZZ13689		0.006	0.14	0.60	12	<0.05	1.90	22	<0.5
ZZ13690		0.015	0.11	0.94	16	<0.05	4.68	37	<0.5
ZZ13691		0.017	0.18	1.26	24	0.08	11.95	97	1.6
ZZ13692		0.006	0.08	0.39	42	0.18	1.72	37	<0.5
ZZ13693		0.009	0.15	0.99	32	0.14	6.08	110	<0.5
ZZ13694		0.016	0.14	2.50	24	0.11	7.48	94	0.7
ZZ13695		0.026	0.08	0.32	34	0.28	1.74	37	<0.5
ZZ13696		0.005	0.07	0.50	11	<0.05	1.93	25	<0.5
ZZ13697		0.013	0.09	0.51	22	0.06	3.00	64	<0.5
ZZ13698		0.006	0.18	2.20	45	0.10	12.65	158	1.7
ZZ13699		0.016	0.13	0.59	39	0.21	4.78	87	1.7
ZZ13700		0.009	0.13	0.51	44	0.15	3.80	62	1.5
ZZ13721		0.019	0.21	1.13	34	<0.05	12.00	31	1.8
ZZ13722		0.016	0.07	0.42	10	<0.05	3.91	9	2.0
ZZ13723		0.013	0.54	1.35	30	0.05	15.40	47	2.6
ZZ13724		0.025	0.13	0.49	34	0.15	2.64	48	0.5
ZZ13725		0.035	0.08	0.34	36	0.25	1.38	30	<0.5

***** See Appendix Page for comments regarding this certificate *****

ALS Canada Ltd.
2103 Dollarton Hwy
North Vancouver BC V7H 0A7
Phone: 604 984 0221 Fax: 604 984 0218 www.alsglobal.com

To: **SILVER RANGE RESOURCES LTD.**
C/O ARCHER, CATHRO & ASSOCIATES (1981) LIMITED
1016-510 W HASTINGS ST
VANCOUVER BC V6B 1L8

Finalized Date: 3-OCT-2011
Account: RANSIL

Project: Silver Range - Keg

CERTIFICATE OF ANALYSIS WH11163853

Sample Description	Method	WEI-21	Au-TL43	ME-MS41	ME-MS41	ME-MS41	ME-MS41	ME-MS41	ME-MS41	ME-MS41	ME-MS41	ME-MS41	ME-MS41	ME-MS41	ME-MS41	ME-MS41
	Analyte	Recvd Wt.	Au	Ag	Al	As	Au	B	Ba	Be	Bi	Ca	Cd	Ce	Co	Cr
	Units	kg	ppm	ppm	%	ppm	ppm	ppm	ppm	ppm	ppm	%	ppm	ppm	ppm	ppm
	LOR	0.02	0.001	0.01	0.01	0.1	0.2	10	10	0.05	0.01	0.01	0.01	0.02	0.1	1
ZZ13726		0.18	<0.001	0.31	0.68	7.1	<0.2	<10	230	0.17	0.20	0.14	0.59	16.20	3.1	11
ZZ13727		0.20	0.002	0.40	0.27	22.9	<0.2	<10	100	0.16	0.15	0.02	0.14	18.20	1.4	9
ZZ13728		0.20	0.003	0.63	0.72	29.4	<0.2	<10	140	0.33	0.24	0.04	0.55	30.8	3.2	14
ZZ13729		0.18	0.002	0.81	1.32	13.5	<0.2	<10	290	1.03	0.28	0.96	0.38	35.1	5.7	22
ZZ13730		0.14	<0.001	0.14	0.43	11.2	<0.2	<10	40	0.24	0.23	0.01	0.09	29.6	2.4	7
ZZ13731		0.18	0.001	0.23	0.76	13.4	<0.2	<10	120	0.48	0.30	0.03	0.24	40.4	3.0	12
ZZ13732		0.18	0.001	0.30	0.59	11.2	<0.2	<10	60	0.25	0.27	0.03	0.19	33.5	3.1	11
ZZ13733		0.18	0.001	0.19	0.55	7.5	<0.2	<10	80	0.26	0.15	0.03	0.17	33.5	2.3	9
ZZ13734		0.18	<0.001	0.24	0.52	7.4	<0.2	<10	80	0.33	0.22	0.08	0.23	39.8	2.8	9
ZZ13735		0.16	0.001	0.19	0.70	8.5	<0.2	<10	70	0.21	0.24	0.08	0.19	29.8	2.4	13
ZZ13736		0.18	0.001	0.70	1.23	17.1	<0.2	<10	110	0.41	0.32	0.06	0.31	28.2	4.8	21
ZZ13737		0.14	0.002	0.50	1.41	11.3	<0.2	<10	120	0.27	0.26	0.07	0.68	23.5	5.0	22
ZZ13738		0.20	<0.001	0.30	0.76	7.7	<0.2	<10	160	0.26	0.18	0.10	0.54	28.9	2.6	13
ZZ13739		0.12	0.001	0.44	0.98	5.5	<0.2	<10	200	0.38	0.11	0.52	0.24	14.60	3.8	13
ZZ13740		0.18	0.001	0.16	1.35	14.9	<0.2	<10	150	0.64	0.21	0.26	0.49	29.0	5.6	25
ZZ13741		0.16	0.001	0.24	1.23	5.2	<0.2	<10	190	0.62	0.13	1.18	0.19	21.9	2.8	21
ZZ13742		0.12	0.001	0.35	1.01	6.8	<0.2	<10	180	0.65	0.17	1.09	0.21	28.1	4.5	15
ZZ13743		0.16	0.001	0.67	0.93	5.1	<0.2	<10	180	0.63	0.12	1.48	0.13	28.6	2.8	14
ZZ13744		0.20	0.001	0.41	0.88	10.0	<0.2	<10	150	0.61	0.16	0.31	0.45	35.1	4.6	17
ZZ13745		0.16	0.001	0.33	1.00	5.0	<0.2	<10	170	0.63	0.15	0.72	0.17	33.4	5.2	18
ZZ13746		0.12	0.002	0.50	0.72	4.7	<0.2	<10	190	0.61	0.14	2.79	0.56	25.1	3.7	13
ZZ13747		0.16	0.002	0.27	0.68	12.1	<0.2	<10	320	0.44	0.19	0.59	0.48	22.6	3.9	14
ZZ13748		0.28	0.001	0.53	1.18	9.2	<0.2	<10	570	0.69	0.17	0.26	0.53	35.4	5.7	18
ZZ13749		0.14	0.002	0.41	0.64	5.7	<0.2	<10	220	0.45	0.12	1.39	0.30	21.1	3.0	10
ZZ13750		0.14	0.001	0.17	0.71	4.5	<0.2	<10	140	0.39	0.13	0.28	0.25	21.1	2.4	8
ZZ13901		0.20	0.001	0.53	0.89	5.1	<0.2	<10	450	0.31	0.16	0.13	0.94	33.6	5.3	11
ZZ13902		0.22	0.001	0.40	1.04	9.3	<0.2	<10	710	0.65	0.17	0.57	0.88	38.1	5.8	15
ZZ13903		0.18	0.001	0.35	0.77	5.9	<0.2	<10	310	0.30	0.13	0.06	0.68	37.4	5.0	10
ZZ13904		0.24	0.001	0.38	1.01	5.8	<0.2	<10	600	0.56	0.19	0.38	2.55	44.4	4.9	13
ZZ13905		0.20	0.001	0.17	0.91	6.3	<0.2	<10	460	0.39	0.16	0.16	0.68	40.1	6.0	11
ZZ13906		0.24	0.002	0.22	1.08	8.4	<0.2	<10	430	0.47	0.17	0.16	0.87	43.6	6.9	15
ZZ13907		0.20	0.001	0.20	1.29	8.6	<0.2	<10	290	0.31	0.20	0.10	0.25	29.1	5.7	17
ZZ13908		0.10	0.001	0.24	0.38	0.9	<0.2	<10	50	0.42	0.04	0.49	0.47	16.70	10.7	4
ZZ13909		0.12	0.001	0.56	1.06	5.2	<0.2	<10	200	0.86	0.15	0.51	1.71	34.4	45.6	12
ZZ13910		0.08	0.001	0.79	0.77	2.0	<0.2	<10	120	1.56	0.09	0.69	2.19	49.3	39.3	8
ZZ13911		0.16	0.003	0.55	2.38	14.7	<0.2	<10	300	0.82	0.36	0.06	0.21	19.45	5.1	27
ZZ13912		0.12	0.002	0.62	1.08	15.1	<0.2	<10	60	0.59	0.11	0.06	0.33	25.3	2.1	9
ZZ13913		0.14	0.001	0.28	0.67	1.4	<0.2	<10	310	0.48	0.07	0.19	0.74	16.10	4.4	7
ZZ13914		0.10	0.002	0.42	1.44	2.7	<0.2	<10	80	1.32	0.11	0.18	0.45	25.2	6.2	10
ZZ13915		0.30	0.001	0.18	1.62	7.9	<0.2	<10	460	1.25	0.20	0.20	0.40	27.6	19.1	18

***** See Appendix Page for comments regarding this certificate *****

ALS Canada Ltd.
2103 Dollarton Hwy
North Vancouver BC V7H 0A7
Phone: 604 984 0221 Fax: 604 984 0218 www.alsglobal.com

To: **SILVER RANGE RESOURCES LTD.**
C/O ARCHER, CATHRO & ASSOCIATES (1981) LIMITED
1016-510 W HASTINGS ST
VANCOUVER BC V6B 1L8

Finalized Date: 3-OCT-2011
Account: RANSIL

Project: Silver Range - Keg

CERTIFICATE OF ANALYSIS WH11163853

Sample Description	Method	ME-MS41	ME-MS41	ME-MS41	ME-MS41	ME-MS41	ME-MS41	ME-MS41	ME-MS41	ME-MS41	ME-MS41	ME-MS41	ME-MS41	ME-MS41	ME-MS41	ME-MS41
	Analyte	Cs	Cu	Fe	Ga	Ge	Hf	Hg	In	K	La	Li	Mg	Mn	Mo	Na
	Units	ppm	ppm	%	ppm	ppm	ppm	ppm	ppm	%	ppm	ppm	%	ppm	ppm	%
	LOR	0.05	0.2	0.01	0.05	0.05	0.02	0.01	0.005	0.01	0.2	0.1	0.01	5	0.05	0.01
ZZ13726		0.98	12.5	1.24	4.37	0.07	<0.02	0.02	0.016	0.05	8.4	5.7	0.10	119	1.02	<0.01
ZZ13727		0.76	43.5	1.35	2.82	0.08	<0.02	0.03	0.074	0.03	9.8	0.7	0.01	18	1.82	<0.01
ZZ13728		1.28	33.5	1.96	3.51	0.09	0.02	0.03	0.144	0.05	17.2	4.5	0.11	51	1.98	<0.01
ZZ13729		5.30	26.9	2.07	3.73	0.12	0.07	0.11	0.038	0.13	22.5	32.5	0.47	108	1.19	<0.01
ZZ13730		3.39	7.2	1.96	3.74	0.08	<0.02	0.02	0.015	0.06	17.2	3.1	0.09	42	1.78	<0.01
ZZ13731		2.04	13.1	2.20	4.44	0.10	0.04	<0.01	0.031	0.11	24.0	6.9	0.17	57	1.93	<0.01
ZZ13732		1.77	10.1	1.80	4.53	0.10	<0.02	0.01	0.019	0.05	19.4	4.5	0.10	56	1.69	<0.01
ZZ13733		1.38	8.8	1.53	2.72	0.11	0.03	0.01	0.044	0.07	19.3	5.3	0.11	41	1.45	<0.01
ZZ13734		2.51	9.2	2.16	3.18	0.11	<0.02	0.01	0.040	0.09	24.4	4.5	0.11	53	1.66	<0.01
ZZ13735		1.21	7.2	1.78	4.53	0.10	<0.02	0.02	0.029	0.07	16.6	5.1	0.15	68	1.81	<0.01
ZZ13736		1.84	14.5	3.12	6.28	0.10	0.03	0.03	0.037	0.10	15.3	12.5	0.27	145	2.18	<0.01
ZZ13737		1.63	9.7	3.32	7.19	0.07	0.06	0.02	0.028	0.08	13.2	12.5	0.21	323	2.00	<0.01
ZZ13738		1.24	13.6	1.57	4.74	0.05	<0.02	0.02	0.017	0.06	15.7	5.0	0.15	84	1.37	0.01
ZZ13739		1.63	11.0	1.51	3.42	<0.05	0.02	0.04	0.019	0.08	7.6	8.6	0.19	86	0.97	0.02
ZZ13740		4.36	15.2	2.80	5.10	0.07	0.04	0.02	0.033	0.15	16.4	18.6	0.44	156	2.38	0.01
ZZ13741		2.48	17.8	1.36	3.80	0.06	0.07	0.04	0.024	0.11	12.7	15.1	0.38	69	0.97	0.01
ZZ13742		1.83	18.1	1.69	2.63	0.10	0.04	0.03	0.027	0.11	14.9	16.1	0.27	138	1.00	0.02
ZZ13743		1.85	16.7	1.52	2.10	0.11	0.06	0.04	0.022	0.10	17.1	13.1	0.43	70	0.93	0.02
ZZ13744		2.71	13.3	1.68	2.54	0.13	0.02	0.03	0.032	0.13	18.9	13.2	0.44	118	1.47	0.01
ZZ13745		2.59	13.7	1.56	2.81	0.11	0.05	0.04	0.025	0.12	18.7	15.3	0.42	146	0.77	0.02
ZZ13746		1.65	24.2	1.39	1.67	0.11	0.07	0.06	0.017	0.10	14.9	8.1	0.25	218	0.56	0.02
ZZ13747		1.47	15.2	1.43	2.63	0.10	0.02	0.04	0.024	0.09	12.1	9.8	0.23	187	1.75	0.01
ZZ13748		1.70	15.2	1.78	3.18	0.10	0.02	0.04	0.023	0.09	18.2	13.0	0.30	191	1.32	0.01
ZZ13749		1.40	14.1	1.10	1.68	0.09	0.07	0.05	0.023	0.08	11.4	6.8	0.18	131	0.86	0.01
ZZ13750		0.81	8.6	1.09	2.26	0.10	0.02	0.02	0.014	0.06	10.0	5.4	0.09	72	0.75	0.02
ZZ13901		0.48	16.8	1.46	2.94	0.08	0.02	0.01	0.012	0.07	17.4	7.4	0.13	168	2.64	0.01
ZZ13902		0.50	24.2	2.07	2.67	0.10	0.04	0.05	0.020	0.09	20.6	9.2	0.19	204	4.44	0.01
ZZ13903		0.43	17.4	1.60	2.52	0.10	<0.02	0.02	0.008	0.07	19.9	10.7	0.14	321	3.00	0.01
ZZ13904		0.71	34.6	1.59	3.03	0.11	0.02	0.06	0.012	0.09	23.8	10.2	0.16	228	1.99	0.01
ZZ13905		0.80	14.8	1.54	3.22	0.10	<0.02	0.03	0.012	0.08	20.0	12.4	0.18	158	1.90	0.01
ZZ13906		0.71	20.4	2.05	3.04	0.12	0.03	0.05	0.014	0.10	22.3	13.1	0.24	236	2.80	0.01
ZZ13907		1.08	11.0	2.21	4.31	0.09	0.05	0.02	0.008	0.06	15.1	17.6	0.28	99	1.94	0.01
ZZ13908		0.33	27.2	0.55	1.11	0.10	<0.02	0.04	<0.005	0.03	7.0	1.1	0.04	225	0.59	0.03
ZZ13909		2.63	39.4	1.57	3.16	0.10	<0.02	0.05	0.010	0.07	15.6	18.0	0.19	1410	1.45	0.02
ZZ13910		3.42	62.7	0.75	1.72	0.15	0.02	0.09	0.007	0.04	22.8	9.3	0.10	598	0.48	0.02
ZZ13911		3.56	30.5	5.77	7.23	0.10	0.06	0.05	0.029	0.06	9.3	36.0	0.24	111	2.87	0.01
ZZ13912		2.20	82.2	1.57	2.40	0.11	<0.02	0.04	0.008	0.04	11.6	6.9	0.11	45	1.06	0.02
ZZ13913		1.13	35.1	0.78	1.62	0.08	<0.02	0.06	<0.005	0.04	7.8	9.9	0.10	41	0.50	0.02
ZZ13914		1.86	66.4	1.58	2.46	0.10	<0.02	0.10	0.009	0.05	11.4	11.3	0.12	143	0.90	0.02
ZZ13915		1.78	35.8	2.62	3.38	0.11	0.03	0.03	0.014	0.06	13.9	47.5	0.37	342	1.44	0.01

***** See Appendix Page for comments regarding this certificate *****

ALS Canada Ltd.
2103 Dollarton Hwy
North Vancouver BC V7H 0A7
Phone: 604 984 0221 Fax: 604 984 0218 www.alsglobal.com

To: **SILVER RANGE RESOURCES LTD.**
C/O ARCHER, CATHRO & ASSOCIATES (1981) LIMITED
1016-510 W HASTINGS ST
VANCOUVER BC V6B 1L8

Finalized Date: 3-OCT-2011
Account: RANSIL

Project: Silver Range - Keg

CERTIFICATE OF ANALYSIS WH11163853

Sample Description	Method	ME-MS41	ME-MS41	ME-MS41	ME-MS41	ME-MS41	ME-MS41	ME-MS41	ME-MS41	ME-MS41	ME-MS41	ME-MS41	ME-MS41	ME-MS41	ME-MS41	ME-MS41
	Analyte	Nb	Ni	P	Pb	Rb	Re	S	Sb	Sc	Se	Sn	Sr	Ta	Te	Th
	Units	ppm	ppm	ppm	ppm	ppm	ppm	%	ppm	ppm	ppm	ppm	ppm	ppm	ppm	ppm
	LOR	0.05	0.2	10	0.2	0.1	0.001	0.01	0.05	0.1	0.2	0.2	0.2	0.01	0.01	0.2
ZZ13726		0.89	6.8	280	11.3	10.8	<0.001	0.03	1.13	1.0	0.3	0.6	13.7	<0.01	0.02	0.8
ZZ13727		0.20	10.8	260	25.2	3.6	<0.001	0.03	4.29	0.6	2.3	1.1	10.3	<0.01	0.05	0.3
ZZ13728		0.56	25.1	300	72.0	6.5	<0.001	0.05	6.37	1.9	2.2	1.7	22.7	<0.01	0.07	3.3
ZZ13729		1.15	65.8	600	24.2	29.6	0.001	0.08	3.39	3.6	2.7	0.6	54.8	<0.01	0.05	4.4
ZZ13730		0.41	19.8	320	8.0	10.6	<0.001	0.02	1.38	0.6	0.6	0.6	4.2	<0.01	0.04	0.5
ZZ13731		0.88	18.5	320	17.6	16.7	<0.001	0.02	1.58	1.5	0.5	0.7	7.7	<0.01	0.05	3.3
ZZ13732		0.73	14.9	300	11.4	10.1	<0.001	0.02	1.13	1.0	0.4	0.8	7.1	<0.01	0.04	0.9
ZZ13733		0.56	18.2	220	9.2	10.8	<0.001	<0.01	1.01	1.1	0.4	0.4	6.4	<0.01	0.03	2.3
ZZ13734		0.61	25.3	390	10.2	19.2	<0.001	0.01	1.32	1.1	0.2	0.4	11.3	<0.01	0.02	1.7
ZZ13735		1.39	14.9	320	12.3	13.4	<0.001	0.01	1.16	1.4	0.2	0.7	11.4	<0.01	0.02	2.2
ZZ13736		1.82	22.7	590	18.3	17.8	<0.001	0.01	6.21	2.4	0.5	0.8	11.7	<0.01	0.03	3.4
ZZ13737		2.23	17.6	420	25.0	14.8	<0.001	0.01	1.24	2.3	0.4	0.8	9.9	<0.01	0.04	3.5
ZZ13738		1.26	12.3	310	11.5	10.0	<0.001	0.01	0.69	1.8	0.4	0.7	14.4	<0.01	0.02	2.1
ZZ13739		0.73	16.6	480	10.1	10.0	<0.001	0.02	0.76	1.9	0.6	0.4	35.2	<0.01	0.02	0.8
ZZ13740		2.20	38.0	500	20.1	24.2	<0.001	0.03	1.62	2.7	0.8	0.7	35.8	<0.01	0.04	3.0
ZZ13741		2.11	24.6	430	9.4	18.8	<0.001	0.05	0.72	2.6	0.8	0.4	72.8	0.01	0.03	2.4
ZZ13742		0.81	26.5	480	13.8	14.5	<0.001	0.03	0.94	2.0	0.9	0.3	57.4	<0.01	0.01	1.9
ZZ13743		0.85	28.3	490	10.2	10.6	<0.001	0.04	0.94	1.6	0.9	0.3	72.4	<0.01	0.03	1.6
ZZ13744		0.74	28.0	670	22.0	16.7	<0.001	0.01	2.04	2.3	1.1	0.6	29.6	<0.01	0.04	2.5
ZZ13745		0.94	28.0	610	11.0	15.7	<0.001	0.02	0.92	2.9	0.6	0.4	43.5	<0.01	0.01	3.2
ZZ13746		0.56	27.6	580	13.1	11.4	0.002	0.09	1.23	1.7	1.3	0.3	137.0	<0.01	0.04	1.0
ZZ13747		0.52	16.0	880	24.2	10.1	0.001	0.04	1.79	1.6	1.4	0.7	43.4	<0.01	0.04	1.3
ZZ13748		0.60	24.0	620	14.3	11.7	0.001	0.01	1.06	2.2	1.0	0.5	27.3	<0.01	0.02	1.7
ZZ13749		0.41	17.6	630	11.7	8.6	0.001	0.05	1.06	1.4	0.6	0.3	72.1	<0.01	0.01	1.0
ZZ13750		0.60	8.9	280	10.3	7.3	<0.001	0.01	0.71	1.2	0.3	0.3	25.8	<0.01	<0.01	1.2
ZZ13901		0.45	10.7	170	7.8	10.7	<0.001	0.01	0.69	1.3	0.6	0.4	17.6	<0.01	0.02	2.1
ZZ13902		0.32	26.8	280	10.9	10.3	<0.001	0.03	1.60	2.5	1.6	0.4	36.2	<0.01	0.03	2.9
ZZ13903		0.33	16.6	210	7.9	8.2	<0.001	0.01	0.95	1.2	0.9	0.4	13.1	<0.01	0.04	1.9
ZZ13904		0.34	20.7	420	11.3	12.4	<0.001	0.01	0.86	2.0	1.2	0.5	29.1	<0.01	0.04	2.3
ZZ13905		0.49	16.6	470	8.5	12.9	<0.001	0.01	0.87	1.4	0.8	0.4	18.7	<0.01	0.02	1.6
ZZ13906		0.35	29.2	690	9.3	10.2	0.002	0.01	1.12	2.3	1.3	0.4	19.7	<0.01	0.05	3.4
ZZ13907		1.19	17.8	140	10.2	12.1	<0.001	0.01	1.08	2.0	0.5	0.6	13.7	<0.01	0.01	3.4
ZZ13908		0.20	29.8	420	2.8	1.9	<0.001	0.06	0.38	0.5	1.3	0.4	34.8	<0.01	<0.01	0.3
ZZ13909		0.56	37.9	780	20.9	17.5	0.002	0.06	0.73	1.2	1.4	0.7	56.5	<0.01	0.01	0.9
ZZ13910		0.37	67.5	740	10.9	7.8	0.001	0.07	0.67	1.2	2.2	0.2	55.5	<0.01	0.01	0.9
ZZ13911		2.39	18.6	620	24.6	15.2	<0.001	0.05	1.49	2.1	1.1	0.9	26.8	0.02	0.06	4.7
ZZ13912		0.47	11.7	660	10.5	7.7	<0.001	0.05	0.64	0.3	1.4	0.4	9.7	<0.01	0.02	<0.2
ZZ13913		0.39	33.7	580	4.1	7.7	<0.001	0.07	0.34	0.7	1.4	0.2	21.9	<0.01	0.01	0.3
ZZ13914		0.74	19.9	780	11.6	9.1	0.001	0.07	0.48	0.8	2.2	0.2	22.2	0.01	0.03	0.5
ZZ13915		1.14	69.1	550	12.3	13.7	0.001	0.04	0.78	2.2	1.2	0.5	28.6	<0.01	0.02	3.6

***** See Appendix Page for comments regarding this certificate *****

ALS Canada Ltd.
2103 Dollarton Hwy
North Vancouver BC V7H 0A7
Phone: 604 984 0221 Fax: 604 984 0218 www.alsglobal.com

To: **SILVER RANGE RESOURCES LTD.**
C/O ARCHER, CATHRO & ASSOCIATES (1981) LIMITED
1016-510 W HASTINGS ST
VANCOUVER BC V6B 1L8

Finalized Date: 3-OCT-2011
Account: RANSIL

Project: Silver Range - Keg

CERTIFICATE OF ANALYSIS WH11163853

Sample Description	Method	ME-MS41	ME-MS41	ME-MS41	ME-MS41	ME-MS41	ME-MS41	ME-MS41	ME-MS41
	Analyte	Ti	Tl	U	V	W	Y	Zn	Zr
	Units	%	ppm	ppm	ppm	ppm	ppm	ppm	ppm
	LOR	0.005	0.02	0.05	1	0.05	0.05	2	0.5
ZZ13726		0.036	0.08	0.36	38	0.19	1.71	42	<0.5
ZZ13727		0.011	0.08	0.40	39	0.11	1.87	51	<0.5
ZZ13728		0.016	0.19	0.68	50	0.14	4.17	141	1.2
ZZ13729		0.033	0.40	2.80	58	0.28	21.9	129	2.9
ZZ13730		0.018	0.17	0.62	57	0.14	2.88	70	<0.5
ZZ13731		0.030	0.19	0.70	61	0.18	4.11	73	1.8
ZZ13732		0.031	0.16	0.55	58	0.18	2.63	54	<0.5
ZZ13733		0.019	0.18	0.47	47	0.10	2.75	79	1.5
ZZ13734		0.023	0.23	0.67	59	0.14	3.49	117	0.8
ZZ13735		0.046	0.23	0.54	68	0.22	2.99	76	0.7
ZZ13736		0.057	0.23	0.68	82	0.28	3.10	102	1.9
ZZ13737		0.060	0.17	0.53	78	0.28	2.51	169	3.6
ZZ13738		0.046	0.12	0.59	50	0.19	5.75	57	0.5
ZZ13739		0.036	0.15	0.72	39	0.11	6.79	69	0.7
ZZ13740		0.054	0.31	1.19	93	0.26	7.36	162	1.9
ZZ13741		0.037	0.22	1.47	67	0.15	9.71	70	3.2
ZZ13742		0.021	0.22	1.34	48	0.09	8.30	99	1.7
ZZ13743		0.019	0.21	1.74	54	0.05	12.00	89	3.1
ZZ13744		0.023	0.27	0.94	50	0.08	11.65	119	0.9
ZZ13745		0.032	0.22	0.86	45	0.12	11.50	90	2.5
ZZ13746		0.016	0.16	2.23	33	0.07	19.25	75	4.1
ZZ13747		0.017	0.22	0.72	37	0.09	6.22	88	1.1
ZZ13748		0.018	0.20	0.89	45	0.10	10.10	84	0.9
ZZ13749		0.015	0.16	1.00	28	0.08	8.36	73	2.5
ZZ13750		0.023	0.11	0.53	29	0.24	7.41	42	0.9
ZZ13901		0.010	0.11	0.37	37	0.06	2.54	65	0.9
ZZ13902		0.005	0.20	1.39	41	0.06	5.87	108	1.4
ZZ13903		0.007	0.11	0.43	30	0.05	2.71	71	<0.5
ZZ13904		0.006	0.13	1.43	33	0.06	8.42	98	0.5
ZZ13905		0.011	0.17	0.64	31	0.13	4.47	100	<0.5
ZZ13906		0.006	0.18	0.66	33	0.06	5.78	142	1.0
ZZ13907		0.026	0.16	0.48	46	0.19	2.78	62	1.9
ZZ13908		0.022	0.08	1.14	13	<0.05	9.36	37	<0.5
ZZ13909		0.015	0.20	2.40	25	0.10	9.87	165	<0.5
ZZ13910		0.015	0.16	3.95	9	0.05	25.9	115	0.6
ZZ13911		0.046	0.22	0.79	67	0.30	3.24	103	2.5
ZZ13912		0.018	0.10	1.76	20	0.12	9.36	44	<0.5
ZZ13913		0.018	0.09	1.54	11	0.06	8.19	107	<0.5
ZZ13914		0.026	0.12	2.61	17	0.09	11.00	75	0.6
ZZ13915		0.035	0.16	1.15	38	0.21	8.83	328	1.0

***** See Appendix Page for comments regarding this certificate *****

ALS Canada Ltd.
2103 Dollarton Hwy
North Vancouver BC V7H 0A7
Phone: 604 984 0221 Fax: 604 984 0218 www.alsglobal.com

To: **SILVER RANGE RESOURCES LTD.**
C/O ARCHER, CATHRO & ASSOCIATES (1981) LIMITED
1016-510 W HASTINGS ST
VANCOUVER BC V6B 1L8

Finalized Date: 3-OCT-2011
Account: RANSIL

Project: Silver Range - Keg

CERTIFICATE OF ANALYSIS WH11163853

Sample Description	Method Analyte Units LOR	WEI-21 Recvd Wt. kg 0.02	Au-TL43 Au ppm 0.001	ME-MS41 Ag ppm 0.01	ME-MS41 Al % 0.01	ME-MS41 As ppm 0.1	ME-MS41 Au ppm 0.2	ME-MS41 B ppm 10	ME-MS41 Ba ppm 10	ME-MS41 Be ppm 0.05	ME-MS41 Bi ppm 0.01	ME-MS41 Ca % 0.01	ME-MS41 Cd ppm 0.01	ME-MS41 Ce ppm 0.02	ME-MS41 Co ppm 0.1	ME-MS41 Cr ppm 1
ZZ13916		0.12	0.001	0.50	1.17	3.8	<0.2	<10	140	0.67	0.13	0.13	0.30	27.1	8.5	14
ZZ13917		0.14	0.001	0.38	0.78	1.4	<0.2	<10	90	0.68	0.07	0.14	0.37	19.75	5.0	9
ZZ13918		0.18	0.002	0.41	2.64	6.6	<0.2	<10	140	1.73	0.16	0.14	0.31	44.1	7.0	13
ZZ13919		0.10	0.001	0.31	1.03	3.5	<0.2	<10	60	0.53	0.11	0.10	0.23	13.10	3.3	10
ZZ13920		0.10	0.001	0.13	0.58	2.4	<0.2	<10	40	0.39	0.07	0.06	0.12	6.98	2.5	6
ZZ13921		0.14	0.001	0.21	0.77	10.1	<0.2	<10	80	0.32	0.23	0.02	0.13	12.10	2.1	11
ZZ13922		0.10	0.001	0.11	0.75	4.5	<0.2	<10	80	0.23	0.16	0.04	0.14	9.96	2.2	9
ZZ13923		0.16	0.001	0.09	1.05	3.7	<0.2	<10	70	0.59	0.15	0.07	0.28	15.55	2.8	10
ZZ13924		0.20	0.004	0.21	3.93	8.6	<0.2	<10	710	1.47	0.27	0.06	0.18	20.4	10.7	33
ZZ13925		0.14	0.001	0.19	1.09	8.2	<0.2	<10	60	0.32	0.23	0.03	0.15	11.50	2.8	13
ZZ13926		0.12	0.002	0.19	0.61	3.1	<0.2	<10	230	0.34	0.12	0.08	0.27	9.81	2.0	6
ZZ13927		0.14	0.001	0.16	0.51	4.7	<0.2	<10	70	0.15	0.13	0.05	0.30	22.3	2.0	5
ZZ13928		0.14	0.001	0.35	0.78	6.3	<0.2	<10	120	0.24	0.20	0.05	0.18	15.95	1.7	9
ZZ13929		0.10	0.001	0.22	0.62	3.1	<0.2	<10	70	0.14	0.19	0.03	0.49	11.80	0.8	7
ZZ13930		0.16	0.001	0.23	0.93	8.4	<0.2	<10	120	0.42	0.21	0.07	0.16	21.7	3.0	11
ZZ13931		0.10	0.004	0.20	3.12	11.9	<0.2	<10	180	0.91	0.25	0.06	0.22	19.05	6.4	30
ZZ13932		0.12	0.002	0.24	1.99	6.4	<0.2	<10	240	0.75	0.32	0.05	0.24	15.90	2.7	21
ZZ13933		0.12	0.001	0.22	0.37	0.9	<0.2	<10	120	0.15	0.07	0.12	0.14	10.35	2.3	6
ZZ13934		0.10	0.001	0.16	0.25	0.7	<0.2	<10	70	0.10	0.05	0.12	0.10	5.98	1.1	4
ZZ13935		0.16	0.001	0.34	0.41	0.9	<0.2	<10	150	0.20	0.06	0.12	0.16	8.77	3.5	6
ZZ13937		0.10	0.001	0.47	0.53	1.5	<0.2	<10	140	0.23	0.09	0.14	0.14	12.50	5.1	8
ZZ13938		0.10	0.002	0.43	0.92	3.5	<0.2	<10	220	0.51	0.15	0.17	0.38	29.0	7.0	12
ZZ13939		0.10	0.002	0.28	0.58	2.1	<0.2	<10	130	0.14	0.12	0.09	0.15	22.3	2.4	9
ZZ13940		0.10	0.004	1.26	1.30	3.7	<0.2	<10	250	0.77	0.24	0.23	0.71	36.7	4.4	21
ZZ13941		0.08	0.001	0.28	0.27	0.7	<0.2	<10	100	0.18	0.06	0.21	0.29	5.55	2.0	4
ZZ13942		0.16	0.002	0.19	0.70	4.4	<0.2	<10	190	0.25	0.14	0.52	0.30	31.4	2.6	13
ZZ13943		0.20	0.002	0.36	1.11	6.0	<0.2	<10	420	0.72	0.18	0.56	0.86	38.9	8.9	15
ZZ13944		0.20	0.002	0.48	1.14	9.2	<0.2	<10	560	0.84	0.21	0.55	17.75	38.6	9.1	17
ZZ13945		0.28	0.002	0.47	1.20	7.4	<0.2	<10	620	0.63	0.20	0.85	0.99	36.5	7.1	15
ZZ13946		0.16	0.002	0.18	0.76	5.4	<0.2	<10	210	0.24	0.22	0.51	0.28	31.6	3.5	12
ZZ13947		0.12	0.002	<0.01	0.80	<0.1	<0.2	<10	260	<0.05	<0.01	1.53	<0.01	<0.02	<0.1	13
ZZ13948		0.18	0.002	0.41	1.39	11.7	<0.2	<10	580	0.92	0.27	0.46	1.44	48.8	8.9	19
ZZ13949		0.22	0.002	0.37	0.95	7.3	<0.2	<10	430	0.53	0.18	0.55	0.52	16.80	4.2	11
ZZ13950		0.18	0.001	0.26	1.01	6.5	<0.2	<10	320	0.38	0.20	0.53	0.52	33.8	6.7	14
ZZ13951		0.26	0.002	0.92	1.15	16.4	<0.2	<10	540	0.83	0.23	2.75	3.46	30.7	9.7	26
ZZ13952		0.24	<0.001	0.33	2.13	21.2	<0.2	<10	300	0.83	0.22	0.31	1.44	21.5	10.8	55
ZZ13953		0.18	0.001	0.39	1.13	7.8	<0.2	<10	250	0.68	0.16	1.82	0.97	20.8	7.2	25
ZZ13954		0.12	0.002	0.43	0.73	4.6	<0.2	<10	130	0.48	0.18	1.53	2.49	10.85	3.6	24
ZZ13955		0.24	0.002	1.58	1.51	7.8	<0.2	<10	170	0.96	0.13	6.96	2.58	18.50	5.7	88
ZZ13956		0.18	0.002	0.16	0.30	2.5	<0.2	<10	60	0.11	0.06	0.14	0.37	3.22	1.6	5

***** See Appendix Page for comments regarding this certificate *****

ALS Canada Ltd.
2103 Dollarton Hwy
North Vancouver BC V7H 0A7
Phone: 604 984 0221 Fax: 604 984 0218 www.alsglobal.com

To: **SILVER RANGE RESOURCES LTD.**
C/O ARCHER, CATHRO & ASSOCIATES (1981) LIMITED
1016-510 W HASTINGS ST
VANCOUVER BC V6B 1L8

Finalized Date: 3-OCT-2011
Account: RANSIL

Project: Silver Range - Keg

CERTIFICATE OF ANALYSIS WH11163853

Sample Description	Method	ME-MS41	ME-MS41	ME-MS41	ME-MS41	ME-MS41	ME-MS41	ME-MS41	ME-MS41	ME-MS41	ME-MS41	ME-MS41	ME-MS41	ME-MS41	ME-MS41	ME-MS41
	Analyte	Cs	Cu	Fe	Ga	Ge	Hf	Hg	In	K	La	Li	Mg	Mn	Mo	Na
	Units	ppm	ppm	%	ppm	ppm	ppm	ppm	ppm	%	ppm	ppm	%	ppm	ppm	%
	LOR	0.05	0.2	0.01	0.05	0.05	0.02	0.01	0.005	0.01	0.2	0.1	0.01	5	0.05	0.01
ZZ13916		3.76	38.7	1.55	3.03	0.10	<0.02	0.05	0.005	0.06	13.0	18.3	0.19	71	0.94	0.02
ZZ13917		4.06	32.3	0.84	1.98	0.10	<0.02	0.05	<0.005	0.05	9.0	6.7	0.10	49	0.39	0.02
ZZ13918		2.79	61.1	2.09	2.55	0.14	0.06	0.07	0.015	0.09	19.9	16.0	0.19	89	1.87	0.01
ZZ13919		8.77	27.0	1.35	2.50	0.08	<0.02	0.06	0.016	0.04	6.3	8.4	0.12	52	0.88	0.02
ZZ13920		3.03	18.6	1.14	2.21	0.07	<0.02	0.01	0.008	0.03	3.4	4.4	0.07	37	0.61	0.02
ZZ13921		7.63	17.6	2.64	4.94	0.09	0.02	0.01	0.009	0.08	5.9	5.3	0.14	54	1.70	0.02
ZZ13922		2.49	11.8	1.68	4.61	0.09	<0.02	0.01	0.012	0.03	5.2	4.7	0.07	37	1.17	0.02
ZZ13923		1.87	21.3	1.64	3.68	0.08	<0.02	<0.01	0.010	0.04	7.5	12.7	0.11	51	1.81	0.02
ZZ13924		3.01	58.7	3.61	6.16	0.09	0.29	0.02	0.040	0.08	9.7	28.3	0.37	125	2.19	0.02
ZZ13925		1.63	11.7	2.72	6.20	0.08	0.02	0.03	0.014	0.04	5.9	9.5	0.11	53	1.81	0.02
ZZ13926		1.75	26.3	1.11	2.93	<0.05	<0.02	0.04	0.011	0.04	5.0	1.7	0.04	22	0.93	0.02
ZZ13927		0.58	19.1	0.84	3.72	<0.05	<0.02	0.02	0.007	0.04	12.0	1.1	0.03	30	1.24	0.01
ZZ13928		0.75	14.5	1.60	4.22	0.08	<0.02	0.01	0.013	0.04	7.9	4.0	0.06	32	2.42	0.01
ZZ13929		1.13	14.7	1.43	4.63	0.07	<0.02	0.02	0.006	0.04	6.2	1.2	0.03	52	0.88	0.01
ZZ13930		1.74	15.5	1.74	5.21	0.10	<0.02	0.01	0.013	0.06	11.8	13.1	0.19	56	1.84	0.02
ZZ13931		2.49	28.0	3.69	5.98	0.09	0.16	0.03	0.039	0.05	9.6	32.1	0.26	95	2.89	0.01
ZZ13932		2.88	26.2	4.51	7.37	0.09	0.02	0.04	0.030	0.13	8.0	26.8	0.36	87	2.22	0.02
ZZ13933		0.82	11.6	0.62	1.36	0.09	<0.02	0.05	0.009	0.03	5.0	1.6	0.05	29	0.20	0.02
ZZ13934		0.48	10.3	0.45	0.94	0.08	<0.02	0.04	<0.005	0.03	3.0	0.6	0.02	17	0.20	0.03
ZZ13935		0.78	14.5	0.78	1.28	0.09	<0.02	0.06	0.008	0.03	4.3	2.0	0.05	81	0.25	0.03
ZZ13937		1.21	14.6	1.01	1.86	0.08	<0.02	0.10	0.010	0.03	6.0	4.2	0.07	46	0.32	0.02
ZZ13938		1.42	36.7	1.50	2.74	0.10	0.02	0.08	0.019	0.06	13.5	12.0	0.16	149	0.78	0.02
ZZ13939		1.14	14.3	0.93	2.74	0.09	<0.02	0.06	0.008	0.05	11.6	4.9	0.09	32	0.45	0.02
ZZ13940		1.89	59.6	2.08	3.41	0.12	<0.02	0.25	0.035	0.05	16.8	15.5	0.18	93	0.32	0.02
ZZ13941		0.31	21.1	0.53	0.80	0.09	<0.02	0.06	0.008	0.02	2.5	0.7	0.03	33	0.19	0.03
ZZ13942		0.90	10.4	1.16	2.98	0.10	0.02	0.04	0.012	0.08	16.0	8.4	0.21	61	1.17	0.02
ZZ13943		0.81	27.0	1.93	3.12	0.12	0.03	0.08	0.019	0.09	19.8	13.3	0.24	203	1.82	0.02
ZZ13944		1.06	38.3	2.08	3.33	0.13	0.05	0.13	0.024	0.10	19.3	12.3	0.34	846	2.95	0.02
ZZ13945		0.73	22.6	1.87	3.36	0.11	0.05	0.06	0.021	0.08	20.1	12.9	0.27	245	1.52	0.02
ZZ13946		0.76	10.9	1.31	3.02	0.10	0.04	0.07	0.015	0.08	15.9	8.2	0.22	117	1.46	0.02
ZZ13947		<0.05	<0.2	1.50	<0.05	0.06	<0.02	<0.01	<0.005	0.08	<0.2	<0.1	0.30	787	<0.05	0.02
ZZ13948		1.19	45.6	2.47	4.05	0.13	0.05	0.08	0.028	0.11	25.1	14.8	0.32	372	2.83	0.02
ZZ13949		0.80	26.7	1.47	3.11	0.08	0.02	0.07	0.017	0.07	9.1	8.8	0.17	128	1.68	0.03
ZZ13950		0.64	15.3	1.75	3.52	0.10	0.04	0.07	0.019	0.07	16.9	11.7	0.26	314	1.37	0.02
ZZ13951		2.25	49.3	2.26	3.57	0.11	0.08	0.15	0.026	0.20	15.5	14.6	0.64	307	6.43	0.02
ZZ13952		3.23	27.1	2.54	7.26	0.10	0.07	0.02	0.028	0.12	11.9	40.1	0.93	134	7.75	0.02
ZZ13953		2.21	27.9	1.43	3.62	0.10	0.07	0.04	0.017	0.11	10.5	17.1	0.48	234	3.03	0.03
ZZ13954		0.94	62.6	0.89	2.39	0.12	0.03	0.04	0.014	0.06	5.9	10.2	0.33	272	0.61	0.04
ZZ13955		1.93	34.0	1.22	5.57	0.13	0.07	0.05	0.024	0.06	11.2	22.2	0.90	253	1.38	0.03
ZZ13956		0.45	6.5	0.57	1.70	0.09	<0.02	0.01	<0.005	0.03	1.7	2.2	0.05	188	0.43	0.02

***** See Appendix Page for comments regarding this certificate *****

ALS Canada Ltd.
2103 Dollarton Hwy
North Vancouver BC V7H 0A7
Phone: 604 984 0221 Fax: 604 984 0218 www.alsglobal.com

To: **SILVER RANGE RESOURCES LTD.**
C/O ARCHER, CATHRO & ASSOCIATES (1981) LIMITED
1016-510 W HASTINGS ST
VANCOUVER BC V6B 1L8

Finalized Date: 3-OCT-2011
Account: RANSIL

Project: Silver Range - Keg

CERTIFICATE OF ANALYSIS WH11163853

Sample Description	Method	ME-MS41	ME-MS41	ME-MS41	ME-MS41	ME-MS41	ME-MS41	ME-MS41	ME-MS41	ME-MS41	ME-MS41	ME-MS41	ME-MS41	ME-MS41	ME-MS41	ME-MS41
	Analyte	Nb	Ni	P	Pb	Rb	Re	S	Sb	Sc	Se	Sn	Sr	Ta	Te	Th
	Units	ppm	ppm	ppm	ppm	ppm	ppm	%	ppm	ppm	ppm	ppm	ppm	ppm	ppm	ppm
	LOR	0.05	0.2	10	0.2	0.1	0.001	0.01	0.05	0.1	0.2	0.2	0.2	0.01	0.01	0.2
ZZ13916		0.87	32.9	670	11.3	21.7	<0.001	0.06	0.56	1.1	1.5	0.4	57.2	<0.01	0.01	0.9
ZZ13917		0.53	23.3	490	5.3	14.5	0.001	0.07	0.36	0.5	1.0	0.3	49.4	<0.01	<0.01	<0.2
ZZ13918		0.68	53.1	860	11.4	14.1	<0.001	0.07	1.01	2.2	2.2	0.4	18.6	0.01	0.02	2.9
ZZ13919		0.78	14.6	470	6.1	8.5	<0.001	0.05	0.44	0.3	1.1	0.3	24.8	<0.01	0.03	<0.2
ZZ13920		0.67	7.5	220	5.2	4.3	<0.001	0.02	0.34	0.4	0.3	0.3	13.0	<0.01	0.01	<0.2
ZZ13921		1.50	7.7	310	11.1	17.5	<0.001	0.05	1.41	0.9	0.5	0.6	8.6	<0.01	0.05	1.6
ZZ13922		1.21	6.0	260	5.9	8.0	<0.001	0.03	0.90	0.6	0.2	0.5	9.7	<0.01	0.02	0.2
ZZ13923		1.38	11.6	320	5.9	12.1	<0.001	0.02	1.20	1.0	0.6	0.5	9.7	0.01	0.04	0.9
ZZ13924		2.15	42.6	460	52.0	17.1	0.001	0.13	1.22	4.5	0.8	0.7	15.5	0.01	0.04	13.5
ZZ13925		2.59	9.1	260	10.1	11.1	<0.001	0.02	0.85	1.1	0.5	0.7	6.5	<0.01	0.05	1.8
ZZ13926		0.58	7.7	440	8.6	8.4	<0.001	0.05	0.38	0.4	0.6	0.4	20.9	<0.01	0.03	<0.2
ZZ13927		0.55	6.0	250	5.2	8.9	<0.001	0.01	0.55	0.5	0.4	0.6	15.7	<0.01	0.02	<0.2
ZZ13928		1.19	6.3	270	9.3	11.4	<0.001	0.01	0.83	0.8	0.3	0.7	14.7	<0.01	0.03	1.4
ZZ13929		1.33	3.3	190	7.5	10.9	<0.001	0.01	1.08	0.6	<0.2	1.1	10.2	<0.01	0.03	0.8
ZZ13930		1.22	11.4	190	9.4	16.3	<0.001	0.02	0.70	1.2	0.5	0.6	17.9	<0.01	0.03	1.0
ZZ13931		2.61	25.7	420	16.2	13.3	<0.001	0.03	1.58	2.4	0.8	0.7	18.4	0.02	0.06	5.9
ZZ13932		2.13	10.3	780	19.3	22.5	0.001	0.12	2.96	1.8	1.1	0.8	60.5	0.02	0.06	3.1
ZZ13933		0.33	10.7	520	4.1	5.2	0.001	0.06	0.16	0.1	0.5	0.2	13.6	<0.01	0.02	<0.2
ZZ13934		0.28	4.3	390	2.4	3.0	0.001	0.04	0.13	0.1	0.3	0.2	16.3	<0.01	<0.01	<0.2
ZZ13935		0.32	6.2	510	3.0	5.0	<0.001	0.04	0.13	0.2	0.8	0.2	17.0	<0.01	0.01	<0.2
ZZ13937		0.38	11.9	690	6.7	8.3	<0.001	0.07	0.15	0.3	0.6	0.2	15.8	<0.01	0.01	<0.2
ZZ13938		0.58	26.5	740	10.6	11.6	<0.001	0.05	0.30	1.2	1.9	0.3	20.1	<0.01	0.02	0.8
ZZ13939		0.43	7.1	470	7.8	9.9	<0.001	0.05	0.18	0.6	0.8	0.3	15.0	<0.01	0.02	0.6
ZZ13940		0.76	24.2	1440	13.1	17.9	<0.001	0.07	0.23	0.9	4.0	0.4	30.2	<0.01	0.03	0.5
ZZ13941		0.31	13.3	500	3.2	1.9	<0.001	0.05	0.13	0.4	1.1	<0.2	23.0	<0.01	0.01	<0.2
ZZ13942		0.81	10.9	430	8.2	10.2	0.001	0.05	0.40	1.5	0.8	0.4	37.4	<0.01	0.04	2.4
ZZ13943		0.57	27.7	710	11.1	8.8	0.002	0.04	0.72	2.4	1.6	0.4	39.9	<0.01	0.04	2.6
ZZ13944		0.63	52.4	890	14.4	10.8	0.005	0.05	1.20	2.7	3.3	0.6	37.6	<0.01	0.04	2.8
ZZ13945		0.78	21.5	670	10.9	9.0	0.001	0.03	0.82	2.6	1.1	0.5	40.4	<0.01	0.04	3.3
ZZ13946		0.61	8.9	640	8.3	9.4	0.003	0.04	0.44	1.6	1.5	0.4	33.0	<0.01	0.03	2.4
ZZ13947		0.11	<0.2	870	<0.2	<0.1	<0.001	0.11	<0.05	<0.1	<0.2	<0.2	<0.2	<0.01	<0.01	<0.2
ZZ13948		0.64	31.8	780	16.0	13.6	0.001	0.02	1.16	4.2	1.4	0.7	33.9	<0.01	0.05	4.1
ZZ13949		0.51	23.8	480	7.0	7.6	0.001	0.02	0.85	2.2	1.1	0.4	30.9	<0.01	0.02	1.3
ZZ13950		0.74	12.4	720	13.1	9.4	0.001	0.05	0.48	2.0	1.4	0.5	32.2	<0.01	0.03	2.2
ZZ13951		0.88	47.1	1230	16.8	16.7	0.003	0.06	4.04	3.5	3.0	0.6	107.0	<0.01	0.05	4.2
ZZ13952		2.01	47.8	1030	15.1	22.6	0.001	0.03	7.82	3.0	3.0	1.1	71.9	<0.01	0.08	3.3
ZZ13953		1.16	26.1	750	9.1	18.1	0.003	0.07	2.12	1.7	1.9	0.4	75.3	<0.01	0.03	1.5
ZZ13954		0.55	21.4	770	5.0	8.2	0.002	0.04	0.89	0.9	2.4	0.3	52.9	<0.01	0.01	0.4
ZZ13955		0.98	30.4	3160	7.9	9.5	0.001	0.04	1.70	2.0	2.6	0.5	205	<0.01	0.04	1.3
ZZ13956		0.24	4.3	140	2.1	4.3	<0.001	0.01	0.18	0.5	0.8	0.2	9.6	<0.01	0.01	0.3

***** See Appendix Page for comments regarding this certificate *****

ALS Canada Ltd.
2103 Dollarton Hwy
North Vancouver BC V7H 0A7
Phone: 604 984 0221 Fax: 604 984 0218 www.alsglobal.com

To: **SILVER RANGE RESOURCES LTD.**
C/O ARCHER, CATHRO & ASSOCIATES (1981) LIMITED
1016-510 W HASTINGS ST
VANCOUVER BC V6B 1L8

Finalized Date: 3-OCT-2011
Account: RANSIL

Project: Silver Range - Keg

CERTIFICATE OF ANALYSIS WH11163853

Sample Description	Method	ME-MS41	ME-MS41	ME-MS41	ME-MS41	ME-MS41	ME-MS41	ME-MS41	ME-MS41
	Analyte	Ti	Tl	U	V	W	Y	Zn	Zr
	Units	%	ppm	ppm	ppm	ppm	ppm	ppm	ppm
	LOR	0.005	0.02	0.05	1	0.05	0.05	2	0.5
ZZ13916		0.026	0.20	1.34	27	0.47	9.77	96	<0.5
ZZ13917		0.021	0.12	1.02	18	0.24	7.71	57	<0.5
ZZ13918		0.017	0.14	2.31	24	0.08	20.6	199	2.5
ZZ13919		0.019	0.06	0.70	17	0.12	2.98	98	<0.5
ZZ13920		0.033	0.02	0.37	22	0.12	1.83	40	<0.5
ZZ13921		0.059	0.13	0.38	43	0.22	1.93	39	0.7
ZZ13922		0.045	0.04	0.32	36	0.23	1.24	44	<0.5
ZZ13923		0.036	0.11	0.49	35	0.17	3.66	53	<0.5
ZZ13924		0.066	0.17	1.78	46	0.28	6.60	76	11.2
ZZ13925		0.054	0.12	0.34	55	0.33	1.33	47	0.9
ZZ13926		0.026	0.06	0.41	23	0.16	2.56	26	<0.5
ZZ13927		0.020	0.08	0.33	28	0.17	1.59	29	<0.5
ZZ13928		0.037	0.09	0.31	43	0.21	1.37	33	0.5
ZZ13929		0.054	0.06	0.23	37	0.18	1.07	80	<0.5
ZZ13930		0.033	0.10	0.36	37	0.23	2.74	62	<0.5
ZZ13931		0.055	0.14	0.70	61	0.30	2.86	115	6.1
ZZ13932		0.059	0.16	0.59	48	0.18	2.68	68	1.0
ZZ13933		0.009	0.06	0.61	7	<0.05	2.15	14	<0.5
ZZ13934		0.009	<0.02	0.37	6	0.05	1.47	8	<0.5
ZZ13935		0.011	0.04	0.60	10	<0.05	2.34	16	<0.5
ZZ13937		0.011	0.09	0.67	11	0.08	2.59	23	<0.5
ZZ13938		0.013	0.09	1.20	18	0.06	8.74	66	0.5
ZZ13939		0.011	0.09	0.59	12	<0.05	2.27	25	<0.5
ZZ13940		0.012	0.19	2.61	18	0.16	11.45	53	<0.5
ZZ13941		0.013	<0.02	0.63	5	<0.05	3.67	14	<0.5
ZZ13942		0.018	0.11	0.54	20	0.11	3.19	53	0.9
ZZ13943		0.012	0.10	1.09	29	0.06	11.05	109	0.9
ZZ13944		0.012	0.17	2.57	33	0.12	12.80	404	1.6
ZZ13945		0.017	0.09	1.35	31	0.17	9.13	90	1.5
ZZ13946		0.013	0.09	0.65	24	0.07	4.02	60	1.2
ZZ13947		0.013	<0.02	<0.05	28	<0.05	<0.05	415	<0.5
ZZ13948		0.011	0.17	1.51	42	0.14	15.50	150	1.4
ZZ13949		0.014	0.11	0.87	34	0.07	6.45	94	0.9
ZZ13950		0.012	0.10	1.07	31	0.08	5.98	80	1.0
ZZ13951		0.021	0.35	1.51	78	0.16	13.30	266	3.7
ZZ13952		0.044	0.38	0.91	101	0.42	7.30	203	3.1
ZZ13953		0.032	0.22	1.17	59	0.19	7.61	129	2.4
ZZ13954		0.027	0.11	1.05	29	0.11	6.98	76	1.1
ZZ13955		0.037	0.22	1.22	66	0.29	16.25	119	2.4
ZZ13956		0.021	0.06	0.23	19	0.06	0.76	19	<0.5

***** See Appendix Page for comments regarding this certificate *****

ALS Canada Ltd.
2103 Dollarton Hwy
North Vancouver BC V7H 0A7
Phone: 604 984 0221 Fax: 604 984 0218 www.alsglobal.com

To: **SILVER RANGE RESOURCES LTD.**
C/O ARCHER, CATHRO & ASSOCIATES (1981) LIMITED
1016-510 W HASTINGS ST
VANCOUVER BC V6B 1L8

Finalized Date: 3-OCT-2011
Account: RANSIL

Project: Silver Range - Keg

CERTIFICATE OF ANALYSIS WH11163853

Sample Description	Method	WEI-21	Au-TL43	ME-MS41	ME-MS41	ME-MS41	ME-MS41	ME-MS41	ME-MS41	ME-MS41	ME-MS41	ME-MS41	ME-MS41	ME-MS41	ME-MS41	ME-MS41
	Analyte	Recvd Wt.	Au	Ag	Al	As	Au	B	Ba	Be	Bi	Ca	Cd	Ce	Co	Cr
	Units	kg	ppm	ppm	%	ppm	ppm	ppm	ppm	ppm	ppm	%	ppm	ppm	ppm	ppm
	LOR	0.02	0.001	0.01	0.01	0.1	0.2	10	10	0.05	0.01	0.01	0.01	0.02	0.1	1
ZZ13957		0.30	0.002	0.29	1.13	8.1	<0.2	<10	350	0.50	0.16	0.37	0.52	22.9	6.2	18
ZZ13958		0.28	0.002	0.24	0.99	10.2	<0.2	<10	480	0.63	0.17	0.41	0.72	34.9	7.8	16
ZZ13959		0.22	0.004	0.73	1.42	11.0	<0.2	<10	320	0.87	0.21	1.28	1.10	32.1	8.3	30
ZZ13960		0.20	0.004	1.07	1.17	3.9	<0.2	<10	240	0.58	0.11	1.53	2.04	17.10	5.6	27
ZZ13962		0.26	0.002	0.23	1.05	8.1	<0.2	<10	420	0.56	0.19	0.29	1.14	29.2	9.5	16
ZZ13963		0.18	0.002	0.22	0.75	3.1	<0.2	<10	120	0.23	0.09	0.10	0.71	14.30	4.0	8
ZZ13964		0.22	0.003	0.17	1.52	17.1	<0.2	<10	490	1.12	0.27	0.35	0.30	55.2	10.8	20
ZZ13965		0.28	0.002	0.17	1.04	9.5	<0.2	<10	260	0.38	0.23	0.19	0.97	29.7	5.8	18
ZZ13966		0.20	0.002	0.19	0.91	6.2	<0.2	<10	220	0.38	0.12	0.18	0.87	16.25	5.0	14
ZZ13967		0.20	0.003	0.28	0.82	5.8	<0.2	<10	190	0.36	0.11	0.74	0.86	16.65	4.8	14
ZZ13968		0.22	0.003	0.43	1.32	8.0	<0.2	<10	390	0.55	0.16	0.77	1.40	30.2	8.2	22
ZZ13969		0.10	0.002	0.06	0.26	0.5	<0.2	<10	40	0.06	0.02	0.45	0.25	2.56	1.0	3
ZZ13970		0.24	0.003	0.71	1.16	11.8	<0.2	<10	330	0.73	0.21	0.60	9.75	30.1	8.2	20
ZZ13971		0.16	0.002	0.88	0.56	4.4	<0.2	<10	80	0.14	0.11	0.06	0.97	9.15	2.4	7
ZZ13972		0.22	0.002	0.37	0.64	3.7	<0.2	<10	130	0.19	0.17	0.11	1.99	22.3	2.0	11
ZZ13973		0.18	0.002	0.69	0.95	7.6	<0.2	<10	690	0.41	0.12	0.66	3.40	17.10	5.2	11
ZZ13974		0.22	0.002	0.18	0.74	6.4	<0.2	<10	170	0.33	0.15	0.21	0.26	26.7	1.5	12
ZZ13975		0.16	0.001	0.16	0.20	0.9	<0.2	<10	20	0.06	0.02	0.03	0.07	2.73	1.2	3
ZZ13976		0.18	0.003	0.13	1.00	15.0	<0.2	<10	80	0.29	0.20	0.08	0.25	14.00	3.3	13
ZZ13977		0.16	0.002	0.10	0.30	0.2	<0.2	<10	10	0.16	0.02	0.06	0.06	4.32	1.2	2
ZZ13978		0.22	0.002	0.41	0.44	2.4	<0.2	<10	60	0.13	0.07	0.04	0.21	8.26	2.0	5
ZZ13979		0.16	0.003	0.49	0.77	4.5	<0.2	<10	70	0.67	0.16	0.05	0.36	24.7	3.7	10

***** See Appendix Page for comments regarding this certificate *****

ALS Canada Ltd.
2103 Dollarton Hwy
North Vancouver BC V7H 0A7
Phone: 604 984 0221 Fax: 604 984 0218 www.alsglobal.com

To: **SILVER RANGE RESOURCES LTD.**
C/O ARCHER, CATHRO & ASSOCIATES (1981) LIMITED
1016-510 W HASTINGS ST
VANCOUVER BC V6B 1L8

Finalized Date: 3-OCT-2011
Account: RANSIL

Project: Silver Range - Keg

CERTIFICATE OF ANALYSIS WH11163853

Sample Description	Method	ME-MS41	ME-MS41	ME-MS41	ME-MS41	ME-MS41	ME-MS41	ME-MS41	ME-MS41	ME-MS41	ME-MS41	ME-MS41	ME-MS41	ME-MS41	ME-MS41	ME-MS41
	Analyte	Cs	Cu	Fe	Ga	Ge	Hf	Hg	In	K	La	Li	Mg	Mn	Mo	Na
	Units	ppm	ppm	%	ppm	ppm	ppm	ppm	ppm	%	ppm	ppm	%	ppm	ppm	%
	LOR	0.05	0.2	0.01	0.05	0.05	0.02	0.01	0.005	0.01	0.2	0.1	0.01	5	0.05	0.01
ZZ13957		1.38	15.9	1.82	3.93	0.11	0.03	0.02	0.019	0.10	12.0	11.7	0.33	135	2.35	0.01
ZZ13958		2.22	23.1	2.11	3.57	0.14	0.03	0.20	0.019	0.14	17.8	12.4	0.35	187	2.77	0.02
ZZ13959		2.48	38.4	2.11	4.55	0.12	0.10	0.08	0.034	0.16	16.8	18.4	0.63	244	2.81	0.02
ZZ13960		1.84	22.0	1.15	3.46	0.10	0.08	0.06	0.020	0.11	8.9	15.6	0.37	140	1.23	0.04
ZZ13962		0.93	15.1	1.92	3.64	0.10	0.04	0.02	0.020	0.12	14.3	11.3	0.27	543	1.93	0.02
ZZ13963		0.64	10.9	1.04	2.85	0.07	0.02	0.02	0.007	0.09	7.0	9.0	0.12	87	0.88	0.02
ZZ13964		1.43	33.3	2.71	4.70	0.14	0.08	0.05	0.033	0.18	25.4	22.2	0.45	283	2.82	0.02
ZZ13965		0.86	10.7	1.93	4.46	0.10	0.04	0.01	0.016	0.14	14.3	12.4	0.30	180	1.84	0.01
ZZ13966		0.94	16.4	1.15	3.60	0.09	0.03	0.01	0.014	0.07	8.0	11.1	0.24	77	1.29	0.02
ZZ13967		1.12	20.8	1.21	3.04	0.09	0.02	0.03	0.016	0.09	8.5	10.8	0.25	128	2.25	0.02
ZZ13968		1.21	27.7	1.82	4.34	0.10	0.02	0.05	0.022	0.11	15.5	19.5	0.46	305	1.96	0.02
ZZ13969		0.09	8.8	0.37	0.87	0.08	<0.02	0.01	<0.005	0.02	1.2	0.2	0.03	15	0.23	0.03
ZZ13970		1.85	67.0	1.82	3.87	0.16	0.03	0.17	0.026	0.13	15.8	9.9	0.33	124	5.46	0.02
ZZ13971		0.69	14.1	0.85	2.72	0.08	<0.02	0.03	0.006	0.05	4.8	3.3	0.08	79	1.23	0.02
ZZ13972		0.91	9.4	0.90	4.47	0.09	<0.02	0.01	0.007	0.06	10.6	3.9	0.12	68	1.55	0.01
ZZ13973		1.11	22.0	1.38	3.93	0.09	<0.02	0.03	0.014	0.04	8.1	7.1	0.24	193	2.79	0.03
ZZ13974		1.56	14.0	1.23	3.24	0.12	<0.02	0.04	0.014	0.09	12.9	4.9	0.14	34	1.86	0.01
ZZ13975		0.18	4.4	0.45	0.92	0.08	<0.02	0.02	<0.005	0.02	1.3	1.3	0.03	18	0.21	0.02
ZZ13976		1.37	16.5	2.35	6.69	0.08	<0.02	0.03	0.012	0.06	7.0	10.7	0.20	71	1.71	0.01
ZZ13977		0.16	12.0	0.46	1.04	0.07	0.02	<0.01	<0.005	0.03	2.0	0.4	0.02	18	0.11	0.03
ZZ13978		0.54	7.5	0.89	2.62	0.08	<0.02	0.02	0.006	0.04	4.2	4.0	0.06	35	0.58	0.02
ZZ13979		1.69	34.1	1.33	4.53	0.10	<0.02	0.03	0.011	0.05	11.4	5.7	0.11	49	0.89	0.01

***** See Appendix Page for comments regarding this certificate *****

ALS Canada Ltd.
2103 Dollarton Hwy
North Vancouver BC V7H 0A7
Phone: 604 984 0221 Fax: 604 984 0218 www.alsglobal.com

To: **SILVER RANGE RESOURCES LTD.**
C/O ARCHER, CATHRO & ASSOCIATES (1981) LIMITED
1016-510 W HASTINGS ST
VANCOUVER BC V6B 1L8

Finalized Date: 3-OCT-2011
Account: RANSIL

Project: Silver Range - Keg

CERTIFICATE OF ANALYSIS WH11163853

Sample Description	Method	ME-MS41	ME-MS41	ME-MS41	ME-MS41	ME-MS41	ME-MS41	ME-MS41	ME-MS41	ME-MS41	ME-MS41	ME-MS41	ME-MS41	ME-MS41	ME-MS41	ME-MS41
	Analyte	Nb	Ni	P	Pb	Rb	Re	S	Sb	Sc	Se	Sn	Sr	Ta	Te	Th
	Units	ppm	ppm	ppm	ppm	ppm	ppm	%	ppm	ppm	ppm	ppm	ppm	ppm	ppm	ppm
	LOR	0.05	0.2	10	0.2	0.1	0.001	0.01	0.05	0.1	0.2	0.2	0.2	0.01	0.01	0.2
ZZ13957		1.04	18.7	230	11.0	17.4	<0.001	0.02	1.16	1.8	1.6	0.5	27.5	<0.01	0.03	3.2
ZZ13958		1.01	25.3	630	14.3	16.6	0.001	0.04	1.68	2.3	1.6	0.4	38.6	<0.01	0.03	5.2
ZZ13959		1.02	35.3	850	13.8	22.4	0.002	0.04	2.18	3.2	2.2	0.6	91.1	<0.01	0.05	4.9
ZZ13960		0.76	29.8	1600	6.1	11.4	0.001	0.04	2.28	1.7	2.6	0.4	121.0	<0.01	0.01	2.1
ZZ13962		0.85	17.1	470	11.8	15.3	<0.001	0.02	1.04	2.1	0.8	0.6	35.9	<0.01	0.02	3.7
ZZ13963		0.61	6.6	180	4.7	13.0	<0.001	0.01	0.46	0.8	<0.2	0.4	17.5	<0.01	0.02	1.3
ZZ13964		0.82	31.6	450	18.1	13.6	<0.001	0.03	1.99	4.8	1.4	0.7	74.6	<0.01	0.02	9.3
ZZ13965		1.15	12.0	470	12.7	20.3	<0.001	0.01	0.88	2.0	0.3	0.7	21.1	<0.01	0.02	3.2
ZZ13966		0.79	14.7	430	7.1	11.2	<0.001	0.01	0.67	1.5	0.6	0.5	19.3	<0.01	<0.01	1.8
ZZ13967		0.76	17.0	440	6.8	13.8	<0.001	0.04	0.81	1.5	1.0	0.4	38.3	<0.01	0.02	1.6
ZZ13968		1.03	25.7	870	12.3	12.9	0.001	0.03	1.04	2.6	1.4	0.5	49.0	<0.01	0.04	3.1
ZZ13969		0.13	2.1	250	0.9	0.8	0.001	0.06	0.10	0.4	0.6	<0.2	30.7	<0.01	0.01	0.2
ZZ13970		0.92	68.9	760	14.2	16.3	0.009	0.06	4.83	3.0	15.8	0.5	41.7	<0.01	0.04	3.5
ZZ13971		0.20	7.5	570	6.0	8.7	<0.001	0.01	1.05	0.3	0.9	0.3	12.0	<0.01	0.01	<0.2
ZZ13972		0.84	5.8	690	8.3	17.2	<0.001	0.01	0.44	1.2	1.0	0.7	15.9	<0.01	0.01	1.8
ZZ13973		0.43	33.3	550	7.9	8.8	0.001	0.02	1.08	0.8	1.9	0.4	37.5	<0.01	0.01	0.2
ZZ13974		0.57	6.4	560	10.4	12.6	0.007	0.04	0.46	0.8	10.8	0.5	27.1	<0.01	0.01	0.6
ZZ13975		0.20	2.9	140	1.7	2.0	<0.001	0.01	0.10	0.3	0.2	<0.2	7.4	<0.01	<0.01	0.3
ZZ13976		0.85	10.1	360	8.8	17.7	<0.001	0.03	1.32	1.1	0.3	0.6	22.2	<0.01	0.02	1.3
ZZ13977		0.16	2.4	140	0.7	1.7	<0.001	0.01	<0.05	0.3	<0.2	<0.2	11.3	<0.01	<0.01	0.3
ZZ13978		0.50	3.8	180	3.1	7.6	<0.001	0.01	0.36	0.6	<0.2	0.2	12.1	<0.01	<0.01	0.8
ZZ13979		0.74	14.7	460	6.4	16.7	<0.001	0.03	0.61	0.9	0.6	0.5	16.8	<0.01	0.01	0.6

***** See Appendix Page for comments regarding this certificate *****

ALS Canada Ltd.
2103 Dollarton Hwy
North Vancouver BC V7H 0A7
Phone: 604 984 0221 Fax: 604 984 0218 www.alsglobal.com

To: **SILVER RANGE RESOURCES LTD.**
C/O ARCHER, CATHRO & ASSOCIATES (1981) LIMITED
1016-510 W HASTINGS ST
VANCOUVER BC V6B 1L8

Finalized Date: 3-OCT-2011
Account: RANSIL

Project: Silver Range - Keg

CERTIFICATE OF ANALYSIS WH11163853

Sample Description	Method	ME-MS41	ME-MS41	ME-MS41	ME-MS41	ME-MS41	ME-MS41	ME-MS41	ME-MS41
	Analyte	Ti	Tl	U	V	W	Y	Zn	Zr
	Units	%	ppm	ppm	ppm	ppm	ppm	ppm	ppm
	LOR	0.005	0.02	0.05	1	0.05	0.05	2	0.5
ZZ13957		0.028	0.18	0.72	43	0.13	4.24	77	1.1
ZZ13958		0.034	0.26	1.44	41	0.15	8.88	128	1.3
ZZ13959		0.028	0.40	1.12	55	0.17	13.95	157	4.7
ZZ13960		0.032	0.23	0.76	34	0.17	8.79	154	3.0
ZZ13962		0.031	0.09	0.65	42	0.29	4.68	186	2.2
ZZ13963		0.023	0.04	0.25	27	0.10	1.49	46	1.1
ZZ13964		0.028	0.17	1.50	47	0.25	11.70	113	4.2
ZZ13965		0.042	0.09	0.45	52	0.45	3.22	97	1.8
ZZ13966		0.032	0.07	0.46	42	0.13	3.61	69	1.2
ZZ13967		0.028	0.10	0.57	42	0.11	3.25	73	1.0
ZZ13968		0.035	0.13	1.39	62	0.18	7.46	154	1.0
ZZ13969		0.019	<0.02	0.16	11	<0.05	0.65	13	0.5
ZZ13970		0.034	0.19	3.37	58	0.26	9.31	281	1.6
ZZ13971		0.023	0.04	0.39	29	0.10	1.16	106	<0.5
ZZ13972		0.045	0.07	0.39	35	0.23	2.03	71	<0.5
ZZ13973		0.027	0.08	0.84	37	0.28	4.28	241	<0.5
ZZ13974		0.019	0.11	0.76	23	0.10	3.19	34	<0.5
ZZ13975		0.020	<0.02	0.20	12	<0.05	0.68	10	<0.5
ZZ13976		0.048	0.10	0.34	45	0.16	1.77	58	<0.5
ZZ13977		0.024	<0.02	0.30	13	<0.05	1.77	7	0.7
ZZ13978		0.028	<0.02	0.17	21	0.07	0.81	23	0.5
ZZ13979		0.036	0.06	0.67	32	0.15	6.65	47	<0.5

***** See Appendix Page for comments regarding this certificate *****

ALS Canada Ltd.
2103 Dollarton Hwy
North Vancouver BC V7H 0A7
Phone: 604 984 0221 Fax: 604 984 0218 www.alsglobal.com

To: **SILVER RANGE RESOURCES LTD.**
C/O ARCHER, CATHRO & ASSOCIATES (1981) LIMITED
1016-510 W HASTINGS ST
VANCOUVER BC V6B 1L8

Project: Silver Range - Keg

Finalized Date: 3-OCT-2011
Account: RANSIL

CERTIFICATE OF ANALYSIS WH11163853

Method	CERTIFICATE COMMENTS
ME-MS41	Gold determinations by this method are semi-quantitative due to the small sample weight used (0.5g).

ALS Canada Ltd.

2103 Dollarton Hwy
North Vancouver BC V7H 0A7
Phone: 604 984 0221 Fax: 604 984 0218 www.alsglobal.com

To: **SILVER RANGE RESOURCES LTD.**
C/O ARCHER, CATHRO & ASSOCIATES (1981) LIMITED
1016-510 W HASTINGS ST
VANCOUVER BC V6B 1L8

Finalized Date: 1-OCT-2011
Account: RANSIL

CERTIFICATE WH11163854

Project: Silver Range - Keg

P.O. No.:

This report is for 198 Soil samples submitted to our lab in Whitehorse, YT, Canada on 18-AUG-2011.

The following have access to data associated with this certificate:

DOUG EATON BRUCE YOUNGMAN	SARAH EATON	JOAN MARIACHER

SAMPLE PREPARATION

ALS CODE	DESCRIPTION
WEI-21	Received Sample Weight
LOG-22	Sample login - Rcd w/o BarCode
SCR-41	Screen to -180um and save both

ANALYTICAL PROCEDURES

ALS CODE	DESCRIPTION	INSTRUMENT
Au-TL43	Trace Level Au - 25g AR	ICP-MS
ME-MS41	51 anal. aqua regia ICPMS	

To: **SILVER RANGE RESOURCES LTD.**
ATTN: JOAN MARIACHER
C/O ARCHER, CATHRO & ASSOCIATES (1981) LIMITED
1016-510 W HASTINGS ST
VANCOUVER BC V6B 1L8

This is the Final Report and supersedes any preliminary report with this certificate number. Results apply to samples as submitted. All pages of this report have been checked and approved for release.

Signature:

Colin Ramshaw, Vancouver Laboratory Manager

ALS Canada Ltd.
2103 Dollarton Hwy
North Vancouver BC V7H 0A7
Phone: 604 984 0221 Fax: 604 984 0218 www.alsglobal.com

To: **SILVER RANGE RESOURCES LTD.**
C/O ARCHER, CATHRO & ASSOCIATES (1981) LIMITED
1016-510 W HASTINGS ST
VANCOUVER BC V6B 1L8

Finalized Date: 1-OCT-2011
Account: RANSIL

Project: Silver Range - Keg

CERTIFICATE OF ANALYSIS WH11163854

Sample Description	Method	WEI-21	Au-TL43	ME-MS41	ME-MS41	ME-MS41	ME-MS41	ME-MS41	ME-MS41	ME-MS41	ME-MS41	ME-MS41	ME-MS41	ME-MS41	ME-MS41	ME-MS41
	Analyte	Recvd Wt.	Au	Ag	Al	As	Au	B	Ba	Be	Bi	Ca	Cd	Ce	Co	Cr
	Units	kg	ppm	ppm	%	ppm	ppm	ppm	ppm	ppm	ppm	%	ppm	ppm	ppm	ppm
	LOR	0.02	0.001	0.01	0.01	0.1	0.2	10	10	0.05	0.01	0.01	0.01	0.02	0.1	1
ZZ13980		0.22	0.007	0.64	0.52	25.2	<0.2	<10	180	0.27	0.19	0.10	0.24	22.1	3.2	16
ZZ13981		0.26	0.002	0.78	0.33	16.8	<0.2	<10	60	0.11	0.13	0.05	0.06	9.23	1.4	11
ZZ13982		0.30	0.004	0.75	0.75	22.6	<0.2	<10	110	0.26	0.18	0.07	0.17	16.10	2.7	17
ZZ13983		0.28	0.003	1.28	1.10	20.0	<0.2	<10	100	0.32	0.23	0.07	0.32	24.0	5.1	21
ZZ13984		0.18	0.003	0.85	0.89	18.3	<0.2	<10	120	0.26	0.21	0.08	0.22	22.2	3.7	18
ZZ13985		0.26	0.006	1.00	0.89	38.3	<0.2	<10	180	0.41	0.25	0.09	0.32	31.8	4.0	20
ZZ13986		0.18	0.003	1.87	0.39	23.5	<0.2	<10	90	0.17	0.16	0.07	0.43	20.7	2.2	10
ZZ13987		0.24	0.003	0.78	0.48	18.3	<0.2	<10	110	0.33	0.16	0.05	0.27	28.7	2.4	13
ZZ13988		0.22	0.001	0.62	0.40	8.6	<0.2	<10	60	0.12	0.14	0.03	0.15	22.2	1.7	8
ZZ13989		0.24	0.002	1.21	0.72	23.1	<0.2	<10	180	0.27	0.26	0.08	0.85	29.7	4.0	17
ZZ13990		0.24	0.003	0.82	0.64	14.9	<0.2	<10	150	0.22	0.20	0.06	0.29	26.9	3.4	15
ZZ13991		0.24	<0.001	0.40	0.49	5.5	<0.2	<10	110	0.14	0.21	0.08	0.70	22.3	2.2	11
ZZ13992		0.26	0.004	1.74	0.79	11.3	<0.2	<10	150	0.30	0.16	0.10	0.44	20.2	3.4	13
ZZ13993		0.20	0.003	0.52	0.46	8.9	<0.2	<10	130	0.15	0.16	0.06	0.74	21.3	2.7	10
ZZ13994		0.22	0.001	0.46	0.49	9.6	<0.2	<10	140	0.20	0.19	0.24	1.33	25.8	3.3	12
ZZ13995		0.22	0.001	0.39	1.07	14.6	<0.2	<10	160	0.39	0.21	0.24	0.44	33.9	5.9	21
ZZ13996		0.26	0.001	0.46	0.41	19.1	<0.2	<10	160	0.28	0.15	0.06	0.54	39.0	2.6	10
ZZ13997		0.14	0.001	0.44	0.60	7.2	<0.2	<10	420	0.62	0.11	3.29	0.72	26.0	4.7	10
ZZ13998		0.22	0.001	0.14	1.12	14.1	<0.2	<10	270	0.62	0.18	0.18	0.35	43.3	6.0	18
ZZ13999		0.24	<0.001	0.18	0.73	6.8	<0.2	<10	160	0.43	0.11	0.13	0.24	32.4	3.6	10
ZZ14000		0.24	0.001	0.49	0.92	14.9	<0.2	<10	140	0.65	0.19	0.04	0.71	41.1	7.5	16
ZZ14001		0.12	<0.001	0.45	0.43	4.6	<0.2	<10	140	0.24	0.09	0.20	0.99	13.00	2.2	7
ZZ14002		0.20	<0.001	0.22	0.56	14.3	<0.2	<10	160	0.27	0.14	0.20	0.40	23.0	3.3	9
ZZ14003		0.24	0.001	0.31	1.36	13.1	<0.2	<10	310	0.62	0.29	0.44	0.52	46.0	6.8	17
ZZ14004		0.22	0.001	0.56	1.10	16.8	<0.2	<10	380	0.49	0.28	0.40	1.09	27.4	4.8	18
ZZ14005		0.18	0.002	1.18	0.85	65.0	<0.2	<10	220	0.37	0.56	0.19	0.67	33.2	3.9	15
ZZ14006		0.10	0.002	0.60	1.05	12.8	<0.2	<10	140	0.48	0.16	1.78	0.86	20.5	3.7	35
ZZ14007		0.04	<0.001	0.16	0.35	1.5	<0.2	<10	150	0.17	0.03	1.22	0.62	6.32	0.8	6
ZZ14008		0.06	<0.001	0.45	0.60	3.9	<0.2	<10	180	0.34	0.09	0.50	1.44	20.5	1.9	8
ZZ14009		0.16	<0.001	0.93	0.56	14.4	<0.2	<10	240	0.37	0.18	0.17	0.58	49.1	2.4	10
ZZ14010		0.24	0.002	1.19	0.87	23.5	<0.2	<10	250	0.37	0.22	0.40	0.62	38.2	4.4	14
ZZ14011		0.10	0.002	0.58	0.37	3.7	<0.2	<10	100	0.14	0.07	0.16	0.35	10.25	0.8	6
ZZ14012		0.16	0.002	0.56	0.91	21.5	<0.2	<10	290	0.47	0.34	0.66	1.08	33.4	5.3	18
ZZ14013		0.14	0.003	0.47	0.70	19.1	<0.2	<10	420	0.48	0.22	0.85	1.87	32.2	6.2	15
ZZ14014		0.10	0.003	0.75	1.18	13.2	<0.2	<10	190	0.43	0.10	1.22	0.78	19.90	4.8	62
ZZ14015		0.06	0.003	0.50	1.04	8.5	<0.2	<10	150	0.45	0.11	1.83	1.25	19.40	4.2	36
ZZ14016		0.10	0.002	0.34	0.80	5.7	<0.2	<10	130	0.27	0.12	0.19	0.24	25.3	2.3	24
ZZ14017		0.08	<0.001	0.22	0.26	1.2	<0.2	<10	70	0.16	0.04	0.25	0.46	7.80	0.7	4
ZZ14018		0.10	<0.001	0.28	0.42	2.6	<0.2	<10	90	0.18	0.07	0.25	0.46	18.30	1.4	7
ZZ14019		0.10	0.001	0.51	0.47	4.4	<0.2	<10	160	0.24	0.13	0.31	0.41	18.90	1.2	9

***** See Appendix Page for comments regarding this certificate *****

ALS Canada Ltd.
2103 Dollarton Hwy
North Vancouver BC V7H 0A7
Phone: 604 984 0221 Fax: 604 984 0218 www.alsglobal.com

To: **SILVER RANGE RESOURCES LTD.**
C/O ARCHER, CATHRO & ASSOCIATES (1981) LIMITED
1016-510 W HASTINGS ST
VANCOUVER BC V6B 1L8

Finalized Date: 1-OCT-2011
Account: RANSIL

Project: Silver Range - Keg

CERTIFICATE OF ANALYSIS WH11163854

Sample Description	Method	ME-MS41	ME-MS41	ME-MS41	ME-MS41	ME-MS41	ME-MS41	ME-MS41	ME-MS41	ME-MS41	ME-MS41	ME-MS41	ME-MS41	ME-MS41	ME-MS41	ME-MS41
	Analyte	Cs	Cu	Fe	Ga	Ge	Hf	Hg	In	K	La	Li	Mg	Mn	Mo	Na
	Units	ppm	ppm	%	ppm	ppm	ppm	ppm	ppm	%	ppm	ppm	%	ppm	ppm	%
	LOR	0.05	0.2	0.01	0.05	0.05	0.02	0.01	0.005	0.01	0.2	0.1	0.01	5	0.05	0.01
ZZ13980		0.87	65.2	1.98	2.94	0.10	<0.02	0.05	0.059	0.04	10.6	4.9	0.13	86	2.21	<0.01
ZZ13981		0.58	37.1	1.37	2.64	0.08	<0.02	0.06	0.048	0.03	4.8	0.9	0.02	36	1.60	<0.01
ZZ13982		1.18	43.7	1.90	3.30	0.09	<0.02	0.06	0.074	0.06	8.2	6.7	0.13	88	1.85	<0.01
ZZ13983		1.40	29.1	2.38	5.25	0.10	<0.02	0.06	0.063	0.06	12.1	10.2	0.23	154	1.93	<0.01
ZZ13984		1.01	23.7	2.22	5.08	0.09	<0.02	0.06	0.061	0.07	11.0	8.6	0.17	114	1.98	<0.01
ZZ13985		2.30	40.3	2.43	4.23	0.11	<0.02	0.06	0.173	0.07	16.2	7.3	0.18	181	2.43	<0.01
ZZ13986		1.07	21.8	1.28	3.23	0.09	<0.02	0.08	0.122	0.05	10.5	1.3	0.04	46	1.50	0.01
ZZ13987		1.73	17.1	1.73	2.74	0.09	<0.02	0.06	0.075	0.05	14.9	3.0	0.08	47	1.42	<0.01
ZZ13988		1.27	16.6	1.01	3.70	0.09	<0.02	0.02	0.037	0.03	10.9	0.7	0.02	42	1.18	0.01
ZZ13989		1.37	27.7	2.17	5.42	0.10	<0.02	0.10	0.076	0.07	14.7	3.5	0.12	280	2.24	0.01
ZZ13990		0.96	16.2	1.86	3.77	0.10	<0.02	0.03	0.045	0.08	13.5	4.4	0.13	99	1.68	<0.01
ZZ13991		0.97	7.4	1.26	4.18	0.08	<0.02	0.02	0.016	0.08	11.8	3.0	0.10	80	1.27	0.01
ZZ13992		0.96	12.2	1.57	2.98	0.08	<0.02	0.06	0.025	0.08	9.6	7.5	0.13	71	1.39	0.01
ZZ13993		0.94	12.3	1.26	3.12	0.05	<0.02	0.03	0.019	0.07	10.9	3.2	0.08	61	1.41	0.01
ZZ13994		0.90	14.5	1.56	3.52	0.06	<0.02	0.04	0.021	0.11	13.2	3.1	0.11	108	1.84	0.01
ZZ13995		1.66	16.8	2.53	4.89	0.07	0.02	0.03	0.030	0.09	15.9	12.0	0.31	162	2.05	0.01
ZZ13996		0.95	19.2	1.76	2.28	0.07	<0.02	0.02	0.032	0.07	21.4	2.0	0.04	64	1.73	0.01
ZZ13997		1.08	23.6	1.31	1.59	0.07	0.06	0.10	0.021	0.06	15.9	4.3	0.13	360	0.87	0.02
ZZ13998		1.84	13.9	2.50	3.72	0.08	0.02	0.04	0.028	0.10	17.5	12.7	0.30	222	2.27	0.01
ZZ13999		1.93	10.0	1.80	2.43	0.07	0.03	0.02	0.023	0.08	17.3	8.6	0.22	175	1.00	0.01
ZZ14000		4.20	15.2	2.47	3.47	0.08	<0.02	0.04	0.032	0.10	21.2	8.5	0.18	457	1.86	<0.01
ZZ14001		1.24	15.4	0.71	1.73	<0.05	<0.02	0.06	0.014	0.03	6.7	2.1	0.07	73	0.70	0.02
ZZ14002		2.25	13.5	1.16	2.52	0.07	<0.02	0.03	0.017	0.07	12.2	5.4	0.21	119	3.61	0.02
ZZ14003		2.91	22.5	1.79	4.38	0.09	0.04	0.10	0.033	0.08	23.9	19.0	0.42	293	1.78	0.01
ZZ14004		1.89	21.7	1.66	3.67	0.08	0.02	0.10	0.037	0.09	14.0	10.8	0.32	152	1.92	0.02
ZZ14005		2.82	18.3	1.62	3.48	0.07	0.02	0.08	0.038	0.09	16.9	7.9	0.27	191	2.89	0.01
ZZ14006		1.47	20.5	0.91	3.75	0.08	0.07	0.06	0.028	0.07	11.4	13.6	1.14	182	0.63	0.02
ZZ14007		0.64	12.7	0.46	1.07	<0.05	0.02	0.05	<0.005	0.03	3.2	1.3	0.06	26	0.85	0.03
ZZ14008		1.18	26.1	0.85	2.26	0.06	0.02	0.09	0.013	0.05	9.7	2.6	0.08	57	1.43	0.03
ZZ14009		4.40	22.2	1.13	3.14	0.08	<0.02	0.12	0.019	0.10	25.8	3.4	0.11	31	6.78	0.01
ZZ14010		1.92	31.1	1.40	3.63	0.08	0.02	0.12	0.035	0.08	20.0	10.9	0.22	158	5.82	0.01
ZZ14011		1.43	11.4	0.49	1.76	<0.05	<0.02	0.09	0.010	0.04	5.5	1.3	0.05	17	0.63	0.02
ZZ14012		2.44	22.0	1.51	3.37	0.09	0.05	0.09	0.044	0.10	17.3	10.5	0.45	225	2.41	0.01
ZZ14013		2.16	19.8	1.55	2.49	0.08	0.07	0.08	0.029	0.10	16.4	9.4	0.36	340	2.25	0.02
ZZ14014		2.18	18.1	1.11	4.25	0.07	0.06	0.06	0.028	0.07	11.8	15.0	1.18	386	0.99	0.02
ZZ14015		2.95	16.8	0.98	3.80	0.07	0.07	0.06	0.022	0.08	11.0	16.7	1.10	402	0.86	0.02
ZZ14016		2.46	12.0	1.13	4.49	0.06	<0.02	0.09	0.013	0.10	13.4	8.8	0.45	57	1.76	0.01
ZZ14017		0.73	12.3	0.45	1.03	<0.05	<0.02	0.05	0.005	0.03	4.0	0.6	0.03	17	0.26	0.03
ZZ14018		1.51	16.5	0.75	2.02	0.05	<0.02	0.07	0.011	0.04	9.5	1.9	0.08	29	0.33	0.02
ZZ14019		1.84	16.0	0.98	1.82	0.05	<0.02	0.11	0.014	0.05	10.0	2.6	0.11	23	0.63	0.01

***** See Appendix Page for comments regarding this certificate *****

ALS Canada Ltd.
2103 Dollarton Hwy
North Vancouver BC V7H 0A7
Phone: 604 984 0221 Fax: 604 984 0218 www.alsglobal.com

To: **SILVER RANGE RESOURCES LTD.**
C/O ARCHER, CATHRO & ASSOCIATES (1981) LIMITED
1016-510 W HASTINGS ST
VANCOUVER BC V6B 1L8

Finalized Date: 1-OCT-2011
Account: RANSIL

Project: Silver Range - Keg

CERTIFICATE OF ANALYSIS WH11163854

Sample Description	Method	ME-MS41	ME-MS41	ME-MS41	ME-MS41	ME-MS41	ME-MS41	ME-MS41	ME-MS41	ME-MS41	ME-MS41	ME-MS41	ME-MS41	ME-MS41	ME-MS41	ME-MS41
	Analyte	Nb	Ni	P	Pb	Rb	Re	S	Sb	Sc	Se	Sn	Sr	Ta	Te	Th
	Units	ppm	ppm	ppm	ppm	ppm	ppm	%	ppm	ppm	ppm	ppm	ppm	ppm	ppm	ppm
	LOR	0.05	0.2	10	0.2	0.1	0.001	0.01	0.05	0.1	0.2	0.2	0.2	0.01	0.01	0.2
ZZ13980		0.39	14.5	460	21.8	3.8	<0.001	0.02	5.03	1.9	4.0	0.6	20.8	<0.01	0.10	1.9
ZZ13981		0.26	5.4	270	16.1	3.8	<0.001	0.02	2.40	0.8	2.4	0.8	10.7	<0.01	0.04	0.4
ZZ13982		0.61	9.9	360	31.6	5.9	<0.001	0.02	2.92	1.8	2.8	0.9	16.1	<0.01	0.07	2.1
ZZ13983		1.22	13.7	400	31.3	10.4	<0.001	0.01	2.42	2.3	1.6	1.0	10.3	<0.01	0.05	2.7
ZZ13984		1.01	14.7	380	26.7	8.1	<0.001	0.02	2.21	1.8	1.2	1.0	14.4	<0.01	0.03	1.6
ZZ13985		0.73	18.7	610	81.8	10.0	<0.001	0.03	5.45	2.2	2.7	1.8	29.2	<0.01	0.07	2.5
ZZ13986		0.35	14.2	490	56.3	5.1	<0.001	0.04	4.46	0.8	1.5	1.6	21.6	<0.01	0.05	0.2
ZZ13987		0.47	22.4	560	46.4	7.0	<0.001	0.04	3.71	1.0	1.2	1.0	27.3	<0.01	0.03	0.9
ZZ13988		0.21	7.7	380	22.1	3.8	<0.001	0.01	1.66	0.4	0.4	1.1	11.2	<0.01	0.02	<0.2
ZZ13989		0.66	16.1	610	40.4	11.1	<0.001	0.05	2.65	1.3	1.6	2.5	16.5	<0.01	0.04	0.5
ZZ13990		0.62	13.7	380	30.1	8.9	<0.001	0.03	2.29	1.4	0.6	1.1	15.3	<0.01	0.04	1.5
ZZ13991		0.73	7.3	260	13.5	16.3	<0.001	0.02	1.07	0.9	<0.2	0.7	12.5	<0.01	0.03	0.7
ZZ13992		0.59	9.5	350	21.9	6.6	<0.001	0.05	2.25	1.2	1.1	0.6	20.8	<0.01	0.07	1.7
ZZ13993		0.41	9.7	300	17.1	8.8	<0.001	0.03	1.97	0.7	0.9	0.7	14.6	<0.01	0.04	0.2
ZZ13994		0.71	13.2	430	15.6	9.6	<0.001	0.04	2.03	1.1	0.8	0.7	17.5	<0.01	0.05	0.4
ZZ13995		1.24	21.1	360	18.2	12.1	<0.001	0.03	2.21	2.4	1.0	0.8	17.8	<0.01	0.05	1.8
ZZ13996		0.32	17.5	330	25.1	6.6	<0.001	0.02	4.40	1.0	1.3	0.7	11.8	<0.01	0.05	1.5
ZZ13997		0.43	23.3	1030	10.0	6.9	<0.001	0.15	1.26	1.1	1.8	0.3	146.0	0.01	0.04	0.4
ZZ13998		0.56	24.5	530	18.4	13.5	<0.001	0.03	1.65	1.5	0.8	0.5	15.2	<0.01	0.05	1.0
ZZ13999		0.25	20.7	740	13.4	10.0	<0.001	0.04	0.82	0.9	0.5	0.3	11.4	<0.01	0.03	0.6
ZZ14000		0.22	24.6	1010	24.0	14.5	<0.001	0.05	1.34	0.6	0.8	0.5	7.0	<0.01	0.06	0.2
ZZ14001		0.39	5.8	510	8.2	5.7	<0.001	0.04	0.87	0.8	1.8	0.8	15.6	<0.01	0.02	0.3
ZZ14002		0.44	10.7	660	18.0	8.1	0.001	0.02	2.15	1.0	1.6	1.3	26.4	<0.01	0.03	0.5
ZZ14003		1.32	18.1	900	24.7	15.1	0.001	0.02	1.57	3.5	2.0	1.8	34.0	<0.01	0.03	3.5
ZZ14004		0.68	17.8	860	22.3	14.2	0.001	0.02	1.65	2.5	2.4	2.3	27.2	<0.01	0.04	1.7
ZZ14005		0.63	10.2	660	32.1	13.7	<0.001	0.03	7.45	1.7	2.1	3.6	18.2	<0.01	0.04	1.7
ZZ14006		0.52	14.5	1550	21.7	12.8	0.002	0.08	1.47	2.6	3.5	1.6	50.2	<0.01	0.02	1.3
ZZ14007		0.31	7.2	480	2.0	4.8	<0.001	0.10	1.07	0.7	1.7	0.2	40.6	<0.01	0.01	0.4
ZZ14008		0.55	8.8	590	8.7	6.5	0.002	0.08	2.15	1.2	2.7	0.5	18.2	<0.01	0.03	0.6
ZZ14009		0.35	14.1	550	30.8	12.9	0.003	0.08	3.94	1.4	2.7	1.1	44.8	<0.01	0.06	1.9
ZZ14010		0.58	10.8	630	33.2	12.3	0.003	0.02	3.69	2.0	2.7	1.7	35.8	<0.01	0.07	2.8
ZZ14011		0.23	3.3	510	9.3	5.7	0.001	0.04	0.96	0.3	1.1	0.4	17.5	<0.01	0.03	<0.2
ZZ14012		0.74	17.6	850	32.3	15.3	0.004	0.04	3.51	2.6	2.6	3.9	37.0	<0.01	0.03	2.7
ZZ14013		0.67	19.5	980	25.2	11.6	0.004	0.05	2.90	2.6	2.5	2.2	45.2	<0.01	0.04	3.5
ZZ14014		0.60	14.7	1820	29.2	10.4	0.003	0.07	1.22	2.8	3.8	1.6	55.3	<0.01	0.02	1.2
ZZ14015		0.63	12.7	1380	16.8	13.6	0.002	0.09	0.93	2.5	2.6	1.4	65.8	<0.01	0.02	1.1
ZZ14016		0.63	9.3	480	13.7	13.6	0.001	0.04	0.99	1.7	1.3	1.3	21.3	<0.01	0.03	0.9
ZZ14017		0.15	4.8	510	2.7	2.8	<0.001	0.05	0.37	0.2	1.2	0.2	16.2	<0.01	0.01	<0.2
ZZ14018		0.32	5.6	550	7.2	7.5	<0.001	0.06	0.72	0.6	2.0	0.4	16.0	<0.01	0.02	<0.2
ZZ14019		0.32	5.4	770	12.3	7.7	<0.001	0.07	1.04	0.4	2.2	0.4	21.8	<0.01	0.03	<0.2

***** See Appendix Page for comments regarding this certificate *****

ALS Canada Ltd.
2103 Dollarton Hwy
North Vancouver BC V7H 0A7
Phone: 604 984 0221 Fax: 604 984 0218 www.alsglobal.com

To: **SILVER RANGE RESOURCES LTD.**
C/O ARCHER, CATHRO & ASSOCIATES (1981) LIMITED
1016-510 W HASTINGS ST
VANCOUVER BC V6B 1L8

Finalized Date: 1-OCT-2011
Account: RANSIL

Project: Silver Range - Keg

CERTIFICATE OF ANALYSIS WH11163854

Sample Description	Method	ME-MS41	ME-MS41	ME-MS41	ME-MS41	ME-MS41	ME-MS41	ME-MS41	ME-MS41
	Analyte	Ti	Tl	U	V	W	Y	Zn	Zr
	Units	%	ppm	ppm	ppm	ppm	ppm	ppm	ppm
	LOR	0.005	0.02	0.05	1	0.05	0.05	2	0.5
ZZ13980		0.025	0.05	0.64	38	0.12	3.86	52	<0.5
ZZ13981		0.021	0.02	0.35	35	0.13	1.19	26	<0.5
ZZ13982		0.030	0.05	0.45	40	0.15	2.07	42	0.7
ZZ13983		0.052	0.08	0.64	53	0.26	2.69	57	0.5
ZZ13984		0.048	0.05	0.54	55	0.23	2.30	59	<0.5
ZZ13985		0.038	0.15	0.80	57	0.20	4.46	84	0.5
ZZ13986		0.026	0.06	0.47	46	0.16	2.13	50	<0.5
ZZ13987		0.020	0.14	0.56	42	0.13	3.59	109	<0.5
ZZ13988		0.022	0.06	0.44	39	0.14	1.70	39	<0.5
ZZ13989		0.044	0.08	0.75	60	0.22	3.11	79	<0.5
ZZ13990		0.040	0.09	0.53	51	0.18	2.74	63	<0.5
ZZ13991		0.050	0.06	0.36	39	0.18	1.74	52	<0.5
ZZ13992		0.030	0.11	0.39	35	0.12	2.01	38	0.5
ZZ13993		0.025	0.13	0.35	35	0.16	1.97	51	<0.5
ZZ13994		0.036	0.10	0.47	44	0.27	2.46	80	<0.5
ZZ13995		0.043	0.16	0.66	55	0.26	4.93	84	0.7
ZZ13996		0.010	0.14	0.43	45	0.08	3.20	106	<0.5
ZZ13997		0.010	0.10	2.07	23	0.14	22.1	71	2.1
ZZ13998		0.016	0.18	0.86	50	0.26	6.87	100	0.5
ZZ13999		0.010	0.17	0.52	45	0.05	6.03	101	1.0
ZZ14000		0.011	0.23	1.29	54	0.15	8.33	167	<0.5
ZZ14001		0.018	0.14	0.93	14	0.08	3.33	34	<0.5
ZZ14002		0.022	0.18	0.86	33	0.12	4.93	67	<0.5
ZZ14003		0.041	0.28	1.86	40	0.18	12.50	123	1.0
ZZ14004		0.014	0.28	1.13	48	0.12	7.92	171	0.5
ZZ14005		0.017	0.23	1.14	40	0.14	5.75	85	<0.5
ZZ14006		0.022	0.28	1.79	46	0.09	11.75	82	2.1
ZZ14007		0.016	0.05	0.35	10	<0.05	1.51	35	1.1
ZZ14008		0.022	0.12	1.27	12	0.08	5.91	35	0.6
ZZ14009		0.011	0.32	1.59	27	0.10	4.45	79	<0.5
ZZ14010		0.011	0.31	1.64	41	0.12	5.07	76	0.7
ZZ14011		0.008	0.14	1.09	9	<0.05	1.83	18	<0.5
ZZ14012		0.019	0.31	1.72	41	0.12	9.72	118	1.7
ZZ14013		0.020	0.24	1.52	34	0.12	9.79	151	2.4
ZZ14014		0.025	0.47	1.43	53	0.09	13.65	96	2.1
ZZ14015		0.025	0.40	1.56	47	0.09	12.40	88	2.4
ZZ14016		0.021	0.34	0.59	37	0.10	3.61	64	<0.5
ZZ14017		0.011	0.08	0.58	8	<0.05	2.17	16	<0.5
ZZ14018		0.015	0.14	0.89	13	0.11	3.78	23	<0.5
ZZ14019		0.011	0.15	1.15	13	0.08	3.64	27	<0.5

***** See Appendix Page for comments regarding this certificate *****

ALS Canada Ltd.
2103 Dollarton Hwy
North Vancouver BC V7H 0A7
Phone: 604 984 0221 Fax: 604 984 0218 www.alsglobal.com

To: **SILVER RANGE RESOURCES LTD.**
C/O ARCHER, CATHRO & ASSOCIATES (1981) LIMITED
1016-510 W HASTINGS ST
VANCOUVER BC V6B 1L8

Finalized Date: 1-OCT-2011
Account: RANSIL

Project: Silver Range - Keg

CERTIFICATE OF ANALYSIS WH11163854

Sample Description	Method	WEI-21	Au-TL43	ME-MS41	ME-MS41	ME-MS41	ME-MS41	ME-MS41	ME-MS41	ME-MS41	ME-MS41	ME-MS41	ME-MS41	ME-MS41	ME-MS41	ME-MS41
	Analyte	Recvd Wt.	Au	Ag	Al	As	Au	B	Ba	Be	Bi	Ca	Cd	Ce	Co	Cr
	Units	kg	ppm	ppm	%	ppm	ppm	ppm	ppm	ppm	ppm	%	ppm	ppm	ppm	ppm
	LOR	0.02	0.001	0.01	0.01	0.1	0.2	10	10	0.05	0.01	0.01	0.01	0.02	0.1	1
ZZ14020		0.08	0.001	0.20	0.38	2.4	<0.2	<10	100	0.13	0.06	0.30	0.42	12.25	1.6	5
ZZ14021		0.12	0.001	0.68	1.06	18.0	<0.2	<10	100	0.49	0.09	1.71	1.51	20.6	4.4	39
ZZ14022		0.06	0.003	0.51	0.64	8.0	<0.2	<10	220	0.59	0.10	1.45	1.97	17.90	6.8	12
ZZ14023		0.22	0.002	0.44	1.10	11.8	<0.2	<10	240	0.40	0.19	0.35	0.55	35.3	4.1	23
ZZ14024		0.16	0.002	0.08	0.60	7.5	<0.2	<10	150	0.25	0.12	0.08	0.29	42.3	3.2	9
ZZ14025		0.18	<0.001	0.53	0.41	6.5	<0.2	<10	80	0.21	0.10	0.15	0.57	15.60	2.6	7
ZZ14026		0.06	<0.001	0.22	0.78	4.7	<0.2	<10	530	0.27	0.12	2.10	1.66	18.50	2.9	12
ZZ14027		0.20	0.001	0.20	0.76	11.4	<0.2	<10	190	0.43	0.15	0.19	0.54	43.0	5.4	14
ZZ14028		0.16	0.002	0.26	0.92	9.9	<0.2	<10	290	0.46	0.16	0.25	0.35	41.1	6.1	16
ZZ14029		0.06	0.004	0.62	1.14	11.1	<0.2	<10	210	0.48	0.15	1.11	0.83	21.4	5.5	34
ZZ14030		0.12	0.003	0.63	0.99	5.0	<0.2	<10	210	0.28	0.13	0.56	0.54	27.3	1.7	28
ZZ14031		0.04	0.002	0.48	0.92	4.6	<0.2	<10	160	0.23	0.14	0.37	0.47	23.7	7.3	18
ZZ14032		0.14	0.003	0.67	0.61	4.3	<0.2	<10	240	0.44	0.19	0.25	1.31	33.3	5.2	10
ZZ14033		0.06	0.005	0.23	0.74	2.1	<0.2	<10	320	0.69	0.08	1.14	2.71	21.0	1.7	5
ZZ14034		0.12	0.002	0.35	0.72	7.2	<0.2	<10	180	0.32	0.10	0.75	0.59	15.05	12.7	9
ZZ14035		0.14	0.004	0.47	1.03	9.5	<0.2	<10	140	0.35	0.12	0.83	0.62	19.15	5.2	32
ZZ14036		0.12	0.003	0.63	1.00	33.3	<0.2	<10	240	0.62	0.15	1.53	3.21	26.5	25.2	26
ZZ14037		0.18	0.002	0.13	0.45	5.3	<0.2	<10	90	0.15	0.10	0.18	1.05	7.42	2.9	7
ZZ14038		0.18	0.002	0.14	0.66	6.0	<0.2	<10	120	0.29	0.11	0.26	0.27	17.35	4.1	12
ZZ14039		0.12	0.003	0.29	0.71	16.0	<0.2	<10	110	0.30	0.45	1.51	0.52	12.70	3.6	11
ZZ14040		0.22	0.002	0.31	0.97	15.4	<0.2	<10	120	0.63	0.19	1.14	0.44	38.0	6.6	16
ZZ14041		0.14	0.002	0.10	0.95	6.5	<0.2	<10	140	0.22	0.09	0.91	0.62	10.40	3.6	12
ZZ14042		0.22	0.003	0.39	1.02	24.9	<0.2	<10	410	0.55	0.14	1.05	0.49	40.1	5.6	16
ZZ14043		0.18	0.004	0.40	0.71	9.4	<0.2	<10	550	0.30	0.10	1.92	0.61	14.75	4.2	12
ZZ14044		0.16	0.004	0.66	1.13	135.5	<0.2	<10	110	0.46	0.53	0.52	1.02	16.65	4.4	14
ZZ14045		0.20	0.002	0.43	0.66	34.6	<0.2	<10	120	0.25	0.25	0.96	0.96	11.40	2.9	8
ZZ14046		0.20	0.003	0.35	0.89	11.5	<0.2	<10	440	0.52	0.17	1.90	0.46	20.2	5.8	18
ZZ14047		0.18	0.002	0.20	0.81	5.6	<0.2	<10	150	0.44	0.08	2.56	1.11	10.15	5.7	12
ZZ14048		0.18	0.003	0.88	0.62	10.2	<0.2	<10	110	0.57	0.14	1.34	0.24	29.8	4.0	11
ZZ14049		0.12	0.013	1.52	0.40	11.0	<0.2	<10	120	0.11	0.22	0.17	0.05	11.75	1.4	7
ZZ14050		0.18	0.005	1.22	0.25	9.5	<0.2	<10	140	0.19	0.17	0.04	0.07	24.9	0.9	7
ZZ14051		0.22	0.004	1.25	1.14	11.8	<0.2	<10	170	0.68	0.12	5.60	3.44	31.3	4.4	84
ZZ14052		0.20	0.005	2.24	1.19	15	<0.2	<10	300	0.78	0.09	10.75	8.75	24.9	3.8	120
ZZ14053		0.14	0.002	0.46	0.64	7.7	<0.2	<10	130	0.24	0.06	2.01	1.24	10.05	3.3	19
ZZ14054		0.20	0.004	1.19	1.37	11.0	<0.2	<10	140	0.78	0.13	5.25	1.16	26.9	5.2	65
ZZ14055		0.20	0.005	2.96	1.20	13.8	<0.2	<10	160	0.84	0.17	7.47	2.25	22.9	6.0	97
ZZ14056		0.16	0.002	0.96	1.57	10.6	<0.2	<10	300	0.76	0.15	1.32	0.59	35.8	5.0	59
ZZ14057		0.28	0.005	1.72	1.22	9	<0.2	<10	180	0.92	0.10	11.65	1.98	31.9	4.6	98
ZZ14058		0.24	0.003	0.78	2.09	26.0	<0.2	<10	270	0.90	0.21	0.74	1.01	40.5	8.0	59
ZZ14059		0.18	0.005	1.29	1.37	19.1	<0.2	<10	170	0.83	0.15	1.10	0.77	27.5	7.4	50

***** See Appendix Page for comments regarding this certificate *****

ALS Canada Ltd.
2103 Dollarton Hwy
North Vancouver BC V7H 0A7
Phone: 604 984 0221 Fax: 604 984 0218 www.alsglobal.com

To: **SILVER RANGE RESOURCES LTD.**
C/O ARCHER, CATHRO & ASSOCIATES (1981) LIMITED
1016-510 W HASTINGS ST
VANCOUVER BC V6B 1L8

Finalized Date: 1-OCT-2011
Account: RANSIL

Project: Silver Range - Keg

CERTIFICATE OF ANALYSIS WH11163854

Sample Description	Method	ME-MS41	ME-MS41	ME-MS41	ME-MS41	ME-MS41	ME-MS41	ME-MS41	ME-MS41	ME-MS41	ME-MS41	ME-MS41	ME-MS41	ME-MS41	ME-MS41	ME-MS41
	Analyte	Cs	Cu	Fe	Ga	Ge	Hf	Hg	In	K	La	Li	Mg	Mn	Mo	Na
	Units	ppm	ppm	%	ppm	ppm	ppm	ppm	ppm	%	ppm	ppm	%	ppm	ppm	%
	LOR	0.05	0.2	0.01	0.05	0.05	0.02	0.01	0.005	0.01	0.2	0.1	0.01	5	0.05	0.01
ZZ14020		0.85	9.5	0.77	1.68	<0.05	<0.02	0.06	0.008	0.03	6.3	1.4	0.06	33	0.58	0.02
ZZ14021		4.58	22.6	1.11	3.85	0.10	0.07	0.06	0.025	0.11	11.6	19.6	1.38	288	0.98	0.01
ZZ14022		1.41	38.0	1.27	1.92	0.07	0.03	0.09	0.018	0.04	9.3	4.4	0.25	590	1.44	0.02
ZZ14023		2.38	18.1	1.77	3.79	0.08	0.02	0.10	0.027	0.11	18.9	13.2	0.52	90	1.91	0.01
ZZ14024		1.63	6.3	0.92	3.24	0.07	<0.02	0.02	0.013	0.06	21.7	5.5	0.14	77	1.89	0.01
ZZ14025		1.45	14.0	0.85	2.53	<0.05	<0.02	0.25	0.013	0.05	7.9	2.5	0.08	144	1.81	0.03
ZZ14026		0.98	20.9	0.91	2.58	0.05	0.04	0.06	0.013	0.06	9.3	6.3	0.22	146	1.05	0.03
ZZ14027		1.71	21.0	1.88	2.68	0.08	0.02	0.03	0.019	0.11	21.2	7.9	0.30	160	3.03	0.01
ZZ14028		2.08	19.2	1.85	3.18	0.08	0.02	0.06	0.019	0.09	21.3	9.3	0.31	175	2.89	0.01
ZZ14029		2.25	21.6	1.36	3.75	0.10	0.04	0.09	0.025	0.08	12.1	11.8	0.91	227	1.19	0.02
ZZ14030		2.44	12.4	0.98	3.68	0.11	0.03	0.09	0.020	0.08	14.7	9.7	0.65	50	0.44	0.01
ZZ14031		2.14	13.7	1.22	3.43	0.11	0.02	0.09	0.015	0.06	12.5	7.1	0.38	288	1.50	0.02
ZZ14032		3.43	38.3	1.41	2.58	0.12	<0.02	0.03	0.018	0.07	16.2	8.4	0.17	111	1.94	0.02
ZZ14033		0.15	55.2	1.16	1.30	0.12	0.03	0.10	0.013	0.02	10.9	0.3	0.03	31	0.91	0.02
ZZ14034		1.14	19.4	1.46	2.21	0.09	0.03	0.08	0.015	0.04	8.0	3.4	0.20	1780	5.38	0.03
ZZ14035		2.68	16.8	1.13	3.76	0.10	0.04	0.06	0.021	0.08	11.1	10.6	0.99	289	1.27	0.01
ZZ14036		2.02	37.8	2.85	3.22	0.12	0.07	0.16	0.019	0.09	13.2	10.6	0.75	642	4.43	0.02
ZZ14037		0.95	11.3	0.98	2.01	0.10	<0.02	0.01	0.012	0.04	3.9	2.7	0.05	175	0.79	0.02
ZZ14038		1.36	9.8	1.34	2.04	0.09	0.02	0.02	0.016	0.06	8.1	6.7	0.19	129	0.77	0.02
ZZ14039		1.72	14.5	1.18	2.01	0.09	0.03	0.03	0.015	0.06	6.4	7.6	0.25	177	0.71	0.03
ZZ14040		2.15	20.6	2.45	2.69	0.11	0.04	0.05	0.052	0.08	23.0	12.2	0.27	235	1.18	0.02
ZZ14041		1.91	9.5	1.39	2.61	0.10	0.03	0.01	0.012	0.05	5.0	11.3	0.46	197	0.49	0.02
ZZ14042		3.77	12.9	2.21	2.66	0.11	0.06	0.04	0.026	0.08	20.9	14.5	0.65	238	1.44	0.01
ZZ14043		0.98	32.1	1.01	2.01	0.10	0.03	0.06	0.017	0.05	8.7	6.5	0.19	247	0.69	0.03
ZZ14044		1.87	11.6	1.73	2.92	0.10	0.04	0.02	0.086	0.05	7.7	16.0	0.39	124	1.44	0.02
ZZ14045		0.98	15.7	1.08	2.08	0.08	0.02	0.02	0.015	0.06	6.0	4.9	0.10	305	0.86	0.02
ZZ14046		1.31	21.8	1.54	2.47	0.11	0.03	0.04	0.021	0.08	10.5	11.2	0.39	365	0.60	0.02
ZZ14047		1.46	19.6	1.24	1.74	0.11	0.04	0.01	0.012	0.08	5.7	9.5	0.37	132	0.70	0.02
ZZ14048		1.11	12.5	1.56	1.67	0.12	0.04	0.04	0.026	0.05	17.8	8.6	0.26	173	1.01	0.01
ZZ14049		0.92	6.8	1.26	2.96	0.09	<0.02	0.24	0.030	0.04	6.4	1.4	0.03	39	0.99	0.03
ZZ14050		0.77	9.7	1.00	2.43	0.10	<0.02	0.01	0.017	0.04	14.1	1.2	0.02	20	1.52	0.01
ZZ14051		4.77	20.4	1.32	3.44	0.14	0.05	0.06	0.030	0.18	23.0	17.5	1.32	296	3.78	0.01
ZZ14052		5.14	47.6	1.07	3.34	0.14	0.06	0.11	0.023	0.22	24.7	22.5	1.21	141	4.67	0.02
ZZ14053		0.86	16.6	0.75	1.62	0.11	0.03	0.03	0.007	0.06	6.6	7.0	0.56	738	2.12	0.04
ZZ14054		2.94	28.3	1.46	4.53	0.12	0.10	0.08	0.028	0.13	16.6	18.8	1.67	233	2.87	0.01
ZZ14055		6.67	118.0	1.76	4.99	0.16	0.27	0.13	0.036	0.25	23.8	17.4	1.56	203	11.60	0.01
ZZ14056		2.77	23.9	1.54	4.54	0.12	0.04	0.08	0.025	0.09	21.3	14.2	0.78	165	1.88	0.01
ZZ14057		3.70	30.9	1.38	4.04	0.17	0.06	0.12	0.030	0.12	26.8	17.0	1.56	235	2.54	0.01
ZZ14058		3.52	35.8	2.30	6.63	0.12	0.06	0.07	0.036	0.11	21.5	30.0	1.22	267	3.98	0.01
ZZ14059		3.16	37.4	1.68	5.43	0.11	0.09	0.12	0.033	0.09	15.3	25.9	1.58	431	2.10	0.01

***** See Appendix Page for comments regarding this certificate *****

ALS Canada Ltd.
2103 Dollarton Hwy
North Vancouver BC V7H 0A7
Phone: 604 984 0221 Fax: 604 984 0218 www.alsglobal.com

To: **SILVER RANGE RESOURCES LTD.**
C/O ARCHER, CATHRO & ASSOCIATES (1981) LIMITED
1016-510 W HASTINGS ST
VANCOUVER BC V6B 1L8

Finalized Date: 1-OCT-2011
Account: RANSIL

Project: Silver Range - Keg

CERTIFICATE OF ANALYSIS WH11163854

Sample Description	Method	ME-MS41	ME-MS41	ME-MS41	ME-MS41	ME-MS41	ME-MS41	ME-MS41	ME-MS41	ME-MS41	ME-MS41	ME-MS41	ME-MS41	ME-MS41	ME-MS41	ME-MS41
	Analyte	Nb	Ni	P	Pb	Rb	Re	S	Sb	Sc	Se	Sn	Sr	Ta	Te	Th
	Units	ppm	ppm	ppm	ppm	ppm	ppm	%	ppm	ppm	ppm	ppm	ppm	ppm	ppm	ppm
	LOR	0.05	0.2	10	0.2	0.1	0.001	0.01	0.05	0.1	0.2	0.2	0.2	0.01	0.01	0.2
ZZ14020		0.23	4.5	650	5.1	6.0	<0.001	0.06	0.52	0.3	1.0	0.2	16.5	<0.01	0.01	<0.2
ZZ14021		0.47	16.2	1770	20.3	19.9	0.004	0.08	1.30	2.9	3.4	1.2	52.9	<0.01	0.02	1.2
ZZ14022		0.34	20.4	910	11.4	7.2	0.002	0.11	1.85	1.6	3.4	0.4	53.6	<0.01	0.03	0.4
ZZ14023		0.77	15.3	1030	23.0	14.1	0.001	0.02	1.55	2.5	2.0	1.5	28.7	<0.01	0.04	2.6
ZZ14024		0.48	9.1	320	12.8	12.1	<0.001	0.01	0.91	1.2	0.5	0.6	19.0	<0.01	0.03	2.7
ZZ14025		0.36	4.3	250	36.1	8.7	<0.001	0.03	1.01	0.6	0.7	0.4	15.5	<0.01	0.02	0.4
ZZ14026		0.52	10.8	690	8.2	10.9	0.001	0.09	1.03	1.2	1.9	0.6	81.0	<0.01	0.03	0.5
ZZ14027		0.50	20.4	870	13.0	10.0	0.001	0.03	1.82	1.9	1.2	0.5	21.9	<0.01	0.03	3.6
ZZ14028		0.42	14.3	760	13.7	13.0	0.001	0.01	1.18	1.9	1.5	0.6	22.4	<0.01	0.04	2.8
ZZ14029		0.50	14.0	1370	14.3	10.9	0.005	0.10	1.12	2.3	3.1	0.9	48.8	<0.01	0.02	1.2
ZZ14030		0.54	7.9	1120	14.6	13.1	0.004	0.09	0.89	2.4	3.4	1.0	33.6	<0.01	0.02	2.2
ZZ14031		0.42	9.3	1030	8.5	11.8	0.001	0.08	0.57	1.2	1.2	0.7	25.7	<0.01	<0.01	0.7
ZZ14032		0.20	13.3	580	9.1	8.9	0.001	0.05	0.58	0.9	1.4	0.3	24.5	<0.01	0.02	0.3
ZZ14033		0.28	14.2	1150	4.2	1.2	0.001	0.22	1.54	1.0	2.2	<0.2	61.0	0.01	0.03	0.5
ZZ14034		0.37	10.5	960	6.0	6.5	0.003	0.10	1.14	1.0	3.1	0.4	37.5	<0.01	0.02	0.6
ZZ14035		0.59	13.4	1100	12.3	13.9	0.004	0.07	1.03	2.2	2.6	1.5	41.1	<0.01	0.02	1.7
ZZ14036		0.54	39.3	1150	14.0	18.5	0.013	0.11	2.81	2.6	5.1	1.0	58.6	<0.01	0.06	1.9
ZZ14037		0.49	6.0	270	14.8	5.5	<0.001	0.03	3.09	0.6	<0.2	0.4	11.9	<0.01	0.01	0.4
ZZ14038		0.73	14.6	280	10.5	10.9	<0.001	0.02	2.09	1.2	<0.2	0.3	18.1	<0.01	<0.01	1.9
ZZ14039		0.73	15.1	390	25.6	13.1	<0.001	0.06	5.64	1.1	0.2	0.3	46.7	<0.01	<0.01	0.8
ZZ14040		1.01	36.4	290	19.6	18.7	<0.001	0.04	5.26	2.0	0.8	0.9	40.6	<0.01	0.02	2.9
ZZ14041		1.08	12.3	230	6.4	10.6	<0.001	0.04	1.01	1.2	<0.2	0.3	29.3	<0.01	<0.01	1.4
ZZ14042		0.65	28.8	390	24.6	13.5	<0.001	0.05	8.83	2.2	0.8	0.5	42.5	<0.01	0.02	3.3
ZZ14043		0.55	14.3	470	11.6	7.5	0.001	0.08	3.00	1.2	1.3	0.5	73.2	<0.01	0.02	0.6
ZZ14044		1.21	18.7	250	376	9.6	0.001	0.04	117.0	1.5	<0.2	1.3	27.1	<0.01	0.02	2.4
ZZ14045		0.72	10.6	260	14.5	12.2	0.001	0.04	5.36	0.8	0.3	0.3	37.2	<0.01	<0.01	0.8
ZZ14046		0.61	25.4	460	14.9	14.8	0.001	0.06	2.85	1.8	1.4	0.5	71.4	<0.01	0.01	1.2
ZZ14047		0.57	35.9	430	10.8	9.9	<0.001	0.06	0.86	1.0	<0.2	0.2	75.7	<0.01	<0.01	1.4
ZZ14048		0.23	23.2	490	22.1	4.7	<0.001	0.05	4.58	1.3	1.0	0.3	53.3	<0.01	0.02	1.8
ZZ14049		0.21	2.3	570	31.1	3.8	0.001	0.07	1.34	0.5	3.0	0.3	39.3	<0.01	0.08	0.2
ZZ14050		0.30	4.4	370	21.6	3.9	0.001	0.06	2.29	0.6	1.6	0.3	52.2	<0.01	0.09	2.5
ZZ14051		0.20	31.7	7300	8.7	20.8	0.002	0.05	2.66	4.7	2.9	1.0	206	<0.01	0.06	3.2
ZZ14052		0.15	54.2	8450	7.1	22.2	0.002	0.06	3.80	4.5	6.5	1.3	437	<0.01	0.05	1.8
ZZ14053		0.21	11.3	1130	3.8	5.8	0.011	0.09	1.16	1.0	6.1	0.2	127.5	<0.01	<0.01	0.4
ZZ14054		0.24	27.0	2620	9.4	16.2	0.003	0.04	2.28	4.8	2.2	0.7	145.0	<0.01	0.04	3.4
ZZ14055		0.05	69.3	4220	7.8	21.6	0.004	0.04	2.63	8.5	7.6	0.5	234	<0.01	0.07	4.1
ZZ14056		0.40	22.0	2210	13.2	16.5	0.001	0.03	1.60	3.6	2.4	0.9	53.2	<0.01	0.03	3.4
ZZ14057		0.19	31.1	5700	10.1	15.4	0.001	0.05	1.63	5.9	3.0	0.6	364	<0.01	0.02	3.2
ZZ14058		1.06	34.6	1630	18.8	23.6	0.001	0.03	2.69	4.9	3.0	2.5	35.4	0.01	0.06	4.6
ZZ14059		0.55	24.2	1230	16.8	16.7	0.001	0.05	2.27	4.6	2.5	1.3	39.6	0.01	0.03	2.7

***** See Appendix Page for comments regarding this certificate *****

ALS Canada Ltd.
2103 Dollarton Hwy
North Vancouver BC V7H 0A7
Phone: 604 984 0221 Fax: 604 984 0218 www.alsglobal.com

To: **SILVER RANGE RESOURCES LTD.**
C/O ARCHER, CATHRO & ASSOCIATES (1981) LIMITED
1016-510 W HASTINGS ST
VANCOUVER BC V6B 1L8

Finalized Date: 1-OCT-2011
Account: RANSIL

Project: Silver Range - Keg

CERTIFICATE OF ANALYSIS WH11163854

Sample Description	Method	ME-MS41	ME-MS41	ME-MS41	ME-MS41	ME-MS41	ME-MS41	ME-MS41	ME-MS41
	Analyte	Ti	Tl	U	V	W	Y	Zn	Zr
	Units	%	ppm	ppm	ppm	ppm	ppm	ppm	ppm
	LOR	0.005	0.02	0.05	1	0.05	0.05	2	0.5
ZZ14020		0.013	0.10	0.58	14	<0.05	2.63	21	<0.5
ZZ14021		0.029	0.45	1.29	47	0.11	14.30	103	2.1
ZZ14022		0.021	0.14	1.85	26	0.32	12.25	64	0.9
ZZ14023		0.022	0.28	1.04	44	0.16	8.14	104	0.7
ZZ14024		0.016	0.17	0.47	31	0.12	3.18	72	<0.5
ZZ14025		0.018	0.28	0.54	25	0.24	2.12	37	<0.5
ZZ14026		0.016	0.12	0.85	22	0.10	3.63	55	1.5
ZZ14027		0.020	0.19	0.78	33	0.11	7.52	118	0.7
ZZ14028		0.011	0.22	1.11	37	0.10	7.01	92	<0.5
ZZ14029		0.023	0.26	1.65	45	0.11	10.45	74	1.8
ZZ14030		0.020	0.26	1.06	32	0.09	6.92	54	1.2
ZZ14031		0.018	0.18	0.93	30	0.08	4.67	59	0.5
ZZ14032		0.020	0.12	1.14	30	0.07	10.05	78	<0.5
ZZ14033		0.017	0.03	1.20	10	<0.05	9.96	29	1.9
ZZ14034		0.017	0.11	1.12	21	0.11	5.41	47	1.2
ZZ14035		0.031	0.30	1.25	46	0.19	8.46	91	1.3
ZZ14036		0.022	0.25	1.74	51	0.16	12.25	251	2.3
ZZ14037		0.027	0.06	0.28	27	0.09	1.46	57	<0.5
ZZ14038		0.034	0.10	0.49	26	0.16	5.07	43	0.9
ZZ14039		0.028	0.17	1.04	29	0.07	5.39	66	1.3
ZZ14040		0.030	0.22	0.89	36	0.14	20.1	135	2.0
ZZ14041		0.034	0.12	0.65	37	0.08	3.87	102	1.2
ZZ14042		0.027	0.28	0.84	47	0.06	10.80	117	3.3
ZZ14043		0.025	0.11	1.65	23	0.11	9.52	42	1.5
ZZ14044		0.030	0.22	0.65	44	0.09	6.96	198	1.7
ZZ14045		0.025	0.12	0.89	30	0.10	4.37	83	1.0
ZZ14046		0.025	0.16	1.26	36	0.14	12.75	67	1.5
ZZ14047		0.022	0.11	0.58	31	0.06	6.98	243	2.0
ZZ14048		0.009	0.10	0.50	27	<0.05	10.85	72	1.7
ZZ14049		0.019	0.29	0.55	32	0.05	2.03	15	<0.5
ZZ14050		0.019	0.23	0.34	32	0.07	2.72	18	<0.5
ZZ14051		0.018	0.88	2.31	68	0.08	29.1	122	3.0
ZZ14052		0.014	0.73	3.88	80	0.14	36.4	189	2.6
ZZ14053		0.015	0.10	3.36	18	<0.05	7.74	30	1.2
ZZ14054		0.018	0.34	1.33	51	0.13	20.4	95	3.4
ZZ14055		0.016	0.57	2.73	68	<0.05	33.4	153	12.5
ZZ14056		0.017	0.34	0.97	46	0.11	17.00	61	1.7
ZZ14057		0.019	0.39	1.75	67	0.05	34.7	80	2.9
ZZ14058		0.025	0.45	1.48	68	0.22	13.70	81	1.9
ZZ14059		0.020	0.44	1.14	57	0.13	16.85	94	2.6

***** See Appendix Page for comments regarding this certificate *****

ALS Canada Ltd.
2103 Dollarton Hwy
North Vancouver BC V7H 0A7
Phone: 604 984 0221 Fax: 604 984 0218 www.alsglobal.com

To: **SILVER RANGE RESOURCES LTD.**
C/O ARCHER, CATHRO & ASSOCIATES (1981) LIMITED
1016-510 W HASTINGS ST
VANCOUVER BC V6B 1L8

Finalized Date: 1-OCT-2011
Account: RANSIL

Project: Silver Range - Keg

CERTIFICATE OF ANALYSIS WH11163854

Sample Description	Method	WEI-21	Au-TL43	ME-MS41	ME-MS41	ME-MS41	ME-MS41	ME-MS41	ME-MS41	ME-MS41	ME-MS41	ME-MS41	ME-MS41	ME-MS41	ME-MS41	ME-MS41
	Analyte	Recvd Wt.	Au	Ag	Al	As	Au	B	Ba	Be	Bi	Ca	Cd	Ce	Co	Cr
	Units	kg	ppm	ppm	%	ppm	ppm	ppm	ppm	ppm	ppm	%	ppm	ppm	ppm	ppm
	LOR	0.02	0.001	0.01	0.01	0.1	0.2	10	10	0.05	0.01	0.01	0.01	0.02	0.1	1
ZZ14060		0.24	0.001	0.54	0.89	80.6	<0.2	<10	70	0.67	0.08	2.18	1.02	26.5	4.3	50
ZZ14061		0.22	0.004	1.21	1.46	23.7	<0.2	<10	150	0.91	0.14	1.80	1.33	29.1	6.8	49
ZZ14062		0.20	0.003	0.90	1.33	14.3	<0.2	<10	170	0.74	0.18	1.51	2.00	31.5	7.5	40
ZZ14063		0.24	0.002	1.25	1.60	21.3	<0.2	<10	160	0.86	0.14	1.40	1.39	29.9	6.7	51
ZZ14064		0.18	0.002	1.16	1.32	37.0	<0.2	<10	120	0.47	0.13	0.95	0.47	29.4	5.8	34
ZZ14065		0.14	0.001	0.36	0.81	6.9	<0.2	<10	140	0.28	0.08	1.41	0.46	14.35	3.0	23
ZZ14066		0.14	0.001	0.32	0.82	7.9	<0.2	<10	230	0.30	0.12	1.05	0.37	18.20	3.2	17
ZZ14067		0.22	0.003	0.49	1.17	20.1	<0.2	<10	210	0.30	0.14	1.77	0.22	19.30	4.7	38
ZZ14068		0.22	0.002	0.89	1.48	24.9	<0.2	<10	120	0.68	0.25	1.30	0.77	22.7	5.9	62
ZZ14069		0.16	0.002	0.63	1.00	14.9	<0.2	<10	250	0.47	0.17	1.64	2.04	20.4	6.6	30
ZZ14070		0.18	0.004	0.83	0.74	9.6	<0.2	<10	80	0.29	0.08	1.87	0.60	12.15	3.1	38
ZZ14071		0.20	0.003	1.16	1.48	28.8	<0.2	<10	220	0.79	0.34	2.29	1.83	27.4	6.4	58
ZZ14072		0.26	0.006	3.36	1.13	15	<0.2	<10	80	0.71	0.18	11.25	1.70	21.9	3.3	105
ZZ14073		0.24	0.003	1.08	1.48	12.1	<0.2	<10	110	0.73	0.14	1.15	0.72	27.8	5.4	63
ZZ14074		0.16	0.003	0.86	1.35	19.4	<0.2	<10	120	0.63	0.13	1.70	1.08	25.2	4.7	79
ZZ14075		0.28	0.003	0.80	1.43	17.8	<0.2	<10	320	0.73	0.23	1.59	1.13	29.9	7.8	54
ZZ14076		0.18	0.002	0.73	1.28	16.5	<0.2	<10	100	0.52	0.11	2.14	0.51	18.85	4.1	50
ZZ14077		0.30	0.003	1.31	1.44	13.7	<0.2	<10	190	0.74	0.17	2.22	2.82	23.8	6.9	66
ZZ14078		0.40	0.003	1.27	1.71	19.3	<0.2	<10	170	0.79	0.18	8.02	1.50	21.6	5.5	55
ZZ14079		0.34	0.003	2.27	1.95	22.7	<0.2	<10	340	1.11	0.21	1.05	0.85	47.4	6.8	65
ZZ14080		0.26	0.002	0.66	1.74	30.8	<0.2	<10	180	0.67	0.21	0.46	0.48	27.9	5.9	58
ZZ14081		0.14	0.001	0.43	0.93	20.7	<0.2	<10	480	0.35	0.21	0.23	0.44	23.6	5.6	20
ZZ14082		0.16	0.002	0.31	0.63	17.8	<0.2	<10	320	0.23	0.24	0.09	0.27	22.9	3.8	17
ZZ14083		0.14	0.002	0.38	0.66	45.4	<0.2	<10	140	0.42	0.11	0.51	0.27	27.6	5.2	14
ZZ14084		0.12	0.002	0.46	1.07	20.2	<0.2	<10	350	0.63	0.19	0.86	0.44	38.2	7.0	21
ZZ14085		0.14	0.002	0.44	1.03	15.6	<0.2	<10	290	0.52	0.21	0.81	0.50	35.9	6.6	20
ZZ14086		0.12	0.001	0.29	0.70	7.1	<0.2	<10	100	0.37	0.10	0.88	0.21	17.95	3.2	8
ZZ14087		0.12	0.002	1.17	0.23	7.1	<0.2	<10	90	0.08	0.17	0.13	0.14	7.61	1.0	5
ZZ14088		0.14	0.003	1.66	0.42	19.0	<0.2	<10	140	0.13	0.17	0.06	0.17	16.25	1.4	9
ZZ14089		0.26	0.004	1.16	0.48	9.2	<0.2	<10	100	0.11	0.13	0.09	0.06	13.45	1.6	5
ZZ14090		0.22	0.021	3.06	0.72	36.8	<0.2	<10	240	0.29	0.44	0.05	0.17	28.6	3.1	17
ZZ14091		0.14	0.004	1.09	0.62	5.5	<0.2	<10	110	0.13	0.12	0.09	0.11	8.71	1.4	7
ZZ14092		0.12	0.001	0.80	0.40	1.3	<0.2	<10	30	0.05	0.04	0.04	0.05	3.28	1.1	2
ZZ14093		0.18	0.010	1.56	0.38	36.7	<0.2	<10	430	0.25	0.40	0.06	0.08	31.7	0.9	13
ZZ14094		0.16	0.007	1.23	0.49	19.9	<0.2	<10	270	0.22	0.39	0.02	0.07	33.4	1.2	11
ZZ14095		0.26	0.006	1.80	0.86	18.9	<0.2	<10	530	0.38	0.27	0.06	0.19	23.4	3.4	16
ZZ14096		0.20	0.007	1.71	0.90	19.7	<0.2	<10	740	0.38	0.25	0.08	0.16	25.0	3.9	18
ZZ14097		0.18	0.009	1.70	0.43	16.1	<0.2	<10	280	0.16	0.22	0.11	0.16	14.55	2.8	9
ZZ14098		0.14	0.010	4.11	0.62	11.8	<0.2	<10	200	0.18	0.35	0.11	0.10	14.75	1.5	10
ZZ14099		0.16	0.004	0.55	1.16	30.5	<0.2	<10	840	0.45	0.37	0.11	0.29	23.1	5.3	23

***** See Appendix Page for comments regarding this certificate *****

ALS Canada Ltd.
2103 Dollarton Hwy
North Vancouver BC V7H 0A7
Phone: 604 984 0221 Fax: 604 984 0218 www.alsglobal.com

To: **SILVER RANGE RESOURCES LTD.**
C/O ARCHER, CATHRO & ASSOCIATES (1981) LIMITED
1016-510 W HASTINGS ST
VANCOUVER BC V6B 1L8

Finalized Date: 1-OCT-2011
Account: RANSIL

Project: Silver Range - Keg

CERTIFICATE OF ANALYSIS WH11163854

Sample Description	Method	ME-MS41	ME-MS41	ME-MS41	ME-MS41	ME-MS41	ME-MS41	ME-MS41	ME-MS41	ME-MS41	ME-MS41	ME-MS41	ME-MS41	ME-MS41	ME-MS41	ME-MS41
	Analyte	Cs	Cu	Fe	Ga	Ge	Hf	Hg	In	K	La	Li	Mg	Mn	Mo	Na
	Units	ppm	ppm	%	ppm	ppm	ppm	ppm	ppm	%	ppm	ppm	%	ppm	ppm	%
	LOR	0.05	0.2	0.01	0.05	0.05	0.02	0.01	0.005	0.01	0.2	0.1	0.01	5	0.05	0.01
ZZ14060		7.37	16.9	1.24	3.99	0.13	0.08	0.01	0.024	0.09	15.1	14.7	1.42	476	0.64	0.01
ZZ14061		4.81	43.5	1.62	4.90	0.12	0.07	0.16	0.030	0.09	18.7	24.0	1.77	277	0.73	0.01
ZZ14062		3.40	34.6	1.57	4.14	0.12	0.07	0.10	0.030	0.11	18.5	19.9	1.20	201	1.31	0.02
ZZ14063		6.46	26.9	1.59	4.51	0.13	0.08	0.08	0.023	0.12	17.4	22.5	2.19	315	2.43	0.01
ZZ14064		5.33	14.0	1.41	3.82	0.14	0.06	0.06	0.020	0.17	17.4	24.3	1.68	158	5.01	0.01
ZZ14065		1.75	13.7	0.86	2.48	0.05	0.05	0.05	0.014	0.06	7.5	9.7	0.86	217	0.55	0.03
ZZ14066		1.17	13.1	1.05	2.66	0.05	0.03	0.07	0.017	0.07	10.0	9.4	0.46	176	1.54	0.02
ZZ14067		2.26	17.1	1.19	3.96	<0.05	0.04	0.08	0.023	0.07	10.6	14.2	1.02	289	0.71	0.02
ZZ14068		4.61	30.4	1.46	5.12	0.08	0.07	0.07	0.031	0.11	16.2	23.9	1.72	234	0.98	0.02
ZZ14069		1.86	25.1	1.31	3.29	0.05	0.05	0.09	0.025	0.08	11.6	11.4	0.83	535	1.23	0.02
ZZ14070		2.88	17.2	0.85	2.99	0.06	0.03	0.12	0.014	0.06	7.5	11.7	0.93	82	0.34	0.02
ZZ14071		3.63	34.7	1.73	5.01	0.08	0.08	0.07	0.053	0.11	17.9	19.9	1.66	297	2.28	0.01
ZZ14072		4.56	66.9	1.09	4.06	0.11	0.20	0.11	0.027	0.15	24.1	15.0	1.64	192	2.86	0.02
ZZ14073		4.41	25.8	1.43	5.43	0.07	0.03	0.07	0.032	0.10	17.0	20.9	1.82	210	0.86	0.01
ZZ14074		2.75	16.9	1.44	4.02	0.07	0.05	0.07	0.035	0.09	17.1	17.9	1.64	284	1.04	0.01
ZZ14075		1.91	29.6	2.01	4.54	0.06	0.06	0.11	0.035	0.11	19.3	19.4	1.09	330	1.32	0.02
ZZ14076		2.30	14.7	1.27	3.35	0.05	0.02	0.04	0.021	0.10	10.3	19.4	1.38	217	1.25	0.02
ZZ14077		3.84	24.7	1.57	4.24	0.06	0.05	0.09	0.029	0.15	14.8	23.6	1.57	556	0.97	0.02
ZZ14078		8.21	41.1	1.46	4.52	0.08	0.22	0.05	0.037	0.26	12.6	25.1	2.16	287	2.24	0.02
ZZ14079		4.09	34.6	2.00	5.16	0.08	0.06	0.12	0.038	0.12	28.5	19.8	1.64	385	2.36	0.01
ZZ14080		3.72	17.7	1.74	5.21	0.06	<0.02	0.02	0.035	0.09	15.0	20.6	1.25	249	1.66	0.01
ZZ14081		1.95	18.2	2.17	3.76	<0.05	<0.02	0.03	0.035	0.12	12.4	11.5	0.29	156	1.90	0.01
ZZ14082		2.12	19.3	2.10	4.32	0.05	<0.02	0.02	0.025	0.12	12.8	7.1	0.21	92	2.25	0.01
ZZ14083		1.78	12.7	1.79	2.28	0.05	0.03	0.02	0.032	0.05	13.6	6.3	0.23	223	1.13	0.03
ZZ14084		2.89	14.6	2.42	3.12	0.06	0.03	0.05	0.033	0.08	16.0	9.1	0.29	324	1.47	0.01
ZZ14085		1.98	15.1	2.29	3.60	0.05	0.02	0.06	0.031	0.11	13.7	9.3	0.29	372	1.41	0.02
ZZ14086		2.12	15.1	1.27	2.00	<0.05	0.03	0.03	0.014	0.05	9.3	3.9	0.12	198	0.63	0.04
ZZ14087		0.72	12.7	0.71	1.59	<0.05	<0.02	0.10	0.012	0.05	4.4	0.9	0.02	27	1.08	0.02
ZZ14088		1.00	26.0	1.13	2.77	<0.05	<0.02	0.08	0.033	0.06	8.5	1.2	0.03	30	2.29	0.02
ZZ14089		0.56	13.4	0.83	2.18	<0.05	<0.02	0.02	0.011	0.06	6.5	1.7	0.04	91	2.15	0.03
ZZ14090		1.51	17.0	2.13	3.03	0.06	0.02	0.09	0.044	0.15	15.0	6.6	0.15	114	4.08	0.02
ZZ14091		1.09	13.8	0.89	2.47	<0.05	0.02	0.06	0.016	0.05	4.8	1.5	0.04	39	1.04	0.02
ZZ14092		0.34	4.5	0.52	1.68	<0.05	0.02	0.04	<0.005	0.03	1.8	0.6	0.02	64	0.46	0.02
ZZ14093		1.24	13.7	1.72	3.32	0.08	<0.02	0.06	0.057	0.14	17.7	1.9	0.03	78	4.20	0.01
ZZ14094		1.49	17.6	1.58	4.46	0.06	<0.02	0.03	0.032	0.05	17.5	1.8	0.02	28	3.86	0.01
ZZ14095		2.75	24.2	2.40	3.74	<0.05	<0.02	0.06	0.029	0.13	13.7	7.1	0.13	297	2.27	0.02
ZZ14096		1.74	23.9	2.19	3.85	0.05	<0.02	0.04	0.036	0.14	14.5	10.2	0.21	280	2.23	0.02
ZZ14097		1.09	18.0	1.97	2.82	<0.05	<0.02	0.10	0.026	0.11	8.6	2.6	0.06	787	1.87	0.02
ZZ14098		1.00	12.4	1.65	3.89	<0.05	<0.02	0.14	0.019	0.10	8.4	4.3	0.06	202	1.85	0.02
ZZ14099		1.65	25.4	2.42	4.52	0.05	<0.02	0.04	0.035	0.13	12.2	13.1	0.33	300	3.08	0.02

***** See Appendix Page for comments regarding this certificate *****

ALS Canada Ltd.
2103 Dollarton Hwy
North Vancouver BC V7H 0A7
Phone: 604 984 0221 Fax: 604 984 0218 www.alsglobal.com

To: **SILVER RANGE RESOURCES LTD.**
C/O ARCHER, CATHRO & ASSOCIATES (1981) LIMITED
1016-510 W HASTINGS ST
VANCOUVER BC V6B 1L8

Finalized Date: 1-OCT-2011
Account: RANSIL

Project: Silver Range - Keg

CERTIFICATE OF ANALYSIS WH11163854

Sample Description	Method	ME-MS41	ME-MS41	ME-MS41	ME-MS41	ME-MS41	ME-MS41	ME-MS41	ME-MS41	ME-MS41	ME-MS41	ME-MS41	ME-MS41	ME-MS41	ME-MS41	ME-MS41
	Analyte	Nb	Ni	P	Pb	Rb	Re	S	Sb	Sc	Se	Sn	Sr	Ta	Te	Th
	Units	ppm	ppm	ppm	ppm	ppm	ppm	%	ppm	ppm	ppm	ppm	ppm	ppm	ppm	ppm
	LOR	0.05	0.2	10	0.2	0.1	0.001	0.01	0.05	0.1	0.2	0.2	0.2	0.01	0.01	0.2
ZZ14060		0.94	13.1	1910	26.5	18.6	0.001	0.04	1.46	3.7	1.1	3.2	60.1	<0.01	0.01	3.3
ZZ14061		0.64	26.8	1880	14.8	23.1	0.003	0.08	3.70	4.2	2.4	2.0	61.7	<0.01	0.02	2.2
ZZ14062		0.85	31.2	2010	22.8	22.4	0.002	0.07	2.57	4.2	2.0	1.9	57.4	<0.01	0.05	3.6
ZZ14063		0.28	27.6	3020	16.2	22.3	0.001	0.04	3.54	4.1	2.1	1.2	56.0	<0.01	0.04	3.5
ZZ14064		0.25	17.4	2700	19.8	19.0	0.001	0.03	4.54	2.9	1.7	7.3	36.6	<0.01	0.03	4.0
ZZ14065		0.25	10.6	1380	5.8	8.2	0.002	0.07	0.77	1.5	1.3	0.4	44.2	<0.01	0.02	0.8
ZZ14066		0.54	9.7	920	9.5	9.9	0.003	0.09	0.81	1.4	2.8	0.6	43.7	<0.01	0.01	0.7
ZZ14067		0.66	12.3	1580	15.1	12.4	0.005	0.08	0.95	2.2	2.0	1.3	59.1	<0.01	0.02	1.2
ZZ14068		0.97	20.8	2490	19.3	16.9	0.001	0.04	1.70	4.0	1.8	2.3	45.0	<0.01	0.04	2.3
ZZ14069		0.69	18.4	1400	22.7	13.9	0.004	0.10	1.46	2.7	3.9	1.5	52.7	<0.01	0.03	1.5
ZZ14070		0.31	8.6	1390	6.8	8.7	0.002	0.09	0.97	1.8	2.2	0.7	50.3	<0.01	0.03	0.5
ZZ14071		0.88	31.5	2080	51.8	17.8	0.001	0.03	2.43	4.6	1.5	3.4	60.9	<0.01	0.03	3.4
ZZ14072		0.35	27.8	5700	11.7	16.0	0.002	0.04	2.38	5.1	4.3	1.2	351	<0.01	0.06	3.2
ZZ14073		0.97	20.5	1930	12.4	14.1	0.001	0.02	1.38	4.0	1.2	0.9	34.2	<0.01	0.04	2.2
ZZ14074		0.64	19.8	2400	37.1	10.9	0.001	0.05	1.41	3.1	1.7	1.5	56.6	<0.01	0.02	1.6
ZZ14075		1.14	29.8	2230	23.9	14.3	0.002	0.05	1.58	4.2	1.9	1.5	59.8	<0.01	0.05	2.9
ZZ14076		0.71	16.3	2020	21.2	11.9	<0.001	0.05	1.55	1.8	1.0	0.9	63.7	<0.01	0.03	0.9
ZZ14077		0.95	23.5	2230	20.5	26.4	0.001	0.05	1.21	3.5	2.4	1.3	59.3	<0.01	0.03	2.3
ZZ14078		0.71	26.2	1790	34.0	27.9	0.001	0.05	2.15	4.6	2.5	2.1	196.5	<0.01	0.06	4.8
ZZ14079		0.87	34.5	2070	29.2	16.2	0.001	0.03	2.11	5.7	2.8	1.8	39.5	<0.01	0.07	4.2
ZZ14080		0.88	25.2	1390	50.1	17.5	<0.001	0.01	1.59	2.9	1.4	6.6	22.9	<0.01	0.05	1.9
ZZ14081		1.00	21.3	340	39.5	14.1	<0.001	0.05	7.42	2.0	0.8	0.8	22.0	<0.01	0.05	1.7
ZZ14082		1.10	16.8	390	20.4	19.0	<0.001	0.08	3.33	1.8	1.4	0.9	22.1	<0.01	0.06	1.8
ZZ14083		0.63	24.9	640	65.7	6.4	<0.001	0.03	13.35	1.7	0.6	0.4	28.4	<0.01	0.02	2.1
ZZ14084		0.74	28.9	580	25.0	12.7	<0.001	0.06	7.45	2.1	0.9	0.4	43.3	<0.01	0.06	1.2
ZZ14085		0.78	20.4	550	22.7	10.2	<0.001	0.07	2.94	1.8	0.9	0.6	47.6	<0.01	0.03	1.2
ZZ14086		0.44	12.1	620	12.1	5.6	0.001	0.06	2.69	1.0	0.8	0.2	44.8	<0.01	0.02	0.6
ZZ14087		0.13	4.8	680	18.7	3.2	<0.001	0.08	1.73	0.1	0.9	0.4	26.4	<0.01	0.07	<0.2
ZZ14088		0.30	6.8	490	24.6	5.0	0.001	0.09	2.39	0.3	1.9	0.5	19.2	<0.01	0.07	<0.2
ZZ14089		0.40	3.2	440	13.8	4.1	<0.001	0.06	1.55	0.5	1.1	0.3	16.9	<0.01	0.04	0.6
ZZ14090		0.74	10.7	420	79.6	10.7	<0.001	0.29	3.84	1.6	7.9	0.5	41.2	<0.01	0.11	2.7
ZZ14091		0.56	3.5	490	7.6	4.0	<0.001	0.07	1.33	0.5	1.1	0.3	15.2	<0.01	0.04	0.4
ZZ14092		0.33	1.6	240	2.1	2.2	<0.001	0.02	0.26	0.2	0.2	0.2	8.1	<0.01	0.01	0.2
ZZ14093		0.32	3.9	690	25.9	8.4	<0.001	0.25	4.01	1.1	6.2	0.5	58.4	<0.01	0.13	1.5
ZZ14094		0.57	5.7	380	23.0	6.8	<0.001	0.07	2.71	1.1	3.3	0.8	37.1	<0.01	0.13	2.0
ZZ14095		0.60	13.2	740	19.3	12.5	<0.001	0.22	3.26	1.4	2.9	0.5	32.4	<0.01	0.08	1.2
ZZ14096		0.62	14.3	690	25.9	10.1	<0.001	0.19	2.73	1.3	2.7	0.6	51.5	<0.01	0.06	0.7
ZZ14097		0.25	6.1	1020	48.3	9.6	<0.001	0.21	1.82	0.4	3.3	0.5	59.7	<0.01	0.14	0.2
ZZ14098		0.51	5.1	520	36.2	8.6	0.001	0.12	2.06	0.6	4.1	0.6	28.6	<0.01	0.12	0.8
ZZ14099		0.50	19.5	870	40.3	12.6	0.001	0.08	2.61	1.3	1.7	2.6	32.1	<0.01	0.10	0.5

***** See Appendix Page for comments regarding this certificate *****

ALS Canada Ltd.
2103 Dollarton Hwy
North Vancouver BC V7H 0A7
Phone: 604 984 0221 Fax: 604 984 0218 www.alsglobal.com

To: **SILVER RANGE RESOURCES LTD.**
C/O ARCHER, CATHRO & ASSOCIATES (1981) LIMITED
1016-510 W HASTINGS ST
VANCOUVER BC V6B 1L8

Finalized Date: 1-OCT-2011
Account: RANSIL

Project: Silver Range - Keg

CERTIFICATE OF ANALYSIS WH11163854

Sample Description	Method	ME-MS41	ME-MS41	ME-MS41	ME-MS41	ME-MS41	ME-MS41	ME-MS41	ME-MS41
	Analyte	Ti	Tl	U	V	W	Y	Zn	Zr
	Units	%	ppm	ppm	ppm	ppm	ppm	ppm	ppm
	LOR	0.005	0.02	0.05	1	0.05	0.05	2	0.5
ZZ14060		0.064	0.77	0.56	44	0.16	15.45	80	3.3
ZZ14061		0.031	0.67	0.98	52	0.13	20.5	89	2.4
ZZ14062		0.032	0.46	1.45	58	0.16	17.25	160	3.1
ZZ14063		0.022	0.59	0.81	53	0.07	21.7	134	2.8
ZZ14064		0.021	0.45	1.10	52	0.13	14.10	127	3.0
ZZ14065		0.018	0.25	0.43	30	0.05	7.14	49	1.5
ZZ14066		0.018	0.19	1.47	32	0.07	6.47	65	1.2
ZZ14067		0.023	0.36	1.28	54	0.10	8.78	81	1.7
ZZ14068		0.044	0.58	1.37	59	0.14	19.40	93	2.7
ZZ14069		0.027	0.37	2.23	44	0.10	10.10	105	1.8
ZZ14070		0.022	0.22	1.47	35	<0.05	7.77	58	1.5
ZZ14071		0.040	0.58	1.00	65	0.13	19.45	162	3.0
ZZ14072		0.031	0.59	1.54	55	0.06	33.9	83	9.2
ZZ14073		0.050	0.41	0.87	56	0.13	18.65	73	1.3
ZZ14074		0.032	0.35	1.06	53	0.08	16.95	81	1.7
ZZ14075		0.038	0.31	1.01	54	0.19	16.65	90	2.2
ZZ14076		0.032	0.39	0.64	36	0.13	9.36	52	0.5
ZZ14077		0.041	0.50	1.22	48	0.20	15.35	84	1.6
ZZ14078		0.080	1.13	1.05	48	0.14	19.50	78	9.8
ZZ14079		0.035	0.51	1.11	62	0.25	29.3	99	2.3
ZZ14080		0.038	0.43	0.79	62	0.17	11.70	77	0.7
ZZ14081		0.035	0.23	0.75	44	0.33	3.21	69	0.5
ZZ14082		0.050	0.37	0.58	44	0.35	2.97	59	<0.5
ZZ14083		0.032	0.16	0.62	30	0.10	8.11	74	1.8
ZZ14084		0.030	0.20	1.05	40	0.14	10.45	68	1.0
ZZ14085		0.032	0.23	0.73	42	0.23	7.88	69	0.8
ZZ14086		0.028	0.15	1.18	29	0.08	9.04	38	1.3
ZZ14087		0.008	0.14	0.26	18	0.06	1.09	20	<0.5
ZZ14088		0.019	0.20	0.50	29	0.09	1.47	25	<0.5
ZZ14089		0.028	0.32	0.32	23	0.06	1.72	15	0.5
ZZ14090		0.032	0.93	0.86	39	0.17	3.83	33	0.7
ZZ14091		0.028	0.22	0.38	20	0.07	1.39	13	0.5
ZZ14092		0.027	0.05	0.19	15	0.06	0.51	8	0.6
ZZ14093		0.015	1.10	1.03	38	0.06	7.42	23	<0.5
ZZ14094		0.019	0.45	0.76	53	0.11	5.46	21	0.5
ZZ14095		0.029	0.90	0.77	45	0.12	4.00	51	<0.5
ZZ14096		0.031	0.77	0.71	43	0.15	3.62	47	<0.5
ZZ14097		0.023	0.80	0.44	52	0.10	1.72	64	<0.5
ZZ14098		0.022	0.42	0.43	41	0.11	1.27	42	<0.5
ZZ14099		0.016	0.33	0.78	58	0.17	5.39	82	<0.5

***** See Appendix Page for comments regarding this certificate *****

ALS Canada Ltd.
2103 Dollarton Hwy
North Vancouver BC V7H 0A7
Phone: 604 984 0221 Fax: 604 984 0218 www.alsglobal.com

To: **SILVER RANGE RESOURCES LTD.**
C/O ARCHER, CATHRO & ASSOCIATES (1981) LIMITED
1016-510 W HASTINGS ST
VANCOUVER BC V6B 1L8

Finalized Date: 1-OCT-2011
Account: RANSIL

Project: Silver Range - Keg

CERTIFICATE OF ANALYSIS WH11163854

Sample Description	Method	WEI-21	Au-TL43	ME-MS41	ME-MS41	ME-MS41	ME-MS41	ME-MS41	ME-MS41	ME-MS41	ME-MS41	ME-MS41	ME-MS41	ME-MS41	ME-MS41	ME-MS41
	Analyte	Recvd Wt.	Au	Ag	Al	As	Au	B	Ba	Be	Bi	Ca	Cd	Ce	Co	Cr
	Units	kg	ppm	ppm	%	ppm	ppm	ppm	ppm	ppm	ppm	%	ppm	ppm	ppm	ppm
	LOR	0.02	0.001	0.01	0.01	0.1	0.2	10	10	0.05	0.01	0.01	0.01	0.02	0.1	1
ZZ14100		0.14	0.005	2.85	0.73	17.9	<0.2	<10	360	0.17	0.28	0.06	0.16	17.85	2.6	16
ZZ14101		0.22	0.008	2.88	1.01	22.9	<0.2	<10	480	0.38	0.32	0.05	0.24	23.0	3.4	22
ZZ14102		0.14	0.004	1.30	0.76	27.3	<0.2	<10	980	0.33	0.28	0.19	0.27	24.4	3.4	18
ZZ14103		0.16	0.005	1.74	0.87	27.9	<0.2	<10	1090	0.49	0.33	0.20	0.49	22.5	4.2	19
ZZ14104		0.18	0.003	0.67	1.20	142.5	<0.2	<10	560	0.46	0.75	0.10	0.49	19.80	4.9	22
ZZ14105		0.18	0.005	1.30	1.31	148.0	<0.2	<10	480	0.57	0.81	0.09	0.41	22.0	7.0	24
ZZ14106		0.12	0.001	0.50	0.52	22.1	<0.2	<10	240	0.12	0.34	0.08	0.17	17.75	1.8	13
ZZ14107		0.22	0.011	2.05	1.04	30.6	<0.2	<10	420	0.25	0.50	0.05	0.17	32.1	3.1	24
ZZ14108		0.12	0.002	0.93	0.88	12.9	<0.2	<10	500	0.29	0.22	0.11	0.10	15.95	2.2	14
ZZ14109		0.16	0.002	1.01	1.10	82.8	<0.2	<10	810	0.36	0.45	0.06	0.48	19.05	3.5	21
ZZ14110		0.12	0.009	2.03	0.97	85.0	<0.2	<10	970	0.24	0.51	0.07	0.19	18.05	3.3	19
ZZ14134		0.12	0.003	0.59	0.85	12.0	<0.2	<10	180	0.31	0.10	2.69	0.60	8.80	2.9	20
ZZ14135		0.30	0.003	1.22	1.05	12.1	<0.2	<10	120	0.48	0.15	1.45	1.24	16.75	4.8	41
ZZ14136		0.14	0.002	0.59	0.80	4.8	<0.2	<10	150	0.41	0.10	1.92	1.35	15.85	3.1	44
ZZ14137		0.24	0.002	0.91	1.15	31.0	<0.2	<10	150	0.42	0.14	1.84	0.60	24.4	3.9	78
ZZ14138		0.24	0.003	2.69	1.18	39	<0.2	<10	110	0.76	0.12	13.30	7.74	28.2	5.0	108
ZZ14139		0.20	0.002	0.73	1.65	38.2	<0.2	<10	140	0.70	0.12	1.38	1.07	29.1	5.1	66
ZZ14140		0.24	0.001	0.78	1.76	31.3	<0.2	<10	120	1.01	0.13	2.23	2.59	33.5	5.1	93
ZZ14141		0.22	0.002	1.20	1.24	21.5	<0.2	<10	200	0.58	0.15	1.62	2.00	34.0	4.6	58
ZZ14142		0.34	0.003	1.10	1.31	25.8	<0.2	<10	160	0.86	0.13	1.29	2.12	30.4	5.0	53
ZZ14143		0.18	0.002	0.73	0.90	18.3	<0.2	<10	160	0.44	0.16	1.91	0.97	16.50	3.9	40
ZZ14144		0.30	0.001	0.67	1.33	19.1	<0.2	<10	90	0.61	0.09	1.73	0.77	21.0	4.1	72
ZZ14145		0.32	0.003	0.98	1.01	5.9	<0.2	<10	170	0.62	0.13	2.34	1.67	26.4	5.1	37
ZZ14146		0.24	0.003	1.25	1.18	7.0	<0.2	<10	120	0.79	0.13	2.88	1.92	26.6	5.2	90
ZZ14147		0.24	0.007	2.08	1.61	16.1	<0.2	<10	130	0.78	0.17	1.63	0.94	23.5	5.2	77
ZZ14148		0.28	0.006	1.33	1.12	10.6	<0.2	<10	80	0.67	0.09	5.65	1.12	19.60	2.9	85
ZZ14149		0.30	0.003	0.71	1.24	55	<0.2	<10	60	0.83	0.09	12.80	1.32	25.4	3.2	98
ZZ14150		0.22	0.005	1.48	1.08	33.1	<0.2	<10	210	0.71	0.13	3.08	2.00	24.8	4.1	88
ZZ14151		0.24	0.002	0.57	0.95	14.9	<0.2	<10	230	0.57	0.19	0.47	2.57	28.7	3.8	23
ZZ14152		0.14	0.002	0.41	0.69	5.6	<0.2	<10	220	0.52	0.13	1.28	2.37	19.95	5.6	11
ZZ14153		0.26	0.001	0.36	0.83	11.2	<0.2	<10	200	0.60	0.17	0.48	5.05	33.3	8.3	17
ZZ14154		0.20	0.001	0.40	0.19	2.5	<0.2	<10	40	<0.05	0.05	0.05	0.14	4.65	0.7	4
ZZ14155		0.16	0.002	0.91	0.35	5.2	<0.2	<10	120	0.08	0.13	0.09	0.19	14.20	1.1	7
ZZ14156		0.26	0.001	0.31	0.92	8.9	<0.2	<10	210	0.56	0.15	0.32	1.78	44.3	6.7	17
ZZ14157		0.18	0.001	0.23	0.49	3.2	<0.2	<10	110	0.31	0.11	0.83	0.38	19.25	2.5	8
ZZ14158		0.18	0.002	0.68	0.91	8.6	<0.2	<10	480	0.90	0.13	0.73	0.58	24.5	4.0	12
ZZ14159		0.20	0.003	0.55	0.86	6.8	<0.2	<10	350	0.84	0.16	1.81	0.48	35.3	6.0	12
ZZ14160		0.22	0.001	0.38	0.67	12.1	<0.2	<10	190	0.79	0.15	1.81	0.36	46.8	5.9	10
ZZ14161		0.18	0.001	0.35	0.85	11.6	<0.2	<10	140	0.75	0.18	1.75	0.27	40.1	5.2	14
ZZ14162		0.20	0.002	0.24	1.08	10.4	<0.2	<10	190	0.80	0.17	1.24	0.40	41.9	7.2	18

***** See Appendix Page for comments regarding this certificate *****

ALS Canada Ltd.
2103 Dollarton Hwy
North Vancouver BC V7H 0A7
Phone: 604 984 0221 Fax: 604 984 0218 www.alsglobal.com

To: **SILVER RANGE RESOURCES LTD.**
C/O ARCHER, CATHRO & ASSOCIATES (1981) LIMITED
1016-510 W HASTINGS ST
VANCOUVER BC V6B 1L8

Finalized Date: 1-OCT-2011
Account: RANSIL

Project: Silver Range - Keg

CERTIFICATE OF ANALYSIS WH11163854

Sample Description	Method	ME-MS41	ME-MS41	ME-MS41	ME-MS41	ME-MS41	ME-MS41	ME-MS41	ME-MS41	ME-MS41	ME-MS41	ME-MS41	ME-MS41	ME-MS41	ME-MS41	ME-MS41
	Analyte	Cs	Cu	Fe	Ga	Ge	Hf	Hg	In	K	La	Li	Mg	Mn	Mo	Na
	Units	ppm	ppm	%	ppm	ppm	ppm	ppm	ppm	%	ppm	ppm	%	ppm	ppm	%
	LOR	0.05	0.2	0.01	0.05	0.05	0.02	0.01	0.005	0.01	0.2	0.1	0.01	5	0.05	0.01
ZZ14100		0.94	13.2	2.23	5.62	<0.05	<0.02	0.05	0.019	0.10	10.0	7.4	0.15	79	2.46	0.02
ZZ14101		1.82	20.1	2.45	5.21	0.10	0.05	0.06	0.038	0.09	13.3	13.0	0.23	109	2.16	0.02
ZZ14102		1.73	23.2	1.93	3.97	0.10	<0.02	0.07	0.034	0.12	13.0	9.2	0.31	117	2.41	0.02
ZZ14103		1.39	26.8	2.28	4.31	0.09	<0.02	0.08	0.040	0.13	12.0	9.1	0.29	122	3.37	0.02
ZZ14104		2.65	28.9	2.80	5.18	0.10	<0.02	0.06	0.044	0.12	10.0	21.9	0.39	221	18.00	0.02
ZZ14105		3.05	31.5	2.57	4.89	0.11	0.03	0.06	0.049	0.10	11.0	24.1	0.48	226	21.4	0.02
ZZ14106		0.92	7.2	1.46	5.76	0.09	0.02	0.05	0.016	0.05	9.2	2.8	0.11	75	2.62	0.01
ZZ14107		3.74	19.3	3.10	7.87	0.10	0.02	0.05	0.042	0.06	17.0	6.9	0.19	112	3.09	0.02
ZZ14108		1.85	25.7	1.39	3.41	0.08	<0.02	0.04	0.027	0.05	8.4	6.3	0.22	86	1.82	0.02
ZZ14109		2.62	25.3	2.54	5.79	0.10	0.03	0.06	0.035	0.07	9.8	10.6	0.25	120	10.50	0.02
ZZ14110		4.65	26.0	2.84	6.09	0.10	0.02	0.10	0.051	0.08	9.0	7.1	0.20	105	9.01	0.02
ZZ14134		1.15	31.5	0.78	2.49	0.11	0.07	0.06	0.018	0.04	5.1	7.0	0.41	196	0.92	0.03
ZZ14135		2.67	25.2	1.37	3.83	0.13	0.06	0.05	0.025	0.07	9.6	17.5	0.97	238	1.65	0.02
ZZ14136		2.15	18.6	0.96	3.07	0.13	0.07	0.06	0.021	0.05	9.0	10.2	0.60	202	0.71	0.03
ZZ14137		4.18	9.9	1.16	4.12	0.15	0.06	0.05	0.027	0.08	13.5	20.3	1.43	134	0.65	0.02
ZZ14138		6.02	35.5	1.22	4.58	0.19	0.17	0.08	0.033	0.18	24.3	24.5	1.67	222	3.11	0.02
ZZ14139		7.99	21.1	1.46	5.93	0.15	0.09	0.06	0.034	0.08	17.6	29.7	1.99	528	1.23	0.02
ZZ14140		10.25	33.7	1.47	7.24	0.18	0.11	0.03	0.040	0.15	21.7	38.5	2.39	803	1.29	0.02
ZZ14141		2.97	22.8	1.42	3.55	0.14	0.07	0.06	0.025	0.10	20.6	21.6	1.06	346	2.38	0.03
ZZ14142		4.86	23.0	1.36	4.90	0.14	0.09	0.05	0.024	0.11	18.7	30.1	1.68	629	1.57	0.02
ZZ14143		2.63	22.9	1.07	3.05	0.12	0.06	0.06	0.020	0.08	10.5	14.4	0.76	294	1.25	0.03
ZZ14144		6.01	19.0	1.13	4.63	0.14	0.06	0.02	0.047	0.09	12.8	24.4	1.77	358	0.52	0.02
ZZ14145		2.96	31.3	1.03	3.13	0.15	0.05	0.11	0.026	0.09	17.5	18.3	0.99	276	0.44	0.02
ZZ14146		2.61	26.3	1.40	4.49	0.15	0.09	0.08	0.026	0.10	16.3	16.5	1.68	200	0.74	0.02
ZZ14147		3.44	27.1	1.44	5.38	0.13	0.08	0.10	0.036	0.10	17.3	21.4	2.07	330	0.80	0.02
ZZ14148		3.04	23.1	1.06	3.90	0.16	0.08	0.07	0.021	0.09	13.9	13.2	1.73	254	0.70	0.02
ZZ14149		6.47	18.0	1.09	4.48	0.21	0.30	0.01	0.029	0.15	17.5	18.7	2.03	225	0.94	0.02
ZZ14150		2.78	22.9	1.57	3.14	0.14	0.09	0.08	0.030	0.13	19.1	16.0	0.90	388	1.60	0.02
ZZ14151		3.78	37.2	2.15	3.50	0.13	<0.02	0.18	0.031	0.07	16.6	10.1	0.38	74	3.74	0.01
ZZ14152		1.31	21.3	1.21	1.94	0.10	0.06	0.07	0.018	0.04	11.1	6.9	0.34	261	1.14	0.03
ZZ14153		1.88	22.7	1.77	2.51	0.12	0.02	0.08	0.027	0.08	19.2	10.7	0.45	310	3.57	0.02
ZZ14154		0.43	6.0	0.54	0.90	0.08	<0.02	0.01	0.008	0.03	2.8	0.3	0.01	15	1.05	0.03
ZZ14155		2.26	6.4	0.93	2.33	0.10	<0.02	0.09	0.013	0.04	8.1	1.3	0.05	21	3.18	0.02
ZZ14156		2.57	15.7	1.79	2.86	0.13	0.02	0.05	0.032	0.10	25.2	12.9	0.56	176	2.88	0.01
ZZ14157		1.30	9.4	0.88	1.87	0.10	<0.02	0.04	0.014	0.05	10.5	5.2	0.18	69	1.05	0.03
ZZ14158		1.01	31.2	1.44	2.53	0.11	0.02	0.03	0.023	0.04	15.5	7.7	0.13	140	0.94	0.02
ZZ14159		1.77	14.3	1.63	2.17	0.12	0.06	0.13	0.025	0.08	18.9	7.3	0.17	431	1.10	0.02
ZZ14160		1.68	10.1	2.02	1.56	0.14	0.05	0.07	0.033	0.13	25.3	8.5	0.30	252	1.32	0.02
ZZ14161		1.83	10.5	2.08	2.32	0.15	0.05	0.08	0.030	0.14	22.1	10.9	0.37	199	1.37	0.02
ZZ14162		1.44	11.1	2.10	2.70	0.13	0.06	0.06	0.030	0.12	20.8	11.1	0.41	318	1.26	0.02

***** See Appendix Page for comments regarding this certificate *****

ALS Canada Ltd.
2103 Dollarton Hwy
North Vancouver BC V7H 0A7
Phone: 604 984 0221 Fax: 604 984 0218 www.alsglobal.com

To: **SILVER RANGE RESOURCES LTD.**
C/O ARCHER, CATHRO & ASSOCIATES (1981) LIMITED
1016-510 W HASTINGS ST
VANCOUVER BC V6B 1L8

Finalized Date: 1-OCT-2011
Account: RANSIL

Project: Silver Range - Keg

CERTIFICATE OF ANALYSIS WH11163854

Sample Description	Method	ME-MS41	ME-MS41	ME-MS41	ME-MS41	ME-MS41	ME-MS41	ME-MS41	ME-MS41	ME-MS41	ME-MS41	ME-MS41	ME-MS41	ME-MS41	ME-MS41	ME-MS41
	Analyte	Nb	Ni	P	Pb	Rb	Re	S	Sb	Sc	Se	Sn	Sr	Ta	Te	Th
	Units	ppm	ppm	ppm	ppm	ppm	ppm	%	ppm	ppm	ppm	ppm	ppm	ppm	ppm	ppm
	LOR	0.05	0.2	10	0.2	0.1	0.001	0.01	0.05	0.1	0.2	0.2	0.2	0.01	0.01	0.2
ZZ14100		1.21	9.6	450	22.8	7.9	<0.001	0.14	2.22	1.1	2.7	0.8	20.3	<0.01	0.07	0.8
ZZ14101		1.29	12.8	380	21.7	10.7	<0.001	0.09	3.37	2.3	4.4	1.0	19.7	<0.01	0.09	3.7
ZZ14102		0.78	15.0	500	19.5	13.1	<0.001	0.08	4.13	1.9	2.5	1.3	35.4	<0.01	0.04	1.1
ZZ14103		0.79	18.2	750	30.7	15.8	<0.001	0.10	3.97	1.7	2.3	2.0	32.8	<0.01	0.06	0.6
ZZ14104		1.25	19.8	580	107.5	15.2	0.001	0.09	4.60	2.4	1.8	12.3	20.3	<0.01	0.08	1.3
ZZ14105		1.39	22.9	320	117.5	13.4	0.001	0.05	4.90	3.3	1.8	12.9	18.6	<0.01	0.07	2.7
ZZ14106		1.47	6.4	300	18.0	8.1	<0.001	0.02	1.10	1.2	0.7	2.0	12.0	<0.01	0.03	1.2
ZZ14107		1.90	18.2	570	30.4	14.5	<0.001	0.03	2.10	2.1	1.4	2.4	31.0	<0.01	0.07	2.7
ZZ14108		0.45	9.6	810	16.9	7.3	<0.001	0.06	1.39	0.5	1.2	1.5	17.7	<0.01	0.04	<0.2
ZZ14109		1.79	13.2	370	58.6	10.7	<0.001	0.06	2.57	2.5	1.7	6.1	17.8	<0.01	0.06	2.3
ZZ14110		1.43	13.4	560	91.1	13.9	<0.001	0.09	3.20	1.8	2.0	7.5	27.9	<0.01	0.07	1.1
ZZ14134		0.50	15.4	1200	6.3	10.3	0.005	0.12	1.24	1.1	6.5	0.8	79.7	<0.01	0.04	0.5
ZZ14135		0.73	18.6	1470	13.3	13.0	0.004	0.07	1.45	2.8	6.1	1.1	48.6	<0.01	0.08	1.2
ZZ14136		0.52	16.1	2220	10.6	8.4	0.005	0.11	1.02	2.0	5.5	1.3	65.1	<0.01	0.03	0.6
ZZ14137		0.70	20.8	3550	11.3	12.4	0.001	0.02	0.92	3.3	1.9	1.5	59.5	<0.01	0.05	1.8
ZZ14138		0.39	55.0	5430	20.4	19.9	0.004	0.02	3.43	6.3	6.0	3.4	490	<0.01	0.06	3.5
ZZ14139		0.80	20.8	2220	23.8	16.8	0.002	0.03	1.70	4.0	4.2	4.9	51.7	<0.01	<0.01	2.0
ZZ14140		0.65	28.4	2520	36.8	31.6	0.002	0.03	1.20	5.2	2.9	12.0	66.6	<0.01	0.01	1.8
ZZ14141		0.60	24.1	3000	13.1	12.2	0.001	0.04	2.86	2.9	3.8	1.0	50.0	<0.01	0.03	1.8
ZZ14142		0.57	26.9	2450	22.5	17.9	0.001	0.02	2.84	3.5	2.4	4.0	60.8	<0.01	0.05	3.0
ZZ14143		0.46	16.2	1840	13.9	12.1	0.004	0.09	1.24	2.0	4.1	1.2	60.9	<0.01	0.01	0.9
ZZ14144		0.66	14.6	2210	50.9	13.2	0.001	0.04	0.75	2.7	2.1	2.7	52.3	<0.01	0.02	1.2
ZZ14145		0.49	27.8	2600	13.0	15.2	0.003	0.09	1.08	2.4	4.7	1.0	76.3	<0.01	0.02	0.8
ZZ14146		0.30	30.6	2690	9.7	19.3	0.003	0.03	0.89	4.6	2.9	0.7	85.5	<0.01	0.03	2.5
ZZ14147		0.48	25.7	2290	13.8	23.4	0.010	0.06	1.07	4.2	4.0	1.3	51.7	<0.01	0.04	1.3
ZZ14148		0.41	14.6	1960	7.8	12.6	0.002	0.03	1.23	3.4	2.9	1.0	139.5	<0.01	0.04	1.3
ZZ14149		0.61	14.3	2940	18.5	18.7	0.001	0.02	1.83	4.5	1.8	5.5	356	<0.01	0.04	4.2
ZZ14150		0.41	22.0	4290	33.9	19.4	0.009	0.13	3.67	3.1	9.5	1.3	129.0	<0.01	0.04	1.7
ZZ14151		0.61	29.7	990	15.0	12.4	0.004	0.04	4.56	1.6	7.5	0.5	48.6	<0.01	0.05	0.5
ZZ14152		0.37	25.4	840	9.2	5.4	0.004	0.07	1.66	1.8	2.0	0.3	55.5	<0.01	0.01	1.2
ZZ14153		0.39	38.3	1080	14.5	9.8	0.001	0.02	3.38	2.4	2.2	0.4	40.6	<0.01	0.02	2.0
ZZ14154		0.07	2.1	410	3.7	1.2	0.001	0.01	0.65	<0.1	1.4	0.2	13.8	<0.01	0.01	<0.2
ZZ14155		0.07	4.2	990	42.6	5.1	<0.001	0.03	1.61	<0.1	7.0	0.4	30.5	<0.01	0.02	<0.2
ZZ14156		0.29	31.7	1040	13.8	10.3	0.001	0.02	2.30	2.1	1.5	0.4	42.7	<0.01	0.04	1.2
ZZ14157		0.34	11.7	620	5.5	5.2	<0.001	0.03	0.64	0.9	0.4	0.3	27.9	<0.01	0.02	0.5
ZZ14158		0.59	25.9	400	14.3	7.5	<0.001	0.03	1.24	1.3	1.6	0.4	50.2	<0.01	0.02	0.9
ZZ14159		0.39	25.3	1510	14.6	9.0	<0.001	0.14	0.75	1.3	1.7	0.3	71.7	<0.01	0.03	0.8
ZZ14160		0.31	28.5	820	16.3	10.9	<0.001	0.20	0.91	1.2	1.4	0.2	63.6	<0.01	0.04	0.9
ZZ14161		0.45	26.9	900	15.4	12.9	<0.001	0.21	0.84	1.6	0.9	0.3	64.8	<0.01	0.04	0.9
ZZ14162		0.52	25.7	730	14.1	11.1	<0.001	0.16	0.87	1.6	1.0	0.4	48.3	<0.01	0.05	1.1

***** See Appendix Page for comments regarding this certificate *****

ALS Canada Ltd.
2103 Dollarton Hwy
North Vancouver BC V7H 0A7
Phone: 604 984 0221 Fax: 604 984 0218 www.alsglobal.com

To: **SILVER RANGE RESOURCES LTD.**
C/O ARCHER, CATHRO & ASSOCIATES (1981) LIMITED
1016-510 W HASTINGS ST
VANCOUVER BC V6B 1L8

Finalized Date: 1-OCT-2011
Account: RANSIL

Project: Silver Range - Keg

CERTIFICATE OF ANALYSIS WH11163854

Sample Description	Method	ME-MS41	ME-MS41	ME-MS41	ME-MS41	ME-MS41	ME-MS41	ME-MS41	ME-MS41
	Analyte	Ti	Tl	U	V	W	Y	Zn	Zr
	Units	%	ppm	ppm	ppm	ppm	ppm	ppm	ppm
	LOR	0.005	0.02	0.05	1	0.05	0.05	2	0.5
ZZ14100		0.053	0.66	0.46	47	0.21	1.76	34	0.5
ZZ14101		0.045	0.59	0.71	51	0.23	3.31	45	2.1
ZZ14102		0.029	0.47	0.74	42	0.16	3.43	47	<0.5
ZZ14103		0.024	0.41	0.80	45	0.20	3.42	60	<0.5
ZZ14104		0.045	0.49	0.83	54	0.57	3.09	86	0.6
ZZ14105		0.052	0.39	0.92	47	0.52	3.69	86	1.4
ZZ14106		0.067	0.19	0.41	60	0.39	1.67	28	0.5
ZZ14107		0.053	0.49	0.63	71	0.43	2.49	42	0.8
ZZ14108		0.015	0.32	0.82	32	0.14	2.75	36	<0.5
ZZ14109		0.055	0.32	0.99	65	0.49	2.93	53	1.3
ZZ14110		0.061	0.88	0.79	78	0.53	2.64	59	1.0
ZZ14134		0.021	0.19	0.79	21	0.07	4.28	42	3.0
ZZ14135		0.038	0.26	2.80	52	0.10	8.54	58	2.6
ZZ14136		0.028	0.33	2.03	46	0.10	8.84	49	2.3
ZZ14137		0.036	0.65	1.99	58	0.12	14.20	87	2.2
ZZ14138		0.027	0.63	3.34	100	0.14	34.7	275	8.7
ZZ14139		0.040	1.21	1.51	58	0.13	17.80	89	3.3
ZZ14140		0.035	1.67	1.99	77	0.15	30.1	137	4.8
ZZ14141		0.024	0.43	1.56	36	0.17	16.75	98	2.5
ZZ14142		0.026	0.68	1.44	43	0.15	19.55	126	3.3
ZZ14143		0.023	0.35	1.67	34	0.10	10.70	80	2.3
ZZ14144		0.038	0.79	1.02	50	0.10	16.65	93	2.7
ZZ14145		0.021	0.35	2.60	31	0.13	20.0	115	2.0
ZZ14146		0.024	0.49	0.98	49	0.06	22.1	97	3.7
ZZ14147		0.034	0.49	1.79	56	0.05	18.80	164	2.8
ZZ14148		0.034	0.45	0.82	40	0.06	13.90	70	3.0
ZZ14149		0.067	0.80	0.83	47	0.17	17.35	96	13.4
ZZ14150		0.020	0.45	2.82	43	0.10	22.1	125	3.8
ZZ14151		0.020	0.52	4.39	77	0.13	8.49	128	0.5
ZZ14152		0.016	0.15	2.69	36	0.06	12.60	144	2.5
ZZ14153		0.016	0.24	1.81	56	0.07	10.10	282	0.9
ZZ14154		0.007	0.11	0.80	11	<0.05	0.56	12	<0.5
ZZ14155		0.005	0.37	0.99	19	0.12	1.37	19	<0.5
ZZ14156		0.017	0.31	1.21	58	0.06	10.90	169	<0.5
ZZ14157		0.012	0.10	0.89	24	0.06	4.81	56	0.6
ZZ14158		0.014	0.19	1.25	35	0.09	14.30	120	1.0
ZZ14159		0.010	0.17	2.56	28	0.11	25.7	94	2.3
ZZ14160		0.007	0.22	1.09	35	0.06	23.5	159	2.2
ZZ14161		0.015	0.20	1.26	40	0.08	19.45	102	2.0
ZZ14162		0.019	0.18	1.22	44	0.14	16.15	108	1.7

***** See Appendix Page for comments regarding this certificate *****

ALS Canada Ltd.
2103 Dollarton Hwy
North Vancouver BC V7H 0A7
Phone: 604 984 0221 Fax: 604 984 0218 www.alsglobal.com

To: **SILVER RANGE RESOURCES LTD.**
C/O ARCHER, CATHRO & ASSOCIATES (1981) LIMITED
1016-510 W HASTINGS ST
VANCOUVER BC V6B 1L8

Finalized Date: 1-OCT-2011
Account: RANSIL

Project: Silver Range - Keg

CERTIFICATE OF ANALYSIS WH11163854

Sample Description	Method Analyte Units LOR	WEI-21 Recvd Wt. kg 0.02	Au-TL43 Au ppm 0.001	ME-MS41 Ag ppm 0.01	ME-MS41 Al % 0.01	ME-MS41 As ppm 0.1	ME-MS41 Au ppm 0.2	ME-MS41 B ppm 10	ME-MS41 Ba ppm 10	ME-MS41 Be ppm 0.05	ME-MS41 Bi ppm 0.01	ME-MS41 Ca % 0.01	ME-MS41 Cd ppm 0.01	ME-MS41 Ce ppm 0.02	ME-MS41 Co ppm 0.1	ME-MS41 Cr ppm 1
ZZ14163		0.24	0.002	0.26	0.87	12.0	<0.2	<10	180	0.75	0.17	1.70	0.39	37.5	5.6	14
ZZ14164		0.18	0.002	0.43	1.07	10.7	<0.2	<10	160	0.68	0.19	0.78	0.23	41.4	7.4	22
ZZ14165		0.22	0.001	0.23	1.06	10.9	<0.2	<10	200	0.77	0.17	0.70	0.21	38.7	5.8	17
ZZ14166		0.22	0.001	0.35	1.22	10.5	<0.2	<10	310	0.93	0.16	0.62	0.38	44.7	5.4	15
ZZ14167		0.24	0.001	0.18	0.80	11.8	<0.2	<10	160	0.60	0.18	0.34	0.40	34.4	5.1	11
ZZ14168		0.28	0.002	0.34	0.99	11.7	<0.2	<10	140	0.89	0.19	0.94	0.18	31.8	5.1	15
ZZ14169		0.28	0.001	0.28	0.95	7.3	<0.2	<10	120	0.68	0.13	0.76	0.19	21.3	4.4	17
ZZ14170		0.24	0.001	0.30	0.94	11.4	<0.2	<10	140	0.69	0.15	1.51	0.26	28.2	4.0	14
ZZ14171		0.20	0.002	0.33	0.70	10.3	<0.2	<10	150	0.65	0.15	1.57	0.36	24.9	3.9	11
ZZ14172		0.22	0.001	0.30	0.70	9.6	<0.2	<10	120	0.61	0.14	1.80	0.41	19.85	4.1	12
ZZ14173		0.16	0.002	0.24	0.58	6.7	<0.2	<10	120	0.49	0.10	2.41	0.36	17.15	2.9	7
ZZ14174		0.24	0.002	0.34	0.77	12.6	<0.2	<10	170	0.61	0.16	1.36	0.30	33.4	5.5	14
ZZ14175		0.28	0.002	0.25	0.47	11.4	<0.2	<10	130	0.63	0.16	3.30	0.42	28.2	5.1	8
ZZ14176		0.24	0.002	0.32	0.56	11.9	<0.2	<10	170	0.71	0.16	3.72	0.49	26.7	4.8	9
ZZ14177		0.22	0.002	0.33	0.51	9.5	<0.2	<10	150	0.65	0.12	5.54	0.46	25.9	4.6	7
ZZ14178		0.24	0.002	0.38	0.66	10.9	<0.2	<10	140	0.66	0.19	0.74	0.46	32.9	5.4	12
ZZ14179		0.18	0.002	0.31	0.54	2.0	<0.2	<10	380	0.47	0.04	1.05	0.20	9.73	1.6	4
ZZ14180		0.24	0.003	0.57	0.99	7.6	<0.2	<10	470	0.54	0.15	1.46	0.63	20.1	5.7	16
ZZ14181		0.26	0.002	0.80	0.99	16.5	<0.2	<10	700	0.44	0.19	0.18	0.26	20.7	3.9	17
ZZ14182		0.24	0.003	0.77	0.89	13.9	<0.2	<10	500	0.55	0.19	0.93	0.71	20.5	4.8	16
ZZ14183		0.20	0.002	0.88	0.67	13.6	<0.2	<10	280	0.28	0.17	0.11	0.59	14.25	3.0	12
ZZ14184		0.20	0.004	0.82	0.89	19.6	<0.2	<10	420	0.45	0.18	0.15	0.58	14.75	3.4	25
ZZ14185		0.18	0.002	0.82	0.24	1.2	<0.2	<10	40	0.06	0.03	0.22	0.32	2.63	1.2	3
ZZ14186		0.14	0.001	1.31	0.19	1.2	<0.2	<10	190	0.05	0.04	0.34	0.42	2.60	1.2	2
ZZ14187		0.26	0.012	1.96	1.43	9.9	<0.2	<10	290	1.29	0.29	2.53	0.54	25.2	4.8	25
ZZ14188		0.16	0.002	0.21	0.86	5.2	<0.2	<10	150	0.39	0.08	1.80	0.16	8.38	2.6	12
ZZ14189		0.16	0.004	0.65	0.73	6.5	<0.2	<10	260	0.39	0.12	1.51	0.27	12.00	3.4	11
ZZ14190		0.34	0.003	0.50	2.27	24.6	<0.2	<10	370	1.04	0.27	1.27	0.40	23.2	7.7	41
ZZ14191		0.12	0.016	0.84	2.62	11.5	<0.2	<10	140	1.32	0.28	3.03	0.26	23.3	4.8	49
ZZ14192		0.16	0.010	0.87	1.81	14.7	<0.2	<10	220	0.95	0.29	5.21	0.40	20.3	6.3	30
ZZ14193		0.12	0.023	1.60	1.26	14.6	<0.2	<10	250	0.75	0.36	3.40	0.25	24.8	3.5	22
ZZ14194		0.18	0.008	0.55	0.96	7.3	<0.2	<10	300	0.50	0.16	1.49	0.13	14.25	3.2	18
ZZ14195		0.24	0.002	0.52	0.57	19.7	<0.2	<10	210	0.14	0.28	0.07	0.23	23.6	2.7	11
ZZ14196		0.12	0.002	1.16	0.55	18.7	<0.2	<10	310	0.23	0.30	0.12	0.25	11.35	2.0	10
ZZ14197		0.22	0.002	0.78	1.07	42.7	<0.2	<10	560	0.34	0.39	0.11	0.23	20.3	4.4	19
ZZ14198		0.20	0.006	3.22	1.33	17.9	<0.2	<10	110	0.90	0.25	1.31	1.59	32.9	7.3	42
ZZ14199		0.22	0.005	1.80	1.49	69.2	<0.2	<10	250	1.05	0.20	2.67	2.63	37.0	6.4	71
ZZ14200		0.14	0.003	1.33	1.18	13.3	<0.2	<10	150	0.65	0.16	2.58	2.46	26.9	5.7	53

***** See Appendix Page for comments regarding this certificate *****

ALS Canada Ltd.
2103 Dollarton Hwy
North Vancouver BC V7H 0A7
Phone: 604 984 0221 Fax: 604 984 0218 www.alsglobal.com

To: **SILVER RANGE RESOURCES LTD.**
C/O ARCHER, CATHRO & ASSOCIATES (1981) LIMITED
1016-510 W HASTINGS ST
VANCOUVER BC V6B 1L8

Finalized Date: 1-OCT-2011
Account: RANSIL

Project: Silver Range - Keg

CERTIFICATE OF ANALYSIS WH11163854

Sample Description	Method	ME-MS41	ME-MS41	ME-MS41	ME-MS41	ME-MS41	ME-MS41	ME-MS41	ME-MS41	ME-MS41	ME-MS41	ME-MS41	ME-MS41	ME-MS41	ME-MS41	ME-MS41
	Analyte	Cs	Cu	Fe	Ga	Ge	Hf	Hg	In	K	La	Li	Mg	Mn	Mo	Na
	Units	ppm	ppm	%	ppm	ppm	ppm	ppm	ppm	%	ppm	ppm	%	ppm	ppm	%
	LOR	0.05	0.2	0.01	0.05	0.05	0.02	0.01	0.005	0.01	0.2	0.1	0.01	5	0.05	0.01
ZZ14163		1.38	11.5	2.03	2.22	0.12	0.06	0.06	0.030	0.15	19.6	10.2	0.35	243	1.56	0.02
ZZ14164		1.43	14.7	2.29	3.11	0.14	0.05	0.07	0.032	0.10	24.4	12.9	0.41	268	1.28	0.02
ZZ14165		1.66	10.9	2.18	2.57	0.12	0.07	0.04	0.029	0.13	20.7	11.7	0.39	220	1.39	0.02
ZZ14166		1.69	9.6	2.37	2.76	0.13	0.04	0.06	0.040	0.14	22.8	12.5	0.27	145	1.56	0.01
ZZ14167		1.70	10.8	2.26	2.30	0.11	0.07	0.04	0.035	0.15	20.4	9.5	0.25	230	1.89	0.01
ZZ14168		3.82	10.4	2.13	2.30	0.12	0.17	0.04	0.029	0.23	19.2	14.2	0.60	79	1.72	0.02
ZZ14169		2.50	10.9	1.80	2.23	0.11	0.06	0.04	0.031	0.16	11.3	14.1	0.54	132	1.08	0.01
ZZ14170		3.14	9.9	2.02	2.07	0.11	0.13	0.04	0.025	0.20	17.2	12.4	0.54	83	1.68	0.02
ZZ14171		2.46	12.8	1.81	1.54	0.13	0.06	0.07	0.027	0.15	15.5	8.4	0.39	131	1.20	0.02
ZZ14172		2.47	15.2	1.86	1.58	0.12	0.08	0.04	0.028	0.14	12.6	8.2	0.42	121	1.08	0.02
ZZ14173		1.80	11.2	1.28	1.38	0.11	0.09	0.09	0.018	0.09	9.7	4.9	0.21	123	1.14	0.02
ZZ14174		2.14	12.5	2.09	1.96	0.13	0.05	0.06	0.027	0.13	19.0	8.5	0.35	169	1.38	0.02
ZZ14175		1.24	12.4	1.84	1.07	0.11	0.09	0.07	0.024	0.12	17.4	4.3	0.17	200	1.55	0.02
ZZ14176		1.58	16.1	1.78	1.29	0.12	0.07	0.05	0.026	0.12	15.6	6.1	0.24	144	1.65	0.02
ZZ14177		1.71	11.5	1.56	1.07	0.11	0.07	0.05	0.027	0.10	14.1	5.1	0.22	225	1.30	0.02
ZZ14178		2.50	14.5	2.12	1.78	0.11	0.09	0.07	0.026	0.14	20.9	8.6	0.32	128	1.50	0.02
ZZ14179		0.37	69.5	0.57	1.35	0.09	0.05	0.04	0.008	0.02	4.8	1.5	0.04	69	0.21	0.05
ZZ14180		1.21	23.8	1.48	2.64	0.10	0.04	0.05	0.025	0.06	9.8	12.5	0.32	230	0.79	0.03
ZZ14181		1.09	13.2	2.00	3.29	0.11	0.07	0.03	0.034	0.07	10.4	14.8	0.24	66	1.81	0.02
ZZ14182		1.29	22.9	1.65	3.22	0.09	0.03	0.07	0.028	0.08	9.6	12.2	0.25	249	1.26	0.03
ZZ14183		1.48	15.9	1.42	3.13	0.09	<0.02	0.05	0.025	0.06	7.1	10.2	0.14	63	1.73	0.03
ZZ14184		1.55	29.6	1.91	3.20	0.10	0.02	0.05	0.060	0.06	7.8	10.2	0.16	61	1.42	0.03
ZZ14185		0.28	8.1	0.49	1.08	0.08	<0.02	0.06	0.006	0.03	1.4	0.3	0.03	22	0.22	0.04
ZZ14186		0.34	6.7	0.37	0.92	0.08	<0.02	0.10	<0.005	0.03	1.4	0.4	0.03	250	0.53	0.03
ZZ14187		3.57	85.3	1.46	3.62	0.14	0.16	0.41	0.042	0.05	14.9	12.4	0.28	306	0.47	0.03
ZZ14188		1.40	15.8	0.86	1.99	0.10	0.04	0.04	0.014	0.04	4.5	5.7	0.15	115	0.38	0.05
ZZ14189		1.29	20.6	0.92	2.12	0.11	0.04	0.05	0.015	0.05	6.4	6.9	0.15	145	0.45	0.05
ZZ14190		4.33	20.3	2.30	6.00	0.12	0.09	0.04	0.035	0.12	10.5	22.4	0.61	177	1.18	0.05
ZZ14191		5.23	37.9	1.82	6.94	0.14	0.13	0.23	0.033	0.06	12.7	31.2	0.70	185	0.70	0.08
ZZ14192		4.26	27.6	1.85	4.81	0.14	0.08	0.15	0.038	0.07	10.9	18.5	0.53	220	0.85	0.06
ZZ14193		2.87	58.8	1.27	3.64	0.13	0.12	0.35	0.038	0.05	14.1	12.6	0.20	173	0.75	0.04
ZZ14194		2.44	29.0	0.99	2.88	0.11	0.08	0.15	0.022	0.04	7.1	12.4	0.19	78	0.43	0.04
ZZ14195		0.90	12.3	1.48	5.04	0.10	0.02	0.02	0.021	0.05	12.7	2.6	0.07	58	2.13	0.01
ZZ14196		1.38	13.4	1.03	3.29	0.09	<0.02	0.04	0.026	0.05	5.9	4.8	0.12	40	1.34	0.03
ZZ14197		1.04	17.6	2.71	7.20	0.10	<0.02	0.05	0.032	0.07	10.0	8.5	0.16	111	2.97	0.02
ZZ14198		8.36	56.2	1.52	4.51	0.17	0.13	0.08	0.047	0.25	22.7	26.0	1.59	167	6.32	0.03
ZZ14199		6.39	36.3	1.91	4.90	0.15	0.07	0.08	0.035	0.23	24.5	24.3	1.55	456	3.40	0.03
ZZ14200		5.49	27.3	1.18	3.47	0.14	0.07	0.08	0.027	0.16	15.9	18.8	1.33	152	0.68	0.03

***** See Appendix Page for comments regarding this certificate *****

ALS Canada Ltd.
2103 Dollarton Hwy
North Vancouver BC V7H 0A7
Phone: 604 984 0221 Fax: 604 984 0218 www.alsglobal.com

To: **SILVER RANGE RESOURCES LTD.**
C/O ARCHER, CATHRO & ASSOCIATES (1981) LIMITED
1016-510 W HASTINGS ST
VANCOUVER BC V6B 1L8

Finalized Date: 1-OCT-2011
Account: RANSIL

Project: Silver Range - Keg

CERTIFICATE OF ANALYSIS WH11163854

Sample Description	Method	ME-MS41	ME-MS41	ME-MS41	ME-MS41	ME-MS41	ME-MS41	ME-MS41	ME-MS41	ME-MS41	ME-MS41	ME-MS41	ME-MS41	ME-MS41	ME-MS41	ME-MS41
	Analyte	Nb	Ni	P	Pb	Rb	Re	S	Sb	Sc	Se	Sn	Sr	Ta	Te	Th
	Units	ppm	ppm	ppm	ppm	ppm	ppm	%	ppm	ppm	ppm	ppm	ppm	ppm	ppm	ppm
	LOR	0.05	0.2	10	0.2	0.1	0.001	0.01	0.05	0.1	0.2	0.2	0.2	0.01	0.01	0.2
ZZ14163		0.40	24.3	720	15.6	11.6	<0.001	0.15	0.95	1.3	0.9	0.3	73.9	<0.01	0.06	0.9
ZZ14164		0.63	30.1	640	15.3	10.0	<0.001	0.07	1.09	2.5	1.4	0.4	43.6	<0.01	0.04	1.4
ZZ14165		0.44	26.5	450	16.2	12.3	<0.001	0.05	0.98	2.0	0.6	0.4	40.9	<0.01	0.06	1.7
ZZ14166		0.67	26.6	400	22.8	13.8	0.001	0.03	1.14	2.2	1.0	0.4	45.0	<0.01	0.04	2.9
ZZ14167		0.44	26.1	360	17.0	15.4	<0.001	0.02	1.07	1.5	0.5	0.4	25.7	<0.01	0.07	2.2
ZZ14168		0.30	34.0	450	16.0	19.6	<0.001	<0.01	1.00	2.7	0.8	0.4	41.1	<0.01	0.05	6.0
ZZ14169		0.62	24.9	430	12.5	15.3	0.001	0.01	0.80	1.8	0.9	0.3	38.9	<0.01	0.04	1.7
ZZ14170		0.49	27.1	340	15.1	19.9	<0.001	0.02	1.03	2.1	0.6	0.3	58.7	<0.01	0.06	2.9
ZZ14171		0.26	26.7	640	14.3	12.4	<0.001	0.08	0.92	1.4	1.0	0.3	64.5	<0.01	0.06	0.9
ZZ14172		0.28	29.0	690	15.5	13.0	<0.001	0.10	0.92	1.3	1.0	0.2	70.1	<0.01	0.06	1.0
ZZ14173		0.33	18.2	1050	9.5	8.1	<0.001	0.17	0.68	0.9	0.9	0.2	105.0	<0.01	0.03	0.6
ZZ14174		0.36	29.7	380	16.7	11.6	<0.001	0.02	1.60	1.8	1.0	0.4	56.1	<0.01	0.04	1.5
ZZ14175		0.14	27.2	580	19.4	7.5	<0.001	0.06	1.02	1.1	0.8	0.2	102.0	<0.01	0.06	1.0
ZZ14176		0.18	30.1	620	14.9	8.6	0.001	0.06	1.25	0.8	1.6	0.2	137.5	<0.01	0.06	0.6
ZZ14177		0.16	23.4	850	13.3	7.6	<0.001	0.22	1.02	0.7	0.9	0.2	213	<0.01	0.05	0.8
ZZ14178		0.41	31.9	580	17.4	10.4	<0.001	0.02	1.52	2.2	1.0	0.3	35.7	<0.01	0.06	3.5
ZZ14179		0.33	9.5	570	3.1	1.6	<0.001	0.04	0.60	0.6	1.1	0.2	46.8	<0.01	0.03	0.3
ZZ14180		0.65	31.0	510	13.9	9.0	<0.001	0.03	1.25	1.5	1.1	0.5	64.6	<0.01	0.03	1.1
ZZ14181		1.33	18.0	260	17.6	10.1	<0.001	0.01	1.52	1.6	0.9	0.9	33.8	<0.01	0.06	2.8
ZZ14182		1.07	15.0	460	17.4	14.9	<0.001	0.02	1.31	1.6	1.3	0.8	37.1	<0.01	0.05	1.4
ZZ14183		0.85	13.0	330	14.8	8.4	<0.001	0.03	1.32	1.0	1.0	0.9	27.7	<0.01	0.06	1.1
ZZ14184		1.27	19.8	780	13.1	8.4	<0.001	0.05	1.71	1.4	1.5	0.8	36.8	<0.01	0.08	1.5
ZZ14185		0.14	4.0	430	2.2	1.3	<0.001	0.03	0.24	0.1	0.6	<0.2	17.7	<0.01	0.04	<0.2
ZZ14186		0.13	2.1	370	4.2	2.0	<0.001	0.03	0.31	0.2	0.3	0.2	31.8	<0.01	0.03	<0.2
ZZ14187		0.89	29.7	800	24.7	13.7	0.002	0.08	1.93	3.0	3.3	0.8	115.0	<0.01	0.08	2.1
ZZ14188		0.45	10.5	320	5.9	5.9	<0.001	0.04	0.61	0.9	0.6	0.3	55.1	<0.01	0.03	0.6
ZZ14189		0.62	11.8	340	10.4	10.0	0.002	0.04	1.49	1.0	1.9	0.5	41.3	<0.01	0.04	0.6
ZZ14190		1.71	33.6	310	21.5	27.8	<0.001	0.03	2.32	3.4	1.1	1.0	63.6	<0.01	0.07	3.0
ZZ14191		1.23	30.5	520	24.9	12.5	0.002	0.07	3.12	3.7	2.4	0.7	150.0	0.01	0.06	2.8
ZZ14192		1.13	29.4	570	26.7	14.5	0.002	0.07	4.25	2.7	2.3	0.7	160.0	<0.01	0.08	1.8
ZZ14193		0.62	24.6	700	36.6	9.0	0.004	0.13	5.17	1.7	4.5	0.8	116.5	<0.01	0.09	0.9
ZZ14194		0.72	16.8	450	13.8	12.0	0.005	0.07	3.01	1.5	3.9	0.5	43.2	<0.01	0.05	1.1
ZZ14195		1.30	8.8	570	23.9	6.8	<0.001	0.02	2.50	1.1	1.1	1.4	14.8	<0.01	0.09	3.0
ZZ14196		0.59	8.0	430	27.9	7.5	<0.001	0.05	2.95	0.5	0.8	0.7	17.4	<0.01	0.11	0.2
ZZ14197		1.28	14.6	880	21.7	10.9	<0.001	0.06	2.57	1.5	1.1	1.4	21.3	<0.01	0.11	0.7
ZZ14198		0.13	43.9	2600	11.1	20.7	0.007	0.04	5.17	5.8	4.4	0.5	45.4	<0.01	0.24	3.0
ZZ14199		0.45	48.9	4460	36.5	35.1	0.007	0.07	6.73	4.9	4.1	9.9	91.1	<0.01	0.09	2.6
ZZ14200		0.37	32.2	3810	10.8	36.1	0.011	0.10	2.53	3.1	5.0	0.8	87.5	<0.01	0.06	1.7

***** See Appendix Page for comments regarding this certificate *****

ALS Canada Ltd.
2103 Dollarton Hwy
North Vancouver BC V7H 0A7
Phone: 604 984 0221 Fax: 604 984 0218 www.alsglobal.com

To: **SILVER RANGE RESOURCES LTD.**
C/O ARCHER, CATHRO & ASSOCIATES (1981) LIMITED
1016-510 W HASTINGS ST
VANCOUVER BC V6B 1L8

Finalized Date: 1-OCT-2011
Account: RANSIL

Project: Silver Range - Keg

CERTIFICATE OF ANALYSIS WH11163854

Sample Description	Method	ME-MS41	ME-MS41	ME-MS41	ME-MS41	ME-MS41	ME-MS41	ME-MS41	ME-MS41
	Analyte	Ti	Tl	U	V	W	Y	Zn	Zr
	Units	%	ppm	ppm	ppm	ppm	ppm	ppm	ppm
	LOR	0.005	0.02	0.05	1	0.05	0.05	2	0.5
ZZ14163		0.014	0.20	0.87	41	0.12	14.70	108	2.0
ZZ14164		0.025	0.16	1.03	38	0.25	22.5	104	1.7
ZZ14165		0.017	0.19	1.07	44	0.09	13.95	104	2.0
ZZ14166		0.010	0.21	1.07	46	0.10	13.35	121	2.4
ZZ14167		0.015	0.21	0.83	46	0.07	6.93	124	2.8
ZZ14168		0.012	0.36	0.86	57	<0.05	15.15	133	8.5
ZZ14169		0.019	0.24	1.03	57	0.08	14.05	107	2.7
ZZ14170		0.013	0.32	0.77	54	0.06	13.50	105	5.5
ZZ14171		0.010	0.19	0.85	39	0.05	18.75	125	2.9
ZZ14172		0.010	0.21	1.51	39	<0.05	18.20	160	3.5
ZZ14173		0.011	0.15	0.73	24	<0.05	12.50	86	3.3
ZZ14174		0.014	0.20	0.69	39	0.14	16.75	117	2.0
ZZ14175		0.006	0.15	0.78	25	<0.05	15.90	130	3.0
ZZ14176		0.006	0.17	1.36	28	<0.05	14.60	136	2.2
ZZ14177		<0.005	0.17	0.90	25	<0.05	18.20	110	2.3
ZZ14178		0.012	0.22	0.77	39	0.08	13.40	165	4.1
ZZ14179		0.020	0.12	0.82	13	<0.05	7.05	32	2.1
ZZ14180		0.023	0.17	1.12	35	0.19	10.35	92	1.9
ZZ14181		0.025	0.25	0.71	49	0.15	4.54	82	3.3
ZZ14182		0.033	0.20	1.38	41	0.22	5.57	79	1.4
ZZ14183		0.025	0.24	0.43	38	0.14	1.94	52	0.5
ZZ14184		0.032	0.24	0.87	67	0.17	3.43	94	1.0
ZZ14185		0.013	0.04	0.17	13	<0.05	0.45	14	<0.5
ZZ14186		0.015	0.04	0.14	9	<0.05	0.50	40	<0.5
ZZ14187		0.022	0.32	2.77	52	0.24	20.2	54	7.2
ZZ14188		0.019	0.12	0.90	33	0.09	5.03	46	1.7
ZZ14189		0.027	0.15	1.92	29	0.08	4.66	45	1.5
ZZ14190		0.057	0.38	0.90	111	0.29	8.73	115	3.5
ZZ14191		0.044	0.50	1.41	149	0.21	11.35	48	5.4
ZZ14192		0.036	0.39	1.39	87	0.19	11.00	140	3.8
ZZ14193		0.017	0.38	1.77	59	0.14	10.25	58	5.6
ZZ14194		0.024	0.26	1.02	51	0.11	6.75	44	3.4
ZZ14195		0.048	0.23	0.53	44	0.30	2.32	43	0.9
ZZ14196		0.024	0.22	0.48	29	0.13	1.76	27	<0.5
ZZ14197		0.035	0.22	0.54	83	0.32	2.29	46	<0.5
ZZ14198		0.020	0.40	2.58	51	0.07	21.8	173	5.2
ZZ14199		0.024	0.76	1.97	67	0.44	28.3	118	2.9
ZZ14200		0.020	0.86	3.05	39	0.08	20.0	113	2.8

***** See Appendix Page for comments regarding this certificate *****

ALS Canada Ltd.
2103 Dollarton Hwy
North Vancouver BC V7H 0A7
Phone: 604 984 0221 Fax: 604 984 0218 www.alsglobal.com

To: **SILVER RANGE RESOURCES LTD.**
C/O ARCHER, CATHRO & ASSOCIATES (1981) LIMITED
1016-510 W HASTINGS ST
VANCOUVER BC V6B 1L8

Project: Silver Range - Keg

Finalized Date: 1-OCT-2011
Account: RANSIL

CERTIFICATE OF ANALYSIS WH11163854

Method	CERTIFICATE COMMENTS
ME-MS41	Interference: Ca>10% on ICP-MS As,ICP-AES results shown.
ME-MS41	Gold determinations by this method are semi-quantitative due to the small sample weight used (0.5g).

ALS Canada Ltd.

2103 Dollarton Hwy
North Vancouver BC V7H 0A7
Phone: 604 984 0221 Fax: 604 984 0218 www.alsglobal.com

To: **SILVER RANGE RESOURCES LTD.**
C/O ARCHER, CATHRO & ASSOCIATES (1981) LIMITED
1016-510 W HASTINGS ST
VANCOUVER BC V6B 1L8

Finalized Date: 3-OCT-2011
Account: RANSIL

CERTIFICATE WH11163855

Project: Silver Range - Keg

P.O. No.:

This report is for 143 Soil samples submitted to our lab in Whitehorse, YT, Canada on 18-AUG-2011.

The following have access to data associated with this certificate:

DOUG EATON BRUCE YOUNGMAN	SARAH EATON	JOAN MARIACHER

SAMPLE PREPARATION

ALS CODE	DESCRIPTION
WEI-21	Received Sample Weight
LOG-22	Sample login - Rcd w/o BarCode
EXTRA-01	Extra Sample received in Shipment
SCR-41	Screen to -180um and save both

ANALYTICAL PROCEDURES

ALS CODE	DESCRIPTION	INSTRUMENT
Au-TL43	Trace Level Au - 25g AR	ICP-MS
ME-MS41	51 anal. aqua regia ICPMS	

To: **SILVER RANGE RESOURCES LTD.**
ATTN: JOAN MARIACHER
C/O ARCHER, CATHRO & ASSOCIATES (1981) LIMITED
1016-510 W HASTINGS ST
VANCOUVER BC V6B 1L8

This is the Final Report and supersedes any preliminary report with this certificate number. Results apply to samples as submitted. All pages of this report have been checked and approved for release.

Signature:

Colin Ramshaw, Vancouver Laboratory Manager

ALS Canada Ltd.
2103 Dollarton Hwy
North Vancouver BC V7H 0A7
Phone: 604 984 0221 Fax: 604 984 0218 www.alsglobal.com

To: **SILVER RANGE RESOURCES LTD.**
C/O ARCHER, CATHRO & ASSOCIATES (1981) LIMITED
1016-510 W HASTINGS ST
VANCOUVER BC V6B 1L8

Finalized Date: 3-OCT-2011
Account: RANSIL

Project: Silver Range - Keg

CERTIFICATE OF ANALYSIS WH11163855

Sample Description	Method	WEI-21	Au-TL43	ME-MS41	ME-MS41	ME-MS41	ME-MS41	ME-MS41	ME-MS41	ME-MS41	ME-MS41	ME-MS41	ME-MS41	ME-MS41	ME-MS41	ME-MS41
	Analyte	Recvd Wt.	Au	Ag	Al	As	Au	B	Ba	Be	Bi	Ca	Cd	Ce	Co	Cr
	Units	kg	ppm	ppm	%	ppm	ppm	ppm	ppm	ppm	ppm	%	ppm	ppm	ppm	ppm
	LOR	0.02	0.001	0.01	0.01	0.1	0.2	10	10	0.05	0.01	0.01	0.01	0.02	0.1	1
ZZ14241		0.10	0.003	0.28	1.36	6.4	<0.2	<10	170	0.75	0.13	1.78	9.66	20.7	8.8	20
ZZ14242		0.20	<0.001	0.21	1.06	8.1	<0.2	<10	130	0.52	0.12	0.94	4.47	18.45	7.4	17
ZZ14243		0.12	<0.001	0.21	1.10	6.1	<0.2	<10	200	0.49	0.13	1.44	2.40	18.60	6.2	17
ZZ14244		0.22	<0.001	0.51	1.03	8.1	<0.2	<10	190	0.61	0.16	0.75	2.97	23.8	6.8	20
ZZ14245		0.24	<0.001	0.27	1.26	13.2	<0.2	<10	190	0.65	0.20	0.50	4.96	31.5	11.6	22
ZZ14246		0.24	<0.001	0.30	0.66	6.1	<0.2	<10	120	0.35	0.09	0.92	2.24	17.00	5.2	11
ZZ14247		0.18	<0.001	0.32	0.93	7.9	<0.2	<10	200	0.53	0.19	0.81	2.47	32.0	9.8	20
ZZ14248		0.16	<0.001	0.48	0.75	13.6	<0.2	<10	210	0.29	0.18	0.39	0.89	23.8	4.0	18
ZZ14249		0.14	<0.001	0.58	0.59	13.5	<0.2	<10	140	0.26	0.15	0.34	0.97	17.95	2.9	12
ZZ14250		0.24	<0.001	0.43	0.41	17.2	<0.2	<10	130	0.22	0.17	0.09	0.67	27.8	2.5	12
DD005251		0.14	<0.001	0.09	0.30	0.7	<0.2	<10	20	0.12	0.04	0.61	0.17	3.62	1.7	3
DD005252		0.16	0.001	0.23	0.51	11.1	<0.2	<10	120	0.42	0.14	1.76	0.79	20.0	11.2	11
DD005253		0.18	0.003	0.24	0.36	4.2	<0.2	<10	60	0.28	0.11	0.35	0.35	19.35	4.1	9
DD005254		0.22	0.003	0.27	0.75	7.4	<0.2	<10	230	0.58	0.17	0.24	0.41	26.8	7.1	16
DD005255		0.26	0.003	0.44	1.23	8.0	<0.2	<10	120	0.62	0.16	0.85	0.47	43.8	24.9	66
DD005256		0.20	0.002	0.42	0.52	8.7	<0.2	<10	80	0.77	0.23	0.65	0.42	48.8	9.5	16
DD005257		0.20	0.002	0.46	0.45	8.7	<0.2	<10	100	0.70	0.22	0.71	1.32	33.8	6.0	7
DD005258		0.12	0.002	0.06	0.25	0.7	<0.2	<10	60	0.15	0.03	0.97	0.42	6.41	2.4	3
DD005259		0.20	0.002	0.27	0.75	13.1	<0.2	<10	160	0.85	0.25	0.53	1.90	39.7	15.2	16
DD005260		0.22	0.002	0.18	1.00	13.0	<0.2	<10	120	0.93	0.17	0.24	0.62	43.0	31.6	54
DD005261		0.08	0.002	0.12	0.60	1.6	<0.2	<10	110	0.44	0.05	1.38	0.53	8.41	3.1	4
DD005262		0.16	0.002	0.34	0.91	10.2	<0.2	<10	240	0.77	0.19	0.79	0.38	27.8	12.3	16
DD005263		0.10	0.003	0.26	0.61	3.3	<0.2	<10	240	0.62	0.11	2.29	0.55	13.30	7.3	12
DD005264		0.10	0.001	0.08	0.19	0.2	<0.2	<10	20	0.06	0.02	0.13	0.18	2.46	1.5	3
DD005265		0.14	0.002	0.24	0.86	6.7	<0.2	<10	150	0.51	0.15	0.58	0.81	27.6	8.8	19
DD005266		0.12	0.001	0.08	0.23	0.7	<0.2	<10	50	0.08	0.03	0.24	0.23	3.58	1.3	3
DD005267		0.18	0.002	0.18	0.77	8.1	<0.2	<10	190	0.50	0.13	0.80	0.29	24.5	5.3	11
DD005268		0.12	0.002	0.09	0.17	1.1	<0.2	<10	280	0.12	0.05	3.07	2.88	4.72	1.8	2
DD005269		0.14	0.002	0.07	0.29	3.6	<0.2	<10	150	0.29	0.09	0.75	0.39	19.15	4.3	7
DD005270		0.12	0.001	0.03	0.17	0.1	<0.2	<10	40	<0.05	0.02	0.23	0.19	4.74	1.5	2
DD005271		0.14	0.002	0.51	0.62	8.6	<0.2	<10	250	0.73	0.21	0.22	2.05	52.8	8.3	11
DD005272		0.14	0.002	0.92	1.02	21.0	<0.2	<10	580	0.23	0.25	0.66	3.34	23.6	6.6	9
DD005273		0.08	0.003	0.26	0.57	4.4	<0.2	<10	290	0.37	0.10	2.60	4.61	17.80	3.6	5
DD005274		0.20	0.002	0.18	0.69	12.5	<0.2	<10	160	0.67	0.54	0.21	4.97	43.7	8.8	8
DD005275		0.14	0.001	0.03	0.21	0.6	<0.2	<10	20	<0.05	0.06	0.06	0.15	2.17	2.1	3
DD005276		0.16	0.003	0.40	0.63	23.4	<0.2	<10	190	0.63	1.26	0.15	5.07	36.3	3.5	9
DD005277		0.16	0.002	1.04	0.38	10.3	<0.2	<10	80	0.42	0.12	0.08	3.56	11.90	2.1	8
DD005278		0.20	0.002	0.71	0.61	22.6	<0.2	<10	100	0.74	0.24	0.04	1.69	34.4	5.2	12
DD005279		0.16	0.002	0.59	0.34	18.9	<0.2	<10	70	0.47	0.21	0.03	1.22	34.0	2.2	7
DD005280		0.18	0.002	0.89	0.26	3.2	<0.2	<10	50	0.33	0.06	0.11	2.63	6.23	1.6	4

***** See Appendix Page for comments regarding this certificate *****

ALS Canada Ltd.
2103 Dollarton Hwy
North Vancouver BC V7H 0A7
Phone: 604 984 0221 Fax: 604 984 0218 www.alsglobal.com

To: **SILVER RANGE RESOURCES LTD.**
C/O ARCHER, CATHRO & ASSOCIATES (1981) LIMITED
1016-510 W HASTINGS ST
VANCOUVER BC V6B 1L8

Finalized Date: 3-OCT-2011
Account: RANSIL

Project: Silver Range - Keg

CERTIFICATE OF ANALYSIS WH11163855

Sample Description	Method	ME-MS41	ME-MS41	ME-MS41	ME-MS41	ME-MS41	ME-MS41	ME-MS41	ME-MS41	ME-MS41	ME-MS41	ME-MS41	ME-MS41	ME-MS41	ME-MS41	ME-MS41
	Analyte	Cs	Cu	Fe	Ga	Ge	Hf	Hg	In	K	La	Li	Mg	Mn	Mo	Na
	Units	ppm	ppm	%	ppm	ppm	ppm	ppm	ppm	%	ppm	ppm	%	ppm	ppm	%
	LOR	0.05	0.2	0.01	0.05	0.05	0.02	0.01	0.005	0.01	0.2	0.1	0.01	5	0.05	0.01
ZZ14241		4.55	27.0	1.61	3.52	0.11	0.10	0.05	0.025	0.09	14.2	12.0	1.06	241	1.00	0.03
ZZ14242		3.93	11.6	1.44	2.75	0.07	0.07	0.09	0.019	0.08	10.8	14.1	0.90	244	1.71	0.02
ZZ14243		2.73	14.1	1.33	2.83	0.06	0.06	0.10	0.019	0.07	11.2	10.1	0.70	304	1.18	0.03
ZZ14244		2.97	15.4	1.41	3.10	0.08	0.06	0.18	0.027	0.09	14.2	13.5	0.61	204	2.35	0.02
ZZ14245		5.52	18.2	1.90	3.78	0.10	0.04	0.15	0.027	0.09	19.8	20.2	0.78	290	2.00	0.01
ZZ14246		2.61	10.7	0.99	2.27	0.06	0.03	0.07	0.013	0.05	10.0	8.5	0.36	87	1.50	0.03
ZZ14247		3.50	11.9	1.58	2.82	0.08	0.08	0.10	0.024	0.07	18.6	13.2	0.57	269	1.10	0.02
ZZ14248		3.70	10.8	1.29	2.94	0.08	0.04	0.11	0.025	0.07	13.9	9.5	0.55	77	2.55	0.02
ZZ14249		3.03	9.5	1.11	2.18	0.06	<0.02	0.16	0.017	0.04	10.7	6.3	0.30	65	1.96	0.02
ZZ14250		4.34	15.5	1.34	2.22	0.08	<0.02	0.11	0.020	0.06	17.2	4.4	0.17	32	6.26	0.02
DD005251		0.23	3.0	0.42	1.05	<0.05	0.03	0.04	<0.005	0.02	1.9	0.5	0.09	73	0.27	0.04
DD005252		1.37	13.7	1.41	1.53	0.05	0.06	0.10	0.019	0.05	11.4	2.7	0.33	446	1.38	0.02
DD005253		1.11	8.4	0.97	1.48	<0.05	0.03	0.05	0.015	0.03	11.3	3.1	0.12	89	0.81	0.03
DD005254		2.03	19.5	1.51	2.46	0.06	0.06	0.09	0.026	0.04	15.3	6.5	0.16	144	1.66	0.02
DD005255		2.26	24.0	2.97	3.21	0.10	0.11	0.06	0.043	0.07	24.4	29.1	0.53	402	2.16	0.01
DD005256		2.45	20.1	1.66	1.75	0.08	0.08	0.10	0.032	0.05	27.3	6.1	0.17	202	2.94	<0.01
DD005257		1.28	19.5	1.24	1.44	0.07	0.10	0.10	0.029	0.06	19.1	6.1	0.20	188	5.98	0.01
DD005258		0.36	9.5	0.48	1.17	<0.05	0.03	0.03	<0.005	0.03	3.2	0.7	0.11	88	0.54	0.04
DD005259		1.82	20.4	2.61	2.79	0.09	0.09	0.05	0.037	0.11	21.3	7.0	0.18	627	3.91	<0.01
DD005260		2.74	24.2	4.18	2.90	0.12	0.11	0.04	0.036	0.08	23.4	17.9	0.28	677	3.19	<0.01
DD005261		0.61	12.4	0.51	1.46	<0.05	0.08	0.05	0.007	0.05	4.5	1.3	0.13	128	0.72	0.03
DD005262		2.69	13.7	1.93	2.98	0.07	0.09	0.06	0.025	0.07	14.2	8.1	0.24	473	2.69	0.01
DD005263		2.59	21.2	1.04	1.62	0.05	0.08	0.11	0.015	0.04	7.7	4.5	0.31	291	0.97	0.02
DD005264		0.37	2.8	0.48	1.07	<0.05	<0.02	0.04	<0.005	0.03	1.3	0.3	0.03	25	0.33	0.03
DD005265		4.33	9.9	1.39	2.56	0.07	0.05	0.07	0.022	0.09	15.0	10.8	0.60	214	2.22	0.01
DD005266		0.56	3.0	0.38	1.00	<0.05	<0.02	0.05	<0.005	0.04	2.0	0.6	0.03	24	0.44	0.03
DD005267		2.64	11.0	1.20	2.07	0.06	0.07	0.06	0.017	0.07	13.5	8.1	0.48	203	0.61	0.02
DD005268		0.60	8.4	0.31	0.49	<0.05	0.03	0.15	0.007	0.04	2.3	0.9	0.35	141	1.22	0.01
DD005269		1.91	7.3	0.98	1.42	<0.05	0.03	0.07	0.013	0.06	10.4	2.8	0.12	144	1.53	0.02
DD005270		0.30	2.3	0.50	1.14	<0.05	<0.02	0.02	<0.005	0.02	2.2	0.6	0.04	28	0.27	0.03
DD005271		2.07	24.0	2.01	1.97	0.09	0.03	0.05	0.029	0.16	29.2	7.8	0.18	154	3.03	<0.01
DD005272		2.53	14.1	1.52	3.35	0.06	0.02	0.13	0.029	0.08	12.0	15.8	0.30	413	2.13	0.01
DD005273		2.22	15.5	0.75	1.81	<0.05	0.05	0.12	0.015	0.05	10.0	5.2	0.13	319	0.85	0.02
DD005274		8.72	14.1	1.94	3.30	0.07	0.02	0.07	0.049	0.11	21.9	6.5	0.12	264	4.32	<0.01
DD005275		0.42	4.8	0.87	1.58	<0.05	<0.02	0.02	0.005	0.02	1.0	0.3	0.03	43	0.36	0.02
DD005276		14.25	24.0	1.55	2.28	0.08	0.05	0.13	0.113	0.11	15.4	3.2	0.04	232	7.53	0.02
DD005277		2.11	32.5	1.14	1.05	0.09	0.03	0.18	0.029	0.05	6.8	1.8	0.04	43	9.81	0.01
DD005278		4.46	31.8	2.56	2.10	0.10	0.02	0.21	0.037	0.09	21.0	6.5	0.17	157	12.60	<0.01
DD005279		4.16	28.1	1.63	1.32	0.09	0.02	0.13	0.029	0.07	21.2	4.5	0.10	47	18.15	<0.01
DD005280		1.75	12.3	0.69	0.85	<0.05	<0.02	0.35	0.014	0.03	3.6	0.8	0.03	32	2.55	0.02

***** See Appendix Page for comments regarding this certificate *****

ALS Canada Ltd.
2103 Dollarton Hwy
North Vancouver BC V7H 0A7
Phone: 604 984 0221 Fax: 604 984 0218 www.alsglobal.com

To: **SILVER RANGE RESOURCES LTD.**
C/O ARCHER, CATHRO & ASSOCIATES (1981) LIMITED
1016-510 W HASTINGS ST
VANCOUVER BC V6B 1L8

Finalized Date: 3-OCT-2011
Account: RANSIL

Project: Silver Range - Keg

CERTIFICATE OF ANALYSIS WH11163855

Sample Description	Method	ME-MS41	ME-MS41	ME-MS41	ME-MS41	ME-MS41	ME-MS41	ME-MS41	ME-MS41	ME-MS41	ME-MS41	ME-MS41	ME-MS41	ME-MS41	ME-MS41	ME-MS41
	Analyte	Nb	Ni	P	Pb	Rb	Re	S	Sb	Sc	Se	Sn	Sr	Ta	Te	Th
	Units	ppm	ppm	ppm	ppm	ppm	ppm	%	ppm	ppm	ppm	ppm	ppm	ppm	ppm	ppm
	LOR	0.05	0.2	10	0.2	0.1	0.001	0.01	0.05	0.1	0.2	0.2	0.2	0.01	0.01	0.2
ZZ14241		0.50	52.2	760	10.1	15.8	<0.001	0.08	2.07	2.5	0.9	0.3	98.8	<0.01	0.04	1.7
ZZ14242		0.31	32.7	830	7.3	15.5	<0.001	0.04	2.40	2.0	0.8	0.3	58.1	<0.01	0.03	2.1
ZZ14243		0.43	25.8	890	8.7	14.2	<0.001	0.07	2.17	1.7	1.2	0.4	89.6	<0.01	0.04	1.1
ZZ14244		0.57	29.3	730	13.7	14.4	0.001	0.03	4.09	2.4	2.5	0.4	54.7	<0.01	0.05	2.3
ZZ14245		0.61	45.6	720	13.2	21.7	<0.001	0.02	3.26	3.7	1.1	0.7	49.3	<0.01	0.05	3.2
ZZ14246		0.36	21.1	510	6.8	11.5	0.001	0.04	2.29	1.5	1.6	0.3	56.0	<0.01	0.04	1.0
ZZ14247		0.59	30.2	840	13.3	13.3	<0.001	0.04	2.03	3.0	1.2	0.4	59.1	<0.01	0.05	3.5
ZZ14248		0.39	15.0	950	10.8	11.8	0.001	0.09	2.54	2.0	3.5	0.6	54.3	<0.01	0.06	1.9
ZZ14249		0.23	10.4	920	10.5	10.6	0.001	0.05	1.85	0.8	1.9	0.5	39.4	<0.01	0.05	0.3
ZZ14250		0.13	14.7	920	20.1	9.1	0.001	0.08	5.36	0.6	3.2	0.4	57.7	<0.01	0.05	0.2
DD005251		0.16	3.7	400	1.4	1.0	<0.001	0.04	0.10	0.5	0.3	<0.2	20.5	<0.01	0.02	0.2
DD005252		0.17	30.3	980	8.9	5.1	<0.001	0.10	0.95	1.9	0.8	0.2	52.5	<0.01	0.05	0.9
DD005253		0.19	15.4	490	5.3	4.8	<0.001	0.03	0.61	1.4	0.4	0.2	15.5	<0.01	0.03	0.9
DD005254		0.31	23.4	910	9.5	6.5	<0.001	0.04	1.00	2.3	0.7	0.3	20.9	<0.01	0.05	1.4
DD005255		0.21	61.7	970	12.0	5.7	<0.001	0.04	1.19	8.9	1.1	0.2	37.2	0.01	0.03	4.1
DD005256		0.18	38.2	850	20.2	5.7	0.001	0.04	1.56	4.1	1.4	0.3	25.7	<0.01	0.05	5.3
DD005257		0.17	29.7	480	22.1	4.9	0.003	0.05	1.71	3.0	1.5	0.3	22.7	<0.01	0.05	3.4
DD005258		0.17	8.1	560	1.7	1.8	0.001	0.06	0.30	0.7	1.0	<0.2	36.1	<0.01	0.01	0.3
DD005259		0.46	45.3	620	21.3	7.3	<0.001	0.03	1.85	3.3	1.0	0.4	30.4	0.01	0.07	3.1
DD005260		0.17	112.5	750	14.3	7.7	<0.001	0.02	1.31	6.3	0.7	0.2	17.4	<0.01	0.05	3.7
DD005261		0.32	11.1	700	3.1	1.9	<0.001	0.09	0.30	0.7	0.8	<0.2	77.5	0.01	0.03	0.4
DD005262		0.53	31.6	790	14.6	8.6	<0.001	0.07	1.28	2.4	0.9	0.3	53.2	0.01	0.06	1.5
DD005263		0.37	28.7	920	7.9	5.3	0.001	0.13	0.92	2.2	1.2	0.2	105.5	0.01	0.05	0.7
DD005264		0.16	2.7	160	1.1	1.3	<0.001	0.02	0.09	0.4	0.2	<0.2	14.9	<0.01	0.01	0.2
DD005265		0.32	25.5	830	10.9	12.9	0.001	0.06	0.76	2.5	0.8	0.2	36.5	<0.01	0.03	1.9
DD005266		0.19	3.3	380	1.5	2.7	<0.001	0.04	0.13	0.4	0.2	<0.2	21.0	<0.01	0.02	<0.2
DD005267		0.35	14.7	730	10.8	8.7	<0.001	0.07	0.72	1.9	0.7	0.2	56.4	<0.01	0.03	1.4
DD005268		0.12	8.6	760	3.3	1.8	0.001	0.24	0.43	0.8	0.9	0.2	72.6	<0.01	0.02	0.7
DD005269		0.26	15.1	430	7.8	5.3	<0.001	0.06	0.72	1.1	0.5	0.2	49.9	<0.01	0.03	1.8
DD005270		0.18	2.0	490	1.3	1.4	<0.001	0.02	0.09	0.4	0.2	<0.2	15.1	<0.01	0.01	0.2
DD005271		0.17	34.0	750	16.9	11.5	0.001	0.05	2.81	1.9	1.5	0.3	35.9	<0.01	0.05	3.7
DD005272		0.32	13.9	930	12.5	7.5	<0.001	0.10	1.22	1.5	1.0	0.3	29.3	<0.01	0.05	3.4
DD005273		0.36	9.9	970	12.0	6.6	<0.001	0.15	1.04	1.1	1.1	0.2	52.8	<0.01	0.03	1.5
DD005274		0.46	32.2	790	19.9	13.5	<0.001	0.06	3.33	1.1	1.2	0.6	25.5	<0.01	0.04	1.9
DD005275		0.08	1.9	270	1.5	1.0	<0.001	0.02	0.19	0.2	0.3	<0.2	10.6	<0.01	0.01	<0.2
DD005276		0.49	16.4	1620	14.5	11.1	0.001	0.19	5.12	1.1	3.3	1.0	30.3	0.01	0.05	2.0
DD005277		0.17	23.7	1290	10.1	4.0	0.042	0.14	7.61	0.8	12.3	0.2	16.8	<0.01	0.06	0.4
DD005278		0.27	43.2	820	21.7	10.0	0.005	0.11	11.55	1.0	7.1	0.3	33.4	<0.01	0.08	1.4
DD005279		0.10	32.6	690	20.9	7.4	0.012	0.07	9.96	0.6	7.1	0.2	30.5	<0.01	0.08	1.3
DD005280		0.18	11.3	640	5.2	2.7	0.005	0.06	2.86	0.7	5.0	0.2	12.2	<0.01	0.02	0.4

***** See Appendix Page for comments regarding this certificate *****

ALS Canada Ltd.
2103 Dollarton Hwy
North Vancouver BC V7H 0A7
Phone: 604 984 0221 Fax: 604 984 0218 www.alsglobal.com

To: **SILVER RANGE RESOURCES LTD.**
C/O ARCHER, CATHRO & ASSOCIATES (1981) LIMITED
1016-510 W HASTINGS ST
VANCOUVER BC V6B 1L8

Finalized Date: 3-OCT-2011
Account: RANSIL

Project: Silver Range - Keg

CERTIFICATE OF ANALYSIS WH11163855

Sample Description	Method	ME-MS41	ME-MS41	ME-MS41	ME-MS41	ME-MS41	ME-MS41	ME-MS41	ME-MS41
	Analyte	Ti	Tl	U	V	W	Y	Zn	Zr
	Units	%	ppm	ppm	ppm	ppm	ppm	ppm	ppm
	LOR	0.005	0.02	0.05	1	0.05	0.05	2	0.5
ZZ14241		0.034	0.23	1.73	89	0.05	15.50	458	3.9
ZZ14242		0.029	0.28	1.84	74	<0.05	9.21	300	2.6
ZZ14243		0.031	0.25	1.29	67	0.09	9.39	155	2.5
ZZ14244		0.028	0.32	1.80	71	0.09	9.71	165	2.2
ZZ14245		0.035	0.41	1.45	78	0.12	12.85	348	1.3
ZZ14246		0.026	0.18	0.89	43	0.07	6.05	180	1.4
ZZ14247		0.026	0.24	2.25	59	0.09	11.75	252	3.3
ZZ14248		0.023	0.38	1.71	55	0.11	6.43	68	1.1
ZZ14249		0.014	0.30	1.42	38	0.06	4.48	44	<0.5
ZZ14250		0.013	0.36	1.21	42	0.09	2.99	77	<0.5
DD005251		0.020	0.02	0.24	13	<0.05	1.75	11	1.0
DD005252		0.009	0.10	1.18	36	0.05	9.72	108	2.3
DD005253		0.012	0.07	0.91	29	0.05	4.43	45	0.8
DD005254		0.010	0.12	1.90	40	0.08	9.75	49	2.1
DD005255		<0.005	0.14	1.44	71	0.08	18.90	56	3.7
DD005256		<0.005	0.22	2.56	48	0.12	17.30	54	3.5
DD005257		<0.005	0.19	3.24	27	<0.05	12.45	107	2.8
DD005258		0.020	0.04	0.67	16	<0.05	2.41	21	1.2
DD005259		0.012	0.24	2.00	56	0.12	13.75	188	2.6
DD005260		<0.005	0.17	1.32	74	0.06	11.25	175	3.7
DD005261		0.014	0.05	2.15	10	<0.05	7.52	20	2.6
DD005262		0.015	0.14	1.43	46	0.09	10.50	78	2.7
DD005263		0.014	0.12	2.16	25	0.05	12.30	48	2.7
DD005264		0.023	0.03	0.20	15	<0.05	0.79	9	<0.5
DD005265		0.018	0.21	1.83	54	<0.05	8.48	137	1.7
DD005266		0.015	0.03	0.30	11	<0.05	0.91	12	<0.5
DD005267		0.021	0.16	1.75	48	<0.05	11.30	73	2.2
DD005268		0.005	0.05	0.68	6	<0.05	1.91	46	1.3
DD005269		0.013	0.06	0.55	26	<0.05	3.90	110	1.3
DD005270		0.027	0.02	0.17	17	<0.05	0.93	13	<0.5
DD005271		0.005	0.20	1.01	32	<0.05	6.67	211	0.8
DD005272		0.009	0.09	0.65	26	0.07	3.73	174	0.5
DD005273		0.013	0.08	1.14	12	0.05	7.48	56	1.7
DD005274		0.012	0.20	2.16	52	0.16	8.57	364	<0.5
DD005275		0.035	0.04	0.27	30	<0.05	0.59	13	<0.5
DD005276		0.008	0.90	9.99	66	0.21	19.00	202	0.7
DD005277		0.008	0.65	5.06	31	<0.05	8.27	130	0.6
DD005278		0.010	0.81	3.21	64	0.11	5.71	322	0.5
DD005279		<0.005	0.92	3.12	56	<0.05	3.40	184	0.6
DD005280		0.013	0.21	2.14	20	<0.05	3.48	59	<0.5

***** See Appendix Page for comments regarding this certificate *****

ALS Canada Ltd.
2103 Dollarton Hwy
North Vancouver BC V7H 0A7
Phone: 604 984 0221 Fax: 604 984 0218 www.alsglobal.com

To: **SILVER RANGE RESOURCES LTD.**
C/O ARCHER, CATHRO & ASSOCIATES (1981) LIMITED
1016-510 W HASTINGS ST
VANCOUVER BC V6B 1L8

Finalized Date: 3-OCT-2011
Account: RANSIL

Project: Silver Range - Keg

CERTIFICATE OF ANALYSIS WH11163855

Sample Description	Method	WEI-21	Au-TL43	ME-MS41	ME-MS41	ME-MS41	ME-MS41	ME-MS41	ME-MS41	ME-MS41	ME-MS41	ME-MS41	ME-MS41	ME-MS41	ME-MS41	ME-MS41
	Analyte	Recvd Wt.	Au	Ag	Al	As	Au	B	Ba	Be	Bi	Ca	Cd	Ce	Co	Cr
	Units	kg	ppm	ppm	%	ppm	ppm	ppm	ppm	ppm	ppm	%	ppm	ppm	ppm	ppm
	LOR	0.02	0.001	0.01	0.01	0.1	0.2	10	10	0.05	0.01	0.01	0.01	0.02	0.1	1
DD005281		0.16	0.002	1.42	0.46	16.9	<0.2	<10	130	0.39	0.26	0.10	3.17	33.4	1.5	11
DD005282		0.08	0.003	5.78	0.46	22.4	<0.2	<10	140	0.49	0.23	0.08	6.50	23.9	1.2	10
DD005351		0.30	0.008	0.43	0.98	36.9	<0.2	<10	960	0.70	0.26	0.29	0.57	39.8	12.2	22
DD005352		0.24	0.010	0.41	1.80	21.3	<0.2	<10	330	0.65	0.24	0.15	0.29	32.7	10.1	30
DD005353		0.28	0.004	0.73	1.37	36.4	<0.2	<10	260	0.59	0.33	0.06	0.26	19.20	14.2	23
DD005354		0.20	0.007	0.47	1.49	87.2	<0.2	<10	500	0.81	0.37	0.08	0.48	36.4	14.0	25
DD005355		0.22	0.003	0.34	1.44	18.1	<0.2	<10	320	0.58	0.27	0.07	0.30	28.9	11.6	21
DD005356		0.16	0.001	0.12	0.21	2.7	<0.2	<10	60	0.05	0.04	0.04	0.05	1.92	1.4	4
DD005357		0.20	0.003	0.29	1.16	38.5	<0.2	<10	190	0.57	0.19	0.06	0.31	15.35	14.5	18
DD005358		0.28	0.012	14.85	1.82	4130	<0.2	<10	200	1.95	21.8	0.09	3.06	69.2	79.5	19
DD005359		0.12	0.002	0.58	1.47	63.5	<0.2	<10	100	1.01	0.18	0.45	1.83	14.50	13.7	19
DD005360		0.22	0.003	0.59	1.35	95.1	<0.2	<10	40	0.36	0.19	0.12	0.63	12.20	2.9	14
DD005361		0.18	0.005	0.46	8.44	57.2	<0.2	<10	550	1.24	0.09	0.91	1.36	12.55	19.1	15
DD005362		0.22	0.003	0.86	1.68	210	<0.2	<10	110	1.02	0.24	0.20	1.45	18.00	13.3	20
DD005363		0.26	0.003	1.51	2.12	365	<0.2	<10	110	1.06	0.51	0.11	1.20	18.85	5.7	26
DD005364		0.28	0.002	0.87	3.30	911	<0.2	<10	220	1.49	0.31	0.44	2.25	14.70	15.7	23
DD005365		0.28	0.002	0.92	2.43	458	<0.2	<10	160	1.40	1.70	0.12	0.90	26.4	9.5	35
DD005366		0.30	0.003	1.87	2.29	281	<0.2	<10	150	1.09	2.30	0.12	1.38	23.7	13.8	36
DD005401		0.12	0.001	0.10	0.45	2.5	<0.2	<10	110	0.23	0.08	0.82	0.37	12.90	2.5	7
DD005402		0.12	0.002	0.29	0.71	2.6	<0.2	<10	260	0.51	0.11	0.77	0.40	26.4	5.1	10
DD005403		0.14	0.001	0.10	0.25	0.7	<0.2	<10	60	0.13	0.04	0.76	0.11	5.00	0.6	3
DD005404		0.16	0.002	0.64	1.02	2.7	<0.2	<10	270	0.87	0.12	0.35	0.37	28.2	3.8	9
DD005405		0.18	0.003	0.40	0.99	4.2	<0.2	<10	430	0.62	0.18	0.73	0.83	28.4	8.2	13
DD005406		0.12	0.002	0.23	0.49	1.3	<0.2	<10	210	0.33	0.08	1.36	0.76	11.95	2.4	7
DD005407		0.12	0.003	0.38	0.90	6.2	<0.2	<10	320	0.46	0.19	0.48	0.38	33.4	5.5	15
DD005408		0.24	0.003	0.43	1.27	8.7	<0.2	<10	310	0.83	0.26	0.42	1.04	37.4	11.5	16
DD005409		0.20	0.003	0.61	1.21	5.4	<0.2	<10	290	0.77	0.24	0.74	2.38	33.6	5.7	18
DD005410		0.26	0.001	0.25	0.58	5.5	<0.2	<10	210	0.23	0.17	0.14	1.32	21.5	3.1	10
DD005411		0.18	0.001	0.36	0.43	1.5	<0.2	<10	150	0.22	0.06	0.09	0.56	9.12	4.4	4
DD005412		0.12	0.002	0.42	1.10	7.0	<0.2	<10	260	0.93	0.18	0.75	3.24	26.3	66.6	13
DD005413		0.26	0.002	0.15	1.08	7.2	<0.2	<10	290	0.61	0.19	0.20	0.58	42.1	6.9	14
DD005414		0.18	0.001	0.26	1.06	4.1	<0.2	<10	190	0.75	0.17	0.21	2.16	33.2	13.2	13
DD005415		0.26	0.002	0.16	0.24	7	<0.2	<10	440	0.44	0.09	18.20	0.15	15.35	1.7	5
DD005416		0.24	0.001	0.03	0.66	3.7	<0.2	<10	180	0.30	0.11	0.47	0.29	61.4	5.4	5
DD005417		0.24	0.002	1.22	0.95	5.9	<0.2	<10	220	0.41	0.16	1.01	1.05	24.4	7.5	14
DD005418		0.18	0.001	0.61	0.76	2.8	<0.2	<10	190	0.54	0.11	0.20	2.84	20.3	2.6	7
DD005419		0.22	0.002	4.45	1.40	8.1	<0.2	<10	200	0.38	0.18	0.03	0.13	25.8	4.0	16
DD005420		0.24	0.001	0.54	0.23	1.4	<0.2	<10	50	0.08	0.05	0.08	0.07	22.9	0.7	5
DD005421		0.16	0.002	0.99	0.37	1.5	<0.2	<10	60	0.12	0.08	0.08	0.18	12.60	0.7	8
DD005422		0.14	<0.001	0.30	0.20	0.4	<0.2	<10	40	0.07	0.03	0.11	0.03	3.73	0.6	2

***** See Appendix Page for comments regarding this certificate *****

ALS Canada Ltd.
2103 Dollarton Hwy
North Vancouver BC V7H 0A7
Phone: 604 984 0221 Fax: 604 984 0218 www.alsglobal.com

To: **SILVER RANGE RESOURCES LTD.**
C/O ARCHER, CATHRO & ASSOCIATES (1981) LIMITED
1016-510 W HASTINGS ST
VANCOUVER BC V6B 1L8

Finalized Date: 3-OCT-2011
Account: RANSIL

Project: Silver Range - Keg

CERTIFICATE OF ANALYSIS WH11163855

Sample Description	Method	ME-MS41	ME-MS41	ME-MS41	ME-MS41	ME-MS41	ME-MS41	ME-MS41	ME-MS41	ME-MS41	ME-MS41	ME-MS41	ME-MS41	ME-MS41	ME-MS41	ME-MS41
	Analyte	Cs	Cu	Fe	Ga	Ge	Hf	Hg	In	K	La	Li	Mg	Mn	Mo	Na
	Units	ppm	ppm	%	ppm	ppm	ppm	ppm	ppm	%	ppm	ppm	%	ppm	ppm	%
	LOR	0.05	0.2	0.01	0.05	0.05	0.02	0.01	0.005	0.01	0.2	0.1	0.01	5	0.05	0.01
DD005281		7.15	18.7	1.22	2.11	0.10	0.02	1.06	0.023	0.09	20.6	4.4	0.11	29	16.05	<0.01
DD005282		5.27	42.2	1.71	1.48	0.14	0.03	1.14	0.043	0.07	14.4	2.1	0.06	15	17.20	<0.01
DD005351		5.81	95.5	3.21	3.44	0.12	0.04	0.05	0.051	0.10	19.1	15.7	0.36	529	2.04	0.01
DD005352		4.58	91.2	2.74	5.33	0.10	0.05	0.07	0.034	0.10	16.1	21.2	0.63	419	1.84	0.01
DD005353		10.00	55.4	3.06	5.70	0.08	0.03	0.10	0.038	0.09	9.1	20.8	0.55	758	3.95	0.01
DD005354		9.07	138.5	5.39	5.93	0.13	0.03	0.07	0.056	0.11	18.7	17.1	0.48	695	9.92	0.01
DD005355		7.23	52.9	2.89	5.72	0.08	<0.02	0.06	0.025	0.09	13.9	18.6	0.35	834	2.13	0.01
DD005356		0.95	5.3	0.50	1.02	<0.05	<0.02	0.04	<0.005	0.02	0.9	0.8	0.02	43	0.39	0.02
DD005357		7.58	56.2	2.72	6.10	0.08	<0.02	0.07	0.038	0.08	7.0	11.8	0.26	617	2.41	0.01
DD005358		14.60	236	7.56	5.75	0.23	0.11	0.07	2.04	0.13	27.5	24.8	0.51	1550	23.0	0.01
DD005359		4.80	52.2	2.12	4.53	0.08	0.03	0.06	0.042	0.07	7.3	24.0	0.49	263	9.52	0.02
DD005360		4.41	128.5	5.37	5.44	0.13	0.02	0.08	0.079	0.05	6.1	11.1	0.26	110	25.5	0.02
DD005361		17.10	170.0	8.68	4.61	0.25	0.19	0.05	0.287	0.14	4.0	21.2	0.26	228	16.20	0.06
DD005362		6.61	99.9	4.11	5.46	0.11	0.04	0.08	0.062	0.09	8.9	20.0	0.44	433	25.6	0.02
DD005363		7.74	158.0	3.39	6.55	0.10	0.05	0.13	0.060	0.08	9.1	22.7	0.52	179	19.40	0.02
DD005364		1.76	102.0	5.10	6.33	0.11	0.10	0.08	0.063	0.04	6.7	16.9	0.31	473	25.6	0.03
DD005365		10.35	209	3.63	8.98	0.11	0.06	0.04	0.064	0.11	11.7	42.9	0.94	217	15.80	0.03
DD005366		10.05	51.5	3.92	8.20	0.11	0.07	0.04	0.090	0.14	11.4	43.7	0.85	312	14.15	0.02
DD005401		0.91	16.0	0.73	2.00	<0.05	0.02	0.04	0.008	0.06	6.7	2.9	0.09	48	0.63	0.03
DD005402		1.60	41.9	1.13	2.59	0.06	0.05	0.11	0.013	0.07	12.9	12.9	0.19	76	0.60	0.02
DD005403		0.33	11.7	0.53	0.84	<0.05	<0.02	0.03	0.005	0.03	2.4	0.8	0.05	13	0.29	0.03
DD005404		1.13	31.9	1.26	2.69	0.06	0.03	0.07	0.021	0.07	13.2	16.1	0.14	113	0.55	0.02
DD005405		0.88	22.9	1.60	3.36	0.06	0.04	0.10	0.021	0.08	13.8	12.9	0.22	699	1.55	0.02
DD005406		0.59	18.4	0.82	1.81	<0.05	0.04	0.06	0.011	0.05	6.1	2.8	0.13	166	0.53	0.02
DD005407		1.14	15.0	1.98	3.44	0.07	0.05	0.10	0.022	0.11	16.3	16.5	0.30	159	2.52	0.02
DD005408		1.44	39.4	2.16	4.53	0.09	0.06	0.10	0.029	0.10	18.8	34.5	0.37	304	1.45	0.02
DD005409		1.42	48.6	1.79	4.39	0.08	0.06	0.14	0.029	0.11	17.1	29.4	0.40	119	0.76	0.02
DD005410		0.80	12.3	1.57	3.67	0.05	<0.02	0.02	0.012	0.09	10.9	7.2	0.12	63	2.12	0.02
DD005411		0.47	7.6	0.77	2.16	<0.05	<0.02	0.03	0.007	0.04	4.2	4.2	0.05	164	0.49	0.03
DD005412		1.48	28.9	2.77	4.01	0.08	0.03	0.06	0.024	0.07	11.2	20.4	0.16	3980	2.67	0.02
DD005413		0.78	9.8	2.22	4.38	0.09	0.04	0.01	0.022	0.14	22.7	12.1	0.16	139	2.11	0.01
DD005414		0.91	19.7	1.80	3.89	0.06	0.03	0.03	0.021	0.10	16.2	12.4	0.20	667	2.54	0.01
DD005415		0.99	6.6	0.80	0.65	0.05	0.06	0.03	0.018	0.08	10.3	2.1	0.17	182	1.97	0.03
DD005416		0.58	7.2	2.23	2.49	0.06	0.03	0.01	0.022	0.12	32.3	2.5	0.03	251	1.29	0.01
DD005417		1.00	10.5	1.68	3.64	0.05	0.03	0.03	0.023	0.10	12.3	12.6	0.18	220	2.72	0.01
DD005418		0.79	36.1	0.84	2.75	<0.05	<0.02	0.04	0.013	0.04	10.1	3.6	0.05	92	0.66	0.03
DD005419		1.44	18.5	2.38	4.29	0.06	0.03	0.07	0.026	0.05	12.9	19.4	0.12	77	1.98	0.01
DD005420		1.09	14.4	0.36	2.04	<0.05	<0.02	0.02	<0.005	0.03	11.6	0.5	0.01	15	0.83	0.01
DD005421		1.45	20.8	0.82	2.42	0.05	<0.02	0.24	0.012	0.04	6.7	0.9	0.02	13	0.38	0.01
DD005422		0.59	7.9	0.43	0.84	<0.05	<0.02	0.03	0.005	0.02	2.0	0.2	0.01	13	0.23	0.03

***** See Appendix Page for comments regarding this certificate *****

ALS Canada Ltd.
2103 Dollarton Hwy
North Vancouver BC V7H 0A7
Phone: 604 984 0221 Fax: 604 984 0218 www.alsglobal.com

To: **SILVER RANGE RESOURCES LTD.**
C/O ARCHER, CATHRO & ASSOCIATES (1981) LIMITED
1016-510 W HASTINGS ST
VANCOUVER BC V6B 1L8

Finalized Date: 3-OCT-2011
Account: RANSIL

Project: Silver Range - Keg

CERTIFICATE OF ANALYSIS WH11163855

Sample Description	Method	ME-MS41	ME-MS41	ME-MS41	ME-MS41	ME-MS41	ME-MS41	ME-MS41	ME-MS41	ME-MS41	ME-MS41	ME-MS41	ME-MS41	ME-MS41	ME-MS41	ME-MS41
	Analyte	Nb	Ni	P	Pb	Rb	Re	S	Sb	Sc	Se	Sn	Sr	Ta	Te	Th
	Units	ppm	ppm	ppm	ppm	ppm	ppm	%	ppm	ppm	ppm	ppm	ppm	ppm	ppm	ppm
	LOR	0.05	0.2	10	0.2	0.1	0.001	0.01	0.05	0.1	0.2	0.2	0.2	0.01	0.01	0.2
DD005281		0.35	16.3	540	22.1	12.6	0.017	0.04	9.41	1.0	9.1	0.4	23.6	<0.01	0.08	1.5
DD005282		0.42	13.2	1010	19.3	8.9	0.026	0.11	9.14	1.3	22.1	0.3	25.7	<0.01	0.12	1.1
DD005351		0.58	44.8	1010	42.8	14.1	<0.001	0.07	6.60	3.8	1.8	0.9	36.0	<0.01	0.07	3.8
DD005352		0.76	35.5	820	20.5	14.9	<0.001	0.03	1.77	3.5	1.4	1.2	19.3	0.01	0.06	1.9
DD005353		1.26	32.6	560	37.7	17.8	<0.001	0.03	2.65	2.6	1.2	2.0	11.3	<0.01	0.09	2.1
DD005354		0.61	37.2	1100	44.1	16.9	<0.001	0.12	6.69	2.9	1.7	3.6	28.0	<0.01	0.14	1.5
DD005355		0.49	29.2	980	14.8	16.4	<0.001	0.05	2.47	1.7	1.0	1.1	12.7	<0.01	0.08	0.4
DD005356		0.13	3.3	410	2.5	1.6	<0.001	0.03	0.18	0.4	0.3	0.2	8.0	<0.01	0.01	<0.2
DD005357		0.68	18.2	660	12.2	12.4	<0.001	0.09	1.64	1.5	0.9	2.9	38.5	<0.01	0.07	0.3
DD005358		0.95	76.4	1030	4530	16.4	0.001	0.24	303	6.6	11.0	50.6	43.3	0.01	2.45	9.3
DD005359		0.71	44.1	1180	23.7	9.8	0.001	0.07	2.24	1.8	4.0	1.4	30.2	<0.01	0.05	1.2
DD005360		0.93	10.3	910	11.5	7.3	0.001	0.15	2.20	1.2	8.6	1.0	13.2	0.01	0.10	0.5
DD005361		0.72	38.7	390	5.3	11.0	0.003	0.69	5.63	7.0	9.2	0.5	614	0.01	0.15	4.5
DD005362		1.13	34.6	1130	59.1	12.9	0.003	0.14	6.20	2.2	5.2	2.3	35.4	0.01	0.10	1.7
DD005363		1.23	23.6	1090	106.0	14.3	0.005	0.17	3.60	2.0	6.0	5.0	32.2	0.01	0.11	0.9
DD005364		1.41	44.6	1450	235	4.5	0.001	0.12	5.02	3.1	3.8	62.8	48.0	0.01	0.11	3.8
DD005365		1.84	41.8	620	138.5	24.0	0.001	0.13	4.59	4.2	3.2	12.6	33.3	0.01	0.11	3.1
DD005366		2.22	37.1	610	222	26.2	0.001	0.12	4.07	4.2	3.1	7.4	30.9	0.01	0.13	4.5
DD005401		0.47	7.0	430	4.6	8.2	<0.001	0.06	0.21	1.0	1.5	0.3	38.7	<0.01	0.02	0.8
DD005402		0.51	35.1	540	7.3	11.8	<0.001	0.10	0.30	1.9	2.9	0.4	49.1	0.01	0.03	1.9
DD005403		0.21	6.1	360	2.7	1.9	<0.001	0.08	0.16	0.7	0.9	<0.2	29.4	<0.01	0.01	0.2
DD005404		0.50	20.0	640	13.7	10.6	0.001	0.05	0.25	2.0	1.3	0.3	22.7	<0.01	0.02	1.7
DD005405		0.57	16.6	790	9.7	11.6	0.001	0.06	0.62	2.4	1.9	0.4	39.2	<0.01	0.03	1.9
DD005406		0.37	9.4	460	3.5	6.0	<0.001	0.12	0.44	1.4	1.6	0.2	84.5	<0.01	0.02	0.8
DD005407		0.61	16.8	870	10.8	11.0	0.001	0.06	0.70	2.9	1.9	0.4	40.0	<0.01	0.04	4.4
DD005408		1.41	53.4	430	11.9	13.3	0.001	0.04	0.80	4.2	1.6	0.7	40.7	0.01	0.04	5.0
DD005409		1.25	64.4	710	12.1	14.4	0.001	0.08	0.60	4.3	3.0	0.6	78.4	0.01	0.03	4.1
DD005410		0.67	11.1	360	8.1	14.6	<0.001	0.02	0.80	1.3	0.6	0.5	14.8	<0.01	0.04	2.2
DD005411		0.34	7.4	260	3.1	4.9	<0.001	0.01	0.17	0.9	0.5	0.2	11.3	<0.01	0.01	0.9
DD005412		0.51	52.4	930	8.2	17.6	0.002	0.07	0.62	2.0	2.9	0.4	40.0	0.01	0.05	1.1
DD005413		0.80	18.2	160	12.4	13.5	<0.001	0.01	0.51	2.5	0.5	0.6	16.3	<0.01	0.02	3.7
DD005414		0.82	37.2	570	10.6	11.3	0.001	0.02	0.56	2.7	3.8	0.5	16.2	<0.01	0.03	3.2
DD005415		0.20	14.5	890	9.6	6.6	0.002	0.24	0.81	2.7	1.0	<0.2	309	<0.01	0.03	2.5
DD005416		0.37	7.0	160	16.8	7.7	<0.001	0.02	0.41	1.7	0.3	0.3	14.3	<0.01	0.02	5.9
DD005417		0.99	15.8	420	10.6	13.6	0.005	0.04	1.43	2.0	1.8	0.5	52.6	<0.01	0.04	2.6
DD005418		0.27	7.9	540	5.5	4.9	<0.001	0.02	0.27	0.6	0.9	0.4	19.1	<0.01	0.04	<0.2
DD005419		0.83	14.5	350	10.8	10.2	<0.001	0.05	0.83	1.9	1.4	0.5	13.6	<0.01	0.05	2.6
DD005420		0.18	3.2	150	2.0	4.0	0.001	0.02	0.20	0.5	0.6	0.5	6.2	<0.01	0.01	0.9
DD005421		0.38	5.8	420	3.4	6.5	0.002	0.05	0.23	0.7	5.8	0.3	8.6	<0.01	0.03	0.2
DD005422		0.11	3.1	450	1.7	1.7	<0.001	0.04	0.08	0.4	0.9	<0.2	11.5	<0.01	0.01	<0.2

***** See Appendix Page for comments regarding this certificate *****

ALS Canada Ltd.
2103 Dollarton Hwy
North Vancouver BC V7H 0A7
Phone: 604 984 0221 Fax: 604 984 0218 www.alsglobal.com

To: **SILVER RANGE RESOURCES LTD.**
C/O ARCHER, CATHRO & ASSOCIATES (1981) LIMITED
1016-510 W HASTINGS ST
VANCOUVER BC V6B 1L8

Finalized Date: 3-OCT-2011
Account: RANSIL

Project: Silver Range - Keg

CERTIFICATE OF ANALYSIS WH11163855

Sample Description	Method	ME-MS41	ME-MS41	ME-MS41	ME-MS41	ME-MS41	ME-MS41	ME-MS41	ME-MS41
	Analyte	Ti	Tl	U	V	W	Y	Zn	Zr
	Units	%	ppm	ppm	ppm	ppm	ppm	ppm	ppm
	LOR	0.005	0.02	0.05	1	0.05	0.05	2	0.5
DD005281		0.008	1.05	2.72	80	0.11	4.67	114	<0.5
DD005282		0.007	0.72	7.67	63	0.09	7.39	65	1.0
DD005351		0.046	0.21	1.33	42	0.30	13.30	167	0.9
DD005352		0.045	0.29	1.33	52	0.59	14.25	99	0.8
DD005353		0.056	0.30	0.84	48	0.19	6.62	138	0.9
DD005354		0.038	0.36	1.85	40	0.19	8.59	195	0.5
DD005355		0.037	0.23	0.81	45	0.18	4.85	103	<0.5
DD005356		0.020	0.04	0.22	13	0.11	0.50	8	<0.5
DD005357		0.053	0.24	0.53	42	0.23	3.53	62	<0.5
DD005358		0.045	0.79	4.63	36	0.45	21.6	788	2.8
DD005359		0.033	0.17	2.29	54	0.25	7.17	301	1.1
DD005360		0.036	0.16	3.77	76	0.29	4.01	112	0.6
DD005361		0.013	0.52	19.55	28	0.29	10.10	326	9.1
DD005362		0.039	0.28	2.82	73	0.47	7.66	329	1.2
DD005363		0.039	0.40	6.52	87	0.68	9.49	170	1.3
DD005364		0.016	0.34	3.93	77	0.57	8.85	419	4.2
DD005365		0.067	0.62	3.74	116	0.77	12.90	182	1.9
DD005366		0.074	0.51	2.64	111	0.86	6.72	353	3.1
DD005401		0.021	0.07	0.78	15	0.05	2.51	30	1.0
DD005402		0.017	0.11	2.88	16	0.06	13.80	57	1.4
DD005403		0.016	0.02	0.57	8	<0.05	2.26	8	<0.5
DD005404		0.011	0.11	1.69	18	0.09	9.86	45	0.8
DD005405		0.009	0.14	1.37	29	0.08	9.94	70	1.4
DD005406		0.015	0.08	0.51	15	<0.05	4.49	36	1.7
DD005407		0.012	0.19	1.02	33	0.08	8.52	81	2.0
DD005408		0.031	0.19	1.79	35	0.22	17.50	135	1.9
DD005409		0.027	0.20	2.63	30	0.13	12.45	125	2.5
DD005410		0.020	0.10	0.35	33	0.26	1.57	54	0.6
DD005411		0.025	0.05	0.36	21	0.05	2.28	25	0.6
DD005412		0.014	0.17	1.52	34	0.18	11.10	190	0.6
DD005413		0.010	0.13	0.44	39	0.21	3.40	70	2.0
DD005414		0.015	0.12	1.01	32	0.12	7.08	239	0.9
DD005415		<0.005	0.14	2.39	31	<0.05	12.45	26	4.2
DD005416		0.005	0.07	0.36	24	0.10	2.81	38	1.1
DD005417		0.014	0.21	0.91	35	0.16	3.84	131	1.4
DD005418		0.016	0.11	0.64	19	0.08	3.72	50	<0.5
DD005419		0.010	0.40	0.35	41	0.12	2.03	43	1.4
DD005420		0.013	0.07	0.31	13	0.07	1.25	14	<0.5
DD005421		0.016	0.30	0.69	9	0.06	1.53	10	<0.5
DD005422		0.011	0.10	0.43	7	<0.05	0.81	8	<0.5

***** See Appendix Page for comments regarding this certificate *****

ALS Canada Ltd.
2103 Dollarton Hwy
North Vancouver BC V7H 0A7
Phone: 604 984 0221 Fax: 604 984 0218 www.alsglobal.com

To: **SILVER RANGE RESOURCES LTD.**
C/O ARCHER, CATHRO & ASSOCIATES (1981) LIMITED
1016-510 W HASTINGS ST
VANCOUVER BC V6B 1L8

Finalized Date: 3-OCT-2011
Account: RANSIL

Project: Silver Range - Keg

CERTIFICATE OF ANALYSIS WH11163855

Sample Description	Method Analyte Units LOR	WEI-21 Recvd Wt. kg 0.02	Au-TL43 Au ppm 0.001	ME-MS41 Ag ppm 0.01	ME-MS41 Al % 0.01	ME-MS41 As ppm 0.1	ME-MS41 Au ppm 0.2	ME-MS41 B ppm 10	ME-MS41 Ba ppm 10	ME-MS41 Be ppm 0.05	ME-MS41 Bi ppm 0.01	ME-MS41 Ca % 0.01	ME-MS41 Cd ppm 0.01	ME-MS41 Ce ppm 0.02	ME-MS41 Co ppm 0.1	ME-MS41 Cr ppm 1
DD005423		0.14	0.001	0.05	0.14	0.1	<0.2	<10	30	<0.05	0.01	0.10	0.04	1.03	0.9	2
DD005424		0.14	0.001	0.06	0.20	0.3	<0.2	<10	40	<0.05	0.02	0.14	0.06	2.18	0.6	2
DD005425		0.16	0.003	0.27	0.52	7.5	<0.2	<10	180	0.32	0.12	0.80	0.35	14.60	2.1	8
DD005426		0.14	0.001	0.08	0.27	0.5	<0.2	<10	90	0.12	0.04	0.35	0.19	4.26	0.8	2
DD005427		0.16	0.002	0.07	0.19	0.3	<0.2	<10	60	0.06	0.02	0.20	0.10	2.32	0.7	2
DD005428		0.16	0.001	0.12	0.21	0.4	<0.2	<10	70	0.09	0.04	0.20	0.14	3.62	0.9	2
DD005429		0.18	0.001	0.08	0.17	0.8	<0.2	<10	60	<0.05	0.02	0.16	0.07	2.60	0.9	3
DD005430		0.10	0.001	0.04	0.22	0.6	<0.2	<10	90	0.08	0.02	0.34	0.16	2.49	1.6	3
DD005431		0.08	0.004	0.22	0.42	1.4	<0.2	<10	260	0.22	0.07	0.80	0.51	8.22	1.4	4
DD005432		0.16	0.001	0.12	0.39	0.8	<0.2	<10	170	0.19	0.07	0.51	0.41	7.46	1.2	3
DD005433		0.18	0.001	0.08	0.19	0.2	<0.2	<10	80	0.06	0.02	0.19	0.17	2.58	1.1	2
DD005434		0.14	0.003	0.12	0.44	1.1	<0.2	<10	210	0.20	0.06	0.72	0.62	8.04	1.1	3
DD005435		0.20	0.002	0.25	0.31	1.1	<0.2	<10	100	0.20	0.06	0.25	0.42	10.35	0.8	7
DD005436		0.30	0.002	0.88	0.65	3.2	<0.2	<10	260	0.39	0.17	0.37	0.64	22.8	1.3	12
DD005437		0.18	0.002	0.25	0.52	1.2	<0.2	<10	170	0.15	0.09	1.03	0.32	14.35	1.1	10
DD005438		0.20	0.002	0.31	0.57	4.3	<0.2	<10	250	0.32	0.09	0.39	0.62	16.95	4.1	9
DD005439		0.18	0.001	0.03	0.16	<0.1	<0.2	<10	40	<0.05	0.01	0.28	0.06	3.28	1.6	2
DD005440		0.22	0.002	0.37	1.35	6.5	<0.2	<10	560	0.48	0.18	0.41	1.40	25.3	8.5	18
DD005441		0.24	0.003	0.46	0.66	5.1	<0.2	<10	310	0.38	0.11	0.93	0.81	20.4	5.2	10
DD005442		0.16	0.002	0.30	0.65	8.0	<0.2	<10	150	0.72	0.14	1.96	0.51	22.3	4.3	9
DD005443		0.10	0.001	0.22	0.45	9.5	<0.2	<10	210	0.16	0.12	0.54	0.58	8.42	2.2	8
DD005444		0.16	0.002	0.78	0.69	8.9	<0.2	<10	200	0.81	0.19	0.79	0.60	40.1	4.9	13
DD005445		0.10	0.002	0.88	0.58	5.6	<0.2	<10	110	0.94	0.10	1.68	0.89	20.8	3.0	7
DD005446		0.16	0.004	1.75	0.53	7.4	<0.2	<10	100	0.17	0.10	0.12	0.19	7.97	1.9	8
DD005447		0.18	0.004	1.03	0.47	11.1	<0.2	<10	540	0.14	0.20	0.20	1.13	15.90	3.4	14
DD005448		0.18	0.004	1.32	0.86	14.4	<0.2	<10	340	0.30	0.20	0.17	0.81	20.1	5.3	20
DD005449		0.16	0.002	1.43	0.52	17.2	<0.2	<10	170	0.16	0.18	0.15	0.68	17.70	3.0	14
DD005450		0.14	0.002	0.34	0.81	13.8	<0.2	<10	350	0.29	0.17	0.16	0.41	20.3	6.5	16
DD005451		0.24	0.002	0.14	1.24	8.7	<0.2	<10	290	0.37	0.21	0.36	0.22	48.5	6.0	19
DD005452		0.14	0.002	0.27	0.89	3.7	<0.2	<10	340	0.38	0.15	0.60	0.59	28.8	5.8	14
DD005453		0.24	0.002	0.13	0.74	5.4	<0.2	<10	280	0.36	0.12	0.38	0.62	25.2	4.3	11
DD005454		0.18	0.001	0.12	0.52	2.5	<0.2	<10	190	0.16	0.10	0.15	0.86	16.75	2.6	8
DD005455		0.20	0.002	0.43	1.27	8.3	<0.2	<10	700	0.70	0.19	0.99	1.78	30.5	9.6	20
DD005456		0.22	0.001	0.03	0.40	1.8	<0.2	<10	50	0.08	0.06	0.07	0.10	7.78	1.4	6
DD005458		0.22	0.003	0.39	0.89	5.2	<0.2	<10	460	0.61	0.14	1.65	1.67	27.8	5.7	14
DD005459		0.14	0.002	0.10	0.45	2.2	<0.2	<10	90	0.17	0.07	0.11	0.20	14.90	2.6	7
DD005460		0.16	0.002	0.04	0.59	9.2	<0.2	<10	80	0.16	0.19	0.07	0.12	19.85	2.2	8
DD005461		0.18	0.002	0.57	0.94	4.2	<0.2	<10	220	0.44	0.13	0.30	0.53	20.6	4.7	10
DD005462		0.20	0.002	0.20	0.47	1.9	<0.2	<10	90	0.14	0.06	0.08	0.11	6.66	1.4	5
DD005463		0.28	0.003	0.39	0.92	17.0	<0.2	<10	410	0.66	0.19	0.43	0.98	39.2	9.1	15

***** See Appendix Page for comments regarding this certificate *****

ALS Canada Ltd.
2103 Dollarton Hwy
North Vancouver BC V7H 0A7
Phone: 604 984 0221 Fax: 604 984 0218 www.alsglobal.com

To: **SILVER RANGE RESOURCES LTD.**
C/O ARCHER, CATHRO & ASSOCIATES (1981) LIMITED
1016-510 W HASTINGS ST
VANCOUVER BC V6B 1L8

Finalized Date: 3-OCT-2011
Account: RANSIL

Project: Silver Range - Keg

CERTIFICATE OF ANALYSIS WH11163855

Sample Description	Method	ME-MS41	ME-MS41	ME-MS41	ME-MS41	ME-MS41	ME-MS41	ME-MS41	ME-MS41	ME-MS41	ME-MS41	ME-MS41	ME-MS41	ME-MS41	ME-MS41	ME-MS41
	Analyte	Cs	Cu	Fe	Ga	Ge	Hf	Hg	In	K	La	Li	Mg	Mn	Mo	Na
	Units	ppm	ppm	%	ppm	ppm	ppm	ppm	ppm	%	ppm	ppm	%	ppm	ppm	%
	LOR	0.05	0.2	0.01	0.05	0.05	0.02	0.01	0.005	0.01	0.2	0.1	0.01	5	0.05	0.01
DD005423		0.07	2.5	0.50	0.78	<0.05	<0.02	0.01	<0.005	0.02	0.5	0.2	0.01	20	0.12	0.04
DD005424		0.08	5.5	0.42	0.70	<0.05	<0.02	0.02	<0.005	0.02	1.1	0.2	0.01	16	0.20	0.03
DD005425		0.99	25.8	2.32	2.11	0.07	<0.02	0.07	0.014	0.04	7.4	3.6	0.09	136	1.71	0.02
DD005426		0.09	11.3	0.47	0.86	<0.05	<0.02	0.04	0.005	0.02	2.2	0.2	0.02	16	0.33	0.03
DD005427		0.08	5.3	0.38	0.70	<0.05	<0.02	0.03	<0.005	0.02	1.2	0.2	0.02	13	0.31	0.03
DD005428		0.17	9.2	0.45	0.78	<0.05	<0.02	0.03	0.005	0.02	1.9	0.2	0.01	17	0.32	0.03
DD005429		0.29	6.0	0.44	0.77	<0.05	<0.02	0.02	<0.005	0.02	1.4	0.2	0.02	17	0.26	0.01
DD005430		0.07	8.1	0.68	1.04	<0.05	<0.02	0.03	<0.005	0.01	1.2	0.1	0.02	24	0.31	0.01
DD005431		0.15	20.2	0.97	1.02	<0.05	<0.02	0.10	0.011	0.01	4.3	0.1	0.03	15	1.19	0.01
DD005432		0.15	24.1	0.55	0.88	<0.05	<0.02	0.06	0.011	0.01	3.8	0.1	0.02	14	0.36	0.01
DD005433		0.05	5.8	0.44	0.71	<0.05	<0.02	0.04	<0.005	0.02	1.4	0.2	0.02	14	0.19	0.02
DD005434		0.10	25.0	0.53	0.96	0.05	0.02	0.09	0.008	0.01	3.7	0.1	0.02	14	1.11	<0.01
DD005435		1.01	19.9	0.55	1.48	0.06	<0.02	0.09	0.011	0.04	5.5	0.6	0.02	12	0.65	<0.01
DD005436		1.63	18.5	0.82	2.86	<0.05	0.02	0.14	0.028	0.07	12.1	3.5	0.09	24	0.41	<0.01
DD005437		0.77	13.5	0.54	2.31	0.05	0.03	0.12	0.014	0.05	7.3	1.7	0.11	17	1.32	<0.01
DD005438		0.50	15.5	1.07	1.97	<0.05	<0.02	0.07	0.016	0.05	8.5	4.2	0.11	118	1.53	0.01
DD005439		0.06	1.3	0.60	1.30	<0.05	<0.02	0.01	<0.005	0.02	1.4	0.4	0.03	39	0.11	0.04
DD005440		0.73	23.5	1.89	4.80	<0.05	<0.02	0.05	0.025	0.07	13.0	9.2	0.24	490	1.35	0.01
DD005441		0.88	17.7	1.31	2.05	<0.05	0.04	0.07	0.014	0.08	10.8	6.2	0.20	192	1.60	0.01
DD005442		1.91	15.4	1.71	1.62	<0.05	0.08	0.08	0.023	0.08	13.3	6.3	0.28	192	1.33	<0.01
DD005443		0.87	8.0	0.83	2.11	<0.05	<0.02	0.03	0.011	0.04	4.4	3.5	0.08	66	0.70	0.01
DD005444		3.19	21.3	1.85	1.92	0.05	0.09	0.12	0.035	0.08	23.3	6.7	0.19	183	2.20	<0.01
DD005445		1.93	21.0	1.43	1.17	0.05	0.07	0.14	0.024	0.05	13.5	3.2	0.14	62	1.32	0.01
DD005446		0.63	21.0	1.11	2.60	<0.05	<0.02	0.06	0.020	0.05	4.2	2.5	0.07	77	0.89	<0.01
DD005447		1.40	26.3	1.58	3.36	<0.05	<0.02	0.08	0.029	0.07	8.6	2.2	0.07	277	1.80	<0.01
DD005448		1.28	31.0	2.15	4.19	<0.05	<0.02	0.07	0.035	0.06	10.4	9.5	0.22	145	1.70	<0.01
DD005449		0.86	22.3	1.58	3.55	<0.05	<0.02	0.06	0.033	0.08	9.1	3.5	0.09	94	1.63	<0.01
DD005450		1.62	20.6	1.97	3.46	<0.05	<0.02	0.03	0.027	0.09	10.0	6.6	0.18	395	1.73	<0.01
DD005451		1.09	10.9	2.24	4.37	0.06	0.04	0.04	0.017	0.10	24.8	17.6	0.39	211	2.34	<0.01
DD005452		0.78	20.2	1.39	3.27	<0.05	0.03	0.09	0.019	0.08	15.1	12.9	0.24	166	0.97	0.01
DD005453		0.65	16.5	1.45	2.71	<0.05	<0.02	0.03	0.015	0.06	12.8	9.0	0.18	118	1.40	0.01
DD005454		0.51	15.4	0.87	2.56	<0.05	<0.02	0.01	0.006	0.04	8.5	3.3	0.08	58	0.76	<0.01
DD005455		0.93	26.8	2.08	3.60	0.05	0.04	0.06	0.027	0.10	15.8	12.7	0.24	410	2.15	0.01
DD005456		0.39	3.6	0.72	2.08	<0.05	<0.02	0.01	<0.005	0.03	3.9	1.8	0.04	39	0.32	0.01
DD005458		0.88	41.6	1.56	2.27	0.06	0.08	0.15	0.021	0.08	14.6	10.0	0.28	153	1.35	0.01
DD005459		0.62	10.0	0.97	2.07	<0.05	<0.02	0.03	0.007	0.05	7.7	5.1	0.10	65	0.68	0.01
DD005460		1.35	10.8	1.12	4.97	<0.05	<0.02	0.02	0.010	0.05	10.2	4.8	0.11	102	1.40	<0.01
DD005461		1.76	31.7	1.20	3.74	<0.05	<0.02	0.07	0.014	0.07	10.4	12.5	0.18	120	0.88	0.01
DD005462		0.77	8.9	0.61	1.80	<0.05	<0.02	0.03	0.006	0.04	3.3	4.0	0.06	30	0.36	0.01
DD005463		1.37	31.0	2.25	2.92	0.06	0.05	0.11	0.028	0.11	20.2	11.4	0.30	342	4.28	<0.01

***** See Appendix Page for comments regarding this certificate *****

ALS Canada Ltd.
2103 Dollarton Hwy
North Vancouver BC V7H 0A7
Phone: 604 984 0221 Fax: 604 984 0218 www.alsglobal.com

To: **SILVER RANGE RESOURCES LTD.**
C/O ARCHER, CATHRO & ASSOCIATES (1981) LIMITED
1016-510 W HASTINGS ST
VANCOUVER BC V6B 1L8

Finalized Date: 3-OCT-2011
Account: RANSIL

Project: Silver Range - Keg

CERTIFICATE OF ANALYSIS WH11163855

Sample Description	Method	ME-MS41	ME-MS41	ME-MS41	ME-MS41	ME-MS41	ME-MS41	ME-MS41	ME-MS41	ME-MS41	ME-MS41	ME-MS41	ME-MS41	ME-MS41	ME-MS41	ME-MS41
	Analyte	Nb	Ni	P	Pb	Rb	Re	S	Sb	Sc	Se	Sn	Sr	Ta	Te	Th
	Units	ppm	ppm	ppm	ppm	ppm	ppm	%	ppm	ppm	ppm	ppm	ppm	ppm	ppm	ppm
	LOR	0.05	0.2	10	0.2	0.1	0.001	0.01	0.05	0.1	0.2	0.2	0.2	0.01	0.01	0.2
DD005423		0.07	1.9	250	0.5	0.8	<0.001	0.03	<0.05	0.3	0.3	<0.2	9.6	<0.01	<0.01	<0.2
DD005424		0.12	2.3	440	1.2	0.5	<0.001	0.05	0.07	0.4	0.6	<0.2	13.5	<0.01	0.01	<0.2
DD005425		0.53	14.4	630	7.2	5.5	0.001	0.12	0.60	1.2	5.6	0.3	22.7	<0.01	0.03	0.2
DD005426		0.18	3.7	420	2.6	0.7	<0.001	0.07	0.11	0.7	1.4	<0.2	18.6	<0.01	0.02	<0.2
DD005427		0.12	1.6	340	1.2	0.7	<0.001	0.05	0.09	0.6	0.5	<0.2	15.8	<0.01	0.01	<0.2
DD005428		0.15	2.3	400	2.3	1.1	<0.001	0.05	0.20	0.5	0.7	<0.2	16.4	<0.01	0.02	<0.2
DD005429		0.12	1.7	330	1.2	1.3	<0.001	0.04	0.12	0.4	0.5	<0.2	14.2	<0.01	0.01	<0.2
DD005430		0.11	2.6	250	1.0	0.5	<0.001	0.06	0.17	0.5	0.6	<0.2	23.5	<0.01	0.01	<0.2
DD005431		0.22	5.8	600	4.9	0.4	<0.001	0.14	0.72	1.2	2.9	<0.2	46.8	0.01	0.04	0.3
DD005432		0.16	5.3	570	4.7	0.5	<0.001	0.10	0.57	1.2	2.1	0.2	32.6	<0.01	0.03	0.4
DD005433		0.13	2.0	310	1.5	0.6	<0.001	0.04	0.14	0.4	0.5	<0.2	15.5	<0.01	0.01	<0.2
DD005434		0.14	6.6	340	3.3	0.3	0.004	0.11	1.75	1.3	10.2	0.2	41.4	0.01	0.05	0.2
DD005435		0.25	5.0	450	4.3	4.5	0.010	0.07	0.42	1.1	9.0	0.2	16.6	<0.01	0.03	0.3
DD005436		0.38	8.4	520	11.2	10.0	0.002	0.05	0.36	2.2	3.3	0.4	24.0	<0.01	0.05	2.0
DD005437		0.46	4.3	400	5.8	8.2	0.015	0.10	0.38	1.9	8.2	0.3	52.7	<0.01	0.03	1.6
DD005438		0.30	13.7	600	6.2	4.7	<0.001	0.03	1.00	1.4	1.0	0.3	26.5	<0.01	0.03	0.7
DD005439		0.19	1.2	440	0.4	0.7	<0.001	0.02	0.05	0.3	0.3	<0.2	17.4	<0.01	<0.01	<0.2
DD005440		0.76	16.8	520	11.3	7.9	<0.001	0.02	0.48	2.4	0.8	0.6	28.8	<0.01	0.04	0.9
DD005441		0.44	16.7	780	7.4	5.8	0.002	0.05	0.97	2.7	1.2	0.3	44.7	<0.01	0.04	2.2
DD005442		0.34	29.2	980	13.7	7.3	<0.001	0.17	1.11	1.3	1.8	0.2	121.5	<0.01	0.06	0.9
DD005443		0.69	7.0	310	14.9	7.6	<0.001	0.05	1.70	0.8	0.5	0.4	27.2	<0.01	0.02	0.4
DD005444		0.30	31.8	930	19.5	9.5	<0.001	0.08	1.96	3.0	1.6	0.3	50.2	<0.01	0.06	2.4
DD005445		0.35	25.4	1010	12.0	4.9	<0.001	0.17	1.33	1.5	1.9	0.2	91.3	0.01	0.06	0.8
DD005446		0.57	6.3	390	11.4	4.9	<0.001	0.03	1.27	0.9	1.2	0.4	18.2	<0.01	0.04	0.5
DD005447		0.65	12.3	490	17.7	7.9	<0.001	0.06	2.75	1.3	1.6	0.6	24.9	<0.01	0.07	0.8
DD005448		0.86	21.5	470	20.4	5.6	<0.001	0.06	3.08	1.9	1.9	0.6	27.4	<0.01	0.07	0.9
DD005449		0.82	12.4	320	30.4	7.8	<0.001	0.04	12.45	1.3	1.3	0.9	20.1	<0.01	0.05	1.2
DD005450		0.75	17.4	340	19.8	14.2	<0.001	0.05	5.16	1.7	0.8	0.7	18.5	<0.01	0.05	1.0
DD005451		0.68	12.4	620	14.5	12.0	0.001	0.03	0.49	2.3	1.0	0.6	23.3	<0.01	0.04	4.6
DD005452		0.48	13.5	730	10.1	11.3	<0.001	0.06	0.45	2.1	1.1	0.6	33.2	<0.01	0.03	2.0
DD005453		0.50	14.0	440	8.6	7.1	<0.001	0.02	0.64	1.4	0.7	0.5	23.6	<0.01	0.03	1.2
DD005454		0.43	6.4	220	6.5	7.2	<0.001	0.01	0.28	0.8	0.3	0.4	15.4	<0.01	0.02	0.2
DD005455		0.63	26.1	890	14.9	11.1	<0.001	0.03	1.00	3.1	1.1	0.7	49.3	<0.01	0.05	2.2
DD005456		0.10	2.7	310	3.3	3.2	<0.001	0.01	0.13	0.3	0.2	0.4	6.9	<0.01	0.01	<0.2
DD005458		0.40	26.9	910	11.4	7.6	0.001	0.12	1.24	3.2	3.3	0.5	85.4	<0.01	0.05	2.1
DD005459		0.35	5.9	410	5.0	5.9	<0.001	0.03	0.22	0.9	0.6	0.2	11.7	<0.01	0.02	0.8
DD005460		1.26	6.6	200	5.7	7.7	<0.001	0.02	0.65	1.4	0.4	0.8	9.0	<0.01	0.04	1.3
DD005461		0.68	24.2	410	7.6	9.1	<0.001	0.03	0.41	2.3	0.9	0.6	25.0	<0.01	0.02	0.9
DD005462		0.27	4.6	380	3.9	5.1	<0.001	0.02	0.14	0.6	0.4	0.3	8.9	<0.01	0.01	<0.2
DD005463		0.33	30.5	660	50.9	9.1	0.001	0.04	2.49	3.5	1.4	0.9	34.8	<0.01	0.05	4.4

***** See Appendix Page for comments regarding this certificate *****

ALS Canada Ltd.
2103 Dollarton Hwy
North Vancouver BC V7H 0A7
Phone: 604 984 0221 Fax: 604 984 0218 www.alsglobal.com

To: **SILVER RANGE RESOURCES LTD.**
C/O ARCHER, CATHRO & ASSOCIATES (1981) LIMITED
1016-510 W HASTINGS ST
VANCOUVER BC V6B 1L8

Finalized Date: 3-OCT-2011
Account: RANSIL

Project: Silver Range - Keg

CERTIFICATE OF ANALYSIS WH11163855

Sample Description	Method	ME-MS41	ME-MS41	ME-MS41	ME-MS41	ME-MS41	ME-MS41	ME-MS41	ME-MS41
	Analyte	Ti	Tl	U	V	W	Y	Zn	Zr
	Units	%	ppm	ppm	ppm	ppm	ppm	ppm	ppm
	LOR	0.005	0.02	0.05	1	0.05	0.05	2	0.5
DD005423		0.019	0.02	0.16	13	<0.05	0.54	7	<0.5
DD005424		0.015	0.03	0.30	7	<0.05	0.90	6	<0.5
DD005425		0.016	0.12	1.04	21	0.10	6.22	30	<0.5
DD005426		0.016	<0.02	0.42	7	<0.05	1.66	10	<0.5
DD005427		0.015	<0.02	0.21	8	<0.05	0.82	6	<0.5
DD005428		0.013	0.03	0.36	7	<0.05	1.19	8	<0.5
DD005429		0.014	0.03	0.22	10	<0.05	0.70	7	<0.5
DD005430		0.025	<0.02	0.18	18	<0.05	1.08	12	<0.5
DD005431		0.018	0.03	0.86	6	<0.05	3.76	14	0.7
DD005432		0.011	0.02	0.72	4	<0.05	3.31	13	<0.5
DD005433		0.015	0.02	0.29	9	<0.05	1.28	7	<0.5
DD005434		0.009	<0.02	0.51	3	<0.05	4.19	18	0.5
DD005435		0.012	0.14	0.78	8	<0.05	3.12	12	<0.5
DD005436		0.008	0.47	1.00	20	0.09	5.55	40	0.6
DD005437		0.014	0.14	0.69	9	<0.05	2.80	28	1.0
DD005438		0.013	0.13	0.53	23	<0.05	5.81	63	<0.5
DD005439		0.033	<0.02	0.07	21	<0.05	0.72	10	0.5
DD005440		0.021	0.10	1.05	40	0.19	7.04	82	<0.5
DD005441		0.016	0.19	0.80	26	0.07	9.66	85	1.5
DD005442		0.008	0.12	2.16	32	0.06	14.40	95	2.5
DD005443		0.028	0.06	0.44	21	0.12	2.00	30	0.5
DD005444		0.007	0.20	1.63	36	0.07	18.20	131	2.8
DD005445		0.012	0.12	1.93	20	0.07	23.1	84	2.3
DD005446		0.030	0.06	0.35	25	0.12	1.24	30	<0.5
DD005447		0.030	0.12	0.45	39	0.13	1.81	64	<0.5
DD005448		0.031	0.17	0.54	47	0.18	2.77	78	<0.5
DD005449		0.033	0.10	0.44	41	0.20	1.93	58	<0.5
DD005450		0.034	0.16	0.54	38	0.17	2.92	65	<0.5
DD005451		0.012	0.17	0.79	32	0.06	4.94	83	1.3
DD005452		0.010	0.13	0.99	22	0.07	5.61	65	0.9
DD005453		0.018	0.08	0.51	24	0.09	4.11	58	<0.5
DD005454		0.021	0.06	0.23	25	0.11	1.69	25	<0.5
DD005455		0.011	0.13	1.60	37	0.15	9.40	90	1.0
DD005456		0.017	0.04	0.18	19	0.07	0.86	15	<0.5
DD005458		0.009	0.14	2.26	21	0.07	13.45	78	2.7
DD005459		0.017	0.06	0.45	18	0.05	2.45	30	<0.5
DD005460		0.034	0.10	0.48	37	0.26	2.79	35	<0.5
DD005461		0.021	0.13	1.15	25	0.11	10.40	61	<0.5
DD005462		0.014	0.06	0.38	14	0.05	1.74	17	<0.5
DD005463		0.009	0.22	0.95	39	0.06	10.00	135	1.8

***** See Appendix Page for comments regarding this certificate *****

ALS Canada Ltd.
2103 Dollarton Hwy
North Vancouver BC V7H 0A7
Phone: 604 984 0221 Fax: 604 984 0218 www.alsglobal.com

To: **SILVER RANGE RESOURCES LTD.**
C/O ARCHER, CATHRO & ASSOCIATES (1981) LIMITED
1016-510 W HASTINGS ST
VANCOUVER BC V6B 1L8

Finalized Date: 3-OCT-2011
Account: RANSIL

Project: Silver Range - Keg

CERTIFICATE OF ANALYSIS WH11163855

Sample Description	Method Analyte Units LOR	WEI-21 Recvd Wt. kg 0.02	Au-TL43 Au ppm 0.001	ME-MS41 Ag ppm 0.01	ME-MS41 Al % 0.01	ME-MS41 As ppm 0.1	ME-MS41 Au ppm 0.2	ME-MS41 B ppm 10	ME-MS41 Ba ppm 10	ME-MS41 Be ppm 0.05	ME-MS41 Bi ppm 0.01	ME-MS41 Ca % 0.01	ME-MS41 Cd ppm 0.01	ME-MS41 Ce ppm 0.02	ME-MS41 Co ppm 0.1	ME-MS41 Cr ppm 1
DD005464		0.20	<0.001	0.39	1.34	5.8	<0.2	<10	710	0.49	0.29	0.32	3.03	27.1	8.3	17
DD005465		0.20	<0.001	0.31	0.77	3.3	<0.2	<10	180	0.27	0.14	0.18	0.16	34.5	1.9	14
DD005466		0.16	<0.001	0.25	0.72	5.0	<0.2	<10	160	0.22	0.19	0.18	0.12	27.0	2.0	12
DD005467		0.30	<0.001	0.24	0.87	5.4	<0.2	<10	180	0.32	0.21	0.10	0.21	38.6	5.8	14
DD005468		0.24	<0.001	0.20	0.85	8.0	<0.2	<10	120	0.26	0.23	0.03	0.08	54.7	2.0	10
DD005469		0.26	<0.001	0.58	1.31	12.5	<0.2	<10	130	0.31	0.37	0.03	0.15	65.4	2.2	19
DD005470		0.18	<0.001	0.54	0.70	2.5	<0.2	<10	110	0.44	0.15	0.07	0.31	22.2	6.3	9
DD005471		0.14	<0.001	0.20	0.43	0.7	<0.2	<10	50	0.25	0.03	0.07	0.20	5.11	3.0	3
DD005472		0.14	<0.001	0.56	1.01	6.1	<0.2	<10	210	0.84	0.19	0.12	1.36	30.0	20.8	10
DD005473		0.26	0.001	0.82	1.19	3.5	<0.2	<10	150	1.32	0.13	0.13	0.77	31.6	24.7	10
DD005474		0.16	<0.001	0.46	0.85	5.1	<0.2	<10	170	0.33	0.18	0.17	0.83	22.1	8.0	13
DD005475		0.10	0.002	1.11	1.18	26.3	<0.2	<10	320	0.75	0.35	2.02	4.29	26.1	11.0	36
DD005476		0.18	0.002	0.43	0.88	8.3	<0.2	<10	380	0.53	0.20	1.02	1.01	36.6	7.1	14
DD005477		0.12	<0.001	0.38	0.58	5.5	<0.2	<10	180	0.21	0.07	1.07	0.49	11.45	3.6	11
DD005478		0.08	0.001	0.57	0.70	6.7	<0.2	<10	160	0.29	0.08	2.71	1.15	10.70	3.2	15
DD005479		0.16	0.003	1.53	1.17	13.0	<0.2	<10	80	0.63	0.13	1.35	0.61	19.20	4.9	20
DD005480		0.14	0.002	1.33	1.34	8.4	<0.2	<10	150	0.63	0.16	1.16	0.65	23.0	4.8	27
CC158076		0.12	0.004	1.20	1.02	20.5	<0.2	<10	230	0.71	0.26	1.36	0.52	24.8	9.7	15
CC158077		0.16	0.001	2.34	0.31	7.6	<0.2	<10	120	0.09	0.08	0.08	0.13	7.86	1.5	4
CC158078		0.18	0.001	3.43	0.43	12.4	<0.2	<10	270	0.16	0.07	0.34	0.22	7.28	2.4	5
CC158079		0.14	0.001	0.42	0.35	5.2	<0.2	<10	110	0.13	0.06	0.09	0.16	6.41	2.6	4
CC158080		0.28	0.022	3.84	0.45	166.5	<0.2	<10	310	0.17	0.70	0.02	0.03	89.6	0.4	25
DD005457		0.16	<0.001	0.17	0.77	3.2	<0.2	<10	150	0.17	0.14	0.07	0.87	22.9	2.3	11

***** See Appendix Page for comments regarding this certificate *****

ALS Canada Ltd.
2103 Dollarton Hwy
North Vancouver BC V7H 0A7
Phone: 604 984 0221 Fax: 604 984 0218 www.alsglobal.com

To: **SILVER RANGE RESOURCES LTD.**
C/O ARCHER, CATHRO & ASSOCIATES (1981) LIMITED
1016-510 W HASTINGS ST
VANCOUVER BC V6B 1L8

Finalized Date: 3-OCT-2011
Account: RANSIL

Project: Silver Range - Keg

CERTIFICATE OF ANALYSIS WH11163855

Sample Description	Method	ME-MS41	ME-MS41	ME-MS41	ME-MS41	ME-MS41	ME-MS41	ME-MS41	ME-MS41	ME-MS41	ME-MS41	ME-MS41	ME-MS41	ME-MS41	ME-MS41	ME-MS41
	Analyte	Cs	Cu	Fe	Ga	Ge	Hf	Hg	In	K	La	Li	Mg	Mn	Mo	Na
	Units	ppm	ppm	%	ppm	ppm	ppm	ppm	ppm	%	ppm	ppm	%	ppm	ppm	%
	LOR	0.05	0.2	0.01	0.05	0.05	0.02	0.01	0.005	0.01	0.2	0.1	0.01	5	0.05	0.01
DD005464		0.70	23.8	2.11	5.36	<0.05	0.05	0.03	0.019	0.07	14.2	8.8	0.23	383	1.77	0.01
DD005465		1.23	12.6	1.24	3.25	<0.05	<0.02	0.09	0.017	0.09	17.9	8.0	0.18	41	0.64	<0.01
DD005466		0.93	13.8	1.15	3.29	0.08	0.02	0.08	0.014	0.08	13.6	7.7	0.14	35	1.16	0.01
DD005467		1.37	19.1	1.71	3.48	0.10	0.02	0.06	0.019	0.12	19.4	12.8	0.20	66	1.34	0.01
DD005468		1.64	18.5	1.83	5.24	0.10	<0.02	0.03	0.017	0.07	27.5	2.3	0.07	32	2.49	<0.01
DD005469		1.59	21.0	3.38	7.04	0.12	0.03	0.04	0.028	0.09	32.9	4.1	0.11	55	3.30	<0.01
DD005470		1.38	21.8	1.02	3.15	0.08	<0.02	0.05	0.015	0.05	11.0	4.0	0.08	75	0.66	0.01
DD005471		0.20	19.5	0.61	1.17	0.07	<0.02	0.03	0.007	0.03	2.0	0.8	0.02	28	0.20	0.03
DD005472		1.00	89.3	1.42	3.89	0.10	0.02	0.05	0.024	0.05	12.8	3.5	0.04	419	1.20	0.01
DD005473		1.49	53.0	1.19	2.56	0.12	0.07	0.17	0.026	0.05	12.1	10.3	0.07	341	1.43	0.01
DD005474		1.51	24.0	1.36	3.33	0.09	0.02	0.12	0.016	0.07	11.2	15.0	0.20	223	1.49	0.02
DD005475		3.04	59.2	2.62	3.76	0.14	0.09	0.14	0.057	0.12	14.1	15.7	1.07	1370	3.11	0.01
DD005476		0.97	33.2	2.12	2.89	0.11	0.05	0.11	0.027	0.10	17.7	11.7	0.24	198	1.89	0.01
DD005477		0.95	12.3	0.70	2.58	0.08	0.04	0.04	0.013	0.05	5.5	4.9	0.25	326	1.16	0.03
DD005478		1.66	24.8	0.70	2.15	0.08	0.06	0.05	0.015	0.06	5.3	6.3	0.39	250	0.69	0.03
DD005479		6.44	39.1	1.32	3.33	0.09	0.07	0.04	0.027	0.16	10.3	21.9	1.25	232	1.39	0.02
DD005480		3.82	37.5	1.64	3.82	0.10	0.06	0.05	0.026	0.11	12.0	23.6	1.29	123	1.09	0.01
CC158076		2.12	165.5	2.31	2.66	0.10	0.07	0.13	0.096	0.08	13.1	14.3	0.30	157	1.59	0.01
CC158077		0.47	18.7	0.85	2.07	0.07	<0.02	0.05	0.018	0.03	3.7	0.8	0.03	28	0.82	0.02
CC158078		0.63	18.6	0.84	2.21	0.07	<0.02	0.11	0.019	0.04	3.6	1.4	0.06	306	0.78	0.02
CC158079		0.72	12.4	0.73	1.87	0.07	<0.02	0.03	0.011	0.03	3.4	1.7	0.04	134	0.50	0.02
CC158080		4.88	37.8	2.72	5.71	0.19	0.05	0.08	0.242	0.15	54.8	6.0	0.05	24	6.22	0.01
DD005457		0.34	14.2	1.22	4.04	0.07	0.03	0.01	0.009	0.06	11.7	7.6	0.11	46	1.00	0.01

***** See Appendix Page for comments regarding this certificate *****

ALS Canada Ltd.
2103 Dollarton Hwy
North Vancouver BC V7H 0A7
Phone: 604 984 0221 Fax: 604 984 0218 www.alsglobal.com

To: **SILVER RANGE RESOURCES LTD.**
C/O ARCHER, CATHRO & ASSOCIATES (1981) LIMITED
1016-510 W HASTINGS ST
VANCOUVER BC V6B 1L8

Finalized Date: 3-OCT-2011
Account: RANSIL

Project: Silver Range - Keg

CERTIFICATE OF ANALYSIS WH11163855

Sample Description	Method	ME-MS41	ME-MS41	ME-MS41	ME-MS41	ME-MS41	ME-MS41	ME-MS41	ME-MS41	ME-MS41	ME-MS41	ME-MS41	ME-MS41	ME-MS41	ME-MS41	ME-MS41
	Analyte	Nb	Ni	P	Pb	Rb	Re	S	Sb	Sc	Se	Sn	Sr	Ta	Te	Th
	Units	ppm	ppm	ppm	ppm	ppm	ppm	%	ppm	ppm	ppm	ppm	ppm	ppm	ppm	ppm
	LOR	0.05	0.2	10	0.2	0.1	0.001	0.01	0.05	0.1	0.2	0.2	0.2	0.01	0.01	0.2
DD005464		1.20	16.2	220	13.5	12.5	<0.001	0.01	0.68	2.6	0.6	0.9	25.5	<0.01	0.04	3.0
DD005465		0.51	7.3	700	10.6	10.0	0.001	0.04	0.29	1.6	1.3	0.5	18.7	<0.01	0.03	2.2
DD005466		0.34	8.9	550	9.1	11.8	0.001	0.04	0.30	1.4	1.2	0.4	18.5	<0.01	0.03	1.5
DD005467		0.37	28.0	490	11.7	12.8	0.001	0.04	0.38	1.7	1.2	0.5	19.9	<0.01	0.03	2.9
DD005468		0.52	7.5	360	10.2	12.1	<0.001	0.03	0.72	1.5	0.6	0.8	10.6	<0.01	0.05	3.9
DD005469		0.74	7.7	470	18.8	16.6	<0.001	0.04	1.02	1.7	0.7	0.9	14.1	<0.01	0.06	5.9
DD005470		0.34	9.3	640	6.4	9.8	<0.001	0.03	0.17	0.9	0.7	0.4	13.5	<0.01	0.03	0.4
DD005471		0.25	14.7	340	1.9	1.8	<0.001	0.03	0.14	0.7	0.5	<0.2	12.5	<0.01	0.01	0.3
DD005472		0.52	27.6	570	10.6	8.1	<0.001	0.03	0.37	1.4	1.2	0.6	26.3	<0.01	0.04	0.7
DD005473		0.35	45.2	740	8.9	9.6	<0.001	0.04	0.34	2.5	1.9	0.3	20.4	0.01	0.03	2.1
DD005474		0.67	44.4	640	9.2	10.3	<0.001	0.04	0.54	2.1	1.4	0.5	18.8	<0.01	0.02	1.1
DD005475		0.56	47.4	1560	31.8	20.2	0.018	0.19	3.88	4.2	8.0	2.0	90.7	<0.01	0.05	3.0
DD005476		0.61	23.6	970	14.3	9.8	0.003	0.08	1.13	3.8	1.9	0.4	41.9	<0.01	0.05	4.7
DD005477		0.35	10.2	890	5.9	6.2	0.001	0.06	0.94	1.4	1.6	0.4	42.2	<0.01	0.04	0.6
DD005478		0.32	13.4	750	7.4	8.3	0.008	0.14	1.28	1.4	4.5	0.5	80.8	<0.01	0.05	0.5
DD005479		0.26	23.3	690	9.2	20.3	0.002	0.05	4.09	3.0	2.7	0.4	35.1	<0.01	0.12	1.7
DD005480		0.42	22.9	820	10.6	16.0	0.004	0.06	1.84	3.7	4.1	0.5	38.3	<0.01	0.12	2.2
CC158076		0.40	75.2	1080	38.2	9.8	0.007	0.11	4.09	2.4	3.2	0.5	86.7	<0.01	0.12	2.5
CC158077		0.25	4.3	270	5.8	3.2	<0.001	0.03	1.21	0.8	1.4	0.3	16.0	<0.01	0.03	0.5
CC158078		0.27	5.7	500	6.3	3.6	<0.001	0.05	1.31	0.7	1.4	0.5	39.8	<0.01	0.03	0.2
CC158079		0.24	4.9	300	4.8	3.4	<0.001	0.03	0.98	0.7	0.6	0.3	14.3	<0.01	0.03	0.3
CC158080		0.13	3.4	630	37.8	14.2	0.002	0.27	28.9	1.9	20.6	2.0	24.8	<0.01	0.28	7.8
DD005457		0.69	6.8	220	6.2	6.7	<0.001	0.01	0.45	1.3	0.3	0.5	9.8	<0.01	0.03	2.2

***** See Appendix Page for comments regarding this certificate *****

ALS Canada Ltd.
2103 Dollarton Hwy
North Vancouver BC V7H 0A7
Phone: 604 984 0221 Fax: 604 984 0218 www.alsglobal.com

To: **SILVER RANGE RESOURCES LTD.**
C/O ARCHER, CATHRO & ASSOCIATES (1981) LIMITED
1016-510 W HASTINGS ST
VANCOUVER BC V6B 1L8

Finalized Date: 3-OCT-2011
Account: RANSIL

Project: Silver Range - Keg

CERTIFICATE OF ANALYSIS WH11163855

Sample Description	Method	ME-MS41	ME-MS41	ME-MS41	ME-MS41	ME-MS41	ME-MS41	ME-MS41	ME-MS41
	Analyte	Ti	Tl	U	V	W	Y	Zn	Zr
	Units	%	ppm	ppm	ppm	ppm	ppm	ppm	ppm
	LOR	0.005	0.02	0.05	1	0.05	0.05	2	0.5
DD005464		0.024	0.11	0.43	51	0.59	3.19	86	1.9
DD005465		0.012	0.17	0.64	20	<0.05	3.98	39	0.5
DD005466		0.008	0.15	0.57	21	0.07	2.88	38	0.5
DD005467		0.011	0.15	0.70	28	0.08	6.03	59	0.5
DD005468		0.012	0.16	0.51	36	0.15	2.64	27	<0.5
DD005469		0.010	0.18	0.55	52	0.15	2.91	40	1.3
DD005470		0.015	0.10	0.70	18	0.12	4.09	22	<0.5
DD005471		0.019	0.03	0.52	9	0.05	2.42	14	<0.5
DD005472		0.019	0.10	1.53	25	0.15	11.95	39	<0.5
DD005473		0.012	0.14	1.87	18	0.09	21.3	77	1.2
DD005474		0.025	0.17	0.88	28	0.22	8.69	149	<0.5
DD005475		0.020	0.55	2.11	59	0.11	19.55	261	3.6
DD005476		0.013	0.19	1.44	32	0.15	13.30	102	1.9
DD005477		0.017	0.12	0.57	24	0.08	4.22	46	1.5
DD005478		0.014	0.16	1.08	25	0.06	6.17	69	2.4
DD005479		0.020	0.38	0.68	31	0.06	13.60	73	2.3
DD005480		0.025	0.28	0.96	36	0.11	11.60	51	2.2
CC158076		0.010	0.24	1.51	39	0.08	13.45	228	2.7
CC158077		0.029	0.06	0.25	24	0.06	1.14	16	<0.5
CC158078		0.029	0.08	0.37	24	0.06	1.25	34	<0.5
CC158079		0.031	0.04	0.20	23	0.06	1.02	19	<0.5
CC158080		<0.005	0.73	0.68	44	0.11	5.08	10	3.8
DD005457		0.023	0.07	0.28	33	0.14	1.83	34	1.3

***** See Appendix Page for comments regarding this certificate *****

ALS Canada Ltd.
2103 Dollarton Hwy
North Vancouver BC V7H 0A7
Phone: 604 984 0221 Fax: 604 984 0218 www.alsglobal.com

To: **SILVER RANGE RESOURCES LTD.**
C/O ARCHER, CATHRO & ASSOCIATES (1981) LIMITED
1016-510 W HASTINGS ST
VANCOUVER BC V6B 1L8

Project: Silver Range - Keg

Finalized Date: 3-OCT-2011
Account: RANSIL

CERTIFICATE OF ANALYSIS WH11163855

Method	CERTIFICATE COMMENTS
ME-MS41	Interference: Ca>10% on ICP-MS As,ICP-AES results shown.
ME-MS41	Gold determinations by this method are semi-quantitative due to the small sample weight used (0.5g).

ALS Canada Ltd.

2103 Dollarton Hwy
North Vancouver BC V7H 0A7
Phone: 604 984 0221 Fax: 604 984 0218 www.alsglobal.com

To: **SILVER RANGE RESOURCES LTD.**
C/O ARCHER, CATHRO & ASSOCIATES (1981) LIMITED
1016-510 W HASTINGS ST
VANCOUVER BC V6B 1L8

Finalized Date: 21-SEP-2011
Account: RANSIL

CERTIFICATE WH11165358

Project: Silver Range KEG

P.O. No.: Batch A39

This report is for 37 Drill Core samples submitted to our lab in Whitehorse, YT, Canada on 25-AUG-2011.

The following have access to data associated with this certificate:

DOUG EATON BRUCE YOUNGMAN	SARAH EATON	JOAN MARIACHER

SAMPLE PREPARATION

ALS CODE	DESCRIPTION
WEI-21	Received Sample Weight
LOG-22	Sample login - Rcd w/o BarCode
CRU-31	Fine crushing - 70% <2mm
CRU-QC	Crushing QC Test
SPL-22Y	Split Sample - Boyd Rotary Splitter
PUL-QC	Pulverizing QC Test
PUL-31	Pulverize split to 85% <75 um
LOG-24	Pulp Login - Rcd w/o Barcode

ANALYTICAL PROCEDURES

ALS CODE	DESCRIPTION	INSTRUMENT
Au-AA24	Au 50g FA AA finish	AAS
ME-MS41	51 anal. aqua regia ICPMS	
ME-OG46	Ore Grade Elements - AquaRegia	ICP-AES
Zn-OG46	Ore Grade Zn - Aqua Regia	VARIABLE
Pb-OG46	Ore Grade Pb - Aqua Regia	VARIABLE
Sn-XRF05	Sn-Trace Level XRF Analysis	XRF

To: **SILVER RANGE RESOURCES LTD.**
ATTN: JOAN MARIACHER
C/O ARCHER, CATHRO & ASSOCIATES (1981) LIMITED
1016-510 W HASTINGS ST
VANCOUVER BC V6B 1L8

This is the Final Report and supersedes any preliminary report with this certificate number. Results apply to samples as submitted. All pages of this report have been checked and approved for release.

Signature:

Colin Ramshaw, Vancouver Laboratory Manager

ALS Canada Ltd.
2103 Dollarton Hwy
North Vancouver BC V7H 0A7
Phone: 604 984 0221 Fax: 604 984 0218 www.alsglobal.com

To: **SILVER RANGE RESOURCES LTD.**
C/O ARCHER, CATHRO & ASSOCIATES (1981) LIMITED
1016-510 W HASTINGS ST
VANCOUVER BC V6B 1L8

Finalized Date: 21-SEP-2011
Account: RANSIL

Project: Silver Range KEG

CERTIFICATE OF ANALYSIS WH11165358

Sample Description	Method	WEI-21	Au-AA24	ME-MS41	ME-MS41	ME-MS41	ME-MS41	ME-MS41	ME-MS41	ME-MS41	ME-MS41	ME-MS41	ME-MS41	ME-MS41	ME-MS41	ME-MS41
	Analyte	Recvd Wt.	Au	Ag	Al	As	Au	B	Ba	Be	Bi	Ca	Cd	Ce	Co	Cr
	Units	kg	ppm	ppm	%	ppm	ppm	ppm	ppm	ppm	ppm	%	ppm	ppm	ppm	ppm
	LOR	0.02	0.005	0.01	0.01	0.1	0.2	10	10	0.05	0.01	0.01	0.01	0.02	0.1	1
K279370		8.06	<0.005	0.79	2.16	24.4	<0.2	10	40	0.88	1.65	4.30	9.95	18.40	7.3	28
K279371		7.64	<0.005	1.08	2.43	26.4	<0.2	10	80	0.97	2.22	2.44	8.75	19.70	8.5	45
K279372		7.99	<0.005	0.92	2.28	20.1	<0.2	10	60	0.87	1.53	3.96	11.50	18.30	7.7	32
K279373		7.12	0.005	3.18	1.90	59.8	<0.2	10	240	0.83	6.73	5.58	15.35	18.45	7.0	31
K279374		0.26	0.093	64.9	0.97	2640	<0.2	10	70	0.40	4.39	6.03	127.5	14.50	13.1	32
K279375		8.36	<0.005	2.59	2.02	27.1	<0.2	20	110	0.82	5.65	4.24	7.86	15.30	6.4	37
K279376		7.66	<0.005	1.19	1.86	27.9	<0.2	10	70	0.80	2.42	3.67	7.16	15.55	6.2	35
K279377		7.49	<0.005	0.43	2.45	42.1	<0.2	10	40	0.83	0.85	3.30	3.17	13.75	7.0	30
K279378		7.93	<0.005	0.88	2.71	39.3	<0.2	70	50	1.02	2.03	3.34	3.17	15.85	7.6	40
K279379		7.28	<0.005	1.73	2.27	57.8	<0.2	20	30	0.89	4.10	8.40	5.80	14.90	5.8	26
K279380		2.52	<0.005	0.01	0.04	<2	<0.2	<10	10	0.05	0.10	20.8	0.09	1.41	1.6	<1
K279381		7.95	<0.005	2.16	1.69	107.5	<0.2	30	40	0.78	4.49	5.46	22.3	17.00	7.3	26
K279382		7.73	<0.005	1.69	1.44	25.9	<0.2	190	30	0.64	3.77	8.78	7.21	15.60	4.7	20
K279383		8.03	<0.005	0.67	2.70	16.9	<0.2	10	90	0.97	1.45	3.31	3.13	23.2	7.2	18
K279384		11.09	<0.005	1.35	2.61	18.1	<0.2	10	40	0.79	2.90	3.27	4.49	21.8	6.4	17
K279385		7.54	<0.005	11.65	2.26	33.2	<0.2	10	70	0.96	28.1	3.19	13.85	24.3	7.6	20
K279386		7.63	<0.005	11.80	1.55	146.0	<0.2	10	60	0.78	26.9	3.55	22.6	21.3	7.8	21
K279387		8.41	<0.005	0.65	2.10	39.9	<0.2	10	70	0.91	1.48	2.94	2.88	19.60	7.7	22
K279388		3.53	<0.005	0.68	1.96	38.9	<0.2	10	70	0.86	1.68	3.44	2.85	20.8	7.0	20
K279389		8.23	<0.005	0.29	2.85	52.0	<0.2	10	60	1.23	0.76	2.44	1.19	23.2	10.0	31
K279390		9.11	<0.005	0.28	2.57	239	<0.2	10	50	1.03	0.58	2.36	1.34	22.4	9.4	22
K279391		5.97	<0.005	0.23	2.64	242	<0.2	10	130	1.16	0.49	2.29	0.18	21.2	9.6	26
K279392		3.77	<0.005	1.40	2.13	102.0	<0.2	20	180	0.99	3.22	4.90	8.13	20.2	8.2	34
K279393		8.34	<0.005	3.19	2.07	44.2	<0.2	10	120	1.05	7.48	8.16	12.15	22.4	6.4	27
K279394		8.71	<0.005	1.21	1.68	70.9	<0.2	50	190	0.76	2.64	8.17	4.77	22.8	6.3	32
K279395		0.25	0.357	51.4	1.06	100.0	0.5	<10	60	0.33	1.27	0.47	21.6	18.95	17.0	30
K279396		9.15	<0.005	3.04	1.60	22.8	<0.2	10	130	0.54	7.06	6.56	3.39	14.75	4.2	22
K279397		8.84	<0.005	1.61	1.37	71.5	<0.2	10	150	0.70	3.71	7.96	3.37	18.70	5.9	30
K279398		8.51	<0.005	2.41	1.35	41.7	<0.2	90	160	0.56	5.55	5.15	6.38	16.10	5.2	20
K279399		9.02	<0.005	1.36	1.83	31.5	<0.2	20	210	0.72	3.08	3.52	3.27	16.75	6.3	18
K279400		2.44	<0.005	0.01	0.04	2	<0.2	<10	20	<0.05	0.03	17.45	0.07	1.36	0.9	<1
K279401		9.16	<0.005	6.17	2.16	315	<0.2	10	230	0.88	14.05	3.78	12.55	18.55	7.7	27
K279402		9.29	<0.005	19.05	1.41	53.6	<0.2	10	130	0.62	46.2	4.81	47.4	18.15	4.2	30
K279403		8.00	<0.005	2.87	2.16	17.1	<0.2	20	260	0.89	6.95	7.82	2.11	20.8	6.3	35
K279404		9.17	<0.005	20.2	2.04	841	<0.2	10	250	0.79	52.9	6.65	24.8	22.5	7.6	28
K279405		8.35	<0.005	8.41	2.34	37.8	<0.2	<10	320	1.07	22.5	4.73	24.0	19.25	8.3	31

***** See Appendix Page for comments regarding this certificate *****

ALS Canada Ltd.
2103 Dollarton Hwy
North Vancouver BC V7H 0A7
Phone: 604 984 0221 Fax: 604 984 0218 www.alsglobal.com

To: **SILVER RANGE RESOURCES LTD.**
C/O ARCHER, CATHRO & ASSOCIATES (1981) LIMITED
1016-510 W HASTINGS ST
VANCOUVER BC V6B 1L8

Finalized Date: 21-SEP-2011
Account: RANSIL

Project: Silver Range KEG

CERTIFICATE OF ANALYSIS WH11165358

Sample Description	Method	ME-MS41	ME-MS41	ME-MS41	ME-MS41	ME-MS41	ME-MS41	ME-MS41	ME-MS41	ME-MS41	ME-MS41	ME-MS41	ME-MS41	ME-MS41	ME-MS41	ME-MS41
	Analyte	Cs	Cu	Fe	Ga	Ge	Hf	Hg	In	K	La	Li	Mg	Mn	Mo	Na
	Units	ppm	ppm	%	ppm	ppm	ppm	ppm	ppm	%	ppm	ppm	%	ppm	ppm	%
	LOR	0.05	0.2	0.01	0.05	0.05	0.02	0.01	0.005	0.01	0.2	0.1	0.01	5	0.05	0.01
K279370		5.19	137.5	1.49	6.21	0.13	0.31	0.01	0.141	0.12	9.4	9.3	0.20	122	24.3	0.21
K279371		4.67	147.0	1.56	7.58	0.12	0.32	0.01	0.150	0.20	10.1	9.4	0.23	86	24.3	0.27
K279372		1.80	126.5	1.44	6.38	0.12	0.31	0.01	0.230	0.14	9.5	16.3	0.24	143	28.7	0.23
K279373		2.01	157.5	1.47	4.94	0.06	0.26	0.01	0.295	0.13	9.7	34.4	0.47	396	14.30	0.12
K279374		0.99	1080	3.32	3.67	<0.05	0.23	3.16	0.070	0.12	7.5	9.5	0.49	2700	5.37	0.05
K279375		2.11	145.0	1.38	5.76	0.09	0.25	0.01	0.133	0.15	8.0	29.1	0.45	272	16.30	0.18
K279376		1.64	108.0	1.38	5.29	0.16	0.30	<0.01	0.118	0.15	7.9	26.0	0.38	247	18.65	0.17
K279377		3.98	108.5	1.37	5.90	0.11	0.27	<0.01	0.047	0.10	6.8	16.1	0.27	98	9.92	0.18
K279378		7.32	103.5	1.29	7.84	0.15	0.29	<0.01	0.047	0.14	7.8	21.6	0.39	119	14.50	0.21
K279379		11.15	72.1	1.05	6.30	0.18	0.27	0.01	0.110	0.11	7.7	22.1	0.57	360	17.45	0.18
K279380		0.15	2.9	0.45	0.26	<0.05	<0.02	0.01	<0.005	0.02	0.7	1.1	12.95	195	0.28	0.02
K279381		4.98	131.0	1.23	5.37	0.21	0.31	0.01	0.328	0.08	8.4	15.5	0.66	394	12.35	0.12
K279382		2.74	52.4	0.99	3.92	0.17	0.29	0.01	0.181	0.08	8.1	11.8	0.55	319	5.10	0.10
K279383		8.79	106.0	1.40	7.75	0.11	0.31	<0.01	0.059	0.12	12.1	7.5	0.19	155	4.78	0.29
K279384		7.76	102.0	1.28	7.78	0.13	0.23	<0.01	0.046	0.07	11.7	12.7	0.44	410	3.54	0.19
K279385		2.49	107.5	1.53	6.86	0.16	0.31	0.01	0.283	0.13	12.6	26.3	0.37	192	6.76	0.21
K279386		1.29	114.5	1.61	5.02	0.15	0.26	0.01	0.463	0.14	11.1	29.9	0.56	381	7.19	0.13
K279387		2.67	129.5	1.56	6.19	0.09	0.23	<0.01	0.060	0.22	9.9	9.8	0.26	77	8.11	0.27
K279388		2.88	131.0	1.45	5.55	0.08	0.25	<0.01	0.060	0.21	10.4	9.9	0.25	86	8.22	0.24
K279389		2.34	107.0	1.67	9.16	0.13	0.31	<0.01	0.007	0.21	11.7	12.9	0.34	87	6.26	0.32
K279390		5.33	107.0	1.47	8.14	0.09	0.28	<0.01	0.014	0.13	11.1	8.3	0.20	67	14.00	0.27
K279391		3.89	101.0	1.40	8.59	0.09	0.29	<0.01	0.006	0.21	10.7	11.9	0.29	80	7.94	0.27
K279392		1.65	70.5	1.50	6.49	0.17	0.39	<0.01	0.070	0.12	10.3	43.4	1.12	460	14.25	0.11
K279393		0.94	105.5	1.63	6.02	0.21	0.36	0.01	0.200	0.08	12.1	54.2	0.93	533	73.1	0.12
K279394		0.91	59.0	1.40	5.25	0.32	0.28	<0.01	0.072	0.04	12.6	56.7	1.08	917	12.40	0.05
K279395		2.80	4070	4.45	6.24	0.13	0.14	0.36	7.37	0.50	9.1	5.6	0.63	459	162.0	0.05
K279396		2.29	49.1	1.27	5.57	0.38	0.21	<0.01	0.097	0.06	7.5	39.5	1.26	748	3.93	0.07
K279397		1.48	84.7	1.43	5.57	0.29	0.31	<0.01	0.130	0.07	9.6	45.9	1.03	889	7.94	0.06
K279398		1.26	56.7	0.96	4.81	0.24	0.28	<0.01	0.250	0.06	8.1	31.3	0.72	402	12.30	0.09
K279399		6.05	87.7	1.08	6.16	0.17	0.21	<0.01	0.094	0.08	7.9	12.7	0.49	228	5.87	0.19
K279400		0.14	1.5	0.38	0.14	<0.05	<0.02	<0.01	<0.005	0.02	0.6	0.9	11.10	171	0.10	0.02
K279401		4.13	333	1.84	7.83	0.25	0.26	<0.01	0.408	0.12	8.7	25.3	0.48	320	7.23	0.22
K279402		1.09	115.5	1.47	4.90	0.30	0.22	0.01	1.265	0.05	8.7	58.5	0.98	887	5.29	0.05
K279403		5.48	93.3	1.81	7.27	0.29	0.22	0.02	0.030	0.08	10.8	33.5	1.14	1160	4.41	0.11
K279404		4.27	133.5	2.29	6.31	0.33	0.19	0.01	0.519	0.07	13.3	31.0	0.75	1520	6.85	0.13
K279405		3.02	163.0	1.96	7.52	0.22	0.21	0.01	0.712	0.11	8.9	22.8	0.59	605	5.41	0.13

***** See Appendix Page for comments regarding this certificate *****

ALS Canada Ltd.
2103 Dollarton Hwy
North Vancouver BC V7H 0A7
Phone: 604 984 0221 Fax: 604 984 0218 www.alsglobal.com

To: **SILVER RANGE RESOURCES LTD.**
C/O ARCHER, CATHRO & ASSOCIATES (1981) LIMITED
1016-510 W HASTINGS ST
VANCOUVER BC V6B 1L8

Finalized Date: 21-SEP-2011
Account: RANSIL

Project: Silver Range KEG

CERTIFICATE OF ANALYSIS WH11165358

Sample Description	Method	ME-MS41	ME-MS41	ME-MS41	ME-MS41	ME-MS41	ME-MS41	ME-MS41	ME-MS41	ME-MS41	ME-MS41	ME-MS41	ME-MS41	ME-MS41	ME-MS41	ME-MS41
	Analyte	Nb	Ni	P	Pb	Rb	Re	S	Sb	Sc	Se	Sn	Sr	Ta	Te	Th
	Units	ppm	ppm	ppm	ppm	ppm	ppm	%	ppm	ppm	ppm	ppm	ppm	ppm	ppm	ppm
	LOR	0.05	0.2	10	0.2	0.1	0.001	0.01	0.05	0.1	0.2	0.2	0.2	0.01	0.01	0.2
K279370		0.80	51.6	1330	72.7	9.1	0.025	0.89	1.42	2.8	12.6	16.1	153.5	0.03	0.03	5.7
K279371		0.89	65.1	1980	110.0	17.6	0.034	0.92	1.64	3.1	15.9	20.6	148.5	0.03	0.04	5.8
K279372		1.06	56.7	1540	63.7	9.1	0.030	0.82	1.55	2.9	12.2	23.3	158.5	0.04	0.04	5.4
K279373		0.46	45.6	1720	469	10.0	0.022	0.64	3.79	2.4	13.8	16.9	203	0.01	0.06	4.7
K279374		0.32	26.0	640	>10000	7.0	0.002	2.84	44.3	4.0	3.8	1.8	284	<0.01	0.19	2.3
K279375		0.59	54.3	1820	293	12.7	0.022	0.71	2.40	2.2	16.4	16.8	191.0	0.02	0.05	4.6
K279376		0.80	46.4	1570	119.0	8.5	0.022	0.71	1.93	2.9	10.5	27.2	126.5	0.03	0.03	4.5
K279377		0.67	41.7	1100	33.4	11.0	0.013	0.72	2.82	2.5	8.5	12.3	115.5	0.02	0.03	4.8
K279378		0.72	61.7	1380	73.2	17.1	0.020	0.67	3.04	3.1	13.2	15.2	137.5	0.03	0.06	5.4
K279379		0.47	48.8	1850	138.5	16.4	0.022	0.45	2.60	3.0	8.4	25.0	125.5	0.02	0.04	4.5
K279380		0.27	1.7	230	2.1	0.8	<0.001	0.03	<0.05	0.5	<0.2	<0.2	49.6	<0.01	0.01	<0.2
K279381		0.66	44.5	1840	189.0	6.9	0.022	0.47	2.49	3.6	9.2	28.6	110.5	0.03	0.04	4.7
K279382		0.64	26.5	1960	144.5	8.2	0.007	0.43	2.46	2.5	7.4	22.2	124.0	0.02	0.03	3.8
K279383		0.66	49.0	2210	40.3	8.4	0.012	0.79	1.32	2.3	12.1	27.7	186.0	0.02	0.03	5.7
K279384		0.48	40.2	1830	89.3	5.1	0.006	0.59	1.62	2.5	5.9	44.8	152.5	0.01	0.02	5.4
K279385		0.77	45.1	2210	887	8.2	0.009	0.83	2.57	2.7	22.4	21.7	151.5	0.03	0.18	5.6
K279386		0.70	45.2	1640	1055	10.3	0.008	0.84	3.37	2.4	25.7	25.5	98.0	0.03	0.18	5.0
K279387		0.81	52.3	1510	18.3	15.5	0.010	0.96	1.81	2.3	11.8	7.1	126.0	0.03	0.06	5.2
K279388		0.91	50.4	1590	24.1	16.4	0.010	0.88	1.94	2.3	11.2	8.5	124.5	0.04	0.06	5.0
K279389		0.68	76.7	1620	8.7	16.6	0.012	0.98	2.10	3.0	16.9	8.8	147.0	0.03	0.06	5.3
K279390		0.76	71.2	1690	7.7	9.3	0.016	0.90	2.03	2.5	11.1	11.3	147.0	0.03	0.06	5.8
K279391		0.65	76.8	1740	8.2	15.4	0.013	0.83	1.54	2.7	10.2	11.4	152.0	0.03	0.06	5.8
K279392		0.30	69.5	1610	121.5	10.8	0.024	0.53	2.79	3.2	17.3	58.2	333	0.01	0.05	5.2
K279393		0.50	73.5	2750	253	5.9	0.073	0.64	2.74	3.0	11.6	71.4	177.0	0.01	0.05	5.0
K279394		0.45	48.7	2040	110.0	2.7	0.018	0.28	3.20	3.8	4.2	116.0	121.5	0.01	0.02	5.1
K279395		0.26	25.3	850	2070	32.1	0.396	2.36	65.1	7.4	7.5	180.0	34.2	<0.01	0.77	1.8
K279396		0.27	30.1	1720	257	7.2	0.008	0.26	2.09	2.5	8.7	73.0	152.5	0.01	0.04	4.2
K279397		0.26	44.2	1630	138.5	6.3	0.012	0.36	3.15	3.1	5.6	92.0	139.0	<0.01	0.03	4.7
K279398		0.35	36.6	1980	226	5.0	0.015	0.33	4.78	1.7	9.1	54.0	100.5	<0.01	0.03	3.8
K279399		0.53	39.1	1500	138.5	5.1	0.008	0.51	1.91	2.0	9.2	19.3	129.5	0.02	0.03	4.7
K279400		0.12	1.6	240	2.0	0.9	<0.001	0.01	<0.05	0.4	0.4	0.2	50.8	<0.01	<0.01	0.2
K279401		0.50	47.3	2050	535	11.5	0.012	1.06	2.35	2.4	20.7	31.5	129.5	0.02	0.10	5.2
K279402		0.23	27.3	1830	1620	4.3	0.006	0.57	17.00	2.9	27.7	77.2	74.3	<0.01	0.19	4.0
K279403		0.30	40.8	2300	229	6.0	0.010	0.67	3.98	3.2	9.8	60.1	138.0	0.01	0.06	4.9
K279404		0.31	41.2	3680	1840	4.9	0.010	1.14	291	2.5	33.1	113.5	165.0	0.01	0.26	4.7
K279405		0.25	56.0	1450	538	11.3	0.007	1.11	3.51	3.0	21.9	26.7	363	<0.01	0.12	5.2

***** See Appendix Page for comments regarding this certificate *****

ALS Canada Ltd.
2103 Dollarton Hwy
North Vancouver BC V7H 0A7
Phone: 604 984 0221 Fax: 604 984 0218 www.alsglobal.com

To: **SILVER RANGE RESOURCES LTD.**
C/O ARCHER, CATHRO & ASSOCIATES (1981) LIMITED
1016-510 W HASTINGS ST
VANCOUVER BC V6B 1L8

Finalized Date: 21-SEP-2011
Account: RANSIL

Project: Silver Range KEG

CERTIFICATE OF ANALYSIS WH11165358

Sample Description	Method Analyte Units LOR	ME-MS41 Ti % 0.005	ME-MS41 Tl ppm 0.02	ME-MS41 U ppm 0.05	ME-MS41 V ppm 1	ME-MS41 W ppm 0.05	ME-MS41 Y ppm 0.05	ME-MS41 Zn ppm 2	ME-MS41 Zr ppm 0.5	Zn-OG46 Zn % 0.001	Pb-OG46 Pb % 0.001	Sn-XRF05 Sn ppm 5
K279370		0.138	0.11	2.65	83	0.61	16.85	570	9.8			39
K279371		0.146	0.19	3.23	82	0.65	20.0	486	10.6			47
K279372		0.142	0.10	2.89	115	0.65	18.65	655	9.1			54
K279373		0.105	0.14	2.06	76	0.56	16.50	893	8.1			39
K279374		0.052	0.12	0.77	30	6.08	6.84	>10000	5.9	1.985	1.885	7
K279375		0.109	0.16	2.21	65	0.77	15.90	481	8.0			48
K279376		0.122	0.10	2.33	85	0.81	15.60	415	9.0			97
K279377		0.109	0.13	1.48	53	0.59	12.50	199	8.2			38
K279378		0.119	0.18	2.01	88	0.57	15.20	191	9.7			43
K279379		0.101	0.19	2.25	60	1.27	13.85	406	8.0			98
K279380		<0.005	<0.02	0.69	2	<0.05	0.92	18	<0.5			<5
K279381		0.106	0.10	2.01	47	0.97	14.75	1180	9.3			98
K279382		0.095	0.12	1.24	24	2.27	13.65	460	8.4			71
K279383		0.135	0.09	1.76	24	0.90	19.00	186	10.1			77
K279384		0.115	0.06	1.22	21	0.43	14.80	260	6.6			169
K279385		0.130	0.14	1.67	28	0.65	19.15	767	8.2			60
K279386		0.101	0.21	1.27	25	0.69	14.25	1280	7.4			113
K279387		0.114	0.18	1.44	29	0.52	14.25	175	7.9			21
K279388		0.113	0.17	1.47	27	0.62	14.80	172	6.8			24
K279389		0.134	0.18	1.79	35	0.87	19.35	67	9.7			19
K279390		0.128	0.09	1.91	36	0.92	17.85	102	8.5			28
K279391		0.124	0.15	1.68	36	0.49	17.20	16	9.1			29
K279392		0.117	0.16	2.07	84	1.26	16.65	321	11.8			230
K279393		0.110	0.08	4.67	167	1.24	16.30	730	9.3			277
K279394		0.098	0.07	2.67	61	0.80	13.40	309	7.1			520
K279395		0.083	1.61	0.58	81	2.85	9.60	2600	3.9			300
K279396		0.072	0.13	1.49	26	0.97	11.85	225	5.9			297
K279397		0.085	0.10	2.19	51	1.00	14.45	246	8.1			335
K279398		0.073	0.09	2.28	43	0.98	14.55	445	7.7			221
K279399		0.090	0.07	1.40	23	0.72	13.75	214	6.0			75
K279400		<0.005	<0.02	1.17	1	0.05	0.97	15	<0.5			<5
K279401		0.090	0.18	1.88	31	0.70	15.80	713	8.0			114
K279402		0.068	0.24	1.82	37	4.45	15.45	2630	5.5			234
K279403		0.096	0.12	1.76	43	0.50	17.50	165	6.2			213
K279404		0.068	0.11	2.62	37	0.77	18.20	1500	5.3			290
K279405		0.092	0.21	1.64	44	0.32	16.10	1480	6.3			81

***** See Appendix Page for comments regarding this certificate *****

ALS Canada Ltd.
2103 Dollarton Hwy
North Vancouver BC V7H 0A7
Phone: 604 984 0221 Fax: 604 984 0218 www.alsglobal.com

To: **SILVER RANGE RESOURCES LTD.**
C/O ARCHER, CATHRO & ASSOCIATES (1981) LIMITED
1016-510 W HASTINGS ST
VANCOUVER BC V6B 1L8

Project: Silver Range KEG

Finalized Date: 21-SEP-2011
Account: RANSIL

CERTIFICATE OF ANALYSIS WH11165358

Method	CERTIFICATE COMMENTS
ME-MS41	Interference: Ca>10% on ICP-MS As,ICP-AES results shown.
ME-MS41	Gold determinations by this method are semi-quantitative due to the small sample weight used (0.5g).

ALS Canada Ltd.

2103 Dollarton Hwy
North Vancouver BC V7H 0A7
Phone: 604 984 0221 Fax: 604 984 0218 www.alsglobal.com

To: **SILVER RANGE RESOURCES LTD.**
C/O ARCHER, CATHRO & ASSOCIATES (1981) LIMITED
1016-510 W HASTINGS ST
VANCOUVER BC V6B 1L8

Finalized Date: 12-SEP-2011
Account: RANSIL

CERTIFICATE WH11165359

Project: Silver Range - Keg

P.O. No.: Batch B24

This report is for 37 Drill Core samples submitted to our lab in Whitehorse, YT, Canada on 25-AUG-2011.

The following have access to data associated with this certificate:

DOUG EATON BRUCE YOUNGMAN	SARAH EATON	JOAN MARIACHER

SAMPLE PREPARATION

ALS CODE	DESCRIPTION
WEI-21	Received Sample Weight
LOG-22	Sample login - Rcd w/o BarCode
CRU-31	Fine crushing - 70% <2mm
CRU-QC	Crushing QC Test
SPL-21	Split sample - riffle splitter
PUL-31	Pulverize split to 85% <75 um
LOG-24	Pulp Login - Rcd w/o Barcode

ANALYTICAL PROCEDURES

ALS CODE	DESCRIPTION	INSTRUMENT
Au-AA24	Au 50g FA AA finish	AAS
ME-MS41	51 anal. aqua regia ICPMS	
ME-OG46	Ore Grade Elements - AquaRegia	ICP-AES
Zn-OG46	Ore Grade Zn - Aqua Regia	VARIABLE
Pb-OG46	Ore Grade Pb - Aqua Regia	VARIABLE
Sn-XRF05	Sn-Trace Level XRF Analysis	XRF

To: **SILVER RANGE RESOURCES LTD.**
ATTN: JOAN MARIACHER
C/O ARCHER, CATHRO & ASSOCIATES (1981) LIMITED
1016-510 W HASTINGS ST
VANCOUVER BC V6B 1L8

This is the Final Report and supersedes any preliminary report with this certificate number. Results apply to samples as submitted. All pages of this report have been checked and approved for release.

Signature:

Colin Ramshaw, Vancouver Laboratory Manager

ALS Canada Ltd.
2103 Dollarton Hwy
North Vancouver BC V7H 0A7
Phone: 604 984 0221 Fax: 604 984 0218 www.alsglobal.com

To: **SILVER RANGE RESOURCES LTD.**
C/O ARCHER, CATHRO & ASSOCIATES (1981) LIMITED
1016-510 W HASTINGS ST
VANCOUVER BC V6B 1L8

Finalized Date: 12-SEP-2011
Account: RANSIL

Project: Silver Range - Keg

CERTIFICATE OF ANALYSIS WH11165359

Sample Description	Method Analyte Units LOR	WEI-21 Recvd Wt. kg 0.02	Au-AA24 Au ppm 0.005	ME-MS41 Ag ppm 0.01	ME-MS41 Al % 0.01	ME-MS41 As ppm 0.1	ME-MS41 Au ppm 0.2	ME-MS41 B ppm 10	ME-MS41 Ba ppm 10	ME-MS41 Be ppm 0.05	ME-MS41 Bi ppm 0.01	ME-MS41 Ca % 0.01	ME-MS41 Cd ppm 0.01	ME-MS41 Ce ppm 0.02	ME-MS41 Co ppm 0.1	ME-MS41 Cr ppm 1
K278829		5.56	0.021	1.33	2.81	51.8	<0.2	<10	200	1.80	0.16	1.46	5.34	19.90	12.7	51
K278830		5.50	0.032	1.10	3.48	32.4	<0.2	<10	190	2.04	0.17	2.05	4.30	22.3	12.4	66
K278831		5.67	0.011	0.76	3.18	42.8	<0.2	<10	210	1.72	0.09	2.20	5.09	20.8	10.8	61
K278832		5.60	0.021	1.30	2.74	50.2	<0.2	<10	120	1.81	0.19	1.84	4.72	21.2	12.8	61
K278833		5.87	0.008	0.89	3.02	50.3	<0.2	<10	100	2.07	0.14	1.52	1.93	18.10	13.3	44
K278834		5.21	<0.005	1.11	3.20	37.3	<0.2	<10	220	2.09	0.18	2.45	4.11	28.0	11.4	77
K278835		2.88	0.007	<0.01	0.05	2	<0.2	<10	20	0.06	0.02	18.25	0.06	1.40	1.4	1
K278836		5.62	<0.005	0.84	3.21	58.5	<0.2	<10	130	1.83	0.15	2.06	10.00	20.7	12.8	55
K278837		5.72	0.007	0.64	4.10	28.1	<0.2	<10	210	2.06	0.18	2.74	2.90	22.1	10.0	81
K278838		5.37	0.012	0.81	3.50	101.5	<0.2	<10	210	1.98	0.28	3.58	31.7	29.7	12.0	61
K278839		4.91	0.009	0.76	3.05	54.7	<0.2	<10	160	1.87	0.43	2.16	2.44	20.1	12.8	51
K278840		5.41	0.009	0.48	3.72	155.0	<0.2	<10	170	1.86	0.20	3.38	3.60	26.8	9.4	63
K278841		0.25	0.105	64.5	0.94	2790	<0.2	<10	70	0.43	4.05	5.58	124.0	15.45	13.4	32
K278842		5.50	0.009	0.57	3.97	165.0	<0.2	<10	190	2.14	0.23	3.23	3.60	27.8	12.0	78
K278843		5.07	0.007	0.53	3.22	199.0	<0.2	<10	180	1.70	0.18	2.02	6.92	18.20	12.2	70
K278844		5.57	<0.005	0.59	2.92	61.5	<0.2	<10	150	1.58	0.23	1.19	1.26	16.95	13.5	52
K278845		5.47	0.006	0.48	3.66	64.6	<0.2	<10	140	2.07	0.20	1.40	2.10	16.25	13.6	55
K278846		6.19	<0.005	0.45	3.26	50.2	<0.2	<10	140	1.91	0.20	1.14	2.80	16.50	14.1	52
K278847		5.88	<0.005	0.54	3.33	86.4	<0.2	<10	150	1.91	0.25	1.86	1.72	18.80	13.2	63
K278848		2.66	<0.005	0.52	3.43	94.7	<0.2	<10	150	1.93	0.24	1.84	3.32	17.30	13.7	63
K278849		5.75	<0.005	0.79	3.03	360	<0.2	<10	110	1.55	0.49	1.45	0.18	14.45	19.6	46
K278850		5.31	0.006	0.68	3.35	97.0	<0.2	<10	120	1.52	0.72	1.33	0.16	16.20	17.6	49
K278851		5.70	0.005	0.61	4.25	55.7	<0.2	<10	110	1.60	0.67	1.46	0.05	17.50	19.2	62
K278852		5.87	0.006	0.57	4.65	29.9	<0.2	<10	120	1.81	0.52	1.54	0.02	17.05	22.3	69
K278853		4.92	0.008	0.40	4.17	19.5	<0.2	<10	150	1.65	0.32	1.24	0.02	18.80	20.2	66
K278854		0.21	0.355	52.9	1.15	99.4	0.4	<10	60	0.48	1.39	0.49	21.3	19.45	18.1	31
K278855		8.73	<0.005	0.63	7.27	96.7	<0.2	<10	110	3.28	0.03	3.99	0.23	20.8	17.0	60
K278856		3.47	<0.005	63.8	2.87	99.5	<0.2	10	60	0.99	3.96	5.16	393	27.9	12.1	38
K278857		4.20	<0.005	13.65	5.24	170.5	<0.2	<10	100	2.41	0.26	3.34	66.9	16.35	14.2	30
K278858		3.66	<0.005	0.06	0.05	6	<0.2	<10	10	<0.05	0.02	18.00	0.35	1.37	1.5	1
K278859		10.41	<0.005	1.25	6.44	119.5	<0.2	<10	110	2.38	0.10	4.36	8.87	18.15	14.2	37
K278860		10.28	<0.005	0.67	6.79	193.5	<0.2	<10	100	2.32	0.01	4.97	0.07	20.7	14.8	39
K278861		10.14	<0.005	0.61	6.63	73.8	<0.2	<10	140	2.43	0.02	4.83	0.11	16.60	11.8	43
K278862		4.92	<0.005	1.85	3.49	20.2	<0.2	420	120	1.53	0.43	6.21	37.6	14.70	8.3	28
K278863		10.84	<0.005	0.89	5.13	71.7	<0.2	<10	290	2.06	0.13	5.20	0.15	17.90	12.7	20
K278864		9.90	<0.005	0.17	4.96	47.8	<0.2	<10	210	1.83	0.03	6.42	0.30	17.40	12.0	28

***** See Appendix Page for comments regarding this certificate *****

ALS Canada Ltd.
2103 Dollarton Hwy
North Vancouver BC V7H 0A7
Phone: 604 984 0221 Fax: 604 984 0218 www.alsglobal.com

To: **SILVER RANGE RESOURCES LTD.**
C/O ARCHER, CATHRO & ASSOCIATES (1981) LIMITED
1016-510 W HASTINGS ST
VANCOUVER BC V6B 1L8

Finalized Date: 12-SEP-2011
Account: RANSIL

Project: Silver Range - Keg

CERTIFICATE OF ANALYSIS WH11165359

Sample Description	Method	ME-MS41	ME-MS41	ME-MS41	ME-MS41	ME-MS41	ME-MS41	ME-MS41	ME-MS41	ME-MS41	ME-MS41	ME-MS41	ME-MS41	ME-MS41	ME-MS41	ME-MS41
	Analyte	Cs	Cu	Fe	Ga	Ge	Hf	Hg	In	K	La	Li	Mg	Mn	Mo	Na
	Units	ppm	ppm	%	ppm	ppm	ppm	ppm	ppm	%	ppm	ppm	%	ppm	ppm	%
	LOR	0.05	0.2	0.01	0.05	0.05	0.02	0.01	0.005	0.01	0.2	0.1	0.01	5	0.05	0.01
K278829		13.35	139.5	2.98	8.01	0.22	0.28	0.01	0.028	0.73	11.6	48.7	1.92	170	22.2	0.18
K278830		12.25	145.5	3.11	10.10	0.22	0.36	0.01	0.036	0.66	13.3	60.5	2.17	178	14.90	0.27
K278831		13.70	124.5	2.84	9.61	0.20	0.23	0.01	0.044	0.70	12.2	63.3	2.29	194	16.20	0.19
K278832		12.40	131.5	3.33	8.04	0.22	0.24	0.01	0.042	0.71	12.6	46.9	1.82	160	17.80	0.19
K278833		13.55	119.0	3.43	8.40	0.17	0.38	<0.01	0.020	0.73	9.6	54.7	1.95	171	18.50	0.22
K278834		17.40	137.5	3.00	10.30	0.24	0.06	0.01	0.042	0.82	18.4	62.4	2.18	197	16.15	0.18
K278835		0.18	1.9	0.40	0.25	0.12	<0.02	0.01	<0.005	0.02	0.7	1.2	11.60	179	0.11	0.01
K278836		14.60	160.0	3.45	9.46	0.21	0.11	0.01	0.071	0.85	12.0	58.2	2.28	197	16.60	0.19
K278837		18.45	120.0	2.72	12.80	0.23	0.12	<0.01	0.026	0.93	13.0	58.9	2.33	184	19.70	0.27
K278838		17.20	131.5	3.28	12.30	0.21	0.13	0.01	0.484	0.79	16.6	66.6	2.63	188	12.05	0.18
K278839		15.90	130.5	3.32	9.44	0.18	0.20	0.01	0.040	0.80	10.9	51.5	1.94	152	19.05	0.19
K278840		15.65	123.0	2.64	12.00	0.23	0.14	0.01	0.075	0.85	15.4	51.0	2.31	172	10.20	0.20
K278841		1.02	1075	3.28	3.59	0.09	0.22	3.08	0.068	0.11	7.8	8.6	0.46	2590	5.17	0.05
K278842		20.7	140.0	2.98	12.60	0.24	0.14	0.01	0.051	1.11	16.6	46.9	2.20	182	9.03	0.27
K278843		17.20	149.0	3.01	9.64	0.22	0.20	0.01	0.080	0.97	10.5	43.9	2.09	176	22.0	0.18
K278844		20.4	121.0	3.38	8.51	0.21	0.74	0.01	0.015	1.11	9.8	46.5	2.13	189	10.25	0.17
K278845		22.8	108.5	3.37	10.35	0.21	0.74	0.01	0.026	1.19	9.4	52.4	2.29	203	8.27	0.26
K278846		22.7	104.5	3.41	9.73	0.22	0.86	0.01	0.031	1.14	9.1	56.0	2.24	170	6.53	0.19
K278847		21.3	143.0	3.35	11.30	0.23	0.39	0.01	0.026	1.08	10.7	59.5	2.35	174	12.50	0.17
K278848		21.9	145.5	3.41	11.65	0.23	0.46	0.01	0.043	1.06	9.7	60.8	2.42	179	9.65	0.18
K278849		23.1	236	4.70	9.94	0.21	0.83	0.01	0.008	0.99	7.7	71.2	2.45	165	6.96	0.16
K278850		26.0	150.0	4.00	10.45	0.21	0.71	<0.01	0.008	1.11	9.2	65.4	2.61	141	8.67	0.16
K278851		31.6	144.5	4.38	14.20	0.28	0.47	0.01	0.017	1.27	9.0	81.9	3.36	188	6.33	0.21
K278852		26.6	173.5	4.64	15.50	0.36	0.40	<0.01	0.011	1.00	9.1	82.6	3.65	196	3.32	0.23
K278853		28.7	117.5	4.09	13.05	0.30	0.66	<0.01	0.008	1.14	10.2	84.8	3.39	206	3.14	0.20
K278854		2.84	4410	4.58	6.27	0.18	0.15	0.37	6.76	0.53	9.8	6.6	0.67	478	163.0	0.04
K278855		14.75	160.0	3.53	21.2	0.25	0.25	<0.01	0.010	0.53	10.2	55.2	1.24	206	1.54	0.53
K278856		6.47	691	6.93	9.37	0.26	0.50	0.14	7.02	0.16	15.2	46.2	1.01	806	1.17	0.05
K278857		7.05	217	4.64	15.25	0.18	0.22	0.02	1.215	0.23	8.1	50.7	0.97	266	0.72	0.33
K278858		0.21	3.8	0.44	0.25	0.11	<0.02	0.01	0.008	0.02	0.7	1.3	11.65	208	0.07	0.01
K278859		10.40	169.0	3.43	18.35	0.20	0.14	0.01	0.077	0.42	9.1	52.9	1.28	363	0.26	0.40
K278860		10.10	187.5	3.07	20.1	0.21	0.13	0.01	0.017	0.39	10.4	57.2	1.45	456	0.23	0.43
K278861		12.50	140.5	2.84	17.80	0.13	0.13	<0.01	0.017	0.41	8.3	62.0	1.41	424	0.30	0.46
K278862		6.29	258	3.88	10.45	0.12	0.11	0.01	0.425	0.14	7.1	61.4	1.83	910	0.22	0.17
K278863		8.41	188.5	2.65	13.95	0.11	0.16	<0.01	0.018	0.10	9.7	38.8	1.11	377	2.04	0.30
K278864		9.15	60.5	2.59	12.80	0.08	0.13	<0.01	0.016	0.26	8.6	57.9	1.39	337	0.60	0.29

***** See Appendix Page for comments regarding this certificate *****

ALS Canada Ltd.
2103 Dollarton Hwy
North Vancouver BC V7H 0A7
Phone: 604 984 0221 Fax: 604 984 0218 www.alsglobal.com

To: **SILVER RANGE RESOURCES LTD.**
C/O ARCHER, CATHRO & ASSOCIATES (1981) LIMITED
1016-510 W HASTINGS ST
VANCOUVER BC V6B 1L8

Finalized Date: 12-SEP-2011
Account: RANSIL

Project: Silver Range - Keg

CERTIFICATE OF ANALYSIS WH11165359

Sample Description	Method	ME-MS41	ME-MS41	ME-MS41	ME-MS41	ME-MS41	ME-MS41	ME-MS41	ME-MS41	ME-MS41	ME-MS41	ME-MS41	ME-MS41	ME-MS41	ME-MS41	ME-MS41
	Analyte	Nb	Ni	P	Pb	Rb	Re	S	Sb	Sc	Se	Sn	Sr	Ta	Te	Th
	Units	ppm	ppm	ppm	ppm	ppm	ppm	%	ppm	ppm	ppm	ppm	ppm	ppm	ppm	ppm
	LOR	0.05	0.2	10	0.2	0.1	0.001	0.01	0.05	0.1	0.2	0.2	0.2	0.01	0.01	0.2
K278829		0.35	87.0	2990	32.6	55.8	0.064	1.60	10.65	3.7	12.5	2.2	157.5	0.01	0.11	9.1
K278830		0.36	74.1	3340	15.4	54.6	0.031	1.69	6.18	4.6	11.4	2.1	210	0.01	0.09	10.2
K278831		0.31	69.7	3680	11.0	57.7	0.046	1.48	10.55	4.5	8.8	1.9	197.5	<0.01	0.05	9.6
K278832		0.36	75.8	3740	16.7	54.7	0.030	1.94	6.69	3.6	10.7	2.2	151.5	<0.01	0.10	9.4
K278833		0.39	62.2	2640	14.3	49.4	0.024	1.96	3.99	3.6	7.6	2.3	155.5	0.01	0.07	11.7
K278834		0.45	75.4	6350	13.4	58.7	0.041	1.60	4.99	5.0	9.5	2.6	215	0.01	0.09	10.3
K278835		0.13	2.2	490	2.0	1.2	<0.001	0.02	<0.05	0.5	<0.2	<0.2	58.5	<0.01	0.01	0.2
K278836		0.44	71.5	5040	9.6	54.4	0.041	1.98	4.06	4.2	10.2	2.8	194.5	<0.01	0.07	10.6
K278837		0.28	74.4	4070	10.1	70.3	0.051	1.44	4.71	6.8	9.5	3.7	254	0.01	0.05	10.2
K278838		0.31	64.3	6440	12.5	70.7	0.028	1.96	5.72	5.9	8.4	4.4	269	0.01	0.10	10.7
K278839		0.30	74.9	4020	13.5	55.6	0.043	1.93	6.49	4.4	7.9	4.7	184.0	0.01	0.07	10.1
K278840		0.37	68.3	8720	7.4	64.3	0.042	1.46	2.76	5.7	6.3	4.5	307	0.01	0.06	9.0
K278841		0.24	26.2	630	>10000	7.2	0.002	2.84	45.7	3.6	3.9	1.8	294	<0.01	0.18	2.5
K278842		0.29	72.8	8880	24.5	81.2	0.056	1.66	3.13	6.3	8.0	6.3	296	0.01	0.06	10.2
K278843		0.27	82.4	4240	7.9	66.0	0.060	1.67	2.85	4.7	11.3	6.0	162.0	<0.01	0.07	8.9
K278844		0.42	57.4	2130	9.6	79.1	0.022	1.85	3.17	4.2	8.7	4.4	102.5	0.01	0.04	10.6
K278845		0.34	53.3	1560	8.3	93.9	0.019	1.76	3.39	5.0	9.1	5.1	131.0	0.01	0.03	11.1
K278846		0.36	51.6	1380	7.1	88.3	0.019	1.74	2.58	4.4	10.3	3.3	111.0	0.01	0.05	11.1
K278847		0.32	66.1	3820	7.1	82.2	0.041	1.78	3.32	5.8	8.0	4.6	154.5	0.01	0.05	9.7
K278848		0.30	63.2	3430	6.8	81.7	0.034	1.80	2.92	6.0	8.0	4.7	158.0	0.01	0.05	9.9
K278849		0.42	44.0	1130	11.7	77.0	0.013	2.49	5.25	6.0	7.3	6.7	131.5	0.01	0.11	7.5
K278850		0.39	58.2	1710	17.4	83.6	0.015	2.13	6.35	6.6	4.4	4.3	127.0	0.01	0.07	6.8
K278851		0.26	55.3	1430	13.2	94.6	0.012	2.12	5.99	10.5	3.7	2.6	138.0	0.01	0.06	4.7
K278852		0.34	54.0	1210	11.0	73.3	0.006	2.10	3.57	11.2	3.6	3.4	160.0	0.01	0.05	5.3
K278853		0.44	53.3	1260	8.7	80.1	0.013	1.69	3.69	9.0	3.4	2.6	128.5	0.01	0.04	6.4
K278854		0.28	26.4	890	2080	34.8	0.396	2.49	60.5	7.8	7.0	165.5	37.8	<0.01	0.78	2.0
K278855		0.96	40.7	780	23.1	66.6	0.003	2.18	4.92	8.3	1.1	41.5	307	0.04	0.01	11.2
K278856		0.67	32.7	450	>10000	18.7	0.002	4.71	65.4	6.9	18.5	120.5	79.1	0.01	0.09	10.0
K278857		0.78	31.1	490	2460	30.6	0.001	2.95	16.85	5.5	4.8	57.4	209	0.03	0.02	11.4
K278858		0.13	3.2	180	12.8	1.3	<0.001	0.02	0.11	0.5	<0.2	0.2	52.5	<0.01	0.01	<0.2
K278859		0.50	28.5	420	112.5	63.3	<0.001	2.13	3.56	5.5	1.1	42.7	237	0.02	0.01	11.1
K278860		0.52	27.5	440	17.2	56.8	<0.001	1.86	2.85	6.2	0.6	59.9	275	0.02	0.01	11.6
K278861		0.52	26.3	440	11.6	53.0	<0.001	1.68	1.91	6.2	0.6	60.2	275	0.02	0.01	8.9
K278862		0.42	21.9	430	227	13.0	<0.001	2.42	2.85	3.6	1.6	55.9	174.5	0.01	0.01	7.1
K278863		0.38	26.1	440	59.7	6.9	0.001	1.59	7.24	3.3	0.8	44.1	241	0.02	<0.01	10.3
K278864		0.26	24.7	400	8.3	27.4	<0.001	1.62	12.25	3.7	0.6	14.5	248	0.01	0.01	8.9

***** See Appendix Page for comments regarding this certificate *****

ALS Canada Ltd.
2103 Dollarton Hwy
North Vancouver BC V7H 0A7
Phone: 604 984 0221 Fax: 604 984 0218 www.alsglobal.com

To: **SILVER RANGE RESOURCES LTD.**
C/O ARCHER, CATHRO & ASSOCIATES (1981) LIMITED
1016-510 W HASTINGS ST
VANCOUVER BC V6B 1L8

Finalized Date: 12-SEP-2011
Account: RANSIL

Project: Silver Range - Keg

CERTIFICATE OF ANALYSIS WH11165359

Sample Description	Method	ME-MS41	ME-MS41	ME-MS41	ME-MS41	ME-MS41	ME-MS41	ME-MS41	ME-MS41	Zn-OG46	Pb-OG46	Sn-XRF05
	Analyte	Ti	Tl	U	V	W	Y	Zn	Zr	Zn	Pb	Sn
	Units	%	ppm	ppm	ppm	ppm	ppm	ppm	ppm	%	%	ppm
	LOR	0.005	0.02	0.05	1	0.05	0.05	2	0.5	0.001	0.001	5
K278829		0.101	0.61	14.40	368	0.38	12.20	392	16.6			8
K278830		0.107	0.58	11.00	274	0.42	13.40	330	17.9			6
K278831		0.098	0.58	10.60	422	0.42	13.50	419	13.6			5
K278832		0.092	0.56	11.90	283	0.34	14.20	404	13.9			8
K278833		0.102	0.55	11.60	146	0.43	12.15	173	20.1			11
K278834		0.106	0.70	13.65	355	0.55	19.75	332	5.6			8
K278835		<0.005	<0.02	0.99	3	<0.05	1.08	16	<0.5			<5
K278836		0.107	0.70	11.30	293	0.51	12.55	805	8.4			15
K278837		0.112	0.98	13.60	591	0.45	15.95	238	9.1			7
K278838		0.078	0.73	8.53	279	0.52	22.2	2350	7.7			11
K278839		0.082	0.79	11.30	355	0.54	16.10	204	11.5			11
K278840		0.084	1.01	8.34	372	0.68	15.15	292	8.4			11
K278841		0.048	0.13	0.81	31	6.42	7.39	>10000	5.7	1.890	1.855	6
K278842		0.081	1.32	11.10	396	0.53	18.90	315	6.8			14
K278843		0.093	1.10	13.90	455	0.58	12.80	509	11.3			16
K278844		0.138	1.31	8.48	247	0.45	9.88	110	27.4			17
K278845		0.139	1.55	8.40	284	0.50	9.27	147	27.5			18
K278846		0.137	1.40	6.88	222	0.37	8.95	186	31.3			13
K278847		0.110	1.34	9.28	283	0.45	11.85	133	17.0			15
K278848		0.108	1.34	8.37	280	0.41	10.85	231	19.8			15
K278849		0.130	1.17	5.36	163	0.45	8.33	40	31.3			23
K278850		0.148	1.38	6.06	147	0.37	10.30	38	25.6			14
K278851		0.154	1.52	4.09	191	0.19	9.48	38	17.4			7
K278852		0.160	1.20	2.27	150	0.23	8.56	40	15.1			7
K278853		0.208	1.20	4.64	178	0.37	9.83	43	24.3			7
K278854		0.084	1.51	0.62	84	2.76	9.90	2620	3.9			301
K278855		0.141	1.08	0.89	82	0.51	7.60	45	8.7			116
K278856		0.080	0.38	1.04	43	49.9	8.54	>10000	17.5	3.04	1.135	206
K278857		0.119	0.41	0.58	28	0.59	5.64	4910	6.6			142
K278858		<0.005	<0.02	0.62	2	0.07	0.95	46	<0.5			<5
K278859		0.116	0.90	0.41	30	0.47	5.99	597	3.6			104
K278860		0.119	0.81	0.39	33	2.94	6.14	25	3.0			150
K278861		0.123	0.84	0.42	36	0.50	5.64	30	3.8			129
K278862		0.085	0.19	0.34	28	5.09	5.86	2390	3.2			116
K278863		0.091	0.10	0.73	25	2.72	5.90	19	4.4			112
K278864		0.094	0.44	0.52	33	0.41	6.20	45	3.9			43

***** See Appendix Page for comments regarding this certificate *****

ALS Canada Ltd.
2103 Dollarton Hwy
North Vancouver BC V7H 0A7
Phone: 604 984 0221 Fax: 604 984 0218 www.alsglobal.com

To: **SILVER RANGE RESOURCES LTD.**
C/O ARCHER, CATHRO & ASSOCIATES (1981) LIMITED
1016-510 W HASTINGS ST
VANCOUVER BC V6B 1L8

Project: Silver Range - Keg

Finalized Date: 12-SEP-2011
Account: RANSIL

CERTIFICATE OF ANALYSIS WH11165359

Method	CERTIFICATE COMMENTS
ME-MS41	Interference: Ca>10% on ICP-MS As,ICP-AES results shown.
ME-MS41	Gold determinations by this method are semi-quantitative due to the small sample weight used (0.5g).

ALS Canada Ltd.

2103 Dollarton Hwy
North Vancouver BC V7H 0A7
Phone: 604 984 0221 Fax: 604 984 0218 www.alsglobal.com

To: **SILVER RANGE RESOURCES LTD.**
C/O ARCHER, CATHRO & ASSOCIATES (1981) LIMITED
1016-510 W HASTINGS ST
VANCOUVER BC V6B 1L8

Finalized Date: 17-SEP-2011
Account: RANSIL

CERTIFICATE WH11165369

Project: Silver Range - KEG

P.O. No.: Batch D- 21

This report is for 36 Drill Core samples submitted to our lab in Whitehorse, YT, Canada on 20-AUG-2011.

The following have access to data associated with this certificate:

DOUG EATON BRUCE YOUNGMAN	SARAH EATON	JOAN MARIACHER

SAMPLE PREPARATION

ALS CODE	DESCRIPTION
WEI-21	Received Sample Weight
LOG-22	Sample login - Rcd w/o BarCode
CRU-31	Fine crushing - 70% <2mm
CRU-QC	Crushing QC Test
PUL-QC	Pulverizing QC Test
SPL-21	Split sample - riffle splitter
PUL-31	Pulverize split to 85% <75 um
LOG-24	Pulp Login - Rcd w/o Barcode

ANALYTICAL PROCEDURES

ALS CODE	DESCRIPTION	INSTRUMENT
Au-AA24	Au 50g FA AA finish	AAS
ME-MS41	51 anal. aqua regia ICPMS	
ME-OG46	Ore Grade Elements - AquaRegia	ICP-AES
Zn-OG46	Ore Grade Zn - Aqua Regia	VARIABLE
Pb-OG46	Ore Grade Pb - Aqua Regia	VARIABLE
Sn-XRF05	Sn-Trace Level XRF Analysis	XRF

To: **SILVER RANGE RESOURCES LTD.**
ATTN: JOAN MARIACHER
C/O ARCHER, CATHRO & ASSOCIATES (1981) LIMITED
1016-510 W HASTINGS ST
VANCOUVER BC V6B 1L8

This is the Final Report and supersedes any preliminary report with this certificate number. Results apply to samples as submitted. All pages of this report have been checked and approved for release.

Signature:

Colin Ramshaw, Vancouver Laboratory Manager

ALS Canada Ltd.
2103 Dollarton Hwy
North Vancouver BC V7H 0A7
Phone: 604 984 0221 Fax: 604 984 0218 www.alsglobal.com

To: **SILVER RANGE RESOURCES LTD.**
C/O ARCHER, CATHRO & ASSOCIATES (1981) LIMITED
1016-510 W HASTINGS ST
VANCOUVER BC V6B 1L8

Finalized Date: 17-SEP-2011
Account: RANSIL

Project: Silver Range - KEG

CERTIFICATE OF ANALYSIS WH11165369

Sample Description	Method Analyte Units LOR	WEI-21 Recvd Wt. kg 0.02	Au-AA24 Au ppm 0.005	ME-MS41 Ag ppm 0.01	ME-MS41 Al % 0.01	ME-MS41 As ppm 0.1	ME-MS41 Au ppm 0.2	ME-MS41 B ppm 10	ME-MS41 Ba ppm 10	ME-MS41 Be ppm 0.05	ME-MS41 Bi ppm 0.01	ME-MS41 Ca % 0.01	ME-MS41 Cd ppm 0.01	ME-MS41 Ce ppm 0.02	ME-MS41 Co ppm 0.1	ME-MS41 Cr ppm 1
K281721		3.53	0.008	4.24	2.99	4.5	<0.2	<10	100	0.92	72.3	3.13	37.6	22.5	8.7	22
K281722		3.78	0.012	4.66	1.95	6.8	<0.2	<10	80	0.53	113.5	2.05	30.5	28.7	13.7	32
K281723		2.12	<0.005	0.02	0.06	<2	<0.2	<10	30	<0.05	0.16	20.6	0.16	1.35	1.1	<1
K281724		4.78	0.011	2.16	3.38	21.6	<0.2	<10	100	1.29	62.5	2.66	46.8	25.2	8.9	37
K281725		7.33	0.006	0.91	3.21	22.5	<0.2	<10	160	1.24	26.9	2.76	17.90	23.1	8.3	38
K281726		7.27	0.005	1.19	2.04	7.8	<0.2	<10	160	0.92	19.80	1.95	21.1	22.2	8.0	26
K281727		3.70	0.009	4.03	2.78	366	<0.2	<10	200	0.98	16.80	3.16	44.7	22.8	6.9	31
K281728		3.58	<0.005	27.0	1.63	8.6	<0.2	<10	110	0.83	75.4	2.11	228	29.5	8.3	63
K281729		3.76	<0.005	23.4	1.20	5.8	<0.2	<10	130	0.54	72.7	1.53	282	32.8	6.6	52
K281730		3.64	0.083	4.66	1.66	4.6	<0.2	<10	120	0.75	211	1.86	81.4	28.7	6.3	33
K281731		0.23	0.310	52.6	1.07	101.5	0.2	<10	60	0.33	1.30	0.50	22.0	17.75	16.1	30
K281732		2.62	<0.005	5.28	2.20	7.2	<0.2	<10	150	0.95	17.50	2.46	114.0	31.6	5.8	46
K281733		2.56	<0.005	21.0	3.23	3.5	<0.2	<10	90	1.07	76.0	2.65	335	31.3	21.0	40
K281734		2.61	<0.005	43.7	1.59	4.7	<0.2	<10	100	0.41	122.0	1.39	408	29.6	26.2	43
K281735		2.25	0.062	11.35	1.08	154.0	<0.2	<10	150	0.40	245	0.74	160.0	26.3	16.0	64
K281736		2.33	<0.005	6.61	1.06	5680	<0.2	<10	60	0.18	13.75	3.40	112.5	18.20	23.0	32
K281737		2.10	<0.005	0.04	0.04	16	<0.2	<10	10	<0.05	0.14	20.8	0.44	1.27	1.0	<1
K281738		2.44	<0.005	0.64	0.97	1580	<0.2	40	70	0.33	10.95	3.30	8.71	22.5	11.9	37
K281739		7.14	<0.005	1.33	2.75	41.0	<0.2	10	120	1.24	18.40	2.58	26.1	22.8	8.9	32
K281740		7.39	0.012	1.69	2.85	111.5	<0.2	30	80	0.79	37.8	3.29	122.5	24.6	11.1	27
K281741		7.70	0.010	2.05	2.74	16.6	<0.2	<10	70	0.90	47.6	2.93	38.5	22.8	7.6	19
K281742		7.24	0.029	0.63	3.00	10.8	<0.2	10	110	1.15	71.6	2.78	7.86	24.7	7.2	33
K281743		6.48	0.196	1.29	2.68	28.4	<0.2	<10	180	1.10	442	2.45	13.75	22.0	7.6	27
K281744		3.27	0.462	2.19	2.65	30.6	0.5	<10	150	1.08	1020	2.35	22.8	19.85	8.1	26
K281745		3.74	0.018	1.01	2.32	2.6	<0.2	<10	130	0.75	51.5	2.22	11.10	17.65	7.8	15
K281746		6.14	0.034	1.05	2.87	4.7	<0.2	10	140	0.89	61.7	2.60	71.7	20.7	9.9	17
K281747		5.45	0.033	1.22	3.04	3.2	<0.2	10	50	0.71	81.2	2.73	108.0	17.50	12.9	15
K281748		4.21	0.017	1.30	3.21	4.1	<0.2	10	80	0.82	39.6	2.89	61.6	17.85	10.4	24
K281749		4.30	0.038	1.16	3.25	6.0	<0.2	20	120	0.73	93.5	2.66	136.0	16.25	13.0	16
K281750		0.23	0.101	59.4	0.96	2750	<0.2	<10	70	0.28	3.92	5.55	123.5	14.65	12.3	32
K281751		8.33	0.012	0.88	3.13	11.1	<0.2	10	100	0.91	25.4	2.70	43.1	20.4	10.6	33
K281752		8.30	0.014	1.32	3.59	7.0	<0.2	20	100	1.01	40.8	3.26	47.7	22.0	7.4	21
K281753		7.47	0.021	1.18	2.95	21.2	<0.2	40	130	0.79	82.5	2.71	119.0	22.2	8.9	23
K281754		7.50	0.008	1.68	3.01	16.3	<0.2	10	140	0.96	35.2	3.23	16.55	19.70	9.1	29
K281755		7.85	0.007	0.51	3.05	22.5	<0.2	20	130	1.06	14.10	2.89	48.9	20.9	9.0	30
K281756		7.52	0.010	1.00	3.26	22.4	<0.2	10	130	0.82	30.0	2.98	88.7	23.3	6.9	26

***** See Appendix Page for comments regarding this certificate *****

ALS Canada Ltd.
2103 Dollarton Hwy
North Vancouver BC V7H 0A7
Phone: 604 984 0221 Fax: 604 984 0218 www.alsglobal.com

To: **SILVER RANGE RESOURCES LTD.**
C/O ARCHER, CATHRO & ASSOCIATES (1981) LIMITED
1016-510 W HASTINGS ST
VANCOUVER BC V6B 1L8

Finalized Date: 17-SEP-2011
Account: RANSIL

Project: Silver Range - KEG

CERTIFICATE OF ANALYSIS WH11165369

Sample Description	Method	ME-MS41	ME-MS41	ME-MS41	ME-MS41	ME-MS41	ME-MS41	ME-MS41	ME-MS41	ME-MS41	ME-MS41	ME-MS41	ME-MS41	ME-MS41	ME-MS41	ME-MS41
	Analyte	Cs	Cu	Fe	Ga	Ge	Hf	Hg	In	K	La	Li	Mg	Mn	Mo	Na
	Units	ppm	ppm	%	ppm	ppm	ppm	ppm	ppm	%	ppm	ppm	%	ppm	ppm	%
	LOR	0.05	0.2	0.01	0.05	0.05	0.02	0.01	0.005	0.01	0.2	0.1	0.01	5	0.05	0.01
K281721		1.77	1155	6.18	10.90	0.28	0.23	0.04	2.86	0.08	12.3	8.2	0.26	142	5.69	0.12
K281722		3.40	1870	10.80	8.17	0.56	0.31	0.05	1.815	0.37	16.6	75.3	1.44	349	2.37	0.06
K281723		0.21	8.0	0.44	0.19	<0.05	<0.02	0.01	0.013	0.03	0.6	1.3	12.40	183	0.21	0.01
K281724		3.68	921	5.55	12.15	0.29	0.30	0.03	3.08	0.25	12.8	33.1	0.59	158	6.89	0.13
K281725		2.81	420	3.30	11.75	0.19	0.24	0.02	1.185	0.19	11.7	17.2	0.41	117	9.71	0.14
K281726		1.57	439	2.95	7.67	0.19	0.26	0.02	1.190	0.16	11.3	10.9	0.31	123	13.50	0.08
K281727		3.14	438	3.06	10.15	0.20	0.25	0.01	2.50	0.21	11.7	28.0	0.59	231	10.95	0.11
K281728		4.88	1040	5.90	7.38	0.41	0.60	0.02	6.34	0.62	15.7	39.7	0.99	259	14.40	0.05
K281729		3.34	958	5.60	5.95	0.37	0.58	0.02	7.64	0.44	18.5	35.0	0.89	255	6.58	0.03
K281730		1.92	796	4.30	6.77	0.32	0.35	0.02	4.81	0.26	15.5	26.0	0.66	187	8.81	0.06
K281731		2.76	4240	4.54	6.45	0.12	0.13	0.36	7.36	0.52	8.9	5.1	0.66	470	161.0	0.04
K281732		4.59	1020	3.86	8.77	0.33	0.46	0.01	6.05	0.41	16.6	37.8	0.88	216	23.2	0.08
K281733		4.36	1795	11.90	11.85	0.65	0.41	0.03	16.25	0.48	17.2	50.2	0.90	278	53.1	0.12
K281734		5.13	2470	13.30	6.98	0.73	0.54	0.01	11.80	0.54	16.1	60.5	0.98	294	25.5	0.05
K281735		5.18	2670	7.71	5.60	0.56	0.66	0.01	10.75	0.66	13.8	55.3	0.95	158	6.19	0.03
K281736		1.36	592	2.75	4.36	0.67	0.33	0.01	4.26	0.15	9.5	25.0	0.47	586	4.65	0.01
K281737		0.14	5.1	0.41	0.14	<0.05	<0.02	<0.01	0.021	0.02	0.6	0.8	12.50	187	0.10	0.02
K281738		0.49	198.5	2.80	4.06	0.70	0.40	0.01	0.534	0.11	11.8	22.5	0.51	610	43.8	0.01
K281739		2.31	422	3.05	9.65	0.17	0.25	0.01	1.530	0.15	11.1	24.1	0.41	184	28.1	0.16
K281740		2.63	845	5.51	9.43	0.32	0.28	0.02	11.10	0.08	13.0	12.3	0.31	262	64.8	0.13
K281741		3.30	987	4.71	9.64	0.24	0.21	0.02	3.55	0.09	11.9	8.5	0.26	124	8.73	0.14
K281742		2.24	546	3.64	10.60	0.20	0.27	0.02	0.529	0.13	12.7	10.3	0.25	76	19.60	0.15
K281743		1.05	510	3.28	9.52	0.21	0.26	0.01	1.230	0.15	11.2	8.2	0.27	87	7.83	0.13
K281744		1.00	532	3.22	9.55	0.21	0.22	0.01	2.05	0.13	10.1	7.6	0.23	78	7.23	0.13
K281745		0.64	741	4.51	8.26	0.20	0.16	0.04	0.722	0.07	9.1	5.4	0.26	87	4.40	0.10
K281746		2.38	901	5.38	9.99	0.25	0.22	0.02	6.96	0.08	10.7	6.5	0.26	120	3.94	0.14
K281747		2.26	1285	7.07	10.70	0.29	0.19	0.04	13.25	0.04	9.7	4.8	0.17	129	6.24	0.15
K281748		1.78	1005	5.28	11.20	0.23	0.23	0.02	4.77	0.07	9.4	6.6	0.23	126	5.54	0.15
K281749		1.13	1180	6.19	11.70	0.30	0.17	0.02	7.95	0.05	8.9	5.2	0.17	161	4.09	0.14
K281750		0.94	1070	3.18	3.71	0.08	0.20	2.73	0.073	0.11	7.3	9.1	0.46	2650	5.18	0.05
K281751		1.88	708	4.16	10.60	0.24	0.22	0.02	3.91	0.17	10.6	11.9	0.29	118	5.45	0.14
K281752		1.56	625	3.57	12.25	0.25	0.18	0.01	4.73	0.09	11.8	6.8	0.25	122	5.49	0.16
K281753		2.21	739	4.26	10.70	0.28	0.19	0.02	12.70	0.11	11.7	19.1	0.36	201	6.27	0.13
K281754		2.10	621	3.68	11.10	0.25	0.17	0.03	1.450	0.13	9.8	32.0	0.57	205	7.80	0.12
K281755		1.83	408	2.63	10.20	0.19	0.22	0.01	5.56	0.16	10.6	15.0	0.33	137	7.78	0.15
K281756		2.24	655	3.33	10.55	0.26	0.22	0.02	9.20	0.07	12.7	8.1	0.20	161	28.3	0.15

***** See Appendix Page for comments regarding this certificate *****

ALS Canada Ltd.
2103 Dollarton Hwy
North Vancouver BC V7H 0A7
Phone: 604 984 0221 Fax: 604 984 0218 www.alsglobal.com

To: **SILVER RANGE RESOURCES LTD.**
C/O ARCHER, CATHRO & ASSOCIATES (1981) LIMITED
1016-510 W HASTINGS ST
VANCOUVER BC V6B 1L8

Finalized Date: 17-SEP-2011
Account: RANSIL

Project: Silver Range - KEG

CERTIFICATE OF ANALYSIS WH11165369

Sample Description	Method	ME-MS41	ME-MS41	ME-MS41	ME-MS41	ME-MS41	ME-MS41	ME-MS41	ME-MS41	ME-MS41	ME-MS41	ME-MS41	ME-MS41	ME-MS41	ME-MS41	ME-MS41
	Analyte	Nb	Ni	P	Pb	Rb	Re	S	Sb	Sc	Se	Sn	Sr	Ta	Te	Th
	Units	ppm	ppm	ppm	ppm	ppm	ppm	%	ppm	ppm	ppm	ppm	ppm	ppm	ppm	ppm
	LOR	0.05	0.2	10	0.2	0.1	0.001	0.01	0.05	0.1	0.2	0.2	0.2	0.01	0.01	0.2
K281721		0.79	37.7	3550	152.5	5.6	0.007	3.56	4.54	2.1	31.0	24.1	167.5	0.02	0.12	5.0
K281722		1.14	40.4	2120	141.5	41.9	0.004	5.44	8.39	1.8	52.7	35.6	62.9	0.01	0.21	5.1
K281723		0.11	1.8	220	2.2	1.4	<0.001	0.10	<0.05	0.4	0.4	0.2	54.5	<0.01	0.01	0.2
K281724		0.79	43.4	1440	58.1	29.8	0.010	3.38	5.04	2.6	28.2	27.1	166.5	0.02	0.18	6.1
K281725		0.59	61.6	1490	26.8	21.8	0.014	2.06	3.45	2.4	18.1	14.6	169.5	0.02	0.10	5.8
K281726		0.71	64.4	1770	73.8	10.2	0.016	1.89	4.18	2.1	17.1	19.2	88.7	0.01	0.07	5.6
K281727		0.58	54.7	1470	356	21.8	0.012	1.98	6.14	2.6	20.9	19.1	136.0	0.02	0.07	6.0
K281728		1.53	58.2	2160	6120	75.6	0.014	3.89	5.13	3.3	47.0	57.8	55.0	0.01	0.21	6.4
K281729		1.80	45.6	2710	5600	54.9	0.009	3.73	3.78	3.1	31.0	63.5	32.9	0.01	0.13	6.6
K281730		1.03	41.6	2060	430	25.1	0.009	2.95	2.91	2.2	31.1	40.9	64.4	0.01	1.12	5.9
K281731		0.27	22.6	830	2120	31.5	0.408	2.44	62.0	6.8	7.3	190.0	33.6	<0.01	0.97	1.7
K281732		1.23	48.5	2810	479	54.9	0.017	2.57	1.26	2.8	25.1	45.7	94.6	0.01	0.11	6.3
K281733		1.45	80.9	2790	2380	58.9	0.031	6.87	1.62	2.8	85.6	71.2	131.0	0.03	0.43	6.8
K281734		1.91	82.7	2100	>10000	70.8	0.015	6.63	7.58	3.3	112.5	97.9	44.5	0.02	0.93	4.7
K281735		2.28	71.5	760	413	82.0	0.012	4.21	3.16	5.9	83.4	361	23.1	0.01	2.20	4.9
K281736		1.03	38.8	950	807	13.8	0.015	1.59	6.77	2.9	32.6	243	19.6	0.01	0.44	4.4
K281737		0.13	2.3	190	4.3	1.0	<0.001	0.08	<0.05	0.3	0.4	0.7	48.5	<0.01	<0.01	<0.2
K281738		1.63	37.3	1580	39.9	7.0	0.039	1.41	2.27	2.9	12.5	176.5	23.2	0.01	0.14	5.4
K281739		0.55	59.9	1800	69.1	11.2	0.018	1.96	3.66	2.5	17.5	14.5	138.0	0.01	0.10	6.0
K281740		0.84	81.0	3220	28.7	5.3	0.036	3.90	2.36	2.1	36.1	27.5	134.5	0.02	0.16	5.3
K281741		0.63	48.4	2520	30.8	8.3	0.009	3.03	1.79	1.8	24.7	15.8	168.0	0.02	0.13	5.1
K281742		0.58	57.6	2440	10.5	11.6	0.014	2.17	1.29	2.0	19.3	10.5	144.5	0.02	0.37	5.4
K281743		0.64	60.1	1630	16.0	9.8	0.011	2.02	2.20	2.1	20.7	15.5	132.0	0.02	3.33	5.3
K281744		0.61	60.0	1570	18.3	9.0	0.010	1.97	3.87	1.9	24.9	14.4	127.5	0.02	8.82	5.0
K281745		0.62	30.9	1250	15.9	3.6	0.005	2.79	1.41	1.5	22.3	18.3	110.0	0.02	0.19	4.5
K281746		0.69	37.2	1720	26.5	6.5	0.007	3.42	1.29	2.2	30.5	12.6	151.5	0.02	0.23	4.9
K281747		0.68	36.8	1830	19.3	3.0	0.011	4.23	1.00	2.1	41.7	11.3	144.0	0.02	0.29	4.2
K281748		0.67	39.9	1730	34.5	5.3	0.009	3.23	1.65	2.4	30.2	13.2	235	0.02	0.15	4.6
K281749		0.82	40.2	1570	26.0	3.4	0.006	4.00	1.33	2.9	43.0	10.0	162.5	0.03	0.31	5.0
K281750		0.24	22.6	640	>10000	6.8	0.002	2.86	43.0	3.5	3.6	1.8	287	<0.01	0.15	2.3
K281751		0.85	43.7	1940	64.7	14.9	0.008	2.77	1.96	3.3	25.6	8.3	149.5	0.03	0.07	5.5
K281752		0.75	36.9	2250	63.4	7.8	0.006	2.52	2.77	3.0	19.2	15.5	160.5	0.02	0.08	5.4
K281753		0.84	34.3	1960	39.2	9.0	0.007	3.08	3.40	3.1	26.8	16.1	115.5	0.03	0.20	5.9
K281754		0.73	49.6	1510	56.8	14.3	0.010	2.41	4.53	2.9	19.5	16.7	115.5	0.03	0.12	5.3
K281755		0.75	66.4	1980	17.1	11.8	0.011	1.73	81.4	3.1	16.4	10.8	126.0	0.03	0.06	5.3
K281756		0.85	57.9	2400	29.4	4.2	0.018	2.46	2.64	3.0	18.9	16.9	145.0	0.03	0.08	5.3

***** See Appendix Page for comments regarding this certificate *****

ALS Canada Ltd.
2103 Dollarton Hwy
North Vancouver BC V7H 0A7
Phone: 604 984 0221 Fax: 604 984 0218 www.alsglobal.com

To: **SILVER RANGE RESOURCES LTD.**
C/O ARCHER, CATHRO & ASSOCIATES (1981) LIMITED
1016-510 W HASTINGS ST
VANCOUVER BC V6B 1L8

Finalized Date: 17-SEP-2011
Account: RANSIL

Project: Silver Range - KEG

CERTIFICATE OF ANALYSIS WH11165369

Sample Description	Method Analyte Units LOR	ME-MS41 Ti % 0.005	ME-MS41 Tl ppm 0.02	ME-MS41 U ppm 0.05	ME-MS41 V ppm 1	ME-MS41 W ppm 0.05	ME-MS41 Y ppm 0.05	ME-MS41 Zn ppm 2	ME-MS41 Zr ppm 0.5	Zn-OG46 Zn % 0.001	Pb-OG46 Pb % 0.001	Sn-XRF05 Sn ppm 5
K281721		0.110	0.11	2.13	23	39.6	18.25	1860	6.1			54
K281722		0.142	0.52	1.91	42	40.2	16.70	1550	8.2			68
K281723		<0.005	<0.02	0.74	1	0.25	1.00	28	<0.5			<5
K281724		0.157	0.36	1.73	45	22.5	16.80	2210	8.2			53
K281725		0.132	0.26	1.86	41	12.35	17.05	832	7.3			31
K281726		0.130	0.13	2.06	48	13.35	18.75	1040	7.9			44
K281727		0.126	0.24	1.78	46	7.46	16.55	2280	7.4			43
K281728		0.182	0.86	3.07	114	11.10	21.1	>10000	19.5	1.160		86
K281729		0.173	0.73	2.64	72	14.35	22.7	>10000	18.4	1.395		103
K281730		0.154	0.28	2.06	46	8.65	19.10	3900	9.9			82
K281731		0.085	1.61	0.56	84	3.05	9.49	2560	3.6			298
K281732		0.179	0.48	3.47	92	4.34	23.9	5490	14.8			70
K281733		0.188	0.65	6.27	201	11.95	21.9	>10000	12.2	1.670		152
K281734		0.167	1.10	3.41	172	3.21	17.15	>10000	16.9	2.15	1.370	132
K281735		0.174	0.74	1.80	101	4.18	17.85	8300	23.6			445
K281736		0.082	0.25	1.11	45	1.64	11.55	5280	9.9			832
K281737		<0.005	<0.02	0.68	1	0.06	0.88	56	<0.5			<5
K281738		0.120	0.10	2.90	109	2.26	15.75	463	10.8			702
K281739		0.129	0.13	2.65	92	4.94	18.80	1300	7.3			31
K281740		0.119	0.07	4.65	156	9.94	20.7	5440	7.8			84
K281741		0.105	0.10	2.04	29	19.30	16.40	1780	5.7			39
K281742		0.128	0.12	2.66	63	17.80	19.90	370	8.2			22
K281743		0.126	0.10	1.77	32	10.05	17.45	664	7.8			34
K281744		0.110	0.09	1.63	29	6.51	15.80	1100	6.6			35
K281745		0.100	0.05	1.31	16	24.2	12.45	505	3.8			47
K281746		0.114	0.07	1.48	21	15.10	16.30	2900	5.9			26
K281747		0.079	0.04	2.33	21	32.4	15.70	4220	5.3			26
K281748		0.109	0.05	1.67	29	13.60	16.75	2680	6.4			24
K281749		0.085	0.04	2.02	18	16.95	13.55	6610	5.6			24
K281750		0.050	0.12	0.77	31	6.87	7.55	>10000	5.9	1.950	1.860	7
K281751		0.118	0.14	1.91	35	13.70	16.80	2270	7.3			20
K281752		0.117	0.07	1.70	22	8.00	16.40	2440	5.5			35
K281753		0.116	0.10	1.88	32	15.60	16.30	5450	6.0			39
K281754		0.103	0.15	1.89	39	18.70	13.70	832	5.6			40
K281755		0.111	0.11	1.98	35	4.37	18.90	2330	7.4			27
K281756		0.125	0.05	3.77	94	17.90	17.85	3980	6.7			41

***** See Appendix Page for comments regarding this certificate *****

ALS Canada Ltd.
2103 Dollarton Hwy
North Vancouver BC V7H 0A7
Phone: 604 984 0221 Fax: 604 984 0218 www.alsglobal.com

To: **SILVER RANGE RESOURCES LTD.**
C/O ARCHER, CATHRO & ASSOCIATES (1981) LIMITED
1016-510 W HASTINGS ST
VANCOUVER BC V6B 1L8

Project: Silver Range - KEG

Finalized Date: 17-SEP-2011
Account: RANSIL

CERTIFICATE OF ANALYSIS WH11165369

Method	CERTIFICATE COMMENTS
ME-MS41	Interference: Ca>10% on ICP-MS As,ICP-AES results shown.
ME-MS41	Gold determinations by this method are semi-quantitative due to the small sample weight used (0.5g).

ALS Canada Ltd.

2103 Dollarton Hwy
North Vancouver BC V7H 0A7
Phone: 604 984 0221 Fax: 604 984 0218 www.alsglobal.com

To: **SILVER RANGE RESOURCES LTD.**
C/O ARCHER, CATHRO & ASSOCIATES (1981) LIMITED
1016-510 W HASTINGS ST
VANCOUVER BC V6B 1L8

Finalized Date: 18-SEP-2011
Account: RANSIL

CERTIFICATE WH11165470

Project: Silver Range- KEG

P.O. No.: Batch B20

This report is for 36 Drill Core samples submitted to our lab in Whitehorse, YT, Canada on 20-AUG-2011.

The following have access to data associated with this certificate:

DOUG EATON BRUCE YOUNGMAN	SARAH EATON	JOAN MARIACHER

SAMPLE PREPARATION

ALS CODE	DESCRIPTION
WEI-21	Received Sample Weight
LOG-22	Sample login - Rcd w/o BarCode
CRU-31	Fine crushing - 70% <2mm
CRU-QC	Crushing QC Test
PUL-QC	Pulverizing QC Test
SPL-21	Split sample - riffle splitter
PUL-31	Pulverize split to 85% <75 um
LOG-24	Pulp Login - Rcd w/o Barcode

ANALYTICAL PROCEDURES

ALS CODE	DESCRIPTION	INSTRUMENT
Au-AA24	Au 50g FA AA finish	AAS
ME-MS41	51 anal. aqua regia ICPMS	
ME-OG46	Ore Grade Elements - AquaRegia	ICP-AES
Zn-OG46	Ore Grade Zn - Aqua Regia	VARIABLE
Pb-OG46	Ore Grade Pb - Aqua Regia	VARIABLE
Sn-XRF05	Sn-Trace Level XRF Analysis	XRF

To: **SILVER RANGE RESOURCES LTD.**
ATTN: JOAN MARIACHER
C/O ARCHER, CATHRO & ASSOCIATES (1981) LIMITED
1016-510 W HASTINGS ST
VANCOUVER BC V6B 1L8

This is the Final Report and supersedes any preliminary report with this certificate number. Results apply to samples as submitted. All pages of this report have been checked and approved for release.

Signature:

Colin Ramshaw, Vancouver Laboratory Manager

ALS Canada Ltd.
2103 Dollarton Hwy
North Vancouver BC V7H 0A7
Phone: 604 984 0221 Fax: 604 984 0218 www.alsglobal.com

To: **SILVER RANGE RESOURCES LTD.**
C/O ARCHER, CATHRO & ASSOCIATES (1981) LIMITED
1016-510 W HASTINGS ST
VANCOUVER BC V6B 1L8

Finalized Date: 18-SEP-2011
Account: RANSIL

Project: Silver Range- KEG

CERTIFICATE OF ANALYSIS WH11165470

Sample Description	Method	WEI-21	Au-AA24	ME-MS41	ME-MS41	ME-MS41	ME-MS41	ME-MS41	ME-MS41	ME-MS41	ME-MS41	ME-MS41	ME-MS41	ME-MS41	ME-MS41	ME-MS41
	Analyte	Recvd Wt.	Au	Ag	Al	As	Au	B	Ba	Be	Bi	Ca	Cd	Ce	Co	Cr
	Units	kg	ppm	ppm	%	ppm	ppm	ppm	ppm	ppm	ppm	%	ppm	ppm	ppm	ppm
	LOR	0.02	0.005	0.01	0.01	0.1	0.2	10	10	0.05	0.01	0.01	0.01	0.02	0.1	1
K278685		9.51	<0.005	1.34	3.10	18.0	<0.2	<10	270	1.55	0.16	1.17	9.89	26.2	10.6	54
K278686		9.66	0.008	1.02	3.50	28.0	<0.2	<10	280	1.81	0.16	1.06	6.85	25.2	13.3	55
K278687		9.92	0.007	1.04	3.27	10.3	<0.2	<10	280	1.32	0.17	1.10	6.94	19.50	12.6	55
K278688		9.63	0.012	1.57	3.19	41.5	<0.2	<10	200	1.12	0.22	0.92	2.00	20.5	16.2	52
K278689		0.22	0.089	64.8	1.01	2940	<0.2	<10	70	0.30	3.99	5.99	128.0	14.40	12.7	33
K278690		9.90	0.011	1.51	3.65	9.0	<0.2	<10	340	1.57	0.15	1.80	6.88	28.6	12.7	77
K278691		9.85	0.010	1.42	3.42	8.8	<0.2	<10	340	1.50	0.15	1.35	7.13	26.4	12.5	84
K278692		4.14	0.005	0.96	4.61	2.2	<0.2	<10	500	1.47	0.15	1.24	5.99	19.90	11.4	63
K278693		4.24	0.008	0.97	3.61	4.0	<0.2	<10	290	1.27	0.14	1.13	5.36	25.7	12.3	62
K278694		3.53	<0.005	0.01	0.08	<2	<0.2	<10	30	<0.05	0.02	19.10	0.10	1.48	1.1	1
K278695		5.50	0.007	0.85	3.98	6.0	<0.2	<10	370	1.31	0.11	1.35	2.01	22.6	12.0	67
K278696		5.18	<0.005	1.04	4.61	12.0	<0.2	<10	420	1.71	0.17	2.38	3.02	30.1	10.6	90
K278697		5.17	0.009	1.21	3.50	14.1	<0.2	<10	320	1.49	0.17	2.30	1.79	27.8	10.8	70
K278698		5.18	0.021	1.21	4.18	6.9	<0.2	<10	360	1.59	0.17	2.10	3.29	27.3	12.4	88
K278699		6.42	<0.005	0.85	5.35	9.7	<0.2	<10	330	1.56	0.18	2.42	3.65	21.7	10.2	87
K278700		4.78	<0.005	0.87	4.88	22.8	<0.2	<10	230	1.63	0.19	2.08	0.78	16.15	11.2	75
K278701		0.23	0.398	50.1	1.20	96.3	0.3	<10	70	0.36	1.24	0.50	21.3	18.20	16.1	33
K278702		5.28	0.009	1.35	4.28	151.5	<0.2	<10	280	1.49	0.22	1.87	0.53	12.65	14.9	49
K278703		4.43	0.008	1.32	4.30	152.0	<0.2	<10	160	1.42	0.20	1.77	1.05	14.30	16.0	53
K278704		5.13	0.009	1.16	3.43	39.9	<0.2	<10	210	1.35	0.19	1.74	3.48	17.75	14.5	47
K278705		4.82	0.011	0.92	2.91	37.7	<0.2	<10	200	1.44	0.15	1.69	1.23	19.80	11.0	34
K278706		5.39	0.011	0.84	3.03	9.7	<0.2	<10	200	1.49	0.13	2.50	2.51	23.5	10.1	39
K278707		5.14	0.006	0.91	2.72	6.1	<0.2	<10	200	1.23	0.13	2.87	2.85	19.35	9.3	37
K278708		2.35	0.007	0.91	2.81	5.5	<0.2	<10	190	1.34	0.14	2.83	2.01	17.55	9.5	38
K278709		5.05	0.010	1.03	2.23	3.3	<0.2	<10	240	1.19	0.16	1.25	2.17	16.70	11.4	34
K278710		4.95	0.006	1.20	2.34	5.4	<0.2	<10	230	1.22	0.15	1.27	8.69	15.95	12.0	30
K278711		5.22	0.006	0.93	3.15	4.2	<0.2	<10	220	1.34	0.14	1.99	3.54	23.9	10.3	49
K278712		5.20	0.006	1.02	2.48	145.5	<0.2	<10	250	1.31	0.16	1.43	1.43	21.1	12.2	34
K278713		4.67	0.007	1.35	2.17	45.9	<0.2	<10	200	1.14	0.17	1.32	2.89	20.5	14.3	32
K278714		5.19	<0.005	1.08	2.70	3.6	<0.2	<10	210	1.38	0.14	1.89	2.77	21.7	11.4	38
K278715		5.03	<0.005	0.67	2.39	91.7	<0.2	<10	220	1.41	0.10	1.99	1.54	20.4	10.6	36
K278716		2.88	<0.005	0.01	0.05	2	<0.2	<10	10	<0.05	0.04	18.65	0.08	1.41	1.1	<1
K278717		5.23	<0.005	0.92	3.02	11.8	<0.2	<10	200	1.49	0.13	3.08	1.35	26.5	9.3	55
K278718		5.07	<0.005	0.96	3.96	4.3	<0.2	<10	190	1.35	0.13	4.62	2.28	24.5	7.3	85
K278719		4.25	0.006	0.92	3.01	29.3	<0.2	<10	300	1.38	0.12	3.62	1.55	29.0	6.6	86
K278720		5.07	<0.005	1.00	3.49	1.5	<0.2	<10	200	1.48	0.12	4.49	8.58	31.6	8.3	80

***** See Appendix Page for comments regarding this certificate *****

ALS Canada Ltd.
2103 Dollarton Hwy
North Vancouver BC V7H 0A7
Phone: 604 984 0221 Fax: 604 984 0218 www.alsglobal.com

To: **SILVER RANGE RESOURCES LTD.**
C/O ARCHER, CATHRO & ASSOCIATES (1981) LIMITED
1016-510 W HASTINGS ST
VANCOUVER BC V6B 1L8

Finalized Date: 18-SEP-2011
Account: RANSIL

Project: Silver Range- KEG

CERTIFICATE OF ANALYSIS WH11165470

Sample Description	Method	ME-MS41	ME-MS41	ME-MS41	ME-MS41	ME-MS41	ME-MS41	ME-MS41	ME-MS41	ME-MS41	ME-MS41	ME-MS41	ME-MS41	ME-MS41	ME-MS41	ME-MS41
	Analyte	Cs	Cu	Fe	Ga	Ge	Hf	Hg	In	K	La	Li	Mg	Mn	Mo	Na
	Units	ppm	ppm	%	ppm	ppm	ppm	ppm	ppm	%	ppm	ppm	%	ppm	ppm	%
	LOR	0.05	0.2	0.01	0.05	0.05	0.02	0.01	0.005	0.01	0.2	0.1	0.01	5	0.05	0.01
K278685		19.75	98.2	3.55	8.04	0.14	0.74	<0.01	0.062	1.10	15.0	62.4	2.09	183	9.45	0.19
K278686		20.4	95.4	3.82	8.81	0.14	1.12	<0.01	0.048	1.17	14.1	78.8	2.32	196	8.13	0.22
K278687		16.85	94.8	3.49	9.41	0.13	0.86	<0.01	0.052	1.10	10.7	65.1	2.11	175	7.37	0.17
K278688		14.40	130.0	4.31	8.99	0.15	0.98	<0.01	0.019	1.01	11.2	63.8	2.23	180	9.77	0.14
K278689		0.94	1100	3.50	3.81	0.09	0.21	3.06	0.069	0.12	7.5	8.3	0.49	2800	5.08	0.05
K278690		15.20	112.0	3.52	11.60	0.16	0.32	<0.01	0.042	1.03	17.0	64.8	2.30	193	9.46	0.23
K278691		15.05	117.5	3.48	11.50	0.17	0.44	<0.01	0.042	1.05	16.0	60.6	2.21	183	5.50	0.20
K278692		16.25	65.1	3.72	14.40	0.18	0.96	<0.01	0.043	1.17	11.2	71.3	2.90	237	6.29	0.28
K278693		13.95	98.3	3.58	10.35	0.15	0.66	<0.01	0.043	1.05	14.6	53.7	2.26	192	6.76	0.23
K278694		0.34	2.5	0.44	0.25	0.05	<0.02	<0.01	<0.005	0.04	0.7	1.4	12.05	183	0.29	0.01
K278695		17.25	106.5	3.65	11.15	0.17	0.77	<0.01	0.018	1.23	12.7	57.8	2.46	204	5.97	0.25
K278696		16.10	129.5	3.19	14.35	0.20	0.27	<0.01	0.036	1.31	16.4	59.2	2.65	196	12.45	0.31
K278697		11.65	157.0	3.03	11.05	0.16	0.22	<0.01	0.025	1.00	15.6	45.3	1.94	139	8.23	0.25
K278698		14.45	163.0	3.52	13.55	0.19	0.39	<0.01	0.046	1.18	14.8	51.4	2.48	183	9.64	0.29
K278699		17.20	106.5	3.36	15.60	0.23	0.57	<0.01	0.057	1.01	11.7	50.9	2.93	240	8.00	0.24
K278700		19.80	99.6	3.63	14.95	0.22	0.50	<0.01	0.020	0.95	8.8	52.5	3.00	299	4.95	0.24
K278701		2.67	4400	4.75	6.28	0.12	0.13	0.34	6.60	0.56	9.2	5.7	0.68	498	163.0	0.04
K278702		17.85	108.5	3.77	13.40	0.15	0.79	<0.01	0.018	0.96	6.3	54.5	2.60	192	9.17	0.22
K278703		15.90	136.5	4.93	12.45	0.16	0.69	<0.01	0.020	0.95	7.3	50.4	2.80	200	12.65	0.23
K278704		15.30	85.2	3.70	10.60	0.14	0.83	<0.01	0.045	1.02	9.3	50.9	2.36	177	12.50	0.16
K278705		13.95	88.5	2.88	7.67	0.11	0.08	<0.01	0.017	0.92	10.7	37.5	1.55	127	13.35	0.14
K278706		14.10	78.1	2.63	8.09	0.12	0.06	<0.01	0.032	0.91	13.0	41.3	1.92	184	12.95	0.16
K278707		11.55	87.2	2.44	7.51	0.10	0.09	<0.01	0.033	0.81	10.9	32.4	1.74	191	11.15	0.16
K278708		12.20	87.1	2.44	7.90	0.10	0.10	<0.01	0.027	0.85	10.1	34.9	1.84	201	11.70	0.17
K278709		11.80	88.4	2.85	6.74	0.11	0.34	<0.01	0.026	0.81	9.4	32.7	1.34	123	15.65	0.14
K278710		11.65	103.0	3.14	6.22	0.09	0.40	<0.01	0.079	0.78	9.0	33.9	1.29	124	13.45	0.08
K278711		15.55	103.5	2.88	8.79	0.11	0.13	<0.01	0.043	0.99	13.5	39.8	1.86	151	9.60	0.19
K278712		12.35	108.5	3.10	7.32	0.11	0.39	<0.01	0.020	0.86	11.4	37.5	1.44	125	12.30	0.14
K278713		13.65	116.0	3.47	5.64	0.13	0.18	<0.01	0.034	0.93	11.8	34.1	1.44	121	16.65	0.08
K278714		13.30	104.0	3.06	6.91	0.12	0.09	<0.01	0.032	0.93	12.0	39.7	1.57	136	12.80	0.16
K278715		10.60	102.0	2.57	7.25	0.12	0.12	<0.01	0.019	0.66	11.4	39.7	1.44	134	15.75	0.13
K278716		0.24	2.1	0.41	0.16	0.05	<0.02	<0.01	<0.005	0.03	0.7	1.1	11.90	180	0.12	<0.01
K278717		11.85	109.5	2.69	8.64	0.13	0.06	<0.01	0.019	0.72	15.0	44.3	1.65	135	12.05	0.20
K278718		20.1	119.5	2.40	11.85	0.22	0.13	<0.01	0.042	0.94	14.4	48.4	2.89	225	5.54	0.18
K278719		17.00	127.0	2.33	10.70	0.17	0.10	<0.01	0.035	0.98	17.5	36.4	1.70	143	4.67	0.22
K278720		19.25	176.0	2.99	11.00	0.21	0.07	0.01	0.200	1.06	19.2	44.1	2.13	174	5.62	0.26

***** See Appendix Page for comments regarding this certificate *****

ALS Canada Ltd.
2103 Dollarton Hwy
North Vancouver BC V7H 0A7
Phone: 604 984 0221 Fax: 604 984 0218 www.alsglobal.com

To: **SILVER RANGE RESOURCES LTD.**
C/O ARCHER, CATHRO & ASSOCIATES (1981) LIMITED
1016-510 W HASTINGS ST
VANCOUVER BC V6B 1L8

Finalized Date: 18-SEP-2011
Account: RANSIL

Project: Silver Range- KEG

CERTIFICATE OF ANALYSIS WH11165470

Sample Description	Method	ME-MS41	ME-MS41	ME-MS41	ME-MS41	ME-MS41	ME-MS41	ME-MS41	ME-MS41	ME-MS41	ME-MS41	ME-MS41	ME-MS41	ME-MS41	ME-MS41	ME-MS41
	Analyte	Nb	Ni	P	Pb	Rb	Re	S	Sb	Sc	Se	Sn	Sr	Ta	Te	Th
	Units	ppm	ppm	ppm	ppm	ppm	ppm	%	ppm	ppm	ppm	ppm	ppm	ppm	ppm	ppm
	LOR	0.05	0.2	10	0.2	0.1	0.001	0.01	0.05	0.1	0.2	0.2	0.2	0.01	0.01	0.2
K278685		0.30	48.7	2090	11.7	66.1	0.023	1.72	5.39	3.0	12.6	0.9	113.0	<0.01	0.09	10.5
K278686		0.27	43.1	1190	9.2	71.1	0.022	1.64	4.24	3.2	11.9	0.7	101.0	<0.01	0.07	11.8
K278687		0.26	50.2	1180	9.6	71.3	0.016	1.40	4.39	3.2	9.9	0.6	94.4	<0.01	0.06	10.9
K278688		0.36	55.1	1310	12.9	62.3	0.019	1.95	5.90	3.2	12.3	0.7	85.8	<0.01	0.08	10.1
K278689		0.29	24.4	660	>10000	6.7	0.002	2.96	45.0	3.1	3.7	2.1	304	<0.01	0.19	2.2
K278690		0.31	60.9	4210	13.4	70.8	0.035	1.47	7.14	4.6	14.0	0.8	158.5	<0.01	0.06	9.6
K278691		0.30	60.2	3070	9.1	70.2	0.027	1.36	5.20	4.2	14.7	0.6	112.0	<0.01	0.07	9.8
K278692		0.25	43.0	1100	9.8	77.4	0.024	1.06	4.99	6.1	7.9	0.8	106.0	<0.01	0.04	11.0
K278693		0.24	48.9	2070	7.4	65.8	0.019	1.24	4.81	3.6	10.5	0.7	98.4	<0.01	0.05	10.1
K278694		0.16	2.4	210	1.5	1.8	<0.001	0.10	0.06	0.3	0.2	<0.2	45.9	<0.01	0.01	0.3
K278695		0.24	43.3	1950	6.2	79.9	0.019	1.21	4.40	4.5	12.1	0.7	124.5	<0.01	0.05	9.9
K278696		0.25	63.1	5260	9.1	87.8	0.064	1.02	4.41	5.9	9.6	1.1	225	<0.01	0.07	10.7
K278697		0.32	58.2	6020	9.6	63.4	0.045	1.31	6.08	4.6	9.8	0.9	184.5	<0.01	0.07	8.7
K278698		0.31	63.5	4630	11.2	75.8	0.059	1.50	5.42	5.7	10.9	1.0	178.5	<0.01	0.07	9.9
K278699		0.30	45.3	2550	9.7	67.1	0.024	1.22	3.74	7.3	7.0	1.4	200	0.01	0.07	9.1
K278700		0.35	37.3	1420	10.5	60.6	0.012	1.57	3.72	7.4	6.3	2.3	195.5	0.01	0.06	8.1
K278701		0.28	22.1	920	2170	28.3	0.441	2.53	58.1	6.6	7.8	186.0	32.9	<0.01	0.82	1.8
K278702		0.55	38.2	850	25.1	69.6	0.007	2.10	7.27	6.6	5.1	5.7	193.5	0.01	0.08	8.1
K278703		0.40	39.9	1570	22.7	62.5	0.006	3.04	8.02	5.6	7.6	5.3	176.5	0.01	0.07	7.3
K278704		0.40	56.9	2400	22.5	71.9	0.019	2.15	10.70	4.5	5.9	3.2	166.5	0.01	0.07	8.9
K278705		0.30	60.2	3770	19.8	62.5	0.021	1.67	9.03	3.0	4.8	1.8	176.0	0.01	0.05	9.6
K278706		0.29	57.1	5380	16.5	65.0	0.027	1.50	9.64	3.3	4.8	1.0	269	0.01	0.05	10.1
K278707		0.29	52.0	4920	15.2	56.5	0.026	1.46	7.89	3.0	5.4	0.7	253	<0.01	0.06	8.6
K278708		0.28	55.2	4390	16.3	61.0	0.029	1.42	7.89	3.2	5.4	0.7	249	<0.01	0.06	9.4
K278709		0.38	62.5	3310	18.7	57.7	0.030	1.68	9.10	2.7	5.5	0.6	170.5	<0.01	0.07	9.3
K278710		0.38	60.7	2770	16.7	48.8	0.029	1.97	8.46	2.7	7.1	0.7	135.0	0.01	0.07	9.7
K278711		0.29	54.2	5080	13.5	70.4	0.037	1.67	5.70	3.8	7.4	1.1	225	<0.01	0.06	10.3
K278712		0.41	57.7	3650	18.8	58.6	0.032	1.89	6.55	3.0	7.6	2.3	165.5	<0.01	0.08	11.1
K278713		0.42	69.8	4490	19.1	62.5	0.032	2.15	7.99	2.6	8.1	1.1	161.0	<0.01	0.09	9.7
K278714		0.38	60.7	5430	16.2	64.4	0.032	1.86	6.56	3.1	7.1	0.8	208	<0.01	0.07	10.0
K278715		0.41	66.1	4580	12.1	45.0	0.027	1.51	7.77	3.3	5.3	2.5	189.0	<0.01	0.06	9.2
K278716		0.13	2.6	200	1.6	1.2	<0.001	0.08	0.05	0.3	<0.2	<0.2	47.3	<0.01	0.01	<0.2
K278717		0.49	65.6	8100	15.3	50.9	0.033	1.55	8.69	4.2	6.1	1.7	319	0.01	0.07	8.8
K278718		0.36	54.5	>10000	13.6	76.2	0.040	1.29	4.69	5.8	6.6	1.4	384	0.01	0.06	7.5
K278719		0.57	62.2	>10000	12.0	68.6	0.042	1.35	5.67	5.3	7.0	1.4	390	<0.01	0.07	8.1
K278720		0.74	55.3	>10000	11.8	76.7	0.030	1.84	4.09	5.0	9.4	1.5	515	0.01	0.08	6.9

***** See Appendix Page for comments regarding this certificate *****

ALS Canada Ltd.
2103 Dollarton Hwy
North Vancouver BC V7H 0A7
Phone: 604 984 0221 Fax: 604 984 0218 www.alsglobal.com

To: **SILVER RANGE RESOURCES LTD.**
C/O ARCHER, CATHRO & ASSOCIATES (1981) LIMITED
1016-510 W HASTINGS ST
VANCOUVER BC V6B 1L8

Finalized Date: 18-SEP-2011
Account: RANSIL

Project: Silver Range- KEG

CERTIFICATE OF ANALYSIS WH11165470

Sample Description	Method	ME-MS41	ME-MS41	ME-MS41	ME-MS41	ME-MS41	ME-MS41	ME-MS41	ME-MS41	Zn-OG46	Pb-OG46	Sn-XRF05
	Analyte	Ti	Tl	U	V	W	Y	Zn	Zr	Zn	Pb	Sn
	Units	%	ppm	ppm	ppm	ppm	ppm	ppm	ppm	%	%	ppm
	LOR	0.005	0.02	0.05	1	0.05	0.05	2	0.5	0.001	0.001	5
K278685		0.124	0.74	8.01	293	0.24	9.23	622	34.5			<5
K278686		0.138	0.85	7.69	275	0.26	8.14	412	43.8			<5
K278687		0.131	0.75	6.77	207	0.22	9.00	477	38.4			<5
K278688		0.131	0.64	7.22	120	0.28	9.60	159	42.8			<5
K278689		0.051	0.13	0.72	32	5.90	7.08	>10000	6.3	2.11	2.14	7
K278690		0.121	0.69	7.52	297	0.32	13.45	486	17.9			<5
K278691		0.131	0.66	6.51	260	0.30	12.65	432	23.3			<5
K278692		0.160	0.82	6.98	341	0.38	8.34	348	43.4			<5
K278693		0.128	0.65	7.10	214	0.25	10.60	345	30.8			<5
K278694		<0.005	<0.02	1.03	3	<0.05	0.88	18	<0.5			<5
K278695		0.150	0.77	6.32	220	0.25	9.54	169	34.3			<5
K278696		0.139	0.76	10.45	414	0.33	13.90	272	16.3			<5
K278697		0.112	0.60	7.63	262	0.37	12.70	189	11.9			<5
K278698		0.138	0.73	8.10	472	0.38	12.35	311	20.2			<5
K278699		0.145	0.81	7.43	410	0.32	10.55	268	27.1			<5
K278700		0.164	0.84	3.86	211	0.28	8.04	109	24.1			5
K278701		0.086	1.64	0.58	88	2.49	9.16	2690	4.0			299
K278702		0.171	0.85	3.81	85	0.40	8.45	69	36.1			12
K278703		0.148	0.81	2.99	92	0.44	8.68	112	29.2			13
K278704		0.129	0.87	8.02	159	0.39	12.25	342	37.2			10
K278705		0.093	0.68	8.74	110	0.37	14.40	130	8.3			6
K278706		0.091	0.77	10.05	180	0.37	17.15	250	6.6			<5
K278707		0.084	0.65	7.50	165	0.32	12.95	281	7.9			<5
K278708		0.089	0.69	7.22	180	0.32	11.95	198	8.0			<5
K278709		0.088	0.66	8.08	180	0.32	11.85	214	18.8			<5
K278710		0.091	0.54	8.94	157	0.32	11.20	779	23.1			<5
K278711		0.095	0.77	7.74	258	0.33	11.85	334	9.7			<5
K278712		0.098	0.70	10.25	173	0.40	10.65	142	20.9			7
K278713		0.086	0.66	8.79	158	0.42	13.05	263	11.8			<5
K278714		0.091	0.70	9.42	216	0.40	12.15	277	7.0			<5
K278715		0.090	0.45	8.47	223	0.61	12.90	167	8.8			6
K278716		<0.005	<0.02	0.68	2	0.05	0.83	16	<0.5			<5
K278717		0.093	0.54	9.11	272	0.44	17.30	155	4.4			5
K278718		0.095	0.79	6.52	412	0.54	13.00	306	6.6			<5
K278719		0.100	0.66	6.55	365	0.49	14.30	233	6.1			<5
K278720		0.092	0.69	6.38	330	0.61	16.95	1220	4.2			5

***** See Appendix Page for comments regarding this certificate *****

ALS Canada Ltd.
2103 Dollarton Hwy
North Vancouver BC V7H 0A7
Phone: 604 984 0221 Fax: 604 984 0218 www.alsglobal.com

To: **SILVER RANGE RESOURCES LTD.**
C/O ARCHER, CATHRO & ASSOCIATES (1981) LIMITED
1016-510 W HASTINGS ST
VANCOUVER BC V6B 1L8

Project: Silver Range- KEG

Finalized Date: 18-SEP-2011
Account: RANSIL

CERTIFICATE OF ANALYSIS WH11165470

Method	CERTIFICATE COMMENTS
ME-MS41	Interference: Ca>10% on ICP-MS As,ICP-AES results shown.
ME-MS41	Gold determinations by this method are semi-quantitative due to the small sample weight used (0.5g).

ALS Canada Ltd.

2103 Dollarton Hwy
North Vancouver BC V7H 0A7
Phone: 604 984 0221 Fax: 604 984 0218 www.alsglobal.com

To: **SILVER RANGE RESOURCES LTD.**
C/O ARCHER, CATHRO & ASSOCIATES (1981) LIMITED
1016-510 W HASTINGS ST
VANCOUVER BC V6B 1L8

Finalized Date: 18-SEP-2011
Account: RANSIL

CERTIFICATE WH11165471

Project: Silver Range- KEG

P.O. No.: Batch B19

This report is for 36 Drill Core samples submitted to our lab in Whitehorse, YT, Canada on 20-AUG-2011.

The following have access to data associated with this certificate:

DOUG EATON BRUCE YOUNGMAN	SARAH EATON	JOAN MARIACHER

SAMPLE PREPARATION

ALS CODE	DESCRIPTION
WEI-21	Received Sample Weight
LOG-22	Sample login - Rcd w/o BarCode
CRU-31	Fine crushing - 70% <2mm
CRU-QC	Crushing QC Test
PUL-QC	Pulverizing QC Test
SPL-21	Split sample - riffle splitter
PUL-31	Pulverize split to 85% <75 um
LOG-24	Pulp Login - Rcd w/o Barcode

ANALYTICAL PROCEDURES

ALS CODE	DESCRIPTION	INSTRUMENT
Au-AA24	Au 50g FA AA finish	AAS
ME-MS41	51 anal. aqua regia ICPMS	
ME-OG46	Ore Grade Elements - AquaRegia	ICP-AES
Zn-OG46	Ore Grade Zn - Aqua Regia	VARIABLE
Pb-OG46	Ore Grade Pb - Aqua Regia	VARIABLE
Sn-XRF05	Sn-Trace Level XRF Analysis	XRF

To: **SILVER RANGE RESOURCES LTD.**
ATTN: JOAN MARIACHER
C/O ARCHER, CATHRO & ASSOCIATES (1981) LIMITED
1016-510 W HASTINGS ST
VANCOUVER BC V6B 1L8

This is the Final Report and supersedes any preliminary report with this certificate number. Results apply to samples as submitted. All pages of this report have been checked and approved for release.

Signature:

Colin Ramshaw, Vancouver Laboratory Manager

ALS Canada Ltd.
2103 Dollarton Hwy
North Vancouver BC V7H 0A7
Phone: 604 984 0221 Fax: 604 984 0218 www.alsglobal.com

To: **SILVER RANGE RESOURCES LTD.**
C/O ARCHER, CATHRO & ASSOCIATES (1981) LIMITED
1016-510 W HASTINGS ST
VANCOUVER BC V6B 1L8

Finalized Date: 18-SEP-2011
Account: RANSIL

Project: Silver Range- KEG

CERTIFICATE OF ANALYSIS WH11165471

Sample Description	Method	WEI-21	Au-AA24	ME-MS41	ME-MS41	ME-MS41	ME-MS41	ME-MS41	ME-MS41	ME-MS41	ME-MS41	ME-MS41	ME-MS41	ME-MS41	ME-MS41	ME-MS41
	Analyte	Recvd Wt.	Au	Ag	Al	As	Au	B	Ba	Be	Bi	Ca	Cd	Ce	Co	Cr
	Units	kg	ppm	ppm	%	ppm	ppm	ppm	ppm	ppm	ppm	%	ppm	ppm	ppm	ppm
	LOR	0.02	0.005	0.01	0.01	0.1	0.2	10	10	0.05	0.01	0.01	0.01	0.02	0.1	1
K278649		5.48	<0.005	0.74	3.28	18.2	<0.2	<10	130	1.24	0.15	1.43	1.46	22.1	10.0	75
K278650		7.79	<0.005	0.84	4.31	65.2	<0.2	<10	260	2.29	0.20	2.56	4.41	28.3	13.7	85
K278651		9.16	<0.005	0.58	4.88	217	<0.2	<10	170	1.92	0.14	2.77	1.91	21.4	13.6	75
K278652		9.37	<0.005	1.16	4.31	316	<0.2	<10	350	1.34	0.18	4.48	1.42	32.2	10.4	87
K278653		9.57	<0.005	0.86	3.05	1165	<0.2	<10	230	0.92	0.07	2.04	5.22	20.5	9.7	93
K278654		0.26	0.312	49.9	1.15	109.0	0.2	<10	60	0.36	1.12	0.50	19.60	18.60	16.7	32
K278655		9.57	<0.005	1.28	3.08	1215	<0.2	<10	190	1.36	0.08	3.58	8.95	28.3	11.3	101
K278656		9.58	<0.005	1.65	4.38	289	<0.2	<10	260	1.82	0.10	3.63	1.39	31.5	10.7	107
K278657		8.41	<0.005	1.66	2.09	778	<0.2	<10	130	0.63	0.17	3.78	56.6	26.2	10.7	78
K278658		1.72	<0.005	1.26	2.43	142.0	<0.2	<10	80	0.81	0.05	2.97	28.0	30.3	13.0	98
K278659		3.05	<0.005	0.06	0.05	3	<0.2	<10	20	0.06	0.02	19.25	1.10	2.42	1.3	1
K278660		9.44	0.006	1.13	3.82	836	<0.2	<10	110	1.21	0.15	3.36	7.37	28.4	18.9	83
K278661		9.28	<0.005	1.01	2.68	190.0	<0.2	<10	170	1.09	0.12	2.57	1.09	25.0	9.2	85
K278662		9.86	<0.005	0.78	3.37	88.6	<0.2	<10	160	1.50	0.14	2.37	2.49	21.8	11.0	78
K278663		9.66	<0.005	1.34	3.39	132.0	<0.2	560	120	1.21	0.56	3.95	5.20	26.8	12.0	79
K278664		9.48	<0.005	0.35	3.18	266	<0.2	<10	40	1.35	0.16	4.75	7.06	25.3	7.5	57
K278665		9.37	<0.005	0.63	3.65	281	<0.2	<10	180	2.10	0.10	3.00	1.60	26.8	12.6	77
K278666		9.64	<0.005	0.53	4.50	135.5	<0.2	<10	180	1.96	0.07	4.11	0.82	27.6	8.8	100
K278667		4.42	<0.005	0.56	4.59	113.5	<0.2	<10	200	2.04	0.07	4.11	0.52	25.4	8.7	102
K278668		9.54	<0.005	0.67	4.26	52.6	<0.2	<10	210	1.88	0.11	3.71	1.66	27.8	8.6	104
K278669		9.65	<0.005	0.72	4.01	34.1	<0.2	<10	230	1.42	0.16	3.68	3.48	39.4	9.9	84
K278670		10.07	<0.005	0.85	4.07	124.5	<0.2	<10	270	1.60	0.16	2.28	3.23	23.3	11.7	88
K278671		9.86	<0.005	0.98	4.46	191.5	<0.2	<10	240	2.23	0.12	2.90	2.28	25.6	14.2	107
K278672		10.01	<0.005	1.40	3.26	143.0	<0.2	<10	330	1.73	0.19	4.10	1.88	17.30	8.2	47
K278673		0.22	0.095	62.3	1.02	2740	<0.2	<10	70	0.29	3.48	6.18	126.0	14.05	11.2	34
K278674		9.17	<0.005	1.39	3.56	52.2	<0.2	<10	180	2.04	0.19	3.62	1.69	26.4	12.4	88
K278675		9.55	<0.005	0.95	3.61	10.7	<0.2	<10	190	1.87	0.13	2.94	2.50	18.90	10.7	60
K278676		10.14	<0.005	1.04	3.95	16.4	<0.2	<10	210	1.82	0.12	2.50	4.05	21.5	11.6	70
K278677		10.01	<0.005	0.87	3.78	65.3	<0.2	<10	230	1.58	0.11	2.56	5.47	20.8	10.5	75
K278678		1.88	<0.005	0.01	0.05	<2	<0.2	<10	20	<0.05	0.02	21.3	0.07	1.26	1.0	1
K278679		10.19	<0.005	1.62	4.48	23.5	<0.2	<10	240	1.11	0.30	6.41	6.41	25.7	9.8	80
K278680		9.94	<0.005	1.12	4.71	33.0	<0.2	<10	160	1.77	0.11	3.38	2.48	27.3	10.8	107
K278681		9.85	0.006	1.37	3.74	34.8	<0.2	<10	250	1.75	0.15	2.31	6.32	23.4	11.2	74
K278682		10.39	<0.005	1.15	4.81	2.7	<0.2	<10	300	1.87	0.13	3.45	2.52	30.3	11.2	102
K278683		10.29	<0.005	1.26	4.98	4.4	<0.2	<10	230	1.64	0.15	3.34	6.35	28.9	9.8	104
K278684		10.39	0.010	1.15	3.43	23.5	<0.2	<10	160	1.56	0.16	2.18	2.96	27.4	11.1	70

***** See Appendix Page for comments regarding this certificate *****

ALS Canada Ltd.
2103 Dollarton Hwy
North Vancouver BC V7H 0A7
Phone: 604 984 0221 Fax: 604 984 0218 www.alsglobal.com

To: **SILVER RANGE RESOURCES LTD.**
C/O ARCHER, CATHRO & ASSOCIATES (1981) LIMITED
1016-510 W HASTINGS ST
VANCOUVER BC V6B 1L8

Finalized Date: 18-SEP-2011
Account: RANSIL

Project: Silver Range- KEG

CERTIFICATE OF ANALYSIS WH11165471

Sample Description	Method	ME-MS41	ME-MS41	ME-MS41	ME-MS41	ME-MS41	ME-MS41	ME-MS41	ME-MS41	ME-MS41	ME-MS41	ME-MS41	ME-MS41	ME-MS41	ME-MS41	ME-MS41
	Analyte	Cs	Cu	Fe	Ga	Ge	Hf	Hg	In	K	La	Li	Mg	Mn	Mo	Na
	Units	ppm	ppm	%	ppm	ppm	ppm	ppm	ppm	%	ppm	ppm	%	ppm	ppm	%
	LOR	0.05	0.2	0.01	0.05	0.05	0.02	0.01	0.005	0.01	0.2	0.1	0.01	5	0.05	0.01
K278649		12.80	129.0	3.14	11.45	0.21	0.49	0.01	0.028	0.83	12.4	45.9	2.50	223	7.16	0.15
K278650		38.2	138.5	3.10	16.15	0.21	0.03	0.01	0.121	1.26	15.3	93.0	2.34	256	14.10	0.26
K278651		35.2	120.0	3.50	16.55	0.22	0.09	<0.01	0.051	1.08	11.7	67.9	2.29	194	20.5	0.34
K278652		19.35	101.0	3.07	18.05	0.30	0.06	0.01	0.042	0.45	20.2	84.3	4.10	295	7.77	0.10
K278653		23.8	100.5	3.33	14.75	0.22	0.17	0.01	0.137	0.69	11.4	70.7	3.13	230	6.35	0.09
K278654		3.99	4300	4.50	7.30	0.17	0.12	0.35	6.67	0.53	9.6	8.1	0.68	469	154.5	0.04
K278655		12.35	94.8	2.98	15.00	0.22	0.04	0.01	0.231	0.44	17.0	74.0	2.46	246	9.04	0.12
K278656		26.1	104.5	3.03	17.00	0.21	0.06	0.01	0.043	0.86	17.6	76.0	2.35	244	14.70	0.25
K278657		13.35	218	4.85	10.75	0.21	0.03	0.02	1.530	0.36	14.6	44.8	1.87	218	7.72	0.05
K278658		17.05	302	7.79	11.45	0.29	0.05	0.01	0.766	0.58	18.0	48.0	1.92	226	9.79	0.08
K278659		0.87	15.2	0.39	0.59	0.07	<0.02	<0.01	0.033	0.02	1.3	2.6	11.60	169	0.51	0.01
K278660		30.7	278	6.90	14.65	0.25	0.06	0.01	0.194	0.97	16.7	52.5	2.66	229	12.90	0.19
K278661		24.4	177.0	3.64	11.55	0.20	0.04	<0.01	0.028	0.79	14.6	50.9	1.92	176	8.88	0.12
K278662		26.8	168.0	3.45	14.35	0.21	0.20	0.01	0.062	0.83	12.1	64.1	2.40	223	11.35	0.18
K278663		17.95	144.0	3.56	15.95	0.26	0.06	<0.01	0.134	0.47	15.9	90.3	3.83	318	14.55	0.07
K278664		8.90	78.7	2.73	11.70	0.24	0.07	0.01	0.252	0.19	14.6	62.3	2.91	298	14.75	0.08
K278665		26.1	129.5	3.31	14.60	0.20	0.06	<0.01	0.041	0.81	15.3	58.4	1.90	164	19.40	0.20
K278666		30.3	84.1	2.13	15.70	0.20	0.04	0.01	0.027	0.95	16.1	54.6	2.19	188	11.70	0.26
K278667		30.4	85.5	2.13	16.80	0.19	0.04	0.01	0.015	0.99	14.9	51.4	2.14	185	10.75	0.28
K278668		32.5	123.0	2.46	15.65	0.23	0.05	0.01	0.042	1.12	17.3	52.3	2.23	180	9.47	0.27
K278669		43.1	174.0	3.19	13.45	0.21	0.08	<0.01	0.082	1.51	24.4	68.6	2.45	211	6.73	0.25
K278670		40.2	139.0	3.28	14.75	0.20	0.37	0.01	0.062	1.38	12.2	63.3	2.42	227	9.50	0.25
K278671		34.2	173.5	3.28	17.85	0.24	0.20	<0.01	0.048	1.09	14.3	51.3	2.22	203	13.55	0.32
K278672		10.85	107.0	2.52	12.55	0.30	0.22	<0.01	0.043	0.32	9.7	41.0	2.28	240	11.90	0.12
K278673		1.12	1080	3.43	3.88	0.09	0.19	2.92	0.069	0.12	7.3	7.1	0.48	2700	5.33	0.05
K278674		24.1	159.5	3.90	14.80	0.26	0.04	0.01	0.028	0.85	15.2	55.1	2.17	182	14.25	0.15
K278675		26.1	145.0	3.00	12.85	0.19	0.02	<0.01	0.037	1.00	11.1	60.9	2.07	175	15.80	0.20
K278676		31.1	145.0	3.29	15.45	0.22	0.06	<0.01	0.040	1.17	12.6	71.9	2.72	225	12.65	0.21
K278677		21.5	130.0	3.00	12.40	0.18	0.08	<0.01	0.058	1.03	11.5	44.7	2.03	190	18.40	0.28
K278678		0.19	6.2	0.44	0.19	0.08	<0.02	<0.01	<0.005	0.02	0.6	1.2	12.75	189	0.13	0.02
K278679		11.90	172.0	3.48	14.70	0.31	0.07	<0.01	0.095	0.49	15.1	71.4	4.14	427	14.45	0.16
K278680		24.5	141.0	3.50	15.70	0.23	0.08	<0.01	0.033	1.02	15.4	57.8	2.79	239	13.95	0.29
K278681		20.6	144.0	3.03	11.00	0.18	0.04	<0.01	0.042	1.08	14.3	46.1	1.91	183	21.5	0.31
K278682		24.6	160.0	3.33	16.00	0.28	0.07	<0.01	0.036	1.22	17.6	60.7	2.60	225	9.49	0.34
K278683		19.15	157.0	3.39	16.30	0.27	0.06	<0.01	0.091	1.08	17.8	77.6	3.34	264	6.73	0.27
K278684		16.80	123.0	3.22	11.10	0.18	0.14	<0.01	0.026	0.97	15.8	56.5	2.04	176	9.76	0.24

***** See Appendix Page for comments regarding this certificate *****

ALS Canada Ltd.
2103 Dollarton Hwy
North Vancouver BC V7H 0A7
Phone: 604 984 0221 Fax: 604 984 0218 www.alsglobal.com

To: **SILVER RANGE RESOURCES LTD.**
C/O ARCHER, CATHRO & ASSOCIATES (1981) LIMITED
1016-510 W HASTINGS ST
VANCOUVER BC V6B 1L8

Finalized Date: 18-SEP-2011
Account: RANSIL

Project: Silver Range- KEG

CERTIFICATE OF ANALYSIS WH11165471

Sample Description	Method	ME-MS41	ME-MS41	ME-MS41	ME-MS41	ME-MS41	ME-MS41	ME-MS41	ME-MS41	ME-MS41	ME-MS41	ME-MS41	ME-MS41	ME-MS41	ME-MS41	ME-MS41
	Analyte	Nb	Ni	P	Pb	Rb	Re	S	Sb	Sc	Se	Sn	Sr	Ta	Te	Th
	Units	ppm	ppm	ppm	ppm	ppm	ppm	%	ppm	ppm	ppm	ppm	ppm	ppm	ppm	ppm
	LOR	0.05	0.2	10	0.2	0.1	0.001	0.01	0.05	0.1	0.2	0.2	0.2	0.01	0.01	0.2
K278649		0.33	57.5	2960	9.6	61.3	0.026	1.56	5.04	5.7	5.8	3.6	130.5	<0.01	0.05	8.7
K278650		0.30	80.3	5020	33.6	121.0	0.077	1.50	4.18	8.0	7.6	5.5	189.5	0.01	0.03	10.7
K278651		0.31	73.9	3980	12.9	116.0	0.047	1.89	3.38	8.1	6.9	4.2	213	0.01	0.06	10.4
K278652		0.35	71.1	>10000	54.3	59.6	0.033	1.34	11.05	6.9	5.0	7.4	210	0.01	0.07	8.8
K278653		0.36	54.7	4780	14.9	83.0	0.021	1.64	4.90	7.8	4.6	9.4	112.5	<0.01	0.09	9.0
K278654		0.29	27.4	850	2030	35.1	0.348	2.43	56.5	7.5	6.9	166.5	39.5	<0.01	0.70	2.1
K278655		0.50	74.8	9760	43.7	44.0	0.042	1.57	5.47	7.8	4.8	7.3	202	0.01	0.08	9.0
K278656		0.48	84.6	9210	47.3	90.5	0.064	1.63	7.82	8.3	5.1	6.4	275	0.01	0.05	11.3
K278657		0.68	55.6	9050	62.4	35.7	0.039	3.03	3.70	5.8	9.6	10.9	175.0	0.01	0.07	8.5
K278658		0.97	82.9	>10000	11.6	56.4	0.050	4.50	1.69	6.8	22.7	6.0	203	0.01	0.04	9.0
K278659		0.13	3.9	250	2.0	3.5	0.002	0.03	0.10	0.5	0.9	0.3	56.2	<0.01	0.01	0.5
K278660		0.40	75.8	8290	24.7	94.8	0.047	3.96	4.65	7.3	17.4	8.8	215	<0.01	0.19	8.6
K278661		0.58	62.2	7360	19.4	72.1	0.042	2.06	3.21	6.6	9.0	9.8	176.5	<0.01	0.07	8.7
K278662		0.38	73.0	4920	16.4	82.0	0.035	1.88	4.61	6.8	8.5	6.0	153.5	<0.01	0.06	8.7
K278663		0.48	79.2	9350	69.0	54.0	0.047	1.78	5.55	6.8	9.5	5.5	215	0.01	0.12	8.3
K278664		0.26	68.6	7220	12.3	25.8	0.042	1.38	5.14	4.9	3.6	12.8	157.0	0.01	0.02	7.9
K278665		0.43	85.3	5490	11.0	105.0	0.041	1.85	3.66	8.9	7.2	5.4	210	0.01	0.05	8.1
K278666		0.32	82.5	9840	8.4	107.5	0.066	1.01	3.09	8.2	4.2	4.8	383	<0.01	0.04	8.9
K278667		0.32	79.4	9550	8.3	112.5	0.059	1.01	3.55	8.5	4.0	4.9	373	<0.01	0.04	8.7
K278668		0.34	76.1	9510	10.3	113.5	0.057	1.28	3.51	8.1	6.8	2.9	418	<0.01	0.05	8.7
K278669		0.54	67.6	>10000	11.6	151.5	0.056	1.80	4.25	5.9	9.2	4.1	327	0.01	0.05	9.5
K278670		0.29	56.2	4480	14.2	135.0	0.044	1.84	3.97	7.2	8.1	4.2	187.5	0.01	0.05	9.8
K278671		0.38	81.5	5060	12.5	115.0	0.043	1.82	2.88	9.9	8.8	4.2	242	0.01	0.06	9.6
K278672		0.24	60.2	5050	65.1	35.2	0.029	1.38	6.94	5.2	7.1	4.5	194.5	0.01	0.12	7.7
K278673		0.22	24.0	640	>10000	7.1	0.002	2.81	41.9	3.2	2.8	1.8	293	<0.01	0.18	2.0
K278674		0.54	79.4	9620	47.0	81.4	0.044	2.28	5.78	7.5	11.2	2.4	308	0.01	0.10	8.7
K278675		0.34	72.3	6270	15.7	89.1	0.038	1.66	3.47	6.4	8.9	2.0	280	0.01	0.06	8.5
K278676		0.32	69.1	5700	14.4	107.0	0.038	1.79	2.84	7.8	11.2	2.4	232	0.01	0.06	8.7
K278677		0.33	76.6	5160	14.9	83.9	0.048	1.66	3.25	6.3	9.0	2.9	280	<0.01	0.05	8.7
K278678		0.15	<0.2	240	1.5	1.1	<0.001	0.01	<0.05	0.4	0.3	<0.2	49.5	<0.01	0.01	0.2
K278679		0.36	63.3	9100	90.9	42.7	0.044	1.77	5.45	5.4	10.2	3.0	296	0.01	0.08	8.0
K278680		0.38	72.1	6500	15.2	84.9	0.040	1.84	4.81	8.4	8.5	3.0	279	0.01	0.05	9.7
K278681		0.36	82.5	4730	16.6	77.8	0.064	1.64	11.75	5.2	11.6	2.4	235	<0.01	0.09	8.8
K278682		0.37	69.6	7050	12.6	90.8	0.047	1.71	5.16	8.5	9.7	1.6	263	0.01	0.05	10.3
K278683		0.37	59.8	7530	14.1	83.1	0.043	1.56	4.40	8.7	9.0	1.1	231	<0.01	0.06	9.7
K278684		0.29	61.6	4460	13.2	66.4	0.025	1.60	4.94	5.3	9.8	1.1	188.5	<0.01	0.07	9.2

***** See Appendix Page for comments regarding this certificate *****

ALS Canada Ltd.
2103 Dollarton Hwy
North Vancouver BC V7H 0A7
Phone: 604 984 0221 Fax: 604 984 0218 www.alsglobal.com

To: **SILVER RANGE RESOURCES LTD.**
C/O ARCHER, CATHRO & ASSOCIATES (1981) LIMITED
1016-510 W HASTINGS ST
VANCOUVER BC V6B 1L8

Finalized Date: 18-SEP-2011
Account: RANSIL

Project: Silver Range- KEG

CERTIFICATE OF ANALYSIS WH11165471

Sample Description	Method	ME-MS41	ME-MS41	ME-MS41	ME-MS41	ME-MS41	ME-MS41	ME-MS41	ME-MS41	Zn-OG46	Pb-OG46	Sn-XRF05
	Analyte	Ti	Tl	U	V	W	Y	Zn	Zr	Zn	Pb	Sn
	Units	%	ppm	ppm	ppm	ppm	ppm	ppm	ppm	%	%	ppm
	LOR	0.005	0.02	0.05	1	0.05	0.05	2	0.5	0.001	0.001	5
K278649		0.122	0.71	7.21	304	0.43	11.50	169	20.2			12
K278650		0.123	1.55	11.65	574	0.62	14.10	448	4.3			12
K278651		0.118	1.55	10.45	343	0.61	12.00	216	8.5			10
K278652		0.068	0.82	8.37	383	0.97	19.35	192	4.2			24
K278653		0.090	1.11	7.45	344	0.66	12.35	594	11.5			25
K278654		0.084	1.50	0.87	86	3.30	10.35	2510	4.3			299
K278655		0.076	0.58	8.20	502	0.99	16.90	1000	3.3			16
K278656		0.112	1.30	13.05	676	1.14	15.65	201	4.4			14
K278657		0.066	0.58	7.78	405	0.92	16.30	5080	3.7			20
K278658		0.085	0.74	9.58	530	0.91	18.65	2470	6.2			11
K278659		<0.005	0.06	0.91	3	0.09	1.60	27	<0.5			<5
K278660		0.081	1.37	9.99	637	0.81	15.60	844	6.1			19
K278661		0.097	1.00	8.00	446	0.76	15.75	128	4.8			20
K278662		0.097	1.14	8.61	472	0.60	12.30	305	12.0			14
K278663		0.076	0.77	10.80	543	1.07	16.40	614	5.3			13
K278664		0.057	0.34	9.52	434	0.77	13.75	800	5.3			46
K278665		0.099	1.32	10.60	787	0.73	16.05	193	6.2			13
K278666		0.090	1.43	11.00	710	0.80	15.30	102	2.7			10
K278667		0.097	1.52	10.60	689	0.78	14.95	91	3.4			10
K278668		0.104	1.57	10.75	608	0.60	17.15	260	4.2			<5
K278669		0.109	2.08	10.85	398	0.72	20.7	407	4.6			9
K278670		0.122	1.92	10.05	478	0.52	12.05	318	19.0			8
K278671		0.134	1.47	10.95	562	0.65	15.35	238	13.3			7
K278672		0.059	0.51	7.32	240	0.53	9.74	209	10.3			25
K278673		0.053	0.12	0.69	33	5.97	6.93	>10000	5.6	1.975	1.910	<5
K278674		0.107	1.03	10.00	500	0.77	16.45	263	3.5			5
K278675		0.107	1.02	10.50	388	0.52	14.85	339	3.1			<5
K278676		0.120	1.07	10.15	427	0.46	15.30	401	6.8			<5
K278677		0.127	0.94	11.75	564	0.63	14.30	531	6.6			5
K278678		<0.005	<0.02	1.22	4	0.05	1.01	19	<0.5			<5
K278679		0.101	0.51	10.45	452	0.67	16.25	731	4.7			9
K278680		0.144	0.93	10.30	563	0.56	16.60	277	6.2			6
K278681		0.131	0.84	14.20	486	0.48	14.95	515	5.4			<5
K278682		0.144	0.97	10.60	468	0.47	15.40	280	5.6			<5
K278683		0.133	0.86	8.34	409	0.54	15.85	718	4.9			<5
K278684		0.109	0.67	7.57	289	0.31	14.40	280	9.3			<5

***** See Appendix Page for comments regarding this certificate *****

ALS Canada Ltd.
2103 Dollarton Hwy
North Vancouver BC V7H 0A7
Phone: 604 984 0221 Fax: 604 984 0218 www.alsglobal.com

To: **SILVER RANGE RESOURCES LTD.**
C/O ARCHER, CATHRO & ASSOCIATES (1981) LIMITED
1016-510 W HASTINGS ST
VANCOUVER BC V6B 1L8

Project: Silver Range- KEG

Finalized Date: 18-SEP-2011
Account: RANSIL

CERTIFICATE OF ANALYSIS WH11165471

Method	CERTIFICATE COMMENTS
ME-MS41	Interference: Ca>10% on ICP-MS As,ICP-AES results shown.
ME-MS41	Gold determinations by this method are semi-quantitative due to the small sample weight used (0.5g).

ALS Canada Ltd.

2103 Dollarton Hwy
North Vancouver BC V7H 0A7
Phone: 604 984 0221 Fax: 604 984 0218 www.alsglobal.com

To: **SILVER RANGE RESOURCES LTD.**
C/O ARCHER, CATHRO & ASSOCIATES (1981) LIMITED
1016-510 W HASTINGS ST
VANCOUVER BC V6B 1L8

Finalized Date: 17-SEP-2011
Account: RANSIL

CERTIFICATE WH11165472

Project: Silver Range - KEG

P.O. No.: Batch A36

This report is for 36 Drill Core samples submitted to our lab in Whitehorse, YT, Canada on 20-AUG-2011.

The following have access to data associated with this certificate:

DOUG EATON BRUCE YOUNGMAN	SARAH EATON	JOAN MARIACHER

SAMPLE PREPARATION

ALS CODE	DESCRIPTION
WEI-21	Received Sample Weight
LOG-22	Sample login - Rcd w/o BarCode
CRU-31	Fine crushing - 70% <2mm
CRU-QC	Crushing QC Test
PUL-QC	Pulverizing QC Test
SPL-21	Split sample - riffle splitter
PUL-31	Pulverize split to 85% <75 um
LOG-24	Pulp Login - Rcd w/o Barcode

ANALYTICAL PROCEDURES

ALS CODE	DESCRIPTION	INSTRUMENT
Au-AA24	Au 50g FA AA finish	AAS
ME-MS41	51 anal. aqua regia ICPMS	
Cu-OG46	Ore Grade Cu - Aqua Regia	VARIABLE
ME-OG46	Ore Grade Elements - AquaRegia	ICP-AES
Zn-OG46	Ore Grade Zn - Aqua Regia	VARIABLE
Ag-OG46	Ore Grade Ag - Aqua Regia	VARIABLE
Pb-OG46	Ore Grade Pb - Aqua Regia	VARIABLE
Sn-XRF05	Sn-Trace Level XRF Analysis	XRF

To: **SILVER RANGE RESOURCES LTD.**
ATTN: JOAN MARIACHER
C/O ARCHER, CATHRO & ASSOCIATES (1981) LIMITED
1016-510 W HASTINGS ST
VANCOUVER BC V6B 1L8

This is the Final Report and supersedes any preliminary report with this certificate number. Results apply to samples as submitted. All pages of this report have been checked and approved for release.

Signature:

Colin Ramshaw, Vancouver Laboratory Manager

ALS Canada Ltd.
2103 Dollarton Hwy
North Vancouver BC V7H 0A7
Phone: 604 984 0221 Fax: 604 984 0218 www.alsglobal.com

To: **SILVER RANGE RESOURCES LTD.**
C/O ARCHER, CATHRO & ASSOCIATES (1981) LIMITED
1016-510 W HASTINGS ST
VANCOUVER BC V6B 1L8

Finalized Date: 17-SEP-2011
Account: RANSIL

Project: Silver Range - KEG

CERTIFICATE OF ANALYSIS WH11165472

Sample Description	Method	WEI-21	Au-AA24	ME-MS41	ME-MS41	ME-MS41	ME-MS41	ME-MS41	ME-MS41	ME-MS41	ME-MS41	ME-MS41	ME-MS41	ME-MS41	ME-MS41	ME-MS41
	Analyte	Recvd Wt.	Au	Ag	Al	As	Au	B	Ba	Be	Bi	Ca	Cd	Ce	Co	Cr
	Units	kg	ppm	ppm	%	ppm	ppm	ppm	ppm	ppm	ppm	%	ppm	ppm	ppm	ppm
	LOR	0.02	0.005	0.01	0.01	0.1	0.2	10	10	0.05	0.01	0.01	0.01	0.02	0.1	1
K279262		8.63	<0.005	9.78	2.61	25.8	<0.2	10	170	1.31	13.15	5.73	97.0	18.20	7.7	29
K279263		10.90	<0.005	0.86	2.22	85.7	<0.2	10	380	1.02	1.26	3.30	2.70	14.70	7.5	34
K279264		8.56	<0.005	9.99	2.35	16.2	<0.2	20	220	0.64	20.8	3.68	250	13.65	8.9	23
K279265		8.01	<0.005	4.07	2.59	30.7	<0.2	10	270	0.72	3.34	3.00	27.2	14.00	5.2	32
K273266		6.08	<0.005	18.90	2.14	33.6	<0.2	10	150	0.67	29.0	3.09	94.4	15.90	8.6	39
K279267		2.38	<0.005	0.04	0.04	<2	<0.2	<10	10	<0.05	0.07	18.55	0.23	1.15	1.1	1
K279268		7.46	<0.005	4.59	1.96	22.5	<0.2	10	150	0.81	3.25	4.06	49.8	13.80	6.8	25
K279269		8.38	<0.005	2.64	2.83	21.8	<0.2	10	370	0.71	5.64	3.18	6.80	16.00	5.0	30
K279270		8.37	<0.005	15.45	1.87	1155	<0.2	10	210	0.54	31.7	5.50	87.9	13.70	7.9	23
K279271		9.26	0.008	19.85	2.70	55.5	<0.2	10	250	0.80	58.1	3.88	112.5	17.05	7.0	31
K279273		8.93	0.006	15.80	2.59	30.0	<0.2	10	70	0.77	36.5	3.11	13.95	19.10	7.0	42
K279274		0.20	0.122	65.3	1.02	2940	<0.2	<10	70	0.36	4.25	5.89	129.0	15.45	13.7	34
K279275		8.71	<0.005	2.01	1.88	39.5	<0.2	40	50	0.66	5.06	4.28	6.51	20.8	4.8	41
K279276		4.04	<0.005	2.41	1.66	119.0	<0.2	10	90	0.72	13.95	2.59	111.0	18.70	7.1	34
K279277		4.52	<0.005	2.72	2.25	25.3	<0.2	90	80	0.71	9.92	4.03	38.5	18.85	4.6	22
K279278		8.60	<0.005	8.84	1.05	119.5	<0.2	10	100	0.51	15.20	2.07	31.1	23.7	6.6	31
K279279		5.20	<0.005	38.9	0.74	593	<0.2	<10	110	0.41	62.5	0.92	36.4	16.05	12.1	25
K279280		2.88	0.012	>100	0.31	6750	<0.2	<10	110	0.21	335	3.41	492	10.45	28.1	21
K279281		9.05	0.022	60.3	0.68	375	<0.2	<10	90	0.39	404	2.11	251	22.4	7.9	35
K279282		3.94	0.032	65.8	0.67	254	<0.2	<10	90	0.46	367	2.10	274	22.8	8.1	31
K279283		11.29	0.018	38.6	2.21	36.9	<0.2	10	100	0.48	126.0	2.73	279	18.25	6.4	28
K279284		3.88	0.067	85.7	1.83	14.1	<0.2	<10	30	0.25	137.5	2.00	>1000	9.38	22.2	12
K279285		9.23	0.006	58.5	2.12	1705	<0.2	30	50	0.46	75.3	3.73	140.5	18.85	5.9	26
K279286		5.88	0.141	>100	0.93	29.4	<0.2	10	10	0.29	421	2.35	>1000	14.45	37.6	10
K279287		2.72	<0.005	0.48	0.04	2	<0.2	<10	10	<0.05	0.61	18.40	3.26	1.12	1.2	1
K279288		4.34	0.011	23.7	1.90	9.3	<0.2	<10	90	0.54	93.7	2.29	76.7	18.95	5.4	16
K279289		4.67	0.008	19.65	1.63	22.9	<0.2	<10	80	0.35	53.1	2.75	395	13.45	9.4	11
K279290		8.41	0.008	24.1	2.57	79.3	<0.2	<10	80	0.71	70.0	3.16	72.0	20.0	6.1	23
K279291		8.49	<0.005	1.97	2.96	43.2	<0.2	10	40	0.85	4.76	3.05	5.04	21.9	5.5	19
K279292		8.61	<0.005	0.83	2.16	12.4	<0.2	10	100	0.59	1.46	2.88	3.01	20.8	3.9	19
K279293		0.20	0.349	53.0	1.20	102.0	0.2	<10	70	0.40	1.34	0.52	21.4	18.35	19.6	33
K279294		8.72	<0.005	2.57	2.27	12.4	<0.2	<10	60	0.65	4.84	3.27	57.2	18.35	3.5	15
K279295		4.80	0.011	25.6	2.10	47.3	<0.2	<10	90	0.76	30.7	3.94	786	17.50	16.2	15
K279296		4.52	0.012	36.2	1.04	52.7	<0.2	<10	50	0.32	26.3	3.20	>1000	10.35	29.8	15
K279297		8.57	0.027	5.75	2.12	474	<0.2	10	120	0.61	7.36	3.71	24.3	17.30	4.8	22
K284001		8.31	0.005	1.61	2.68	61.7	<0.2	30	70	0.88	6.60	3.57	18.95	17.95	5.8	33

***** See Appendix Page for comments regarding this certificate *****

ALS Canada Ltd.
2103 Dollarton Hwy
North Vancouver BC V7H 0A7
Phone: 604 984 0221 Fax: 604 984 0218 www.alsglobal.com

To: **SILVER RANGE RESOURCES LTD.**
C/O ARCHER, CATHRO & ASSOCIATES (1981) LIMITED
1016-510 W HASTINGS ST
VANCOUVER BC V6B 1L8

Finalized Date: 17-SEP-2011
Account: RANSIL

Project: Silver Range - KEG

CERTIFICATE OF ANALYSIS WH11165472

Sample Description	Method	ME-MS41	ME-MS41	ME-MS41	ME-MS41	ME-MS41	ME-MS41	ME-MS41	ME-MS41	ME-MS41	ME-MS41	ME-MS41	ME-MS41	ME-MS41	ME-MS41	ME-MS41
	Analyte	Cs	Cu	Fe	Ga	Ge	Hf	Hg	In	K	La	Li	Mg	Mn	Mo	Na
	Units	ppm	ppm	%	ppm	ppm	ppm	ppm	ppm	%	ppm	ppm	%	ppm	ppm	%
	LOR	0.05	0.2	0.01	0.05	0.05	0.02	0.01	0.005	0.01	0.2	0.1	0.01	5	0.05	0.01
K279262		6.05	2210	2.39	6.55	0.22	0.18	0.01	2.77	0.11	8.6	22.7	0.50	1060	3.37	0.10
K279263		11.10	207	1.60	6.11	0.16	0.15	<0.01	0.077	0.13	6.7	16.7	0.43	385	3.42	0.13
K279264		9.13	690	2.36	6.63	0.29	0.15	0.01	7.35	0.06	6.3	23.5	0.75	833	3.24	0.12
K279265		12.80	1125	1.63	7.23	0.23	0.17	<0.01	1.135	0.08	6.7	31.4	0.90	590	6.53	0.15
K273266		3.98	2330	2.87	6.95	0.44	0.23	0.01	3.45	0.11	7.8	40.6	0.92	796	9.58	0.09
K279267		0.10	6.8	0.43	0.20	0.10	<0.02	<0.01	0.010	0.02	0.5	1.1	11.95	213	0.06	0.02
K279268		1.40	1245	2.34	5.73	0.35	0.22	<0.01	1.940	0.06	6.4	36.9	1.10	1060	13.15	0.03
K279269		3.87	525	1.85	7.70	0.25	0.21	<0.01	0.381	0.08	8.0	23.9	1.33	1000	13.80	0.10
K279270		2.49	1335	3.14	5.73	0.41	0.18	<0.01	3.30	0.03	7.1	32.5	1.68	1680	5.83	0.05
K279271		1.88	319	2.44	8.49	0.31	0.22	0.01	3.91	0.09	8.7	48.3	0.94	967	7.52	0.15
K279273		3.47	1615	1.92	8.74	0.30	0.25	<0.01	0.805	0.21	9.8	29.3	0.51	365	6.75	0.12
K279274		1.01	1110	3.41	3.78	0.08	0.22	3.04	0.080	0.12	7.6	9.7	0.47	2740	5.35	0.06
K279275		1.05	432	2.45	6.77	0.37	0.26	<0.01	0.309	0.11	10.9	57.0	1.04	1320	8.53	0.10
K279276		1.91	424	1.96	5.74	0.20	0.26	0.01	5.74	0.22	8.9	33.6	0.73	547	8.84	0.13
K279277		3.15	332	2.59	7.83	0.21	0.22	<0.01	1.600	0.15	9.3	40.7	0.92	1060	4.89	0.12
K279278		0.80	591	2.17	4.51	0.36	0.36	<0.01	1.585	0.21	12.5	24.1	0.54	325	7.94	0.06
K279279		0.50	661	2.52	3.75	0.97	0.29	<0.01	1.775	0.17	7.7	20.3	0.47	175	6.72	0.04
K279280		1.22	5720	6.43	2.40	0.99	0.29	0.02	20.3	0.12	5.8	14.6	0.31	482	23.0	0.02
K279281		0.82	1805	5.59	3.51	1.03	0.53	0.01	12.85	0.15	12.7	22.0	0.79	539	2.16	0.04
K279282		0.63	1585	6.00	3.60	1.14	0.52	0.01	14.20	0.15	12.8	22.3	0.80	551	2.14	0.04
K279283		4.51	4020	2.76	7.50	0.31	0.21	0.01	10.95	0.12	9.6	38.4	0.51	580	2.98	0.13
K279284		2.76	>10000	12.55	6.00	0.84	0.11	0.03	61.4	0.01	5.0	14.7	0.17	899	0.91	0.10
K279285		6.12	7510	2.88	7.06	0.42	0.18	<0.01	6.43	0.04	10.0	40.3	0.68	1010	3.01	0.09
K279286		1.60	>10000	13.05	3.87	1.27	0.19	0.04	73.3	<0.01	8.2	26.5	0.46	1560	0.74	0.03
K279287		0.11	768	0.51	0.17	0.07	<0.02	<0.01	0.143	0.02	0.5	2.6	11.85	235	0.15	0.02
K279288		4.21	1410	2.02	6.64	0.44	0.20	<0.01	3.20	0.10	9.4	12.4	0.28	366	2.30	0.15
K279289		2.09	1200	3.03	5.06	0.57	0.17	0.01	14.85	0.03	6.9	17.7	0.44	902	1.55	0.08
K279290		2.14	598	2.03	8.29	0.28	0.21	<0.01	2.53	0.12	9.8	28.4	0.56	594	2.95	0.15
K279291		4.53	240	1.53	8.74	0.34	0.19	<0.01	0.181	0.09	10.5	12.6	0.29	355	1.77	0.20
K279292		5.69	149.5	1.47	5.98	0.33	0.19	<0.01	0.104	0.11	9.4	19.2	0.51	594	1.03	0.17
K279293		2.62	4500	4.74	6.67	0.13	0.12	0.35	7.14	0.57	9.2	6.2	0.69	501	168.0	0.05
K279294		2.60	369	1.67	6.40	0.33	0.18	0.01	2.02	0.05	9.0	11.9	0.33	635	1.34	0.17
K279295		1.24	3740	3.50	6.11	0.58	0.17	0.03	26.8	0.02	8.6	29.0	0.56	1480	1.95	0.09
K279296		1.96	7120	4.25	3.21	0.47	0.11	0.05	45.5	0.03	5.2	16.4	0.38	1420	0.79	0.06
K279297		8.07	824	1.68	6.38	0.23	0.16	0.01	0.829	0.06	8.8	23.9	0.50	854	3.55	0.16
K284001		2.05	324	1.85	8.97	0.22	0.22	<0.01	0.733	0.14	9.2	34.2	0.49	522	7.63	0.14

***** See Appendix Page for comments regarding this certificate *****

ALS Canada Ltd.
2103 Dollarton Hwy
North Vancouver BC V7H 0A7
Phone: 604 984 0221 Fax: 604 984 0218 www.alsglobal.com

To: **SILVER RANGE RESOURCES LTD.**
C/O ARCHER, CATHRO & ASSOCIATES (1981) LIMITED
1016-510 W HASTINGS ST
VANCOUVER BC V6B 1L8

Finalized Date: 17-SEP-2011
Account: RANSIL

Project: Silver Range - KEG

CERTIFICATE OF ANALYSIS WH11165472

Sample Description	Method	ME-MS41	ME-MS41	ME-MS41	ME-MS41	ME-MS41	ME-MS41	ME-MS41	ME-MS41	ME-MS41	ME-MS41	ME-MS41	ME-MS41	ME-MS41	ME-MS41	ME-MS41
	Analyte	Nb	Ni	P	Pb	Rb	Re	S	Sb	Sc	Se	Sn	Sr	Ta	Te	Th
	Units	ppm	ppm	ppm	ppm	ppm	ppm	%	ppm	ppm	ppm	ppm	ppm	ppm	ppm	ppm
	LOR	0.05	0.2	10	0.2	0.1	0.001	0.01	0.05	0.1	0.2	0.2	0.2	0.01	0.01	0.2
K279262		0.18	42.8	740	524	11.5	0.011	1.57	6.46	3.8	20.3	57.6	252	0.01	0.09	4.6
K279263		0.33	46.1	550	59.6	13.4	0.010	0.83	2.42	3.7	9.4	21.7	159.5	0.01	0.05	4.1
K279264		0.41	30.9	750	432	5.0	0.005	1.75	2.26	2.7	24.4	45.2	120.0	0.02	0.16	3.7
K279265		0.43	50.1	1030	117.5	6.7	0.013	0.88	2.86	2.9	9.2	64.8	119.0	0.01	0.04	4.1
K273266		0.53	50.6	1610	1910	9.1	0.014	1.92	13.80	3.2	51.4	118.0	97.0	0.01	0.20	4.1
K279267		0.09	1.4	200	3.6	0.7	<0.001	0.02	<0.05	0.4	0.3	0.3	42.9	<0.01	<0.01	<0.2
K279268		0.24	42.5	1290	44.6	6.0	0.020	1.25	5.27	2.6	11.6	78.2	98.2	<0.01	0.04	3.9
K279269		0.18	56.5	1360	72.9	8.9	0.028	0.78	3.97	2.2	10.4	54.4	437	0.01	0.06	4.7
K279270		0.20	33.3	1620	619	2.7	0.013	1.69	5.58	2.4	23.5	103.5	148.0	0.01	0.23	3.6
K279271		0.35	41.2	2090	773	8.1	0.014	1.27	2.77	2.5	26.3	42.9	187.0	0.01	0.49	4.3
K279273		0.71	44.1	1770	916	18.6	0.010	1.07	2.72	3.0	34.3	96.8	137.5	0.02	0.22	5.3
K279274		0.24	26.3	660	>10000	6.6	0.002	3.02	47.3	3.3	3.2	2.1	304	<0.01	0.20	2.1
K279275		0.50	37.5	2040	106.5	8.5	0.012	0.93	3.35	2.7	7.7	97.0	73.1	0.01	0.04	5.0
K279276		0.45	42.8	1380	143.0	17.5	0.012	1.17	4.58	2.6	18.0	45.1	74.8	0.01	0.10	5.1
K279277		0.46	44.0	1230	125.0	9.2	0.010	1.31	4.27	2.6	12.0	59.8	116.0	0.01	0.07	5.0
K279278		0.86	50.0	2450	1990	9.7	0.014	1.34	4.73	2.1	60.5	56.4	39.0	0.01	0.18	4.9
K279279		0.84	51.5	1380	>10000	7.3	0.011	1.93	17.30	1.8	280	78.0	20.3	0.01	0.83	5.0
K279280		0.72	110.5	700	7280	10.7	0.041	3.97	53.9	1.5	290	332	55.8	<0.01	2.20	2.2
K279281		2.18	45.4	930	7750	8.6	0.011	4.04	14.00	3.0	240	165.0	22.3	0.01	2.08	4.4
K279282		1.93	48.4	890	7940	8.4	0.011	4.21	13.55	2.9	270	156.5	20.4	0.01	1.81	4.3
K279283		0.94	44.3	850	941	9.1	0.011	2.35	8.20	2.6	37.9	179.5	115.5	0.03	0.77	5.2
K279284		0.91	40.2	820	213	1.2	0.010	7.47	6.20	1.4	191.0	>500	89.3	0.02	1.43	2.7
K279285		0.87	33.0	910	1245	2.7	0.012	2.01	7.78	2.7	27.9	275	102.5	0.02	0.57	4.7
K279286		1.75	15.0	750	764	0.3	0.007	7.92	8.09	1.1	230	>500	30.9	0.01	3.28	2.2
K279287		0.09	1.8	180	8.6	0.7	<0.001	0.07	0.05	0.4	0.7	2.4	42.3	<0.01	0.01	<0.2
K279288		0.78	31.6	890	748	6.2	0.009	1.32	3.05	1.6	27.2	83.9	123.5	0.02	0.50	4.8
K279289		0.81	16.3	690	823	1.8	0.006	2.69	2.59	1.4	31.5	99.9	67.2	0.02	0.40	3.4
K279290		0.70	42.5	930	677	10.5	0.010	1.14	6.49	2.3	16.8	64.1	119.5	0.02	0.42	5.4
K279291		0.52	33.2	800	99.4	7.5	0.007	0.80	2.22	1.6	5.4	42.4	152.0	0.01	0.03	5.6
K279292		0.72	23.3	680	30.3	8.4	0.004	0.60	1.27	2.3	3.6	48.3	124.5	0.02	0.01	5.4
K279293		0.27	26.5	920	2120	30.6	0.420	2.60	59.1	7.4	7.2	173.5	35.7	<0.01	0.82	1.7
K279294		0.83	27.0	680	137.0	3.1	0.006	0.95	2.11	2.0	6.5	64.2	139.5	0.02	0.03	4.6
K279295		0.71	49.1	860	1170	1.8	0.007	3.98	4.24	1.8	63.4	245	132.0	0.02	0.23	3.8
K279296		0.65	41.0	440	846	2.6	0.004	5.16	3.03	1.6	92.9	>500	80.4	0.01	0.22	2.6
K279297		0.63	46.1	1120	279	5.5	0.014	0.78	12.95	2.5	7.5	78.5	155.0	0.02	0.05	4.6
K284001		0.49	44.0	2150	51.9	10.6	0.014	0.90	4.58	2.7	10.2	35.9	161.5	0.02	0.06	5.1

***** See Appendix Page for comments regarding this certificate *****

ALS Canada Ltd.
2103 Dollarton Hwy
North Vancouver BC V7H 0A7
Phone: 604 984 0221 Fax: 604 984 0218 www.alsglobal.com

To: **SILVER RANGE RESOURCES LTD.**
C/O ARCHER, CATHRO & ASSOCIATES (1981) LIMITED
1016-510 W HASTINGS ST
VANCOUVER BC V6B 1L8

Finalized Date: 17-SEP-2011
Account: RANSIL

Project: Silver Range - KEG

CERTIFICATE OF ANALYSIS WH11165472

Sample Description	Method	ME-MS41	ME-MS41	ME-MS41	ME-MS41	ME-MS41	ME-MS41	ME-MS41	ME-MS41	Cu-OG46	Zn-OG46	Ag-OG46	Pb-OG46	Sn-XRF05
	Analyte	Ti	Tl	U	V	W	Y	Zn	Zr	Cu	Zn	Ag	Pb	Sn
	Units	%	ppm	ppm	ppm	ppm	ppm	ppm	ppm	%	%	ppm	%	ppm
	LOR	0.005	0.02	0.05	1	0.05	0.05	2	0.5	0.001	0.001	1	0.001	5
K279262		0.066	0.15	1.87	41	0.31	15.65	5020	5.5					124
K279263		0.074	0.14	1.19	36	0.26	11.70	183	4.6					59
K279264		0.088	0.11	1.19	26	1.33	10.65	>10000	4.1		1.225			147
K279265		0.100	0.08	1.84	45	0.48	12.75	1460	5.4					144
K273266		0.106	0.20	1.93	60	2.33	14.90	4340	6.7					296
K279267		<0.005	<0.02	0.48	2	<0.05	0.88	72	<0.5					<5
K279268		0.085	0.07	1.88	59	1.92	11.95	2370	6.9					234
K279269		0.103	0.10	2.22	76	0.46	14.55	356	6.6					149
K279270		0.072	0.09	2.21	39	0.92	11.25	4040	5.5					286
K279271		0.100	0.15	1.79	41	0.63	16.25	4980	6.7					138
K279273		0.122	0.35	1.64	43	0.66	17.95	723	7.9					196
K279274		0.055	0.13	0.74	33	6.32	7.68	>10000	6.2		1.945		1.915	<5
K279275		0.122	0.10	1.82	51	0.84	16.90	470	7.1					307
K279276		0.115	0.18	1.81	50	0.55	15.50	5550	8.4					104
K279277		0.104	0.09	1.83	30	1.16	15.65	2050	6.4					143
K279278		0.127	0.17	2.52	41	0.76	22.2	1600	12.7					110
K279279		0.110	0.35	1.84	33	0.48	14.25	1920	9.4				1.240	151
K279280		0.052	0.47	5.39	28	5.16	8.57	>10000	10.4		1.865	99		674
K279281		0.145	0.47	2.20	32	3.02	16.35	>10000	17.7		1.390			273
K279282		0.141	0.54	2.19	31	1.19	16.00	>10000	17.2		1.470			250
K279283		0.136	0.15	1.54	22	2.44	13.30	>10000	6.3		1.335			337
K279284		0.066	0.06	1.03	8	13.60	6.74	>10000	3.1	2.28	6.41			946
K279285		0.117	0.08	2.42	21	2.49	12.45	6710	4.7					679
K279286		0.074	0.07	1.75	9	15.50	8.28	>10000	4.7	4.67	7.84	182		1110
K279287		<0.005	<0.02	0.52	1	0.06	0.93	1100	<0.5					<5
K279288		0.127	0.09	1.76	12	0.99	14.55	3560	5.8					210
K279289		0.094	0.07	1.35	9	0.87	9.66	>10000	3.6		1.950			342
K279290		0.132	0.13	1.58	20	0.94	14.35	3320	6.0					154
K279291		0.136	0.08	1.68	15	0.53	14.75	269	4.8					143
K279292		0.149	0.08	1.14	16	0.91	14.15	169	4.8					168
K279293		0.090	1.49	0.58	90	3.14	10.25	2650	4.1					298
K279294		0.118	0.04	1.37	11	0.97	11.70	2670	4.0					237
K279295		0.093	0.08	2.32	14	11.35	11.00	>10000	3.4		3.91			562
K279296		0.068	0.07	0.61	12	12.30	5.62	>10000	2.4		5.91			874
K279297		0.096	0.05	1.77	17	1.31	11.80	1240	4.1					235
K284001		0.098	0.09	2.11	39	0.77	17.15	1020	7.3					108

***** See Appendix Page for comments regarding this certificate *****

ALS Canada Ltd.
2103 Dollarton Hwy
North Vancouver BC V7H 0A7
Phone: 604 984 0221 Fax: 604 984 0218 www.alsglobal.com

To: **SILVER RANGE RESOURCES LTD.**
C/O ARCHER, CATHRO & ASSOCIATES (1981) LIMITED
1016-510 W HASTINGS ST
VANCOUVER BC V6B 1L8

Project: Silver Range - KEG

Finalized Date: 17-SEP-2011
Account: RANSIL

CERTIFICATE OF ANALYSIS WH11165472

Method	CERTIFICATE COMMENTS
ME-MS41	Interference: Ca>10% on ICP-MS As,ICP-AES results shown.
ME-MS41	Gold determinations by this method are semi-quantitative due to the small sample weight used (0.5g).

ALS Canada Ltd.

2103 Dollarton Hwy
North Vancouver BC V7H 0A7
Phone: 604 984 0221 Fax: 604 984 0218 www.alsglobal.com

To: **SILVER RANGE RESOURCES LTD.**
C/O ARCHER, CATHRO & ASSOCIATES (1981) LIMITED
1016-510 W HASTINGS ST
VANCOUVER BC V6B 1L8

Finalized Date: 20-SEP-2011
Account: RANSIL

CERTIFICATE WH11165473

Project: Silver Range - KEG

P.O. No.: Batch B18

This report is for 36 Drill Core samples submitted to our lab in Whitehorse, YT, Canada on 20-AUG-2011.

The following have access to data associated with this certificate:

DOUG EATON BRUCE YOUNGMAN	SARAH EATON	JOAN MARIACHER

SAMPLE PREPARATION

ALS CODE	DESCRIPTION
WEI-21	Received Sample Weight
LOG-22	Sample login - Rcd w/o BarCode
CRU-31	Fine crushing - 70% <2mm
CRU-QC	Crushing QC Test
PUL-QC	Pulverizing QC Test
SPL-21	Split sample - riffle splitter
PUL-31	Pulverize split to 85% <75 um
LOG-24	Pulp Login - Rcd w/o Barcode

ANALYTICAL PROCEDURES

ALS CODE	DESCRIPTION	INSTRUMENT
Au-AA24	Au 50g FA AA finish	AAS
ME-MS41	51 anal. aqua regia ICPMS	
ME-OG46	Ore Grade Elements - AquaRegia	ICP-AES
Zn-OG46	Ore Grade Zn - Aqua Regia	VARIABLE
Pb-OG46	Ore Grade Pb - Aqua Regia	VARIABLE
Sn-XRF05	Sn-Trace Level XRF Analysis	XRF

To: **SILVER RANGE RESOURCES LTD.**
ATTN: JOAN MARIACHER
C/O ARCHER, CATHRO & ASSOCIATES (1981) LIMITED
1016-510 W HASTINGS ST
VANCOUVER BC V6B 1L8

This is the Final Report and supersedes any preliminary report with this certificate number. Results apply to samples as submitted. All pages of this report have been checked and approved for release.

Signature:

Colin Ramshaw, Vancouver Laboratory Manager

ALS Canada Ltd.
2103 Dollarton Hwy
North Vancouver BC V7H 0A7
Phone: 604 984 0221 Fax: 604 984 0218 www.alsglobal.com

To: **SILVER RANGE RESOURCES LTD.**
C/O ARCHER, CATHRO & ASSOCIATES (1981) LIMITED
1016-510 W HASTINGS ST
VANCOUVER BC V6B 1L8

Finalized Date: 20-SEP-2011
Account: RANSIL

Project: Silver Range - KEG

CERTIFICATE OF ANALYSIS WH11165473

Sample Description	Method Analyte Units LOR	WEI-21 Recvd Wt. kg 0.02	Au-AA24 Au ppm 0.005	ME-MS41 Ag ppm 0.01	ME-MS41 Al % 0.01	ME-MS41 As ppm 0.1	ME-MS41 Au ppm 0.2	ME-MS41 B ppm 10	ME-MS41 Ba ppm 10	ME-MS41 Be ppm 0.05	ME-MS41 Bi ppm 0.01	ME-MS41 Ca % 0.01	ME-MS41 Cd ppm 0.01	ME-MS41 Ce ppm 0.02	ME-MS41 Co ppm 0.1	ME-MS41 Cr ppm 1
K278613		4.24	0.005	0.95	2.77	5.9	<0.2	10	290	1.56	0.17	2.16	2.27	22.4	10.7	52
K278614		5.36	0.006	0.85	3.11	15.9	<0.2	10	260	1.61	0.15	2.81	1.84	24.9	10.6	63
K278615		4.56	0.007	0.84	3.02	21.9	<0.2	10	220	1.58	0.13	3.33	2.02	28.4	10.3	58
K278616		3.75	0.005	0.90	2.92	10.6	<0.2	10	280	1.70	0.18	3.39	0.81	31.3	9.6	63
K278617		5.02	0.005	1.06	3.23	8.0	<0.2	10	150	1.50	0.16	3.24	1.43	23.8	12.4	75
K278618		4.86	0.005	0.96	2.64	5.2	<0.2	<10	90	1.48	0.14	3.41	1.86	24.2	10.4	57
K278619		0.22	0.107	63.6	0.95	2800	<0.2	<10	70	0.31	3.99	5.70	125.0	14.80	13.1	31
K278620		5.71	0.009	0.96	2.58	17.3	<0.2	10	110	1.71	0.20	2.26	1.58	21.1	13.2	42
K278621		5.29	0.006	0.95	2.63	13.5	<0.2	<10	180	1.61	0.16	1.71	2.43	25.4	13.4	54
K278622		5.27	0.009	1.28	2.88	53.0	<0.2	<10	140	1.44	0.21	1.61	7.03	18.90	14.1	59
K278623		5.53	0.008	1.02	2.75	87.0	<0.2	<10	150	1.60	0.16	2.09	5.53	23.0	14.9	67
K278624		2.13	0.008	1.18	3.04	79.2	<0.2	<10	140	1.56	0.16	2.02	5.01	23.9	15.4	73
K278625		5.21	0.015	1.32	3.62	26.3	<0.2	<10	90	1.74	0.23	1.97	2.99	23.8	17.5	76
K278626		5.08	0.006	0.97	3.46	14.3	<0.2	<10	170	1.81	0.13	1.93	3.51	42.1	13.2	79
K278627		5.11	0.009	1.17	3.60	11.7	<0.2	10	120	1.76	0.20	1.77	2.20	56.6	14.0	73
K278628		3.44	<0.005	0.01	0.04	<2	<0.2	<10	10	<0.05	0.02	18.60	0.06	1.29	1.3	1
K278629		4.99	0.012	1.17	3.18	12.0	<0.2	<10	210	1.67	0.16	2.10	1.61	53.9	11.1	71
K278630		4.16	0.019	1.74	2.79	14.3	<0.2	<10	200	1.42	0.18	2.23	6.57	40.5	11.8	58
K278631		5.07	0.010	1.73	1.76	21.5	<0.2	<10	230	1.20	0.14	2.03	8.40	35.4	9.5	52
K278632		5.27	0.025	2.44	2.68	27.1	<0.2	<10	180	1.41	0.23	1.38	6.30	33.1	14.3	60
K278633		2.06	<0.005	0.01	0.07	3	<0.2	<10	20	<0.05	0.02	18.90	0.08	1.40	1.2	1
K278634		5.27	0.012	2.30	2.10	31.5	<0.2	<10	200	1.32	0.19	2.03	9.76	39.4	11.4	70
K278635		5.23	0.010	1.54	1.91	38.9	<0.2	10	250	1.32	0.15	3.06	8.26	34.0	10.8	68
K278636		5.28	0.009	1.64	2.22	66.8	<0.2	10	110	1.37	0.14	2.93	9.49	43.0	13.4	73
K278637		5.08	0.008	1.51	3.38	22.4	<0.2	10	240	1.42	0.18	3.06	10.95	37.1	12.3	80
K278638		5.29	0.009	1.28	2.29	24.4	<0.2	10	220	1.45	0.14	2.81	3.57	36.1	13.8	60
K278639		4.67	0.017	1.77	1.93	39.7	<0.2	<10	190	1.20	0.21	1.35	3.54	21.6	12.2	40
K278640		5.53	0.009	1.22	2.23	14.4	<0.2	<10	250	1.24	0.15	1.60	5.72	33.7	11.3	52
K278641		5.48	0.010	1.28	2.04	9.0	<0.2	<10	260	1.24	0.14	2.05	10.85	33.3	10.9	50
K278642		5.03	0.018	1.61	2.32	57.8	<0.2	<10	160	1.25	0.20	2.11	12.45	27.3	15.3	57
K278643		0.22	0.321	54.3	1.20	103.5	0.3	<10	70	0.45	1.40	0.51	22.3	18.65	20.2	33
K278644		5.30	0.010	1.42	1.92	24.2	<0.2	<10	170	1.20	0.15	1.71	14.25	38.7	11.9	58
K278645		5.14	0.010	1.14	1.79	64.7	<0.2	<10	250	1.19	0.16	3.22	15.15	50.2	14.0	49
K278646		4.94	<0.005	0.86	2.40	22.0	<0.2	10	160	1.30	0.11	3.26	10.65	49.8	13.1	71
K278647		5.21	0.005	0.93	3.28	18.6	<0.2	<10	80	1.39	0.16	1.98	12.20	41.0	12.7	87
K278648		4.34	0.008	1.16	3.36	87.0	<0.2	<10	70	1.43	0.22	1.90	2.25	27.5	14.0	82

***** See Appendix Page for comments regarding this certificate *****

ALS Canada Ltd.
2103 Dollarton Hwy
North Vancouver BC V7H 0A7
Phone: 604 984 0221 Fax: 604 984 0218 www.alsglobal.com

To: **SILVER RANGE RESOURCES LTD.**
C/O ARCHER, CATHRO & ASSOCIATES (1981) LIMITED
1016-510 W HASTINGS ST
VANCOUVER BC V6B 1L8

Finalized Date: 20-SEP-2011
Account: RANSIL

Project: Silver Range - KEG

CERTIFICATE OF ANALYSIS WH11165473

Sample Description	Method	ME-MS41	ME-MS41	ME-MS41	ME-MS41	ME-MS41	ME-MS41	ME-MS41	ME-MS41	ME-MS41	ME-MS41	ME-MS41	ME-MS41	ME-MS41	ME-MS41	ME-MS41
	Analyte	Cs	Cu	Fe	Ga	Ge	Hf	Hg	In	K	La	Li	Mg	Mn	Mo	Na
	Units	ppm	ppm	%	ppm	ppm	ppm	ppm	ppm	%	ppm	ppm	%	ppm	ppm	%
	LOR	0.05	0.2	0.01	0.05	0.05	0.02	0.01	0.005	0.01	0.2	0.1	0.01	5	0.05	0.01
K278613		15.30	110.5	2.32	9.58	0.17	0.06	<0.01	0.040	1.01	14.1	41.5	1.75	123	18.15	0.18
K278614		18.35	142.5	2.56	10.70	0.21	0.11	0.01	0.041	1.15	15.9	55.7	2.28	142	10.10	0.17
K278615		14.40	143.0	2.69	10.70	0.18	0.07	<0.01	0.046	0.88	17.7	64.3	2.32	143	12.70	0.16
K278616		17.60	108.5	2.42	10.75	0.18	0.10	<0.01	0.017	0.99	19.6	55.2	2.11	148	10.55	0.14
K278617		15.70	143.5	3.00	13.25	0.20	0.16	0.01	0.032	0.77	14.4	61.2	2.62	170	8.70	0.17
K278618		14.90	116.0	2.52	9.74	0.18	0.05	<0.01	0.035	0.81	14.0	48.0	2.12	167	7.91	0.11
K278619		0.97	1060	3.29	3.78	0.08	0.20	3.05	0.075	0.11	7.6	6.8	0.46	2640	4.73	0.05
K278620		10.85	113.5	3.18	8.44	0.12	0.06	<0.01	0.020	0.75	10.2	67.0	2.14	144	10.15	0.13
K278621		12.30	134.5	3.18	9.46	0.17	0.34	<0.01	0.039	0.82	14.8	49.6	2.05	140	7.07	0.13
K278622		9.49	187.5	3.51	9.95	0.19	0.29	0.01	0.065	0.66	11.8	44.6	2.16	157	18.00	0.15
K278623		11.10	185.5	3.31	10.25	0.19	0.10	<0.01	0.052	0.63	14.6	46.0	2.15	160	15.40	0.16
K278624		10.90	201	3.47	11.30	0.19	0.12	0.01	0.046	0.70	14.8	49.1	2.30	173	16.55	0.17
K278625		14.40	220	3.99	13.00	0.22	0.24	<0.01	0.041	0.96	13.3	47.8	2.57	172	9.63	0.21
K278626		15.60	178.0	3.23	13.45	0.21	0.19	<0.01	0.041	0.95	24.0	48.6	2.52	169	7.03	0.20
K278627		16.70	151.0	3.45	13.30	0.22	0.38	<0.01	0.031	0.99	32.4	47.2	2.66	181	6.60	0.20
K278628		0.15	2.7	0.41	0.31	0.18	<0.02	<0.01	<0.005	0.02	0.6	1.1	11.95	182	0.14	0.02
K278629		17.50	104.5	2.80	11.25	0.21	0.19	<0.01	0.019	1.05	31.9	44.6	2.42	177	5.66	0.16
K278630		13.75	124.0	2.75	10.60	0.18	0.32	0.01	0.042	0.80	23.8	37.2	2.29	189	18.65	0.13
K278631		11.80	165.0	2.85	5.50	0.16	0.18	0.01	0.036	0.75	21.2	28.2	1.48	135	18.70	0.03
K278632		14.60	168.0	3.15	9.91	0.19	0.50	<0.01	0.033	0.84	19.1	35.5	2.08	155	19.20	0.14
K278633		0.22	2.6	0.41	0.42	0.15	<0.02	<0.01	<0.005	0.04	0.7	1.7	12.15	182	0.17	0.02
K278634		15.45	202	2.86	7.39	0.20	0.06	0.01	0.044	0.92	23.5	31.0	1.75	146	30.3	0.07
K278635		11.90	183.5	2.67	6.72	0.15	0.07	0.03	0.031	0.70	20.3	24.2	1.73	161	18.75	0.07
K278636		15.60	203	3.23	8.83	0.19	0.05	0.07	0.042	0.78	26.1	32.9	1.95	173	15.10	0.06
K278637		15.90	151.5	3.29	14.00	0.26	0.13	0.02	0.062	0.88	22.0	54.4	3.35	281	12.55	0.11
K278638		13.20	140.5	3.15	9.35	0.18	0.22	0.01	0.024	0.86	21.9	30.9	2.32	196	13.55	0.10
K278639		10.30	140.0	2.95	6.56	0.15	0.64	<0.01	0.015	0.83	12.8	27.8	1.78	154	17.00	0.07
K278640		10.40	126.0	2.68	7.68	0.15	0.34	<0.01	0.021	0.84	20.1	32.2	1.95	168	12.55	0.07
K278641		10.25	130.0	2.56	7.26	0.16	0.13	<0.01	0.037	0.81	19.6	29.9	1.77	158	17.05	0.07
K278642		10.65	176.0	3.35	9.11	0.17	0.35	0.01	0.044	0.79	15.6	32.5	2.11	190	26.1	0.11
K278643		2.73	4500	4.78	7.51	0.13	0.14	0.39	7.41	0.57	9.7	6.2	0.70	501	165.5	0.05
K278644		9.71	153.5	2.71	8.08	0.15	0.16	0.01	0.055	0.76	22.7	29.6	1.68	154	19.70	0.06
K278645		8.24	152.5	2.98	6.75	0.16	0.13	0.01	0.059	0.62	29.4	29.2	1.65	182	17.85	0.04
K278646		9.61	178.5	3.37	9.96	0.16	0.10	<0.01	0.104	0.71	29.1	42.4	2.15	223	8.35	0.05
K278647		11.90	169.5	3.52	11.95	0.21	0.23	0.01	0.149	0.98	22.4	57.1	2.90	256	11.30	0.13
K278648		11.75	232	4.19	10.20	0.20	0.40	<0.01	0.030	0.98	15.1	50.5	2.57	224	8.92	0.19

***** See Appendix Page for comments regarding this certificate *****

ALS Canada Ltd.
2103 Dollarton Hwy
North Vancouver BC V7H 0A7
Phone: 604 984 0221 Fax: 604 984 0218 www.alsglobal.com

To: **SILVER RANGE RESOURCES LTD.**
C/O ARCHER, CATHRO & ASSOCIATES (1981) LIMITED
1016-510 W HASTINGS ST
VANCOUVER BC V6B 1L8

Finalized Date: 20-SEP-2011
Account: RANSIL

Project: Silver Range - KEG

CERTIFICATE OF ANALYSIS WH11165473

Sample Description	Method	ME-MS41	ME-MS41	ME-MS41	ME-MS41	ME-MS41	ME-MS41	ME-MS41	ME-MS41	ME-MS41	ME-MS41	ME-MS41	ME-MS41	ME-MS41	ME-MS41	ME-MS41
	Analyte	Nb	Ni	P	Pb	Rb	Re	S	Sb	Sc	Se	Sn	Sr	Ta	Te	Th
	Units	ppm	ppm	ppm	ppm	ppm	ppm	%	ppm	ppm	ppm	ppm	ppm	ppm	ppm	ppm
	LOR	0.05	0.2	10	0.2	0.1	0.001	0.01	0.05	0.1	0.2	0.2	0.2	0.01	0.01	0.2
K278613		0.41	87.5	6270	13.9	61.3	0.060	1.29	5.66	4.0	8.4	2.4	232	<0.01	0.09	9.1
K278614		0.47	78.2	8900	11.7	73.5	0.056	1.44	5.17	4.4	9.6	2.0	260	<0.01	0.08	9.6
K278615		0.48	78.0	>10000	11.1	56.0	0.050	1.53	7.14	4.5	9.5	2.1	318	<0.01	0.07	9.3
K278616		0.30	69.1	8390	13.2	61.6	0.040	1.34	7.34	5.0	7.7	4.2	242	<0.01	0.08	9.8
K278617		0.25	66.9	5870	15.0	54.8	0.034	1.82	11.65	6.9	8.5	3.1	289	<0.01	0.08	8.7
K278618		0.25	68.6	8730	13.6	56.0	0.032	1.45	8.09	4.3	6.9	1.7	255	<0.01	0.09	8.3
K278619		0.23	24.7	640	>10000	6.1	0.002	2.88	48.9	3.1	3.5	1.9	291	<0.01	0.19	2.2
K278620		0.37	62.4	6290	14.8	54.3	0.019	1.80	9.68	3.6	6.8	2.1	193.5	<0.01	0.10	7.7
K278621		0.27	66.4	3740	13.0	50.7	0.038	1.85	6.34	3.7	8.6	2.6	162.0	<0.01	0.06	10.6
K278622		0.32	80.3	3430	15.1	38.9	0.041	2.09	7.07	3.8	15.6	3.9	145.0	<0.01	0.10	9.0
K278623		0.34	78.9	5140	10.4	40.8	0.053	1.93	6.27	3.7	14.9	3.0	200	<0.01	0.10	9.4
K278624		0.39	82.0	4930	10.6	44.2	0.056	1.98	6.20	4.4	16.3	3.4	192.0	<0.01	0.10	9.5
K278625		0.41	75.6	5020	15.0	59.5	0.052	2.27	6.06	5.0	14.1	2.0	173.5	<0.01	0.11	9.4
K278626		0.16	70.6	4700	8.0	60.0	0.045	1.68	4.17	5.1	11.5	2.2	184.0	<0.01	0.06	10.6
K278627		0.08	67.6	3420	13.5	62.6	0.030	1.80	5.87	5.6	9.1	1.8	155.5	<0.01	0.07	10.2
K278628		0.09	2.5	240	0.5	0.9	<0.001	0.02	<0.05	0.4	0.2	<0.2	50.7	<0.01	<0.01	<0.2
K278629		0.07	63.6	6150	11.9	66.7	0.031	1.41	7.56	4.9	8.5	1.2	185.0	<0.01	0.06	9.7
K278630		0.06	70.5	2590	17.3	50.1	0.047	1.50	10.35	4.9	13.0	1.3	138.0	<0.01	0.09	8.6
K278631		0.07	74.2	4620	12.9	47.2	0.056	1.56	7.29	2.8	16.2	1.0	125.5	<0.01	0.09	7.6
K278632		0.07	80.1	2380	23.0	51.7	0.049	1.76	11.20	4.9	17.3	1.1	118.5	<0.01	0.14	8.7
K278633		0.13	2.6	260	0.6	1.4	<0.001	0.02	0.05	0.5	0.2	<0.2	52.8	<0.01	<0.01	0.2
K278634		0.07	102.0	5470	15.9	53.5	0.093	1.64	10.35	3.3	22.9	1.3	157.0	<0.01	0.15	8.0
K278635		0.07	80.5	5450	12.0	38.6	0.055	1.46	5.59	3.8	20.4	1.2	246	<0.01	0.10	7.4
K278636		0.09	82.0	6070	11.4	47.3	0.055	2.02	5.66	5.1	23.1	1.3	207	<0.01	0.12	7.5
K278637		0.08	67.9	5200	15.0	57.8	0.035	1.62	6.84	8.3	15.0	1.4	238	<0.01	0.08	7.5
K278638		0.08	76.3	4420	12.5	51.0	0.040	1.73	6.80	6.2	13.6	1.3	219	<0.01	0.08	7.5
K278639		0.05	68.4	1500	23.2	45.1	0.035	1.71	8.01	3.3	16.1	1.0	103.5	<0.01	0.14	7.5
K278640		0.06	65.1	2690	15.2	49.0	0.031	1.42	5.61	3.7	14.6	0.9	121.0	<0.01	0.08	7.6
K278641		0.05	75.7	3330	13.6	45.9	0.053	1.42	6.62	3.4	15.4	1.0	140.0	<0.01	0.10	7.5
K278642		0.07	85.1	2150	17.9	47.4	0.052	1.92	6.83	4.9	21.4	1.4	169.0	<0.01	0.12	7.4
K278643		0.28	26.9	930	2150	31.0	0.406	2.62	61.1	8.2	8.4	178.5	37.6	<0.01	0.86	1.9
K278644		0.06	72.7	3700	14.4	41.9	0.057	1.63	6.99	4.0	17.4	1.8	124.5	<0.01	0.08	8.0
K278645		0.07	73.8	3660	14.4	34.2	0.047	1.76	6.93	3.1	18.9	2.9	170.5	<0.01	0.09	7.6
K278646		0.07	72.5	5180	7.7	41.5	0.039	1.92	4.42	4.2	13.5	3.8	187.5	<0.01	0.05	7.9
K278647		0.16	71.8	5050	10.8	66.9	0.068	1.86	4.20	5.3	10.8	3.5	159.5	<0.01	0.06	9.2
K278648		0.42	79.5	5110	13.4	65.6	0.037	2.36	3.76	4.5	13.5	3.7	177.5	<0.01	0.10	9.0

***** See Appendix Page for comments regarding this certificate *****

ALS Canada Ltd.
2103 Dollarton Hwy
North Vancouver BC V7H 0A7
Phone: 604 984 0221 Fax: 604 984 0218 www.alsglobal.com

To: **SILVER RANGE RESOURCES LTD.**
C/O ARCHER, CATHRO & ASSOCIATES (1981) LIMITED
1016-510 W HASTINGS ST
VANCOUVER BC V6B 1L8

Finalized Date: 20-SEP-2011
Account: RANSIL

Project: Silver Range - KEG

CERTIFICATE OF ANALYSIS WH11165473

Sample Description	Method	ME-MS41	ME-MS41	ME-MS41	ME-MS41	ME-MS41	ME-MS41	ME-MS41	ME-MS41	Zn-OG46	Pb-OG46	Sn-XRF05
	Analyte	Ti	Tl	U	V	W	Y	Zn	Zr	Zn	Pb	Sn
	Units	%	ppm	ppm	ppm	ppm	ppm	ppm	ppm	%	%	ppm
	LOR	0.005	0.02	0.05	1	0.05	0.05	2	0.5	0.001	0.001	5
K278613		0.102	0.57	11.50	385	0.44	15.00	297	5.6			6
K278614		0.100	0.71	10.85	358	0.38	18.95	272	6.7			6
K278615		0.077	0.56	11.95	344	0.55	23.4	293	4.5			<5
K278616		0.069	0.67	11.20	338	0.39	21.9	120	6.0			9
K278617		0.082	0.70	10.35	343	0.41	17.40	187	9.2			7
K278618		0.053	0.64	9.07	251	0.39	18.75	220	3.6			5
K278619		0.048	0.13	0.71	33	6.09	7.12	>10000	5.7	1.990	1.930	7
K278620		0.086	0.27	7.05	179	0.33	14.95	173	4.4			6
K278621		0.070	0.65	8.74	222	0.29	15.50	233	17.0			10
K278622		0.080	0.55	11.90	271	0.34	15.85	566	15.8			15
K278623		0.069	0.55	13.10	306	0.45	16.05	447	6.8			10
K278624		0.087	0.54	13.40	355	0.44	17.15	417	9.0			10
K278625		0.119	0.73	9.08	323	0.43	13.55	273	13.2			6
K278626		0.067	0.74	9.35	317	0.24	18.70	292	11.1			5
K278627		0.052	0.83	8.28	298	0.15	19.85	203	17.9			<5
K278628		<0.005	<0.02	0.71	5	<0.05	0.97	18	<0.5			<5
K278629		0.048	0.84	7.23	232	0.26	19.55	157	9.9			<5
K278630		0.038	0.68	11.15	385	0.18	15.70	492	16.2			<5
K278631		0.027	0.61	14.70	288	0.22	18.90	575	10.5			<5
K278632		0.039	0.80	11.35	341	0.17	14.75	446	21.7			<5
K278633		<0.005	<0.02	0.62	6	<0.05	1.05	22	<0.5			<5
K278634		0.041	0.68	16.60	429	0.27	20.5	684	5.6			<5
K278635		0.025	0.57	13.85	322	0.23	21.0	596	5.6			<5
K278636		0.027	0.83	12.45	386	0.35	21.9	677	4.4			5
K278637		0.038	0.80	8.92	457	0.32	21.8	838	8.8			<5
K278638		0.035	0.71	10.50	342	0.23	21.1	288	12.3			<5
K278639		0.033	0.75	10.10	182	0.14	10.65	276	26.6			<5
K278640		0.037	0.72	8.86	250	0.19	14.05	425	17.0			<5
K278641		0.035	0.59	11.30	373	0.18	14.65	772	9.3			<5
K278642		0.035	0.66	11.50	506	0.18	13.30	862	18.6			<5
K278643		0.089	1.63	0.62	94	2.69	10.60	2690	4.1			297
K278644		0.034	0.57	12.20	374	0.22	16.60	978	10.2			6
K278645		0.024	0.48	13.40	303	0.23	19.65	1020	9.7			8
K278646		0.027	0.50	8.95	314	0.29	19.70	829	6.9			10
K278647		0.055	0.74	11.05	468	0.22	18.40	963	12.1			6
K278648		0.109	0.75	7.54	251	0.43	13.60	201	17.3			14

***** See Appendix Page for comments regarding this certificate *****

ALS Canada Ltd.
2103 Dollarton Hwy
North Vancouver BC V7H 0A7
Phone: 604 984 0221 Fax: 604 984 0218 www.alsglobal.com

To: **SILVER RANGE RESOURCES LTD.**
C/O ARCHER, CATHRO & ASSOCIATES (1981) LIMITED
1016-510 W HASTINGS ST
VANCOUVER BC V6B 1L8

Project: Silver Range - KEG

Finalized Date: 20-SEP-2011
Account: RANSIL

CERTIFICATE OF ANALYSIS WH11165473

Method	CERTIFICATE COMMENTS
ME-MS41	Interference: Ca>10% on ICP-MS As,ICP-AES results shown.
ME-MS41	Gold determinations by this method are semi-quantitative due to the small sample weight used (0.5g).

ALS Canada Ltd.
2103 Dollarton Hwy
North Vancouver BC V7H 0A7
Phone: 604 984 0221 Fax: 604 984 0218 www.alsglobal.com

To: **SILVER RANGE RESOURCES LTD.**
C/O ARCHER, CATHRO & ASSOCIATES (1981) LIMITED
1016-510 W HASTINGS ST
VANCOUVER BC V6B 1L8

Finalized Date: 20-OCT-2011
Account: RANSIL

CERTIFICATE WH11167589

Project: Silver Range- KEG

P.O. No.:

This report is for 158 Soil samples submitted to our lab in Whitehorse, YT, Canada on 2-SEP-2011.

The following have access to data associated with this certificate:

DOUG EATON BRUCE YOUNGMAN	SARAH EATON	JOAN MARIACHER

SAMPLE PREPARATION

ALS CODE	DESCRIPTION
WEI-21	Received Sample Weight
LOG-22	Sample login - Rcd w/o BarCode
SCR-41	Screen to -180um and save both

ANALYTICAL PROCEDURES

ALS CODE	DESCRIPTION	INSTRUMENT
Au-TL43	Trace Level Au - 25g AR	ICP-MS
ME-MS41	51 anal. aqua regia ICPMS	

To: **SILVER RANGE RESOURCES LTD.**
ATTN: JOAN MARIACHER
C/O ARCHER, CATHRO & ASSOCIATES (1981) LIMITED
1016-510 W HASTINGS ST
VANCOUVER BC V6B 1L8

This is the Final Report and supersedes any preliminary report with this certificate number. Results apply to samples as submitted. All pages of this report have been checked and approved for release.

Signature:

Colin Ramshaw, Vancouver Laboratory Manager

ALS Canada Ltd.
2103 Dollarton Hwy
North Vancouver BC V7H 0A7
Phone: 604 984 0221 Fax: 604 984 0218 www.alsglobal.com

To: **SILVER RANGE RESOURCES LTD.**
C/O ARCHER, CATHRO & ASSOCIATES (1981) LIMITED
1016-510 W HASTINGS ST
VANCOUVER BC V6B 1L8

Finalized Date: 20-OCT-2011
Account: RANSIL

Project: Silver Range- KEG

CERTIFICATE OF ANALYSIS WH11167589

Sample Description	Method	WEI-21	Au-TL43	ME-MS41	ME-MS41	ME-MS41	ME-MS41	ME-MS41	ME-MS41	ME-MS41	ME-MS41	ME-MS41	ME-MS41	ME-MS41	ME-MS41	ME-MS41
	Analyte	Recvd Wt.	Au	Ag	Al	As	Au	B	Ba	Be	Bi	Ca	Cd	Ce	Co	Cr
	Units	kg	ppm	ppm	%	ppm	ppm	ppm	ppm	ppm	ppm	%	ppm	ppm	ppm	ppm
	LOR	0.02	0.001	0.01	0.01	0.1	0.2	10	10	0.05	0.01	0.01	0.01	0.02	0.1	1
DD009421		0.18	0.002	1.11	1.39	177.5	<0.2	<10	190	0.57	0.26	1.82	1.14	17.85	6.1	44
DD009422		0.18	<0.001	0.50	0.37	2.6	<0.2	<10	80	0.08	0.04	0.04	0.06	3.59	1.0	2
DD009423		0.34	0.003	1.66	1.97	166.0	<0.2	<10	180	0.94	0.51	1.38	1.68	19.95	9.9	49
DD009424		0.10	0.008	2.25	1.05	39.3	<0.2	<10	1120	0.55	0.22	0.07	0.58	18.60	4.8	15
DD009517		0.22	0.002	0.87	1.80	17.0	<0.2	<10	250	1.10	0.63	0.31	0.36	62.5	10.0	33
DD009518		0.24	0.002	1.11	1.65	14.5	<0.2	<10	190	0.85	0.57	0.24	0.24	51.7	10.3	30
DD009519		0.20	0.002	0.93	1.68	30.0	<0.2	<10	120	1.42	0.60	0.15	0.34	64.7	11.7	27
DD009520		0.22	0.003	1.61	1.48	23.1	<0.2	<10	210	1.12	0.50	0.26	0.39	63.7	9.3	28
DD009521		0.12	0.002	5.97	1.31	38.7	<0.2	<10	170	1.26	0.68	0.47	0.25	42.7	6.6	18
DD009522		0.10	0.002	8.61	1.18	37.7	<0.2	<10	110	1.16	0.81	0.20	0.17	33.9	5.3	14
DD009523		0.14	0.002	5.09	1.23	39.0	<0.2	<10	100	1.50	0.71	0.16	0.13	44.7	5.7	15
DD009524		0.16	0.006	41.1	0.86	50.8	<0.2	<10	50	0.90	0.56	0.12	0.37	24.7	3.2	7
DD009525		0.18	0.001	2.39	0.88	12.4	<0.2	<10	50	0.75	0.83	0.06	0.14	26.6	3.1	8
DD009526		0.16	0.001	0.86	1.52	15.9	<0.2	<10	240	1.15	0.82	0.50	0.32	35.7	6.5	20
DD009527		0.18	0.001	2.01	1.17	14.0	<0.2	<10	140	0.84	0.43	0.27	0.26	28.5	6.7	18
DD009528		0.14	0.001	0.62	0.64	6.8	<0.2	<10	90	0.54	0.22	0.20	0.17	13.55	2.4	7
DD009529		0.16	0.001	0.44	1.29	9.4	<0.2	<10	180	1.00	0.67	0.06	0.17	28.9	4.5	14
DD009530		0.16	0.001	0.66	1.47	14.0	<0.2	<10	150	1.61	0.93	0.28	0.13	35.4	6.7	18
DD009531		0.12	<0.001	0.22	0.94	11.3	<0.2	<10	80	0.50	0.59	0.07	0.15	18.30	4.2	14
DD009532		0.14	0.001	1.18	1.48	17.1	<0.2	<10	130	0.94	0.79	0.11	0.14	27.5	6.0	20
DD009533		0.14	0.001	0.74	0.91	13.4	<0.2	<10	70	0.60	0.53	0.07	0.08	22.0	3.6	12
DD009534		0.18	0.001	0.45	1.10	22.3	<0.2	<10	50	0.65	0.70	0.06	0.16	28.2	4.5	16
DD009535		0.16	0.001	0.58	1.45	12.0	<0.2	<10	140	0.69	0.49	0.17	0.12	23.3	9.8	24
DD009536		0.24	0.001	0.21	1.52	10.1	<0.2	<10	180	0.53	0.37	0.24	0.28	38.1	10.1	28
DD009537		0.16	0.001	0.51	1.58	14.4	<0.2	<10	170	1.05	1.01	0.21	0.16	28.5	8.1	22
DD009538		0.20	0.002	0.24	1.31	8.5	<0.2	<10	230	0.47	0.27	0.26	0.41	38.0	9.1	27
DD009539		0.16	0.002	0.32	1.51	7.1	<0.2	<10	190	0.57	0.32	0.19	0.21	39.3	8.1	26
DD009540		0.12	0.001	0.62	1.05	14.4	<0.2	<10	90	0.88	0.56	0.17	0.09	24.3	5.6	13
DD009541		0.12	0.001	0.70	1.45	16.3	<0.2	<10	140	0.85	0.64	0.14	0.16	23.7	9.4	21
DD009542		0.18	0.002	0.09	1.54	15.8	<0.2	<10	170	0.63	0.37	0.10	0.37	40.0	15.1	29
DD009543		0.18	0.001	0.55	1.71	15.8	<0.2	<10	220	1.17	0.70	0.16	0.28	39.5	8.7	26
DD009544		0.20	0.003	0.25	1.36	10.8	<0.2	<10	220	0.70	0.35	0.24	0.41	46.7	10.1	26
DD009545		0.16	0.002	0.54	0.99	5.1	<0.2	<10	110	0.61	0.35	0.11	0.12	20.1	5.6	15
DD009546		0.12	0.001	0.51	1.25	12.6	<0.2	<10	160	0.93	0.79	0.13	0.20	34.6	6.4	16
DD009547		0.16	0.002	0.87	1.46	12.8	<0.2	<10	160	1.49	0.89	0.24	0.10	44.4	6.0	19
DD009548		0.14	0.002	0.81	1.28	3.6	<0.2	<10	160	0.51	0.31	0.16	0.13	24.5	4.8	18
DD009549		0.14	0.002	0.82	1.50	12.7	<0.2	<10	190	1.00	0.63	0.24	0.21	29.4	8.1	21
DD009550		0.14	0.002	12.75	1.24	14.5	<0.2	<10	150	1.31	0.86	0.20	0.28	31.7	4.7	12
DD009601		0.14	0.001	0.46	0.62	1.4	<0.2	<10	40	0.20	0.05	1.13	1.74	3.98	2.3	11
DD009602		0.22	0.001	0.36	1.25	12.8	<0.2	<10	240	0.30	0.21	0.60	1.19	18.80	8.9	25

***** See Appendix Page for comments regarding this certificate *****

ALS Canada Ltd.
2103 Dollarton Hwy
North Vancouver BC V7H 0A7
Phone: 604 984 0221 Fax: 604 984 0218 www.alsglobal.com

To: **SILVER RANGE RESOURCES LTD.**
C/O ARCHER, CATHRO & ASSOCIATES (1981) LIMITED
1016-510 W HASTINGS ST
VANCOUVER BC V6B 1L8

Finalized Date: 20-OCT-2011
Account: RANSIL

Project: Silver Range- KEG

CERTIFICATE OF ANALYSIS WH11167589

Sample Description	Method	ME-MS41	ME-MS41	ME-MS41	ME-MS41	ME-MS41	ME-MS41	ME-MS41	ME-MS41	ME-MS41	ME-MS41	ME-MS41	ME-MS41	ME-MS41	ME-MS41	ME-MS41
	Analyte	Cs	Cu	Fe	Ga	Ge	Hf	Hg	In	K	La	Li	Mg	Mn	Mo	Na
	Units	ppm	ppm	%	ppm	ppm	ppm	ppm	ppm	%	ppm	ppm	%	ppm	ppm	%
	LOR	0.05	0.2	0.01	0.05	0.05	0.02	0.01	0.005	0.01	0.2	0.1	0.01	5	0.05	0.01
DD009421		4.03	38.4	1.41	4.60	0.09	0.08	0.06	0.033	0.15	10.4	20.4	1.08	280	3.08	0.04
DD009422		0.43	14.2	0.43	1.94	<0.05	<0.02	0.02	<0.005	0.02	2.0	0.3	0.02	15	0.29	0.02
DD009423		6.83	40.9	1.69	6.43	0.10	0.12	0.05	0.041	0.18	11.4	37.4	1.80	391	4.36	0.04
DD009424		3.07	81.5	1.69	2.68	0.06	0.02	0.12	0.050	0.05	10.1	5.3	0.11	74	1.70	0.01
DD009517		4.65	26.4	3.08	6.67	0.12	0.05	0.05	0.047	0.16	36.8	33.9	0.62	384	1.68	0.01
DD009518		3.98	18.1	2.76	6.38	0.09	0.03	0.05	0.039	0.11	28.5	31.2	0.56	392	1.68	0.01
DD009519		5.71	19.3	2.83	6.47	0.10	0.03	0.04	0.038	0.11	31.8	37.2	0.52	653	1.29	<0.01
DD009520		4.71	25.3	2.86	5.75	0.12	0.05	0.04	0.036	0.14	37.0	30.7	0.57	490	1.49	<0.01
DD009521		5.65	21.8	2.15	5.26	0.10	0.02	0.06	0.033	0.11	32.1	22.8	0.35	510	1.21	0.01
DD009522		8.42	15.2	1.85	5.13	0.07	<0.02	0.05	0.026	0.09	20.5	20.9	0.28	618	1.00	0.01
DD009523		8.15	18.2	2.02	5.05	0.09	0.02	0.05	0.027	0.09	28.6	22.5	0.30	490	0.92	0.01
DD009524		8.83	20.9	1.42	3.55	0.06	0.02	0.11	0.015	0.06	15.8	11.4	0.14	389	0.61	0.01
DD009525		10.10	10.2	1.40	3.77	0.05	<0.02	0.04	0.016	0.06	13.1	11.8	0.15	275	0.71	0.01
DD009526		6.22	20.6	2.22	5.65	0.08	0.02	0.05	0.036	0.10	22.9	23.5	0.35	296	1.15	0.02
DD009527		4.14	13.5	1.87	4.45	0.06	<0.02	0.04	0.028	0.07	15.9	19.1	0.31	388	0.82	0.01
DD009528		2.00	9.3	0.89	2.49	<0.05	<0.02	0.04	0.014	0.04	9.1	6.0	0.09	83	0.52	0.02
DD009529		4.70	14.6	1.80	5.27	0.07	<0.02	0.03	0.026	0.07	18.3	13.2	0.19	146	1.02	0.01
DD009530		7.50	16.7	2.29	5.68	0.08	0.02	0.05	0.033	0.10	22.7	23.3	0.35	426	1.11	0.01
DD009531		5.45	8.9	1.73	4.73	<0.05	<0.02	0.05	0.022	0.07	9.9	13.9	0.22	191	1.00	0.01
DD009532		6.26	11.6	2.16	5.92	0.06	<0.02	0.04	0.036	0.08	16.7	21.8	0.34	221	1.16	0.01
DD009533		4.77	9.8	1.42	4.54	0.05	<0.02	0.03	0.019	0.06	12.0	12.8	0.19	176	0.71	0.01
DD009534		5.39	10.0	2.07	5.07	0.06	<0.02	0.02	0.024	0.09	14.6	20.2	0.32	242	0.79	<0.01
DD009535		4.20	11.0	2.47	5.50	0.06	<0.02	0.05	0.030	0.10	13.0	24.7	0.39	471	1.42	0.01
DD009536		3.33	19.2	2.73	5.44	0.09	0.02	0.03	0.028	0.14	19.9	29.4	0.52	380	1.39	<0.01
DD009537		7.70	16.4	2.39	6.33	0.06	<0.02	0.04	0.029	0.10	16.2	25.4	0.39	539	1.43	0.01
DD009538		2.47	24.4	2.48	4.69	0.09	0.02	0.05	0.029	0.12	19.7	21.1	0.49	312	1.55	0.01
DD009539		3.13	19.1	2.35	5.06	0.08	0.02	0.04	0.029	0.11	21.0	25.0	0.48	228	1.15	0.01
DD009540		5.07	11.7	1.51	4.26	0.05	<0.02	0.03	0.022	0.06	13.5	15.1	0.24	577	0.84	0.01
DD009541		5.44	11.7	2.22	5.60	0.06	<0.02	0.05	0.034	0.10	13.0	22.2	0.37	957	1.24	0.01
DD009542		2.35	28.1	3.23	6.04	0.10	0.02	0.03	0.040	0.11	20.6	26.1	0.52	504	2.15	<0.01
DD009543		6.03	21.9	2.64	6.27	0.09	0.02	0.05	0.041	0.12	23.6	28.8	0.48	207	1.36	0.01
DD009544		2.69	26.4	2.61	4.93	0.10	0.03	0.05	0.035	0.09	25.3	24.8	0.52	362	1.73	<0.01
DD009545		3.42	9.2	1.40	4.15	0.05	<0.02	0.04	0.021	0.05	11.4	15.1	0.24	475	0.73	0.01
DD009546		6.98	11.7	2.03	5.88	0.07	<0.02	0.02	0.023	0.07	21.5	16.9	0.28	551	1.11	0.01
DD009547		8.48	15.0	2.07	5.72	0.08	0.02	0.04	0.032	0.08	27.4	25.9	0.34	227	0.96	0.01
DD009548		3.15	19.2	1.31	4.56	0.06	0.02	0.06	0.022	0.06	14.3	16.9	0.30	123	0.66	0.01
DD009549		6.10	18.9	2.15	5.34	0.07	0.02	0.06	0.033	0.08	17.5	22.8	0.35	292	1.13	0.01
DD009550		13.05	26.2	1.31	4.78	0.08	0.02	0.05	0.026	0.08	21.5	18.2	0.23	968	0.86	0.01
DD009601		1.15	21.5	0.54	2.29	0.05	0.04	0.02	0.005	0.03	2.0	7.2	0.16	101	0.94	0.04
DD009602		1.80	26.4	1.98	5.17	0.11	0.02	0.07	0.022	0.07	8.9	14.8	0.44	553	4.80	0.01

***** See Appendix Page for comments regarding this certificate *****

ALS Canada Ltd.
2103 Dollarton Hwy
North Vancouver BC V7H 0A7
Phone: 604 984 0221 Fax: 604 984 0218 www.alsglobal.com

To: **SILVER RANGE RESOURCES LTD.**
C/O ARCHER, CATHRO & ASSOCIATES (1981) LIMITED
1016-510 W HASTINGS ST
VANCOUVER BC V6B 1L8

Finalized Date: 20-OCT-2011
Account: RANSIL

Project: Silver Range- KEG

CERTIFICATE OF ANALYSIS WH11167589

Sample Description	Method	ME-MS41	ME-MS41	ME-MS41	ME-MS41	ME-MS41	ME-MS41	ME-MS41	ME-MS41	ME-MS41	ME-MS41	ME-MS41	ME-MS41	ME-MS41	ME-MS41	ME-MS41
	Analyte	Nb	Ni	P	Pb	Rb	Re	S	Sb	Sc	Se	Sn	Sr	Ta	Te	Th
	Units	ppm	ppm	ppm	ppm	ppm	ppm	%	ppm	ppm	ppm	ppm	ppm	ppm	ppm	ppm
	LOR	0.05	0.2	10	0.2	0.1	0.001	0.01	0.05	0.1	0.2	0.2	0.2	0.01	0.01	0.2
DD009421		0.72	28.8	1950	27.0	24.1	0.005	0.08	2.52	4.2	4.1	2.8	61.2	0.01	0.05	1.5
DD009422		0.21	1.4	160	2.4	1.7	<0.001	0.02	0.28	0.3	0.3	0.3	9.4	<0.01	0.01	<0.2
DD009423		1.00	45.9	1630	57.7	25.1	0.002	0.04	3.19	6.0	2.5	5.3	49.4	0.01	0.07	3.0
DD009424		0.53	29.2	1010	28.3	13.8	0.002	0.12	4.87	0.7	4.5	1.2	22.7	<0.01	0.07	<0.2
DD009517		1.96	29.2	890	34.2	28.0	<0.001	0.01	1.42	4.7	0.9	1.1	22.7	<0.01	0.03	8.6
DD009518		1.92	23.9	870	35.0	21.4	<0.001	0.02	1.24	3.8	0.7	1.0	18.1	<0.01	0.02	6.2
DD009519		2.08	22.3	700	57.0	24.0	<0.001	0.02	1.96	3.3	0.6	1.2	10.3	<0.01	0.02	9.2
DD009520		1.42	28.2	900	36.3	23.4	<0.001	0.01	2.21	4.1	0.8	1.0	20.4	<0.01	0.02	9.3
DD009521		1.12	16.5	690	65.5	21.4	<0.001	0.03	2.08	2.1	0.9	1.1	27.5	<0.01	0.02	1.8
DD009522		0.91	11.4	620	95.0	23.9	<0.001	0.03	3.48	1.4	0.5	1.4	17.6	<0.01	0.02	1.6
DD009523		1.08	12.1	660	71.9	19.0	<0.001	0.03	2.64	1.9	0.7	1.3	13.0	<0.01	0.02	2.5
DD009524		0.77	5.5	510	244	14.4	<0.001	0.03	14.70	1.0	0.4	4.7	12.2	<0.01	0.02	2.3
DD009525		0.71	6.5	520	39.7	15.0	<0.001	0.02	1.79	0.9	0.4	0.8	6.1	<0.01	0.02	1.7
DD009526		0.89	17.2	660	30.2	22.5	<0.001	0.04	0.96	1.8	0.8	0.9	27.6	<0.01	0.03	0.9
DD009527		1.01	14.5	780	31.1	17.2	<0.001	0.03	1.40	1.9	0.6	0.7	19.9	<0.01	0.02	1.4
DD009528		0.37	6.3	470	11.4	8.2	<0.001	0.04	0.40	0.6	0.5	0.3	16.9	<0.01	0.01	<0.2
DD009529		0.42	11.9	520	20.4	14.6	<0.001	0.03	0.70	0.9	0.6	0.7	10.9	<0.01	0.02	0.2
DD009530		0.93	14.7	720	33.2	22.0	<0.001	0.03	0.85	1.8	0.6	0.8	19.1	<0.01	0.02	2.0
DD009531		0.81	10.3	560	17.6	17.4	<0.001	0.03	0.64	1.0	0.4	0.7	8.3	<0.01	0.02	0.3
DD009532		1.25	13.8	640	27.4	20.6	<0.001	0.03	0.59	1.9	0.5	0.8	10.3	<0.01	0.02	1.0
DD009533		0.66	8.2	440	15.8	14.6	<0.001	0.02	0.61	1.0	0.3	0.6	7.6	<0.01	0.01	0.4
DD009534		0.97	11.1	470	26.6	21.3	<0.001	0.02	1.43	1.6	0.3	0.7	5.7	<0.01	0.02	1.9
DD009535		1.34	14.9	730	19.7	19.2	<0.001	0.03	0.63	2.7	0.6	0.8	12.2	<0.01	0.02	1.4
DD009536		1.79	22.1	820	13.1	22.3	<0.001	0.01	0.91	3.6	0.5	0.8	15.4	<0.01	0.02	4.5
DD009537		0.99	16.2	670	27.2	20.1	<0.001	0.04	0.73	2.1	0.6	0.8	16.8	<0.01	0.03	0.9
DD009538		1.26	27.5	840	14.6	18.1	<0.001	0.02	1.18	3.2	0.7	0.6	19.5	<0.01	0.02	3.3
DD009539		1.36	21.2	810	14.6	19.1	<0.001	0.02	0.75	3.1	0.6	0.7	14.5	<0.01	0.02	2.8
DD009540		0.70	9.0	650	25.2	14.9	<0.001	0.04	0.73	1.2	0.5	0.5	12.0	<0.01	0.02	0.6
DD009541		0.90	14.8	680	25.9	22.8	<0.001	0.04	0.72	1.8	0.5	0.8	12.5	<0.01	0.02	0.8
DD009542		1.42	29.8	610	18.3	23.4	<0.001	0.02	1.39	2.7	0.6	0.8	10.8	<0.01	0.04	1.8
DD009543		1.42	22.4	710	26.4	23.5	<0.001	0.03	0.83	3.2	0.7	0.9	15.3	<0.01	0.03	2.5
DD009544		1.34	27.8	880	16.2	16.9	<0.001	0.01	1.15	3.8	0.6	0.7	18.1	<0.01	0.03	5.8
DD009545		0.74	10.7	560	13.7	11.7	<0.001	0.02	0.36	1.6	0.4	0.5	10.1	<0.01	0.01	0.8
DD009546		1.03	11.1	470	21.1	20.3	<0.001	0.02	0.53	1.6	0.5	0.8	14.6	<0.01	0.02	1.0
DD009547		1.05	13.8	800	33.9	20.8	<0.001	0.03	0.73	2.1	0.7	0.8	16.9	<0.01	0.02	2.1
DD009548		0.98	14.6	750	12.7	13.3	<0.001	0.04	0.56	1.8	0.6	0.5	14.6	<0.01	0.02	0.9
DD009549		1.35	16.3	690	28.1	19.7	<0.001	0.03	0.81	2.8	0.8	1.0	17.8	<0.01	0.02	2.3
DD009550		0.88	9.6	580	90.0	22.8	<0.001	0.03	3.62	1.7	0.6	1.9	16.9	<0.01	0.02	2.2
DD009601		0.33	8.8	460	2.5	7.1	0.006	0.09	0.65	0.5	6.3	<0.2	25.3	<0.01	0.02	0.2
DD009602		0.94	18.1	400	11.6	16.1	0.001	0.02	0.72	2.4	2.0	0.7	23.2	<0.01	0.02	1.2

***** See Appendix Page for comments regarding this certificate *****

ALS Canada Ltd.
2103 Dollarton Hwy
North Vancouver BC V7H 0A7
Phone: 604 984 0221 Fax: 604 984 0218 www.alsglobal.com

To: **SILVER RANGE RESOURCES LTD.**
C/O ARCHER, CATHRO & ASSOCIATES (1981) LIMITED
1016-510 W HASTINGS ST
VANCOUVER BC V6B 1L8

Finalized Date: 20-OCT-2011
Account: RANSIL

Project: Silver Range- KEG

CERTIFICATE OF ANALYSIS WH11167589

Sample Description	Method	ME-MS41	ME-MS41	ME-MS41	ME-MS41	ME-MS41	ME-MS41	ME-MS41	ME-MS41
	Analyte	Ti	Tl	U	V	W	Y	Zn	Zr
	Units	%	ppm	ppm	ppm	ppm	ppm	ppm	ppm
	LOR	0.005	0.02	0.05	1	0.05	0.05	2	0.5
DD009421		0.035	0.36	1.72	72	1.10	11.70	147	3.0
DD009422		0.019	0.03	0.16	12	0.05	0.50	8	<0.5
DD009423		0.053	0.47	1.46	81	0.28	15.00	194	4.7
DD009424		0.017	0.25	2.00	27	0.16	4.57	55	<0.5
DD009517		0.064	0.26	10.75	49	0.58	13.15	148	1.5
DD009518		0.051	0.23	4.10	45	0.48	8.79	122	0.7
DD009519		0.049	0.24	5.59	40	0.45	8.15	130	1.3
DD009520		0.060	0.21	5.41	41	0.41	12.25	144	2.1
DD009521		0.034	0.16	8.73	32	0.37	10.15	161	0.5
DD009522		0.021	0.18	5.44	25	0.27	5.01	146	<0.5
DD009523		0.028	0.17	7.16	25	0.36	7.58	136	<0.5
DD009524		0.017	0.14	4.19	17	0.19	3.39	154	0.5
DD009525		0.014	0.14	3.01	18	0.28	3.25	86	<0.5
DD009526		0.026	0.21	10.45	36	0.65	9.35	111	<0.5
DD009527		0.040	0.15	5.52	29	0.37	6.01	103	<0.5
DD009528		0.019	0.08	4.66	16	0.16	3.69	33	<0.5
DD009529		0.018	0.16	6.99	35	0.41	7.02	67	<0.5
DD009530		0.024	0.18	6.23	32	0.46	6.90	92	<0.5
DD009531		0.025	0.15	2.22	29	0.34	2.28	59	<0.5
DD009532		0.025	0.25	3.89	35	0.42	4.48	77	<0.5
DD009533		0.025	0.17	2.01	28	0.33	2.76	48	<0.5
DD009534		0.032	0.17	1.71	30	0.49	3.42	74	<0.5
DD009535		0.052	0.22	3.15	40	0.38	4.58	72	<0.5
DD009536		0.070	0.19	1.95	40	0.47	6.97	80	0.6
DD009537		0.038	0.20	4.91	39	0.41	5.06	82	<0.5
DD009538		0.049	0.18	1.35	37	0.35	7.68	90	<0.5
DD009539		0.048	0.21	2.72	36	0.50	6.62	72	<0.5
DD009540		0.023	0.17	3.04	23	0.33	3.95	53	<0.5
DD009541		0.030	0.23	3.30	35	0.40	3.82	80	<0.5
DD009542		0.044	0.17	1.03	48	0.50	5.67	91	<0.5
DD009543		0.032	0.25	4.44	38	0.45	7.76	103	<0.5
DD009544		0.048	0.19	2.39	38	0.40	9.84	100	1.0
DD009545		0.028	0.15	3.19	29	0.25	3.58	52	<0.5
DD009546		0.022	0.21	3.84	34	0.41	5.20	67	<0.5
DD009547		0.019	0.22	7.31	35	0.51	7.63	82	<0.5
DD009548		0.024	0.19	3.82	27	0.29	4.64	52	<0.5
DD009549		0.025	0.23	7.61	34	0.30	6.60	101	0.5
DD009550		0.012	0.23	8.36	21	0.24	6.36	107	0.6
DD009601		0.022	0.13	0.59	21	<0.05	1.34	31	1.4
DD009602		0.045	0.11	0.87	47	0.38	3.05	77	0.6

***** See Appendix Page for comments regarding this certificate *****

ALS Canada Ltd.
2103 Dollarton Hwy
North Vancouver BC V7H 0A7
Phone: 604 984 0221 Fax: 604 984 0218 www.alsglobal.com

To: **SILVER RANGE RESOURCES LTD.**
C/O ARCHER, CATHRO & ASSOCIATES (1981) LIMITED
1016-510 W HASTINGS ST
VANCOUVER BC V6B 1L8

Finalized Date: 20-OCT-2011
Account: RANSIL

Project: Silver Range- KEG

CERTIFICATE OF ANALYSIS WH11167589

Sample Description	Method	WEI-21	Au-TL43	ME-MS41	ME-MS41	ME-MS41	ME-MS41	ME-MS41	ME-MS41	ME-MS41	ME-MS41	ME-MS41	ME-MS41	ME-MS41	ME-MS41	ME-MS41
	Analyte	Recvd Wt.	Au	Ag	Al	As	Au	B	Ba	Be	Bi	Ca	Cd	Ce	Co	Cr
	Units	kg	ppm	ppm	%	ppm	ppm	ppm	ppm	ppm	ppm	%	ppm	ppm	ppm	ppm
	LOR	0.02	0.001	0.01	0.01	0.1	0.2	10	10	0.05	0.01	0.01	0.01	0.02	0.1	1
DD009603		0.16	0.001	0.31	1.62	45.7	<0.2	<10	260	0.45	0.29	0.24	0.39	19.35	7.2	33
DD009604		0.16	0.001	0.59	0.61	13.1	<0.2	<10	150	0.26	0.11	0.85	0.51	12.50	3.7	7
DD009605		0.18	0.002	0.65	1.28	17.6	<0.2	<10	290	0.51	0.27	0.43	0.26	20.8	7.3	22
DD009606		0.12	0.002	0.58	0.73	9.8	<0.2	<10	160	0.29	0.15	1.42	1.33	10.90	3.7	10
DD009607		0.18	0.004	0.92	1.22	22.6	<0.2	<10	440	0.60	0.29	1.42	1.03	23.0	9.3	25
DD009608		0.12	0.002	1.16	1.02	13.4	<0.2	<10	300	0.41	0.18	1.03	0.81	14.90	5.3	13
DD009609		0.16	0.002	0.74	1.33	13.6	<0.2	<10	170	0.54	0.20	0.98	0.66	12.85	6.3	25
DD009610		0.16	0.004	0.95	1.58	22.6	<0.2	<10	200	0.55	0.25	1.78	2.15	16.25	9.2	32
DD009611		0.16	0.001	0.47	1.57	24.9	<0.2	<10	240	0.68	0.30	0.61	1.28	21.8	5.9	24
DD009612		0.14	0.001	0.17	0.72	5.6	<0.2	<10	140	0.20	0.07	1.42	1.94	7.74	2.9	5
DD009613		0.16	0.002	0.64	1.26	14.8	<0.2	<10	390	0.51	0.20	1.58	1.50	18.05	7.5	25
DD009614		0.18	0.002	0.75	2.28	15.2	<0.2	<10	180	0.73	0.24	1.11	0.39	17.90	7.0	49
DD009615		0.20	0.003	1.01	2.50	12.9	<0.2	<10	220	0.82	0.20	1.38	0.66	14.10	6.7	46
DD009616		0.20	0.002	0.81	1.73	14.1	<0.2	<10	180	0.55	0.23	0.29	0.29	18.65	6.9	38
DD009617		0.22	0.002	0.83	2.00	13.2	<0.2	<10	200	0.61	0.22	0.26	0.40	18.45	7.0	53
DD009618		0.20	0.002	0.52	1.62	13.2	<0.2	<10	200	0.40	0.24	0.26	0.34	17.20	4.2	32
DD009619		0.24	0.002	0.56	1.37	25.7	<0.2	<10	260	0.55	0.32	0.63	0.37	19.55	6.6	25
DD009620		0.18	0.005	1.29	2.25	9.5	<0.2	<10	70	0.66	0.14	0.89	0.76	9.18	6.7	75
DD009621		0.10	0.006	1.75	1.51	8.6	<0.2	<10	80	0.52	0.14	2.22	6.38	9.66	7.6	37
DD009622		0.26	0.002	0.51	1.80	23.1	<0.2	<10	260	0.66	0.28	0.23	0.70	20.1	9.1	31
DD009623		0.22	0.003	0.46	1.87	27.3	<0.2	<10	240	0.56	0.31	0.24	0.27	15.65	6.8	36
DD009624		0.18	0.004	0.84	2.49	9.7	<0.2	<10	170	0.77	0.16	0.65	1.90	18.45	9.3	51
DD009625		0.26	0.001	0.24	1.49	26.9	<0.2	<10	250	0.38	0.31	0.12	0.42	20.0	4.1	26
DD009626		0.16	0.001	0.14	0.72	5.9	<0.2	<10	80	0.12	0.26	0.06	0.16	20.8	1.9	13
DD009627		0.22	0.004	2.30	1.37	10.0	<0.2	<10	170	0.53	0.25	0.27	1.06	16.55	4.5	31
DD009628		0.28	0.002	0.46	1.91	13.0	<0.2	<10	280	0.65	0.25	0.23	0.62	22.7	5.5	34
DD009629		0.24	0.002	0.59	1.56	32.2	<0.2	<10	490	0.64	0.37	0.22	0.87	23.9	5.7	27
DD009630		0.14	0.004	0.41	2.00	18.9	<0.2	<10	190	0.43	0.31	0.14	0.31	17.80	5.8	31
DD009631		0.18	0.003	0.79	1.97	34.8	<0.2	<10	330	0.75	0.39	0.21	0.47	22.7	6.9	36
DD009632		0.24	0.003	0.34	1.10	28.2	<0.2	<10	480	0.63	0.30	0.28	0.55	24.2	7.2	21
DD009633		0.28	0.004	0.40	2.35	43.2	<0.2	<10	460	0.88	0.46	0.21	0.76	23.7	11.5	33
DD009634		0.20	0.003	0.52	1.79	15.7	<0.2	<10	280	0.49	0.27	0.17	0.41	24.6	5.4	31
DD009635		0.18	0.002	0.44	1.44	15.6	<0.2	<10	300	0.46	0.34	0.32	0.69	23.4	3.9	26
DD009636		0.22	0.002	0.17	1.66	20.1	<0.2	<10	230	0.35	0.29	0.20	0.37	16.45	7.3	45
DD009637		0.24	0.003	0.53	2.69	31.5	<0.2	<10	330	0.78	0.28	0.31	0.83	17.95	13.4	54
DD009638		0.20	0.002	0.37	1.71	23.0	<0.2	<10	360	0.48	0.35	0.23	0.43	21.4	5.6	29
DD009639		0.30	0.003	0.59	1.35	43.8	<0.2	<10	280	0.68	0.52	0.48	0.99	20.6	6.6	22
DD009640		0.10	0.002	0.99	1.61	7.5	<0.2	<10	150	0.58	0.15	0.52	0.86	12.30	5.4	31
DD009641		0.22	0.003	0.70	2.49	11.7	<0.2	<10	170	0.82	0.19	0.56	0.37	14.65	7.1	44
DD009642		0.16	0.003	0.56	1.77	6.9	<0.2	<10	130	0.57	0.13	0.90	0.58	11.25	4.9	31

***** See Appendix Page for comments regarding this certificate *****

ALS Canada Ltd.
2103 Dollarton Hwy
North Vancouver BC V7H 0A7
Phone: 604 984 0221 Fax: 604 984 0218 www.alsglobal.com

To: **SILVER RANGE RESOURCES LTD.**
C/O ARCHER, CATHRO & ASSOCIATES (1981) LIMITED
1016-510 W HASTINGS ST
VANCOUVER BC V6B 1L8

Finalized Date: 20-OCT-2011
Account: RANSIL

Project: Silver Range- KEG

CERTIFICATE OF ANALYSIS WH11167589

Sample Description	Method	ME-MS41	ME-MS41	ME-MS41	ME-MS41	ME-MS41	ME-MS41	ME-MS41	ME-MS41	ME-MS41	ME-MS41	ME-MS41	ME-MS41	ME-MS41	ME-MS41	ME-MS41
	Analyte	Cs	Cu	Fe	Ga	Ge	Hf	Hg	In	K	La	Li	Mg	Mn	Mo	Na
	Units	ppm	ppm	%	ppm	ppm	ppm	ppm	ppm	%	ppm	ppm	%	ppm	ppm	%
	LOR	0.05	0.2	0.01	0.05	0.05	0.02	0.01	0.005	0.01	0.2	0.1	0.01	5	0.05	0.01
DD009603		2.13	15.0	2.93	6.18	0.11	0.03	0.03	0.030	0.09	9.3	24.4	0.44	217	3.53	0.01
DD009604		0.95	23.0	1.00	2.20	0.13	0.03	0.04	0.009	0.03	5.9	3.2	0.10	206	1.06	0.03
DD009605		1.63	46.5	2.43	5.36	0.11	0.02	0.04	0.073	0.06	11.3	13.6	0.33	253	3.96	0.01
DD009606		1.84	48.9	1.04	2.62	0.12	0.03	0.04	0.012	0.05	5.5	5.0	0.16	169	1.49	0.02
DD009607		2.88	85.7	1.94	4.70	0.13	0.03	0.08	0.029	0.07	12.2	13.6	0.37	351	3.37	0.01
DD009608		2.56	54.5	1.18	3.48	0.13	0.03	0.05	0.022	0.06	7.3	11.1	0.25	172	2.55	0.02
DD009609		2.68	39.0	1.50	4.91	0.13	0.03	0.05	0.021	0.06	6.2	16.1	0.52	274	5.89	0.03
DD009610		3.04	55.2	2.04	5.42	0.13	0.03	0.07	0.027	0.07	7.6	22.2	0.80	482	4.44	0.04
DD009611		1.67	71.5	2.09	5.68	0.11	0.02	0.04	0.030	0.05	11.0	15.1	0.31	185	4.07	0.01
DD009612		0.85	16.9	0.65	2.11	0.12	0.05	0.03	0.007	0.03	3.7	2.7	0.08	209	1.22	0.03
DD009613		2.78	36.7	1.80	4.38	0.13	0.03	0.08	0.022	0.08	8.0	13.2	0.44	426	4.63	0.01
DD009614		5.53	32.0	2.22	7.80	0.12	0.04	0.06	0.025	0.06	7.7	35.2	1.44	341	2.31	0.03
DD009615		5.31	37.4	1.94	8.47	0.14	0.05	0.05	0.028	0.07	6.6	37.3	1.67	431	1.63	0.07
DD009616		3.93	26.2	2.14	6.33	0.12	<0.02	0.03	0.025	0.07	8.5	22.6	0.75	255	2.99	0.01
DD009617		3.21	24.1	2.17	7.50	0.12	0.02	0.04	0.026	0.06	8.5	27.9	0.88	201	4.92	0.01
DD009618		3.09	15.4	2.09	6.46	0.11	0.02	0.04	0.018	0.05	8.1	21.0	0.51	146	2.68	0.01
DD009619		2.43	21.2	2.20	4.36	0.12	0.05	0.03	0.030	0.09	8.5	20.5	0.51	196	4.78	0.02
DD009620		4.58	42.6	1.76	8.25	0.17	0.07	0.02	0.022	0.18	4.5	35.8	1.62	285	3.65	0.10
DD009621		4.10	74.2	1.57	4.86	0.15	0.05	0.04	0.026	0.09	5.1	24.2	0.88	356	3.58	0.05
DD009622		3.14	35.3	2.27	6.31	0.11	0.02	0.02	0.029	0.07	9.9	21.7	0.52	232	6.77	0.02
DD009623		3.33	30.1	2.16	6.83	0.12	0.03	0.03	0.033	0.09	7.7	28.5	0.71	161	2.25	0.01
DD009624		5.22	33.4	1.97	8.94	0.14	0.03	0.03	0.025	0.14	7.4	48.4	1.29	1240	2.81	0.08
DD009625		2.48	20.0	2.29	6.84	0.12	0.02	0.01	0.025	0.05	10.0	18.2	0.36	110	2.44	0.01
DD009626		1.56	8.5	1.19	6.13	0.11	<0.02	0.02	0.009	0.03	10.2	6.6	0.11	43	1.59	<0.01
DD009627		2.21	27.2	2.26	5.34	0.13	<0.02	0.04	0.025	0.05	7.7	15.5	0.29	191	11.40	0.03
DD009628		2.14	19.5	2.13	7.05	0.12	<0.02	0.04	0.025	0.05	11.2	19.2	0.44	125	4.85	0.01
DD009629		1.92	33.9	2.04	6.00	0.12	0.03	0.03	0.030	0.05	11.0	14.3	0.38	227	3.44	0.01
DD009630		2.00	15.1	2.68	7.16	0.12	0.05	0.04	0.025	0.06	8.7	19.4	0.42	144	2.77	0.01
DD009631		2.76	29.7	2.53	6.86	0.12	0.03	0.05	0.045	0.07	11.0	21.5	0.48	215	7.41	0.01
DD009632		1.43	30.4	1.78	3.37	0.15	0.06	0.05	0.023	0.05	11.7	11.1	0.34	251	2.31	0.01
DD009633		2.51	40.5	2.64	5.41	0.12	0.07	0.06	0.039	0.09	11.3	19.3	0.57	298	2.60	0.01
DD009634		2.25	20.8	2.28	6.29	0.12	<0.02	0.03	0.025	0.05	12.0	16.5	0.45	150	2.47	0.01
DD009635		2.78	17.5	1.79	6.55	0.13	<0.02	0.03	0.022	0.05	11.8	15.3	0.37	114	2.18	0.01
DD009636		3.62	17.7	2.14	8.25	0.13	0.02	0.01	0.023	0.08	7.7	23.3	0.84	342	5.24	0.01
DD009637		4.17	36.0	2.51	7.73	0.16	0.09	0.04	0.036	0.11	7.3	31.8	1.10	544	5.11	0.01
DD009638		2.13	18.0	2.10	5.83	<0.05	<0.02	0.05	0.028	0.05	10.4	20.5	0.43	194	3.99	0.01
DD009639		3.02	40.8	1.85	4.56	0.06	0.06	0.07	0.036	0.10	10.3	16.0	0.45	243	3.34	0.01
DD009640		2.90	31.8	1.31	5.47	0.06	0.02	0.06	0.020	0.07	5.6	19.7	0.73	233	1.86	0.06
DD009641		4.20	33.1	1.77	7.53	0.06	0.04	0.03	0.030	0.05	6.8	30.5	1.41	301	2.92	0.03
DD009642		2.86	22.3	1.25	5.22	0.06	0.04	0.05	0.019	0.05	5.4	21.7	0.95	262	1.42	0.08

***** See Appendix Page for comments regarding this certificate *****

ALS Canada Ltd.
2103 Dollarton Hwy
North Vancouver BC V7H 0A7
Phone: 604 984 0221 Fax: 604 984 0218 www.alsglobal.com

To: **SILVER RANGE RESOURCES LTD.**
C/O ARCHER, CATHRO & ASSOCIATES (1981) LIMITED
1016-510 W HASTINGS ST
VANCOUVER BC V6B 1L8

Finalized Date: 20-OCT-2011
Account: RANSIL

Project: Silver Range- KEG

CERTIFICATE OF ANALYSIS WH11167589

Sample Description	Method	ME-MS41	ME-MS41	ME-MS41	ME-MS41	ME-MS41	ME-MS41	ME-MS41	ME-MS41	ME-MS41	ME-MS41	ME-MS41	ME-MS41	ME-MS41	ME-MS41	ME-MS41
	Analyte	Nb	Ni	P	Pb	Rb	Re	S	Sb	Sc	Se	Sn	Sr	Ta	Te	Th
	Units	ppm	ppm	ppm	ppm	ppm	ppm	%	ppm	ppm	ppm	ppm	ppm	ppm	ppm	ppm
	LOR	0.05	0.2	10	0.2	0.1	0.001	0.01	0.05	0.1	0.2	0.2	0.2	0.01	0.01	0.2
DD009603		1.52	22.5	380	24.8	23.6	<0.001	0.01	1.40	2.5	1.8	0.8	16.2	<0.01	0.05	2.3
DD009604		0.34	9.1	700	17.3	12.4	0.004	0.05	0.80	0.7	3.2	0.3	27.9	<0.01	0.02	0.3
DD009605		0.89	28.9	480	18.5	29.9	0.001	0.02	1.45	2.4	2.0	0.7	25.5	<0.01	0.03	1.6
DD009606		0.46	18.5	730	7.2	22.7	0.007	0.09	0.80	0.8	4.9	0.3	37.8	<0.01	0.01	0.3
DD009607		0.78	36.3	910	18.1	32.7	0.009	0.08	2.06	1.9	4.2	0.7	47.1	<0.01	0.04	0.7
DD009608		0.45	21.3	820	13.2	17.4	0.006	0.07	1.92	1.2	3.7	0.6	33.0	<0.01	0.02	0.4
DD009609		0.58	21.1	870	12.0	14.3	0.006	0.08	2.12	1.5	7.8	0.5	41.7	<0.01	0.04	0.7
DD009610		0.70	41.1	910	13.8	28.7	0.004	0.09	2.53	1.6	4.3	0.6	48.6	<0.01	0.05	0.8
DD009611		0.93	23.6	590	20.8	14.4	0.002	0.03	0.85	2.0	3.4	0.7	28.2	<0.01	0.03	1.0
DD009612		0.37	6.8	770	3.2	6.5	0.004	0.11	0.39	0.4	5.1	0.2	39.4	<0.01	0.01	0.2
DD009613		0.74	23.2	910	11.2	25.4	0.006	0.11	1.46	1.7	5.1	0.6	48.2	<0.01	0.02	0.7
DD009614		0.73	32.4	780	13.2	20.1	0.004	0.07	1.33	2.7	4.0	0.6	39.9	<0.01	0.05	1.1
DD009615		0.69	37.6	860	10.4	17.9	0.003	0.07	1.56	3.2	2.9	0.6	48.4	<0.01	0.04	1.2
DD009616		0.58	24.8	660	13.5	23.0	<0.001	0.03	1.13	1.5	3.2	0.6	20.8	<0.01	0.05	0.5
DD009617		0.96	25.1	630	15.7	14.3	<0.001	0.02	1.16	2.1	3.7	0.7	19.3	<0.01	0.05	1.1
DD009618		1.26	15.1	500	13.1	19.5	<0.001	0.01	1.04	1.9	1.9	0.7	20.3	<0.01	0.04	1.7
DD009619		0.79	31.0	600	17.8	22.7	0.001	0.03	2.16	2.6	2.9	0.8	33.8	<0.01	0.05	2.1
DD009620		1.00	32.5	1080	10.2	17.4	<0.001	0.02	1.64	4.9	3.4	0.6	63.2	<0.01	0.07	3.4
DD009621		0.48	84.7	680	12.4	19.8	0.006	0.15	2.60	1.4	6.7	0.4	60.6	<0.01	0.03	0.5
DD009622		0.87	31.7	630	15.9	17.8	<0.001	0.04	2.05	1.8	2.0	0.8	23.9	<0.01	0.06	0.7
DD009623		1.20	37.5	330	17.9	27.8	<0.001	0.01	1.93	2.7	2.0	1.1	22.3	<0.01	0.06	2.0
DD009624		0.53	40.0	1140	9.5	18.1	<0.001	0.05	1.78	2.6	3.6	0.4	33.1	<0.01	0.05	1.0
DD009625		1.36	21.1	340	18.5	13.4	<0.001	<0.01	1.71	2.4	1.5	1.1	14.0	<0.01	0.03	2.4
DD009626		1.43	8.0	120	8.7	9.0	<0.001	<0.01	0.82	1.0	0.8	1.1	8.7	<0.01	0.02	2.0
DD009627		0.40	13.7	700	14.9	9.2	<0.001	0.07	2.57	0.8	3.5	0.6	36.0	0.01	0.07	0.2
DD009628		0.60	21.8	810	14.2	7.8	<0.001	0.02	1.19	0.7	2.3	0.7	17.8	0.01	0.05	<0.2
DD009629		1.19	29.8	520	26.2	9.6	<0.001	<0.01	2.47	2.8	1.3	1.5	27.5	<0.01	0.06	3.3
DD009630		1.95	20.8	360	16.5	11.7	<0.001	0.01	1.48	2.8	1.3	0.9	12.7	0.01	0.05	3.5
DD009631		1.45	27.3	690	28.5	12.8	<0.001	0.04	3.07	3.2	1.6	1.6	30.4	<0.01	0.07	2.6
DD009632		0.84	27.0	960	20.7	6.5	<0.001	<0.01	2.70	3.0	1.4	0.9	26.9	<0.01	0.07	3.9
DD009633		1.15	43.5	990	29.0	12.4	<0.001	0.01	3.16	3.6	1.9	1.1	24.4	<0.01	0.06	4.1
DD009634		1.09	20.8	610	22.0	10.5	<0.001	0.01	1.22	2.6	2.0	0.9	15.7	<0.01	0.05	1.5
DD009635		0.83	15.0	480	18.2	13.5	<0.001	0.01	1.26	1.8	1.5	1.0	21.4	<0.01	0.04	0.7
DD009636		1.40	25.4	580	18.2	18.2	<0.001	0.02	2.36	3.3	1.8	1.2	23.7	<0.01	0.06	1.2
DD009637		1.51	49.3	1410	30.4	14.0	<0.001	0.03	2.59	5.0	2.4	1.3	25.7	<0.01	0.07	4.0
DD009638		0.96	23.4	620	17.2	11.6	<0.001	0.02	1.80	2.6	2.1	0.9	24.6	<0.01	0.05	1.7
DD009639		0.74	32.2	960	27.2	34.3	0.002	0.04	4.88	2.3	2.0	1.1	31.4	<0.01	0.08	1.7
DD009640		0.59	27.5	720	8.7	17.4	0.001	0.04	1.07	2.3	3.5	0.4	36.8	<0.01	0.06	0.8
DD009641		0.74	36.1	610	20.6	12.8	0.003	0.05	1.42	3.6	2.3	0.7	33.4	<0.01	0.04	1.5
DD009642		0.59	20.4	710	7.0	11.6	0.004	0.07	1.07	2.0	2.8	0.4	38.2	<0.01	0.03	1.0

***** See Appendix Page for comments regarding this certificate *****

ALS Canada Ltd.
2103 Dollarton Hwy
North Vancouver BC V7H 0A7
Phone: 604 984 0221 Fax: 604 984 0218 www.alsglobal.com

To: **SILVER RANGE RESOURCES LTD.**
C/O ARCHER, CATHRO & ASSOCIATES (1981) LIMITED
1016-510 W HASTINGS ST
VANCOUVER BC V6B 1L8

Finalized Date: 20-OCT-2011
Account: RANSIL

Project: Silver Range- KEG

CERTIFICATE OF ANALYSIS WH11167589

Sample Description	Method	ME-MS41	ME-MS41	ME-MS41	ME-MS41	ME-MS41	ME-MS41	ME-MS41	ME-MS41
	Analyte	Ti	Tl	U	V	W	Y	Zn	Zr
	Units	%	ppm	ppm	ppm	ppm	ppm	ppm	ppm
	LOR	0.005	0.02	0.05	1	0.05	0.05	2	0.5
DD009603		0.047	0.15	0.84	94	0.45	3.24	126	1.2
DD009604		0.027	0.06	1.47	24	0.09	4.89	37	1.0
DD009605		0.031	0.15	1.06	56	0.26	5.23	116	0.6
DD009606		0.025	0.10	1.63	24	0.06	5.30	96	0.9
DD009607		0.026	0.16	3.35	44	0.20	10.30	153	0.9
DD009608		0.023	0.12	1.29	39	0.12	8.82	100	0.8
DD009609		0.029	0.14	1.52	69	0.19	5.41	93	1.2
DD009610		0.032	0.18	1.56	57	0.17	6.04	145	1.0
DD009611		0.030	0.12	2.56	58	0.23	5.24	96	0.6
DD009612		0.021	0.06	0.94	15	0.05	1.88	39	1.5
DD009613		0.032	0.15	2.83	43	0.16	5.32	66	0.9
DD009614		0.046	0.21	2.50	68	0.17	5.97	150	1.1
DD009615		0.052	0.19	1.97	62	0.19	5.79	104	1.5
DD009616		0.036	0.28	1.14	68	0.27	4.08	78	<0.5
DD009617		0.046	0.30	1.18	91	0.31	4.58	76	0.5
DD009618		0.047	0.25	0.65	62	0.41	3.74	55	0.5
DD009619		0.032	0.16	1.18	60	0.27	5.25	107	1.5
DD009620		0.068	0.27	1.11	87	0.22	6.75	114	2.4
DD009621		0.028	0.25	1.88	90	0.17	5.91	373	2.0
DD009622		0.032	0.20	1.62	87	0.31	4.69	115	<0.5
DD009623		0.040	0.22	0.71	83	0.27	4.18	108	1.0
DD009624		0.046	0.17	1.43	71	0.23	6.64	234	1.0
DD009625		0.038	0.20	0.67	81	0.28	3.94	75	0.9
DD009626		0.059	0.12	0.39	48	0.20	2.00	24	0.6
DD009627		0.024	0.20	1.42	59	0.27	5.01	81	<0.5
DD009628		0.029	0.26	1.39	64	0.29	4.71	60	<0.5
DD009629		0.034	0.22	1.03	82	0.29	5.71	96	1.3
DD009630		0.057	0.15	0.64	82	0.37	3.31	64	2.0
DD009631		0.042	0.29	1.30	87	0.50	5.78	103	1.0
DD009632		0.037	0.12	1.50	56	0.23	10.50	93	2.8
DD009633		0.032	0.25	1.42	82	0.33	7.78	138	2.2
DD009634		0.037	0.24	1.27	67	0.32	5.09	67	<0.5
DD009635		0.036	0.19	1.00	61	0.26	4.61	56	<0.5
DD009636		0.071	0.22	0.91	108	0.34	5.16	114	0.7
DD009637		0.063	0.28	1.54	121	0.29	7.50	182	3.1
DD009638		0.029	0.21	0.98	76	0.27	4.76	77	0.5
DD009639		0.026	0.22	1.28	66	0.25	6.85	142	1.8
DD009640		0.041	0.16	0.76	51	0.17	3.71	70	0.7
DD009641		0.048	0.22	1.18	62	0.17	4.58	96	1.4
DD009642		0.044	0.15	1.62	43	0.11	4.19	73	1.2

***** See Appendix Page for comments regarding this certificate *****

ALS Canada Ltd.
2103 Dollarton Hwy
North Vancouver BC V7H 0A7
Phone: 604 984 0221 Fax: 604 984 0218 www.alsglobal.com

To: **SILVER RANGE RESOURCES LTD.**
C/O ARCHER, CATHRO & ASSOCIATES (1981) LIMITED
1016-510 W HASTINGS ST
VANCOUVER BC V6B 1L8

Finalized Date: 20-OCT-2011
Account: RANSIL

Project: Silver Range- KEG

CERTIFICATE OF ANALYSIS WH11167589

Sample Description	Method	WEI-21	Au-TL43	ME-MS41	ME-MS41	ME-MS41	ME-MS41	ME-MS41	ME-MS41	ME-MS41	ME-MS41	ME-MS41	ME-MS41	ME-MS41	ME-MS41	ME-MS41
	Analyte	Recvd Wt.	Au	Ag	Al	As	Au	B	Ba	Be	Bi	Ca	Cd	Ce	Co	Cr
	Units	kg	ppm	ppm	%	ppm	ppm	ppm	ppm	ppm	ppm	%	ppm	ppm	ppm	ppm
	LOR	0.02	0.001	0.01	0.01	0.1	0.2	10	10	0.05	0.01	0.01	0.01	0.02	0.1	1
DD009643		0.20	0.003	0.65	2.25	12.5	<0.2	<10	120	0.78	0.19	1.03	0.45	14.00	7.7	46
DD009644		0.26	0.002	0.66	2.63	12.7	<0.2	<10	170	0.86	0.17	0.68	0.45	14.50	6.4	44
DD009645		0.22	0.004	1.03	2.35	7.8	<0.2	<10	100	0.69	0.18	0.82	0.27	10.15	5.8	59
DD009646		0.14	0.003	1.03	1.88	9.3	<0.2	<10	120	0.57	0.16	0.93	1.29	11.85	6.3	44
DD009647		0.14	0.001	0.32	0.85	8.3	<0.2	<10	210	0.28	0.12	0.80	1.08	11.00	5.0	14
DD009648		0.20	0.009	1.49	2.71	10.0	<0.2	<10	100	0.84	0.24	0.58	0.77	13.50	7.6	53
DD009649		0.18	0.004	1.39	1.69	8.1	<0.2	<10	130	0.49	0.20	0.92	0.51	15.20	6.4	36
DD009650		0.20	0.002	0.80	1.53	28.9	<0.2	<10	300	0.60	0.39	0.84	0.87	21.2	8.9	28
DD009651		0.10	0.004	1.58	1.40	28.8	<0.2	<10	400	0.69	0.42	1.30	3.17	25.0	6.5	21
DD009652		0.18	0.004	2.49	1.75	22.6	<0.2	<10	640	0.78	0.37	0.53	0.63	32.8	5.2	21
DD009653		0.22	0.002	0.67	1.96	20.2	<0.2	<10	330	0.69	0.34	0.12	1.34	21.5	5.3	25
DD009654		0.20	0.001	0.16	1.32	3.4	<0.2	<10	130	1.27	0.45	0.19	0.13	20.7	4.9	17
DD009655		0.28	0.001	0.15	0.83	2.0	<0.2	<10	60	0.66	0.31	0.12	0.09	12.00	4.2	10
DD009656		0.20	0.002	0.11	1.31	6.5	<0.2	<10	70	0.38	0.74	0.06	0.12	20.9	4.6	20
DD009657		0.22	0.002	0.15	2.20	10.8	<0.2	<10	70	0.64	0.68	0.08	0.12	23.2	6.4	32
DD009658		0.16	0.002	0.08	0.61	3.4	<0.2	<10	30	0.22	0.44	0.02	0.05	29.0	2.2	11
DD009659		0.26	0.003	0.13	1.52	9.4	<0.2	<10	90	0.71	0.73	0.10	0.17	28.3	6.8	23
DD009660		0.20	0.003	0.13	1.42	7.7	<0.2	<10	100	0.64	0.48	0.12	0.13	25.1	7.2	23
DD009661		0.24	0.001	0.11	1.06	10.8	<0.2	<10	70	0.29	0.51	0.07	0.14	26.2	5.2	22
DD009662		0.22	0.002	0.59	2.00	10.0	<0.2	<10	120	1.00	0.62	0.14	0.14	33.6	9.4	35
DD009663		0.20	0.001	0.16	1.45	7.2	<0.2	<10	90	0.58	0.44	0.18	0.12	27.9	5.9	24
DD009664		0.18	0.003	0.12	1.15	3.9	<0.2	<10	70	0.47	0.35	0.10	0.09	19.95	3.9	16
DD009665		0.26	0.002	0.19	1.81	5.1	<0.2	<10	130	1.03	0.51	0.13	0.15	37.0	9.3	27
DD009666		0.20	0.003	0.17	1.49	6.9	<0.2	<10	100	0.61	0.42	0.15	0.13	24.6	3.8	22
DD009667		0.20	0.003	0.16	1.29	6.8	<0.2	<10	80	0.59	0.58	0.07	0.15	30.3	4.3	18
DD009668		0.14	0.002	0.28	2.07	5.3	<0.2	<10	180	1.27	0.58	0.12	0.07	24.0	6.1	21
DD009669		0.20	0.004	0.10	2.02	6.4	<0.2	<10	150	1.08	0.54	0.20	0.11	44.0	10.2	35
DD009670		0.26	0.002	0.08	1.69	4.1	<0.2	<10	120	1.01	0.50	0.23	0.15	37.4	9.2	32
DD009671		0.18	0.002	0.06	2.18	9.4	<0.2	<10	130	1.00	0.40	0.13	0.21	29.6	10.1	30
DD009672		0.30	0.002	0.05	1.56	4.6	<0.2	<10	110	0.85	0.46	0.21	0.13	46.0	8.2	27
DD009673		0.24	0.002	0.05	1.75	6.9	<0.2	<10	130	0.99	0.48	0.20	0.13	40.9	9.5	32
DD009674		0.26	0.003	0.08	2.50	10.0	<0.2	<10	180	1.26	0.70	0.16	0.16	35.2	10.4	38
DD009675		0.14	0.001	0.06	0.81	3.1	<0.2	<10	70	0.22	0.31	0.06	0.08	13.55	2.8	13
DD009676		0.26	0.003	0.10	0.61	8.0	<0.2	<10	50	1.00	0.48	0.05	0.14	34.6	8.8	3
DD009677		0.22	0.003	0.14	0.77	2.5	<0.2	<10	50	0.34	0.21	0.05	0.03	8.14	2.3	11
DD009678		0.20	0.001	0.07	1.32	4.2	<0.2	<10	90	0.48	0.35	0.12	0.06	13.90	4.9	19
DD009679		0.30	0.003	0.08	1.86	5.4	<0.2	<10	150	1.05	0.43	0.22	0.15	42.8	9.8	33
DD009680		0.26	0.002	0.06	1.62	4.3	<0.2	<10	140	0.92	0.42	0.24	0.14	50.2	9.7	30
DD009681		0.16	0.002	0.06	1.75	6.4	<0.2	<10	100	0.77	0.41	0.15	0.15	29.3	6.7	29
DD009682		0.20	0.002	0.16	1.31	4.3	<0.2	<10	100	0.60	0.31	0.13	0.08	24.2	5.4	20

***** See Appendix Page for comments regarding this certificate *****

ALS Canada Ltd.
2103 Dollarton Hwy
North Vancouver BC V7H 0A7
Phone: 604 984 0221 Fax: 604 984 0218 www.alsglobal.com

To: **SILVER RANGE RESOURCES LTD.**
C/O ARCHER, CATHRO & ASSOCIATES (1981) LIMITED
1016-510 W HASTINGS ST
VANCOUVER BC V6B 1L8

Finalized Date: 20-OCT-2011
Account: RANSIL

Project: Silver Range- KEG

CERTIFICATE OF ANALYSIS WH11167589

Sample Description	Method	ME-MS41	ME-MS41	ME-MS41	ME-MS41	ME-MS41	ME-MS41	ME-MS41	ME-MS41	ME-MS41	ME-MS41	ME-MS41	ME-MS41	ME-MS41	ME-MS41	ME-MS41
	Analyte	Cs	Cu	Fe	Ga	Ge	Hf	Hg	In	K	La	Li	Mg	Mn	Mo	Na
	Units	ppm	ppm	%	ppm	ppm	ppm	ppm	ppm	%	ppm	ppm	%	ppm	ppm	%
	LOR	0.05	0.2	0.01	0.05	0.05	0.02	0.01	0.005	0.01	0.2	0.1	0.01	5	0.05	0.01
DD009643		3.98	26.0	1.75	6.93	0.07	0.05	0.06	0.034	0.05	6.5	30.0	1.41	439	2.69	0.06
DD009644		4.34	31.5	1.70	8.00	0.06	0.03	0.04	0.024	0.08	6.9	38.8	1.62	351	1.58	0.04
DD009645		4.05	32.7	1.54	8.03	0.08	0.03	0.03	0.023	0.10	4.9	30.5	1.37	203	1.72	0.11
DD009646		3.72	29.9	1.58	6.09	0.06	0.05	0.06	0.024	0.05	5.9	24.9	1.07	305	3.15	0.05
DD009647		2.03	25.3	1.03	2.83	<0.05	0.03	0.04	0.011	0.04	5.0	7.9	0.25	205	2.32	0.03
DD009648		4.57	50.1	1.91	8.22	0.08	0.05	0.05	0.029	0.08	6.2	35.3	1.75	371	3.92	0.04
DD009649		3.20	35.0	1.66	5.99	0.05	0.02	0.06	0.020	0.06	7.5	21.8	0.93	280	1.67	0.04
DD009650		3.18	60.7	1.78	4.85	0.05	0.05	0.07	0.034	0.08	10.5	19.7	0.56	183	3.96	0.02
DD009651		3.14	94.0	1.93	3.93	0.07	0.06	0.11	0.033	0.08	12.4	13.8	0.34	259	4.34	0.02
DD009652		4.81	80.1	1.84	4.24	0.07	0.05	0.12	0.035	0.06	17.5	25.9	0.34	238	1.81	0.02
DD009653		3.62	17.3	2.02	7.00	<0.05	0.07	0.04	0.041	0.03	11.5	19.4	0.40	199	1.81	0.01
DD009654		2.90	19.4	1.72	5.74	0.06	<0.02	0.02	0.017	0.19	12.0	16.8	0.19	192	0.57	0.01
DD009655		1.76	8.9	1.13	3.63	<0.05	<0.02	0.03	0.013	0.11	6.1	12.3	0.13	173	0.42	0.02
DD009656		2.79	15.3	2.49	8.91	0.05	<0.02	0.01	0.022	0.14	10.2	14.9	0.23	180	1.11	0.01
DD009657		3.30	13.6	4.06	10.30	0.05	0.03	0.05	0.029	0.12	12.0	21.4	0.34	231	1.47	0.01
DD009658		2.39	6.8	1.20	7.60	<0.05	<0.02	0.03	0.011	0.09	15.2	6.4	0.09	66	0.64	0.01
DD009659		3.24	14.5	2.61	7.74	0.05	<0.02	0.03	0.027	0.21	13.9	24.2	0.25	283	0.92	0.01
DD009660		3.54	14.9	2.33	6.86	0.05	<0.02	0.02	0.020	0.12	13.4	18.3	0.28	345	1.06	0.01
DD009661		2.30	10.8	2.56	9.08	0.05	<0.02	0.01	0.022	0.13	13.1	13.0	0.28	188	1.61	0.01
DD009662		3.93	16.4	2.90	8.18	0.05	<0.02	0.02	0.033	0.17	17.9	46.5	0.47	250	1.32	0.01
DD009663		3.02	11.5	2.50	7.65	0.05	<0.02	0.01	0.021	0.13	14.4	27.3	0.33	202	1.06	0.01
DD009664		2.92	18.6	1.67	5.65	<0.05	<0.02	0.01	0.017	0.14	9.5	15.3	0.19	103	0.61	0.02
DD009665		4.56	16.9	2.51	6.91	0.07	<0.02	0.02	0.024	0.32	17.7	39.1	0.40	332	0.51	0.01
DD009666		2.25	14.2	1.94	6.01	<0.05	<0.02	0.03	0.020	0.08	12.0	17.3	0.24	123	0.84	0.01
DD009667		3.21	10.0	2.33	8.79	<0.05	<0.02	0.01	0.017	0.11	15.5	21.1	0.19	161	1.01	0.01
DD009668		4.90	17.1	2.03	6.78	0.05	<0.02	0.03	0.023	0.23	12.9	32.0	0.28	218	0.66	0.03
DD009669		5.40	15.6	2.82	7.86	0.08	<0.02	0.02	0.033	0.30	23.2	47.8	0.54	235	0.67	0.02
DD009670		4.60	13.6	2.59	6.22	0.08	0.02	0.01	0.026	0.31	17.1	43.8	0.50	292	0.59	0.01
DD009671		3.07	20.4	2.81	6.53	<0.05	<0.02	0.01	0.033	0.11	15.2	33.8	0.45	293	1.11	0.01
DD009672		4.06	13.4	2.29	5.79	0.07	<0.02	<0.01	0.021	0.29	22.3	39.5	0.43	213	0.37	0.01
DD009673		4.89	15.2	2.61	6.72	0.08	<0.02	<0.01	0.022	0.35	19.8	45.0	0.50	290	0.38	0.02
DD009674		5.80	24.1	3.58	10.65	0.13	0.02	0.02	0.036	0.31	17.5	49.4	0.52	313	1.04	0.01
DD009675		2.37	7.7	1.10	5.47	0.11	<0.02	0.01	0.009	0.09	7.0	7.4	0.13	74	0.65	0.02
DD009676		4.14	17.2	0.86	7.79	0.15	0.02	0.01	0.026	0.02	15.2	38.1	0.11	66	0.80	<0.01
DD009677		2.46	9.5	1.09	4.02	0.10	<0.02	0.01	0.008	0.08	4.3	6.9	0.10	70	0.53	0.02
DD009678		2.91	12.9	1.89	5.46	0.11	<0.02	<0.01	0.014	0.14	7.1	17.9	0.27	152	0.55	0.01
DD009679		3.97	16.3	2.82	7.16	0.14	0.03	0.01	0.025	0.28	21.2	42.8	0.53	314	0.65	0.01
DD009680		4.11	15.2	2.68	6.37	0.16	0.03	<0.01	0.020	0.36	24.9	40.6	0.52	319	0.38	0.01
DD009681		3.09	11.6	2.62	6.64	0.13	<0.02	0.01	0.021	0.17	12.9	33.3	0.42	252	0.80	<0.01
DD009682		2.72	10.7	1.88	5.16	0.11	<0.02	0.01	0.017	0.14	10.8	20.5	0.29	173	0.53	0.01

***** See Appendix Page for comments regarding this certificate *****

ALS Canada Ltd.
2103 Dollarton Hwy
North Vancouver BC V7H 0A7
Phone: 604 984 0221 Fax: 604 984 0218 www.alsglobal.com

To: **SILVER RANGE RESOURCES LTD.**
C/O ARCHER, CATHRO & ASSOCIATES (1981) LIMITED
1016-510 W HASTINGS ST
VANCOUVER BC V6B 1L8

Finalized Date: 20-OCT-2011
Account: RANSIL

Project: Silver Range- KEG

CERTIFICATE OF ANALYSIS WH11167589

Sample Description	Method	ME-MS41	ME-MS41	ME-MS41	ME-MS41	ME-MS41	ME-MS41	ME-MS41	ME-MS41	ME-MS41	ME-MS41	ME-MS41	ME-MS41	ME-MS41	ME-MS41	ME-MS41
	Analyte	Nb	Ni	P	Pb	Rb	Re	S	Sb	Sc	Se	Sn	Sr	Ta	Te	Th
	Units	ppm	ppm	ppm	ppm	ppm	ppm	%	ppm	ppm	ppm	ppm	ppm	ppm	ppm	ppm
	LOR	0.05	0.2	10	0.2	0.1	0.001	0.01	0.05	0.1	0.2	0.2	0.2	0.01	0.01	0.2
DD009643		0.65	27.1	930	9.4	18.9	0.005	0.12	1.46	2.6	5.2	0.4	38.7	<0.01	0.03	1.3
DD009644		0.66	37.7	700	7.6	16.8	0.002	0.04	1.38	3.6	2.1	0.5	41.4	<0.01	0.04	1.5
DD009645		0.70	30.6	630	8.5	16.9	0.001	0.06	1.45	3.7	4.0	0.5	38.8	<0.01	0.10	1.3
DD009646		0.48	28.8	1150	9.1	16.2	0.007	0.09	1.77	2.4	4.7	0.4	43.1	<0.01	0.04	0.9
DD009647		0.54	13.5	580	6.6	16.7	0.003	0.07	0.96	1.1	3.7	0.3	35.2	<0.01	0.02	0.4
DD009648		0.95	40.8	420	12.9	16.1	0.002	0.03	2.05	4.0	3.5	0.7	32.3	<0.01	0.07	2.8
DD009649		0.85	24.0	520	10.6	26.1	0.003	0.06	0.95	2.7	2.7	0.5	33.3	<0.01	0.07	1.3
DD009650		1.01	37.2	880	31.2	26.7	0.003	0.06	4.22	3.0	4.7	1.2	39.5	<0.01	0.05	2.7
DD009651		0.78	46.2	1050	21.9	33.8	0.011	0.13	4.02	2.4	7.6	0.9	44.6	<0.01	0.06	1.2
DD009652		0.59	41.4	1150	21.9	19.1	0.006	0.06	2.31	2.7	3.1	0.9	35.4	<0.01	0.03	1.1
DD009653		1.78	15.0	180	36.1	10.5	<0.001	0.01	3.55	2.6	1.0	1.7	14.4	0.01	0.04	3.2
DD009654		1.41	9.3	1120	13.2	42.7	<0.001	0.08	0.26	1.3	0.4	1.0	20.3	<0.01	0.02	0.2
DD009655		0.64	6.4	530	8.1	18.0	<0.001	0.03	0.15	0.9	0.2	0.6	12.4	<0.01	<0.01	<0.2
DD009656		2.51	11.7	450	9.9	23.0	<0.001	0.03	0.51	2.3	0.4	1.3	8.2	<0.01	0.03	1.4
DD009657		4.01	16.8	580	17.0	18.4	<0.001	0.02	0.72	3.7	0.4	1.2	10.2	0.04	0.06	4.1
DD009658		1.75	5.6	220	5.9	12.1	<0.001	0.01	0.33	1.6	0.3	1.8	4.1	<0.01	0.01	4.2
DD009659		2.86	13.4	680	16.1	24.8	<0.001	0.02	0.49	3.4	0.3	1.4	9.3	0.01	0.03	3.5
DD009660		1.12	13.4	660	13.0	26.9	<0.001	0.03	0.42	1.8	0.3	1.1	12.7	<0.01	0.02	0.5
DD009661		2.87	13.5	560	12.0	30.9	<0.001	0.01	0.70	2.8	0.2	1.2	9.1	<0.01	0.03	3.9
DD009662		2.67	24.1	490	18.2	28.8	<0.001	0.02	0.54	4.1	0.4	1.4	15.3	<0.01	0.04	4.4
DD009663		2.27	14.1	630	14.6	22.2	<0.001	0.02	0.40	2.9	0.4	1.1	15.7	<0.01	0.02	3.4
DD009664		0.79	9.3	650	7.1	18.7	<0.001	0.03	0.28	1.0	0.2	0.9	13.2	<0.01	0.02	0.2
DD009665		2.37	19.1	610	14.2	40.3	<0.001	0.01	0.38	4.2	0.4	1.3	11.8	<0.01	0.01	4.2
DD009666		0.51	10.9	830	14.0	11.7	<0.001	0.04	0.43	0.7	0.4	0.8	15.7	<0.01	0.02	<0.2
DD009667		2.41	9.6	330	11.6	18.7	<0.001	0.02	0.41	2.4	0.3	1.4	11.5	<0.01	0.01	3.7
DD009668		1.38	14.7	470	12.1	38.1	<0.001	0.03	0.48	3.0	0.4	1.2	19.6	<0.01	0.02	0.9
DD009669		2.52	23.8	650	16.3	45.2	<0.001	0.01	0.39	5.2	0.5	1.5	18.3	<0.01	0.02	6.3
DD009670		2.86	20.0	830	13.7	40.3	<0.001	0.01	0.33	4.6	0.4	1.4	14.8	<0.01	0.01	6.0
DD009671		1.75	22.4	610	14.8	18.7	<0.001	0.03	0.60	3.1	0.5	1.0	12.6	0.01	0.04	1.7
DD009672		2.26	19.1	760	11.8	35.8	<0.001	0.01	0.27	4.0	0.5	1.1	16.7	<0.01	0.01	6.3
DD009673		1.99	21.2	670	12.5	42.7	<0.001	0.01	0.27	4.8	0.5	1.3	18.1	<0.01	0.01	5.9
DD009674		2.62	28.3	560	23.4	46.1	0.001	0.02	0.48	5.4	0.8	1.8	16.3	<0.01	0.04	4.1
DD009675		0.53	7.8	250	7.6	15.2	0.001	0.02	0.26	0.6	0.2	1.1	11.1	<0.01	0.01	<0.2
DD009676		2.47	23.3	170	14.5	33.2	0.002	<0.01	0.48	4.6	0.5	1.4	15.3	<0.01	0.02	4.2
DD009677		0.39	6.0	380	5.7	12.7	0.002	0.03	0.26	0.4	0.4	0.7	7.7	<0.01	<0.01	<0.2
DD009678		1.06	11.3	570	8.0	19.3	0.002	0.02	0.26	1.9	0.4	0.9	10.9	<0.01	0.02	0.6
DD009679		2.13	22.1	810	12.4	34.9	0.001	0.01	0.36	5.2	0.5	1.3	15.2	<0.01	0.01	6.6
DD009680		1.55	20.5	870	11.4	43.2	0.001	0.01	0.31	5.0	0.4	1.3	14.3	<0.01	<0.01	8.3
DD009681		1.74	15.8	720	12.0	25.1	0.001	0.02	0.35	3.1	<0.2	1.1	11.4	<0.01	<0.01	2.3
DD009682		0.85	12.7	610	8.5	19.0	0.002	0.02	0.28	1.8	0.3	0.9	10.0	<0.01	<0.01	0.6

***** See Appendix Page for comments regarding this certificate *****

ALS Canada Ltd.
2103 Dollarton Hwy
North Vancouver BC V7H 0A7
Phone: 604 984 0221 Fax: 604 984 0218 www.alsglobal.com

To: **SILVER RANGE RESOURCES LTD.**
C/O ARCHER, CATHRO & ASSOCIATES (1981) LIMITED
1016-510 W HASTINGS ST
VANCOUVER BC V6B 1L8

Finalized Date: 20-OCT-2011
Account: RANSIL

Project: Silver Range- KEG

CERTIFICATE OF ANALYSIS WH11167589

Sample Description	Method	ME-MS41	ME-MS41	ME-MS41	ME-MS41	ME-MS41	ME-MS41	ME-MS41	ME-MS41
	Analyte	Ti	Tl	U	V	W	Y	Zn	Zr
	Units	%	ppm	ppm	ppm	ppm	ppm	ppm	ppm
	LOR	0.005	0.02	0.05	1	0.05	0.05	2	0.5
DD009643		0.046	0.22	2.72	55	0.15	5.00	76	1.6
DD009644		0.052	0.22	1.07	58	0.14	4.52	109	1.2
DD009645		0.057	0.20	1.21	77	0.13	3.87	86	1.2
DD009646		0.036	0.28	1.88	89	0.13	6.30	157	1.5
DD009647		0.027	0.12	1.33	29	0.08	3.04	59	0.9
DD009648		0.071	0.19	1.10	74	0.13	6.04	153	1.9
DD009649		0.051	0.18	1.37	50	0.33	4.41	67	0.9
DD009650		0.035	0.23	1.37	77	0.24	7.03	132	1.9
DD009651		0.026	0.30	3.67	54	0.18	15.60	113	1.9
DD009652		0.024	0.24	2.49	55	0.16	26.5	257	1.2
DD009653		0.038	0.21	0.64	72	0.40	4.10	439	3.0
DD009654		0.052	0.18	5.70	30	0.35	5.86	43	0.5
DD009655		0.045	0.10	1.60	22	0.28	2.84	27	<0.5
DD009656		0.106	0.15	0.75	57	0.40	2.72	42	0.8
DD009657		0.117	0.19	0.85	72	0.52	3.43	59	1.2
DD009658		0.070	0.13	0.85	38	1.14	2.28	23	<0.5
DD009659		0.098	0.20	1.19	49	0.70	4.95	48	0.6
DD009660		0.065	0.16	1.68	48	0.43	3.78	51	<0.5
DD009661		0.116	0.17	0.76	71	0.55	2.38	50	0.8
DD009662		0.096	0.21	1.32	51	0.67	5.01	62	0.7
DD009663		0.089	0.16	1.10	48	0.46	4.63	45	0.5
DD009664		0.051	0.12	0.97	31	0.33	2.31	31	<0.5
DD009665		0.109	0.28	1.73	41	0.57	6.45	60	0.6
DD009666		0.033	0.15	2.45	39	0.38	3.96	39	<0.5
DD009667		0.080	0.17	0.88	51	2.83	3.06	34	0.5
DD009668		0.064	0.30	2.87	31	0.65	5.36	53	<0.5
DD009669		0.118	0.32	1.65	44	0.92	7.47	60	0.7
DD009670		0.128	0.29	1.49	44	1.59	7.70	63	1.1
DD009671		0.069	0.19	1.18	44	0.61	5.14	56	<0.5
DD009672		0.098	0.25	1.46	34	1.63	7.71	48	0.5
DD009673		0.116	0.29	1.43	38	0.59	7.25	55	0.5
DD009674		0.109	0.37	1.57	57	4.27	5.56	77	0.9
DD009675		0.037	0.12	0.56	28	0.40	1.41	27	<0.5
DD009676		0.010	0.26	1.19	7	0.70	5.96	7	0.8
DD009677		0.027	0.12	0.85	22	0.35	1.06	20	<0.5
DD009678		0.063	0.18	0.91	34	0.44	2.44	37	<0.5
DD009679		0.109	0.27	1.59	40	0.64	7.09	60	1.2
DD009680		0.113	0.26	1.61	37	0.60	8.54	55	1.4
DD009681		0.081	0.20	1.26	39	0.55	4.83	59	0.5
DD009682		0.056	0.18	1.12	33	0.38	4.03	39	<0.5

***** See Appendix Page for comments regarding this certificate *****

ALS Canada Ltd.
2103 Dollarton Hwy
North Vancouver BC V7H 0A7
Phone: 604 984 0221 Fax: 604 984 0218 www.alsglobal.com

To: **SILVER RANGE RESOURCES LTD.**
C/O ARCHER, CATHRO & ASSOCIATES (1981) LIMITED
1016-510 W HASTINGS ST
VANCOUVER BC V6B 1L8

Finalized Date: 20-OCT-2011
Account: RANSIL

Project: Silver Range- KEG

CERTIFICATE OF ANALYSIS WH11167589

Sample Description	Method	WEI-21	Au-TL43	ME-MS41	ME-MS41	ME-MS41	ME-MS41	ME-MS41	ME-MS41	ME-MS41	ME-MS41	ME-MS41	ME-MS41	ME-MS41	ME-MS41	ME-MS41
	Analyte	Recvd Wt.	Au	Ag	Al	As	Au	B	Ba	Be	Bi	Ca	Cd	Ce	Co	Cr
	Units	kg	ppm	ppm	%	ppm	ppm	ppm	ppm	ppm	ppm	%	ppm	ppm	ppm	ppm
	LOR	0.02	0.001	0.01	0.01	0.1	0.2	10	10	0.05	0.01	0.01	0.01	0.02	0.1	1
DD009683		0.14	0.002	0.05	0.71	5.4	<0.2	<10	50	0.23	0.34	0.05	0.11	16.20	3.1	13
DD009684		0.20	0.001	0.11	1.50	3.9	<0.2	<10	130	0.61	0.39	0.13	0.06	27.0	6.2	24
DD009685		0.26	0.001	0.06	1.63	6.3	<0.2	<10	210	0.49	0.63	0.19	0.12	25.9	8.4	33
DD009686		0.18	0.002	0.05	1.37	7.1	<0.2	<10	140	0.56	0.57	0.13	0.11	22.8	5.2	24
DD009687		0.16	0.004	0.15	2.81	11.4	<0.2	<10	230	1.34	0.76	0.12	0.24	22.1	10.0	39
DD009688		0.22	0.002	0.08	1.54	6.4	<0.2	<10	160	0.58	0.53	0.16	0.15	19.85	7.3	28
DD009689		0.20	0.002	0.06	0.82	4.7	<0.2	<10	80	0.33	0.36	0.11	0.05	23.0	2.7	13
DD009690		0.12	0.001	0.16	1.23	6.7	<0.2	<10	140	0.57	0.46	0.21	0.25	12.80	18.2	19
DD009691		0.16	0.002	0.20	1.84	5.4	<0.2	<10	90	0.62	0.39	0.10	0.11	22.7	4.5	27
DD009692		0.20	0.002	0.07	2.13	9.6	<0.2	<10	170	0.88	1.04	0.15	0.33	28.1	12.2	41
DD009693		0.24	0.002	0.09	1.95	8.9	<0.2	<10	150	0.85	0.83	0.18	0.14	32.1	9.6	35
DD009694		0.14	0.001	0.23	1.47	3.5	<0.2	<10	120	0.84	0.32	0.15	0.06	20.7	2.8	17
DD009695		0.16	0.002	0.07	1.72	5.8	<0.2	<10	100	0.65	0.35	0.13	0.13	26.0	5.4	25
DD009696		0.20	0.004	0.07	1.76	7.7	<0.2	<10	100	0.65	0.78	0.07	0.14	28.8	6.9	30
DD009697		0.14	0.001	0.18	1.19	1.9	<0.2	<10	100	0.65	0.29	0.14	0.07	12.50	3.3	12
DD009698		0.12	0.001	0.34	1.59	2.7	<0.2	<10	180	0.90	0.44	0.42	0.68	17.65	5.7	17
DD009699		0.16	0.002	0.40	1.77	2.7	<0.2	<10	140	1.08	0.47	0.20	0.15	17.95	4.2	17
DD009700		0.12	0.002	0.35	2.40	3.8	<0.2	<10	200	1.46	0.72	0.41	0.22	32.2	7.6	33
DD009701		0.10	0.010	68.6	1.40	58.7	<0.2	<10	130	1.19	0.72	0.20	0.64	32.8	6.6	18
DD009702		0.10	0.002	8.02	1.46	59.3	<0.2	<10	170	1.64	0.78	0.19	0.16	56.6	7.8	19
DD009703		0.14	0.001	7.62	1.59	17.4	<0.2	<10	170	1.20	0.87	0.16	0.32	43.5	5.9	19
DD009704		0.22	0.002	0.51	1.60	16.7	<0.2	<10	340	0.74	0.34	0.46	0.75	50.5	11.1	31
DD009705		0.20	0.003	2.80	1.84	20.0	<0.2	<10	220	1.44	0.79	0.19	0.23	46.7	9.8	27
DD009706		0.20	0.001	0.25	1.00	9.5	<0.2	<10	160	0.37	0.24	0.30	0.23	37.8	5.9	18
DD009707		0.20	0.003	0.18	1.26	13.3	<0.2	<10	210	0.58	0.25	0.24	0.45	50.0	10.1	24
DD009708		0.18	0.001	0.59	1.35	14.0	<0.2	<10	250	0.63	0.39	0.33	0.40	43.7	8.9	23
DD009709		0.16	0.001	0.76	1.39	14.4	<0.2	<10	190	0.87	0.42	0.32	0.27	40.3	8.8	23
DD009710		0.20	0.001	0.32	1.33	10.4	<0.2	<10	260	0.61	0.36	0.43	0.36	36.1	9.1	24
DD009711		0.24	0.002	0.28	1.46	13.0	<0.2	<10	300	0.65	0.34	0.31	0.53	56.1	10.3	28
DD009712		0.18	0.001	0.51	1.50	12.1	<0.2	<10	220	0.61	0.32	0.34	0.14	36.3	7.0	26
DD009713		0.16	<0.001	0.11	0.88	7.6	<0.2	<10	90	0.36	0.18	0.10	0.19	21.4	5.8	14
DD009714		0.16	0.001	7.57	1.43	23.1	<0.2	<10	160	0.78	0.62	0.25	0.23	27.6	7.0	20
DD009715		0.20	0.003	7.62	1.42	14.1	<0.2	<10	150	0.65	0.39	0.23	0.20	36.2	5.9	23
DD009716		0.14	0.002	8.38	1.45	11.2	<0.2	<10	190	0.78	0.37	0.18	0.36	31.2	6.8	22
DD009717		0.22	0.002	0.48	1.70	12.8	<0.2	<10	380	0.78	0.40	0.32	0.57	50.9	11.6	32
DD009718		0.18	0.001	0.23	1.55	11.0	<0.2	<10	300	0.57	0.31	0.19	0.28	47.2	9.7	29
DD009719		0.22	0.002	0.39	1.78	12.8	<0.2	<10	400	0.75	0.42	0.32	0.39	48.6	10.2	33
DD009720		0.10	<0.001	0.87	0.87	3.0	<0.2	<10	110	0.76	0.27	0.08	0.14	23.0	2.3	10

***** See Appendix Page for comments regarding this certificate *****

ALS Canada Ltd.
2103 Dollarton Hwy
North Vancouver BC V7H 0A7
Phone: 604 984 0221 Fax: 604 984 0218 www.alsglobal.com

To: **SILVER RANGE RESOURCES LTD.**
C/O ARCHER, CATHRO & ASSOCIATES (1981) LIMITED
1016-510 W HASTINGS ST
VANCOUVER BC V6B 1L8

Finalized Date: 20-OCT-2011
Account: RANSIL

Project: Silver Range- KEG

CERTIFICATE OF ANALYSIS WH11167589

Sample Description	Method	ME-MS41	ME-MS41	ME-MS41	ME-MS41	ME-MS41	ME-MS41	ME-MS41	ME-MS41	ME-MS41	ME-MS41	ME-MS41	ME-MS41	ME-MS41	ME-MS41	ME-MS41
	Analyte	Cs	Cu	Fe	Ga	Ge	Hf	Hg	In	K	La	Li	Mg	Mn	Mo	Na
	Units	ppm	ppm	%	ppm	ppm	ppm	ppm	ppm	%	ppm	ppm	%	ppm	ppm	%
	LOR	0.05	0.2	0.01	0.05	0.05	0.02	0.01	0.005	0.01	0.2	0.1	0.01	5	0.05	0.01
DD009683		1.63	6.2	1.61	6.49	0.12	<0.02	<0.01	0.008	0.07	8.2	7.1	0.14	160	1.03	0.01
DD009684		3.49	8.2	2.01	6.25	0.12	<0.02	<0.01	0.015	0.14	12.3	33.9	0.40	223	0.51	0.01
DD009685		4.78	13.2	2.74	9.89	0.12	<0.02	<0.01	0.028	0.25	12.0	27.7	0.48	308	0.98	0.01
DD009686		4.15	13.5	2.25	8.51	0.11	<0.02	0.01	0.019	0.16	11.1	15.2	0.25	308	1.30	0.01
DD009687		5.22	27.1	3.81	11.90	0.12	<0.02	0.01	0.030	0.29	10.9	32.1	0.49	436	1.68	0.01
DD009688		3.78	15.5	2.59	8.04	0.12	<0.02	<0.01	0.022	0.23	9.1	19.1	0.34	387	1.20	0.01
DD009689		1.66	8.9	1.29	5.27	0.10	<0.02	<0.01	0.009	0.09	11.3	6.0	0.16	126	1.05	0.01
DD009690		2.57	10.7	2.47	7.00	0.10	<0.02	<0.01	0.014	0.10	6.4	9.8	0.22	1740	1.32	0.01
DD009691		2.72	13.1	2.31	6.62	0.12	<0.02	0.04	0.021	0.10	10.4	18.4	0.27	198	0.96	0.01
DD009692		4.77	25.2	3.46	8.22	0.14	0.03	0.01	0.031	0.41	12.6	38.2	0.59	411	0.97	0.01
DD009693		4.94	18.0	3.19	9.43	0.12	<0.02	0.01	0.032	0.25	15.1	41.9	0.52	346	0.85	0.01
DD009694		3.02	18.0	1.60	5.81	0.12	<0.02	0.03	0.014	0.10	10.2	10.0	0.14	64	0.95	0.01
DD009695		2.19	13.7	2.19	6.82	0.11	<0.02	0.02	0.021	0.09	12.4	21.1	0.36	145	0.96	0.01
DD009696		5.34	12.4	2.91	10.40	0.14	<0.02	<0.01	0.023	0.25	13.6	30.0	0.41	286	1.10	0.01
DD009697		2.17	9.7	1.30	4.63	0.11	<0.02	0.01	0.007	0.10	7.1	17.2	0.18	173	0.36	0.02
DD009698		3.39	14.9	1.69	6.22	0.11	0.02	0.01	0.014	0.15	9.5	28.4	0.27	414	0.66	0.02
DD009699		3.53	17.8	1.58	6.33	0.11	0.02	0.01	0.015	0.16	10.1	29.5	0.26	108	0.48	0.02
DD009700		6.00	20.4	2.50	9.07	0.13	0.03	0.03	0.026	0.27	18.6	53.9	0.55	237	0.44	0.02
DD009701		10.80	28.8	2.28	5.14	0.12	0.02	0.07	0.026	0.10	23.3	22.2	0.38	821	1.19	0.01
DD009702		9.13	24.1	2.65	5.66	0.12	0.03	0.06	0.036	0.10	35.2	26.6	0.40	774	1.54	<0.01
DD009703		8.56	15.5	1.76	6.39	0.13	<0.02	0.08	0.032	0.11	24.3	26.5	0.40	397	1.07	0.01
DD009704		2.32	33.3	3.82	5.96	0.15	0.08	0.07	0.036	0.12	24.7	29.0	0.64	410	2.18	0.01
DD009705		5.89	19.8	2.79	6.94	0.15	<0.02	0.07	0.036	0.13	31.1	30.9	0.52	299	1.52	0.01
DD009706		1.63	15.4	1.96	4.18	0.13	<0.02	0.02	0.024	0.09	19.9	16.4	0.36	193	1.06	0.01
DD009707		2.00	24.2	2.73	4.86	0.18	0.02	0.03	0.029	0.13	25.4	24.0	0.54	368	1.56	0.01
DD009708		2.82	19.5	2.68	5.05	0.14	<0.02	0.05	0.030	0.13	22.7	24.7	0.52	428	1.35	0.01
DD009709		2.92	16.4	2.56	5.30	0.14	<0.02	0.06	0.034	0.12	23.7	25.0	0.49	472	1.55	0.01
DD009710		2.42	21.8	2.44	5.23	0.09	0.04	0.05	0.033	0.12	18.8	24.7	0.47	416	1.38	0.02
DD009711		3.07	27.5	3.17	5.51	0.13	0.06	0.05	0.035	0.18	29.8	25.0	0.62	390	1.93	0.01
DD009712		2.64	16.4	2.61	5.57	0.09	0.04	0.05	0.035	0.11	20.3	23.3	0.57	196	1.45	0.02
DD009713		1.29	14.1	1.72	3.40	0.06	<0.02	0.03	0.023	0.05	11.1	11.6	0.25	174	1.11	0.02
DD009714		6.22	12.2	2.21	5.52	0.07	0.02	0.07	0.033	0.09	16.4	19.7	0.37	454	1.38	0.02
DD009715		3.35	17.5	2.30	5.05	0.08	0.03	0.07	0.035	0.11	20.3	19.6	0.45	207	1.25	0.02
DD009716		3.16	23.2	2.06	5.33	0.09	0.03	0.08	0.038	0.10	18.3	17.8	0.40	167	0.98	0.01
DD009717		2.67	30.8	3.23	6.25	0.13	0.04	0.08	0.048	0.14	26.8	26.0	0.66	408	2.20	0.01
DD009718		2.10	25.6	2.95	5.28	0.11	0.03	0.05	0.035	0.12	24.3	23.2	0.63	433	1.94	0.01
DD009719		3.02	32.8	3.37	6.54	0.12	0.04	0.07	0.052	0.17	26.1	28.5	0.73	382	2.36	0.01
DD009720		2.84	12.1	0.80	3.20	0.05	0.02	0.07	0.013	0.04	13.6	9.4	0.15	68	0.46	0.02

***** See Appendix Page for comments regarding this certificate *****

ALS Canada Ltd.
2103 Dollarton Hwy
North Vancouver BC V7H 0A7
Phone: 604 984 0221 Fax: 604 984 0218 www.alsglobal.com

To: **SILVER RANGE RESOURCES LTD.**
C/O ARCHER, CATHRO & ASSOCIATES (1981) LIMITED
1016-510 W HASTINGS ST
VANCOUVER BC V6B 1L8

Finalized Date: 20-OCT-2011
Account: RANSIL

Project: Silver Range- KEG

CERTIFICATE OF ANALYSIS WH11167589

Sample Description	Method	ME-MS41	ME-MS41	ME-MS41	ME-MS41	ME-MS41	ME-MS41	ME-MS41	ME-MS41	ME-MS41	ME-MS41	ME-MS41	ME-MS41	ME-MS41	ME-MS41	ME-MS41
	Analyte	Nb	Ni	P	Pb	Rb	Re	S	Sb	Sc	Se	Sn	Sr	Ta	Te	Th
	Units	ppm	ppm	ppm	ppm	ppm	ppm	%	ppm	ppm	ppm	ppm	ppm	ppm	ppm	ppm
	LOR	0.05	0.2	10	0.2	0.1	0.001	0.01	0.05	0.1	0.2	0.2	0.2	0.01	0.01	0.2
DD009683		1.01	6.7	350	9.2	11.5	0.001	0.02	0.42	0.9	0.3	0.8	7.7	<0.01	0.01	0.4
DD009684		1.37	13.4	580	10.3	28.1	0.001	0.03	0.20	2.5	0.4	1.1	13.5	<0.01	0.01	1.2
DD009685		2.16	18.6	360	11.8	44.9	<0.001	0.02	0.41	3.9	0.2	1.7	24.2	<0.01	0.03	1.8
DD009686		0.89	13.5	480	10.2	54.1	0.001	0.04	0.53	1.3	0.3	1.5	19.8	<0.01	0.02	0.3
DD009687		1.61	26.7	740	19.2	47.0	0.002	0.05	0.70	3.0	0.4	1.7	23.2	<0.01	0.04	0.7
DD009688		1.00	16.6	670	15.1	64.7	0.001	0.05	0.53	1.6	0.3	1.3	19.9	<0.01	0.01	0.3
DD009689		1.06	6.3	280	10.0	36.6	0.001	0.02	0.40	1.0	0.3	0.9	13.7	<0.01	<0.01	0.5
DD009690		0.57	10.4	790	29.7	33.4	0.001	0.06	0.44	0.6	0.3	0.7	28.1	<0.01	0.02	<0.2
DD009691		0.85	10.5	1050	16.0	16.9	0.002	0.04	0.34	0.9	0.5	0.9	11.6	<0.01	0.01	0.2
DD009692		2.30	30.8	600	22.2	49.7	0.004	0.02	0.69	5.8	0.5	1.3	17.1	<0.01	0.01	4.7
DD009693		1.87	23.0	650	18.9	39.1	0.002	0.02	0.42	3.9	0.3	1.6	21.1	<0.01	0.01	2.0
DD009694		0.57	8.4	1060	10.6	17.0	0.001	0.08	0.34	0.3	0.7	1.1	21.0	<0.01	0.02	<0.2
DD009695		0.60	12.9	760	14.9	13.9	0.001	0.02	0.39	1.1	0.6	0.9	11.6	<0.01	0.01	0.2
DD009696		2.44	16.4	430	14.4	54.6	0.002	0.02	0.38	3.7	<0.2	1.8	9.8	<0.01	0.02	2.5
DD009697		0.66	7.4	590	6.1	20.7	0.003	0.05	0.16	0.9	<0.2	0.6	16.1	<0.01	<0.01	0.2
DD009698		0.97	13.4	1020	10.9	37.2	0.001	0.10	0.20	1.5	0.5	0.9	52.3	<0.01	<0.01	0.3
DD009699		1.05	15.8	670	10.5	34.5	0.001	0.08	0.23	1.8	0.4	0.9	24.1	<0.01	0.01	0.6
DD009700		2.07	23.3	650	15.8	53.9	0.002	0.07	0.22	4.4	0.6	1.5	40.7	<0.01	0.01	1.9
DD009701		0.82	14.0	830	409	25.0	<0.001	0.05	18.30	2.3	1.1	6.5	16.6	<0.01	0.01	2.6
DD009702		1.13	15.8	730	110.0	23.0	<0.001	0.02	3.43	2.6	0.9	1.6	16.6	<0.01	0.02	3.2
DD009703		0.91	14.2	600	85.0	27.0	0.002	0.03	2.27	2.0	0.6	1.6	13.6	<0.01	0.01	2.2
DD009704		1.58	30.2	900	21.2	17.8	0.001	0.02	1.84	5.3	1.4	0.9	30.1	<0.01	0.03	7.0
DD009705		1.24	20.7	780	50.3	28.1	0.002	0.03	1.46	3.3	0.7	1.2	16.9	<0.01	0.02	3.8
DD009706		0.50	16.5	640	13.0	13.5	0.001	0.01	0.93	1.4	0.7	0.6	15.7	<0.01	<0.01	0.7
DD009707		0.83	25.3	990	17.3	17.8	0.001	0.01	1.45	3.5	0.8	0.7	16.2	<0.01	0.02	6.7
DD009708		1.02	23.3	970	25.1	18.2	0.002	0.01	1.22	3.3	0.6	0.8	18.8	<0.01	0.01	5.7
DD009709		0.95	20.1	930	27.4	19.7	0.002	0.02	1.20	2.8	0.6	0.8	19.8	<0.01	0.01	3.3
DD009710		1.70	22.1	770	16.7	19.7	0.001	0.02	0.99	3.0	0.6	0.8	26.3	0.01	0.04	2.8
DD009711		1.20	29.9	970	16.7	21.8	0.001	0.01	1.31	4.1	0.7	0.8	22.6	0.01	0.05	8.1
DD009712		1.63	20.7	910	16.3	18.9	<0.001	0.03	0.97	2.9	0.5	0.8	23.7	<0.01	0.04	2.7
DD009713		0.52	12.4	600	11.8	10.9	<0.001	0.02	0.71	0.8	0.5	0.4	10.1	<0.01	0.03	0.2
DD009714		1.10	13.0	880	52.8	23.9	<0.001	0.03	1.44	1.8	0.5	1.2	18.3	<0.01	0.03	1.1
DD009715		1.48	16.0	750	57.5	21.2	<0.001	0.02	2.89	2.6	0.5	1.2	16.5	<0.01	0.03	3.1
DD009716		1.38	15.4	840	45.7	19.3	<0.001	0.03	2.32	2.5	0.7	1.1	16.0	<0.01	0.04	1.5
DD009717		1.35	31.0	950	20.2	20.4	0.001	0.01	1.18	4.4	0.9	0.9	25.2	0.01	0.06	5.5
DD009718		1.24	24.4	730	16.9	16.8	0.001	0.01	1.13	3.3	0.6	0.7	16.5	0.01	0.04	4.1
DD009719		1.55	31.0	880	19.3	24.8	0.001	0.01	1.33	4.4	0.7	0.9	26.1	0.01	0.06	5.2
DD009720		0.56	5.6	720	8.7	9.3	<0.001	0.06	0.44	0.7	0.5	0.4	8.7	<0.01	0.02	0.2

***** See Appendix Page for comments regarding this certificate *****

ALS Canada Ltd.
2103 Dollarton Hwy
North Vancouver BC V7H 0A7
Phone: 604 984 0221 Fax: 604 984 0218 www.alsglobal.com

To: **SILVER RANGE RESOURCES LTD.**
C/O ARCHER, CATHRO & ASSOCIATES (1981) LIMITED
1016-510 W HASTINGS ST
VANCOUVER BC V6B 1L8

Finalized Date: 20-OCT-2011
Account: RANSIL

Project: Silver Range- KEG

CERTIFICATE OF ANALYSIS WH11167589

Sample Description	Method	ME-MS41	ME-MS41	ME-MS41	ME-MS41	ME-MS41	ME-MS41	ME-MS41	ME-MS41
	Analyte	Ti	Tl	U	V	W	Y	Zn	Zr
	Units	%	ppm	ppm	ppm	ppm	ppm	ppm	ppm
	LOR	0.005	0.02	0.05	1	0.05	0.05	2	0.5
DD009683		0.067	0.10	0.56	48	0.31	1.70	28	<0.5
DD009684		0.071	0.19	1.00	32	0.52	3.81	50	<0.5
DD009685		0.110	0.25	0.88	49	0.66	2.70	68	0.6
DD009686		0.058	0.21	1.14	49	0.55	2.42	62	<0.5
DD009687		0.076	0.30	1.91	62	0.73	4.10	100	0.5
DD009688		0.064	0.25	1.23	48	0.52	2.82	72	<0.5
DD009689		0.061	0.14	0.86	37	0.37	2.11	34	<0.5
DD009690		0.041	0.20	1.06	51	0.44	2.10	52	<0.5
DD009691		0.035	0.21	1.30	37	0.36	3.13	39	<0.5
DD009692		0.102	0.33	1.01	50	0.78	5.05	96	1.2
DD009693		0.094	0.32	1.19	49	0.65	4.94	69	0.5
DD009694		0.018	0.18	2.48	24	0.39	3.03	29	<0.5
DD009695		0.037	0.23	1.78	41	0.32	3.52	44	<0.5
DD009696		0.115	0.30	1.06	56	0.79	3.01	74	0.7
DD009697		0.043	0.12	1.97	23	0.33	3.48	36	0.5
DD009698		0.038	0.18	5.26	25	0.32	5.45	72	0.7
DD009699		0.051	0.20	4.41	26	0.56	5.52	64	0.8
DD009700		0.088	0.35	5.13	37	0.55	7.56	80	1.2
DD009701		0.017	0.27	7.80	28	0.28	6.26	292	0.7
DD009702		0.022	0.28	11.20	33	0.35	10.20	159	0.7
DD009703		0.020	0.28	5.76	30	0.34	4.95	164	<0.5
DD009704		0.055	0.23	2.50	48	0.33	10.85	117	3.1
DD009705		0.037	0.29	6.80	47	0.42	6.71	147	<0.5
DD009706		0.034	0.15	1.51	31	0.35	5.24	60	<0.5
DD009707		0.048	0.20	1.28	37	0.45	8.92	94	1.4
DD009708		0.045	0.23	2.42	39	0.54	7.50	112	0.7
DD009709		0.039	0.21	3.40	38	2.62	7.48	108	<0.5
DD009710		0.049	0.20	2.53	37	0.56	7.59	85	0.9
DD009711		0.067	0.23	1.62	44	0.41	10.00	106	2.0
DD009712		0.041	0.19	2.34	39	0.41	6.86	95	0.9
DD009713		0.023	0.11	0.90	26	0.39	3.78	44	<0.5
DD009714		0.019	0.22	4.66	36	0.84	4.43	113	<0.5
DD009715		0.036	0.22	3.08	37	0.32	5.37	117	0.6
DD009716		0.031	0.22	4.82	36	0.31	6.83	94	0.7
DD009717		0.049	0.22	2.67	48	0.36	9.93	119	0.8
DD009718		0.048	0.19	1.38	45	0.32	8.03	106	<0.5
DD009719		0.053	0.25	1.83	51	0.36	9.54	136	0.8
DD009720		0.013	0.16	6.61	17	0.24	4.00	26	<0.5

***** See Appendix Page for comments regarding this certificate *****

ALS Canada Ltd.
2103 Dollarton Hwy
North Vancouver BC V7H 0A7
Phone: 604 984 0221 Fax: 604 984 0218 www.alsglobal.com

To: **SILVER RANGE RESOURCES LTD.**
C/O ARCHER, CATHRO & ASSOCIATES (1981) LIMITED
1016-510 W HASTINGS ST
VANCOUVER BC V6B 1L8

Project: Silver Range- KEG

Finalized Date: 20-OCT-2011
Account: RANSIL

CERTIFICATE OF ANALYSIS WH11167589

Method	CERTIFICATE COMMENTS
ME-MS41	Gold determinations by this method are semi-quantitative due to the small sample weight used (0.5g).

ALS Canada Ltd.

2103 Dollarton Hwy
North Vancouver BC V7H 0A7
Phone: 604 984 0221 Fax: 604 984 0218 www.alsglobal.com

To: **SILVER RANGE RESOURCES LTD.**
C/O ARCHER, CATHRO & ASSOCIATES (1981) LIMITED
1016-510 W HASTINGS ST
VANCOUVER BC V6B 1L8

Finalized Date: 28-SEP-2011
Account: RANSIL

CERTIFICATE WH11167711

Project: Silver Range - KEG

P.O. No.:

This report is for 196 Soil samples submitted to our lab in Whitehorse, YT, Canada on 22-AUG-2011.

The following have access to data associated with this certificate:

DOUG EATON BRUCE YOUNGMAN	SARAH EATON	JOAN MARIACHER

SAMPLE PREPARATION

ALS CODE	DESCRIPTION
WEI-21	Received Sample Weight
LOG-22	Sample login - Rcd w/o BarCode
SCR-41	Screen to -180um and save both

ANALYTICAL PROCEDURES

ALS CODE	DESCRIPTION	INSTRUMENT
Au-TL43	Trace Level Au - 25g AR	ICP-MS
ME-MS41	51 anal. aqua regia ICPMS	

To: **SILVER RANGE RESOURCES LTD.**
ATTN: JOAN MARIACHER
C/O ARCHER, CATHRO & ASSOCIATES (1981) LIMITED
1016-510 W HASTINGS ST
VANCOUVER BC V6B 1L8

This is the Final Report and supersedes any preliminary report with this certificate number. Results apply to samples as submitted. All pages of this report have been checked and approved for release.

Signature:

Colin Ramshaw, Vancouver Laboratory Manager

ALS Canada Ltd.
2103 Dollarton Hwy
North Vancouver BC V7H 0A7
Phone: 604 984 0221 Fax: 604 984 0218 www.alsglobal.com

To: **SILVER RANGE RESOURCES LTD.**
C/O ARCHER, CATHRO & ASSOCIATES (1981) LIMITED
1016-510 W HASTINGS ST
VANCOUVER BC V6B 1L8

Finalized Date: 28-SEP-2011
Account: RANSIL

Project: Silver Range - KEG

CERTIFICATE OF ANALYSIS WH11167711

Sample Description	Method Analyte Units LOR	WEI-21 Recvd Wt. kg 0.02	Au-TL43 Au ppm 0.001	ME-MS41 Ag ppm 0.01	ME-MS41 Al % 0.01	ME-MS41 As ppm 0.1	ME-MS41 Au ppm 0.2	ME-MS41 B ppm 10	ME-MS41 Ba ppm 10	ME-MS41 Be ppm 0.05	ME-MS41 Bi ppm 0.01	ME-MS41 Ca % 0.01	ME-MS41 Cd ppm 0.01	ME-MS41 Ce ppm 0.02	ME-MS41 Co ppm 0.1	ME-MS41 Cr ppm 1
DD007233		0.18	0.002	0.54	0.85	37.8	<0.2	<10	300	0.37	0.34	0.07	0.27	10.35	3.6	14
DD007234		0.20	0.001	0.72	1.48	54.5	<0.2	<10	340	0.52	0.29	0.25	0.88	15.40	7.1	27
DD007235		0.26	0.004	1.94	2.42	88.6	<0.2	<10	370	1.21	1.01	1.19	2.13	24.8	10.4	44
DD007236		0.14	0.002	1.00	1.48	44.6	<0.2	<10	190	0.83	0.38	1.59	2.06	17.95	7.4	15
DD007237		0.18	0.001	0.53	1.32	20.3	<0.2	<10	210	0.64	0.18	1.26	1.26	14.05	6.3	14
DD007238		0.16	<0.001	0.11	0.84	14.1	<0.2	<10	90	0.37	0.11	0.59	1.02	10.20	4.2	10
DD007239		0.16	0.002	0.62	1.61	20.5	<0.2	<10	270	0.75	0.17	1.31	0.76	16.75	7.0	14
DD007240		0.16	<0.001	0.34	1.40	10.7	<0.2	<10	240	0.65	0.17	1.16	1.06	18.75	7.7	13
DD007241		0.20	0.001	0.17	2.11	17.4	<0.2	<10	210	0.90	0.22	0.80	0.73	24.5	8.8	25
DD007242		0.18	0.001	0.09	3.12	15.5	<0.2	<10	170	1.18	0.37	0.36	1.07	17.25	6.2	34
DD007243		0.22	0.001	0.20	1.51	12.0	<0.2	<10	190	0.52	0.37	0.11	0.71	22.8	4.6	20
DD007244		0.16	<0.001	0.37	0.36	1.4	<0.2	<10	140	0.23	0.07	0.11	0.79	7.34	1.6	5
DD007245		0.22	<0.001	0.41	0.56	9.0	<0.2	<10	80	0.18	0.20	0.06	0.48	14.25	1.9	10
DD007246		0.24	0.001	0.24	1.87	15.8	<0.2	<10	210	0.72	0.17	0.26	0.70	15.00	7.3	19
DD007247		0.16	<0.001	0.26	0.78	14.3	<0.2	<10	150	0.43	0.11	0.80	1.80	19.00	3.6	8
DD007248		0.24	0.003	0.47	1.49	33.6	<0.2	<10	210	0.87	0.22	0.46	2.37	29.9	11.9	20
DD007249		0.20	0.001	0.36	1.65	32.2	<0.2	<10	220	0.67	0.30	0.16	3.04	18.80	9.2	26
DD007250		0.16	0.002	0.29	1.25	8.7	<0.2	<10	100	0.52	0.16	0.13	3.15	17.40	7.7	15
DD009001		0.24	0.002	0.36	0.99	16.3	<0.2	<10	370	0.34	0.23	0.07	0.35	21.1	4.3	23
DD009002		0.24	0.003	1.21	1.25	18.9	<0.2	<10	590	0.54	0.21	0.09	0.26	30.6	7.6	27
DD009003		0.24	0.002	0.60	0.70	14.3	<0.2	<10	290	0.27	0.41	0.05	0.18	22.2	3.0	16
DD009004		0.30	0.003	0.36	1.03	18.3	<0.2	<10	440	0.44	0.19	0.08	0.21	23.5	5.3	22
DD009005		0.28	0.006	1.84	2.11	58.9	<0.2	<10	110	1.35	0.22	0.05	0.10	28.4	4.7	47
DD009006		0.26	0.008	1.30	1.67	73.0	<0.2	<10	520	1.30	0.21	0.02	0.14	34.4	9.4	33
DD009007		0.48	0.007	0.50	0.95	57.5	<0.2	<10	1810	0.88	0.21	0.01	0.08	34.1	3.1	20
DD009008		0.40	0.010	0.80	0.96	28.8	<0.2	<10	1600	0.62	0.17	0.01	0.11	38.4	3.0	22
DD009009		0.22	0.003	1.36	0.59	13.6	<0.2	<10	1070	0.29	0.18	0.11	0.40	17.30	4.1	16
DD009010		0.20	0.004	1.14	1.22	15.3	<0.2	<10	1010	0.47	0.20	0.11	0.39	22.8	4.7	25
DD009011		0.22	0.008	1.82	1.43	13.1	<0.2	<10	1090	0.44	0.19	0.07	0.29	26.8	5.2	26
DD009012		0.28	0.008	2.10	1.36	18.7	<0.2	<10	370	0.43	0.19	0.15	0.25	33.9	5.1	25
DD009013		0.30	0.009	1.73	1.03	21.8	<0.2	<10	1220	0.45	0.19	0.08	0.29	26.8	5.8	23
DD009014		0.26	0.003	0.64	0.66	20.7	<0.2	<10	1250	0.32	0.16	0.06	0.18	23.4	1.3	17
DD009015		0.30	0.003	0.84	0.74	11.1	<0.2	<10	1030	0.24	0.14	0.08	0.12	25.7	2.0	17
DD009016		0.34	0.006	1.51	0.90	25.3	<0.2	<10	1870	0.46	0.21	0.03	0.08	27.9	1.3	31
DD009017		0.44	0.011	1.68	0.97	19.9	<0.2	<10	1990	0.61	0.21	0.04	0.09	42.9	2.1	37
DD009018		0.50	0.019	1.34	0.89	19.5	<0.2	<10	1350	0.41	0.22	0.07	0.16	34.9	3.3	33
DD009019		0.18	0.006	1.41	0.93	18.5	<0.2	<10	1770	0.41	0.26	0.07	0.23	33.9	1.6	26
DD009020		0.30	0.010	1.79	0.88	23.8	<0.2	<10	1020	0.37	0.28	0.05	0.15	30.7	2.5	28
DD009021		0.26	0.007	1.38	0.51	27.2	<0.2	<10	890	0.17	0.25	0.05	0.16	25.6	1.1	16
DD009022		0.40	0.006	0.85	0.45	19.5	<0.2	<10	550	0.20	0.32	0.04	0.13	33.2	1.4	19

***** See Appendix Page for comments regarding this certificate *****

ALS Canada Ltd.
2103 Dollarton Hwy
North Vancouver BC V7H 0A7
Phone: 604 984 0221 Fax: 604 984 0218 www.alsglobal.com

To: **SILVER RANGE RESOURCES LTD.**
C/O ARCHER, CATHRO & ASSOCIATES (1981) LIMITED
1016-510 W HASTINGS ST
VANCOUVER BC V6B 1L8

Finalized Date: 28-SEP-2011
Account: RANSIL

Project: Silver Range - KEG

CERTIFICATE OF ANALYSIS WH11167711

Sample Description	Method	ME-MS41	ME-MS41	ME-MS41	ME-MS41	ME-MS41	ME-MS41	ME-MS41	ME-MS41	ME-MS41	ME-MS41	ME-MS41	ME-MS41	ME-MS41	ME-MS41	ME-MS41
	Analyte	Cs	Cu	Fe	Ga	Ge	Hf	Hg	In	K	La	Li	Mg	Mn	Mo	Na
	Units	ppm	ppm	%	ppm	ppm	ppm	ppm	ppm	%	ppm	ppm	%	ppm	ppm	%
	LOR	0.05	0.2	0.01	0.05	0.05	0.02	0.01	0.005	0.01	0.2	0.1	0.01	5	0.05	0.01
DD007233		2.10	24.8	2.19	4.23	0.06	0.02	0.01	0.018	0.07	5.5	8.8	0.17	88	2.21	0.02
DD007234		3.32	32.0	2.13	6.66	0.06	0.03	0.01	0.051	0.10	7.7	23.1	0.47	331	6.17	0.02
DD007235		2.84	83.3	3.31	7.89	0.09	0.12	0.02	0.085	0.13	13.6	23.0	0.56	417	13.55	0.03
DD007236		2.03	67.8	1.82	4.24	0.07	0.07	0.04	0.053	0.05	10.8	11.1	0.25	342	1.64	0.03
DD007237		1.82	39.2	1.54	4.27	0.06	0.05	0.03	0.026	0.04	7.9	9.9	0.23	309	1.14	0.02
DD007238		1.08	15.9	1.19	2.81	0.05	0.03	0.01	0.014	0.06	5.0	7.6	0.17	134	0.91	0.02
DD007239		1.98	33.7	1.99	4.08	0.08	0.06	0.07	0.027	0.11	8.9	10.5	0.25	274	1.58	0.02
DD007240		2.25	26.0	1.60	4.08	0.07	0.03	0.02	0.021	0.04	9.9	11.8	0.18	293	1.47	0.03
DD007241		3.38	19.6	2.57	6.77	0.06	0.04	0.02	0.037	0.07	10.5	19.0	0.35	315	3.28	0.02
DD007242		3.69	14.7	2.71	10.30	0.06	0.06	0.02	0.023	0.05	8.7	37.9	0.31	128	2.74	0.01
DD007243		2.95	12.1	2.58	7.28	0.06	<0.02	0.01	0.028	0.05	11.7	17.0	0.22	167	3.04	<0.01
DD007244		0.67	12.3	0.73	1.52	<0.05	<0.02	0.03	0.009	0.02	4.0	0.9	0.02	21	2.08	0.02
DD007245		1.76	12.5	1.38	4.37	<0.05	<0.02	0.03	0.014	0.04	7.9	2.4	0.06	48	2.18	0.01
DD007246		2.27	14.2	2.82	4.06	<0.05	0.03	0.02	0.028	0.10	6.7	14.9	0.25	209	1.77	0.01
DD007247		1.01	18.0	1.43	2.58	0.05	0.04	0.02	0.053	0.05	9.6	5.6	0.11	162	0.90	0.02
DD007248		2.32	72.5	2.65	4.17	0.09	0.04	0.02	0.045	0.08	14.2	13.8	0.35	289	3.16	0.01
DD007249		2.31	27.4	2.48	7.31	0.06	0.02	0.03	0.031	0.07	9.5	24.7	0.51	314	2.01	<0.01
DD007250		3.46	62.5	2.07	4.92	0.06	0.03	0.01	0.022	0.06	8.5	13.4	0.24	172	3.97	0.01
DD009001		3.19	22.8	2.50	5.23	0.06	<0.02	0.09	0.026	0.09	10.9	9.5	0.24	187	2.57	0.01
DD009002		9.40	62.8	2.78	4.73	0.09	0.02	0.12	0.034	0.11	16.5	12.3	0.40	238	2.97	0.01
DD009003		5.74	19.3	2.13	6.04	0.06	<0.02	0.06	0.023	0.07	12.0	3.8	0.11	122	2.83	<0.01
DD009004		4.66	32.3	3.02	4.96	0.07	<0.02	0.06	0.024	0.10	12.5	11.4	0.25	202	1.95	0.01
DD009005		11.90	118.0	11.30	4.44	0.20	0.06	0.03	0.049	0.50	12.9	13.5	0.27	211	2.57	0.02
DD009006		21.1	156.5	9.13	4.95	0.15	0.04	0.04	0.046	0.31	17.4	10.9	0.18	232	2.04	0.01
DD009007		9.39	185.0	9.04	3.71	0.15	0.04	0.01	0.049	0.10	17.9	3.7	0.05	132	3.29	0.03
DD009008		6.85	105.0	4.47	3.28	0.12	0.04	0.26	0.048	0.09	20.7	5.8	0.13	81	2.32	0.02
DD009009		3.22	29.4	1.67	3.25	0.05	<0.02	0.15	0.024	0.08	9.3	2.5	0.09	306	2.30	0.01
DD009010		3.55	31.6	2.56	4.37	0.06	<0.02	0.10	0.032	0.09	11.8	14.1	0.35	161	2.49	0.02
DD009011		9.70	70.5	2.48	4.95	0.08	0.02	0.15	0.032	0.12	14.2	10.6	0.24	188	2.20	0.02
DD009012		7.34	102.0	3.48	4.80	0.14	0.02	0.10	0.042	0.23	15.2	7.6	0.19	136	2.47	0.03
DD009013		5.38	60.8	2.78	3.71	0.08	<0.02	0.17	0.038	0.09	14.4	7.8	0.18	217	2.25	0.03
DD009014		5.66	59.7	2.10	3.30	0.08	<0.02	0.06	0.032	0.05	13.1	2.2	0.06	32	1.76	0.03
DD009015		9.76	49.2	1.74	3.67	0.07	<0.02	0.05	0.026	0.06	13.8	3.4	0.09	56	1.50	0.03
DD009016		14.75	94.0	2.76	4.71	0.11	0.02	0.08	0.047	0.07	16.6	2.8	0.08	35	3.27	0.03
DD009017		11.15	127.5	3.27	4.12	0.14	0.02	0.07	0.046	0.08	23.7	3.6	0.10	74	2.74	0.03
DD009018		8.30	93.7	3.25	4.72	0.12	<0.02	0.05	0.049	0.11	19.4	5.1	0.15	124	2.44	0.02
DD009019		9.36	64.2	2.87	4.43	0.12	<0.02	0.08	0.039	0.07	17.5	2.7	0.09	37	2.55	0.02
DD009020		6.93	91.7	3.95	4.08	0.14	<0.02	0.07	0.047	0.12	16.4	3.9	0.12	100	2.57	0.02
DD009021		3.92	34.5	2.02	2.87	0.12	<0.02	0.08	0.042	0.12	12.4	1.0	0.03	28	2.27	0.02
DD009022		4.35	29.0	2.12	4.22	0.12	<0.02	0.07	0.042	0.10	16.7	1.0	0.03	31	2.92	0.01

***** See Appendix Page for comments regarding this certificate *****

ALS Canada Ltd.
2103 Dollarton Hwy
North Vancouver BC V7H 0A7
Phone: 604 984 0221 Fax: 604 984 0218 www.alsglobal.com

To: **SILVER RANGE RESOURCES LTD.**
C/O ARCHER, CATHRO & ASSOCIATES (1981) LIMITED
1016-510 W HASTINGS ST
VANCOUVER BC V6B 1L8

Finalized Date: 28-SEP-2011
Account: RANSIL

Project: Silver Range - KEG

CERTIFICATE OF ANALYSIS WH11167711

Sample Description	Method	ME-MS41	ME-MS41	ME-MS41	ME-MS41	ME-MS41	ME-MS41	ME-MS41	ME-MS41	ME-MS41	ME-MS41	ME-MS41	ME-MS41	ME-MS41	ME-MS41	ME-MS41
	Analyte	Nb	Ni	P	Pb	Rb	Re	S	Sb	Sc	Se	Sn	Sr	Ta	Te	Th
	Units	ppm	ppm	ppm	ppm	ppm	ppm	%	ppm	ppm	ppm	ppm	ppm	ppm	ppm	ppm
	LOR	0.05	0.2	10	0.2	0.1	0.001	0.01	0.05	0.1	0.2	0.2	0.2	0.01	0.01	0.2
DD007233		0.92	13.0	430	12.4	12.5	<0.001	0.07	3.10	1.4	1.6	0.9	19.5	<0.01	0.04	1.0
DD007234		1.48	26.9	460	28.3	25.6	<0.001	0.07	3.55	2.6	1.1	2.4	41.4	<0.01	0.05	1.3
DD007235		0.90	77.3	1690	65.5	15.9	0.001	0.08	7.66	4.2	3.7	2.9	150.0	<0.01	0.09	4.3
DD007236		0.75	44.4	900	30.0	11.0	0.002	0.11	2.95	1.5	1.9	3.4	79.0	<0.01	0.03	0.9
DD007237		0.78	34.0	800	21.9	7.8	<0.001	0.09	2.20	1.2	1.5	1.1	52.7	<0.01	0.03	0.6
DD007238		0.70	22.9	270	12.0	8.2	<0.001	0.04	1.11	1.1	0.6	0.7	29.7	<0.01	0.01	1.1
DD007239		0.70	44.3	850	20.9	9.4	<0.001	0.09	2.72	1.5	1.6	0.6	137.5	<0.01	0.03	1.0
DD007240		0.72	29.9	890	15.0	6.2	<0.001	0.08	1.35	1.0	1.0	0.7	55.0	<0.01	0.05	0.4
DD007241		1.43	29.9	570	19.3	12.3	<0.001	0.07	1.76	2.8	1.0	0.7	47.0	<0.01	0.03	1.7
DD007242		1.98	28.3	790	18.4	9.7	<0.001	0.06	1.06	3.0	1.0	0.7	41.2	0.01	0.04	2.8
DD007243		1.62	15.2	450	19.2	13.7	<0.001	0.04	1.24	1.7	0.7	1.1	24.9	<0.01	0.04	1.2
DD007244		0.28	5.8	770	8.0	1.8	<0.001	0.07	0.68	0.2	2.4	0.3	16.6	<0.01	0.01	<0.2
DD007245		0.60	7.4	450	12.8	10.2	<0.001	0.03	1.59	0.5	0.7	1.3	16.5	<0.01	0.03	<0.2
DD007246		0.97	22.4	520	18.2	12.2	<0.001	0.04	3.77	1.4	0.6	1.4	20.2	<0.01	0.03	2.0
DD007247		0.59	14.3	510	14.8	4.3	<0.001	0.11	2.35	1.0	0.9	3.0	45.4	<0.01	0.01	0.9
DD007248		1.05	74.6	1200	28.5	10.2	<0.001	0.05	2.92	2.5	1.8	1.3	49.4	<0.01	0.04	3.3
DD007249		1.62	34.5	1310	22.4	28.0	<0.001	0.03	1.45	2.3	0.7	1.5	17.7	<0.01	0.03	1.4
DD007250		1.22	24.2	570	17.5	18.4	0.001	0.03	1.14	1.8	1.1	0.6	15.5	<0.01	0.03	1.5
DD009001		0.87	15.3	590	15.6	15.6	<0.001	0.07	1.81	1.2	1.2	0.9	13.8	<0.01	0.05	0.2
DD009002		0.84	27.0	1020	18.0	19.4	<0.001	0.16	3.63	2.2	3.1	0.8	29.9	<0.01	0.06	0.5
DD009003		0.78	10.9	560	12.4	21.4	<0.001	0.08	2.24	0.7	1.1	1.1	13.9	<0.01	0.05	<0.2
DD009004		0.81	20.8	660	12.4	14.5	<0.001	0.12	8.64	1.6	1.6	0.7	22.8	<0.01	0.05	0.5
DD009005		0.43	35.7	3950	13.9	44.6	0.001	1.10	6.08	7.3	15.2	0.3	271	<0.01	0.11	6.4
DD009006		0.44	45.3	2350	19.6	34.8	<0.001	0.44	15.75	8.0	6.8	0.4	107.0	<0.01	0.11	4.4
DD009007		0.22	43.3	1580	12.9	12.2	<0.001	0.13	19.95	5.4	6.5	0.3	55.3	<0.01	0.13	4.6
DD009008		0.17	68.4	840	10.7	10.7	0.001	0.12	18.50	5.1	8.0	0.3	38.8	<0.01	0.10	3.9
DD009009		0.53	13.9	1280	10.8	11.9	<0.001	0.19	4.84	0.6	2.0	0.5	27.5	<0.01	0.05	<0.2
DD009010		1.03	19.0	710	13.0	11.7	<0.001	0.12	2.75	2.1	2.1	0.5	23.3	<0.01	0.05	0.6
DD009011		0.86	22.0	1000	11.4	16.3	<0.001	0.18	1.89	3.0	2.8	0.6	38.1	<0.01	0.05	0.6
DD009012		0.68	24.9	1540	12.8	21.1	<0.001	0.47	2.37	3.0	6.0	0.5	64.6	<0.01	0.06	0.8
DD009013		0.62	24.6	980	13.5	13.3	<0.001	0.18	2.80	2.0	3.7	0.4	29.6	<0.01	0.07	0.3
DD009014		0.41	5.5	890	14.8	8.1	<0.001	0.10	2.63	1.7	4.2	0.4	26.8	<0.01	0.07	0.3
DD009015		0.38	6.8	860	9.3	11.3	<0.001	0.09	1.59	1.1	2.9	0.4	19.6	<0.01	0.06	<0.2
DD009016		0.36	7.1	920	19.5	12.6	<0.001	0.09	3.42	4.3	9.3	0.5	29.2	<0.01	0.11	1.4
DD009017		0.48	10.8	1170	15.2	10.7	0.002	0.13	2.79	4.5	12.4	0.4	50.6	<0.01	0.09	1.9
DD009018		0.58	12.1	970	16.2	12.6	0.001	0.20	2.81	2.9	8.4	0.4	34.0	<0.01	0.09	1.3
DD009019		0.38	9.1	1310	15.7	13.5	0.002	0.10	2.77	1.5	5.7	0.5	34.0	<0.01	0.06	0.4
DD009020		0.28	13.0	1200	15.6	12.4	0.002	0.23	2.65	2.1	8.0	0.4	38.3	<0.01	0.09	0.7
DD009021		0.24	6.1	1230	11.0	10.5	0.002	0.26	2.48	0.5	3.8	0.4	48.7	<0.01	0.08	<0.2
DD009022		0.25	6.6	1030	14.9	10.7	0.002	0.23	2.66	0.5	2.5	0.6	43.8	<0.01	0.12	<0.2

***** See Appendix Page for comments regarding this certificate *****

ALS Canada Ltd.
2103 Dollarton Hwy
North Vancouver BC V7H 0A7
Phone: 604 984 0221 Fax: 604 984 0218 www.alsglobal.com

To: **SILVER RANGE RESOURCES LTD.**
C/O ARCHER, CATHRO & ASSOCIATES (1981) LIMITED
1016-510 W HASTINGS ST
VANCOUVER BC V6B 1L8

Finalized Date: 28-SEP-2011
Account: RANSIL

Project: Silver Range - KEG

CERTIFICATE OF ANALYSIS WH11167711

Sample Description	Method	ME-MS41	ME-MS41	ME-MS41	ME-MS41	ME-MS41	ME-MS41	ME-MS41	ME-MS41
	Analyte	Ti	Tl	U	V	W	Y	Zn	Zr
	Units	%	ppm	ppm	ppm	ppm	ppm	ppm	ppm
	LOR	0.005	0.02	0.05	1	0.05	0.05	2	0.5
DD007233		0.041	0.09	0.43	41	0.17	1.69	56	1.2
DD007234		0.050	0.18	0.91	86	0.30	4.44	259	1.0
DD007235		0.018	0.22	2.77	172	0.27	14.55	387	4.2
DD007236		0.017	0.10	1.81	43	0.19	15.30	324	1.9
DD007237		0.021	0.08	1.83	42	0.15	9.20	176	1.3
DD007238		0.025	0.06	0.85	33	0.11	4.38	151	0.8
DD007239		0.020	0.08	2.51	41	0.16	13.15	191	1.6
DD007240		0.020	0.09	1.28	37	0.27	8.24	111	0.8
DD007241		0.032	0.17	1.45	76	0.33	6.29	129	1.3
DD007242		0.045	0.26	1.54	113	0.80	5.30	98	2.1
DD007243		0.037	0.13	0.95	64	0.40	3.93	94	<0.5
DD007244		0.012	0.03	0.66	17	0.06	1.78	22	<0.5
DD007245		0.027	0.10	0.58	46	0.25	1.96	38	<0.5
DD007246		0.028	0.08	0.84	75	0.19	3.80	169	0.8
DD007247		0.015	0.06	1.01	30	0.12	7.52	203	1.1
DD007248		0.033	0.10	2.45	49	0.31	11.65	457	1.3
DD007249		0.047	0.13	1.07	91	0.50	3.68	580	0.7
DD007250		0.050	0.09	1.43	47	0.23	3.52	235	1.0
DD009001		0.039	0.15	0.89	56	0.24	2.82	67	<0.5
DD009002		0.031	0.23	2.07	48	0.21	6.88	93	<0.5
DD009003		0.040	0.17	0.73	64	0.26	2.54	55	<0.5
DD009004		0.047	0.15	0.82	52	0.28	3.23	79	<0.5
DD009005		0.022	0.47	3.26	74	0.09	17.70	186	2.2
DD009006		0.021	0.43	2.19	59	0.06	10.60	167	1.1
DD009007		0.008	0.16	1.77	35	<0.05	6.94	143	1.7
DD009008		0.005	0.20	1.64	35	<0.05	9.87	169	1.5
DD009009		0.015	0.20	1.13	36	0.16	2.72	70	<0.5
DD009010		0.034	0.24	1.08	48	0.23	3.94	73	<0.5
DD009011		0.027	0.32	2.00	46	0.20	6.23	75	<0.5
DD009012		0.028	0.32	3.12	46	0.19	13.65	76	<0.5
DD009013		0.023	0.38	1.61	41	0.17	5.87	73	<0.5
DD009014		0.013	0.19	1.25	36	0.09	6.15	24	<0.5
DD009015		0.021	0.24	1.09	34	0.11	4.57	27	<0.5
DD009016		0.012	0.37	1.96	46	0.07	10.50	25	<0.5
DD009017		0.020	0.44	2.94	53	0.10	9.66	35	<0.5
DD009018		0.029	0.75	1.67	54	0.14	6.60	48	<0.5
DD009019		0.017	0.27	1.60	49	0.13	7.46	37	<0.5
DD009020		0.020	0.39	1.52	55	0.11	4.28	45	<0.5
DD009021		0.013	0.66	0.90	37	0.10	2.52	24	<0.5
DD009022		0.019	0.66	0.82	48	0.17	2.54	25	<0.5

***** See Appendix Page for comments regarding this certificate *****

ALS Canada Ltd.
2103 Dollarton Hwy
North Vancouver BC V7H 0A7
Phone: 604 984 0221 Fax: 604 984 0218 www.alsglobal.com

To: **SILVER RANGE RESOURCES LTD.**
C/O ARCHER, CATHRO & ASSOCIATES (1981) LIMITED
1016-510 W HASTINGS ST
VANCOUVER BC V6B 1L8

Finalized Date: 28-SEP-2011
Account: RANSIL

Project: Silver Range - KEG

CERTIFICATE OF ANALYSIS WH11167711

Sample Description	Method Analyte Units LOR	WEI-21 Recvd Wt. kg 0.02	Au-TL43 Au ppm 0.001	ME-MS41 Ag ppm 0.01	ME-MS41 Al % 0.01	ME-MS41 As ppm 0.1	ME-MS41 Au ppm 0.2	ME-MS41 B ppm 10	ME-MS41 Ba ppm 10	ME-MS41 Be ppm 0.05	ME-MS41 Bi ppm 0.01	ME-MS41 Ca % 0.01	ME-MS41 Cd ppm 0.01	ME-MS41 Ce ppm 0.02	ME-MS41 Co ppm 0.1	ME-MS41 Cr ppm 1
DD009023		0.34	0.015	2.00	0.91	40.2	<0.2	<10	710	0.41	0.37	0.07	0.20	45.4	3.9	29
DD009024		0.34	0.012	1.45	0.67	19.8	<0.2	<10	790	0.34	0.30	0.06	0.15	35.7	2.7	25
DD009025		0.18	0.009	0.67	0.84	20.6	<0.2	<10	370	0.50	0.30	0.08	0.22	31.2	4.0	25
DD009026		0.24	0.010	0.71	0.70	34.7	<0.2	<10	350	0.45	0.28	0.09	0.17	33.8	3.0	29
DD009027		0.42	0.006	1.64	0.94	18.8	<0.2	<10	650	0.29	0.32	0.08	0.19	34.6	3.2	27
DD009028		0.24	0.004	1.31	0.63	18.5	<0.2	<10	430	0.20	0.24	0.06	0.13	23.1	2.1	16
DD009029		0.28	0.005	2.90	0.93	39.1	<0.2	<10	870	0.35	0.45	0.05	0.19	41.3	2.5	26
DD009030		0.26	0.004	0.79	0.47	13.8	<0.2	<10	540	0.13	0.21	0.06	0.12	18.05	2.0	12
DD009031		0.32	0.020	1.95	0.74	31.2	<0.2	<10	900	0.32	0.29	0.09	0.17	31.6	2.7	20
DD009032		0.20	0.002	0.60	0.31	3.0	<0.2	<10	490	0.06	0.06	0.04	0.05	4.03	1.2	4
DD009033		0.28	0.003	0.81	0.39	16.0	<0.2	<10	800	0.14	0.21	0.05	0.15	18.70	2.4	11
DD009034		0.28	0.005	0.63	0.40	10.3	<0.2	<10	1250	0.12	0.12	0.07	0.22	12.35	2.0	10
DD009035		0.18	0.001	0.93	0.29	4.3	<0.2	<10	410	0.11	0.07	0.06	0.15	6.89	3.1	7
DD009036		0.20	0.001	1.01	0.31	7.1	<0.2	<10	960	0.08	0.06	0.05	0.18	5.96	2.0	6
DD009037		0.26	0.001	0.53	0.70	13.0	<0.2	<10	460	0.19	0.14	0.11	1.10	10.65	6.6	13
DD009038		0.26	<0.001	0.66	0.85	36.3	<0.2	<10	440	0.21	0.19	0.07	0.69	14.75	4.9	17
DD009039		0.16	<0.001	0.71	0.45	11.5	<0.2	<10	330	0.21	0.10	0.28	1.05	6.97	5.5	9
DD009040		0.42	0.001	0.70	1.70	54.4	<0.2	<10	690	0.74	0.26	0.16	0.50	28.3	10.3	32
DD009041		0.24	0.001	0.77	1.41	79.6	<0.2	<10	300	0.67	0.26	0.30	0.64	23.3	9.2	25
DD009042		0.36	<0.001	1.54	0.92	75.4	<0.2	<10	170	0.26	0.38	0.07	0.91	22.9	4.1	17
DD009043		0.30	0.002	1.90	1.73	39.9	<0.2	<10	280	0.55	0.27	0.16	0.84	21.5	7.2	24
DD009044		0.22	0.003	0.45	0.85	42.6	<0.2	<10	100	0.35	0.23	0.10	1.24	14.85	12.1	18
DD009045		0.32	0.003	1.10	1.56	38.9	<0.2	<10	110	0.53	0.24	0.70	0.72	16.25	8.7	36
DD009046		0.16	<0.001	0.37	0.32	2.8	<0.2	<10	30	0.08	0.05	0.13	0.15	3.56	0.9	11
DD009047		0.24	0.001	1.67	1.32	68.2	<0.2	<10	80	0.53	0.23	0.78	0.97	16.90	6.9	34
DD009048		0.22	0.001	0.62	0.59	10.3	<0.2	<10	60	0.26	0.08	0.36	0.45	9.06	2.6	15
DD009049		0.38	0.001	0.18	2.88	7.1	<0.2	<10	150	2.43	0.80	0.30	0.15	54.1	14.2	46
DD009050		0.24	0.001	1.70	1.28	58.0	<0.2	<10	140	0.55	0.44	0.35	1.84	26.5	6.2	23
DD009051		0.18	0.001	0.55	1.01	14.0	<0.2	<10	200	0.18	0.26	0.07	0.51	18.15	3.5	18
DD009052		0.24	0.002	3.53	1.35	23.8	<0.2	<10	150	0.23	0.39	0.05	0.22	23.9	4.0	20
DD009053		0.16	<0.001	0.90	0.33	3.7	<0.2	<10	960	0.09	0.08	0.08	0.51	10.90	1.1	6
DD009054		0.24	0.002	0.99	1.65	66.1	<0.2	<10	1230	0.50	0.31	0.09	0.40	24.2	6.7	31
DD009055		0.32	0.002	1.22	1.16	76.8	<0.2	<10	640	0.32	0.24	0.08	0.31	21.3	4.6	30
DD009056		0.22	0.001	0.45	0.82	45.6	<0.2	<10	430	0.27	0.19	0.07	0.36	25.6	3.7	18
DD009057		0.20	0.002	0.53	0.48	11.1	<0.2	<10	350	0.22	0.07	0.24	0.43	12.65	2.2	10
DD009058		0.18	<0.001	1.96	0.45	96.6	<0.2	<10	270	0.20	0.08	0.10	0.60	9.55	2.4	9
DD009059		0.20	<0.001	0.23	0.97	30.3	<0.2	<10	110	0.23	0.22	0.10	0.29	15.50	4.7	29
DD009060		0.26	0.002	0.15	2.88	7.5	<0.2	<10	170	2.22	0.74	0.31	0.15	61.6	18.7	41
DD009061		0.24	0.001	0.12	2.56	8.2	<0.2	<10	130	1.84	0.69	0.32	0.15	71.1	13.9	37
DD009062		0.20	0.002	0.11	3.23	8.1	<0.2	<10	180	2.12	0.68	0.40	0.14	64.4	19.3	53

***** See Appendix Page for comments regarding this certificate *****

ALS Canada Ltd.
2103 Dollarton Hwy
North Vancouver BC V7H 0A7
Phone: 604 984 0221 Fax: 604 984 0218 www.alsglobal.com

To: **SILVER RANGE RESOURCES LTD.**
C/O ARCHER, CATHRO & ASSOCIATES (1981) LIMITED
1016-510 W HASTINGS ST
VANCOUVER BC V6B 1L8

Finalized Date: 28-SEP-2011
Account: RANSIL

Project: Silver Range - KEG

CERTIFICATE OF ANALYSIS WH11167711

Sample Description	Method	ME-MS41	ME-MS41	ME-MS41	ME-MS41	ME-MS41	ME-MS41	ME-MS41	ME-MS41	ME-MS41	ME-MS41	ME-MS41	ME-MS41	ME-MS41	ME-MS41	ME-MS41
	Analyte	Cs	Cu	Fe	Ga	Ge	Hf	Hg	In	K	La	Li	Mg	Mn	Mo	Na
	Units	ppm	ppm	%	ppm	ppm	ppm	ppm	ppm	%	ppm	ppm	%	ppm	ppm	%
	LOR	0.05	0.2	0.01	0.05	0.05	0.02	0.01	0.005	0.01	0.2	0.1	0.01	5	0.05	0.01
DD009023		6.27	56.7	3.08	4.71	0.15	<0.02	0.09	0.066	0.16	22.0	5.3	0.18	153	3.11	0.02
DD009024		3.28	68.9	2.94	3.99	0.13	<0.02	0.09	0.047	0.10	19.8	3.4	0.10	116	3.01	0.02
DD009025		2.37	69.7	3.95	3.94	0.12	<0.02	0.07	0.055	0.06	17.0	5.5	0.15	146	3.10	0.01
DD009026		1.85	67.9	4.08	4.34	0.13	<0.02	0.06	0.075	0.06	17.1	3.9	0.15	99	2.82	0.01
DD009027		4.03	48.9	2.84	4.75	0.12	<0.02	0.08	0.041	0.10	17.9	5.6	0.19	116	2.39	0.02
DD009028		2.45	32.6	1.97	3.75	0.10	<0.02	0.07	0.034	0.06	11.5	2.3	0.07	71	1.93	0.02
DD009029		3.66	45.2	2.71	5.15	0.14	<0.02	0.11	0.050	0.14	22.2	3.4	0.12	102	3.51	0.02
DD009030		1.57	21.0	1.57	2.67	0.11	<0.02	0.06	0.026	0.07	8.7	1.3	0.06	49	1.57	0.03
DD009031		5.35	43.5	2.80	3.07	0.13	<0.02	0.08	0.067	0.12	15.9	5.6	0.17	193	2.31	0.02
DD009032		0.83	7.9	0.73	1.56	0.08	<0.02	0.03	0.008	0.03	2.1	0.6	0.03	25	0.42	0.03
DD009033		4.37	23.4	1.93	2.99	0.12	<0.02	0.06	0.024	0.08	9.6	1.4	0.04	54	2.36	0.02
DD009034		2.38	24.2	1.63	2.12	0.10	<0.02	0.07	0.020	0.08	6.3	1.3	0.05	79	1.54	0.02
DD009035		2.44	21.6	1.48	2.03	0.10	<0.02	0.08	0.011	0.04	3.6	0.5	0.04	51	0.88	0.02
DD009036		1.68	19.2	1.11	1.59	0.10	<0.02	0.06	0.019	0.05	3.1	0.6	0.03	33	0.84	0.03
DD009037		0.87	23.9	1.43	2.80	0.10	<0.02	0.01	0.018	0.07	5.4	8.7	0.23	245	1.66	0.03
DD009038		1.24	21.0	2.03	4.20	0.09	<0.02	0.02	0.019	0.06	7.9	9.1	0.23	112	2.68	0.02
DD009039		1.72	20.3	1.11	2.13	0.09	<0.02	0.02	0.009	0.08	3.4	3.6	0.13	620	1.25	0.02
DD009040		3.76	44.5	2.88	5.41	0.11	0.02	0.03	0.029	0.14	13.1	21.8	0.76	481	7.13	0.02
DD009041		2.95	37.5	2.57	5.09	0.11	0.02	0.02	0.029	0.21	10.0	23.0	0.66	436	4.84	0.02
DD009042		2.07	27.4	1.81	4.83	0.11	<0.02	0.01	<0.005	0.07	11.8	11.0	0.41	181	6.22	0.01
DD009043		2.69	16.3	2.75	5.76	0.10	0.04	0.04	0.029	0.06	11.3	21.2	0.45	209	3.52	0.01
DD009044		3.19	33.0	1.47	3.77	0.10	<0.02	0.02	0.016	0.07	7.6	7.8	0.33	465	4.85	0.02
DD009045		4.96	53.1	2.23	5.68	0.14	0.03	0.03	0.042	0.08	7.5	25.9	1.43	809	6.39	0.03
DD009046		1.35	4.7	0.56	1.72	0.10	<0.02	0.03	0.005	0.02	1.9	2.4	0.18	35	0.51	0.02
DD009047		4.68	42.1	1.93	4.75	0.12	0.03	0.04	0.053	0.08	7.9	25.5	1.11	324	9.13	0.03
DD009048		1.78	18.7	0.92	2.36	0.11	<0.02	0.02	0.009	0.04	4.1	7.1	0.34	107	3.62	0.04
DD009049		9.17	24.5	3.54	11.25	0.14	0.02	0.02	0.041	0.23	27.2	83.1	0.82	586	1.08	0.03
DD009050		4.60	37.1	1.65	4.27	0.12	0.02	0.10	0.024	0.07	12.0	17.0	0.61	249	6.16	0.02
DD009051		0.81	7.8	1.91	5.05	0.10	0.02	0.01	0.015	0.07	9.7	10.1	0.23	109	2.36	0.02
DD009052		1.89	14.4	2.71	6.91	0.10	0.09	0.04	0.025	0.07	11.8	13.9	0.23	114	3.10	0.01
DD009053		1.37	14.9	0.60	2.22	0.10	<0.02	0.03	0.010	0.04	5.6	1.3	0.03	24	0.73	0.03
DD009054		3.25	37.5	2.80	5.99	0.12	0.04	0.04	0.033	0.11	12.0	21.9	0.63	178	7.81	0.02
DD009055		2.72	40.8	2.72	6.29	0.12	0.04	0.02	0.025	0.12	11.7	21.2	0.61	135	5.77	0.02
DD009056		3.44	28.6	2.00	4.84	0.13	<0.02	0.03	0.018	0.08	13.1	6.8	0.18	153	2.08	0.02
DD009057		1.22	27.9	0.75	2.20	0.12	0.02	0.04	0.012	0.03	6.5	3.2	0.15	142	0.61	0.04
DD009058		1.34	19.5	1.33	2.80	0.11	<0.02	0.05	0.008	0.05	4.7	3.1	0.11	85	1.96	0.03
DD009059		3.21	17.2	1.97	6.64	0.11	0.02	0.02	0.014	0.09	8.6	13.0	0.68	191	5.57	0.02
DD009060		12.25	43.6	3.71	10.95	0.15	0.04	0.02	0.032	0.42	31.1	93.8	0.77	457	0.60	0.03
DD009061		8.46	20.0	2.97	10.30	0.16	0.02	0.03	0.028	0.28	33.6	68.9	0.58	321	0.71	0.04
DD009062		11.35	33.3	4.15	12.60	0.19	0.02	0.03	0.044	0.68	30.8	113.0	0.92	475	0.54	0.04

***** See Appendix Page for comments regarding this certificate *****

ALS Canada Ltd.
2103 Dollarton Hwy
North Vancouver BC V7H 0A7
Phone: 604 984 0221 Fax: 604 984 0218 www.alsglobal.com

To: **SILVER RANGE RESOURCES LTD.**
C/O ARCHER, CATHRO & ASSOCIATES (1981) LIMITED
1016-510 W HASTINGS ST
VANCOUVER BC V6B 1L8

Finalized Date: 28-SEP-2011
Account: RANSIL

Project: Silver Range - KEG

CERTIFICATE OF ANALYSIS WH11167711

Sample Description	Method	ME-MS41	ME-MS41	ME-MS41	ME-MS41	ME-MS41	ME-MS41	ME-MS41	ME-MS41	ME-MS41	ME-MS41	ME-MS41	ME-MS41	ME-MS41	ME-MS41	ME-MS41
	Analyte	Nb	Ni	P	Pb	Rb	Re	S	Sb	Sc	Se	Sn	Sr	Ta	Te	Th
	Units	ppm	ppm	ppm	ppm	ppm	ppm	%	ppm	ppm	ppm	ppm	ppm	ppm	ppm	ppm
	LOR	0.05	0.2	10	0.2	0.1	0.001	0.01	0.05	0.1	0.2	0.2	0.2	0.01	0.01	0.2
DD009023		0.39	13.8	1120	16.0	16.1	0.001	0.29	3.75	2.6	5.4	0.6	68.4	<0.01	0.11	0.6
DD009024		0.27	9.6	970	17.9	9.5	0.001	0.20	2.77	1.5	6.4	0.6	32.8	<0.01	0.10	0.4
DD009025		0.38	15.3	1170	15.5	7.0	<0.001	0.09	3.12	2.0	4.8	0.6	21.1	<0.01	0.11	0.6
DD009026		0.26	12.5	1220	21.1	6.4	0.001	0.10	3.63	2.0	6.6	0.5	24.7	<0.01	0.11	0.5
DD009027		0.45	11.6	990	21.0	11.4	<0.001	0.16	2.54	1.7	4.2	1.0	33.9	<0.01	0.08	0.4
DD009028		0.26	5.6	740	19.5	6.3	<0.001	0.11	2.17	0.7	2.5	0.7	25.7	<0.01	0.07	<0.2
DD009029		0.41	8.6	1130	30.4	13.3	0.001	0.28	3.56	0.9	5.8	0.9	48.7	<0.01	0.09	0.2
DD009030		0.21	5.3	840	12.8	6.7	0.001	0.14	2.38	0.5	2.0	0.4	30.3	<0.01	0.05	<0.2
DD009031		0.37	12.5	1050	125.5	11.8	0.002	0.19	8.81	2.0	5.8	1.4	41.8	<0.01	0.11	1.0
DD009032		0.10	2.3	460	4.5	2.6	0.001	0.06	0.86	0.1	0.9	0.2	11.9	<0.01	0.02	<0.2
DD009033		0.31	11.6	830	19.8	9.7	<0.001	0.13	4.28	1.0	2.0	0.7	42.7	<0.01	0.05	0.3
DD009034		0.21	8.0	670	8.0	7.0	0.001	0.17	4.27	0.7	1.6	0.3	30.4	<0.01	0.05	0.2
DD009035		0.16	7.0	540	5.2	4.0	0.001	0.08	1.14	0.7	0.9	0.3	15.5	<0.01	0.04	<0.2
DD009036		0.15	4.9	590	19.6	4.2	0.001	0.11	1.78	0.4	1.2	0.8	17.9	<0.01	0.02	<0.2
DD009037		0.45	12.5	370	11.1	7.5	<0.001	0.03	1.08	1.0	0.4	0.6	12.2	<0.01	0.02	0.5
DD009038		0.68	17.2	360	21.0	9.0	<0.001	0.05	2.23	1.6	1.1	1.8	11.9	<0.01	0.04	0.9
DD009039		0.36	14.5	580	18.9	17.2	<0.001	0.04	0.97	0.6	0.5	1.3	23.0	<0.01	0.02	0.2
DD009040		1.02	31.7	420	57.6	21.1	<0.001	0.09	3.67	3.3	2.1	4.9	22.7	<0.01	0.06	2.8
DD009041		0.79	27.5	550	72.5	24.8	<0.001	0.08	3.85	2.5	1.8	7.0	24.6	<0.01	0.06	1.4
DD009042		0.86	15.1	330	241	14.6	0.001	0.04	3.85	1.8	1.4	34.3	11.9	<0.01	0.06	1.3
DD009043		1.21	22.7	590	49.4	14.5	<0.001	0.02	1.82	2.6	1.0	3.5	16.4	<0.01	0.04	3.4
DD009044		0.14	14.8	860	40.6	14.2	<0.001	0.03	2.07	0.3	1.9	4.5	11.7	<0.01	0.04	<0.2
DD009045		0.90	34.8	1240	102.0	16.5	0.003	0.05	2.55	2.9	3.8	3.3	24.5	<0.01	0.04	2.1
DD009046		0.05	2.5	510	6.6	3.7	0.001	0.05	0.33	0.1	1.4	0.9	7.5	<0.01	0.01	<0.2
DD009047		0.92	33.9	1450	123.5	14.3	0.003	0.06	4.87	2.4	3.7	9.7	39.6	<0.01	0.04	1.7
DD009048		0.38	11.9	730	10.4	7.3	0.001	0.04	1.21	0.7	1.7	1.3	17.0	<0.01	0.02	0.2
DD009049		2.85	30.6	620	25.4	43.6	<0.001	0.04	0.49	6.3	1.2	2.1	32.5	<0.01	0.04	3.6
DD009050		0.82	22.8	1020	63.8	16.5	0.002	0.07	3.61	1.5	2.9	9.4	23.5	<0.01	0.04	0.4
DD009051		1.19	9.6	240	16.6	8.5	<0.001	0.02	2.03	1.7	0.8	1.0	7.9	<0.01	0.05	2.1
DD009052		1.84	14.2	250	35.2	11.3	<0.001	0.04	3.27	2.2	1.6	1.6	13.1	<0.01	0.05	3.5
DD009053		0.29	4.2	360	6.9	6.4	<0.001	0.04	0.54	0.7	0.5	0.7	13.0	<0.01	0.03	0.2
DD009054		1.78	28.7	400	54.1	17.3	<0.001	0.11	6.71	3.3	2.2	5.4	22.8	<0.01	0.06	3.4
DD009055		1.68	21.9	350	60.2	17.8	0.001	0.13	7.04	2.8	1.9	13.0	22.0	<0.01	0.08	2.8
DD009056		0.48	12.1	730	12.0	13.2	<0.001	0.10	3.18	0.8	0.2	1.7	22.8	<0.01	0.05	<0.2
DD009057		0.30	9.7	810	8.6	4.6	0.001	0.06	1.29	1.0	1.0	1.0	17.2	<0.01	0.03	0.3
DD009058		0.36	7.3	370	9.8	8.0	<0.001	0.06	3.03	0.7	<0.2	3.8	13.4	<0.01	0.03	0.3
DD009059		1.71	21.3	600	14.0	25.2	<0.001	0.03	2.54	2.4	1.0	4.5	9.6	<0.01	0.05	1.9
DD009060		3.09	42.5	400	20.0	63.3	<0.001	0.04	0.39	6.3	<0.2	2.4	41.6	<0.01	0.02	8.1
DD009061		2.69	31.0	570	20.8	51.5	0.001	0.05	0.40	4.4	0.4	1.9	36.8	<0.01	0.03	4.3
DD009062		3.40	41.6	410	22.9	83.5	<0.001	0.04	0.32	8.2	0.4	2.5	41.9	<0.01	0.02	8.3

***** See Appendix Page for comments regarding this certificate *****

ALS Canada Ltd.
2103 Dollarton Hwy
North Vancouver BC V7H 0A7
Phone: 604 984 0221 Fax: 604 984 0218 www.alsglobal.com

To: **SILVER RANGE RESOURCES LTD.**
C/O ARCHER, CATHRO & ASSOCIATES (1981) LIMITED
1016-510 W HASTINGS ST
VANCOUVER BC V6B 1L8

Finalized Date: 28-SEP-2011
Account: RANSIL

Project: Silver Range - KEG

CERTIFICATE OF ANALYSIS WH11167711

Sample Description	Method	ME-MS41	ME-MS41	ME-MS41	ME-MS41	ME-MS41	ME-MS41	ME-MS41	ME-MS41
	Analyte	Ti	Tl	U	V	W	Y	Zn	Zr
	Units	%	ppm	ppm	ppm	ppm	ppm	ppm	ppm
	LOR	0.005	0.02	0.05	1	0.05	0.05	2	0.5
DD009023		0.028	0.81	1.29	53	0.16	5.07	45	<0.5
DD009024		0.022	0.38	1.24	53	0.15	5.06	42	<0.5
DD009025		0.028	0.16	1.12	54	0.16	4.78	59	<0.5
DD009026		0.024	0.16	1.19	70	0.17	4.34	49	<0.5
DD009027		0.032	0.48	1.39	57	0.20	5.08	46	<0.5
DD009028		0.028	0.19	0.80	49	0.13	3.12	27	<0.5
DD009029		0.025	0.92	1.82	56	0.19	5.31	38	<0.5
DD009030		0.027	0.41	0.78	37	0.10	2.99	28	<0.5
DD009031		0.025	0.63	1.23	45	0.16	4.37	52	<0.5
DD009032		0.021	0.08	0.32	19	<0.05	0.85	13	<0.5
DD009033		0.025	0.32	0.70	45	0.18	2.47	53	<0.5
DD009034		0.029	0.26	0.63	35	0.08	1.71	31	<0.5
DD009035		0.047	0.16	0.56	45	<0.05	1.62	27	<0.5
DD009036		0.027	0.15	0.60	28	<0.05	1.45	19	<0.5
DD009037		0.026	0.12	0.32	36	0.10	1.84	50	<0.5
DD009038		0.031	0.17	0.41	50	0.19	2.58	88	<0.5
DD009039		0.025	0.10	0.28	24	0.09	1.31	67	<0.5
DD009040		0.041	0.48	0.91	68	0.23	5.79	132	0.7
DD009041		0.034	0.41	0.65	55	0.20	4.54	136	0.7
DD009042		0.030	0.29	0.50	57	0.23	3.11	111	<0.5
DD009043		0.028	0.34	0.65	61	0.32	3.79	130	1.6
DD009044		0.014	0.30	0.83	45	0.13	4.28	74	<0.5
DD009045		0.044	0.36	1.63	65	0.30	10.65	195	1.5
DD009046		0.010	0.14	0.45	20	<0.05	1.30	17	<0.5
DD009047		0.042	0.51	3.17	82	0.27	12.35	249	1.3
DD009048		0.031	0.21	1.26	51	0.11	4.75	54	<0.5
DD009049		0.117	0.35	7.39	54	1.35	11.40	95	0.7
DD009050		0.033	0.40	3.14	60	0.22	10.40	128	<0.5
DD009051		0.036	0.21	0.32	58	0.28	2.02	52	1.0
DD009052		0.050	0.57	0.59	68	0.30	2.38	60	4.1
DD009053		0.022	0.16	0.42	18	0.08	2.15	14	<0.5
DD009054		0.069	0.48	1.07	86	0.34	6.27	106	2.2
DD009055		0.065	0.45	0.68	74	0.27	5.27	79	2.1
DD009056		0.030	0.22	0.53	43	0.21	2.66	53	<0.5
DD009057		0.025	0.14	0.73	21	0.06	6.20	24	<0.5
DD009058		0.034	0.12	0.36	35	0.08	1.60	32	<0.5
DD009059		0.078	0.26	0.65	81	0.30	6.03	94	1.3
DD009060		0.141	0.52	2.96	48	2.19	11.60	86	1.7
DD009061		0.115	0.35	2.54	43	1.09	11.00	71	0.9
DD009062		0.172	0.57	2.28	55	0.60	10.05	93	1.4

***** See Appendix Page for comments regarding this certificate *****

ALS Canada Ltd.
2103 Dollarton Hwy
North Vancouver BC V7H 0A7
Phone: 604 984 0221 Fax: 604 984 0218 www.alsglobal.com

To: **SILVER RANGE RESOURCES LTD.**
C/O ARCHER, CATHRO & ASSOCIATES (1981) LIMITED
1016-510 W HASTINGS ST
VANCOUVER BC V6B 1L8

Finalized Date: 28-SEP-2011
Account: RANSIL

Project: Silver Range - KEG

CERTIFICATE OF ANALYSIS WH11167711

Sample Description	Method	WEI-21	Au-TL43	ME-MS41	ME-MS41	ME-MS41	ME-MS41	ME-MS41	ME-MS41	ME-MS41	ME-MS41	ME-MS41	ME-MS41	ME-MS41	ME-MS41	ME-MS41
	Analyte	Recvd Wt.	Au	Ag	Al	As	Au	B	Ba	Be	Bi	Ca	Cd	Ce	Co	Cr
	Units	kg	ppm	ppm	%	ppm	ppm	ppm	ppm	ppm	ppm	%	ppm	ppm	ppm	ppm
	LOR	0.02	0.001	0.01	0.01	0.1	0.2	10	10	0.05	0.01	0.01	0.01	0.02	0.1	1
DD009063		0.20	0.002	0.09	2.81	5.2	<0.2	<10	150	2.96	1.00	0.37	0.10	36.7	18.1	54
DD009064		0.28	0.004	0.16	2.98	6.4	<0.2	<10	170	2.26	0.83	0.38	0.13	46.5	17.1	53
DD009065		0.34	0.002	0.57	3.99	7.2	<0.2	<10	130	4.10	0.96	0.80	0.15	79.9	22.0	78
DD009066		0.18	0.001	0.25	3.45	4.6	<0.2	<10	170	2.39	0.82	0.31	0.15	54.1	16.8	58
DD009067		0.34	0.001	0.33	3.33	4.7	<0.2	<10	180	3.04	1.35	0.27	0.12	46.9	15.0	61
DD009068		0.30	0.001	0.93	3.72	3.5	<0.2	<10	140	6.07	3.10	0.64	0.48	79.1	21.0	74
DD009069		0.28	0.001	0.15	2.43	7.0	<0.2	<10	120	1.94	0.94	0.22	0.30	45.2	14.4	44
DD009070		0.30	0.002	0.19	2.87	54.6	<0.2	<10	150	2.95	1.24	0.27	0.12	66.1	15.9	54
DD009071		0.36	0.004	0.10	2.39	7.4	<0.2	<10	140	2.22	0.90	0.22	0.26	44.8	12.9	40
DD009072		0.30	0.001	0.07	1.46	5.8	<0.2	<10	100	1.36	0.81	0.20	0.28	35.1	7.3	28
DD009073		0.24	0.001	0.07	1.47	7.9	<0.2	<10	90	1.28	0.80	0.10	0.26	35.1	6.3	22
DD009074		0.30	0.001	0.06	1.27	7.7	<0.2	<10	90	1.22	0.65	0.18	0.17	40.7	6.2	21
DD009075		0.28	0.001	0.06	1.45	8.4	<0.2	<10	80	1.43	0.66	0.14	0.16	43.8	7.1	23
DD009076		0.20	0.004	0.06	1.25	7.1	<0.2	<10	70	0.85	0.68	0.13	0.29	40.0	5.6	21
DD009077		0.38	0.002	0.15	1.76	5.4	<0.2	<10	120	1.64	0.63	0.24	0.26	46.1	8.4	24
DD009078		0.22	0.002	0.07	1.81	5.1	<0.2	<10	100	1.07	0.63	0.20	0.27	35.6	7.2	26
DD009079		0.22	0.004	0.06	1.57	7.3	<0.2	<10	100	1.26	0.58	0.21	0.15	34.0	6.5	26
DD009080		0.30	0.001	0.05	1.62	5.5	<0.2	<10	120	1.56	0.62	0.23	0.19	42.1	8.0	21
DD009081		0.34	0.002	0.50	2.86	4.6	<0.2	<10	150	2.12	2.62	0.27	0.17	61.3	10.9	50
DD009082		0.26	0.002	0.20	3.87	2.5	<0.2	<10	170	2.59	0.57	0.33	0.12	59.3	12.8	58
DD009083		0.16	0.001	0.10	1.37	2.2	<0.2	<10	220	0.80	0.45	0.28	0.12	28.7	7.0	19
DD009084		0.40	0.002	0.10	3.16	4.4	<0.2	<10	270	2.18	0.54	0.34	0.24	57.8	17.6	58
DD009085		0.24	0.001	0.06	1.22	7.6	<0.2	<10	110	0.39	0.58	0.13	0.13	22.2	4.4	24
DD009086		0.32	0.001	0.40	3.02	5.0	<0.2	<10	190	1.91	0.97	0.41	0.29	55.4	13.8	52
DD009087		0.24	0.001	0.12	2.75	10.8	<0.2	<10	210	1.51	0.46	0.24	0.21	47.1	13.4	51
DD009088		0.18	0.001	0.12	1.70	6.9	<0.2	<10	90	0.85	0.46	0.13	0.31	26.2	6.1	28
DD009089		0.28	0.002	0.09	2.43	7.6	<0.2	<10	170	1.17	0.29	0.26	0.22	37.1	12.2	37
DD009090		0.28	0.002	0.15	4.58	2.7	<0.2	<10	160	3.79	0.88	1.52	0.23	123.5	26.9	87
DD009091		0.20	0.001	0.20	3.43	2.7	<0.2	<10	110	3.65	0.71	0.69	0.19	82.3	25.7	60
DD009092		0.28	0.003	0.18	5.17	1.1	<0.2	<10	100	5.81	0.42	1.60	0.13	162.0	45.8	76
DD009093		0.24	0.002	0.12	3.99	3.2	<0.2	<10	150	3.22	0.55	0.91	0.27	102.5	30.8	80
DD009094		0.26	0.002	0.11	3.96	3.0	<0.2	<10	180	2.30	0.31	0.80	0.25	90.3	24.3	80
DD009095		0.30	0.002	0.10	2.34	4.6	<0.2	<10	180	1.64	0.47	0.40	0.24	53.4	11.3	40
DD009096		0.20	0.002	0.11	2.28	6.5	<0.2	<10	200	1.37	0.45	0.46	0.25	46.4	11.2	37
DD009097		0.22	0.002	0.29	2.75	5.6	<0.2	<10	180	2.31	1.32	0.47	0.35	61.3	15.9	48
DD009098		0.28	0.005	0.17	3.15	6.9	<0.2	<10	160	2.36	1.03	0.37	0.31	68.0	21.8	51
DD009099		0.24	0.002	0.09	3.20	11.4	<0.2	<10	210	2.36	1.11	0.56	0.28	66.0	18.5	57
DD009100		0.24	0.003	0.20	3.57	4.6	<0.2	<10	160	3.33	1.37	0.54	0.18	67.0	18.2	63
DD009101		0.38	0.002	2.14	1.57	76.8	<0.2	<10	140	0.86	0.64	0.32	1.05	31.5	20.3	19
DD009102		0.20	0.002	3.57	1.56	468	<0.2	<10	170	0.94	1.37	0.23	1.91	41.0	14.9	22

***** See Appendix Page for comments regarding this certificate *****

ALS Canada Ltd.
2103 Dollarton Hwy
North Vancouver BC V7H 0A7
Phone: 604 984 0221 Fax: 604 984 0218 www.alsglobal.com

To: **SILVER RANGE RESOURCES LTD.**
C/O ARCHER, CATHRO & ASSOCIATES (1981) LIMITED
1016-510 W HASTINGS ST
VANCOUVER BC V6B 1L8

Finalized Date: 28-SEP-2011
Account: RANSIL

Project: Silver Range - KEG

CERTIFICATE OF ANALYSIS WH11167711

Sample Description	Method	ME-MS41	ME-MS41	ME-MS41	ME-MS41	ME-MS41	ME-MS41	ME-MS41	ME-MS41	ME-MS41	ME-MS41	ME-MS41	ME-MS41	ME-MS41	ME-MS41	ME-MS41
	Analyte	Cs	Cu	Fe	Ga	Ge	Hf	Hg	In	K	La	Li	Mg	Mn	Mo	Na
	Units	ppm	ppm	%	ppm	ppm	ppm	ppm	ppm	%	ppm	ppm	%	ppm	ppm	%
	LOR	0.05	0.2	0.01	0.05	0.05	0.02	0.01	0.005	0.01	0.2	0.1	0.01	5	0.05	0.01
DD009063		12.05	37.8	4.41	12.75	0.19	0.02	0.02	0.042	0.73	20.5	120.5	0.92	500	0.55	0.02
DD009064		12.85	45.3	4.01	11.35	0.17	0.03	0.02	0.041	0.59	24.4	90.0	0.87	487	0.58	0.02
DD009065		21.7	45.9	5.56	17.60	0.25	0.04	0.01	0.061	0.84	57.7	150.0	1.24	719	0.31	0.04
DD009066		20.2	33.7	4.42	13.75	0.16	<0.02	0.04	0.045	0.58	29.6	100.0	0.97	446	0.58	0.04
DD009067		11.85	30.8	4.66	13.20	0.17	0.02	0.02	0.054	0.78	27.3	112.5	0.95	460	0.50	0.02
DD009068		18.00	50.4	5.35	16.00	0.25	0.12	0.01	0.056	0.93	52.8	104.0	1.16	919	0.20	0.03
DD009069		7.04	23.6	3.69	9.64	0.14	0.02	0.02	0.039	0.46	24.5	74.6	0.70	453	0.73	0.02
DD009070		9.52	27.2	6.09	11.85	0.20	0.08	0.03	0.046	0.60	39.1	83.2	0.80	358	0.50	0.02
DD009071		7.16	20.2	3.55	9.07	0.14	0.02	0.02	0.036	0.32	24.4	55.0	0.66	420	0.90	0.02
DD009072		4.93	16.4	2.64	8.09	0.12	<0.02	0.01	0.024	0.19	18.3	37.5	0.44	293	1.02	0.02
DD009073		3.78	11.9	2.44	6.61	0.12	<0.02	0.01	0.022	0.12	18.3	28.8	0.37	260	0.97	0.01
DD009074		3.86	11.5	2.32	7.40	0.13	<0.02	<0.01	0.023	0.15	21.4	31.9	0.41	289	0.97	0.02
DD009075		4.38	13.0	2.49	7.80	0.13	<0.02	<0.01	0.024	0.15	21.7	34.3	0.45	290	0.97	0.02
DD009076		3.90	11.9	2.26	7.86	0.12	<0.02	0.02	0.020	0.12	20.1	25.8	0.37	224	1.01	0.02
DD009077		4.26	13.3	2.50	7.09	0.13	0.03	0.02	0.025	0.20	24.3	40.5	0.45	330	0.92	0.02
DD009078		3.54	12.4	2.42	7.18	0.12	0.02	0.02	0.023	0.16	18.9	33.3	0.42	246	1.15	0.02
DD009079		3.22	14.1	2.67	8.05	0.11	<0.02	0.01	0.022	0.11	18.2	28.1	0.40	324	1.33	0.02
DD009080		4.25	15.2	2.74	8.98	0.13	<0.02	0.01	0.028	0.18	21.3	37.9	0.44	466	0.98	0.02
DD009081		8.60	23.3	3.66	11.15	0.16	0.03	0.01	0.039	0.36	35.1	64.6	0.81	260	0.40	0.03
DD009082		14.60	23.8	3.97	14.25	0.20	0.03	0.01	0.037	0.64	39.5	103.5	0.98	337	0.40	0.03
DD009083		3.34	15.2	1.85	6.02	0.12	0.02	0.04	0.019	0.07	15.1	19.2	0.24	580	0.80	0.03
DD009084		10.80	27.0	4.04	12.85	0.17	0.04	0.01	0.047	0.69	31.8	92.6	0.96	538	0.55	0.03
DD009085		2.29	14.0	2.15	7.75	0.11	<0.02	0.02	0.017	0.07	12.2	9.3	0.27	172	1.95	0.02
DD009086		8.96	32.0	3.84	10.85	0.17	0.03	0.02	0.040	0.37	36.1	68.4	0.88	427	0.80	0.03
DD009087		10.45	24.1	3.70	10.40	0.14	0.03	0.03	0.036	0.48	23.3	73.8	0.86	426	0.96	0.02
DD009088		4.17	15.5	2.58	7.64	0.11	<0.02	0.07	0.027	0.10	12.5	24.6	0.35	253	1.57	0.02
DD009089		8.91	21.0	3.21	7.42	0.14	0.04	0.02	0.034	0.28	19.5	48.1	0.69	393	1.23	0.02
DD009090		39.7	40.7	5.70	19.35	0.28	0.05	0.01	0.063	1.29	68.4	144.5	1.57	748	0.32	0.09
DD009091		22.1	43.3	4.82	13.70	0.16	0.06	0.01	0.056	0.66	37.5	118.0	1.04	720	0.50	0.03
DD009092		30.9	73.1	6.19	17.75	0.24	0.04	<0.01	0.057	1.00	69.0	109.0	1.14	754	0.49	0.06
DD009093		28.9	50.6	5.59	17.45	0.22	0.05	<0.01	0.074	1.20	54.5	136.5	1.31	721	0.41	0.03
DD009094		18.00	44.2	4.89	16.05	0.22	0.03	<0.01	0.056	0.99	51.2	95.0	1.24	634	0.45	0.04
DD009095		9.98	27.3	3.00	9.46	0.13	0.04	<0.01	0.034	0.38	28.0	55.5	0.61	336	0.74	0.01
DD009096		10.00	28.2	2.81	7.89	0.12	0.02	0.02	0.031	0.29	24.0	52.7	0.60	372	1.02	0.03
DD009097		16.65	31.6	3.70	10.40	0.16	0.03	0.01	0.042	0.48	30.7	76.7	0.82	533	0.88	0.03
DD009098		19.00	50.3	4.29	12.15	0.17	0.03	0.01	0.049	0.57	32.4	89.2	0.88	602	1.21	0.03
DD009099		22.2	35.3	4.27	12.40	0.17	0.04	<0.01	0.048	0.70	31.5	93.4	0.99	592	0.76	0.03
DD009100		18.45	41.5	4.40	14.10	0.14	0.03	<0.01	0.054	0.71	33.5	88.3	0.96	569	0.52	0.02
DD009101		6.32	49.2	2.29	4.71	0.10	0.02	0.11	0.052	0.08	14.5	21.1	0.54	1060	10.80	0.01
DD009102		7.91	70.0	2.87	5.35	0.10	0.02	0.07	0.062	0.11	18.4	24.4	0.64	463	9.67	0.01

***** See Appendix Page for comments regarding this certificate *****

ALS Canada Ltd.
2103 Dollarton Hwy
North Vancouver BC V7H 0A7
Phone: 604 984 0221 Fax: 604 984 0218 www.alsglobal.com

To: **SILVER RANGE RESOURCES LTD.**
C/O ARCHER, CATHRO & ASSOCIATES (1981) LIMITED
1016-510 W HASTINGS ST
VANCOUVER BC V6B 1L8

Finalized Date: 28-SEP-2011
Account: RANSIL

Project: Silver Range - KEG

CERTIFICATE OF ANALYSIS WH11167711

Sample Description	Method	ME-MS41	ME-MS41	ME-MS41	ME-MS41	ME-MS41	ME-MS41	ME-MS41	ME-MS41	ME-MS41	ME-MS41	ME-MS41	ME-MS41	ME-MS41	ME-MS41	ME-MS41
	Analyte	Nb	Ni	P	Pb	Rb	Re	S	Sb	Sc	Se	Sn	Sr	Ta	Te	Th
	Units	ppm	ppm	ppm	ppm	ppm	ppm	%	ppm	ppm	ppm	ppm	ppm	ppm	ppm	ppm
	LOR	0.05	0.2	10	0.2	0.1	0.001	0.01	0.05	0.1	0.2	0.2	0.2	0.01	0.01	0.2
DD009063		4.31	41.0	380	23.8	70.1	<0.001	0.04	0.25	7.6	<0.2	2.4	27.5	<0.01	0.02	4.1
DD009064		3.13	38.8	450	30.3	74.8	<0.001	0.03	0.34	6.5	<0.2	2.7	29.8	<0.01	0.01	7.6
DD009065		2.06	49.3	390	28.9	106.5	<0.001	0.02	0.15	14.5	0.7	3.7	93.9	<0.01	0.02	13.9
DD009066		3.84	36.8	560	23.3	91.5	<0.001	0.06	0.29	7.2	0.2	3.0	35.6	<0.01	0.02	3.5
DD009067		3.50	36.0	620	28.4	80.5	<0.001	0.03	0.29	9.4	0.4	3.2	24.5	<0.01	0.03	6.6
DD009068		0.98	45.4	530	94.0	125.5	<0.001	0.01	0.13	12.7	0.5	3.5	73.4	<0.01	0.04	16.5
DD009069		3.19	32.2	630	23.0	56.8	<0.001	0.03	0.49	5.9	0.2	2.0	16.7	<0.01	0.02	5.7
DD009070		3.31	29.1	500	23.3	78.0	<0.001	0.02	0.35	9.3	0.5	2.7	25.0	<0.01	0.04	11.4
DD009071		2.67	28.1	670	20.8	48.7	<0.001	0.02	0.58	5.3	<0.2	2.0	14.0	<0.01	0.03	6.5
DD009072		1.39	17.9	550	17.4	41.8	<0.001	0.05	0.54	2.5	<0.2	1.7	20.1	<0.01	0.03	2.0
DD009073		1.18	14.8	500	24.5	31.6	<0.001	0.03	0.57	1.7	<0.2	1.4	8.5	<0.01	0.02	1.6
DD009074		1.46	14.2	510	18.8	30.8	<0.001	0.03	0.52	2.1	<0.2	1.7	13.3	<0.01	0.02	3.4
DD009075		1.55	17.0	470	27.0	36.4	<0.001	0.03	0.59	2.4	<0.2	1.7	12.1	<0.01	0.02	3.7
DD009076		0.91	14.6	520	18.5	26.6	<0.001	0.04	0.55	1.3	<0.2	1.6	9.5	<0.01	0.02	1.1
DD009077		1.91	20.0	870	18.7	35.8	<0.001	0.03	0.50	3.1	<0.2	1.5	13.7	<0.01	0.02	7.2
DD009078		1.65	18.3	790	14.4	28.2	<0.001	0.05	0.51	2.2	<0.2	1.4	13.5	<0.01	0.03	1.6
DD009079		0.85	15.7	580	20.4	23.4	<0.001	0.04	0.64	1.3	<0.2	1.3	16.0	<0.01	0.03	0.6
DD009080		1.10	15.7	730	20.6	36.8	0.001	0.04	0.46	2.2	0.2	1.8	16.3	<0.01	0.02	1.8
DD009081		2.44	27.2	570	71.4	50.2	<0.001	0.04	0.40	6.3	<0.2	2.0	28.6	<0.01	0.04	6.4
DD009082		4.12	32.4	500	12.4	77.0	<0.001	0.05	0.22	8.2	0.3	2.9	38.1	<0.01	0.01	6.6
DD009083		0.99	11.0	1100	9.6	12.7	<0.001	0.11	0.24	1.1	<0.2	0.7	23.9	<0.01	0.03	0.4
DD009084		3.78	36.9	530	15.2	83.1	<0.001	0.03	0.42	9.3	0.2	2.3	36.7	<0.01	0.02	8.2
DD009085		0.93	12.8	420	13.3	10.2	<0.001	0.05	0.71	1.0	<0.2	0.9	14.0	<0.01	0.06	0.3
DD009086		2.64	34.1	740	38.4	54.7	<0.001	0.03	0.51	7.9	0.2	1.7	43.6	<0.01	0.02	8.4
DD009087		3.65	33.4	490	14.3	61.3	<0.001	0.04	0.52	6.7	0.4	2.0	22.8	<0.01	0.03	5.7
DD009088		1.36	16.8	720	17.8	17.7	<0.001	0.09	0.64	1.8	0.2	1.0	11.8	<0.01	0.02	0.6
DD009089		2.64	29.3	720	11.2	39.0	<0.001	0.04	0.68	4.8	0.3	1.3	24.7	<0.01	0.03	3.5
DD009090		2.13	53.6	670	34.6	173.5	<0.001	0.03	0.16	15.6	0.9	6.1	195.0	<0.01	0.01	13.6
DD009091		3.39	54.5	520	28.0	68.0	<0.001	0.03	0.14	9.0	0.6	3.5	126.0	<0.01	0.02	6.8
DD009092		2.10	76.2	530	13.4	95.7	<0.001	0.03	0.05	14.9	0.9	4.1	1270	<0.01	0.02	11.6
DD009093		2.72	57.5	710	22.5	117.0	<0.001	0.03	0.14	16.2	0.8	4.7	99.3	<0.01	0.01	11.0
DD009094		2.74	48.0	650	13.4	103.5	<0.001	0.02	0.24	14.5	0.8	2.5	133.0	<0.01	0.01	11.3
DD009095		2.72	30.0	820	14.5	49.3	<0.001	0.02	0.39	6.8	0.6	1.8	42.3	<0.01	0.01	7.1
DD009096		2.96	30.6	780	9.7	42.6	<0.001	0.04	0.51	5.7	0.7	1.6	51.0	<0.01	0.02	4.2
DD009097		3.29	36.3	840	27.7	65.5	<0.001	0.02	0.40	8.2	0.7	3.1	61.2	<0.01	0.05	6.9
DD009098		4.21	44.7	840	16.1	76.1	<0.001	0.08	0.39	8.6	0.8	3.3	59.7	<0.01	0.04	6.6
DD009099		2.45	40.7	850	20.1	83.4	<0.001	0.02	0.29	10.2	0.7	3.9	71.8	<0.01	0.10	9.1
DD009100		3.27	39.4	570	22.3	83.8	<0.001	0.04	0.14	9.2	0.6	4.0	77.0	<0.01	0.07	7.3
DD009101		1.09	34.5	1030	132.0	17.5	<0.001	0.06	5.96	2.6	3.6	13.4	24.6	<0.01	0.05	1.0
DD009102		1.23	40.0	1070	210	23.5	<0.001	0.07	10.50	3.5	2.9	36.0	29.7	<0.01	0.09	1.5

***** See Appendix Page for comments regarding this certificate *****

ALS Canada Ltd.
2103 Dollarton Hwy
North Vancouver BC V7H 0A7
Phone: 604 984 0221 Fax: 604 984 0218 www.alsglobal.com

To: **SILVER RANGE RESOURCES LTD.**
C/O ARCHER, CATHRO & ASSOCIATES (1981) LIMITED
1016-510 W HASTINGS ST
VANCOUVER BC V6B 1L8

Finalized Date: 28-SEP-2011
Account: RANSIL

Project: Silver Range - KEG

CERTIFICATE OF ANALYSIS WH11167711

Sample Description	Method	ME-MS41	ME-MS41	ME-MS41	ME-MS41	ME-MS41	ME-MS41	ME-MS41	ME-MS41
	Analyte	Ti	Tl	U	V	W	Y	Zn	Zr
	Units	%	ppm	ppm	ppm	ppm	ppm	ppm	ppm
	LOR	0.005	0.02	0.05	1	0.05	0.05	2	0.5
DD009063		0.178	0.46	1.46	56	2.10	5.50	92	0.8
DD009064		0.144	0.59	2.22	50	1.61	7.67	96	1.4
DD009065		0.188	0.71	3.96	68	1.21	24.2	134	2.2
DD009066		0.169	0.57	1.96	62	1.03	9.04	107	0.6
DD009067		0.180	0.59	2.63	69	0.99	8.88	108	0.9
DD009068		0.163	0.90	5.64	58	0.41	24.1	179	4.2
DD009069		0.142	0.42	1.84	53	2.47	8.40	104	0.8
DD009070		0.159	0.61	8.47	60	0.78	18.00	97	4.2
DD009071		0.115	0.39	1.70	50	1.40	8.20	86	1.0
DD009072		0.074	0.23	1.78	42	0.66	4.95	89	0.6
DD009073		0.057	0.24	1.86	36	0.64	4.33	73	<0.5
DD009074		0.067	0.25	2.35	36	0.75	5.41	74	0.6
DD009075		0.073	0.28	2.53	39	0.34	5.34	80	0.8
DD009076		0.056	0.25	1.62	39	5.24	4.63	75	<0.5
DD009077		0.079	0.33	2.74	39	0.37	7.96	85	1.5
DD009078		0.077	0.28	1.40	41	0.36	5.92	65	0.6
DD009079		0.053	0.23	2.26	49	0.38	5.15	66	<0.5
DD009080		0.068	0.28	2.35	41	0.54	7.03	90	0.7
DD009081		0.121	0.41	5.06	53	0.63	12.50	125	0.8
DD009082		0.178	0.51	3.44	55	1.32	15.00	90	1.1
DD009083		0.046	0.15	1.60	34	0.36	6.41	37	0.5
DD009084		0.173	0.54	2.20	56	0.86	12.35	87	1.6
DD009085		0.055	0.19	0.71	57	0.39	2.57	48	<0.5
DD009086		0.151	0.40	2.26	57	1.26	15.60	119	1.3
DD009087		0.154	0.44	1.28	57	0.76	8.18	91	1.1
DD009088		0.063	0.18	1.00	48	1.24	4.13	76	<0.5
DD009089		0.110	0.30	0.89	52	0.61	7.39	82	1.1
DD009090		0.245	1.13	2.42	78	2.41	32.6	162	2.4
DD009091		0.124	0.42	2.31	52	1.18	18.90	168	2.0
DD009092		0.133	0.60	3.83	63	1.00	31.9	131	1.4
DD009093		0.205	0.73	2.14	71	0.48	24.1	188	2.1
DD009094		0.227	0.58	1.86	72	0.93	22.9	131	1.3
DD009095		0.126	0.33	2.85	48	0.84	13.20	96	1.7
DD009096		0.112	0.25	1.96	47	1.38	11.10	79	1.0
DD009097		0.152	0.38	2.99	55	5.57	14.45	98	1.4
DD009098		0.162	0.49	3.22	57	3.23	12.90	114	1.0
DD009099		0.180	0.50	2.46	61	3.36	14.75	115	1.9
DD009100		0.146	0.55	2.82	59	0.60	13.00	102	1.1
DD009101		0.034	0.41	3.92	51	0.27	12.40	222	<0.5
DD009102		0.040	0.41	3.11	58	0.39	14.95	293	<0.5

***** See Appendix Page for comments regarding this certificate *****

ALS Canada Ltd.
2103 Dollarton Hwy
North Vancouver BC V7H 0A7
Phone: 604 984 0221 Fax: 604 984 0218 www.alsglobal.com

To: **SILVER RANGE RESOURCES LTD.**
C/O ARCHER, CATHRO & ASSOCIATES (1981) LIMITED
1016-510 W HASTINGS ST
VANCOUVER BC V6B 1L8

Finalized Date: 28-SEP-2011
Account: RANSIL

Project: Silver Range - KEG

CERTIFICATE OF ANALYSIS WH11167711

Sample Description	Method	WEI-21	Au-TL43	ME-MS41	ME-MS41	ME-MS41	ME-MS41	ME-MS41	ME-MS41	ME-MS41	ME-MS41	ME-MS41	ME-MS41	ME-MS41	ME-MS41	ME-MS41
	Analyte	Recvd Wt.	Au	Ag	Al	As	Au	B	Ba	Be	Bi	Ca	Cd	Ce	Co	Cr
	Units	kg	ppm	ppm	%	ppm	ppm	ppm	ppm	ppm	ppm	%	ppm	ppm	ppm	ppm
	LOR	0.02	0.001	0.01	0.01	0.1	0.2	10	10	0.05	0.01	0.01	0.01	0.02	0.1	1
DD009103		0.28	0.003	1.75	1.45	132.0	<0.2	<10	220	0.79	0.94	0.44	3.00	46.7	9.1	27
DD009104		0.28	0.001	0.75	1.42	81.6	<0.2	<10	130	0.72	0.51	0.39	1.57	21.4	11.4	16
DD009105		0.22	0.001	0.18	0.19	2.5	<0.2	<10	20	<0.05	0.07	0.14	0.09	2.40	0.9	3
DD009106		0.32	0.004	0.90	1.20	10.1	<0.2	<10	80	0.57	0.10	1.30	1.00	15.20	5.8	34
DD009107		0.12	0.002	0.33	0.33	5.2	<0.2	10	50	0.16	0.04	5.01	1.75	3.50	2.0	8
DD009108		0.30	0.006	0.86	1.26	10.6	<0.2	<10	70	0.57	0.11	4.36	1.56	16.35	6.6	31
DD009109		0.22	0.003	0.55	0.75	7.0	<0.2	<10	70	0.35	0.07	3.45	1.38	10.05	4.5	19
DD009110		0.18	0.003	0.73	0.92	12.4	<0.2	<10	60	0.46	0.09	3.38	1.81	10.55	5.7	22
DD009111		0.14	0.004	0.77	1.13	17.3	<0.2	<10	70	0.45	0.09	1.81	1.39	12.50	6.6	28
DD009112		0.26	0.002	5.68	1.02	334	<0.2	<10	50	0.58	0.51	0.06	1.35	16.35	2.4	7
DD009113		0.34	0.006	47.3	2.19	2360	<0.2	<10	210	2.00	2.34	0.14	2.27	49.6	11.9	24
DD009114		0.32	0.003	5.97	0.67	514	<0.2	<10	70	0.25	1.22	0.07	0.54	23.7	2.4	8
DD009115		0.24	0.004	12.15	1.29	143.0	<0.2	<10	100	0.69	6.31	0.08	1.49	18.65	2.6	18
DD009116		0.12	0.003	5.92	1.53	243	<0.2	<10	100	1.06	1.05	0.16	3.11	14.30	11.8	15
DD009117		0.32	0.002	0.92	1.48	35.5	<0.2	<10	30	0.25	0.39	0.63	0.87	13.50	4.5	53
DD009118		0.24	0.002	0.54	0.47	2.7	<0.2	<10	30	0.10	0.06	0.21	0.31	4.96	1.1	18
DD009119		0.20	0.004	2.30	1.37	23.5	<0.2	<10	70	0.65	0.25	1.41	4.05	17.35	8.7	42
DD009120		0.28	0.002	0.38	0.44	12.4	<0.2	<10	30	0.12	0.09	0.10	0.59	6.71	2.1	12
DD009121		0.24	0.002	1.63	1.10	206	<0.2	<10	40	0.48	0.10	0.27	1.29	15.35	5.7	25
DD009122		0.32	0.004	1.17	1.97	29.4	<0.2	<10	90	0.78	0.15	1.50	0.30	19.00	7.3	47
DD009123		0.36	0.003	0.74	1.63	24.1	<0.2	<10	260	0.77	0.17	0.76	0.92	22.8	11.4	33
DD009124		0.28	0.003	0.87	0.95	26.0	<0.2	<10	110	0.47	0.11	0.83	1.10	17.35	6.5	18
DD009125		0.22	0.008	12.20	1.29	1130	<0.2	<10	300	0.78	0.36	0.60	8.30	42.2	11.5	20
DD009126		0.42	0.003	3.29	1.43	1035	<0.2	<10	420	0.70	0.19	0.13	1.87	21.5	11.0	24
DD009127		0.36	0.003	2.13	1.32	246	<0.2	<10	860	0.48	0.26	0.11	1.72	20.6	10.2	26
DD009128		0.30	0.002	0.64	1.07	41.7	<0.2	<10	440	0.50	0.23	0.11	2.31	17.25	13.3	26
DD009129		0.30	0.006	1.05	1.27	71.3	<0.2	<10	920	0.66	0.20	0.33	0.63	25.8	8.5	30
DD009130		0.26	0.002	1.05	0.44	18.9	<0.2	<10	430	0.18	0.11	0.09	1.09	8.55	2.5	10
DD009131		0.34	0.004	1.03	1.28	62.6	<0.2	<10	960	0.37	0.29	0.14	0.36	26.4	10.1	25
DD009132		0.38	0.005	2.44	1.43	46.3	<0.2	<10	1320	0.55	0.25	0.18	0.73	28.3	6.9	26
DD009133		0.28	0.005	1.47	1.40	92.5	<0.2	<10	710	0.59	0.21	0.77	0.73	33.1	8.1	28
DD009134		0.32	0.003	1.41	1.13	54.4	<0.2	<10	280	0.48	0.15	0.56	2.34	23.8	5.2	25
DD009135		0.44	0.002	1.09	1.65	89.0	<0.2	<10	240	0.68	0.28	0.49	0.78	21.0	8.5	32
DD009136		0.36	0.002	2.39	1.31	162.0	<0.2	<10	230	0.48	0.24	0.43	1.31	17.10	9.1	27
DD009137		0.34	0.005	0.83	1.57	36.0	<0.2	<10	230	0.70	0.28	0.58	1.01	23.7	8.3	48
DD009138		0.34	0.002	0.36	1.47	33.8	<0.2	<10	210	0.44	0.22	0.23	0.38	16.75	7.7	42
DD009139		0.40	0.003	0.25	2.68	4.1	<0.2	<10	140	2.92	1.14	0.34	0.18	47.0	11.1	37
DD009140		0.36	0.002	0.19	3.42	5.1	<0.2	<10	200	2.66	0.93	0.39	0.18	56.4	14.0	53
DD009141		0.40	0.004	0.32	2.91	3.6	<0.2	<10	140	4.01	1.72	0.48	0.15	56.6	12.3	51
DD009142		0.40	0.003	0.39	3.78	2.8	<0.2	<10	150	4.68	2.08	0.65	0.13	61.5	15.7	69

***** See Appendix Page for comments regarding this certificate *****

ALS Canada Ltd.
2103 Dollarton Hwy
North Vancouver BC V7H 0A7
Phone: 604 984 0221 Fax: 604 984 0218 www.alsglobal.com

To: **SILVER RANGE RESOURCES LTD.**
C/O ARCHER, CATHRO & ASSOCIATES (1981) LIMITED
1016-510 W HASTINGS ST
VANCOUVER BC V6B 1L8

Finalized Date: 28-SEP-2011
Account: RANSIL

Project: Silver Range - KEG

CERTIFICATE OF ANALYSIS WH11167711

Sample Description	Method	ME-MS41	ME-MS41	ME-MS41	ME-MS41	ME-MS41	ME-MS41	ME-MS41	ME-MS41	ME-MS41	ME-MS41	ME-MS41	ME-MS41	ME-MS41	ME-MS41	ME-MS41
	Analyte	Cs	Cu	Fe	Ga	Ge	Hf	Hg	In	K	La	Li	Mg	Mn	Mo	Na
	Units	ppm	ppm	%	ppm	ppm	ppm	ppm	ppm	%	ppm	ppm	%	ppm	ppm	%
	LOR	0.05	0.2	0.01	0.05	0.05	0.02	0.01	0.005	0.01	0.2	0.1	0.01	5	0.05	0.01
DD009103		3.95	85.8	2.40	5.39	0.10	0.04	0.06	0.056	0.08	22.8	18.8	0.57	277	4.38	0.01
DD009104		5.79	62.0	1.86	4.66	0.07	0.02	0.03	0.037	0.06	11.5	23.6	0.61	1220	5.17	0.03
DD009105		0.68	5.6	0.52	1.03	<0.05	<0.02	0.01	<0.005	0.02	1.3	0.7	0.03	26	0.39	0.02
DD009106		2.96	33.5	1.44	4.53	0.11	0.05	0.01	0.032	0.13	7.6	16.8	1.28	221	2.11	0.02
DD009107		0.81	25.0	0.44	1.08	0.13	0.03	0.05	0.009	0.04	2.1	3.3	0.31	153	2.89	0.01
DD009108		2.33	34.7	1.51	4.42	0.10	0.05	0.01	0.025	0.14	8.4	16.1	1.33	288	1.89	0.02
DD009109		1.59	31.8	1.02	2.64	0.08	0.04	0.01	0.016	0.11	5.0	9.1	0.68	188	2.08	0.03
DD009110		2.93	37.6	1.16	3.11	0.10	0.05	0.04	0.021	0.11	5.5	12.6	0.95	320	3.50	0.02
DD009111		2.94	25.9	1.20	3.73	0.09	0.05	0.03	0.021	0.08	6.6	15.5	1.20	597	2.13	0.02
DD009112		2.64	171.5	1.18	2.54	0.05	0.04	0.04	0.124	0.04	6.9	5.3	0.13	73	4.45	0.02
DD009113		8.48	358	4.84	5.42	0.13	0.06	0.16	1.050	0.15	21.1	23.6	0.54	419	29.5	0.04
DD009114		4.44	95.2	2.25	2.60	0.07	<0.02	0.07	0.171	0.04	9.2	4.8	0.14	86	2.93	0.01
DD009115		6.00	83.9	2.06	4.20	0.07	<0.02	0.23	0.049	0.05	9.1	5.4	0.15	82	11.20	0.01
DD009116		4.92	73.2	2.94	4.32	0.07	0.02	0.11	0.071	0.05	6.7	15.7	0.36	416	18.40	0.01
DD009117		4.96	19.2	1.67	6.14	0.10	0.04	0.02	0.039	0.06	6.7	23.3	1.58	281	13.80	0.01
DD009118		1.85	5.9	0.56	2.50	0.05	<0.02	<0.01	0.006	0.03	2.6	6.3	0.40	56	1.12	0.02
DD009119		5.53	60.9	1.83	4.60	0.11	0.06	0.02	0.113	0.13	9.3	26.7	1.39	353	5.66	0.02
DD009120		1.93	8.3	0.76	2.63	<0.05	<0.02	0.03	0.007	0.05	3.6	6.2	0.27	73	2.22	0.01
DD009121		3.85	49.3	1.53	3.68	0.07	<0.02	0.05	0.027	0.05	8.0	21.3	0.77	270	2.27	0.01
DD009122		5.22	34.4	2.61	6.40	0.10	0.06	0.01	0.030	0.10	10.4	29.8	1.96	677	4.03	0.01
DD009123		4.81	42.3	2.30	6.00	0.07	0.03	0.02	0.032	0.10	12.2	29.9	0.96	458	7.51	0.04
DD009124		3.07	32.2	1.45	3.34	0.07	0.03	0.02	0.021	0.09	9.2	18.8	0.59	278	4.79	0.03
DD009125		6.89	287	2.27	4.62	0.12	0.02	0.08	0.050	0.09	17.2	18.8	0.48	415	4.68	0.02
DD009126		3.16	49.1	2.54	5.55	0.06	<0.02	0.02	0.032	0.11	10.1	32.0	0.52	493	2.92	0.02
DD009127		2.09	38.7	3.06	6.13	0.11	<0.02	0.02	0.012	0.08	10.9	21.3	0.36	399	4.00	<0.01
DD009128		3.28	32.8	2.81	5.47	0.11	0.02	0.03	0.025	0.11	9.0	15.7	0.33	516	2.79	<0.01
DD009129		2.77	35.4	2.14	4.21	0.11	0.04	0.04	0.032	0.10	12.0	20.2	0.58	355	4.69	0.01
DD009130		1.42	20.5	1.09	2.72	0.10	<0.02	0.03	0.010	0.06	4.5	4.4	0.10	69	1.69	0.01
DD009131		3.25	26.4	2.25	5.85	0.12	<0.02	0.02	0.034	0.11	13.5	19.3	0.50	407	4.28	<0.01
DD009132		2.93	33.0	2.50	4.71	0.13	0.02	0.04	0.056	0.12	14.0	21.1	0.50	285	4.00	<0.01
DD009133		4.43	60.1	1.83	4.65	0.14	0.02	0.08	0.031	0.10	17.7	24.7	0.71	476	4.40	0.01
DD009134		1.86	40.7	1.52	3.52	0.13	0.02	0.06	0.023	0.11	12.1	16.7	0.63	286	4.25	<0.01
DD009135		5.61	50.7	2.25	6.12	0.14	0.05	0.03	0.040	0.17	10.9	30.7	1.14	451	13.70	<0.01
DD009136		4.34	30.6	1.94	5.61	0.13	0.02	0.04	0.032	0.13	8.7	23.9	0.87	466	11.10	<0.01
DD009137		4.30	29.0	2.03	6.12	0.13	0.03	0.02	0.043	0.12	11.6	33.8	1.24	302	8.46	0.01
DD009138		2.91	22.4	2.30	6.41	0.11	0.02	0.02	0.024	0.12	9.1	26.7	0.98	214	5.68	<0.01
DD009139		8.07	23.5	3.26	9.99	0.15	0.02	0.02	0.042	0.34	25.4	79.1	0.74	425	0.72	0.01
DD009140		11.80	26.1	3.86	12.45	0.18	0.03	0.02	0.044	0.55	31.2	105.5	0.94	487	0.68	0.02
DD009141		12.15	40.0	3.85	11.80	0.16	0.02	0.01	0.050	0.40	33.5	96.3	0.90	518	0.41	0.01
DD009142		23.8	41.8	4.82	14.55	0.20	0.03	0.01	0.074	0.85	34.6	138.0	1.20	546	0.33	0.02

***** See Appendix Page for comments regarding this certificate *****

ALS Canada Ltd.
2103 Dollarton Hwy
North Vancouver BC V7H 0A7
Phone: 604 984 0221 Fax: 604 984 0218 www.alsglobal.com

To: **SILVER RANGE RESOURCES LTD.**
C/O ARCHER, CATHRO & ASSOCIATES (1981) LIMITED
1016-510 W HASTINGS ST
VANCOUVER BC V6B 1L8

Finalized Date: 28-SEP-2011
Account: RANSIL

Project: Silver Range - KEG

CERTIFICATE OF ANALYSIS WH11167711

Sample Description	Method	ME-MS41	ME-MS41	ME-MS41	ME-MS41	ME-MS41	ME-MS41	ME-MS41	ME-MS41	ME-MS41	ME-MS41	ME-MS41	ME-MS41	ME-MS41	ME-MS41	ME-MS41
	Analyte	Nb	Ni	P	Pb	Rb	Re	S	Sb	Sc	Se	Sn	Sr	Ta	Te	Th
	Units	ppm	ppm	ppm	ppm	ppm	ppm	%	ppm	ppm	ppm	ppm	ppm	ppm	ppm	ppm
	LOR	0.05	0.2	10	0.2	0.1	0.001	0.01	0.05	0.1	0.2	0.2	0.2	0.01	0.01	0.2
DD009103		1.44	49.7	950	112.5	15.5	0.001	0.07	3.23	4.0	3.6	11.4	33.4	0.01	0.06	2.4
DD009104		0.98	40.2	510	51.3	14.3	<0.001	0.07	2.31	2.6	1.5	4.2	25.0	<0.01	0.05	1.2
DD009105		0.24	2.1	260	5.7	2.4	<0.001	0.05	0.39	0.3	0.3	0.9	8.5	<0.01	<0.01	<0.2
DD009106		0.96	34.1	730	12.8	19.5	<0.001	0.05	1.35	3.3	3.5	0.9	34.7	<0.01	0.04	1.4
DD009107		0.31	15.5	820	5.6	6.1	0.021	0.26	1.39	0.5	22.7	0.5	93.3	<0.01	0.01	0.2
DD009108		0.85	37.6	500	13.9	25.6	<0.001	0.06	1.26	3.1	4.5	0.6	68.5	<0.01	0.04	1.2
DD009109		0.59	27.9	540	7.2	17.6	0.001	0.07	1.41	1.7	4.9	0.4	62.5	<0.01	0.02	0.6
DD009110		0.60	34.5	650	13.6	20.0	0.009	0.17	2.20	2.0	8.6	0.7	65.0	<0.01	0.04	0.5
DD009111		0.80	26.1	740	13.2	20.0	0.006	0.09	1.03	2.4	4.1	0.8	42.7	<0.01	0.02	0.8
DD009112		0.61	10.3	450	909	5.4	<0.001	0.07	10.05	1.1	1.6	33.0	12.0	<0.01	0.04	0.4
DD009113		1.49	37.7	1270	4170	18.1	0.001	0.34	89.1	3.9	8.0	>500	48.9	0.01	0.18	3.2
DD009114		0.52	10.2	610	547	5.3	<0.001	0.06	15.20	0.8	2.0	40.2	10.8	<0.01	0.08	<0.2
DD009115		1.06	15.2	1130	286	7.2	0.001	0.12	9.03	0.6	3.3	30.3	15.8	<0.01	0.10	<0.2
DD009116		1.10	34.3	1070	197.0	9.5	0.001	0.11	6.65	1.2	3.7	9.2	19.4	<0.01	0.08	0.4
DD009117		1.16	20.9	2580	76.0	9.5	<0.001	0.06	2.20	2.8	3.5	3.7	17.5	<0.01	0.05	1.4
DD009118		0.48	4.3	640	8.4	4.3	<0.001	0.04	0.44	0.8	1.4	0.5	11.0	<0.01	0.01	0.2
DD009119		1.41	66.2	1980	187.0	21.3	0.002	0.07	2.93	3.4	4.0	2.2	29.8	<0.01	0.04	2.2
DD009120		0.72	8.5	350	10.0	9.3	<0.001	0.03	1.07	0.8	0.9	1.7	7.0	<0.01	0.02	0.3
DD009121		0.95	43.8	1210	132.5	9.6	<0.001	0.04	6.41	1.8	2.2	2.4	10.0	<0.01	0.03	0.7
DD009122		1.70	36.3	1240	20.6	18.3	<0.001	0.03	2.34	4.7	2.0	3.0	28.7	<0.01	0.04	3.5
DD009123		1.85	32.4	1110	23.7	22.7	0.001	0.09	2.85	3.7	1.8	2.1	47.6	<0.01	0.06	2.6
DD009124		0.89	22.8	1310	25.4	14.2	0.001	0.07	2.53	2.1	1.9	2.3	43.1	<0.01	0.03	1.4
DD009125		0.45	48.6	1240	483	20.3	<0.001	0.10	15.45	1.1	3.1	25.6	30.9	<0.01	0.09	0.2
DD009126		1.22	27.8	300	332	21.3	<0.001	0.05	7.20	3.0	1.1	16.7	16.8	<0.01	0.05	2.1
DD009127		1.50	24.9	350	183.5	19.6	<0.001	0.05	4.38	2.7	0.6	20.4	19.9	<0.01	0.05	2.2
DD009128		1.24	25.6	590	41.5	26.1	<0.001	0.06	2.05	2.4	0.9	3.7	20.6	<0.01	0.05	1.7
DD009129		0.82	29.3	530	61.6	12.8	0.001	0.09	3.74	3.5	2.5	5.2	31.5	<0.01	0.04	1.7
DD009130		0.32	12.3	400	16.9	13.0	<0.001	0.04	1.30	0.7	0.5	1.8	11.9	<0.01	0.02	<0.2
DD009131		1.07	20.3	980	74.3	17.6	<0.001	0.09	6.60	2.7	2.6	4.9	32.6	<0.01	0.06	1.6
DD009132		1.09	26.8	1160	92.2	16.7	<0.001	0.12	8.11	2.9	2.3	5.8	36.4	<0.01	0.08	2.6
DD009133		0.63	31.0	1540	45.9	21.9	0.005	0.10	5.06	2.1	2.7	4.5	43.5	<0.01	0.06	0.5
DD009134		0.74	25.9	1020	37.6	16.6	0.002	0.05	2.58	2.0	2.3	2.5	27.2	<0.01	0.02	0.5
DD009135		2.07	28.4	850	66.9	31.3	0.003	0.10	4.75	3.9	2.2	5.4	38.0	<0.01	0.05	3.4
DD009136		1.77	16.9	920	70.2	32.9	0.002	0.05	4.26	2.8	1.5	5.7	27.2	<0.01	0.06	2.0
DD009137		1.85	38.7	1230	47.9	34.7	<0.001	0.04	4.92	4.2	2.1	3.1	28.8	<0.01	0.07	2.8
DD009138		1.77	30.2	450	29.4	20.8	<0.001	0.07	4.23	3.5	2.1	2.8	17.4	<0.01	0.05	1.9
DD009139		2.82	23.8	700	34.2	49.8	<0.001	0.04	0.37	6.3	0.7	2.2	36.0	<0.01	0.01	5.8
DD009140		3.90	31.7	710	22.3	74.2	<0.001	0.03	0.34	8.2	1.0	2.6	51.2	<0.01	0.02	7.1
DD009141		2.48	30.0	620	42.8	71.3	<0.001	0.03	0.28	8.0	0.4	3.2	33.4	<0.01	0.02	7.6
DD009142		3.30	37.4	430	38.0	108.0	<0.001	0.04	0.20	11.4	0.4	4.7	53.3	<0.01	0.02	9.1

***** See Appendix Page for comments regarding this certificate *****

ALS Canada Ltd.
2103 Dollarton Hwy
North Vancouver BC V7H 0A7
Phone: 604 984 0221 Fax: 604 984 0218 www.alsglobal.com

To: **SILVER RANGE RESOURCES LTD.**
C/O ARCHER, CATHRO & ASSOCIATES (1981) LIMITED
1016-510 W HASTINGS ST
VANCOUVER BC V6B 1L8

Finalized Date: 28-SEP-2011
Account: RANSIL

Project: Silver Range - KEG

CERTIFICATE OF ANALYSIS WH11167711

Sample Description	Method	ME-MS41	ME-MS41	ME-MS41	ME-MS41	ME-MS41	ME-MS41	ME-MS41	ME-MS41
	Analyte	Ti	Tl	U	V	W	Y	Zn	Zr
	Units	%	ppm	ppm	ppm	ppm	ppm	ppm	ppm
	LOR	0.005	0.02	0.05	1	0.05	0.05	2	0.5
DD009103		0.050	0.31	2.53	53	0.47	18.95	357	1.0
DD009104		0.032	0.24	1.30	36	0.22	9.42	301	0.6
DD009105		0.023	0.04	0.22	15	<0.05	0.88	14	<0.5
DD009106		0.051	0.29	1.04	67	0.13	10.20	110	2.2
DD009107		0.010	0.13	9.98	14	<0.05	3.17	77	1.1
DD009108		0.046	0.24	0.97	54	0.13	10.65	89	2.0
DD009109		0.030	0.19	0.83	42	0.15	6.10	90	1.6
DD009110		0.027	0.28	3.62	36	0.08	7.21	113	2.0
DD009111		0.037	0.24	1.32	47	0.13	7.67	127	1.8
DD009112		0.028	0.23	1.83	23	0.13	7.89	163	1.1
DD009113		0.050	0.66	4.80	62	1.98	18.55	762	1.9
DD009114		0.022	0.13	1.89	24	0.15	7.24	107	<0.5
DD009115		0.028	0.25	5.04	44	0.36	7.68	72	<0.5
DD009116		0.031	0.27	3.69	60	0.73	6.01	207	0.5
DD009117		0.055	0.35	1.53	115	0.46	9.14	136	1.2
DD009118		0.030	0.19	0.64	41	0.08	2.44	26	<0.5
DD009119		0.056	0.41	3.36	108	0.34	13.30	417	2.7
DD009120		0.039	0.15	0.42	34	0.14	2.58	37	<0.5
DD009121		0.041	0.23	0.91	43	0.23	8.89	164	0.5
DD009122		0.091	0.38	1.07	80	0.32	13.55	101	2.4
DD009123		0.063	0.45	2.48	93	0.29	15.00	137	1.5
DD009124		0.036	0.23	1.57	45	0.15	10.70	118	1.3
DD009125		0.014	0.39	2.74	39	0.13	22.4	348	<0.5
DD009126		0.046	0.23	0.62	46	0.25	4.67	362	0.6
DD009127		0.048	0.22	0.48	65	0.27	3.43	271	0.9
DD009128		0.050	0.17	0.67	59	0.24	3.43	209	0.8
DD009129		0.031	0.35	1.18	53	0.17	8.83	115	1.3
DD009130		0.023	0.12	0.31	28	0.11	2.56	53	<0.5
DD009131		0.041	0.69	0.80	63	0.25	5.43	89	<0.5
DD009132		0.034	0.45	0.93	61	0.23	6.01	128	0.9
DD009133		0.026	0.40	2.04	57	0.19	16.10	192	0.6
DD009134		0.032	0.31	1.79	58	0.14	16.85	124	<0.5
DD009135		0.099	0.67	2.86	96	0.27	12.00	152	2.4
DD009136		0.075	0.45	1.36	86	0.21	6.19	131	1.3
DD009137		0.078	0.51	1.23	111	0.33	13.15	170	1.7
DD009138		0.075	0.36	0.75	96	0.31	6.61	113	1.0
DD009139		0.112	0.42	6.31	50	0.74	9.86	108	1.2
DD009140		0.161	0.53	6.29	55	0.79	10.80	98	1.2
DD009141		0.128	0.53	5.12	48	0.55	12.35	122	1.2
DD009142		0.163	0.85	4.17	60	2.17	12.80	142	1.4

***** See Appendix Page for comments regarding this certificate *****

ALS Canada Ltd.
2103 Dollarton Hwy
North Vancouver BC V7H 0A7
Phone: 604 984 0221 Fax: 604 984 0218 www.alsglobal.com

To: **SILVER RANGE RESOURCES LTD.**
C/O ARCHER, CATHRO & ASSOCIATES (1981) LIMITED
1016-510 W HASTINGS ST
VANCOUVER BC V6B 1L8

Finalized Date: 28-SEP-2011
Account: RANSIL

Project: Silver Range - KEG

CERTIFICATE OF ANALYSIS WH11167711

Sample Description	Method Analyte Units LOR	WEI-21 Recvd Wt. kg 0.02	Au-TL43 Au ppm 0.001	ME-MS41 Ag ppm 0.01	ME-MS41 Al % 0.01	ME-MS41 As ppm 0.1	ME-MS41 Au ppm 0.2	ME-MS41 B ppm 10	ME-MS41 Ba ppm 10	ME-MS41 Be ppm 0.05	ME-MS41 Bi ppm 0.01	ME-MS41 Ca % 0.01	ME-MS41 Cd ppm 0.01	ME-MS41 Ce ppm 0.02	ME-MS41 Co ppm 0.1	ME-MS41 Cr ppm 1
DD009143		0.30	0.002	0.44	1.33	1.8	<0.2	<10	90	1.41	1.44	0.40	0.20	22.8	9.2	23
DD009144		0.52	0.003	0.14	2.91	4.7	<0.2	<10	160	2.66	0.93	0.45	0.26	55.6	13.4	48
DD009145		0.40	0.003	0.21	4.16	4.7	<0.2	<10	140	4.90	2.12	0.85	0.24	87.7	19.7	69
DD009146		0.40	0.002	0.55	4.11	3.5	<0.2	<10	150	4.38	2.04	0.93	0.30	74.3	20.9	76
DD009147		0.40	0.003	0.16	2.76	4.6	<0.2	<10	140	2.37	1.01	0.34	0.28	53.5	14.0	49
DD009148		0.34	0.002	0.14	2.20	5.1	<0.2	<10	120	2.14	0.88	0.53	0.16	40.4	10.6	39
DD009149		0.46	0.002	0.14	4.43	3.2	<0.2	<10	150	4.10	1.15	0.88	0.21	89.9	24.1	87
DD009150		0.34	0.002	0.17	3.68	4.6	<0.2	<10	160	3.65	1.00	0.76	0.26	77.1	20.6	70
DD009151		0.16	0.003	0.63	0.60	46.6	<0.2	<10	90	0.19	0.19	0.03	0.30	13.50	3.1	11
DD009152		0.20	0.003	0.35	1.48	24.6	<0.2	<10	200	0.51	0.27	0.12	0.28	20.9	7.2	25
DD009153		0.24	0.002	0.45	1.24	16.2	<0.2	<10	360	0.34	0.21	0.07	0.47	15.50	8.9	19
DD009154		0.22	0.001	0.36	1.07	23.8	<0.2	<10	520	0.29	0.21	0.05	0.58	17.25	12.5	20
DD009155		0.22	0.004	0.42	1.81	60.6	<0.2	<10	350	0.48	0.25	0.08	0.69	21.5	12.2	33
DD009156		0.16	0.002	0.87	1.06	17.9	<0.2	<10	690	0.40	0.20	0.12	0.99	17.45	8.4	23
DD009157		0.18	0.002	1.73	1.03	34.0	<0.2	<10	350	0.23	0.31	0.06	0.41	17.45	7.0	19
DD009158		0.16	0.002	0.20	2.42	5.3	<0.2	<10	270	1.46	0.56	0.36	0.45	47.7	29.0	38
DD009159		0.22	0.002	0.10	2.68	4.4	<0.2	<10	200	1.60	0.67	0.36	0.13	47.0	13.7	50
DD009160		0.22	0.002	0.07	2.51	4.2	<0.2	<10	190	1.54	0.69	0.35	0.08	39.9	11.3	49
DD009161		0.22	0.003	0.16	2.46	6.1	<0.2	<10	190	1.77	0.76	0.32	0.15	43.8	10.7	38
DD009162		0.24	0.002	0.11	1.86	4.1	<0.2	<10	180	1.06	0.55	0.42	0.16	35.4	9.6	33
DD009163		0.12	0.002	0.50	1.28	4.3	<0.2	<10	120	1.49	0.42	0.21	0.11	43.5	7.4	12
DD009164		0.26	0.002	0.10	1.86	4.9	<0.2	<10	130	1.17	0.50	0.23	0.16	44.5	10.4	34
DD009165		0.18	0.003	0.08	1.90	4.6	<0.2	<10	160	1.28	0.54	0.34	0.23	47.7	11.0	35
DD009166		0.22	0.002	0.12	1.23	4.3	<0.2	<10	150	0.88	0.55	0.29	0.16	30.7	6.4	25
DD009167		0.18	0.002	0.29	2.38	8.3	<0.2	<10	200	1.54	0.71	0.22	0.10	48.6	11.0	38
DD009168		0.26	0.002	0.06	1.73	4.7	<0.2	<10	160	1.23	0.43	0.29	0.14	63.8	9.2	32
DD009169		0.16	0.002	0.24	1.19	2.7	<0.2	<10	110	0.93	0.30	0.31	0.14	21.4	5.0	12
DD009170		0.18	0.002	0.07	1.85	5.0	<0.2	<10	140	1.17	0.50	0.25	0.10	54.2	9.8	33
DD009171		0.14	0.002	0.15	2.35	6.5	<0.2	<10	220	1.53	0.69	0.22	0.14	45.1	12.8	37
DD009172		0.14	0.001	0.08	0.46	0.7	<0.2	<10	40	0.29	0.11	0.10	0.06	7.64	2.1	5
DD009173		0.14	0.002	0.10	1.68	4.7	<0.2	<10	140	1.03	0.46	0.17	0.11	33.0	7.5	26
DD009174		0.22	0.004	0.11	1.94	7.3	<0.2	<10	160	1.13	0.51	0.20	0.11	39.5	11.2	31
DD009175		0.16	0.002	0.13	1.70	5.0	<0.2	<10	180	0.98	0.46	0.31	0.17	30.5	8.3	25
DD009176		0.18	0.003	0.17	1.96	6.7	<0.2	<10	160	1.00	0.45	0.19	0.19	20.4	11.0	21
DD009177		0.16	0.002	0.18	0.69	1.1	<0.2	<10	40	0.61	0.18	0.13	0.03	10.40	2.4	4
DD009178		0.16	0.002	0.06	1.28	9.2	<0.2	<10	80	0.58	1.00	0.09	0.17	28.4	4.5	22

***** See Appendix Page for comments regarding this certificate *****

ALS Canada Ltd.
2103 Dollarton Hwy
North Vancouver BC V7H 0A7
Phone: 604 984 0221 Fax: 604 984 0218 www.alsglobal.com

To: **SILVER RANGE RESOURCES LTD.**
C/O ARCHER, CATHRO & ASSOCIATES (1981) LIMITED
1016-510 W HASTINGS ST
VANCOUVER BC V6B 1L8

Finalized Date: 28-SEP-2011
Account: RANSIL

Project: Silver Range - KEG

CERTIFICATE OF ANALYSIS WH11167711

Sample Description	Method	ME-MS41	ME-MS41	ME-MS41	ME-MS41	ME-MS41	ME-MS41	ME-MS41	ME-MS41	ME-MS41	ME-MS41	ME-MS41	ME-MS41	ME-MS41	ME-MS41	ME-MS41
	Analyte	Cs	Cu	Fe	Ga	Ge	Hf	Hg	In	K	La	Li	Mg	Mn	Mo	Na
	Units	ppm	ppm	%	ppm	ppm	ppm	ppm	ppm	%	ppm	ppm	%	ppm	ppm	%
	LOR	0.05	0.2	0.01	0.05	0.05	0.02	0.01	0.005	0.01	0.2	0.1	0.01	5	0.05	0.01
DD009143		4.82	17.8	2.17	6.18	0.13	<0.02	0.03	0.029	0.12	11.9	28.8	0.32	519	0.53	0.01
DD009144		12.95	28.6	3.73	10.85	0.17	0.03	0.01	0.046	0.40	29.5	86.2	0.87	562	0.59	0.01
DD009145		23.3	38.6	4.87	16.65	0.24	0.05	0.02	0.072	0.60	53.7	103.5	1.19	727	0.45	0.04
DD009146		28.0	46.4	5.40	17.00	0.23	0.03	0.02	0.074	0.82	50.4	139.0	1.30	620	0.42	0.03
DD009147		13.90	34.4	3.79	10.35	0.16	0.03	0.02	0.048	0.50	27.7	91.0	0.88	454	0.66	0.01
DD009148		10.60	24.2	3.38	8.52	0.16	0.03	0.01	0.039	0.33	24.8	61.9	0.63	363	0.48	0.01
DD009149		32.7	48.1	5.73	18.25	0.25	0.06	0.01	0.076	1.06	57.6	160.5	1.41	643	0.36	0.04
DD009150		22.0	40.8	4.80	15.55	0.22	0.03	0.02	0.065	0.61	48.1	108.5	1.07	595	0.58	0.03
DD009151		2.86	25.8	1.75	4.64	0.11	<0.02	0.02	0.015	0.06	7.4	5.5	0.10	73	2.73	<0.01
DD009152		3.90	33.5	2.78	6.61	0.11	0.03	0.02	0.029	0.11	11.0	26.0	0.48	220	5.72	<0.01
DD009153		2.80	21.9	2.19	5.57	0.10	0.02	0.02	0.022	0.08	7.8	17.5	0.31	256	2.23	<0.01
DD009154		2.22	26.3	2.48	5.20	0.10	<0.02	0.02	0.021	0.09	9.1	16.5	0.26	478	1.96	<0.01
DD009155		5.06	50.1	3.37	6.69	0.11	0.04	0.02	0.030	0.09	11.1	39.9	0.57	327	2.52	<0.01
DD009156		2.20	22.1	2.42	4.50	0.11	0.02	0.01	0.020	0.08	9.3	15.6	0.33	363	2.75	<0.01
DD009157		1.64	16.1	2.57	5.63	0.11	0.02	0.03	0.031	0.09	9.6	12.1	0.24	171	2.32	<0.01
DD009158		6.33	26.7	3.66	8.55	0.15	<0.02	0.03	0.032	0.21	22.3	55.2	0.62	3280	0.91	0.01
DD009159		8.85	23.6	4.00	10.25	0.17	0.03	0.01	0.038	0.63	25.2	79.5	0.85	411	0.49	0.01
DD009160		7.89	17.7	3.47	10.35	0.17	0.03	0.01	0.042	0.51	22.5	79.1	0.79	266	0.53	0.01
DD009161		6.80	22.3	2.77	9.75	0.13	<0.02	0.02	0.035	0.35	22.2	59.4	0.63	250	0.71	<0.01
DD009162		5.66	14.0	2.64	7.58	0.15	<0.02	0.02	0.028	0.35	19.6	49.3	0.56	385	0.49	0.01
DD009163		2.08	17.9	1.75	4.89	0.07	<0.02	0.04	0.018	0.10	21.2	11.8	0.14	384	0.57	0.04
DD009164		6.64	17.5	2.82	8.64	0.11	0.02	0.01	0.027	0.45	22.3	58.8	0.54	348	0.48	0.03
DD009165		6.79	18.5	2.84	8.50	0.11	0.02	0.01	0.030	0.38	23.4	61.3	0.57	393	0.50	0.03
DD009166		4.06	14.8	2.22	8.00	0.09	<0.02	0.02	0.022	0.23	15.0	32.1	0.34	209	0.59	0.04
DD009167		6.32	22.5	3.52	10.10	0.10	0.02	0.03	0.036	0.28	22.9	63.5	0.59	319	0.91	0.03
DD009168		5.95	16.9	2.66	7.97	0.12	0.04	0.01	0.026	0.41	32.0	57.8	0.57	319	0.41	0.03
DD009169		2.58	19.5	1.37	4.78	0.07	0.03	0.03	0.013	0.14	11.5	22.7	0.20	213	0.39	0.05
DD009170		6.31	18.6	2.78	8.46	0.12	0.03	0.01	0.028	0.41	26.5	55.7	0.54	327	0.44	0.03
DD009171		7.17	26.6	3.25	10.50	0.12	0.03	0.02	0.034	0.41	23.1	59.1	0.61	579	0.66	0.03
DD009172		0.92	5.7	0.62	2.34	<0.05	<0.02	0.01	0.005	0.06	3.8	5.7	0.09	149	0.19	0.05
DD009173		5.21	18.0	2.45	7.82	0.08	0.02	0.02	0.023	0.24	16.6	39.8	0.43	225	0.61	0.03
DD009174		5.02	19.5	3.10	8.86	0.09	<0.02	0.02	0.030	0.15	19.8	45.8	0.49	518	0.92	0.03
DD009175		5.46	20.4	2.38	8.45	0.07	<0.02	0.02	0.023	0.17	15.1	38.3	0.38	384	0.78	0.04
DD009176		3.85	25.0	2.14	7.87	0.06	<0.02	0.03	0.025	0.10	8.7	20.1	0.26	1610	1.22	0.04
DD009177		0.83	9.4	0.76	2.61	<0.05	<0.02	0.03	0.005	0.03	5.4	3.6	0.06	157	0.28	0.05
DD009178		2.61	9.0	2.82	10.65	0.07	<0.02	0.04	0.021	0.08	14.7	13.1	0.26	355	1.50	0.02

***** See Appendix Page for comments regarding this certificate *****

ALS Canada Ltd.
2103 Dollarton Hwy
North Vancouver BC V7H 0A7
Phone: 604 984 0221 Fax: 604 984 0218 www.alsglobal.com

To: **SILVER RANGE RESOURCES LTD.**
C/O ARCHER, CATHRO & ASSOCIATES (1981) LIMITED
1016-510 W HASTINGS ST
VANCOUVER BC V6B 1L8

Finalized Date: 28-SEP-2011
Account: RANSIL

Project: Silver Range - KEG

CERTIFICATE OF ANALYSIS WH11167711

Sample Description	Method	ME-MS41	ME-MS41	ME-MS41	ME-MS41	ME-MS41	ME-MS41	ME-MS41	ME-MS41	ME-MS41	ME-MS41	ME-MS41	ME-MS41	ME-MS41	ME-MS41	ME-MS41
	Analyte	Nb	Ni	P	Pb	Rb	Re	S	Sb	Sc	Se	Sn	Sr	Ta	Te	Th
	Units	ppm	ppm	ppm	ppm	ppm	ppm	%	ppm	ppm	ppm	ppm	ppm	ppm	ppm	ppm
	LOR	0.05	0.2	10	0.2	0.1	0.001	0.01	0.05	0.1	0.2	0.2	0.2	0.01	0.01	0.2
DD009143		1.57	13.3	560	24.8	22.9	<0.001	0.08	0.16	2.4	<0.2	1.2	32.5	<0.01	0.02	1.1
DD009144		3.22	30.0	700	22.0	62.5	<0.001	0.03	0.31	7.5	0.8	2.7	36.7	<0.01	0.02	6.0
DD009145		4.29	46.3	530	23.8	108.0	<0.001	0.04	0.20	12.4	1.0	4.4	98.1	<0.01	0.02	11.3
DD009146		4.20	50.0	550	43.4	121.5	<0.001	0.04	0.20	13.4	0.9	4.5	91.2	<0.01	0.01	11.4
DD009147		3.71	35.0	540	23.2	63.0	<0.001	0.04	0.32	7.4	0.5	2.4	31.0	<0.01	0.01	7.7
DD009148		2.81	24.0	570	17.9	50.6	<0.001	0.04	0.28	5.9	0.5	2.1	33.5	<0.01	0.01	5.8
DD009149		2.19	50.0	600	44.3	152.0	<0.001	0.03	0.19	16.3	1.1	5.1	109.5	<0.01	0.01	14.3
DD009150		3.38	45.2	550	30.6	99.9	0.001	0.04	0.67	12.3	0.6	3.5	70.2	<0.01	0.01	9.6
DD009151		1.08	11.0	250	14.4	11.9	<0.001	0.03	1.57	1.2	0.4	1.6	7.7	<0.01	0.04	1.0
DD009152		1.36	26.7	260	23.9	17.2	<0.001	0.05	2.49	3.0	1.4	1.8	15.8	<0.01	0.06	2.6
DD009153		1.20	18.6	250	13.9	13.3	<0.001	0.03	1.44	2.2	0.2	1.1	10.0	<0.01	0.05	1.5
DD009154		0.97	19.5	270	15.9	22.9	<0.001	0.03	1.86	2.1	0.4	1.2	9.0	<0.01	0.04	1.5
DD009155		1.80	37.8	270	19.5	22.8	<0.001	0.04	2.31	3.6	0.8	1.2	11.9	<0.01	0.06	3.4
DD009156		1.07	21.0	280	14.5	21.2	<0.001	0.04	2.22	2.2	0.5	0.9	17.6	<0.01	0.04	2.1
DD009157		1.62	14.5	230	15.2	15.2	<0.001	0.08	2.38	2.0	1.0	1.0	11.5	<0.01	0.05	2.2
DD009158		2.48	29.5	670	11.9	36.5	<0.001	0.08	0.28	5.2	0.4	1.6	46.3	<0.01	0.02	2.0
DD009159		3.05	30.3	740	13.8	75.0	<0.001	0.02	0.23	8.8	0.6	2.1	33.6	<0.01	0.02	7.4
DD009160		3.71	26.6	680	16.5	62.5	<0.001	0.02	0.22	8.6	0.7	2.3	30.7	<0.01	0.02	6.6
DD009161		2.90	28.1	670	19.1	50.8	<0.001	0.04	0.37	5.5	0.4	2.0	30.8	<0.01	0.01	3.8
DD009162		2.45	20.5	660	11.7	45.5	<0.001	0.05	0.26	4.6	0.5	1.6	33.6	<0.01	0.01	3.2
DD009163		0.74	10.3	760	16.0	14.0	<0.001	0.07	0.26	1.4	0.6	0.6	20.2	<0.01	0.02	0.4
DD009164		2.99	20.8	800	14.9	54.4	<0.001	0.03	0.27	5.1	0.4	1.9	18.0	<0.01	0.02	5.9
DD009165		2.72	23.8	870	14.2	56.3	<0.001	0.03	0.23	5.4	0.4	1.8	27.7	<0.01	0.02	6.1
DD009166		1.92	15.3	600	12.1	32.8	<0.001	0.05	0.27	2.9	0.4	1.3	28.9	<0.01	0.02	1.6
DD009167		2.03	27.6	880	20.8	50.6	<0.001	0.04	0.38	4.7	0.7	1.8	21.7	<0.01	0.02	2.5
DD009168		1.58	22.0	880	13.6	53.6	<0.001	0.01	0.28	5.3	0.4	1.6	19.2	<0.01	0.01	10.6
DD009169		1.14	14.5	710	8.0	21.5	<0.001	0.07	0.19	1.8	0.5	0.7	28.0	<0.01	0.01	0.8
DD009170		2.50	21.0	800	14.6	54.5	<0.001	0.01	0.26	5.3	0.4	1.7	20.7	<0.01	0.01	7.5
DD009171		2.65	26.5	670	17.6	63.5	<0.001	0.03	0.35	5.5	0.5	2.0	25.5	<0.01	0.02	4.0
DD009172		0.44	3.7	390	3.1	6.2	<0.001	0.02	0.06	0.5	0.2	0.2	9.7	<0.01	0.01	<0.2
DD009173		1.75	18.1	690	13.3	39.7	<0.001	0.03	0.26	3.1	0.5	1.4	16.7	<0.01	0.02	1.6
DD009174		1.21	21.4	770	16.5	37.6	<0.001	0.04	0.47	2.8	0.5	1.4	21.0	<0.01	0.02	1.2
DD009175		1.08	18.0	930	13.3	40.3	<0.001	0.08	0.30	1.7	0.5	1.4	36.7	<0.01	0.02	0.4
DD009176		0.50	14.9	1340	15.5	26.2	<0.001	0.11	0.42	0.6	0.6	1.1	24.0	<0.01	0.03	<0.2
DD009177		0.33	4.0	650	3.8	4.7	<0.001	0.03	0.08	0.7	0.3	0.2	10.1	<0.01	0.01	<0.2
DD009178		1.98	10.4	470	18.0	14.5	<0.001	0.02	0.55	2.1	0.4	1.4	8.6	<0.01	0.04	1.7

***** See Appendix Page for comments regarding this certificate *****

ALS Canada Ltd.
2103 Dollarton Hwy
North Vancouver BC V7H 0A7
Phone: 604 984 0221 Fax: 604 984 0218 www.alsglobal.com

To: **SILVER RANGE RESOURCES LTD.**
C/O ARCHER, CATHRO & ASSOCIATES (1981) LIMITED
1016-510 W HASTINGS ST
VANCOUVER BC V6B 1L8

Finalized Date: 28-SEP-2011
Account: RANSIL

Project: Silver Range - KEG

CERTIFICATE OF ANALYSIS WH11167711

Sample Description	Method	ME-MS41	ME-MS41	ME-MS41	ME-MS41	ME-MS41	ME-MS41	ME-MS41	ME-MS41
	Analyte	Ti	Tl	U	V	W	Y	Zn	Zr
	Units	%	ppm	ppm	ppm	ppm	ppm	ppm	ppm
	LOR	0.005	0.02	0.05	1	0.05	0.05	2	0.5
DD009143		0.071	0.23	1.94	41	0.58	3.99	59	0.6
DD009144		0.132	0.46	4.81	50	1.25	11.95	104	1.2
DD009145		0.178	0.79	5.48	62	4.30	20.4	126	1.5
DD009146		0.190	0.82	4.20	67	2.03	21.4	155	1.6
DD009147		0.150	0.50	2.90	51	2.10	9.45	114	1.3
DD009148		0.121	0.41	3.67	52	0.65	9.11	97	1.2
DD009149		0.231	0.98	3.42	75	2.70	22.1	180	2.4
DD009150		0.169	0.71	3.58	65	1.06	19.40	166	1.2
DD009151		0.045	0.20	0.42	41	0.27	1.52	53	<0.5
DD009152		0.032	0.33	0.60	72	0.22	3.32	105	2.1
DD009153		0.041	0.16	0.34	52	0.26	2.24	108	1.1
DD009154		0.036	0.22	0.34	53	0.18	2.33	160	0.6
DD009155		0.063	0.37	0.58	61	0.30	3.08	117	2.1
DD009156		0.037	0.37	0.51	54	0.29	2.77	133	1.2
DD009157		0.051	0.29	0.43	53	0.28	2.10	68	1.2
DD009158		0.113	0.57	5.42	49	0.55	11.55	66	0.6
DD009159		0.180	0.47	2.91	59	0.86	9.09	84	1.5
DD009160		0.183	0.51	2.20	57	0.64	8.08	78	1.6
DD009161		0.117	0.38	2.72	49	0.54	7.58	81	0.8
DD009162		0.110	0.33	1.95	40	0.47	6.84	68	0.8
DD009163		0.041	0.12	4.09	30	0.37	7.16	33	<0.5
DD009164		0.127	0.36	1.86	44	0.52	9.02	67	0.5
DD009165		0.127	0.36	2.27	44	1.81	10.20	72	0.8
DD009166		0.088	0.21	1.82	37	0.33	5.77	46	<0.5
DD009167		0.094	0.36	3.62	50	0.53	9.53	78	0.5
DD009168		0.121	0.34	2.31	39	0.50	11.55	69	1.9
DD009169		0.048	0.15	2.58	22	0.28	7.99	40	1.0
DD009170		0.123	0.33	2.05	42	0.54	9.19	66	1.1
DD009171		0.116	0.42	3.41	48	0.61	10.70	85	1.1
DD009172		0.030	0.06	0.75	13	0.11	1.78	13	<0.5
DD009173		0.085	0.28	1.75	40	0.38	5.73	65	0.6
DD009174		0.077	0.28	2.53	56	0.64	6.83	76	<0.5
DD009175		0.053	0.26	2.28	40	0.35	6.23	58	<0.5
DD009176		0.019	0.29	3.56	35	0.42	3.74	53	<0.5
DD009177		0.026	0.07	2.97	17	0.11	3.45	16	<0.5
DD009178		0.084	0.22	1.01	64	0.39	3.12	45	0.6

***** See Appendix Page for comments regarding this certificate *****

ALS Canada Ltd.
2103 Dollarton Hwy
North Vancouver BC V7H 0A7
Phone: 604 984 0221 Fax: 604 984 0218 www.alsglobal.com

To: **SILVER RANGE RESOURCES LTD.**
C/O ARCHER, CATHRO & ASSOCIATES (1981) LIMITED
1016-510 W HASTINGS ST
VANCOUVER BC V6B 1L8

Project: Silver Range - KEG

Finalized Date: 28-SEP-2011
Account: RANSIL

CERTIFICATE OF ANALYSIS WH11167711

Method	CERTIFICATE COMMENTS
ME-MS41	Gold determinations by this method are semi-quantitative due to the small sample weight used (0.5g).

ALS Canada Ltd.

2103 Dollarton Hwy
North Vancouver BC V7H 0A7
Phone: 604 984 0221 Fax: 604 984 0218 www.alsglobal.com

To: **SILVER RANGE RESOURCES LTD.**
C/O ARCHER, CATHRO & ASSOCIATES (1981) LIMITED
1016-510 W HASTINGS ST
VANCOUVER BC V6B 1L8

Finalized Date: 1-OCT-2011
Account: RANSIL

CERTIFICATE WH11167712

Project: Silver Range KEG

P.O. No.:

This report is for 204 Soil samples submitted to our lab in Whitehorse, YT, Canada on 22-AUG-2011.

The following have access to data associated with this certificate:

DOUG EATON BRUCE YOUNGMAN	SARAH EATON	JOAN MARIACHER

SAMPLE PREPARATION

ALS CODE	DESCRIPTION
WEI-21	Received Sample Weight
LOG-22	Sample login - Rcd w/o BarCode
SCR-41	Screen to -180um and save both

ANALYTICAL PROCEDURES

ALS CODE	DESCRIPTION	INSTRUMENT
Au-TL43	Trace Level Au - 25g AR	ICP-MS
ME-MS41	51 anal. aqua regia ICPMS	

To: **SILVER RANGE RESOURCES LTD.**
ATTN: JOAN MARIACHER
C/O ARCHER, CATHRO & ASSOCIATES (1981) LIMITED
1016-510 W HASTINGS ST
VANCOUVER BC V6B 1L8

This is the Final Report and supersedes any preliminary report with this certificate number. Results apply to samples as submitted. All pages of this report have been checked and approved for release.

Signature:

Colin Ramshaw, Vancouver Laboratory Manager

ALS Canada Ltd.
2103 Dollarton Hwy
North Vancouver BC V7H 0A7
Phone: 604 984 0221 Fax: 604 984 0218 www.alsglobal.com

To: **SILVER RANGE RESOURCES LTD.**
C/O ARCHER, CATHRO & ASSOCIATES (1981) LIMITED
1016-510 W HASTINGS ST
VANCOUVER BC V6B 1L8

Finalized Date: 1-OCT-2011
Account: RANSIL

Project: Silver Range KEG

CERTIFICATE OF ANALYSIS WH11167712

Sample Description	Method Analyte Units LOR	WEI-21 Recvd Wt. kg 0.02	Au-TL43 Au ppm 0.001	ME-MS41 Ag ppm 0.01	ME-MS41 Al % 0.01	ME-MS41 As ppm 0.1	ME-MS41 Au ppm 0.2	ME-MS41 B ppm 10	ME-MS41 Ba ppm 10	ME-MS41 Be ppm 0.05	ME-MS41 Bi ppm 0.01	ME-MS41 Ca % 0.01	ME-MS41 Cd ppm 0.01	ME-MS41 Ce ppm 0.02	ME-MS41 Co ppm 0.1	ME-MS41 Cr ppm 1
DD009179		0.16	0.002	0.06	2.18	10.5	<0.2	<10	120	0.70	0.31	0.17	0.24	30.1	6.8	33
DD009180		0.18	0.002	0.12	1.01	10.3	<0.2	<10	150	0.71	0.46	0.21	0.19	26.4	4.1	18
DD009181		0.10	<0.001	0.11	0.42	0.9	<0.2	<10	40	0.16	0.08	0.12	0.04	5.19	1.6	4
DD009182		0.16	0.003	0.06	0.83	3.3	<0.2	<10	70	0.46	0.40	0.07	0.09	21.7	3.6	15
DD009183		0.14	0.001	0.25	0.95	1.7	<0.2	<10	70	0.84	0.26	0.30	0.11	11.75	3.2	9
DD009184		0.16	<0.001	0.11	0.57	1.2	<0.2	<10	60	0.31	0.12	0.10	0.04	6.64	1.6	6
DD009185		0.14	0.001	0.12	1.80	4.8	<0.2	<10	150	1.22	0.57	0.15	0.09	23.3	6.9	27
DD009186		0.16	0.001	0.29	2.43	6.2	<0.2	<10	210	1.77	0.83	0.17	0.11	28.6	8.9	33
DD009187		0.14	0.001	0.15	1.24	3.3	<0.2	<10	120	0.82	0.34	0.17	0.13	18.50	4.5	18
DD009188		0.22	0.002	0.05	2.10	6.4	<0.2	<10	150	1.49	0.55	0.20	0.26	40.7	10.7	35
DD009189		0.18	0.001	0.10	2.13	6.2	<0.2	<10	200	1.22	0.66	0.18	0.18	32.1	10.1	35
DD009190		0.20	0.001	0.13	2.18	6.1	<0.2	<10	150	1.35	0.59	0.19	0.20	37.6	10.0	34
DD009191		0.20	0.002	0.12	2.03	8.8	<0.2	<10	100	1.51	0.51	0.12	0.30	31.0	8.6	30
DD009192		0.20	0.001	0.06	1.77	7.6	<0.2	<10	100	0.66	0.34	0.13	0.19	27.0	6.7	33
DD009193		0.14	0.001	0.07	0.41	0.8	<0.2	<10	30	0.17	0.09	0.15	0.03	9.33	2.0	6
DD009194		0.12	0.001	0.10	0.39	1.8	<0.2	<10	50	0.17	0.20	0.06	0.16	9.75	1.7	6
DD009195		0.16	0.001	0.45	0.93	2.8	<0.2	<10	100	1.52	0.36	0.10	0.14	26.7	4.4	12
DD009196		0.16	0.001	0.14	0.45	1.4	<0.2	<10	30	0.34	0.09	0.26	0.04	19.85	2.8	5
DD009197		0.26	0.002	0.08	1.76	7.1	<0.2	<10	150	1.37	0.62	0.23	0.19	44.4	13.0	35
DD009198		0.20	0.002	0.10	1.39	6.6	<0.2	<10	110	0.77	0.66	0.11	0.13	22.9	6.9	26
DD009199		0.18	0.001	0.22	0.78	2.1	<0.2	<10	40	0.58	0.12	0.14	0.04	10.55	3.0	7
DD009200		0.18	0.001	1.09	1.92	3.6	<0.2	<10	180	1.43	0.84	0.25	0.14	19.20	9.1	32
DD009201		0.16	0.003	1.60	0.85	52.6	<0.2	<10	910	0.41	0.26	0.04	0.40	21.7	2.4	15
DD009202		0.18	0.002	0.38	0.79	99.4	<0.2	<10	210	0.26	0.46	0.07	0.23	13.95	2.1	18
DD009203		0.18	0.008	2.37	0.86	85.9	<0.2	<10	420	0.22	0.49	0.05	0.17	18.40	2.9	20
DD009204		0.22	0.029	2.66	1.04	82.4	<0.2	<10	760	0.35	0.67	0.06	0.22	30.7	4.9	21
DD009205		0.20	0.004	1.67	0.94	75.4	<0.2	<10	1110	0.28	0.42	0.07	0.22	17.60	2.7	15
DD009206		0.22	0.006	1.75	2.19	119.0	<0.2	<10	1550	0.59	0.51	0.07	0.46	26.0	6.1	30
DD009207		0.24	0.002	0.41	0.90	69.6	<0.2	<10	310	0.14	0.46	0.06	0.15	20.0	3.0	19
DD009208		0.22	0.002	1.31	1.13	26.5	<0.2	<10	340	0.37	0.24	0.05	0.61	16.80	9.3	19
DD009209		0.18	0.005	1.67	0.62	35.6	<0.2	<10	960	0.21	0.26	0.05	0.86	17.20	2.7	13
DD009210		0.14	0.001	1.11	0.67	10.8	<0.2	<10	190	0.09	0.16	0.04	1.57	11.05	6.3	16
DD009211		0.20	0.001	0.46	1.31	113.0	<0.2	<10	410	0.32	0.27	0.05	1.07	19.15	7.7	28
DD009212		0.14	0.001	1.32	0.76	32.8	<0.2	<10	360	0.27	0.15	0.06	1.75	15.10	12.9	9
DD009213		0.20	0.001	2.15	2.99	69.2	<0.2	<10	420	1.11	0.34	0.27	0.69	30.7	17.1	37
DD009214		0.26	0.002	0.32	1.12	99.8	<0.2	<10	130	0.31	0.36	0.17	0.43	28.8	10.4	21
DD009215		0.24	0.002	1.46	0.86	33.7	<0.2	<10	160	0.29	0.21	0.49	0.71	22.7	1.5	19
DD009216		0.24	0.003	1.37	0.90	46.3	<0.2	<10	230	0.55	0.27	0.90	4.59	22.1	9.2	18
DD009217		0.24	0.003	1.07	1.40	38.0	<0.2	<10	640	0.71	0.34	0.83	0.89	32.1	7.5	26
DD009218		0.24	0.002	0.27	1.26	46.3	<0.2	<10	160	0.69	0.28	0.17	0.79	28.6	9.9	14

***** See Appendix Page for comments regarding this certificate *****

ALS Canada Ltd.
2103 Dollarton Hwy
North Vancouver BC V7H 0A7
Phone: 604 984 0221 Fax: 604 984 0218 www.alsglobal.com

To: **SILVER RANGE RESOURCES LTD.**
C/O ARCHER, CATHRO & ASSOCIATES (1981) LIMITED
1016-510 W HASTINGS ST
VANCOUVER BC V6B 1L8

Finalized Date: 1-OCT-2011
Account: RANSIL

Project: Silver Range KEG

CERTIFICATE OF ANALYSIS WH11167712

Sample Description	Method	ME-MS41	ME-MS41	ME-MS41	ME-MS41	ME-MS41	ME-MS41	ME-MS41	ME-MS41	ME-MS41	ME-MS41	ME-MS41	ME-MS41	ME-MS41	ME-MS41	ME-MS41
	Analyte	Cs	Cu	Fe	Ga	Ge	Hf	Hg	In	K	La	Li	Mg	Mn	Mo	Na
	Units	ppm	ppm	%	ppm	ppm	ppm	ppm	ppm	%	ppm	ppm	%	ppm	ppm	%
	LOR	0.05	0.2	0.01	0.05	0.05	0.02	0.01	0.005	0.01	0.2	0.1	0.01	5	0.05	0.01
DD009179		1.91	8.2	3.05	7.64	0.10	0.16	0.05	0.031	0.05	16.0	15.2	0.45	218	1.23	<0.01
DD009180		2.21	12.2	2.13	8.15	0.09	<0.02	0.02	0.017	0.09	15.8	16.3	0.24	133	1.63	<0.01
DD009181		0.70	8.9	0.71	2.27	0.07	<0.02	0.02	0.005	0.03	2.7	2.5	0.05	43	0.28	0.02
DD009182		3.43	9.8	1.55	6.49	0.10	0.02	0.02	0.011	0.16	11.0	14.9	0.17	101	0.71	0.01
DD009183		2.53	18.6	1.19	3.63	0.08	<0.02	0.03	0.012	0.06	6.4	14.6	0.14	198	0.50	0.02
DD009184		1.02	7.8	0.72	2.37	0.07	<0.02	0.02	0.006	0.04	3.7	4.7	0.09	73	0.39	0.02
DD009185		5.62	19.8	2.55	7.99	0.10	<0.02	0.03	0.024	0.13	12.1	41.2	0.40	403	0.79	0.01
DD009186		8.26	32.4	3.19	9.48	0.11	<0.02	0.04	0.039	0.17	16.3	55.9	0.47	482	1.09	0.01
DD009187		3.64	14.5	1.75	5.69	0.08	<0.02	0.03	0.019	0.08	10.0	20.2	0.25	225	0.72	0.01
DD009188		6.19	19.1	3.01	8.64	0.14	0.02	0.02	0.031	0.39	21.5	59.7	0.59	341	0.60	0.01
DD009189		6.32	24.1	2.99	9.35	0.11	0.02	0.03	0.030	0.34	15.3	48.2	0.53	366	0.80	0.01
DD009190		5.37	22.1	3.03	8.28	0.10	<0.02	0.02	0.027	0.28	20.4	46.6	0.54	452	0.75	0.01
DD009191		3.35	21.5	2.86	8.18	0.12	<0.02	0.03	0.027	0.14	16.3	29.4	0.45	427	1.35	0.01
DD009192		2.58	19.8	3.02	7.21	0.10	<0.02	0.02	0.028	0.12	14.6	24.1	0.46	226	1.37	0.01
DD009193		0.51	7.0	0.91	2.27	0.08	<0.02	0.02	0.005	0.03	4.5	3.3	0.08	50	0.33	0.01
DD009194		1.48	4.3	0.84	3.31	0.08	<0.02	0.01	0.005	0.05	5.1	3.0	0.06	62	0.47	0.01
DD009195		1.90	18.1	1.41	4.23	0.10	<0.02	0.02	0.013	0.07	14.3	8.4	0.11	697	0.59	0.01
DD009196		0.35	7.9	1.41	2.69	0.11	<0.02	0.02	0.006	0.02	9.0	2.6	0.07	92	0.22	0.02
DD009197		4.80	24.5	3.29	7.39	0.16	0.03	0.01	0.037	0.50	23.4	49.7	0.53	405	0.48	0.01
DD009198		4.28	13.8	2.41	7.69	0.11	<0.02	0.02	0.024	0.18	11.1	26.7	0.39	543	1.07	0.01
DD009199		1.67	17.9	1.09	2.63	0.09	<0.02	0.02	0.008	0.05	5.7	5.6	0.08	89	0.39	0.02
DD009200		4.09	31.8	3.11	7.14	0.12	<0.02	0.06	0.049	0.15	12.2	28.6	0.36	482	1.19	<0.01
DD009201		5.06	63.1	2.19	4.05	0.11	<0.02	0.12	0.033	0.12	11.5	6.1	0.10	92	2.56	0.01
DD009202		3.72	16.5	2.01	6.23	0.10	0.02	0.05	0.030	0.06	7.0	7.4	0.21	111	8.26	0.01
DD009203		2.50	38.7	2.99	6.77	0.11	0.02	0.14	0.067	0.12	10.2	7.4	0.14	128	10.15	0.01
DD009204		6.61	49.7	3.95	6.21	0.12	0.02	0.13	0.101	0.22	17.4	11.9	0.20	337	11.25	0.01
DD009205		3.48	34.3	2.44	5.75	0.10	<0.02	0.11	0.037	0.14	8.0	8.4	0.14	183	8.99	0.01
DD009206		4.73	59.2	3.35	7.53	0.12	0.04	0.07	0.055	0.13	12.3	27.3	0.44	193	12.75	0.01
DD009207		2.54	15.2	2.48	10.05	0.11	0.02	0.03	0.029	0.07	9.7	5.8	0.19	136	7.13	<0.01
DD009208		1.30	17.5	2.37	4.63	0.10	<0.02	0.03	0.024	0.08	8.2	13.6	0.22	710	2.42	0.01
DD009209		1.28	14.6	2.02	5.06	0.10	<0.02	0.04	0.025	0.07	9.4	4.0	0.08	74	2.35	0.01
DD009210		1.86	16.1	1.80	4.02	0.09	<0.02	0.02	0.014	0.05	6.0	9.3	0.14	246	1.62	0.01
DD009211		3.37	45.8	3.43	6.73	0.11	0.03	0.02	0.052	0.12	9.7	24.1	0.34	328	3.76	0.01
DD009212		1.91	20.2	1.41	3.52	0.09	<0.02	0.03	0.009	0.06	6.9	5.8	0.12	1120	1.15	0.01
DD009213		2.31	31.9	3.47	7.56	0.12	0.04	0.10	0.054	0.07	13.5	33.1	0.51	359	4.51	0.01
DD009214		3.59	27.8	2.41	4.88	0.11	<0.02	0.04	0.038	0.09	15.1	17.4	0.54	715	12.80	<0.01
DD009215		2.05	45.0	1.31	3.83	0.11	<0.02	0.09	0.021	0.06	11.0	10.0	0.38	79	4.47	0.01
DD009216		1.74	48.4	1.56	3.06	0.11	0.05	0.06	0.024	0.07	11.3	12.6	0.48	311	2.96	0.02
DD009217		2.08	69.3	2.28	4.41	0.12	0.04	0.13	0.038	0.09	17.2	17.1	0.53	247	4.11	0.01
DD009218		2.74	33.1	2.48	3.95	0.09	0.02	0.05	0.038	0.07	14.6	16.7	0.31	259	2.49	0.01

***** See Appendix Page for comments regarding this certificate *****

ALS Canada Ltd.
2103 Dollarton Hwy
North Vancouver BC V7H 0A7
Phone: 604 984 0221 Fax: 604 984 0218 www.alsglobal.com

To: **SILVER RANGE RESOURCES LTD.**
C/O ARCHER, CATHRO & ASSOCIATES (1981) LIMITED
1016-510 W HASTINGS ST
VANCOUVER BC V6B 1L8

Finalized Date: 1-OCT-2011
Account: RANSIL

Project: Silver Range KEG

CERTIFICATE OF ANALYSIS WH11167712

Sample Description	Method	ME-MS41	ME-MS41	ME-MS41	ME-MS41	ME-MS41	ME-MS41	ME-MS41	ME-MS41	ME-MS41	ME-MS41	ME-MS41	ME-MS41	ME-MS41	ME-MS41	ME-MS41
	Analyte	Nb	Ni	P	Pb	Rb	Re	S	Sb	Sc	Se	Sn	Sr	Ta	Te	Th
	Units	ppm	ppm	ppm	ppm	ppm	ppm	%	ppm	ppm	ppm	ppm	ppm	ppm	ppm	ppm
	LOR	0.05	0.2	10	0.2	0.1	0.001	0.01	0.05	0.1	0.2	0.2	0.2	0.01	0.01	0.2
DD009179		2.74	17.0	510	14.8	11.1	<0.001	0.01	0.50	3.6	0.4	0.8	13.3	0.01	0.01	4.9
DD009180		1.91	12.6	320	13.7	16.8	<0.001	0.03	0.56	2.0	0.3	1.2	23.3	<0.01	0.02	1.6
DD009181		0.27	3.2	560	2.3	3.7	<0.001	0.03	0.09	0.2	0.2	0.2	10.3	<0.01	0.01	<0.2
DD009182		1.85	8.9	300	6.7	18.6	<0.001	0.02	0.24	1.7	0.3	1.8	10.4	<0.01	<0.01	1.2
DD009183		0.46	9.8	790	7.1	10.7	<0.001	0.07	0.15	0.6	0.3	0.5	24.2	<0.01	<0.01	<0.2
DD009184		0.18	4.6	570	3.7	6.1	<0.001	0.06	0.12	0.1	0.2	0.3	12.0	<0.01	<0.01	<0.2
DD009185		1.29	22.0	720	16.0	34.4	<0.001	0.06	0.27	2.0	0.3	1.4	17.3	<0.01	0.01	0.4
DD009186		1.41	31.8	1050	18.0	38.0	<0.001	0.09	0.29	3.0	0.6	1.7	22.2	<0.01	<0.01	0.5
DD009187		0.57	11.8	930	10.7	23.1	<0.001	0.08	0.29	0.5	0.4	0.8	20.2	<0.01	0.01	<0.2
DD009188		3.04	26.5	800	19.0	44.5	<0.001	0.03	0.34	5.3	0.6	1.6	15.6	<0.01	0.02	4.1
DD009189		2.52	23.1	640	16.9	46.7	<0.001	0.04	0.38	4.6	0.5	1.7	19.6	<0.01	<0.01	2.1
DD009190		1.90	23.5	940	19.4	36.3	<0.001	0.03	0.38	4.1	0.6	1.5	16.5	<0.01	0.01	2.1
DD009191		0.97	19.2	900	24.2	21.9	<0.001	0.06	0.62	1.2	0.6	1.0	12.5	<0.01	0.02	0.2
DD009192		1.26	17.0	690	14.5	16.9	<0.001	0.04	0.51	2.1	0.6	1.0	10.8	<0.01	0.03	0.4
DD009193		0.29	3.8	740	4.0	3.1	<0.001	0.03	0.08	0.5	<0.2	0.2	10.8	<0.01	0.02	<0.2
DD009194		0.40	3.7	360	4.8	8.3	<0.001	0.04	0.16	0.3	<0.2	0.5	8.9	<0.01	0.01	<0.2
DD009195		0.47	7.9	690	12.4	14.5	<0.001	0.08	0.19	0.7	0.4	0.5	14.0	<0.01	0.02	<0.2
DD009196		0.38	3.3	1030	4.1	2.1	<0.001	0.04	0.10	0.9	0.3	0.2	15.8	<0.01	0.01	0.3
DD009197		2.33	27.8	810	17.1	56.3	<0.001	0.01	0.33	6.7	0.5	1.4	14.5	<0.01	0.01	7.0
DD009198		1.64	16.0	680	13.6	38.5	<0.001	0.05	0.34	2.3	<0.2	1.1	12.7	<0.01	0.03	0.7
DD009199		0.50	6.8	640	9.2	5.6	<0.001	0.06	0.08	0.6	0.2	0.3	13.0	<0.01	0.02	<0.2
DD009200		1.76	18.4	1630	13.0	21.5	<0.001	0.19	0.25	3.5	0.6	1.2	30.0	<0.01	0.03	0.3
DD009201		0.50	10.1	650	33.7	13.6	<0.001	0.22	6.37	1.0	2.5	2.1	21.3	<0.01	0.06	0.2
DD009202		1.23	9.3	480	62.9	11.4	<0.001	0.07	2.58	1.2	1.5	6.5	14.4	<0.01	0.05	0.4
DD009203		1.58	11.8	580	65.0	13.9	<0.001	0.18	7.09	1.7	3.8	6.6	20.4	<0.01	0.13	1.4
DD009204		0.99	13.6	890	64.0	20.3	<0.001	0.38	5.90	2.6	7.7	4.9	31.2	<0.01	0.21	2.6
DD009205		1.09	10.8	640	60.6	15.8	<0.001	0.23	2.51	1.5	3.2	6.0	28.8	<0.01	0.09	0.7
DD009206		2.25	25.7	490	90.1	20.0	<0.001	0.18	3.77	4.4	3.3	7.8	30.3	0.01	0.07	3.0
DD009207		1.99	9.9	380	64.0	10.7	<0.001	0.04	2.58	1.7	1.0	6.8	13.6	<0.01	0.04	1.3
DD009208		1.19	16.0	330	19.2	12.1	<0.001	0.04	2.65	1.8	2.3	0.9	9.9	<0.01	0.05	1.3
DD009209		0.68	13.2	350	27.3	10.6	<0.001	0.09	2.67	1.1	0.8	1.5	14.6	<0.01	0.06	0.3
DD009210		0.98	11.9	250	12.7	9.4	<0.001	0.03	1.11	1.3	0.5	0.7	9.6	<0.01	0.03	1.3
DD009211		1.25	29.0	350	64.5	17.1	<0.001	0.09	23.8	3.0	1.1	2.0	15.2	<0.01	0.10	2.3
DD009212		0.66	10.9	290	32.8	16.6	<0.001	0.02	1.43	1.0	0.4	1.9	10.1	<0.01	0.02	0.3
DD009213		1.72	42.5	430	61.2	12.2	<0.001	0.04	2.38	4.4	2.0	3.0	20.0	0.01	0.07	3.1
DD009214		0.71	23.9	1210	98.7	15.6	<0.001	0.02	5.31	1.8	1.8	6.3	15.7	<0.01	0.09	0.6
DD009215		0.71	11.7	930	40.8	12.1	0.005	0.08	2.38	1.7	3.0	4.7	22.4	<0.01	0.04	0.7
DD009216		0.57	30.0	1230	75.5	10.4	0.002	0.04	2.91	2.8	2.0	5.2	43.9	<0.01	0.05	1.7
DD009217		1.23	34.1	1060	53.0	11.8	0.003	0.06	3.54	4.5	2.8	4.6	46.7	<0.01	0.03	2.6
DD009218		1.13	26.7	790	28.1	12.4	<0.001	0.04	2.39	2.2	0.7	2.1	22.1	<0.01	0.04	1.8

***** See Appendix Page for comments regarding this certificate *****

ALS Canada Ltd.
2103 Dollarton Hwy
North Vancouver BC V7H 0A7
Phone: 604 984 0221 Fax: 604 984 0218 www.alsglobal.com

To: **SILVER RANGE RESOURCES LTD.**
C/O ARCHER, CATHRO & ASSOCIATES (1981) LIMITED
1016-510 W HASTINGS ST
VANCOUVER BC V6B 1L8

Finalized Date: 1-OCT-2011
Account: RANSIL

Project: Silver Range KEG

CERTIFICATE OF ANALYSIS WH11167712

Sample Description	Method	ME-MS41	ME-MS41	ME-MS41	ME-MS41	ME-MS41	ME-MS41	ME-MS41	ME-MS41
	Analyte	Ti	Tl	U	V	W	Y	Zn	Zr
	Units	%	ppm	ppm	ppm	ppm	ppm	ppm	ppm
	LOR	0.005	0.02	0.05	1	0.05	0.05	2	0.5
DD009179		0.082	0.17	1.07	60	0.45	4.43	44	6.0
DD009180		0.076	0.18	1.17	55	0.53	3.67	42	0.7
DD009181		0.028	0.03	0.62	18	0.08	1.15	12	<0.5
DD009182		0.074	0.15	1.02	34	2.67	2.05	32	0.6
DD009183		0.030	0.12	3.89	22	0.17	4.22	31	<0.5
DD009184		0.015	0.05	0.82	14	0.10	1.57	15	<0.5
DD009185		0.060	0.26	3.55	41	0.42	5.02	73	<0.5
DD009186		0.057	0.34	8.42	46	0.65	8.73	104	<0.5
DD009187		0.028	0.14	3.25	31	0.29	4.66	44	<0.5
DD009188		0.115	0.35	2.13	42	1.30	8.76	76	0.9
DD009189		0.110	0.34	2.26	48	0.70	5.89	78	0.7
DD009190		0.100	0.31	3.50	49	0.48	7.27	79	0.5
DD009191		0.044	0.16	4.42	47	0.47	6.53	66	<0.5
DD009192		0.065	0.19	1.59	55	0.34	4.40	65	<0.5
DD009193		0.043	0.05	2.23	27	0.07	2.00	18	<0.5
DD009194		0.035	0.06	0.72	25	0.23	1.10	18	<0.5
DD009195		0.033	0.13	14.95	30	0.18	8.40	26	<0.5
DD009196		0.069	0.05	3.36	40	0.07	4.93	15	<0.5
DD009197		0.140	0.35	3.56	50	0.53	9.22	70	1.5
DD009198		0.077	0.20	3.74	44	0.45	3.94	56	0.5
DD009199		0.034	0.07	9.35	21	0.11	4.33	17	<0.5
DD009200		0.063	0.25	24.8	51	0.29	6.98	59	0.5
DD009201		0.031	0.28	0.87	45	0.19	3.93	40	<0.5
DD009202		0.065	0.24	0.84	85	0.47	2.54	52	0.7
DD009203		0.065	1.12	0.92	82	0.51	2.96	59	1.1
DD009204		0.045	1.11	1.57	67	0.42	6.15	75	1.3
DD009205		0.051	0.31	0.97	62	0.46	2.37	57	0.7
DD009206		0.065	0.58	1.71	85	0.68	8.20	87	1.7
DD009207		0.071	0.44	0.64	110	0.58	2.14	45	0.8
DD009208		0.034	0.35	0.44	49	0.24	2.22	64	0.5
DD009209		0.029	0.25	0.39	54	0.29	2.56	67	<0.5
DD009210		0.034	0.23	0.33	45	0.14	1.34	80	0.8
DD009211		0.033	0.46	0.48	63	0.18	2.75	168	1.5
DD009212		0.030	0.19	0.36	29	0.12	2.50	84	<0.5
DD009213		0.018	0.50	0.83	87	0.29	6.29	118	2.4
DD009214		0.027	1.38	0.77	49	0.22	6.01	164	<0.5
DD009215		0.019	0.27	2.15	29	0.13	7.51	52	0.6
DD009216		0.022	0.23	1.28	37	0.13	13.30	553	1.9
DD009217		0.030	0.25	5.73	48	0.19	16.70	134	1.8
DD009218		0.030	0.20	0.81	36	0.22	6.17	185	0.6

***** See Appendix Page for comments regarding this certificate *****

ALS Canada Ltd.
2103 Dollarton Hwy
North Vancouver BC V7H 0A7
Phone: 604 984 0221 Fax: 604 984 0218 www.alsglobal.com

To: **SILVER RANGE RESOURCES LTD.**
C/O ARCHER, CATHRO & ASSOCIATES (1981) LIMITED
1016-510 W HASTINGS ST
VANCOUVER BC V6B 1L8

Finalized Date: 1-OCT-2011
Account: RANSIL

Project: Silver Range KEG

CERTIFICATE OF ANALYSIS WH11167712

Sample Description	Method	WEI-21	Au-TL43	ME-MS41	ME-MS41	ME-MS41	ME-MS41	ME-MS41	ME-MS41	ME-MS41	ME-MS41	ME-MS41	ME-MS41	ME-MS41	ME-MS41	ME-MS41
	Analyte	Recvd Wt.	Au	Ag	Al	As	Au	B	Ba	Be	Bi	Ca	Cd	Ce	Co	Cr
	Units	kg	ppm	ppm	%	ppm	ppm	ppm	ppm	ppm	ppm	%	ppm	ppm	ppm	ppm
	LOR	0.02	0.001	0.01	0.01	0.1	0.2	10	10	0.05	0.01	0.01	0.01	0.02	0.1	1
DD009219		0.14	0.002	0.60	0.74	46.1	<0.2	<10	100	0.33	0.21	0.12	0.53	15.00	6.1	8
DD009220		0.18	0.001	1.79	1.43	53.0	<0.2	<10	160	0.30	0.69	0.65	0.31	19.65	6.0	25
DD009221		0.18	0.001	1.17	1.39	64.9	<0.2	<10	150	0.56	0.53	0.26	0.83	20.6	5.0	22
DD009222		0.26	0.002	0.69	1.00	48.5	<0.2	<10	180	0.53	0.30	0.29	1.58	33.1	13.9	19
DD009223		0.28	0.002	2.68	1.91	208	<0.2	<10	180	0.77	0.91	0.27	2.04	35.4	12.1	27
DD009224		0.22	0.001	1.18	0.86	80.3	<0.2	<10	130	0.25	0.30	0.09	0.62	15.80	2.5	15
DD009225		0.20	0.002	3.26	1.34	191.0	<0.2	<10	180	0.76	0.89	0.13	1.72	16.85	4.7	16
DD009226		0.12	0.002	1.23	0.80	101.5	<0.2	<10	120	0.36	0.39	0.14	1.00	13.15	1.5	12
DD009227		0.16	0.003	1.20	0.87	482	<0.2	<10	1330	0.57	0.64	0.49	2.99	23.7	7.2	19
DD009228		0.20	0.004	2.07	0.73	133.5	<0.2	<10	860	0.41	0.43	1.79	1.64	17.45	8.2	19
DD009229		0.18	0.004	0.88	1.16	11.5	<0.2	<10	60	0.39	0.11	5.28	1.02	13.10	5.1	28
DD009230		0.14	0.002	0.47	1.42	14.0	<0.2	<10	70	0.53	0.13	1.34	0.89	13.80	6.5	36
DD009231		0.14	0.006	1.09	1.26	20.3	<0.2	<10	110	0.57	0.15	2.25	1.96	17.15	7.3	37
DD009232		0.12	0.001	1.72	1.32	244	<0.2	<10	100	0.48	1.30	0.45	1.37	18.60	6.8	27
DD009233		0.10	0.001	2.23	0.58	65.5	<0.2	<10	70	0.24	0.56	0.09	0.50	10.05	1.6	11
DD009234		0.18	0.001	1.81	1.23	92.4	<0.2	<10	130	0.73	0.58	0.15	0.92	15.80	9.1	16
DD009235		0.24	0.001	1.17	1.98	139.0	<0.2	<10	330	0.96	0.54	0.20	1.54	31.9	10.4	30
DD009236		0.26	0.002	1.88	2.00	63.6	<0.2	<10	260	0.64	0.55	0.35	1.71	29.2	33.0	28
DD009237		0.24	0.001	1.11	1.24	83.9	<0.2	<10	120	0.63	0.47	0.10	0.96	21.1	16.8	20
DD009238		0.20	0.001	0.55	0.57	24.0	<0.2	<10	50	0.21	0.19	0.08	0.27	13.25	3.5	12
DD009239		0.16	0.001	0.97	0.50	25.9	<0.2	<10	50	0.21	0.20	0.14	0.38	10.15	4.9	10
DD009240		0.08	0.001	1.43	0.84	49.7	<0.2	<10	80	0.32	0.23	0.28	0.60	14.55	5.9	21
DD009241		0.16	0.002	1.15	1.02	62.7	<0.2	<10	150	0.45	0.29	0.39	0.61	21.7	11.1	20
DD009242		0.18	0.002	2.30	1.23	186.0	<0.2	<10	230	0.73	0.64	0.70	2.44	22.6	16.2	23
DD009243		0.18	0.001	1.43	0.62	26.8	<0.2	<10	130	0.31	0.23	0.31	0.64	13.20	2.1	13
DD009244		0.22	0.002	1.19	1.28	86.3	<0.2	<10	130	0.56	0.30	0.23	0.58	26.5	11.8	27
DD009245		0.16	0.001	0.46	0.51	17.6	<0.2	<10	100	0.16	0.20	0.07	0.42	13.65	2.9	11
DD009246		0.26	0.001	1.35	0.75	35.4	<0.2	<10	310	0.31	0.32	0.06	1.60	19.15	6.9	17
DD009247		0.26	0.003	1.53	1.08	80.2	<0.2	<10	200	0.48	0.27	0.06	0.87	16.05	6.5	20
DD009248		0.30	0.001	1.14	1.65	53.3	<0.2	<10	420	0.60	0.28	0.07	0.58	22.8	9.2	31
DD009249		0.20	0.001	0.42	1.23	27.3	<0.2	<10	430	0.38	0.23	0.08	0.83	18.25	7.8	26
DD009250		0.20	0.003	1.24	1.72	21.2	<0.2	<10	460	0.61	0.21	0.09	0.48	19.55	10.1	32
DD009251		0.14	0.002	1.86	0.92	43.9	<0.2	<10	140	0.41	1.94	2.72	2.58	12.40	4.5	32
DD009252		0.22	0.004	0.98	1.30	37.3	<0.2	<10	180	0.70	0.20	1.38	1.34	18.30	7.9	28
DD009253		0.14	0.004	1.01	1.51	58.5	<0.2	<10	130	0.68	0.25	1.91	1.59	15.80	8.6	28
DD009254		0.26	0.003	1.04	1.88	54.2	<0.2	<10	110	0.56	0.26	1.05	0.53	13.35	7.4	54
DD009255		0.28	0.003	0.94	1.87	24.4	<0.2	<10	100	0.53	0.13	2.18	0.56	10.10	7.3	56
DD009256		0.32	0.002	0.45	2.50	162.5	<0.2	<10	250	1.04	0.27	0.58	1.66	12.60	15.8	19
DD009257		0.22	0.001	0.79	1.27	117.0	<0.2	<10	110	0.45	0.18	0.27	0.49	12.60	5.2	18
DD009258		0.20	0.002	1.45	1.62	42.4	<0.2	<10	190	0.98	0.24	0.64	1.20	17.15	7.1	24

***** See Appendix Page for comments regarding this certificate *****

ALS Canada Ltd.
2103 Dollarton Hwy
North Vancouver BC V7H 0A7
Phone: 604 984 0221 Fax: 604 984 0218 www.alsglobal.com

To: **SILVER RANGE RESOURCES LTD.**
C/O ARCHER, CATHRO & ASSOCIATES (1981) LIMITED
1016-510 W HASTINGS ST
VANCOUVER BC V6B 1L8

Finalized Date: 1-OCT-2011
Account: RANSIL

Project: Silver Range KEG

CERTIFICATE OF ANALYSIS WH11167712

Sample Description	Method	ME-MS41	ME-MS41	ME-MS41	ME-MS41	ME-MS41	ME-MS41	ME-MS41	ME-MS41	ME-MS41	ME-MS41	ME-MS41	ME-MS41	ME-MS41	ME-MS41	ME-MS41
	Analyte	Cs	Cu	Fe	Ga	Ge	Hf	Hg	In	K	La	Li	Mg	Mn	Mo	Na
	Units	ppm	ppm	%	ppm	ppm	ppm	ppm	ppm	%	ppm	ppm	%	ppm	ppm	%
	LOR	0.05	0.2	0.01	0.05	0.05	0.02	0.01	0.005	0.01	0.2	0.1	0.01	5	0.05	0.01
DD009219		3.73	40.2	1.66	3.29	0.10	<0.02	0.07	0.019	0.05	6.6	6.8	0.16	257	2.70	0.01
DD009220		9.04	24.2	2.28	6.57	0.14	<0.02	0.10	0.066	0.10	10.5	29.2	0.93	310	14.35	0.01
DD009221		4.79	45.1	1.85	4.64	0.13	<0.02	0.12	0.040	0.10	10.0	19.0	0.68	280	5.60	0.01
DD009222		1.91	43.8	2.07	3.39	0.12	<0.02	0.08	0.026	0.10	15.4	13.8	0.42	334	4.31	0.01
DD009223		5.38	146.5	2.70	5.91	0.14	<0.02	0.15	0.046	0.10	17.5	27.0	0.62	357	8.49	0.01
DD009224		5.25	23.5	1.43	5.00	0.10	0.02	0.05	0.021	0.11	7.6	11.2	0.33	87	9.10	0.02
DD009225		4.70	63.9	1.69	4.20	0.10	<0.02	0.10	0.038	0.07	8.2	14.0	0.30	135	5.05	0.01
DD009226		3.39	51.4	1.34	2.89	0.12	<0.02	0.08	0.027	0.05	6.7	4.3	0.12	44	4.50	0.01
DD009227		3.48	57.6	2.30	3.46	0.12	0.02	0.04	0.056	0.10	10.8	14.1	0.52	252	7.55	0.01
DD009228		3.24	29.7	1.43	2.93	0.16	0.04	0.07	0.031	0.10	7.4	12.1	0.51	787	6.18	0.01
DD009229		2.13	30.2	1.36	3.78	0.08	0.06	0.03	0.020	0.15	6.9	13.0	1.38	277	1.84	0.03
DD009230		1.99	24.3	1.68	5.39	0.10	0.05	0.03	0.026	0.10	6.6	17.7	1.24	217	1.62	0.05
DD009231		3.83	49.2	1.67	4.51	0.12	0.08	0.08	0.028	0.21	8.7	15.3	1.42	419	4.41	0.03
DD009232		4.46	37.2	2.61	4.84	0.09	0.04	0.04	0.065	0.08	9.1	23.0	0.82	306	18.45	0.03
DD009233		3.36	30.9	1.09	2.69	0.05	<0.02	0.08	0.016	0.04	5.3	2.9	0.09	34	3.67	0.03
DD009234		5.16	49.2	1.77	4.03	0.07	0.02	0.07	0.034	0.08	7.7	12.7	0.28	252	8.74	0.03
DD009235		7.42	53.3	3.49	7.75	0.14	0.08	0.03	0.042	0.26	14.8	23.5	0.70	347	27.5	0.08
DD009236		6.65	55.2	2.56	6.59	0.10	0.04	0.13	0.046	0.13	15.5	30.5	0.82	631	9.59	0.03
DD009237		3.76	46.0	1.96	5.97	0.06	<0.02	0.06	0.034	0.07	10.7	17.9	0.35	721	7.31	0.02
DD009238		2.99	26.3	1.18	3.27	0.05	<0.02	0.04	0.013	0.05	6.6	6.9	0.17	144	4.76	0.03
DD009239		3.51	18.7	0.96	2.26	<0.05	<0.02	0.06	0.015	0.04	4.8	6.6	0.15	117	2.82	0.03
DD009240		3.96	24.1	1.10	4.09	0.06	<0.02	0.06	0.018	0.06	7.3	17.8	0.53	199	4.71	0.03
DD009241		3.20	41.6	1.59	4.28	0.07	0.03	0.08	0.027	0.07	10.6	17.6	0.46	579	4.32	0.03
DD009242		4.25	79.2	2.42	4.42	0.09	0.03	0.07	0.046	0.09	12.0	21.8	0.64	843	11.50	0.03
DD009243		1.92	19.9	0.79	2.64	0.05	<0.02	0.08	0.019	0.05	7.2	7.3	0.24	72	1.44	0.03
DD009244		3.98	51.1	2.43	5.11	0.08	0.02	0.04	0.039	0.12	13.3	20.6	0.67	492	6.66	0.02
DD009245		5.24	14.4	1.55	4.52	0.05	<0.02	0.02	0.013	0.08	7.1	4.1	0.15	204	4.10	0.03
DD009246		7.67	32.8	3.11	4.80	0.07	<0.02	0.03	0.026	0.14	12.0	10.2	0.35	684	25.1	0.02
DD009247		2.93	36.3	2.32	4.49	0.07	0.02	0.04	0.027	0.11	8.4	19.5	0.52	240	9.91	0.02
DD009248		6.53	34.4	3.29	7.05	0.07	0.02	0.03	0.029	0.13	11.4	33.6	0.55	282	4.04	0.03
DD009249		6.05	29.7	3.03	6.12	0.07	0.02	0.02	0.022	0.09	9.7	21.3	0.30	176	2.65	0.02
DD009250		3.58	26.0	2.82	6.39	0.07	0.04	0.03	0.029	0.08	10.5	25.4	0.43	189	2.48	0.03
DD009251		2.43	49.0	1.03	3.11	0.07	0.06	0.05	0.032	0.08	7.2	13.1	0.63	282	0.81	0.04
DD009252		4.08	45.1	1.63	4.36	0.09	0.08	0.05	0.031	0.14	9.7	20.5	1.13	394	2.73	0.03
DD009253		4.65	52.2	1.65	4.53	0.09	0.09	0.06	0.035	0.11	8.5	19.3	1.18	465	2.38	0.04
DD009254		4.57	32.2	1.84	6.58	0.11	0.04	0.06	0.034	0.07	7.2	33.4	1.90	329	1.94	0.04
DD009255		4.64	24.4	1.53	6.59	0.11	0.07	0.07	0.021	0.07	5.6	29.0	1.66	432	3.32	0.06
DD009256		6.71	122.0	5.00	5.87	0.12	0.09	0.06	0.059	0.10	5.1	19.0	0.33	348	27.5	0.04
DD009257		4.68	56.3	2.26	5.00	0.08	<0.02	0.06	0.022	0.05	6.5	11.7	0.33	92	15.05	0.03
DD009258		7.17	90.3	2.13	5.37	0.10	0.02	0.12	0.028	0.07	8.4	15.7	0.37	127	12.30	0.03

***** See Appendix Page for comments regarding this certificate *****

ALS Canada Ltd.
2103 Dollarton Hwy
North Vancouver BC V7H 0A7
Phone: 604 984 0221 Fax: 604 984 0218 www.alsglobal.com

To: **SILVER RANGE RESOURCES LTD.**
C/O ARCHER, CATHRO & ASSOCIATES (1981) LIMITED
1016-510 W HASTINGS ST
VANCOUVER BC V6B 1L8

Finalized Date: 1-OCT-2011
Account: RANSIL

Project: Silver Range KEG

CERTIFICATE OF ANALYSIS WH11167712

Sample Description	Method	ME-MS41	ME-MS41	ME-MS41	ME-MS41	ME-MS41	ME-MS41	ME-MS41	ME-MS41	ME-MS41	ME-MS41	ME-MS41	ME-MS41	ME-MS41	ME-MS41	ME-MS41
	Analyte	Nb	Ni	P	Pb	Rb	Re	S	Sb	Sc	Se	Sn	Sr	Ta	Te	Th
	Units	ppm	ppm	ppm	ppm	ppm	ppm	%	ppm	ppm	ppm	ppm	ppm	ppm	ppm	ppm
	LOR	0.05	0.2	10	0.2	0.1	0.001	0.01	0.05	0.1	0.2	0.2	0.2	0.01	0.01	0.2
DD009219		0.63	10.9	670	25.2	7.9	<0.001	0.08	1.11	0.9	1.4	2.8	17.4	<0.01	0.03	0.3
DD009220		1.34	26.6	990	126.5	17.8	0.002	0.10	2.92	2.1	2.9	3.7	48.9	<0.01	0.05	0.7
DD009221		0.92	17.2	910	55.1	14.8	0.002	0.08	2.21	1.2	2.7	4.9	27.7	<0.01	0.04	0.2
DD009222		0.91	43.0	1010	32.2	11.4	0.004	0.03	3.01	3.0	1.5	2.3	32.4	<0.01	0.05	2.3
DD009223		1.35	50.3	700	100.5	21.7	0.001	0.05	4.43	4.1	3.0	8.7	38.8	<0.01	0.09	2.3
DD009224		1.23	10.1	520	59.2	13.3	<0.001	0.09	3.20	1.5	1.3	4.5	47.7	<0.01	0.05	0.5
DD009225		0.74	16.1	900	100.0	16.6	0.002	0.06	2.22	1.1	4.6	8.0	28.2	<0.01	0.08	0.2
DD009226		0.66	9.7	1090	32.1	8.8	0.001	0.09	1.95	0.3	4.0	2.5	30.9	<0.01	0.07	<0.2
DD009227		0.64	31.1	890	178.0	12.8	0.002	0.12	9.58	2.4	4.9	15.0	44.2	<0.01	0.10	1.5
DD009228		0.61	18.5	1060	163.0	12.3	0.010	0.14	3.97	2.1	10.9	16.5	58.1	<0.01	0.06	0.9
DD009229		1.00	33.8	570	9.0	19.0	0.001	0.02	1.33	3.1	4.8	0.6	91.1	<0.01	0.04	1.6
DD009230		1.82	34.7	200	13.9	22.6	0.003	0.03	1.23	3.9	5.8	1.2	37.1	0.01	0.04	2.0
DD009231		1.02	44.2	1100	14.6	25.4	0.008	0.07	2.04	3.9	7.4	0.9	66.9	0.01	0.06	1.7
DD009232		1.08	34.3	1370	168.0	10.0	0.003	0.08	7.73	2.4	4.4	16.3	37.6	0.01	0.06	1.7
DD009233		0.45	6.2	700	63.7	7.2	0.001	0.05	1.76	0.4	2.2	10.1	15.9	<0.01	0.05	<0.2
DD009234		0.66	20.1	760	35.1	11.1	0.001	0.07	2.78	1.3	2.5	8.2	36.8	<0.01	0.05	0.3
DD009235		2.64	32.4	1190	60.5	24.7	0.002	0.32	9.96	3.2	3.2	5.2	166.5	0.01	0.10	5.8
DD009236		1.60	77.0	810	54.5	27.1	0.001	0.02	3.10	4.2	2.5	5.5	33.7	<0.01	0.07	3.0
DD009237		1.07	20.8	540	60.6	16.7	<0.001	0.02	4.33	1.8	1.5	8.4	17.2	<0.01	0.06	0.6
DD009238		0.67	9.7	440	16.6	8.3	<0.001	0.03	2.45	1.2	1.4	2.2	10.3	<0.01	0.04	0.3
DD009239		0.30	12.0	590	33.3	6.8	<0.001	0.03	1.95	0.4	1.8	4.1	10.7	<0.01	0.02	<0.2
DD009240		0.60	14.6	610	61.7	14.9	0.001	0.04	2.37	1.3	2.8	7.9	19.6	<0.01	0.04	0.2
DD009241		0.67	23.0	1000	58.6	11.2	0.001	0.04	1.95	2.1	1.9	6.0	20.3	<0.01	0.04	0.7
DD009242		0.76	35.9	1140	152.5	13.0	0.004	0.08	4.60	2.1	4.2	13.4	43.6	0.01	0.07	0.6
DD009243		0.45	8.1	760	73.6	7.6	0.001	0.04	1.39	1.2	1.6	9.9	15.2	<0.01	0.02	0.4
DD009244		0.68	35.5	1480	52.3	19.2	0.001	0.03	4.98	2.3	2.3	6.4	24.1	<0.01	0.07	0.9
DD009245		1.21	9.1	770	34.9	20.0	<0.001	0.05	1.45	1.2	1.0	3.0	14.7	<0.01	0.03	1.1
DD009246		0.45	11.9	900	142.0	24.9	<0.001	0.20	5.64	0.8	2.2	7.0	30.8	<0.01	0.10	0.2
DD009247		1.05	21.8	410	85.6	15.7	<0.001	0.07	6.90	2.6	1.8	10.0	13.9	<0.01	0.06	2.0
DD009248		1.86	31.2	290	27.5	19.9	<0.001	0.02	2.69	3.8	0.9	3.3	12.9	<0.01	0.06	3.1
DD009249		1.62	21.0	320	17.2	18.6	<0.001	0.03	2.00	2.5	0.9	1.3	18.2	<0.01	0.06	2.0
DD009250		1.71	31.8	290	12.9	16.0	<0.001	0.02	1.78	3.5	1.1	1.1	16.7	<0.01	0.05	3.0
DD009251		0.49	21.3	1250	102.0	14.9	0.005	0.08	2.19	2.0	4.3	3.4	71.7	<0.01	0.05	0.7
DD009252		0.84	34.1	910	31.9	19.0	0.003	0.05	3.08	3.0	3.3	2.1	35.1	0.01	0.06	1.8
DD009253		0.74	38.8	960	34.3	17.8	0.003	0.09	2.33	2.6	4.8	1.8	48.6	0.01	0.06	1.3
DD009254		0.84	33.9	1690	33.8	13.7	0.001	0.04	1.29	3.4	3.2	1.4	32.5	<0.01	0.04	1.6
DD009255		0.63	34.2	1860	12.4	13.5	0.005	0.12	1.36	2.9	5.4	0.6	52.5	<0.01	0.04	1.2
DD009256		0.85	63.7	1020	18.0	8.0	0.003	0.13	28.3	1.9	7.0	1.8	273	0.01	0.11	1.7
DD009257		0.82	20.2	970	17.0	6.9	0.003	0.10	4.91	0.8	5.4	1.8	35.5	<0.01	0.07	<0.2
DD009258		1.06	27.8	1580	28.5	10.9	0.002	0.19	1.97	1.5	5.7	1.6	60.5	0.01	0.07	0.4

***** See Appendix Page for comments regarding this certificate *****

ALS Canada Ltd.
2103 Dollarton Hwy
North Vancouver BC V7H 0A7
Phone: 604 984 0221 Fax: 604 984 0218 www.alsglobal.com

To: **SILVER RANGE RESOURCES LTD.**
C/O ARCHER, CATHRO & ASSOCIATES (1981) LIMITED
1016-510 W HASTINGS ST
VANCOUVER BC V6B 1L8

Finalized Date: 1-OCT-2011
Account: RANSIL

Project: Silver Range KEG

CERTIFICATE OF ANALYSIS WH11167712

Sample Description	Method	ME-MS41	ME-MS41	ME-MS41	ME-MS41	ME-MS41	ME-MS41	ME-MS41	ME-MS41
	Analyte	Ti	Tl	U	V	W	Y	Zn	Zr
	Units	%	ppm	ppm	ppm	ppm	ppm	ppm	ppm
	LOR	0.005	0.02	0.05	1	0.05	0.05	2	0.5
DD009219		0.030	0.15	0.75	27	0.16	4.15	55	<0.5
DD009220		0.049	0.48	2.12	65	0.45	5.23	188	0.5
DD009221		0.032	0.45	3.49	46	0.20	8.75	101	<0.5
DD009222		0.034	0.26	1.65	47	0.20	12.55	220	0.6
DD009223		0.040	0.63	4.40	56	0.37	14.55	272	0.6
DD009224		0.060	0.35	1.41	43	0.38	3.82	49	0.6
DD009225		0.019	0.45	3.75	42	0.20	6.41	85	<0.5
DD009226		0.016	0.36	2.51	21	0.19	4.56	31	<0.5
DD009227		0.026	0.43	1.90	48	0.21	11.00	251	0.8
DD009228		0.026	0.34	2.38	47	0.19	7.24	156	1.8
DD009229		0.049	0.25	1.18	45	0.14	9.65	70	2.5
DD009230		0.070	0.24	1.55	56	0.20	9.14	76	2.1
DD009231		0.045	0.35	6.34	51	0.15	12.85	138	3.0
DD009232		0.040	0.43	2.26	75	0.52	10.60	266	1.0
DD009233		0.015	0.34	1.48	18	0.16	2.81	27	<0.5
DD009234		0.025	0.50	2.90	36	0.35	5.36	80	<0.5
DD009235		0.121	0.79	3.94	72	0.76	10.20	120	4.1
DD009236		0.048	0.60	2.78	58	0.34	10.60	362	1.0
DD009237		0.040	0.38	1.54	56	0.29	5.28	116	<0.5
DD009238		0.034	0.22	1.48	30	0.19	3.78	42	<0.5
DD009239		0.014	0.17	1.17	19	0.08	3.41	60	<0.5
DD009240		0.019	0.33	1.50	39	0.18	5.21	77	<0.5
DD009241		0.023	0.29	1.50	43	0.16	13.30	159	<0.5
DD009242		0.027	0.40	3.28	54	0.25	16.05	313	<0.5
DD009243		0.018	0.23	0.96	23	0.10	5.26	56	<0.5
DD009244		0.024	0.39	0.87	55	0.23	6.89	179	0.5
DD009245		0.055	0.28	0.49	36	0.25	1.98	58	<0.5
DD009246		0.023	0.62	1.10	55	0.26	3.47	76	<0.5
DD009247		0.033	0.50	0.96	50	0.21	4.11	125	0.8
DD009248		0.063	0.27	0.66	65	0.44	3.89	127	1.1
DD009249		0.052	0.18	0.53	62	0.24	3.05	157	1.0
DD009250		0.054	0.19	0.63	64	0.31	3.49	113	1.6
DD009251		0.018	0.28	1.24	38	0.12	8.20	166	2.0
DD009252		0.036	0.48	1.86	46	0.14	12.45	128	2.9
DD009253		0.032	0.50	2.29	44	0.14	11.20	174	3.6
DD009254		0.045	0.41	1.39	86	0.29	8.00	134	1.3
DD009255		0.036	0.34	1.59	102	0.25	6.68	114	2.7
DD009256		0.022	0.31	7.28	76	0.50	6.41	448	3.8
DD009257		0.033	0.20	2.02	58	0.25	3.65	113	<0.5
DD009258		0.027	0.29	4.97	52	0.42	8.70	119	<0.5

***** See Appendix Page for comments regarding this certificate *****

ALS Canada Ltd.
2103 Dollarton Hwy
North Vancouver BC V7H 0A7
Phone: 604 984 0221 Fax: 604 984 0218 www.alsglobal.com

To: **SILVER RANGE RESOURCES LTD.**
C/O ARCHER, CATHRO & ASSOCIATES (1981) LIMITED
1016-510 W HASTINGS ST
VANCOUVER BC V6B 1L8

Finalized Date: 1-OCT-2011
Account: RANSIL

Project: Silver Range KEG

CERTIFICATE OF ANALYSIS WH11167712

Sample Description	Method Analyte Units LOR	WEI-21 Recvd Wt. kg 0.02	Au-TL43 Au ppm 0.001	ME-MS41 Ag ppm 0.01	ME-MS41 Al % 0.01	ME-MS41 As ppm 0.1	ME-MS41 Au ppm 0.2	ME-MS41 B ppm 10	ME-MS41 Ba ppm 10	ME-MS41 Be ppm 0.05	ME-MS41 Bi ppm 0.01	ME-MS41 Ca % 0.01	ME-MS41 Cd ppm 0.01	ME-MS41 Ce ppm 0.02	ME-MS41 Co ppm 0.1	ME-MS41 Cr ppm 1
DD009259		0.22	0.003	0.65	1.34	61.9	<0.2	<10	70	0.45	0.58	0.08	0.67	20.2	3.7	20
DD009260		0.26	0.003	1.49	1.70	118.5	<0.2	<10	260	0.85	0.30	0.94	3.17	31.4	16.1	33
DD009261		0.24	0.001	0.39	1.25	83.4	<0.2	<10	120	0.27	0.53	0.10	0.41	23.2	5.5	24
DD009262		0.28	0.002	1.13	1.06	338	<0.2	<10	170	0.77	0.84	0.49	2.59	26.8	10.9	23
DD009263		0.28	0.004	0.79	1.26	24.9	<0.2	<10	200	0.79	0.17	0.85	0.60	24.7	6.5	31
DD009264		0.24	0.002	0.59	1.08	17.6	<0.2	<10	260	0.61	0.18	0.99	0.41	20.0	5.7	25
DD009265		0.24	0.001	0.22	1.29	18.1	<0.2	<10	240	0.54	0.23	0.22	0.34	24.8	6.2	27
DD009266		0.24	0.001	0.14	0.99	37.4	<0.2	<10	290	0.36	0.36	0.25	0.29	20.5	4.2	23
DD009267		0.18	0.001	0.27	1.08	18.8	<0.2	<10	250	0.49	0.15	0.28	0.35	20.4	5.9	22
DD009268		0.22	0.002	0.65	1.18	18.9	<0.2	<10	250	0.64	0.16	0.93	0.59	25.6	6.2	26
DD009269		0.22	0.002	0.51	0.99	30.1	<0.2	<10	320	0.44	0.27	0.06	0.27	21.7	7.2	22
DD009270		0.38	0.010	1.41	0.87	111.0	<0.2	<10	1160	0.38	0.47	0.04	0.20	68.7	8.2	24
DD009271		0.28	0.003	0.44	0.65	16.0	<0.2	<10	340	0.17	0.21	0.05	0.12	12.90	2.4	14
DD009272		0.30	0.015	1.24	0.55	34.3	<0.2	<10	720	0.20	0.23	0.02	0.10	25.2	1.8	16
DD009273		0.18	0.003	0.62	1.36	31.3	<0.2	<10	1550	0.57	0.25	0.16	0.39	28.3	7.1	27
DD009274		0.22	0.004	1.33	1.26	39.4	<0.2	<10	520	0.46	0.59	0.09	0.24	32.5	4.0	24
DD009275		0.22	0.003	1.53	0.63	22.4	<0.2	<10	170	0.17	0.43	0.03	0.38	20.0	2.3	13
DD009276		0.26	0.002	0.72	1.53	38.2	<0.2	<10	290	0.32	0.42	0.06	0.21	23.1	4.8	29
DD009277		0.18	0.001	0.21	0.46	6.8	<0.2	<10	140	0.09	0.34	0.03	0.06	24.6	0.7	9
DD009278		0.16	0.006	2.63	0.33	3.5	<0.2	<10	250	0.09	0.35	0.09	0.11	24.6	1.0	9
DD009279		0.28	0.005	2.90	0.64	27.3	<0.2	<10	230	0.17	0.48	0.03	0.12	20.1	2.1	16
DD009280		0.26	0.007	2.02	1.27	35.8	<0.2	<10	320	0.33	0.37	0.05	0.13	24.6	4.1	24
DD009281		0.22	0.004	1.83	1.07	19.9	<0.2	<10	1610	0.27	0.19	0.03	0.09	19.55	2.0	13
DD009282		0.20	0.003	0.78	0.73	48.4	<0.2	<10	340	0.17	0.32	0.06	0.16	15.05	2.5	17
DD009283		0.18	0.003	0.84	2.15	72.1	<0.2	<10	560	1.49	0.28	0.09	0.60	24.3	14.0	51
DD009284		0.24	0.005	0.40	2.35	51.4	<0.2	<10	1380	1.28	0.23	0.06	0.11	21.0	9.2	47
DD009285		0.20	0.001	0.47	0.49	31.5	<0.2	<10	130	0.22	0.25	0.04	0.21	13.15	1.8	9
DD009286		0.14	0.001	0.95	0.79	60.9	<0.2	<10	510	0.45	0.20	0.57	1.02	12.15	34.6	16
DD009287		0.26	0.004	1.07	1.26	126.0	<0.2	<10	2040	0.69	1.01	0.17	0.92	34.5	10.4	25
DD009288		0.20	0.004	1.38	1.56	56.6	<0.2	<10	180	0.76	0.27	4.01	1.84	19.75	8.5	36
DD009289		0.14	0.001	0.83	1.45	161.0	<0.2	<10	390	0.42	0.99	0.15	6.07	16.55	8.4	28
DD009290		0.22	0.005	0.45	1.42	149.0	<0.2	<10	340	0.48	0.94	0.13	1.92	14.85	10.8	37
DD009291		0.22	0.001	0.95	1.07	83.2	<0.2	<10	390	0.32	0.89	0.07	1.48	19.30	5.8	23
DD009292		0.20	0.001	0.30	1.99	38.0	<0.2	<10	610	0.63	0.39	0.11	0.52	12.55	11.1	38
DD009293		0.18	<0.001	0.38	0.87	26.7	<0.2	<10	190	0.28	0.34	0.08	0.95	16.50	5.1	15
DD009294		0.18	0.003	1.05	1.65	10.2	<0.2	<10	90	0.48	0.12	2.16	1.99	12.55	6.3	46
DD009295		0.24	0.003	1.37	1.71	47.5	<0.2	<10	190	0.80	0.21	1.60	1.13	28.3	7.4	62
DD009296		0.28	0.003	1.32	1.37	59.5	<0.2	<10	180	0.70	0.19	3.58	2.58	26.8	6.6	58
DD009297		0.30	0.003	1.15	1.55	72.3	<0.2	<10	140	0.77	0.20	2.24	1.52	28.5	7.1	59
DD009298		0.24	0.002	0.76	2.37	136.0	<0.2	<10	130	0.88	0.14	2.36	1.55	17.75	7.0	41

***** See Appendix Page for comments regarding this certificate *****

ALS Canada Ltd.
2103 Dollarton Hwy
North Vancouver BC V7H 0A7
Phone: 604 984 0221 Fax: 604 984 0218 www.alsglobal.com

To: **SILVER RANGE RESOURCES LTD.**
C/O ARCHER, CATHRO & ASSOCIATES (1981) LIMITED
1016-510 W HASTINGS ST
VANCOUVER BC V6B 1L8

Finalized Date: 1-OCT-2011
Account: RANSIL

Project: Silver Range KEG

CERTIFICATE OF ANALYSIS WH11167712

Sample Description	Method	ME-MS41	ME-MS41	ME-MS41	ME-MS41	ME-MS41	ME-MS41	ME-MS41	ME-MS41	ME-MS41	ME-MS41	ME-MS41	ME-MS41	ME-MS41	ME-MS41	ME-MS41
	Analyte	Cs	Cu	Fe	Ga	Ge	Hf	Hg	In	K	La	Li	Mg	Mn	Mo	Na
	Units	ppm	ppm	%	ppm	ppm	ppm	ppm	ppm	%	ppm	ppm	%	ppm	ppm	%
	LOR	0.05	0.2	0.01	0.05	0.05	0.02	0.01	0.005	0.01	0.2	0.1	0.01	5	0.05	0.01
DD009259		4.41	22.0	2.84	8.79	0.07	0.02	0.06	0.044	0.05	10.4	15.1	0.21	104	16.15	0.02
DD009260		7.59	172.0	2.27	6.34	0.11	0.08	0.07	0.038	0.12	13.9	32.0	0.92	488	37.3	0.03
DD009261		2.19	13.1	2.47	7.47	0.07	0.02	0.03	0.025	0.08	11.9	16.8	0.43	153	4.24	0.02
DD009262		4.88	68.0	2.35	4.09	0.09	0.06	0.04	0.061	0.11	13.2	18.5	0.68	242	12.50	0.02
DD009263		3.54	36.9	1.83	4.41	0.09	0.08	0.05	0.031	0.14	13.8	19.7	0.97	263	5.46	0.03
DD009264		2.43	29.1	1.51	4.05	0.08	0.05	0.06	0.023	0.09	11.0	18.1	0.73	226	1.93	0.02
DD009265		2.55	18.4	2.10	5.30	<0.05	0.02	0.03	0.029	0.10	11.3	20.4	0.62	195	3.06	<0.01
DD009266		4.36	23.1	2.41	7.53	<0.05	<0.02	0.02	0.026	0.09	10.0	17.0	0.36	190	2.64	<0.01
DD009267		2.31	13.5	1.64	4.26	<0.05	0.03	0.03	0.027	0.07	9.0	16.5	0.55	261	2.15	<0.01
DD009268		2.82	23.7	1.74	4.42	<0.05	0.06	0.05	0.027	0.10	13.2	17.8	0.79	348	3.60	<0.01
DD009269		5.20	37.4	2.29	6.04	<0.05	<0.02	0.04	0.040	0.10	10.4	13.7	0.40	370	3.92	<0.01
DD009270		5.99	62.5	2.75	5.26	0.10	0.02	0.06	0.110	0.17	26.7	6.5	0.16	248	3.11	<0.01
DD009271		2.89	25.9	1.70	5.18	<0.05	<0.02	0.06	0.020	0.05	6.5	3.4	0.11	107	1.54	<0.01
DD009272		3.73	45.5	2.67	3.04	0.05	0.02	0.03	0.033	0.12	13.6	3.4	0.10	57	1.72	<0.01
DD009273		6.64	68.9	2.78	5.26	<0.05	0.02	0.06	0.040	0.20	15.0	19.1	0.48	317	2.24	<0.01
DD009274		1.93	18.6	2.48	4.67	<0.05	0.02	0.05	0.047	0.11	17.4	16.9	0.34	126	2.85	<0.01
DD009275		1.46	17.9	2.04	5.16	<0.05	<0.02	0.04	0.020	0.05	10.9	2.1	0.04	61	2.26	<0.01
DD009276		1.75	15.0	3.08	7.77	<0.05	0.02	0.04	0.036	0.08	12.5	21.0	0.33	160	2.91	<0.01
DD009277		1.77	9.2	0.53	6.14	<0.05	<0.02	0.01	0.010	0.03	12.9	1.3	0.03	19	0.99	<0.01
DD009278		2.69	11.9	0.73	3.54	<0.05	<0.02	0.27	0.028	0.03	13.3	1.5	0.04	26	0.40	<0.01
DD009279		1.50	10.9	2.20	7.43	<0.05	0.02	0.07	0.029	0.05	11.5	3.2	0.07	64	2.56	<0.01
DD009280		2.69	19.4	3.16	7.30	<0.05	0.03	0.05	0.052	0.08	13.4	14.5	0.21	122	2.87	<0.01
DD009281		1.74	40.5	1.76	4.30	<0.05	<0.02	0.06	0.035	0.07	9.0	5.6	0.07	76	1.24	<0.01
DD009282		1.76	17.1	2.80	7.34	<0.05	<0.02	0.05	0.026	0.06	8.0	4.3	0.12	125	2.39	<0.01
DD009283		8.63	74.7	3.54	7.58	0.06	0.03	0.05	0.041	0.15	13.1	40.4	0.58	221	4.00	<0.01
DD009284		14.70	71.5	5.00	8.87	0.08	0.04	0.02	0.034	0.33	11.6	31.2	0.73	300	2.29	<0.01
DD009285		2.83	33.2	0.83	3.42	<0.05	<0.02	0.01	0.012	0.05	7.0	4.0	0.14	44	3.94	<0.01
DD009286		2.44	39.5	1.09	3.33	<0.05	0.02	0.04	0.018	0.06	5.7	13.1	0.45	879	2.76	0.02
DD009287		5.25	93.1	2.57	5.02	0.06	0.03	0.05	0.068	0.11	16.7	20.9	0.47	341	2.91	<0.01
DD009288		5.72	60.8	1.84	5.70	0.06	0.11	0.04	0.044	0.22	10.1	27.0	1.59	352	5.58	0.02
DD009289		2.90	47.7	2.23	6.58	<0.05	0.04	0.02	0.036	0.09	8.2	23.7	0.61	217	5.05	<0.01
DD009290		3.83	34.5	2.65	6.80	<0.05	0.06	0.01	0.039	0.15	7.6	30.5	0.82	315	6.66	<0.01
DD009291		2.12	32.3	2.67	6.23	<0.05	0.02	0.01	0.031	0.08	10.5	15.0	0.27	144	2.89	<0.01
DD009292		6.53	30.0	2.54	9.21	<0.05	0.03	0.01	0.021	0.17	6.1	38.4	0.84	515	1.65	<0.01
DD009293		1.47	21.8	1.98	5.79	<0.05	<0.02	0.01	0.017	0.08	8.5	13.2	0.23	114	2.77	<0.01
DD009294		3.57	38.2	1.49	6.30	0.05	0.08	0.03	0.031	0.16	7.4	30.6	1.71	340	0.85	0.04
DD009295		4.03	35.2	2.02	6.06	0.06	0.08	0.05	0.053	0.16	17.1	28.5	1.58	458	2.15	0.01
DD009296		4.42	40.6	1.72	5.02	0.05	0.10	0.06	0.053	0.18	16.4	22.5	1.30	390	3.47	0.01
DD009297		4.66	51.6	1.99	5.49	0.06	0.08	0.04	0.044	0.17	17.1	24.5	1.34	285	2.67	0.01
DD009298		6.86	44.3	2.01	7.07	0.06	0.09	0.06	0.033	0.12	10.3	32.4	2.31	753	1.83	0.04

***** See Appendix Page for comments regarding this certificate *****

ALS Canada Ltd.
2103 Dollarton Hwy
North Vancouver BC V7H 0A7
Phone: 604 984 0221 Fax: 604 984 0218 www.alsglobal.com

To: **SILVER RANGE RESOURCES LTD.**
C/O ARCHER, CATHRO & ASSOCIATES (1981) LIMITED
1016-510 W HASTINGS ST
VANCOUVER BC V6B 1L8

Finalized Date: 1-OCT-2011
Account: RANSIL

Project: Silver Range KEG

CERTIFICATE OF ANALYSIS WH11167712

Sample Description	Method	ME-MS41	ME-MS41	ME-MS41	ME-MS41	ME-MS41	ME-MS41	ME-MS41	ME-MS41	ME-MS41	ME-MS41	ME-MS41	ME-MS41	ME-MS41	ME-MS41	ME-MS41
	Analyte	Nb	Ni	P	Pb	Rb	Re	S	Sb	Sc	Se	Sn	Sr	Ta	Te	Th
	Units	ppm	ppm	ppm	ppm	ppm	ppm	%	ppm	ppm	ppm	ppm	ppm	ppm	ppm	ppm
	LOR	0.05	0.2	10	0.2	0.1	0.001	0.01	0.05	0.1	0.2	0.2	0.2	0.01	0.01	0.2
DD009259		1.91	13.0	330	151.0	11.7	<0.001	0.03	2.51	2.3	2.7	5.2	11.1	<0.01	0.08	3.1
DD009260		1.35	54.8	860	81.6	22.8	0.002	0.12	3.99	4.5	3.4	5.8	51.1	0.01	0.08	1.8
DD009261		1.96	14.9	190	28.2	12.9	<0.001	0.01	1.40	2.8	0.7	2.9	11.2	<0.01	0.05	3.1
DD009262		1.12	40.5	730	297	14.6	<0.001	0.03	9.56	3.5	2.0	12.9	26.5	<0.01	0.08	3.1
DD009263		0.79	37.5	610	21.3	18.9	0.001	0.02	3.36	4.7	2.2	2.7	28.0	<0.01	0.07	2.7
DD009264		0.79	32.4	680	13.5	11.4	<0.001	0.04	2.15	3.6	2.0	1.4	34.3	<0.01	0.05	2.0
DD009265		0.75	28.0	450	19.6	14.3	0.001	0.04	1.86	2.5	1.2	1.1	12.6	<0.01	0.05	1.8
DD009266		1.15	20.3	380	19.1	15.5	<0.001	0.07	3.59	2.4	0.8	2.6	16.3	<0.01	0.06	1.5
DD009267		0.61	25.1	380	14.6	12.7	<0.001	0.04	1.75	2.4	0.9	1.0	13.4	<0.01	0.04	1.6
DD009268		0.52	30.7	630	18.1	13.2	0.001	0.06	2.38	3.2	1.7	1.1	30.5	<0.01	0.06	2.0
DD009269		0.66	26.0	540	69.2	22.5	<0.001	0.07	7.12	2.0	1.3	3.5	14.2	<0.01	0.08	0.6
DD009270		0.46	20.6	1150	123.0	19.1	0.001	0.31	23.7	2.9	7.4	2.7	139.0	<0.01	0.16	2.1
DD009271		0.43	10.5	540	19.6	6.9	<0.001	0.09	3.12	0.9	1.0	1.6	11.3	<0.01	0.05	<0.2
DD009272		0.25	10.8	720	15.1	9.3	0.001	0.25	9.58	1.7	5.4	0.6	37.0	<0.01	0.08	1.0
DD009273		0.50	26.1	990	21.3	19.0	0.001	0.21	3.87	1.6	2.4	1.0	34.6	<0.01	0.09	0.3
DD009274		1.06	16.2	500	47.3	10.4	<0.001	0.09	7.50	2.1	2.1	2.0	17.8	<0.01	0.13	3.5
DD009275		0.48	9.9	520	25.2	7.8	<0.001	0.07	4.58	0.9	1.8	1.8	10.0	<0.01	0.12	0.3
DD009276		1.75	18.2	510	31.5	10.7	<0.001	0.10	5.50	2.6	1.7	1.6	13.8	<0.01	0.21	3.1
DD009277		0.21	3.7	220	18.6	4.2	<0.001	0.03	0.88	0.4	0.4	1.6	10.7	<0.01	0.05	<0.2
DD009278		0.12	3.5	620	23.8	6.5	<0.001	0.06	1.50	0.3	3.0	0.7	19.5	<0.01	0.05	<0.2
DD009279		1.36	8.1	310	28.0	7.5	<0.001	0.06	4.08	1.3	2.7	1.7	10.6	<0.01	0.13	2.1
DD009280		1.45	15.0	320	25.7	10.6	<0.001	0.09	4.40	2.4	3.5	1.6	13.1	0.01	0.10	4.2
DD009281		0.40	8.5	460	18.6	5.7	<0.001	0.16	5.36	1.3	2.8	1.0	28.9	<0.01	0.06	0.3
DD009282		1.10	9.0	770	25.8	7.8	<0.001	0.08	3.31	1.1	1.7	1.6	11.1	<0.01	0.07	0.4
DD009283		1.41	70.2	520	19.7	28.8	0.001	0.13	3.30	4.3	3.2	1.9	37.9	0.01	0.07	2.6
DD009284		1.42	68.0	580	13.1	37.9	0.001	0.16	37.6	4.9	3.5	1.2	29.2	<0.01	0.06	3.8
DD009285		0.33	10.9	230	12.2	9.0	<0.001	0.04	2.01	0.6	1.0	2.7	8.0	<0.01	0.03	<0.2
DD009286		0.29	37.0	830	26.6	8.6	0.002	0.08	1.70	1.4	1.9	1.2	29.4	<0.01	0.03	0.3
DD009287		0.59	43.9	760	78.3	16.6	0.001	0.12	7.97	3.5	2.5	5.8	33.8	<0.01	0.10	2.1
DD009288		1.07	42.2	1010	40.3	25.4	0.002	0.07	4.37	4.1	3.0	5.4	77.9	0.01	0.06	3.4
DD009289		1.34	33.3	270	28.8	13.2	<0.001	0.04	3.45	3.1	1.3	3.9	20.0	<0.01	0.08	2.3
DD009290		1.29	36.0	370	39.1	31.0	<0.001	0.05	4.53	3.4	1.9	5.6	26.6	<0.01	0.08	2.8
DD009291		1.41	21.6	310	28.1	14.2	<0.001	0.05	2.04	2.3	0.8	2.3	11.6	<0.01	0.06	2.6
DD009292		1.62	36.3	160	20.3	42.3	<0.001	0.03	1.01	4.0	0.4	6.1	16.2	<0.01	0.05	2.4
DD009293		1.25	15.8	210	28.2	15.3	<0.001	0.04	1.32	1.9	0.5	3.2	13.7	<0.01	0.05	1.8
DD009294		0.84	34.0	1100	16.5	21.0	0.003	0.09	1.18	4.3	3.6	1.3	55.1	<0.01	0.04	1.9
DD009295		0.96	38.3	2200	63.6	33.2	0.002	0.06	2.88	4.8	2.2	5.5	50.1	0.01	0.05	3.1
DD009296		0.92	36.9	2470	63.5	29.0	0.001	0.05	3.95	4.4	2.6	5.8	91.6	0.01	0.05	3.7
DD009297		1.12	37.9	1970	43.4	40.3	0.001	0.04	2.87	4.7	2.0	4.4	59.1	0.01	0.05	3.9
DD009298		0.84	30.0	1360	31.1	23.7	0.004	0.10	2.43	3.9	3.8	4.1	65.5	<0.01	0.04	1.9

***** See Appendix Page for comments regarding this certificate *****

ALS Canada Ltd.
2103 Dollarton Hwy
North Vancouver BC V7H 0A7
Phone: 604 984 0221 Fax: 604 984 0218 www.alsglobal.com

To: **SILVER RANGE RESOURCES LTD.**
C/O ARCHER, CATHRO & ASSOCIATES (1981) LIMITED
1016-510 W HASTINGS ST
VANCOUVER BC V6B 1L8

Finalized Date: 1-OCT-2011
Account: RANSIL

Project: Silver Range KEG

CERTIFICATE OF ANALYSIS WH11167712

Sample Description	Method	ME-MS41	ME-MS41	ME-MS41	ME-MS41	ME-MS41	ME-MS41	ME-MS41	ME-MS41
	Analyte	Ti	Tl	U	V	W	Y	Zn	Zr
	Units	%	ppm	ppm	ppm	ppm	ppm	ppm	ppm
	LOR	0.005	0.02	0.05	1	0.05	0.05	2	0.5
DD009259		0.051	0.26	1.19	82	0.79	3.67	100	0.9
DD009260		0.048	0.48	3.21	73	0.41	23.4	325	2.4
DD009261		0.065	0.18	0.60	63	0.43	3.14	86	0.8
DD009262		0.048	0.32	1.12	43	0.43	9.26	363	2.2
DD009263		0.036	0.42	0.66	55	0.17	14.80	110	2.7
DD009264		0.031	0.22	0.88	40	0.13	10.85	64	1.7
DD009265		0.031	0.30	0.65	52	0.24	6.01	87	0.5
DD009266		0.060	0.26	0.56	62	0.38	2.94	79	<0.5
DD009267		0.029	0.23	0.51	40	0.16	5.68	54	0.8
DD009268		0.027	0.33	0.76	44	0.14	11.95	72	1.5
DD009269		0.044	0.37	0.74	53	0.21	4.23	85	<0.5
DD009270		0.021	1.49	1.09	40	0.13	7.76	53	<0.5
DD009271		0.039	0.20	0.50	47	0.17	1.87	33	<0.5
DD009272		0.013	0.48	0.86	29	0.08	3.12	59	<0.5
DD009273		0.021	0.33	1.34	48	0.15	6.08	89	<0.5
DD009274		0.031	0.47	0.63	62	0.28	3.39	58	0.7
DD009275		0.024	0.24	0.56	68	0.16	2.11	47	<0.5
DD009276		0.049	0.33	0.61	72	0.37	2.64	57	0.7
DD009277		0.017	0.20	0.36	25	0.15	1.79	16	<0.5
DD009278		0.010	0.43	0.53	15	0.05	2.07	14	<0.5
DD009279		0.054	0.41	0.56	74	0.31	3.72	28	0.6
DD009280		0.053	0.59	0.61	69	0.36	3.35	52	1.5
DD009281		0.026	0.19	0.43	45	0.19	2.19	25	<0.5
DD009282		0.052	0.24	0.59	68	0.34	2.12	34	<0.5
DD009283		0.066	0.30	1.90	83	0.29	10.30	191	0.8
DD009284		0.078	0.27	0.78	84	0.19	7.37	144	1.4
DD009285		0.028	0.17	0.55	30	0.16	2.64	42	<0.5
DD009286		0.024	0.30	0.99	35	0.11	7.11	144	<0.5
DD009287		0.033	0.49	1.38	46	0.28	11.70	199	<0.5
DD009288		0.051	0.58	1.35	58	0.20	14.80	172	4.4
DD009289		0.047	0.36	0.67	65	0.84	5.15	190	1.6
DD009290		0.067	0.39	0.82	71	0.25	6.45	182	3.0
DD009291		0.054	0.21	0.45	59	0.44	3.05	160	0.9
DD009292		0.096	0.26	0.29	69	0.28	2.57	167	1.6
DD009293		0.048	0.19	0.35	49	0.26	2.41	100	0.6
DD009294		0.051	0.32	1.10	72	0.14	9.14	137	3.3
DD009295		0.046	0.55	1.42	65	0.31	17.65	133	2.6
DD009296		0.042	0.68	1.28	62	0.20	18.35	156	3.7
DD009297		0.049	0.67	1.21	60	0.26	17.40	118	3.2
DD009298		0.047	0.69	2.09	42	0.24	13.40	79	3.3

***** See Appendix Page for comments regarding this certificate *****

ALS Canada Ltd.
2103 Dollarton Hwy
North Vancouver BC V7H 0A7
Phone: 604 984 0221 Fax: 604 984 0218 www.alsglobal.com

To: **SILVER RANGE RESOURCES LTD.**
C/O ARCHER, CATHRO & ASSOCIATES (1981) LIMITED
1016-510 W HASTINGS ST
VANCOUVER BC V6B 1L8

Finalized Date: 1-OCT-2011
Account: RANSIL

Project: Silver Range KEG

CERTIFICATE OF ANALYSIS WH11167712

Sample Description	Method	WEI-21	Au-TL43	ME-MS41	ME-MS41	ME-MS41	ME-MS41	ME-MS41	ME-MS41	ME-MS41	ME-MS41	ME-MS41	ME-MS41	ME-MS41	ME-MS41	ME-MS41
	Analyte	Recvd Wt.	Au	Ag	Al	As	Au	B	Ba	Be	Bi	Ca	Cd	Ce	Co	Cr
	Units	kg	ppm	ppm	%	ppm	ppm	ppm	ppm	ppm	ppm	%	ppm	ppm	ppm	ppm
	LOR	0.02	0.001	0.01	0.01	0.1	0.2	10	10	0.05	0.01	0.01	0.01	0.02	0.1	1
DD009299		0.26	0.002	1.60	1.68	208	<0.2	<10	170	0.96	0.20	1.19	1.82	34.7	7.9	67
DD009300		0.20	0.005	1.71	1.50	34.7	<0.2	<10	310	0.77	0.21	2.96	2.11	29.4	8.3	51
DD009301		0.36	0.004	0.16	0.48	33.5	<0.2	<10	70	0.12	0.29	0.04	0.14	16.15	1.7	11
DD009302		0.10	0.001	0.34	0.28	8.3	<0.2	<10	370	0.13	0.24	0.94	6.49	5.93	2.9	6
DD009303		0.24	0.004	0.48	1.34	16.7	<0.2	<10	340	0.86	0.17	1.47	0.79	23.8	7.7	29
DD009304		0.20	0.003	0.36	1.53	14.0	<0.2	<10	330	0.90	0.16	0.79	0.49	18.30	9.2	32
DD009305		0.34	0.004	0.37	1.13	19.0	<0.2	<10	320	0.64	0.15	0.41	0.18	23.7	8.1	25
DD009306		0.18	0.003	0.43	0.87	12.3	<0.2	<10	600	0.55	0.11	0.88	0.37	21.5	4.8	26
DD009307		0.32	0.002	0.20	0.86	15.9	<0.2	<10	220	0.29	0.20	0.08	0.27	20.8	3.6	21
DD009308		0.22	0.002	0.17	0.41	8.9	<0.2	<10	200	0.12	0.22	0.04	0.24	15.70	1.4	13
DD009309		0.20	0.002	0.15	0.77	11.6	<0.2	<10	270	0.35	0.26	0.04	0.10	16.70	4.6	14
DD009310		0.20	0.002	1.26	0.31	13.0	<0.2	<10	440	0.15	0.15	0.09	0.17	11.30	2.6	11
DD009311		0.32	0.007	1.89	1.03	14.3	<0.2	<10	1450	0.32	0.19	0.08	0.18	18.55	4.8	19
DD009312		0.34	0.004	0.76	1.05	22.7	<0.2	<10	1290	0.59	0.20	0.23	0.14	27.9	6.0	24
DD009313		0.24	0.004	0.53	1.05	20.4	<0.2	<10	1040	0.55	0.17	0.52	0.29	23.1	7.3	23
DD009314		0.18	0.004	0.66	0.47	10.1	<0.2	<10	1150	0.27	0.10	0.82	0.49	10.05	4.1	17
DD009315		0.24	0.005	0.80	1.17	21.6	<0.2	<10	970	0.78	0.19	1.40	0.43	38.1	8.1	27
DD009316		0.16	0.006	0.45	0.86	18.9	<0.2	<10	1150	0.35	0.18	0.85	0.32	26.8	6.4	24
DD009317		0.36	0.003	0.46	1.13	22.1	<0.2	<10	300	0.54	0.14	0.82	0.29	22.2	6.3	27
DD009318		0.36	0.002	0.40	1.25	17.5	<0.2	<10	350	0.68	0.20	0.64	0.58	23.1	6.0	29
DD009319		0.34	0.004	0.63	1.20	22.6	<0.2	<10	200	0.77	0.14	1.38	0.64	26.3	6.5	27
DD009320		0.22	0.003	0.47	1.42	20.5	<0.2	<10	210	0.60	0.24	0.17	0.49	25.3	7.3	27
DD009321		0.30	0.004	0.43	1.44	26.3	<0.2	<10	300	0.82	0.24	0.89	0.36	25.1	7.6	32
DD009322		0.28	0.004	0.44	1.12	11.5	<0.2	<10	220	0.59	0.18	1.10	0.79	22.3	5.6	26
DD009323		0.32	0.003	0.37	1.07	21.9	<0.2	<10	230	0.55	0.22	1.03	0.79	18.05	5.4	26
DD009324		0.36	0.002	0.53	1.32	32.4	<0.2	<10	290	0.70	0.27	0.86	0.43	22.4	6.6	33
DD009325		0.36	0.003	0.94	1.51	69.9	<0.2	<10	190	0.84	0.29	0.10	1.13	26.4	4.9	31
DD009326		0.16	0.001	0.35	0.52	61.3	<0.2	<10	80	0.29	0.13	0.81	2.92	7.78	5.7	20
DD009327		0.32	0.007	0.28	1.11	42.4	<0.2	<10	190	0.64	0.23	1.00	0.82	17.30	10.7	31
DD009328		0.24	0.001	0.16	0.81	26.3	<0.2	<10	110	0.35	0.13	0.62	1.04	8.35	13.8	12
DD009329		0.26	0.001	0.24	0.60	18.8	<0.2	<10	60	0.26	0.17	0.23	0.87	4.96	4.9	13
DD009330		0.26	0.003	0.80	2.21	87.7	<0.2	<10	130	0.75	0.16	1.62	3.98	12.15	11.3	49
DD009331		0.20	0.002	1.15	1.35	465	<0.2	<10	80	0.58	0.19	1.20	2.54	9.40	7.6	22
DD009332		0.22	0.003	1.04	1.56	178.0	<0.2	<10	160	0.75	0.26	1.71	2.35	14.45	8.8	34
DD009333		0.24	0.002	0.84	1.24	42.6	<0.2	<10	60	0.42	0.98	2.79	10.20	7.95	6.1	27
DD009334		0.24	0.002	0.52	1.03	28.1	<0.2	<10	80	0.48	0.37	3.10	2.33	9.23	5.5	22
DD009335		0.18	0.002	0.49	0.95	44.5	<0.2	<10	110	0.46	0.27	2.13	1.35	11.00	5.2	29
DD009336		0.18	0.002	0.27	0.53	16.2	<0.2	<10	90	0.28	0.06	2.52	0.89	6.90	1.5	19
DD009337		0.18	0.002	0.51	0.72	49.8	<0.2	<10	100	0.34	0.10	2.45	1.73	11.15	4.4	24
DD009338		0.16	0.002	0.61	0.83	101.0	<0.2	<10	130	0.35	0.09	2.00	0.64	14.55	4.6	30

***** See Appendix Page for comments regarding this certificate *****

ALS Canada Ltd.
2103 Dollarton Hwy
North Vancouver BC V7H 0A7
Phone: 604 984 0221 Fax: 604 984 0218 www.alsglobal.com

To: **SILVER RANGE RESOURCES LTD.**
C/O ARCHER, CATHRO & ASSOCIATES (1981) LIMITED
1016-510 W HASTINGS ST
VANCOUVER BC V6B 1L8

Finalized Date: 1-OCT-2011
Account: RANSIL

Project: Silver Range KEG

CERTIFICATE OF ANALYSIS WH11167712

Sample Description	Method	ME-MS41	ME-MS41	ME-MS41	ME-MS41	ME-MS41	ME-MS41	ME-MS41	ME-MS41	ME-MS41	ME-MS41	ME-MS41	ME-MS41	ME-MS41	ME-MS41	ME-MS41
	Analyte	Cs	Cu	Fe	Ga	Ge	Hf	Hg	In	K	La	Li	Mg	Mn	Mo	Na
	Units	ppm	ppm	%	ppm	ppm	ppm	ppm	ppm	%	ppm	ppm	%	ppm	ppm	%
	LOR	0.05	0.2	0.01	0.05	0.05	0.02	0.01	0.005	0.01	0.2	0.1	0.01	5	0.05	0.01
DD009299		6.71	43.4	2.02	5.92	0.08	0.14	0.06	0.059	0.20	20.9	33.3	1.69	231	4.56	<0.01
DD009300		4.09	60.6	2.12	5.34	0.06	0.07	0.09	0.047	0.14	17.8	24.2	1.20	359	6.82	0.01
DD009301		3.34	12.2	1.21	5.36	<0.05	<0.02	0.01	0.014	0.04	8.5	3.1	0.14	39	3.78	0.01
DD009302		1.66	12.9	0.59	1.22	<0.05	0.02	0.11	0.009	0.04	2.9	0.9	0.05	43	1.46	0.02
DD009303		5.77	48.6	1.87	4.76	0.09	0.06	0.06	0.026	0.11	11.9	18.7	0.88	491	2.03	0.02
DD009304		8.02	27.9	2.03	5.37	0.07	0.04	0.04	0.022	0.10	8.9	20.1	0.88	626	2.38	0.02
DD009305		2.15	31.1	1.75	3.74	0.07	0.07	0.06	0.026	0.09	12.0	15.3	0.72	550	3.14	0.01
DD009306		2.09	58.9	1.40	2.74	0.07	0.08	0.07	0.019	0.06	12.5	8.4	0.43	199	4.02	0.01
DD009307		2.32	15.6	1.69	4.73	0.05	<0.02	0.02	0.017	0.05	9.7	9.5	0.28	131	2.26	0.01
DD009308		2.59	10.8	0.74	4.21	<0.05	<0.02	0.02	0.011	0.04	8.0	1.7	0.06	36	2.38	0.01
DD009309		4.07	47.2	2.77	5.67	0.06	<0.02	0.06	0.029	0.08	7.0	9.1	0.13	238	1.45	0.01
DD009310		2.13	24.2	1.62	2.60	<0.05	<0.02	0.10	0.017	0.05	5.3	1.2	0.04	68	1.81	0.01
DD009311		2.83	45.7	1.91	3.87	0.06	<0.02	0.09	0.054	0.06	8.7	6.3	0.19	114	2.03	0.01
DD009312		3.62	41.5	1.96	3.60	0.08	0.02	0.08	0.033	0.07	14.4	11.5	0.39	271	2.51	0.01
DD009313		3.26	38.0	1.93	3.73	0.07	0.04	0.07	0.029	0.08	11.7	10.9	0.47	662	2.27	0.01
DD009314		1.90	22.4	1.02	1.78	0.05	0.02	0.13	0.019	0.06	4.8	3.2	0.17	325	2.31	0.02
DD009315		2.96	134.5	2.02	3.90	0.12	0.06	0.10	0.034	0.08	17.0	14.6	0.42	314	2.71	0.01
DD009316		3.48	40.0	1.49	3.46	0.08	0.04	0.09	0.025	0.06	11.7	10.7	0.38	241	4.03	0.01
DD009317		3.36	30.2	1.53	3.96	0.08	0.05	0.05	0.023	0.09	11.3	15.9	0.79	315	2.50	0.01
DD009318		2.41	17.4	1.90	4.67	0.07	0.04	0.04	0.027	0.08	9.2	16.0	0.60	240	4.62	0.01
DD009319		3.00	28.0	1.68	3.82	0.09	0.07	0.04	0.028	0.11	12.9	15.4	0.92	401	5.02	0.02
DD009320		5.28	38.0	2.28	5.50	0.07	<0.02	0.06	0.031	0.07	13.3	22.4	0.50	217	2.74	0.01
DD009321		5.29	41.1	2.35	4.89	0.08	0.07	0.03	0.027	0.09	12.9	18.7	0.81	540	4.10	0.01
DD009322		3.24	28.4	1.42	3.84	0.09	0.05	0.04	0.024	0.10	11.4	16.0	0.80	294	1.97	0.01
DD009323		4.13	19.8	1.52	3.91	0.07	0.04	0.03	0.023	0.10	9.0	16.2	0.73	315	2.74	0.01
DD009324		5.36	25.9	1.87	4.83	0.09	0.04	0.04	0.029	0.10	11.9	21.8	0.84	539	6.36	0.01
DD009325		5.08	51.1	2.35	5.99	0.09	0.03	0.08	0.026	0.08	13.5	17.8	0.44	227	28.4	0.01
DD009326		4.00	29.8	1.36	2.70	0.05	<0.02	0.06	0.027	0.06	3.8	7.3	0.19	131	7.92	0.03
DD009327		4.65	43.1	1.72	4.49	0.07	0.03	0.06	0.023	0.07	8.5	17.3	0.45	255	10.20	0.02
DD009328		3.16	41.0	1.12	2.99	0.05	0.03	0.03	0.017	0.03	4.0	9.0	0.21	450	6.62	0.03
DD009329		2.25	31.6	1.38	2.38	0.05	<0.02	0.04	0.017	0.03	2.5	5.0	0.17	103	10.70	0.03
DD009330		6.46	59.4	1.95	6.19	0.12	0.07	0.04	0.046	0.12	5.8	27.5	1.91	747	5.30	0.04
DD009331		5.04	53.2	1.66	4.43	0.08	0.05	0.04	0.058	0.10	4.9	17.7	1.02	486	1.80	0.03
DD009332		5.37	44.8	1.87	5.00	0.09	0.08	0.05	0.039	0.12	7.1	20.8	1.31	425	3.15	0.05
DD009333		3.01	90.9	1.18	3.69	0.08	0.04	0.03	0.107	0.06	4.1	17.3	0.96	298	1.22	0.06
DD009334		3.11	52.5	1.15	2.97	0.07	0.06	0.04	0.036	0.05	4.6	15.1	0.59	331	1.37	0.04
DD009335		3.02	28.6	1.14	3.27	0.08	0.06	0.04	0.023	0.06	6.1	17.8	0.64	219	1.95	0.03
DD009336		2.03	18.5	0.52	1.60	0.06	0.06	0.06	0.011	0.04	4.0	5.5	0.26	58	0.97	0.03
DD009337		3.17	28.7	0.81	2.57	0.06	0.05	0.06	0.019	0.05	6.2	10.9	0.40	186	1.10	0.02
DD009338		1.88	34.4	0.98	3.03	0.06	0.05	0.06	0.022	0.06	8.2	11.3	0.53	191	1.11	0.03

***** See Appendix Page for comments regarding this certificate *****

ALS Canada Ltd.
2103 Dollarton Hwy
North Vancouver BC V7H 0A7
Phone: 604 984 0221 Fax: 604 984 0218 www.alsglobal.com

To: **SILVER RANGE RESOURCES LTD.**
C/O ARCHER, CATHRO & ASSOCIATES (1981) LIMITED
1016-510 W HASTINGS ST
VANCOUVER BC V6B 1L8

Finalized Date: 1-OCT-2011
Account: RANSIL

Project: Silver Range KEG

CERTIFICATE OF ANALYSIS WH11167712

Sample Description	Method	ME-MS41	ME-MS41	ME-MS41	ME-MS41	ME-MS41	ME-MS41	ME-MS41	ME-MS41	ME-MS41	ME-MS41	ME-MS41	ME-MS41	ME-MS41	ME-MS41	ME-MS41
	Analyte	Nb	Ni	P	Pb	Rb	Re	S	Sb	Sc	Se	Sn	Sr	Ta	Te	Th
	Units	ppm	ppm	ppm	ppm	ppm	ppm	%	ppm	ppm	ppm	ppm	ppm	ppm	ppm	ppm
	LOR	0.05	0.2	10	0.2	0.1	0.001	0.01	0.05	0.1	0.2	0.2	0.2	0.01	0.01	0.2
DD009299		0.91	50.5	3330	58.4	37.0	0.001	0.02	3.71	5.4	2.3	7.1	44.6	0.01	0.06	5.9
DD009300		1.01	45.2	2160	44.8	23.5	0.001	0.05	3.49	4.4	2.4	3.4	90.1	0.01	0.06	3.0
DD009301		0.84	9.2	170	18.6	8.9	<0.001	0.02	2.36	1.2	0.7	3.0	5.2	<0.01	0.06	1.2
DD009302		0.30	9.2	700	6.9	5.1	<0.001	0.16	1.02	1.3	0.7	0.5	39.7	<0.01	0.02	0.4
DD009303		0.77	39.2	680	14.4	20.1	<0.001	0.08	3.04	3.4	1.4	1.4	47.4	<0.01	0.05	1.2
DD009304		0.90	39.4	470	11.5	20.5	<0.001	0.06	1.91	3.9	1.0	2.1	36.6	<0.01	0.05	1.3
DD009305		0.52	24.8	840	18.9	14.9	<0.001	0.04	2.20	3.2	1.3	1.1	18.0	<0.01	0.05	2.3
DD009306		0.43	37.3	890	10.1	11.6	<0.001	0.11	2.13	2.7	1.5	0.7	38.1	<0.01	0.04	1.1
DD009307		0.76	15.3	370	16.0	12.0	<0.001	0.03	1.74	1.7	0.5	1.0	10.3	<0.01	0.04	0.5
DD009308		0.31	8.5	330	13.6	6.4	<0.001	0.03	1.59	0.6	0.4	1.4	9.5	<0.01	0.03	0.2
DD009309		0.64	13.5	530	12.0	13.3	<0.001	0.06	4.08	2.0	0.8	0.6	19.2	<0.01	0.08	0.8
DD009310		0.18	9.4	590	14.0	6.3	<0.001	0.08	5.29	0.7	1.1	0.7	17.3	<0.01	0.04	<0.2
DD009311		0.31	14.8	850	68.9	10.8	<0.001	0.12	3.79	1.3	2.3	4.1	37.6	<0.01	0.05	0.2
DD009312		0.52	22.1	790	36.3	12.0	0.001	0.10	5.14	2.3	1.9	2.0	28.7	<0.01	0.07	0.8
DD009313		0.54	23.7	670	42.4	13.5	<0.001	0.08	5.43	2.8	2.1	1.6	34.2	<0.01	0.04	1.4
DD009314		0.34	16.1	1010	20.9	8.2	<0.001	0.19	2.94	1.4	1.4	0.8	40.5	<0.01	0.02	0.5
DD009315		0.68	43.7	870	26.0	12.8	<0.001	0.11	7.43	3.6	3.3	1.3	56.7	<0.01	0.06	1.1
DD009316		0.46	22.1	1190	37.9	11.1	<0.001	0.10	4.56	2.6	1.4	0.9	45.0	<0.01	0.05	1.1
DD009317		0.65	31.9	580	16.2	15.2	<0.001	0.05	2.59	3.5	1.2	1.4	31.8	<0.01	0.05	1.7
DD009318		0.75	30.1	510	17.7	16.9	<0.001	0.05	2.20	2.3	1.5	1.1	25.8	<0.01	0.06	1.1
DD009319		0.57	36.3	430	19.2	16.6	<0.001	0.05	2.83	3.8	2.2	1.3	45.8	<0.01	0.07	2.2
DD009320		0.99	29.0	640	20.7	17.1	<0.001	0.05	1.65	2.6	0.9	1.6	12.5	<0.01	0.05	0.9
DD009321		0.90	34.6	780	14.5	17.4	<0.001	0.06	3.76	4.5	1.9	1.8	34.2	<0.01	0.06	2.3
DD009322		0.71	30.0	750	17.4	16.4	<0.001	0.06	2.21	3.5	1.3	1.7	35.3	<0.01	0.05	1.8
DD009323		0.67	28.1	520	23.6	18.0	<0.001	0.07	2.33	3.0	1.1	3.0	34.5	<0.01	0.04	1.2
DD009324		0.85	32.8	560	32.6	19.4	<0.001	0.05	3.07	4.1	1.3	4.8	32.4	<0.01	0.05	1.6
DD009325		2.30	19.6	420	46.7	20.8	<0.001	0.07	1.94	3.4	1.4	3.7	15.8	<0.01	0.06	1.9
DD009326		0.49	16.7	1120	51.5	9.1	<0.001	0.16	1.07	0.7	1.4	1.8	43.2	<0.01	0.04	<0.2
DD009327		0.95	24.8	860	22.6	19.3	0.001	0.10	1.50	2.4	2.8	2.3	51.6	<0.01	0.04	1.4
DD009328		0.53	17.0	660	10.5	5.7	0.001	0.08	0.84	1.0	1.8	0.7	37.8	<0.01	0.02	0.4
DD009329		0.30	17.0	580	10.9	3.7	0.001	0.07	0.57	0.4	1.6	0.6	14.0	<0.01	0.03	<0.2
DD009330		0.87	66.8	1310	30.0	20.4	0.005	0.11	2.35	3.6	5.3	1.7	53.7	<0.01	0.05	1.8
DD009331		0.50	31.6	700	179.5	18.0	0.001	0.08	1.63	1.9	2.7	4.6	44.8	<0.01	0.10	1.0
DD009332		0.84	41.3	900	71.3	23.2	0.001	0.09	2.84	2.8	3.5	2.6	48.8	<0.01	0.07	1.5
DD009333		0.58	27.4	490	52.2	10.5	0.003	0.11	1.27	1.8	4.2	3.4	73.8	<0.01	0.04	0.5
DD009334		0.51	30.6	650	22.8	10.9	0.007	0.14	1.75	1.2	5.1	1.8	81.1	<0.01	0.04	0.6
DD009335		0.59	24.2	910	16.5	15.3	0.004	0.10	1.99	1.8	3.5	1.6	66.0	<0.01	0.05	0.8
DD009336		0.30	10.3	690	5.5	8.5	0.007	0.17	1.28	1.1	5.1	0.8	68.7	<0.01	0.04	0.5
DD009337		0.50	18.7	720	11.9	11.9	0.009	0.12	1.74	1.7	5.1	1.5	71.3	<0.01	0.04	0.5
DD009338		0.52	20.6	850	17.4	10.6	0.002	0.07	2.00	1.6	2.8	1.9	58.9	<0.01	0.03	0.5

***** See Appendix Page for comments regarding this certificate *****

ALS Canada Ltd.
2103 Dollarton Hwy
North Vancouver BC V7H 0A7
Phone: 604 984 0221 Fax: 604 984 0218 www.alsglobal.com

To: **SILVER RANGE RESOURCES LTD.**
C/O ARCHER, CATHRO & ASSOCIATES (1981) LIMITED
1016-510 W HASTINGS ST
VANCOUVER BC V6B 1L8

Finalized Date: 1-OCT-2011
Account: RANSIL

Project: Silver Range KEG

CERTIFICATE OF ANALYSIS WH11167712

Sample Description	Method	ME-MS41	ME-MS41	ME-MS41	ME-MS41	ME-MS41	ME-MS41	ME-MS41	ME-MS41
	Analyte	Ti	Tl	U	V	W	Y	Zn	Zr
	Units	%	ppm	ppm	ppm	ppm	ppm	ppm	ppm
	LOR	0.005	0.02	0.05	1	0.05	0.05	2	0.5
DD009299		0.047	1.01	1.44	72	0.25	21.9	174	6.2
DD009300		0.042	0.66	1.16	65	0.27	20.9	144	2.2
DD009301		0.036	0.17	0.36	51	0.24	1.77	43	<0.5
DD009302		0.013	0.08	0.27	11	0.08	2.32	71	0.8
DD009303		0.035	0.28	0.73	46	0.13	13.80	102	1.5
DD009304		0.047	0.25	0.61	46	0.16	9.28	84	1.0
DD009305		0.018	0.24	0.97	43	0.13	9.90	78	1.8
DD009306		0.021	0.23	0.67	34	0.13	16.05	65	2.1
DD009307		0.034	0.16	0.54	44	0.17	3.50	45	<0.5
DD009308		0.014	0.19	0.34	29	0.15	2.08	18	<0.5
DD009309		0.063	0.18	0.39	55	0.10	4.00	43	<0.5
DD009310		0.029	0.12	0.42	40	0.08	1.67	33	<0.5
DD009311		0.025	0.25	1.25	42	0.13	4.49	45	<0.5
DD009312		0.018	0.22	1.68	39	0.34	10.10	57	<0.5
DD009313		0.028	0.23	1.53	41	0.11	8.78	63	1.1
DD009314		0.017	0.13	0.71	20	0.12	3.50	48	0.7
DD009315		0.020	0.22	2.52	34	0.18	28.4	68	1.1
DD009316		0.020	0.34	0.98	30	0.11	10.00	48	1.2
DD009317		0.028	0.24	0.66	40	0.14	10.75	78	1.5
DD009318		0.024	0.22	0.61	52	0.19	5.68	73	1.0
DD009319		0.026	0.31	0.64	44	0.13	14.30	78	2.0
DD009320		0.030	0.25	0.79	52	0.18	7.28	83	<0.5
DD009321		0.038	0.28	1.13	49	0.15	14.45	75	2.0
DD009322		0.032	0.24	0.78	43	0.11	11.55	84	1.7
DD009323		0.031	0.25	0.64	41	0.16	8.39	93	1.1
DD009324		0.044	0.33	1.10	48	0.17	11.90	86	1.2
DD009325		0.069	0.59	3.53	70	0.46	9.36	47	1.2
DD009326		0.024	0.17	1.31	60	0.24	2.55	86	<0.5
DD009327		0.028	0.28	2.16	70	0.24	6.64	87	1.1
DD009328		0.024	0.13	1.25	33	0.13	4.51	127	0.8
DD009329		0.022	0.07	1.11	32	0.10	2.16	71	<0.5
DD009330		0.038	0.46	2.34	85	0.23	9.04	363	2.7
DD009331		0.031	0.43	0.92	34	0.16	5.88	270	1.7
DD009332		0.038	0.45	1.58	53	0.16	8.85	213	2.6
DD009333		0.028	0.20	1.22	35	0.14	4.28	550	1.6
DD009334		0.018	0.29	2.08	43	0.16	5.47	174	2.3
DD009335		0.020	0.24	1.30	49	0.12	7.06	115	2.2
DD009336		0.010	0.11	0.86	16	0.06	4.15	41	1.8
DD009337		0.016	0.17	1.42	23	0.09	7.30	76	2.0
DD009338		0.018	0.21	0.75	34	0.12	9.52	62	1.6

***** See Appendix Page for comments regarding this certificate *****

ALS Canada Ltd.
2103 Dollarton Hwy
North Vancouver BC V7H 0A7
Phone: 604 984 0221 Fax: 604 984 0218 www.alsglobal.com

To: **SILVER RANGE RESOURCES LTD.**
C/O ARCHER, CATHRO & ASSOCIATES (1981) LIMITED
1016-510 W HASTINGS ST
VANCOUVER BC V6B 1L8

Finalized Date: 1-OCT-2011
Account: RANSIL

Project: Silver Range KEG

CERTIFICATE OF ANALYSIS WH11167712

Sample Description	Method Analyte Units LOR	WEI-21 Recvd Wt. kg 0.02	Au-TL43 Au ppm 0.001	ME-MS41 Ag ppm 0.01	ME-MS41 Al % 0.01	ME-MS41 As ppm 0.1	ME-MS41 Au ppm 0.2	ME-MS41 B ppm 10	ME-MS41 Ba ppm 10	ME-MS41 Be ppm 0.05	ME-MS41 Bi ppm 0.01	ME-MS41 Ca % 0.01	ME-MS41 Cd ppm 0.01	ME-MS41 Ce ppm 0.02	ME-MS41 Co ppm 0.1	ME-MS41 Cr ppm 1
DD009339		0.24	<0.001	0.11	0.38	11.8	<0.2	<10	60	0.10	0.03	0.34	0.31	5.46	1.9	7
DD009340		0.28	0.002	0.84	1.23	32.8	<0.2	<10	160	0.47	0.10	3.40	0.86	17.25	5.6	50
DD009341		0.42	0.003	1.36	1.64	41.7	<0.2	<10	160	0.76	0.15	2.43	2.73	28.8	8.2	90
DD009342		0.30	<0.001	0.08	0.27	6.0	<0.2	<10	60	<0.05	0.02	0.59	0.30	4.91	2.1	5
DD009343		0.36	0.004	1.42	1.40	32.9	<0.2	<10	150	0.60	0.13	4.34	4.53	25.1	7.5	70
DD009344		0.24	0.002	0.40	0.78	11.0	<0.2	<10	210	0.22	0.11	0.82	4.43	14.60	3.7	18
DD009345		0.26	0.004	1.16	0.92	16.0	<0.2	<10	1070	0.39	0.17	0.59	0.63	25.1	7.1	43
DD009346		0.20	0.002	1.02	0.59	7.2	<0.2	<10	410	0.14	0.09	0.08	0.32	12.30	1.3	19
DD009347		0.32	0.005	2.04	0.79	10.2	<0.2	<10	910	0.24	0.16	0.11	0.43	19.20	2.3	29
DD009348		0.26	0.012	2.39	1.60	24.6	<0.2	<10	770	0.52	0.27	0.13	0.64	28.1	12.2	43
DD009349		0.22	0.002	0.95	0.64	18.2	<0.2	<10	510	0.14	0.28	0.09	0.66	19.10	3.8	28
DD009350		0.30	0.003	0.56	1.44	25.4	<0.2	<10	450	0.43	0.25	0.08	0.23	24.3	7.6	36
DD009351		0.26	0.008	1.41	1.95	320	<0.2	<10	990	0.78	4.11	0.05	0.34	41.0	5.6	70
DD009352		0.16	0.001	0.82	0.37	62.5	<0.2	<10	300	0.14	0.69	0.13	4.72	10.10	3.9	14
DD009353		0.16	0.003	1.51	1.33	241	<0.2	<10	670	0.40	1.29	0.21	1.93	25.3	16.2	26
DD009354		0.18	0.001	1.06	0.98	227	<0.2	<10	250	0.21	0.99	0.06	1.10	14.65	4.8	22
DD009355		0.24	0.001	0.42	0.47	54.4	<0.2	<10	230	0.09	0.43	0.12	0.97	6.88	2.8	10
DD009356		0.22	0.003	1.28	1.86	1460	<0.2	<10	370	0.58	0.88	0.12	0.80	32.9	7.8	35
DD009357		0.12	0.001	2.66	0.85	1610	<0.2	<10	210	0.20	2.25	0.06	0.94	13.70	3.1	16
DD009358		0.20	0.003	2.39	2.42	910	<0.2	<10	220	0.63	5.46	0.09	0.87	20.1	7.1	35
DD009359		0.16	0.003	0.99	1.17	109.5	<0.2	<10	460	0.81	0.40	0.68	6.51	29.3	9.5	20
DD009360		0.10	<0.001	0.40	0.26	14.9	<0.2	<10	40	<0.05	0.11	0.05	0.45	2.86	1.2	4
DD009361		0.14	<0.001	0.17	0.23	14.4	<0.2	<10	40	<0.05	0.10	0.09	0.35	2.85	2.1	4
DD009362		0.22	0.002	5.26	1.17	398	<0.2	<10	120	0.29	7.09	0.21	1.66	22.1	4.9	24
DD009363		0.26	0.002	2.50	1.96	581	<0.2	<10	220	0.89	3.03	0.61	4.06	25.0	26.7	36
DD009364		0.16	0.001	0.43	0.50	39.9	<0.2	<10	70	0.15	0.26	0.35	0.81	6.15	4.3	12
DD009365		0.12	0.003	1.11	1.76	122.0	<0.2	<10	90	0.50	0.26	2.44	2.30	11.75	6.6	40
DD009366		0.22	0.004	1.13	1.52	52.4	<0.2	<10	80	0.62	0.15	3.94	1.16	19.60	8.4	34
DD009367		0.24	0.006	0.91	2.05	80.2	<0.2	<10	100	0.93	0.31	0.78	1.82	34.9	12.1	42
DD009368		0.12	0.001	0.28	1.47	275	<0.2	<10	70	0.46	0.32	2.29	1.66	12.00	6.9	27
DD009369		0.12	0.002	0.36	1.90	234	<0.2	<10	80	0.55	0.29	1.51	1.41	14.15	7.5	35
DD009370		0.10	0.001	0.20	1.39	85.0	<0.2	<10	50	0.41	0.14	2.02	2.48	8.59	5.1	24
DD009371		0.20	0.002	0.80	1.87	112.5	<0.2	<10	110	0.57	0.18	1.77	1.68	16.85	7.7	36
DD009372		0.16	0.003	1.01	1.47	158.0	<0.2	<10	100	0.58	0.10	3.61	1.64	12.65	4.9	23
DD009373		0.10	0.002	0.57	0.72	90.3	<0.2	<10	80	0.22	0.07	1.43	2.34	7.80	2.8	12
DD009374		0.34	0.005	11.60	1.54	613	<0.2	<10	110	0.64	0.20	2.09	6.42	23.0	7.5	48
DD009375		0.28	0.004	1.26	1.37	85.2	<0.2	<10	140	0.66	0.20	1.03	1.92	26.3	7.1	53
DD009376		0.24	0.003	0.28	1.48	23.1	<0.2	<10	160	0.55	0.18	0.54	0.54	26.4	5.2	52
DD009377		0.20	0.004	1.80	1.29	25	<0.2	<10	140	0.59	0.09	12.70	11.15	20.5	4.6	105
DD009378		0.26	0.002	1.43	1.71	37.4	<0.2	<10	270	0.85	0.19	0.73	1.37	37.2	8.7	53

***** See Appendix Page for comments regarding this certificate *****

ALS Canada Ltd.
2103 Dollarton Hwy
North Vancouver BC V7H 0A7
Phone: 604 984 0221 Fax: 604 984 0218 www.alsglobal.com

To: **SILVER RANGE RESOURCES LTD.**
C/O ARCHER, CATHRO & ASSOCIATES (1981) LIMITED
1016-510 W HASTINGS ST
VANCOUVER BC V6B 1L8

Finalized Date: 1-OCT-2011
Account: RANSIL

Project: Silver Range KEG

CERTIFICATE OF ANALYSIS WH11167712

Sample Description	Method	ME-MS41	ME-MS41	ME-MS41	ME-MS41	ME-MS41	ME-MS41	ME-MS41	ME-MS41	ME-MS41	ME-MS41	ME-MS41	ME-MS41	ME-MS41	ME-MS41	ME-MS41
	Analyte	Cs	Cu	Fe	Ga	Ge	Hf	Hg	In	K	La	Li	Mg	Mn	Mo	Na
	Units	ppm	ppm	%	ppm	ppm	ppm	ppm	ppm	%	ppm	ppm	%	ppm	ppm	%
	LOR	0.05	0.2	0.01	0.05	0.05	0.02	0.01	0.005	0.01	0.2	0.1	0.01	5	0.05	0.01
DD009339		0.72	7.7	0.56	1.74	<0.05	<0.02	0.02	0.006	0.03	2.7	1.4	0.07	52	0.42	0.02
DD009340		4.29	29.5	1.36	4.24	0.07	0.07	0.05	0.020	0.09	10.2	16.9	0.87	289	2.13	0.03
DD009341		6.20	40.7	1.70	5.95	0.12	0.13	0.09	0.035	0.12	18.7	25.1	1.79	330	3.42	0.01
DD009342		0.27	5.6	0.47	1.40	<0.05	0.02	0.01	<0.005	0.02	2.2	1.0	0.05	93	0.44	0.04
DD009343		4.01	47.1	1.59	4.99	0.10	0.09	0.08	0.032	0.10	15.8	19.6	1.28	248	3.62	0.01
DD009344		1.15	25.0	0.97	2.79	0.11	0.05	0.12	0.016	0.04	7.3	6.2	0.26	231	1.83	0.02
DD009345		3.59	44.6	1.88	3.49	0.09	0.06	0.16	0.031	0.08	13.9	10.2	0.52	302	4.49	0.02
DD009346		3.44	35.0	1.09	2.27	0.05	<0.02	0.11	0.016	0.04	6.5	2.2	0.11	28	1.58	0.01
DD009347		6.84	44.7	1.35	3.27	0.06	<0.02	0.19	0.024	0.07	10.1	4.7	0.20	48	2.27	0.01
DD009348		15.90	104.0	3.35	5.93	0.10	0.02	0.20	0.046	0.12	14.5	14.0	0.41	403	3.68	0.01
DD009349		6.37	23.8	2.35	6.22	0.06	<0.02	0.16	0.019	0.08	10.1	2.1	0.08	196	3.78	0.01
DD009350		6.63	43.4	3.02	6.01	0.07	<0.02	0.12	0.034	0.11	12.5	15.6	0.47	341	3.17	0.01
DD009351		11.15	154.0	6.27	8.58	0.17	0.04	0.04	0.207	0.23	22.0	24.5	0.63	215	6.85	0.01
DD009352		2.44	87.5	0.94	2.06	<0.05	<0.02	0.03	0.034	0.04	4.9	2.6	0.07	62	1.88	0.02
DD009353		5.17	175.5	1.88	5.40	0.08	0.02	0.09	0.052	0.09	13.6	19.0	0.37	377	2.13	0.01
DD009354		3.47	34.1	2.27	6.47	0.05	<0.02	0.02	0.040	0.06	7.4	15.0	0.28	129	2.73	0.01
DD009355		2.69	20.1	1.27	3.97	<0.05	<0.02	0.03	0.016	0.05	3.4	4.0	0.10	94	2.31	0.01
DD009356		8.65	120.5	4.04	6.63	0.10	0.06	0.08	0.062	0.12	17.8	28.9	0.54	222	7.16	0.02
DD009357		3.84	60.7	2.33	4.35	0.06	<0.02	0.07	0.048	0.05	7.1	9.0	0.17	100	3.74	0.02
DD009358		8.25	197.0	3.52	7.59	0.08	0.04	0.09	0.127	0.09	9.6	30.5	0.67	290	6.73	0.01
DD009359		4.12	149.5	1.73	3.69	0.09	0.03	0.13	0.036	0.06	13.3	10.4	0.30	133	2.12	0.01
DD009360		0.85	8.1	0.59	1.39	<0.05	<0.02	0.03	0.005	0.02	1.5	0.5	0.03	32	0.41	0.02
DD009361		0.36	9.2	0.86	1.73	<0.05	<0.02	0.02	0.006	0.02	1.3	0.4	0.03	47	0.35	0.02
DD009362		7.23	82.1	1.89	5.37	0.07	<0.02	0.10	0.165	0.06	10.4	14.6	0.43	134	3.86	0.01
DD009363		8.28	111.0	2.75	6.78	0.10	0.03	0.07	0.122	0.12	11.9	31.8	0.93	750	8.74	0.02
DD009364		1.55	18.1	0.69	1.97	<0.05	<0.02	0.03	0.015	0.03	3.0	5.4	0.22	122	1.22	0.02
DD009365		6.46	46.5	1.58	5.04	0.10	0.07	0.06	0.042	0.11	6.3	20.9	1.53	365	2.25	0.04
DD009366		5.22	40.4	1.79	4.52	0.10	0.08	0.05	0.034	0.28	9.7	22.3	1.56	279	5.50	0.02
DD009367		4.55	40.4	2.40	5.95	0.12	0.12	0.05	0.060	0.15	16.0	29.9	1.63	208	8.02	0.01
DD009368		5.26	48.2	1.49	4.69	0.06	0.03	0.02	0.033	0.04	5.3	17.4	0.74	238	1.29	0.02
DD009369		6.60	38.6	1.71	5.44	0.07	0.06	0.03	0.030	0.08	6.8	26.0	1.45	299	1.71	0.03
DD009370		5.12	40.1	1.10	4.04	0.07	0.03	0.05	0.020	0.06	4.3	14.6	0.78	403	1.12	0.03
DD009371		5.41	48.5	1.96	5.62	0.07	0.05	0.04	0.037	0.08	7.6	18.9	0.82	355	6.31	0.02
DD009372		3.57	33.6	1.22	4.13	0.06	0.05	0.06	0.028	0.06	6.5	13.2	0.70	520	2.19	0.02
DD009373		1.61	22.0	0.68	2.44	<0.05	0.04	0.04	0.020	0.04	4.1	5.5	0.26	290	0.80	0.03
DD009374		6.13	70.7	2.04	5.37	0.11	0.13	0.06	0.361	0.13	13.5	21.0	1.43	309	4.04	0.02
DD009375		4.11	48.1	1.69	4.78	0.11	0.11	0.05	0.044	0.13	15.2	17.6	1.26	185	3.78	0.01
DD009376		3.44	23.3	1.57	5.46	0.08	0.05	0.04	0.032	0.08	16.3	15.8	1.22	195	2.58	0.01
DD009377		4.62	35.8	1.22	4.17	0.09	0.12	0.05	0.036	0.09	16.3	16.0	1.28	220	2.60	0.02
DD009378		3.05	41.3	2.18	5.28	0.08	0.04	0.06	0.055	0.08	21.2	18.4	0.83	470	2.76	0.01

***** See Appendix Page for comments regarding this certificate *****

ALS Canada Ltd.
2103 Dollarton Hwy
North Vancouver BC V7H 0A7
Phone: 604 984 0221 Fax: 604 984 0218 www.alsglobal.com

To: **SILVER RANGE RESOURCES LTD.**
C/O ARCHER, CATHRO & ASSOCIATES (1981) LIMITED
1016-510 W HASTINGS ST
VANCOUVER BC V6B 1L8

Finalized Date: 1-OCT-2011
Account: RANSIL

Project: Silver Range KEG

CERTIFICATE OF ANALYSIS WH11167712

Sample Description	Method	ME-MS41	ME-MS41	ME-MS41	ME-MS41	ME-MS41	ME-MS41	ME-MS41	ME-MS41	ME-MS41	ME-MS41	ME-MS41	ME-MS41	ME-MS41	ME-MS41	ME-MS41
	Analyte	Nb	Ni	P	Pb	Rb	Re	S	Sb	Sc	Se	Sn	Sr	Ta	Te	Th
	Units	ppm	ppm	ppm	ppm	ppm	ppm	%	ppm	ppm	ppm	ppm	ppm	ppm	ppm	ppm
	LOR	0.05	0.2	10	0.2	0.1	0.001	0.01	0.05	0.1	0.2	0.2	0.2	0.01	0.01	0.2
DD009339		0.26	4.1	380	4.5	3.5	<0.001	0.03	0.23	0.5	1.0	0.3	16.9	<0.01	0.01	<0.2
DD009340		0.56	27.9	2290	15.4	14.2	0.001	0.04	3.44	3.2	2.7	2.2	80.8	<0.01	0.04	1.7
DD009341		0.75	45.0	4500	24.4	29.1	0.001	0.02	4.30	6.5	2.6	4.8	89.1	0.01	0.05	4.0
DD009342		0.23	3.0	480	1.6	2.6	0.001	0.03	0.33	0.5	2.5	0.2	27.7	<0.01	<0.01	0.2
DD009343		0.92	51.4	2790	18.6	26.9	0.002	0.04	4.76	5.0	3.9	5.5	165.5	<0.01	0.04	3.4
DD009344		0.60	12.1	1080	8.4	7.7	0.012	0.16	1.49	1.8	19.9	0.5	32.3	<0.01	0.02	1.0
DD009345		0.51	38.8	1300	13.3	10.6	0.002	0.16	2.86	3.2	3.3	0.4	44.9	0.01	0.04	1.1
DD009346		0.41	12.3	990	6.3	6.8	0.001	0.11	1.10	0.5	2.4	0.3	17.3	<0.01	0.02	<0.2
DD009347		0.53	19.3	1180	10.7	12.6	0.001	0.13	1.79	1.0	3.0	0.4	32.8	<0.01	0.04	<0.2
DD009348		0.94	33.6	1240	14.9	18.9	0.001	0.16	2.59	2.7	2.8	0.6	33.6	<0.01	0.08	0.7
DD009349		0.88	21.8	840	13.1	18.4	<0.001	0.11	2.02	0.9	1.0	0.9	22.7	<0.01	0.07	<0.2
DD009350		0.87	31.0	710	15.8	20.9	<0.001	0.09	2.29	2.1	1.8	1.0	19.4	<0.01	0.06	0.5
DD009351		1.00	41.8	860	85.1	27.3	0.001	0.31	18.20	5.7	10.1	10.5	35.8	<0.01	0.22	4.3
DD009352		0.24	23.1	430	24.1	7.1	<0.001	0.06	1.44	0.4	1.1	2.4	14.5	<0.01	0.05	<0.2
DD009353		0.91	56.3	550	69.7	28.4	<0.001	0.05	1.65	3.0	2.0	6.3	23.7	<0.01	0.07	0.9
DD009354		1.24	18.3	310	49.9	14.6	<0.001	0.04	1.82	2.2	0.8	7.3	12.8	<0.01	0.06	1.1
DD009355		0.70	8.5	310	19.3	14.6	<0.001	0.04	1.04	0.9	0.5	4.0	15.5	<0.01	0.03	0.3
DD009356		1.80	37.4	620	66.0	24.1	<0.001	0.18	4.12	3.8	2.8	5.4	35.7	<0.01	0.15	5.3
DD009357		0.77	11.5	550	102.5	10.9	<0.001	0.08	2.48	1.5	1.3	13.3	15.7	<0.01	0.12	0.6
DD009358		1.68	41.1	630	198.5	16.3	<0.001	0.10	3.17	4.7	2.3	7.8	23.9	0.01	0.09	2.9
DD009359		0.95	46.2	930	40.1	15.0	0.001	0.11	1.51	2.9	3.6	2.4	41.5	0.01	0.04	0.7
DD009360		0.22	2.4	330	10.6	2.1	<0.001	0.03	0.16	0.3	0.2	0.6	8.3	<0.01	0.01	<0.2
DD009361		0.17	2.9	330	12.7	1.2	<0.001	0.02	0.17	0.4	0.2	0.5	10.9	<0.01	0.01	<0.2
DD009362		0.77	25.0	1030	427	14.5	<0.001	0.05	2.74	1.8	2.5	17.0	20.4	<0.01	0.13	0.4
DD009363		0.90	61.3	1220	190.5	18.7	0.001	0.06	3.85	3.1	2.8	8.7	35.8	<0.01	0.14	1.3
DD009364		0.33	8.8	620	32.4	4.4	0.001	0.04	0.67	0.9	1.2	1.4	18.3	<0.01	0.01	0.3
DD009365		0.67	43.3	1100	48.4	23.9	0.007	0.09	3.20	2.7	4.4	6.5	72.5	<0.01	0.06	1.0
DD009366		1.04	43.6	430	30.1	38.3	0.002	0.06	3.10	3.7	3.7	1.7	78.4	0.01	0.05	2.1
DD009367		1.87	56.9	200	81.4	31.9	0.001	0.02	5.02	5.3	4.2	3.8	19.8	0.01	0.07	5.0
DD009368		0.66	32.7	410	77.1	13.3	0.003	0.06	3.96	2.0	3.8	5.1	54.8	<0.01	0.03	0.7
DD009369		0.92	34.6	320	79.5	23.6	0.001	0.07	2.75	3.1	2.5	6.5	40.6	<0.01	0.04	1.8
DD009370		0.50	22.8	550	15.0	14.0	0.001	0.17	1.34	1.6	3.5	1.7	45.8	<0.01	0.03	0.5
DD009371		1.14	52.9	380	41.9	23.9	0.002	0.09	4.51	3.5	2.5	7.4	54.9	<0.01	0.06	1.8
DD009372		0.54	24.0	920	76.8	13.8	0.001	0.11	6.42	1.7	3.1	18.5	115.5	0.01	0.04	0.5
DD009373		0.43	8.6	590	59.0	8.8	0.001	0.07	4.44	1.0	1.8	11.6	40.2	<0.01	0.02	0.3
DD009374		0.92	39.9	1950	1610	20.3	0.001	0.03	255	4.4	4.2	>500	65.2	<0.01	0.10	4.2
DD009375		1.29	36.7	2130	59.8	26.2	0.002	0.04	5.08	4.3	3.5	11.4	40.4	<0.01	0.06	4.2
DD009376		1.21	23.5	1310	23.9	19.6	<0.001	0.02	1.91	3.3	2.0	4.0	24.8	<0.01	0.04	3.5
DD009377		1.12	44.7	8160	37.2	17.4	0.003	0.05	4.22	4.1	3.6	4.7	553	<0.01	0.04	2.7
DD009378		0.96	33.3	1950	84.1	15.4	0.001	0.03	2.52	3.5	2.5	2.7	42.6	<0.01	0.04	2.0

***** See Appendix Page for comments regarding this certificate *****

ALS Canada Ltd.
2103 Dollarton Hwy
North Vancouver BC V7H 0A7
Phone: 604 984 0221 Fax: 604 984 0218 www.alsglobal.com

To: **SILVER RANGE RESOURCES LTD.**
C/O ARCHER, CATHRO & ASSOCIATES (1981) LIMITED
1016-510 W HASTINGS ST
VANCOUVER BC V6B 1L8

Finalized Date: 1-OCT-2011
Account: RANSIL

Project: Silver Range KEG

CERTIFICATE OF ANALYSIS WH11167712

Sample Description	Method	ME-MS41	ME-MS41	ME-MS41	ME-MS41	ME-MS41	ME-MS41	ME-MS41	ME-MS41
	Analyte	Ti	Tl	U	V	W	Y	Zn	Zr
	Units	%	ppm	ppm	ppm	ppm	ppm	ppm	ppm
	LOR	0.005	0.02	0.05	1	0.05	0.05	2	0.5
DD009339		0.025	0.05	0.24	17	<0.05	2.01	15	<0.5
DD009340		0.031	0.43	1.30	52	0.19	13.20	69	2.5
DD009341		0.035	0.85	1.47	76	0.28	27.3	140	5.2
DD009342		0.024	0.06	0.73	16	<0.05	1.37	13	0.8
DD009343		0.038	0.80	1.66	64	0.26	17.80	122	3.6
DD009344		0.024	0.23	5.54	26	0.10	6.17	75	1.8
DD009345		0.017	0.20	1.87	38	0.19	15.40	76	1.7
DD009346		0.012	0.17	1.25	15	0.11	3.63	22	<0.5
DD009347		0.014	0.28	1.95	23	0.13	5.74	39	<0.5
DD009348		0.039	0.37	2.18	54	0.32	6.91	93	<0.5
DD009349		0.042	0.20	0.71	65	0.28	2.29	70	<0.5
DD009350		0.045	0.31	1.20	58	0.27	4.67	84	<0.5
DD009351		0.048	0.62	1.67	73	0.28	10.75	169	1.6
DD009352		0.017	0.13	0.68	21	0.11	3.54	91	<0.5
DD009353		0.035	0.28	1.47	46	0.29	14.20	344	<0.5
DD009354		0.052	0.29	0.49	60	0.48	2.88	122	<0.5
DD009355		0.050	0.18	0.39	45	1.81	1.55	57	<0.5
DD009356		0.056	0.60	1.61	79	0.71	5.84	155	2.7
DD009357		0.039	0.25	0.77	46	0.35	2.68	70	<0.5
DD009358		0.058	0.56	1.47	73	1.21	6.10	219	1.3
DD009359		0.031	0.22	3.41	34	0.38	18.35	195	0.6
DD009360		0.024	0.05	0.24	18	0.05	0.60	14	<0.5
DD009361		0.038	0.03	0.14	28	0.05	0.62	16	<0.5
DD009362		0.031	0.35	1.16	49	0.72	6.73	334	<0.5
DD009363		0.046	0.43	2.34	87	0.58	12.75	665	0.7
DD009364		0.023	0.12	0.70	24	0.09	3.02	64	0.5
DD009365		0.032	0.62	2.93	56	0.19	9.07	194	2.6
DD009366		0.046	0.55	1.00	44	0.16	14.65	107	2.8
DD009367		0.070	0.68	1.62	67	0.25	25.2	265	5.0
DD009368		0.029	0.27	0.99	33	0.28	5.00	104	1.1
DD009369		0.041	0.72	0.55	38	0.26	8.17	112	1.9
DD009370		0.026	0.55	0.53	26	0.13	4.38	78	1.3
DD009371		0.042	0.55	1.57	74	0.49	8.04	149	2.0
DD009372		0.020	0.42	1.36	49	0.27	8.52	133	1.7
DD009373		0.021	0.15	0.65	21	0.17	3.43	105	1.4
DD009374		0.040	0.57	1.47	61	0.56	16.95	1260	5.7
DD009375		0.051	0.66	1.56	61	0.35	15.55	157	4.6
DD009376		0.057	0.49	1.15	57	0.25	15.10	71	2.9
DD009377		0.042	0.77	3.15	89	0.36	21.8	233	5.5
DD009378		0.035	0.39	2.33	56	0.44	19.00	117	1.1

***** See Appendix Page for comments regarding this certificate *****

ALS Canada Ltd.
2103 Dollarton Hwy
North Vancouver BC V7H 0A7
Phone: 604 984 0221 Fax: 604 984 0218 www.alsglobal.com

To: **SILVER RANGE RESOURCES LTD.**
C/O ARCHER, CATHRO & ASSOCIATES (1981) LIMITED
1016-510 W HASTINGS ST
VANCOUVER BC V6B 1L8

Finalized Date: 1-OCT-2011
Account: RANSIL

Project: Silver Range KEG

CERTIFICATE OF ANALYSIS WH11167712

Sample Description	Method	WEI-21	Au-TL43	ME-MS41	ME-MS41	ME-MS41	ME-MS41	ME-MS41	ME-MS41	ME-MS41	ME-MS41	ME-MS41	ME-MS41	ME-MS41	ME-MS41	ME-MS41
	Analyte	Recvd Wt.	Au	Ag	Al	As	Au	B	Ba	Be	Bi	Ca	Cd	Ce	Co	Cr
	Units	kg	ppm	ppm	%	ppm	ppm	ppm	ppm	ppm	ppm	%	ppm	ppm	ppm	ppm
	LOR	0.02	0.001	0.01	0.01	0.1	0.2	10	10	0.05	0.01	0.01	0.01	0.02	0.1	1
DD009379		0.26	0.003	1.20	1.38	42.5	<0.2	<10	120	0.50	0.13	1.24	3.16	23.7	6.5	56
DD009380		0.20	0.003	0.96	1.08	21.8	<0.2	<10	170	0.50	0.13	1.61	1.78	20.8	5.9	38
DD009381		0.24	0.003	1.70	1.52	57.2	<0.2	<10	140	0.48	0.16	1.16	0.99	24.7	6.6	64
DD009382		0.26	0.004	1.38	1.94	53.6	<0.2	<10	110	0.73	0.19	2.23	1.36	20.7	7.9	51

***** See Appendix Page for comments regarding this certificate *****

ALS Canada Ltd.
2103 Dollarton Hwy
North Vancouver BC V7H 0A7
Phone: 604 984 0221 Fax: 604 984 0218 www.alsglobal.com

To: **SILVER RANGE RESOURCES LTD.**
C/O ARCHER, CATHRO & ASSOCIATES (1981) LIMITED
1016-510 W HASTINGS ST
VANCOUVER BC V6B 1L8

Finalized Date: 1-OCT-2011
Account: RANSIL

Project: Silver Range KEG

CERTIFICATE OF ANALYSIS WH11167712

Sample Description	Method	ME-MS41	ME-MS41	ME-MS41	ME-MS41	ME-MS41	ME-MS41	ME-MS41	ME-MS41	ME-MS41	ME-MS41	ME-MS41	ME-MS41	ME-MS41	ME-MS41	ME-MS41
	Analyte	Cs	Cu	Fe	Ga	Ge	Hf	Hg	In	K	La	Li	Mg	Mn	Mo	Na
	Units	ppm	ppm	%	ppm	ppm	ppm	ppm	ppm	%	ppm	ppm	%	ppm	ppm	%
	LOR	0.05	0.2	0.01	0.05	0.05	0.02	0.01	0.005	0.01	0.2	0.1	0.01	5	0.05	0.01
DD009379		4.52	40.8	1.45	4.60	0.11	0.09	0.06	0.049	0.11	13.6	20.4	1.33	201	3.08	0.01
DD009380		2.10	29.1	1.41	3.44	0.07	0.06	0.07	0.032	0.07	12.1	12.2	0.71	273	1.57	0.01
DD009381		4.32	15.8	1.56	4.94	0.08	0.08	0.05	0.064	0.10	12.2	21.0	1.43	405	2.78	0.01
DD009382		5.49	34.7	2.04	6.99	0.11	0.14	0.04	0.050	0.12	11.3	21.3	1.43	352	10.05	0.07

***** See Appendix Page for comments regarding this certificate *****

ALS Canada Ltd.
2103 Dollarton Hwy
North Vancouver BC V7H 0A7
Phone: 604 984 0221 Fax: 604 984 0218 www.alsglobal.com

To: **SILVER RANGE RESOURCES LTD.**
C/O ARCHER, CATHRO & ASSOCIATES (1981) LIMITED
1016-510 W HASTINGS ST
VANCOUVER BC V6B 1L8

Finalized Date: 1-OCT-2011
Account: RANSIL

Project: Silver Range KEG

CERTIFICATE OF ANALYSIS WH11167712

Sample Description	Method	ME-MS41	ME-MS41	ME-MS41	ME-MS41	ME-MS41	ME-MS41	ME-MS41	ME-MS41	ME-MS41	ME-MS41	ME-MS41	ME-MS41	ME-MS41	ME-MS41	ME-MS41
	Analyte	Nb	Ni	P	Pb	Rb	Re	S	Sb	Sc	Se	Sn	Sr	Ta	Te	Th
	Units	ppm	ppm	ppm	ppm	ppm	ppm	%	ppm	ppm	ppm	ppm	ppm	ppm	ppm	ppm
	LOR	0.05	0.2	10	0.2	0.1	0.001	0.01	0.05	0.1	0.2	0.2	0.2	0.01	0.01	0.2
DD009379		0.77	30.8	2630	53.5	18.6	0.005	0.06	2.71	3.5	5.4	4.0	46.1	<0.01	0.04	2.7
DD009380		0.79	25.1	1680	33.5	17.5	0.003	0.07	2.19	2.7	3.0	2.8	49.1	<0.01	0.03	1.4
DD009381		1.01	35.7	2700	98.2	17.5	0.001	0.02	5.02	3.7	2.0	11.4	44.9	<0.01	0.08	3.2
DD009382		1.50	53.2	1430	49.3	22.9	0.002	0.05	4.47	5.0	2.9	6.8	71.6	<0.01	0.09	3.7

***** See Appendix Page for comments regarding this certificate *****

ALS Canada Ltd.
2103 Dollarton Hwy
North Vancouver BC V7H 0A7
Phone: 604 984 0221 Fax: 604 984 0218 www.alsglobal.com

To: **SILVER RANGE RESOURCES LTD.**
C/O ARCHER, CATHRO & ASSOCIATES (1981) LIMITED
1016-510 W HASTINGS ST
VANCOUVER BC V6B 1L8

Finalized Date: 1-OCT-2011
Account: RANSIL

Project: Silver Range KEG

CERTIFICATE OF ANALYSIS WH11167712

Sample Description	Method	ME-MS41	ME-MS41	ME-MS41	ME-MS41	ME-MS41	ME-MS41	ME-MS41	ME-MS41
	Analyte	Ti	Tl	U	V	W	Y	Zn	Zr
	Units	%	ppm	ppm	ppm	ppm	ppm	ppm	ppm
	LOR	0.005	0.02	0.05	1	0.05	0.05	2	0.5
DD009379		0.032	0.52	6.46	60	0.22	15.45	173	3.6
DD009380		0.030	0.35	2.04	40	0.18	12.65	79	2.2
DD009381		0.042	0.53	1.23	63	0.30	13.40	159	3.3
DD009382		0.059	0.84	1.89	77	0.47	15.90	129	6.4

***** See Appendix Page for comments regarding this certificate *****

ALS Canada Ltd.
2103 Dollarton Hwy
North Vancouver BC V7H 0A7
Phone: 604 984 0221 Fax: 604 984 0218 www.alsglobal.com

To: **SILVER RANGE RESOURCES LTD.**
C/O ARCHER, CATHRO & ASSOCIATES (1981) LIMITED
1016-510 W HASTINGS ST
VANCOUVER BC V6B 1L8

Project: Silver Range KEG

Finalized Date: 1-OCT-2011
Account: RANSIL

CERTIFICATE OF ANALYSIS WH11167712

Method	CERTIFICATE COMMENTS
ME-MS41	Interference: Ca>10% on ICP-MS As,ICP-AES results shown.
ME-MS41	Gold determinations by this method are semi-quantitative due to the small sample weight used (0.5g).

ALS Canada Ltd.

2103 Dollarton Hwy
North Vancouver BC V7H 0A7
Phone: 604 984 0221 Fax: 604 984 0218 www.alsglobal.com

To: **SILVER RANGE RESOURCES LTD.**
C/O ARCHER, CATHRO & ASSOCIATES (1981) LIMITED
1016-510 W HASTINGS ST
VANCOUVER BC V6B 1L8

Finalized Date: 4-OCT-2011
Account: RANSIL

CERTIFICATE WH11167713

Project: Silver Range KEG

P.O. No.:

This report is for 198 Soil samples submitted to our lab in Whitehorse, YT, Canada on 22-AUG-2011.

The following have access to data associated with this certificate:

DOUG EATON BRUCE YOUNGMAN	SARAH EATON	JOAN MARIACHER

SAMPLE PREPARATION

ALS CODE	DESCRIPTION
WEI-21	Received Sample Weight
LOG-22	Sample login - Rcd w/o BarCode
EXTRA-01	Extra Sample received in Shipment
SCR-41	Screen to -180um and save both

ANALYTICAL PROCEDURES

ALS CODE	DESCRIPTION	INSTRUMENT
Au-TL43	Trace Level Au - 25g AR	ICP-MS
ME-MS41	51 anal. aqua regia ICPMS	

To: **SILVER RANGE RESOURCES LTD.**
ATTN: JOAN MARIACHER
C/O ARCHER, CATHRO & ASSOCIATES (1981) LIMITED
1016-510 W HASTINGS ST
VANCOUVER BC V6B 1L8

This is the Final Report and supersedes any preliminary report with this certificate number. Results apply to samples as submitted. All pages of this report have been checked and approved for release.

Signature:

Colin Ramshaw, Vancouver Laboratory Manager

ALS Canada Ltd.
2103 Dollarton Hwy
North Vancouver BC V7H 0A7
Phone: 604 984 0221 Fax: 604 984 0218 www.alsglobal.com

To: **SILVER RANGE RESOURCES LTD.**
C/O ARCHER, CATHRO & ASSOCIATES (1981) LIMITED
1016-510 W HASTINGS ST
VANCOUVER BC V6B 1L8

Finalized Date: 4-OCT-2011
Account: RANSIL

Project: Silver Range KEG

CERTIFICATE OF ANALYSIS WH11167713

Sample Description	Method	WEI-21	Au-TL43	ME-MS41	ME-MS41	ME-MS41	ME-MS41	ME-MS41	ME-MS41	ME-MS41	ME-MS41	ME-MS41	ME-MS41	ME-MS41	ME-MS41	ME-MS41
	Analyte	Recvd Wt.	Au	Ag	Al	As	Au	B	Ba	Be	Bi	Ca	Cd	Ce	Co	Cr
	Units	kg	ppm	ppm	%	ppm	ppm	ppm	ppm	ppm	ppm	%	ppm	ppm	ppm	ppm
	LOR	0.02	0.001	0.01	0.01	0.1	0.2	10	10	0.05	0.01	0.01	0.01	0.02	0.1	1
DD009383		0.20	0.003	0.66	1.41	29.1	<0.2	<10	110	0.54	0.13	1.70	0.89	16.45	6.0	42
DD009384		0.16	0.005	0.37	2.07	62.3	<0.2	<10	60	0.76	0.14	6.63	0.35	12.00	6.5	40
DD009385		0.20	0.004	0.98	1.91	41.0	<0.2	<10	120	0.69	0.32	7.99	1.81	20.4	8.2	46
DD009386		0.16	0.003	0.61	2.23	18.9	<0.2	<10	60	0.78	0.31	3.40	2.13	17.35	8.0	41
DD009387		0.10	0.003	4.00	1.06	240	<0.2	<10	40	0.44	16.20	0.30	7.23	7.49	3.8	23
DD009388		0.20	0.004	1.40	2.39	185.0	<0.2	<10	210	1.28	1.21	0.89	7.89	23.8	21.2	45
DD009389		0.10	0.002	0.70	0.26	28.4	<0.2	<10	70	0.15	0.24	0.53	2.47	3.87	1.2	8
DD009390		0.20	0.002	1.06	1.18	148.0	<0.2	<10	230	0.45	0.67	0.99	0.96	11.00	7.9	24
DD009391		0.20	0.006	0.96	1.53	1465	<0.2	<10	390	0.73	1.71	0.15	0.74	24.8	10.2	25
DD009392		0.10	0.003	0.31	0.44	324	<0.2	<10	130	0.18	0.38	0.03	0.15	7.88	2.0	9
DD009393		0.14	0.004	1.51	1.70	1170	<0.2	<10	390	0.63	1.71	0.08	0.55	16.60	4.6	34
DD009394		0.22	0.002	0.40	0.74	86.4	<0.2	<10	270	0.18	0.24	0.09	0.90	14.40	3.3	16
DD009395		0.24	0.003	0.72	1.09	42.1	<0.2	<10	360	0.41	0.25	0.83	1.53	18.60	6.1	22
DD009396		0.16	0.001	0.99	0.32	9.3	<0.2	<10	460	0.11	0.08	0.06	0.57	5.02	0.9	5
DD009397		0.14	0.004	0.41	0.49	37.6	<0.2	<10	220	0.47	0.32	0.09	0.92	10.25	6.3	8
DD009398		0.16	0.002	0.23	0.18	3.6	<0.2	<10	80	<0.05	0.04	0.06	0.05	1.84	2.4	4
DD009399		0.16	0.002	0.25	0.32	4.1	<0.2	<10	90	0.07	0.08	0.04	0.07	3.57	1.9	5
DD009400		0.18	0.005	0.96	1.28	79.0	<0.2	<10	1190	0.72	0.30	0.09	0.51	30.3	6.2	33
DD009401		0.24	0.004	0.76	1.24	16.9	<0.2	<10	270	0.72	0.18	0.80	1.34	27.0	8.0	30
DD009402		0.20	0.003	0.61	1.77	18.3	<0.2	<10	190	0.65	0.17	0.39	0.96	30.1	7.9	42
DD009403		0.24	0.004	1.13	1.28	20.6	<0.2	<10	160	0.64	0.14	1.20	1.12	24.3	5.2	45
DD009404		0.28	0.003	0.75	1.44	15.0	<0.2	<10	110	0.70	0.13	0.96	0.93	22.7	6.0	48
DD009405		0.20	0.006	0.94	1.16	15.4	<0.2	<10	110	0.70	0.12	5.33	1.08	26.6	5.2	41
DD009406		0.22	0.004	1.26	1.33	20.1	<0.2	<10	300	0.74	0.19	1.35	2.28	28.0	8.1	40
DD009407		0.20	0.004	1.14	1.24	21.4	<0.2	<10	190	0.72	0.15	1.11	0.80	26.3	6.5	41
DD009408		0.26	0.004	1.07	1.46	26.7	<0.2	<10	190	0.83	0.18	1.23	2.28	28.7	8.3	44
DD009409		0.20	0.003	1.06	1.98	26.3	<0.2	<10	190	0.87	0.19	1.21	1.19	24.3	6.8	50
DD009410		0.20	0.006	1.13	1.25	18.1	<0.2	<10	270	0.71	0.20	1.68	1.85	29.9	8.6	42
DD009411		0.20	0.005	1.25	2.17	18.3	<0.2	<10	130	0.78	0.18	1.40	1.31	19.30	7.7	56
DD009412		0.22	0.004	1.00	1.08	23.1	<0.2	<10	160	0.54	0.17	1.45	2.21	25.1	5.0	37
DD009413		0.24	0.004	1.19	1.35	38.3	<0.2	<10	180	0.69	0.19	4.03	2.24	27.7	6.2	54
DD009414		0.18	0.004	1.32	1.48	45.5	<0.2	<10	160	0.87	0.20	4.62	2.68	30.6	6.6	59
DD009415		0.24	0.004	1.52	1.60	50.1	<0.2	<10	170	0.92	0.23	5.34	2.44	27.3	6.6	58
DD009416		0.22	0.002	0.90	1.58	47.4	<0.2	<10	160	0.46	0.39	0.15	1.47	22.0	9.9	33
DD009417		0.24	0.001	0.46	0.73	41.6	<0.2	<10	310	0.22	0.36	0.08	0.98	18.20	4.7	17
DD009418		0.20	0.004	0.52	2.04	134.5	<0.2	<10	520	1.09	0.46	0.52	0.55	26.7	9.5	58
DD009419		0.16	0.003	0.58	0.65	23.4	<0.2	<10	140	0.28	0.20	1.37	0.75	10.85	3.4	20
DD009461		0.16	0.002	0.17	0.38	14.7	<0.2	<10	70	0.14	0.05	1.25	0.80	5.49	1.3	6
DD009462		0.16	0.003	0.22	0.37	9.1	<0.2	<10	130	0.12	0.04	2.78	1.32	5.08	1.7	8
DD009463		0.16	0.003	0.78	0.85	22.1	<0.2	<10	130	0.40	0.11	2.07	1.88	12.60	3.8	33

***** See Appendix Page for comments regarding this certificate *****

ALS Canada Ltd.
2103 Dollarton Hwy
North Vancouver BC V7H 0A7
Phone: 604 984 0221 Fax: 604 984 0218 www.alsglobal.com

To: **SILVER RANGE RESOURCES LTD.**
C/O ARCHER, CATHRO & ASSOCIATES (1981) LIMITED
1016-510 W HASTINGS ST
VANCOUVER BC V6B 1L8

Finalized Date: 4-OCT-2011
Account: RANSIL

Project: Silver Range KEG

CERTIFICATE OF ANALYSIS WH11167713

Sample Description	Method	ME-MS41	ME-MS41	ME-MS41	ME-MS41	ME-MS41	ME-MS41	ME-MS41	ME-MS41	ME-MS41	ME-MS41	ME-MS41	ME-MS41	ME-MS41	ME-MS41	ME-MS41
	Analyte	Cs	Cu	Fe	Ga	Ge	Hf	Hg	In	K	La	Li	Mg	Mn	Mo	Na
	Units	ppm	ppm	%	ppm	ppm	ppm	ppm	ppm	%	ppm	ppm	%	ppm	ppm	%
	LOR	0.05	0.2	0.01	0.05	0.05	0.02	0.01	0.005	0.01	0.2	0.1	0.01	5	0.05	0.01
DD009383		2.45	26.5	1.50	5.34	0.09	0.04	0.04	0.029	0.08	8.6	21.6	0.95	229	4.65	0.06
DD009384		9.65	28.0	1.65	6.37	0.11	0.10	0.01	0.026	0.37	5.9	31.2	2.46	469	1.18	0.04
DD009385		5.37	40.9	2.06	5.88	0.10	0.11	0.05	0.038	0.30	11.4	23.3	2.06	498	2.27	0.04
DD009386		3.42	30.4	1.99	6.47	0.10	0.10	0.03	0.040	0.23	8.4	18.8	1.87	249	2.82	0.04
DD009387		2.72	43.8	2.53	6.70	0.07	<0.02	0.03	0.339	0.06	4.0	22.8	0.42	139	8.45	0.02
DD009388		5.82	64.3	2.43	6.85	0.11	0.10	0.04	0.066	0.14	10.9	42.4	1.45	459	11.80	0.03
DD009389		1.25	32.3	0.37	1.15	<0.05	<0.02	0.04	0.009	0.04	2.0	1.9	0.09	52	0.28	0.03
DD009390		4.70	41.7	1.42	4.28	0.06	0.05	0.04	0.032	0.09	5.2	21.8	0.68	261	3.18	0.03
DD009391		8.03	183.0	3.44	4.29	0.11	0.06	0.07	0.056	0.12	12.7	15.7	0.45	213	4.72	0.02
DD009392		2.65	22.4	1.62	3.70	<0.05	<0.02	0.03	0.014	0.04	4.2	1.8	0.06	39	1.79	0.01
DD009393		4.90	57.0	4.13	7.56	0.08	0.05	0.06	0.042	0.08	9.0	22.0	0.35	137	4.03	0.01
DD009394		1.87	14.1	1.51	4.89	0.05	0.02	0.02	0.013	0.08	7.3	8.1	0.24	93	4.21	0.01
DD009395		2.74	39.3	1.53	4.49	0.07	0.03	0.04	0.023	0.10	9.3	14.3	0.48	169	3.25	0.02
DD009396		0.74	38.3	0.61	1.58	<0.05	<0.02	0.03	0.031	0.04	2.7	0.6	0.03	23	0.64	0.02
DD009397		1.88	63.9	0.89	2.31	<0.05	<0.02	0.03	0.013	0.04	5.4	2.2	0.06	97	0.96	0.02
DD009398		0.35	8.8	1.04	1.57	<0.05	<0.02	0.03	<0.005	0.02	1.0	0.3	0.03	40	0.27	0.03
DD009399		1.04	15.0	0.93	1.84	<0.05	<0.02	0.02	0.005	0.03	1.8	0.6	0.04	43	0.40	0.02
DD009400		7.01	114.5	2.86	5.37	0.09	0.02	0.11	0.035	0.19	15.3	15.5	0.31	234	3.76	0.02
DD009401		1.72	26.4	1.90	4.12	0.07	0.07	0.08	0.029	0.07	14.5	16.9	0.71	179	4.09	0.01
DD009402		2.91	16.0	2.28	5.26	0.08	0.05	0.05	0.033	0.08	14.7	23.3	1.01	253	2.06	0.01
DD009403		3.42	23.2	1.49	4.10	0.10	0.08	0.06	0.029	0.10	14.0	21.0	1.28	192	1.80	0.01
DD009404		3.92	27.7	1.61	5.13	0.10	0.09	0.03	0.028	0.09	12.9	23.5	1.64	269	2.14	0.01
DD009405		4.37	19.9	1.30	4.00	0.07	0.10	0.03	0.029	0.10	15.1	21.6	1.28	226	3.87	0.01
DD009406		2.70	28.6	1.64	4.41	0.10	0.11	0.11	0.037	0.10	15.4	23.3	1.03	266	3.35	0.01
DD009407		2.44	25.7	1.72	4.12	0.07	0.07	0.06	0.037	0.09	15.8	17.7	1.03	263	3.04	0.01
DD009408		3.33	67.8	2.03	4.83	0.09	0.10	0.08	0.031	0.12	16.5	23.9	1.20	311	2.60	0.02
DD009409		4.75	27.8	1.79	6.03	0.07	0.09	0.04	0.041	0.18	12.6	25.1	1.62	398	2.56	0.04
DD009410		3.17	35.2	1.67	4.35	0.16	0.07	0.09	0.033	0.12	17.2	18.5	1.03	195	1.87	0.02
DD009411		5.51	33.4	2.15	7.63	0.20	0.10	0.04	0.047	0.22	9.6	33.0	1.98	386	2.33	0.09
DD009412		2.90	29.4	1.28	3.86	0.18	0.06	0.06	0.032	0.12	12.8	15.1	0.87	398	2.12	0.02
DD009413		4.12	36.9	1.71	4.64	0.17	0.09	0.07	0.048	0.17	16.9	18.3	1.28	327	3.38	0.02
DD009414		4.94	34.1	1.74	5.19	0.18	0.12	0.06	0.049	0.19	18.4	20.6	1.43	334	4.43	0.02
DD009415		4.95	40.7	1.73	5.59	0.18	0.09	0.07	0.046	0.17	16.0	22.4	1.52	351	5.21	0.04
DD009416		2.62	22.6	2.53	6.41	0.14	<0.02	0.01	0.025	0.10	10.4	21.7	0.65	243	2.91	0.01
DD009417		1.15	18.1	2.18	4.96	0.12	0.02	0.01	0.016	0.08	9.1	7.8	0.21	102	3.19	0.01
DD009418		5.36	76.2	3.05	7.47	0.17	0.09	0.03	0.044	0.14	12.3	31.6	1.31	233	5.38	0.03
DD009419		1.65	18.4	0.85	2.46	0.15	0.03	0.02	0.018	0.07	5.5	8.7	0.57	186	0.97	0.04
DD009461		0.49	11.6	0.41	1.37	0.13	0.03	0.02	0.006	0.03	2.7	2.6	0.10	112	0.68	0.05
DD009462		0.66	18.5	0.43	1.16	0.15	0.03	0.03	0.012	0.04	2.7	2.4	0.14	159	0.52	0.03
DD009463		2.31	25.5	1.05	2.98	0.14	0.05	0.04	0.028	0.09	7.5	10.3	0.67	345	1.79	0.04

***** See Appendix Page for comments regarding this certificate *****

ALS Canada Ltd.
2103 Dollarton Hwy
North Vancouver BC V7H 0A7
Phone: 604 984 0221 Fax: 604 984 0218 www.alsglobal.com

To: **SILVER RANGE RESOURCES LTD.**
C/O ARCHER, CATHRO & ASSOCIATES (1981) LIMITED
1016-510 W HASTINGS ST
VANCOUVER BC V6B 1L8

Finalized Date: 4-OCT-2011
Account: RANSIL

Project: Silver Range KEG

CERTIFICATE OF ANALYSIS WH11167713

Sample Description	Method	ME-MS41	ME-MS41	ME-MS41	ME-MS41	ME-MS41	ME-MS41	ME-MS41	ME-MS41	ME-MS41	ME-MS41	ME-MS41	ME-MS41	ME-MS41	ME-MS41	ME-MS41
	Analyte	Nb	Ni	P	Pb	Rb	Re	S	Sb	Sc	Se	Sn	Sr	Ta	Te	Th
	Units	ppm	ppm	ppm	ppm	ppm	ppm	%	ppm	ppm	ppm	ppm	ppm	ppm	ppm	ppm
	LOR	0.05	0.2	10	0.2	0.1	0.001	0.01	0.05	0.1	0.2	0.2	0.2	0.01	0.01	0.2
DD009383		1.07	27.3	460	21.3	23.0	0.004	0.06	2.12	2.8	3.2	3.2	44.9	<0.01	0.05	0.9
DD009384		1.15	29.4	480	15.3	47.0	0.001	0.03	1.26	5.0	1.9	3.1	113.0	<0.01	0.04	2.4
DD009385		1.23	47.0	1300	45.1	45.9	0.001	0.03	2.40	5.3	2.7	2.6	135.0	0.01	0.07	3.1
DD009386		1.60	37.8	270	37.5	39.2	0.001	0.05	1.67	4.6	5.1	2.0	51.2	0.01	0.07	2.4
DD009387		0.83	19.4	480	375	8.7	<0.001	0.04	2.44	1.5	3.8	110.0	16.5	<0.01	0.23	0.4
DD009388		1.59	60.2	900	112.5	19.8	0.002	0.09	5.09	4.5	5.4	5.4	56.1	0.01	0.10	2.1
DD009389		0.21	8.2	410	10.6	6.1	0.001	0.07	0.56	0.8	1.5	1.2	22.5	<0.01	0.02	<0.2
DD009390		0.91	23.1	770	37.3	15.4	0.002	0.08	2.27	2.5	2.8	4.2	46.6	0.01	0.05	1.2
DD009391		0.93	59.4	1190	38.0	17.6	0.001	0.11	24.7	2.9	3.7	2.7	42.0	0.01	0.15	1.7
DD009392		0.73	6.8	300	18.9	7.5	<0.001	0.04	2.79	1.0	0.8	1.6	11.4	<0.01	0.05	0.5
DD009393		1.73	22.0	510	39.8	20.9	<0.001	0.08	2.77	3.2	3.1	4.2	24.8	<0.01	0.13	2.8
DD009394		1.41	10.7	230	11.9	20.6	<0.001	0.02	1.28	1.9	0.8	1.8	11.6	<0.01	0.04	1.3
DD009395		1.12	17.9	540	19.6	25.1	0.001	0.05	1.42	2.8	1.9	1.7	45.8	<0.01	0.05	1.5
DD009396		0.21	5.1	240	6.3	2.5	<0.001	0.04	0.87	0.4	1.0	0.7	12.4	<0.01	0.02	<0.2
DD009397		0.17	17.1	410	12.2	4.5	<0.001	0.05	0.84	0.5	1.1	1.4	15.3	<0.01	0.03	<0.2
DD009398		0.15	2.6	200	3.2	1.1	<0.001	0.02	0.40	0.5	0.4	0.3	11.8	<0.01	0.01	<0.2
DD009399		0.05	3.2	360	4.3	2.8	<0.001	0.03	0.24	0.3	0.4	0.4	9.5	<0.01	0.01	<0.2
DD009400		0.86	30.0	790	33.2	24.3	<0.001	0.21	3.82	2.4	2.6	3.1	43.3	<0.01	0.09	0.9
DD009401		1.19	29.0	1220	20.7	13.0	0.002	0.03	2.09	4.1	2.3	1.5	35.3	0.01	0.05	3.4
DD009402		1.32	23.9	1040	19.1	18.5	<0.001	0.01	1.82	3.9	1.7	2.2	23.5	<0.01	0.06	3.1
DD009403		0.81	22.1	2000	17.2	15.6	0.002	0.03	1.93	3.8	2.9	1.8	41.8	0.01	0.07	2.6
DD009404		0.83	29.8	1870	13.8	19.6	0.001	0.02	1.52	4.9	2.0	1.4	31.3	0.01	0.06	3.7
DD009405		0.72	25.3	1840	21.0	17.8	0.001	0.01	1.77	4.0	1.5	2.0	157.0	0.01	0.06	3.3
DD009406		1.25	27.7	1710	35.8	16.1	0.007	0.09	2.61	4.5	8.4	2.9	48.1	0.01	0.06	3.6
DD009407		0.85	26.9	2190	32.9	13.7	0.001	0.02	4.41	3.6	1.8	2.3	43.9	0.01	0.05	2.6
DD009408		1.17	42.2	1390	26.5	37.8	0.002	0.04	2.09	4.8	2.5	1.9	42.0	0.01	0.05	3.0
DD009409		1.25	31.5	1560	28.7	27.3	0.001	0.03	1.68	4.9	2.0	4.0	47.7	<0.01	0.05	3.2
DD009410		0.90	34.3	2140	28.9	18.9	0.003	0.08	2.43	3.9	3.3	2.1	53.8	<0.01	0.03	2.6
DD009411		0.94	34.5	1350	17.7	29.8	0.003	0.04	1.53	5.7	3.4	1.7	52.8	<0.01	0.03	3.4
DD009412		0.74	21.9	1960	37.1	25.6	0.006	0.07	2.13	2.6	3.7	2.8	50.0	<0.01	0.02	1.4
DD009413		0.94	33.2	2460	52.9	27.3	0.001	0.04	3.20	4.3	2.0	4.2	109.0	<0.01	0.05	3.3
DD009414		1.03	36.7	2700	55.5	32.5	0.001	0.04	4.09	5.0	2.6	5.5	130.5	<0.01	0.04	4.2
DD009415		0.99	35.5	2570	66.6	31.6	0.001	0.03	4.44	4.9	2.0	7.1	136.0	<0.01	0.03	3.8
DD009416		1.50	28.0	320	28.3	25.1	<0.001	0.02	1.18	3.3	1.0	2.3	14.9	<0.01	0.03	1.9
DD009417		1.26	14.0	260	18.6	15.4	<0.001	0.04	1.68	1.7	0.7	1.8	15.5	<0.01	0.03	2.0
DD009418		1.28	69.0	710	36.6	28.0	0.001	0.07	4.03	6.2	3.3	3.6	50.0	<0.01	0.07	4.1
DD009419		0.43	12.3	1050	13.9	10.0	0.001	0.05	1.09	1.6	1.4	1.2	45.6	<0.01	0.02	0.8
DD009461		0.26	6.1	600	4.2	3.1	0.003	0.07	0.82	0.4	3.5	0.3	34.2	<0.01	<0.01	0.2
DD009462		0.19	9.2	810	5.7	7.4	0.005	0.15	0.79	0.3	4.5	0.7	67.6	<0.01	<0.01	<0.2
DD009463		0.44	22.7	1340	26.9	18.1	0.006	0.09	2.12	1.7	2.7	3.6	57.5	<0.01	0.03	0.7

***** See Appendix Page for comments regarding this certificate *****

ALS Canada Ltd.
2103 Dollarton Hwy
North Vancouver BC V7H 0A7
Phone: 604 984 0221 Fax: 604 984 0218 www.alsglobal.com

To: **SILVER RANGE RESOURCES LTD.**
C/O ARCHER, CATHRO & ASSOCIATES (1981) LIMITED
1016-510 W HASTINGS ST
VANCOUVER BC V6B 1L8

Finalized Date: 4-OCT-2011
Account: RANSIL

Project: Silver Range KEG

CERTIFICATE OF ANALYSIS WH11167713

Sample Description	Method	ME-MS41	ME-MS41	ME-MS41	ME-MS41	ME-MS41	ME-MS41	ME-MS41	ME-MS41
	Analyte	Ti	Tl	U	V	W	Y	Zn	Zr
	Units	%	ppm	ppm	ppm	ppm	ppm	ppm	ppm
	LOR	0.005	0.02	0.05	1	0.05	0.05	2	0.5
DD009383		0.036	0.38	1.07	70	0.21	9.12	84	1.6
DD009384		0.061	0.78	0.55	38	0.18	10.40	57	3.7
DD009385		0.058	0.50	1.08	53	0.42	15.20	164	4.5
DD009386		0.065	0.46	1.10	68	0.30	11.45	116	3.7
DD009387		0.035	0.13	0.50	70	2.38	2.48	695	<0.5
DD009388		0.052	0.55	3.16	110	0.43	17.90	324	3.2
DD009389		0.016	0.08	0.41	12	<0.05	2.63	36	<0.5
DD009390		0.038	0.27	1.76	62	0.21	6.24	151	2.1
DD009391		0.036	0.28	2.10	48	0.23	10.70	223	1.4
DD009392		0.042	0.14	0.34	37	0.19	1.37	29	<0.5
DD009393		0.055	0.33	1.11	79	0.58	3.43	113	1.9
DD009394		0.055	0.20	0.63	53	0.27	3.32	44	0.8
DD009395		0.042	0.22	1.63	50	0.19	5.42	85	1.2
DD009396		0.017	0.05	0.32	14	<0.05	1.19	16	<0.5
DD009397		0.019	0.14	0.67	24	0.09	6.01	43	<0.5
DD009398		0.043	0.03	0.12	34	<0.05	0.41	14	<0.5
DD009399		0.021	0.04	0.22	29	<0.05	0.82	11	<0.5
DD009400		0.046	0.35	1.08	63	5.60	5.63	107	<0.5
DD009401		0.035	0.31	1.40	48	0.18	12.55	86	2.4
DD009402		0.044	0.34	0.91	58	0.34	10.45	90	1.7
DD009403		0.034	0.33	1.16	45	0.15	14.95	85	2.5
DD009404		0.048	0.49	0.85	53	0.11	15.35	63	3.4
DD009405		0.033	0.71	0.78	53	0.14	16.60	89	4.1
DD009406		0.037	0.39	5.02	57	0.27	15.80	123	4.1
DD009407		0.035	0.34	1.04	53	0.21	16.20	92	2.4
DD009408		0.047	0.48	1.40	53	0.21	18.35	105	3.4
DD009409		0.052	0.48	1.07	58	0.20	13.25	131	3.4
DD009410		0.033	0.41	1.23	52	0.26	18.50	96	2.9
DD009411		0.069	0.38	1.42	65	0.16	11.20	149	4.5
DD009412		0.032	0.42	1.77	43	0.14	12.65	99	2.3
DD009413		0.041	0.61	1.19	60	0.19	19.05	135	3.5
DD009414		0.042	0.74	1.40	66	0.24	19.15	160	5.1
DD009415		0.044	0.77	1.57	88	0.24	21.2	150	3.9
DD009416		0.061	0.29	0.54	57	0.35	3.74	114	0.6
DD009417		0.053	0.15	0.43	50	0.28	2.24	80	0.6
DD009418		0.057	0.46	1.83	84	0.26	17.65	142	4.2
DD009419		0.027	0.17	0.66	30	0.09	4.93	70	1.3
DD009461		0.016	0.16	1.80	11	<0.05	1.97	18	1.3
DD009462		0.013	0.10	1.19	12	<0.05	2.03	79	1.2
DD009463		0.021	0.36	1.13	46	0.10	8.55	107	1.9

***** See Appendix Page for comments regarding this certificate *****

ALS Canada Ltd.
2103 Dollarton Hwy
North Vancouver BC V7H 0A7
Phone: 604 984 0221 Fax: 604 984 0218 www.alsglobal.com

To: **SILVER RANGE RESOURCES LTD.**
C/O ARCHER, CATHRO & ASSOCIATES (1981) LIMITED
1016-510 W HASTINGS ST
VANCOUVER BC V6B 1L8

Finalized Date: 4-OCT-2011
Account: RANSIL

Project: Silver Range KEG

CERTIFICATE OF ANALYSIS WH11167713

Sample Description	Method Analyte Units LOR	WEI-21 Recvd Wt. kg 0.02	Au-TL43 Au ppm 0.001	ME-MS41 Ag ppm 0.01	ME-MS41 Al % 0.01	ME-MS41 As ppm 0.1	ME-MS41 Au ppm 0.2	ME-MS41 B ppm 10	ME-MS41 Ba ppm 10	ME-MS41 Be ppm 0.05	ME-MS41 Bi ppm 0.01	ME-MS41 Ca % 0.01	ME-MS41 Cd ppm 0.01	ME-MS41 Ce ppm 0.02	ME-MS41 Co ppm 0.1	ME-MS41 Cr ppm 1
DD009464		0.24	0.001	0.96	0.72	19.3	<0.2	<10	850	0.29	0.24	0.07	0.49	18.00	3.4	14
DD009465		0.16	0.002	0.65	0.91	16.6	<0.2	<10	440	0.32	0.17	0.08	0.36	11.80	5.6	18
DD009466		0.18	0.001	0.58	0.51	9.4	<0.2	<10	640	0.16	0.09	0.33	0.33	5.79	4.3	8
DD009467		0.18	0.001	0.49	1.05	29.6	<0.2	<10	200	0.23	0.25	0.07	0.31	17.20	5.2	17
DD009468		0.16	0.001	0.57	1.49	34.8	<0.2	<10	500	0.51	0.24	0.16	0.46	20.4	10.8	29
DD009469		0.22	0.001	0.40	1.07	227	<0.2	<10	330	0.40	0.36	0.08	0.85	22.3	10.6	21
DD009470		0.26	<0.001	0.66	0.60	30.0	<0.2	<10	140	0.27	0.18	0.04	0.53	19.10	3.3	9
DD009471		0.24	0.002	0.45	1.23	35.6	<0.2	<10	140	0.35	0.19	0.21	0.48	22.3	5.9	21
DD009472		0.22	0.003	0.94	1.08	12.8	<0.2	<10	270	0.66	0.17	0.54	0.82	26.7	8.3	17
DD009473		0.20	0.004	0.90	0.62	12.0	<0.2	<10	160	0.31	0.17	0.26	0.80	18.15	1.2	13
DD009474		0.30	0.001	7.13	1.29	585	<0.2	<10	260	1.14	0.49	0.30	5.01	33.6	12.7	22
DD009475		0.20	<0.001	0.73	0.80	16.3	<0.2	<10	80	0.28	0.14	0.04	0.35	9.09	3.9	10
DD009476		0.20	0.001	0.55	1.49	160.0	<0.2	<10	110	0.51	0.35	0.08	0.57	18.80	13.5	21
DD009477		0.20	<0.001	0.44	0.41	39.3	<0.2	<10	40	0.12	0.38	0.03	0.30	6.59	1.4	5
DD009478		0.26	<0.001	0.38	0.25	18.5	<0.2	<10	30	0.06	0.37	0.04	0.08	4.85	1.5	3
DD009479		0.18	<0.001	0.19	0.21	2.8	<0.2	<10	20	0.06	0.03	0.05	0.08	1.73	1.2	2
DD009480		0.18	0.001	0.64	0.81	21.1	<0.2	<10	120	0.40	0.21	0.22	0.82	11.65	3.1	11
DD009481		0.14	0.001	0.97	1.08	35.2	<0.2	<10	220	0.48	0.63	0.18	0.79	23.1	4.0	19
DD009482		0.12	<0.001	0.23	0.21	1.5	<0.2	<10	70	0.07	0.05	0.16	0.20	3.51	0.7	3
DD009483		0.28	0.001	0.94	0.99	45.8	<0.2	<10	320	0.60	0.29	0.42	1.51	26.3	14.9	19
DD009484		0.22	0.001	0.91	1.17	184.0	<0.2	<10	960	0.41	0.50	0.34	0.66	22.6	9.6	26
DD009485		0.24	0.005	3.09	1.40	71.0	<0.2	<10	1490	1.06	0.58	0.75	2.76	37.4	5.2	28
DD009486		0.16	0.002	1.35	1.09	8.6	<0.2	<10	660	1.14	0.20	3.55	1.32	24.8	5.4	17
DD009487		0.16	0.001	1.29	0.60	65.7	<0.2	<10	290	0.44	0.21	1.35	3.95	14.65	4.4	10
DD009488		0.16	0.003	2.55	1.13	325	<0.2	<10	1070	0.68	0.65	0.95	5.99	25.7	9.8	24
DD009489		0.14	<0.001	1.52	0.82	86.9	<0.2	<10	120	0.35	0.59	0.21	0.68	18.40	6.8	15
DD009490		0.10	<0.001	0.54	0.35	4.0	<0.2	<10	70	0.12	0.08	0.15	0.31	7.61	1.0	8
DD009491		0.14	<0.001	0.66	0.72	8.9	<0.2	<10	140	0.27	0.20	0.29	0.44	13.90	1.8	15
DD009492		0.20	0.002	2.08	2.19	58.0	<0.2	<10	250	1.26	0.55	0.82	2.70	33.8	18.3	28
DD009493		0.12	<0.001	0.57	0.44	52.6	<0.2	<10	70	0.22	0.35	0.04	0.24	4.85	1.7	4
DD009494		0.16	<0.001	0.93	0.56	58.1	<0.2	<10	70	0.19	0.26	0.05	0.33	10.90	2.2	8
DD009495		0.18	0.002	0.74	2.43	79.5	<0.2	<10	250	1.05	0.60	0.08	0.88	26.0	15.1	31
DD009496		0.28	<0.001	0.26	1.48	166.0	<0.2	<10	140	0.40	0.51	0.11	0.41	31.2	6.3	21
DD009497		0.18	<0.001	0.94	0.66	35.6	<0.2	<10	80	0.46	0.15	0.07	1.51	32.4	8.3	7
DD009498		0.22	0.001	2.50	1.08	47.8	<0.2	<10	180	0.40	0.29	0.30	0.87	22.1	4.8	20
DD009499		0.22	0.001	1.09	1.41	18.2	<0.2	<10	260	0.77	0.21	0.59	0.83	34.8	10.8	25
DD009500		0.22	<0.001	0.44	0.53	17.9	<0.2	<10	100	0.17	0.19	0.07	0.25	19.10	1.4	10
DD009801		0.16	0.002	1.92	1.19	83.5	<0.2	<10	130	2.34	1.25	0.39	0.50	46.6	6.7	16
DD009802		0.16	0.001	1.74	0.82	72.1	<0.2	<10	50	1.11	0.50	0.12	0.20	27.4	3.7	11
DD009803		0.30	0.004	10.70	1.51	114.5	<0.2	<10	100	2.33	0.97	0.19	0.23	61.7	7.8	18

***** See Appendix Page for comments regarding this certificate *****

ALS Canada Ltd.
2103 Dollarton Hwy
North Vancouver BC V7H 0A7
Phone: 604 984 0221 Fax: 604 984 0218 www.alsglobal.com

To: **SILVER RANGE RESOURCES LTD.**
C/O ARCHER, CATHRO & ASSOCIATES (1981) LIMITED
1016-510 W HASTINGS ST
VANCOUVER BC V6B 1L8

Finalized Date: 4-OCT-2011
Account: RANSIL

Project: Silver Range KEG

CERTIFICATE OF ANALYSIS WH11167713

Sample Description	Method	ME-MS41	ME-MS41	ME-MS41	ME-MS41	ME-MS41	ME-MS41	ME-MS41	ME-MS41	ME-MS41	ME-MS41	ME-MS41	ME-MS41	ME-MS41	ME-MS41	ME-MS41
	Analyte	Cs	Cu	Fe	Ga	Ge	Hf	Hg	In	K	La	Li	Mg	Mn	Mo	Na
	Units	ppm	ppm	%	ppm	ppm	ppm	ppm	ppm	%	ppm	ppm	%	ppm	ppm	%
	LOR	0.05	0.2	0.01	0.05	0.05	0.02	0.01	0.005	0.01	0.2	0.1	0.01	5	0.05	0.01
DD009464		0.97	19.0	2.05	4.57	0.13	<0.02	0.02	0.016	0.07	9.2	6.0	0.15	90	2.56	0.01
DD009465		2.27	17.4	2.05	4.75	0.13	<0.02	0.02	0.018	0.06	6.4	11.6	0.23	130	1.54	0.01
DD009466		1.16	18.3	1.13	2.32	0.12	<0.02	0.04	0.007	0.05	3.0	4.4	0.10	467	0.78	0.02
DD009467		1.85	17.0	2.31	6.30	0.13	0.03	0.01	0.015	0.07	8.5	14.7	0.24	125	2.95	0.01
DD009468		3.73	24.8	2.72	6.46	0.12	<0.02	0.02	0.024	0.10	9.9	29.6	0.58	517	2.06	0.01
DD009469		2.73	27.9	2.97	6.31	0.13	<0.02	0.04	0.018	0.07	11.3	18.1	0.27	272	2.43	0.01
DD009470		2.91	24.4	2.48	4.15	0.12	<0.02	0.01	0.020	0.07	9.7	5.8	0.16	122	15.35	0.01
DD009471		3.14	30.7	2.15	5.37	0.14	0.02	0.02	0.028	0.10	11.2	18.5	0.73	282	8.25	0.01
DD009472		2.06	44.5	1.61	3.69	0.16	0.02	0.08	0.021	0.07	13.6	16.3	0.40	541	5.68	0.02
DD009473		2.02	27.7	0.98	2.95	0.14	<0.02	0.10	0.016	0.04	8.9	4.1	0.14	50	1.15	0.01
DD009474		6.72	98.2	4.23	4.43	0.18	0.05	0.01	0.095	0.16	16.4	22.1	0.67	528	14.45	0.02
DD009475		1.63	16.1	1.44	3.58	0.11	0.03	0.01	0.015	0.05	4.6	10.8	0.17	90	1.43	0.02
DD009476		4.39	33.3	3.03	8.14	0.13	0.04	0.02	0.038	0.07	8.5	26.5	0.42	409	3.68	0.01
DD009477		1.00	10.6	0.83	2.75	0.11	<0.02	<0.01	0.006	0.03	3.4	2.3	0.04	46	1.10	0.02
DD009478		1.31	8.5	0.74	1.93	0.12	<0.02	0.01	0.008	0.03	2.4	1.5	0.04	35	0.78	0.02
DD009479		0.61	5.9	0.45	1.13	0.12	<0.02	<0.01	<0.005	0.02	0.9	1.0	0.03	23	0.60	0.03
DD009480		3.15	27.5	1.61	3.10	0.12	<0.02	0.04	0.023	0.07	5.7	8.6	0.35	113	6.23	0.02
DD009481		2.00	28.2	2.10	4.78	0.14	<0.02	0.17	0.033	0.07	11.2	12.0	0.32	111	5.43	0.01
DD009482		0.31	7.2	0.51	0.81	0.13	<0.02	0.05	0.005	0.02	1.9	0.7	0.02	15	0.90	0.02
DD009483		2.77	36.8	1.96	3.32	0.07	<0.02	0.11	0.032	0.11	12.9	14.9	0.54	716	5.82	0.02
DD009484		4.71	25.2	2.26	5.02	0.08	<0.02	0.06	0.052	0.11	11.2	21.7	0.76	481	7.77	0.01
DD009485		4.17	113.5	1.67	4.47	0.11	0.07	0.14	0.065	0.10	20.5	22.3	0.77	169	3.48	0.01
DD009486		1.11	96.7	1.69	2.79	0.10	0.08	0.19	0.032	0.10	19.4	7.3	0.34	281	1.85	0.02
DD009487		1.92	61.0	0.92	1.85	0.07	0.04	0.07	0.020	0.06	7.2	6.9	0.28	519	2.64	0.03
DD009488		4.46	76.8	2.15	3.95	0.07	0.04	0.08	0.065	0.09	13.5	19.3	0.75	394	6.63	0.02
DD009489		4.04	29.5	1.71	3.51	0.06	<0.02	0.06	0.027	0.06	8.7	13.9	0.42	216	9.78	0.02
DD009490		1.62	11.1	0.44	1.77	<0.05	<0.02	0.08	0.005	0.04	4.0	2.0	0.07	33	1.04	0.02
DD009491		1.35	18.3	1.08	3.35	0.05	<0.02	0.15	0.016	0.07	7.4	5.3	0.18	78	2.60	0.01
DD009492		8.99	154.0	2.92	6.52	0.12	0.09	0.12	0.053	0.16	17.1	46.9	1.35	707	12.55	0.02
DD009493		1.94	21.3	0.74	2.33	<0.05	<0.02	0.03	0.011	0.03	2.5	2.1	0.05	34	0.60	0.03
DD009494		2.39	25.0	1.08	3.57	0.05	<0.02	0.05	0.012	0.04	5.4	2.3	0.08	49	1.59	0.02
DD009495		4.13	35.6	3.24	5.39	0.06	0.11	0.07	0.048	0.11	13.2	33.4	0.71	319	5.21	0.01
DD009496		2.35	19.2	2.67	6.67	0.05	0.04	0.02	0.028	0.09	16.1	22.2	0.45	237	2.83	0.01
DD009497		2.39	98.9	0.84	2.59	0.06	<0.02	0.05	0.010	0.04	12.8	4.7	0.07	121	1.32	0.02
DD009498		3.49	31.1	1.85	3.94	0.06	<0.02	0.09	0.023	0.08	11.3	17.3	0.53	219	4.85	0.02
DD009499		3.94	37.9	2.14	4.80	0.07	0.02	0.08	0.027	0.12	18.6	22.1	0.71	372	4.68	0.02
DD009500		5.30	18.3	1.41	4.63	<0.05	<0.02	0.02	0.017	0.05	10.0	3.2	0.09	57	8.72	0.01
DD009801		9.79	17.1	2.46	5.34	0.08	<0.02	0.04	0.031	0.20	23.7	32.5	0.33	1160	1.00	0.01
DD009802		7.32	8.3	1.55	3.92	0.06	<0.02	0.05	0.018	0.11	15.4	16.9	0.17	337	0.66	0.02
DD009803		9.62	14.8	2.79	6.45	0.08	<0.02	0.04	0.032	0.24	28.5	50.5	0.40	1420	0.80	0.01

***** See Appendix Page for comments regarding this certificate *****

ALS Canada Ltd.
2103 Dollarton Hwy
North Vancouver BC V7H 0A7
Phone: 604 984 0221 Fax: 604 984 0218 www.alsglobal.com

To: **SILVER RANGE RESOURCES LTD.**
C/O ARCHER, CATHRO & ASSOCIATES (1981) LIMITED
1016-510 W HASTINGS ST
VANCOUVER BC V6B 1L8

Finalized Date: 4-OCT-2011
Account: RANSIL

Project: Silver Range KEG

CERTIFICATE OF ANALYSIS WH11167713

Sample Description	Method	ME-MS41	ME-MS41	ME-MS41	ME-MS41	ME-MS41	ME-MS41	ME-MS41	ME-MS41	ME-MS41	ME-MS41	ME-MS41	ME-MS41	ME-MS41	ME-MS41	ME-MS41
	Analyte	Nb	Ni	P	Pb	Rb	Re	S	Sb	Sc	Se	Sn	Sr	Ta	Te	Th
	Units	ppm	ppm	ppm	ppm	ppm	ppm	%	ppm	ppm	ppm	ppm	ppm	ppm	ppm	ppm
	LOR	0.05	0.2	10	0.2	0.1	0.001	0.01	0.05	0.1	0.2	0.2	0.2	0.01	0.01	0.2
DD009464		0.80	15.5	390	12.5	12.0	<0.001	0.05	1.77	1.4	0.9	1.3	15.1	<0.01	0.03	0.8
DD009465		1.06	17.5	240	10.8	11.8	<0.001	0.03	1.08	1.8	0.9	0.8	14.5	<0.01	0.02	1.4
DD009466		0.40	9.5	290	6.1	6.7	<0.001	0.04	0.71	0.9	0.3	0.4	36.8	<0.01	0.01	0.5
DD009467		1.36	15.8	250	12.1	10.6	<0.001	0.03	1.50	1.9	0.6	1.5	11.4	<0.01	0.06	2.0
DD009468		1.38	28.1	340	10.6	21.7	<0.001	0.03	1.13	2.8	0.5	1.1	23.1	<0.01	0.03	1.5
DD009469		1.13	21.9	480	13.2	10.8	<0.001	0.05	1.89	2.0	0.5	1.5	14.4	<0.01	0.05	1.0
DD009470		0.97	17.2	510	23.3	10.5	<0.001	0.11	3.13	1.1	0.9	1.4	16.6	<0.01	0.04	1.2
DD009471		1.40	27.5	1320	22.8	16.9	0.001	0.05	2.55	2.4	1.6	2.1	27.1	<0.01	0.04	2.3
DD009472		0.83	23.8	960	16.1	13.1	0.002	0.04	1.24	2.7	2.6	1.0	30.6	<0.01	0.01	1.5
DD009473		0.44	7.7	770	16.2	11.1	<0.001	0.06	0.80	0.5	1.6	2.0	19.4	<0.01	<0.01	<0.2
DD009474		1.16	53.7	1210	1350	17.6	0.002	0.18	37.4	3.4	4.8	55.2	43.7	<0.01	0.17	5.0
DD009475		0.97	11.1	170	14.2	8.5	<0.001	0.02	0.86	1.4	0.3	1.0	9.6	<0.01	0.03	1.4
DD009476		3.10	27.9	240	51.3	18.6	<0.001	0.03	1.89	3.0	0.7	4.2	11.6	<0.01	0.06	2.5
DD009477		0.55	3.3	170	23.7	5.5	<0.001	0.01	0.63	0.5	0.4	2.1	5.9	<0.01	0.01	0.4
DD009478		0.32	3.2	160	15.8	3.5	<0.001	0.02	0.43	0.3	0.3	0.7	7.8	<0.01	0.02	<0.2
DD009479		0.28	2.2	210	3.6	1.8	<0.001	0.02	0.16	0.2	<0.2	0.2	8.5	<0.01	<0.01	<0.2
DD009480		0.60	15.2	770	26.9	10.4	0.002	0.06	1.60	1.1	2.2	0.8	24.3	<0.01	0.04	0.3
DD009481		0.88	13.5	960	46.9	15.4	0.002	0.05	1.26	1.9	3.1	2.5	24.7	<0.01	0.03	0.8
DD009482		0.16	3.0	630	2.7	2.0	<0.001	0.05	0.27	0.2	0.6	0.2	12.5	<0.01	<0.01	<0.2
DD009483		0.57	31.8	1080	49.6	14.3	0.003	0.04	2.91	1.8	2.7	4.0	29.5	<0.01	0.03	0.5
DD009484		0.55	25.2	1330	156.0	16.9	0.001	0.07	6.27	1.3	2.7	17.0	36.0	<0.01	0.05	0.2
DD009485		0.89	31.7	1240	242	18.8	0.005	0.09	5.59	3.7	7.6	17.0	50.7	<0.01	0.06	1.9
DD009486		0.43	41.8	980	12.4	12.1	0.010	0.13	2.10	2.8	8.6	1.0	106.0	<0.01	0.02	0.7
DD009487		0.37	17.5	900	73.4	7.5	0.011	0.11	2.82	1.0	8.5	5.1	38.9	<0.01	0.01	0.4
DD009488		0.74	45.2	1130	213	15.5	0.007	0.11	8.08	2.8	5.1	14.6	47.5	<0.01	0.04	1.5
DD009489		0.71	19.6	810	110.5	11.3	0.002	0.05	3.90	1.2	2.5	11.2	24.6	<0.01	0.05	0.3
DD009490		0.25	5.9	420	8.9	9.6	0.001	0.06	0.66	0.2	1.0	2.1	12.4	<0.01	<0.01	<0.2
DD009491		0.59	8.3	660	11.5	14.3	0.002	0.06	0.73	1.1	1.7	0.9	17.8	<0.01	0.01	0.5
DD009492		1.50	84.6	1390	48.9	30.7	0.003	0.08	3.11	5.6	6.9	3.3	42.5	<0.01	0.03	3.5
DD009493		0.33	4.6	250	37.5	3.2	<0.001	0.02	0.94	0.3	0.3	1.8	9.8	<0.01	0.01	<0.2
DD009494		0.27	7.6	460	23.3	6.0	<0.001	0.05	1.80	0.2	0.4	3.9	9.5	<0.01	0.02	<0.2
DD009495		1.51	46.1	620	49.4	21.0	0.001	0.05	2.93	3.9	2.0	5.3	14.1	0.01	0.04	5.2
DD009496		2.11	18.7	300	50.9	19.3	<0.001	0.03	2.13	3.3	0.6	4.5	12.8	<0.01	0.03	3.9
DD009497		0.51	12.7	410	24.5	7.3	<0.001	0.03	1.18	0.7	0.8	1.7	9.4	<0.01	<0.01	<0.2
DD009498		0.95	14.6	980	140.0	15.0	0.001	0.04	2.77	1.6	2.1	11.7	22.0	<0.01	0.01	0.5
DD009499		1.41	30.7	1300	41.2	18.7	0.002	0.03	1.70	3.7	2.2	2.0	38.4	<0.01	0.02	2.7
DD009500		0.55	7.5	480	17.0	9.7	<0.001	0.05	1.92	0.6	1.3	1.2	12.8	<0.01	0.01	0.2
DD009801		1.10	13.0	630	46.4	40.2	<0.001	0.05	4.31	1.6	0.5	1.4	27.8	<0.01	<0.01	2.0
DD009802		0.94	7.4	550	21.4	18.6	<0.001	0.03	1.94	1.0	0.5	0.8	9.7	<0.01	<0.01	0.7
DD009803		1.60	14.1	650	82.4	46.5	<0.001	0.03	8.21	2.4	0.4	1.9	12.2	<0.01	<0.01	6.3

***** See Appendix Page for comments regarding this certificate *****

ALS Canada Ltd.
2103 Dollarton Hwy
North Vancouver BC V7H 0A7
Phone: 604 984 0221 Fax: 604 984 0218 www.alsglobal.com

To: **SILVER RANGE RESOURCES LTD.**
C/O ARCHER, CATHRO & ASSOCIATES (1981) LIMITED
1016-510 W HASTINGS ST
VANCOUVER BC V6B 1L8

Finalized Date: 4-OCT-2011
Account: RANSIL

Project: Silver Range KEG

CERTIFICATE OF ANALYSIS WH11167713

Sample Description	Method	ME-MS41	ME-MS41	ME-MS41	ME-MS41	ME-MS41	ME-MS41	ME-MS41	ME-MS41
	Analyte	Ti	Tl	U	V	W	Y	Zn	Zr
	Units	%	ppm	ppm	ppm	ppm	ppm	ppm	ppm
	LOR	0.005	0.02	0.05	1	0.05	0.05	2	0.5
DD009464		0.028	0.15	0.41	47	0.21	2.51	92	<0.5
DD009465		0.037	0.14	0.33	48	0.50	1.91	119	0.7
DD009466		0.028	0.07	0.19	25	0.07	1.04	80	0.5
DD009467		0.030	0.20	0.33	59	0.26	1.83	98	1.3
DD009468		0.053	0.21	0.53	56	0.40	3.02	82	<0.5
DD009469		0.039	0.21	0.40	56	0.23	3.02	127	<0.5
DD009470		0.039	0.46	0.90	47	0.27	2.87	68	0.6
DD009471		0.058	0.39	1.02	60	0.28	6.51	130	0.8
DD009472		0.030	0.23	1.96	37	0.15	13.35	107	0.8
DD009473		0.015	0.17	1.29	18	0.13	4.31	25	<0.5
DD009474		0.075	0.44	2.31	58	0.36	13.75	1130	2.9
DD009475		0.036	0.12	0.29	29	0.19	1.50	71	1.0
DD009476		0.062	0.33	0.40	60	0.53	2.96	245	1.7
DD009477		0.028	0.07	0.17	24	0.13	0.93	27	<0.5
DD009478		0.027	0.07	0.14	19	0.09	0.68	17	<0.5
DD009479		0.021	0.04	0.19	12	<0.05	0.47	11	<0.5
DD009480		0.030	0.31	1.49	45	0.16	4.55	82	<0.5
DD009481		0.018	0.36	1.67	63	0.28	6.19	84	<0.5
DD009482		0.010	0.05	0.45	7	<0.05	1.17	14	<0.5
DD009483		0.024	0.31	1.65	47	0.22	11.30	194	<0.5
DD009484		0.031	0.37	1.50	62	0.18	7.07	327	<0.5
DD009485		0.031	0.44	7.70	56	0.22	23.5	391	2.5
DD009486		0.009	0.22	3.52	35	0.08	28.2	65	3.0
DD009487		0.022	0.21	2.25	24	0.09	9.02	148	1.3
DD009488		0.032	0.40	4.58	54	0.21	15.45	680	1.5
DD009489		0.034	0.31	1.74	50	0.23	6.88	141	<0.5
DD009490		0.011	0.15	0.58	14	<0.05	2.22	20	<0.5
DD009491		0.013	0.29	1.11	30	0.11	3.17	49	<0.5
DD009492		0.050	0.46	5.90	84	0.42	28.4	850	3.2
DD009493		0.023	0.07	0.28	16	0.07	1.15	44	<0.5
DD009494		0.022	0.13	0.45	28	0.16	1.75	33	<0.5
DD009495		0.035	0.53	1.21	70	1.06	6.39	222	4.1
DD009496		0.051	0.25	0.63	59	0.35	3.84	130	1.8
DD009497		0.021	0.10	0.91	19	0.14	8.20	67	<0.5
DD009498		0.036	0.41	2.26	50	0.19	7.16	139	<0.5
DD009499		0.057	0.34	1.98	55	0.24	13.30	174	0.7
DD009500		0.038	0.37	0.81	38	0.16	1.96	33	<0.5
DD009801		0.033	0.35	5.87	27	0.36	5.53	145	<0.5
DD009802		0.037	0.18	4.37	23	0.24	3.97	54	<0.5
DD009803		0.056	0.57	5.54	30	0.44	6.70	150	0.6

***** See Appendix Page for comments regarding this certificate *****

ALS Canada Ltd.
2103 Dollarton Hwy
North Vancouver BC V7H 0A7
Phone: 604 984 0221 Fax: 604 984 0218 www.alsglobal.com

To: **SILVER RANGE RESOURCES LTD.**
C/O ARCHER, CATHRO & ASSOCIATES (1981) LIMITED
1016-510 W HASTINGS ST
VANCOUVER BC V6B 1L8

Finalized Date: 4-OCT-2011
Account: RANSIL

Project: Silver Range KEG

CERTIFICATE OF ANALYSIS WH11167713

Sample Description	Method	WEI-21	Au-TL43	ME-MS41	ME-MS41	ME-MS41	ME-MS41	ME-MS41	ME-MS41	ME-MS41	ME-MS41	ME-MS41	ME-MS41	ME-MS41	ME-MS41	ME-MS41
	Analyte	Recvd Wt.	Au	Ag	Al	As	Au	B	Ba	Be	Bi	Ca	Cd	Ce	Co	Cr
	Units	kg	ppm	ppm	%	ppm	ppm	ppm	ppm	ppm	ppm	%	ppm	ppm	ppm	ppm
	LOR	0.02	0.001	0.01	0.01	0.1	0.2	10	10	0.05	0.01	0.01	0.01	0.02	0.1	1
DD009804		0.14	0.003	0.70	1.02	58.7	<0.2	<10	70	2.53	0.60	0.33	0.26	29.3	4.0	8
DD009805		0.22	0.002	1.19	0.73	16.6	<0.2	<10	50	0.62	0.52	0.10	0.11	16.75	2.7	7
DD009806		0.18	0.002	0.75	0.97	43.3	<0.2	<10	60	2.33	1.16	0.17	0.12	64.9	5.4	9
DD009807		0.24	0.003	1.33	0.86	79.0	<0.2	<10	40	3.00	1.32	0.28	0.12	68.5	5.3	6
DD009808		0.22	0.004	3.02	1.74	152.0	<0.2	<10	130	1.92	0.81	0.26	0.24	44.8	21.9	31
DD009809		0.22	0.011	4.82	0.79	279	<0.2	<10	60	2.19	1.19	0.31	0.64	45.0	7.1	9
DD009810		0.20	0.002	0.78	1.29	32.3	<0.2	<10	100	2.17	0.89	0.28	0.23	36.0	4.0	12
DD009811		0.20	0.002	0.45	0.98	39.9	<0.2	<10	100	1.94	0.81	0.32	0.18	42.5	5.5	11
DD009812		0.14	0.002	0.29	0.43	10.4	<0.2	<10	60	0.38	0.30	0.10	0.29	19.25	2.8	6
DD009813		0.22	0.002	0.45	1.17	34.6	<0.2	<10	50	1.42	0.86	0.14	0.11	46.1	5.8	12
DD009814		0.18	0.002	0.22	0.48	8.2	<0.2	<10	30	0.30	0.42	0.05	0.14	13.80	1.8	5
DD009815		0.14	0.004	1.48	1.00	109.0	<0.2	<10	100	2.59	0.94	0.33	0.19	45.0	4.6	10
DD009816		0.24	0.004	0.86	0.84	41.3	<0.2	<10	110	3.02	1.14	0.36	0.25	66.0	7.5	12
DD009817		0.22	0.004	2.01	0.99	108.0	<0.2	<10	100	3.05	1.58	0.41	0.17	56.9	5.4	9
DD009818		0.22	0.004	0.62	1.04	34.0	<0.2	<10	120	3.23	1.39	0.28	0.12	54.0	5.9	11
DD009819		0.22	0.002	0.44	1.26	55.5	<0.2	<10	100	2.23	1.36	0.15	0.22	41.5	6.6	12
DD009820		0.24	0.002	0.31	1.93	56.1	<0.2	<10	90	5.24	1.18	0.39	0.10	102.5	6.3	12
DD009821		0.20	0.002	0.14	0.52	36.6	<0.2	<10	40	0.43	0.54	0.04	0.09	36.1	1.6	5
DD009822		0.18	0.001	0.22	0.84	26.3	<0.2	<10	70	0.99	0.61	0.16	0.15	30.7	3.8	10
DD009823		0.22	0.003	0.51	0.73	39.7	<0.2	<10	50	3.80	1.01	0.40	0.11	103.5	4.7	4
DD009824		0.26	0.005	0.88	0.71	105.0	<0.2	<10	50	3.18	1.02	0.39	0.20	72.5	5.6	6
DD009825		0.22	0.007	1.41	0.78	155.5	<0.2	<10	50	3.48	1.47	0.34	0.18	61.1	5.1	6
DD009826		0.18	0.003	0.68	1.54	45.2	<0.2	<10	130	1.73	0.87	0.17	0.19	40.1	15.0	28
DD009827		0.24	0.005	0.64	0.66	75.3	<0.2	<10	50	3.55	0.94	0.28	0.11	74.8	5.3	5
DD009828		0.22	0.004	0.44	1.05	107.5	<0.2	<10	50	0.86	0.76	0.06	0.16	38.3	4.1	14
DD009829		0.20	0.002	0.24	0.81	20.8	<0.2	<10	60	1.32	0.61	0.14	0.13	34.3	4.6	7
DD009830		0.24	0.002	0.33	0.75	41.5	<0.2	<10	60	1.95	0.77	0.23	0.06	48.3	4.1	4
DD009851		0.18	0.004	0.43	0.43	30.5	<0.2	<10	40	0.34	0.70	0.07	0.08	28.9	2.1	6
DD009852		0.22	0.002	0.50	1.33	36.9	<0.2	<10	60	1.44	0.99	0.08	0.17	36.9	5.0	18
DD009853		0.36	0.007	0.63	1.10	55.0	<0.2	<10	140	1.53	0.89	0.38	0.50	33.3	4.3	11
DD009854		0.20	0.007	0.93	1.47	52.3	<0.2	<10	170	2.90	1.28	0.73	0.43	52.4	5.5	14
DD009855		0.22	0.001	1.04	0.65	5.4	<0.2	<10	50	1.12	1.34	0.21	0.11	27.9	2.0	4
DD009856		0.18	0.004	0.12	0.47	17.1	<0.2	<10	40	0.29	0.70	0.07	0.08	31.4	2.1	8
DD009857		0.22	0.003	0.36	0.79	74.6	<0.2	<10	50	1.58	0.90	0.07	0.12	48.1	3.0	5
DD009858		0.16	0.006	2.06	0.41	177.5	<0.2	<10	50	0.41	0.58	0.09	0.16	20.3	2.0	6
DD009859		0.20	0.022	4.12	1.09	696	<0.2	<10	100	4.75	1.11	0.29	0.36	149.5	7.4	10
DD009860		0.22	0.003	2.12	1.12	105.5	<0.2	<10	80	2.63	1.24	0.23	0.19	59.1	4.5	9
DD009861		0.22	0.004	2.41	1.31	129.5	<0.2	<10	120	2.74	1.77	0.34	0.16	70.7	4.8	11
DD009862		0.14	0.002	0.76	0.54	28.8	<0.2	<10	90	0.54	0.64	0.16	0.22	19.55	3.0	7
DD009863		0.18	0.006	0.76	1.06	116.0	<0.2	<10	70	2.35	1.19	0.35	0.10	53.9	4.4	9

***** See Appendix Page for comments regarding this certificate *****

ALS Canada Ltd.
2103 Dollarton Hwy
North Vancouver BC V7H 0A7
Phone: 604 984 0221 Fax: 604 984 0218 www.alsglobal.com

To: **SILVER RANGE RESOURCES LTD.**
C/O ARCHER, CATHRO & ASSOCIATES (1981) LIMITED
1016-510 W HASTINGS ST
VANCOUVER BC V6B 1L8

Finalized Date: 4-OCT-2011
Account: RANSIL

Project: Silver Range KEG

CERTIFICATE OF ANALYSIS WH11167713

Sample Description	Method	ME-MS41	ME-MS41	ME-MS41	ME-MS41	ME-MS41	ME-MS41	ME-MS41	ME-MS41	ME-MS41	ME-MS41	ME-MS41	ME-MS41	ME-MS41	ME-MS41	ME-MS41
	Analyte	Cs	Cu	Fe	Ga	Ge	Hf	Hg	In	K	La	Li	Mg	Mn	Mo	Na
	Units	ppm	ppm	%	ppm	ppm	ppm	ppm	ppm	%	ppm	ppm	%	ppm	ppm	%
	LOR	0.05	0.2	0.01	0.05	0.05	0.02	0.01	0.005	0.01	0.2	0.1	0.01	5	0.05	0.01
DD009804		8.95	14.2	1.45	3.94	0.07	<0.02	0.03	0.019	0.09	21.7	16.3	0.13	1170	0.64	0.02
DD009805		6.15	11.2	1.29	3.43	<0.05	<0.02	0.05	0.013	0.05	8.7	9.0	0.10	219	0.76	0.02
DD009806		8.94	14.0	2.32	4.88	0.07	<0.02	0.07	0.023	0.13	30.1	29.6	0.20	1250	0.63	0.01
DD009807		11.35	12.6	2.31	4.61	0.09	<0.02	0.03	0.022	0.15	37.6	28.4	0.18	1340	0.66	0.01
DD009808		13.35	28.7	4.83	7.68	0.10	<0.02	0.03	0.037	0.52	21.9	54.5	0.57	1900	0.66	0.02
DD009809		12.30	16.4	2.75	3.42	0.06	<0.02	0.02	0.026	0.23	21.5	17.8	0.18	3060	0.64	0.01
DD009810		14.20	9.3	2.15	5.55	0.07	<0.02	0.03	0.029	0.15	24.5	28.2	0.23	453	0.98	0.01
DD009811		8.85	10.9	2.22	4.87	0.07	<0.02	0.04	0.023	0.14	20.8	22.0	0.21	834	0.99	0.01
DD009812		7.33	6.7	1.04	3.32	<0.05	<0.02	0.08	0.032	0.08	9.8	4.2	0.06	541	1.66	0.02
DD009813		9.26	10.5	2.30	5.31	0.07	<0.02	0.04	0.032	0.16	22.4	29.2	0.23	579	0.92	0.01
DD009814		3.28	7.1	1.06	4.07	<0.05	<0.02	0.06	0.011	0.06	7.2	4.7	0.04	78	0.72	0.02
DD009815		7.45	7.9	2.23	4.69	0.05	0.02	0.06	0.026	0.15	21.5	27.4	0.22	509	0.71	0.01
DD009816		11.00	11.9	2.69	3.66	0.09	0.03	0.04	0.039	0.14	38.2	21.4	0.23	1190	0.72	0.01
DD009817		10.80	20.3	2.45	4.41	0.07	<0.02	0.06	0.025	0.15	30.2	21.7	0.22	1240	0.84	0.01
DD009818		18.10	11.4	2.60	4.44	0.07	<0.02	0.06	0.026	0.10	25.1	23.7	0.18	1040	0.94	0.01
DD009819		9.51	15.6	2.68	6.61	0.12	<0.02	0.12	0.031	0.12	19.4	30.9	0.20	1120	1.30	0.01
DD009820		19.95	17.0	3.22	9.29	0.19	0.02	0.05	0.023	0.31	44.1	62.1	0.48	581	0.61	0.02
DD009821		9.30	5.6	1.11	4.36	0.12	<0.02	0.04	0.014	0.06	18.6	2.6	0.03	87	1.12	0.01
DD009822		7.57	9.7	1.83	4.19	0.11	<0.02	0.14	0.028	0.09	15.0	16.6	0.15	514	0.86	0.02
DD009823		10.35	4.3	2.48	3.77	0.18	0.07	0.02	0.021	0.16	47.7	25.3	0.17	1080	0.37	0.02
DD009824		10.30	13.8	2.47	3.71	0.15	0.02	0.01	0.029	0.17	33.5	22.1	0.19	1440	0.40	0.01
DD009825		12.30	9.1	2.33	3.68	0.15	0.03	0.03	0.022	0.17	31.1	22.3	0.19	1270	0.38	0.01
DD009826		8.82	21.5	3.96	6.09	0.17	<0.02	0.02	0.034	0.39	19.5	48.0	0.45	1230	0.55	0.01
DD009827		12.75	10.2	2.62	3.10	0.17	0.02	0.03	0.022	0.14	38.6	20.6	0.14	2230	0.37	0.01
DD009828		6.05	10.7	2.34	6.17	0.11	<0.02	0.10	0.030	0.07	17.3	17.5	0.18	470	1.32	0.01
DD009829		11.30	12.9	1.80	3.98	0.12	<0.02	0.07	0.019	0.08	16.5	17.8	0.12	610	0.79	0.02
DD009830		11.35	18.0	1.99	3.13	0.13	<0.02	0.01	0.012	0.10	20.4	15.6	0.11	629	0.28	0.03
DD009851		7.24	6.1	1.21	4.82	0.11	<0.02	0.06	0.014	0.11	14.8	5.7	0.07	490	0.92	0.01
DD009852		14.70	9.0	2.61	6.48	0.12	<0.02	0.10	0.034	0.11	19.1	23.9	0.22	483	1.79	0.01
DD009853		8.62	9.4	2.00	4.80	0.12	<0.02	0.15	0.023	0.16	18.2	20.2	0.19	931	0.85	0.02
DD009854		9.26	12.4	2.55	6.14	0.14	<0.02	0.07	0.031	0.16	32.7	29.6	0.27	1050	0.96	0.02
DD009855		5.82	11.7	1.31	2.91	0.10	<0.02	0.04	0.012	0.07	14.0	7.9	0.08	251	0.42	0.03
DD009856		9.98	6.9	1.47	4.91	0.11	<0.02	0.05	0.014	0.06	15.2	2.6	0.04	112	1.81	0.01
DD009857		14.75	6.4	2.22	2.97	0.12	<0.02	0.07	0.019	0.08	20.5	10.0	0.07	547	0.67	0.01
DD009858		7.70	7.5	1.47	3.32	0.10	<0.02	0.11	0.015	0.07	9.7	2.2	0.04	353	0.92	0.01
DD009859		16.35	18.4	3.53	4.06	0.20	0.02	0.14	0.057	0.11	56.8	24.2	0.19	2790	1.13	0.01
DD009860		10.25	14.2	2.16	4.48	0.14	<0.02	0.06	0.019	0.10	31.3	28.9	0.19	716	0.60	0.02
DD009861		12.55	14.4	2.40	4.39	0.14	0.02	0.09	0.028	0.12	27.6	27.1	0.22	903	0.91	0.02
DD009862		4.13	7.6	1.49	3.78	0.10	<0.02	0.08	0.018	0.07	8.6	5.8	0.09	186	0.84	0.02
DD009863		8.54	7.6	2.20	4.46	0.12	<0.02	0.05	0.022	0.12	24.1	27.4	0.19	674	0.67	0.02

***** See Appendix Page for comments regarding this certificate *****

ALS Canada Ltd.
2103 Dollarton Hwy
North Vancouver BC V7H 0A7
Phone: 604 984 0221 Fax: 604 984 0218 www.alsglobal.com

To: **SILVER RANGE RESOURCES LTD.**
C/O ARCHER, CATHRO & ASSOCIATES (1981) LIMITED
1016-510 W HASTINGS ST
VANCOUVER BC V6B 1L8

Finalized Date: 4-OCT-2011
Account: RANSIL

Project: Silver Range KEG

CERTIFICATE OF ANALYSIS WH11167713

Sample Description	Method	ME-MS41	ME-MS41	ME-MS41	ME-MS41	ME-MS41	ME-MS41	ME-MS41	ME-MS41	ME-MS41	ME-MS41	ME-MS41	ME-MS41	ME-MS41	ME-MS41	ME-MS41
	Analyte	Nb	Ni	P	Pb	Rb	Re	S	Sb	Sc	Se	Sn	Sr	Ta	Te	Th
	Units	ppm	ppm	ppm	ppm	ppm	ppm	%	ppm	ppm	ppm	ppm	ppm	ppm	ppm	ppm
	LOR	0.05	0.2	10	0.2	0.1	0.001	0.01	0.05	0.1	0.2	0.2	0.2	0.01	0.01	0.2
DD009804		0.65	5.9	670	22.3	28.4	<0.001	0.08	2.00	0.6	0.5	0.9	26.8	<0.01	<0.01	0.4
DD009805		0.43	4.4	760	16.7	10.7	<0.001	0.06	1.16	0.3	<0.2	0.6	9.5	<0.01	<0.01	<0.2
DD009806		0.61	7.7	780	34.4	33.5	<0.001	0.04	3.64	0.9	0.4	1.2	19.7	<0.01	<0.01	2.0
DD009807		0.62	6.6	820	45.4	33.2	<0.001	0.05	5.14	1.1	0.6	1.3	20.1	<0.01	<0.01	4.6
DD009808		1.90	35.5	850	45.4	60.3	<0.001	0.09	8.49	5.3	0.4	1.5	22.7	<0.01	<0.01	4.2
DD009809		0.20	10.1	1010	107.5	38.7	<0.001	0.18	12.50	0.6	0.5	1.0	21.5	<0.01	<0.01	0.6
DD009810		0.72	8.3	900	26.6	46.7	<0.001	0.07	1.90	0.8	0.6	1.3	19.2	<0.01	<0.01	0.7
DD009811		0.84	7.9	600	30.9	38.7	<0.001	0.03	1.71	1.1	0.5	1.0	21.3	<0.01	<0.01	1.4
DD009812		0.40	4.5	630	24.0	21.2	<0.001	0.07	0.87	0.3	0.3	1.0	8.3	<0.01	<0.01	<0.2
DD009813		1.35	8.1	680	38.5	40.3	<0.001	0.04	1.69	1.3	0.3	1.4	22.1	<0.01	0.01	2.8
DD009814		0.65	3.4	580	8.5	13.2	<0.001	0.07	0.60	0.2	0.2	1.2	5.1	<0.01	<0.01	<0.2
DD009815		0.86	7.7	970	30.2	32.8	<0.001	0.07	3.00	1.0	0.5	1.2	17.5	<0.01	<0.01	1.3
DD009816		0.71	12.7	800	52.9	23.4	<0.001	0.04	2.05	2.6	0.8	1.3	17.9	<0.01	<0.01	8.8
DD009817		0.78	9.0	720	106.5	29.0	<0.001	0.03	3.77	1.2	0.7	1.2	22.5	<0.01	0.01	4.3
DD009818		0.57	9.7	910	42.4	29.2	0.001	0.04	1.27	1.1	0.6	1.1	15.9	<0.01	<0.01	2.1
DD009819		0.52	9.6	1080	60.9	40.9	<0.001	0.11	1.69	0.5	0.7	1.5	13.2	<0.01	0.05	0.5
DD009820		0.89	9.5	590	51.0	58.1	<0.001	0.04	7.94	2.2	0.4	1.9	49.0	<0.01	<0.01	12.4
DD009821		0.20	3.8	440	15.0	17.2	<0.001	0.05	1.14	0.1	0.2	1.3	6.0	<0.01	0.04	0.2
DD009822		0.41	6.6	640	30.4	24.8	0.001	0.08	0.86	0.5	0.4	0.7	15.5	<0.01	0.01	0.4
DD009823		0.39	4.6	720	47.7	30.7	<0.001	0.03	1.90	1.6	0.6	1.1	14.9	<0.01	0.01	21.6
DD009824		0.71	6.5	940	61.2	32.0	<0.001	0.03	3.68	1.6	0.9	1.1	14.8	<0.01	<0.01	12.1
DD009825		0.66	5.8	660	70.7	34.3	<0.001	0.03	4.32	1.5	0.5	1.1	17.8	<0.01	<0.01	11.0
DD009826		1.56	29.7	720	39.0	44.4	<0.001	0.05	5.31	4.9	0.7	1.2	10.2	<0.01	0.01	5.6
DD009827		0.47	7.4	670	48.9	26.9	<0.001	0.06	3.62	1.3	0.6	0.8	27.1	<0.01	<0.01	9.7
DD009828		0.96	8.8	470	40.2	15.7	<0.001	0.07	2.25	0.8	0.5	1.0	6.4	<0.01	0.02	0.8
DD009829		0.30	5.7	790	33.2	26.8	<0.001	0.07	1.83	0.4	0.3	0.8	10.6	<0.01	0.01	0.3
DD009830		0.36	4.5	710	34.4	20.6	0.001	0.06	2.63	0.9	<0.2	0.5	21.3	<0.01	0.01	2.8
DD009851		0.64	3.9	510	19.5	37.3	0.001	0.05	0.92	0.5	<0.2	1.3	6.4	<0.01	<0.01	0.7
DD009852		1.15	9.5	600	39.8	36.5	<0.001	0.07	1.12	1.1	0.5	1.3	8.8	<0.01	<0.01	1.3
DD009853		0.86	6.9	910	35.3	41.7	0.001	0.09	1.38	0.7	0.6	1.3	22.9	<0.01	0.01	0.8
DD009854		0.96	9.6	880	41.8	44.1	<0.001	0.09	1.99	1.3	0.7	1.6	39.0	<0.01	0.02	1.6
DD009855		0.28	2.6	610	251	12.8	<0.001	0.04	0.54	0.4	0.2	0.7	13.3	<0.01	0.01	0.4
DD009856		0.36	5.5	420	19.5	14.8	0.001	0.04	0.88	0.2	0.2	1.2	6.6	<0.01	0.03	<0.2
DD009857		0.27	3.6	800	52.4	23.5	<0.001	0.08	1.86	0.4	0.2	0.7	26.9	<0.01	<0.01	1.0
DD009858		0.22	4.1	910	31.8	19.1	0.001	0.08	1.48	0.2	0.3	0.9	6.2	<0.01	<0.01	<0.2
DD009859		0.28	13.6	930	141.5	26.1	0.001	0.07	5.60	1.5	1.4	0.9	25.7	<0.01	0.02	6.8
DD009860		0.52	7.5	780	54.7	26.7	<0.001	0.04	1.60	1.3	0.4	1.0	15.8	<0.01	0.03	3.6
DD009861		0.55	10.0	780	61.8	27.9	0.001	0.06	2.41	1.3	0.6	0.9	26.2	<0.01	0.01	3.3
DD009862		0.38	4.9	860	19.4	22.5	<0.001	0.10	0.93	0.3	0.4	0.7	13.5	<0.01	0.02	0.3
DD009863		0.58	6.7	720	41.8	29.7	<0.001	0.06	1.71	0.8	0.7	1.0	22.6	<0.01	0.01	2.1

***** See Appendix Page for comments regarding this certificate *****

ALS Canada Ltd.
2103 Dollarton Hwy
North Vancouver BC V7H 0A7
Phone: 604 984 0221 Fax: 604 984 0218 www.alsglobal.com

To: **SILVER RANGE RESOURCES LTD.**
C/O ARCHER, CATHRO & ASSOCIATES (1981) LIMITED
1016-510 W HASTINGS ST
VANCOUVER BC V6B 1L8

Finalized Date: 4-OCT-2011
Account: RANSIL

Project: Silver Range KEG

CERTIFICATE OF ANALYSIS WH11167713

Sample Description	Method	ME-MS41	ME-MS41	ME-MS41	ME-MS41	ME-MS41	ME-MS41	ME-MS41	ME-MS41
	Analyte	Ti	Tl	U	V	W	Y	Zn	Zr
	Units	%	ppm	ppm	ppm	ppm	ppm	ppm	ppm
	LOR	0.005	0.02	0.05	1	0.05	0.05	2	0.5
DD009804		0.012	0.32	8.83	16	0.19	6.71	119	<0.5
DD009805		0.023	0.17	3.49	21	0.20	2.30	37	<0.5
DD009806		0.016	0.38	8.31	17	0.26	7.64	102	<0.5
DD009807		0.014	0.43	13.15	13	0.29	9.87	112	<0.5
DD009808		0.099	0.58	6.02	38	0.19	8.08	158	0.6
DD009809		0.011	0.71	7.30	14	0.30	7.16	189	<0.5
DD009810		0.020	0.33	7.77	24	0.25	5.12	100	<0.5
DD009811		0.022	0.34	6.43	23	0.25	5.21	80	<0.5
DD009812		0.018	0.23	2.02	22	0.23	1.50	42	<0.5
DD009813		0.035	0.35	3.99	23	0.28	5.74	79	<0.5
DD009814		0.017	0.23	1.69	22	0.13	1.14	35	<0.5
DD009815		0.018	0.32	7.53	20	0.19	6.43	80	0.5
DD009816		0.017	0.37	13.50	19	0.40	13.30	95	1.0
DD009817		0.017	0.37	9.72	18	0.25	8.50	122	<0.5
DD009818		0.012	0.40	12.95	22	0.28	8.24	86	<0.5
DD009819		0.020	0.40	8.43	30	0.21	5.44	104	<0.5
DD009820		0.038	0.54	10.50	20	0.12	8.48	160	0.8
DD009821		0.012	0.25	1.51	28	0.24	1.92	48	<0.5
DD009822		0.023	0.21	3.43	27	0.30	2.85	56	<0.5
DD009823		0.013	0.36	13.60	9	0.18	11.15	125	3.9
DD009824		0.019	0.60	12.30	12	0.25	13.10	136	1.3
DD009825		0.015	0.54	13.65	11	0.17	11.40	113	1.2
DD009826		0.086	0.47	4.21	35	0.23	7.33	127	<0.5
DD009827		0.014	0.60	10.55	10	0.28	10.65	111	1.1
DD009828		0.032	0.33	2.66	33	0.37	2.85	71	<0.5
DD009829		0.013	0.26	4.85	23	0.16	3.68	67	<0.5
DD009830		0.021	0.33	5.70	25	0.20	5.51	73	<0.5
DD009851		0.035	0.22	1.26	28	0.32	1.62	63	<0.5
DD009852		0.039	0.33	5.77	41	0.36	3.48	68	<0.5
DD009853		0.020	0.31	7.85	22	0.19	4.35	99	<0.5
DD009854		0.017	0.42	12.25	26	0.29	8.06	101	<0.5
DD009855		0.022	0.11	3.49	20	0.11	2.79	75	<0.5
DD009856		0.026	0.16	1.87	44	0.28	1.86	62	<0.5
DD009857		0.007	0.42	6.68	14	0.28	4.14	92	<0.5
DD009858		0.011	0.21	2.29	27	0.27	1.31	81	<0.5
DD009859		0.008	0.56	16.70	17	0.24	15.35	202	0.5
DD009860		0.019	0.26	12.95	26	0.15	8.15	111	0.5
DD009861		0.013	0.32	10.25	20	0.17	7.66	122	<0.5
DD009862		0.017	0.17	1.83	28	0.44	1.61	69	<0.5
DD009863		0.014	0.33	6.18	20	0.26	5.41	85	<0.5

***** See Appendix Page for comments regarding this certificate *****

ALS Canada Ltd.
2103 Dollarton Hwy
North Vancouver BC V7H 0A7
Phone: 604 984 0221 Fax: 604 984 0218 www.alsglobal.com

To: **SILVER RANGE RESOURCES LTD.**
C/O ARCHER, CATHRO & ASSOCIATES (1981) LIMITED
1016-510 W HASTINGS ST
VANCOUVER BC V6B 1L8

Finalized Date: 4-OCT-2011
Account: RANSIL

Project: Silver Range KEG

CERTIFICATE OF ANALYSIS WH11167713

Sample Description	Method Analyte Units LOR	WEI-21 Recvd Wt. kg 0.02	Au-TL43 Au ppm 0.001	ME-MS41 Ag ppm 0.01	ME-MS41 Al % 0.01	ME-MS41 As ppm 0.1	ME-MS41 Au ppm 0.2	ME-MS41 B ppm 10	ME-MS41 Ba ppm 10	ME-MS41 Be ppm 0.05	ME-MS41 Bi ppm 0.01	ME-MS41 Ca % 0.01	ME-MS41 Cd ppm 0.01	ME-MS41 Ce ppm 0.02	ME-MS41 Co ppm 0.1	ME-MS41 Cr ppm 1
DD009864		0.20	0.002	0.32	0.74	43.2	<0.2	<10	70	1.90	0.86	0.43	0.21	45.3	3.1	5
DD009865		0.22	0.006	1.25	0.84	205	<0.2	<10	40	2.37	1.14	0.22	0.36	61.4	3.5	5
DD009866		0.24	0.002	0.62	1.00	72.2	<0.2	<10	60	1.54	0.99	0.10	0.14	51.7	6.3	12
DD009867		0.18	0.002	0.58	1.13	33.9	<0.2	<10	90	1.31	1.34	0.18	0.06	26.7	3.8	12
DD009868		0.20	0.006	1.82	0.96	176.0	<0.2	<10	70	3.00	1.27	0.27	0.06	55.1	4.5	6
DD009869		0.18	0.004	0.97	0.90	76.9	<0.2	<10	80	3.12	1.26	0.38	0.20	66.2	5.4	8
DD010001		0.26	0.003	0.34	1.38	43.9	<0.2	<10	830	0.70	0.32	0.18	0.38	23.8	5.8	30
DD010002		0.18	0.001	0.51	1.44	38.8	<0.2	<10	830	0.49	0.35	0.21	0.54	19.65	4.7	27
DD010003		0.28	0.001	0.22	1.42	35.9	<0.2	<10	450	0.44	0.32	0.13	0.38	19.35	3.5	30
DD010004		0.18	0.001	0.32	1.58	28.0	<0.2	<10	370	0.69	0.20	0.07	0.49	19.80	4.4	29
DD010005		0.20	0.001	0.33	1.42	35.5	<0.2	<10	240	0.45	0.29	0.13	0.41	19.30	4.9	22
DD010006		0.16	0.002	0.72	1.21	31.9	<0.2	<10	190	0.64	0.18	0.09	0.48	22.6	19.9	17
DD010007		0.22	0.003	0.78	1.51	66.7	<0.2	<10	460	0.71	0.28	0.39	0.59	20.6	10.0	27
DD010008		0.20	0.001	0.19	1.48	20.1	<0.2	<10	170	0.37	0.26	0.10	0.23	23.0	3.2	23
DD010009		0.24	0.002	0.49	1.82	574	<0.2	<10	280	0.52	0.25	0.18	0.41	24.1	17.8	27
DD010010		0.20	0.002	0.78	1.62	53.7	<0.2	<10	430	0.61	0.18	1.10	3.50	17.40	7.9	27
DD010011		0.16	0.002	0.74	1.26	44.4	<0.2	<10	300	0.55	0.17	1.24	2.73	16.20	6.5	20
DD010012		0.18	0.002	0.60	1.26	28.9	<0.2	<10	610	0.54	0.20	0.72	2.63	17.30	7.4	21
DD010013		0.22	0.002	0.74	1.53	33.3	<0.2	<10	650	0.81	0.27	0.74	3.02	24.0	12.4	25
DD010014		0.16	0.002	0.68	1.37	20.5	<0.2	<10	590	0.64	0.21	0.63	2.26	20.4	12.8	22
DD010015		0.16	0.002	1.07	1.56	33.1	<0.2	<10	710	0.54	0.16	0.19	0.80	11.40	5.6	20
DD010016		0.26	0.003	1.16	2.09	40.5	<0.2	<10	280	0.78	0.31	0.25	2.47	17.20	5.9	33
DD010017		0.16	0.007	2.12	1.22	198.0	<0.2	<10	390	0.39	0.25	0.40	1.15	16.40	5.6	21
DD010018		0.26	0.003	0.79	1.75	64.7	<0.2	<10	450	0.87	0.32	0.32	0.47	25.8	6.2	29
DD010019		0.20	0.002	1.00	2.03	63.8	<0.2	<10	170	1.14	0.60	0.15	0.59	23.7	13.6	35
DD010020		0.22	0.002	1.35	2.05	100.5	<0.2	<10	170	1.44	0.84	0.16	0.37	32.5	13.2	34
DD010021		0.20	0.003	0.59	1.84	114.0	<0.2	<10	140	1.50	0.72	0.16	0.22	37.4	11.1	30
DD010022		0.18	0.001	0.56	1.44	42.1	<0.2	<10	100	0.88	0.41	0.09	0.24	22.3	5.9	21
DD010023		0.20	0.002	0.53	1.55	93.5	<0.2	<10	110	1.19	0.76	0.14	0.41	36.5	8.7	25
DD010024		0.18	0.001	1.06	0.79	88.7	<0.2	<10	90	0.50	0.66	0.10	0.13	31.3	3.9	15
DD010025		0.20	0.001	0.87	0.77	89.1	<0.2	<10	80	0.52	0.81	0.12	0.44	34.2	5.4	16
DD010026		0.16	0.003	4.24	0.76	55.4	<0.2	<10	50	0.45	0.53	0.09	1.13	6.72	2.8	10
DD010027		0.16	0.005	0.21	0.82	87.7	<0.2	<10	120	0.45	0.81	0.06	0.30	30.2	7.0	14
DD010028		0.24	0.002	0.74	1.60	108.0	<0.2	<10	130	1.32	0.67	0.20	0.34	31.7	8.4	23
DD010029		0.22	0.003	1.02	1.44	122.5	<0.2	<10	140	1.61	0.93	0.28	0.47	38.2	9.6	22
DD010030		0.20	0.003	0.87	1.13	130.0	<0.2	<10	130	0.96	1.00	0.24	0.31	24.8	5.6	17
DD010031		0.18	0.006	0.85	0.39	133.5	<0.2	<10	140	0.36	0.67	0.06	0.56	29.8	5.2	7
DD010032		0.20	0.006	2.74	0.75	134.0	<0.2	<10	110	0.56	0.80	0.12	0.73	31.8	4.2	11
DD010033		0.16	0.001	0.49	0.13	4.9	<0.2	<10	10	0.06	0.08	0.06	0.06	2.88	1.1	3
DD010034		0.20	0.009	2.74	1.01	260	<0.2	<10	90	1.94	0.98	0.35	0.29	33.5	5.2	13

***** See Appendix Page for comments regarding this certificate *****

ALS Canada Ltd.
2103 Dollarton Hwy
North Vancouver BC V7H 0A7
Phone: 604 984 0221 Fax: 604 984 0218 www.alsglobal.com

To: **SILVER RANGE RESOURCES LTD.**
C/O ARCHER, CATHRO & ASSOCIATES (1981) LIMITED
1016-510 W HASTINGS ST
VANCOUVER BC V6B 1L8

Finalized Date: 4-OCT-2011
Account: RANSIL

Project: Silver Range KEG

CERTIFICATE OF ANALYSIS WH11167713

Sample Description	Method	ME-MS41	ME-MS41	ME-MS41	ME-MS41	ME-MS41	ME-MS41	ME-MS41	ME-MS41	ME-MS41	ME-MS41	ME-MS41	ME-MS41	ME-MS41	ME-MS41	ME-MS41
	Analyte	Cs	Cu	Fe	Ga	Ge	Hf	Hg	In	K	La	Li	Mg	Mn	Mo	Na
	Units	ppm	ppm	%	ppm	ppm	ppm	ppm	ppm	%	ppm	ppm	%	ppm	ppm	%
	LOR	0.05	0.2	0.01	0.05	0.05	0.02	0.01	0.005	0.01	0.2	0.1	0.01	5	0.05	0.01
DD009864		6.94	6.4	1.87	3.33	0.12	0.03	0.12	0.014	0.11	16.7	19.2	0.15	448	0.47	0.02
DD009865		7.61	7.1	2.15	3.74	0.13	0.02	0.04	0.016	0.14	26.9	21.6	0.17	537	0.39	0.01
DD009866		8.34	14.2	2.57	4.54	0.15	<0.02	0.03	0.035	0.17	24.0	21.4	0.25	859	0.96	0.01
DD009867		10.90	13.1	2.07	4.39	0.12	<0.02	0.04	0.024	0.08	14.5	17.9	0.19	351	1.09	0.02
DD009868		9.26	13.4	2.44	3.49	0.15	0.02	0.04	0.018	0.13	30.1	20.5	0.16	1300	0.48	0.02
DD009869		13.25	16.2	2.76	3.37	0.15	0.02	0.04	0.024	0.11	34.7	20.9	0.16	1100	0.72	0.02
DD010001		2.38	48.1	2.30	4.38	0.13	0.03	0.03	0.029	0.07	12.0	15.9	0.54	220	2.41	0.01
DD010002		2.67	26.3	2.21	6.66	0.11	<0.02	0.03	0.034	0.07	9.6	15.7	0.39	113	2.64	0.01
DD010003		4.17	26.7	2.56	5.53	0.11	<0.02	0.02	0.028	0.07	9.3	17.2	0.41	127	2.07	0.01
DD010004		3.58	84.8	3.00	6.12	0.11	<0.02	0.02	0.023	0.05	8.7	11.8	0.33	152	3.57	0.01
DD010005		2.59	46.9	2.20	5.17	0.11	<0.02	0.02	0.032	0.07	9.0	14.1	0.37	132	2.04	0.01
DD010006		3.64	308	1.70	4.41	0.05	<0.02	0.04	0.028	0.04	9.8	13.6	0.27	121	3.12	0.03
DD010007		3.07	80.1	1.86	4.54	0.07	0.02	0.03	0.047	0.06	10.6	23.9	0.67	199	2.94	0.02
DD010008		2.86	11.5	2.01	7.48	0.06	0.02	0.02	0.020	0.04	12.3	16.5	0.31	93	1.86	0.02
DD010009		6.11	43.2	2.31	6.52	0.06	0.02	0.02	0.051	0.07	11.7	41.0	0.85	254	2.81	0.02
DD010010		4.11	38.8	1.58	4.74	0.08	0.07	0.05	0.038	0.07	9.4	28.9	0.71	272	3.16	0.03
DD010011		4.06	45.2	1.45	3.97	0.08	0.05	0.06	0.032	0.06	8.8	21.1	0.45	207	3.10	0.04
DD010012		3.40	53.7	1.64	3.95	0.07	0.05	0.06	0.029	0.07	9.2	17.2	0.47	214	4.16	0.03
DD010013		4.52	63.7	2.16	4.82	0.08	0.05	0.08	0.039	0.09	13.0	21.8	0.59	449	4.52	0.03
DD010014		2.54	40.4	2.04	4.18	0.06	0.03	0.07	0.027	0.08	10.6	17.0	0.43	360	3.41	0.03
DD010015		5.67	49.0	1.73	5.55	0.05	<0.02	0.06	0.024	0.05	6.5	18.6	0.73	339	2.67	0.03
DD010016		4.48	49.7	2.07	7.66	0.05	<0.02	0.04	0.036	0.05	9.2	26.8	0.60	141	3.45	0.02
DD010017		3.10	28.6	1.47	4.91	0.06	<0.02	0.08	0.170	0.06	8.8	17.6	0.52	265	2.55	0.03
DD010018		3.29	40.5	2.09	5.46	0.07	0.02	0.05	0.049	0.07	13.6	23.9	0.67	173	3.03	0.02
DD010019		10.90	23.9	3.55	8.04	0.11	<0.02	0.07	0.044	0.57	12.3	61.9	0.58	823	1.45	0.03
DD010020		10.95	23.6	3.69	8.10	0.09	0.02	0.04	0.045	0.48	17.5	58.8	0.57	992	1.59	0.03
DD010021		14.10	19.9	3.33	7.16	0.08	<0.02	0.03	0.049	0.33	20.1	45.5	0.49	1450	1.42	0.02
DD010022		6.37	16.6	2.35	6.02	0.05	<0.02	0.03	0.035	0.12	12.5	22.9	0.32	513	1.46	0.02
DD010023		9.71	14.8	3.02	6.39	0.08	0.02	0.03	0.061	0.27	18.4	35.4	0.41	842	1.43	0.02
DD010024		10.20	10.8	1.96	6.77	0.07	<0.02	0.05	0.028	0.26	16.3	11.5	0.18	305	1.57	0.02
DD010025		11.20	11.8	2.31	6.66	0.07	<0.02	0.11	0.034	0.27	17.0	12.1	0.18	904	1.68	0.02
DD010026		9.16	8.3	1.34	3.83	<0.05	<0.02	0.08	0.022	0.10	3.9	9.7	0.12	136	0.69	0.03
DD010027		9.00	13.9	2.30	6.69	0.05	<0.02	0.04	0.042	0.13	14.7	6.4	0.11	1780	2.42	0.02
DD010028		7.99	18.7	2.76	6.06	0.07	<0.02	0.05	0.046	0.22	16.0	34.7	0.42	961	1.40	0.03
DD010029		9.80	15.9	2.84	6.08	0.07	<0.02	0.04	0.056	0.32	18.2	40.5	0.38	1460	1.52	0.02
DD010030		10.25	12.7	2.44	6.07	0.05	<0.02	0.08	0.034	0.23	13.0	20.4	0.24	726	1.46	0.02
DD010031		9.24	8.3	1.29	3.90	0.05	<0.02	0.04	0.019	0.14	15.0	7.2	0.08	2800	1.22	0.02
DD010032		8.90	10.8	1.79	5.30	0.06	<0.02	0.11	0.021	0.22	15.9	18.9	0.17	1740	1.23	0.02
DD010033		1.92	2.6	0.51	1.20	<0.05	<0.02	0.03	<0.005	0.04	1.5	1.0	0.03	56	0.22	0.03
DD010034		14.45	11.4	2.18	4.56	0.06	<0.02	0.04	0.026	0.21	16.6	31.6	0.24	1460	0.77	0.02

***** See Appendix Page for comments regarding this certificate *****

ALS Canada Ltd.
2103 Dollarton Hwy
North Vancouver BC V7H 0A7
Phone: 604 984 0221 Fax: 604 984 0218 www.alsglobal.com

To: **SILVER RANGE RESOURCES LTD.**
C/O ARCHER, CATHRO & ASSOCIATES (1981) LIMITED
1016-510 W HASTINGS ST
VANCOUVER BC V6B 1L8

Finalized Date: 4-OCT-2011
Account: RANSIL

Project: Silver Range KEG

CERTIFICATE OF ANALYSIS WH11167713

Sample Description	Method	ME-MS41	ME-MS41	ME-MS41	ME-MS41	ME-MS41	ME-MS41	ME-MS41	ME-MS41	ME-MS41	ME-MS41	ME-MS41	ME-MS41	ME-MS41	ME-MS41	ME-MS41
	Analyte	Nb	Ni	P	Pb	Rb	Re	S	Sb	Sc	Se	Sn	Sr	Ta	Te	Th
	Units	ppm	ppm	ppm	ppm	ppm	ppm	%	ppm	ppm	ppm	ppm	ppm	ppm	ppm	ppm
	LOR	0.05	0.2	10	0.2	0.1	0.001	0.01	0.05	0.1	0.2	0.2	0.2	0.01	0.01	0.2
DD009864		0.51	4.1	850	35.4	23.4	<0.001	0.07	1.09	0.6	0.2	0.8	27.7	<0.01	<0.01	2.0
DD009865		0.51	4.0	750	58.7	30.5	0.001	0.05	2.71	0.8	0.2	1.1	11.9	<0.01	0.02	3.9
DD009866		0.73	10.4	560	59.8	35.9	<0.001	0.08	3.74	1.6	0.6	1.2	11.0	<0.01	0.01	2.2
DD009867		0.52	7.3	720	29.4	24.4	<0.001	0.06	1.14	0.7	<0.2	0.8	17.1	<0.01	0.02	0.6
DD009868		0.38	6.1	610	42.4	27.0	0.001	0.04	3.14	1.1	0.7	0.7	18.5	<0.01	0.01	4.2
DD009869		0.38	9.2	800	57.5	25.0	0.001	0.04	3.18	1.4	0.8	0.6	23.2	<0.01	0.02	4.7
DD010001		1.15	29.6	630	40.1	9.5	<0.001	0.06	9.95	3.2	1.8	2.2	29.1	<0.01	0.06	3.3
DD010002		1.26	27.7	650	35.3	13.4	<0.001	0.04	6.74	2.1	1.1	2.3	27.2	<0.01	0.07	0.8
DD010003		0.77	20.0	940	34.7	12.8	<0.001	0.05	5.84	1.3	0.8	1.9	16.1	<0.01	0.03	0.3
DD010004		0.48	28.8	760	15.1	9.5	0.001	0.07	5.13	1.3	0.8	2.7	14.9	<0.01	0.04	0.2
DD010005		0.62	21.0	670	38.0	12.7	0.001	0.03	7.19	1.2	0.7	1.9	18.2	<0.01	0.03	0.3
DD010006		0.52	47.2	510	29.0	7.3	<0.001	0.03	7.51	1.4	1.0	3.1	17.6	<0.01	0.04	<0.2
DD010007		1.10	43.6	1400	78.2	9.4	0.001	0.03	20.7	2.8	2.0	2.7	56.7	<0.01	0.05	2.0
DD010008		2.11	12.1	300	16.0	11.6	<0.001	0.01	1.77	2.4	0.7	1.3	13.6	<0.01	0.04	2.6
DD010009		1.22	51.1	710	110.5	15.7	0.001	0.03	25.3	2.9	1.3	7.9	32.2	<0.01	0.08	2.2
DD010010		0.91	55.3	1390	44.1	17.9	0.011	0.11	23.8	2.5	4.7	1.7	70.8	<0.01	0.03	1.6
DD010011		0.68	43.9	1410	32.8	19.7	0.011	0.10	15.60	1.8	4.7	1.3	69.0	<0.01	0.02	0.8
DD010012		0.76	47.5	1240	25.6	17.2	0.005	0.07	10.55	2.2	2.9	1.1	73.0	<0.01	0.04	1.4
DD010013		0.87	58.4	1410	32.7	19.9	0.004	0.05	11.15	3.4	3.4	1.3	74.3	<0.01	0.05	2.1
DD010014		0.76	55.7	1050	21.0	14.6	0.008	0.07	7.46	2.4	3.0	0.9	63.5	<0.01	0.04	1.1
DD010015		0.24	39.3	790	27.9	11.0	0.001	0.04	9.19	0.5	1.2	1.8	35.2	<0.01	0.03	<0.2
DD010016		0.49	41.2	960	53.4	10.7	0.001	0.04	9.58	0.5	2.0	2.3	33.3	<0.01	0.05	<0.2
DD010017		0.75	21.4	910	425	13.1	0.001	0.04	85.5	1.5	2.0	14.8	40.0	<0.01	0.06	0.4
DD010018		1.13	33.4	1110	66.4	12.2	<0.001	0.03	16.65	2.8	1.4	3.1	37.5	<0.01	0.05	1.3
DD010019		3.57	29.6	740	26.3	67.7	<0.001	0.06	1.63	5.6	0.7	1.8	16.3	<0.01	0.02	1.8
DD010020		2.98	27.8	570	29.8	62.4	<0.001	0.05	2.16	5.4	0.7	1.7	16.4	<0.01	0.02	3.0
DD010021		1.89	21.7	630	42.2	66.0	<0.001	0.05	2.52	3.9	0.6	1.6	17.5	<0.01	0.03	2.0
DD010022		1.00	13.8	660	22.6	30.4	<0.001	0.07	1.13	1.3	0.6	1.0	12.1	<0.01	0.03	0.3
DD010023		1.91	16.1	640	48.6	45.7	<0.001	0.04	2.01	2.8	0.5	1.4	13.6	<0.01	0.03	2.1
DD010024		2.59	8.9	340	21.3	62.1	<0.001	0.04	1.86	2.4	0.4	1.7	10.1	<0.01	0.02	3.3
DD010025		2.59	9.8	410	34.6	92.7	<0.001	0.05	2.06	2.3	0.5	1.6	13.1	<0.01	0.02	3.8
DD010026		1.06	7.2	470	16.4	21.8	<0.001	0.04	0.93	1.1	0.4	0.6	11.1	<0.01	0.01	0.5
DD010027		1.24	10.0	580	34.8	41.2	<0.001	0.03	2.11	1.3	0.5	1.5	9.0	<0.01	0.04	0.7
DD010028		1.27	18.9	840	50.7	39.2	<0.001	0.06	1.78	2.5	0.7	1.2	16.9	<0.01	0.02	1.1
DD010029		1.73	17.1	830	58.2	56.3	<0.001	0.05	2.59	2.8	0.6	1.4	21.3	<0.01	0.03	2.7
DD010030		1.42	10.7	840	44.7	62.8	<0.001	0.11	1.78	1.3	0.7	1.3	20.9	<0.01	0.04	0.6
DD010031		0.62	5.3	500	33.4	44.0	<0.001	0.05	2.43	0.8	0.4	1.1	6.9	<0.01	0.02	0.8
DD010032		1.41	7.5	570	28.1	47.0	<0.001	0.06	3.85	1.4	0.4	1.7	10.8	<0.01	0.02	1.7
DD010033		0.16	1.5	260	2.9	4.9	<0.001	0.02	0.14	0.2	<0.2	0.2	7.1	<0.01	<0.01	<0.2
DD010034		1.30	9.3	780	54.9	49.2	<0.001	0.05	3.96	1.9	0.4	1.5	20.3	<0.01	0.02	2.2

***** See Appendix Page for comments regarding this certificate *****

ALS Canada Ltd.
2103 Dollarton Hwy
North Vancouver BC V7H 0A7
Phone: 604 984 0221 Fax: 604 984 0218 www.alsglobal.com

To: **SILVER RANGE RESOURCES LTD.**
C/O ARCHER, CATHRO & ASSOCIATES (1981) LIMITED
1016-510 W HASTINGS ST
VANCOUVER BC V6B 1L8

Finalized Date: 4-OCT-2011
Account: RANSIL

Project: Silver Range KEG

CERTIFICATE OF ANALYSIS WH11167713

Sample Description	Method	ME-MS41	ME-MS41	ME-MS41	ME-MS41	ME-MS41	ME-MS41	ME-MS41	ME-MS41
	Analyte	Ti	Tl	U	V	W	Y	Zn	Zr
	Units	%	ppm	ppm	ppm	ppm	ppm	ppm	ppm
	LOR	0.005	0.02	0.05	1	0.05	0.05	2	0.5
DD009864		0.014	0.18	5.48	13	0.13	3.64	99	1.1
DD009865		0.014	0.34	7.27	12	1.38	7.00	132	0.6
DD009866		0.029	0.47	7.16	24	0.25	6.44	103	<0.5
DD009867		0.015	0.35	4.42	25	0.20	3.15	57	<0.5
DD009868		0.010	0.43	8.66	12	0.20	7.73	96	0.7
DD009869		0.011	0.38	14.10	15	0.38	10.10	136	0.8
DD010001		0.048	0.24	1.42	80	0.22	7.69	118	1.2
DD010002		0.038	0.21	0.82	94	0.34	4.27	98	<0.5
DD010003		0.031	0.24	0.81	82	0.27	3.69	102	<0.5
DD010004		0.031	0.20	1.09	64	0.17	4.66	102	<0.5
DD010005		0.029	0.20	0.87	71	0.24	3.73	113	<0.5
DD010006		0.027	0.21	3.55	53	0.21	8.31	209	<0.5
DD010007		0.036	0.24	1.84	79	0.58	9.20	222	0.8
DD010008		0.051	0.20	0.74	92	0.38	3.42	56	0.8
DD010009		0.039	0.27	1.20	76	0.58	5.71	251	0.6
DD010010		0.029	0.31	3.85	89	0.94	8.22	585	2.3
DD010011		0.028	0.29	3.36	70	0.15	7.28	461	1.9
DD010012		0.020	0.25	1.50	70	0.34	7.17	353	1.8
DD010013		0.023	0.31	1.96	78	0.25	10.35	427	1.7
DD010014		0.018	0.20	1.55	59	0.19	9.00	314	0.9
DD010015		0.011	0.34	1.03	67	0.15	5.88	242	<0.5
DD010016		0.012	0.22	1.43	101	0.23	5.02	215	<0.5
DD010017		0.024	0.19	1.40	61	0.26	4.97	126	<0.5
DD010018		0.035	0.28	1.77	85	0.32	9.06	150	0.5
DD010019		0.141	0.37	3.16	54	1.27	4.55	145	0.6
DD010020		0.133	0.41	5.35	57	3.35	6.18	132	0.6
DD010021		0.086	0.48	10.30	48	0.82	6.85	130	<0.5
DD010022		0.046	0.26	3.59	40	0.50	4.35	77	<0.5
DD010023		0.075	0.34	4.66	43	0.91	5.67	119	0.5
DD010024		0.093	0.31	1.43	44	1.25	2.34	76	0.5
DD010025		0.097	0.35	1.76	44	1.51	2.60	116	0.6
DD010026		0.031	0.15	1.94	24	0.38	1.17	63	<0.5
DD010027		0.054	0.47	1.69	49	0.98	2.46	81	<0.5
DD010028		0.061	0.30	4.59	42	4.23	6.14	133	<0.5
DD010029		0.070	0.38	3.95	39	3.90	6.36	140	<0.5
DD010030		0.052	0.35	3.09	40	0.71	2.94	103	0.6
DD010031		0.033	0.33	1.23	28	0.86	1.70	105	<0.5
DD010032		0.050	0.36	2.64	29	2.30	2.42	114	<0.5
DD010033		0.020	0.03	0.31	16	0.05	0.26	17	<0.5
DD010034		0.036	0.30	6.28	23	0.78	6.05	171	0.5

***** See Appendix Page for comments regarding this certificate *****

ALS Canada Ltd.
2103 Dollarton Hwy
North Vancouver BC V7H 0A7
Phone: 604 984 0221 Fax: 604 984 0218 www.alsglobal.com

To: **SILVER RANGE RESOURCES LTD.**
C/O ARCHER, CATHRO & ASSOCIATES (1981) LIMITED
1016-510 W HASTINGS ST
VANCOUVER BC V6B 1L8

Finalized Date: 4-OCT-2011
Account: RANSIL

Project: Silver Range KEG

CERTIFICATE OF ANALYSIS WH11167713

Sample Description	Method	WEI-21	Au-TL43	ME-MS41	ME-MS41	ME-MS41	ME-MS41	ME-MS41	ME-MS41	ME-MS41	ME-MS41	ME-MS41	ME-MS41	ME-MS41	ME-MS41	ME-MS41
	Analyte	Recvd Wt.	Au	Ag	Al	As	Au	B	Ba	Be	Bi	Ca	Cd	Ce	Co	Cr
	Units	kg	ppm	ppm	%	ppm	ppm	ppm	ppm	ppm	ppm	%	ppm	ppm	ppm	ppm
	LOR	0.02	0.001	0.01	0.01	0.1	0.2	10	10	0.05	0.01	0.01	0.01	0.02	0.1	1
DD010035		0.18	0.001	0.30	0.31	12.3	<0.2	<10	20	0.28	0.17	0.09	0.07	4.72	2.3	4
DD010036		0.16	0.004	3.84	1.25	146.0	<0.2	<10	80	1.92	1.10	0.12	0.31	32.3	4.8	14
DD010037		0.14	0.006	3.23	1.38	187.5	<0.2	<10	90	2.37	0.88	0.20	0.15	37.8	5.4	13
DD010038		0.26	0.005	2.29	1.19	69.7	<0.2	<10	100	1.84	0.89	0.28	0.17	55.8	6.7	15
DD010039		0.16	0.004	2.52	1.00	63.6	<0.2	<10	100	1.85	0.87	0.24	0.54	47.2	5.9	13
DD010040		0.18	0.003	1.97	0.77	44.4	<0.2	<10	120	0.62	0.61	0.08	1.81	26.9	5.0	12
DD010041		0.22	0.002	0.59	0.38	37.1	<0.2	<10	140	0.31	0.47	0.07	0.13	29.8	3.9	6
DD010042		0.22	0.002	0.65	1.05	37.5	<0.2	<10	40	0.61	1.02	0.05	0.09	28.8	4.1	12
DD010043		0.18	0.003	0.96	0.71	42.1	<0.2	<10	30	0.73	0.46	0.07	0.22	14.65	2.7	6
DD010044		0.18	0.002	0.95	0.77	38.5	<0.2	<10	40	0.66	0.51	0.06	0.17	14.75	2.4	8
DD010045		0.24	0.003	0.79	1.24	74.0	<0.2	<10	110	1.43	0.71	0.17	0.18	37.8	9.1	19
DD010046		0.22	0.006	3.16	1.21	121.5	<0.2	<10	90	2.25	1.33	0.25	0.42	54.5	13.1	16
DD010047		0.20	0.009	5.58	0.76	158.0	<0.2	<10	50	1.65	0.95	0.14	0.36	35.5	4.9	9
DD010048		0.22	0.003	1.11	0.44	25.3	<0.2	<10	50	0.36	0.51	0.12	0.28	18.80	2.4	8
DD010049		0.18	0.002	0.55	0.50	25.4	<0.2	<10	80	0.27	0.57	0.10	0.15	26.6	3.2	9
DD010050		0.18	0.003	0.38	0.32	39.0	<0.2	<10	70	0.28	0.48	0.12	0.10	20.7	3.9	5
DD010051		0.20	0.002	0.47	1.61	17.6	<0.2	<10	170	0.59	0.14	0.79	3.84	10.10	8.1	18
DD010052		0.20	0.002	0.50	1.72	20.8	<0.2	<10	260	0.66	0.22	0.83	1.28	12.10	5.9	23
DD010053		0.18	0.003	0.48	0.91	31.3	<0.2	<10	160	0.45	0.17	0.23	0.72	9.21	3.5	13
DD010054		0.26	0.004	0.67	2.20	66.3	<0.2	<10	330	0.90	0.44	0.27	0.83	19.95	7.1	37
DD010055		0.36	0.003	0.40	1.41	26.4	<0.2	<10	240	0.49	0.28	0.27	0.53	16.95	6.1	30
DD010056		0.40	0.002	0.34	0.95	20.5	<0.2	<10	380	0.37	0.18	0.31	0.34	15.45	3.5	19
DD010057		0.30	0.002	0.51	1.07	23.2	<0.2	<10	250	0.36	0.23	0.27	0.26	13.15	2.7	20
DD010058		0.34	0.002	0.79	2.02	63.2	<0.2	<10	860	0.99	0.41	0.73	0.94	26.4	6.9	42
DD010059		0.28	0.004	0.70	1.64	53.0	<0.2	<10	550	0.70	0.35	1.05	0.54	20.2	6.5	32
DD010060		0.24	0.003	0.31	1.82	12.9	<0.2	<10	380	0.70	0.15	5.02	1.32	11.15	5.8	22
DD010061		0.34	0.004	1.48	2.32	73.8	<0.2	<10	610	0.99	0.34	0.44	0.66	24.1	9.1	40
DD010062		0.26	0.003	0.46	1.92	57.4	<0.2	<10	410	0.81	0.35	0.22	0.63	20.2	7.4	34
DD010063		0.30	0.002	1.28	1.31	57.5	<0.2	<10	280	0.85	0.30	0.65	0.84	28.7	6.0	20
DD010064		0.32	0.003	0.86	1.85	62.6	<0.2	<10	580	1.00	0.46	0.43	0.78	26.3	11.3	33
DD010065		0.36	0.002	0.38	1.62	28.2	<0.2	<10	240	0.55	0.29	0.43	0.31	22.5	7.3	28
DD010066		0.28	0.002	0.18	1.45	5.2	<0.2	<10	130	0.34	0.13	0.20	0.14	6.32	4.3	18
DD010067		0.28	0.003	0.26	0.68	11.7	<0.2	<10	150	0.20	0.22	0.11	0.36	17.25	2.6	12
DD010068		0.24	0.001	0.21	1.56	18.4	<0.2	<10	160	0.36	0.31	0.14	0.30	14.10	4.0	23
DD010069		0.24	0.002	0.40	1.93	26.9	<0.2	<10	140	0.59	0.19	0.17	0.19	15.25	6.1	24
DD010070		0.24	0.002	0.27	3.07	11.1	<0.2	<10	260	0.95	0.12	1.49	0.40	8.80	6.7	30
DD010071		0.26	0.002	0.67	1.94	17.7	<0.2	<10	170	0.70	0.21	0.28	0.23	17.85	7.2	26
DD009420		0.24	0.004	1.20	1.55	52.3	<0.2	<10	270	0.54	0.69	1.37	1.24	22.5	6.8	44

***** See Appendix Page for comments regarding this certificate *****

ALS Canada Ltd.
2103 Dollarton Hwy
North Vancouver BC V7H 0A7
Phone: 604 984 0221 Fax: 604 984 0218 www.alsglobal.com

To: **SILVER RANGE RESOURCES LTD.**
C/O ARCHER, CATHRO & ASSOCIATES (1981) LIMITED
1016-510 W HASTINGS ST
VANCOUVER BC V6B 1L8

Finalized Date: 4-OCT-2011
Account: RANSIL

Project: Silver Range KEG

CERTIFICATE OF ANALYSIS WH11167713

Sample Description	Method	ME-MS41	ME-MS41	ME-MS41	ME-MS41	ME-MS41	ME-MS41	ME-MS41	ME-MS41	ME-MS41	ME-MS41	ME-MS41	ME-MS41	ME-MS41	ME-MS41	ME-MS41
	Analyte	Cs	Cu	Fe	Ga	Ge	Hf	Hg	In	K	La	Li	Mg	Mn	Mo	Na
	Units	ppm	ppm	%	ppm	ppm	ppm	ppm	ppm	%	ppm	ppm	%	ppm	ppm	%
	LOR	0.05	0.2	0.01	0.05	0.05	0.02	0.01	0.005	0.01	0.2	0.1	0.01	5	0.05	0.01
DD010035		2.86	3.2	0.88	1.92	<0.05	<0.02	0.02	0.005	0.03	2.5	2.5	0.04	234	0.28	0.03
DD010036		13.90	11.0	2.35	5.32	0.06	<0.02	0.11	0.030	0.17	19.0	24.9	0.21	717	1.08	0.02
DD010037		16.55	16.3	2.39	5.16	0.06	<0.02	0.03	0.027	0.15	21.9	29.9	0.24	1280	0.81	0.02
DD010038		11.75	13.6	2.53	5.32	0.09	0.02	0.02	0.026	0.24	29.3	49.1	0.34	1020	0.68	0.02
DD010039		8.45	13.5	2.05	4.83	0.07	<0.02	0.09	0.027	0.18	22.8	31.1	0.24	1260	0.85	0.02
DD010040		7.36	10.7	1.79	4.96	0.05	<0.02	0.10	0.031	0.16	13.1	14.8	0.16	1500	1.03	0.02
DD010041		11.60	9.2	1.28	3.38	0.05	<0.02	0.05	0.020	0.07	14.6	3.9	0.04	2500	1.67	0.01
DD010042		8.10	11.7	2.35	7.32	0.08	<0.02	0.04	0.034	0.11	13.8	14.1	0.17	343	1.13	0.01
DD010043		5.81	6.9	1.21	3.55	0.08	<0.02	0.05	0.020	0.08	6.9	11.2	0.09	383	0.56	0.02
DD010044		6.42	7.4	1.23	4.06	0.07	<0.02	0.04	0.016	0.07	7.9	12.4	0.12	174	0.72	0.03
DD010045		9.21	14.9	2.65	5.82	0.10	<0.02	0.03	0.034	0.23	18.5	28.9	0.32	763	1.02	0.02
DD010046		13.70	23.7	3.43	5.38	0.13	<0.02	0.02	0.033	0.30	26.6	38.3	0.34	1790	0.65	0.02
DD010047		10.50	11.7	2.00	3.76	0.11	<0.02	0.05	0.023	0.15	18.5	13.2	0.14	1720	0.55	0.02
DD010048		4.25	8.0	1.23	3.82	0.08	<0.02	0.08	0.022	0.09	8.1	5.5	0.08	110	0.76	0.02
DD010049		5.28	7.6	1.38	4.74	0.09	<0.02	0.06	0.026	0.13	12.1	7.3	0.10	572	1.26	0.02
DD010050		7.16	7.4	1.02	3.56	0.09	<0.02	0.09	0.023	0.08	9.7	2.4	0.04	1050	1.36	0.02
DD010051		3.29	24.6	1.93	5.41	0.10	0.03	0.03	0.011	0.04	5.6	16.6	1.27	317	3.30	0.03
DD010052		4.09	41.7	1.73	6.11	0.09	<0.02	0.04	0.019	0.04	6.3	17.5	1.22	195	1.80	0.03
DD010053		1.93	21.2	1.24	3.24	0.08	<0.02	0.03	0.013	0.03	4.7	7.6	0.24	82	2.05	0.03
DD010054		5.00	32.8	2.46	7.27	0.10	0.02	0.05	0.047	0.09	8.8	27.3	1.15	237	3.45	0.02
DD010055		4.25	14.6	1.73	6.14	0.09	<0.02	0.04	0.023	0.07	8.7	18.5	0.75	195	5.70	0.02
DD010056		1.83	17.3	1.28	3.61	0.09	0.02	0.03	0.019	0.05	7.5	11.7	0.46	91	3.31	0.02
DD010057		2.54	21.4	1.27	4.28	0.10	<0.02	0.03	0.025	0.05	6.6	11.6	0.42	66	2.55	0.02
DD010058		4.32	67.0	2.37	6.95	0.13	0.12	0.07	0.044	0.12	13.5	26.8	1.12	273	4.95	0.02
DD010059		2.96	45.9	1.90	5.45	0.10	0.03	0.05	0.038	0.07	10.1	18.2	0.70	208	2.93	0.02
DD010060		2.72	14.4	1.79	4.49	0.09	0.07	0.04	0.014	0.03	5.8	11.0	0.45	373	1.12	0.03
DD010061		4.78	48.9	2.37	6.93	0.11	0.05	0.05	0.053	0.08	10.9	25.0	1.05	237	3.65	0.02
DD010062		4.02	28.8	2.46	6.87	0.09	<0.02	0.05	0.045	0.08	9.8	21.9	0.68	190	2.96	0.02
DD010063		2.97	23.5	2.00	4.78	0.10	0.03	0.05	0.054	0.04	14.9	12.2	0.28	310	3.06	0.02
DD010064		3.32	49.6	2.29	5.65	0.12	0.04	0.05	0.040	0.11	12.4	19.3	0.76	348	4.02	0.02
DD010065		2.57	16.2	2.60	5.13	0.09	0.02	0.04	0.033	0.07	10.2	15.9	0.54	226	2.25	0.01
DD010066		2.98	9.8	1.00	4.79	0.08	<0.02	0.04	0.013	0.07	2.9	16.1	0.89	109	0.72	0.01
DD010067		1.75	12.3	1.27	5.53	0.08	<0.02	0.04	0.013	0.05	8.3	3.4	0.14	50	2.18	0.01
DD010068		2.81	11.3	1.80	6.46	0.10	<0.02	0.03	0.014	0.06	6.9	25.6	0.95	121	1.45	0.01
DD010069		3.46	20.8	1.56	5.45	0.11	0.02	0.02	0.011	0.09	6.9	24.9	1.49	225	0.86	0.01
DD010070		3.56	13.8	1.59	7.89	0.13	0.06	0.03	0.013	0.19	4.3	20.0	2.49	289	0.67	0.02
DD010071		2.93	16.7	1.84	6.42	0.10	0.02	0.03	0.017	0.09	8.5	16.2	1.18	209	1.23	0.02
DD009420		4.12	29.0	1.75	5.07	0.14	0.07	0.06	0.035	0.18	12.0	20.2	1.20	219	2.85	0.05

***** See Appendix Page for comments regarding this certificate *****

ALS Canada Ltd.
2103 Dollarton Hwy
North Vancouver BC V7H 0A7
Phone: 604 984 0221 Fax: 604 984 0218 www.alsglobal.com

To: **SILVER RANGE RESOURCES LTD.**
C/O ARCHER, CATHRO & ASSOCIATES (1981) LIMITED
1016-510 W HASTINGS ST
VANCOUVER BC V6B 1L8

Finalized Date: 4-OCT-2011
Account: RANSIL

Project: Silver Range KEG

CERTIFICATE OF ANALYSIS WH11167713

Sample Description	Method	ME-MS41	ME-MS41	ME-MS41	ME-MS41	ME-MS41	ME-MS41	ME-MS41	ME-MS41	ME-MS41	ME-MS41	ME-MS41	ME-MS41	ME-MS41	ME-MS41	ME-MS41
	Analyte	Nb	Ni	P	Pb	Rb	Re	S	Sb	Sc	Se	Sn	Sr	Ta	Te	Th
	Units	ppm	ppm	ppm	ppm	ppm	ppm	%	ppm	ppm	ppm	ppm	ppm	ppm	ppm	ppm
	LOR	0.05	0.2	10	0.2	0.1	0.001	0.01	0.05	0.1	0.2	0.2	0.2	0.01	0.01	0.2
DD010035		0.12	1.9	350	8.3	5.4	<0.001	0.03	0.28	0.2	0.2	0.2	9.3	<0.01	0.01	<0.2
DD010036		1.05	7.7	690	53.4	56.1	<0.001	0.06	2.80	1.3	0.5	1.5	14.2	<0.01	0.02	0.7
DD010037		0.69	9.2	630	66.3	34.0	<0.001	0.04	3.89	1.3	0.4	1.5	19.2	<0.01	0.02	1.2
DD010038		1.42	12.6	850	36.9	43.2	<0.001	0.03	4.95	2.5	0.5	1.9	18.4	<0.01	0.01	7.4
DD010039		0.96	10.0	780	45.5	36.5	0.001	0.06	4.00	1.3	0.5	1.2	17.4	<0.01	0.02	1.6
DD010040		1.24	8.1	520	26.6	48.0	<0.001	0.05	2.30	1.4	0.4	1.2	12.0	<0.01	0.03	1.2
DD010041		0.37	6.1	440	20.2	22.4	<0.001	0.03	2.96	0.5	0.3	1.1	7.7	<0.01	0.03	0.3
DD010042		1.59	6.6	390	29.7	35.4	<0.001	0.04	1.88	0.9	0.3	1.9	7.5	<0.01	0.02	1.0
DD010043		0.54	3.5	590	16.3	21.5	0.001	0.07	1.76	0.3	0.2	0.8	9.6	<0.01	0.01	<0.2
DD010044		0.72	4.3	550	15.4	18.3	<0.001	0.06	1.49	0.5	<0.2	0.8	9.7	<0.01	0.02	0.3
DD010045		1.64	13.6	610	37.0	41.6	0.001	0.05	4.17	2.4	0.6	1.3	16.3	<0.01	0.03	2.4
DD010046		1.18	16.8	910	82.3	42.0	<0.001	0.07	7.20	3.7	0.5	1.4	19.5	<0.01	0.01	7.4
DD010047		0.68	5.8	560	56.5	33.9	<0.001	0.07	6.88	1.0	0.3	0.9	13.4	<0.01	0.01	1.4
DD010048		0.87	4.5	670	17.8	15.6	<0.001	0.08	1.05	0.5	0.3	1.0	9.5	<0.01	0.03	0.3
DD010049		1.14	5.5	360	20.0	34.1	<0.001	0.05	1.23	0.9	0.3	1.3	8.2	<0.01	0.02	1.2
DD010050		0.28	4.3	630	25.3	26.1	<0.001	0.09	1.38	0.2	0.3	1.2	10.6	<0.01	0.04	<0.2
DD010051		0.64	49.5	820	10.4	5.9	0.003	0.07	2.82	1.7	2.6	0.8	31.8	<0.01	0.03	1.0
DD010052		0.59	23.4	830	18.5	8.4	0.001	0.08	2.86	0.9	2.1	1.2	29.8	<0.01	0.03	<0.2
DD010053		0.30	19.3	840	16.0	4.2	<0.001	0.06	3.28	0.2	1.1	0.8	20.0	<0.01	0.04	<0.2
DD010054		1.25	46.9	900	51.1	14.9	0.001	0.06	9.13	2.7	1.7	2.5	25.2	<0.01	0.05	1.5
DD010055		0.75	18.3	900	20.5	12.1	0.003	0.05	2.86	1.2	3.4	1.3	22.1	<0.01	0.04	0.2
DD010056		0.72	14.4	1130	19.2	7.6	0.003	0.03	4.55	1.8	1.8	0.9	42.5	<0.01	0.05	1.5
DD010057		0.53	13.6	1080	31.1	8.0	<0.001	0.04	6.00	1.1	1.1	1.4	30.8	<0.01	0.02	0.2
DD010058		1.07	37.7	2290	54.7	13.4	0.001	0.04	12.65	5.2	1.9	2.8	85.4	<0.01	0.08	5.4
DD010059		1.07	31.3	1370	52.0	11.7	0.001	0.06	9.21	2.5	1.7	2.1	58.1	<0.01	0.06	1.3
DD010060		0.65	23.8	890	14.3	6.6	<0.001	0.11	2.50	1.8	1.0	0.4	147.5	<0.01	0.03	0.8
DD010061		1.53	43.0	1700	88.0	13.0	0.001	0.05	17.95	3.7	2.1	3.3	67.3	<0.01	0.08	2.6
DD010062		0.78	31.4	1230	57.7	13.6	0.001	0.07	9.49	1.1	1.7	2.4	33.0	<0.01	0.06	0.2
DD010063		0.86	30.1	970	138.5	9.1	0.001	0.10	81.3	2.0	2.0	2.4	24.1	<0.01	0.08	1.0
DD010064		1.34	41.5	1520	63.1	13.9	0.001	0.04	11.50	3.6	2.2	2.7	52.3	<0.01	0.09	3.8
DD010065		1.19	23.9	510	33.7	11.0	<0.001	0.05	6.37	2.3	0.9	1.4	31.4	<0.01	0.05	1.7
DD010066		1.25	14.0	310	6.8	12.0	<0.001	0.03	0.77	0.8	0.3	0.6	8.7	<0.01	0.04	0.3
DD010067		0.98	7.7	420	10.3	10.0	<0.001	0.06	1.42	0.5	0.9	1.1	13.8	<0.01	0.04	0.2
DD010068		1.36	15.0	410	19.9	15.7	<0.001	0.04	2.35	1.6	0.9	1.1	9.2	<0.01	0.05	0.5
DD010069		2.58	20.4	250	21.4	12.0	<0.001	0.03	3.44	2.6	0.9	1.0	7.0	<0.01	0.04	2.3
DD010070		1.22	18.6	720	13.1	20.0	0.001	0.09	1.90	3.7	1.5	0.5	51.7	<0.01	0.02	3.3
DD010071		1.05	17.4	660	18.4	21.3	<0.001	0.06	1.87	2.3	0.6	0.9	14.0	<0.01	0.04	1.0
DD009420		1.15	25.6	1830	33.4	26.4	0.002	0.05	2.09	4.0	1.5	3.2	55.2	<0.01	0.07	2.8

***** See Appendix Page for comments regarding this certificate *****

ALS Canada Ltd.
2103 Dollarton Hwy
North Vancouver BC V7H 0A7
Phone: 604 984 0221 Fax: 604 984 0218 www.alsglobal.com

To: **SILVER RANGE RESOURCES LTD.**
C/O ARCHER, CATHRO & ASSOCIATES (1981) LIMITED
1016-510 W HASTINGS ST
VANCOUVER BC V6B 1L8

Finalized Date: 4-OCT-2011
Account: RANSIL

Project: Silver Range KEG

CERTIFICATE OF ANALYSIS WH11167713

Sample Description	Method	ME-MS41	ME-MS41	ME-MS41	ME-MS41	ME-MS41	ME-MS41	ME-MS41	ME-MS41
	Analyte	Ti	Tl	U	V	W	Y	Zn	Zr
	Units	%	ppm	ppm	ppm	ppm	ppm	ppm	ppm
	LOR	0.005	0.02	0.05	1	0.05	0.05	2	0.5
DD010035		0.028	0.09	2.21	25	0.06	0.76	20	<0.5
DD010036		0.024	0.31	9.80	29	0.40	4.40	108	<0.5
DD010037		0.020	0.32	8.74	25	1.73	6.73	142	<0.5
DD010038		0.050	0.44	7.71	24	0.31	9.82	131	0.6
DD010039		0.034	0.34	5.63	25	0.31	6.25	124	<0.5
DD010040		0.050	0.29	2.05	31	0.24	2.77	128	<0.5
DD010041		0.018	0.23	1.30	31	0.30	1.76	60	<0.5
DD010042		0.049	0.27	1.76	34	0.40	2.70	79	0.9
DD010043		0.017	0.17	1.88	17	0.25	1.77	64	<0.5
DD010044		0.017	0.20	2.37	17	0.19	1.87	38	<0.5
DD010045		0.053	0.47	3.26	28	0.26	5.35	88	<0.5
DD010046		0.053	0.55	7.85	26	0.23	12.70	146	0.9
DD010047		0.020	0.42	7.03	16	0.24	5.81	84	<0.5
DD010048		0.030	0.18	1.76	22	0.20	1.55	57	<0.5
DD010049		0.042	0.24	1.28	29	0.34	1.86	64	<0.5
DD010050		0.013	0.24	1.10	26	0.21	1.20	62	<0.5
DD010051		0.033	0.13	1.89	46	0.13	5.87	590	1.1
DD010052		0.028	0.21	2.17	59	0.12	5.34	128	<0.5
DD010053		0.013	0.10	0.78	39	0.15	3.34	123	<0.5
DD010054		0.036	0.32	1.29	109	0.30	6.97	304	0.9
DD010055		0.032	0.22	0.98	72	0.22	4.43	134	<0.5
DD010056		0.028	0.17	0.72	66	0.12	4.88	95	0.7
DD010057		0.026	0.23	0.95	71	0.15	4.50	80	<0.5
DD010058		0.058	0.34	2.62	131	0.28	16.05	212	8.3
DD010059		0.029	0.28	1.76	97	0.29	9.79	171	1.5
DD010060		0.023	0.22	0.93	73	0.16	7.48	119	2.7
DD010061		0.041	0.40	1.79	117	0.32	10.15	212	1.7
DD010062		0.024	0.31	1.26	98	0.29	6.57	160	<0.5
DD010063		0.018	0.18	2.98	51	0.26	11.85	236	1.3
DD010064		0.039	0.32	1.76	110	0.31	10.75	248	2.1
DD010065		0.032	0.15	0.98	67	0.25	4.96	130	0.9
DD010066		0.062	0.09	0.42	48	0.17	2.15	53	<0.5
DD010067		0.049	0.13	0.58	48	0.21	2.16	48	<0.5
DD010068		0.053	0.24	0.66	57	0.37	3.78	163	<0.5
DD010069		0.101	0.23	0.92	44	0.29	6.80	115	1.1
DD010070		0.060	0.24	1.04	45	0.17	6.70	49	2.5
DD010071		0.043	0.20	1.13	54	0.24	6.53	55	0.7
DD009420		0.044	0.45	1.12	67	0.19	13.45	133	3.4

***** See Appendix Page for comments regarding this certificate *****

ALS Canada Ltd.
2103 Dollarton Hwy
North Vancouver BC V7H 0A7
Phone: 604 984 0221 Fax: 604 984 0218 www.alsglobal.com

To: **SILVER RANGE RESOURCES LTD.**
C/O ARCHER, CATHRO & ASSOCIATES (1981) LIMITED
1016-510 W HASTINGS ST
VANCOUVER BC V6B 1L8

Project: Silver Range KEG

Finalized Date: 4-OCT-2011
Account: RANSIL

CERTIFICATE OF ANALYSIS WH11167713

Method	CERTIFICATE COMMENTS
ME-MS41	Gold determinations by this method are semi-quantitative due to the small sample weight used (0.5g).

ALS Canada Ltd.

2103 Dollarton Hwy
North Vancouver BC V7H 0A7
Phone: 604 984 0221 Fax: 604 984 0218 www.alsglobal.com

To: **SILVER RANGE RESOURCES LTD.**
C/O ARCHER, CATHRO & ASSOCIATES (1981) LIMITED
1016-510 W HASTINGS ST
VANCOUVER BC V6B 1L8

Finalized Date: 28-SEP-2011
Account: RANSIL

CERTIFICATE WH11167714

Project: Silver Range KEG

P.O. No.:

This report is for 140 Soil samples submitted to our lab in Whitehorse, YT, Canada on 22-AUG-2011.

The following have access to data associated with this certificate:

DOUG EATON BRUCE YOUNGMAN	SARAH EATON	JOAN MARIACHER

SAMPLE PREPARATION

ALS CODE	DESCRIPTION
WEI-21	Received Sample Weight
LOG-22	Sample login - Rcd w/o BarCode
SCR-41	Screen to -180um and save both

ANALYTICAL PROCEDURES

ALS CODE	DESCRIPTION	INSTRUMENT
Au-TL43	Trace Level Au - 25g AR	ICP-MS
ME-MS41	51 anal. aqua regia ICPMS	

To: **SILVER RANGE RESOURCES LTD.**
ATTN: JOAN MARIACHER
C/O ARCHER, CATHRO & ASSOCIATES (1981) LIMITED
1016-510 W HASTINGS ST
VANCOUVER BC V6B 1L8

This is the Final Report and supersedes any preliminary report with this certificate number. Results apply to samples as submitted. All pages of this report have been checked and approved for release.

Signature:

Colin Ramshaw, Vancouver Laboratory Manager

ALS Canada Ltd.
2103 Dollarton Hwy
North Vancouver BC V7H 0A7
Phone: 604 984 0221 Fax: 604 984 0218 www.alsglobal.com

To: **SILVER RANGE RESOURCES LTD.**
C/O ARCHER, CATHRO & ASSOCIATES (1981) LIMITED
1016-510 W HASTINGS ST
VANCOUVER BC V6B 1L8

Finalized Date: 28-SEP-2011
Account: RANSIL

Project: Silver Range KEG

CERTIFICATE OF ANALYSIS WH11167714

Sample Description	Method	WEI-21	Au-TL43	ME-MS41	ME-MS41	ME-MS41	ME-MS41	ME-MS41	ME-MS41	ME-MS41	ME-MS41	ME-MS41	ME-MS41	ME-MS41	ME-MS41	ME-MS41
	Analyte	Recvd Wt.	Au	Ag	Al	As	Au	B	Ba	Be	Bi	Ca	Cd	Ce	Co	Cr
	Units	kg	ppm	ppm	%	ppm	ppm	ppm	ppm	ppm	ppm	%	ppm	ppm	ppm	ppm
	LOR	0.02	0.001	0.01	0.01	0.1	0.2	10	10	0.05	0.01	0.01	0.01	0.02	0.1	1
DD010072		0.34	0.004	0.59	2.02	35.7	<0.2	<10	390	0.60	0.46	0.40	0.14	19.20	6.3	36
DD010073		0.40	0.002	0.47	2.15	37.5	<0.2	<10	300	0.69	0.36	0.39	0.34	19.10	6.1	34
DD010074		0.34	0.003	0.60	2.31	59.9	<0.2	<10	490	0.88	0.34	0.46	0.67	23.0	7.4	37
DD010075		0.32	0.002	0.53	1.98	38.8	<0.2	<10	480	0.75	0.33	0.22	2.19	18.70	6.9	37
DD010076		0.30	0.004	2.10	2.69	62.0	<0.2	<10	530	1.22	0.45	0.80	0.95	18.80	9.4	42
DD010077		0.38	0.003	0.67	2.32	51.4	<0.2	<10	690	0.97	0.39	0.73	0.50	18.40	6.8	40
DD010078		0.28	0.003	0.92	2.22	33.6	<0.2	<10	650	1.15	0.34	0.66	0.48	21.5	5.5	37
DD010079		0.32	0.003	0.66	2.20	46.2	<0.2	<10	940	0.88	0.26	0.63	0.79	17.00	6.7	36
DD010080		0.20	0.003	0.23	0.63	6.6	<0.2	<10	180	0.19	0.07	0.61	0.72	6.43	2.0	10
DD010081		0.32	0.003	0.19	1.45	25.5	<0.2	<10	260	0.56	0.29	0.82	0.72	20.4	7.9	27
DD010082		0.22	0.004	0.70	2.98	22.6	<0.2	<10	240	1.05	0.38	0.14	1.90	21.9	5.2	39
DD010083		0.28	0.003	1.38	3.61	33	<0.2	<10	570	1.50	0.23	12.25	0.33	7.91	8.4	40
DD010084		0.26	0.002	0.28	1.92	12.8	<0.2	<10	540	0.64	0.14	1.07	0.43	9.57	4.8	28
DD010085		0.38	0.002	0.78	2.53	29.5	<0.2	<10	650	1.06	0.26	0.72	0.27	22.2	8.4	36
DD010086		0.26	0.004	2.30	1.45	24.6	<0.2	<10	400	0.36	0.36	0.23	0.50	18.75	4.4	27
DD010087		0.32	0.002	0.38	2.19	33.9	<0.2	<10	270	0.51	0.30	0.22	0.32	17.45	6.5	40
DD010088		0.24	0.002	0.89	2.09	20.9	<0.2	<10	470	0.62	0.17	0.80	0.62	12.10	7.9	30
DD010089		0.42	0.006	1.10	2.37	53.5	<0.2	<10	650	0.99	0.35	0.67	0.35	21.6	2.4	79
DD010090		0.30	0.004	0.95	1.51	20.1	<0.2	<10	490	0.50	0.24	0.58	0.61	25.0	3.7	27
DD010091		0.38	0.004	1.71	2.18	70.0	<0.2	<10	410	0.87	0.41	0.31	0.46	31.7	5.9	37
DD010092		0.34	0.003	1.01	2.18	63.0	<0.2	<10	730	1.01	0.36	0.62	0.67	23.1	6.7	39
DD010093		0.22	0.001	0.21	0.58	1.9	<0.2	<10	90	0.24	0.04	0.44	1.67	6.04	0.9	3
DD010094		0.40	0.004	0.94	1.78	50.1	<0.2	<10	630	0.81	0.37	0.54	0.40	24.9	5.8	35
DD010095		0.36	0.003	1.36	2.09	51.7	<0.2	<10	670	0.90	0.36	0.38	1.20	22.6	5.5	40
DD010096		0.32	0.003	0.81	1.40	51.6	<0.2	<10	580	0.63	0.30	0.50	0.37	23.2	5.5	31
DD010097		0.34	0.003	0.73	1.94	54.9	<0.2	<10	670	0.91	0.42	0.48	0.75	30.4	8.3	38
DD010098		0.20	0.003	0.79	0.80	8.9	<0.2	<10	220	0.34	0.10	0.41	0.23	8.41	1.3	10
DD010099		0.24	0.002	1.06	3.04	20.6	<0.2	<10	860	1.84	0.23	1.46	2.21	20.6	10.2	63
DD010100		0.38	0.001	0.11	1.35	24.8	<0.2	<10	230	0.29	0.30	0.24	0.41	22.7	4.1	27
DD010101		0.24	0.003	1.00	1.67	26.2	<0.2	<10	610	0.77	0.27	0.44	1.45	15.60	3.8	36
DD010102		0.18	0.002	0.49	0.61	11.3	<0.2	<10	1060	0.22	0.07	0.49	20.9	14.05	70.5	5
DD010103		0.28	0.001	0.17	0.35	4.4	<0.2	<10	100	0.12	0.03	0.35	0.87	5.37	1.1	3
DD010104		0.28	0.004	1.35	2.20	65.8	<0.2	<10	530	0.83	0.48	0.50	0.48	18.30	6.8	39
DD010105		0.38	0.002	0.92	1.57	37.3	<0.2	<10	410	0.59	0.26	0.52	0.91	17.75	6.0	31
DD010106		0.22	0.002	0.48	0.37	4.1	<0.2	<10	50	0.19	0.21	0.06	0.18	11.20	1.4	6
DD010107		0.24	0.002	0.14	1.24	12.5	<0.2	<10	90	0.97	0.86	0.16	0.19	26.2	6.7	17
DD010108		0.20	0.002	0.22	0.79	10.4	<0.2	<10	80	0.52	0.53	0.11	0.16	19.45	4.8	12
DD010109		0.24	0.003	0.32	0.48	7.1	<0.2	<10	40	0.32	0.29	0.06	0.11	13.00	2.2	7
DD010110		0.18	0.003	0.12	0.88	9.1	<0.2	<10	50	0.39	0.68	0.07	0.16	28.1	4.1	14
DD010111		0.18	0.003	0.70	0.84	24.8	<0.2	<10	90	1.00	0.44	0.30	0.13	35.6	3.0	7

***** See Appendix Page for comments regarding this certificate *****

ALS Canada Ltd.
2103 Dollarton Hwy
North Vancouver BC V7H 0A7
Phone: 604 984 0221 Fax: 604 984 0218 www.alsglobal.com

To: **SILVER RANGE RESOURCES LTD.**
C/O ARCHER, CATHRO & ASSOCIATES (1981) LIMITED
1016-510 W HASTINGS ST
VANCOUVER BC V6B 1L8

Finalized Date: 28-SEP-2011
Account: RANSIL

Project: Silver Range KEG

CERTIFICATE OF ANALYSIS WH11167714

Sample Description	Method	ME-MS41	ME-MS41	ME-MS41	ME-MS41	ME-MS41	ME-MS41	ME-MS41	ME-MS41	ME-MS41	ME-MS41	ME-MS41	ME-MS41	ME-MS41	ME-MS41	ME-MS41
	Analyte	Cs	Cu	Fe	Ga	Ge	Hf	Hg	In	K	La	Li	Mg	Mn	Mo	Na
	Units	ppm	ppm	%	ppm	ppm	ppm	ppm	ppm	%	ppm	ppm	%	ppm	ppm	%
	LOR	0.05	0.2	0.01	0.05	0.05	0.02	0.01	0.005	0.01	0.2	0.1	0.01	5	0.05	0.01
DD010072		4.11	16.9	2.06	6.99	0.11	0.02	0.04	0.033	0.09	9.5	23.9	0.97	160	2.25	0.02
DD010073		3.67	22.0	2.85	7.15	0.10	0.03	0.03	0.029	0.12	9.3	22.2	1.13	139	2.57	0.02
DD010074		4.83	52.7	2.36	6.93	0.15	0.05	0.03	0.034	0.10	10.9	25.2	1.23	231	3.26	0.02
DD010075		5.48	34.7	2.23	7.86	0.10	<0.02	0.02	0.029	0.08	9.3	21.6	0.82	281	2.99	0.02
DD010076		7.28	61.6	2.81	7.94	0.12	0.04	0.07	0.044	0.12	10.1	26.3	1.13	365	3.72	0.02
DD010077		5.00	62.0	2.59	7.27	0.14	<0.02	0.05	0.041	0.10	8.6	30.4	1.08	243	3.05	0.01
DD010078		4.54	97.2	2.51	7.12	0.14	<0.02	0.12	0.039	0.10	11.9	19.8	0.72	222	2.42	0.01
DD010079		3.74	50.0	2.41	6.12	0.15	0.05	0.03	0.032	0.09	8.5	23.7	1.31	263	2.44	0.01
DD010080		0.92	26.1	0.94	2.30	0.10	<0.02	0.04	0.011	0.04	3.4	4.2	0.16	77	0.55	0.04
DD010081		2.91	48.8	2.39	5.48	0.11	0.03	0.04	0.026	0.06	9.8	17.8	0.46	419	2.65	0.01
DD010082		6.56	14.1	2.74	10.40	0.12	0.08	0.03	0.019	0.08	12.3	23.0	0.54	169	2.44	0.01
DD010083		7.81	13.7	3.11	7.76	0.16	0.18	0.03	0.015	0.14	4.8	22.1	1.64	844	1.40	0.04
DD010084		3.86	15.3	1.69	5.05	0.12	0.04	0.02	0.014	0.04	4.7	12.4	0.58	286	0.84	0.03
DD010085		7.54	83.2	2.31	7.65	0.15	0.07	0.05	0.026	0.08	11.3	34.6	2.28	416	2.85	0.01
DD010086		6.01	20.1	1.87	6.62	0.12	<0.02	0.10	0.031	0.10	9.9	19.5	0.59	115	2.06	0.01
DD010087		4.58	19.0	2.26	7.77	0.11	0.03	0.03	0.027	0.08	8.2	35.0	1.20	200	3.14	0.01
DD010088		6.70	44.1	1.75	6.27	0.11	0.05	0.08	0.016	0.06	5.6	30.3	1.57	276	4.16	0.02
DD010089		9.73	40.7	2.56	11.00	0.18	0.16	0.03	0.027	0.19	11.6	47.9	1.44	154	6.58	0.01
DD010090		4.34	61.2	1.81	6.34	0.12	<0.02	0.11	0.053	0.07	13.2	19.2	0.49	101	3.03	0.02
DD010091		6.44	52.2	2.82	7.38	0.12	<0.02	0.11	0.058	0.11	18.0	21.3	0.58	152	5.83	0.01
DD010092		4.63	59.1	2.40	6.52	0.14	0.02	0.06	0.055	0.10	12.1	25.1	0.94	213	3.92	0.01
DD010093		1.00	31.4	0.41	1.64	0.10	0.06	0.05	0.009	0.04	3.3	1.3	0.07	20	0.22	0.04
DD010094		3.31	45.2	2.29	5.66	0.13	0.02	0.06	0.040	0.09	13.6	19.7	0.74	188	3.24	0.01
DD010095		4.04	51.7	2.43	6.92	0.13	0.02	0.07	0.050	0.09	11.9	22.4	0.79	151	3.17	0.01
DD010096		2.44	42.8	1.87	4.55	0.13	<0.02	0.04	0.039	0.07	12.2	18.5	0.75	187	3.31	0.01
DD010097		3.50	52.9	2.54	6.33	0.12	0.02	0.08	0.046	0.09	16.4	24.1	0.83	279	3.51	0.01
DD010098		1.58	21.2	1.00	2.52	0.09	<0.02	0.06	0.017	0.03	4.5	1.9	0.06	23	1.18	0.03
DD010099		10.90	136.0	2.97	10.40	0.20	0.03	0.02	0.025	0.17	10.1	47.3	3.62	296	15.75	0.01
DD010100		2.47	18.9	2.54	8.46	0.12	<0.02	0.01	0.023	0.07	12.7	14.3	0.46	152	16.10	0.01
DD010101		3.55	72.2	1.79	6.27	0.11	<0.02	0.07	0.028	0.06	7.9	18.9	1.14	119	5.11	0.02
DD010102		0.36	25.3	2.00	2.91	0.12	0.03	0.04	0.009	0.02	3.9	1.8	0.05	19500	19.00	0.04
DD010103		0.36	11.0	0.25	1.58	<0.05	0.02	0.03	<0.005	0.02	2.7	1.6	0.06	86	1.09	0.03
DD010104		5.99	48.5	2.70	7.14	0.10	0.09	0.07	0.062	0.09	9.3	19.7	0.69	332	5.82	0.01
DD010105		4.92	63.3	1.96	5.14	0.12	<0.02	0.05	0.035	0.07	8.9	19.0	0.76	223	4.15	0.02
DD010106		5.14	3.1	0.75	2.12	0.09	<0.02	0.03	0.008	0.05	6.0	3.9	0.08	57	0.49	0.02
DD010107		6.90	8.9	2.09	5.44	0.11	<0.02	0.03	0.025	0.10	14.2	26.5	0.28	521	1.42	0.02
DD010108		5.05	6.0	1.58	4.09	0.11	<0.02	0.06	0.018	0.09	9.8	12.6	0.19	446	1.09	0.02
DD010109		2.88	4.9	0.97	2.52	0.09	<0.02	0.03	0.011	0.06	6.7	7.4	0.11	69	0.54	0.02
DD010110		4.61	10.2	2.04	6.21	0.11	<0.02	0.03	0.021	0.12	13.0	20.9	0.26	204	0.91	0.02
DD010111		5.56	9.2	1.26	3.45	0.13	<0.02	0.07	0.013	0.10	22.7	9.7	0.12	156	0.70	0.03

***** See Appendix Page for comments regarding this certificate *****

ALS Canada Ltd.
2103 Dollarton Hwy
North Vancouver BC V7H 0A7
Phone: 604 984 0221 Fax: 604 984 0218 www.alsglobal.com

To: **SILVER RANGE RESOURCES LTD.**
C/O ARCHER, CATHRO & ASSOCIATES (1981) LIMITED
1016-510 W HASTINGS ST
VANCOUVER BC V6B 1L8

Finalized Date: 28-SEP-2011
Account: RANSIL

Project: Silver Range KEG

CERTIFICATE OF ANALYSIS WH11167714

Sample Description	Method	ME-MS41	ME-MS41	ME-MS41	ME-MS41	ME-MS41	ME-MS41	ME-MS41	ME-MS41	ME-MS41	ME-MS41	ME-MS41	ME-MS41	ME-MS41	ME-MS41	ME-MS41
	Analyte	Nb	Ni	P	Pb	Rb	Re	S	Sb	Sc	Se	Sn	Sr	Ta	Te	Th
	Units	ppm	ppm	ppm	ppm	ppm	ppm	%	ppm	ppm	ppm	ppm	ppm	ppm	ppm	ppm
	LOR	0.05	0.2	10	0.2	0.1	0.001	0.01	0.05	0.1	0.2	0.2	0.2	0.01	0.01	0.2
DD010072		1.34	22.6	1010	38.2	18.9	0.001	0.04	4.08	3.2	0.7	2.1	30.4	<0.01	0.06	2.0
DD010073		1.70	25.1	900	33.5	21.2	0.001	0.05	3.86	3.6	1.5	1.7	26.8	<0.01	0.03	2.7
DD010074		1.56	39.1	1650	57.6	14.5	0.001	0.03	6.54	4.1	1.6	2.4	48.6	<0.01	0.05	3.7
DD010075		0.46	24.4	1230	32.6	24.6	<0.001	0.06	4.08	0.4	1.1	2.1	33.8	<0.01	0.04	<0.2
DD010076		0.93	45.8	1420	51.3	23.5	0.001	0.09	10.75	2.9	1.3	2.6	56.8	<0.01	0.05	1.0
DD010077		0.79	47.1	1480	41.3	18.6	<0.001	0.05	7.27	2.1	1.2	1.7	66.1	<0.01	0.06	0.7
DD010078		0.40	39.8	1380	31.5	25.2	<0.001	0.04	4.74	1.1	1.3	1.5	47.6	<0.01	0.03	0.3
DD010079		0.96	47.7	1600	34.1	10.6	<0.001	0.02	7.28	4.0	1.2	2.0	68.3	<0.01	0.06	3.8
DD010080		0.30	8.6	940	7.1	5.2	<0.001	0.07	2.78	0.4	0.5	0.5	30.4	<0.01	<0.01	<0.2
DD010081		0.82	28.3	1060	21.0	12.4	0.002	0.06	2.81	1.7	1.1	0.9	37.3	<0.01	0.03	0.8
DD010082		3.12	35.3	440	19.1	16.9	<0.001	0.03	4.31	4.1	1.0	3.5	22.6	0.02	0.05	3.5
DD010083		0.74	37.5	670	19.6	14.5	<0.001	0.04	4.98	5.6	0.4	1.3	392	0.01	0.09	3.0
DD010084		0.59	20.8	870	12.5	7.4	<0.001	0.04	1.86	2.0	0.3	0.6	75.5	0.01	0.02	1.0
DD010085		0.75	40.1	1220	29.2	14.7	0.001	0.02	6.21	4.4	1.6	2.1	44.9	<0.01	0.04	2.7
DD010086		1.19	19.4	850	37.0	34.3	0.001	0.04	4.76	2.1	0.8	2.1	33.8	<0.01	0.04	0.9
DD010087		1.32	33.3	850	29.8	19.6	<0.001	0.01	6.16	3.3	0.7	2.2	26.8	<0.01	0.07	2.2
DD010088		0.59	76.4	1350	32.2	10.8	0.005	0.07	7.06	1.9	1.8	1.1	42.4	<0.01	0.04	1.1
DD010089		4.00	18.9	1670	56.4	26.9	0.001	0.09	11.50	4.7	3.9	2.1	123.5	<0.01	0.11	6.0
DD010090		0.59	24.7	1310	21.5	14.3	0.001	0.04	4.61	0.9	3.6	1.1	57.7	<0.01	0.03	0.3
DD010091		0.71	33.0	1220	77.6	22.0	0.002	0.02	14.05	1.9	5.2	2.3	41.8	<0.01	0.06	0.6
DD010092		1.00	48.6	1710	83.2	17.5	<0.001	0.02	17.20	3.2	2.8	2.6	69.1	<0.01	0.06	2.1
DD010093		0.24	6.7	640	3.2	3.7	0.011	0.06	2.80	0.4	4.8	0.2	20.0	<0.01	0.01	0.3
DD010094		0.92	34.7	1660	66.7	12.5	<0.001	0.01	12.65	3.1	1.3	2.2	63.7	<0.01	0.05	2.2
DD010095		0.86	38.6	1500	76.7	15.6	<0.001	0.03	12.60	2.4	1.9	2.5	57.7	<0.01	0.07	0.9
DD010096		0.87	30.0	1860	67.8	9.0	<0.001	0.02	14.65	2.9	1.6	2.2	66.6	<0.01	0.05	2.4
DD010097		1.08	39.8	1720	66.1	13.8	0.001	0.03	12.05	4.0	2.3	2.3	65.7	<0.01	0.04	2.9
DD010098		0.20	7.5	1880	10.8	4.9	0.001	0.10	1.65	0.1	3.0	0.5	25.3	<0.01	0.05	<0.2
DD010099		0.31	171.5	5670	23.7	24.1	<0.001	0.01	8.56	4.9	5.9	1.7	163.0	<0.01	0.10	2.6
DD010100		1.58	16.3	710	16.6	12.6	0.001	<0.01	2.87	2.3	3.4	1.0	28.9	<0.01	0.06	2.0
DD010101		0.25	56.3	1550	31.0	11.7	0.001	0.05	5.64	0.4	3.6	1.2	55.7	<0.01	0.08	0.2
DD010102		0.31	29.5	1140	4.9	1.5	0.011	0.08	4.30	0.4	7.9	0.2	26.3	<0.01	0.05	0.2
DD010103		0.23	4.9	820	3.5	1.5	0.007	0.09	2.72	0.4	4.6	<0.2	22.7	<0.01	0.01	<0.2
DD010104		0.72	38.2	1830	88.4	16.4	0.001	0.07	13.70	2.2	1.9	2.7	46.8	<0.01	0.08	1.3
DD010105		0.32	40.4	1620	41.8	12.7	<0.001	0.04	11.65	1.2	1.3	1.5	49.7	<0.01	0.08	0.3
DD010106		0.40	2.9	250	6.9	14.3	<0.001	0.01	0.27	0.3	<0.2	0.4	7.3	<0.01	0.01	0.2
DD010107		0.99	9.2	590	22.7	32.2	<0.001	0.02	0.61	1.1	<0.2	1.0	13.0	<0.01	0.01	0.9
DD010108		0.83	7.5	510	17.0	31.8	<0.001	0.02	0.50	0.9	<0.2	0.7	9.3	<0.01	0.04	0.7
DD010109		0.48	4.8	240	7.6	13.4	<0.001	<0.01	0.34	0.6	<0.2	0.4	7.6	<0.01	0.01	0.4
DD010110		1.18	10.8	460	16.1	23.3	<0.001	0.01	0.78	1.4	<0.2	1.0	7.1	<0.01	0.02	2.3
DD010111		0.72	5.7	700	14.2	20.8	<0.001	0.02	0.82	0.9	0.3	0.4	23.3	<0.01	0.01	2.0

***** See Appendix Page for comments regarding this certificate *****

ALS Canada Ltd.
2103 Dollarton Hwy
North Vancouver BC V7H 0A7
Phone: 604 984 0221 Fax: 604 984 0218 www.alsglobal.com

To: **SILVER RANGE RESOURCES LTD.**
C/O ARCHER, CATHRO & ASSOCIATES (1981) LIMITED
1016-510 W HASTINGS ST
VANCOUVER BC V6B 1L8

Finalized Date: 28-SEP-2011
Account: RANSIL

Project: Silver Range KEG

CERTIFICATE OF ANALYSIS WH11167714

Sample Description	Method	ME-MS41	ME-MS41	ME-MS41	ME-MS41	ME-MS41	ME-MS41	ME-MS41	ME-MS41
	Analyte	Ti	Tl	U	V	W	Y	Zn	Zr
	Units	%	ppm	ppm	ppm	ppm	ppm	ppm	ppm
	LOR	0.005	0.02	0.05	1	0.05	0.05	2	0.5
DD010072		0.041	0.32	1.19	94	0.46	6.07	141	1.0
DD010073		0.051	0.27	1.18	83	0.24	6.20	134	1.1
DD010074		0.058	0.35	1.64	97	0.37	9.82	228	2.4
DD010075		0.016	0.35	1.65	97	0.66	5.43	155	<0.5
DD010076		0.025	0.43	2.34	119	0.37	10.50	415	1.3
DD010077		0.030	0.36	1.75	113	0.26	8.55	253	0.5
DD010078		0.017	0.43	2.80	92	0.28	12.65	152	<0.5
DD010079		0.047	0.32	1.65	105	0.20	9.33	276	2.1
DD010080		0.017	0.14	0.55	33	0.05	2.17	36	<0.5
DD010081		0.025	0.18	0.87	62	0.31	4.67	126	0.7
DD010082		0.092	0.34	1.57	159	0.41	7.43	247	2.6
DD010083		0.038	0.70	1.56	177	0.27	9.19	95	6.1
DD010084		0.032	0.25	0.87	104	0.16	5.06	70	1.0
DD010085		0.044	0.40	2.38	80	0.24	13.55	215	1.8
DD010086		0.045	0.39	1.38	77	0.34	4.39	118	<0.5
DD010087		0.050	0.35	1.16	109	0.35	5.00	155	0.8
DD010088		0.027	0.40	2.38	72	0.18	7.23	593	1.2
DD010089		0.108	0.65	3.49	106	0.26	11.05	119	9.1
DD010090		0.025	0.30	1.56	55	0.21	8.70	121	<0.5
DD010091		0.016	0.54	1.97	111	0.37	8.21	175	<0.5
DD010092		0.034	0.35	1.96	117	0.34	11.65	234	0.8
DD010093		0.025	0.09	1.05	14	0.05	4.21	36	1.6
DD010094		0.038	0.30	1.87	107	0.40	10.60	169	0.6
DD010095		0.032	0.32	1.82	130	0.30	9.79	181	0.5
DD010096		0.042	0.23	1.90	105	0.29	10.75	161	0.5
DD010097		0.042	0.33	1.94	113	1.33	14.50	193	0.6
DD010098		<0.005	0.16	1.69	25	0.09	2.85	11	<0.5
DD010099		0.040	0.82	6.54	292	0.37	23.2	1020	0.9
DD010100		0.064	0.27	0.80	111	0.47	3.66	110	<0.5
DD010101		0.010	0.48	2.18	136	0.24	6.78	281	<0.5
DD010102		0.030	0.40	1.88	33	0.09	4.21	155	1.2
DD010103		0.022	0.10	1.04	9	<0.05	1.67	26	0.8
DD010104		0.017	0.54	2.44	139	0.40	5.69	216	2.0
DD010105		0.024	0.43	1.96	145	0.24	6.87	239	<0.5
DD010106		0.021	0.14	0.99	17	0.12	1.08	19	<0.5
DD010107		0.033	0.25	5.42	36	0.28	2.98	63	<0.5
DD010108		0.036	0.18	2.46	30	0.26	1.82	57	<0.5
DD010109		0.027	0.10	1.50	20	0.14	1.34	26	<0.5
DD010110		0.054	0.20	1.51	32	0.27	2.54	68	<0.5
DD010111		0.021	0.18	6.53	17	0.15	4.82	49	<0.5

***** See Appendix Page for comments regarding this certificate *****

ALS Canada Ltd.
2103 Dollarton Hwy
North Vancouver BC V7H 0A7
Phone: 604 984 0221 Fax: 604 984 0218 www.alsglobal.com

To: **SILVER RANGE RESOURCES LTD.**
C/O ARCHER, CATHRO & ASSOCIATES (1981) LIMITED
1016-510 W HASTINGS ST
VANCOUVER BC V6B 1L8

Finalized Date: 28-SEP-2011
Account: RANSIL

Project: Silver Range KEG

CERTIFICATE OF ANALYSIS WH11167714

Sample Description	Method	WEI-21	Au-TL43	ME-MS41	ME-MS41	ME-MS41	ME-MS41	ME-MS41	ME-MS41	ME-MS41	ME-MS41	ME-MS41	ME-MS41	ME-MS41	ME-MS41	ME-MS41
	Analyte	Recvd Wt.	Au	Ag	Al	As	Au	B	Ba	Be	Bi	Ca	Cd	Ce	Co	Cr
	Units	kg	ppm	ppm	%	ppm	ppm	ppm	ppm	ppm	ppm	%	ppm	ppm	ppm	ppm
	LOR	0.02	0.001	0.01	0.01	0.1	0.2	10	10	0.05	0.01	0.01	0.01	0.02	0.1	1
DD010112		0.24	0.007	1.50	0.94	104.0	<0.2	<10	110	1.59	0.60	0.43	0.23	35.1	4.3	12
DD010113		0.20	0.004	1.03	0.57	97.8	<0.2	<10	90	1.12	0.56	0.25	0.65	31.9	4.8	6
DD010114		0.26	0.001	0.50	0.36	12.6	<0.2	<10	50	0.24	0.31	0.06	0.29	17.10	1.7	4
DD010115		0.24	0.001	0.72	0.22	5.4	<0.2	<10	30	0.11	0.12	0.05	0.11	5.67	1.3	4
DD010116		0.28	0.003	0.47	0.85	21.3	<0.2	<10	70	0.46	0.56	0.12	0.19	23.5	3.4	13
DD010117		0.20	0.003	0.37	1.04	43.1	<0.2	<10	130	0.98	0.67	0.28	0.88	28.8	5.1	14
DD010118		0.30	0.001	0.46	1.35	47.0	<0.2	<10	140	1.38	0.72	0.20	0.17	30.9	7.6	17
DD010119		0.20	<0.001	0.17	0.15	1.3	<0.2	<10	20	0.08	0.05	0.06	0.11	2.25	1.3	2
DD010120		0.28	0.001	0.23	1.02	39.5	<0.2	<10	70	0.83	0.53	0.15	0.55	34.4	4.5	14
DD010121		0.20	<0.001	0.15	0.60	14.8	<0.2	<10	60	0.35	0.36	0.08	0.26	18.85	2.5	9
DD010122		0.26	<0.001	0.26	0.31	5.1	<0.2	<10	20	0.19	0.11	0.06	0.62	6.95	1.6	4
DD010123		0.16	0.002	0.73	1.07	45.2	<0.2	<10	110	1.43	0.42	0.26	0.64	36.0	5.8	13
DD010124		0.24	0.004	0.49	1.07	50.4	<0.2	<10	90	0.97	0.44	0.20	0.23	26.1	4.5	13
DD010125		0.30	0.001	0.56	1.42	19.9	<0.2	<10	130	1.30	0.55	0.30	0.22	42.8	5.9	21
DD010126		0.18	0.002	0.21	1.08	32.2	<0.2	<10	60	0.86	0.49	0.13	0.21	24.4	3.7	16
DD010127		0.28	<0.001	0.42	0.31	7.8	<0.2	<10	40	0.34	0.10	0.06	0.25	9.76	2.1	4
DD010128		0.28	0.001	0.17	1.10	25.7	<0.2	<10	100	0.54	0.57	0.05	0.69	38.1	5.8	19
DD010129		0.20	0.001	0.25	0.79	11.7	<0.2	<10	80	0.53	0.25	0.17	0.44	16.20	3.9	11
DD010130		0.34	0.002	0.24	1.29	26.5	<0.2	<10	140	1.04	0.46	0.18	0.61	44.6	8.3	22
DD010131		0.18	0.001	0.51	1.77	23.8	<0.2	<10	220	1.50	0.67	0.25	0.75	45.9	7.1	27
DD010132		0.22	<0.001	0.46	0.40	4.7	<0.2	<10	60	0.33	0.19	0.07	0.33	15.40	2.5	5
DD010133		0.16	<0.001	0.26	0.57	5.7	<0.2	<10	70	0.23	0.18	0.10	1.14	18.85	4.2	10
DD010134		0.26	0.001	0.44	1.24	19.2	<0.2	<10	170	0.82	0.43	0.17	2.21	30.9	6.8	19
DD010135		0.22	0.002	0.49	0.83	10.4	<0.2	<10	90	0.48	0.25	0.12	0.49	26.6	4.6	14
DD010136		0.20	0.001	0.09	0.92	13.6	<0.2	<10	70	0.24	0.33	0.09	0.24	36.5	4.0	16
DD010137		0.24	<0.001	0.36	0.13	0.9	<0.2	<10	10	<0.05	0.02	0.03	0.02	3.21	0.8	1
DD010138		0.26	0.002	0.83	1.10	28.7	<0.2	<10	100	0.84	0.43	0.12	0.20	28.3	4.6	15
DD010139		0.18	<0.001	0.11	0.25	1.8	<0.2	<10	30	0.10	0.12	0.06	0.16	6.36	1.2	4
DD010140		0.20	<0.001	0.13	0.19	0.4	<0.2	<10	20	0.07	0.04	0.05	0.16	2.25	1.1	2
DD010141		0.26	<0.001	0.04	0.13	0.3	<0.2	<10	20	<0.05	0.02	0.07	0.05	0.90	0.8	1
DD010142		0.22	<0.001	0.51	0.75	32.3	<0.2	<10	70	0.60	0.38	0.11	0.48	19.95	3.1	12
DD010143		0.26	<0.001	0.07	0.12	0.6	<0.2	<10	20	<0.05	0.02	0.04	0.04	0.85	1.0	1
DD010144		0.26	0.001	0.20	1.61	16.6	<0.2	<10	210	1.70	1.08	0.25	0.11	41.5	8.2	22
DD010145		0.34	0.001	0.37	1.44	26.7	<0.2	<10	130	1.78	0.87	0.17	0.12	33.1	6.0	18
DD010146		0.34	0.003	0.47	0.94	86.5	<0.2	<10	60	1.88	0.67	0.23	0.04	39.8	4.0	7
DD010147		0.26	0.002	0.67	0.93	75.5	<0.2	<10	70	2.12	0.96	0.34	0.20	54.5	5.2	9
DD010148		0.26	0.002	0.46	1.03	54.8	<0.2	<10	90	1.25	0.77	0.32	0.05	21.6	3.5	7
DD010149		0.28	0.002	0.65	1.47	110.5	<0.2	<10	110	2.38	1.13	0.41	0.14	33.5	6.7	14
DD010150		0.18	0.004	0.69	1.10	94.2	<0.2	<10	90	1.64	1.02	0.29	0.15	32.1	4.6	10
DD010151		0.22	0.004	1.18	2.95	91.2	<0.2	<10	1530	1.72	0.32	0.76	1.76	31.0	10.8	60

***** See Appendix Page for comments regarding this certificate *****

ALS Canada Ltd.
2103 Dollarton Hwy
North Vancouver BC V7H 0A7
Phone: 604 984 0221 Fax: 604 984 0218 www.alsglobal.com

To: **SILVER RANGE RESOURCES LTD.**
C/O ARCHER, CATHRO & ASSOCIATES (1981) LIMITED
1016-510 W HASTINGS ST
VANCOUVER BC V6B 1L8

Finalized Date: 28-SEP-2011
Account: RANSIL

Project: Silver Range KEG

CERTIFICATE OF ANALYSIS WH11167714

Sample Description	Method	ME-MS41	ME-MS41	ME-MS41	ME-MS41	ME-MS41	ME-MS41	ME-MS41	ME-MS41	ME-MS41	ME-MS41	ME-MS41	ME-MS41	ME-MS41	ME-MS41	ME-MS41
	Analyte	Cs	Cu	Fe	Ga	Ge	Hf	Hg	In	K	La	Li	Mg	Mn	Mo	Na
	Units	ppm	ppm	%	ppm	ppm	ppm	ppm	ppm	%	ppm	ppm	%	ppm	ppm	%
	LOR	0.05	0.2	0.01	0.05	0.05	0.02	0.01	0.005	0.01	0.2	0.1	0.01	5	0.05	0.01
DD010112		12.25	11.8	1.95	3.72	0.13	<0.02	0.04	0.019	0.12	23.0	13.9	0.20	714	0.92	0.02
DD010113		8.83	8.8	1.30	2.98	0.13	<0.02	0.05	0.019	0.14	18.3	7.8	0.10	1130	0.75	0.01
DD010114		5.26	5.4	0.79	3.23	0.10	<0.02	0.04	0.007	0.08	7.6	3.8	0.07	105	0.59	0.02
DD010115		2.51	2.5	0.54	1.88	0.10	<0.02	0.04	0.006	0.05	3.1	2.5	0.05	54	0.31	0.02
DD010116		5.95	7.7	1.57	5.26	0.11	<0.02	0.03	0.019	0.10	12.4	15.9	0.25	153	1.11	0.02
DD010117		9.51	10.6	1.76	5.00	0.12	<0.02	0.04	0.028	0.11	17.2	18.8	0.25	434	1.18	0.02
DD010118		11.30	16.2	2.23	6.01	0.13	<0.02	0.03	0.032	0.09	17.2	21.6	0.28	643	1.39	0.02
DD010119		0.93	2.3	0.57	1.26	0.10	<0.02	0.01	<0.005	0.03	1.9	0.8	0.03	29	0.21	0.03
DD010120		7.05	7.6	1.71	5.99	0.12	<0.02	0.01	0.021	0.11	17.9	25.9	0.32	344	0.87	0.01
DD010121		7.92	4.7	1.22	4.68	0.11	<0.02	0.02	0.015	0.07	8.9	9.2	0.12	193	0.91	0.02
DD010122		1.75	3.1	0.68	2.05	0.09	<0.02	0.05	0.013	0.04	3.6	3.7	0.06	58	0.33	0.03
DD010123		7.89	11.2	1.67	5.00	0.12	<0.02	0.07	0.036	0.12	20.7	14.6	0.24	803	1.08	0.02
DD010124		7.13	10.1	1.83	4.84	0.12	<0.02	0.05	0.022	0.11	14.4	16.4	0.25	468	1.12	0.02
DD010125		5.13	12.2	2.44	7.70	0.15	<0.02	0.07	0.027	0.14	23.3	21.3	0.34	349	2.23	0.02
DD010126		7.46	9.5	1.68	5.41	0.10	<0.02	0.03	0.020	0.09	12.9	24.1	0.25	185	1.13	0.02
DD010127		1.60	6.1	0.62	1.76	0.10	<0.02	0.02	0.010	0.04	5.3	2.1	0.05	390	0.44	0.03
DD010128		2.90	15.1	2.36	6.55	0.12	<0.02	0.01	0.036	0.10	18.0	16.7	0.32	289	1.62	0.01
DD010129		2.50	9.0	1.29	3.40	0.10	<0.02	0.04	0.021	0.08	9.2	11.8	0.19	173	0.75	0.02
DD010130		4.55	16.0	2.42	5.60	0.14	<0.02	0.03	0.040	0.13	21.7	28.6	0.49	492	1.29	0.01
DD010131		4.94	17.9	2.75	6.62	0.15	<0.02	0.06	0.045	0.17	27.8	31.7	0.48	241	1.67	0.02
DD010132		1.76	4.3	0.81	2.89	0.10	<0.02	0.01	0.010	0.05	8.1	4.3	0.08	188	0.55	0.02
DD010133		2.03	5.1	1.09	3.32	0.12	<0.02	0.03	0.012	0.08	9.5	9.6	0.20	200	0.56	0.02
DD010134		3.75	9.5	1.96	5.58	0.13	<0.02	0.04	0.028	0.12	18.8	19.9	0.35	700	1.23	0.02
DD010135		2.86	10.5	1.54	4.15	0.11	<0.02	0.02	0.020	0.09	14.2	11.8	0.25	217	1.02	0.02
DD010136		2.67	8.5	1.84	5.57	0.13	<0.02	0.02	0.018	0.07	18.6	12.0	0.30	228	1.22	0.01
DD010137		0.70	1.3	0.39	0.90	0.09	<0.02	0.02	<0.005	0.02	1.6	0.4	0.01	21	0.14	0.03
DD010138		5.09	12.5	1.93	4.25	0.12	<0.02	0.03	0.022	0.10	13.1	15.1	0.25	352	1.08	0.02
DD010139		1.94	3.6	0.64	1.80	0.10	<0.02	0.03	0.005	0.04	3.0	2.3	0.05	72	0.40	0.02
DD010140		0.47	2.1	0.58	1.19	0.10	<0.02	0.02	<0.005	0.02	1.1	0.4	0.02	26	0.20	0.03
DD010141		0.23	0.8	0.33	0.93	0.09	<0.02	0.02	<0.005	0.02	0.4	0.3	0.02	26	0.15	0.03
DD010142		7.04	8.3	1.29	3.91	0.12	<0.02	0.05	0.014	0.07	9.6	15.8	0.17	105	0.84	0.02
DD010143		0.38	1.1	0.37	0.96	0.09	<0.02	0.01	<0.005	0.03	0.4	0.4	0.02	28	0.12	0.03
DD010144		9.24	19.8	2.52	6.37	0.13	<0.02	0.02	0.029	0.12	21.9	39.0	0.39	513	1.24	0.02
DD010145		12.15	17.6	2.07	6.36	0.13	<0.02	0.05	0.027	0.12	17.8	40.7	0.30	227	1.14	0.02
DD010146		10.05	8.1	2.07	4.36	0.13	<0.02	0.02	0.020	0.16	20.6	33.2	0.22	512	0.45	0.01
DD010147		10.40	10.3	2.17	4.53	0.15	<0.02	0.03	0.022	0.16	27.0	34.1	0.22	716	0.67	0.01
DD010148		10.90	8.8	1.52	3.67	0.11	<0.02	0.03	0.015	0.09	11.3	19.7	0.15	408	0.65	0.03
DD010149		12.75	14.9	2.21	5.60	0.11	0.02	0.05	0.031	0.12	16.6	39.8	0.28	682	1.10	0.02
DD010150		11.95	9.8	1.83	4.48	0.11	0.02	0.05	0.026	0.11	16.8	29.3	0.20	455	0.85	0.01
DD010151		13.95	272	3.97	8.41	0.18	0.05	0.09	0.085	0.14	18.1	52.2	1.81	260	17.75	0.04

***** See Appendix Page for comments regarding this certificate *****

ALS Canada Ltd.
2103 Dollarton Hwy
North Vancouver BC V7H 0A7
Phone: 604 984 0221 Fax: 604 984 0218 www.alsglobal.com

To: **SILVER RANGE RESOURCES LTD.**
C/O ARCHER, CATHRO & ASSOCIATES (1981) LIMITED
1016-510 W HASTINGS ST
VANCOUVER BC V6B 1L8

Finalized Date: 28-SEP-2011
Account: RANSIL

Project: Silver Range KEG

CERTIFICATE OF ANALYSIS WH11167714

Sample Description	Method	ME-MS41	ME-MS41	ME-MS41	ME-MS41	ME-MS41	ME-MS41	ME-MS41	ME-MS41	ME-MS41	ME-MS41	ME-MS41	ME-MS41	ME-MS41	ME-MS41	ME-MS41
	Analyte	Nb	Ni	P	Pb	Rb	Re	S	Sb	Sc	Se	Sn	Sr	Ta	Te	Th
	Units	ppm	ppm	ppm	ppm	ppm	ppm	%	ppm	ppm	ppm	ppm	ppm	ppm	ppm	ppm
	LOR	0.05	0.2	10	0.2	0.1	0.001	0.01	0.05	0.1	0.2	0.2	0.2	0.01	0.01	0.2
DD010112		0.66	9.6	640	31.4	29.3	<0.001	0.04	2.29	1.1	0.3	0.6	31.9	<0.01	0.03	1.6
DD010113		0.48	5.2	740	35.5	36.2	<0.001	0.13	2.21	0.5	<0.2	0.6	25.4	<0.01	<0.01	0.6
DD010114		0.33	3.0	400	10.2	25.2	<0.001	0.03	0.54	0.3	<0.2	0.6	9.4	<0.01	0.01	0.2
DD010115		0.26	2.1	280	3.8	9.2	<0.001	0.03	0.18	0.3	<0.2	0.3	5.7	<0.01	<0.01	0.2
DD010116		0.78	9.1	460	11.5	23.7	<0.001	0.03	0.63	1.0	<0.2	0.7	10.2	<0.01	0.01	0.8
DD010117		0.75	8.8	670	21.4	30.8	<0.001	0.03	1.01	1.0	0.2	0.8	20.3	<0.01	0.02	0.9
DD010118		0.59	12.3	690	29.0	32.5	<0.001	0.04	1.01	0.9	0.2	0.9	18.3	<0.01	0.02	0.5
DD010119		0.19	1.3	170	1.6	4.8	<0.001	0.02	0.07	0.2	<0.2	0.2	8.1	<0.01	<0.01	<0.2
DD010120		1.29	9.2	440	15.1	38.1	<0.001	0.02	0.98	1.5	0.2	1.0	12.1	<0.01	0.01	3.0
DD010121		0.79	5.3	370	12.9	24.7	<0.001	0.03	0.39	0.9	0.2	0.7	7.9	<0.01	<0.01	0.9
DD010122		0.39	2.5	220	4.7	6.8	<0.001	0.02	0.17	0.4	<0.2	0.2	6.7	<0.01	<0.01	0.3
DD010123		0.65	9.7	790	20.3	31.4	<0.001	0.06	0.90	0.7	0.2	0.7	24.9	<0.01	0.02	0.3
DD010124		0.69	8.8	540	22.5	26.5	<0.001	0.04	0.77	0.9	0.2	0.7	17.2	<0.01	0.01	0.7
DD010125		1.18	12.7	570	27.7	37.8	<0.001	0.06	0.57	1.6	0.8	1.3	19.5	<0.01	0.04	1.2
DD010126		0.73	10.9	480	15.2	22.9	<0.001	0.03	0.64	0.8	0.4	1.0	11.2	<0.01	0.01	0.3
DD010127		<0.05	2.9	290	6.0	9.3	<0.001	0.02	0.25	0.1	0.3	0.3	7.5	<0.01	<0.01	<0.2
DD010128		0.77	15.6	480	22.6	22.0	<0.001	0.02	0.93	1.2	<0.2	1.1	6.4	<0.01	0.01	1.0
DD010129		0.33	9.0	460	12.0	13.5	<0.001	0.04	0.43	0.5	0.2	0.5	13.0	<0.01	0.02	0.2
DD010130		1.21	19.6	610	23.4	24.6	<0.001	<0.01	0.94	2.4	0.3	0.8	13.3	<0.01	0.02	4.7
DD010131		1.65	21.8	620	25.2	30.6	<0.001	0.03	0.93	2.7	0.3	1.1	21.6	<0.01	0.02	3.7
DD010132		0.55	3.3	210	8.9	15.2	<0.001	0.01	0.21	0.5	<0.2	0.4	8.4	<0.01	0.01	0.5
DD010133		0.72	7.6	350	7.3	15.9	<0.001	0.01	0.28	0.9	<0.2	0.4	9.3	<0.01	0.01	1.1
DD010134		0.73	13.8	590	16.8	27.9	<0.001	0.03	0.53	1.2	<0.2	0.7	14.9	<0.01	0.01	0.5
DD010135		0.46	11.5	540	10.2	18.2	<0.001	0.02	0.56	0.8	0.3	0.6	10.1	<0.01	<0.01	0.3
DD010136		0.89	12.0	610	13.1	15.2	<0.001	0.02	0.69	1.2	<0.2	0.9	7.5	<0.01	0.01	1.2
DD010137		0.11	0.8	130	1.1	1.9	<0.001	0.02	0.07	0.1	<0.2	0.2	5.4	<0.01	<0.01	<0.2
DD010138		0.45	10.6	640	19.1	21.2	<0.001	0.05	0.75	0.5	0.3	0.6	11.3	<0.01	<0.01	0.2
DD010139		0.24	2.5	380	4.5	6.4	<0.001	0.04	0.18	0.2	<0.2	0.3	5.1	<0.01	<0.01	0.2
DD010140		0.11	1.3	210	1.6	2.3	<0.001	0.01	0.06	0.1	<0.2	0.2	6.2	<0.01	<0.01	<0.2
DD010141		<0.05	0.7	190	0.8	2.1	<0.001	<0.01	<0.05	<0.1	<0.2	<0.2	9.0	<0.01	0.01	<0.2
DD010142		0.99	8.3	330	6.4	28.1	<0.001	0.02	0.44	1.0	<0.2	0.7	10.6	<0.01	<0.01	0.9
DD010143		0.15	0.8	130	0.8	2.3	<0.001	<0.01	<0.05	0.1	<0.2	<0.2	8.1	<0.01	<0.01	<0.2
DD010144		0.86	18.5	680	28.0	36.3	<0.001	0.02	0.92	1.9	0.3	1.4	23.2	<0.01	0.02	1.7
DD010145		1.22	14.9	640	24.6	31.9	<0.001	0.04	1.13	1.6	0.4	1.4	18.3	<0.01	<0.01	1.0
DD010146		1.07	5.0	550	37.4	39.4	<0.001	0.04	3.20	1.1	0.3	1.2	16.4	<0.01	<0.01	3.4
DD010147		1.02	7.4	660	42.6	40.8	<0.001	0.04	3.11	1.5	0.2	1.3	23.0	<0.01	<0.01	4.5
DD010148		0.65	5.1	690	20.6	27.6	<0.001	0.04	1.71	0.7	<0.2	0.9	22.6	<0.01	<0.01	1.1
DD010149		1.10	11.5	660	35.2	37.2	<0.001	0.03	3.55	1.6	0.4	1.3	28.8	<0.01	0.02	1.5
DD010150		1.06	7.7	700	30.0	30.3	<0.001	0.03	4.12	1.4	0.4	1.1	21.5	<0.01	0.02	1.8
DD010151		0.76	85.9	4620	75.3	23.1	0.001	0.10	28.7	3.3	3.3	3.0	208	0.01	0.14	1.3

***** See Appendix Page for comments regarding this certificate *****

ALS Canada Ltd.
2103 Dollarton Hwy
North Vancouver BC V7H 0A7
Phone: 604 984 0221 Fax: 604 984 0218 www.alsglobal.com

To: **SILVER RANGE RESOURCES LTD.**
C/O ARCHER, CATHRO & ASSOCIATES (1981) LIMITED
1016-510 W HASTINGS ST
VANCOUVER BC V6B 1L8

Finalized Date: 28-SEP-2011
Account: RANSIL

Project: Silver Range KEG

CERTIFICATE OF ANALYSIS WH11167714

Sample Description	Method	ME-MS41	ME-MS41	ME-MS41	ME-MS41	ME-MS41	ME-MS41	ME-MS41	ME-MS41
	Analyte	Ti	Tl	U	V	W	Y	Zn	Zr
	Units	%	ppm	ppm	ppm	ppm	ppm	ppm	ppm
	LOR	0.005	0.02	0.05	1	0.05	0.05	2	0.5
DD010112		0.020	0.27	9.66	22	0.21	8.83	99	<0.5
DD010113		0.013	0.37	4.54	13	0.22	5.07	83	<0.5
DD010114		0.018	0.17	0.90	16	0.13	1.16	36	<0.5
DD010115		0.020	0.08	0.46	14	0.05	0.47	17	<0.5
DD010116		0.037	0.20	1.63	26	0.35	2.44	62	<0.5
DD010117		0.027	0.21	4.31	28	0.43	4.33	95	<0.5
DD010118		0.023	0.25	5.27	35	0.29	4.55	91	<0.5
DD010119		0.027	0.04	0.48	18	0.12	0.59	11	<0.5
DD010120		0.037	0.23	1.81	24	0.39	3.56	150	<0.5
DD010121		0.032	0.15	1.01	26	0.41	1.57	67	<0.5
DD010122		0.026	0.06	0.67	16	0.08	0.87	30	<0.5
DD010123		0.018	0.29	4.30	23	0.20	5.37	101	<0.5
DD010124		0.025	0.22	2.44	28	0.31	3.41	81	<0.5
DD010125		0.038	0.29	5.25	50	0.34	5.93	73	<0.5
DD010126		0.023	0.22	2.53	28	0.35	2.47	84	<0.5
DD010127		0.012	0.07	0.90	13	0.09	1.52	21	<0.5
DD010128		0.035	0.25	1.43	40	0.33	3.22	101	<0.5
DD010129		0.022	0.12	2.08	23	0.13	2.82	65	<0.5
DD010130		0.043	0.24	2.15	34	0.28	5.84	123	0.6
DD010131		0.045	0.29	4.70	40	0.41	7.07	144	0.5
DD010132		0.029	0.09	0.75	19	0.16	1.84	21	<0.5
DD010133		0.032	0.10	0.85	20	0.14	1.90	39	<0.5
DD010134		0.031	0.20	2.40	32	0.26	3.86	114	<0.5
DD010135		0.030	0.12	1.72	26	0.21	3.08	55	<0.5
DD010136		0.039	0.18	0.69	35	0.27	2.85	62	<0.5
DD010137		0.018	0.05	0.23	13	<0.05	0.26	6	<0.5
DD010138		0.022	0.19	3.33	28	0.19	2.99	62	<0.5
DD010139		0.020	0.09	0.58	16	0.39	0.62	24	<0.5
DD010140		0.022	0.03	0.30	19	<0.05	0.34	9	<0.5
DD010141		0.015	<0.02	0.14	11	<0.05	0.18	4	<0.5
DD010142		0.037	0.18	3.62	23	0.38	2.48	41	<0.5
DD010143		0.021	<0.02	0.20	12	<0.05	0.18	6	<0.5
DD010144		0.033	0.34	9.10	38	0.29	6.84	93	<0.5
DD010145		0.031	0.40	8.40	29	0.43	4.87	86	<0.5
DD010146		0.029	0.48	5.64	14	0.25	4.87	80	0.6
DD010147		0.026	0.47	9.24	16	0.27	7.57	107	0.7
DD010148		0.012	0.35	4.74	15	0.24	2.89	62	0.6
DD010149		0.020	0.37	9.87	24	0.43	5.14	96	0.6
DD010150		0.023	0.28	8.13	19	0.39	5.32	86	0.5
DD010151		0.038	0.57	12.20	258	0.42	20.5	480	1.0

***** See Appendix Page for comments regarding this certificate *****

ALS Canada Ltd.
2103 Dollarton Hwy
North Vancouver BC V7H 0A7
Phone: 604 984 0221 Fax: 604 984 0218 www.alsglobal.com

To: **SILVER RANGE RESOURCES LTD.**
C/O ARCHER, CATHRO & ASSOCIATES (1981) LIMITED
1016-510 W HASTINGS ST
VANCOUVER BC V6B 1L8

Finalized Date: 28-SEP-2011
Account: RANSIL

Project: Silver Range KEG

CERTIFICATE OF ANALYSIS WH11167714

Sample Description	Method / Analyte / Units / LOR	WEI-21 Recvd Wt. kg 0.02	Au-TL43 Au ppm 0.001	ME-MS41 Ag ppm 0.01	ME-MS41 Al % 0.01	ME-MS41 As ppm 0.1	ME-MS41 Au ppm 0.2	ME-MS41 B ppm 10	ME-MS41 Ba ppm 10	ME-MS41 Be ppm 0.05	ME-MS41 Bi ppm 0.01	ME-MS41 Ca % 0.01	ME-MS41 Cd ppm 0.01	ME-MS41 Ce ppm 0.02	ME-MS41 Co ppm 0.1	ME-MS41 Cr ppm 1
DD010152		0.22	0.018	1.05	1.61	51.7	<0.2	<10	670	0.80	0.22	0.30	1.55	18.75	5.8	35
DD010153		0.22	0.006	0.51	2.21	57.4	<0.2	<10	440	0.88	0.31	0.46	0.60	19.20	8.7	33
DD010154		0.28	0.003	0.30	1.37	19.3	<0.2	<10	200	0.41	0.25	0.14	0.46	20.2	4.0	23
DD010155		0.26	0.005	0.77	2.18	82.6	<0.2	<10	570	1.11	0.38	0.36	0.57	25.4	7.5	38
DD010156		0.22	0.004	1.16	1.52	61.7	<0.2	<10	430	0.68	0.31	0.23	4.33	14.80	6.4	29
DD010157		0.26	0.004	0.55	2.54	36.9	<0.2	<10	1290	1.35	0.20	0.84	0.39	16.15	7.9	40
DD010158		0.34	0.003	0.90	1.87	51.0	<0.2	<10	970	0.78	0.28	0.80	0.63	20.9	6.4	42
DD010159		0.26	0.003	0.54	1.78	53.9	<0.2	<10	470	0.80	0.26	0.51	0.73	20.2	6.5	32
DD010160		0.28	0.002	0.72	2.73	53.1	<0.2	<10	740	1.32	0.27	1.27	1.34	20.3	9.0	42
DD010161		0.20	0.002	0.95	1.64	20.1	<0.2	<10	450	0.76	0.25	0.29	0.34	30.2	8.7	27
DD010162		0.22	0.001	0.49	1.01	40.0	<0.2	<10	500	0.33	0.32	0.20	0.61	19.30	2.6	21
DD010163		0.24	0.003	0.58	1.88	67.7	<0.2	<10	610	0.95	0.39	0.54	0.71	25.9	7.8	38
DD010164		0.28	0.003	0.64	1.52	56.1	<0.2	<10	520	0.67	0.32	0.47	0.54	22.5	5.8	31
DD010165		0.28	0.003	0.83	1.51	54.2	<0.2	<10	630	0.88	0.31	0.51	0.63	23.7	7.7	29
DD010166		0.22	0.002	0.64	1.54	48.6	<0.2	<10	630	0.83	0.34	0.46	0.47	24.8	6.6	31
DD010167		0.18	0.003	0.83	1.72	51.7	<0.2	<10	410	0.76	0.33	0.28	0.58	19.60	7.4	29
DD010168		0.28	0.003	1.05	2.41	66.5	<0.2	<10	700	0.97	0.44	0.63	0.72	21.5	8.9	43
DD010169		0.28	0.002	0.88	2.12	89.0	<0.2	<10	450	0.71	0.50	0.30	1.51	21.9	8.2	40
DD010170		0.16	0.002	0.68	2.14	20.8	<0.2	<10	490	0.88	0.23	0.75	5.49	16.60	5.4	30
DD010171		0.28	0.002	0.28	2.40	61.5	<0.2	<10	520	0.92	0.41	0.49	0.84	21.1	10.5	41
DD010172		0.24	0.003	0.59	2.29	67.3	<0.2	<10	550	1.10	0.39	0.76	0.78	26.9	10.9	41
DD010173		0.30	0.003	0.50	1.86	38.8	<0.2	<10	490	0.87	0.32	0.34	0.44	24.1	6.3	32
DD010174		0.28	0.001	0.41	1.61	22.0	<0.2	<10	210	0.53	0.27	0.22	0.41	20.0	4.1	25
DD010175		0.20	0.002	0.74	3.18	167.0	<0.2	<10	170	0.87	0.13	0.92	0.87	15.30	5.8	33
DD010176		0.26	0.002	0.35	1.80	27.1	<0.2	<10	220	0.64	0.28	0.22	0.38	25.6	5.5	28
DD010177		0.26	0.002	0.93	1.82	27.3	<0.2	<10	310	0.86	0.23	0.48	3.12	19.35	13.9	26
DD010178		0.26	0.002	0.41	1.49	36.4	<0.2	<10	200	0.46	0.27	0.15	0.43	21.8	4.1	25
DD010179		0.26	0.002	0.78	1.61	43.3	<0.2	<10	450	0.69	0.31	0.32	0.52	25.9	5.7	30
DD010180		0.28	0.003	1.35	2.32	99.9	<0.2	<10	610	1.14	0.36	0.42	1.68	27.3	11.8	34
DD010181		0.24	0.001	0.37	1.91	14.5	<0.2	<10	170	1.60	0.69	0.18	0.43	22.5	19.4	33
DD010182		0.20	0.002	0.36	1.45	73.2	<0.2	<10	90	1.19	0.62	0.08	0.21	24.6	7.4	25
DD010183		1.14	0.001	0.57	1.08	18.8	<0.2	<10	70	0.54	0.30	0.09	0.25	13.65	6.6	15
DD010184		0.20	0.004	1.07	1.92	46.6	<0.2	<10	170	1.26	0.58	0.18	0.35	30.9	16.5	34
DD010185		0.24	0.004	0.60	1.98	27.5	<0.2	<10	120	1.07	0.90	0.09	0.45	26.4	8.8	38
DD010186		0.18	0.002	2.10	1.45	102.0	<0.2	<10	190	1.09	0.77	0.17	1.04	16.55	9.7	29
DD010187		0.20	0.002	0.95	2.05	50.3	<0.2	<10	340	1.61	0.79	0.84	0.69	20.6	18.2	36
DD010188		0.28	0.009	0.94	2.17	160.0	<0.2	<10	190	1.87	0.72	0.14	0.47	30.1	15.0	37
DD010189		0.20	0.003	0.90	1.09	42.7	<0.2	<10	70	0.55	0.43	0.05	0.20	14.10	5.3	18
DD010190		0.24	0.009	5.36	1.54	283	<0.2	<10	140	2.14	0.91	0.21	0.33	38.8	10.1	23
DD010191		0.20	0.006	3.60	1.00	123.5	<0.2	<10	150	1.46	0.71	0.25	0.31	37.0	6.5	16

***** See Appendix Page for comments regarding this certificate *****

ALS Canada Ltd.
2103 Dollarton Hwy
North Vancouver BC V7H 0A7
Phone: 604 984 0221 Fax: 604 984 0218 www.alsglobal.com

To: **SILVER RANGE RESOURCES LTD.**
C/O ARCHER, CATHRO & ASSOCIATES (1981) LIMITED
1016-510 W HASTINGS ST
VANCOUVER BC V6B 1L8

Finalized Date: 28-SEP-2011
Account: RANSIL

Project: Silver Range KEG

CERTIFICATE OF ANALYSIS WH11167714

Sample Description	Method	ME-MS41	ME-MS41	ME-MS41	ME-MS41	ME-MS41	ME-MS41	ME-MS41	ME-MS41	ME-MS41	ME-MS41	ME-MS41	ME-MS41	ME-MS41	ME-MS41	ME-MS41
	Analyte	Cs	Cu	Fe	Ga	Ge	Hf	Hg	In	K	La	Li	Mg	Mn	Mo	Na
	Units	ppm	ppm	%	ppm	ppm	ppm	ppm	ppm	%	ppm	ppm	%	ppm	ppm	%
	LOR	0.05	0.2	0.01	0.05	0.05	0.02	0.01	0.005	0.01	0.2	0.1	0.01	5	0.05	0.01
DD010152		5.76	133.0	2.13	5.48	0.13	0.02	0.07	0.054	0.09	10.1	20.9	0.71	154	12.20	0.02
DD010153		6.13	35.1	2.21	6.78	0.14	0.03	0.04	0.045	0.08	9.0	28.8	1.26	213	3.28	0.01
DD010154		2.26	12.1	2.22	5.79	0.10	<0.02	0.06	0.025	0.05	10.1	14.8	0.36	109	2.84	0.01
DD010155		4.95	56.5	2.41	6.53	0.13	0.04	0.06	0.060	0.08	12.7	26.6	0.92	235	4.02	0.02
DD010156		3.90	30.2	1.90	5.94	0.11	<0.02	0.05	0.047	0.07	7.6	17.6	0.56	183	3.33	0.01
DD010157		8.06	37.0	2.10	7.97	0.17	0.03	0.04	0.038	0.08	7.5	38.7	2.07	212	6.34	0.04
DD010158		4.27	33.6	2.30	6.01	0.13	0.04	0.05	0.049	0.07	10.6	23.2	1.00	208	5.93	0.03
DD010159		4.10	31.7	2.04	5.29	0.12	0.04	0.04	0.045	0.08	9.9	23.8	0.90	181	4.46	0.02
DD010160		11.80	46.3	2.50	8.46	0.15	0.06	0.05	0.042	0.24	10.0	45.8	2.57	314	7.21	0.04
DD010161		3.10	24.6	2.19	5.27	0.12	0.02	0.07	0.036	0.05	14.0	16.1	0.38	128	5.64	0.02
DD010162		3.41	20.1	1.76	6.75	0.11	<0.02	0.04	0.033	0.06	10.0	10.6	0.33	115	3.39	0.01
DD010163		3.83	50.1	2.36	6.47	0.14	0.02	0.06	0.058	0.10	12.9	27.2	0.98	270	4.18	0.02
DD010164		3.00	40.4	2.15	5.01	0.13	0.02	0.04	0.042	0.07	11.1	21.4	0.72	195	4.13	0.01
DD010165		3.04	46.8	2.09	4.50	0.13	0.08	0.05	0.049	0.08	11.4	19.4	0.66	215	3.90	0.02
DD010166		3.04	43.5	2.13	5.01	0.13	0.02	0.04	0.039	0.07	12.4	21.2	0.71	214	3.65	0.02
DD010167		3.45	30.9	2.15	5.35	0.12	0.02	0.03	0.044	0.09	9.4	19.5	0.62	196	3.56	0.01
DD010168		5.58	47.7	2.71	7.34	0.12	0.03	0.05	0.063	0.10	10.9	31.5	0.92	336	7.73	0.02
DD010169		4.92	31.9	3.50	7.31	0.13	0.03	0.03	0.061	0.12	11.6	34.4	0.76	236	5.19	0.02
DD010170		4.94	35.4	1.56	6.21	0.12	0.05	0.05	0.034	0.09	8.4	26.1	0.97	124	4.06	0.02
DD010171		6.50	35.9	2.92	7.11	0.15	0.08	0.03	0.054	0.11	9.9	36.1	0.98	354	4.82	0.02
DD010172		5.88	69.1	2.60	6.93	0.15	0.09	0.05	0.057	0.10	13.6	31.1	1.03	356	6.11	0.02
DD010173		3.25	37.3	2.14	5.39	0.12	0.04	0.04	0.042	0.07	12.0	22.3	0.71	147	3.20	0.01
DD010174		3.07	19.8	1.95	5.40	0.12	<0.02	0.05	0.031	0.05	9.9	18.1	0.45	121	2.05	0.01
DD010175		15.25	23.5	3.29	8.40	0.16	0.04	0.02	0.015	0.34	8.2	72.9	3.66	638	1.36	0.02
DD010176		3.15	23.6	2.31	5.76	0.12	<0.02	0.04	0.032	0.05	12.7	17.7	0.49	140	2.16	0.01
DD010177		6.67	95.4	2.16	5.86	0.14	0.03	0.05	0.041	0.11	9.1	16.0	0.62	221	6.33	0.02
DD010178		2.93	19.5	2.15	6.05	0.11	0.04	0.03	0.035	0.05	10.7	18.4	0.40	116	2.77	0.01
DD010179		2.89	42.8	2.04	4.88	0.12	0.03	0.04	0.042	0.06	13.0	19.1	0.65	150	2.64	0.01
DD010180		6.70	115.0	3.84	5.68	0.15	0.08	0.07	0.089	0.10	14.0	23.5	0.96	440	8.00	0.02
DD010181		16.60	30.7	4.02	6.82	0.16	<0.02	0.05	0.043	0.40	11.3	52.4	0.53	871	1.57	0.02
DD010182		16.75	22.9	2.91	6.65	0.11	<0.02	0.06	0.040	0.13	13.1	15.1	0.25	816	2.08	0.01
DD010183		5.34	15.1	1.90	4.20	0.10	<0.02	0.05	0.020	0.14	6.5	16.4	0.21	471	1.06	0.02
DD010184		12.05	30.9	3.77	6.82	0.18	<0.02	0.03	0.042	0.47	14.6	48.4	0.55	964	1.71	0.02
DD010185		9.05	21.7	4.30	9.70	0.14	0.02	0.07	0.050	0.35	13.0	37.3	0.51	352	2.59	0.01
DD010186		12.90	23.0	3.09	7.42	0.13	<0.02	0.17	0.038	0.35	8.1	21.8	0.33	1830	1.98	0.01
DD010187		11.55	24.6	3.06	7.57	0.13	<0.02	0.15	0.047	0.45	8.8	47.7	0.52	1370	2.00	0.03
DD010188		11.85	31.0	3.73	7.99	0.15	0.02	0.05	0.052	0.42	15.5	49.7	0.54	830	2.18	0.01
DD010189		5.73	15.4	1.91	5.27	0.10	<0.02	0.03	0.026	0.16	6.8	14.8	0.21	636	1.34	0.01
DD010190		18.45	22.4	2.99	6.18	0.12	<0.02	0.03	0.038	0.27	18.9	39.2	0.41	2950	1.39	0.01
DD010191		8.45	12.8	2.11	4.30	0.13	<0.02	0.09	0.024	0.21	16.8	28.1	0.31	1570	1.07	0.01

***** See Appendix Page for comments regarding this certificate *****

ALS Canada Ltd.
2103 Dollarton Hwy
North Vancouver BC V7H 0A7
Phone: 604 984 0221 Fax: 604 984 0218 www.alsglobal.com

To: **SILVER RANGE RESOURCES LTD.**
C/O ARCHER, CATHRO & ASSOCIATES (1981) LIMITED
1016-510 W HASTINGS ST
VANCOUVER BC V6B 1L8

Finalized Date: 28-SEP-2011
Account: RANSIL

Project: Silver Range KEG

CERTIFICATE OF ANALYSIS WH11167714

Sample Description	Method	ME-MS41	ME-MS41	ME-MS41	ME-MS41	ME-MS41	ME-MS41	ME-MS41	ME-MS41	ME-MS41	ME-MS41	ME-MS41	ME-MS41	ME-MS41	ME-MS41	ME-MS41
	Analyte	Nb	Ni	P	Pb	Rb	Re	S	Sb	Sc	Se	Sn	Sr	Ta	Te	Th
	Units	ppm	ppm	ppm	ppm	ppm	ppm	%	ppm	ppm	ppm	ppm	ppm	ppm	ppm	ppm
	LOR	0.05	0.2	10	0.2	0.1	0.001	0.01	0.05	0.1	0.2	0.2	0.2	0.01	0.01	0.2
DD010152		0.30	33.5	1860	52.3	12.2	0.001	0.12	19.15	1.0	3.5	2.1	121.0	<0.01	0.09	0.2
DD010153		1.22	40.2	1150	53.3	20.7	<0.001	0.01	13.70	3.8	1.3	2.4	51.1	<0.01	0.06	2.9
DD010154		1.10	14.9	630	23.9	11.0	<0.001	0.02	4.44	1.7	1.1	1.2	18.3	<0.01	0.05	0.6
DD010155		1.35	45.0	1220	96.4	15.1	0.001	0.01	22.8	4.5	1.5	3.4	51.1	<0.01	0.07	4.1
DD010156		0.76	29.2	1060	66.3	17.5	<0.001	0.03	17.40	1.5	1.3	2.9	35.0	<0.01	0.06	0.4
DD010157		0.98	44.7	2560	46.5	13.8	0.001	0.02	10.80	3.6	1.5	1.4	131.0	<0.01	0.07	2.7
DD010158		1.17	41.7	3150	59.6	11.8	0.001	0.02	16.50	3.6	1.9	2.2	151.5	<0.01	0.07	3.4
DD010159		1.17	37.5	1780	58.7	13.0	<0.001	0.01	17.10	3.3	1.6	2.2	103.5	<0.01	0.06	3.2
DD010160		0.68	56.1	2390	49.5	38.7	0.001	0.01	10.85	5.1	1.3	2.0	131.5	<0.01	0.07	5.7
DD010161		0.47	33.5	1250	25.0	18.7	0.003	0.02	10.60	1.6	2.2	0.8	36.8	<0.01	0.03	0.4
DD010162		0.98	15.7	760	42.4	14.8	<0.001	0.03	11.10	1.6	1.1	2.8	39.0	<0.01	0.05	0.5
DD010163		1.30	36.6	1890	72.0	13.9	0.001	0.02	15.50	4.3	1.4	3.2	65.2	<0.01	0.05	3.2
DD010164		1.12	31.1	1850	60.3	11.8	<0.001	0.02	15.35	3.1	1.3	2.5	67.2	<0.01	0.05	2.3
DD010165		1.29	34.0	1870	70.2	10.1	0.001	0.02	15.45	3.8	1.6	3.1	71.6	<0.01	0.07	4.7
DD010166		1.06	29.5	1750	53.6	10.6	0.001	0.02	11.65	3.5	1.6	2.2	66.4	<0.01	0.05	2.1
DD010167		1.08	32.4	1170	54.0	15.3	<0.001	0.03	12.90	3.0	1.6	2.7	46.6	<0.01	0.07	2.3
DD010168		0.98	44.1	1780	65.8	19.7	0.001	0.03	12.80	3.7	1.5	3.2	66.8	<0.01	0.07	2.1
DD010169		1.80	39.6	1340	70.0	23.0	<0.001	0.03	17.05	4.0	1.9	3.4	46.0	<0.01	0.08	3.7
DD010170		0.71	36.6	1370	31.8	18.6	0.007	0.10	8.64	2.3	5.6	1.6	68.8	<0.01	0.03	1.7
DD010171		1.60	50.5	1800	49.0	16.7	0.001	0.03	9.90	4.1	1.8	2.4	62.8	<0.01	0.07	4.3
DD010172		1.19	60.2	1950	47.5	18.6	0.001	0.02	12.80	5.3	1.8	2.4	73.9	<0.01	0.06	4.8
DD010173		1.39	32.1	1360	41.2	12.5	0.001	0.01	8.29	3.5	1.4	2.0	42.0	<0.01	0.06	3.6
DD010174		0.74	16.6	1000	22.5	10.9	0.001	0.02	3.03	1.2	2.1	1.0	20.9	<0.01	0.05	0.3
DD010175		0.88	33.9	730	12.8	27.5	0.001	0.01	3.28	3.4	1.1	2.4	58.0	<0.01	0.04	6.1
DD010176		0.67	21.8	1010	23.9	12.3	<0.001	0.02	3.46	1.4	1.5	1.1	20.2	<0.01	0.04	0.5
DD010177		0.57	45.3	1190	31.1	20.5	0.004	0.04	8.76	2.3	2.1	1.4	59.6	<0.01	0.06	0.7
DD010178		1.56	19.5	610	32.1	11.3	<0.001	0.01	5.69	2.8	1.3	2.1	21.1	<0.01	0.05	3.4
DD010179		0.56	29.9	1530	51.0	10.2	<0.001	0.01	10.20	2.1	1.4	2.1	39.7	<0.01	0.05	0.7
DD010180		1.03	98.9	2080	98.7	16.5	0.001	0.04	25.5	5.7	4.0	4.3	81.9	<0.01	0.08	4.8
DD010181		2.62	37.1	680	22.4	49.4	<0.001	0.07	2.82	5.3	0.7	1.4	25.3	<0.01	0.02	1.4
DD010182		1.03	14.8	860	26.5	27.1	<0.001	0.08	1.90	1.2	0.7	1.2	12.0	<0.01	0.05	0.2
DD010183		0.64	12.0	730	14.7	25.7	<0.001	0.06	0.79	0.9	0.5	0.7	10.9	<0.01	0.03	<0.2
DD010184		2.19	33.8	930	32.1	50.0	<0.001	0.05	2.74	5.6	0.7	1.3	17.5	<0.01	0.03	2.8
DD010185		3.36	25.6	420	24.4	51.9	<0.001	0.02	1.19	4.9	0.8	1.5	13.0	<0.01	0.05	3.2
DD010186		2.09	18.6	1400	36.5	72.9	<0.001	0.19	2.58	2.3	0.9	1.6	20.3	<0.01	0.05	0.4
DD010187		2.44	29.8	1180	44.3	56.6	<0.001	0.14	1.38	3.7	0.9	1.5	64.8	<0.01	0.05	0.8
DD010188		2.20	35.7	670	27.5	51.2	<0.001	0.04	2.20	5.2	0.7	1.5	19.3	<0.01	0.04	2.1
DD010189		0.69	12.6	550	16.2	25.3	<0.001	0.05	2.15	1.1	0.6	1.0	9.8	<0.01	0.03	<0.2
DD010190		0.92	22.1	880	56.8	43.8	<0.001	0.02	6.59	3.5	0.5	1.4	20.7	<0.01	0.03	2.4
DD010191		0.94	14.2	670	35.6	34.5	<0.001	0.03	4.43	1.8	0.5	1.1	19.5	<0.01	0.02	1.9

***** See Appendix Page for comments regarding this certificate *****

ALS Canada Ltd.
2103 Dollarton Hwy
North Vancouver BC V7H 0A7
Phone: 604 984 0221 Fax: 604 984 0218 www.alsglobal.com

To: **SILVER RANGE RESOURCES LTD.**
C/O ARCHER, CATHRO & ASSOCIATES (1981) LIMITED
1016-510 W HASTINGS ST
VANCOUVER BC V6B 1L8

Finalized Date: 28-SEP-2011
Account: RANSIL

Project: Silver Range KEG

CERTIFICATE OF ANALYSIS WH11167714

Sample Description	Method	ME-MS41	ME-MS41	ME-MS41	ME-MS41	ME-MS41	ME-MS41	ME-MS41	ME-MS41
	Analyte	Ti	Tl	U	V	W	Y	Zn	Zr
	Units	%	ppm	ppm	ppm	ppm	ppm	ppm	ppm
	LOR	0.005	0.02	0.05	1	0.05	0.05	2	0.5
DD010152		0.020	0.39	10.35	213	0.32	11.70	214	<0.5
DD010153		0.039	0.32	1.61	93	0.31	7.50	197	1.0
DD010154		0.034	0.19	0.85	65	0.29	3.79	70	<0.5
DD010155		0.045	0.37	2.51	116	0.35	11.75	235	1.1
DD010156		0.028	0.24	1.33	100	0.30	5.02	153	<0.5
DD010157		0.046	0.43	2.55	163	0.35	9.46	217	1.1
DD010158		0.044	0.35	2.39	158	0.35	11.65	284	1.3
DD010159		0.040	0.31	2.19	123	0.30	9.53	202	1.2
DD010160		0.052	0.76	2.15	179	0.40	12.15	301	3.7
DD010161		0.024	0.27	4.54	62	0.35	9.91	167	<0.5
DD010162		0.044	0.28	1.01	94	0.29	4.23	104	<0.5
DD010163		0.053	0.28	2.30	130	0.38	12.00	238	0.5
DD010164		0.043	0.23	1.97	114	0.36	9.17	168	<0.5
DD010165		0.047	0.23	2.49	113	0.43	11.35	180	4.1
DD010166		0.044	0.24	2.29	110	0.32	11.25	150	<0.5
DD010167		0.035	0.24	1.48	94	0.31	6.12	155	0.7
DD010168		0.033	0.35	2.99	144	0.38	7.74	248	0.8
DD010169		0.049	0.23	1.50	159	0.40	7.01	286	1.5
DD010170		0.029	0.26	3.22	84	0.18	8.39	237	1.5
DD010171		0.044	0.31	2.11	156	0.30	8.15	275	3.0
DD010172		0.045	0.33	4.70	140	0.33	12.55	333	3.3
DD010173		0.045	0.26	1.81	104	0.34	8.47	137	1.2
DD010174		0.027	0.21	1.25	61	0.43	4.99	89	<0.5
DD010175		0.090	0.75	1.19	40	0.17	9.72	151	1.4
DD010176		0.027	0.24	1.37	68	0.35	5.92	88	<0.5
DD010177		0.039	0.41	3.31	95	0.22	7.25	198	0.6
DD010178		0.041	0.24	1.08	80	0.33	4.33	89	1.2
DD010179		0.031	0.23	2.07	88	0.29	9.54	146	0.6
DD010180		0.031	0.43	2.95	128	0.38	13.25	553	2.9
DD010181		0.105	0.35	3.26	51	0.64	5.87	135	<0.5
DD010182		0.050	0.20	10.95	55	0.79	5.82	79	<0.5
DD010183		0.047	0.15	1.32	35	0.46	2.46	64	<0.5
DD010184		0.126	0.37	4.29	54	2.28	7.48	130	<0.5
DD010185		0.138	0.35	1.51	66	7.50	3.44	127	0.9
DD010186		0.090	0.42	2.69	53	2.11	3.05	127	<0.5
DD010187		0.105	0.38	2.54	50	2.17	4.02	148	<0.5
DD010188		0.109	0.39	4.24	60	3.51	7.45	147	<0.5
DD010189		0.052	0.24	1.52	37	1.27	2.17	64	<0.5
DD010190		0.062	0.44	8.62	40	1.51	9.65	176	<0.5
DD010191		0.052	0.39	4.41	29	1.32	5.87	112	<0.5

***** See Appendix Page for comments regarding this certificate *****

ALS Canada Ltd.
2103 Dollarton Hwy
North Vancouver BC V7H 0A7
Phone: 604 984 0221 Fax: 604 984 0218 www.alsglobal.com

To: **SILVER RANGE RESOURCES LTD.**
C/O ARCHER, CATHRO & ASSOCIATES (1981) LIMITED
1016-510 W HASTINGS ST
VANCOUVER BC V6B 1L8

Finalized Date: 28-SEP-2011
Account: RANSIL

Project: Silver Range KEG

CERTIFICATE OF ANALYSIS WH11167714

Sample Description	Method	WEI-21	Au-TL43	ME-MS41	ME-MS41	ME-MS41	ME-MS41	ME-MS41	ME-MS41	ME-MS41	ME-MS41	ME-MS41	ME-MS41	ME-MS41	ME-MS41	ME-MS41
	Analyte	Recvd Wt.	Au	Ag	Al	As	Au	B	Ba	Be	Bi	Ca	Cd	Ce	Co	Cr
	Units	kg	ppm	ppm	%	ppm	ppm	ppm	ppm	ppm	ppm	%	ppm	ppm	ppm	ppm
	LOR	0.02	0.001	0.01	0.01	0.1	0.2	10	10	0.05	0.01	0.01	0.01	0.02	0.1	1
DD010192		0.22	0.005	1.29	1.00	159.0	<0.2	<10	110	1.21	0.84	0.21	0.33	29.4	6.4	19
DD010193		0.24	0.002	0.99	0.74	73.9	<0.2	<10	80	0.66	1.11	0.16	0.21	26.5	3.7	14
DD010194		0.22	0.005	1.02	1.43	158.0	<0.2	<10	140	1.39	0.72	0.13	0.20	28.5	8.4	22
DD010195		0.20	0.006	2.98	1.32	205	<0.2	<10	120	2.30	0.97	0.29	0.28	40.8	7.1	19
DD010196		0.14	0.003	1.01	0.78	92.7	<0.2	<10	90	0.81	0.51	0.12	0.91	18.10	5.6	11
DD010197		0.20	0.006	3.88	1.53	413	<0.2	<10	140	2.36	0.92	0.24	0.17	35.4	6.8	22
DD010198		0.20	0.004	2.87	1.00	61.6	<0.2	<10	90	0.95	0.64	0.11	0.47	25.7	6.4	17
DD010199		0.26	0.005	1.51	1.09	105.0	<0.2	<10	90	3.54	0.92	0.27	0.17	47.5	6.8	12
DD010200		0.20	0.007	8.49	1.29	96.9	<0.2	<10	100	2.27	0.95	0.30	0.15	41.7	5.8	17
DD010201		0.32	0.004	0.90	0.79	18.0	<0.2	<10	1300	0.36	0.18	0.44	0.25	17.65	2.9	17
DD010202		0.14	0.006	2.53	0.84	16.7	<0.2	<10	1590	0.54	0.16	0.87	0.42	26.5	5.1	17
DD010203		0.20	0.008	1.49	0.97	13.6	<0.2	<10	880	0.59	0.14	1.18	1.50	32.3	5.2	28
DD010204		0.24	0.005	1.29	1.07	17.6	<0.2	<10	750	0.39	0.20	0.32	0.44	27.9	2.6	25
DD010205		0.20	0.003	0.36	0.81	12.7	<0.2	<10	190	0.24	0.14	0.06	0.28	16.85	2.6	16
DD010206		0.24	0.005	1.07	1.02	16.7	<0.2	<10	820	0.47	0.12	0.62	0.30	23.7	7.0	18
DD010207		0.10	0.005	0.94	0.89	14.4	<0.2	<10	680	0.52	0.11	1.56	0.83	21.6	4.1	14
DD010208		0.30	0.003	0.86	1.03	18.1	<0.2	<10	630	0.42	0.14	0.73	0.48	27.2	4.7	21
DD010209		0.22	0.004	1.38	1.19	13.0	<0.2	<10	320	0.55	0.12	1.66	1.09	24.7	5.7	25
DD010210		0.14	0.010	2.96	2.48	21.2	<0.2	<10	160	0.65	0.18	0.11	0.36	31.1	9.3	38
DD010211		0.14	0.006	0.23	1.03	18.5	<0.2	<10	90	0.31	0.13	0.11	0.20	16.50	4.1	22

***** See Appendix Page for comments regarding this certificate *****

ALS Canada Ltd.
2103 Dollarton Hwy
North Vancouver BC V7H 0A7
Phone: 604 984 0221 Fax: 604 984 0218 www.alsglobal.com

To: **SILVER RANGE RESOURCES LTD.**
C/O ARCHER, CATHRO & ASSOCIATES (1981) LIMITED
1016-510 W HASTINGS ST
VANCOUVER BC V6B 1L8

Finalized Date: 28-SEP-2011
Account: RANSIL

Project: Silver Range KEG

CERTIFICATE OF ANALYSIS WH11167714

Sample Description	Method	ME-MS41	ME-MS41	ME-MS41	ME-MS41	ME-MS41	ME-MS41	ME-MS41	ME-MS41	ME-MS41	ME-MS41	ME-MS41	ME-MS41	ME-MS41	ME-MS41	ME-MS41
	Analyte	Cs	Cu	Fe	Ga	Ge	Hf	Hg	In	K	La	Li	Mg	Mn	Mo	Na
	Units	ppm	ppm	%	ppm	ppm	ppm	ppm	ppm	%	ppm	ppm	%	ppm	ppm	%
	LOR	0.05	0.2	0.01	0.05	0.05	0.02	0.01	0.005	0.01	0.2	0.1	0.01	5	0.05	0.01
DD010192		11.35	13.3	2.37	4.91	0.12	<0.02	0.04	0.023	0.22	13.9	25.7	0.31	1040	1.43	0.01
DD010193		11.45	10.7	2.01	5.73	0.11	<0.02	0.05	0.020	0.17	13.1	17.6	0.20	431	1.66	<0.01
DD010194		9.32	16.6	2.53	5.82	0.11	<0.02	0.05	0.031	0.22	13.2	31.5	0.35	1360	1.46	0.01
DD010195		11.85	12.5	2.46	5.57	0.12	<0.02	0.08	0.027	0.31	18.6	47.4	0.37	1600	0.89	0.01
DD010196		8.37	11.4	1.63	3.96	0.10	<0.02	0.11	0.021	0.13	8.3	12.9	0.15	1840	0.98	0.01
DD010197		16.65	13.8	2.67	6.22	0.12	<0.02	0.07	0.033	0.21	18.6	38.0	0.35	1250	1.16	0.01
DD010198		8.50	12.4	2.42	5.11	0.11	<0.02	0.09	0.023	0.15	12.3	20.3	0.23	1390	1.39	0.01
DD010199		20.4	19.6	2.52	5.24	0.13	0.02	0.02	0.031	0.32	22.3	37.1	0.26	2190	0.66	0.01
DD010200		13.30	15.1	2.57	5.42	0.12	<0.02	0.04	0.030	0.20	23.6	32.8	0.33	715	0.81	0.01
DD010201		0.92	17.5	1.64	3.26	0.09	0.03	0.13	0.021	0.05	9.3	7.0	0.25	121	2.24	0.03
DD010202		1.81	28.4	1.45	2.73	0.11	0.04	0.14	0.031	0.05	14.7	7.4	0.27	272	1.69	0.04
DD010203		1.80	38.3	1.38	2.94	0.11	0.08	0.08	0.028	0.09	19.0	11.8	0.67	234	0.69	0.02
DD010204		2.11	21.0	1.42	3.76	0.09	0.04	0.10	0.031	0.07	15.3	12.0	0.46	61	1.17	0.02
DD010205		1.53	15.8	1.45	3.78	0.09	<0.02	0.02	0.016	0.04	8.3	5.5	0.25	100	1.22	0.01
DD010206		2.10	33.1	1.74	3.24	0.10	0.05	0.07	0.025	0.05	12.4	8.8	0.36	1600	1.51	0.03
DD010207		1.11	46.9	1.11	2.74	0.09	0.07	0.09	0.021	0.05	12.0	6.7	0.30	360	0.96	0.03
DD010208		1.90	26.5	1.61	3.48	0.10	0.05	0.06	0.021	0.07	13.9	11.7	0.51	307	1.26	0.02
DD010209		1.98	27.6	1.42	3.68	0.10	0.07	0.07	0.026	0.07	12.6	13.2	0.74	421	2.64	0.02
DD010210		4.78	31.4	2.88	5.41	0.11	0.08	0.11	0.044	0.07	12.1	36.6	0.74	283	2.12	0.01
DD010211		2.76	21.1	1.64	4.81	0.10	<0.02	0.02	0.018	0.06	7.4	14.5	0.63	124	1.71	0.01

***** See Appendix Page for comments regarding this certificate *****

ALS Canada Ltd.
2103 Dollarton Hwy
North Vancouver BC V7H 0A7
Phone: 604 984 0221 Fax: 604 984 0218 www.alsglobal.com

To: **SILVER RANGE RESOURCES LTD.**
C/O ARCHER, CATHRO & ASSOCIATES (1981) LIMITED
1016-510 W HASTINGS ST
VANCOUVER BC V6B 1L8

Finalized Date: 28-SEP-2011
Account: RANSIL

Project: Silver Range KEG

CERTIFICATE OF ANALYSIS WH11167714

Sample Description	Method	ME-MS41	ME-MS41	ME-MS41	ME-MS41	ME-MS41	ME-MS41	ME-MS41	ME-MS41	ME-MS41	ME-MS41	ME-MS41	ME-MS41	ME-MS41	ME-MS41	ME-MS41
	Analyte	Nb	Ni	P	Pb	Rb	Re	S	Sb	Sc	Se	Sn	Sr	Ta	Te	Th
	Units	ppm	ppm	ppm	ppm	ppm	ppm	%	ppm	ppm	ppm	ppm	ppm	ppm	ppm	ppm
	LOR	0.05	0.2	10	0.2	0.1	0.001	0.01	0.05	0.1	0.2	0.2	0.2	0.01	0.01	0.2
DD010192		1.04	14.3	530	26.2	38.7	<0.001	0.02	3.44	1.9	0.5	1.1	19.0	<0.01	0.03	1.4
DD010193		0.94	10.1	430	16.1	54.9	<0.001	0.02	4.48	1.1	0.5	1.4	16.4	<0.01	0.03	0.6
DD010194		1.02	16.5	550	72.2	42.5	<0.001	0.03	3.02	2.3	0.6	1.3	14.8	<0.01	0.04	1.1
DD010195		1.22	13.3	720	54.6	46.6	<0.001	0.02	5.08	2.3	0.5	1.8	19.1	<0.01	0.02	2.4
DD010196		0.49	8.1	770	32.2	31.5	<0.001	0.07	2.03	0.8	0.5	0.9	13.6	<0.01	0.03	0.2
DD010197		1.11	13.3	680	84.0	51.9	<0.001	0.03	4.44	2.5	0.6	1.8	22.2	<0.01	0.03	1.6
DD010198		1.37	11.3	470	27.0	36.7	<0.001	0.03	2.48	1.9	0.5	1.1	12.5	<0.01	0.03	1.6
DD010199		0.94	10.2	660	46.9	55.0	<0.001	0.03	5.00	2.8	0.3	2.2	31.9	<0.01	0.01	5.8
DD010200		0.93	11.6	720	93.0	41.6	<0.001	0.02	5.43	2.4	0.5	2.2	21.9	<0.01	0.02	2.3
DD010201		0.43	11.0	900	19.2	8.0	0.001	0.04	1.91	2.0	1.8	1.5	31.4	<0.01	0.05	1.2
DD010202		0.37	12.9	1330	32.6	7.7	0.001	0.09	2.95	2.2	3.1	3.2	47.8	<0.01	0.05	0.8
DD010203		0.44	23.7	1950	35.6	9.4	0.001	0.04	3.34	4.0	2.0	3.1	63.6	<0.01	0.04	2.6
DD010204		0.47	13.1	1220	28.2	10.2	0.001	0.03	2.67	2.4	1.9	1.5	29.6	<0.01	0.04	1.6
DD010205		0.16	8.6	600	13.4	8.6	<0.001	0.01	1.73	0.5	0.7	0.8	11.3	<0.01	0.03	<0.2
DD010206		0.38	14.4	1290	16.1	8.4	0.001	0.04	2.41	2.3	1.9	0.7	38.8	<0.01	0.05	0.8
DD010207		0.49	14.8	1240	12.2	7.9	0.001	0.10	3.18	2.0	2.8	0.6	78.2	<0.01	0.05	0.6
DD010208		0.47	13.8	1350	14.6	10.1	0.001	0.03	2.68	2.8	1.7	0.8	41.7	<0.01	0.04	1.5
DD010209		0.40	23.0	1090	14.7	11.9	0.002	0.03	2.57	3.4	2.4	0.8	60.6	<0.01	0.06	1.5
DD010210		1.29	29.5	600	18.3	14.9	<0.001	<0.01	1.84	3.7	1.3	1.1	12.5	0.01	0.06	3.5
DD010211		0.93	19.2	550	10.6	11.0	<0.001	<0.01	1.19	1.9	1.0	1.0	8.3	<0.01	0.04	1.4

***** See Appendix Page for comments regarding this certificate *****

ALS Canada Ltd.
2103 Dollarton Hwy
North Vancouver BC V7H 0A7
Phone: 604 984 0221 Fax: 604 984 0218 www.alsglobal.com

To: **SILVER RANGE RESOURCES LTD.**
C/O ARCHER, CATHRO & ASSOCIATES (1981) LIMITED
1016-510 W HASTINGS ST
VANCOUVER BC V6B 1L8

Finalized Date: 28-SEP-2011
Account: RANSIL

Project: Silver Range KEG

CERTIFICATE OF ANALYSIS WH11167714

Sample Description	Method	ME-MS41	ME-MS41	ME-MS41	ME-MS41	ME-MS41	ME-MS41	ME-MS41	ME-MS41
	Analyte	Ti	Tl	U	V	W	Y	Zn	Zr
	Units	%	ppm	ppm	ppm	ppm	ppm	ppm	ppm
	LOR	0.005	0.02	0.05	1	0.05	0.05	2	0.5
DD010192		0.051	0.27	2.19	34	0.42	4.18	139	<0.5
DD010193		0.052	0.31	1.82	38	0.36	2.59	97	<0.5
DD010194		0.061	0.38	3.10	39	2.23	4.56	130	<0.5
DD010195		0.066	0.46	4.86	29	0.46	7.30	146	<0.5
DD010196		0.031	0.28	2.86	25	0.28	2.71	112	<0.5
DD010197		0.053	0.43	9.40	36	1.24	7.05	170	<0.5
DD010198		0.065	0.35	2.11	38	0.42	3.35	89	<0.5
DD010199		0.046	0.80	9.94	23	0.41	8.81	155	0.6
DD010200		0.047	0.44	7.76	27	0.29	9.46	144	<0.5
DD010201		0.012	0.18	0.96	45	0.20	5.26	48	0.6
DD010202		0.014	0.28	1.57	32	0.14	14.95	51	0.9
DD010203		0.017	0.25	0.98	36	0.12	22.4	95	2.7
DD010204		0.015	0.26	0.99	35	0.22	8.10	55	1.1
DD010205		0.017	0.18	0.39	38	0.15	2.37	45	<0.5
DD010206		0.019	0.21	1.01	34	0.15	10.85	49	1.3
DD010207		0.016	0.14	1.46	21	0.07	14.10	50	2.4
DD010208		0.019	0.19	1.05	33	0.11	10.75	78	1.6
DD010209		0.015	0.27	1.06	40	0.12	13.10	80	2.1
DD010210		0.049	0.26	0.76	55	0.28	5.60	95	2.8
DD010211		0.058	0.19	0.49	42	0.17	4.22	52	0.6

***** See Appendix Page for comments regarding this certificate *****

ALS Canada Ltd.
2103 Dollarton Hwy
North Vancouver BC V7H 0A7
Phone: 604 984 0221 Fax: 604 984 0218 www.alsglobal.com

To: **SILVER RANGE RESOURCES LTD.**
C/O ARCHER, CATHRO & ASSOCIATES (1981) LIMITED
1016-510 W HASTINGS ST
VANCOUVER BC V6B 1L8

Project: Silver Range KEG

Finalized Date: 28-SEP-2011
Account: RANSIL

CERTIFICATE OF ANALYSIS WH11167714

Method	CERTIFICATE COMMENTS
ME-MS41	Interference: Ca>10% on ICP-MS As,ICP-AES results shown.
ME-MS41	Gold determinations by this method are semi-quantitative due to the small sample weight used (0.5g).

ALS Canada Ltd.

2103 Dollarton Hwy
North Vancouver BC V7H 0A7
Phone: 604 984 0221 Fax: 604 984 0218 www.alsglobal.com

To: **SILVER RANGE RESOURCES LTD.**
C/O ARCHER, CATHRO & ASSOCIATES (1981) LIMITED
1016-510 W HASTINGS ST
VANCOUVER BC V6B 1L8

Finalized Date: 30-SEP-2011
Account: RANSIL

CERTIFICATE WH11167715

Project: Silver Range KEG

P.O. No.:

This report is for 140 Soil samples submitted to our lab in Whitehorse, YT, Canada on 22-AUG-2011.

The following have access to data associated with this certificate:

DOUG EATON BRUCE YOUNGMAN	SARAH EATON	JOAN MARIACHER

SAMPLE PREPARATION

ALS CODE	DESCRIPTION
WEI-21	Received Sample Weight
LOG-22	Sample login - Rcd w/o BarCode
SCR-41	Screen to -180um and save both

ANALYTICAL PROCEDURES

ALS CODE	DESCRIPTION	INSTRUMENT
Au-TL43	Trace Level Au - 25g AR	ICP-MS
ME-MS41	51 anal. aqua regia ICPMS	

To: **SILVER RANGE RESOURCES LTD.**
ATTN: JOAN MARIACHER
C/O ARCHER, CATHRO & ASSOCIATES (1981) LIMITED
1016-510 W HASTINGS ST
VANCOUVER BC V6B 1L8

This is the Final Report and supersedes any preliminary report with this certificate number. Results apply to samples as submitted. All pages of this report have been checked and approved for release.

Signature:

Colin Ramshaw, Vancouver Laboratory Manager

ALS Canada Ltd.
2103 Dollarton Hwy
North Vancouver BC V7H 0A7
Phone: 604 984 0221 Fax: 604 984 0218 www.alsglobal.com

To: **SILVER RANGE RESOURCES LTD.**
C/O ARCHER, CATHRO & ASSOCIATES (1981) LIMITED
1016-510 W HASTINGS ST
VANCOUVER BC V6B 1L8

Finalized Date: 30-SEP-2011
Account: RANSIL

Project: Silver Range KEG

CERTIFICATE OF ANALYSIS WH11167715

Sample Description	Method	WEI-21	Au-TL43	ME-MS41	ME-MS41	ME-MS41	ME-MS41	ME-MS41	ME-MS41	ME-MS41	ME-MS41	ME-MS41	ME-MS41	ME-MS41	ME-MS41	ME-MS41
	Analyte	Recvd Wt.	Au	Ag	Al	As	Au	B	Ba	Be	Bi	Ca	Cd	Ce	Co	Cr
	Units	kg	ppm	ppm	%	ppm	ppm	ppm	ppm	ppm	ppm	%	ppm	ppm	ppm	ppm
	LOR	0.02	0.001	0.01	0.01	0.1	0.2	10	10	0.05	0.01	0.01	0.01	0.02	0.1	1
DD010212		0.24	0.002	0.98	1.53	21.0	<0.2	<10	640	0.61	0.17	0.69	0.75	25.5	7.6	27
DD010213		0.28	0.003	1.24	2.33	18.5	<0.2	<10	150	1.21	0.17	0.80	1.04	24.4	7.9	62
DD010214		0.30	0.002	0.83	1.76	29.9	<0.2	<10	160	0.85	0.20	0.44	0.76	31.5	7.6	37
DD010215		0.24	0.002	0.86	1.96	19.5	<0.2	<10	160	1.05	0.16	0.61	0.85	23.5	8.8	37
DD010216		0.26	0.002	1.36	1.48	30.3	<0.2	<10	200	0.93	0.16	0.63	1.31	28.8	8.4	35
DD010217		0.26	0.002	0.69	1.87	18.4	<0.2	<10	150	0.78	0.17	0.30	0.46	25.7	6.7	35
DD010218		0.16	0.005	0.79	1.27	11.6	<0.2	<10	160	0.49	0.14	0.61	0.96	19.35	7.2	26
DD010219		0.22	0.004	0.99	0.85	6.5	<0.2	<10	70	0.38	0.07	1.20	0.58	10.95	4.3	18
DD010220		0.20	0.003	0.87	1.41	10.7	<0.2	<10	420	0.53	0.14	0.40	0.70	30.8	5.6	26
DD010221		0.20	<0.001	0.83	1.12	22.2	<0.2	<10	590	0.40	0.14	0.73	1.33	25.0	7.0	26
DD010222		0.24	<0.001	0.69	1.39	46.9	<0.2	<10	530	0.67	0.32	0.43	0.60	26.3	5.6	28
DD010223		0.24	<0.001	0.61	1.80	41.0	<0.2	<10	380	0.63	0.30	0.32	0.51	28.2	4.9	30
DD010224		0.28	<0.001	0.58	1.47	53.9	<0.2	<10	500	0.63	0.27	0.45	0.39	23.7	5.0	28
DD010225		0.26	0.001	0.74	1.67	62.9	<0.2	<10	730	0.91	0.43	0.58	0.53	24.1	8.3	34
DD010226		0.32	<0.001	0.67	2.21	32.5	<0.2	<10	550	0.83	0.26	0.63	0.57	19.55	9.4	35
DD010227		0.12	<0.001	0.31	0.72	9.0	<0.2	<10	270	0.22	0.14	0.58	0.20	11.65	1.1	10
DD010228		0.28	<0.001	0.51	2.52	10.1	<0.2	<10	200	0.77	0.11	0.87	0.53	7.57	6.8	25
DD010229		0.24	0.001	0.89	2.10	87.7	<0.2	<10	760	1.01	0.32	0.72	3.43	25.2	8.8	42
DD010230		0.22	0.001	0.52	1.70	72.7	<0.2	<10	640	0.85	0.38	0.55	1.21	26.8	8.6	34
DD010231		0.30	<0.001	1.04	1.80	49.9	<0.2	<10	470	0.81	0.31	0.40	0.66	26.3	6.0	32
DD010232		0.28	<0.001	0.77	2.52	42.2	<0.2	<10	440	0.87	0.25	0.44	0.81	17.30	7.1	36
DD010233		0.34	<0.001	0.85	2.40	59.0	<0.2	<10	460	0.84	0.28	0.64	1.43	20.4	8.7	39
DD010234		0.26	<0.001	1.07	3.32	74.3	<0.2	<10	520	1.18	0.23	1.35	5.82	16.80	8.1	37
DD010235		0.30	<0.001	0.74	2.29	49.5	<0.2	<10	480	0.87	0.27	0.62	0.70	22.2	7.8	37
DD010236		0.24	<0.001	0.66	1.37	27.7	<0.2	<10	340	0.64	0.22	0.29	0.74	17.50	6.2	22
DD010237		0.14	<0.001	0.79	1.87	44.7	<0.2	<10	270	0.73	0.15	0.91	4.28	11.55	6.2	22
DD010238		0.24	<0.001	0.66	2.11	27.4	<0.2	<10	470	0.87	0.20	0.93	3.04	13.95	7.5	32
DD010239		0.16	<0.001	0.49	1.17	30.4	<0.2	<10	290	0.48	0.19	1.09	1.47	16.70	5.5	20
DD010240		0.20	<0.001	0.76	1.31	30.5	<0.2	<10	460	0.71	0.14	1.16	2.55	14.00	7.0	24
DD010241		0.20	<0.001	0.46	1.11	14.4	<0.2	<10	290	0.33	0.19	0.90	2.31	12.00	3.1	21
DD010242		0.10	<0.001	0.92	1.47	32.6	<0.2	<10	390	0.42	0.23	1.48	5.52	14.60	7.0	30
DD010243		0.22	<0.001	0.96	1.38	27.9	<0.2	<10	340	0.57	0.18	1.12	4.92	14.95	6.3	31
DD010244		0.14	<0.001	1.09	1.39	24.4	<0.2	<10	330	0.60	0.20	1.53	5.69	13.20	5.8	31
DD010245		0.22	<0.001	0.38	2.20	14.3	<0.2	<10	490	0.60	0.15	0.77	1.10	9.89	5.4	41
DD010246		0.12	<0.001	0.73	1.77	18.5	<0.2	<10	430	0.54	0.13	1.05	2.53	8.16	7.0	38
DD010247		0.14	<0.001	0.30	2.43	12.0	<0.2	<10	300	0.69	0.11	0.94	2.66	7.98	5.3	32
DD010248		0.18	<0.001	0.59	1.60	18.7	<0.2	<10	370	0.51	0.15	0.61	1.06	10.35	4.9	25
DD010249		0.26	<0.001	0.56	3.24	23.8	<0.2	<10	510	1.72	0.19	0.84	6.55	14.95	14.3	44
DD010250		0.26	<0.001	0.93	1.97	61.6	<0.2	<10	630	0.92	0.34	0.57	2.57	20.8	9.6	35
DD010251		0.22	0.001	1.32	0.33	9.8	<0.2	<10	780	0.16	0.07	0.28	0.12	8.70	2.0	6

***** See Appendix Page for comments regarding this certificate *****

ALS Canada Ltd.
2103 Dollarton Hwy
North Vancouver BC V7H 0A7
Phone: 604 984 0221 Fax: 604 984 0218 www.alsglobal.com

To: **SILVER RANGE RESOURCES LTD.**
C/O ARCHER, CATHRO & ASSOCIATES (1981) LIMITED
1016-510 W HASTINGS ST
VANCOUVER BC V6B 1L8

Finalized Date: 30-SEP-2011
Account: RANSIL

Project: Silver Range KEG

CERTIFICATE OF ANALYSIS WH11167715

Sample Description	Method	ME-MS41	ME-MS41	ME-MS41	ME-MS41	ME-MS41	ME-MS41	ME-MS41	ME-MS41	ME-MS41	ME-MS41	ME-MS41	ME-MS41	ME-MS41	ME-MS41	ME-MS41
	Analyte	Cs	Cu	Fe	Ga	Ge	Hf	Hg	In	K	La	Li	Mg	Mn	Mo	Na
	Units	ppm	ppm	%	ppm	ppm	ppm	ppm	ppm	%	ppm	ppm	%	ppm	ppm	%
	LOR	0.05	0.2	0.01	0.05	0.05	0.02	0.01	0.005	0.01	0.2	0.1	0.01	5	0.05	0.01
DD010212		3.98	40.9	1.87	4.65	0.09	0.06	0.05	0.029	0.08	13.1	19.1	0.83	289	2.06	0.03
DD010213		9.71	52.8	2.30	7.22	0.14	0.15	0.03	0.040	0.25	12.6	34.6	2.66	448	3.36	0.02
DD010214		5.10	33.6	2.59	5.37	0.11	0.06	0.03	0.040	0.14	16.4	27.5	1.17	289	6.16	0.01
DD010215		6.97	51.8	2.02	6.51	0.08	0.07	0.05	0.027	0.14	12.8	32.8	1.47	800	4.97	0.03
DD010216		4.49	35.3	2.15	4.32	0.11	0.09	0.05	0.032	0.14	15.1	22.2	1.14	472	6.05	0.02
DD010217		5.45	27.2	1.85	5.45	0.10	0.04	0.02	0.028	0.15	12.2	23.2	1.47	296	2.98	0.01
DD010218		4.00	20.0	1.40	4.66	0.08	0.02	0.04	0.024	0.10	9.4	17.6	0.95	381	1.00	0.02
DD010219		2.66	26.3	1.03	2.99	0.08	0.05	0.02	0.014	0.13	6.0	11.2	0.83	258	0.70	0.03
DD010220		2.48	35.2	1.49	4.11	0.09	0.06	0.07	0.024	0.07	16.4	14.8	0.62	299	1.51	0.02
DD010221		2.64	31.3	1.45	3.45	0.08	0.06	0.05	0.028	0.08	12.1	14.2	0.72	565	2.02	0.02
DD010222		2.98	34.8	1.85	4.52	0.09	0.04	0.04	0.039	0.08	13.4	18.5	0.65	190	3.29	0.01
DD010223		3.88	32.2	2.09	5.69	0.09	0.02	0.05	0.041	0.07	14.3	18.5	0.61	132	2.64	0.02
DD010224		3.23	39.9	1.82	4.47	0.10	0.03	0.04	0.042	0.08	12.0	18.8	0.83	190	3.55	0.01
DD010225		3.13	58.4	2.20	5.93	0.09	0.06	0.06	0.049	0.08	12.4	25.5	0.93	269	4.11	0.01
DD010226		6.64	57.4	1.96	6.81	0.10	0.06	0.04	0.031	0.11	9.8	31.0	1.98	227	3.33	0.01
DD010227		1.47	34.9	0.51	3.30	<0.05	<0.02	0.03	0.012	0.03	6.2	4.2	0.12	25	0.74	0.03
DD010228		10.55	22.1	1.94	7.97	0.11	0.08	0.01	0.009	0.22	3.7	34.4	3.05	349	1.65	0.01
DD010229		5.63	70.0	2.34	6.38	0.12	0.11	0.06	0.071	0.11	12.9	29.8	1.18	328	5.64	0.02
DD010230		4.33	51.0	2.20	5.31	0.11	0.04	0.05	0.050	0.09	13.6	23.9	0.92	322	4.48	0.01
DD010231		4.96	42.0	1.93	5.83	0.09	0.02	0.08	0.052	0.08	13.4	17.8	0.59	140	3.00	0.01
DD010232		7.09	42.5	1.92	6.94	0.11	0.03	0.04	0.055	0.09	9.2	29.3	1.76	275	2.58	0.02
DD010233		8.71	41.1	2.18	7.11	0.11	0.07	0.05	0.048	0.12	10.5	32.1	1.75	299	3.25	0.02
DD010234		14.15	50.6	2.02	8.44	0.11	0.08	0.06	0.081	0.12	9.7	36.5	2.56	610	1.39	0.03
DD010235		6.73	39.3	2.24	6.51	0.10	0.04	0.05	0.048	0.09	11.3	26.8	1.31	312	3.58	0.02
DD010236		2.91	30.6	1.75	4.89	0.08	<0.02	0.05	0.034	0.06	8.8	14.9	0.64	228	2.56	0.01
DD010237		5.15	36.1	1.45	5.29	0.11	0.05	0.05	0.044	0.04	6.1	19.2	1.14	625	2.24	0.02
DD010238		6.40	32.9	1.97	6.41	0.12	0.09	0.04	0.030	0.07	7.0	27.1	1.79	269	3.50	0.01
DD010239		2.20	20.8	1.73	4.03	0.10	0.04	0.04	0.030	0.07	8.9	12.7	0.45	253	3.56	0.02
DD010240		4.71	58.1	1.40	4.23	0.10	0.06	0.07	0.030	0.05	7.1	17.7	0.63	248	4.38	0.02
DD010241		2.62	26.3	1.14	3.98	0.11	0.03	0.06	0.027	0.04	6.2	13.9	0.50	101	1.20	0.02
DD010242		4.09	43.1	1.52	5.05	0.12	0.04	0.08	0.030	0.06	7.5	21.2	0.86	296	2.27	0.02
DD010243		4.38	57.3	1.41	4.98	0.12	0.04	0.13	0.024	0.06	7.7	19.1	0.93	243	2.58	0.02
DD010244		4.26	57.8	1.41	4.76	0.12	0.04	0.15	0.024	0.05	6.9	18.5	0.92	273	1.62	0.02
DD010245		7.89	30.2	1.53	6.53	0.10	0.04	0.05	0.023	0.06	4.9	23.6	1.84	222	3.00	0.01
DD010246		5.71	29.5	1.27	5.32	0.11	0.05	0.05	0.019	0.06	4.1	18.2	1.41	783	2.96	0.02
DD010247		6.77	29.0	1.27	6.76	0.11	0.06	0.04	0.017	0.05	4.1	25.0	1.88	229	1.21	0.02
DD010248		4.26	32.4	1.23	5.20	0.10	0.03	0.04	0.024	0.05	5.4	17.6	1.06	202	3.04	0.01
DD010249		9.01	201	1.84	9.49	0.11	0.09	0.04	0.024	0.21	7.5	34.9	2.39	256	4.21	0.02
DD010250		6.01	67.2	2.41	6.32	0.11	<0.02	0.06	0.055	0.09	11.6	27.3	0.88	264	8.23	0.01
DD010251		0.80	14.3	0.79	1.53	0.08	<0.02	0.04	0.014	0.03	4.8	1.7	0.07	55	0.36	0.02

***** See Appendix Page for comments regarding this certificate *****

ALS Canada Ltd.
2103 Dollarton Hwy
North Vancouver BC V7H 0A7
Phone: 604 984 0221 Fax: 604 984 0218 www.alsglobal.com

To: **SILVER RANGE RESOURCES LTD.**
C/O ARCHER, CATHRO & ASSOCIATES (1981) LIMITED
1016-510 W HASTINGS ST
VANCOUVER BC V6B 1L8

Finalized Date: 30-SEP-2011
Account: RANSIL

Project: Silver Range KEG

CERTIFICATE OF ANALYSIS WH11167715

Sample Description	Method	ME-MS41	ME-MS41	ME-MS41	ME-MS41	ME-MS41	ME-MS41	ME-MS41	ME-MS41	ME-MS41	ME-MS41	ME-MS41	ME-MS41	ME-MS41	ME-MS41	ME-MS41
	Analyte	Nb	Ni	P	Pb	Rb	Re	S	Sb	Sc	Se	Sn	Sr	Ta	Te	Th
	Units	ppm	ppm	ppm	ppm	ppm	ppm	%	ppm	ppm	ppm	ppm	ppm	ppm	ppm	ppm
	LOR	0.05	0.2	10	0.2	0.1	0.001	0.01	0.05	0.1	0.2	0.2	0.2	0.01	0.01	0.2
DD010212		0.88	29.0	1000	20.3	15.6	0.001	0.07	2.26	3.2	2.2	1.7	33.2	0.01	0.05	1.6
DD010213		1.44	56.3	1220	18.3	31.9	0.001	0.02	2.92	6.4	2.4	1.6	24.5	0.01	0.05	5.8
DD010214		1.34	39.2	850	24.7	20.2	0.001	0.02	4.31	4.1	2.7	2.2	20.4	0.01	0.06	4.8
DD010215		1.57	44.0	880	11.5	27.7	0.002	0.02	2.38	4.5	2.6	1.2	31.2	<0.01	0.04	3.8
DD010216		1.73	40.1	1060	22.1	18.4	0.001	0.03	3.95	4.5	2.7	1.5	27.2	0.01	0.05	4.9
DD010217		1.59	32.6	540	15.9	20.5	<0.001	0.02	2.68	3.6	1.8	1.6	13.8	0.01	0.05	2.9
DD010218		0.58	20.5	700	18.3	20.3	0.002	0.05	1.09	2.0	3.5	1.4	21.6	<0.01	0.03	0.5
DD010219		0.32	21.1	500	5.3	13.8	0.002	0.05	0.82	2.3	3.3	0.3	26.8	<0.01	0.05	1.0
DD010220		0.66	19.4	1280	13.3	10.8	0.001	0.06	1.51	2.6	2.0	1.2	21.1	0.01	0.03	1.1
DD010221		0.48	17.1	1790	19.7	12.1	0.001	0.07	3.53	2.8	1.6	1.2	40.0	<0.01	0.05	1.3
DD010222		1.08	26.7	1650	56.4	10.5	0.001	0.04	14.05	2.7	1.4	2.3	53.9	<0.01	0.05	2.0
DD010223		0.69	25.9	1210	42.5	13.0	0.001	0.03	9.20	1.5	1.5	1.9	35.1	<0.01	0.05	0.3
DD010224		1.18	29.2	1630	60.5	10.7	<0.001	0.04	18.45	3.2	1.5	2.7	54.9	<0.01	0.05	3.0
DD010225		0.87	36.4	1970	77.6	11.3	0.001	0.05	17.05	4.5	2.1	3.1	70.1	<0.01	0.06	4.8
DD010226		0.83	47.2	1310	45.1	20.8	<0.001	0.03	10.60	4.8	1.5	2.3	49.4	<0.01	0.04	4.8
DD010227		0.35	6.4	780	10.6	7.0	0.001	0.11	2.90	0.3	1.5	0.6	27.4	<0.01	0.02	<0.2
DD010228		0.82	28.6	440	11.3	26.2	<0.001	0.03	3.81	5.3	0.4	1.1	29.3	<0.01	0.02	4.3
DD010229		1.04	53.0	2150	118.5	14.5	0.001	0.05	37.9	5.0	2.0	4.3	92.8	0.01	0.06	5.9
DD010230		1.14	40.6	1800	66.5	12.6	0.001	0.04	19.15	4.1	1.8	3.2	60.9	<0.01	0.05	4.1
DD010231		0.75	31.7	1340	60.6	14.8	0.001	0.04	14.50	1.7	2.0	2.4	40.5	<0.01	0.05	0.4
DD010232		1.10	37.2	1190	46.2	13.9	<0.001	0.04	11.50	3.8	1.3	2.3	47.8	<0.01	0.05	2.6
DD010233		1.30	44.0	1370	62.9	24.8	0.001	0.04	18.25	4.6	1.6	2.9	54.8	<0.01	0.05	4.8
DD010234		1.01	40.5	1060	150.5	27.3	<0.001	0.05	44.4	5.1	1.1	4.1	80.6	0.01	0.03	4.0
DD010235		0.98	40.2	1270	53.7	17.7	0.001	0.04	16.20	3.6	1.3	2.5	48.6	<0.01	0.05	2.3
DD010236		0.34	27.1	1060	30.3	11.3	0.001	0.04	7.83	0.9	1.1	1.2	34.4	<0.01	0.04	0.2
DD010237		0.44	27.2	960	28.4	8.4	0.003	0.09	13.90	1.9	3.7	1.0	59.7	<0.01	0.03	1.0
DD010238		0.84	40.4	980	38.9	15.2	0.003	0.07	14.85	3.9	4.0	1.3	64.5	<0.01	0.04	3.1
DD010239		0.75	19.8	1150	28.0	11.6	0.005	0.11	9.06	2.1	5.5	1.1	75.6	<0.01	0.03	1.5
DD010240		0.54	53.7	1950	35.3	8.9	0.007	0.12	12.80	1.6	4.6	1.9	113.5	<0.01	0.04	0.9
DD010241		0.62	38.7	1020	28.9	9.1	0.004	0.09	4.93	1.6	2.8	1.1	79.3	<0.01	0.02	0.9
DD010242		0.74	70.6	1220	32.0	18.0	0.017	0.12	8.19	2.5	6.0	1.3	90.2	<0.01	0.04	1.6
DD010243		0.78	56.6	1170	18.7	15.9	0.010	0.10	5.59	2.5	5.8	0.9	74.2	<0.01	0.04	1.5
DD010244		0.70	60.7	1220	18.9	14.2	0.021	0.13	5.08	2.1	7.9	0.9	86.8	<0.01	0.06	0.9
DD010245		0.54	42.8	1090	17.1	11.8	0.004	0.08	4.05	2.2	2.9	0.8	60.1	<0.01	0.04	1.3
DD010246		0.49	43.9	940	15.0	11.8	0.005	0.08	4.60	2.3	3.7	0.6	77.5	<0.01	0.03	1.4
DD010247		0.50	51.0	710	16.9	12.1	0.004	0.08	4.01	2.3	2.5	0.8	61.6	<0.01	0.03	1.6
DD010248		0.51	36.6	870	24.2	10.4	0.002	0.05	5.75	1.9	1.9	1.0	52.8	<0.01	0.01	1.1
DD010249		0.77	140.0	940	23.0	21.5	0.001	0.03	6.75	5.6	2.0	1.4	94.3	<0.01	0.03	5.3
DD010250		0.42	77.0	1750	66.8	15.7	0.002	0.07	16.65	1.5	4.1	2.6	89.5	<0.01	0.06	0.3
DD010251		0.15	5.4	450	28.1	3.7	<0.001	0.06	2.74	0.4	0.9	1.6	22.0	<0.01	0.03	<0.2

***** See Appendix Page for comments regarding this certificate *****

ALS Canada Ltd.
2103 Dollarton Hwy
North Vancouver BC V7H 0A7
Phone: 604 984 0221 Fax: 604 984 0218 www.alsglobal.com

To: **SILVER RANGE RESOURCES LTD.**
C/O ARCHER, CATHRO & ASSOCIATES (1981) LIMITED
1016-510 W HASTINGS ST
VANCOUVER BC V6B 1L8

Finalized Date: 30-SEP-2011
Account: RANSIL

Project: Silver Range KEG

CERTIFICATE OF ANALYSIS WH11167715

Sample Description	Method	ME-MS41	ME-MS41	ME-MS41	ME-MS41	ME-MS41	ME-MS41	ME-MS41	ME-MS41
	Analyte	Ti	Tl	U	V	W	Y	Zn	Zr
	Units	%	ppm	ppm	ppm	ppm	ppm	ppm	ppm
	LOR	0.005	0.02	0.05	1	0.05	0.05	2	0.5
DD010212		0.037	0.30	1.49	43	0.15	12.70	100	1.7
DD010213		0.113	0.51	0.95	63	0.25	21.6	173	7.4
DD010214		0.069	0.42	1.10	59	0.20	13.05	137	2.4
DD010215		0.085	0.57	2.26	43	0.25	14.15	102	2.7
DD010216		0.073	0.42	1.18	50	0.23	16.50	134	3.6
DD010217		0.086	0.40	0.90	49	0.21	11.10	81	1.0
DD010218		0.041	0.28	1.11	39	0.11	7.72	83	<0.5
DD010219		0.034	0.19	0.78	29	0.05	7.71	46	1.7
DD010220		0.026	0.24	1.32	38	0.18	15.40	109	1.1
DD010221		0.021	0.24	1.08	40	0.11	9.96	97	1.6
DD010222		0.043	0.23	1.81	88	0.39	9.86	133	0.8
DD010223		0.028	0.33	1.60	82	0.30	8.10	126	<0.5
DD010224		0.051	0.26	1.89	92	0.32	11.50	153	1.0
DD010225		0.048	0.31	2.37	110	0.35	13.55	182	3.8
DD010226		0.062	0.47	2.19	92	0.27	12.45	380	3.3
DD010227		0.012	0.17	0.75	24	0.15	2.88	18	<0.5
DD010228		0.069	0.41	0.56	45	0.16	10.00	104	3.8
DD010229		0.059	0.44	2.85	143	0.37	15.50	352	7.2
DD010230		0.047	0.35	2.16	110	0.33	12.40	235	1.3
DD010231		0.024	0.40	2.61	89	0.38	9.42	158	<0.5
DD010232		0.051	0.45	1.42	95	0.78	8.33	398	0.8
DD010233		0.056	0.63	1.55	105	0.28	9.88	430	2.6
DD010234		0.050	0.44	2.75	82	0.33	12.45	868	2.5
DD010235		0.040	0.38	2.16	97	0.29	9.14	292	1.0
DD010236		0.015	0.27	1.25	64	0.21	6.05	171	<0.5
DD010237		0.027	0.35	2.96	52	0.11	6.99	697	1.6
DD010238		0.038	0.28	3.90	83	0.31	7.95	878	3.3
DD010239		0.027	0.21	2.00	58	0.22	5.88	194	1.2
DD010240		0.026	0.27	6.49	90	0.35	8.22	423	2.0
DD010241		0.028	0.22	2.85	62	0.13	4.52	321	0.9
DD010242		0.029	0.30	3.47	78	0.18	6.56	668	1.6
DD010243		0.031	0.39	3.56	124	0.19	7.17	448	1.5
DD010244		0.028	0.41	4.39	112	0.13	7.27	566	1.3
DD010245		0.033	0.34	1.90	146	0.21	4.66	316	1.3
DD010246		0.031	0.37	2.15	61	0.12	4.78	237	1.6
DD010247		0.033	0.26	1.32	44	0.12	4.52	360	1.8
DD010248		0.026	0.25	1.41	63	0.14	4.69	240	0.8
DD010249		0.048	0.39	2.75	62	0.19	14.30	1070	3.5
DD010250		0.023	0.43	4.53	130	0.29	11.30	588	<0.5
DD010251		0.017	0.12	0.53	18	<0.05	4.24	14	<0.5

***** See Appendix Page for comments regarding this certificate *****

ALS Canada Ltd.
2103 Dollarton Hwy
North Vancouver BC V7H 0A7
Phone: 604 984 0221 Fax: 604 984 0218 www.alsglobal.com

To: **SILVER RANGE RESOURCES LTD.**
C/O ARCHER, CATHRO & ASSOCIATES (1981) LIMITED
1016-510 W HASTINGS ST
VANCOUVER BC V6B 1L8

Finalized Date: 30-SEP-2011
Account: RANSIL

Project: Silver Range KEG

CERTIFICATE OF ANALYSIS WH11167715

Sample Description	Method Analyte Units LOR	WEI-21 Recvd Wt. kg 0.02	Au-TL43 Au ppm 0.001	ME-MS41 Ag ppm 0.01	ME-MS41 Al % 0.01	ME-MS41 As ppm 0.1	ME-MS41 Au ppm 0.2	ME-MS41 B ppm 10	ME-MS41 Ba ppm 10	ME-MS41 Be ppm 0.05	ME-MS41 Bi ppm 0.01	ME-MS41 Ca % 0.01	ME-MS41 Cd ppm 0.01	ME-MS41 Ce ppm 0.02	ME-MS41 Co ppm 0.1	ME-MS41 Cr ppm 1
DD010252		0.36	0.001	1.61	0.45	27.7	<0.2	<10	1720	0.19	0.21	0.11	0.28	20.8	1.8	11
DD010253		0.26	0.007	7.80	0.48	86.1	<0.2	<10	2080	0.25	0.52	0.03	0.14	22.5	0.8	16
DD010254		0.24	0.004	5.94	0.35	100.0	<0.2	<10	1850	0.25	0.50	0.03	0.10	20.2	0.9	12
DD010255		0.26	<0.001	0.57	1.77	94.3	<0.2	<10	440	0.73	0.29	0.08	0.49	21.1	7.4	30
DD010256		0.22	<0.001	0.16	0.23	4.6	<0.2	<10	40	0.10	0.02	0.58	0.05	2.62	0.9	2
DD010257		0.24	<0.001	0.68	1.28	96.7	<0.2	<10	70	0.72	0.16	1.29	0.59	16.65	7.2	32
DD010258		0.32	<0.001	0.80	1.91	305	<0.2	<10	110	0.84	0.61	0.30	0.24	15.40	6.9	36
DD010259		0.34	<0.001	0.98	1.40	25.3	<0.2	<10	90	0.46	0.22	0.11	0.29	19.15	4.6	26
DD010260		0.36	<0.001	0.44	2.69	10.3	<0.2	<10	40	1.10	0.10	5.89	0.33	16.90	5.6	30
DD010261		0.32	0.001	0.78	1.83	19.2	<0.2	<10	160	0.70	0.16	0.45	0.48	24.2	7.4	35
DD010262		0.38	<0.001	0.39	1.60	18.5	<0.2	<10	80	0.47	0.19	0.25	0.39	18.65	5.5	35
DD010263		0.32	<0.001	0.48	1.27	14.2	<0.2	<10	150	0.59	0.18	0.29	0.52	21.1	6.2	25
DD010264		0.24	<0.001	0.32	0.23	0.9	<0.2	<10	60	0.06	0.05	0.20	0.05	5.77	0.7	3
DD010265		0.28	<0.001	1.20	0.93	11.3	<0.2	<10	130	0.45	0.11	0.63	2.76	17.95	9.6	14
DD010266		0.44	0.001	1.58	1.64	22.7	<0.2	<10	140	0.63	0.18	0.36	0.73	20.2	7.6	30
DD010267		0.32	<0.001	0.79	1.07	14.0	<0.2	<10	90	0.35	0.16	0.32	0.27	15.25	3.0	20
DD010268		0.34	<0.001	0.41	0.91	12.9	<0.2	<10	120	0.31	0.17	0.29	0.28	16.55	2.6	16
DD010269		0.34	<0.001	0.84	1.30	16.0	<0.2	<10	200	0.49	0.20	0.33	0.51	24.2	5.2	24
DD010270		0.40	0.001	1.78	1.84	56.1	<0.2	<10	100	1.10	0.21	0.62	0.72	26.1	8.4	38
DD010271		0.26	<0.001	0.97	0.85	44.1	<0.2	<10	80	0.59	0.11	1.69	0.55	10.50	4.2	19
DD010272		0.24	<0.001	0.54	0.22	6.1	<0.2	<10	580	0.05	0.04	0.03	0.06	6.39	0.8	5
DD010273		0.36	<0.001	0.96	0.52	7.6	<0.2	<10	350	0.13	0.06	0.10	0.22	11.60	2.1	9
DD010274		0.24	<0.001	1.20	0.47	5.3	<0.2	<10	390	0.14	0.07	0.06	0.17	12.35	0.9	7
DD010275		0.26	<0.001	10.75	0.54	236	<0.2	<10	620	0.17	0.20	0.04	0.01	27.6	1.0	14
DD010276		0.28	0.004	3.29	0.84	124.5	<0.2	<10	860	0.24	0.19	0.07	0.28	31.4	1.6	20
DD010277		0.24	0.001	1.57	0.65	17.0	<0.2	<10	720	0.22	0.15	0.04	0.36	18.95	1.8	12
DD010278		0.32	0.001	1.32	0.62	30.9	<0.2	<10	850	0.22	0.15	0.15	0.38	18.15	3.5	15
DD010279		0.36	0.006	1.90	1.00	12.3	<0.2	<10	1500	0.47	0.21	0.60	0.79	28.5	3.7	23
DD010280		0.36	0.004	1.81	0.65	11.1	<0.2	<10	880	0.24	0.26	0.15	0.19	22.4	1.7	16
DD010281		0.26	0.001	0.82	0.38	7.7	<0.2	<10	610	0.16	0.17	0.13	0.16	15.85	1.2	13
DD010282		0.28	0.003	2.06	0.56	7.2	<0.2	<10	1430	0.23	0.24	0.46	0.24	23.3	2.4	15
DD010283		0.28	<0.001	0.96	0.33	4.7	<0.2	<10	160	0.07	0.09	0.04	0.12	7.58	1.3	7
DD010284		0.30	<0.001	3.63	0.33	20.1	<0.2	<10	430	0.12	0.18	0.19	0.24	15.90	1.7	16
DD010285		0.20	<0.001	1.42	0.43	7.0	<0.2	<10	560	0.16	0.15	0.24	1.26	12.55	3.3	11
DD010286		0.20	<0.001	1.23	0.33	1.2	<0.2	<10	470	0.07	0.03	0.31	1.42	2.94	2.1	4
DD010287		0.34	0.002	1.77	0.69	15.3	<0.2	<10	340	0.20	0.36	0.08	0.36	26.9	3.0	16
DD010288		0.32	0.001	4.03	1.35	15.5	<0.2	<10	240	0.39	0.27	0.08	0.33	30.2	5.3	24
DD010289		0.28	0.002	0.94	1.18	15.0	<0.2	<10	730	0.57	0.14	0.12	0.31	20.8	5.4	23
DD010290		0.16	<0.001	0.79	0.43	2.9	<0.2	<10	140	0.09	0.08	0.05	0.20	7.93	1.9	7
DD010291		0.26	0.007	4.62	0.74	8.8	<0.2	<10	740	0.22	0.29	0.09	0.20	32.2	2.1	16

***** See Appendix Page for comments regarding this certificate *****

ALS Canada Ltd.
2103 Dollarton Hwy
North Vancouver BC V7H 0A7
Phone: 604 984 0221 Fax: 604 984 0218 www.alsglobal.com

To: **SILVER RANGE RESOURCES LTD.**
C/O ARCHER, CATHRO & ASSOCIATES (1981) LIMITED
1016-510 W HASTINGS ST
VANCOUVER BC V6B 1L8

Finalized Date: 30-SEP-2011
Account: RANSIL

Project: Silver Range KEG

CERTIFICATE OF ANALYSIS WH11167715

Sample Description	Method	ME-MS41	ME-MS41	ME-MS41	ME-MS41	ME-MS41	ME-MS41	ME-MS41	ME-MS41	ME-MS41	ME-MS41	ME-MS41	ME-MS41	ME-MS41	ME-MS41	ME-MS41
	Analyte	Cs	Cu	Fe	Ga	Ge	Hf	Hg	In	K	La	Li	Mg	Mn	Mo	Na
	Units	ppm	ppm	%	ppm	ppm	ppm	ppm	ppm	%	ppm	ppm	%	ppm	ppm	%
	LOR	0.05	0.2	0.01	0.05	0.05	0.02	0.01	0.005	0.01	0.2	0.1	0.01	5	0.05	0.01
DD010252		2.41	23.7	1.11	2.27	0.10	<0.02	0.07	0.020	0.05	10.1	4.2	0.14	56	1.13	<0.01
DD010253		1.90	27.9	2.37	4.67	0.11	<0.02	0.15	0.056	0.08	12.0	2.3	0.06	25	2.14	<0.01
DD010254		1.89	27.7	1.99	3.77	0.10	<0.02	0.07	0.051	0.08	10.7	1.9	0.05	26	1.94	<0.01
DD010255		3.00	31.6	2.65	5.31	0.09	0.04	0.03	0.039	0.09	11.3	22.9	0.72	219	4.67	<0.01
DD010256		0.11	5.4	0.34	0.95	0.07	<0.02	0.01	<0.005	0.03	1.3	0.3	0.02	94	0.15	0.04
DD010257		3.66	29.6	1.67	4.81	0.11	0.06	0.03	0.035	0.10	7.7	21.3	1.25	434	2.19	0.01
DD010258		4.45	24.5	2.16	6.03	0.11	0.12	0.01	0.080	0.15	6.9	26.8	1.54	240	2.01	0.01
DD010259		2.69	16.2	2.08	5.69	0.09	0.03	0.03	0.027	0.08	9.6	19.5	0.64	106	1.96	<0.01
DD010260		12.65	21.0	2.29	7.26	0.16	0.30	0.01	0.024	0.33	7.1	39.6	3.24	770	0.63	0.01
DD010261		2.99	26.4	2.12	5.05	0.09	0.05	0.04	0.036	0.10	11.7	19.8	1.14	286	2.80	0.01
DD010262		2.84	13.4	1.98	6.36	0.10	0.02	0.02	0.025	0.10	9.0	26.7	1.29	210	1.59	<0.01
DD010263		2.33	16.3	1.85	4.95	0.11	0.02	0.03	0.027	0.09	9.8	15.2	0.76	221	1.73	0.01
DD010264		0.75	4.0	0.28	1.82	<0.05	<0.02	0.01	<0.005	0.02	3.0	0.5	0.02	13	0.26	0.02
DD010265		1.88	29.8	1.25	2.93	0.09	0.04	0.06	0.021	0.06	9.1	9.8	0.36	587	3.55	0.03
DD010266		4.41	25.5	2.41	5.04	0.09	<0.02	0.03	0.036	0.11	9.9	19.9	0.82	229	5.00	0.01
DD010267		2.44	13.6	1.50	4.80	0.09	<0.02	0.02	0.021	0.06	7.3	13.3	0.53	90	1.49	0.01
DD010268		1.34	11.0	1.33	4.60	0.09	<0.02	0.02	0.016	0.04	8.4	9.8	0.32	77	1.21	0.01
DD010269		1.85	19.3	1.84	5.57	0.09	0.02	0.03	0.028	0.06	12.0	12.8	0.61	170	2.09	0.01
DD010270		4.68	46.6	2.06	5.78	0.13	0.11	0.03	0.049	0.19	13.1	25.2	1.62	343	2.26	0.02
DD010271		2.43	39.6	1.14	2.95	0.10	0.05	0.04	0.026	0.07	5.7	10.6	0.66	351	0.70	0.03
DD010272		0.74	11.7	0.73	1.38	<0.05	<0.02	0.05	0.011	0.03	3.4	0.3	0.01	16	0.53	0.03
DD010273		1.73	18.1	0.85	1.90	<0.05	<0.02	0.05	0.013	0.04	6.2	2.8	0.11	79	0.70	0.02
DD010274		2.60	18.4	0.70	1.81	<0.05	<0.02	0.03	0.009	0.04	6.4	1.3	0.05	19	0.42	0.02
DD010275		3.57	18.0	1.17	3.54	<0.05	<0.02	0.06	<0.005	0.06	15.5	3.0	0.11	37	1.46	0.01
DD010276		4.84	30.5	1.01	3.25	<0.05	<0.02	0.11	0.027	0.05	17.8	5.8	0.21	37	0.77	0.01
DD010277		4.03	25.3	1.05	2.88	<0.05	<0.02	0.05	0.021	0.05	9.6	3.7	0.11	35	0.93	0.01
DD010278		1.41	16.8	1.31	2.49	<0.05	<0.02	0.08	0.024	0.07	8.9	6.4	0.29	232	1.13	0.02
DD010279		1.77	32.2	1.36	3.04	0.05	0.02	0.15	0.037	0.07	15.5	10.0	0.46	140	0.57	0.01
DD010280		1.63	11.1	1.20	3.01	<0.05	0.02	0.14	0.034	0.05	11.7	5.2	0.20	43	0.75	0.01
DD010281		1.49	7.0	0.86	2.26	<0.05	0.03	0.10	0.028	0.05	8.1	2.9	0.15	52	1.19	0.01
DD010282		1.42	20.2	1.33	2.82	<0.05	<0.02	0.17	0.021	0.05	12.7	3.4	0.15	108	1.00	0.02
DD010283		0.70	10.7	0.93	2.13	<0.05	<0.02	0.04	0.013	0.03	4.0	0.7	0.03	27	0.88	0.02
DD010284		0.84	34.2	1.70	3.41	<0.05	<0.02	0.14	0.032	0.08	7.8	0.9	0.04	163	2.01	0.02
DD010285		0.89	17.1	1.20	2.29	<0.05	<0.02	0.12	0.019	0.09	6.4	1.7	0.07	1150	1.94	0.01
DD010286		0.25	5.9	0.48	1.22	<0.05	<0.02	0.06	0.006	0.04	1.5	0.6	0.03	244	0.46	0.03
DD010287		0.62	19.5	2.24	4.51	<0.05	<0.02	0.06	0.023	0.12	15.1	3.5	0.08	177	3.08	0.01
DD010288		1.54	35.0	2.56	5.46	0.06	<0.02	0.07	0.031	0.08	14.9	14.0	0.35	163	2.47	0.01
DD010289		1.19	22.1	2.30	3.32	<0.05	0.02	0.13	0.029	0.06	11.8	10.7	0.38	177	3.02	0.01
DD010290		0.59	13.2	1.04	2.58	<0.05	<0.02	0.05	0.012	0.03	4.1	1.2	0.04	50	0.81	0.02
DD010291		1.86	28.2	1.44	3.95	0.05	<0.02	0.34	0.027	0.06	16.5	4.7	0.14	53	1.59	0.01

***** See Appendix Page for comments regarding this certificate *****

ALS Canada Ltd.
2103 Dollarton Hwy
North Vancouver BC V7H 0A7
Phone: 604 984 0221 Fax: 604 984 0218 www.alsglobal.com

To: **SILVER RANGE RESOURCES LTD.**
C/O ARCHER, CATHRO & ASSOCIATES (1981) LIMITED
1016-510 W HASTINGS ST
VANCOUVER BC V6B 1L8

Finalized Date: 30-SEP-2011
Account: RANSIL

Project: Silver Range KEG

CERTIFICATE OF ANALYSIS WH11167715

Sample Description	Method	ME-MS41	ME-MS41	ME-MS41	ME-MS41	ME-MS41	ME-MS41	ME-MS41	ME-MS41	ME-MS41	ME-MS41	ME-MS41	ME-MS41	ME-MS41	ME-MS41	ME-MS41
	Analyte	Nb	Ni	P	Pb	Rb	Re	S	Sb	Sc	Se	Sn	Sr	Ta	Te	Th
	Units	ppm	ppm	ppm	ppm	ppm	ppm	%	ppm	ppm	ppm	ppm	ppm	ppm	ppm	ppm
	LOR	0.05	0.2	10	0.2	0.1	0.001	0.01	0.05	0.1	0.2	0.2	0.2	0.01	0.01	0.2
DD010252		0.25	10.1	580	61.4	8.3	0.001	0.08	5.22	1.1	1.5	5.6	27.5	<0.01	0.03	0.3
DD010253		0.24	4.3	1060	330	7.7	0.002	0.17	17.20	1.9	7.7	25.9	47.0	<0.01	0.17	1.5
DD010254		0.14	4.1	850	388	7.2	0.001	0.17	20.3	1.0	6.0	30.1	45.9	<0.01	0.17	0.2
DD010255		0.80	30.0	360	62.8	14.7	0.001	0.03	4.21	2.8	1.7	4.5	13.1	<0.01	0.06	3.0
DD010256		0.12	1.8	180	1.2	1.3	0.001	0.03	0.28	0.2	0.8	<0.2	17.7	<0.01	0.01	<0.2
DD010257		1.22	28.0	470	50.5	27.8	0.001	0.05	2.96	3.1	2.9	5.0	27.0	<0.01	0.06	1.9
DD010258		1.16	27.9	570	168.0	23.6	0.001	0.02	2.31	4.1	2.6	4.4	13.0	<0.01	0.24	4.2
DD010259		1.29	20.2	330	22.1	19.4	<0.001	0.02	1.28	2.3	1.4	1.4	10.2	<0.01	0.05	2.3
DD010260		0.24	23.7	770	4.9	38.0	0.001	0.02	1.46	5.3	1.1	0.9	75.0	<0.01	0.01	6.1
DD010261		0.86	33.9	970	19.5	16.3	<0.001	0.02	2.61	3.6	2.6	1.4	20.0	<0.01	0.05	3.3
DD010262		1.09	22.4	440	15.8	15.0	<0.001	0.02	1.06	3.2	2.5	1.7	11.2	<0.01	0.05	2.1
DD010263		0.89	23.5	560	14.3	14.7	<0.001	0.02	1.28	2.8	1.7	0.8	16.8	<0.01	0.05	2.2
DD010264		0.17	1.2	150	2.4	3.9	<0.001	0.02	0.11	0.3	0.3	0.3	11.0	<0.01	<0.01	<0.2
DD010265		0.35	23.2	900	12.9	8.9	0.005	0.05	1.91	1.6	3.1	0.5	23.5	<0.01	0.03	0.6
DD010266		1.12	34.5	600	19.9	17.1	<0.001	0.02	3.62	2.4	2.7	1.7	21.3	<0.01	0.05	1.2
DD010267		0.71	15.5	430	12.8	13.5	<0.001	0.02	1.12	1.4	1.2	1.0	14.9	<0.01	0.04	0.4
DD010268		0.56	10.1	290	15.3	9.9	<0.001	0.02	0.81	1.2	1.2	1.0	15.1	<0.01	0.03	0.3
DD010269		0.93	21.1	460	19.0	12.2	0.001	0.02	1.47	2.8	1.3	1.6	20.2	<0.01	0.03	2.2
DD010270		0.98	45.9	700	62.8	25.6	<0.001	0.02	4.04	5.0	3.1	4.7	22.2	<0.01	0.07	4.7
DD010271		0.44	22.7	560	18.1	12.3	0.004	0.08	1.49	1.6	3.4	0.9	38.2	<0.01	0.03	0.6
DD010272		0.07	1.7	320	11.0	1.7	<0.001	0.03	1.95	0.2	1.0	1.0	17.7	<0.01	0.04	<0.2
DD010273		0.14	6.5	640	8.4	5.6	<0.001	0.04	1.61	0.2	1.0	0.6	12.7	<0.01	<0.01	<0.2
DD010274		0.11	4.2	510	6.5	5.4	<0.001	0.04	1.38	0.1	0.9	0.6	10.9	<0.01	<0.01	<0.2
DD010275		0.26	5.1	660	531	8.1	<0.001	0.07	9.20	0.6	2.1	107.0	41.1	<0.01	0.05	<0.2
DD010276		0.34	7.4	830	204	9.7	0.001	0.06	3.34	0.8	2.6	19.3	42.2	<0.01	0.01	0.3
DD010277		0.23	7.5	690	51.6	6.9	<0.001	0.07	3.66	0.4	1.7	5.1	25.4	<0.01	0.01	<0.2
DD010278		0.19	8.4	900	48.2	8.0	0.001	0.09	4.19	0.8	1.1	3.8	26.1	<0.01	<0.01	0.2
DD010279		0.42	17.4	1320	43.1	9.0	0.001	0.07	4.35	2.3	3.4	2.7	44.6	<0.01	0.04	0.5
DD010280		0.39	5.8	890	41.1	8.4	0.002	0.05	3.19	1.5	2.4	2.2	22.6	<0.01	0.04	0.9
DD010281		0.21	4.1	710	38.2	8.6	0.001	0.05	3.33	1.0	1.4	1.8	21.1	<0.01	0.02	0.4
DD010282		0.17	6.9	950	20.3	6.4	0.001	0.07	2.58	0.8	3.1	0.8	36.7	<0.01	0.05	<0.2
DD010283		0.13	3.3	530	8.1	3.1	0.001	0.05	0.99	0.2	1.0	0.4	10.5	<0.01	<0.01	<0.2
DD010284		0.32	7.5	830	19.2	7.3	<0.001	0.12	3.73	0.5	2.9	0.7	27.2	<0.01	0.07	<0.2
DD010285		0.27	10.1	1000	14.9	8.0	<0.001	0.10	1.75	0.4	1.5	0.5	29.0	<0.01	0.02	<0.2
DD010286		0.22	3.2	700	2.7	1.7	<0.001	0.05	0.35	0.1	0.3	0.2	29.9	<0.01	<0.01	<0.2
DD010287		0.58	11.1	560	35.0	9.3	<0.001	0.18	2.79	1.1	3.2	1.0	23.8	<0.01	0.09	0.7
DD010288		1.18	20.6	380	20.6	10.9	0.001	0.03	1.72	2.7	2.6	0.8	20.6	<0.01	0.06	2.0
DD010289		0.54	19.9	540	11.3	8.2	0.002	0.04	1.81	1.9	2.2	0.4	16.0	<0.01	0.03	1.4
DD010290		0.12	3.5	660	7.3	3.0	<0.001	0.06	0.64	0.1	0.8	0.5	8.4	<0.01	<0.01	<0.2
DD010291		0.28	6.6	970	21.4	9.1	0.001	0.08	3.99	1.0	4.2	1.0	25.5	<0.01	0.10	<0.2

***** See Appendix Page for comments regarding this certificate *****

ALS Canada Ltd.
2103 Dollarton Hwy
North Vancouver BC V7H 0A7
Phone: 604 984 0221 Fax: 604 984 0218 www.alsglobal.com

To: **SILVER RANGE RESOURCES LTD.**
C/O ARCHER, CATHRO & ASSOCIATES (1981) LIMITED
1016-510 W HASTINGS ST
VANCOUVER BC V6B 1L8

Finalized Date: 30-SEP-2011
Account: RANSIL

Project: Silver Range KEG

CERTIFICATE OF ANALYSIS WH11167715

Sample Description	Method	ME-MS41	ME-MS41	ME-MS41	ME-MS41	ME-MS41	ME-MS41	ME-MS41	ME-MS41
	Analyte	Ti	Tl	U	V	W	Y	Zn	Zr
	Units	%	ppm	ppm	ppm	ppm	ppm	ppm	ppm
	LOR	0.005	0.02	0.05	1	0.05	0.05	2	0.5
DD010252		0.014	0.26	0.77	21	0.08	5.03	31	<0.5
DD010253		0.011	0.82	0.79	42	0.24	5.78	23	<0.5
DD010254		0.009	0.60	0.57	37	0.11	5.57	24	<0.5
DD010255		0.022	0.31	0.69	66	0.19	4.54	113	1.3
DD010256		0.017	0.03	0.20	10	<0.05	0.91	4	<0.5
DD010257		0.059	0.39	0.85	48	0.23	9.49	82	2.0
DD010258		0.087	0.41	0.74	55	0.25	8.49	110	5.6
DD010259		0.050	0.24	0.58	56	0.19	4.10	70	1.0
DD010260		0.162	0.86	0.61	35	0.30	15.60	69	10.1
DD010261		0.033	0.41	0.92	53	0.17	8.45	99	1.7
DD010262		0.061	0.26	0.78	52	0.13	6.19	72	0.8
DD010263		0.043	0.24	0.70	44	0.20	5.83	88	0.8
DD010264		0.016	0.06	0.15	12	<0.05	0.56	7	<0.5
DD010265		0.024	0.29	1.98	30	0.11	8.69	79	0.8
DD010266		0.056	0.37	0.85	50	0.22	6.86	117	<0.5
DD010267		0.038	0.22	0.54	37	0.18	3.86	59	<0.5
DD010268		0.033	0.16	0.51	37	0.19	3.57	38	<0.5
DD010269		0.040	0.24	0.66	50	0.18	6.43	61	0.6
DD010270		0.065	0.45	0.98	55	0.18	19.20	130	4.1
DD010271		0.031	0.21	2.07	29	0.12	7.05	50	1.9
DD010272		0.016	0.07	0.17	23	0.05	1.27	10	<0.5
DD010273		0.012	0.11	0.76	17	0.05	2.61	24	<0.5
DD010274		0.010	0.13	0.76	14	0.05	2.76	11	<0.5
DD010275		0.012	0.39	0.60	29	0.14	3.66	24	<0.5
DD010276		0.011	0.55	1.37	22	0.09	6.03	26	<0.5
DD010277		0.012	0.37	0.86	24	0.11	4.01	26	<0.5
DD010278		0.015	0.27	0.77	30	0.13	4.50	44	<0.5
DD010279		0.014	0.38	1.78	40	0.13	15.60	68	0.5
DD010280		0.015	0.53	0.83	28	0.17	5.09	23	0.5
DD010281		0.010	0.53	0.55	25	0.07	3.25	20	0.5
DD010282		0.018	0.42	1.01	37	0.07	7.32	27	<0.5
DD010283		0.016	0.13	0.32	27	0.06	1.02	18	<0.5
DD010284		0.014	0.32	0.46	48	0.10	1.67	46	<0.5
DD010285		0.016	0.21	0.42	31	0.09	1.88	48	<0.5
DD010286		0.014	0.04	0.19	13	<0.05	0.65	13	<0.5
DD010287		0.025	0.65	0.59	59	0.20	2.29	62	<0.5
DD010288		0.041	0.22	0.85	54	0.31	5.23	65	<0.5
DD010289		0.013	0.25	1.03	52	0.14	5.33	82	0.5
DD010290		0.015	0.08	0.38	30	0.09	1.35	23	<0.5
DD010291		0.013	0.63	0.99	36	0.10	5.75	26	<0.5

***** See Appendix Page for comments regarding this certificate *****

ALS Canada Ltd.
2103 Dollarton Hwy
North Vancouver BC V7H 0A7
Phone: 604 984 0221 Fax: 604 984 0218 www.alsglobal.com

To: **SILVER RANGE RESOURCES LTD.**
C/O ARCHER, CATHRO & ASSOCIATES (1981) LIMITED
1016-510 W HASTINGS ST
VANCOUVER BC V6B 1L8

Finalized Date: 30-SEP-2011
Account: RANSIL

Project: Silver Range KEG

CERTIFICATE OF ANALYSIS WH11167715

Sample Description	Method / Analyte / Units / LOR	WEI-21 Recvd Wt. kg 0.02	Au-TL43 Au ppm 0.001	ME-MS41 Ag ppm 0.01	ME-MS41 Al % 0.01	ME-MS41 As ppm 0.1	ME-MS41 Au ppm 0.2	ME-MS41 B ppm 10	ME-MS41 Ba ppm 10	ME-MS41 Be ppm 0.05	ME-MS41 Bi ppm 0.01	ME-MS41 Ca % 0.01	ME-MS41 Cd ppm 0.01	ME-MS41 Ce ppm 0.02	ME-MS41 Co ppm 0.1	ME-MS41 Cr ppm 1
DD010292		0.50	0.007	19.35	0.68	212	<0.2	<10	690	0.46	1.31	0.05	<0.01	28.4	1.3	20
DD010293		0.18	0.002	1.10	0.51	16.5	<0.2	<10	990	0.13	0.17	0.05	0.12	15.10	1.2	14
DD010294		0.32	0.001	0.60	0.32	3.3	<0.2	<10	140	0.08	0.04	0.04	0.09	4.45	1.4	6
DD010295		0.26	0.003	0.59	0.64	8.0	<0.2	<10	720	0.22	0.09	0.24	0.40	15.20	2.9	16
DD010296		0.26	0.005	0.99	0.88	10.0	<0.2	<10	1780	0.43	0.12	0.86	0.23	26.2	2.9	17
DD010297		0.20	0.003	1.02	0.67	9.6	<0.2	<10	930	0.29	0.09	0.75	0.53	20.2	3.1	14
DD010298		0.24	0.001	0.40	0.29	2.7	<0.2	<10	310	0.08	0.03	0.29	0.11	5.78	1.1	4
DD010299		0.22	0.004	1.12	0.80	20.1	<0.2	<10	1290	0.28	0.10	0.60	0.72	21.8	7.4	13
DD010300		0.28	0.002	0.22	0.45	11.6	<0.2	<10	100	0.11	0.08	0.02	0.08	13.00	0.9	8
DD010301		0.26	0.004	3.93	1.40	108.0	<0.2	<10	1070	0.67	0.33	0.38	0.52	43.0	7.3	27
DD010302		0.20	0.001	0.75	0.43	7.5	<0.2	<10	460	0.16	0.06	0.19	0.80	6.73	1.6	7
DD010303		0.28	0.001	0.60	1.40	82.6	<0.2	<10	510	0.53	0.24	0.27	0.79	27.6	7.8	27
DD010304		0.18	0.001	0.39	0.84	6.6	<0.2	<10	290	0.35	0.08	0.74	0.28	16.70	3.7	19
DD010305		0.22	0.004	1.37	1.33	32.1	<0.2	<10	700	0.68	0.15	0.97	0.41	28.7	6.8	39
DD010306		0.20	0.001	0.84	0.47	4.9	<0.2	<10	290	0.23	0.09	0.36	0.09	10.30	1.8	9
DD010307		0.24	0.002	0.84	0.55	20.0	<0.2	<10	270	0.12	0.23	0.05	0.16	17.55	1.7	10
DD010308		0.22	0.001	1.24	0.58	32.5	<0.2	<10	910	0.24	0.15	0.10	0.45	12.95	2.6	13
DD010309		0.24	0.002	1.02	0.90	10.7	<0.2	<10	330	0.32	0.12	0.34	0.17	16.50	3.7	19
DD010310		0.26	0.004	1.94	1.70	27.9	<0.2	<10	850	0.92	0.22	0.60	0.41	47.8	9.0	40
DD010311		0.22	0.006	3.86	1.40	44.8	<0.2	<10	670	0.28	0.30	0.08	0.22	31.9	3.3	28
DD010312		0.18	0.002	1.60	1.10	73.5	<0.2	<10	360	0.26	0.26	0.07	0.31	27.4	3.5	24
DD010313		0.26	0.001	0.40	1.06	34.7	<0.2	<10	1390	0.43	0.27	0.04	0.22	53.2	4.5	15
DD010314		0.26	0.001	0.25	1.01	12.3	<0.2	<10	470	0.25	0.19	0.05	0.47	19.15	2.8	16
DD010315		0.20	0.002	0.26	1.48	17.5	<0.2	<10	210	0.44	0.23	0.14	0.25	26.9	6.9	24
DD010316		0.22	0.001	0.30	1.11	52.3	<0.2	<10	310	0.42	0.76	0.06	0.21	11.55	3.8	16
DD010317		0.18	0.001	0.22	0.74	8.6	<0.2	<10	270	0.19	0.19	0.08	0.23	15.00	1.8	10
DD010318		0.24	0.004	0.39	1.40	21.9	<0.2	<10	420	0.43	0.31	0.13	0.25	31.1	5.9	24
DD010319		0.16	0.003	1.15	0.96	9.9	<0.2	<10	250	0.25	0.17	0.11	0.38	16.20	3.5	13
DD010320		0.16	0.001	0.51	0.85	15.7	<0.2	<10	200	0.18	0.32	0.09	0.28	20.9	2.2	18
DD010321		0.18	0.006	1.12	2.01	109.5	<0.2	<10	420	0.69	0.36	0.07	0.41	21.0	7.1	34
DD010322		0.18	0.002	0.72	1.31	20.5	<0.2	<10	340	0.37	0.32	0.09	0.33	20.2	4.1	24
DD010323		0.22	0.003	0.91	1.89	32.4	<0.2	<10	410	0.67	0.34	0.18	0.48	30.6	8.6	26
DD010324		0.18	0.001	0.14	0.74	6.6	<0.2	<10	180	0.19	0.09	0.20	0.29	12.20	4.2	10
DD010325		0.22	0.007	0.59	1.22	45.7	<0.2	<10	370	0.66	0.33	0.19	0.25	27.2	4.5	24
DD010326		0.18	0.004	0.77	2.07	46.2	<0.2	<10	520	0.88	0.41	0.12	0.63	29.2	8.8	32
DD010327		0.18	0.003	1.00	2.32	51.0	<0.2	<10	690	0.88	0.48	0.17	0.66	35.4	8.9	41
DD010328		0.20	0.005	0.69	1.73	47.7	<0.2	<10	510	0.89	0.35	0.19	0.86	26.1	8.9	30
DD010329		0.20	0.002	0.25	1.38	14.4	<0.2	<10	210	0.33	0.28	0.12	0.37	23.4	3.4	23
DD010330		0.22	0.005	0.48	1.90	27.5	<0.2	<10	300	0.58	0.35	0.20	0.53	25.2	6.7	30
DD010331		0.20	0.005	0.66	1.22	53.0	<0.2	<10	340	0.65	0.39	0.31	0.34	31.5	4.8	25

***** See Appendix Page for comments regarding this certificate *****

ALS Canada Ltd.
2103 Dollarton Hwy
North Vancouver BC V7H 0A7
Phone: 604 984 0221 Fax: 604 984 0218 www.alsglobal.com

To: **SILVER RANGE RESOURCES LTD.**
C/O ARCHER, CATHRO & ASSOCIATES (1981) LIMITED
1016-510 W HASTINGS ST
VANCOUVER BC V6B 1L8

Finalized Date: 30-SEP-2011
Account: RANSIL

Project: Silver Range KEG

CERTIFICATE OF ANALYSIS WH11167715

Sample Description	Method	ME-MS41	ME-MS41	ME-MS41	ME-MS41	ME-MS41	ME-MS41	ME-MS41	ME-MS41	ME-MS41	ME-MS41	ME-MS41	ME-MS41	ME-MS41	ME-MS41	ME-MS41
	Analyte	Cs	Cu	Fe	Ga	Ge	Hf	Hg	In	K	La	Li	Mg	Mn	Mo	Na
	Units	ppm	ppm	%	ppm	ppm	ppm	ppm	ppm	%	ppm	ppm	%	ppm	ppm	%
	LOR	0.05	0.2	0.01	0.05	0.05	0.02	0.01	0.005	0.01	0.2	0.1	0.01	5	0.05	0.01
DD010292		2.50	39.4	3.25	4.76	0.09	<0.02	0.08	0.050	0.17	14.2	4.0	0.08	58	2.46	0.01
DD010293		2.16	12.0	1.19	3.27	<0.05	<0.02	0.07	0.021	0.07	7.5	2.8	0.12	61	1.53	0.01
DD010294		0.88	6.9	0.70	1.56	<0.05	<0.02	0.02	0.008	0.03	2.4	1.3	0.06	44	0.50	0.03
DD010295		2.70	15.0	1.04	2.50	<0.05	0.02	0.05	0.016	0.05	7.9	5.6	0.28	118	0.65	0.02
DD010296		1.78	38.8	1.17	2.52	<0.05	0.03	0.10	0.025	0.05	14.8	6.2	0.24	181	0.68	0.02
DD010297		1.67	26.8	1.09	2.51	<0.05	<0.02	0.07	0.016	0.06	10.3	5.7	0.24	144	0.73	0.02
DD010298		0.50	8.4	0.48	1.25	<0.05	<0.02	0.02	0.005	0.04	3.0	1.2	0.05	36	0.28	0.03
DD010299		1.67	29.3	1.67	2.49	<0.05	0.03	0.07	0.016	0.04	12.1	4.9	0.20	2110	1.44	0.02
DD010300		1.66	8.6	0.71	3.10	<0.05	<0.02	0.02	0.009	0.03	7.1	1.9	0.09	27	1.31	0.01
DD010301		6.30	65.1	2.63	4.31	0.09	0.02	0.14	0.043	0.10	21.8	17.3	0.57	206	3.39	0.01
DD010302		0.83	11.4	0.64	1.25	<0.05	<0.02	0.16	0.009	0.06	3.6	1.2	0.07	74	1.15	0.02
DD010303		2.27	31.1	2.21	5.01	<0.05	0.03	0.03	0.038	0.13	14.2	15.8	0.51	669	3.45	0.02
DD010304		0.89	10.8	1.14	2.60	<0.05	0.05	0.03	0.016	0.05	8.5	6.9	0.35	258	0.85	0.03
DD010305		2.72	33.3	1.91	4.30	0.08	0.06	0.05	0.031	0.12	15.9	20.9	1.01	325	4.50	0.02
DD010306		0.81	9.2	0.75	2.38	<0.05	<0.02	0.03	0.008	0.06	5.4	4.4	0.15	51	0.93	0.02
DD010307		1.21	12.6	1.67	4.38	<0.05	<0.02	0.01	0.021	0.06	8.9	2.5	0.05	42	2.78	0.01
DD010308		1.17	21.7	1.40	3.59	0.08	<0.02	0.06	0.017	0.06	6.4	4.6	0.13	58	2.79	0.02
DD010309		1.49	16.6	1.27	3.63	0.09	<0.02	0.06	0.015	0.09	8.6	12.6	0.51	134	1.34	0.02
DD010310		3.58	44.5	2.23	4.95	0.13	0.03	0.11	0.041	0.13	22.5	23.1	0.91	520	4.49	0.02
DD010311		7.47	27.1	2.50	6.57	0.12	<0.02	0.14	0.032	0.09	16.8	11.7	0.42	135	4.19	0.01
DD010312		4.30	28.0	1.84	5.39	0.10	<0.02	0.09	0.025	0.10	14.6	12.6	0.44	172	3.42	0.01
DD010313		7.88	68.8	1.99	4.41	0.13	<0.02	0.03	0.015	0.20	19.3	16.7	0.41	216	1.67	0.01
DD010314		4.12	32.9	1.44	5.42	0.09	<0.02	0.03	0.019	0.05	8.8	8.2	0.20	103	1.25	0.02
DD010315		2.52	44.4	2.44	5.60	0.11	0.02	0.03	0.025	0.06	12.6	19.2	0.47	267	1.90	0.01
DD010316		2.28	29.1	1.59	4.07	0.10	0.03	0.03	0.021	0.04	5.7	12.3	0.23	83	1.49	0.02
DD010317		1.52	15.6	1.11	4.66	0.09	<0.02	0.02	0.007	0.04	7.3	4.0	0.11	50	1.20	0.01
DD010318		2.16	38.8	2.45	5.55	0.10	<0.02	0.04	0.033	0.06	15.5	14.9	0.39	200	2.66	0.01
DD010319		2.13	20.9	1.45	3.94	0.09	<0.02	0.04	0.016	0.04	7.5	6.7	0.19	76	1.22	0.02
DD010320		2.30	14.0	1.81	6.70	0.09	<0.02	0.05	0.024	0.05	9.9	4.1	0.11	83	2.14	0.01
DD010321		3.41	50.1	2.67	5.10	0.09	0.02	0.07	0.062	0.08	9.7	21.6	0.57	149	2.34	0.02
DD010322		2.08	11.5	2.84	6.13	0.10	<0.02	0.03	0.031	0.05	10.2	15.7	0.28	135	2.20	0.01
DD010323		2.86	41.2	2.52	4.69	0.11	0.02	0.07	0.038	0.07	13.1	16.3	0.46	215	2.22	0.02
DD010324		1.56	14.8	1.28	2.83	0.10	<0.02	<0.01	0.011	0.03	5.7	7.2	0.14	116	0.46	0.03
DD010325		2.01	56.1	2.91	3.89	0.11	0.02	0.02	0.050	0.05	14.7	12.9	0.37	150	3.08	0.01
DD010326		3.12	46.5	2.70	5.10	0.09	0.03	0.06	0.057	0.09	13.9	18.8	0.48	212	2.73	0.01
DD010327		3.47	55.0	3.26	7.00	0.13	0.03	0.06	0.066	0.09	16.8	25.3	0.66	267	3.70	0.01
DD010328		2.74	45.9	2.41	4.71	0.11	0.05	0.05	0.049	0.07	13.2	16.6	0.46	238	2.94	0.01
DD010329		1.92	12.8	2.19	6.07	0.10	<0.02	0.01	0.024	0.05	11.9	12.8	0.35	109	2.07	0.01
DD010330		2.45	27.9	2.70	5.52	0.09	0.02	0.06	0.036	0.07	13.4	18.9	0.44	186	2.42	0.02
DD010331		1.88	39.2	2.12	4.22	0.12	0.02	0.03	0.042	0.07	14.8	15.2	0.45	176	3.08	0.01

***** See Appendix Page for comments regarding this certificate *****

ALS Canada Ltd.
2103 Dollarton Hwy
North Vancouver BC V7H 0A7
Phone: 604 984 0221 Fax: 604 984 0218 www.alsglobal.com

To: **SILVER RANGE RESOURCES LTD.**
C/O ARCHER, CATHRO & ASSOCIATES (1981) LIMITED
1016-510 W HASTINGS ST
VANCOUVER BC V6B 1L8

Finalized Date: 30-SEP-2011
Account: RANSIL

Project: Silver Range KEG

CERTIFICATE OF ANALYSIS WH11167715

Sample Description	Method	ME-MS41	ME-MS41	ME-MS41	ME-MS41	ME-MS41	ME-MS41	ME-MS41	ME-MS41	ME-MS41	ME-MS41	ME-MS41	ME-MS41	ME-MS41	ME-MS41	ME-MS41
	Analyte	Nb	Ni	P	Pb	Rb	Re	S	Sb	Sc	Se	Sn	Sr	Ta	Te	Th
	Units	ppm	ppm	ppm	ppm	ppm	ppm	%	ppm	ppm	ppm	ppm	ppm	ppm	ppm	ppm
	LOR	0.05	0.2	10	0.2	0.1	0.001	0.01	0.05	0.1	0.2	0.2	0.2	0.01	0.01	0.2
DD010292		0.16	6.6	1340	2440	13.2	0.001	0.35	55.0	3.1	14.2	205	65.6	<0.01	0.27	1.7
DD010293		0.28	6.0	830	65.7	9.1	0.001	0.08	3.95	0.3	1.2	5.1	19.8	<0.01	0.02	<0.2
DD010294		0.15	2.8	280	4.9	3.7	<0.001	0.02	0.79	0.3	<0.2	0.4	8.2	<0.01	<0.01	<0.2
DD010295		0.31	8.3	840	11.7	7.6	0.001	0.05	1.61	1.3	1.2	0.7	24.6	<0.01	0.01	0.4
DD010296		0.46	12.6	1080	30.6	6.8	0.001	0.09	2.74	1.7	2.4	1.6	48.8	<0.01	0.03	0.7
DD010297		0.41	13.1	780	12.8	7.8	<0.001	0.07	2.55	0.9	1.1	1.0	49.2	<0.01	<0.01	0.2
DD010298		0.22	2.7	330	3.0	2.6	<0.001	0.03	0.62	0.4	0.2	0.3	22.1	<0.01	<0.01	<0.2
DD010299		0.37	13.5	1200	29.7	5.0	0.003	0.07	3.47	1.4	2.6	2.5	41.6	<0.01	0.01	0.6
DD010300		0.19	4.1	320	10.9	6.7	<0.001	0.02	1.69	0.2	0.9	1.0	7.3	<0.01	<0.01	<0.2
DD010301		0.70	36.3	1170	89.3	18.2	0.002	0.07	6.01	4.3	4.6	9.2	42.5	<0.01	0.04	1.9
DD010302		0.23	6.5	1110	10.7	4.2	<0.001	0.12	0.89	0.1	0.7	0.7	20.7	<0.01	0.01	<0.2
DD010303		1.05	22.0	580	66.6	11.6	0.001	0.04	3.54	3.3	1.6	5.7	25.6	<0.01	0.02	2.9
DD010304		0.41	11.8	620	9.7	5.5	<0.001	0.03	1.06	1.7	1.2	0.6	35.5	<0.01	<0.01	0.7
DD010305		0.75	36.7	1680	22.9	14.5	0.001	0.05	4.31	4.0	2.3	2.0	44.1	<0.01	0.03	2.2
DD010306		0.53	6.1	380	14.5	10.2	<0.001	0.03	1.18	0.9	1.5	5.1	21.8	<0.01	0.03	0.3
DD010307		0.80	6.6	350	16.4	7.0	0.001	0.08	2.73	0.8	1.4	1.4	11.8	<0.01	0.03	1.8
DD010308		0.33	11.6	500	19.4	8.8	<0.001	0.07	2.48	0.6	0.8	1.4	18.8	<0.01	0.03	<0.2
DD010309		0.64	15.0	620	12.5	13.1	0.001	0.03	1.40	2.2	1.2	0.9	23.9	<0.01	0.01	1.7
DD010310		0.77	47.7	1700	33.7	18.3	0.001	0.03	4.03	5.5	2.7	2.0	40.0	<0.01	0.07	4.2
DD010311		0.80	13.0	780	58.2	19.4	0.001	0.09	4.43	1.7	4.4	4.6	37.4	<0.01	0.05	0.3
DD010312		0.63	15.3	900	85.3	17.3	0.001	0.07	5.25	1.7	1.4	6.4	20.7	<0.01	0.05	0.3
DD010313		0.35	24.2	780	20.9	25.3	0.001	0.20	5.44	1.8	0.7	2.5	36.4	<0.01	0.07	0.6
DD010314		0.50	12.4	740	15.2	9.3	0.001	0.02	3.50	1.0	<0.2	1.4	13.1	<0.01	0.02	<0.2
DD010315		1.33	24.3	680	15.4	12.9	<0.001	0.01	1.76	3.0	0.7	0.9	14.3	<0.01	0.05	3.3
DD010316		0.95	12.1	240	20.6	9.5	<0.001	0.02	1.59	1.7	0.2	2.4	9.7	<0.01	0.02	1.4
DD010317		0.89	7.0	170	9.4	8.7	<0.001	0.01	1.06	0.8	<0.2	1.1	12.3	<0.01	0.01	0.3
DD010318		0.92	21.8	600	30.2	14.1	0.001	0.04	2.85	2.5	1.8	1.3	20.9	<0.01	0.04	1.0
DD010319		0.30	14.8	800	14.7	7.5	<0.001	0.08	1.53	0.4	0.6	0.8	12.7	<0.01	0.03	<0.2
DD010320		1.16	10.2	480	20.8	9.6	0.001	0.04	1.83	1.3	0.8	1.9	11.2	<0.01	0.02	0.4
DD010321		1.24	36.6	560	96.4	11.2	<0.001	0.07	12.95	2.6	1.5	3.1	15.1	<0.01	0.05	1.5
DD010322		1.65	14.9	450	20.4	11.8	<0.001	0.03	1.83	2.1	0.8	1.0	12.2	<0.01	0.03	1.8
DD010323		0.93	38.7	910	44.3	12.4	<0.001	0.03	4.82	2.7	1.3	1.3	19.1	<0.01	0.02	1.6
DD010324		0.50	15.1	850	10.0	5.9	0.001	0.04	1.62	1.3	0.7	0.5	16.4	<0.01	0.01	0.8
DD010325		0.78	28.2	1160	58.6	7.9	0.001	0.05	13.80	2.5	3.0	1.9	29.0	<0.01	0.07	2.0
DD010326		1.29	39.5	720	54.8	13.3	0.001	0.05	6.70	3.5	2.0	1.9	22.2	0.01	0.06	3.1
DD010327		1.37	42.1	710	62.9	17.1	0.001	0.04	7.65	5.1	2.1	2.3	28.0	<0.01	0.09	4.7
DD010328		1.23	42.2	1000	62.6	11.6	0.001	0.04	9.18	3.4	2.9	1.9	25.1	<0.01	0.04	4.3
DD010329		1.16	13.2	500	17.6	9.9	<0.001	0.02	1.04	1.8	1.1	0.9	15.5	<0.01	0.02	1.0
DD010330		1.27	29.6	910	34.4	12.7	0.001	0.04	3.28	2.7	1.6	1.2	20.1	0.01	0.04	2.2
DD010331		1.19	26.9	1280	72.5	9.9	<0.001	0.03	8.05	3.1	1.8	2.2	30.6	<0.01	0.04	3.4

***** See Appendix Page for comments regarding this certificate *****

ALS Canada Ltd.
2103 Dollarton Hwy
North Vancouver BC V7H 0A7
Phone: 604 984 0221 Fax: 604 984 0218 www.alsglobal.com

To: **SILVER RANGE RESOURCES LTD.**
C/O ARCHER, CATHRO & ASSOCIATES (1981) LIMITED
1016-510 W HASTINGS ST
VANCOUVER BC V6B 1L8

Finalized Date: 30-SEP-2011
Account: RANSIL

Project: Silver Range KEG

CERTIFICATE OF ANALYSIS WH11167715

Sample Description	Method	ME-MS41	ME-MS41	ME-MS41	ME-MS41	ME-MS41	ME-MS41	ME-MS41	ME-MS41
	Analyte	Ti	Tl	U	V	W	Y	Zn	Zr
	Units	%	ppm	ppm	ppm	ppm	ppm	ppm	ppm
	LOR	0.005	0.02	0.05	1	0.05	0.05	2	0.5
DD010292		0.009	1.29	0.92	54	0.11	10.10	44	<0.5
DD010293		0.010	0.31	0.39	35	0.12	2.02	29	<0.5
DD010294		0.021	0.10	0.21	21	<0.05	0.94	16	<0.5
DD010295		0.021	0.22	0.65	31	0.07	5.13	40	<0.5
DD010296		0.019	0.17	1.56	24	0.09	12.95	44	1.2
DD010297		0.020	0.17	1.58	23	0.08	6.52	41	<0.5
DD010298		0.019	0.04	0.31	13	0.05	1.61	9	<0.5
DD010299		0.018	0.25	1.20	26	0.10	9.76	38	1.2
DD010300		0.015	0.16	0.28	23	0.09	1.48	23	<0.5
DD010301		0.028	0.74	2.17	45	0.23	15.00	244	0.7
DD010302		0.010	0.11	0.37	13	0.05	2.12	48	<0.5
DD010303		0.042	0.31	0.91	56	0.21	6.87	88	1.2
DD010304		0.023	0.13	0.60	33	0.08	7.42	39	1.3
DD010305		0.039	0.40	1.12	70	0.26	19.40	106	2.0
DD010306		0.026	0.10	0.33	23	0.07	3.11	17	<0.5
DD010307		0.032	0.53	0.35	52	0.23	1.34	31	0.5
DD010308		0.024	0.16	0.48	39	0.15	2.36	43	<0.5
DD010309		0.029	0.18	0.68	40	0.14	6.02	41	0.7
DD010310		0.029	0.40	1.57	67	0.21	22.2	131	1.5
DD010311		0.031	0.48	1.00	65	0.17	4.50	61	<0.5
DD010312		0.031	0.39	1.02	56	0.17	3.66	82	<0.5
DD010313		0.026	0.45	0.77	25	0.08	5.45	82	<0.5
DD010314		0.027	0.11	0.74	40	0.25	4.32	47	<0.5
DD010315		0.050	0.18	0.73	53	0.28	4.40	79	0.7
DD010316		0.026	0.13	0.46	46	0.23	2.02	63	0.9
DD010317		0.037	0.11	0.37	45	0.26	1.57	23	<0.5
DD010318		0.039	0.20	1.15	57	0.32	6.02	87	<0.5
DD010319		0.020	0.12	0.67	34	0.16	3.35	41	<0.5
DD010320		0.045	0.17	0.66	69	0.34	2.05	41	<0.5
DD010321		0.036	0.24	1.17	82	0.31	4.52	123	0.9
DD010322		0.047	0.16	0.60	68	0.59	2.84	59	<0.5
DD010323		0.031	0.30	1.41	63	0.31	9.01	161	0.5
DD010324		0.035	0.10	0.47	33	0.11	3.23	119	<0.5
DD010325		0.031	0.19	1.74	70	0.23	7.88	114	0.7
DD010326		0.033	0.28	1.40	79	0.35	7.18	134	1.4
DD010327		0.046	0.33	1.67	105	0.34	9.97	150	1.6
DD010328		0.035	0.25	1.74	85	0.32	7.56	141	2.7
DD010329		0.035	0.19	0.74	59	0.27	3.25	51	<0.5
DD010330		0.035	0.26	1.16	71	0.32	5.97	100	0.8
DD010331		0.047	0.19	1.52	77	0.39	11.00	122	1.0

***** See Appendix Page for comments regarding this certificate *****

ALS Canada Ltd.
2103 Dollarton Hwy
North Vancouver BC V7H 0A7
Phone: 604 984 0221 Fax: 604 984 0218 www.alsglobal.com

To: **SILVER RANGE RESOURCES LTD.**
C/O ARCHER, CATHRO & ASSOCIATES (1981) LIMITED
1016-510 W HASTINGS ST
VANCOUVER BC V6B 1L8

Finalized Date: 30-SEP-2011
Account: RANSIL

Project: Silver Range KEG

CERTIFICATE OF ANALYSIS WH11167715

Sample Description	Method	WEI-21	Au-TL43	ME-MS41	ME-MS41	ME-MS41	ME-MS41	ME-MS41	ME-MS41	ME-MS41	ME-MS41	ME-MS41	ME-MS41	ME-MS41	ME-MS41	ME-MS41
	Analyte	Recvd Wt.	Au	Ag	Al	As	Au	B	Ba	Be	Bi	Ca	Cd	Ce	Co	Cr
	Units	kg	ppm	ppm	%	ppm	ppm	ppm	ppm	ppm	ppm	%	ppm	ppm	ppm	ppm
	LOR	0.02	0.001	0.01	0.01	0.1	0.2	10	10	0.05	0.01	0.01	0.01	0.02	0.1	1
DD010332		0.20	0.004	0.79	1.38	40.5	<0.2	<10	420	0.63	0.37	0.24	0.57	27.0	7.3	25
DD010333		0.18	0.005	0.61	1.17	40.2	<0.2	<10	370	0.60	0.30	0.28	0.55	23.5	5.4	22
DD010334		0.20	0.003	0.61	1.40	33.1	<0.2	<10	180	0.36	0.37	0.08	0.41	22.3	3.4	22
DD010335		0.16	0.004	1.21	1.36	37.3	<0.2	<10	440	0.65	0.34	0.97	0.89	21.7	7.2	23
DD010336		0.20	0.004	1.22	2.38	24.6	<0.2	<10	250	0.85	0.29	1.16	1.00	21.7	8.5	45
DD010337		0.14	0.005	2.35	1.39	58.2	<0.2	<10	690	0.66	0.33	1.10	1.74	21.1	6.0	23
DD010338		0.22	0.005	1.54	1.18	67.9	<0.2	<10	320	0.49	0.40	0.32	1.87	19.00	5.9	19
DD010339		0.14	0.008	8.39	1.25	119.0	<0.2	<10	420	0.62	0.40	1.88	1.51	37.6	4.7	27
DD010340		0.20	0.004	0.97	1.92	85.0	<0.2	<10	700	0.94	0.45	0.40	0.98	32.2	9.2	35
DD010341		0.20	0.003	0.36	1.15	18.7	<0.2	<10	160	0.25	0.28	0.10	0.40	23.2	3.4	19
DD010342		0.22	0.002	0.19	1.55	15.3	<0.2	<10	220	0.34	0.29	0.12	0.30	26.5	4.0	24
DD010343		0.22	0.003	1.25	2.43	22.4	<0.2	<10	300	0.77	0.29	0.25	0.59	51.6	5.1	29
DD010344		0.16	0.004	1.25	1.64	31.8	<0.2	<10	500	0.71	0.32	0.51	0.57	22.5	4.5	22
DD010345		0.20	0.003	0.47	1.01	59.2	<0.2	<10	800	0.64	0.29	0.39	0.67	23.4	6.9	21
DD010346		0.24	0.004	1.37	2.16	81.8	<0.2	<10	520	0.93	0.60	0.16	1.10	28.2	12.3	34
DD010347		0.18	0.004	0.46	1.09	53.2	<0.2	<10	180	0.30	0.20	0.14	0.40	18.20	4.2	17
DD010348		0.24	0.003	0.41	2.24	82.9	<0.2	<10	580	0.95	0.43	0.14	0.93	23.8	10.0	35
DD010349		0.20	0.002	0.20	1.09	11.3	<0.2	<10	140	0.21	0.24	0.07	0.35	23.3	2.4	15
DD010350		0.22	0.002	0.27	1.76	15.0	<0.2	<10	200	0.40	0.28	0.15	0.41	29.4	5.2	28
DD010351		0.22	0.002	0.10	1.19	2.1	<0.2	<10	60	0.63	0.21	0.14	0.08	14.05	4.5	15

***** See Appendix Page for comments regarding this certificate *****

ALS Canada Ltd.
2103 Dollarton Hwy
North Vancouver BC V7H 0A7
Phone: 604 984 0221 Fax: 604 984 0218 www.alsglobal.com

To: **SILVER RANGE RESOURCES LTD.**
C/O ARCHER, CATHRO & ASSOCIATES (1981) LIMITED
1016-510 W HASTINGS ST
VANCOUVER BC V6B 1L8

Finalized Date: 30-SEP-2011
Account: RANSIL

Project: Silver Range KEG

CERTIFICATE OF ANALYSIS WH11167715

Sample Description	Method	ME-MS41	ME-MS41	ME-MS41	ME-MS41	ME-MS41	ME-MS41	ME-MS41	ME-MS41	ME-MS41	ME-MS41	ME-MS41	ME-MS41	ME-MS41	ME-MS41	ME-MS41
	Analyte	Cs	Cu	Fe	Ga	Ge	Hf	Hg	In	K	La	Li	Mg	Mn	Mo	Na
	Units	ppm	ppm	%	ppm	ppm	ppm	ppm	ppm	%	ppm	ppm	%	ppm	ppm	%
	LOR	0.05	0.2	0.01	0.05	0.05	0.02	0.01	0.005	0.01	0.2	0.1	0.01	5	0.05	0.01
DD010332		2.03	36.0	2.19	4.44	0.10	<0.02	0.03	0.038	0.06	12.8	15.2	0.41	201	2.39	0.01
DD010333		1.70	32.6	2.04	3.77	0.10	0.03	0.04	0.036	0.06	11.7	13.5	0.38	190	2.33	0.01
DD010334		2.45	17.0	2.17	5.50	0.09	0.07	0.01	0.033	0.06	10.7	13.2	0.23	87	2.57	0.01
DD010335		2.76	40.2	2.14	4.23	0.10	0.06	0.04	0.041	0.09	10.1	15.6	0.43	353	2.39	0.02
DD010336		6.85	45.2	2.37	7.78	0.12	0.09	0.03	0.048	0.19	10.2	35.7	1.73	391	1.94	0.04
DD010337		2.68	48.0	1.85	4.29	0.11	0.07	0.06	0.044	0.07	10.7	14.5	0.42	359	1.88	0.03
DD010338		3.32	50.2	2.66	4.11	0.10	0.02	0.03	0.074	0.06	10.0	15.0	0.32	217	2.66	0.02
DD010339		2.12	44.1	2.11	4.10	0.13	0.14	0.08	0.029	0.06	26.6	14.3	0.34	676	1.94	0.03
DD010340		3.47	53.7	2.85	5.35	0.14	0.07	0.04	0.065	0.10	16.9	21.8	0.66	272	3.01	0.02
DD010341		1.79	9.6	2.38	6.61	0.10	<0.02	0.01	0.023	0.05	11.6	11.8	0.23	113	1.85	0.01
DD010342		1.60	12.1	2.53	6.73	0.09	<0.02	0.02	0.025	0.04	12.9	13.0	0.29	158	1.95	0.01
DD010343		3.58	185.5	2.00	5.11	0.15	0.02	0.08	0.044	0.08	21.1	26.8	0.52	132	2.40	0.01
DD010344		2.70	35.1	2.06	5.00	<0.05	<0.02	0.06	0.039	0.04	11.1	12.7	0.25	127	2.13	0.01
DD010345		1.70	35.7	2.01	3.20	0.05	0.07	0.04	0.033	0.06	11.8	12.4	0.35	213	2.12	0.01
DD010346		3.54	42.8	3.16	5.16	<0.05	0.05	0.05	0.097	0.09	15.1	21.3	0.52	262	2.91	0.01
DD010347		1.79	18.9	1.54	3.82	<0.05	<0.02	0.04	0.027	0.04	8.7	9.6	0.26	108	1.16	0.01
DD010348		4.04	62.8	3.04	5.37	0.05	0.15	0.05	0.069	0.08	12.1	22.5	0.54	183	3.59	0.01
DD010349		1.50	6.9	1.56	5.42	<0.05	<0.02	0.03	0.016	0.03	11.9	11.0	0.15	74	1.52	<0.01
DD010350		2.10	17.7	2.40	5.88	<0.05	<0.02	0.06	0.031	0.04	14.4	14.2	0.37	148	1.60	0.01
DD010351		2.82	12.6	1.49	4.39	<0.05	<0.02	0.02	0.014	0.10	7.0	15.4	0.18	136	0.34	0.02

***** See Appendix Page for comments regarding this certificate *****

ALS Canada Ltd.
2103 Dollarton Hwy
North Vancouver BC V7H 0A7
Phone: 604 984 0221 Fax: 604 984 0218 www.alsglobal.com

To: **SILVER RANGE RESOURCES LTD.**
C/O ARCHER, CATHRO & ASSOCIATES (1981) LIMITED
1016-510 W HASTINGS ST
VANCOUVER BC V6B 1L8

Finalized Date: 30-SEP-2011
Account: RANSIL

Project: Silver Range KEG

CERTIFICATE OF ANALYSIS WH11167715

Sample Description	Method	ME-MS41	ME-MS41	ME-MS41	ME-MS41	ME-MS41	ME-MS41	ME-MS41	ME-MS41	ME-MS41	ME-MS41	ME-MS41	ME-MS41	ME-MS41	ME-MS41	ME-MS41
	Analyte	Nb	Ni	P	Pb	Rb	Re	S	Sb	Sc	Se	Sn	Sr	Ta	Te	Th
	Units	ppm	ppm	ppm	ppm	ppm	ppm	%	ppm	ppm	ppm	ppm	ppm	ppm	ppm	ppm
	LOR	0.05	0.2	10	0.2	0.1	0.001	0.01	0.05	0.1	0.2	0.2	0.2	0.01	0.01	0.2
DD010332		0.95	29.4	960	57.7	10.6	0.001	0.03	6.30	2.6	1.6	1.6	25.4	<0.01	0.02	1.9
DD010333		1.14	25.7	1100	55.1	8.4	0.001	0.03	6.88	2.7	1.9	1.6	25.9	<0.01	0.03	3.4
DD010334		1.56	16.9	300	33.2	11.4	0.001	0.02	5.03	2.3	1.3	2.0	12.4	<0.01	0.04	3.6
DD010335		0.81	33.7	950	48.0	26.6	0.005	0.07	6.00	2.7	4.3	1.4	41.8	<0.01	0.04	2.0
DD010336		1.18	50.3	760	43.4	37.5	0.002	0.07	3.70	4.9	3.4	1.3	45.9	<0.01	0.03	3.2
DD010337		0.74	33.9	1100	127.0	12.0	0.002	0.08	9.26	2.5	2.7	3.5	65.3	<0.01	0.06	2.0
DD010338		0.96	43.0	690	86.1	9.9	0.001	0.06	11.80	2.0	2.9	3.1	40.6	<0.01	0.08	1.8
DD010339		0.54	54.3	1080	408	9.1	0.002	0.14	16.40	3.1	2.9	27.1	106.5	<0.01	0.08	2.3
DD010340		1.21	52.9	1370	104.5	12.9	0.001	0.04	14.40	4.2	1.5	3.8	44.8	<0.01	0.04	4.8
DD010341		1.58	12.5	330	21.9	10.8	<0.001	0.02	1.55	2.0	0.4	1.1	12.6	<0.01	0.02	2.8
DD010342		1.34	13.9	500	21.1	8.8	0.001	0.02	1.25	2.5	1.2	1.1	14.7	<0.01	0.03	2.0
DD010343		0.91	58.3	1580	34.7	14.7	0.003	0.07	5.44	4.7	3.2	1.2	29.0	0.01	0.04	0.8
DD010344		0.32	19.5	920	51.5	8.0	<0.001	0.05	6.31	0.4	1.5	1.8	33.7	<0.01	0.04	<0.2
DD010345		0.77	29.4	1200	49.4	6.7	<0.001	0.03	12.20	3.3	1.5	2.5	51.6	<0.01	0.05	4.3
DD010346		1.36	44.3	870	143.0	13.5	<0.001	0.04	24.0	3.9	1.8	8.7	26.4	<0.01	0.08	4.9
DD010347		0.24	14.0	760	34.1	6.9	<0.001	0.03	3.70	0.4	0.8	1.5	15.8	<0.01	0.03	<0.2
DD010348		1.37	51.7	830	68.3	13.7	0.002	0.05	15.15	4.5	2.3	5.8	36.2	0.01	0.06	5.3
DD010349		1.26	7.3	250	13.4	8.0	<0.001	0.01	1.14	1.5	0.7	0.9	10.0	<0.01	0.02	1.7
DD010350		0.57	16.2	990	17.2	9.0	0.001	0.02	1.47	0.9	1.7	0.9	15.2	<0.01	0.03	0.2
DD010351		0.94	9.0	510	5.5	14.2	<0.001	0.03	0.14	1.3	0.4	0.6	17.0	<0.01	0.02	0.3

***** See Appendix Page for comments regarding this certificate *****

ALS Canada Ltd.
2103 Dollarton Hwy
North Vancouver BC V7H 0A7
Phone: 604 984 0221 Fax: 604 984 0218 www.alsglobal.com

To: **SILVER RANGE RESOURCES LTD.**
C/O ARCHER, CATHRO & ASSOCIATES (1981) LIMITED
1016-510 W HASTINGS ST
VANCOUVER BC V6B 1L8

Finalized Date: 30-SEP-2011
Account: RANSIL

Project: Silver Range KEG

CERTIFICATE OF ANALYSIS WH11167715

Sample Description	Method	ME-MS41	ME-MS41	ME-MS41	ME-MS41	ME-MS41	ME-MS41	ME-MS41	ME-MS41
	Analyte	Ti	Tl	U	V	W	Y	Zn	Zr
	Units	%	ppm	ppm	ppm	ppm	ppm	ppm	ppm
	LOR	0.005	0.02	0.05	1	0.05	0.05	2	0.5
DD010332		0.035	0.21	1.31	68	0.40	7.93	120	<0.5
DD010333		0.040	0.17	1.23	66	0.27	8.17	117	1.6
DD010334		0.039	0.20	0.74	69	0.35	3.78	76	3.5
DD010335		0.029	0.21	1.74	61	0.37	7.57	136	2.2
DD010336		0.059	0.26	2.06	71	0.21	9.18	210	3.5
DD010337		0.023	0.19	1.76	66	0.27	10.05	208	2.9
DD010338		0.034	0.25	1.30	59	0.27	5.84	307	1.1
DD010339		0.013	0.22	1.56	75	0.21	19.75	374	5.7
DD010340		0.043	0.27	2.07	102	0.35	12.25	294	3.6
DD010341		0.039	0.16	0.57	62	0.32	2.71	61	0.6
DD010342		0.035	0.19	0.80	60	0.31	3.36	53	<0.5
DD010343		0.036	0.56	8.14	53	0.30	11.80	225	0.7
DD010344		0.019	0.25	1.56	67	0.41	5.56	91	<0.5
DD010345		0.043	0.15	2.03	66	0.22	11.55	126	3.9
DD010346		0.039	0.30	1.48	79	0.37	7.14	276	1.9
DD010347		0.024	0.18	0.77	41	0.18	3.62	88	<0.5
DD010348		0.047	0.30	1.68	94	0.35	7.51	258	7.0
DD010349		0.034	0.16	0.55	50	0.32	2.35	41	<0.5
DD010350		0.026	0.21	1.33	55	0.30	5.24	56	<0.5
DD010351		0.062	0.12	1.02	31	0.28	3.09	28	<0.5

***** See Appendix Page for comments regarding this certificate *****

ALS Canada Ltd.
2103 Dollarton Hwy
North Vancouver BC V7H 0A7
Phone: 604 984 0221 Fax: 604 984 0218 www.alsglobal.com

To: **SILVER RANGE RESOURCES LTD.**
C/O ARCHER, CATHRO & ASSOCIATES (1981) LIMITED
1016-510 W HASTINGS ST
VANCOUVER BC V6B 1L8

Project: Silver Range KEG

Finalized Date: 30-SEP-2011
Account: RANSIL

CERTIFICATE OF ANALYSIS WH11167715

Method	CERTIFICATE COMMENTS
ME-MS41	Gold determinations by this method are semi-quantitative due to the small sample weight used (0.5g).

ALS Canada Ltd.
2103 Dollarton Hwy
North Vancouver BC V7H 0A7
Phone: 604 984 0221 Fax: 604 984 0218 www.alsglobal.com

To: **SILVER RANGE RESOURCES LTD.**
C/O ARCHER, CATHRO & ASSOCIATES (1981) LIMITED
1016-510 W HASTINGS ST
VANCOUVER BC V6B 1L8

Finalized Date: 27-SEP-2011
Account: RANSIL

CERTIFICATE WH11167716

Project: Silver Range Keg

P.O. No.:

This report is for 139 Soil samples submitted to our lab in Whitehorse, YT, Canada on 22-AUG-2011.

The following have access to data associated with this certificate:

DOUG EATON BRUCE YOUNGMAN	SARAH EATON	JOAN MARIACHER

SAMPLE PREPARATION

ALS CODE	DESCRIPTION
WEI-21	Received Sample Weight
LOG-22	Sample login - Rcd w/o BarCode
SCR-41	Screen to -180um and save both

ANALYTICAL PROCEDURES

ALS CODE	DESCRIPTION	INSTRUMENT
Au-TL43	Trace Level Au - 25g AR	ICP-MS
ME-MS41	51 anal. aqua regia ICPMS	

To: **SILVER RANGE RESOURCES LTD.**
ATTN: JOAN MARIACHER
C/O ARCHER, CATHRO & ASSOCIATES (1981) LIMITED
1016-510 W HASTINGS ST
VANCOUVER BC V6B 1L8

This is the Final Report and supersedes any preliminary report with this certificate number. Results apply to samples as submitted. All pages of this report have been checked and approved for release.

Signature:

Colin Ramshaw, Vancouver Laboratory Manager

ALS Canada Ltd.
2103 Dollarton Hwy
North Vancouver BC V7H 0A7
Phone: 604 984 0221 Fax: 604 984 0218 www.alsglobal.com

To: **SILVER RANGE RESOURCES LTD.**
C/O ARCHER, CATHRO & ASSOCIATES (1981) LIMITED
1016-510 W HASTINGS ST
VANCOUVER BC V6B 1L8

Finalized Date: 27-SEP-2011
Account: RANSIL

Project: Silver Range Keg

CERTIFICATE OF ANALYSIS WH11167716

Sample Description	Method	WEI-21	Au-TL43	ME-MS41	ME-MS41	ME-MS41	ME-MS41	ME-MS41	ME-MS41	ME-MS41	ME-MS41	ME-MS41	ME-MS41	ME-MS41	ME-MS41	ME-MS41
	Analyte	Recvd Wt.	Au	Ag	Al	As	Au	B	Ba	Be	Bi	Ca	Cd	Ce	Co	Cr
	Units	kg	ppm	ppm	%	ppm	ppm	ppm	ppm	ppm	ppm	%	ppm	ppm	ppm	ppm
	LOR	0.02	0.001	0.01	0.01	0.1	0.2	10	10	0.05	0.01	0.01	0.01	0.02	0.1	1
DD010352		0.22	0.002	0.23	2.27	2.9	<0.2	<10	160	1.24	0.56	0.31	0.14	24.4	6.9	28
DD010353		0.22	0.001	0.11	1.51	2.2	<0.2	<10	110	0.94	0.32	0.18	0.05	19.10	6.0	21
DD010354		0.42	0.001	0.09	2.99	3.3	<0.2	<10	200	1.82	0.62	0.37	0.14	51.8	13.3	54
DD010355		0.32	0.002	0.08	2.96	3.9	<0.2	<10	180	1.79	0.56	0.30	0.11	42.9	12.9	53
DD010356		0.28	0.004	0.17	2.55	3.4	<0.2	<10	200	1.57	0.55	0.35	0.16	34.4	12.1	38
DD010357		0.40	0.004	0.13	3.57	4.6	<0.2	<10	250	2.17	0.71	0.36	0.09	56.7	14.6	59
DD010358		0.38	0.003	0.06	2.13	3.9	<0.2	<10	160	1.62	0.50	0.25	0.13	48.3	10.9	39
DD010359		0.48	0.002	0.06	1.95	5.9	<0.2	<10	150	1.33	0.65	0.16	0.09	47.9	8.2	32
DD010360		0.44	0.002	0.09	2.05	6.4	<0.2	<10	160	1.62	0.54	0.21	0.15	51.6	9.5	32
DD010361		0.36	0.001	0.12	2.23	9.5	<0.2	<10	160	1.66	0.73	0.22	0.15	42.4	10.5	34
DD010362		0.42	0.002	0.05	3.03	5.8	<0.2	<10	200	2.16	0.83	0.21	0.10	44.1	13.6	49
DD010363		0.32	0.003	0.06	2.25	4.9	<0.2	<10	180	1.78	0.64	0.28	0.13	57.8	11.8	41
DD010364		0.40	0.002	0.07	2.32	5.2	<0.2	<10	180	1.70	0.66	0.28	0.12	51.1	10.2	40
DD010365		0.32	0.001	0.09	2.53	6.6	<0.2	<10	160	1.87	0.72	0.19	0.14	41.0	10.8	39
DD010366		0.34	0.001	0.06	1.39	4.1	<0.2	<10	100	0.80	0.37	0.15	0.13	20.0	6.8	21
DD010367		0.30	0.001	0.07	1.23	5.7	<0.2	<10	80	0.53	0.41	0.11	0.14	21.1	4.9	21
DD010368		0.30	0.002	0.16	0.78	5.1	<0.2	<10	50	0.77	0.33	0.12	0.09	16.90	3.4	13
DD010369		0.26	<0.001	0.06	0.90	1.9	<0.2	<10	70	0.36	0.14	0.09	0.02	8.74	2.6	14
DD010370		0.36	0.001	0.06	2.74	5.1	<0.2	<10	210	1.53	0.55	0.25	0.13	47.2	11.7	42
DD010371		0.46	0.001	0.08	2.47	5.8	<0.2	<10	180	1.74	0.71	0.22	0.11	49.8	9.9	37
DD010372		0.46	0.001	0.07	2.36	3.6	<0.2	<10	170	1.89	0.78	0.29	0.12	56.7	10.4	37
DD010373		0.36	0.002	0.19	3.04	9.0	<0.2	<10	300	2.22	0.93	0.38	0.25	55.1	15.2	50
DD010374		0.44	0.001	0.57	3.04	11.4	<0.2	<10	230	2.55	0.99	0.19	0.14	49.0	12.4	46
DD010375		0.40	0.002	0.20	2.12	3.9	<0.2	<10	180	1.81	1.01	0.27	0.22	47.2	8.1	31
DD010376		0.44	0.002	0.12	2.19	7.4	<0.2	<10	180	1.66	0.63	0.21	0.08	49.1	10.1	37
DD010377		0.34	0.003	0.08	1.72	4.0	<0.2	<10	140	1.14	0.47	0.25	0.10	54.0	7.2	29
DD010378		0.40	0.001	0.13	2.35	7.2	<0.2	<10	190	1.57	0.60	0.13	0.12	49.4	9.8	39
DD010379		0.42	0.002	0.07	1.79	5.0	<0.2	<10	180	1.57	0.82	0.31	0.28	47.5	9.6	31
DD010380		0.42	0.001	0.11	2.54	5.8	<0.2	<10	210	1.83	0.76	0.25	0.10	49.6	10.2	43
DD010381		0.48	0.001	0.21	2.91	8.9	<0.2	<10	280	2.05	0.82	0.37	0.24	56.8	13.8	49
DD010382		0.48	0.001	0.11	2.32	5.1	<0.2	<10	200	1.48	0.54	0.25	0.15	57.3	11.8	43
DD010383		0.28	0.001	0.11	1.89	4.0	<0.2	<10	180	0.95	0.55	0.18	0.06	21.5	5.0	28
DD010384		0.24	0.001	0.20	2.34	3.5	<0.2	<10	160	1.12	0.48	0.22	0.09	25.8	7.0	31
DD010385		0.22	0.001	0.28	1.93	2.8	<0.2	<10	160	1.19	0.43	0.30	0.28	28.0	11.1	23
DD010386		0.40	0.001	0.12	2.40	4.7	<0.2	<10	170	1.45	0.53	0.18	0.07	44.4	9.3	41
DD010387		0.30	<0.001	0.08	1.89	4.9	<0.2	<10	160	1.14	0.57	0.21	0.17	33.2	9.6	35
DD010388		0.40	0.001	0.10	2.23	5.4	<0.2	<10	130	1.26	0.52	0.20	0.10	27.3	8.1	36
DD010389		0.38	0.001	0.08	2.37	5.6	<0.2	<10	130	1.08	0.57	0.13	0.08	29.2	7.8	38
DD010390		0.32	0.002	0.08	2.40	6.4	<0.2	<10	170	1.22	0.61	0.18	0.09	28.6	8.2	43
DD010391		0.24	0.001	0.12	2.06	5.3	<0.2	<10	150	1.19	0.56	0.20	0.16	24.0	7.8	29

***** See Appendix Page for comments regarding this certificate *****

ALS Canada Ltd.
2103 Dollarton Hwy
North Vancouver BC V7H 0A7
Phone: 604 984 0221 Fax: 604 984 0218 www.alsglobal.com

To: **SILVER RANGE RESOURCES LTD.**
C/O ARCHER, CATHRO & ASSOCIATES (1981) LIMITED
1016-510 W HASTINGS ST
VANCOUVER BC V6B 1L8

Finalized Date: 27-SEP-2011
Account: RANSIL

Project: Silver Range Keg

CERTIFICATE OF ANALYSIS WH11167716

Sample Description	Method	ME-MS41	ME-MS41	ME-MS41	ME-MS41	ME-MS41	ME-MS41	ME-MS41	ME-MS41	ME-MS41	ME-MS41	ME-MS41	ME-MS41	ME-MS41	ME-MS41	ME-MS41
	Analyte	Cs	Cu	Fe	Ga	Ge	Hf	Hg	In	K	La	Li	Mg	Mn	Mo	Na
	Units	ppm	ppm	%	ppm	ppm	ppm	ppm	ppm	%	ppm	ppm	%	ppm	ppm	%
	LOR	0.05	0.2	0.01	0.05	0.05	0.02	0.01	0.005	0.01	0.2	0.1	0.01	5	0.05	0.01
DD010352		5.66	15.5	2.32	8.27	0.11	<0.02	0.02	0.024	0.19	11.7	38.6	0.41	167	0.45	0.02
DD010353		4.24	16.9	1.84	5.83	0.12	0.02	0.02	0.019	0.23	9.7	28.0	0.31	250	0.40	0.02
DD010354		10.90	24.6	3.72	10.80	0.20	0.05	0.01	0.043	0.67	25.6	81.0	0.88	350	0.34	0.03
DD010355		10.65	21.4	3.86	10.75	0.17	0.02	0.02	0.040	0.56	21.3	79.6	0.86	391	0.49	0.02
DD010356		8.00	27.3	3.07	9.16	0.13	0.02	0.03	0.032	0.37	17.2	54.2	0.58	447	0.66	0.02
DD010357		12.10	31.3	4.32	12.85	0.19	0.04	0.02	0.052	0.65	27.9	92.2	0.95	369	0.55	0.02
DD010358		7.36	16.1	3.06	8.02	0.14	0.03	0.01	0.030	0.45	23.5	63.3	0.66	399	0.40	0.01
DD010359		6.94	15.3	2.65	8.75	0.13	0.02	0.01	0.027	0.26	22.3	47.1	0.52	319	0.69	0.01
DD010360		6.06	17.5	2.70	8.03	0.14	0.02	0.02	0.026	0.28	24.1	53.0	0.55	327	0.65	0.01
DD010361		7.02	25.0	3.10	7.86	0.13	0.02	0.02	0.037	0.36	19.7	53.8	0.58	443	0.73	<0.01
DD010362		10.25	24.0	4.07	11.15	0.17	0.02	0.01	0.051	0.54	23.1	86.1	0.83	398	0.72	<0.01
DD010363		9.13	20.3	3.30	8.89	0.14	0.06	<0.01	0.040	0.53	30.0	70.9	0.71	435	0.49	<0.01
DD010364		8.95	20.6	3.28	8.69	0.15	0.05	<0.01	0.040	0.53	24.3	70.0	0.71	397	0.43	<0.01
DD010365		8.04	23.8	3.61	9.54	0.13	0.02	<0.01	0.043	0.38	20.0	64.8	0.66	384	0.71	<0.01
DD010366		4.07	16.9	2.17	5.23	0.12	<0.02	<0.01	0.022	0.21	9.1	29.4	0.33	271	0.46	<0.01
DD010367		3.10	10.8	2.20	6.26	0.09	<0.02	0.01	0.021	0.14	10.4	19.1	0.31	186	1.01	<0.01
DD010368		2.33	19.2	1.56	4.56	0.08	<0.02	0.01	0.016	0.05	8.3	7.4	0.14	106	1.04	<0.01
DD010369		1.78	12.8	1.33	3.05	0.08	<0.02	0.01	0.012	0.12	4.5	8.2	0.18	102	0.50	0.01
DD010370		7.29	21.2	3.95	8.22	0.15	0.05	<0.01	0.037	0.64	23.8	60.3	0.77	537	0.52	<0.01
DD010371		7.50	19.7	3.54	9.12	0.14	0.03	0.02	0.039	0.48	25.8	68.6	0.68	388	0.57	<0.01
DD010372		7.24	17.4	3.37	9.23	0.15	0.04	<0.01	0.038	0.43	28.2	72.7	0.73	347	0.34	<0.01
DD010373		9.92	38.3	4.45	11.20	0.16	0.19	0.02	0.059	0.78	28.7	82.2	0.89	567	0.74	<0.01
DD010374		8.57	26.0	4.15	11.30	0.12	0.02	0.02	0.049	0.30	24.1	77.9	0.72	569	1.28	<0.01
DD010375		6.33	16.9	2.84	7.54	0.14	0.10	0.01	0.035	0.38	25.0	59.4	0.60	391	0.42	<0.01
DD010376		6.33	13.5	3.46	7.78	0.14	0.04	<0.01	0.033	0.33	25.6	66.7	0.66	352	0.49	<0.01
DD010377		5.03	11.8	2.27	6.02	0.15	0.04	<0.01	0.030	0.29	29.0	48.2	0.53	223	0.33	<0.01
DD010378		7.82	19.5	3.16	8.93	0.12	0.02	0.02	0.032	0.36	23.2	60.5	0.61	298	0.80	<0.01
DD010379		6.24	18.9	3.07	6.89	0.15	0.11	<0.01	0.037	0.46	25.1	54.2	0.58	432	0.63	<0.01
DD010380		8.04	23.2	3.69	9.13	0.17	0.05	0.01	0.048	0.56	25.2	70.2	0.73	366	0.52	<0.01
DD010381		9.75	31.9	4.25	10.35	0.17	0.11	<0.01	0.047	0.72	29.5	80.7	0.85	620	0.74	<0.01
DD010382		7.42	18.7	3.31	7.84	0.15	0.04	<0.01	0.040	0.52	28.2	64.8	0.74	343	0.39	<0.01
DD010383		4.73	14.5	2.29	7.48	0.08	<0.02	<0.01	0.026	0.12	11.1	28.7	0.36	280	0.91	<0.01
DD010384		5.30	14.3	2.53	7.35	0.10	<0.02	0.02	0.026	0.17	12.9	46.5	0.50	239	0.76	<0.01
DD010385		3.86	13.0	2.05	5.67	0.09	<0.02	0.02	0.021	0.14	11.9	40.7	0.35	1270	0.70	0.01
DD010386		6.87	17.5	3.23	8.04	0.12	<0.02	<0.01	0.036	0.41	23.4	59.8	0.68	270	0.46	<0.01
DD010387		6.64	17.9	3.11	7.46	0.12	<0.02	<0.01	0.031	0.40	16.6	52.7	0.57	431	0.72	<0.01
DD010388		6.32	17.4	3.26	8.45	0.11	<0.02	0.01	0.038	0.27	14.2	48.5	0.59	329	0.75	<0.01
DD010389		5.86	15.1	3.41	8.15	0.11	<0.02	<0.01	0.033	0.27	14.8	40.0	0.60	369	0.77	<0.01
DD010390		6.96	17.4	3.62	10.50	0.10	<0.02	<0.01	0.040	0.26	14.5	53.3	0.70	309	0.81	<0.01
DD010391		5.60	16.1	2.66	6.77	0.10	<0.02	0.01	0.028	0.16	11.2	39.1	0.47	612	0.80	<0.01

***** See Appendix Page for comments regarding this certificate *****

ALS Canada Ltd.
2103 Dollarton Hwy
North Vancouver BC V7H 0A7
Phone: 604 984 0221 Fax: 604 984 0218 www.alsglobal.com

To: **SILVER RANGE RESOURCES LTD.**
C/O ARCHER, CATHRO & ASSOCIATES (1981) LIMITED
1016-510 W HASTINGS ST
VANCOUVER BC V6B 1L8

Finalized Date: 27-SEP-2011
Account: RANSIL

Project: Silver Range Keg

CERTIFICATE OF ANALYSIS WH11167716

Sample Description	Method	ME-MS41	ME-MS41	ME-MS41	ME-MS41	ME-MS41	ME-MS41	ME-MS41	ME-MS41	ME-MS41	ME-MS41	ME-MS41	ME-MS41	ME-MS41	ME-MS41	ME-MS41
	Analyte	Nb	Ni	P	Pb	Rb	Re	S	Sb	Sc	Se	Sn	Sr	Ta	Te	Th
	Units	ppm	ppm	ppm	ppm	ppm	ppm	%	ppm	ppm	ppm	ppm	ppm	ppm	ppm	ppm
	LOR	0.05	0.2	10	0.2	0.1	0.001	0.01	0.05	0.1	0.2	0.2	0.2	0.01	0.01	0.2
DD010352		1.53	19.2	720	9.3	28.5	<0.001	0.05	0.12	3.3	0.5	1.3	31.9	<0.01	0.03	0.9
DD010353		1.46	13.7	480	5.6	28.7	<0.001	0.03	0.13	2.9	0.4	0.9	24.8	<0.01	0.03	1.2
DD010354		2.37	30.1	600	14.1	73.1	<0.001	<0.01	0.23	8.9	0.4	2.2	42.1	<0.01	0.02	8.8
DD010355		3.00	30.7	500	12.2	67.9	<0.001	0.01	0.24	7.8	0.4	2.1	34.7	<0.01	0.03	5.7
DD010356		2.45	26.7	730	11.1	49.7	<0.001	0.06	0.22	5.4	0.6	1.5	42.5	<0.01	0.03	2.1
DD010357		2.84	38.9	680	15.0	77.2	<0.001	<0.01	0.25	9.8	0.5	2.5	39.2	<0.01	0.03	8.0
DD010358		1.77	23.3	650	15.3	52.8	<0.001	<0.01	0.22	5.9	0.3	1.8	19.1	<0.01	0.02	7.7
DD010359		1.66	20.2	570	17.1	42.5	<0.001	<0.01	0.40	3.7	0.3	1.9	17.3	<0.01	0.02	3.3
DD010360		1.90	23.6	650	16.6	43.5	<0.001	<0.01	0.37	4.4	0.4	1.6	19.5	<0.01	0.02	4.8
DD010361		2.37	32.7	830	20.3	49.2	<0.001	0.03	0.41	4.9	0.4	1.9	21.0	<0.01	0.03	4.3
DD010362		3.61	34.1	620	20.7	69.5	<0.001	0.03	0.31	8.3	0.4	2.8	19.9	<0.01	0.03	5.8
DD010363		1.57	26.9	770	19.8	66.8	<0.001	0.01	0.27	8.0	0.5	2.4	25.1	<0.01	0.02	10.8
DD010364		1.99	25.5	700	19.0	64.9	<0.001	0.02	0.26	7.6	0.4	2.4	26.6	<0.01	0.01	10.2
DD010365		3.52	27.0	600	21.3	47.9	<0.001	0.03	0.34	6.2	<0.2	2.3	19.0	<0.01	0.04	5.4
DD010366		1.55	14.2	600	11.1	26.1	<0.001	0.04	0.22	2.4	<0.2	1.2	15.3	<0.01	0.02	1.1
DD010367		1.46	11.9	540	13.7	18.6	<0.001	0.04	0.35	1.9	0.2	1.1	11.1	<0.01	0.03	0.8
DD010368		0.69	10.8	600	11.0	12.6	<0.001	0.05	0.48	0.7	<0.2	0.7	12.2	<0.01	0.01	<0.2
DD010369		0.98	5.8	370	6.3	9.0	<0.001	0.03	0.19	1.3	<0.2	0.5	8.1	<0.01	0.02	0.2
DD010370		2.33	23.9	840	18.1	58.6	<0.001	0.02	0.28	7.3	<0.2	2.0	19.0	<0.01	0.04	8.9
DD010371		2.84	24.8	700	19.8	59.5	<0.001	0.02	0.30	6.9	0.2	2.3	18.0	<0.01	0.03	8.2
DD010372		1.64	23.4	740	19.0	55.5	<0.001	0.01	0.26	7.7	0.4	2.3	22.6	<0.01	0.01	10.9
DD010373		0.77	40.2	820	27.2	81.7	<0.001	0.01	0.47	10.6	0.6	2.8	36.3	<0.01	0.03	13.1
DD010374		2.98	36.0	720	27.8	44.1	<0.001	0.03	0.50	7.2	0.7	2.5	18.0	<0.01	0.03	4.8
DD010375		1.50	19.7	770	24.8	53.0	<0.001	0.01	0.28	6.6	0.2	2.1	18.5	<0.01	0.02	10.8
DD010376		2.81	23.8	680	19.9	42.6	<0.001	0.01	0.29	6.1	0.2	2.0	15.2	<0.01	0.02	9.5
DD010377		2.29	20.7	830	15.3	36.0	<0.001	0.01	0.26	4.7	<0.2	1.4	14.9	<0.01	0.01	11.0
DD010378		2.87	26.6	560	21.0	51.4	<0.001	0.03	0.42	5.2	0.2	2.1	13.0	<0.01	0.02	3.9
DD010379		1.17	22.1	910	21.2	52.5	<0.001	0.01	0.37	6.6	0.2	1.9	21.6	<0.01	0.03	10.0
DD010380		3.21	27.3	720	19.9	66.8	<0.001	0.02	0.36	7.9	0.2	2.4	19.2	<0.01	0.03	9.5
DD010381		1.07	36.7	840	28.3	72.2	<0.001	0.01	0.49	9.6	0.6	2.5	34.5	<0.01	0.02	12.6
DD010382		2.05	24.8	780	20.1	53.6	<0.001	0.01	0.30	7.3	0.2	1.9	17.8	<0.01	0.02	11.2
DD010383		1.12	14.6	810	12.4	19.7	<0.001	0.08	0.25	1.4	<0.2	1.6	20.2	<0.01	0.01	0.2
DD010384		1.89	18.7	850	14.1	24.6	<0.001	0.08	0.22	3.4	0.2	1.4	24.3	<0.01	0.02	1.2
DD010385		1.45	14.7	880	15.9	19.2	<0.001	0.10	0.16	2.0	<0.2	1.1	29.1	<0.01	0.01	0.5
DD010386		2.78	23.6	600	18.4	48.1	<0.001	0.03	0.25	6.2	0.3	1.8	15.7	<0.01	0.02	4.6
DD010387		2.13	23.3	730	24.5	43.8	<0.001	0.05	0.43	3.7	0.3	1.6	19.6	<0.01	0.02	1.4
DD010388		2.40	21.8	500	16.3	40.3	<0.001	0.05	0.33	3.6	<0.2	1.8	21.7	<0.01	0.03	0.9
DD010389		2.11	19.7	580	17.5	40.7	<0.001	0.04	0.32	3.3	<0.2	1.7	14.2	<0.01	0.01	1.3
DD010390		2.77	23.8	420	15.0	32.9	<0.001	0.04	0.39	4.7	0.2	2.1	20.4	<0.01	0.02	1.6
DD010391		0.96	16.7	1110	19.1	28.1	<0.001	0.11	0.28	1.3	<0.2	1.3	23.9	<0.01	0.03	0.3

***** See Appendix Page for comments regarding this certificate *****

ALS Canada Ltd.
2103 Dollarton Hwy
North Vancouver BC V7H 0A7
Phone: 604 984 0221 Fax: 604 984 0218 www.alsglobal.com

To: **SILVER RANGE RESOURCES LTD.**
C/O ARCHER, CATHRO & ASSOCIATES (1981) LIMITED
1016-510 W HASTINGS ST
VANCOUVER BC V6B 1L8

Finalized Date: 27-SEP-2011
Account: RANSIL

Project: Silver Range Keg

CERTIFICATE OF ANALYSIS WH11167716

Sample Description	Method	ME-MS41	ME-MS41	ME-MS41	ME-MS41	ME-MS41	ME-MS41	ME-MS41	ME-MS41
	Analyte	Ti	Tl	U	V	W	Y	Zn	Zr
	Units	%	ppm	ppm	ppm	ppm	ppm	ppm	ppm
	LOR	0.005	0.02	0.05	1	0.05	0.05	2	0.5
DD010352		0.079	0.22	3.87	43	0.55	5.63	60	0.5
DD010353		0.072	0.20	1.90	29	0.60	4.65	38	0.8
DD010354		0.184	0.52	3.07	63	2.48	10.70	91	2.0
DD010355		0.170	0.47	1.94	61	0.94	7.32	87	0.8
DD010356		0.115	0.34	2.74	51	0.92	7.83	76	0.9
DD010357		0.192	0.55	3.27	68	0.87	11.30	89	1.2
DD010358		0.144	0.41	2.18	46	0.47	8.52	72	1.5
DD010359		0.092	0.35	1.99	41	0.37	6.41	71	0.5
DD010360		0.096	0.36	2.47	40	0.39	8.58	72	0.7
DD010361		0.100	0.33	4.97	43	0.59	8.95	84	0.7
DD010362		0.171	0.47	4.10	62	0.56	8.08	87	0.9
DD010363		0.163	0.44	4.04	51	0.53	11.00	76	2.7
DD010364		0.154	0.43	3.64	49	0.67	9.79	79	2.4
DD010365		0.135	0.39	2.97	55	1.05	7.33	79	1.0
DD010366		0.077	0.16	1.29	37	0.35	3.37	47	0.5
DD010367		0.070	0.16	1.18	46	0.35	3.18	42	0.5
DD010368		0.041	0.09	2.68	36	0.24	3.28	34	<0.5
DD010369		0.063	0.07	1.26	29	0.21	1.36	23	<0.5
DD010370		0.178	0.38	3.47	61	0.64	9.27	89	2.0
DD010371		0.145	0.40	4.36	52	0.98	8.97	81	1.2
DD010372		0.146	0.41	5.10	50	0.35	11.50	81	2.0
DD010373		0.171	0.55	5.14	66	0.68	14.35	114	9.2
DD010374		0.116	0.37	9.02	61	0.51	9.20	97	1.0
DD010375		0.122	0.39	11.00	44	1.09	11.90	81	4.5
DD010376		0.130	0.30	3.98	45	0.47	8.06	71	1.7
DD010377		0.107	0.23	2.32	34	0.48	9.09	57	1.9
DD010378		0.109	0.38	2.90	48	0.50	8.25	69	0.7
DD010379		0.138	0.35	5.74	48	0.43	10.80	79	5.2
DD010380		0.161	0.44	5.11	55	0.55	10.45	84	2.6
DD010381		0.170	0.52	6.99	60	0.78	12.65	106	5.9
DD010382		0.158	0.37	3.23	49	0.51	10.10	74	2.0
DD010383		0.047	0.19	4.21	43	0.39	3.91	52	<0.5
DD010384		0.082	0.24	4.92	47	0.37	4.98	58	0.5
DD010385		0.062	0.22	3.72	33	0.38	5.39	58	0.6
DD010386		0.142	0.34	3.25	52	0.53	7.87	70	0.5
DD010387		0.103	0.26	1.82	47	1.12	5.54	71	<0.5
DD010388		0.098	0.25	1.98	50	0.49	5.00	69	0.5
DD010389		0.099	0.27	2.39	54	0.79	4.76	70	<0.5
DD010390		0.124	0.25	1.92	58	0.52	4.57	77	0.6
DD010391		0.048	0.24	3.99	42	0.58	5.13	68	<0.5

***** See Appendix Page for comments regarding this certificate *****

ALS Canada Ltd.
2103 Dollarton Hwy
North Vancouver BC V7H 0A7
Phone: 604 984 0221 Fax: 604 984 0218 www.alsglobal.com

To: **SILVER RANGE RESOURCES LTD.**
C/O ARCHER, CATHRO & ASSOCIATES (1981) LIMITED
1016-510 W HASTINGS ST
VANCOUVER BC V6B 1L8

Finalized Date: 27-SEP-2011
Account: RANSIL

Project: Silver Range Keg

CERTIFICATE OF ANALYSIS WH11167716

Sample Description	Method	WEI-21	Au-TL43	ME-MS41	ME-MS41	ME-MS41	ME-MS41	ME-MS41	ME-MS41	ME-MS41	ME-MS41	ME-MS41	ME-MS41	ME-MS41	ME-MS41	ME-MS41
	Analyte	Recvd Wt.	Au	Ag	Al	As	Au	B	Ba	Be	Bi	Ca	Cd	Ce	Co	Cr
	Units	kg	ppm	ppm	%	ppm	ppm	ppm	ppm	ppm	ppm	%	ppm	ppm	ppm	ppm
	LOR	0.02	0.001	0.01	0.01	0.1	0.2	10	10	0.05	0.01	0.01	0.01	0.02	0.1	1
DD010392		0.34	0.001	0.10	1.99	5.1	<0.2	<10	130	1.14	0.49	0.20	0.10	34.6	8.2	32
DD010393		0.26	0.018	3.82	1.06	40.8	<0.2	<10	1370	0.45	0.44	0.14	0.29	38.5	3.3	26
DD010394		0.28	0.003	1.35	0.76	43.2	<0.2	<10	480	0.37	0.13	0.46	0.23	21.3	3.3	20
DD010395		0.32	0.004	1.21	1.50	25.9	<0.2	<10	390	0.62	0.24	0.18	0.53	27.7	6.0	31
DD010396		0.34	0.005	2.41	2.29	38.2	<0.2	<10	350	0.66	0.22	0.10	0.47	24.7	7.1	33
DD010397		0.28	0.002	1.09	0.35	7.7	<0.2	<10	160	0.07	0.19	0.04	0.12	15.50	1.5	9
DD010398		0.34	0.002	1.38	0.44	19.1	<0.2	<10	350	0.11	0.38	0.03	0.24	12.75	1.2	9
DD010399		0.38	0.013	1.96	0.43	27.8	<0.2	<10	840	0.69	0.32	0.11	0.11	41.8	1.3	16
DD010400		0.48	0.008	0.92	0.66	25.5	<0.2	<10	1840	0.30	0.17	0.18	0.25	24.3	3.7	16
DD010401		0.16	0.002	0.90	5.04	26.4	<0.2	<10	550	5.37	3.23	0.55	0.27	51.4	14.8	49
DD010402		0.22	<0.001	0.04	0.62	1.8	<0.2	<10	70	0.26	0.15	0.12	0.11	12.40	1.5	5
DD010403		0.18	<0.001	0.27	1.44	8.2	<0.2	<10	130	1.06	0.52	0.13	0.10	25.1	8.7	20
DD010404		0.18	<0.001	0.39	0.81	1.5	<0.2	<10	70	0.62	0.37	0.19	0.04	17.20	1.7	6
DD010405		0.18	<0.001	0.08	1.44	1.8	<0.2	<10	140	0.70	0.37	0.27	0.17	20.3	4.3	18
DD010406		0.26	0.001	0.09	2.02	3.8	<0.2	<10	160	1.19	0.47	0.30	0.11	40.2	8.8	35
DD010407		0.18	<0.001	0.09	0.96	1.2	<0.2	<10	70	0.55	0.15	0.16	0.08	16.50	3.3	11
DD010408		0.18	<0.001	0.07	1.89	4.6	<0.2	<10	180	1.10	0.44	0.23	0.31	25.9	9.5	40
DD010409		0.30	0.003	0.08	1.91	5.2	<0.2	<10	190	1.14	0.41	0.26	0.19	49.3	11.1	36
DD010410		0.20	0.001	0.12	2.30	7.6	<0.2	<10	240	1.29	0.54	0.34	0.36	38.8	12.3	41
DD010411		0.26	0.001	0.09	2.02	4.8	<0.2	<10	190	1.23	0.48	0.28	0.21	50.9	11.0	40
DD010412		0.20	<0.001	0.08	1.82	4.5	<0.2	<10	160	1.03	0.45	0.20	0.09	34.2	8.6	32
DD010413		0.14	0.001	0.13	2.21	3.5	<0.2	<10	170	1.18	0.47	0.16	0.12	31.5	11.0	34
DD010414		0.26	0.001	0.07	2.34	4.9	<0.2	<10	180	1.43	0.41	0.27	0.10	51.9	11.1	44
DD010415		0.24	0.003	4.19	0.75	30.2	<0.2	<10	250	0.18	0.27	0.09	0.20	26.5	2.2	15
DD010416		0.26	0.001	0.90	0.63	33.3	<0.2	<10	600	0.18	0.23	0.12	0.47	19.65	3.3	17
DD010417		0.26	0.002	1.90	0.31	13.1	<0.2	<10	850	0.10	0.21	0.05	0.11	16.40	1.2	8
DD010418		0.22	0.002	2.03	1.06	27.6	<0.2	<10	1160	0.24	0.36	0.07	0.25	23.9	3.6	25
DD010419		0.24	0.002	2.01	1.25	115.0	<0.2	<10	1130	0.48	0.26	0.48	0.62	33.9	7.4	27
DD010420		0.16	0.003	3.60	1.14	94.3	<0.2	<10	930	0.54	0.31	0.82	0.83	33.8	8.1	24
DD010421		0.18	0.004	2.04	1.56	39.9	<0.2	<10	660	0.55	0.20	0.61	0.46	37.2	5.1	44
DD010422		0.18	0.001	0.28	0.88	96.7	<0.2	<10	210	0.28	0.48	0.07	0.34	23.0	4.1	19
DD010423		0.18	<0.001	1.20	0.70	48.5	<0.2	<10	360	0.26	0.23	0.10	1.16	19.25	4.3	13
DD010424		0.22	0.001	1.09	0.42	88.4	<0.2	<10	220	0.10	0.16	0.05	0.11	11.00	1.6	9
DD010425		0.20	<0.001	0.52	0.22	48.9	<0.2	<10	100	0.06	0.10	0.03	0.09	7.48	1.3	5
DD010426		0.22	0.002	1.39	0.44	49.4	<0.2	<10	890	0.17	0.16	0.04	0.16	16.10	1.2	10
DD010427		0.22	0.003	1.04	1.26	45.5	<0.2	<10	60	0.70	0.09	4.37	1.47	20.5	4.8	34
DD010428		0.18	0.002	1.50	1.49	74.1	<0.2	<10	70	0.65	0.16	1.42	1.05	20.1	6.8	39
DD010429		0.20	0.001	0.95	1.61	84.9	<0.2	<10	40	0.80	0.13	0.93	1.08	21.8	7.8	48
DD010430		0.20	0.003	1.34	1.94	25.4	<0.2	<10	100	0.69	0.20	0.31	0.28	18.80	7.1	35
DD010431		0.20	0.002	0.84	1.41	13.8	<0.2	<10	150	0.49	0.16	0.44	0.29	20.1	4.1	28

***** See Appendix Page for comments regarding this certificate *****

ALS Canada Ltd.
2103 Dollarton Hwy
North Vancouver BC V7H 0A7
Phone: 604 984 0221 Fax: 604 984 0218 www.alsglobal.com

To: **SILVER RANGE RESOURCES LTD.**
C/O ARCHER, CATHRO & ASSOCIATES (1981) LIMITED
1016-510 W HASTINGS ST
VANCOUVER BC V6B 1L8

Finalized Date: 27-SEP-2011
Account: RANSIL

Project: Silver Range Keg

CERTIFICATE OF ANALYSIS WH11167716

Sample Description	Method	ME-MS41	ME-MS41	ME-MS41	ME-MS41	ME-MS41	ME-MS41	ME-MS41	ME-MS41	ME-MS41	ME-MS41	ME-MS41	ME-MS41	ME-MS41	ME-MS41	ME-MS41
	Analyte	Cs	Cu	Fe	Ga	Ge	Hf	Hg	In	K	La	Li	Mg	Mn	Mo	Na
	Units	ppm	ppm	%	ppm	ppm	ppm	ppm	ppm	%	ppm	ppm	%	ppm	ppm	%
	LOR	0.05	0.2	0.01	0.05	0.05	0.02	0.01	0.005	0.01	0.2	0.1	0.01	5	0.05	0.01
DD010392		5.87	16.2	2.79	6.80	0.11	<0.02	<0.01	0.030	0.27	17.9	48.7	0.54	331	0.48	<0.01
DD010393		1.55	27.9	2.61	3.94	0.12	<0.02	0.26	0.042	0.16	20.4	9.5	0.27	168	4.00	<0.01
DD010394		1.29	13.1	1.42	2.34	0.09	0.02	0.06	0.022	0.08	10.9	8.9	0.39	162	1.68	<0.01
DD010395		1.95	16.0	2.81	4.12	0.10	0.02	0.07	0.039	0.09	13.6	20.6	0.62	198	2.22	<0.01
DD010396		1.91	20.9	3.06	4.12	0.09	0.10	0.12	0.040	0.06	10.6	19.9	0.45	185	2.97	<0.01
DD010397		1.09	12.2	1.05	3.44	<0.05	<0.02	0.04	0.010	0.03	7.9	0.8	0.03	32	1.47	0.01
DD010398		1.34	16.9	1.88	4.07	0.05	<0.02	0.03	0.022	0.07	6.7	0.9	0.02	27	3.77	0.02
DD010399		2.92	15.1	2.47	3.76	0.09	0.03	0.05	0.032	0.17	20.6	2.3	0.08	49	2.56	0.01
DD010400		2.19	28.4	2.01	2.97	0.06	0.02	0.03	0.038	0.06	12.1	6.7	0.20	128	2.19	0.01
DD010401		8.90	34.3	6.27	15.10	0.14	0.09	0.10	0.084	0.28	34.5	104.0	0.67	879	2.78	0.01
DD010402		1.00	6.3	0.64	3.43	<0.05	<0.02	0.01	<0.005	0.03	6.5	2.3	0.04	103	0.46	0.02
DD010403		3.90	16.6	2.34	7.29	0.07	<0.02	0.04	0.021	0.12	12.8	15.7	0.19	1640	1.60	0.01
DD010404		0.61	11.6	0.94	2.97	0.05	0.03	0.03	0.011	0.03	9.3	6.4	0.06	37	0.29	0.02
DD010405		3.12	7.5	1.59	5.87	0.06	0.02	0.02	0.017	0.11	10.3	46.6	0.31	125	0.30	0.02
DD010406		5.16	11.3	2.82	8.48	0.09	0.02	0.01	0.031	0.25	19.4	83.4	0.58	284	0.44	0.01
DD010407		1.61	8.5	1.18	3.96	0.05	<0.02	0.01	0.009	0.06	8.7	15.4	0.16	159	0.40	0.02
DD010408		5.23	14.3	2.84	9.99	0.09	<0.02	0.02	0.027	0.20	13.0	49.1	0.55	435	1.03	0.02
DD010409		6.24	18.7	2.84	7.91	0.12	0.03	0.01	0.028	0.38	23.9	50.5	0.59	347	0.56	0.01
DD010410		6.96	21.9	3.31	9.48	0.10	0.02	0.03	0.033	0.44	18.6	54.2	0.66	504	0.73	0.01
DD010411		6.99	17.4	3.02	8.54	0.13	0.04	0.02	0.031	0.46	25.9	58.6	0.63	353	0.48	0.01
DD010412		5.43	15.1	2.66	7.93	0.09	0.02	0.02	0.024	0.28	16.8	45.8	0.50	327	0.54	0.01
DD010413		6.31	12.6	2.69	9.17	0.08	<0.02	0.04	0.031	0.16	15.7	62.6	0.50	468	0.60	0.01
DD010414		7.78	19.4	3.23	9.46	0.13	0.03	0.01	0.033	0.38	26.1	67.9	0.71	307	0.47	0.01
DD010415		0.76	12.9	1.92	4.06	0.06	<0.02	0.04	0.029	0.10	13.8	5.8	0.11	90	3.16	<0.01
DD010416		0.76	18.1	2.10	5.00	0.06	<0.02	0.04	0.019	0.13	10.2	6.2	0.17	107	3.87	0.01
DD010417		0.90	12.3	1.49	2.78	0.05	<0.02	0.05	0.012	0.09	8.6	1.3	0.03	55	2.00	0.01
DD010418		2.50	32.9	3.30	10.20	0.07	0.02	0.06	0.028	0.07	12.8	5.2	0.22	109	3.12	0.01
DD010419		4.56	33.8	2.20	4.39	0.08	0.04	0.08	0.034	0.10	16.8	16.9	0.65	534	2.64	0.01
DD010420		2.45	37.0	1.86	4.05	0.08	0.05	0.10	0.038	0.08	17.3	14.7	0.58	586	2.65	0.01
DD010421		3.19	25.3	1.75	5.25	0.10	0.08	0.10	0.036	0.10	20.9	24.9	1.60	148	1.53	0.01
DD010422		3.91	22.7	2.46	6.11	0.06	<0.02	0.02	0.036	0.07	11.2	9.6	0.36	239	5.58	<0.01
DD010423		4.52	47.2	1.90	4.10	0.05	<0.02	0.16	0.025	0.07	8.1	2.9	0.10	690	2.48	<0.01
DD010424		2.40	13.6	1.19	3.25	<0.05	<0.02	0.06	0.011	0.04	5.0	2.1	0.07	60	1.16	0.01
DD010425		1.55	18.4	0.96	1.99	<0.05	<0.02	0.02	0.007	0.04	3.3	1.1	0.04	34	0.98	0.01
DD010426		2.13	26.7	1.04	2.93	0.05	<0.02	0.05	0.018	0.05	8.2	2.3	0.09	35	1.34	0.01
DD010427		4.01	33.4	1.36	4.21	0.08	0.07	0.02	0.023	0.11	10.8	23.2	1.48	337	3.04	0.01
DD010428		3.61	26.2	1.70	5.22	0.09	0.07	0.03	0.036	0.11	9.4	27.1	1.37	473	3.12	0.01
DD010429		4.52	32.3	1.88	6.88	0.10	0.09	0.02	0.058	0.09	9.6	31.0	1.69	317	3.13	<0.01
DD010430		5.75	29.9	2.11	6.23	0.07	0.05	0.02	0.034	0.15	8.4	29.6	1.18	151	1.66	<0.01
DD010431		4.12	23.5	1.70	5.79	0.07	<0.02	0.03	0.027	0.11	10.0	24.8	1.06	131	1.27	0.01

***** See Appendix Page for comments regarding this certificate *****

ALS Canada Ltd.
2103 Dollarton Hwy
North Vancouver BC V7H 0A7
Phone: 604 984 0221 Fax: 604 984 0218 www.alsglobal.com

To: **SILVER RANGE RESOURCES LTD.**
C/O ARCHER, CATHRO & ASSOCIATES (1981) LIMITED
1016-510 W HASTINGS ST
VANCOUVER BC V6B 1L8

Finalized Date: 27-SEP-2011
Account: RANSIL

Project: Silver Range Keg

CERTIFICATE OF ANALYSIS WH11167716

Sample Description	Method	ME-MS41	ME-MS41	ME-MS41	ME-MS41	ME-MS41	ME-MS41	ME-MS41	ME-MS41	ME-MS41	ME-MS41	ME-MS41	ME-MS41	ME-MS41	ME-MS41	ME-MS41
	Analyte	Nb	Ni	P	Pb	Rb	Re	S	Sb	Sc	Se	Sn	Sr	Ta	Te	Th
	Units	ppm	ppm	ppm	ppm	ppm	ppm	%	ppm	ppm	ppm	ppm	ppm	ppm	ppm	ppm
	LOR	0.05	0.2	10	0.2	0.1	0.001	0.01	0.05	0.1	0.2	0.2	0.2	0.01	0.01	0.2
DD010392		1.98	19.0	680	15.8	37.3	<0.001	0.04	0.26	3.9	<0.2	1.5	18.2	<0.01	0.02	2.4
DD010393		0.48	13.6	680	138.5	10.9	0.001	0.16	10.65	2.1	6.7	2.8	49.7	<0.01	0.14	1.0
DD010394		0.46	13.2	910	62.9	8.8	0.001	0.06	4.48	2.2	1.6	6.3	30.7	<0.01	0.06	1.7
DD010395		0.99	22.3	940	37.4	11.0	<0.001	0.05	3.07	2.6	1.5	1.7	26.1	<0.01	0.06	2.2
DD010396		1.54	25.2	660	46.0	9.2	<0.001	0.04	3.23	3.3	2.4	1.7	11.9	0.01	0.08	4.1
DD010397		0.30	4.2	390	17.4	3.4	<0.001	0.04	2.36	0.5	1.1	1.2	9.2	<0.01	0.03	<0.2
DD010398		0.42	3.4	540	81.2	5.9	<0.001	0.13	8.71	0.6	3.7	4.9	16.5	<0.01	0.08	<0.2
DD010399		0.27	5.2	1760	35.2	14.5	0.002	0.33	11.40	2.5	6.3	1.1	133.0	0.01	0.16	3.2
DD010400		0.60	13.4	830	29.1	6.6	0.001	0.11	8.63	2.2	2.8	1.7	33.8	<0.01	0.07	2.8
DD010401		2.23	38.1	1660	61.6	54.6	<0.001	0.10	0.65	6.6	1.1	2.2	67.8	0.01	0.04	3.7
DD010402		0.38	2.5	380	4.4	4.7	<0.001	0.03	0.13	0.4	0.2	0.4	13.3	<0.01	0.01	<0.2
DD010403		1.06	10.4	820	16.7	36.1	<0.001	0.07	0.32	1.5	0.5	1.2	15.8	<0.01	0.03	0.3
DD010404		0.44	4.0	990	8.1	2.7	<0.001	0.07	0.08	0.6	0.6	0.3	20.1	<0.01	0.01	0.3
DD010405		1.66	10.2	620	9.2	22.5	<0.001	0.05	0.10	2.0	0.4	1.0	27.2	<0.01	0.01	0.7
DD010406		2.35	19.4	640	14.0	44.1	<0.001	0.02	0.17	5.5	0.4	1.6	26.6	<0.01	0.02	4.4
DD010407		0.65	6.2	720	4.6	10.2	<0.001	0.06	0.08	0.9	0.3	0.4	14.0	<0.01	0.01	0.2
DD010408		1.77	22.0	720	14.8	35.8	<0.001	0.08	0.32	2.5	0.5	1.4	27.9	<0.01	0.02	0.5
DD010409		2.26	25.4	800	14.6	48.8	<0.001	0.02	0.36	5.9	0.4	1.4	21.5	<0.01	0.02	7.4
DD010410		2.88	28.8	740	20.7	63.5	<0.001	0.03	0.46	5.9	0.5	1.7	33.3	<0.01	0.02	4.8
DD010411		2.83	25.5	820	15.2	56.4	<0.001	0.02	0.32	6.7	0.5	1.6	22.0	<0.01	0.02	9.2
DD010412		2.28	20.4	670	12.8	42.0	<0.001	0.03	0.25	4.2	0.4	1.4	19.0	<0.01	0.02	3.0
DD010413		2.06	20.8	730	15.5	39.2	<0.001	0.06	0.16	3.1	0.5	1.5	20.3	<0.01	0.02	0.9
DD010414		2.99	28.0	680	16.0	52.0	<0.001	0.01	0.28	6.4	0.4	1.8	22.7	<0.01	0.01	7.9
DD010415		0.83	8.4	300	45.3	7.4	<0.001	0.09	5.16	1.1	2.4	2.2	15.1	<0.01	0.11	2.3
DD010416		0.92	13.6	470	26.8	11.8	<0.001	0.08	3.55	1.4	1.5	2.9	18.9	<0.01	0.05	0.9
DD010417		0.35	4.4	330	21.4	6.1	<0.001	0.17	3.30	0.6	3.4	1.0	12.9	<0.01	0.10	0.3
DD010418		1.88	13.0	500	28.3	9.8	<0.001	0.06	3.04	2.4	2.6	2.1	20.6	<0.01	0.07	1.6
DD010419		0.67	27.7	1150	86.1	15.0	0.002	0.09	8.06	3.8	2.5	11.0	43.8	<0.01	0.06	2.7
DD010420		0.57	24.6	1250	163.0	12.2	0.001	0.07	7.73	3.7	3.0	14.1	43.6	<0.01	0.05	2.2
DD010421		0.56	22.2	1760	105.5	13.5	0.002	0.04	5.30	4.7	2.0	8.7	42.6	<0.01	0.05	4.2
DD010422		0.98	16.0	690	90.7	13.8	<0.001	0.05	6.02	1.7	1.2	7.4	14.4	<0.01	0.08	0.6
DD010423		0.16	11.7	1710	66.7	11.8	<0.001	0.15	5.12	0.3	1.0	3.3	17.1	<0.01	0.07	<0.2
DD010424		0.27	4.7	370	63.8	7.7	<0.001	0.05	1.75	0.4	0.5	6.8	8.6	<0.01	0.03	<0.2
DD010425		0.08	3.5	380	37.4	4.0	<0.001	0.04	3.51	0.2	0.4	4.5	7.3	<0.01	0.02	<0.2
DD010426		0.12	5.1	520	128.5	6.7	<0.001	0.07	4.53	0.3	1.2	9.3	23.8	<0.01	0.04	<0.2
DD010427		0.66	29.9	1740	12.4	18.6	0.001	0.06	2.83	2.8	3.7	2.4	69.2	<0.01	0.03	1.8
DD010428		1.37	32.4	770	69.4	25.7	0.003	0.05	4.07	3.4	3.2	8.4	28.5	<0.01	0.04	2.5
DD010429		2.30	42.6	270	71.1	31.9	<0.001	0.02	2.26	4.5	3.9	5.6	19.5	<0.01	0.06	3.8
DD010430		2.65	31.9	380	21.8	24.0	<0.001	0.02	1.72	3.4	2.4	1.6	13.2	<0.01	0.07	3.4
DD010431		0.72	19.5	480	15.7	20.6	<0.001	0.02	0.74	2.4	1.8	1.3	19.8	<0.01	0.04	0.7

***** See Appendix Page for comments regarding this certificate *****

ALS Canada Ltd.
2103 Dollarton Hwy
North Vancouver BC V7H 0A7
Phone: 604 984 0221 Fax: 604 984 0218 www.alsglobal.com

To: **SILVER RANGE RESOURCES LTD.**
C/O ARCHER, CATHRO & ASSOCIATES (1981) LIMITED
1016-510 W HASTINGS ST
VANCOUVER BC V6B 1L8

Finalized Date: 27-SEP-2011
Account: RANSIL

Project: Silver Range Keg

CERTIFICATE OF ANALYSIS WH11167716

Sample Description	Method	ME-MS41	ME-MS41	ME-MS41	ME-MS41	ME-MS41	ME-MS41	ME-MS41	ME-MS41
	Analyte	Ti	Tl	U	V	W	Y	Zn	Zr
	Units	%	ppm	ppm	ppm	ppm	ppm	ppm	ppm
	LOR	0.005	0.02	0.05	1	0.05	0.05	2	0.5
DD010392		0.099	0.25	2.39	42	0.49	6.66	67	0.6
DD010393		0.015	0.85	1.51	55	0.14	8.85	52	<0.5
DD010394		0.018	0.24	0.72	34	0.07	7.67	51	0.8
DD010395		0.032	0.39	0.85	52	0.24	6.18	68	<0.5
DD010396		0.028	0.29	0.81	54	0.20	4.77	75	3.0
DD010397		0.026	0.17	0.37	38	0.16	1.53	22	<0.5
DD010398		0.028	0.40	0.44	45	0.16	1.83	18	<0.5
DD010399		0.019	2.63	0.89	48	0.09	24.2	30	0.6
DD010400		0.034	0.62	0.67	36	0.15	6.37	56	0.8
DD010401		0.044	0.55	66.1	79	0.89	21.1	204	2.1
DD010402		0.030	0.06	1.14	20	0.12	2.22	16	<0.5
DD010403		0.055	0.20	10.55	49	0.39	5.31	40	<0.5
DD010404		0.019	0.08	17.00	17	0.16	4.13	15	0.8
DD010405		0.063	0.16	2.91	24	0.32	3.63	48	0.7
DD010406		0.128	0.25	5.37	44	0.73	7.99	79	0.5
DD010407		0.049	0.10	2.12	27	0.17	4.37	27	0.5
DD010408		0.085	0.19	1.59	45	0.48	4.74	74	0.5
DD010409		0.118	0.31	2.04	42	0.73	10.30	73	1.1
DD010410		0.119	0.38	2.23	47	0.91	8.16	103	1.1
DD010411		0.136	0.38	2.72	44	0.63	10.50	75	1.7
DD010412		0.105	0.27	1.63	42	0.55	6.42	65	0.6
DD010413		0.083	0.29	2.97	42	0.82	4.60	78	<0.5
DD010414		0.141	0.38	1.82	46	0.94	9.39	75	1.3
DD010415		0.023	0.36	0.43	55	0.18	2.15	50	<0.5
DD010416		0.043	0.30	0.51	60	0.25	2.56	60	<0.5
DD010417		0.020	0.56	0.25	37	0.11	1.25	21	<0.5
DD010418		0.077	0.31	0.69	104	0.41	3.54	58	0.8
DD010419		0.025	0.42	1.19	46	0.25	12.05	166	1.1
DD010420		0.015	0.34	1.38	44	0.15	16.00	114	1.4
DD010421		0.020	0.43	1.11	53	0.13	16.10	118	3.0
DD010422		0.047	0.39	0.77	73	0.33	3.75	90	<0.5
DD010423		0.005	0.19	0.64	37	0.14	2.90	80	<0.5
DD010424		0.028	0.14	0.28	28	0.09	1.17	22	<0.5
DD010425		0.015	0.13	0.19	22	0.05	0.91	21	<0.5
DD010426		0.010	0.27	0.44	28	0.08	2.83	28	<0.5
DD010427		0.034	0.57	1.25	66	0.16	16.15	71	2.9
DD010428		0.058	0.48	1.00	72	0.27	11.55	124	2.6
DD010429		0.103	0.79	0.91	82	0.23	16.35	128	3.6
DD010430		0.114	0.33	0.69	48	0.29	8.54	83	2.2
DD010431		0.048	0.25	0.64	43	0.20	6.39	113	<0.5

***** See Appendix Page for comments regarding this certificate *****

ALS Canada Ltd.
2103 Dollarton Hwy
North Vancouver BC V7H 0A7
Phone: 604 984 0221 Fax: 604 984 0218 www.alsglobal.com

To: **SILVER RANGE RESOURCES LTD.**
C/O ARCHER, CATHRO & ASSOCIATES (1981) LIMITED
1016-510 W HASTINGS ST
VANCOUVER BC V6B 1L8

Finalized Date: 27-SEP-2011
Account: RANSIL

Project: Silver Range Keg

CERTIFICATE OF ANALYSIS WH11167716

Sample Description	Method	WEI-21	Au-TL43	ME-MS41	ME-MS41	ME-MS41	ME-MS41	ME-MS41	ME-MS41	ME-MS41	ME-MS41	ME-MS41	ME-MS41	ME-MS41	ME-MS41	ME-MS41
	Analyte	Recvd Wt.	Au	Ag	Al	As	Au	B	Ba	Be	Bi	Ca	Cd	Ce	Co	Cr
	Units	kg	ppm	ppm	%	ppm	ppm	ppm	ppm	ppm	ppm	%	ppm	ppm	ppm	ppm
	LOR	0.02	0.001	0.01	0.01	0.1	0.2	10	10	0.05	0.01	0.01	0.01	0.02	0.1	1
DD010432		0.22	0.003	0.94	1.31	13.2	<0.2	<10	140	0.56	0.14	1.50	1.63	17.95	7.1	27
DD010433		0.14	0.002	0.65	1.89	20.7	<0.2	<10	180	0.71	0.15	1.45	0.67	13.85	6.8	34
DD010434		0.14	0.001	0.34	1.27	10.9	<0.2	<10	240	0.42	0.16	0.65	1.02	16.15	6.5	22
DD010435		0.14	0.002	1.61	1.39	88.3	<0.2	<10	100	0.73	0.16	1.25	1.47	14.55	10.3	26
DD010436		0.20	0.003	0.73	1.70	14.4	<0.2	<10	320	0.72	0.20	0.58	0.36	25.8	6.1	35
DD010437		0.18	0.003	1.33	1.28	12.6	<0.2	<10	80	0.57	0.12	1.44	0.98	15.55	6.4	40
DD010438		0.18	0.001	1.12	1.49	72.8	<0.2	<10	80	0.48	0.12	1.41	1.03	12.65	6.5	31
DD010439		0.08	0.002	1.28	1.48	18.1	<0.2	<10	80	0.79	0.15	2.08	1.90	11.55	7.2	25
DD010440		0.08	0.001	0.32	0.48	4.9	<0.2	<10	50	0.30	0.04	1.89	0.50	5.68	1.8	5
DD010441		0.10	0.004	1.43	1.10	22.3	<0.2	<10	50	0.81	0.12	2.41	1.80	11.65	6.9	27
DD010442		0.16	0.003	1.11	1.22	42.0	<0.2	<10	60	0.63	0.10	2.95	0.85	9.21	5.0	23
DD010443		0.12	0.001	0.42	0.40	9.8	<0.2	<10	80	0.19	0.05	2.61	0.98	5.58	2.4	5
DD010444		0.12	<0.001	0.40	0.36	6.0	<0.2	<10	90	0.14	0.04	1.43	0.71	5.31	2.6	4
DD010445		0.24	0.002	3.98	1.36	527	<0.2	<10	690	0.88	1.19	0.56	4.79	39.6	9.6	26
DD010446		0.18	<0.001	0.61	0.39	24.3	<0.2	<10	100	0.10	0.08	0.05	0.26	4.50	1.5	5
DD010447		0.24	0.001	0.90	0.98	282	<0.2	<10	360	0.20	0.45	0.06	0.12	27.5	3.2	18
DD010448		0.16	0.001	2.44	0.74	116.5	<0.2	<10	340	0.21	0.29	0.22	0.25	18.20	2.8	14
DD010449		0.16	0.002	3.54	0.79	143.0	<0.2	<10	390	0.20	0.27	0.13	0.65	23.8	3.1	17
DD010450		0.22	0.003	2.84	1.13	158.5	<0.2	<10	590	0.46	0.38	0.26	0.45	32.3	7.4	24
DD010451		0.30	0.009	0.29	3.39	13.3	<0.2	<10	220	3.16	1.01	0.47	0.09	37.1	39.7	70
DD010452		0.26	0.004	0.21	3.28	4.8	<0.2	<10	180	3.00	1.17	0.33	0.09	45.6	21.9	65
DD010453		0.22	0.001	0.14	2.99	3.5	<0.2	<10	130	2.56	0.82	0.38	0.10	40.7	25.4	40
DD010454		0.32	0.001	0.12	3.04	2.0	<0.2	<10	110	3.46	1.39	0.62	0.13	38.3	19.5	38
DD010455		0.26	0.002	0.14	3.51	7.1	<0.2	<10	300	1.70	0.54	0.54	0.13	39.1	18.0	36
DD010456		0.24	0.001	0.09	3.56	7.8	<0.2	<10	240	1.94	0.61	0.35	0.20	36.6	20.2	38
DD010457		0.20	0.001	0.16	2.30	6.9	<0.2	<10	150	1.61	0.89	0.29	0.39	33.6	13.0	38
DD010458		0.28	0.002	0.56	3.01	8.4	<0.2	<10	170	2.19	0.68	0.29	0.16	42.2	24.4	54
DD010459		0.20	0.002	0.23	3.38	9.2	<0.2	<10	150	2.60	1.01	0.32	0.16	40.0	22.2	56
DD010460		0.26	0.003	0.12	3.07	6.2	<0.2	<10	240	1.68	0.55	0.39	0.13	34.6	15.8	48
DD010461		0.32	0.002	0.19	3.74	8.3	<0.2	<10	240	2.32	0.80	0.32	0.14	39.5	20.5	61
DD010462		0.14	0.001	0.22	3.82	7.6	<0.2	<10	300	2.37	0.87	0.46	0.22	52.5	20.5	58
DD010463		0.14	0.001	0.19	3.42	11.1	<0.2	<10	230	2.31	0.87	0.36	0.20	35.6	17.8	57
DD010464		0.28	0.002	0.19	3.92	11.9	<0.2	<10	210	2.92	1.08	0.37	0.14	51.5	21.3	69
DD010465		0.24	0.001	0.24	3.44	8.9	<0.2	<10	190	2.66	0.82	0.30	0.21	48.6	20.5	57
DD010466		0.32	0.003	0.18	3.36	9.5	<0.2	<10	160	2.40	0.97	0.18	0.19	50.8	18.5	57
DD010467		0.24	0.001	0.15	3.27	7.0	<0.2	<10	180	2.09	0.71	0.25	0.17	47.6	19.8	54
DD010468		0.24	0.004	0.10	2.91	5.9	<0.2	<10	230	1.69	0.66	0.26	0.16	58.8	15.2	39
DD010469		0.26	0.001	0.05	2.24	7.7	<0.2	<10	110	1.39	0.76	0.10	0.18	38.9	8.1	33
DD010470		0.32	0.001	0.14	3.11	5.7	<0.2	<10	230	1.75	0.60	0.34	0.20	57.8	15.9	46
DD010471		0.26	0.006	0.53	1.51	26.2	<0.2	<10	150	0.79	0.18	0.38	0.85	31.7	8.4	34

***** See Appendix Page for comments regarding this certificate *****

ALS Canada Ltd.
2103 Dollarton Hwy
North Vancouver BC V7H 0A7
Phone: 604 984 0221 Fax: 604 984 0218 www.alsglobal.com

To: **SILVER RANGE RESOURCES LTD.**
C/O ARCHER, CATHRO & ASSOCIATES (1981) LIMITED
1016-510 W HASTINGS ST
VANCOUVER BC V6B 1L8

Finalized Date: 27-SEP-2011
Account: RANSIL

Project: Silver Range Keg

CERTIFICATE OF ANALYSIS WH11167716

Sample Description	Method	ME-MS41	ME-MS41	ME-MS41	ME-MS41	ME-MS41	ME-MS41	ME-MS41	ME-MS41	ME-MS41	ME-MS41	ME-MS41	ME-MS41	ME-MS41	ME-MS41	ME-MS41
	Analyte	Cs	Cu	Fe	Ga	Ge	Hf	Hg	In	K	La	Li	Mg	Mn	Mo	Na
	Units	ppm	ppm	%	ppm	ppm	ppm	ppm	ppm	%	ppm	ppm	%	ppm	ppm	%
	LOR	0.05	0.2	0.01	0.05	0.05	0.02	0.01	0.005	0.01	0.2	0.1	0.01	5	0.05	0.01
DD010432		2.56	24.3	1.53	4.27	0.09	0.07	0.05	0.029	0.11	8.7	20.2	1.04	242	0.73	0.01
DD010433		4.05	26.8	1.76	6.09	0.11	0.07	0.04	0.030	0.09	7.0	21.4	1.76	541	1.28	0.01
DD010434		1.86	18.0	1.40	4.91	0.09	0.03	0.05	0.022	0.05	7.9	11.0	0.62	504	1.55	0.01
DD010435		6.68	31.0	1.43	4.41	0.10	0.07	0.05	0.042	0.09	7.3	19.1	1.03	196	1.36	0.01
DD010436		2.74	28.8	1.99	5.74	0.10	<0.02	0.04	0.033	0.11	11.9	20.1	1.18	227	2.34	<0.01
DD010437		4.33	24.8	1.41	4.69	0.12	0.07	0.02	0.022	0.11	8.0	18.7	1.40	244	2.17	<0.01
DD010438		4.02	22.2	1.50	4.91	0.12	0.07	0.04	0.037	0.08	6.3	21.0	1.41	311	1.01	<0.01
DD010439		4.90	36.3	1.40	4.29	0.11	0.09	0.05	0.046	0.12	5.8	20.5	1.42	424	0.55	0.01
DD010440		0.52	19.8	0.56	1.31	0.08	0.04	0.02	0.006	0.03	3.1	1.6	0.13	125	0.41	0.03
DD010441		3.90	39.1	1.28	3.60	0.14	0.05	0.03	0.024	0.14	6.6	13.8	1.00	287	1.46	0.01
DD010442		3.93	26.4	1.09	3.33	0.12	0.07	0.03	0.033	0.11	4.3	14.9	1.04	307	0.86	0.01
DD010443		0.71	17.5	0.47	1.21	0.09	0.04	0.02	0.008	0.04	2.7	2.3	0.14	176	1.15	0.02
DD010444		0.60	11.9	0.53	1.35	0.08	0.02	0.03	0.007	0.03	2.6	1.4	0.09	312	1.52	0.02
DD010445		6.05	101.5	3.24	4.28	0.14	0.06	0.05	0.050	0.17	18.4	24.1	1.04	604	8.53	0.01
DD010446		1.04	9.4	0.67	1.92	0.07	<0.02	0.04	0.005	0.03	2.2	0.7	0.03	42	0.59	0.01
DD010447		3.66	17.5	2.81	9.33	0.09	<0.02	0.01	0.014	0.07	12.9	7.8	0.27	145	2.13	<0.01
DD010448		1.81	23.3	1.23	3.40	0.09	<0.02	0.09	0.022	0.05	8.1	7.9	0.33	141	1.62	<0.01
DD010449		2.59	24.3	1.32	3.71	0.08	<0.02	0.10	0.032	0.07	11.6	8.9	0.37	179	1.61	<0.01
DD010450		3.63	31.5	2.18	4.18	0.09	0.02	0.14	0.038	0.08	17.3	14.8	0.54	502	2.92	<0.01
DD010451		10.05	66.1	5.40	13.60	0.17	0.04	<0.01	0.059	1.00	17.6	101.0	1.13	695	0.75	0.01
DD010452		12.95	43.7	4.84	12.80	0.17	0.02	<0.01	0.064	0.88	23.6	96.8	0.99	591	0.68	<0.01
DD010453		9.66	35.9	4.40	10.90	0.14	0.02	0.01	0.046	0.55	19.0	73.2	0.79	898	1.05	0.01
DD010454		13.00	31.9	4.55	12.70	0.13	0.06	<0.01	0.055	0.68	19.2	79.3	0.86	812	0.68	0.01
DD010455		8.95	24.8	4.95	11.85	0.14	0.03	0.01	0.045	0.67	18.8	63.4	1.06	759	0.53	0.03
DD010456		7.63	35.8	5.09	12.80	0.13	0.02	0.01	0.054	0.63	17.5	63.5	0.99	881	0.64	0.01
DD010457		7.95	29.8	3.32	9.13	0.12	0.03	0.01	0.036	0.40	16.0	53.3	0.67	327	0.94	0.01
DD010458		9.15	44.9	4.62	11.55	0.15	0.02	0.01	0.043	0.61	20.4	75.9	0.85	613	0.91	0.01
DD010459		10.60	47.7	5.08	13.20	0.13	0.02	0.04	0.051	0.50	20.5	77.2	0.85	560	1.24	<0.01
DD010460		8.31	29.6	4.31	11.05	0.13	0.02	0.01	0.038	0.52	17.5	66.9	0.89	515	0.68	0.01
DD010461		10.75	37.0	4.97	13.30	0.14	0.02	0.02	0.053	0.63	21.0	88.4	1.02	639	0.88	0.01
DD010462		10.35	38.7	4.69	13.10	0.13	0.02	0.05	0.051	0.53	25.8	78.2	0.96	731	0.99	<0.01
DD010463		10.30	41.5	4.45	12.05	0.10	0.02	0.02	0.049	0.48	18.6	71.9	0.84	588	0.80	0.01
DD010464		12.65	46.0	5.24	13.90	0.15	<0.02	0.02	0.054	0.56	26.1	96.1	1.03	642	0.91	<0.01
DD010465		11.55	44.5	4.39	12.80	0.12	<0.02	0.02	0.046	0.48	23.4	83.2	0.88	612	0.81	<0.01
DD010466		11.25	34.9	4.56	12.70	0.11	<0.02	0.01	0.045	0.44	22.9	79.7	0.91	659	0.80	<0.01
DD010467		11.05	35.4	4.20	12.65	0.11	0.02	0.01	0.047	0.42	22.9	78.2	0.85	625	0.71	0.01
DD010468		9.69	25.5	3.95	10.40	0.14	0.04	0.01	0.042	0.55	26.9	70.4	0.84	577	0.61	0.01
DD010469		6.91	19.3	3.08	10.70	0.10	<0.02	0.06	0.030	0.24	18.5	49.0	0.40	225	1.10	0.02
DD010470		8.57	25.8	4.00	12.15	0.14	0.03	0.03	0.036	0.61	27.4	74.4	0.92	558	0.70	0.04
DD010471		3.98	39.0	2.22	5.08	0.13	0.02	0.04	0.025	0.15	16.7	20.2	1.16	279	9.01	0.02

***** See Appendix Page for comments regarding this certificate *****

ALS Canada Ltd.
2103 Dollarton Hwy
North Vancouver BC V7H 0A7
Phone: 604 984 0221 Fax: 604 984 0218 www.alsglobal.com

To: **SILVER RANGE RESOURCES LTD.**
C/O ARCHER, CATHRO & ASSOCIATES (1981) LIMITED
1016-510 W HASTINGS ST
VANCOUVER BC V6B 1L8

Finalized Date: 27-SEP-2011
Account: RANSIL

Project: Silver Range Keg

CERTIFICATE OF ANALYSIS WH11167716

Sample Description	Method	ME-MS41	ME-MS41	ME-MS41	ME-MS41	ME-MS41	ME-MS41	ME-MS41	ME-MS41	ME-MS41	ME-MS41	ME-MS41	ME-MS41	ME-MS41	ME-MS41	ME-MS41
	Analyte	Nb	Ni	P	Pb	Rb	Re	S	Sb	Sc	Se	Sn	Sr	Ta	Te	Th
	Units	ppm	ppm	ppm	ppm	ppm	ppm	%	ppm	ppm	ppm	ppm	ppm	ppm	ppm	ppm
	LOR	0.05	0.2	10	0.2	0.1	0.001	0.01	0.05	0.1	0.2	0.2	0.2	0.01	0.01	0.2
DD010432		0.96	27.9	800	25.0	26.4	0.003	0.10	1.77	3.2	7.0	2.9	34.3	<0.01	0.04	2.2
DD010433		1.24	26.1	640	13.1	21.4	<0.001	0.05	1.78	4.0	2.1	1.4	39.5	<0.01	0.03	2.0
DD010434		0.80	12.8	790	11.0	10.8	0.001	0.06	0.94	2.0	3.2	0.9	30.5	<0.01	0.01	0.7
DD010435		0.80	34.5	690	47.2	19.0	0.006	0.15	3.26	2.6	3.6	3.8	31.9	<0.01	0.02	1.0
DD010436		0.85	30.5	570	15.5	17.9	0.001	0.02	1.54	3.4	2.2	1.1	23.0	<0.01	0.02	1.3
DD010437		1.30	34.5	1010	10.5	20.5	0.006	0.06	1.99	3.2	3.9	0.7	33.2	<0.01	0.02	1.8
DD010438		1.14	24.1	770	60.8	17.7	0.003	0.10	2.80	2.9	4.7	6.6	33.2	<0.01	0.05	1.5
DD010439		1.25	33.6	640	42.2	24.1	0.009	0.12	1.45	2.8	6.6	1.2	41.0	0.01	0.07	1.5
DD010440		0.31	6.6	630	2.9	3.2	0.001	0.10	0.85	0.4	2.4	0.2	37.6	<0.01	<0.01	0.2
DD010441		0.82	35.8	650	17.3	16.9	0.003	0.06	1.38	2.6	5.5	0.7	43.2	<0.01	0.05	0.9
DD010442		0.98	24.0	570	32.0	19.0	0.002	0.09	1.40	1.8	4.2	1.5	54.6	0.01	0.04	0.7
DD010443		0.31	7.0	700	11.6	5.1	0.004	0.11	1.40	0.4	4.7	0.7	39.8	<0.01	<0.01	0.2
DD010444		0.30	5.7	650	5.8	3.5	0.001	0.09	1.09	0.4	2.7	0.4	33.9	<0.01	<0.01	0.2
DD010445		0.70	48.0	1560	330	18.0	0.002	0.15	12.75	4.9	3.8	37.0	46.8	<0.01	0.10	4.6
DD010446		0.13	2.8	500	19.6	3.1	<0.001	0.04	0.71	0.1	<0.2	2.2	8.7	<0.01	<0.01	<0.2
DD010447		1.76	10.9	410	136.5	14.8	<0.001	0.03	5.23	2.1	0.3	17.7	13.8	<0.01	0.04	1.6
DD010448		0.42	9.1	960	301	5.5	<0.001	0.07	3.77	1.1	1.2	20.8	17.8	<0.01	0.02	0.3
DD010449		0.48	8.3	760	328	10.4	<0.001	0.05	5.50	1.4	1.7	27.2	18.2	<0.01	0.02	0.5
DD010450		0.68	13.8	1110	115.5	13.3	0.001	0.06	7.69	2.6	2.9	13.6	27.3	<0.01	0.06	1.7
DD010451		3.36	74.2	820	15.7	95.3	<0.001	0.06	0.19	12.5	0.6	3.0	82.2	<0.01	0.03	5.6
DD010452		3.87	40.3	610	19.3	92.2	<0.001	0.05	0.18	10.7	<0.2	3.4	54.4	<0.01	0.05	5.9
DD010453		2.24	46.0	760	17.3	61.7	<0.001	0.03	0.20	8.8	0.2	2.4	72.6	<0.01	0.04	4.9
DD010454		1.20	31.9	860	20.0	85.7	<0.001	0.03	0.12	10.5	0.3	3.8	85.2	<0.01	0.05	7.2
DD010455		2.00	26.6	940	13.8	68.6	<0.001	0.03	0.16	9.6	0.3	2.5	65.5	<0.01	<0.01	5.8
DD010456		1.78	29.7	1020	13.3	64.8	<0.001	0.04	0.18	10.9	0.7	2.1	46.2	<0.01	0.01	4.7
DD010457		3.50	28.4	1060	19.9	53.8	<0.001	0.06	0.37	6.1	0.5	2.1	32.8	<0.01	0.01	3.0
DD010458		3.40	42.0	910	14.2	65.8	<0.001	0.05	0.31	9.0	0.5	2.4	36.4	<0.01	0.03	4.3
DD010459		3.78	48.8	900	18.1	63.8	<0.001	0.08	0.39	8.1	0.6	2.4	41.4	<0.01	0.03	2.7
DD010460		3.56	33.4	830	13.7	60.0	<0.001	0.05	0.30	7.6	<0.2	2.0	43.8	<0.01	0.03	4.0
DD010461		3.82	44.7	710	17.9	70.1	<0.001	0.04	0.38	9.9	<0.2	2.6	37.9	<0.01	<0.01	5.2
DD010462		4.13	42.8	940	18.3	70.5	<0.001	0.09	0.40	8.2	0.4	2.4	48.5	<0.01	0.01	3.2
DD010463		3.17	45.0	810	19.3	59.8	<0.001	0.07	0.39	7.4	0.3	2.3	36.6	<0.01	0.01	3.2
DD010464		2.53	52.1	760	20.6	73.5	<0.001	0.04	0.42	10.1	0.5	2.9	44.5	<0.01	<0.01	5.9
DD010465		3.04	45.5	790	19.5	65.5	<0.001	0.04	0.36	8.6	0.7	2.5	33.1	<0.01	0.04	4.4
DD010466		3.36	42.0	730	21.4	59.2	<0.001	0.05	0.57	6.9	0.4	2.6	18.8	<0.01	<0.01	3.7
DD010467		3.73	40.2	740	17.7	57.5	<0.001	0.05	0.39	7.1	0.5	2.3	28.7	<0.01	0.02	3.9
DD010468		3.15	28.5	800	16.0	72.5	<0.001	0.02	0.30	7.1	0.3	2.3	27.8	<0.01	0.01	8.3
DD010469		2.45	22.7	480	20.6	36.0	<0.001	0.02	0.47	3.6	<0.2	2.3	9.8	<0.01	0.02	2.8
DD010470		3.24	34.3	710	16.0	73.5	<0.001	0.01	0.29	8.5	<0.2	2.2	42.0	<0.01	0.03	8.0
DD010471		1.06	42.2	1000	19.7	16.8	<0.001	0.02	3.76	3.7	3.1	2.3	22.2	<0.01	0.04	3.6

***** See Appendix Page for comments regarding this certificate *****

ALS Canada Ltd.
2103 Dollarton Hwy
North Vancouver BC V7H 0A7
Phone: 604 984 0221 Fax: 604 984 0218 www.alsglobal.com

To: **SILVER RANGE RESOURCES LTD.**
C/O ARCHER, CATHRO & ASSOCIATES (1981) LIMITED
1016-510 W HASTINGS ST
VANCOUVER BC V6B 1L8

Finalized Date: 27-SEP-2011
Account: RANSIL

Project: Silver Range Keg

CERTIFICATE OF ANALYSIS WH11167716

Sample Description	Method	ME-MS41	ME-MS41	ME-MS41	ME-MS41	ME-MS41	ME-MS41	ME-MS41	ME-MS41
	Analyte	Ti	Tl	U	V	W	Y	Zn	Zr
	Units	%	ppm	ppm	ppm	ppm	ppm	ppm	ppm
	LOR	0.005	0.02	0.05	1	0.05	0.05	2	0.5
DD010432		0.039	0.27	2.64	43	0.16	8.65	99	2.6
DD010433		0.057	0.30	0.89	48	0.15	7.14	88	2.6
DD010434		0.033	0.16	1.40	38	0.13	4.78	58	1.1
DD010435		0.031	0.29	1.16	32	0.10	8.88	191	2.8
DD010436		0.033	0.27	0.90	56	0.14	9.42	92	<0.5
DD010437		0.053	0.37	1.31	85	0.17	9.41	134	2.7
DD010438		0.046	0.23	1.63	46	0.15	7.23	192	2.4
DD010439		0.046	0.25	1.60	34	0.16	9.02	186	3.6
DD010440		0.022	0.09	0.33	14	<0.05	3.16	22	1.8
DD010441		0.040	0.19	0.90	32	0.08	8.98	124	2.1
DD010442		0.037	0.25	0.90	32	0.10	6.43	82	2.6
DD010443		0.016	0.10	0.64	13	<0.05	2.27	53	1.8
DD010444		0.021	0.04	0.39	15	<0.05	1.72	32	1.0
DD010445		0.032	0.45	2.32	51	0.18	19.00	333	3.2
DD010446		0.018	0.02	0.25	19	<0.05	0.76	24	<0.5
DD010447		0.072	0.23	0.43	74	0.25	2.36	44	0.6
DD010448		0.022	0.21	0.86	35	0.17	3.63	43	<0.5
DD010449		0.018	0.27	0.68	34	0.17	4.10	60	<0.5
DD010450		0.017	0.35	1.55	46	0.14	7.48	92	0.8
DD010451		0.190	0.54	3.36	75	0.38	12.80	107	1.8
DD010452		0.187	0.56	2.97	66	0.95	9.52	101	0.9
DD010453		0.119	0.41	3.51	62	0.69	11.10	104	1.0
DD010454		0.111	0.55	8.20	62	0.74	13.35	111	2.9
DD010455		0.176	0.44	2.71	86	0.49	16.15	103	0.9
DD010456		0.151	0.39	1.69	88	0.29	13.85	114	0.8
DD010457		0.110	0.36	1.71	49	0.54	7.27	103	1.1
DD010458		0.173	0.38	2.91	73	0.87	9.54	95	0.9
DD010459		0.116	0.41	4.04	71	0.73	9.70	105	0.9
DD010460		0.165	0.37	2.11	70	0.64	7.94	89	0.9
DD010461		0.169	0.49	2.77	75	0.75	8.29	102	0.9
DD010462		0.141	0.49	3.59	72	0.94	11.80	102	0.9
DD010463		0.125	0.41	3.04	65	0.96	8.25	102	0.8
DD010464		0.149	0.51	4.75	75	1.13	12.45	115	0.6
DD010465		0.134	0.41	3.38	64	0.82	12.10	106	0.7
DD010466		0.128	0.45	2.59	61	0.83	9.14	107	0.7
DD010467		0.135	0.38	2.18	60	1.17	8.53	100	0.9
DD010468		0.169	0.47	2.28	59	0.46	9.43	93	1.6
DD010469		0.088	0.37	1.65	52	0.54	4.24	78	0.6
DD010470		0.172	0.54	2.10	59	1.01	10.25	96	1.2
DD010471		0.068	0.52	1.13	70	0.17	13.60	136	1.2

***** See Appendix Page for comments regarding this certificate *****

ALS Canada Ltd.
2103 Dollarton Hwy
North Vancouver BC V7H 0A7
Phone: 604 984 0221 Fax: 604 984 0218 www.alsglobal.com

To: **SILVER RANGE RESOURCES LTD.**
C/O ARCHER, CATHRO & ASSOCIATES (1981) LIMITED
1016-510 W HASTINGS ST
VANCOUVER BC V6B 1L8

Finalized Date: 27-SEP-2011
Account: RANSIL

Project: Silver Range Keg

CERTIFICATE OF ANALYSIS WH11167716

Sample Description	Method	WEI-21	Au-TL43	ME-MS41	ME-MS41	ME-MS41	ME-MS41	ME-MS41	ME-MS41	ME-MS41	ME-MS41	ME-MS41	ME-MS41	ME-MS41	ME-MS41	ME-MS41
	Analyte	Recvd Wt.	Au	Ag	Al	As	Au	B	Ba	Be	Bi	Ca	Cd	Ce	Co	Cr
	Units	kg	ppm	ppm	%	ppm	ppm	ppm	ppm	ppm	ppm	%	ppm	ppm	ppm	ppm
	LOR	0.02	0.001	0.01	0.01	0.1	0.2	10	10	0.05	0.01	0.01	0.01	0.02	0.1	1
DD010472		0.22	0.005	1.50	1.07	27.9	<0.2	<10	120	0.41	0.16	0.17	0.55	24.1	4.6	19
DD010473		0.24	0.003	0.70	1.93	31.0	<0.2	<10	180	0.94	0.22	0.23	0.77	28.7	12.4	37
DD010474		0.22	0.001	0.71	1.78	54.7	<0.2	<10	200	0.43	0.31	0.07	0.31	22.3	5.9	32
DD010475		0.26	0.002	0.99	1.70	15.0	<0.2	<10	490	0.74	0.23	0.70	0.46	37.8	11.0	33
DD010476		0.20	0.003	0.93	0.50	3.0	<0.2	<10	300	0.17	0.05	0.17	0.10	7.91	0.9	8
DD010477		0.18	0.003	1.38	0.94	8.4	<0.2	<10	520	0.27	0.13	0.14	0.27	21.5	2.1	19
DD010478		0.22	0.004	0.79	0.99	14.9	<0.2	<10	850	0.39	0.13	0.19	0.27	23.8	4.0	22
DD010479		0.20	0.004	1.03	1.05	11.0	<0.2	<10	840	0.48	0.13	0.24	0.33	28.9	4.9	22
DD010480		0.16	0.013	2.13	1.33	14.4	<0.2	<10	890	0.40	0.19	0.23	0.25	26.3	5.5	32
DD010481		0.22	0.002	1.31	1.11	17.1	<0.2	<10	440	0.30	0.19	0.08	0.47	21.6	4.3	25
DD010482		0.12	0.001	1.44	0.73	26.1	<0.2	<10	630	0.18	0.18	0.06	0.33	22.8	2.1	23
DD010483		0.12	0.008	4.37	1.02	117.0	<0.2	<10	1880	0.43	0.21	0.15	0.43	36.7	3.4	21
DD010484		0.22	0.004	1.62	0.83	11.4	<0.2	<10	1700	0.32	0.17	0.11	0.09	16.50	1.9	13
DD010485		0.16	0.007	1.53	1.13	23.5	<0.2	<10	2120	0.58	0.22	0.63	0.34	27.0	6.3	25
DD010486		0.24	0.012	2.87	1.12	42.2	<0.2	<10	2070	0.58	0.25	0.36	0.31	29.5	5.9	27
DD010487		0.12	0.004	1.14	0.63	19.6	<0.2	<10	680	0.19	0.20	0.08	0.42	13.60	1.6	19
DD010488		0.16	0.003	0.60	1.19	15.8	<0.2	<10	520	0.50	0.23	0.13	0.67	22.5	3.9	25
DD010489		0.28	0.005	1.85	1.74	14.8	<0.2	<10	210	0.67	0.18	0.08	0.52	39.3	5.7	35
DD010490		0.16	0.012	0.66	0.74	31.0	<0.2	<10	900	0.27	0.26	0.14	0.33	27.1	2.6	23

***** See Appendix Page for comments regarding this certificate *****

ALS Canada Ltd.
2103 Dollarton Hwy
North Vancouver BC V7H 0A7
Phone: 604 984 0221 Fax: 604 984 0218 www.alsglobal.com

To: **SILVER RANGE RESOURCES LTD.**
C/O ARCHER, CATHRO & ASSOCIATES (1981) LIMITED
1016-510 W HASTINGS ST
VANCOUVER BC V6B 1L8

Finalized Date: 27-SEP-2011
Account: RANSIL

Project: Silver Range Keg

CERTIFICATE OF ANALYSIS WH11167716

Sample Description	Method	ME-MS41	ME-MS41	ME-MS41	ME-MS41	ME-MS41	ME-MS41	ME-MS41	ME-MS41	ME-MS41	ME-MS41	ME-MS41	ME-MS41	ME-MS41	ME-MS41	ME-MS41
	Analyte	Cs	Cu	Fe	Ga	Ge	Hf	Hg	In	K	La	Li	Mg	Mn	Mo	Na
	Units	ppm	ppm	%	ppm	ppm	ppm	ppm	ppm	%	ppm	ppm	%	ppm	ppm	%
	LOR	0.05	0.2	0.01	0.05	0.05	0.02	0.01	0.005	0.01	0.2	0.1	0.01	5	0.05	0.01
DD010472		7.75	44.1	2.10	4.29	0.11	<0.02	0.05	0.026	0.14	12.4	11.3	0.50	109	8.44	0.04
DD010473		4.78	39.5	2.46	5.93	0.12	0.04	0.04	0.040	0.15	13.1	26.3	1.30	473	3.21	0.02
DD010474		3.62	29.8	4.20	8.51	0.08	0.04	0.04	0.031	0.11	11.3	21.7	0.77	221	4.65	0.02
DD010475		1.85	34.8	2.59	5.30	0.12	0.04	0.09	0.029	0.07	20.6	16.8	0.71	439	1.66	0.02
DD010476		1.25	16.7	0.50	1.53	0.09	<0.02	0.09	0.008	0.03	4.2	2.3	0.08	45	0.32	0.03
DD010477		3.02	23.1	1.08	3.52	0.08	<0.02	0.09	0.016	0.05	10.8	7.8	0.30	54	0.55	0.02
DD010478		3.34	32.1	1.81	3.32	0.09	<0.02	0.08	0.021	0.06	13.6	9.3	0.34	154	1.17	0.02
DD010479		3.24	36.5	1.52	3.26	0.09	<0.02	0.08	0.024	0.07	14.8	12.0	0.43	322	1.02	0.03
DD010480		6.22	69.6	1.97	4.23	0.10	<0.02	0.15	0.032	0.10	14.5	14.6	0.55	197	1.50	0.02
DD010481		2.36	36.5	2.23	4.48	0.09	<0.02	0.06	0.026	0.07	10.1	8.5	0.36	322	2.47	0.02
DD010482		5.10	22.6	1.53	4.55	0.09	<0.02	0.08	0.026	0.08	10.9	3.2	0.12	64	3.18	0.02
DD010483		4.09	42.5	2.13	3.95	0.12	<0.02	0.09	0.032	0.11	19.3	7.1	0.18	97	1.82	0.03
DD010484		1.61	32.0	1.49	3.20	0.09	<0.02	0.13	0.025	0.04	8.4	4.4	0.13	73	1.55	0.03
DD010485		0.97	31.5	2.63	3.96	0.10	0.03	0.17	0.034	0.07	15.7	10.6	0.39	381	1.98	0.03
DD010486		1.76	33.9	3.59	3.89	0.11	<0.02	0.19	0.060	0.08	17.1	12.0	0.32	344	2.15	0.02
DD010487		1.45	19.5	1.94	3.71	0.08	<0.02	0.17	0.028	0.05	6.9	1.6	0.05	50	1.70	0.02
DD010488		1.74	19.6	2.80	4.57	0.09	<0.02	0.08	0.028	0.06	11.2	12.3	0.30	269	2.22	0.02
DD010489		1.85	24.0	2.48	4.16	0.10	0.02	0.15	0.032	0.07	19.8	18.1	0.67	215	3.32	0.01
DD010490		1.33	82.1	3.65	9.93	0.11	<0.02	0.14	0.291	0.07	13.2	2.9	0.09	149	3.36	0.02

***** See Appendix Page for comments regarding this certificate *****

ALS Canada Ltd.
2103 Dollarton Hwy
North Vancouver BC V7H 0A7
Phone: 604 984 0221 Fax: 604 984 0218 www.alsglobal.com

To: **SILVER RANGE RESOURCES LTD.**
C/O ARCHER, CATHRO & ASSOCIATES (1981) LIMITED
1016-510 W HASTINGS ST
VANCOUVER BC V6B 1L8

Finalized Date: 27-SEP-2011
Account: RANSIL

Project: Silver Range Keg

CERTIFICATE OF ANALYSIS WH11167716

Sample Description	Method	ME-MS41	ME-MS41	ME-MS41	ME-MS41	ME-MS41	ME-MS41	ME-MS41	ME-MS41	ME-MS41	ME-MS41	ME-MS41	ME-MS41	ME-MS41	ME-MS41	ME-MS41
	Analyte	Nb	Ni	P	Pb	Rb	Re	S	Sb	Sc	Se	Sn	Sr	Ta	Te	Th
	Units	ppm	ppm	ppm	ppm	ppm	ppm	%	ppm	ppm	ppm	ppm	ppm	ppm	ppm	ppm
	LOR	0.05	0.2	10	0.2	0.1	0.001	0.01	0.05	0.1	0.2	0.2	0.2	0.01	0.01	0.2
DD010472		0.06	21.0	960	15.2	24.3	<0.001	0.12	2.43	0.4	1.4	0.9	47.1	<0.01	0.13	<0.2
DD010473		1.31	39.7	750	31.2	22.6	<0.001	0.01	2.88	4.2	1.7	2.2	15.5	<0.01	0.07	3.3
DD010474		2.16	24.8	730	28.5	21.4	<0.001	0.02	3.32	3.3	1.2	2.5	13.1	<0.01	0.09	3.1
DD010475		1.07	33.1	1210	18.9	10.9	0.001	0.02	1.73	4.3	1.5	1.8	32.6	<0.01	0.03	2.4
DD010476		0.11	3.5	710	4.2	3.1	<0.001	0.05	0.74	0.2	0.5	0.3	10.6	<0.01	0.01	<0.2
DD010477		0.38	9.6	890	10.8	11.0	<0.001	0.05	0.73	0.8	0.7	0.9	16.0	<0.01	0.03	<0.2
DD010478		0.41	14.3	920	11.6	9.1	<0.001	0.04	1.77	1.5	1.0	0.7	20.1	<0.01	0.03	0.3
DD010479		0.34	16.5	1050	14.1	10.2	0.001	0.04	1.60	1.5	1.0	1.1	22.1	<0.01	0.03	0.2
DD010480		0.52	26.0	1010	19.9	15.4	<0.001	0.06	2.03	2.0	1.0	1.2	25.9	<0.01	0.04	0.4
DD010481		0.21	15.4	710	20.0	11.3	<0.001	0.04	2.19	0.4	0.7	1.2	11.6	<0.01	0.06	<0.2
DD010482		0.34	14.2	860	19.0	10.8	0.001	0.12	5.03	0.5	1.5	1.9	29.2	<0.01	0.05	<0.2
DD010483		0.36	14.9	1430	310	10.7	<0.001	0.20	8.32	1.4	3.8	35.5	111.0	<0.01	0.06	0.2
DD010484		0.35	6.3	940	33.2	8.1	<0.001	0.08	3.83	0.5	1.7	2.8	27.2	<0.01	0.04	<0.2
DD010485		0.52	16.9	1490	53.1	8.0	0.001	0.09	2.74	2.7	2.0	6.5	38.6	<0.01	0.05	1.1
DD010486		0.33	17.1	1790	144.5	9.2	0.001	0.08	5.02	1.4	2.7	17.0	40.8	<0.01	0.06	0.3
DD010487		0.20	7.5	1980	150.5	5.1	0.001	0.12	3.45	0.2	1.2	6.0	18.7	<0.01	0.08	<0.2
DD010488		0.36	14.3	1090	23.6	10.6	0.001	0.06	1.69	0.4	0.8	1.2	14.9	<0.01	0.06	<0.2
DD010489		0.39	22.7	1090	13.5	11.3	0.002	0.05	1.93	0.9	1.7	0.5	9.0	<0.01	0.05	0.4
DD010490		0.30	12.1	1650	139.5	8.7	<0.001	0.14	7.09	0.5	7.2	15.0	28.6	<0.01	0.14	<0.2

***** See Appendix Page for comments regarding this certificate *****

ALS Canada Ltd.
2103 Dollarton Hwy
North Vancouver BC V7H 0A7
Phone: 604 984 0221 Fax: 604 984 0218 www.alsglobal.com

To: **SILVER RANGE RESOURCES LTD.**
C/O ARCHER, CATHRO & ASSOCIATES (1981) LIMITED
1016-510 W HASTINGS ST
VANCOUVER BC V6B 1L8

Finalized Date: 27-SEP-2011
Account: RANSIL

Project: Silver Range Keg

CERTIFICATE OF ANALYSIS WH11167716

Sample Description	Method	ME-MS41	ME-MS41	ME-MS41	ME-MS41	ME-MS41	ME-MS41	ME-MS41	ME-MS41
	Analyte	Ti	Tl	U	V	W	Y	Zn	Zr
	Units	%	ppm	ppm	ppm	ppm	ppm	ppm	ppm
	LOR	0.005	0.02	0.05	1	0.05	0.05	2	0.5
DD010472		0.013	0.49	1.18	66	0.05	6.86	80	<0.5
DD010473		0.078	0.44	0.75	53	0.21	9.75	122	1.2
DD010474		0.082	0.41	0.71	84	0.32	3.64	106	1.9
DD010475		0.038	0.24	1.77	54	0.25	16.05	91	1.1
DD010476		0.008	0.09	0.76	14	0.05	1.77	14	<0.5
DD010477		0.012	0.26	0.88	25	0.12	4.59	37	<0.5
DD010478		0.024	0.23	1.06	38	0.20	5.42	56	<0.5
DD010479		0.017	0.24	1.00	34	0.13	9.32	64	<0.5
DD010480		0.020	0.40	1.10	43	0.21	6.31	88	<0.5
DD010481		0.011	0.27	0.58	57	0.16	3.25	76	<0.5
DD010482		0.012	0.62	0.67	43	0.16	3.09	40	<0.5
DD010483		0.012	0.71	1.63	37	0.14	11.20	49	<0.5
DD010484		0.009	0.23	1.03	34	0.11	4.32	29	<0.5
DD010485		0.013	0.16	1.69	55	0.13	12.85	58	0.9
DD010486		0.010	0.22	1.41	59	0.14	14.20	76	<0.5
DD010487		<0.005	0.19	1.39	47	0.13	2.82	32	<0.5
DD010488		0.009	0.20	0.98	65	0.24	5.15	79	<0.5
DD010489		0.011	0.29	1.43	61	0.13	10.95	77	<0.5
DD010490		0.010	0.14	0.87	54	0.14	3.22	52	<0.5

***** See Appendix Page for comments regarding this certificate *****

ALS Canada Ltd.
2103 Dollarton Hwy
North Vancouver BC V7H 0A7
Phone: 604 984 0221 Fax: 604 984 0218 www.alsglobal.com

To: **SILVER RANGE RESOURCES LTD.**
C/O ARCHER, CATHRO & ASSOCIATES (1981) LIMITED
1016-510 W HASTINGS ST
VANCOUVER BC V6B 1L8

Project: Silver Range Keg

Finalized Date: 27-SEP-2011
Account: RANSIL

CERTIFICATE OF ANALYSIS WH11167716

Method	CERTIFICATE COMMENTS
ME-MS41	Gold determinations by this method are semi-quantitative due to the small sample weight used (0.5g).

ALS Canada Ltd.
2103 Dollarton Hwy
North Vancouver BC V7H 0A7
Phone: 604 984 0221 Fax: 604 984 0218 www.alsglobal.com

To: **SILVER RANGE RESOURCES LTD.**
C/O ARCHER, CATHRO & ASSOCIATES (1981) LIMITED
1016-510 W HASTINGS ST
VANCOUVER BC V6B 1L8

Finalized Date: 7-OCT-2011
Account: RANSIL

CERTIFICATE WH11167717

Project: Silver Range - KEG

P.O. No.:

This report is for 165 Soil samples submitted to our lab in Whitehorse, YT, Canada on 22-AUG-2011.

The following have access to data associated with this certificate:

DOUG EATON BRUCE YOUNGMAN	SARAH EATON	JOAN MARIACHER

SAMPLE PREPARATION

ALS CODE	DESCRIPTION
WEI-21	Received Sample Weight
LOG-22	Sample login - Rcd w/o BarCode
SCR-41	Screen to -180um and save both

ANALYTICAL PROCEDURES

ALS CODE	DESCRIPTION	INSTRUMENT
Au-TL43	Trace Level Au - 25g AR	ICP-MS
ME-MS41	51 anal. aqua regia ICPMS	

To: **SILVER RANGE RESOURCES LTD.**
ATTN: JOAN MARIACHER
C/O ARCHER, CATHRO & ASSOCIATES (1981) LIMITED
1016-510 W HASTINGS ST
VANCOUVER BC V6B 1L8

This is the Final Report and supersedes any preliminary report with this certificate number. Results apply to samples as submitted. All pages of this report have been checked and approved for release.

Signature:

Colin Ramshaw, Vancouver Laboratory Manager

ALS Canada Ltd.
2103 Dollarton Hwy
North Vancouver BC V7H 0A7
Phone: 604 984 0221 Fax: 604 984 0218 www.alsglobal.com

To: **SILVER RANGE RESOURCES LTD.**
C/O ARCHER, CATHRO & ASSOCIATES (1981) LIMITED
1016-510 W HASTINGS ST
VANCOUVER BC V6B 1L8

Finalized Date: 7-OCT-2011
Account: RANSIL

Project: Silver Range - KEG

CERTIFICATE OF ANALYSIS WH11167717

Sample Description	Method Analyte Units LOR	WEI-21 Recvd Wt. kg 0.02	Au-TL43 Au ppm 0.001	ME-MS41 Ag ppm 0.01	ME-MS41 Al % 0.01	ME-MS41 As ppm 0.1	ME-MS41 Au ppm 0.2	ME-MS41 B ppm 10	ME-MS41 Ba ppm 10	ME-MS41 Be ppm 0.05	ME-MS41 Bi ppm 0.01	ME-MS41 Ca % 0.01	ME-MS41 Cd ppm 0.01	ME-MS41 Ce ppm 0.02	ME-MS41 Co ppm 0.1	ME-MS41 Cr ppm 1
DD010491		0.18	0.003	0.97	1.01	12.2	<0.2	<10	570	0.34	0.24	0.08	0.52	20.7	5.5	25
DD010492		0.24	0.007	0.23	0.97	22.6	<0.2	<10	1310	0.59	0.20	0.09	0.27	32.1	4.9	25
DD010493		0.22	0.005	1.08	1.05	24.7	<0.2	<10	1090	0.44	0.24	0.07	0.28	22.1	3.9	25
DD010494		0.22	0.006	1.91	0.79	12.7	<0.2	<10	440	0.23	0.27	0.04	0.20	27.9	2.6	22
DD010495		0.24	0.002	0.65	0.98	16.3	<0.2	<10	220	0.40	0.25	0.05	0.36	19.20	4.9	23
DD010496		0.12	0.002	0.42	0.59	6.7	<0.2	<10	320	0.11	0.16	0.05	0.17	13.45	1.8	12
DD010497		0.12	0.002	0.57	0.28	6.6	<0.2	<10	470	0.05	0.10	0.05	0.14	6.95	1.8	7
DD010498		0.24	0.003	1.83	0.61	18.6	<0.2	<10	480	0.23	0.33	0.04	0.19	23.9	2.4	18
DD010499		0.22	0.002	1.28	0.69	33.6	<0.2	<10	650	0.25	0.25	0.05	0.21	20.1	2.6	19
DD010500		0.20	0.005	1.28	0.68	22.6	<0.2	<10	1840	0.35	0.19	0.12	0.23	21.2	4.6	20
DD027541		0.32	0.003	0.21	1.28	18.5	<0.2	<10	210	0.42	0.43	0.33	0.53	26.6	7.5	23
DD027542		0.34	0.002	0.41	1.66	43.9	<0.2	<10	320	0.82	1.12	0.29	0.38	28.3	9.2	27
DD027543		0.34	0.002	0.70	1.67	17.4	<0.2	<10	450	0.79	0.53	0.67	0.74	31.0	8.7	32
DD027544		0.42	0.004	0.63	1.75	34.9	<0.2	<10	330	0.62	0.53	0.40	2.09	32.5	6.3	35
DD027545		0.16	0.003	0.89	0.84	8.9	<0.2	<10	180	0.40	0.13	0.31	1.21	14.05	2.1	11
DD027546		0.28	0.001	0.29	0.78	6.7	<0.2	<10	120	0.21	0.20	0.26	0.17	16.15	3.2	13
DD027547		0.38	0.002	0.60	1.76	20.5	<0.2	<10	410	0.73	0.63	0.50	1.27	33.6	5.2	31
DD027548		0.32	0.001	0.60	1.74	50.0	<0.2	<10	390	0.73	0.54	0.51	1.96	33.5	6.2	28
DD027549		0.34	0.001	0.39	1.32	8.0	<0.2	<10	320	0.58	0.22	0.32	0.89	29.7	3.5	25
DD027550		0.20	0.001	1.08	1.54	138.0	<0.2	<10	280	0.72	0.78	0.30	0.52	20.8	6.4	23
DD027751		0.16	0.001	0.35	0.59	10.6	<0.2	<10	170	0.22	0.12	0.29	0.32	14.15	2.0	12
DD027752		0.24	0.002	0.73	1.12	51.6	<0.2	<10	430	0.57	0.26	0.63	1.32	26.0	8.0	20
DD027753		0.28	0.002	0.70	0.99	36.1	<0.2	<10	470	0.54	0.20	0.74	0.84	24.3	7.2	19
DD027754		0.10	0.004	0.78	0.49	10.8	<0.2	<10	350	0.34	0.14	1.09	2.84	13.65	7.6	8
DD027755		0.20	0.002	0.70	0.99	51.0	<0.2	<10	320	0.40	0.22	0.86	1.76	20.4	6.6	18
DD027756		0.24	0.002	0.82	1.10	74.2	<0.2	<10	260	0.51	0.27	0.41	1.22	21.8	6.8	20
DD027757		0.12	0.002	0.70	0.80	31.2	<0.2	<10	240	0.28	0.17	0.34	1.03	18.00	5.4	16
DD027758		0.18	0.003	0.50	0.75	19.1	<0.2	<10	280	0.32	0.15	0.32	0.35	20.9	2.9	15
DD027759		0.10	0.001	0.10	0.38	4.8	<0.2	<10	90	0.10	0.04	0.39	0.43	5.13	2.0	3
DD027760		0.18	0.002	0.51	0.58	27.0	<0.2	<10	130	0.13	0.14	0.38	0.46	15.70	1.7	13
DD027761		0.10	0.002	0.89	0.84	138.0	<0.2	<10	180	0.62	0.24	1.57	3.06	13.90	4.3	10
DD027762		0.16	0.003	1.06	1.10	146.5	<0.2	<10	300	0.61	0.27	1.16	1.54	19.65	12.0	19
DD027763		0.14	0.002	0.96	0.89	74.8	<0.2	<10	250	0.44	0.19	1.70	3.18	13.25	8.5	14
DD027764		0.20	0.002	0.37	0.55	37.5	<0.2	<10	280	0.35	0.10	0.71	0.91	18.35	4.9	10
DD027765		0.18	0.002	0.12	0.61	29.1	<0.2	<10	260	0.26	0.12	0.90	1.28	14.35	4.3	10
DD027766		0.18	0.002	0.44	0.76	12.7	<0.2	<10	330	0.41	0.13	0.94	1.03	17.95	6.0	10
DD027767		0.14	0.002	0.22	0.56	5.0	<0.2	<10	230	0.18	0.09	0.58	1.30	11.70	3.3	7
DD027768		0.24	0.002	0.53	1.80	27.0	<0.2	<10	260	0.98	0.19	1.00	1.30	29.1	9.4	35
DD027769		0.20	0.002	0.35	0.78	7.2	<0.2	<10	200	0.36	0.12	1.06	0.46	12.00	2.7	11
DD027770		0.08	0.003	0.30	0.79	9.7	<0.2	<10	200	0.61	0.12	2.73	0.64	18.15	3.0	10

***** See Appendix Page for comments regarding this certificate *****

ALS Canada Ltd.
2103 Dollarton Hwy
North Vancouver BC V7H 0A7
Phone: 604 984 0221 Fax: 604 984 0218 www.alsglobal.com

To: **SILVER RANGE RESOURCES LTD.**
C/O ARCHER, CATHRO & ASSOCIATES (1981) LIMITED
1016-510 W HASTINGS ST
VANCOUVER BC V6B 1L8

Finalized Date: 7-OCT-2011
Account: RANSIL

Project: Silver Range - KEG

CERTIFICATE OF ANALYSIS WH11167717

Sample Description	Method	ME-MS41	ME-MS41	ME-MS41	ME-MS41	ME-MS41	ME-MS41	ME-MS41	ME-MS41	ME-MS41	ME-MS41	ME-MS41	ME-MS41	ME-MS41	ME-MS41	ME-MS41
	Analyte	Cs	Cu	Fe	Ga	Ge	Hf	Hg	In	K	La	Li	Mg	Mn	Mo	Na
	Units	ppm	ppm	%	ppm	ppm	ppm	ppm	ppm	%	ppm	ppm	%	ppm	ppm	%
	LOR	0.05	0.2	0.01	0.05	0.05	0.02	0.01	0.005	0.01	0.2	0.1	0.01	5	0.05	0.01
DD010491		1.39	26.9	3.10	4.94	0.09	<0.02	0.09	0.041	0.05	10.3	9.0	0.18	511	2.48	0.01
DD010492		0.91	42.8	4.08	3.52	0.11	<0.02	0.05	0.059	0.07	17.1	8.5	0.23	299	3.00	0.01
DD010493		1.21	43.6	3.13	5.00	0.09	<0.02	0.10	0.090	0.06	11.8	9.9	0.19	161	3.98	0.01
DD010494		1.45	39.1	2.31	6.08	0.09	<0.02	0.08	0.035	0.05	14.5	3.9	0.10	121	2.76	0.01
DD010495		1.05	18.8	2.76	4.88	0.07	<0.02	0.07	0.023	0.07	10.6	7.0	0.25	452	3.34	0.01
DD010496		0.96	24.6	1.44	4.02	0.08	<0.02	0.06	0.031	0.03	6.9	1.2	0.04	38	1.38	0.02
DD010497		0.67	15.7	1.15	2.27	0.06	<0.02	0.10	0.015	0.03	3.8	0.7	0.02	73	0.88	0.02
DD010498		1.32	24.5	2.36	5.46	0.09	<0.02	0.07	0.024	0.08	13.5	2.6	0.10	84	3.39	0.01
DD010499		1.33	21.8	2.20	5.11	0.10	<0.02	0.11	0.024	0.07	10.9	4.2	0.15	186	2.69	0.01
DD010500		1.26	27.1	2.12	3.50	0.09	<0.02	0.11	0.029	0.06	12.5	5.2	0.19	185	2.21	0.01
DD027541		1.27	26.3	2.22	3.94	0.11	0.03	0.05	0.024	0.06	14.9	12.7	0.40	231	1.37	0.01
DD027542		2.12	46.8	2.42	4.89	0.11	0.05	0.08	0.032	0.07	15.4	18.2	0.53	426	2.75	0.01
DD027543		2.38	64.8	2.00	4.98	0.11	0.06	0.11	0.030	0.09	17.3	19.7	0.75	299	1.42	0.02
DD027544		2.69	59.0	2.38	5.76	0.11	0.03	0.07	0.042	0.07	18.9	21.5	0.70	137	3.55	0.01
DD027545		1.30	43.8	0.66	2.24	0.08	<0.02	0.12	0.013	0.03	8.1	4.9	0.16	164	0.93	0.02
DD027546		1.58	11.4	1.17	4.07	0.09	0.02	0.03	0.015	0.04	8.0	9.8	0.29	111	0.54	0.02
DD027547		3.44	56.3	1.35	5.59	0.10	0.05	0.08	0.035	0.10	19.2	23.1	0.81	98	0.58	0.01
DD027548		3.29	39.4	1.50	5.20	0.11	0.08	0.07	0.041	0.11	18.4	24.8	0.84	122	1.28	0.01
DD027549		2.05	25.9	0.94	4.34	0.10	0.03	0.08	0.029	0.09	16.0	18.9	0.72	77	0.32	0.01
DD027550		3.88	28.7	1.95	5.30	0.10	<0.02	0.09	0.057	0.11	11.5	22.7	0.60	359	3.23	0.01
DD027751		1.68	13.1	0.92	2.37	0.10	0.02	0.07	0.014	0.06	7.5	6.8	0.28	61	1.07	0.02
DD027752		2.00	51.7	2.19	3.83	0.10	0.04	0.12	0.037	0.09	14.9	13.4	0.49	300	4.29	0.01
DD027753		2.54	41.0	2.09	3.18	0.10	0.04	0.09	0.031	0.11	13.6	13.8	0.54	312	3.98	0.02
DD027754		1.18	43.4	1.28	1.28	0.09	0.03	0.18	0.023	0.04	7.1	3.3	0.16	362	2.68	0.02
DD027755		2.23	43.1	1.53	3.21	0.10	0.03	0.10	0.031	0.08	10.6	12.8	0.47	336	2.35	0.02
DD027756		3.14	36.9	1.87	3.98	0.10	0.02	0.10	0.041	0.08	12.5	15.7	0.50	221	3.71	0.02
DD027757		2.18	27.6	1.31	3.26	0.09	0.02	0.09	0.024	0.06	9.7	10.0	0.37	134	2.42	0.01
DD027758		2.10	28.0	1.73	2.88	0.10	<0.02	0.10	0.024	0.07	11.4	9.2	0.34	68	2.26	0.01
DD027759		0.22	15.4	0.97	0.98	0.08	<0.02	0.06	0.007	0.02	2.8	0.4	0.04	31	0.84	0.02
DD027760		2.89	20.4	0.76	2.85	0.07	0.02	0.07	0.014	0.05	8.1	7.2	0.31	41	0.77	0.01
DD027761		1.64	75.3	2.14	2.24	0.09	0.04	0.09	0.032	0.03	7.1	5.0	0.23	59	4.98	0.02
DD027762		3.43	66.0	2.30	3.59	0.10	0.04	0.10	0.038	0.06	10.5	14.0	0.53	1040	3.00	0.02
DD027763		2.37	51.5	1.55	2.85	0.08	0.06	0.10	0.026	0.06	7.4	10.1	0.44	1860	2.87	0.02
DD027764		1.38	27.1	1.27	1.92	0.09	0.03	0.07	0.018	0.06	9.7	7.3	0.30	251	1.63	0.01
DD027765		0.84	29.9	1.43	2.11	0.08	0.03	0.07	0.014	0.07	7.6	5.9	0.25	355	1.97	0.02
DD027766		0.94	33.2	1.35	2.42	0.09	0.02	0.10	0.019	0.05	9.3	6.7	0.25	420	1.16	0.02
DD027767		0.65	14.1	0.82	1.98	0.07	0.02	0.07	0.012	0.04	6.0	4.1	0.14	665	0.96	0.02
DD027768		6.96	64.3	2.45	5.53	0.10	0.05	0.04	0.033	0.14	15.9	22.6	1.49	259	7.13	0.01
DD027769		1.88	30.4	0.88	2.43	0.08	0.04	0.07	0.012	0.03	7.1	6.9	0.20	129	0.59	0.03
DD027770		1.74	41.2	0.80	1.88	0.09	0.08	0.09	0.012	0.03	16.2	6.5	0.19	241	0.73	0.03

***** See Appendix Page for comments regarding this certificate *****

ALS Canada Ltd.
2103 Dollarton Hwy
North Vancouver BC V7H 0A7
Phone: 604 984 0221 Fax: 604 984 0218 www.alsglobal.com

To: **SILVER RANGE RESOURCES LTD.**
C/O ARCHER, CATHRO & ASSOCIATES (1981) LIMITED
1016-510 W HASTINGS ST
VANCOUVER BC V6B 1L8

Finalized Date: 7-OCT-2011
Account: RANSIL

Project: Silver Range - KEG

CERTIFICATE OF ANALYSIS WH11167717

Sample Description	Method	ME-MS41	ME-MS41	ME-MS41	ME-MS41	ME-MS41	ME-MS41	ME-MS41	ME-MS41	ME-MS41	ME-MS41	ME-MS41	ME-MS41	ME-MS41	ME-MS41	ME-MS41
	Analyte	Nb	Ni	P	Pb	Rb	Re	S	Sb	Sc	Se	Sn	Sr	Ta	Te	Th
	Units	ppm	ppm	ppm	ppm	ppm	ppm	%	ppm	ppm	ppm	ppm	ppm	ppm	ppm	ppm
	LOR	0.05	0.2	10	0.2	0.1	0.001	0.01	0.05	0.1	0.2	0.2	0.2	0.01	0.01	0.2
DD010491		0.52	13.3	800	28.5	12.3	<0.001	0.06	3.28	1.5	1.6	1.0	14.2	<0.01	0.08	0.4
DD010492		0.41	19.5	1210	28.8	8.1	0.001	0.05	4.02	3.2	3.4	1.0	32.4	<0.01	0.09	2.2
DD010493		0.81	17.4	970	31.6	9.9	<0.001	0.06	4.02	2.5	2.8	2.6	25.3	<0.01	0.10	2.3
DD010494		0.59	9.6	500	23.1	9.6	<0.001	0.05	2.26	1.7	6.4	1.1	13.5	<0.01	0.15	1.0
DD010495		0.30	15.6	910	16.1	16.1	<0.001	0.08	1.75	0.4	1.6	0.7	10.8	<0.01	0.07	<0.2
DD010496		0.24	5.4	660	17.3	4.7	<0.001	0.08	1.44	0.2	1.4	1.1	9.3	<0.01	0.04	<0.2
DD010497		0.11	3.4	590	27.1	3.8	<0.001	0.08	1.84	0.1	1.2	2.2	11.7	<0.01	0.05	<0.2
DD010498		0.52	10.2	600	31.8	10.8	0.001	0.12	4.00	0.9	3.6	1.6	17.1	<0.01	0.10	0.3
DD010499		0.22	9.9	960	79.2	12.5	<0.001	0.06	3.83	0.3	1.7	9.3	24.0	<0.01	0.09	<0.2
DD010500		0.37	11.1	980	29.1	7.9	0.001	0.09	3.64	1.2	2.1	1.9	25.8	<0.01	0.06	0.2
DD027541		0.77	27.7	1140	15.4	9.0	0.001	0.03	1.49	2.2	0.6	0.8	25.6	<0.01	0.05	2.0
DD027542		0.96	32.8	1210	34.3	12.3	0.001	0.05	3.94	3.3	1.4	1.4	24.9	<0.01	0.11	2.6
DD027543		1.19	38.7	1170	22.5	15.8	0.001	0.08	2.69	4.0	2.0	0.9	40.4	<0.01	0.04	3.0
DD027544		1.61	42.9	1350	26.9	14.0	0.002	0.04	4.02	4.4	3.6	2.2	36.3	<0.01	0.06	5.5
DD027545		0.39	12.3	1450	7.1	5.3	0.002	0.23	0.92	0.4	2.0	0.5	27.3	<0.01	0.02	<0.2
DD027546		0.77	9.3	900	24.7	6.9	<0.001	0.05	1.30	1.6	0.4	1.1	20.7	<0.01	0.02	1.4
DD027547		1.18	35.1	1440	28.3	18.5	0.002	0.06	4.57	3.9	1.7	1.5	48.5	<0.01	0.08	5.6
DD027548		1.22	34.4	1400	38.8	17.9	0.002	0.04	4.51	3.9	1.9	2.9	47.6	<0.01	0.08	6.0
DD027549		0.96	19.0	930	20.9	16.4	0.001	0.06	2.64	3.2	1.1	0.9	31.0	<0.01	0.03	4.4
DD027550		0.65	26.6	1470	59.2	16.2	<0.001	0.08	4.96	1.1	1.0	3.3	32.4	<0.01	0.07	0.4
DD027751		0.35	8.5	810	17.2	8.1	0.002	0.05	1.39	1.1	1.0	0.6	22.5	<0.01	0.03	0.7
DD027752		0.57	33.5	870	40.4	11.8	0.004	0.06	5.78	2.8	3.7	1.3	37.9	<0.01	0.08	2.2
DD027753		0.50	35.8	1490	27.1	12.8	0.005	0.05	5.37	2.7	2.2	1.0	50.5	<0.01	0.05	2.9
DD027754		0.24	22.6	1040	27.2	5.1	0.001	0.16	4.04	1.6	2.7	0.5	51.4	<0.01	0.02	0.9
DD027755		0.56	20.5	1250	42.5	12.1	0.003	0.09	3.75	2.3	1.9	1.3	46.2	<0.01	0.05	1.9
DD027756		0.64	21.8	1350	61.8	13.2	0.004	0.05	4.26	2.2	2.7	1.6	37.0	<0.01	0.04	1.7
DD027757		0.48	16.6	790	24.4	9.4	0.003	0.06	2.78	1.6	2.7	1.2	30.4	<0.01	0.04	1.1
DD027758		0.41	16.9	1390	23.0	11.4	0.002	0.06	2.89	1.0	1.7	0.9	27.5	<0.01	0.06	0.5
DD027759		0.10	11.4	1270	5.1	1.4	0.001	0.16	0.83	0.1	0.4	<0.2	21.8	<0.01	0.03	<0.2
DD027760		0.42	8.8	820	27.1	7.7	0.003	0.08	1.37	1.0	1.5	2.1	29.0	<0.01	<0.01	0.8
DD027761		0.34	39.1	1380	47.3	4.7	0.022	0.39	4.59	0.9	3.6	1.0	62.4	<0.01	0.04	0.3
DD027762		0.51	40.5	1350	73.7	10.3	0.006	0.12	5.55	2.1	4.0	2.3	62.8	<0.01	0.04	1.4
DD027763		0.39	34.4	1180	44.9	13.9	0.027	0.20	5.58	1.6	3.5	1.4	66.3	<0.01	0.02	0.9
DD027764		0.28	18.4	1450	22.7	9.3	0.002	0.05	3.56	1.7	1.8	0.8	44.8	<0.01	0.02	2.0
DD027765		0.36	17.0	710	19.2	10.0	0.003	0.07	3.17	1.5	1.5	0.7	44.5	<0.01	0.01	1.1
DD027766		0.43	21.0	830	16.7	6.5	0.001	0.07	2.42	1.5	1.6	0.6	47.5	<0.01	<0.01	0.7
DD027767		0.36	9.1	610	11.8	7.1	<0.001	0.06	1.15	1.0	0.9	0.4	37.0	<0.01	0.02	0.6
DD027768		0.58	58.1	2560	20.1	16.0	0.002	0.07	6.15	2.4	3.0	1.0	57.9	<0.01	0.05	1.5
DD027769		0.39	10.4	880	7.3	3.9	<0.001	0.09	2.90	0.9	0.8	0.3	35.8	<0.01	0.01	0.3
DD027770		0.32	13.6	900	7.9	3.2	<0.001	0.17	6.44	1.1	1.0	0.3	72.5	<0.01	0.02	0.4

***** See Appendix Page for comments regarding this certificate *****

ALS Canada Ltd.
2103 Dollarton Hwy
North Vancouver BC V7H 0A7
Phone: 604 984 0221 Fax: 604 984 0218 www.alsglobal.com

To: **SILVER RANGE RESOURCES LTD.**
C/O ARCHER, CATHRO & ASSOCIATES (1981) LIMITED
1016-510 W HASTINGS ST
VANCOUVER BC V6B 1L8

Finalized Date: 7-OCT-2011
Account: RANSIL

Project: Silver Range - KEG

CERTIFICATE OF ANALYSIS WH11167717

Sample Description	Method	ME-MS41	ME-MS41	ME-MS41	ME-MS41	ME-MS41	ME-MS41	ME-MS41	ME-MS41
	Analyte	Ti	Tl	U	V	W	Y	Zn	Zr
	Units	%	ppm	ppm	ppm	ppm	ppm	ppm	ppm
	LOR	0.005	0.02	0.05	1	0.05	0.05	2	0.5
DD010491		0.024	0.17	0.75	70	0.20	3.90	61	<0.5
DD010492		0.014	0.19	1.08	74	0.13	6.91	77	<0.5
DD010493		0.022	0.25	0.83	81	0.17	5.26	67	0.5
DD010494		0.024	0.21	0.80	63	0.21	3.43	43	<0.5
DD010495		0.013	0.22	0.95	70	0.18	3.34	85	<0.5
DD010496		0.017	0.10	0.53	40	0.12	1.71	25	<0.5
DD010497		0.014	0.19	0.32	31	0.07	1.23	19	<0.5
DD010498		0.020	1.18	0.58	72	0.21	2.57	48	<0.5
DD010499		0.008	0.26	0.71	62	0.22	3.64	55	<0.5
DD010500		0.015	0.20	0.91	47	0.23	5.83	54	<0.5
DD027541		0.051	0.12	1.31	49	0.32	6.62	109	0.6
DD027542		0.033	0.23	2.26	63	0.31	11.90	153	1.4
DD027543		0.043	0.26	3.53	70	0.34	17.35	154	2.0
DD027544		0.064	0.24	3.19	106	0.33	11.65	336	1.2
DD027545		0.013	0.14	2.56	18	0.08	5.11	54	<0.5
DD027546		0.088	0.12	0.92	46	0.14	3.50	50	0.6
DD027547		0.041	0.25	3.29	85	0.57	14.20	195	2.2
DD027548		0.045	0.23	2.15	77	0.32	12.65	202	3.5
DD027549		0.031	0.23	1.32	59	0.13	9.11	100	1.2
DD027550		0.025	0.25	1.75	69	0.95	6.24	144	<0.5
DD027751		0.016	0.16	0.88	32	0.10	3.54	52	0.5
DD027752		0.013	0.22	1.62	66	0.14	9.28	194	1.4
DD027753		0.017	0.21	1.66	58	0.14	8.61	218	1.5
DD027754		0.010	0.09	1.77	15	0.07	8.22	111	1.4
DD027755		0.016	0.22	1.78	58	0.13	8.01	142	1.2
DD027756		0.018	0.27	1.95	72	0.19	7.16	146	0.6
DD027757		0.012	0.18	1.30	47	0.11	4.80	86	0.7
DD027758		0.012	0.25	1.46	45	0.11	5.58	79	<0.5
DD027759		<0.005	0.09	0.69	9	<0.05	2.17	30	<0.5
DD027760		0.016	0.16	1.25	36	0.08	3.49	52	0.7
DD027761		0.013	0.10	2.90	37	0.13	7.99	228	1.6
DD027762		0.016	0.25	2.93	67	0.14	8.83	261	1.9
DD027763		0.015	0.21	1.93	44	0.10	6.96	280	1.9
DD027764		0.012	0.15	1.38	36	0.06	7.21	132	1.5
DD027765		0.014	0.11	1.14	36	0.07	5.14	97	1.1
DD027766		0.020	0.12	1.73	28	0.18	7.84	109	0.8
DD027767		0.016	0.08	0.78	20	0.12	3.51	59	0.7
DD027768		0.031	0.28	2.85	162	0.22	14.30	330	1.7
DD027769		0.020	0.09	0.95	26	0.05	6.72	41	2.0
DD027770		0.013	0.08	1.04	21	<0.05	16.70	49	3.2

***** See Appendix Page for comments regarding this certificate *****

ALS Canada Ltd.
2103 Dollarton Hwy
North Vancouver BC V7H 0A7
Phone: 604 984 0221 Fax: 604 984 0218 www.alsglobal.com

To: **SILVER RANGE RESOURCES LTD.**
C/O ARCHER, CATHRO & ASSOCIATES (1981) LIMITED
1016-510 W HASTINGS ST
VANCOUVER BC V6B 1L8

Finalized Date: 7-OCT-2011
Account: RANSIL

Project: Silver Range - KEG

CERTIFICATE OF ANALYSIS WH11167717

Sample Description	Method Analyte Units LOR	WEI-21 Recvd Wt. kg 0.02	Au-TL43 Au ppm 0.001	ME-MS41 Ag ppm 0.01	ME-MS41 Al % 0.01	ME-MS41 As ppm 0.1	ME-MS41 Au ppm 0.2	ME-MS41 B ppm 10	ME-MS41 Ba ppm 10	ME-MS41 Be ppm 0.05	ME-MS41 Bi ppm 0.01	ME-MS41 Ca % 0.01	ME-MS41 Cd ppm 0.01	ME-MS41 Ce ppm 0.02	ME-MS41 Co ppm 0.1	ME-MS41 Cr ppm 1
DD027771		0.14	0.005	0.69	1.18	18.3	<0.2	<10	260	0.46	0.13	1.85	0.50	22.9	4.5	20
DD027772		0.22	0.001	0.27	0.52	8.5	<0.2	<10	90	0.12	0.07	0.45	0.21	4.17	2.1	9
DD027773		0.14	0.001	0.36	0.29	6.4	<0.2	<10	90	0.08	0.04	0.71	0.58	2.96	0.7	5
DD027774		0.12	0.001	0.45	0.33	4.8	<0.2	<10	100	0.15	0.05	1.18	0.25	13.20	1.8	4
DD027775		0.32	0.012	4.00	0.24	110.5	<0.2	<10	280	0.26	0.35	0.12	0.29	30.0	4.4	8
DD027776		0.34	0.003	1.71	1.97	74.7	<0.2	<10	300	0.76	0.33	0.15	0.42	19.60	8.4	40
DD027777		0.24	0.001	0.34	1.08	40.2	<0.2	<10	250	0.49	0.24	1.10	0.58	16.15	6.5	21
DD027778		0.28	0.002	0.97	1.35	41.8	<0.2	<10	350	0.83	0.29	0.64	0.59	35.2	8.0	27
DD027779		0.20	0.003	0.84	1.02	35.9	<0.2	<10	250	0.69	0.23	2.04	0.78	21.4	7.1	20
DD027780		0.20	0.002	0.80	0.89	24.8	<0.2	<10	170	0.64	0.19	2.18	0.99	19.45	7.7	14
DD027781		0.36	0.001	2.47	0.45	121.0	<0.2	<10	190	0.70	0.42	0.64	1.02	27.4	8.1	10
DD027782		0.22	0.003	0.58	1.85	23.1	<0.2	<10	180	0.80	0.16	1.44	0.45	15.90	6.8	23
DD027783		0.14	0.002	0.22	1.35	6.6	<0.2	<10	90	0.76	0.09	2.32	0.51	15.70	5.5	17
DD027784		0.18	0.003	0.28	1.98	40.1	<0.2	<10	80	1.03	0.13	1.37	0.45	27.9	7.2	24
DD027785		0.18	0.003	0.30	1.03	57.1	<0.2	<10	180	0.66	0.10	1.82	0.93	11.05	5.0	13
DD027786		0.24	0.002	0.74	1.51	54.9	<0.2	<10	210	0.94	0.24	1.16	0.67	25.1	8.7	24
DD027787		0.28	0.002	0.83	1.32	53.0	<0.2	<10	380	0.62	0.23	2.02	0.84	24.5	9.4	20
DD027788		0.26	0.002	0.53	0.72	18.5	<0.2	<10	100	0.29	0.09	0.99	0.29	10.40	3.7	10
DD027789		0.26	0.002	0.81	1.03	27.9	<0.2	<10	180	0.46	0.17	1.37	0.42	15.55	6.3	18
DD027790		0.22	0.003	0.97	1.41	29.2	<0.2	<10	270	0.77	0.22	1.36	0.46	23.5	8.6	24
DD027791		0.20	0.003	1.55	1.48	123.5	<0.2	<10	220	0.84	0.30	1.32	0.93	31.0	8.2	25
DD027792		0.14	0.004	1.15	1.31	76.2	<0.2	<10	160	0.65	0.25	1.13	1.61	19.75	8.0	18
DD027793		0.24	0.003	1.34	2.41	168.0	<0.2	<10	100	1.25	0.26	1.28	1.28	19.70	8.5	24
DD027794		0.18	0.003	2.33	1.90	544	<0.2	<10	240	1.15	3.87	0.67	2.50	22.5	8.8	20
DD027795		0.34	0.001	0.37	1.02	45.4	<0.2	<10	170	0.42	0.46	0.13	0.58	20.7	5.5	16
DD027796		0.22	0.001	1.07	0.48	28.8	<0.2	<10	80	0.21	0.25	0.09	1.60	10.35	3.9	8
DD027797		0.28	0.012	2.24	2.09	237	<0.2	<10	510	0.98	2.88	0.48	1.49	21.5	15.3	25
DD027798		0.18	0.002	1.60	0.88	36.5	<0.2	<10	130	0.73	0.45	0.60	1.60	10.05	7.1	10
DD027799		0.10	0.002	1.25	0.76	58.8	<0.2	<10	170	0.27	0.48	0.18	0.84	6.19	4.5	11
DD027800		0.22	0.001	0.38	0.24	8.1	<0.2	<10	40	0.12	0.09	0.22	0.39	3.87	1.9	5
DD028151		0.20	0.002	0.75	2.02	37.1	<0.2	<10	760	0.75	0.29	0.56	1.29	23.2	8.8	35
DD028152		0.24	0.002	0.65	1.81	24.4	<0.2	<10	570	0.51	0.29	0.46	1.29	18.65	5.0	25
DD028153		0.14	0.003	0.67	1.90	49.7	<0.2	<10	540	0.61	0.29	0.26	0.78	17.45	6.5	26
DD028154		0.14	0.001	0.52	1.51	20.5	<0.2	<10	430	0.43	0.24	0.20	1.36	15.40	8.7	20
DD028155		0.18	0.001	0.32	1.20	28.8	<0.2	<10	280	0.33	0.28	0.12	0.50	15.80	3.3	18
DD028156		0.16	0.002	1.34	1.73	22.9	<0.2	<10	470	0.76	0.22	0.35	1.00	15.30	10.4	22
DD028157		0.26	<0.001	0.83	1.72	19.6	<0.2	<10	440	0.63	0.30	0.33	0.60	15.95	7.2	26
DD028158		0.20	0.001	0.50	1.83	33.0	<0.2	<10	450	0.62	0.39	0.39	0.51	21.6	8.5	29
DD028159		0.20	0.006	0.28	1.44	33.5	<0.2	<10	310	0.54	0.97	0.32	0.57	22.8	7.2	24
DD028160		0.18	0.003	0.54	1.69	26.7	<0.2	<10	420	0.62	5.16	0.33	0.52	23.8	9.3	29

***** See Appendix Page for comments regarding this certificate *****

ALS Canada Ltd.
2103 Dollarton Hwy
North Vancouver BC V7H 0A7
Phone: 604 984 0221 Fax: 604 984 0218 www.alsglobal.com

To: **SILVER RANGE RESOURCES LTD.**
C/O ARCHER, CATHRO & ASSOCIATES (1981) LIMITED
1016-510 W HASTINGS ST
VANCOUVER BC V6B 1L8

Finalized Date: 7-OCT-2011
Account: RANSIL

Project: Silver Range - KEG

CERTIFICATE OF ANALYSIS WH11167717

Sample Description	Method	ME-MS41	ME-MS41	ME-MS41	ME-MS41	ME-MS41	ME-MS41	ME-MS41	ME-MS41	ME-MS41	ME-MS41	ME-MS41	ME-MS41	ME-MS41	ME-MS41	ME-MS41
	Analyte	Cs	Cu	Fe	Ga	Ge	Hf	Hg	In	K	La	Li	Mg	Mn	Mo	Na
	Units	ppm	ppm	%	ppm	ppm	ppm	ppm	ppm	%	ppm	ppm	%	ppm	ppm	%
	LOR	0.05	0.2	0.01	0.05	0.05	0.02	0.01	0.005	0.01	0.2	0.1	0.01	5	0.05	0.01
DD027771		3.74	36.3	1.13	3.38	0.10	0.07	0.09	0.016	0.04	17.9	11.9	0.35	239	0.55	0.03
DD027772		2.16	8.7	0.68	2.34	0.07	<0.02	0.03	0.010	0.03	2.6	5.6	0.15	64	0.36	0.03
DD027773		1.34	6.1	0.34	1.33	0.06	0.02	0.07	0.008	0.03	1.7	1.8	0.08	17	0.85	0.03
DD027774		0.89	8.9	0.46	1.37	0.08	0.05	0.05	0.006	0.03	5.9	2.1	0.07	119	0.86	0.04
DD027775		3.43	19.6	3.45	2.22	0.12	<0.02	0.09	0.069	0.27	16.9	1.1	0.02	69	3.08	0.01
DD027776		4.59	41.0	2.60	6.14	0.09	0.02	0.09	0.046	0.11	10.4	22.6	0.79	194	3.41	0.01
DD027777		2.34	13.8	2.05	4.68	0.07	<0.02	0.06	0.026	0.05	7.7	12.3	0.34	373	1.90	0.01
DD027778		7.54	27.6	2.29	4.28	0.10	0.07	0.13	0.038	0.10	17.4	18.5	0.63	323	4.72	0.01
DD027779		6.66	35.0	1.95	3.07	0.09	0.08	0.11	0.031	0.07	12.4	15.3	0.58	288	3.35	0.02
DD027780		6.58	29.3	1.75	2.51	0.09	0.06	0.09	0.022	0.07	12.2	13.5	0.56	374	1.47	0.02
DD027781		6.32	42.1	3.33	1.95	0.11	0.05	0.11	0.062	0.13	15.6	6.1	0.30	292	5.27	0.01
DD027782		6.91	30.0	1.64	5.21	0.11	0.09	0.06	0.026	0.14	8.2	16.3	1.81	259	1.54	0.02
DD027783		5.57	24.9	1.21	3.82	0.11	0.05	0.08	0.020	0.11	8.4	22.1	1.71	318	0.55	0.01
DD027784		8.27	23.4	1.60	6.25	0.15	0.07	0.04	0.026	0.12	14.7	43.5	2.71	296	0.70	0.02
DD027785		4.55	25.0	1.30	3.36	0.09	0.05	0.10	0.021	0.08	5.8	17.3	0.87	261	0.78	0.02
DD027786		6.80	32.5	2.18	5.01	0.11	0.06	0.10	0.037	0.11	14.2	28.8	1.18	287	1.66	0.01
DD027787		4.91	37.6	2.16	3.94	0.10	0.09	0.06	0.038	0.09	14.5	17.3	0.72	226	2.37	0.02
DD027788		1.88	22.8	1.10	2.32	0.08	0.05	0.03	0.016	0.03	5.5	6.9	0.21	149	0.69	0.03
DD027789		2.83	32.0	1.57	3.34	0.09	0.06	0.09	0.023	0.05	8.4	12.0	0.41	259	0.93	0.03
DD027790		3.45	37.2	2.10	4.39	0.09	0.07	0.08	0.038	0.06	12.8	20.2	0.57	275	1.34	0.02
DD027791		4.70	61.9	2.27	4.68	0.11	0.09	0.09	0.074	0.07	18.0	21.6	0.61	208	1.97	0.02
DD027792		4.05	52.9	2.22	4.17	0.11	0.08	0.09	0.039	0.06	12.1	15.2	0.43	322	2.08	0.02
DD027793		5.21	34.2	1.80	6.12	0.08	0.10	0.03	0.036	0.18	10.0	36.8	1.23	319	1.11	0.02
DD027794		5.15	56.0	2.01	5.60	0.09	0.03	0.06	0.073	0.07	11.6	25.7	0.85	638	1.45	0.03
DD027795		5.62	18.9	1.47	5.40	0.08	<0.02	0.04	0.021	0.06	11.5	12.2	0.32	161	2.85	0.01
DD027796		1.91	31.4	1.21	2.08	0.06	<0.02	0.02	0.022	0.04	6.2	3.5	0.24	89	8.55	0.02
DD027797		6.13	132.0	5.97	6.66	0.15	0.04	0.04	0.094	0.12	12.4	31.9	1.08	336	17.65	0.02
DD027798		2.24	201	1.29	2.47	0.08	0.02	0.05	0.036	0.03	6.1	6.6	0.21	146	2.70	0.02
DD027799		3.47	53.6	1.85	3.32	0.06	<0.02	0.09	0.020	0.06	3.8	5.8	0.21	108	2.84	0.01
DD027800		1.16	32.2	0.65	1.21	<0.05	<0.02	0.04	0.008	0.02	2.1	2.3	0.08	33	0.78	0.02
DD028151		4.07	75.9	2.89	6.32	0.12	0.06	0.04	0.045	0.12	12.3	22.2	1.00	388	4.23	0.01
DD028152		3.24	39.6	2.09	5.46	0.08	0.03	0.05	0.026	0.07	10.5	16.9	0.69	167	3.10	0.01
DD028153		4.38	48.4	2.27	5.72	0.08	0.02	0.04	0.026	0.07	9.5	18.1	0.68	278	4.19	0.01
DD028154		2.45	34.6	1.81	4.92	0.06	<0.02	0.04	0.019	0.05	7.9	11.8	0.45	826	2.62	0.01
DD028155		2.52	22.2	1.94	5.76	0.07	<0.02	0.03	0.019	0.06	8.5	9.7	0.40	102	3.92	<0.01
DD028156		2.45	35.7	1.93	5.21	0.05	<0.02	0.10	0.026	0.05	7.9	13.9	0.45	549	3.34	0.01
DD028157		2.65	29.8	2.00	5.66	0.06	0.02	0.06	0.037	0.06	7.7	20.5	0.76	509	2.24	0.01
DD028158		2.36	37.4	2.47	5.56	0.06	0.04	0.05	0.032	0.07	10.6	20.3	0.73	249	2.05	0.01
DD028159		1.64	31.3	2.30	4.51	0.06	0.03	0.03	0.032	0.06	11.3	15.0	0.46	221	2.04	0.01
DD028160		2.16	41.3	2.45	5.71	0.06	0.03	0.06	0.042	0.09	12.0	19.8	0.63	358	2.27	0.01

***** See Appendix Page for comments regarding this certificate *****

ALS Canada Ltd.
2103 Dollarton Hwy
North Vancouver BC V7H 0A7
Phone: 604 984 0221 Fax: 604 984 0218 www.alsglobal.com

To: **SILVER RANGE RESOURCES LTD.**
C/O ARCHER, CATHRO & ASSOCIATES (1981) LIMITED
1016-510 W HASTINGS ST
VANCOUVER BC V6B 1L8

Finalized Date: 7-OCT-2011
Account: RANSIL

Project: Silver Range - KEG

CERTIFICATE OF ANALYSIS WH11167717

Sample Description	Method	ME-MS41	ME-MS41	ME-MS41	ME-MS41	ME-MS41	ME-MS41	ME-MS41	ME-MS41	ME-MS41	ME-MS41	ME-MS41	ME-MS41	ME-MS41	ME-MS41	ME-MS41
	Analyte	Nb	Ni	P	Pb	Rb	Re	S	Sb	Sc	Se	Sn	Sr	Ta	Te	Th
	Units	ppm	ppm	ppm	ppm	ppm	ppm	%	ppm	ppm	ppm	ppm	ppm	ppm	ppm	ppm
	LOR	0.05	0.2	10	0.2	0.1	0.001	0.01	0.05	0.1	0.2	0.2	0.2	0.01	0.01	0.2
DD027771		0.44	13.0	1020	17.0	7.2	<0.001	0.12	7.14	1.8	1.7	0.5	56.6	<0.01	<0.01	0.5
DD027772		0.26	4.9	290	5.3	5.2	<0.001	0.04	1.55	0.5	0.2	0.4	19.5	<0.01	<0.01	<0.2
DD027773		0.24	3.3	530	7.6	4.6	<0.001	0.08	4.38	0.3	0.3	0.3	30.9	<0.01	<0.01	<0.2
DD027774		0.28	6.6	730	4.0	1.9	<0.001	0.11	4.82	0.4	0.4	0.2	29.6	<0.01	0.01	0.3
DD027775		0.19	37.1	1360	57.4	18.0	0.001	0.55	43.7	2.9	13.2	1.2	58.2	<0.01	0.21	0.9
DD027776		0.90	45.1	730	52.9	12.7	<0.001	0.12	16.35	2.3	1.9	2.4	30.1	<0.01	0.07	1.0
DD027777		0.72	18.1	900	30.9	7.9	<0.001	0.09	5.95	1.3	0.9	1.1	30.3	<0.01	0.05	0.5
DD027778		0.50	36.6	780	41.4	13.1	0.001	0.07	11.65	2.9	1.1	1.2	25.7	<0.01	0.04	1.9
DD027779		0.43	30.4	920	26.3	10.4	0.001	0.15	10.65	2.2	2.7	0.9	43.6	<0.01	0.05	1.1
DD027780		0.29	28.0	1050	18.7	9.9	0.001	0.16	8.59	1.7	2.0	0.5	48.1	<0.01	0.03	0.8
DD027781		0.08	57.4	840	32.5	10.0	0.006	0.29	30.5	2.1	6.2	0.7	42.2	<0.01	0.17	4.6
DD027782		0.69	27.5	710	20.8	20.9	0.001	0.11	7.37	2.3	1.7	0.7	30.8	<0.01	0.03	1.5
DD027783		0.38	14.3	830	9.8	12.2	<0.001	0.19	2.57	1.6	1.1	0.4	39.0	<0.01	<0.01	0.6
DD027784		0.42	19.5	520	12.5	16.3	<0.001	0.10	3.81	3.2	0.8	0.7	23.3	<0.01	0.01	1.4
DD027785		0.41	15.5	960	12.5	10.3	<0.001	0.17	5.39	1.2	0.9	0.4	24.8	<0.01	0.01	0.7
DD027786		0.50	32.8	840	39.0	18.5	<0.001	0.11	13.25	2.4	1.7	1.2	29.7	<0.01	0.04	1.4
DD027787		0.60	40.2	840	34.5	11.5	0.001	0.16	24.3	2.0	2.2	1.1	50.0	<0.01	0.04	1.3
DD027788		0.40	15.4	650	15.4	3.8	<0.001	0.08	10.35	0.9	0.7	0.4	31.8	<0.01	0.01	0.5
DD027789		0.48	20.6	920	20.3	7.8	<0.001	0.12	11.30	1.5	2.2	0.6	41.7	<0.01	0.01	0.8
DD027790		1.00	33.6	1140	26.9	9.3	0.001	0.13	16.15	2.3	1.8	1.0	44.8	<0.01	0.04	1.4
DD027791		0.95	57.6	1040	40.6	10.0	0.002	0.14	103.0	2.3	2.7	1.1	55.8	<0.01	0.09	1.6
DD027792		0.70	34.8	1260	25.7	8.5	0.001	0.14	18.15	1.5	3.0	0.7	45.1	<0.01	0.10	1.0
DD027793		0.60	26.6	600	108.0	13.2	<0.001	0.06	13.60	2.2	1.0	11.8	90.9	<0.01	0.04	3.1
DD027794		0.55	29.5	970	209	12.2	<0.001	0.07	10.50	1.8	1.4	19.3	73.0	<0.01	0.17	1.2
DD027795		0.84	14.7	600	22.1	11.3	<0.001	0.04	8.17	1.7	0.8	2.3	20.3	<0.01	0.04	0.9
DD027796		0.13	48.0	520	10.8	4.1	<0.001	<0.01	8.46	0.3	0.7	0.5	20.5	<0.01	0.03	<0.2
DD027797		0.58	60.3	3010	61.0	10.5	0.002	0.15	45.4	1.4	6.9	2.3	181.5	<0.01	0.13	1.0
DD027798		0.36	53.2	1320	13.2	3.6	0.002	0.08	6.92	0.3	3.3	0.8	53.5	<0.01	0.03	<0.2
DD027799		0.50	16.5	900	23.8	7.4	0.001	0.07	6.49	0.5	1.9	2.5	50.4	<0.01	0.06	<0.2
DD027800		0.27	11.3	430	5.4	2.4	0.002	0.08	1.85	0.6	1.6	0.5	17.8	<0.01	0.02	<0.2
DD028151		1.12	51.5	2000	46.8	15.0	0.001	0.04	9.44	3.8	1.9	2.8	78.6	<0.01	0.05	3.9
DD028152		0.60	33.2	1460	22.4	12.9	0.001	0.04	3.63	1.6	1.7	1.2	43.7	<0.01	0.04	0.8
DD028153		0.41	31.5	2070	24.5	14.0	0.001	0.09	3.74	0.7	1.7	1.2	37.5	<0.01	0.05	0.3
DD028154		0.27	19.8	1560	14.2	12.7	<0.001	0.09	1.94	0.5	1.0	0.9	23.6	<0.01	0.03	0.2
DD028155		1.44	20.3	520	17.6	12.7	<0.001	0.01	3.89	1.7	1.2	1.6	22.2	<0.01	0.05	1.0
DD028156		0.45	22.6	1470	18.8	9.8	0.002	0.07	3.35	0.7	1.7	0.8	33.3	<0.01	0.03	0.2
DD028157		0.84	25.7	1070	63.9	13.4	<0.001	0.02	3.02	2.2	1.6	1.1	34.1	<0.01	0.04	1.0
DD028158		1.13	36.9	900	20.7	12.8	0.001	0.01	3.21	3.1	1.0	1.1	34.6	<0.01	0.05	2.2
DD028159		1.01	31.0	950	16.1	9.3	0.001	0.02	2.32	2.1	1.1	1.0	30.4	<0.01	0.04	1.6
DD028160		1.09	29.3	1110	22.1	12.7	0.001	0.01	3.62	2.7	1.2	1.5	32.8	<0.01	0.07	1.7

***** See Appendix Page for comments regarding this certificate *****

ALS Canada Ltd.
2103 Dollarton Hwy
North Vancouver BC V7H 0A7
Phone: 604 984 0221 Fax: 604 984 0218 www.alsglobal.com

To: **SILVER RANGE RESOURCES LTD.**
C/O ARCHER, CATHRO & ASSOCIATES (1981) LIMITED
1016-510 W HASTINGS ST
VANCOUVER BC V6B 1L8

Finalized Date: 7-OCT-2011
Account: RANSIL

Project: Silver Range - KEG

CERTIFICATE OF ANALYSIS WH11167717

Sample Description	Method	ME-MS41	ME-MS41	ME-MS41	ME-MS41	ME-MS41	ME-MS41	ME-MS41	ME-MS41
	Analyte	Ti	Tl	U	V	W	Y	Zn	Zr
	Units	%	ppm	ppm	ppm	ppm	ppm	ppm	ppm
	LOR	0.005	0.02	0.05	1	0.05	0.05	2	0.5
DD027771		0.015	0.13	1.58	35	0.06	17.80	54	2.6
DD027772		0.019	0.06	0.33	26	<0.05	1.90	33	<0.5
DD027773		0.013	0.04	0.27	12	<0.05	0.74	48	0.5
DD027774		0.016	0.04	0.51	15	<0.05	4.21	24	1.5
DD027775		0.008	0.52	0.67	34	0.19	2.65	67	<0.5
DD027776		0.029	0.34	1.08	112	0.28	5.12	180	0.8
DD027777		0.024	0.13	0.78	67	0.23	6.18	125	0.6
DD027778		0.021	0.26	1.16	65	0.18	13.45	132	2.1
DD027779		0.016	0.20	1.77	45	0.13	16.45	116	2.7
DD027780		0.014	0.15	1.57	34	0.06	17.55	132	2.4
DD027781		<0.005	0.40	1.59	33	0.10	10.70	213	3.0
DD027782		0.042	0.21	1.16	47	0.12	10.20	106	3.1
DD027783		0.034	0.23	1.17	24	<0.05	12.40	50	1.7
DD027784		0.045	0.21	0.80	35	<0.05	12.65	68	2.5
DD027785		0.026	0.16	1.20	29	0.06	8.52	61	1.7
DD027786		0.025	0.21	2.05	61	3.62	13.35	146	2.0
DD027787		0.018	0.15	1.89	56	0.16	13.40	241	3.0
DD027788		0.027	0.07	0.77	37	0.06	4.68	91	2.0
DD027789		0.026	0.12	1.25	46	0.10	6.94	117	2.2
DD027790		0.028	0.12	1.79	52	0.18	10.90	164	2.3
DD027791		0.026	0.15	2.78	58	0.16	14.15	368	3.4
DD027792		0.024	0.15	1.86	46	0.16	9.61	196	2.5
DD027793		0.021	0.15	1.27	42	0.11	8.72	169	3.4
DD027794		0.026	0.15	1.70	47	0.72	9.14	254	1.1
DD027795		0.037	0.19	0.90	55	0.27	4.64	86	<0.5
DD027796		0.025	0.12	2.33	89	0.15	6.17	219	<0.5
DD027797		0.023	0.30	7.03	121	0.26	10.55	418	1.2
DD027798		0.011	0.11	5.32	24	0.12	13.90	192	<0.5
DD027799		0.027	0.12	1.77	40	0.19	2.89	87	<0.5
DD027800		0.023	0.06	0.81	18	<0.05	2.47	28	<0.5
DD028151		0.044	0.33	2.75	118	0.25	11.55	299	2.0
DD028152		0.021	0.28	2.19	69	0.27	8.85	189	0.7
DD028153		0.012	0.31	2.76	73	0.20	7.19	174	<0.5
DD028154		0.011	0.21	1.87	55	0.18	5.64	116	<0.5
DD028155		0.047	0.21	1.23	72	0.28	4.27	109	<0.5
DD028156		0.015	0.36	2.57	66	0.37	7.51	101	<0.5
DD028157		0.028	0.29	1.67	68	0.26	6.51	140	0.7
DD028158		0.038	0.23	1.82	70	0.24	7.48	170	1.0
DD028159		0.037	0.15	1.58	58	1.12	7.18	130	0.7
DD028160		0.035	0.21	1.79	69	0.40	8.41	142	0.6

***** See Appendix Page for comments regarding this certificate *****

ALS Canada Ltd.
2103 Dollarton Hwy
North Vancouver BC V7H 0A7
Phone: 604 984 0221 Fax: 604 984 0218 www.alsglobal.com

To: **SILVER RANGE RESOURCES LTD.**
C/O ARCHER, CATHRO & ASSOCIATES (1981) LIMITED
1016-510 W HASTINGS ST
VANCOUVER BC V6B 1L8

Finalized Date: 7-OCT-2011
Account: RANSIL

Project: Silver Range - KEG

CERTIFICATE OF ANALYSIS WH11167717

Sample Description	Method Analyte Units LOR	WEI-21 Recvd Wt. kg 0.02	Au-TL43 Au ppm 0.001	ME-MS41 Ag ppm 0.01	ME-MS41 Al % 0.01	ME-MS41 As ppm 0.1	ME-MS41 Au ppm 0.2	ME-MS41 B ppm 10	ME-MS41 Ba ppm 10	ME-MS41 Be ppm 0.05	ME-MS41 Bi ppm 0.01	ME-MS41 Ca % 0.01	ME-MS41 Cd ppm 0.01	ME-MS41 Ce ppm 0.02	ME-MS41 Co ppm 0.1	ME-MS41 Cr ppm 1
DD028161		0.20	0.001	0.80	1.83	25.5	<0.2	<10	310	0.62	0.71	0.19	0.23	21.5	8.2	29
DD028162		0.10	<0.001	0.97	1.05	67.9	<0.2	<10	260	0.34	1.35	0.19	0.73	14.35	3.9	20
DD028164		0.26	0.007	1.25	1.94	267	<0.2	<10	440	0.64	2.87	0.56	1.42	36.3	8.6	25
DD028165		0.14	<0.001	0.94	1.31	364	<0.2	<10	360	0.43	2.18	0.51	11.95	32.5	7.1	16
DD028166		0.14	0.002	2.62	1.62	752	<0.2	<10	330	0.62	3.74	0.50	0.68	42.5	7.2	23
DD028167		0.12	<0.001	0.29	1.59	30.9	<0.2	<10	290	0.51	0.31	0.16	0.40	16.40	5.2	27
DD028168		0.12	0.003	0.67	1.96	39.4	<0.2	<10	490	0.74	0.24	0.64	1.24	26.6	9.0	26
DD028169		0.18	0.002	1.74	1.76	400	<0.2	<10	370	0.75	0.75	0.43	4.18	41.1	9.6	25
DD028170		0.18	0.002	3.63	2.52	386	<0.2	<10	240	1.08	0.81	0.35	1.18	32.6	10.8	33
DD028171		0.22	0.001	1.97	1.72	519	<0.2	<10	340	0.68	1.94	0.59	1.23	46.6	9.1	23
DD028172		0.16	0.001	1.12	1.70	349	<0.2	<10	350	0.65	1.08	0.43	1.55	38.7	7.8	24
DD028173		0.22	0.001	0.68	1.36	292	<0.2	<10	300	0.46	0.88	0.50	1.03	33.9	7.3	23
DD028174		0.32	0.001	0.79	1.28	73.4	<0.2	<10	310	0.48	0.43	0.33	0.60	17.75	4.6	19
DD028175		0.34	<0.001	0.52	1.60	72.1	<0.2	<10	360	0.62	0.42	0.67	0.70	22.9	7.5	25
DD028176		0.30	0.001	0.67	1.63	38.1	<0.2	<10	410	0.64	0.46	0.70	0.79	22.7	7.0	25
DD028177		0.20	<0.001	0.51	1.46	36.6	<0.2	<10	340	0.54	0.69	0.47	0.45	20.9	5.9	25
DD028178		0.28	<0.001	1.02	1.92	166.0	<0.2	<10	320	0.78	0.91	0.68	0.77	22.3	6.4	28
DD028179		0.40	<0.001	1.03	1.54	170.5	<0.2	<10	290	0.66	1.67	0.45	1.23	27.7	4.4	23
DD028180		0.26	<0.001	1.13	1.48	363	<0.2	<10	280	0.74	1.63	0.46	1.58	30.1	5.1	23
DD028181		0.28	0.001	1.36	1.49	318	<0.2	<10	230	0.67	3.44	0.44	1.39	24.6	4.8	22
DD028182		0.12	0.001	0.46	0.96	97.9	<0.2	<10	290	0.45	1.01	0.69	0.66	21.3	5.0	17
DD028183		0.20	<0.001	0.62	1.29	354	<0.2	<10	190	0.57	3.27	0.26	1.33	23.9	6.4	21
DD028184		0.20	0.001	1.09	1.46	227	<0.2	<10	340	0.66	3.20	0.33	0.94	34.7	8.7	26
DD028185		0.14	<0.001	1.81	1.88	460	<0.2	<10	160	0.71	4.87	0.13	1.29	23.2	6.6	25
DD028186		0.26	<0.001	0.70	1.37	249	<0.2	<10	270	0.61	2.10	0.35	2.13	24.6	3.9	23
DD028187		0.16	0.002	5.20	1.79	1610	<0.2	<10	220	1.44	9.99	0.31	6.60	36.6	7.5	18
DD028188		0.24	0.001	3.44	2.63	1525	<0.2	<10	450	1.42	7.11	0.53	6.51	29.5	10.9	36
DD028301		0.36	0.001	1.26	2.13	210	<0.2	<10	300	1.71	1.79	0.86	1.83	26.4	7.4	30
DD028302		0.14	<0.001	0.67	1.17	204	<0.2	<10	310	0.58	0.40	0.99	3.84	12.65	11.3	17
DD028303		0.24	0.001	2.61	1.66	276	<0.2	<10	330	0.95	1.00	0.66	2.19	29.0	2.9	22
DD028304		0.24	0.002	1.83	1.72	622	<0.2	<10	250	0.86	2.01	0.53	5.91	41.9	7.3	19
DD028305		0.20	0.006	1.49	1.14	357	<0.2	<10	380	0.87	0.73	1.25	13.00	32.0	8.6	10
DD028306		0.30	<0.001	0.34	0.67	74.7	<0.2	<10	110	0.23	0.29	0.34	0.86	9.88	1.7	8
DD028307		0.20	<0.001	0.59	0.53	63.3	<0.2	<10	130	0.33	0.20	0.60	4.39	10.20	1.0	4
DD028308		0.50	0.001	2.04	2.34	1295	<0.2	<10	410	1.78	5.26	0.45	4.73	43.0	8.8	34
DD028309		0.16	<0.001	1.52	0.68	168.0	<0.2	<10	90	0.46	0.87	0.30	4.19	29.3	3.1	6
DD028310		0.30	0.002	2.33	1.87	1345	<0.2	<10	310	1.81	11.00	0.28	11.25	45.6	9.7	24
DD028311		0.16	<0.001	0.56	0.33	33.1	<0.2	<10	170	0.31	0.58	0.36	14.45	7.61	0.7	5
DD028312		0.26	0.001	2.76	1.82	966	<0.2	<10	530	0.81	4.58	0.33	3.09	22.2	7.7	38
DD028313		0.24	<0.001	1.45	2.19	1620	<0.2	<10	440	0.91	6.30	0.17	2.59	23.8	6.4	34

***** See Appendix Page for comments regarding this certificate *****

ALS Canada Ltd.
2103 Dollarton Hwy
North Vancouver BC V7H 0A7
Phone: 604 984 0221 Fax: 604 984 0218 www.alsglobal.com

To: **SILVER RANGE RESOURCES LTD.**
C/O ARCHER, CATHRO & ASSOCIATES (1981) LIMITED
1016-510 W HASTINGS ST
VANCOUVER BC V6B 1L8

Finalized Date: 7-OCT-2011
Account: RANSIL

Project: Silver Range - KEG

CERTIFICATE OF ANALYSIS WH11167717

Sample Description	Method	ME-MS41	ME-MS41	ME-MS41	ME-MS41	ME-MS41	ME-MS41	ME-MS41	ME-MS41	ME-MS41	ME-MS41	ME-MS41	ME-MS41	ME-MS41	ME-MS41	ME-MS41
	Analyte	Cs	Cu	Fe	Ga	Ge	Hf	Hg	In	K	La	Li	Mg	Mn	Mo	Na
	Units	ppm	ppm	%	ppm	ppm	ppm	ppm	ppm	%	ppm	ppm	%	ppm	ppm	%
	LOR	0.05	0.2	0.01	0.05	0.05	0.02	0.01	0.005	0.01	0.2	0.1	0.01	5	0.05	0.01
DD028161		2.19	44.6	2.44	5.87	0.06	0.02	0.06	0.038	0.09	10.9	20.8	0.64	333	2.48	0.01
DD028162		1.62	34.5	1.92	4.26	0.05	<0.02	0.10	0.028	0.07	7.6	8.0	0.28	147	3.44	0.01
DD028164		2.90	52.5	2.61	5.43	0.08	0.03	0.06	0.078	0.11	16.5	20.3	0.56	443	1.61	0.02
DD028165		3.58	31.2	2.21	4.74	0.07	0.02	0.05	0.127	0.12	16.0	16.3	0.37	489	1.22	0.02
DD028166		3.76	54.2	2.56	5.26	0.08	0.03	0.07	0.131	0.11	25.2	23.4	0.52	303	1.44	0.02
DD028167		2.24	22.8	2.54	6.54	0.06	<0.02	0.06	0.034	0.07	8.5	16.6	0.53	206	2.27	<0.01
DD028168		2.30	42.3	2.28	5.34	0.07	0.03	0.11	0.036	0.06	13.1	16.8	0.54	359	2.38	0.01
DD028169		3.84	54.8	2.96	5.51	0.09	0.02	0.06	0.167	0.09	20.5	21.6	0.54	264	2.01	0.01
DD028170		4.74	122.5	3.35	6.67	0.08	0.04	0.14	0.131	0.07	16.4	29.2	0.64	426	4.37	0.01
DD028171		4.46	70.7	2.83	5.55	0.08	0.04	0.06	0.135	0.08	23.3	22.8	0.46	498	2.43	0.02
DD028172		3.98	43.7	2.56	5.68	0.08	0.02	0.07	0.079	0.12	19.4	23.5	0.54	412	2.12	0.01
DD028173		3.93	36.4	2.51	4.75	0.09	0.05	0.04	0.077	0.14	16.8	22.7	0.57	375	1.46	0.02
DD028174		2.28	25.1	1.68	3.93	0.05	0.05	0.08	0.035	0.07	9.7	15.9	0.54	211	1.49	0.01
DD028175		2.52	26.6	2.15	4.95	0.06	0.06	0.07	0.037	0.08	11.8	21.3	0.72	326	2.23	0.01
DD028176		2.38	28.5	2.12	5.05	0.06	0.07	0.08	0.043	0.09	11.2	21.5	0.77	203	2.23	0.01
DD028177		2.28	19.4	2.05	4.75	0.05	0.06	0.06	0.036	0.08	10.0	21.2	0.70	398	2.55	0.01
DD028178		5.49	30.8	2.10	6.19	0.07	0.07	0.05	0.073	0.11	11.5	36.7	1.15	387	2.12	0.01
DD028179		4.17	40.2	1.78	4.94	0.08	0.07	0.06	0.101	0.12	13.7	28.2	0.70	177	1.28	0.01
DD028180		3.73	46.7	2.33	4.56	0.08	0.05	0.06	0.094	0.12	15.1	23.8	0.65	212	1.98	0.01
DD028181		4.54	37.5	2.07	4.97	0.05	0.03	0.03	0.160	0.09	11.7	33.6	0.60	250	1.17	0.01
DD028182		2.75	26.1	1.72	3.51	0.06	0.04	0.04	0.048	0.09	10.7	20.1	0.40	306	1.05	0.02
DD028183		4.41	42.7	2.27	4.96	0.06	<0.02	0.06	0.098	0.12	12.5	22.7	0.48	360	1.74	0.01
DD028184		3.89	48.9	2.40	4.91	0.06	0.03	0.06	0.086	0.09	20.7	24.5	0.52	391	1.38	0.02
DD028185		5.77	46.9	2.79	7.08	0.05	<0.02	0.09	0.168	0.08	12.1	29.9	0.57	260	2.22	0.01
DD028186		3.58	57.3	1.27	5.36	<0.05	<0.02	0.03	0.085	0.06	12.7	24.0	0.49	106	1.39	0.01
DD028187		12.85	163.0	2.72	4.91	0.06	0.03	0.08	0.229	0.09	24.8	24.5	0.42	747	1.94	0.01
DD028188		10.45	200	3.75	7.88	0.07	0.05	0.09	0.288	0.19	18.2	45.8	1.10	510	4.31	0.02
DD028301		5.18	65.4	2.00	5.87	0.06	0.09	0.09	0.115	0.17	16.0	32.9	1.34	277	1.82	0.01
DD028302		2.17	49.9	2.08	3.10	<0.05	0.08	0.08	0.033	0.06	7.2	13.7	0.64	1540	2.99	0.01
DD028303		5.26	54.1	1.42	4.68	<0.05	0.07	0.15	0.104	0.11	17.9	17.4	0.57	245	0.87	0.01
DD028304		7.47	48.0	2.01	5.47	0.09	0.04	0.07	0.195	0.14	20.3	30.2	0.87	1100	1.75	0.02
DD028305		3.71	60.1	1.51	3.30	0.06	0.04	0.13	0.065	0.06	18.8	13.0	0.31	2890	1.69	0.02
DD028306		2.10	13.8	0.76	2.67	<0.05	0.02	0.03	0.013	0.05	5.6	10.2	0.25	85	0.38	0.03
DD028307		0.44	57.3	0.19	1.57	<0.05	0.07	0.04	0.018	0.02	6.4	1.9	0.05	80	0.95	0.03
DD028308		8.24	141.5	3.83	6.77	0.08	0.17	0.04	0.225	0.26	24.3	48.7	1.24	298	3.24	0.02
DD028309		1.57	55.8	1.02	2.09	<0.05	<0.02	0.07	0.046	0.03	18.2	3.6	0.11	129	0.78	0.02
DD028310		7.69	142.0	3.17	5.37	0.07	0.03	0.07	0.349	0.13	25.4	30.7	0.65	515	2.42	0.01
DD028311		0.49	20.3	0.15	0.84	<0.05	0.02	0.18	0.023	0.01	3.9	0.5	0.02	20	1.06	0.01
DD028312		13.10	60.2	3.07	7.89	0.07	0.02	0.09	0.114	0.24	11.8	45.4	1.09	342	2.66	0.01
DD028313		10.40	90.3	3.87	7.87	0.05	<0.02	0.09	0.140	0.18	13.1	52.0	1.14	493	2.49	0.01

***** See Appendix Page for comments regarding this certificate *****

ALS Canada Ltd.
2103 Dollarton Hwy
North Vancouver BC V7H 0A7
Phone: 604 984 0221 Fax: 604 984 0218 www.alsglobal.com

To: **SILVER RANGE RESOURCES LTD.**
C/O ARCHER, CATHRO & ASSOCIATES (1981) LIMITED
1016-510 W HASTINGS ST
VANCOUVER BC V6B 1L8

Finalized Date: 7-OCT-2011
Account: RANSIL

Project: Silver Range - KEG

CERTIFICATE OF ANALYSIS WH11167717

Sample Description	Method	ME-MS41	ME-MS41	ME-MS41	ME-MS41	ME-MS41	ME-MS41	ME-MS41	ME-MS41	ME-MS41	ME-MS41	ME-MS41	ME-MS41	ME-MS41	ME-MS41	ME-MS41
	Analyte	Nb	Ni	P	Pb	Rb	Re	S	Sb	Sc	Se	Sn	Sr	Ta	Te	Th
	Units	ppm	ppm	ppm	ppm	ppm	ppm	%	ppm	ppm	ppm	ppm	ppm	ppm	ppm	ppm
	LOR	0.05	0.2	10	0.2	0.1	0.001	0.01	0.05	0.1	0.2	0.2	0.2	0.01	0.01	0.2
DD028161		1.02	24.7	890	23.6	15.5	<0.001	0.02	3.62	2.0	1.2	1.5	23.0	<0.01	0.06	0.8
DD028162		0.77	21.3	1280	29.0	13.2	0.001	0.10	4.07	0.9	1.4	1.8	26.5	<0.01	0.10	0.2
DD028164		1.53	28.3	1030	46.9	17.8	<0.001	0.01	2.67	3.7	1.0	6.0	46.6	<0.01	0.09	2.8
DD028165		1.68	15.3	1010	97.3	20.6	<0.001	0.06	2.05	1.9	0.8	6.0	55.1	<0.01	0.03	0.9
DD028166		1.63	19.9	950	75.2	23.8	0.001	0.06	3.50	2.7	1.2	3.8	45.4	0.01	0.06	1.4
DD028167		0.91	21.7	760	23.2	12.2	<0.001	0.05	3.50	0.9	1.0	1.6	20.8	<0.01	0.06	<0.2
DD028168		1.01	43.0	1140	22.7	11.5	0.001	0.07	3.27	2.3	1.4	1.2	32.8	0.01	0.04	1.1
DD028169		1.36	43.6	1350	434	18.8	0.001	0.01	5.69	3.0	1.6	4.3	58.6	<0.01	0.07	2.4
DD028170		1.55	51.7	1610	693	13.5	0.001	0.04	3.92	3.0	2.9	7.4	45.6	0.01	0.07	2.0
DD028171		1.88	31.5	1070	293	17.5	0.001	0.06	2.48	3.3	1.8	5.7	55.0	<0.01	0.05	2.8
DD028172		1.57	25.1	1160	101.5	18.9	<0.001	0.03	2.38	3.1	1.1	3.5	38.2	<0.01	0.03	2.3
DD028173		2.08	21.4	1020	53.8	22.2	0.001	<0.01	2.61	4.3	0.8	3.5	37.0	<0.01	0.03	5.6
DD028174		0.82	18.5	990	27.1	13.0	0.001	0.01	2.81	3.0	1.1	1.7	30.7	<0.01	0.03	2.5
DD028175		1.24	26.6	1100	28.9	13.9	0.001	0.01	3.93	3.6	1.2	1.8	42.1	<0.01	0.04	3.1
DD028176		1.42	26.7	1090	31.5	14.9	0.002	0.02	4.10	3.8	1.1	2.3	44.8	<0.01	0.04	3.7
DD028177		1.10	20.7	1120	28.8	13.8	0.001	0.02	3.61	3.0	1.0	1.8	34.7	<0.01	0.04	2.8
DD028178		1.56	23.5	1100	58.3	21.5	0.001	0.02	7.07	3.8	1.1	4.1	42.4	<0.01	0.05	3.5
DD028179		1.59	17.8	1040	120.0	22.4	0.001	<0.01	6.41	4.3	1.1	6.2	36.6	<0.01	0.04	5.7
DD028180		1.35	18.9	1140	158.0	17.7	0.001	<0.01	10.20	4.0	1.2	7.1	39.4	<0.01	0.05	4.9
DD028181		1.70	15.6	720	159.0	16.1	0.001	<0.01	6.36	3.3	0.6	6.6	26.2	<0.01	0.03	3.0
DD028182		1.37	13.7	560	49.0	16.8	<0.001	0.04	2.17	2.6	0.7	3.3	34.2	<0.01	0.02	1.6
DD028183		1.30	17.3	780	149.0	19.6	<0.001	0.05	4.51	2.4	0.7	6.0	23.2	<0.01	0.02	1.3
DD028184		1.74	23.2	800	101.0	14.9	<0.001	0.03	2.45	4.3	0.8	2.9	26.2	<0.01	0.04	3.1
DD028185		1.35	20.9	680	137.5	17.5	<0.001	0.06	5.31	1.7	0.7	12.4	16.9	<0.01	0.09	0.4
DD028186		0.74	17.3	910	113.5	12.1	0.001	0.05	4.43	0.9	0.6	4.2	23.4	<0.01	0.03	0.2
DD028187		0.85	21.7	1200	257	16.7	<0.001	0.10	7.73	1.7	1.6	10.5	28.5	<0.01	0.06	0.9
DD028188		1.57	49.6	1140	261	28.9	0.002	0.11	17.05	4.6	1.7	19.5	60.6	<0.01	0.09	3.4
DD028301		1.36	36.9	870	123.5	24.3	0.002	0.05	10.30	4.0	1.9	7.3	52.7	<0.01	0.11	4.2
DD028302		0.58	20.1	1270	33.5	7.2	0.002	0.24	8.23	1.4	1.6	1.5	47.9	<0.01	0.03	1.5
DD028303		0.93	19.9	1230	117.0	15.1	0.001	0.23	5.87	2.9	1.2	5.3	33.4	<0.01	0.02	2.0
DD028304		1.34	18.6	1070	179.0	22.7	<0.001	0.12	7.06	3.8	1.2	8.3	31.5	0.01	0.04	2.9
DD028305		0.87	28.7	1540	107.0	10.0	0.001	0.19	6.80	1.1	1.3	3.0	57.7	<0.01	0.02	0.7
DD028306		0.70	5.9	580	28.0	5.6	<0.001	0.05	2.95	1.0	0.5	2.7	19.1	<0.01	0.01	0.8
DD028307		0.48	7.9	650	32.1	1.2	0.005	0.27	3.14	0.4	0.8	0.6	26.1	<0.01	0.01	0.3
DD028308		1.83	37.2	1430	387	33.4	0.001	0.02	11.75	5.7	1.8	13.1	50.3	<0.01	0.07	8.1
DD028309		0.35	8.0	1150	156.5	4.0	<0.001	0.09	1.40	0.5	0.7	1.4	23.8	<0.01	0.01	0.2
DD028310		1.39	35.3	1230	849	18.1	<0.001	0.06	15.20	3.7	1.4	16.3	41.7	<0.01	0.08	3.9
DD028311		0.22	4.6	550	26.6	0.8	<0.001	0.26	1.45	1.2	0.9	1.1	22.6	0.01	0.01	0.5
DD028312		2.01	28.9	1200	176.5	26.9	0.001	0.09	9.42	4.7	0.8	16.1	41.6	<0.01	0.08	1.4
DD028313		1.52	19.5	1000	214	22.3	<0.001	0.08	10.40	6.1	1.1	15.2	25.5	<0.01	0.07	1.3

***** See Appendix Page for comments regarding this certificate *****

ALS Canada Ltd.
2103 Dollarton Hwy
North Vancouver BC V7H 0A7
Phone: 604 984 0221 Fax: 604 984 0218 www.alsglobal.com

To: **SILVER RANGE RESOURCES LTD.**
C/O ARCHER, CATHRO & ASSOCIATES (1981) LIMITED
1016-510 W HASTINGS ST
VANCOUVER BC V6B 1L8

Finalized Date: 7-OCT-2011
Account: RANSIL

Project: Silver Range - KEG

CERTIFICATE OF ANALYSIS WH11167717

Sample Description	Method	ME-MS41	ME-MS41	ME-MS41	ME-MS41	ME-MS41	ME-MS41	ME-MS41	ME-MS41
	Analyte	Ti	Tl	U	V	W	Y	Zn	Zr
	Units	%	ppm	ppm	ppm	ppm	ppm	ppm	ppm
	LOR	0.005	0.02	0.05	1	0.05	0.05	2	0.5
DD028161		0.030	0.24	1.88	71	0.27	6.40	137	<0.5
DD028162		0.020	0.15	2.23	60	0.27	5.64	105	<0.5
DD028164		0.055	0.20	2.82	57	0.72	12.25	169	0.8
DD028165		0.058	0.19	3.06	44	4.32	8.88	176	0.8
DD028166		0.050	0.22	4.30	49	0.54	15.60	132	0.9
DD028167		0.026	0.25	1.18	73	0.39	3.61	108	<0.5
DD028168		0.026	0.21	2.77	62	0.34	14.05	151	0.8
DD028169		0.053	0.21	6.12	65	1.14	12.05	534	0.5
DD028170		0.045	0.25	5.19	91	3.12	10.65	448	0.8
DD028171		0.061	0.21	5.99	74	1.55	15.15	254	1.2
DD028172		0.057	0.23	3.92	70	1.37	11.25	167	0.6
DD028173		0.085	0.23	2.66	57	2.51	11.75	143	1.9
DD028174		0.024	0.21	1.90	47	0.19	7.87	115	1.4
DD028175		0.034	0.22	1.85	62	0.22	9.67	169	1.9
DD028176		0.038	0.23	1.53	67	0.35	9.74	166	2.3
DD028177		0.029	0.23	1.35	64	0.24	7.26	126	2.0
DD028178		0.049	0.26	1.80	70	0.82	7.90	176	2.3
DD028179		0.059	0.28	1.87	58	1.08	11.05	170	2.7
DD028180		0.051	0.23	2.13	60	2.27	12.00	190	1.8
DD028181		0.063	0.23	1.50	50	5.70	6.74	196	1.1
DD028182		0.050	0.15	1.51	36	1.22	7.39	88	1.2
DD028183		0.054	0.21	1.87	53	2.30	5.63	148	0.6
DD028184		0.067	0.18	2.99	51	5.23	10.05	134	0.9
DD028185		0.044	0.33	1.59	70	1.77	4.87	183	<0.5
DD028186		0.029	0.22	1.65	55	3.14	6.29	135	<0.5
DD028187		0.023	0.23	4.12	45	2.07	12.15	461	0.7
DD028188		0.048	0.38	3.45	97	8.82	11.45	522	1.6
DD028301		0.042	0.22	3.22	66	1.36	14.25	230	3.3
DD028302		0.018	0.17	1.11	36	0.69	7.37	88	2.3
DD028303		0.020	0.29	3.13	42	0.54	12.80	148	2.0
DD028304		0.046	0.31	2.33	49	0.87	13.05	223	1.0
DD028305		0.023	0.19	2.79	25	0.45	15.85	250	1.3
DD028306		0.033	0.09	0.73	23	0.56	2.97	68	1.0
DD028307		0.020	0.07	1.03	10	0.09	4.41	28	2.0
DD028308		0.083	0.43	4.03	97	3.52	15.80	395	7.5
DD028309		0.026	0.10	1.88	27	0.19	8.49	84	<0.5
DD028310		0.048	0.32	2.74	73	16.50	13.15	461	0.9
DD028311		0.014	0.04	0.54	8	0.19	1.69	57	0.7
DD028312		0.079	0.37	1.35	86	2.86	5.83	268	0.8
DD028313		0.073	0.37	1.58	95	10.95	6.62	357	0.5

***** See Appendix Page for comments regarding this certificate *****

ALS Canada Ltd.
2103 Dollarton Hwy
North Vancouver BC V7H 0A7
Phone: 604 984 0221 Fax: 604 984 0218 www.alsglobal.com

To: **SILVER RANGE RESOURCES LTD.**
C/O ARCHER, CATHRO & ASSOCIATES (1981) LIMITED
1016-510 W HASTINGS ST
VANCOUVER BC V6B 1L8

Finalized Date: 7-OCT-2011
Account: RANSIL

Project: Silver Range - KEG

CERTIFICATE OF ANALYSIS WH11167717

Sample Description	Method Analyte Units LOR	WEI-21 Recvd Wt. kg 0.02	Au-TL43 Au ppm 0.001	ME-MS41 Ag ppm 0.01	ME-MS41 Al % 0.01	ME-MS41 As ppm 0.1	ME-MS41 Au ppm 0.2	ME-MS41 B ppm 10	ME-MS41 Ba ppm 10	ME-MS41 Be ppm 0.05	ME-MS41 Bi ppm 0.01	ME-MS41 Ca % 0.01	ME-MS41 Cd ppm 0.01	ME-MS41 Ce ppm 0.02	ME-MS41 Co ppm 0.1	ME-MS41 Cr ppm 1
DD028314		0.36	0.001	0.59	1.76	51.4	<0.2	<10	620	0.78	0.32	0.48	0.63	22.6	6.6	31
DD028315		0.32	0.001	0.91	1.93	51.5	<0.2	<10	650	0.93	0.33	0.25	0.42	29.1	6.2	31
DD028316		0.36	<0.001	0.50	1.62	26.4	<0.2	<10	420	0.48	0.33	0.23	0.34	26.1	6.1	29
DD028317		0.30	0.001	0.39	1.66	34.2	<0.2	<10	380	0.64	0.30	0.18	0.56	21.9	7.1	30
DD028318		0.20	<0.001	0.31	0.32	2.1	<0.2	<10	80	0.09	0.04	0.17	0.13	6.53	2.7	4
DD028319		0.16	0.002	0.82	1.54	25.7	<0.2	<10	420	0.56	0.24	0.32	0.81	27.3	6.4	22
DD028320		0.22	<0.001	1.39	0.53	4.3	<0.2	<10	110	0.24	0.11	0.23	2.26	12.05	3.3	6
DD028321		0.30	<0.001	0.32	1.26	19.4	<0.2	<10	180	0.34	0.29	0.09	0.40	20.0	4.2	23
DD028322		0.32	<0.001	0.52	0.95	22.2	<0.2	<10	190	0.38	0.17	0.09	0.44	12.75	4.8	16
DD028323		0.42	0.002	1.09	1.90	26.6	<0.2	<10	300	0.64	0.34	0.16	0.66	30.8	6.9	33
DD028324		0.30	0.001	0.27	1.07	13.9	<0.2	<10	120	0.21	0.27	0.08	0.37	21.5	2.9	19
DD028325		0.32	<0.001	0.21	1.20	26.3	<0.2	<10	230	0.34	0.24	0.22	1.11	21.9	6.3	23
DD028326		0.26	<0.001	0.45	0.59	5.3	<0.2	<10	230	0.23	0.08	0.44	1.20	10.25	2.3	8
DD028327		0.36	<0.001	0.33	0.77	17.2	<0.2	<10	360	0.26	0.27	0.35	2.23	16.75	3.2	15
DD028328		0.30	0.001	0.44	1.42	21.5	<0.2	<10	370	0.57	0.22	0.34	1.73	21.7	10.5	24
DD028329		0.30	<0.001	0.45	0.81	11.2	<0.2	<10	250	0.32	0.20	0.12	1.51	11.90	5.4	12
DD028330		0.24	<0.001	0.55	1.17	19.1	<0.2	<10	330	0.41	0.26	0.17	2.56	17.75	4.3	23
DD028331		0.22	<0.001	0.95	0.89	8.1	<0.2	<10	310	0.54	0.15	0.20	17.60	18.60	3.2	11
DD028332		0.22	0.001	0.43	0.75	18.2	<0.2	<10	180	0.21	0.22	0.09	1.21	12.85	2.6	16
DD028333		0.18	<0.001	0.65	0.73	32.1	<0.2	<10	270	0.26	0.22	0.16	2.09	12.50	2.5	13
DD028334		0.34	<0.001	0.24	1.40	25.5	<0.2	<10	280	0.54	0.31	0.14	1.34	23.1	8.9	29
DD028335		0.24	<0.001	0.46	0.50	5.8	<0.2	<10	150	0.17	0.16	0.12	0.27	8.45	1.9	9
DD028336		0.24	0.002	1.25	1.48	15.3	<0.2	<10	330	0.78	0.24	0.14	2.70	24.6	4.1	19
DD028337		0.28	0.001	0.41	1.17	23.3	<0.2	<10	200	0.45	0.30	0.09	0.81	21.9	6.0	24
DD028338		0.30	0.002	0.74	1.70	59.4	<0.2	<10	400	0.66	0.61	0.15	0.94	25.6	6.8	29
DD028339		0.24	0.001	0.48	0.89	90.7	<0.2	<10	350	0.35	0.48	0.19	1.69	19.75	3.2	17
DD028340		0.18	0.003	1.17	1.91	561	<0.2	<10	330	0.79	1.55	0.27	1.09	27.6	8.0	26
DD028341		0.32	<0.001	0.28	1.22	58.1	<0.2	<10	210	0.42	0.38	0.12	0.46	21.0	4.3	20
DD028342		0.26	0.001	1.59	1.16	60.8	<0.2	<10	280	0.46	0.48	0.17	0.86	19.15	6.4	20
DD028343		0.28	0.001	0.76	1.75	108.5	<0.2	<10	330	0.60	0.91	0.29	0.65	25.4	9.1	27
DD028344		0.28	0.002	0.57	2.10	73.8	<0.2	<10	440	0.74	0.63	0.38	0.44	30.3	8.3	27
DD028345		0.20	0.002	1.02	1.67	111.5	<0.2	<10	300	0.59	1.46	0.57	2.28	20.2	10.2	22
DD028346		0.14	<0.001	0.19	0.30	6.0	<0.2	<10	50	0.06	0.11	0.07	0.33	3.91	1.4	5
DD028347		0.24	<0.001	0.18	0.38	2.7	<0.2	<10	30	0.09	0.04	0.04	0.22	2.57	1.3	1
DD028348		0.26	0.004	1.05	1.88	148.5	<0.2	<10	300	0.65	0.65	0.39	1.48	23.1	7.7	27
DD028349		0.20	0.001	0.65	0.94	43.8	<0.2	<10	280	0.39	0.25	0.41	1.10	14.70	3.3	11
DD028350		0.22	0.001	0.72	0.80	35.8	<0.2	<10	210	0.38	0.18	0.31	0.76	13.75	3.4	7
DD028791		0.20	0.002	0.39	1.78	63.0	<0.2	<10	250	0.52	1.38	0.26	0.62	22.5	9.5	37
DD028792		0.18	0.002	0.67	1.64	132.0	<0.2	<10	430	0.86	0.45	0.39	5.74	35.1	14.0	18
DD028793		0.24	0.002	0.28	1.63	66.5	<0.2	<10	290	0.58	0.37	0.26	0.67	33.2	8.5	27

***** See Appendix Page for comments regarding this certificate *****

ALS Canada Ltd.
2103 Dollarton Hwy
North Vancouver BC V7H 0A7
Phone: 604 984 0221 Fax: 604 984 0218 www.alsglobal.com

To: **SILVER RANGE RESOURCES LTD.**
C/O ARCHER, CATHRO & ASSOCIATES (1981) LIMITED
1016-510 W HASTINGS ST
VANCOUVER BC V6B 1L8

Finalized Date: 7-OCT-2011
Account: RANSIL

Project: Silver Range - KEG

CERTIFICATE OF ANALYSIS WH11167717

Sample Description	Method	ME-MS41	ME-MS41	ME-MS41	ME-MS41	ME-MS41	ME-MS41	ME-MS41	ME-MS41	ME-MS41	ME-MS41	ME-MS41	ME-MS41	ME-MS41	ME-MS41	ME-MS41
	Analyte	Cs	Cu	Fe	Ga	Ge	Hf	Hg	In	K	La	Li	Mg	Mn	Mo	Na
	Units	ppm	ppm	%	ppm	ppm	ppm	ppm	ppm	%	ppm	ppm	%	ppm	ppm	%
	LOR	0.05	0.2	0.01	0.05	0.05	0.02	0.01	0.005	0.01	0.2	0.1	0.01	5	0.05	0.01
DD028314		3.12	40.5	2.12	5.12	0.07	0.05	0.04	0.028	0.08	12.0	21.8	0.96	297	2.61	0.01
DD028315		3.33	47.0	2.42	5.94	0.05	0.05	0.08	0.043	0.08	16.6	20.1	0.62	213	2.95	0.01
DD028316		2.50	26.2	2.41	5.43	0.05	<0.02	0.06	0.029	0.07	13.2	17.6	0.51	186	2.33	0.01
DD028317		3.10	30.3	2.48	5.68	<0.05	<0.02	0.04	0.033	0.08	11.1	18.9	0.63	289	2.11	0.01
DD028318		0.42	8.7	1.03	1.98	<0.05	<0.02	0.02	0.005	0.02	3.2	1.0	0.05	58	0.31	0.02
DD028319		2.07	42.7	2.26	3.89	0.05	<0.02	0.10	0.030	0.08	15.7	11.9	0.39	187	1.56	0.02
DD028320		2.01	30.8	1.39	2.32	<0.05	<0.02	0.03	0.022	0.02	6.4	1.6	0.06	62	0.45	0.02
DD028321		1.89	11.9	2.46	5.87	<0.05	<0.02	0.04	0.019	0.05	10.5	13.3	0.29	171	2.25	0.01
DD028322		1.79	17.6	1.44	4.08	<0.05	<0.02	0.05	0.022	0.04	6.7	9.6	0.22	148	1.72	0.01
DD028323		3.32	40.7	2.42	6.21	0.05	<0.02	0.14	0.053	0.08	16.2	19.4	0.57	202	2.54	0.01
DD028324		1.59	13.5	1.87	6.00	<0.05	<0.02	0.03	0.018	0.04	11.1	8.1	0.22	112	1.75	0.01
DD028325		1.65	23.8	2.32	4.66	<0.05	<0.02	0.03	0.028	0.07	11.3	13.0	0.38	229	1.85	0.01
DD028326		1.21	19.5	0.89	2.56	<0.05	<0.02	0.03	0.008	0.03	6.2	3.2	0.10	97	0.65	0.03
DD028327		3.03	33.1	1.57	4.79	<0.05	<0.02	0.03	0.017	0.06	8.7	5.6	0.18	152	2.34	0.01
DD028328		2.65	54.4	2.28	4.19	0.05	<0.02	0.03	0.028	0.10	11.7	15.1	0.44	403	2.83	0.01
DD028329		2.14	27.4	1.38	3.81	<0.05	<0.02	0.02	0.012	0.05	6.4	5.2	0.15	269	1.06	0.02
DD028330		2.34	23.0	1.86	5.45	<0.05	<0.02	0.04	0.022	0.08	9.4	13.0	0.38	172	2.77	0.01
DD028331		2.63	300	0.84	3.66	0.05	0.02	0.03	0.016	0.04	11.7	3.7	0.11	322	3.08	0.02
DD028332		2.41	21.1	1.47	4.65	<0.05	<0.02	0.02	0.015	0.05	6.7	7.0	0.27	98	2.57	0.01
DD028333		2.53	47.0	0.99	3.26	<0.05	<0.02	0.05	0.026	0.05	6.6	5.4	0.17	108	1.42	0.02
DD028334		2.81	38.5	2.34	6.13	0.05	<0.02	0.04	0.026	0.10	11.7	17.7	0.53	500	2.66	0.01
DD028335		1.72	34.9	0.92	2.85	<0.05	<0.02	0.07	0.009	0.03	4.4	2.7	0.10	55	1.17	0.02
DD028336		2.31	152.5	1.69	3.99	0.06	<0.02	0.13	0.029	0.05	12.6	7.8	0.23	73	2.77	0.01
DD028337		1.54	33.4	2.83	5.23	0.05	<0.02	0.06	0.026	0.08	10.9	12.6	0.28	228	3.88	0.01
DD028338		2.80	46.6	2.56	6.44	0.06	<0.02	0.07	0.037	0.07	12.6	18.7	0.44	184	2.71	0.01
DD028339		1.73	38.7	1.96	5.39	0.05	<0.02	0.05	0.027	0.08	10.7	5.9	0.17	106	3.30	0.01
DD028340		3.91	298	2.28	5.92	0.06	0.03	0.05	0.096	0.07	15.0	18.1	0.46	306	1.83	0.01
DD028341		1.52	20.4	2.08	5.36	0.05	<0.02	0.06	0.029	0.05	10.9	9.8	0.23	159	2.07	0.01
DD028342		1.89	24.1	2.04	4.80	0.05	<0.02	0.08	0.029	0.06	10.4	9.9	0.23	262	2.80	0.01
DD028343		2.87	27.9	2.42	6.77	0.05	0.02	0.07	0.037	0.08	13.8	19.6	0.49	538	2.37	0.01
DD028344		2.97	32.4	2.24	6.74	0.06	0.02	0.06	0.041	0.07	16.4	21.3	0.60	449	1.88	0.02
DD028345		2.20	35.0	1.99	5.83	0.05	0.02	0.07	0.055	0.05	10.5	16.4	0.43	356	1.83	0.02
DD028346		0.59	5.1	0.62	2.27	<0.05	<0.02	0.06	0.005	0.03	2.2	1.6	0.06	40	0.52	0.02
DD028347		0.23	5.3	0.55	1.64	<0.05	<0.02	0.02	<0.005	0.02	1.3	0.7	0.02	22	0.33	0.03
DD028348		2.65	47.0	2.31	6.77	0.05	<0.02	0.06	0.042	0.06	12.5	20.1	0.49	415	2.79	0.01
DD028349		1.79	51.3	1.07	3.72	<0.05	<0.02	0.04	0.014	0.05	8.6	6.4	0.15	155	2.33	0.02
DD028350		0.95	33.7	0.88	2.34	<0.05	0.02	0.04	0.013	0.04	7.2	4.3	0.11	87	0.88	0.03
DD028791		2.96	23.1	2.59	6.95	0.07	0.04	0.03	0.036	0.09	10.8	30.2	0.84	389	3.63	0.01
DD028792		4.52	83.2	2.35	5.43	0.07	0.04	0.11	0.033	0.06	16.1	11.6	0.28	2440	5.69	0.02
DD028793		2.50	28.1	2.52	5.52	0.06	0.03	0.04	0.031	0.08	15.3	17.6	0.50	490	2.54	0.01

***** See Appendix Page for comments regarding this certificate *****

ALS Canada Ltd.
2103 Dollarton Hwy
North Vancouver BC V7H 0A7
Phone: 604 984 0221 Fax: 604 984 0218 www.alsglobal.com

To: **SILVER RANGE RESOURCES LTD.**
C/O ARCHER, CATHRO & ASSOCIATES (1981) LIMITED
1016-510 W HASTINGS ST
VANCOUVER BC V6B 1L8

Finalized Date: 7-OCT-2011
Account: RANSIL

Project: Silver Range - KEG

CERTIFICATE OF ANALYSIS WH11167717

Sample Description	Method	ME-MS41	ME-MS41	ME-MS41	ME-MS41	ME-MS41	ME-MS41	ME-MS41	ME-MS41	ME-MS41	ME-MS41	ME-MS41	ME-MS41	ME-MS41	ME-MS41	ME-MS41
	Analyte	Nb	Ni	P	Pb	Rb	Re	S	Sb	Sc	Se	Sn	Sr	Ta	Te	Th
	Units	ppm	ppm	ppm	ppm	ppm	ppm	%	ppm	ppm	ppm	ppm	ppm	ppm	ppm	ppm
	LOR	0.05	0.2	10	0.2	0.1	0.001	0.01	0.05	0.1	0.2	0.2	0.2	0.01	0.01	0.2
DD028314		0.96	37.6	1360	39.9	9.7	<0.001	0.02	6.11	4.0	1.2	1.8	54.2	<0.01	0.04	4.5
DD028315		1.13	36.6	1020	47.9	12.0	0.001	0.02	7.37	4.0	1.7	2.3	35.8	<0.01	0.06	3.2
DD028316		0.97	25.5	890	25.4	11.3	0.001	0.02	2.19	1.8	1.3	1.2	23.5	<0.01	0.05	0.6
DD028317		1.06	34.6	730	31.0	12.3	0.001	0.03	3.65	2.2	1.5	1.3	19.6	<0.01	0.07	0.9
DD028318		0.21	3.2	850	3.2	2.1	<0.001	0.03	0.22	0.2	0.4	0.2	12.4	<0.01	<0.01	<0.2
DD028319		1.02	29.3	1030	42.6	9.3	0.001	0.06	2.86	2.6	1.4	1.0	31.5	<0.01	0.05	0.8
DD028320		0.20	7.9	1100	29.3	2.1	<0.001	0.04	0.50	0.4	0.9	0.7	18.4	<0.01	0.02	<0.2
DD028321		1.63	14.5	490	18.1	10.2	0.001	0.02	1.39	2.0	0.9	1.0	11.6	<0.01	0.05	1.6
DD028322		0.63	13.9	550	18.7	6.9	0.001	0.02	2.19	0.9	0.9	1.0	12.0	<0.01	0.04	0.2
DD028323		0.88	31.3	1020	51.8	13.8	<0.001	0.03	3.87	2.2	1.8	1.8	17.3	<0.01	0.05	0.6
DD028324		1.23	8.9	350	15.3	8.8	0.001	0.02	0.84	1.3	0.5	0.9	10.8	<0.01	0.02	0.5
DD028325		1.33	23.2	760	25.5	11.0	<0.001	0.02	2.50	2.5	0.9	1.3	19.5	<0.01	0.02	2.2
DD028326		0.46	7.2	530	5.8	6.2	<0.001	0.05	0.79	0.5	0.4	0.5	24.2	<0.01	<0.01	<0.2
DD028327		0.75	14.1	540	14.2	21.2	0.001	0.04	1.70	0.7	0.7	1.4	24.6	<0.01	0.05	<0.2
DD028328		0.95	40.6	1260	25.6	13.2	<0.001	0.04	3.78	2.2	1.4	1.0	32.7	<0.01	0.03	1.6
DD028329		0.35	12.5	520	12.8	15.9	<0.001	0.02	0.72	0.3	0.3	0.6	16.4	<0.01	0.01	<0.2
DD028330		0.86	22.8	570	18.7	24.2	0.001	0.03	2.43	1.3	1.1	1.1	21.2	<0.01	0.04	0.2
DD028331		0.34	32.0	1030	15.3	12.6	0.001	0.08	1.24	0.3	1.7	1.2	24.0	<0.01	0.02	<0.2
DD028332		0.51	12.3	350	18.6	11.8	<0.001	0.03	3.60	0.8	1.4	1.3	12.0	<0.01	0.04	<0.2
DD028333		0.30	12.9	730	38.9	13.5	<0.001	0.05	2.07	0.4	0.8	2.1	20.3	<0.01	0.02	<0.2
DD028334		0.77	31.8	780	16.4	19.1	0.001	0.04	1.96	1.6	1.3	1.2	21.2	<0.01	0.05	0.4
DD028335		0.15	6.8	500	8.2	7.5	<0.001	0.04	0.58	0.3	1.0	0.5	14.0	<0.01	0.02	<0.2
DD028336		0.44	32.3	2000	15.2	11.1	0.002	0.14	1.71	0.3	3.7	0.8	26.4	<0.01	0.05	<0.2
DD028337		0.92	24.9	610	19.4	16.1	0.001	0.04	2.19	1.8	1.8	0.8	14.3	<0.01	0.05	0.6
DD028338		0.92	31.2	900	27.7	15.9	<0.001	0.06	2.72	1.6	1.7	1.9	22.4	<0.01	0.07	0.4
DD028339		0.87	17.1	670	20.0	16.5	<0.001	0.05	2.22	1.4	1.3	1.8	21.9	<0.01	0.06	0.4
DD028340		0.67	35.0	1690	43.7	12.9	0.001	0.09	2.32	1.1	1.7	4.3	27.6	<0.01	0.06	0.4
DD028341		0.70	18.8	680	27.9	11.5	<0.001	0.06	3.86	1.1	1.2	1.7	13.5	<0.01	0.05	0.3
DD028342		0.48	23.0	1100	30.7	13.2	<0.001	0.08	3.70	0.8	1.5	2.5	20.5	<0.01	0.05	0.2
DD028343		0.67	24.7	1340	50.6	20.8	<0.001	0.08	2.60	1.4	1.4	2.3	30.4	<0.01	0.07	0.4
DD028344		0.86	25.1	1050	68.5	13.9	<0.001	0.07	1.83	1.9	1.4	2.5	35.5	<0.01	0.05	0.8
DD028345		1.04	24.8	890	182.5	10.5	0.001	0.09	1.43	2.0	1.5	5.3	38.1	<0.01	0.07	0.8
DD028346		0.11	3.4	440	8.1	2.8	<0.001	0.04	0.22	0.2	0.5	0.8	8.1	<0.01	0.01	<0.2
DD028347		0.05	1.7	300	3.7	1.3	<0.001	0.02	0.10	0.2	0.2	0.3	6.9	<0.01	0.01	<0.2
DD028348		0.74	28.2	1020	143.0	15.2	0.001	0.07	2.06	1.6	1.8	3.6	30.9	<0.01	0.05	0.4
DD028349		0.24	19.0	1350	13.4	11.8	<0.001	0.11	0.80	0.3	1.2	0.7	34.8	<0.01	0.03	<0.2
DD028350		0.42	15.8	950	17.3	5.9	<0.001	0.07	0.95	0.8	1.2	0.5	25.6	<0.01	0.03	0.2
DD028791		1.15	35.3	1060	40.8	15.3	0.001	0.03	3.15	3.2	1.8	2.8	26.9	<0.01	0.08	1.9
DD028792		0.32	27.9	1900	20.2	14.9	0.004	0.14	2.19	1.1	3.9	0.9	30.5	0.01	0.07	0.2
DD028793		0.71	28.1	1090	16.7	18.6	0.001	0.03	1.35	2.2	1.2	0.9	23.2	<0.01	0.04	1.2

***** See Appendix Page for comments regarding this certificate *****

ALS Canada Ltd.
2103 Dollarton Hwy
North Vancouver BC V7H 0A7
Phone: 604 984 0221 Fax: 604 984 0218 www.alsglobal.com

To: **SILVER RANGE RESOURCES LTD.**
C/O ARCHER, CATHRO & ASSOCIATES (1981) LIMITED
1016-510 W HASTINGS ST
VANCOUVER BC V6B 1L8

Finalized Date: 7-OCT-2011
Account: RANSIL

Project: Silver Range - KEG

CERTIFICATE OF ANALYSIS WH11167717

Sample Description	Method	ME-MS41	ME-MS41	ME-MS41	ME-MS41	ME-MS41	ME-MS41	ME-MS41	ME-MS41
	Analyte	Ti	Tl	U	V	W	Y	Zn	Zr
	Units	%	ppm	ppm	ppm	ppm	ppm	ppm	ppm
	LOR	0.005	0.02	0.05	1	0.05	0.05	2	0.5
DD028314		0.043	0.24	1.68	82	0.19	11.00	151	2.6
DD028315		0.027	0.31	1.78	89	0.23	11.20	141	1.4
DD028316		0.032	0.23	1.22	64	0.55	6.07	103	<0.5
DD028317		0.040	0.19	1.10	75	0.25	6.29	141	<0.5
DD028318		0.039	0.04	0.34	36	0.39	1.77	17	<0.5
DD028319		0.041	0.20	1.54	44	0.25	11.25	114	0.5
DD028320		0.038	0.06	0.74	43	0.07	5.03	61	<0.5
DD028321		0.035	0.19	0.67	71	0.31	2.79	75	<0.5
DD028322		0.026	0.16	0.83	59	0.16	4.82	66	<0.5
DD028323		0.031	0.29	1.66	75	0.32	8.33	184	<0.5
DD028324		0.032	0.17	0.59	61	0.34	2.30	42	<0.5
DD028325		0.052	0.15	0.82	59	0.42	4.48	103	<0.5
DD028326		0.033	0.07	0.73	32	0.07	5.37	38	<0.5
DD028327		0.035	0.16	0.86	55	0.22	4.20	99	<0.5
DD028328		0.041	0.18	1.78	60	0.26	7.31	216	0.5
DD028329		0.024	0.11	0.65	36	0.14	2.51	89	<0.5
DD028330		0.038	0.17	0.96	61	0.30	4.19	155	<0.5
DD028331		0.010	0.09	4.63	33	0.13	14.60	118	<0.5
DD028332		0.036	0.16	0.76	58	0.20	3.18	74	<0.5
DD028333		0.015	0.14	1.30	31	0.14	2.90	76	<0.5
DD028334		0.037	0.23	1.31	69	0.39	4.90	267	<0.5
DD028335		0.018	0.13	0.94	30	0.12	1.96	30	<0.5
DD028336		<0.005	0.21	3.35	40	0.16	12.05	85	<0.5
DD028337		0.029	0.24	0.88	74	0.23	4.11	132	<0.5
DD028338		0.032	0.28	1.74	78	0.34	6.07	123	<0.5
DD028339		0.031	0.21	1.26	67	0.30	3.89	96	<0.5
DD028340		0.022	0.27	3.55	57	0.45	8.16	131	0.5
DD028341		0.027	0.16	1.08	54	0.32	3.63	80	<0.5
DD028342		0.015	0.22	1.32	57	0.26	4.17	113	<0.5
DD028343		0.027	0.25	2.51	66	0.39	5.66	126	<0.5
DD028344		0.032	0.26	2.50	60	0.45	8.16	140	<0.5
DD028345		0.035	0.17	1.60	50	1.11	5.23	170	0.6
DD028346		0.016	0.05	0.27	23	0.15	0.52	25	<0.5
DD028347		0.015	0.04	0.26	16	1.06	0.54	7	<0.5
DD028348		0.034	0.20	2.00	70	0.89	5.55	193	<0.5
DD028349		0.010	0.12	2.63	31	0.29	6.86	109	<0.5
DD028350		0.024	0.07	2.22	23	0.19	6.11	71	<0.5
DD028791		0.043	0.26	1.21	91	0.39	6.14	155	1.1
DD028792		0.016	0.36	3.87	61	0.23	17.45	162	0.7
DD028793		0.034	0.23	1.65	56	0.44	7.26	137	0.5

***** See Appendix Page for comments regarding this certificate *****

ALS Canada Ltd.
2103 Dollarton Hwy
North Vancouver BC V7H 0A7
Phone: 604 984 0221 Fax: 604 984 0218 www.alsglobal.com

To: **SILVER RANGE RESOURCES LTD.**
C/O ARCHER, CATHRO & ASSOCIATES (1981) LIMITED
1016-510 W HASTINGS ST
VANCOUVER BC V6B 1L8

Finalized Date: 7-OCT-2011
Account: RANSIL

Project: Silver Range - KEG

CERTIFICATE OF ANALYSIS WH11167717

Sample Description	Method Analyte Units LOR	WEI-21 Recvd Wt. kg 0.02	Au-TL43 Au ppm 0.001	ME-MS41 Ag ppm 0.01	ME-MS41 Al % 0.01	ME-MS41 As ppm 0.1	ME-MS41 Au ppm 0.2	ME-MS41 B ppm 10	ME-MS41 Ba ppm 10	ME-MS41 Be ppm 0.05	ME-MS41 Bi ppm 0.01	ME-MS41 Ca % 0.01	ME-MS41 Cd ppm 0.01	ME-MS41 Ce ppm 0.02	ME-MS41 Co ppm 0.1	ME-MS41 Cr ppm 1
DD028794		0.24	0.001	0.08	0.82	16.3	<0.2	<10	150	0.16	0.27	0.14	0.18	21.5	2.2	15
DD028795		0.24	0.002	0.30	2.21	35.0	<0.2	<10	270	0.74	0.32	0.26	0.80	23.6	8.6	43
DD028796		0.18	0.002	0.26	1.83	35.4	<0.2	<10	170	0.48	0.31	0.11	0.49	23.6	5.0	32
DD028797		0.22	0.002	1.34	1.51	38.6	<0.2	<10	440	1.08	0.27	0.37	0.54	16.85	3.9	18
DD028798		0.22	0.001	0.22	1.39	28.8	<0.2	<10	160	0.32	0.33	0.12	0.28	17.20	2.6	37

***** See Appendix Page for comments regarding this certificate *****

ALS Canada Ltd.
2103 Dollarton Hwy
North Vancouver BC V7H 0A7
Phone: 604 984 0221 Fax: 604 984 0218 www.alsglobal.com

To: **SILVER RANGE RESOURCES LTD.**
C/O ARCHER, CATHRO & ASSOCIATES (1981) LIMITED
1016-510 W HASTINGS ST
VANCOUVER BC V6B 1L8

Finalized Date: 7-OCT-2011
Account: RANSIL

Project: Silver Range - KEG

CERTIFICATE OF ANALYSIS WH11167717

Sample Description	Method	ME-MS41	ME-MS41	ME-MS41	ME-MS41	ME-MS41	ME-MS41	ME-MS41	ME-MS41	ME-MS41	ME-MS41	ME-MS41	ME-MS41	ME-MS41	ME-MS41	ME-MS41
	Analyte	Cs	Cu	Fe	Ga	Ge	Hf	Hg	In	K	La	Li	Mg	Mn	Mo	Na
	Units	ppm	ppm	%	ppm	ppm	ppm	ppm	ppm	%	ppm	ppm	%	ppm	ppm	%
	LOR	0.05	0.2	0.01	0.05	0.05	0.02	0.01	0.005	0.01	0.2	0.1	0.01	5	0.05	0.01
DD028794		2.44	8.5	1.28	6.38	<0.05	<0.02	0.03	0.013	0.04	11.3	5.8	0.19	109	1.64	0.01
DD028795		3.55	24.4	2.40	7.39	0.07	0.04	0.04	0.033	0.12	11.1	28.6	0.91	295	3.49	0.01
DD028796		2.65	15.5	2.46	7.65	0.06	0.02	0.05	0.027	0.06	11.7	21.6	0.47	154	2.56	0.01
DD028797		2.24	31.2	1.71	5.07	0.05	0.02	0.14	0.024	0.04	13.5	8.7	0.22	253	1.98	0.02
DD028798		2.95	15.7	1.92	9.64	0.06	0.04	0.03	0.018	0.07	8.4	22.3	0.59	152	2.66	0.01

***** See Appendix Page for comments regarding this certificate *****

ALS Canada Ltd.
2103 Dollarton Hwy
North Vancouver BC V7H 0A7
Phone: 604 984 0221 Fax: 604 984 0218 www.alsglobal.com

To: **SILVER RANGE RESOURCES LTD.**
C/O ARCHER, CATHRO & ASSOCIATES (1981) LIMITED
1016-510 W HASTINGS ST
VANCOUVER BC V6B 1L8

Project: Silver Range - KEG

Finalized Date: 7-OCT-2011
Account: RANSIL

CERTIFICATE OF ANALYSIS WH11167717

Sample Description	Method	ME-MS41	ME-MS41	ME-MS41	ME-MS41	ME-MS41	ME-MS41	ME-MS41	ME-MS41	ME-MS41	ME-MS41	ME-MS41	ME-MS41	ME-MS41	ME-MS41	ME-MS41
	Analyte	Nb	Ni	P	Pb	Rb	Re	S	Sb	Sc	Se	Sn	Sr	Ta	Te	Th
	Units	ppm	ppm	ppm	ppm	ppm	ppm	%	ppm	ppm	ppm	ppm	ppm	ppm	ppm	ppm
	LOR	0.05	0.2	10	0.2	0.1	0.001	0.01	0.05	0.1	0.2	0.2	0.2	0.01	0.01	0.2
DD028794		0.42	8.5	480	10.5	14.4	<0.001	0.02	0.78	0.9	0.7	1.3	16.6	<0.01	0.04	<0.2
DD028795		1.05	38.2	1040	22.7	19.7	0.001	0.03	2.33	3.1	2.3	1.0	23.1	0.01	0.06	1.2
DD028796		1.84	20.0	530	18.7	15.5	<0.001	0.02	1.38	3.2	1.8	1.1	11.8	<0.01	0.06	2.3
DD028797		0.27	15.0	1710	18.7	11.0	0.001	0.11	1.62	0.6	2.6	0.8	26.2	<0.01	0.05	<0.2
DD028798		2.13	15.3	940	15.4	12.2	<0.001	0.02	1.72	2.6	2.0	1.7	12.1	<0.01	0.06	2.2

***** See Appendix Page for comments regarding this certificate *****

ALS Canada Ltd.
2103 Dollarton Hwy
North Vancouver BC V7H 0A7
Phone: 604 984 0221 Fax: 604 984 0218 www.alsglobal.com

To: **SILVER RANGE RESOURCES LTD.**
C/O ARCHER, CATHRO & ASSOCIATES (1981) LIMITED
1016-510 W HASTINGS ST
VANCOUVER BC V6B 1L8

Finalized Date: 7-OCT-2011
Account: RANSIL

Project: Silver Range - KEG

CERTIFICATE OF ANALYSIS WH11167717

Sample Description	Method	ME-MS41	ME-MS41	ME-MS41	ME-MS41	ME-MS41	ME-MS41	ME-MS41	ME-MS41
	Analyte	Ti	Tl	U	V	W	Y	Zn	Zr
	Units	%	ppm	ppm	ppm	ppm	ppm	ppm	ppm
	LOR	0.005	0.02	0.05	1	0.05	0.05	2	0.5
DD028794		0.037	0.26	0.57	54	0.24	2.67	38	<0.5
DD028795		0.049	0.33	1.24	83	0.29	6.90	146	0.9
DD028796		0.050	0.29	0.92	79	0.51	4.77	74	0.7
DD028797		0.010	0.24	4.13	51	0.19	11.35	61	<0.5
DD028798		0.088	0.19	0.90	99	0.32	5.13	64	1.7

***** See Appendix Page for comments regarding this certificate *****

ALS Canada Ltd.
2103 Dollarton Hwy
North Vancouver BC V7H 0A7
Phone: 604 984 0221 Fax: 604 984 0218 www.alsglobal.com

To: **SILVER RANGE RESOURCES LTD.**
C/O ARCHER, CATHRO & ASSOCIATES (1981) LIMITED
1016-510 W HASTINGS ST
VANCOUVER BC V6B 1L8

Project: Silver Range - KEG

Finalized Date: 7-OCT-2011
Account: RANSIL

CERTIFICATE OF ANALYSIS WH11167717

Method	CERTIFICATE COMMENTS
ME-MS41	Gold determinations by this method are semi-quantitative due to the small sample weight used (0.5g).

ALS Canada Ltd.
2103 Dollarton Hwy
North Vancouver BC V7H 0A7
Phone: 604 984 0221 Fax: 604 984 0218 www.alsglobal.com

To: **SILVER RANGE RESOURCES LTD.**
C/O ARCHER, CATHRO & ASSOCIATES (1981) LIMITED
1016-510 W HASTINGS ST
VANCOUVER BC V6B 1L8

Finalized Date: 1-OCT-2011
Account: RANSIL

CERTIFICATE WH11167718

Project: Silver Range- KEG

P.O. No.:

This report is for 165 Soil samples submitted to our lab in Whitehorse, YT, Canada on 22-AUG-2011.

The following have access to data associated with this certificate:

DOUG EATON BRUCE YOUNGMAN	SARAH EATON	JOAN MARIACHER

SAMPLE PREPARATION

ALS CODE	DESCRIPTION
WEI-21	Received Sample Weight
LOG-22	Sample login - Rcd w/o BarCode
SCR-41	Screen to -180um and save both

ANALYTICAL PROCEDURES

ALS CODE	DESCRIPTION	INSTRUMENT
Au-TL43	Trace Level Au - 25g AR	ICP-MS
ME-MS41	51 anal. aqua regia ICPMS	

To: **SILVER RANGE RESOURCES LTD.**
ATTN: JOAN MARIACHER
C/O ARCHER, CATHRO & ASSOCIATES (1981) LIMITED
1016-510 W HASTINGS ST
VANCOUVER BC V6B 1L8

This is the Final Report and supersedes any preliminary report with this certificate number. Results apply to samples as submitted. All pages of this report have been checked and approved for release.

Signature:

Colin Ramshaw, Vancouver Laboratory Manager

ALS Canada Ltd.
2103 Dollarton Hwy
North Vancouver BC V7H 0A7
Phone: 604 984 0221 Fax: 604 984 0218 www.alsglobal.com

To: **SILVER RANGE RESOURCES LTD.**
C/O ARCHER, CATHRO & ASSOCIATES (1981) LIMITED
1016-510 W HASTINGS ST
VANCOUVER BC V6B 1L8

Finalized Date: 1-OCT-2011
Account: RANSIL

Project: Silver Range- KEG

CERTIFICATE OF ANALYSIS WH11167718

Sample Description	Method Analyte Units LOR	WEI-21 Recvd Wt. kg 0.02	Au-TL43 Au ppm 0.001	ME-MS41 Ag ppm 0.01	ME-MS41 Al % 0.01	ME-MS41 As ppm 0.1	ME-MS41 Au ppm 0.2	ME-MS41 B ppm 10	ME-MS41 Ba ppm 10	ME-MS41 Be ppm 0.05	ME-MS41 Bi ppm 0.01	ME-MS41 Ca % 0.01	ME-MS41 Cd ppm 0.01	ME-MS41 Ce ppm 0.02	ME-MS41 Co ppm 0.1	ME-MS41 Cr ppm 1
DD028799		0.18	0.004	0.93	1.20	303	<0.2	<10	180	0.59	0.25	0.59	2.53	17.40	6.3	14
DD028800		0.18	0.002	0.59	2.05	20.1	<0.2	<10	190	0.52	0.25	0.15	0.56	25.9	9.4	30
DD028831		0.18	0.005	0.67	1.64	54.4	<0.2	<10	410	0.47	0.84	0.31	0.84	21.1	5.8	25
DD028832		0.24	0.003	0.44	1.91	37.7	<0.2	<10	200	0.65	0.32	0.15	0.61	20.6	7.9	28
DD028833		0.24	0.003	0.71	1.50	95.7	<0.2	<10	340	0.52	0.36	0.34	2.10	18.80	9.2	25
DD028834		0.24	0.003	0.46	1.35	32.4	<0.2	<10	380	0.53	0.29	0.20	0.88	22.2	7.5	23
DD028835		0.16	0.003	1.12	1.04	21.7	<0.2	<10	400	0.47	0.18	0.19	1.39	18.80	13.3	17
DD028836		0.18	0.002	0.48	1.14	21.1	<0.2	<10	310	0.45	0.22	0.17	1.03	17.70	5.2	23
DD028837		0.18	0.002	0.72	1.03	14.6	<0.2	<10	270	0.49	0.17	0.17	0.90	14.35	5.0	14
DD028838		0.18	0.001	0.52	0.97	11.1	<0.2	<10	190	0.32	0.15	0.09	0.75	13.55	5.4	13
DD028839		0.18	0.001	0.48	1.21	22.7	<0.2	<10	350	0.39	0.23	0.11	1.80	17.60	4.8	21
DD028840		0.22	0.003	0.62	1.29	28.1	<0.2	<10	530	0.51	0.24	0.29	1.37	24.7	7.1	25
DD028841		0.20	0.003	0.94	1.40	36.8	<0.2	<10	430	0.53	0.23	0.22	0.88	22.0	8.3	26
DD028842		0.22	0.003	0.66	1.94	32.9	<0.2	<10	510	0.75	0.23	0.30	0.85	24.9	11.2	31
DD028843		0.24	0.002	0.27	1.41	20.0	<0.2	<10	370	0.44	0.22	0.24	0.37	18.55	8.0	27
DD028844		0.22	0.004	0.64	1.59	41.3	<0.2	<10	270	0.54	0.27	0.15	0.80	21.7	6.3	28
DD028845		0.20	0.004	1.33	2.10	37.1	<0.2	<10	360	0.73	0.20	0.15	0.96	27.6	9.5	29
DD028846		0.20	0.001	0.27	1.26	20.2	<0.2	<10	220	0.34	0.24	0.08	0.43	21.3	4.2	20
DD028847		0.20	0.002	0.11	1.58	22.6	<0.2	<10	250	0.46	0.34	0.10	0.29	26.2	6.2	26
DD028848		0.30	0.003	0.54	1.50	37.3	<0.2	<10	330	0.51	0.24	0.20	0.52	25.7	8.0	24
DD028849		0.26	0.002	0.57	1.65	23.4	<0.2	<10	280	0.49	0.24	0.24	0.36	25.5	7.1	25
DD028850		0.20	0.003	0.45	1.31	22.4	<0.2	<10	210	0.38	0.21	0.10	0.29	20.4	6.9	25
DD028940		0.20	0.002	0.15	2.13	30.2	<0.2	<10	320	0.37	0.24	0.15	0.48	15.65	5.2	31
DD028941		0.16	0.001	0.91	1.41	110.0	<0.2	<10	510	0.43	0.26	0.45	1.17	18.35	13.0	26
DD028942		0.14	0.005	2.01	2.12	313	<0.2	<10	560	1.03	0.62	0.60	2.62	30.0	7.7	35
DD028943		0.22	0.003	0.37	1.14	320	<0.2	<10	270	0.35	0.29	0.21	1.19	16.60	4.1	25
DD028944		0.20	0.003	0.39	1.55	79.7	<0.2	<10	340	0.51	0.28	0.53	0.23	21.4	5.1	27
DD028945		0.22	0.002	0.28	1.34	87.5	<0.2	<10	440	0.41	0.31	0.25	0.26	19.75	6.7	25
DD028946		0.22	0.002	0.64	1.24	60.0	<0.2	<10	410	0.38	0.24	0.34	0.17	16.45	3.4	16
DD028947		0.22	0.001	0.44	1.76	62.1	<0.2	<10	260	0.47	0.43	0.12	0.70	21.7	5.6	30
DD028948		0.20	0.001	0.43	1.05	23.5	<0.2	<10	180	0.45	0.25	0.11	1.30	18.00	1.7	9
DD028949		0.14	0.002	0.57	1.14	27.1	<0.2	<10	290	0.35	0.22	0.11	1.01	13.85	3.4	16
DD028950		0.18	0.001	0.48	0.60	18.0	<0.2	<10	110	0.15	0.14	0.10	0.36	6.69	2.0	9
DD028951		0.14	<0.001	0.45	0.41	18.8	<0.2	<10	340	0.19	0.15	0.54	3.04	11.10	1.8	8
DD028952		0.24	0.001	0.42	1.13	44.7	<0.2	<10	430	0.48	0.23	0.36	2.73	19.05	6.2	15
DD028953		0.22	0.001	0.19	1.26	68.4	<0.2	<10	350	0.51	0.26	0.36	1.55	20.1	16.5	15
DD028954		0.24	0.002	0.48	0.86	41.7	<0.2	<10	290	0.31	0.29	0.23	1.16	12.75	3.8	16
DD028955		0.26	0.002	0.34	1.30	32.9	<0.2	<10	260	0.47	0.25	0.14	0.69	21.4	5.5	19
DD028956		0.28	0.005	0.29	1.08	48.7	<0.2	<10	270	0.39	0.54	0.17	0.65	20.7	4.0	26
DD028957		0.38	0.002	0.27	1.61	174.0	<0.2	<10	220	0.65	1.53	0.20	1.51	26.6	7.7	24

***** See Appendix Page for comments regarding this certificate *****

ALS Canada Ltd.
2103 Dollarton Hwy
North Vancouver BC V7H 0A7
Phone: 604 984 0221 Fax: 604 984 0218 www.alsglobal.com

To: **SILVER RANGE RESOURCES LTD.**
C/O ARCHER, CATHRO & ASSOCIATES (1981) LIMITED
1016-510 W HASTINGS ST
VANCOUVER BC V6B 1L8

Finalized Date: 1-OCT-2011
Account: RANSIL

Project: Silver Range- KEG

CERTIFICATE OF ANALYSIS WH11167718

Sample Description	Method	ME-MS41	ME-MS41	ME-MS41	ME-MS41	ME-MS41	ME-MS41	ME-MS41	ME-MS41	ME-MS41	ME-MS41	ME-MS41	ME-MS41	ME-MS41	ME-MS41	ME-MS41
	Analyte	Cs	Cu	Fe	Ga	Ge	Hf	Hg	In	K	La	Li	Mg	Mn	Mo	Na
	Units	ppm	ppm	%	ppm	ppm	ppm	ppm	ppm	%	ppm	ppm	%	ppm	ppm	%
	LOR	0.05	0.2	0.01	0.05	0.05	0.02	0.01	0.005	0.01	0.2	0.1	0.01	5	0.05	0.01
DD028799		9.48	85.4	1.48	3.38	0.06	0.03	0.12	0.019	0.05	13.5	12.4	0.24	222	1.16	0.02
DD028800		1.96	12.3	2.89	5.14	0.06	0.05	0.05	0.030	0.07	13.1	15.7	0.47	294	2.07	0.01
DD028831		2.30	57.6	1.95	5.21	0.05	<0.02	0.06	0.035	0.05	10.7	14.1	0.43	119	2.61	0.01
DD028832		2.20	25.6	2.51	6.32	0.06	0.02	0.06	0.032	0.07	9.8	15.9	0.37	468	3.36	<0.01
DD028833		3.13	71.5	2.22	5.15	0.07	0.02	0.05	0.042	0.08	10.3	15.2	0.52	560	4.68	0.01
DD028834		1.92	38.4	2.26	4.95	0.05	<0.02	0.05	0.029	0.06	11.5	12.2	0.33	314	3.12	0.01
DD028835		1.28	60.2	1.81	3.60	<0.05	<0.02	0.07	0.025	0.05	8.9	8.7	0.24	898	3.27	0.01
DD028836		2.12	36.3	1.67	4.58	<0.05	<0.02	0.05	0.022	0.06	9.3	10.5	0.32	349	2.57	0.01
DD028837		1.53	39.4	1.24	3.76	<0.05	<0.02	0.04	0.017	0.04	7.0	7.2	0.21	251	1.33	0.02
DD028838		1.70	31.9	1.29	3.94	<0.05	<0.02	0.03	0.015	0.04	6.7	6.4	0.17	346	1.49	0.01
DD028839		3.29	45.4	1.79	5.57	0.05	<0.02	0.02	0.023	0.05	9.6	8.9	0.26	287	3.79	0.01
DD028840		2.42	34.7	2.11	5.16	0.06	<0.02	0.05	0.030	0.08	13.0	14.0	0.46	279	3.15	0.01
DD028841		3.31	40.4	2.24	6.01	0.07	<0.02	0.06	0.028	0.09	10.9	15.1	0.53	327	3.37	0.01
DD028842		3.89	48.5	2.36	5.91	0.07	0.04	0.06	0.031	0.09	13.7	20.4	0.68	374	3.31	0.01
DD028843		2.76	26.4	2.01	6.08	0.05	<0.02	0.02	0.024	0.06	9.8	19.6	0.53	283	3.22	0.01
DD028844		3.15	31.2	2.46	6.45	0.06	<0.02	0.09	0.035	0.06	10.9	18.3	0.43	207	2.79	0.01
DD028845		2.52	27.3	2.53	5.05	0.06	0.06	0.09	0.034	0.06	12.4	19.9	0.40	341	2.28	0.01
DD028846		1.93	14.3	2.11	6.21	0.05	<0.02	0.04	0.021	0.05	10.9	12.1	0.23	141	2.13	<0.01
DD028847		2.20	18.1	2.52	6.36	0.06	0.02	0.03	0.027	0.05	13.1	15.4	0.34	197	2.13	0.01
DD028848		1.97	27.6	2.31	5.07	0.06	0.04	0.05	0.030	0.06	12.8	14.5	0.35	248	1.91	0.01
DD028849		2.01	25.3	2.21	5.52	0.06	<0.02	0.04	0.028	0.04	13.1	14.5	0.40	208	1.88	0.02
DD028850		2.96	28.4	2.15	5.40	0.06	<0.02	0.04	0.024	0.05	9.8	16.9	0.42	193	1.85	0.02
DD028940		2.60	22.6	2.12	7.54	0.07	<0.02	0.03	0.022	0.04	7.4	28.4	1.41	273	2.10	0.02
DD028941		3.84	54.0	1.57	5.81	0.05	0.03	0.04	0.023	0.05	9.4	13.0	0.37	1280	2.30	0.01
DD028942		7.15	119.5	2.53	6.56	0.09	0.11	0.28	0.047	0.09	18.4	21.2	0.58	354	2.62	0.01
DD028943		2.91	47.2	1.73	6.90	0.06	<0.02	0.02	0.021	0.05	10.0	12.5	0.39	245	2.50	0.01
DD028944		2.04	18.2	2.28	5.61	0.08	0.03	0.06	0.028	0.05	11.5	12.9	0.39	191	2.21	0.01
DD028945		3.36	21.6	2.01	5.63	0.07	<0.02	0.07	0.024	0.05	10.7	10.4	0.31	451	1.90	0.02
DD028946		1.91	27.9	1.79	4.91	0.06	<0.02	0.11	0.024	0.04	8.5	5.7	0.15	70	1.04	0.02
DD028947		3.97	21.9	2.67	7.32	0.08	0.02	0.04	0.033	0.07	11.2	18.4	0.38	249	3.16	0.01
DD028948		7.31	20.9	0.75	3.80	<0.05	<0.02	0.04	0.021	0.03	9.9	2.9	0.05	68	0.81	0.01
DD028949		1.64	26.2	1.49	4.11	0.06	<0.02	0.07	0.025	0.05	7.7	8.0	0.21	127	1.66	0.02
DD028950		1.07	9.7	0.86	2.46	<0.05	<0.02	0.04	0.011	0.03	3.6	3.7	0.10	57	0.62	0.02
DD028951		0.89	17.8	0.66	2.01	<0.05	<0.02	0.07	0.009	0.06	6.3	1.8	0.08	56	1.27	0.02
DD028952		1.71	53.5	1.28	3.81	0.07	0.02	0.04	0.021	0.05	10.9	8.6	0.29	258	1.48	0.02
DD028953		2.21	46.0	1.76	4.37	0.07	0.02	0.02	0.024	0.05	11.1	11.4	0.27	674	2.09	0.02
DD028954		2.43	37.6	1.22	3.68	0.05	<0.02	0.04	0.019	0.04	7.1	7.4	0.22	117	1.31	0.02
DD028955		1.72	40.1	1.82	4.55	0.07	0.04	0.04	0.023	0.05	11.6	11.7	0.28	166	1.59	0.02
DD028956		2.52	47.1	1.70	5.34	0.06	<0.02	0.04	0.025	0.06	11.2	10.9	0.36	154	2.36	0.01
DD028957		3.03	30.5	2.40	5.52	0.09	0.02	0.04	0.079	0.07	13.3	16.6	0.43	370	1.98	0.02

***** See Appendix Page for comments regarding this certificate *****

ALS Canada Ltd.
2103 Dollarton Hwy
North Vancouver BC V7H 0A7
Phone: 604 984 0221 Fax: 604 984 0218 www.alsglobal.com

To: **SILVER RANGE RESOURCES LTD.**
C/O ARCHER, CATHRO & ASSOCIATES (1981) LIMITED
1016-510 W HASTINGS ST
VANCOUVER BC V6B 1L8

Finalized Date: 1-OCT-2011
Account: RANSIL

Project: Silver Range- KEG

CERTIFICATE OF ANALYSIS WH11167718

Sample Description	Method	ME-MS41	ME-MS41	ME-MS41	ME-MS41	ME-MS41	ME-MS41	ME-MS41	ME-MS41	ME-MS41	ME-MS41	ME-MS41	ME-MS41	ME-MS41	ME-MS41	ME-MS41
	Analyte	Nb	Ni	P	Pb	Rb	Re	S	Sb	Sc	Se	Sn	Sr	Ta	Te	Th
	Units	ppm	ppm	ppm	ppm	ppm	ppm	%	ppm	ppm	ppm	ppm	ppm	ppm	ppm	ppm
	LOR	0.05	0.2	10	0.2	0.1	0.001	0.01	0.05	0.1	0.2	0.2	0.2	0.01	0.01	0.2
DD028799		0.39	17.4	1190	16.2	11.6	0.002	0.08	2.86	1.2	2.2	0.7	32.4	<0.01	0.03	0.4
DD028800		1.74	21.6	590	18.1	15.3	<0.001	0.02	1.44	3.2	1.2	0.7	17.4	0.02	0.05	4.9
DD028831		0.55	24.3	1180	29.0	8.8	0.001	0.08	2.42	1.1	1.5	1.7	25.0	<0.01	0.05	0.3
DD028832		0.93	29.9	1210	34.7	14.0	<0.001	0.07	4.13	1.3	1.5	1.6	20.2	<0.01	0.06	0.6
DD028833		0.70	41.0	1800	42.4	19.8	<0.001	0.05	8.29	1.9	1.4	4.6	47.5	<0.01	0.05	1.2
DD028834		0.51	24.0	990	22.6	14.9	<0.001	0.05	2.72	1.1	1.2	1.3	24.0	<0.01	0.05	0.3
DD028835		0.24	22.1	1180	19.1	10.3	<0.001	0.06	2.13	0.7	1.2	0.6	21.5	<0.01	0.04	0.3
DD028836		0.30	20.8	1060	14.6	15.8	<0.001	0.07	2.67	0.6	0.9	1.4	20.1	<0.01	0.04	0.2
DD028837		0.32	14.0	920	10.2	8.1	<0.001	0.06	1.31	0.6	0.8	0.7	19.2	<0.01	0.03	<0.2
DD028838		0.24	9.6	670	10.8	9.9	<0.001	0.04	0.86	0.3	0.6	0.5	12.4	<0.01	0.02	<0.2
DD028839		0.29	22.4	870	17.6	15.9	<0.001	0.06	2.73	0.3	1.0	1.6	18.3	<0.01	0.04	<0.2
DD028840		0.71	31.0	1120	29.3	12.2	<0.001	0.04	4.82	2.2	1.3	1.4	33.6	<0.01	0.05	1.0
DD028841		0.99	34.5	880	36.7	15.9	<0.001	0.04	5.22	2.7	1.4	1.8	25.9	<0.01	0.05	1.8
DD028842		0.91	41.6	1050	31.2	17.1	<0.001	0.04	4.47	3.8	1.5	1.6	31.7	<0.01	0.05	2.6
DD028843		0.83	25.9	580	14.6	10.9	<0.001	0.04	2.48	1.6	1.0	1.0	22.3	<0.01	0.04	0.4
DD028844		0.94	28.3	900	49.8	11.8	<0.001	0.05	3.81	1.6	1.6	1.3	20.6	<0.01	0.05	0.5
DD028845		1.17	35.2	800	32.5	11.5	<0.001	0.04	4.33	3.5	1.9	1.4	17.4	0.01	0.06	3.3
DD028846		1.35	15.1	370	19.4	12.4	<0.001	0.02	2.15	2.0	0.9	1.2	11.6	<0.01	0.04	1.8
DD028847		1.28	20.7	540	24.0	9.7	<0.001	0.02	2.44	2.7	1.2	1.3	13.6	<0.01	0.05	2.3
DD028848		1.10	24.8	940	47.4	9.6	<0.001	0.03	2.97	2.7	1.4	1.2	21.4	<0.01	0.04	2.2
DD028849		0.70	23.4	1020	28.5	9.1	<0.001	0.05	2.62	1.4	1.5	1.0	21.3	<0.01	0.03	0.4
DD028850		0.80	26.4	600	17.0	11.4	<0.001	0.04	2.27	1.8	1.2	0.9	13.4	<0.01	0.04	0.4
DD028940		0.62	17.9	750	16.0	7.3	<0.001	0.05	1.66	0.9	1.1	1.5	13.1	<0.01	0.04	<0.2
DD028941		0.39	16.5	1760	14.0	12.1	<0.001	0.09	1.10	1.3	1.3	0.7	33.4	<0.01	0.02	0.4
DD028942		0.68	29.1	2350	32.6	20.6	0.003	0.14	5.49	3.4	3.3	1.3	46.4	0.01	0.04	1.5
DD028943		0.43	17.6	680	15.3	14.3	<0.001	0.05	2.07	0.9	0.9	1.0	19.2	<0.01	0.04	0.2
DD028944		0.70	16.1	1380	14.0	12.1	0.002	0.07	1.38	1.4	1.8	0.7	30.3	<0.01	0.05	0.7
DD028945		0.33	13.5	1380	14.8	14.2	0.001	0.07	1.31	0.9	1.2	0.9	23.3	<0.01	0.03	0.2
DD028946		0.14	13.1	980	16.5	8.6	<0.001	0.04	1.21	0.5	1.1	0.8	22.5	<0.01	0.04	<0.2
DD028947		1.41	24.3	700	26.6	22.2	<0.001	0.02	2.10	2.8	1.1	1.5	15.1	<0.01	0.07	2.7
DD028948		0.24	5.2	690	50.0	11.8	<0.001	0.03	0.32	0.3	0.6	1.0	15.5	<0.01	0.03	<0.2
DD028949		0.29	15.5	900	30.2	9.8	<0.001	0.03	1.33	0.5	0.8	1.0	15.5	<0.01	0.03	<0.2
DD028950		0.09	5.6	730	8.9	5.4	<0.001	0.03	0.42	0.3	0.6	0.7	10.6	<0.01	0.01	<0.2
DD028951		0.45	8.1	810	10.1	14.4	<0.001	0.11	0.78	0.5	0.7	0.6	41.3	<0.01	0.03	<0.2
DD028952		0.42	21.9	1190	17.7	13.0	<0.001	0.08	1.52	0.5	0.9	0.9	33.2	<0.01	0.03	<0.2
DD028953		0.29	28.4	1690	19.9	12.9	0.001	0.07	1.28	0.7	0.9	0.7	26.5	<0.01	0.03	0.2
DD028954		0.20	16.5	1290	10.2	14.4	<0.001	0.08	0.77	0.4	0.7	0.8	23.2	<0.01	0.02	<0.2
DD028955		0.83	19.9	900	13.3	10.7	0.001	0.03	0.90	1.8	1.0	0.7	17.9	<0.01	0.04	1.0
DD028956		0.29	22.9	940	18.0	15.6	0.001	0.05	1.76	0.6	1.2	1.7	24.4	<0.01	0.05	<0.2
DD028957		0.82	21.5	850	62.0	19.0	<0.001	0.03	2.81	2.0	0.9	2.7	20.5	<0.01	0.05	1.0

***** See Appendix Page for comments regarding this certificate *****

ALS Canada Ltd.
2103 Dollarton Hwy
North Vancouver BC V7H 0A7
Phone: 604 984 0221 Fax: 604 984 0218 www.alsglobal.com

To: **SILVER RANGE RESOURCES LTD.**
C/O ARCHER, CATHRO & ASSOCIATES (1981) LIMITED
1016-510 W HASTINGS ST
VANCOUVER BC V6B 1L8

Finalized Date: 1-OCT-2011
Account: RANSIL

Project: Silver Range- KEG

CERTIFICATE OF ANALYSIS WH11167718

Sample Description	Method	ME-MS41	ME-MS41	ME-MS41	ME-MS41	ME-MS41	ME-MS41	ME-MS41	ME-MS41
	Analyte	Ti	Tl	U	V	W	Y	Zn	Zr
	Units	%	ppm	ppm	ppm	ppm	ppm	ppm	ppm
	LOR	0.005	0.02	0.05	1	0.05	0.05	2	0.5
DD028799		0.028	0.12	5.16	34	0.21	15.60	160	0.9
DD028800		0.048	0.20	0.92	54	0.44	5.00	91	2.0
DD028831		0.022	0.22	2.44	57	0.27	6.01	117	<0.5
DD028832		0.029	0.19	1.45	89	1.76	6.25	132	<0.5
DD028833		0.029	0.21	2.92	69	0.28	7.52	296	0.5
DD028834		0.021	0.24	1.79	62	0.24	7.16	125	<0.5
DD028835		0.011	0.22	4.04	48	0.18	7.31	99	<0.5
DD028836		0.015	0.21	1.94	55	0.33	4.78	98	<0.5
DD028837		0.019	0.14	1.71	32	0.19	4.90	49	<0.5
DD028838		0.017	0.16	1.07	35	0.17	3.28	50	<0.5
DD028839		0.015	0.26	1.32	59	0.25	4.82	146	<0.5
DD028840		0.033	0.25	1.49	66	0.27	8.48	145	<0.5
DD028841		0.040	0.28	1.25	69	0.25	6.77	137	0.5
DD028842		0.030	0.41	1.56	74	0.21	10.35	171	1.1
DD028843		0.033	0.24	1.16	65	0.29	4.44	103	<0.5
DD028844		0.038	0.25	1.31	69	0.36	5.28	127	<0.5
DD028845		0.033	0.23	1.10	61	0.27	8.16	116	1.7
DD028846		0.038	0.18	0.66	58	0.31	3.32	62	<0.5
DD028847		0.039	0.24	0.91	61	0.35	4.62	74	0.5
DD028848		0.037	0.20	0.99	54	0.33	6.45	89	1.0
DD028849		0.028	0.20	1.14	53	0.36	6.50	114	<0.5
DD028850		0.037	0.22	0.88	62	0.34	4.72	90	<0.5
DD028940		0.039	0.25	0.89	71	2.41	4.43	87	<0.5
DD028941		0.019	0.41	2.24	51	0.26	5.66	82	0.8
DD028942		0.023	0.36	14.75	65	0.31	23.8	175	2.8
DD028943		0.029	0.26	1.45	60	0.54	4.89	93	<0.5
DD028944		0.024	0.23	4.03	54	0.37	4.99	82	0.6
DD028945		0.015	0.26	3.49	61	0.29	4.41	72	<0.5
DD028946		0.013	0.22	2.30	59	0.12	4.30	57	<0.5
DD028947		0.039	0.33	1.05	95	0.32	4.24	116	0.7
DD028948		0.008	0.21	1.12	21	0.19	2.23	24	<0.5
DD028949		0.012	0.17	1.32	40	0.14	3.19	63	<0.5
DD028950		0.009	0.12	1.00	28	0.12	1.49	28	<0.5
DD028951		0.017	0.10	1.07	20	0.15	3.15	46	<0.5
DD028952		0.015	0.15	2.19	35	0.16	8.52	92	<0.5
DD028953		0.016	0.16	2.30	41	0.20	8.38	173	0.5
DD028954		0.012	0.14	1.80	34	0.19	3.79	79	<0.5
DD028955		0.035	0.17	1.57	45	0.35	6.07	72	0.9
DD028956		0.017	0.18	1.44	58	0.35	4.63	96	<0.5
DD028957		0.036	0.23	1.99	56	0.79	5.70	137	<0.5

***** See Appendix Page for comments regarding this certificate *****

ALS Canada Ltd.
2103 Dollarton Hwy
North Vancouver BC V7H 0A7
Phone: 604 984 0221 Fax: 604 984 0218 www.alsglobal.com

To: **SILVER RANGE RESOURCES LTD.**
C/O ARCHER, CATHRO & ASSOCIATES (1981) LIMITED
1016-510 W HASTINGS ST
VANCOUVER BC V6B 1L8

Finalized Date: 1-OCT-2011
Account: RANSIL

Project: Silver Range- KEG

CERTIFICATE OF ANALYSIS WH11167718

Sample Description	Method	WEI-21	Au-TL43	ME-MS41	ME-MS41	ME-MS41	ME-MS41	ME-MS41	ME-MS41	ME-MS41	ME-MS41	ME-MS41	ME-MS41	ME-MS41	ME-MS41	ME-MS41
	Analyte	Recvd Wt.	Au	Ag	Al	As	Au	B	Ba	Be	Bi	Ca	Cd	Ce	Co	Cr
	Units	kg	ppm	ppm	%	ppm	ppm	ppm	ppm	ppm	ppm	%	ppm	ppm	ppm	ppm
	LOR	0.02	0.001	0.01	0.01	0.1	0.2	10	10	0.05	0.01	0.01	0.01	0.02	0.1	1
DD028958		0.30	0.001	0.48	1.42	110.5	<0.2	<10	320	0.59	1.00	0.22	0.90	23.4	9.5	21
DD028959		0.14	0.001	0.52	0.18	2.9	<0.2	<10	60	<0.05	0.05	0.07	0.36	2.79	1.1	4
DD028960		0.28	0.002	0.47	1.59	283	<0.2	<10	420	0.58	1.24	0.25	1.31	24.6	6.6	24
DD028961		0.22	0.001	0.20	0.53	28.1	<0.2	<10	110	0.20	0.24	0.10	0.37	8.08	2.2	8
DD028962		0.34	0.002	0.19	0.74	26.0	<0.2	<10	160	0.23	0.14	0.14	0.25	11.35	3.0	12
DD028963		0.28	0.002	0.76	0.98	307	<0.2	<10	190	0.54	0.47	0.23	1.41	17.25	3.7	16
DD028964		0.26	0.003	2.48	1.82	632	<0.2	<10	280	1.11	1.98	0.47	3.99	30.1	6.1	23
DD028965		0.32	0.002	0.50	0.77	50.4	<0.2	<10	180	0.30	0.25	0.26	0.63	12.25	3.9	11
DD028966		0.32	0.001	0.30	1.24	41.9	<0.2	<10	280	0.39	0.40	0.31	0.81	21.0	4.5	23
DD028967		0.30	0.001	0.82	0.79	59.8	<0.2	<10	230	0.34	0.45	0.29	0.59	11.75	5.0	12
DD028968		0.24	0.002	0.68	1.51	178.0	<0.2	<10	360	0.76	0.98	0.46	2.33	30.2	7.2	28
DD028969		0.26	0.002	0.23	1.75	56.5	<0.2	<10	230	0.54	0.39	0.16	0.32	24.6	5.6	29
DD028970		0.24	0.001	0.16	1.72	54.9	<0.2	<10	210	0.51	0.31	0.14	0.38	30.3	8.3	30
DD028971		0.22	0.001	0.39	0.88	131.5	<0.2	<10	170	0.32	0.21	0.19	0.55	8.97	2.7	11
DD028972		0.24	<0.001	0.18	0.60	27.1	<0.2	<10	130	0.16	0.10	0.14	0.30	8.51	2.5	10
DD028973		0.30	0.003	0.82	1.00	174.0	<0.2	<10	230	0.49	0.24	0.45	0.44	16.10	5.4	12
DD028974		0.34	0.002	0.90	1.76	116.0	<0.2	<10	320	0.58	0.61	0.19	0.96	25.8	7.2	31
DD028975		0.34	0.002	0.59	1.81	71.3	<0.2	<10	330	0.71	0.60	0.23	1.36	24.3	7.1	30
DD028976		0.32	0.011	0.39	1.65	226	<0.2	<10	280	0.47	0.72	0.28	2.30	28.8	7.8	26
DD028977		0.22	<0.001	0.20	0.42	29.7	<0.2	<10	100	0.19	0.18	0.23	3.05	5.85	4.4	6
DD028978		0.20	0.001	0.89	1.14	115.0	<0.2	<10	240	0.49	0.47	0.77	1.92	13.15	4.3	14
DD028979		0.18	0.001	1.12	0.97	53.3	<0.2	<10	210	0.62	0.20	0.36	1.40	10.20	2.8	10
DD028980		0.26	<0.001	0.19	0.39	2.6	<0.2	<10	40	0.07	0.06	0.04	0.12	5.10	0.9	5
DD028981		0.26	0.002	0.16	0.69	13.6	<0.2	<10	70	0.09	0.28	0.05	0.15	21.8	1.9	12
DD028982		0.32	0.001	0.35	0.82	17.2	<0.2	<10	100	0.19	0.22	0.07	0.53	14.05	2.2	18
DD028983		0.32	0.001	0.20	1.13	44.3	<0.2	<10	110	0.22	0.26	0.09	0.89	17.90	4.7	23
DD028984		0.34	0.001	0.23	1.27	29.5	<0.2	<10	150	0.28	0.20	0.12	0.37	17.25	3.8	20
DD028985		0.28	<0.001	0.28	0.39	4.8	<0.2	<10	50	0.12	0.05	0.14	0.12	5.91	1.1	5
DD028986		0.30	0.001	0.19	1.11	54.6	<0.2	<10	210	0.22	0.21	0.20	0.66	15.55	3.2	20
DD028987		0.32	0.003	0.27	1.62	27.4	<0.2	<10	180	0.37	0.37	0.20	1.24	17.45	4.6	28
DD028988		0.36	0.001	0.39	1.30	21.3	<0.2	<10	120	0.30	0.19	0.10	0.51	15.10	3.9	19
DD028989		0.32	0.003	0.51	2.13	22.9	<0.2	<10	290	0.58	0.22	0.23	2.09	19.40	10.0	34
DD028990		0.30	0.001	0.29	0.77	14.1	<0.2	<10	130	0.15	0.15	0.19	0.62	11.90	2.5	17
DD028991		0.16	0.001	0.37	0.46	9.3	<0.2	<10	40	0.17	0.04	0.28	0.77	7.75	2.1	6
DD028992		0.30	0.002	0.39	3.06	77.3	<0.2	<10	200	1.10	0.31	1.04	0.85	35.4	20.6	60
DD028993		0.24	<0.001	0.78	0.64	8.9	<0.2	<10	100	0.31	0.08	0.15	1.24	6.16	2.9	11
DD028994		0.28	0.003	1.46	1.30	23.7	<0.2	<10	380	0.48	0.42	0.37	2.44	15.35	4.8	20
DD028995		0.18	0.001	1.68	0.92	80.4	<0.2	<10	170	0.40	0.94	0.17	3.05	10.40	3.5	17
DD028996		0.18	<0.001	0.38	0.52	62.9	<0.2	<10	100	0.18	0.23	0.18	1.12	5.15	1.9	8
DD028997		0.18	<0.001	0.46	0.24	7.9	<0.2	<10	70	0.05	0.10	0.07	0.78	3.94	1.3	6

***** See Appendix Page for comments regarding this certificate *****

ALS Canada Ltd.
2103 Dollarton Hwy
North Vancouver BC V7H 0A7
Phone: 604 984 0221 Fax: 604 984 0218 www.alsglobal.com

To: **SILVER RANGE RESOURCES LTD.**
C/O ARCHER, CATHRO & ASSOCIATES (1981) LIMITED
1016-510 W HASTINGS ST
VANCOUVER BC V6B 1L8

Finalized Date: 1-OCT-2011
Account: RANSIL

Project: Silver Range- KEG

CERTIFICATE OF ANALYSIS WH11167718

Sample Description	Method	ME-MS41	ME-MS41	ME-MS41	ME-MS41	ME-MS41	ME-MS41	ME-MS41	ME-MS41	ME-MS41	ME-MS41	ME-MS41	ME-MS41	ME-MS41	ME-MS41	ME-MS41
	Analyte	Cs	Cu	Fe	Ga	Ge	Hf	Hg	In	K	La	Li	Mg	Mn	Mo	Na
	Units	ppm	ppm	%	ppm	ppm	ppm	ppm	ppm	%	ppm	ppm	%	ppm	ppm	%
	LOR	0.05	0.2	0.01	0.05	0.05	0.02	0.01	0.005	0.01	0.2	0.1	0.01	5	0.05	0.01
DD028958		2.72	33.3	2.20	5.59	0.08	<0.02	0.04	0.044	0.05	12.3	12.5	0.32	940	2.10	0.02
DD028959		0.69	4.7	0.47	1.10	<0.05	<0.02	0.05	<0.005	0.02	1.6	0.4	0.02	31	0.51	0.03
DD028960		2.67	39.4	2.49	5.29	0.09	0.02	0.07	0.055	0.09	12.5	14.8	0.39	304	2.30	0.01
DD028961		0.90	9.8	0.86	2.19	<0.05	<0.02	0.02	0.015	0.03	4.3	4.0	0.13	115	0.69	0.02
DD028962		1.13	10.0	1.26	3.22	0.05	<0.02	0.02	0.012	0.03	5.9	6.1	0.20	150	1.04	0.02
DD028963		2.22	52.8	1.43	3.99	0.07	<0.02	0.03	0.027	0.06	11.0	9.4	0.27	222	1.86	0.02
DD028964		6.46	126.0	2.16	5.62	0.12	0.05	0.08	0.084	0.08	23.1	20.4	0.48	353	1.85	0.02
DD028965		1.31	21.2	1.36	3.13	0.05	<0.02	0.04	0.016	0.04	6.6	6.2	0.19	288	1.32	0.03
DD028966		2.54	17.0	1.82	5.19	0.07	<0.02	0.05	0.024	0.08	11.5	14.0	0.42	204	2.15	0.02
DD028967		1.70	19.3	1.46	3.34	0.05	0.02	0.05	0.020	0.04	6.0	6.7	0.20	338	1.04	0.03
DD028968		3.75	46.8	2.23	5.11	0.10	0.03	0.06	0.051	0.10	16.4	22.4	0.53	322	2.67	0.02
DD028969		2.68	28.8	2.19	6.41	0.08	0.02	0.04	0.033	0.06	12.0	18.8	0.49	180	2.27	0.01
DD028970		2.29	22.8	2.42	5.97	0.09	0.03	0.03	0.028	0.06	15.4	17.1	0.47	277	2.05	0.01
DD028971		3.78	24.2	1.15	3.19	0.05	0.03	0.02	0.016	0.04	6.0	5.4	0.15	165	0.98	0.03
DD028972		0.99	10.4	1.14	3.06	<0.05	<0.02	0.02	0.010	0.03	4.6	4.1	0.13	57	0.51	0.02
DD028973		5.21	43.6	1.62	3.50	0.07	0.03	0.10	0.019	0.03	10.2	6.4	0.16	253	1.30	0.03
DD028974		6.85	32.6	2.44	6.36	0.09	0.03	0.06	0.034	0.07	12.6	22.2	0.51	284	2.40	0.02
DD028975		6.41	32.4	2.46	6.72	0.09	0.03	0.05	0.040	0.07	12.7	20.3	0.50	250	2.79	0.01
DD028976		5.06	37.9	2.54	6.86	0.09	0.03	0.04	0.049	0.05	13.9	15.4	0.47	585	2.72	0.01
DD028977		0.77	15.5	1.05	2.12	0.05	0.02	0.03	0.010	0.02	3.5	1.2	0.05	238	0.40	0.03
DD028978		6.63	48.8	1.02	3.47	0.07	0.04	0.08	0.027	0.04	9.8	10.3	0.24	270	0.79	0.03
DD028979		1.67	41.4	0.98	3.29	0.07	0.03	0.05	0.015	0.03	11.1	5.7	0.15	185	1.34	0.03
DD028980		0.53	5.3	0.49	1.83	<0.05	<0.02	0.02	0.005	0.02	2.6	1.3	0.03	19	0.46	0.02
DD028981		1.48	7.1	1.11	6.30	0.05	0.02	0.01	0.010	0.03	11.3	3.0	0.13	68	2.03	0.01
DD028982		1.78	9.9	1.46	5.00	<0.05	<0.02	0.03	0.013	0.04	7.1	9.0	0.24	68	2.10	0.01
DD028983		1.93	14.2	2.04	5.40	0.05	<0.02	0.02	0.018	0.05	9.2	16.3	0.39	206	3.78	0.01
DD028984		1.58	11.4	1.76	4.24	0.05	<0.02	0.04	0.019	0.04	8.4	11.8	0.29	103	1.63	0.02
DD028985		0.43	5.7	0.56	1.55	<0.05	<0.02	0.02	<0.005	0.02	2.7	0.9	0.04	30	0.32	0.04
DD028986		1.78	13.7	1.54	4.86	<0.05	<0.02	0.03	0.018	0.04	7.8	12.9	0.32	106	1.73	0.02
DD028987		2.16	16.0	2.22	6.05	0.06	0.02	0.03	0.023	0.05	8.4	21.6	0.52	179	2.29	0.01
DD028988		1.85	13.4	1.82	4.48	0.05	<0.02	0.03	0.019	0.04	7.3	12.3	0.28	106	1.96	0.02
DD028989		3.00	18.9	2.57	5.05	0.06	0.06	0.04	0.029	0.06	9.5	27.4	0.68	219	2.21	0.02
DD028990		1.68	19.6	1.19	3.75	<0.05	<0.02	0.03	0.011	0.04	5.9	9.0	0.25	69	1.99	0.03
DD028991		0.54	59.2	0.76	1.47	<0.05	<0.02	0.05	0.005	0.02	3.9	0.9	0.04	27	0.72	0.04
DD028992		6.73	89.4	5.08	9.26	0.16	0.05	0.02	0.042	0.18	16.8	36.2	2.33	519	7.54	0.04
DD028993		2.54	40.6	1.33	2.15	<0.05	<0.02	0.02	0.013	0.06	3.3	7.8	0.20	60	2.53	0.04
DD028994		5.85	97.3	2.55	5.07	0.07	0.02	0.03	0.049	0.11	8.4	17.9	0.43	78	6.62	0.03
DD028995		3.65	60.8	1.81	4.51	0.05	<0.02	0.05	0.047	0.09	5.6	10.8	0.24	106	4.23	0.02
DD028996		2.35	26.7	1.14	1.89	<0.05	<0.02	0.02	0.040	0.08	2.9	6.9	0.17	68	2.30	0.03
DD028997		0.96	11.3	0.74	1.88	<0.05	<0.02	0.03	0.008	0.03	2.2	1.6	0.05	27	1.01	0.02

***** See Appendix Page for comments regarding this certificate *****

ALS Canada Ltd.
2103 Dollarton Hwy
North Vancouver BC V7H 0A7
Phone: 604 984 0221 Fax: 604 984 0218 www.alsglobal.com

To: **SILVER RANGE RESOURCES LTD.**
C/O ARCHER, CATHRO & ASSOCIATES (1981) LIMITED
1016-510 W HASTINGS ST
VANCOUVER BC V6B 1L8

Finalized Date: 1-OCT-2011
Account: RANSIL

Project: Silver Range- KEG

CERTIFICATE OF ANALYSIS WH11167718

Sample Description	Method	ME-MS41	ME-MS41	ME-MS41	ME-MS41	ME-MS41	ME-MS41	ME-MS41	ME-MS41	ME-MS41	ME-MS41	ME-MS41	ME-MS41	ME-MS41	ME-MS41	ME-MS41
	Analyte	Nb	Ni	P	Pb	Rb	Re	S	Sb	Sc	Se	Sn	Sr	Ta	Te	Th
	Units	ppm	ppm	ppm	ppm	ppm	ppm	%	ppm	ppm	ppm	ppm	ppm	ppm	ppm	ppm
	LOR	0.05	0.2	10	0.2	0.1	0.001	0.01	0.05	0.1	0.2	0.2	0.2	0.01	0.01	0.2
DD028958		0.29	15.9	880	37.8	14.6	<0.001	0.06	2.18	0.7	0.9	2.2	21.5	<0.01	0.05	<0.2
DD028959		0.14	2.6	390	2.9	3.1	<0.001	0.04	0.15	0.2	0.3	0.3	9.9	<0.01	0.01	<0.2
DD028960		0.85	25.5	980	52.8	18.6	<0.001	0.04	3.11	2.1	1.0	2.5	30.0	<0.01	0.06	1.0
DD028961		0.16	6.6	500	11.4	4.9	<0.001	0.03	0.68	0.3	0.4	0.7	11.8	<0.01	0.02	<0.2
DD028962		0.22	8.8	660	7.5	7.9	<0.001	0.03	0.74	0.5	0.6	0.4	13.6	<0.01	0.02	<0.2
DD028963		0.26	13.9	880	19.5	14.0	<0.001	0.07	2.09	0.4	0.9	1.3	18.6	<0.01	0.04	<0.2
DD028964		0.49	21.7	1680	57.1	21.6	0.001	0.11	3.61	1.5	1.4	3.4	32.4	0.01	0.05	0.6
DD028965		0.23	9.9	800	11.7	8.1	0.001	0.06	1.04	0.5	0.6	0.6	19.9	<0.01	0.02	<0.2
DD028966		0.40	16.0	750	17.6	24.2	<0.001	0.04	1.42	0.9	0.7	1.1	23.4	<0.01	0.04	0.2
DD028967		0.33	12.9	730	17.4	8.6	<0.001	0.04	1.21	1.0	0.6	0.8	21.0	<0.01	0.03	0.3
DD028968		0.92	33.4	810	50.5	20.6	0.001	0.07	4.03	2.2	1.3	2.8	34.6	<0.01	0.06	1.2
DD028969		0.58	25.7	740	26.7	13.6	0.001	0.02	2.03	1.5	1.0	1.4	19.3	<0.01	0.06	0.5
DD028970		1.08	19.7	730	17.0	18.8	<0.001	0.01	1.26	2.8	1.0	0.8	14.4	<0.01	0.05	2.2
DD028971		0.25	9.4	930	8.6	7.5	0.001	0.07	0.98	0.7	0.7	0.5	16.6	<0.01	0.02	0.2
DD028972		0.20	5.4	390	5.6	5.5	<0.001	0.02	0.25	0.5	0.4	0.3	15.4	<0.01	0.02	<0.2
DD028973		0.35	12.1	950	21.6	5.6	0.002	0.08	1.37	1.0	1.8	0.5	27.7	<0.01	0.04	0.3
DD028974		1.01	28.3	690	51.0	13.5	<0.001	0.02	1.44	2.4	1.1	1.7	18.6	<0.01	0.06	1.3
DD028975		1.23	29.1	750	66.6	18.9	<0.001	0.03	2.60	2.6	1.2	3.3	24.2	<0.01	0.06	2.2
DD028976		1.17	22.8	600	108.5	11.1	0.001	0.03	3.15	2.8	1.1	6.5	25.6	<0.01	0.05	2.2
DD028977		0.27	5.2	340	34.0	3.3	<0.001	0.04	0.38	0.7	0.5	0.6	15.2	<0.01	0.02	0.2
DD028978		0.50	16.0	1240	38.6	6.9	0.001	0.10	1.23	0.9	1.4	1.1	41.2	<0.01	0.03	0.4
DD028979		0.33	14.5	990	31.8	6.2	0.002	0.07	1.11	0.5	1.2	0.6	27.6	<0.01	0.02	<0.2
DD028980		0.06	2.4	310	3.4	3.0	<0.001	0.01	0.14	0.2	0.3	0.2	6.4	<0.01	0.01	<0.2
DD028981		1.79	7.5	140	11.7	9.1	<0.001	<0.01	0.82	1.3	0.4	1.2	7.6	<0.01	0.02	2.3
DD028982		0.77	11.7	320	9.6	9.3	<0.001	0.02	0.92	1.2	0.8	0.9	10.4	<0.01	0.04	0.3
DD028983		1.11	14.4	500	14.8	17.1	<0.001	0.01	1.49	1.9	0.8	0.9	11.0	<0.01	0.04	1.1
DD028984		0.82	13.2	460	14.1	8.4	<0.001	0.02	0.80	1.5	1.0	0.7	12.8	<0.01	0.04	0.6
DD028985		0.16	2.4	540	3.5	2.4	<0.001	0.02	0.12	0.3	0.4	0.2	12.3	<0.01	0.01	<0.2
DD028986		0.86	12.3	480	10.6	10.6	<0.001	0.02	0.82	1.5	0.7	0.8	17.6	<0.01	0.03	0.8
DD028987		1.45	21.8	550	15.6	13.8	<0.001	0.03	1.44	2.3	1.2	1.0	16.2	<0.01	0.04	1.1
DD028988		0.83	14.4	450	29.2	9.8	<0.001	0.02	0.95	1.3	1.0	0.7	11.3	<0.01	0.03	0.4
DD028989		1.49	35.6	880	16.0	11.8	0.001	0.03	1.93	3.5	1.5	0.8	20.5	0.01	0.05	3.8
DD028990		0.29	10.8	570	7.3	6.1	<0.001	0.03	0.84	0.5	0.8	0.7	18.1	<0.01	0.02	<0.2
DD028991		0.24	14.6	770	2.6	1.4	0.003	0.09	1.82	0.4	3.6	0.2	19.0	<0.01	0.01	<0.2
DD028992		0.65	66.1	3740	14.6	16.9	0.001	0.08	6.23	5.6	2.6	1.0	91.8	<0.01	0.05	4.5
DD028993		0.27	11.8	810	5.8	7.2	0.001	0.07	2.51	0.5	1.2	0.5	30.0	<0.01	0.03	<0.2
DD028994		0.84	35.9	2200	39.9	18.7	0.002	0.12	3.81	1.3	2.7	6.6	100.5	<0.01	0.07	0.7
DD028995		0.43	17.9	1230	54.3	22.4	<0.001	0.07	1.58	0.5	1.4	2.4	27.5	<0.01	0.05	<0.2
DD028996		0.31	8.9	740	18.4	9.4	<0.001	0.08	0.97	0.6	1.0	2.0	33.4	<0.01	0.02	<0.2
DD028997		0.12	4.8	420	7.0	5.2	<0.001	0.04	0.54	0.2	0.4	0.8	11.8	<0.01	0.02	<0.2

***** See Appendix Page for comments regarding this certificate *****

ALS Canada Ltd.
2103 Dollarton Hwy
North Vancouver BC V7H 0A7
Phone: 604 984 0221 Fax: 604 984 0218 www.alsglobal.com

To: **SILVER RANGE RESOURCES LTD.**
C/O ARCHER, CATHRO & ASSOCIATES (1981) LIMITED
1016-510 W HASTINGS ST
VANCOUVER BC V6B 1L8

Finalized Date: 1-OCT-2011
Account: RANSIL

Project: Silver Range- KEG

CERTIFICATE OF ANALYSIS WH11167718

Sample Description	Method	ME-MS41	ME-MS41	ME-MS41	ME-MS41	ME-MS41	ME-MS41	ME-MS41	ME-MS41
	Analyte	Ti	Tl	U	V	W	Y	Zn	Zr
	Units	%	ppm	ppm	ppm	ppm	ppm	ppm	ppm
	LOR	0.005	0.02	0.05	1	0.05	0.05	2	0.5
DD028958		0.019	0.24	2.55	56	0.67	5.80	93	<0.5
DD028959		0.015	0.04	0.30	15	0.06	0.51	10	<0.5
DD028960		0.031	0.21	3.38	61	0.85	6.06	132	0.5
DD028961		0.017	0.09	0.70	27	0.22	2.11	34	<0.5
DD028962		0.019	0.15	0.92	37	0.12	2.25	48	<0.5
DD028963		0.012	0.18	2.08	44	0.22	6.22	110	<0.5
DD028964		0.019	0.27	5.05	55	0.40	13.45	312	0.9
DD028965		0.025	0.13	1.12	39	1.17	3.52	57	<0.5
DD028966		0.023	0.22	1.08	55	0.37	3.86	88	<0.5
DD028967		0.035	0.17	0.84	49	0.19	3.61	66	<0.5
DD028968		0.029	0.28	1.70	73	0.66	9.14	183	0.7
DD028969		0.027	0.32	1.24	75	0.35	5.37	109	<0.5
DD028970		0.041	0.24	1.55	61	0.36	5.37	90	0.6
DD028971		0.022	0.10	1.59	31	0.19	4.69	71	0.8
DD028972		0.028	0.10	0.81	36	0.10	1.44	27	<0.5
DD028973		0.038	0.12	5.54	42	0.17	7.66	64	0.7
DD028974		0.039	0.31	1.46	69	0.54	5.86	107	0.6
DD028975		0.043	0.29	1.32	77	0.54	5.96	140	0.7
DD028976		0.034	0.24	2.61	63	2.16	4.52	162	0.6
DD028977		0.047	0.05	0.68	35	0.16	2.94	45	<0.5
DD028978		0.020	0.12	4.20	27	0.28	8.49	181	1.2
DD028979		0.020	0.10	3.69	28	0.43	11.80	117	<0.5
DD028980		0.009	0.06	0.25	16	0.13	0.82	8	<0.5
DD028981		0.066	0.17	0.40	62	0.27	1.92	29	0.8
DD028982		0.035	0.15	0.47	48	0.22	2.32	43	<0.5
DD028983		0.037	0.20	0.74	70	0.26	3.87	87	<0.5
DD028984		0.030	0.16	0.94	47	0.24	3.69	46	<0.5
DD028985		0.019	0.05	0.52	16	<0.05	1.47	10	<0.5
DD028986		0.031	0.22	0.68	49	0.75	3.04	51	<0.5
DD028987		0.051	0.24	0.68	69	0.26	3.95	104	0.6
DD028988		0.031	0.17	0.58	49	0.23	2.71	66	<0.5
DD028989		0.045	0.27	1.01	64	0.34	6.24	129	2.4
DD028990		0.022	0.12	0.62	47	0.36	2.57	51	<0.5
DD028991		0.028	0.08	2.70	21	<0.05	4.71	43	<0.5
DD028992		0.075	0.44	5.11	229	0.22	17.85	313	1.7
DD028993		0.025	0.10	2.09	45	0.09	2.25	71	<0.5
DD028994		0.033	0.18	4.11	85	0.60	5.21	193	0.6
DD028995		0.026	0.18	1.55	60	0.28	2.26	130	<0.5
DD028996		0.021	0.10	1.18	36	0.13	1.50	79	<0.5
DD028997		0.015	0.07	0.40	25	0.15	0.65	31	<0.5

***** See Appendix Page for comments regarding this certificate *****

ALS Canada Ltd.
2103 Dollarton Hwy
North Vancouver BC V7H 0A7
Phone: 604 984 0221 Fax: 604 984 0218 www.alsglobal.com

To: **SILVER RANGE RESOURCES LTD.**
C/O ARCHER, CATHRO & ASSOCIATES (1981) LIMITED
1016-510 W HASTINGS ST
VANCOUVER BC V6B 1L8

Finalized Date: 1-OCT-2011
Account: RANSIL

Project: Silver Range- KEG

CERTIFICATE OF ANALYSIS WH11167718

Sample Description	Method Analyte Units LOR	WEI-21 Recvd Wt. kg 0.02	Au-TL43 Au ppm 0.001	ME-MS41 Ag ppm 0.01	ME-MS41 Al % 0.01	ME-MS41 As ppm 0.1	ME-MS41 Au ppm 0.2	ME-MS41 B ppm 10	ME-MS41 Ba ppm 10	ME-MS41 Be ppm 0.05	ME-MS41 Bi ppm 0.01	ME-MS41 Ca % 0.01	ME-MS41 Cd ppm 0.01	ME-MS41 Ce ppm 0.02	ME-MS41 Co ppm 0.1	ME-MS41 Cr ppm 1
DD028998		0.12	0.003	0.79	1.77	146.5	<0.2	<10	450	0.92	0.38	0.39	1.58	13.35	7.8	23
DD028999		0.18	0.003	0.73	1.37	29.1	<0.2	<10	210	0.47	0.39	2.40	2.96	13.95	6.3	16
DD029000		0.08	<0.001	0.08	0.21	2.6	<0.2	<10	30	0.06	0.02	2.71	0.82	1.78	0.9	3
DD029501		0.22	0.006	0.46	1.62	90.6	<0.2	<10	570	0.69	0.37	0.09	0.60	42.8	14.7	31
DD029502		0.18	0.003	0.94	1.56	16.3	<0.2	<10	240	0.42	0.20	0.09	0.35	23.1	11.6	29
DD029503		0.20	0.002	0.85	0.92	6.3	<0.2	<10	390	0.17	0.17	0.07	0.12	17.90	2.6	19
DD029504		0.14	0.003	0.55	1.07	15.6	<0.2	<10	890	0.31	0.17	0.13	0.20	27.2	5.9	19
DD029505		0.20	0.003	1.08	1.36	13.9	<0.2	<10	470	0.32	0.24	0.14	0.19	23.5	9.4	30
DD029506		0.18	0.002	0.76	1.29	11.0	<0.2	<10	310	0.27	0.23	0.11	0.12	21.6	17.4	27
DD029507		0.18	0.001	0.27	0.45	3.5	<0.2	<10	170	0.10	0.11	0.04	0.27	9.49	2.0	10
DD029508		0.24	0.004	0.21	1.37	26.2	<0.2	<10	560	0.74	0.34	0.08	0.24	36.6	24.3	25
DD029509		0.18	0.001	0.32	0.58	14.2	<0.2	<10	180	0.17	0.19	0.03	0.10	13.20	2.7	12
DD029510		0.22	0.003	1.34	1.28	35.3	<0.2	<10	470	0.47	0.23	0.50	0.30	23.2	4.9	27
DD029511		0.14	0.004	1.60	2.03	12.4	<0.2	<10	50	0.76	0.11	2.38	4.73	9.50	14.3	36
DD029512		0.16	0.001	0.80	1.77	13.5	<0.2	<10	160	0.73	0.10	1.02	3.65	13.65	38.2	30
DD029513		0.24	0.002	1.33	1.21	22.9	<0.2	<10	140	0.55	0.13	2.28	1.75	23.3	5.1	57
DD029514		0.24	0.002	1.48	1.46	46.5	<0.2	<10	180	0.66	0.21	0.78	0.81	25.9	6.8	49
DD029515		0.22	0.002	1.19	1.48	23.8	<0.2	<10	90	0.78	0.15	1.02	5.41	18.25	6.4	43
DD029516		0.16	0.002	0.94	0.94	36.1	<0.2	<10	90	0.45	0.12	2.02	1.97	11.05	3.5	20
DD029517		0.16	0.002	0.78	1.48	59.2	<0.2	<10	100	0.68	0.14	3.26	1.66	15.65	5.3	36
DD029518		0.16	0.002	0.90	1.40	59.2	<0.2	<10	70	0.58	0.15	3.14	2.33	12.40	6.1	30
DD029519		0.12	0.003	1.39	1.62	115.0	<0.2	<10	80	0.67	0.18	2.69	2.30	12.10	7.9	36
DD029520		0.12	0.002	0.69	1.92	109.5	<0.2	<10	100	0.77	0.19	2.67	1.81	14.60	7.3	51
DD029521		0.16	0.002	0.64	1.87	9.0	<0.2	<10	50	0.48	0.13	2.20	0.45	11.10	5.5	46
DD029522		0.14	0.003	0.64	2.29	21.2	<0.2	<10	60	0.82	0.29	1.91	0.52	19.95	9.0	46
DD029523		0.16	0.005	1.24	1.75	459	<0.2	<10	80	1.02	0.76	1.13	1.72	27.3	10.2	40
DD029524		0.20	0.002	1.40	1.52	183.0	<0.2	10	120	0.64	0.74	2.80	3.46	14.95	9.5	33
DD029525		0.20	0.001	1.03	1.71	136.0	<0.2	<10	580	0.76	0.49	1.37	1.32	14.50	8.9	34
DD029526		0.20	0.001	1.04	0.95	108.0	<0.2	<10	70	0.18	0.73	0.27	0.40	8.19	5.0	25
DD029527		0.18	0.001	1.25	1.38	179.0	<0.2	<10	170	0.60	0.50	0.82	0.93	16.20	15.0	28
DD029528		0.16	0.004	3.71	1.63	3820	<0.2	<10	450	0.94	18.15	0.10	2.27	19.75	6.7	26
DD029529		0.16	0.001	0.69	0.92	198.0	<0.2	<10	250	0.30	0.66	0.09	0.51	17.85	4.3	17
DD029530		0.16	<0.001	0.61	0.73	92.5	<0.2	<10	240	0.19	0.42	0.11	1.05	15.35	3.4	17
DD029531		0.20	0.001	0.97	1.06	187.0	<0.2	<10	290	0.27	0.54	0.12	1.54	19.10	7.1	24
DD029532		0.14	0.001	0.56	0.59	93.6	<0.2	<10	230	0.15	0.28	0.06	0.66	10.65	2.0	9
DD029533		0.10	0.001	1.12	1.66	663	<0.2	<10	280	0.77	0.90	0.21	1.98	24.1	20.2	24
DD029534		0.20	0.007	1.35	1.72	186.0	<0.2	<10	1310	0.88	1.68	0.12	0.69	52.0	6.9	22
DD029535		0.10	<0.001	1.50	0.43	41.0	<0.2	<10	170	0.16	0.39	0.05	0.17	5.04	1.6	7
DD029536		0.24	0.005	4.54	1.79	490	<0.2	<10	470	1.01	3.89	0.17	0.54	20.4	6.7	23
DD029537		0.18	0.004	8.22	1.44	1220	<0.2	<10	490	0.94	3.50	0.06	1.57	27.7	4.9	36

***** See Appendix Page for comments regarding this certificate *****

ALS Canada Ltd.
2103 Dollarton Hwy
North Vancouver BC V7H 0A7
Phone: 604 984 0221 Fax: 604 984 0218 www.alsglobal.com

To: **SILVER RANGE RESOURCES LTD.**
C/O ARCHER, CATHRO & ASSOCIATES (1981) LIMITED
1016-510 W HASTINGS ST
VANCOUVER BC V6B 1L8

Finalized Date: 1-OCT-2011
Account: RANSIL

Project: Silver Range- KEG

CERTIFICATE OF ANALYSIS WH11167718

Sample Description	Method	ME-MS41	ME-MS41	ME-MS41	ME-MS41	ME-MS41	ME-MS41	ME-MS41	ME-MS41	ME-MS41	ME-MS41	ME-MS41	ME-MS41	ME-MS41	ME-MS41	ME-MS41
	Analyte	Cs	Cu	Fe	Ga	Ge	Hf	Hg	In	K	La	Li	Mg	Mn	Mo	Na
	Units	ppm	ppm	%	ppm	ppm	ppm	ppm	ppm	%	ppm	ppm	%	ppm	ppm	%
	LOR	0.05	0.2	0.01	0.05	0.05	0.02	0.01	0.005	0.01	0.2	0.1	0.01	5	0.05	0.01
DD028998		2.92	96.6	3.03	5.38	0.08	0.02	0.08	0.040	0.12	7.7	19.5	0.55	97	6.31	0.03
DD028999		1.76	30.2	1.85	3.48	0.07	0.04	0.05	0.050	0.04	7.5	11.5	0.30	244	0.72	0.04
DD029000		0.22	8.8	0.30	0.62	<0.05	0.03	0.04	<0.005	0.02	0.8	0.4	0.02	33	0.60	0.04
DD029501		9.57	136.5	5.47	6.16	0.11	0.02	0.03	0.054	0.13	22.1	20.4	0.62	716	8.55	0.03
DD029502		4.71	42.1	2.01	4.79	0.07	0.02	0.09	0.033	0.09	10.5	22.4	0.88	522	1.63	0.02
DD029503		5.63	28.8	1.23	4.03	0.05	<0.02	0.08	0.013	0.06	9.2	7.3	0.29	65	0.98	0.02
DD029504		8.25	61.4	1.97	3.84	0.07	<0.02	0.08	0.022	0.07	13.4	9.4	0.27	137	1.49	0.03
DD029505		5.50	37.9	2.11	4.96	0.06	<0.02	0.13	0.028	0.09	12.0	17.6	0.63	331	1.85	0.02
DD029506		6.28	28.4	1.94	4.82	0.06	<0.02	0.07	0.026	0.08	10.5	17.6	0.68	694	1.35	0.02
DD029507		3.83	13.6	0.88	2.85	<0.05	<0.02	0.04	0.007	0.04	4.8	3.3	0.14	98	0.90	0.02
DD029508		13.25	84.8	3.17	6.09	0.09	0.02	0.06	0.030	0.08	17.9	17.8	0.35	2240	2.55	0.01
DD029509		5.92	24.2	1.32	3.85	<0.05	<0.02	0.04	0.013	0.06	6.8	4.5	0.18	136	2.80	0.01
DD029510		5.84	52.2	1.75	3.99	0.08	0.05	0.06	0.039	0.12	11.6	22.2	0.91	238	7.01	0.01
DD029511		6.09	113.0	1.85	4.53	0.13	0.07	0.07	0.028	0.17	5.0	36.0	1.56	785	2.50	0.05
DD029512		4.67	47.0	2.47	4.21	0.11	0.06	0.05	0.024	0.06	5.8	29.3	1.10	3410	7.67	0.04
DD029513		2.75	18.6	1.54	3.44	0.09	0.10	0.05	0.031	0.08	13.6	15.6	1.57	338	2.22	0.01
DD029514		3.62	23.6	1.95	4.19	0.08	0.05	0.05	0.055	0.11	13.6	21.5	1.25	332	2.66	0.01
DD029515		4.51	46.4	1.79	4.06	0.09	0.10	0.04	0.029	0.09	10.7	27.0	1.72	593	3.43	0.02
DD029516		2.24	22.1	0.93	2.82	0.12	0.05	0.04	0.017	0.06	6.2	12.8	0.64	254	1.24	0.04
DD029517		4.47	24.6	1.44	4.94	0.14	0.07	0.04	0.030	0.12	8.4	20.7	1.15	243	4.66	0.05
DD029518		4.50	39.3	1.75	4.61	0.14	0.06	0.05	0.034	0.10	6.3	17.2	0.97	217	9.93	0.06
DD029519		5.23	49.2	1.96	5.35	0.15	0.07	0.06	0.044	0.12	6.6	19.6	1.11	286	6.46	0.07
DD029520		5.52	47.3	1.87	5.97	0.16	0.07	0.03	0.037	0.13	7.8	20.4	1.29	414	1.91	0.10
DD029521		4.05	20.5	1.53	6.57	0.17	0.07	0.01	0.023	0.21	5.6	22.4	2.11	314	0.87	0.09
DD029522		4.63	47.7	2.25	7.44	0.18	0.09	0.02	0.049	0.20	10.7	27.2	1.89	313	1.53	0.11
DD029523		4.68	54.4	2.73	5.58	0.16	0.09	0.04	0.053	0.30	14.3	24.7	1.51	255	11.30	0.05
DD029524		3.93	76.4	1.78	4.93	0.16	0.07	0.03	0.037	0.17	7.9	24.0	1.18	331	4.30	0.06
DD029525		5.22	43.4	2.05	5.40	0.14	0.06	0.03	0.045	0.12	7.8	22.3	1.23	476	4.09	0.07
DD029526		3.63	18.4	1.37	4.74	0.13	<0.02	0.03	0.024	0.07	4.1	19.8	0.71	176	6.22	0.04
DD029527		4.87	63.1	1.71	5.07	0.14	0.02	0.04	0.032	0.09	8.1	26.6	0.86	337	5.67	0.05
DD029528		6.85	123.0	3.75	6.53	0.14	0.02	0.06	0.090	0.11	9.8	19.9	0.41	279	3.12	0.03
DD029529		4.19	25.2	1.61	5.15	0.12	<0.02	0.05	0.019	0.07	9.8	12.4	0.32	105	4.72	0.03
DD029530		2.18	16.1	1.78	5.85	0.11	<0.02	0.02	0.016	0.08	7.9	10.7	0.25	104	6.43	0.03
DD029531		3.38	20.6	2.36	6.44	0.13	0.04	0.02	0.020	0.10	10.7	19.6	0.39	160	4.59	0.03
DD029532		2.28	38.3	0.92	3.76	0.11	<0.02	0.04	0.009	0.04	5.3	4.5	0.09	39	1.87	0.03
DD029533		5.61	165.0	2.20	5.98	0.13	<0.02	0.05	0.033	0.08	12.1	28.0	0.48	335	7.08	0.03
DD029534		7.93	240	3.02	4.55	0.19	0.03	0.08	0.082	0.12	20.3	18.6	0.33	172	3.04	0.03
DD029535		1.56	20.8	1.03	2.58	0.11	<0.02	0.03	0.014	0.04	2.6	2.0	0.05	49	0.65	0.04
DD029536		5.38	108.0	4.58	6.68	0.15	0.03	0.12	0.139	0.12	10.0	12.2	0.34	263	2.25	0.04
DD029537		7.35	127.5	7.30	7.21	0.16	<0.02	0.10	0.370	0.21	13.3	11.7	0.27	195	3.26	0.05

***** See Appendix Page for comments regarding this certificate *****

ALS Canada Ltd.
2103 Dollarton Hwy
North Vancouver BC V7H 0A7
Phone: 604 984 0221 Fax: 604 984 0218 www.alsglobal.com

To: **SILVER RANGE RESOURCES LTD.**
C/O ARCHER, CATHRO & ASSOCIATES (1981) LIMITED
1016-510 W HASTINGS ST
VANCOUVER BC V6B 1L8

Project: Silver Range- KEG

Finalized Date: 1-OCT-2011
Account: RANSIL

CERTIFICATE OF ANALYSIS WH11167718

Sample Description	Method	ME-MS41	ME-MS41	ME-MS41	ME-MS41	ME-MS41	ME-MS41	ME-MS41	ME-MS41	ME-MS41	ME-MS41	ME-MS41	ME-MS41	ME-MS41	ME-MS41	ME-MS41
	Analyte	Nb	Ni	P	Pb	Rb	Re	S	Sb	Sc	Se	Sn	Sr	Ta	Te	Th
	Units	ppm	ppm	ppm	ppm	ppm	ppm	%	ppm	ppm	ppm	ppm	ppm	ppm	ppm	ppm
	LOR	0.05	0.2	10	0.2	0.1	0.001	0.01	0.05	0.1	0.2	0.2	0.2	0.01	0.01	0.2
DD028998		0.82	40.1	2010	24.0	12.1	0.001	0.19	10.25	1.2	3.7	4.5	98.0	<0.01	0.06	0.5
DD028999		0.72	30.8	710	50.3	6.0	0.001	0.15	8.48	1.5	1.7	1.4	79.0	<0.01	0.04	1.0
DD029000		0.15	5.3	530	1.3	0.9	<0.001	0.20	0.61	0.3	0.7	<0.2	52.1	<0.01	0.02	<0.2
DD029501		0.59	37.6	1180	48.3	17.1	<0.001	0.17	8.01	2.7	1.8	1.8	31.2	<0.01	0.14	1.2
DD029502		0.67	28.8	780	17.3	16.9	<0.001	0.06	1.21	2.4	1.3	1.5	11.6	<0.01	0.04	0.4
DD029503		0.38	11.1	660	9.8	13.0	<0.001	0.07	0.75	0.7	1.1	0.7	16.5	<0.01	0.03	<0.2
DD029504		0.51	21.8	890	10.6	13.5	<0.001	0.09	1.79	1.4	1.2	0.6	23.9	<0.01	0.05	0.2
DD029505		0.58	26.3	810	14.0	16.9	<0.001	0.07	1.95	1.9	1.7	0.9	18.8	<0.01	0.04	0.3
DD029506		0.45	22.1	750	15.1	18.0	<0.001	0.05	2.16	1.8	1.3	1.2	14.5	<0.01	0.03	0.3
DD029507		0.15	7.3	370	4.5	5.6	<0.001	0.03	0.69	0.3	0.4	0.6	7.4	<0.01	0.02	<0.2
DD029508		0.75	30.7	710	17.9	14.6	<0.001	0.07	2.03	2.2	1.2	0.9	17.7	<0.01	0.08	0.8
DD029509		0.68	10.9	390	11.3	13.3	<0.001	0.04	2.07	0.8	0.8	1.9	6.5	<0.01	0.05	0.2
DD029510		1.27	21.3	870	45.2	20.5	0.001	0.09	4.21	3.1	2.3	2.6	34.2	<0.01	0.06	2.0
DD029511		0.67	68.3	1390	8.9	14.1	0.003	0.12	2.28	2.5	7.7	0.4	55.6	<0.01	0.04	0.9
DD029512		0.50	96.5	1280	8.4	7.7	0.004	0.11	1.88	2.0	6.3	0.4	30.9	<0.01	0.04	0.8
DD029513		0.72	23.5	2160	28.8	10.3	0.002	0.04	2.68	3.4	2.7	2.7	56.7	<0.01	0.05	3.2
DD029514		1.06	28.7	1970	88.9	17.2	0.001	0.03	4.70	3.9	2.1	9.1	30.2	<0.01	0.08	3.1
DD029515		1.05	34.7	1600	22.6	16.3	0.003	0.05	3.49	4.4	3.9	2.2	33.6	<0.01	0.08	2.6
DD029516		0.47	20.5	770	46.9	13.2	0.003	0.07	3.13	1.6	2.9	11.7	61.9	<0.01	0.05	0.8
DD029517		0.77	38.0	910	30.4	23.5	0.004	0.07	2.36	2.8	3.0	5.3	100.0	<0.01	0.07	1.3
DD029518		0.53	53.1	650	32.5	19.5	0.006	0.13	4.33	2.0	5.4	4.2	84.7	<0.01	0.08	0.7
DD029519		0.67	56.5	960	44.8	24.0	0.008	0.13	4.79	2.4	5.3	6.8	84.4	<0.01	0.09	0.8
DD029520		0.80	45.9	820	20.2	32.3	0.002	0.08	2.12	3.4	2.3	2.7	78.4	<0.01	0.05	1.4
DD029521		1.21	35.3	490	12.0	25.0	0.001	0.04	0.72	4.4	2.5	1.1	50.2	<0.01	0.06	2.1
DD029522		1.47	54.7	200	25.7	44.7	0.001	0.04	1.24	5.4	4.0	1.4	43.3	<0.01	0.05	3.8
DD029523		0.84	54.8	690	122.0	43.4	0.002	0.06	6.42	4.6	5.7	7.0	30.6	<0.01	0.10	3.4
DD029524		0.78	49.1	710	83.3	27.8	0.003	0.08	3.19	3.0	4.6	3.3	59.8	<0.01	0.06	1.5
DD029525		0.75	43.0	1030	64.7	17.0	0.003	0.08	3.92	3.2	3.0	5.7	56.2	<0.01	0.07	2.0
DD029526		0.59	17.5	680	37.8	9.5	0.001	0.06	1.22	1.7	2.1	2.3	16.3	<0.01	0.04	0.7
DD029527		0.63	44.2	1050	45.7	12.5	0.002	0.09	2.91	2.2	3.8	2.6	42.7	<0.01	0.06	0.8
DD029528		0.81	28.8	660	383	17.2	<0.001	0.11	3.57	2.4	2.1	21.9	40.0	<0.01	0.31	1.0
DD029529		0.36	17.1	690	39.2	14.7	<0.001	0.06	1.70	0.6	0.9	2.6	16.4	<0.01	0.07	<0.2
DD029530		1.22	14.2	270	17.6	25.3	<0.001	0.05	1.99	1.7	0.7	3.5	14.5	<0.01	0.06	1.5
DD029531		1.60	18.9	250	22.9	35.5	<0.001	0.04	1.84	2.6	0.8	4.1	15.6	<0.01	0.05	2.7
DD029532		0.68	10.2	300	12.4	11.6	<0.001	0.05	0.70	0.9	1.1	1.8	12.6	<0.01	0.04	0.3
DD029533		0.84	72.2	610	67.1	25.9	0.001	0.07	2.17	2.1	2.7	4.3	25.7	<0.01	0.08	0.7
DD029534		0.59	38.6	820	107.5	15.5	0.002	0.25	9.23	3.4	5.5	5.6	30.3	<0.01	0.12	1.1
DD029535		0.25	4.8	360	33.9	3.7	<0.001	0.05	0.95	0.3	0.6	2.6	10.4	<0.01	0.03	<0.2
DD029536		0.89	21.4	1090	578	12.4	<0.001	0.21	6.01	3.3	2.9	13.6	57.3	<0.01	0.17	2.0
DD029537		0.86	20.8	1180	2480	28.5	<0.001	0.50	18.70	3.4	4.4	92.7	60.9	<0.01	0.22	2.0

***** See Appendix Page for comments regarding this certificate *****

ALS Canada Ltd.
2103 Dollarton Hwy
North Vancouver BC V7H 0A7
Phone: 604 984 0221 Fax: 604 984 0218 www.alsglobal.com

To: **SILVER RANGE RESOURCES LTD.**
C/O ARCHER, CATHRO & ASSOCIATES (1981) LIMITED
1016-510 W HASTINGS ST
VANCOUVER BC V6B 1L8

Finalized Date: 1-OCT-2011
Account: RANSIL

Project: Silver Range- KEG

CERTIFICATE OF ANALYSIS WH11167718

Sample Description	Method	ME-MS41	ME-MS41	ME-MS41	ME-MS41	ME-MS41	ME-MS41	ME-MS41	ME-MS41
	Analyte	Ti	Tl	U	V	W	Y	Zn	Zr
	Units	%	ppm	ppm	ppm	ppm	ppm	ppm	ppm
	LOR	0.005	0.02	0.05	1	0.05	0.05	2	0.5
DD028998		0.020	0.19	3.18	90	0.23	5.08	145	0.6
DD028999		0.020	0.10	2.00	44	0.13	7.32	244	1.4
DD029000		0.012	0.04	0.17	9	<0.05	0.65	25	1.2
DD029501		0.040	0.43	1.67	49	0.22	7.93	179	<0.5
DD029502		0.046	0.35	1.21	44	0.18	6.91	114	<0.5
DD029503		0.025	0.23	0.70	29	0.15	3.01	38	<0.5
DD029504		0.029	0.23	0.95	34	0.15	7.50	63	<0.5
DD029505		0.032	0.35	1.08	48	0.22	5.74	90	<0.5
DD029506		0.035	0.34	0.91	44	0.13	4.59	82	<0.5
DD029507		0.017	0.10	0.38	24	0.09	1.78	28	<0.5
DD029508		0.043	0.16	1.00	53	0.25	10.35	80	<0.5
DD029509		0.042	0.23	0.47	42	0.19	2.24	38	<0.5
DD029510		0.053	0.56	2.04	56	0.22	13.10	82	1.6
DD029511		0.035	0.44	2.34	65	0.27	12.65	327	2.5
DD029512		0.032	0.46	1.58	55	0.20	12.55	473	1.7
DD029513		0.035	0.36	1.14	46	0.16	15.85	97	3.7
DD029514		0.043	0.41	1.28	56	0.30	14.15	126	1.7
DD029515		0.050	0.45	2.12	49	0.29	17.90	113	3.8
DD029516		0.020	0.27	1.09	30	0.18	6.90	137	1.7
DD029517		0.035	0.51	1.20	83	0.24	11.35	118	2.6
DD029518		0.024	0.76	2.20	89	0.30	8.81	186	2.0
DD029519		0.029	0.69	2.53	75	0.27	9.10	197	2.6
DD029520		0.040	0.53	1.34	72	0.45	9.60	117	2.5
DD029521		0.075	0.29	0.73	52	0.20	7.51	93	2.8
DD029522		0.082	0.44	1.06	57	0.24	12.55	103	3.8
DD029523		0.044	0.89	1.96	71	0.27	17.10	211	2.9
DD029524		0.041	0.43	1.96	66	0.26	11.45	221	2.3
DD029525		0.042	0.56	1.23	62	0.25	9.23	198	2.4
DD029526		0.040	0.22	1.01	67	2.74	3.00	118	<0.5
DD029527		0.039	0.28	2.09	81	0.24	9.85	255	0.9
DD029528		0.046	0.32	0.81	52	0.63	5.47	167	0.6
DD029529		0.022	0.28	0.73	46	0.20	3.15	83	<0.5
DD029530		0.049	0.34	0.66	67	0.82	3.30	61	0.6
DD029531		0.074	0.30	0.77	72	0.55	4.75	104	1.8
DD029532		0.029	0.14	0.51	21	0.18	2.93	38	<0.5
DD029533		0.031	0.34	1.69	61	0.36	11.85	348	<0.5
DD029534		0.028	0.66	2.05	42	0.50	23.5	198	0.8
DD029535		0.026	0.08	0.24	22	0.11	1.13	33	<0.5
DD029536		0.053	0.27	0.72	45	0.54	6.56	124	1.0
DD029537		0.051	0.40	0.68	62	0.54	4.35	169	<0.5

***** See Appendix Page for comments regarding this certificate *****

ALS Canada Ltd.
2103 Dollarton Hwy
North Vancouver BC V7H 0A7
Phone: 604 984 0221 Fax: 604 984 0218 www.alsglobal.com

To: **SILVER RANGE RESOURCES LTD.**
C/O ARCHER, CATHRO & ASSOCIATES (1981) LIMITED
1016-510 W HASTINGS ST
VANCOUVER BC V6B 1L8

Finalized Date: 1-OCT-2011
Account: RANSIL

Project: Silver Range- KEG

CERTIFICATE OF ANALYSIS WH11167718

Sample Description	Method	WEI-21	Au-TL43	ME-MS41	ME-MS41	ME-MS41	ME-MS41	ME-MS41	ME-MS41	ME-MS41	ME-MS41	ME-MS41	ME-MS41	ME-MS41	ME-MS41	ME-MS41
	Analyte	Recvd Wt.	Au	Ag	Al	As	Au	B	Ba	Be	Bi	Ca	Cd	Ce	Co	Cr
	Units	kg	ppm	ppm	%	ppm	ppm	ppm	ppm	ppm	ppm	%	ppm	ppm	ppm	ppm
	LOR	0.02	0.001	0.01	0.01	0.1	0.2	10	10	0.05	0.01	0.01	0.01	0.02	0.1	1
DD029538		0.22	0.003	1.69	1.20	103.5	<0.2	<10	950	0.49	0.50	0.05	0.40	24.8	3.6	27
DD029539		0.22	0.002	1.01	1.02	114.5	<0.2	<10	1000	0.34	0.47	0.04	0.26	15.30	3.5	19
DD029540		0.24	0.004	1.33	0.74	46.6	<0.2	<10	670	0.30	0.36	0.04	0.21	13.15	2.7	14
DD029541		0.14	0.002	0.77	1.12	27.6	<0.2	<10	1010	0.23	0.34	0.05	0.18	18.75	2.7	20
DD029542		0.30	0.003	1.28	1.32	91.2	<0.2	<10	600	0.48	0.95	0.22	0.77	36.6	8.1	25
DD029543		0.18	0.003	0.53	1.32	96.9	<0.2	<10	390	0.77	0.50	0.25	0.59	27.5	8.0	27
DD029544		0.18	0.001	0.57	0.78	9.2	<0.2	<10	400	0.30	0.18	0.18	0.09	14.35	3.2	13
DD029545		0.28	0.003	0.71	1.64	50.1	<0.2	<10	330	0.81	0.62	0.13	0.55	29.0	9.4	31
DD029546		0.14	0.001	0.74	0.65	12.5	<0.2	<10	360	0.18	0.24	0.06	0.38	16.25	2.4	15
DD029547		0.22	0.011	1.63	1.03	35.7	<0.2	<10	780	0.28	0.54	0.08	0.32	31.2	3.4	23
DD029548		0.24	0.008	1.99	1.14	64.4	<0.2	<10	600	0.50	0.75	0.09	0.55	20.4	4.8	25
DD029549		0.24	0.004	1.85	1.07	57.6	<0.2	<10	1090	0.47	0.73	0.05	0.33	20.8	4.1	21
DD029550		0.14	<0.001	0.60	0.33	18.1	<0.2	<10	480	0.07	0.38	0.06	0.15	4.91	1.4	14
DD029551		0.20	0.001	1.09	1.43	22.0	<0.2	<10	150	0.40	0.14	1.63	1.38	15.35	7.0	43
DD029552		0.22	0.001	0.44	0.90	5.3	<0.2	<10	60	0.15	0.08	0.31	0.22	6.36	3.2	29
DD029553		0.26	0.003	1.10	1.17	13.0	<0.2	<10	130	0.28	0.15	0.27	0.48	14.20	4.1	29
DD029554		0.24	0.001	0.34	0.52	8.1	<0.2	<10	120	0.18	0.07	0.09	0.19	15.90	1.5	12
DD029555		0.26	0.001	0.59	0.43	6.8	<0.2	<10	50	<0.05	0.10	0.03	0.05	7.02	2.1	11
DD029556		0.18	0.001	0.21	0.57	12.9	<0.2	<10	190	0.16	0.11	0.07	0.18	9.76	2.8	13
DD029557		0.28	0.002	0.43	0.77	20.2	<0.2	<10	200	0.19	0.18	0.06	0.14	19.80	4.1	23
DD029558		0.40	0.005	0.40	1.64	39.8	<0.2	<10	440	0.45	0.27	0.08	0.30	33.6	7.7	32
DD029559		0.26	0.004	0.49	0.93	12.4	<0.2	<10	480	0.26	0.16	0.14	0.10	19.70	3.8	19
DD029560		0.26	0.003	0.93	1.65	21.8	<0.2	<10	800	0.57	0.27	0.38	0.92	31.9	22.3	36
DD029561		0.26	0.003	1.15	1.31	13.8	<0.2	<10	990	0.57	0.21	0.20	0.34	29.9	5.2	31
DD029562		0.16	<0.001	0.10	0.18	3.8	<0.2	<10	50	<0.05	0.06	0.05	0.08	3.39	1.8	8
DD029563		0.22	0.003	0.14	0.44	22.1	<0.2	<10	110	0.10	0.29	0.08	0.10	19.15	3.6	13
DD029564		0.36	0.002	0.70	0.68	8.7	<0.2	<10	120	0.31	0.10	0.35	0.41	10.95	4.9	17
DD029565		0.38	0.002	1.00	1.32	21.8	<0.2	<10	360	0.58	0.16	1.15	1.34	23.7	9.5	30
DD029566		0.34	0.003	1.60	1.79	14.1	<0.2	<10	200	0.77	0.15	1.42	2.33	15.85	8.2	53
DD029567		0.26	0.003	0.97	1.73	22.3	<0.2	<10	80	0.55	0.12	3.40	2.98	12.65	8.6	45
DD029568		0.22	0.004	0.80	1.63	18.3	<0.2	<10	100	0.56	0.12	3.48	1.35	13.70	6.3	41
DD029569		0.22	0.002	0.19	1.78	26.8	<0.2	<10	120	0.62	0.13	0.88	0.51	14.50	6.1	40
DD029570		0.20	0.002	0.50	1.14	18.2	<0.2	<10	90	0.39	0.08	3.18	1.94	8.50	4.1	24
DD029571		0.36	0.005	0.78	0.97	17.3	<0.2	<10	230	0.50	0.14	2.03	1.41	19.50	5.8	25
DD029572		0.38	0.004	1.08	1.26	20.4	<0.2	<10	290	0.67	0.17	2.35	1.86	30.4	6.9	44
DD029573		0.26	0.003	0.78	0.95	15.3	<0.2	<10	290	0.46	0.12	1.80	1.52	18.50	5.6	30
DD029574		0.32	0.005	1.05	1.10	19.1	<0.2	<10	280	0.53	0.14	1.58	1.50	22.4	5.6	45
DD029575		0.28	0.003	0.92	1.31	13.6	<0.2	<10	270	0.55	0.18	1.31	1.25	25.9	8.3	40
DD029576		0.34	0.002	0.61	1.23	19.1	<0.2	<10	210	0.39	0.19	0.99	0.72	22.2	4.8	33
DD029577		0.32	0.002	0.60	1.28	12.5	<0.2	<10	190	0.39	0.16	0.77	0.85	22.7	6.4	42

***** See Appendix Page for comments regarding this certificate *****

ALS Canada Ltd.
2103 Dollarton Hwy
North Vancouver BC V7H 0A7
Phone: 604 984 0221 Fax: 604 984 0218 www.alsglobal.com

To: **SILVER RANGE RESOURCES LTD.**
C/O ARCHER, CATHRO & ASSOCIATES (1981) LIMITED
1016-510 W HASTINGS ST
VANCOUVER BC V6B 1L8

Finalized Date: 1-OCT-2011
Account: RANSIL

Project: Silver Range- KEG

CERTIFICATE OF ANALYSIS WH11167718

Sample Description	Method	ME-MS41	ME-MS41	ME-MS41	ME-MS41	ME-MS41	ME-MS41	ME-MS41	ME-MS41	ME-MS41	ME-MS41	ME-MS41	ME-MS41	ME-MS41	ME-MS41	ME-MS41
	Analyte	Cs	Cu	Fe	Ga	Ge	Hf	Hg	In	K	La	Li	Mg	Mn	Mo	Na
	Units	ppm	ppm	%	ppm	ppm	ppm	ppm	ppm	%	ppm	ppm	%	ppm	ppm	%
	LOR	0.05	0.2	0.01	0.05	0.05	0.02	0.01	0.005	0.01	0.2	0.1	0.01	5	0.05	0.01
DD029538		7.65	56.2	3.11	6.84	0.13	0.02	0.08	0.052	0.14	13.8	10.5	0.23	128	8.21	0.03
DD029539		3.35	30.9	2.31	5.60	0.11	<0.02	0.05	0.037	0.09	8.1	12.1	0.25	106	7.47	0.03
DD029540		2.70	20.9	1.69	3.74	0.11	<0.02	0.05	0.033	0.06	7.1	7.5	0.17	106	4.48	0.02
DD029541		1.87	21.5	2.56	7.35	0.12	<0.02	0.05	0.027	0.05	10.4	8.2	0.13	103	3.76	0.03
DD029542		3.60	88.9	1.97	4.63	0.15	0.05	0.08	0.049	0.09	17.0	17.6	0.51	142	13.05	0.03
DD029543		2.70	38.3	2.32	4.66	0.13	0.03	0.07	0.037	0.11	14.5	18.1	0.60	329	12.10	0.03
DD029544		1.72	23.0	1.27	3.62	0.11	<0.02	0.05	0.017	0.04	7.8	7.2	0.21	109	1.14	0.03
DD029545		3.84	39.6	2.50	5.12	0.13	0.03	0.08	0.045	0.11	14.3	23.4	0.87	330	2.21	0.02
DD029546		1.96	22.6	1.43	3.68	0.11	<0.02	0.05	0.024	0.05	8.1	3.7	0.12	62	1.88	0.03
DD029547		2.40	44.8	3.59	6.05	0.13	<0.02	0.08	0.057	0.21	17.6	7.9	0.17	182	2.88	0.03
DD029548		4.42	33.8	2.60	5.08	0.13	<0.02	0.10	0.063	0.13	10.2	16.5	0.40	182	3.53	0.02
DD029549		4.31	34.1	2.53	4.95	0.12	<0.02	0.07	0.047	0.09	10.5	12.8	0.27	146	2.54	0.03
DD029550		0.98	14.6	0.96	1.85	0.10	<0.02	0.04	0.015	0.04	2.7	0.8	0.02	27	1.85	0.04
DD029551		3.77	26.9	1.43	4.84	0.15	0.08	0.05	0.023	0.08	8.1	21.6	1.47	360	0.97	0.04
DD029552		2.24	8.4	0.87	4.34	0.05	<0.02	0.03	0.008	0.05	3.3	7.7	0.96	153	3.04	0.02
DD029553		4.16	26.6	1.21	4.71	0.06	0.02	0.06	0.015	0.09	7.3	14.8	1.07	102	5.35	0.01
DD029554		2.87	28.6	1.03	2.14	0.05	<0.02	0.04	0.011	0.04	8.9	3.0	0.15	53	3.06	0.02
DD029555		1.89	6.9	1.00	3.37	<0.05	<0.02	0.03	0.008	0.03	3.7	2.8	0.17	65	1.27	0.02
DD029556		3.00	30.1	1.06	3.23	<0.05	<0.02	0.03	0.013	0.05	5.0	4.8	0.21	91	1.45	0.02
DD029557		3.52	22.1	1.94	5.04	<0.05	<0.02	0.06	0.018	0.06	10.3	6.7	0.24	125	3.02	0.01
DD029558		6.61	67.5	2.94	7.08	0.07	<0.02	0.04	0.039	0.10	16.3	15.1	0.54	288	3.11	<0.01
DD029559		7.67	40.0	1.78	4.00	0.05	<0.02	0.08	0.018	0.06	9.9	7.9	0.24	99	1.47	0.01
DD029560		5.60	48.3	2.27	5.77	0.09	0.02	0.08	0.040	0.15	15.3	20.4	1.06	992	2.98	0.01
DD029561		3.39	39.5	1.89	4.41	0.06	0.02	0.13	0.034	0.10	14.9	16.4	0.58	188	2.92	<0.01
DD029562		1.57	4.9	0.72	1.69	<0.05	<0.02	0.02	<0.005	0.03	1.7	1.0	0.05	72	1.26	0.02
DD029563		4.35	21.3	1.48	5.61	<0.05	<0.02	0.09	0.013	0.05	10.0	1.0	0.04	281	3.90	<0.01
DD029564		4.85	25.2	1.26	3.26	0.05	<0.02	0.04	0.013	0.09	5.2	7.4	0.37	263	7.98	0.03
DD029565		5.17	48.4	1.91	4.49	0.09	0.08	0.06	0.029	0.14	11.8	19.2	1.07	528	5.65	0.02
DD029566		6.17	52.4	1.98	6.16	0.12	0.10	0.03	0.037	0.19	7.9	24.1	1.89	379	4.01	0.03
DD029567		6.32	48.2	1.74	5.67	0.09	0.08	0.04	0.035	0.21	6.6	24.6	1.54	399	5.14	0.05
DD029568		5.11	41.3	1.58	5.12	0.08	0.08	0.04	0.026	0.19	7.2	21.8	1.40	300	3.55	0.05
DD029569		5.15	22.7	1.61	6.28	0.07	0.07	0.02	0.029	0.10	7.6	27.0	1.46	201	3.90	0.04
DD029570		4.02	35.6	1.03	3.35	0.07	0.07	0.04	0.017	0.09	4.8	13.4	0.82	219	2.77	0.03
DD029571		2.79	33.9	1.56	3.09	0.06	0.07	0.07	0.025	0.13	10.4	10.7	0.61	256	8.19	0.02
DD029572		3.21	40.2	1.78	3.97	0.07	0.07	0.08	0.031	0.18	17.4	17.7	0.91	317	5.52	0.01
DD029573		1.91	29.0	1.43	3.24	0.06	0.05	0.06	0.021	0.10	10.5	12.0	0.60	364	3.22	0.02
DD029574		3.20	33.6	1.55	3.81	0.07	0.06	0.06	0.029	0.13	12.9	15.5	0.94	291	4.08	0.02
DD029575		2.79	28.1	1.75	4.61	0.07	0.07	0.08	0.029	0.09	14.6	17.1	0.81	296	2.07	0.02
DD029576		2.13	18.1	1.79	5.06	0.05	0.02	0.05	0.031	0.07	11.8	15.3	0.69	137	2.66	0.01
DD029577		2.59	17.1	1.41	4.96	0.07	0.06	0.04	0.026	0.08	12.4	21.1	0.95	152	2.84	0.02

***** See Appendix Page for comments regarding this certificate *****

ALS Canada Ltd.
2103 Dollarton Hwy
North Vancouver BC V7H 0A7
Phone: 604 984 0221 Fax: 604 984 0218 www.alsglobal.com

To: **SILVER RANGE RESOURCES LTD.**
C/O ARCHER, CATHRO & ASSOCIATES (1981) LIMITED
1016-510 W HASTINGS ST
VANCOUVER BC V6B 1L8

Finalized Date: 1-OCT-2011
Account: RANSIL

Project: Silver Range- KEG

CERTIFICATE OF ANALYSIS WH11167718

Sample Description	Method	ME-MS41	ME-MS41	ME-MS41	ME-MS41	ME-MS41	ME-MS41	ME-MS41	ME-MS41	ME-MS41	ME-MS41	ME-MS41	ME-MS41	ME-MS41	ME-MS41	ME-MS41
	Analyte	Nb	Ni	P	Pb	Rb	Re	S	Sb	Sc	Se	Sn	Sr	Ta	Te	Th
	Units	ppm	ppm	ppm	ppm	ppm	ppm	%	ppm	ppm	ppm	ppm	ppm	ppm	ppm	ppm
	LOR	0.05	0.2	10	0.2	0.1	0.001	0.01	0.05	0.1	0.2	0.2	0.2	0.01	0.01	0.2
DD029538		1.12	16.9	550	80.1	21.2	<0.001	0.21	5.35	2.7	3.1	7.4	30.3	<0.01	0.12	1.3
DD029539		0.86	16.6	460	81.6	14.2	<0.001	0.13	3.69	1.7	1.7	6.4	17.8	<0.01	0.09	0.6
DD029540		0.38	10.4	400	60.8	11.1	<0.001	0.08	3.35	0.8	2.7	4.0	15.5	<0.01	0.07	0.2
DD029541		1.06	11.3	490	26.0	8.1	<0.001	0.09	2.17	1.3	1.4	2.4	15.6	<0.01	0.04	0.5
DD029542		1.18	46.4	730	150.5	16.3	0.002	0.05	3.99	4.7	3.2	15.4	22.8	<0.01	0.05	3.9
DD029543		0.78	32.4	490	77.6	15.2	<0.001	0.05	3.87	3.4	1.1	8.3	23.0	<0.01	0.08	2.0
DD029544		0.39	10.0	740	13.9	6.5	<0.001	0.07	1.11	0.8	1.3	1.3	17.7	<0.01	0.02	<0.2
DD029545		1.01	34.4	520	33.8	17.3	<0.001	0.04	6.19	4.0	1.1	2.5	16.6	<0.01	0.04	3.0
DD029546		0.25	10.6	630	16.6	7.1	<0.001	0.09	1.80	0.4	1.2	1.5	13.8	<0.01	0.04	<0.2
DD029547		0.58	11.5	1290	29.7	15.7	<0.001	0.44	3.12	1.7	5.7	2.9	30.8	<0.01	0.12	0.6
DD029548		0.65	21.8	470	89.9	16.4	<0.001	0.17	4.49	1.8	3.2	11.1	17.3	<0.01	0.09	0.5
DD029549		0.82	17.9	450	70.1	14.1	<0.001	0.13	5.67	2.1	2.2	6.2	18.7	<0.01	0.07	1.3
DD029550		0.13	9.8	520	13.6	3.6	0.001	0.09	1.66	0.1	0.6	1.6	10.7	<0.01	0.03	<0.2
DD029551		0.87	25.6	1790	17.0	14.6	0.003	0.08	1.22	3.2	3.0	2.5	37.4	<0.01	0.04	2.5
DD029552		0.55	7.0	830	5.2	9.4	<0.001	0.04	0.48	1.4	1.5	0.3	13.5	<0.01	0.01	0.3
DD029553		0.58	18.4	930	13.9	12.8	0.001	0.05	1.08	1.9	3.1	0.9	16.8	<0.01	0.03	0.5
DD029554		0.34	10.4	620	4.7	5.9	0.001	0.07	0.46	0.7	1.6	0.3	17.2	<0.01	0.02	<0.2
DD029555		0.31	7.5	300	7.1	4.0	<0.001	0.03	0.36	0.6	0.3	0.8	5.1	<0.01	0.01	<0.2
DD029556		0.23	11.4	440	9.4	7.7	<0.001	0.04	0.70	0.6	0.5	0.8	10.0	<0.01	0.02	<0.2
DD029557		0.74	18.5	430	16.8	11.0	<0.001	0.04	4.24	1.7	0.8	1.1	11.6	<0.01	0.04	1.0
DD029558		0.77	35.2	600	27.4	17.2	<0.001	0.04	2.32	2.5	1.3	1.4	19.4	<0.01	0.06	0.8
DD029559		0.41	21.1	810	11.6	11.1	<0.001	0.07	1.10	1.3	1.4	0.5	19.8	<0.01	0.03	0.2
DD029560		0.86	49.9	1010	26.6	21.6	0.001	0.05	2.03	4.1	2.1	1.8	32.1	<0.01	0.05	2.2
DD029561		0.59	24.6	1090	18.6	16.4	<0.001	0.09	1.63	1.8	2.0	1.2	24.1	<0.01	0.04	0.4
DD029562		0.15	6.4	210	2.8	3.9	<0.001	0.02	0.32	0.3	0.2	0.3	5.8	<0.01	0.01	<0.2
DD029563		0.61	13.2	450	12.7	11.0	<0.001	0.06	1.58	0.7	0.6	1.4	8.3	<0.01	0.05	0.2
DD029564		0.33	12.8	660	6.8	11.6	<0.001	0.09	0.90	0.7	1.7	0.4	31.5	<0.01	0.02	<0.2
DD029565		1.08	36.6	1130	19.5	20.9	0.003	0.07	2.74	3.3	3.9	1.3	42.6	<0.01	0.05	3.0
DD029566		1.76	48.9	1920	13.3	20.7	0.002	0.05	2.74	4.1	4.6	0.6	41.1	<0.01	0.05	3.8
DD029567		0.89	54.9	1170	18.7	25.9	0.003	0.08	3.11	3.0	5.0	1.0	75.4	<0.01	0.04	1.5
DD029568		0.81	38.7	920	11.6	26.6	0.003	0.08	2.58	3.0	4.6	0.9	65.0	<0.01	0.04	1.5
DD029569		0.95	26.0	340	10.5	13.9	0.002	0.04	2.22	3.5	3.5	1.1	30.3	<0.01	0.05	1.7
DD029570		0.44	25.4	570	7.3	14.3	0.002	0.10	1.57	1.6	5.8	0.5	70.8	<0.01	0.03	0.6
DD029571		0.53	32.9	1140	15.1	14.1	0.002	0.06	3.87	2.4	2.7	1.0	62.5	<0.01	0.06	1.5
DD029572		0.60	41.6	1970	15.7	22.0	0.002	0.04	3.77	3.9	2.6	1.3	73.8	<0.01	0.08	2.9
DD029573		0.57	30.4	1700	11.3	9.9	0.005	0.08	2.54	2.0	2.8	1.0	64.2	<0.01	0.05	0.9
DD029574		0.55	32.2	2590	12.4	14.4	0.003	0.05	3.56	3.0	3.2	1.9	62.8	<0.01	0.07	1.7
DD029575		0.94	26.8	2030	13.3	12.7	0.003	0.08	2.06	3.5	3.9	0.9	56.7	<0.01	0.06	2.4
DD029576		0.90	17.5	1150	13.5	9.5	0.002	0.05	1.38	2.5	2.7	1.0	41.8	<0.01	0.05	1.2
DD029577		0.81	22.8	1860	13.1	12.4	0.003	0.05	1.82	3.4	5.5	1.3	36.9	<0.01	0.07	3.1

***** See Appendix Page for comments regarding this certificate *****

ALS Canada Ltd.
2103 Dollarton Hwy
North Vancouver BC V7H 0A7
Phone: 604 984 0221 Fax: 604 984 0218 www.alsglobal.com

To: **SILVER RANGE RESOURCES LTD.**
C/O ARCHER, CATHRO & ASSOCIATES (1981) LIMITED
1016-510 W HASTINGS ST
VANCOUVER BC V6B 1L8

Finalized Date: 1-OCT-2011
Account: RANSIL

Project: Silver Range- KEG

CERTIFICATE OF ANALYSIS WH11167718

Sample Description	Method	ME-MS41	ME-MS41	ME-MS41	ME-MS41	ME-MS41	ME-MS41	ME-MS41	ME-MS41
	Analyte	Ti	Tl	U	V	W	Y	Zn	Zr
	Units	%	ppm	ppm	ppm	ppm	ppm	ppm	ppm
	LOR	0.005	0.02	0.05	1	0.05	0.05	2	0.5
DD029538		0.072	0.38	1.46	80	0.42	5.12	69	0.7
DD029539		0.047	0.31	0.78	66	0.39	3.17	69	<0.5
DD029540		0.029	0.42	0.73	45	0.27	3.61	45	<0.5
DD029541		0.049	0.24	0.62	64	0.40	2.37	39	<0.5
DD029542		0.050	0.44	1.83	44	0.53	18.50	143	1.9
DD029543		0.031	0.36	1.00	52	0.42	9.50	103	0.9
DD029544		0.020	0.22	0.76	33	0.10	3.60	35	<0.5
DD029545		0.054	0.40	0.93	49	0.20	10.90	119	0.8
DD029546		0.019	0.23	0.64	35	0.12	2.83	33	<0.5
DD029547		0.036	2.23	1.06	59	0.40	3.79	54	<0.5
DD029548		0.040	1.05	0.83	49	0.38	4.61	88	<0.5
DD029549		0.043	0.37	0.87	47	0.46	4.77	70	<0.5
DD029550		0.015	0.07	0.31	21	0.08	0.99	23	<0.5
DD029551		0.044	0.42	3.33	79	0.21	10.75	169	3.6
DD029552		0.033	0.26	0.58	52	0.15	3.02	33	<0.5
DD029553		0.034	0.40	1.34	44	0.11	6.92	75	<0.5
DD029554		0.020	0.31	1.54	17	0.06	5.84	15	<0.5
DD029555		0.034	0.11	0.25	28	0.11	0.94	22	<0.5
DD029556		0.022	0.12	0.43	26	0.10	2.12	40	<0.5
DD029557		0.037	0.20	0.51	47	0.18	2.38	59	<0.5
DD029558		0.035	0.36	0.89	58	0.22	6.16	98	<0.5
DD029559		0.028	0.21	1.06	34	0.15	5.08	49	<0.5
DD029560		0.046	0.38	1.18	49	0.23	11.60	144	0.5
DD029561		0.018	0.32	1.66	40	0.15	10.35	73	<0.5
DD029562		0.025	0.06	0.13	22	0.07	0.47	15	<0.5
DD029563		0.038	0.15	0.53	59	0.22	1.74	46	<0.5
DD029564		0.030	0.34	1.36	41	0.13	4.64	40	<0.5
DD029565		0.045	0.52	3.06	64	0.19	14.75	150	3.5
DD029566		0.074	0.65	2.91	113	0.34	13.45	243	4.6
DD029567		0.036	0.40	1.27	74	0.22	9.28	211	3.3
DD029568		0.036	0.44	0.97	68	0.17	9.48	137	3.0
DD029569		0.039	0.38	0.94	61	0.14	7.69	86	2.7
DD029570		0.021	0.33	1.23	35	0.10	6.38	70	2.7
DD029571		0.021	0.46	1.15	41	0.13	10.20	123	2.7
DD029572		0.022	0.47	1.05	54	0.16	17.00	113	2.6
DD029573		0.026	0.25	1.28	43	0.12	9.60	87	1.9
DD029574		0.025	0.37	1.42	54	0.14	13.90	112	2.4
DD029575		0.032	0.28	2.30	52	0.19	12.40	82	2.4
DD029576		0.032	0.21	1.16	48	0.35	7.04	63	0.6
DD029577		0.034	0.25	1.46	53	0.25	8.10	87	2.3

***** See Appendix Page for comments regarding this certificate *****

ALS Canada Ltd.
2103 Dollarton Hwy
North Vancouver BC V7H 0A7
Phone: 604 984 0221 Fax: 604 984 0218 www.alsglobal.com

To: **SILVER RANGE RESOURCES LTD.**
C/O ARCHER, CATHRO & ASSOCIATES (1981) LIMITED
1016-510 W HASTINGS ST
VANCOUVER BC V6B 1L8

Finalized Date: 1-OCT-2011
Account: RANSIL

Project: Silver Range- KEG

CERTIFICATE OF ANALYSIS WH11167718

Sample Description	Method Analyte Units LOR	WEI-21 Recvd Wt. kg 0.02	Au-TL43 Au ppm 0.001	ME-MS41 Ag ppm 0.01	ME-MS41 Al % 0.01	ME-MS41 As ppm 0.1	ME-MS41 Au ppm 0.2	ME-MS41 B ppm 10	ME-MS41 Ba ppm 10	ME-MS41 Be ppm 0.05	ME-MS41 Bi ppm 0.01	ME-MS41 Ca % 0.01	ME-MS41 Cd ppm 0.01	ME-MS41 Ce ppm 0.02	ME-MS41 Co ppm 0.1	ME-MS41 Cr ppm 1
DD029578		0.40	0.003	1.13	1.89	18.3	<0.2	<10	330	0.77	0.18	0.78	0.69	38.7	8.1	53
DD029579		0.42	0.003	1.15	1.40	32.0	<0.2	<10	130	0.78	0.10	8.06	0.48	24.1	4.8	128
DD029580		0.30	0.003	0.60	2.05	29.4	<0.2	<10	250	0.74	0.16	0.84	1.03	32.4	11.0	64
DD029581		0.28	0.003	1.10	1.31	33.5	<0.2	<10	300	0.60	0.16	2.04	2.81	27.8	9.2	54
DD029582		0.20	0.004	0.84	1.12	20.0	<0.2	<10	230	0.39	0.12	3.01	17.80	16.80	6.7	59

***** See Appendix Page for comments regarding this certificate *****

ALS Canada Ltd.
2103 Dollarton Hwy
North Vancouver BC V7H 0A7
Phone: 604 984 0221 Fax: 604 984 0218 www.alsglobal.com

To: **SILVER RANGE RESOURCES LTD.**
C/O ARCHER, CATHRO & ASSOCIATES (1981) LIMITED
1016-510 W HASTINGS ST
VANCOUVER BC V6B 1L8

Finalized Date: 1-OCT-2011
Account: RANSIL

Project: Silver Range- KEG

CERTIFICATE OF ANALYSIS WH11167718

Sample Description	Method	ME-MS41	ME-MS41	ME-MS41	ME-MS41	ME-MS41	ME-MS41	ME-MS41	ME-MS41	ME-MS41	ME-MS41	ME-MS41	ME-MS41	ME-MS41	ME-MS41	ME-MS41
	Analyte	Cs	Cu	Fe	Ga	Ge	Hf	Hg	In	K	La	Li	Mg	Mn	Mo	Na
	Units	ppm	ppm	%	ppm	ppm	ppm	ppm	ppm	%	ppm	ppm	%	ppm	ppm	%
	LOR	0.05	0.2	0.01	0.05	0.05	0.02	0.01	0.005	0.01	0.2	0.1	0.01	5	0.05	0.01
DD029578		3.30	26.3	2.19	5.12	0.08	0.04	0.07	0.035	0.11	19.1	19.3	0.87	235	3.62	0.01
DD029579		7.61	33.6	1.40	5.29	0.09	0.16	0.05	0.021	0.09	18.0	20.1	1.94	237	2.59	0.01
DD029580		4.20	28.0	2.31	5.43	0.08	0.06	0.06	0.039	0.10	16.7	27.2	1.34	221	5.71	0.01
DD029581		3.10	29.9	1.77	4.53	0.08	0.07	0.10	0.038	0.11	16.9	18.3	1.10	568	4.20	0.02
DD029582		3.94	27.0	1.67	3.66	0.14	0.10	0.13	0.024	0.05	9.8	16.4	0.88	159	0.99	0.02

***** See Appendix Page for comments regarding this certificate *****

ALS Canada Ltd.
2103 Dollarton Hwy
North Vancouver BC V7H 0A7
Phone: 604 984 0221 Fax: 604 984 0218 www.alsglobal.com

To: **SILVER RANGE RESOURCES LTD.**
C/O ARCHER, CATHRO & ASSOCIATES (1981) LIMITED
1016-510 W HASTINGS ST
VANCOUVER BC V6B 1L8

Finalized Date: 1-OCT-2011
Account: RANSIL

Project: Silver Range- KEG

CERTIFICATE OF ANALYSIS WH11167718

Sample Description	Method	ME-MS41	ME-MS41	ME-MS41	ME-MS41	ME-MS41	ME-MS41	ME-MS41	ME-MS41	ME-MS41	ME-MS41	ME-MS41	ME-MS41	ME-MS41	ME-MS41	ME-MS41
	Analyte	Nb	Ni	P	Pb	Rb	Re	S	Sb	Sc	Se	Sn	Sr	Ta	Te	Th
	Units	ppm	ppm	ppm	ppm	ppm	ppm	%	ppm	ppm	ppm	ppm	ppm	ppm	ppm	ppm
	LOR	0.05	0.2	10	0.2	0.1	0.001	0.01	0.05	0.1	0.2	0.2	0.2	0.01	0.01	0.2
DD029578		0.71	38.9	2530	15.2	16.2	<0.001	0.03	2.42	3.5	2.8	1.1	42.5	<0.01	0.06	2.6
DD029579		0.73	29.1	3950	10.3	13.0	0.001	0.04	4.21	5.2	2.9	0.9	167.5	<0.01	0.04	4.5
DD029580		0.85	46.3	1960	20.2	18.1	0.001	0.02	4.16	3.5	2.7	2.0	40.1	<0.01	0.04	3.6
DD029581		0.68	39.7	2620	27.9	14.4	0.005	0.06	4.05	3.5	4.5	3.5	71.3	<0.01	0.04	2.6
DD029582		0.71	25.3	3410	11.4	11.2	0.019	0.22	3.16	2.3	24.2	1.1	105.5	0.01	0.04	1.0

***** See Appendix Page for comments regarding this certificate *****

ALS Canada Ltd.
2103 Dollarton Hwy
North Vancouver BC V7H 0A7
Phone: 604 984 0221 Fax: 604 984 0218 www.alsglobal.com

To: **SILVER RANGE RESOURCES LTD.**
C/O ARCHER, CATHRO & ASSOCIATES (1981) LIMITED
1016-510 W HASTINGS ST
VANCOUVER BC V6B 1L8

Finalized Date: 1-OCT-2011
Account: RANSIL

Project: Silver Range- KEG

CERTIFICATE OF ANALYSIS WH11167718

Sample Description	Method	ME-MS41	ME-MS41	ME-MS41	ME-MS41	ME-MS41	ME-MS41	ME-MS41	ME-MS41
	Analyte	Ti	Tl	U	V	W	Y	Zn	Zr
	Units	%	ppm	ppm	ppm	ppm	ppm	ppm	ppm
	LOR	0.005	0.02	0.05	1	0.05	0.05	2	0.5
DD029578		0.020	0.42	1.50	61	0.15	15.00	98	1.2
DD029579		0.070	0.68	1.42	61	0.39	20.2	51	9.9
DD029580		0.023	0.55	1.48	75	0.21	11.70	185	2.5
DD029581		0.024	0.44	1.76	54	0.21	16.75	195	2.4
DD029582		0.026	0.72	7.33	53	0.15	10.90	189	3.6

***** See Appendix Page for comments regarding this certificate *****

ALS Canada Ltd.
2103 Dollarton Hwy
North Vancouver BC V7H 0A7
Phone: 604 984 0221 Fax: 604 984 0218 www.alsglobal.com

To: **SILVER RANGE RESOURCES LTD.**
C/O ARCHER, CATHRO & ASSOCIATES (1981) LIMITED
1016-510 W HASTINGS ST
VANCOUVER BC V6B 1L8

Project: Silver Range- KEG

Finalized Date: 1-OCT-2011
Account: RANSIL

CERTIFICATE OF ANALYSIS WH11167718

Method	CERTIFICATE COMMENTS
ME-MS41	Gold determinations by this method are semi-quantitative due to the small sample weight used (0.5g).

ALS Canada Ltd.
2103 Dollarton Hwy
North Vancouver BC V7H 0A7
Phone: 604 984 0221 Fax: 604 984 0218 www.alsglobal.com

To: **SILVER RANGE RESOURCES LTD.**
C/O ARCHER, CATHRO & ASSOCIATES (1981) LIMITED
1016-510 W HASTINGS ST
VANCOUVER BC V6B 1L8

Finalized Date: 1-OCT-2011
Account: RANSIL

CERTIFICATE WH11167719

Project: Silver Range KEG

P.O. No.:

This report is for 170 Soil samples submitted to our lab in Whitehorse, YT, Canada on 22-AUG-2011.

The following have access to data associated with this certificate:

DOUG EATON BRUCE YOUNGMAN	SARAH EATON	JOAN MARIACHER

SAMPLE PREPARATION

ALS CODE	DESCRIPTION
WEI-21	Received Sample Weight
LOG-22	Sample login - Rcd w/o BarCode
SCR-41	Screen to -180um and save both

ANALYTICAL PROCEDURES

ALS CODE	DESCRIPTION	INSTRUMENT
Au-TL43	Trace Level Au - 25g AR	ICP-MS
ME-MS41	51 anal. aqua regia ICPMS	

To: **SILVER RANGE RESOURCES LTD.**
ATTN: JOAN MARIACHER
C/O ARCHER, CATHRO & ASSOCIATES (1981) LIMITED
1016-510 W HASTINGS ST
VANCOUVER BC V6B 1L8

This is the Final Report and supersedes any preliminary report with this certificate number. Results apply to samples as submitted. All pages of this report have been checked and approved for release.

Signature:

Colin Ramshaw, Vancouver Laboratory Manager

ALS Canada Ltd.
2103 Dollarton Hwy
North Vancouver BC V7H 0A7
Phone: 604 984 0221 Fax: 604 984 0218 www.alsglobal.com

To: **SILVER RANGE RESOURCES LTD.**
C/O ARCHER, CATHRO & ASSOCIATES (1981) LIMITED
1016-510 W HASTINGS ST
VANCOUVER BC V6B 1L8

Finalized Date: 1-OCT-2011
Account: RANSIL

Project: Silver Range KEG

CERTIFICATE OF ANALYSIS WH11167719

Sample Description	Method Analyte Units LOR	WEI-21 Recvd Wt. kg 0.02	Au-TL43 Au ppm 0.001	ME-MS41 Ag ppm 0.01	ME-MS41 Al % 0.01	ME-MS41 As ppm 0.1	ME-MS41 Au ppm 0.2	ME-MS41 B ppm 10	ME-MS41 Ba ppm 10	ME-MS41 Be ppm 0.05	ME-MS41 Bi ppm 0.01	ME-MS41 Ca % 0.01	ME-MS41 Cd ppm 0.01	ME-MS41 Ce ppm 0.02	ME-MS41 Co ppm 0.1	ME-MS41 Cr ppm 1
DD029583		0.38	0.001	0.51	1.34	23.5	<0.2	<10	260	0.50	0.19	0.70	0.34	26.1	6.5	33
DD029584		0.34	0.001	0.44	1.87	38.5	<0.2	<10	280	0.64	0.23	0.90	0.39	31.2	7.3	51
DD029585		0.28	0.001	0.41	0.59	45.9	<0.2	<10	80	0.22	0.06	0.80	0.61	7.37	2.1	13
DD029586		0.12	0.002	0.81	0.96	86.5	<0.2	<10	140	0.42	0.12	3.05	0.59	16.65	4.7	29
DD029587		0.16	0.001	0.48	0.91	16.2	<0.2	<10	80	0.37	0.07	2.82	1.42	8.09	3.3	20
DD029588		0.14	0.001	0.49	0.81	7.6	<0.2	<10	90	0.30	0.26	2.97	1.85	6.69	3.3	15
DD029589		0.18	0.004	1.53	0.96	80.7	<0.2	<10	60	0.36	1.05	2.81	6.94	6.72	5.8	17
DD029590		0.18	0.002	0.53	0.80	109.0	<0.2	10	40	0.26	0.35	4.39	5.32	4.40	3.7	17
DD029591		0.22	0.003	0.94	2.00	71.5	<0.2	<10	60	0.62	0.41	2.37	1.58	12.75	7.0	41
DD029593		0.18	0.002	1.52	1.97	55.8	<0.2	<10	100	0.96	0.25	1.35	3.92	19.80	10.3	37
DD029594		0.26	0.001	0.75	2.14	26.6	<0.2	<10	160	0.83	0.14	0.46	3.92	13.30	14.4	34
DD029595		0.18	0.001	0.80	1.60	60.0	<0.2	<10	120	0.60	0.20	0.30	0.73	14.45	9.3	20
DD029596		0.20	<0.001	0.21	0.41	16.0	<0.2	<10	40	0.12	0.05	0.07	0.92	3.51	2.6	5
DD029597		0.26	0.005	1.53	3.02	86.7	<0.2	<10	180	2.04	0.23	0.10	0.69	31.6	7.2	27
DD029598		0.28	0.002	1.45	2.09	161.0	<0.2	<10	110	0.52	0.34	0.08	0.85	18.45	4.0	30
DD029599		0.18	<0.001	0.19	0.13	4.6	<0.2	<10	30	<0.05	0.04	0.05	0.13	1.90	1.4	2
DD029600		0.32	0.003	0.84	1.28	76.5	<0.2	<10	250	0.59	0.22	0.68	0.42	27.0	7.3	26
DD029601		0.14	0.004	0.75	1.16	149.5	<0.2	<10	380	0.74	0.63	0.77	3.58	28.8	22.0	19
DD029602		0.22	0.002	1.43	1.29	212	<0.2	<10	360	0.87	0.64	0.43	1.95	37.2	35.4	20
DD029603		0.18	0.002	1.44	1.67	26.0	<0.2	<10	100	0.61	0.19	1.18	2.44	18.30	8.2	36
DD029604		0.14	0.003	0.94	1.66	11.4	<0.2	<10	90	0.54	0.12	2.86	1.82	10.75	5.1	35
DD029605		0.14	0.002	0.53	1.05	7.0	<0.2	<10	60	0.29	0.08	2.71	0.49	6.75	3.1	24
DD029606		0.18	0.002	0.79	1.65	26.9	<0.2	<10	100	0.52	0.12	1.96	1.55	12.60	5.6	40
DD029607		0.16	0.004	0.91	1.50	22.1	<0.2	<10	100	0.61	0.17	2.37	3.47	16.75	6.8	41
DD029608		0.22	0.004	1.23	2.00	28.8	<0.2	<10	140	0.70	0.24	5.45	3.00	13.40	8.4	37
DD029609		0.14	0.002	0.50	0.92	11.8	<0.2	<10	90	0.45	0.11	6.24	0.86	13.70	3.7	24
DD029610		0.14	0.001	0.30	0.54	5.2	<0.2	<10	140	0.19	0.06	1.42	1.71	10.40	4.9	11
DD029611		0.22	0.002	0.76	2.10	14.9	<0.2	<10	170	0.65	0.15	1.21	0.79	18.60	5.9	46
DD029612		0.18	0.002	1.05	1.40	18.6	<0.2	<10	390	0.46	0.22	1.47	1.64	26.0	8.1	45
DD029613		0.22	0.005	1.32	1.81	16.2	<0.2	<10	240	0.55	0.14	0.98	3.20	15.15	8.0	57
DD029614		0.44	0.002	1.51	1.27	13	<0.2	<10	90	0.80	0.09	17.40	9.51	24.8	3.1	127
DD029615		0.22	0.004	2.42	1.66	51.3	<0.2	<10	330	1.06	0.19	1.38	3.16	38.1	7.3	71
DD029616		0.20	0.001	0.75	1.89	17.1	<0.2	<10	300	0.57	0.25	0.46	0.63	27.7	6.5	39
DD029617		0.22	0.003	1.23	1.55	26.2	<0.2	<10	260	0.65	0.21	1.16	1.47	36.7	8.5	59
DD029618		0.18	0.002	0.87	1.42	20.8	<0.2	<10	170	0.60	0.21	1.67	2.89	22.1	6.2	39
DD029619		0.18	0.003	0.74	1.58	22.1	<0.2	<10	190	0.65	0.22	1.24	1.06	24.3	7.2	48
DD029620		0.16	0.001	0.30	0.74	9.7	<0.2	<10	80	0.26	0.06	2.73	0.72	8.17	2.4	14
DD029621		0.12	0.002	0.49	0.97	8.3	<0.2	<10	120	0.39	0.08	2.23	1.80	11.85	3.6	30
DD029622		0.16	0.002	0.29	0.79	7.6	<0.2	<10	80	0.25	0.08	2.57	0.68	6.73	2.7	16
DD029623		0.20	0.003	1.04	1.91	30.2	<0.2	<10	90	0.65	0.15	3.32	1.81	16.10	6.4	45

***** See Appendix Page for comments regarding this certificate *****

ALS Canada Ltd.
2103 Dollarton Hwy
North Vancouver BC V7H 0A7
Phone: 604 984 0221 Fax: 604 984 0218 www.alsglobal.com

To: **SILVER RANGE RESOURCES LTD.**
C/O ARCHER, CATHRO & ASSOCIATES (1981) LIMITED
1016-510 W HASTINGS ST
VANCOUVER BC V6B 1L8

Finalized Date: 1-OCT-2011
Account: RANSIL

Project: Silver Range KEG

CERTIFICATE OF ANALYSIS WH11167719

Sample Description	Method	ME-MS41	ME-MS41	ME-MS41	ME-MS41	ME-MS41	ME-MS41	ME-MS41	ME-MS41	ME-MS41	ME-MS41	ME-MS41	ME-MS41	ME-MS41	ME-MS41	ME-MS41
	Analyte	Cs	Cu	Fe	Ga	Ge	Hf	Hg	In	K	La	Li	Mg	Mn	Mo	Na
	Units	ppm	ppm	%	ppm	ppm	ppm	ppm	ppm	%	ppm	ppm	%	ppm	ppm	%
	LOR	0.05	0.2	0.01	0.05	0.05	0.02	0.01	0.005	0.01	0.2	0.1	0.01	5	0.05	0.01
DD029583		2.05	20.5	1.93	4.43	0.10	0.03	0.05	0.026	0.07	13.7	15.6	0.62	194	1.50	0.03
DD029584		4.35	22.1	2.22	5.74	0.10	0.03	0.04	0.039	0.11	15.2	24.6	1.35	373	2.65	0.02
DD029585		2.15	17.2	0.76	2.15	0.08	0.02	0.03	0.010	0.04	4.2	5.4	0.24	59	0.67	0.04
DD029586		2.52	27.0	1.16	2.95	0.11	0.06	0.06	0.018	0.08	9.3	14.1	0.62	258	1.05	0.03
DD029587		2.95	25.2	0.87	2.80	0.10	0.04	0.07	0.015	0.06	4.4	15.2	0.55	204	1.66	0.04
DD029588		2.41	26.9	0.85	2.25	0.10	0.04	0.05	0.021	0.05	3.7	9.3	0.39	188	0.90	0.05
DD029589		3.19	75.9	1.35	2.91	0.11	0.04	0.04	0.046	0.05	3.4	12.2	0.46	184	4.59	0.06
DD029590		2.89	34.0	0.83	2.40	0.12	0.04	0.04	0.026	0.09	2.1	12.1	0.62	206	0.91	0.06
DD029591		6.86	34.6	1.46	6.04	0.13	0.06	0.03	0.037	0.13	6.0	29.5	1.73	338	1.36	0.09
DD029593		6.43	66.6	2.25	5.62	0.11	0.08	0.08	0.040	0.16	9.7	32.9	1.69	485	5.05	0.03
DD029594		6.46	52.0	1.90	5.90	0.11	0.03	0.07	0.027	0.07	7.3	35.2	1.58	849	2.57	0.03
DD029595		4.79	50.7	2.35	4.59	0.09	<0.02	0.08	0.038	0.05	6.8	19.9	0.51	137	11.85	0.03
DD029596		1.10	13.5	1.16	1.93	0.06	<0.02	0.05	0.010	0.03	1.8	3.2	0.09	85	1.57	0.03
DD029597		6.52	168.5	2.82	5.93	0.11	0.05	0.18	0.031	0.05	17.0	23.3	0.34	221	10.15	0.02
DD029598		7.52	34.7	3.67	10.55	<0.05	0.03	0.09	0.036	0.06	8.8	17.6	0.28	143	33.3	0.02
DD029599		0.54	2.7	0.58	1.23	<0.05	<0.02	0.02	<0.005	0.02	1.0	0.4	0.02	29	1.44	0.02
DD029600		3.55	33.3	1.69	4.53	0.06	0.06	0.04	0.034	0.09	12.9	19.6	0.77	274	2.40	0.01
DD029601		3.90	57.9	2.55	3.98	0.06	0.05	0.04	0.057	0.10	13.1	16.9	0.51	436	11.45	0.02
DD029602		5.09	66.3	3.12	4.59	0.09	0.04	0.05	0.069	0.11	16.5	17.9	0.53	836	15.70	0.02
DD029603		5.83	37.6	1.83	4.84	0.10	0.06	0.06	0.029	0.17	9.6	27.4	1.41	420	4.29	0.02
DD029604		4.95	28.8	1.32	4.96	0.08	0.06	0.03	0.024	0.12	5.7	23.8	1.39	301	1.12	0.05
DD029605		2.80	17.4	0.81	3.45	0.06	0.05	0.06	0.019	0.06	3.4	14.3	0.77	155	1.20	0.03
DD029606		5.42	28.9	1.44	5.33	0.06	0.07	0.03	0.027	0.11	6.5	24.3	1.14	343	2.74	0.05
DD029607		4.12	41.4	1.79	4.94	0.07	0.09	0.06	0.040	0.13	8.5	19.7	0.88	218	5.33	0.06
DD029608		6.62	64.7	2.66	5.99	0.07	0.12	0.04	0.060	0.17	6.9	24.7	1.29	305	17.15	0.05
DD029609		2.55	17.6	1.03	3.05	<0.05	0.06	0.04	0.021	0.07	7.2	11.6	0.66	206	3.10	0.03
DD029610		0.85	23.2	0.99	2.16	<0.05	0.04	0.04	0.011	0.02	5.4	3.4	0.16	671	1.21	0.02
DD029611		5.51	24.7	1.61	6.20	0.08	0.10	0.03	0.025	0.08	8.4	34.6	1.75	370	1.99	0.09
DD029612		2.37	24.1	1.88	4.56	0.05	0.06	0.09	0.033	0.09	13.5	17.3	0.77	334	2.41	0.01
DD029613		5.44	22.1	1.78	5.91	0.08	0.10	0.07	0.019	0.06	7.4	20.5	1.44	639	2.36	0.05
DD029614		5.40	27.9	1.43	4.73	0.12	0.32	0.02	0.025	0.09	14.9	18.8	1.54	150	8.98	0.01
DD029615		4.48	47.0	1.95	5.30	0.08	0.12	0.13	0.058	0.14	28.9	21.5	1.44	346	2.97	0.01
DD029616		2.17	19.7	1.89	5.68	<0.05	0.02	0.06	0.032	0.05	14.3	17.8	0.51	100	1.45	0.01
DD029617		3.30	36.7	2.07	4.66	0.07	0.08	0.09	0.033	0.12	20.7	27.0	1.28	375	2.99	0.01
DD029618		4.05	41.4	1.51	4.75	0.05	0.06	0.10	0.031	0.07	11.1	21.2	0.78	146	1.39	0.01
DD029619		2.85	21.5	1.74	5.14	0.05	0.06	0.06	0.042	0.07	12.6	20.5	0.95	204	3.10	0.02
DD029620		1.97	14.9	0.58	2.26	<0.05	0.03	0.03	0.013	0.04	4.4	8.8	0.42	180	0.92	0.03
DD029621		2.54	20.2	0.88	3.28	0.05	0.06	0.05	0.018	0.07	6.7	13.6	0.72	264	0.55	0.02
DD029622		1.97	19.9	0.80	2.45	0.05	0.04	0.04	0.015	0.05	3.6	8.6	0.42	158	0.54	0.03
DD029623		6.85	40.5	1.77	5.98	0.06	0.09	0.04	0.037	0.18	7.9	25.9	1.36	268	4.94	0.07

***** See Appendix Page for comments regarding this certificate *****

ALS Canada Ltd.
2103 Dollarton Hwy
North Vancouver BC V7H 0A7
Phone: 604 984 0221 Fax: 604 984 0218 www.alsglobal.com

To: **SILVER RANGE RESOURCES LTD.**
C/O ARCHER, CATHRO & ASSOCIATES (1981) LIMITED
1016-510 W HASTINGS ST
VANCOUVER BC V6B 1L8

Finalized Date: 1-OCT-2011
Account: RANSIL

Project: Silver Range KEG

CERTIFICATE OF ANALYSIS WH11167719

Sample Description	Method	ME-MS41	ME-MS41	ME-MS41	ME-MS41	ME-MS41	ME-MS41	ME-MS41	ME-MS41	ME-MS41	ME-MS41	ME-MS41	ME-MS41	ME-MS41	ME-MS41	ME-MS41
	Analyte	Nb	Ni	P	Pb	Rb	Re	S	Sb	Sc	Se	Sn	Sr	Ta	Te	Th
	Units	ppm	ppm	ppm	ppm	ppm	ppm	%	ppm	ppm	ppm	ppm	ppm	ppm	ppm	ppm
	LOR	0.05	0.2	10	0.2	0.1	0.001	0.01	0.05	0.1	0.2	0.2	0.2	0.01	0.01	0.2
DD029583		0.94	21.3	1250	19.8	11.6	0.002	0.03	1.27	2.7	1.1	2.1	32.5	<0.01	0.03	1.8
DD029584		1.04	26.7	1800	31.6	17.3	0.001	0.02	2.73	3.6	1.6	3.3	42.1	<0.01	0.06	2.8
DD029585		0.43	8.7	460	6.2	9.1	0.001	0.03	1.46	0.8	1.3	1.3	26.1	<0.01	0.03	0.4
DD029586		0.51	18.0	1430	10.8	14.6	0.008	0.13	1.80	1.7	4.4	1.2	87.4	<0.01	0.04	0.7
DD029587		0.47	23.3	680	9.7	12.0	0.008	0.11	1.43	1.1	4.6	1.6	75.4	<0.01	0.03	0.4
DD029588		0.39	15.3	620	15.9	12.1	0.007	0.12	0.90	0.8	3.1	0.6	73.7	<0.01	0.02	0.3
DD029589		0.51	35.7	460	76.6	8.6	0.006	0.11	2.34	1.1	3.4	1.6	73.5	<0.01	0.07	0.4
DD029590		0.44	18.7	500	38.4	10.0	0.007	0.15	1.15	1.0	3.6	1.0	87.9	<0.01	0.05	0.3
DD029591		1.09	34.8	670	41.7	19.8	0.005	0.08	1.36	3.3	2.9	1.4	77.9	<0.01	0.04	1.3
DD029593		1.01	70.4	1000	47.0	25.6	0.009	0.07	3.38	3.9	4.2	2.5	51.7	<0.01	0.07	2.4
DD029594		0.75	69.1	920	18.5	11.8	0.001	0.08	0.71	3.0	2.7	0.9	28.8	<0.01	0.01	1.1
DD029595		0.74	29.2	1080	22.6	8.6	0.002	0.09	1.58	1.3	3.7	1.3	21.3	<0.01	0.04	0.4
DD029596		0.20	4.5	510	4.3	3.0	0.001	0.04	0.42	0.3	0.5	0.4	8.1	<0.01	0.02	<0.2
DD029597		1.25	20.5	1120	20.5	9.8	0.007	0.09	1.42	3.3	5.0	3.9	20.6	<0.01	0.07	1.7
DD029598		1.97	15.8	1410	183.5	14.8	<0.001	0.11	4.18	2.7	2.7	16.4	22.6	0.01	0.06	2.5
DD029599		0.07	1.4	220	5.2	2.6	<0.001	0.02	0.27	0.3	0.3	0.5	7.2	<0.01	0.01	<0.2
DD029600		0.91	32.3	670	78.1	14.5	0.001	0.03	3.27	3.9	1.3	5.5	31.2	<0.01	0.09	2.2
DD029601		0.91	61.5	1020	122.5	14.5	0.002	0.12	8.40	3.1	3.4	8.1	50.9	<0.01	0.08	2.5
DD029602		1.00	37.4	1140	207	16.0	0.005	0.17	11.40	3.8	3.6	15.8	63.5	<0.01	0.09	2.9
DD029603		0.85	36.6	1280	22.3	19.7	0.002	0.08	2.39	3.0	5.4	2.0	36.4	<0.01	0.04	2.3
DD029604		0.64	30.0	980	7.9	19.6	0.002	0.09	1.46	2.8	4.5	0.7	75.3	<0.01	0.05	1.2
DD029605		0.50	16.6	570	5.3	11.4	0.002	0.10	1.12	1.5	3.9	0.5	70.3	<0.01	0.02	0.5
DD029606		0.76	31.7	850	14.9	18.4	0.006	0.09	1.92	2.9	3.7	1.4	68.4	<0.01	0.05	1.1
DD029607		0.98	44.5	690	24.0	23.2	0.003	0.09	2.82	3.4	3.7	2.2	70.9	<0.01	0.09	1.9
DD029608		0.95	47.6	1000	39.0	23.2	0.003	0.09	5.02	4.1	4.7	1.6	158.5	<0.01	0.17	2.7
DD029609		0.40	22.4	840	9.8	15.7	0.001	0.04	1.66	1.9	1.9	0.7	162.0	<0.01	0.05	0.9
DD029610		0.36	8.3	1150	3.5	3.4	0.005	0.08	0.86	0.8	4.9	0.3	53.2	<0.01	0.03	0.3
DD029611		0.93	26.1	1340	10.8	12.2	0.002	0.02	1.83	4.0	2.4	0.7	56.1	<0.01	0.08	3.1
DD029612		0.78	29.5	1920	16.8	13.3	0.002	0.05	1.73	3.1	3.3	1.1	65.4	<0.01	0.06	1.8
DD029613		0.93	29.4	1280	19.8	8.5	0.004	0.04	2.64	3.3	5.2	0.7	54.6	<0.01	0.09	2.5
DD029614		0.59	37.3	5500	7.0	12.7	0.001	0.05	4.50	5.3	4.9	0.8	452	<0.01	0.07	3.6
DD029615		0.74	46.4	3610	51.3	19.9	0.001	0.02	5.83	6.8	2.5	11.1	60.8	<0.01	0.05	4.8
DD029616		0.96	18.4	1000	17.1	10.6	0.001	0.01	1.01	2.6	1.5	1.5	27.3	<0.01	0.05	2.6
DD029617		0.66	38.7	2940	16.7	29.2	0.001	0.02	3.16	4.3	2.9	1.4	52.7	<0.01	0.05	3.8
DD029618		0.91	23.6	1380	12.7	18.6	0.009	0.11	2.02	2.5	7.7	1.0	63.3	<0.01	0.04	1.1
DD029619		0.96	36.1	1650	18.0	12.3	0.001	0.03	1.54	3.5	1.6	1.3	59.8	<0.01	0.06	2.2
DD029620		0.29	11.8	560	6.3	9.5	0.001	0.08	1.16	0.6	2.3	0.8	78.7	<0.01	0.02	0.2
DD029621		0.48	18.7	1090	6.6	17.8	0.006	0.10	1.16	1.8	3.9	0.7	68.9	<0.01	0.03	0.7
DD029622		0.41	13.4	490	7.2	9.2	0.004	0.09	1.09	0.9	2.0	0.5	75.1	<0.01	0.02	0.3
DD029623		0.92	39.2	1000	19.6	28.5	0.005	0.07	3.12	3.6	3.3	1.6	97.4	<0.01	0.08	1.6

***** See Appendix Page for comments regarding this certificate *****

ALS Canada Ltd.
2103 Dollarton Hwy
North Vancouver BC V7H 0A7
Phone: 604 984 0221 Fax: 604 984 0218 www.alsglobal.com

To: **SILVER RANGE RESOURCES LTD.**
C/O ARCHER, CATHRO & ASSOCIATES (1981) LIMITED
1016-510 W HASTINGS ST
VANCOUVER BC V6B 1L8

Finalized Date: 1-OCT-2011
Account: RANSIL

Project: Silver Range KEG

CERTIFICATE OF ANALYSIS WH11167719

Sample Description	Method	ME-MS41	ME-MS41	ME-MS41	ME-MS41	ME-MS41	ME-MS41	ME-MS41	ME-MS41
	Analyte	Ti	Tl	U	V	W	Y	Zn	Zr
	Units	%	ppm	ppm	ppm	ppm	ppm	ppm	ppm
	LOR	0.005	0.02	0.05	1	0.05	0.05	2	0.5
DD029583		0.033	0.27	0.93	46	0.20	7.80	74	1.0
DD029584		0.038	0.51	1.46	65	0.31	9.09	115	1.1
DD029585		0.024	0.11	0.50	23	0.06	2.71	50	0.6
DD029586		0.017	0.23	1.48	40	0.15	9.86	79	2.2
DD029587		0.019	0.31	1.34	42	0.18	4.86	112	1.8
DD029588		0.017	0.22	1.62	25	0.06	3.99	120	1.5
DD029589		0.021	0.38	1.24	35	0.15	4.30	410	1.8
DD029590		0.023	0.19	0.47	18	0.07	2.36	286	1.6
DD029591		0.050	0.23	0.95	41	0.12	6.48	188	2.4
DD029593		0.046	0.55	1.88	60	0.17	14.65	434	3.1
DD029594		0.040	0.19	2.18	57	0.17	11.15	543	1.2
DD029595		0.027	0.21	2.47	62	0.25	6.04	222	<0.5
DD029596		0.026	0.09	0.37	31	0.06	0.80	39	<0.5
DD029597		0.032	0.33	5.55	60	0.27	15.15	97	1.8
DD029598		0.057	0.30	2.54	125	1.48	4.37	97	1.1
DD029599		0.021	0.05	0.14	20	<0.05	0.37	11	<0.5
DD029600		0.046	0.34	0.67	45	0.15	12.55	121	2.6
DD029601		0.048	0.37	1.96	43	0.38	11.50	466	2.2
DD029602		0.050	0.44	2.49	47	0.75	15.55	233	2.0
DD029603		0.050	0.39	2.13	49	0.20	11.55	186	2.8
DD029604		0.039	0.29	0.85	51	0.10	7.34	129	2.7
DD029605		0.029	0.21	0.64	35	0.07	3.55	52	2.2
DD029606		0.039	0.44	1.22	57	0.13	7.69	121	2.6
DD029607		0.042	0.57	1.36	78	0.21	10.50	135	3.7
DD029608		0.043	0.81	3.17	66	0.34	10.15	223	5.1
DD029609		0.024	0.34	0.92	46	0.13	9.24	62	2.0
DD029610		0.038	0.10	2.57	30	<0.05	4.61	29	1.6
DD029611		0.052	0.29	1.13	64	0.17	9.26	74	4.1
DD029612		0.031	0.33	1.79	50	0.16	11.60	102	2.1
DD029613		0.045	0.37	6.26	62	0.17	10.50	76	3.7
DD029614		0.054	1.33	2.04	145	0.27	22.2	189	15.8
DD029615		0.034	0.78	1.63	65	0.24	37.5	196	4.6
DD029616		0.025	0.32	0.87	55	0.21	6.69	76	0.6
DD029617		0.030	0.51	1.27	58	0.15	19.45	133	2.9
DD029618		0.032	0.35	3.39	52	0.19	11.40	139	2.2
DD029619		0.038	0.31	1.41	75	0.21	11.80	135	2.4
DD029620		0.017	0.19	0.87	25	0.08	4.72	51	1.4
DD029621		0.024	0.31	1.07	57	0.19	7.59	128	2.1
DD029622		0.024	0.24	0.95	28	0.06	4.14	42	1.5
DD029623		0.045	0.54	1.36	70	0.22	9.74	120	3.4

***** See Appendix Page for comments regarding this certificate *****

ALS Canada Ltd.
2103 Dollarton Hwy
North Vancouver BC V7H 0A7
Phone: 604 984 0221 Fax: 604 984 0218 www.alsglobal.com

To: **SILVER RANGE RESOURCES LTD.**
C/O ARCHER, CATHRO & ASSOCIATES (1981) LIMITED
1016-510 W HASTINGS ST
VANCOUVER BC V6B 1L8

Finalized Date: 1-OCT-2011
Account: RANSIL

Project: Silver Range KEG

CERTIFICATE OF ANALYSIS WH11167719

Sample Description	Method	WEI-21	Au-TL43	ME-MS41	ME-MS41	ME-MS41	ME-MS41	ME-MS41	ME-MS41	ME-MS41	ME-MS41	ME-MS41	ME-MS41	ME-MS41	ME-MS41	ME-MS41
	Analyte	Recvd Wt.	Au	Ag	Al	As	Au	B	Ba	Be	Bi	Ca	Cd	Ce	Co	Cr
	Units	kg	ppm	ppm	%	ppm	ppm	ppm	ppm	ppm	ppm	%	ppm	ppm	ppm	ppm
	LOR	0.02	0.001	0.01	0.01	0.1	0.2	10	10	0.05	0.01	0.01	0.01	0.02	0.1	1
DD029624		0.14	0.004	0.73	1.67	18.8	<0.2	<10	80	0.48	0.11	2.99	1.37	10.05	4.8	34
DD029625		0.18	0.003	1.07	2.11	27.2	<0.2	<10	80	0.60	0.17	1.25	1.83	12.90	9.0	39
DD029626		0.24	0.001	0.96	2.42	33.2	<0.2	<10	110	0.60	0.17	0.98	1.43	13.00	9.7	43
DD029627		0.18	0.002	1.12	2.11	19.0	<0.2	<10	100	0.57	0.19	1.36	2.51	13.95	6.1	53
DD029628		0.16	<0.001	0.78	0.45	18.3	<0.2	<10	30	0.21	0.10	0.05	1.69	5.19	1.7	4
DD029629		0.18	<0.001	0.31	0.27	1.9	<0.2	<10	60	0.08	0.04	0.10	0.49	3.42	1.6	4
DD029630		0.24	<0.001	0.37	0.34	6.4	<0.2	<10	50	0.08	0.06	0.05	0.20	4.45	1.1	5
DD029631		0.18	<0.001	1.93	0.53	55.6	<0.2	<10	100	0.25	1.08	0.04	0.64	15.20	2.6	7
DD029632		0.14	<0.001	0.66	0.62	62.0	<0.2	<10	220	0.20	0.65	0.07	0.59	15.10	5.0	10
DD029633		0.16	0.001	0.59	1.40	21.0	<0.2	<10	430	0.63	0.68	1.04	1.04	25.3	11.3	25
DD029634		0.16	0.002	0.59	1.05	42.2	<0.2	<10	350	0.54	0.31	1.45	0.71	19.10	9.6	19
DD029635		0.20	0.003	0.22	1.04	33.5	<0.2	<10	380	0.69	0.21	0.17	0.30	22.8	16.1	18
DD029636		0.14	<0.001	0.31	0.26	6.3	<0.2	<10	120	0.06	0.06	0.03	0.06	6.38	1.2	4
DD029637		0.18	0.002	0.20	0.40	20.4	<0.2	<10	260	0.17	0.16	0.04	0.08	12.90	3.4	10
DD029638		0.26	0.002	0.53	1.13	20.1	<0.2	<10	560	0.66	0.16	0.85	0.19	28.1	14.9	20
DD029639		0.20	0.002	0.41	1.28	22.1	<0.2	<10	400	0.73	0.33	0.48	0.30	20.4	24.6	17
DD029640		0.14	0.002	1.84	1.27	30.5	<0.2	<10	490	0.68	1.80	1.49	2.91	25.8	21.1	20
DD029645		0.14	0.003	1.05	0.95	8.2	<0.2	<10	160	0.48	0.12	3.70	6.35	18.35	3.7	55
DD029646		0.20	0.003	1.26	1.61	60.5	<0.2	<10	180	0.69	0.26	1.87	3.89	24.9	7.5	74
DD029647		0.18	0.002	0.84	1.26	33.5	<0.2	<10	160	0.47	0.17	2.05	2.54	19.45	5.6	46
DD029648		0.24	0.001	1.07	1.57	73.7	<0.2	<10	130	0.56	0.15	1.35	1.86	20.8	7.0	46
DD029649		0.16	0.001	0.43	0.91	82.7	<0.2	<10	110	0.37	0.10	2.98	2.21	11.40	3.8	20
DD029650		0.18	<0.001	0.72	0.61	62.8	<0.2	<10	60	0.26	0.10	1.93	2.38	7.39	2.6	9
DD029651		0.18	0.001	0.66	0.58	119.5	<0.2	<10	50	0.29	0.08	2.30	2.31	5.98	2.8	8
DD029652		0.14	0.001	0.66	0.69	93.8	<0.2	<10	50	0.33	0.09	3.62	2.32	6.69	2.9	11
DD029653		0.14	0.002	2.44	1.11	263	<0.2	<10	70	0.46	1.96	2.77	5.79	11.70	8.2	29
DD029654		0.18	0.004	2.28	1.03	998	<0.2	<10	140	0.50	2.22	2.24	4.94	13.85	6.8	27
DD029655		0.14	0.003	2.18	1.01	432	<0.2	<10	100	0.52	2.16	2.59	5.10	13.50	6.0	27
DD029656		0.22	0.002	2.93	1.88	1985	<0.2	10	90	1.04	2.90	1.50	6.27	25.3	12.5	41
DD029657		0.18	<0.001	1.04	0.15	42.2	<0.2	<10	20	<0.05	0.70	0.05	0.22	1.25	1.2	3
DD029658		0.18	<0.001	5.60	1.11	2910	<0.2	<10	120	0.60	7.11	0.14	2.50	13.90	5.3	16
DD029659		0.20	<0.001	0.35	0.19	96.1	<0.2	<10	20	0.05	0.35	0.05	0.14	1.81	2.3	3
DD029660		0.16	0.002	1.82	1.76	414	<0.2	<10	90	0.40	0.58	0.08	0.98	15.85	3.4	21
DD029661		0.22	0.001	0.68	1.87	146.5	<0.2	<10	110	0.90	0.20	0.09	1.34	18.90	9.2	22
DD029662		0.18	0.003	0.94	1.37	510	<0.2	<10	70	0.46	0.22	0.12	1.46	13.95	3.5	16
DD029663		0.12	<0.001	1.25	0.78	139.0	<0.2	<10	110	0.46	0.64	0.10	1.29	9.76	2.4	14
DD029664		0.20	0.001	0.57	1.20	158.5	<0.2	<10	140	0.43	0.56	0.07	0.59	17.15	4.5	21
DD029665		0.16	<0.001	0.29	0.29	14.2	<0.2	<10	40	0.09	0.10	0.04	0.32	3.75	1.9	4
DD029666		0.20	0.001	1.27	1.12	172.5	<0.2	<10	150	0.29	1.89	0.10	0.77	15.15	6.2	23
DD029667		0.20	0.009	1.63	2.12	983	<0.2	<10	410	0.57	1.11	0.04	0.40	82.1	6.4	40

***** See Appendix Page for comments regarding this certificate *****

ALS Canada Ltd.
2103 Dollarton Hwy
North Vancouver BC V7H 0A7
Phone: 604 984 0221 Fax: 604 984 0218 www.alsglobal.com

To: **SILVER RANGE RESOURCES LTD.**
C/O ARCHER, CATHRO & ASSOCIATES (1981) LIMITED
1016-510 W HASTINGS ST
VANCOUVER BC V6B 1L8

Finalized Date: 1-OCT-2011
Account: RANSIL

Project: Silver Range KEG

CERTIFICATE OF ANALYSIS WH11167719

Sample Description	Method	ME-MS41	ME-MS41	ME-MS41	ME-MS41	ME-MS41	ME-MS41	ME-MS41	ME-MS41	ME-MS41	ME-MS41	ME-MS41	ME-MS41	ME-MS41	ME-MS41	ME-MS41
	Analyte	Cs	Cu	Fe	Ga	Ge	Hf	Hg	In	K	La	Li	Mg	Mn	Mo	Na
	Units	ppm	ppm	%	ppm	ppm	ppm	ppm	ppm	%	ppm	ppm	%	ppm	ppm	%
	LOR	0.05	0.2	0.01	0.05	0.05	0.02	0.01	0.005	0.01	0.2	0.1	0.01	5	0.05	0.01
DD029624		6.34	25.0	1.25	4.88	0.07	0.07	0.03	0.023	0.14	5.1	21.8	1.27	319	1.13	0.06
DD029625		6.76	40.0	1.82	6.80	0.08	0.06	0.04	0.038	0.08	6.7	35.5	1.75	401	1.88	0.02
DD029626		6.95	35.8	2.02	6.93	0.09	0.06	0.03	0.032	0.12	6.6	41.9	1.64	644	4.28	0.04
DD029627		6.73	52.1	1.63	7.26	0.09	0.05	0.05	0.038	0.10	7.2	35.9	1.50	268	0.71	0.03
DD029628		0.82	36.4	0.56	1.37	<0.05	<0.02	0.04	0.021	0.02	2.4	2.1	0.05	23	1.03	0.02
DD029629		1.28	18.3	0.59	1.09	<0.05	<0.02	0.03	0.008	0.02	1.6	0.6	0.03	22	0.85	0.02
DD029630		1.92	11.2	0.64	1.70	<0.05	<0.02	0.02	0.008	0.03	2.2	3.1	0.10	40	2.64	0.01
DD029631		3.48	27.3	1.62	3.25	<0.05	<0.02	0.04	0.017	0.03	6.1	3.5	0.06	86	9.13	0.01
DD029632		5.47	31.5	1.20	3.63	<0.05	<0.02	0.03	0.033	0.04	6.5	6.3	0.13	72	1.27	0.01
DD029633		6.92	48.0	1.73	5.26	0.05	0.04	0.05	0.032	0.07	10.8	19.0	0.53	696	0.89	0.02
DD029634		3.58	38.8	1.35	3.99	0.07	0.04	0.05	0.028	0.07	8.7	15.1	0.54	451	0.94	0.02
DD029635		6.88	81.0	2.46	3.92	0.08	<0.02	0.03	0.029	0.08	10.3	15.3	0.31	241	1.44	0.02
DD029636		1.31	9.8	0.64	1.83	<0.05	<0.02	0.04	0.005	0.03	3.2	1.0	0.04	49	0.55	0.02
DD029637		2.83	26.4	1.41	3.41	<0.05	<0.02	0.03	0.012	0.04	6.4	2.9	0.08	135	1.53	0.01
DD029638		5.71	77.1	1.92	4.31	0.08	0.02	0.06	0.025	0.07	13.1	15.1	0.41	485	1.45	0.02
DD029639		5.76	53.3	1.73	4.61	0.07	0.03	0.04	0.032	0.05	9.2	15.3	0.38	620	1.32	0.02
DD029640		7.38	62.1	1.63	4.59	0.08	0.03	0.07	0.056	0.06	11.3	18.0	0.42	619	1.24	0.02
DD029645		2.27	31.9	0.97	3.51	0.11	0.06	0.08	0.028	0.06	12.1	13.6	0.94	203	0.65	0.02
DD029646		3.80	42.1	1.71	5.45	0.11	0.09	0.09	0.056	0.08	14.0	23.3	1.31	249	1.30	0.01
DD029647		2.31	41.0	1.53	4.46	0.07	0.05	0.09	0.033	0.06	10.1	16.1	0.86	210	1.11	0.01
DD029648		3.29	23.9	1.51	5.25	0.10	0.07	0.04	0.045	0.06	9.9	28.2	1.32	285	2.05	0.03
DD029649		2.31	33.6	0.85	2.96	0.06	0.04	0.06	0.020	0.04	5.8	11.9	0.46	275	0.92	0.03
DD029650		1.87	22.2	0.60	1.60	<0.05	0.03	0.06	0.021	0.06	3.4	6.8	0.23	192	0.64	0.03
DD029651		1.56	24.2	0.69	1.58	0.05	0.04	0.04	0.020	0.06	3.2	5.9	0.19	170	0.98	0.03
DD029652		1.95	27.1	0.71	2.04	0.05	0.04	0.05	0.019	0.04	3.4	8.3	0.26	144	1.54	0.03
DD029653		4.11	113.0	1.72	3.41	0.08	0.06	0.08	0.074	0.06	6.1	16.5	0.71	263	4.66	0.04
DD029654		3.26	114.5	1.57	3.24	0.07	0.04	0.05	0.068	0.09	7.2	15.9	0.84	270	3.27	0.03
DD029655		3.40	91.7	1.30	3.21	0.08	0.05	0.05	0.062	0.07	7.1	16.2	0.78	264	2.18	0.02
DD029656		5.24	162.0	2.74	5.83	0.11	0.08	0.03	0.095	0.15	14.0	38.9	1.34	659	7.38	0.07
DD029657		0.34	23.1	0.52	0.83	<0.05	<0.02	0.03	<0.005	0.02	0.6	0.3	0.03	19	0.47	0.02
DD029658		4.17	220	3.38	4.26	0.08	0.02	0.17	0.123	0.05	7.0	13.3	0.33	220	6.63	0.02
DD029659		0.70	18.7	1.00	1.43	<0.05	<0.02	0.03	0.008	0.02	0.9	1.1	0.07	43	0.76	0.02
DD029660		4.75	202	4.65	5.09	0.10	0.02	0.18	0.065	0.05	7.4	9.8	0.27	92	11.35	0.01
DD029661		6.14	111.5	2.83	4.64	0.09	0.03	0.10	0.036	0.07	8.8	13.6	0.33	185	11.35	0.01
DD029662		8.35	183.0	3.60	3.35	0.11	0.02	0.09	0.052	0.06	6.2	8.8	0.24	68	13.75	0.02
DD029663		4.55	66.8	2.05	3.15	0.05	<0.02	0.12	0.034	0.05	4.8	2.0	0.06	40	12.75	0.02
DD029664		5.17	22.5	2.32	6.66	0.06	<0.02	0.04	0.029	0.07	8.4	12.4	0.31	100	7.60	0.02
DD029665		1.09	13.4	0.79	1.72	<0.05	<0.02	0.03	0.005	0.02	1.7	0.9	0.04	30	0.54	0.02
DD029666		5.43	37.7	3.19	7.41	0.06	<0.02	0.06	0.052	0.08	7.4	16.0	0.31	160	4.07	0.01
DD029667		21.1	335	7.89	6.62	0.13	0.03	0.12	0.085	0.17	44.5	20.1	0.38	279	7.51	0.01

***** See Appendix Page for comments regarding this certificate *****

ALS Canada Ltd.
2103 Dollarton Hwy
North Vancouver BC V7H 0A7
Phone: 604 984 0221 Fax: 604 984 0218 www.alsglobal.com

To: **SILVER RANGE RESOURCES LTD.**
C/O ARCHER, CATHRO & ASSOCIATES (1981) LIMITED
1016-510 W HASTINGS ST
VANCOUVER BC V6B 1L8

Finalized Date: 1-OCT-2011
Account: RANSIL

Project: Silver Range KEG

CERTIFICATE OF ANALYSIS WH11167719

Sample Description	Method	ME-MS41	ME-MS41	ME-MS41	ME-MS41	ME-MS41	ME-MS41	ME-MS41	ME-MS41	ME-MS41	ME-MS41	ME-MS41	ME-MS41	ME-MS41	ME-MS41	ME-MS41
	Analyte	Nb	Ni	P	Pb	Rb	Re	S	Sb	Sc	Se	Sn	Sr	Ta	Te	Th
	Units	ppm	ppm	ppm	ppm	ppm	ppm	%	ppm	ppm	ppm	ppm	ppm	ppm	ppm	ppm
	LOR	0.05	0.2	10	0.2	0.1	0.001	0.01	0.05	0.1	0.2	0.2	0.2	0.01	0.01	0.2
DD029624		0.69	25.6	710	10.7	19.8	0.006	0.14	1.41	2.6	4.6	1.1	93.1	<0.01	0.05	1.2
DD029625		0.68	38.1	840	30.8	13.1	0.006	0.09	1.64	3.2	6.4	1.1	41.4	<0.01	0.05	1.4
DD029626		0.74	40.6	1410	21.8	15.5	0.003	0.06	1.30	2.9	3.9	1.2	53.8	<0.01	0.06	2.1
DD029627		0.95	33.2	1050	21.2	17.3	0.010	0.08	0.92	4.0	4.4	1.2	43.7	<0.01	0.04	1.8
DD029628		0.25	6.0	340	48.2	1.8	<0.001	0.04	0.68	0.3	1.5	1.3	11.8	<0.01	0.02	<0.2
DD029629		0.20	3.7	290	3.7	2.3	0.005	0.04	0.71	0.2	1.7	0.3	11.7	<0.01	0.02	<0.2
DD029630		0.25	3.1	290	7.1	5.5	0.001	0.03	0.86	0.2	0.7	0.6	8.5	<0.01	0.03	<0.2
DD029631		0.86	8.7	370	232	4.9	<0.001	0.04	7.20	0.7	1.1	33.4	20.4	<0.01	0.08	0.5
DD029632		0.40	9.6	430	28.1	8.7	<0.001	0.04	3.54	0.7	0.4	2.6	18.0	<0.01	0.05	<0.2
DD029633		0.92	35.7	690	42.4	13.1	<0.001	0.07	2.50	3.6	1.3	5.8	48.2	<0.01	0.05	1.3
DD029634		0.63	39.7	640	32.7	11.7	<0.001	0.09	2.55	2.4	1.7	2.4	51.5	<0.01	0.05	0.8
DD029635		0.63	49.1	830	10.8	12.2	<0.001	0.08	3.25	2.3	1.1	1.9	35.2	<0.01	0.05	0.9
DD029636		0.21	3.6	330	3.5	3.4	<0.001	0.03	0.63	0.3	0.4	0.4	9.8	<0.01	0.02	<0.2
DD029637		0.21	11.3	470	8.7	6.0	<0.001	0.04	2.09	0.6	0.7	1.0	16.9	<0.01	0.04	<0.2
DD029638		0.69	36.0	910	10.1	14.9	<0.001	0.07	2.22	3.0	1.5	1.6	41.4	<0.01	0.04	1.0
DD029639		0.71	35.9	820	34.9	9.0	<0.001	0.08	2.77	2.1	1.3	3.4	40.5	<0.01	0.04	0.6
DD029640		0.82	44.5	820	117.5	14.0	<0.001	0.11	3.32	2.8	1.6	6.1	70.0	<0.01	0.06	0.8
DD029645		0.70	28.0	2730	16.5	16.3	0.005	0.13	2.50	3.0	9.0	2.0	156.5	<0.01	0.03	1.2
DD029646		0.89	32.7	3470	58.1	17.4	0.004	0.08	3.86	3.8	4.1	9.9	70.6	0.01	0.05	1.8
DD029647		0.89	19.8	1730	43.5	11.1	0.006	0.12	7.72	2.8	6.1	7.5	63.9	<0.01	0.03	1.2
DD029648		0.90	35.2	2140	72.7	12.5	0.001	0.04	6.20	3.0	1.3	11.7	53.5	<0.01	0.04	2.4
DD029649		0.47	14.2	800	55.4	13.1	0.004	0.12	4.65	1.0	4.7	5.1	85.4	<0.01	0.04	0.3
DD029650		0.27	9.6	440	106.5	8.1	0.001	0.07	3.47	0.7	2.6	5.7	53.3	<0.01	0.03	0.2
DD029651		0.25	12.0	520	86.0	5.8	0.001	0.09	3.75	0.6	3.2	5.9	65.2	<0.01	0.03	0.2
DD029652		0.30	15.1	580	66.6	6.3	0.002	0.12	4.05	0.6	3.6	7.1	92.1	<0.01	0.04	0.2
DD029653		0.50	52.6	1080	214	11.7	0.013	0.12	4.95	1.7	6.0	4.7	83.7	<0.01	0.08	0.8
DD029654		0.38	38.2	930	196.0	12.9	0.002	0.10	6.47	1.5	4.5	9.6	56.7	<0.01	0.17	0.5
DD029655		0.40	30.9	810	155.0	12.6	0.006	0.13	4.28	1.4	6.3	7.5	69.0	<0.01	0.11	0.5
DD029656		0.50	80.7	3240	369	19.3	0.002	0.04	13.50	4.1	4.9	29.5	57.1	<0.01	0.31	3.8
DD029657		0.13	2.7	190	44.3	1.2	<0.001	0.03	0.21	0.3	0.4	14.3	6.8	<0.01	0.02	<0.2
DD029658		0.50	24.1	1190	420	9.1	0.001	0.12	6.43	1.1	3.5	33.5	17.5	<0.01	0.49	0.4
DD029659		0.15	3.0	190	22.0	2.1	<0.001	0.02	0.31	0.4	0.4	3.0	8.0	<0.01	0.02	<0.2
DD029660		1.02	16.6	1170	59.3	8.0	0.003	0.14	2.07	0.9	7.9	3.4	12.6	0.01	0.11	0.4
DD029661		1.01	44.2	970	35.2	10.5	0.010	0.13	3.79	1.3	4.0	3.2	21.3	0.01	0.07	0.5
DD029662		0.79	24.2	1650	21.5	8.9	0.023	0.23	1.91	1.1	11.3	2.3	25.3	0.01	0.08	0.4
DD029663		0.69	11.6	1130	57.8	6.0	0.001	0.15	2.38	0.5	3.8	5.2	17.1	<0.01	0.10	<0.2
DD029664		1.42	16.9	430	44.6	13.9	<0.001	0.09	1.93	1.9	1.7	4.9	17.8	<0.01	0.07	1.2
DD029665		0.16	3.4	290	19.1	2.1	<0.001	0.03	0.30	0.3	0.3	0.9	6.6	<0.01	0.01	<0.2
DD029666		1.64	16.5	330	85.4	14.7	<0.001	0.05	3.15	2.0	0.9	11.1	10.1	<0.01	0.08	1.8
DD029667		1.16	34.9	1160	71.2	27.1	<0.001	0.28	11.45	3.3	3.7	6.7	23.7	0.01	0.18	2.1

***** See Appendix Page for comments regarding this certificate *****

ALS Canada Ltd.
2103 Dollarton Hwy
North Vancouver BC V7H 0A7
Phone: 604 984 0221 Fax: 604 984 0218 www.alsglobal.com

To: **SILVER RANGE RESOURCES LTD.**
C/O ARCHER, CATHRO & ASSOCIATES (1981) LIMITED
1016-510 W HASTINGS ST
VANCOUVER BC V6B 1L8

Finalized Date: 1-OCT-2011
Account: RANSIL

Project: Silver Range KEG

CERTIFICATE OF ANALYSIS WH11167719

Sample Description	Method	ME-MS41	ME-MS41	ME-MS41	ME-MS41	ME-MS41	ME-MS41	ME-MS41	ME-MS41
	Analyte	Ti	Tl	U	V	W	Y	Zn	Zr
	Units	%	ppm	ppm	ppm	ppm	ppm	ppm	ppm
	LOR	0.005	0.02	0.05	1	0.05	0.05	2	0.5
DD029624		0.042	0.36	1.21	45	0.12	5.73	93	2.9
DD029625		0.045	0.28	2.27	58	0.16	7.13	217	2.3
DD029626		0.049	0.46	1.82	91	0.28	8.65	284	2.6
DD029627		0.055	0.33	3.26	87	0.22	8.94	206	1.6
DD029628		0.024	0.08	0.51	14	0.05	2.81	27	<0.5
DD029629		0.025	0.10	0.87	14	<0.05	1.43	17	<0.5
DD029630		0.028	0.14	0.78	20	0.09	1.36	16	<0.5
DD029631		0.049	0.16	0.87	34	0.52	1.58	56	<0.5
DD029632		0.029	0.16	0.39	24	0.12	2.09	58	<0.5
DD029633		0.050	0.31	1.00	41	0.12	10.60	151	1.3
DD029634		0.027	0.22	0.79	34	0.07	8.62	112	1.6
DD029635		0.037	0.22	0.63	35	0.21	6.04	148	<0.5
DD029636		0.017	0.09	0.21	16	0.05	0.77	11	<0.5
DD029637		0.023	0.19	0.31	35	0.13	1.88	36	<0.5
DD029638		0.036	0.30	1.01	39	0.21	13.05	86	0.5
DD029639		0.030	0.27	0.72	34	0.15	7.34	134	1.0
DD029640		0.031	0.26	0.83	33	0.20	10.05	259	1.0
DD029645		0.027	0.50	4.17	52	0.13	12.45	148	3.2
DD029646		0.035	0.56	3.95	65	0.39	15.80	170	3.5
DD029647		0.033	0.36	2.65	48	0.23	8.84	166	2.0
DD029648		0.038	0.38	1.25	65	0.30	9.23	173	2.6
DD029649		0.016	0.18	1.74	23	0.10	6.15	120	1.4
DD029650		0.014	0.10	0.65	14	0.07	3.12	78	1.2
DD029651		0.012	0.11	0.69	15	0.08	3.48	115	1.4
DD029652		0.011	0.18	0.88	19	0.10	4.26	110	1.5
DD029653		0.019	0.35	2.32	45	0.28	7.95	450	2.4
DD029654		0.017	0.32	1.30	37	0.12	8.39	356	1.7
DD029655		0.016	0.26	1.53	33	0.10	8.17	292	2.0
DD029656		0.026	0.43	2.13	85	1.67	20.4	518	3.2
DD029657		0.020	0.05	0.18	14	<0.05	0.30	14	<0.5
DD029658		0.020	0.21	2.43	56	2.16	5.33	159	0.9
DD029659		0.037	0.04	0.23	31	<0.05	0.49	20	<0.5
DD029660		0.028	0.22	5.12	84	0.59	7.44	107	0.5
DD029661		0.032	0.29	3.79	63	0.29	9.19	195	0.8
DD029662		0.022	0.21	7.88	44	0.33	10.80	65	0.6
DD029663		0.026	0.31	3.83	58	0.51	2.55	49	<0.5
DD029664		0.051	0.40	1.30	92	0.51	3.63	63	0.5
DD029665		0.027	0.07	0.21	23	0.07	0.85	16	<0.5
DD029666		0.067	0.32	0.45	76	0.55	2.29	234	0.6
DD029667		0.047	0.62	1.39	59	0.47	12.90	167	0.7

***** See Appendix Page for comments regarding this certificate *****

ALS Canada Ltd.
2103 Dollarton Hwy
North Vancouver BC V7H 0A7
Phone: 604 984 0221 Fax: 604 984 0218 www.alsglobal.com

To: **SILVER RANGE RESOURCES LTD.**
C/O ARCHER, CATHRO & ASSOCIATES (1981) LIMITED
1016-510 W HASTINGS ST
VANCOUVER BC V6B 1L8

Finalized Date: 1-OCT-2011
Account: RANSIL

Project: Silver Range KEG

CERTIFICATE OF ANALYSIS WH11167719

Sample Description	Method	WEI-21	Au-TL43	ME-MS41	ME-MS41	ME-MS41	ME-MS41	ME-MS41	ME-MS41	ME-MS41	ME-MS41	ME-MS41	ME-MS41	ME-MS41	ME-MS41	ME-MS41
	Analyte	Recvd Wt.	Au	Ag	Al	As	Au	B	Ba	Be	Bi	Ca	Cd	Ce	Co	Cr
	Units	kg	ppm	ppm	%	ppm	ppm	ppm	ppm	ppm	ppm	%	ppm	ppm	ppm	ppm
	LOR	0.02	0.001	0.01	0.01	0.1	0.2	10	10	0.05	0.01	0.01	0.01	0.02	0.1	1
DD029668		0.14	<0.001	0.94	0.52	223	<0.2	<10	1190	0.24	1.08	0.33	1.06	13.35	4.2	15
DD029669		0.20	0.001	1.09	1.41	238	<0.2	<10	590	0.67	1.63	0.30	1.05	23.2	9.0	27
DD029670		0.30	0.001	0.38	1.84	140.5	<0.2	<10	290	0.94	0.81	0.11	0.61	25.6	17.8	33
DD029671		0.16	0.001	0.66	0.75	149.5	<0.2	<10	240	0.27	0.64	0.17	1.97	14.60	6.4	13
DD029672		0.22	0.001	0.43	0.89	16.7	<0.2	<10	390	0.39	0.13	1.43	0.28	14.75	6.0	15
DD029673		0.18	0.004	0.99	0.57	39.3	<0.2	<10	1630	0.24	0.26	0.04	0.32	15.65	2.4	12
DD029674		0.30	0.007	1.72	1.54	31.2	<0.2	<10	1490	0.66	0.39	0.09	0.28	31.0	9.6	30
DD029675		0.22	0.007	1.86	0.84	35.8	<0.2	<10	1790	0.38	0.48	0.06	0.18	23.0	6.2	20
DD029676		0.28	0.008	2.32	1.08	30.8	<0.2	<10	1210	0.43	0.29	0.06	0.21	31.4	6.2	31
DD029677		0.14	0.007	1.40	1.05	14.8	<0.2	<10	1020	0.33	0.22	0.12	0.37	23.5	3.6	20
DD029678		0.20	0.004	0.52	0.28	11.2	<0.2	<10	510	0.08	0.18	0.07	0.23	5.94	1.5	9
DD029679		0.12	0.006	2.27	0.47	27.2	<0.2	<10	1140	0.19	0.41	0.08	0.26	9.30	1.4	12
DD029680		0.26	0.009	2.47	1.31	67.8	<0.2	<10	1240	0.48	0.59	0.11	0.24	30.8	6.5	26
DD029681		0.22	0.007	1.59	0.95	215	<0.2	<10	880	0.52	0.98	0.25	2.93	37.8	23.6	20
DD029682		0.28	0.003	0.70	1.03	66.8	<0.2	<10	390	0.54	0.41	0.88	0.90	22.3	7.4	22
DD029683		0.22	0.002	0.89	0.72	172.0	<0.2	<10	300	0.26	1.05	0.13	0.66	15.85	3.6	18
DD029684		0.24	0.001	1.07	0.52	297	<0.2	<10	580	0.16	1.74	0.08	1.08	14.00	2.2	12
DD029685		0.24	0.002	1.27	0.62	207	<0.2	<10	400	0.18	0.91	0.07	0.61	11.15	2.8	13
DD029686		0.24	0.001	1.05	1.09	293	<0.2	<10	280	0.47	1.47	0.11	2.36	13.00	7.0	18
DD029687		0.26	0.003	0.87	2.31	606	<0.2	<10	260	1.04	1.64	0.09	1.36	23.9	14.8	35
DD029688		0.30	0.003	3.85	2.47	1490	<0.2	<10	170	1.33	4.94	0.08	1.33	31.0	9.4	34
DD029689		0.26	0.003	1.38	1.82	405	<0.2	<10	160	1.04	1.01	0.21	1.80	26.4	22.3	27
DD029690		0.22	0.001	1.81	0.74	770	<0.2	<10	70	0.32	1.31	0.07	1.54	9.03	4.2	11
DD029691		0.22	<0.001	0.34	0.25	84.6	<0.2	<10	60	0.07	0.42	0.05	1.08	4.65	1.6	5
DD029692		0.18	0.002	1.91	1.82	496	<0.2	<10	100	0.70	1.65	0.17	1.04	24.6	6.5	21
DD029693		0.22	0.003	1.91	2.23	503	<0.2	<10	110	0.72	1.63	0.15	0.77	19.45	5.8	22
DD029694		0.16	<0.001	1.08	0.56	83.9	<0.2	<10	70	0.22	0.28	0.20	0.64	6.64	1.7	16
DD029695		0.20	0.005	2.75	2.29	415	<0.2	<10	120	0.91	5.14	0.20	1.13	20.1	6.3	26
DD029696		0.22	<0.001	0.36	0.46	11.1	<0.2	<10	120	0.29	0.10	1.24	2.05	6.69	4.4	4
DD029697		0.16	0.002	0.75	1.70	164.0	<0.2	<10	40	0.60	0.42	2.00	1.79	9.59	6.6	36
DD029698		0.18	0.003	0.70	1.25	59.5	<0.2	<10	50	0.47	0.60	2.04	1.40	7.72	5.2	27
DD029699		0.16	0.002	1.18	1.21	69.5	<0.2	<10	60	0.40	0.80	2.62	1.59	7.53	5.5	26
DD029700		0.14	0.005	1.31	1.59	71.0	<0.2	<10	50	0.61	0.19	2.86	1.70	9.09	7.4	31
DD029701		0.24	0.004	1.24	2.12	45.0	<0.2	<10	100	0.79	0.18	2.33	1.10	18.00	6.5	50
DD029702		0.16	0.002	0.76	1.86	59.2	<0.2	<10	90	0.72	0.13	2.02	0.74	14.80	5.0	44
DD029703		0.22	0.003	0.73	1.60	125.5	<0.2	<10	110	0.74	0.13	2.44	1.49	16.55	4.7	43
DD029704		0.18	0.003	1.23	1.30	123.5	<0.2	<10	150	0.62	0.18	2.23	1.89	23.4	5.5	52
DD029705		0.38	0.003	0.89	1.90	64.6	<0.2	<10	180	0.74	0.19	1.40	2.16	22.7	7.2	55
DD029706		0.28	0.002	1.63	1.52	34.5	<0.2	<10	210	0.81	0.21	1.37	2.43	29.2	7.7	48
DD029707		0.38	0.004	1.83	1.40	75.2	<0.2	<10	160	0.74	0.18	5.37	3.37	27.0	5.3	66

***** See Appendix Page for comments regarding this certificate *****

ALS Canada Ltd.
2103 Dollarton Hwy
North Vancouver BC V7H 0A7
Phone: 604 984 0221 Fax: 604 984 0218 www.alsglobal.com

To: **SILVER RANGE RESOURCES LTD.**
C/O ARCHER, CATHRO & ASSOCIATES (1981) LIMITED
1016-510 W HASTINGS ST
VANCOUVER BC V6B 1L8

Finalized Date: 1-OCT-2011
Account: RANSIL

Project: Silver Range KEG

CERTIFICATE OF ANALYSIS WH11167719

Sample Description	Method	ME-MS41	ME-MS41	ME-MS41	ME-MS41	ME-MS41	ME-MS41	ME-MS41	ME-MS41	ME-MS41	ME-MS41	ME-MS41	ME-MS41	ME-MS41	ME-MS41	ME-MS41
	Analyte	Cs	Cu	Fe	Ga	Ge	Hf	Hg	In	K	La	Li	Mg	Mn	Mo	Na
	Units	ppm	ppm	%	ppm	ppm	ppm	ppm	ppm	%	ppm	ppm	%	ppm	ppm	%
	LOR	0.05	0.2	0.01	0.05	0.05	0.02	0.01	0.005	0.01	0.2	0.1	0.01	5	0.05	0.01
DD029668		4.05	53.4	2.59	2.97	0.06	<0.02	0.23	0.046	0.11	6.6	3.6	0.17	481	2.52	0.01
DD029669		3.63	67.6	2.75	5.80	0.08	<0.02	0.04	0.069	0.11	10.2	21.8	0.48	177	4.06	0.01
DD029670		7.49	70.2	3.55	6.36	0.09	0.04	0.02	0.056	0.14	11.4	30.2	0.65	365	2.51	0.01
DD029671		5.33	39.5	1.55	4.35	0.06	<0.02	0.04	0.038	0.06	6.6	11.1	0.27	130	1.06	0.01
DD029672		3.23	37.8	1.23	3.39	0.08	0.04	0.04	0.018	0.07	7.0	15.2	0.49	357	0.73	0.02
DD029673		2.36	45.4	1.96	2.34	0.07	<0.02	0.03	0.042	0.14	7.4	3.0	0.09	69	1.36	<0.01
DD029674		5.85	41.2	2.26	5.24	0.14	<0.02	0.16	0.046	0.12	15.8	19.7	0.60	374	1.99	0.02
DD029675		5.00	34.7	2.12	4.24	0.12	<0.02	0.10	0.043	0.10	11.9	6.8	0.20	224	2.45	0.02
DD029676		8.22	85.1	2.96	4.61	0.12	<0.02	0.12	0.037	0.13	18.1	9.3	0.29	178	3.20	0.02
DD029677		10.50	111.5	1.89	3.40	0.11	<0.02	0.18	0.024	0.06	12.0	5.9	0.19	59	1.08	0.02
DD029678		1.91	13.4	0.97	1.91	0.08	<0.02	0.08	0.015	0.05	3.3	0.8	0.03	50	1.34	0.02
DD029679		2.55	17.1	1.42	2.53	0.10	<0.02	0.13	0.033	0.08	4.9	1.6	0.05	33	2.31	0.02
DD029680		5.94	50.2	3.24	5.08	0.11	<0.02	0.10	0.069	0.17	16.3	13.1	0.32	266	3.06	0.02
DD029681		5.41	129.0	3.45	3.77	0.13	0.02	0.09	0.069	0.19	19.1	7.1	0.18	538	2.39	0.02
DD029682		3.59	38.1	1.62	3.78	0.11	0.04	0.05	0.030	0.11	10.6	16.1	0.65	405	2.02	0.02
DD029683		5.00	38.0	1.66	3.88	0.10	<0.02	0.04	0.038	0.09	7.6	10.1	0.34	123	3.70	0.02
DD029684		3.80	30.2	1.93	4.57	0.09	<0.02	0.03	0.045	0.07	7.2	2.5	0.06	53	2.84	0.02
DD029685		3.27	22.4	1.85	4.55	0.09	<0.02	0.04	0.023	0.05	6.0	6.7	0.12	77	2.20	0.02
DD029686		6.58	39.9	2.73	5.94	0.10	<0.02	0.05	0.042	0.10	6.3	13.5	0.24	396	2.09	0.02
DD029687		8.33	119.5	4.31	7.07	0.10	0.03	0.04	0.082	0.13	12.0	34.2	0.61	411	12.70	0.03
DD029688		10.20	157.0	4.56	8.14	0.12	0.03	0.07	0.129	0.11	15.4	46.2	0.72	312	23.7	0.03
DD029689		7.79	100.0	3.07	5.31	0.12	0.02	0.06	0.045	0.12	12.8	27.6	0.74	277	14.80	0.02
DD029690		3.07	59.1	1.62	3.50	0.09	<0.02	0.07	0.016	0.04	4.4	6.8	0.17	130	5.39	0.02
DD029691		0.80	20.1	0.93	1.65	0.08	<0.02	0.05	0.012	0.03	2.4	1.3	0.04	41	2.47	0.02
DD029692		9.75	114.0	2.41	4.76	0.12	0.02	0.12	0.049	0.06	11.8	18.2	0.50	109	11.05	0.02
DD029693		5.93	130.5	4.59	6.89	0.13	0.09	0.10	0.079	0.08	10.0	15.8	0.43	131	19.05	0.02
DD029694		2.38	26.2	1.55	4.08	0.10	<0.02	0.11	0.026	0.05	3.7	3.4	0.13	66	5.24	0.02
DD029695		6.08	125.5	3.62	6.77	0.13	0.06	0.06	0.204	0.11	9.9	21.2	0.63	160	22.9	0.03
DD029696		0.46	25.0	0.72	1.28	0.09	0.02	0.05	0.011	0.02	3.4	0.8	0.06	231	1.70	0.04
DD029697		5.56	37.8	1.32	5.23	0.13	0.05	0.01	0.028	0.11	5.1	26.0	1.48	271	1.58	0.07
DD029698		3.59	32.1	1.08	3.85	0.11	0.04	0.02	0.023	0.08	4.2	18.2	0.84	221	1.17	0.05
DD029699		3.89	39.8	1.04	3.58	0.12	0.03	0.04	0.023	0.06	4.2	17.1	0.76	224	1.35	0.05
DD029700		3.74	55.4	1.65	4.52	0.12	0.04	0.06	0.028	0.07	4.8	21.4	0.80	309	4.00	0.08
DD029701		5.61	38.7	1.78	6.87	0.16	0.08	0.05	0.035	0.19	9.6	27.1	2.02	371	1.13	0.04
DD029702		5.17	31.2	1.58	5.39	0.15	0.06	0.02	0.028	0.17	8.2	22.2	1.74	324	0.60	0.04
DD029703		6.17	36.8	1.39	4.85	0.12	0.06	0.04	0.025	0.14	9.1	21.6	1.42	317	0.90	0.03
DD029704		4.43	38.4	1.51	4.21	0.13	0.05	0.07	0.036	0.13	14.4	16.5	1.07	415	1.81	0.02
DD029705		4.97	28.8	2.02	5.29	0.13	0.06	0.05	0.032	0.16	13.5	19.2	1.39	424	4.46	0.08
DD029706		2.77	39.9	2.00	4.79	0.11	0.05	0.07	0.043	0.12	18.1	21.4	1.07	364	3.42	0.02
DD029707		4.34	33.6	1.52	4.45	0.13	0.10	0.04	0.058	0.18	19.1	18.9	1.41	472	4.46	0.02

***** See Appendix Page for comments regarding this certificate *****

ALS Canada Ltd.
2103 Dollarton Hwy
North Vancouver BC V7H 0A7
Phone: 604 984 0221 Fax: 604 984 0218 www.alsglobal.com

To: **SILVER RANGE RESOURCES LTD.**
C/O ARCHER, CATHRO & ASSOCIATES (1981) LIMITED
1016-510 W HASTINGS ST
VANCOUVER BC V6B 1L8

Finalized Date: 1-OCT-2011
Account: RANSIL

Project: Silver Range KEG

CERTIFICATE OF ANALYSIS WH11167719

Sample Description	Method	ME-MS41	ME-MS41	ME-MS41	ME-MS41	ME-MS41	ME-MS41	ME-MS41	ME-MS41	ME-MS41	ME-MS41	ME-MS41	ME-MS41	ME-MS41	ME-MS41	ME-MS41
	Analyte	Nb	Ni	P	Pb	Rb	Re	S	Sb	Sc	Se	Sn	Sr	Ta	Te	Th
	Units	ppm	ppm	ppm	ppm	ppm	ppm	%	ppm	ppm	ppm	ppm	ppm	ppm	ppm	ppm
	LOR	0.05	0.2	10	0.2	0.1	0.001	0.01	0.05	0.1	0.2	0.2	0.2	0.01	0.01	0.2
DD029668		0.49	19.4	910	42.6	20.9	<0.001	0.16	4.37	1.2	1.6	17.7	25.4	<0.01	0.12	0.3
DD029669		1.27	33.0	320	59.2	18.4	<0.001	0.07	6.74	3.1	1.4	9.2	24.0	<0.01	0.12	1.6
DD029670		1.82	48.6	280	50.2	24.1	<0.001	0.10	8.10	4.7	1.3	9.2	21.9	<0.01	0.09	3.9
DD029671		0.76	21.8	370	60.4	11.8	<0.001	0.05	3.51	1.9	1.0	3.9	15.5	<0.01	0.05	0.9
DD029672		0.55	22.8	490	11.7	11.8	0.001	0.10	1.87	2.3	1.3	1.2	44.1	<0.01	0.04	0.8
DD029673		0.24	11.4	610	37.2	8.8	0.001	0.25	6.77	1.3	4.0	2.2	29.8	<0.01	0.07	0.3
DD029674		0.70	31.2	720	31.5	17.8	<0.001	0.09	5.11	3.2	3.1	2.4	29.1	<0.01	0.09	1.1
DD029675		0.39	14.2	860	38.2	11.6	<0.001	0.16	6.88	1.2	4.1	2.3	34.9	<0.01	0.11	0.2
DD029676		0.32	20.7	950	25.0	15.0	0.002	0.24	4.96	1.9	7.1	1.3	43.0	<0.01	0.10	0.5
DD029677		0.45	24.1	1190	14.1	11.2	0.001	0.10	2.49	1.2	4.5	0.7	30.9	<0.01	0.06	<0.2
DD029678		0.18	6.1	610	10.4	5.8	<0.001	0.08	1.50	0.2	1.0	0.9	11.7	<0.01	0.03	<0.2
DD029679		0.28	7.2	940	43.5	7.6	<0.001	0.19	3.66	0.2	2.7	2.1	18.0	<0.01	0.09	<0.2
DD029680		0.63	18.7	770	56.3	17.9	0.001	0.28	10.40	2.7	5.0	2.8	29.3	<0.01	0.11	1.2
DD029681		0.33	41.2	1150	59.8	17.7	0.001	0.36	17.55	2.3	5.9	3.8	41.1	<0.01	0.22	0.7
DD029682		0.76	35.5	560	34.3	17.4	<0.001	0.04	3.65	3.3	1.3	3.8	35.6	<0.01	0.08	2.0
DD029683		0.81	23.6	340	44.6	21.5	<0.001	0.05	3.27	1.8	1.0	7.3	12.9	<0.01	0.09	0.8
DD029684		0.76	9.0	340	34.1	17.8	<0.001	0.09	3.13	1.0	0.8	8.5	16.4	<0.01	0.12	0.5
DD029685		1.05	10.0	230	36.4	14.1	<0.001	0.04	1.74	1.1	0.8	6.4	11.8	<0.01	0.06	1.2
DD029686		0.99	17.8	460	82.1	25.1	<0.001	0.07	2.67	1.6	0.5	6.1	15.6	<0.01	0.08	0.8
DD029687		1.78	45.4	580	179.0	23.4	0.001	0.13	5.57	3.7	2.5	9.0	24.0	<0.01	0.12	3.5
DD029688		1.81	47.1	730	408	22.6	<0.001	0.15	14.10	4.3	3.4	32.0	33.9	<0.01	0.16	3.5
DD029689		1.04	74.6	1070	115.0	21.3	0.002	0.08	4.61	2.8	2.8	8.6	30.0	<0.01	0.12	1.3
DD029690		0.42	10.6	650	177.5	6.5	<0.001	0.06	3.56	0.6	1.0	33.3	11.6	<0.01	0.08	<0.2
DD029691		0.19	4.7	470	29.5	2.5	0.001	0.04	1.46	0.3	0.8	3.7	7.4	<0.01	0.04	<0.2
DD029692		0.77	42.0	1070	215	12.8	0.002	0.07	1.78	1.1	4.1	8.4	18.5	<0.01	0.12	0.4
DD029693		1.26	26.0	1320	124.0	11.0	0.004	0.13	3.85	2.4	6.2	8.5	32.8	0.01	0.13	3.0
DD029694		0.67	7.2	870	43.0	6.8	0.001	0.11	1.54	0.5	1.6	6.0	11.3	<0.01	0.08	<0.2
DD029695		1.28	32.9	1240	562	15.6	0.004	0.13	5.65	2.7	6.2	10.4	49.6	<0.01	0.19	2.3
DD029696		0.23	13.5	760	13.8	2.8	0.001	0.13	1.41	0.5	3.7	0.4	41.3	<0.01	0.02	<0.2
DD029697		0.85	36.5	510	73.9	18.0	0.005	0.10	2.78	2.6	3.6	7.0	60.5	<0.01	0.07	1.1
DD029698		0.55	23.8	600	43.0	13.1	0.005	0.08	3.06	1.5	2.9	5.2	58.3	<0.01	0.03	0.6
DD029699		0.47	26.1	680	68.5	14.4	0.005	0.11	4.51	1.2	3.2	6.5	66.8	<0.01	0.03	0.5
DD029700		0.56	37.8	740	40.0	9.9	0.005	0.12	6.27	1.5	4.4	7.2	82.5	<0.01	0.07	0.6
DD029701		0.95	37.8	1090	27.9	37.7	0.002	0.06	1.88	4.0	2.8	2.5	63.8	<0.01	0.08	1.6
DD029702		0.76	29.6	870	21.2	27.5	0.002	0.06	1.47	3.1	2.6	2.5	54.8	<0.01	0.05	1.3
DD029703		0.73	29.9	1450	29.7	31.7	0.006	0.09	2.28	2.9	4.4	4.4	64.6	<0.01	0.04	1.3
DD029704		0.77	31.3	2410	44.5	28.5	0.005	0.07	2.50	2.8	2.9	3.6	62.5	<0.01	0.05	1.4
DD029705		1.09	34.9	2240	39.2	26.0	0.002	0.03	3.01	3.9	2.9	3.8	59.8	<0.01	0.06	3.1
DD029706		1.10	35.1	1990	57.4	24.2	0.002	0.04	3.18	4.0	2.2	3.9	45.7	<0.01	0.09	2.3
DD029707		0.89	34.7	4570	123.5	21.4	0.002	0.03	5.27	4.2	2.7	7.4	158.5	<0.01	0.07	3.7

***** See Appendix Page for comments regarding this certificate *****

ALS Canada Ltd.
2103 Dollarton Hwy
North Vancouver BC V7H 0A7
Phone: 604 984 0221 Fax: 604 984 0218 www.alsglobal.com

To: **SILVER RANGE RESOURCES LTD.**
C/O ARCHER, CATHRO & ASSOCIATES (1981) LIMITED
1016-510 W HASTINGS ST
VANCOUVER BC V6B 1L8

Finalized Date: 1-OCT-2011
Account: RANSIL

Project: Silver Range KEG

CERTIFICATE OF ANALYSIS WH11167719

Sample Description	Method	ME-MS41	ME-MS41	ME-MS41	ME-MS41	ME-MS41	ME-MS41	ME-MS41	ME-MS41
	Analyte	Ti	Tl	U	V	W	Y	Zn	Zr
	Units	%	ppm	ppm	ppm	ppm	ppm	ppm	ppm
	LOR	0.005	0.02	0.05	1	0.05	0.05	2	0.5
DD029668		0.030	0.21	0.45	36	0.20	2.56	188	<0.5
DD029669		0.042	0.31	0.61	50	0.45	4.83	105	<0.5
DD029670		0.082	0.38	0.59	49	0.32	4.90	148	2.2
DD029671		0.035	0.17	0.47	28	0.18	3.29	140	0.5
DD029672		0.030	0.20	0.53	27	0.06	7.61	54	1.5
DD029673		0.012	0.36	0.83	29	0.10	4.23	44	<0.5
DD029674		0.044	0.68	1.38	46	0.18	8.56	105	<0.5
DD029675		0.027	0.55	1.02	41	0.16	5.39	52	<0.5
DD029676		0.027	0.87	1.96	54	0.18	7.57	82	<0.5
DD029677		0.023	0.52	2.08	33	0.12	6.59	53	<0.5
DD029678		0.021	0.20	0.36	27	0.09	0.96	21	<0.5
DD029679		0.011	0.47	0.70	28	0.16	2.08	35	<0.5
DD029680		0.038	1.17	1.32	54	0.30	7.33	73	0.7
DD029681		0.017	0.72	1.22	38	0.16	9.50	177	0.6
DD029682		0.040	0.31	0.56	37	0.15	9.22	131	1.5
DD029683		0.042	0.29	0.47	42	1.38	2.97	125	<0.5
DD029684		0.047	0.33	0.41	48	0.28	1.91	60	<0.5
DD029685		0.052	0.23	0.34	46	0.37	1.68	71	<0.5
DD029686		0.066	0.25	0.40	48	0.48	2.28	234	<0.5
DD029687		0.096	0.43	1.79	91	1.99	6.87	312	1.4
DD029688		0.064	0.69	3.54	108	2.28	7.60	290	1.3
DD029689		0.052	0.36	2.70	86	2.93	12.30	446	0.8
DD029690		0.031	0.18	1.01	45	0.79	2.21	95	<0.5
DD029691		0.023	0.10	0.43	28	0.14	0.96	32	<0.5
DD029692		0.024	0.32	4.47	55	0.51	10.20	222	0.7
DD029693		0.045	0.30	4.60	91	1.01	9.50	175	3.1
DD029694		0.041	0.22	0.82	63	0.24	1.77	42	<0.5
DD029695		0.046	0.37	5.83	94	0.88	9.33	291	2.1
DD029696		0.021	0.09	1.09	16	0.06	4.30	46	0.5
DD029697		0.042	0.40	1.10	43	0.17	5.93	190	2.2
DD029698		0.033	0.28	0.94	36	0.13	4.48	129	1.5
DD029699		0.025	0.34	0.97	31	0.19	4.36	158	1.5
DD029700		0.025	0.57	1.58	40	0.28	6.45	133	1.9
DD029701		0.052	0.44	1.04	59	0.23	12.45	118	2.5
DD029702		0.047	0.39	1.05	49	0.11	9.99	87	2.3
DD029703		0.036	0.54	1.38	46	0.13	12.20	111	2.5
DD029704		0.033	0.46	1.63	54	0.23	15.75	113	2.0
DD029705		0.055	0.62	1.78	57	0.24	14.00	140	2.4
DD029706		0.045	0.47	1.02	56	0.23	18.70	125	1.9
DD029707		0.044	0.73	2.05	61	0.22	24.5	173	5.1

***** See Appendix Page for comments regarding this certificate *****

ALS Canada Ltd.
2103 Dollarton Hwy
North Vancouver BC V7H 0A7
Phone: 604 984 0221 Fax: 604 984 0218 www.alsglobal.com

To: **SILVER RANGE RESOURCES LTD.**
C/O ARCHER, CATHRO & ASSOCIATES (1981) LIMITED
1016-510 W HASTINGS ST
VANCOUVER BC V6B 1L8

Finalized Date: 1-OCT-2011
Account: RANSIL

Project: Silver Range KEG

CERTIFICATE OF ANALYSIS WH11167719

Sample Description	Method	WEI-21	Au-TL43	ME-MS41	ME-MS41	ME-MS41	ME-MS41	ME-MS41	ME-MS41	ME-MS41	ME-MS41	ME-MS41	ME-MS41	ME-MS41	ME-MS41	ME-MS41
	Analyte	Recvd Wt.	Au	Ag	Al	As	Au	B	Ba	Be	Bi	Ca	Cd	Ce	Co	Cr
	Units	kg	ppm	ppm	%	ppm	ppm	ppm	ppm	ppm	ppm	%	ppm	ppm	ppm	ppm
	LOR	0.02	0.001	0.01	0.01	0.1	0.2	10	10	0.05	0.01	0.01	0.01	0.02	0.1	1
DD029708		0.26	0.005	1.92	1.43	53.2	<0.2	<10	190	0.90	0.18	4.24	3.33	29.3	6.3	68
DD029709		0.22	0.001	0.20	1.13	32.5	<0.2	<10	120	0.40	0.10	0.53	1.03	17.70	4.2	30
DD029710		0.28	0.003	1.24	1.68	19.6	<0.2	<10	240	0.83	0.16	0.67	1.31	29.7	7.6	48
DD029751		0.16	0.001	0.16	0.74	8.3	<0.2	<10	70	0.51	0.25	0.13	0.21	21.7	3.5	11
DD029752		0.18	0.002	0.49	1.20	23.5	<0.2	<10	180	1.45	0.68	0.19	0.26	49.5	5.7	16
DD029753		0.18	0.003	0.41	1.23	27.3	<0.2	<10	150	1.39	0.74	0.16	0.17	45.4	5.8	15
DD029754		0.26	<0.001	0.30	1.37	12.2	<0.2	<10	150	1.53	0.68	0.25	0.46	60.3	8.1	22
DD029755		0.32	<0.001	0.13	0.83	17.6	<0.2	<10	90	0.80	0.96	0.21	0.17	27.0	3.6	11
DD029756		0.20	<0.001	0.11	0.81	7.1	<0.2	<10	60	0.47	0.61	0.11	0.23	24.8	3.8	16
DD029757		0.26	<0.001	0.09	1.12	8.1	<0.2	<10	110	0.72	0.48	0.13	0.12	28.9	6.2	20
DD029758		0.30	0.002	0.11	1.12	8.2	<0.2	<10	90	0.82	0.50	0.25	0.15	38.3	7.3	23
DD029759		0.30	0.001	0.17	1.11	10.7	<0.2	<10	110	0.80	0.37	0.25	0.21	40.8	7.0	23
DD029760		0.24	<0.001	0.12	1.18	7.0	<0.2	<10	90	0.50	0.41	0.23	0.15	34.3	4.9	20
DD029761		0.20	0.002	0.13	1.63	12.4	<0.2	<10	110	0.96	0.52	0.18	0.19	33.7	7.7	26
DD029762		0.18	0.002	0.33	0.74	4.9	<0.2	<10	70	0.45	0.44	0.06	0.07	20.8	2.6	11
DD029763		0.20	<0.001	0.14	1.04	9.3	<0.2	<10	110	0.60	0.51	0.14	0.35	28.8	5.3	17
DD029764		0.24	0.001	0.09	0.98	5.8	<0.2	<10	80	0.79	0.57	0.15	0.16	32.1	4.8	15
DD029765		0.24	<0.001	0.23	1.41	7.9	<0.2	<10	180	1.13	0.77	0.26	0.17	45.4	5.5	19
DD029766		0.18	<0.001	0.41	2.21	17.2	<0.2	<10	260	1.31	1.59	0.17	0.30	38.2	8.3	31
DD029767		0.32	<0.001	0.30	1.15	7.1	<0.2	<10	100	0.74	0.57	0.21	0.18	35.6	5.9	18
DD029768		0.26	<0.001	0.52	1.47	10.2	<0.2	<10	150	0.85	0.84	0.14	0.14	38.1	6.8	20
DD029769		0.24	<0.001	0.31	1.00	7.7	<0.2	<10	150	0.59	0.59	0.16	0.24	30.0	4.8	17
DD029770		0.32	<0.001	0.39	1.19	9.7	<0.2	<10	120	0.73	0.59	0.15	0.18	34.2	5.9	19
DD029771		0.30	<0.001	0.47	1.50	11.8	<0.2	<10	110	0.90	0.56	0.19	0.14	45.5	6.4	22
DD029772		0.26	<0.001	1.99	1.47	13.3	<0.2	<10	170	1.35	0.74	0.22	0.17	74.4	6.6	20
DD029773		0.28	<0.001	2.89	2.00	22.4	<0.2	<10	280	1.84	1.02	0.25	0.18	63.8	9.6	29
DD029774		0.28	<0.001	1.35	1.04	15.5	<0.2	<10	90	0.77	0.50	0.23	0.16	39.9	6.2	17
DD029775		0.20	<0.001	2.24	1.51	26.4	<0.2	<10	80	1.00	0.73	0.16	0.47	41.7	8.7	24
DD029776		0.26	<0.001	2.65	0.93	20.5	<0.2	<10	80	0.79	0.64	0.21	0.18	37.8	5.0	15
DD029777		0.32	0.002	4.44	1.13	22.5	<0.2	<10	90	1.21	0.68	0.19	0.15	56.0	6.1	19
DD029778		0.24	0.001	10.25	1.86	21.1	<0.2	<10	90	1.29	0.57	0.13	0.40	34.0	9.9	25
DD029779		0.30	<0.001	1.60	1.17	12.2	<0.2	<10	130	0.85	0.35	0.21	0.10	58.1	6.7	22
DD029780		0.36	0.002	0.43	1.23	8.5	<0.2	<10	120	0.95	0.50	0.25	0.16	51.1	5.8	21
DD029781		0.34	<0.001	0.43	1.32	10.6	<0.2	<10	180	0.86	0.48	0.29	0.16	50.7	6.7	25
DD029782		0.26	0.001	0.31	1.68	14.8	<0.2	<10	160	1.25	0.69	0.20	0.31	59.3	8.7	26
DD029783		0.18	<0.001	0.37	1.13	10.0	<0.2	<10	200	1.04	0.59	0.26	0.16	44.3	5.8	16
DD029784		0.22	<0.001	0.38	1.19	13.2	<0.2	<10	110	0.74	0.43	0.11	0.14	27.8	4.9	15
DD029785		0.24	0.007	0.58	1.64	25.7	<0.2	<10	170	1.11	0.78	0.18	0.22	46.7	9.6	29
DD029786		0.16	<0.001	1.10	1.16	14.0	<0.2	<10	100	0.57	0.53	0.08	0.12	21.0	3.0	16
DD029787		0.20	0.001	0.22	1.39	13.4	<0.2	<10	80	0.86	0.39	0.11	0.23	40.1	5.9	26

***** See Appendix Page for comments regarding this certificate *****

ALS Canada Ltd.
2103 Dollarton Hwy
North Vancouver BC V7H 0A7
Phone: 604 984 0221 Fax: 604 984 0218 www.alsglobal.com

To: **SILVER RANGE RESOURCES LTD.**
C/O ARCHER, CATHRO & ASSOCIATES (1981) LIMITED
1016-510 W HASTINGS ST
VANCOUVER BC V6B 1L8

Finalized Date: 1-OCT-2011
Account: RANSIL

Project: Silver Range KEG

CERTIFICATE OF ANALYSIS WH11167719

Sample Description	Method	ME-MS41	ME-MS41	ME-MS41	ME-MS41	ME-MS41	ME-MS41	ME-MS41	ME-MS41	ME-MS41	ME-MS41	ME-MS41	ME-MS41	ME-MS41	ME-MS41	ME-MS41
	Analyte	Cs	Cu	Fe	Ga	Ge	Hf	Hg	In	K	La	Li	Mg	Mn	Mo	Na
	Units	ppm	ppm	%	ppm	ppm	ppm	ppm	ppm	%	ppm	ppm	%	ppm	ppm	%
	LOR	0.05	0.2	0.01	0.05	0.05	0.02	0.01	0.005	0.01	0.2	0.1	0.01	5	0.05	0.01
DD029708		4.61	44.1	1.62	4.81	0.14	0.07	0.08	0.073	0.18	19.8	21.2	1.42	299	3.08	0.02
DD029709		1.94	8.2	1.13	3.34	0.10	0.02	0.03	0.022	0.06	8.1	15.3	0.69	473	1.06	0.01
DD029710		3.94	36.3	1.98	4.14	0.13	0.06	0.09	0.030	0.15	16.9	22.2	1.17	181	4.11	0.01
DD029751		2.35	14.3	1.27	3.23	0.10	<0.02	0.03	0.017	0.04	9.8	9.0	0.16	189	0.66	0.02
DD029752		7.54	16.2	1.96	4.82	0.12	<0.02	0.05	0.028	0.07	26.9	15.8	0.24	547	0.99	0.01
DD029753		11.20	13.9	2.04	5.10	0.11	<0.02	0.05	0.026	0.08	23.6	16.9	0.22	589	1.03	0.01
DD029754		3.35	17.4	2.33	5.63	0.14	0.04	0.06	0.031	0.09	29.3	26.5	0.41	654	1.00	0.01
DD029755		5.46	12.1	1.33	4.01	0.09	<0.02	0.03	0.019	0.06	13.4	9.4	0.18	179	0.65	0.01
DD029756		2.71	11.6	1.71	4.50	0.10	<0.02	0.06	0.024	0.04	12.7	10.4	0.19	177	0.98	0.01
DD029757		2.43	12.5	2.07	5.50	0.12	<0.02	0.05	0.023	0.06	14.2	20.4	0.32	372	1.15	0.01
DD029758		2.46	13.2	2.21	4.78	0.12	0.02	0.02	0.026	0.06	19.5	20.8	0.40	427	0.89	0.01
DD029759		2.29	19.5	2.10	4.18	0.11	0.03	0.03	0.033	0.09	19.9	19.2	0.38	399	0.97	0.01
DD029760		2.04	11.5	1.79	4.72	0.11	0.03	0.02	0.023	0.06	18.7	20.2	0.35	145	0.64	0.01
DD029761		3.68	17.4	2.57	5.66	0.11	0.02	0.06	0.035	0.10	17.4	24.2	0.44	345	1.25	0.01
DD029762		2.46	8.4	1.43	4.22	0.09	<0.02	0.09	0.017	0.06	10.1	4.6	0.08	205	1.57	0.01
DD029763		3.47	11.6	2.06	5.25	0.11	<0.02	0.05	0.022	0.08	15.2	20.0	0.32	394	0.90	0.01
DD029764		5.35	9.8	1.72	4.80	0.11	<0.02	0.04	0.021	0.07	16.6	24.8	0.27	250	0.64	0.01
DD029765		4.61	14.8	2.19	6.00	0.13	<0.02	0.05	0.025	0.09	23.2	27.3	0.37	328	0.88	0.01
DD029766		5.32	20.4	3.36	9.58	0.10	<0.02	0.05	0.043	0.14	19.8	34.4	0.52	434	1.81	0.01
DD029767		2.46	12.7	1.97	4.97	0.11	0.03	0.02	0.019	0.08	19.1	23.8	0.35	335	0.72	0.01
DD029768		3.35	13.3	2.34	6.25	0.11	<0.02	0.05	0.027	0.10	19.2	27.0	0.37	346	0.91	0.01
DD029769		2.25	12.2	1.84	5.12	0.11	<0.02	0.03	0.019	0.09	15.4	22.5	0.33	278	0.81	0.01
DD029770		3.36	12.5	2.05	5.54	0.11	<0.02	0.03	0.026	0.09	17.8	26.9	0.36	444	0.91	0.01
DD029771		4.92	16.3	2.35	6.07	0.12	<0.02	0.02	0.030	0.11	22.3	35.3	0.46	365	0.95	0.01
DD029772		5.00	16.6	2.32	6.65	0.16	<0.02	0.06	0.028	0.11	41.0	32.7	0.42	420	0.94	0.01
DD029773		7.17	26.0	3.16	7.95	0.13	<0.02	0.07	0.043	0.17	35.6	41.0	0.59	846	1.40	0.02
DD029774		3.62	11.3	2.04	5.03	0.13	<0.02	0.01	0.020	0.10	20.8	26.7	0.37	533	0.80	0.01
DD029775		5.17	15.8	3.04	6.51	0.11	0.02	0.06	0.036	0.11	20.5	31.7	0.46	514	1.58	0.01
DD029776		4.25	12.6	1.93	4.63	0.12	<0.02	0.04	0.020	0.11	20.8	23.1	0.32	598	0.68	0.01
DD029777		6.51	17.3	2.17	5.10	0.13	0.02	0.02	0.022	0.11	30.8	28.1	0.39	570	0.80	0.01
DD029778		3.37	15.1	2.48	4.83	0.10	0.05	0.08	0.035	0.07	16.7	36.7	0.38	656	1.06	0.01
DD029779		3.60	15.3	2.01	4.79	0.14	0.02	0.02	0.023	0.07	29.3	21.3	0.40	478	0.79	0.01
DD029780		4.01	13.7	2.01	4.97	0.12	0.02	0.02	0.021	0.10	26.5	23.9	0.38	416	0.67	0.01
DD029781		3.50	15.9	2.24	5.23	0.12	0.03	0.03	0.024	0.09	26.3	22.3	0.46	293	0.95	0.01
DD029782		3.76	28.0	2.78	6.60	0.12	<0.02	0.02	0.032	0.09	28.7	26.0	0.48	468	1.15	0.01
DD029783		3.21	21.0	1.70	4.89	0.11	<0.02	0.04	0.020	0.07	22.6	18.0	0.27	358	0.86	0.02
DD029784		3.80	24.1	1.59	4.62	0.09	<0.02	0.02	0.025	0.06	15.0	14.7	0.26	262	0.79	0.02
DD029785		6.06	24.7	2.78	6.27	0.12	<0.02	0.01	0.037	0.09	22.2	25.2	0.51	614	1.24	0.01
DD029786		5.81	14.4	1.54	5.32	0.06	<0.02	0.07	0.022	0.05	11.8	7.2	0.15	118	1.42	0.02
DD029787		3.73	14.2	2.53	6.27	0.10	0.02	0.04	0.030	0.06	22.7	15.9	0.36	201	1.90	0.01

***** See Appendix Page for comments regarding this certificate *****

ALS Canada Ltd.
2103 Dollarton Hwy
North Vancouver BC V7H 0A7
Phone: 604 984 0221 Fax: 604 984 0218 www.alsglobal.com

To: **SILVER RANGE RESOURCES LTD.**
C/O ARCHER, CATHRO & ASSOCIATES (1981) LIMITED
1016-510 W HASTINGS ST
VANCOUVER BC V6B 1L8

Finalized Date: 1-OCT-2011
Account: RANSIL

Project: Silver Range KEG

CERTIFICATE OF ANALYSIS WH11167719

Sample Description	Method	ME-MS41	ME-MS41	ME-MS41	ME-MS41	ME-MS41	ME-MS41	ME-MS41	ME-MS41	ME-MS41	ME-MS41	ME-MS41	ME-MS41	ME-MS41	ME-MS41	ME-MS41
	Analyte	Nb	Ni	P	Pb	Rb	Re	S	Sb	Sc	Se	Sn	Sr	Ta	Te	Th
	Units	ppm	ppm	ppm	ppm	ppm	ppm	%	ppm	ppm	ppm	ppm	ppm	ppm	ppm	ppm
	LOR	0.05	0.2	10	0.2	0.1	0.001	0.01	0.05	0.1	0.2	0.2	0.2	0.01	0.01	0.2
DD029708		0.86	37.6	3150	96.1	26.8	0.002	0.04	5.30	4.4	3.1	6.9	125.5	<0.01	0.08	3.0
DD029709		0.48	15.7	1060	18.1	11.8	<0.001	0.01	1.24	1.7	0.6	2.1	20.1	<0.01	0.03	0.9
DD029710		0.93	37.1	2030	22.8	20.4	0.001	0.03	3.28	3.4	3.1	2.7	29.5	<0.01	0.09	4.5
DD029751		0.32	9.4	620	12.4	8.7	<0.001	0.04	0.96	0.6	0.3	0.4	10.7	<0.01	0.03	0.2
DD029752		0.46	13.0	860	31.2	18.6	<0.001	0.05	2.54	1.4	0.5	0.6	18.2	<0.01	0.02	1.7
DD029753		0.45	11.3	960	34.5	20.1	<0.001	0.07	2.44	1.2	0.4	0.6	16.1	<0.01	0.01	1.2
DD029754		1.05	21.2	1220	32.2	17.3	<0.001	0.03	1.04	3.0	0.5	0.7	14.2	<0.01	0.01	6.5
DD029755		0.25	8.9	590	18.8	12.8	<0.001	0.04	0.65	0.5	0.3	0.4	14.1	<0.01	0.01	0.4
DD029756		0.53	11.3	760	19.2	8.8	<0.001	0.06	0.64	0.8	0.3	0.6	8.3	<0.01	0.03	0.4
DD029757		0.53	16.4	670	15.1	18.1	<0.001	0.05	0.62	1.0	0.2	0.9	9.4	<0.01	<0.01	0.5
DD029758		0.96	18.4	880	25.1	12.3	<0.001	0.02	0.68	2.3	0.2	0.6	14.0	<0.01	0.02	4.3
DD029759		0.99	20.9	930	22.5	12.3	<0.001	0.02	0.88	2.7	0.4	0.6	14.4	<0.01	<0.01	5.5
DD029760		1.16	14.7	820	16.5	13.1	<0.001	0.02	0.65	2.2	0.6	0.7	12.6	<0.01	0.01	5.8
DD029761		1.14	21.1	790	23.6	18.3	<0.001	0.04	0.98	2.4	0.4	0.8	11.8	<0.01	0.04	2.7
DD029762		0.25	7.2	830	10.8	16.3	<0.001	0.10	0.68	0.2	0.2	0.7	6.6	<0.01	0.02	<0.2
DD029763		0.56	12.8	670	19.4	21.0	<0.001	0.05	0.84	1.1	0.2	0.8	10.6	<0.01	<0.01	0.9
DD029764		0.56	10.9	630	19.1	16.4	<0.001	0.03	0.59	1.0	0.4	0.8	8.9	<0.01	0.01	0.9
DD029765		0.81	15.1	870	24.3	19.6	<0.001	0.04	0.79	1.8	0.7	0.8	15.1	<0.01	0.01	2.1
DD029766		0.98	24.0	1000	34.5	31.8	<0.001	0.07	1.18	1.9	0.6	1.4	16.7	<0.01	0.03	1.3
DD029767		0.88	14.5	840	17.1	14.4	<0.001	0.02	0.92	2.0	0.4	0.7	11.1	<0.01	<0.01	5.2
DD029768		0.86	14.4	850	25.4	20.6	0.001	0.05	0.78	1.8	0.8	0.9	9.4	<0.01	0.02	1.6
DD029769		0.72	14.2	580	11.9	16.0	<0.001	0.04	1.00	1.6	0.4	0.8	11.3	<0.01	0.01	2.0
DD029770		0.80	14.6	700	21.0	17.5	<0.001	0.04	1.08	1.8	0.3	0.9	9.5	<0.01	0.01	2.4
DD029771		1.07	18.3	810	23.2	19.0	0.001	0.03	0.94	2.5	0.6	1.0	9.7	<0.01	<0.01	4.3
DD029772		0.95	16.4	800	46.8	25.6	<0.001	0.05	1.25	2.5	0.6	1.1	14.4	<0.01	0.02	3.2
DD029773		1.14	25.5	810	77.6	32.6	<0.001	0.04	2.28	3.8	0.7	1.4	19.7	<0.01	0.02	4.8
DD029774		0.88	13.6	820	46.8	16.5	<0.001	0.02	1.75	2.0	0.5	0.9	11.2	<0.01	<0.01	5.4
DD029775		1.43	19.7	680	67.3	19.9	0.001	0.03	1.82	2.5	0.5	0.9	11.5	<0.01	0.02	3.7
DD029776		0.67	11.2	700	80.7	19.7	<0.001	0.04	4.06	1.5	0.2	1.2	10.9	<0.01	0.01	2.4
DD029777		1.03	15.6	700	80.7	18.5	<0.001	0.02	3.62	2.7	0.5	1.2	9.6	<0.01	0.01	9.1
DD029778		1.31	18.4	580	116.0	14.6	<0.001	0.03	2.10	2.2	0.8	0.8	9.5	<0.01	<0.01	4.8
DD029779		0.94	17.2	650	39.1	12.4	<0.001	0.01	1.72	2.8	0.8	0.8	12.3	<0.01	0.02	7.3
DD029780		0.91	15.6	750	26.2	17.1	<0.001	0.02	0.93	2.8	0.5	0.7	13.1	<0.01	0.02	6.6
DD029781		0.91	18.5	840	24.5	15.1	<0.001	0.02	1.10	3.4	0.3	0.7	17.1	<0.01	0.02	8.3
DD029782		0.71	22.8	970	32.2	16.8	<0.001	0.03	0.97	2.7	0.5	0.8	14.3	<0.01	0.02	2.9
DD029783		0.54	14.3	830	22.4	13.8	<0.001	0.05	1.24	1.3	0.6	0.6	21.1	<0.01	0.02	1.2
DD029784		0.51	10.9	630	21.3	13.2	<0.001	0.04	0.64	1.2	0.4	0.5	10.8	<0.01	0.02	0.9
DD029785		0.84	22.5	760	35.0	19.2	<0.001	0.03	1.20	2.8	0.2	0.9	14.7	<0.01	0.04	2.4
DD029786		0.66	8.5	860	20.8	10.5	<0.001	0.08	0.87	0.7	0.5	0.8	11.1	<0.01	0.04	0.2
DD029787		1.38	16.4	630	21.9	9.4	<0.001	0.05	1.03	2.1	0.7	0.8	11.2	<0.01	0.04	1.0

***** See Appendix Page for comments regarding this certificate *****

ALS Canada Ltd.
2103 Dollarton Hwy
North Vancouver BC V7H 0A7
Phone: 604 984 0221 Fax: 604 984 0218 www.alsglobal.com

To: **SILVER RANGE RESOURCES LTD.**
C/O ARCHER, CATHRO & ASSOCIATES (1981) LIMITED
1016-510 W HASTINGS ST
VANCOUVER BC V6B 1L8

Finalized Date: 1-OCT-2011
Account: RANSIL

Project: Silver Range KEG

CERTIFICATE OF ANALYSIS WH11167719

Sample Description	Method	ME-MS41	ME-MS41	ME-MS41	ME-MS41	ME-MS41	ME-MS41	ME-MS41	ME-MS41
	Analyte	Ti	Tl	U	V	W	Y	Zn	Zr
	Units	%	ppm	ppm	ppm	ppm	ppm	ppm	ppm
	LOR	0.005	0.02	0.05	1	0.05	0.05	2	0.5
DD029708		0.038	0.77	1.71	66	0.19	23.9	177	3.4
DD029709		0.020	0.26	0.69	36	0.13	6.55	109	0.8
DD029710		0.039	0.56	1.33	57	0.21	15.75	84	2.6
DD029751		0.028	0.14	1.58	26	0.22	3.60	43	<0.5
DD029752		0.021	0.24	5.51	32	0.43	7.61	84	<0.5
DD029753		0.019	0.28	4.72	32	0.36	6.30	75	<0.5
DD029754		0.053	0.19	2.85	40	0.44	10.15	109	0.9
DD029755		0.016	0.13	1.99	24	0.23	3.84	55	<0.5
DD029756		0.035	0.14	1.02	35	0.29	3.71	53	<0.5
DD029757		0.041	0.16	0.92	40	0.41	4.12	61	<0.5
DD029758		0.066	0.15	1.59	43	0.34	6.97	71	0.6
DD029759		0.060	0.16	2.25	39	0.39	7.68	86	1.0
DD029760		0.054	0.16	1.32	33	0.29	6.19	62	1.0
DD029761		0.052	0.22	1.76	45	0.38	5.37	84	0.5
DD029762		0.016	0.14	1.09	35	0.24	2.64	36	<0.5
DD029763		0.037	0.18	1.54	34	0.31	4.18	68	<0.5
DD029764		0.034	0.17	1.48	28	0.22	4.95	71	<0.5
DD029765		0.040	0.20	3.05	36	0.34	7.26	85	<0.5
DD029766		0.037	0.34	2.97	60	0.40	5.32	127	<0.5
DD029767		0.045	0.16	2.19	33	0.26	6.69	73	0.7
DD029768		0.036	0.23	2.79	36	0.33	6.42	69	<0.5
DD029769		0.040	0.14	1.77	30	0.27	5.00	71	<0.5
DD029770		0.044	0.16	3.92	33	0.29	5.82	75	<0.5
DD029771		0.051	0.24	5.96	35	0.37	7.30	89	0.5
DD029772		0.039	0.26	5.09	34	0.33	10.65	110	<0.5
DD029773		0.048	0.32	4.92	48	0.42	11.05	177	<0.5
DD029774		0.040	0.18	2.40	28	0.36	7.03	98	<0.5
DD029775		0.047	0.21	2.17	43	0.60	5.26	116	<0.5
DD029776		0.036	0.18	2.93	25	0.25	6.06	119	<0.5
DD029777		0.048	0.18	4.62	29	0.29	8.80	141	1.0
DD029778		0.035	0.22	5.56	36	0.32	4.89	119	1.4
DD029779		0.048	0.19	4.62	33	0.31	8.72	85	0.7
DD029780		0.053	0.17	2.77	33	0.33	8.68	91	0.7
DD029781		0.057	0.21	2.79	39	1.05	8.64	86	1.1
DD029782		0.049	0.22	2.67	51	0.46	8.39	101	<0.5
DD029783		0.028	0.15	2.72	29	0.29	7.22	68	<0.5
DD029784		0.027	0.17	1.89	28	0.20	3.99	56	<0.5
DD029785		0.045	0.26	3.32	45	0.38	7.34	103	<0.5
DD029786		0.025	0.23	2.71	36	0.42	2.77	39	<0.5
DD029787		0.053	0.18	2.95	51	0.45	5.10	58	<0.5

***** See Appendix Page for comments regarding this certificate *****

ALS Canada Ltd.
2103 Dollarton Hwy
North Vancouver BC V7H 0A7
Phone: 604 984 0221 Fax: 604 984 0218 www.alsglobal.com

To: **SILVER RANGE RESOURCES LTD.**
C/O ARCHER, CATHRO & ASSOCIATES (1981) LIMITED
1016-510 W HASTINGS ST
VANCOUVER BC V6B 1L8

Finalized Date: 1-OCT-2011
Account: RANSIL

Project: Silver Range KEG

CERTIFICATE OF ANALYSIS WH11167719

Sample Description	Method	WEI-21	Au-TL43	ME-MS41	ME-MS41	ME-MS41	ME-MS41	ME-MS41	ME-MS41	ME-MS41	ME-MS41	ME-MS41	ME-MS41	ME-MS41	ME-MS41	ME-MS41
	Analyte	Recvd Wt.	Au	Ag	Al	As	Au	B	Ba	Be	Bi	Ca	Cd	Ce	Co	Cr
	Units	kg	ppm	ppm	%	ppm	ppm	ppm	ppm	ppm	ppm	%	ppm	ppm	ppm	ppm
	LOR	0.02	0.001	0.01	0.01	0.1	0.2	10	10	0.05	0.01	0.01	0.01	0.02	0.1	1
DD029788		0.16	<0.001	0.29	1.97	21.9	<0.2	<10	160	1.24	0.70	0.15	0.33	40.6	8.7	27
DD029789		0.28	0.002	0.15	1.40	11.5	<0.2	<10	70	0.98	1.06	0.17	0.19	51.6	5.5	14
DD029790		0.14	0.002	0.28	1.39	12.8	<0.2	<10	130	0.94	0.75	0.10	0.41	37.1	5.3	21
DD029791		0.18	0.001	0.34	0.96	16.1	<0.2	<10	110	1.32	0.55	0.23	0.29	47.2	5.6	13
DD029792		0.12	<0.001	0.46	1.13	17.6	<0.2	<10	90	0.57	0.63	0.09	0.34	29.6	4.0	22
DD029793		0.14	<0.001	0.33	1.09	15.5	<0.2	<10	60	0.50	0.52	0.08	0.14	24.8	3.2	12
DD029794		0.18	<0.001	0.33	1.45	11.5	<0.2	<10	120	1.41	0.80	0.13	0.42	31.4	7.7	19
DD029795		0.18	<0.001	0.19	0.66	4.7	<0.2	<10	30	0.23	0.20	0.06	0.15	9.09	1.8	6
DD029796		0.24	<0.001	0.33	1.46	18.4	<0.2	<10	110	1.27	0.75	0.18	0.11	40.5	8.9	21
DD029797		0.18	<0.001	0.22	1.10	17.0	<0.2	<10	50	0.59	0.62	0.08	0.16	27.1	5.0	14

***** See Appendix Page for comments regarding this certificate *****

ALS Canada Ltd.
2103 Dollarton Hwy
North Vancouver BC V7H 0A7
Phone: 604 984 0221 Fax: 604 984 0218 www.alsglobal.com

To: **SILVER RANGE RESOURCES LTD.**
C/O ARCHER, CATHRO & ASSOCIATES (1981) LIMITED
1016-510 W HASTINGS ST
VANCOUVER BC V6B 1L8

Finalized Date: 1-OCT-2011
Account: RANSIL

Project: Silver Range KEG

CERTIFICATE OF ANALYSIS WH11167719

Sample Description	Method	ME-MS41	ME-MS41	ME-MS41	ME-MS41	ME-MS41	ME-MS41	ME-MS41	ME-MS41	ME-MS41	ME-MS41	ME-MS41	ME-MS41	ME-MS41	ME-MS41	ME-MS41
	Analyte	Cs	Cu	Fe	Ga	Ge	Hf	Hg	In	K	La	Li	Mg	Mn	Mo	Na
	Units	ppm	ppm	%	ppm	ppm	ppm	ppm	ppm	%	ppm	ppm	%	ppm	ppm	%
	LOR	0.05	0.2	0.01	0.05	0.05	0.02	0.01	0.005	0.01	0.2	0.1	0.01	5	0.05	0.01
DD029788		7.78	22.1	2.81	6.71	0.10	0.02	0.04	0.041	0.09	20.2	23.1	0.46	405	1.72	0.01
DD029789		5.41	10.2	1.88	5.42	0.09	0.02	0.03	0.022	0.09	25.5	23.5	0.35	432	0.80	0.01
DD029790		6.24	13.7	2.17	6.21	0.09	<0.02	0.05	0.027	0.06	19.0	15.3	0.32	221	1.39	0.02
DD029791		7.54	14.1	1.68	4.47	0.05	0.02	0.06	0.022	0.07	23.8	20.2	0.26	377	0.80	0.01
DD029792		12.15	13.1	2.44	6.93	0.08	<0.02	0.05	0.028	0.05	15.9	8.8	0.24	142	2.66	0.01
DD029793		7.19	9.2	1.61	4.38	0.06	0.02	0.03	0.019	0.06	13.0	14.6	0.21	150	0.74	0.02
DD029794		7.64	14.5	2.14	5.51	0.09	0.02	0.04	0.029	0.10	17.2	25.2	0.33	447	1.13	0.02
DD029795		4.36	6.3	0.83	2.58	<0.05	<0.02	0.02	0.011	0.04	4.9	6.1	0.10	89	0.47	0.02
DD029796		6.71	17.5	2.51	5.63	0.11	0.03	0.02	0.033	0.19	20.3	34.5	0.44	407	0.86	0.02
DD029797		5.96	8.8	1.96	5.23	0.06	<0.02	0.03	0.026	0.08	13.0	20.9	0.26	381	0.93	0.02

***** See Appendix Page for comments regarding this certificate *****

ALS Canada Ltd.
2103 Dollarton Hwy
North Vancouver BC V7H 0A7
Phone: 604 984 0221 Fax: 604 984 0218 www.alsglobal.com

To: **SILVER RANGE RESOURCES LTD.**
C/O ARCHER, CATHRO & ASSOCIATES (1981) LIMITED
1016-510 W HASTINGS ST
VANCOUVER BC V6B 1L8

Finalized Date: 1-OCT-2011
Account: RANSIL

Project: Silver Range KEG

CERTIFICATE OF ANALYSIS WH11167719

Sample Description	Method	ME-MS41	ME-MS41	ME-MS41	ME-MS41	ME-MS41	ME-MS41	ME-MS41	ME-MS41	ME-MS41	ME-MS41	ME-MS41	ME-MS41	ME-MS41	ME-MS41	ME-MS41
	Analyte	Nb	Ni	P	Pb	Rb	Re	S	Sb	Sc	Se	Sn	Sr	Ta	Te	Th
	Units	ppm	ppm	ppm	ppm	ppm	ppm	%	ppm	ppm	ppm	ppm	ppm	ppm	ppm	ppm
	LOR	0.05	0.2	10	0.2	0.1	0.001	0.01	0.05	0.1	0.2	0.2	0.2	0.01	0.01	0.2
DD029788		1.11	21.3	830	33.8	16.2	<0.001	0.05	1.23	2.0	0.8	1.0	13.2	<0.01	0.05	1.0
DD029789		0.69	10.8	930	28.7	18.9	<0.001	0.04	0.87	1.2	0.6	0.9	8.6	<0.01	0.03	2.6
DD029790		0.69	14.0	610	27.8	12.0	<0.001	0.06	0.81	1.1	0.4	0.8	12.4	<0.01	0.04	0.3
DD029791		0.55	11.6	880	39.5	16.0	<0.001	0.04	1.65	1.6	0.7	0.6	15.2	<0.01	0.02	1.9
DD029792		1.35	11.2	530	34.8	10.5	<0.001	0.06	1.20	1.5	0.5	0.8	12.3	<0.01	0.05	0.7
DD029793		1.19	8.2	330	19.2	13.4	<0.001	0.03	1.02	1.4	0.2	0.6	8.1	<0.01	0.02	4.1
DD029794		1.07	12.8	750	34.2	16.4	<0.001	0.06	0.60	1.7	0.5	0.7	13.7	<0.01	0.03	0.8
DD029795		0.59	3.8	430	8.5	7.0	<0.001	0.04	0.23	0.6	0.2	0.2	6.7	<0.01	0.02	<0.2
DD029796		1.81	17.4	700	35.1	21.3	<0.001	0.02	0.84	3.2	0.4	0.9	11.4	<0.01	0.02	7.0
DD029797		0.94	9.8	580	26.1	15.9	<0.001	0.04	0.80	1.3	0.3	0.8	6.6	<0.01	0.03	1.1

***** See Appendix Page for comments regarding this certificate *****

ALS Canada Ltd.
2103 Dollarton Hwy
North Vancouver BC V7H 0A7
Phone: 604 984 0221 Fax: 604 984 0218 www.alsglobal.com

To: **SILVER RANGE RESOURCES LTD.**
C/O ARCHER, CATHRO & ASSOCIATES (1981) LIMITED
1016-510 W HASTINGS ST
VANCOUVER BC V6B 1L8

Finalized Date: 1-OCT-2011
Account: RANSIL

Project: Silver Range KEG

CERTIFICATE OF ANALYSIS WH11167719

Sample Description	Method	ME-MS41	ME-MS41	ME-MS41	ME-MS41	ME-MS41	ME-MS41	ME-MS41	ME-MS41
	Analyte	Ti	Tl	U	V	W	Y	Zn	Zr
	Units	%	ppm	ppm	ppm	ppm	ppm	ppm	ppm
	LOR	0.005	0.02	0.05	1	0.05	0.05	2	0.5
DD029788		0.038	0.26	3.09	51	0.41	5.94	91	<0.5
DD029789		0.023	0.24	2.33	25	1.53	7.83	88	0.5
DD029790		0.034	0.20	1.93	42	0.37	4.18	67	<0.5
DD029791		0.028	0.25	5.01	27	0.36	8.52	81	<0.5
DD029792		0.057	0.18	4.05	55	0.41	2.86	54	<0.5
DD029793		0.032	0.18	1.61	26	0.32	2.53	45	0.9
DD029794		0.041	0.18	5.04	34	0.57	4.56	86	<0.5
DD029795		0.021	0.06	1.04	13	0.13	1.46	23	<0.5
DD029796		0.065	0.22	4.02	34	0.32	6.10	84	1.1
DD029797		0.033	0.17	1.45	31	0.28	3.09	67	<0.5

***** See Appendix Page for comments regarding this certificate *****

ALS Canada Ltd.
2103 Dollarton Hwy
North Vancouver BC V7H 0A7
Phone: 604 984 0221 Fax: 604 984 0218 www.alsglobal.com

To: **SILVER RANGE RESOURCES LTD.**
C/O ARCHER, CATHRO & ASSOCIATES (1981) LIMITED
1016-510 W HASTINGS ST
VANCOUVER BC V6B 1L8

Project: Silver Range KEG

Finalized Date: 1-OCT-2011
Account: RANSIL

CERTIFICATE OF ANALYSIS WH11167719

Method	CERTIFICATE COMMENTS
ME-MS41	Interference: Ca>10% on ICP-MS As,ICP-AES results shown.
ME-MS41	Gold determinations by this method are semi-quantitative due to the small sample weight used (0.5g).

ALS Canada Ltd.
2103 Dollarton Hwy
North Vancouver BC V7H 0A7
Phone: 604 984 0221 Fax: 604 984 0218 www.alsglobal.com

To: **SILVER RANGE RESOURCES LTD.**
C/O ARCHER, CATHRO & ASSOCIATES (1981) LIMITED
1016-510 W HASTINGS ST
VANCOUVER BC V6B 1L8

Finalized Date: 1-OCT-2011
Account: RANSIL

CERTIFICATE WH11167780

Project: Silver Range - KEG

P.O. No.:

This report is for 242 Soil samples submitted to our lab in Whitehorse, YT, Canada on 22-AUG-2011.

The following have access to data associated with this certificate:

DOUG EATON BRUCE YOUNGMAN	SARAH EATON	JOAN MARIACHER

SAMPLE PREPARATION

ALS CODE	DESCRIPTION
WEI-21	Received Sample Weight
LOG-22	Sample login - Rcd w/o BarCode
EXTRA-01	Extra Sample received in Shipment
SCR-41	Screen to -180um and save both

ANALYTICAL PROCEDURES

ALS CODE	DESCRIPTION	INSTRUMENT
ME-OG46	Ore Grade Elements - AquaRegia	ICP-AES
Ag-OG46	Ore Grade Ag - Aqua Regia	VARIABLE
Pb-OG46	Ore Grade Pb - Aqua Regia	VARIABLE
Au-TL43	Trace Level Au - 25g AR	ICP-MS
ME-MS41	51 anal. aqua regia ICPMS	

To: **SILVER RANGE RESOURCES LTD.**
ATTN: JOAN MARIACHER
C/O ARCHER, CATHRO & ASSOCIATES (1981) LIMITED
1016-510 W HASTINGS ST
VANCOUVER BC V6B 1L8

This is the Final Report and supersedes any preliminary report with this certificate number. Results apply to samples as submitted. All pages of this report have been checked and approved for release.

Signature:

Colin Ramshaw, Vancouver Laboratory Manager

ALS Canada Ltd.
2103 Dollarton Hwy
North Vancouver BC V7H 0A7
Phone: 604 984 0221 Fax: 604 984 0218 www.alsglobal.com

To: **SILVER RANGE RESOURCES LTD.**
C/O ARCHER, CATHRO & ASSOCIATES (1981) LIMITED
1016-510 W HASTINGS ST
VANCOUVER BC V6B 1L8

Finalized Date: 1-OCT-2011
Account: RANSIL

Project: Silver Range - KEG

CERTIFICATE OF ANALYSIS WH11167780

Sample Description	Method Analyte Units LOR	WEI-21 Recvd Wt. kg 0.02	Au-TL43 Au ppm 0.001	ME-MS41 Ag ppm 0.01	ME-MS41 Al % 0.01	ME-MS41 As ppm 0.1	ME-MS41 Au ppm 0.2	ME-MS41 B ppm 10	ME-MS41 Ba ppm 10	ME-MS41 Be ppm 0.05	ME-MS41 Bi ppm 0.01	ME-MS41 Ca % 0.01	ME-MS41 Cd ppm 0.01	ME-MS41 Ce ppm 0.02	ME-MS41 Co ppm 0.1	ME-MS41 Cr ppm 1
DD029798		0.18	0.002	0.57	1.12	21.5	<0.2	<10	80	0.79	0.65	0.11	0.36	26.9	6.0	16
DD029799		0.22	0.001	0.46	1.48	16.6	<0.2	<10	110	1.38	1.05	0.16	0.18	32.9	6.3	17
DD029800		0.12	0.001	0.34	1.12	10.3	<0.2	<10	70	1.00	0.69	0.08	0.22	28.2	4.7	13
DD029801		0.20	0.001	0.40	1.43	15.9	<0.2	<10	120	1.16	0.97	0.11	0.18	36.1	6.2	18
DD029802		0.20	0.004	0.26	0.68	9.9	<0.2	<10	70	0.60	0.47	0.17	0.33	32.9	5.7	12
DD029803		0.16	0.001	1.32	1.14	9.6	<0.2	<10	50	0.61	0.53	0.12	0.16	21.7	3.3	20
DD029805		0.18	0.001	1.02	0.94	7.4	<0.2	<10	60	0.69	0.60	0.09	0.27	33.2	2.3	13
DD029806		0.20	0.002	1.60	1.48	16.7	<0.2	<10	130	4.31	1.55	0.32	0.38	97.0	7.6	14
DD029807		0.18	0.002	11.50	1.24	42.2	<0.2	<10	100	2.03	0.95	0.19	0.42	73.4	7.1	15
DD029808		0.16	0.001	6.18	1.13	19.2	<0.2	<10	70	1.01	0.63	0.08	0.17	32.9	4.1	13
DD029809		0.26	0.001	2.11	1.04	23.3	<0.2	<10	70	1.07	0.72	0.15	0.34	35.4	5.1	11
DD029810		0.28	0.002	4.67	1.50	30.5	<0.2	<10	130	1.82	0.79	0.24	0.16	59.7	8.5	19
DD029811		0.20	0.002	2.33	1.61	28.8	<0.2	<10	130	1.51	0.82	0.12	0.20	47.3	7.7	21
DD029812		0.22	0.003	1.80	1.28	16.0	<0.2	<10	100	1.02	0.70	0.15	0.27	35.4	6.2	17
DD029813		0.28	0.001	1.05	1.16	12.2	<0.2	<10	120	0.81	0.47	0.14	0.30	36.1	5.3	14
DD029814		0.20	0.001	1.35	1.45	16.1	<0.2	<10	120	1.00	0.60	0.15	0.36	45.9	7.4	20
DD029815		0.16	0.002	0.40	0.58	5.4	<0.2	<10	50	0.41	0.24	0.08	0.25	18.15	2.9	8
DD029816		0.18	0.001	0.13	0.34	1.5	<0.2	<10	20	0.07	0.05	0.05	0.04	3.65	1.0	3
DD029817		0.16	0.004	0.68	1.93	38.1	<0.2	<10	100	0.64	0.15	1.90	2.18	14.20	7.5	47
DD029818		0.20	0.003	1.06	1.78	28.2	<0.2	<10	80	0.58	0.11	3.05	2.00	10.70	5.3	48
DD029819		0.16	0.003	0.95	1.75	17.4	<0.2	<10	90	0.55	0.10	2.12	0.68	10.30	5.0	49
DD029820		0.14	0.003	1.16	2.06	19.3	<0.2	<10	120	0.65	0.12	2.16	1.63	11.70	5.4	58
DD029821		0.16	0.003	0.23	1.71	9.7	<0.2	<10	200	0.55	0.12	1.45	1.16	12.65	4.9	44
DD029822		0.18	0.003	0.88	0.99	15.6	<0.2	<10	530	0.60	0.14	2.61	12.85	19.70	4.5	23
DD029823		0.26	0.002	0.79	1.62	22.1	<0.2	<10	330	0.75	0.17	0.76	0.59	34.9	7.0	52
DD029824		0.24	0.003	0.82	1.38	15.9	<0.2	<10	300	0.68	0.18	1.05	2.19	27.3	8.4	34
DD029825		0.28	0.004	2.63	1.95	26.5	<0.2	<10	440	1.14	0.19	1.83	1.82	45.8	7.7	82
DD029826		0.22	0.002	1.06	1.33	14.2	<0.2	<10	230	0.48	0.17	1.24	0.79	24.8	4.7	40
DD029827		0.30	0.005	3.36	1.92	28.0	<0.2	<10	240	1.01	0.20	2.91	1.75	39.5	7.7	87
DD029828		0.22	0.002	2.32	1.55	134.5	<0.2	<10	110	1.02	0.28	0.94	1.42	27.2	8.5	56
DD029829		0.20	0.005	1.58	1.55	23.2	<0.2	<10	160	0.64	0.20	0.73	0.87	31.7	6.6	70
DD029830		0.24	0.004	1.71	1.58	14.9	<0.2	<10	180	0.86	0.19	1.15	1.21	32.4	7.1	61
DD029831		0.18	0.003	0.97	1.41	12.6	<0.2	<10	230	0.71	0.13	4.30	8.90	31.6	5.4	76
DD029832		0.24	0.004	1.26	1.25	13.1	<0.2	<10	260	0.64	0.15	1.92	4.86	28.7	6.8	53
DD029833		0.22	0.003	1.10	1.04	12.1	<0.2	<10	380	0.47	0.15	2.96	4.41	20.5	9.6	33
DD029834		0.30	0.003	1.66	1.66	32.0	<0.2	<10	180	0.57	0.21	0.48	0.93	26.9	6.5	54
DD029835		0.28	0.004	2.49	1.91	22.2	<0.2	<10	260	0.97	0.21	2.04	1.37	41.1	7.4	91
DD029836		0.24	0.005	2.79	1.64	23.2	<0.2	10	370	0.96	0.18	6.22	3.77	34.9	6.5	85
DD029837		0.30	0.004	1.21	2.05	38.6	<0.2	<10	240	0.78	0.23	0.80	1.92	31.3	6.3	86
DD029838		0.24	0.003	0.86	1.77	17.3	<0.2	<10	330	0.75	0.21	0.80	0.35	28.9	7.3	37

***** See Appendix Page for comments regarding this certificate *****

ALS Canada Ltd.
2103 Dollarton Hwy
North Vancouver BC V7H 0A7
Phone: 604 984 0221 Fax: 604 984 0218 www.alsglobal.com

To: **SILVER RANGE RESOURCES LTD.**
C/O ARCHER, CATHRO & ASSOCIATES (1981) LIMITED
1016-510 W HASTINGS ST
VANCOUVER BC V6B 1L8

Finalized Date: 1-OCT-2011
Account: RANSIL

Project: Silver Range - KEG

CERTIFICATE OF ANALYSIS WH11167780

Sample Description	Method	ME-MS41	ME-MS41	ME-MS41	ME-MS41	ME-MS41	ME-MS41	ME-MS41	ME-MS41	ME-MS41	ME-MS41	ME-MS41	ME-MS41	ME-MS41	ME-MS41	ME-MS41
	Analyte	Cs	Cu	Fe	Ga	Ge	Hf	Hg	In	K	La	Li	Mg	Mn	Mo	Na
	Units	ppm	ppm	%	ppm	ppm	ppm	ppm	ppm	%	ppm	ppm	%	ppm	ppm	%
	LOR	0.05	0.2	0.01	0.05	0.05	0.02	0.01	0.005	0.01	0.2	0.1	0.01	5	0.05	0.01
DD029798		4.65	11.0	2.05	5.09	<0.05	<0.02	0.03	0.026	0.09	13.7	20.9	0.28	359	0.96	0.01
DD029799		7.55	16.6	2.26	5.71	0.05	<0.02	0.03	0.038	0.09	19.4	22.1	0.31	449	0.86	0.01
DD029800		6.43	11.6	1.85	4.77	<0.05	<0.02	0.04	0.024	0.07	12.4	18.6	0.23	319	0.81	0.01
DD029801		9.20	12.3	2.45	6.30	0.05	<0.02	0.04	0.035	0.09	19.1	23.5	0.32	392	1.28	0.01
DD029802		2.81	8.7	1.69	3.30	0.05	<0.02	0.02	0.016	0.07	14.9	16.4	0.22	350	0.60	0.01
DD029803		4.02	8.0	1.91	6.19	<0.05	<0.02	0.07	0.018	0.05	11.1	14.8	0.21	116	1.37	<0.01
DD029805		5.79	10.7	1.43	5.13	<0.05	<0.02	0.10	0.023	0.04	19.3	5.4	0.09	64	1.50	0.01
DD029806		24.7	22.9	2.97	5.58	0.10	0.03	0.10	0.043	0.08	51.6	30.9	0.27	1840	1.35	0.01
DD029807		21.5	17.8	2.47	5.57	0.06	<0.02	0.18	0.051	0.09	30.2	24.6	0.22	943	1.49	0.01
DD029808		7.54	14.3	1.83	4.20	<0.05	<0.02	0.11	0.023	0.06	17.2	17.0	0.22	282	1.05	0.01
DD029809		6.68	12.5	1.76	4.38	<0.05	<0.02	0.04	0.021	0.06	17.1	19.3	0.21	588	0.96	0.01
DD029810		8.21	23.8	2.44	5.89	0.07	<0.02	0.05	0.036	0.10	33.8	32.5	0.43	617	1.21	0.02
DD029811		9.33	19.2	2.52	5.87	<0.05	<0.02	0.05	0.033	0.10	26.1	30.8	0.42	453	1.23	0.01
DD029812		5.87	14.7	2.19	5.16	0.05	<0.02	0.09	0.031	0.08	20.3	25.1	0.34	299	1.14	0.01
DD029813		3.97	12.3	1.82	4.67	<0.05	<0.02	0.04	0.023	0.07	22.1	20.2	0.28	296	0.81	0.02
DD029814		5.56	14.9	2.36	5.76	0.05	<0.02	0.04	0.036	0.10	24.0	28.9	0.39	515	1.16	0.01
DD029815		1.99	6.8	1.02	2.98	<0.05	<0.02	0.02	0.012	0.05	9.6	10.3	0.13	141	0.52	0.02
DD029816		0.63	2.2	0.44	1.92	<0.05	<0.02	0.03	<0.005	0.03	2.0	2.0	0.04	27	0.16	0.02
DD029817		7.10	43.8	1.71	5.48	0.05	0.10	0.03	0.031	0.12	7.1	32.9	1.75	316	0.69	0.04
DD029818		6.34	36.5	1.44	4.71	0.07	0.08	0.03	0.023	0.13	5.7	29.2	1.63	372	1.50	0.04
DD029819		5.90	19.1	1.32	4.88	0.08	0.06	0.03	0.019	0.09	5.5	29.5	1.57	304	0.87	0.04
DD029820		5.99	22.4	1.54	5.82	0.06	0.09	0.03	0.028	0.12	6.3	33.8	1.79	309	0.96	0.05
DD029821		2.87	14.9	1.38	4.96	<0.05	0.07	0.04	0.027	0.07	6.5	23.3	1.08	230	0.85	0.04
DD029822		1.76	45.0	1.67	2.60	0.07	0.05	0.12	0.023	0.05	11.1	10.8	0.42	270	3.02	0.01
DD029823		3.19	20.8	2.03	4.15	<0.05	0.04	0.05	0.031	0.11	15.9	19.3	0.89	246	4.75	0.01
DD029824		2.00	26.5	1.67	3.92	0.06	0.07	0.08	0.027	0.07	14.8	20.9	0.86	180	4.52	0.01
DD029825		5.02	36.4	2.00	4.65	0.09	0.08	0.10	0.042	0.16	28.5	25.1	1.49	441	4.95	0.01
DD029826		2.40	16.9	1.55	4.20	<0.05	0.04	0.06	0.025	0.08	13.8	15.1	0.74	158	2.49	0.02
DD029827		6.19	49.7	2.05	5.43	0.17	0.08	0.11	0.042	0.19	26.0	27.7	1.68	309	4.79	0.01
DD029828		8.78	49.5	1.94	5.62	0.18	0.14	0.03	0.022	0.18	18.9	35.7	2.06	320	4.48	0.01
DD029829		7.34	39.6	1.65	5.48	0.17	0.05	0.04	0.038	0.12	21.4	24.6	1.32	200	6.14	0.01
DD029830		4.14	59.8	1.95	6.11	0.16	0.07	0.10	0.038	0.12	20.3	29.2	1.62	309	4.04	0.01
DD029831		3.67	22.7	1.94	3.74	0.14	0.10	0.05	0.027	0.13	21.5	20.0	1.27	196	4.93	0.02
DD029832		1.84	30.6	1.69	4.07	0.14	0.07	0.11	0.025	0.11	17.8	19.5	1.02	227	2.30	0.01
DD029833		2.11	38.9	1.61	2.95	0.16	0.03	0.14	0.024	0.05	12.6	10.5	0.45	877	3.02	0.02
DD029834		3.47	25.4	2.02	5.64	0.13	0.02	0.04	0.030	0.08	14.5	20.6	0.90	136	3.74	0.01
DD029835		5.26	38.7	2.14	5.41	0.17	0.06	0.10	0.042	0.17	29.0	24.3	1.39	356	4.32	0.01
DD029836		4.69	52.6	1.75	4.69	0.14	0.04	0.16	0.037	0.21	24.7	21.6	1.29	270	6.03	0.01
DD029837		4.40	32.3	2.23	6.04	0.15	0.05	0.08	0.038	0.12	19.4	26.6	0.98	221	6.59	0.01
DD029838		2.30	23.3	2.33	5.10	0.12	0.04	0.08	0.033	0.07	17.3	20.8	0.78	232	2.44	0.01

***** See Appendix Page for comments regarding this certificate *****

ALS Canada Ltd.
2103 Dollarton Hwy
North Vancouver BC V7H 0A7
Phone: 604 984 0221 Fax: 604 984 0218 www.alsglobal.com

To: **SILVER RANGE RESOURCES LTD.**
C/O ARCHER, CATHRO & ASSOCIATES (1981) LIMITED
1016-510 W HASTINGS ST
VANCOUVER BC V6B 1L8

Finalized Date: 1-OCT-2011
Account: RANSIL

Project: Silver Range - KEG

CERTIFICATE OF ANALYSIS WH11167780

Sample Description	Method	ME-MS41	ME-MS41	ME-MS41	ME-MS41	ME-MS41	ME-MS41	ME-MS41	ME-MS41	ME-MS41	ME-MS41	ME-MS41	ME-MS41	ME-MS41	ME-MS41	ME-MS41
	Analyte	Nb	Ni	P	Pb	Rb	Re	S	Sb	Sc	Se	Sn	Sr	Ta	Te	Th
	Units	ppm	ppm	ppm	ppm	ppm	ppm	%	ppm	ppm	ppm	ppm	ppm	ppm	ppm	ppm
	LOR	0.05	0.2	10	0.2	0.1	0.001	0.01	0.05	0.1	0.2	0.2	0.2	0.01	0.01	0.2
DD029798		1.06	12.3	500	22.9	20.0	<0.001	0.02	0.94	1.6	0.3	0.7	9.0	<0.01	0.02	1.4
DD029799		0.66	12.8	680	35.4	21.9	<0.001	0.03	0.80	1.3	0.7	0.8	13.8	<0.01	0.02	1.0
DD029800		0.60	9.6	540	27.9	18.5	<0.001	0.03	0.63	0.7	0.2	0.7	8.2	<0.01	0.02	0.5
DD029801		0.71	12.8	550	38.1	24.5	<0.001	0.03	0.74	1.2	0.3	1.0	10.5	<0.01	0.03	0.6
DD029802		0.44	9.7	700	24.2	12.2	<0.001	0.02	0.81	0.9	0.4	0.5	8.5	<0.01	0.01	0.8
DD029803		1.11	10.2	440	28.6	8.7	<0.001	0.04	0.55	1.0	0.5	0.8	10.1	<0.01	0.06	0.6
DD029805		0.65	6.5	730	31.9	11.6	<0.001	0.07	0.87	0.3	0.4	0.9	10.1	<0.01	0.03	<0.2
DD029806		0.50	12.6	1010	82.5	22.9	<0.001	0.05	1.59	1.5	0.6	1.0	27.4	<0.01	0.02	2.2
DD029807		0.54	11.7	950	139.5	23.7	<0.001	0.05	5.37	0.7	0.5	1.8	14.5	<0.01	0.03	0.6
DD029808		0.52	8.9	690	83.3	14.6	<0.001	0.04	2.41	0.7	0.5	1.0	7.1	<0.01	0.03	0.5
DD029809		0.48	8.3	820	54.5	15.9	<0.001	0.04	2.11	0.6	0.2	0.8	10.1	<0.01	0.03	0.4
DD029810		0.91	18.3	760	71.5	21.5	<0.001	0.02	2.48	2.3	0.6	1.2	18.1	<0.01	0.03	2.7
DD029811		0.89	17.9	620	65.0	22.5	<0.001	0.02	1.84	2.0	0.6	1.1	12.7	<0.01	0.03	1.9
DD029812		0.86	14.1	730	46.6	19.7	<0.001	0.03	1.22	1.5	0.3	0.8	12.4	<0.01	0.02	1.2
DD029813		0.78	11.6	610	25.2	18.5	<0.001	0.02	0.75	1.4	0.4	0.7	13.7	<0.01	0.02	1.0
DD029814		0.94	15.8	680	42.5	22.8	<0.001	0.02	1.10	1.9	0.5	0.9	11.7	<0.01	0.02	1.8
DD029815		0.43	6.0	370	13.6	9.0	<0.001	0.01	0.44	0.5	0.3	0.4	8.2	<0.01	0.02	0.3
DD029816		0.31	1.6	120	3.4	2.8	<0.001	0.02	0.17	0.4	0.2	<0.2	6.3	<0.01	<0.01	0.3
DD029817		0.83	40.0	980	13.5	29.6	0.003	0.06	1.60	3.7	3.0	0.8	57.2	<0.01	0.06	1.8
DD029818		0.72	36.5	1050	10.4	25.3	0.006	0.09	1.95	2.8	4.5	0.6	72.4	<0.01	0.04	1.0
DD029819		0.74	30.1	610	9.2	21.0	0.007	0.07	1.33	2.7	3.8	0.6	63.8	<0.01	0.03	0.9
DD029820		0.87	34.1	730	9.9	27.5	0.007	0.07	1.43	3.6	2.9	0.6	65.9	<0.01	0.05	1.4
DD029821		0.82	19.7	460	10.7	10.1	0.004	0.05	0.86	2.8	2.8	0.7	48.4	<0.01	0.04	1.1
DD029822		0.52	26.5	1480	10.0	9.6	0.009	0.15	2.45	1.7	9.6	0.6	95.6	<0.01	0.05	0.5
DD029823		0.62	31.9	2210	15.7	15.1	0.001	0.01	2.91	3.3	1.9	1.0	36.8	<0.01	0.07	3.4
DD029824		1.09	31.0	2270	14.2	9.6	0.004	0.05	2.36	3.9	2.9	1.0	45.0	<0.01	0.08	3.7
DD029825		0.49	47.2	6050	19.7	20.6	0.001	0.02	5.46	5.9	4.8	1.6	86.6	<0.01	0.08	4.7
DD029826		0.72	22.2	2520	11.0	11.0	0.002	0.03	1.93	2.7	2.8	0.8	53.7	<0.01	0.05	1.7
DD029827		0.39	57.9	4890	15.7	23.0	0.001	0.02	4.66	7.5	6.2	1.7	122.5	<0.01	0.14	4.6
DD029828		0.65	46.2	2290	22.0	21.2	0.004	0.03	3.86	6.9	6.8	2.9	32.0	<0.01	0.34	4.7
DD029829		0.22	30.8	3200	12.5	17.9	0.001	0.01	3.07	6.5	4.4	1.1	40.3	<0.01	0.16	3.4
DD029830		0.39	47.1	2800	14.0	31.9	0.002	0.02	2.15	7.1	3.5	1.3	52.6	<0.01	0.11	3.2
DD029831		0.37	33.2	6810	9.1	14.9	0.007	0.07	3.60	4.5	7.5	0.6	147.5	<0.01	0.06	3.7
DD029832		0.62	33.8	3060	13.6	15.8	0.006	0.06	2.67	4.4	5.4	1.2	85.1	<0.01	0.04	2.8
DD029833		0.47	32.1	3560	10.0	8.0	0.009	0.13	2.52	2.0	9.8	0.5	104.0	<0.01	0.04	0.5
DD029834		0.54	33.6	2010	17.8	16.6	<0.001	0.01	3.20	3.3	3.7	1.4	30.3	<0.01	0.12	2.6
DD029835		0.39	46.9	5510	15.1	21.4	0.001	0.02	3.90	7.1	4.6	1.3	96.7	<0.01	0.09	3.8
DD029836		0.26	48.0	4980	18.2	21.5	0.001	0.03	5.09	6.8	6.6	2.3	291	<0.01	0.07	3.2
DD029837		0.86	40.7	3410	18.6	18.4	<0.001	0.01	3.35	5.0	4.3	3.2	47.6	<0.01	0.09	4.3
DD029838		0.86	28.8	1000	14.0	11.4	<0.001	0.02	1.41	4.4	1.2	1.1	35.4	<0.01	0.04	2.1

***** See Appendix Page for comments regarding this certificate *****

ALS Canada Ltd.
2103 Dollarton Hwy
North Vancouver BC V7H 0A7
Phone: 604 984 0221 Fax: 604 984 0218 www.alsglobal.com

To: **SILVER RANGE RESOURCES LTD.**
C/O ARCHER, CATHRO & ASSOCIATES (1981) LIMITED
1016-510 W HASTINGS ST
VANCOUVER BC V6B 1L8

Finalized Date: 1-OCT-2011
Account: RANSIL

Project: Silver Range - KEG

CERTIFICATE OF ANALYSIS WH11167780

Sample Description	Method	ME-MS41	ME-MS41	ME-MS41	ME-MS41	ME-MS41	ME-MS41	ME-MS41	ME-MS41	Ag-OG46	Pb-OG46
	Analyte	Ti	Tl	U	V	W	Y	Zn	Zr	Ag	Pb
	Units	%	ppm	ppm	ppm	ppm	ppm	ppm	ppm	ppm	%
	LOR	0.005	0.02	0.05	1	0.05	0.05	2	0.5	1	0.001
DD029798		0.046	0.16	1.60	31	0.41	3.38	70	<0.5		
DD029799		0.028	0.19	4.19	32	0.40	4.50	87	<0.5		
DD029800		0.027	0.17	2.39	28	0.33	2.70	64	<0.5		
DD029801		0.030	0.24	3.54	39	0.44	4.10	87	<0.5		
DD029802		0.037	0.11	2.09	26	0.25	5.03	65	<0.5		
DD029803		0.042	0.15	3.18	42	0.37	2.10	44	<0.5		
DD029805		0.024	0.18	6.94	31	0.68	2.91	35	<0.5		
DD029806		0.019	0.27	22.1	27	0.19	17.25	185	0.5		
DD029807		0.022	0.24	7.54	31	0.32	5.91	180	<0.5		
DD029808		0.024	0.21	5.00	28	0.24	2.82	96	<0.5		
DD029809		0.027	0.15	4.54	25	0.53	4.56	91	<0.5		
DD029810		0.038	0.22	8.33	32	0.29	8.48	142	<0.5		
DD029811		0.031	0.24	5.81	34	0.28	5.79	136	<0.5		
DD029812		0.035	0.19	3.83	33	0.32	4.48	110	<0.5		
DD029813		0.037	0.16	3.85	29	0.26	4.95	84	<0.5		
DD029814		0.038	0.23	4.51	33	0.34	5.68	112	<0.5		
DD029815		0.032	0.08	1.21	19	0.15	2.26	37	<0.5		
DD029816		0.021	0.07	0.27	10	0.05	0.39	9	0.5		
DD029817		0.048	0.42	0.77	85	0.20	10.15	199	3.3		
DD029818		0.046	0.39	1.89	81	0.26	8.22	162	2.6		
DD029819		0.048	0.29	1.30	69	0.30	6.53	131	2.3		
DD029820		0.054	0.27	1.24	69	0.11	6.87	154	3.3		
DD029821		0.045	0.27	1.96	60	0.18	6.12	110	2.1		
DD029822		0.023	0.17	6.92	30	0.17	12.75	82	1.7		
DD029823		0.024	0.40	1.22	57	0.13	11.60	84	1.7		
DD029824		0.041	0.33	1.47	49	0.19	13.55	74	2.8		
DD029825		0.026	0.59	2.64	70	0.16	32.5	137	3.3		
DD029826		0.031	0.25	1.39	47	0.31	11.25	74	1.2		
DD029827		0.036	0.64	2.50	80	0.21	32.4	138	3.8		
DD029828		0.074	0.85	2.43	54	0.21	24.6	84	8.4		
DD029829		0.029	0.48	2.93	74	0.12	16.70	85	4.3		
DD029830		0.034	0.41	1.70	68	0.09	24.0	105	3.0		
DD029831		0.028	0.52	2.52	107	0.14	23.1	252	4.4		
DD029832		0.029	0.32	2.19	52	0.16	19.20	113	2.9		
DD029833		0.027	0.20	5.77	36	0.12	14.95	53	1.2		
DD029834		0.031	0.39	1.24	66	0.19	8.53	85	1.0		
DD029835		0.029	0.54	2.70	78	0.18	33.3	133	2.5		
DD029836		0.024	0.64	3.00	78	0.14	34.6	158	1.7		
DD029837		0.048	0.61	2.52	103	0.26	18.80	137	2.9		
DD029838		0.040	0.27	1.06	56	0.34	15.50	77	1.4		

***** See Appendix Page for comments regarding this certificate *****

ALS Canada Ltd.
2103 Dollarton Hwy
North Vancouver BC V7H 0A7
Phone: 604 984 0221 Fax: 604 984 0218 www.alsglobal.com

To: **SILVER RANGE RESOURCES LTD.**
C/O ARCHER, CATHRO & ASSOCIATES (1981) LIMITED
1016-510 W HASTINGS ST
VANCOUVER BC V6B 1L8

Finalized Date: 1-OCT-2011
Account: RANSIL

Project: Silver Range - KEG

CERTIFICATE OF ANALYSIS WH11167780

Sample Description	Method Analyte Units LOR	WEI-21 Recvd Wt. kg 0.02	Au-TL43 Au ppm 0.001	ME-MS41 Ag ppm 0.01	ME-MS41 Al % 0.01	ME-MS41 As ppm 0.1	ME-MS41 Au ppm 0.2	ME-MS41 B ppm 10	ME-MS41 Ba ppm 10	ME-MS41 Be ppm 0.05	ME-MS41 Bi ppm 0.01	ME-MS41 Ca % 0.01	ME-MS41 Cd ppm 0.01	ME-MS41 Ce ppm 0.02	ME-MS41 Co ppm 0.1	ME-MS41 Cr ppm 1
DD029839		0.28	0.004	0.91	1.26	17.1	<0.2	<10	260	0.62	0.17	4.28	3.32	28.0	6.2	42
DD029840		0.30	0.005	0.91	1.72	27.5	<0.2	<10	310	0.53	0.31	0.67	0.94	21.4	9.6	46
DD029841		0.30	0.004	1.76	1.57	18.8	<0.2	<10	410	0.81	0.23	1.03	1.55	33.9	9.6	36
DD029842		0.16	0.004	0.76	1.28	31.7	<0.2	<10	230	0.50	0.18	1.09	1.02	24.0	6.6	36
DD029843		0.18	0.005	1.04	1.08	19.5	<0.2	<10	180	0.54	0.17	1.34	1.35	21.4	6.2	29
DD029844		0.16	0.003	0.85	1.44	20.6	<0.2	<10	100	0.39	0.11	2.23	1.12	9.70	5.2	28
DD029845		0.14	0.003	0.47	1.18	11.2	<0.2	<10	80	0.33	0.07	2.05	0.71	7.03	4.5	26
DD029846		0.20	0.004	0.87	1.56	27.9	<0.2	<10	430	0.67	0.11	1.15	5.11	19.05	23.2	31
DD029847		0.24	0.002	1.26	1.95	23.4	<0.2	<10	90	0.67	0.14	1.92	1.31	13.10	9.9	47
DD029848		0.20	0.002	1.04	1.65	13.6	<0.2	<10	110	0.24	0.14	0.56	0.43	8.88	12.2	46
DD029849		0.16	0.001	0.22	1.00	31.2	<0.2	<10	120	0.42	0.18	0.07	0.25	12.45	7.2	16
DD029850		0.16	0.003	0.57	0.42	64.0	<0.2	<10	300	0.25	0.23	0.07	2.75	25.9	3.0	16
DD029851		0.24	0.002	0.33	1.12	7.0	<0.2	<10	150	0.61	0.39	0.23	0.32	43.0	12.0	21
DD029852		0.24	0.003	0.21	1.87	13.4	<0.2	<10	150	0.94	0.76	0.14	0.13	43.8	12.1	29
DD029853		0.26	0.004	0.14	1.24	7.1	<0.2	<10	130	0.57	0.41	0.22	0.17	42.7	6.9	22
DD029854		0.18	0.002	0.24	2.27	15.6	<0.2	<10	270	1.39	1.01	0.15	0.12	58.3	15.0	32
DD029855		0.20	0.002	0.64	2.02	13.7	<0.2	<10	230	1.10	1.00	0.19	0.18	43.6	13.9	29
DD029856		0.14	0.002	0.50	1.67	8.6	<0.2	<10	290	1.29	0.76	0.15	0.25	91.0	7.0	22
DD029857		0.20	0.001	0.18	0.72	8.2	<0.2	<10	70	0.43	0.38	0.09	0.26	23.4	3.7	14
DD029858		0.16	0.001	0.29	1.19	8.4	<0.2	<10	160	0.78	0.58	0.15	0.37	41.6	5.5	20
DD029859		0.20	0.002	1.23	1.16	14.3	<0.2	<10	90	0.82	0.49	0.21	0.35	42.5	7.8	21
DD029860		0.20	0.002	1.00	1.63	17.3	<0.2	<10	160	1.08	0.79	0.17	0.39	38.4	7.7	27
DD029861		0.20	0.001	0.60	1.08	12.8	<0.2	<10	100	1.05	0.46	0.24	0.27	52.6	7.0	16
DD029862		0.20	0.001	0.99	1.32	15.1	<0.2	<10	100	0.82	0.53	0.17	0.23	40.5	7.2	20
DD029863		0.20	0.002	3.05	1.46	18.2	<0.2	<10	150	1.35	0.73	0.15	0.18	40.8	7.4	22
DD029864		0.20	0.002	4.22	1.11	13.3	<0.2	<10	110	1.28	0.58	0.13	0.10	49.6	5.7	15
DD029865		0.30	0.004	1.57	1.32	19.5	<0.2	<10	120	1.66	0.61	0.21	0.26	63.5	8.6	20
DD029866		0.24	0.003	3.98	1.00	24.8	<0.2	<10	50	0.97	0.83	0.16	0.38	35.3	5.8	16
DD029867		0.20	0.001	1.25	0.85	7.2	<0.2	<10	70	0.61	0.39	0.17	0.17	13.05	4.2	11
DD029868		0.20	0.001	0.09	0.31	0.3	<0.2	<10	10	0.08	0.02	0.17	0.02	5.57	3.2	4
DD029869		0.22	0.003	3.85	1.83	17.5	<0.2	<10	190	2.05	0.98	0.21	0.15	70.2	8.7	31
DD029870		0.16	0.002	0.70	1.20	10.1	<0.2	<10	160	0.80	0.47	0.18	0.11	29.6	7.2	18
DD029871		0.14	0.001	0.23	0.31	3.0	<0.2	<10	30	0.17	0.18	0.06	0.11	6.04	2.5	7
DD029872		0.12	0.002	0.47	1.15	11.4	<0.2	<10	230	0.66	0.64	0.22	2.73	28.9	8.7	20
DD029873		0.26	0.003	0.58	1.19	16.9	<0.2	<10	100	0.99	0.54	0.23	0.19	45.2	7.5	23
DD029874		0.26	0.002	0.47	1.21	12.4	<0.2	<10	130	0.99	0.64	0.30	0.29	56.2	9.8	24
DD029875		0.16	0.001	0.21	0.47	2.1	<0.2	<10	30	0.14	0.13	0.05	0.05	5.51	1.2	5
DD029876		0.18	0.002	0.42	1.45	11.6	<0.2	<10	140	1.59	0.75	0.20	0.20	38.3	6.0	17
DD029877		0.18	0.001	0.11	0.90	5.8	<0.2	<10	70	0.64	0.26	0.16	0.21	15.80	3.7	9
DD029878		0.16	0.002	0.32	1.36	13.6	<0.2	<10	120	1.24	0.95	0.21	0.28	27.8	7.0	19

***** See Appendix Page for comments regarding this certificate *****

ALS Canada Ltd.
2103 Dollarton Hwy
North Vancouver BC V7H 0A7
Phone: 604 984 0221 Fax: 604 984 0218 www.alsglobal.com

To: **SILVER RANGE RESOURCES LTD.**
C/O ARCHER, CATHRO & ASSOCIATES (1981) LIMITED
1016-510 W HASTINGS ST
VANCOUVER BC V6B 1L8

Finalized Date: 1-OCT-2011
Account: RANSIL

Project: Silver Range - KEG

CERTIFICATE OF ANALYSIS WH11167780

Sample Description	Method	ME-MS41	ME-MS41	ME-MS41	ME-MS41	ME-MS41	ME-MS41	ME-MS41	ME-MS41	ME-MS41	ME-MS41	ME-MS41	ME-MS41	ME-MS41	ME-MS41	ME-MS41
	Analyte	Cs	Cu	Fe	Ga	Ge	Hf	Hg	In	K	La	Li	Mg	Mn	Mo	Na
	Units	ppm	ppm	%	ppm	ppm	ppm	ppm	ppm	%	ppm	ppm	%	ppm	ppm	%
	LOR	0.05	0.2	0.01	0.05	0.05	0.02	0.01	0.005	0.01	0.2	0.1	0.01	5	0.05	0.01
DD029839		4.11	38.7	1.58	3.80	0.14	0.09	0.06	0.027	0.16	16.1	18.1	1.02	206	7.23	0.01
DD029840		5.98	31.5	2.42	6.01	0.11	0.02	0.03	0.055	0.12	9.1	24.6	0.79	355	20.8	0.01
DD029841		2.59	52.6	2.27	4.82	0.12	0.05	0.10	0.035	0.11	19.9	20.6	0.75	489	4.37	0.01
DD029842		3.18	21.0	1.75	3.88	0.12	0.07	0.05	0.032	0.13	11.0	19.8	0.92	205	4.33	0.02
DD029843		2.88	36.6	1.68	3.39	0.12	0.06	0.08	0.027	0.13	11.6	15.4	0.65	223	6.77	0.02
DD029844		4.81	28.3	1.24	4.23	0.14	0.04	0.04	0.028	0.09	5.1	22.7	1.08	311	1.26	0.04
DD029845		3.47	19.5	1.01	3.56	0.14	0.05	0.01	0.021	0.07	4.0	17.2	1.02	168	0.50	0.03
DD029846		5.42	43.9	1.95	4.05	0.13	0.05	0.05	0.026	0.12	9.0	27.0	1.11	1460	2.94	0.02
DD029847		7.38	46.9	2.21	5.55	0.16	0.04	0.05	0.034	0.10	7.2	29.3	1.64	835	5.27	0.04
DD029848		5.02	16.4	1.69	5.65	0.13	<0.02	0.04	0.014	0.07	4.6	27.2	1.42	421	16.50	0.02
DD029849		5.78	44.4	2.21	4.04	0.11	<0.02	0.02	0.022	0.07	5.9	14.6	0.34	200	4.33	0.02
DD029850		7.07	37.2	2.65	2.58	0.11	0.03	0.06	0.037	0.13	13.8	5.9	0.14	163	70.7	0.02
DD029851		2.24	14.3	2.20	4.37	0.12	<0.02	0.02	0.021	0.07	21.1	19.0	0.33	854	1.27	0.01
DD029852		3.98	14.4	2.89	6.88	0.12	<0.02	0.03	0.033	0.09	22.5	29.3	0.45	748	1.60	0.01
DD029853		2.42	13.0	1.98	4.63	0.13	0.02	0.01	0.019	0.06	22.3	20.7	0.37	243	0.65	0.01
DD029854		5.52	18.9	3.14	7.86	0.14	<0.02	0.06	0.036	0.09	29.1	28.9	0.44	850	1.92	0.01
DD029855		4.87	17.4	2.78	7.63	0.13	<0.02	0.06	0.034	0.10	22.2	30.3	0.43	833	1.54	0.01
DD029856		3.32	14.0	2.25	6.67	0.14	<0.02	0.07	0.031	0.07	45.9	27.8	0.38	289	1.13	0.01
DD029857		2.34	6.7	1.48	4.60	0.09	<0.02	0.03	0.019	0.05	11.8	12.8	0.17	195	0.95	0.01
DD029858		3.54	10.7	1.94	6.12	0.12	<0.02	0.06	0.023	0.09	21.2	23.2	0.31	411	1.16	0.01
DD029859		3.54	13.8	2.25	5.42	0.13	<0.02	0.03	0.034	0.11	20.9	34.1	0.41	510	0.94	0.01
DD029860		6.18	18.2	2.73	6.63	0.12	<0.02	0.07	0.039	0.12	19.7	33.4	0.45	405	1.58	0.01
DD029861		4.32	11.8	2.11	5.25	0.14	0.04	<0.01	0.022	0.13	26.4	34.8	0.43	603	0.64	0.01
DD029862		4.36	11.3	2.23	5.59	0.11	<0.02	0.03	0.028	0.09	20.5	30.7	0.39	507	1.09	0.01
DD029863		5.15	15.2	2.49	5.80	0.10	<0.02	0.07	0.032	0.10	26.0	24.8	0.41	378	1.34	0.01
DD029864		5.65	19.0	2.01	4.64	0.12	<0.02	0.06	0.026	0.09	37.8	18.0	0.29	257	0.93	0.02
DD029865		4.79	14.9	2.46	5.14	0.12	0.02	0.03	0.031	0.09	33.8	30.0	0.45	488	0.96	0.01
DD029866		4.30	11.3	2.20	4.53	0.09	<0.02	0.10	0.025	0.09	17.2	23.2	0.30	536	1.11	<0.01
DD029867		3.90	10.4	1.49	4.19	0.07	<0.02	0.09	0.017	0.04	7.2	8.8	0.16	370	0.83	0.03
DD029868		0.13	8.6	1.21	1.97	0.07	<0.02	0.01	<0.005	0.01	2.6	0.6	0.04	65	0.12	0.02
DD029869		11.25	23.7	2.71	6.85	0.15	0.02	0.05	0.039	0.12	43.6	32.7	0.57	273	1.13	0.01
DD029870		3.61	14.8	1.99	4.54	0.09	<0.02	0.05	0.021	0.07	15.8	15.0	0.29	525	0.97	0.01
DD029871		1.35	7.4	1.12	2.02	0.07	<0.02	0.03	0.006	0.03	3.2	2.3	0.05	85	0.65	0.02
DD029872		4.08	12.5	2.04	5.22	0.08	<0.02	0.08	0.026	0.10	15.7	17.8	0.34	1560	1.04	0.01
DD029873		3.50	19.2	2.29	4.87	0.12	<0.02	0.03	0.037	0.09	25.3	20.5	0.41	338	1.15	0.01
DD029874		3.82	19.6	2.51	5.04	0.12	0.07	0.02	0.031	0.18	29.6	28.3	0.51	542	0.92	0.01
DD029875		1.30	4.2	0.60	2.15	0.06	<0.02	0.04	0.006	0.03	3.1	2.0	0.04	70	0.42	0.03
DD029876		10.30	19.1	2.20	5.28	0.11	<0.02	0.03	0.025	0.06	25.5	20.9	0.36	263	0.84	0.01
DD029877		4.42	13.9	1.24	3.41	0.08	<0.02	0.05	0.014	0.04	9.3	9.4	0.15	198	0.87	0.02
DD029878		6.51	16.0	2.26	5.94	0.09	<0.02	0.07	0.030	0.06	16.6	19.1	0.32	369	1.15	0.01

***** See Appendix Page for comments regarding this certificate *****

ALS Canada Ltd.
2103 Dollarton Hwy
North Vancouver BC V7H 0A7
Phone: 604 984 0221 Fax: 604 984 0218 www.alsglobal.com

To: **SILVER RANGE RESOURCES LTD.**
C/O ARCHER, CATHRO & ASSOCIATES (1981) LIMITED
1016-510 W HASTINGS ST
VANCOUVER BC V6B 1L8

Finalized Date: 1-OCT-2011
Account: RANSIL

Project: Silver Range - KEG

CERTIFICATE OF ANALYSIS WH11167780

Sample Description	Method	ME-MS41	ME-MS41	ME-MS41	ME-MS41	ME-MS41	ME-MS41	ME-MS41	ME-MS41	ME-MS41	ME-MS41	ME-MS41	ME-MS41	ME-MS41	ME-MS41	ME-MS41
	Analyte	Nb	Ni	P	Pb	Rb	Re	S	Sb	Sc	Se	Sn	Sr	Ta	Te	Th
	Units	ppm	ppm	ppm	ppm	ppm	ppm	%	ppm	ppm	ppm	ppm	ppm	ppm	ppm	ppm
	LOR	0.05	0.2	10	0.2	0.1	0.001	0.01	0.05	0.1	0.2	0.2	0.2	0.01	0.01	0.2
DD029839		0.55	43.7	2390	15.9	20.2	0.005	0.06	4.02	4.4	3.6	1.3	115.5	<0.01	0.09	3.3
DD029840		1.21	39.3	1030	25.2	18.2	0.001	0.03	5.12	3.4	3.6	1.4	40.1	<0.01	0.13	1.4
DD029841		0.65	40.7	1310	15.5	15.5	0.001	0.03	2.48	4.6	1.9	1.0	42.0	<0.01	0.07	1.8
DD029842		0.50	27.4	1290	15.7	20.1	0.003	0.03	3.16	3.5	3.0	1.0	39.2	<0.01	0.06	2.5
DD029843		0.43	31.9	1190	13.0	18.1	0.004	0.04	3.24	3.2	3.3	0.8	47.2	<0.01	0.07	1.6
DD029844		0.44	22.3	720	13.9	17.7	0.005	0.08	1.43	2.3	3.2	0.5	62.1	<0.01	0.05	0.7
DD029845		0.42	19.4	450	6.7	15.3	0.002	0.06	1.22	2.0	2.9	0.4	51.4	<0.01	0.03	0.7
DD029846		0.58	115.5	1140	17.5	22.8	0.010	0.13	1.56	2.9	3.3	1.1	41.3	<0.01	0.02	1.6
DD029847		0.58	50.1	1500	14.0	16.1	0.003	0.10	2.24	3.2	4.6	1.1	45.1	<0.01	0.05	1.2
DD029848		0.47	21.8	1210	10.8	13.2	<0.001	0.04	1.15	1.6	2.6	0.7	28.5	<0.01	0.04	0.2
DD029849		0.74	24.7	450	15.2	10.4	<0.001	0.05	1.57	1.4	0.6	1.3	13.9	<0.01	0.04	0.7
DD029850		0.94	14.6	1090	46.9	13.7	<0.001	0.27	9.13	1.2	1.9	9.1	36.4	<0.01	0.14	0.6
DD029851		0.73	15.7	930	19.9	12.8	<0.001	0.03	0.91	2.6	0.6	0.7	15.7	<0.01	0.03	2.7
DD029852		1.05	19.0	700	26.4	20.8	<0.001	0.02	1.27	2.9	0.6	1.0	10.2	<0.01	0.04	2.7
DD029853		0.87	14.9	680	16.9	14.4	<0.001	<0.01	0.86	3.3	0.7	0.7	13.4	<0.01	0.02	6.5
DD029854		0.87	21.0	870	45.5	23.7	<0.001	0.04	1.66	3.4	0.8	1.1	14.6	<0.01	0.03	1.7
DD029855		0.93	20.0	900	38.2	25.9	<0.001	0.06	1.44	3.0	0.8	1.1	18.3	<0.01	0.04	1.9
DD029856		1.03	16.8	770	27.5	17.0	<0.001	0.05	1.12	2.2	0.5	1.1	15.5	<0.01	0.01	1.4
DD029857		0.41	8.8	520	13.8	14.8	<0.001	0.03	0.59	0.8	0.4	0.7	8.1	<0.01	0.02	0.3
DD029858		0.68	13.5	720	20.9	22.0	<0.001	0.05	0.84	1.2	0.5	1.0	13.8	<0.01	0.01	0.6
DD029859		1.14	19.2	830	50.1	20.1	<0.001	0.01	1.55	2.6	0.6	1.1	11.2	<0.01	0.01	5.8
DD029860		0.84	21.0	960	36.3	28.9	<0.001	0.07	1.67	2.2	0.4	1.2	15.0	<0.01	0.02	1.2
DD029861		0.74	13.3	710	45.8	19.7	<0.001	0.01	1.21	2.7	0.5	0.9	12.1	<0.01	0.02	9.6
DD029862		0.71	15.2	760	43.4	20.5	<0.001	0.03	1.35	1.7	0.6	0.9	10.0	<0.01	0.02	1.8
DD029863		0.82	17.2	660	40.5	21.7	<0.001	0.03	1.29	1.9	0.5	0.9	12.7	<0.01	<0.01	1.4
DD029864		0.77	13.4	610	39.5	16.7	<0.001	0.03	1.34	1.6	0.4	0.7	11.8	<0.01	0.01	1.5
DD029865		1.08	18.4	700	50.9	17.3	<0.001	<0.01	1.67	2.6	0.5	0.9	11.9	<0.01	0.01	9.2
DD029866		0.64	13.2	920	112.5	14.1	<0.001	0.04	3.57	1.0	0.5	0.9	7.2	<0.01	0.01	1.4
DD029867		0.45	7.7	700	53.4	9.3	<0.001	0.05	0.68	0.4	<0.2	0.5	15.7	<0.01	0.01	<0.2
DD029868		0.09	2.1	670	0.9	0.7	<0.001	<0.01	<0.05	0.2	<0.2	<0.2	11.7	<0.01	<0.01	<0.2
DD029869		1.32	23.6	700	71.7	25.8	<0.001	<0.01	3.08	4.6	0.8	1.4	15.2	<0.01	0.03	8.6
DD029870		0.58	13.7	630	23.7	15.1	<0.001	0.03	0.78	1.3	0.3	0.5	17.1	<0.01	0.01	0.6
DD029871		0.11	4.8	390	6.3	5.3	<0.001	0.03	0.27	0.2	0.3	0.2	7.1	<0.01	<0.01	<0.2
DD029872		0.60	16.4	840	28.2	26.3	<0.001	0.04	0.94	1.2	0.3	0.7	17.2	<0.01	0.02	0.6
DD029873		1.08	19.9	820	25.9	15.8	<0.001	0.01	1.63	2.8	0.4	0.8	13.9	<0.01	0.02	5.3
DD029874		0.83	22.9	870	28.3	20.7	<0.001	<0.01	0.87	3.4	0.6	0.7	15.3	<0.01	<0.01	10.4
DD029875		0.17	2.7	430	5.3	3.6	<0.001	0.03	0.17	0.1	0.2	0.2	6.1	<0.01	<0.01	<0.2
DD029876		0.54	12.6	730	29.5	15.2	<0.001	0.03	0.69	1.5	0.4	0.6	20.0	<0.01	<0.01	0.8
DD029877		0.38	6.4	690	12.2	8.3	<0.001	0.04	0.32	0.6	<0.2	0.3	17.8	<0.01	0.01	<0.2
DD029878		0.72	13.3	760	31.5	14.4	<0.001	0.02	0.60	1.6	0.4	0.7	18.4	<0.01	0.02	0.8

***** See Appendix Page for comments regarding this certificate *****

ALS Canada Ltd.
2103 Dollarton Hwy
North Vancouver BC V7H 0A7
Phone: 604 984 0221 Fax: 604 984 0218 www.alsglobal.com

To: **SILVER RANGE RESOURCES LTD.**
C/O ARCHER, CATHRO & ASSOCIATES (1981) LIMITED
1016-510 W HASTINGS ST
VANCOUVER BC V6B 1L8

Finalized Date: 1-OCT-2011
Account: RANSIL

Project: Silver Range - KEG

CERTIFICATE OF ANALYSIS WH11167780

Sample Description	Method	ME-MS41	ME-MS41	ME-MS41	ME-MS41	ME-MS41	ME-MS41	ME-MS41	ME-MS41	Ag-OG46	Pb-OG46
	Analyte	Ti	Tl	U	V	W	Y	Zn	Zr	Ag	Pb
	Units	%	ppm	ppm	ppm	ppm	ppm	ppm	ppm	ppm	%
	LOR	0.005	0.02	0.05	1	0.05	0.05	2	0.5	1	0.001
DD029839		0.032	0.88	1.85	71	0.17	17.95	184	4.3		
DD029840		0.051	0.80	1.52	90	0.40	7.35	193	0.7		
DD029841		0.033	0.26	0.99	53	0.20	19.10	107	1.7		
DD029842		0.030	0.30	1.47	49	0.14	8.50	106	2.7		
DD029843		0.028	0.36	1.28	47	0.10	11.55	117	2.2		
DD029844		0.036	0.22	1.38	45	0.14	6.11	110	2.1		
DD029845		0.038	0.22	1.04	52	0.06	4.70	95	1.9		
DD029846		0.044	0.42	1.68	48	0.94	13.35	715	1.8		
DD029847		0.046	0.70	2.34	77	0.35	9.59	191	1.9		
DD029848		0.046	0.47	0.98	122	0.20	5.25	148	<0.5		
DD029849		0.051	0.18	0.67	33	0.21	3.98	123	<0.5		
DD029850		0.075	1.81	3.07	30	0.24	2.42	81	1.5		
DD029851		0.050	0.18	2.48	33	0.27	7.56	62	<0.5		
DD029852		0.057	0.23	2.34	52	0.44	6.27	84	<0.5		
DD029853		0.065	0.15	2.05	37	0.28	7.95	61	1.3		
DD029854		0.043	0.36	5.05	57	0.57	7.63	88	<0.5		
DD029855		0.051	0.27	3.95	48	0.46	6.18	90	0.5		
DD029856		0.043	0.23	3.98	37	0.41	12.25	70	<0.5		
DD029857		0.038	0.11	1.04	29	0.24	2.94	40	<0.5		
DD029858		0.047	0.19	2.22	33	0.29	5.08	65	<0.5		
DD029859		0.060	0.17	2.02	32	0.64	6.66	108	0.6		
DD029860		0.050	0.23	3.83	44	0.42	4.90	111	<0.5		
DD029861		0.055	0.17	3.45	26	0.28	8.18	105	2.6		
DD029862		0.038	0.18	2.40	30	0.29	5.40	99	<0.5		
DD029863		0.032	0.24	5.56	40	0.33	5.56	106	<0.5		
DD029864		0.036	0.16	5.85	34	0.24	9.10	85	<0.5		
DD029865		0.039	0.19	4.97	31	1.18	7.71	132	0.6		
DD029866		0.027	0.18	2.63	24	0.57	5.44	110	<0.5		
DD029867		0.028	0.15	3.31	27	0.16	1.59	65	<0.5		
DD029868		0.055	<0.02	0.15	42	<0.05	0.98	17	<0.5		
DD029869		0.042	0.29	11.00	44	0.40	11.35	147	0.6		
DD029870		0.036	0.18	2.47	36	0.28	4.37	62	<0.5		
DD029871		0.031	0.04	0.46	30	0.08	0.88	23	<0.5		
DD029872		0.031	0.17	1.81	35	0.38	3.24	106	<0.5		
DD029873		0.050	0.17	2.34	38	0.75	7.44	79	0.5		
DD029874		0.066	0.21	2.69	33	0.40	9.51	91	3.8		
DD029875		0.016	0.08	0.54	13	0.10	0.69	12	<0.5		
DD029876		0.021	0.23	3.03	36	0.43	7.03	69	<0.5		
DD029877		0.027	0.10	1.11	25	0.17	2.38	34	<0.5		
DD029878		0.035	0.17	2.24	47	0.32	3.40	66	<0.5		

***** See Appendix Page for comments regarding this certificate *****

ALS Canada Ltd.
2103 Dollarton Hwy
North Vancouver BC V7H 0A7
Phone: 604 984 0221 Fax: 604 984 0218 www.alsglobal.com

To: **SILVER RANGE RESOURCES LTD.**
C/O ARCHER, CATHRO & ASSOCIATES (1981) LIMITED
1016-510 W HASTINGS ST
VANCOUVER BC V6B 1L8

Finalized Date: 1-OCT-2011
Account: RANSIL

Project: Silver Range - KEG

CERTIFICATE OF ANALYSIS WH11167780

Sample Description	Method	WEI-21	Au-TL43	ME-MS41	ME-MS41	ME-MS41	ME-MS41	ME-MS41	ME-MS41	ME-MS41	ME-MS41	ME-MS41	ME-MS41	ME-MS41	ME-MS41	ME-MS41
	Analyte	Recvd Wt.	Au	Ag	Al	As	Au	B	Ba	Be	Bi	Ca	Cd	Ce	Co	Cr
	Units	kg	ppm	ppm	%	ppm	ppm	ppm	ppm	ppm	ppm	%	ppm	ppm	ppm	ppm
	LOR	0.02	0.001	0.01	0.01	0.1	0.2	10	10	0.05	0.01	0.01	0.01	0.02	0.1	1
DD029879		0.24	0.002	0.27	1.28	8.9	<0.2	<10	90	1.03	0.84	0.14	0.12	31.6	5.2	16
DD029880		0.20	0.001	0.15	0.58	4.0	<0.2	<10	40	0.39	0.44	0.08	0.17	13.35	2.4	8
DD029881		0.18	0.002	0.33	0.91	12.5	<0.2	<10	70	0.76	0.76	0.13	0.09	28.9	4.4	13
DD029882		0.22	0.001	0.43	1.28	10.5	<0.2	<10	100	0.95	0.63	0.13	0.16	32.4	7.6	20
DD029883		0.22	0.002	0.80	1.72	15.9	<0.2	<10	120	0.95	0.71	0.11	0.24	29.8	9.4	25
DD029884		0.16	0.001	0.19	1.21	13.2	<0.2	<10	70	0.73	0.78	0.08	0.20	23.3	5.0	17
DD029885		0.14	0.002	0.27	0.63	7.5	<0.2	<10	80	0.47	0.38	0.18	0.31	16.50	3.1	9
DD029886		0.16	0.001	0.22	0.49	4.2	<0.2	<10	50	0.32	0.24	0.05	0.24	10.05	2.1	6
DD029887		0.16	0.001	0.11	1.08	7.5	<0.2	<10	100	1.12	0.76	0.09	0.18	25.3	4.8	11
DD029888		0.18	0.001	0.45	1.39	11.4	<0.2	<10	150	1.81	0.92	0.19	0.11	38.4	6.7	16
DD029889		0.18	0.001	0.15	0.37	1.0	<0.2	<10	20	0.24	0.09	0.12	0.05	6.20	1.6	3
DD029890		0.22	0.001	0.31	0.78	10.9	<0.2	<10	70	0.92	0.66	0.16	0.27	42.1	5.6	13
DD029891		0.16	0.004	21.0	1.20	47.9	<0.2	<10	100	2.27	1.01	0.42	0.08	38.0	4.6	11
DD029892		0.14	0.001	0.70	0.52	2.5	<0.2	<10	30	0.35	0.13	0.08	0.21	8.72	1.3	3
DD029893		0.12	0.002	0.60	0.92	8.5	<0.2	<10	90	1.72	0.86	0.16	0.10	38.7	3.5	8
DD029894		0.16	0.010	64.5	0.96	95.8	<0.2	<10	70	1.72	1.41	0.29	1.41	43.9	5.3	11
DD029895		0.14	0.001	1.24	0.63	5.3	<0.2	<10	50	0.42	0.20	0.07	0.35	14.50	2.5	6
DD029896		0.24	0.003	2.42	0.93	29.9	<0.2	<10	80	0.92	0.47	0.22	0.47	54.9	7.3	14
DD029897		0.20	0.002	2.12	0.99	22.0	<0.2	<10	110	0.83	0.47	0.29	0.19	25.1	6.2	14
DD029898		0.20	0.002	1.12	1.49	24.1	<0.2	<10	150	1.34	0.64	0.19	0.44	69.0	11.3	24
DD029899		0.12	0.002	1.38	1.19	12.7	<0.2	<10	150	0.93	0.58	0.41	0.31	28.8	4.9	16
DD029900		0.14	0.002	0.94	0.78	8.4	<0.2	<10	40	0.32	0.38	0.05	0.11	16.70	3.4	11
DD029901		0.24	0.003	1.94	1.31	146.5	<0.2	<10	60	0.53	0.16	2.43	1.68	14.95	9.8	31
DD029902		0.20	0.003	1.14	1.45	32.8	<0.2	<10	270	0.69	0.13	1.12	1.67	16.95	7.8	33
DD029903		0.20	0.003	0.82	1.18	10.7	<0.2	<10	130	0.65	0.12	2.23	0.53	14.40	5.2	31
DD029904		0.16	0.002	0.41	1.20	10.2	<0.2	<10	100	0.55	0.10	1.87	0.31	12.85	4.8	22
DD029905		0.20	0.002	0.42	2.15	9.2	<0.2	<10	120	1.08	0.15	1.12	0.75	21.4	7.3	34
DD029906		0.16	0.002	0.64	1.34	34.0	<0.2	<10	150	0.67	0.10	1.58	0.62	15.80	5.3	24
DD029907		0.20	0.004	1.23	1.13	14.0	<0.2	<10	210	0.74	0.18	1.21	2.31	25.9	7.0	34
DD029908		0.20	0.003	0.92	1.20	14.9	<0.2	<10	350	0.59	0.20	1.63	1.75	23.8	6.5	28
DD029909		0.22	0.002	0.87	1.14	11.3	<0.2	<10	390	0.56	0.17	1.08	1.30	23.8	5.6	27
DD029910		0.26	0.004	1.18	1.44	14.5	<0.2	<10	160	0.93	0.19	0.87	1.69	32.3	7.8	38
DD029911		0.22	0.008	3.85	1.49	12.5	<0.2	<10	110	0.80	0.19	0.81	1.34	25.7	4.8	47
DD029912		0.26	0.002	1.34	1.48	18.7	<0.2	10	250	0.74	0.15	2.26	2.63	34.8	6.1	97
DD029913		0.24	0.002	0.95	0.99	7.7	<0.2	<10	190	0.63	0.12	2.28	2.14	22.0	4.8	62
DD029914		0.16	0.001	0.28	0.48	3.1	<0.2	<10	90	0.10	0.05	1.64	0.41	7.67	2.0	21
DD029915		0.26	0.004	2.59	1.33	14.3	<0.2	10	190	0.81	0.13	8.51	6.37	26.7	5.1	98
DD029916		0.22	0.002	0.85	1.12	7.0	<0.2	<10	180	0.60	0.14	2.07	3.46	21.4	5.0	65
DD029917		0.22	0.001	0.72	1.22	7.7	<0.2	<10	180	0.51	0.17	1.63	0.58	24.0	5.8	57
DD029918		0.22	0.002	0.59	1.45	16.0	<0.2	<10	120	0.92	0.10	3.51	1.37	28.0	3.0	138

***** See Appendix Page for comments regarding this certificate *****

ALS Canada Ltd.
2103 Dollarton Hwy
North Vancouver BC V7H 0A7
Phone: 604 984 0221 Fax: 604 984 0218 www.alsglobal.com

To: **SILVER RANGE RESOURCES LTD.**
C/O ARCHER, CATHRO & ASSOCIATES (1981) LIMITED
1016-510 W HASTINGS ST
VANCOUVER BC V6B 1L8

Finalized Date: 1-OCT-2011
Account: RANSIL

Project: Silver Range - KEG

CERTIFICATE OF ANALYSIS WH11167780

Sample Description	Method	ME-MS41	ME-MS41	ME-MS41	ME-MS41	ME-MS41	ME-MS41	ME-MS41	ME-MS41	ME-MS41	ME-MS41	ME-MS41	ME-MS41	ME-MS41	ME-MS41	ME-MS41
	Analyte	Cs	Cu	Fe	Ga	Ge	Hf	Hg	In	K	La	Li	Mg	Mn	Mo	Na
	Units	ppm	ppm	%	ppm	ppm	ppm	ppm	ppm	%	ppm	ppm	%	ppm	ppm	%
	LOR	0.05	0.2	0.01	0.05	0.05	0.02	0.01	0.005	0.01	0.2	0.1	0.01	5	0.05	0.01
DD029879		5.82	17.3	1.84	4.95	0.08	<0.02	0.03	0.022	0.06	17.6	15.4	0.29	266	0.88	0.01
DD029880		4.67	7.6	1.09	3.74	0.08	<0.02	0.04	0.012	0.03	7.1	4.9	0.09	119	0.86	0.02
DD029881		6.03	13.4	1.76	4.25	0.09	<0.02	0.06	0.020	0.13	15.7	17.4	0.22	183	0.68	0.01
DD029882		5.00	16.3	2.21	4.98	0.11	<0.02	0.03	0.026	0.19	18.3	26.1	0.37	277	0.86	0.02
DD029883		6.65	18.9	2.58	6.74	0.10	<0.02	0.04	0.032	0.10	16.6	27.2	0.41	241	1.52	0.01
DD029884		6.67	10.4	1.92	5.91	0.08	<0.02	0.03	0.025	0.10	13.7	22.5	0.34	163	0.99	0.02
DD029885		4.25	7.5	1.11	3.09	0.08	<0.02	0.06	0.013	0.06	10.2	10.9	0.17	185	0.52	0.02
DD029886		2.39	5.5	0.84	2.43	0.07	<0.02	0.04	0.013	0.04	5.7	5.6	0.09	71	0.33	0.02
DD029887		4.41	11.5	1.65	4.35	0.08	<0.02	0.02	0.021	0.06	17.3	14.0	0.21	306	0.63	0.02
DD029888		7.60	15.2	2.16	5.14	0.10	<0.02	0.05	0.030	0.09	24.9	23.1	0.32	367	0.90	0.02
DD029889		0.68	5.3	0.56	1.56	0.07	<0.02	0.01	0.005	0.03	3.4	1.3	0.04	42	0.15	0.03
DD029890		3.71	9.0	1.75	3.81	0.08	<0.02	0.03	0.017	0.08	20.2	18.8	0.26	293	0.77	0.01
DD029891		14.60	22.5	1.80	4.14	0.10	0.02	0.08	0.024	0.07	30.6	16.0	0.20	694	0.87	0.02
DD029892		1.03	7.6	0.50	2.06	0.07	<0.02	0.02	0.008	0.03	4.9	2.4	0.05	57	0.32	0.03
DD029893		8.60	16.2	1.39	3.36	0.10	<0.02	0.03	0.016	0.07	26.6	13.4	0.16	296	0.56	0.02
DD029894		11.45	35.8	2.16	3.99	0.10	<0.02	0.08	0.020	0.11	30.6	17.6	0.25	1420	0.78	0.01
DD029895		2.60	9.4	0.88	2.52	0.08	<0.02	0.04	0.011	0.04	7.7	5.4	0.09	142	0.46	0.03
DD029896		3.83	14.9	1.96	4.10	0.12	<0.02	0.04	0.022	0.12	30.0	22.8	0.35	605	0.78	0.01
DD029897		4.96	14.7	1.75	4.15	0.09	<0.02	0.05	0.024	0.09	16.2	17.6	0.29	343	0.93	0.02
DD029898		4.72	21.8	2.76	5.96	0.12	<0.02	0.04	0.036	0.12	37.9	35.3	0.53	523	1.50	<0.01
DD029899		5.08	15.0	1.86	4.46	0.09	<0.02	0.08	0.030	0.10	21.9	19.3	0.32	269	0.84	0.01
DD029900		3.49	7.3	1.34	4.64	0.08	<0.02	0.04	0.015	0.06	8.6	12.5	0.20	123	0.72	<0.01
DD029901		5.60	44.6	1.98	4.30	0.14	0.09	0.03	0.078	0.19	7.3	21.0	1.64	511	1.24	<0.01
DD029902		5.87	39.0	2.08	4.36	0.11	0.07	0.08	0.032	0.12	8.5	28.9	1.39	361	1.29	<0.01
DD029903		4.36	27.1	1.23	3.78	0.11	0.05	0.05	0.026	0.13	7.1	16.5	0.95	307	0.52	0.01
DD029904		3.77	20.6	1.17	3.87	0.09	0.04	0.04	0.022	0.10	5.6	17.0	0.88	258	0.82	0.02
DD029905		9.54	21.5	2.22	6.78	0.10	0.07	0.03	0.028	0.35	9.6	32.9	2.14	704	1.00	<0.01
DD029906		5.21	21.6	1.49	4.41	0.12	0.04	0.03	0.021	0.18	7.5	17.5	1.03	390	1.21	0.01
DD029907		3.64	33.9	2.00	3.37	0.10	0.09	0.05	0.028	0.14	13.4	17.0	0.83	233	8.64	<0.01
DD029908		2.42	31.2	1.80	3.70	0.11	0.07	0.09	0.035	0.10	13.2	16.2	0.68	256	2.78	0.02
DD029909		2.51	31.0	1.49	3.82	0.09	0.03	0.07	0.030	0.09	12.5	15.0	0.63	227	2.24	<0.01
DD029910		7.23	59.4	1.97	4.27	0.13	0.09	0.06	0.028	0.19	18.6	25.4	1.37	164	3.49	<0.01
DD029911		6.21	46.2	1.66	4.36	0.12	0.07	0.05	0.035	0.21	15.5	25.7	1.96	134	2.99	<0.01
DD029912		6.21	22.6	1.94	4.30	0.14	0.08	0.06	0.035	0.22	23.8	26.7	1.51	297	3.16	<0.01
DD029913		3.25	19.4	1.17	3.42	0.12	0.07	0.07	0.025	0.14	14.9	16.5	1.10	221	0.42	<0.01
DD029914		1.31	5.6	0.44	1.56	0.08	0.03	0.03	0.010	0.05	4.3	5.4	0.38	114	0.13	0.02
DD029915		7.14	36.6	1.38	3.94	0.12	0.09	0.09	0.036	0.23	19.5	21.2	1.46	186	4.60	0.01
DD029916		2.99	23.3	1.16	3.54	0.12	0.07	0.07	0.023	0.13	13.7	16.5	1.05	193	0.29	<0.01
DD029917		2.43	14.3	1.46	3.81	0.11	0.06	0.07	0.026	0.12	13.8	14.2	1.07	174	0.83	<0.01
DD029918		7.34	17.3	1.10	4.31	0.13	0.05	0.03	0.028	0.22	20.5	33.5	1.70	92	3.08	<0.01

***** See Appendix Page for comments regarding this certificate *****

ALS Canada Ltd.
2103 Dollarton Hwy
North Vancouver BC V7H 0A7
Phone: 604 984 0221 Fax: 604 984 0218 www.alsglobal.com

To: **SILVER RANGE RESOURCES LTD.**
C/O ARCHER, CATHRO & ASSOCIATES (1981) LIMITED
1016-510 W HASTINGS ST
VANCOUVER BC V6B 1L8

Finalized Date: 1-OCT-2011
Account: RANSIL

Project: Silver Range - KEG

CERTIFICATE OF ANALYSIS WH11167780

Sample Description	Method	ME-MS41	ME-MS41	ME-MS41	ME-MS41	ME-MS41	ME-MS41	ME-MS41	ME-MS41	ME-MS41	ME-MS41	ME-MS41	ME-MS41	ME-MS41	ME-MS41	ME-MS41
	Analyte	Nb	Ni	P	Pb	Rb	Re	S	Sb	Sc	Se	Sn	Sr	Ta	Te	Th
	Units	ppm	ppm	ppm	ppm	ppm	ppm	%	ppm	ppm	ppm	ppm	ppm	ppm	ppm	ppm
	LOR	0.05	0.2	10	0.2	0.1	0.001	0.01	0.05	0.1	0.2	0.2	0.2	0.01	0.01	0.2
DD029879		0.48	10.9	690	33.7	12.5	<0.001	0.03	0.62	1.0	0.6	0.6	11.4	<0.01	0.02	0.4
DD029880		0.28	5.2	460	16.6	8.6	<0.001	0.04	0.34	0.2	0.3	0.4	9.0	<0.01	0.01	<0.2
DD029881		0.65	9.4	680	28.5	16.2	<0.001	0.03	0.90	1.0	0.3	0.8	9.2	<0.01	<0.01	0.6
DD029882		0.78	14.8	610	21.5	22.9	<0.001	0.02	0.58	1.9	0.3	0.7	11.4	<0.01	0.02	0.8
DD029883		1.32	18.2	610	22.2	21.3	<0.001	0.02	0.70	2.6	0.4	0.9	11.6	<0.01	0.01	1.0
DD029884		0.81	13.7	450	17.4	20.1	<0.001	0.02	0.61	1.4	0.3	0.8	9.1	<0.01	<0.01	0.5
DD029885		0.27	7.2	520	23.5	12.2	<0.001	0.03	0.53	0.4	0.2	0.4	13.3	<0.01	<0.01	0.2
DD029886		0.12	4.2	440	10.1	7.6	<0.001	0.02	0.29	0.1	<0.2	0.3	7.5	<0.01	<0.01	<0.2
DD029887		0.51	7.9	470	23.1	17.2	<0.001	0.01	0.50	0.8	0.2	0.6	11.5	<0.01	0.01	0.5
DD029888		0.76	13.4	630	34.0	20.1	<0.001	0.03	0.60	1.4	0.6	0.7	17.9	<0.01	0.01	1.5
DD029889		0.28	1.7	470	3.3	2.3	<0.001	<0.01	0.08	0.2	0.2	<0.2	8.7	<0.01	0.01	0.2
DD029890		0.88	12.2	590	29.3	13.6	<0.001	<0.01	0.82	1.5	0.3	0.6	8.5	<0.01	0.01	5.1
DD029891		0.64	7.9	640	154.0	17.6	<0.001	0.03	5.63	1.1	0.5	0.8	23.3	<0.01	0.02	1.8
DD029892		0.29	2.2	470	8.2	4.1	<0.001	0.03	0.20	0.2	<0.2	0.2	8.3	<0.01	0.01	<0.2
DD029893		0.46	6.4	620	37.5	13.7	<0.001	0.02	0.78	0.7	0.2	0.5	13.5	<0.01	<0.01	1.5
DD029894		0.59	9.0	790	549	21.0	<0.001	0.06	27.2	1.2	0.5	7.2	19.9	<0.01	0.01	2.8
DD029895		0.23	4.3	480	18.6	6.7	<0.001	0.03	0.72	0.3	0.3	0.4	8.5	<0.01	0.01	<0.2
DD029896		0.85	14.4	840	69.0	14.1	<0.001	0.01	2.27	1.9	0.5	0.8	11.2	<0.01	<0.01	4.9
DD029897		0.56	12.9	540	38.7	14.6	<0.001	0.02	1.51	1.2	0.3	0.7	19.0	<0.01	0.02	0.6
DD029898		0.96	25.0	710	46.0	20.2	<0.001	<0.01	1.55	2.9	0.7	1.1	12.8	<0.01	0.03	4.5
DD029899		0.58	12.9	640	32.2	18.9	<0.001	0.04	0.88	1.1	0.5	0.7	24.8	<0.01	0.01	0.5
DD029900		0.48	8.7	400	13.8	13.3	<0.001	0.02	0.60	0.6	<0.2	0.6	6.8	<0.01	0.02	0.3
DD029901		1.11	53.0	760	109.5	21.6	0.001	0.03	2.52	4.0	3.7	1.0	35.5	<0.01	0.17	3.4
DD029902		0.80	46.3	970	22.9	17.7	0.014	0.11	1.40	3.3	4.6	1.4	32.8	<0.01	0.03	1.9
DD029903		0.69	24.8	680	9.8	21.8	0.005	0.09	1.78	2.4	2.9	0.7	57.4	<0.01	0.03	0.9
DD029904		0.74	19.7	420	7.0	18.7	0.005	0.07	1.98	1.9	3.0	0.5	45.6	<0.01	0.01	0.7
DD029905		0.79	27.8	470	7.2	37.4	0.001	0.04	1.35	4.3	2.2	0.7	33.6	<0.01	0.02	2.6
DD029906		0.65	20.3	500	13.9	23.4	0.002	0.05	1.77	2.6	2.2	0.7	40.8	<0.01	0.02	1.3
DD029907		0.40	39.9	1010	13.4	13.6	0.005	0.04	4.32	3.2	3.3	0.6	40.6	<0.01	0.09	2.6
DD029908		0.62	28.6	1410	20.6	12.2	0.006	0.10	2.52	3.4	4.4	3.1	59.8	<0.01	0.06	1.7
DD029909		0.45	23.8	1020	13.2	11.0	0.002	0.03	2.15	2.7	1.9	0.8	41.0	<0.01	0.06	1.5
DD029910		0.40	41.2	1830	12.1	25.3	0.003	0.02	2.70	5.0	3.0	0.7	32.5	<0.01	0.10	4.5
DD029911		0.10	29.5	1790	12.9	16.3	0.003	0.01	3.71	5.0	4.4	0.6	24.7	<0.01	0.36	3.1
DD029912		0.32	38.4	6890	10.3	24.3	0.008	0.04	3.00	5.1	4.6	0.7	109.5	<0.01	0.07	3.8
DD029913		0.27	26.3	3750	9.1	18.2	0.005	0.06	1.13	3.4	2.7	0.6	75.8	<0.01	0.04	1.9
DD029914		0.21	5.5	950	2.8	7.4	0.003	0.08	0.39	0.8	2.3	0.3	52.8	<0.01	0.03	0.2
DD029915		0.13	50.4	6120	7.4	23.6	0.003	0.05	4.19	5.1	5.2	0.7	300	<0.01	0.05	2.5
DD029916		0.37	33.3	3780	9.1	17.7	0.003	0.05	1.43	3.3	2.6	0.7	67.8	<0.01	0.04	2.0
DD029917		0.54	21.8	2840	11.3	13.7	0.001	0.04	1.13	3.4	2.3	0.6	54.7	<0.01	0.03	2.5
DD029918		0.08	34.3	7210	8.3	24.3	0.001	0.03	5.18	4.1	3.7	0.8	115.0	<0.01	0.02	2.2

***** See Appendix Page for comments regarding this certificate *****

ALS Canada Ltd.
2103 Dollarton Hwy
North Vancouver BC V7H 0A7
Phone: 604 984 0221 Fax: 604 984 0218 www.alsglobal.com

To: **SILVER RANGE RESOURCES LTD.**
C/O ARCHER, CATHRO & ASSOCIATES (1981) LIMITED
1016-510 W HASTINGS ST
VANCOUVER BC V6B 1L8

Finalized Date: 1-OCT-2011
Account: RANSIL

Project: Silver Range - KEG

CERTIFICATE OF ANALYSIS WH11167780

Sample Description	Method	ME-MS41	ME-MS41	ME-MS41	ME-MS41	ME-MS41	ME-MS41	ME-MS41	ME-MS41	Ag-OG46	Pb-OG46
	Analyte	Ti	Tl	U	V	W	Y	Zn	Zr	Ag	Pb
	Units	%	ppm	ppm	ppm	ppm	ppm	ppm	ppm	ppm	%
	LOR	0.005	0.02	0.05	1	0.05	0.05	2	0.5	1	0.001
DD029879		0.029	0.15	2.27	32	0.28	3.96	60	<0.5		
DD029880		0.023	0.08	1.97	24	0.22	1.52	27	<0.5		
DD029881		0.039	0.20	4.08	24	0.20	3.84	53	<0.5		
DD029882		0.051	0.18	3.80	32	0.27	5.14	63	<0.5		
DD029883		0.044	0.23	4.86	45	0.47	5.05	87	<0.5		
DD029884		0.029	0.19	1.73	30	0.33	2.04	75	<0.5		
DD029885		0.018	0.13	1.55	19	0.22	2.01	58	<0.5		
DD029886		0.015	0.09	0.94	17	0.09	1.22	25	<0.5		
DD029887		0.018	0.16	2.40	25	0.27	2.97	58	<0.5		
DD029888		0.022	0.20	5.55	27	0.36	6.46	79	<0.5		
DD029889		0.025	0.03	0.42	14	0.05	0.98	10	<0.5		
DD029890		0.030	0.13	2.00	22	0.38	5.01	69	<0.5		
DD029891		0.013	0.18	15.20	18	0.20	7.58	189	0.6		
DD029892		0.017	0.05	1.73	9	0.08	1.30	14	<0.5		
DD029893		0.014	0.14	7.68	15	0.16	5.37	82	<0.5		
DD029894		0.014	0.21	10.05	18	0.24	6.67	357	<0.5		
DD029895		0.018	0.07	1.93	16	0.08	2.03	37	<0.5		
DD029896		0.038	0.15	3.57	23	0.28	8.16	117	<0.5		
DD029897		0.032	0.15	5.63	27	0.19	4.05	100	<0.5		
DD029898		0.041	0.24	4.00	36	0.51	8.46	128	<0.5		
DD029899		0.026	0.17	4.86	27	0.27	5.54	109	<0.5		
DD029900		0.026	0.12	1.12	24	0.22	1.42	52	<0.5		
DD029901		0.070	0.35	0.93	47	0.16	12.10	234	4.0		
DD029902		0.044	0.44	1.39	44	0.11	13.90	217	2.5		
DD029903		0.035	0.29	1.27	34	0.08	8.09	72	2.1		
DD029904		0.038	0.25	1.02	27	0.09	5.98	50	1.9		
DD029905		0.069	0.38	1.10	36	0.07	11.10	54	2.9		
DD029906		0.048	0.33	0.80	31	0.09	7.92	60	1.9		
DD029907		0.024	0.51	1.22	63	0.10	13.00	141	3.2		
DD029908		0.023	0.25	3.03	46	0.17	13.10	81	2.2		
DD029909		0.019	0.27	1.06	44	0.13	9.43	73	1.2		
DD029910		0.029	0.56	1.34	49	0.09	17.15	104	4.6		
DD029911		0.019	0.37	0.98	61	0.05	14.75	103	3.3		
DD029912		0.022	0.72	2.32	80	0.10	27.6	128	3.7		
DD029913		0.019	0.53	1.59	45	0.05	17.40	114	2.4		
DD029914		0.016	0.17	0.78	19	<0.05	3.93	48	1.2		
DD029915		0.012	0.83	3.41	76	0.09	29.6	188	3.4		
DD029916		0.020	0.63	2.01	53	0.06	17.90	131	2.9		
DD029917		0.027	0.43	2.17	49	0.14	14.70	96	2.0		
DD029918		0.018	1.45	2.31	66	0.06	28.9	84	2.1		

***** See Appendix Page for comments regarding this certificate *****

ALS Canada Ltd.
2103 Dollarton Hwy
North Vancouver BC V7H 0A7
Phone: 604 984 0221 Fax: 604 984 0218 www.alsglobal.com

To: **SILVER RANGE RESOURCES LTD.**
C/O ARCHER, CATHRO & ASSOCIATES (1981) LIMITED
1016-510 W HASTINGS ST
VANCOUVER BC V6B 1L8

Finalized Date: 1-OCT-2011
Account: RANSIL

Project: Silver Range - KEG

CERTIFICATE OF ANALYSIS WH11167780

Sample Description	Method Analyte Units LOR	WEI-21 Recvd Wt. kg 0.02	Au-TL43 Au ppm 0.001	ME-MS41 Ag ppm 0.01	ME-MS41 Al % 0.01	ME-MS41 As ppm 0.1	ME-MS41 Au ppm 0.2	ME-MS41 B ppm 10	ME-MS41 Ba ppm 10	ME-MS41 Be ppm 0.05	ME-MS41 Bi ppm 0.01	ME-MS41 Ca % 0.01	ME-MS41 Cd ppm 0.01	ME-MS41 Ce ppm 0.02	ME-MS41 Co ppm 0.1	ME-MS41 Cr ppm 1
DD029919		0.20	0.002	1.77	1.28	18.8	<0.2	<10	120	0.73	0.23	0.82	0.37	18.65	7.9	32
DD029920		0.18	0.005	1.32	1.33	11.4	<0.2	<10	130	0.66	0.13	1.55	1.06	18.70	5.1	33
DD029921		0.14	0.002	0.65	0.86	7.1	<0.2	<10	140	0.50	0.09	1.72	1.37	14.30	3.9	21
DD029922		0.22	0.002	0.36	1.66	22.1	<0.2	<10	310	0.92	0.21	0.72	0.55	26.7	7.5	40
DD029923		0.26	0.002	0.84	1.21	18.6	<0.2	<10	250	0.74	0.19	0.74	0.72	30.7	7.8	29
DD029924		0.22	0.002	1.07	1.16	12.9	<0.2	<10	190	0.38	0.24	0.31	1.00	23.9	4.7	20
DD029925		0.18	0.002	0.59	1.57	17.0	<0.2	<10	380	0.89	0.19	0.45	0.51	28.4	8.9	34
DD029926		0.24	0.002	1.21	1.37	16.6	<0.2	<10	140	0.92	0.17	1.47	0.83	19.40	8.2	36
DD029927		0.22	0.001	0.51	0.80	4.5	<0.2	<10	90	0.47	0.08	2.43	0.54	8.99	3.7	17
DD029928		0.26	0.003	1.07	1.52	12.6	<0.2	<10	80	0.78	0.14	2.20	0.89	19.85	7.3	42
DD029929		0.20	0.003	1.31	1.60	24.7	<0.2	<10	60	0.82	0.13	1.69	1.61	12.75	6.9	44
DD029930		0.22	0.002	1.25	1.78	46.4	<0.2	<10	90	0.74	0.16	1.49	1.16	13.15	7.3	50
DD029931		0.24	0.002	0.70	1.45	6.7	<0.2	<10	90	0.65	0.13	1.12	0.59	16.75	6.3	37
DD029932		0.20	0.003	1.22	1.82	21.4	<0.2	<10	50	0.82	0.17	0.71	0.31	23.8	7.5	47
DD029933		0.22	0.005	0.85	0.73	4.0	<0.2	<10	40	0.41	0.09	0.99	0.38	11.85	4.4	18
DD029934		0.24	0.004	1.10	1.10	9.8	<0.2	<10	70	0.55	0.11	1.83	1.27	17.45	6.3	38
DD029935		0.22	0.003	1.42	1.55	35.7	<0.2	<10	480	0.87	0.19	0.29	1.74	29.4	11.9	23
DD029936		0.30	0.002	1.04	1.16	55.2	<0.2	<10	510	0.63	0.26	0.08	0.92	43.2	8.1	21
DD029937		0.22	0.002	0.63	1.04	13.1	<0.2	<10	700	0.37	0.19	0.31	0.13	25.2	10.7	26
DD029938		0.20	0.003	0.64	1.14	15.1	<0.2	<10	650	0.42	0.22	0.34	0.17	28.7	10.9	26
DD029939		0.22	0.003	1.13	1.39	24.7	<0.2	<10	590	0.41	0.33	0.08	0.31	32.9	7.4	35
DD029940		0.28	<0.001	0.18	0.64	10.1	<0.2	<10	150	0.18	0.08	0.09	0.15	11.00	2.8	7
DD029941		0.28	<0.001	0.09	0.67	1.6	<0.2	40	40	0.07	0.03	0.10	0.05	6.63	1.3	5
DD029942		0.28	0.011	2.58	2.22	215	<0.2	<10	400	2.97	0.38	0.15	13.95	62.2	59.5	25
DD029943		0.18	<0.001	0.26	0.27	11.2	<0.2	<10	80	0.09	0.07	0.04	0.10	7.41	1.7	6
DD029944		0.18	0.002	0.55	0.42	6.3	<0.2	<10	140	0.13	0.07	0.05	0.30	12.95	1.2	7
DD029945		0.22	0.004	1.93	1.88	17.6	<0.2	<10	50	1.07	0.17	1.92	1.52	25.0	7.2	61
DD029946		0.26	0.003	2.36	1.34	66.5	<0.2	<10	60	0.66	0.19	1.58	1.74	14.75	8.4	39
DD029947		0.20	0.004	1.24	1.73	19.1	<0.2	<10	120	0.73	0.14	4.23	1.88	14.55	6.2	46
DD029948		0.16	0.004	1.20	1.74	17.2	<0.2	<10	90	0.68	0.13	6.07	2.23	13.95	5.9	47
DD029949		0.16	0.003	0.56	1.44	9.5	<0.2	<10	90	0.43	0.10	1.94	1.07	10.10	4.4	36
DD029950		0.20	0.002	0.81	1.72	12.5	<0.2	<10	110	0.67	0.12	2.06	1.07	13.15	4.8	41
DD029951		0.22	0.005	0.98	1.41	15.7	<0.2	<10	180	0.65	0.16	2.09	2.07	15.35	5.4	46
DD029952		0.20	0.002	0.37	0.96	10	<0.2	<10	80	0.55	0.09	10.10	0.54	13.20	3.1	18
DD029953		0.24	0.003	0.79	1.59	15.2	<0.2	<10	150	0.73	0.14	5.88	2.55	16.00	5.2	66
DD029954		0.26	0.002	0.47	1.19	15.2	<0.2	<10	270	0.37	0.22	0.64	0.34	27.0	4.8	32
DD029955		0.20	0.003	1.15	1.32	13.1	<0.2	<10	400	0.68	0.18	1.58	1.24	27.9	5.3	43
DD029956		0.22	0.010	1.37	1.35	21.8	<0.2	<10	270	0.90	0.18	9.42	4.87	27.9	6.3	67
DD029957		0.24	0.004	1.27	1.30	17.2	<0.2	<10	180	0.66	0.21	1.67	3.37	31.4	7.2	54
DD029958		0.28	0.002	0.88	1.38	17.0	<0.2	<10	250	0.72	0.20	1.05	1.38	35.7	6.9	61

***** See Appendix Page for comments regarding this certificate *****

ALS Canada Ltd.
2103 Dollarton Hwy
North Vancouver BC V7H 0A7
Phone: 604 984 0221 Fax: 604 984 0218 www.alsglobal.com

To: **SILVER RANGE RESOURCES LTD.**
C/O ARCHER, CATHRO & ASSOCIATES (1981) LIMITED
1016-510 W HASTINGS ST
VANCOUVER BC V6B 1L8

Finalized Date: 1-OCT-2011
Account: RANSIL

Project: Silver Range - KEG

CERTIFICATE OF ANALYSIS WH11167780

Sample Description	Method	ME-MS41	ME-MS41	ME-MS41	ME-MS41	ME-MS41	ME-MS41	ME-MS41	ME-MS41	ME-MS41	ME-MS41	ME-MS41	ME-MS41	ME-MS41	ME-MS41	ME-MS41
	Analyte	Cs	Cu	Fe	Ga	Ge	Hf	Hg	In	K	La	Li	Mg	Mn	Mo	Na
	Units	ppm	ppm	%	ppm	ppm	ppm	ppm	ppm	%	ppm	ppm	%	ppm	ppm	%
	LOR	0.05	0.2	0.01	0.05	0.05	0.02	0.01	0.005	0.01	0.2	0.1	0.01	5	0.05	0.01
DD029919		6.68	55.1	1.72	5.82	0.11	0.02	0.05	0.046	0.07	13.1	21.9	0.81	192	2.38	0.01
DD029920		3.65	31.1	1.39	4.20	0.12	0.06	0.03	0.025	0.10	9.8	23.0	1.69	253	0.90	0.01
DD029921		3.22	32.0	0.97	2.70	0.09	0.04	0.05	0.018	0.10	9.0	11.6	0.58	246	4.00	0.02
DD029922		2.64	28.4	1.99	4.73	0.09	0.03	0.03	0.033	0.12	14.1	17.9	0.94	214	5.19	<0.01
DD029923		1.79	18.6	1.79	3.84	0.10	0.08	0.06	0.031	0.13	15.5	19.0	0.79	160	5.71	<0.01
DD029924		1.63	18.1	1.90	5.00	0.08	<0.02	0.03	0.027	0.06	11.5	14.0	0.28	106	4.15	<0.01
DD029925		2.39	32.4	1.95	4.54	0.11	0.08	0.05	0.035	0.13	13.9	19.6	0.98	295	6.67	<0.01
DD029926		6.90	33.7	1.61	4.85	0.12	0.08	0.04	0.041	0.21	9.9	27.4	1.19	326	1.89	<0.01
DD029927		2.62	31.0	0.84	2.39	0.11	0.04	0.04	0.012	0.08	4.5	10.5	0.47	211	0.66	0.02
DD029928		6.10	32.5	1.75	4.74	0.12	0.09	0.02	0.030	0.28	10.6	24.6	1.72	405	2.25	0.01
DD029929		6.62	39.1	1.63	4.92	0.14	0.08	0.03	0.036	0.17	6.6	24.8	2.11	421	0.92	<0.01
DD029930		6.84	25.9	1.73	5.09	0.12	0.07	0.03	0.041	0.16	6.7	28.0	2.11	657	1.01	<0.01
DD029931		5.19	29.7	1.45	5.00	0.11	0.03	0.03	0.026	0.16	8.8	21.7	1.54	428	1.02	0.01
DD029932		6.45	34.0	1.83	5.78	0.11	0.05	0.02	0.044	0.21	12.5	32.5	2.21	271	1.02	<0.01
DD029933		2.32	42.1	0.96	2.54	0.10	0.03	0.03	0.016	0.11	5.8	9.6	0.57	178	1.11	0.01
DD029934		3.03	33.1	1.38	3.99	0.13	0.06	0.04	0.020	0.13	9.6	19.2	1.22	229	3.25	<0.01
DD029935		7.72	105.5	2.74	4.65	0.14	<0.02	0.06	0.049	0.18	13.7	27.1	1.16	653	27.4	0.02
DD029936		7.28	124.5	3.43	3.77	0.12	<0.02	0.07	0.060	0.10	19.2	10.7	0.33	236	10.15	0.01
DD029937		4.28	31.7	1.65	4.27	0.09	<0.02	0.07	0.027	0.09	12.1	12.8	0.43	865	1.98	0.01
DD029938		6.07	32.3	1.64	4.72	0.10	0.02	0.07	0.029	0.08	14.3	15.2	0.45	667	1.55	0.01
DD029939		8.23	37.8	2.35	7.08	0.10	<0.02	0.09	0.035	0.14	16.5	18.4	0.60	277	2.93	0.01
DD029940		1.30	16.0	0.94	2.76	0.09	<0.02	0.07	0.012	0.03	5.0	2.8	0.07	319	0.79	0.02
DD029941		0.29	22.0	0.57	2.01	<0.05	0.05	0.04	<0.005	0.02	3.0	0.6	0.02	31	0.44	0.02
DD029942		8.00	316	9.43	4.06	0.21	0.03	0.05	0.376	0.23	27.1	24.5	0.72	877	77.5	0.01
DD029943		1.92	14.1	0.89	2.10	0.07	<0.02	<0.01	0.016	0.03	3.7	0.9	0.03	40	1.51	0.02
DD029944		2.36	27.8	0.49	1.82	0.09	<0.02	0.03	0.012	0.03	6.0	1.9	0.06	19	1.42	0.02
DD029945		7.66	40.2	1.96	5.86	0.15	0.10	<0.01	0.046	0.25	12.8	30.5	2.40	351	2.64	0.01
DD029946		4.00	36.2	1.70	4.53	0.14	0.05	0.03	0.162	0.09	7.7	17.4	1.35	442	0.94	0.02
DD029947		5.32	45.2	1.62	5.29	0.13	0.07	0.02	0.030	0.20	7.3	23.5	1.52	402	3.17	0.05
DD029948		4.57	33.7	1.46	5.46	0.14	0.11	0.02	0.025	0.22	6.7	24.2	1.77	360	2.69	0.05
DD029949		3.75	17.0	1.17	4.70	0.11	0.05	0.02	0.022	0.08	5.1	22.5	1.26	285	1.56	0.04
DD029950		5.04	21.9	1.32	5.10	0.13	0.07	0.02	0.029	0.16	6.3	25.6	1.45	292	1.44	0.08
DD029951		3.17	33.3	1.50	4.85	0.12	0.08	0.04	0.033	0.08	8.3	19.6	0.91	226	2.57	0.05
DD029952		2.27	10.9	0.91	2.42	0.09	0.05	0.09	0.018	0.07	6.9	10.0	0.59	202	2.86	0.02
DD029953		3.68	35.3	1.51	5.09	0.12	0.11	0.03	0.039	0.13	7.9	24.1	1.29	280	6.14	0.05
DD029954		1.61	12.1	1.74	4.50	0.10	0.03	0.03	0.023	0.07	13.4	14.6	0.58	149	2.36	0.01
DD029955		1.92	22.0	1.69	4.20	0.13	0.05	0.07	0.029	0.09	16.5	16.3	0.78	203	2.16	0.02
DD029956		4.20	52.6	1.70	4.38	0.13	0.13	0.09	0.032	0.20	18.0	18.9	1.27	327	6.49	0.01
DD029957		2.69	59.0	1.97	4.03	0.12	0.07	0.08	0.036	0.13	19.8	25.5	0.89	220	4.17	0.01
DD029958		2.62	20.2	1.88	4.58	0.12	0.07	0.07	0.030	0.11	20.7	19.4	1.08	240	3.57	0.01

***** See Appendix Page for comments regarding this certificate *****

ALS Canada Ltd.
2103 Dollarton Hwy
North Vancouver BC V7H 0A7
Phone: 604 984 0221 Fax: 604 984 0218 www.alsglobal.com

To: **SILVER RANGE RESOURCES LTD.**
C/O ARCHER, CATHRO & ASSOCIATES (1981) LIMITED
1016-510 W HASTINGS ST
VANCOUVER BC V6B 1L8

Finalized Date: 1-OCT-2011
Account: RANSIL

Project: Silver Range - KEG

CERTIFICATE OF ANALYSIS WH11167780

Sample Description	Method	ME-MS41	ME-MS41	ME-MS41	ME-MS41	ME-MS41	ME-MS41	ME-MS41	ME-MS41	ME-MS41	ME-MS41	ME-MS41	ME-MS41	ME-MS41	ME-MS41	ME-MS41
	Analyte	Nb	Ni	P	Pb	Rb	Re	S	Sb	Sc	Se	Sn	Sr	Ta	Te	Th
	Units	ppm	ppm	ppm	ppm	ppm	ppm	%	ppm	ppm	ppm	ppm	ppm	ppm	ppm	ppm
	LOR	0.05	0.2	10	0.2	0.1	0.001	0.01	0.05	0.1	0.2	0.2	0.2	0.01	0.01	0.2
DD029919		0.72	34.4	800	12.9	12.9	0.006	0.05	2.84	2.4	5.3	1.0	29.1	<0.01	0.16	0.4
DD029920		0.17	25.6	840	8.3	13.9	0.013	0.07	3.05	3.3	5.8	0.4	42.9	<0.01	0.17	1.2
DD029921		0.25	29.4	750	5.4	13.7	0.001	0.06	1.70	1.7	2.3	0.3	52.4	<0.01	0.05	0.5
DD029922		0.40	38.1	840	20.2	16.2	0.001	0.01	3.89	3.9	2.4	1.3	27.3	<0.01	0.09	3.2
DD029923		0.55	34.3	1400	16.5	12.6	0.002	0.02	3.05	3.8	2.2	0.9	35.6	<0.01	0.09	4.2
DD029924		1.02	16.9	290	17.6	14.6	0.001	0.01	1.07	2.0	1.2	1.1	21.3	<0.01	0.04	2.2
DD029925		0.36	44.7	1110	16.5	18.1	0.001	<0.01	2.06	4.1	2.0	0.8	30.2	<0.01	0.07	4.3
DD029926		1.36	39.5	860	14.2	29.7	0.003	0.04	2.03	3.8	2.4	1.2	44.4	<0.01	0.04	2.1
DD029927		0.53	22.5	530	5.5	14.2	0.003	0.08	0.98	1.3	3.2	0.3	56.2	<0.01	0.02	0.5
DD029928		0.99	43.6	1010	12.3	27.9	0.002	0.03	1.76	4.0	3.0	0.7	48.0	<0.01	0.07	2.6
DD029929		1.14	41.8	970	26.1	23.5	0.001	0.07	2.19	3.4	3.5	1.3	28.3	<0.01	0.03	1.9
DD029930		1.16	33.8	750	23.6	22.6	0.005	0.08	1.71	3.4	3.4	1.3	33.7	<0.01	0.06	1.9
DD029931		0.98	25.5	700	15.5	25.6	0.001	0.05	0.79	3.3	1.6	0.5	27.6	<0.01	0.02	1.3
DD029932		1.00	42.8	670	27.0	33.5	0.001	0.02	1.56	4.8	2.1	1.0	14.6	<0.01	0.04	3.4
DD029933		0.49	26.5	310	8.8	14.7	0.001	0.04	0.78	1.8	2.7	0.4	21.1	<0.01	0.03	0.9
DD029934		0.50	33.9	1340	7.9	17.4	0.002	0.05	2.09	2.8	3.0	0.5	36.1	<0.01	0.03	1.6
DD029935		0.60	42.5	1400	47.3	21.7	0.002	0.24	5.11	2.6	3.4	1.0	60.7	<0.01	0.06	1.4
DD029936		0.38	36.5	1100	29.9	12.9	0.001	0.15	4.31	1.4	1.4	1.5	25.3	<0.01	0.05	0.4
DD029937		0.44	24.4	880	21.5	16.6	0.001	0.07	1.22	2.1	1.4	1.3	29.4	<0.01	0.02	0.5
DD029938		0.50	24.2	1130	22.6	14.4	<0.001	0.09	1.44	2.2	1.5	2.0	34.3	<0.01	0.02	0.7
DD029939		0.99	31.3	660	29.1	26.0	<0.001	0.06	2.45	2.5	0.5	1.8	26.7	<0.01	0.05	0.6
DD029940		0.29	7.2	610	10.5	5.1	<0.001	0.04	0.56	0.3	0.2	0.5	9.3	<0.01	0.02	<0.2
DD029941		0.33	3.0	550	2.1	1.4	<0.001	0.03	0.12	0.6	0.3	<0.2	8.1	<0.01	0.01	0.2
DD029942		0.78	141.0	3430	344	24.6	0.002	0.40	30.7	4.6	9.8	1.6	74.2	<0.01	0.32	5.3
DD029943		0.23	6.7	290	18.6	3.7	<0.001	0.04	1.54	0.3	0.2	0.7	11.6	<0.01	0.01	<0.2
DD029944		0.15	6.5	630	14.0	4.9	<0.001	0.05	0.70	0.1	0.8	0.6	11.6	<0.01	0.02	<0.2
DD029945		1.11	58.1	1160	19.4	33.3	0.001	0.03	2.11	4.9	2.6	0.8	41.0	<0.01	0.07	3.3
DD029946		1.17	39.8	450	293	19.1	0.002	0.05	2.89	2.8	2.6	2.1	35.8	<0.01	0.05	1.1
DD029947		0.82	43.7	1300	18.5	28.9	0.003	0.06	3.01	3.3	4.2	1.0	79.3	<0.01	0.07	1.6
DD029948		0.93	38.1	1560	13.1	24.7	0.002	0.05	2.42	4.0	3.2	0.9	99.5	<0.01	0.04	2.2
DD029949		0.66	21.8	530	7.8	15.1	0.004	0.08	1.10	2.2	2.8	0.5	56.7	<0.01	0.04	0.7
DD029950		0.72	28.2	1100	9.2	19.1	0.002	0.05	1.43	3.3	2.0	0.7	72.2	<0.01	0.04	1.5
DD029951		0.89	32.0	1160	16.4	15.9	0.006	0.09	2.68	3.2	2.7	1.5	66.0	0.01	0.07	1.3
DD029952		0.28	20.6	820	9.1	12.5	<0.001	0.05	1.35	1.2	1.1	0.4	265	<0.01	0.03	0.5
DD029953		1.01	39.1	1250	11.3	15.8	0.002	0.05	2.13	3.8	3.4	0.7	117.5	<0.01	0.06	2.4
DD029954		1.01	18.6	860	15.9	11.1	<0.001	0.02	1.20	2.6	1.0	1.1	28.5	<0.01	0.04	2.6
DD029955		0.82	27.9	2260	12.8	13.5	0.003	0.04	1.66	3.5	2.9	0.9	60.3	<0.01	0.05	2.1
DD029956		0.40	52.5	3910	14.0	23.3	0.001	0.03	4.60	5.5	4.2	1.3	252	<0.01	0.08	3.9
DD029957		0.86	47.7	2880	15.7	44.8	0.004	0.06	3.14	4.5	5.0	1.0	61.4	<0.01	0.05	2.8
DD029958		1.07	29.8	3060	15.7	16.1	0.002	0.02	1.80	4.3	1.4	1.0	46.5	<0.01	0.03	4.2

***** See Appendix Page for comments regarding this certificate *****

ALS Canada Ltd.
2103 Dollarton Hwy
North Vancouver BC V7H 0A7
Phone: 604 984 0221 Fax: 604 984 0218 www.alsglobal.com

To: **SILVER RANGE RESOURCES LTD.**
C/O ARCHER, CATHRO & ASSOCIATES (1981) LIMITED
1016-510 W HASTINGS ST
VANCOUVER BC V6B 1L8

Finalized Date: 1-OCT-2011
Account: RANSIL

Project: Silver Range - KEG

CERTIFICATE OF ANALYSIS WH11167780

Sample Description	Method	ME-MS41	ME-MS41	ME-MS41	ME-MS41	ME-MS41	ME-MS41	ME-MS41	ME-MS41	Ag-OG46	Pb-OG46
	Analyte	Ti	Tl	U	V	W	Y	Zn	Zr	Ag	Pb
	Units	%	ppm	ppm	ppm	ppm	ppm	ppm	ppm	ppm	%
	LOR	0.005	0.02	0.05	1	0.05	0.05	2	0.5	1	0.001
DD029919		0.038	0.50	1.24	52	0.13	17.40	148	0.9		
DD029920		0.020	0.25	1.17	40	<0.05	10.85	70	2.6		
DD029921		0.016	0.50	0.84	60	<0.05	9.14	102	1.8		
DD029922		0.014	0.43	1.06	73	0.09	10.50	116	1.7		
DD029923		0.020	0.32	1.02	57	0.11	12.65	102	3.4		
DD029924		0.031	0.26	0.65	47	0.21	3.64	58	0.5		
DD029925		0.016	0.38	1.00	61	0.09	9.94	112	4.0		
DD029926		0.063	0.40	1.27	38	0.23	11.00	103	2.8		
DD029927		0.027	0.18	1.56	20	0.07	5.24	42	1.7		
DD029928		0.065	0.32	0.93	47	0.12	12.75	120	3.8		
DD029929		0.064	0.43	1.02	60	0.16	11.40	148	3.3		
DD029930		0.062	0.39	1.45	49	0.18	9.58	139	2.8		
DD029931		0.064	0.34	1.05	39	0.10	7.96	69	1.3		
DD029932		0.075	0.41	1.41	48	0.09	12.20	137	2.6		
DD029933		0.039	0.19	0.82	23	<0.05	6.89	66	1.7		
DD029934		0.040	0.51	1.15	98	0.09	12.85	131	2.9		
DD029935		0.039	1.05	4.24	68	0.23	21.8	147	0.7		
DD029936		0.022	0.47	1.96	35	0.21	8.15	128	0.5		
DD029937		0.028	0.21	1.07	38	0.18	6.45	58	<0.5		
DD029938		0.029	0.25	1.19	38	0.15	7.37	70	0.6		
DD029939		0.050	0.32	0.85	58	0.27	5.74	86	<0.5		
DD029940		0.027	0.09	0.29	22	0.07	1.83	30	<0.5		
DD029941		0.027	0.04	0.22	16	<0.05	1.02	9	1.9		
DD029942		0.056	0.97	15.20	102	0.43	35.4	771	1.1		
DD029943		0.021	0.07	0.28	20	0.09	1.01	34	<0.5		
DD029944		0.009	0.13	0.81	9	0.05	3.90	15	<0.5		
DD029945		0.071	0.48	1.30	67	0.12	14.65	129	4.3		
DD029946		0.057	0.27	0.93	46	0.14	8.80	229	1.8		
DD029947		0.036	0.46	1.32	85	0.21	11.60	139	3.2		
DD029948		0.046	0.45	1.41	92	0.19	13.65	162	4.4		
DD029949		0.033	0.18	1.05	49	0.07	5.89	96	2.0		
DD029950		0.041	0.29	0.89	46	0.12	8.25	98	3.2		
DD029951		0.031	0.39	1.78	77	0.22	10.25	143	3.1		
DD029952		0.011	0.21	0.69	30	0.14	8.93	69	1.7		
DD029953		0.044	0.54	1.53	95	0.31	11.00	186	4.3		
DD029954		0.035	0.19	0.82	50	0.50	6.93	71	1.2		
DD029955		0.027	0.27	1.40	51	0.20	15.75	79	1.6		
DD029956		0.021	0.67	2.00	70	0.14	25.0	164	7.9		
DD029957		0.031	0.87	2.12	51	0.32	22.5	100	2.9		
DD029958		0.038	0.37	1.69	55	0.22	20.3	105	2.6		

***** See Appendix Page for comments regarding this certificate *****

ALS Canada Ltd.
2103 Dollarton Hwy
North Vancouver BC V7H 0A7
Phone: 604 984 0221 Fax: 604 984 0218 www.alsglobal.com

To: **SILVER RANGE RESOURCES LTD.**
C/O ARCHER, CATHRO & ASSOCIATES (1981) LIMITED
1016-510 W HASTINGS ST
VANCOUVER BC V6B 1L8

Finalized Date: 1-OCT-2011
Account: RANSIL

Project: Silver Range - KEG

CERTIFICATE OF ANALYSIS WH11167780

Sample Description	Method Analyte Units LOR	WEI-21 Recvd Wt. kg 0.02	Au-TL43 Au ppm 0.001	ME-MS41 Ag ppm 0.01	ME-MS41 Al % 0.01	ME-MS41 As ppm 0.1	ME-MS41 Au ppm 0.2	ME-MS41 B ppm 10	ME-MS41 Ba ppm 10	ME-MS41 Be ppm 0.05	ME-MS41 Bi ppm 0.01	ME-MS41 Ca % 0.01	ME-MS41 Cd ppm 0.01	ME-MS41 Ce ppm 0.02	ME-MS41 Co ppm 0.1	ME-MS41 Cr ppm 1
DD029959		0.22	0.002	1.10	1.41	14.0	<0.2	<10	190	1.03	0.11	9.94	2.57	29.0	6.0	119
DD029960		0.22	0.002	1.49	1.67	18.3	<0.2	<10	240	1.02	0.17	2.94	3.11	39.1	6.2	106
DD029961		0.24	0.003	1.50	1.26	10.7	<0.2	<10	130	0.78	0.16	2.51	3.60	28.0	4.6	60
DD029962		0.28	0.003	1.67	1.53	20.0	<0.2	<10	330	0.77	0.30	1.33	1.44	39.8	6.3	67
DD029963		0.28	0.010	2.40	0.87	37.4	<0.2	<10	1030	0.53	0.28	0.09	0.25	32.5	3.4	30
DD029964		0.24	0.009	1.88	0.62	41.8	<0.2	<10	810	0.30	0.32	0.05	0.18	28.2	2.4	21
DD029965		0.34	0.008	1.36	0.88	38.0	<0.2	<10	1370	0.47	0.29	0.10	0.37	32.0	5.8	22
DD029966		0.22	0.006	3.94	1.33	42.4	<0.2	<10	790	0.38	0.36	0.06	0.26	24.1	2.8	22
DD029967		0.36	0.004	1.96	0.53	104.5	<0.2	<10	890	0.22	0.99	0.03	0.26	22.0	2.2	12
DD029968		0.22	0.002	0.58	1.44	24.6	<0.2	<10	400	0.81	0.20	0.57	0.43	24.2	12.0	28
DD029969		0.24	0.002	0.66	1.91	95.6	<0.2	<10	400	0.86	0.32	0.50	0.31	48.1	15.9	31
DD029970		0.24	0.319	1.07	2.48	1155	<0.2	<10	600	1.91	0.70	0.15	0.84	53.1	24.6	30
DD029971		0.26	0.006	1.39	1.45	232	<0.2	<10	860	0.69	1.18	0.07	1.69	43.8	10.4	34
DD029972		0.24	0.002	1.45	1.23	80.6	<0.2	<10	200	0.44	1.24	0.06	0.53	20.9	5.3	23
DD029973		0.22	0.002	0.76	1.55	336	<0.2	<10	400	0.47	0.91	0.12	0.64	25.6	12.5	27
DD029974		0.20	0.002	1.50	2.05	324	<0.2	<10	130	0.57	1.04	0.05	0.56	24.4	9.5	34
DD029975		0.26	0.002	2.61	1.64	162.0	<0.2	<10	110	0.50	1.02	0.04	0.69	20.8	6.1	29
DD029976		0.16	0.003	2.39	1.79	141.5	<0.2	<10	190	1.19	0.46	0.31	2.53	51.6	15.4	29
DD029977		0.18	0.002	0.88	2.48	85.6	<0.2	<10	120	0.77	0.64	0.11	0.91	23.3	9.3	32
DD029978		0.24	0.001	0.61	1.67	147.5	<0.2	<10	90	0.54	0.31	0.07	0.78	15.60	7.6	24
DD029979		0.28	0.002	0.90	2.47	416	<0.2	<10	120	0.71	0.34	0.13	0.95	17.35	5.1	29
DD029980		0.22	0.003	0.98	1.89	289	<0.2	<10	130	0.80	0.28	0.16	1.35	24.6	14.3	22
DD029981		0.22	0.002	0.90	1.38	95.4	<0.2	<10	130	0.48	0.24	0.11	1.45	18.50	5.8	20
DD029982		0.26	0.003	6.28	1.38	8420	<0.2	<10	160	0.49	9.37	0.29	7.98	19.00	11.4	19
DD029983		0.26	0.001	13.25	0.81	1360	<0.2	<10	80	0.39	9.36	0.24	8.44	7.22	5.9	6
DD029984		0.34	0.011	>100	1.50	>10000	<0.2	20	150	0.94	88.9	0.58	248	17.20	14.4	23
DD029985		0.24	0.004	4.61	1.47	809	<0.2	30	140	0.59	5.43	1.84	5.49	19.70	7.8	35
DD029986		0.18	0.004	2.50	1.59	627	<0.2	<10	90	0.67	2.16	1.29	3.48	17.35	8.6	33
DD029987		0.22	0.002	3.54	0.73	237	<0.2	<10	80	0.32	4.67	2.58	13.40	10.60	6.2	19
DD029988		0.20	0.003	0.47	1.12	62.7	<0.2	<10	80	0.48	0.20	1.74	2.22	15.70	5.8	38
DD029989		0.22	0.002	0.65	1.26	51.5	<0.2	<10	80	0.46	0.11	1.90	0.72	13.35	5.2	31
DD029990		0.20	0.004	1.30	1.06	34.0	<0.2	<10	160	1.01	0.15	2.96	3.42	17.65	5.2	37
DD029991		0.16	0.003	1.16	1.57	29.4	<0.2	<10	150	0.59	0.17	1.77	1.58	25.9	6.3	90
DD029992		0.22	0.003	1.45	1.55	27.2	<0.2	<10	120	0.75	0.20	2.05	2.34	28.5	6.5	94
DD029993		0.26	0.002	1.01	1.46	18.3	<0.2	<10	150	0.56	0.21	2.08	1.43	28.3	7.8	71
DD029994		0.24	0.003	0.93	1.33	26.1	<0.2	<10	160	0.53	0.17	3.03	1.50	26.6	5.8	53
DD029995		0.22	0.003	1.42	1.89	41.8	<0.2	<10	120	0.74	0.15	6.28	5.15	24.6	6.1	131
DD029996		0.24	0.003	1.03	1.50	131.0	<0.2	<10	130	0.54	0.25	1.22	2.46	29.0	8.0	66
DD029997		0.26	0.002	0.60	1.52	62.4	<0.2	<10	260	0.66	0.18	0.77	1.02	36.9	8.4	60
DD029998		0.28	0.001	0.32	0.90	155.0	<0.2	<10	80	0.43	0.09	1.50	0.53	15.20	4.5	18

***** See Appendix Page for comments regarding this certificate *****

ALS Canada Ltd.
2103 Dollarton Hwy
North Vancouver BC V7H 0A7
Phone: 604 984 0221 Fax: 604 984 0218 www.alsglobal.com

To: **SILVER RANGE RESOURCES LTD.**
C/O ARCHER, CATHRO & ASSOCIATES (1981) LIMITED
1016-510 W HASTINGS ST
VANCOUVER BC V6B 1L8

Finalized Date: 1-OCT-2011
Account: RANSIL

Project: Silver Range - KEG

CERTIFICATE OF ANALYSIS WH11167780

Sample Description	Method	ME-MS41	ME-MS41	ME-MS41	ME-MS41	ME-MS41	ME-MS41	ME-MS41	ME-MS41	ME-MS41	ME-MS41	ME-MS41	ME-MS41	ME-MS41	ME-MS41	ME-MS41
	Analyte	Cs	Cu	Fe	Ga	Ge	Hf	Hg	In	K	La	Li	Mg	Mn	Mo	Na
	Units	ppm	ppm	%	ppm	ppm	ppm	ppm	ppm	%	ppm	ppm	%	ppm	ppm	%
	LOR	0.05	0.2	0.01	0.05	0.05	0.02	0.01	0.005	0.01	0.2	0.1	0.01	5	0.05	0.01
DD029959		4.39	27.1	1.49	4.53	0.13	0.09	0.05	0.024	0.16	22.2	17.8	1.74	235	3.56	0.01
DD029960		5.36	33.8	1.89	5.05	0.13	0.14	0.06	0.041	0.23	25.6	24.2	1.70	233	3.83	0.01
DD029961		3.22	75.4	1.47	4.21	0.11	0.08	0.05	0.030	0.10	18.4	17.1	1.12	130	1.90	0.01
DD029962		3.08	36.3	1.91	4.29	0.13	0.06	0.09	0.031	0.15	24.3	18.0	1.32	365	5.05	0.01
DD029963		7.97	101.5	3.99	3.69	0.14	<0.02	0.25	0.061	0.11	17.1	4.5	0.15	99	2.66	0.01
DD029964		6.16	54.9	2.72	2.91	0.12	<0.02	0.06	0.051	0.17	15.5	3.6	0.09	82	3.28	0.01
DD029965		3.53	37.9	2.51	4.14	0.11	<0.02	0.04	0.046	0.13	16.1	10.6	0.24	266	2.30	0.01
DD029966		3.43	70.7	2.92	5.94	0.11	<0.02	0.15	0.057	0.15	11.0	8.4	0.12	100	2.77	0.01
DD029967		1.69	46.4	1.85	2.29	0.11	<0.02	0.02	0.078	0.14	9.3	3.9	0.09	74	1.36	0.01
DD029968		7.31	38.3	2.24	5.41	0.10	0.02	0.04	0.029	0.13	10.4	23.8	0.78	486	1.74	0.01
DD029969		9.20	95.3	3.74	7.54	0.11	0.04	0.02	0.056	0.22	18.6	39.2	0.91	482	2.49	0.01
DD029970		12.90	180.5	4.82	10.90	0.14	0.02	0.03	0.150	0.21	18.4	43.6	0.98	877	2.29	0.01
DD029971		5.08	84.1	4.70	7.03	0.09	0.02	0.05	0.084	0.17	20.8	20.0	0.53	275	10.50	0.03
DD029972		5.06	27.7	2.09	6.07	0.06	<0.02	0.05	0.044	0.08	10.0	17.4	0.44	178	10.55	0.02
DD029973		4.81	44.2	2.86	6.76	0.06	0.03	0.04	0.046	0.06	12.2	18.8	0.39	235	5.07	0.02
DD029974		8.45	63.1	3.93	8.26	0.07	0.03	0.06	0.048	0.08	11.0	24.7	0.40	211	4.07	0.02
DD029975		5.96	37.6	3.34	7.77	0.07	0.03	0.08	0.044	0.08	9.1	25.0	0.40	156	5.35	0.02
DD029976		7.36	199.5	2.32	6.29	0.12	0.06	0.09	0.044	0.11	20.6	28.0	0.76	310	22.4	0.02
DD029977		5.16	38.5	2.92	7.12	0.08	0.06	0.05	0.052	0.07	10.6	30.6	0.54	227	8.21	0.03
DD029978		8.04	41.3	2.70	7.56	0.07	0.03	0.06	0.027	0.07	7.1	19.6	0.36	157	16.40	0.02
DD029979		8.80	235	10.60	11.10	0.19	0.06	0.10	0.082	0.12	7.2	19.0	0.43	225	107.0	0.03
DD029980		9.31	126.0	4.20	4.46	0.10	0.06	0.10	0.052	0.07	11.2	20.6	0.49	345	29.0	0.02
DD029981		5.01	71.7	2.35	5.02	0.07	0.03	0.09	0.041	0.06	8.6	15.0	0.43	132	9.57	0.02
DD029982		5.88	296	3.64	4.96	0.10	0.05	0.05	0.416	0.07	8.2	19.4	0.48	349	6.38	0.03
DD029983		2.42	173.0	1.36	2.50	0.06	0.02	0.07	0.224	0.02	3.6	6.4	0.13	228	2.15	0.03
DD029984		6.64	1795	7.18	5.70	0.30	0.04	0.12	2.50	0.06	9.7	57.6	0.73	822	9.07	0.03
DD029985		5.15	121.0	2.03	4.51	0.09	0.07	0.05	0.083	0.18	10.1	21.1	1.36	394	5.77	0.02
DD029986		5.23	79.8	1.77	5.27	0.08	0.06	0.03	0.046	0.12	7.9	25.4	1.44	279	5.06	0.03
DD029987		3.16	136.0	1.16	2.48	0.07	0.04	0.06	0.055	0.08	5.0	7.8	0.37	210	1.79	0.04
DD029988		4.23	41.4	1.15	3.73	0.08	0.06	0.07	0.022	0.10	8.4	16.1	0.89	291	1.27	0.03
DD029989		4.88	39.6	1.02	4.08	0.09	0.06	0.05	0.018	0.06	6.8	20.3	0.86	272	0.95	0.04
DD029990		3.75	95.5	1.12	3.37	0.09	0.11	0.11	0.029	0.07	17.2	12.8	0.64	444	1.29	0.03
DD029991		4.95	29.1	1.47	5.30	0.10	0.09	0.07	0.035	0.09	14.6	22.6	1.40	164	1.73	0.03
DD029992		5.65	44.6	1.52	5.63	0.11	0.11	0.08	0.043	0.08	18.1	24.1	1.58	118	1.41	0.03
DD029993		4.43	19.9	1.44	5.20	0.10	0.10	0.06	0.039	0.10	15.1	21.6	1.45	147	1.21	0.03
DD029994		4.67	18.8	1.40	5.23	0.08	0.04	0.06	0.027	0.11	13.4	18.0	1.39	293	2.65	0.02
DD029995		8.90	29.5	1.68	7.01	0.11	0.14	0.04	0.048	0.12	14.9	28.7	2.02	355	5.04	0.04
DD029996		5.93	28.4	1.73	5.33	0.09	0.07	0.05	0.028	0.13	14.2	25.0	1.54	295	4.10	0.03
DD029997		4.58	27.4	1.81	4.97	0.09	0.05	0.05	0.031	0.11	19.3	19.0	1.26	272	4.43	0.02
DD029998		2.86	24.0	0.96	2.63	0.06	0.04	0.03	0.017	0.05	6.7	14.4	0.42	268	1.70	0.05

***** See Appendix Page for comments regarding this certificate *****

ALS Canada Ltd.
2103 Dollarton Hwy
North Vancouver BC V7H 0A7
Phone: 604 984 0221 Fax: 604 984 0218 www.alsglobal.com

To: **SILVER RANGE RESOURCES LTD.**
C/O ARCHER, CATHRO & ASSOCIATES (1981) LIMITED
1016-510 W HASTINGS ST
VANCOUVER BC V6B 1L8

Finalized Date: 1-OCT-2011
Account: RANSIL

Project: Silver Range - KEG

CERTIFICATE OF ANALYSIS WH11167780

Sample Description	Method	ME-MS41	ME-MS41	ME-MS41	ME-MS41	ME-MS41	ME-MS41	ME-MS41	ME-MS41	ME-MS41	ME-MS41	ME-MS41	ME-MS41	ME-MS41	ME-MS41	ME-MS41
	Analyte	Nb	Ni	P	Pb	Rb	Re	S	Sb	Sc	Se	Sn	Sr	Ta	Te	Th
	Units	ppm	ppm	ppm	ppm	ppm	ppm	%	ppm	ppm	ppm	ppm	ppm	ppm	ppm	ppm
	LOR	0.05	0.2	10	0.2	0.1	0.001	0.01	0.05	0.1	0.2	0.2	0.2	0.01	0.01	0.2
DD029959		0.18	44.3	7020	9.9	20.1	<0.001	0.03	1.88	5.7	3.2	1.0	271	<0.01	0.03	3.3
DD029960		0.42	44.6	5450	17.4	26.1	0.001	0.01	3.39	6.3	2.8	1.9	99.6	<0.01	0.06	5.2
DD029961		0.75	36.2	2850	11.7	22.8	0.004	0.04	2.92	4.8	4.3	0.7	80.0	<0.01	0.06	3.0
DD029962		0.38	41.9	4370	15.3	15.8	0.001	0.02	3.96	5.4	3.2	1.3	63.5	<0.01	0.07	4.9
DD029963		0.28	22.4	1610	32.0	14.0	0.001	0.24	10.20	1.7	7.1	0.8	49.2	<0.01	0.12	0.3
DD029964		0.25	14.8	970	43.7	16.5	0.001	0.34	7.26	1.2	5.2	3.9	42.7	<0.01	0.10	0.3
DD029965		0.79	19.8	760	49.1	15.0	<0.001	0.17	8.61	2.6	3.2	2.8	39.7	<0.01	0.10	2.0
DD029966		0.92	16.5	740	38.2	14.1	<0.001	0.24	5.96	2.3	3.6	4.3	36.7	<0.01	0.10	1.2
DD029967		0.24	8.8	480	197.0	9.3	0.001	0.27	13.45	2.5	3.2	7.7	40.9	<0.01	0.07	1.8
DD029968		0.87	41.5	530	16.9	24.3	<0.001	0.06	3.10	3.9	1.1	2.8	31.0	<0.01	0.06	1.4
DD029969		0.99	47.8	630	33.4	31.6	<0.001	0.11	6.18	7.1	1.2	3.9	41.2	<0.01	0.09	2.5
DD029970		1.29	80.3	450	224	30.5	<0.001	0.08	9.48	9.6	1.8	11.0	31.8	<0.01	0.26	2.9
DD029971		0.83	36.6	840	177.5	25.3	<0.001	0.26	26.7	3.7	1.6	19.4	34.4	<0.01	0.12	2.3
DD029972		1.32	20.1	290	92.1	20.0	<0.001	0.04	2.86	2.3	0.9	7.7	11.6	<0.01	0.04	1.9
DD029973		1.60	30.5	420	58.9	14.5	<0.001	0.03	2.13	3.0	0.7	7.0	17.4	<0.01	0.05	3.4
DD029974		2.51	38.6	440	75.0	22.9	<0.001	0.05	2.72	3.6	1.3	7.1	12.2	0.01	0.07	4.7
DD029975		2.24	22.0	320	98.3	18.9	<0.001	0.05	3.70	3.1	1.3	10.4	12.9	0.01	0.06	3.5
DD029976		1.02	55.5	1090	110.5	23.2	0.001	0.10	3.30	4.1	3.2	4.0	34.1	0.01	0.07	1.1
DD029977		2.06	27.8	680	203	13.6	0.001	0.08	1.99	3.6	2.5	3.8	20.9	0.01	0.04	3.1
DD029978		1.95	21.2	670	55.9	13.3	0.001	0.10	2.89	2.0	2.5	5.4	23.2	0.01	0.06	1.0
DD029979		2.74	17.9	1170	45.9	14.9	0.003	0.38	23.6	2.7	16.8	4.1	50.5	0.02	0.22	2.0
DD029980		1.08	46.2	920	29.3	12.5	0.004	0.11	4.27	2.5	5.9	2.5	22.1	0.01	0.08	2.0
DD029981		0.91	19.8	730	34.1	13.2	0.002	0.08	1.40	1.7	2.8	2.0	16.2	0.01	0.05	0.5
DD029982		0.59	39.3	990	431	10.0	0.001	0.06	4.06	2.8	5.4	14.2	26.7	0.01	0.86	2.0
DD029983		0.36	15.3	620	1395	3.2	<0.001	0.05	2.95	0.9	4.3	38.7	16.8	0.01	0.17	0.3
DD029984		0.61	60.6	1510	>10000	9.6	0.001	0.35	60.1	4.9	51.4	>500	48.6	0.01	2.85	2.9
DD029985		0.78	41.3	1110	498	22.0	0.003	0.06	5.92	3.6	4.4	8.5	52.1	<0.01	0.13	1.9
DD029986		0.81	36.2	470	142.5	18.2	0.002	0.06	3.61	3.2	3.8	7.2	39.7	<0.01	0.08	1.9
DD029987		0.34	29.4	750	208	10.5	0.002	0.12	2.47	1.1	6.0	8.3	68.6	<0.01	0.09	0.4
DD029988		0.60	23.5	990	23.3	24.3	0.003	0.08	2.16	2.0	3.9	2.4	56.4	0.01	0.04	0.8
DD029989		0.58	17.3	1090	16.0	15.2	0.007	0.09	2.31	1.6	5.1	1.7	72.4	<0.01	0.03	0.7
DD029990		0.53	32.1	1470	27.2	15.5	0.004	0.12	3.26	2.4	6.5	2.8	97.2	0.01	0.04	0.7
DD029991		0.99	32.9	4100	23.5	25.1	0.003	0.04	2.23	4.5	3.1	2.5	66.3	0.01	0.04	3.3
DD029992		1.06	39.5	5430	40.9	19.3	0.004	0.05	2.99	5.0	4.1	4.8	85.4	0.01	0.03	3.4
DD029993		1.22	28.2	4010	44.8	20.2	0.002	0.03	2.76	4.4	2.4	6.1	69.3	0.01	0.03	4.0
DD029994		0.92	22.6	1820	17.5	23.0	0.001	0.02	2.63	3.7	1.8	2.8	84.3	<0.01	0.03	2.6
DD029995		1.08	43.5	5480	21.3	25.7	0.001	0.02	4.77	5.8	2.8	4.3	226	0.01	0.05	4.2
DD029996		0.72	31.2	2350	22.9	23.8	0.002	0.03	4.03	3.4	2.6	3.1	51.7	<0.01	0.03	2.2
DD029997		0.91	36.6	2460	23.1	19.0	0.001	0.01	3.68	4.1	1.9	4.3	43.7	0.01	0.04	4.3
DD029998		0.37	20.5	590	11.5	10.8	0.001	0.06	1.31	1.2	2.5	1.6	56.1	<0.01	0.03	0.4

***** See Appendix Page for comments regarding this certificate *****

ALS Canada Ltd.
2103 Dollarton Hwy
North Vancouver BC V7H 0A7
Phone: 604 984 0221 Fax: 604 984 0218 www.alsglobal.com

To: **SILVER RANGE RESOURCES LTD.**
C/O ARCHER, CATHRO & ASSOCIATES (1981) LIMITED
1016-510 W HASTINGS ST
VANCOUVER BC V6B 1L8

Finalized Date: 1-OCT-2011
Account: RANSIL

Project: Silver Range - KEG

CERTIFICATE OF ANALYSIS WH11167780

Sample Description	Method	ME-MS41	ME-MS41	ME-MS41	ME-MS41	ME-MS41	ME-MS41	ME-MS41	ME-MS41	Ag-OG46	Pb-OG46
	Analyte	Ti	Tl	U	V	W	Y	Zn	Zr	Ag	Pb
	Units	%	ppm	ppm	ppm	ppm	ppm	ppm	ppm	ppm	%
	LOR	0.005	0.02	0.05	1	0.05	0.05	2	0.5	1	0.001
DD029959		0.020	0.89	1.84	62	0.07	34.7	143	4.9		
DD029960		0.028	0.69	1.78	76	0.12	33.0	147	8.0		
DD029961		0.032	0.91	2.32	59	0.25	21.9	109	3.5		
DD029962		0.020	0.53	2.30	68	0.12	24.6	139	3.6		
DD029963		0.018	1.09	2.14	50	0.13	6.79	96	<0.5		
DD029964		0.012	0.67	1.52	34	0.11	5.85	64	<0.5		
DD029965		0.036	0.74	0.92	42	0.25	5.95	77	<0.5		
DD029966		0.032	0.49	1.16	55	0.31	4.73	53	<0.5		
DD029967		0.011	0.49	0.76	29	0.14	7.06	39	0.7		
DD029968		0.045	0.26	0.77	46	0.14	9.08	111	1.0		
DD029969		0.053	0.38	0.98	49	0.20	13.35	115	1.3		
DD029970		0.052	0.64	0.82	47	0.16	17.85	254	0.6		
DD029971		0.039	0.42	0.79	60	0.35	5.54	199	0.5		
DD029972		0.054	0.39	0.91	52	0.41	3.45	103	0.6		
DD029973		0.061	0.27	0.66	57	0.39	4.26	127	1.1		
DD029974		0.080	0.32	0.89	68	0.84	4.86	133	1.4		
DD029975		0.076	0.31	0.78	70	0.71	4.35	164	1.4		
DD029976		0.036	0.53	3.00	69	0.48	26.1	334	0.6		
DD029977		0.056	0.32	1.64	93	0.70	6.05	238	1.8		
DD029978		0.080	0.36	2.04	105	0.54	4.86	133	1.4		
DD029979		0.091	0.56	8.36	259	0.70	11.70	216	2.4		
DD029980		0.035	0.29	3.64	57	0.30	10.15	354	1.4		
DD029981		0.035	0.27	2.46	66	0.29	8.45	147	0.6		
DD029982		0.025	0.22	2.66	44	0.50	8.45	292	1.5		
DD029983		0.027	0.11	0.74	25	0.93	3.11	416	0.8		
DD029984		0.026	0.42	2.02	50	40.7	12.50	6890	1.3	226	3.51
DD029985		0.037	0.53	1.41	54	0.23	12.55	338	2.9		
DD029986		0.036	0.42	1.17	49	0.19	9.38	272	2.1		
DD029987		0.016	0.15	0.63	26	0.16	5.62	590	1.4		
DD029988		0.022	0.27	1.33	38	0.20	9.17	122	2.0		
DD029989		0.024	0.20	2.71	33	0.17	8.25	102	2.3		
DD029990		0.018	0.34	4.32	37	0.16	27.7	78	4.5		
DD029991		0.039	0.80	2.61	68	0.31	17.50	117	3.4		
DD029992		0.041	0.90	2.41	68	0.38	23.0	120	4.8		
DD029993		0.048	0.48	1.64	61	0.32	16.55	114	3.9		
DD029994		0.041	0.50	1.33	58	0.23	14.45	113	1.3		
DD029995		0.053	1.04	1.92	126	0.41	20.2	156	6.9		
DD029996		0.033	0.55	2.01	63	0.21	12.40	216	2.2		
DD029997		0.034	0.51	1.43	68	0.19	16.45	143	2.0		
DD029998		0.015	0.14	0.84	27	0.17	7.12	60	1.2		

***** See Appendix Page for comments regarding this certificate *****

ALS Canada Ltd.
2103 Dollarton Hwy
North Vancouver BC V7H 0A7
Phone: 604 984 0221 Fax: 604 984 0218 www.alsglobal.com

To: **SILVER RANGE RESOURCES LTD.**
C/O ARCHER, CATHRO & ASSOCIATES (1981) LIMITED
1016-510 W HASTINGS ST
VANCOUVER BC V6B 1L8

Finalized Date: 1-OCT-2011
Account: RANSIL

Project: Silver Range - KEG

CERTIFICATE OF ANALYSIS WH11167780

Sample Description	Method Analyte Units LOR	WEI-21 Recvd Wt. kg 0.02	Au-TL43 Au ppm 0.001	ME-MS41 Ag ppm 0.01	ME-MS41 Al % 0.01	ME-MS41 As ppm 0.1	ME-MS41 Au ppm 0.2	ME-MS41 B ppm 10	ME-MS41 Ba ppm 10	ME-MS41 Be ppm 0.05	ME-MS41 Bi ppm 0.01	ME-MS41 Ca % 0.01	ME-MS41 Cd ppm 0.01	ME-MS41 Ce ppm 0.02	ME-MS41 Co ppm 0.1	ME-MS41 Cr ppm 1
DD029999		0.24	0.003	0.75	1.26	33.1	<0.2	<10	200	0.59	0.16	5.42	1.97	16.60	5.8	37
DD030000		0.26	0.002	1.59	0.86	52.8	<0.2	<10	140	0.43	1.49	2.40	1.57	15.00	4.9	28
ZZ12071		0.32	0.003	0.66	1.30	37.3	<0.2	<10	520	0.64	0.21	0.51	1.10	35.7	8.8	23
ZZ12072		0.16	<0.001	0.03	0.17	0.4	<0.2	<10	30	<0.05	0.01	0.24	0.10	1.68	0.8	1
ZZ12073		0.20	0.001	0.29	0.51	3.3	<0.2	<10	190	0.20	0.08	0.79	0.51	12.10	1.6	8
ZZ12074		0.26	<0.001	0.10	0.19	1.5	<0.2	<10	50	0.05	0.02	0.11	0.17	2.71	1.4	2
ZZ12075		0.22	0.002	0.77	1.20	23.4	<0.2	<10	360	0.44	0.19	0.67	1.41	24.2	5.9	19
ZZ12076		0.18	<0.001	0.12	0.23	0.5	<0.2	<10	70	<0.05	0.02	0.26	0.29	2.91	0.9	2
ZZ12077		0.20	0.002	0.31	0.90	33.7	<0.2	<10	310	0.34	0.16	0.44	0.91	20.4	4.6	19
ZZ12078		0.18	0.002	0.48	0.96	23.8	<0.2	<10	330	0.30	0.14	0.72	1.47	22.1	9.2	18
ZZ12079		0.24	0.001	0.63	1.09	30.7	<0.2	<10	380	0.46	0.18	0.76	1.35	24.6	6.0	19
ZZ12080		0.32	0.002	0.74	1.33	40.0	<0.2	<10	410	0.66	0.23	0.48	1.82	28.4	12.2	21
ZZ12081		0.28	0.003	0.45	0.83	23.2	<0.2	<10	330	0.33	0.16	0.48	2.25	22.9	10.3	15
ZZ12082		0.32	0.001	0.59	1.01	21.0	<0.2	<10	360	0.38	0.18	0.50	1.19	25.0	5.9	18
ZZ12083		0.20	0.002	0.47	1.09	23.5	<0.2	<10	500	0.61	0.16	0.82	2.50	24.4	9.8	18
ZZ12084		0.18	0.003	0.62	0.85	22.8	<0.2	<10	270	0.30	0.17	0.34	0.99	17.65	9.8	16
ZZ12085		0.20	0.003	0.90	0.85	14.4	<0.2	<10	410	0.32	0.16	0.42	1.34	18.75	5.3	15
ZZ12086		0.12	<0.001	0.17	0.23	2.2	<0.2	<10	80	0.06	0.04	0.45	0.62	3.25	1.8	4
ZZ12087		0.26	0.001	0.84	1.04	33.3	<0.2	<10	320	0.41	0.18	0.44	1.67	22.9	9.1	19
ZZ12088		0.08	0.003	0.64	0.20	2.7	<0.2	<10	150	0.18	0.08	1.50	4.51	3.62	6.1	8
ZZ12089		0.20	0.003	1.38	1.26	34.0	<0.2	<10	360	0.63	0.22	0.74	4.36	24.3	11.7	21
ZZ12090		0.20	0.001	0.43	0.44	3.8	<0.2	<10	140	0.11	0.05	0.21	1.34	8.04	1.8	7
ZZ12091		0.18	0.001	0.69	0.97	26.6	<0.2	<10	240	0.32	0.18	0.27	1.04	17.40	6.3	17
ZZ12092		0.32	0.001	0.67	1.05	73.5	<0.2	<10	320	0.53	0.21	0.72	2.12	21.9	9.6	19
ZZ12093		0.22	0.001	0.16	0.27	3.3	<0.2	<10	70	0.06	0.05	0.16	0.14	5.97	1.3	5
ZZ12094		0.26	<0.001	0.21	0.55	11.0	<0.2	<10	160	0.13	0.11	0.23	0.37	12.30	1.6	9
ZZ12095		0.12	0.001	0.35	0.40	9.0	<0.2	<10	130	0.11	0.08	0.27	0.23	7.98	1.2	7
ZZ12096		0.20	<0.001	0.10	0.21	1.5	<0.2	<10	80	0.07	0.03	0.16	0.18	3.37	0.9	3
ZZ12097		0.30	0.001	0.29	0.66	4.1	<0.2	<10	210	0.23	0.11	0.22	0.14	24.1	0.7	14
ZZ12098		0.24	0.001	0.34	0.64	14.4	<0.2	<10	180	0.16	0.12	0.26	0.34	12.25	8.1	10
ZZ12099		0.18	<0.001	0.28	0.43	4.8	<0.2	<10	170	0.16	0.06	0.71	0.77	8.83	2.4	7
ZZ12100		0.34	0.001	0.46	0.86	41.5	<0.2	<10	230	0.34	0.17	0.40	0.57	19.90	7.3	15
DD009451		0.14	0.002	0.72	1.12	40.7	<0.2	<10	140	0.44	0.12	4.96	2.59	8.37	4.9	26
DD009452		0.14	0.001	0.72	0.97	128.5	<0.2	<10	70	0.39	0.09	1.98	1.82	8.43	3.8	20
DD009453		0.16	0.002	0.89	1.34	90.5	<0.2	<10	170	0.63	0.19	1.56	1.23	24.4	6.9	37
DD009454		0.20	0.001	0.66	0.70	49.5	<0.2	<10	100	0.25	0.06	3.93	1.49	9.64	2.2	13
DD009455		0.18	0.003	0.92	1.47	46.7	<0.2	<10	140	0.72	0.19	1.20	1.88	25.4	6.6	45
DD009456		0.22	0.002	0.95	1.59	19.6	<0.2	<10	180	0.61	0.19	0.88	0.74	25.2	5.0	54
DD009457		0.20	0.001	0.91	1.14	24.6	<0.2	<10	140	0.30	0.13	0.58	0.95	17.15	4.7	38
DD009458		0.20	0.002	1.24	1.27	48.4	<0.2	<10	160	0.51	0.15	1.60	1.69	24.7	5.9	50

***** See Appendix Page for comments regarding this certificate *****

ALS Canada Ltd.
2103 Dollarton Hwy
North Vancouver BC V7H 0A7
Phone: 604 984 0221 Fax: 604 984 0218 www.alsglobal.com

To: **SILVER RANGE RESOURCES LTD.**
C/O ARCHER, CATHRO & ASSOCIATES (1981) LIMITED
1016-510 W HASTINGS ST
VANCOUVER BC V6B 1L8

Finalized Date: 1-OCT-2011
Account: RANSIL

Project: Silver Range - KEG

CERTIFICATE OF ANALYSIS WH11167780

Sample Description	Method	ME-MS41	ME-MS41	ME-MS41	ME-MS41	ME-MS41	ME-MS41	ME-MS41	ME-MS41	ME-MS41	ME-MS41	ME-MS41	ME-MS41	ME-MS41	ME-MS41	ME-MS41
	Analyte	Cs	Cu	Fe	Ga	Ge	Hf	Hg	In	K	La	Li	Mg	Mn	Mo	Na
	Units	ppm	ppm	%	ppm	ppm	ppm	ppm	ppm	%	ppm	ppm	%	ppm	ppm	%
	LOR	0.05	0.2	0.01	0.05	0.05	0.02	0.01	0.005	0.01	0.2	0.1	0.01	5	0.05	0.01
DD029999		4.65	36.5	1.37	4.33	0.06	0.07	0.06	0.025	0.12	8.8	20.5	0.81	234	3.51	0.04
DD030000		2.79	29.7	1.04	2.93	0.07	0.05	0.05	0.020	0.09	7.9	12.2	0.53	250	1.04	0.04
ZZ12071		3.45	63.9	2.18	4.32	0.09	0.04	0.09	0.030	0.11	17.3	16.8	0.71	225	4.82	0.03
ZZ12072		0.11	3.8	0.34	0.81	<0.05	<0.02	0.01	<0.005	0.02	0.8	0.2	0.03	15	0.23	0.04
ZZ12073		1.39	18.0	0.76	2.15	0.05	0.03	0.06	0.012	0.04	5.8	3.9	0.22	31	0.46	0.03
ZZ12074		0.20	6.0	0.46	0.90	<0.05	<0.02	0.02	<0.005	0.02	1.3	0.4	0.02	27	0.39	0.04
ZZ12075		3.61	42.7	1.53	4.07	0.07	0.03	0.09	0.023	0.09	12.1	18.9	0.59	116	2.29	0.03
ZZ12076		0.31	6.0	0.39	0.92	<0.05	<0.02	0.03	<0.005	0.02	1.5	0.3	0.03	15	0.80	0.04
ZZ12077		2.31	29.2	1.67	3.39	<0.05	0.02	0.06	0.018	0.09	10.6	15.8	0.50	164	5.27	0.02
ZZ12078		2.77	22.7	1.42	3.37	<0.05	0.03	0.09	0.018	0.09	11.4	17.8	0.55	554	4.32	0.02
ZZ12079		2.67	37.6	1.90	3.44	<0.05	0.03	0.10	0.027	0.10	13.8	19.2	0.56	194	4.09	0.02
ZZ12080		3.13	42.8	2.37	4.30	<0.05	0.04	0.13	0.035	0.09	14.6	19.8	0.52	524	4.79	0.02
ZZ12081		2.14	25.3	1.66	2.81	<0.05	0.03	0.09	0.024	0.07	11.2	13.1	0.38	717	3.49	0.02
ZZ12082		2.91	26.2	1.42	3.51	<0.05	0.03	0.09	0.026	0.08	12.7	17.7	0.50	123	3.03	0.02
ZZ12083		2.09	46.1	1.68	3.69	<0.05	0.04	0.08	0.024	0.09	12.7	13.3	0.49	698	3.19	0.02
ZZ12084		2.07	17.7	1.56	3.37	<0.05	<0.02	0.09	0.017	0.06	8.8	11.6	0.40	443	6.59	0.02
ZZ12085		2.39	32.4	1.32	3.00	<0.05	0.02	0.13	0.017	0.05	9.4	12.1	0.36	110	2.69	0.02
ZZ12086		0.53	7.2	0.64	1.09	<0.05	<0.02	0.03	<0.005	0.02	1.7	1.6	0.08	63	0.54	0.03
ZZ12087		3.04	35.4	2.30	3.42	<0.05	0.02	0.09	0.024	0.07	11.6	18.3	0.55	462	4.51	0.02
ZZ12088		0.42	28.7	0.57	0.47	<0.05	0.02	0.09	0.006	0.03	2.0	0.7	0.12	367	2.53	0.03
ZZ12089		5.52	70.3	2.19	3.87	0.06	0.03	0.09	0.034	0.10	12.3	23.9	0.76	434	5.69	0.02
ZZ12090		1.41	16.6	0.58	1.71	<0.05	<0.02	0.05	0.008	0.03	4.2	4.2	0.14	53	0.74	0.03
ZZ12091		3.15	26.5	1.45	3.41	<0.05	<0.02	0.09	0.018	0.06	8.9	15.3	0.47	206	3.50	0.02
ZZ12092		3.64	37.0	2.10	3.50	0.05	0.04	0.07	0.027	0.09	10.8	20.4	0.59	447	4.48	0.02
ZZ12093		0.59	6.7	0.62	1.41	<0.05	<0.02	0.03	0.006	0.03	3.0	2.7	0.10	34	0.26	0.03
ZZ12094		0.84	13.1	0.74	2.43	<0.05	<0.02	0.07	0.009	0.03	5.9	4.8	0.14	41	0.67	0.02
ZZ12095		0.84	11.6	1.11	1.67	<0.05	<0.02	0.05	0.008	0.03	4.2	2.2	0.10	28	1.23	0.02
ZZ12096		0.29	6.1	0.51	0.87	<0.05	<0.02	0.02	<0.005	0.02	1.7	0.7	0.03	29	0.33	0.03
ZZ12097		1.80	14.3	0.62	2.97	<0.05	<0.02	0.09	0.012	0.06	12.5	7.8	0.36	27	0.42	0.01
ZZ12098		1.56	12.3	1.18	2.56	<0.05	<0.02	0.08	0.011	0.05	6.2	6.5	0.22	324	2.55	0.03
ZZ12099		0.89	15.7	0.67	1.57	<0.05	<0.02	0.08	0.006	0.04	4.6	3.9	0.14	150	0.58	0.03
ZZ12100		2.31	20.8	1.73	3.31	<0.05	0.02	0.08	0.022	0.06	9.7	10.7	0.36	346	2.98	0.02
DD009451		2.65	37.9	1.24	3.22	0.05	0.06	0.02	0.015	0.06	4.3	12.6	0.54	274	2.80	0.05
DD009452		2.48	20.8	1.00	3.18	0.05	0.04	0.04	0.016	0.06	4.3	15.0	0.57	241	2.89	0.03
DD009453		2.31	28.8	1.74	4.46	0.05	0.05	0.05	0.026	0.07	13.4	18.3	1.00	329	2.34	0.02
DD009454		1.32	21.2	0.55	2.26	<0.05	0.05	0.03	0.006	0.03	5.0	7.2	0.49	270	0.47	0.04
DD009455		3.65	28.0	1.74	4.64	0.06	0.07	0.07	0.033	0.09	14.3	20.2	1.28	251	2.42	0.03
DD009456		3.69	22.2	1.64	5.96	0.06	0.02	0.04	0.034	0.09	14.3	20.8	1.37	207	2.13	0.02
DD009457		2.98	22.0	1.25	4.08	<0.05	<0.02	0.04	0.026	0.06	8.8	14.3	0.73	209	1.74	0.02
DD009458		2.72	36.0	1.62	3.78	0.06	0.05	0.07	0.043	0.10	14.9	19.4	1.07	343	2.65	0.02

***** See Appendix Page for comments regarding this certificate *****

ALS Canada Ltd.
2103 Dollarton Hwy
North Vancouver BC V7H 0A7
Phone: 604 984 0221 Fax: 604 984 0218 www.alsglobal.com

To: **SILVER RANGE RESOURCES LTD.**
C/O ARCHER, CATHRO & ASSOCIATES (1981) LIMITED
1016-510 W HASTINGS ST
VANCOUVER BC V6B 1L8

Finalized Date: 1-OCT-2011
Account: RANSIL

Project: Silver Range - KEG

CERTIFICATE OF ANALYSIS WH11167780

Sample Description	Method	ME-MS41	ME-MS41	ME-MS41	ME-MS41	ME-MS41	ME-MS41	ME-MS41	ME-MS41	ME-MS41	ME-MS41	ME-MS41	ME-MS41	ME-MS41	ME-MS41	ME-MS41
	Analyte	Nb	Ni	P	Pb	Rb	Re	S	Sb	Sc	Se	Sn	Sr	Ta	Te	Th
	Units	ppm	ppm	ppm	ppm	ppm	ppm	%	ppm	ppm	ppm	ppm	ppm	ppm	ppm	ppm
	LOR	0.05	0.2	10	0.2	0.1	0.001	0.01	0.05	0.1	0.2	0.2	0.2	0.01	0.01	0.2
DD029999		0.70	36.4	1690	15.0	22.0	0.002	0.05	2.78	2.9	2.6	2.0	150.5	0.01	0.05	1.5
DD030000		0.41	21.6	1470	39.5	14.6	0.003	0.08	1.81	1.8	2.7	2.8	68.9	<0.01	0.03	0.7
ZZ12071		0.64	41.2	1690	36.4	12.9	0.001	0.02	6.44	3.5	1.5	1.3	59.2	<0.01	0.04	3.8
ZZ12072		0.14	1.5	160	1.2	1.1	<0.001	0.02	0.19	0.3	0.5	<0.2	17.9	<0.01	<0.01	<0.2
ZZ12073		0.35	6.5	580	9.8	7.5	0.002	0.06	0.74	1.4	2.5	0.4	46.2	<0.01	0.01	0.9
ZZ12074		0.16	2.6	180	2.3	1.3	<0.001	0.02	0.25	0.4	0.3	<0.2	10.9	<0.01	<0.01	<0.2
ZZ12075		0.56	26.9	1160	24.9	12.4	0.009	0.06	2.35	2.6	2.6	1.1	57.6	<0.01	0.03	2.1
ZZ12076		0.15	2.7	380	1.5	1.2	<0.001	0.05	0.41	0.4	0.7	<0.2	20.0	<0.01	0.01	<0.2
ZZ12077		0.46	20.3	1200	18.6	10.9	0.004	0.06	3.88	1.9	2.0	0.9	41.8	<0.01	0.03	1.7
ZZ12078		0.43	19.1	1500	16.1	12.5	0.005	0.07	2.63	1.8	1.7	0.9	59.5	<0.01	0.05	1.8
ZZ12079		0.45	30.3	1610	29.3	12.1	0.006	0.06	3.53	2.4	2.1	1.1	61.9	<0.01	0.04	2.3
ZZ12080		0.58	31.0	1270	31.0	15.9	0.002	0.04	4.08	2.8	2.4	1.2	48.8	<0.01	0.05	2.8
ZZ12081		0.51	21.9	1360	25.3	10.0	0.002	0.06	2.83	1.9	2.1	0.8	59.7	<0.01	0.03	1.8
ZZ12082		0.59	22.0	1470	25.5	12.7	0.002	0.04	2.18	2.1	1.8	1.2	53.1	<0.01	0.04	2.2
ZZ12083		0.50	31.6	1000	20.7	13.1	0.001	0.06	4.14	2.3	1.7	1.0	60.5	<0.01	0.05	1.4
ZZ12084		0.42	13.2	1000	24.9	11.1	0.002	0.06	1.89	1.4	1.0	0.8	32.8	<0.01	0.02	0.8
ZZ12085		0.42	17.3	1180	21.1	9.2	0.002	0.07	1.67	1.6	2.0	0.7	42.7	<0.01	0.03	1.1
ZZ12086		0.16	3.9	500	3.1	2.7	<0.001	0.08	0.50	0.1	0.5	0.2	32.2	<0.01	<0.01	<0.2
ZZ12087		0.50	23.4	1430	26.3	11.1	0.004	0.05	3.11	2.0	1.9	0.8	44.1	<0.01	0.04	1.6
ZZ12088		0.10	26.9	980	5.2	1.7	0.001	0.20	1.59	0.5	1.4	0.2	101.0	<0.01	0.01	0.2
ZZ12089		0.50	37.8	1370	37.2	13.6	0.010	0.08	4.53	2.6	4.8	1.2	70.3	<0.01	0.04	1.9
ZZ12090		0.21	8.5	650	5.8	6.4	0.002	0.06	0.77	0.5	1.1	0.3	23.4	<0.01	<0.01	<0.2
ZZ12091		0.41	15.6	1030	19.8	9.8	0.004	0.05	1.94	1.1	1.7	1.1	27.9	<0.01	0.03	0.5
ZZ12092		0.58	29.0	1890	50.6	12.2	0.007	0.06	4.09	2.5	2.6	1.4	61.8	<0.01	0.04	2.6
ZZ12093		0.11	3.2	570	5.6	3.3	<0.001	0.04	0.48	0.2	0.8	0.2	14.2	<0.01	0.01	<0.2
ZZ12094		0.38	5.4	670	9.0	6.1	0.002	0.06	0.91	0.8	1.0	0.3	17.3	<0.01	<0.01	0.4
ZZ12095		0.17	4.7	910	9.8	4.7	0.001	0.08	0.99	0.1	1.0	0.3	20.6	<0.01	0.01	<0.2
ZZ12096		0.13	2.8	390	2.4	2.0	<0.001	0.05	0.46	0.1	0.2	<0.2	14.7	<0.01	<0.01	<0.2
ZZ12097		0.40	4.3	900	13.6	8.1	0.001	0.05	0.93	0.8	1.2	0.6	24.4	<0.01	0.02	0.6
ZZ12098		0.33	8.1	830	13.1	9.4	0.001	0.07	1.22	0.7	1.5	0.5	21.7	<0.01	0.01	0.2
ZZ12099		0.29	8.9	590	7.5	5.9	0.001	0.07	1.08	0.7	0.8	0.3	34.5	<0.01	0.01	0.3
ZZ12100		0.49	11.9	1280	39.7	10.5	0.002	0.06	2.34	1.7	1.6	1.2	31.7	<0.01	0.04	1.3
DD009451		0.53	27.5	590	34.9	10.1	0.003	0.11	5.08	1.4	2.9	5.5	129.5	<0.01	0.04	0.6
DD009452		0.46	18.0	550	68.0	12.9	0.002	0.11	4.55	0.9	2.3	8.3	57.7	<0.01	0.02	0.2
DD009453		0.98	26.9	1160	38.8	15.8	0.002	0.08	5.96	2.9	2.0	7.2	48.7	<0.01	0.03	1.4
DD009454		0.32	8.0	700	48.3	7.3	0.002	0.10	4.80	0.7	2.8	12.8	97.5	<0.01	0.01	0.2
DD009455		1.01	28.1	2100	24.0	23.3	0.003	0.06	2.93	4.0	3.1	2.2	49.7	<0.01	0.05	2.9
DD009456		0.86	24.9	2330	35.8	17.6	0.001	0.03	1.56	3.3	1.2	2.0	38.8	<0.01	0.04	1.6
DD009457		0.36	19.0	1520	48.2	13.5	0.001	0.03	2.12	0.9	1.6	5.5	27.2	<0.01	0.03	<0.2
DD009458		0.75	28.7	3260	46.9	20.8	0.002	0.07	3.28	3.4	3.3	2.8	54.5	<0.01	0.04	2.1

***** See Appendix Page for comments regarding this certificate *****

ALS Canada Ltd.
2103 Dollarton Hwy
North Vancouver BC V7H 0A7
Phone: 604 984 0221 Fax: 604 984 0218 www.alsglobal.com

To: **SILVER RANGE RESOURCES LTD.**
C/O ARCHER, CATHRO & ASSOCIATES (1981) LIMITED
1016-510 W HASTINGS ST
VANCOUVER BC V6B 1L8

Finalized Date: 1-OCT-2011
Account: RANSIL

Project: Silver Range - KEG

CERTIFICATE OF ANALYSIS WH11167780

Sample Description	Method	ME-MS41	ME-MS41	ME-MS41	ME-MS41	ME-MS41	ME-MS41	ME-MS41	ME-MS41	Ag-OG46	Pb-OG46
	Analyte	Ti	Tl	U	V	W	Y	Zn	Zr	Ag	Pb
	Units	%	ppm	ppm	ppm	ppm	ppm	ppm	ppm	ppm	%
	LOR	0.005	0.02	0.05	1	0.05	0.05	2	0.5	1	0.001
DD029999		0.022	0.51	1.23	67	0.27	12.25	113	2.6		
DD030000		0.016	0.28	1.05	37	0.14	9.53	97	1.8		
ZZ12071		0.022	0.29	1.80	73	0.16	12.00	199	1.2		
ZZ12072		0.018	0.02	0.26	10	<0.05	0.42	8	<0.5		
ZZ12073		0.021	0.09	2.63	25	0.05	3.62	35	1.3		
ZZ12074		0.020	0.02	0.22	13	<0.05	0.86	10	<0.5		
ZZ12075		0.015	0.22	2.35	59	0.12	8.25	154	1.0		
ZZ12076		0.018	0.02	0.37	10	<0.05	0.76	11	<0.5		
ZZ12077		0.015	0.21	1.48	65	0.17	4.70	125	0.8		
ZZ12078		0.014	0.24	2.01	61	0.11	5.69	123	1.1		
ZZ12079		0.014	0.23	2.54	65	0.24	7.97	191	1.2		
ZZ12080		0.014	0.29	2.42	71	0.14	8.10	200	1.4		
ZZ12081		0.017	0.24	3.54	50	0.16	6.60	148	0.8		
ZZ12082		0.017	0.25	2.09	57	0.17	6.48	132	1.0		
ZZ12083		0.013	0.25	1.89	57	0.11	8.56	128	1.3		
ZZ12084		0.013	0.26	1.38	64	0.13	3.66	95	<0.5		
ZZ12085		0.013	0.33	2.27	48	0.12	4.98	81	0.6		
ZZ12086		0.016	0.05	0.62	15	<0.05	0.87	30	<0.5		
ZZ12087		0.017	0.25	2.89	68	0.13	6.44	156	0.9		
ZZ12088		0.007	0.04	1.28	5	<0.05	2.94	137	0.9		
ZZ12089		0.015	0.28	4.23	74	0.12	8.42	246	1.3		
ZZ12090		0.014	0.11	1.02	19	0.07	2.38	40	<0.5		
ZZ12091		0.014	0.23	1.96	57	0.11	4.14	104	<0.5		
ZZ12092		0.019	0.22	2.58	63	0.19	8.42	205	1.7		
ZZ12093		0.019	0.07	0.82	19	<0.05	1.56	18	<0.5		
ZZ12094		0.020	0.14	0.96	22	0.16	2.96	30	<0.5		
ZZ12095		0.006	0.11	0.71	15	0.05	1.81	21	<0.5		
ZZ12096		0.011	0.04	0.35	9	<0.05	0.98	9	<0.5		
ZZ12097		0.014	0.20	1.22	29	0.21	3.53	19	<0.5		
ZZ12098		0.014	0.15	1.19	38	0.09	2.96	48	<0.5		
ZZ12099		0.016	0.08	0.88	19	0.08	2.97	43	0.5		
ZZ12100		0.017	0.24	1.44	59	0.19	5.41	70	0.7		
DD009451		0.024	0.26	0.78	33	0.25	5.38	132	2.1		
DD009452		0.020	0.25	1.70	41	0.22	4.73	129	1.3		
DD009453		0.036	0.39	1.23	53	0.37	11.70	89	1.7		
DD009454		0.015	0.25	1.03	20	0.10	4.94	76	1.4		
DD009455		0.042	0.43	2.18	50	0.25	14.70	100	2.6		
DD009456		0.049	0.53	1.40	63	0.25	11.70	95	0.5		
DD009457		0.026	0.45	1.01	43	0.17	6.98	83	<0.5		
DD009458		0.034	0.49	3.23	46	0.24	15.90	108	1.8		

***** See Appendix Page for comments regarding this certificate *****

ALS Canada Ltd.
2103 Dollarton Hwy
North Vancouver BC V7H 0A7
Phone: 604 984 0221 Fax: 604 984 0218 www.alsglobal.com

To: **SILVER RANGE RESOURCES LTD.**
C/O ARCHER, CATHRO & ASSOCIATES (1981) LIMITED
1016-510 W HASTINGS ST
VANCOUVER BC V6B 1L8

Finalized Date: 1-OCT-2011
Account: RANSIL

Project: Silver Range - KEG

CERTIFICATE OF ANALYSIS WH11167780

Sample Description	Method	WEI-21	Au-TL43	ME-MS41	ME-MS41	ME-MS41	ME-MS41	ME-MS41	ME-MS41	ME-MS41	ME-MS41	ME-MS41	ME-MS41	ME-MS41	ME-MS41	ME-MS41
	Analyte	Recvd Wt.	Au	Ag	Al	As	Au	B	Ba	Be	Bi	Ca	Cd	Ce	Co	Cr
	Units	kg	ppm	ppm	%	ppm	ppm	ppm	ppm	ppm	ppm	%	ppm	ppm	ppm	ppm
	LOR	0.02	0.001	0.01	0.01	0.1	0.2	10	10	0.05	0.01	0.01	0.01	0.02	0.1	1
DD009459		0.24	0.002	1.93	1.84	26.8	<0.2	<10	100	1.06	0.18	1.08	2.34	18.65	6.7	94
DD009460		0.16	0.002	0.56	0.92	27.9	<0.2	<10	180	0.57	0.09	2.81	2.40	13.90	3.8	21

***** See Appendix Page for comments regarding this certificate *****

ALS Canada Ltd.
2103 Dollarton Hwy
North Vancouver BC V7H 0A7
Phone: 604 984 0221 Fax: 604 984 0218 www.alsglobal.com

To: **SILVER RANGE RESOURCES LTD.**
C/O ARCHER, CATHRO & ASSOCIATES (1981) LIMITED
1016-510 W HASTINGS ST
VANCOUVER BC V6B 1L8

Finalized Date: 1-OCT-2011
Account: RANSIL

Project: Silver Range - KEG

CERTIFICATE OF ANALYSIS WH11167780

Sample Description	Method	ME-MS41	ME-MS41	ME-MS41	ME-MS41	ME-MS41	ME-MS41	ME-MS41	ME-MS41	ME-MS41	ME-MS41	ME-MS41	ME-MS41	ME-MS41	ME-MS41	ME-MS41
	Analyte	Cs	Cu	Fe	Ga	Ge	Hf	Hg	In	K	La	Li	Mg	Mn	Mo	Na
	Units	ppm	ppm	%	ppm	ppm	ppm	ppm	ppm	%	ppm	ppm	%	ppm	ppm	%
	LOR	0.05	0.2	0.01	0.05	0.05	0.02	0.01	0.005	0.01	0.2	0.1	0.01	5	0.05	0.01
DD009459		5.15	89.6	1.99	6.68	0.10	0.31	0.05	0.030	0.10	9.2	32.9	2.24	124	13.40	0.02
DD009460		1.94	26.8	1.01	2.57	0.05	0.04	0.05	0.019	0.05	7.9	10.9	0.52	1270	2.15	0.03

***** See Appendix Page for comments regarding this certificate *****

ALS Canada Ltd.
2103 Dollarton Hwy
North Vancouver BC V7H 0A7
Phone: 604 984 0221 Fax: 604 984 0218 www.alsglobal.com

To: **SILVER RANGE RESOURCES LTD.**
C/O ARCHER, CATHRO & ASSOCIATES (1981) LIMITED
1016-510 W HASTINGS ST
VANCOUVER BC V6B 1L8

Project: Silver Range - KEG

Finalized Date: 1-OCT-2011
Account: RANSIL

CERTIFICATE OF ANALYSIS WH11167780

Sample Description	Method	ME-MS41	ME-MS41	ME-MS41	ME-MS41	ME-MS41	ME-MS41	ME-MS41	ME-MS41	ME-MS41	ME-MS41	ME-MS41	ME-MS41	ME-MS41	ME-MS41	ME-MS41
	Analyte	Nb	Ni	P	Pb	Rb	Re	S	Sb	Sc	Se	Sn	Sr	Ta	Te	Th
	Units	ppm	ppm	ppm	ppm	ppm	ppm	%	ppm	ppm	ppm	ppm	ppm	ppm	ppm	ppm
	LOR	0.05	0.2	10	0.2	0.1	0.001	0.01	0.05	0.1	0.2	0.2	0.2	0.01	0.01	0.2
DD009459		1.90	54.6	1420	26.8	17.8	0.002	0.04	4.17	6.2	4.4	1.8	27.3	<0.01	0.15	5.5
DD009460		0.43	20.0	1580	15.7	10.1	0.006	0.15	1.68	1.1	4.5	1.1	73.0	<0.01	0.01	0.4

***** See Appendix Page for comments regarding this certificate *****

ALS Canada Ltd.
2103 Dollarton Hwy
North Vancouver BC V7H 0A7
Phone: 604 984 0221 Fax: 604 984 0218 www.alsglobal.com

To: **SILVER RANGE RESOURCES LTD.**
C/O ARCHER, CATHRO & ASSOCIATES (1981) LIMITED
1016-510 W HASTINGS ST
VANCOUVER BC V6B 1L8

Finalized Date: 1-OCT-2011
Account: RANSIL

Project: Silver Range - KEG

CERTIFICATE OF ANALYSIS WH11167780

Sample Description	Method	ME-MS41	ME-MS41	ME-MS41	ME-MS41	ME-MS41	ME-MS41	ME-MS41	ME-MS41	Ag-OG46	Pb-OG46
	Analyte	Ti	Tl	U	V	W	Y	Zn	Zr	Ag	Pb
	Units	%	ppm	ppm	ppm	ppm	ppm	ppm	ppm	ppm	%
	LOR	0.005	0.02	0.05	1	0.05	0.05	2	0.5	1	0.001
DD009459		0.099	0.97	1.29	174	0.42	18.15	130	14.2		
DD009460		0.020	0.26	2.06	31	0.14	9.41	80	1.6		

***** See Appendix Page for comments regarding this certificate *****

ALS Canada Ltd.
2103 Dollarton Hwy
North Vancouver BC V7H 0A7
Phone: 604 984 0221 Fax: 604 984 0218 www.alsglobal.com

To: **SILVER RANGE RESOURCES LTD.**
C/O ARCHER, CATHRO & ASSOCIATES (1981) LIMITED
1016-510 W HASTINGS ST
VANCOUVER BC V6B 1L8

Project: Silver Range - KEG

Finalized Date: 1-OCT-2011
Account: RANSIL

CERTIFICATE OF ANALYSIS WH11167780

Method	CERTIFICATE COMMENTS
ME-MS41	Interference: Ca>10% on ICP-MS As,ICP-AES results shown.
ME-MS41	Gold determinations by this method are semi-quantitative due to the small sample weight used (0.5g).

ALS Canada Ltd.
2103 Dollarton Hwy
North Vancouver BC V7H 0A7
Phone: 604 984 0221 Fax: 604 984 0218 www.alsglobal.com

To: **SILVER RANGE RESOURCES LTD.**
C/O ARCHER, CATHRO & ASSOCIATES (1981) LIMITED
1016-510 W HASTINGS ST
VANCOUVER BC V6B 1L8

Finalized Date: 28-SEP-2011
Account: RANSIL

CERTIFICATE WH11167781

Project: Silver Range Keg

P.O. No.:

This report is for 125 Soil samples submitted to our lab in Whitehorse, YT, Canada on 22-AUG-2011.

The following have access to data associated with this certificate:

DOUG EATON BRUCE YOUNGMAN	SARAH EATON	JOAN MARIACHER

SAMPLE PREPARATION

ALS CODE	DESCRIPTION
WEI-21	Received Sample Weight
LOG-22	Sample login - Rcd w/o BarCode
SCR-41	Screen to -180um and save both

ANALYTICAL PROCEDURES

ALS CODE	DESCRIPTION	INSTRUMENT
Au-TL43	Trace Level Au - 25g AR	ICP-MS
ME-MS41	51 anal. aqua regia ICPMS	

To: **SILVER RANGE RESOURCES LTD.**
ATTN: JOAN MARIACHER
C/O ARCHER, CATHRO & ASSOCIATES (1981) LIMITED
1016-510 W HASTINGS ST
VANCOUVER BC V6B 1L8

This is the Final Report and supersedes any preliminary report with this certificate number. Results apply to samples as submitted. All pages of this report have been checked and approved for release.

Signature:

Colin Ramshaw, Vancouver Laboratory Manager

ALS Canada Ltd.
2103 Dollarton Hwy
North Vancouver BC V7H 0A7
Phone: 604 984 0221 Fax: 604 984 0218 www.alsglobal.com

To: **SILVER RANGE RESOURCES LTD.**
C/O ARCHER, CATHRO & ASSOCIATES (1981) LIMITED
1016-510 W HASTINGS ST
VANCOUVER BC V6B 1L8

Finalized Date: 28-SEP-2011
Account: RANSIL

Project: Silver Range Keg

CERTIFICATE OF ANALYSIS WH11167781

Sample Description	Method	WEI-21	Au-TL43	ME-MS41	ME-MS41	ME-MS41	ME-MS41	ME-MS41	ME-MS41	ME-MS41	ME-MS41	ME-MS41	ME-MS41	ME-MS41	ME-MS41	ME-MS41
	Analyte	Recvd Wt.	Au	Ag	Al	As	Au	B	Ba	Be	Bi	Ca	Cd	Ce	Co	Cr
	Units	kg	ppm	ppm	%	ppm	ppm	ppm	ppm	ppm	ppm	%	ppm	ppm	ppm	ppm
	LOR	0.02	0.001	0.01	0.01	0.1	0.2	10	10	0.05	0.01	0.01	0.01	0.02	0.1	1
DD028501		0.20	0.002	0.19	1.50	15.5	<0.2	<10	270	0.67	0.28	0.25	0.16	39.2	8.7	26
DD028502		0.18	0.002	0.24	1.06	20.6	<0.2	<10	270	0.51	0.20	0.18	0.68	21.5	6.6	19
DD028503		0.22	<0.001	0.16	1.62	28.1	<0.2	<10	190	0.66	0.31	0.29	0.80	32.4	10.5	26
DD028504		0.18	<0.001	0.18	1.58	46.4	<0.2	<10	130	0.34	0.35	0.09	0.92	21.4	3.8	27
DD028505		0.16	<0.001	0.27	1.42	85.8	<0.2	<10	200	0.48	0.58	0.30	0.98	18.25	7.4	21
DD028506		0.16	<0.001	0.64	1.54	86.1	<0.2	<10	210	0.57	0.32	1.64	0.91	14.70	7.5	15
DD028507		0.18	<0.001	0.82	0.90	90.4	<0.2	<10	190	0.47	0.18	0.64	2.40	12.30	4.6	12
DD028508		0.28	<0.001	1.18	1.71	137.0	<0.2	<10	280	0.67	0.45	0.53	1.55	16.40	6.4	23
DD028509		0.24	<0.001	0.12	0.66	18.9	<0.2	<10	130	0.14	0.27	0.05	0.39	20.6	1.6	13
DD028510		0.26	<0.001	0.36	1.98	25.1	<0.2	<10	260	0.68	0.30	0.26	0.70	30.5	9.3	31
DD028511		0.26	<0.001	0.11	1.36	60.4	<0.2	<10	150	0.21	0.28	0.26	0.75	18.65	6.3	34
DD028512		0.26	<0.001	0.34	1.92	28.4	<0.2	<10	210	0.66	0.26	0.38	0.92	23.7	8.7	27
DD028513		0.20	<0.001	0.31	1.18	91.7	<0.2	<10	220	0.31	0.35	0.29	3.40	19.90	4.3	23
DD028514		0.28	<0.001	0.47	1.30	20.6	<0.2	<10	160	0.37	0.29	0.11	0.79	21.1	3.9	22
DD028515		0.18	<0.001	1.23	0.97	152.5	<0.2	<10	180	0.51	0.26	0.33	5.67	13.00	3.3	17
DD028516		0.18	<0.001	0.76	1.21	63.7	<0.2	<10	180	0.42	0.27	0.21	1.37	13.35	5.4	25
DD028517		0.18	<0.001	0.76	0.71	31.4	<0.2	<10	100	0.28	0.16	0.17	1.30	9.79	6.1	12
DD028518		0.18	0.002	1.52	1.87	34.1	<0.2	<10	200	1.08	0.24	0.67	5.30	25.5	17.4	24
DD028519		0.18	0.001	0.87	1.44	22.4	<0.2	<10	70	0.78	0.24	0.15	1.52	15.25	4.3	17
DD028520		0.18	<0.001	0.42	0.68	20.3	<0.2	<10	120	0.29	0.26	0.11	3.34	12.80	1.9	11
DD028521		0.24	0.001	0.87	3.76	76.5	<0.2	<10	180	0.95	0.55	0.18	0.84	31.0	7.8	50
DD028522		0.24	0.001	0.53	2.24	40.9	<0.2	<10	280	0.91	0.29	0.37	0.57	26.3	10.5	37
DD028523		0.14	<0.001	0.91	2.95	35.5	<0.2	<10	230	1.20	0.38	0.44	2.30	16.00	16.8	26
DD028524		0.20	0.002	1.39	1.60	88.5	<0.2	<10	160	0.98	0.39	0.49	2.06	17.65	8.4	21
DD028525		0.28	0.005	0.82	3.10	223	<0.2	<10	220	1.64	0.46	0.64	2.20	25.6	16.1	38
DD028526		0.20	0.004	1.11	2.36	106.0	<0.2	<10	190	0.87	0.41	0.52	2.48	17.30	8.6	36
DD028527		0.22	<0.001	0.83	1.63	45.9	<0.2	<10	270	0.49	0.38	0.33	1.39	15.40	5.7	25
DD028528		0.18	0.001	0.59	2.02	76.0	<0.2	<10	320	0.65	0.45	0.65	2.63	20.6	10.0	28
DD028529		0.22	0.002	0.97	2.25	100.0	<0.2	<10	290	0.92	0.81	0.69	1.82	17.75	8.6	32
DD028530		0.24	0.003	0.62	2.06	57.8	<0.2	<10	310	0.80	0.61	1.11	1.49	20.8	11.8	35
DD028531		0.16	0.004	0.69	1.98	27.4	<0.2	<10	320	0.58	0.35	1.26	0.86	14.80	8.5	32
DD028532		0.18	0.001	0.66	1.67	15.4	<0.2	<10	220	0.52	0.28	1.17	1.70	16.60	11.5	20
DD028533		0.14	0.001	0.52	1.20	18.5	<0.2	<10	200	0.42	0.23	1.93	1.17	10.25	5.8	20
DD028534		0.16	0.002	1.22	1.78	76.5	<0.2	<10	170	0.77	0.74	0.45	2.05	16.15	5.2	26
DD028535		0.20	0.003	1.23	2.65	142.0	<0.2	<10	130	0.94	0.74	0.31	0.76	16.75	6.3	27
DD028536		0.18	0.002	1.25	1.57	22.0	<0.2	<10	70	0.75	0.24	0.18	1.02	11.05	2.8	15
DD028537		0.24	0.004	3.54	2.58	43.6	<0.2	<10	180	2.15	0.53	1.38	4.30	15.70	10.8	41
DD028538		0.20	0.001	0.30	0.71	21.1	<0.2	<10	160	0.26	0.48	0.16	1.95	16.40	2.0	17
DD028539		0.26	0.004	1.54	5.04	70.6	<0.2	<10	260	2.18	0.53	1.46	1.67	22.7	15.7	45
DD028540		0.22	0.001	0.31	2.13	76.7	<0.2	<10	120	0.77	0.73	0.18	2.05	20.6	7.2	30

***** See Appendix Page for comments regarding this certificate *****

ALS Canada Ltd.
2103 Dollarton Hwy
North Vancouver BC V7H 0A7
Phone: 604 984 0221 Fax: 604 984 0218 www.alsglobal.com

To: **SILVER RANGE RESOURCES LTD.**
C/O ARCHER, CATHRO & ASSOCIATES (1981) LIMITED
1016-510 W HASTINGS ST
VANCOUVER BC V6B 1L8

Finalized Date: 28-SEP-2011
Account: RANSIL

Project: Silver Range Keg

CERTIFICATE OF ANALYSIS WH11167781

Sample Description	Method	ME-MS41	ME-MS41	ME-MS41	ME-MS41	ME-MS41	ME-MS41	ME-MS41	ME-MS41	ME-MS41	ME-MS41	ME-MS41	ME-MS41	ME-MS41	ME-MS41	ME-MS41
	Analyte	Cs	Cu	Fe	Ga	Ge	Hf	Hg	In	K	La	Li	Mg	Mn	Mo	Na
	Units	ppm	ppm	%	ppm	ppm	ppm	ppm	ppm	%	ppm	ppm	%	ppm	ppm	%
	LOR	0.05	0.2	0.01	0.05	0.05	0.02	0.01	0.005	0.01	0.2	0.1	0.01	5	0.05	0.01
DD028501		1.63	22.6	2.55	4.54	0.05	0.04	0.05	0.026	0.06	19.1	15.7	0.47	234	1.66	0.01
DD028502		1.21	26.8	1.93	3.36	<0.05	0.02	0.06	0.021	0.05	10.1	12.1	0.30	171	2.40	0.01
DD028503		2.96	23.5	2.70	5.61	0.12	0.03	0.03	0.036	0.06	16.2	19.3	0.48	292	1.82	<0.01
DD028504		3.18	20.3	2.51	9.62	0.12	0.03	0.03	0.027	0.05	10.8	19.0	0.61	211	3.09	<0.01
DD028505		5.27	18.1	1.80	6.29	0.12	0.02	0.05	0.026	0.06	9.1	17.5	0.40	164	1.56	0.01
DD028506		3.01	37.7	1.50	4.61	0.13	0.04	0.07	0.029	0.04	8.6	14.8	0.37	278	0.80	0.02
DD028507		2.04	51.4	1.09	3.34	0.11	0.03	0.07	0.018	0.04	7.0	8.3	0.21	329	1.24	0.02
DD028508		3.64	44.4	1.98	5.18	0.14	0.03	0.10	0.032	0.07	9.0	19.7	0.49	311	2.78	0.02
DD028509		2.44	13.5	1.09	6.18	0.11	<0.02	0.03	0.013	0.04	10.9	4.7	0.13	52	1.99	<0.01
DD028510		2.57	21.2	2.92	6.13	0.13	0.10	0.06	0.035	0.07	14.2	22.8	0.51	255	2.29	<0.01
DD028511		3.50	21.3	1.85	8.37	0.13	<0.02	0.02	0.027	0.06	9.1	21.3	0.74	292	4.69	<0.01
DD028512		3.24	87.1	2.29	5.27	0.13	0.03	0.05	0.033	0.07	11.8	22.8	0.57	178	2.87	0.01
DD028513		4.73	54.2	2.00	6.56	0.13	<0.02	0.04	0.023	0.04	11.3	17.3	0.32	233	6.02	<0.01
DD028514		2.79	16.6	2.45	6.18	0.12	0.02	0.04	0.026	0.06	11.2	15.4	0.31	119	2.97	<0.01
DD028515		3.35	58.4	1.38	4.09	0.12	<0.02	0.04	0.047	0.04	7.4	7.4	0.19	154	3.13	0.01
DD028516		3.75	42.0	2.35	6.27	0.12	0.02	0.09	0.029	0.06	7.3	19.5	0.44	115	4.86	0.01
DD028517		4.88	39.1	1.21	3.77	0.12	<0.02	0.03	0.016	0.04	5.2	9.9	0.23	270	2.55	0.01
DD028518		4.29	252	1.94	5.43	0.15	0.03	0.10	0.031	0.04	13.0	22.9	0.51	458	7.20	0.01
DD028519		4.67	183.0	1.85	4.33	0.13	<0.02	0.07	0.026	0.04	8.4	13.4	0.29	99	5.03	0.01
DD028520		1.84	39.4	1.04	4.00	0.12	<0.02	0.04	0.030	0.03	6.7	3.2	0.09	38	2.23	<0.01
DD028521		3.72	47.7	4.20	7.30	0.14	0.15	0.16	0.059	0.06	15.0	32.0	0.53	165	4.00	<0.01
DD028522		3.14	58.1	3.05	7.10	0.13	0.05	0.05	0.041	0.07	13.0	22.6	0.77	254	3.18	0.01
DD028523		3.54	151.5	5.06	9.05	0.15	0.05	0.05	0.042	0.12	8.2	32.8	1.43	232	2.71	0.01
DD028524		5.58	106.5	4.23	5.64	0.15	0.02	0.05	0.071	0.12	10.2	23.1	0.59	142	8.90	0.01
DD028525		7.00	174.0	7.76	9.42	0.20	0.06	0.02	0.098	0.43	14.2	43.2	1.39	402	13.85	0.04
DD028526		6.48	159.5	3.42	8.13	0.15	0.02	0.05	0.060	0.19	10.2	33.4	1.03	220	8.42	0.02
DD028527		3.44	63.0	2.04	5.75	0.13	<0.02	0.04	0.041	0.09	8.0	17.9	0.51	150	2.75	0.02
DD028528		3.52	73.7	2.43	6.70	0.13	0.03	0.05	0.068	0.08	11.2	23.0	0.64	244	2.28	0.02
DD028529		5.49	169.5	2.94	7.46	0.12	0.02	0.03	0.075	0.14	9.5	26.6	0.73	138	3.03	0.01
DD028530		4.77	180.0	3.37	6.39	0.16	0.08	0.03	0.066	0.23	11.4	25.0	0.83	182	4.44	0.02
DD028531		4.26	98.5	2.88	6.84	0.15	0.06	0.04	0.052	0.12	8.4	21.9	0.75	145	3.72	0.01
DD028532		3.87	95.6	2.23	5.22	0.13	0.04	0.04	0.036	0.06	9.4	18.1	0.44	228	3.13	0.02
DD028533		2.49	51.7	1.70	3.96	0.14	0.04	0.04	0.024	0.07	5.5	13.8	0.42	134	2.59	0.02
DD028534		3.70	146.0	2.61	5.75	0.14	0.02	0.09	0.049	0.09	8.7	16.9	0.48	84	3.94	0.01
DD028535		5.14	286	5.52	7.56	0.15	0.07	0.11	0.105	0.19	8.8	24.2	0.65	123	9.14	0.01
DD028536		2.87	196.0	2.93	4.32	0.14	0.04	0.05	0.046	0.10	5.3	10.7	0.29	53	7.07	0.01
DD028537		5.24	533	4.10	9.26	0.13	0.02	0.10	0.074	0.19	10.3	30.5	0.93	117	12.05	0.01
DD028538		2.38	32.8	1.61	6.43	0.11	<0.02	0.03	0.023	0.06	8.6	5.9	0.16	40	3.85	<0.01
DD028539		8.84	203	4.88	11.85	0.15	0.27	0.03	0.111	0.65	13.2	32.8	1.18	110	22.0	0.05
DD028540		4.61	154.0	2.67	5.75	0.10	<0.02	0.01	0.047	0.08	10.2	24.5	0.60	140	5.32	0.02

***** See Appendix Page for comments regarding this certificate *****

ALS Canada Ltd.
2103 Dollarton Hwy
North Vancouver BC V7H 0A7
Phone: 604 984 0221 Fax: 604 984 0218 www.alsglobal.com

To: **SILVER RANGE RESOURCES LTD.**
C/O ARCHER, CATHRO & ASSOCIATES (1981) LIMITED
1016-510 W HASTINGS ST
VANCOUVER BC V6B 1L8

Finalized Date: 28-SEP-2011
Account: RANSIL

Project: Silver Range Keg

CERTIFICATE OF ANALYSIS WH11167781

Sample Description	Method	ME-MS41	ME-MS41	ME-MS41	ME-MS41	ME-MS41	ME-MS41	ME-MS41	ME-MS41	ME-MS41	ME-MS41	ME-MS41	ME-MS41	ME-MS41	ME-MS41	ME-MS41
	Analyte	Nb	Ni	P	Pb	Rb	Re	S	Sb	Sc	Se	Sn	Sr	Ta	Te	Th
	Units	ppm	ppm	ppm	ppm	ppm	ppm	%	ppm	ppm	ppm	ppm	ppm	ppm	ppm	ppm
	LOR	0.05	0.2	10	0.2	0.1	0.001	0.01	0.05	0.1	0.2	0.2	0.2	0.01	0.01	0.2
DD028501		1.09	26.9	960	13.9	10.5	<0.001	0.03	1.29	3.6	0.6	0.7	20.5	<0.01	0.04	4.3
DD028502		0.69	23.9	820	16.9	8.2	<0.001	0.03	2.61	2.2	0.7	0.6	21.5	<0.01	0.04	2.1
DD028503		1.25	27.5	860	17.6	12.0	0.001	0.01	1.75	3.1	1.1	0.9	29.5	<0.01	0.05	3.0
DD028504		1.88	20.3	520	26.6	10.3	<0.001	0.01	2.66	2.6	1.2	1.9	15.0	0.01	0.08	2.5
DD028505		0.99	23.2	550	21.6	25.2	<0.001	0.01	2.70	2.3	0.4	1.1	25.4	<0.01	0.04	1.7
DD028506		0.68	33.4	750	59.0	9.4	<0.001	0.06	4.75	1.6	1.1	0.9	54.4	<0.01	0.03	0.9
DD028507		0.42	16.8	900	13.5	8.3	0.001	0.05	2.85	1.1	1.0	0.5	36.1	<0.01	0.02	0.4
DD028508		0.47	38.9	1670	34.5	11.8	0.002	0.05	3.90	1.8	1.3	1.6	48.6	<0.01	0.04	0.9
DD028509		0.46	7.6	330	10.5	8.7	<0.001	0.01	1.25	0.5	0.5	1.9	10.1	<0.01	0.04	<0.2
DD028510		1.52	28.5	1000	18.0	15.3	0.001	0.01	2.17	3.7	1.2	0.9	25.8	0.01	0.05	5.2
DD028511		0.63	18.0	1000	15.5	12.8	<0.001	0.02	2.87	1.4	0.8	2.0	58.3	<0.01	0.02	0.3
DD028512		0.83	49.9	1490	17.7	13.4	0.001	0.02	3.72	2.3	1.0	1.4	31.1	<0.01	0.04	1.3
DD028513		0.57	17.9	1360	21.7	10.1	0.002	0.04	3.86	1.1	2.0	0.9	31.6	<0.01	0.03	0.4
DD028514		1.52	15.5	570	15.2	17.8	<0.001	0.02	4.80	2.1	1.1	1.0	21.5	<0.01	0.03	1.9
DD028515		0.24	13.4	2220	504	10.7	0.002	0.10	2.63	0.4	1.6	1.6	31.8	<0.01	0.03	<0.2
DD028516		0.89	26.8	910	20.8	16.0	0.001	0.07	13.35	1.5	1.5	1.6	36.6	<0.01	0.05	0.5
DD028517		0.30	12.8	740	42.6	13.6	<0.001	0.02	5.21	0.5	0.7	1.0	18.7	<0.01	0.04	<0.2
DD028518		0.63	38.0	1960	19.9	10.8	0.010	0.12	4.75	1.5	4.7	1.0	62.6	<0.01	0.03	0.7
DD028519		0.39	27.7	1390	18.6	8.8	0.002	0.08	2.45	0.4	2.1	0.9	19.6	<0.01	0.04	<0.2
DD028520		0.42	10.2	500	16.9	5.0	0.001	0.02	0.41	0.4	1.1	5.2	21.0	<0.01	0.02	<0.2
DD028521		1.71	39.1	1210	24.8	13.4	0.002	0.05	3.69	6.2	3.5	1.5	33.7	0.01	0.07	5.8
DD028522		1.19	37.5	1270	16.9	13.5	<0.001	0.03	3.05	4.0	1.9	1.4	40.9	<0.01	0.06	4.1
DD028523		1.57	60.2	1440	22.7	17.2	0.002	0.11	3.01	2.2	4.7	1.7	81.6	<0.01	0.06	2.1
DD028524		0.69	52.6	3010	20.8	17.9	0.002	0.14	5.51	1.6	4.1	2.1	92.8	<0.01	0.09	1.3
DD028525		1.38	51.5	2960	20.9	34.5	0.004	0.56	7.64	4.9	7.1	5.6	244	<0.01	0.10	7.6
DD028526		1.00	48.1	1610	22.4	25.6	0.002	0.15	4.05	2.4	4.3	3.7	131.5	<0.01	0.08	1.1
DD028527		0.73	34.9	980	33.1	17.2	0.001	0.04	2.67	1.9	1.1	2.0	37.2	<0.01	0.03	0.7
DD028528		1.00	54.2	1130	49.6	13.8	0.001	0.04	4.92	3.2	1.8	2.7	51.0	<0.01	0.04	1.9
DD028529		1.42	46.9	1600	51.7	23.3	<0.001	0.07	1.52	3.7	2.3	2.8	65.0	<0.01	0.06	1.7
DD028530		1.53	58.9	1820	25.1	26.7	0.003	0.10	3.01	4.9	2.3	1.9	89.4	<0.01	0.07	4.0
DD028531		1.74	45.6	1470	13.9	12.7	0.002	0.17	3.45	4.0	2.6	0.8	96.5	<0.01	0.06	2.0
DD028532		0.83	54.7	1090	14.9	10.5	0.005	0.10	2.75	1.9	3.2	0.6	73.1	<0.01	0.05	1.2
DD028533		0.80	38.9	1100	12.6	8.1	0.002	0.15	2.34	1.8	2.2	0.7	77.6	<0.01	0.04	0.9
DD028534		0.78	47.0	1680	28.9	14.0	0.003	0.11	2.39	1.2	4.1	1.5	48.5	<0.01	0.06	0.4
DD028535		0.95	47.6	2270	21.5	21.5	0.003	0.23	3.85	2.7	6.6	1.6	48.9	0.01	0.10	2.5
DD028536		0.59	22.2	1550	15.0	10.4	0.002	0.13	2.20	1.0	4.1	0.5	51.7	<0.01	0.05	1.1
DD028537		0.61	97.1	3710	23.4	19.2	0.002	0.18	6.15	1.2	6.3	1.9	168.5	<0.01	0.13	0.4
DD028538		0.81	13.7	960	23.6	10.2	<0.001	0.03	1.63	1.0	1.4	2.7	29.3	<0.01	0.06	0.3
DD028539		1.48	135.5	4850	24.1	41.1	0.004	0.52	6.27	3.7	7.2	1.5	638	0.01	0.11	9.3
DD028540		0.95	48.3	770	34.0	21.9	0.003	0.07	1.95	1.7	2.8	2.4	21.3	<0.01	0.04	0.5

***** See Appendix Page for comments regarding this certificate *****

ALS Canada Ltd.
2103 Dollarton Hwy
North Vancouver BC V7H 0A7
Phone: 604 984 0221 Fax: 604 984 0218 www.alsglobal.com

To: **SILVER RANGE RESOURCES LTD.**
C/O ARCHER, CATHRO & ASSOCIATES (1981) LIMITED
1016-510 W HASTINGS ST
VANCOUVER BC V6B 1L8

Finalized Date: 28-SEP-2011
Account: RANSIL

Project: Silver Range Keg

CERTIFICATE OF ANALYSIS WH11167781

Sample Description	Method	ME-MS41	ME-MS41	ME-MS41	ME-MS41	ME-MS41	ME-MS41	ME-MS41	ME-MS41
	Analyte	Ti	Tl	U	V	W	Y	Zn	Zr
	Units	%	ppm	ppm	ppm	ppm	ppm	ppm	ppm
	LOR	0.005	0.02	0.05	1	0.05	0.05	2	0.5
DD028501		0.042	0.19	1.35	50	0.36	7.52	81	0.9
DD028502		0.020	0.19	0.88	54	0.20	5.94	104	0.9
DD028503		0.037	0.20	0.96	54	0.70	7.11	97	0.8
DD028504		0.077	0.18	0.83	96	0.34	4.06	86	1.3
DD028505		0.033	0.16	0.89	54	0.38	4.07	123	0.8
DD028506		0.022	0.11	1.27	46	0.21	8.44	145	1.3
DD028507		0.019	0.16	2.86	37	0.19	5.74	77	1.0
DD028508		0.024	0.19	2.49	65	0.34	8.42	290	0.8
DD028509		0.036	0.15	0.84	57	0.21	2.92	36	<0.5
DD028510		0.043	0.26	1.26	72	0.48	6.43	116	3.4
DD028511		0.045	0.21	0.98	104	0.25	5.13	122	0.5
DD028512		0.038	0.28	2.07	90	0.28	6.78	193	1.3
DD028513		0.023	0.28	3.09	79	0.64	5.37	178	<0.5
DD028514		0.042	0.21	0.87	68	0.36	3.31	80	0.5
DD028515		0.011	0.22	3.27	40	0.19	4.00	263	<0.5
DD028516		0.036	0.23	1.84	105	0.24	3.21	136	0.5
DD028517		0.026	0.14	2.41	49	0.13	2.52	107	<0.5
DD028518		0.025	0.27	16.60	80	0.32	14.40	341	1.1
DD028519		0.016	0.18	6.14	55	0.16	7.32	147	<0.5
DD028520		0.021	0.10	1.76	42	0.34	2.24	39	<0.5
DD028521		0.041	0.30	1.87	89	0.39	12.15	137	5.0
DD028522		0.049	0.26	2.25	95	0.36	8.56	143	1.7
DD028523		0.040	0.16	2.02	66	0.25	5.17	292	1.7
DD028524		0.033	0.18	4.68	95	0.36	5.89	358	0.8
DD028525		0.076	0.41	11.90	154	0.35	9.75	436	3.3
DD028526		0.047	0.24	7.83	139	0.26	6.00	354	0.8
DD028527		0.040	0.19	1.89	70	0.23	4.57	171	<0.5
DD028528		0.042	0.20	2.33	81	0.24	9.23	364	0.9
DD028529		0.059	0.24	3.67	84	0.30	6.86	238	0.8
DD028530		0.072	0.27	3.85	93	0.76	9.67	281	3.2
DD028531		0.061	0.21	3.31	88	0.33	7.50	191	2.6
DD028532		0.030	0.14	4.21	55	0.19	10.75	283	1.5
DD028533		0.031	0.12	2.60	61	0.13	5.27	191	1.9
DD028534		0.027	0.23	5.53	75	0.31	6.89	236	0.7
DD028535		0.041	0.28	7.74	91	0.67	7.28	264	2.7
DD028536		0.029	0.14	7.39	52	0.23	5.05	150	1.1
DD028537		0.015	0.22	18.45	152	0.38	14.75	531	0.6
DD028538		0.043	0.20	2.14	75	0.35	3.88	65	0.5
DD028539		0.059	0.92	14.90	211	0.57	11.10	695	10.5
DD028540		0.038	0.28	4.90	100	0.53	6.73	336	<0.5

***** See Appendix Page for comments regarding this certificate *****

ALS Canada Ltd.
2103 Dollarton Hwy
North Vancouver BC V7H 0A7
Phone: 604 984 0221 Fax: 604 984 0218 www.alsglobal.com

To: **SILVER RANGE RESOURCES LTD.**
C/O ARCHER, CATHRO & ASSOCIATES (1981) LIMITED
1016-510 W HASTINGS ST
VANCOUVER BC V6B 1L8

Finalized Date: 28-SEP-2011
Account: RANSIL

Project: Silver Range Keg

CERTIFICATE OF ANALYSIS WH11167781

Sample Description	Method	WEI-21	Au-TL43	ME-MS41	ME-MS41	ME-MS41	ME-MS41	ME-MS41	ME-MS41	ME-MS41	ME-MS41	ME-MS41	ME-MS41	ME-MS41	ME-MS41	ME-MS41
	Analyte	Recvd Wt.	Au	Ag	Al	As	Au	B	Ba	Be	Bi	Ca	Cd	Ce	Co	Cr
	Units	kg	ppm	ppm	%	ppm	ppm	ppm	ppm	ppm	ppm	%	ppm	ppm	ppm	ppm
	LOR	0.02	0.001	0.01	0.01	0.1	0.2	10	10	0.05	0.01	0.01	0.01	0.02	0.1	1
DD028541		0.16	<0.001	0.55	1.40	24.6	<0.2	<10	150	0.33	0.38	0.16	0.49	15.75	4.5	25
DD028542		0.20	0.001	1.24	2.36	88.1	<0.2	<10	210	0.69	0.90	0.26	2.27	15.00	9.8	41
DD028543		0.24	0.003	1.43	2.13	130.5	<0.2	<10	230	0.62	1.32	0.32	0.69	18.65	9.5	32
DD028544		0.24	0.001	0.64	3.68	190.0	<0.2	<10	540	1.08	0.76	0.84	0.71	22.7	9.6	32
DD028545		0.24	0.001	1.17	2.05	193.5	<0.2	<10	200	0.82	1.53	0.50	0.74	19.30	6.0	31
DD028546		0.22	<0.001	0.74	1.87	82.8	<0.2	<10	220	0.54	0.81	0.16	0.71	18.60	7.9	33
DD028547		0.22	<0.001	0.75	1.24	53.2	<0.2	<10	260	0.41	0.89	0.20	1.28	18.60	5.7	25
DD028548		0.16	0.001	0.69	1.71	46.0	<0.2	<10	330	0.54	0.65	0.18	1.25	17.55	6.2	30
DD028549		0.26	<0.001	0.33	1.98	45.4	<0.2	<10	400	0.62	1.06	0.21	0.48	20.7	8.6	37
DD028550		0.16	<0.001	0.18	1.23	41.9	<0.2	<10	270	0.38	0.72	0.20	2.20	14.55	4.2	22
DD028551		0.22	<0.001	0.45	1.29	14.0	<0.2	<10	160	1.47	0.95	0.31	0.24	43.0	7.6	19
DD028552		0.20	<0.001	0.57	1.09	8.7	<0.2	<10	120	1.54	0.75	0.31	0.23	43.7	5.9	15
DD028553		0.22	<0.001	0.57	1.32	14.9	<0.2	<10	160	1.01	0.61	0.26	0.37	36.5	6.7	18
DD028554		0.36	0.001	0.53	0.99	10.3	<0.2	<10	100	1.31	0.64	0.30	0.15	46.2	6.3	18
DD028555		0.26	0.001	0.58	1.08	9.4	<0.2	<10	60	0.89	1.45	0.13	0.22	39.7	5.7	16
DD028556		0.32	0.003	17.10	0.83	54.7	<0.2	<10	60	1.28	0.71	0.23	0.40	55.4	5.9	13
DD028557		0.22	0.001	10.85	1.03	27.1	<0.2	<10	70	0.83	0.58	0.11	0.22	27.5	3.9	12
DD028558		0.22	0.002	2.25	1.31	40.9	<0.2	<10	80	1.26	0.83	0.13	0.21	54.6	8.9	22
DD028559		0.28	<0.001	1.15	1.35	20.1	<0.2	<10	90	0.98	0.69	0.13	0.33	39.9	5.3	20
DD028560		0.24	<0.001	1.60	1.32	17.3	<0.2	<10	90	1.17	0.66	0.12	0.52	41.1	6.5	17
DD028561		0.38	<0.001	0.87	1.18	23.7	<0.2	<10	110	1.02	0.57	0.25	0.29	47.2	9.0	21
DD028562		0.28	<0.001	1.06	1.16	16.2	<0.2	<10	80	1.02	0.56	0.20	0.20	44.9	6.7	17
DD028563		0.26	0.001	1.46	1.50	16.9	<0.2	<10	160	1.04	0.62	0.19	0.14	38.0	7.2	19
DD028564		0.16	0.002	7.32	2.54	213	<0.2	<10	100	1.80	1.46	1.02	11.95	42.6	105.5	30
DD028565		0.20	0.001	1.20	2.91	3120	<0.2	10	190	1.06	0.27	0.57	2.40	20.3	98.5	19
DD028566		0.20	0.002	0.54	2.69	75.2	<0.2	<10	160	0.72	0.36	0.12	0.51	17.50	6.1	31
DD028567		0.24	0.003	0.88	1.37	73.4	<0.2	<10	200	0.55	0.79	0.05	0.72	23.3	28.0	24
DD028568		0.30	0.001	0.32	1.44	54.7	<0.2	<10	400	0.39	0.35	0.06	0.22	18.25	8.4	29
DD028569		0.20	<0.001	0.41	1.20	41.3	<0.2	<10	340	0.47	0.22	0.08	0.21	14.15	11.6	22
DD028570		0.22	0.001	0.24	1.34	34.9	<0.2	<10	350	0.58	0.29	0.10	0.33	23.7	12.6	28
DD028571		0.20	0.002	0.19	1.35	28.3	<0.2	<10	250	0.51	0.25	0.07	0.22	24.6	7.2	26
DD028572		0.26	0.002	0.28	1.06	24.6	<0.2	<10	210	0.44	0.31	0.05	0.14	33.4	5.6	21
DD028573		0.22	0.002	0.09	0.86	17.2	<0.2	<10	200	0.22	0.33	0.06	0.15	27.2	3.7	18
DD028574		0.24	0.001	0.26	1.00	15.0	<0.2	<10	310	0.38	0.17	0.07	0.17	19.35	5.4	16
DD028575		0.26	0.001	0.10	0.44	7.5	<0.2	<10	130	0.10	0.23	0.05	0.06	19.20	1.8	12
DD028576		0.26	0.002	0.85	1.86	20.5	<0.2	<10	250	0.82	0.29	0.11	0.38	20.6	19.3	32
DD028577		0.30	0.004	0.57	2.68	170.0	<0.2	<10	410	2.01	4.97	0.11	1.19	40.6	66.0	30
DD028578		0.24	0.004	1.67	2.02	88.3	<0.2	<10	160	0.90	1.15	0.10	0.52	43.2	20.1	23
DD028579		0.16	0.002	1.56	1.72	75.7	<0.2	<10	80	0.39	0.44	0.12	0.43	16.80	4.5	14
DD028580		0.14	0.002	1.95	2.30	70.0	<0.2	<10	90	0.61	0.40	0.11	0.49	20.1	4.5	16

***** See Appendix Page for comments regarding this certificate *****

ALS Canada Ltd.
2103 Dollarton Hwy
North Vancouver BC V7H 0A7
Phone: 604 984 0221 Fax: 604 984 0218 www.alsglobal.com

To: **SILVER RANGE RESOURCES LTD.**
C/O ARCHER, CATHRO & ASSOCIATES (1981) LIMITED
1016-510 W HASTINGS ST
VANCOUVER BC V6B 1L8

Finalized Date: 28-SEP-2011
Account: RANSIL

Project: Silver Range Keg

CERTIFICATE OF ANALYSIS WH11167781

Sample Description	Method	ME-MS41	ME-MS41	ME-MS41	ME-MS41	ME-MS41	ME-MS41	ME-MS41	ME-MS41	ME-MS41	ME-MS41	ME-MS41	ME-MS41	ME-MS41	ME-MS41	ME-MS41
	Analyte	Cs	Cu	Fe	Ga	Ge	Hf	Hg	In	K	La	Li	Mg	Mn	Mo	Na
	Units	ppm	ppm	%	ppm	ppm	ppm	ppm	ppm	%	ppm	ppm	%	ppm	ppm	%
	LOR	0.05	0.2	0.01	0.05	0.05	0.02	0.01	0.005	0.01	0.2	0.1	0.01	5	0.05	0.01
DD028541		3.86	28.0	1.58	6.05	0.08	0.02	0.01	0.018	0.07	7.5	20.3	0.52	101	2.30	0.02
DD028542		6.96	68.2	3.27	7.96	0.11	0.03	0.02	0.055	0.25	7.8	33.9	0.87	262	7.10	0.03
DD028543		7.62	81.1	3.33	8.04	0.12	0.03	0.01	0.053	0.24	9.2	32.7	0.96	303	5.67	0.04
DD028544		24.7	119.0	5.12	11.30	0.15	0.04	<0.01	0.037	0.91	11.3	48.8	1.74	268	7.05	0.04
DD028545		5.49	104.5	2.59	6.53	0.12	0.02	0.03	0.067	0.17	10.2	24.5	0.67	120	5.81	0.03
DD028546		2.33	22.8	2.49	6.54	0.09	0.04	0.02	0.034	0.11	9.6	26.8	0.62	180	3.53	0.01
DD028547		2.62	21.4	1.78	5.07	0.08	0.02	0.01	0.027	0.08	9.3	21.8	0.47	230	2.64	0.01
DD028548		1.95	22.1	2.18	5.92	0.08	0.03	0.03	0.031	0.07	9.3	19.9	0.46	155	2.53	0.01
DD028549		2.15	30.2	2.34	6.44	0.09	0.04	0.02	0.029	0.09	10.0	26.6	0.82	244	2.64	0.01
DD028550		1.54	21.1	1.70	5.02	0.08	<0.02	0.01	0.024	0.08	7.5	17.6	0.40	121	2.62	0.02
DD028551		6.24	17.2	2.35	5.36	0.11	<0.02	0.01	0.028	0.11	24.4	27.4	0.41	488	0.93	0.02
DD028552		6.36	16.1	2.00	4.59	0.12	<0.02	0.01	0.020	0.09	25.3	22.1	0.33	402	0.81	0.02
DD028553		5.13	17.1	2.17	5.27	0.10	<0.02	0.02	0.021	0.08	18.3	20.9	0.34	439	1.01	0.02
DD028554		6.61	17.2	2.01	3.92	0.13	<0.02	<0.01	0.020	0.07	25.9	18.8	0.33	361	0.87	0.01
DD028555		5.31	14.2	2.20	5.16	0.13	<0.02	0.02	0.023	0.09	19.3	21.8	0.35	365	0.95	0.01
DD028556		5.59	21.3	2.13	3.95	0.12	<0.02	0.01	0.019	0.09	26.6	21.4	0.30	1040	0.93	0.01
DD028557		5.35	17.4	1.66	4.41	0.10	<0.02	0.03	0.016	0.07	15.4	16.2	0.22	316	0.76	0.02
DD028558		6.67	16.8	2.89	5.91	0.12	<0.02	0.03	0.034	0.12	24.3	28.5	0.46	1380	1.46	0.01
DD028559		5.38	10.0	2.62	6.24	0.09	<0.02	0.05	0.027	0.08	20.6	22.5	0.36	315	1.69	0.01
DD028560		5.83	14.1	2.26	5.41	0.10	<0.02	0.07	0.026	0.09	19.4	27.9	0.37	477	1.01	0.01
DD028561		4.78	15.3	2.47	5.36	0.13	<0.02	<0.01	0.028	0.17	22.7	33.9	0.50	541	1.05	0.01
DD028562		5.20	13.7	2.30	5.42	0.11	<0.02	<0.01	0.023	0.12	23.0	32.0	0.45	525	0.98	0.01
DD028563		5.07	15.3	2.40	5.67	0.11	<0.02	0.01	0.032	0.09	22.1	25.1	0.39	477	1.14	0.02
DD028564		8.03	181.5	2.52	5.80	0.16	0.04	0.07	0.231	0.10	17.2	45.7	1.02	2860	22.7	0.02
DD028565		8.12	154.0	5.10	6.20	0.12	0.07	0.09	0.085	0.09	6.7	13.8	0.25	2830	44.5	0.02
DD028566		6.14	40.8	3.37	7.56	0.09	0.05	0.09	0.038	0.07	8.0	26.8	0.41	148	13.80	0.01
DD028567		7.42	66.2	2.92	5.78	0.09	<0.02	0.05	0.066	0.10	10.3	20.6	0.54	929	4.94	0.01
DD028568		8.80	30.7	2.83	8.44	0.09	0.02	0.04	0.037	0.10	8.3	20.9	0.59	491	4.65	0.01
DD028569		7.17	25.2	2.28	7.40	0.09	<0.02	0.04	0.018	0.11	6.1	13.5	0.35	590	1.49	0.01
DD028570		7.17	79.3	3.08	6.06	0.08	<0.02	0.09	0.034	0.10	11.1	19.6	0.37	629	2.88	0.01
DD028571		5.96	52.5	3.10	6.16	0.09	0.02	0.02	0.033	0.09	11.2	26.7	0.59	286	2.82	0.01
DD028572		5.19	64.6	3.24	6.84	0.10	<0.02	0.02	0.030	0.10	16.9	11.1	0.28	202	2.97	0.01
DD028573		4.37	16.8	2.29	7.13	0.09	<0.02	0.02	0.021	0.06	12.6	7.0	0.23	178	2.50	0.01
DD028574		7.27	48.3	1.83	4.20	0.09	<0.02	0.02	0.020	0.06	8.8	11.0	0.28	205	1.44	0.02
DD028575		5.26	12.8	0.86	4.43	0.05	<0.02	0.02	0.008	0.05	9.9	2.4	0.08	126	2.12	0.01
DD028576		12.25	46.2	3.37	8.38	0.07	0.03	0.10	0.034	0.10	10.0	30.4	0.68	985	3.11	0.02
DD028577		13.40	133.0	6.22	8.31	0.11	0.06	0.05	0.179	0.15	16.6	43.5	0.92	1860	7.60	0.04
DD028578		12.70	183.0	5.81	6.52	0.15	0.07	0.12	0.139	0.10	18.6	26.1	0.59	831	14.70	0.03
DD028579		5.95	120.5	3.32	4.56	0.09	0.05	0.09	0.117	0.05	7.6	13.5	0.40	231	13.70	0.03
DD028580		6.54	163.5	3.25	4.72	0.10	0.07	0.11	0.111	0.04	8.9	17.0	0.45	206	15.30	0.03

***** See Appendix Page for comments regarding this certificate *****

ALS Canada Ltd.
2103 Dollarton Hwy
North Vancouver BC V7H 0A7
Phone: 604 984 0221 Fax: 604 984 0218 www.alsglobal.com

To: **SILVER RANGE RESOURCES LTD.**
C/O ARCHER, CATHRO & ASSOCIATES (1981) LIMITED
1016-510 W HASTINGS ST
VANCOUVER BC V6B 1L8

Finalized Date: 28-SEP-2011
Account: RANSIL

Project: Silver Range Keg

CERTIFICATE OF ANALYSIS WH11167781

Sample Description	Method	ME-MS41	ME-MS41	ME-MS41	ME-MS41	ME-MS41	ME-MS41	ME-MS41	ME-MS41	ME-MS41	ME-MS41	ME-MS41	ME-MS41	ME-MS41	ME-MS41	ME-MS41
	Analyte	Nb	Ni	P	Pb	Rb	Re	S	Sb	Sc	Se	Sn	Sr	Ta	Te	Th
	Units	ppm	ppm	ppm	ppm	ppm	ppm	%	ppm	ppm	ppm	ppm	ppm	ppm	ppm	ppm
	LOR	0.05	0.2	10	0.2	0.1	0.001	0.01	0.05	0.1	0.2	0.2	0.2	0.01	0.01	0.2
DD028541		1.27	19.7	330	14.5	22.4	0.001	0.03	0.94	2.2	1.0	1.4	20.7	<0.01	0.03	1.7
DD028542		1.32	52.4	1500	98.9	33.0	0.001	0.20	2.47	3.7	3.1	3.0	70.4	<0.01	0.06	2.4
DD028543		1.48	33.8	760	141.5	39.0	0.001	0.21	2.90	4.4	2.9	5.0	73.8	<0.01	0.09	2.6
DD028544		2.73	33.4	1230	21.8	66.9	0.005	0.51	2.37	8.4	5.2	8.9	239	<0.01	0.03	2.6
DD028545		0.79	33.6	1550	54.3	25.7	0.004	0.15	3.02	2.4	3.2	3.9	91.2	<0.01	0.06	1.3
DD028546		1.32	30.6	440	36.9	19.9	0.001	0.04	3.39	3.1	1.3	2.8	24.4	<0.01	0.05	2.8
DD028547		0.94	24.3	570	84.4	18.0	<0.001	0.03	2.67	1.8	1.1	3.5	28.1	<0.01	0.05	1.2
DD028548		1.34	24.2	320	43.3	12.7	<0.001	0.02	3.31	2.5	1.5	4.4	22.0	<0.01	0.04	2.4
DD028549		1.36	37.8	230	40.9	13.1	0.001	0.02	2.42	3.9	1.5	4.2	18.2	<0.01	0.05	3.4
DD028550		0.89	25.6	330	32.7	14.1	<0.001	0.03	3.21	1.6	0.8	2.2	25.4	<0.01	0.03	0.6
DD028551		0.91	17.2	700	39.8	19.1	<0.001	0.03	0.90	2.1	<0.2	0.8	19.7	<0.01	<0.01	2.7
DD028552		0.74	14.5	660	29.8	15.7	<0.001	0.03	0.70	1.4	0.3	0.7	17.3	<0.01	0.02	1.9
DD028553		0.64	15.9	780	26.6	15.7	<0.001	0.05	0.89	1.3	0.4	0.7	18.3	<0.01	<0.01	0.7
DD028554		0.91	16.6	950	25.0	12.6	<0.001	0.05	1.06	2.0	0.3	0.6	16.0	<0.01	<0.01	5.9
DD028555		0.58	13.6	720	39.3	14.0	<0.001	0.05	1.36	1.0	0.2	0.9	8.1	<0.01	0.01	0.8
DD028556		0.77	12.4	940	279	14.2	<0.001	0.03	19.70	1.5	<0.2	2.8	10.7	<0.01	0.01	7.8
DD028557		0.54	9.4	670	130.0	14.4	<0.001	0.04	5.58	0.8	0.4	1.9	9.4	<0.01	0.01	0.6
DD028558		0.72	18.0	640	104.5	21.7	<0.001	0.04	5.17	1.3	<0.2	1.4	8.9	<0.01	0.01	1.2
DD028559		0.85	12.8	800	62.7	17.3	<0.001	0.05	1.37	0.9	0.4	1.1	10.4	<0.01	0.03	0.6
DD028560		0.81	13.7	760	45.6	19.5	<0.001	0.05	1.52	1.2	0.5	1.0	9.3	<0.01	<0.01	1.3
DD028561		1.24	21.6	690	44.1	22.9	<0.001	0.02	1.63	2.7	0.2	1.0	14.7	<0.01	<0.01	5.8
DD028562		1.02	15.4	650	42.9	18.0	<0.001	0.03	1.27	2.2	0.5	0.9	11.5	<0.01	<0.01	5.0
DD028563		0.74	15.6	740	39.6	19.5	<0.001	0.06	1.22	1.6	0.4	0.9	13.2	<0.01	0.02	1.4
DD028564		0.61	142.5	1670	2460	11.2	0.003	0.11	5.84	2.5	10.9	25.9	52.7	0.01	0.14	1.2
DD028565		0.80	73.7	1010	90.2	6.4	0.004	0.14	8.24	2.5	9.0	14.5	42.6	0.01	0.75	1.9
DD028566		2.49	33.3	640	44.3	12.0	0.001	0.06	4.63	2.8	2.5	3.7	14.1	0.03	0.06	2.9
DD028567		1.00	34.8	740	103.5	16.6	<0.001	0.10	4.20	1.9	0.9	5.0	15.4	<0.01	0.07	0.6
DD028568		1.91	26.8	370	20.7	17.5	<0.001	0.06	2.60	2.7	1.0	2.6	28.2	<0.01	0.06	1.6
DD028569		1.24	23.3	540	7.4	13.4	<0.001	0.05	1.32	1.9	0.5	1.7	27.6	<0.01	0.02	0.5
DD028570		1.06	29.3	720	13.1	21.2	0.001	0.09	2.17	1.8	0.7	1.5	17.6	<0.01	0.05	0.6
DD028571		1.72	34.0	320	16.6	15.3	<0.001	0.04	2.35	2.9	1.1	1.1	11.3	<0.01	0.07	2.9
DD028572		1.36	25.2	470	15.3	17.7	0.001	0.05	3.48	2.2	0.9	1.0	18.3	<0.01	0.06	2.8
DD028573		1.43	13.2	440	13.3	13.4	<0.001	0.05	1.31	1.4	0.2	1.3	10.0	<0.01	0.05	1.0
DD028574		0.47	25.8	630	8.6	11.2	<0.001	0.07	1.58	1.1	0.5	0.7	12.7	<0.01	0.05	0.2
DD028575		0.71	7.8	220	8.6	9.4	<0.001	0.02	0.98	0.8	0.4	2.7	6.6	<0.01	0.02	0.3
DD028576		1.94	30.2	320	19.2	18.2	<0.001	0.03	1.86	3.8	1.1	3.3	51.4	<0.01	0.05	3.6
DD028577		1.59	115.5	870	151.0	20.0	<0.001	0.19	46.6	5.2	1.9	5.6	45.6	0.01	0.16	3.8
DD028578		1.07	55.0	1060	218	15.4	0.001	0.18	14.85	4.7	7.0	4.0	32.0	0.01	0.15	2.1
DD028579		0.88	19.3	890	205	9.1	0.001	0.11	7.41	1.7	5.1	2.0	17.8	0.01	0.07	0.7
DD028580		0.94	23.1	1040	176.5	8.3	0.001	0.11	5.92	2.3	5.5	1.8	22.1	0.02	0.07	1.0

***** See Appendix Page for comments regarding this certificate *****

ALS Canada Ltd.
2103 Dollarton Hwy
North Vancouver BC V7H 0A7
Phone: 604 984 0221 Fax: 604 984 0218 www.alsglobal.com

To: **SILVER RANGE RESOURCES LTD.**
C/O ARCHER, CATHRO & ASSOCIATES (1981) LIMITED
1016-510 W HASTINGS ST
VANCOUVER BC V6B 1L8

Finalized Date: 28-SEP-2011
Account: RANSIL

Project: Silver Range Keg

CERTIFICATE OF ANALYSIS WH11167781

Sample Description	Method	ME-MS41	ME-MS41	ME-MS41	ME-MS41	ME-MS41	ME-MS41	ME-MS41	ME-MS41
	Analyte	Ti	Tl	U	V	W	Y	Zn	Zr
	Units	%	ppm	ppm	ppm	ppm	ppm	ppm	ppm
	LOR	0.005	0.02	0.05	1	0.05	0.05	2	0.5
DD028541		0.053	0.18	0.87	74	0.29	3.22	75	1.0
DD028542		0.065	0.36	2.36	144	0.41	3.91	319	1.5
DD028543		0.081	0.45	2.10	103	0.67	5.41	167	1.7
DD028544		0.151	1.07	3.29	125	0.16	7.84	180	2.0
DD028545		0.042	0.29	4.89	134	0.32	6.43	151	0.9
DD028546		0.039	0.20	0.79	86	0.32	4.37	158	1.6
DD028547		0.035	0.18	0.68	62	0.22	3.69	287	0.5
DD028548		0.040	0.18	0.70	73	0.38	4.12	144	1.1
DD028549		0.051	0.23	0.83	76	0.27	5.80	121	2.1
DD028550		0.030	0.15	0.62	56	0.26	3.67	318	<0.5
DD028551		0.036	0.17	4.37	31	0.71	7.26	105	<0.5
DD028552		0.027	0.13	4.83	24	0.39	6.97	85	<0.5
DD028553		0.029	0.19	2.98	35	0.51	5.40	82	<0.5
DD028554		0.038	0.12	5.48	32	0.52	8.53	78	0.6
DD028555		0.031	0.18	2.80	27	0.28	5.03	83	<0.5
DD028556		0.026	0.15	4.55	21	0.32	8.47	220	0.5
DD028557		0.024	0.15	3.74	25	0.24	3.62	94	<0.5
DD028558		0.031	0.20	3.22	34	0.31	5.13	145	<0.5
DD028559		0.028	0.19	1.83	37	0.38	4.20	87	<0.5
DD028560		0.029	0.18	3.43	30	0.36	4.35	112	<0.5
DD028561		0.056	0.19	2.75	30	0.35	7.03	121	0.6
DD028562		0.040	0.14	2.98	29	0.36	6.63	114	0.5
DD028563		0.029	0.20	4.64	38	0.43	5.50	104	<0.5
DD028564		0.026	0.36	5.27	68	0.53	33.2	1120	1.4
DD028565		0.028	0.49	4.70	120	0.71	13.40	260	2.7
DD028566		0.061	0.31	1.99	112	0.47	5.45	147	2.5
DD028567		0.054	0.34	0.95	57	0.25	5.56	160	0.5
DD028568		0.092	0.28	0.63	81	0.35	3.93	100	1.3
DD028569		0.073	0.19	0.42	62	0.33	3.17	65	0.6
DD028570		0.058	0.24	0.69	60	0.35	4.28	94	0.5
DD028571		0.056	0.28	0.66	60	0.30	5.24	95	1.1
DD028572		0.058	0.24	0.66	62	0.28	4.35	83	0.6
DD028573		0.070	0.16	0.50	62	0.28	2.31	54	0.5
DD028574		0.033	0.17	0.73	32	0.16	5.27	87	<0.5
DD028575		0.045	0.15	0.43	44	0.22	1.98	32	<0.5
DD028576		0.084	0.26	0.88	60	0.43	4.82	100	1.2
DD028577		0.094	0.41	1.59	55	0.39	18.55	429	1.2
DD028578		0.057	0.48	3.12	54	0.30	23.7	253	0.6
DD028579		0.033	0.28	3.20	43	0.23	9.09	122	1.3
DD028580		0.029	0.34	4.12	42	0.26	14.70	151	1.7

***** See Appendix Page for comments regarding this certificate *****

ALS Canada Ltd.
2103 Dollarton Hwy
North Vancouver BC V7H 0A7
Phone: 604 984 0221 Fax: 604 984 0218 www.alsglobal.com

To: **SILVER RANGE RESOURCES LTD.**
C/O ARCHER, CATHRO & ASSOCIATES (1981) LIMITED
1016-510 W HASTINGS ST
VANCOUVER BC V6B 1L8

Finalized Date: 28-SEP-2011
Account: RANSIL

Project: Silver Range Keg

CERTIFICATE OF ANALYSIS WH11167781

Sample Description	Method	WEI-21	Au-TL43	ME-MS41	ME-MS41	ME-MS41	ME-MS41	ME-MS41	ME-MS41	ME-MS41	ME-MS41	ME-MS41	ME-MS41	ME-MS41	ME-MS41	ME-MS41
	Analyte	Recvd Wt.	Au	Ag	Al	As	Au	B	Ba	Be	Bi	Ca	Cd	Ce	Co	Cr
	Units	kg	ppm	ppm	%	ppm	ppm	ppm	ppm	ppm	ppm	%	ppm	ppm	ppm	ppm
	LOR	0.02	0.001	0.01	0.01	0.1	0.2	10	10	0.05	0.01	0.01	0.01	0.02	0.1	1
DD028581		0.32	0.004	1.78	0.99	61.2	<0.2	<10	300	0.29	0.41	0.08	0.35	25.9	3.3	19
DD028582		0.26	0.006	2.63	0.74	46.7	<0.2	<10	180	0.21	0.35	0.06	0.19	15.60	2.7	14
DD028583		0.22	0.007	1.46	0.74	44.9	<0.2	<10	220	0.18	0.40	0.03	0.18	24.7	3.0	16
DD028584		0.22	0.004	1.61	0.42	38.6	<0.2	<10	210	0.11	0.45	0.04	0.12	23.1	1.9	13
DD028585		0.28	0.003	1.12	0.66	23.1	<0.2	<10	190	0.19	0.27	0.06	0.19	13.60	2.8	13
DD028586		0.28	0.016	3.50	0.81	45.3	<0.2	<10	1200	0.28	0.57	0.09	0.51	24.5	2.3	16
DD028587		0.22	0.004	1.28	1.70	55.1	<0.2	<10	690	0.75	0.26	0.06	0.32	20.4	4.9	38
DD028588		0.36	0.005	1.71	1.62	104.0	<0.2	<10	930	0.58	0.89	0.03	0.26	29.0	4.7	38
DD028589		0.18	0.002	0.86	1.46	49.5	<0.2	<10	670	0.85	0.22	0.05	0.58	30.4	4.7	32
DD028590		0.12	0.005	0.65	1.40	212	<0.2	<10	470	0.45	0.40	0.03	0.25	21.3	2.5	39
DD028591		0.16	0.002	1.13	1.15	38.3	<0.2	<10	490	0.39	0.18	0.04	0.58	20.2	2.1	19
DD028592		0.24	0.007	1.30	1.08	111.5	<0.2	<10	2040	0.34	0.83	0.05	0.26	19.70	5.6	19
DD028593		0.40	0.003	1.27	1.65	74.1	<0.2	<10	200	0.83	0.34	0.71	1.20	23.5	7.9	37
DD028594		0.30	0.003	1.24	0.93	41.4	<0.2	<10	1910	0.34	0.61	0.85	0.30	23.1	3.3	19
DD028595		0.16	0.003	1.29	1.38	54.2	<0.2	<10	190	0.68	0.56	1.27	2.70	22.4	7.2	30
DD028596		0.20	0.002	0.93	1.86	63.4	<0.2	<10	700	0.69	0.76	0.26	3.64	22.6	11.9	34
DD028597		0.22	0.001	0.22	1.17	44.2	<0.2	<10	260	0.35	0.53	0.14	1.26	16.65	5.0	23
DD028598		0.10	0.002	1.23	1.85	79.4	<0.2	<10	140	0.62	0.67	2.03	1.72	15.65	10.9	40
DD028599		0.12	0.003	1.02	1.86	21.7	<0.2	<10	70	0.51	0.13	3.19	2.83	12.20	7.2	44
DD028600		0.14	0.002	0.88	1.71	22.6	<0.2	<10	80	0.54	0.10	2.54	1.79	11.15	5.8	38
DD028601		0.18	0.002	0.33	1.95	34.0	<0.2	<10	360	0.72	0.38	1.81	2.05	15.20	7.6	18
DD028602		0.14	<0.001	0.08	0.17	0.3	<0.2	<10	50	<0.05	0.02	0.12	1.50	1.17	1.3	2
DD028603		0.24	<0.001	0.27	0.71	7.9	<0.2	<10	140	0.25	0.12	2.29	1.75	7.08	4.8	9
DD028604		0.26	0.002	0.38	1.02	10.4	<0.2	<10	230	0.39	0.15	2.15	1.42	9.65	5.7	11
DD028605		0.22	0.002	0.52	1.10	16.7	<0.2	<10	240	0.44	0.16	2.52	1.58	9.72	6.4	16
DD028606		0.20	<0.001	0.27	0.43	2.6	<0.2	<10	90	0.20	0.07	0.63	0.58	4.02	1.7	7
DD028607		0.24	0.003	1.65	2.43	69.9	<0.2	<10	260	1.37	1.24	0.75	2.83	18.25	15.1	27
DD028608		0.18	<0.001	0.37	0.27	5.2	<0.2	<10	30	0.08	0.08	0.07	0.63	2.04	1.7	6
DD028609		0.22	0.002	1.02	1.70	65.4	<0.2	<10	140	0.79	0.33	0.77	5.82	13.90	13.8	25
DD028610		0.30	0.002	0.66	3.04	35.4	<0.2	<10	270	0.95	0.51	0.61	0.53	18.55	7.2	38
DD028611		0.26	0.001	0.75	1.31	42.7	<0.2	<10	160	0.42	0.52	0.14	0.38	11.45	5.9	22
DD028612		0.22	0.001	1.72	1.08	17.4	<0.2	<10	160	0.40	0.31	0.29	2.35	10.20	7.5	17
DD028613		0.18	0.002	0.73	1.12	19.3	<0.2	<10	260	0.48	0.28	1.09	1.85	8.53	4.7	19
DD028614		0.34	0.004	1.26	3.03	213	<0.2	<10	280	0.97	1.07	0.68	1.84	17.80	10.1	41
DD028615		0.30	0.001	0.83	0.57	12.6	<0.2	<10	70	0.17	0.19	0.11	0.20	4.53	2.3	9
DD028616		0.24	0.001	0.40	0.94	10.9	<0.2	<10	180	0.26	0.14	0.15	0.26	8.73	4.7	16
DD028617		0.30	0.001	0.34	1.79	125.0	<0.2	<10	140	0.56	0.87	0.10	1.00	13.05	8.6	28
DD028618		0.26	0.002	0.46	1.53	61.1	<0.2	<10	170	0.51	0.54	0.28	0.30	14.40	7.3	27
DD028619		0.20	<0.001	0.54	0.38	17.0	<0.2	<10	40	0.14	0.12	0.07	0.15	3.20	1.3	5
DD028620		0.18	0.001	0.39	1.29	67.0	<0.2	<10	190	0.37	0.76	0.26	4.96	9.88	5.3	21

***** See Appendix Page for comments regarding this certificate *****

ALS Canada Ltd.
2103 Dollarton Hwy
North Vancouver BC V7H 0A7
Phone: 604 984 0221 Fax: 604 984 0218 www.alsglobal.com

To: **SILVER RANGE RESOURCES LTD.**
C/O ARCHER, CATHRO & ASSOCIATES (1981) LIMITED
1016-510 W HASTINGS ST
VANCOUVER BC V6B 1L8

Finalized Date: 28-SEP-2011
Account: RANSIL

Project: Silver Range Keg

CERTIFICATE OF ANALYSIS WH11167781

Sample Description	Method	ME-MS41	ME-MS41	ME-MS41	ME-MS41	ME-MS41	ME-MS41	ME-MS41	ME-MS41	ME-MS41	ME-MS41	ME-MS41	ME-MS41	ME-MS41	ME-MS41	ME-MS41
	Analyte	Cs	Cu	Fe	Ga	Ge	Hf	Hg	In	K	La	Li	Mg	Mn	Mo	Na
	Units	ppm	ppm	%	ppm	ppm	ppm	ppm	ppm	%	ppm	ppm	%	ppm	ppm	%
	LOR	0.05	0.2	0.01	0.05	0.05	0.02	0.01	0.005	0.01	0.2	0.1	0.01	5	0.05	0.01
DD028581		1.66	17.0	1.96	5.76	0.06	0.03	0.07	0.025	0.07	13.7	7.9	0.18	89	2.88	0.02
DD028582		0.98	14.6	1.96	4.29	0.06	<0.02	0.06	0.021	0.07	8.4	4.3	0.08	83	2.60	0.02
DD028583		1.68	16.4	2.09	5.09	0.06	<0.02	0.06	0.033	0.05	12.3	5.6	0.12	88	3.41	0.02
DD028584		1.69	20.0	1.73	6.32	0.06	<0.02	0.06	0.051	0.09	13.9	1.1	0.03	48	2.80	0.02
DD028585		2.26	16.8	1.24	4.13	<0.05	<0.02	0.04	0.020	0.05	6.9	5.6	0.19	123	1.91	0.02
DD028586		2.90	31.1	1.76	3.73	0.08	0.02	0.39	0.051	0.08	13.3	7.0	0.21	55	1.86	0.04
DD028587		7.50	46.7	2.89	6.10	0.08	0.04	0.05	0.043	0.13	11.4	26.5	0.41	125	3.79	0.03
DD028588		6.79	135.0	4.09	8.13	0.08	0.03	0.05	0.060	0.16	15.7	17.7	0.29	167	4.06	0.04
DD028589		7.54	135.0	3.42	4.82	0.09	0.02	0.04	0.038	0.16	18.9	10.1	0.23	181	1.90	0.04
DD028590		7.73	54.5	3.59	7.77	0.08	0.03	0.04	0.039	0.18	11.4	9.6	0.27	94	2.73	0.03
DD028591		4.94	165.5	1.59	3.36	0.08	0.02	0.07	0.021	0.05	9.8	4.6	0.10	40	1.52	0.03
DD028592		3.81	28.0	2.62	4.11	0.07	0.03	0.05	0.066	0.07	10.2	8.7	0.19	241	2.48	0.05
DD028593		5.33	49.9	2.02	5.44	0.11	0.12	0.05	0.039	0.19	12.6	29.0	1.36	258	4.72	0.04
DD028594		4.00	25.0	1.41	3.68	0.08	0.04	0.06	0.054	0.08	12.5	11.7	0.29	107	3.70	0.05
DD028595		4.60	123.0	1.47	4.29	0.11	0.13	0.06	0.037	0.13	9.7	23.4	1.19	238	2.08	0.04
DD028596		2.96	88.2	2.22	6.27	0.08	0.04	0.02	0.041	0.11	10.5	25.7	0.87	338	5.85	0.05
DD028597		1.97	25.4	1.94	5.61	0.06	0.03	0.01	0.024	0.08	8.6	12.4	0.43	112	4.69	0.03
DD028598		4.36	59.4	1.86	6.02	0.09	0.07	0.05	0.044	0.14	8.0	23.1	1.23	379	2.25	0.05
DD028599		4.80	55.5	1.58	6.40	0.11	0.06	0.04	0.032	0.12	6.0	24.1	1.86	345	2.38	0.06
DD028600		4.83	40.2	1.31	5.66	0.10	0.07	0.03	0.028	0.14	5.9	24.0	1.70	304	0.89	0.05
DD028601		2.19	43.0	2.15	5.38	0.09	0.07	0.03	0.076	0.04	8.7	15.1	0.39	143	1.96	0.04
DD028602		0.19	5.1	0.46	0.83	<0.05	<0.02	0.03	<0.005	0.02	0.6	0.2	0.02	20	0.21	0.03
DD028603		2.25	51.8	1.02	1.94	0.06	0.05	0.05	0.021	0.03	4.4	6.5	0.13	125	0.83	0.03
DD028604		2.57	58.6	1.36	2.93	0.07	0.05	0.05	0.022	0.03	5.5	8.9	0.21	197	1.47	0.04
DD028605		2.61	101.0	1.48	3.54	0.08	0.06	0.06	0.024	0.04	5.4	15.9	0.37	202	1.17	0.04
DD028606		1.12	46.2	0.67	1.63	0.05	<0.02	0.03	0.008	0.02	2.3	2.4	0.08	23	1.75	0.03
DD028607		4.97	232	4.29	7.17	0.12	0.05	0.06	0.081	0.21	10.1	24.2	0.69	186	10.70	0.04
DD028608		0.73	16.6	0.78	1.67	<0.05	<0.02	0.03	0.006	0.03	1.2	1.1	0.04	27	1.35	0.03
DD028609		3.61	231	2.32	5.70	0.09	0.02	0.06	0.076	0.07	7.7	19.5	0.52	199	10.15	0.03
DD028610		4.31	76.4	3.50	9.67	0.08	0.04	0.04	0.032	0.22	9.9	30.7	0.86	181	3.21	0.06
DD028611		2.75	39.6	1.60	5.09	0.06	0.04	0.02	0.022	0.06	6.1	14.6	0.43	134	3.24	0.02
DD028612		3.00	56.1	1.33	4.37	0.06	<0.02	0.02	0.019	0.08	5.5	10.4	0.34	183	2.37	0.03
DD028613		2.85	82.1	1.12	4.03	0.09	0.04	0.05	0.015	0.06	4.5	11.3	0.37	69	7.78	0.03
DD028614		7.82	155.5	3.77	10.45	0.11	0.03	0.04	0.089	0.26	9.9	30.4	0.98	154	10.10	0.03
DD028615		1.76	25.1	0.78	2.67	<0.05	<0.02	0.02	0.007	0.05	2.6	4.8	0.16	39	1.09	0.03
DD028616		1.70	17.5	1.13	3.96	0.05	<0.02	0.03	0.013	0.05	4.3	10.9	0.36	171	1.65	0.03
DD028617		3.40	33.1	2.41	6.83	0.06	0.03	0.02	0.030	0.09	6.7	19.9	0.56	154	5.22	0.02
DD028618		2.85	28.6	1.91	5.96	0.07	0.04	0.02	0.022	0.08	7.4	18.6	0.60	184	3.95	0.02
DD028619		0.92	8.7	0.66	1.60	<0.05	<0.02	0.01	0.006	0.04	1.7	3.1	0.10	39	1.69	0.03
DD028620		3.50	29.0	1.81	5.74	0.06	<0.02	0.03	0.021	0.10	5.4	16.0	0.40	136	5.69	0.03

***** See Appendix Page for comments regarding this certificate *****

ALS Canada Ltd.
2103 Dollarton Hwy
North Vancouver BC V7H 0A7
Phone: 604 984 0221 Fax: 604 984 0218 www.alsglobal.com

To: **SILVER RANGE RESOURCES LTD.**
C/O ARCHER, CATHRO & ASSOCIATES (1981) LIMITED
1016-510 W HASTINGS ST
VANCOUVER BC V6B 1L8

Finalized Date: 28-SEP-2011
Account: RANSIL

Project: Silver Range Keg

CERTIFICATE OF ANALYSIS WH11167781

Sample Description	Method	ME-MS41	ME-MS41	ME-MS41	ME-MS41	ME-MS41	ME-MS41	ME-MS41	ME-MS41	ME-MS41	ME-MS41	ME-MS41	ME-MS41	ME-MS41	ME-MS41	ME-MS41
	Analyte	Nb	Ni	P	Pb	Rb	Re	S	Sb	Sc	Se	Sn	Sr	Ta	Te	Th
	Units	ppm	ppm	ppm	ppm	ppm	ppm	%	ppm	ppm	ppm	ppm	ppm	ppm	ppm	ppm
	LOR	0.05	0.2	10	0.2	0.1	0.001	0.01	0.05	0.1	0.2	0.2	0.2	0.01	0.01	0.2
DD028581		1.26	11.3	300	34.9	13.3	<0.001	0.04	2.36	2.2	1.5	2.4	14.8	<0.01	0.06	3.3
DD028582		0.71	10.4	480	25.1	9.2	<0.001	0.08	3.38	0.9	3.2	2.2	13.1	<0.01	0.09	0.3
DD028583		0.92	13.1	390	34.0	9.2	<0.001	0.06	3.00	1.3	2.1	2.5	14.7	<0.01	0.09	1.1
DD028584		0.54	6.8	460	61.0	9.0	<0.001	0.15	4.40	0.6	5.1	1.8	24.6	<0.01	0.14	0.3
DD028585		0.24	8.8	490	29.1	8.4	<0.001	0.04	2.48	0.5	1.9	2.1	10.4	<0.01	0.08	<0.2
DD028586		0.45	9.6	550	66.5	11.6	0.001	0.10	7.58	1.7	5.5	1.8	22.9	<0.01	0.15	0.6
DD028587		1.62	31.2	410	25.4	22.3	0.001	0.15	4.18	3.7	3.2	2.1	30.5	0.01	0.06	3.2
DD028588		1.23	26.4	570	46.9	24.2	<0.001	0.19	8.80	3.2	1.9	6.3	26.7	<0.01	0.12	2.3
DD028589		0.56	22.6	800	15.3	21.7	<0.001	0.21	5.76	1.6	3.4	1.5	35.2	<0.01	0.09	0.4
DD028590		1.22	15.5	610	17.4	22.3	<0.001	0.15	28.5	3.0	2.4	2.1	27.1	<0.01	0.10	2.4
DD028591		0.53	14.3	670	10.6	9.7	<0.001	0.06	1.64	1.0	2.5	1.1	17.4	0.01	0.05	<0.2
DD028592		0.70	15.3	710	95.2	10.3	<0.001	0.10	9.02	2.1	3.3	3.8	32.4	<0.01	0.11	2.5
DD028593		1.10	42.8	1200	36.3	32.9	0.001	0.02	3.12	5.0	1.7	3.6	32.2	0.01	0.05	5.0
DD028594		0.47	16.3	550	59.8	14.5	0.002	0.11	3.34	2.5	3.3	6.5	49.7	<0.01	0.06	2.0
DD028595		0.92	105.0	820	38.7	20.7	0.004	0.05	3.24	4.5	3.6	2.7	47.5	0.01	0.05	3.4
DD028596		1.55	53.0	290	46.7	19.2	<0.001	0.03	3.42	3.4	1.6	3.9	29.6	0.01	0.06	2.2
DD028597		1.55	21.1	240	31.7	16.5	<0.001	0.02	3.36	2.4	1.2	4.9	15.1	<0.01	0.04	2.6
DD028598		1.06	42.9	1070	76.0	37.2	0.005	0.09	1.74	3.4	3.1	4.3	76.5	0.01	0.05	1.7
DD028599		0.75	45.2	910	19.6	24.6	0.003	0.09	2.06	2.6	5.0	1.5	65.6	0.01	0.04	0.7
DD028600		0.74	34.3	880	12.9	23.9	0.003	0.09	1.38	2.9	4.1	1.5	61.9	0.01	0.03	1.0
DD028601		0.86	41.1	1610	20.8	6.1	0.001	0.13	1.77	1.7	1.7	1.1	130.5	0.01	0.04	1.9
DD028602		0.13	4.9	280	1.2	1.0	<0.001	0.04	0.06	0.3	0.3	<0.2	17.6	<0.01	<0.01	<0.2
DD028603		0.38	37.7	730	10.5	4.3	0.006	0.16	1.92	0.8	3.5	0.3	64.1	<0.01	0.02	0.5
DD028604		0.51	36.1	870	17.3	5.2	0.006	0.17	2.13	0.9	4.4	0.6	72.4	0.01	0.03	0.6
DD028605		0.68	38.1	1130	10.7	6.9	0.008	0.19	2.99	1.5	4.8	0.6	82.6	0.01	0.03	0.7
DD028606		0.29	11.6	530	4.4	3.6	0.001	0.10	0.74	0.6	2.0	0.2	30.2	<0.01	0.01	0.2
DD028607		1.10	100.5	1940	68.0	24.0	0.005	0.11	6.33	3.1	6.3	1.8	122.5	0.01	0.11	3.3
DD028608		0.17	6.7	370	4.9	2.8	<0.001	0.03	0.48	0.2	0.7	0.3	12.1	<0.01	0.01	<0.2
DD028609		0.75	88.3	1900	14.2	14.3	0.004	0.11	2.47	1.4	6.9	1.8	86.0	0.01	0.05	0.7
DD028610		1.71	29.2	610	22.9	22.4	0.001	0.17	2.63	3.8	2.0	6.1	142.5	<0.01	0.06	3.3
DD028611		1.05	24.5	660	29.0	13.7	<0.001	0.03	2.41	2.1	1.1	2.7	21.9	<0.01	0.04	1.6
DD028612		0.60	26.1	980	16.0	17.8	0.001	0.04	1.44	1.1	1.8	1.5	48.0	<0.01	0.03	0.2
DD028613		0.77	34.1	930	9.8	10.0	0.010	0.13	2.85	1.7	6.7	0.9	99.6	<0.01	0.03	0.7
DD028614		2.11	61.1	1500	21.2	30.1	0.003	0.16	11.75	4.2	5.1	3.1	115.5	<0.01	0.08	1.3
DD028615		0.47	8.2	230	5.0	10.2	<0.001	0.02	0.85	0.9	0.8	0.5	13.0	<0.01	0.02	0.3
DD028616		0.80	14.0	310	7.9	14.9	<0.001	0.01	0.98	1.6	0.7	0.5	15.8	<0.01	0.02	0.8
DD028617		1.41	30.0	400	28.9	19.8	<0.001	0.03	4.12	2.7	1.6	1.9	24.5	<0.01	0.05	2.0
DD028618		1.19	23.9	440	16.7	24.1	0.001	0.02	2.38	2.8	1.4	2.1	28.1	<0.01	0.04	2.3
DD028619		0.29	4.4	330	3.2	5.2	<0.001	0.02	0.82	0.6	0.7	0.3	13.0	<0.01	0.01	0.3
DD028620		0.60	25.1	820	23.4	23.1	<0.001	0.06	3.92	1.0	1.4	1.6	43.6	<0.01	0.04	<0.2

***** See Appendix Page for comments regarding this certificate *****

ALS Canada Ltd.
2103 Dollarton Hwy
North Vancouver BC V7H 0A7
Phone: 604 984 0221 Fax: 604 984 0218 www.alsglobal.com

To: **SILVER RANGE RESOURCES LTD.**
C/O ARCHER, CATHRO & ASSOCIATES (1981) LIMITED
1016-510 W HASTINGS ST
VANCOUVER BC V6B 1L8

Finalized Date: 28-SEP-2011
Account: RANSIL

Project: Silver Range Keg

CERTIFICATE OF ANALYSIS WH11167781

Sample Description	Method	ME-MS41	ME-MS41	ME-MS41	ME-MS41	ME-MS41	ME-MS41	ME-MS41	ME-MS41
	Analyte	Ti	Tl	U	V	W	Y	Zn	Zr
	Units	%	ppm	ppm	ppm	ppm	ppm	ppm	ppm
	LOR	0.005	0.02	0.05	1	0.05	0.05	2	0.5
DD028581		0.039	0.34	0.70	58	0.34	3.91	45	1.0
DD028582		0.026	0.27	0.61	54	0.23	2.25	46	<0.5
DD028583		0.031	0.35	0.57	58	0.27	2.52	51	<0.5
DD028584		0.036	0.52	0.49	63	0.26	2.70	28	<0.5
DD028585		0.023	0.24	0.44	37	0.14	2.91	39	<0.5
DD028586		0.021	0.54	1.06	36	0.20	7.04	36	0.5
DD028587		0.068	0.29	1.17	73	0.23	5.01	88	2.0
DD028588		0.062	0.30	0.87	75	0.24	5.05	95	0.9
DD028589		0.045	0.20	1.56	53	0.10	5.33	117	<0.5
DD028590		0.079	0.24	0.97	103	0.16	3.83	51	1.2
DD028591		0.026	0.15	2.03	28	0.10	8.84	35	<0.5
DD028592		0.026	0.33	0.53	40	0.21	4.67	99	1.3
DD028593		0.062	0.57	1.14	61	0.24	17.40	170	5.2
DD028594		0.020	0.35	0.93	32	0.21	6.51	87	1.4
DD028595		0.039	0.36	2.43	48	0.16	21.9	541	5.1
DD028596		0.050	0.33	1.07	70	0.24	10.45	236	1.2
DD028597		0.062	0.27	0.63	63	0.32	4.24	101	1.4
DD028598		0.043	0.39	1.85	77	0.32	9.84	225	2.7
DD028599		0.041	0.49	1.25	77	0.16	10.35	151	2.4
DD028600		0.042	0.31	1.28	56	0.11	9.07	115	3.0
DD028601		0.029	0.18	2.67	81	0.22	9.39	252	2.7
DD028602		0.020	<0.02	0.14	14	<0.05	0.35	47	<0.5
DD028603		0.014	0.07	2.79	20	0.07	6.81	136	1.8
DD028604		0.017	0.10	2.91	34	0.11	7.57	161	2.0
DD028605		0.025	0.12	3.97	51	0.09	7.89	226	2.7
DD028606		0.020	0.07	1.50	15	0.06	1.87	42	<0.5
DD028607		0.036	0.24	5.87	92	0.49	9.05	640	1.6
DD028608		0.023	0.04	0.52	28	0.06	0.66	36	<0.5
DD028609		0.026	0.18	5.39	88	0.50	7.29	742	0.7
DD028610		0.052	0.45	1.45	86	0.22	5.08	108	1.4
DD028611		0.043	0.22	1.10	74	0.25	3.90	121	1.5
DD028612		0.028	0.16	1.57	50	0.15	4.15	172	<0.5
DD028613		0.030	0.16	2.03	48	0.12	4.80	177	2.0
DD028614		0.070	0.39	4.46	131	1.37	7.48	348	1.1
DD028615		0.031	0.11	0.63	28	0.08	1.57	28	<0.5
DD028616		0.034	0.15	0.45	41	0.29	3.32	53	<0.5
DD028617		0.049	0.23	0.71	74	0.57	4.14	155	1.1
DD028618		0.045	0.24	0.80	70	0.19	5.01	90	1.5
DD028619		0.021	0.07	0.41	22	0.05	1.41	18	<0.5
DD028620		0.031	0.15	0.85	73	0.21	2.78	162	<0.5

***** See Appendix Page for comments regarding this certificate *****

ALS Canada Ltd.
2103 Dollarton Hwy
North Vancouver BC V7H 0A7
Phone: 604 984 0221 Fax: 604 984 0218 www.alsglobal.com

To: **SILVER RANGE RESOURCES LTD.**
C/O ARCHER, CATHRO & ASSOCIATES (1981) LIMITED
1016-510 W HASTINGS ST
VANCOUVER BC V6B 1L8

Finalized Date: 28-SEP-2011
Account: RANSIL

Project: Silver Range Keg

CERTIFICATE OF ANALYSIS WH11167781

Sample Description	Method	WEI-21	Au-TL43	ME-MS41	ME-MS41	ME-MS41	ME-MS41	ME-MS41	ME-MS41	ME-MS41	ME-MS41	ME-MS41	ME-MS41	ME-MS41	ME-MS41	ME-MS41
	Analyte	Recvd Wt.	Au	Ag	Al	As	Au	B	Ba	Be	Bi	Ca	Cd	Ce	Co	Cr
	Units	kg	ppm	ppm	%	ppm	ppm	ppm	ppm	ppm	ppm	%	ppm	ppm	ppm	ppm
	LOR	0.02	0.001	0.01	0.01	0.1	0.2	10	10	0.05	0.01	0.01	0.01	0.02	0.1	1
DD028621		0.30	0.001	0.90	1.17	25.3	<0.2	<10	460	0.33	0.48	0.09	1.19	16.55	6.0	23
DD028622		0.34	0.003	1.48	1.29	109.5	<0.2	<10	1030	0.40	0.46	0.21	2.96	18.10	8.0	30
DD028623		0.26	0.001	1.04	1.19	14.4	<0.2	<10	100	0.44	0.10	1.75	1.28	8.29	5.8	32
DD028624		0.22	0.002	0.72	1.30	11.8	<0.2	<10	90	0.46	0.09	1.39	1.40	11.75	4.8	30
DD028625		0.22	0.002	0.56	1.09	13.3	<0.2	<10	130	0.49	0.10	1.70	0.91	12.70	4.9	24

***** See Appendix Page for comments regarding this certificate *****

ALS Canada Ltd.
2103 Dollarton Hwy
North Vancouver BC V7H 0A7
Phone: 604 984 0221 Fax: 604 984 0218 www.alsglobal.com

To: **SILVER RANGE RESOURCES LTD.**
C/O ARCHER, CATHRO & ASSOCIATES (1981) LIMITED
1016-510 W HASTINGS ST
VANCOUVER BC V6B 1L8

Finalized Date: 28-SEP-2011
Account: RANSIL

Project: Silver Range Keg

CERTIFICATE OF ANALYSIS WH11167781

Sample Description	Method	ME-MS41	ME-MS41	ME-MS41	ME-MS41	ME-MS41	ME-MS41	ME-MS41	ME-MS41	ME-MS41	ME-MS41	ME-MS41	ME-MS41	ME-MS41	ME-MS41	ME-MS41
	Analyte	Cs	Cu	Fe	Ga	Ge	Hf	Hg	In	K	La	Li	Mg	Mn	Mo	Na
	Units	ppm	ppm	%	ppm	ppm	ppm	ppm	ppm	%	ppm	ppm	%	ppm	ppm	%
	LOR	0.05	0.2	0.01	0.05	0.05	0.02	0.01	0.005	0.01	0.2	0.1	0.01	5	0.05	0.01
DD028621		3.17	28.8	2.05	5.96	0.07	0.02	0.03	0.024	0.09	8.5	14.3	0.35	151	4.16	0.03
DD028622		3.84	41.5	2.15	5.38	0.07	0.02	0.03	0.031	0.08	9.9	19.8	0.39	214	4.04	0.04
DD028623		4.58	26.4	1.17	3.85	0.10	0.07	0.04	0.024	0.08	4.8	15.9	1.14	315	2.17	0.03
DD028624		4.68	23.6	1.20	4.23	0.08	0.07	0.04	0.022	0.15	6.0	18.6	1.11	159	2.02	0.04
DD028625		3.35	24.6	1.21	3.61	0.07	0.06	0.04	0.021	0.11	6.4	15.4	0.77	240	1.45	0.03

***** See Appendix Page for comments regarding this certificate *****

ALS Canada Ltd.
2103 Dollarton Hwy
North Vancouver BC V7H 0A7
Phone: 604 984 0221 Fax: 604 984 0218 www.alsglobal.com

To: **SILVER RANGE RESOURCES LTD.**
C/O ARCHER, CATHRO & ASSOCIATES (1981) LIMITED
1016-510 W HASTINGS ST
VANCOUVER BC V6B 1L8

Finalized Date: 28-SEP-2011
Account: RANSIL

Project: Silver Range Keg

CERTIFICATE OF ANALYSIS WH11167781

Sample Description	Method	ME-MS41	ME-MS41	ME-MS41	ME-MS41	ME-MS41	ME-MS41	ME-MS41	ME-MS41	ME-MS41	ME-MS41	ME-MS41	ME-MS41	ME-MS41	ME-MS41	ME-MS41
	Analyte	Nb	Ni	P	Pb	Rb	Re	S	Sb	Sc	Se	Sn	Sr	Ta	Te	Th
	Units	ppm	ppm	ppm	ppm	ppm	ppm	%	ppm	ppm	ppm	ppm	ppm	ppm	ppm	ppm
	LOR	0.05	0.2	10	0.2	0.1	0.001	0.01	0.05	0.1	0.2	0.2	0.2	0.01	0.01	0.2
DD028621		1.41	21.6	390	29.9	31.9	<0.001	0.03	1.85	2.2	1.4	1.3	16.4	<0.01	0.04	1.6
DD028622		1.11	32.2	330	35.3	24.0	0.001	0.05	2.19	2.5	1.7	1.5	26.5	<0.01	0.04	1.1
DD028623		0.81	30.4	1050	25.6	11.9	0.002	0.10	2.06	1.8	5.3	1.1	39.7	0.01	0.03	0.8
DD028624		1.12	28.3	930	9.9	21.5	0.002	0.04	1.72	2.5	2.5	0.8	46.2	0.01	0.04	1.6
DD028625		0.83	23.7	570	11.5	17.4	0.004	0.06	1.82	2.2	3.1	0.8	52.1	0.01	0.04	0.9

***** See Appendix Page for comments regarding this certificate *****

ALS Canada Ltd.
2103 Dollarton Hwy
North Vancouver BC V7H 0A7
Phone: 604 984 0221 Fax: 604 984 0218 www.alsglobal.com

To: **SILVER RANGE RESOURCES LTD.**
C/O ARCHER, CATHRO & ASSOCIATES (1981) LIMITED
1016-510 W HASTINGS ST
VANCOUVER BC V6B 1L8

Finalized Date: 28-SEP-2011
Account: RANSIL

Project: Silver Range Keg

CERTIFICATE OF ANALYSIS WH11167781

Sample Description	Method	ME-MS41	ME-MS41	ME-MS41	ME-MS41	ME-MS41	ME-MS41	ME-MS41	ME-MS41
	Analyte	Ti	Tl	U	V	W	Y	Zn	Zr
	Units	%	ppm	ppm	ppm	ppm	ppm	ppm	ppm
	LOR	0.005	0.02	0.05	1	0.05	0.05	2	0.5
DD028621		0.049	0.19	0.71	64	0.56	4.95	119	0.7
DD028622		0.044	0.18	1.60	59	0.24	5.87	197	0.5
DD028623		0.034	0.43	1.44	74	0.17	6.63	154	2.7
DD028624		0.041	0.33	0.77	54	0.16	8.12	129	2.8
DD028625		0.030	0.28	0.83	35	0.10	6.97	78	2.2

***** See Appendix Page for comments regarding this certificate *****

ALS Canada Ltd.
2103 Dollarton Hwy
North Vancouver BC V7H 0A7
Phone: 604 984 0221 Fax: 604 984 0218 www.alsglobal.com

To: **SILVER RANGE RESOURCES LTD.**
C/O ARCHER, CATHRO & ASSOCIATES (1981) LIMITED
1016-510 W HASTINGS ST
VANCOUVER BC V6B 1L8

Project: Silver Range Keg

Finalized Date: 28-SEP-2011
Account: RANSIL

CERTIFICATE OF ANALYSIS WH11167781

Method	CERTIFICATE COMMENTS
ME-MS41	Gold determinations by this method are semi-quantitative due to the small sample weight used (0.5g).

ALS Canada Ltd.

2103 Dollarton Hwy
North Vancouver BC V7H 0A7
Phone: 604 984 0221 Fax: 604 984 0218 www.alsglobal.com

To: **SILVER RANGE RESOURCES LTD.**
C/O ARCHER, CATHRO & ASSOCIATES (1981) LIMITED
1016-510 W HASTINGS ST
VANCOUVER BC V6B 1L8

Finalized Date: 1-OCT-2011
Account: RANSIL

CERTIFICATE WH11167782

Project: Silver Range Keg

P.O. No.:

This report is for 125 Soil samples submitted to our lab in Whitehorse, YT, Canada on 22-AUG-2011.

The following have access to data associated with this certificate:

DOUG EATON BRUCE YOUNGMAN	SARAH EATON	JOAN MARIACHER

SAMPLE PREPARATION

ALS CODE	DESCRIPTION
WEI-21	Received Sample Weight
LOG-22	Sample login - Rcd w/o BarCode
SCR-41	Screen to -180um and save both

ANALYTICAL PROCEDURES

ALS CODE	DESCRIPTION	INSTRUMENT
Au-TL43	Trace Level Au - 25g AR	ICP-MS
ME-MS41	51 anal. aqua regia ICPMS	

To: **SILVER RANGE RESOURCES LTD.**
ATTN: JOAN MARIACHER
C/O ARCHER, CATHRO & ASSOCIATES (1981) LIMITED
1016-510 W HASTINGS ST
VANCOUVER BC V6B 1L8

This is the Final Report and supersedes any preliminary report with this certificate number. Results apply to samples as submitted. All pages of this report have been checked and approved for release.

Signature:

Colin Ramshaw, Vancouver Laboratory Manager

ALS Canada Ltd.
2103 Dollarton Hwy
North Vancouver BC V7H 0A7
Phone: 604 984 0221 Fax: 604 984 0218 www.alsglobal.com

To: **SILVER RANGE RESOURCES LTD.**
C/O ARCHER, CATHRO & ASSOCIATES (1981) LIMITED
1016-510 W HASTINGS ST
VANCOUVER BC V6B 1L8

Finalized Date: 1-OCT-2011
Account: RANSIL

Project: Silver Range Keg

CERTIFICATE OF ANALYSIS WH11167782

Sample Description	Method	WEI-21	Au-TL43	ME-MS41	ME-MS41	ME-MS41	ME-MS41	ME-MS41	ME-MS41	ME-MS41	ME-MS41	ME-MS41	ME-MS41	ME-MS41	ME-MS41	ME-MS41
	Analyte	Recvd Wt.	Au	Ag	Al	As	Au	B	Ba	Be	Bi	Ca	Cd	Ce	Co	Cr
	Units	kg	ppm	ppm	%	ppm	ppm	ppm	ppm	ppm	ppm	%	ppm	ppm	ppm	ppm
	LOR	0.02	0.001	0.01	0.01	0.1	0.2	10	10	0.05	0.01	0.01	0.01	0.02	0.1	1
DD028626		0.24	0.002	0.68	1.26	13.3	<0.2	<10	210	0.59	0.14	1.74	0.35	16.90	6.0	25
DD028627		0.32	0.003	1.14	2.00	16.9	<0.2	<10	130	1.06	0.19	0.89	0.84	20.7	8.4	44
DD028628		0.30	0.002	0.59	2.36	26.4	<0.2	<10	200	1.05	0.24	0.69	0.56	32.8	11.1	99
DD028629		0.36	0.002	0.73	1.20	15.2	<0.2	<10	200	0.41	0.20	0.53	0.36	24.5	4.8	26
DD028630		0.36	0.003	1.36	1.48	22.8	<0.2	<10	290	0.66	0.21	0.83	0.40	31.9	8.4	32
DD028631		0.22	0.001	0.43	0.88	8.3	<0.2	<10	230	0.28	0.14	1.15	1.07	16.10	3.6	21
DD028632		0.40	0.002	0.58	1.82	16.1	<0.2	<10	290	0.76	0.19	0.65	0.85	35.9	7.5	58
DD028633		0.38	0.002	1.51	2.15	15.2	<0.2	<10	320	1.02	0.19	1.58	0.66	44.6	7.2	59
DD028634		0.28	0.002	0.94	1.18	9.9	<0.2	<10	290	0.51	0.15	1.23	3.59	22.7	4.4	49
DD028635		0.32	0.003	2.55	1.09	7.9	<0.2	<10	160	0.72	0.12	7.38	5.48	25.3	4.8	86
DD028636		0.20	0.003	1.02	0.77	5.9	<0.2	<10	170	0.35	0.09	2.71	3.43	14.55	2.8	46
DD028637		0.26	0.002	0.99	0.71	5.8	<0.2	<10	180	0.44	0.08	1.93	3.08	14.45	3.1	38
DD028638		0.36	0.004	1.54	1.04	9.0	<0.2	<10	220	0.67	0.12	5.72	7.39	25.3	4.5	78
DD028639		0.30	0.004	1.45	1.49	16.8	<0.2	<10	160	0.82	0.13	5.22	2.10	30.4	4.2	102
DD028640		0.20	0.001	0.26	0.39	3.1	<0.2	<10	140	0.15	0.03	1.58	3.70	7.44	1.9	8
DD028641		0.24	0.002	0.67	1.24	15.0	<0.2	<10	320	0.55	0.17	0.98	0.96	24.7	4.7	40
DD028642		0.22	0.001	0.16	0.39	2.9	<0.2	<10	110	0.14	0.04	1.37	1.38	6.29	2.1	5
DD028643		0.20	0.002	0.33	0.51	3.6	<0.2	<10	270	0.22	0.07	2.01	1.32	8.04	3.0	9
DD028644		0.18	0.001	0.09	0.29	1.4	<0.2	<10	120	0.09	0.02	1.12	0.48	4.77	1.5	2
DD028645		0.26	0.003	0.40	0.53	9.3	<0.2	<10	110	0.22	0.09	0.71	0.51	11.25	3.4	11
DD028646		0.18	0.002	0.35	1.08	4.2	<0.2	<10	160	0.56	0.08	2.27	0.91	9.75	4.0	17
DD028647		0.24	0.003	0.64	1.31	5.6	<0.2	<10	110	0.66	0.11	1.81	0.72	13.70	5.2	28
DD028648		0.14	0.005	0.58	1.00	4.9	<0.2	<10	90	0.52	0.09	3.23	0.72	10.90	4.5	20
DD028649		0.22	0.004	0.79	1.28	11.0	<0.2	<10	120	0.67	0.12	2.41	0.92	13.50	4.9	27
DD028650		0.24	0.001	0.09	0.14	0.3	<0.2	<10	20	<0.05	0.01	0.05	0.04	0.86	0.8	1
DD028651		0.14	0.003	0.33	1.54	118.0	<0.2	<10	510	1.05	0.54	0.61	3.84	18.30	5.6	18
DD028652		0.12	0.002	1.10	1.20	55.2	<0.2	<10	260	0.56	0.44	0.47	1.77	12.75	2.3	11
DD028653		0.22	0.002	0.51	1.40	46.1	<0.2	<10	230	0.41	0.42	0.14	0.62	21.0	3.2	23
DD028654		0.20	0.002	0.24	1.09	50.5	<0.2	<10	160	0.25	0.43	0.12	0.59	20.8	2.5	17
DD028655		0.18	0.003	0.22	1.64	16.5	<0.2	<10	180	0.43	0.29	0.18	0.29	21.3	4.0	24
DD028656		0.22	0.003	0.46	1.55	16.2	<0.2	<10	200	0.44	0.29	0.17	0.40	30.4	3.9	26
DD028657		0.16	0.001	0.27	0.49	11.3	<0.2	<10	110	0.22	0.10	0.13	0.19	5.26	1.2	6
DD028658		0.20	0.002	0.16	0.88	25.7	<0.2	<10	150	0.20	0.39	0.12	1.15	16.40	1.8	15
DD028659		0.14	0.002	0.82	1.02	80.2	<0.2	<10	210	0.46	0.36	0.33	0.55	10.65	2.3	10
DD028660		0.18	0.004	0.49	1.91	28.3	<0.2	<10	390	0.74	0.28	0.31	0.57	23.9	7.7	31
DD028661		0.20	0.003	0.82	1.56	151.5	<0.2	<10	280	0.85	0.44	0.21	0.50	23.3	7.4	23
DD028662		0.14	0.002	0.56	0.81	145.5	<0.2	<10	100	0.31	0.14	0.25	0.69	9.09	2.2	9
DD028663		0.16	0.004	0.68	1.71	58.1	<0.2	<10	500	0.74	1.36	0.53	0.99	24.5	7.5	26
DD028664		0.20	0.001	0.57	1.03	28.6	<0.2	<10	180	0.34	0.44	0.26	1.08	16.85	2.5	20
DD028665		0.20	0.003	1.45	2.32	152.5	<0.2	<10	160	0.84	1.64	0.48	2.30	20.5	6.0	34

***** See Appendix Page for comments regarding this certificate *****

ALS Canada Ltd.
2103 Dollarton Hwy
North Vancouver BC V7H 0A7
Phone: 604 984 0221 Fax: 604 984 0218 www.alsglobal.com

To: **SILVER RANGE RESOURCES LTD.**
C/O ARCHER, CATHRO & ASSOCIATES (1981) LIMITED
1016-510 W HASTINGS ST
VANCOUVER BC V6B 1L8

Finalized Date: 1-OCT-2011
Account: RANSIL

Project: Silver Range Keg

CERTIFICATE OF ANALYSIS WH11167782

Sample Description	Method	ME-MS41	ME-MS41	ME-MS41	ME-MS41	ME-MS41	ME-MS41	ME-MS41	ME-MS41	ME-MS41	ME-MS41	ME-MS41	ME-MS41	ME-MS41	ME-MS41	ME-MS41
	Analyte	Cs	Cu	Fe	Ga	Ge	Hf	Hg	In	K	La	Li	Mg	Mn	Mo	Na
	Units	ppm	ppm	%	ppm	ppm	ppm	ppm	ppm	%	ppm	ppm	%	ppm	ppm	%
	LOR	0.05	0.2	0.01	0.05	0.05	0.02	0.01	0.005	0.01	0.2	0.1	0.01	5	0.05	0.01
DD028626		3.12	27.3	1.39	3.90	0.05	0.07	0.05	0.027	0.11	8.7	16.5	0.77	253	2.60	0.03
DD028627		9.26	30.0	2.00	5.61	0.08	0.14	0.03	0.029	0.25	10.5	35.4	2.13	405	3.12	0.01
DD028628		7.93	27.1	2.38	7.18	0.08	0.11	0.04	0.033	0.17	16.5	42.2	1.90	200	4.67	0.01
DD028629		2.41	16.9	1.71	4.97	0.05	<0.02	0.03	0.024	0.08	12.6	15.3	0.54	123	3.10	0.01
DD028630		3.10	23.2	2.36	4.37	<0.05	0.05	0.08	0.033	0.12	15.9	18.7	0.87	225	8.01	0.02
DD028631		1.36	17.5	1.28	3.42	<0.05	<0.02	0.05	0.019	0.04	8.5	7.2	0.30	142	1.15	0.03
DD028632		3.17	25.4	2.00	4.23	0.07	0.06	0.07	0.031	0.11	18.3	17.0	0.93	300	3.29	0.01
DD028633		3.38	22.0	2.33	5.20	0.07	0.04	0.10	0.036	0.10	25.0	24.4	1.93	470	2.35	0.02
DD028634		2.85	25.0	1.42	3.87	0.06	0.02	0.07	0.026	0.08	13.7	11.6	0.57	289	2.14	0.02
DD028635		3.79	51.4	1.19	3.95	0.10	0.08	0.09	0.030	0.15	18.0	16.0	1.25	153	1.96	0.03
DD028636		1.36	19.9	0.96	2.49	0.06	0.03	0.07	0.016	0.09	10.3	8.6	0.44	127	2.26	0.03
DD028637		1.73	26.4	0.94	2.06	<0.05	0.05	0.06	0.014	0.09	10.0	8.8	0.57	216	1.67	0.03
DD028638		2.63	33.0	1.30	3.34	0.07	0.06	0.08	0.019	0.12	17.1	14.7	0.98	218	1.11	0.02
DD028639		7.97	21.7	1.55	4.61	0.08	0.10	0.05	0.036	0.21	21.2	21.0	1.85	178	4.51	0.02
DD028640		0.43	18.0	0.53	1.28	0.05	0.05	0.02	0.006	0.03	4.1	1.3	0.16	108	0.87	0.04
DD028641		2.79	23.8	1.52	3.92	<0.05	<0.02	0.05	0.029	0.09	12.9	13.5	0.74	177	2.42	0.02
DD028642		0.42	15.9	0.49	1.35	<0.05	0.02	0.03	0.006	0.03	3.3	2.1	0.11	127	0.28	0.04
DD028643		0.64	16.2	0.72	1.68	<0.05	0.02	0.06	0.008	0.03	4.1	3.9	0.19	263	0.90	0.03
DD028644		0.20	13.1	0.41	1.24	<0.05	0.03	0.01	<0.005	0.02	2.3	0.8	0.04	211	0.41	0.04
DD028645		1.29	14.6	0.93	1.93	<0.05	0.04	0.04	0.015	0.06	5.1	5.8	0.33	173	5.09	0.03
DD028646		3.35	20.5	1.04	3.25	<0.05	0.04	0.05	0.012	0.10	4.9	11.9	0.84	344	1.05	0.03
DD028647		4.92	21.6	1.29	4.02	0.05	0.06	0.06	0.022	0.14	6.6	18.5	1.11	312	0.92	0.02
DD028648		3.04	25.5	0.90	2.97	0.05	0.06	0.07	0.012	0.10	5.3	12.7	0.75	367	1.17	0.02
DD028649		3.95	30.9	1.20	3.92	0.05	0.06	0.04	0.025	0.13	7.2	17.5	1.04	316	1.19	0.02
DD028650		0.20	2.6	0.31	0.75	<0.05	<0.02	0.01	<0.005	0.02	0.5	0.2	0.01	16	0.20	0.02
DD028651		2.80	76.3	1.62	4.92	0.07	0.05	0.08	0.029	0.04	17.8	16.8	0.36	360	2.73	0.02
DD028652		2.04	44.9	0.95	3.62	<0.05	0.02	0.11	0.025	0.04	10.1	9.8	0.24	98	1.36	0.03
DD028653		1.72	30.1	1.69	6.14	<0.05	<0.02	0.06	0.031	0.04	10.4	13.0	0.28	91	2.32	0.01
DD028654		1.81	16.1	1.60	6.37	<0.05	<0.02	0.04	0.022	0.04	10.0	8.2	0.22	74	2.17	0.01
DD028655		1.70	10.2	2.38	6.19	<0.05	0.02	0.04	0.022	0.04	10.0	15.9	0.33	137	1.81	0.01
DD028656		1.64	13.7	2.33	5.47	<0.05	0.04	0.08	0.027	0.04	14.8	8.5	0.25	116	2.76	0.01
DD028657		0.93	10.3	0.65	2.28	<0.05	<0.02	0.02	0.008	0.02	2.8	2.3	0.06	47	0.62	0.03
DD028658		2.37	12.6	1.13	5.48	<0.05	<0.02	0.04	0.015	0.03	8.5	4.7	0.14	126	1.95	0.01
DD028659		1.79	49.3	1.22	3.16	<0.05	<0.02	0.06	0.017	0.03	6.0	6.1	0.19	74	1.53	0.03
DD028660		2.14	25.7	2.24	5.48	0.05	0.03	0.07	0.024	0.08	11.0	19.7	0.67	302	2.47	0.02
DD028661		5.43	34.9	1.96	6.88	<0.05	<0.02	0.07	0.035	0.06	11.1	12.3	0.34	556	6.32	0.02
DD028662		1.12	24.7	0.94	3.01	<0.05	<0.02	0.03	0.013	0.03	4.7	5.4	0.17	109	1.09	0.03
DD028663		1.86	44.5	2.24	5.62	<0.05	0.03	0.08	0.106	0.08	11.9	15.5	0.51	335	2.75	0.02
DD028664		4.71	32.1	1.97	6.60	<0.05	<0.02	0.01	0.021	0.08	8.9	14.3	0.30	69	2.84	0.02
DD028665		6.54	84.4	3.39	9.61	0.06	0.07	0.06	0.135	0.10	10.3	47.0	0.84	171	9.06	0.02

***** See Appendix Page for comments regarding this certificate *****

ALS Canada Ltd.
2103 Dollarton Hwy
North Vancouver BC V7H 0A7
Phone: 604 984 0221 Fax: 604 984 0218 www.alsglobal.com

To: **SILVER RANGE RESOURCES LTD.**
C/O ARCHER, CATHRO & ASSOCIATES (1981) LIMITED
1016-510 W HASTINGS ST
VANCOUVER BC V6B 1L8

Finalized Date: 1-OCT-2011
Account: RANSIL

Project: Silver Range Keg

CERTIFICATE OF ANALYSIS WH11167782

Sample Description	Method	ME-MS41	ME-MS41	ME-MS41	ME-MS41	ME-MS41	ME-MS41	ME-MS41	ME-MS41	ME-MS41	ME-MS41	ME-MS41	ME-MS41	ME-MS41	ME-MS41	ME-MS41
	Analyte	Nb	Ni	P	Pb	Rb	Re	S	Sb	Sc	Se	Sn	Sr	Ta	Te	Th
	Units	ppm	ppm	ppm	ppm	ppm	ppm	%	ppm	ppm	ppm	ppm	ppm	ppm	ppm	ppm
	LOR	0.05	0.2	10	0.2	0.1	0.001	0.01	0.05	0.1	0.2	0.2	0.2	0.01	0.01	0.2
DD028626		0.75	28.5	710	11.7	16.5	0.005	0.07	2.10	2.6	4.7	0.8	54.1	<0.01	0.05	1.2
DD028627		1.49	46.1	1160	12.8	25.1	0.002	0.02	2.02	4.9	3.4	0.9	25.4	<0.01	0.07	5.0
DD028628		1.35	53.5	1970	38.2	24.3	0.001	0.02	3.96	5.4	3.4	1.8	36.5	<0.01	0.09	4.7
DD028629		0.79	20.4	1010	14.3	11.5	0.001	0.02	1.58	2.0	2.1	1.0	27.3	<0.01	0.06	1.0
DD028630		0.82	38.1	1440	16.5	14.1	0.001	0.02	2.48	3.7	1.6	1.3	37.4	<0.01	0.08	2.8
DD028631		0.63	10.3	940	11.3	6.9	<0.001	0.04	0.79	1.4	1.6	0.8	43.4	<0.01	0.02	0.3
DD028632		0.65	29.9	2740	14.0	17.4	<0.001	0.01	2.51	4.2	2.1	1.2	34.9	<0.01	0.04	4.7
DD028633		0.72	34.2	3440	15.8	14.6	0.001	0.02	2.34	5.1	2.8	1.4	68.8	<0.01	0.05	3.1
DD028634		0.30	23.3	2810	8.7	12.5	0.003	0.04	1.84	0.8	2.4	0.7	65.6	<0.01	0.06	<0.2
DD028635		0.26	51.6	4710	7.9	17.3	0.004	0.04	2.94	5.1	6.4	1.0	236	<0.01	0.05	2.7
DD028636		0.39	18.7	3090	5.4	9.6	0.001	0.05	1.43	1.7	3.5	0.4	150.5	<0.01	0.02	0.4
DD028637		0.30	23.7	2580	4.7	8.9	0.002	0.06	1.79	2.0	2.9	0.4	101.0	<0.01	0.02	0.6
DD028638		0.44	46.6	4350	8.0	16.7	0.005	0.08	2.32	3.6	5.5	0.8	287	<0.01	0.02	1.7
DD028639		0.34	41.3	7360	9.7	27.8	0.002	0.04	5.31	5.1	5.1	1.4	162.0	<0.01	0.08	3.2
DD028640		0.31	5.9	1230	1.8	1.8	0.021	0.21	1.11	0.7	13.0	0.2	50.8	<0.01	<0.01	0.4
DD028641		0.45	20.6	2290	13.9	12.1	0.001	0.03	2.11	2.0	3.3	1.8	41.7	<0.01	0.07	0.8
DD028642		0.28	3.9	510	1.9	2.5	<0.001	0.05	0.38	0.6	0.4	0.2	53.4	<0.01	0.02	0.2
DD028643		0.41	8.9	750	4.1	3.3	0.007	0.10	1.29	0.8	9.4	0.3	61.5	<0.01	<0.01	0.2
DD028644		0.20	4.0	430	1.0	1.4	<0.001	0.04	0.40	0.5	1.0	<0.2	42.1	<0.01	0.01	0.2
DD028645		0.51	14.2	730	7.6	6.2	0.002	0.03	2.42	1.2	1.7	0.6	30.0	<0.01	0.06	1.0
DD028646		0.61	18.0	530	4.9	14.7	0.002	0.08	0.87	1.5	2.2	0.4	69.5	<0.01	0.02	0.6
DD028647		1.03	23.3	480	7.1	24.1	0.006	0.06	1.02	2.6	2.3	0.5	55.2	<0.01	0.01	1.3
DD028648		0.72	19.6	690	6.6	17.9	0.006	0.12	1.55	1.4	4.1	0.4	86.0	<0.01	0.01	0.5
DD028649		0.97	25.2	730	11.2	21.5	0.009	0.10	1.86	2.2	3.9	0.8	70.0	<0.01	0.05	0.9
DD028650		<0.05	0.9	300	1.3	0.9	<0.001	0.01	0.07	0.2	0.3	<0.2	8.4	<0.01	<0.01	<0.2
DD028651		0.63	27.5	1770	34.8	9.7	0.009	0.09	1.92	1.8	1.7	1.7	44.7	<0.01	0.01	0.6
DD028652		0.51	17.9	1450	26.7	7.2	0.009	0.11	2.13	0.9	1.5	1.5	36.3	<0.01	<0.01	0.2
DD028653		0.60	13.0	810	36.4	8.5	<0.001	0.04	1.95	0.6	1.2	2.6	19.0	<0.01	0.01	<0.2
DD028654		0.56	9.9	480	29.2	11.0	<0.001	0.03	1.60	0.6	0.5	3.4	15.8	<0.01	0.01	<0.2
DD028655		1.59	13.5	520	15.5	9.4	<0.001	0.02	1.01	2.0	1.1	0.8	17.5	0.01	0.04	1.6
DD028656		1.74	10.1	520	15.5	14.0	0.001	0.01	0.95	3.4	2.4	0.9	14.9	0.01	0.02	4.2
DD028657		0.15	3.8	530	6.0	4.1	<0.001	0.04	0.32	0.1	0.4	0.4	13.0	<0.01	0.02	<0.2
DD028658		0.32	6.4	550	21.1	9.2	<0.001	0.04	0.97	0.2	0.9	2.8	13.7	<0.01	0.04	<0.2
DD028659		0.26	20.6	1210	55.8	6.3	0.001	0.09	1.59	0.2	1.5	2.4	25.9	<0.01	0.04	<0.2
DD028660		1.36	30.4	850	28.5	13.1	<0.001	0.03	2.18	3.4	1.3	1.0	25.3	<0.01	0.06	3.1
DD028661		0.54	16.6	910	29.8	24.4	0.001	0.04	2.21	1.0	1.1	2.0	22.5	<0.01	0.03	0.2
DD028662		0.48	6.5	750	20.7	5.3	0.001	0.06	1.73	0.7	1.5	0.7	17.0	<0.01	0.01	0.2
DD028663		1.05	25.9	1070	59.3	13.0	0.001	0.08	4.11	2.2	1.6	5.1	46.0	<0.01	0.08	1.4
DD028664		0.63	12.1	2150	27.5	19.3	0.001	0.06	1.41	0.9	1.0	2.0	44.3	<0.01	0.04	0.2
DD028665		1.59	36.3	2450	113.0	23.5	0.003	0.07	4.59	2.9	2.7	4.5	60.7	<0.01	0.11	1.8

***** See Appendix Page for comments regarding this certificate *****

ALS Canada Ltd.
2103 Dollarton Hwy
North Vancouver BC V7H 0A7
Phone: 604 984 0221 Fax: 604 984 0218 www.alsglobal.com

To: **SILVER RANGE RESOURCES LTD.**
C/O ARCHER, CATHRO & ASSOCIATES (1981) LIMITED
1016-510 W HASTINGS ST
VANCOUVER BC V6B 1L8

Finalized Date: 1-OCT-2011
Account: RANSIL

Project: Silver Range Keg

CERTIFICATE OF ANALYSIS WH11167782

Sample Description	Method	ME-MS41	ME-MS41	ME-MS41	ME-MS41	ME-MS41	ME-MS41	ME-MS41	ME-MS41
	Analyte	Ti	Tl	U	V	W	Y	Zn	Zr
	Units	%	ppm	ppm	ppm	ppm	ppm	ppm	ppm
	LOR	0.005	0.02	0.05	1	0.05	0.05	2	0.5
DD028626		0.029	0.28	1.47	42	0.10	8.16	82	2.8
DD028627		0.086	0.48	1.01	53	0.22	13.30	106	5.8
DD028628		0.086	0.42	1.46	92	0.26	13.65	106	6.0
DD028629		0.031	0.28	0.82	46	0.17	5.05	59	<0.5
DD028630		0.031	0.36	0.91	53	0.17	13.55	83	2.0
DD028631		0.025	0.11	0.74	36	0.10	5.91	41	<0.5
DD028632		0.018	0.43	1.35	61	0.10	13.65	90	3.1
DD028633		0.027	0.38	1.88	58	0.26	25.7	86	1.5
DD028634		0.013	0.34	1.78	55	0.12	15.35	103	<0.5
DD028635		0.017	0.51	2.70	77	0.08	29.5	236	4.0
DD028636		0.018	0.23	1.44	43	0.09	13.75	87	0.7
DD028637		0.015	0.25	1.45	39	0.05	14.95	98	1.5
DD028638		0.018	0.45	2.51	68	0.09	23.4	128	2.4
DD028639		0.023	1.10	2.26	83	0.08	30.3	180	3.7
DD028640		0.018	0.13	1.57	13	<0.05	4.77	46	2.3
DD028641		0.015	0.39	1.18	52	0.09	12.00	76	<0.5
DD028642		0.017	0.06	0.40	13	<0.05	2.57	35	0.8
DD028643		0.020	0.08	2.60	18	0.06	4.20	25	0.9
DD028644		0.021	0.03	0.17	12	<0.05	1.64	9	1.3
DD028645		0.024	0.19	0.51	25	0.16	4.17	56	1.6
DD028646		0.030	0.15	0.50	22	<0.05	5.63	46	2.2
DD028647		0.041	0.21	0.80	31	0.06	7.80	87	2.2
DD028648		0.025	0.18	1.39	22	0.06	6.85	54	2.6
DD028649		0.032	0.27	1.10	34	0.14	8.99	87	2.6
DD028650		0.008	<0.02	0.10	10	<0.05	0.20	6	<0.5
DD028651		0.019	0.18	6.57	51	0.54	23.4	293	1.3
DD028652		0.018	0.11	3.65	27	0.32	12.40	177	0.7
DD028653		0.017	0.16	1.28	55	0.30	3.71	54	<0.5
DD028654		0.026	0.18	0.87	71	0.32	3.11	57	<0.5
DD028655		0.032	0.20	0.67	60	0.32	3.38	56	0.5
DD028656		0.044	0.19	3.92	56	0.33	4.90	41	1.3
DD028657		0.012	0.09	0.92	23	0.08	1.63	18	<0.5
DD028658		0.014	0.25	0.66	50	0.32	2.17	37	<0.5
DD028659		0.009	0.11	1.77	32	0.18	6.63	64	<0.5
DD028660		0.043	0.26	1.18	64	0.24	8.15	98	1.1
DD028661		0.024	0.34	2.70	71	0.34	6.44	73	<0.5
DD028662		0.031	0.11	0.88	33	0.12	2.98	109	<0.5
DD028663		0.025	0.16	2.27	64	0.45	9.24	155	0.8
DD028664		0.036	0.22	1.61	82	0.36	3.55	66	<0.5
DD028665		0.051	0.29	2.88	160	0.41	5.81	311	2.3

***** See Appendix Page for comments regarding this certificate *****

ALS Canada Ltd.
2103 Dollarton Hwy
North Vancouver BC V7H 0A7
Phone: 604 984 0221 Fax: 604 984 0218 www.alsglobal.com

To: **SILVER RANGE RESOURCES LTD.**
C/O ARCHER, CATHRO & ASSOCIATES (1981) LIMITED
1016-510 W HASTINGS ST
VANCOUVER BC V6B 1L8

Finalized Date: 1-OCT-2011
Account: RANSIL

Project: Silver Range Keg

CERTIFICATE OF ANALYSIS WH11167782

Sample Description	Method	WEI-21	Au-TL43	ME-MS41	ME-MS41	ME-MS41	ME-MS41	ME-MS41	ME-MS41	ME-MS41	ME-MS41	ME-MS41	ME-MS41	ME-MS41	ME-MS41	ME-MS41
	Analyte	Recvd Wt.	Au	Ag	Al	As	Au	B	Ba	Be	Bi	Ca	Cd	Ce	Co	Cr
	Units	kg	ppm	ppm	%	ppm	ppm	ppm	ppm	ppm	ppm	%	ppm	ppm	ppm	ppm
	LOR	0.02	0.001	0.01	0.01	0.1	0.2	10	10	0.05	0.01	0.01	0.01	0.02	0.1	1
DD028666		0.18	0.003	1.62	1.57	170.5	<0.2	<10	160	0.82	0.77	0.33	4.10	13.40	5.4	18
DD028667		0.16	0.007	5.97	1.65	281	<0.2	<10	200	0.67	0.48	0.38	4.90	23.5	9.4	29
DD028668		0.16	0.003	1.43	2.33	63.2	<0.2	<10	280	0.60	0.28	0.68	2.60	28.0	22.7	44
DD028669		0.18	0.004	0.64	0.97	194.5	<0.2	<10	150	0.30	0.25	0.18	1.91	13.60	6.3	16
DD028670		0.20	0.002	0.28	2.21	25.1	<0.2	<10	160	0.58	0.34	0.13	1.40	16.10	7.1	22
DD028671		0.20	0.002	0.20	1.55	30.8	<0.2	<10	220	0.40	0.27	0.19	0.84	14.95	6.1	19
DD028672		0.30	0.002	0.34	1.83	29.8	<0.2	<10	220	0.47	0.35	0.40	3.33	18.65	7.6	17
DD028673		0.24	0.001	0.26	0.86	33.0	<0.2	<10	110	0.28	0.17	1.48	3.40	11.20	4.6	8
DD028674		0.22	0.001	0.16	1.42	9.1	<0.2	<10	80	0.44	0.12	0.28	0.87	12.05	5.4	10
DD028675		0.22	0.002	0.32	2.26	29.9	<0.2	<10	210	0.74	0.27	0.35	1.15	18.30	7.5	20
DD028676		0.24	0.003	0.52	1.63	16.4	<0.2	<10	130	0.69	0.21	0.40	0.61	15.90	6.1	24
DD028677		0.22	0.007	0.36	3.46	25.5	<0.2	<10	190	0.92	0.34	0.45	0.26	15.80	10.8	28
DD028678		0.16	0.003	0.69	1.61	31.1	<0.2	<10	230	0.64	0.25	0.33	0.81	17.50	8.5	25
DD028679		0.22	0.005	0.90	1.79	25.0	<0.2	<10	410	0.84	0.31	0.51	3.46	18.00	9.8	31
DD028680		0.18	0.003	1.43	1.10	4.2	<0.2	<10	340	0.67	0.14	0.51	1.94	13.20	2.8	19
DD028681		0.22	0.003	0.69	2.67	20.7	<0.2	<10	290	0.95	0.30	0.34	0.40	22.5	9.5	47
DD028682		0.22	0.003	1.09	2.41	18.7	<0.2	<10	210	0.73	0.23	0.22	0.36	16.30	9.6	44
DD028683		0.24	0.004	1.32	2.59	21.1	<0.2	<10	220	1.14	0.28	0.48	0.49	15.75	6.7	57
DD028684		0.24	0.003	0.53	1.84	43.0	<0.2	<10	180	0.80	0.59	0.19	0.71	17.25	8.3	30
DD028685		0.24	0.004	1.82	2.16	84.5	<0.2	<10	340	1.03	1.05	0.76	2.25	19.85	10.2	35
DD028686		0.24	0.006	1.49	2.88	335	<0.2	<10	400	1.05	2.60	0.61	3.01	25.2	13.2	44
DD028687		0.14	0.001	0.10	0.50	5.1	<0.2	<10	40	0.38	0.20	0.06	0.10	11.85	2.7	7
DD028688		0.22	0.002	0.16	1.03	11.2	<0.2	<10	90	1.30	0.54	0.23	0.29	56.1	6.9	15
DD028689		0.22	0.002	1.01	0.89	60.7	<0.2	<10	100	0.99	0.58	0.26	0.15	31.0	6.0	15
DD028690		0.16	0.002	0.32	0.61	12.7	<0.2	<10	50	0.38	0.45	0.07	0.20	19.60	3.4	12
DD028691		0.16	0.002	0.48	1.42	27.5	<0.2	<10	200	1.46	0.67	0.22	0.19	56.1	8.2	20
DD028692		0.24	0.003	0.27	1.02	21.8	<0.2	<10	90	0.81	0.49	0.17	0.40	45.0	7.3	19
DD028693		0.24	0.004	0.25	0.96	11.6	<0.2	<10	110	1.21	0.56	0.28	0.21	45.5	6.7	18
DD028694		0.22	0.003	0.12	1.40	8.9	<0.2	<10	140	1.36	0.43	0.27	0.35	54.5	9.1	23
DD028695		0.22	0.003	0.08	1.46	9.9	<0.2	<10	120	0.75	0.32	0.19	0.36	34.2	9.6	24
DD028696		0.22	0.003	0.24	1.27	10.8	<0.2	<10	90	0.66	0.62	0.17	0.25	33.3	8.1	24
DD028697		0.20	0.003	0.17	1.29	9.5	<0.2	<10	170	1.20	1.00	0.27	0.36	48.9	9.7	23
DD028698		0.20	0.002	0.23	1.00	5.2	<0.2	<10	110	0.77	0.42	0.15	0.25	33.3	6.4	14
DD028699		0.12	0.003	1.55	1.72	17.9	<0.2	<10	190	0.96	0.71	0.15	0.19	44.0	9.3	26
DD028700		0.18	0.001	0.28	0.61	7.6	<0.2	<10	50	0.33	0.19	0.14	0.07	18.00	2.8	7
DD028701		0.36	0.002	0.22	0.94	16.3	<0.2	<10	90	0.91	0.43	0.24	0.33	43.3	7.4	16
DD028702		0.18	0.001	0.17	0.65	7.0	<0.2	<10	50	0.33	0.25	0.12	0.15	17.70	3.0	7
DD028703		0.16	0.001	0.07	0.27	1.5	<0.2	<10	30	0.09	0.09	0.06	0.08	3.55	1.8	4
DD028704		0.30	0.003	0.91	1.31	13.4	<0.2	<10	150	1.52	0.77	0.22	0.41	50.5	7.4	21
DD028705		0.22	0.002	0.19	1.37	11.6	<0.2	<10	190	1.52	0.99	0.22	0.19	41.2	7.3	18

***** See Appendix Page for comments regarding this certificate *****

ALS Canada Ltd.
2103 Dollarton Hwy
North Vancouver BC V7H 0A7
Phone: 604 984 0221 Fax: 604 984 0218 www.alsglobal.com

To: **SILVER RANGE RESOURCES LTD.**
C/O ARCHER, CATHRO & ASSOCIATES (1981) LIMITED
1016-510 W HASTINGS ST
VANCOUVER BC V6B 1L8

Finalized Date: 1-OCT-2011
Account: RANSIL

Project: Silver Range Keg

CERTIFICATE OF ANALYSIS WH11167782

Sample Description	Method	ME-MS41	ME-MS41	ME-MS41	ME-MS41	ME-MS41	ME-MS41	ME-MS41	ME-MS41	ME-MS41	ME-MS41	ME-MS41	ME-MS41	ME-MS41	ME-MS41	ME-MS41
	Analyte	Cs	Cu	Fe	Ga	Ge	Hf	Hg	In	K	La	Li	Mg	Mn	Mo	Na
	Units	ppm	ppm	%	ppm	ppm	ppm	ppm	ppm	%	ppm	ppm	%	ppm	ppm	%
	LOR	0.05	0.2	0.01	0.05	0.05	0.02	0.01	0.005	0.01	0.2	0.1	0.01	5	0.05	0.01
DD028666		3.98	129.5	2.24	5.03	0.08	0.02	0.05	0.135	0.08	7.4	19.5	0.35	80	4.86	0.01
DD028667		3.18	124.5	3.14	5.68	0.08	0.03	0.06	0.221	0.08	13.4	16.1	0.47	152	5.11	0.01
DD028668		3.75	75.8	3.94	6.95	0.11	0.04	0.05	0.041	0.07	13.8	17.3	1.19	384	2.73	0.05
DD028669		1.92	30.4	2.00	4.83	0.05	<0.02	0.09	0.029	0.07	7.4	10.8	0.26	286	1.96	<0.01
DD028670		3.78	23.1	2.93	7.21	0.06	0.04	0.06	0.057	0.08	8.7	18.9	0.35	181	2.78	<0.01
DD028671		2.96	19.3	2.18	5.49	0.05	0.03	0.04	0.030	0.06	7.6	14.4	0.36	125	2.30	<0.01
DD028672		3.77	16.7	2.18	6.54	0.06	0.02	0.07	0.043	0.09	9.1	12.8	0.31	348	1.64	<0.01
DD028673		1.64	15.0	1.21	2.56	0.05	0.04	0.05	0.025	0.08	6.0	5.0	0.16	355	0.46	0.01
DD028674		1.69	15.6	1.54	4.70	<0.05	<0.02	0.03	0.017	0.04	6.1	9.2	0.12	137	0.94	0.01
DD028675		3.67	19.9	2.57	8.17	0.05	0.02	0.05	0.027	0.08	9.6	16.0	0.29	230	2.10	0.01
DD028676		4.95	188.0	2.30	6.79	0.07	0.04	0.03	0.039	0.04	8.9	17.6	0.38	91	2.74	0.02
DD028677		5.57	135.5	4.75	10.80	0.10	0.08	0.04	0.025	0.13	8.5	27.4	0.64	102	4.22	0.02
DD028678		4.46	111.0	2.24	6.09	0.07	0.02	0.03	0.027	0.08	9.6	19.8	0.54	134	3.58	0.02
DD028679		4.08	128.5	2.15	6.27	0.07	0.03	0.06	0.042	0.11	10.1	22.6	0.75	232	4.81	0.02
DD028680		2.47	145.5	1.03	4.01	0.08	<0.02	0.08	0.020	0.03	7.1	7.7	0.24	34	1.96	0.01
DD028681		5.43	76.8	2.60	9.26	0.09	0.03	0.05	0.041	0.09	11.2	38.6	1.22	255	6.70	0.02
DD028682		4.36	51.9	2.68	8.20	0.08	0.05	0.06	0.035	0.07	8.5	28.6	0.93	219	7.60	0.02
DD028683		4.53	134.0	2.32	10.90	0.09	0.04	0.06	0.048	0.10	8.8	33.4	0.92	187	17.70	0.02
DD028684		4.32	69.4	2.50	7.59	0.06	0.03	0.03	0.032	0.12	9.2	23.2	0.62	126	3.62	0.02
DD028685		6.05	119.0	2.61	8.12	0.08	0.02	0.04	0.065	0.09	11.2	26.6	0.70	280	7.90	0.02
DD028686		7.02	103.5	4.78	11.10	0.13	0.06	0.04	0.138	0.20	14.5	42.4	1.13	362	8.82	0.03
DD028687		3.35	9.5	1.04	3.02	<0.05	<0.02	0.06	0.009	0.04	6.4	5.3	0.08	105	0.48	0.02
DD028688		6.87	16.3	1.99	5.04	0.08	0.02	0.04	0.021	0.08	28.0	22.6	0.32	430	0.75	0.01
DD028689		11.20	14.0	1.91	4.09	0.06	0.02	0.06	0.023	0.07	18.3	12.3	0.23	533	0.83	0.02
DD028690		5.15	10.7	1.68	4.39	<0.05	<0.02	0.10	0.021	0.05	10.0	4.5	0.09	208	1.11	0.01
DD028691		8.07	17.5	2.29	5.84	0.09	0.02	0.09	0.033	0.08	33.0	18.9	0.32	554	1.23	0.02
DD028692		4.88	14.4	2.03	4.91	0.07	<0.02	0.04	0.026	0.08	22.2	20.6	0.35	434	0.89	0.01
DD028693		6.26	14.3	1.96	4.14	0.08	0.04	0.03	0.017	0.06	22.8	17.6	0.31	355	0.78	0.01
DD028694		4.36	20.0	2.30	5.87	0.09	0.03	0.05	0.024	0.07	27.5	25.2	0.44	426	0.97	0.01
DD028695		1.77	17.3	2.43	5.21	0.07	0.03	0.04	0.026	0.06	16.7	23.4	0.44	323	1.17	0.01
DD028696		2.76	17.7	2.53	5.59	0.07	0.02	0.04	0.025	0.06	15.6	20.5	0.36	277	1.32	0.01
DD028697		4.52	24.5	2.40	5.76	0.08	0.03	0.05	0.028	0.08	23.1	24.8	0.39	547	1.09	0.02
DD028698		2.66	13.5	1.65	4.73	0.06	<0.02	0.03	0.016	0.05	16.6	18.5	0.26	290	0.63	0.02
DD028699		3.39	20.9	2.62	7.24	0.08	<0.02	0.07	0.033	0.07	22.4	23.3	0.42	488	1.47	0.02
DD028700		1.70	6.9	0.94	3.01	<0.05	0.02	0.03	0.009	0.04	9.0	7.4	0.14	107	0.44	0.02
DD028701		3.34	14.1	1.91	4.26	0.07	0.02	0.02	0.020	0.07	21.8	18.9	0.32	462	0.83	0.01
DD028702		1.59	14.1	1.06	3.21	<0.05	<0.02	0.03	0.011	0.05	8.4	6.0	0.11	163	0.68	0.02
DD028703		0.77	4.2	0.75	1.81	<0.05	<0.02	0.04	0.006	0.03	1.9	1.2	0.04	35	0.31	0.02
DD028704		3.66	16.3	2.15	5.56	0.06	<0.02	0.05	0.026	0.08	26.4	24.1	0.37	455	1.12	0.01
DD028705		5.41	16.6	2.00	5.51	<0.05	<0.02	0.06	0.024	0.08	21.8	19.3	0.32	691	1.04	0.02

***** See Appendix Page for comments regarding this certificate *****

ALS Canada Ltd.
2103 Dollarton Hwy
North Vancouver BC V7H 0A7
Phone: 604 984 0221 Fax: 604 984 0218 www.alsglobal.com

To: **SILVER RANGE RESOURCES LTD.**
C/O ARCHER, CATHRO & ASSOCIATES (1981) LIMITED
1016-510 W HASTINGS ST
VANCOUVER BC V6B 1L8

Finalized Date: 1-OCT-2011
Account: RANSIL

Project: Silver Range Keg

CERTIFICATE OF ANALYSIS WH11167782

Sample Description	Method	ME-MS41	ME-MS41	ME-MS41	ME-MS41	ME-MS41	ME-MS41	ME-MS41	ME-MS41	ME-MS41	ME-MS41	ME-MS41	ME-MS41	ME-MS41	ME-MS41	ME-MS41
	Analyte	Nb	Ni	P	Pb	Rb	Re	S	Sb	Sc	Se	Sn	Sr	Ta	Te	Th
	Units	ppm	ppm	ppm	ppm	ppm	ppm	%	ppm	ppm	ppm	ppm	ppm	ppm	ppm	ppm
	LOR	0.05	0.2	10	0.2	0.1	0.001	0.01	0.05	0.1	0.2	0.2	0.2	0.01	0.01	0.2
DD028666		0.78	32.1	1620	153.5	15.7	0.005	0.14	2.51	1.0	4.9	5.0	65.8	<0.01	0.07	0.2
DD028667		0.99	68.5	1710	330	20.7	0.001	0.11	32.6	2.3	3.1	13.4	49.6	<0.01	0.08	1.6
DD028668		1.08	84.7	2160	36.1	13.5	0.001	0.05	8.94	3.4	2.1	2.3	57.6	<0.01	0.03	1.6
DD028669		0.30	28.0	1190	17.2	18.8	<0.001	0.09	7.24	0.5	1.2	0.9	22.5	<0.01	0.05	<0.2
DD028670		1.06	41.4	870	20.3	17.6	<0.001	0.08	2.08	2.2	1.6	1.0	19.6	0.01	0.05	2.0
DD028671		0.87	36.8	580	21.7	12.9	<0.001	0.05	2.84	1.9	1.3	1.0	25.6	<0.01	0.04	2.0
DD028672		0.86	25.7	930	18.9	16.9	<0.001	0.08	1.14	1.2	1.1	0.8	34.0	<0.01	0.04	0.7
DD028673		0.48	13.1	600	20.6	10.2	<0.001	0.09	0.88	1.3	1.3	0.6	36.0	<0.01	0.02	0.8
DD028674		0.68	20.2	530	10.2	12.2	<0.001	0.05	0.64	1.0	0.4	0.4	23.6	0.01	0.03	0.2
DD028675		1.15	31.5	790	30.8	15.0	<0.001	0.08	1.59	1.9	1.1	1.1	35.7	0.01	0.05	0.9
DD028676		1.26	41.7	500	14.7	12.2	0.001	0.06	2.76	2.2	3.0	0.7	44.2	0.01	0.04	2.4
DD028677		2.15	44.0	620	14.0	17.5	<0.001	0.13	2.26	3.6	3.0	1.2	86.0	0.02	0.11	5.2
DD028678		0.97	54.6	1010	17.0	27.0	0.001	0.07	2.69	2.0	1.9	0.9	44.7	<0.01	0.05	1.0
DD028679		0.75	58.5	1340	30.1	16.4	0.001	0.07	5.67	2.4	3.6	1.1	73.8	<0.01	0.07	1.2
DD028680		0.52	27.7	1780	10.1	11.8	0.007	0.16	1.43	0.5	16.1	0.4	63.5	<0.01	0.03	<0.2
DD028681		1.27	61.4	720	20.6	17.6	0.001	0.05	2.81	4.2	2.8	0.9	42.5	0.01	0.06	1.9
DD028682		1.52	64.6	710	44.9	21.0	0.001	0.04	3.30	3.4	3.0	0.8	37.1	<0.01	0.06	2.6
DD028683		1.58	69.1	1510	22.6	17.6	0.002	0.07	4.21	3.6	5.0	0.7	94.4	<0.01	0.07	2.1
DD028684		1.38	38.6	700	30.7	30.9	<0.001	0.06	5.54	3.0	2.8	1.2	42.5	<0.01	0.06	2.3
DD028685		0.68	50.9	1550	87.5	19.4	0.002	0.12	29.1	1.6	6.0	1.9	93.3	<0.01	0.07	0.3
DD028686		1.79	46.1	2810	108.5	29.2	0.001	0.25	6.49	4.5	5.8	4.6	174.5	<0.01	0.13	5.0
DD028687		0.17	4.8	610	8.9	9.1	<0.001	0.06	0.42	0.3	0.2	0.3	7.2	<0.01	0.01	<0.2
DD028688		0.67	15.1	950	29.9	14.3	<0.001	0.03	1.04	2.0	0.5	0.6	13.1	<0.01	0.02	5.4
DD028689		0.44	11.8	800	32.6	17.7	<0.001	0.06	2.49	1.6	0.5	0.4	19.6	<0.01	0.02	1.9
DD028690		0.41	8.7	830	26.5	14.1	<0.001	0.11	1.41	0.6	0.5	0.6	7.5	<0.01	0.03	<0.2
DD028691		0.61	17.4	1000	33.7	16.8	<0.001	0.09	1.99	1.6	0.9	0.6	20.1	<0.01	0.03	1.0
DD028692		0.40	16.8	610	31.9	14.9	<0.001	0.03	4.35	1.5	0.5	0.6	13.3	<0.01	0.02	1.1
DD028693		0.84	16.8	900	30.0	12.1	<0.001	0.01	2.07	2.5	0.4	0.4	16.1	<0.01	0.02	7.6
DD028694		1.10	24.3	970	26.7	13.6	<0.001	0.02	0.87	3.2	0.6	0.7	18.1	<0.01	0.03	5.0
DD028695		1.15	22.4	710	17.0	12.6	<0.001	0.03	0.83	2.6	0.5	0.6	15.0	<0.01	0.03	2.5
DD028696		0.96	21.6	730	26.5	13.7	<0.001	0.04	0.97	1.7	0.5	0.6	13.7	<0.01	0.03	1.0
DD028697		1.06	23.4	1040	43.6	16.6	<0.001	0.04	0.92	2.6	0.6	0.7	18.8	<0.01	0.03	3.3
DD028698		0.33	12.8	760	18.8	12.8	<0.001	0.03	0.69	0.9	0.4	0.6	11.2	<0.01	0.01	0.3
DD028699		0.86	21.6	890	48.0	17.3	<0.001	0.07	5.10	2.4	0.8	0.9	15.2	<0.01	0.03	1.2
DD028700		0.60	6.2	590	12.2	7.7	<0.001	0.03	1.24	1.1	0.2	0.3	10.4	<0.01	0.01	1.5
DD028701		0.70	17.4	850	19.7	12.8	<0.001	0.02	1.59	2.3	0.5	0.5	15.3	<0.01	0.02	6.7
DD028702		0.44	5.8	670	11.9	6.3	<0.001	0.03	0.80	0.4	0.4	0.3	8.7	<0.01	0.02	0.2
DD028703		0.19	2.3	380	3.5	3.1	<0.001	0.04	0.16	0.1	0.6	0.2	7.9	<0.01	0.01	<0.2
DD028704		1.02	19.4	940	29.4	14.6	0.001	0.02	1.22	2.3	0.9	0.7	13.1	<0.01	0.03	3.8
DD028705		0.80	14.7	870	30.2	17.6	<0.001	0.05	0.92	1.5	0.4	0.7	17.1	<0.01	0.02	1.3

***** See Appendix Page for comments regarding this certificate *****

ALS Canada Ltd.
2103 Dollarton Hwy
North Vancouver BC V7H 0A7
Phone: 604 984 0221 Fax: 604 984 0218 www.alsglobal.com

To: **SILVER RANGE RESOURCES LTD.**
C/O ARCHER, CATHRO & ASSOCIATES (1981) LIMITED
1016-510 W HASTINGS ST
VANCOUVER BC V6B 1L8

Finalized Date: 1-OCT-2011
Account: RANSIL

Project: Silver Range Keg

CERTIFICATE OF ANALYSIS WH11167782

Sample Description	Method	ME-MS41	ME-MS41	ME-MS41	ME-MS41	ME-MS41	ME-MS41	ME-MS41	ME-MS41
	Analyte	Ti	Tl	U	V	W	Y	Zn	Zr
	Units	%	ppm	ppm	ppm	ppm	ppm	ppm	ppm
	LOR	0.005	0.02	0.05	1	0.05	0.05	2	0.5
DD028666		0.022	0.14	4.60	64	0.26	5.78	170	0.6
DD028667		0.047	0.20	4.52	97	0.38	7.95	379	1.0
DD028668		0.074	0.15	1.52	79	0.17	12.25	356	1.2
DD028669		0.016	0.11	1.12	46	0.31	2.58	207	<0.5
DD028670		0.035	0.19	1.41	68	0.31	4.16	271	1.4
DD028671		0.028	0.18	1.05	56	0.26	3.88	170	0.9
DD028672		0.023	0.11	1.70	40	0.31	6.41	165	<0.5
DD028673		0.020	0.05	0.45	20	0.16	10.15	186	1.2
DD028674		0.026	0.07	0.74	33	0.20	3.09	103	<0.5
DD028675		0.031	0.14	1.06	64	0.29	4.49	236	0.5
DD028676		0.035	0.17	3.69	45	0.43	7.96	197	1.8
DD028677		0.050	0.22	1.04	53	0.28	4.42	85	3.8
DD028678		0.041	0.18	2.27	64	0.38	5.90	203	0.8
DD028679		0.028	0.27	2.75	79	0.52	9.45	314	1.0
DD028680		0.016	0.21	4.62	33	0.14	6.40	101	<0.5
DD028681		0.052	0.40	2.77	91	0.35	8.87	322	0.9
DD028682		0.049	0.40	2.42	183	0.39	5.65	392	1.8
DD028683		0.043	0.28	7.07	92	0.44	8.21	579	1.7
DD028684		0.048	0.27	1.20	75	0.30	4.48	141	1.3
DD028685		0.034	0.32	3.20	110	0.30	7.07	336	0.5
DD028686		0.073	0.40	4.81	162	2.58	8.17	601	3.4
DD028687		0.023	0.09	1.69	28	0.17	1.77	42	<0.5
DD028688		0.029	0.15	5.94	28	0.41	8.65	93	0.5
DD028689		0.024	0.19	4.51	31	0.43	5.16	79	<0.5
DD028690		0.023	0.21	1.87	34	0.61	2.28	53	<0.5
DD028691		0.023	0.23	6.01	37	0.55	8.77	88	<0.5
DD028692		0.036	0.20	2.42	34	0.33	6.00	91	<0.5
DD028693		0.044	0.12	2.73	32	0.32	7.80	78	1.7
DD028694		0.056	0.14	1.83	41	0.32	8.90	92	1.0
DD028695		0.054	0.13	0.99	43	0.51	5.63	82	0.7
DD028696		0.051	0.14	1.17	45	0.40	5.13	71	0.5
DD028697		0.051	0.16	3.33	43	0.47	7.88	95	0.8
DD028698		0.027	0.15	1.84	30	0.28	5.41	57	<0.5
DD028699		0.040	0.26	3.55	49	0.40	6.65	96	<0.5
DD028700		0.029	0.09	1.47	17	0.17	3.08	29	0.7
DD028701		0.041	0.15	3.00	30	0.44	8.27	77	0.8
DD028702		0.027	0.09	1.02	21	0.20	2.38	34	<0.5
DD028703		0.027	0.03	0.31	22	0.05	0.59	14	<0.5
DD028704		0.042	0.16	2.95	38	0.40	8.30	92	<0.5
DD028705		0.028	0.21	3.06	34	0.60	6.08	74	<0.5

***** See Appendix Page for comments regarding this certificate *****

ALS Canada Ltd.
2103 Dollarton Hwy
North Vancouver BC V7H 0A7
Phone: 604 984 0221 Fax: 604 984 0218 www.alsglobal.com

To: **SILVER RANGE RESOURCES LTD.**
C/O ARCHER, CATHRO & ASSOCIATES (1981) LIMITED
1016-510 W HASTINGS ST
VANCOUVER BC V6B 1L8

Finalized Date: 1-OCT-2011
Account: RANSIL

Project: Silver Range Keg

CERTIFICATE OF ANALYSIS WH11167782

Sample Description	Method	WEI-21	Au-TL43	ME-MS41	ME-MS41	ME-MS41	ME-MS41	ME-MS41	ME-MS41	ME-MS41	ME-MS41	ME-MS41	ME-MS41	ME-MS41	ME-MS41	ME-MS41
	Analyte	Recvd Wt.	Au	Ag	Al	As	Au	B	Ba	Be	Bi	Ca	Cd	Ce	Co	Cr
	Units	kg	ppm	ppm	%	ppm	ppm	ppm	ppm	ppm	ppm	%	ppm	ppm	ppm	ppm
	LOR	0.02	0.001	0.01	0.01	0.1	0.2	10	10	0.05	0.01	0.01	0.01	0.02	0.1	1
DD028706		0.24	0.005	0.12	1.22	6.5	<0.2	<10	120	1.56	0.79	0.22	0.23	50.3	6.6	18
DD028707		0.24	0.002	0.20	1.43	15.6	<0.2	<10	110	1.13	0.98	0.18	0.36	36.8	7.8	24
DD028708		0.32	0.001	0.31	1.35	17.7	<0.2	<10	180	1.36	0.65	0.31	0.49	60.3	9.3	24
DD028709		0.26	0.001	0.21	1.18	16.3	<0.2	<10	100	0.66	0.68	0.09	0.17	28.3	5.7	20
DD028710		0.28	0.001	0.32	1.92	14.4	<0.2	<10	170	0.99	0.56	0.14	0.11	46.1	12.4	32
DD028711		0.26	0.001	0.12	1.23	8.2	<0.2	<10	90	0.88	0.57	0.25	0.23	46.8	6.6	18
DD028712		0.34	<0.001	0.16	1.22	9.7	<0.2	<10	120	1.29	0.89	0.23	0.18	58.8	7.6	19
DD028713		0.34	<0.001	0.15	1.15	7.9	<0.2	<10	120	1.47	0.83	0.24	0.13	59.4	6.2	18
DD028714		0.34	<0.001	0.08	1.30	9.0	<0.2	<10	120	0.90	0.77	0.22	0.17	33.1	5.9	16
DD028715		0.24	<0.001	0.45	1.66	13.2	<0.2	<10	230	1.55	1.19	0.26	0.31	38.3	7.0	21
DD028716		0.34	<0.001	0.25	1.15	9.7	<0.2	<10	150	0.81	0.79	0.21	0.24	34.4	5.9	18
DD028717		0.34	0.001	0.75	1.17	10.6	<0.2	<10	120	0.87	0.59	0.25	0.28	54.8	6.9	20
DD028718		0.20	<0.001	1.72	1.59	14.2	<0.2	<10	270	1.35	1.24	0.24	0.21	42.1	13.4	23
DD028719		0.34	0.003	0.84	1.36	12.5	<0.2	<10	180	0.86	0.77	0.21	0.31	39.4	8.2	21
DD028720		0.30	<0.001	1.91	1.26	18.7	<0.2	<10	150	1.16	0.69	0.27	0.39	66.3	8.9	21
DD028721		0.34	<0.001	1.14	1.34	14.1	<0.2	<10	110	0.92	0.70	0.21	0.18	49.6	7.8	22
DD028722		0.44	0.001	2.65	1.25	20.2	<0.2	<10	110	0.90	0.71	0.21	0.21	50.4	6.6	20
DD028723		0.30	0.006	1.98	1.07	15.0	<0.2	<10	120	0.96	0.61	0.22	0.25	48.7	7.1	17
DD028724		0.32	0.001	2.22	1.09	15.9	<0.2	<10	110	0.95	0.68	0.24	0.25	52.1	7.3	18
DD028725		0.24	<0.001	3.65	1.78	19.5	<0.2	<10	210	1.47	0.91	0.19	0.15	53.4	8.0	24
DD028726		0.24	0.002	1.64	1.56	17.0	<0.2	<10	200	1.41	0.85	0.35	0.37	47.2	8.8	24
DD028727		0.30	<0.001	0.65	1.00	9.9	<0.2	<10	80	0.73	0.46	0.23	0.17	40.2	5.7	18
DD028728		0.30	0.001	3.31	1.30	22.8	<0.2	<10	120	1.18	0.64	0.24	0.20	69.4	7.2	22
DD028729		0.30	<0.001	0.74	1.34	15.3	<0.2	<10	80	0.73	0.43	0.25	0.34	37.5	7.7	21
DD028730		0.24	<0.001	0.77	2.24	19.3	<0.2	<10	330	1.94	1.58	0.36	0.23	78.9	13.1	30
DD028731		0.30	<0.001	0.39	1.40	18.9	<0.2	<10	160	1.07	0.77	0.20	0.25	44.9	8.7	24
DD028732		0.28	0.001	0.31	1.23	14.9	<0.2	<10	130	1.06	0.71	0.23	0.26	47.2	7.5	20
DD028733		0.38	0.001	0.50	1.18	29.8	<0.2	<10	170	1.12	0.77	0.22	0.41	51.2	7.2	19
DD028734		0.22	<0.001	0.48	1.15	13.2	<0.2	<10	120	0.78	0.58	0.09	0.19	37.8	3.4	12
DD028735		0.28	0.002	0.50	1.31	18.0	<0.2	<10	200	1.17	0.73	0.24	0.18	44.8	7.9	20
DD028736		0.32	0.003	1.37	1.75	42.1	<0.2	<10	180	1.95	1.07	0.20	0.40	54.2	9.4	23
DD028737		0.22	<0.001	0.28	1.24	9.8	<0.2	<10	100	1.08	0.60	0.13	0.09	38.4	4.3	14
DD028738		0.28	<0.001	0.30	1.32	18.1	<0.2	<10	120	1.14	0.59	0.25	0.22	43.7	7.5	20
DD028739		0.36	0.003	0.23	1.12	12.0	<0.2	<10	120	0.94	0.69	0.27	0.19	41.6	6.6	18
DD028740		0.28	<0.001	0.12	1.01	10.7	<0.2	<10	100	0.99	0.74	0.16	0.09	34.9	3.6	7
DD028741		0.26	0.001	0.64	1.18	21.1	<0.2	<10	130	1.37	0.74	0.24	0.31	54.2	6.8	18
DD028742		0.34	<0.001	0.29	1.56	24.3	<0.2	<10	110	1.36	0.75	0.24	0.29	47.5	8.3	23
DD028743		0.18	<0.001	0.09	0.52	2.8	<0.2	<10	40	0.16	0.15	0.09	0.20	8.62	1.6	4
DD028744		0.24	<0.001	0.17	0.97	6.6	<0.2	<10	100	0.92	0.90	0.21	0.18	33.1	5.1	11
DD028745		0.20	<0.001	0.87	1.19	13.5	<0.2	<10	70	1.03	3.15	0.14	0.30	35.1	6.3	14

***** See Appendix Page for comments regarding this certificate *****

ALS Canada Ltd.
2103 Dollarton Hwy
North Vancouver BC V7H 0A7
Phone: 604 984 0221 Fax: 604 984 0218 www.alsglobal.com

To: **SILVER RANGE RESOURCES LTD.**
C/O ARCHER, CATHRO & ASSOCIATES (1981) LIMITED
1016-510 W HASTINGS ST
VANCOUVER BC V6B 1L8

Finalized Date: 1-OCT-2011
Account: RANSIL

Project: Silver Range Keg

CERTIFICATE OF ANALYSIS WH11167782

Sample Description	Method	ME-MS41	ME-MS41	ME-MS41	ME-MS41	ME-MS41	ME-MS41	ME-MS41	ME-MS41	ME-MS41	ME-MS41	ME-MS41	ME-MS41	ME-MS41	ME-MS41	ME-MS41
	Analyte	Cs	Cu	Fe	Ga	Ge	Hf	Hg	In	K	La	Li	Mg	Mn	Mo	Na
	Units	ppm	ppm	%	ppm	ppm	ppm	ppm	ppm	%	ppm	ppm	%	ppm	ppm	%
	LOR	0.05	0.2	0.01	0.05	0.05	0.02	0.01	0.005	0.01	0.2	0.1	0.01	5	0.05	0.01
DD028706		5.44	15.8	1.94	5.30	0.06	<0.02	0.03	0.019	0.07	27.6	23.0	0.32	327	0.82	0.01
DD028707		5.09	16.1	2.53	6.24	<0.05	<0.02	0.06	0.032	0.08	17.5	23.6	0.38	375	1.44	0.01
DD028708		3.72	21.7	2.41	5.32	0.05	0.05	0.05	0.034	0.09	31.7	22.4	0.46	549	1.24	0.01
DD028709		3.36	14.2	2.64	8.37	<0.05	<0.02	0.09	0.027	0.08	14.7	16.2	0.24	397	2.20	0.01
DD028710		3.39	21.1	2.95	7.29	0.05	<0.02	0.06	0.046	0.09	23.2	25.7	0.53	1040	1.60	0.01
DD028711		3.55	12.5	2.01	5.19	0.05	0.02	0.04	0.021	0.07	23.5	22.1	0.37	348	0.83	0.01
DD028712		3.72	15.2	2.07	5.14	0.05	0.02	0.03	0.022	0.08	30.7	21.6	0.35	498	1.08	0.01
DD028713		6.72	13.0	1.95	5.11	0.06	0.02	0.03	0.020	0.07	32.0	21.6	0.34	383	0.76	0.01
DD028714		6.30	9.7	2.19	6.36	<0.05	<0.02	0.02	0.023	0.07	18.4	28.7	0.37	323	0.94	0.01
DD028715		7.89	15.6	2.52	6.80	<0.05	<0.02	0.06	0.030	0.10	21.2	25.3	0.37	434	1.27	0.02
DD028716		3.71	12.1	2.12	5.69	<0.05	<0.02	0.05	0.020	0.09	18.1	23.6	0.35	328	0.98	0.01
DD028717		3.50	13.4	2.13	5.59	0.06	0.02	0.03	0.022	0.12	27.9	30.1	0.43	469	0.84	0.01
DD028718		4.87	20.2	3.01	7.56	<0.05	<0.02	0.13	0.036	0.11	21.9	19.9	0.32	1490	2.42	0.01
DD028719		3.19	13.0	2.35	6.31	<0.05	<0.02	0.05	0.025	0.10	20.2	27.1	0.41	697	1.29	0.01
DD028720		5.05	17.8	2.55	5.57	0.06	0.02	0.02	0.025	0.16	32.9	31.3	0.50	914	0.99	0.01
DD028721		3.97	13.6	2.29	6.11	0.06	<0.02	0.03	0.040	0.11	27.5	29.3	0.47	741	0.98	0.01
DD028722		4.58	14.2	2.31	5.97	0.05	<0.02	0.03	0.027	0.12	24.9	32.8	0.44	321	0.94	0.01
DD028723		3.81	12.7	2.06	5.35	0.05	<0.02	0.03	0.020	0.11	24.1	29.3	0.37	577	0.80	0.01
DD028724		3.79	13.0	2.05	5.57	0.05	<0.02	0.02	0.019	0.11	25.4	30.0	0.39	706	0.81	0.01
DD028725		4.99	17.9	2.59	7.19	0.05	<0.02	0.07	0.031	0.10	29.8	28.1	0.42	591	1.45	0.01
DD028726		5.38	18.5	2.54	6.96	<0.05	<0.02	0.07	0.028	0.14	23.8	32.0	0.44	735	1.31	0.01
DD028727		3.28	12.4	1.95	4.38	<0.05	<0.02	0.03	0.015	0.08	23.4	19.9	0.33	347	0.73	0.01
DD028728		5.06	19.0	2.26	5.55	0.06	0.02	0.02	0.024	0.10	37.2	27.3	0.43	534	0.91	0.01
DD028729		3.08	10.9	2.25	4.89	<0.05	0.02	0.03	0.023	0.08	19.5	25.7	0.43	481	0.91	0.01
DD028730		5.75	25.3	3.29	9.13	0.07	0.02	0.09	0.049	0.13	40.8	36.0	0.55	983	1.80	0.01
DD028731		3.28	16.5	2.54	6.18	<0.05	<0.02	0.05	0.031	0.10	23.0	28.4	0.45	612	1.23	0.01
DD028732		3.15	12.9	2.26	5.37	0.05	<0.02	0.05	0.025	0.09	23.7	24.0	0.41	478	1.05	0.01
DD028733		5.90	12.4	2.33	5.02	<0.05	0.02	0.03	0.047	0.11	26.3	27.0	0.41	541	0.93	0.01
DD028734		5.39	22.3	1.53	4.77	<0.05	<0.02	0.06	0.026	0.06	22.0	11.9	0.19	165	0.86	0.02
DD028735		4.75	19.2	2.12	5.35	<0.05	<0.02	0.06	0.036	0.08	24.7	19.8	0.38	730	1.09	0.02
DD028736		6.90	20.9	2.80	7.45	0.05	<0.02	0.08	0.046	0.11	29.3	31.4	0.42	809	1.50	0.01
DD028737		4.63	23.4	1.58	4.77	<0.05	<0.02	0.04	0.021	0.06	20.5	15.5	0.24	185	0.86	0.03
DD028738		4.33	22.9	2.34	4.94	0.09	0.03	0.02	0.026	0.08	21.3	26.3	0.40	473	1.04	0.01
DD028739		3.36	19.8	2.22	4.57	0.08	0.02	0.02	0.020	0.07	20.9	19.5	0.35	390	0.91	0.01
DD028740		4.43	18.3	1.37	3.70	0.07	0.02	0.02	0.012	0.05	18.3	10.2	0.16	203	0.49	0.02
DD028741		7.43	14.7	2.30	4.86	0.09	0.02	0.02	0.025	0.08	26.0	23.8	0.35	594	0.90	0.01
DD028742		7.08	18.4	2.76	5.93	0.09	0.02	0.04	0.029	0.07	23.1	25.2	0.44	515	1.34	0.01
DD028743		2.57	7.7	0.64	2.51	<0.05	<0.02	0.02	<0.005	0.03	4.6	2.1	0.04	132	0.33	0.03
DD028744		4.19	13.6	1.56	4.34	0.06	<0.02	0.03	0.016	0.06	16.1	17.6	0.26	469	0.68	0.02
DD028745		8.05	13.4	2.20	5.04	0.07	<0.02	0.03	0.031	0.07	13.4	19.2	0.23	408	1.04	0.01

***** See Appendix Page for comments regarding this certificate *****

ALS Canada Ltd.
2103 Dollarton Hwy
North Vancouver BC V7H 0A7
Phone: 604 984 0221 Fax: 604 984 0218 www.alsglobal.com

To: **SILVER RANGE RESOURCES LTD.**
C/O ARCHER, CATHRO & ASSOCIATES (1981) LIMITED
1016-510 W HASTINGS ST
VANCOUVER BC V6B 1L8

Finalized Date: 1-OCT-2011
Account: RANSIL

Project: Silver Range Keg

CERTIFICATE OF ANALYSIS WH11167782

Sample Description	Method	ME-MS41	ME-MS41	ME-MS41	ME-MS41	ME-MS41	ME-MS41	ME-MS41	ME-MS41	ME-MS41	ME-MS41	ME-MS41	ME-MS41	ME-MS41	ME-MS41	ME-MS41
	Analyte	Nb	Ni	P	Pb	Rb	Re	S	Sb	Sc	Se	Sn	Sr	Ta	Te	Th
	Units	ppm	ppm	ppm	ppm	ppm	ppm	%	ppm	ppm	ppm	ppm	ppm	ppm	ppm	ppm
	LOR	0.05	0.2	10	0.2	0.1	0.001	0.01	0.05	0.1	0.2	0.2	0.2	0.01	0.01	0.2
DD028706		0.96	14.8	830	29.5	13.1	<0.001	0.02	0.61	1.9	0.6	0.8	11.9	<0.01	0.03	3.8
DD028707		0.99	19.5	930	43.3	13.2	<0.001	0.06	1.01	1.3	0.6	0.9	12.1	<0.01	0.02	0.8
DD028708		1.42	24.2	1160	28.9	14.2	<0.001	0.01	1.36	3.5	0.7	0.7	17.5	<0.01	0.03	8.7
DD028709		0.98	15.2	620	23.8	19.2	<0.001	0.06	1.32	0.9	0.7	1.1	8.9	<0.01	0.05	0.4
DD028710		1.51	23.2	670	28.4	19.5	<0.001	0.04	1.08	3.3	0.9	0.9	13.0	<0.01	0.03	2.2
DD028711		1.26	17.1	980	32.1	10.4	<0.001	0.02	0.85	2.1	0.6	0.6	12.3	<0.01	0.02	6.2
DD028712		1.16	17.5	910	29.7	12.6	<0.001	0.01	1.40	2.4	0.6	0.6	12.2	<0.01	0.03	7.1
DD028713		1.16	13.7	830	26.7	14.0	<0.001	0.01	1.06	2.7	0.7	0.7	12.7	<0.01	0.02	8.2
DD028714		1.29	12.8	650	24.1	14.2	<0.001	0.02	1.05	1.8	0.3	0.8	15.2	<0.01	0.01	4.0
DD028715		0.99	16.3	900	37.4	21.4	<0.001	0.06	1.12	1.7	0.6	0.9	18.7	<0.01	0.03	1.2
DD028716		0.97	13.9	800	19.6	17.0	<0.001	0.04	1.00	1.7	0.3	0.8	12.3	<0.01	0.03	2.1
DD028717		1.41	16.5	870	30.2	17.9	<0.001	0.01	1.60	2.7	0.6	0.9	12.9	<0.01	0.02	9.0
DD028718		0.88	17.8	1540	62.1	25.2	<0.001	0.16	1.78	1.4	0.4	1.0	20.7	<0.01	0.05	0.7
DD028719		1.17	17.0	760	32.8	18.2	<0.001	0.03	1.77	2.0	0.6	1.0	13.1	<0.01	0.02	2.7
DD028720		1.10	19.7	900	73.3	19.5	<0.001	0.01	2.95	3.2	0.7	3.4	13.2	<0.01	<0.01	10.6
DD028721		1.48	16.8	810	40.5	17.7	<0.001	0.01	1.45	2.6	0.6	1.0	11.0	<0.01	0.02	6.0
DD028722		1.50	16.1	770	71.2	19.7	<0.001	0.01	2.98	2.6	0.7	1.4	11.0	<0.01	0.01	7.6
DD028723		1.36	14.2	810	61.3	15.9	<0.001	0.01	2.84	2.2	0.4	1.0	10.8	<0.01	0.03	6.8
DD028724		1.30	15.7	850	66.0	16.2	0.001	0.01	3.03	2.3	0.7	1.0	11.4	<0.01	0.01	9.2
DD028725		1.32	18.8	870	64.8	20.0	<0.001	0.06	2.51	2.3	0.6	1.2	14.4	<0.01	0.02	2.1
DD028726		1.48	19.2	870	52.6	23.9	<0.001	0.05	2.70	2.8	0.6	1.2	20.8	<0.01	0.02	3.3
DD028727		1.07	13.9	820	33.6	12.2	<0.001	0.02	1.65	1.8	0.3	0.7	11.5	<0.01	0.02	3.9
DD028728		1.20	18.5	810	97.8	16.7	<0.001	0.01	6.27	3.2	0.6	2.1	12.5	<0.01	0.02	9.2
DD028729		1.62	18.0	880	46.9	12.3	<0.001	0.01	2.22	2.1	0.4	0.8	12.2	<0.01	0.01	5.3
DD028730		1.40	25.4	1160	62.2	25.4	<0.001	0.06	2.08	3.5	1.0	1.2	23.9	<0.01	0.07	3.8
DD028731		1.18	19.8	760	41.6	16.6	<0.001	0.03	2.25	2.3	0.7	1.0	13.1	<0.01	0.02	4.8
DD028732		1.18	16.5	830	30.4	14.4	<0.001	0.03	1.34	2.3	0.6	0.7	13.2	<0.01	0.01	4.8
DD028733		1.12	17.7	780	45.0	15.4	<0.001	0.02	2.39	2.5	0.6	0.9	12.8	<0.01	0.01	8.4
DD028734		0.57	8.5	880	27.0	13.0	<0.001	0.07	0.77	0.6	0.5	0.6	10.8	<0.01	0.03	0.3
DD028735		0.93	16.6	890	41.5	14.0	<0.001	0.05	1.19	1.8	0.4	0.8	15.2	<0.01	0.03	1.7
DD028736		1.02	18.7	950	63.2	21.8	<0.001	0.05	2.16	2.1	1.0	1.2	15.8	<0.01	0.03	2.3
DD028737		0.80	10.9	690	22.1	12.6	<0.001	0.04	0.66	1.3	0.8	0.6	11.8	<0.01	0.02	1.1
DD028738		0.87	22.1	950	28.6	15.6	<0.001	<0.01	1.14	2.5	0.5	0.7	14.1	<0.01	0.02	5.1
DD028739		0.62	17.1	990	23.4	12.2	<0.001	<0.01	0.88	2.2	0.5	0.6	14.5	<0.01	0.02	4.7
DD028740		0.34	6.9	680	18.8	12.1	<0.001	<0.01	0.73	0.9	0.4	0.4	14.2	<0.01	0.01	1.3
DD028741		0.67	16.7	900	36.5	15.0	<0.001	<0.01	2.18	2.5	0.5	0.8	12.1	<0.01	0.02	6.0
DD028742		0.87	20.7	940	34.5	16.2	<0.001	<0.01	1.48	2.6	0.6	0.8	14.9	<0.01	0.03	4.0
DD028743		0.16	2.6	510	5.2	7.9	<0.001	<0.01	0.25	0.3	0.2	0.2	8.7	<0.01	0.01	<0.2
DD028744		0.34	8.9	750	28.0	11.3	<0.001	0.01	0.46	1.1	0.4	0.6	12.1	<0.01	0.02	1.1
DD028745		0.76	11.3	630	121.5	13.1	<0.001	<0.01	0.73	1.6	0.5	0.6	9.5	<0.01	0.04	2.1

***** See Appendix Page for comments regarding this certificate *****

ALS Canada Ltd.
2103 Dollarton Hwy
North Vancouver BC V7H 0A7
Phone: 604 984 0221 Fax: 604 984 0218 www.alsglobal.com

To: **SILVER RANGE RESOURCES LTD.**
C/O ARCHER, CATHRO & ASSOCIATES (1981) LIMITED
1016-510 W HASTINGS ST
VANCOUVER BC V6B 1L8

Finalized Date: 1-OCT-2011
Account: RANSIL

Project: Silver Range Keg

CERTIFICATE OF ANALYSIS WH11167782

Sample Description	Method	ME-MS41	ME-MS41	ME-MS41	ME-MS41	ME-MS41	ME-MS41	ME-MS41	ME-MS41
	Analyte	Ti	Tl	U	V	W	Y	Zn	Zr
	Units	%	ppm	ppm	ppm	ppm	ppm	ppm	ppm
	LOR	0.005	0.02	0.05	1	0.05	0.05	2	0.5
DD028706		0.035	0.16	3.24	33	0.40	7.47	75	0.5
DD028707		0.043	0.17	1.91	46	0.35	5.26	100	<0.5
DD028708		0.062	0.18	3.82	43	0.46	11.35	102	2.1
DD028709		0.042	0.18	1.43	56	0.36	3.12	73	<0.5
DD028710		0.058	0.26	2.28	55	0.46	6.96	90	<0.5
DD028711		0.046	0.13	2.28	34	0.41	7.14	83	1.0
DD028712		0.038	0.15	2.80	34	0.38	9.11	72	0.8
DD028713		0.038	0.16	4.21	30	0.41	10.05	75	0.7
DD028714		0.036	0.15	1.52	35	0.37	5.32	77	<0.5
DD028715		0.028	0.25	4.04	41	0.45	6.05	97	<0.5
DD028716		0.038	0.16	2.48	34	0.29	5.92	80	<0.5
DD028717		0.058	0.18	3.43	32	0.31	8.55	94	1.1
DD028718		0.032	0.30	5.70	49	0.39	6.65	82	<0.5
DD028719		0.042	0.19	2.22	39	0.54	5.92	89	<0.5
DD028720		0.056	0.21	3.71	32	0.33	9.86	124	1.0
DD028721		0.048	0.22	3.08	34	0.39	7.27	98	<0.5
DD028722		0.047	0.19	3.05	32	0.47	7.48	105	0.6
DD028723		0.044	0.15	2.63	28	0.29	7.76	103	0.6
DD028724		0.047	0.16	2.89	30	0.36	7.79	110	1.0
DD028725		0.034	0.30	4.92	42	0.47	8.13	115	<0.5
DD028726		0.049	0.25	3.39	40	0.44	8.03	127	0.5
DD028727		0.048	0.12	2.58	34	0.32	6.61	83	<0.5
DD028728		0.050	0.18	4.51	34	0.34	11.05	132	0.7
DD028729		0.053	0.16	1.87	34	0.36	6.18	113	0.6
DD028730		0.039	0.32	5.23	55	0.53	11.95	131	0.6
DD028731		0.045	0.22	2.07	41	0.36	6.23	103	<0.5
DD028732		0.045	0.16	2.12	37	0.57	7.01	95	0.5
DD028733		0.044	0.19	2.76	32	0.43	7.27	135	0.8
DD028734		0.021	0.21	2.77	24	0.76	5.02	54	<0.5
DD028735		0.039	0.24	3.85	39	0.35	7.10	92	<0.5
DD028736		0.032	0.28	5.12	43	0.40	8.00	121	<0.5
DD028737		0.029	0.14	2.94	28	0.28	5.71	55	<0.5
DD028738		0.047	0.18	2.46	38	0.35	6.77	99	0.9
DD028739		0.044	0.13	2.31	40	0.37	6.84	78	0.6
DD028740		0.020	0.19	2.86	21	0.66	5.00	49	<0.5
DD028741		0.037	0.21	5.36	32	0.38	8.23	110	0.5
DD028742		0.047	0.24	4.18	46	0.46	6.58	95	0.5
DD028743		0.023	0.06	0.71	16	0.09	1.02	19	<0.5
DD028744		0.027	0.13	2.19	26	0.33	4.69	61	<0.5
DD028745		0.035	0.13	4.50	30	0.49	4.15	125	<0.5

***** See Appendix Page for comments regarding this certificate *****

ALS Canada Ltd.
2103 Dollarton Hwy
North Vancouver BC V7H 0A7
Phone: 604 984 0221 Fax: 604 984 0218 www.alsglobal.com

To: **SILVER RANGE RESOURCES LTD.**
C/O ARCHER, CATHRO & ASSOCIATES (1981) LIMITED
1016-510 W HASTINGS ST
VANCOUVER BC V6B 1L8

Finalized Date: 1-OCT-2011
Account: RANSIL

Project: Silver Range Keg

CERTIFICATE OF ANALYSIS WH11167782

Sample Description	Method Analyte Units LOR	WEI-21 Recvd Wt. kg 0.02	Au-TL43 Au ppm 0.001	ME-MS41 Ag ppm 0.01	ME-MS41 Al % 0.01	ME-MS41 As ppm 0.1	ME-MS41 Au ppm 0.2	ME-MS41 B ppm 10	ME-MS41 Ba ppm 10	ME-MS41 Be ppm 0.05	ME-MS41 Bi ppm 0.01	ME-MS41 Ca % 0.01	ME-MS41 Cd ppm 0.01	ME-MS41 Ce ppm 0.02	ME-MS41 Co ppm 0.1	ME-MS41 Cr ppm 1
DD028746		0.16	<0.001	0.23	1.10	7.1	<0.2	<10	90	0.50	0.31	0.45	0.31	19.30	4.5	13
DD028747		0.20	<0.001	0.29	0.78	8.6	<0.2	<10	60	0.73	0.43	0.15	0.06	20.4	2.9	7
DD028748		0.22	0.001	0.19	1.03	11.8	<0.2	<10	70	0.73	0.49	0.12	0.19	21.5	5.1	11
DD028749		0.24	<0.001	0.45	1.63	14.7	<0.2	<10	120	1.24	0.95	0.15	0.29	42.0	6.5	19
DD028750		0.24	<0.001	0.32	1.50	13.1	<0.2	<10	140	1.31	0.84	0.17	0.12	42.7	7.1	18

***** See Appendix Page for comments regarding this certificate *****

ALS Canada Ltd.
2103 Dollarton Hwy
North Vancouver BC V7H 0A7
Phone: 604 984 0221 Fax: 604 984 0218 www.alsglobal.com

To: **SILVER RANGE RESOURCES LTD.**
C/O ARCHER, CATHRO & ASSOCIATES (1981) LIMITED
1016-510 W HASTINGS ST
VANCOUVER BC V6B 1L8

Finalized Date: 1-OCT-2011
Account: RANSIL

Project: Silver Range Keg

CERTIFICATE OF ANALYSIS WH11167782

Sample Description	Method	ME-MS41	ME-MS41	ME-MS41	ME-MS41	ME-MS41	ME-MS41	ME-MS41	ME-MS41	ME-MS41	ME-MS41	ME-MS41	ME-MS41	ME-MS41	ME-MS41	ME-MS41
	Analyte	Cs	Cu	Fe	Ga	Ge	Hf	Hg	In	K	La	Li	Mg	Mn	Mo	Na
	Units	ppm	ppm	%	ppm	ppm	ppm	ppm	ppm	%	ppm	ppm	%	ppm	ppm	%
	LOR	0.05	0.2	0.01	0.05	0.05	0.02	0.01	0.005	0.01	0.2	0.1	0.01	5	0.05	0.01
DD028746		5.20	12.8	1.71	4.67	0.06	<0.02	0.05	0.020	0.05	10.2	12.7	0.18	273	1.95	0.02
DD028747		3.54	11.5	1.26	3.44	0.05	<0.02	0.03	0.011	0.05	10.0	12.7	0.15	194	0.51	0.02
DD028748		4.53	10.2	1.77	4.25	0.05	<0.02	0.03	0.018	0.06	10.7	16.9	0.24	415	0.64	0.02
DD028749		5.19	21.9	2.44	6.17	0.08	<0.02	0.04	0.030	0.09	21.7	28.5	0.43	331	0.92	0.02
DD028750		4.95	24.7	2.48	5.75	0.09	<0.02	0.03	0.026	0.08	23.2	27.6	0.37	412	0.90	0.01

***** See Appendix Page for comments regarding this certificate *****

ALS Canada Ltd.
2103 Dollarton Hwy
North Vancouver BC V7H 0A7
Phone: 604 984 0221 Fax: 604 984 0218 www.alsglobal.com

To: **SILVER RANGE RESOURCES LTD.**
C/O ARCHER, CATHRO & ASSOCIATES (1981) LIMITED
1016-510 W HASTINGS ST
VANCOUVER BC V6B 1L8

Finalized Date: 1-OCT-2011
Account: RANSIL

Project: Silver Range Keg

CERTIFICATE OF ANALYSIS WH11167782

Sample Description	Method	ME-MS41	ME-MS41	ME-MS41	ME-MS41	ME-MS41	ME-MS41	ME-MS41	ME-MS41	ME-MS41	ME-MS41	ME-MS41	ME-MS41	ME-MS41	ME-MS41	ME-MS41
	Analyte	Nb	Ni	P	Pb	Rb	Re	S	Sb	Sc	Se	Sn	Sr	Ta	Te	Th
	Units	ppm	ppm	ppm	ppm	ppm	ppm	%	ppm	ppm	ppm	ppm	ppm	ppm	ppm	ppm
	LOR	0.05	0.2	10	0.2	0.1	0.001	0.01	0.05	0.1	0.2	0.2	0.2	0.01	0.01	0.2
DD028746		0.41	9.0	790	16.6	9.1	<0.001	0.05	0.46	0.8	0.5	0.5	24.5	<0.01	0.02	<0.2
DD028747		0.18	5.8	650	14.9	10.3	<0.001	0.01	0.45	0.5	0.3	0.4	10.1	<0.01	0.01	0.2
DD028748		0.27	8.8	680	20.2	13.0	<0.001	0.01	0.58	0.8	0.3	0.5	8.5	<0.01	0.01	0.4
DD028749		0.52	16.4	790	35.8	18.6	<0.001	0.01	0.78	1.9	0.6	0.8	11.0	<0.01	0.03	1.1
DD028750		0.52	15.5	780	31.2	19.1	<0.001	<0.01	0.81	2.0	0.5	0.7	12.0	<0.01	0.02	1.6

***** See Appendix Page for comments regarding this certificate *****

ALS Canada Ltd.
2103 Dollarton Hwy
North Vancouver BC V7H 0A7
Phone: 604 984 0221 Fax: 604 984 0218 www.alsglobal.com

To: **SILVER RANGE RESOURCES LTD.**
C/O ARCHER, CATHRO & ASSOCIATES (1981) LIMITED
1016-510 W HASTINGS ST
VANCOUVER BC V6B 1L8

Finalized Date: 1-OCT-2011
Account: RANSIL

Project: Silver Range Keg

CERTIFICATE OF ANALYSIS WH11167782

Sample Description	Method	ME-MS41	ME-MS41	ME-MS41	ME-MS41	ME-MS41	ME-MS41	ME-MS41	ME-MS41
	Analyte	Ti	Tl	U	V	W	Y	Zn	Zr
	Units	%	ppm	ppm	ppm	ppm	ppm	ppm	ppm
	LOR	0.005	0.02	0.05	1	0.05	0.05	2	0.5
DD028746		0.027	0.09	2.25	33	0.28	4.40	48	<0.5
DD028747		0.021	0.12	1.75	21	0.16	2.52	37	<0.5
DD028748		0.024	0.12	1.64	28	0.32	3.03	59	<0.5
DD028749		0.030	0.20	4.13	35	0.33	5.72	96	<0.5
DD028750		0.030	0.19	3.99	36	0.39	5.98	82	<0.5

***** See Appendix Page for comments regarding this certificate *****

ALS Canada Ltd.
2103 Dollarton Hwy
North Vancouver BC V7H 0A7
Phone: 604 984 0221 Fax: 604 984 0218 www.alsglobal.com

To: **SILVER RANGE RESOURCES LTD.**
C/O ARCHER, CATHRO & ASSOCIATES (1981) LIMITED
1016-510 W HASTINGS ST
VANCOUVER BC V6B 1L8

Project: Silver Range Keg

Finalized Date: 1-OCT-2011
Account: RANSIL

CERTIFICATE OF ANALYSIS WH11167782

Method	CERTIFICATE COMMENTS
ME-MS41	Gold determinations by this method are semi-quantitative due to the small sample weight used (0.5g).

ALS Canada Ltd.

2103 Dollarton Hwy
North Vancouver BC V7H 0A7
Phone: 604 984 0221 Fax: 604 984 0218 www.alsglobal.com

To: **SILVER RANGE RESOURCES LTD.**
C/O ARCHER, CATHRO & ASSOCIATES (1981) LIMITED
1016-510 W HASTINGS ST
VANCOUVER BC V6B 1L8

Finalized Date: 4-OCT-2011
Account: RANSIL

CERTIFICATE WH11167788

Project: Silver Range - Keg

P.O. No.:

This report is for 41 Rock samples submitted to our lab in Whitehorse, YT, Canada on 22-AUG-2011.

The following have access to data associated with this certificate:

DOUG EATON BRUCE YOUNGMAN	SARAH EATON	JOAN MARIACHER

SAMPLE PREPARATION

ALS CODE	DESCRIPTION
WEI-21	Received Sample Weight
LOG-22	Sample login - Rcd w/o BarCode
CRU-31	Fine crushing - 70% <2mm
CRU-QC	Crushing QC Test
PUL-QC	Pulverizing QC Test
SPL-21	Split sample - riffle splitter
PUL-31	Pulverize split to 85% <75 um

ANALYTICAL PROCEDURES

ALS CODE	DESCRIPTION	INSTRUMENT
Au-AA24	Au 50g FA AA finish	AAS
ME-MS41	51 anal. aqua regia ICPMS	
ME-OG46	Ore Grade Elements - AquaRegia	ICP-AES
Ag-OG46	Ore Grade Ag - Aqua Regia	VARIABLE
Pb-OG46	Ore Grade Pb - Aqua Regia	VARIABLE
Sn-XRF05	Sn-Trace Level XRF Analysis	XRF

To: **SILVER RANGE RESOURCES LTD.**
ATTN: JOAN MARIACHER
C/O ARCHER, CATHRO & ASSOCIATES (1981) LIMITED
1016-510 W HASTINGS ST
VANCOUVER BC V6B 1L8

This is the Final Report and supersedes any preliminary report with this certificate number. Results apply to samples as submitted. All pages of this report have been checked and approved for release.

Signature:

Colin Ramshaw, Vancouver Laboratory Manager

ALS Canada Ltd.
2103 Dollarton Hwy
North Vancouver BC V7H 0A7
Phone: 604 984 0221 Fax: 604 984 0218 www.alsglobal.com

To: **SILVER RANGE RESOURCES LTD.**
C/O ARCHER, CATHRO & ASSOCIATES (1981) LIMITED
1016-510 W HASTINGS ST
VANCOUVER BC V6B 1L8

Finalized Date: 4-OCT-2011
Account: RANSIL

Project: Silver Range - Keg

CERTIFICATE OF ANALYSIS WH11167788

Sample Description	Method	WEI-21	Au-AA24	ME-MS41	ME-MS41	ME-MS41	ME-MS41	ME-MS41	ME-MS41	ME-MS41	ME-MS41	ME-MS41	ME-MS41	ME-MS41	ME-MS41	ME-MS41
	Analyte	Recvd Wt.	Au	Ag	Al	As	Au	B	Ba	Be	Bi	Ca	Cd	Ce	Co	Cr
	Units	kg	ppm	ppm	%	ppm	ppm	ppm	ppm	ppm	ppm	%	ppm	ppm	ppm	ppm
	LOR	.02	0.005	0.01	0.01	0.1	0.2	10	10	0.05	0.01	0.01	0.01	0.02	0.1	1
I079090		0.83	0.203	71.5	0.09	>10000	0.2	<10	20	0.12	188.5	0.01	2.83	4.28	66.5	1
I079091		0.23	0.062	>100	0.13	>10000	<0.2	<10	20	0.16	503	0.02	4.60	7.43	15.4	2
I079092		0.64	<0.005	>100	1.19	3370	<0.2	<10	40	0.27	202	1.28	94.7	6.66	6.4	13
I079093		0.66	0.005	4.52	0.23	793	<0.2	<10	210	0.16	2.03	0.15	19.85	8.72	0.6	13
I079094		0.77	<0.005	2.88	1.25	162.5	<0.2	10	270	1.27	0.84	0.52	16.90	60.3	1.6	135
I079095		3.34	<0.005	2.51	0.57	133.5	<0.2	<10	550	0.36	0.41	0.20	6.19	35.9	0.4	65
I079096		0.67	<0.005	8.70	0.18	58.8	<0.2	<10	70	0.19	0.32	0.02	1.85	12.65	0.8	62
I079097		0.94	<0.005	0.96	0.54	86.8	<0.2	<10	3520	1.04	0.20	0.03	13.70	26.5	2.5	24
I079098		0.79	<0.005	6.44	0.59	8450	<0.2	<10	1460	0.38	6.21	0.75	11.05	8.81	2.1	9
I079099		0.47	<0.005	0.59	1.69	40.9	<0.2	<10	250	0.35	0.45	1.12	0.16	15.25	2.1	19
I079100		0.44	0.012	0.45	0.65	92.6	<0.2	<10	50	0.15	0.16	0.01	0.17	6.37	0.5	32
K276026		1.95	0.012	1.65	2.21	35.2	<0.2	<10	130	0.65	19.75	2.07	148.0	30.5	11.6	19
K276027		0.38	<0.005	1.02	1.35	1320	<0.2	<10	170	0.31	0.53	0.73	2.45	16.75	4.1	18
K276028		1.34	<0.005	0.84	0.04	80.3	<0.2	<10	90	<0.05	7.64	0.05	1.18	3.46	2.2	16
K276029		0.91	<0.005	0.19	0.09	587	<0.2	<10	90	0.07	0.11	0.02	0.91	2.16	1.6	22
K276030		0.77	<0.005	0.09	0.07	49.2	<0.2	<10	70	0.08	0.15	0.01	0.06	3.89	0.5	15
K276031		0.74	<0.005	0.06	0.04	13.0	<0.2	<10	60	<0.05	0.05	0.01	0.03	5.07	0.5	29
K276032		0.76	<0.005	0.18	0.40	21.0	<0.2	<10	140	0.33	0.18	<0.01	0.03	61.2	0.3	11
K276033		1.23	<0.005	0.26	0.56	45.0	<0.2	<10	180	0.61	0.15	0.02	0.21	106.0	8.1	11
K284951		0.64	<0.005	1.22	2.34	52.5	<0.2	<10	420	0.71	0.39	0.80	0.50	13.95	5.4	83
K284952		0.31	<0.005	0.37	0.47	414	<0.2	<10	20	0.98	0.17	0.02	0.66	10.25	2.7	10
K284953		0.29	<0.005	0.17	0.16	35.2	<0.2	<10	60	0.20	0.09	0.01	0.10	16.85	0.7	13
K284954		0.39	<0.005	0.02	0.83	5.9	<0.2	<10	220	0.25	0.61	0.09	0.26	33.3	5.1	32
K284955		0.68	<0.005	0.55	1.18	68.3	<0.2	<10	400	0.34	0.59	0.01	0.06	10.70	1.7	43
K284956		1.13	0.022	0.71	1.97	51.9	<0.2	<10	50	0.76	0.18	1.19	0.30	17.40	11.9	52
K284957		0.47	<0.005	0.37	1.14	29.6	<0.2	<10	50	0.41	0.15	1.15	0.35	16.25	9.5	37
I078436		0.60	<0.005	0.40	3.19	27.0	<0.2	<10	30	1.13	0.09	2.19	0.07	14.80	18.1	28
I078437		1.05	<0.005	0.16	2.35	29.3	<0.2	<10	40	0.85	0.06	1.01	0.03	12.20	9.1	59
I078438		1.03	<0.005	0.49	3.91	15.5	<0.2	10	10	1.71	0.07	2.31	0.06	17.00	13.2	23
I078439		1.30	<0.005	0.29	3.74	30.6	<0.2	<10	30	1.34	0.09	1.90	3.42	15.50	15.6	63
I078440		2.26	0.009	32.3	0.97	>10000	<0.2	<10	110	0.39	16.85	1.43	48.6	11.45	9.8	38
I078441		1.15	<0.005	0.60	5.17	295	<0.2	<10	40	1.51	0.12	5.66	0.23	28.9	9.3	148
I078442		0.74	<0.005	0.69	1.65	537	<0.2	<10	320	0.63	0.83	0.51	0.93	11.80	12.2	45
I078443		1.07	0.010	1.95	1.61	195.5	<0.2	10	510	0.97	0.15	1.75	2.73	27.9	5.5	47
I078444		1.12	0.005	0.23	0.36	24.0	<0.2	<10	280	0.16	0.19	0.02	0.56	4.52	4.9	16
I078445		1.03	<0.005	0.41	6.24	67.9	<0.2	<10	190	1.41	0.25	2.31	0.19	14.55	15.9	74
I078446		0.77	0.008	0.82	3.89	18.7	<0.2	<10	180	1.36	0.22	1.13	0.91	13.70	12.8	50
I078447		0.67	<0.005	6.16	6.34	2040	<0.2	<10	180	1.61	1.48	3.41	4.80	14.70	14.6	58
I078448		Not Recvd														
I078449		0.57	0.035	1.48	2.52	>10000	<0.2	<10	80	0.12	1.48	0.25	0.64	3.30	30.5	21

***** See Appendix Page for comments regarding this certificate *****

ALS Canada Ltd.
2103 Dollarton Hwy
North Vancouver BC V7H 0A7
Phone: 604 984 0221 Fax: 604 984 0218 www.alsglobal.com

To: **SILVER RANGE RESOURCES LTD.**
C/O ARCHER, CATHRO & ASSOCIATES (1981) LIMITED
1016-510 W HASTINGS ST
VANCOUVER BC V6B 1L8

Finalized Date: 4-OCT-2011
Account: RANSIL

Project: Silver Range - Keg

CERTIFICATE OF ANALYSIS WH11167788

Sample Description	Method	ME-MS41	ME-MS41	ME-MS41	ME-MS41	ME-MS41	ME-MS41	ME-MS41	ME-MS41	ME-MS41	ME-MS41	ME-MS41	ME-MS41	ME-MS41	ME-MS41	ME-MS41
	Analyte	Cs	Cu	Fe	Ga	Ge	Hf	Hg	In	K	La	Li	Mg	Mn	Mo	Na
	Units	ppm	ppm	%	ppm	ppm	ppm	ppm	ppm	%	ppm	ppm	%	ppm	ppm	%
	LOR	0.05	0.2	0.01	0.05	0.05	0.02	0.01	0.005	0.01	0.2	0.1	0.01	5	0.05	0.01
I079090		0.31	525	27.1	0.38	1.06	0.05	<0.01	0.542	0.02	1.7	0.4	0.01	<5	4.20	0.01
I079091		1.51	610	23.6	0.37	0.70	0.05	0.02	0.598	0.03	3.1	0.4	0.02	22	3.76	0.01
I079092		3.56	414	4.16	5.81	0.96	0.08	0.10	1.680	0.06	4.0	12.9	0.22	185	2.01	0.01
I079093		1.17	103.0	13.35	1.64	0.23	0.04	1.33	0.031	0.53	4.9	1.3	0.03	16	21.0	0.01
I079094		2.13	134.5	8.32	10.25	0.46	0.20	5.84	0.354	0.48	31.6	5.5	0.03	18	65.1	0.01
I079095		1.07	38.0	2.46	5.91	0.17	0.09	3.16	0.207	0.18	19.9	2.0	0.03	23	14.10	0.01
I079096		0.81	348	1.30	3.02	0.61	0.11	7.54	0.067	0.07	10.5	1.3	0.01	44	17.60	<0.01
I079097		0.24	282	7.16	0.93	0.25	0.09	0.43	0.038	0.01	13.0	0.7	0.01	81	11.55	0.03
I079098		0.34	19.9	6.50	2.19	0.23	0.07	0.02	0.032	0.14	4.7	15.0	1.03	141	0.70	0.02
I079099		0.86	26.9	4.00	4.52	0.12	0.16	0.01	0.006	0.13	7.0	19.9	0.68	109	1.41	0.02
I079100		0.17	30.3	5.11	4.71	0.13	0.28	1.06	0.011	0.01	3.5	3.5	0.01	11	2.27	<0.01
K276026		1.99	720	4.54	6.52	0.22	0.22	0.01	5.12	0.06	15.3	6.3	0.14	132	4.13	0.09
K276027		0.94	46.9	5.17	4.91	0.15	0.13	0.02	0.014	0.13	9.3	23.2	0.60	113	1.81	0.01
K276028		0.10	5.6	0.74	0.22	<0.05	0.02	0.07	0.098	0.01	1.7	0.5	0.01	47	0.30	<0.01
K276029		0.12	8.0	1.72	0.63	<0.05	0.02	0.01	0.006	0.01	0.9	1.0	0.02	42	0.90	<0.01
K276030		0.20	5.3	0.73	0.39	<0.05	0.03	0.01	0.008	0.02	2.0	0.7	<0.01	38	0.43	<0.01
K276031		0.18	2.5	0.33	0.24	<0.05	0.05	0.01	<0.005	0.02	2.6	1.0	0.02	32	0.19	<0.01
K276032		0.91	6.4	1.25	1.60	0.10	0.29	0.02	0.005	0.23	34.5	3.0	0.01	12	2.71	0.01
K276033		1.53	25.3	4.78	1.60	0.19	0.19	0.14	<0.005	0.20	59.2	1.7	0.01	24	1.31	<0.01
K284951		8.56	97.1	2.80	10.35	0.17	0.15	0.01	0.007	0.55	7.6	59.6	1.12	78	1.95	0.04
K284952		0.18	38.0	4.13	0.68	0.09	0.06	0.01	0.009	0.01	3.1	14.5	<0.01	48	1.34	<0.01
K284953		0.31	9.8	1.99	0.67	0.05	0.06	0.02	<0.005	0.07	8.7	2.0	0.01	27	0.75	<0.01
K284954		3.32	65.8	1.56	5.02	<0.05	0.17	<0.01	0.018	0.34	13.2	30.3	0.41	492	1.98	0.04
K284955		1.01	140.0	8.49	5.22	0.12	0.10	0.14	0.239	0.07	5.8	20.1	0.59	392	0.64	0.02
K284956		3.59	100.5	2.98	7.17	0.13	0.26	0.01	0.016	0.26	8.2	27.0	0.66	156	5.60	0.28
K284957		0.90	57.5	2.13	4.27	0.09	0.25	<0.01	0.011	0.11	7.8	47.9	0.82	279	2.09	0.17
I078436		11.00	105.5	2.60	8.78	0.13	0.20	<0.01	0.008	0.14	6.7	30.9	0.56	217	1.02	0.14
I078437		10.85	33.1	1.50	10.30	0.10	0.32	<0.01	<0.005	0.47	5.4	49.6	1.06	332	0.69	0.27
I078438		5.76	82.6	3.36	12.30	0.11	0.40	0.01	<0.005	0.11	6.2	41.1	0.65	366	197.0	0.43
I078439		9.57	75.6	3.29	12.80	0.17	0.26	0.01	0.077	0.58	7.3	56.4	1.38	311	11.85	0.46
I078440		1.16	1095	6.34	3.91	0.57	0.26	0.03	0.416	0.13	5.9	30.8	1.88	322	8.26	0.02
I078441		14.05	68.7	2.81	16.35	0.28	0.29	<0.01	0.006	1.13	15.8	44.2	2.83	534	13.25	0.17
I078442		4.37	73.7	2.17	7.51	0.09	0.11	<0.01	0.015	0.31	4.2	29.0	0.95	374	0.45	0.03
I078443		7.85	162.5	2.90	5.38	0.11	0.03	0.03	0.039	0.57	18.0	22.7	1.02	171	20.7	0.02
I078444		1.04	32.7	1.20	0.99	<0.05	0.17	0.02	0.008	0.21	3.6	1.6	0.04	24	3.24	0.01
I078445		21.8	37.2	4.11	18.25	0.13	0.10	<0.01	0.022	1.28	7.6	112.0	2.65	310	0.48	0.43
I078446		18.30	117.5	3.74	10.95	0.13	0.40	<0.01	0.021	1.19	7.4	81.6	2.49	186	1.84	0.28
I078447		14.75	95.4	3.53	18.50	0.20	0.17	<0.01	0.098	0.75	7.8	72.5	2.00	600	2.17	0.32
I078448																
I078449		8.35	111.0	4.09	12.50	0.24	0.13	<0.01	0.025	0.72	1.9	64.3	4.47	208	1.05	0.02

***** See Appendix Page for comments regarding this certificate *****

ALS Canada Ltd.
2103 Dollarton Hwy
North Vancouver BC V7H 0A7
Phone: 604 984 0221 Fax: 604 984 0218 www.alsglobal.com

To: **SILVER RANGE RESOURCES LTD.**
C/O ARCHER, CATHRO & ASSOCIATES (1981) LIMITED
1016-510 W HASTINGS ST
VANCOUVER BC V6B 1L8

Finalized Date: 4-OCT-2011
Account: RANSIL

Project: Silver Range - Keg

CERTIFICATE OF ANALYSIS WH11167788

Sample Description	Method	ME-MS41	ME-MS41	ME-MS41	ME-MS41	ME-MS41	ME-MS41	ME-MS41	ME-MS41	ME-MS41	ME-MS41	ME-MS41	ME-MS41	ME-MS41	ME-MS41	ME-MS41
	Analyte	Nb	Ni	P	Pb	Rb	Re	S	Sb	Sc	Se	Sn	Sr	Ta	Te	Th
	Units	ppm	ppm	ppm	ppm	ppm	ppm	%	ppm	ppm	ppm	ppm	ppm	ppm	ppm	ppm
	LOR	0.05	0.2	10	0.2	0.1	0.001	0.01	0.05	0.1	0.2	0.2	0.2	0.01	0.01	0.2
I079090		0.47	14.0	40	1855	1.5	<0.001	>10.0	227	0.5	187.0	460	2.8	<0.01	11.60	0.5
I079091		0.56	3.9	30	7370	4.6	<0.001	7.56	1205	0.4	89.2	296	5.4	<0.01	10.75	0.5
I079092		0.41	10.8	290	>10000	2.6	0.002	0.74	17.00	1.6	195.5	61.4	32.6	0.01	1.40	1.2
I079093		0.23	9.4	5090	193.5	19.9	0.001	1.15	15.85	0.7	15.9	1.5	66.9	<0.01	0.07	1.9
I079094		0.22	39.2	>10000	167.5	15.5	0.008	0.98	50.4	5.0	31.6	1.8	1190	0.03	0.40	9.6
I079095		0.09	4.6	6450	59.7	7.9	0.005	0.27	13.25	2.7	14.2	0.8	453	0.01	0.12	4.9
I079096		0.31	6.9	1820	>10000	5.0	0.068	0.33	20.0	0.9	113.5	0.3	33.2	<0.01	0.10	2.7
I079097		0.11	29.1	2660	31.4	0.5	0.001	0.08	27.1	2.3	27.0	0.3	99.2	0.01	0.02	1.7
I079098		0.40	5.5	230	323	7.3	<0.001	0.30	5.75	1.6	4.6	2.5	22.4	<0.01	0.61	2.5
I079099		1.76	11.1	680	15.3	6.9	0.001	0.74	1.50	1.6	3.0	7.7	71.5	0.02	0.03	7.2
I079100		0.10	2.1	210	14.6	0.9	<0.001	0.03	64.6	0.8	13.5	0.9	5.1	<0.01	0.03	3.1
K276026		0.66	44.7	2400	47.1	5.2	0.006	2.77	1.25	1.9	18.9	17.9	119.0	0.01	0.47	5.5
K276027		0.96	16.6	380	15.5	7.3	0.003	1.40	3.48	1.4	5.4	5.2	54.1	0.01	0.10	4.9
K276028		0.07	7.7	140	20.8	0.9	<0.001	0.04	10.75	0.3	0.3	0.4	2.4	<0.01	0.60	0.9
K276029		0.09	4.2	90	5.3	0.7	<0.001	0.02	16.70	0.8	0.7	0.3	5.1	<0.01	0.33	0.6
K276030		0.06	2.0	150	2.9	1.5	<0.001	0.01	5.18	0.7	0.3	0.3	3.0	<0.01	0.01	1.3
K276031		0.07	3.9	30	4.9	1.7	<0.001	0.01	0.70	0.2	<0.2	0.3	5.0	<0.01	<0.01	0.8
K276032		0.06	1.6	320	11.3	11.7	<0.001	0.02	4.58	1.0	1.0	0.3	7.0	<0.01	0.05	10.3
K276033		0.11	75.5	1130	7.4	10.6	<0.001	0.01	23.1	1.0	1.4	0.2	80.2	0.01	0.03	10.3
K284951		0.27	35.9	430	5.2	51.3	0.007	0.80	1.49	13.0	10.6	0.2	92.9	<0.01	0.10	3.8
K284952		0.10	38.2	440	7.3	0.8	<0.001	0.02	7.80	1.1	2.0	1.4	2.0	<0.01	0.03	1.3
K284953		0.07	7.8	560	4.4	5.0	<0.001	0.01	8.43	0.6	0.6	1.0	3.5	<0.01	0.01	3.0
K284954		0.34	13.6	250	19.9	20.1	0.001	0.72	1.00	3.7	<0.2	0.3	11.7	<0.01	0.14	4.7
K284955		0.34	10.5	1500	11.1	5.4	<0.001	0.50	34.7	4.0	2.9	3.5	11.7	<0.01	0.09	6.3
K284956		0.39	48.9	870	10.2	26.8	0.018	1.57	2.28	5.2	11.1	1.2	57.9	0.01	0.11	5.0
K284957		0.48	49.4	510	5.4	7.0	0.001	0.96	0.80	3.1	3.9	1.7	28.1	0.01	0.09	6.1
I078436		0.85	81.2	620	6.4	14.4	0.003	1.42	1.77	3.7	7.0	20.1	143.5	0.03	0.03	5.7
I078437		1.15	35.6	780	4.6	55.2	0.001	0.54	5.47	8.0	3.4	8.2	53.7	0.01	0.01	8.1
I078438		0.40	65.3	1280	14.6	11.3	0.047	1.77	4.63	2.3	4.2	41.1	103.0	0.01	0.02	9.3
I078439		0.54	39.3	870	3.7	64.2	0.010	1.99	2.06	5.8	6.1	4.5	79.5	0.01	0.03	7.2
I078440		0.41	30.7	1910	4600	6.4	0.007	3.52	46.1	2.9	140.5	>500	31.0	<0.01	3.45	4.4
I078441		0.68	74.9	5050	19.4	107.0	0.019	1.61	3.21	7.7	14.2	17.1	131.0	0.03	0.03	8.7
I078442		0.30	40.6	240	68.0	28.0	<0.001	0.66	1.73	5.7	2.2	16.6	54.3	<0.01	0.07	3.2
I078443		0.28	29.1	9040	14.9	33.9	0.082	0.13	6.22	3.4	7.8	3.6	174.5	0.01	0.08	5.7
I078444		0.55	10.1	250	10.7	7.3	0.012	0.82	1.71	1.1	1.2	0.4	13.7	<0.01	0.06	4.3
I078445		0.24	30.9	490	14.8	95.5	0.001	1.97	10.75	9.5	0.7	0.9	188.0	0.01	0.03	10.4
I078446		0.54	33.2	1100	15.7	89.6	0.004	1.88	18.45	4.3	6.3	1.0	129.5	0.01	0.05	9.3
I078447		0.43	30.3	460	543	84.5	0.002	1.89	18.15	6.2	10.1	23.3	205	0.02	0.27	8.8
I078448																
I078449		0.31	12.1	680	11.5	57.2	<0.001	1.57	381	0.8	20.9	0.7	15.0	<0.01	0.61	3.7

***** See Appendix Page for comments regarding this certificate *****

ALS Canada Ltd.
2103 Dollarton Hwy
North Vancouver BC V7H 0A7
Phone: 604 984 0221 Fax: 604 984 0218 www.alsglobal.com

To: **SILVER RANGE RESOURCES LTD.**
C/O ARCHER, CATHRO & ASSOCIATES (1981) LIMITED
1016-510 W HASTINGS ST
VANCOUVER BC V6B 1L8

Finalized Date: 4-OCT-2011
Account: RANSIL

Project: Silver Range - Keg

CERTIFICATE OF ANALYSIS WH11167788

Sample Description	Method	ME-MS41	ME-MS41	ME-MS41	ME-MS41	ME-MS41	ME-MS41	ME-MS41	ME-MS41	Ag-OG46	Pb-OG46	Sn-XRF05
	Analyte	Ti	Tl	U	V	W	Y	Zn	Zr	Ag	Pb	Sn
	Units	%	ppm	ppm	ppm	ppm	ppm	ppm	ppm	ppm	%	ppm
	LOR	0.005	0.02	0.05	1	0.05	0.05	2	0.5	1	0.001	5
I079090		<0.005	0.35	0.64	4	0.34	2.14	114	2.2			643
I079091		<0.005	1.03	0.95	3	0.52	2.90	92	1.5	165		361
I079092		0.028	0.85	0.76	6	58.8	3.54	3260	2.1	105	1.030	126
I079093		<0.005	1.73	2.08	385	0.31	2.93	365	2.7			<5
I079094		0.009	8.01	11.35	494	0.76	74.6	974	0.9			<5
I079095		<0.005	5.38	3.20	114	0.76	26.7	151	1.7			<5
I079096		<0.005	0.57	4.07	158	1.16	3.83	105	6.9		1.235	<5
I079097		<0.005	0.19	17.00	237	1.56	25.0	629	2.6			<5
I079098		0.017	0.13	1.10	67	0.36	5.58	542	2.3			5
I079099		0.110	0.08	1.29	64	1.02	14.95	34	4.1			18
I079100		<0.005	0.03	0.71	78	1.58	3.72	8	10.5			<5
K276026		0.112	0.06	3.27	22	0.93	16.30	8130	6.0			38
K276027		0.059	0.22	1.04	68	1.05	5.87	201	4.0			15
K276028		<0.005	0.02	0.14	3	1.44	1.34	151	0.9			<5
K276029		<0.005	<0.02	0.33	8	1.37	1.14	27	0.6			<5
K276030		<0.005	0.05	0.30	10	2.41	0.65	5	1.2			<5
K276031		<0.005	0.04	0.09	1	1.34	0.35	<2	2.0			<5
K276032		<0.005	0.23	1.19	34	0.57	2.86	8	13.4			<5
K276033		<0.005	0.34	1.71	36	0.75	16.40	88	7.8			<5
K284951		0.050	1.55	1.17	111	1.11	2.94	20	6.6			<5
K284952		<0.005	0.02	0.58	11	0.85	6.16	120	2.2			<5
K284953		<0.005	0.07	0.61	18	1.33	2.64	16	2.8			<5
K284954		0.029	0.15	0.29	25	0.70	3.60	24	5.8			<5
K284955		0.020	0.07	0.91	52	0.65	2.58	145	4.4			<5
K284956		0.100	0.42	2.28	69	0.69	14.95	44	10.4			<5
K284957		0.131	0.12	1.62	27	0.77	17.00	44	8.3			<5
I078436		0.146	0.16	0.73	27	0.70	20.7	38	6.1			46
I078437		0.196	0.84	0.97	71	0.82	16.15	30	11.1			11
I078438		0.166	0.22	15.50	95	3.16	17.85	25	20.8			80
I078439		0.179	1.09	1.24	119	1.03	14.80	349	9.5			8
I078440		0.046	0.22	1.36	91	0.59	8.66	3040	8.3			992
I078441		0.210	1.86	3.46	279	1.18	25.3	45	14.6			23
I078442		0.074	0.46	0.34	53	0.68	4.30	78	4.0			21
I078443		0.023	0.41	9.19	384	0.59	22.2	352	2.0			6
I078444		0.045	0.13	0.73	6	0.55	0.97	34	6.5			<5
I078445		0.137	1.02	0.53	60	0.40	5.71	66	4.3			<5
I078446		0.151	1.02	1.69	65	0.31	7.00	124	16.3			<5
I078447		0.116	1.37	0.78	54	0.54	5.99	517	7.0			54
I078448												
I078449		0.067	1.09	1.09	54	0.19	1.46	44	5.1			<5

***** See Appendix Page for comments regarding this certificate *****

ALS Canada Ltd.
2103 Dollarton Hwy
North Vancouver BC V7H 0A7
Phone: 604 984 0221 Fax: 604 984 0218 www.alsglobal.com

To: **SILVER RANGE RESOURCES LTD.**
C/O ARCHER, CATHRO & ASSOCIATES (1981) LIMITED
1016-510 W HASTINGS ST
VANCOUVER BC V6B 1L8

Finalized Date: 4-OCT-2011
Account: RANSIL

Project: Silver Range - Keg

CERTIFICATE OF ANALYSIS WH11167788

Sample Description	Method	WEI-21	Au-AA24	ME-MS41	ME-MS41	ME-MS41	ME-MS41	ME-MS41	ME-MS41	ME-MS41	ME-MS41	ME-MS41	ME-MS41	ME-MS41	ME-MS41	ME-MS41
	Analyte	Recvd Wt.	Au	Ag	Al	As	Au	B	Ba	Be	Bi	Ca	Cd	Ce	Co	Cr
	Units	kg	ppm	ppm	%	ppm	ppm	ppm	ppm	ppm	ppm	%	ppm	ppm	ppm	ppm
	LOR	.02	0.005	0.01	0.01	0.1	0.2	10	10	0.05	0.01	0.01	0.01	0.02	0.1	1
I078450		1.02	<0.005	0.96	3.28	29.5	<0.2	<10	160	0.76	0.96	0.97	2.75	28.0	13.1	102

***** See Appendix Page for comments regarding this certificate *****

ALS Canada Ltd.
2103 Dollarton Hwy
North Vancouver BC V7H 0A7
Phone: 604 984 0221 Fax: 604 984 0218 www.alsglobal.com

To: **SILVER RANGE RESOURCES LTD.**
C/O ARCHER, CATHRO & ASSOCIATES (1981) LIMITED
1016-510 W HASTINGS ST
VANCOUVER BC V6B 1L8

Finalized Date: 4-OCT-2011
Account: RANSIL

Project: Silver Range - Keg

CERTIFICATE OF ANALYSIS WH11167788

Sample Description	Method	ME-MS41	ME-MS41	ME-MS41	ME-MS41	ME-MS41	ME-MS41	ME-MS41	ME-MS41	ME-MS41	ME-MS41	ME-MS41	ME-MS41	ME-MS41	ME-MS41	ME-MS41
	Analyte	Cs	Cu	Fe	Ga	Ge	Hf	Hg	In	K	La	Li	Mg	Mn	Mo	Na
	Units	ppm	ppm	%	ppm	ppm	ppm	ppm	ppm	%	ppm	ppm	%	ppm	ppm	%
	LOR	0.05	0.2	0.01	0.05	0.05	0.02	0.01	0.005	0.01	0.2	0.1	0.01	5	0.05	0.01
I078450		10.50	119.5	3.96	11.05	0.17	0.60	0.01	0.038	1.01	16.2	109.0	2.70	203	5.69	0.18

***** See Appendix Page for comments regarding this certificate *****

ALS Canada Ltd.
2103 Dollarton Hwy
North Vancouver BC V7H 0A7
Phone: 604 984 0221 Fax: 604 984 0218 www.alsglobal.com

To: **SILVER RANGE RESOURCES LTD.**
C/O ARCHER, CATHRO & ASSOCIATES (1981) LIMITED
1016-510 W HASTINGS ST
VANCOUVER BC V6B 1L8

Project: Silver Range - Keg

Finalized Date: 4-OCT-2011
Account: RANSIL

CERTIFICATE OF ANALYSIS WH11167788

Sample Description	Method	ME-MS41	ME-MS41	ME-MS41	ME-MS41	ME-MS41	ME-MS41	ME-MS41	ME-MS41	ME-MS41	ME-MS41	ME-MS41	ME-MS41	ME-MS41	ME-MS41	ME-MS41
	Analyte	Nb	Ni	P	Pb	Rb	Re	S	Sb	Sc	Se	Sn	Sr	Ta	Te	Th
	Units	ppm	ppm	ppm	ppm	ppm	ppm	%	ppm	ppm	ppm	ppm	ppm	ppm	ppm	ppm
	LOR	0.05	0.2	10	0.2	0.1	0.001	0.01	0.05	0.1	0.2	0.2	0.2	0.01	0.01	0.2
I078450		0.14	52.0	2870	14.1	82.2	0.014	2.06	5.58	8.2	11.3	0.7	56.3	<0.01	0.07	8.6

***** See Appendix Page for comments regarding this certificate *****

ALS Canada Ltd.
2103 Dollarton Hwy
North Vancouver BC V7H 0A7
Phone: 604 984 0221 Fax: 604 984 0218 www.alsglobal.com

To: **SILVER RANGE RESOURCES LTD.**
C/O ARCHER, CATHRO & ASSOCIATES (1981) LIMITED
1016-510 W HASTINGS ST
VANCOUVER BC V6B 1L8

Finalized Date: 4-OCT-2011
Account: RANSIL

Project: Silver Range - Keg

CERTIFICATE OF ANALYSIS WH11167788

Sample Description	Method	ME-MS41	ME-MS41	ME-MS41	ME-MS41	ME-MS41	ME-MS41	ME-MS41	ME-MS41	Ag-OG46	Pb-OG46	Sn-XRF05
	Analyte	Ti	Tl	U	V	W	Y	Zn	Zr	Ag	Pb	Sn
	Units	%	ppm	ppm	ppm	ppm	ppm	ppm	ppm	ppm	%	ppm
	LOR	0.005	0.02	0.05	1	0.05	0.05	2	0.5	1	0.001	5
I078450		0.090	1.05	4.27	186	0.36	11.65	253	26.6			<5

***** See Appendix Page for comments regarding this certificate *****

ALS Canada Ltd.
2103 Dollarton Hwy
North Vancouver BC V7H 0A7
Phone: 604 984 0221 Fax: 604 984 0218 www.alsglobal.com

To: **SILVER RANGE RESOURCES LTD.**
C/O ARCHER, CATHRO & ASSOCIATES (1981) LIMITED
1016-510 W HASTINGS ST
VANCOUVER BC V6B 1L8

Project: Silver Range - Keg

Finalized Date: 4-OCT-2011
Account: RANSIL

CERTIFICATE OF ANALYSIS WH11167788

Method	CERTIFICATE COMMENTS
ME-MS41	Gold determinations by this method are semi-quantitative due to the small sample weight used (0.5g).

ALS Canada Ltd.

2103 Dollarton Hwy
North Vancouver BC V7H 0A7
Phone: 604 984 0221 Fax: 604 984 0218 www.alsglobal.com

To: **SILVER RANGE RESOURCES LTD.**
C/O ARCHER, CATHRO & ASSOCIATES (1981) LIMITED
1016-510 W HASTINGS ST
VANCOUVER BC V6B 1L8

Finalized Date: 20-SEP-2011
Account: RANSIL

CERTIFICATE WH11167800

Project: Silver Range - Keg

P.O. No.: BatchB22

This report is for 36 Drill Core samples submitted to our lab in Whitehorse, YT, Canada on 22-AUG-2011.

The following have access to data associated with this certificate:

DOUG EATON BRUCE YOUNGMAN	SARAH EATON	JOAN MARIACHER

SAMPLE PREPARATION

ALS CODE	DESCRIPTION
WEI-21	Received Sample Weight
LOG-22	Sample login - Rcd w/o BarCode
CRU-31	Fine crushing - 70% <2mm
CRU-QC	Crushing QC Test
PUL-QC	Pulverizing QC Test
SPL-22Y	Split Sample - Boyd Rotary Splitter
PUL-31	Pulverize split to 85% <75 um
LOG-24	Pulp Login - Rcd w/o Barcode

ANALYTICAL PROCEDURES

ALS CODE	DESCRIPTION	INSTRUMENT
Au-AA24	Au 50g FA AA finish	AAS
ME-MS41	51 anal. aqua regia ICPMS	
ME-OG46	Ore Grade Elements - AquaRegia	ICP-AES
Zn-OG46	Ore Grade Zn - Aqua Regia	VARIABLE
Ag-OG46	Ore Grade Ag - Aqua Regia	VARIABLE
Pb-OG46	Ore Grade Pb - Aqua Regia	VARIABLE
Sn-XRF05	Sn-Trace Level XRF Analysis	XRF

To: **SILVER RANGE RESOURCES LTD.**
ATTN: JOAN MARIACHER
C/O ARCHER, CATHRO & ASSOCIATES (1981) LIMITED
1016-510 W HASTINGS ST
VANCOUVER BC V6B 1L8

This is the Final Report and supersedes any preliminary report with this certificate number. Results apply to samples as submitted. All pages of this report have been checked and approved for release.

Signature:

Colin Ramshaw, Vancouver Laboratory Manager

ALS Canada Ltd.
2103 Dollarton Hwy
North Vancouver BC V7H 0A7
Phone: 604 984 0221 Fax: 604 984 0218 www.alsglobal.com

To: **SILVER RANGE RESOURCES LTD.**
C/O ARCHER, CATHRO & ASSOCIATES (1981) LIMITED
1016-510 W HASTINGS ST
VANCOUVER BC V6B 1L8

Finalized Date: 20-SEP-2011
Account: RANSIL

Project: Silver Range - Keg

CERTIFICATE OF ANALYSIS WH11167800

Sample Description	Method Analyte Units LOR	WEI-21 Recvd Wt. kg 0.02	Au-AA24 Au ppm 0.005	ME-MS41 Ag ppm 0.01	ME-MS41 Al % 0.01	ME-MS41 As ppm 0.1	ME-MS41 Au ppm 0.2	ME-MS41 B ppm 10	ME-MS41 Ba ppm 10	ME-MS41 Be ppm 0.05	ME-MS41 Bi ppm 0.01	ME-MS41 Ca % 0.01	ME-MS41 Cd ppm 0.01	ME-MS41 Ce ppm 0.02	ME-MS41 Co ppm 0.1	ME-MS41 Cr ppm 1
K278757		9.03	<0.005	2.38	4.52	57.0	<0.2	10	140	1.90	0.11	4.03	16.85	25.0	12.3	46
K278758		5.89	<0.005	2.00	5.85	236	<0.2	10	160	2.48	0.08	4.28	1.56	21.3	9.8	52
K278759		7.85	<0.005	1.33	3.96	445	<0.2	10	70	1.25	0.05	5.23	2.31	13.45	11.3	34
K278760		10.26	<0.005	0.53	5.83	1385	<0.2	<10	90	1.83	0.02	3.74	0.09	14.15	11.8	46
K278761		6.97	0.005	0.61	5.95	3280	<0.2	<10	90	2.33	0.04	3.95	3.09	13.70	19.1	60
K278762		2.54	0.014	>100	3.34	>10000	<0.2	<10	110	1.45	2.61	2.45	329	14.40	114.0	39
K278763		2.22	<0.005	0.03	0.06	17	<0.2	<10	10	<0.05	0.04	19.85	0.12	1.41	1.1	1
K278764		5.63	<0.005	4.32	4.25	2240	<0.2	<10	70	1.85	0.19	5.01	18.25	10.75	11.7	45
K278765		8.44	<0.005	2.32	6.29	1895	<0.2	<10	140	2.21	0.34	3.97	5.93	21.3	12.5	49
K278766		4.70	<0.005	0.80	6.31	214	<0.2	<10	100	1.90	0.06	3.80	3.97	15.80	9.9	44
K278767		5.02	<0.005	10.70	5.71	49.2	<0.2	90	90	1.88	0.34	4.98	2.99	19.25	13.7	35
K278768		4.64	<0.005	0.33	6.08	13.6	<0.2	<10	90	2.08	0.02	6.07	0.20	21.2	14.9	36
K278769		4.88	<0.005	1.65	5.83	17.1	<0.2	70	80	2.06	0.05	4.91	0.40	23.2	12.2	37
K278770		0.22	0.333	50.9	1.22	99.1	0.3	<10	70	0.35	1.35	0.50	20.8	18.20	15.4	32
K278771		4.91	<0.005	7.94	5.05	2400	<0.2	<10	90	1.53	0.31	3.80	59.3	14.10	18.5	40
K278772		5.20	<0.005	11.40	6.66	1425	<0.2	<10	100	1.79	0.28	4.35	8.95	26.1	11.1	47
K278773		9.25	<0.005	1.03	5.35	263	<0.2	10	100	1.60	0.05	3.80	0.32	23.6	14.0	44
K278774		9.84	<0.005	10.30	6.04	1450	<0.2	30	100	1.69	0.27	4.60	32.5	18.20	14.5	36
K278775		0.21	0.093	65.6	1.00	2840	<0.2	<10	70	0.44	3.95	5.88	131.0	15.75	14.0	33
K278776		9.70	<0.005	0.97	6.39	227	<0.2	10	120	2.03	0.06	5.81	0.37	21.7	15.1	45
K278777		4.85	<0.005	20.1	4.76	209	<0.2	10	90	1.90	0.56	5.06	72.9	13.75	15.1	28
K278778		4.81	<0.005	0.80	4.66	192.0	<0.2	<10	70	1.35	0.06	5.01	1.27	9.22	9.5	37
K278779		5.20	0.023	81.4	2.97	>10000	<0.2	<10	30	0.48	5.46	16.05	206	18.55	39.6	24
K278780		2.79	<0.005	0.02	0.09	4	<0.2	<10	20	0.05	0.02	19.60	0.10	1.55	1.0	1
K278781		9.96	<0.005	1.21	5.91	311	<0.2	<10	80	1.73	0.10	7.21	1.64	11.25	13.5	55
K278782		10.10	<0.005	0.27	7.57	79.3	<0.2	<10	170	2.04	0.07	7.83	0.17	19.95	14.5	66
K278783		10.08	<0.005	0.16	8.77	4.7	<0.2	<10	310	2.17	0.09	7.54	0.01	25.1	16.1	73
K278784		9.59	<0.005	0.09	8.13	6.2	<0.2	<10	340	2.06	0.09	8.36	0.01	22.5	13.5	66
K278785		9.29	<0.005	0.09	5.93	8.8	<0.2	10	140	1.38	0.05	7.56	0.15	25.5	11.5	49
K278786		4.53	<0.005	0.08	6.40	7.4	<0.2	10	170	1.45	0.06	7.32	0.12	24.8	11.8	54
K278787		9.95	<0.005	0.78	6.11	8.8	<0.2	10	220	1.55	0.10	7.32	1.56	27.8	12.7	41
K278788		9.70	<0.005	0.04	7.98	10.2	<0.2	10	600	1.64	0.11	8.13	0.04	26.3	14.5	64
K278789		10.01	<0.005	0.07	6.40	96.4	<0.2	10	280	1.44	0.11	8.94	0.07	25.5	14.3	54
K278790		9.54	<0.005	0.14	7.15	9.7	<0.2	10	210	1.54	0.12	9.47	0.14	24.7	12.9	58
K278791		9.72	<0.005	0.51	6.87	15.1	<0.2	<10	180	1.52	0.12	9.24	0.06	28.0	12.6	55
K278792		9.07	<0.005	0.89	5.13	355	<0.2	20	40	1.31	0.06	7.49	0.17	23.4	10.3	34

***** See Appendix Page for comments regarding this certificate *****

ALS Canada Ltd.
2103 Dollarton Hwy
North Vancouver BC V7H 0A7
Phone: 604 984 0221 Fax: 604 984 0218 www.alsglobal.com

To: **SILVER RANGE RESOURCES LTD.**
C/O ARCHER, CATHRO & ASSOCIATES (1981) LIMITED
1016-510 W HASTINGS ST
VANCOUVER BC V6B 1L8

Finalized Date: 20-SEP-2011
Account: RANSIL

Project: Silver Range - Keg

CERTIFICATE OF ANALYSIS WH11167800

Sample Description	Method	ME-MS41	ME-MS41	ME-MS41	ME-MS41	ME-MS41	ME-MS41	ME-MS41	ME-MS41	ME-MS41	ME-MS41	ME-MS41	ME-MS41	ME-MS41	ME-MS41	ME-MS41
	Analyte	Cs	Cu	Fe	Ga	Ge	Hf	Hg	In	K	La	Li	Mg	Mn	Mo	Na
	Units	ppm	ppm	%	ppm	ppm	ppm	ppm	ppm	%	ppm	ppm	%	ppm	ppm	%
	LOR	0.05	0.2	0.01	0.05	0.05	0.02	0.01	0.005	0.01	0.2	0.1	0.01	5	0.05	0.01
K278757		13.80	210	3.94	11.55	0.11	0.18	0.01	0.294	0.45	14.2	72.2	1.53	303	0.25	0.17
K278758		7.00	123.0	2.72	14.60	0.14	0.25	<0.01	0.030	0.31	11.9	76.3	1.68	302	0.31	0.20
K278759		4.16	183.5	3.87	11.15	0.12	0.18	<0.01	0.043	0.19	7.5	66.0	2.07	557	0.20	0.11
K278760		8.94	158.5	3.19	14.70	0.13	0.15	<0.01	<0.005	0.36	7.7	58.9	1.53	270	0.26	0.26
K278761		12.55	163.0	3.53	17.60	0.13	0.18	0.01	0.052	0.57	7.1	66.0	1.69	296	0.29	0.27
K278762		5.09	228	7.41	10.75	0.30	0.11	0.05	5.15	0.33	8.2	47.5	0.96	507	0.56	0.23
K278763		0.26	2.4	0.40	0.19	<0.05	<0.02	<0.01	0.007	0.02	0.7	1.5	11.70	185	0.23	0.02
K278764		7.63	262	3.97	12.05	0.10	0.23	0.01	0.242	0.25	5.6	59.7	1.25	448	0.23	0.16
K278765		11.25	218	3.65	18.00	0.15	0.22	0.01	0.074	0.60	11.3	60.2	1.61	300	0.43	0.29
K278766		7.24	125.5	3.62	14.60	0.15	0.17	<0.01	0.067	0.34	8.8	46.9	1.26	197	0.31	0.31
K278767		4.49	161.5	4.24	14.55	0.13	0.20	<0.01	0.051	0.28	10.1	46.5	0.97	252	0.31	0.32
K278768		7.79	63.5	3.17	16.60	0.11	0.16	<0.01	0.006	0.37	10.9	45.3	1.05	276	0.29	0.35
K278769		6.12	217	3.28	15.80	0.10	0.22	<0.01	<0.005	0.30	11.8	56.7	1.08	313	0.36	0.30
K278770		2.83	4300	4.68	5.71	0.14	0.12	0.37	6.39	0.55	9.4	6.0	0.67	490	164.5	0.04
K278771		6.28	292	3.97	12.80	0.15	0.16	0.01	0.763	0.33	7.1	46.4	1.28	396	0.39	0.25
K278772		11.50	196.0	3.65	14.50	0.17	0.17	0.01	0.072	0.51	14.1	46.8	1.36	290	0.42	0.30
K278773		9.80	172.5	3.64	12.70	0.13	0.18	<0.01	0.008	0.40	12.5	62.6	1.67	298	0.28	0.19
K278774		7.11	207	3.33	13.20	0.13	0.17	0.01	0.207	0.33	10.0	36.9	1.07	313	0.38	0.31
K278775		1.00	1060	3.39	3.47	0.06	0.20	2.94	0.076	0.12	8.1	10.4	0.47	2710	5.34	0.04
K278776		8.50	121.0	3.25	17.80	0.15	0.22	<0.01	0.008	0.43	11.7	68.3	1.47	356	0.29	0.28
K278777		2.92	263	3.40	13.10	0.12	0.19	0.03	0.742	0.15	7.0	42.2	0.78	399	0.31	0.17
K278778		7.92	98.9	2.97	12.00	0.11	0.17	<0.01	0.011	0.38	4.6	38.1	1.25	529	0.23	0.26
K278779		4.78	227	7.95	10.65	0.24	0.06	0.05	4.37	0.17	11.3	68.8	2.18	5060	0.20	0.08
K278780		0.38	2.2	0.40	0.24	<0.05	<0.02	<0.01	<0.005	0.04	0.8	2.1	11.55	188	0.11	0.02
K278781		13.10	56.4	3.58	18.25	0.20	0.21	<0.01	0.026	0.75	5.7	68.4	2.59	1150	0.28	0.20
K278782		26.3	18.2	3.52	20.2	0.22	0.23	<0.01	0.018	1.59	10.4	53.2	2.84	518	0.26	0.37
K278783		27.9	17.3	3.88	22.3	0.23	0.16	0.01	0.030	2.03	13.5	58.5	2.96	418	0.25	0.55
K278784		29.3	15.2	3.39	19.50	0.21	0.14	<0.01	0.032	2.05	12.0	69.3	2.92	379	0.26	0.53
K278785		12.75	32.4	2.86	17.70	0.15	0.17	0.01	0.030	0.77	12.6	113.5	2.47	404	0.26	0.34
K278786		15.60	27.8	2.84	19.35	0.17	0.15	0.01	0.029	0.94	12.3	113.0	2.58	392	0.36	0.38
K278787		13.80	32.7	2.78	18.05	0.19	0.14	0.01	0.053	0.86	13.6	79.4	1.85	330	0.21	0.40
K278788		27.7	19.0	3.10	22.6	0.22	0.11	0.01	0.039	1.93	13.5	80.6	2.56	369	0.23	0.47
K278789		19.35	32.4	3.11	18.80	0.19	0.16	0.01	0.031	1.50	12.6	79.2	2.33	450	0.27	0.33
K278790		20.2	29.1	3.06	20.4	0.23	0.12	0.01	0.030	1.63	11.9	67.3	2.59	502	0.22	0.38
K278791		16.15	31.0	3.03	19.40	0.21	0.15	0.02	0.027	1.36	13.8	71.2	2.34	471	0.23	0.52
K278792		10.75	90.4	2.46	16.45	0.16	0.13	0.01	0.020	0.25	11.8	68.1	1.54	611	0.21	0.27

***** See Appendix Page for comments regarding this certificate *****

ALS Canada Ltd.
2103 Dollarton Hwy
North Vancouver BC V7H 0A7
Phone: 604 984 0221 Fax: 604 984 0218 www.alsglobal.com

To: **SILVER RANGE RESOURCES LTD.**
C/O ARCHER, CATHRO & ASSOCIATES (1981) LIMITED
1016-510 W HASTINGS ST
VANCOUVER BC V6B 1L8

Finalized Date: 20-SEP-2011
Account: RANSIL

Project: Silver Range - Keg

CERTIFICATE OF ANALYSIS WH11167800

Sample Description	Method	ME-MS41	ME-MS41	ME-MS41	ME-MS41	ME-MS41	ME-MS41	ME-MS41	ME-MS41	ME-MS41	ME-MS41	ME-MS41	ME-MS41	ME-MS41	ME-MS41	ME-MS41
	Analyte	Nb	Ni	P	Pb	Rb	Re	S	Sb	Sc	Se	Sn	Sr	Ta	Te	Th
	Units	ppm	ppm	ppm	ppm	ppm	ppm	%	ppm	ppm	ppm	ppm	ppm	ppm	ppm	ppm
	LOR	0.05	0.2	10	0.2	0.1	0.001	0.01	0.05	0.1	0.2	0.2	0.2	0.01	0.01	0.2
K278757		0.38	25.0	360	328	38.9	<0.001	2.43	5.44	6.9	1.7	44.1	148.0	0.01	0.01	10.3
K278758		0.46	26.1	380	391	30.3	<0.001	1.53	6.56	6.4	1.8	55.6	182.5	0.01	0.01	11.4
K278759		0.30	21.7	290	140.0	18.0	<0.001	2.64	57.6	4.1	1.4	42.1	129.5	0.01	0.01	8.4
K278760		0.39	25.8	370	13.1	44.6	<0.001	1.87	2.44	5.0	1.0	55.0	282	0.01	0.02	10.1
K278761		0.30	25.4	420	48.1	87.7	<0.001	2.04	4.80	6.4	1.4	37.4	300	0.01	0.05	9.5
K278762		0.57	36.5	280	>10000	35.3	<0.001	5.14	127.5	4.5	46.7	145.5	121.5	0.01	2.18	7.1
K278763		0.08	<0.2	200	6.7	1.3	<0.001	0.03	0.13	0.5	0.2	0.4	51.0	<0.01	0.01	<0.2
K278764		0.34	22.3	350	802	26.9	<0.001	2.66	7.18	7.2	2.9	97.6	238	0.01	0.03	9.3
K278765		0.39	24.4	380	401	78.5	<0.001	2.17	4.29	6.4	1.8	50.2	220	0.01	0.03	9.9
K278766		0.50	23.2	380	90.8	36.4	<0.001	2.24	3.64	4.7	1.3	31.9	192.5	0.02	0.01	8.1
K278767		0.49	25.4	410	1730	27.2	<0.001	2.80	12.40	5.5	4.0	47.1	218	0.02	0.03	9.0
K278768		0.44	20.9	440	15.9	40.3	<0.001	1.98	1.39	6.7	0.8	19.2	270	0.02	<0.01	8.9
K278769		0.43	22.1	360	192.5	32.6	<0.001	2.05	3.92	6.4	1.3	54.1	247	0.02	0.01	9.8
K278770		0.25	21.7	900	2130	28.3	0.369	2.50	58.4	6.7	6.8	166.0	34.0	<0.01	0.83	1.7
K278771		0.46	20.8	370	1330	34.9	<0.001	2.52	9.03	3.8	3.8	64.4	193.0	0.01	0.07	8.8
K278772		0.43	21.3	400	2250	50.4	<0.001	2.15	13.45	5.8	4.0	57.8	277	0.02	0.04	10.0
K278773		0.33	21.8	400	143.0	35.3	<0.001	2.23	3.12	5.2	1.3	41.0	157.5	0.01	0.01	9.3
K278774		0.42	21.8	370	1645	32.7	<0.001	2.19	12.65	4.2	3.2	69.7	262	0.02	0.04	8.7
K278775		0.20	22.6	640	>10000	6.6	0.002	2.88	43.4	4.4	4.3	2.0	294	<0.01	0.19	2.3
K278776		0.70	25.3	330	107.0	42.6	<0.001	2.11	3.53	6.8	0.9	34.9	287	0.03	0.01	10.2
K278777		0.63	23.3	370	3560	12.9	<0.001	2.52	16.95	4.0	6.4	58.5	222	0.02	0.04	9.0
K278778		0.45	21.3	440	64.5	47.2	<0.001	1.86	5.03	4.2	1.1	29.4	202	0.01	0.01	8.8
K278779		0.29	16.9	210	>10000	18.0	<0.001	5.51	113.5	2.2	24.2	29.9	518	<0.01	1.19	4.9
K278780		0.08	<0.2	210	3.0	1.9	<0.001	0.02	0.05	0.5	0.2	0.2	51.2	<0.01	<0.01	<0.2
K278781		0.49	20.1	400	157.5	95.4	<0.001	2.07	12.30	5.8	1.4	26.6	216	0.02	0.01	8.6
K278782		0.33	20.8	440	11.9	133.0	<0.001	1.79	0.87	12.8	0.7	18.8	367	0.02	0.01	10.3
K278783		0.22	24.1	450	7.6	123.5	<0.001	1.35	0.57	13.7	0.3	7.8	426	0.02	0.01	11.2
K278784		0.16	19.2	370	6.6	115.0	<0.001	0.76	0.54	12.3	0.4	6.1	412	0.01	0.01	9.1
K278785		0.45	31.0	360	8.4	59.9	<0.001	1.14	7.19	8.5	0.7	12.0	321	0.02	0.01	9.7
K278786		0.46	25.9	370	7.0	72.6	<0.001	0.97	1.51	9.5	0.6	10.9	327	0.02	0.01	9.9
K278787		0.54	22.3	370	153.5	79.7	0.001	1.18	1.86	5.9	0.8	9.8	318	0.03	0.01	10.5
K278788		0.40	23.1	390	7.2	118.5	<0.001	0.32	0.58	13.2	0.5	2.4	403	0.03	0.01	10.7
K278789		0.50	26.1	400	7.3	100.5	0.001	0.91	1.64	11.8	0.7	11.4	373	0.02	0.01	9.6
K278790		0.48	23.2	380	14.3	114.5	0.001	1.11	1.06	11.8	0.6	11.2	362	0.03	0.01	9.3
K278791		0.51	23.1	390	104.5	94.1	<0.001	1.08	1.30	11.2	0.7	16.4	373	0.03	0.01	9.6
K278792		0.46	22.7	360	111.0	19.5	<0.001	1.13	3.08	6.5	0.8	48.1	343	0.02	0.01	9.4

***** See Appendix Page for comments regarding this certificate *****

ALS Canada Ltd.
2103 Dollarton Hwy
North Vancouver BC V7H 0A7
Phone: 604 984 0221 Fax: 604 984 0218 www.alsglobal.com

To: **SILVER RANGE RESOURCES LTD.**
C/O ARCHER, CATHRO & ASSOCIATES (1981) LIMITED
1016-510 W HASTINGS ST
VANCOUVER BC V6B 1L8

Finalized Date: 20-SEP-2011
Account: RANSIL

Project: Silver Range - Keg

CERTIFICATE OF ANALYSIS WH11167800

Sample Description	Method Analyte Units LOR	ME-MS41 Ti % 0.005	ME-MS41 Tl ppm 0.02	ME-MS41 U ppm 0.05	ME-MS41 V ppm 1	ME-MS41 W ppm 0.05	ME-MS41 Y ppm 0.05	ME-MS41 Zn ppm 2	ME-MS41 Zr ppm 0.5	Zn-OG46 Zn % 0.001	Ag-OG46 Ag ppm 1	Pb-OG46 Pb % 0.001	Sn-XRF05 Sn ppm 5
K278757		0.100	0.69	0.50	38	0.85	7.63	1200	5.3				88
K278758		0.152	0.44	0.61	43	1.03	6.90	138	6.1				116
K278759		0.097	0.35	0.46	30	0.82	5.15	206	4.5				119
K278760		0.121	0.73	0.46	37	0.64	5.19	28	4.1				137
K278761		0.118	1.37	0.44	46	0.60	5.16	240	5.7				80
K278762		0.054	1.05	0.39	29	0.69	3.22	>10000	3.3	2.35	105	2.40	231
K278763		<0.005	<0.02	0.54	2	0.06	0.93	20	<0.5				<5
K278764		0.125	0.51	0.51	40	0.89	5.22	1260	6.3				164
K278765		0.151	1.34	0.42	35	1.13	6.05	395	5.9				106
K278766		0.118	0.64	0.35	35	0.67	5.48	315	4.2				88
K278767		0.145	0.54	0.42	26	0.86	6.80	216	5.5				106
K278768		0.124	0.65	0.34	25	0.64	6.50	26	4.4				43
K278769		0.160	0.55	0.41	25	0.88	7.16	38	6.5				102
K278770		0.085	1.53	0.59	87	3.12	9.00	2590	3.4				296
K278771		0.121	0.60	0.35	26	1.14	4.82	3610	4.4				134
K278772		0.154	0.95	0.39	32	2.19	6.45	559	4.6				109
K278773		0.123	0.66	0.36	30	0.70	6.30	43	4.4				95
K278774		0.124	0.57	0.37	26	0.81	5.56	1920	4.4				150
K278775		0.053	0.14	0.75	31	6.18	7.20	>10000	6.2	1.865		1.900	<5
K278776		0.161	0.68	0.47	35	1.19	6.61	41	5.6				67
K278777		0.135	0.29	0.48	20	0.79	6.51	3950	5.4				115
K278778		0.141	0.75	0.57	29	0.75	5.76	117	4.4				72
K278779		0.038	0.77	0.33	18	0.35	5.14	>10000	1.3	1.720		1.385	61
K278780		<0.005	0.02	0.58	2	0.06	1.02	18	<0.5				<5
K278781		0.166	1.61	0.55	41	0.91	6.96	162	5.6				45
K278782		0.201	1.57	0.56	57	0.76	8.50	53	7.3				27
K278783		0.223	1.19	0.51	64	0.56	8.57	58	5.3				12
K278784		0.206	0.93	0.42	57	0.40	8.12	57	4.6				10
K278785		0.176	0.74	0.51	42	0.54	8.59	57	4.9				20
K278786		0.178	0.81	0.51	45	0.51	8.43	49	4.7				21
K278787		0.187	1.20	0.51	33	0.52	9.36	174	4.3				19
K278788		0.215	0.99	0.51	54	0.40	9.49	61	4.4				<5
K278789		0.193	1.02	0.49	45	0.49	9.79	49	5.5				22
K278790		0.193	1.47	0.43	48	0.49	9.30	56	4.3				19
K278791		0.213	1.19	0.45	46	0.49	10.25	51	5.0				25
K278792		0.142	0.42	0.43	29	0.46	8.45	29	3.7				119

***** See Appendix Page for comments regarding this certificate *****

ALS Canada Ltd.
2103 Dollarton Hwy
North Vancouver BC V7H 0A7
Phone: 604 984 0221 Fax: 604 984 0218 www.alsglobal.com

To: **SILVER RANGE RESOURCES LTD.**
C/O ARCHER, CATHRO & ASSOCIATES (1981) LIMITED
1016-510 W HASTINGS ST
VANCOUVER BC V6B 1L8

Project: Silver Range - Keg

Finalized Date: 20-SEP-2011
Account: RANSIL

CERTIFICATE OF ANALYSIS WH11167800

Method	CERTIFICATE COMMENTS
ME-MS41	Interference: Ca>10% on ICP-MS As,ICP-AES results shown.
ME-MS41	Gold determinations by this method are semi-quantitative due to the small sample weight used (0.5g).

ALS Canada Ltd.

2103 Dollarton Hwy
North Vancouver BC V7H 0A7
Phone: 604 984 0221 Fax: 604 984 0218 www.alsglobal.com

To: **SILVER RANGE RESOURCES LTD.**
C/O ARCHER, CATHRO & ASSOCIATES (1981) LIMITED
1016-510 W HASTINGS ST
VANCOUVER BC V6B 1L8

Finalized Date: 19-SEP-2011
Account: RANSIL

CERTIFICATE WH11167801

Project: Silver Range KEG

P.O. No.: Batch B21

This report is for 36 Drill Core samples submitted to our lab in Whitehorse, YT, Canada on 22-AUG-2011.

The following have access to data associated with this certificate:

DOUG EATON BRUCE YOUNGMAN	SARAH EATON	JOAN MARIACHER

SAMPLE PREPARATION

ALS CODE	DESCRIPTION
WEI-21	Received Sample Weight
LOG-22	Sample login - Rcd w/o BarCode
CRU-31	Fine crushing - 70% <2mm
CRU-QC	Crushing QC Test
SPL-22Y	Split Sample - Boyd Rotary Splitter
PUL-QC	Pulverizing QC Test
PUL-31	Pulverize split to 85% <75 um
LOG-24	Pulp Login - Rcd w/o Barcode

ANALYTICAL PROCEDURES

ALS CODE	DESCRIPTION	INSTRUMENT
Au-AA24	Au 50g FA AA finish	AAS
ME-MS41	51 anal. aqua regia ICPMS	
ME-OG46	Ore Grade Elements - AquaRegia	ICP-AES
Zn-OG46	Ore Grade Zn - Aqua Regia	VARIABLE
Pb-OG46	Ore Grade Pb - Aqua Regia	VARIABLE
Sn-XRF05	Sn-Trace Level XRF Analysis	XRF

To: **SILVER RANGE RESOURCES LTD.**
ATTN: JOAN MARIACHER
C/O ARCHER, CATHRO & ASSOCIATES (1981) LIMITED
1016-510 W HASTINGS ST
VANCOUVER BC V6B 1L8

This is the Final Report and supersedes any preliminary report with this certificate number. Results apply to samples as submitted. All pages of this report have been checked and approved for release.

Signature:

Colin Ramshaw, Vancouver Laboratory Manager

ALS Canada Ltd.
2103 Dollarton Hwy
North Vancouver BC V7H 0A7
Phone: 604 984 0221 Fax: 604 984 0218 www.alsglobal.com

To: **SILVER RANGE RESOURCES LTD.**
C/O ARCHER, CATHRO & ASSOCIATES (1981) LIMITED
1016-510 W HASTINGS ST
VANCOUVER BC V6B 1L8

Finalized Date: 19-SEP-2011
Account: RANSIL

Project: Silver Range KEG

CERTIFICATE OF ANALYSIS WH11167801

Sample Description	Method	WEI-21	Au-AA24	ME-MS41	ME-MS41	ME-MS41	ME-MS41	ME-MS41	ME-MS41	ME-MS41	ME-MS41	ME-MS41	ME-MS41	ME-MS41	ME-MS41	ME-MS41
	Analyte	Recvd Wt.	Au	Ag	Al	As	Au	B	Ba	Be	Bi	Ca	Cd	Ce	Co	Cr
	Units	kg	ppm	ppm	%	ppm	ppm	ppm	ppm	ppm	ppm	%	ppm	ppm	ppm	ppm
	LOR	0.02	0.005	0.01	0.01	0.1	0.2	10	10	0.05	0.01	0.01	0.01	0.02	0.1	1
K278721		5.20	0.005	0.72	3.03	16.1	<0.2	<10	210	1.61	0.13	3.05	1.23	27.6	7.8	77
K278722		5.33	<0.005	0.72	3.18	8.5	<0.2	<10	180	1.38	0.13	3.40	0.95	27.8	10.0	67
K278723		4.84	0.011	1.42	3.58	37.8	<0.2	<10	110	1.07	0.25	2.93	11.55	20.7	14.6	63
K278724		4.45	<0.005	1.05	3.07	75.0	<0.2	<10	210	1.51	0.25	2.96	4.49	27.8	10.0	67
K278725		4.84	0.005	0.78	2.18	44.6	<0.2	<10	260	1.34	0.11	3.20	2.48	41.9	10.0	44
K278726		4.68	0.006	1.13	2.47	59.9	<0.2	<10	110	1.43	0.27	2.35	2.51	44.0	14.0	44
K278727		0.21	0.111	64.7	0.99	2710	<0.2	<10	80	0.37	4.17	5.97	136.0	15.45	14.2	33
K278728		4.77	0.007	0.78	2.18	3240	<0.2	10	190	1.33	0.18	3.08	3.22	58.2	16.2	48
K278729		5.06	<0.005	0.70	3.21	35.3	<0.2	<10	70	1.69	0.13	2.31	4.34	28.1	12.6	85
K278730		4.97	<0.005	0.80	3.52	43.1	<0.2	<10	80	1.76	0.11	2.08	4.95	31.8	12.5	94
K278731		5.76	0.005	1.13	3.49	22.4	<0.2	<10	80	1.65	0.21	2.13	2.87	43.4	14.1	81
K278732		3.07	<0.005	0.01	0.06	<2	<0.2	<10	30	<0.05	0.02	21.4	0.08	1.39	1.2	1
K278733		5.34	0.005	1.20	2.47	51.3	<0.2	<10	210	1.35	0.27	3.08	4.55	43.9	12.4	53
K278734		6.44	<0.005	0.68	5.70	34.0	<0.2	<10	240	2.12	0.06	7.85	0.60	20.5	12.2	46
K278735		10.05	<0.005	4.14	6.15	122.5	<0.2	<10	160	2.28	0.06	5.74	0.56	22.6	14.2	48
K278736		9.72	<0.005	0.80	6.59	35.3	<0.2	100	130	2.24	0.03	5.77	0.53	18.30	13.6	40
K278737		4.47	<0.005	0.67	7.28	45.0	<0.2	90	130	2.55	0.03	5.11	1.64	19.65	15.1	50
K278738		9.17	<0.005	4.45	6.95	35.9	<0.2	<10	140	2.46	0.19	7.63	9.00	22.4	14.7	46
K278739		8.75	<0.005	0.85	5.74	67.8	<0.2	<10	60	2.27	0.12	6.12	1.90	16.80	15.0	49
K278740		9.20	<0.005	0.51	5.43	39.5	<0.2	<10	60	2.19	0.05	6.34	0.21	23.7	13.7	61
K278741		9.09	<0.005	0.23	6.63	34.6	<0.2	<10	100	2.44	0.10	5.39	0.02	28.6	18.6	90
K278742		9.94	<0.005	0.15	6.01	57.8	<0.2	<10	100	2.30	0.04	4.64	0.04	29.3	14.5	39
K278743		9.37	<0.005	0.80	6.03	114.5	<0.2	10	90	2.14	0.03	5.04	0.50	25.9	11.9	26
K278744		0.20	0.359	50.4	1.13	96.8	0.3	<10	60	0.41	1.28	0.51	22.4	19.65	17.2	32
K278745		9.64	<0.005	0.41	6.56	43.7	<0.2	<10	110	2.43	0.03	4.83	0.04	26.3	13.4	46
K278746		10.09	<0.005	0.96	6.38	114.5	<0.2	220	100	2.06	0.15	4.87	0.24	19.40	15.2	44
K278747		8.56	<0.005	0.52	6.18	932	<0.2	10	140	2.20	0.03	4.30	0.18	22.1	12.4	42
K278748		9.57	<0.005	0.41	6.36	33.3	<0.2	<10	110	2.23	0.04	4.31	0.42	25.1	14.5	46
K278749		1.61	<0.005	30.3	4.83	17.1	<0.2	<10	60	1.69	6.12	4.86	430	21.5	20.1	21
K278750		2.90	<0.005	0.01	0.07	36	<0.2	<10	10	<0.05	0.02	18.20	0.14	1.76	1.2	1
K278751		8.16	<0.005	0.62	7.05	20.5	<0.2	<10	110	2.32	0.05	4.99	1.42	30.7	13.1	48
K278752		5.10	<0.005	0.18	7.30	8.5	<0.2	<10	120	2.27	0.05	5.75	0.04	17.50	15.4	66
K278753		4.89	<0.005	0.33	6.38	6.9	<0.2	<10	100	1.92	0.06	5.54	0.43	16.10	15.8	54
K278754		4.46	<0.005	0.24	6.96	18.5	<0.2	<10	120	2.12	0.03	5.20	0.07	22.4	16.8	50
K278755		5.28	<0.005	6.18	6.00	27.2	<0.2	10	140	1.63	0.34	4.97	31.8	18.35	15.5	44
K278756		9.79	<0.005	0.93	5.33	76.4	<0.2	10	100	1.66	<0.01	5.12	0.24	16.20	15.0	45

***** See Appendix Page for comments regarding this certificate *****

ALS Canada Ltd.
2103 Dollarton Hwy
North Vancouver BC V7H 0A7
Phone: 604 984 0221 Fax: 604 984 0218 www.alsglobal.com

To: **SILVER RANGE RESOURCES LTD.**
C/O ARCHER, CATHRO & ASSOCIATES (1981) LIMITED
1016-510 W HASTINGS ST
VANCOUVER BC V6B 1L8

Finalized Date: 19-SEP-2011
Account: RANSIL

Project: Silver Range KEG

CERTIFICATE OF ANALYSIS WH11167801

Sample Description	Method	ME-MS41	ME-MS41	ME-MS41	ME-MS41	ME-MS41	ME-MS41	ME-MS41	ME-MS41	ME-MS41	ME-MS41	ME-MS41	ME-MS41	ME-MS41	ME-MS41	ME-MS41
	Analyte	Cs	Cu	Fe	Ga	Ge	Hf	Hg	In	K	La	Li	Mg	Mn	Mo	Na
	Units	ppm	ppm	%	ppm	ppm	ppm	ppm	ppm	%	ppm	ppm	%	ppm	ppm	%
	LOR	0.05	0.2	0.01	0.05	0.05	0.02	0.01	0.005	0.01	0.2	0.1	0.01	5	0.05	0.01
K278721		13.00	120.0	2.24	10.40	0.18	0.22	0.01	0.026	0.86	16.1	36.7	1.52	132	4.64	0.26
K278722		14.20	114.5	2.50	10.30	0.19	0.12	0.01	0.019	0.91	16.6	45.5	2.15	164	8.28	0.20
K278723		12.85	224	4.50	12.15	0.30	0.12	0.01	0.178	0.74	12.0	54.7	3.34	216	16.65	0.19
K278724		14.25	143.0	2.77	10.40	0.18	0.17	0.01	0.065	0.81	16.0	48.7	2.00	177	11.35	0.21
K278725		11.30	109.5	2.47	7.10	0.12	0.09	0.01	0.038	0.70	23.3	53.9	1.69	175	11.50	0.05
K278726		14.20	148.5	3.64	7.62	0.15	0.17	<0.01	0.037	0.93	24.6	50.4	1.90	191	14.50	0.09
K278727		1.01	1065	3.45	3.62	0.07	0.21	2.92	0.073	0.12	7.8	9.4	0.48	2730	5.13	0.05
K278728		11.10	172.5	4.03	7.17	0.16	0.14	<0.01	0.052	0.66	34.7	41.7	1.58	187	20.1	0.06
K278729		16.45	153.5	3.68	11.55	0.19	0.30	<0.01	0.047	0.88	16.1	55.3	2.56	255	6.29	0.16
K278730		15.80	167.5	3.59	13.25	0.21	0.44	<0.01	0.066	0.91	17.6	55.8	2.74	297	10.20	0.19
K278731		15.95	169.0	3.67	11.90	0.19	0.25	<0.01	0.038	0.88	23.8	53.4	2.66	251	11.05	0.19
K278732		0.25	2.3	0.47	0.20	<0.05	<0.02	<0.01	<0.005	0.03	0.7	1.3	13.00	218	0.17	0.01
K278733		12.50	121.0	3.37	8.19	0.15	0.31	<0.01	0.041	0.71	24.1	52.9	1.92	209	18.95	0.06
K278734		13.50	89.3	2.93	15.95	0.14	0.19	<0.01	0.026	0.42	9.7	48.0	1.18	472	1.28	0.36
K278735		9.38	157.0	3.74	16.70	0.15	0.20	<0.01	0.015	0.30	10.8	56.5	1.40	386	0.88	0.37
K278736		5.75	209	3.77	17.10	0.15	0.20	<0.01	0.013	0.18	9.1	39.9	0.94	405	0.48	0.40
K278737		7.47	182.5	3.65	18.85	0.16	0.21	<0.01	0.032	0.31	9.9	46.6	1.04	294	0.70	0.45
K278738		7.17	120.0	3.51	17.80	0.14	0.21	0.01	0.186	0.29	11.2	42.6	0.89	341	0.87	0.37
K278739		8.19	73.8	3.70	15.65	0.15	0.22	<0.01	0.037	0.37	8.4	54.4	1.24	367	0.66	0.27
K278740		6.71	63.1	3.34	15.20	0.14	0.25	<0.01	0.010	0.29	11.4	49.3	1.01	326	5.62	0.24
K278741		19.15	38.0	3.87	19.65	0.22	0.25	<0.01	0.019	0.87	14.2	91.8	2.20	415	2.58	0.22
K278742		5.19	51.0	3.33	15.55	0.16	0.16	<0.01	0.005	0.25	14.9	58.7	1.07	245	0.32	0.19
K278743		6.76	190.0	3.06	15.15	0.12	0.14	<0.01	0.016	0.13	13.1	44.9	0.88	319	0.30	0.22
K278744		2.72	4250	4.60	5.99	0.13	0.14	0.33	6.65	0.53	9.5	7.2	0.67	474	170.5	0.04
K278745		7.06	147.0	3.48	16.60	0.17	0.22	<0.01	0.009	0.39	13.7	62.5	1.30	278	0.46	0.25
K278746		7.84	182.5	4.17	16.55	0.19	0.17	<0.01	0.009	0.41	9.9	72.8	1.59	331	0.32	0.22
K278747		12.40	156.0	2.57	17.20	0.13	0.20	0.01	0.008	0.46	11.3	72.0	1.62	348	0.34	0.27
K278748		7.86	125.5	3.64	16.50	0.16	0.18	<0.01	0.009	0.44	13.0	78.7	1.58	307	0.31	0.34
K278749		3.21	904	9.12	13.00	0.22	0.18	0.04	4.30	0.11	10.7	33.7	0.84	755	0.26	0.28
K278750		0.29	2.5	0.43	0.24	0.05	<0.02	<0.01	<0.005	0.03	0.9	1.4	11.75	177	0.11	0.02
K278751		14.30	103.0	3.26	18.55	0.17	0.20	<0.01	0.026	0.81	15.5	72.3	1.76	356	0.30	0.43
K278752		27.4	26.5	3.92	19.30	0.23	0.15	<0.01	0.017	1.41	8.4	89.2	2.73	429	0.29	0.35
K278753		12.60	56.0	3.70	18.05	0.16	0.16	<0.01	0.014	0.65	7.9	81.8	1.79	335	0.38	0.32
K278754		8.52	68.8	3.71	19.25	0.17	0.17	<0.01	0.006	0.47	11.5	89.5	1.70	284	0.35	0.32
K278755		7.70	119.5	4.02	15.50	0.16	0.19	0.04	0.601	0.42	9.2	44.6	1.33	286	0.32	0.29
K278756		7.11	274	4.25	14.70	0.16	0.17	0.01	0.012	0.33	8.5	61.7	1.80	418	0.29	0.20

***** See Appendix Page for comments regarding this certificate *****

ALS Canada Ltd.
2103 Dollarton Hwy
North Vancouver BC V7H 0A7
Phone: 604 984 0221 Fax: 604 984 0218 www.alsglobal.com

To: **SILVER RANGE RESOURCES LTD.**
C/O ARCHER, CATHRO & ASSOCIATES (1981) LIMITED
1016-510 W HASTINGS ST
VANCOUVER BC V6B 1L8

Finalized Date: 19-SEP-2011
Account: RANSIL

Project: Silver Range KEG

CERTIFICATE OF ANALYSIS WH11167801

Sample Description	Method	ME-MS41	ME-MS41	ME-MS41	ME-MS41	ME-MS41	ME-MS41	ME-MS41	ME-MS41	ME-MS41	ME-MS41	ME-MS41	ME-MS41	ME-MS41	ME-MS41	ME-MS41
	Analyte	Nb	Ni	P	Pb	Rb	Re	S	Sb	Sc	Se	Sn	Sr	Ta	Te	Th
	Units	ppm	ppm	ppm	ppm	ppm	ppm	%	ppm	ppm	ppm	ppm	ppm	ppm	ppm	ppm
	LOR	0.05	0.2	10	0.2	0.1	0.001	0.01	0.05	0.1	0.2	0.2	0.2	0.01	0.01	0.2
K278721		0.50	68.2	8860	12.2	58.5	0.035	1.26	5.35	4.6	6.8	1.5	319	<0.01	0.06	8.7
K278722		0.52	73.4	>10000	13.1	65.0	0.044	1.37	5.02	4.7	6.8	1.8	314	<0.01	0.06	8.4
K278723		0.34	87.7	6320	26.6	54.5	0.035	2.82	8.61	5.2	13.9	2.3	234	<0.01	0.15	7.1
K278724		0.41	68.3	7910	40.9	58.1	0.033	1.63	4.91	5.1	7.8	8.4	372	<0.01	0.07	8.4
K278725		0.17	70.3	7130	12.0	47.9	0.034	1.46	13.05	3.5	6.7	7.6	209	<0.01	0.04	9.1
K278726		0.16	73.0	5770	24.1	62.4	0.027	2.15	8.91	3.5	8.8	6.5	143.0	<0.01	0.12	9.6
K278727		0.30	26.0	670	>10000	7.1	0.002	2.76	48.8	3.7	3.7	1.9	296	<0.01	0.19	2.1
K278728		0.08	83.8	6370	28.6	44.4	0.049	2.49	5.50	4.2	13.5	11.9	162.5	<0.01	0.81	10.6
K278729		0.33	59.2	6100	13.7	60.9	0.039	2.14	3.76	5.8	10.7	6.0	168.5	<0.01	0.05	8.3
K278730		0.29	65.6	4360	12.4	61.6	0.044	1.93	4.16	6.6	9.9	8.7	161.0	<0.01	0.04	8.7
K278731		0.15	70.9	3900	19.0	60.6	0.059	2.02	6.35	5.5	10.2	6.9	163.5	<0.01	0.07	9.0
K278732		0.19	2.7	250	1.4	1.5	<0.001	0.02	0.05	0.5	<0.2	<0.2	44.6	<0.01	<0.01	<0.2
K278733		0.13	64.3	3070	24.3	48.1	0.031	1.88	9.73	4.7	10.7	6.8	116.5	<0.01	0.11	8.2
K278734		1.11	23.6	630	52.9	49.0	0.001	1.52	2.12	6.4	0.9	32.9	384	0.03	0.01	8.7
K278735		1.40	29.5	740	491	35.9	<0.001	2.18	5.42	5.8	1.8	34.6	259	0.05	0.02	9.7
K278736		1.24	28.8	500	44.1	21.7	<0.001	2.36	2.49	5.5	1.1	67.6	292	0.04	0.01	10.7
K278737		1.29	31.2	550	38.3	34.0	<0.001	2.28	2.82	6.4	1.2	59.7	298	0.04	0.01	10.9
K278738		2.04	27.8	570	840	33.9	<0.001	2.16	6.66	6.1	2.0	40.4	361	0.06	0.01	10.6
K278739		0.99	26.5	470	116.5	39.5	<0.001	2.13	3.11	7.1	0.9	15.6	236	0.03	0.01	8.7
K278740		1.84	29.8	720	50.0	30.3	0.001	1.91	2.39	6.5	0.8	17.2	222	0.06	<0.01	8.3
K278741		1.95	36.2	810	6.9	84.8	0.001	1.85	4.61	9.1	0.8	14.7	213	0.05	0.01	8.1
K278742		0.85	26.0	440	8.5	27.6	<0.001	1.82	2.31	4.9	0.6	12.3	188.0	0.03	<0.01	11.6
K278743		0.61	23.5	380	33.5	14.9	<0.001	1.93	4.00	4.6	0.9	66.1	227	0.02	0.01	10.1
K278744		0.33	22.8	900	2160	31.8	0.393	2.48	62.1	7.1	6.9	178.0	32.9	<0.01	0.78	1.6
K278745		0.82	25.1	410	9.7	42.8	<0.001	2.00	1.61	6.0	0.8	39.8	216	0.02	0.01	10.5
K278746		0.79	27.8	390	105.0	47.5	<0.001	2.36	3.17	5.9	1.1	33.7	183.0	0.02	0.01	10.6
K278747		0.53	21.9	390	28.0	59.8	<0.001	1.35	4.35	5.8	0.9	60.9	228	0.02	0.01	11.0
K278748		0.65	26.5	400	26.3	46.5	<0.001	2.01	2.58	5.2	0.7	26.3	236	0.02	0.01	11.2
K278749		0.71	27.3	330	5420	10.9	<0.001	6.41	22.9	4.7	14.1	100.5	188.0	0.02	0.07	8.7
K278750		0.10	0.8	210	2.8	1.8	<0.001	0.04	<0.05	0.4	0.3	0.2	55.5	<0.01	<0.01	0.2
K278751		0.57	23.4	440	27.1	77.1	<0.001	1.54	1.88	7.8	0.7	30.8	292	0.02	<0.01	11.5
K278752		0.52	24.4	420	6.2	133.5	<0.001	1.77	0.98	10.9	0.5	10.1	312	0.02	0.01	9.6
K278753		0.57	29.0	370	27.8	70.0	<0.001	2.13	2.33	7.8	0.7	21.0	262	0.02	<0.01	9.8
K278754		0.65	26.3	460	11.1	52.6	<0.001	2.11	1.54	6.0	0.6	15.9	288	0.03	<0.01	11.2
K278755		0.47	27.4	360	873	42.0	<0.001	2.59	7.33	5.6	2.5	48.2	220	0.02	0.01	10.0
K278756		0.46	27.1	390	33.0	30.8	<0.001	2.65	4.00	5.3	1.4	43.1	167.5	0.01	<0.01	9.6

***** See Appendix Page for comments regarding this certificate *****

ALS Canada Ltd.
2103 Dollarton Hwy
North Vancouver BC V7H 0A7
Phone: 604 984 0221 Fax: 604 984 0218 www.alsglobal.com

To: **SILVER RANGE RESOURCES LTD.**
C/O ARCHER, CATHRO & ASSOCIATES (1981) LIMITED
1016-510 W HASTINGS ST
VANCOUVER BC V6B 1L8

Finalized Date: 19-SEP-2011
Account: RANSIL

Project: Silver Range KEG

CERTIFICATE OF ANALYSIS WH11167801

Sample Description	Method	ME-MS41	ME-MS41	ME-MS41	ME-MS41	ME-MS41	ME-MS41	ME-MS41	ME-MS41	Zn-OG46	Pb-OG46	Sn-XRF05
	Analyte	Ti	Tl	U	V	W	Y	Zn	Zr	Zn	Pb	Sn
	Units	%	ppm	ppm	ppm	ppm	ppm	ppm	ppm	%	%	ppm
	LOR	0.005	0.02	0.05	1	0.05	0.05	2	0.5	0.001	0.001	5
K278721		0.095	0.53	6.69	271	0.47	11.35	188	10.0			5
K278722		0.096	0.58	8.45	331	2.36	13.10	142	6.7			<5
K278723		0.097	0.67	8.24	482	0.57	13.15	1420	8.3			5
K278724		0.084	0.64	7.59	332	0.91	13.60	430	9.1			21
K278725		0.024	0.47	9.97	263	0.86	21.8	239	5.9			27
K278726		0.036	0.66	9.14	209	0.43	21.3	243	10.3			23
K278727		0.053	0.13	0.70	32	6.17	7.01	>10000	5.8	1.995	1.885	<5
K278728		0.019	0.45	13.25	179	0.56	22.5	280	9.9			27
K278729		0.076	0.81	8.21	348	0.51	17.25	371	13.6			15
K278730		0.085	0.81	8.71	385	0.48	16.25	411	18.6			16
K278731		0.049	0.80	8.44	425	0.29	15.85	246	13.2			13
K278732		<0.005	<0.02	0.98	4	0.06	0.94	18	<0.5			<5
K278733		0.026	0.57	8.62	269	0.27	16.25	350	16.1			17
K278734		0.139	0.75	0.50	58	0.89	7.98	65	6.5			79
K278735		0.144	0.59	0.45	47	0.50	7.95	56	6.3			85
K278736		0.156	0.34	0.52	34	0.83	7.42	54	5.8			145
K278737		0.177	0.57	0.54	43	0.66	7.51	145	6.5			127
K278738		0.176	0.58	0.52	38	0.68	8.46	715	6.9			83
K278739		0.157	0.68	0.47	44	0.57	6.69	180	6.9			33
K278740		0.187	0.53	0.51	49	0.62	8.25	33	7.6			32
K278741		0.234	1.31	0.47	81	0.62	8.96	43	8.6			25
K278742		0.156	0.44	0.39	28	0.59	7.13	25	4.5			29
K278743		0.120	0.30	0.29	19	0.58	6.30	44	3.4			150
K278744		0.085	1.57	0.54	85	2.66	9.15	2610	3.7			298
K278745		0.192	0.70	0.44	36	0.76	7.56	28	6.0			72
K278746		0.152	0.81	0.40	32	0.53	5.91	37	4.6			87
K278747		0.153	0.93	0.46	35	3.65	6.41	34	5.8			129
K278748		0.166	0.79	0.38	33	0.55	6.71	48	4.7			59
K278749		0.127	0.27	0.30	18	0.58	5.77	>10000	4.1	2.89		191
K278750		<0.005	<0.02	0.69	4	0.06	0.98	22	<0.5			<5
K278751		0.203	1.11	0.42	38	0.55	8.13	111	5.5			56
K278752		0.182	1.80	0.35	51	0.35	6.47	49	4.4			17
K278753		0.165	1.14	0.39	39	0.53	6.37	59	4.8			40
K278754		0.177	0.96	0.40	35	0.48	6.91	26	4.6			30
K278755		0.165	0.86	0.40	33	0.57	5.80	2430	6.0			87
K278756		0.124	0.61	0.40	37	0.52	5.51	47	5.2			109

***** See Appendix Page for comments regarding this certificate *****

ALS Canada Ltd.
2103 Dollarton Hwy
North Vancouver BC V7H 0A7
Phone: 604 984 0221 Fax: 604 984 0218 www.alsglobal.com

To: **SILVER RANGE RESOURCES LTD.**
C/O ARCHER, CATHRO & ASSOCIATES (1981) LIMITED
1016-510 W HASTINGS ST
VANCOUVER BC V6B 1L8

Project: Silver Range KEG

Finalized Date: 19-SEP-2011
Account: RANSIL

CERTIFICATE OF ANALYSIS WH11167801

Method	CERTIFICATE COMMENTS
ME-MS41	Interference: Ca>10% on ICP-MS As,ICP-AES results shown.
ME-MS41	Gold determinations by this method are semi-quantitative due to the small sample weight used (0.5g).

ALS Canada Ltd.

2103 Dollarton Hwy
North Vancouver BC V7H 0A7
Phone: 604 984 0221 Fax: 604 984 0218 www.alsglobal.com

To: **SILVER RANGE RESOURCES LTD.**
C/O ARCHER, CATHRO & ASSOCIATES (1981) LIMITED
1016-510 W HASTINGS ST
VANCOUVER BC V6B 1L8

Finalized Date: 15-SEP-2011
Account: RANSIL

CERTIFICATE WH11169075

Project: Silver Range - Keg

P.O. No.: Batch A38

This report is for 36 Drill Core samples submitted to our lab in Whitehorse, YT, Canada on 24-AUG-2011.

The following have access to data associated with this certificate:

DOUG EATON BRUCE YOUNGMAN	SARAH EATON	JOAN MARIACHER

SAMPLE PREPARATION

ALS CODE	DESCRIPTION
WEI-21	Received Sample Weight
LOG-22	Sample login - Rcd w/o BarCode
CRU-31	Fine crushing - 70% <2mm
CRU-QC	Crushing QC Test
PUL-QC	Pulverizing QC Test
SPL-21	Split sample - riffle splitter
PUL-31	Pulverize split to 85% <75 um
LOG-24	Pulp Login - Rcd w/o Barcode

ANALYTICAL PROCEDURES

ALS CODE	DESCRIPTION	INSTRUMENT
Au-AA24	Au 50g FA AA finish	AAS
ME-MS41	51 anal. aqua regia ICPMS	
ME-OG46	Ore Grade Elements - AquaRegia	ICP-AES
Zn-OG46	Ore Grade Zn - Aqua Regia	VARIABLE
Pb-OG46	Ore Grade Pb - Aqua Regia	VARIABLE
Sn-XRF05	Sn-Trace Level XRF Analysis	XRF

To: **SILVER RANGE RESOURCES LTD.**
ATTN: JOAN MARIACHER
C/O ARCHER, CATHRO & ASSOCIATES (1981) LIMITED
1016-510 W HASTINGS ST
VANCOUVER BC V6B 1L8

This is the Final Report and supersedes any preliminary report with this certificate number. Results apply to samples as submitted. All pages of this report have been checked and approved for release.

Signature:

Colin Ramshaw, Vancouver Laboratory Manager

ALS Canada Ltd.
2103 Dollarton Hwy
North Vancouver BC V7H 0A7
Phone: 604 984 0221 Fax: 604 984 0218 www.alsglobal.com

To: **SILVER RANGE RESOURCES LTD.**
C/O ARCHER, CATHRO & ASSOCIATES (1981) LIMITED
1016-510 W HASTINGS ST
VANCOUVER BC V6B 1L8

Finalized Date: 15-SEP-2011
Account: RANSIL

Project: Silver Range - Keg

CERTIFICATE OF ANALYSIS WH11169075

Sample Description	Method	WEI-21	Au-AA24	ME-MS41	ME-MS41	ME-MS41	ME-MS41	ME-MS41	ME-MS41	ME-MS41	ME-MS41	ME-MS41	ME-MS41	ME-MS41	ME-MS41	ME-MS41
	Analyte	Recvd Wt.	Au	Ag	Al	As	Au	B	Ba	Be	Bi	Ca	Cd	Ce	Co	Cr
	Units	kg	ppm	ppm	%	ppm	ppm	ppm	ppm	ppm	ppm	%	ppm	ppm	ppm	ppm
	LOR	0.02	0.005	0.01	0.01	0.1	0.2	10	10	0.05	0.01	0.01	0.01	0.02	0.1	1
K279334		7.77	<0.005	0.33	1.88	55.2	<0.2	10	350	0.76	0.72	8.00	0.63	18.60	3.9	30
K279335		8.04	<0.005	7.37	1.98	69.2	<0.2	20	240	0.80	15.70	8.69	7.22	15.15	6.9	20
K279336		8.75	<0.005	3.45	2.39	40.1	<0.2	<10	420	0.92	8.47	5.09	15.20	13.65	7.4	26
K279337		8.87	<0.005	4.42	2.03	74.6	<0.2	10	100	0.71	9.05	7.98	18.65	14.55	6.3	18
K279338		0.20	0.114	63.0	0.95	2710	<0.2	<10	70	0.31	3.62	5.64	125.5	13.90	13.5	31
K279339		8.48	<0.005	0.80	1.98	38.3	<0.2	<10	140	0.68	1.83	6.81	2.89	14.00	3.4	16
K279340		7.67	<0.005	1.15	1.46	39.2	<0.2	60	40	0.51	2.76	8.74	1.44	12.00	3.8	12
K279341		8.15	<0.005	2.47	2.41	73.7	<0.2	10	60	0.82	5.19	3.83	4.98	18.60	6.4	19
K279342		7.80	<0.005	3.68	2.28	38.8	<0.2	20	90	0.75	8.24	4.77	13.70	18.70	6.3	22
K279343		3.66	<0.005	5.69	2.22	44.8	<0.2	20	90	0.73	12.40	5.02	24.4	16.85	7.6	21
K279344		7.81	<0.005	2.20	2.74	271	<0.2	<10	80	0.96	4.45	4.80	4.67	17.40	7.4	20
K279345		6.97	<0.005	1.20	2.12	48.3	<0.2	<10	200	0.77	2.23	4.38	4.13	16.50	7.4	22
K279346		8.71	<0.005	1.43	2.04	37.5	<0.2	10	110	0.76	2.74	3.87	5.93	17.65	7.4	25
K279347		8.25	<0.005	0.94	1.64	42.8	<0.2	<10	80	0.54	1.86	3.60	4.40	17.30	5.9	21
K279348		7.35	<0.005	0.67	2.01	26.9	<0.2	<10	70	0.86	1.24	5.07	1.86	17.95	6.7	28
K279349		2.47	<0.005	0.01	0.03	<2	<0.2	<10	10	0.05	0.02	19.00	0.09	1.34	1.2	<1
K279350		7.46	<0.005	2.67	2.06	23.1	<0.2	<10	40	0.79	5.99	3.20	18.65	17.65	7.2	23
K279351		7.77	<0.005	2.22	1.95	21.1	<0.2	<10	30	0.68	4.85	3.64	10.70	15.10	6.4	21
K279352		7.80	<0.005	1.43	1.36	17.1	<0.2	<10	70	0.61	3.10	6.02	3.86	13.30	4.0	10
K279353		7.37	<0.005	1.35	1.57	20.8	<0.2	<10	60	0.64	2.77	3.99	4.69	13.35	5.6	11
K279354		8.00	<0.005	1.06	1.61	28.1	<0.2	<10	90	0.51	2.04	4.81	5.89	12.00	3.7	11
K279355		6.72	<0.005	1.83	1.90	56.6	<0.2	<10	140	0.81	2.79	3.05	6.18	14.50	8.8	37
K279356		0.21	0.344	52.8	1.19	99.8	0.4	<10	60	0.49	1.34	0.50	22.6	19.60	18.7	31
K279357		7.82	<0.005	10.55	1.96	57.9	<0.2	<10	150	0.72	22.8	5.41	38.3	14.15	4.3	19
K279358		7.40	<0.005	1.80	1.89	44.4	<0.2	<10	80	0.60	3.72	4.00	3.78	11.15	5.8	21
K279359		7.51	<0.005	0.52	2.42	57.4	<0.2	<10	40	0.79	0.95	2.28	1.23	12.70	6.8	31
K279360		7.59	<0.005	24.5	1.63	349	<0.2	30	90	0.78	59.4	4.14	26.1	11.55	7.1	33
K279361		7.10	<0.005	12.60	1.19	71.4	<0.2	<10	120	0.59	28.6	5.73	21.3	10.05	5.5	27
K279362		7.10	<0.005	5.68	1.28	39.8	<0.2	10	130	0.68	12.70	6.24	22.8	10.75	3.0	11
K279363		8.07	<0.005	1.03	1.89	25.6	<0.2	<10	70	0.69	2.13	3.66	33.6	12.30	6.6	26
K279364		2.23	<0.005	0.07	0.04	<2	<0.2	<10	10	0.05	0.07	19.25	0.13	1.11	0.6	1
K279365		7.87	<0.005	0.65	1.80	70.4	<0.2	<10	50	0.66	1.11	3.47	5.86	14.20	7.1	26
K279366		7.39	<0.005	0.53	1.91	21.9	<0.2	<10	40	0.70	1.14	3.47	3.33	13.10	7.7	35
K279367		7.60	<0.005	1.37	1.83	146.0	<0.2	10	40	0.67	3.65	3.48	8.85	15.00	7.3	37
K279368		7.66	<0.005	10.55	1.99	20.7	<0.2	<10	70	0.74	41.9	5.53	19.90	16.60	7.2	28
K279369		7.51	<0.005	0.81	2.27	93.7	<0.2	<10	50	0.89	1.39	3.07	3.14	16.05	8.0	31

***** See Appendix Page for comments regarding this certificate *****

ALS Canada Ltd.
2103 Dollarton Hwy
North Vancouver BC V7H 0A7
Phone: 604 984 0221 Fax: 604 984 0218 www.alsglobal.com

To: **SILVER RANGE RESOURCES LTD.**
C/O ARCHER, CATHRO & ASSOCIATES (1981) LIMITED
1016-510 W HASTINGS ST
VANCOUVER BC V6B 1L8

Finalized Date: 15-SEP-2011
Account: RANSIL

Project: Silver Range - Keg

CERTIFICATE OF ANALYSIS WH11169075

Sample Description	Method	ME-MS41	ME-MS41	ME-MS41	ME-MS41	ME-MS41	ME-MS41	ME-MS41	ME-MS41	ME-MS41	ME-MS41	ME-MS41	ME-MS41	ME-MS41	ME-MS41	ME-MS41
	Analyte	Cs	Cu	Fe	Ga	Ge	Hf	Hg	In	K	La	Li	Mg	Mn	Mo	Na
	Units	ppm	ppm	%	ppm	ppm	ppm	ppm	ppm	%	ppm	ppm	%	ppm	ppm	%
	LOR	0.05	0.2	0.01	0.05	0.05	0.02	0.01	0.005	0.01	0.2	0.1	0.01	5	0.05	0.01
K279334		2.82	25.4	0.86	5.74	0.14	0.25	<0.01	0.024	0.09	10.4	77.0	1.11	427	2.10	0.07
K279335		4.87	85.4	1.08	5.32	0.20	0.19	<0.01	0.128	0.10	8.2	29.0	0.48	243	2.28	0.12
K279336		8.67	158.5	1.28	6.79	0.24	0.20	0.01	0.133	0.07	7.8	35.6	0.68	275	2.41	0.11
K279337		3.38	174.0	1.01	5.87	0.21	0.24	0.01	0.285	0.07	7.9	34.2	0.65	275	2.69	0.08
K279338		0.89	1040	3.33	3.56	0.08	0.20	3.04	0.068	0.12	7.0	8.3	0.46	2630	5.14	0.05
K279339		3.32	52.6	0.80	5.47	0.22	0.19	0.01	0.062	0.07	7.4	69.1	0.64	291	2.46	0.07
K279340		2.87	78.4	0.61	4.11	0.21	0.18	<0.01	0.047	0.07	6.3	21.6	0.42	227	1.62	0.06
K279341		13.35	138.0	1.05	6.10	0.24	0.19	<0.01	0.100	0.11	9.5	16.6	0.33	166	5.00	0.15
K279342		4.94	73.2	1.06	6.11	0.20	0.21	<0.01	0.316	0.11	9.6	43.0	0.59	285	3.09	0.14
K279343		4.79	122.0	1.22	5.87	0.23	0.21	<0.01	0.593	0.12	8.7	38.3	0.56	282	2.81	0.14
K279344		2.49	151.0	1.29	7.08	0.15	0.17	<0.01	0.061	0.13	8.6	46.6	0.77	337	2.75	0.14
K279345		5.79	97.6	1.26	5.71	0.19	0.20	<0.01	0.056	0.15	8.0	43.8	0.76	286	2.27	0.16
K279346		7.61	142.0	1.39	6.13	0.18	0.20	<0.01	0.116	0.17	8.7	33.3	0.55	215	3.45	0.17
K279347		6.43	73.0	1.08	4.86	0.19	0.19	<0.01	0.062	0.11	8.4	28.1	0.64	269	4.16	0.14
K279348		3.81	150.5	1.45	6.75	0.21	0.26	<0.01	0.049	0.15	8.9	66.9	1.20	473	1.93	0.10
K279349		0.12	2.2	0.42	0.19	0.10	<0.02	<0.01	<0.005	0.01	0.6	1.1	11.75	208	0.09	0.01
K279350		6.58	131.0	1.47	5.62	0.21	0.23	<0.01	0.316	0.16	8.1	38.2	0.57	191	2.79	0.10
K279351		9.56	115.5	1.26	5.51	0.16	0.18	<0.01	0.198	0.14	7.5	20.0	0.35	125	4.11	0.16
K279352		5.39	50.5	0.71	2.76	0.10	0.14	<0.01	0.054	0.10	6.9	10.4	0.22	136	6.75	0.11
K279353		5.44	77.5	0.89	3.57	0.12	0.14	<0.01	0.050	0.14	6.6	8.0	0.19	104	8.24	0.14
K279354		4.70	110.0	0.69	4.24	0.12	0.14	<0.01	0.112	0.08	6.1	8.4	0.36	205	3.52	0.08
K279355		5.86	196.0	1.51	5.69	0.15	0.22	<0.01	0.075	0.27	6.6	23.1	0.52	194	4.48	0.15
K279356		2.67	4280	4.59	6.31	0.13	0.13	0.35	7.06	0.55	9.7	7.1	0.67	486	162.5	0.05
K279357		6.47	82.3	0.91	4.91	0.13	0.15	<0.01	0.167	0.07	7.2	46.9	0.77	401	6.70	0.10
K279358		5.78	92.5	1.01	5.26	0.19	0.20	<0.01	0.030	0.12	5.7	11.5	0.28	147	4.86	0.14
K279359		3.97	123.0	1.33	6.31	0.19	0.19	<0.01	0.009	0.14	5.9	12.7	0.26	75	2.63	0.22
K279360		2.61	274	1.53	5.27	0.21	0.24	<0.01	0.505	0.12	6.1	36.6	0.63	369	6.98	0.09
K279361		1.96	108.0	1.03	3.79	0.24	0.22	<0.01	0.356	0.09	5.2	32.0	0.63	387	3.84	0.06
K279362		1.82	40.9	0.69	3.15	0.21	0.18	<0.01	0.308	0.05	5.4	24.7	0.61	379	4.17	0.03
K279363		7.07	120.0	1.21	5.08	0.22	0.21	<0.01	0.670	0.11	6.4	14.5	0.32	157	6.08	0.15
K279364		0.19	2.1	0.42	0.10	0.08	<0.02	<0.01	0.005	0.02	0.6	1.0	12.40	208	0.05	0.01
K279365		6.86	95.9	1.19	5.05	0.17	0.19	<0.01	0.054	0.13	6.9	14.6	0.26	126	5.87	0.18
K279366		4.22	78.9	1.31	5.91	0.17	0.20	<0.01	0.027	0.20	6.2	14.3	0.31	98	9.93	0.20
K279367		3.60	112.0	1.50	5.68	0.22	0.30	<0.01	0.125	0.15	7.5	12.3	0.23	105	19.80	0.18
K279368		8.28	157.5	1.49	6.09	0.27	0.23	<0.01	0.468	0.10	8.6	11.5	0.17	132	22.7	0.19
K279369		5.52	127.5	1.51	6.42	0.20	0.23	<0.01	0.024	0.16	7.7	13.0	0.22	80	7.80	0.24

***** See Appendix Page for comments regarding this certificate *****

ALS Canada Ltd.
2103 Dollarton Hwy
North Vancouver BC V7H 0A7
Phone: 604 984 0221 Fax: 604 984 0218 www.alsglobal.com

To: **SILVER RANGE RESOURCES LTD.**
C/O ARCHER, CATHRO & ASSOCIATES (1981) LIMITED
1016-510 W HASTINGS ST
VANCOUVER BC V6B 1L8

Finalized Date: 15-SEP-2011
Account: RANSIL

Project: Silver Range - Keg

CERTIFICATE OF ANALYSIS WH11169075

Sample Description	Method	ME-MS41	ME-MS41	ME-MS41	ME-MS41	ME-MS41	ME-MS41	ME-MS41	ME-MS41	ME-MS41	ME-MS41	ME-MS41	ME-MS41	ME-MS41	ME-MS41	ME-MS41
	Analyte	Nb	Ni	P	Pb	Rb	Re	S	Sb	Sc	Se	Sn	Sr	Ta	Te	Th
	Units	ppm	ppm	ppm	ppm	ppm	ppm	%	ppm	ppm	ppm	ppm	ppm	ppm	ppm	ppm
	LOR	0.05	0.2	10	0.2	0.1	0.001	0.01	0.05	0.1	0.2	0.2	0.2	0.01	0.01	0.2
K279334		0.22	40.8	950	19.2	8.1	0.011	0.12	4.00	3.0	3.2	22.6	159.5	<0.01	0.01	4.6
K279335		0.58	40.9	850	630	8.1	0.010	0.52	2.91	2.3	17.0	15.2	237	0.02	0.13	4.2
K279336		0.47	42.7	960	226	8.0	0.012	0.42	3.78	2.7	8.3	24.5	174.5	0.01	0.13	4.0
K279337		0.45	34.6	840	265	6.7	0.010	0.31	4.25	2.1	8.2	19.4	165.0	0.01	0.08	3.9
K279338		0.29	25.3	630	>10000	6.4	0.003	2.87	43.6	3.7	3.5	1.8	289	<0.01	0.19	2.0
K279339		0.43	28.1	690	57.1	6.1	0.008	0.17	2.51	3.7	3.1	25.7	133.0	0.02	0.02	4.0
K279340		0.61	22.9	660	93.1	6.3	0.006	0.18	1.85	1.7	4.2	21.5	108.0	0.02	0.03	3.2
K279341		0.69	40.8	890	263	9.9	0.013	0.45	1.58	2.5	9.4	24.3	144.5	0.02	0.06	4.9
K279342		0.78	39.2	700	308	9.7	0.009	0.45	2.10	2.4	10.6	32.0	181.5	0.03	0.07	4.8
K279343		0.79	46.1	670	469	9.1	0.008	0.65	1.92	2.3	14.1	30.8	173.5	0.02	0.09	4.4
K279344		0.50	36.4	680	379	10.5	0.007	0.52	2.33	2.0	9.1	22.1	192.5	0.02	0.09	4.4
K279345		0.53	37.9	650	104.0	10.1	0.005	0.46	2.18	1.9	5.7	32.7	151.0	0.01	0.03	5.2
K279346		0.88	34.7	730	202	16.6	0.008	0.75	2.70	2.3	11.0	23.9	158.0	0.03	0.04	4.8
K279347		0.75	31.5	800	96.9	7.6	0.009	0.42	1.11	1.9	6.4	32.2	128.0	0.02	0.03	4.3
K279348		0.40	34.2	610	42.1	12.0	0.007	0.48	1.31	2.4	6.7	43.6	122.5	0.01	0.03	5.6
K279349		0.15	2.0	170	1.6	0.7	<0.001	0.03	<0.05	0.4	0.3	<0.2	43.6	<0.01	0.02	<0.2
K279350		0.81	28.0	590	183.5	17.2	0.006	0.65	1.65	2.4	12.1	17.3	109.5	0.02	0.07	5.5
K279351		0.69	34.5	820	202	15.6	0.012	0.75	1.00	1.8	12.5	16.7	189.5	0.02	0.08	4.2
K279352		0.77	25.4	870	119.0	5.2	0.010	0.30	1.31	1.3	8.2	12.1	185.5	0.02	0.06	3.0
K279353		0.76	31.3	990	105.5	6.0	0.014	0.44	1.13	1.1	9.6	14.1	184.5	0.02	0.03	3.1
K279354		0.68	24.1	720	83.2	5.4	0.007	0.24	0.93	1.7	5.8	18.9	164.0	0.02	0.04	3.2
K279355		0.61	45.5	1220	109.0	28.2	0.013	0.62	1.82	2.2	11.7	19.6	167.5	0.02	0.04	4.4
K279356		0.29	24.7	910	2080	32.4	0.412	2.53	60.2	8.2	7.6	181.5	35.5	<0.01	0.82	1.7
K279357		0.49	25.3	880	870	5.6	0.009	0.15	1.79	2.1	9.2	30.6	245	0.01	0.16	3.7
K279358		0.77	37.0	840	214	9.8	0.010	0.43	1.85	1.4	10.6	19.4	168.0	0.02	0.05	4.0
K279359		0.65	36.3	590	39.9	14.1	0.010	0.77	1.45	1.4	12.7	13.0	149.5	0.02	0.04	4.6
K279360		0.24	40.2	1060	2400	11.4	0.014	0.44	5.94	2.1	20.9	45.1	132.5	<0.01	0.29	4.2
K279361		0.33	29.7	1150	1125	7.4	0.007	0.29	3.06	1.6	21.1	32.6	119.0	0.01	0.17	3.7
K279362		0.37	15.5	1250	566	2.9	0.004	0.13	1.41	1.0	9.5	29.5	96.3	0.01	0.09	3.0
K279363		0.71	43.9	1280	99.2	8.9	0.011	0.71	1.41	1.3	9.8	18.1	157.0	0.02	0.04	4.5
K279364		<0.05	1.6	220	3.7	1.0	<0.001	0.04	0.05	0.2	0.2	0.2	43.7	<0.01	<0.01	<0.2
K279365		0.66	43.6	1060	59.1	13.0	0.010	0.61	1.47	1.2	7.4	13.2	152.5	0.02	0.05	4.8
K279366		0.72	47.6	1110	40.9	21.7	0.014	0.82	1.39	1.6	11.2	9.7	134.0	0.03	0.03	5.2
K279367		0.83	52.5	1440	85.2	12.3	0.024	0.93	2.13	1.5	13.6	10.9	154.0	0.03	0.05	5.2
K279368		0.79	45.3	1690	363	8.0	0.026	0.98	2.19	1.5	26.1	12.7	164.0	0.03	0.36	5.3
K279369		0.95	51.8	1130	65.0	14.6	0.015	0.91	1.89	1.6	15.7	14.9	161.5	0.03	0.05	5.9

***** See Appendix Page for comments regarding this certificate *****

ALS Canada Ltd.
2103 Dollarton Hwy
North Vancouver BC V7H 0A7
Phone: 604 984 0221 Fax: 604 984 0218 www.alsglobal.com

To: **SILVER RANGE RESOURCES LTD.**
C/O ARCHER, CATHRO & ASSOCIATES (1981) LIMITED
1016-510 W HASTINGS ST
VANCOUVER BC V6B 1L8

Finalized Date: 15-SEP-2011
Account: RANSIL

Project: Silver Range - Keg

CERTIFICATE OF ANALYSIS WH11169075

Sample Description	Method	ME-MS41	ME-MS41	ME-MS41	ME-MS41	ME-MS41	ME-MS41	ME-MS41	ME-MS41	Zn-OG46	Pb-OG46	Sn-XRF05
	Analyte	Ti	Tl	U	V	W	Y	Zn	Zr	Zn	Pb	Sn
	Units	%	ppm	ppm	ppm	ppm	ppm	ppm	ppm	%	%	ppm
	LOR	0.005	0.02	0.05	1	0.05	0.05	2	0.5	0.001	0.001	5
K279334		0.088	0.08	1.70	32	0.79	13.65	64	9.4			54
K279335		0.089	0.16	1.69	20	0.62	11.90	463	7.0			59
K279336		0.085	0.15	1.53	24	0.78	11.60	903	7.2			87
K279337		0.072	0.12	1.70	21	0.70	11.30	1180	8.5			72
K279338		0.050	0.12	0.69	30	6.13	7.08	>10000	6.1	1.990	1.875	8
K279339		0.075	0.07	1.30	16	0.75	10.10	186	5.0			108
K279340		0.075	0.08	1.02	13	0.90	9.74	101	5.9			89
K279341		0.112	0.14	1.65	23	0.66	12.40	307	6.1			66
K279342		0.114	0.15	1.16	24	0.73	12.45	889	6.9			97
K279343		0.109	0.17	1.10	24	0.80	11.55	1600	6.7			106
K279344		0.100	0.15	1.08	25	0.77	11.90	318	5.4			56
K279345		0.114	0.13	1.01	27	0.85	12.30	254	6.0			105
K279346		0.123	0.23	1.17	29	0.65	13.55	377	6.0			50
K279347		0.107	0.10	1.26	26	0.51	12.55	327	6.0			113
K279348		0.122	0.17	1.13	33	1.02	13.00	132	7.3			128
K279349		<0.005	<0.02	0.54	1	<0.05	1.01	16	<0.5			<5
K279350		0.127	0.26	0.92	29	0.49	13.10	1160	7.2			39
K279351		0.106	0.21	1.48	24	0.40	12.15	644	6.1			40
K279352		0.076	0.07	1.49	16	0.41	11.65	233	4.9			27
K279353		0.084	0.07	1.78	20	0.50	12.30	260	5.0			33
K279354		0.083	0.06	1.17	14	0.59	10.70	378	4.6			48
K279355		0.105	0.38	1.51	40	0.72	13.05	369	8.0			48
K279356		0.086	1.44	0.59	85	2.44	10.10	2580	4.2			299
K279357		0.090	0.14	1.19	32	1.75	11.35	1940	4.8			83
K279358		0.101	0.14	1.38	26	0.89	10.30	232	6.0			61
K279359		0.107	0.18	0.97	26	0.40	9.87	77	5.0			38
K279360		0.078	0.51	1.72	57	0.64	11.75	2080	7.6			132
K279361		0.080	0.30	1.03	31	1.87	9.76	1260	5.9			96
K279362		0.074	0.13	1.15	18	1.21	10.20	1540	5.2			81
K279363		0.096	0.11	1.54	29	0.66	10.95	2130	6.7			52
K279364		<0.005	<0.02	0.61	2	<0.05	0.82	24	<0.5			<5
K279365		0.096	0.17	1.33	29	0.40	11.50	300	5.5			34
K279366		0.105	0.33	1.67	56	0.39	11.10	201	5.9			29
K279367		0.115	0.20	2.72	105	0.65	14.00	614	9.0			33
K279368		0.106	0.16	3.05	107	0.58	16.75	1320	7.4			40
K279369		0.124	0.19	1.70	38	0.46	13.05	199	7.5			34

***** See Appendix Page for comments regarding this certificate *****

ALS Canada Ltd.
2103 Dollarton Hwy
North Vancouver BC V7H 0A7
Phone: 604 984 0221 Fax: 604 984 0218 www.alsglobal.com

To: **SILVER RANGE RESOURCES LTD.**
C/O ARCHER, CATHRO & ASSOCIATES (1981) LIMITED
1016-510 W HASTINGS ST
VANCOUVER BC V6B 1L8

Project: Silver Range - Keg

Finalized Date: 15-SEP-2011
Account: RANSIL

CERTIFICATE OF ANALYSIS WH11169075

Method	CERTIFICATE COMMENTS
ME-MS41	Interference: Ca>10% on ICP-MS As,ICP-AES results shown.
ME-MS41	Gold determinations by this method are semi-quantitative due to the small sample weight used (0.5g).

ALS Canada Ltd.

2103 Dollarton Hwy
North Vancouver BC V7H 0A7
Phone: 604 984 0221 Fax: 604 984 0218 www.alsglobal.com

To: **SILVER RANGE RESOURCES LTD.**
C/O ARCHER, CATHRO & ASSOCIATES (1981) LIMITED
1016-510 W HASTINGS ST
VANCOUVER BC V6B 1L8

Finalized Date: 12-SEP-2011
Account: RANSIL

CERTIFICATE WH11169078

Project: Silver Range - Keg

P.O. No.: Batch B25

This report is for 37 Drill Core samples submitted to our lab in Whitehorse, YT, Canada on 25-AUG-2011.

The following have access to data associated with this certificate:

DOUG EATON BRUCE YOUNGMAN	SARAH EATON	JOAN MARIACHER

SAMPLE PREPARATION

ALS CODE	DESCRIPTION
WEI-21	Received Sample Weight
LOG-22	Sample login - Rcd w/o BarCode
CRU-31	Fine crushing - 70% <2mm
CRU-QC	Crushing QC Test
PUL-QC	Pulverizing QC Test
SPL-21	Split sample - riffle splitter
PUL-31	Pulverize split to 85% <75 um
LOG-24	Pulp Login - Rcd w/o Barcode

ANALYTICAL PROCEDURES

ALS CODE	DESCRIPTION	INSTRUMENT
Au-AA24	Au 50g FA AA finish	AAS
ME-MS41	51 anal. aqua regia ICPMS	
ME-OG46	Ore Grade Elements - AquaRegia	ICP-AES
Zn-OG46	Ore Grade Zn - Aqua Regia	VARIABLE
Ag-OG46	Ore Grade Ag - Aqua Regia	VARIABLE
Pb-OG46	Ore Grade Pb - Aqua Regia	VARIABLE
Sn-XRF05	Sn-Trace Level XRF Analysis	XRF

To: **SILVER RANGE RESOURCES LTD.**
ATTN: JOAN MARIACHER
C/O ARCHER, CATHRO & ASSOCIATES (1981) LIMITED
1016-510 W HASTINGS ST
VANCOUVER BC V6B 1L8

This is the Final Report and supersedes any preliminary report with this certificate number. Results apply to samples as submitted. All pages of this report have been checked and approved for release.

Signature:

Colin Ramshaw, Vancouver Laboratory Manager

ALS Canada Ltd.
2103 Dollarton Hwy
North Vancouver BC V7H 0A7
Phone: 604 984 0221 Fax: 604 984 0218 www.alsglobal.com

To: **SILVER RANGE RESOURCES LTD.**
C/O ARCHER, CATHRO & ASSOCIATES (1981) LIMITED
1016-510 W HASTINGS ST
VANCOUVER BC V6B 1L8

Finalized Date: 12-SEP-2011
Account: RANSIL

Project: Silver Range - Keg

CERTIFICATE OF ANALYSIS WH11169078

Sample Description	Method	WEI-21	Au-AA24	ME-MS41	ME-MS41	ME-MS41	ME-MS41	ME-MS41	ME-MS41	ME-MS41	ME-MS41	ME-MS41	ME-MS41	ME-MS41	ME-MS41	ME-MS41
	Analyte	Recvd Wt.	Au	Ag	Al	As	Au	B	Ba	Be	Bi	Ca	Cd	Ce	Co	Cr
	Units	kg	ppm	ppm	%	ppm	ppm	ppm	ppm	ppm	ppm	%	ppm	ppm	ppm	ppm
	LOR	0.02	0.005	0.01	0.01	0.1	0.2	10	10	0.05	0.01	0.01	0.01	0.02	0.1	1
K278865		9.49	<0.005	0.11	6.24	26.0	<0.2	<10	170	2.05	0.03	5.97	0.01	16.70	13.6	50
K278866		9.35	<0.005	0.16	4.93	29.8	<0.2	<10	140	1.91	0.02	4.69	<0.01	17.70	13.0	52
K278867		8.61	0.007	0.20	6.40	847	<0.2	<10	170	2.42	0.08	3.57	0.01	18.50	18.0	52
K278868		9.00	<0.005	0.17	7.86	7.3	<0.2	<10	200	2.73	0.07	4.58	<0.01	20.4	14.8	71
K278869		9.59	<0.005	0.09	7.90	26.5	<0.2	20	180	2.54	0.07	8.56	<0.01	22.0	14.0	71
K278870		9.70	0.005	0.07	6.35	24	<0.2	50	160	2.23	0.11	12.85	0.04	20.2	9.0	51
K278871		9.75	<0.005	0.14	4.33	36	<0.2	30	100	1.88	0.04	10.50	0.21	20.1	11.6	27
K278872		9.20	<0.005	0.16	7.51	19.8	<0.2	<10	120	2.95	0.09	5.24	0.03	22.0	17.7	60
K278873		0.20	0.104	63.0	0.99	2840	<0.2	<10	70	0.48	4.25	6.18	129.5	17.15	14.5	33
K278874		9.68	<0.005	0.52	7.20	36.6	<0.2	<10	110	2.39	0.17	4.98	0.91	20.4	18.1	52
K278875		8.99	<0.005	0.72	6.06	1685	<0.2	<10	100	2.34	0.13	3.18	1.02	16.95	21.7	54
K278876		9.39	<0.005	4.80	6.21	185.0	<0.2	<10	90	2.27	0.78	3.58	6.69	17.35	14.0	51
K278877		9.17	<0.005	8.07	6.63	236	<0.2	<10	90	2.74	0.69	3.69	6.52	15.35	13.9	66
K278878		5.17	<0.005	2.98	6.33	66.4	<0.2	<10	110	2.30	0.27	3.99	6.81	13.45	11.9	51
K278879		4.68	<0.005	>100	6.05	132.0	<0.2	<10	100	3.47	6.76	2.80	212	14.35	26.2	62
K278880		2.51	<0.005	0.62	0.06	4	<0.2	<10	20	0.05	0.05	20.0	0.81	1.60	1.1	1
K278881		8.52	<0.005	1.70	5.55	328	<0.2	<10	90	2.40	0.14	2.61	0.26	13.00	12.2	68
K278882		9.01	<0.005	3.99	5.36	751	<0.2	<10	120	2.30	0.20	2.62	8.04	14.15	12.9	66
K278883		8.36	<0.005	1.15	4.41	58.2	<0.2	<10	100	1.80	0.06	3.91	0.48	23.6	11.5	57
K278884		9.06	<0.005	1.70	4.34	15.6	<0.2	<10	100	1.46	0.23	5.20	2.19	28.1	9.5	46
K278885		0.20	0.343	51.9	1.11	101.0	0.3	<10	60	0.49	1.29	0.49	23.0	19.05	16.4	32
K278886		9.21	<0.005	3.11	4.93	108.5	<0.2	<10	140	1.95	0.34	5.31	6.59	15.35	11.5	46
K278887		8.79	<0.005	0.61	3.70	435	<0.2	<10	120	1.82	0.05	3.50	0.22	15.85	13.8	54
K278888		8.79	<0.005	2.20	3.37	495	<0.2	<10	150	1.65	0.23	5.07	1.77	19.95	10.9	42
K278889		9.21	<0.005	0.57	6.78	77.5	<0.2	<10	110	2.26	0.06	8.44	0.52	21.0	12.2	55
K278890		9.36	<0.005	7.70	5.07	245	<0.2	<10	100	2.16	0.26	8.45	12.00	17.70	12.7	49
K278891		1.91	<0.005	0.03	0.11	4	<0.2	<10	10	0.09	0.03	19.30	0.07	1.97	1.3	2
K278892		7.80	<0.005	5.05	4.32	511	<0.2	<10	100	2.10	0.17	5.20	7.96	17.20	11.1	59
K278893		2.06	0.034	16.50	2.29	>10000	<0.2	<10	90	1.28	1.22	4.30	21.6	39.2	43.2	51
K278894		9.94	<0.005	0.97	5.80	40.5	<0.2	<10	100	2.20	0.06	5.30	0.79	20.5	11.6	63
K278895		9.24	<0.005	0.36	6.09	100.5	<0.2	<10	100	2.19	0.04	9.95	0.16	19.00	11.5	53
K278896		9.96	<0.005	0.26	6.09	42	<0.2	<10	110	2.06	0.07	11.30	0.22	21.1	11.0	52
K278897		3.73	<0.005	0.40	5.18	31	<0.2	<10	90	2.09	0.10	11.55	3.34	18.85	14.7	47
K278898		9.61	<0.005	0.34	6.36	83.8	<0.2	<10	100	2.43	0.04	5.91	0.11	15.25	15.8	64
K278899		9.45	<0.005	0.36	7.09	40.7	<0.2	<10	110	2.36	0.03	5.57	0.04	16.35	18.1	64
K278900		10.63	<0.005	0.26	8.06	21.9	<0.2	<10	140	2.72	0.10	5.29	0.08	19.60	18.8	68

***** See Appendix Page for comments regarding this certificate *****

ALS Canada Ltd.
2103 Dollarton Hwy
North Vancouver BC V7H 0A7
Phone: 604 984 0221 Fax: 604 984 0218 www.alsglobal.com

To: **SILVER RANGE RESOURCES LTD.**
C/O ARCHER, CATHRO & ASSOCIATES (1981) LIMITED
1016-510 W HASTINGS ST
VANCOUVER BC V6B 1L8

Finalized Date: 12-SEP-2011
Account: RANSIL

Project: Silver Range - Keg

CERTIFICATE OF ANALYSIS WH11169078

Sample Description	Method	ME-MS41	ME-MS41	ME-MS41	ME-MS41	ME-MS41	ME-MS41	ME-MS41	ME-MS41	ME-MS41	ME-MS41	ME-MS41	ME-MS41	ME-MS41	ME-MS41	ME-MS41
	Analyte	Cs	Cu	Fe	Ga	Ge	Hf	Hg	In	K	La	Li	Mg	Mn	Mo	Na
	Units	ppm	ppm	%	ppm	ppm	ppm	ppm	ppm	%	ppm	ppm	%	ppm	ppm	%
	LOR	0.05	0.2	0.01	0.05	0.05	0.02	0.01	0.005	0.01	0.2	0.1	0.01	5	0.05	0.01
K278865		20.0	32.3	3.34	16.45	0.15	0.13	0.01	0.012	0.73	8.0	84.5	2.02	381	0.25	0.34
K278866		16.15	57.7	3.70	13.90	0.11	0.15	<0.01	0.008	0.57	9.1	98.6	2.15	340	0.22	0.14
K278867		20.1	44.0	3.63	17.20	0.14	0.13	<0.01	0.011	0.72	9.6	81.1	2.01	241	0.22	0.35
K278868		30.4	19.7	3.91	20.9	0.19	0.11	<0.01	0.026	1.32	10.6	90.2	2.42	385	0.19	0.38
K278869		43.8	17.0	3.44	21.3	0.19	0.13	<0.01	0.042	1.55	11.5	76.8	2.03	516	0.55	0.47
K278870		29.0	18.3	2.89	15.45	0.15	0.14	<0.01	0.033	1.08	10.2	63.2	1.58	620	0.58	0.37
K278871		5.62	48.5	2.69	11.10	0.07	0.14	<0.01	0.014	0.16	10.1	51.4	0.75	446	0.93	0.25
K278872		15.95	39.2	3.81	20.4	0.17	0.18	<0.01	<0.005	0.61	11.4	61.9	1.47	236	1.87	0.41
K278873		1.20	1060	3.39	3.55	0.07	0.23	2.98	0.077	0.12	8.7	12.2	0.49	2740	4.93	0.06
K278874		17.25	98.6	4.25	19.40	0.16	0.15	<0.01	0.019	0.72	10.3	75.2	1.81	296	0.27	0.35
K278875		16.60	78.6	4.25	16.95	0.15	0.12	<0.01	0.028	0.71	8.5	66.7	1.81	212	0.26	0.33
K278876		14.25	95.8	4.24	17.00	0.17	0.16	<0.01	0.113	0.69	8.7	73.7	1.93	230	0.32	0.35
K278877		19.05	101.5	4.11	19.25	0.18	0.18	0.01	0.154	0.80	7.8	91.8	2.12	266	0.35	0.40
K278878		10.90	102.0	3.68	16.50	0.13	0.19	<0.01	0.152	0.49	6.8	68.3	1.55	247	0.45	0.43
K278879		29.2	240	7.94	19.95	0.43	0.21	0.04	3.79	1.13	7.5	111.0	2.19	395	0.30	0.37
K278880		0.26	4.0	0.44	0.17	<0.05	<0.02	<0.01	0.020	0.04	0.8	1.7	12.35	189	<0.05	0.02
K278881		24.2	72.2	3.21	17.45	0.15	0.17	<0.01	0.008	1.00	6.7	60.8	2.04	227	0.31	0.40
K278882		21.9	63.6	3.36	16.15	0.13	0.16	<0.01	0.177	0.89	6.9	74.9	2.13	238	0.31	0.36
K278883		13.95	119.5	3.55	13.40	0.10	0.19	<0.01	0.018	0.72	12.6	113.5	2.46	435	0.41	0.24
K278884		3.54	173.5	3.53	11.15	0.07	0.20	<0.01	0.039	0.23	15.1	116.5	2.35	590	0.48	0.20
K278885		2.88	4250	4.55	6.02	0.12	0.13	0.35	7.69	0.53	9.4	7.2	0.68	482	157.5	0.05
K278886		11.80	230	3.61	13.25	0.10	0.18	0.01	0.130	0.51	7.8	80.8	1.84	483	0.47	0.25
K278887		16.40	118.5	3.32	13.05	0.10	0.20	<0.01	0.017	0.74	8.1	87.8	1.99	362	0.32	0.21
K278888		7.60	138.0	2.92	9.82	0.07	0.23	<0.01	0.040	0.45	10.5	69.4	1.44	453	0.37	0.19
K278889		16.75	89.4	3.61	16.90	0.14	0.16	<0.01	0.019	0.77	11.4	68.2	1.81	477	0.31	0.39
K278890		9.88	134.5	3.43	14.20	0.14	0.22	0.01	0.203	0.38	8.8	56.1	1.34	499	0.83	0.25
K278891		0.43	4.2	0.44	0.31	0.05	<0.02	<0.01	0.005	0.04	1.0	2.2	12.05	188	0.11	0.02
K278892		9.26	137.0	3.33	13.50	0.12	0.22	<0.01	0.131	0.43	8.6	58.0	1.48	565	0.63	0.27
K278893		6.51	164.5	8.28	8.63	0.16	0.15	0.01	0.397	0.40	22.3	71.2	1.51	404	0.80	0.11
K278894		11.90	94.9	3.73	15.95	0.14	0.18	<0.01	0.014	0.53	10.4	58.2	1.54	307	0.47	0.40
K278895		19.20	35.7	2.96	16.25	0.18	0.14	<0.01	0.018	0.84	9.3	46.7	1.62	460	0.87	0.44
K278896		21.4	40.9	3.11	14.85	0.18	0.14	<0.01	0.020	1.03	10.8	38.3	1.71	576	0.87	0.46
K278897		18.75	53.1	3.08	15.30	0.18	0.13	0.01	0.058	0.95	9.8	35.8	1.55	599	1.00	0.38
K278898		23.3	75.5	3.46	20.0	0.22	0.19	0.01	0.010	1.19	7.6	50.3	2.01	387	0.61	0.50
K278899		23.2	82.9	3.83	21.0	0.23	0.19	0.01	<0.005	1.17	8.5	53.2	2.09	355	0.35	0.56
K278900		26.3	44.5	4.02	22.8	0.26	0.18	<0.01	0.015	1.50	10.2	60.9	2.36	318	0.34	0.65

***** See Appendix Page for comments regarding this certificate *****

ALS Canada Ltd.
2103 Dollarton Hwy
North Vancouver BC V7H 0A7
Phone: 604 984 0221 Fax: 604 984 0218 www.alsglobal.com

To: **SILVER RANGE RESOURCES LTD.**
C/O ARCHER, CATHRO & ASSOCIATES (1981) LIMITED
1016-510 W HASTINGS ST
VANCOUVER BC V6B 1L8

Finalized Date: 12-SEP-2011
Account: RANSIL

Project: Silver Range - Keg

CERTIFICATE OF ANALYSIS WH11169078

Sample Description	Method	ME-MS41	ME-MS41	ME-MS41	ME-MS41	ME-MS41	ME-MS41	ME-MS41	ME-MS41	ME-MS41	ME-MS41	ME-MS41	ME-MS41	ME-MS41	ME-MS41	ME-MS41
	Analyte	Nb	Ni	P	Pb	Rb	Re	S	Sb	Sc	Se	Sn	Sr	Ta	Te	Th
	Units	ppm	ppm	ppm	ppm	ppm	ppm	%	ppm	ppm	ppm	ppm	ppm	ppm	ppm	ppm
	LOR	0.05	0.2	10	0.2	0.1	0.001	0.01	0.05	0.1	0.2	0.2	0.2	0.01	0.01	0.2
K278865		0.33	26.1	390	7.1	87.2	<0.001	1.81	4.00	6.1	0.4	11.4	275	0.01	<0.01	9.3
K278866		0.21	26.0	340	7.9	71.3	<0.001	2.28	38.6	7.1	0.5	20.0	127.5	<0.01	<0.01	9.1
K278867		0.37	27.5	360	8.5	89.5	<0.001	2.10	3.04	8.6	0.5	11.9	220	0.01	0.09	9.8
K278868		0.36	26.7	400	5.6	124.5	<0.001	1.77	1.51	12.5	0.4	5.2	344	0.01	0.01	10.1
K278869		0.90	27.8	460	5.6	153.5	<0.001	0.80	0.96	12.9	0.5	2.9	465	0.04	0.01	8.9
K278870		0.78	18.0	380	6.1	107.0	0.001	0.76	1.29	8.6	0.5	4.6	579	0.04	0.02	7.8
K278871		1.23	25.7	490	8.4	13.9	0.001	1.80	2.32	3.9	0.7	15.0	335	0.03	0.01	7.9
K278872		1.40	37.3	660	10.3	68.2	0.002	2.43	2.54	7.8	1.1	11.7	314	0.05	0.01	8.4
K278873		0.27	29.5	650	>10000	6.6	0.002	3.09	49.7	4.9	3.5	2.0	296	<0.01	0.19	2.5
K278874		0.53	32.4	450	90.3	91.5	<0.001	2.67	1.86	8.8	1.1	25.3	244	0.02	0.01	10.2
K278875		0.39	29.4	400	60.7	85.9	<0.001	2.77	3.99	9.1	1.1	19.6	202	0.01	0.15	9.0
K278876		0.45	27.2	410	706	85.8	<0.001	2.67	8.84	7.6	2.0	29.4	228	0.02	0.04	9.4
K278877		0.46	30.7	370	1480	114.5	<0.001	2.51	10.95	10.6	3.4	40.7	253	0.01	0.05	9.9
K278878		0.46	26.2	400	471	60.0	<0.001	2.31	8.12	7.7	1.5	37.7	239	0.02	0.02	9.0
K278879		0.61	38.6	380	>10000	159.5	<0.001	5.61	152.5	16.4	57.4	128.5	215	0.02	1.59	8.1
K278880		0.11	1.1	230	128.5	1.4	<0.001	0.05	0.78	0.5	0.4	0.6	52.0	<0.01	0.01	<0.2
K278881		0.45	24.7	290	263	129.5	<0.001	1.91	5.44	11.8	1.1	29.4	194.5	0.01	0.03	8.1
K278882		0.37	26.5	340	750	103.5	<0.001	1.94	8.11	11.0	1.8	35.1	189.5	0.01	0.04	9.1
K278883		0.37	25.7	420	152.0	72.0	<0.001	2.08	4.39	9.7	0.9	48.3	135.0	0.01	0.01	10.1
K278884		0.37	24.3	580	204	15.4	<0.001	2.13	4.63	7.2	1.2	75.1	175.0	0.01	0.01	10.9
K278885		0.28	24.3	890	2090	30.6	0.389	2.55	65.3	8.7	7.1	176.5	32.7	<0.01	0.75	1.9
K278886		0.39	24.2	380	474	64.4	<0.001	2.35	8.03	7.0	1.7	62.2	222	0.01	0.02	8.9
K278887		0.40	26.2	270	42.3	92.1	<0.001	2.02	5.25	9.3	0.8	45.1	160.0	0.01	0.01	9.3
K278888		1.52	25.1	400	361	46.4	<0.001	1.78	8.01	6.5	1.5	48.4	204	0.03	0.01	9.6
K278889		0.76	24.9	390	60.9	72.5	<0.001	2.32	2.56	9.5	0.8	20.1	388	0.03	0.01	9.3
K278890		1.96	27.0	520	1420	42.8	0.001	2.37	12.30	6.3	3.8	32.5	296	0.06	0.08	7.9
K278891		0.17	1.5	290	3.9	2.0	<0.001	0.04	0.07	0.6	0.3	0.3	57.4	<0.01	0.02	0.2
K278892		1.53	28.4	530	908	54.3	<0.001	2.22	14.05	6.7	2.6	34.3	182.5	0.04	0.05	8.3
K278893		1.04	38.1	550	2440	48.1	<0.001	4.97	99.9	5.8	13.7	32.9	109.5	0.01	2.55	6.3
K278894		1.19	29.5	600	111.5	59.5	<0.001	2.42	4.03	7.7	1.1	27.1	271	0.04	0.01	9.6
K278895		1.03	21.6	580	22.3	78.9	0.001	1.78	2.99	9.1	0.7	10.5	403	0.03	0.01	8.0
K278896		0.58	23.4	460	24.2	89.8	0.001	1.90	1.64	8.7	0.6	12.2	480	0.02	0.01	6.6
K278897		0.61	28.4	420	78.7	80.3	0.001	1.62	1.64	8.1	0.7	11.0	460	0.02	0.01	7.7
K278898		0.46	28.5	400	17.3	118.0	<0.001	2.00	1.44	11.5	0.7	29.0	326	0.02	0.01	9.8
K278899		0.49	29.5	410	18.2	112.5	<0.001	2.28	1.63	12.2	0.8	36.2	349	0.02	0.01	10.8
K278900		0.50	30.5	490	12.0	114.0	<0.001	2.13	1.31	13.3	0.6	18.3	349	0.03	0.01	11.1

***** See Appendix Page for comments regarding this certificate *****

ALS Canada Ltd.
2103 Dollarton Hwy
North Vancouver BC V7H 0A7
Phone: 604 984 0221 Fax: 604 984 0218 www.alsglobal.com

To: **SILVER RANGE RESOURCES LTD.**
C/O ARCHER, CATHRO & ASSOCIATES (1981) LIMITED
1016-510 W HASTINGS ST
VANCOUVER BC V6B 1L8

Finalized Date: 12-SEP-2011
Account: RANSIL

Project: Silver Range - Keg

CERTIFICATE OF ANALYSIS WH11169078

Sample Description	Method	ME-MS41	ME-MS41	ME-MS41	ME-MS41	ME-MS41	ME-MS41	ME-MS41	ME-MS41	Zn-OG46	Ag-OG46	Pb-OG46	Sn-XRF05
	Analyte	Ti	Tl	U	V	W	Y	Zn	Zr	Zn	Ag	Pb	Sn
	Units	%	ppm	ppm	ppm	ppm	ppm	ppm	ppm	%	ppm	%	ppm
	LOR	0.005	0.02	0.05	1	0.05	0.05	2	0.5	0.001	1	0.001	5
K278865		0.133	1.35	0.39	38	0.34	5.99	32	3.6				23
K278866		0.076	1.23	0.42	43	0.22	6.60	27	4.6				39
K278867		0.115	1.34	0.39	40	0.40	5.75	26	4.0				27
K278868		0.159	1.64	0.42	57	0.37	6.51	46	3.6				10
K278869		0.185	1.61	0.45	67	0.28	7.82	56	5.5				5
K278870		0.151	1.52	0.51	52	0.34	7.31	50	5.1				12
K278871		0.091	0.22	0.47	26	0.45	7.23	33	4.9				43
K278872		0.149	1.08	0.54	81	0.40	7.14	25	7.2				28
K278873		0.052	0.15	0.87	32	6.52	8.21	>10000	6.0	1.990		1.920	<5
K278874		0.146	1.53	0.46	39	0.44	6.17	330	4.5				57
K278875		0.113	1.43	0.33	41	0.69	5.19	105	3.5				51
K278876		0.140	1.45	0.40	37	0.44	6.27	501	4.4				65
K278877		0.148	1.91	0.53	56	0.78	6.33	514	5.6				80
K278878		0.132	1.15	0.52	42	0.56	5.09	549	5.0				90
K278879		0.135	2.95	0.49	56	0.38	6.15	>10000	7.0	1.370	162	2.79	166
K278880		<0.005	<0.02	0.61	2	<0.05	1.08	251	<0.5				<5
K278881		0.128	2.01	0.39	54	0.49	6.04	48	5.4				51
K278882		0.140	1.73	0.43	54	0.60	5.98	556	4.8				67
K278883		0.124	1.18	0.52	52	0.42	7.99	67	5.3				104
K278884		0.095	0.28	0.60	50	0.56	8.44	159	5.1				163
K278885		0.085	1.62	0.63	84	3.29	10.40	2650	3.8				294
K278886		0.124	1.07	0.48	43	0.66	6.40	460	4.8				123
K278887		0.121	1.46	0.51	45	0.48	7.11	42	6.0				110
K278888		0.122	0.72	0.54	36	1.18	9.85	127	7.1				126
K278889		0.150	1.03	0.46	49	0.49	7.04	61	5.1				43
K278890		0.149	0.69	0.54	43	1.03	7.66	661	7.3				61
K278891		0.005	0.02	0.70	3	<0.05	1.31	26	<0.5				<5
K278892		0.149	0.85	0.49	48	0.72	7.37	451	7.6				70
K278893		0.038	0.78	0.55	42	0.33	10.45	1280	5.4				85
K278894		0.157	0.90	0.50	50	0.49	7.44	84	6.1				62
K278895		0.131	0.96	0.45	51	0.37	8.17	36	4.8				22
K278896		0.143	1.10	0.47	54	0.38	7.36	45	5.3				24
K278897		0.112	1.05	0.41	48	0.44	7.26	219	3.8				25
K278898		0.147	1.78	0.38	49	0.56	6.40	36	5.5				50
K278899		0.165	1.68	0.47	52	0.58	6.50	33	5.4				65
K278900		0.178	1.35	0.41	55	0.50	6.82	43	4.7				37

***** See Appendix Page for comments regarding this certificate *****

ALS Canada Ltd.
2103 Dollarton Hwy
North Vancouver BC V7H 0A7
Phone: 604 984 0221 Fax: 604 984 0218 www.alsglobal.com

To: **SILVER RANGE RESOURCES LTD.**
C/O ARCHER, CATHRO & ASSOCIATES (1981) LIMITED
1016-510 W HASTINGS ST
VANCOUVER BC V6B 1L8

Project: Silver Range - Keg

Finalized Date: 12-SEP-2011
Account: RANSIL

CERTIFICATE OF ANALYSIS WH11169078

Method	CERTIFICATE COMMENTS
ME-MS41	Interference: Ca>10% on ICP-MS As,ICP-AES results shown.
ME-MS41	Gold determinations by this method are semi-quantitative due to the small sample weight used (0.5g).

ALS Canada Ltd.

2103 Dollarton Hwy
North Vancouver BC V7H 0A7
Phone: 604 984 0221 Fax: 604 984 0218 www.alsglobal.com

To: **SILVER RANGE RESOURCES LTD.**
C/O ARCHER, CATHRO & ASSOCIATES (1981) LIMITED
1016-510 W HASTINGS ST
VANCOUVER BC V6B 1L8

Finalized Date: 15-SEP-2011
Account: RANSIL

CERTIFICATE WH11170800

Project: Silver Range - Keg

P.O. No.: Batch C12

This report is for 37 Drill Core samples submitted to our lab in Whitehorse, YT, Canada on 25-AUG-2011.

The following have access to data associated with this certificate:

DOUG EATON BRUCE YOUNGMAN	SARAH EATON	JOAN MARIACHER

SAMPLE PREPARATION

ALS CODE	DESCRIPTION
WEI-21	Received Sample Weight
LOG-22	Sample login - Rcd w/o BarCode
CRU-31	Fine crushing - 70% <2mm
CRU-QC	Crushing QC Test
PUL-QC	Pulverizing QC Test
SPL-21	Split sample - riffle splitter
PUL-31	Pulverize split to 85% <75 um
LOG-24	Pulp Login - Rcd w/o Barcode

ANALYTICAL PROCEDURES

ALS CODE	DESCRIPTION	INSTRUMENT
Au-AA24	Au 50g FA AA finish	AAS
ME-MS41	51 anal. aqua regia ICPMS	
ME-OG46	Ore Grade Elements - AquaRegia	ICP-AES
Zn-OG46	Ore Grade Zn - Aqua Regia	VARIABLE
Ag-OG46	Ore Grade Ag - Aqua Regia	VARIABLE
Pb-OG46	Ore Grade Pb - Aqua Regia	VARIABLE
Sn-XRF05	Sn-Trace Level XRF Analysis	XRF

To: **SILVER RANGE RESOURCES LTD.**
ATTN: JOAN MARIACHER
C/O ARCHER, CATHRO & ASSOCIATES (1981) LIMITED
1016-510 W HASTINGS ST
VANCOUVER BC V6B 1L8

This is the Final Report and supersedes any preliminary report with this certificate number. Results apply to samples as submitted. All pages of this report have been checked and approved for release.

Signature:

Colin Ramshaw, Vancouver Laboratory Manager

ALS Canada Ltd.
2103 Dollarton Hwy
North Vancouver BC V7H 0A7
Phone: 604 984 0221 Fax: 604 984 0218 www.alsglobal.com

To: **SILVER RANGE RESOURCES LTD.**
C/O ARCHER, CATHRO & ASSOCIATES (1981) LIMITED
1016-510 W HASTINGS ST
VANCOUVER BC V6B 1L8

Finalized Date: 15-SEP-2011
Account: RANSIL

Project: Silver Range - Keg

CERTIFICATE OF ANALYSIS WH11170800

Sample Description	Method Analyte Units LOR	WEI-21 Recvd Wt. kg 0.02	Au-AA24 Au ppm 0.005	ME-MS41 Ag ppm 0.01	ME-MS41 Al % 0.01	ME-MS41 As ppm 0.1	ME-MS41 Au ppm 0.2	ME-MS41 B ppm 10	ME-MS41 Ba ppm 10	ME-MS41 Be ppm 0.05	ME-MS41 Bi ppm 0.01	ME-MS41 Ca % 0.01	ME-MS41 Cd ppm 0.01	ME-MS41 Ce ppm 0.02	ME-MS41 Co ppm 0.1	ME-MS41 Cr ppm 1
K280397		5.05	<0.005	0.09	0.93	10.9	<0.2	<10	30	1.35	0.61	0.28	0.03	34.2	3.7	5
K280398		4.28	<0.005	0.31	0.67	7.0	<0.2	<10	20	1.47	0.67	0.24	0.12	37.4	3.3	5
K280399		2.51	<0.005	0.55	0.39	8.6	<0.2	<10	20	1.33	0.49	0.17	0.35	30.6	2.7	4
K280400		2.34	<0.005	1.03	0.37	9.5	<0.2	<10	20	1.57	0.58	0.18	1.09	29.9	2.6	4
K280401		2.53	<0.005	3.23	0.38	109.5	<0.2	<10	20	1.76	0.62	0.22	4.34	22.7	2.3	4
K280402		2.57	<0.005	5.49	0.37	45.1	<0.2	<10	20	1.33	8.34	0.16	1.91	19.55	2.6	4
K280403		2.34	<0.005	2.87	0.40	29.9	<0.2	<10	20	1.37	0.71	0.14	3.05	28.4	2.8	4
K280404		2.91	<0.005	0.01	0.05	35	<0.2	<10	10	0.06	0.02	18.25	0.05	1.59	1.4	1
K280405		4.48	<0.005	0.21	0.81	5.1	<0.2	<10	20	1.57	0.51	0.25	0.13	48.9	2.7	5
K280406		2.71	<0.005	0.89	0.46	10.4	<0.2	<10	20	1.43	1.27	0.22	0.63	35.9	3.1	4
K280407		4.45	<0.005	0.13	1.05	3.4	<0.2	<10	20	1.78	0.87	0.28	0.04	40.0	2.9	5
K280408		3.83	<0.005	0.21	0.75	4.3	<0.2	<10	20	1.47	0.84	0.23	0.05	33.2	3.2	3
K280409		4.18	<0.005	1.38	0.82	5.8	<0.2	<10	20	1.30	0.64	0.21	0.42	33.1	3.4	4
K280410		0.20	0.101	62.7	0.94	2690	<0.2	<10	70	0.40	4.12	5.43	123.5	15.65	13.5	31
K280411		5.00	<0.005	0.87	0.62	8.5	<0.2	<10	20	1.60	0.69	0.22	0.72	30.1	3.1	3
K280412		4.98	<0.005	0.48	0.78	23.1	<0.2	<10	20	1.36	1.15	0.19	0.51	30.4	2.5	6
K280413		2.48	0.008	4.82	0.55	1795	<0.2	<10	20	0.95	0.52	0.17	0.29	32.2	2.6	4
K280414		2.91	<0.005	0.59	0.44	66.5	<0.2	<10	20	1.33	0.69	0.17	0.36	34.7	2.7	5
K280415		2.43	<0.005	3.14	0.46	130.5	<0.2	<10	20	1.96	0.67	0.18	5.34	28.7	3.0	3
K280416		1.10	<0.005	2.11	0.47	57.3	<0.2	<10	10	1.88	0.63	0.18	3.04	31.2	2.8	3
K280417		2.57	<0.005	0.30	0.66	8.4	<0.2	<10	20	1.97	0.68	0.25	0.15	51.1	2.9	3
K280418		5.10	<0.005	0.23	0.82	9.1	<0.2	<10	20	1.20	0.57	0.44	0.35	45.1	3.0	8
K280419		3.99	<0.005	0.19	0.64	7.8	<0.2	<10	20	1.50	0.66	0.29	0.05	47.5	2.8	5
K280420		3.70	<0.005	1.30	0.64	76.3	<0.2	<10	20	1.34	0.58	0.21	0.96	36.0	2.8	4
K280421		0.19	0.334	54.1	1.19	99.6	0.2	<10	70	0.47	1.30	0.50	22.2	20.1	18.8	32
K280422		3.86	0.055	10.60	0.41	3060	<0.2	<10	10	1.41	1.27	0.15	17.10	22.4	2.5	4
K280423		5.75	<0.005	0.21	0.97	23.3	<0.2	<10	20	1.54	0.67	0.22	0.10	47.0	2.9	5
K280424		4.17	<0.005	0.41	0.58	391	<0.2	<10	20	1.73	0.60	0.37	0.24	38.4	3.2	6
K280425		4.41	0.014	3.50	0.82	2320	<0.2	<10	20	1.16	0.45	0.26	4.13	30.7	3.3	6
K280426		4.07	<0.005	0.57	0.86	145.5	<0.2	<10	40	1.17	0.52	0.26	1.20	35.8	3.4	8
K280427		2.38	<0.005	0.01	0.05	10	<0.2	<10	10	0.06	0.02	18.70	0.06	1.68	1.5	<1
K280428		2.35	<0.005	0.29	0.96	9.3	<0.2	<10	30	1.10	0.45	0.45	0.06	36.3	3.7	10
K280429		2.48	<0.005	0.34	0.99	134.5	<0.2	<10	30	1.11	0.43	0.34	0.43	38.4	3.5	9
K280430		0.89	1.230	>100	0.22	>10000	1.2	<10	10	0.77	0.33	0.06	19.40	6.34	4.2	3
K280431		2.66	<0.005	0.39	1.04	350	<0.2	<10	30	1.24	0.61	0.27	0.21	38.7	3.8	9
K280432		4.84	<0.005	0.43	0.94	147.0	<0.2	<10	30	0.58	1.14	0.24	0.09	38.6	2.6	11

***** See Appendix Page for comments regarding this certificate *****

ALS Canada Ltd.
2103 Dollarton Hwy
North Vancouver BC V7H 0A7
Phone: 604 984 0221 Fax: 604 984 0218 www.alsglobal.com

To: **SILVER RANGE RESOURCES LTD.**
C/O ARCHER, CATHRO & ASSOCIATES (1981) LIMITED
1016-510 W HASTINGS ST
VANCOUVER BC V6B 1L8

Finalized Date: 15-SEP-2011
Account: RANSIL

Project: Silver Range - Keg

CERTIFICATE OF ANALYSIS WH11170800

Sample Description	Method	ME-MS41	ME-MS41	ME-MS41	ME-MS41	ME-MS41	ME-MS41	ME-MS41	ME-MS41	ME-MS41	ME-MS41	ME-MS41	ME-MS41	ME-MS41	ME-MS41	ME-MS41
	Analyte	Cs	Cu	Fe	Ga	Ge	Hf	Hg	In	K	La	Li	Mg	Mn	Mo	Na
	Units	ppm	ppm	%	ppm	ppm	ppm	ppm	ppm	%	ppm	ppm	%	ppm	ppm	%
	LOR	0.05	0.2	0.01	0.05	0.05	0.02	0.01	0.005	0.01	0.2	0.1	0.01	5	0.05	0.01
K280397		8.31	13.0	1.53	5.71	0.10	0.16	0.01	0.014	0.39	17.9	27.2	0.26	840	0.30	0.03
K280398		6.40	11.4	1.44	3.42	0.10	0.17	0.01	0.014	0.27	18.8	9.3	0.15	1390	1.01	0.01
K280399		8.04	8.6	1.72	2.33	0.09	0.16	0.01	0.044	0.24	15.6	5.7	0.08	2650	0.30	<0.01
K280400		10.00	6.2	1.82	2.12	0.08	0.19	0.01	0.245	0.28	14.8	2.9	0.09	2850	0.23	<0.01
K280401		11.35	22.9	2.83	1.76	0.09	0.18	0.02	1.015	0.33	11.4	2.9	0.10	2250	0.36	<0.01
K280402		12.15	19.2	2.43	1.68	0.07	0.15	0.02	0.585	0.30	9.7	2.2	0.06	1720	0.48	<0.01
K280403		13.45	23.6	1.73	2.07	0.08	0.20	0.01	1.165	0.31	14.6	1.8	0.04	1170	0.38	<0.01
K280404		0.26	1.7	0.40	0.22	0.08	<0.02	0.01	0.005	0.03	0.8	1.2	11.80	172	0.05	0.01
K280405		9.21	5.9	1.31	4.82	0.12	0.20	<0.01	0.050	0.31	24.3	14.4	0.20	1140	0.64	0.02
K280406		8.59	9.7	1.49	2.24	0.09	0.19	0.01	0.390	0.26	18.5	4.6	0.11	1600	0.92	<0.01
K280407		7.32	11.6	1.27	5.77	0.09	0.21	<0.01	0.016	0.32	20.3	21.8	0.21	848	0.36	0.02
K280408		7.16	20.3	1.13	3.71	0.08	0.18	0.01	0.014	0.25	17.0	18.2	0.14	1260	0.32	0.01
K280409		5.71	23.4	1.21	4.64	0.10	0.20	0.01	0.058	0.25	17.3	20.7	0.15	1440	0.55	0.01
K280410		1.02	1050	3.21	3.77	0.11	0.22	2.80	0.065	0.11	8.1	8.8	0.45	2540	5.43	0.05
K280411		9.50	13.0	1.79	3.33	0.09	0.23	0.01	0.039	0.28	15.5	12.7	0.14	1900	0.25	0.01
K280412		11.15	11.7	1.53	4.24	0.07	0.25	0.01	0.033	0.36	15.7	20.6	0.17	1080	0.42	0.01
K280413		6.07	17.4	1.13	2.96	0.08	0.20	0.01	0.015	0.25	16.7	10.8	0.10	963	0.18	<0.01
K280414		8.59	10.8	1.36	2.29	0.09	0.19	0.02	0.054	0.32	17.8	4.4	0.06	2060	0.45	<0.01
K280415		17.65	22.2	2.32	2.23	0.08	0.22	0.03	2.34	0.29	14.9	2.7	0.06	1120	0.21	<0.01
K280416		16.50	19.3	2.03	2.26	0.09	0.23	0.02	1.265	0.30	15.9	3.2	0.06	1100	0.26	0.01
K280417		8.54	5.3	1.39	4.05	0.11	0.22	<0.01	0.037	0.24	25.2	10.7	0.18	1060	0.42	0.02
K280418		7.88	6.3	1.64	5.84	0.11	0.21	<0.01	0.047	0.34	22.2	29.3	0.28	688	0.31	0.04
K280419		4.88	5.7	1.24	3.58	0.11	0.20	<0.01	0.013	0.20	23.2	12.5	0.16	1260	0.41	0.01
K280420		5.67	9.9	1.50	3.47	0.10	0.22	0.03	0.035	0.25	18.6	10.3	0.14	1260	0.35	<0.01
K280421		2.98	4510	4.75	6.91	0.17	0.15	0.36	6.93	0.55	10.1	6.6	0.69	493	165.0	0.04
K280422		7.58	52.0	5.24	2.07	0.12	0.22	0.05	3.15	0.24	11.0	5.1	0.08	1800	0.30	0.01
K280423		5.01	5.6	1.35	4.72	0.11	0.27	<0.01	0.019	0.31	23.5	18.9	0.16	1160	0.27	0.01
K280424		8.42	9.8	1.52	3.33	0.09	0.22	0.01	0.015	0.28	19.7	12.4	0.18	1180	0.27	0.02
K280425		6.66	34.7	2.08	4.65	0.10	0.21	0.02	0.111	0.33	16.2	23.1	0.20	843	0.52	0.02
K280426		6.85	15.8	1.93	5.04	0.10	0.22	0.01	0.024	0.42	18.5	34.9	0.24	941	0.36	0.02
K280427		0.17	2.1	0.42	0.25	0.10	<0.02	0.01	<0.005	0.02	0.8	1.2	12.10	186	0.09	0.01
K280428		6.54	13.0	1.82	6.47	0.11	0.20	0.01	0.015	0.52	18.8	47.1	0.33	559	0.36	0.03
K280429		7.10	10.3	1.74	5.54	<0.05	0.19	<0.01	0.022	0.48	19.1	38.5	0.33	898	0.37	0.03
K280430		6.04	301	22.3	1.06	0.30	0.07	0.25	1.615	0.15	3.2	1.6	0.03	1010	0.40	0.02
K280431		9.76	12.8	1.84	6.43	<0.05	0.22	0.01	0.040	0.47	19.6	47.2	0.32	701	0.42	0.03
K280432		7.56	8.2	1.34	6.13	<0.05	0.18	<0.01	0.019	0.47	19.1	63.1	0.30	266	0.31	0.05

***** See Appendix Page for comments regarding this certificate *****

ALS Canada Ltd.
2103 Dollarton Hwy
North Vancouver BC V7H 0A7
Phone: 604 984 0221 Fax: 604 984 0218 www.alsglobal.com

To: **SILVER RANGE RESOURCES LTD.**
C/O ARCHER, CATHRO & ASSOCIATES (1981) LIMITED
1016-510 W HASTINGS ST
VANCOUVER BC V6B 1L8

Finalized Date: 15-SEP-2011
Account: RANSIL

Project: Silver Range - Keg

CERTIFICATE OF ANALYSIS WH11170800

Sample Description	Method	ME-MS41	ME-MS41	ME-MS41	ME-MS41	ME-MS41	ME-MS41	ME-MS41	ME-MS41	ME-MS41	ME-MS41	ME-MS41	ME-MS41	ME-MS41	ME-MS41	ME-MS41
	Analyte	Nb	Ni	P	Pb	Rb	Re	S	Sb	Sc	Se	Sn	Sr	Ta	Te	Th
	Units	ppm	ppm	ppm	ppm	ppm	ppm	%	ppm	ppm	ppm	ppm	ppm	ppm	ppm	ppm
	LOR	0.05	0.2	10	0.2	0.1	0.001	0.01	0.05	0.1	0.2	0.2	0.2	0.01	0.01	0.2
K280397		0.51	3.5	510	12.1	55.5	<0.001	0.03	0.18	2.0	0.2	2.7	30.9	<0.01	<0.01	9.3
K280398		0.14	4.2	500	40.9	40.9	<0.001	0.12	0.38	1.4	0.2	1.2	28.0	<0.01	0.01	11.5
K280399		0.05	2.5	450	71.4	36.5	<0.001	0.42	1.68	0.9	0.2	1.0	13.8	<0.01	<0.01	11.6
K280400		<0.05	2.4	460	210	42.9	<0.001	0.50	1.84	0.8	0.2	2.1	11.0	<0.01	<0.01	13.2
K280401		0.06	2.5	480	874	50.3	<0.001	1.63	3.69	0.8	0.4	9.9	9.9	<0.01	0.01	14.5
K280402		<0.05	2.3	480	511	42.2	<0.001	1.76	3.70	0.7	0.3	6.7	8.0	<0.01	0.06	12.0
K280403		0.06	2.4	450	660	42.8	<0.001	1.16	3.19	0.9	0.3	3.7	11.0	<0.01	<0.01	15.1
K280404		0.12	2.8	250	2.9	1.7	<0.001	0.01	<0.05	0.5	<0.2	<0.2	50.4	<0.01	0.01	0.2
K280405		0.22	2.8	530	28.8	41.4	<0.001	0.05	0.25	1.7	0.3	1.9	29.5	<0.01	0.01	14.3
K280406		0.06	2.9	460	182.0	42.7	0.001	0.44	0.92	1.0	0.2	2.5	18.6	<0.01	<0.01	14.5
K280407		0.34	2.4	520	17.6	42.9	<0.001	0.03	0.18	1.6	0.2	3.3	27.3	<0.01	<0.01	11.1
K280408		0.18	2.6	430	21.2	43.4	<0.001	0.06	0.31	1.5	0.2	5.6	31.6	<0.01	0.01	9.8
K280409		0.26	2.7	500	33.4	43.0	<0.001	0.12	0.58	1.7	0.2	5.8	25.6	<0.01	0.01	9.3
K280410		0.24	26.6	620	>10000	7.3	0.002	2.81	48.6	3.7	4.1	1.9	293	<0.01	0.18	2.5
K280411		0.22	2.5	540	183.0	39.5	<0.001	0.54	0.91	1.3	0.3	4.2	17.3	<0.01	<0.01	10.4
K280412		0.38	3.0	500	116.0	47.2	<0.001	0.50	1.77	1.3	0.2	4.3	18.5	<0.01	0.01	10.4
K280413		0.18	2.3	490	1935	39.2	<0.001	0.35	8.75	1.0	0.2	5.9	15.0	<0.01	<0.01	12.5
K280414		0.06	3.7	490	89.6	43.2	<0.001	0.46	1.54	0.8	0.2	3.1	10.2	<0.01	<0.01	15.1
K280415		0.06	3.3	490	861	49.4	<0.001	1.88	4.82	0.8	0.4	10.4	14.8	<0.01	<0.01	13.5
K280416		0.08	3.4	490	552	49.6	<0.001	1.46	3.92	0.9	0.3	7.7	15.2	<0.01	<0.01	13.8
K280417		0.17	2.9	450	37.6	39.0	<0.001	0.04	0.20	1.4	0.2	1.6	29.4	<0.01	<0.01	13.9
K280418		0.43	3.4	440	58.6	45.9	<0.001	0.17	0.37	1.7	0.2	2.0	20.0	<0.01	0.01	13.0
K280419		0.12	2.9	470	21.2	32.8	<0.001	0.03	0.16	1.4	0.2	1.4	34.6	<0.01	<0.01	13.3
K280420		0.17	3.1	450	304	40.7	<0.001	0.41	1.70	1.4	0.2	2.5	25.7	<0.01	<0.01	12.1
K280421		0.29	27.0	930	2150	36.1	0.399	2.57	63.9	8.3	6.6	176.5	34.4	<0.01	0.76	2.0
K280422		0.10	2.9	370	2190	36.7	<0.001	3.66	14.45	1.0	0.8	16.6	11.2	<0.01	0.05	10.5
K280423		0.21	3.0	480	32.7	39.4	<0.001	0.08	0.32	1.8	0.2	2.0	17.4	<0.01	0.01	13.9
K280424		0.25	3.7	430	68.3	47.3	<0.001	0.36	1.51	1.4	0.2	2.0	30.1	<0.01	0.01	12.7
K280425		0.38	4.2	480	1185	44.4	<0.001	0.99	8.10	1.8	0.4	3.0	34.5	<0.01	0.01	10.0
K280426		0.62	4.3	440	151.0	53.0	<0.001	0.48	0.74	1.9	0.3	2.8	24.8	<0.01	0.01	11.6
K280427		0.12	3.5	220	4.0	1.5	<0.001	0.02	<0.05	0.4	<0.2	<0.2	54.8	<0.01	0.01	0.2
K280428		0.66	5.1	400	48.5	69.6	<0.001	0.33	0.32	2.2	0.2	3.0	24.6	<0.01	0.01	11.0
K280429		0.53	5.0	400	73.7	67.3	<0.001	0.19	0.57	2.3	<0.2	2.6	27.4	<0.01	0.01	10.4
K280430		0.35	4.6	120	>10000	21.3	<0.001	>10.0	549	0.5	1.8	41.4	5.0	<0.01	0.04	2.4
K280431		0.65	5.2	400	124.5	71.9	<0.001	0.35	1.56	2.8	<0.2	2.9	32.0	<0.01	0.01	9.9
K280432		0.69	3.4	340	90.3	67.0	<0.001	0.07	0.78	2.5	<0.2	2.1	18.8	<0.01	0.01	9.7

***** See Appendix Page for comments regarding this certificate *****

ALS Canada Ltd.
2103 Dollarton Hwy
North Vancouver BC V7H 0A7
Phone: 604 984 0221 Fax: 604 984 0218 www.alsglobal.com

To: **SILVER RANGE RESOURCES LTD.**
C/O ARCHER, CATHRO & ASSOCIATES (1981) LIMITED
1016-510 W HASTINGS ST
VANCOUVER BC V6B 1L8

Finalized Date: 15-SEP-2011
Account: RANSIL

Project: Silver Range - Keg

CERTIFICATE OF ANALYSIS WH11170800

Sample Description	Method Analyte Units LOR	ME-MS41 Ti % 0.005	ME-MS41 Tl ppm 0.02	ME-MS41 U ppm 0.05	ME-MS41 V ppm 1	ME-MS41 W ppm 0.05	ME-MS41 Y ppm 0.05	ME-MS41 Zn ppm 2	ME-MS41 Zr ppm 0.5	Zn-OG46 Zn % 0.001	Ag-OG46 Ag ppm 1	Pb-OG46 Pb % 0.001	Sn-XRF05 Sn ppm 5
K280397		0.053	0.55	8.30	13	0.48	7.45	85	5.2				7
K280398		0.011	0.55	9.78	6	0.70	7.06	173	7.1				11
K280399		<0.005	0.88	11.10	4	1.22	6.12	182	6.8				17
K280400		<0.005	0.87	7.44	2	0.99	6.03	371	7.9				32
K280401		<0.005	1.29	6.05	2	0.87	5.90	1520	7.7				106
K280402		<0.005	1.22	7.54	1	0.94	4.91	665	6.6				51
K280403		<0.005	1.01	6.17	2	1.04	5.94	804	8.1				30
K280404		<0.005	<0.02	0.62	2	<0.05	0.96	16	<0.5				<5
K280405		0.020	0.57	7.70	7	0.64	8.51	136	8.1				10
K280406		<0.005	0.95	4.19	3	0.68	6.15	238	7.6				30
K280407		0.034	0.48	8.94	10	0.49	8.05	105	7.4				10
K280408		0.017	0.47	13.45	6	0.90	6.83	96	6.1				16
K280409		0.024	0.47	6.07	9	4.45	7.42	107	7.4				22
K280410		0.048	0.14	0.83	30	6.21	7.30	>10000	5.8	1.890		1.850	5
K280411		0.015	0.71	5.70	6	0.88	7.44	404	8.6				26
K280412		0.032	0.84	7.31	6	0.64	6.69	333	9.5				24
K280413		0.012	0.67	8.57	4	0.73	6.36	175	8.4				26
K280414		<0.005	1.23	9.82	2	0.91	6.25	179	8.2				37
K280415		<0.005	1.62	6.07	2	0.98	5.89	1640	9.8				92
K280416		<0.005	1.41	8.52	2	0.97	6.18	1010	10.3				64
K280417		0.014	0.42	7.49	6	0.47	7.86	166	9.0				9
K280418		0.042	0.51	7.05	10	0.32	6.09	181	7.8				16
K280419		0.009	0.35	6.83	6	0.70	7.28	107	8.7				9
K280420		0.012	1.08	5.45	5	1.15	6.19	447	9.2				19
K280421		0.086	1.62	0.62	87	2.85	10.20	2720	3.9				298
K280422		<0.005	2.75	8.26	3	2.15	4.79	5010	9.0				92
K280423		0.023	0.54	9.74	8	0.92	7.17	112	10.9				11
K280424		0.017	0.71	6.59	5	0.59	6.50	134	8.5				18
K280425		0.032	1.18	5.29	8	1.20	6.13	1450	8.5				18
K280426		0.051	0.76	9.06	11	0.96	5.98	532	8.9				19
K280427		<0.005	<0.02	0.75	2	0.05	1.03	19	<0.5				<5
K280428		0.085	0.84	4.62	15	0.42	5.77	67	7.7				21
K280429		0.072	0.71	8.46	14	0.47	6.27	207	8.7				17
K280430		<0.005	14.35	1.27	2	1.05	1.80	7400	3.5		102	3.84	265
K280431		0.074	0.79	5.29	14	0.51	6.62	157	10.3				11
K280432		0.088	0.53	7.35	16	0.67	6.26	74	6.7				9

***** See Appendix Page for comments regarding this certificate *****

ALS Canada Ltd.
2103 Dollarton Hwy
North Vancouver BC V7H 0A7
Phone: 604 984 0221 Fax: 604 984 0218 www.alsglobal.com

To: **SILVER RANGE RESOURCES LTD.**
C/O ARCHER, CATHRO & ASSOCIATES (1981) LIMITED
1016-510 W HASTINGS ST
VANCOUVER BC V6B 1L8

Project: Silver Range - Keg

Finalized Date: 15-SEP-2011
Account: RANSIL

CERTIFICATE OF ANALYSIS WH11170800

Method	CERTIFICATE COMMENTS
ME-MS41	Interference: Ca>10% on ICP-MS As,ICP-AES results shown.
ME-MS41	Gold determinations by this method are semi-quantitative due to the small sample weight used (0.5g).

ALS Canada Ltd.

2103 Dollarton Hwy
North Vancouver BC V7H 0A7
Phone: 604 984 0221 Fax: 604 984 0218 www.alsglobal.com

To: **SILVER RANGE RESOURCES LTD.**
C/O ARCHER, CATHRO & ASSOCIATES (1981) LIMITED
1016-510 W HASTINGS ST
VANCOUVER BC V6B 1L8

Finalized Date: 27-SEP-2011
Account: RANSIL

CERTIFICATE WH11172311

Project: Silver Range - Keg

P.O. No.: Batch B23

This report is for 36 Drill Core samples submitted to our lab in Whitehorse, YT, Canada on 28-AUG-2011.

The following have access to data associated with this certificate:

DOUG EATON BRUCE YOUNGMAN	SARAH EATON	JOAN MARIACHER

SAMPLE PREPARATION

ALS CODE	DESCRIPTION
WEI-21	Received Sample Weight
LOG-22	Sample login - Rcd w/o BarCode
CRU-31	Fine crushing - 70% <2mm
CRU-QC	Crushing QC Test
PUL-QC	Pulverizing QC Test
SPL-21	Split sample - riffle splitter
PUL-31	Pulverize split to 85% <75 um
LOG-24	Pulp Login - Rcd w/o Barcode

ANALYTICAL PROCEDURES

ALS CODE	DESCRIPTION	INSTRUMENT
Au-AA24	Au 50g FA AA finish	AAS
ME-MS41	51 anal. aqua regia ICPMS	
ME-OG46	Ore Grade Elements - AquaRegia	ICP-AES
Zn-OG46	Ore Grade Zn - Aqua Regia	VARIABLE
Pb-OG46	Ore Grade Pb - Aqua Regia	VARIABLE
Sn-XRF05	Sn-Trace Level XRF Analysis	XRF

To: **SILVER RANGE RESOURCES LTD.**
ATTN: JOAN MARIACHER
C/O ARCHER, CATHRO & ASSOCIATES (1981) LIMITED
1016-510 W HASTINGS ST
VANCOUVER BC V6B 1L8

This is the Final Report and supersedes any preliminary report with this certificate number. Results apply to samples as submitted. All pages of this report have been checked and approved for release.

Signature:

Colin Ramshaw, Vancouver Laboratory Manager

ALS Canada Ltd.
2103 Dollarton Hwy
North Vancouver BC V7H 0A7
Phone: 604 984 0221 Fax: 604 984 0218 www.alsglobal.com

To: **SILVER RANGE RESOURCES LTD.**
C/O ARCHER, CATHRO & ASSOCIATES (1981) LIMITED
1016-510 W HASTINGS ST
VANCOUVER BC V6B 1L8

Finalized Date: 27-SEP-2011
Account: RANSIL

Project: Silver Range - Keg

CERTIFICATE OF ANALYSIS WH11172311

Sample Description	Method Analyte Units LOR	WEI-21 Recvd Wt. kg 0.02	Au-AA24 Au ppm 0.005	ME-MS41 Ag ppm 0.01	ME-MS41 Al % 0.01	ME-MS41 As ppm 0.1	ME-MS41 Au ppm 0.2	ME-MS41 B ppm 10	ME-MS41 Ba ppm 10	ME-MS41 Be ppm 0.05	ME-MS41 Bi ppm 0.01	ME-MS41 Ca % 0.01	ME-MS41 Cd ppm 0.01	ME-MS41 Ce ppm 0.02	ME-MS41 Co ppm 0.1	ME-MS41 Cr ppm 1
K278793		9.80	<0.005	0.40	5.68	92.6	<0.2	<10	60	2.00	0.02	5.59	0.05	23.9	14.1	50
K278794		9.92	<0.005	0.25	6.72	79.6	<0.2	<10	110	2.11	0.04	6.51	0.07	25.8	18.1	61
K278795		9.59	<0.005	0.51	6.55	44.5	<0.2	<10	90	2.13	0.09	5.08	0.33	20.9	18.7	64
K278796		0.21	0.112	64.7	0.99	2910	<0.2	<10	70	0.38	3.62	6.01	127.5	14.25	14.8	35
K278797		9.08	<0.005	0.70	5.77	19.9	<0.2	10	120	1.40	0.11	5.22	0.55	34.0	14.3	57
K278798		9.15	<0.005	0.36	5.41	48.2	<0.2	<10	90	2.03	0.07	4.34	0.41	20.7	16.1	63
K278799		10.08	<0.005	0.38	6.71	99.5	<0.2	10	110	2.17	0.04	3.44	0.03	13.60	19.5	67
K278800		10.01	<0.005	0.21	5.48	217	<0.2	10	70	1.68	0.04	6.45	0.90	12.40	16.2	49
K278801		4.00	<0.005	0.16	5.83	6.4	<0.2	<10	90	1.79	0.03	5.35	0.30	22.4	13.7	45
K278802		5.58	<0.005	0.15	5.42	956	<0.2	<10	100	1.85	0.04	3.94	<0.01	27.4	12.7	39
K278803		2.90	<0.005	0.01	0.05	2	<0.2	<10	20	0.06	0.02	20.1	0.08	1.33	1.4	1
K278804		5.30	<0.005	2.23	5.50	1340	<0.2	<10	140	1.90	0.08	3.36	2.52	15.35	16.9	62
K278805		6.08	<0.005	0.35	5.70	256	<0.2	<10	90	1.80	0.07	3.46	0.06	18.05	14.0	45
K278806		6.03	<0.005	0.38	6.15	198.5	<0.2	<10	140	2.29	0.14	3.45	0.08	14.40	20.8	69
K278807		5.13	<0.005	0.26	7.22	11.0	<0.2	<10	210	1.97	0.12	5.66	0.02	20.5	15.1	66
K278808		2.46	<0.005	0.25	7.04	9.4	<0.2	<10	200	1.84	0.12	5.26	0.04	19.70	14.1	65
K278809		5.35	<0.005	0.14	6.96	15.9	<0.2	<10	320	1.99	0.10	5.16	0.02	18.80	15.2	66
K278810		5.06	<0.005	0.67	6.57	28.5	<0.2	<10	120	2.14	0.09	4.30	0.82	19.05	13.8	59
K278811		4.89	<0.005	0.29	5.50	794	<0.2	<10	70	1.97	0.03	4.57	<0.01	26.6	9.1	39
K278812		5.18	<0.005	0.51	5.48	552	<0.2	<10	100	1.90	0.05	4.14	0.27	20.7	15.0	47
K278813		5.11	<0.005	0.37	5.12	756	<0.2	<10	150	2.24	0.05	2.98	0.24	16.60	14.5	78
K278814		5.03	<0.005	0.43	5.34	179.0	<0.2	<10	170	2.29	0.10	2.38	0.58	18.45	14.0	89
K278815		0.21	0.328	53.8	1.20	103.5	0.2	<10	70	0.45	1.38	0.52	21.9	21.3	19.0	33
K278816		5.19	<0.005	0.62	4.98	77.8	<0.2	<10	240	2.31	0.14	2.08	2.17	21.8	14.2	73
K278817		5.21	<0.005	0.56	5.35	239	<0.2	<10	230	2.35	0.08	2.43	1.00	18.75	14.6	86
K278818		5.35	<0.005	0.56	4.21	78.1	<0.2	<10	200	1.87	0.12	1.67	7.17	20.3	14.7	62
K278819		5.06	<0.005	0.88	4.30	24.6	<0.2	10	150	2.14	0.17	2.10	2.72	22.4	15.0	73
K278820		5.04	<0.005	1.32	3.78	141.0	<0.2	<10	190	1.96	0.46	2.67	8.48	19.85	14.0	69
K278821		4.84	<0.005	0.94	3.82	104.0	<0.2	<10	160	1.99	0.18	3.13	4.43	31.9	11.7	88
K278822		4.40	0.005	1.13	4.60	15.7	<0.2	20	190	2.16	0.14	2.35	7.94	19.70	12.2	85
K278823		5.45	<0.005	1.15	2.97	23.9	<0.2	<10	200	1.64	0.17	2.39	3.65	27.6	13.5	55
K278824		2.69	<0.005	0.01	0.07	2	<0.2	<10	20	0.05	0.01	19.85	0.09	1.66	1.4	1
K278825		5.09	0.005	1.33	3.61	37.6	<0.2	<10	140	1.75	0.19	1.74	1.24	22.6	12.1	52
K278826		5.43	<0.005	1.33	3.51	25.6	<0.2	10	100	1.57	0.13	1.40	6.23	22.7	12.8	69
K278827		5.02	0.007	1.74	3.57	29.6	<0.2	<10	130	1.86	0.18	1.83	12.50	24.6	13.0	81
K278828		5.33	0.016	2.22	2.78	82.8	<0.2	<10	100	1.47	0.23	1.62	5.99	23.7	15.1	64

***** See Appendix Page for comments regarding this certificate *****

ALS Canada Ltd.
2103 Dollarton Hwy
North Vancouver BC V7H 0A7
Phone: 604 984 0221 Fax: 604 984 0218 www.alsglobal.com

To: **SILVER RANGE RESOURCES LTD.**
C/O ARCHER, CATHRO & ASSOCIATES (1981) LIMITED
1016-510 W HASTINGS ST
VANCOUVER BC V6B 1L8

Finalized Date: 27-SEP-2011
Account: RANSIL

Project: Silver Range - Keg

CERTIFICATE OF ANALYSIS WH11172311

Sample Description	Method	ME-MS41	ME-MS41	ME-MS41	ME-MS41	ME-MS41	ME-MS41	ME-MS41	ME-MS41	ME-MS41	ME-MS41	ME-MS41	ME-MS41	ME-MS41	ME-MS41	ME-MS41
	Analyte	Cs	Cu	Fe	Ga	Ge	Hf	Hg	In	K	La	Li	Mg	Mn	Mo	Na
	Units	ppm	ppm	%	ppm	ppm	ppm	ppm	ppm	%	ppm	ppm	%	ppm	ppm	%
	LOR	0.05	0.2	0.01	0.05	0.05	0.02	0.01	0.005	0.01	0.2	0.1	0.01	5	0.05	0.01
K278793		8.40	124.0	3.10	17.30	0.20	0.19	0.01	0.009	0.32	12.9	82.9	1.90	516	0.27	0.31
K278794		12.20	68.3	3.79	20.4	0.30	0.23	0.01	0.013	0.77	14.0	68.4	1.96	414	0.29	0.47
K278795		19.65	45.0	3.95	20.7	0.27	0.18	0.01	0.008	0.82	10.8	70.7	2.41	320	0.29	0.37
K278796		0.95	1110	3.39	4.08	0.12	0.21	3.04	0.074	0.12	7.2	9.5	0.48	2780	5.32	0.05
K278797		18.55	42.8	3.78	18.40	0.13	0.12	<0.01	0.014	0.91	17.5	67.4	2.50	345	0.33	0.34
K278798		18.65	59.2	3.73	18.75	0.21	0.22	0.01	0.013	0.75	11.3	62.5	2.55	336	0.88	0.25
K278799		15.75	71.4	4.26	20.5	0.29	0.18	0.01	<0.005	1.01	7.0	52.3	2.38	314	1.12	0.50
K278800		7.93	51.5	3.14	16.80	0.21	0.14	0.01	0.013	0.48	6.1	52.3	1.62	818	0.72	0.44
K278801		6.03	61.1	3.24	16.60	0.21	0.16	0.01	0.014	0.38	11.4	59.8	1.46	460	0.63	0.53
K278802		3.46	51.9	2.98	15.90	0.17	0.16	<0.01	0.005	0.24	14.5	63.5	1.27	267	0.44	0.39
K278803		0.15	2.3	0.44	0.24	0.08	<0.02	0.01	<0.005	0.02	0.6	1.3	12.80	204	0.09	0.01
K278804		10.85	86.7	3.38	19.25	0.21	0.19	0.01	0.052	0.63	7.3	79.1	2.22	326	0.51	0.29
K278805		6.94	53.4	3.16	17.05	0.22	0.15	0.01	<0.005	0.44	9.0	63.8	1.73	272	0.45	0.36
K278806		18.65	50.3	4.40	20.1	0.26	0.18	<0.01	0.010	1.05	7.2	78.9	2.70	434	0.37	0.42
K278807		21.0	30.5	3.84	20.5	0.26	0.14	0.01	0.024	1.63	10.1	72.4	2.73	553	0.23	0.53
K278808		20.6	30.3	3.73	19.50	0.28	0.14	0.01	0.021	1.59	9.6	68.0	2.66	520	0.21	0.52
K278809		27.2	36.1	3.52	20.2	0.28	0.13	0.01	0.028	1.77	9.4	80.2	2.68	478	0.25	0.53
K278810		13.05	70.3	3.29	20.5	0.24	0.16	0.01	0.018	0.79	9.7	78.3	2.15	435	0.60	0.46
K278811		4.41	83.9	3.28	17.45	0.20	0.13	<0.01	<0.005	0.23	13.1	58.3	1.30	342	0.66	0.30
K278812		8.79	76.2	3.51	16.95	0.19	0.19	0.01	0.005	0.34	10.5	68.9	1.63	354	0.47	0.32
K278813		16.60	63.5	2.86	18.00	0.24	0.51	<0.01	0.007	0.69	8.0	72.8	2.36	329	2.76	0.32
K278814		23.5	95.4	3.57	17.45	0.25	0.58	0.01	0.021	1.29	10.0	79.4	2.81	290	4.07	0.42
K278815		3.00	4470	4.74	6.90	0.19	0.15	0.41	7.68	0.55	10.7	7.6	0.70	509	170.0	0.05
K278816		22.6	97.7	3.37	15.35	0.20	1.00	0.01	0.038	1.26	12.4	77.2	2.48	201	12.35	0.39
K278817		20.0	87.3	3.24	17.80	0.24	0.83	<0.01	0.019	1.15	10.3	71.1	2.38	253	7.78	0.40
K278818		23.3	101.0	3.47	12.30	0.24	0.95	0.01	0.069	1.24	11.7	74.2	2.44	218	6.76	0.28
K278819		20.7	163.5	3.77	12.85	0.24	0.64	0.01	0.036	1.07	12.2	70.7	2.36	191	11.40	0.30
K278820		15.90	164.0	3.59	12.45	0.22	0.61	0.01	0.181	0.81	10.9	69.6	2.48	182	8.00	0.22
K278821		15.20	139.5	3.27	12.70	0.24	0.20	0.01	0.096	0.79	19.6	67.5	2.30	175	11.90	0.24
K278822		14.55	112.5	3.54	14.35	0.23	0.69	0.01	0.104	0.73	11.2	77.7	2.68	199	13.25	0.29
K278823		16.95	147.0	3.43	9.05	0.22	0.13	0.01	0.058	0.91	16.4	61.2	1.98	154	10.70	0.15
K278824		0.26	2.8	0.44	0.31	0.07	<0.02	0.01	0.005	0.04	0.8	1.9	12.75	197	0.14	0.01
K278825		15.65	115.0	3.27	9.92	0.18	0.34	0.01	0.016	0.93	12.0	58.7	2.11	161	12.05	0.24
K278826		18.75	112.5	3.36	10.85	0.21	0.89	<0.01	0.045	1.03	12.3	64.6	2.41	206	8.63	0.21
K278827		16.70	156.5	3.44	11.65	0.26	0.46	0.01	0.077	0.96	14.0	58.6	2.08	193	21.8	0.27
K278828		14.10	197.0	3.76	8.20	0.24	0.16	0.01	0.033	0.83	14.0	51.7	1.81	163	24.4	0.16

***** See Appendix Page for comments regarding this certificate *****

ALS Canada Ltd.
2103 Dollarton Hwy
North Vancouver BC V7H 0A7
Phone: 604 984 0221 Fax: 604 984 0218 www.alsglobal.com

To: **SILVER RANGE RESOURCES LTD.**
C/O ARCHER, CATHRO & ASSOCIATES (1981) LIMITED
1016-510 W HASTINGS ST
VANCOUVER BC V6B 1L8

Finalized Date: 27-SEP-2011
Account: RANSIL

Project: Silver Range - Keg

CERTIFICATE OF ANALYSIS WH11172311

Sample Description	Method	ME-MS41	ME-MS41	ME-MS41	ME-MS41	ME-MS41	ME-MS41	ME-MS41	ME-MS41	ME-MS41	ME-MS41	ME-MS41	ME-MS41	ME-MS41	ME-MS41	ME-MS41
	Analyte	Nb	Ni	P	Pb	Rb	Re	S	Sb	Sc	Se	Sn	Sr	Ta	Te	Th
	Units	ppm	ppm	ppm	ppm	ppm	ppm	%	ppm	ppm	ppm	ppm	ppm	ppm	ppm	ppm
	LOR	0.05	0.2	10	0.2	0.1	0.001	0.01	0.05	0.1	0.2	0.2	0.2	0.01	0.01	0.2
K278793		0.64	28.7	410	12.8	36.7	<0.001	1.82	4.43	8.4	0.7	42.0	230	0.02	0.01	11.9
K278794		0.66	28.7	430	12.9	78.7	0.001	2.33	2.38	10.6	0.8	35.6	314	0.03	<0.01	11.6
K278795		0.30	30.5	480	64.5	89.9	<0.001	2.29	1.71	10.9	0.7	22.1	256	0.01	0.01	11.0
K278796		0.28	28.0	660	>10000	7.0	0.003	3.03	46.1	3.8	4.7	2.0	301	<0.01	0.15	2.2
K278797		0.16	25.9	390	211	82.1	<0.001	2.05	1.96	7.9	1.0	30.8	253	<0.01	0.01	10.0
K278798		0.22	31.6	430	14.9	80.9	0.002	2.36	1.77	10.2	0.9	26.8	229	0.01	0.02	9.8
K278799		0.51	36.4	390	11.0	110.0	0.003	2.44	1.76	10.4	1.0	16.7	289	0.03	0.01	9.9
K278800		0.57	24.7	410	15.1	59.8	0.001	1.89	1.77	6.1	0.6	15.2	417	0.03	0.02	9.7
K278801		0.62	25.0	450	8.6	42.2	0.001	1.96	2.57	6.4	0.6	9.5	344	0.03	0.01	11.1
K278802		0.58	25.3	410	9.3	21.5	0.001	1.75	2.40	5.2	0.7	45.1	227	0.03	0.01	12.6
K278803		0.12	<0.2	220	1.6	1.1	<0.001	0.02	<0.05	0.5	<0.2	0.2	56.4	<0.01	0.01	0.2
K278804		0.64	31.1	470	399	83.3	<0.001	1.91	5.28	6.9	1.4	32.9	197.5	0.03	0.02	12.6
K278805		0.57	29.3	390	34.1	49.9	<0.001	1.77	3.30	5.3	0.6	16.5	210	0.03	0.01	12.6
K278806		0.58	39.4	350	15.4	98.1	<0.001	2.39	3.06	11.2	0.8	12.6	221	0.02	0.01	12.6
K278807		0.35	27.1	410	10.4	130.5	<0.001	1.60	1.79	11.0	0.4	6.1	336	0.02	0.01	12.1
K278808		0.34	25.8	410	9.9	125.0	<0.001	1.54	1.89	10.4	0.4	6.6	328	0.02	0.01	11.5
K278809		0.35	24.9	420	8.8	137.0	<0.001	0.94	1.68	11.9	0.4	6.3	367	0.02	0.01	11.6
K278810		0.57	30.7	560	130.5	90.8	0.001	1.85	4.31	9.5	1.1	37.8	292	0.03	0.01	11.7
K278811		0.54	30.9	670	24.7	24.5	0.001	2.09	6.39	5.9	1.0	86.8	244	0.02	0.02	11.7
K278812		0.45	32.1	520	43.0	40.8	0.002	2.14	6.21	6.3	1.1	34.9	223	0.02	0.01	11.2
K278813		0.73	42.3	1120	22.8	80.2	0.008	1.54	4.67	10.5	1.5	29.5	186.5	0.02	0.03	8.0
K278814		0.37	46.3	2070	12.5	126.5	0.010	1.98	2.71	9.6	3.8	9.6	232	0.02	0.04	10.1
K278815		0.30	27.1	930	2250	34.6	0.452	2.66	68.5	8.1	7.3	167.0	38.3	0.01	0.78	2.0
K278816		0.32	61.1	1690	14.4	108.0	0.022	1.88	5.48	7.2	6.8	5.7	209	0.01	0.05	12.2
K278817		0.34	51.2	1240	13.4	103.5	0.017	1.84	3.95	9.5	6.4	9.4	206	0.02	0.04	11.4
K278818		0.32	50.4	1790	10.7	105.0	0.024	1.98	3.04	5.0	12.0	2.5	148.5	0.01	0.06	11.3
K278819		0.34	68.6	3210	16.7	89.6	0.040	2.27	4.88	5.4	10.2	2.9	204	0.01	0.07	11.0
K278820		0.35	67.0	3070	75.5	64.8	0.037	2.15	7.16	5.1	8.2	3.8	157.5	0.01	0.10	10.4
K278821		0.49	71.0	7870	20.6	63.2	0.035	1.97	6.88	5.5	7.9	3.6	241	0.01	0.07	10.0
K278822		0.39	58.9	2750	25.1	56.5	0.021	2.07	8.13	6.8	9.4	2.5	193.0	0.01	0.06	10.3
K278823		0.59	76.3	6890	23.5	63.2	0.051	2.10	6.14	3.9	10.0	2.6	176.5	0.01	0.07	11.2
K278824		0.15	<0.2	410	1.6	1.7	0.001	0.03	0.06	0.6	<0.2	0.2	58.0	<0.01	0.01	0.2
K278825		0.35	63.2	3370	25.7	64.0	0.018	1.93	9.66	3.8	9.2	2.9	168.5	0.01	0.10	11.3
K278826		0.39	54.7	2250	18.7	72.3	0.029	1.89	7.85	4.5	11.8	2.6	109.5	0.01	0.06	10.3
K278827		0.39	82.9	3280	29.6	68.7	0.047	2.07	10.85	5.3	15.2	3.3	158.5	0.01	0.11	10.1
K278828		0.48	94.2	4220	33.8	54.0	0.059	2.35	13.00	3.7	19.0	2.7	155.5	0.01	0.16	9.1

***** See Appendix Page for comments regarding this certificate *****

ALS Canada Ltd.
2103 Dollarton Hwy
North Vancouver BC V7H 0A7
Phone: 604 984 0221 Fax: 604 984 0218 www.alsglobal.com

To: **SILVER RANGE RESOURCES LTD.**
C/O ARCHER, CATHRO & ASSOCIATES (1981) LIMITED
1016-510 W HASTINGS ST
VANCOUVER BC V6B 1L8

Finalized Date: 27-SEP-2011
Account: RANSIL

Project: Silver Range - Keg

CERTIFICATE OF ANALYSIS WH11172311

Sample Description	Method	ME-MS41	ME-MS41	ME-MS41	ME-MS41	ME-MS41	ME-MS41	ME-MS41	ME-MS41	Zn-OG46	Pb-OG46	Sn-XRF05
	Analyte	Ti	Tl	U	V	W	Y	Zn	Zr	Zn	Pb	Sn
	Units	%	ppm	ppm	ppm	ppm	ppm	ppm	ppm	%	%	ppm
	LOR	0.005	0.02	0.05	1	0.05	0.05	2	0.5	0.001	0.001	5
K278793		0.157	0.64	0.48	39	0.51	8.80	31	4.9			97
K278794		0.201	1.26	0.55	51	0.59	9.30	34	7.3			63
K278795		0.153	1.33	0.43	50	0.44	7.80	53	5.5			38
K278796		0.052	0.15	0.69	32	5.95	7.75	>10000	6.4	1.920	1.950	5
K278797		0.099	1.19	0.37	50	0.24	8.07	71	4.3			38
K278798		0.097	1.47	0.67	80	0.20	8.24	63	8.5			45
K278799		0.136	1.83	0.60	91	0.24	5.66	30	6.6			44
K278800		0.121	1.03	0.44	46	0.34	6.16	104	4.4			38
K278801		0.166	0.72	0.41	37	0.51	7.88	52	5.2			22
K278802		0.146	0.40	0.41	35	0.40	7.49	18	4.2			114
K278803		<0.005	<0.02	0.71	1	<0.05	0.99	16	<0.5			<5
K278804		0.162	1.42	0.39	49	0.52	6.73	258	5.0			74
K278805		0.145	0.87	0.34	33	0.31	6.18	30	4.2			41
K278806		0.166	1.54	0.37	55	0.33	6.17	42	4.9			24
K278807		0.192	1.64	0.34	54	0.28	7.69	54	4.4			12
K278808		0.186	1.57	0.31	53	0.26	7.27	51	4.0			11
K278809		0.187	1.54	0.35	55	0.24	6.70	57	4.3			13
K278810		0.151	1.48	0.50	51	0.42	6.58	93	4.8			92
K278811		0.116	0.42	0.39	30	0.41	8.03	15	3.6			230
K278812		0.113	0.73	0.91	59	1.01	7.62	43	6.7			79
K278813		0.161	1.38	2.61	176	0.43	8.95	47	20.1			55
K278814		0.141	1.97	3.49	181	0.28	9.79	82	24.9			21
K278815		0.088	1.77	0.62	90	2.26	10.60	2700	4.3			298
K278816		0.144	1.61	9.84	354	0.32	10.25	179	44.6			15
K278817		0.137	1.54	6.07	311	0.26	8.71	97	37.2			21
K278818		0.134	1.57	8.14	313	0.29	9.04	486	39.4			7
K278819		0.121	1.29	8.74	314	0.32	11.15	236	30.0			8
K278820		0.112	0.88	8.61	297	0.37	11.25	737	28.0			12
K278821		0.113	0.71	8.75	377	0.58	20.1	390	11.1			12
K278822		0.128	0.80	7.46	470	0.34	10.40	679	31.3			7
K278823		0.119	0.70	10.70	222	0.43	16.50	342	9.7			10
K278824		<0.005	0.02	0.72	3	<0.05	1.25	20	<0.5			<5
K278825		0.119	0.66	8.52	187	0.34	13.95	116	19.1			11
K278826		0.139	0.97	8.31	354	0.37	11.10	417	36.6			9
K278827		0.139	0.82	13.45	588	0.34	13.20	947	24.9			9
K278828		0.117	0.66	15.95	369	0.36	14.75	458	12.1			8

***** See Appendix Page for comments regarding this certificate *****

ALS Canada Ltd.
2103 Dollarton Hwy
North Vancouver BC V7H 0A7
Phone: 604 984 0221 Fax: 604 984 0218 www.alsglobal.com

To: **SILVER RANGE RESOURCES LTD.**
C/O ARCHER, CATHRO & ASSOCIATES (1981) LIMITED
1016-510 W HASTINGS ST
VANCOUVER BC V6B 1L8

Project: Silver Range - Keg

Finalized Date: 27-SEP-2011
Account: RANSIL

CERTIFICATE OF ANALYSIS WH11172311

Method	CERTIFICATE COMMENTS
ME-MS41	Interference: Ca>10% on ICP-MS As,ICP-AES results shown.
ME-MS41	Gold determinations by this method are semi-quantitative due to the small sample weight used (0.5g).

ALS Canada Ltd.

2103 Dollarton Hwy
North Vancouver BC V7H 0A7
Phone: 604 984 0221 Fax: 604 984 0218 www.alsglobal.com

To: **SILVER RANGE RESOURCES LTD.**
C/O ARCHER, CATHRO & ASSOCIATES (1981) LIMITED
1016-510 W HASTINGS ST
VANCOUVER BC V6B 1L8

Finalized Date: 29-SEP-2011
Account: RANSIL

CERTIFICATE WH11172312

Project: Silver Range - Keg

P.O. No.: Batch A40

This report is for 36 Drill Core samples submitted to our lab in Whitehorse, YT, Canada on 28-AUG-2011.

The following have access to data associated with this certificate:

DOUG EATON BRUCE YOUNGMAN	SARAH EATON	JOAN MARIACHER

SAMPLE PREPARATION

ALS CODE	DESCRIPTION
WEI-21	Received Sample Weight
LOG-22	Sample login - Rcd w/o BarCode
CRU-31	Fine crushing - 70% <2mm
CRU-QC	Crushing QC Test
PUL-QC	Pulverizing QC Test
SPL-21	Split sample - riffle splitter
PUL-31	Pulverize split to 85% <75 um
LOG-24	Pulp Login - Rcd w/o Barcode

ANALYTICAL PROCEDURES

ALS CODE	DESCRIPTION	INSTRUMENT
Au-AA24	Au 50g FA AA finish	AAS
ME-MS41	51 anal. aqua regia ICPMS	
ME-OG46	Ore Grade Elements - AquaRegia	ICP-AES
Zn-OG46	Ore Grade Zn - Aqua Regia	VARIABLE
Pb-OG46	Ore Grade Pb - Aqua Regia	VARIABLE
Sn-XRF05	Sn-Trace Level XRF Analysis	XRF

To: **SILVER RANGE RESOURCES LTD.**
ATTN: JOAN MARIACHER
C/O ARCHER, CATHRO & ASSOCIATES (1981) LIMITED
1016-510 W HASTINGS ST
VANCOUVER BC V6B 1L8

This is the Final Report and supersedes any preliminary report with this certificate number. Results apply to samples as submitted. All pages of this report have been checked and approved for release.

Signature:

Colin Ramshaw, Vancouver Laboratory Manager

ALS Canada Ltd.
2103 Dollarton Hwy
North Vancouver BC V7H 0A7
Phone: 604 984 0221 Fax: 604 984 0218 www.alsglobal.com

To: **SILVER RANGE RESOURCES LTD.**
C/O ARCHER, CATHRO & ASSOCIATES (1981) LIMITED
1016-510 W HASTINGS ST
VANCOUVER BC V6B 1L8

Finalized Date: 29-SEP-2011
Account: RANSIL

Project: Silver Range - Keg

CERTIFICATE OF ANALYSIS WH11172312

Sample Description	Method Analyte Units LOR	WEI-21 Recvd Wt. kg 0.02	Au-AA24 Au ppm 0.005	ME-MS41 Ag ppm 0.01	ME-MS41 Al % 0.01	ME-MS41 As ppm 0.1	ME-MS41 Au ppm 0.2	ME-MS41 B ppm 10	ME-MS41 Ba ppm 10	ME-MS41 Be ppm 0.05	ME-MS41 Bi ppm 0.01	ME-MS41 Ca % 0.01	ME-MS41 Cd ppm 0.01	ME-MS41 Ce ppm 0.02	ME-MS41 Co ppm 0.1	ME-MS41 Cr ppm 1
K279406		7.95	<0.005	6.15	2.83	47.2	<0.2	<10	310	0.87	14.25	3.29	21.4	19.85	6.5	29
K279407		8.58	<0.005	2.58	3.07	156.0	<0.2	<10	120	1.08	4.18	3.14	33.6	22.2	7.8	38
K279408		8.60	<0.005	10.20	2.27	129.5	<0.2	50	70	0.76	23.6	4.91	45.6	19.65	5.5	28
K279409		5.06	<0.005	1.91	2.22	10.9	<0.2	<10	90	0.79	3.98	2.66	4.08	22.0	5.7	29
K279410		3.81	<0.005	2.20	3.06	5.2	<0.2	<10	40	0.50	6.71	4.23	312	19.45	7.3	25
K279411		2.30	<0.005	0.02	0.04	<2	<0.2	<10	10	<0.05	0.03	20.3	0.34	1.11	1.2	1
K279412		4.37	0.006	53.6	3.53	630	<0.2	<10	60	0.73	146.5	3.47	207	20.2	6.9	27
K279413		4.47	<0.005	46.3	2.78	50.6	<0.2	<10	80	0.63	69.5	2.64	156.5	15.45	8.1	27
K279414		4.56	<0.005	2.90	2.57	2.7	<0.2	10	30	0.40	3.56	3.21	388	12.45	9.8	12
K279415		4.34	<0.005	13.65	2.61	278	<0.2	<10	50	0.44	31.4	2.89	467	14.10	12.1	16
K279416		2.13	<0.005	0.03	0.03	2	<0.2	<10	10	<0.05	0.05	19.70	0.68	1.19	1.1	1
K279417		4.49	0.005	53.9	3.31	11.4	<0.2	40	70	0.60	105.5	3.88	372	12.80	11.7	21
K279418		4.85	0.009	81.2	2.63	4.2	<0.2	<10	80	0.72	151.5	2.75	471	14.60	15.0	23
K279419		3.39	<0.005	39.7	2.71	20.0	<0.2	10	30	0.92	86.7	4.26	22.0	20.3	9.1	31
K279420		4.22	<0.005	13.55	2.73	22.5	<0.2	<10	40	0.64	21.3	4.10	200	21.3	8.7	26
K279421		0.20	0.116	62.8	0.98	2670	<0.2	<10	80	0.28	3.76	6.28	132.0	14.55	11.0	34
K279422		5.54	0.013	14.15	3.79	108.5	<0.2	70	50	0.78	58.9	4.48	189.5	24.4	12.9	27
K279423		3.43	<0.005	1.00	2.84	514	<0.2	<10	100	0.68	1.78	4.08	13.70	15.90	7.3	30
K279424		8.33	0.005	0.70	2.43	298	<0.2	<10	50	0.84	2.97	5.98	10.30	22.1	6.4	31
K279425		8.61	0.005	2.27	2.54	50.5	<0.2	10	60	0.88	5.28	4.24	21.5	22.4	7.3	40
K279426		8.24	<0.005	0.38	3.27	14.2	<0.2	20	30	0.89	0.52	3.27	1.41	21.3	7.5	36
K279427		2.94	<0.005	0.39	3.18	21.0	<0.2	10	40	0.86	0.46	3.29	1.86	22.2	8.2	31
K279428		8.47	<0.005	0.74	3.26	46.7	<0.2	10	20	1.02	1.43	3.45	15.25	21.1	7.9	40
K279429		8.28	<0.005	5.02	3.33	11.8	<0.2	<10	30	0.91	13.50	3.78	111.0	25.1	8.7	31
K279430		8.72	<0.005	2.44	3.91	48.5	<0.2	<10	30	0.80	6.93	4.18	58.3	23.6	6.7	30
K279431		8.58	<0.005	1.14	3.42	38.1	<0.2	<10	50	0.92	2.78	3.93	17.60	25.3	6.7	35
K279432		8.51	<0.005	2.67	3.49	39.4	<0.2	<10	40	0.96	8.66	3.55	53.8	22.9	8.6	40
K279433		8.79	0.005	2.57	3.32	31.2	<0.2	<10	30	1.16	6.58	3.36	70.8	21.3	10.0	42
K279434		8.29	0.013	27.1	3.06	46.0	<0.2	<10	130	0.98	121.0	3.34	61.8	18.25	7.2	34
K279435		8.88	0.005	4.67	3.26	45.2	<0.2	20	40	1.18	12.40	3.25	37.2	19.20	8.5	46
K279436		7.78	0.010	11.25	2.24	165.0	<0.2	<10	140	0.80	27.8	3.73	33.5	19.65	6.7	31
K279437		0.21	0.325	51.6	1.14	105.0	0.2	<10	70	0.34	1.37	0.50	19.15	19.00	16.5	33
K279438		9.03	<0.005	8.27	3.02	17.1	<0.2	<10	120	1.06	20.2	2.73	12.00	21.0	7.4	47
K279439		4.69	<0.005	6.29	3.08	10.7	<0.2	10	100	0.93	16.15	3.29	15.20	22.3	5.1	36
K279440		4.72	<0.005	14.70	2.09	20.3	<0.2	20	20	0.76	44.8	4.03	67.4	20.4	6.9	18
K279441		4.24	<0.005	11.70	2.64	72.8	<0.2	10	80	0.43	31.3	3.20	17.05	17.75	4.4	18

***** See Appendix Page for comments regarding this certificate *****

ALS Canada Ltd.
2103 Dollarton Hwy
North Vancouver BC V7H 0A7
Phone: 604 984 0221 Fax: 604 984 0218 www.alsglobal.com

To: **SILVER RANGE RESOURCES LTD.**
C/O ARCHER, CATHRO & ASSOCIATES (1981) LIMITED
1016-510 W HASTINGS ST
VANCOUVER BC V6B 1L8

Finalized Date: 29-SEP-2011
Account: RANSIL

Project: Silver Range - Keg

CERTIFICATE OF ANALYSIS WH11172312

Sample Description	Method	ME-MS41	ME-MS41	ME-MS41	ME-MS41	ME-MS41	ME-MS41	ME-MS41	ME-MS41	ME-MS41	ME-MS41	ME-MS41	ME-MS41	ME-MS41	ME-MS41	ME-MS41
	Analyte	Cs	Cu	Fe	Ga	Ge	Hf	Hg	In	K	La	Li	Mg	Mn	Mo	Na
	Units	ppm	ppm	%	ppm	ppm	ppm	ppm	ppm	%	ppm	ppm	%	ppm	ppm	%
	LOR	0.05	0.2	0.01	0.05	0.05	0.02	0.01	0.005	0.01	0.2	0.1	0.01	5	0.05	0.01
K279406		5.52	180.0	2.01	9.12	0.22	0.28	<0.01	0.760	0.08	10.8	25.2	0.67	437	17.30	0.16
K279407		8.32	163.5	2.18	8.94	0.26	0.31	<0.01	0.950	0.16	12.2	18.1	0.47	346	13.65	0.27
K279408		3.08	178.0	2.11	7.23	0.31	0.22	0.01	1.285	0.07	11.0	36.0	0.82	1240	6.69	0.11
K279409		5.70	205	1.56	7.03	0.25	0.27	<0.01	0.134	0.14	12.2	19.5	0.59	412	8.05	0.18
K279410		3.23	370	2.40	9.49	0.39	0.20	0.02	8.41	0.02	10.6	38.1	0.62	1020	11.40	0.17
K279411		0.17	1.5	0.42	0.17	0.09	<0.02	<0.01	0.012	0.02	0.6	1.0	12.55	202	0.09	0.01
K279412		6.04	1065	4.31	10.35	0.65	0.25	0.01	7.07	0.04	11.0	11.1	0.28	380	12.80	0.21
K279413		2.22	2460	4.20	7.80	0.45	0.21	0.01	3.57	0.10	7.9	16.2	0.30	342	2.55	0.14
K279414		2.90	1010	2.75	7.51	0.26	0.13	0.02	11.15	0.02	6.4	38.0	0.56	999	3.03	0.09
K279415		5.08	2060	2.79	7.67	0.32	0.15	0.02	12.80	0.04	7.5	28.9	0.44	884	2.42	0.12
K279416		0.10	4.1	0.40	0.15	0.08	<0.02	<0.01	0.021	0.01	0.6	0.8	12.00	193	0.07	0.01
K279417		2.06	1735	3.87	9.60	0.49	0.15	0.02	9.51	0.03	6.7	41.5	0.54	1030	4.10	0.13
K279418		1.72	1790	5.96	7.79	0.71	0.16	0.02	9.34	0.03	8.0	24.6	0.33	793	3.68	0.12
K279419		1.31	587	4.94	8.77	0.52	0.20	<0.01	0.566	0.03	11.2	47.4	0.87	1340	8.52	0.11
K279420		1.51	829	3.19	8.52	0.27	0.20	0.03	6.76	0.06	12.9	61.9	0.96	1420	4.49	0.15
K279421		1.02	1040	3.51	3.34	0.07	0.22	2.92	0.073	0.12	8.0	7.6	0.49	2710	4.59	0.05
K279422		2.26	2350	3.62	11.85	0.31	0.24	0.01	7.41	0.05	15.1	36.1	0.47	752	10.95	0.17
K279423		2.77	159.0	2.14	8.51	0.21	0.22	<0.01	0.450	0.13	8.4	60.3	1.84	1220	5.78	0.05
K279424		3.81	133.5	1.97	7.79	0.13	0.25	<0.01	0.336	0.14	11.9	47.1	1.14	897	6.78	0.12
K279425		3.21	280	1.94	7.90	0.17	0.31	0.01	0.653	0.15	12.4	38.7	0.61	461	54.6	0.11
K279426		2.27	153.0	1.55	9.46	0.17	0.28	<0.01	0.052	0.13	11.9	17.7	0.29	131	18.80	0.16
K279427		2.67	174.5	1.55	9.44	0.20	0.28	<0.01	0.071	0.11	12.2	18.4	0.30	128	21.0	0.15
K279428		1.88	207	1.80	9.80	0.20	0.27	<0.01	0.586	0.14	11.8	28.0	0.42	224	13.40	0.21
K279429		2.17	211	1.87	10.25	0.20	0.28	0.01	4.53	0.10	14.6	31.5	0.41	400	7.48	0.19
K279430		13.55	203	1.31	12.80	0.21	0.22	0.01	2.47	0.06	13.7	14.6	0.29	276	7.98	0.22
K279431		0.96	128.0	1.61	10.95	0.20	0.25	0.02	0.713	0.09	15.1	28.2	0.42	462	9.07	0.26
K279432		1.55	271	1.63	11.05	0.23	0.27	0.01	2.23	0.10	12.8	21.4	0.29	268	34.8	0.24
K279433		2.05	145.0	1.98	11.05	0.23	0.29	0.01	3.35	0.14	11.5	23.9	0.37	278	7.62	0.17
K279434		3.21	170.5	1.62	9.68	0.21	0.23	0.01	2.73	0.19	9.5	41.9	0.63	395	8.05	0.12
K279435		4.41	145.0	1.84	11.00	0.28	0.25	<0.01	1.705	0.30	9.7	46.9	0.71	384	8.06	0.17
K279436		2.67	297	2.10	7.17	0.25	0.22	0.01	1.260	0.15	10.5	44.7	0.76	841	7.46	0.17
K279437		2.59	4270	4.73	6.63	0.14	0.13	0.35	7.06	0.56	8.8	6.6	0.71	486	164.5	0.04
K279438		6.91	161.0	2.19	10.10	0.23	0.25	<0.01	0.443	0.33	9.2	58.3	0.79	428	9.45	0.32
K279439		7.41	230	1.57	9.81	0.26	0.22	<0.01	0.694	0.23	10.8	58.5	0.61	424	4.87	0.24
K279440		0.96	641	3.17	6.82	0.68	0.25	<0.01	2.77	0.06	9.6	29.6	0.41	937	7.35	0.12
K279441		5.75	285	1.73	6.25	0.23	0.15	<0.01	0.702	0.07	8.7	32.7	0.41	526	4.14	0.15

***** See Appendix Page for comments regarding this certificate *****

ALS Canada Ltd.
2103 Dollarton Hwy
North Vancouver BC V7H 0A7
Phone: 604 984 0221 Fax: 604 984 0218 www.alsglobal.com

To: **SILVER RANGE RESOURCES LTD.**
C/O ARCHER, CATHRO & ASSOCIATES (1981) LIMITED
1016-510 W HASTINGS ST
VANCOUVER BC V6B 1L8

Finalized Date: 29-SEP-2011
Account: RANSIL

Project: Silver Range - Keg

CERTIFICATE OF ANALYSIS WH11172312

Sample Description	Method	ME-MS41	ME-MS41	ME-MS41	ME-MS41	ME-MS41	ME-MS41	ME-MS41	ME-MS41	ME-MS41	ME-MS41	ME-MS41	ME-MS41	ME-MS41	ME-MS41	ME-MS41
	Analyte	Nb	Ni	P	Pb	Rb	Re	S	Sb	Sc	Se	Sn	Sr	Ta	Te	Th
	Units	ppm	ppm	ppm	ppm	ppm	ppm	%	ppm	ppm	ppm	ppm	ppm	ppm	ppm	ppm
	LOR	0.05	0.2	10	0.2	0.1	0.001	0.01	0.05	0.1	0.2	0.2	0.2	0.01	0.01	0.2
K279406		0.49	54.9	1940	447	6.6	0.013	0.93	5.41	2.6	16.9	45.3	220	0.01	0.10	4.9
K279407		0.65	61.0	2640	313	17.3	0.015	1.25	3.57	2.5	14.2	43.8	205	0.02	0.06	5.4
K279408		0.58	37.8	2580	781	7.0	0.008	0.94	8.37	2.6	18.1	65.2	121.5	0.02	0.15	4.6
K279409		0.75	59.4	2790	126.5	13.2	0.013	0.75	2.27	2.2	6.4	47.1	116.5	0.02	0.03	5.7
K279410		0.85	45.3	2820	116.5	2.5	0.012	2.02	2.21	2.4	24.3	61.1	156.5	0.02	0.05	4.8
K279411		0.18	1.6	230	2.3	1.2	<0.001	0.01	<0.05	0.3	<0.2	<0.2	45.6	<0.01	<0.01	<0.2
K279412		0.85	46.9	1930	4570	3.9	0.019	3.09	3.80	2.3	133.5	97.1	168.5	0.02	1.09	4.7
K279413		0.83	36.6	670	9440	10.5	0.006	2.84	7.71	2.2	92.4	169.5	134.5	0.03	0.38	4.0
K279414		0.57	20.4	950	112.0	1.9	0.007	2.50	1.24	1.7	23.5	53.7	112.5	0.02	0.03	2.8
K279415		0.66	29.6	620	916	3.0	0.005	2.83	1.85	2.1	38.0	109.0	120.0	0.02	0.17	4.1
K279416		0.19	1.3	190	2.6	0.8	<0.001	0.02	<0.05	0.3	0.2	0.2	48.7	<0.01	<0.01	<0.2
K279417		0.64	41.6	760	5770	3.1	0.010	3.23	6.66	2.5	92.2	139.0	259	0.02	0.54	3.5
K279418		0.77	47.7	820	>10000	2.0	0.007	4.45	15.75	1.8	136.5	205	132.5	0.02	0.97	2.9
K279419		0.51	54.2	1860	3960	2.4	0.016	2.88	6.74	2.1	67.2	62.4	157.5	0.01	0.59	3.8
K279420		0.45	33.7	1750	680	6.4	0.010	1.96	2.66	2.1	24.5	56.4	147.5	0.01	0.18	3.6
K279421		0.25	20.9	630	>10000	6.9	0.002	2.80	47.7	2.9	3.1	2.0	291	<0.01	0.20	2.1
K279422		0.84	76.9	2680	274	3.3	0.015	2.58	2.93	2.7	32.7	130.5	212	0.03	0.34	5.0
K279423		0.27	42.9	1340	45.6	15.2	0.008	0.70	2.72	2.9	8.7	37.1	502	0.01	0.04	3.9
K279424		0.36	53.3	1840	25.9	11.1	0.012	0.64	12.75	3.6	6.7	52.8	152.5	0.01	0.04	5.8
K279425		0.51	87.2	2660	124.5	13.1	0.031	0.91	15.60	3.7	13.9	23.0	118.0	0.02	0.06	5.2
K279426		0.63	64.5	2390	13.2	10.4	0.016	0.84	2.12	2.3	9.8	10.1	133.0	0.02	0.04	5.2
K279427		0.69	72.3	2780	11.5	10.9	0.017	0.86	1.91	2.3	10.4	9.9	133.0	0.02	0.03	4.8
K279428		0.67	61.1	2650	30.4	13.5	0.014	0.98	2.39	2.9	13.1	13.8	142.5	0.02	0.04	5.0
K279429		0.62	58.6	3200	448	9.3	0.013	1.28	4.23	2.5	14.9	28.0	152.0	0.02	0.09	5.3
K279430		0.47	55.7	3370	166.5	7.1	0.012	0.82	3.00	2.2	10.0	29.8	176.0	0.01	0.05	5.4
K279431		0.72	62.4	2820	51.2	7.6	0.015	0.80	1.94	2.8	9.1	29.1	180.0	0.02	0.04	5.6
K279432		0.72	81.0	2540	91.9	9.3	0.026	1.02	2.50	2.4	13.0	34.9	165.5	0.02	0.09	5.1
K279433		0.76	67.9	1900	155.5	14.6	0.011	1.24	1.89	2.8	17.7	23.4	117.5	0.02	0.10	5.3
K279434		0.55	45.7	1550	1270	22.2	0.010	0.89	4.26	2.9	20.0	31.1	134.5	0.02	1.15	5.0
K279435		0.64	50.9	1640	313	35.3	0.014	0.98	2.54	4.3	13.6	25.5	115.5	0.02	0.10	5.6
K279436		0.40	36.6	1450	658	16.8	0.009	0.90	6.16	2.7	15.2	51.7	116.0	0.01	0.19	4.6
K279437		0.29	24.0	880	2160	32.2	0.403	2.44	57.4	7.4	7.7	161.5	35.0	<0.01	0.81	1.7
K279438		0.59	39.9	990	639	43.5	0.010	1.09	2.86	4.1	17.6	28.7	124.0	0.02	0.11	6.3
K279439		0.54	32.5	2090	528	33.1	0.007	0.75	1.68	2.9	10.6	36.7	128.5	0.02	0.08	5.2
K279440		0.78	35.7	2160	1145	5.6	0.013	1.96	3.41	1.5	18.4	61.9	75.8	0.02	0.23	4.3
K279441		0.53	24.1	2100	981	9.3	0.005	0.89	1.23	1.8	11.8	37.2	167.5	0.02	0.15	4.0

***** See Appendix Page for comments regarding this certificate *****

ALS Canada Ltd.
2103 Dollarton Hwy
North Vancouver BC V7H 0A7
Phone: 604 984 0221 Fax: 604 984 0218 www.alsglobal.com

To: **SILVER RANGE RESOURCES LTD.**
C/O ARCHER, CATHRO & ASSOCIATES (1981) LIMITED
1016-510 W HASTINGS ST
VANCOUVER BC V6B 1L8

Finalized Date: 29-SEP-2011
Account: RANSIL

Project: Silver Range - Keg

CERTIFICATE OF ANALYSIS WH11172312

Sample Description	Method	ME-MS41	ME-MS41	ME-MS41	ME-MS41	ME-MS41	ME-MS41	ME-MS41	ME-MS41	Zn-OG46	Pb-OG46	Sn-XRF05
	Analyte	Ti	Tl	U	V	W	Y	Zn	Zr	Zn	Pb	Sn
	Units	%	ppm	ppm	ppm	ppm	ppm	ppm	ppm	%	%	ppm
	LOR	0.005	0.02	0.05	1	0.05	0.05	2	0.5	0.001	0.001	5
K279406		0.124	0.11	2.13	92	1.00	20.3	1220	10.2			91
K279407		0.137	0.20	2.46	61	1.12	20.3	1840	9.6			106
K279408		0.102	0.12	1.59	39	1.07	17.55	2450	5.9			202
K279409		0.132	0.16	2.17	38	1.50	18.35	249	7.6			124
K279410		0.128	0.03	1.75	41	2.26	16.90	>10000	4.8	1.840		204
K279411		<0.005	<0.02	0.44	1	0.10	0.85	194	<0.5			<5
K279412		0.132	0.29	2.69	51	4.60	16.00	>10000	6.9	1.245		184
K279413		0.125	0.30	1.04	22	1.26	10.55	9190	5.7			243
K279414		0.084	0.03	1.16	13	2.75	9.24	>10000	2.7	2.09		116
K279415		0.100	0.09	1.02	16	2.12	9.00	>10000	3.3	2.49		207
K279416		<0.005	<0.02	0.68	1	0.10	0.92	160	<0.5			<5
K279417		0.095	0.26	1.30	27	1.34	10.95	>10000	3.6	2.20		259
K279418		0.096	0.31	1.49	30	1.22	9.35	>10000	3.4	3.04	1.280	347
K279419		0.102	0.15	3.70	36	0.98	14.95	1370	5.5			171
K279420		0.100	0.13	1.41	28	19.90	12.65	10000	5.7	1.105		116
K279421		0.056	0.13	0.74	32	5.59	6.88	>10000	5.6	1.950	1.895	6
K279422		0.131	0.06	2.18	54	1.99	16.40	9360	6.5			223
K279423		0.118	0.14	1.16	51	0.76	16.80	746	8.0			78
K279424		0.091	0.10	2.87	58	1.10	18.65	480	7.0			174
K279425		0.097	0.16	3.93	201	1.70	23.8	1120	11.5			53
K279426		0.125	0.12	2.65	60	1.13	17.80	76	8.8			23
K279427		0.121	0.10	2.68	61	1.68	21.1	102	9.8			22
K279428		0.120	0.15	2.34	66	1.08	20.1	760	9.0			32
K279429		0.124	0.15	2.00	39	2.06	19.45	5280	7.2			61
K279430		0.129	0.07	1.98	31	4.34	21.9	2740	6.6			70
K279431		0.133	0.07	1.90	45	20.6	20.1	865	7.3			63
K279432		0.139	0.10	2.97	111	11.90	21.0	2690	8.7			72
K279433		0.129	0.18	1.93	40	1.32	21.5	3220	9.4			45
K279434		0.115	0.35	1.49	45	1.68	16.10	2830	7.1			56
K279435		0.137	0.44	1.83	64	1.49	17.75	1880	8.7			68
K279436		0.110	0.24	1.40	48	1.56	17.10	1650	6.8			120
K279437		0.088	1.54	0.61	89	2.84	9.64	2610	3.7			301
K279438		0.145	0.52	1.47	85	0.94	15.50	663	8.9			76
K279439		0.134	0.38	1.39	40	1.55	17.35	863	6.2			104
K279440		0.094	0.16	2.63	29	1.05	16.30	3370	6.5			267
K279441		0.101	0.17	1.27	20	1.69	14.35	983	3.7			122

***** See Appendix Page for comments regarding this certificate *****

ALS Canada Ltd.
2103 Dollarton Hwy
North Vancouver BC V7H 0A7
Phone: 604 984 0221 Fax: 604 984 0218 www.alsglobal.com

To: **SILVER RANGE RESOURCES LTD.**
C/O ARCHER, CATHRO & ASSOCIATES (1981) LIMITED
1016-510 W HASTINGS ST
VANCOUVER BC V6B 1L8

Project: Silver Range - Keg

Finalized Date: 29-SEP-2011
Account: RANSIL

CERTIFICATE OF ANALYSIS WH11172312

Method	CERTIFICATE COMMENTS
ME-MS41	Interference: Ca>10% on ICP-MS As,ICP-AES results shown.
ME-MS41	Gold determinations by this method are semi-quantitative due to the small sample weight used (0.5g).

ALS Canada Ltd.

2103 Dollarton Hwy
North Vancouver BC V7H 0A7
Phone: 604 984 0221 Fax: 604 984 0218 www.alsglobal.com

To: **SILVER RANGE RESOURCES LTD.**
C/O ARCHER, CATHRO & ASSOCIATES (1981) LIMITED
1016-510 W HASTINGS ST
VANCOUVER BC V6B 1L8

Finalized Date: 6-OCT-2011
Account: RANSIL

CERTIFICATE WH11172313

Project: Silver Range - Keg

P.O. No.: Batch C13

This report is for 36 Drill Core samples submitted to our lab in Whitehorse, YT, Canada on 28-AUG-2011.

The following have access to data associated with this certificate:

DOUG EATON BRUCE YOUNGMAN	SARAH EATON	JOAN MARIACHER

SAMPLE PREPARATION

ALS CODE	DESCRIPTION
WEI-21	Received Sample Weight
LOG-22	Sample login - Rcd w/o BarCode
CRU-31	Fine crushing - 70% <2mm
CRU-QC	Crushing QC Test
PUL-QC	Pulverizing QC Test
SPL-21	Split sample - riffle splitter
PUL-31	Pulverize split to 85% <75 um
LOG-24	Pulp Login - Rcd w/o Barcode

ANALYTICAL PROCEDURES

ALS CODE	DESCRIPTION	INSTRUMENT
Au-AA24	Au 50g FA AA finish	AAS
ME-MS41	51 anal. aqua regia ICPMS	
ME-OG46	Ore Grade Elements - AquaRegia	ICP-AES
Zn-OG46	Ore Grade Zn - Aqua Regia	VARIABLE
Pb-OG46	Ore Grade Pb - Aqua Regia	VARIABLE
Sn-XRF05	Sn-Trace Level XRF Analysis	XRF

To: **SILVER RANGE RESOURCES LTD.**
ATTN: JOAN MARIACHER
C/O ARCHER, CATHRO & ASSOCIATES (1981) LIMITED
1016-510 W HASTINGS ST
VANCOUVER BC V6B 1L8

This is the Final Report and supersedes any preliminary report with this certificate number. Results apply to samples as submitted. All pages of this report have been checked and approved for release.

Signature:

Colin Ramshaw, Vancouver Laboratory Manager

ALS Canada Ltd.
2103 Dollarton Hwy
North Vancouver BC V7H 0A7
Phone: 604 984 0221 Fax: 604 984 0218 www.alsglobal.com

To: **SILVER RANGE RESOURCES LTD.**
C/O ARCHER, CATHRO & ASSOCIATES (1981) LIMITED
1016-510 W HASTINGS ST
VANCOUVER BC V6B 1L8

Finalized Date: 6-OCT-2011
Account: RANSIL

Project: Silver Range - Keg

CERTIFICATE OF ANALYSIS WH11172313

Sample Description	Method Analyte Units LOR	WEI-21 Recvd Wt. kg 0.02	Au-AA24 Au ppm 0.005	ME-MS41 Ag ppm 0.01	ME-MS41 Al % 0.01	ME-MS41 As ppm 0.1	ME-MS41 Au ppm 0.2	ME-MS41 B ppm 10	ME-MS41 Ba ppm 10	ME-MS41 Be ppm 0.05	ME-MS41 Bi ppm 0.01	ME-MS41 Ca % 0.01	ME-MS41 Cd ppm 0.01	ME-MS41 Ce ppm 0.02	ME-MS41 Co ppm 0.1	ME-MS41 Cr ppm 1
K280433		4.12	<0.005	0.63	1.65	10.4	<0.2	<10	40	1.06	0.64	0.32	0.15	44.6	4.0	17
K280434		5.27	<0.005	0.21	1.46	6.4	<0.2	<10	50	0.64	0.69	0.32	0.07	55.9	5.5	16
K280435		4.42	<0.005	0.21	1.67	7.3	<0.2	<10	50	0.87	0.88	0.29	0.05	47.4	5.0	15
K280436		5.18	<0.005	0.13	1.17	24.8	<0.2	<10	40	0.75	0.91	0.37	0.05	44.8	4.1	12
K280437		5.25	<0.005	0.10	1.33	7.9	<0.2	<10	50	0.54	0.51	0.35	0.04	46.2	4.7	12
K280438		2.77	<0.005	<0.01	0.05	<2	<0.2	<10	20	<0.05	0.04	22.0	0.05	1.48	1.1	<1
K280439		5.41	<0.005	0.25	1.19	63.2	<0.2	<10	40	0.65	0.68	0.32	0.26	42.8	4.2	11
K280440		5.32	<0.005	0.07	1.02	2.4	<0.2	<10	40	0.53	0.49	0.54	0.05	36.9	3.2	6
K280441		4.39	0.026	0.90	1.13	3370	<0.2	<10	30	1.38	0.60	0.31	7.88	31.0	4.3	12
K280442		2.85	<0.005	0.28	1.30	15.6	<0.2	<10	40	0.93	0.76	0.35	0.21	35.7	3.9	9
K280443		4.52	<0.005	0.21	1.28	3.9	<0.2	<10	40	0.78	0.61	0.39	0.06	45.0	4.4	13
K280444		5.81	<0.005	0.52	0.85	17.6	<0.2	<10	30	0.73	0.63	0.19	0.20	57.6	3.9	11
K280445		0.27	0.098	68.2	1.08	2920	<0.2	<10	80	0.31	4.86	6.86	130.0	16.10	12.6	35
K280446		9.31	0.005	1.97	0.57	49.2	<0.2	<10	20	0.88	4.55	0.20	0.30	39.9	4.5	18
K280447		9.18	<0.005	0.67	0.49	11.1	<0.2	<10	20	1.15	1.04	0.28	0.41	40.0	3.1	8
K280448		9.06	<0.005	0.51	0.44	9.8	<0.2	<10	10	1.67	0.83	0.33	0.27	42.7	3.1	7
K280449		3.12	0.007	56.6	0.36	372	<0.2	<10	10	1.76	0.82	0.33	12.45	25.8	8.3	5
K280450		6.23	<0.005	1.29	0.34	19.2	<0.2	<10	10	1.46	0.71	0.27	0.47	40.2	2.6	5
K280451		2.95	<0.005	0.94	0.34	15.0	<0.2	<10	10	1.66	0.65	0.26	0.40	43.8	2.3	4
K280452		4.32	<0.005	0.84	0.33	5.9	<0.2	<10	10	1.36	1.29	0.21	0.09	37.1	1.1	4
K280453		3.95	<0.005	1.80	0.31	5.5	<0.2	<10	10	1.26	1.06	0.23	0.87	27.1	4.6	5
K280454		3.79	0.006	16.95	0.38	261	<0.2	<10	20	1.20	0.99	0.28	6.53	22.5	8.4	6
K280455		1.97	0.017	12.80	0.27	2260	<0.2	<10	10	1.00	0.36	0.14	7.83	17.75	8.0	3
K280456		4.28	0.030	22.9	0.26	2760	<0.2	<10	10	0.79	0.24	0.37	4.80	14.50	3.2	5
K280457		2.28	0.011	5.39	0.28	944	<0.2	<10	10	0.74	0.64	0.21	3.93	22.6	2.2	4
K280458		2.34	<0.005	0.01	0.04	<2	<0.2	<10	20	<0.05	0.03	19.45	0.05	1.48	1.0	1
K280459		2.85	<0.005	2.54	0.29	72.2	<0.2	<10	20	0.92	0.65	0.10	0.17	32.3	0.8	3
K280460		3.15	<0.005	2.68	0.30	44.2	<0.2	<10	20	0.76	0.38	0.31	0.09	32.3	0.8	3
K280461		2.68	0.036	5.03	0.28	283	<0.2	<10	20	0.75	0.50	0.04	1.77	24.3	1.7	3
K280462		3.44	0.013	17.10	0.47	1250	<0.2	<10	10	2.47	0.45	0.74	12.70	21.6	1.4	3
K280463		0.25	0.333	51.4	1.16	101.5	0.2	<10	70	0.35	1.27	0.54	23.6	19.90	16.8	32
K280464		3.97	0.045	6.32	0.36	2070	<0.2	<10	30	2.33	0.39	0.28	6.42	28.3	0.9	2
K280465		4.69	0.060	9.03	0.36	2680	<0.2	<10	10	1.46	0.38	0.19	2.82	23.7	1.7	8
K280466		4.91	0.042	6.93	0.33	1930	<0.2	<10	10	1.01	0.32	0.26	4.22	24.9	3.0	4
K280467		3.00	0.110	15.00	0.33	5930	<0.2	<10	20	1.20	0.31	0.41	9.70	19.55	2.5	8
K280468		2.86	0.005	6.02	0.39	389	<0.2	<10	10	1.46	0.51	0.16	3.62	31.4	2.2	4

***** See Appendix Page for comments regarding this certificate *****

ALS Canada Ltd.
2103 Dollarton Hwy
North Vancouver BC V7H 0A7
Phone: 604 984 0221 Fax: 604 984 0218 www.alsglobal.com

To: **SILVER RANGE RESOURCES LTD.**
C/O ARCHER, CATHRO & ASSOCIATES (1981) LIMITED
1016-510 W HASTINGS ST
VANCOUVER BC V6B 1L8

Finalized Date: 6-OCT-2011
Account: RANSIL

Project: Silver Range - Keg

CERTIFICATE OF ANALYSIS WH11172313

Sample Description	Method	ME-MS41	ME-MS41	ME-MS41	ME-MS41	ME-MS41	ME-MS41	ME-MS41	ME-MS41	ME-MS41	ME-MS41	ME-MS41	ME-MS41	ME-MS41	ME-MS41	ME-MS41
	Analyte	Cs	Cu	Fe	Ga	Ge	Hf	Hg	In	K	La	Li	Mg	Mn	Mo	Na
	Units	ppm	ppm	%	ppm	ppm	ppm	ppm	ppm	%	ppm	ppm	%	ppm	ppm	%
	LOR	0.05	0.2	0.01	0.05	0.05	0.02	0.01	0.005	0.01	0.2	0.1	0.01	5	0.05	0.01
K280433		7.57	12.7	1.76	9.18	0.06	0.21	<0.01	0.021	0.42	22.6	61.9	0.43	355	1.32	0.04
K280434		10.60	8.7	2.46	10.05	0.09	0.22	<0.01	0.026	0.81	28.9	102.0	0.53	539	1.06	0.07
K280435		13.80	5.5	2.38	10.90	0.09	0.23	<0.01	0.028	0.80	23.8	83.0	0.57	543	1.17	0.05
K280436		11.05	8.5	1.99	7.81	0.07	0.20	<0.01	0.020	0.55	22.3	58.5	0.40	518	0.73	0.06
K280437		7.56	4.8	2.08	9.13	0.08	0.15	<0.01	0.024	0.69	23.0	86.0	0.47	416	0.75	0.08
K280438		0.22	1.4	0.45	0.18	0.07	<0.02	0.01	<0.005	0.03	0.7	1.2	13.20	199	0.07	0.02
K280439		10.65	8.2	2.03	8.02	0.07	0.17	<0.01	0.025	0.60	22.0	68.8	0.41	495	0.77	0.07
K280440		11.30	3.9	1.66	7.05	0.07	0.15	<0.01	0.019	0.52	18.5	85.1	0.45	318	0.57	0.06
K280441		11.35	49.1	2.55	6.60	0.07	0.20	0.01	0.348	0.42	15.8	36.2	0.28	986	1.29	0.03
K280442		9.97	20.8	1.97	8.25	0.05	0.19	0.01	0.025	0.53	18.1	69.1	0.37	513	0.71	0.04
K280443		10.95	5.7	2.19	8.83	0.07	0.21	<0.01	0.027	0.54	22.8	56.1	0.42	589	1.51	0.06
K280444		7.86	6.3	1.68	5.05	0.07	0.40	<0.01	0.021	0.42	28.8	27.0	0.32	2200	0.55	0.04
K280445		1.03	1180	3.74	3.83	0.08	0.22	3.41	0.076	0.13	8.2	8.5	0.53	2940	5.22	0.07
K280446		7.56	6.3	1.58	3.18	0.07	0.35	0.01	0.015	0.31	18.9	12.2	0.15	2510	1.60	0.01
K280447		7.00	6.0	1.64	2.71	0.08	0.29	<0.01	0.015	0.23	18.0	10.5	0.13	4070	0.62	0.01
K280448		10.55	3.7	2.00	1.81	0.06	0.22	<0.01	0.013	0.28	20.9	3.9	0.07	6780	0.79	0.01
K280449		11.40	16.2	4.45	1.87	0.07	0.23	0.01	0.345	0.25	13.1	1.0	0.08	24600	0.60	0.01
K280450		11.80	4.9	2.18	2.09	0.09	0.21	<0.01	0.023	0.24	19.3	1.0	0.05	13900	0.70	<0.01
K280451		13.35	5.2	2.18	2.13	0.08	0.22	0.01	0.016	0.24	19.7	1.0	0.05	12000	0.56	0.01
K280452		9.07	6.2	1.82	1.16	0.05	0.19	<0.01	0.012	0.25	18.5	1.5	0.03	3660	0.50	0.01
K280453		11.10	5.3	2.74	1.41	0.05	0.19	0.01	0.137	0.25	13.4	1.1	0.04	7070	0.68	0.01
K280454		11.15	16.4	3.64	2.21	0.06	0.17	0.05	1.115	0.27	11.0	1.1	0.05	19050	0.77	0.01
K280455		11.45	21.7	3.64	1.72	0.06	0.15	0.15	0.372	0.17	8.7	1.0	0.02	3680	0.45	0.01
K280456		6.18	38.3	4.01	2.86	0.06	0.13	0.08	0.050	0.17	7.0	1.2	0.04	28200	0.65	0.01
K280457		10.55	10.7	1.42	2.60	<0.05	0.16	0.04	0.017	0.18	11.3	3.0	0.03	13750	0.48	0.01
K280458		0.20	1.3	0.39	0.15	0.07	<0.02	0.01	<0.005	0.03	0.7	0.9	12.05	211	0.13	0.02
K280459		8.89	7.0	1.89	1.89	0.05	0.19	0.06	0.013	0.24	16.1	1.7	0.03	767	0.34	0.01
K280460		8.58	12.5	1.59	1.69	<0.05	0.21	0.08	0.010	0.26	15.9	1.7	0.15	662	0.36	0.01
K280461		11.35	22.9	2.39	1.88	0.05	0.16	0.13	0.023	0.25	11.7	1.7	0.02	672	0.37	0.01
K280462		11.75	26.8	3.59	4.88	0.07	0.16	0.02	8.10	0.25	10.7	1.9	0.07	>50000	0.59	0.01
K280463		2.95	4420	4.79	7.12	0.17	0.14	0.35	7.63	0.56	10.4	6.3	0.72	488	172.5	0.05
K280464		12.90	21.2	3.23	2.27	0.10	0.23	0.06	0.980	0.28	14.2	1.6	0.05	19000	0.52	0.01
K280465		8.89	19.2	3.47	3.14	0.07	0.23	0.08	0.071	0.25	11.7	2.4	0.03	10550	0.90	0.01
K280466		8.63	17.3	3.85	3.41	0.06	0.26	0.16	0.067	0.24	12.6	2.0	0.04	19100	0.54	0.01
K280467		10.90	29.9	4.48	2.94	0.07	0.18	0.10	0.104	0.22	9.0	1.3	0.05	27100	0.85	<0.01
K280468		8.80	19.5	3.11	2.73	0.07	0.24	0.07	0.108	0.26	14.7	2.9	0.03	5040	0.53	<0.01

***** See Appendix Page for comments regarding this certificate *****

ALS Canada Ltd.
2103 Dollarton Hwy
North Vancouver BC V7H 0A7
Phone: 604 984 0221 Fax: 604 984 0218 www.alsglobal.com

To: **SILVER RANGE RESOURCES LTD.**
C/O ARCHER, CATHRO & ASSOCIATES (1981) LIMITED
1016-510 W HASTINGS ST
VANCOUVER BC V6B 1L8

Finalized Date: 6-OCT-2011
Account: RANSIL

Project: Silver Range - Keg

CERTIFICATE OF ANALYSIS WH11172313

Sample Description	Method	ME-MS41	ME-MS41	ME-MS41	ME-MS41	ME-MS41	ME-MS41	ME-MS41	ME-MS41	ME-MS41	ME-MS41	ME-MS41	ME-MS41	ME-MS41	ME-MS41	ME-MS41
	Analyte	Nb	Ni	P	Pb	Rb	Re	S	Sb	Sc	Se	Sn	Sr	Ta	Te	Th
	Units	ppm	ppm	ppm	ppm	ppm	ppm	%	ppm	ppm	ppm	ppm	ppm	ppm	ppm	ppm
	LOR	0.05	0.2	10	0.2	0.1	0.001	0.01	0.05	0.1	0.2	0.2	0.2	0.01	0.01	0.2
K280433		0.31	6.6	400	188.0	56.5	<0.001	0.15	0.53	2.8	0.4	2.8	47.4	<0.01	<0.01	12.2
K280434		0.64	7.2	350	41.5	115.0	<0.001	0.08	0.16	4.9	0.4	3.9	24.6	<0.01	0.01	16.0
K280435		0.55	5.3	290	27.5	111.5	<0.001	0.09	0.19	4.8	0.4	4.4	36.4	<0.01	<0.01	13.4
K280436		0.55	5.8	260	22.4	78.1	<0.001	0.10	0.17	3.5	0.3	3.5	22.4	<0.01	<0.01	11.9
K280437		0.60	4.5	420	24.9	95.2	<0.001	0.03	0.12	3.8	0.4	3.1	18.8	<0.01	<0.01	12.2
K280438		0.12	3.8	260	1.4	1.3	<0.001	0.01	<0.05	0.4	0.3	<0.2	46.4	<0.01	<0.01	<0.2
K280439		0.61	4.5	440	63.0	86.7	<0.001	0.10	0.32	3.5	0.4	3.6	17.3	<0.01	<0.01	11.8
K280440		0.58	2.6	470	13.1	80.2	<0.001	0.02	0.06	3.3	0.3	3.2	17.7	<0.01	<0.01	9.6
K280441		0.42	3.7	630	177.0	63.2	<0.001	0.96	10.10	2.5	0.5	6.0	39.7	<0.01	<0.01	9.0
K280442		0.61	3.3	810	25.5	79.1	<0.001	0.09	0.17	3.4	0.3	3.6	37.5	<0.01	<0.01	8.8
K280443		0.56	4.1	690	12.6	78.3	<0.001	0.06	0.10	3.7	0.4	3.0	26.0	<0.01	<0.01	11.7
K280444		0.57	9.4	530	16.8	58.3	<0.001	0.14	0.98	1.9	0.4	2.2	6.4	<0.01	<0.01	16.7
K280445		0.21	24.9	680	>10000	7.1	0.002	3.20	41.7	3.6	3.6	2.0	315	<0.01	0.16	2.8
K280446		0.30	8.2	610	21.8	41.7	<0.001	0.69	2.15	1.2	0.2	1.2	4.7	<0.01	0.02	14.4
K280447		0.23	7.1	780	26.8	32.3	<0.001	0.49	1.28	1.2	0.3	1.3	6.0	<0.01	0.01	13.6
K280448		<0.05	6.0	600	29.5	32.5	<0.001	0.43	1.87	1.0	0.4	0.6	9.0	<0.01	<0.01	14.2
K280449		<0.05	8.2	480	>10000	27.5	<0.001	3.25	31.5	0.9	0.7	12.9	10.5	<0.01	<0.01	11.9
K280450		0.06	3.0	550	133.0	29.1	<0.001	0.61	2.91	0.7	0.3	1.7	5.4	<0.01	0.01	12.5
K280451		<0.05	3.4	570	87.8	29.8	<0.001	0.66	2.99	0.8	0.3	1.8	5.9	<0.01	0.01	13.4
K280452		<0.05	3.2	480	59.7	33.1	<0.001	0.20	1.82	0.7	0.4	0.6	7.8	<0.01	<0.01	12.1
K280453		<0.05	7.0	520	255	30.2	<0.001	1.45	2.92	0.7	0.4	2.9	4.8	<0.01	<0.01	11.2
K280454		0.05	9.0	410	2400	32.2	<0.001	2.56	12.40	0.8	0.9	6.8	7.1	<0.01	0.01	8.7
K280455		0.05	8.0	240	1840	23.6	0.001	3.28	29.6	0.7	0.9	7.6	25.6	<0.01	<0.01	5.8
K280456		0.06	3.3	170	2590	23.2	<0.001	3.22	32.1	0.7	0.9	12.2	10.1	<0.01	<0.01	4.9
K280457		<0.05	3.5	220	354	27.1	<0.001	0.72	10.20	0.7	0.5	4.2	11.7	<0.01	<0.01	7.6
K280458		0.12	2.9	270	4.0	1.4	<0.001	0.07	0.06	0.5	0.3	<0.2	49.0	<0.01	<0.01	<0.2
K280459		<0.05	1.8	350	151.5	32.1	<0.001	0.61	10.50	0.8	0.4	2.5	17.2	<0.01	<0.01	10.2
K280460		<0.05	2.0	320	127.5	35.1	<0.001	0.76	10.95	0.8	0.4	2.9	20.6	<0.01	<0.01	10.5
K280461		<0.05	2.2	220	509	30.2	<0.001	1.60	14.95	0.7	0.4	5.1	41.5	<0.01	<0.01	7.6
K280462		<0.05	3.5	300	1755	28.6	<0.001	1.17	19.30	0.8	0.9	12.6	39.9	<0.01	0.01	9.1
K280463		0.23	26.2	910	2180	30.9	0.420	2.55	53.1	8.2	7.2	160.0	36.0	<0.01	0.70	2.0
K280464		<0.05	2.5	410	758	33.0	<0.001	0.92	22.0	1.0	0.6	7.0	29.1	<0.01	<0.01	11.3
K280465		0.06	4.0	380	730	32.1	<0.001	2.48	26.2	0.7	0.8	5.1	23.1	<0.01	<0.01	8.5
K280466		0.06	6.7	380	567	32.7	<0.001	2.83	19.00	0.8	0.7	5.3	14.5	<0.01	<0.01	9.8
K280467		0.08	4.8	330	1710	27.2	<0.001	2.73	49.8	0.7	1.0	13.4	11.2	<0.01	0.01	8.5
K280468		0.07	5.5	380	705	30.5	<0.001	1.82	17.70	0.8	0.5	6.6	12.6	<0.01	0.01	11.7

***** See Appendix Page for comments regarding this certificate *****

ALS Canada Ltd.
2103 Dollarton Hwy
North Vancouver BC V7H 0A7
Phone: 604 984 0221 Fax: 604 984 0218 www.alsglobal.com

To: **SILVER RANGE RESOURCES LTD.**
C/O ARCHER, CATHRO & ASSOCIATES (1981) LIMITED
1016-510 W HASTINGS ST
VANCOUVER BC V6B 1L8

Finalized Date: 6-OCT-2011
Account: RANSIL

Project: Silver Range - Keg

CERTIFICATE OF ANALYSIS WH11172313

Sample Description	Method Analyte Units LOR	ME-MS41 Ti % 0.005	ME-MS41 Tl ppm 0.02	ME-MS41 U ppm 0.05	ME-MS41 V ppm 1	ME-MS41 W ppm 0.05	ME-MS41 Y ppm 0.05	ME-MS41 Zn ppm 2	ME-MS41 Zr ppm 0.5	Zn-OG46 Zn % 0.001	Pb-OG46 Pb % 0.001	Sn-XRF05 Sn ppm 5
K280433		0.065	0.54	6.54	20	0.78	6.49	95	8.5			11
K280434		0.176	0.96	6.49	33	0.65	7.29	83	7.9			12
K280435		0.168	0.98	7.65	36	0.71	6.12	94	8.4			9
K280436		0.110	0.66	8.71	23	0.25	4.94	80	7.2			13
K280437		0.149	0.76	7.64	32	0.17	6.85	68	5.5			8
K280438		<0.005	<0.02	0.74	1	0.05	0.92	14	<0.5			<5
K280439		0.128	0.73	8.48	27	0.19	6.38	222	5.8			11
K280440		0.117	0.60	6.16	24	0.16	6.36	58	5.5			9
K280441		0.057	1.02	4.99	17	0.62	7.99	2600	8.7			26
K280442		0.106	0.67	6.69	24	0.74	9.51	141	7.6			11
K280443		0.110	0.61	8.52	30	0.48	8.76	176	7.9			7
K280444		0.061	0.65	10.70	12	0.47	7.86	168	14.9			9
K280445		0.061	0.16	0.97	34	6.38	7.87	>10000	5.8	1.970	1.850	6
K280446		0.017	1.04	7.67	5	0.60	6.94	152	16.6			9
K280447		0.012	0.56	8.17	5	0.34	7.84	161	12.9			10
K280448		<0.005	0.96	11.40	3	0.34	8.07	398	10.3			9
K280449		<0.005	1.62	12.40	1	0.42	6.64	5650	11.4		1.315	43
K280450		<0.005	0.91	8.49	1	0.31	6.71	361	10.9			19
K280451		<0.005	0.87	6.25	1	0.35	7.15	322	10.2			18
K280452		<0.005	0.81	12.10	1	0.27	6.49	327	8.6			14
K280453		<0.005	1.63	13.35	1	0.29	6.93	573	9.0			71
K280454		<0.005	2.90	11.40	1	0.42	5.58	2290	8.0			71
K280455		<0.005	3.37	6.84	1	0.71	3.04	1960	7.2			47
K280456		<0.005	3.53	4.75	1	1.13	4.71	1540	5.5			66
K280457		<0.005	1.49	7.67	1	0.53	4.12	665	7.0			32
K280458		<0.005	0.02	1.44	<1	0.19	1.04	14	<0.5			<5
K280459		<0.005	2.23	5.10	1	0.77	3.11	212	7.8			33
K280460		<0.005	2.38	6.34	1	0.81	2.65	154	9.0			38
K280461		<0.005	3.70	4.69	1	1.14	1.93	385	7.2			47
K280462		<0.005	1.69	9.50	<1	0.81	8.28	2420	7.7			77
K280463		0.087	1.68	1.04	88	2.84	10.40	2610	3.8			302
K280464		<0.005	3.13	7.48	1	1.06	8.72	847	10.4			74
K280465		<0.005	2.73	8.43	1	1.02	7.14	917	9.8			67
K280466		<0.005	2.98	6.32	1	0.99	6.75	1400	11.7			60
K280467		<0.005	3.32	6.32	1	1.54	5.12	3150	10.7			77
K280468		<0.005	2.12	5.12	1	1.25	4.01	1580	13.6			58

***** See Appendix Page for comments regarding this certificate *****

ALS Canada Ltd.
2103 Dollarton Hwy
North Vancouver BC V7H 0A7
Phone: 604 984 0221 Fax: 604 984 0218 www.alsglobal.com

To: **SILVER RANGE RESOURCES LTD.**
C/O ARCHER, CATHRO & ASSOCIATES (1981) LIMITED
1016-510 W HASTINGS ST
VANCOUVER BC V6B 1L8

Project: Silver Range - Keg

Finalized Date: 6-OCT-2011
Account: RANSIL

CERTIFICATE OF ANALYSIS WH11172313

Method	CERTIFICATE COMMENTS
ME-MS41	Interference: Ca>10% on ICP-MS As,ICP-AES results shown.
ME-MS41	Gold determinations by this method are semi-quantitative due to the small sample weight used (0.5g).

ALS Canada Ltd.

2103 Dollarton Hwy
North Vancouver BC V7H 0A7
Phone: 604 984 0221 Fax: 604 984 0218 www.alsglobal.com

To: **SILVER RANGE RESOURCES LTD.**
C/O ARCHER, CATHRO & ASSOCIATES (1981) LIMITED
1016-510 W HASTINGS ST
VANCOUVER BC V6B 1L8

Finalized Date: 19-SEP-2011
Account: RANSIL

CERTIFICATE WH11172365

Project: Silver Range - Keg

P.O. No.: Batch A37

This report is for 36 Drill Core samples submitted to our lab in Whitehorse, YT, Canada on 22-AUG-2011.

The following have access to data associated with this certificate:

DOUG EATON BRUCE YOUNGMAN	SARAH EATON	JOAN MARIACHER

SAMPLE PREPARATION

ALS CODE	DESCRIPTION
WEI-21	Received Sample Weight
LOG-22	Sample login - Rcd w/o BarCode
CRU-31	Fine crushing - 70% <2mm
CRU-QC	Crushing QC Test
SPL-22Y	Split Sample - Boyd Rotary Splitter
PUL-QC	Pulverizing QC Test
PUL-31	Pulverize split to 85% <75 um
LOG-24	Pulp Login - Rcd w/o Barcode

ANALYTICAL PROCEDURES

ALS CODE	DESCRIPTION	INSTRUMENT
Au-AA24	Au 50g FA AA finish	AAS
ME-MS41	51 anal. aqua regia ICPMS	
Cu-OG46	Ore Grade Cu - Aqua Regia	VARIABLE
ME-OG46	Ore Grade Elements - AquaRegia	ICP-AES
Zn-OG46	Ore Grade Zn - Aqua Regia	VARIABLE
Ag-OG46	Ore Grade Ag - Aqua Regia	VARIABLE
Pb-OG46	Ore Grade Pb - Aqua Regia	VARIABLE
Sn-XRF05	Sn-Trace Level XRF Analysis	XRF

To: **SILVER RANGE RESOURCES LTD.**
ATTN: JOAN MARIACHER
C/O ARCHER, CATHRO & ASSOCIATES (1981) LIMITED
1016-510 W HASTINGS ST
VANCOUVER BC V6B 1L8

This is the Final Report and supersedes any preliminary report with this certificate number. Results apply to samples as submitted. All pages of this report have been checked and approved for release.

Signature:

Colin Ramshaw, Vancouver Laboratory Manager

ALS Canada Ltd.
2103 Dollarton Hwy
North Vancouver BC V7H 0A7
Phone: 604 984 0221 Fax: 604 984 0218 www.alsglobal.com

To: **SILVER RANGE RESOURCES LTD.**
C/O ARCHER, CATHRO & ASSOCIATES (1981) LIMITED
1016-510 W HASTINGS ST
VANCOUVER BC V6B 1L8

Finalized Date: 19-SEP-2011
Account: RANSIL

Project: Silver Range - Keg

CERTIFICATE OF ANALYSIS WH11172365

Sample Description	Method Analyte Units LOR	WEI-21 Recvd Wt. kg 0.02	Au-AA24 Au ppm 0.005	ME-MS41 Ag ppm 0.01	ME-MS41 Al % 0.01	ME-MS41 As ppm 0.1	ME-MS41 Au ppm 0.2	ME-MS41 B ppm 10	ME-MS41 Ba ppm 10	ME-MS41 Be ppm 0.05	ME-MS41 Bi ppm 0.01	ME-MS41 Ca % 0.01	ME-MS41 Cd ppm 0.01	ME-MS41 Ce ppm 0.02	ME-MS41 Co ppm 0.1	ME-MS41 Cr ppm 1
K279298		6.07	<0.005	7.50	3.03	76.4	<0.2	20	70	0.60	14.85	5.08	34.4	18.95	6.0	23
K279299		4.90	<0.005	0.91	0.80	49	<0.2	6010	10	0.24	2.82	13.60	40.4	6.40	1.3	5
K279300		4.02	0.030	8.94	0.62	345	<0.2	540	<10	0.57	140.5	8.28	>1000	12.20	36.4	8
K279301		5.24	0.005	7.47	1.05	203	<0.2	90	10	1.88	13.25	7.08	>1000	17.35	25.4	18
K279302		8.05	<0.005	3.16	1.68	157.5	<0.2	170	130	1.24	7.32	7.48	176.5	22.1	9.4	29
K279303		0.20	0.123	64.6	1.08	3010	<0.2	10	80	0.38	4.43	6.00	133.5	18.50	11.9	35
K279304		8.64	<0.005	3.72	1.99	101.5	<0.2	110	110	0.82	7.23	5.29	39.9	18.05	6.9	32
K279305		3.06	<0.005	2.31	2.87	82.2	<0.2	80	210	0.86	2.15	5.04	10.90	16.75	5.8	21
K279306		4.07	0.012	78.5	1.43	48.7	<0.2	10	30	1.20	111.5	4.95	994	22.8	17.4	11
K279307		8.69	<0.005	6.51	2.89	85.8	<0.2	10	140	0.80	10.00	3.17	29.3	19.05	6.1	26
K279308		8.10	<0.005	3.28	2.69	57.2	<0.2	10	170	0.98	5.02	3.70	69.1	18.50	8.9	28
K279309		7.05	<0.005	1.88	3.31	212	<0.2	<10	240	1.20	2.53	3.40	29.1	23.4	8.5	33
K279310		7.80	<0.005	16.80	2.35	34.2	<0.2	<10	260	0.88	29.4	3.85	152.5	18.40	8.9	40
K279311		3.16	<0.005	0.52	0.05	2	<0.2	<10	10	<0.05	0.95	19.60	6.99	1.63	1.1	1
K279312		3.98	0.035	>100	1.96	40.9	<0.2	<10	110	0.85	268	9.27	588	18.75	16.6	54
K279313		4.01	<0.005	3.42	2.30	64	<0.2	<10	240	0.94	9.84	12.05	22.4	24.6	5.5	106
K279314		8.13	<0.005	1.07	0.97	5	<0.2	<10	90	0.41	2.78	16.30	8.29	15.40	2.5	43
K279315		3.21	<0.005	0.67	1.01	11	<0.2	<10	120	0.44	1.69	16.00	9.04	14.90	2.3	39
K279316		8.58	<0.005	0.71	1.22	4	<0.2	<10	80	0.58	1.21	17.15	6.47	16.65	2.9	59
K279317		7.56	<0.005	0.49	1.10	3	<0.2	<10	70	0.43	1.17	16.10	4.41	17.20	2.9	51
K279318		8.10	<0.005	0.44	0.94	3.2	<0.2	<10	80	0.36	1.37	9.50	2.76	15.20	4.4	16
K279319		8.13	<0.005	0.37	0.61	5	<0.2	<10	50	0.29	0.84	12.60	1.57	15.10	2.8	19
K279320		7.97	<0.005	0.32	1.17	2	<0.2	<10	90	0.44	1.34	11.20	3.34	15.50	4.5	19
K279321		2.73	<0.005	0.02	0.05	<2	<0.2	<10	10	<0.05	0.07	19.15	0.18	1.55	1.2	1
K279322		4.04	<0.005	22.9	2.88	318	<0.2	80	180	0.62	58.8	4.56	27.8	19.85	5.3	12
K279323		9.14	<0.005	7.86	2.41	187.5	<0.2	<10	220	0.66	18.75	3.84	14.45	19.25	5.7	16
K279324		8.06	<0.005	4.20	2.26	123.0	<0.2	<10	220	0.75	10.40	2.84	6.49	20.0	6.4	23
K279325		7.83	<0.005	5.94	2.37	334	<0.2	<10	250	0.76	14.05	2.71	5.36	18.55	6.0	20
K279326		6.96	<0.005	5.35	2.24	161.5	<0.2	<10	320	0.61	10.75	4.93	6.48	17.10	5.3	17
K279327		0.21	0.356	47.5	1.09	104.0	0.3	<10	70	0.36	1.54	0.51	21.4	18.85	17.6	32
K279328		8.36	<0.005	4.09	2.10	87.5	<0.2	<10	970	0.55	9.56	4.54	10.60	18.75	5.0	18
K279329		8.21	<0.005	2.75	1.15	480	<0.2	<10	120	0.38	7.60	5.15	52.3	16.85	5.2	15
K279330		7.94	<0.005	0.71	1.76	445	<0.2	60	100	0.40	1.66	7.73	2.09	15.15	5.8	23
K279331		7.04	<0.005	4.27	1.58	64.5	<0.2	570	460	0.51	10.60	8.61	2.15	14.60	5.0	17
K279332		8.01	<0.005	0.54	2.39	60.6	<0.2	10	590	0.92	0.76	2.79	0.78	18.70	8.1	45
K279333		8.49	<0.005	0.41	1.51	49.2	<0.2	20	110	0.45	0.77	7.83	0.98	15.30	5.5	26

***** See Appendix Page for comments regarding this certificate *****

ALS Canada Ltd.
2103 Dollarton Hwy
North Vancouver BC V7H 0A7
Phone: 604 984 0221 Fax: 604 984 0218 www.alsglobal.com

To: **SILVER RANGE RESOURCES LTD.**
C/O ARCHER, CATHRO & ASSOCIATES (1981) LIMITED
1016-510 W HASTINGS ST
VANCOUVER BC V6B 1L8

Finalized Date: 19-SEP-2011
Account: RANSIL

Project: Silver Range - Keg

CERTIFICATE OF ANALYSIS WH11172365

Sample Description	Method	ME-MS41	ME-MS41	ME-MS41	ME-MS41	ME-MS41	ME-MS41	ME-MS41	ME-MS41	ME-MS41	ME-MS41	ME-MS41	ME-MS41	ME-MS41	ME-MS41	ME-MS41
	Analyte	Cs	Cu	Fe	Ga	Ge	Hf	Hg	In	K	La	Li	Mg	Mn	Mo	Na
	Units	ppm	ppm	%	ppm	ppm	ppm	ppm	ppm	%	ppm	ppm	%	ppm	ppm	%
	LOR	0.05	0.2	0.01	0.05	0.05	0.02	0.01	0.005	0.01	0.2	0.1	0.01	5	0.05	0.01
K279298		4.99	968	2.86	8.82	0.41	0.20	0.01	1.005	0.02	8.9	62.4	0.79	1240	11.55	0.14
K279299		0.20	22.0	0.29	2.24	0.64	0.18	0.01	1.420	0.01	2.9	5.9	0.10	919	2.81	0.01
K279300		0.18	384	3.14	2.73	1.37	0.15	0.19	87.6	0.02	6.1	18.2	0.24	1890	9.00	0.01
K279301		0.31	1225	2.95	4.06	1.07	0.20	0.25	57.6	0.02	8.2	29.1	0.42	1680	31.4	0.01
K279302		1.41	425	1.47	5.56	0.50	0.33	0.02	4.97	0.07	10.1	42.2	0.58	902	24.0	0.06
K279303		1.14	1160	3.44	4.00	0.06	0.24	3.05	0.096	0.13	8.6	11.6	0.51	2870	5.35	0.05
K279304		1.39	418	1.36	6.52	0.23	0.28	0.01	1.030	0.09	7.7	61.4	0.66	626	25.5	0.10
K279305		4.79	739	1.11	8.61	0.14	0.17	0.01	0.419	0.07	6.8	27.0	0.27	291	6.81	0.14
K279306		0.83	>10000	4.26	4.53	1.03	0.20	0.07	24.1	0.01	10.7	52.1	1.18	1900	1.33	0.02
K279307		8.37	985	1.54	8.37	0.19	0.23	0.01	0.771	0.09	8.0	35.2	0.48	454	3.80	0.20
K279308		6.78	574	1.69	9.45	0.19	0.26	<0.01	1.675	0.12	7.5	33.7	0.39	449	6.66	0.18
K279309		11.40	525	1.81	10.35	0.15	0.30	<0.01	0.710	0.16	9.7	32.3	0.37	369	5.79	0.23
K279310		1.67	2030	2.44	7.88	0.17	0.33	0.02	3.32	0.05	8.9	40.8	0.44	753	6.33	0.05
K279311		0.18	81.4	0.44	0.17	0.05	<0.02	0.02	0.200	0.02	0.7	1.4	12.25	204	0.16	0.01
K279312		2.19	4060	2.98	6.83	0.57	0.31	0.04	12.15	0.02	10.7	47.7	0.68	1630	5.92	0.04
K279313		2.72	294	1.03	7.27	0.12	0.03	0.01	0.343	0.04	14.3	28.1	0.85	914	10.30	0.06
K279314		0.47	62.7	1.03	2.66	0.09	0.09	0.03	0.108	0.03	8.7	16.8	0.26	584	3.68	0.04
K279315		0.70	40.5	0.87	2.66	0.08	0.13	0.02	0.056	0.03	8.3	18.1	0.29	566	3.65	0.04
K279316		0.67	40.3	1.07	2.88	0.09	0.07	0.03	0.050	0.02	9.6	13.3	0.23	407	4.57	0.04
K279317		0.51	34.1	0.76	3.07	0.07	0.22	0.01	0.040	0.03	9.2	14.7	0.26	464	4.04	0.03
K279318		0.56	51.9	0.97	2.69	0.10	0.23	<0.01	0.027	0.06	8.0	4.9	0.17	106	4.09	0.14
K279319		0.36	26.1	0.72	1.78	0.08	0.23	0.01	0.016	0.04	8.3	5.6	0.20	131	2.60	0.09
K279320		0.64	61.3	0.96	3.45	0.09	0.24	0.01	0.029	0.05	8.1	4.5	0.16	131	5.76	0.16
K279321		0.16	4.8	0.45	0.17	0.06	<0.02	0.02	0.006	0.03	0.7	0.9	11.90	209	0.17	0.02
K279322		34.2	218	1.13	7.52	0.24	0.14	<0.01	0.463	0.05	9.3	18.7	0.37	332	1.72	0.25
K279323		19.85	162.5	1.16	6.12	0.15	0.17	<0.01	0.139	0.13	8.0	24.3	1.34	135	0.94	0.20
K279324		11.25	72.2	1.20	6.37	0.14	0.21	<0.01	0.125	0.22	8.3	18.1	0.35	135	1.02	0.21
K279325		5.47	83.4	1.26	5.74	0.18	0.21	<0.01	0.097	0.17	7.8	19.3	0.43	171	1.04	0.12
K279326		12.70	130.0	1.25	7.76	0.16	0.21	<0.01	0.131	0.09	9.3	29.3	0.78	400	1.52	0.11
K279327		2.98	4200	4.56	6.72	0.16	0.14	0.33	7.07	0.53	10.8	6.3	0.68	476	150.5	0.04
K279328		9.30	295	0.98	4.94	0.15	0.19	<0.01	0.294	0.04	9.7	19.8	0.54	404	2.29	0.12
K279329		3.45	104.5	1.15	3.72	0.37	0.24	0.01	1.605	0.03	10.1	16.5	0.69	366	2.34	0.04
K279330		4.65	48.6	0.88	6.57	0.41	0.28	<0.01	0.049	0.03	9.7	18.5	0.64	285	2.32	0.03
K279331		6.09	117.5	0.94	5.44	0.24	0.28	<0.01	0.093	0.10	8.7	22.2	0.77	408	1.27	0.06
K279332		7.62	132.0	1.60	8.17	0.13	0.36	<0.01	0.060	0.19	9.5	39.2	0.57	303	2.15	0.08
K279333		2.86	46.6	1.03	5.12	0.21	0.26	<0.01	0.040	0.06	8.9	29.7	0.99	350	1.33	0.03

***** See Appendix Page for comments regarding this certificate *****

ALS Canada Ltd.
2103 Dollarton Hwy
North Vancouver BC V7H 0A7
Phone: 604 984 0221 Fax: 604 984 0218 www.alsglobal.com

To: **SILVER RANGE RESOURCES LTD.**
C/O ARCHER, CATHRO & ASSOCIATES (1981) LIMITED
1016-510 W HASTINGS ST
VANCOUVER BC V6B 1L8

Finalized Date: 19-SEP-2011
Account: RANSIL

Project: Silver Range - Keg

CERTIFICATE OF ANALYSIS WH11172365

Sample Description	Method	ME-MS41	ME-MS41	ME-MS41	ME-MS41	ME-MS41	ME-MS41	ME-MS41	ME-MS41	ME-MS41	ME-MS41	ME-MS41	ME-MS41	ME-MS41	ME-MS41	ME-MS41
	Analyte	Nb	Ni	P	Pb	Rb	Re	S	Sb	Sc	Se	Sn	Sr	Ta	Te	Th
	Units	ppm	ppm	ppm	ppm	ppm	ppm	%	ppm	ppm	ppm	ppm	ppm	ppm	ppm	ppm
	LOR	0.05	0.2	10	0.2	0.1	0.001	0.01	0.05	0.1	0.2	0.2	0.2	0.01	0.01	0.2
K279298		0.89	54.6	1010	576	2.6	0.022	1.30	2.54	4.0	11.5	83.5	194.0	0.03	0.10	4.8
K279299		0.55	2.5	380	62.7	0.9	0.003	0.17	13.20	2.5	4.0	54.8	65.4	0.02	0.02	1.3
K279300		0.85	23.4	710	295	1.2	0.014	8.24	7.42	1.2	230	170.5	42.0	<0.01	1.05	1.8
K279301		0.79	42.8	680	398	2.0	0.041	5.92	9.09	2.0	140.0	217	65.2	<0.01	0.09	3.0
K279302		1.21	63.8	870	223	4.0	0.034	0.92	5.91	3.5	16.2	129.5	110.0	0.02	0.05	5.0
K279303		0.26	24.8	680	>10000	7.1	0.003	3.09	46.1	3.8	3.6	2.3	311	<0.01	0.19	2.5
K279304		0.61	63.2	900	348	6.7	0.035	0.57	3.76	3.3	10.6	70.0	140.5	0.01	0.06	5.0
K279305		0.72	31.6	590	83.8	5.7	0.013	0.68	2.13	3.5	7.7	42.8	213	0.03	0.05	4.6
K279306		0.81	21.3	530	5290	0.5	0.004	5.81	7.86	2.0	150.0	500	48.8	0.01	0.80	4.5
K279307		0.92	37.2	620	464	10.5	0.016	0.86	3.66	3.7	12.2	76.4	157.0	0.03	0.11	5.1
K279308		0.77	56.5	590	200	12.6	0.031	1.11	2.36	4.0	16.8	50.5	146.5	0.03	0.10	4.7
K279309		0.76	62.1	650	80.7	16.3	0.026	0.90	3.45	5.2	14.4	41.2	186.5	0.02	0.10	5.7
K279310		0.25	62.4	1290	1165	5.3	0.033	1.74	6.12	5.6	32.9	134.5	281	0.01	0.31	4.4
K279311		0.16	2.3	220	47.6	1.0	0.001	0.11	0.07	0.5	1.3	4.3	52.0	<0.01	0.02	0.2
K279312		0.33	68.0	4270	5470	2.0	0.036	3.59	16.95	4.0	126.0	446	177.0	0.01	2.21	3.9
K279313		0.32	61.0	8500	207	3.1	0.038	0.40	3.46	6.4	10.8	66.9	259	0.01	0.05	5.1
K279314		0.37	25.7	4400	69.8	1.7	0.014	0.86	5.12	3.0	11.1	16.1	355	0.01	0.04	2.9
K279315		0.40	24.9	4320	50.8	1.8	0.014	0.62	3.55	2.9	9.5	15.3	350	<0.01	0.04	3.0
K279316		0.34	34.9	5540	34.7	1.5	0.013	1.11	6.20	3.2	10.9	4.6	427	0.01	0.05	3.1
K279317		0.36	28.7	3940	25.9	1.4	0.015	0.50	4.76	3.7	6.8	7.5	339	0.01	0.03	3.3
K279318		1.08	35.5	3070	12.0	2.1	0.015	0.67	0.52	1.4	10.4	2.9	212	0.01	0.04	3.5
K279319		0.99	23.9	4320	15.3	1.5	0.008	0.46	0.61	1.4	7.3	2.0	280	0.01	0.03	3.1
K279320		1.02	42.0	3810	7.5	2.1	0.022	0.68	0.69	1.6	10.5	3.3	300	0.01	0.03	3.7
K279321		0.18	2.5	240	2.3	1.1	0.001	0.09	<0.05	0.6	0.5	0.2	47.8	<0.01	0.01	0.2
K279322		0.31	35.4	870	2990	5.3	0.007	0.54	2.39	2.1	33.1	41.4	158.5	0.01	0.33	5.6
K279323		0.99	28.9	590	942	13.7	0.004	0.41	1.78	3.4	16.7	23.5	163.0	0.03	0.10	6.0
K279324		0.98	33.8	600	524	20.0	0.003	0.43	1.54	3.2	9.1	21.7	156.5	0.03	0.06	5.9
K279325		0.79	36.9	590	805	18.4	0.005	0.46	2.50	3.1	17.9	19.8	159.5	0.02	0.10	5.8
K279326		0.48	34.1	750	615	14.1	0.008	0.49	3.21	3.5	11.9	35.8	187.0	0.01	0.07	5.8
K279327		0.32	25.8	860	2150	31.3	0.399	2.42	55.5	8.1	7.6	151.5	35.2	<0.01	0.74	1.9
K279328		0.44	44.4	970	243	6.3	0.010	0.25	2.95	3.0	4.5	61.6	264	0.02	0.05	6.1
K279329		0.68	36.1	810	147.0	3.4	0.008	0.28	3.83	2.6	5.7	64.9	80.1	0.01	0.04	5.2
K279330		0.78	45.5	960	40.1	4.8	0.010	0.13	3.33	4.5	4.0	23.5	112.0	0.02	0.04	4.5
K279331		0.46	34.6	620	229	15.0	0.004	0.19	4.80	3.1	6.5	19.6	129.0	0.02	0.08	4.4
K279332		0.40	58.2	770	16.3	22.1	0.005	0.25	3.32	5.3	6.0	17.9	106.5	0.02	0.03	6.5
K279333		0.50	34.4	770	18.6	5.9	0.007	0.13	2.11	4.4	3.0	16.3	111.5	0.02	0.01	4.8

***** See Appendix Page for comments regarding this certificate *****

ALS Canada Ltd.
2103 Dollarton Hwy
North Vancouver BC V7H 0A7
Phone: 604 984 0221 Fax: 604 984 0218 www.alsglobal.com

To: **SILVER RANGE RESOURCES LTD.**
C/O ARCHER, CATHRO & ASSOCIATES (1981) LIMITED
1016-510 W HASTINGS ST
VANCOUVER BC V6B 1L8

Finalized Date: 19-SEP-2011
Account: RANSIL

Project: Silver Range - Keg

CERTIFICATE OF ANALYSIS WH11172365

Sample Description	Method	ME-MS41	ME-MS41	ME-MS41	ME-MS41	ME-MS41	ME-MS41	ME-MS41	ME-MS41	Cu-OG46	Zn-OG46	Ag-OG46	Pb-OG46	Sn-XRF05
	Analyte	Ti	Tl	U	V	W	Y	Zn	Zr	Cu	Zn	Ag	Pb	Sn
	Units	%	ppm	ppm	ppm	ppm	ppm	ppm	ppm	%	%	ppm	%	ppm
	LOR	0.005	0.02	0.05	1	0.05	0.05	2	0.5	0.001	0.001	1	0.001	5
K279298		0.123	0.06	2.93	27	3.32	13.25	1900	5.3					269
K279299		0.043	<0.02	0.85	5	1.64	4.69	2380	5.9					274
K279300		0.039	0.05	2.10	23	122.0	6.30	>10000	3.7		12.05			499
K279301		0.045	0.07	4.11	55	174.0	8.72	>10000	4.7		7.51			612
K279302		0.124	0.07	3.30	72	4.54	16.30	8380	9.4					394
K279303		0.059	0.15	0.87	35	6.16	8.08	>10000	6.6		2.00		1.860	6
K279304		0.111	0.10	2.85	87	3.21	15.35	1920	8.7					225
K279305		0.094	0.08	1.42	29	0.93	11.85	544	5.4					95
K279306		0.087	0.51	1.34	14	26.7	12.60	>10000	3.7	1.150	4.96			985
K279307		0.116	0.15	1.35	28	2.03	12.75	1620	6.8					195
K279308		0.105	0.16	1.64	42	0.83	13.55	3270	9.2					102
K279309		0.126	0.19	1.87	49	0.76	16.45	1560	10.3					71
K279310		0.060	0.18	2.49	51	0.52	18.55	7330	12.9					176
K279311		<0.005	<0.02	1.56	2	0.32	1.06	440	<0.5					6
K279312		0.052	0.52	2.98	54	0.63	19.40	>10000	9.6		3.01	99		687
K279313		0.060	0.08	5.17	85	0.82	32.0	1300	1.5					127
K279314		0.041	0.08	2.74	28	0.43	20.2	384	5.4					27
K279315		0.043	0.06	2.62	26	0.43	18.95	300	6.7					30
K279316		0.043	0.08	3.06	31	0.46	21.5	232	4.6					8
K279317		0.041	0.04	2.65	31	0.39	21.5	187	9.3					11
K279318		0.071	0.02	2.05	12	0.37	15.60	127	8.6					8
K279319		0.057	0.02	1.94	11	0.28	15.90	75	8.9					7
K279320		0.070	0.02	3.09	15	0.45	17.10	147	9.6					9
K279321		<0.005	<0.02	0.87	2	0.05	1.12	25	<0.5					<5
K279322		0.098	0.45	1.17	12	0.57	11.65	1620	4.6					192
K279323		0.120	0.26	0.83	16	0.49	12.05	694	4.5					61
K279324		0.134	0.35	0.85	20	0.65	13.65	429	6.1					53
K279325		0.117	0.37	0.86	19	0.40	12.00	380	6.7					58
K279326		0.079	0.23	1.31	18	0.54	13.30	499	7.4					127
K279327		0.084	1.55	0.59	85	2.86	11.75	2590	4.3					299
K279328		0.080	0.07	1.42	17	0.59	12.25	634	6.9					436
K279329		0.079	0.06	1.76	15	0.60	11.30	2860	6.9					446
K279330		0.087	0.06	1.53	23	1.23	12.60	141	10.0					109
K279331		0.073	0.16	1.39	18	0.87	12.80	158	10.1					72
K279332		0.095	0.28	1.28	47	0.33	13.40	91	14.4					50
K279333		0.085	0.06	1.14	27	0.66	13.05	94	9.5					54

***** See Appendix Page for comments regarding this certificate *****

ALS Canada Ltd.
2103 Dollarton Hwy
North Vancouver BC V7H 0A7
Phone: 604 984 0221 Fax: 604 984 0218 www.alsglobal.com

To: **SILVER RANGE RESOURCES LTD.**
C/O ARCHER, CATHRO & ASSOCIATES (1981) LIMITED
1016-510 W HASTINGS ST
VANCOUVER BC V6B 1L8

Project: Silver Range - Keg

Finalized Date: 19-SEP-2011
Account: RANSIL

CERTIFICATE OF ANALYSIS WH11172365

Method	CERTIFICATE COMMENTS
ME-MS41	Interference: Ca>10% on ICP-MS As,ICP-AES results shown.
ME-MS41	Gold determinations by this method are semi-quantitative due to the small sample weight used (0.5g).

ALS Canada Ltd.
2103 Dollarton Hwy
North Vancouver BC V7H 0A7
Phone: 604 984 0221 Fax: 604 984 0218 www.alsglobal.com

To: **SILVER RANGE RESOURCES LTD.**
C/O ARCHER, CATHRO & ASSOCIATES (1981) LIMITED
1016-510 W HASTINGS ST
VANCOUVER BC V6B 1L8

Finalized Date: 7-OCT-2011
Account: RANSIL

CERTIFICATE WH11173846

Project: Silver Range - Keg

P.O. No.:

This report is for 1 Drill Core sample submitted to our lab in Whitehorse, YT, Canada on 14-SEP-2011.

The following have access to data associated with this certificate:

DOUG EATON BRUCE YOUNGMAN	SARAH EATON	JOAN MARIACHER

SAMPLE PREPARATION

ALS CODE	DESCRIPTION
FND-02	Find Sample for Addn Analysis

ANALYTICAL PROCEDURES

ALS CODE	DESCRIPTION	INSTRUMENT
Sn-XRF10	Fusion XRF - Sn Ore Grade	XRF
ME-XRF10	Fusion XRF - Ore Grade	XRF
OA-GRA06	LOI for ME-XRF06	WST-SIM

To: **SILVER RANGE RESOURCES LTD.**
ATTN: JOAN MARIACHER
C/O ARCHER, CATHRO & ASSOCIATES (1981) LIMITED
1016-510 W HASTINGS ST
VANCOUVER BC V6B 1L8

This is the Final Report and supersedes any preliminary report with this certificate number. Results apply to samples as submitted. All pages of this report have been checked and approved for release.

Signature:

Colin Ramshaw, Vancouver Laboratory Manager

ALS Canada Ltd.
2103 Dollarton Hwy
North Vancouver BC V7H 0A7
Phone: 604 984 0221 Fax: 604 984 0218 www.alsglobal.com

To: **SILVER RANGE RESOURCES LTD.**
C/O ARCHER, CATHRO & ASSOCIATES (1981) LIMITED
1016-510 W HASTINGS ST
VANCOUVER BC V6B 1L8

Finalized Date: 7-OCT-2011
Account: RANSIL

Project: Silver Range - Keg

CERTIFICATE OF ANALYSIS WH11173846

Sample Description	Method	Sn-XRF10
	Analyte	Sn
	Units	%
	LOR	0.01
K279112		1.04

ALS Canada Ltd.

2103 Dollarton Hwy
North Vancouver BC V7H 0A7
Phone: 604 984 0221 Fax: 604 984 0218 www.alsglobal.com

To: **SILVER RANGE RESOURCES LTD.**
C/O ARCHER, CATHRO & ASSOCIATES (1981) LIMITED
1016-510 W HASTINGS ST
VANCOUVER BC V6B 1L8

Finalized Date: 20-SEP-2011
Account: RANSIL

CERTIFICATE WH11175148

Project: Silver Range - Keg

P.O. No.: Batch D24

This report is for 36 Drill Core samples submitted to our lab in Whitehorse, YT, Canada on 31-AUG-2011.

The following have access to data associated with this certificate:

DOUG EATON BRUCE YOUNGMAN	SARAH EATON	JOAN MARIACHER

SAMPLE PREPARATION

ALS CODE	DESCRIPTION
WEI-21	Received Sample Weight
LOG-22	Sample login - Rcd w/o BarCode
CRU-31	Fine crushing - 70% <2mm
CRU-QC	Crushing QC Test
PUL-QC	Pulverizing QC Test
SPL-21	Split sample - riffle splitter
PUL-31	Pulverize split to 85% <75 um
LOG-24	Pulp Login - Rcd w/o Barcode

ANALYTICAL PROCEDURES

ALS CODE	DESCRIPTION	INSTRUMENT
Au-AA24	Au 50g FA AA finish	AAS
ME-MS41	51 anal. aqua regia ICPMS	
ME-OG46	Ore Grade Elements - AquaRegia	ICP-AES
Zn-OG46	Ore Grade Zn - Aqua Regia	VARIABLE
Pb-OG46	Ore Grade Pb - Aqua Regia	VARIABLE
Sn-XRF05	Sn-Trace Level XRF Analysis	XRF

To: **SILVER RANGE RESOURCES LTD.**
ATTN: JOAN MARIACHER
C/O ARCHER, CATHRO & ASSOCIATES (1981) LIMITED
1016-510 W HASTINGS ST
VANCOUVER BC V6B 1L8

This is the Final Report and supersedes any preliminary report with this certificate number. Results apply to samples as submitted. All pages of this report have been checked and approved for release.

Signature:

Colin Ramshaw, Vancouver Laboratory Manager

ALS Canada Ltd.
2103 Dollarton Hwy
North Vancouver BC V7H 0A7
Phone: 604 984 0221 Fax: 604 984 0218 www.alsglobal.com

To: **SILVER RANGE RESOURCES LTD.**
C/O ARCHER, CATHRO & ASSOCIATES (1981) LIMITED
1016-510 W HASTINGS ST
VANCOUVER BC V6B 1L8

Finalized Date: 20-SEP-2011
Account: RANSIL

Project: Silver Range - Keg

CERTIFICATE OF ANALYSIS WH11175148

Sample Description	Method	WEI-21	Au-AA24	ME-MS41	ME-MS41	ME-MS41	ME-MS41	ME-MS41	ME-MS41	ME-MS41	ME-MS41	ME-MS41	ME-MS41	ME-MS41	ME-MS41	ME-MS41
	Analyte	Recvd Wt.	Au	Ag	Al	As	Au	B	Ba	Be	Bi	Ca	Cd	Ce	Co	Cr
	Units	kg	ppm	ppm	%	ppm	ppm	ppm	ppm	ppm	ppm	%	ppm	ppm	ppm	ppm
	LOR	0.02	0.005	0.01	0.01	0.1	0.2	10	10	0.05	0.01	0.01	0.01	0.02	0.1	1
K281829		7.47	<0.005	1.22	2.86	19.1	<0.2	<10	180	1.22	1.97	2.48	13.65	19.40	9.8	41
K281830		7.11	<0.005	1.02	2.53	29.3	<0.2	<10	160	1.18	1.77	1.92	10.75	23.7	9.8	36
K281831		7.93	<0.005	3.03	2.52	39.3	<0.2	<10	410	0.96	5.12	3.61	4.28	20.8	7.3	17
K281832		7.82	<0.005	1.53	2.64	16.3	<0.2	10	90	0.99	2.01	4.31	2.66	16.20	7.1	24
K281833		7.93	<0.005	1.72	2.60	49.2	<0.2	<10	190	0.94	2.55	3.93	2.88	15.75	7.9	34
K281834		0.24	0.327	50.2	1.10	101.0	0.4	<10	60	0.32	1.39	0.50	22.7	18.80	17.6	32
K281835		8.04	<0.005	1.24	2.97	21.7	<0.2	10	310	0.86	1.45	3.28	2.55	18.15	8.1	18
K281836		7.57	<0.005	2.06	2.90	13.3	<0.2	20	180	0.64	2.67	4.74	22.0	19.10	6.1	10
K281837		8.13	<0.005	1.86	2.69	23.8	<0.2	20	190	0.86	2.12	2.84	3.84	20.1	8.9	24
K281838		8.34	<0.005	3.64	2.24	90.1	<0.2	10	230	0.70	4.04	3.55	68.4	17.70	8.2	16
K281839		8.53	0.010	1.08	2.56	51.2	<0.2	20	150	0.98	0.87	2.36	2.54	14.15	8.5	26
K281840		2.09	<0.005	0.02	0.04	<2	<0.2	<10	10	<0.05	0.04	18.90	0.32	1.14	1.0	1
K281841		8.11	0.007	1.00	2.52	37.2	<0.2	<10	120	1.31	0.68	2.83	0.88	14.00	9.4	42
K281842		7.77	0.010	0.78	2.94	15.6	<0.2	<10	110	1.47	0.79	1.38	2.09	13.45	12.8	56
K281843		7.41	0.007	0.52	2.69	67.4	<0.2	<10	90	1.10	0.91	1.67	0.69	16.80	13.2	60
K281844		8.75	0.012	0.90	2.70	103.5	<0.2	<10	60	1.24	0.68	2.38	0.94	18.35	7.3	49
K281845		7.77	0.017	0.76	2.41	55.3	<0.2	<10	50	1.07	0.56	2.20	0.72	15.75	8.6	41
K281846		8.26	0.008	0.77	2.71	29.3	<0.2	<10	50	1.23	0.70	2.38	0.58	15.00	8.9	41
K281847		2.83	0.008	0.70	2.63	13.4	<0.2	<10	50	1.32	0.65	2.38	0.53	14.75	9.4	40
K281848		8.55	<0.005	5.52	2.77	203	<0.2	20	80	0.80	3.59	3.00	5.91	18.25	8.2	25
K281849		7.61	0.022	1.30	2.70	160.5	<0.2	<10	260	0.87	0.81	3.39	3.10	16.65	9.6	27
K281850		8.07	<0.005	1.85	2.52	101.5	<0.2	20	50	0.71	1.62	4.97	7.49	20.3	7.4	24
K281851		7.69	<0.005	2.15	2.04	11	<0.2	10	30	0.46	3.31	10.75	30.6	15.60	3.9	17
K281852		8.07	<0.005	1.54	1.82	78	<0.2	10	1290	0.57	3.12	10.80	16.90	19.85	3.0	24
K281853		7.55	<0.005	0.52	1.35	28	<0.2	<10	550	0.43	0.73	15.55	5.09	14.60	3.0	25
K281854		0.24	0.089	62.1	0.95	2650	<0.2	<10	70	0.30	4.55	5.75	128.5	15.40	14.1	34
K281855		8.00	<0.005	0.74	1.79	11	<0.2	<10	200	0.33	0.75	15.95	8.54	14.10	3.1	24
K281856		7.65	<0.005	0.66	1.94	15	<0.2	<10	150	0.50	0.86	15.05	7.66	15.15	3.5	27
K281857		7.83	<0.005	0.47	1.32	9	<0.2	<10	80	0.30	0.61	17.05	8.74	13.25	3.0	15
K281858		8.24	<0.005	0.43	1.40	76	<0.2	<10	60	0.41	0.45	14.15	3.61	17.75	3.8	16
K281859		7.15	<0.005	0.71	1.54	47.0	<0.2	20	260	0.79	1.62	5.31	1.29	19.80	8.8	32
K281860		2.65	<0.005	0.01	0.03	<2	<0.2	<10	10	<0.05	0.02	19.35	0.08	1.36	1.2	<1
K281861		6.11	<0.005	1.32	1.32	54.3	<0.2	30	270	0.69	0.46	5.53	22.7	20.5	6.7	34
K281862		6.86	<0.005	0.59	1.53	49.8	<0.2	<10	330	0.91	0.71	1.75	3.92	21.1	10.4	57
K281863		5.96	<0.005	0.69	1.61	189.5	<0.2	30	140	0.53	0.84	3.83	8.23	17.30	6.9	32
K281864		6.49	<0.005	0.92	1.40	746	<0.2	30	150	0.55	1.91	6.06	7.07	18.25	8.5	34

***** See Appendix Page for comments regarding this certificate *****

ALS Canada Ltd.
2103 Dollarton Hwy
North Vancouver BC V7H 0A7
Phone: 604 984 0221 Fax: 604 984 0218 www.alsglobal.com

To: **SILVER RANGE RESOURCES LTD.**
C/O ARCHER, CATHRO & ASSOCIATES (1981) LIMITED
1016-510 W HASTINGS ST
VANCOUVER BC V6B 1L8

Finalized Date: 20-SEP-2011
Account: RANSIL

Project: Silver Range - Keg

CERTIFICATE OF ANALYSIS WH11175148

Sample Description	Method	ME-MS41	ME-MS41	ME-MS41	ME-MS41	ME-MS41	ME-MS41	ME-MS41	ME-MS41	ME-MS41	ME-MS41	ME-MS41	ME-MS41	ME-MS41	ME-MS41	ME-MS41
	Analyte	Cs	Cu	Fe	Ga	Ge	Hf	Hg	In	K	La	Li	Mg	Mn	Mo	Na
	Units	ppm	ppm	%	ppm	ppm	ppm	ppm	ppm	%	ppm	ppm	%	ppm	ppm	%
	LOR	0.05	0.2	0.01	0.05	0.05	0.02	0.01	0.005	0.01	0.2	0.1	0.01	5	0.05	0.01
K281829		5.49	156.0	2.03	9.42	0.16	0.30	0.01	0.196	0.27	8.9	47.8	0.64	315	11.75	0.19
K281830		3.46	233	1.99	9.02	0.13	0.32	0.01	0.177	0.21	10.7	42.0	0.52	210	13.80	0.20
K281831		3.25	164.0	1.42	7.49	0.12	0.21	0.01	0.091	0.09	10.0	9.3	0.27	237	7.00	0.19
K281832		2.95	137.5	1.40	8.30	0.15	0.23	0.01	0.071	0.15	8.0	19.8	0.25	130	5.05	0.18
K281833		3.67	124.0	1.49	8.25	0.16	0.24	<0.01	0.081	0.24	7.3	31.3	0.45	138	5.25	0.13
K281834		2.78	4280	4.46	6.06	0.13	0.13	0.37	7.01	0.52	9.0	6.0	0.66	483	158.0	0.05
K281835		5.05	119.5	1.42	8.67	0.15	0.21	<0.01	0.071	0.12	7.8	15.6	0.29	108	3.07	0.12
K281836		2.59	115.5	1.09	7.76	0.16	0.17	0.01	0.509	0.05	8.3	9.0	0.19	148	2.62	0.13
K281837		4.49	142.5	1.60	8.52	0.18	0.25	0.01	0.101	0.19	8.8	28.2	0.43	114	4.51	0.16
K281838		2.49	238	1.46	6.93	0.17	0.20	0.02	2.81	0.07	8.0	24.2	0.35	253	3.90	0.11
K281839		2.81	90.4	1.53	8.44	0.18	0.25	0.01	0.082	0.13	6.6	14.6	0.24	54	7.37	0.09
K281840		0.13	2.1	0.37	0.25	0.13	<0.02	<0.01	0.014	0.02	0.5	1.1	11.45	174	0.11	0.02
K281841		3.69	85.4	1.79	9.36	0.18	0.35	0.01	0.034	0.30	7.1	39.3	0.52	112	6.72	0.08
K281842		10.05	79.0	2.63	10.65	0.21	0.41	<0.01	0.037	0.91	6.7	92.0	1.20	111	4.59	0.20
K281843		9.00	91.5	2.23	11.15	0.20	0.41	0.01	0.027	0.82	8.3	91.0	1.32	123	3.47	0.20
K281844		2.60	95.4	1.44	9.92	0.20	0.38	0.01	0.026	0.26	11.0	34.4	0.48	71	5.01	0.13
K281845		3.01	89.5	1.54	8.84	0.19	0.34	0.01	0.020	0.28	8.8	39.5	0.48	69	4.64	0.11
K281846		2.96	97.8	1.76	10.00	0.19	0.34	<0.01	0.024	0.23	7.8	37.1	0.46	60	6.17	0.10
K281847		2.91	91.7	1.67	9.52	0.20	0.34	<0.01	0.026	0.21	7.5	40.8	0.47	59	5.85	0.10
K281848		1.80	460	1.34	8.51	0.20	0.23	0.01	0.177	0.10	8.3	26.4	0.28	82	4.01	0.09
K281849		2.70	188.5	1.49	8.52	0.21	0.23	0.01	0.073	0.09	8.3	29.3	0.32	128	5.44	0.09
K281850		1.30	147.5	1.10	7.92	0.20	0.29	0.01	0.184	0.07	12.1	14.2	0.19	131	8.17	0.09
K281851		1.37	166.5	0.67	5.14	0.14	0.14	0.01	0.901	0.03	9.9	10.0	0.16	289	4.31	0.08
K281852		1.40	93.3	0.48	5.26	0.15	0.18	0.01	0.505	0.08	12.9	11.3	0.44	445	7.74	0.09
K281853		0.77	37.3	0.81	3.53	0.13	0.18	<0.01	0.052	0.04	9.2	19.4	0.65	313	4.59	0.04
K281854		1.02	1050	3.17	3.73	0.08	0.21	3.07	0.070	0.11	7.3	9.1	0.46	2710	5.09	0.06
K281855		0.63	38.2	1.15	4.65	0.16	0.15	<0.01	0.032	0.04	8.9	8.5	0.21	91	5.98	0.04
K281856		0.75	42.6	1.19	4.30	0.12	0.17	0.01	0.028	0.07	10.5	15.4	0.24	97	5.51	0.06
K281857		0.41	34.0	0.95	3.02	0.11	0.14	<0.01	0.027	0.03	8.9	8.0	0.15	87	5.25	0.05
K281858		0.60	38.6	0.93	3.66	0.12	0.17	<0.01	0.016	0.04	12.1	12.7	0.23	104	5.22	0.11
K281859		2.86	151.0	1.40	6.34	0.26	0.29	<0.01	0.037	0.22	10.3	24.3	0.67	272	1.92	0.15
K281860		0.12	1.9	0.38	0.27	0.19	<0.02	<0.01	<0.005	0.01	0.6	1.1	11.70	182	0.06	0.02
K281861		1.86	572	1.42	5.53	0.37	0.29	0.02	0.757	0.09	11.4	20.8	1.12	543	1.43	0.07
K281862		3.65	241	1.73	6.36	0.20	0.35	<0.01	0.138	0.35	10.7	45.1	0.98	201	2.46	0.15
K281863		3.39	204	1.31	5.21	0.28	0.23	0.01	0.269	0.11	9.6	32.6	1.22	437	2.23	0.06
K281864		2.55	220	1.52	5.57	0.20	0.24	0.03	0.254	0.10	10.2	33.1	1.14	561	2.47	0.05

***** See Appendix Page for comments regarding this certificate *****

ALS Canada Ltd.
2103 Dollarton Hwy
North Vancouver BC V7H 0A7
Phone: 604 984 0221 Fax: 604 984 0218 www.alsglobal.com

To: **SILVER RANGE RESOURCES LTD.**
C/O ARCHER, CATHRO & ASSOCIATES (1981) LIMITED
1016-510 W HASTINGS ST
VANCOUVER BC V6B 1L8

Finalized Date: 20-SEP-2011
Account: RANSIL

Project: Silver Range - Keg

CERTIFICATE OF ANALYSIS WH11175148

Sample Description	Method	ME-MS41	ME-MS41	ME-MS41	ME-MS41	ME-MS41	ME-MS41	ME-MS41	ME-MS41	ME-MS41	ME-MS41	ME-MS41	ME-MS41	ME-MS41	ME-MS41	ME-MS41
	Analyte	Nb	Ni	P	Pb	Rb	Re	S	Sb	Sc	Se	Sn	Sr	Ta	Te	Th
	Units	ppm	ppm	ppm	ppm	ppm	ppm	%	ppm	ppm	ppm	ppm	ppm	ppm	ppm	ppm
	LOR	0.05	0.2	10	0.2	0.1	0.001	0.01	0.05	0.1	0.2	0.2	0.2	0.01	0.01	0.2
K281829		0.25	47.5	510	51.5	34.2	0.020	1.24	4.33	5.1	16.3	14.0	151.5	0.01	0.07	6.7
K281830		0.22	52.3	600	41.4	24.3	0.029	1.21	4.06	4.5	16.1	21.3	128.0	0.01	0.08	7.1
K281831		0.39	36.1	640	120.5	6.9	0.017	0.81	2.70	2.3	14.5	12.0	229	0.02	0.08	5.3
K281832		0.61	35.3	640	48.7	14.0	0.018	0.84	1.90	2.8	14.3	8.9	138.5	0.03	0.09	4.9
K281833		0.56	38.3	600	92.9	25.7	0.026	0.96	4.28	4.1	20.1	8.1	130.5	0.03	0.16	4.7
K281834		0.29	24.6	890	2100	30.1	0.388	2.63	66.3	7.1	7.5	176.5	33.3	<0.01	0.80	1.7
K281835		0.79	36.8	690	24.5	10.6	0.014	0.96	2.79	2.7	13.8	7.1	138.5	0.03	0.16	5.1
K281836		0.94	29.9	610	58.7	3.8	0.013	0.73	2.52	2.2	12.8	15.6	206	0.04	0.07	4.6
K281837		0.77	50.0	620	35.0	19.2	0.025	1.03	2.36	3.8	15.4	7.2	136.5	0.03	0.10	5.1
K281838		0.61	39.6	660	79.3	3.9	0.019	1.08	3.65	2.6	20.2	12.6	138.5	0.03	0.12	4.2
K281839		0.75	57.4	740	8.5	12.4	0.033	1.00	2.60	2.8	14.6	2.4	130.5	0.03	0.16	3.9
K281840		0.10	2.2	200	1.5	0.9	0.001	0.02	<0.05	0.3	0.2	<0.2	43.2	<0.01	<0.01	<0.2
K281841		0.52	57.7	890	5.4	32.4	0.034	1.16	2.94	5.1	16.2	1.3	92.1	0.02	0.19	4.6
K281842		0.14	51.9	870	5.1	94.7	0.017	1.45	1.64	8.7	32.4	1.5	87.7	0.01	0.30	7.9
K281843		0.14	56.5	810	5.3	88.9	0.052	1.19	2.48	10.0	22.2	2.2	82.7	0.01	0.22	7.3
K281844		0.53	43.8	1650	11.9	26.0	0.038	0.85	8.16	4.5	21.8	1.7	114.0	0.03	0.20	4.5
K281845		0.50	45.5	1360	6.1	30.1	0.039	0.94	2.74	4.7	20.7	2.1	101.0	0.02	0.18	4.7
K281846		0.64	54.2	1060	6.2	26.7	0.037	1.10	2.84	5.5	19.7	1.6	120.0	0.03	0.17	4.7
K281847		0.67	54.0	1000	5.8	26.2	0.039	1.03	2.83	5.9	18.4	1.8	125.0	0.03	0.16	4.6
K281848		1.00	41.3	740	52.7	7.4	0.019	0.90	2.95	3.0	18.2	17.0	163.5	0.03	0.11	5.0
K281849		0.83	53.7	920	12.9	7.8	0.031	0.92	2.49	3.5	19.9	5.8	163.0	0.03	0.09	4.5
K281850		0.85	57.1	3080	45.7	4.7	0.051	0.76	2.56	3.0	17.7	9.3	185.0	0.04	0.08	4.1
K281851		0.67	25.4	4030	66.2	2.1	0.020	0.53	1.67	1.7	12.5	18.3	243	0.03	0.08	3.0
K281852		0.39	25.8	5530	66.1	5.0	0.025	0.22	1.59	1.6	7.5	33.1	238	0.01	0.06	3.5
K281853		0.26	31.4	4260	13.9	2.8	0.015	0.55	2.01	1.6	9.3	8.3	377	0.01	0.03	2.4
K281854		0.27	28.1	640	>10000	7.3	0.002	2.86	48.5	3.7	3.6	1.9	289	<0.01	0.19	2.2
K281855		0.33	38.5	5000	10.1	2.0	0.018	0.85	1.95	1.4	14.7	1.2	439	<0.01	0.05	2.4
K281856		0.39	42.5	5790	7.8	4.4	0.017	0.86	2.84	1.8	13.8	1.1	390	0.01	0.06	2.8
K281857		0.47	34.2	4190	6.0	1.9	0.019	0.76	1.70	1.3	11.5	0.8	476	0.01	0.05	2.1
K281858		0.51	30.9	5570	6.4	2.4	0.016	0.70	2.54	1.3	14.1	0.8	367	0.01	0.04	3.0
K281859		0.64	52.2	950	30.7	29.3	0.008	0.73	2.89	2.5	8.1	36.9	111.0	0.01	0.04	5.3
K281860		0.11	2.1	280	1.3	0.7	<0.001	0.02	<0.05	0.3	0.2	<0.2	42.9	<0.01	<0.01	<0.2
K281861		0.45	37.4	980	6.7	10.7	0.007	0.57	5.16	3.8	4.1	76.7	64.5	0.01	0.01	4.6
K281862		0.49	62.8	910	7.6	38.9	0.011	0.91	2.25	3.5	10.2	17.5	63.4	0.01	0.04	6.0
K281863		0.62	48.6	1150	13.3	13.8	0.011	0.46	3.52	3.6	4.2	48.5	61.3	0.02	0.02	4.2
K281864		0.45	51.5	1010	27.5	12.7	0.011	0.53	8.62	4.1	5.7	54.4	68.6	0.02	0.04	4.4

***** See Appendix Page for comments regarding this certificate *****

ALS Canada Ltd.
2103 Dollarton Hwy
North Vancouver BC V7H 0A7
Phone: 604 984 0221 Fax: 604 984 0218 www.alsglobal.com

To: **SILVER RANGE RESOURCES LTD.**
C/O ARCHER, CATHRO & ASSOCIATES (1981) LIMITED
1016-510 W HASTINGS ST
VANCOUVER BC V6B 1L8

Finalized Date: 20-SEP-2011
Account: RANSIL

Project: Silver Range - Keg

CERTIFICATE OF ANALYSIS WH11175148

Sample Description	Method	ME-MS41	ME-MS41	ME-MS41	ME-MS41	ME-MS41	ME-MS41	ME-MS41	ME-MS41	Zn-OG46	Pb-OG46	Sn-XRF05
	Analyte	Ti	Tl	U	V	W	Y	Zn	Zr	Zn	Pb	Sn
	Units	%	ppm	ppm	ppm	ppm	ppm	ppm	ppm	%	%	ppm
	LOR	0.005	0.02	0.05	1	0.05	0.05	2	0.5	0.001	0.001	5
K281829		0.102	0.50	1.96	107	0.35	13.55	748	10.6			40
K281830		0.081	0.38	2.39	103	0.28	15.55	545	11.9			56
K281831		0.092	0.10	1.85	37	0.30	14.80	239	6.5			32
K281832		0.098	0.17	1.57	40	0.38	12.30	141	7.4			34
K281833		0.085	0.26	1.57	51	0.32	11.00	146	8.2			28
K281834		0.083	1.49	0.58	84	2.25	9.57	2670	3.7			299
K281835		0.099	0.11	1.45	24	0.33	13.35	134	6.6			16
K281836		0.094	0.05	1.18	12	0.62	13.40	1020	4.9			40
K281837		0.105	0.20	1.37	32	0.34	13.25	205	8.1			20
K281838		0.083	0.04	1.45	18	0.35	13.05	3190	5.7			29
K281839		0.085	0.14	1.58	29	0.30	13.70	157	9.6			7
K281840		<0.005	<0.02	0.64	1	<0.05	0.83	26	<0.5			<5
K281841		0.076	0.36	2.08	50	0.25	17.90	87	14.4			<5
K281842		0.074	0.91	1.65	63	0.15	13.30	161	17.3			<5
K281843		0.087	0.97	1.89	77	0.16	14.30	64	16.9			<5
K281844		0.101	0.30	2.23	48	0.27	26.4	79	15.2			6
K281845		0.078	0.30	2.09	41	0.25	21.0	63	13.2			6
K281846		0.087	0.30	2.31	48	0.27	19.05	55	14.1			<5
K281847		0.083	0.27	2.50	48	0.28	18.70	53	13.6			5
K281848		0.106	0.08	1.25	22	0.42	13.50	277	7.0			29
K281849		0.085	0.08	1.56	26	0.35	15.15	147	7.8			14
K281850		0.082	0.05	4.10	26	0.54	20.3	337	10.7			24
K281851		0.051	0.04	1.83	12	0.69	15.75	1380	4.2			51
K281852		0.055	0.04	3.21	25	0.66	20.7	769	5.7			93
K281853		0.037	0.03	2.24	18	0.35	15.00	161	6.4			31
K281854		0.051	0.12	0.77	31	5.90	7.50	>10000	5.9	1.915	1.835	5
K281855		0.042	0.04	2.87	17	0.48	14.45	227	5.9			<5
K281856		0.041	0.13	3.02	18	0.50	15.90	183	6.4			<5
K281857		0.033	0.06	2.20	12	0.34	12.95	209	4.6			<5
K281858		0.036	0.04	2.37	13	0.37	17.40	80	6.1			<5
K281859		0.116	0.29	1.65	30	0.72	14.40	88	10.2			148
K281860		<0.005	<0.02	0.57	1	<0.05	0.88	13	<0.5			<5
K281861		0.096	0.14	2.01	32	23.4	13.20	1090	8.5			265
K281862		0.139	0.48	1.89	45	0.81	14.55	229	12.7			48
K281863		0.103	0.13	1.62	29	1.40	13.20	418	7.2			208
K281864		0.068	0.15	1.71	35	1.09	12.90	383	7.4			201

***** See Appendix Page for comments regarding this certificate *****

ALS Canada Ltd.
2103 Dollarton Hwy
North Vancouver BC V7H 0A7
Phone: 604 984 0221 Fax: 604 984 0218 www.alsglobal.com

To: **SILVER RANGE RESOURCES LTD.**
C/O ARCHER, CATHRO & ASSOCIATES (1981) LIMITED
1016-510 W HASTINGS ST
VANCOUVER BC V6B 1L8

Project: Silver Range - Keg

Finalized Date: 20-SEP-2011
Account: RANSIL

CERTIFICATE OF ANALYSIS WH11175148

Method	CERTIFICATE COMMENTS
ME-MS41	Interference: Ca>10% on ICP-MS As,ICP-AES results shown.
ME-MS41	Gold determinations by this method are semi-quantitative due to the small sample weight used (0.5g).

ALS Canada Ltd.

2103 Dollarton Hwy
North Vancouver BC V7H 0A7
Phone: 604 984 0221 Fax: 604 984 0218 www.alsglobal.com

To: **SILVER RANGE RESOURCES LTD.**
C/O ARCHER, CATHRO & ASSOCIATES (1981) LIMITED
1016-510 W HASTINGS ST
VANCOUVER BC V6B 1L8

Finalized Date: 22-SEP-2011
Account: RANSIL

CERTIFICATE WH11175149

Project: Silver Range - Keg

P.O. No.: Batch A41

This report is for 36 Drill Core samples submitted to our lab in Whitehorse, YT, Canada on 31-AUG-2011.

The following have access to data associated with this certificate:

DOUG EATON BRUCE YOUNGMAN	SARAH EATON	JOAN MARIACHER

SAMPLE PREPARATION

ALS CODE	DESCRIPTION
WEI-21	Received Sample Weight
LOG-22	Sample login - Rcd w/o BarCode
CRU-31	Fine crushing - 70% <2mm
CRU-QC	Crushing QC Test
PUL-QC	Pulverizing QC Test
SPL-22Y	Split Sample - Boyd Rotary Splitter
PUL-31	Pulverize split to 85% <75 um
LOG-24	Pulp Login - Rcd w/o Barcode

ANALYTICAL PROCEDURES

ALS CODE	DESCRIPTION	INSTRUMENT
Au-AA24	Au 50g FA AA finish	AAS
ME-MS41	51 anal. aqua regia ICPMS	
ME-OG46	Ore Grade Elements - AquaRegia	ICP-AES
Zn-OG46	Ore Grade Zn - Aqua Regia	VARIABLE
Ag-OG46	Ore Grade Ag - Aqua Regia	VARIABLE
Pb-OG46	Ore Grade Pb - Aqua Regia	VARIABLE
Sn-XRF05	Sn-Trace Level XRF Analysis	XRF

To: **SILVER RANGE RESOURCES LTD.**
ATTN: JOAN MARIACHER
C/O ARCHER, CATHRO & ASSOCIATES (1981) LIMITED
1016-510 W HASTINGS ST
VANCOUVER BC V6B 1L8

This is the Final Report and supersedes any preliminary report with this certificate number. Results apply to samples as submitted. All pages of this report have been checked and approved for release.

Signature:

Colin Ramshaw, Vancouver Laboratory Manager

ALS Canada Ltd.
2103 Dollarton Hwy
North Vancouver BC V7H 0A7
Phone: 604 984 0221 Fax: 604 984 0218 www.alsglobal.com

To: **SILVER RANGE RESOURCES LTD.**
C/O ARCHER, CATHRO & ASSOCIATES (1981) LIMITED
1016-510 W HASTINGS ST
VANCOUVER BC V6B 1L8

Finalized Date: 22-SEP-2011
Account: RANSIL

Project: Silver Range - Keg

CERTIFICATE OF ANALYSIS WH11175149

Sample Description	Method	WEI-21	Au-AA24	ME-MS41	ME-MS41	ME-MS41	ME-MS41	ME-MS41	ME-MS41	ME-MS41	ME-MS41	ME-MS41	ME-MS41	ME-MS41	ME-MS41	ME-MS41
	Analyte	Recvd Wt.	Au	Ag	Al	As	Au	B	Ba	Be	Bi	Ca	Cd	Ce	Co	Cr
	Units	kg	ppm	ppm	%	ppm	ppm	ppm	ppm	ppm	ppm	%	ppm	ppm	ppm	ppm
	LOR	0.02	0.005	0.01	0.01	0.1	0.2	10	10	0.05	0.01	0.01	0.01	0.02	0.1	1
K279442		4.95	<0.005	22.3	2.52	71.3	<0.2	<10	170	0.60	33.0	2.61	59.4	18.50	5.8	27
K279443		8.57	<0.005	29.8	2.84	102.5	<0.2	<10	210	0.84	70.2	3.32	140.5	21.6	6.9	38
K279444		3.14	<0.005	30.8	1.42	105.5	<0.2	<10	110	0.71	88.8	3.99	425	18.80	9.4	27
K279445		3.36	<0.005	23.7	2.57	151.0	<0.2	<10	70	0.48	57.9	3.47	830	12.60	14.5	22
K279446		3.43	0.057	49.6	1.03	56.7	<0.2	<10	20	0.46	267	2.11	>1000	11.40	36.0	7
K279447		2.16	<0.005	0.08	0.04	<2	<0.2	<10	10	<0.05	0.27	20.7	1.83	1.34	1.0	<1
K279448		8.77	<0.005	11.25	2.44	20.6	<0.2	<10	70	0.99	27.0	2.89	265	17.50	9.3	25
K279449		5.40	0.013	46.1	1.72	28.5	<0.2	<10	40	0.53	155.0	2.83	>1000	12.45	28.3	21
K279450		4.05	<0.005	99.1	2.29	326	<0.2	<10	70	0.75	249	3.43	>1000	14.80	21.9	27
K279451		5.92	0.008	>100	1.77	169.5	<0.2	<10	40	1.70	293	4.59	453	15.40	10.3	24
K279452		4.61	<0.005	11.80	2.24	831	<0.2	<10	210	0.80	25.9	3.04	44.8	16.45	6.9	29
K279453		3.32	0.006	48.2	1.89	156.5	<0.2	<10	220	0.57	129.0	3.70	210	20.1	7.4	27
K279454		3.18	0.008	39.7	0.50	68.9	<0.2	<10	60	0.26	93.0	3.85	>1000	11.85	42.0	14
K279455		2.18	<0.005	0.05	0.04	<2	<0.2	<10	20	<0.05	0.16	20.7	0.45	1.27	1.0	<1
K279456		2.97	<0.005	54.5	0.71	80.0	<0.2	<10	80	0.46	133.5	1.83	604	28.6	29.8	30
K279457		10.12	<0.005	45.4	0.82	8.2	<0.2	<10	100	0.50	105.5	1.33	229	24.6	17.0	18
K279458		4.98	0.006	>100	1.00	39.1	<0.2	10	90	0.49	264	1.89	361	18.90	23.5	19
K279459		5.15	0.005	28.5	1.73	31.1	<0.2	<10	100	0.54	62.0	2.61	536	14.55	13.5	23
K279460		0.22	0.096	71.2	1.07	2890	<0.2	<10	70	0.49	4.04	6.19	135.5	16.90	14.9	35
K279461		9.29	<0.005	4.85	2.12	52.8	<0.2	<10	80	0.77	12.60	2.58	19.40	23.2	5.7	19
K279462		9.28	<0.005	4.29	1.89	239	<0.2	<10	50	0.77	5.98	4.04	278	18.15	8.8	21
K279463		8.49	<0.005	9.93	2.90	138.0	<0.2	<10	50	1.09	22.1	3.76	83.0	23.1	6.0	25
K279464		3.75	<0.005	5.81	2.18	8.5	<0.2	<10	80	1.01	10.35	2.99	51.5	18.80	7.0	20
K279465		3.93	0.029	24.1	2.83	22.3	<0.2	<10	60	1.09	109.0	2.68	228	20.8	13.3	22
K279466		0.22	0.325	55.5	1.26	93.6	0.2	<10	70	0.44	1.29	0.54	20.7	20.7	17.8	34
K279467		8.52	<0.005	4.42	2.61	34.1	<0.2	<10	40	1.22	14.15	2.26	11.05	16.15	8.2	23
K279468		7.78	<0.005	5.59	2.61	50.9	<0.2	<10	70	1.27	15.00	2.28	23.6	20.8	7.9	22
K279469		8.37	<0.005	0.61	2.91	49.0	<0.2	<10	50	1.47	0.78	2.42	0.69	22.2	8.6	25
K279470		8.24	<0.005	5.14	2.50	597	<0.2	<10	50	1.16	16.85	2.69	4.73	18.75	7.5	22
K279471		8.28	<0.005	1.00	2.10	147.5	<0.2	<10	90	1.00	4.85	2.03	7.04	20.5	7.0	25
K279472		3.78	<0.005	0.75	1.99	220	<0.2	<10	80	0.95	4.35	1.88	13.05	19.55	7.7	25
K279473		7.88	<0.005	4.06	0.96	487	<0.2	<10	120	0.51	8.55	2.08	29.0	25.3	7.5	39
K279474		8.45	<0.005	1.51	4.52	56.1	<0.2	<10	60	1.94	8.39	3.20	9.76	22.3	13.0	59
K279475		2.55	<0.005	24.8	3.05	1330	<0.2	<10	40	1.42	23.9	2.96	90.1	15.90	18.2	19
K279476		2.92	<0.005	>100	0.87	6240	<0.2	10	20	0.51	228	4.14	254	8.66	2.8	11
K279477		2.65	<0.005	50.7	1.02	>10000	<0.2	<10	10	0.53	99.9	4.31	81.6	11.05	4.9	21

***** See Appendix Page for comments regarding this certificate *****

ALS Canada Ltd.
2103 Dollarton Hwy
North Vancouver BC V7H 0A7
Phone: 604 984 0221 Fax: 604 984 0218 www.alsglobal.com

To: **SILVER RANGE RESOURCES LTD.**
C/O ARCHER, CATHRO & ASSOCIATES (1981) LIMITED
1016-510 W HASTINGS ST
VANCOUVER BC V6B 1L8

Finalized Date: 22-SEP-2011
Account: RANSIL

Project: Silver Range - Keg

CERTIFICATE OF ANALYSIS WH11175149

Sample Description	Method	ME-MS41	ME-MS41	ME-MS41	ME-MS41	ME-MS41	ME-MS41	ME-MS41	ME-MS41	ME-MS41	ME-MS41	ME-MS41	ME-MS41	ME-MS41	ME-MS41	ME-MS41
	Analyte	Cs	Cu	Fe	Ga	Ge	Hf	Hg	In	K	La	Li	Mg	Mn	Mo	Na
	Units	ppm	ppm	%	ppm	ppm	ppm	ppm	ppm	%	ppm	ppm	%	ppm	ppm	%
	LOR	0.05	0.2	0.01	0.05	0.05	0.02	0.01	0.005	0.01	0.2	0.1	0.01	5	0.05	0.01
K279442		4.92	353	2.44	7.24	0.71	0.18	0.01	1.980	0.11	8.9	22.1	0.41	343	4.53	0.14
K279443		2.13	491	2.69	8.36	0.51	0.21	<0.01	6.16	0.06	9.7	50.8	0.64	954	11.95	0.08
K279444		1.06	691	3.21	5.98	0.81	0.22	0.02	17.45	0.02	10.2	32.2	0.48	1660	17.55	0.03
K279445		2.22	1705	3.44	7.49	0.31	0.12	0.04	33.9	0.05	6.3	48.7	0.61	1580	3.22	0.09
K279446		2.85	1185	6.01	3.85	1.06	0.13	0.07	101.5	0.02	5.4	20.0	0.56	2480	1.55	0.03
K279447		0.13	4.5	0.42	0.13	<0.05	<0.02	0.01	0.095	0.02	0.6	0.9	12.60	207	0.13	0.01
K279448		4.27	438	2.28	8.34	0.36	0.22	0.01	11.30	0.11	8.9	51.5	0.54	863	2.95	0.18
K279449		1.29	918	4.91	6.25	0.70	0.15	0.10	72.7	0.08	6.4	75.2	0.78	2040	2.13	0.09
K279450		1.46	1755	5.59	7.61	0.74	0.19	0.07	48.1	0.11	7.7	75.3	0.81	1820	2.06	0.11
K279451		2.51	3710	3.27	6.50	0.82	0.18	0.02	21.0	0.13	7.3	56.2	0.82	1580	2.83	0.11
K279452		4.26	506	2.18	7.11	0.36	0.20	<0.01	2.05	0.17	8.4	63.3	0.73	1090	2.79	0.14
K279453		1.39	1380	2.73	6.32	0.48	0.21	0.01	8.99	0.05	10.7	56.3	0.72	1400	4.09	0.07
K279454		0.27	3330	6.28	3.41	0.99	0.19	0.07	85.0	0.08	6.3	8.3	0.51	2310	1.61	0.02
K279455		0.17	3.0	0.41	0.14	<0.05	<0.02	0.01	0.025	0.02	0.6	1.0	12.55	199	0.06	0.01
K279456		1.21	1840	8.57	3.75	1.11	0.50	0.02	28.9	0.18	14.3	22.2	0.79	691	2.45	0.03
K279457		0.59	3060	5.78	3.12	0.69	0.29	0.01	11.65	0.25	11.7	12.2	0.48	385	1.68	0.05
K279458		1.16	3860	7.64	3.95	1.55	0.23	0.01	22.1	0.16	9.2	23.6	0.56	803	2.10	0.05
K279459		4.48	2030	3.28	5.55	0.54	0.21	0.04	23.6	0.12	6.9	39.6	0.49	1070	1.99	0.10
K279460		1.08	1125	3.60	4.23	0.07	0.24	3.13	0.095	0.12	8.5	12.4	0.50	2830	5.96	0.06
K279461		3.13	266	2.01	7.04	0.24	0.21	<0.01	0.935	0.13	10.0	20.3	0.41	502	3.78	0.20
K279462		1.86	830	2.72	5.98	0.44	0.21	0.01	10.80	0.09	8.8	49.3	0.69	1240	4.33	0.12
K279463		3.07	550	2.45	9.01	0.33	0.23	0.01	3.51	0.10	10.7	45.8	0.56	884	4.50	0.19
K279464		2.66	535	1.88	6.85	0.18	0.20	0.01	2.19	0.10	8.6	27.9	0.38	496	3.33	0.17
K279465		4.62	1160	2.17	8.88	0.25	0.23	0.01	9.44	0.13	9.6	21.4	0.34	297	3.62	0.22
K279466		2.74	4560	4.99	6.67	0.12	0.15	0.38	6.89	0.57	9.9	7.7	0.72	516	184.5	0.05
K279467		4.36	373	1.78	8.24	0.13	0.17	<0.01	0.526	0.16	7.5	28.7	0.35	161	2.32	0.24
K279468		2.28	913	1.61	7.84	0.15	0.21	<0.01	1.020	0.19	9.4	25.0	0.31	144	1.82	0.24
K279469		2.48	231	1.66	8.91	0.12	0.23	<0.01	0.067	0.21	9.6	16.5	0.27	70	2.41	0.20
K279470		2.29	288	1.46	7.63	0.13	0.17	<0.01	0.222	0.17	8.4	21.9	0.40	227	1.62	0.13
K279471		1.63	299	1.63	6.46	0.13	0.22	<0.01	0.436	0.20	8.8	23.1	0.41	158	1.12	0.12
K279472		1.55	231	1.64	6.43	0.12	0.21	<0.01	0.574	0.18	8.5	26.9	0.42	130	1.26	0.11
K279473		1.47	1165	2.04	3.98	0.17	0.37	0.01	1.635	0.22	12.1	63.4	1.02	332	9.48	0.03
K279474		5.39	780	4.14	14.30	0.21	0.55	<0.01	0.360	0.43	9.3	48.6	0.64	128	65.9	0.38
K279475		1.79	5270	7.20	9.05	0.41	0.25	0.01	2.86	0.10	7.0	30.6	0.35	556	25.4	0.26
K279476		1.15	2170	2.14	3.14	0.76	0.11	0.20	7.98	0.08	4.1	27.4	0.38	1420	1.64	<0.01
K279477		0.58	1970	2.60	3.26	0.72	0.16	0.11	2.32	0.03	5.4	39.7	0.71	1520	14.55	<0.01

***** See Appendix Page for comments regarding this certificate *****

ALS Canada Ltd.
2103 Dollarton Hwy
North Vancouver BC V7H 0A7
Phone: 604 984 0221 Fax: 604 984 0218 www.alsglobal.com

To: **SILVER RANGE RESOURCES LTD.**
C/O ARCHER, CATHRO & ASSOCIATES (1981) LIMITED
1016-510 W HASTINGS ST
VANCOUVER BC V6B 1L8

Finalized Date: 22-SEP-2011
Account: RANSIL

Project: Silver Range - Keg

CERTIFICATE OF ANALYSIS WH11175149

Sample Description	Method	ME-MS41	ME-MS41	ME-MS41	ME-MS41	ME-MS41	ME-MS41	ME-MS41	ME-MS41	ME-MS41	ME-MS41	ME-MS41	ME-MS41	ME-MS41	ME-MS41	ME-MS41
	Analyte	Nb	Ni	P	Pb	Rb	Re	S	Sb	Sc	Se	Sn	Sr	Ta	Te	Th
	Units	ppm	ppm	ppm	ppm	ppm	ppm	%	ppm	ppm	ppm	ppm	ppm	ppm	ppm	ppm
	LOR	0.05	0.2	10	0.2	0.1	0.001	0.01	0.05	0.1	0.2	0.2	0.2	0.01	0.01	0.2
K279442		0.68	35.1	1980	7710	11.2	0.013	1.72	12.20	2.9	172.5	72.2	101.5	0.02	0.41	5.7
K279443		0.24	40.0	2280	5840	5.4	0.025	1.48	8.77	3.7	127.0	95.1	127.0	0.01	0.42	5.9
K279444		0.70	41.5	1250	2830	1.8	0.041	2.54	4.33	3.1	55.4	161.0	69.5	0.01	0.38	3.7
K279445		0.56	21.7	1190	1690	5.1	0.009	3.86	2.32	3.2	62.4	142.5	131.5	0.02	0.29	3.6
K279446		0.70	26.9	810	3160	2.1	0.008	9.96	2.59	1.6	180.0	133.5	36.5	0.01	2.14	2.7
K279447		0.14	1.5	260	9.3	0.8	<0.001	0.04	<0.05	0.4	0.6	0.5	44.7	<0.01	0.01	<0.2
K279448		0.75	47.9	1060	823	13.7	0.012	1.80	3.26	3.6	24.7	62.1	121.0	0.02	0.19	4.3
K279449		0.57	37.3	790	3310	10.5	0.009	6.86	5.30	2.0	129.0	91.5	63.5	0.01	1.15	3.3
K279450		0.65	43.8	840	6880	13.5	0.010	5.39	6.38	2.7	128.0	130.0	118.5	0.02	1.42	3.8
K279451		0.50	30.6	620	5810	18.2	0.006	2.95	7.19	2.3	101.5	243	77.3	0.01	1.17	3.4
K279452		0.58	44.3	730	729	20.4	0.009	0.99	3.35	3.3	15.0	91.1	170.5	0.02	0.19	4.8
K279453		0.61	34.5	960	3060	3.1	0.020	1.75	7.16	2.8	44.5	143.0	91.9	0.01	0.88	4.8
K279454		0.76	31.0	750	1800	4.4	0.007	8.31	1.66	1.7	179.0	253	32.3	<0.01	1.14	3.4
K279455		0.16	1.6	240	4.7	1.1	0.001	0.03	0.09	0.4	0.4	0.2	44.7	<0.01	0.01	<0.2
K279456		2.47	43.7	1230	5210	7.4	0.012	5.71	1.73	3.2	230	127.5	21.2	0.01	1.90	5.8
K279457		1.18	35.2	970	3290	9.4	0.007	3.83	1.85	2.3	153.5	166.0	25.1	0.01	1.21	4.9
K279458		1.01	40.4	960	9820	9.6	0.008	5.05	2.03	2.3	380	232	39.4	0.01	2.71	4.6
K279459		0.92	37.7	720	2010	10.2	0.007	3.00	1.42	3.8	60.1	167.0	97.5	0.03	0.45	4.0
K279460		0.24	29.2	680	>10000	7.1	0.003	3.07	54.1	4.2	3.9	2.1	318	<0.01	0.22	2.2
K279461		0.89	42.0	860	329	10.5	0.015	1.08	2.28	3.1	12.3	56.8	95.3	0.03	0.08	5.9
K279462		0.88	41.2	820	203	8.3	0.013	1.97	2.91	2.8	21.7	110.5	91.3	0.03	0.06	4.8
K279463		0.83	39.1	1100	893	8.8	0.019	1.49	3.45	3.6	17.5	80.3	162.5	0.03	0.14	5.6
K279464		0.68	42.8	1110	311	5.7	0.014	0.97	2.49	3.0	11.0	51.6	142.0	0.02	0.09	4.7
K279465		0.73	56.1	1160	1100	12.4	0.017	1.88	1.90	2.9	33.4	87.2	139.5	0.02	1.07	5.0
K279466		0.25	26.0	950	2260	31.6	0.442	2.63	66.0	8.1	7.4	179.0	35.3	<0.01	0.89	1.8
K279467		0.59	51.9	860	287	18.3	0.011	0.90	1.42	3.1	10.7	31.1	141.5	0.02	0.14	5.0
K279468		0.69	47.9	840	189.5	14.8	0.011	0.94	2.48	2.6	10.5	39.0	130.0	0.03	0.18	5.3
K279469		0.79	60.2	1050	10.8	16.7	0.017	0.90	2.25	2.9	7.4	16.5	113.0	0.04	0.04	5.6
K279470		0.71	39.1	680	303	15.6	0.005	0.75	2.63	2.8	9.6	23.2	115.0	0.03	0.19	5.3
K279471		0.68	38.8	770	44.0	15.7	0.005	0.82	1.64	2.4	9.0	25.7	106.0	0.02	0.07	5.8
K279472		0.62	40.0	760	45.2	16.0	0.006	0.88	1.45	2.1	10.2	22.1	91.7	0.02	0.06	5.8
K279473		0.60	32.4	630	19.4	23.0	0.018	1.06	3.73	3.6	12.9	77.4	36.2	<0.01	0.10	5.5
K279474		0.64	77.5	1000	17.2	55.0	0.066	2.48	2.61	5.3	21.8	13.5	191.5	0.03	0.21	7.1
K279475		0.70	78.3	660	1360	4.8	0.029	4.23	5.76	3.0	43.3	136.0	157.5	0.02	0.29	5.0
K279476		0.24	6.6	300	>10000	7.8	0.003	1.54	8.96	1.9	124.5	385	27.2	<0.01	0.75	1.7
K279477		0.45	28.9	490	6730	3.6	0.024	1.21	15.90	2.2	71.8	257	28.7	<0.01	0.56	3.2

***** See Appendix Page for comments regarding this certificate *****

ALS Canada Ltd.
2103 Dollarton Hwy
North Vancouver BC V7H 0A7
Phone: 604 984 0221 Fax: 604 984 0218 www.alsglobal.com

To: **SILVER RANGE RESOURCES LTD.**
C/O ARCHER, CATHRO & ASSOCIATES (1981) LIMITED
1016-510 W HASTINGS ST
VANCOUVER BC V6B 1L8

Finalized Date: 22-SEP-2011
Account: RANSIL

Project: Silver Range - Keg

CERTIFICATE OF ANALYSIS WH11175149

Sample Description	Method Analyte Units LOR	ME-MS41 Ti % 0.005	ME-MS41 Tl ppm 0.02	ME-MS41 U ppm 0.05	ME-MS41 V ppm 1	ME-MS41 W ppm 0.05	ME-MS41 Y ppm 0.05	ME-MS41 Zn ppm 2	ME-MS41 Zr ppm 0.5	Zn-OG46 Zn % 0.001	Ag-OG46 Ag ppm 1	Pb-OG46 Pb % 0.001	Sn-XRF05 Sn ppm 5
K279442		0.107	0.22	1.40	28	1.87	14.45	3050	5.0				166
K279443		0.069	0.24	3.07	68	0.56	16.55	7570	6.9				197
K279444		0.091	0.27	3.11	93	7.47	12.35	>10000	6.1	2.22			476
K279445		0.074	0.14	1.24	24	10.85	8.79	>10000	3.2	4.24			246
K279446		0.058	0.17	2.18	9	3.07	6.76	>10000	2.5	12.65			320
K279447		<0.005	<0.02	0.64	1	0.06	0.90	530	<0.5				<5
K279448		0.108	0.20	1.73	24	3.56	12.35	>10000	5.9	1.315			182
K279449		0.079	0.30	1.52	20	39.9	7.47	>10000	3.5	7.93			246
K279450		0.099	0.51	2.26	25	33.0	12.35	>10000	4.4	4.84			295
K279451		0.081	0.53	3.70	27	2.38	13.45	>10000	4.6	2.13	111		519
K279452		0.123	0.25	1.27	29	1.32	10.45	2280	5.1				271
K279453		0.122	0.24	1.77	25	1.18	11.80	9190	4.6				326
K279454		0.075	0.27	0.96	13	30.2	7.87	>10000	4.9	8.01			415
K279455		<0.005	<0.02	0.81	1	<0.05	0.85	46	<0.5				<5
K279456		0.193	0.45	2.30	30	0.62	17.50	>10000	14.0	3.23			220
K279457		0.146	0.37	1.83	20	0.64	13.05	>10000	7.2	1.185			254
K279458		0.111	0.87	1.48	20	0.66	9.45	>10000	5.4	1.785	110		392
K279459		0.112	0.25	0.98	21	11.20	8.59	>10000	4.6	2.34			392
K279460		0.055	0.13	0.71	33	6.84	7.55	>10000	6.4	1.940		1.900	6
K279461		0.136	0.13	1.68	20	1.27	12.85	926	5.9				140
K279462		0.119	0.12	1.95	23	1.59	11.60	>10000	5.0	1.235			348
K279463		0.139	0.17	2.39	26	1.38	14.95	3860	6.0				213
K279464		0.111	0.12	1.62	17	0.52	12.95	2590	6.4				117
K279465		0.128	0.24	1.49	22	0.62	14.30	9980	6.9				130
K279466		0.089	1.64	0.56	91	2.63	9.68	2770	3.9				294
K279467		0.095	0.25	0.99	21	0.44	10.70	590	5.2				65
K279468		0.126	0.18	1.07	19	0.56	13.05	1260	6.2				71
K279469		0.119	0.18	1.24	19	0.43	13.40	41	7.4				37
K279470		0.107	0.22	0.75	16	0.41	10.25	259	4.5				60
K279471		0.124	0.18	0.90	18	0.44	12.10	385	6.4				70
K279472		0.115	0.19	0.92	17	0.39	11.55	635	6.3				71
K279473		0.128	0.23	1.60	49	0.68	12.95	1610	11.6				142
K279474		0.161	0.71	6.04	86	1.05	16.85	546	21.2				32
K279475		0.090	0.12	2.12	23	4.66	9.20	4510	7.3				241
K279476		0.018	0.45	1.10	10	99.7	4.80	>10000	1.9	1.225	100	1.090	820
K279477		0.049	0.27	2.49	44	63.5	7.02	3890	3.6				688

***** See Appendix Page for comments regarding this certificate *****

ALS Canada Ltd.
2103 Dollarton Hwy
North Vancouver BC V7H 0A7
Phone: 604 984 0221 Fax: 604 984 0218 www.alsglobal.com

To: **SILVER RANGE RESOURCES LTD.**
C/O ARCHER, CATHRO & ASSOCIATES (1981) LIMITED
1016-510 W HASTINGS ST
VANCOUVER BC V6B 1L8

Project: Silver Range - Keg

Finalized Date: 22-SEP-2011
Account: RANSIL

CERTIFICATE OF ANALYSIS WH11175149

Method	CERTIFICATE COMMENTS
ME-MS41	Interference: Ca>10% on ICP-MS As,ICP-AES results shown.
ME-MS41	Gold determinations by this method are semi-quantitative due to the small sample weight used (0.5g).

ALS Canada Ltd.

2103 Dollarton Hwy
North Vancouver BC V7H 0A7
Phone: 604 984 0221 Fax: 604 984 0218 www.alsglobal.com

To: **SILVER RANGE RESOURCES LTD.**
C/O ARCHER, CATHRO & ASSOCIATES (1981) LIMITED
1016-510 W HASTINGS ST
VANCOUVER BC V6B 1L8

Finalized Date: 21-SEP-2011
Account: RANSIL

CERTIFICATE WH11175300

Project: Silver Range - Keg

P.O. No.: Batch B26

This report is for 36 Drill Core samples submitted to our lab in Whitehorse, YT, Canada on 31-AUG-2011.

The following have access to data associated with this certificate:

DOUG EATON BRUCE YOUNGMAN	SARAH EATON	JOAN MARIACHER

SAMPLE PREPARATION

ALS CODE	DESCRIPTION
WEI-21	Received Sample Weight
LOG-22	Sample login - Rcd w/o BarCode
CRU-31	Fine crushing - 70% <2mm
CRU-QC	Crushing QC Test
PUL-QC	Pulverizing QC Test
SPL-21	Split sample - riffle splitter
PUL-31	Pulverize split to 85% <75 um
LOG-24	Pulp Login - Rcd w/o Barcode

ANALYTICAL PROCEDURES

ALS CODE	DESCRIPTION	INSTRUMENT
Au-AA24	Au 50g FA AA finish	AAS
ME-MS41	51 anal. aqua regia ICPMS	
ME-OG46	Ore Grade Elements - AquaRegia	ICP-AES
Zn-OG46	Ore Grade Zn - Aqua Regia	VARIABLE
Pb-OG46	Ore Grade Pb - Aqua Regia	VARIABLE
Sn-XRF05	Sn-Trace Level XRF Analysis	XRF

To: **SILVER RANGE RESOURCES LTD.**
ATTN: JOAN MARIACHER
C/O ARCHER, CATHRO & ASSOCIATES (1981) LIMITED
1016-510 W HASTINGS ST
VANCOUVER BC V6B 1L8

This is the Final Report and supersedes any preliminary report with this certificate number. Results apply to samples as submitted. All pages of this report have been checked and approved for release.

Signature:

Colin Ramshaw, Vancouver Laboratory Manager

ALS Canada Ltd.
2103 Dollarton Hwy
North Vancouver BC V7H 0A7
Phone: 604 984 0221 Fax: 604 984 0218 www.alsglobal.com

To: **SILVER RANGE RESOURCES LTD.**
C/O ARCHER, CATHRO & ASSOCIATES (1981) LIMITED
1016-510 W HASTINGS ST
VANCOUVER BC V6B 1L8

Finalized Date: 21-SEP-2011
Account: RANSIL

Project: Silver Range - Keg

CERTIFICATE OF ANALYSIS WH11175300

Sample Description	Method Analyte Units LOR	WEI-21 Recvd Wt. kg 0.02	Au-AA24 Au ppm 0.005	ME-MS41 Ag ppm 0.01	ME-MS41 Al % 0.01	ME-MS41 As ppm 0.1	ME-MS41 Au ppm 0.2	ME-MS41 B ppm 10	ME-MS41 Ba ppm 10	ME-MS41 Be ppm 0.05	ME-MS41 Bi ppm 0.01	ME-MS41 Ca % 0.01	ME-MS41 Cd ppm 0.01	ME-MS41 Ce ppm 0.02	ME-MS41 Co ppm 0.1	ME-MS41 Cr ppm 1
K278901		10.09	<0.005	0.19	8.52	27.2	<0.2	<10	210	1.41	0.22	7.69	0.17	21.7	16.2	75
K278902		9.57	<0.005	0.49	8.22	32.9	<0.2	<10	150	1.45	0.10	6.11	0.49	17.70	16.5	75
K278903		5.78	<0.005	0.83	7.67	9.0	<0.2	<10	140	1.56	0.15	3.91	3.28	17.80	14.3	76
K278904		4.99	<0.005	0.34	7.81	17.8	<0.2	<10	270	1.35	0.10	5.62	1.19	22.4	13.7	72
K278905		3.48	<0.005	0.16	6.88	9.7	<0.2	10	150	1.31	0.12	4.31	0.08	21.1	11.3	68
K278906		5.11	<0.005	0.25	7.39	18.7	<0.2	10	200	1.87	0.14	4.42	0.16	24.7	13.6	72
K278907		2.59	<0.005	0.43	6.61	83.6	<0.2	<10	130	1.91	0.10	3.87	0.12	17.95	14.3	59
K278908		2.50	<0.005	12.15	4.95	568	<0.2	<10	90	1.32	2.15	3.99	54.3	14.95	20.8	32
K278909		2.53	<0.005	0.04	0.06	<2	<0.2	<10	20	<0.05	0.03	20.8	0.12	1.40	1.2	<1
K278910		5.38	<0.005	1.11	6.81	7.8	<0.2	<10	90	1.33	0.21	6.38	0.69	15.60	11.9	56
K278911		4.92	<0.005	1.04	6.84	13.7	<0.2	<10	110	1.28	0.11	6.76	2.87	16.40	14.4	60
K278912		5.10	<0.005	0.90	4.83	427	<0.2	10	100	0.96	0.12	4.10	4.46	11.15	13.1	43
K278913		2.71	<0.005	0.48	5.34	110.5	<0.2	10	90	1.30	0.03	3.57	0.16	14.70	12.3	41
K278914		2.75	<0.005	32.7	4.04	3160	<0.2	10	100	0.88	2.16	3.85	19.05	8.01	12.0	37
K278915		2.70	<0.005	4.80	4.75	443	<0.2	<10	150	1.16	0.29	3.29	7.04	13.80	11.7	40
K278916		0.21	0.092	64.5	0.97	2930	<0.2	<10	70	0.26	4.24	6.27	131.5	15.05	12.5	33
K278917		2.79	<0.005	6.66	5.26	183.0	<0.2	<10	130	1.25	0.28	3.62	47.3	14.15	12.8	42
K278918		2.61	<0.005	0.77	5.61	71.4	<0.2	<10	120	1.28	0.02	4.62	0.88	15.90	9.7	43
K278919		2.64	<0.005	2.80	4.61	4710	<0.2	10	110	1.26	0.15	3.59	3.11	12.05	14.2	40
K278920		4.99	<0.005	1.19	4.80	31.5	<0.2	10	120	1.05	0.09	4.27	0.20	14.20	12.7	36
K278921		5.04	<0.005	0.36	4.96	157.5	<0.2	<10	130	1.07	0.02	4.25	0.09	15.25	12.5	42
K278922		2.45	<0.005	0.01	0.04	<2	<0.2	<10	20	<0.05	0.02	19.90	0.07	1.18	1.2	<1
K278923		4.97	<0.005	0.55	4.25	29.5	<0.2	10	140	1.35	0.03	4.61	0.27	17.15	14.4	34
K278924		4.73	<0.005	0.80	6.07	324	<0.2	<10	180	1.73	0.07	4.37	0.13	17.45	12.5	55
K278925		5.11	<0.005	1.09	4.85	38.4	<0.2	<10	150	1.28	0.12	4.92	4.30	16.55	13.3	41
K278926		5.20	<0.005	0.26	6.08	16.2	<0.2	<10	270	1.49	0.10	4.21	4.44	16.25	13.1	56
K278927		2.35	<0.005	0.26	6.78	22.5	<0.2	<10	250	1.54	0.09	4.55	2.65	17.10	15.3	61
K278928		5.11	<0.005	0.76	5.47	12.0	<0.2	<10	150	1.41	0.08	4.54	0.99	15.75	11.7	41
K278929		4.75	<0.005	0.87	6.47	1.3	<0.2	<10	160	1.49	0.27	3.64	6.53	23.1	14.2	57
K278930		5.11	<0.005	0.44	5.32	1.9	<0.2	10	160	1.21	0.14	4.44	1.66	21.2	12.2	51
K278931		4.73	<0.005	0.40	5.39	23.2	<0.2	<10	190	1.85	0.15	2.72	0.06	21.5	14.8	55
K278932		5.22	<0.005	0.31	6.63	5.3	<0.2	<10	200	1.73	0.15	2.75	0.04	20.5	14.4	65
K278933		4.77	<0.005	0.28	6.75	8.4	<0.2	<10	170	1.91	0.14	3.03	0.03	18.10	14.1	66
K278934		0.21	0.230	54.7	1.20	104.5	0.2	<10	70	0.38	1.39	0.52	25.3	20.4	17.5	33
K278935		4.88	<0.005	0.27	5.39	13.5	<0.2	<10	260	1.46	0.22	1.77	0.02	17.90	15.1	58
K278936		4.82	<0.005	0.27	5.40	10.1	<0.2	<10	250	1.63	0.16	2.17	0.02	18.50	17.6	55

***** See Appendix Page for comments regarding this certificate *****

ALS Canada Ltd.
2103 Dollarton Hwy
North Vancouver BC V7H 0A7
Phone: 604 984 0221 Fax: 604 984 0218 www.alsglobal.com

To: **SILVER RANGE RESOURCES LTD.**
C/O ARCHER, CATHRO & ASSOCIATES (1981) LIMITED
1016-510 W HASTINGS ST
VANCOUVER BC V6B 1L8

Finalized Date: 21-SEP-2011
Account: RANSIL

Project: Silver Range - Keg

CERTIFICATE OF ANALYSIS WH11175300

Sample Description	Method	ME-MS41	ME-MS41	ME-MS41	ME-MS41	ME-MS41	ME-MS41	ME-MS41	ME-MS41	ME-MS41	ME-MS41	ME-MS41	ME-MS41	ME-MS41	ME-MS41	ME-MS41
	Analyte	Cs	Cu	Fe	Ga	Ge	Hf	Hg	In	K	La	Li	Mg	Mn	Mo	Na
	Units	ppm	ppm	%	ppm	ppm	ppm	ppm	ppm	%	ppm	ppm	%	ppm	ppm	%
	LOR	0.05	0.2	0.01	0.05	0.05	0.02	0.01	0.005	0.01	0.2	0.1	0.01	5	0.05	0.01
K278901		25.9	23.7	4.10	22.5	0.25	0.15	<0.01	0.039	1.97	11.5	46.6	2.61	496	0.26	0.54
K278902		20.4	75.8	4.45	22.2	0.24	0.17	0.01	0.027	1.35	9.2	43.4	2.48	368	0.42	0.65
K278903		20.0	84.3	3.94	20.8	0.22	0.20	<0.01	0.055	1.17	9.2	50.8	2.36	243	0.49	0.61
K278904		25.5	32.0	3.62	20.4	0.24	0.15	0.01	0.036	1.75	11.2	48.6	2.59	436	0.49	0.59
K278905		23.4	23.6	3.37	18.30	0.16	0.14	<0.01	0.018	1.35	10.8	60.7	2.40	365	0.35	0.36
K278906		17.40	57.3	3.98	19.40	0.17	0.21	<0.01	0.016	1.04	13.6	69.8	2.09	325	0.35	0.48
K278907		10.65	86.7	3.99	18.45	0.17	0.19	0.01	0.009	0.65	9.4	62.0	1.55	259	0.31	0.43
K278908		4.63	154.0	5.73	13.20	0.17	0.15	0.02	0.669	0.30	7.8	35.6	0.98	271	0.26	0.26
K278909		0.21	2.0	0.43	0.20	<0.05	<0.02	0.01	0.005	0.03	0.7	1.0	12.65	197	0.08	<0.01
K278910		9.37	75.3	3.98	17.80	0.20	0.17	0.01	0.015	0.61	8.1	45.2	1.67	408	0.33	0.49
K278911		5.99	73.7	4.18	17.80	0.16	0.16	<0.01	0.039	0.39	8.6	38.9	1.38	449	0.34	0.47
K278912		4.57	139.5	3.72	13.30	0.15	0.15	0.01	0.055	0.33	5.6	44.7	1.48	403	0.44	0.30
K278913		4.32	149.0	3.62	13.75	0.13	0.16	<0.01	0.006	0.31	7.3	53.2	1.53	333	0.44	0.32
K278914		4.10	249	4.65	11.45	0.16	0.14	0.01	0.163	0.26	3.9	44.1	1.35	484	0.30	0.24
K278915		3.66	219	3.01	12.80	0.14	0.17	0.01	0.087	0.31	6.9	38.4	1.12	270	0.26	0.31
K278916		0.96	1100	3.55	3.58	0.08	0.21	2.89	0.078	0.12	7.6	6.8	0.47	2760	5.16	0.04
K278917		5.14	237	3.48	14.20	0.12	0.15	0.03	0.568	0.34	7.2	36.7	1.13	314	0.31	0.33
K278918		6.50	254	3.07	14.95	0.16	0.15	<0.01	0.018	0.41	8.0	43.2	1.47	399	0.27	0.28
K278919		5.97	181.5	3.58	13.25	0.14	0.15	<0.01	0.041	0.31	5.8	41.6	1.29	331	0.43	0.28
K278920		5.60	118.5	3.61	12.25	0.10	0.15	<0.01	<0.005	0.27	7.0	39.1	1.31	299	0.32	0.21
K278921		5.89	87.4	3.53	13.35	0.11	0.16	<0.01	0.010	0.26	7.5	46.2	1.44	355	0.51	0.22
K278922		0.13	1.7	0.43	0.14	<0.05	<0.02	0.01	0.006	0.02	0.6	0.9	12.40	197	0.05	<0.01
K278923		6.88	107.5	3.88	11.55	0.11	0.16	<0.01	0.007	0.35	8.7	52.3	1.26	367	0.67	0.11
K278924		11.60	138.0	3.62	16.85	0.16	0.17	0.01	0.009	0.53	8.7	52.4	1.45	329	0.94	0.29
K278925		5.69	221	3.39	12.70	0.12	0.16	<0.01	0.043	0.30	8.1	35.8	1.13	378	0.82	0.29
K278926		9.80	80.0	3.51	17.35	0.20	0.18	0.01	0.074	0.61	8.0	56.6	1.60	294	0.80	0.41
K278927		9.76	92.2	4.08	18.30	0.20	0.19	<0.01	0.035	0.66	8.6	52.6	1.65	297	0.78	0.49
K278928		7.38	106.0	3.46	15.15	0.14	0.17	<0.01	0.018	0.46	7.7	56.2	1.48	398	0.48	0.36
K278929		12.45	85.7	4.59	18.10	0.18	0.14	0.01	0.099	0.83	11.3	71.2	2.11	362	0.32	0.45
K278930		10.20	57.8	3.96	14.90	0.14	0.13	0.01	0.025	0.62	10.6	66.6	1.85	364	0.35	0.28
K278931		17.00	50.5	3.82	14.50	0.12	0.29	0.01	0.009	1.17	11.2	77.8	2.11	289	2.09	0.35
K278932		22.2	49.5	4.00	16.95	0.17	0.20	0.01	0.010	1.61	10.2	77.3	2.66	233	0.48	0.47
K278933		17.90	54.8	3.87	17.60	0.18	0.22	<0.01	0.011	1.29	9.2	71.7	2.50	313	1.35	0.50
K278934		2.86	4690	5.00	6.45	0.14	0.13	0.37	8.14	0.59	10.1	7.7	0.71	508	175.0	0.04
K278935		27.7	39.8	4.17	14.40	0.18	0.43	<0.01	0.018	1.94	9.0	64.6	2.77	306	1.34	0.30
K278936		20.5	46.8	3.96	13.15	0.17	0.52	<0.01	0.014	1.46	9.0	53.8	2.42	217	1.31	0.39

***** See Appendix Page for comments regarding this certificate *****

ALS Canada Ltd.
2103 Dollarton Hwy
North Vancouver BC V7H 0A7
Phone: 604 984 0221 Fax: 604 984 0218 www.alsglobal.com

To: **SILVER RANGE RESOURCES LTD.**
C/O ARCHER, CATHRO & ASSOCIATES (1981) LIMITED
1016-510 W HASTINGS ST
VANCOUVER BC V6B 1L8

Finalized Date: 21-SEP-2011
Account: RANSIL

Project: Silver Range - Keg

CERTIFICATE OF ANALYSIS WH11175300

Sample Description	Method	ME-MS41	ME-MS41	ME-MS41	ME-MS41	ME-MS41	ME-MS41	ME-MS41	ME-MS41	ME-MS41	ME-MS41	ME-MS41	ME-MS41	ME-MS41	ME-MS41	ME-MS41
	Analyte	Nb	Ni	P	Pb	Rb	Re	S	Sb	Sc	Se	Sn	Sr	Ta	Te	Th
	Units	ppm	ppm	ppm	ppm	ppm	ppm	%	ppm	ppm	ppm	ppm	ppm	ppm	ppm	ppm
	LOR	0.05	0.2	10	0.2	0.1	0.001	0.01	0.05	0.1	0.2	0.2	0.2	0.01	0.01	0.2
K278901		0.29	25.8	490	13.3	135.5	<0.001	1.25	0.93	12.2	0.6	12.6	388	0.01	0.01	11.2
K278902		0.48	28.6	480	55.6	109.5	<0.001	2.36	1.14	11.4	1.0	34.5	391	0.02	0.01	10.5
K278903		0.43	27.5	390	175.5	108.5	0.001	2.13	1.62	10.9	1.2	38.6	308	0.01	0.01	11.4
K278904		0.33	23.6	450	47.8	125.5	<0.001	1.34	0.67	10.7	0.5	11.1	321	0.01	0.01	11.4
K278905		0.25	21.5	400	8.3	111.0	<0.001	1.19	1.89	9.9	0.4	7.3	226	0.01	<0.01	10.6
K278906		0.43	27.2	400	17.0	101.5	<0.001	2.14	2.01	10.6	0.7	24.0	279	0.02	0.01	11.0
K278907		0.59	29.5	390	18.4	73.0	<0.001	2.16	2.29	8.4	0.9	32.7	241	0.02	0.01	11.2
K278908		0.51	32.5	410	2830	29.3	<0.001	3.40	10.05	4.7	5.5	27.5	163.0	0.02	0.06	10.1
K278909		0.21	2.1	290	4.4	1.4	<0.001	0.01	<0.05	0.6	0.2	<0.2	49.6	<0.01	0.01	<0.2
K278910		0.62	24.8	410	209	65.9	<0.001	2.21	3.23	6.9	1.2	24.9	351	0.03	0.01	9.5
K278911		0.62	26.8	410	133.0	36.7	<0.001	2.40	3.05	7.1	1.0	28.6	494	0.02	0.01	9.3
K278912		0.44	25.2	360	168.0	31.7	<0.001	2.06	4.84	4.8	1.2	34.8	164.0	0.01	0.01	9.1
K278913		0.51	27.5	350	12.7	26.3	<0.001	2.03	3.03	4.8	0.8	29.8	186.0	0.02	<0.01	10.7
K278914		0.54	22.9	290	7780	24.0	<0.001	2.72	30.3	3.7	10.7	83.5	193.0	0.01	0.12	10.1
K278915		0.60	26.5	310	1140	25.5	<0.001	1.73	6.61	4.4	2.4	46.9	191.0	0.02	0.03	10.4
K278916		0.29	25.5	650	>10000	6.5	0.003	2.90	44.6	3.4	3.4	2.0	294	<0.01	0.16	2.4
K278917		0.58	28.6	300	1260	35.0	<0.001	2.14	7.93	5.2	2.8	61.8	232	0.02	0.02	10.3
K278918		0.60	24.7	330	18.7	45.8	<0.001	1.67	2.50	4.9	0.7	36.9	255	0.02	<0.01	10.4
K278919		0.43	27.2	320	633	33.1	<0.001	1.95	6.96	4.9	1.9	29.8	187.0	0.01	0.04	9.6
K278920		0.33	26.4	330	234	26.6	<0.001	1.94	3.40	4.3	1.2	31.7	194.5	0.01	0.01	10.4
K278921		0.27	27.1	480	11.7	26.3	<0.001	1.83	4.74	4.9	0.8	33.2	182.5	0.01	0.01	10.2
K278922		0.20	2.3	240	2.1	0.8	<0.001	0.01	<0.05	0.4	0.2	<0.2	50.8	<0.01	0.01	<0.2
K278923		0.28	28.6	370	26.3	34.6	<0.001	2.33	11.10	4.6	1.2	39.5	127.5	<0.01	0.01	10.0
K278924		0.42	30.9	510	43.8	56.9	0.001	2.00	4.82	7.6	1.3	40.5	226	0.01	0.01	9.3
K278925		0.45	30.3	560	60.3	28.3	<0.001	2.09	6.24	5.0	1.1	43.4	228	0.01	0.01	9.2
K278926		0.49	32.1	430	14.8	63.7	<0.001	1.86	2.90	6.8	1.0	20.3	271	0.01	<0.01	10.1
K278927		0.54	35.5	460	13.6	64.2	0.001	2.36	3.21	7.1	1.3	21.9	299	0.02	<0.01	10.9
K278928		0.48	25.1	490	113.0	44.4	<0.001	1.92	2.81	5.2	0.8	49.7	269	0.02	0.01	9.5
K278929		0.39	26.8	740	126.0	76.2	<0.001	2.44	3.13	7.6	2.3	33.4	260	0.01	0.02	11.9
K278930		0.40	23.0	560	52.1	49.6	<0.001	2.12	3.47	7.2	1.3	23.0	212	0.01	<0.01	10.4
K278931		0.28	32.4	380	13.5	89.3	0.003	1.93	2.90	7.1	1.3	15.0	208	0.01	0.01	10.7
K278932		0.28	34.1	590	10.7	124.5	0.002	1.84	2.14	8.7	1.7	8.8	241	0.01	0.01	9.9
K278933		0.30	33.7	620	8.4	104.0	0.002	1.84	2.03	9.1	1.8	16.5	285	0.01	0.01	9.7
K278934		0.26	25.5	940	2300	30.7	0.433	2.60	60.6	7.9	7.4	187.0	37.6	<0.01	0.78	2.1
K278935		0.25	33.3	770	8.2	149.5	0.004	1.60	2.19	7.2	1.2	3.0	170.0	0.01	0.01	10.4
K278936		0.29	40.8	1780	6.9	108.0	0.007	1.65	4.04	5.5	2.1	3.6	188.0	0.01	0.01	9.9

***** See Appendix Page for comments regarding this certificate *****

ALS Canada Ltd.
2103 Dollarton Hwy
North Vancouver BC V7H 0A7
Phone: 604 984 0221 Fax: 604 984 0218 www.alsglobal.com

To: **SILVER RANGE RESOURCES LTD.**
C/O ARCHER, CATHRO & ASSOCIATES (1981) LIMITED
1016-510 W HASTINGS ST
VANCOUVER BC V6B 1L8

Finalized Date: 21-SEP-2011
Account: RANSIL

Project: Silver Range - Keg

CERTIFICATE OF ANALYSIS WH11175300

Sample Description	Method	ME-MS41	ME-MS41	ME-MS41	ME-MS41	ME-MS41	ME-MS41	ME-MS41	ME-MS41	Zn-OG46	Pb-OG46	Sn-XRF05
	Analyte	Ti	Tl	U	V	W	Y	Zn	Zr	Zn	Pb	Sn
	Units	%	ppm	ppm	ppm	ppm	ppm	ppm	ppm	%	%	ppm
	LOR	0.005	0.02	0.05	1	0.05	0.05	2	0.5	0.001	0.001	5
K278901		0.223	1.20	0.54	61	0.45	8.95	63	5.0			17
K278902		0.192	1.19	0.50	60	0.63	7.19	59	5.7			59
K278903		0.189	1.29	0.55	62	0.63	6.78	214	6.4			59
K278904		0.219	1.41	0.48	56	0.49	8.26	114	4.7			18
K278905		0.178	1.35	0.46	52	0.34	7.57	44	4.3			12
K278906		0.186	1.53	0.67	58	0.44	8.53	38	6.8			39
K278907		0.160	1.12	0.63	46	0.52	7.04	25	5.2			66
K278908		0.112	0.55	0.45	26	0.49	5.90	3260	4.1			73
K278909		<0.005	<0.02	0.85	2	0.05	1.00	21	<0.5			<5
K278910		0.153	1.03	0.55	50	0.59	6.97	60	4.8			54
K278911		0.147	0.61	0.44	39	0.60	6.52	203	4.5			58
K278912		0.130	0.51	0.43	31	7.46	5.18	295	4.4			100
K278913		0.135	0.42	0.41	29	0.50	5.64	28	4.0			89
K278914		0.107	0.52	0.45	26	0.67	4.49	1060	3.7			178
K278915		0.138	0.42	0.44	27	0.62	5.96	378	4.6			121
K278916		0.052	0.12	0.78	32	6.66	8.19	>10000	6.1	1.915	1.805	5
K278917		0.128	0.55	0.40	30	0.47	5.66	2750	4.2			157
K278918		0.139	0.70	0.42	31	0.51	6.27	66	4.0			87
K278919		0.098	0.52	0.37	30	0.48	5.12	180	4.2			89
K278920		0.110	0.44	0.42	27	0.45	5.55	23	4.0			87
K278921		0.108	0.40	0.49	33	2.10	6.21	22	4.2			83
K278922		<0.005	<0.02	0.81	2	<0.05	0.90	16	<0.5			<5
K278923		0.099	0.56	0.44	26	0.38	5.67	35	4.3			99
K278924		0.116	0.89	0.48	39	0.42	6.82	25	5.0			85
K278925		0.117	0.47	0.42	28	0.67	6.25	270	4.7			108
K278926		0.147	0.92	0.46	39	0.53	6.66	326	5.0			44
K278927		0.172	0.99	0.53	44	0.61	7.20	212	5.6			42
K278928		0.147	0.73	0.41	30	0.57	6.42	81	4.7			121
K278929		0.135	1.22	0.52	45	3.27	7.96	428	4.3			62
K278930		0.116	0.81	0.34	40	0.38	7.12	133	3.6			44
K278931		0.119	1.32	1.02	58	0.30	7.84	32	10.5			26
K278932		0.164	1.71	0.79	75	0.25	8.40	32	7.4			16
K278933		0.144	1.63	0.98	85	0.38	8.32	30	8.6			30
K278934		0.090	1.54	0.71	91	2.78	11.10	2870	4.1			303
K278935		0.191	2.18	1.66	73	0.28	10.15	50	19.0			7
K278936		0.162	1.57	2.41	82	0.32	11.65	44	22.4			9

***** See Appendix Page for comments regarding this certificate *****

ALS Canada Ltd.
2103 Dollarton Hwy
North Vancouver BC V7H 0A7
Phone: 604 984 0221 Fax: 604 984 0218 www.alsglobal.com

To: **SILVER RANGE RESOURCES LTD.**
C/O ARCHER, CATHRO & ASSOCIATES (1981) LIMITED
1016-510 W HASTINGS ST
VANCOUVER BC V6B 1L8

Project: Silver Range - Keg

Finalized Date: 21-SEP-2011
Account: RANSIL

CERTIFICATE OF ANALYSIS WH11175300

Method	CERTIFICATE COMMENTS
ME-MS41	Interference: Ca>10% on ICP-MS As,ICP-AES results shown.
ME-MS41	Gold determinations by this method are semi-quantitative due to the small sample weight used (0.5g).

ALS Canada Ltd.

2103 Dollarton Hwy
North Vancouver BC V7H 0A7
Phone: 604 984 0221 Fax: 604 984 0218 www.alsglobal.com

To: **SILVER RANGE RESOURCES LTD.**
C/O ARCHER, CATHRO & ASSOCIATES (1981) LIMITED
1016-510 W HASTINGS ST
VANCOUVER BC V6B 1L8

Finalized Date: 22-SEP-2011
Account: RANSIL

CERTIFICATE WH11175303

Project: Silver Range - Keg

P.O. No.: Batch D23

This report is for 36 Drill Core samples submitted to our lab in Whitehorse, YT, Canada on 31-AUG-2011.

The following have access to data associated with this certificate:

DOUG EATON BRUCE YOUNGMAN	SARAH EATON	JOAN MARIACHER

SAMPLE PREPARATION

ALS CODE	DESCRIPTION
WEI-21	Received Sample Weight
LOG-22	Sample login - Rcd w/o BarCode
CRU-31	Fine crushing - 70% <2mm
CRU-QC	Crushing QC Test
PUL-QC	Pulverizing QC Test
SPL-22Y	Split Sample - Boyd Rotary Splitter
PUL-31	Pulverize split to 85% <75 um
LOG-24	Pulp Login - Rcd w/o Barcode

ANALYTICAL PROCEDURES

ALS CODE	DESCRIPTION	INSTRUMENT
Au-AA24	Au 50g FA AA finish	AAS
ME-MS41	51 anal. aqua regia ICPMS	
ME-OG46	Ore Grade Elements - AquaRegia	ICP-AES
Zn-OG46	Ore Grade Zn - Aqua Regia	VARIABLE
Pb-OG46	Ore Grade Pb - Aqua Regia	VARIABLE
Sn-XRF05	Sn-Trace Level XRF Analysis	XRF

To: **SILVER RANGE RESOURCES LTD.**
ATTN: JOAN MARIACHER
C/O ARCHER, CATHRO & ASSOCIATES (1981) LIMITED
1016-510 W HASTINGS ST
VANCOUVER BC V6B 1L8

This is the Final Report and supersedes any preliminary report with this certificate number. Results apply to samples as submitted. All pages of this report have been checked and approved for release.

Signature:

Colin Ramshaw, Vancouver Laboratory Manager

ALS Canada Ltd.
2103 Dollarton Hwy
North Vancouver BC V7H 0A7
Phone: 604 984 0221 Fax: 604 984 0218 www.alsglobal.com

To: **SILVER RANGE RESOURCES LTD.**
C/O ARCHER, CATHRO & ASSOCIATES (1981) LIMITED
1016-510 W HASTINGS ST
VANCOUVER BC V6B 1L8

Finalized Date: 22-SEP-2011
Account: RANSIL

Project: Silver Range - Keg

CERTIFICATE OF ANALYSIS WH11175303

Sample Description	Method Analyte Units LOR	WEI-21 Recvd Wt. kg 0.02	Au-AA24 Au ppm 0.005	ME-MS41 Ag ppm 0.01	ME-MS41 Al % 0.01	ME-MS41 As ppm 0.1	ME-MS41 Au ppm 0.2	ME-MS41 B ppm 10	ME-MS41 Ba ppm 10	ME-MS41 Be ppm 0.05	ME-MS41 Bi ppm 0.01	ME-MS41 Ca % 0.01	ME-MS41 Cd ppm 0.01	ME-MS41 Ce ppm 0.02	ME-MS41 Co ppm 0.1	ME-MS41 Cr ppm 1
K281793		8.04	0.006	10.50	2.66	274	<0.2	<10	130	0.59	32.8	3.20	267	16.45	9.7	25
K281794		5.26	<0.005	0.52	3.05	16.1	<0.2	<10	330	0.99	7.69	2.80	4.59	20.6	8.0	36
K281795		4.84	<0.005	4.95	3.41	28.9	<0.2	<10	150	0.84	13.80	2.85	80.9	20.2	8.9	24
K281796		1.98	<0.005	12.05	2.34	21.6	<0.2	<10	40	0.65	20.8	2.91	639	17.20	39.8	32
K281797		2.46	<0.005	0.02	0.03	<2	<0.2	<10	10	<0.05	0.05	19.45	0.43	1.21	1.2	<1
K281798		3.31	<0.005	40.0	2.48	516	<0.2	30	80	0.85	84.9	2.78	222	21.9	9.8	32
K281799		2.86	0.021	82.3	0.82	9040	<0.2	<10	70	0.26	304	2.87	995	17.65	22.1	21
K281800		5.26	<0.005	16.90	3.58	40.8	<0.2	<10	90	0.60	41.1	3.31	424	22.8	8.9	15
K281801		1.56	0.038	18.00	1.13	131.5	<0.2	<10	40	0.54	180.5	3.46	711	24.1	38.4	26
K281802		4.89	0.005	15.20	0.86	231	<0.2	<10	200	0.48	61.8	3.90	91.5	26.2	9.8	59
K281803		7.23	0.010	10.50	0.92	88.9	<0.2	<10	250	0.37	55.0	2.07	83.2	26.1	5.4	29
K281804		7.02	0.009	2.36	1.77	36.9	<0.2	<10	380	0.84	8.23	3.04	8.31	26.5	6.2	33
K281805		0.22	0.410	53.2	1.22	99.3	0.2	<10	70	0.34	1.45	0.52	22.9	20.3	16.9	33
K281806		7.54	<0.005	1.07	2.26	70.5	<0.2	<10	390	1.00	2.20	1.96	2.55	24.9	8.0	27
K281807		7.83	<0.005	0.62	2.73	19.8	<0.2	<10	280	1.12	0.91	2.39	1.49	23.3	9.8	22
K281808		8.07	<0.005	0.79	3.07	249	<0.2	<10	440	0.91	1.02	2.72	0.75	20.6	6.7	21
K281809		7.47	<0.005	0.57	3.72	59.7	<0.2	<10	140	1.08	1.01	3.08	0.94	22.4	8.7	29
K281810		8.23	<0.005	0.54	3.01	48.1	<0.2	10	330	1.16	0.61	2.80	0.76	18.85	6.5	27
K281811		7.60	<0.005	0.56	3.38	93.2	<0.2	<10	280	1.04	0.47	2.90	0.61	22.1	7.6	28
K281812		8.55	<0.005	3.18	3.31	136.5	<0.2	<10	160	1.02	1.13	2.79	4.69	19.20	7.6	23
K281813		3.38	<0.005	2.97	3.22	135.5	<0.2	<10	160	1.02	0.94	2.71	3.53	18.75	8.2	23
K281814		8.27	<0.005	2.22	2.70	349	<0.2	10	150	0.62	2.78	2.76	3.99	20.2	4.1	10
K281815		7.82	<0.005	0.27	3.29	152.0	<0.2	<10	270	1.04	0.36	3.06	0.40	19.80	6.5	26
K281816		7.46	<0.005	0.62	3.06	55.7	<0.2	<10	750	1.30	0.49	2.86	0.58	22.2	6.4	27
K281817		7.79	<0.005	0.35	3.89	50.4	<0.2	<10	300	1.42	0.58	2.73	0.40	19.25	9.2	41
K281818		7.76	<0.005	0.19	3.53	38.9	<0.2	<10	450	1.37	0.38	2.46	0.16	20.6	8.0	27
K281819		0.24	0.094	63.5	1.03	2930	<0.2	<10	70	0.31	4.44	5.93	120.0	15.35	11.6	32
K281820		7.30	<0.005	0.58	3.47	10.9	<0.2	<10	140	1.96	0.60	3.14	1.23	19.25	10.5	58
K281821		5.00	<0.005	4.81	2.63	103.0	<0.2	<10	360	1.23	11.05	4.84	50.9	44.8	10.5	56
K281822		2.31	<0.005	18.15	1.23	54.2	<0.2	<10	50	0.31	40.2	2.13	>1000	23.6	18.2	19
K281823		8.05	<0.005	1.39	1.78	18.5	<0.2	10	130	0.96	2.98	5.85	3.83	22.6	2.8	14
K281824		1.90	<0.005	0.06	0.06	<2	<0.2	<10	10	0.05	0.12	19.75	2.03	1.60	1.3	<1
K281825		7.05	<0.005	7.43	1.50	297	<0.2	<10	350	0.55	13.60	1.48	69.2	21.7	3.3	22
K281826		6.86	<0.005	11.75	1.08	385	<0.2	<10	170	0.43	27.5	1.27	18.10	20.5	2.3	15
K281827		7.12	<0.005	2.42	1.41	1205	<0.2	10	80	0.74	3.78	1.76	4.01	40.4	4.7	46
K281828		7.20	<0.005	2.00	1.52	233	<0.2	<10	150	1.28	3.58	1.45	4.52	31.1	7.0	49

***** See Appendix Page for comments regarding this certificate *****

ALS Canada Ltd.
2103 Dollarton Hwy
North Vancouver BC V7H 0A7
Phone: 604 984 0221 Fax: 604 984 0218 www.alsglobal.com

To: **SILVER RANGE RESOURCES LTD.**
C/O ARCHER, CATHRO & ASSOCIATES (1981) LIMITED
1016-510 W HASTINGS ST
VANCOUVER BC V6B 1L8

Finalized Date: 22-SEP-2011
Account: RANSIL

Project: Silver Range - Keg

CERTIFICATE OF ANALYSIS WH11175303

Sample Description	Method	ME-MS41	ME-MS41	ME-MS41	ME-MS41	ME-MS41	ME-MS41	ME-MS41	ME-MS41	ME-MS41	ME-MS41	ME-MS41	ME-MS41	ME-MS41	ME-MS41	ME-MS41
	Analyte	Cs	Cu	Fe	Ga	Ge	Hf	Hg	In	K	La	Li	Mg	Mn	Mo	Na
	Units	ppm	ppm	%	ppm	ppm	ppm	ppm	ppm	%	ppm	ppm	%	ppm	ppm	%
	LOR	0.05	0.2	0.01	0.05	0.05	0.02	0.01	0.005	0.01	0.2	0.1	0.01	5	0.05	0.01
K281793		3.79	1355	3.22	9.05	0.28	0.18	0.01	16.05	0.11	8.8	31.9	0.69	601	1.36	0.08
K281794		5.68	185.0	2.04	9.92	0.19	0.24	<0.01	0.308	0.23	10.5	33.0	0.64	310	1.54	0.10
K281795		6.69	1295	2.77	9.88	0.22	0.18	<0.01	6.15	0.15	10.5	20.5	0.41	253	1.66	0.13
K281796		2.19	4530	14.30	10.05	0.81	0.19	0.01	30.3	0.02	9.6	16.2	0.63	1480	2.52	0.04
K281797		0.14	5.6	0.43	0.13	0.07	<0.02	0.01	0.030	0.02	0.6	1.0	12.45	196	0.17	<0.01
K281798		3.33	2990	4.46	8.25	0.49	0.34	0.01	8.90	0.10	11.2	34.6	0.76	674	3.24	0.04
K281799		1.02	8740	5.56	4.68	0.68	0.22	0.06	48.4	0.09	9.6	23.2	0.68	1060	2.36	<0.01
K281800		13.55	1715	2.25	9.80	0.33	0.13	0.02	32.0	0.05	11.2	16.3	0.40	548	2.88	0.16
K281801		1.68	5740	13.80	5.14	1.12	0.33	0.10	37.3	0.16	13.1	9.6	0.48	1250	1.20	0.03
K281802		0.64	2450	2.66	4.29	0.26	0.47	<0.01	7.27	0.12	13.5	21.3	0.66	1280	3.62	0.01
K281803		1.37	954	1.87	3.54	0.25	0.29	<0.01	5.97	0.15	13.0	14.5	0.55	621	3.00	0.01
K281804		1.23	244	1.56	6.05	0.16	0.27	<0.01	0.492	0.12	12.7	28.9	0.53	595	2.53	0.09
K281805		3.05	4670	4.98	6.49	0.18	0.13	0.35	8.07	0.59	10.1	6.4	0.70	507	172.0	0.04
K281806		2.99	267	1.87	6.64	0.16	0.24	<0.01	0.254	0.16	11.6	19.3	0.42	233	2.03	0.14
K281807		1.86	181.0	1.88	7.54	0.13	0.19	<0.01	0.113	0.13	10.0	13.1	0.35	275	1.30	0.14
K281808		3.06	203	1.28	8.00	0.14	0.17	<0.01	0.081	0.13	8.5	21.7	0.40	163	1.35	0.13
K281809		2.49	176.5	1.37	10.70	0.16	0.20	<0.01	0.067	0.18	9.6	20.0	0.33	102	1.45	0.15
K281810		2.40	170.0	1.30	8.96	0.15	0.17	<0.01	0.057	0.16	8.1	26.3	0.44	239	1.36	0.11
K281811		1.63	139.5	1.34	9.62	0.14	0.20	<0.01	0.041	0.15	9.5	18.5	0.35	125	1.39	0.12
K281812		3.87	1020	1.32	9.57	0.16	0.18	<0.01	0.425	0.18	8.3	18.7	0.37	100	1.38	0.14
K281813		3.52	996	1.32	9.19	0.16	0.18	<0.01	0.380	0.19	7.9	16.6	0.36	89	1.38	0.14
K281814		3.01	660	0.76	7.03	0.14	0.13	<0.01	0.301	0.06	9.9	11.8	0.31	158	0.78	0.13
K281815		4.71	75.8	0.93	9.11	0.13	0.16	<0.01	0.028	0.17	7.8	26.1	0.47	267	0.82	0.14
K281816		3.46	235	1.20	8.25	0.11	0.16	<0.01	0.070	0.13	8.9	27.2	0.49	362	0.98	0.11
K281817		6.27	104.5	1.92	10.80	0.17	0.18	<0.01	0.021	0.38	8.4	37.9	0.73	131	1.56	0.14
K281818		5.74	75.9	1.61	10.15	0.14	0.16	<0.01	0.009	0.30	9.1	33.6	0.56	111	0.84	0.10
K281819		0.99	1155	3.47	3.44	0.12	0.19	2.96	0.074	0.13	7.6	8.9	0.47	2710	5.24	0.05
K281820		7.13	267	1.96	11.05	0.11	0.23	<0.01	0.036	0.50	7.6	55.8	0.94	471	8.38	0.08
K281821		0.74	640	4.03	8.05	0.22	0.23	<0.01	1.495	0.03	22.4	13.8	0.68	1370	56.6	0.04
K281822		0.39	2130	2.58	2.94	0.87	0.23	0.06	45.5	0.02	10.8	3.0	0.08	892	9.47	0.02
K281823		0.35	62.2	1.13	4.26	0.09	0.16	<0.01	0.103	0.02	9.9	7.3	0.52	1280	5.34	0.02
K281824		0.18	6.5	0.43	0.20	0.08	<0.02	<0.01	0.082	0.03	0.7	1.3	12.15	199	0.12	0.01
K281825		0.63	775	1.42	3.37	0.20	0.20	<0.01	1.520	0.05	10.6	13.6	0.21	407	12.70	0.03
K281826		0.46	277	1.24	2.30	0.18	0.24	<0.01	1.030	0.04	9.3	6.5	0.13	218	11.35	0.02
K281827		0.50	120.5	4.85	10.60	0.12	0.37	0.02	<0.005	0.05	20.4	12.4	0.36	3810	18.65	0.01
K281828		0.50	164.5	2.37	5.49	0.07	0.29	0.01	0.052	0.06	15.7	21.5	0.32	1030	17.25	0.03

***** See Appendix Page for comments regarding this certificate *****

ALS Canada Ltd.
2103 Dollarton Hwy
North Vancouver BC V7H 0A7
Phone: 604 984 0221 Fax: 604 984 0218 www.alsglobal.com

To: **SILVER RANGE RESOURCES LTD.**
C/O ARCHER, CATHRO & ASSOCIATES (1981) LIMITED
1016-510 W HASTINGS ST
VANCOUVER BC V6B 1L8

Finalized Date: 22-SEP-2011
Account: RANSIL

Project: Silver Range - Keg

CERTIFICATE OF ANALYSIS WH11175303

Sample Description	Method	ME-MS41	ME-MS41	ME-MS41	ME-MS41	ME-MS41	ME-MS41	ME-MS41	ME-MS41	ME-MS41	ME-MS41	ME-MS41	ME-MS41	ME-MS41	ME-MS41	ME-MS41
	Analyte	Nb	Ni	P	Pb	Rb	Re	S	Sb	Sc	Se	Sn	Sr	Ta	Te	Th
	Units	ppm	ppm	ppm	ppm	ppm	ppm	%	ppm	ppm	ppm	ppm	ppm	ppm	ppm	ppm
	LOR	0.05	0.2	10	0.2	0.1	0.001	0.01	0.05	0.1	0.2	0.2	0.2	0.01	0.01	0.2
K281793		0.73	36.9	820	287	8.6	0.005	2.38	2.14	4.0	28.5	58.4	107.0	0.03	0.14	4.9
K281794		0.66	56.4	760	15.7	23.5	0.008	1.00	2.59	4.1	9.4	22.8	111.5	0.03	0.04	5.7
K281795		0.77	53.2	760	83.3	15.5	0.008	1.70	1.98	3.8	18.0	38.5	146.0	0.03	0.08	5.0
K281796		0.44	78.9	1110	158.5	1.9	0.016	>10.0	7.13	3.6	167.0	123.0	61.0	0.01	0.11	4.4
K281797		0.15	2.6	220	1.6	0.9	<0.001	0.01	<0.05	0.4	0.2	0.2	51.7	<0.01	0.01	<0.2
K281798		0.49	50.6	1140	5760	8.0	0.015	3.11	7.35	3.6	96.0	135.5	66.2	0.01	0.27	6.8
K281799		0.84	58.6	800	3050	3.9	0.011	5.84	12.30	2.2	137.5	229	36.2	0.01	1.48	4.4
K281800		0.41	31.6	1020	512	4.2	0.012	2.12	2.65	2.1	36.8	87.5	176.0	0.01	0.20	5.0
K281801		3.46	34.8	830	203	8.5	0.006	9.60	6.17	4.5	178.0	166.5	43.4	0.01	0.89	5.0
K281802		0.44	58.1	1350	317	5.6	0.014	1.09	10.35	6.1	25.2	183.0	30.2	0.01	0.32	5.9
K281803		0.56	39.3	920	283	5.9	0.013	0.72	5.77	3.4	21.8	80.5	37.3	0.02	0.40	5.4
K281804		0.30	49.8	960	70.4	7.3	0.021	0.55	4.01	3.4	7.8	36.4	86.8	0.01	0.07	6.3
K281805		0.24	24.8	930	2260	31.5	0.461	2.60	64.4	7.8	7.6	182.0	36.5	<0.01	0.68	2.1
K281806		0.40	50.8	940	18.9	11.7	0.013	0.98	3.97	2.6	8.4	24.9	102.5	0.01	0.05	6.4
K281807		0.27	45.7	830	10.7	10.5	0.008	0.98	3.46	2.3	8.4	11.0	130.0	0.01	0.04	6.6
K281808		0.51	37.5	830	13.9	7.2	0.008	0.57	3.56	3.0	5.8	19.0	177.0	0.03	0.03	6.8
K281809		0.77	49.5	960	10.3	14.1	0.014	0.71	1.66	3.3	6.2	13.3	172.5	0.04	0.03	6.5
K281810		0.47	42.9	780	8.9	13.2	0.007	0.57	2.28	2.8	5.5	13.3	144.5	0.02	0.03	6.0
K281811		0.70	45.7	910	10.6	10.5	0.015	0.68	10.00	3.2	5.3	11.4	145.0	0.04	0.03	6.2
K281812		0.87	40.9	650	19.3	18.3	0.007	0.75	1.47	3.2	7.1	44.1	146.0	0.04	0.04	5.7
K281813		0.82	41.7	660	12.5	17.5	0.009	0.75	1.49	3.1	6.6	43.4	137.0	0.04	0.04	5.7
K281814		0.64	27.3	770	18.9	3.9	0.004	0.37	1.59	2.6	3.9	39.4	183.5	0.03	0.04	4.2
K281815		0.44	35.7	1040	8.0	18.3	0.007	0.29	1.96	3.5	2.9	14.9	175.5	0.02	0.01	6.0
K281816		0.24	49.6	780	7.8	12.3	0.008	0.44	1.97	3.3	3.8	21.3	152.5	0.01	0.01	5.9
K281817		0.46	48.8	780	8.2	44.3	0.013	1.00	1.54	4.7	8.3	3.6	161.5	0.02	0.05	5.9
K281818		0.56	37.6	550	5.2	35.7	0.006	0.81	1.68	4.6	6.2	2.8	170.5	0.03	0.05	6.0
K281819		0.21	22.8	650	>10000	6.5	0.002	2.97	44.9	3.4	3.5	2.0	310	<0.01	0.14	2.6
K281820		0.18	59.7	690	5.7	67.7	0.024	0.92	2.07	6.2	8.4	7.5	138.0	<0.01	0.07	4.8
K281821		0.12	109.0	1320	325	1.7	0.079	0.57	5.81	6.6	15.7	98.5	87.6	0.01	0.07	7.6
K281822		0.51	26.1	660	1250	1.7	0.011	4.50	8.57	3.1	149.5	198.0	16.4	0.01	0.27	4.6
K281823		0.08	14.3	530	116.0	1.0	0.008	0.06	2.81	2.2	3.3	63.5	61.7	<0.01	0.02	3.1
K281824		0.17	3.2	250	4.9	1.2	<0.001	0.02	<0.05	0.5	0.4	0.5	54.0	<0.01	<0.01	0.2
K281825		0.05	23.5	840	531	2.9	0.015	0.12	5.84	3.5	19.8	208	94.3	<0.01	0.06	4.6
K281826		0.06	16.9	680	936	3.0	0.012	0.32	8.24	2.3	15.5	112.0	39.1	<0.01	0.12	3.1
K281827		0.06	44.4	890	201	3.5	0.026	0.86	9.67	5.9	7.4	115.0	27.1	<0.01	0.08	4.4
K281828		0.07	59.2	710	144.5	3.0	0.026	0.76	9.31	5.2	9.9	34.5	58.4	<0.01	0.06	5.5

***** See Appendix Page for comments regarding this certificate *****

ALS Canada Ltd.
2103 Dollarton Hwy
North Vancouver BC V7H 0A7
Phone: 604 984 0221 Fax: 604 984 0218 www.alsglobal.com

To: **SILVER RANGE RESOURCES LTD.**
C/O ARCHER, CATHRO & ASSOCIATES (1981) LIMITED
1016-510 W HASTINGS ST
VANCOUVER BC V6B 1L8

Finalized Date: 22-SEP-2011
Account: RANSIL

Project: Silver Range - Keg

CERTIFICATE OF ANALYSIS WH11175303

Sample Description	Method	ME-MS41	ME-MS41	ME-MS41	ME-MS41	ME-MS41	ME-MS41	ME-MS41	ME-MS41	Zn-OG46	Pb-OG46	Sn-XRF05
	Analyte	Ti	Tl	U	V	W	Y	Zn	Zr	Zn	Pb	Sn
	Units	%	ppm	ppm	ppm	ppm	ppm	ppm	ppm	%	%	ppm
	LOR	0.005	0.02	0.05	1	0.05	0.05	2	0.5	0.001	0.001	5
K281793		0.107	0.14	1.14	26	2.34	11.20	>10000	5.7	1.515		119
K281794		0.125	0.22	1.33	34	0.47	13.50	236	8.0			55
K281795		0.118	0.15	1.30	23	3.72	12.85	4110	5.6			70
K281796		0.049	0.16	2.15	38	0.39	13.95	>10000	7.2	3.30		209
K281797		<0.005	<0.02	0.65	1	<0.05	0.93	39	<0.5			<5
K281798		0.098	0.36	3.69	39	3.20	16.10	>10000	11.4	1.610		253
K281799		0.079	0.42	1.28	23	25.0	9.31	>10000	6.5	4.69		403
K281800		0.111	0.08	3.22	15	6.83	15.85	>10000	2.8	1.835		143
K281801		0.136	0.20	1.64	34	45.6	14.70	>10000	10.8	3.98		240
K281802		0.129	0.15	1.95	68	1.10	16.50	4370	15.1			276
K281803		0.127	0.13	1.45	28	1.31	14.50	3790	8.4			135
K281804		0.106	0.09	1.55	35	0.54	15.70	367	8.6			64
K281805		0.091	1.66	0.65	91	2.22	10.35	2810	4.0			302
K281806		0.122	0.14	1.36	25	0.37	15.80	126	7.4			42
K281807		0.099	0.11	1.17	20	0.51	15.35	84	5.8			19
K281808		0.099	0.07	1.14	18	0.47	13.30	44	4.8			46
K281809		0.132	0.14	1.08	19	0.65	14.25	50	6.3			30
K281810		0.101	0.13	1.05	20	0.35	12.15	49	5.2			27
K281811		0.118	0.10	1.16	18	0.41	14.45	35	6.3			25
K281812		0.123	0.19	0.90	16	0.42	11.75	216	4.9			56
K281813		0.121	0.18	0.93	16	0.40	12.10	157	5.2			57
K281814		0.090	0.04	0.66	6	0.41	11.05	180	3.1			73
K281815		0.105	0.17	1.02	19	0.35	15.70	31	4.8			31
K281816		0.079	0.12	0.94	22	0.24	14.70	43	4.5			43
K281817		0.122	0.49	1.05	33	0.38	12.45	31	6.2			8
K281818		0.106	0.41	0.88	23	0.33	11.85	18	5.0			7
K281819		0.054	0.13	0.81	33	6.03	7.75	>10000	5.9	2.18	2.03	5
K281820		0.091	0.65	1.74	56	1.29	11.60	103	7.7			16
K281821		0.049	0.12	3.91	228	0.49	27.7	2700	8.2			309
K281822		0.046	0.31	1.69	59	0.64	10.30	>10000	4.9	6.70		540
K281823		0.034	0.05	1.22	28	0.33	14.60	286	4.2			144
K281824		<0.005	<0.02	0.56	2	<0.05	1.16	133	<0.5			<5
K281825		0.014	0.21	2.46	61	0.38	9.26	1700	5.7			466
K281826		0.011	0.17	2.46	35	0.34	5.96	630	6.4			321
K281827		0.015	0.17	3.14	129	0.78	36.9	266	9.1			373
K281828		0.021	0.13	2.65	107	0.44	23.3	292	8.6			108

***** See Appendix Page for comments regarding this certificate *****

ALS Canada Ltd.
2103 Dollarton Hwy
North Vancouver BC V7H 0A7
Phone: 604 984 0221 Fax: 604 984 0218 www.alsglobal.com

To: **SILVER RANGE RESOURCES LTD.**
C/O ARCHER, CATHRO & ASSOCIATES (1981) LIMITED
1016-510 W HASTINGS ST
VANCOUVER BC V6B 1L8

Project: Silver Range - Keg

Finalized Date: 22-SEP-2011
Account: RANSIL

CERTIFICATE OF ANALYSIS WH11175303

Method	CERTIFICATE COMMENTS
ME-MS41	Interference: Ca>10% on ICP-MS As,ICP-AES results shown.
ME-MS41	Gold determinations by this method are semi-quantitative due to the small sample weight used (0.5g).

ALS Canada Ltd.

2103 Dollarton Hwy
North Vancouver BC V7H 0A7
Phone: 604 984 0221 Fax: 604 984 0218 www.alsglobal.com

To: **SILVER RANGE RESOURCES LTD.**
C/O ARCHER, CATHRO & ASSOCIATES (1981) LIMITED
1016-510 W HASTINGS ST
VANCOUVER BC V6B 1L8

Finalized Date: 27-SEP-2011
Account: RANSIL

CERTIFICATE WH11175304

Project: Silver Range - Keg

P.O. No.: Batch D22

This report is for 36 Drill Core samples submitted to our lab in Whitehorse, YT, Canada on 31-AUG-2011.

The following have access to data associated with this certificate:

DOUG EATON BRUCE YOUNGMAN	SARAH EATON	JOAN MARIACHER

SAMPLE PREPARATION

ALS CODE	DESCRIPTION
WEI-21	Received Sample Weight
LOG-22	Sample login - Rcd w/o BarCode
CRU-31	Fine crushing - 70% <2mm
CRU-QC	Crushing QC Test
PUL-QC	Pulverizing QC Test
SPL-21	Split sample - riffle splitter
PUL-31	Pulverize split to 85% <75 um
LOG-24	Pulp Login - Rcd w/o Barcode

ANALYTICAL PROCEDURES

ALS CODE	DESCRIPTION	INSTRUMENT
Au-AA24	Au 50g FA AA finish	AAS
ME-MS41	51 anal. aqua regia ICPMS	
ME-OG46	Ore Grade Elements - AquaRegia	ICP-AES
Zn-OG46	Ore Grade Zn - Aqua Regia	VARIABLE
Pb-OG46	Ore Grade Pb - Aqua Regia	VARIABLE
Sn-XRF05	Sn-Trace Level XRF Analysis	XRF

To: **SILVER RANGE RESOURCES LTD.**
ATTN: JOAN MARIACHER
C/O ARCHER, CATHRO & ASSOCIATES (1981) LIMITED
1016-510 W HASTINGS ST
VANCOUVER BC V6B 1L8

This is the Final Report and supersedes any preliminary report with this certificate number. Results apply to samples as submitted. All pages of this report have been checked and approved for release.

Signature:

Colin Ramshaw, Vancouver Laboratory Manager

ALS Canada Ltd.
2103 Dollarton Hwy
North Vancouver BC V7H 0A7
Phone: 604 984 0221 Fax: 604 984 0218 www.alsglobal.com

To: **SILVER RANGE RESOURCES LTD.**
C/O ARCHER, CATHRO & ASSOCIATES (1981) LIMITED
1016-510 W HASTINGS ST
VANCOUVER BC V6B 1L8

Finalized Date: 27-SEP-2011
Account: RANSIL

Project: Silver Range - Keg

CERTIFICATE OF ANALYSIS WH11175304

Sample Description	Method Analyte Units LOR	WEI-21 Recvd Wt. kg 0.02	Au-AA24 Au ppm 0.005	ME-MS41 Ag ppm 0.01	ME-MS41 Al % 0.01	ME-MS41 As ppm 0.1	ME-MS41 Au ppm 0.2	ME-MS41 B ppm 10	ME-MS41 Ba ppm 10	ME-MS41 Be ppm 0.05	ME-MS41 Bi ppm 0.01	ME-MS41 Ca % 0.01	ME-MS41 Cd ppm 0.01	ME-MS41 Ce ppm 0.02	ME-MS41 Co ppm 0.1	ME-MS41 Cr ppm 1
K281757		8.11	0.021	1.79	3.63	19.2	<0.2	20	80	1.49	46.8	3.13	47.6	24.9	11.3	56
K281758		5.48	0.017	3.31	3.47	105.5	<0.2	<10	50	1.28	97.2	3.46	45.2	30.3	8.7	34
K281759		2.36	0.005	3.03	3.66	4.8	<0.2	<10	120	1.43	56.0	4.15	20.4	29.3	10.2	22
K281760		7.59	0.007	4.33	2.58	454	<0.2	10	70	1.03	82.7	2.92	123.5	24.7	14.6	25
K281761		0.20	0.340	51.7	1.14	99.5	0.2	<10	60	0.41	1.24	0.48	20.2	18.90	17.3	31
K281762		7.33	<0.005	0.93	2.78	45.0	<0.2	<10	150	1.04	10.45	2.63	6.54	21.9	7.6	33
K281763		7.76	0.005	2.34	2.90	41.2	<0.2	10	210	1.19	10.10	2.79	16.30	23.3	7.7	38
K281764		7.64	0.005	3.00	3.59	98.6	<0.2	10	110	1.47	23.1	3.20	24.7	25.3	8.8	44
K281765		7.72	0.007	1.29	3.82	69.1	<0.2	<10	70	1.47	32.0	3.13	17.25	22.3	8.8	31
K281766		7.66	0.018	12.40	3.16	522	<0.2	10	140	1.38	48.4	2.97	140.0	18.65	8.9	38
K281767		7.47	0.006	1.96	2.84	5.0	<0.2	<10	100	0.81	62.3	2.90	112.5	21.7	7.4	23
K281768		3.47	0.005	3.02	2.86	5.4	<0.2	10	100	0.83	88.0	2.96	96.4	22.1	8.1	24
K281769		8.02	<0.005	1.52	3.70	7.0	<0.2	20	160	0.99	20.6	3.39	111.0	25.3	6.9	26
K281770		7.88	0.006	8.23	3.20	312	<0.2	10	90	1.04	85.3	3.88	123.5	23.8	6.3	32
K281771		8.14	<0.005	11.75	3.38	10.4	<0.2	10	80	0.99	59.3	3.99	79.1	22.6	4.5	25
K281772		8.52	<0.005	6.20	4.12	48.5	<0.2	10	40	1.00	37.6	4.04	144.5	22.8	4.2	27
K281773		8.23	0.006	7.76	3.40	54.0	<0.2	60	20	0.93	47.0	4.48	120.5	22.6	5.6	23
K281774		2.64	<0.005	0.02	0.04	3	<0.2	<10	10	0.05	0.12	20.5	0.36	1.33	1.5	<1
K281775		4.10	<0.005	8.33	4.81	172.0	<0.2	50	10	1.02	60.5	5.23	198.0	27.1	7.9	22
K281776		4.13	<0.005	12.85	3.52	9.2	<0.2	30	30	0.72	48.4	4.33	197.0	21.1	6.0	17
K281777		6.68	<0.005	4.73	4.21	35.5	<0.2	30	70	1.09	15.10	4.54	27.3	25.2	5.2	31
K281778		3.65	<0.005	12.15	3.03	41.3	<0.2	340	30	1.05	32.2	4.14	236	21.6	7.8	23
K281779		3.78	<0.005	11.40	2.93	53.6	<0.2	170	40	0.96	43.9	3.64	274	19.60	9.8	20
K281780		7.77	<0.005	2.73	4.69	49.3	<0.2	10	80	1.55	13.70	4.41	33.3	26.5	7.0	35
K281781		7.59	<0.005	2.76	4.32	105.0	<0.2	20	50	1.19	15.85	3.88	58.1	23.5	8.3	41
K281782		0.20	0.104	65.7	0.98	2460	<0.2	<10	70	0.42	4.08	6.29	129.0	15.15	14.3	33
K281783		3.19	0.019	48.3	2.47	150.5	<0.2	110	40	0.64	167.5	3.15	>1000	15.00	20.1	21
K281784		6.10	<0.005	3.08	3.03	1850	<0.2	10	180	1.00	21.8	2.69	45.3	17.70	7.1	26
K281785		7.83	<0.005	1.09	3.01	31.7	<0.2	10	330	1.21	11.45	3.29	14.80	18.80	4.3	30
K281786		7.78	<0.005	4.31	2.56	343	<0.2	30	240	0.78	17.80	3.70	69.9	20.6	4.6	22
K281787		3.53	<0.005	6.49	2.44	641	<0.2	<10	140	1.12	13.60	2.88	647	16.95	13.2	30
K281788		2.49	<0.005	0.02	0.04	9	<0.2	<10	10	0.10	0.06	17.70	0.40	1.44	1.7	1
K281789		3.47	<0.005	3.25	2.80	3300	<0.2	<10	240	1.42	4.88	3.86	153.0	16.40	12.6	34
K281790		2.59	0.005	7.93	2.31	2390	<0.2	<10	60	1.27	29.1	3.98	>1000	20.3	13.1	20
K281791		5.63	<0.005	1.23	2.80	411	<0.2	<10	360	1.23	17.80	2.82	10.70	18.50	2.6	21
K281792		7.06	0.010	11.45	2.24	1025	<0.2	<10	280	0.67	111.0	3.18	55.1	24.0	7.3	31

***** See Appendix Page for comments regarding this certificate *****

ALS Canada Ltd.
2103 Dollarton Hwy
North Vancouver BC V7H 0A7
Phone: 604 984 0221 Fax: 604 984 0218 www.alsglobal.com

To: **SILVER RANGE RESOURCES LTD.**
C/O ARCHER, CATHRO & ASSOCIATES (1981) LIMITED
1016-510 W HASTINGS ST
VANCOUVER BC V6B 1L8

Finalized Date: 27-SEP-2011
Account: RANSIL

Project: Silver Range - Keg

CERTIFICATE OF ANALYSIS WH11175304

Sample Description	Method	ME-MS41	ME-MS41	ME-MS41	ME-MS41	ME-MS41	ME-MS41	ME-MS41	ME-MS41	ME-MS41	ME-MS41	ME-MS41	ME-MS41	ME-MS41	ME-MS41	ME-MS41
	Analyte	Cs	Cu	Fe	Ga	Ge	Hf	Hg	In	K	La	Li	Mg	Mn	Mo	Na
	Units	ppm	ppm	%	ppm	ppm	ppm	ppm	ppm	%	ppm	ppm	%	ppm	ppm	%
	LOR	0.05	0.2	0.01	0.05	0.05	0.02	0.01	0.005	0.01	0.2	0.1	0.01	5	0.05	0.01
K281757		3.60	805	4.41	12.05	0.27	0.29	0.04	6.37	0.19	13.2	17.3	0.33	136	16.80	0.18
K281758		1.52	798	4.18	11.40	0.25	0.24	0.04	5.93	0.09	17.4	19.3	0.36	188	8.56	0.17
K281759		2.49	1185	6.40	11.75	0.33	0.17	0.04	2.24	0.03	16.9	25.6	0.52	233	8.77	0.18
K281760		4.35	1205	6.10	8.25	0.29	0.21	0.06	13.80	0.07	13.4	21.9	0.44	233	12.80	0.13
K281761		2.69	4290	4.56	6.03	0.16	0.14	0.34	6.82	0.54	9.5	5.9	0.68	476	167.0	0.05
K281762		1.93	233	2.22	8.45	0.17	0.25	0.01	0.349	0.16	10.7	12.2	0.34	90	27.0	0.18
K281763		2.55	229	2.16	8.65	0.18	0.30	0.02	0.641	0.15	11.5	18.6	0.44	118	64.6	0.18
K281764		3.41	281	2.43	11.30	0.19	0.29	0.03	1.120	0.18	13.2	35.7	0.68	197	49.9	0.16
K281765		2.95	279	2.25	11.75	0.19	0.24	0.03	0.957	0.12	11.1	10.4	0.27	86	9.64	0.20
K281766		3.87	552	3.18	10.50	0.23	0.20	0.05	10.10	0.28	9.2	40.1	0.91	375	5.54	0.17
K281767		3.61	672	3.85	8.55	0.25	0.21	0.04	10.05	0.09	10.8	14.7	0.44	227	8.07	0.12
K281768		3.38	731	4.12	8.46	0.26	0.20	0.04	8.79	0.10	11.2	14.6	0.44	232	8.37	0.12
K281769		3.68	491	3.39	11.40	0.26	0.23	0.04	8.35	0.09	13.6	14.9	0.38	262	6.15	0.16
K281770		2.86	461	3.24	10.45	0.28	0.29	0.02	7.92	0.10	12.8	26.3	0.53	593	7.08	0.14
K281771		3.47	331	2.83	10.90	0.34	0.28	0.02	4.58	0.04	12.7	23.7	0.50	655	9.37	0.13
K281772		2.65	445	2.67	12.95	0.33	0.24	0.02	8.73	0.03	12.2	15.1	0.29	489	15.55	0.17
K281773		0.85	721	3.11	10.75	0.35	0.19	0.01	8.91	0.02	12.3	35.3	0.60	851	11.60	0.12
K281774		0.16	7.5	0.43	0.07	<0.05	<0.02	<0.01	0.026	0.02	0.6	1.3	12.70	199	0.15	0.01
K281775		0.35	825	3.66	15.85	0.32	0.24	0.02	14.75	0.01	13.2	39.3	0.40	722	17.20	0.17
K281776		0.83	1315	3.49	12.10	0.33	0.16	0.01	14.50	0.02	10.4	47.2	0.58	898	4.10	0.11
K281777		1.84	598	1.96	13.55	0.25	0.17	<0.01	2.19	0.03	12.7	28.1	0.49	571	10.90	0.19
K281778		3.85	1290	3.20	10.50	0.42	0.14	0.02	18.70	0.02	10.8	40.5	0.59	809	7.19	0.13
K281779		5.76	1145	4.05	10.30	0.37	0.18	0.02	22.7	0.08	9.4	35.9	0.61	842	3.24	0.14
K281780		2.47	449	1.66	14.25	0.25	0.20	0.01	2.48	0.08	12.3	13.8	0.21	229	10.75	0.28
K281781		4.35	747	1.73	12.60	0.25	0.19	0.01	4.05	0.09	11.2	18.4	0.26	223	12.25	0.25
K281782		0.98	1045	3.27	3.81	0.11	0.21	2.91	0.071	0.12	7.2	9.8	0.49	2700	4.98	0.05
K281783		11.30	2050	4.99	8.05	0.60	0.14	0.03	86.2	0.01	7.7	23.0	0.37	1160	5.13	0.11
K281784		3.15	281	1.86	9.42	0.18	0.18	<0.01	2.44	0.08	8.6	21.4	0.39	390	5.55	0.13
K281785		4.43	110.5	1.06	9.91	0.14	0.18	0.01	0.698	0.11	8.7	42.2	0.60	554	3.60	0.13
K281786		10.90	428	1.59	8.66	0.31	0.16	<0.01	5.48	0.07	10.0	38.5	0.74	719	2.90	0.11
K281787		3.53	1715	3.41	8.94	0.32	0.19	0.02	56.0	0.09	8.4	31.9	0.74	1160	4.41	0.08
K281788		0.16	3.0	0.39	0.26	0.23	<0.02	0.03	0.037	0.02	0.7	1.5	11.25	178	0.05	0.01
K281789		3.66	738	2.47	9.46	0.28	0.16	0.01	8.00	0.12	8.3	42.8	0.81	1230	4.93	0.09
K281790		2.29	1290	5.18	8.55	0.62	0.16	0.05	75.5	0.03	10.0	31.4	0.59	2190	3.16	0.06
K281791		3.42	126.0	1.47	8.33	0.16	0.15	0.01	0.782	0.03	8.6	28.4	0.51	628	3.87	0.08
K281792		1.78	1180	2.23	8.01	0.23	0.26	0.02	3.41	0.14	11.3	58.7	0.75	564	2.58	0.07

***** See Appendix Page for comments regarding this certificate *****

ALS Canada Ltd.
2103 Dollarton Hwy
North Vancouver BC V7H 0A7
Phone: 604 984 0221 Fax: 604 984 0218 www.alsglobal.com

To: **SILVER RANGE RESOURCES LTD.**
C/O ARCHER, CATHRO & ASSOCIATES (1981) LIMITED
1016-510 W HASTINGS ST
VANCOUVER BC V6B 1L8

Finalized Date: 27-SEP-2011
Account: RANSIL

Project: Silver Range - Keg

CERTIFICATE OF ANALYSIS WH11175304

Sample Description	Method	ME-MS41	ME-MS41	ME-MS41	ME-MS41	ME-MS41	ME-MS41	ME-MS41	ME-MS41	ME-MS41	ME-MS41	ME-MS41	ME-MS41	ME-MS41	ME-MS41	ME-MS41
	Analyte	Nb	Ni	P	Pb	Rb	Re	S	Sb	Sc	Se	Sn	Sr	Ta	Te	Th
	Units	ppm	ppm	ppm	ppm	ppm	ppm	%	ppm	ppm	ppm	ppm	ppm	ppm	ppm	ppm
	LOR	0.05	0.2	10	0.2	0.1	0.001	0.01	0.05	0.1	0.2	0.2	0.2	0.01	0.01	0.2
K281757		0.76	77.4	2570	48.9	21.9	0.018	2.71	2.72	4.3	22.1	23.4	165.5	0.03	0.11	5.5
K281758		0.64	63.0	3680	74.5	8.4	0.010	2.75	9.02	3.7	19.1	29.2	149.5	0.02	0.29	5.0
K281759		0.72	60.9	3550	62.9	1.9	0.007	3.82	8.67	4.1	26.2	31.8	154.0	0.03	0.12	5.2
K281760		0.74	74.0	2770	132.0	4.5	0.010	3.81	6.18	3.2	30.7	34.3	107.0	0.03	0.21	4.6
K281761		0.25	24.9	880	2160	32.0	0.400	2.54	60.9	7.8	6.6	175.5	34.0	<0.01	0.73	1.6
K281762		0.47	54.7	2730	42.2	10.0	0.019	1.39	3.00	2.7	11.3	11.3	135.5	0.02	0.06	5.1
K281763		0.47	75.6	2920	115.5	11.4	0.046	1.33	3.02	3.1	12.8	13.7	131.0	0.02	0.07	5.3
K281764		0.46	73.4	1530	245	18.9	0.047	1.47	54.0	4.8	12.4	26.7	150.0	0.02	0.11	5.6
K281765		0.53	71.8	1650	51.2	10.7	0.012	1.42	4.23	3.7	12.5	9.4	151.0	0.02	0.12	5.4
K281766		0.35	59.8	1380	1735	34.5	0.010	2.16	37.4	4.5	22.5	94.2	105.5	0.01	0.14	4.9
K281767		0.64	37.3	1670	49.6	11.4	0.007	2.71	6.46	3.8	18.9	44.8	98.2	0.02	0.21	4.3
K281768		0.65	39.8	1710	94.9	12.8	0.007	2.86	6.50	3.7	21.6	55.7	97.4	0.02	0.27	4.2
K281769		0.52	41.7	2350	54.6	9.5	0.009	2.44	2.69	3.5	15.7	25.6	141.0	0.02	0.05	5.0
K281770		0.64	35.5	1830	464	12.1	0.011	2.30	15.35	3.7	16.4	34.6	125.5	0.02	0.23	4.8
K281771		0.48	33.3	1650	639	4.6	0.012	1.82	4.60	3.3	15.2	27.9	139.5	0.01	0.12	5.1
K281772		0.53	40.4	1650	355	3.3	0.019	1.92	3.69	3.2	11.9	34.5	173.0	0.02	0.07	5.2
K281773		0.49	35.0	1920	318	2.3	0.013	2.04	4.70	3.0	11.0	54.2	135.5	0.01	0.13	4.5
K281774		0.09	5.5	260	4.2	1.1	<0.001	0.05	<0.05	0.6	<0.2	<0.2	50.3	<0.01	<0.01	<0.2
K281775		0.40	39.0	1860	248	1.5	0.021	2.51	2.62	2.7	14.8	58.0	213	0.01	0.14	6.0
K281776		0.27	22.7	1930	510	1.8	0.009	2.47	3.05	2.2	18.8	111.0	139.5	0.01	0.09	4.2
K281777		0.17	46.4	1820	184.5	3.9	0.018	1.09	1.91	2.5	8.2	52.7	189.5	0.01	0.03	5.4
K281778		0.18	41.9	1280	454	2.7	0.014	2.39	4.37	2.2	20.6	94.5	115.0	0.01	0.08	4.4
K281779		0.23	34.4	1750	406	10.1	0.007	3.06	2.27	2.1	24.3	78.8	110.0	0.01	0.14	4.3
K281780		0.26	56.1	2260	99.5	9.1	0.019	1.07	1.89	2.7	9.9	34.5	250	0.01	0.04	5.9
K281781		0.30	45.2	1630	89.2	12.5	0.020	1.17	1.83	3.0	10.0	53.5	225	0.01	0.08	5.3
K281782		0.19	28.3	640	>10000	6.8	0.002	2.68	41.6	4.0	3.7	1.9	291	<0.01	0.14	2.0
K281783		0.37	39.4	1460	1560	1.8	0.009	4.89	2.19	2.2	83.8	132.0	104.5	0.01	0.69	3.4
K281784		0.38	45.4	1140	112.5	8.5	0.013	0.74	3.88	4.2	14.1	21.6	124.0	0.02	0.15	4.1
K281785		0.38	32.4	770	54.6	13.2	0.009	0.29	4.00	4.9	4.0	29.0	117.5	0.02	0.04	4.9
K281786		0.40	24.8	690	166.0	8.1	0.007	0.83	3.47	3.9	9.9	52.3	96.4	0.01	0.08	4.7
K281787		0.26	40.2	810	115.5	12.2	0.010	2.86	7.45	4.3	34.5	128.5	77.2	0.01	0.09	3.9
K281788		0.23	3.7	200	1.8	1.0	0.001	0.01	<0.05	0.6	<0.2	0.2	50.0	<0.01	0.02	<0.2
K281789		0.17	50.0	800	58.9	16.9	0.014	1.31	4.62	3.9	17.6	76.6	94.7	0.01	0.10	4.4
K281790		0.24	37.8	830	143.0	4.2	0.008	5.19	9.53	4.6	63.6	129.0	78.3	0.01	0.17	3.1
K281791		0.29	28.6	950	29.9	4.2	0.009	0.26	2.95	2.4	2.2	27.1	110.5	0.01	0.10	4.0
K281792		0.45	34.6	810	450	12.3	0.008	1.13	5.02	4.6	17.6	76.3	96.3	0.02	0.38	5.0

***** See Appendix Page for comments regarding this certificate *****

ALS Canada Ltd.
2103 Dollarton Hwy
North Vancouver BC V7H 0A7
Phone: 604 984 0221 Fax: 604 984 0218 www.alsglobal.com

To: **SILVER RANGE RESOURCES LTD.**
C/O ARCHER, CATHRO & ASSOCIATES (1981) LIMITED
1016-510 W HASTINGS ST
VANCOUVER BC V6B 1L8

Finalized Date: 27-SEP-2011
Account: RANSIL

Project: Silver Range - Keg

CERTIFICATE OF ANALYSIS WH11175304

Sample Description	Method	ME-MS41	ME-MS41	ME-MS41	ME-MS41	ME-MS41	ME-MS41	ME-MS41	ME-MS41	Zn-OG46	Pb-OG46	Sn-XRF05
	Analyte	Ti	Tl	U	V	W	Y	Zn	Zr	Zn	Pb	Sn
	Units	%	ppm	ppm	ppm	ppm	ppm	ppm	ppm	%	%	ppm
	LOR	0.005	0.02	0.05	1	0.05	0.05	2	0.5	0.001	0.001	5
K281757		0.139	0.22	2.64	75	14.20	19.10	2260	8.6			46
K281758		0.122	0.10	2.56	41	20.1	22.8	2150	6.1			49
K281759		0.110	0.05	3.38	34	16.65	20.3	977	4.0			61
K281760		0.109	0.09	2.14	43	27.2	17.30	5890	5.4			59
K281761		0.086	1.58	0.54	84	2.81	9.69	2740	3.7			301
K281762		0.111	0.11	3.23	68	3.64	19.35	320	7.4			26
K281763		0.120	0.14	5.41	176	5.29	21.1	826	10.3			30
K281764		0.127	0.28	3.28	138	14.55	19.45	1080	9.5			77
K281765		0.116	0.12	1.84	39	12.65	17.35	788	7.0			23
K281766		0.094	0.60	1.29	54	20.3	13.40	5840	6.3			252
K281767		0.111	0.13	1.55	34	12.85	15.95	5000	5.2			74
K281768		0.111	0.16	1.58	35	14.25	15.65	4410	5.2			93
K281769		0.121	0.10	1.97	30	13.65	19.05	4960	6.6			54
K281770		0.126	0.16	2.35	42	7.41	19.15	5870	8.4			71
K281771		0.114	0.12	2.88	39	7.29	19.10	3770	7.7			52
K281772		0.133	0.07	2.92	54	5.60	17.25	6750	6.6			74
K281773		0.118	0.08	2.55	41	4.04	16.70	5540	4.5			102
K281774		<0.005	<0.02	0.93	1	0.05	0.94	29	<0.5			<5
K281775		0.143	0.05	3.45	66	7.30	18.50	8360	5.7			103
K281776		0.097	0.09	1.57	20	3.10	14.70	8480	3.4			156
K281777		0.132	0.07	2.27	41	0.86	17.65	1200	4.2			107
K281778		0.097	0.09	2.13	32	3.77	14.95	9960	3.2			164
K281779		0.102	0.14	1.75	25	6.82	14.30	>10000	4.4	1.160		126
K281780		0.126	0.10	2.79	38	1.42	18.70	1460	5.4			79
K281781		0.135	0.13	2.13	49	2.85	16.75	2520	5.2			106
K281782		0.054	0.13	0.69	31	6.13	7.42	>10000	6.1	1.930	1.910	5
K281783		0.082	0.16	1.66	32	3.42	11.15	>10000	3.2	3.98		271
K281784		0.078	0.10	1.80	32	0.55	13.15	1260	5.8			43
K281785		0.102	0.12	1.43	40	0.53	13.20	593	5.2			70
K281786		0.110	0.09	1.20	27	1.95	12.55	2780	4.2			133
K281787		0.078	0.15	1.70	46	0.46	13.25	>10000	5.6	2.64		191
K281788		<0.005	<0.02	1.04	1	0.05	1.02	29	<0.5			<5
K281789		0.065	0.19	1.73	47	0.55	11.80	6600	4.9			153
K281790		0.054	0.14	1.45	40	0.65	18.05	>10000	3.6	5.81		255
K281791		0.068	0.04	1.41	30	0.47	12.75	468	4.9			61
K281792		0.110	0.22	1.48	36	6.77	14.30	2420	7.8			124

***** See Appendix Page for comments regarding this certificate *****

ALS Canada Ltd.
2103 Dollarton Hwy
North Vancouver BC V7H 0A7
Phone: 604 984 0221 Fax: 604 984 0218 www.alsglobal.com

To: **SILVER RANGE RESOURCES LTD.**
C/O ARCHER, CATHRO & ASSOCIATES (1981) LIMITED
1016-510 W HASTINGS ST
VANCOUVER BC V6B 1L8

Project: Silver Range - Keg

Finalized Date: 27-SEP-2011
Account: RANSIL

CERTIFICATE OF ANALYSIS WH11175304

Method	CERTIFICATE COMMENTS
ME-MS41	Interference: Ca>10% on ICP-MS As,ICP-AES results shown.
ME-MS41	Gold determinations by this method are semi-quantitative due to the small sample weight used (0.5g).

ALS Canada Ltd.

2103 Dollarton Hwy
North Vancouver BC V7H 0A7
Phone: 604 984 0221 Fax: 604 984 0218 www.alsglobal.com

To: **SILVER RANGE RESOURCES LTD.**
C/O ARCHER, CATHRO & ASSOCIATES (1981) LIMITED
1016-510 W HASTINGS ST
VANCOUVER BC V6B 1L8

Finalized Date: 21-SEP-2011
Account: RANSIL

CERTIFICATE WH11175305

Project: Silver Range - Keg

P.O. No.: Batch C16

This report is for 36 Drill Core samples submitted to our lab in Whitehorse, YT, Canada on 31-AUG-2011.

The following have access to data associated with this certificate:

DOUG EATON BRUCE YOUNGMAN	SARAH EATON	JOAN MARIACHER

SAMPLE PREPARATION

ALS CODE	DESCRIPTION
WEI-21	Received Sample Weight
LOG-22	Sample login - Rcd w/o BarCode
CRU-31	Fine crushing - 70% <2mm
CRU-QC	Crushing QC Test
PUL-QC	Pulverizing QC Test
SPL-21	Split sample - riffle splitter
PUL-31	Pulverize split to 85% <75 um
LOG-24	Pulp Login - Rcd w/o Barcode

ANALYTICAL PROCEDURES

ALS CODE	DESCRIPTION	INSTRUMENT
Au-AA24	Au 50g FA AA finish	AAS
ME-MS41	51 anal. aqua regia ICPMS	
ME-OG46	Ore Grade Elements - AquaRegia	ICP-AES
Zn-OG46	Ore Grade Zn - Aqua Regia	VARIABLE
Pb-OG46	Ore Grade Pb - Aqua Regia	VARIABLE
Sn-XRF05	Sn-Trace Level XRF Analysis	XRF

To: **SILVER RANGE RESOURCES LTD.**
ATTN: JOAN MARIACHER
C/O ARCHER, CATHRO & ASSOCIATES (1981) LIMITED
1016-510 W HASTINGS ST
VANCOUVER BC V6B 1L8

This is the Final Report and supersedes any preliminary report with this certificate number. Results apply to samples as submitted. All pages of this report have been checked and approved for release.

Signature:

Colin Ramshaw, Vancouver Laboratory Manager

ALS Canada Ltd.
2103 Dollarton Hwy
North Vancouver BC V7H 0A7
Phone: 604 984 0221 Fax: 604 984 0218 www.alsglobal.com

To: **SILVER RANGE RESOURCES LTD.**
C/O ARCHER, CATHRO & ASSOCIATES (1981) LIMITED
1016-510 W HASTINGS ST
VANCOUVER BC V6B 1L8

Finalized Date: 21-SEP-2011
Account: RANSIL

Project: Silver Range - Keg

CERTIFICATE OF ANALYSIS WH11175305

Sample Description	Method Analyte Units LOR	WEI-21 Recvd Wt. kg 0.02	Au-AA24 Au ppm 0.005	ME-MS41 Ag ppm 0.01	ME-MS41 Al % 0.01	ME-MS41 As ppm 0.1	ME-MS41 Au ppm 0.2	ME-MS41 B ppm 10	ME-MS41 Ba ppm 10	ME-MS41 Be ppm 0.05	ME-MS41 Bi ppm 0.01	ME-MS41 Ca % 0.01	ME-MS41 Cd ppm 0.01	ME-MS41 Ce ppm 0.02	ME-MS41 Co ppm 0.1	ME-MS41 Cr ppm 1
K280541		9.36	<0.005	0.35	0.63	24.4	<0.2	<10	30	1.23	0.74	0.61	0.19	28.6	3.2	6
K280542		9.64	<0.005	0.42	0.87	22.3	<0.2	<10	30	1.15	0.73	0.66	0.04	38.2	4.1	9
K280543		9.67	<0.005	0.86	0.43	29.6	<0.2	<10	20	2.58	0.94	0.60	0.36	28.9	3.5	4
K280544		9.65	<0.005	0.08	0.93	2.1	<0.2	<10	30	1.17	0.71	0.55	0.03	43.3	3.8	9
K280545		0.25	0.089	67.7	1.03	2770	<0.2	<10	70	0.43	4.10	6.03	130.0	15.55	15.4	34
K280546		8.78	<0.005	0.14	0.86	2.9	<0.2	<10	30	1.26	0.75	0.70	0.12	44.1	3.7	8
K280547		9.31	<0.005	0.58	0.70	5.8	<0.2	<10	20	1.15	0.63	0.80	0.46	31.4	3.6	8
K280548		8.93	<0.005	0.09	1.03	1.6	<0.2	<10	40	0.45	0.56	0.48	0.03	47.0	3.6	11
K280549		9.73	<0.005	0.22	1.00	2.5	<0.2	<10	30	1.17	0.67	0.55	0.02	45.1	4.3	9
K280550		9.22	<0.005	0.08	1.08	5.4	<0.2	<10	40	1.35	0.72	0.42	0.02	45.5	4.1	8
K280551		2.60	<0.005	0.01	0.06	<2	<0.2	<10	20	<0.05	0.03	20.4	0.10	1.49	1.0	<1
K280552		9.47	<0.005	1.47	0.88	4.2	<0.2	<10	30	1.74	2.69	0.50	1.49	36.3	4.1	7
K280553		9.51	<0.005	0.22	0.88	2.9	<0.2	<10	30	1.49	0.95	0.57	0.05	37.9	4.3	8
K280554		10.30	<0.005	0.18	1.01	2.4	<0.2	<10	30	1.22	0.79	0.42	0.03	42.3	4.3	7
K280555		7.90	<0.005	0.16	1.09	2.2	<0.2	<10	30	1.47	1.02	0.33	0.03	42.4	4.4	10
K280556		8.87	<0.005	0.28	1.02	3.6	<0.2	<10	40	1.50	1.03	0.47	0.06	35.5	4.3	8
K280557		8.68	<0.005	0.22	0.98	2.8	<0.2	<10	30	1.31	0.87	0.88	0.04	37.3	4.4	9
K280558		4.57	<0.005	0.20	0.95	2.6	<0.2	<10	30	1.18	0.79	0.85	0.04	36.2	4.3	7
K280559		2.88	<0.005	2.41	0.45	144.0	<0.2	<10	10	1.61	0.64	0.18	0.58	38.2	3.5	6
K280560		2.64	0.184	30.0	0.36	>10000	0.3	<10	10	0.99	0.33	0.49	5.04	15.90	6.2	4
K280561		6.92	<0.005	0.65	0.55	350	<0.2	<10	20	1.14	0.65	0.24	0.82	51.6	3.4	6
K280562		7.82	<0.005	0.58	0.72	25.4	<0.2	<10	20	1.09	0.84	0.21	0.52	52.1	4.5	8
K280563		9.00	<0.005	0.10	1.00	4.3	<0.2	<10	30	1.05	0.66	0.21	0.06	62.6	4.0	13
K280564		0.21	0.349	54.8	1.24	106.0	0.2	<10	70	0.44	1.27	0.53	20.9	20.1	19.3	33
K280565		9.41	<0.005	0.54	0.73	6.2	<0.2	<10	20	1.17	1.06	0.31	0.13	52.1	3.6	10
K280566		8.93	<0.005	0.16	0.76	3.5	<0.2	<10	20	1.14	0.84	0.22	0.15	49.2	3.4	9
K280567		4.34	<0.005	0.48	0.73	2.6	<0.2	<10	20	1.03	1.71	0.18	0.12	45.5	3.2	8
K280568		5.93	<0.005	0.43	0.58	4.3	<0.2	<10	10	1.38	0.92	0.26	0.18	49.7	3.2	6
K280569		1.55	0.030	31.7	0.35	994	<0.2	<10	10	0.63	0.54	0.10	5.92	13.30	6.8	3
K280570		2.24	<0.005	0.01	0.05	2	<0.2	<10	20	<0.05	0.02	19.35	0.07	1.34	1.0	1
K280571		6.30	<0.005	2.43	0.36	103.5	<0.2	<10	10	1.48	0.75	0.24	2.21	28.3	4.4	4
K280572		8.20	<0.005	0.41	0.66	3.7	<0.2	<10	20	1.63	0.62	0.29	0.18	40.1	3.8	7
K280573		8.51	<0.005	0.09	0.93	1.9	<0.2	<10	30	0.98	0.70	0.20	0.03	47.2	3.9	7
K280574		9.42	<0.005	0.15	0.83	2.3	<0.2	<10	30	1.45	0.59	0.23	0.02	42.9	4.3	8
K280575		4.35	<0.005	0.30	0.81	2.5	<0.2	<10	20	1.51	0.55	0.19	0.11	37.3	3.8	7
K280576		9.13	<0.005	0.19	0.85	2.7	<0.2	<10	30	1.45	0.69	0.27	0.03	46.1	4.0	8

***** See Appendix Page for comments regarding this certificate *****

ALS Canada Ltd.
2103 Dollarton Hwy
North Vancouver BC V7H 0A7
Phone: 604 984 0221 Fax: 604 984 0218 www.alsglobal.com

To: **SILVER RANGE RESOURCES LTD.**
C/O ARCHER, CATHRO & ASSOCIATES (1981) LIMITED
1016-510 W HASTINGS ST
VANCOUVER BC V6B 1L8

Finalized Date: 21-SEP-2011
Account: RANSIL

Project: Silver Range - Keg

CERTIFICATE OF ANALYSIS WH11175305

Sample Description	Method	ME-MS41	ME-MS41	ME-MS41	ME-MS41	ME-MS41	ME-MS41	ME-MS41	ME-MS41	ME-MS41	ME-MS41	ME-MS41	ME-MS41	ME-MS41	ME-MS41	ME-MS41
	Analyte	Cs	Cu	Fe	Ga	Ge	Hf	Hg	In	K	La	Li	Mg	Mn	Mo	Na
	Units	ppm	ppm	%	ppm	ppm	ppm	ppm	ppm	%	ppm	ppm	%	ppm	ppm	%
	LOR	0.05	0.2	0.01	0.05	0.05	0.02	0.01	0.005	0.01	0.2	0.1	0.01	5	0.05	0.01
K280541		9.96	8.3	2.00	2.83	<0.05	0.19	0.01	0.018	0.31	15.3	9.9	0.21	1300	0.53	0.02
K280542		7.63	6.9	1.85	5.69	0.05	0.17	<0.01	0.016	0.45	18.6	37.2	0.33	646	0.85	0.03
K280543		8.94	6.7	2.78	2.06	0.05	0.18	0.01	0.052	0.25	13.6	4.2	0.25	4350	0.49	0.01
K280544		8.61	5.9	1.59	6.30	0.06	0.16	<0.01	0.016	0.47	21.0	40.3	0.32	474	0.71	0.04
K280545		1.06	1085	3.50	4.05	0.07	0.23	2.91	0.076	0.12	7.7	11.1	0.48	2760	5.47	0.05
K280546		9.03	8.0	1.58	5.81	<0.05	0.16	<0.01	0.018	0.42	20.5	41.7	0.32	618	0.54	0.03
K280547		7.03	9.6	1.78	4.43	0.05	0.16	<0.01	0.153	0.32	14.9	26.0	0.27	769	0.82	0.03
K280548		9.27	7.7	1.82	6.35	0.08	0.14	<0.01	0.020	0.49	23.0	21.6	0.38	503	0.73	0.04
K280549		8.66	3.9	1.90	7.35	0.07	0.11	<0.01	0.017	0.48	22.0	67.6	0.38	578	0.75	0.04
K280550		8.24	5.5	1.88	7.52	0.06	0.15	<0.01	0.019	0.50	22.3	53.7	0.35	482	0.73	0.04
K280551		0.23	1.9	0.41	0.17	<0.05	<0.02	<0.01	0.007	0.03	0.7	1.2	12.50	196	0.09	0.01
K280552		8.18	7.0	2.12	5.85	0.06	0.13	0.01	0.444	0.42	17.4	34.8	0.33	871	0.70	0.04
K280553		7.91	8.5	1.87	5.95	0.05	0.12	<0.01	0.019	0.37	18.4	38.1	0.34	603	0.86	0.04
K280554		8.35	5.7	1.93	6.60	0.06	0.14	<0.01	0.018	0.47	20.8	60.6	0.34	730	0.67	0.04
K280555		7.95	6.3	1.98	7.01	0.06	0.17	<0.01	0.019	0.45	20.7	49.3	0.35	823	1.04	0.04
K280556		8.06	6.4	1.90	6.61	0.06	0.14	<0.01	0.022	0.44	17.1	43.6	0.34	738	0.66	0.03
K280557		7.92	9.1	2.00	6.60	0.06	0.14	<0.01	0.019	0.42	17.7	43.0	0.35	858	1.04	0.04
K280558		8.26	8.4	1.95	6.58	0.06	0.14	<0.01	0.019	0.42	17.2	42.1	0.35	818	0.74	0.04
K280559		10.75	8.0	1.74	2.22	0.05	0.27	0.06	0.021	0.28	17.6	5.8	0.05	3880	0.73	<0.01
K280560		15.00	14.3	6.34	3.16	0.09	0.21	0.05	0.705	0.24	7.2	0.9	0.05	34600	0.53	0.01
K280561		8.20	6.0	1.32	3.26	<0.05	0.29	0.02	0.027	0.29	23.4	11.7	0.10	6520	0.67	<0.01
K280562		6.71	7.8	1.50	3.97	0.06	0.37	0.01	0.039	0.31	24.5	15.5	0.19	3370	0.73	0.01
K280563		8.23	1.6	1.51	6.41	0.07	0.34	<0.01	0.017	0.49	29.2	46.2	0.36	1900	0.79	0.04
K280564		2.83	4490	4.92	6.91	0.13	0.14	0.34	7.06	0.56	9.6	6.9	0.71	513	178.5	0.04
K280565		8.74	9.5	1.26	4.22	0.06	0.35	<0.01	0.016	0.34	24.6	24.5	0.22	1480	1.12	0.03
K280566		7.25	3.5	1.22	4.03	0.06	0.30	<0.01	0.020	0.32	23.2	18.8	0.21	1800	0.73	0.03
K280567		7.08	3.7	1.28	4.15	0.05	0.25	0.01	0.013	0.34	21.5	20.4	0.22	1780	0.63	0.02
K280568		8.67	2.8	1.11	2.66	0.05	0.22	0.01	0.017	0.28	23.2	8.9	0.10	2340	0.61	0.02
K280569		9.04	59.4	16.85	1.41	0.21	0.21	0.31	1.390	0.25	6.4	1.4	0.03	2580	0.60	<0.01
K280570		0.21	1.6	0.40	0.24	<0.05	<0.02	0.01	0.005	0.03	0.6	1.0	12.40	197	0.13	0.01
K280571		12.05	6.5	2.88	1.55	0.06	0.23	0.01	0.336	0.24	13.1	3.7	0.09	7230	0.49	<0.01
K280572		6.40	16.8	1.79	3.55	0.05	0.14	<0.01	0.014	0.25	19.4	9.9	0.20	3440	0.95	0.02
K280573		7.89	9.5	1.77	6.48	0.06	0.15	<0.01	0.014	0.39	23.0	30.0	0.32	1420	0.57	0.04
K280574		8.86	9.4	1.80	5.45	0.07	0.15	0.01	0.014	0.38	20.8	26.1	0.28	1640	0.81	0.03
K280575		8.52	14.9	1.86	4.04	0.06	0.17	0.01	0.014	0.35	18.0	15.7	0.24	2140	0.69	0.02
K280576		8.47	10.6	1.93	5.05	0.07	0.18	<0.01	0.015	0.38	22.0	22.6	0.28	2130	0.76	0.03

***** See Appendix Page for comments regarding this certificate *****

ALS Canada Ltd.
2103 Dollarton Hwy
North Vancouver BC V7H 0A7
Phone: 604 984 0221 Fax: 604 984 0218 www.alsglobal.com

To: **SILVER RANGE RESOURCES LTD.**
C/O ARCHER, CATHRO & ASSOCIATES (1981) LIMITED
1016-510 W HASTINGS ST
VANCOUVER BC V6B 1L8

Finalized Date: 21-SEP-2011
Account: RANSIL

Project: Silver Range - Keg

CERTIFICATE OF ANALYSIS WH11175305

Sample Description	Method	ME-MS41	ME-MS41	ME-MS41	ME-MS41	ME-MS41	ME-MS41	ME-MS41	ME-MS41	ME-MS41	ME-MS41	ME-MS41	ME-MS41	ME-MS41	ME-MS41	ME-MS41
	Analyte	Nb	Ni	P	Pb	Rb	Re	S	Sb	Sc	Se	Sn	Sr	Ta	Te	Th
	Units	ppm	ppm	ppm	ppm	ppm	ppm	%	ppm	ppm	ppm	ppm	ppm	ppm	ppm	ppm
	LOR	0.05	0.2	10	0.2	0.1	0.001	0.01	0.05	0.1	0.2	0.2	0.2	0.01	0.01	0.2
K280541		0.30	3.8	410	41.0	41.6	<0.001	0.69	1.88	1.1	0.4	2.0	31.0	<0.01	0.01	8.4
K280542		0.60	5.3	400	14.5	57.6	<0.001	0.23	0.24	2.2	0.3	2.2	24.0	<0.01	0.01	9.5
K280543		0.08	4.5	420	161.5	30.9	<0.001	1.13	0.69	1.1	0.2	2.2	22.7	<0.01	0.01	8.9
K280544		0.66	4.7	430	10.1	58.9	<0.001	0.05	0.09	2.2	0.3	2.2	23.1	<0.01	<0.01	10.7
K280545		0.24	29.5	660	>10000	6.7	0.003	2.97	50.7	4.0	4.2	2.1	307	<0.01	0.21	2.0
K280546		0.58	4.8	420	12.5	58.1	<0.001	0.11	0.11	2.0	0.4	2.2	25.5	<0.01	<0.01	11.3
K280547		0.49	4.6	320	94.0	39.2	<0.001	0.42	0.52	2.0	0.2	2.6	29.1	<0.01	<0.01	8.5
K280548		0.66	4.8	220	11.4	63.1	<0.001	0.04	0.08	2.3	0.3	2.6	22.5	<0.01	0.01	12.3
K280549		0.56	4.4	350	11.4	62.4	<0.001	0.05	0.07	2.9	0.3	2.3	20.3	<0.01	<0.01	12.0
K280550		0.68	3.2	590	9.8	67.5	<0.001	0.04	0.10	3.4	0.3	2.7	24.6	<0.01	<0.01	10.5
K280551		0.17	1.5	280	1.5	1.5	<0.001	0.04	<0.05	0.4	0.4	<0.2	44.7	<0.01	0.01	0.2
K280552		0.60	3.9	450	117.0	53.8	<0.001	0.35	0.45	2.7	0.3	4.2	23.4	<0.01	0.01	9.4
K280553		0.52	3.9	430	17.5	49.3	<0.001	0.11	0.16	2.7	0.2	1.9	26.8	<0.01	<0.01	9.7
K280554		0.61	4.1	480	15.0	62.0	<0.001	0.13	0.13	2.9	0.3	2.2	18.7	<0.01	<0.01	10.4
K280555		0.55	4.6	430	14.2	58.1	<0.001	0.10	0.17	3.0	0.2	2.4	23.8	<0.01	<0.01	10.7
K280556		0.54	4.1	460	23.3	58.1	<0.001	0.14	0.25	3.0	0.3	2.2	28.2	<0.01	0.01	9.1
K280557		0.55	3.7	570	17.2	53.6	<0.001	0.13	0.12	2.9	0.3	2.0	32.0	<0.01	<0.01	9.2
K280558		0.60	3.6	550	13.5	55.5	<0.001	0.13	0.11	2.9	0.3	2.2	29.0	<0.01	<0.01	8.7
K280559		0.12	5.2	520	79.8	36.7	<0.001	0.53	8.98	1.1	0.2	2.6	6.6	<0.01	<0.01	11.0
K280560		0.11	6.1	380	240	30.8	<0.001	5.10	98.1	0.7	0.8	12.8	7.6	<0.01	0.01	6.2
K280561		0.16	7.0	580	43.3	42.1	<0.001	0.32	4.06	1.3	0.4	2.1	5.0	<0.01	<0.01	15.7
K280562		0.27	10.6	600	83.5	40.2	<0.001	0.20	1.16	1.4	0.3	1.9	6.4	<0.01	<0.01	16.0
K280563		0.72	9.5	530	11.4	64.1	<0.001	0.02	0.64	2.0	0.3	2.7	9.5	<0.01	0.01	17.5
K280564		0.25	26.7	940	2240	31.8	0.423	2.61	64.4	8.1	8.0	193.5	35.0	<0.01	0.87	1.7
K280565		0.45	9.0	980	23.1	46.0	<0.001	0.11	0.82	1.4	0.2	2.3	11.8	<0.01	<0.01	15.2
K280566		0.33	8.4	530	17.8	41.9	<0.001	0.05	0.67	1.4	0.2	2.5	11.6	<0.01	<0.01	13.7
K280567		0.46	9.6	470	23.5	44.7	<0.001	0.12	1.35	1.3	0.2	2.3	9.3	<0.01	0.01	13.4
K280568		0.09	8.8	900	26.4	33.8	<0.001	0.15	0.94	1.1	0.3	1.5	8.6	<0.01	<0.01	14.5
K280569		0.20	6.9	320	1655	28.0	<0.001	>10.0	77.8	0.5	1.2	34.0	7.8	<0.01	0.02	7.1
K280570		0.15	1.6	250	1.5	1.4	<0.001	0.04	<0.05	0.4	0.4	<0.2	42.4	<0.01	0.01	0.2
K280571		0.05	8.2	440	320	30.1	<0.001	1.63	3.47	0.7	0.4	2.8	6.1	<0.01	0.01	10.7
K280572		0.12	4.5	430	28.0	30.8	<0.001	0.15	0.74	1.3	0.3	1.4	11.4	<0.01	<0.01	10.0
K280573		0.45	4.6	400	11.5	50.2	<0.001	0.04	0.51	1.9	0.3	2.2	11.0	<0.01	<0.01	11.1
K280574		0.47	5.1	400	11.9	48.9	<0.001	0.11	0.61	1.9	0.2	2.1	13.1	<0.01	<0.01	10.3
K280575		0.31	5.1	430	29.6	44.7	<0.001	0.26	0.87	1.6	0.3	2.2	12.8	<0.01	<0.01	9.5
K280576		0.48	4.6	440	14.6	49.7	<0.001	0.11	0.53	1.8	0.3	2.0	14.0	<0.01	0.01	11.0

***** See Appendix Page for comments regarding this certificate *****

ALS Canada Ltd.
2103 Dollarton Hwy
North Vancouver BC V7H 0A7
Phone: 604 984 0221 Fax: 604 984 0218 www.alsglobal.com

To: **SILVER RANGE RESOURCES LTD.**
C/O ARCHER, CATHRO & ASSOCIATES (1981) LIMITED
1016-510 W HASTINGS ST
VANCOUVER BC V6B 1L8

Finalized Date: 21-SEP-2011
Account: RANSIL

Project: Silver Range - Keg

CERTIFICATE OF ANALYSIS WH11175305

Sample Description	Method	ME-MS41	ME-MS41	ME-MS41	ME-MS41	ME-MS41	ME-MS41	ME-MS41	ME-MS41	Zn-OG46	Pb-OG46	Sn-XRF05
	Analyte	Ti	Tl	U	V	W	Y	Zn	Zr	Zn	Pb	Sn
	Units	%	ppm	ppm	ppm	ppm	ppm	ppm	ppm	%	%	ppm
	LOR	0.005	0.02	0.05	1	0.05	0.05	2	0.5	0.001	0.001	5
K280541		0.027	0.79	5.13	9	0.45	5.64	128	7.4			9
K280542		0.074	0.65	5.93	14	0.33	5.85	55	6.9			10
K280543		<0.005	0.95	6.88	6	0.39	6.62	430	8.0			17
K280544		0.079	0.57	6.56	13	0.37	5.81	65	6.0			8
K280545		0.053	0.14	0.73	32	6.28	7.37	>10000	6.3	1.975	1.930	5
K280546		0.065	0.54	6.09	13	0.28	5.95	61	5.9			8
K280547		0.039	0.44	8.31	10	0.36	5.61	229	6.0			49
K280548		0.089	0.56	7.14	20	0.27	4.82	51	5.7			9
K280549		0.087	0.59	5.15	22	0.67	5.69	49	4.3			8
K280550		0.095	0.60	7.34	24	0.55	7.50	57	5.7			8
K280551		<0.005	<0.02	0.57	1	0.06	0.99	17	<0.5			<5
K280552		0.063	0.61	7.80	18	0.62	6.35	607	5.3			78
K280553		0.055	0.49	7.99	18	0.44	6.45	60	5.3			7
K280554		0.078	0.61	5.97	21	0.38	6.93	77	5.0			7
K280555		0.076	0.61	10.80	21	0.45	6.54	141	6.2			8
K280556		0.071	0.59	11.55	21	0.44	6.51	75	5.4			8
K280557		0.064	0.56	6.11	21	0.28	7.37	51	5.6			7
K280558		0.069	0.55	5.26	21	0.19	7.16	51	5.3			8
K280559		<0.005	1.70	8.42	2	2.09	5.79	216	12.9			18
K280560		<0.005	2.54	6.82	<1	0.87	6.61	1870	10.3			107
K280561		0.008	1.06	8.60	4	1.16	7.66	230	13.6			17
K280562		0.021	0.79	8.06	6	0.61	7.34	281	16.6			13
K280563		0.073	0.60	12.15	11	0.50	7.47	124	13.4			7
K280564		0.087	1.59	0.56	90	2.40	9.82	2680	4.0			299
K280565		0.035	0.60	9.56	7	0.41	7.52	89	14.6			10
K280566		0.030	0.50	10.40	6	0.51	6.90	101	12.8			10
K280567		0.038	0.56	10.55	6	0.43	6.43	91	10.8			11
K280568		<0.005	0.64	12.75	4	0.65	7.91	118	9.9			14
K280569		<0.005	14.35	6.04	1	2.15	3.49	2710	8.1			201
K280570		<0.005	<0.02	0.96	1	0.06	0.84	16	<0.5			<5
K280571		<0.005	1.28	11.60	1	0.60	6.16	1160	10.1			22
K280572		0.010	0.60	8.32	8	1.10	7.51	160	6.7			8
K280573		0.061	0.55	6.77	13	0.44	6.44	84	6.1			9
K280574		0.050	0.60	6.41	11	0.48	6.58	91	6.5			9
K280575		0.032	0.75	7.88	8	0.58	7.06	153	7.8			11
K280576		0.047	0.71	7.96	11	0.42	7.29	143	7.6			7

***** See Appendix Page for comments regarding this certificate *****

ALS Canada Ltd.
2103 Dollarton Hwy
North Vancouver BC V7H 0A7
Phone: 604 984 0221 Fax: 604 984 0218 www.alsglobal.com

To: **SILVER RANGE RESOURCES LTD.**
C/O ARCHER, CATHRO & ASSOCIATES (1981) LIMITED
1016-510 W HASTINGS ST
VANCOUVER BC V6B 1L8

Project: Silver Range - Keg

Finalized Date: 21-SEP-2011
Account: RANSIL

CERTIFICATE OF ANALYSIS WH11175305

Method	CERTIFICATE COMMENTS
ME-MS41	Interference: Ca>10% on ICP-MS As,ICP-AES results shown.
ME-MS41	Gold determinations by this method are semi-quantitative due to the small sample weight used (0.5g).

ALS Canada Ltd.

2103 Dollarton Hwy
North Vancouver BC V7H 0A7
Phone: 604 984 0221 Fax: 604 984 0218 www.alsglobal.com

To: **SILVER RANGE RESOURCES LTD.**
C/O ARCHER, CATHRO & ASSOCIATES (1981) LIMITED
1016-510 W HASTINGS ST
VANCOUVER BC V6B 1L8

Finalized Date: 20-SEP-2011
Account: RANSIL

CERTIFICATE WH11175306

Project: Silver Range - Keg

P.O. No.: Batch A42

This report is for 36 Drill Core samples submitted to our lab in Whitehorse, YT, Canada on 31-AUG-2011.

The following have access to data associated with this certificate:

DOUG EATON BRUCE YOUNGMAN	SARAH EATON	JOAN MARIACHER

SAMPLE PREPARATION

ALS CODE	DESCRIPTION
WEI-21	Received Sample Weight
LOG-22	Sample login - Rcd w/o BarCode
CRU-31	Fine crushing - 70% <2mm
CRU-QC	Crushing QC Test
SPL-22Y	Split Sample - Boyd Rotary Splitter
PUL-QC	Pulverizing QC Test
PUL-31	Pulverize split to 85% <75 um
LOG-24	Pulp Login - Rcd w/o Barcode

ANALYTICAL PROCEDURES

ALS CODE	DESCRIPTION	INSTRUMENT
Au-AA24	Au 50g FA AA finish	AAS
ME-MS41	51 anal. aqua regia ICPMS	
ME-OG46	Ore Grade Elements - AquaRegia	ICP-AES
Zn-OG46	Ore Grade Zn - Aqua Regia	VARIABLE
Ag-OG46	Ore Grade Ag - Aqua Regia	VARIABLE
Pb-OG46	Ore Grade Pb - Aqua Regia	VARIABLE
Sn-XRF05	Sn-Trace Level XRF Analysis	XRF

To: **SILVER RANGE RESOURCES LTD.**
ATTN: JOAN MARIACHER
C/O ARCHER, CATHRO & ASSOCIATES (1981) LIMITED
1016-510 W HASTINGS ST
VANCOUVER BC V6B 1L8

This is the Final Report and supersedes any preliminary report with this certificate number. Results apply to samples as submitted. All pages of this report have been checked and approved for release.

Signature:

Colin Ramshaw, Vancouver Laboratory Manager

ALS Canada Ltd.
2103 Dollarton Hwy
North Vancouver BC V7H 0A7
Phone: 604 984 0221 Fax: 604 984 0218 www.alsglobal.com

To: **SILVER RANGE RESOURCES LTD.**
C/O ARCHER, CATHRO & ASSOCIATES (1981) LIMITED
1016-510 W HASTINGS ST
VANCOUVER BC V6B 1L8

Finalized Date: 20-SEP-2011
Account: RANSIL

Project: Silver Range - Keg

CERTIFICATE OF ANALYSIS WH11175306

Sample Description	Method	WEI-21	Au-AA24	ME-MS41	ME-MS41	ME-MS41	ME-MS41	ME-MS41	ME-MS41	ME-MS41	ME-MS41	ME-MS41	ME-MS41	ME-MS41	ME-MS41	ME-MS41
	Analyte	Recvd Wt.	Au	Ag	Al	As	Au	B	Ba	Be	Bi	Ca	Cd	Ce	Co	Cr
	Units	kg	ppm	ppm	%	ppm	ppm	ppm	ppm	ppm	ppm	%	ppm	ppm	ppm	ppm
	LOR	0.02	0.005	0.01	0.01	0.1	0.2	10	10	0.05	0.01	0.01	0.01	0.02	0.1	1
K279478		4.66	0.006	>100	0.89	4070	<0.2	20	10	1.33	267	6.38	356	13.45	8.7	10
K279479		4.52	<0.005	10.85	1.47	1640	<0.2	10	10	2.54	22.7	5.02	131.0	23.2	3.1	14
K279480		8.95	<0.005	18.20	2.12	803	<0.2	<10	60	1.80	38.8	4.87	71.7	22.9	4.1	33
K279481		8.54	<0.005	6.77	3.04	213	<0.2	<10	40	0.91	19.40	3.05	22.1	17.05	4.7	23
K279482		3.61	<0.005	2.40	2.91	203	<0.2	<10	50	0.72	13.05	2.99	12.95	16.80	3.8	23
K279483		8.34	<0.005	1.80	1.92	193.5	<0.2	<10	60	0.56	6.13	2.11	47.7	16.80	4.7	24
K279484		7.96	<0.005	1.49	1.83	39.5	<0.2	<10	50	0.66	3.47	1.88	40.9	17.05	4.6	23
K279485		8.37	<0.005	0.83	1.39	17.9	<0.2	<10	60	0.61	0.75	1.61	2.82	16.95	4.6	29
K279486		8.04	<0.005	3.60	1.48	355	<0.2	<10	130	0.58	7.66	3.25	21.8	15.75	5.3	24
K279487		0.22	0.098	63.9	0.92	2530	<0.2	<10	70	0.30	4.57	5.59	129.5	18.50	11.9	31
K279488		8.79	<0.005	9.41	1.39	1290	<0.2	<10	120	0.49	10.95	3.21	36.6	8.92	3.9	13
K279489		8.60	0.007	3.53	1.71	372	<0.2	<10	130	0.65	5.54	2.08	58.2	17.30	6.5	43
K279490		6.74	<0.005	6.76	2.34	778	<0.2	<10	40	0.57	17.30	1.57	22.1	14.65	5.1	56
K279491		2.12	<0.005	3.47	1.99	290	<0.2	<10	50	0.40	5.32	1.45	21.4	14.45	12.0	63
K279492		5.52	<0.005	21.8	2.64	3060	<0.2	<10	50	0.76	35.4	3.22	574	16.60	12.2	57
K279493		0.23	0.346	53.2	1.12	99.6	0.2	<10	60	0.33	1.83	0.50	21.0	20.2	16.4	32
K279494		7.83	<0.005	1.43	2.56	149.0	<0.2	<10	210	1.04	11.20	2.52	65.3	23.0	5.9	30
K279495		7.90	<0.005	5.81	1.59	290	<0.2	<10	130	0.66	9.60	3.18	54.6	20.3	5.1	29
K279496		8.09	<0.005	6.53	1.60	2320	<0.2	<10	140	0.47	19.60	3.13	53.2	13.95	7.2	19
K279497		8.17	<0.005	8.29	1.62	845	<0.2	<10	150	0.46	17.90	2.54	46.7	13.55	7.0	26
K279498		8.47	0.007	14.90	2.89	502	<0.2	<10	140	0.66	21.4	2.76	80.4	12.90	7.2	16
K279499		8.51	<0.005	16.75	1.73	1940	<0.2	<10	90	0.52	33.6	3.33	70.1	12.00	4.8	16
K279500		8.35	0.018	6.67	1.75	410	<0.2	10	90	0.55	13.35	2.34	35.4	14.30	6.0	20
K279501		3.08	0.035	>100	0.89	649	<0.2	<10	80	0.25	333	2.20	801	10.40	15.8	8
K279502		3.38	<0.005	0.12	0.04	3	<0.2	<10	10	<0.05	1.25	19.80	0.74	1.47	0.8	1
K279503		5.72	<0.005	9.30	1.71	441	<0.2	<10	70	0.68	20.7	2.58	80.4	14.00	6.1	19
K279504		4.20	<0.005	1.41	2.71	146.0	<0.2	<10	40	0.87	1.02	3.03	3.11	15.10	9.2	38
K279505		3.86	0.005	30.8	2.50	438	<0.2	60	40	0.63	53.5	4.50	160.0	19.75	8.2	31
K279506		8.65	<0.005	1.48	2.51	32.8	<0.2	210	40	0.63	2.14	9.89	4.40	17.15	5.9	16
K279507		8.83	<0.005	1.11	2.73	53.7	<0.2	<10	60	0.97	4.20	2.89	5.58	16.35	11.6	26
K279508		4.44	0.005	0.65	2.90	28.1	<0.2	<10	40	1.05	0.84	2.72	2.26	15.50	8.3	25
K279509		3.96	0.031	32.5	2.01	986	<0.2	<10	30	0.37	89.9	2.17	760	11.00	28.3	10
K279510		2.29	<0.005	0.25	0.04	3	<0.2	<10	10	<0.05	0.77	19.75	0.76	1.47	0.8	1
K279511		6.93	<0.005	0.41	1.46	56.7	<0.2	120	510	0.66	1.39	4.77	2.96	12.10	6.1	25
K279512		6.05	<0.005	0.79	1.59	52.6	<0.2	<10	270	0.65	2.42	4.71	3.48	12.65	7.0	25
K279513		8.75	<0.005	1.64	1.45	28.9	<0.2	<10	180	0.61	5.33	4.91	2.79	11.35	6.8	23

***** See Appendix Page for comments regarding this certificate *****

ALS Canada Ltd.
2103 Dollarton Hwy
North Vancouver BC V7H 0A7
Phone: 604 984 0221 Fax: 604 984 0218 www.alsglobal.com

To: **SILVER RANGE RESOURCES LTD.**
C/O ARCHER, CATHRO & ASSOCIATES (1981) LIMITED
1016-510 W HASTINGS ST
VANCOUVER BC V6B 1L8

Finalized Date: 20-SEP-2011
Account: RANSIL

Project: Silver Range - Keg

CERTIFICATE OF ANALYSIS WH11175306

Sample Description	Method	ME-MS41	ME-MS41	ME-MS41	ME-MS41	ME-MS41	ME-MS41	ME-MS41	ME-MS41	ME-MS41	ME-MS41	ME-MS41	ME-MS41	ME-MS41	ME-MS41	ME-MS41
	Analyte	Cs	Cu	Fe	Ga	Ge	Hf	Hg	In	K	La	Li	Mg	Mn	Mo	Na
	Units	ppm	ppm	%	ppm	ppm	ppm	ppm	ppm	%	ppm	ppm	%	ppm	ppm	%
	LOR	0.05	0.2	0.01	0.05	0.05	0.02	0.01	0.005	0.01	0.2	0.1	0.01	5	0.05	0.01
K279478		0.72	5910	2.58	2.99	0.99	0.13	0.09	10.30	0.05	5.7	27.3	0.43	1690	3.03	0.02
K279479		0.50	769	1.62	4.72	0.81	0.20	0.05	4.51	0.03	10.8	39.7	0.48	1810	3.67	0.01
K279480		1.57	518	1.79	7.01	0.59	0.22	0.01	1.225	0.06	9.0	56.4	0.78	1520	15.85	0.08
K279481		6.97	446	1.29	9.16	0.28	0.23	<0.01	0.609	0.05	7.8	17.7	0.24	297	8.37	0.20
K279482		7.12	340	1.16	8.29	0.26	0.22	<0.01	0.400	0.06	7.0	15.7	0.25	273	7.13	0.21
K279483		11.05	371	0.92	5.99	0.16	0.28	0.01	0.883	0.07	8.2	14.0	0.25	129	8.28	0.19
K279484		2.58	187.5	1.21	5.45	0.18	0.33	<0.01	0.412	0.07	8.5	14.9	0.25	102	7.59	0.21
K279485		1.80	70.3	1.13	4.66	0.18	0.25	<0.01	0.025	0.08	9.6	7.0	0.15	54	9.83	0.21
K279486		2.46	99.3	1.34	4.58	0.20	0.32	0.01	0.372	0.07	7.9	15.1	0.39	418	8.30	0.13
K279487		1.14	1030	3.24	3.50	0.11	0.18	2.52	0.076	0.11	8.0	8.4	0.45	2570	5.01	0.06
K279488		8.51	1045	1.56	4.36	0.20	0.16	0.01	1.075	0.05	4.7	20.4	0.60	724	2.56	0.14
K279489		4.67	909	1.76	5.85	0.20	0.31	0.03	3.80	0.11	7.6	42.1	0.56	731	4.22	0.07
K279490		4.75	354	2.77	11.80	0.23	0.24	0.06	1.990	0.06	5.9	15.5	0.43	787	5.78	0.05
K279491		3.55	480	1.90	8.14	0.16	0.33	0.04	1.270	0.07	5.7	15.2	0.43	991	4.46	0.05
K279492		11.90	2620	4.17	14.20	0.34	0.26	0.04	15.25	0.05	8.2	33.1	1.00	1760	5.39	0.10
K279493		2.91	4340	4.58	6.26	0.15	0.13	0.31	6.95	0.54	8.7	6.1	0.67	477	169.5	0.05
K279494		9.68	312	0.99	6.90	0.13	0.28	<0.01	0.208	0.05	9.4	33.9	0.43	595	4.25	0.16
K279495		2.56	2170	1.48	4.46	0.15	0.27	0.01	1.035	0.07	8.4	38.4	0.53	681	2.81	0.04
K279496		4.18	1665	1.60	4.79	0.17	0.18	0.01	1.905	0.07	5.8	24.6	0.40	473	3.52	0.09
K279497		2.49	2270	1.80	4.91	0.18	0.28	0.01	1.310	0.07	6.7	21.0	0.39	285	7.03	0.08
K279498		13.90	3650	1.62	8.13	0.19	0.15	0.01	2.52	0.05	5.5	16.0	0.22	208	4.63	0.24
K279499		9.83	933	1.62	4.96	0.24	0.17	0.02	1.475	0.03	5.4	17.9	0.33	743	4.21	0.18
K279500		3.05	587	1.34	5.40	0.21	0.24	<0.01	0.790	0.12	6.6	22.0	0.36	260	4.71	0.18
K279501		1.62	3540	2.74	3.34	0.68	0.15	0.03	18.95	0.04	4.6	15.6	0.47	945	2.23	0.05
K279502		0.14	13.6	0.36	0.11	0.07	<0.02	<0.01	0.019	0.01	0.6	0.8	12.05	175	0.08	0.02
K279503		1.34	590	1.35	5.41	0.21	0.29	0.01	1.570	0.07	6.7	27.1	0.39	343	7.02	0.13
K279504		2.36	449	1.06	8.44	0.18	0.25	0.01	0.081	0.09	7.9	21.8	0.27	81	12.80	0.14
K279505		6.15	2500	1.60	7.09	0.42	0.24	0.02	2.91	0.04	10.0	28.1	0.38	470	9.13	0.15
K279506		1.54	88.9	0.80	6.72	0.18	0.14	<0.01	0.068	0.05	8.8	7.1	0.13	332	7.75	0.11
K279507		1.36	137.0	1.37	8.46	0.19	0.21	<0.01	0.058	0.07	7.5	24.1	0.31	72	15.40	0.12
K279508		1.29	99.1	1.24	8.99	0.19	0.30	<0.01	0.033	0.06	7.0	8.7	0.14	41	9.08	0.14
K279509		7.15	9910	3.39	5.22	0.44	0.16	0.06	17.15	0.02	5.3	12.4	0.17	381	3.26	0.15
K279510		0.21	9.6	0.40	0.12	0.07	<0.02	<0.01	0.018	0.02	0.6	0.9	12.05	187	0.11	0.02
K279511		7.77	90.8	1.06	4.92	0.19	0.23	<0.01	0.077	0.12	5.2	22.6	0.72	136	5.82	0.12
K279512		5.58	72.3	1.33	5.10	0.18	0.24	<0.01	0.052	0.09	5.6	14.8	0.34	107	5.96	0.17
K279513		5.79	74.0	1.28	4.70	0.20	0.25	<0.01	0.048	0.10	4.9	18.0	0.37	95	6.23	0.14

***** See Appendix Page for comments regarding this certificate *****

ALS Canada Ltd.
2103 Dollarton Hwy
North Vancouver BC V7H 0A7
Phone: 604 984 0221 Fax: 604 984 0218 www.alsglobal.com

To: **SILVER RANGE RESOURCES LTD.**
C/O ARCHER, CATHRO & ASSOCIATES (1981) LIMITED
1016-510 W HASTINGS ST
VANCOUVER BC V6B 1L8

Finalized Date: 20-SEP-2011
Account: RANSIL

Project: Silver Range - Keg

CERTIFICATE OF ANALYSIS WH11175306

Sample Description	Method	ME-MS41	ME-MS41	ME-MS41	ME-MS41	ME-MS41	ME-MS41	ME-MS41	ME-MS41	ME-MS41	ME-MS41	ME-MS41	ME-MS41	ME-MS41	ME-MS41	ME-MS41
	Analyte	Nb	Ni	P	Pb	Rb	Re	S	Sb	Sc	Se	Sn	Sr	Ta	Te	Th
	Units	ppm	ppm	ppm	ppm	ppm	ppm	%	ppm	ppm	ppm	ppm	ppm	ppm	ppm	ppm
	LOR	0.05	0.2	10	0.2	0.1	0.001	0.01	0.05	0.1	0.2	0.2	0.2	0.01	0.01	0.2
K279478		0.40	11.8	320	>10000	6.2	0.010	3.10	17.55	1.2	193.0	353	64.6	<0.01	1.33	1.5
K279479		0.32	7.9	380	1350	4.6	0.010	0.76	7.32	1.5	21.0	243	25.6	0.01	0.13	1.8
K279480		0.48	38.7	650	2190	6.5	0.030	0.60	7.94	3.5	29.1	173.5	93.9	0.01	0.14	5.0
K279481		0.81	39.6	1400	252	5.4	0.032	0.76	2.14	2.9	18.9	54.7	202	0.03	0.32	5.1
K279482		0.80	32.1	1400	141.5	4.9	0.026	0.59	1.67	3.1	8.1	49.6	195.5	0.02	0.16	4.4
K279483		0.42	42.3	2200	33.3	3.7	0.045	0.56	2.50	2.4	9.4	23.3	113.5	0.01	0.09	3.5
K279484		0.32	34.8	2040	59.0	3.1	0.046	0.71	1.40	1.8	15.0	8.6	124.5	0.01	0.11	3.6
K279485		0.48	37.2	2420	17.1	4.1	0.057	0.62	1.94	1.7	11.5	3.1	102.0	0.01	0.10	3.3
K279486		0.34	41.1	1860	322	3.7	0.050	0.53	2.64	2.4	15.7	28.1	173.0	0.01	0.13	3.2
K279487		0.18	23.6	620	>10000	6.0	0.001	2.60	48.8	3.1	3.1	2.2	278	<0.01	0.22	2.3
K279488		0.33	24.8	1240	531	2.8	0.019	0.67	3.60	1.7	16.9	82.9	102.0	0.01	0.16	2.3
K279489		0.21	33.7	1180	80.9	12.8	0.026	0.76	6.39	4.5	18.9	75.5	144.5	0.01	0.08	3.8
K279490		0.07	15.5	1120	726	3.4	0.002	0.32	13.35	6.5	14.2	60.3	48.0	<0.01	0.20	3.5
K279491		0.09	31.7	1180	434	3.8	0.003	0.34	8.04	7.4	10.9	48.7	39.4	<0.01	0.10	3.5
K279492		0.12	33.9	1280	1690	3.6	0.026	3.04	12.65	6.0	54.6	179.5	84.7	<0.01	0.27	3.8
K279493		0.21	23.3	910	2170	29.5	0.380	2.51	57.7	6.8	6.7	186.0	34.3	<0.01	0.82	1.8
K279494		0.29	57.8	830	54.6	3.9	0.033	0.29	1.70	4.4	7.1	38.9	174.0	0.01	0.15	5.4
K279495		0.22	34.5	760	62.9	5.1	0.018	0.76	8.65	3.8	12.7	66.2	108.5	0.01	0.12	5.2
K279496		0.23	35.7	770	114.0	4.3	0.031	0.99	5.02	2.7	15.4	85.7	99.2	0.01	0.30	4.0
K279497		0.28	48.7	1840	64.5	5.0	0.048	1.17	3.84	2.5	17.5	74.3	133.5	0.01	0.30	3.0
K279498		0.44	42.7	1040	369	4.2	0.028	1.26	3.00	2.3	23.6	195.5	206	0.02	0.40	3.9
K279499		0.30	27.5	1140	1825	2.3	0.025	0.84	3.75	2.5	31.7	73.8	116.5	0.01	0.49	2.9
K279500		0.43	40.6	1340	680	9.6	0.026	0.80	10.55	2.2	21.6	38.1	136.0	0.02	0.32	3.3
K279501		0.54	22.2	900	9400	2.4	0.013	3.66	6.97	1.4	149.0	235	57.6	0.01	3.90	2.5
K279502		0.06	1.8	240	8.6	0.7	<0.001	0.02	0.05	0.3	0.3	0.4	46.7	<0.01	0.01	<0.2
K279503		0.42	38.7	1740	811	4.6	0.039	0.89	5.68	2.0	22.2	38.6	125.5	0.02	0.24	3.6
K279504		0.48	67.2	2660	17.9	10.6	0.065	0.59	2.35	3.0	12.5	23.5	162.0	0.02	0.14	3.8
K279505		0.67	56.1	3510	3350	3.9	0.027	1.33	6.73	3.1	63.8	167.0	160.0	0.02	0.54	4.4
K279506		0.53	45.9	3520	55.5	3.2	0.039	0.50	2.70	2.1	11.3	19.8	223	0.02	0.21	3.5
K279507		0.47	87.5	2540	26.6	5.0	0.061	0.81	3.41	2.8	19.3	4.2	145.5	0.02	0.17	4.4
K279508		0.59	58.0	1980	8.9	4.8	0.047	0.73	1.34	2.7	16.0	2.8	166.0	0.03	0.14	4.5
K279509		0.53	83.0	1490	281	2.0	0.026	3.88	3.18	2.0	97.1	351	218	0.01	0.67	2.5
K279510		0.08	2.2	300	1.6	1.0	<0.001	0.01	<0.05	0.3	0.3	0.6	44.3	<0.01	0.01	<0.2
K279511		0.33	40.9	1280	30.9	16.1	0.009	0.53	1.54	1.5	8.3	9.8	131.5	0.01	0.04	4.1
K279512		0.47	46.5	1620	64.5	9.5	0.010	0.71	1.71	1.6	13.6	9.6	156.0	0.01	0.09	4.5
K279513		0.47	42.5	1160	153.0	11.1	0.009	0.72	1.43	1.5	14.2	9.4	162.0	0.01	0.09	4.1

***** See Appendix Page for comments regarding this certificate *****

ALS Canada Ltd.
2103 Dollarton Hwy
North Vancouver BC V7H 0A7
Phone: 604 984 0221 Fax: 604 984 0218 www.alsglobal.com

To: **SILVER RANGE RESOURCES LTD.**
C/O ARCHER, CATHRO & ASSOCIATES (1981) LIMITED
1016-510 W HASTINGS ST
VANCOUVER BC V6B 1L8

Finalized Date: 20-SEP-2011
Account: RANSIL

Project: Silver Range - Keg

CERTIFICATE OF ANALYSIS WH11175306

Sample Description	Method	ME-MS41	ME-MS41	ME-MS41	ME-MS41	ME-MS41	ME-MS41	ME-MS41	ME-MS41	Zn-OG46	Ag-OG46	Pb-OG46	Sn-XRF05
	Analyte	Ti	Tl	U	V	W	Y	Zn	Zr	Zn	Ag	Pb	Sn
	Units	%	ppm	ppm	ppm	ppm	ppm	ppm	ppm	%	ppm	%	ppm
	LOR	0.005	0.02	0.05	1	0.05	0.05	2	0.5	0.001	1	0.001	5
K279478		0.028	0.56	2.66	12	110.0	4.77	>10000	2.4	1.765	138	1.795	953
K279479		0.028	0.07	3.58	18	59.1	6.99	6060	4.4				795
K279480		0.094	0.13	7.09	66	2.66	12.90	2780	6.2				646
K279481		0.107	0.05	2.53	26	1.32	15.65	1100	7.4				152
K279482		0.106	0.05	1.87	24	0.92	13.90	674	6.0				145
K279483		0.080	0.03	2.97	21	0.42	19.55	2180	9.8				48
K279484		0.076	0.03	2.95	16	0.41	19.30	1560	11.6				19
K279485		0.077	0.05	3.94	20	0.35	22.5	187	10.5				8
K279486		0.071	0.06	2.65	26	0.57	17.75	1060	11.6				77
K279487		0.048	0.13	0.72	30	5.25	7.24	>10000	5.3	2.02		1.915	5
K279488		0.057	0.07	1.31	13	1.48	8.21	1920	4.5				172
K279489		0.051	0.18	1.72	46	0.64	14.05	2770	9.8				119
K279490		0.019	0.11	2.77	70	0.80	10.55	1620	7.3				211
K279491		0.031	0.08	1.49	84	0.60	11.90	1930	10.1				83
K279492		0.035	0.12	3.26	68	0.53	12.95	>10000	7.5	2.80			327
K279493		0.084	1.45	0.55	86	2.29	9.49	2710	3.7				302
K279494		0.059	0.03	1.70	30	0.36	16.75	3730	9.3				64
K279495		0.046	0.08	1.28	30	0.47	14.25	2710	9.0				101
K279496		0.047	0.06	1.00	19	0.32	9.98	2710	5.5				124
K279497		0.054	0.06	2.47	29	0.61	13.85	2520	10.1				106
K279498		0.062	0.07	1.39	13	0.93	10.65	3750	4.7				245
K279499		0.043	0.09	1.61	18	16.95	11.50	3480	4.7				179
K279500		0.070	0.13	1.46	18	0.67	13.60	1820	8.0				67
K279501		0.059	0.59	1.55	7	0.45	8.24	>10000	3.8	4.24	129		352
K279502		<0.005	<0.02	0.51	1	<0.05	0.89	99	<0.5				<5
K279503		0.066	0.09	2.54	18	0.57	16.30	3820	9.6				72
K279504		0.071	0.11	3.92	37	0.63	19.90	178	9.8				36
K279505		0.082	0.14	3.37	32	5.92	18.35	7480	7.9				363
K279506		0.066	0.03	2.99	17	0.88	16.80	240	4.9				66
K279507		0.077	0.06	4.87	33	4.34	22.0	311	7.8				10
K279508		0.083	0.05	2.94	23	0.64	18.25	136	10.6				8
K279509		0.050	0.07	1.74	8	0.52	11.30	>10000	4.8	3.96			450
K279510		<0.005	<0.02	0.41	1	<0.05	0.89	90	<0.5				<5
K279511		0.088	0.18	1.23	33	0.88	11.20	188	6.7				27
K279512		0.084	0.12	1.45	28	0.77	13.05	256	7.4				30
K279513		0.087	0.16	1.45	29	0.84	11.45	213	7.9				24

***** See Appendix Page for comments regarding this certificate *****

ALS Canada Ltd.
2103 Dollarton Hwy
North Vancouver BC V7H 0A7
Phone: 604 984 0221 Fax: 604 984 0218 www.alsglobal.com

To: **SILVER RANGE RESOURCES LTD.**
C/O ARCHER, CATHRO & ASSOCIATES (1981) LIMITED
1016-510 W HASTINGS ST
VANCOUVER BC V6B 1L8

Project: Silver Range - Keg

Finalized Date: 20-SEP-2011
Account: RANSIL

CERTIFICATE OF ANALYSIS WH11175306

Method	CERTIFICATE COMMENTS
ME-MS41	Interference: Ca>10% on ICP-MS As,ICP-AES results shown.
ME-MS41	Gold determinations by this method are semi-quantitative due to the small sample weight used (0.5g).

ALS Canada Ltd.

2103 Dollarton Hwy
North Vancouver BC V7H 0A7
Phone: 604 984 0221 Fax: 604 984 0218 www.alsglobal.com

To: **SILVER RANGE RESOURCES LTD.**
C/O ARCHER, CATHRO & ASSOCIATES (1981) LIMITED
1016-510 W HASTINGS ST
VANCOUVER BC V6B 1L8

Finalized Date: 24-SEP-2011
Account: RANSIL

CERTIFICATE WH11175307

Project: Silver Range - Keg

P.O. No.: Batch C15

This report is for 36 Drill Core samples submitted to our lab in Whitehorse, YT, Canada on 31-AUG-2011.

The following have access to data associated with this certificate:

DOUG EATON BRUCE YOUNGMAN	SARAH EATON	JOAN MARIACHER

SAMPLE PREPARATION

ALS CODE	DESCRIPTION
WEI-21	Received Sample Weight
LOG-22	Sample login - Rcd w/o BarCode
CRU-31	Fine crushing - 70% <2mm
CRU-QC	Crushing QC Test
PUL-QC	Pulverizing QC Test
SPL-21	Split sample - riffle splitter
PUL-31	Pulverize split to 85% <75 um
LOG-24	Pulp Login - Rcd w/o Barcode

ANALYTICAL PROCEDURES

ALS CODE	DESCRIPTION	INSTRUMENT
Au-AA24	Au 50g FA AA finish	AAS
ME-MS41	51 anal. aqua regia ICPMS	
ME-OG46	Ore Grade Elements - AquaRegia	ICP-AES
Zn-OG46	Ore Grade Zn - Aqua Regia	VARIABLE
Pb-OG46	Ore Grade Pb - Aqua Regia	VARIABLE
Sn-XRF05	Sn-Trace Level XRF Analysis	XRF

To: **SILVER RANGE RESOURCES LTD.**
ATTN: JOAN MARIACHER
C/O ARCHER, CATHRO & ASSOCIATES (1981) LIMITED
1016-510 W HASTINGS ST
VANCOUVER BC V6B 1L8

This is the Final Report and supersedes any preliminary report with this certificate number. Results apply to samples as submitted. All pages of this report have been checked and approved for release.

Signature:

Colin Ramshaw, Vancouver Laboratory Manager

ALS Canada Ltd.
2103 Dollarton Hwy
North Vancouver BC V7H 0A7
Phone: 604 984 0221 Fax: 604 984 0218 www.alsglobal.com

To: **SILVER RANGE RESOURCES LTD.**
C/O ARCHER, CATHRO & ASSOCIATES (1981) LIMITED
1016-510 W HASTINGS ST
VANCOUVER BC V6B 1L8

Finalized Date: 24-SEP-2011
Account: RANSIL

Project: Silver Range - Keg

CERTIFICATE OF ANALYSIS WH11175307

Sample Description	Method Analyte Units LOR	WEI-21 Recvd Wt. kg 0.02	Au-AA24 Au ppm 0.005	ME-MS41 Ag ppm 0.01	ME-MS41 Al % 0.01	ME-MS41 As ppm 0.1	ME-MS41 Au ppm 0.2	ME-MS41 B ppm 10	ME-MS41 Ba ppm 10	ME-MS41 Be ppm 0.05	ME-MS41 Bi ppm 0.01	ME-MS41 Ca % 0.01	ME-MS41 Cd ppm 0.01	ME-MS41 Ce ppm 0.02	ME-MS41 Co ppm 0.1	ME-MS41 Cr ppm 1
K280505		4.55	0.011	1.23	0.34	1085	<0.2	<10	10	1.16	0.64	0.20	1.13	28.6	2.7	8
K280506		4.51	<0.005	0.92	0.38	23.8	<0.2	<10	10	1.14	0.90	0.17	0.26	32.4	3.2	5
K280507		9.05	0.015	0.68	0.55	1895	<0.2	<10	20	1.36	1.06	0.21	0.26	38.6	3.9	5
K280508		4.35	<0.005	0.70	0.37	13.1	<0.2	<10	10	1.80	0.93	0.17	0.17	28.4	3.8	3
K280509		4.17	<0.005	14.70	0.35	134.5	<0.2	<10	10	1.80	0.73	0.21	5.51	19.05	3.0	3
K280510		1.84	<0.005	0.03	0.05	<2	<0.2	<10	20	0.11	0.02	18.15	0.06	1.73	1.6	1
K280511		9.04	<0.005	0.97	0.31	39.7	<0.2	<10	20	1.83	0.83	0.25	1.02	31.0	2.2	5
K280512		9.15	<0.005	0.88	0.32	7.4	<0.2	<10	20	1.95	0.80	0.24	1.08	29.7	2.2	6
K280513		8.69	<0.005	0.29	0.57	6.1	<0.2	<10	20	2.12	0.60	0.77	0.10	36.2	2.5	5
K280514		9.26	<0.005	0.10	0.71	1.4	<0.2	<10	20	1.49	0.61	0.30	0.05	42.2	2.6	8
K280515		8.85	<0.005	0.16	0.72	2.8	<0.2	<10	30	1.58	0.76	0.46	0.05	40.1	3.5	7
K280516		9.38	<0.005	0.18	0.87	6.0	<0.2	<10	20	1.88	0.68	0.59	0.05	40.6	3.5	5
K280517		0.19	0.101	64.5	0.98	2600	<0.2	<10	70	0.40	4.08	6.35	129.0	15.05	14.1	33
K280518		7.93	<0.005	1.15	0.39	5.0	<0.2	<10	10	1.84	1.47	0.25	0.21	30.5	3.4	4
K280519		2.05	0.044	64.6	0.34	4920	<0.2	<10	10	2.26	0.35	0.29	51.8	8.97	2.9	2
K280520		5.61	<0.005	6.23	0.37	225	<0.2	<10	10	2.05	0.63	0.23	5.44	22.0	2.4	3
K280521		5.78	0.007	4.19	0.43	263	<0.2	<10	10	1.47	7.99	0.28	0.34	29.2	2.5	4
K280522		8.39	<0.005	3.01	0.42	46.0	<0.2	<10	20	1.49	0.52	0.24	1.71	32.5	2.1	4
K280523		8.55	<0.005	0.42	0.49	7.5	<0.2	<10	20	1.47	0.58	0.21	0.11	34.0	2.9	4
K280524		4.53	<0.005	0.41	0.49	7.8	<0.2	<10	20	1.38	0.59	0.21	0.11	31.9	2.6	3
K280525		9.28	<0.005	0.89	0.36	16.1	<0.2	<10	10	1.63	0.67	0.26	0.37	26.3	3.0	3
K280526		4.35	<0.005	0.52	0.51	2.4	<0.2	<10	20	1.12	1.08	0.22	0.10	35.4	2.9	3
K280527		4.65	<0.005	7.34	0.28	35.1	<0.2	<10	10	1.50	0.83	0.22	5.23	11.40	2.2	3
K280528		9.07	<0.005	1.03	0.34	12.0	<0.2	<10	10	1.79	0.68	0.26	0.49	21.1	2.8	3
K280529		4.84	<0.005	5.59	0.33	43.2	<0.2	<10	10	2.09	0.63	0.28	6.05	14.65	2.6	2
K280530		0.14	0.327	54.6	1.11	97.0	0.2	<10	60	0.39	1.64	0.49	19.75	17.80	16.0	32
K280531		9.37	<0.005	1.09	0.36	14.0	<0.2	<10	10	2.64	0.78	0.46	1.33	27.0	2.6	2
K280532		9.25	<0.005	0.63	0.39	14.4	<0.2	<10	20	2.32	0.77	1.59	0.69	34.5	2.1	2
K280533		3.27	<0.005	0.41	0.55	4.0	<0.2	<10	20	2.20	0.96	2.56	0.04	49.9	2.2	3
K280534		4.46	<0.005	0.68	0.46	6.7	<0.2	<10	20	3.73	0.68	1.55	0.45	31.3	2.7	2
K280535		6.48	<0.005	0.38	0.35	4.6	<0.2	<10	20	2.32	0.63	0.79	0.07	25.2	3.1	4
K280536		2.01	<0.005	<0.01	0.06	<2	<0.2	<10	10	0.08	0.06	17.85	0.05	1.41	0.5	1
K280537		14.45	<0.005	0.25	0.62	3.7	<0.2	<10	30	2.27	0.56	0.91	0.05	34.5	3.5	7
K280538		9.16	<0.005	0.08	0.94	2.0	<0.2	<10	40	0.82	0.53	0.55	0.02	44.0	3.4	10
K280539		7.95	<0.005	0.12	0.81	2.0	<0.2	<10	30	1.23	0.57	0.78	0.03	43.3	3.2	9
K280540		4.21	<0.005	0.21	0.82	5.2	<0.2	<10	30	1.19	0.63	0.41	0.10	46.6	3.3	8

***** See Appendix Page for comments regarding this certificate *****

ALS Canada Ltd.
2103 Dollarton Hwy
North Vancouver BC V7H 0A7
Phone: 604 984 0221 Fax: 604 984 0218 www.alsglobal.com

To: **SILVER RANGE RESOURCES LTD.**
C/O ARCHER, CATHRO & ASSOCIATES (1981) LIMITED
1016-510 W HASTINGS ST
VANCOUVER BC V6B 1L8

Finalized Date: 24-SEP-2011
Account: RANSIL

Project: Silver Range - Keg

CERTIFICATE OF ANALYSIS WH11175307

Sample Description	Method	ME-MS41	ME-MS41	ME-MS41	ME-MS41	ME-MS41	ME-MS41	ME-MS41	ME-MS41	ME-MS41	ME-MS41	ME-MS41	ME-MS41	ME-MS41	ME-MS41	ME-MS41
	Analyte	Cs	Cu	Fe	Ga	Ge	Hf	Hg	In	K	La	Li	Mg	Mn	Mo	Na
	Units	ppm	ppm	%	ppm	ppm	ppm	ppm	ppm	%	ppm	ppm	%	ppm	ppm	%
	LOR	0.05	0.2	0.01	0.05	0.05	0.02	0.01	0.005	0.01	0.2	0.1	0.01	5	0.05	0.01
K280505		8.63	8.9	1.26	1.57	0.05	0.19	0.03	0.170	0.25	12.8	3.4	0.09	3220	0.20	0.01
K280506		7.06	6.5	1.58	1.89	0.07	0.14	0.01	0.015	0.29	14.5	6.9	0.10	3580	0.21	0.01
K280507		7.56	12.3	1.71	3.13	0.08	0.14	<0.01	0.019	0.27	17.6	14.4	0.17	2060	0.26	0.02
K280508		10.75	10.8	1.42	1.65	0.06	0.12	0.02	0.013	0.27	12.5	6.6	0.07	2160	0.24	0.01
K280509		11.95	13.0	2.45	1.86	0.06	0.11	0.02	0.076	0.27	8.5	2.8	0.06	7020	0.21	0.01
K280510		0.32	4.0	0.38	0.24	0.16	<0.02	0.02	0.005	0.03	0.8	1.7	11.40	176	0.10	0.01
K280511		12.55	5.1	1.79	1.75	0.07	0.18	0.01	0.025	0.24	14.0	1.7	0.08	8440	0.22	0.01
K280512		10.65	7.7	1.90	1.57	0.06	0.20	0.01	0.026	0.24	13.2	3.2	0.11	3570	0.19	0.01
K280513		10.60	2.8	1.46	3.22	0.07	0.24	0.01	0.018	0.30	16.3	16.6	0.24	1830	0.20	0.03
K280514		8.87	5.4	1.33	4.78	0.07	0.21	<0.01	0.017	0.35	19.3	30.3	0.23	802	0.29	0.05
K280515		10.20	3.5	1.64	5.24	0.08	0.21	<0.01	0.017	0.36	18.5	33.8	0.26	1100	0.25	0.05
K280516		6.85	8.3	1.53	4.85	0.08	0.18	<0.01	0.014	0.31	18.9	22.4	0.28	1360	0.27	0.03
K280517		0.96	1055	3.32	3.78	0.10	0.21	2.88	0.070	0.12	7.2	10.0	0.49	2730	4.86	0.06
K280518		9.97	13.6	1.86	1.90	0.08	0.14	0.01	0.071	0.23	14.0	5.8	0.13	4250	0.23	0.01
K280519		9.90	80.7	13.25	2.43	0.20	0.12	0.06	8.17	0.21	4.0	5.1	0.12	7400	0.15	0.01
K280520		15.85	17.7	3.56	1.95	0.08	0.19	0.04	0.555	0.29	9.9	1.6	0.06	8330	0.27	0.01
K280521		13.25	15.0	2.26	2.73	0.07	0.19	0.02	0.032	0.32	13.3	5.3	0.08	9150	0.38	0.01
K280522		9.44	9.7	1.90	2.25	0.10	0.20	0.02	0.049	0.25	15.7	5.1	0.08	7540	0.34	0.01
K280523		9.31	9.3	1.35	2.86	0.09	0.21	<0.01	0.012	0.28	16.5	6.7	0.10	4230	0.33	0.01
K280524		9.45	11.9	1.44	3.02	0.10	0.22	<0.01	0.009	0.27	15.4	7.4	0.11	6390	0.23	0.01
K280525		10.65	8.6	2.11	2.74	0.09	0.17	0.01	0.022	0.24	12.4	2.7	0.08	10700	0.33	0.01
K280526		4.75	9.4	1.63	2.89	0.10	0.19	<0.01	0.018	0.20	16.9	4.8	0.09	3960	0.25	0.01
K280527		12.05	22.9	5.33	1.10	<0.05	0.19	<0.01	0.258	0.23	5.2	1.2	0.06	4560	0.33	<0.01
K280528		12.00	11.2	2.02	1.65	<0.05	0.18	<0.01	0.047	0.22	9.9	2.4	0.08	11050	0.31	<0.01
K280529		12.85	12.9	3.83	1.52	<0.05	0.18	<0.01	0.491	0.25	6.7	3.0	0.09	5450	0.23	<0.01
K280530		2.77	4300	4.61	6.57	0.12	0.14	0.34	6.95	0.54	8.6	6.2	0.69	488	168.5	0.02
K280531		13.80	14.8	2.17	1.73	<0.05	0.22	<0.01	0.058	0.24	12.4	3.5	0.12	10100	0.43	<0.01
K280532		9.57	7.3	1.39	1.98	<0.05	0.25	<0.01	0.034	0.19	16.5	5.8	0.13	3640	0.26	<0.01
K280533		7.79	1.6	1.34	2.62	<0.05	0.30	<0.01	0.013	0.22	24.5	8.8	0.16	2130	0.24	<0.01
K280534		19.15	18.5	1.67	1.91	<0.05	0.20	<0.01	0.025	0.22	14.7	10.2	0.10	5750	0.28	<0.01
K280535		16.00	10.6	2.22	1.61	<0.05	0.15	<0.01	0.017	0.24	11.7	2.0	0.15	9790	0.43	<0.01
K280536		0.24	2.0	0.37	0.11	<0.05	<0.02	<0.01	<0.005	0.02	0.7	1.1	11.10	197	0.07	<0.01
K280537		14.50	8.9	1.88	3.72	<0.05	0.21	<0.01	0.020	0.38	16.5	16.9	0.26	5400	0.37	<0.01
K280538		10.55	8.9	1.61	6.89	0.07	0.18	<0.01	0.019	0.53	20.8	40.4	0.37	538	0.32	0.02
K280539		8.76	7.5	1.58	5.38	0.07	0.20	<0.01	0.014	0.39	20.6	29.9	0.30	649	0.36	0.02
K280540		8.71	6.6	1.77	5.31	<0.05	0.22	<0.01	0.020	0.42	21.6	30.3	0.30	1300	0.35	0.01

***** See Appendix Page for comments regarding this certificate *****

ALS Canada Ltd.
2103 Dollarton Hwy
North Vancouver BC V7H 0A7
Phone: 604 984 0221 Fax: 604 984 0218 www.alsglobal.com

To: **SILVER RANGE RESOURCES LTD.**
C/O ARCHER, CATHRO & ASSOCIATES (1981) LIMITED
1016-510 W HASTINGS ST
VANCOUVER BC V6B 1L8

Finalized Date: 24-SEP-2011
Account: RANSIL

Project: Silver Range - Keg

CERTIFICATE OF ANALYSIS WH11175307

Sample Description	Method	ME-MS41	ME-MS41	ME-MS41	ME-MS41	ME-MS41	ME-MS41	ME-MS41	ME-MS41	ME-MS41	ME-MS41	ME-MS41	ME-MS41	ME-MS41	ME-MS41	ME-MS41
	Analyte	Nb	Ni	P	Pb	Rb	Re	S	Sb	Sc	Se	Sn	Sr	Ta	Te	Th
	Units	ppm	ppm	ppm	ppm	ppm	ppm	%	ppm	ppm	ppm	ppm	ppm	ppm	ppm	ppm
	LOR	0.05	0.2	10	0.2	0.1	0.001	0.01	0.05	0.1	0.2	0.2	0.2	0.01	0.01	0.2
K280505		<0.05	11.0	440	146.5	34.3	<0.001	0.71	5.32	0.7	<0.2	3.8	13.7	<0.01	<0.01	10.7
K280506		<0.05	5.1	440	118.0	42.9	<0.001	0.33	1.33	1.0	<0.2	1.7	9.9	<0.01	<0.01	11.3
K280507		0.13	5.0	410	95.0	36.6	<0.001	0.35	5.49	1.4	0.2	2.0	17.3	<0.01	<0.01	10.0
K280508		<0.05	4.7	430	56.9	38.0	<0.001	0.63	0.70	0.9	0.2	2.0	11.6	<0.01	<0.01	11.0
K280509		<0.05	4.0	440	4630	37.4	<0.001	1.66	12.45	0.8	0.3	7.1	11.8	<0.01	<0.01	5.6
K280510		0.22	3.3	240	10.3	1.7	0.001	0.03	0.05	0.5	<0.2	<0.2	46.7	<0.01	0.02	0.2
K280511		<0.05	3.0	270	122.0	30.8	<0.001	0.51	0.85	0.7	<0.2	1.3	13.2	<0.01	<0.01	8.8
K280512		<0.05	3.0	220	134.0	31.7	<0.001	0.71	0.99	0.7	<0.2	1.5	14.4	<0.01	<0.01	9.3
K280513		0.23	2.7	480	29.9	42.1	<0.001	0.17	0.27	1.4	0.2	2.6	33.0	<0.01	<0.01	10.4
K280514		0.38	2.8	460	13.4	47.5	<0.001	0.06	0.10	1.6	<0.2	2.3	23.8	<0.01	<0.01	11.0
K280515		0.42	3.6	510	14.7	53.2	<0.001	0.14	0.21	1.6	0.2	2.2	20.5	<0.01	<0.01	10.1
K280516		0.18	3.3	500	16.6	42.8	<0.001	0.09	0.12	1.7	<0.2	3.1	41.2	<0.01	<0.01	9.7
K280517		0.19	28.0	650	>10000	6.7	0.002	2.80	41.0	3.9	3.4	1.9	294	<0.01	0.16	2.0
K280518		0.07	4.2	430	72.8	33.3	<0.001	0.38	0.92	1.0	<0.2	2.4	11.8	<0.01	0.01	8.6
K280519		0.09	2.6	250	9070	29.1	<0.001	>10.0	46.3	0.9	2.3	32.8	8.1	<0.01	0.01	4.5
K280520		<0.05	2.9	510	946	39.3	<0.001	3.02	4.81	0.8	0.4	14.3	10.9	<0.01	<0.01	8.0
K280521		<0.05	2.1	610	178.5	37.7	<0.001	1.32	3.00	1.1	0.2	3.7	10.1	<0.01	0.03	13.9
K280522		0.06	1.9	490	741	33.5	<0.001	0.71	2.97	1.1	0.2	4.3	10.0	<0.01	0.01	9.6
K280523		0.17	3.0	530	32.7	38.7	<0.001	0.24	0.36	1.1	<0.2	2.1	9.8	<0.01	<0.01	9.0
K280524		0.19	2.1	470	48.9	38.0	<0.001	0.27	0.40	1.1	<0.2	3.1	10.3	<0.01	0.01	9.1
K280525		0.05	2.5	530	147.0	33.0	<0.001	0.55	1.11	1.1	<0.2	2.2	10.2	<0.01	<0.01	8.0
K280526		0.06	2.2	560	45.5	26.9	<0.001	0.16	0.49	1.4	<0.2	2.4	8.2	<0.01	0.01	8.6
K280527		<0.05	2.5	550	1205	28.5	0.001	4.64	6.05	0.3	<0.2	16.0	11.2	<0.01	<0.01	5.2
K280528		<0.05	3.0	600	153.5	30.2	<0.001	0.62	0.91	0.8	0.9	6.3	15.3	<0.01	0.03	6.9
K280529		<0.05	2.8	610	1325	33.1	<0.001	2.49	4.39	0.5	0.6	22.1	17.4	<0.01	0.01	5.9
K280530		0.21	26.1	900	2180	32.2	0.422	2.48	65.7	7.1	7.4	185.5	34.0	<0.01	0.75	1.8
K280531		<0.05	2.3	510	145.0	34.9	<0.001	0.66	1.16	0.7	0.9	6.8	24.3	<0.01	<0.01	9.0
K280532		0.05	2.2	490	81.1	27.9	<0.001	0.27	0.52	0.7	0.5	3.4	35.6	<0.01	0.03	10.3
K280533		0.08	1.7	490	21.2	30.7	<0.001	<0.01	0.13	0.8	0.7	1.0	55.6	<0.01	0.02	13.7
K280534		<0.05	3.2	470	156.0	32.7	0.001	0.53	0.77	0.8	0.9	6.9	44.9	<0.01	0.02	9.4
K280535		<0.05	4.9	420	50.2	31.0	0.001	0.47	0.50	0.9	0.9	1.5	32.5	<0.01	0.02	7.0
K280536		<0.05	1.7	200	1.9	1.3	<0.001	0.01	0.08	0.2	<0.2	<0.2	47.5	<0.01	<0.01	0.2
K280537		0.44	5.6	420	30.7	58.5	<0.001	0.20	0.46	1.5	0.5	1.7	35.6	<0.01	0.01	8.9
K280538		0.58	4.7	370	10.1	82.9	0.001	0.02	0.13	2.2	0.4	2.6	24.4	<0.01	0.01	12.1
K280539		0.51	4.5	390	12.7	58.3	0.001	0.06	0.23	1.7	1.0	1.7	34.0	<0.01	<0.01	11.8
K280540		0.49	4.6	430	51.0	65.0	<0.001	0.02	0.20	1.8	0.4	1.9	21.8	<0.01	<0.01	12.1

***** See Appendix Page for comments regarding this certificate *****

ALS Canada Ltd.
2103 Dollarton Hwy
North Vancouver BC V7H 0A7
Phone: 604 984 0221 Fax: 604 984 0218 www.alsglobal.com

To: **SILVER RANGE RESOURCES LTD.**
C/O ARCHER, CATHRO & ASSOCIATES (1981) LIMITED
1016-510 W HASTINGS ST
VANCOUVER BC V6B 1L8

Finalized Date: 24-SEP-2011
Account: RANSIL

Project: Silver Range - Keg

CERTIFICATE OF ANALYSIS WH11175307

Sample Description	Method Analyte Units LOR	ME-MS41 Ti % 0.005	ME-MS41 Tl ppm 0.02	ME-MS41 U ppm 0.05	ME-MS41 V ppm 1	ME-MS41 W ppm 0.05	ME-MS41 Y ppm 0.05	ME-MS41 Zn ppm 2	ME-MS41 Zr ppm 0.5	Zn-OG46 Zn % 0.001	Pb-OG46 Pb % 0.001	Sn-XRF05 Sn ppm 5
K280505		<0.005	1.41	13.45	2	0.57	6.10	444	8.8			48
K280506		<0.005	1.06	11.00	4	0.85	6.98	173	6.6			28
K280507		0.014	0.71	6.70	7	0.50	7.16	166	6.2			21
K280508		<0.005	1.24	6.84	3	0.59	6.82	100	5.8			28
K280509		<0.005	1.21	5.26	1	0.75	6.37	2390	4.9			41
K280510		<0.005	0.02	0.69	1	0.06	1.16	17	<0.5			<5
K280511		<0.005	0.80	9.27	1	0.51	5.18	473	7.2			16
K280512		<0.005	1.05	7.10	2	0.49	5.06	496	7.9			15
K280513		0.020	0.58	6.22	7	0.43	7.42	67	10.3			23
K280514		0.041	0.47	9.89	9	0.42	6.41	58	8.4			11
K280515		0.045	0.63	6.14	12	0.39	7.16	94	8.4			9
K280516		0.029	0.50	8.58	10	0.41	7.99	66	7.6			9
K280517		0.053	0.13	0.71	31	6.27	7.22	>10000	5.9	1.950	1.900	8
K280518		<0.005	0.89	6.35	4	0.75	7.43	171	6.5			22
K280519		<0.005	2.43	3.90	2	1.73	4.05	>10000	4.8	2.29		100
K280520		<0.005	1.78	3.62	2	1.29	5.90	2550	9.3			246
K280521		<0.005	1.37	7.52	2	0.98	7.78	175	9.1			34
K280522		<0.005	0.88	8.02	3	0.98	7.08	841	9.1			26
K280523		0.011	0.90	9.30	5	0.78	7.66	121	9.5			10
K280524		0.012	0.81	8.72	4	0.72	7.00	128	9.5			13
K280525		<0.005	1.00	9.67	3	0.93	7.62	278	7.9			19
K280526		0.005	0.57	10.65	6	1.32	8.14	104	7.2			13
K280527		<0.005	1.61	7.38	1	0.96	5.76	2970	7.2			74
K280528		<0.005	0.93	9.11	3	0.83	7.79	338	7.2			70
K280529		<0.005	1.22	7.16	2	0.81	6.90	2650	7.3			227
K280530		0.084	1.57	0.57	85	3.26	9.74	2640	3.9			296
K280531		<0.005	0.92	10.15	2	0.83	7.88	528	9.6			29
K280532		<0.005	0.50	6.16	3	0.70	7.52	304	10.3			38
K280533		0.005	0.42	8.07	5	0.71	8.36	58	13.0			7
K280534		<0.005	0.96	6.89	3	0.65	6.90	300	8.5			19
K280535		<0.005	1.37	4.81	3	0.36	7.16	179	7.2			10
K280536		<0.005	0.02	0.67	2	<0.05	0.95	14	<0.5			<5
K280537		0.034	0.85	6.26	9	0.23	7.04	129	9.2			8
K280538		0.097	0.68	4.50	17	0.20	5.63	84	6.8			6
K280539		0.057	0.53	7.22	13	0.41	5.91	53	7.2			7
K280540		0.060	0.61	3.72	13	0.60	6.57	107	8.5			8

***** See Appendix Page for comments regarding this certificate *****

ALS Canada Ltd.
2103 Dollarton Hwy
North Vancouver BC V7H 0A7
Phone: 604 984 0221 Fax: 604 984 0218 www.alsglobal.com

To: **SILVER RANGE RESOURCES LTD.**
C/O ARCHER, CATHRO & ASSOCIATES (1981) LIMITED
1016-510 W HASTINGS ST
VANCOUVER BC V6B 1L8

Project: Silver Range - Keg

Finalized Date: 24-SEP-2011
Account: RANSIL

CERTIFICATE OF ANALYSIS WH11175307

Method	CERTIFICATE COMMENTS
ME-MS41	Interference: Ca>10% on ICP-MS As,ICP-AES results shown.
ME-MS41	Gold determinations by this method are semi-quantitative due to the small sample weight used (0.5g).

ALS Canada Ltd.

2103 Dollarton Hwy
North Vancouver BC V7H 0A7
Phone: 604 984 0221 Fax: 604 984 0218 www.alsglobal.com

To: **SILVER RANGE RESOURCES LTD.**
C/O ARCHER, CATHRO & ASSOCIATES (1981) LIMITED
1016-510 W HASTINGS ST
VANCOUVER BC V6B 1L8

Finalized Date: 23-SEP-2011
Account: RANSIL

CERTIFICATE WH11175308

Project: Silver Range - Keg

P.O. No.: Batch C14

This report is for 36 Drill Core samples submitted to our lab in Whitehorse, YT, Canada on 31-AUG-2011.

The following have access to data associated with this certificate:

DOUG EATON BRUCE YOUNGMAN	SARAH EATON	JOAN MARIACHER

SAMPLE PREPARATION

ALS CODE	DESCRIPTION
WEI-21	Received Sample Weight
LOG-22	Sample login - Rcd w/o BarCode
CRU-31	Fine crushing - 70% <2mm
CRU-QC	Crushing QC Test
PUL-QC	Pulverizing QC Test
SPL-21	Split sample - riffle splitter
PUL-31	Pulverize split to 85% <75 um
LOG-24	Pulp Login - Rcd w/o Barcode

ANALYTICAL PROCEDURES

ALS CODE	DESCRIPTION	INSTRUMENT
Au-AA24	Au 50g FA AA finish	AAS
Au-GRA22	Au 50 g FA-GRAV finish	WST-SIM
ME-MS41	51 anal. aqua regia ICPMS	
ME-OG46	Ore Grade Elements - AquaRegia	ICP-AES
Zn-OG46	Ore Grade Zn - Aqua Regia	VARIABLE
Ag-OG46	Ore Grade Ag - Aqua Regia	VARIABLE
Ag-GRA21	Ag 30g FA-GRAV finish	WST-SIM
Pb-OG46	Ore Grade Pb - Aqua Regia	VARIABLE
Sn-XRF05	Sn-Trace Level XRF Analysis	XRF

To: **SILVER RANGE RESOURCES LTD.**
ATTN: JOAN MARIACHER
C/O ARCHER, CATHRO & ASSOCIATES (1981) LIMITED
1016-510 W HASTINGS ST
VANCOUVER BC V6B 1L8

This is the Final Report and supersedes any preliminary report with this certificate number. Results apply to samples as submitted. All pages of this report have been checked and approved for release.

Signature:

Colin Ramshaw, Vancouver Laboratory Manager

ALS Canada Ltd.
2103 Dollarton Hwy
North Vancouver BC V7H 0A7
Phone: 604 984 0221 Fax: 604 984 0218 www.alsglobal.com

To: **SILVER RANGE RESOURCES LTD.**
C/O ARCHER, CATHRO & ASSOCIATES (1981) LIMITED
1016-510 W HASTINGS ST
VANCOUVER BC V6B 1L8

Finalized Date: 23-SEP-2011
Account: RANSIL

Project: Silver Range - Keg

CERTIFICATE OF ANALYSIS WH11175308

Sample Description	Method Analyte Units LOR	WEI-21 Recvd Wt. kg 0.02	Au-AA24 Au ppm 0.005	Au-GRA22 Au ppm 0.05	ME-MS41 Ag ppm 0.01	ME-MS41 Al % 0.01	ME-MS41 As ppm 0.1	ME-MS41 Au ppm 0.2	ME-MS41 B ppm 10	ME-MS41 Ba ppm 10	ME-MS41 Be ppm 0.05	ME-MS41 Bi ppm 0.01	ME-MS41 Ca % 0.01	ME-MS41 Cd ppm 0.01	ME-MS41 Ce ppm 0.02	ME-MS41 Co ppm 0.1
K280469		3.80	0.308		20.7	0.35	>10000	0.3	<10	10	1.09	0.39	0.58	7.52	19.55	2.9
K280470		4.31	0.037		3.03	0.39	2990	<0.2	<10	20	1.11	0.31	0.26	1.45	30.4	2.6
K280471		5.91	<0.005		25.8	0.36	173.5	<0.2	<10	20	1.45	0.24	0.23	0.48	35.4	1.5
K280472		2.99	0.019		26.8	0.30	1750	<0.2	<10	10	1.09	0.16	0.10	14.35	12.90	6.9
K280473		2.40	0.274		36.8	0.24	>10000	0.3	<10	10	0.57	0.30	0.11	17.95	12.35	3.6
K280474		2.43	<0.005		0.04	0.03	4	<0.2	<10	10	<0.05	0.15	20.6	0.09	1.20	1.1
K280475		2.58	<0.005		0.85	0.34	52.5	<0.2	<10	10	1.43	0.55	0.22	0.58	38.1	2.0
K280476		4.93	<0.005		0.45	0.50	23.7	<0.2	<10	20	0.65	0.70	0.18	0.31	55.6	1.5
K280477		4.96	<0.005		0.18	0.74	10.5	<0.2	<10	20	0.76	0.55	0.19	0.23	63.3	3.7
K280478		4.83	<0.005		0.29	0.55	12.9	<0.2	<10	20	0.66	0.65	0.16	0.24	53.6	3.3
K280479		2.88	0.023		56.1	0.37	2490	<0.2	<10	10	1.14	1.57	0.20	5.93	27.8	4.8
K280480		4.22	<0.005		2.59	0.38	33.2	<0.2	<10	20	1.43	0.45	0.26	0.52	41.5	3.9
K280481		0.22	0.089		69.0	1.04	2790	<0.2	<10	70	0.39	4.06	6.01	136.5	15.95	14.6
K280482		5.47	<0.005		0.58	0.53	13.1	<0.2	<10	20	1.21	0.32	0.19	0.36	46.6	4.4
K280483		4.63	<0.005		0.34	0.50	14.6	<0.2	<10	20	1.10	0.36	0.21	0.13	59.6	4.4
K280484		4.07	<0.005		3.59	0.36	29.2	<0.2	<10	20	1.21	0.33	0.21	1.35	35.8	3.7
K280485		2.18	<0.005		2.26	0.35	25.9	<0.2	<10	10	1.18	0.20	0.19	1.12	35.7	4.3
K280486		1.68		0.52	>100	0.30	5420	0.4	<10	10	0.94	0.23	0.37	13.20	22.7	3.0
K280487		5.07	0.010		12.25	0.35	372	<0.2	<10	10	1.04	0.38	0.21	3.83	29.1	3.3
K280488		2.53	<0.005		14.00	0.37	216	<0.2	<10	20	1.04	0.37	0.20	3.15	30.4	3.3
K280489		4.76	<0.005		4.70	0.36	273	<0.2	<10	20	0.98	0.36	0.17	3.26	30.2	3.3
K280490		5.96	0.005		10.05	0.40	164.5	<0.2	<10	20	1.12	0.72	0.23	3.75	30.1	3.3
K280491		3.19	<0.005		0.68	0.36	7.9	<0.2	<10	20	1.09	0.57	0.20	0.16	36.9	3.2
K280492		5.26	<0.005		2.10	0.36	11.1	<0.2	<10	10	1.23	1.25	0.20	0.63	33.8	3.2
K280493		2.92	0.016		21.4	0.35	1200	<0.2	<10	10	1.05	0.63	0.17	12.70	27.3	2.8
K280494		3.35	0.142		>100	0.25	9590	<0.2	<10	10	0.76	0.64	0.17	40.2	11.75	4.0
K280495		3.03	<0.005		0.25	0.04	7	<0.2	<10	20	<0.05	0.02	20.7	0.09	1.29	1.1
K280496		8.32	<0.005		4.76	0.35	146.0	<0.2	<10	20	0.97	4.78	0.25	2.50	33.3	3.1
K280497		4.92	<0.005		3.55	0.35	710	<0.2	<10	10	0.94	0.81	0.17	1.97	25.5	2.9
K280498		4.76	<0.005		1.12	0.38	328	<0.2	<10	10	0.89	1.02	0.22	0.43	35.4	2.7
K280499		5.16	0.005		4.96	0.39	805	<0.2	<10	10	1.08	0.87	0.21	4.41	26.6	2.8
K280500		0.22	0.351		57.5	1.24	104.0	0.2	<10	70	0.37	1.42	0.53	23.3	20.3	17.5
K280501		8.64	<0.005		1.08	0.53	23.4	<0.2	<10	20	1.09	1.02	0.24	0.75	34.7	2.8
K280502		5.77	<0.005		0.82	0.54	18.9	<0.2	<10	20	2.09	1.13	0.72	0.38	43.8	3.2
K280503		7.97	<0.005		0.24	0.64	5.6	<0.2	<10	20	1.62	1.12	0.73	0.14	52.9	3.8
K280504		4.93	<0.005		0.32	0.60	4.4	<0.2	<10	20	1.46	0.88	0.43	0.27	52.7	3.6

Comments: Gold assay on sample K280486 is reported by fire assay gravimetric method due to high silver content in the sample that may cause incomplete gold dissolution in aqua-regia solution.

***** See Appendix Page for comments regarding this certificate *****

ALS Canada Ltd.
2103 Dollarton Hwy
North Vancouver BC V7H 0A7
Phone: 604 984 0221 Fax: 604 984 0218 www.alsglobal.com

To: **SILVER RANGE RESOURCES LTD.**
C/O ARCHER, CATHRO & ASSOCIATES (1981) LIMITED
1016-510 W HASTINGS ST
VANCOUVER BC V6B 1L8

Finalized Date: 23-SEP-2011
Account: RANSIL

Project: Silver Range - Keg

CERTIFICATE OF ANALYSIS WH11175308

Sample Description	Method	ME-MS41	ME-MS41	ME-MS41	ME-MS41	ME-MS41	ME-MS41	ME-MS41	ME-MS41	ME-MS41	ME-MS41	ME-MS41	ME-MS41	ME-MS41	ME-MS41	ME-MS41
	Analyte	Cr	Cs	Cu	Fe	Ga	Ge	Hf	Hg	In	K	La	Li	Mg	Mn	Mo
	Units	ppm	ppm	ppm	%	ppm	ppm	ppm	ppm	ppm	%	ppm	ppm	%	ppm	ppm
	LOR	1	0.05	0.2	0.01	0.05	0.05	0.02	0.01	0.005	0.01	0.2	0.1	0.01	5	0.05
K280469		4	8.89	17.4	6.38	3.40	0.09	0.24	0.08	0.126	0.23	8.6	6.3	0.08	47600	0.30
K280470		3	8.95	13.6	2.53	2.37	0.05	0.30	0.03	0.022	0.28	13.8	2.4	0.04	13850	0.23
K280471		3	11.75	8.4	2.15	2.12	0.05	0.27	0.04	0.017	0.25	16.6	2.2	0.04	9750	0.27
K280472		5	8.91	69.2	8.65	1.59	0.11	0.23	0.25	0.221	0.18	6.0	1.1	0.04	2670	0.21
K280473		6	7.29	43.8	6.94	1.25	0.10	0.18	0.27	0.294	0.15	5.7	0.9	0.04	3790	0.19
K280474		1	0.14	1.6	0.41	0.15	<0.05	<0.02	<0.01	0.005	0.02	0.6	0.8	12.35	200	0.40
K280475		3	10.35	6.9	2.04	1.65	0.05	0.31	0.03	0.018	0.24	17.7	3.7	0.07	2900	0.25
K280476		7	7.63	4.2	1.44	2.34	0.07	0.30	0.01	0.017	0.25	26.3	3.7	0.11	2570	0.27
K280477		9	5.10	3.1	1.24	3.77	0.07	0.34	0.01	0.018	0.28	30.1	11.1	0.19	3440	0.32
K280478		6	5.57	2.3	1.11	2.79	0.06	0.30	0.02	0.016	0.23	24.8	6.3	0.11	3760	0.25
K280479		4	13.20	30.1	2.44	1.85	0.05	0.26	0.06	0.082	0.25	12.5	1.2	0.04	7520	0.21
K280480		5	10.30	8.4	1.91	2.16	0.06	0.27	0.02	0.026	0.25	19.3	2.4	0.07	12000	0.23
K280481		34	1.02	1095	3.51	4.00	0.08	0.23	2.93	0.071	0.12	7.9	9.6	0.48	2780	5.43
K280482		6	8.97	7.6	1.50	3.76	0.05	0.32	0.01	0.026	0.31	21.1	11.3	0.14	4950	0.19
K280483		8	6.89	6.8	1.42	2.67	0.06	0.34	0.01	0.018	0.29	27.6	7.0	0.14	4080	0.26
K280484		4	8.40	9.6	1.82	1.58	0.05	0.29	0.02	0.055	0.27	16.0	1.7	0.07	4240	0.32
K280485		5	8.57	11.8	2.02	1.59	0.05	0.34	0.05	0.052	0.27	16.1	1.8	0.07	4570	0.32
K280486		4	8.48	242	3.13	2.26	0.08	0.26	0.07	0.641	0.22	10.1	1.9	0.07	24500	0.19
K280487		6	8.74	21.8	2.56	1.70	0.06	0.30	0.07	0.084	0.28	13.0	1.9	0.05	6840	0.26
K280488		4	8.74	20.4	2.56	1.76	0.06	0.29	0.08	0.074	0.29	13.6	2.0	0.06	6580	0.25
K280489		5	8.59	16.5	2.66	1.60	0.06	0.30	0.07	0.362	0.29	13.6	2.5	0.06	4470	0.30
K280490		5	11.00	15.1	2.99	1.95	0.06	0.29	0.07	0.547	0.30	13.5	1.6	0.05	9300	0.46
K280491		4	10.75	6.2	1.72	1.55	0.06	0.26	0.03	0.016	0.26	17.3	3.5	0.07	4130	0.22
K280492		4	11.40	4.9	1.67	1.62	0.06	0.26	0.02	0.095	0.26	15.6	2.4	0.06	5530	0.21
K280493		4	11.45	46.1	7.15	1.45	0.10	0.27	0.09	2.39	0.28	12.3	1.5	0.05	5380	0.22
K280494		4	6.32	94.1	12.35	1.76	0.16	0.15	0.26	5.03	0.19	5.5	1.2	0.04	13550	0.18
K280495		<1	0.18	1.7	0.41	0.22	<0.05	<0.02	0.01	0.008	0.02	0.6	0.8	12.35	210	0.09
K280496		5	10.50	11.4	2.30	1.67	0.05	0.25	0.07	0.457	0.29	15.0	1.5	0.08	8010	0.39
K280497		4	8.29	13.9	1.95	1.50	0.05	0.23	0.06	0.282	0.28	11.4	2.4	0.05	4730	0.28
K280498		4	7.41	5.1	1.41	1.60	0.05	0.19	0.01	0.013	0.26	16.4	5.1	0.08	6200	0.22
K280499		4	7.83	17.6	2.53	1.63	0.05	0.23	0.06	0.497	0.25	11.9	4.3	0.08	4730	0.19
K280500		34	2.71	4620	4.98	6.56	0.13	0.14	0.37	7.01	0.58	9.7	5.7	0.72	521	178.5
K280501		7	6.62	9.6	1.64	2.26	0.06	0.26	0.02	0.114	0.30	15.6	8.7	0.15	3710	0.33
K280502		7	8.69	3.9	1.71	2.42	0.07	0.29	<0.01	0.038	0.33	20.4	7.5	0.23	4580	0.26
K280503		11	7.43	1.4	1.25	3.92	0.14	0.25	0.01	0.022	0.35	24.6	22.2	0.29	986	0.19
K280504		9	8.77	0.8	1.29	3.46	0.13	0.23	0.01	0.032	0.35	24.2	16.3	0.28	1110	0.18

Comments: Gold assay on sample K280486 is reported by fire assay gravimetric method due to high silver content in the sample that may cause incomplete gold dissolution in aqua-regia solution.

***** See Appendix Page for comments regarding this certificate *****

ALS Canada Ltd.
2103 Dollarton Hwy
North Vancouver BC V7H 0A7
Phone: 604 984 0221 Fax: 604 984 0218 www.alsglobal.com

To: **SILVER RANGE RESOURCES LTD.**
C/O ARCHER, CATHRO & ASSOCIATES (1981) LIMITED
1016-510 W HASTINGS ST
VANCOUVER BC V6B 1L8

Finalized Date: 23-SEP-2011
Account: RANSIL

Project: Silver Range - Keg

CERTIFICATE OF ANALYSIS WH11175308

Sample Description	Method	ME-MS41	ME-MS41	ME-MS41	ME-MS41	ME-MS41	ME-MS41	ME-MS41	ME-MS41	ME-MS41	ME-MS41	ME-MS41	ME-MS41	ME-MS41	ME-MS41	ME-MS41
	Analyte	Na	Nb	Ni	P	Pb	Rb	Re	S	Sb	Sc	Se	Sn	Sr	Ta	Te
	Units	%	ppm	ppm	ppm	ppm	ppm	ppm	%	ppm	ppm	ppm	ppm	ppm	ppm	ppm
	LOR	0.01	0.05	0.2	10	0.2	0.1	0.001	0.01	0.05	0.1	0.2	0.2	0.2	0.01	0.01
K280469		0.01	0.07	6.2	310	971	30.0	<0.001	4.43	126.5	0.9	1.3	9.2	10.0	<0.01	0.01
K280470		0.01	<0.05	6.8	530	290	34.2	<0.001	1.74	19.65	0.7	0.4	4.4	7.9	<0.01	<0.01
K280471		<0.01	<0.05	4.9	490	164.0	32.9	<0.001	0.73	7.75	0.9	0.3	5.8	10.2	<0.01	<0.01
K280472		<0.01	0.09	9.8	210	3980	22.1	<0.001	8.98	58.5	0.5	1.5	18.4	6.5	<0.01	0.01
K280473		<0.01	0.08	4.9	170	6370	19.5	<0.001	7.21	160.5	0.5	1.8	16.3	6.4	<0.01	0.01
K280474		0.01	0.12	1.5	220	10.6	1.0	0.001	0.05	0.16	0.4	0.5	<0.2	47.1	<0.01	0.01
K280475		<0.01	<0.05	4.9	390	99.6	29.6	<0.001	0.90	4.03	1.0	0.2	1.6	10.6	<0.01	<0.01
K280476		<0.01	0.11	4.8	460	46.0	32.5	<0.001	0.13	1.34	0.9	0.3	1.5	7.9	<0.01	0.01
K280477		<0.01	0.22	10.7	510	22.6	34.6	<0.001	0.09	1.14	1.6	0.2	2.0	10.1	<0.01	<0.01
K280478		<0.01	0.14	9.5	480	30.6	29.3	<0.001	0.21	1.54	1.3	0.2	1.5	5.5	<0.01	<0.01
K280479		<0.01	<0.05	13.5	460	9910	32.0	<0.001	2.20	53.8	0.8	1.6	11.3	7.2	<0.01	0.01
K280480		0.01	0.05	10.0	520	245	31.6	<0.001	0.65	2.94	1.2	0.2	2.2	11.7	<0.01	<0.01
K280481		0.06	0.24	28.1	660	>10000	6.9	0.002	3.00	45.7	4.1	4.2	2.1	308	<0.01	0.22
K280482		<0.01	0.22	13.2	520	77.6	42.0	<0.001	0.54	2.43	1.3	0.4	1.9	7.0	<0.01	0.01
K280483		<0.01	0.18	12.6	610	31.4	37.6	<0.001	0.14	1.01	1.4	0.2	1.4	7.9	<0.01	<0.01
K280484		<0.01	<0.05	11.6	550	630	35.2	<0.001	0.74	3.94	0.8	0.3	2.2	8.3	<0.01	<0.01
K280485		<0.01	<0.05	13.7	520	300	35.3	<0.001	1.08	4.94	0.8	0.3	2.2	8.4	<0.01	<0.01
K280486		<0.01	0.05	9.3	350	9210	33.7	<0.001	2.29	384	0.8	3.0	238	10.1	<0.01	<0.01
K280487		<0.01	<0.05	9.5	470	1275	37.6	<0.001	1.85	10.50	0.7	0.6	8.3	11.3	<0.01	<0.01
K280488		<0.01	0.05	9.4	480	1070	35.4	<0.001	1.72	9.81	0.7	0.5	8.6	10.7	<0.01	0.01
K280489		0.01	0.05	10.1	480	678	37.3	<0.001	1.93	8.56	0.7	0.5	4.4	11.8	<0.01	<0.01
K280490		<0.01	<0.05	8.8	580	1665	34.3	<0.001	2.40	12.60	0.8	0.4	7.7	11.6	<0.01	0.01
K280491		<0.01	<0.05	8.5	520	60.9	32.1	<0.001	0.70	2.10	0.8	0.2	1.0	13.3	<0.01	<0.01
K280492		<0.01	<0.05	8.6	530	202	31.7	<0.001	0.77	3.10	0.8	0.2	2.5	11.1	<0.01	<0.01
K280493		<0.01	0.07	6.7	420	2970	32.6	<0.001	6.73	27.1	0.5	0.9	23.2	8.6	<0.01	<0.01
K280494		<0.01	0.13	6.6	160	6250	22.4	<0.001	>10.0	115.5	0.5	2.5	67.8	14.7	<0.01	0.02
K280495		0.01	0.14	1.4	270	8.4	1.2	<0.001	0.06	0.16	0.4	0.5	<0.2	45.3	<0.01	0.01
K280496		<0.01	<0.05	7.1	520	429	36.0	<0.001	1.64	8.26	0.7	0.3	3.7	9.8	<0.01	0.03
K280497		<0.01	<0.05	7.8	480	458	36.0	<0.001	1.35	7.17	0.6	0.4	4.8	7.3	<0.01	<0.01
K280498		<0.01	<0.05	6.5	500	87.1	31.0	<0.001	0.30	2.53	0.7	0.3	1.4	9.3	<0.01	<0.01
K280499		<0.01	0.06	7.9	500	787	33.0	<0.001	1.70	9.32	0.7	0.5	8.3	8.0	<0.01	0.01
K280500		0.05	0.24	24.7	950	2250	31.8	0.424	2.65	59.2	7.7	7.9	194.0	35.1	<0.01	0.90
K280501		0.01	0.18	8.0	530	155.0	38.4	<0.001	0.53	1.56	1.0	0.3	3.0	11.8	<0.01	0.01
K280502		0.01	0.16	9.7	620	102.5	41.9	<0.001	0.38	0.80	1.0	0.3	2.3	19.1	<0.01	0.01
K280503		0.03	0.53	9.5	500	39.6	51.3	0.001	0.06	0.31	1.0	0.2	2.2	27.0	<0.01	0.02
K280504		0.04	0.51	10.2	500	54.6	52.9	<0.001	0.06	0.37	1.0	0.4	2.1	19.0	<0.01	0.02

Comments: Gold assay on sample K280486 is reported by fire assay gravimetric method due to high silver content in the sample that may cause incomplete gold dissolution in aqua-regia solution.

***** See Appendix Page for comments regarding this certificate *****

ALS Canada Ltd.
2103 Dollarton Hwy
North Vancouver BC V7H 0A7
Phone: 604 984 0221 Fax: 604 984 0218 www.alsglobal.com

To: **SILVER RANGE RESOURCES LTD.**
C/O ARCHER, CATHRO & ASSOCIATES (1981) LIMITED
1016-510 W HASTINGS ST
VANCOUVER BC V6B 1L8

Finalized Date: 23-SEP-2011
Account: RANSIL

Project: Silver Range - Keg

CERTIFICATE OF ANALYSIS WH11175308

Sample Description	Method	ME-MS41	ME-MS41	ME-MS41	ME-MS41	ME-MS41	ME-MS41	ME-MS41	ME-MS41	ME-MS41	Zn-OG46	Ag-OG46	Ag-GRA21	Pb-OG46	Sn-XRF05
	Analyte	Th	Ti	Tl	U	V	W	Y	Zn	Zr	Zn	Ag	Ag	Pb	Sn
	Units	ppm	%	ppm	ppm	ppm	ppm	ppm	ppm	ppm	%	ppm	ppm	%	ppm
	LOR	0.2	0.005	0.02	0.05	1	0.05	0.05	2	0.5	0.001	1	5	0.001	5
K280469		6.0	<0.005	2.87	6.21	1	1.21	7.82	2260	10.8					57
K280470		9.2	<0.005	1.64	6.90	1	0.94	6.57	410	13.2					49
K280471		11.0	<0.005	1.56	6.23	1	0.90	5.94	387	12.9					33
K280472		5.1	<0.005	8.04	4.53	1	1.36	2.53	6040	9.3					51
K280473		4.1	<0.005	8.17	3.29	1	2.04	2.19	7680	6.6					47
K280474		<0.2	<0.005	0.02	0.56	1	0.05	0.81	27	<0.5					<5
K280475		12.0	<0.005	1.42	6.87	2	0.84	4.64	351	13.1					16
K280476		16.8	0.008	0.80	6.74	5	0.62	5.98	214	13.3					9
K280477		18.7	0.019	0.57	7.46	7	0.71	7.49	190	14.5					10
K280478		16.4	0.010	0.73	10.70	4	0.65	6.33	157	13.4					9
K280479		7.9	<0.005	3.19	5.28	1	0.63	5.15	2420	12.7					49
K280480		12.7	<0.005	1.47	8.40	2	1.36	6.07	423	12.8					21
K280481		2.1	0.055	0.14	0.73	32	6.20	7.44	>10000	6.4	1.950			1.920	5
K280482		14.4	0.014	1.15	6.81	5	1.12	6.46	292	15.1					15
K280483		17.4	0.011	0.88	7.70	6	0.84	7.58	103	15.1					14
K280484		11.6	<0.005	1.26	9.47	2	0.93	6.41	673	13.0					39
K280485		11.8	<0.005	1.79	5.83	2	0.81	6.00	597	15.3					40
K280486		7.1	<0.005	2.07	4.31	1	1.26	5.10	5310	11.1		>1500	1910		377
K280487		12.0	<0.005	2.67	6.57	2	0.85	5.78	2020	13.0					112
K280488		12.5	<0.005	2.82	6.70	2	0.88	5.84	1650	13.0					111
K280489		11.6	<0.005	2.76	7.48	2	0.89	5.52	1740	13.2					56
K280490		12.1	<0.005	2.40	6.63	1	0.89	5.67	1660	12.6					63
K280491		12.2	<0.005	1.39	9.75	2	0.82	6.68	127	12.2					12
K280492		11.7	<0.005	1.28	6.55	1	0.69	6.28	303	12.4					23
K280493		12.0	<0.005	3.86	7.76	1	1.26	4.06	4830	11.7					102
K280494		4.7	<0.005	11.40	3.37	1	3.31	2.93	>10000	6.0	1.670	148			170
K280495		<0.2	<0.005	0.02	0.59	1	0.05	0.90	27	<0.5					<5
K280496		13.3	<0.005	2.84	11.50	1	0.92	5.85	1050	11.1					31
K280497		8.9	<0.005	2.36	7.47	1	0.81	5.71	954	10.3					61
K280498		12.4	<0.005	1.06	11.50	2	0.57	6.26	236	8.5					17
K280499		9.2	<0.005	2.44	13.20	2	0.89	6.10	1990	10.3					55
K280500		1.8	0.089	1.70	0.59	92	2.73	9.73	2730	4.0					301
K280501		11.3	0.011	1.32	10.35	4	0.38	7.16	423	10.9					28
K280502		14.4	0.009	1.18	13.95	4	0.28	8.26	227	11.7					27
K280503		14.8	0.032	0.52	9.60	7	0.17	8.17	87	10.0					11
K280504		15.7	0.030	0.52	8.31	7	0.19	7.87	151	10.8					12

Comments: Gold assay on sample K280486 is reported by fire assay gravimetric method due to high silver content in the sample that may cause incomplete gold dissolution in aqua-regia solution.

***** See Appendix Page for comments regarding this certificate *****

ALS Canada Ltd.
2103 Dollarton Hwy
North Vancouver BC V7H 0A7
Phone: 604 984 0221 Fax: 604 984 0218 www.alsglobal.com

To: **SILVER RANGE RESOURCES LTD.**
C/O ARCHER, CATHRO & ASSOCIATES (1981) LIMITED
1016-510 W HASTINGS ST
VANCOUVER BC V6B 1L8

Project: Silver Range - Keg

Finalized Date: 23-SEP-2011
Account: RANSIL

CERTIFICATE OF ANALYSIS WH11175308

Method	CERTIFICATE COMMENTS
ME-MS41	Interference: Ca>10% on ICP-MS As,ICP-AES results shown.
ME-MS41	Gold determinations by this method are semi-quantitative due to the small sample weight used (0.5g).

ALS Canada Ltd.
2103 Dollarton Hwy
North Vancouver BC V7H 0A7
Phone: 604 984 0221 Fax: 604 984 0218 www.alsglobal.com

To: **SILVER RANGE RESOURCES LTD.**
C/O ARCHER, CATHRO & ASSOCIATES (1981) LIMITED
1016-510 W HASTINGS ST
VANCOUVER BC V6B 1L8

Finalized Date: 30-SEP-2011
Account: RANSIL

CERTIFICATE WH11175440

Project: Silver Range - Keg

P.O. No.:

This report is for 31 Rock samples submitted to our lab in Whitehorse, YT, Canada on 1-SEP-2011.

The following have access to data associated with this certificate:

DOUG EATON BRUCE YOUNGMAN	SARAH EATON	JOAN MARIACHER

SAMPLE PREPARATION

ALS CODE	DESCRIPTION
WEI-21	Received Sample Weight
LOG-22	Sample login - Rcd w/o BarCode
CRU-31	Fine crushing - 70% <2mm
CRU-QC	Crushing QC Test
PUL-QC	Pulverizing QC Test
SPL-21	Split sample - riffle splitter
PUL-31	Pulverize split to 85% <75 um

ANALYTICAL PROCEDURES

ALS CODE	DESCRIPTION	INSTRUMENT
Au-AA24	Au 50g FA AA finish	AAS
Au-GRA22	Au 50 g FA-GRAV finish	WST-SIM
ME-MS41	51 anal. aqua regia ICPMS	
ME-OG46	Ore Grade Elements - AquaRegia	ICP-AES
Zn-OG46	Ore Grade Zn - Aqua Regia	VARIABLE
Ag-OG46	Ore Grade Ag - Aqua Regia	VARIABLE
Ag-GRA21	Ag 30g FA-GRAV finish	WST-SIM
Pb-OG46	Ore Grade Pb - Aqua Regia	VARIABLE
Sn-XRF05	Sn-Trace Level XRF Analysis	XRF

To: **SILVER RANGE RESOURCES LTD.**
ATTN: JOAN MARIACHER
C/O ARCHER, CATHRO & ASSOCIATES (1981) LIMITED
1016-510 W HASTINGS ST
VANCOUVER BC V6B 1L8

This is the Final Report and supersedes any preliminary report with this certificate number. Results apply to samples as submitted. All pages of this report have been checked and approved for release.

Signature:

Colin Ramshaw, Vancouver Laboratory Manager

ALS Canada Ltd.
2103 Dollarton Hwy
North Vancouver BC V7H 0A7
Phone: 604 984 0221 Fax: 604 984 0218 www.alsglobal.com

To: **SILVER RANGE RESOURCES LTD.**
C/O ARCHER, CATHRO & ASSOCIATES (1981) LIMITED
1016-510 W HASTINGS ST
VANCOUVER BC V6B 1L8

Finalized Date: 30-SEP-2011
Account: RANSIL

Project: Silver Range - Keg

CERTIFICATE OF ANALYSIS WH11175440

Sample Description	Method Analyte Units LOR	WEI-21 Recvd Wt. kg 0.02	Au-AA24 Au ppm 0.005	Au-GRA22 Au ppm 0.05	ME-MS41 Ag ppm 0.01	ME-MS41 Al % 0.01	ME-MS41 As ppm 0.1	ME-MS41 Au ppm 0.2	ME-MS41 B ppm 10	ME-MS41 Ba ppm 10	ME-MS41 Be ppm 0.05	ME-MS41 Bi ppm 0.01	ME-MS41 Ca % 0.01	ME-MS41 Cd ppm 0.01	ME-MS41 Ce ppm 0.02	ME-MS41 Co ppm 0.1
J999147		0.73	1.105		>100	0.12	>10000	1.0	<10	210	1.16	0.07	0.17	6.24	21.8	2.8
J999148		0.62	0.598		34.3	0.04	>10000	0.5	<10	110	0.72	1.01	0.15	0.44	23.1	2.0
J999149		0.18	0.015		3.42	0.02	384	<0.2	<10	60	0.93	0.05	0.16	0.99	7.39	0.3
I358063		3.28	0.230		>100	0.04	4950	0.2	<10	<10	1.31	0.14	4.05	16.10	29.6	2.0
I358071		0.71	<0.005		6.10	1.91	625	<0.2	<10	40	0.15	0.48	0.16	0.08	18.55	0.8
I358072		0.09	0.007		47.8	1.03	432	<0.2	<10	100	0.53	23.9	0.09	0.72	40.7	0.2
I358073		0.58	<0.005		1.93	0.15	50.5	<0.2	<10	20	0.07	0.89	0.03	0.28	6.94	1.7
I358074		0.08	<0.005		24.8	2.82	73.5	<0.2	<10	40	0.90	0.36	3.19	0.54	15.55	34.9
I358075		0.18	<0.005		1.04	6.54	5.9	<0.2	<10	180	0.72	0.14	2.04	0.11	40.8	12.9
I358076		0.40	0.043		2.49	3.52	44.4	<0.2	<10	10	0.44	1.11	2.61	0.08	67.4	5.8
I358077		0.15	0.094		0.38	4.74	1690	<0.2	<10	30	0.48	0.99	0.96	0.19	139.0	70.1
I358078		0.24	<0.005		2.11	1.89	18.9	<0.2	<10	10	0.63	0.53	1.39	0.18	35.6	6.3
I358079		0.07	0.259		26.6	1.00	295	0.2	<10	10	3.52	610	0.12	18.15	6.23	16.2
I358080		0.28	0.527		36.2	0.50	98.8	0.5	<10	<10	2.21	394	0.11	11.55	2.65	5.5
I358081		0.18	0.014		9.21	3.39	25.1	<0.2	<10	30	1.23	27.7	1.11	8.24	48.4	6.9
I358082		0.12	<0.005		2.49	2.17	41.2	<0.2	<10	10	2.02	3.33	1.48	0.57	36.6	20.2
I358083		0.61	0.021		>100	0.37	9950	<0.2	<10	30	0.15	80.7	0.18	90.3	13.50	0.7
I358084		0.54	0.089		7.66	1.36	51.6	<0.2	<10	20	0.29	6.96	0.56	409	14.45	4.0
I358085		0.48	0.026		8.18	1.26	37.1	<0.2	<10	20	0.24	9.31	0.79	421	13.75	8.7
I358086		0.51	0.005		3.43	2.02	643	<0.2	<10	40	0.68	2.18	0.73	4.35	7.85	18.6
I358087		0.46	0.005		2.73	2.91	364	<0.2	<10	310	1.96	2.90	0.55	20.1	28.6	1.7
I358088		1.89	0.014		3.00	0.11	63.9	<0.2	<10	50	<0.05	1.05	0.02	1.90	10.10	3.6
I358089A		0.46	0.251		97.4	0.11	>10000	0.2	<10	20	0.10	306	0.02	1.15	3.08	3.6
I358089B		0.77	0.324		>100	0.02	>10000	0.3	<10	30	<0.05	506	0.01	0.95	2.07	4.2
I358090		1.12	0.025		49.8	0.05	>10000	<0.2	<10	30	<0.05	104.0	<0.01	1.12	1.24	0.9
I358091		0.19	<0.005		2.14	6.18	1520	<0.2	<10	170	1.49	4.41	2.97	0.23	31.8	8.6
I358092		0.41	0.016		1.56	3.03	2850	<0.2	<10	80	0.94	3.29	0.53	1.10	20.3	23.5
I358093		0.82	0.005		26.9	0.12	271	<0.2	<10	10	1.18	0.57	0.41	3.28	4.22	0.7
I358094		0.36		1.38	>100	0.08	4150	0.7	<10	10	0.98	0.54	0.68	134.0	4.41	0.8
I358095		0.43	0.067		24.0	0.44	>10000	<0.2	<10	90	0.46	54.7	0.02	1.34	2.86	7.6
I358096		0.67	0.007		37.3	0.24	>10000	<0.2	<10	250	0.45	18.55	0.01	4.35	52.0	39.9

Comments: Gold assay on sample I358094 is reported by fire assay gravimetric method due to high silver content in the sample that may cause incomplete gold dissolution in aqua-regia solution.

***** See Appendix Page for comments regarding this certificate *****

ALS Canada Ltd.
2103 Dollarton Hwy
North Vancouver BC V7H 0A7
Phone: 604 984 0221 Fax: 604 984 0218 www.alsglobal.com

To: **SILVER RANGE RESOURCES LTD.**
C/O ARCHER, CATHRO & ASSOCIATES (1981) LIMITED
1016-510 W HASTINGS ST
VANCOUVER BC V6B 1L8

Finalized Date: 30-SEP-2011
Account: RANSIL

Project: Silver Range - Keg

CERTIFICATE OF ANALYSIS WH11175440

Sample Description	Method	ME-MS41	ME-MS41	ME-MS41	ME-MS41	ME-MS41	ME-MS41	ME-MS41	ME-MS41	ME-MS41	ME-MS41	ME-MS41	ME-MS41	ME-MS41	ME-MS41	ME-MS41
	Analyte	Cr	Cs	Cu	Fe	Ga	Ge	Hf	Hg	In	K	La	Li	Mg	Mn	Mo
	Units	ppm	ppm	ppm	%	ppm	ppm	ppm	ppm	ppm	%	ppm	ppm	%	ppm	ppm
	LOR	1	0.05	0.2	0.01	0.05	0.05	0.02	0.01	0.005	0.01	0.2	0.1	0.01	5	0.05
J999147		3	6.25	40.3	6.42	8.91	0.13	0.05	0.03	0.056	0.28	9.9	1.3	0.01	>50000	6.24
J999148		3	1.30	15.9	4.10	8.38	0.09	0.04	0.02	0.028	0.14	11.8	1.1	0.01	>50000	31.1
J999149		6	0.52	3.9	12.95	9.00	0.19	<0.02	0.02	0.006	0.04	5.3	1.1	0.06	>50000	0.25
I358063		4	1.59	972	2.88	10.65	0.09	0.03	0.11	0.053	0.03	14.1	0.9	0.26	>50000	0.84
I358071		21	3.58	114.5	4.79	10.40	0.19	0.02	0.01	0.209	0.53	10.0	64.5	0.55	2680	0.19
I358072		39	3.82	273	11.15	12.00	0.25	0.23	0.01	1.960	0.28	24.9	4.5	0.11	2960	3.34
I358073		17	0.29	34.8	0.77	1.27	<0.05	0.05	<0.01	0.014	0.03	4.4	4.0	0.03	569	3.91
I358074		35	2.49	307	4.56	9.66	0.15	0.18	<0.01	0.048	0.13	6.9	41.9	1.79	2020	0.69
I358075		68	11.65	37.2	6.22	17.70	0.20	0.13	<0.01	0.046	1.70	23.0	171.5	1.98	701	0.83
I358076		33	3.42	32.0	1.51	11.25	0.10	0.09	<0.01	0.041	0.13	34.8	14.6	0.30	621	0.33
I358077		1740	1.17	33.6	8.24	17.95	0.49	0.20	0.02	0.096	0.03	65.2	4.9	8.77	880	1.05
I358078		67	1.04	158.0	4.10	6.61	0.23	0.28	0.01	0.022	0.03	17.3	20.8	0.94	399	2.39
I358079		14	11.20	8260	22.2	4.57	0.48	0.03	0.07	5.97	0.09	5.4	3.9	0.12	121	3.46
I358080		5	11.50	4370	13.50	1.97	0.35	0.02	0.04	9.21	0.04	2.0	0.9	0.05	229	2.40
I358081		53	9.76	265	4.16	13.50	0.17	0.18	0.01	16.05	0.20	29.4	84.4	1.79	5300	2.22
I358082		44	3.70	102.5	4.52	9.59	0.26	0.19	0.01	0.244	0.01	17.7	33.3	1.03	2550	0.51
I358083		12	0.63	112.0	1.96	1.87	0.08	0.30	0.05	0.374	0.06	8.9	7.4	0.10	892	52.9
I358084		40	5.40	774	8.25	5.82	0.30	0.56	0.21	36.1	0.24	8.2	36.2	0.91	747	1.50
I358085		44	8.08	437	12.55	6.55	0.38	0.55	0.43	16.95	0.44	7.9	48.2	1.41	2020	1.38
I358086		21	5.11	348	23.9	6.65	0.46	0.10	0.01	0.344	0.30	3.4	42.5	0.59	284	0.57
I358087		32	2.50	445	8.20	5.37	0.17	0.39	0.02	2.13	0.16	20.9	20.1	0.35	275	6.90
I358088		13	0.26	38.1	5.26	0.33	0.13	0.16	0.03	0.129	0.02	5.9	4.7	0.01	67	0.74
I358089A		6	0.61	10.6	13.00	0.29	0.45	0.04	0.01	0.195	0.05	1.8	4.0	0.02	43	0.74
I358089B		4	0.10	10.4	14.30	<0.05	0.52	<0.02	0.01	0.178	0.01	1.2	0.4	<0.01	90	0.76
I358090		2	0.18	197.0	16.60	0.19	0.42	0.02	0.02	0.356	0.03	0.8	1.0	<0.01	183	0.82
I358091		65	12.55	67.2	3.30	17.95	0.13	0.07	<0.01	0.040	1.14	18.4	49.2	1.63	309	0.65
I358092		69	19.20	151.5	4.50	11.05	0.20	0.24	<0.01	0.039	1.72	10.2	121.5	2.68	461	35.9
I358093		15	2.78	216	4.36	3.62	0.07	<0.02	0.01	0.007	0.06	2.0	2.0	0.08	>50000	0.60
I358094		6	2.12	4530	9.84	10.35	0.23	0.03	0.10	<0.005	0.04	2.8	1.4	0.09	>50000	0.24
I358095		13	8.68	12.4	8.63	2.25	0.28	0.06	0.11	0.235	0.24	1.7	41.9	0.60	687	1.33
I358096		6	0.84	78.4	1.44	0.97	0.10	0.44	0.04	0.043	0.19	27.9	3.3	0.02	597	0.45

Comments: Gold assay on sample I358094 is reported by fire assay gravimetric method due to high silver content in the sample that may cause incomplete gold dissolution in aqua-regia solution.

***** See Appendix Page for comments regarding this certificate *****

ALS Canada Ltd.
2103 Dollarton Hwy
North Vancouver BC V7H 0A7
Phone: 604 984 0221 Fax: 604 984 0218 www.alsglobal.com

To: **SILVER RANGE RESOURCES LTD.**
C/O ARCHER, CATHRO & ASSOCIATES (1981) LIMITED
1016-510 W HASTINGS ST
VANCOUVER BC V6B 1L8

Finalized Date: 30-SEP-2011
Account: RANSIL

Project: Silver Range - Keg

CERTIFICATE OF ANALYSIS WH11175440

Sample Description	Method	ME-MS41	ME-MS41	ME-MS41	ME-MS41	ME-MS41	ME-MS41	ME-MS41	ME-MS41	ME-MS41	ME-MS41	ME-MS41	ME-MS41	ME-MS41	ME-MS41	ME-MS41
	Analyte	Na	Nb	Ni	P	Pb	Rb	Re	S	Sb	Sc	Se	Sn	Sr	Ta	Te
	Units	%	ppm	ppm	ppm	ppm	ppm	ppm	%	ppm	ppm	ppm	ppm	ppm	ppm	ppm
	LOR	0.01	0.05	0.2	10	0.2	0.1	0.001	0.01	0.05	0.1	0.2	0.2	0.2	0.01	0.01
J999147		0.02	0.14	5.3	90	4090	21.2	<0.001	0.85	805	1.3	1.2	6.3	92.7	<0.01	0.02
J999148		0.02	0.08	1.7	20	347	4.5	<0.001	0.24	166.5	1.0	0.6	0.4	76.4	0.01	0.07
J999149		0.02	0.13	0.9	20	184.0	1.7	<0.001	0.24	8.94	0.7	0.3	2.8	50.7	<0.01	0.02
I358063		0.02	0.09	2.9	30	>10000	6.2	<0.001	0.96	2620	0.7	2.7	1.8	16.3	<0.01	0.01
I358071		0.02	0.37	3.0	260	45.4	32.6	<0.001	0.31	6.21	3.7	1.3	1.6	25.9	<0.01	0.04
I358072		0.07	0.78	0.8	440	871	18.3	<0.001	0.34	43.1	2.8	28.8	96.5	20.9	<0.01	0.52
I358073		0.01	0.05	11.8	160	27.7	2.6	0.001	0.02	19.60	0.6	1.1	0.6	6.7	<0.01	0.02
I358074		0.10	0.46	52.1	1080	177.5	13.5	<0.001	0.30	29.7	6.9	0.9	1.6	82.9	0.01	0.01
I358075		0.14	1.06	30.1	510	10.4	114.5	0.001	0.41	1.50	8.6	1.3	1.4	155.0	0.03	0.02
I358076		0.11	0.89	15.5	950	21.0	11.1	<0.001	0.41	3.68	4.2	0.4	3.8	97.0	0.03	0.02
I358077		0.01	2.20	248	4230	5.8	3.4	<0.001	0.04	2.40	24.4	1.2	1.8	67.9	0.02	0.03
I358078		0.02	1.94	14.9	1040	19.6	3.7	<0.001	0.05	2.75	7.8	1.9	2.3	92.8	0.01	0.01
I358079		0.01	0.44	20.3	380	571	15.1	0.001	0.08	17.35	1.4	16.1	30.6	5.2	<0.01	1.88
I358080		0.01	0.33	7.2	170	298	13.0	<0.001	0.05	19.90	1.2	13.0	10.9	4.8	<0.01	1.53
I358081		0.06	0.33	35.8	710	54.1	27.9	0.002	0.02	2.46	4.8	1.4	23.4	60.8	0.01	0.18
I358082		0.01	0.70	30.3	960	14.8	1.8	<0.001	0.02	4.31	7.6	1.0	2.3	107.5	0.01	0.02
I358083		0.01	0.35	1.6	390	6560	8.0	0.001	0.09	207	1.3	10.4	6.0	31.8	<0.01	1.06
I358084		0.08	1.54	8.3	890	63.6	26.4	0.002	>10.0	19.45	2.6	37.1	53.5	41.9	0.01	0.19
I358085		0.04	0.97	16.3	710	366	44.2	0.002	>10.0	5.87	3.5	45.7	52.0	22.4	<0.01	0.23
I358086		0.04	1.32	47.2	210	55.8	38.5	0.001	>10.0	8.52	4.2	4.7	3.3	39.4	0.01	0.08
I358087		0.03	0.68	36.3	1910	359	11.8	0.001	0.71	40.4	4.7	11.2	39.7	80.7	0.02	0.18
I358088		0.04	0.13	5.7	80	252	1.0	0.001	5.69	2.13	0.5	19.0	40.0	7.4	<0.01	0.19
I358089A		0.01	0.37	3.0	160	1400	6.7	<0.001	6.95	152.5	0.5	80.1	7.4	6.6	<0.01	1.24
I358089B		0.01	0.35	3.1	140	3330	0.4	<0.001	6.97	185.0	0.2	98.0	10.0	8.9	<0.01	1.58
I358090		0.01	0.42	1.1	120	1680	2.6	<0.001	7.27	272	0.2	51.7	237	2.4	<0.01	0.62
I358091		0.31	0.81	23.9	310	44.0	93.0	0.002	1.10	3.04	10.8	2.8	4.3	306	0.02	0.05
I358092		0.09	0.89	77.4	1490	42.1	115.5	0.010	1.55	5.07	9.8	5.7	8.6	22.9	0.01	0.10
I358093		0.01	0.09	1.1	30	26.9	5.9	<0.001	0.09	19.00	0.8	0.3	0.9	22.1	<0.01	0.01
I358094		0.01	0.21	0.8	20	>10000	4.8	<0.001	2.53	6260	0.7	2.8	>500	2.6	0.01	0.03
I358095		0.01	0.45	7.0	50	523	42.3	0.002	4.31	74.9	1.0	30.8	7.4	2.3	<0.01	1.67
I358096		0.01	0.21	17.9	70	3390	19.0	0.012	0.59	1630	0.7	8.2	26.6	20.2	<0.01	0.28

Comments: Gold assay on sample I358094 is reported by fire assay gravimetric method due to high silver content in the sample that may cause incomplete gold dissolution in aqua-regia solution.

***** See Appendix Page for comments regarding this certificate *****

ALS Canada Ltd.
2103 Dollarton Hwy
North Vancouver BC V7H 0A7
Phone: 604 984 0221 Fax: 604 984 0218 www.alsglobal.com

To: **SILVER RANGE RESOURCES LTD.**
C/O ARCHER, CATHRO & ASSOCIATES (1981) LIMITED
1016-510 W HASTINGS ST
VANCOUVER BC V6B 1L8

Finalized Date: 30-SEP-2011
Account: RANSIL

Project: Silver Range - Keg

CERTIFICATE OF ANALYSIS WH11175440

Sample Description	Method	ME-MS41	ME-MS41	ME-MS41	ME-MS41	ME-MS41	ME-MS41	ME-MS41	ME-MS41	ME-MS41	Zn-OG46	Ag-OG46	Ag-GRA21	Pb-OG46	Sn-XRF05
	Analyte	Th	Ti	Tl	U	V	W	Y	Zn	Zr	Zn	Ag	Ag	Pb	Sn
	Units	ppm	%	ppm	ppm	ppm	ppm	ppm	ppm	ppm	%	ppm	ppm	%	ppm
	LOR	0.2	0.005	0.02	0.05	1	0.05	0.05	2	0.5	0.001	1	5	0.001	5
J999147		0.6	<0.005	0.86	2.59	<1	1.72	12.05	1720	2.3		139			15
J999148		0.4	<0.005	0.59	1.86	<1	3.16	19.40	187	1.5					<5
J999149		<0.2	<0.005	0.06	1.55	<1	0.22	6.46	903	0.9					5
I358063		0.5	<0.005	0.17	5.41	<1	0.25	11.85	9130	2.3		>1500	2440	1.795	128
I358071		4.6	0.051	0.28	0.38	18	0.27	2.59	57	0.7					<5
I358072		7.0	0.032	0.19	1.15	110	0.64	1.70	259	8.6					431
I358073		1.0	<0.005	0.02	1.27	8	<0.05	2.23	56	1.6					<5
I358074		0.7	0.247	0.43	0.16	104	0.36	9.39	166	4.8					<5
I358075		13.2	0.263	0.68	1.61	61	0.41	4.89	47	4.5					<5
I358076		12.8	0.088	0.06	0.79	16	0.36	8.50	21	1.6					16
I358077		7.0	0.088	0.04	0.84	296	5.40	23.4	55	3.5					7
I358078		1.7	0.304	0.05	0.79	73	4.25	11.10	41	7.2					6
I358079		0.5	0.008	0.16	31.2	45	29.2	7.01	817	0.6					53
I358080		0.2	0.006	0.20	13.50	28	14.40	3.68	420	<0.5					24
I358081		11.2	0.088	0.27	3.47	99	1.00	12.45	4320	5.2					67
I358082		2.1	0.105	0.11	1.03	35	0.85	19.90	111	4.1					5
I358083		2.7	0.007	0.09	7.93	32	19.65	3.69	272	12.4		291			38
I358084		4.2	0.080	0.58	1.56	143	0.33	8.47	>10000	19.5	3.52				129
I358085		3.6	0.058	1.05	1.51	183	1.34	7.93	>10000	17.9	3.85				86
I358086		2.0	0.059	0.54	0.40	21	0.32	3.00	389	3.2					11
I358087		5.6	0.033	0.21	6.44	125	0.14	16.05	1430	16.5					88
I358088		0.9	<0.005	0.02	0.25	15	0.05	1.34	158	6.2					64
I358089A		0.5	<0.005	0.32	0.49	5	2.85	0.71	52	1.4					26
I358089B		0.3	<0.005	0.55	0.50	3	0.77	0.28	13	<0.5		191			30
I358090		0.3	<0.005	0.16	0.46	8	2.25	0.16	31	0.9					295
I358091		8.4	0.205	0.74	1.26	61	0.16	5.65	56	1.8					8
I358092		5.1	0.294	1.61	15.50	151	0.62	14.50	126	8.5					13
I358093		0.5	<0.005	0.15	13.80	<1	0.50	2.95	516	0.8					9
I358094		0.5	<0.005	0.40	24.0	<1	0.35	13.50	>10000	1.9	2.85	>1500	4140	1.735	1190
I358095		0.7	0.011	0.48	0.55	16	72.3	0.88	49	2.2					34
I358096		14.0	<0.005	0.58	6.65	3	0.33	5.39	110	8.8					232

Comments: Gold assay on sample I358094 is reported by fire assay gravimetric method due to high silver content in the sample that may cause incomplete gold dissolution in aqua-regia solution.

***** See Appendix Page for comments regarding this certificate *****

ALS Canada Ltd.
2103 Dollarton Hwy
North Vancouver BC V7H 0A7
Phone: 604 984 0221 Fax: 604 984 0218 www.alsglobal.com

To: **SILVER RANGE RESOURCES LTD.**
C/O ARCHER, CATHRO & ASSOCIATES (1981) LIMITED
1016-510 W HASTINGS ST
VANCOUVER BC V6B 1L8

Project: Silver Range - Keg

Finalized Date: 30-SEP-2011
Account: RANSIL

CERTIFICATE OF ANALYSIS WH11175440

Method	CERTIFICATE COMMENTS
ME-MS41	Gold determinations by this method are semi-quantitative due to the small sample weight used (0.5g).

ALS Canada Ltd.
2103 Dollarton Hwy
North Vancouver BC V7H 0A7
Phone: 604 984 0221 Fax: 604 984 0218 www.alsglobal.com

To: **SILVER RANGE RESOURCES LTD.**
C/O ARCHER, CATHRO & ASSOCIATES (1981) LIMITED
1016-510 W HASTINGS ST
VANCOUVER BC V6B 1L8

Finalized Date: 27-OCT-2011
Account: RANSIL

CERTIFICATE WH11175460

Project: Silver Range - KEG

P.O. No.:

This report is for 164 Soil samples submitted to our lab in Whitehorse, YT, Canada on 2-SEP-2011.

The following have access to data associated with this certificate:

DOUG EATON BRUCE YOUNGMAN	SARAH EATON	JOAN MARIACHER

SAMPLE PREPARATION

ALS CODE	DESCRIPTION
WEI-21	Received Sample Weight
LOG-22	Sample login - Rcd w/o BarCode
SCR-41	Screen to -180um and save both

ANALYTICAL PROCEDURES

ALS CODE	DESCRIPTION	INSTRUMENT
Au-TL43	Trace Level Au - 25g AR	ICP-MS
ME-MS41	51 anal. aqua regia ICPMS	

To: **SILVER RANGE RESOURCES LTD.**
ATTN: JOAN MARIACHER
C/O ARCHER, CATHRO & ASSOCIATES (1981) LIMITED
1016-510 W HASTINGS ST
VANCOUVER BC V6B 1L8

This is the Final Report and supersedes any preliminary report with this certificate number. Results apply to samples as submitted. All pages of this report have been checked and approved for release.

Signature:

Colin Ramshaw, Vancouver Laboratory Manager

ALS Canada Ltd.
2103 Dollarton Hwy
North Vancouver BC V7H 0A7
Phone: 604 984 0221 Fax: 604 984 0218 www.alsglobal.com

To: **SILVER RANGE RESOURCES LTD.**
C/O ARCHER, CATHRO & ASSOCIATES (1981) LIMITED
1016-510 W HASTINGS ST
VANCOUVER BC V6B 1L8

Finalized Date: 27-OCT-2011
Account: RANSIL

Project: Silver Range - KEG

CERTIFICATE OF ANALYSIS WH11175460

Sample Description	Method Analyte Units LOR	WEI-21 Recvd Wt. kg 0.02	Au-TL43 Au ppm 0.001	ME-MS41 Ag ppm 0.01	ME-MS41 Al % 0.01	ME-MS41 As ppm 0.1	ME-MS41 Au ppm 0.2	ME-MS41 B ppm 10	ME-MS41 Ba ppm 10	ME-MS41 Be ppm 0.05	ME-MS41 Bi ppm 0.01	ME-MS41 Ca % 0.01	ME-MS41 Cd ppm 0.01	ME-MS41 Ce ppm 0.02	ME-MS41 Co ppm 0.1	ME-MS41 Cr ppm 1
DD009730		0.18	0.001	0.08	1.33	3.6	<0.2	<10	150	0.80	0.41	0.21	0.12	26.9	7.4	23
DD009731		0.16	0.001	0.16	1.60	4.2	<0.2	<10	150	0.79	0.48	0.22	0.17	34.2	8.0	28
DD009732		0.10	0.001	0.29	1.40	2.5	<0.2	<10	220	0.82	0.40	0.42	0.19	26.5	7.8	18
DD009733		0.18	0.001	0.11	1.36	2.3	<0.2	<10	80	0.64	0.32	0.14	0.10	30.2	6.8	28
DD009734		0.18	0.009	0.06	1.33	3.7	<0.2	<10	110	0.71	0.53	0.28	0.13	29.4	7.0	26
DD009735		0.18	0.002	0.20	1.17	4.4	<0.2	<10	110	0.67	0.43	0.21	0.14	25.7	6.4	22
DD009736		0.18	0.001	0.06	0.87	6.4	<0.2	<10	70	0.33	0.50	0.09	0.11	25.9	4.1	19
DD009737		0.14	0.001	0.04	0.50	2.3	<0.2	<10	30	0.16	0.15	0.03	0.03	7.71	3.2	8
DD009738		0.16	<0.001	0.06	0.40	0.6	<0.2	<10	50	0.15	0.11	0.13	0.01	6.65	1.6	5
DD009739		0.14	0.001	0.13	1.08	3.3	<0.2	<10	90	0.54	0.39	0.10	0.11	16.70	3.4	14
DD009740		0.20	0.001	0.05	1.93	10.2	<0.2	<10	100	0.81	0.49	0.16	0.27	28.0	10.2	33
DD009741		0.16	0.001	0.16	1.72	9.0	<0.2	<10	90	0.85	0.63	0.07	0.17	32.5	8.3	30
DD009742		0.16	0.001	0.05	1.04	4.0	<0.2	<10	110	0.64	0.38	0.28	0.18	51.1	6.6	22
DD009743		0.12	<0.001	0.10	0.34	0.4	<0.2	<10	20	0.09	0.03	0.05	0.01	2.93	0.7	2
DD009744		0.26	0.002	0.06	2.20	7.9	<0.2	<10	150	1.00	0.53	0.17	0.15	36.3	9.2	34
DD009745		0.22	0.001	0.05	1.53	5.6	<0.2	<10	110	0.90	0.45	0.19	0.13	51.3	8.9	28
DD009746		0.26	0.001	0.03	1.32	4.3	<0.2	<10	100	0.80	0.36	0.22	0.14	38.9	9.6	25
DD009747		0.18	<0.001	0.11	1.01	3.7	<0.2	<10	90	0.42	0.30	0.08	0.07	19.55	4.4	16
DD009748		0.22	0.001	0.10	1.87	8.1	<0.2	<10	150	0.99	0.53	0.13	0.21	41.7	8.6	30
DD009749		0.20	0.001	0.10	2.08	7.0	<0.2	<10	140	0.98	0.53	0.14	0.17	36.8	7.7	29
DD009750		0.24	0.001	0.05	1.70	5.9	<0.2	<10	120	0.85	0.49	0.20	0.13	44.0	8.7	28
DD009751		0.30	0.002	0.66	1.15	67.7	<0.2	<10	90	2.43	1.27	0.41	0.22	51.2	5.1	9
DD009752		0.22	<0.001	0.09	0.29	5.3	<0.2	<10	20	0.12	0.10	0.04	0.04	6.42	1.1	2
DD009753		0.24	0.002	0.63	0.95	59.5	<0.2	<10	70	1.96	1.14	0.37	0.30	47.0	3.8	6
DD009754		0.26	0.002	0.63	1.03	57.6	<0.2	<10	70	2.37	1.06	0.39	0.10	48.5	4.7	6
DD009755		0.22	0.002	0.65	0.99	51.6	<0.2	<10	80	2.05	1.07	0.39	0.04	37.1	3.5	6
DD009756		0.30	0.003	1.01	1.03	77.7	<0.2	<10	90	2.19	1.23	0.40	0.09	36.6	4.2	6
DD009757		0.26	0.005	1.07	1.07	152.5	<0.2	<10	100	2.77	1.37	0.38	0.22	45.7	8.0	9
DD009758		0.28	0.001	0.28	1.12	35.1	<0.2	<10	60	0.59	0.62	0.07	0.26	33.0	5.9	21
DD009759		0.16	0.007	3.18	0.67	15.0	<0.2	<10	180	0.54	0.32	0.78	0.28	18.70	4.2	11
DD009760		0.28	0.002	0.81	1.37	23.8	<0.2	<10	200	0.74	0.44	0.28	0.42	39.8	10.9	24
DD009761		0.24	0.002	0.85	1.18	51.6	<0.2	<10	120	1.38	0.85	0.23	0.07	37.1	6.0	13
DD009762		0.28	0.003	1.22	1.18	86.8	<0.2	<10	90	2.08	1.12	0.33	0.12	33.0	5.4	13
DD009763		0.28	0.004	1.49	1.19	118.5	<0.2	<10	100	3.27	1.25	0.37	0.11	50.4	5.6	18
DD009764		0.22	0.004	1.49	1.30	110.5	<0.2	<10	120	2.81	1.49	0.41	0.08	37.9	4.6	14
DD009765		0.26	0.003	1.52	1.71	37.3	<0.2	<10	580	0.98	0.41	0.54	1.25	25.2	8.9	28
DD009766		0.26	0.002	0.54	1.80	16.8	<0.2	<10	250	0.71	0.31	0.35	0.29	23.8	8.7	35
DD009767		0.28	0.002	0.60	1.41	17.2	<0.2	<10	240	0.49	0.34	0.52	0.33	21.5	4.0	27
DD009768		0.34	0.003	0.75	1.51	23.6	<0.2	<10	290	0.74	0.31	0.56	0.46	26.7	7.0	31
DD009769		0.36	0.003	0.72	1.79	43.9	<0.2	<10	350	0.95	0.41	0.46	0.58	24.4	8.2	38

***** See Appendix Page for comments regarding this certificate *****

ALS Canada Ltd.
2103 Dollarton Hwy
North Vancouver BC V7H 0A7
Phone: 604 984 0221 Fax: 604 984 0218 www.alsglobal.com

To: **SILVER RANGE RESOURCES LTD.**
C/O ARCHER, CATHRO & ASSOCIATES (1981) LIMITED
1016-510 W HASTINGS ST
VANCOUVER BC V6B 1L8

Finalized Date: 27-OCT-2011
Account: RANSIL

Project: Silver Range - KEG

CERTIFICATE OF ANALYSIS WH11175460

Sample Description	Method	ME-MS41	ME-MS41	ME-MS41	ME-MS41	ME-MS41	ME-MS41	ME-MS41	ME-MS41	ME-MS41	ME-MS41	ME-MS41	ME-MS41	ME-MS41	ME-MS41	ME-MS41
	Analyte	Cs	Cu	Fe	Ga	Ge	Hf	Hg	In	K	La	Li	Mg	Mn	Mo	Na
	Units	ppm	ppm	%	ppm	ppm	ppm	ppm	ppm	%	ppm	ppm	%	ppm	ppm	%
	LOR	0.05	0.2	0.01	0.05	0.05	0.02	0.01	0.005	0.01	0.2	0.1	0.01	5	0.05	0.01
DD009730		3.73	13.5	2.11	5.36	0.06	<0.02	0.01	0.025	0.19	13.5	33.8	0.36	303	0.47	0.02
DD009731		4.60	12.4	2.35	6.75	0.07	<0.02	0.04	0.026	0.27	17.5	39.6	0.44	265	0.65	0.01
DD009732		3.18	13.3	1.61	5.16	0.05	<0.02	0.04	0.021	0.12	15.2	24.1	0.27	485	0.70	0.02
DD009733		4.23	10.5	2.06	6.02	0.08	0.02	0.02	0.024	0.23	15.2	35.1	0.43	149	0.42	0.01
DD009734		3.93	13.4	2.26	5.41	0.08	0.03	0.02	0.027	0.26	14.7	33.8	0.39	215	0.94	0.01
DD009735		2.88	12.9	2.14	5.23	0.06	<0.02	0.02	0.025	0.19	13.3	29.9	0.33	195	0.68	0.01
DD009736		2.00	8.9	2.18	6.95	0.05	<0.02	0.02	0.014	0.06	13.3	14.1	0.21	130	1.03	<0.01
DD009737		1.23	5.2	1.52	4.00	<0.05	<0.02	0.01	0.008	0.04	3.8	5.2	0.08	129	0.48	0.02
DD009738		1.21	3.2	0.62	2.21	<0.05	<0.02	0.01	0.005	0.05	3.3	6.5	0.08	42	0.17	0.02
DD009739		3.07	9.5	1.44	5.70	<0.05	<0.02	0.02	0.014	0.08	9.1	13.0	0.18	139	0.97	0.01
DD009740		2.73	11.4	3.58	7.77	0.05	0.04	0.02	0.034	0.12	14.0	34.3	0.47	426	1.57	<0.01
DD009741		4.60	14.4	3.04	8.62	0.06	0.04	0.03	0.030	0.20	17.3	35.9	0.39	217	1.07	0.01
DD009742		2.91	11.5	2.05	4.39	0.10	0.02	0.03	0.019	0.22	25.8	28.4	0.37	242	0.44	0.01
DD009743		0.28	4.1	0.33	1.26	<0.05	<0.02	0.03	<0.005	0.03	1.5	0.6	0.02	16	0.09	0.02
DD009744		4.70	16.9	2.94	7.73	0.06	0.02	0.04	0.033	0.24	18.6	41.8	0.51	279	0.82	0.01
DD009745		3.75	14.7	2.57	6.48	0.08	0.05	0.02	0.027	0.23	26.0	36.3	0.43	265	0.64	0.01
DD009746		3.01	13.0	2.16	5.03	0.07	0.03	0.01	0.022	0.20	18.3	32.9	0.38	319	0.45	0.01
DD009747		2.34	9.7	1.53	5.00	<0.05	<0.02	0.02	0.016	0.11	10.0	16.5	0.21	125	0.59	0.01
DD009748		3.56	12.7	3.27	8.04	0.07	0.04	0.02	0.030	0.20	20.5	37.8	0.39	257	0.91	0.01
DD009749		4.04	16.1	2.62	7.27	0.06	<0.02	0.03	0.031	0.18	18.0	35.4	0.40	207	0.97	0.01
DD009750		3.54	17.2	2.53	6.43	0.08	<0.02	0.01	0.028	0.20	21.5	36.1	0.44	251	0.69	0.01
DD009751		11.90	13.5	2.17	4.51	0.08	0.03	0.04	0.031	0.13	28.8	35.1	0.22	547	0.69	0.01
DD009752		2.46	2.9	0.51	1.63	<0.05	<0.02	0.01	<0.005	0.03	3.0	2.1	0.02	40	0.17	0.02
DD009753		12.85	10.9	1.79	3.74	0.06	0.02	0.04	0.030	0.10	26.5	22.6	0.16	589	0.51	0.02
DD009754		13.75	13.0	2.07	4.16	0.08	0.02	0.05	0.025	0.10	27.9	26.4	0.19	702	0.69	0.02
DD009755		13.85	11.0	1.72	3.64	0.05	0.03	0.05	0.022	0.10	21.7	20.2	0.14	670	0.74	0.02
DD009756		16.00	8.3	1.98	3.69	0.05	0.02	0.04	0.023	0.10	20.4	23.6	0.16	1060	0.81	0.01
DD009757		11.10	14.6	2.91	3.68	0.08	0.04	0.03	0.028	0.09	26.9	20.1	0.22	1440	0.98	0.02
DD009758		3.57	13.1	2.58	5.12	0.05	0.02	0.04	0.056	0.08	16.5	17.7	0.26	178	1.79	<0.01
DD009759		2.41	17.9	0.93	2.65	0.05	0.03	0.12	0.045	0.06	11.7	5.4	0.12	631	0.99	0.03
DD009760		3.40	21.5	2.47	4.64	0.07	0.03	0.04	0.068	0.14	21.2	23.8	0.51	626	1.31	0.01
DD009761		9.41	16.8	2.00	4.57	0.06	0.02	0.03	0.034	0.10	20.3	19.8	0.24	596	1.04	0.02
DD009762		12.25	12.5	2.19	4.25	0.06	0.02	0.03	0.027	0.10	18.3	21.5	0.20	1060	1.10	0.01
DD009763		12.70	16.3	2.34	4.57	0.07	0.02	0.03	0.027	0.13	28.7	26.9	0.21	969	1.59	0.01
DD009764		12.05	14.4	2.21	4.66	0.10	0.05	0.05	0.035	0.11	20.0	23.0	0.21	769	1.51	0.01
DD009765		3.09	49.2	2.23	6.14	0.10	0.02	0.12	0.048	0.07	13.3	12.5	0.34	467	6.35	0.01
DD009766		3.41	20.0	2.12	7.28	0.10	<0.02	0.06	0.036	0.07	11.1	20.4	0.76	569	3.85	0.01
DD009767		2.37	18.0	1.90	6.32	0.09	<0.02	0.06	0.031	0.06	10.6	13.7	0.35	135	2.96	0.01
DD009768		2.35	27.5	2.16	4.83	0.11	0.03	0.06	0.041	0.09	12.5	15.4	0.50	207	3.71	0.02
DD009769		2.93	36.0	2.56	5.83	0.11	0.04	0.06	0.059	0.08	10.9	20.2	0.55	253	7.13	0.01

***** See Appendix Page for comments regarding this certificate *****

ALS Canada Ltd.
2103 Dollarton Hwy
North Vancouver BC V7H 0A7
Phone: 604 984 0221 Fax: 604 984 0218 www.alsglobal.com

To: **SILVER RANGE RESOURCES LTD.**
C/O ARCHER, CATHRO & ASSOCIATES (1981) LIMITED
1016-510 W HASTINGS ST
VANCOUVER BC V6B 1L8

Finalized Date: 27-OCT-2011
Account: RANSIL

Project: Silver Range - KEG

CERTIFICATE OF ANALYSIS WH11175460

Sample Description	Method	ME-MS41	ME-MS41	ME-MS41	ME-MS41	ME-MS41	ME-MS41	ME-MS41	ME-MS41	ME-MS41	ME-MS41	ME-MS41	ME-MS41	ME-MS41	ME-MS41	ME-MS41
	Analyte	Nb	Ni	P	Pb	Rb	Re	S	Sb	Sc	Se	Sn	Sr	Ta	Te	Th
	Units	ppm	ppm	ppm	ppm	ppm	ppm	%	ppm	ppm	ppm	ppm	ppm	ppm	ppm	ppm
	LOR	0.05	0.2	10	0.2	0.1	0.001	0.01	0.05	0.1	0.2	0.2	0.2	0.01	0.01	0.2
DD009730		2.01	15.8	550	9.1	31.8	<0.001	0.02	0.22	3.5	0.4	1.0	20.8	<0.01	<0.01	1.9
DD009731		2.31	18.0	690	12.6	42.3	<0.001	0.02	0.23	3.9	0.2	1.2	20.6	<0.01	0.01	2.0
DD009732		1.39	12.9	690	8.3	26.1	<0.001	0.05	0.20	2.4	0.3	0.8	37.2	<0.01	0.01	0.5
DD009733		3.01	15.2	480	7.6	34.1	<0.001	0.01	0.16	4.1	0.3	1.2	12.2	<0.01	0.01	3.6
DD009734		2.67	16.3	930	9.6	41.2	<0.001	0.01	0.29	4.6	0.5	1.1	16.4	<0.01	0.01	4.0
DD009735		1.88	14.8	720	10.3	25.4	<0.001	0.01	0.27	3.1	0.3	0.9	14.7	<0.01	0.02	1.9
DD009736		1.93	11.1	420	8.8	13.4	<0.001	0.01	0.43	1.9	<0.2	1.6	9.8	<0.01	0.01	3.2
DD009737		0.56	4.2	220	3.6	6.7	<0.001	0.01	0.14	0.7	<0.2	0.4	5.5	<0.01	<0.01	0.2
DD009738		0.77	2.9	330	2.3	16.3	<0.001	0.01	0.05	0.7	<0.2	0.4	11.9	<0.01	<0.01	0.3
DD009739		1.06	8.2	310	13.0	26.9	<0.001	0.01	0.20	1.2	<0.2	0.9	14.8	<0.01	0.01	0.2
DD009740		3.18	18.0	600	17.9	21.5	<0.001	<0.01	0.45	4.0	0.4	1.1	13.2	0.01	0.03	5.1
DD009741		3.64	19.3	320	14.4	30.4	<0.001	0.01	0.39	4.4	0.3	1.5	10.7	<0.01	0.02	6.5
DD009742		1.20	15.7	900	9.2	28.8	<0.001	<0.01	0.33	3.6	0.3	0.9	16.4	<0.01	0.01	8.1
DD009743		<0.05	1.0	400	1.5	2.3	<0.001	0.01	<0.05	<0.1	<0.2	<0.2	7.3	<0.01	0.01	<0.2
DD009744		2.87	21.9	630	16.2	34.6	<0.001	0.01	0.34	4.9	0.8	1.4	14.0	<0.01	0.02	4.2
DD009745		2.63	19.7	640	13.8	33.1	<0.001	<0.01	0.31	4.6	0.7	1.2	12.7	<0.01	0.01	9.6
DD009746		2.25	19.3	790	13.5	28.1	<0.001	<0.01	0.25	4.1	0.5	1.0	13.6	<0.01	0.01	6.2
DD009747		0.83	10.2	380	8.1	17.6	<0.001	0.01	0.22	1.1	0.2	0.8	10.7	<0.01	<0.01	0.2
DD009748		3.44	20.3	540	16.1	29.9	<0.001	0.01	0.37	4.5	0.4	1.3	10.1	0.01	0.01	6.9
DD009749		2.49	18.5	560	16.4	26.9	<0.001	0.01	0.32	4.0	0.6	1.3	12.4	<0.01	0.02	3.4
DD009750		2.13	19.6	760	13.8	27.7	<0.001	<0.01	0.32	3.8	0.4	1.1	13.3	<0.01	0.01	3.7
DD009751		0.97	7.4	730	40.9	31.7	<0.001	0.03	1.86	1.5	0.3	1.0	26.8	<0.01	<0.01	3.7
DD009752		0.28	1.1	150	3.8	5.7	<0.001	0.01	0.26	0.3	<0.2	0.2	6.0	<0.01	<0.01	0.8
DD009753		0.68	5.1	620	47.8	32.0	<0.001	0.03	1.82	1.0	0.3	0.9	25.2	<0.01	0.01	2.7
DD009754		0.74	5.8	720	43.0	31.3	<0.001	0.04	2.31	1.1	0.4	0.9	23.0	<0.01	<0.01	2.7
DD009755		0.68	4.6	690	39.3	32.3	<0.001	0.06	2.62	0.9	0.6	0.8	24.2	<0.01	0.01	1.8
DD009756		0.59	4.9	730	43.0	33.6	<0.001	0.04	2.23	1.0	0.2	1.0	22.5	<0.01	0.01	2.4
DD009757		0.71	8.8	780	56.8	27.8	<0.001	0.02	2.21	1.7	0.6	0.8	24.0	<0.01	0.02	4.2
DD009758		2.11	15.6	470	33.2	19.1	<0.001	0.02	1.20	2.3	0.4	1.2	6.4	<0.01	0.02	4.1
DD009759		0.51	10.4	1150	23.6	13.8	<0.001	0.15	0.98	1.1	0.6	0.5	34.5	<0.01	0.01	0.4
DD009760		1.65	23.0	830	37.7	24.3	<0.001	0.02	1.05	3.7	0.6	0.9	17.6	<0.01	0.01	4.6
DD009761		0.94	10.4	700	32.1	31.9	<0.001	0.02	1.53	1.7	0.2	0.9	18.8	<0.01	0.01	2.0
DD009762		0.86	10.2	700	45.9	35.4	0.001	0.04	2.48	1.4	0.3	1.0	20.4	<0.01	0.01	2.1
DD009763		1.01	14.5	730	48.7	38.9	<0.001	0.02	2.65	2.0	0.5	1.1	23.6	<0.01	0.01	4.4
DD009764		0.75	11.1	800	46.6	31.3	<0.001	0.06	2.31	1.4	0.3	1.1	26.5	<0.01	0.01	2.9
DD009765		0.44	31.2	1300	36.8	13.1	0.003	0.08	3.95	1.2	5.2	1.3	29.4	<0.01	0.05	0.3
DD009766		0.59	25.5	840	19.0	15.0	0.001	0.04	1.70	1.7	3.0	0.9	22.1	<0.01	0.05	0.5
DD009767		0.73	17.6	630	25.0	11.1	0.001	0.04	1.68	1.4	2.7	1.0	24.2	<0.01	0.04	0.4
DD009768		0.96	29.5	790	29.8	29.3	0.002	0.03	3.28	3.3	2.7	1.0	27.4	<0.01	0.05	2.7
DD009769		1.30	38.4	880	54.2	12.0	0.001	0.03	5.60	3.7	2.6	1.8	34.1	<0.01	0.08	3.4

***** See Appendix Page for comments regarding this certificate *****

ALS Canada Ltd.
2103 Dollarton Hwy
North Vancouver BC V7H 0A7
Phone: 604 984 0221 Fax: 604 984 0218 www.alsglobal.com

To: **SILVER RANGE RESOURCES LTD.**
C/O ARCHER, CATHRO & ASSOCIATES (1981) LIMITED
1016-510 W HASTINGS ST
VANCOUVER BC V6B 1L8

Finalized Date: 27-OCT-2011
Account: RANSIL

Project: Silver Range - KEG

CERTIFICATE OF ANALYSIS WH11175460

Sample Description	Method	ME-MS41	ME-MS41	ME-MS41	ME-MS41	ME-MS41	ME-MS41	ME-MS41	ME-MS41
	Analyte	Ti	Tl	U	V	W	Y	Zn	Zr
	Units	%	ppm	ppm	ppm	ppm	ppm	ppm	ppm
	LOR	0.005	0.02	0.05	1	0.05	0.05	2	0.5
DD009730		0.086	0.22	2.09	34	0.56	5.23	49	0.6
DD009731		0.095	0.28	2.59	37	0.46	5.67	57	0.6
DD009732		0.052	0.19	12.40	25	0.33	7.10	46	0.7
DD009733		0.110	0.24	1.61	35	0.39	4.58	47	0.7
DD009734		0.098	0.28	3.91	35	3.73	9.01	53	1.1
DD009735		0.082	0.20	2.09	37	0.61	6.30	48	<0.5
DD009736		0.056	0.13	0.74	46	0.83	2.47	36	0.5
DD009737		0.057	0.08	0.33	41	0.29	0.77	18	<0.5
DD009738		0.036	0.05	0.50	16	0.12	1.23	10	<0.5
DD009739		0.045	0.13	1.15	32	0.38	1.90	30	<0.5
DD009740		0.096	0.16	1.11	61	1.06	4.17	68	1.8
DD009741		0.106	0.22	1.15	53	0.81	3.54	52	1.7
DD009742		0.085	0.20	2.57	30	0.45	9.24	48	0.7
DD009743		0.011	0.03	0.32	10	<0.05	0.58	4	<0.5
DD009744		0.092	0.29	1.80	46	0.94	6.25	60	0.7
DD009745		0.094	0.24	1.59	39	0.66	8.50	48	2.5
DD009746		0.082	0.17	1.29	29	0.60	7.89	43	1.2
DD009747		0.047	0.14	0.87	28	0.34	2.58	28	<0.5
DD009748		0.099	0.22	1.16	51	0.74	6.72	51	2.1
DD009749		0.083	0.24	1.53	44	0.79	5.43	47	0.5
DD009750		0.084	0.21	1.60	38	0.64	7.38	49	<0.5
DD009751		0.017	0.32	13.25	17	0.32	8.13	106	1.0
DD009752		0.021	0.11	0.35	14	0.06	0.50	11	<0.5
DD009753		0.009	0.38	8.63	11	0.24	5.68	96	0.8
DD009754		0.014	0.42	10.75	16	0.26	7.39	88	0.7
DD009755		0.009	0.45	9.72	11	0.25	6.52	64	1.1
DD009756		0.008	0.45	8.35	14	0.29	4.88	83	0.9
DD009757		0.011	0.40	11.65	19	0.40	9.91	114	1.5
DD009758		0.041	0.24	1.71	41	0.72	3.49	82	0.7
DD009759		0.024	0.18	6.94	17	0.49	7.15	34	1.1
DD009760		0.050	0.28	3.54	35	0.37	8.20	111	1.1
DD009761		0.017	0.36	6.20	24	0.86	5.55	72	0.5
DD009762		0.015	0.54	8.12	19	0.26	5.46	81	0.6
DD009763		0.017	0.48	13.50	16	0.29	10.75	98	1.0
DD009764		0.015	0.47	11.35	18	0.25	6.64	95	1.9
DD009765		0.016	0.37	5.84	72	0.32	9.43	113	<0.5
DD009766		0.036	0.26	1.89	65	0.29	5.14	91	<0.5
DD009767		0.030	0.24	1.06	62	0.45	3.95	64	<0.5
DD009768		0.038	0.26	2.00	63	0.30	7.78	107	1.0
DD009769		0.041	0.30	1.45	91	0.47	8.20	155	1.4

***** See Appendix Page for comments regarding this certificate *****

ALS Canada Ltd.
2103 Dollarton Hwy
North Vancouver BC V7H 0A7
Phone: 604 984 0221 Fax: 604 984 0218 www.alsglobal.com

To: **SILVER RANGE RESOURCES LTD.**
C/O ARCHER, CATHRO & ASSOCIATES (1981) LIMITED
1016-510 W HASTINGS ST
VANCOUVER BC V6B 1L8

Finalized Date: 27-OCT-2011
Account: RANSIL

Project: Silver Range - KEG

CERTIFICATE OF ANALYSIS WH11175460

Sample Description	Method	WEI-21	Au-TL43	ME-MS41	ME-MS41	ME-MS41	ME-MS41	ME-MS41	ME-MS41	ME-MS41	ME-MS41	ME-MS41	ME-MS41	ME-MS41	ME-MS41	ME-MS41
	Analyte	Recvd Wt.	Au	Ag	Al	As	Au	B	Ba	Be	Bi	Ca	Cd	Ce	Co	Cr
	Units	kg	ppm	ppm	%	ppm	ppm	ppm	ppm	ppm	ppm	%	ppm	ppm	ppm	ppm
	LOR	0.02	0.001	0.01	0.01	0.1	0.2	10	10	0.05	0.01	0.01	0.01	0.02	0.1	1
DD009770		0.38	0.004	2.10	2.80	43.3	<0.2	<10	350	1.33	0.46	0.16	0.72	25.0	10.7	54
DD009771		0.28	0.001	0.34	1.01	13.8	<0.2	<10	100	0.28	0.28	0.08	0.31	20.5	2.8	18
DD009772		0.32	0.004	0.98	2.37	72.6	<0.2	<10	430	1.20	0.49	0.22	1.49	25.2	11.1	39
DD009773		0.28	0.003	1.49	1.58	11.1	<0.2	<10	220	0.64	0.26	0.21	0.57	19.90	4.7	32
DD009774		0.38	0.004	1.36	1.88	29.3	<0.2	<10	180	0.73	0.29	0.19	0.47	23.3	6.9	34
DD009775		0.38	0.005	1.14	1.47	47.5	<0.2	<10	450	0.93	0.35	0.32	0.46	25.2	7.5	35
DD009776		0.32	0.003	1.02	1.98	11.5	<0.2	<10	250	0.76	0.30	0.35	0.37	22.8	6.6	48
DD009777		0.34	0.003	0.56	1.73	22.6	<0.2	<10	230	0.71	0.36	0.21	0.77	25.0	7.2	32
DD009778		0.34	0.003	0.71	2.00	19.4	<0.2	<10	250	0.71	0.34	0.20	0.46	25.0	8.7	47
DD009779		0.28	0.002	0.32	1.40	14.8	<0.2	<10	190	0.37	0.30	0.14	0.45	25.5	3.0	23
DD009780		0.32	0.004	1.65	1.64	16.2	<0.2	<10	170	0.40	0.31	0.07	0.30	24.0	4.4	25
DD009781		0.36	0.002	1.97	1.35	17.2	<0.2	<10	180	0.43	0.36	0.07	0.19	21.4	3.5	23
DD009782		0.30	0.002	1.04	1.13	8.3	<0.2	<10	220	0.30	0.29	0.06	0.26	20.6	2.8	16
DD009783		0.30	0.001	0.55	1.27	25.9	<0.2	<10	220	0.35	0.40	0.07	0.31	22.0	3.9	23
DD009784		0.26	0.001	0.51	0.90	10.4	<0.2	<10	250	0.29	0.20	0.07	0.23	14.00	3.1	14
DD009785		0.26	0.001	1.21	0.80	8.4	<0.2	<10	330	0.24	0.14	0.08	0.60	13.40	1.7	10
DD009786		0.24	0.002	1.97	1.11	14.5	<0.2	<10	440	0.47	0.25	0.09	0.54	14.15	3.4	17
DD009787		0.20	<0.001	1.36	0.38	1.2	<0.2	<10	250	0.25	0.05	0.07	0.36	8.38	1.2	5
DD009788		0.26	0.002	2.21	1.48	6.2	<0.2	<10	210	0.60	0.18	0.09	0.21	17.45	4.6	24
DD009789		0.26	0.001	0.55	1.00	9.2	<0.2	<10	200	0.31	0.25	0.11	0.24	21.5	3.3	15
DD009790		0.38	0.003	0.99	2.00	40.3	<0.2	<10	260	0.72	0.40	0.12	0.71	23.3	6.8	29
DD009791		0.18	0.001	2.72	0.54	4.1	<0.2	<10	170	0.14	0.15	0.05	0.26	12.60	1.2	10
DD009792		0.22	0.001	0.76	0.60	6.1	<0.2	<10	90	0.20	0.11	0.05	0.19	10.30	2.7	10
DD009793		0.28	0.004	2.94	2.48	35.4	<0.2	<10	380	0.90	0.48	0.20	0.52	30.7	8.6	33
DD009794		0.28	0.003	0.63	1.93	23.2	<0.2	<10	170	0.62	0.26	0.18	0.29	20.5	5.7	52
DD009795		0.24	0.001	0.59	0.47	11.7	<0.2	<10	100	0.17	0.23	0.08	0.24	10.90	1.4	8
DD009796		0.26	0.001	0.74	0.87	16.3	<0.2	<10	130	0.25	0.23	0.25	0.36	14.50	2.5	12
DD009797		0.22	0.002	0.60	2.07	8.2	<0.2	<10	70	0.48	0.22	0.21	0.52	14.80	4.8	43
DD009798		0.36	0.002	0.59	2.61	24.4	<0.2	<10	320	1.05	0.32	0.44	0.52	26.7	8.9	49
DD009799		0.26	0.001	0.96	1.40	13.8	<0.2	<10	190	0.49	0.22	0.39	0.43	14.95	5.0	24
DD009800		0.20	0.006	0.83	2.57	10.7	<0.2	<10	130	0.91	0.20	0.49	0.38	15.75	7.3	52
DD009831		0.18	0.021	3.18	1.18	296	<0.2	<10	70	3.55	1.24	0.41	0.24	96.5	7.8	8
DD009832		0.18	0.008	0.65	1.05	176.5	<0.2	<10	80	2.75	1.03	0.34	0.33	69.3	5.5	8
DD009833		0.24	0.002	0.60	0.73	36.7	<0.2	<10	60	2.43	1.62	0.27	0.14	85.0	3.8	5
DD009834		0.28	0.004	0.85	1.00	127.0	<0.2	<10	70	2.93	1.35	0.37	0.21	86.3	4.8	7
DD009835		0.22	0.002	0.80	1.83	24.1	<0.2	<10	340	0.68	0.27	0.26	0.36	27.2	8.5	30
DD009836		0.20	0.003	1.07	2.96	7.6	<0.2	<10	110	1.41	0.16	0.72	0.48	21.4	7.2	66
DD009837		0.22	0.002	0.91	2.07	27.1	<0.2	<10	320	0.75	0.39	0.17	1.87	21.4	7.3	33
DD009838		0.20	0.001	0.51	1.93	12.5	<0.2	<10	290	0.87	0.31	0.31	1.09	21.8	19.6	26
DD009839		0.18	0.003	0.33	2.79	41.8	<0.2	<10	420	1.13	0.37	0.16	0.44	18.95	11.6	52

***** See Appendix Page for comments regarding this certificate *****

ALS Canada Ltd.
2103 Dollarton Hwy
North Vancouver BC V7H 0A7
Phone: 604 984 0221 Fax: 604 984 0218 www.alsglobal.com

To: **SILVER RANGE RESOURCES LTD.**
C/O ARCHER, CATHRO & ASSOCIATES (1981) LIMITED
1016-510 W HASTINGS ST
VANCOUVER BC V6B 1L8

Finalized Date: 27-OCT-2011
Account: RANSIL

Project: Silver Range - KEG

CERTIFICATE OF ANALYSIS WH11175460

Sample Description	Method	ME-MS41	ME-MS41	ME-MS41	ME-MS41	ME-MS41	ME-MS41	ME-MS41	ME-MS41	ME-MS41	ME-MS41	ME-MS41	ME-MS41	ME-MS41	ME-MS41	ME-MS41
	Analyte	Cs	Cu	Fe	Ga	Ge	Hf	Hg	In	K	La	Li	Mg	Mn	Mo	Na
	Units	ppm	ppm	%	ppm	ppm	ppm	ppm	ppm	%	ppm	ppm	%	ppm	ppm	%
	LOR	0.05	0.2	0.01	0.05	0.05	0.02	0.01	0.005	0.01	0.2	0.1	0.01	5	0.05	0.01
DD009770		4.49	62.7	3.05	7.70	0.12	0.12	0.09	0.077	0.11	11.7	27.0	0.82	214	12.35	0.01
DD009771		2.19	11.0	1.75	6.21	0.10	<0.02	0.03	0.019	0.05	10.2	9.0	0.23	95	3.06	<0.01
DD009772		3.54	48.9	2.78	5.73	0.11	0.11	0.09	0.073	0.09	11.8	22.6	0.64	219	5.67	<0.01
DD009773		2.67	33.6	1.80	5.76	0.11	0.02	0.09	0.038	0.05	10.1	13.1	0.44	159	7.83	0.01
DD009774		3.61	30.5	2.85	7.40	0.11	0.03	0.05	0.042	0.06	10.5	19.3	0.64	182	20.8	0.01
DD009775		2.98	66.6	2.63	5.57	0.13	0.06	0.06	0.049	0.09	12.9	21.5	0.73	229	8.55	0.02
DD009776		3.93	32.8	2.70	7.75	0.10	0.04	0.05	0.054	0.07	10.2	22.7	0.74	146	20.5	0.01
DD009777		2.81	26.8	2.57	5.83	0.11	0.05	0.07	0.038	0.08	11.9	19.0	0.53	228	2.99	0.01
DD009778		3.08	31.4	2.65	6.74	0.11	0.03	0.05	0.039	0.07	12.1	20.8	0.72	197	3.99	0.01
DD009779		1.93	22.0	2.03	5.80	0.10	<0.02	0.06	0.031	0.04	12.5	10.7	0.26	84	2.42	<0.01
DD009780		2.98	20.7	2.74	6.50	0.09	0.04	0.05	0.032	0.05	12.1	15.3	0.32	162	2.42	<0.01
DD009781		2.65	13.8	2.55	7.22	0.09	0.02	0.04	0.026	0.05	10.6	13.9	0.26	136	2.22	<0.01
DD009782		2.36	18.2	1.75	5.40	0.09	<0.02	0.04	0.024	0.04	10.2	7.4	0.16	95	1.69	0.01
DD009783		3.79	15.8	2.75	7.93	0.09	0.02	0.02	0.029	0.05	11.1	13.9	0.26	148	2.24	<0.01
DD009784		2.25	16.0	1.22	4.12	0.08	<0.02	0.03	0.017	0.04	6.7	7.3	0.19	94	1.30	0.01
DD009785		2.86	24.9	0.79	3.43	0.09	<0.02	0.03	0.017	0.04	6.0	5.8	0.12	53	0.95	0.02
DD009786		3.35	54.4	1.32	4.56	0.09	<0.02	0.06	0.024	0.05	6.9	13.2	0.27	117	1.82	0.02
DD009787		1.50	20.5	0.48	1.63	0.07	<0.02	0.04	0.007	0.03	4.0	2.4	0.05	22	0.29	0.02
DD009788		4.93	21.2	1.57	5.33	0.10	0.02	0.04	0.014	0.04	8.1	17.7	0.38	124	1.11	0.01
DD009789		3.29	9.9	1.76	5.33	0.09	<0.02	0.02	0.016	0.04	11.0	7.9	0.18	116	1.48	0.01
DD009790		3.09	27.6	2.73	5.37	0.10	0.05	0.07	0.049	0.08	11.7	21.2	0.44	167	2.35	0.01
DD009791		2.94	14.0	0.60	3.02	0.08	<0.02	0.05	0.011	0.03	5.9	3.6	0.09	32	0.70	0.01
DD009792		0.95	7.9	1.20	2.78	0.07	<0.02	0.03	0.014	0.04	4.7	5.1	0.12	77	0.84	0.01
DD009793		6.19	53.3	3.20	6.18	0.12	0.05	0.09	0.071	0.08	15.0	35.5	0.51	222	7.08	0.01
DD009794		6.46	49.2	2.14	9.06	0.11	<0.02	0.03	0.052	0.07	9.2	29.2	1.06	190	2.87	<0.01
DD009795		1.43	9.2	0.98	3.48	0.07	<0.02	0.02	0.012	0.03	5.3	2.5	0.06	45	1.79	0.01
DD009796		1.86	20.9	1.11	4.41	0.08	<0.02	0.03	0.016	0.04	6.9	6.2	0.25	71	3.27	0.02
DD009797		3.89	23.3	1.62	8.96	0.12	0.03	0.05	0.018	0.12	7.0	26.0	1.51	195	2.58	0.01
DD009798		5.43	30.2	2.32	8.25	0.11	0.03	0.05	0.038	0.08	12.2	31.3	1.53	433	4.94	0.01
DD009799		2.49	24.6	1.64	4.99	0.09	<0.02	0.06	0.029	0.05	7.2	14.6	0.45	247	6.67	0.02
DD009800		5.42	36.9	2.06	7.98	0.08	0.04	0.03	0.024	0.18	7.9	31.6	1.80	335	1.76	0.02
DD009831		12.55	14.5	2.49	5.10	0.11	0.02	0.07	0.029	0.18	41.8	44.8	0.30	1080	0.46	0.01
DD009832		9.30	14.1	2.27	4.11	0.09	<0.02	0.09	0.024	0.12	32.4	25.4	0.20	953	0.58	0.01
DD009833		12.05	29.4	1.77	3.14	0.10	0.02	0.03	0.015	0.10	37.2	16.5	0.12	620	0.35	0.02
DD009834		14.35	13.5	2.51	3.63	0.12	0.02	0.05	0.028	0.14	43.6	21.8	0.17	636	0.48	0.01
DD009835		2.41	26.5	2.56	5.78	0.06	0.04	0.05	0.030	0.06	13.0	19.5	0.49	240	2.99	0.01
DD009836		7.98	52.6	2.15	9.09	0.12	0.12	0.03	0.026	0.24	11.1	61.7	1.81	367	1.83	0.06
DD009837		2.42	24.4	3.12	6.51	<0.05	0.03	0.06	0.032	0.07	10.7	25.1	0.42	172	4.61	0.01
DD009838		2.02	25.6	2.75	6.88	<0.05	<0.02	0.02	0.029	0.05	11.2	11.4	0.26	767	3.37	0.01
DD009839		2.99	38.8	2.82	6.58	0.05	0.12	0.06	0.044	0.07	9.7	26.5	0.72	159	3.85	0.01

***** See Appendix Page for comments regarding this certificate *****

ALS Canada Ltd.
2103 Dollarton Hwy
North Vancouver BC V7H 0A7
Phone: 604 984 0221 Fax: 604 984 0218 www.alsglobal.com

To: **SILVER RANGE RESOURCES LTD.**
C/O ARCHER, CATHRO & ASSOCIATES (1981) LIMITED
1016-510 W HASTINGS ST
VANCOUVER BC V6B 1L8

Finalized Date: 27-OCT-2011
Account: RANSIL

Project: Silver Range - KEG

CERTIFICATE OF ANALYSIS WH11175460

Sample Description	Method	ME-MS41	ME-MS41	ME-MS41	ME-MS41	ME-MS41	ME-MS41	ME-MS41	ME-MS41	ME-MS41	ME-MS41	ME-MS41	ME-MS41	ME-MS41	ME-MS41	ME-MS41
	Analyte	Nb	Ni	P	Pb	Rb	Re	S	Sb	Sc	Se	Sn	Sr	Ta	Te	Th
	Units	ppm	ppm	ppm	ppm	ppm	ppm	%	ppm	ppm	ppm	ppm	ppm	ppm	ppm	ppm
	LOR	0.05	0.2	10	0.2	0.1	0.001	0.01	0.05	0.1	0.2	0.2	0.2	0.01	0.01	0.2
DD009770		1.71	55.4	740	57.6	17.5	0.001	0.05	7.64	5.9	3.4	2.1	25.6	0.01	0.12	6.2
DD009771		1.19	9.9	250	13.5	11.3	<0.001	0.02	1.20	1.4	0.9	1.0	12.7	<0.01	0.05	0.9
DD009772		1.33	55.9	1100	84.6	19.5	0.001	0.04	10.10	4.5	2.8	2.5	30.4	<0.01	0.12	5.3
DD009773		0.26	21.9	1610	15.2	10.7	0.001	0.06	1.70	0.7	4.4	0.8	20.2	<0.01	0.07	0.3
DD009774		1.55	43.9	450	26.5	16.5	0.002	0.03	5.44	3.8	6.4	1.7	35.9	<0.01	0.11	3.1
DD009775		1.11	39.4	980	47.1	12.8	0.001	0.09	7.26	5.0	2.8	1.7	44.4	<0.01	0.09	4.9
DD009776		0.93	30.7	610	16.3	14.0	0.001	0.04	1.94	4.5	4.6	1.1	31.0	<0.01	0.05	2.3
DD009777		1.24	27.5	950	20.8	12.8	0.001	0.03	2.46	3.2	2.7	0.9	22.6	<0.01	0.06	2.8
DD009778		1.31	42.4	830	23.1	11.3	<0.001	0.04	3.45	4.1	4.4	0.9	22.4	<0.01	0.07	3.0
DD009779		0.39	13.0	730	19.2	8.4	0.001	0.03	1.42	0.6	3.0	0.9	14.9	<0.01	0.05	0.2
DD009780		1.76	13.7	340	14.6	12.3	<0.001	0.02	1.49	2.7	1.0	0.9	12.2	<0.01	0.07	3.4
DD009781		1.93	12.4	300	18.2	10.8	<0.001	0.02	1.81	2.3	1.0	1.3	10.5	<0.01	0.06	2.6
DD009782		0.60	9.9	400	12.5	9.9	<0.001	0.03	0.95	1.0	0.8	0.9	11.5	<0.01	0.03	0.3
DD009783		1.85	13.3	530	19.8	15.0	<0.001	0.02	1.71	2.3	0.8	1.6	10.3	<0.01	0.06	3.0
DD009784		0.23	8.7	500	13.2	8.9	<0.001	0.02	1.13	0.4	0.4	0.7	12.0	<0.01	0.03	<0.2
DD009785		0.14	9.8	560	13.6	9.5	<0.001	0.02	1.62	0.4	0.8	1.0	13.3	<0.01	0.02	<0.2
DD009786		0.18	19.6	780	23.0	10.7	0.001	0.06	2.16	0.4	1.4	1.0	16.2	<0.01	0.04	<0.2
DD009787		0.13	7.1	480	4.9	4.0	<0.001	0.04	0.30	0.3	0.5	0.3	10.7	<0.01	0.01	<0.2
DD009788		1.09	28.3	280	10.1	10.1	<0.001	0.02	0.59	2.6	1.2	0.6	10.0	0.01	0.02	1.3
DD009789		1.17	8.2	330	11.4	12.4	<0.001	0.01	0.61	1.7	0.5	0.7	17.9	<0.01	0.04	2.1
DD009790		1.52	31.5	720	35.7	13.5	0.001	0.03	3.41	2.9	1.6	1.3	19.5	0.01	0.06	3.6
DD009791		0.12	5.7	500	10.5	8.8	<0.001	0.03	0.48	0.2	0.6	0.5	8.7	<0.01	0.02	<0.2
DD009792		0.18	6.5	360	10.7	6.7	<0.001	0.02	0.53	0.4	0.2	0.4	8.1	<0.01	0.02	<0.2
DD009793		0.63	46.1	1970	80.4	19.3	0.002	0.06	3.70	2.3	6.9	1.5	24.0	<0.01	0.07	1.1
DD009794		0.85	42.4	550	16.7	12.6	0.001	0.02	1.83	3.1	2.3	1.2	16.2	<0.01	0.10	0.4
DD009795		0.18	5.2	320	8.6	8.5	<0.001	0.02	1.43	0.3	0.8	0.9	11.2	<0.01	0.02	<0.2
DD009796		0.48	9.7	380	12.0	13.4	0.001	0.02	10.30	0.9	1.8	0.8	14.7	<0.01	0.03	0.2
DD009797		2.08	28.3	340	8.3	16.1	<0.001	0.03	1.38	4.1	3.0	1.0	14.6	0.01	0.07	1.4
DD009798		0.96	41.5	830	20.7	20.3	0.001	0.04	2.65	4.6	2.6	1.1	27.0	<0.01	0.06	2.2
DD009799		0.30	18.5	1280	13.5	12.6	0.003	0.07	1.54	0.8	2.5	0.7	25.2	<0.01	0.04	0.2
DD009800		1.21	40.3	630	10.0	21.3	0.001	0.02	1.26	5.3	2.6	0.6	22.2	<0.01	0.08	2.0
DD009831		0.71	7.7	840	78.3	33.2	<0.001	0.06	4.06	1.1	0.5	1.1	21.5	<0.01	0.01	3.3
DD009832		0.53	7.9	920	65.8	23.0	<0.001	0.05	2.15	0.9	0.6	0.7	18.0	<0.01	<0.01	2.3
DD009833		0.43	5.0	810	46.0	18.7	<0.001	0.03	1.72	1.1	0.7	0.5	16.4	<0.01	0.01	7.0
DD009834		0.48	6.6	870	58.7	28.1	<0.001	0.05	2.87	1.4	0.8	0.8	32.9	<0.01	<0.01	9.3
DD009835		1.47	31.2	550	14.6	13.2	0.001	0.02	4.43	3.2	2.7	0.8	25.5	<0.01	0.05	2.9
DD009836		1.64	54.0	710	10.4	23.2	<0.001	0.01	1.51	5.5	3.3	0.6	40.9	<0.01	0.09	4.4
DD009837		1.91	32.2	610	18.4	15.8	0.001	0.02	2.14	2.9	1.9	0.9	23.4	<0.01	0.04	2.5
DD009838		1.59	14.8	370	18.3	14.4	<0.001	0.01	0.83	2.2	1.2	0.9	24.6	<0.01	0.02	1.5
DD009839		2.13	57.2	350	24.9	13.4	0.001	0.03	2.59	3.7	2.2	1.1	20.3	0.01	0.06	4.5

***** See Appendix Page for comments regarding this certificate *****

ALS Canada Ltd.
2103 Dollarton Hwy
North Vancouver BC V7H 0A7
Phone: 604 984 0221 Fax: 604 984 0218 www.alsglobal.com

To: **SILVER RANGE RESOURCES LTD.**
C/O ARCHER, CATHRO & ASSOCIATES (1981) LIMITED
1016-510 W HASTINGS ST
VANCOUVER BC V6B 1L8

Finalized Date: 27-OCT-2011
Account: RANSIL

Project: Silver Range - KEG

CERTIFICATE OF ANALYSIS WH11175460

Sample Description	Method	ME-MS41	ME-MS41	ME-MS41	ME-MS41	ME-MS41	ME-MS41	ME-MS41	ME-MS41
	Analyte	Ti	Tl	U	V	W	Y	Zn	Zr
	Units	%	ppm	ppm	ppm	ppm	ppm	ppm	ppm
	LOR	0.005	0.02	0.05	1	0.05	0.05	2	0.5
DD009770		0.067	0.60	2.25	111	0.45	9.55	166	5.9
DD009771		0.054	0.21	0.51	61	0.32	2.34	48	<0.5
DD009772		0.039	0.36	1.56	98	0.37	9.85	182	5.3
DD009773		0.015	0.37	3.11	73	0.20	5.17	81	<0.5
DD009774		0.058	0.95	1.27	104	0.35	5.93	107	1.1
DD009775		0.074	0.48	2.66	79	0.36	14.30	175	3.6
DD009776		0.035	0.63	2.21	100	0.41	5.89	139	1.1
DD009777		0.038	0.25	1.11	69	0.30	5.76	106	1.3
DD009778		0.049	0.28	1.33	79	0.32	6.04	147	1.1
DD009779		0.020	0.18	1.13	51	0.41	3.48	51	<0.5
DD009780		0.048	0.18	0.75	65	0.31	2.66	63	1.6
DD009781		0.059	0.18	0.58	78	0.34	2.70	56	1.0
DD009782		0.031	0.16	0.67	48	0.28	2.70	44	<0.5
DD009783		0.054	0.20	0.62	91	0.43	2.60	74	1.2
DD009784		0.022	0.13	0.62	44	0.21	2.31	43	<0.5
DD009785		0.014	0.18	0.71	30	0.10	3.48	40	<0.5
DD009786		0.013	0.23	1.55	45	0.39	4.11	87	<0.5
DD009787		0.015	0.07	0.65	15	0.05	2.64	26	<0.5
DD009788		0.049	0.27	0.64	52	0.25	5.76	61	0.6
DD009789		0.041	0.13	0.54	54	0.26	2.88	43	<0.5
DD009790		0.044	0.22	1.02	80	0.38	5.02	145	1.8
DD009791		0.012	0.16	0.60	21	0.11	2.65	22	<0.5
DD009792		0.024	0.07	0.38	31	0.16	2.22	31	<0.5
DD009793		0.019	0.45	2.51	82	0.33	11.25	264	1.1
DD009794		0.062	0.24	0.76	77	0.27	7.79	142	<0.5
DD009795		0.024	0.11	0.38	43	0.15	1.74	33	<0.5
DD009796		0.029	0.16	0.61	40	0.22	2.33	40	<0.5
DD009797		0.107	0.21	0.94	75	0.29	7.30	76	1.0
DD009798		0.058	0.45	2.37	78	0.35	9.65	200	0.9
DD009799		0.021	0.28	2.69	52	0.16	3.19	106	<0.5
DD009800		0.081	0.26	1.23	67	0.29	5.82	89	1.4
DD009831		0.015	0.41	10.40	15	0.69	9.44	154	0.7
DD009832		0.013	0.31	9.49	18	0.35	8.48	114	0.6
DD009833		0.013	0.25	15.50	15	0.16	11.50	83	0.7
DD009834		0.011	0.40	15.15	13	0.20	10.75	116	0.6
DD009835		0.041	0.21	1.16	69	0.24	5.41	86	1.3
DD009836		0.107	0.31	1.48	79	0.23	11.10	133	5.7
DD009837		0.049	0.23	0.92	82	0.52	4.08	140	1.1
DD009838		0.038	0.17	0.67	78	0.29	3.11	105	0.5
DD009839		0.054	0.30	1.22	114	0.33	6.92	136	5.1

***** See Appendix Page for comments regarding this certificate *****

ALS Canada Ltd.
2103 Dollarton Hwy
North Vancouver BC V7H 0A7
Phone: 604 984 0221 Fax: 604 984 0218 www.alsglobal.com

To: **SILVER RANGE RESOURCES LTD.**
C/O ARCHER, CATHRO & ASSOCIATES (1981) LIMITED
1016-510 W HASTINGS ST
VANCOUVER BC V6B 1L8

Finalized Date: 27-OCT-2011
Account: RANSIL

Project: Silver Range - KEG

CERTIFICATE OF ANALYSIS WH11175460

Sample Description	Method	WEI-21	Au-TL43	ME-MS41	ME-MS41	ME-MS41	ME-MS41	ME-MS41	ME-MS41	ME-MS41	ME-MS41	ME-MS41	ME-MS41	ME-MS41	ME-MS41	ME-MS41
	Analyte	Recvd Wt.	Au	Ag	Al	As	Au	B	Ba	Be	Bi	Ca	Cd	Ce	Co	Cr
	Units	kg	ppm	ppm	%	ppm	ppm	ppm	ppm	ppm	ppm	%	ppm	ppm	ppm	ppm
	LOR	0.02	0.001	0.01	0.01	0.1	0.2	10	10	0.05	0.01	0.01	0.01	0.02	0.1	1
DD009840		0.24	0.001	0.25	2.01	25.0	<0.2	<10	240	0.66	0.32	0.22	0.95	23.0	7.9	31
DD009841		0.10	0.002	1.09	1.58	21.0	<0.2	<10	180	0.63	0.22	0.81	4.59	17.05	13.9	21
DD009842		0.12	0.002	1.63	1.19	16.9	<0.2	<10	100	0.47	0.16	1.26	3.74	9.86	7.4	25
DD009843		0.20	0.002	0.97	1.67	34.4	<0.2	<10	230	0.67	0.35	0.99	0.74	14.95	8.0	29
DD009844		0.16	0.002	0.88	1.28	21.9	<0.2	<10	160	0.62	0.26	1.96	3.03	14.75	8.3	15
DD009845		0.16	0.001	0.35	0.72	9.4	<0.2	<10	70	0.33	0.14	0.69	0.65	9.14	5.0	7
DD009846		0.14	0.001	0.75	0.75	8.5	<0.2	<10	180	0.31	0.11	2.57	2.09	10.10	4.7	11
DD009847		0.18	0.003	0.57	2.59	30.6	<0.2	<10	370	0.96	0.27	0.13	0.72	26.6	13.9	40
DD009848		0.18	0.002	0.65	1.92	19.4	<0.2	<10	210	0.53	0.27	0.21	0.28	24.5	5.7	28
DD009849		0.20	0.003	0.66	2.74	22.6	<0.2	<10	270	0.84	0.31	0.20	0.95	24.3	11.0	39
DD009850		0.12	0.001	1.10	0.84	3.3	<0.2	<10	60	0.64	0.04	1.58	5.66	14.05	3.8	5
DD009951		0.24	0.001	0.28	3.02	5.6	<0.2	<10	120	0.75	0.18	0.36	0.50	17.80	7.8	45
DD009952		0.28	0.003	0.89	1.67	35.3	<0.2	<10	250	0.74	0.37	0.20	0.35	21.3	5.6	29
DD009953		0.32	0.001	0.60	3.73	8.0	<0.2	<10	120	1.55	0.17	1.17	0.43	15.85	8.1	68
DD009954		0.30	0.002	0.84	2.01	30.3	<0.2	<10	310	0.80	0.36	0.59	0.32	31.6	10.7	38
DD009955		0.28	0.001	0.13	1.11	31.2	<0.2	<10	120	0.30	0.35	0.14	0.44	12.85	3.0	25
DD009956		0.30	0.004	0.49	1.22	33.5	<0.2	<10	430	0.65	0.33	0.36	0.36	26.9	6.6	28
DD009957		0.34	0.003	0.48	1.45	40.9	<0.2	<10	520	0.72	0.40	0.39	0.34	28.9	7.3	32
DD009958		0.32	0.003	0.70	2.26	34.1	<0.2	<10	340	0.77	0.34	0.31	0.65	22.5	8.6	36
DD009959		0.28	0.002	0.81	1.52	22.6	<0.2	<10	270	0.57	0.27	0.53	0.60	20.4	5.7	28
DD009960		0.34	0.003	0.81	1.83	41.5	<0.2	<10	440	1.04	0.40	0.40	0.65	28.4	8.4	41
DD009961		0.36	0.003	0.49	1.30	33.2	<0.2	<10	280	0.62	0.29	0.38	0.64	19.75	5.9	21
DD009962		0.26	0.002	0.49	1.45	22.9	<0.2	<10	260	0.59	0.28	0.35	0.42	22.6	5.8	25
DD009963		0.30	0.001	0.33	1.88	31.8	<0.2	<10	310	0.85	0.33	0.28	0.29	28.4	6.0	39
DD009964		0.30	0.002	0.17	2.15	42.1	<0.2	<10	270	0.72	0.35	0.16	0.52	25.2	8.8	37
DD009965		0.22	<0.001	0.26	1.23	8.4	<0.2	<10	140	0.29	0.18	0.14	0.21	17.90	3.4	15
DD009966		0.28	<0.001	0.27	1.04	8.0	<0.2	<10	150	0.23	0.20	0.15	0.17	19.30	2.6	16
DD009967		0.28	0.001	0.43	1.65	12.5	<0.2	<10	250	0.52	0.23	0.29	0.93	28.1	6.2	28
DD009968		0.24	0.003	0.45	2.15	8.7	<0.2	<10	110	0.65	0.15	0.31	0.56	16.60	5.2	41
DD009969		0.24	<0.001	0.49	1.21	7.5	<0.2	<10	100	0.49	0.11	0.55	0.86	12.35	4.4	19
DD009970		0.32	0.001	0.24	1.03	11.0	<0.2	<10	210	0.31	0.15	0.25	0.26	11.00	3.5	15
DD009971		0.20	<0.001	0.38	0.65	3.3	<0.2	<10	100	0.23	0.08	0.13	0.20	8.21	1.4	9
DD009972		0.30	<0.001	0.60	1.60	19.9	<0.2	<10	280	0.59	0.25	0.58	0.75	20.8	5.9	28
DD009973		0.28	0.002	0.63	3.67	12.5	<0.2	<10	150	1.17	0.17	0.56	0.22	12.20	7.3	62
DD009974		0.20	0.001	0.60	1.76	6.8	<0.2	<10	130	0.57	0.12	0.68	1.03	10.45	5.7	39
DD009975		0.34	0.005	1.46	2.09	11.9	<0.2	<10	80	0.87	0.13	1.04	1.27	10.80	6.8	83
DD009976		0.28	0.001	0.78	2.06	14.9	<0.2	<10	100	0.53	0.20	0.24	0.60	16.45	5.9	40
DD009977		0.22	0.001	0.48	1.96	8.9	<0.2	<10	110	0.64	0.11	1.20	0.45	9.56	4.6	36
DD009978		0.26	0.002	0.75	1.36	20.0	<0.2	<10	160	0.54	0.18	0.52	0.63	14.50	5.6	28
DD009979		0.16	0.001	0.98	1.03	12.3	<0.2	<10	280	0.45	0.16	0.62	0.90	12.15	4.5	12

***** See Appendix Page for comments regarding this certificate *****

ALS Canada Ltd.
2103 Dollarton Hwy
North Vancouver BC V7H 0A7
Phone: 604 984 0221 Fax: 604 984 0218 www.alsglobal.com

To: **SILVER RANGE RESOURCES LTD.**
C/O ARCHER, CATHRO & ASSOCIATES (1981) LIMITED
1016-510 W HASTINGS ST
VANCOUVER BC V6B 1L8

Finalized Date: 27-OCT-2011
Account: RANSIL

Project: Silver Range - KEG

CERTIFICATE OF ANALYSIS WH11175460

Sample Description	Method	ME-MS41	ME-MS41	ME-MS41	ME-MS41	ME-MS41	ME-MS41	ME-MS41	ME-MS41	ME-MS41	ME-MS41	ME-MS41	ME-MS41	ME-MS41	ME-MS41	ME-MS41
	Analyte	Cs	Cu	Fe	Ga	Ge	Hf	Hg	In	K	La	Li	Mg	Mn	Mo	Na
	Units	ppm	ppm	%	ppm	ppm	ppm	ppm	ppm	%	ppm	ppm	%	ppm	ppm	%
	LOR	0.05	0.2	0.01	0.05	0.05	0.02	0.01	0.005	0.01	0.2	0.1	0.01	5	0.05	0.01
DD009840		1.89	20.8	2.87	7.27	<0.05	0.05	0.02	0.032	0.07	11.5	21.2	0.43	157	2.45	0.01
DD009841		2.49	72.6	2.04	4.68	<0.05	0.02	0.03	0.030	0.05	8.9	17.1	0.26	248	3.90	0.03
DD009842		2.42	42.2	1.30	4.02	<0.05	0.02	0.03	0.034	0.04	5.1	20.5	0.32	171	2.04	0.06
DD009843		3.51	46.7	2.00	5.61	0.06	0.07	0.06	0.064	0.08	7.7	21.3	0.53	205	8.15	0.05
DD009844		2.13	42.3	1.53	3.47	0.06	0.05	0.06	0.025	0.08	8.3	10.9	0.28	232	4.56	0.04
DD009845		0.81	21.5	1.07	2.07	<0.05	0.03	0.02	0.013	0.05	4.5	4.5	0.12	117	2.15	0.04
DD009846		1.22	41.0	0.98	2.30	0.05	0.04	0.07	0.013	0.04	5.1	5.0	0.17	216	3.12	0.03
DD009847		3.00	36.2	2.54	5.44	0.05	0.08	0.07	0.039	0.08	12.3	26.5	0.79	227	2.88	0.01
DD009848		2.24	21.6	2.74	6.43	0.05	0.03	0.04	0.025	0.05	12.8	18.4	0.38	141	9.04	0.01
DD009849		3.30	28.5	2.88	6.28	0.05	0.07	0.07	0.035	0.08	11.6	28.8	0.58	238	4.26	0.02
DD009850		0.51	74.3	0.55	1.35	0.05	0.03	0.06	0.008	0.02	8.8	1.1	0.04	353	3.42	0.04
DD009951		7.39	27.8	2.25	9.55	0.09	0.03	0.03	0.023	0.21	7.9	37.3	2.42	601	1.33	0.02
DD009952		2.78	37.6	2.36	5.58	<0.05	<0.02	0.05	0.034	0.07	10.4	16.5	0.52	188	7.14	0.01
DD009953		11.85	29.1	1.98	10.30	0.14	0.09	0.01	0.034	0.35	7.7	50.9	3.40	533	0.90	0.13
DD009954		3.18	54.2	2.63	6.33	0.06	<0.02	0.09	0.037	0.07	15.8	19.2	0.62	370	8.84	0.02
DD009955		2.39	18.1	1.93	4.64	<0.05	<0.02	0.03	0.025	0.06	6.6	12.0	0.41	105	2.64	0.02
DD009956		1.77	32.9	1.84	3.82	0.08	0.02	0.05	0.025	0.05	13.4	14.9	0.60	251	2.88	0.01
DD009957		2.27	39.3	2.08	4.82	0.08	<0.02	0.06	0.033	0.07	15.2	17.0	0.67	281	2.85	0.01
DD009958		3.32	32.0	2.65	6.18	<0.05	0.02	0.05	0.035	0.08	11.0	20.9	0.65	177	4.24	0.01
DD009959		2.30	30.6	2.08	5.06	<0.05	<0.02	0.05	0.027	0.06	10.4	12.6	0.39	167	7.71	0.02
DD009960		2.91	56.1	2.31	5.59	0.07	0.07	0.07	0.038	0.08	14.0	21.3	0.79	286	5.53	0.01
DD009961		2.05	32.2	1.84	4.15	<0.05	<0.02	0.05	0.028	0.06	8.8	12.2	0.35	226	2.59	0.02
DD009962		2.49	24.2	1.92	5.26	<0.05	<0.02	0.05	0.022	0.07	11.5	16.3	0.55	193	1.77	0.01
DD009963		2.62	29.4	2.47	5.86	0.06	0.03	0.04	0.022	0.06	14.4	18.6	0.47	151	2.64	0.01
DD009964		2.98	25.1	2.64	6.21	0.05	0.03	0.05	0.033	0.08	12.7	22.1	0.67	258	2.35	0.01
DD009965		1.41	13.5	1.63	4.30	<0.05	<0.02	0.04	0.015	0.04	9.3	10.3	0.19	80	1.21	0.01
DD009966		1.60	10.8	1.48	4.55	0.08	<0.02	0.02	0.016	0.04	9.9	6.7	0.19	79	1.50	<0.01
DD009967		1.87	17.7	2.42	5.29	0.10	<0.02	0.05	0.028	0.06	14.0	12.7	0.43	176	3.33	0.01
DD009968		3.94	25.2	1.83	7.17	0.12	0.02	0.01	0.027	0.08	7.9	30.8	1.38	275	1.64	0.01
DD009969		2.63	27.9	1.09	3.47	0.09	0.02	0.02	0.014	0.07	5.8	12.2	0.60	246	1.73	0.04
DD009970		1.38	14.6	1.40	3.11	0.08	0.02	0.01	0.017	0.04	5.1	7.8	0.26	140	2.61	0.02
DD009971		1.06	12.5	0.68	2.35	0.08	<0.02	0.01	0.009	0.03	4.0	2.8	0.09	55	1.02	0.02
DD009972		2.36	22.7	2.16	4.92	0.11	0.03	0.03	0.028	0.06	10.0	16.0	0.48	224	3.02	0.01
DD009973		7.43	30.0	2.29	10.55	0.15	0.10	<0.01	0.029	0.15	5.6	47.3	2.87	546	1.78	0.02
DD009974		3.27	21.1	1.45	6.25	0.10	0.02	0.02	0.018	0.05	5.3	21.5	1.05	402	2.80	0.04
DD009975		4.75	38.1	1.94	7.29	0.14	0.10	<0.01	0.038	0.16	5.0	31.1	1.53	399	7.43	0.05
DD009976		4.71	24.4	2.29	9.18	0.11	0.04	0.02	0.030	0.08	8.5	36.5	1.08	709	12.55	0.01
DD009977		3.85	26.8	1.34	6.62	0.11	0.04	0.02	0.017	0.08	4.7	21.7	1.18	308	1.70	0.04
DD009978		2.81	37.8	1.64	4.28	0.11	0.03	0.02	0.020	0.07	6.6	13.3	0.66	245	3.43	0.03
DD009979		1.95	46.5	1.21	3.26	0.10	0.03	0.06	0.018	0.04	6.1	7.1	0.20	393	4.50	0.02

***** See Appendix Page for comments regarding this certificate *****

ALS Canada Ltd.
2103 Dollarton Hwy
North Vancouver BC V7H 0A7
Phone: 604 984 0221 Fax: 604 984 0218 www.alsglobal.com

To: **SILVER RANGE RESOURCES LTD.**
C/O ARCHER, CATHRO & ASSOCIATES (1981) LIMITED
1016-510 W HASTINGS ST
VANCOUVER BC V6B 1L8

Finalized Date: 27-OCT-2011
Account: RANSIL

Project: Silver Range - KEG

CERTIFICATE OF ANALYSIS WH11175460

Sample Description	Method	ME-MS41	ME-MS41	ME-MS41	ME-MS41	ME-MS41	ME-MS41	ME-MS41	ME-MS41	ME-MS41	ME-MS41	ME-MS41	ME-MS41	ME-MS41	ME-MS41	ME-MS41
	Analyte	Nb	Ni	P	Pb	Rb	Re	S	Sb	Sc	Se	Sn	Sr	Ta	Te	Th
	Units	ppm	ppm	ppm	ppm	ppm	ppm	%	ppm	ppm	ppm	ppm	ppm	ppm	ppm	ppm
	LOR	0.05	0.2	10	0.2	0.1	0.001	0.01	0.05	0.1	0.2	0.2	0.2	0.01	0.01	0.2
DD009840		1.91	25.1	190	15.1	16.0	<0.001	0.01	1.51	3.2	1.0	1.3	17.7	<0.01	0.04	3.1
DD009841		0.89	73.5	580	12.2	12.0	0.004	0.05	3.61	1.5	4.2	0.5	28.9	<0.01	0.02	0.7
DD009842		0.71	30.6	550	31.7	12.1	0.004	0.06	2.60	1.1	4.7	1.6	30.7	<0.01	0.03	0.4
DD009843		0.94	34.4	940	12.6	16.7	0.005	0.09	2.71	2.5	4.2	0.8	71.5	<0.01	0.06	1.3
DD009844		0.71	33.3	950	8.6	24.8	0.010	0.12	2.12	1.2	5.2	0.5	69.8	<0.01	0.05	0.5
DD009845		0.39	13.9	480	3.6	9.4	0.006	0.05	1.20	0.7	2.6	0.3	23.9	<0.01	0.03	0.3
DD009846		0.51	19.8	880	5.7	15.8	0.009	0.16	1.48	0.8	7.9	0.3	55.0	<0.01	0.02	0.3
DD009847		1.49	49.3	570	18.6	13.6	0.001	0.02	2.03	3.9	2.4	0.9	17.7	0.01	0.04	5.1
DD009848		1.73	19.8	350	12.7	13.4	<0.001	0.02	1.74	2.8	2.1	0.9	28.1	<0.01	0.05	3.3
DD009849		2.03	37.5	850	17.9	17.6	0.001	0.03	2.00	4.0	1.9	0.8	24.3	0.01	0.05	4.5
DD009850		0.29	18.2	910	3.8	2.7	0.014	0.12	1.26	0.3	9.3	<0.2	37.9	<0.01	0.01	<0.2
DD009951		1.70	32.6	670	6.2	21.8	<0.001	0.02	0.91	3.8	2.1	0.7	16.4	<0.01	0.03	1.2
DD009952		0.78	29.8	760	27.4	12.8	<0.001	0.03	2.75	1.7	1.8	1.5	23.5	<0.01	0.05	0.4
DD009953		0.59	55.5	680	5.4	28.6	<0.001	0.01	0.93	7.0	1.4	0.8	66.9	<0.01	0.04	5.3
DD009954		0.64	37.5	1210	21.2	20.7	0.002	0.03	2.64	2.3	2.4	1.0	29.0	<0.01	0.04	0.6
DD009955		0.63	17.3	560	15.6	9.9	<0.001	0.01	2.47	1.2	1.0	1.0	14.6	<0.01	0.03	0.2
DD009956		1.01	28.6	1160	25.6	7.2	<0.001	0.01	3.30	3.2	1.9	1.2	28.0	<0.01	0.05	2.6
DD009957		0.98	32.7	1150	28.5	10.2	<0.001	0.01	3.57	3.6	1.6	1.5	30.4	<0.01	0.05	2.3
DD009958		1.68	41.3	660	22.8	13.1	0.001	0.02	2.50	3.4	1.9	1.2	23.1	0.01	0.06	2.8
DD009959		0.56	22.4	920	20.2	9.7	0.001	0.04	1.96	1.0	2.7	0.9	24.6	<0.01	0.05	0.2
DD009960		1.14	43.2	1040	30.8	12.7	0.001	0.02	3.91	4.8	2.4	1.4	31.5	<0.01	0.07	5.0
DD009961		0.70	27.1	700	20.0	12.2	<0.001	0.02	6.98	1.8	1.4	0.9	20.3	<0.01	0.04	0.7
DD009962		0.65	25.8	690	16.7	13.3	<0.001	0.02	1.89	1.5	1.7	0.9	22.1	<0.01	0.04	0.3
DD009963		1.66	47.9	990	18.5	12.7	0.001	0.01	3.47	2.8	1.8	1.1	19.3	<0.01	0.04	3.1
DD009964		1.57	34.1	710	21.5	15.1	<0.001	0.02	2.35	3.9	1.4	1.1	17.7	<0.01	0.06	3.3
DD009965		1.10	9.7	330	10.4	7.7	<0.001	0.01	0.46	1.5	1.2	0.5	13.1	0.01	0.03	1.1
DD009966		0.72	8.9	380	10.4	9.0	<0.001	0.01	0.47	1.0	1.7	0.6	12.8	<0.01	0.02	0.3
DD009967		0.56	19.7	1170	14.0	16.0	0.001	0.03	1.55	1.2	2.7	0.6	19.1	<0.01	0.04	0.4
DD009968		0.79	29.1	520	6.3	13.2	<0.001	0.03	0.93	1.9	1.8	0.6	19.0	<0.01	0.03	0.6
DD009969		0.37	17.0	860	6.7	16.0	0.001	0.05	0.82	1.2	1.1	0.3	22.8	<0.01	0.01	0.4
DD009970		0.48	14.7	650	10.6	7.2	0.002	0.03	1.04	0.9	1.5	0.4	18.0	<0.01	0.03	0.4
DD009971		0.29	3.9	760	4.0	6.0	0.001	0.04	0.21	0.2	1.0	0.3	11.2	<0.01	0.01	<0.2
DD009972		0.79	23.6	800	17.3	17.8	0.002	0.04	1.13	1.9	2.1	0.6	28.8	<0.01	0.04	0.8
DD009973		1.26	44.4	630	8.8	16.7	<0.001	0.01	1.05	6.9	1.9	0.7	26.8	<0.01	0.06	4.2
DD009974		0.52	23.9	800	8.5	10.0	0.002	0.06	0.87	1.6	2.8	0.4	33.9	<0.01	0.03	0.4
DD009975		0.75	40.2	1570	10.7	18.0	0.001	0.02	2.41	4.9	6.5	0.6	178.0	<0.01	0.07	3.3
DD009976		1.51	22.6	650	13.9	24.6	0.001	0.02	1.84	2.2	2.2	0.8	14.2	<0.01	0.04	1.4
DD009977		0.60	20.1	630	6.0	13.2	0.003	0.05	1.06	2.4	3.6	0.4	40.3	<0.01	0.03	0.7
DD009978		0.71	23.0	510	18.6	24.7	0.002	0.03	1.85	2.5	3.4	0.5	23.4	<0.01	0.04	1.5
DD009979		0.47	25.6	1070	14.0	9.2	0.005	0.08	1.57	0.7	6.3	0.4	29.9	<0.01	0.01	0.3

***** See Appendix Page for comments regarding this certificate *****

ALS Canada Ltd.
2103 Dollarton Hwy
North Vancouver BC V7H 0A7
Phone: 604 984 0221 Fax: 604 984 0218 www.alsglobal.com

To: **SILVER RANGE RESOURCES LTD.**
C/O ARCHER, CATHRO & ASSOCIATES (1981) LIMITED
1016-510 W HASTINGS ST
VANCOUVER BC V6B 1L8

Finalized Date: 27-OCT-2011
Account: RANSIL

Project: Silver Range - KEG

CERTIFICATE OF ANALYSIS WH11175460

Sample Description	Method	ME-MS41	ME-MS41	ME-MS41	ME-MS41	ME-MS41	ME-MS41	ME-MS41	ME-MS41
	Analyte	Ti	Tl	U	V	W	Y	Zn	Zr
	Units	%	ppm	ppm	ppm	ppm	ppm	ppm	ppm
	LOR	0.005	0.02	0.05	1	0.05	0.05	2	0.5
DD009840		0.051	0.20	0.67	91	0.31	4.22	121	2.6
DD009841		0.030	0.16	1.83	71	0.26	4.83	285	0.8
DD009842		0.032	0.13	1.26	50	0.17	3.58	216	1.0
DD009843		0.032	0.23	2.55	96	0.28	6.04	187	2.6
DD009844		0.021	0.13	1.99	38	0.19	5.58	209	2.1
DD009845		0.028	0.07	1.35	25	0.12	3.17	69	1.2
DD009846		0.022	0.10	2.41	24	0.08	3.44	44	1.4
DD009847		0.041	0.32	1.15	79	0.67	6.24	114	3.5
DD009848		0.043	0.23	1.00	71	0.28	3.89	76	1.3
DD009849		0.055	0.24	1.17	77	0.38	5.93	113	2.9
DD009850		0.015	0.21	5.82	23	0.12	7.49	17	1.2
DD009951		0.110	0.28	0.74	63	0.26	7.75	87	1.0
DD009952		0.037	0.37	1.47	79	0.35	6.29	120	<0.5
DD009953		0.139	0.53	0.83	66	0.19	9.72	106	4.4
DD009954		0.032	0.38	4.33	75	0.35	10.80	122	<0.5
DD009955		0.039	0.14	0.60	78	0.24	3.17	79	<0.5
DD009956		0.054	0.18	1.39	79	0.29	11.80	109	0.7
DD009957		0.052	0.21	1.33	90	0.33	12.40	133	0.5
DD009958		0.051	0.36	1.02	85	0.35	6.16	110	0.9
DD009959		0.027	0.26	1.24	68	0.40	5.06	97	<0.5
DD009960		0.057	0.34	1.93	98	0.37	14.20	167	3.8
DD009961		0.031	0.19	0.82	62	0.23	5.49	97	<0.5
DD009962		0.036	0.21	0.95	63	0.25	7.14	89	<0.5
DD009963		0.051	0.21	1.41	75	0.30	9.48	83	1.4
DD009964		0.049	0.28	1.03	79	0.33	5.84	111	1.2
DD009965		0.035	0.15	0.47	40	0.21	2.37	33	<0.5
DD009966		0.029	0.17	0.73	39	0.37	2.76	34	<0.5
DD009967		0.028	0.21	3.64	54	0.30	7.45	91	<0.5
DD009968		0.059	0.19	1.42	55	0.18	5.30	115	0.5
DD009969		0.029	0.21	1.73	31	0.13	5.19	66	0.6
DD009970		0.025	0.19	1.18	38	0.24	3.14	52	0.5
DD009971		0.016	0.13	0.70	20	0.08	1.52	14	<0.5
DD009972		0.030	0.23	1.82	64	0.30	5.30	91	0.7
DD009973		0.107	0.38	1.11	77	0.20	6.22	109	3.6
DD009974		0.037	0.24	1.44	63	0.15	3.91	110	0.8
DD009975		0.045	0.40	1.45	122	0.19	9.91	194	3.8
DD009976		0.067	0.39	1.31	114	0.41	4.52	122	1.0
DD009977		0.045	0.19	0.90	47	0.08	3.10	57	1.4
DD009978		0.039	0.26	0.89	53	0.15	5.34	81	1.3
DD009979		0.021	0.18	1.22	35	0.12	5.97	78	1.1

***** See Appendix Page for comments regarding this certificate *****

ALS Canada Ltd.
2103 Dollarton Hwy
North Vancouver BC V7H 0A7
Phone: 604 984 0221 Fax: 604 984 0218 www.alsglobal.com

To: **SILVER RANGE RESOURCES LTD.**
C/O ARCHER, CATHRO & ASSOCIATES (1981) LIMITED
1016-510 W HASTINGS ST
VANCOUVER BC V6B 1L8

Finalized Date: 27-OCT-2011
Account: RANSIL

Project: Silver Range - KEG

CERTIFICATE OF ANALYSIS WH11175460

Sample Description	Method	WEI-21	Au-TL43	ME-MS41	ME-MS41	ME-MS41	ME-MS41	ME-MS41	ME-MS41	ME-MS41	ME-MS41	ME-MS41	ME-MS41	ME-MS41	ME-MS41	ME-MS41
	Analyte	Recvd Wt.	Au	Ag	Al	As	Au	B	Ba	Be	Bi	Ca	Cd	Ce	Co	Cr
	Units	kg	ppm	ppm	%	ppm	ppm	ppm	ppm	ppm	ppm	%	ppm	ppm	ppm	ppm
	LOR	0.02	0.001	0.01	0.01	0.1	0.2	10	10	0.05	0.01	0.01	0.01	0.02	0.1	1
DD009980		0.20	<0.001	0.34	0.41	3.7	<0.2	<10	70	0.07	0.11	0.03	0.11	7.43	0.8	4
DD009981		0.34	0.001	0.69	1.29	31.6	<0.2	<10	160	0.30	0.31	0.08	0.30	16.15	3.3	26
DD009982		0.10	<0.001	0.10	0.59	2.8	<0.2	<10	70	0.20	0.07	1.31	0.54	6.53	2.2	8
DD009983		0.20	<0.001	0.15	1.20	13.3	<0.2	<10	150	0.40	0.23	0.09	1.11	16.40	9.2	17
DD009984		0.26	<0.001	0.12	1.63	4.4	<0.2	<10	170	1.07	0.51	0.18	0.11	29.8	7.2	26
DD009985		0.24	0.001	0.16	1.06	4.3	<0.2	<10	80	0.64	0.55	0.13	0.15	25.2	4.8	23
DD009986		0.24	0.001	0.10	0.61	1.5	<0.2	<10	60	0.35	0.14	0.16	0.04	11.60	3.7	8
DD009987		0.30	0.003	0.13	2.20	7.2	<0.2	<10	150	1.28	0.58	0.18	0.15	32.9	8.6	35
DD009988		0.18	0.001	0.16	1.27	4.0	<0.2	<10	120	0.87	0.29	0.17	0.10	17.65	5.2	16
DD009989		0.20	0.002	0.21	2.59	10.3	<0.2	<10	240	1.25	0.77	0.14	0.14	22.8	10.0	39
DD009990		0.24	0.001	0.15	2.08	9.3	<0.2	<10	150	1.53	0.67	0.14	0.17	24.8	12.7	31
DD009991		0.22	0.001	0.23	1.41	4.7	<0.2	<10	130	0.88	0.44	0.15	0.11	19.55	5.0	18
DD009992		0.20	0.002	0.20	2.26	8.2	<0.2	<10	170	1.76	0.79	0.20	0.13	36.9	10.0	37
DD009993		0.36	0.002	0.11	2.32	6.5	<0.2	<10	180	1.78	0.71	0.19	0.14	48.7	15.2	44
DD009994		0.24	0.002	0.12	2.18	9.8	<0.2	<10	120	1.27	0.71	0.14	0.13	41.3	10.5	36
DD009995		0.30	0.004	0.09	1.69	8.4	<0.2	<10	150	0.85	0.39	0.24	0.12	38.4	9.3	29
DD009996		0.20	0.002	0.06	1.16	1.9	<0.2	<10	140	0.44	0.28	0.17	0.78	16.60	5.1	13
DD009997		0.40	0.002	0.09	2.47	5.7	<0.2	<10	190	1.55	0.70	0.15	0.16	49.7	15.1	44
DD009998		0.20	0.002	0.09	1.40	3.6	<0.2	<10	90	0.67	0.38	0.13	0.44	22.0	9.0	23
DD009999		0.34	0.002	0.12	2.45	6.7	<0.2	<10	190	1.62	0.69	0.20	0.13	51.3	14.3	45
DD010000		0.36	0.004	0.11	2.63	8.6	<0.2	<10	200	1.67	0.79	0.20	0.17	51.7	17.1	45
DD010751		0.14	0.002	0.19	1.89	5.6	<0.2	<10	150	1.26	0.63	0.24	0.08	29.9	8.8	31
DD010752		0.20	0.002	0.12	0.98	3.3	<0.2	<10	80	0.53	0.34	0.13	0.07	15.65	3.9	17
DD010753		0.16	0.001	0.12	1.54	3.8	<0.2	<10	140	0.92	0.41	0.16	0.10	28.7	6.4	26
DD010754		0.22	0.002	0.22	1.44	6.7	<0.2	<10	60	0.59	0.50	0.08	0.17	19.25	4.5	20
DD010755		0.12	0.001	0.16	1.75	5.7	<0.2	<10	130	1.01	0.64	0.14	0.15	26.0	7.1	29
DD010756		0.18	0.001	0.18	1.49	5.9	<0.2	<10	100	0.65	0.63	0.10	0.09	20.0	7.1	25
DD010757		0.16	0.002	0.33	1.71	5.6	<0.2	<10	100	1.09	0.74	0.13	0.17	28.2	5.2	21
DD010758		0.22	0.002	0.18	2.06	5.7	<0.2	<10	140	1.42	0.79	0.21	0.16	39.6	8.9	32
DD010759		0.16	0.001	0.10	1.26	3.7	<0.2	<10	70	0.77	0.39	0.08	0.13	18.60	5.7	19
DD010760		0.10	0.001	0.10	1.07	3.5	<0.2	<10	60	0.56	0.44	0.07	0.21	19.20	4.1	17
DD010761		0.14	0.002	0.13	1.07	3.6	<0.2	<10	80	0.57	0.46	0.12	0.17	19.65	4.8	18
DD010762		0.12	0.001	0.15	1.59	5.0	<0.2	<10	120	0.97	0.60	0.14	0.08	25.5	7.5	23
DD010763		0.18	0.004	0.08	1.32	8.1	<0.2	<10	90	0.63	0.49	0.13	0.21	31.0	5.1	25
DD010764		0.12	0.001	0.08	0.84	3.0	<0.2	<10	60	0.60	0.20	0.10	0.07	15.35	2.8	11
DD010765		0.18	0.003	0.67	1.95	7.2	<0.2	<10	150	1.77	1.01	0.26	0.11	42.3	10.1	28
DD010766		0.10	0.001	0.21	0.81	2.3	<0.2	<10	60	0.39	0.37	0.10	0.16	14.30	2.3	12
DD010767		0.16	0.001	0.11	1.37	6.4	<0.2	<10	80	0.70	0.40	0.14	0.17	24.4	6.8	25
DD010768		0.16	0.001	0.17	1.05	3.2	<0.2	<10	90	0.69	0.31	0.21	0.07	23.1	4.0	18
DD010769		0.18	0.001	0.06	1.10	3.6	<0.2	<10	100	0.50	0.40	0.21	0.11	25.2	4.5	24

***** See Appendix Page for comments regarding this certificate *****

ALS Canada Ltd.
2103 Dollarton Hwy
North Vancouver BC V7H 0A7
Phone: 604 984 0221 Fax: 604 984 0218 www.alsglobal.com

To: **SILVER RANGE RESOURCES LTD.**
C/O ARCHER, CATHRO & ASSOCIATES (1981) LIMITED
1016-510 W HASTINGS ST
VANCOUVER BC V6B 1L8

Finalized Date: 27-OCT-2011
Account: RANSIL

Project: Silver Range - KEG

CERTIFICATE OF ANALYSIS WH11175460

Sample Description	Method	ME-MS41	ME-MS41	ME-MS41	ME-MS41	ME-MS41	ME-MS41	ME-MS41	ME-MS41	ME-MS41	ME-MS41	ME-MS41	ME-MS41	ME-MS41	ME-MS41	ME-MS41
	Analyte	Cs	Cu	Fe	Ga	Ge	Hf	Hg	In	K	La	Li	Mg	Mn	Mo	Na
	Units	ppm	ppm	%	ppm	ppm	ppm	ppm	ppm	%	ppm	ppm	%	ppm	ppm	%
	LOR	0.05	0.2	0.01	0.05	0.05	0.02	0.01	0.005	0.01	0.2	0.1	0.01	5	0.05	0.01
DD009980		0.65	5.9	0.61	2.70	0.08	<0.02	0.01	<0.005	0.03	3.9	1.1	0.03	23	0.60	0.02
DD009981		2.39	20.5	2.33	5.46	0.10	0.02	0.02	0.026	0.05	7.7	14.4	0.38	133	2.69	<0.01
DD009982		0.60	16.0	0.75	1.87	0.08	0.02	0.03	0.012	0.03	3.6	3.4	0.08	156	0.22	0.04
DD009983		2.81	16.1	1.83	5.53	0.07	0.02	0.02	0.017	0.03	8.6	13.2	0.26	446	1.44	0.01
DD009984		4.47	15.8	2.36	6.94	0.10	<0.02	0.02	0.025	0.21	14.9	32.3	0.38	275	0.62	0.02
DD009985		3.75	11.3	1.98	7.16	0.10	<0.02	0.04	0.022	0.21	12.3	23.2	0.25	173	0.75	<0.01
DD009986		1.22	10.8	1.26	3.07	0.08	<0.02	0.01	0.008	0.06	5.9	7.5	0.11	150	0.25	0.02
DD009987		5.47	19.8	2.98	8.79	0.10	<0.02	0.03	0.033	0.24	16.2	47.7	0.57	292	0.82	0.01
DD009988		2.26	14.4	1.58	4.72	0.09	<0.02	0.02	0.015	0.08	10.0	17.5	0.24	420	0.66	0.02
DD009989		4.84	29.1	3.45	9.69	0.09	<0.02	0.03	0.036	0.18	11.0	32.2	0.52	465	1.50	0.01
DD009990		4.08	23.9	2.96	8.42	0.09	<0.02	0.02	0.030	0.15	12.2	24.2	0.38	846	1.54	<0.01
DD009991		2.92	14.4	1.87	5.74	0.09	<0.02	0.03	0.020	0.15	9.3	20.2	0.25	174	0.56	0.01
DD009992		5.04	22.6	3.15	8.83	0.12	0.02	0.03	0.033	0.30	18.7	42.3	0.56	327	1.05	0.01
DD009993		6.61	22.4	3.61	9.16	0.14	0.04	0.02	0.038	0.54	24.4	66.7	0.71	465	0.55	0.01
DD009994		5.00	15.8	3.15	9.70	0.11	0.03	0.04	0.037	0.26	19.9	48.5	0.46	281	1.10	<0.01
DD009995		2.86	27.6	2.75	6.17	0.11	<0.02	0.02	0.026	0.14	18.6	29.8	0.50	281	1.06	0.01
DD009996		2.69	11.2	1.40	5.10	0.09	<0.02	0.02	0.013	0.07	8.6	12.9	0.14	738	0.51	0.02
DD009997		6.67	24.1	3.81	9.79	0.15	0.03	0.01	0.041	0.57	25.1	68.6	0.72	429	0.54	0.01
DD009998		3.29	17.2	2.32	5.64	0.10	<0.02	0.02	0.025	0.26	10.3	27.8	0.30	853	0.49	0.01
DD009999		6.84	28.4	3.89	9.82	0.15	0.03	0.02	0.042	0.58	24.4	71.4	0.71	428	0.60	0.01
DD010000		6.62	27.3	3.91	10.00	0.13	0.03	0.02	0.042	0.50	25.1	67.1	0.69	457	0.78	0.01
DD010751		5.47	19.2	2.62	7.63	0.12	<0.02	0.02	0.029	0.21	18.2	51.6	0.49	297	0.56	0.01
DD010752		3.05	10.1	1.47	4.49	0.10	<0.02	0.02	0.016	0.12	7.7	18.6	0.24	113	0.38	0.01
DD010753		4.75	15.8	2.16	6.12	0.10	<0.02	0.02	0.020	0.25	14.4	35.9	0.41	167	0.39	0.02
DD010754		3.24	14.0	1.87	6.48	0.09	<0.02	0.03	0.019	0.12	9.5	20.8	0.23	260	0.60	0.02
DD010755		5.77	17.8	2.55	8.07	0.11	<0.02	0.02	0.026	0.20	16.3	32.7	0.43	266	0.75	0.01
DD010756		4.93	12.9	2.50	6.84	0.10	<0.02	0.02	0.022	0.17	9.9	28.9	0.36	249	0.59	0.01
DD010757		4.05	18.1	2.46	6.36	0.11	<0.02	0.04	0.024	0.12	15.4	19.7	0.27	434	1.11	0.01
DD010758		5.86	20.0	2.92	8.23	0.13	0.02	0.03	0.034	0.32	22.7	51.6	0.52	284	0.73	0.01
DD010759		3.65	12.7	2.19	5.86	0.09	<0.02	0.03	0.018	0.10	9.7	24.0	0.27	175	0.46	0.01
DD010760		3.85	9.8	1.68	5.91	0.09	<0.02	0.02	0.016	0.10	10.2	20.5	0.25	142	0.52	0.01
DD010761		3.27	9.9	1.83	4.90	0.09	<0.02	0.03	0.018	0.14	10.0	23.3	0.29	179	0.51	0.01
DD010762		4.78	18.0	2.34	6.17	0.10	<0.02	0.02	0.027	0.11	14.2	27.7	0.36	393	0.71	0.01
DD010763		4.13	19.4	2.27	7.88	0.10	<0.02	0.02	0.025	0.08	17.4	21.0	0.36	169	0.97	<0.01
DD010764		2.56	10.2	1.18	3.42	0.08	<0.02	0.02	0.013	0.05	8.5	11.0	0.15	100	0.45	0.02
DD010765		5.20	18.6	2.78	6.36	0.13	<0.02	0.04	0.033	0.08	24.6	39.3	0.41	571	0.80	0.01
DD010766		2.74	8.9	1.04	3.93	0.08	<0.02	0.02	0.011	0.05	8.8	10.5	0.16	70	0.49	0.02
DD010767		4.07	12.1	2.45	6.49	0.11	<0.02	0.02	0.021	0.10	12.5	29.0	0.39	221	0.69	0.01
DD010768		3.86	14.6	1.58	4.90	0.10	<0.02	0.03	0.015	0.05	18.8	15.8	0.23	195	0.51	0.01
DD010769		3.78	12.3	1.75	6.56	0.11	<0.02	0.02	0.015	0.09	18.5	18.8	0.31	132	0.53	0.01

***** See Appendix Page for comments regarding this certificate *****

ALS Canada Ltd.
2103 Dollarton Hwy
North Vancouver BC V7H 0A7
Phone: 604 984 0221 Fax: 604 984 0218 www.alsglobal.com

To: **SILVER RANGE RESOURCES LTD.**
C/O ARCHER, CATHRO & ASSOCIATES (1981) LIMITED
1016-510 W HASTINGS ST
VANCOUVER BC V6B 1L8

Finalized Date: 27-OCT-2011
Account: RANSIL

Project: Silver Range - KEG

CERTIFICATE OF ANALYSIS WH11175460

Sample Description	Method	ME-MS41	ME-MS41	ME-MS41	ME-MS41	ME-MS41	ME-MS41	ME-MS41	ME-MS41	ME-MS41	ME-MS41	ME-MS41	ME-MS41	ME-MS41	ME-MS41	ME-MS41
	Analyte	Nb	Ni	P	Pb	Rb	Re	S	Sb	Sc	Se	Sn	Sr	Ta	Te	Th
	Units	ppm	ppm	ppm	ppm	ppm	ppm	%	ppm	ppm	ppm	ppm	ppm	ppm	ppm	ppm
	LOR	0.05	0.2	10	0.2	0.1	0.001	0.01	0.05	0.1	0.2	0.2	0.2	0.01	0.01	0.2
DD009980		0.42	2.3	210	3.6	4.4	<0.001	0.01	0.28	0.2	<0.2	0.4	5.6	<0.01	<0.01	<0.2
DD009981		1.36	19.4	620	23.8	10.4	<0.001	0.03	2.57	1.8	0.9	1.2	26.9	<0.01	0.04	1.2
DD009982		0.36	6.1	510	4.6	3.0	<0.001	0.05	0.28	0.7	0.4	0.2	27.3	<0.01	0.02	0.2
DD009983		1.36	11.8	190	13.7	8.9	<0.001	0.01	0.95	1.9	0.2	0.9	10.0	<0.01	0.03	2.2
DD009984		1.44	17.0	640	14.1	30.6	<0.001	0.03	0.28	3.0	0.3	1.5	18.1	<0.01	0.01	1.4
DD009985		1.41	12.5	570	15.3	26.7	<0.001	0.03	0.35	1.2	0.3	1.6	15.9	<0.01	0.02	0.2
DD009986		0.57	5.5	640	6.1	9.3	<0.001	0.02	0.13	0.8	0.2	0.4	13.2	<0.01	0.02	0.4
DD009987		1.85	23.4	680	18.1	35.6	<0.001	0.03	0.40	3.2	0.4	1.8	17.6	<0.01	0.03	1.2
DD009988		0.69	10.5	680	9.9	16.8	<0.001	0.05	0.25	1.0	0.5	0.7	18.8	<0.01	0.02	0.2
DD009989		1.53	25.5	1080	26.9	36.4	<0.001	0.07	0.56	2.2	0.4	1.7	22.2	<0.01	0.03	0.5
DD009990		0.89	19.8	1300	33.7	38.5	<0.001	0.12	0.62	0.8	0.5	1.4	22.1	<0.01	0.04	0.2
DD009991		1.03	14.3	580	13.6	23.2	<0.001	0.02	0.26	1.6	0.4	1.0	17.0	<0.01	0.02	0.5
DD009992		2.20	25.8	680	20.4	41.4	<0.001	0.02	0.44	4.1	0.6	1.6	19.4	<0.01	0.02	1.9
DD009993		2.80	30.2	680	22.4	59.9	<0.001	<0.01	0.34	7.1	0.6	2.0	14.4	<0.01	0.02	8.8
DD009994		3.69	22.4	520	22.0	35.1	<0.001	0.01	0.44	5.1	0.7	1.8	14.7	<0.01	0.04	7.0
DD009995		1.69	23.7	920	15.3	22.2	<0.001	0.02	0.57	3.6	0.7	1.0	18.8	<0.01	0.04	2.5
DD009996		0.49	7.9	680	6.6	22.1	<0.001	0.06	0.17	0.4	0.2	0.8	24.5	<0.01	0.02	<0.2
DD009997		3.83	29.5	640	20.2	62.6	<0.001	0.01	0.39	8.1	0.6	2.1	10.2	<0.01	0.02	8.3
DD009998		1.89	14.7	820	11.3	33.2	<0.001	0.03	0.23	2.4	0.3	0.9	11.2	<0.01	0.02	0.8
DD009999		3.45	33.0	750	21.0	68.4	<0.001	0.01	0.40	8.3	0.7	2.1	15.3	<0.01	0.02	7.8
DD010000		3.25	36.2	730	23.8	59.2	<0.001	0.01	0.51	7.7	0.7	2.0	16.7	<0.01	0.02	8.9
DD010751		2.18	23.7	600	14.2	40.6	<0.001	0.03	0.25	4.1	0.2	1.5	26.5	<0.01	0.02	2.1
DD010752		1.09	10.1	460	6.9	20.7	<0.001	0.02	0.17	1.4	0.3	0.8	16.2	<0.01	0.03	0.4
DD010753		1.97	17.5	510	8.9	37.0	<0.001	0.02	0.22	3.3	0.3	1.2	21.4	<0.01	0.02	1.8
DD010754		1.05	9.8	640	12.8	17.4	<0.001	0.04	0.28	0.8	0.4	1.0	12.0	<0.01	0.03	0.2
DD010755		1.62	20.3	650	14.9	54.3	<0.001	0.05	0.32	2.4	0.3	1.5	19.4	<0.01	0.03	0.7
DD010756		1.42	15.7	490	12.2	26.2	<0.001	0.03	0.28	2.4	0.5	1.3	13.0	<0.01	0.02	0.9
DD010757		0.88	12.5	940	16.5	26.8	<0.001	0.07	0.33	0.9	0.6	1.0	16.8	<0.01	0.03	0.2
DD010758		2.59	21.5	720	19.7	57.5	<0.001	0.03	0.30	4.8	0.6	1.8	19.5	<0.01	0.03	3.1
DD010759		1.94	11.6	330	8.8	22.5	<0.001	0.02	0.19	2.4	0.3	1.0	12.1	<0.01	0.03	1.7
DD010760		1.54	10.4	450	9.1	19.2	<0.001	0.02	0.20	1.6	0.3	1.0	9.8	<0.01	0.02	0.7
DD010761		1.29	11.1	510	12.1	22.8	<0.001	0.03	0.22	1.6	0.4	1.0	14.3	<0.01	0.02	0.8
DD010762		1.09	13.8	680	19.9	22.5	<0.001	0.04	0.29	1.7	0.5	1.1	14.1	<0.01	0.04	0.6
DD010763		1.64	13.6	350	16.8	22.9	<0.001	0.02	0.32	2.0	0.4	1.2	15.5	<0.01	0.03	1.0
DD010764		0.58	6.1	500	6.2	10.2	<0.001	0.03	0.18	0.7	0.4	0.5	11.1	<0.01	0.01	0.2
DD010765		1.32	17.5	800	56.0	18.2	<0.001	0.04	0.36	2.5	0.5	1.0	22.5	<0.01	0.04	1.2
DD010766		0.66	6.2	530	16.5	10.1	<0.001	0.03	0.15	0.6	0.3	0.7	10.7	<0.01	0.02	<0.2
DD010767		1.62	15.8	620	13.2	20.5	<0.001	0.03	0.30	2.2	0.3	1.0	12.2	<0.01	0.01	1.0
DD010768		0.75	9.2	940	8.7	14.9	<0.001	0.05	0.23	1.0	0.3	0.8	18.0	<0.01	0.02	0.3
DD010769		2.03	11.0	440	8.7	18.5	<0.001	0.02	0.18	2.1	0.3	1.2	17.1	<0.01	0.02	1.4

***** See Appendix Page for comments regarding this certificate *****

ALS Canada Ltd.
2103 Dollarton Hwy
North Vancouver BC V7H 0A7
Phone: 604 984 0221 Fax: 604 984 0218 www.alsglobal.com

To: **SILVER RANGE RESOURCES LTD.**
C/O ARCHER, CATHRO & ASSOCIATES (1981) LIMITED
1016-510 W HASTINGS ST
VANCOUVER BC V6B 1L8

Finalized Date: 27-OCT-2011
Account: RANSIL

Project: Silver Range - KEG

CERTIFICATE OF ANALYSIS WH11175460

Sample Description	Method	ME-MS41	ME-MS41	ME-MS41	ME-MS41	ME-MS41	ME-MS41	ME-MS41	ME-MS41
	Analyte	Ti	Tl	U	V	W	Y	Zn	Zr
	Units	%	ppm	ppm	ppm	ppm	ppm	ppm	ppm
	LOR	0.005	0.02	0.05	1	0.05	0.05	2	0.5
DD009980		0.027	0.07	0.21	25	0.13	0.76	13	<0.5
DD009981		0.045	0.19	0.85	87	0.32	3.12	103	0.5
DD009982		0.024	0.07	0.48	26	0.08	3.34	94	0.7
DD009983		0.043	0.13	0.51	62	0.37	2.96	107	0.7
DD009984		0.081	0.27	2.06	41	0.60	4.93	57	0.5
DD009985		0.062	0.17	1.35	37	0.28	3.07	48	<0.5
DD009986		0.053	0.07	0.76	33	0.13	2.21	23	<0.5
DD009987		0.082	0.31	1.94	50	0.41	5.42	73	0.5
DD009988		0.038	0.14	2.48	26	0.44	4.21	41	<0.5
DD009989		0.054	0.34	3.30	60	0.43	3.61	108	0.5
DD009990		0.031	0.22	3.47	55	0.37	5.05	80	<0.5
DD009991		0.051	0.17	1.62	34	0.34	3.47	50	<0.5
DD009992		0.095	0.32	2.60	52	0.57	7.07	82	0.7
DD009993		0.160	0.41	2.36	55	0.43	8.86	91	2.1
DD009994		0.111	0.33	1.67	56	1.74	5.78	66	1.3
DD009995		0.079	0.21	2.41	48	0.34	8.18	64	0.5
DD009996		0.029	0.13	0.81	27	0.17	3.13	46	<0.5
DD009997		0.179	0.46	2.36	59	0.52	8.78	89	1.6
DD009998		0.087	0.19	1.07	38	0.37	3.86	54	0.5
DD009999		0.170	0.47	2.75	59	0.62	10.65	87	1.6
DD010000		0.153	0.42	2.51	59	0.77	9.64	88	1.5
DD010751		0.088	0.28	3.23	39	0.71	7.79	74	0.8
DD010752		0.054	0.13	0.98	25	0.57	2.46	36	<0.5
DD010753		0.084	0.23	1.75	32	0.48	4.69	52	0.7
DD010754		0.050	0.13	0.98	35	0.43	2.86	37	<0.5
DD010755		0.072	0.21	2.75	41	0.58	5.08	81	0.5
DD010756		0.076	0.21	1.62	44	0.78	3.09	59	<0.5
DD010757		0.039	0.17	3.05	41	0.40	6.09	59	<0.5
DD010758		0.103	0.34	5.62	46	0.99	8.33	85	0.8
DD010759		0.080	0.18	1.76	42	0.39	2.61	44	0.7
DD010760		0.064	0.15	1.80	31	0.41	2.79	41	0.6
DD010761		0.067	0.18	2.09	32	0.37	3.15	51	<0.5
DD010762		0.056	0.21	5.47	39	0.40	4.62	57	<0.5
DD010763		0.068	0.17	2.42	48	0.45	3.69	48	<0.5
DD010764		0.034	0.09	2.13	23	0.20	2.33	25	<0.5
DD010765		0.049	0.21	9.39	41	0.43	10.90	65	<0.5
DD010766		0.033	0.10	2.40	20	0.23	2.39	27	<0.5
DD010767		0.074	0.16	1.41	42	0.54	3.99	54	<0.5
DD010768		0.040	0.14	9.20	32	0.26	6.31	36	<0.5
DD010769		0.077	0.13	5.44	35	0.81	5.56	40	<0.5

***** See Appendix Page for comments regarding this certificate *****

ALS Canada Ltd.
2103 Dollarton Hwy
North Vancouver BC V7H 0A7
Phone: 604 984 0221 Fax: 604 984 0218 www.alsglobal.com

To: **SILVER RANGE RESOURCES LTD.**
C/O ARCHER, CATHRO & ASSOCIATES (1981) LIMITED
1016-510 W HASTINGS ST
VANCOUVER BC V6B 1L8

Finalized Date: 27-OCT-2011
Account: RANSIL

Project: Silver Range - KEG

CERTIFICATE OF ANALYSIS WH11175460

Sample Description	Method Analyte Units LOR	WEI-21 Recvd Wt. kg 0.02	Au-TL43 Au ppm 0.001	ME-MS41 Ag ppm 0.01	ME-MS41 Al % 0.01	ME-MS41 As ppm 0.1	ME-MS41 Au ppm 0.2	ME-MS41 B ppm 10	ME-MS41 Ba ppm 10	ME-MS41 Be ppm 0.05	ME-MS41 Bi ppm 0.01	ME-MS41 Ca % 0.01	ME-MS41 Cd ppm 0.01	ME-MS41 Ce ppm 0.02	ME-MS41 Co ppm 0.1	ME-MS41 Cr ppm 1
DD010770		0.24	0.001	0.14	1.37	21.9	<0.2	<10	90	0.54	0.63	0.14	0.23	31.8	6.4	31
DD010771		0.12	0.001	0.34	0.66	1.9	<0.2	<10	50	0.43	0.21	0.13	0.15	10.60	2.3	7
DD010772		0.30	0.001	0.09	1.97	5.9	<0.2	<10	140	1.49	0.57	0.30	0.15	48.1	10.2	38
DD010773		0.24	0.001	0.10	2.26	7.0	<0.2	<10	170	1.60	0.60	0.29	0.12	49.5	12.4	44

***** See Appendix Page for comments regarding this certificate *****

ALS Canada Ltd.
2103 Dollarton Hwy
North Vancouver BC V7H 0A7
Phone: 604 984 0221 Fax: 604 984 0218 www.alsglobal.com

To: **SILVER RANGE RESOURCES LTD.**
C/O ARCHER, CATHRO & ASSOCIATES (1981) LIMITED
1016-510 W HASTINGS ST
VANCOUVER BC V6B 1L8

Finalized Date: 27-OCT-2011
Account: RANSIL

Project: Silver Range - KEG

CERTIFICATE OF ANALYSIS WH11175460

Sample Description	Method	ME-MS41	ME-MS41	ME-MS41	ME-MS41	ME-MS41	ME-MS41	ME-MS41	ME-MS41	ME-MS41	ME-MS41	ME-MS41	ME-MS41	ME-MS41	ME-MS41	ME-MS41
	Analyte	Cs	Cu	Fe	Ga	Ge	Hf	Hg	In	K	La	Li	Mg	Mn	Mo	Na
	Units	ppm	ppm	%	ppm	ppm	ppm	ppm	ppm	%	ppm	ppm	%	ppm	ppm	%
	LOR	0.05	0.2	0.01	0.05	0.05	0.02	0.01	0.005	0.01	0.2	0.1	0.01	5	0.05	0.01
DD010770		6.52	9.8	2.40	8.90	0.12	0.02	0.02	0.021	0.21	17.4	29.1	0.47	216	0.90	<0.01
DD010771		1.54	10.6	1.08	3.15	0.05	<0.02	0.04	0.008	0.04	7.4	6.2	0.08	60	0.37	0.03
DD010772		6.78	17.0	2.89	7.64	0.13	0.04	0.01	0.030	0.41	26.7	70.8	0.66	348	0.39	0.01
DD010773		6.70	18.9	3.33	8.54	0.11	0.03	0.02	0.037	0.37	29.0	73.3	0.74	392	0.53	0.01

***** See Appendix Page for comments regarding this certificate *****

ALS Canada Ltd.
2103 Dollarton Hwy
North Vancouver BC V7H 0A7
Phone: 604 984 0221 Fax: 604 984 0218 www.alsglobal.com

To: **SILVER RANGE RESOURCES LTD.**
C/O ARCHER, CATHRO & ASSOCIATES (1981) LIMITED
1016-510 W HASTINGS ST
VANCOUVER BC V6B 1L8

Finalized Date: 27-OCT-2011
Account: RANSIL

Project: Silver Range - KEG

CERTIFICATE OF ANALYSIS WH11175460

Sample Description	Method	ME-MS41	ME-MS41	ME-MS41	ME-MS41	ME-MS41	ME-MS41	ME-MS41	ME-MS41	ME-MS41	ME-MS41	ME-MS41	ME-MS41	ME-MS41	ME-MS41	ME-MS41
	Analyte	Nb	Ni	P	Pb	Rb	Re	S	Sb	Sc	Se	Sn	Sr	Ta	Te	Th
	Units	ppm	ppm	ppm	ppm	ppm	ppm	%	ppm	ppm	ppm	ppm	ppm	ppm	ppm	ppm
	LOR	0.05	0.2	10	0.2	0.1	0.001	0.01	0.05	0.1	0.2	0.2	0.2	0.01	0.01	0.2
DD010770		3.35	16.0	310	12.6	77.4	<0.001	0.01	0.34	3.6	0.4	1.7	15.6	<0.01	0.03	3.9
DD010771		0.34	5.6	270	8.8	8.9	<0.001	0.01	0.14	0.6	<0.2	0.4	13.3	<0.01	<0.01	0.2
DD010772		1.60	24.1	810	16.1	51.1	<0.001	<0.01	0.26	5.9	0.4	1.7	26.1	<0.01	<0.01	8.7
DD010773		2.89	26.6	750	18.4	45.2	<0.001	0.01	0.28	6.6	0.4	1.8	23.7	<0.01	<0.01	8.4

***** See Appendix Page for comments regarding this certificate *****

ALS Canada Ltd.
2103 Dollarton Hwy
North Vancouver BC V7H 0A7
Phone: 604 984 0221 Fax: 604 984 0218 www.alsglobal.com

To: **SILVER RANGE RESOURCES LTD.**
C/O ARCHER, CATHRO & ASSOCIATES (1981) LIMITED
1016-510 W HASTINGS ST
VANCOUVER BC V6B 1L8

Finalized Date: 27-OCT-2011
Account: RANSIL

Project: Silver Range - KEG

CERTIFICATE OF ANALYSIS WH11175460

Sample Description	Method	ME-MS41	ME-MS41	ME-MS41	ME-MS41	ME-MS41	ME-MS41	ME-MS41	ME-MS41
	Analyte	Ti	Tl	U	V	W	Y	Zn	Zr
	Units	%	ppm	ppm	ppm	ppm	ppm	ppm	ppm
	LOR	0.005	0.02	0.05	1	0.05	0.05	2	0.5
DD010770		0.115	0.21	1.27	49	0.80	3.90	68	0.8
DD010771		0.043	0.07	2.46	30	0.18	2.48	26	<0.5
DD010772		0.133	0.35	3.18	40	0.76	9.19	76	2.4
DD010773		0.147	0.38	2.97	48	0.63	9.16	71	1.4

***** See Appendix Page for comments regarding this certificate *****

ALS Canada Ltd.
2103 Dollarton Hwy
North Vancouver BC V7H 0A7
Phone: 604 984 0221 Fax: 604 984 0218 www.alsglobal.com

To: **SILVER RANGE RESOURCES LTD.**
C/O ARCHER, CATHRO & ASSOCIATES (1981) LIMITED
1016-510 W HASTINGS ST
VANCOUVER BC V6B 1L8

Project: Silver Range - KEG

Finalized Date: 27-OCT-2011
Account: RANSIL

CERTIFICATE OF ANALYSIS WH11175460

Method	CERTIFICATE COMMENTS
ME-MS41	Gold determinations by this method are semi-quantitative due to the small sample weight used (0.5g).

ALS Canada Ltd.

2103 Dollarton Hwy
North Vancouver BC V7H 0A7
Phone: 604 984 0221 Fax: 604 984 0218 www.alsglobal.com

To: **SILVER RANGE RESOURCES LTD.**
C/O ARCHER, CATHRO & ASSOCIATES (1981) LIMITED
1016-510 W HASTINGS ST
VANCOUVER BC V6B 1L8

Finalized Date: 19-OCT-2011
Account: RANSIL

CERTIFICATE WH11175461

Project: Silver Range - KEG

P.O. No.:

This report is for 163 Soil samples submitted to our lab in Whitehorse, YT, Canada on 2-SEP-2011.

The following have access to data associated with this certificate:

DOUG EATON BRUCE YOUNGMAN	SARAH EATON	JOAN MARIACHER

SAMPLE PREPARATION

ALS CODE	DESCRIPTION
WEI-21	Received Sample Weight
LOG-22	Sample login - Rcd w/o BarCode
SCR-41	Screen to -180um and save both

ANALYTICAL PROCEDURES

ALS CODE	DESCRIPTION	INSTRUMENT
Au-TL43	Trace Level Au - 25g AR	ICP-MS
ME-MS41	51 anal. aqua regia ICPMS	

To: **SILVER RANGE RESOURCES LTD.**
ATTN: JOAN MARIACHER
C/O ARCHER, CATHRO & ASSOCIATES (1981) LIMITED
1016-510 W HASTINGS ST
VANCOUVER BC V6B 1L8

This is the Final Report and supersedes any preliminary report with this certificate number. Results apply to samples as submitted. All pages of this report have been checked and approved for release.

Signature:

Colin Ramshaw, Vancouver Laboratory Manager

ALS Canada Ltd.
2103 Dollarton Hwy
North Vancouver BC V7H 0A7
Phone: 604 984 0221 Fax: 604 984 0218 www.alsglobal.com

To: **SILVER RANGE RESOURCES LTD.**
C/O ARCHER, CATHRO & ASSOCIATES (1981) LIMITED
1016-510 W HASTINGS ST
VANCOUVER BC V6B 1L8

Finalized Date: 19-OCT-2011
Account: RANSIL

Project: Silver Range - KEG

CERTIFICATE OF ANALYSIS WH11175461

Sample Description	Method Analyte Units LOR	WEI-21 Recvd Wt. kg 0.02	Au-TL43 Au ppm 0.001	ME-MS41 Ag ppm 0.01	ME-MS41 Al % 0.01	ME-MS41 As ppm 0.1	ME-MS41 Au ppm 0.2	ME-MS41 B ppm 10	ME-MS41 Ba ppm 10	ME-MS41 Be ppm 0.05	ME-MS41 Bi ppm 0.01	ME-MS41 Ca % 0.01	ME-MS41 Cd ppm 0.01	ME-MS41 Ce ppm 0.02	ME-MS41 Co ppm 0.1	ME-MS41 Cr ppm 1
DD010851		0.36	<0.001	0.06	1.84	5.0	<0.2	<10	140	1.11	0.53	0.17	0.21	41.5	14.7	35
DD010852		0.28	<0.001	0.08	1.73	8.0	<0.2	<10	160	0.97	0.53	0.14	0.16	31.3	6.3	29
DD010853		0.38	0.003	0.05	1.62	6.8	<0.2	<10	170	0.94	0.37	0.25	0.29	43.5	9.5	30
DD010854		0.30	<0.001	0.15	1.25	4.6	<0.2	<10	80	0.90	0.37	0.17	0.14	22.3	10.1	22
DD010855		0.36	<0.001	0.07	1.70	5.4	<0.2	<10	180	1.21	0.50	0.22	0.18	55.8	12.2	34
DD010856		0.28	<0.001	0.07	1.77	8.0	<0.2	<10	140	1.03	0.70	0.15	0.12	26.0	9.2	36
DD010857		0.36	<0.001	0.50	2.08	6.6	<0.2	<10	100	1.65	1.28	0.12	0.55	27.1	14.4	41
DD010858		0.22	0.002	0.09	1.99	6.5	<0.2	<10	140	1.35	0.67	0.26	0.31	46.5	14.5	42
DD010859		0.30	0.001	0.22	2.88	14.0	<0.2	<10	120	3.17	1.74	0.10	0.37	49.8	30.8	48
DD010860		0.26	<0.001	0.06	1.74	10.9	<0.2	<10	180	0.77	0.79	0.19	0.16	31.5	9.4	38
DD010861		0.34	<0.001	0.13	1.74	7.6	<0.2	<10	100	0.94	0.61	0.12	0.24	26.9	5.8	28
DD010862		0.30	<0.001	0.09	0.77	3.5	<0.2	<10	70	0.35	0.47	0.11	0.08	15.90	3.1	12
DD010863		0.20	<0.001	0.09	1.03	2.7	<0.2	<10	170	0.61	0.40	0.21	0.09	19.85	5.3	14
DD010864		0.24	<0.001	0.08	0.56	0.4	<0.2	<10	40	0.27	0.09	0.15	0.04	5.74	1.2	5
DD010865		0.28	0.002	0.07	1.56	7.0	<0.2	<10	110	1.26	0.71	0.20	0.27	31.2	8.7	30
DD010866		0.32	0.001	0.07	2.00	4.3	<0.2	<10	150	1.18	0.53	0.19	0.11	29.7	9.1	41
DD010867		0.16	0.001	0.15	1.18	0.8	<0.2	<10	60	0.67	0.25	0.15	0.05	11.85	1.9	10
DD010868		0.28	0.002	0.55	2.70	5.4	<0.2	<10	240	1.61	1.27	0.26	0.11	19.20	8.9	34
DD010869		0.16	0.002	0.71	1.80	1.0	<0.2	<10	140	1.04	0.59	0.24	0.21	19.20	3.7	22
DD010870		0.34	0.002	0.22	2.06	6.3	<0.2	<10	150	1.57	0.92	0.27	0.19	34.8	11.0	35
DD010871		0.30	0.003	0.19	2.17	2.4	<0.2	<10	150	2.35	0.85	0.33	0.29	49.8	12.4	43
DD010872		0.24	0.002	0.07	1.56	4.3	<0.2	<10	130	1.11	0.57	0.19	0.20	38.8	10.1	30
DD010873		0.24	0.001	0.11	0.92	2.6	<0.2	<10	70	0.76	0.32	0.15	0.17	20.5	5.1	17
DD010874		0.20	0.002	0.63	1.44	5.0	<0.2	<10	90	1.29	0.74	0.20	0.06	18.95	6.2	22
DD010875		0.32	0.002	0.25	2.55	7.5	<0.2	<10	160	2.14	1.01	0.25	0.12	42.6	12.9	45
DD010876		0.24	0.002	0.41	1.82	4.5	<0.2	<10	120	1.73	0.88	0.23	0.12	32.4	10.2	32
DD010877		0.16	0.001	0.47	0.66	1.2	<0.2	<10	60	0.71	0.24	0.15	0.14	13.30	3.1	6
DD010878		0.16	0.002	0.54	2.10	5.1	<0.2	<10	190	1.58	1.24	0.22	0.28	47.2	9.1	36
DD010879		0.24	0.001	0.53	2.00	5.6	<0.2	<10	150	1.94	0.74	0.16	0.22	59.4	7.8	31
DD010880		0.20	0.004	1.72	3.25	9.7	<0.2	<10	270	2.79	1.70	0.42	0.07	37.0	10.4	46
DD010881		0.30	0.002	0.37	1.82	7.4	<0.2	<10	70	1.17	0.94	0.08	0.16	38.3	6.4	30
DD010882		0.28	0.001	0.15	2.60	8.5	<0.2	<10	210	1.99	0.82	0.16	0.20	48.7	13.8	43
DD010883		0.28	0.001	0.12	1.92	7.0	<0.2	<10	140	1.14	0.58	0.14	0.20	36.3	10.2	33
DD010884		0.28	0.002	0.21	3.08	11.3	<0.2	<10	200	2.01	1.02	0.18	0.24	50.6	15.9	48
DD010885		0.20	0.002	0.84	2.34	6.8	<0.2	<10	220	1.22	1.31	0.21	0.14	29.8	7.7	35
DD010886		0.38	0.001	0.14	1.95	6.9	<0.2	<10	150	1.34	0.67	0.21	0.20	44.1	9.9	35
DD010887		0.18	0.001	0.30	0.87	3.3	<0.2	<10	90	0.69	0.30	0.13	0.15	17.15	6.2	13
DD010888		0.30	0.001	0.20	0.75	4.0	<0.2	<10	70	0.45	0.30	0.07	0.06	14.60	3.4	13
DD010901		0.22	0.002	0.05	1.65	6.1	<0.2	<10	110	0.86	0.41	0.18	0.12	40.2	9.0	29
DD010902		0.16	0.001	0.05	0.48	0.8	<0.2	<10	40	0.18	0.08	0.07	0.04	7.13	2.0	6

***** See Appendix Page for comments regarding this certificate *****

ALS Canada Ltd.
2103 Dollarton Hwy
North Vancouver BC V7H 0A7
Phone: 604 984 0221 Fax: 604 984 0218 www.alsglobal.com

To: **SILVER RANGE RESOURCES LTD.**
C/O ARCHER, CATHRO & ASSOCIATES (1981) LIMITED
1016-510 W HASTINGS ST
VANCOUVER BC V6B 1L8

Finalized Date: 19-OCT-2011
Account: RANSIL

Project: Silver Range - KEG

CERTIFICATE OF ANALYSIS WH11175461

Sample Description	Method	ME-MS41	ME-MS41	ME-MS41	ME-MS41	ME-MS41	ME-MS41	ME-MS41	ME-MS41	ME-MS41	ME-MS41	ME-MS41	ME-MS41	ME-MS41	ME-MS41	ME-MS41
	Analyte	Cs	Cu	Fe	Ga	Ge	Hf	Hg	In	K	La	Li	Mg	Mn	Mo	Na
	Units	ppm	ppm	%	ppm	ppm	ppm	ppm	ppm	%	ppm	ppm	%	ppm	ppm	%
	LOR	0.05	0.2	0.01	0.05	0.05	0.02	0.01	0.005	0.01	0.2	0.1	0.01	5	0.05	0.01
DD010851		4.70	17.6	2.98	7.11	0.14	0.02	0.03	0.035	0.41	19.6	46.9	0.50	569	0.72	0.01
DD010852		2.95	19.0	2.69	7.37	0.10	<0.02	0.03	0.033	0.11	16.6	25.3	0.38	210	1.07	0.01
DD010853		3.08	18.2	2.62	5.91	0.12	0.03	0.03	0.030	0.18	21.1	28.5	0.48	336	1.02	0.01
DD010854		2.60	18.1	3.08	6.19	0.09	<0.02	0.03	0.026	0.13	11.1	17.6	0.24	457	1.01	0.02
DD010855		4.94	19.5	2.92	7.53	0.16	0.02	0.02	0.034	0.43	27.9	50.8	0.55	413	0.60	0.01
DD010856		3.96	15.1	3.10	8.62	0.12	<0.02	0.02	0.031	0.20	13.8	30.8	0.49	543	1.54	0.01
DD010857		4.63	26.0	3.55	8.54	0.11	<0.02	0.08	0.061	0.38	13.7	43.9	0.43	332	1.30	0.01
DD010858		6.46	20.8	3.26	7.78	0.16	0.03	0.02	0.039	0.48	21.2	59.3	0.66	441	0.78	0.02
DD010859		5.67	26.4	6.08	11.75	0.16	0.05	0.08	0.105	0.26	22.7	44.4	0.50	1120	2.86	0.01
DD010860		3.47	18.8	3.63	8.91	0.12	<0.02	0.02	0.033	0.20	16.0	23.0	0.53	441	1.63	0.01
DD010861		3.12	15.6	2.67	6.95	0.09	<0.02	0.05	0.030	0.13	14.5	16.8	0.29	265	1.48	0.01
DD010862		2.25	11.4	1.41	4.80	0.10	<0.02	0.02	0.013	0.11	7.6	8.1	0.12	100	0.75	0.03
DD010863		2.88	10.3	1.45	4.59	0.08	<0.02	0.02	0.016	0.08	10.0	10.1	0.14	631	0.84	0.02
DD010864		0.54	5.0	0.45	2.43	0.07	<0.02	0.02	0.006	0.03	2.8	3.2	0.06	43	0.18	0.03
DD010865		4.67	15.8	2.99	8.12	0.12	0.02	0.02	0.031	0.28	15.1	38.9	0.42	251	0.88	0.02
DD010866		5.73	11.7	2.85	8.33	0.14	<0.02	0.02	0.031	0.27	15.2	60.4	0.65	295	0.59	0.01
DD010867		1.35	12.3	0.79	3.61	0.08	0.04	0.03	0.012	0.07	5.6	11.6	0.11	68	0.32	0.03
DD010868		5.45	20.6	3.02	9.92	0.09	0.02	0.05	0.039	0.19	11.1	39.5	0.40	340	1.25	0.02
DD010869		3.18	19.6	1.21	6.19	0.09	0.03	0.06	0.028	0.12	10.9	24.2	0.23	107	0.32	0.02
DD010870		6.02	20.8	3.11	8.28	0.12	0.02	0.02	0.036	0.26	17.5	55.9	0.53	386	0.78	0.02
DD010871		6.14	20.1	3.33	9.77	0.15	0.04	0.02	0.051	0.54	26.0	82.3	0.73	351	0.37	0.02
DD010872		4.82	16.4	2.60	6.12	0.14	0.02	0.01	0.024	0.37	17.9	44.3	0.46	308	0.46	0.02
DD010873		2.74	12.8	1.67	4.26	0.10	<0.02	0.03	0.015	0.17	10.9	19.8	0.23	135	0.51	0.02
DD010874		4.78	30.8	2.01	5.55	0.09	<0.02	0.05	0.026	0.15	9.6	29.5	0.30	160	0.81	0.02
DD010875		7.18	40.0	3.61	9.36	0.13	0.02	0.03	0.043	0.34	22.1	65.6	0.65	496	1.01	0.01
DD010876		5.77	27.3	2.77	6.65	0.13	0.02	0.06	0.031	0.22	17.8	50.8	0.46	345	0.82	0.01
DD010877		1.35	14.9	0.86	2.46	0.08	<0.02	0.03	0.010	0.04	7.9	5.4	0.07	159	0.28	0.02
DD010878		7.37	23.1	2.97	9.24	0.14	0.03	0.08	0.040	0.32	24.8	44.6	0.51	230	0.86	0.01
DD010879		5.27	17.2	2.62	7.11	0.13	0.02	0.05	0.029	0.26	33.5	39.6	0.41	223	1.00	0.01
DD010880		8.30	45.1	4.32	10.70	0.11	0.03	0.13	0.054	0.27	23.9	59.0	0.51	250	1.73	0.02
DD010881		4.70	11.7	2.87	9.01	0.11	0.05	0.03	0.031	0.18	19.0	40.3	0.30	154	1.18	0.01
DD010882		7.89	19.9	3.51	10.30	0.13	0.03	0.03	0.043	0.40	25.0	62.9	0.64	371	0.89	0.01
DD010883		5.11	14.1	2.84	8.19	0.10	0.02	0.03	0.033	0.22	18.6	42.4	0.45	255	1.10	0.01
DD010884		8.90	22.8	4.09	12.65	0.14	0.04	0.05	0.044	0.47	24.3	74.8	0.69	440	1.09	0.01
DD010885		5.54	18.7	2.42	11.50	0.11	<0.02	0.12	0.034	0.13	16.7	32.4	0.27	383	1.92	0.01
DD010886		5.80	14.7	2.79	8.52	0.13	0.02	0.02	0.030	0.25	22.4	65.4	0.58	328	0.68	0.01
DD010887		2.38	15.0	1.50	4.70	0.10	<0.02	0.03	0.015	0.07	8.0	13.3	0.16	613	0.72	0.02
DD010888		2.49	10.6	1.20	4.24	0.09	<0.02	0.02	0.012	0.08	6.7	9.7	0.15	158	0.73	0.02
DD010901		3.77	17.2	2.50	7.15	0.11	<0.02	0.02	0.029	0.22	19.7	35.9	0.44	266	0.85	0.01
DD010902		0.71	4.9	0.65	2.15	0.08	<0.02	0.03	0.006	0.05	3.4	4.6	0.06	43	0.22	0.03

***** See Appendix Page for comments regarding this certificate *****

ALS Canada Ltd.
2103 Dollarton Hwy
North Vancouver BC V7H 0A7
Phone: 604 984 0221 Fax: 604 984 0218 www.alsglobal.com

To: **SILVER RANGE RESOURCES LTD.**
C/O ARCHER, CATHRO & ASSOCIATES (1981) LIMITED
1016-510 W HASTINGS ST
VANCOUVER BC V6B 1L8

Finalized Date: 19-OCT-2011
Account: RANSIL

Project: Silver Range - KEG

CERTIFICATE OF ANALYSIS WH11175461

Sample Description	Method	ME-MS41	ME-MS41	ME-MS41	ME-MS41	ME-MS41	ME-MS41	ME-MS41	ME-MS41	ME-MS41	ME-MS41	ME-MS41	ME-MS41	ME-MS41	ME-MS41	ME-MS41
	Analyte	Nb	Ni	P	Pb	Rb	Re	S	Sb	Sc	Se	Sn	Sr	Ta	Te	Th
	Units	ppm	ppm	ppm	ppm	ppm	ppm	%	ppm	ppm	ppm	ppm	ppm	ppm	ppm	ppm
	LOR	0.05	0.2	10	0.2	0.1	0.001	0.01	0.05	0.1	0.2	0.2	0.2	0.01	0.01	0.2
DD010851		2.78	23.1	800	19.7	42.2	0.001	0.01	0.38	5.9	0.5	1.6	9.1	<0.01	0.01	6.4
DD010852		1.79	15.6	580	16.1	17.6	<0.001	0.03	0.43	2.9	0.2	1.3	14.7	<0.01	0.03	1.6
DD010853		2.06	24.2	860	11.5	25.8	<0.001	0.01	0.61	4.8	0.6	1.2	15.4	<0.01	0.02	5.8
DD010854		0.77	14.3	890	13.0	21.6	<0.001	0.03	0.31	2.0	<0.2	0.8	14.8	<0.01	0.03	0.7
DD010855		1.92	23.8	740	14.7	46.9	<0.001	0.01	0.43	6.7	0.4	1.8	16.1	<0.01	0.01	9.8
DD010856		1.52	19.4	750	21.8	43.8	<0.001	0.04	0.49	3.1	0.2	1.5	18.7	<0.01	0.04	0.9
DD010857		3.35	27.2	1210	40.5	49.0	<0.001	0.06	0.31	4.3	0.4	1.7	9.0	0.01	0.02	1.0
DD010858		2.97	34.5	920	20.9	48.3	<0.001	0.02	0.30	6.3	0.4	1.8	19.4	<0.01	0.02	8.4
DD010859		3.50	26.6	940	82.5	43.9	<0.001	0.06	0.63	8.3	1.0	1.5	11.4	0.01	0.03	9.2
DD010860		2.17	23.0	380	18.2	46.0	<0.001	0.02	0.69	4.0	0.3	1.6	20.3	<0.01	0.03	2.2
DD010861		1.31	14.2	830	23.8	22.2	<0.001	0.04	0.43	1.9	0.5	1.1	14.3	<0.01	0.03	0.5
DD010862		1.14	7.6	400	7.7	20.0	<0.001	0.02	0.35	1.4	<0.2	0.9	12.6	<0.01	0.02	0.6
DD010863		0.49	8.4	860	11.0	30.1	<0.001	0.06	0.26	0.9	0.2	0.9	23.4	<0.01	0.02	<0.2
DD010864		0.32	2.6	670	3.0	4.1	<0.001	0.04	0.05	0.5	<0.2	0.2	12.4	<0.01	<0.01	<0.2
DD010865		2.36	19.9	670	18.4	32.8	<0.001	0.04	0.33	3.5	0.3	1.5	21.1	<0.01	0.02	1.9
DD010866		2.26	21.3	710	11.8	37.7	<0.001	0.03	0.17	5.2	0.2	1.8	19.4	<0.01	0.02	2.3
DD010867		0.71	5.7	760	6.3	9.9	<0.001	0.08	0.09	1.2	<0.2	0.4	13.0	0.01	<0.01	0.3
DD010868		1.29	24.6	1580	24.2	35.6	<0.001	0.11	0.23	2.9	0.4	1.6	30.4	<0.01	0.01	0.6
DD010869		1.14	14.9	1090	14.9	23.7	<0.001	0.10	0.13	3.0	0.4	0.9	24.1	<0.01	<0.01	0.6
DD010870		2.47	27.3	700	24.6	41.4	<0.001	0.03	0.28	5.0	0.4	1.8	25.2	<0.01	0.02	3.2
DD010871		2.74	29.6	830	21.5	86.8	<0.001	0.01	0.09	8.5	0.4	2.1	21.1	<0.01	0.01	9.4
DD010872		2.01	22.8	700	14.9	40.3	<0.001	0.02	0.22	4.3	0.2	1.4	14.8	<0.01	0.01	4.4
DD010873		0.85	13.0	470	9.4	19.9	<0.001	0.03	0.15	1.6	0.3	0.8	12.6	<0.01	0.01	0.7
DD010874		0.89	25.9	670	15.6	22.6	<0.001	0.05	0.23	1.8	0.4	1.0	18.6	<0.01	0.02	0.3
DD010875		2.68	37.7	760	24.8	48.1	<0.001	0.03	0.35	7.0	0.5	2.2	24.0	<0.01	0.02	4.7
DD010876		2.01	27.5	710	21.4	31.6	<0.001	0.04	0.23	4.6	0.4	1.5	18.5	<0.01	0.02	2.8
DD010877		0.37	7.3	630	7.7	5.9	<0.001	0.04	0.09	0.7	0.2	0.3	14.0	<0.01	0.02	0.2
DD010878		2.80	25.7	930	29.3	49.1	<0.001	0.09	0.33	4.2	0.5	2.3	28.6	<0.01	0.02	1.7
DD010879		2.07	20.7	630	20.7	34.2	<0.001	0.05	0.34	3.4	0.6	1.7	16.8	<0.01	0.03	2.4
DD010880		1.90	47.0	900	49.9	39.5	0.001	0.06	0.43	8.0	0.5	2.2	38.6	<0.01	0.04	4.6
DD010881		3.36	14.9	330	92.6	27.5	<0.001	0.02	0.39	3.9	0.4	1.9	8.2	0.01	0.04	7.9
DD010882		3.57	29.6	540	23.7	54.3	<0.001	0.02	0.40	6.8	0.3	2.5	16.2	<0.01	0.01	9.1
DD010883		2.74	21.0	490	17.8	31.9	<0.001	0.02	0.34	4.5	0.4	1.8	13.8	<0.01	0.02	5.1
DD010884		3.78	36.7	700	27.6	64.2	<0.001	0.02	0.47	7.5	1.0	2.6	18.0	<0.01	0.02	8.1
DD010885		1.10	27.3	1520	21.6	20.5	<0.001	0.09	0.31	1.5	0.7	2.3	29.8	<0.01	0.02	0.3
DD010886		2.22	25.7	640	17.6	34.2	<0.001	0.01	0.31	4.7	0.6	1.7	18.1	<0.01	0.01	4.7
DD010887		0.50	10.8	700	9.8	14.7	<0.001	0.06	0.18	0.8	0.3	0.6	15.7	<0.01	0.01	0.2
DD010888		0.42	9.6	420	7.3	14.3	<0.001	0.03	0.23	0.6	0.3	0.6	10.5	<0.01	0.01	<0.2
DD010901		1.75	20.2	760	13.4	31.1	<0.001	0.01	0.32	3.8	0.6	1.2	13.9	<0.01	0.01	2.7
DD010902		0.12	3.6	370	2.6	5.7	<0.001	0.01	0.07	0.2	<0.2	0.3	8.5	<0.01	<0.01	<0.2

***** See Appendix Page for comments regarding this certificate *****

ALS Canada Ltd.
2103 Dollarton Hwy
North Vancouver BC V7H 0A7
Phone: 604 984 0221 Fax: 604 984 0218 www.alsglobal.com

To: **SILVER RANGE RESOURCES LTD.**
C/O ARCHER, CATHRO & ASSOCIATES (1981) LIMITED
1016-510 W HASTINGS ST
VANCOUVER BC V6B 1L8

Finalized Date: 19-OCT-2011
Account: RANSIL

Project: Silver Range - KEG

CERTIFICATE OF ANALYSIS WH11175461

Sample Description	Method	ME-MS41	ME-MS41	ME-MS41	ME-MS41	ME-MS41	ME-MS41	ME-MS41	ME-MS41
	Analyte	Ti	Tl	U	V	W	Y	Zn	Zr
	Units	%	ppm	ppm	ppm	ppm	ppm	ppm	ppm
	LOR	0.005	0.02	0.05	1	0.05	0.05	2	0.5
DD010851		0.133	0.36	2.10	47	0.69	6.87	71	0.7
DD010852		0.076	0.23	1.89	52	0.46	4.17	55	<0.5
DD010853		0.103	0.27	2.09	49	0.59	7.88	69	0.7
DD010854		0.102	0.16	2.02	79	0.33	3.64	55	<0.5
DD010855		0.139	0.37	2.58	48	0.55	10.20	73	1.1
DD010856		0.094	0.25	1.71	61	0.46	3.97	76	<0.5
DD010857		0.117	0.35	2.09	58	0.48	5.46	71	<0.5
DD010858		0.127	0.38	1.89	45	1.40	7.52	87	1.0
DD010859		0.130	0.39	6.98	68	0.67	19.85	91	1.7
DD010860		0.115	0.29	1.32	67	0.55	3.52	99	0.6
DD010861		0.060	0.22	2.33	49	0.39	3.85	53	<0.5
DD010862		0.069	0.13	0.96	37	0.32	2.15	29	<0.5
DD010863		0.037	0.16	1.83	35	0.24	3.54	31	<0.5
DD010864		0.031	0.04	0.98	12	0.08	1.55	10	<0.5
DD010865		0.101	0.24	1.74	43	0.51	5.16	63	0.7
DD010866		0.117	0.25	1.84	46	0.49	4.31	71	<0.5
DD010867		0.038	0.12	3.25	16	0.12	3.78	20	1.3
DD010868		0.043	0.39	4.68	50	0.46	4.29	75	0.6
DD010869		0.051	0.35	12.80	28	0.25	6.15	44	0.9
DD010870		0.109	0.36	2.60	48	0.62	6.13	77	0.7
DD010871		0.201	0.50	3.95	56	1.05	9.50	125	1.9
DD010872		0.105	0.32	2.00	37	0.97	6.11	62	0.5
DD010873		0.065	0.17	1.62	32	0.47	3.90	34	<0.5
DD010874		0.045	0.23	3.31	28	0.42	4.16	49	<0.5
DD010875		0.122	0.45	5.09	56	1.57	10.45	85	0.8
DD010876		0.092	0.31	4.47	39	0.66	8.87	68	0.6
DD010877		0.030	0.08	5.36	17	0.17	4.74	20	<0.5
DD010878		0.095	0.43	4.32	43	0.78	6.24	84	0.9
DD010879		0.087	0.33	2.95	40	0.73	7.54	66	0.7
DD010880		0.074	0.51	8.00	64	1.18	10.20	98	1.1
DD010881		0.102	0.27	1.30	54	1.12	4.01	49	2.4
DD010882		0.135	0.47	2.35	54	1.02	6.82	74	1.5
DD010883		0.106	0.32	1.63	50	0.76	4.67	53	0.7
DD010884		0.138	0.52	3.05	59	1.26	8.26	93	1.9
DD010885		0.036	0.35	6.10	51	1.28	5.95	59	<0.5
DD010886		0.112	0.25	1.67	43	0.69	6.49	74	0.8
DD010887		0.037	0.13	2.02	29	0.52	2.97	33	<0.5
DD010888		0.032	0.12	1.68	22	0.35	2.01	29	<0.5
DD010901		0.088	0.22	1.51	38	0.58	6.89	49	0.5
DD010902		0.025	0.04	0.39	16	0.48	1.18	10	<0.5

***** See Appendix Page for comments regarding this certificate *****

ALS Canada Ltd.
2103 Dollarton Hwy
North Vancouver BC V7H 0A7
Phone: 604 984 0221 Fax: 604 984 0218 www.alsglobal.com

To: **SILVER RANGE RESOURCES LTD.**
C/O ARCHER, CATHRO & ASSOCIATES (1981) LIMITED
1016-510 W HASTINGS ST
VANCOUVER BC V6B 1L8

Finalized Date: 19-OCT-2011
Account: RANSIL

Project: Silver Range - KEG

CERTIFICATE OF ANALYSIS WH11175461

Sample Description	Method	WEI-21	Au-TL43	ME-MS41	ME-MS41	ME-MS41	ME-MS41	ME-MS41	ME-MS41	ME-MS41	ME-MS41	ME-MS41	ME-MS41	ME-MS41	ME-MS41	ME-MS41
	Analyte	Recvd Wt.	Au	Ag	Al	As	Au	B	Ba	Be	Bi	Ca	Cd	Ce	Co	Cr
	Units	kg	ppm	ppm	%	ppm	ppm	ppm	ppm	ppm	ppm	%	ppm	ppm	ppm	ppm
	LOR	0.02	0.001	0.01	0.01	0.1	0.2	10	10	0.05	0.01	0.01	0.01	0.02	0.1	1
DD010903		0.22	0.002	0.05	1.89	8.9	<0.2	<10	110	0.84	0.53	0.12	0.13	40.0	8.7	30
DD010904		0.18	0.001	0.05	1.89	7.4	<0.2	<10	100	0.82	0.61	0.15	0.17	30.9	8.5	33
DD010905		0.16	0.001	0.11	0.80	4.4	<0.2	<10	50	0.22	0.24	0.05	0.06	10.50	2.7	12
DD010906		0.18	0.001	0.13	1.56	8.5	<0.2	<10	150	0.96	0.38	0.18	0.18	52.2	9.1	27
DD010907		0.18	0.002	0.14	2.06	7.1	<0.2	<10	110	0.96	0.40	0.11	0.15	37.9	7.2	26
DD010908		0.18	0.001	0.18	1.71	11.1	<0.2	<10	120	0.78	0.42	0.19	0.26	43.8	7.2	26
DD010909		0.22	0.001	0.10	1.85	5.6	<0.2	<10	150	0.91	0.45	0.12	0.14	29.5	8.7	27
DD010910		0.16	0.001	0.17	1.18	5.5	<0.2	<10	70	0.48	0.32	0.08	0.15	30.8	5.9	23
DD010911		0.18	0.001	0.43	2.47	12.9	<0.2	<10	160	1.14	0.62	0.17	0.19	36.5	13.4	39
DD010912		0.22	0.002	0.09	1.76	6.3	<0.2	<10	110	0.89	0.44	0.21	0.15	45.7	9.1	32
DD010913		0.18	0.001	0.21	1.19	3.7	<0.2	<10	100	0.61	0.52	0.14	0.09	27.4	5.7	20
DD010914		0.18	0.001	0.29	1.13	2.8	<0.2	<10	80	0.56	0.30	0.11	0.08	26.6	4.5	15
DD010915		0.18	0.001	0.05	0.50	4.6	<0.2	<10	40	0.19	0.28	0.03	0.07	19.95	2.0	8
DD010916		0.20	0.002	0.68	2.44	1.6	<0.2	<10	270	1.40	0.52	0.32	0.56	42.9	7.3	32
DD010917		0.10	0.002	0.63	2.31	5.9	<0.2	<10	290	1.12	0.43	0.43	0.08	28.0	7.8	26
DD010918		0.14	0.001	0.32	1.71	6.1	<0.2	<10	120	0.69	0.42	0.11	0.10	25.5	6.1	23
DD010919		0.18	0.002	0.14	0.72	7.9	<0.2	<10	50	0.29	0.40	0.04	0.12	25.6	3.4	14
DD010920		0.14	0.001	0.23	0.99	2.4	<0.2	<10	100	0.82	0.15	0.14	0.10	21.1	2.4	7
DD010921		0.12	0.001	0.37	0.91	3.6	<0.2	<10	90	0.52	0.18	0.08	0.19	17.55	3.8	13
DD010922		0.16	0.001	0.14	0.59	1.9	<0.2	<10	40	0.37	0.11	0.05	0.07	8.07	1.8	5
DD010923		0.12	0.001	0.40	0.89	2.6	<0.2	<10	90	0.45	0.19	0.04	0.10	15.75	3.1	10
DD010924		0.16	0.001	0.24	0.81	2.8	<0.2	<10	70	0.35	0.17	0.11	0.13	19.60	5.2	15
DD010925		0.16	0.001	0.20	0.81	3.3	<0.2	<10	80	0.36	0.24	0.08	0.10	12.25	2.8	11
DD010926		0.28	0.002	0.13	2.51	14.5	<0.2	<10	220	1.18	0.67	0.25	0.31	45.1	10.6	34
DD010927		0.16	0.001	0.37	0.70	2.7	<0.2	<10	60	0.33	0.18	0.05	0.11	14.10	2.3	9
DD010928		0.22	0.002	0.07	1.08	7.1	<0.2	<10	80	0.52	0.33	0.12	0.21	37.7	6.0	14
DD010929		0.24	0.002	0.23	1.75	11.7	<0.2	<10	160	0.93	0.48	0.18	0.26	39.9	8.3	24
DD010930		0.18	0.001	0.22	1.47	5.6	<0.2	<10	170	0.80	0.45	0.15	0.23	31.7	7.7	22
DD010931		0.18	0.001	0.09	0.92	3.2	<0.2	<10	80	0.47	0.31	0.12	0.17	18.25	3.5	14
DD010932		0.14	0.002	0.27	2.24	11.2	<0.2	<10	220	1.28	0.75	0.38	0.65	42.7	11.6	41
DD010933		0.14	0.001	0.12	1.54	4.7	<0.2	<10	140	0.92	0.51	0.23	0.20	25.3	6.8	25
DD010934		0.16	0.003	0.27	1.70	6.4	<0.2	<10	170	0.89	0.49	0.23	0.18	32.9	8.2	27
DD010935		0.22	0.002	0.26	1.85	6.5	<0.2	<10	180	1.06	0.53	0.23	0.22	36.4	9.5	31
DD010936		0.22	0.002	0.46	0.91	3.5	<0.2	<10	60	0.35	0.35	0.06	0.10	18.55	4.9	19
DD010937		0.22	0.001	0.61	1.69	5.1	<0.2	<10	170	0.99	0.57	0.25	0.22	28.0	7.0	25
DD010938		0.14	0.001	0.57	2.02	6.4	<0.2	<10	250	1.40	0.69	0.32	0.14	34.8	10.3	28
DD010939		0.14	0.001	0.24	1.12	3.7	<0.2	<10	100	0.54	0.41	0.18	0.17	18.05	5.0	19
DD010940		0.18	0.001	0.22	1.86	5.9	<0.2	<10	190	0.99	0.66	0.38	0.29	27.3	8.2	26
DD010941		0.20	0.002	0.24	1.72	5.0	<0.2	<10	140	1.13	0.82	0.23	0.17	35.7	8.0	27
DD010942		0.16	0.002	0.29	1.98	4.8	<0.2	<10	160	1.28	0.89	0.21	0.19	33.5	9.4	31

***** See Appendix Page for comments regarding this certificate *****

ALS Canada Ltd.
2103 Dollarton Hwy
North Vancouver BC V7H 0A7
Phone: 604 984 0221 Fax: 604 984 0218 www.alsglobal.com

To: **SILVER RANGE RESOURCES LTD.**
C/O ARCHER, CATHRO & ASSOCIATES (1981) LIMITED
1016-510 W HASTINGS ST
VANCOUVER BC V6B 1L8

Finalized Date: 19-OCT-2011
Account: RANSIL

Project: Silver Range - KEG

CERTIFICATE OF ANALYSIS WH11175461

Sample Description	Method	ME-MS41	ME-MS41	ME-MS41	ME-MS41	ME-MS41	ME-MS41	ME-MS41	ME-MS41	ME-MS41	ME-MS41	ME-MS41	ME-MS41	ME-MS41	ME-MS41	ME-MS41
	Analyte	Cs	Cu	Fe	Ga	Ge	Hf	Hg	In	K	La	Li	Mg	Mn	Mo	Na
	Units	ppm	ppm	%	ppm	ppm	ppm	ppm	ppm	%	ppm	ppm	%	ppm	ppm	%
	LOR	0.05	0.2	0.01	0.05	0.05	0.02	0.01	0.005	0.01	0.2	0.1	0.01	5	0.05	0.01
DD010903		4.19	16.9	2.98	9.12	0.13	0.02	0.03	0.031	0.21	19.4	35.3	0.41	223	1.09	0.01
DD010904		4.18	12.9	2.90	9.82	0.10	0.02	0.03	0.028	0.17	15.6	36.6	0.44	257	1.64	0.01
DD010905		1.59	6.4	1.27	4.95	0.08	<0.02	0.03	0.012	0.06	5.1	8.0	0.11	73	0.89	0.02
DD010906		4.89	16.6	2.37	6.95	0.15	<0.02	0.02	0.032	0.30	27.5	43.8	0.49	299	0.66	0.02
DD010907		2.50	10.7	2.47	6.97	0.11	0.08	0.03	0.028	0.11	18.8	34.2	0.29	158	0.91	0.01
DD010908		3.09	13.4	2.32	6.71	0.12	0.02	0.03	0.036	0.14	22.1	33.1	0.39	235	1.18	0.01
DD010909		4.14	16.7	2.47	8.67	0.10	<0.02	0.02	0.025	0.21	15.1	34.4	0.35	231	0.95	0.02
DD010910		3.12	11.4	1.81	6.87	0.10	<0.02	0.02	0.025	0.16	15.7	22.7	0.30	154	1.12	0.01
DD010911		5.46	17.4	4.22	10.75	0.12	0.03	0.04	0.044	0.23	18.4	58.5	0.57	261	1.53	0.01
DD010912		4.42	14.2	2.70	7.19	0.14	0.02	0.55	0.027	0.29	22.6	41.5	0.49	264	0.78	0.01
DD010913		2.76	11.5	1.71	5.32	0.10	<0.02	0.03	0.020	0.17	13.7	25.3	0.29	147	0.52	0.01
DD010914		2.41	8.4	1.27	5.22	0.10	<0.02	0.04	0.020	0.12	12.8	19.7	0.22	89	0.43	0.02
DD010915		1.71	7.2	1.13	5.00	0.09	<0.02	0.02	0.010	0.06	10.2	3.2	0.06	68	0.98	0.02
DD010916		4.14	15.0	1.55	8.39	0.13	<0.02	0.08	0.038	0.15	21.7	61.4	0.47	137	0.38	0.01
DD010917		3.39	14.8	1.89	7.63	0.11	0.02	0.07	0.028	0.15	16.0	59.2	0.36	137	0.50	0.03
DD010918		3.08	16.3	1.88	7.31	0.10	<0.02	0.04	0.025	0.14	13.0	24.8	0.32	136	0.98	0.02
DD010919		1.97	9.8	1.87	7.83	0.10	<0.02	0.02	0.014	0.07	13.4	7.0	0.13	120	1.25	0.01
DD010920		1.11	14.0	0.95	2.70	0.10	<0.02	0.06	0.010	0.07	10.9	5.8	0.08	76	0.35	0.03
DD010921		1.37	11.9	1.18	3.90	0.10	<0.02	0.06	0.015	0.06	8.6	10.1	0.17	76	0.61	0.02
DD010922		0.68	7.8	0.67	2.07	0.10	<0.02	0.03	0.008	0.05	4.0	3.4	0.05	44	0.25	0.03
DD010923		1.53	10.2	0.97	3.70	0.08	<0.02	0.04	0.013	0.06	7.6	8.5	0.12	61	0.48	0.02
DD010924		1.83	9.1	1.49	3.74	0.11	<0.02	0.03	0.012	0.14	9.7	14.8	0.24	154	0.39	0.02
DD010925		1.61	14.2	1.09	4.45	0.09	<0.02	0.03	0.012	0.08	6.0	7.8	0.12	76	0.60	0.02
DD010926		4.05	21.7	3.34	9.45	0.13	0.02	0.04	0.033	0.20	21.7	43.8	0.55	418	1.14	0.02
DD010927		1.58	9.0	0.86	3.49	0.09	<0.02	0.04	0.010	0.05	6.8	5.8	0.11	55	0.54	0.02
DD010928		2.70	14.4	1.66	5.39	0.11	<0.02	0.01	0.021	0.15	18.7	19.1	0.27	268	0.77	0.01
DD010929		3.37	21.2	2.52	7.10	0.12	<0.02	0.04	0.026	0.20	21.3	30.7	0.39	311	1.06	0.01
DD010930		3.31	15.3	2.00	6.48	0.11	<0.02	0.03	0.024	0.16	16.0	23.9	0.32	373	0.78	0.02
DD010931		2.14	8.6	1.33	4.79	0.09	<0.02	0.02	0.015	0.11	9.4	14.2	0.19	98	0.49	0.02
DD010932		4.36	27.8	3.45	7.76	0.13	0.04	0.07	0.034	0.34	22.0	43.0	0.59	387	0.88	0.01
DD010933		4.07	16.0	2.15	6.33	0.10	0.02	0.03	0.024	0.24	13.8	31.8	0.36	190	0.58	0.01
DD010934		3.86	17.3	2.28	6.73	0.11	0.02	0.06	0.029	0.24	17.2	32.2	0.39	232	0.65	0.01
DD010935		4.54	20.1	2.60	7.11	0.11	0.02	0.05	0.032	0.32	18.9	39.4	0.46	280	0.58	0.01
DD010936		2.24	10.5	1.67	4.96	0.09	<0.02	0.02	0.013	0.11	9.1	17.4	0.24	132	0.62	0.01
DD010937		3.97	16.7	2.26	6.31	0.10	0.02	0.05	0.023	0.23	15.0	31.0	0.35	226	0.72	0.01
DD010938		4.62	21.2	2.43	7.06	0.11	0.02	0.05	0.030	0.22	20.9	36.0	0.36	593	0.95	0.02
DD010939		3.13	9.7	1.68	5.23	0.08	<0.02	0.04	0.015	0.14	9.3	21.4	0.25	138	0.49	0.01
DD010940		4.30	15.6	2.41	6.60	0.10	0.02	0.05	0.027	0.26	15.1	37.2	0.39	334	0.70	0.01
DD010941		4.78	14.0	2.40	6.31	0.11	0.02	0.08	0.027	0.23	19.7	37.8	0.40	273	0.71	0.01
DD010942		5.84	16.0	2.68	7.53	0.11	0.02	0.05	0.031	0.27	19.7	42.9	0.48	329	0.82	0.01

***** See Appendix Page for comments regarding this certificate *****

ALS Canada Ltd.
2103 Dollarton Hwy
North Vancouver BC V7H 0A7
Phone: 604 984 0221 Fax: 604 984 0218 www.alsglobal.com

To: **SILVER RANGE RESOURCES LTD.**
C/O ARCHER, CATHRO & ASSOCIATES (1981) LIMITED
1016-510 W HASTINGS ST
VANCOUVER BC V6B 1L8

Finalized Date: 19-OCT-2011
Account: RANSIL

Project: Silver Range - KEG

CERTIFICATE OF ANALYSIS WH11175461

Sample Description	Method	ME-MS41	ME-MS41	ME-MS41	ME-MS41	ME-MS41	ME-MS41	ME-MS41	ME-MS41	ME-MS41	ME-MS41	ME-MS41	ME-MS41	ME-MS41	ME-MS41	ME-MS41
	Analyte	Nb	Ni	P	Pb	Rb	Re	S	Sb	Sc	Se	Sn	Sr	Ta	Te	Th
	Units	ppm	ppm	ppm	ppm	ppm	ppm	%	ppm	ppm	ppm	ppm	ppm	ppm	ppm	ppm
	LOR	0.05	0.2	10	0.2	0.1	0.001	0.01	0.05	0.1	0.2	0.2	0.2	0.01	0.01	0.2
DD010903		2.74	21.1	450	13.1	30.6	<0.001	0.01	0.41	4.4	0.7	1.5	11.2	<0.01	<0.01	5.7
DD010904		2.19	19.9	690	16.5	27.0	<0.001	0.01	0.39	3.6	0.4	1.5	11.4	<0.01	0.02	2.5
DD010905		0.38	6.8	330	6.8	8.5	<0.001	0.02	0.22	0.6	0.2	0.7	7.5	<0.01	0.01	<0.2
DD010906		1.61	20.8	650	15.2	42.3	0.001	0.01	0.44	4.6	0.5	1.4	13.8	<0.01	0.01	4.8
DD010907		2.44	15.8	430	13.9	15.6	<0.001	0.01	0.38	3.5	0.4	1.1	11.4	0.01	0.01	6.6
DD010908		1.80	17.9	750	30.7	20.6	<0.001	0.01	0.59	3.4	0.5	1.1	12.1	<0.01	0.01	4.4
DD010909		1.90	18.7	490	12.7	29.4	<0.001	0.01	0.27	3.6	0.5	1.4	15.1	<0.01	0.01	2.1
DD010910		1.18	16.4	440	10.7	22.2	<0.001	0.02	0.41	2.3	0.6	1.2	8.9	<0.01	0.01	1.1
DD010911		3.18	28.1	670	17.5	35.0	<0.001	0.01	0.41	5.8	0.9	1.7	19.2	<0.01	0.02	5.5
DD010912		2.22	22.3	850	19.5	35.3	0.001	0.01	0.33	4.3	0.4	1.3	14.1	<0.01	0.01	5.9
DD010913		1.06	14.1	520	7.8	21.8	<0.001	0.02	0.20	2.1	0.4	0.9	13.6	<0.01	0.01	0.8
DD010914		0.81	10.6	530	8.2	18.8	<0.001	0.02	0.19	1.4	0.7	0.8	10.9	<0.01	0.01	0.4
DD010915		0.90	4.3	260	5.9	10.6	<0.001	0.01	0.30	0.7	<0.2	0.9	6.0	<0.01	0.01	0.4
DD010916		1.28	21.1	910	24.6	29.4	<0.001	0.06	0.24	3.0	1.1	1.3	31.7	<0.01	<0.01	0.8
DD010917		1.27	20.7	1070	16.9	24.4	<0.001	0.08	0.23	2.5	1.2	1.1	43.8	<0.01	<0.01	0.6
DD010918		0.98	15.5	620	14.8	28.3	<0.001	0.04	0.41	1.8	0.4	1.0	14.3	<0.01	<0.01	0.4
DD010919		1.13	7.6	390	7.2	10.4	<0.001	0.02	0.45	1.2	0.2	1.1	6.5	<0.01	0.02	0.7
DD010920		0.45	6.7	680	5.7	7.9	<0.001	0.03	0.17	0.9	0.4	0.3	15.9	<0.01	<0.01	0.2
DD010921		0.41	10.6	550	6.9	8.5	<0.001	0.04	0.29	0.7	0.4	0.5	14.1	<0.01	<0.01	<0.2
DD010922		0.30	4.0	330	3.6	5.3	<0.001	0.02	0.15	0.4	0.3	0.2	8.4	<0.01	0.01	<0.2
DD010923		0.43	7.4	500	5.8	8.8	<0.001	0.04	0.21	0.6	0.3	0.5	9.2	<0.01	0.01	<0.2
DD010924		0.83	11.1	440	6.3	16.0	<0.001	0.01	0.27	1.7	0.2	0.6	12.3	<0.01	<0.01	0.7
DD010925		0.35	7.9	350	8.0	14.8	<0.001	0.02	0.21	0.5	0.3	0.7	11.9	<0.01	0.01	<0.2
DD010926		2.10	23.8	840	18.9	35.1	<0.001	0.02	0.53	4.8	0.6	1.5	22.8	<0.01	0.03	4.0
DD010927		0.20	5.6	430	4.9	9.0	<0.001	0.03	0.16	0.3	<0.2	0.5	9.1	<0.01	<0.01	<0.2
DD010928		0.97	13.6	650	12.4	23.0	<0.001	0.01	0.57	2.0	0.3	0.9	7.4	<0.01	0.01	2.1
DD010929		1.45	21.9	730	16.5	28.3	<0.001	0.02	0.71	3.7	0.4	1.2	15.2	<0.01	0.02	3.1
DD010930		0.93	16.1	770	11.2	41.1	<0.001	0.04	0.39	2.2	0.3	1.0	19.8	<0.01	0.01	0.6
DD010931		0.75	8.3	360	6.7	18.6	<0.001	0.02	0.15	1.2	0.2	0.7	16.8	<0.01	<0.01	0.3
DD010932		2.57	36.0	770	19.6	49.1	<0.001	0.03	0.77	5.4	0.7	1.3	47.1	<0.01	0.02	3.6
DD010933		2.03	18.6	580	11.7	44.2	<0.001	0.04	0.29	2.6	<0.2	1.2	31.7	<0.01	0.01	0.8
DD010934		2.18	22.0	690	13.7	42.2	0.001	0.03	0.35	3.4	0.3	1.1	31.1	<0.01	0.02	1.6
DD010935		2.59	24.3	680	13.4	41.1	0.001	0.02	0.37	4.5	0.5	1.3	29.0	<0.01	0.01	2.9
DD010936		1.16	11.7	240	7.1	14.2	<0.001	<0.01	0.23	1.6	<0.2	0.9	9.9	<0.01	0.01	0.6
DD010937		1.93	19.3	630	12.5	35.9	0.001	0.03	0.36	2.9	0.2	1.1	31.4	<0.01	0.02	1.2
DD010938		1.96	24.1	700	18.0	39.8	0.001	0.04	0.39	3.1	0.7	1.2	41.1	<0.01	0.02	1.1
DD010939		1.48	12.8	430	8.7	22.3	0.001	0.02	0.20	1.9	0.2	0.9	21.2	<0.01	0.03	0.6
DD010940		2.21	19.4	770	14.8	35.3	0.001	0.03	0.42	3.2	0.5	1.2	34.7	<0.01	0.02	1.9
DD010941		2.28	18.3	850	16.3	41.0	0.001	0.02	0.29	3.6	0.3	1.2	21.0	<0.01	0.02	2.7
DD010942		2.41	19.6	720	23.6	42.0	0.001	0.04	0.31	3.7	0.5	1.4	21.6	<0.01	0.02	1.8

***** See Appendix Page for comments regarding this certificate *****

ALS Canada Ltd.
2103 Dollarton Hwy
North Vancouver BC V7H 0A7
Phone: 604 984 0221 Fax: 604 984 0218 www.alsglobal.com

To: **SILVER RANGE RESOURCES LTD.**
C/O ARCHER, CATHRO & ASSOCIATES (1981) LIMITED
1016-510 W HASTINGS ST
VANCOUVER BC V6B 1L8

Finalized Date: 19-OCT-2011
Account: RANSIL

Project: Silver Range - KEG

CERTIFICATE OF ANALYSIS WH11175461

Sample Description	Method	ME-MS41	ME-MS41	ME-MS41	ME-MS41	ME-MS41	ME-MS41	ME-MS41	ME-MS41
	Analyte	Ti	Tl	U	V	W	Y	Zn	Zr
	Units	%	ppm	ppm	ppm	ppm	ppm	ppm	ppm
	LOR	0.005	0.02	0.05	1	0.05	0.05	2	0.5
DD010903		0.098	0.25	1.37	47	0.93	5.36	52	1.2
DD010904		0.096	0.23	1.56	51	0.83	5.27	59	0.9
DD010905		0.034	0.11	0.51	31	0.38	1.25	19	<0.5
DD010906		0.101	0.29	1.56	36	0.83	8.20	67	0.6
DD010907		0.067	0.16	1.07	41	0.64	4.78	38	2.8
DD010908		0.064	0.25	1.57	42	0.93	6.36	64	0.5
DD010909		0.086	0.23	0.99	44	0.62	4.26	49	<0.5
DD010910		0.067	0.17	1.00	34	0.67	3.48	47	<0.5
DD010911		0.121	0.29	1.43	57	0.85	6.27	67	1.6
DD010912		0.106	0.26	1.45	40	2.17	7.29	58	0.7
DD010913		0.063	0.16	1.20	28	1.00	4.60	33	<0.5
DD010914		0.047	0.15	1.32	24	0.43	3.71	31	<0.5
DD010915		0.057	0.07	0.61	35	1.80	1.59	21	<0.5
DD010916		0.065	0.22	2.72	31	0.71	8.67	81	<0.5
DD010917		0.054	0.20	2.89	30	0.63	7.04	59	0.7
DD010918		0.051	0.20	1.38	35	0.64	3.52	52	<0.5
DD010919		0.081	0.08	0.70	59	0.51	2.30	28	<0.5
DD010920		0.028	0.07	1.81	17	0.38	4.67	19	<0.5
DD010921		0.028	0.06	1.20	21	0.39	3.13	32	<0.5
DD010922		0.026	0.03	0.65	15	0.18	1.56	15	<0.5
DD010923		0.026	0.10	0.84	18	0.31	2.50	24	<0.5
DD010924		0.050	0.10	0.53	23	0.29	3.13	34	<0.5
DD010925		0.029	0.09	0.71	23	0.39	1.70	26	<0.5
DD010926		0.098	0.27	2.09	56	2.00	7.59	91	0.9
DD010927		0.022	0.08	0.89	19	0.29	1.79	19	<0.5
DD010928		0.051	0.21	1.28	26	0.92	5.66	55	<0.5
DD010929		0.068	0.23	1.75	38	1.01	6.92	76	0.6
DD010930		0.056	0.20	1.96	34	0.61	5.05	66	<0.5
DD010931		0.048	0.09	0.91	26	0.37	2.07	35	<0.5
DD010932		0.094	0.33	3.52	51	0.78	8.59	127	1.5
DD010933		0.075	0.23	2.46	35	0.70	4.72	65	0.9
DD010934		0.075	0.23	2.13	36	1.31	5.78	67	0.8
DD010935		0.090	0.27	1.91	39	0.71	7.38	71	0.9
DD010936		0.066	0.11	0.70	37	0.36	1.92	42	<0.5
DD010937		0.072	0.23	2.41	36	0.70	5.56	71	0.7
DD010938		0.067	0.28	4.58	36	0.79	8.53	73	0.9
DD010939		0.065	0.16	1.38	32	0.48	2.80	49	0.5
DD010940		0.079	0.25	2.43	38	1.09	5.95	87	0.9
DD010941		0.083	0.26	3.58	38	1.10	8.36	73	0.9
DD010942		0.094	0.32	4.30	42	0.74	6.19	80	0.8

***** See Appendix Page for comments regarding this certificate *****

ALS Canada Ltd.
2103 Dollarton Hwy
North Vancouver BC V7H 0A7
Phone: 604 984 0221 Fax: 604 984 0218 www.alsglobal.com

To: **SILVER RANGE RESOURCES LTD.**
C/O ARCHER, CATHRO & ASSOCIATES (1981) LIMITED
1016-510 W HASTINGS ST
VANCOUVER BC V6B 1L8

Finalized Date: 19-OCT-2011
Account: RANSIL

Project: Silver Range - KEG

CERTIFICATE OF ANALYSIS WH11175461

Sample Description	Method Analyte Units LOR	WEI-21 Recvd Wt. kg 0.02	Au-TL43 Au ppm 0.001	ME-MS41 Ag ppm 0.01	ME-MS41 Al % 0.01	ME-MS41 As ppm 0.1	ME-MS41 Au ppm 0.2	ME-MS41 B ppm 10	ME-MS41 Ba ppm 10	ME-MS41 Be ppm 0.05	ME-MS41 Bi ppm 0.01	ME-MS41 Ca % 0.01	ME-MS41 Cd ppm 0.01	ME-MS41 Ce ppm 0.02	ME-MS41 Co ppm 0.1	ME-MS41 Cr ppm 1
DD010943		0.22	0.001	0.09	1.51	4.0	<0.2	<10	120	0.94	0.46	0.15	0.10	22.5	7.2	24
DD010944		0.16	0.002	0.17	1.77	5.1	<0.2	<10	150	0.86	0.72	0.14	0.23	26.4	6.8	28
DD010945		0.16	0.001	0.21	1.06	4.0	<0.2	<10	100	0.64	0.55	0.13	0.15	19.40	4.1	17
DD010946		0.10	0.001	0.15	1.56	3.4	<0.2	<10	120	1.07	0.47	0.19	0.09	28.9	8.0	27
DD010947		0.12	0.002	0.22	2.05	4.1	<0.2	<10	180	1.75	0.56	0.36	0.14	43.0	9.9	34
DD010948		0.20	0.002	0.15	2.07	4.5	<0.2	<10	160	1.47	0.58	0.36	0.13	35.5	11.0	37
DD010949		0.18	0.005	0.09	1.33	3.8	<0.2	<10	110	0.97	0.44	0.24	0.11	29.2	8.2	25
DD010950		0.14	0.001	0.24	1.64	3.0	<0.2	<10	140	0.86	0.46	0.16	0.09	26.0	6.7	26
DD010951		0.14	0.001	0.30	2.34	5.8	<0.2	<10	220	1.78	0.66	0.41	0.23	34.3	13.0	38
DD010952		0.12	0.001	0.43	2.04	5.4	<0.2	<10	190	1.68	0.74	0.60	0.34	33.0	10.1	30
DD010953		0.16	0.001	0.11	1.41	10.9	<0.2	<10	100	0.60	0.49	0.14	0.24	30.9	5.5	26
DD010954		0.14	0.001	0.30	1.28	5.1	<0.2	<10	120	1.10	0.76	0.36	0.24	25.2	5.0	18
DD010955		0.12	<0.001	0.12	0.70	1.9	<0.2	<10	40	0.27	0.44	0.06	0.16	15.25	2.1	10
DD010956		0.16	0.001	0.04	0.43	2.0	<0.2	<10	40	0.06	0.27	0.03	0.02	31.8	0.7	6
DD010957		0.16	0.001	0.15	1.67	11.9	<0.2	<10	90	0.57	0.66	0.11	0.14	26.7	7.4	29
DD010958		0.18	0.002	0.14	1.42	11.9	<0.2	<10	70	0.38	0.44	0.08	0.13	26.0	5.5	27
DD010959		0.10	<0.001	0.26	1.17	1.8	<0.2	<10	130	1.02	0.35	0.38	0.20	31.5	3.3	15
DD028099		0.30	0.005	3.52	2.19	775	<0.2	<10	220	0.89	4.13	0.21	1.16	32.2	10.6	43
DD028100		0.26	0.007	1.48	2.49	847	<0.2	<10	550	1.77	14.70	0.23	1.84	38.2	19.4	36
DD028663		0.20	0.001	0.51	1.03	197.5	<0.2	<10	150	0.31	0.34	0.24	0.52	21.5	3.8	22
DD029641		0.08	0.002	0.68	1.30	25.0	<0.2	<10	490	0.66	0.58	1.19	0.96	26.7	11.5	25
DD029642		0.16	0.001	0.62	0.87	53.9	<0.2	<10	290	0.31	0.43	0.27	0.64	23.2	12.3	18
DD029643		0.10	0.002	0.71	0.58	75.5	<0.2	<10	160	0.28	0.22	0.42	1.44	17.00	5.4	7
DD029644		0.14	<0.001	0.67	0.21	8.6	<0.2	<10	30	<0.05	0.07	0.03	0.11	4.27	1.5	3
ZZ08201		0.28	0.002	0.36	2.83	70.6	<0.2	<10	210	1.23	1.58	0.61	0.38	45.0	11.7	35
ZZ08202		0.06	<0.001	0.17	0.52	30.2	<0.2	<10	30	0.19	0.07	0.39	0.21	9.30	2.1	3
ZZ08203		0.08	0.002	0.69	1.67	113.5	<0.2	<10	160	0.78	1.70	0.87	0.38	31.2	7.5	20
ZZ08204		0.14	0.001	0.37	1.30	36.1	<0.2	<10	210	0.57	0.71	0.35	0.38	40.4	7.1	15
ZZ08205		0.10	0.004	0.76	2.77	69.5	<0.2	<10	220	1.20	1.43	0.40	0.31	43.5	9.4	30
ZZ08206		0.14	0.003	0.61	2.30	124.5	<0.2	<10	200	1.25	1.95	0.31	0.36	53.4	9.6	33
ZZ08207		0.14	0.002	0.26	2.03	69.0	<0.2	<10	210	0.78	1.19	0.51	0.45	37.5	9.4	29
ZZ08208		0.28	0.002	0.52	2.26	48.8	<0.2	<10	180	0.88	1.25	0.32	0.40	38.3	7.8	30
ZZ08209		0.12	0.003	0.86	2.25	121.0	<0.2	<10	180	0.94	1.90	0.41	0.50	41.2	10.5	31
ZZ08210		0.08	0.003	0.97	5.83	174.0	<0.2	<10	420	2.28	1.20	0.41	1.32	48.9	18.3	61
ZZ08211		0.08	0.001	0.23	0.70	10.4	<0.2	<10	40	0.25	0.16	0.16	0.17	8.88	2.6	5
ZZ08212		0.06	0.002	0.68	3.81	56.2	<0.2	<10	240	1.54	0.58	0.57	0.50	35.3	11.9	46
ZZ08213		0.08	0.002	0.21	2.22	78.7	<0.2	<10	180	0.77	1.28	0.57	1.35	27.7	7.8	46
ZZ08214		0.06	0.002	0.84	1.92	19.5	<0.2	<10	220	0.80	0.49	0.76	0.69	21.6	4.3	16
ZZ08215		0.08	0.002	0.18	2.18	30.6	<0.2	<10	180	0.85	0.47	0.35	0.88	31.8	8.9	26
ZZ08216		0.04	0.002	0.76	2.83	51.2	<0.2	<10	170	1.08	0.55	0.16	0.82	29.3	10.1	46

***** See Appendix Page for comments regarding this certificate *****

ALS Canada Ltd.
2103 Dollarton Hwy
North Vancouver BC V7H 0A7
Phone: 604 984 0221 Fax: 604 984 0218 www.alsglobal.com

To: **SILVER RANGE RESOURCES LTD.**
C/O ARCHER, CATHRO & ASSOCIATES (1981) LIMITED
1016-510 W HASTINGS ST
VANCOUVER BC V6B 1L8

Finalized Date: 19-OCT-2011
Account: RANSIL

Project: Silver Range - KEG

CERTIFICATE OF ANALYSIS WH11175461

Sample Description	Method	ME-MS41	ME-MS41	ME-MS41	ME-MS41	ME-MS41	ME-MS41	ME-MS41	ME-MS41	ME-MS41	ME-MS41	ME-MS41	ME-MS41	ME-MS41	ME-MS41	ME-MS41
	Analyte	Cs	Cu	Fe	Ga	Ge	Hf	Hg	In	K	La	Li	Mg	Mn	Mo	Na
	Units	ppm	ppm	%	ppm	ppm	ppm	ppm	ppm	%	ppm	ppm	%	ppm	ppm	%
	LOR	0.05	0.2	0.01	0.05	0.05	0.02	0.01	0.005	0.01	0.2	0.1	0.01	5	0.05	0.01
DD010943		4.26	13.7	2.28	5.63	0.10	<0.02	0.03	0.021	0.25	11.9	29.3	0.35	264	0.52	0.02
DD010944		5.61	15.0	2.23	6.91	0.09	<0.02	0.04	0.029	0.20	14.4	32.5	0.40	176	0.73	0.01
DD010945		3.70	11.4	1.64	4.32	0.09	<0.02	0.03	0.018	0.09	10.5	14.9	0.24	151	0.67	0.01
DD010946		4.80	14.0	2.30	6.37	0.10	0.02	0.03	0.026	0.23	17.1	37.0	0.41	239	0.52	0.01
DD010947		6.84	19.8	2.64	8.10	0.13	0.02	0.05	0.035	0.28	25.9	46.9	0.50	247	0.63	0.01
DD010948		5.99	18.2	2.98	7.29	0.12	0.02	0.04	0.032	0.37	20.4	56.6	0.58	317	0.57	0.01
DD010949		4.12	13.4	2.10	5.38	0.12	<0.02	0.02	0.023	0.26	15.4	38.5	0.38	229	0.37	0.01
DD010950		4.65	12.3	2.07	5.91	0.10	<0.02	0.04	0.025	0.23	14.3	34.8	0.39	177	0.49	0.01
DD010951		7.41	19.9	3.19	8.64	0.12	0.03	0.04	0.035	0.36	22.6	56.1	0.65	511	0.71	0.02
DD010952		6.13	24.9	2.63	7.23	0.12	0.03	0.06	0.039	0.24	23.9	47.9	0.47	373	0.76	0.02
DD010953		2.55	9.5	2.37	8.07	0.10	0.02	0.02	0.020	0.09	17.0	18.8	0.38	193	1.07	<0.01
DD010954		4.69	17.6	1.78	5.53	0.11	<0.02	0.05	0.022	0.10	19.0	21.7	0.26	159	0.82	0.01
DD010955		1.75	9.0	1.00	3.74	0.08	<0.02	0.03	0.015	0.05	11.3	7.9	0.10	55	0.44	0.01
DD010956		1.23	3.2	0.44	5.57	0.08	<0.02	0.02	<0.005	0.02	17.3	1.0	0.03	24	0.54	<0.01
DD010957		2.55	12.8	4.16	9.57	0.09	0.03	0.02	0.029	0.12	14.0	22.2	0.41	284	1.48	<0.01
DD010958		2.14	12.2	3.13	8.97	0.09	0.02	0.02	0.022	0.08	13.0	17.8	0.32	182	1.55	<0.01
DD010959		2.25	13.3	1.04	4.01	0.12	<0.02	0.05	0.020	0.08	26.3	17.3	0.19	76	0.42	0.01
DD028099		7.02	123.5	3.67	6.78	0.13	0.02	0.07	0.127	0.17	15.9	50.2	1.07	342	5.22	<0.01
DD028100		11.15	145.0	3.86	6.60	0.14	0.07	0.04	0.119	0.32	19.5	47.7	1.05	492	3.55	0.01
DD028663		1.67	13.4	1.61	5.38	0.08	<0.02	0.04	0.022	0.05	10.9	11.7	0.30	109	1.93	<0.01
DD029641		5.90	59.2	1.66	4.66	0.10	0.04	0.07	0.029	0.07	12.9	18.0	0.54	526	0.93	0.01
DD029642		6.22	42.0	1.25	3.82	0.09	<0.02	0.05	0.029	0.06	10.5	11.6	0.30	283	0.83	0.01
DD029643		3.75	67.1	1.00	2.63	0.09	<0.02	0.04	0.025	0.04	7.3	6.1	0.10	98	1.05	0.01
DD029644		0.72	10.5	0.66	1.43	0.07	<0.02	0.02	0.007	0.02	2.1	0.4	0.02	22	0.62	0.01
ZZ08201		5.26	53.7	2.91	8.27	0.11	0.05	0.03	0.079	0.12	26.0	39.3	1.02	286	1.42	0.01
ZZ08202		0.11	8.5	0.98	1.66	0.08	0.03	0.02	0.005	0.02	4.9	0.6	0.03	118	0.31	0.02
ZZ08203		3.30	34.3	2.18	5.57	0.11	0.03	0.04	0.059	0.08	15.2	19.4	0.46	334	1.91	0.01
ZZ08204		2.11	18.7	1.94	4.73	0.12	0.02	0.02	0.032	0.08	18.5	17.2	0.41	357	1.36	<0.01
ZZ08205		6.77	42.6	2.45	7.84	0.12	0.04	0.05	0.077	0.14	22.3	31.7	0.81	263	2.13	<0.01
ZZ08206		5.31	49.0	3.00	7.11	0.13	0.06	0.03	0.088	0.15	27.9	36.0	0.87	403	2.83	<0.01
ZZ08207		4.33	22.4	2.94	7.08	0.10	0.03	0.03	0.048	0.11	17.2	34.6	0.81	382	1.80	<0.01
ZZ08208		4.30	27.1	2.30	7.36	0.11	<0.02	0.04	0.059	0.12	20.4	26.3	0.61	265	1.60	<0.01
ZZ08209		6.68	43.2	3.14	8.27	0.12	0.02	0.04	0.076	0.19	21.4	37.0	0.86	473	2.94	<0.01
ZZ08210		10.60	47.3	4.22	15.20	0.21	0.09	0.04	0.059	0.62	21.7	67.9	1.55	964	1.98	0.01
ZZ08211		1.01	10.5	0.75	2.37	0.09	<0.02	0.02	0.010	0.03	5.4	3.6	0.10	88	0.32	0.02
ZZ08212		5.75	26.7	3.46	11.40	0.13	0.02	0.04	0.042	0.24	20.7	46.5	0.98	482	1.17	0.02
ZZ08213		5.34	24.1	4.16	13.25	0.11	0.04	0.04	0.058	0.31	14.5	35.9	0.76	310	2.57	<0.01
ZZ08214		3.04	27.5	1.61	6.40	0.11	0.02	0.07	0.031	0.11	16.4	14.1	0.28	122	0.78	0.01
ZZ08215		2.94	15.9	2.94	7.87	0.11	0.03	0.05	0.059	0.17	15.5	28.1	0.49	346	1.55	<0.01
ZZ08216		7.46	33.9	4.08	11.20	0.11	0.03	0.10	0.077	0.23	14.4	39.5	0.72	422	1.92	<0.01

***** See Appendix Page for comments regarding this certificate *****

ALS Canada Ltd.
2103 Dollarton Hwy
North Vancouver BC V7H 0A7
Phone: 604 984 0221 Fax: 604 984 0218 www.alsglobal.com

To: **SILVER RANGE RESOURCES LTD.**
C/O ARCHER, CATHRO & ASSOCIATES (1981) LIMITED
1016-510 W HASTINGS ST
VANCOUVER BC V6B 1L8

Finalized Date: 19-OCT-2011
Account: RANSIL

Project: Silver Range - KEG

CERTIFICATE OF ANALYSIS WH11175461

Sample Description	Method	ME-MS41	ME-MS41	ME-MS41	ME-MS41	ME-MS41	ME-MS41	ME-MS41	ME-MS41	ME-MS41	ME-MS41	ME-MS41	ME-MS41	ME-MS41	ME-MS41	ME-MS41
	Analyte	Nb	Ni	P	Pb	Rb	Re	S	Sb	Sc	Se	Sn	Sr	Ta	Te	Th
	Units	ppm	ppm	ppm	ppm	ppm	ppm	%	ppm	ppm	ppm	ppm	ppm	ppm	ppm	ppm
	LOR	0.05	0.2	10	0.2	0.1	0.001	0.01	0.05	0.1	0.2	0.2	0.2	0.01	0.01	0.2
DD010943		1.80	15.5	620	12.0	30.3	<0.001	0.02	0.25	2.7	0.4	1.0	14.9	<0.01	0.02	1.4
DD010944		1.96	16.3	610	16.7	36.4	0.001	0.02	0.28	2.7	0.3	1.3	15.6	<0.01	0.01	0.9
DD010945		0.84	10.1	460	10.6	16.4	<0.001	0.02	0.24	1.1	0.2	0.7	13.6	<0.01	0.01	0.2
DD010946		2.50	17.4	690	12.8	31.7	<0.001	0.03	0.21	3.3	0.3	1.2	18.7	<0.01	0.02	1.4
DD010947		3.18	23.4	700	14.1	43.5	<0.001	0.04	0.24	4.5	0.6	1.4	30.8	<0.01	0.01	1.6
DD010948		3.31	24.6	730	13.4	42.7	0.001	0.02	0.24	5.4	0.4	1.5	24.6	<0.01	0.02	3.4
DD010949		2.27	18.0	650	10.8	33.4	0.001	<0.01	0.21	3.6	0.5	1.1	20.1	<0.01	0.01	2.8
DD010950		2.21	16.7	630	10.9	32.4	<0.001	0.03	0.18	3.0	0.3	1.1	19.3	<0.01	0.01	1.1
DD010951		3.35	25.9	720	16.1	52.8	0.001	0.03	0.27	5.4	0.8	1.7	31.8	<0.01	0.01	2.5
DD010952		2.74	23.0	750	19.0	37.8	<0.001	0.04	0.32	4.3	0.5	1.4	40.4	<0.01	0.01	1.5
DD010953		2.14	13.0	410	15.2	24.8	<0.001	0.01	0.34	2.3	<0.2	1.2	15.1	<0.01	0.02	1.3
DD010954		1.38	12.7	670	12.9	24.6	0.001	0.04	0.31	1.4	0.3	0.9	28.3	<0.01	0.02	0.3
DD010955		0.89	5.8	480	6.0	9.3	<0.001	0.03	0.21	0.6	<0.2	0.7	8.6	<0.01	0.01	<0.2
DD010956		1.42	1.8	90	6.6	6.0	<0.001	<0.01	0.21	0.6	0.2	1.0	5.9	<0.01	0.01	1.6
DD010957		3.66	16.2	450	16.5	18.9	0.001	0.01	0.60	3.0	0.3	1.3	14.7	<0.01	0.03	3.2
DD010958		3.23	12.8	430	12.6	13.2	0.001	0.01	0.56	2.3	0.3	1.2	12.1	0.01	0.02	2.1
DD010959		0.96	10.4	710	9.6	14.7	<0.001	0.04	0.16	0.7	0.6	0.7	34.8	<0.01	0.01	<0.2
DD028099		1.31	50.7	1500	255	22.2	0.001	0.09	16.45	2.8	2.9	12.5	29.1	<0.01	0.07	1.5
DD028100		2.51	46.5	940	79.5	32.2	0.001	0.11	10.35	4.8	1.9	7.1	86.4	<0.01	0.20	5.9
DD028663		1.07	11.7	520	20.4	9.5	0.001	0.02	2.05	1.3	1.1	1.1	19.1	<0.01	0.04	0.6
DD029641		1.01	36.5	810	31.6	13.5	<0.001	0.08	2.60	3.0	1.1	6.1	59.4	<0.01	0.04	1.0
DD029642		0.74	21.0	640	31.8	14.4	0.001	0.03	2.31	1.7	0.9	4.6	27.0	<0.01	0.04	0.4
DD029643		0.44	22.3	490	18.7	9.3	<0.001	0.05	2.13	0.7	1.2	1.8	27.2	<0.01	0.02	<0.2
DD029644		0.19	1.8	290	12.2	1.3	<0.001	0.01	0.89	0.1	0.2	1.8	7.7	<0.01	0.01	<0.2
ZZ08201		2.47	32.6	670	46.8	20.5	0.001	0.02	3.79	4.6	0.8	2.3	42.5	<0.01	0.03	6.4
ZZ08202		0.40	3.1	680	3.2	0.9	0.001	0.03	0.59	0.4	0.4	0.2	17.4	0.01	0.01	0.3
ZZ08203		1.24	19.5	860	42.6	14.5	<0.001	0.07	8.45	1.5	0.7	1.6	34.1	<0.01	0.04	1.0
ZZ08204		1.76	16.3	650	25.4	11.9	<0.001	0.01	3.45	2.6	0.6	1.1	23.6	<0.01	0.02	4.4
ZZ08205		2.46	31.1	720	59.7	20.4	0.002	0.02	10.25	4.0	1.0	2.2	25.6	<0.01	0.03	6.4
ZZ08206		1.94	27.3	840	63.7	20.0	<0.001	0.01	7.63	4.4	0.8	2.6	20.0	<0.01	0.02	9.0
ZZ08207		2.06	23.9	610	34.1	16.0	0.001	0.02	3.97	3.1	0.4	1.4	29.1	<0.01	0.03	3.4
ZZ08208		1.35	22.9	700	35.3	16.9	0.001	0.01	3.67	2.7	0.6	1.7	21.3	<0.01	0.02	1.6
ZZ08209		2.11	27.9	680	58.8	28.7	<0.001	0.02	7.96	3.7	0.5	2.6	28.9	<0.01	0.03	4.4
ZZ08210		3.12	38.4	860	583	79.6	<0.001	0.02	5.12	7.7	0.7	1.7	86.5	<0.01	0.04	9.6
ZZ08211		0.34	3.7	670	9.1	4.3	0.001	0.02	0.73	0.3	<0.2	0.3	12.9	<0.01	0.01	<0.2
ZZ08212		2.15	30.8	1060	33.5	33.4	0.001	0.07	1.70	3.5	0.8	1.2	40.8	<0.01	0.02	1.3
ZZ08213		3.66	27.3	550	41.1	48.9	<0.001	0.05	6.62	4.8	0.4	1.8	32.3	<0.01	0.03	3.3
ZZ08214		1.30	12.8	860	25.4	19.4	<0.001	0.18	3.44	1.4	1.0	0.8	33.5	<0.01	0.02	0.5
ZZ08215		2.90	19.7	550	27.8	19.8	0.001	0.03	4.01	3.8	0.4	1.1	24.2	0.01	0.03	4.1
ZZ08216		3.53	31.8	510	39.4	37.6	<0.001	0.03	5.59	4.8	0.6	1.7	15.1	0.01	0.04	3.6

***** See Appendix Page for comments regarding this certificate *****

ALS Canada Ltd.
2103 Dollarton Hwy
North Vancouver BC V7H 0A7
Phone: 604 984 0221 Fax: 604 984 0218 www.alsglobal.com

To: **SILVER RANGE RESOURCES LTD.**
C/O ARCHER, CATHRO & ASSOCIATES (1981) LIMITED
1016-510 W HASTINGS ST
VANCOUVER BC V6B 1L8

Finalized Date: 19-OCT-2011
Account: RANSIL

Project: Silver Range - KEG

CERTIFICATE OF ANALYSIS WH11175461

Sample Description	Method	ME-MS41	ME-MS41	ME-MS41	ME-MS41	ME-MS41	ME-MS41	ME-MS41	ME-MS41
	Analyte	Ti	Tl	U	V	W	Y	Zn	Zr
	Units	%	ppm	ppm	ppm	ppm	ppm	ppm	ppm
	LOR	0.005	0.02	0.05	1	0.05	0.05	2	0.5
DD010943		0.085	0.21	2.23	39	1.06	3.87	55	0.6
DD010944		0.079	0.30	3.18	41	0.51	3.99	75	0.5
DD010945		0.042	0.15	1.93	30	0.37	3.24	44	<0.5
DD010946		0.096	0.23	2.54	37	0.54	5.30	51	0.7
DD010947		0.107	0.33	6.12	40	0.62	9.30	64	1.0
DD010948		0.122	0.31	6.04	44	0.55	8.33	71	0.9
DD010949		0.091	0.22	2.96	32	0.56	6.87	50	0.5
DD010950		0.081	0.26	3.39	32	0.48	4.13	49	0.7
DD010951		0.117	0.37	8.96	49	0.80	8.78	95	1.3
DD010952		0.083	0.30	12.95	40	0.68	11.45	92	1.1
DD010953		0.088	0.17	1.51	59	0.40	4.22	55	0.7
DD010954		0.046	0.19	7.80	30	0.83	8.21	59	0.5
DD010955		0.025	0.07	3.55	16	0.50	2.68	30	<0.5
DD010956		0.060	0.12	0.45	35	0.10	1.51	8	<0.5
DD010957		0.111	0.17	1.00	74	0.95	2.85	70	1.3
DD010958		0.087	0.11	0.69	66	1.20	2.55	42	0.7
DD010959		0.035	0.13	6.86	18	0.33	8.56	37	<0.5
DD028099		0.061	0.55	5.94	170	0.60	10.90	345	1.0
DD028100		0.087	0.52	4.35	80	4.01	14.25	227	2.4
DD028663		0.032	0.18	0.81	56	0.48	2.97	57	<0.5
DD029641		0.037	0.25	0.99	40	0.16	13.20	162	1.5
DD029642		0.034	0.23	0.60	30	0.13	5.16	108	<0.5
DD029643		0.025	0.16	0.43	22	0.09	5.92	75	<0.5
DD029644		0.023	0.06	0.25	19	0.06	0.58	10	<0.5
ZZ08201		0.064	0.22	1.82	52	0.75	11.90	107	1.8
ZZ08202		0.032	<0.02	0.35	24	0.11	4.41	14	1.3
ZZ08203		0.038	0.09	1.29	41	0.61	6.41	99	1.1
ZZ08204		0.056	0.07	0.94	37	0.59	8.07	78	0.9
ZZ08205		0.067	0.19	1.79	52	0.78	9.84	118	1.5
ZZ08206		0.084	0.16	1.95	59	0.84	12.10	130	2.6
ZZ08207		0.066	0.10	0.91	51	0.61	5.98	114	1.1
ZZ08208		0.056	0.14	1.95	49	0.58	7.15	89	<0.5
ZZ08209		0.082	0.18	1.39	61	0.77	8.28	135	0.9
ZZ08210		0.141	0.45	1.54	73	0.78	8.53	244	3.3
ZZ08211		0.029	<0.02	0.50	19	0.13	2.76	23	<0.5
ZZ08212		0.086	0.17	2.46	61	0.70	11.90	167	0.7
ZZ08213		0.135	0.14	0.86	84	0.53	4.14	254	2.1
ZZ08214		0.051	0.08	1.72	38	0.74	10.60	88	1.0
ZZ08215		0.082	0.09	0.79	53	0.79	5.26	121	1.2
ZZ08216		0.106	0.23	0.85	83	1.28	4.19	137	1.3

***** See Appendix Page for comments regarding this certificate *****

ALS Canada Ltd.
2103 Dollarton Hwy
North Vancouver BC V7H 0A7
Phone: 604 984 0221 Fax: 604 984 0218 www.alsglobal.com

To: **SILVER RANGE RESOURCES LTD.**
C/O ARCHER, CATHRO & ASSOCIATES (1981) LIMITED
1016-510 W HASTINGS ST
VANCOUVER BC V6B 1L8

Finalized Date: 19-OCT-2011
Account: RANSIL

Project: Silver Range - KEG

CERTIFICATE OF ANALYSIS WH11175461

Sample Description	Method	WEI-21	Au-TL43	ME-MS41	ME-MS41	ME-MS41	ME-MS41	ME-MS41	ME-MS41	ME-MS41	ME-MS41	ME-MS41	ME-MS41	ME-MS41	ME-MS41	ME-MS41
	Analyte	Recvd Wt.	Au	Ag	Al	As	Au	B	Ba	Be	Bi	Ca	Cd	Ce	Co	Cr
	Units	kg	ppm	ppm	%	ppm	ppm	ppm	ppm	ppm	ppm	%	ppm	ppm	ppm	ppm
	LOR	0.02	0.001	0.01	0.01	0.1	0.2	10	10	0.05	0.01	0.01	0.01	0.02	0.1	1
ZZ08217		0.06	0.001	0.74	0.96	8.2	<0.2	<10	40	0.30	0.12	0.24	0.13	8.22	1.7	5
ZZ08218		0.08	0.001	0.19	0.56	23.0	<0.2	<10	40	0.16	0.59	0.05	0.17	22.4	1.8	12
ZZ08219		0.20	0.003	1.15	2.67	79.8	<0.2	<10	170	1.73	3.27	0.27	0.18	41.7	8.9	28
ZZ08220		0.10	0.003	0.30	3.98	60.1	<0.2	<10	350	1.84	1.56	0.19	0.33	31.7	11.2	37
ZZ08221		0.14	0.001	0.64	1.21	12.4	<0.2	<10	110	0.48	0.47	0.13	0.17	19.30	4.0	11
ZZ08222		0.10	0.002	0.35	2.05	52.8	<0.2	<10	190	1.22	1.52	0.17	0.26	32.8	10.1	21
ZZ08223		0.06	0.004	0.38	2.17	51.4	<0.2	<10	200	1.12	1.48	0.23	0.33	32.7	8.6	23
ZZ08224		0.10	0.001	0.58	1.11	14.5	<0.2	<10	70	0.59	0.54	0.10	0.18	25.5	5.0	9
ZZ08225		0.06	<0.001	0.34	0.43	3.0	<0.2	<10	30	0.17	0.10	0.10	0.07	7.54	2.2	4
ZZ08226		0.10	0.001	0.39	0.63	2.1	<0.2	<10	20	0.19	0.05	0.08	0.03	6.51	0.9	2
ZZ08227		0.08	0.002	0.28	1.10	16.3	<0.2	<10	50	0.40	0.38	0.12	0.05	17.25	3.7	8
ZZ08228		0.08	0.001	0.36	1.38	18.8	<0.2	<10	80	0.61	0.65	0.12	0.10	21.1	5.7	12
ZZ08229		0.14	0.004	0.27	2.26	48.7	<0.2	<10	160	1.24	1.58	0.10	0.21	45.2	14.2	27
ZZ08230		0.10	0.003	0.42	1.98	55.4	<0.2	<10	180	1.03	1.15	0.23	0.39	44.5	15.2	24
ZZ08231		0.10	0.003	0.21	2.06	43.6	<0.2	<10	200	0.97	1.51	0.17	0.21	40.6	13.1	25
ZZ08232		0.10	0.003	0.34	2.02	45.9	<0.2	<10	130	0.94	1.34	0.09	0.16	38.4	10.7	23
ZZ08233		0.10	0.003	0.31	2.19	40.8	<0.2	<10	200	1.09	1.42	0.13	0.26	45.1	10.6	23
ZZ08234		0.10	0.001	0.31	1.40	13.6	<0.2	<10	110	0.60	0.47	0.12	0.15	27.7	3.7	13
ZZ08235		0.14	0.004	0.61	2.31	44.4	<0.2	<10	200	1.36	1.36	0.18	0.23	59.7	25.6	30
ZZ08236		0.06	0.003	0.52	1.96	37.4	<0.2	<10	190	1.20	1.13	0.20	0.41	62.1	14.6	24
ZZ08237		0.16	0.005	0.22	1.22	30.2	<0.2	<10	80	0.61	1.06	0.10	0.08	21.9	7.7	16
ZZ08238		0.18	0.003	0.29	2.21	52.0	<0.2	<10	170	1.26	1.93	0.14	0.08	49.4	15.4	29
ZZ08239		0.16	0.002	0.18	2.00	49.7	<0.2	<10	160	1.21	1.65	0.15	0.16	52.4	11.9	25
ZZ08240		0.08	0.001	0.23	1.08	18.6	<0.2	<10	90	0.70	0.66	0.07	0.05	20.9	5.3	11
ZZ08241		0.14	0.004	0.32	2.09	56.1	<0.2	<10	160	1.28	2.10	0.16	0.17	53.5	16.5	28
ZZ08242		0.10	0.003	0.41	2.06	38.7	<0.2	<10	140	1.22	1.65	0.17	0.29	48.2	10.3	25
ZZ08243		0.08	0.003	0.33	1.84	40.5	<0.2	<10	180	0.95	1.98	0.18	0.23	45.2	9.3	24
ZZ08244		0.14	0.007	0.38	2.42	56.7	<0.2	<10	190	1.40	2.06	0.15	0.24	49.6	18.6	33
ZZ10101		0.18	0.003	0.26	1.69	19.7	<0.2	<10	520	0.72	0.33	0.06	0.77	30.3	8.3	33
ZZ10102		0.12	0.001	0.13	0.33	1.2	<0.2	<10	130	0.10	0.05	0.04	0.09	3.69	1.4	5
ZZ10103		0.14	0.002	0.95	1.33	15.6	<0.2	<10	300	0.42	0.29	0.05	0.78	23.2	4.1	32
ZZ10104		0.08	0.003	0.99	1.15	21.7	<0.2	<10	610	0.53	0.38	0.08	1.86	30.7	10.9	21
ZZ10105		0.30	0.003	0.58	1.75	25.0	<0.2	<10	420	0.64	0.43	0.08	0.54	26.6	8.1	31
ZZ10106		0.16	0.001	0.88	0.96	18.9	<0.2	<10	380	0.24	0.27	0.06	0.50	18.05	3.8	15
ZZ10107		0.14	0.001	0.84	1.17	18.9	<0.2	<10	1090	0.48	0.30	0.18	0.71	19.90	7.9	20
ZZ10108		0.12	0.003	0.46	2.10	21.2	<0.2	<10	680	0.72	0.35	0.16	0.53	22.0	7.7	38
ZZ10109		0.16	0.004	0.50	1.92	29.2	<0.2	<10	500	0.84	0.39	0.06	0.46	21.5	7.7	34
ZZ10618		0.18	0.003	0.48	1.59	34.2	<0.2	<10	390	0.59	0.27	0.14	0.73	25.2	7.7	28
ZZ10619		0.20	0.005	1.48	1.58	29.8	<0.2	<10	480	0.62	0.36	0.15	0.47	35.4	5.5	30
ZZ10620		0.26	0.002	0.82	1.48	34.7	<0.2	<10	360	0.81	0.25	0.22	0.59	28.5	8.0	25

***** See Appendix Page for comments regarding this certificate *****

ALS Canada Ltd.
2103 Dollarton Hwy
North Vancouver BC V7H 0A7
Phone: 604 984 0221 Fax: 604 984 0218 www.alsglobal.com

To: **SILVER RANGE RESOURCES LTD.**
C/O ARCHER, CATHRO & ASSOCIATES (1981) LIMITED
1016-510 W HASTINGS ST
VANCOUVER BC V6B 1L8

Finalized Date: 19-OCT-2011
Account: RANSIL

Project: Silver Range - KEG

CERTIFICATE OF ANALYSIS WH11175461

Sample Description	Method	ME-MS41	ME-MS41	ME-MS41	ME-MS41	ME-MS41	ME-MS41	ME-MS41	ME-MS41	ME-MS41	ME-MS41	ME-MS41	ME-MS41	ME-MS41	ME-MS41	ME-MS41
	Analyte	Cs	Cu	Fe	Ga	Ge	Hf	Hg	In	K	La	Li	Mg	Mn	Mo	Na
	Units	ppm	ppm	%	ppm	ppm	ppm	ppm	ppm	%	ppm	ppm	%	ppm	ppm	%
	LOR	0.05	0.2	0.01	0.05	0.05	0.02	0.01	0.005	0.01	0.2	0.1	0.01	5	0.05	0.01
ZZ08217		0.79	13.1	0.61	2.60	0.09	0.02	0.03	0.009	0.03	6.1	4.0	0.08	102	0.31	0.03
ZZ08218		4.48	11.1	1.19	7.55	0.09	0.02	0.03	0.029	0.06	12.1	2.9	0.08	90	2.09	<0.01
ZZ08219		9.44	33.4	3.25	8.59	0.11	<0.02	0.05	0.073	0.12	25.1	33.3	0.48	410	1.32	<0.01
ZZ08220		9.50	39.0	4.52	12.10	0.11	0.02	0.06	0.074	0.18	17.2	36.3	0.68	792	2.23	<0.01
ZZ08221		2.61	14.7	1.48	4.09	0.09	<0.02	0.02	0.021	0.07	10.1	11.8	0.23	239	0.59	0.02
ZZ08222		8.39	25.8	3.07	7.10	0.11	<0.02	0.05	0.036	0.13	15.8	28.7	0.39	500	0.99	0.01
ZZ08223		8.66	25.1	3.00	7.59	0.10	<0.02	0.05	0.040	0.15	16.8	30.2	0.43	369	1.06	0.01
ZZ08224		2.88	14.3	1.40	3.65	0.10	<0.02	0.03	0.016	0.07	13.5	8.3	0.17	258	0.60	0.01
ZZ08225		0.79	5.8	0.97	2.43	0.08	<0.02	0.02	0.007	0.03	3.6	1.4	0.05	52	0.27	0.02
ZZ08226		0.36	4.2	0.30	1.68	0.08	0.03	0.02	0.005	0.03	3.3	0.8	0.03	57	0.20	0.03
ZZ08227		2.68	16.4	1.47	3.77	0.08	<0.02	0.02	0.014	0.06	7.7	8.4	0.14	151	0.46	0.02
ZZ08228		3.92	22.0	1.83	4.38	0.09	<0.02	0.02	0.020	0.08	10.5	11.2	0.19	295	0.58	0.02
ZZ08229		8.78	32.2	3.80	8.31	0.12	<0.02	0.04	0.041	0.22	22.5	27.9	0.49	637	0.96	<0.01
ZZ08230		8.48	31.3	2.93	7.27	0.12	0.02	0.06	0.050	0.21	21.7	28.1	0.50	642	0.82	<0.01
ZZ08231		6.96	24.7	3.61	7.54	0.12	<0.02	0.04	0.036	0.25	19.9	27.3	0.47	530	0.81	<0.01
ZZ08232		8.13	30.6	3.03	7.26	0.11	<0.02	0.03	0.035	0.16	18.2	21.0	0.40	446	0.96	0.01
ZZ08233		7.44	30.6	3.15	8.12	0.12	<0.02	0.04	0.037	0.20	21.6	24.3	0.45	459	0.87	0.01
ZZ08234		3.06	21.6	1.56	4.81	0.10	<0.02	0.03	0.023	0.07	13.0	9.8	0.21	161	0.68	0.01
ZZ08235		11.40	43.0	4.55	8.81	0.14	0.02	0.05	0.059	0.31	30.5	30.1	0.57	723	1.00	0.01
ZZ08236		7.63	34.3	3.52	7.56	0.14	0.02	0.06	0.043	0.19	28.0	25.1	0.45	621	0.93	0.01
ZZ08237		4.81	27.1	2.49	4.91	0.11	<0.02	0.02	0.021	0.16	10.2	13.5	0.24	246	0.49	0.01
ZZ08238		8.85	26.3	4.06	9.14	0.09	<0.02	0.04	0.043	0.34	25.8	35.9	0.59	587	0.71	0.01
ZZ08239		7.79	28.0	3.55	8.41	0.10	<0.02	0.02	0.042	0.30	27.5	33.2	0.52	434	0.84	0.01
ZZ08240		3.49	18.0	1.80	4.46	<0.05	<0.02	0.03	0.018	0.10	10.3	10.8	0.18	228	0.47	0.02
ZZ08241		9.14	28.4	4.02	9.01	0.10	0.02	0.04	0.049	0.39	27.0	34.5	0.58	599	0.74	0.01
ZZ08242		7.85	21.1	3.56	8.19	0.06	0.02	0.08	0.040	0.31	24.6	31.1	0.50	367	0.79	0.01
ZZ08243		7.54	23.3	3.37	7.91	0.09	<0.02	0.05	0.038	0.29	23.3	27.0	0.49	333	0.74	0.01
ZZ08244		12.35	41.5	4.57	10.95	0.08	0.02	0.06	0.053	0.43	25.5	35.7	0.63	578	0.99	0.01
ZZ10101		4.59	54.7	2.86	6.18	0.05	0.02	0.03	0.037	0.14	15.5	23.0	0.47	252	2.32	0.01
ZZ10102		0.45	8.4	0.53	1.67	<0.05	<0.02	0.04	<0.005	0.03	1.9	1.0	0.03	26	0.44	0.03
ZZ10103		4.99	27.4	2.64	6.42	<0.05	<0.02	0.03	0.024	0.09	12.9	20.2	0.25	115	2.25	0.01
ZZ10104		3.27	83.2	1.95	4.60	0.05	<0.02	0.06	0.031	0.05	14.8	11.3	0.18	174	2.53	0.02
ZZ10105		1.98	28.4	2.90	5.25	<0.05	0.06	0.04	0.038	0.08	13.9	17.6	0.38	242	3.01	0.01
ZZ10106		2.25	14.0	1.66	5.02	<0.05	0.02	0.02	0.019	0.06	10.1	8.4	0.16	108	1.67	0.02
ZZ10107		2.51	35.7	2.06	5.04	<0.05	<0.02	0.03	0.025	0.07	10.5	12.0	0.24	247	2.11	0.02
ZZ10108		3.16	22.7	3.01	6.73	<0.05	0.04	0.05	0.030	0.10	11.8	22.5	0.48	201	2.53	0.01
ZZ10109		2.89	39.8	2.91	5.57	0.05	0.06	0.04	0.037	0.09	12.1	20.3	0.37	150	2.51	0.01
ZZ10618		2.29	26.9	2.43	4.81	<0.05	0.02	0.04	0.032	0.07	13.6	16.0	0.37	172	1.91	0.01
ZZ10619		3.78	59.8	2.62	6.48	0.07	<0.02	0.06	0.034	0.07	18.5	15.3	0.42	150	2.51	0.01
ZZ10620		2.08	32.3	2.34	4.50	0.06	0.05	0.05	0.033	0.08	14.6	14.6	0.44	256	1.74	0.01

***** See Appendix Page for comments regarding this certificate *****

ALS Canada Ltd.
2103 Dollarton Hwy
North Vancouver BC V7H 0A7
Phone: 604 984 0221 Fax: 604 984 0218 www.alsglobal.com

To: **SILVER RANGE RESOURCES LTD.**
C/O ARCHER, CATHRO & ASSOCIATES (1981) LIMITED
1016-510 W HASTINGS ST
VANCOUVER BC V6B 1L8

Finalized Date: 19-OCT-2011
Account: RANSIL

Project: Silver Range - KEG

CERTIFICATE OF ANALYSIS WH11175461

Sample Description	Method	ME-MS41	ME-MS41	ME-MS41	ME-MS41	ME-MS41	ME-MS41	ME-MS41	ME-MS41	ME-MS41	ME-MS41	ME-MS41	ME-MS41	ME-MS41	ME-MS41	ME-MS41
	Analyte	Nb	Ni	P	Pb	Rb	Re	S	Sb	Sc	Se	Sn	Sr	Ta	Te	Th
	Units	ppm	ppm	ppm	ppm	ppm	ppm	%	ppm	ppm	ppm	ppm	ppm	ppm	ppm	ppm
	LOR	0.05	0.2	10	0.2	0.1	0.001	0.01	0.05	0.1	0.2	0.2	0.2	0.01	0.01	0.2
ZZ08217		0.62	4.0	510	9.3	3.5	<0.001	0.05	0.67	0.4	0.4	0.2	14.8	0.01	0.02	0.2
ZZ08218		2.83	7.0	190	24.2	16.9	<0.001	0.01	8.24	1.1	0.3	2.2	6.1	<0.01	0.03	1.5
ZZ08219		1.36	22.8	830	57.5	25.7	0.001	0.04	2.33	2.4	0.7	1.8	19.4	<0.01	0.02	1.0
ZZ08220		1.72	28.6	1320	74.3	34.3	<0.001	0.10	2.31	2.5	1.0	1.9	25.0	<0.01	0.04	0.9
ZZ08221		0.81	8.0	540	20.3	9.7	<0.001	0.02	0.95	1.1	0.2	0.6	13.0	<0.01	0.02	0.2
ZZ08222		1.20	19.7	840	24.4	27.7	<0.001	0.05	1.00	2.3	0.5	1.3	18.6	<0.01	0.03	0.7
ZZ08223		1.28	22.1	870	28.4	30.1	<0.001	0.06	1.44	2.3	0.7	1.4	24.3	<0.01	0.03	0.6
ZZ08224		0.71	7.9	660	23.6	11.0	<0.001	0.04	0.67	0.9	0.5	0.5	10.1	<0.01	0.03	0.2
ZZ08225		0.21	2.6	580	4.2	3.1	<0.001	0.03	0.18	0.2	0.2	0.2	10.4	<0.01	0.02	<0.2
ZZ08226		0.49	1.6	380	2.5	1.9	<0.001	0.02	0.10	0.3	<0.2	<0.2	7.8	0.01	0.01	<0.2
ZZ08227		0.81	8.5	660	13.5	9.3	<0.001	0.03	0.55	1.2	0.4	0.5	10.3	<0.01	0.01	0.4
ZZ08228		0.71	10.4	820	16.6	14.0	0.001	0.04	0.67	1.2	0.2	0.7	12.5	<0.01	0.02	0.3
ZZ08229		1.90	21.8	810	20.2	38.0	<0.001	0.04	0.93	4.1	0.7	1.7	14.1	<0.01	0.03	2.0
ZZ08230		2.06	36.5	860	36.0	30.4	<0.001	0.01	4.07	4.4	0.6	1.4	18.3	<0.01	0.02	4.9
ZZ08231		2.16	20.3	790	16.7	40.1	<0.001	0.04	0.75	4.1	0.5	1.6	20.5	<0.01	0.04	2.7
ZZ08232		1.43	17.1	860	22.7	29.0	<0.001	0.06	1.09	2.6	0.8	1.3	13.0	<0.01	0.02	0.7
ZZ08233		1.83	18.0	850	20.4	35.2	<0.001	0.06	0.93	3.2	0.9	1.6	18.0	<0.01	0.02	1.1
ZZ08234		0.63	9.1	910	14.1	13.5	<0.001	0.05	0.81	0.5	0.6	0.8	14.5	<0.01	0.02	<0.2
ZZ08235		2.51	37.3	790	34.7	44.1	<0.001	0.03	1.68	6.2	1.1	1.8	24.4	<0.01	0.02	5.8
ZZ08236		1.76	27.3	980	26.8	36.1	<0.001	0.08	1.60	3.2	1.2	1.3	24.3	<0.01	0.03	1.0
ZZ08237		1.27	11.9	630	9.4	22.7	<0.001	0.03	0.55	2.2	0.3	0.9	11.6	<0.01	0.02	1.1
ZZ08238		2.89	18.0	610	18.2	51.5	<0.001	0.03	0.99	5.7	0.3	2.2	13.6	<0.01	0.01	6.5
ZZ08239		2.58	19.4	570	18.5	49.1	<0.001	0.03	1.20	5.4	0.2	1.8	14.5	<0.01	0.02	7.0
ZZ08240		0.71	7.7	510	7.8	15.6	<0.001	0.04	0.47	1.2	<0.2	0.8	8.9	<0.01	<0.01	0.3
ZZ08241		2.98	19.8	640	18.9	56.4	<0.001	0.04	0.97	6.0	0.3	2.2	15.4	<0.01	0.01	6.9
ZZ08242		3.14	15.4	740	17.2	46.8	<0.001	0.05	0.83	4.6	<0.2	2.0	15.4	<0.01	0.02	4.7
ZZ08243		2.37	16.8	570	14.2	42.6	<0.001	0.06	0.97	4.8	<0.2	1.9	18.4	<0.01	0.02	3.7
ZZ08244		3.12	21.0	740	16.4	67.3	<0.001	0.08	0.80	6.2	<0.2	2.7	18.4	<0.01	0.02	4.0
ZZ10101		1.42	31.2	540	13.4	23.3	<0.001	0.07	3.56	3.2	0.7	0.8	20.1	<0.01	0.05	2.0
ZZ10102		0.38	3.8	150	1.2	2.1	<0.001	0.01	0.36	0.4	<0.2	<0.2	7.4	<0.01	<0.01	0.3
ZZ10103		1.47	17.6	450	11.9	21.3	<0.001	0.09	3.66	2.3	1.3	0.8	17.3	<0.01	0.04	1.9
ZZ10104		0.59	33.8	750	13.5	13.7	<0.001	0.06	4.52	1.2	2.3	0.6	16.9	<0.01	0.05	0.2
ZZ10105		1.40	23.6	510	25.9	16.7	<0.001	0.02	4.56	3.0	1.9	0.8	14.3	<0.01	0.07	4.6
ZZ10106		1.20	10.7	350	9.4	17.1	<0.001	0.02	2.15	1.6	0.4	0.6	12.1	<0.01	0.03	1.9
ZZ10107		0.87	19.4	560	13.2	16.7	<0.001	0.03	3.22	1.6	0.6	0.6	22.0	<0.01	0.03	0.8
ZZ10108		1.73	24.8	330	18.3	16.5	<0.001	0.03	2.46	3.9	0.8	0.8	25.0	<0.01	0.06	3.8
ZZ10109		1.34	34.2	290	19.9	15.1	<0.001	0.05	5.34	3.4	1.8	0.9	16.8	<0.01	0.06	4.5
ZZ10618		1.32	25.9	660	30.6	11.8	<0.001	0.04	3.42	2.6	1.3	1.2	16.8	<0.01	0.04	2.1
ZZ10619		0.87	31.5	850	39.6	17.2	<0.001	0.05	2.46	2.2	2.3	1.6	18.1	<0.01	0.06	0.5
ZZ10620		1.23	28.0	940	32.5	11.2	<0.001	0.03	3.07	2.9	1.0	1.3	21.4	<0.01	0.04	2.7

***** See Appendix Page for comments regarding this certificate *****

ALS Canada Ltd.
2103 Dollarton Hwy
North Vancouver BC V7H 0A7
Phone: 604 984 0221 Fax: 604 984 0218 www.alsglobal.com

To: **SILVER RANGE RESOURCES LTD.**
C/O ARCHER, CATHRO & ASSOCIATES (1981) LIMITED
1016-510 W HASTINGS ST
VANCOUVER BC V6B 1L8

Finalized Date: 19-OCT-2011
Account: RANSIL

Project: Silver Range - KEG

CERTIFICATE OF ANALYSIS WH11175461

Sample Description	Method	ME-MS41	ME-MS41	ME-MS41	ME-MS41	ME-MS41	ME-MS41	ME-MS41	ME-MS41
	Analyte	Ti	Tl	U	V	W	Y	Zn	Zr
	Units	%	ppm	ppm	ppm	ppm	ppm	ppm	ppm
	LOR	0.005	0.02	0.05	1	0.05	0.05	2	0.5
ZZ08217		0.028	<0.02	0.99	14	0.43	4.42	16	0.7
ZZ08218		0.099	0.09	0.46	67	0.81	1.73	44	0.7
ZZ08219		0.026	0.32	5.48	52	9.76	8.68	118	<0.5
ZZ08220		0.037	0.37	3.24	84	3.72	9.68	156	0.5
ZZ08221		0.043	0.08	0.85	29	2.32	3.94	42	<0.5
ZZ08222		0.042	0.20	2.83	50	2.20	9.41	90	<0.5
ZZ08223		0.040	0.22	2.62	49	4.34	8.47	94	<0.5
ZZ08224		0.038	0.07	1.26	25	0.97	5.85	34	<0.5
ZZ08225		0.038	<0.02	0.64	31	0.22	2.03	15	<0.5
ZZ08226		0.020	<0.02	0.61	6	0.13	2.59	5	1.0
ZZ08227		0.052	0.06	1.21	35	1.03	4.73	31	0.5
ZZ08228		0.043	0.10	1.47	35	1.13	5.65	45	<0.5
ZZ08229		0.067	0.26	2.36	50	2.91	9.87	89	<0.5
ZZ08230		0.080	0.21	1.68	44	3.69	11.35	108	0.7
ZZ08231		0.078	0.23	2.00	48	2.05	7.89	81	0.6
ZZ08232		0.054	0.27	2.39	42	1.82	8.71	71	<0.5
ZZ08233		0.063	0.27	2.17	46	2.00	9.65	81	0.5
ZZ08234		0.027	0.10	1.51	28	0.83	6.49	40	<0.5
ZZ08235		0.090	0.32	2.73	55	2.09	14.30	127	0.8
ZZ08236		0.060	0.21	2.33	45	1.74	19.60	95	0.6
ZZ08237		0.057	0.13	1.20	34	0.81	3.92	40	<0.5
ZZ08238		0.109	0.42	2.52	48	3.17	7.83	73	0.6
ZZ08239		0.101	0.39	2.34	44	2.19	8.96	71	0.6
ZZ08240		0.043	0.15	1.93	32	0.67	4.67	32	<0.5
ZZ08241		0.111	0.40	2.64	47	2.28	8.72	79	0.7
ZZ08242		0.097	0.34	2.15	46	1.58	7.81	65	0.6
ZZ08243		0.092	0.32	2.18	44	1.87	7.08	69	0.5
ZZ08244		0.118	0.46	2.58	56	2.71	7.86	77	0.6
ZZ10101		0.055	0.20	0.76	58	0.34	4.19	123	0.5
ZZ10102		0.024	0.02	0.16	13	0.05	0.73	11	<0.5
ZZ10103		0.051	0.16	0.70	78	0.21	2.30	85	0.9
ZZ10104		0.024	0.22	1.13	43	0.24	7.07	96	<0.5
ZZ10105		0.043	0.14	1.01	63	0.31	3.68	113	3.0
ZZ10106		0.037	0.12	0.42	42	0.22	2.06	62	1.3
ZZ10107		0.029	0.15	0.74	49	0.26	4.17	97	<0.5
ZZ10108		0.043	0.20	0.86	71	0.35	3.29	110	1.5
ZZ10109		0.050	0.21	1.07	63	0.30	3.76	119	2.9
ZZ10618		0.049	0.14	0.97	54	0.28	5.55	91	0.6
ZZ10619		0.037	0.24	1.65	62	0.28	11.80	114	<0.5
ZZ10620		0.049	0.15	1.20	52	0.29	8.40	111	1.1

***** See Appendix Page for comments regarding this certificate *****

ALS Canada Ltd.
2103 Dollarton Hwy
North Vancouver BC V7H 0A7
Phone: 604 984 0221 Fax: 604 984 0218 www.alsglobal.com

To: **SILVER RANGE RESOURCES LTD.**
C/O ARCHER, CATHRO & ASSOCIATES (1981) LIMITED
1016-510 W HASTINGS ST
VANCOUVER BC V6B 1L8

Finalized Date: 19-OCT-2011
Account: RANSIL

Project: Silver Range - KEG

CERTIFICATE OF ANALYSIS WH11175461

Sample Description	Method Analyte Units LOR	WEI-21 Recvd Wt. kg 0.02	Au-TL43 Au ppm 0.001	ME-MS41 Ag ppm 0.01	ME-MS41 Al % 0.01	ME-MS41 As ppm 0.1	ME-MS41 Au ppm 0.2	ME-MS41 B ppm 10	ME-MS41 Ba ppm 10	ME-MS41 Be ppm 0.05	ME-MS41 Bi ppm 0.01	ME-MS41 Ca % 0.01	ME-MS41 Cd ppm 0.01	ME-MS41 Ce ppm 0.02	ME-MS41 Co ppm 0.1	ME-MS41 Cr ppm 1
ZZ10621		0.28	0.002	0.67	1.60	33.2	<0.2	<10	490	0.62	0.27	0.28	0.33	23.9	4.7	29
ZZ10622		0.20	0.002	0.87	1.69	38.1	<0.2	<10	500	0.64	0.30	0.23	0.33	23.7	5.9	28
ZZ10623		0.18	0.001	0.38	1.94	43.3	<0.2	<10	380	0.84	0.33	0.44	1.33	25.0	8.5	26

***** See Appendix Page for comments regarding this certificate *****

ALS Canada Ltd.
2103 Dollarton Hwy
North Vancouver BC V7H 0A7
Phone: 604 984 0221 Fax: 604 984 0218 www.alsglobal.com

To: **SILVER RANGE RESOURCES LTD.**
C/O ARCHER, CATHRO & ASSOCIATES (1981) LIMITED
1016-510 W HASTINGS ST
VANCOUVER BC V6B 1L8

Finalized Date: 19-OCT-2011
Account: RANSIL

Project: Silver Range - KEG

CERTIFICATE OF ANALYSIS WH11175461

Sample Description	Method	ME-MS41	ME-MS41	ME-MS41	ME-MS41	ME-MS41	ME-MS41	ME-MS41	ME-MS41	ME-MS41	ME-MS41	ME-MS41	ME-MS41	ME-MS41	ME-MS41	ME-MS41
	Analyte	Cs	Cu	Fe	Ga	Ge	Hf	Hg	In	K	La	Li	Mg	Mn	Mo	Na
	Units	ppm	ppm	%	ppm	ppm	ppm	ppm	ppm	%	ppm	ppm	%	ppm	ppm	%
	LOR	0.05	0.2	0.01	0.05	0.05	0.02	0.01	0.005	0.01	0.2	0.1	0.01	5	0.05	0.01
ZZ10621		2.67	31.1	2.05	5.33	0.06	0.02	0.05	0.030	0.07	12.9	16.4	0.54	156	2.41	0.01
ZZ10622		2.91	30.7	2.21	5.75	<0.05	0.03	0.05	0.035	0.08	12.6	16.2	0.48	209	2.52	0.01
ZZ10623		2.27	29.9	2.06	6.00	<0.05	0.02	0.05	0.029	0.08	12.5	17.6	0.54	432	1.61	0.01

***** See Appendix Page for comments regarding this certificate *****

ALS Canada Ltd.
2103 Dollarton Hwy
North Vancouver BC V7H 0A7
Phone: 604 984 0221 Fax: 604 984 0218 www.alsglobal.com

To: **SILVER RANGE RESOURCES LTD.**
C/O ARCHER, CATHRO & ASSOCIATES (1981) LIMITED
1016-510 W HASTINGS ST
VANCOUVER BC V6B 1L8

Finalized Date: 19-OCT-2011
Account: RANSIL

Project: Silver Range - KEG

CERTIFICATE OF ANALYSIS WH11175461

Sample Description	Method	ME-MS41	ME-MS41	ME-MS41	ME-MS41	ME-MS41	ME-MS41	ME-MS41	ME-MS41	ME-MS41	ME-MS41	ME-MS41	ME-MS41	ME-MS41	ME-MS41	ME-MS41
	Analyte	Nb	Ni	P	Pb	Rb	Re	S	Sb	Sc	Se	Sn	Sr	Ta	Te	Th
	Units	ppm	ppm	ppm	ppm	ppm	ppm	%	ppm	ppm	ppm	ppm	ppm	ppm	ppm	ppm
	LOR	0.05	0.2	10	0.2	0.1	0.001	0.01	0.05	0.1	0.2	0.2	0.2	0.01	0.01	0.2
ZZ10621		1.00	27.6	1020	31.6	11.5	<0.001	0.03	4.85	2.6	0.8	1.6	31.4	<0.01	0.05	1.7
ZZ10622		0.84	28.1	930	44.2	12.9	<0.001	0.03	6.12	2.1	0.9	2.0	28.9	<0.01	0.03	1.0
ZZ10623		1.16	26.7	1030	87.8	12.2	<0.001	0.04	1.48	2.4	0.3	2.9	48.6	<0.01	0.04	1.6

***** See Appendix Page for comments regarding this certificate *****

ALS Canada Ltd.
2103 Dollarton Hwy
North Vancouver BC V7H 0A7
Phone: 604 984 0221 Fax: 604 984 0218 www.alsglobal.com

To: **SILVER RANGE RESOURCES LTD.**
C/O ARCHER, CATHRO & ASSOCIATES (1981) LIMITED
1016-510 W HASTINGS ST
VANCOUVER BC V6B 1L8

Finalized Date: 19-OCT-2011
Account: RANSIL

Project: Silver Range - KEG

CERTIFICATE OF ANALYSIS WH11175461

Sample Description	Method	ME-MS41	ME-MS41	ME-MS41	ME-MS41	ME-MS41	ME-MS41	ME-MS41	ME-MS41
	Analyte	Ti	Tl	U	V	W	Y	Zn	Zr
	Units	%	ppm	ppm	ppm	ppm	ppm	ppm	ppm
	LOR	0.005	0.02	0.05	1	0.05	0.05	2	0.5
ZZ10621		0.037	0.23	1.33	81	0.99	7.15	118	0.7
ZZ10622		0.028	0.28	1.17	73	0.21	6.39	119	0.6
ZZ10623		0.048	0.12	1.39	55	1.29	6.14	154	0.7

***** See Appendix Page for comments regarding this certificate *****

ALS Canada Ltd.
2103 Dollarton Hwy
North Vancouver BC V7H 0A7
Phone: 604 984 0221 Fax: 604 984 0218 www.alsglobal.com

To: **SILVER RANGE RESOURCES LTD.**
C/O ARCHER, CATHRO & ASSOCIATES (1981) LIMITED
1016-510 W HASTINGS ST
VANCOUVER BC V6B 1L8

Project: Silver Range - KEG

Finalized Date: 19-OCT-2011
Account: RANSIL

CERTIFICATE OF ANALYSIS WH11175461

Method	CERTIFICATE COMMENTS
ME-MS41	Gold determinations by this method are semi-quantitative due to the small sample weight used (0.5g).

ALS Canada Ltd.

2103 Dollarton Hwy
North Vancouver BC V7H 0A7
Phone: 604 984 0221 Fax: 604 984 0218 www.alsglobal.com

To: **SILVER RANGE RESOURCES LTD.**
C/O ARCHER, CATHRO & ASSOCIATES (1981) LIMITED
1016-510 W HASTINGS ST
VANCOUVER BC V6B 1L8

Finalized Date: 7-OCT-2011
Account: RANSIL

CERTIFICATE WH11175466

Project: Silver Range - KEG

P.O. No.: Batch B27

This report is for 36 Drill Core samples submitted to our lab in Whitehorse, YT, Canada on 2-SEP-2011.

The following have access to data associated with this certificate:

DOUG EATON BRUCE YOUNGMAN	SARAH EATON	JOAN MARIACHER

SAMPLE PREPARATION

ALS CODE	DESCRIPTION
WEI-21	Received Sample Weight
LOG-22	Sample login - Rcd w/o BarCode
CRU-31	Fine crushing - 70% <2mm
CRU-QC	Crushing QC Test
PUL-QC	Pulverizing QC Test
SPL-21	Split sample - riffle splitter
PUL-31	Pulverize split to 85% <75 um
LOG-24	Pulp Login - Rcd w/o Barcode

ANALYTICAL PROCEDURES

ALS CODE	DESCRIPTION	INSTRUMENT
Au-AA24	Au 50g FA AA finish	AAS
ME-MS41	51 anal. aqua regia ICPMS	
ME-OG46	Ore Grade Elements - AquaRegia	ICP-AES
Zn-OG46	Ore Grade Zn - Aqua Regia	VARIABLE
Pb-OG46	Ore Grade Pb - Aqua Regia	VARIABLE
Sn-XRF05	Sn-Trace Level XRF Analysis	XRF

To: **SILVER RANGE RESOURCES LTD.**
ATTN: JOAN MARIACHER
C/O ARCHER, CATHRO & ASSOCIATES (1981) LIMITED
1016-510 W HASTINGS ST
VANCOUVER BC V6B 1L8

This is the Final Report and supersedes any preliminary report with this certificate number. Results apply to samples as submitted. All pages of this report have been checked and approved for release.

Signature:

Colin Ramshaw, Vancouver Laboratory Manager

ALS Canada Ltd.
2103 Dollarton Hwy
North Vancouver BC V7H 0A7
Phone: 604 984 0221 Fax: 604 984 0218 www.alsglobal.com

To: **SILVER RANGE RESOURCES LTD.**
C/O ARCHER, CATHRO & ASSOCIATES (1981) LIMITED
1016-510 W HASTINGS ST
VANCOUVER BC V6B 1L8

Finalized Date: 7-OCT-2011
Account: RANSIL

Project: Silver Range - KEG

CERTIFICATE OF ANALYSIS WH11175466

Sample Description	Method	WEI-21	Au-AA24	ME-MS41	ME-MS41	ME-MS41	ME-MS41	ME-MS41	ME-MS41	ME-MS41	ME-MS41	ME-MS41	ME-MS41	ME-MS41	ME-MS41	ME-MS41
	Analyte	Recvd Wt.	Au	Ag	Al	As	Au	B	Ba	Be	Bi	Ca	Cd	Ce	Co	Cr
	Units	kg	ppm	ppm	%	ppm	ppm	ppm	ppm	ppm	ppm	%	ppm	ppm	ppm	ppm
	LOR	0.02	0.005	0.01	0.01	0.1	0.2	10	10	0.05	0.01	0.01	0.01	0.02	0.1	1
K278937		5.03	<0.005	0.54	4.14	114.5	<0.2	10	230	1.68	0.23	1.64	0.32	16.95	16.5	55
K278938		5.28	<0.005	1.02	3.67	29.2	<0.2	10	110	1.82	0.25	1.93	5.75	25.5	14.3	76
K278939		4.32	0.006	1.25	3.70	53.6	<0.2	<10	200	2.00	0.23	1.96	11.75	20.8	12.7	92
K278940		4.95	<0.005	0.96	3.17	21.0	<0.2	10	250	1.77	0.17	1.97	7.78	18.70	12.2	62
K278941		4.81	0.007	1.12	4.01	17.7	<0.2	<10	200	1.75	0.17	1.92	9.04	19.05	11.8	63
K278942		4.66	0.005	1.11	3.74	28.6	<0.2	<10	190	1.58	0.19	1.91	11.05	25.0	13.1	65
K278943		5.04	0.005	1.08	2.16	16.0	<0.2	<10	140	0.87	0.20	0.60	2.89	21.2	14.4	38
K278944		2.97	<0.005	0.01	0.06	2	<0.2	<10	20	<0.05	0.03	18.15	0.09	1.66	1.3	1
K278945		3.22	<0.005	0.77	3.47	18.5	<0.2	<10	250	1.87	0.13	1.87	8.03	22.1	12.7	49
K278946		4.04	<0.005	0.39	4.01	13.8	<0.2	10	130	1.70	0.08	4.91	1.48	55.2	13.3	54
K278947		4.77	<0.005	0.74	4.02	148.0	<0.2	10	150	1.40	0.08	5.04	1.49	24.6	15.0	39
K278948		5.28	<0.005	3.39	5.28	19.6	<0.2	10	200	1.61	0.30	4.54	9.48	21.6	14.7	41
K278949		5.27	<0.005	3.02	5.66	18.0	<0.2	10	170	1.68	0.26	3.08	11.50	17.85	15.2	54
K278950		5.00	<0.005	6.33	6.71	23.3	<0.2	10	190	2.01	0.52	3.54	24.7	15.95	14.7	60
K278951		1.94	<0.005	7.04	6.66	30.1	<0.2	10	230	2.01	0.60	3.51	24.7	16.45	14.6	62
K278952		5.06	<0.005	2.04	6.87	1.8	<0.2	<10	220	2.02	0.52	3.61	11.75	18.80	12.0	64
K278953		4.61	<0.005	0.39	5.16	2.5	<0.2	10	170	1.87	0.19	3.13	1.25	27.7	13.3	61
K278954		3.55	<0.005	0.38	3.55	4.1	<0.2	<10	90	1.57	0.16	4.87	0.09	39.5	13.0	51
K278955		4.68	<0.005	0.30	3.90	22.7	<0.2	<10	370	1.75	0.12	2.17	3.07	18.85	11.5	69
K278956		3.89	<0.005	1.11	3.67	80.2	<0.2	<10	140	1.56	0.43	1.96	11.40	24.4	12.2	82
K278957		5.89	<0.005	5.15	3.23	136.0	<0.2	<10	180	1.46	0.83	2.06	15.20	24.6	11.6	75
K278958		0.22	0.111	64.1	1.04	2730	<0.2	<10	80	0.37	4.29	5.80	125.0	17.40	13.5	34
K278959		4.63	<0.005	1.13	1.68	56.7	<0.2	<10	260	0.87	0.22	1.51	8.70	18.35	9.7	55
K278960		4.78	0.008	1.41	3.20	44.4	<0.2	<10	160	1.59	0.24	2.18	11.85	23.6	12.7	83
K278961		5.19	<0.005	1.49	4.52	47.8	<0.2	<10	100	1.53	0.12	2.59	6.65	15.95	13.5	69
K278962		5.18	<0.005	8.00	3.98	67.1	<0.2	<10	150	1.78	1.10	2.56	17.10	24.2	12.3	103
K278963		1.96	<0.005	0.02	0.06	3	<0.2	<10	30	<0.05	0.02	18.40	0.10	1.68	1.2	1
K278964		4.97	<0.005	3.90	3.67	51.2	<0.2	<10	70	1.47	0.53	1.86	20.8	15.65	11.5	56
K278965		5.16	0.005	1.03	3.40	60.6	<0.2	<10	100	1.64	0.32	1.84	15.15	21.9	14.6	76
K278966		6.30	<0.005	1.43	4.69	26.3	<0.2	<10	100	1.71	0.47	2.17	16.50	20.8	13.5	95
K278967		5.64	<0.005	1.14	2.76	46.7	<0.2	<10	140	1.51	0.29	1.52	5.31	23.4	12.0	84
K278968		5.83	<0.005	0.89	3.65	16.3	<0.2	<10	200	1.63	0.26	2.20	10.15	23.7	11.3	92
K278969		5.93	<0.005	1.16	3.48	17.6	<0.2	<10	130	1.49	0.30	1.65	8.94	19.40	14.0	66
K278970		0.21	0.353	53.1	1.19	101.5	0.2	<10	60	0.37	1.20	0.52	21.9	17.40	18.4	34
K278971		5.92	<0.005	0.55	3.61	18.0	<0.2	<10	180	1.43	0.17	1.72	3.92	18.95	12.5	62
K278972		4.70	<0.005	0.56	4.46	24.7	<0.2	<10	290	1.40	0.23	2.25	0.76	17.45	13.9	69

***** See Appendix Page for comments regarding this certificate *****

ALS Canada Ltd.
2103 Dollarton Hwy
North Vancouver BC V7H 0A7
Phone: 604 984 0221 Fax: 604 984 0218 www.alsglobal.com

To: **SILVER RANGE RESOURCES LTD.**
C/O ARCHER, CATHRO & ASSOCIATES (1981) LIMITED
1016-510 W HASTINGS ST
VANCOUVER BC V6B 1L8

Finalized Date: 7-OCT-2011
Account: RANSIL

Project: Silver Range - KEG

CERTIFICATE OF ANALYSIS WH11175466

Sample Description	Method	ME-MS41	ME-MS41	ME-MS41	ME-MS41	ME-MS41	ME-MS41	ME-MS41	ME-MS41	ME-MS41	ME-MS41	ME-MS41	ME-MS41	ME-MS41	ME-MS41	ME-MS41
	Analyte	Cs	Cu	Fe	Ga	Ge	Hf	Hg	In	K	La	Li	Mg	Mn	Mo	Na
	Units	ppm	ppm	%	ppm	ppm	ppm	ppm	ppm	%	ppm	ppm	%	ppm	ppm	%
	LOR	0.05	0.2	0.01	0.05	0.05	0.02	0.01	0.005	0.01	0.2	0.1	0.01	5	0.05	0.01
K278937		15.30	96.8	4.08	12.00	0.18	0.61	<0.01	0.013	1.05	8.1	59.4	2.51	192	3.59	0.25
K278938		16.90	149.5	3.95	11.70	0.20	0.21	<0.01	0.053	1.21	13.1	54.0	2.27	184	11.40	0.19
K278939		18.35	236	3.39	10.20	0.26	0.22	<0.01	0.071	1.31	11.3	51.4	2.14	195	27.3	0.22
K278940		12.95	161.0	3.01	8.71	0.17	0.15	0.01	0.075	0.95	10.5	50.0	1.88	179	24.7	0.15
K278941		15.20	99.9	3.12	10.80	0.19	0.43	0.01	0.076	1.02	10.1	53.3	2.32	198	17.75	0.23
K278942		14.95	115.5	3.53	9.59	0.20	0.19	0.01	0.138	1.03	15.6	54.3	2.39	205	14.55	0.20
K278943		13.65	108.5	3.48	5.51	0.15	0.98	<0.01	0.031	1.05	11.8	43.1	1.78	161	12.10	0.03
K278944		0.28	2.5	0.39	0.21	<0.05	<0.02	<0.01	<0.005	0.03	0.8	1.5	11.70	177	0.15	0.02
K278945		18.00	104.5	3.54	8.91	0.17	0.74	0.01	0.077	0.91	12.0	51.3	2.10	204	6.71	0.09
K278946		15.15	51.2	3.64	13.45	0.14	0.20	<0.01	0.031	0.68	29.0	72.7	2.19	436	1.84	0.06
K278947		6.82	101.0	3.11	11.85	0.12	0.17	<0.01	0.014	0.28	12.9	41.2	1.22	390	0.42	0.16
K278948		7.13	98.6	3.67	14.20	0.17	0.17	<0.01	0.162	0.38	10.8	40.5	1.24	338	0.42	0.23
K278949		13.70	82.7	4.38	16.95	0.20	0.12	0.01	0.181	0.88	8.9	64.3	2.16	314	0.22	0.28
K278950		17.20	83.2	3.95	18.45	0.20	0.12	0.01	0.513	1.09	7.7	69.3	2.47	430	0.36	0.33
K278951		17.10	84.8	4.07	18.55	0.24	0.14	0.01	0.539	1.15	7.9	70.9	2.56	450	0.38	0.32
K278952		17.60	72.2	3.42	18.55	0.21	0.15	0.01	0.275	1.17	9.2	59.4	2.29	323	0.51	0.36
K278953		16.05	72.0	3.38	16.10	0.16	0.17	<0.01	0.029	1.01	14.4	69.7	2.29	362	1.55	0.21
K278954		9.82	61.9	3.05	13.00	0.11	0.15	<0.01	0.007	0.61	21.2	53.6	2.00	292	2.68	0.07
K278955		17.50	67.4	2.76	13.00	0.18	0.42	<0.01	0.072	0.86	10.2	64.4	2.19	239	9.87	0.13
K278956		17.05	158.0	3.87	11.55	0.20	0.30	0.01	0.118	0.84	13.2	54.9	2.15	225	14.15	0.13
K278957		10.80	142.0	3.44	9.71	0.20	0.29	0.01	0.308	0.91	14.8	50.1	2.01	212	8.85	0.20
K278958		1.37	1050	3.43	3.52	0.09	0.25	3.08	0.083	0.14	8.6	11.5	0.52	2670	5.91	0.06
K278959		7.55	153.5	2.66	5.30	0.15	0.37	0.01	0.127	0.61	9.7	32.7	1.21	128	23.1	0.07
K278960		12.90	186.0	3.34	10.10	0.21	0.10	0.01	0.152	1.06	14.0	51.3	2.16	211	20.8	0.19
K278961		8.08	119.0	3.74	13.95	0.25	0.84	<0.01	0.078	0.58	6.8	54.3	2.83	278	30.5	0.15
K278962		11.35	151.5	3.72	14.40	0.29	0.48	0.01	0.295	0.79	11.7	40.8	2.33	268	23.7	0.17
K278963		0.19	2.1	0.40	0.20	0.05	<0.02	<0.01	0.005	0.02	0.8	1.4	11.90	181	0.25	0.02
K278964		11.15	134.0	3.61	12.00	0.24	0.80	0.01	0.284	0.70	7.0	39.5	2.36	247	22.8	0.17
K278965		13.70	153.0	3.67	11.60	0.21	0.38	0.01	0.125	1.00	12.1	42.8	2.24	260	22.3	0.21
K278966		12.60	138.0	3.75	16.15	0.33	0.70	<0.01	0.143	0.94	10.1	52.7	3.32	319	29.3	0.17
K278967		13.35	139.0	3.18	9.33	0.20	0.19	<0.01	0.042	1.02	12.8	37.6	1.97	192	11.35	0.13
K278968		13.80	138.0	3.03	10.95	0.20	0.08	<0.01	0.069	0.93	14.0	47.1	2.19	205	18.05	0.23
K278969		12.70	155.0	3.74	10.85	0.20	0.47	0.01	0.101	1.00	11.9	46.6	2.39	221	16.55	0.21
K278970		2.78	4310	4.89	6.74	0.15	0.13	0.33	7.17	0.56	9.2	6.4	0.71	502	180.5	0.05
K278971		11.80	96.7	3.61	10.15	0.14	0.70	<0.01	0.035	1.00	10.4	51.5	2.36	217	6.53	0.25
K278972		11.55	96.1	3.49	14.90	0.22	0.68	<0.01	0.015	0.95	8.8	49.9	2.73	200	9.16	0.30

***** See Appendix Page for comments regarding this certificate *****

ALS Canada Ltd.
2103 Dollarton Hwy
North Vancouver BC V7H 0A7
Phone: 604 984 0221 Fax: 604 984 0218 www.alsglobal.com

To: **SILVER RANGE RESOURCES LTD.**
C/O ARCHER, CATHRO & ASSOCIATES (1981) LIMITED
1016-510 W HASTINGS ST
VANCOUVER BC V6B 1L8

Finalized Date: 7-OCT-2011
Account: RANSIL

Project: Silver Range - KEG

CERTIFICATE OF ANALYSIS WH11175466

Sample Description	Method	ME-MS41	ME-MS41	ME-MS41	ME-MS41	ME-MS41	ME-MS41	ME-MS41	ME-MS41	ME-MS41	ME-MS41	ME-MS41	ME-MS41	ME-MS41	ME-MS41	ME-MS41
	Analyte	Nb	Ni	P	Pb	Rb	Re	S	Sb	Sc	Se	Sn	Sr	Ta	Te	Th
	Units	ppm	ppm	ppm	ppm	ppm	ppm	%	ppm	ppm	ppm	ppm	ppm	ppm	ppm	ppm
	LOR	0.05	0.2	10	0.2	0.1	0.001	0.01	0.05	0.1	0.2	0.2	0.2	0.01	0.01	0.2
K278937		0.46	49.1	1430	9.9	69.1	0.010	2.02	2.25	7.1	4.4	7.3	138.5	0.01	0.04	8.0
K278938		0.40	71.3	4180	16.2	76.9	0.043	2.23	4.88	6.9	15.3	3.2	156.5	0.01	0.10	8.0
K278939		0.31	98.0	3690	19.3	89.4	0.087	1.94	6.12	5.4	22.2	2.8	178.0	0.01	0.15	9.9
K278940		0.34	94.9	3380	15.9	62.4	0.070	1.70	6.30	4.9	15.2	3.7	162.0	0.01	0.09	10.5
K278941		0.28	69.4	2550	21.6	67.2	0.028	1.70	6.16	5.7	12.5	2.1	162.0	0.01	0.09	10.3
K278942		0.35	70.2	4130	19.4	64.4	0.041	1.92	8.10	4.9	13.6	1.4	150.0	0.01	0.09	10.2
K278943		0.50	61.0	1820	15.6	59.1	0.020	1.90	5.24	2.6	9.9	1.0	23.8	0.01	0.07	10.4
K278944		0.13	3.5	240	1.4	1.8	<0.001	0.01	<0.05	0.5	0.3	<0.2	55.1	<0.01	0.01	0.3
K278945		0.35	53.6	1660	10.4	56.1	0.017	1.87	3.58	5.0	10.6	1.7	62.2	0.01	0.05	9.8
K278946		0.10	31.6	620	19.1	54.1	0.004	1.87	2.26	8.0	3.0	18.4	73.0	0.01	0.01	9.8
K278947		0.35	30.6	450	142.0	30.1	<0.001	1.68	3.72	6.2	1.1	88.4	148.0	0.01	0.01	8.9
K278948		0.43	28.2	410	1110	42.8	<0.001	2.14	4.95	5.7	3.3	67.6	176.0	0.02	0.02	10.6
K278949		0.32	29.2	310	900	84.0	<0.001	2.37	3.96	8.1	3.5	30.1	223	0.01	0.03	10.3
K278950		0.32	28.4	340	2040	106.0	<0.001	2.17	6.26	10.1	7.0	55.3	283	0.01	0.08	10.2
K278951		0.33	27.3	380	2390	110.5	0.001	2.26	6.52	10.1	8.3	56.7	278	0.01	0.12	10.3
K278952		0.39	25.7	420	595	109.0	0.001	1.91	3.75	11.1	3.6	37.0	279	0.02	0.04	10.8
K278953		0.22	30.8	490	57.8	87.5	0.002	1.78	1.49	9.9	2.2	29.4	146.0	0.01	0.02	9.4
K278954		0.13	29.3	330	15.1	54.2	0.002	1.57	2.30	8.2	2.2	24.5	73.8	0.01	<0.01	8.8
K278955		0.31	47.1	1430	11.1	72.3	0.015	1.32	1.67	8.9	4.7	12.9	117.0	0.01	0.01	8.8
K278956		0.35	72.3	3380	51.4	54.4	0.041	2.50	5.16	6.2	16.6	9.1	129.5	0.01	0.06	9.0
K278957		0.45	66.5	4730	541	53.6	0.029	1.99	6.36	5.0	18.4	9.7	142.0	0.01	0.19	10.0
K278958		0.26	29.8	750	>10000	8.4	0.005	2.91	46.1	3.6	4.9	2.2	289	<0.01	0.20	2.6
K278959		0.32	75.4	2850	29.9	42.9	0.065	1.55	8.67	2.7	15.6	5.8	65.9	0.01	0.08	6.7
K278960		0.41	90.8	4950	25.7	64.3	0.069	1.88	5.41	5.2	18.3	5.6	140.0	0.01	0.11	9.1
K278961		0.40	71.1	1460	62.5	44.0	0.030	1.99	6.91	6.8	12.3	10.3	138.0	0.01	0.07	7.1
K278962		0.35	72.1	4060	1165	60.4	0.034	2.12	9.86	8.0	19.8	39.1	146.0	0.01	0.10	6.9
K278963		0.13	3.2	180	3.7	1.1	<0.001	0.01	0.06	0.4	0.3	<0.2	55.5	<0.01	0.01	<0.2
K278964		0.27	71.8	2110	454	53.6	0.029	2.00	9.42	5.3	18.0	25.7	127.0	0.01	0.13	6.6
K278965		0.33	72.2	3340	27.0	61.0	0.032	2.08	3.31	6.5	16.7	7.3	145.5	0.01	0.07	9.0
K278966		0.39	75.0	2840	23.1	58.7	0.055	1.81	4.45	9.0	16.5	5.4	129.5	0.01	0.08	6.7
K278967		0.47	74.5	4200	16.9	57.0	0.048	1.64	3.03	4.9	14.9	4.9	119.0	0.01	0.07	9.2
K278968		0.31	83.0	4630	12.7	58.2	0.063	1.48	2.76	5.9	15.1	4.6	231	0.01	0.07	8.9
K278969		0.40	70.2	3030	20.4	63.0	0.041	1.93	2.32	5.3	14.8	5.1	153.5	0.01	0.07	9.6
K278970		0.25	26.4	950	2240	33.1	0.427	2.65	55.7	8.3	7.7	178.0	36.0	<0.01	0.78	1.8
K278971		0.45	47.0	1990	9.5	59.7	0.019	1.71	1.82	4.6	9.9	3.8	128.0	0.01	0.05	9.1
K278972		0.34	48.4	2280	10.3	65.1	0.019	1.72	2.40	8.3	6.0	8.4	185.0	0.01	0.03	8.0

***** See Appendix Page for comments regarding this certificate *****

ALS Canada Ltd.
2103 Dollarton Hwy
North Vancouver BC V7H 0A7
Phone: 604 984 0221 Fax: 604 984 0218 www.alsglobal.com

To: **SILVER RANGE RESOURCES LTD.**
C/O ARCHER, CATHRO & ASSOCIATES (1981) LIMITED
1016-510 W HASTINGS ST
VANCOUVER BC V6B 1L8

Finalized Date: 7-OCT-2011
Account: RANSIL

Project: Silver Range - KEG

CERTIFICATE OF ANALYSIS WH11175466

Sample Description	Method Analyte Units LOR	ME-MS41 Ti % 0.005	ME-MS41 Tl ppm 0.02	ME-MS41 U ppm 0.05	ME-MS41 V ppm 1	ME-MS41 W ppm 0.05	ME-MS41 Y ppm 0.05	ME-MS41 Zn ppm 2	ME-MS41 Zr ppm 0.5	Zn-OG46 Zn % 0.001	Pb-OG46 Pb % 0.001	Sn-XRF05 Sn ppm 5
K278937		0.165	1.19	3.79	113	0.61	9.88	55	26.0			17
K278938		0.152	1.31	12.30	358	0.38	14.65	430	14.4			7
K278939		0.133	1.49	18.20	626	0.38	13.70	869	15.4			6
K278940		0.118	1.03	16.20	413	0.48	14.75	585	12.9			8
K278941		0.121	1.11	10.05	407	0.35	11.45	660	23.1			6
K278942		0.121	1.05	11.75	360	0.39	15.30	776	13.3			5
K278943		0.128	0.92	9.51	138	0.33	11.05	219	38.9			<5
K278944		<0.005	<0.02	0.82	4	<0.05	0.97	18	<0.5			<5
K278945		0.084	0.92	7.12	267	0.21	10.80	558	30.8			<5
K278946		0.019	1.11	2.08	98	0.18	11.65	128	9.5			26
K278947		0.076	0.51	0.47	32	0.51	6.11	118	5.2			211
K278948		0.123	0.88	0.55	32	0.63	5.50	630	5.0			150
K278949		0.119	1.79	0.45	44	0.46	5.18	655	3.7			59
K278950		0.125	2.28	0.46	51	0.43	4.78	1700	3.9			89
K278951		0.132	2.36	0.47	52	0.86	4.81	1760	3.9			92
K278952		0.148	2.32	0.58	64	0.43	5.40	804	4.8			93
K278953		0.070	1.89	0.83	83	0.29	7.81	101	6.6			48
K278954		0.018	1.10	0.96	56	0.17	10.30	29	6.3			34
K278955		0.084	1.54	4.60	257	0.36	9.20	192	17.7			22
K278956		0.116	1.18	11.15	487	0.46	15.45	782	18.6			15
K278957		0.128	0.90	9.25	352	0.57	17.55	1060	15.3			30
K278958		0.054	0.16	1.36	44	5.74	7.74	>10000	7.8	1.910	1.830	6
K278959		0.065	0.61	13.45	325	0.39	12.20	658	19.6			24
K278960		0.125	0.99	16.75	544	0.49	16.90	823	8.8			15
K278961		0.146	0.74	10.80	463	0.65	8.59	531	35.8			25
K278962		0.124	1.10	10.10	495	0.70	13.80	1300	21.4			57
K278963		<0.005	<0.02	0.79	5	<0.05	1.00	24	<0.5			<5
K278964		0.122	1.16	13.10	369	0.60	11.10	1440	33.5			53
K278965		0.136	1.07	10.65	493	0.47	14.80	1080	19.6			13
K278966		0.154	1.11	13.40	733	0.60	12.60	1120	32.5			6
K278967		0.148	0.92	13.05	387	0.53	15.45	388	13.0			17
K278968		0.119	0.84	14.00	603	0.41	17.50	701	7.0			10
K278969		0.144	0.97	12.10	377	0.48	15.70	604	24.1			11
K278970		0.085	1.64	0.61	91	2.50	10.40	2660	3.9			302
K278971		0.150	0.83	6.13	244	0.42	10.50	275	31.0			14
K278972		0.139	0.97	5.16	266	0.31	12.20	85	29.8			21

***** See Appendix Page for comments regarding this certificate *****

ALS Canada Ltd.
2103 Dollarton Hwy
North Vancouver BC V7H 0A7
Phone: 604 984 0221 Fax: 604 984 0218 www.alsglobal.com

To: **SILVER RANGE RESOURCES LTD.**
C/O ARCHER, CATHRO & ASSOCIATES (1981) LIMITED
1016-510 W HASTINGS ST
VANCOUVER BC V6B 1L8

Project: Silver Range - KEG

Finalized Date: 7-OCT-2011
Account: RANSIL

CERTIFICATE OF ANALYSIS WH11175466

Method	CERTIFICATE COMMENTS
ME-MS41	Interference: Ca>10% on ICP-MS As,ICP-AES results shown.
ME-MS41	Gold determinations by this method are semi-quantitative due to the small sample weight used (0.5g).

ALS Canada Ltd.

2103 Dollarton Hwy
North Vancouver BC V7H 0A7
Phone: 604 984 0221 Fax: 604 984 0218 www.alsglobal.com

To: **SILVER RANGE RESOURCES LTD.**
C/O ARCHER, CATHRO & ASSOCIATES (1981) LIMITED
1016-510 W HASTINGS ST
VANCOUVER BC V6B 1L8

Finalized Date: 7-OCT-2011
Account: RANSIL

CERTIFICATE WH11175467

Project: Silver Range - KEG

P.O. No.: Batch C17

This report is for 36 Drill Core samples submitted to our lab in Whitehorse, YT, Canada on 2-SEP-2011.

The following have access to data associated with this certificate:

DOUG EATON BRUCE YOUNGMAN	SARAH EATON	JOAN MARIACHER

SAMPLE PREPARATION

ALS CODE	DESCRIPTION
WEI-21	Received Sample Weight
LOG-22	Sample login - Rcd w/o BarCode
CRU-31	Fine crushing - 70% <2mm
CRU-QC	Crushing QC Test
PUL-QC	Pulverizing QC Test
SPL-21	Split sample - riffle splitter
PUL-31	Pulverize split to 85% <75 um
LOG-24	Pulp Login - Rcd w/o Barcode

ANALYTICAL PROCEDURES

ALS CODE	DESCRIPTION	INSTRUMENT
Au-AA24	Au 50g FA AA finish	AAS
ME-MS41	51 anal. aqua regia ICPMS	
ME-OG46	Ore Grade Elements - AquaRegia	ICP-AES
Zn-OG46	Ore Grade Zn - Aqua Regia	VARIABLE
Pb-OG46	Ore Grade Pb - Aqua Regia	VARIABLE
Sn-XRF05	Sn-Trace Level XRF Analysis	XRF

To: **SILVER RANGE RESOURCES LTD.**
ATTN: JOAN MARIACHER
C/O ARCHER, CATHRO & ASSOCIATES (1981) LIMITED
1016-510 W HASTINGS ST
VANCOUVER BC V6B 1L8

This is the Final Report and supersedes any preliminary report with this certificate number. Results apply to samples as submitted. All pages of this report have been checked and approved for release.

Signature:

Colin Ramshaw, Vancouver Laboratory Manager

ALS Canada Ltd.
2103 Dollarton Hwy
North Vancouver BC V7H 0A7
Phone: 604 984 0221 Fax: 604 984 0218 www.alsglobal.com

To: **SILVER RANGE RESOURCES LTD.**
C/O ARCHER, CATHRO & ASSOCIATES (1981) LIMITED
1016-510 W HASTINGS ST
VANCOUVER BC V6B 1L8

Finalized Date: 7-OCT-2011
Account: RANSIL

Project: Silver Range - KEG

CERTIFICATE OF ANALYSIS WH11175467

Sample Description	Method Analyte Units LOR	WEI-21 Recvd Wt. kg 0.02	Au-AA24 Au ppm 0.005	ME-MS41 Ag ppm 0.01	ME-MS41 Al % 0.01	ME-MS41 As ppm 0.1	ME-MS41 Au ppm 0.2	ME-MS41 B ppm 10	ME-MS41 Ba ppm 10	ME-MS41 Be ppm 0.05	ME-MS41 Bi ppm 0.01	ME-MS41 Ca % 0.01	ME-MS41 Cd ppm 0.01	ME-MS41 Ce ppm 0.02	ME-MS41 Co ppm 0.1	ME-MS41 Cr ppm 1
K280577		9.59	<0.005	0.93	0.67	58.5	<0.2	<10	30	1.79	0.75	0.33	0.75	34.9	3.9	5
K280578		8.92	<0.005	0.66	0.47	5.0	<0.2	<10	20	1.50	0.79	0.21	0.13	30.2	3.3	3
K280579		4.47	<0.005	1.43	0.53	5.5	<0.2	<10	20	1.51	2.29	0.24	0.06	25.7	2.7	3
K280580		8.71	<0.005	0.65	0.54	3.5	<0.2	<10	20	1.76	1.18	0.33	0.14	35.9	2.7	4
K280581		9.32	<0.005	0.39	0.54	2.8	<0.2	<10	20	1.58	1.01	0.23	0.09	39.9	2.8	4
K280582		2.52	<0.005	<0.01	0.04	3	<0.2	<10	10	<0.05	0.02	20.1	0.06	1.54	1.1	<1
K280583		9.23	<0.005	0.15	0.81	1.7	<0.2	<10	30	1.33	0.76	0.38	0.04	43.6	3.0	7
K280584		4.73	<0.005	0.09	0.92	1.8	<0.2	<10	30	1.25	1.66	0.43	0.03	42.8	3.4	6
K280585		9.04	<0.005	0.04	0.96	0.7	<0.2	<10	30	0.82	0.67	0.45	0.02	47.3	3.1	8
K280586		4.35	<0.005	0.67	0.91	2.7	<0.2	<10	30	1.05	5.08	0.25	0.21	39.2	3.8	6
K280587		9.12	<0.005	0.12	0.86	10.9	<0.2	<10	30	1.12	0.63	0.46	0.04	37.3	3.5	7
K280588		9.89	<0.005	0.22	0.68	3.6	<0.2	<10	20	1.62	0.72	0.79	0.04	32.6	2.8	4
K280589		4.29	<0.005	0.21	0.75	2.9	<0.2	<10	30	1.66	0.65	0.76	0.03	35.1	3.0	4
K280590		9.98	<0.005	0.30	0.75	3.4	<0.2	<10	30	1.27	0.94	0.31	0.12	36.9	3.2	5
K280591		10.16	<0.005	0.05	0.98	0.8	<0.2	<10	30	0.71	0.78	0.33	0.02	47.3	3.0	7
K280592		9.40	<0.005	0.15	0.68	3.1	<0.2	<10	20	1.33	0.57	0.22	0.03	37.1	2.8	4
K280593		10.01	<0.005	0.14	0.82	1.3	<0.2	<10	30	1.05	1.13	0.38	0.05	43.8	3.0	6
K280594		9.96	<0.005	0.15	0.67	2.0	<0.2	<10	20	1.24	0.78	0.25	0.18	48.2	2.9	4
K280595		10.25	<0.005	0.07	0.81	1.2	<0.2	<10	30	0.79	0.72	0.30	0.17	56.2	2.8	5
K280596		0.17	0.300	51.3	1.14	101.5	0.4	<10	70	0.38	1.38	0.52	23.2	20.5	17.2	32
K280597		9.34	<0.005	7.73	0.49	75.5	<0.2	<10	20	1.29	3.69	0.19	5.03	30.2	1.8	3
K280598		9.74	<0.005	0.10	0.85	6.8	<0.2	<10	20	1.01	0.73	0.20	0.15	42.3	2.8	4
K280599		9.31	<0.005	0.09	0.91	1.9	<0.2	<10	30	0.94	0.77	0.23	0.06	37.6	3.7	4
K280600		10.71	<0.005	0.07	1.12	2.0	<0.2	<10	30	0.91	0.85	0.27	0.05	42.1	4.4	5
K280601		9.47	<0.005	0.05	0.91	4.7	<0.2	<10	30	1.03	0.55	0.20	0.04	59.1	2.9	6
K280602		2.25	<0.005	<0.01	0.04	<2	<0.2	<10	10	<0.05	0.02	20.0	0.06	1.58	1.1	<1
K280603		9.77	<0.005	0.42	0.64	12.0	<0.2	<10	20	1.06	0.59	0.20	0.30	47.0	2.6	4
K280604		9.51	<0.005	0.05	0.96	1.7	<0.2	<10	40	1.08	0.53	0.18	0.03	61.1	3.0	6
K280605		9.63	<0.005	0.11	0.90	5.2	<0.2	<10	30	1.12	0.83	0.20	0.09	53.3	3.8	5
K280606		9.45	<0.005	0.13	0.75	9.7	<0.2	<10	20	1.29	0.97	0.26	0.12	52.1	2.7	4
K280607		0.25	0.071	61.3	0.96	2830	<0.2	<10	70	0.25	4.01	6.00	130.5	16.35	11.9	33
K280608		9.91	<0.005	0.16	0.87	8.7	<0.2	<10	30	1.07	0.86	0.38	0.05	48.0	2.7	6
K280609		10.12	<0.005	0.28	0.87	1.3	<0.2	<10	30	1.06	2.35	0.39	0.06	53.5	2.9	7
K280610		10.05	<0.005	0.24	0.83	1.8	<0.2	<10	30	0.89	1.68	0.51	0.62	45.2	3.0	7
K280611		9.71	<0.005	0.07	0.97	1.2	<0.2	<10	40	0.87	0.64	0.39	0.02	55.8	3.1	7
K280612		9.94	<0.005	0.06	0.94	2.1	<0.2	<10	40	0.68	0.61	0.60	0.02	48.3	2.9	8

***** See Appendix Page for comments regarding this certificate *****

ALS Canada Ltd.
2103 Dollarton Hwy
North Vancouver BC V7H 0A7
Phone: 604 984 0221 Fax: 604 984 0218 www.alsglobal.com

To: **SILVER RANGE RESOURCES LTD.**
C/O ARCHER, CATHRO & ASSOCIATES (1981) LIMITED
1016-510 W HASTINGS ST
VANCOUVER BC V6B 1L8

Finalized Date: 7-OCT-2011
Account: RANSIL

Project: Silver Range - KEG

CERTIFICATE OF ANALYSIS WH11175467

Sample Description	Method	ME-MS41	ME-MS41	ME-MS41	ME-MS41	ME-MS41	ME-MS41	ME-MS41	ME-MS41	ME-MS41	ME-MS41	ME-MS41	ME-MS41	ME-MS41	ME-MS41	ME-MS41
	Analyte	Cs	Cu	Fe	Ga	Ge	Hf	Hg	In	K	La	Li	Mg	Mn	Mo	Na
	Units	ppm	ppm	%	ppm	ppm	ppm	ppm	ppm	%	ppm	ppm	%	ppm	ppm	%
	LOR	0.05	0.2	0.01	0.05	0.05	0.02	0.01	0.005	0.01	0.2	0.1	0.01	5	0.05	0.01
K280577		11.20	11.2	1.91	3.97	0.09	0.16	<0.01	0.314	0.40	16.1	16.4	0.19	4750	0.54	0.02
K280578		10.10	8.7	1.81	2.24	0.07	0.12	0.02	0.027	0.30	13.5	9.0	0.11	4340	0.23	0.01
K280579		12.05	10.2	1.85	2.31	0.07	0.12	0.01	0.012	0.33	11.5	12.5	0.10	4730	0.27	0.01
K280580		9.71	10.8	1.84	2.58	0.08	0.15	0.01	0.030	0.28	16.0	10.9	0.15	5630	0.30	0.01
K280581		9.59	5.1	1.43	3.07	0.09	0.20	<0.01	0.015	0.25	18.4	10.4	0.16	2180	0.29	0.03
K280582		0.21	1.1	0.38	0.19	0.11	<0.02	<0.01	<0.005	0.02	0.7	1.1	12.25	184	0.06	0.01
K280583		10.45	2.7	1.49	5.25	0.10	0.22	<0.01	0.016	0.40	19.9	27.7	0.27	1110	0.32	0.04
K280584		11.30	3.4	1.51	6.51	0.10	0.24	<0.01	0.019	0.48	19.5	41.7	0.33	1020	0.52	0.05
K280585		10.25	2.4	1.38	6.91	0.11	0.22	<0.01	0.017	0.52	21.8	59.8	0.33	433	0.24	0.07
K280586		10.85	19.8	1.48	5.61	0.09	0.16	<0.01	0.054	0.43	17.9	32.7	0.25	1600	0.48	0.04
K280587		9.96	8.6	1.58	5.88	0.09	0.15	<0.01	0.017	0.46	17.2	39.2	0.28	1600	0.30	0.05
K280588		11.30	4.0	1.59	4.31	0.08	0.18	<0.01	0.014	0.37	15.0	22.5	0.23	1380	0.28	0.03
K280589		12.00	4.4	1.68	4.68	0.09	0.19	<0.01	0.015	0.40	16.1	24.3	0.23	1320	0.30	0.03
K280590		11.20	3.6	1.64	4.93	0.09	0.20	<0.01	0.065	0.41	17.1	35.8	0.24	1330	0.32	0.03
K280591		8.63	3.4	1.42	6.90	0.11	0.18	<0.01	0.016	0.51	22.0	64.5	0.34	353	0.44	0.06
K280592		9.88	3.0	1.72	3.93	0.09	0.22	<0.01	0.015	0.33	17.0	19.0	0.20	1340	0.31	0.03
K280593		6.62	7.8	1.47	5.96	0.10	0.19	<0.01	0.017	0.37	20.4	28.5	0.28	605	0.35	0.04
K280594		8.98	8.2	1.41	4.75	0.10	0.21	<0.01	0.017	0.33	22.3	19.3	0.21	1020	0.34	0.03
K280595		6.34	8.7	1.25	6.40	0.11	0.22	<0.01	0.017	0.41	26.2	36.9	0.28	1240	0.36	0.05
K280596		3.22	4310	4.63	7.04	0.16	0.15	0.37	7.62	0.54	9.6	6.5	0.69	476	174.5	0.04
K280597		10.50	11.9	2.01	2.33	0.08	0.18	0.02	0.737	0.29	13.9	7.9	0.05	1520	0.38	0.01
K280598		6.38	10.0	1.45	6.00	0.09	0.21	<0.01	0.017	0.28	19.3	33.9	0.24	1550	0.38	0.03
K280599		6.66	5.2	1.54	6.63	0.10	0.13	<0.01	0.018	0.34	17.4	45.0	0.30	1160	0.43	0.05
K280600		7.48	14.9	1.80	8.24	0.11	0.16	<0.01	0.020	0.43	19.4	51.3	0.39	1080	0.24	0.05
K280601		8.23	1.0	1.34	6.66	0.12	0.25	<0.01	0.015	0.37	27.8	37.0	0.32	1050	0.30	0.05
K280602		0.19	1.6	0.41	0.19	0.12	<0.02	0.01	<0.005	0.02	0.7	1.0	12.15	181	0.06	0.01
K280603		7.56	4.4	1.28	4.07	0.09	0.29	0.01	0.042	0.27	21.8	14.3	0.18	1530	0.36	0.02
K280604		8.81	1.1	1.40	7.26	0.11	0.27	<0.01	0.016	0.49	28.3	36.3	0.31	1590	0.34	0.06
K280605		8.49	2.3	1.39	6.04	0.10	0.30	<0.01	0.015	0.42	24.8	27.4	0.27	1320	0.48	0.03
K280606		8.55	1.9	1.20	5.00	0.09	0.27	<0.01	0.014	0.32	24.4	21.8	0.21	1000	0.41	0.04
K280607		1.22	1035	3.41	3.94	0.10	0.23	3.08	0.083	0.12	7.9	7.3	0.47	2630	5.44	0.05
K280608		7.27	3.3	1.34	5.74	0.07	0.26	<0.01	0.017	0.41	22.4	34.4	0.29	747	0.42	0.04
K280609		10.05	4.9	1.32	5.94	0.09	0.23	0.02	0.025	0.45	25.1	37.3	0.27	537	0.37	0.05
K280610		9.09	8.1	1.40	5.88	0.09	0.17	<0.01	0.268	0.40	20.7	36.3	0.28	393	0.29	0.05
K280611		12.50	2.3	1.40	7.07	0.11	0.20	<0.01	0.017	0.51	25.8	64.2	0.33	363	0.32	0.06
K280612		9.19	7.7	1.48	6.77	0.11	0.14	<0.01	0.016	0.47	23.8	77.6	0.34	285	0.26	0.07

***** See Appendix Page for comments regarding this certificate *****

ALS Canada Ltd.
2103 Dollarton Hwy
North Vancouver BC V7H 0A7
Phone: 604 984 0221 Fax: 604 984 0218 www.alsglobal.com

To: **SILVER RANGE RESOURCES LTD.**
C/O ARCHER, CATHRO & ASSOCIATES (1981) LIMITED
1016-510 W HASTINGS ST
VANCOUVER BC V6B 1L8

Finalized Date: 7-OCT-2011
Account: RANSIL

Project: Silver Range - KEG

CERTIFICATE OF ANALYSIS WH11175467

Sample Description	Method	ME-MS41	ME-MS41	ME-MS41	ME-MS41	ME-MS41	ME-MS41	ME-MS41	ME-MS41	ME-MS41	ME-MS41	ME-MS41	ME-MS41	ME-MS41	ME-MS41	ME-MS41
	Analyte	Nb	Ni	P	Pb	Rb	Re	S	Sb	Sc	Se	Sn	Sr	Ta	Te	Th
	Units	ppm	ppm	ppm	ppm	ppm	ppm	%	ppm	ppm	ppm	ppm	ppm	ppm	ppm	ppm
	LOR	0.05	0.2	10	0.2	0.1	0.001	0.01	0.05	0.1	0.2	0.2	0.2	0.01	0.01	0.2
K280577		0.37	5.0	410	88.9	55.4	<0.001	0.43	1.45	1.6	0.3	3.4	11.9	<0.01	0.01	9.7
K280578		0.05	3.9	470	55.7	41.1	<0.001	0.44	2.38	1.1	0.3	1.5	9.9	<0.01	0.01	9.6
K280579		<0.05	2.9	660	33.5	43.1	<0.001	0.31	1.54	0.9	0.3	0.8	10.1	<0.01	0.02	8.8
K280580		0.06	5.4	400	45.3	39.4	<0.001	0.29	1.15	1.0	0.3	1.1	17.8	<0.01	0.01	11.4
K280581		0.13	3.3	440	33.0	32.6	<0.001	0.10	0.49	1.1	0.2	1.1	15.1	<0.01	0.01	12.1
K280582		0.15	<0.2	230	1.3	1.5	<0.001	0.01	<0.05	0.3	0.2	<0.2	52.3	<0.01	0.01	<0.2
K280583		0.44	3.9	520	19.3	58.4	<0.001	0.07	0.38	1.8	0.3	2.3	16.9	<0.01	<0.01	11.9
K280584		0.66	3.7	510	11.4	75.3	<0.001	0.03	0.23	2.1	0.3	3.4	19.0	<0.01	0.01	11.3
K280585		0.71	3.9	430	9.5	77.4	<0.001	0.01	0.06	2.2	0.3	3.5	17.0	<0.01	<0.01	13.1
K280586		0.56	4.6	420	36.0	63.1	<0.001	0.14	0.50	2.1	0.3	3.2	17.8	<0.01	0.02	10.1
K280587		0.69	4.5	460	11.6	63.7	<0.001	0.13	0.23	2.0	0.3	2.7	17.1	<0.01	<0.01	9.9
K280588		0.50	2.5	410	16.2	50.6	<0.001	0.22	0.31	1.7	0.3	1.9	27.3	<0.01	<0.01	9.1
K280589		0.51	2.5	440	15.9	55.8	<0.001	0.27	0.38	1.8	0.2	2.1	28.2	<0.01	0.01	9.6
K280590		0.75	2.9	440	45.1	63.0	<0.001	0.36	0.43	1.7	0.3	3.5	18.7	<0.01	<0.01	10.1
K280591		1.00	2.9	440	9.8	77.8	<0.001	0.02	0.06	2.1	0.3	3.4	16.9	<0.01	<0.01	12.5
K280592		0.38	2.8	420	16.5	43.3	<0.001	0.38	1.15	1.5	0.2	1.6	21.7	<0.01	0.01	10.6
K280593		0.68	2.7	450	19.1	53.2	<0.001	0.14	0.26	2.0	0.3	2.1	24.2	<0.01	0.01	11.6
K280594		0.44	2.5	440	26.2	44.8	<0.001	0.17	0.55	1.6	0.3	2.3	19.0	<0.01	0.01	14.0
K280595		0.74	3.0	420	15.0	61.3	<0.001	0.04	0.10	1.7	0.3	2.5	12.6	<0.01	0.01	15.1
K280596		0.30	24.3	880	2130	31.1	0.476	2.48	60.8	8.4	7.3	190.0	37.5	0.01	0.81	1.9
K280597		0.07	2.1	430	1125	38.5	<0.001	1.41	5.24	0.8	0.6	8.1	16.7	<0.01	0.02	9.6
K280598		0.29	3.1	500	14.3	40.6	<0.001	0.10	0.58	1.6	0.3	2.2	12.2	<0.01	0.01	11.7
K280599		0.37	2.3	560	14.2	49.7	<0.001	0.06	0.36	1.6	0.3	1.9	12.8	<0.01	0.01	9.6
K280600		0.58	3.5	630	11.8	63.7	<0.001	0.09	0.21	2.4	0.4	2.6	15.6	<0.01	0.01	10.6
K280601		0.46	2.7	500	14.1	54.3	<0.001	0.01	0.22	1.8	0.3	2.2	14.4	<0.01	<0.01	16.3
K280602		0.16	<0.2	210	1.4	1.4	<0.001	0.01	<0.05	0.3	0.2	<0.2	54.2	<0.01	0.01	<0.2
K280603		0.18	2.7	440	53.1	35.7	<0.001	0.34	1.29	1.3	0.2	2.1	14.6	<0.01	<0.01	14.9
K280604		0.50	3.2	420	11.1	68.8	<0.001	0.02	0.17	2.1	0.3	2.7	13.1	<0.01	<0.01	16.1
K280605		0.49	3.0	430	20.0	62.7	<0.001	0.13	0.51	1.9	0.3	2.8	13.5	<0.01	0.01	15.0
K280606		0.34	2.6	470	22.2	44.2	<0.001	0.04	0.40	1.6	0.2	2.1	15.6	<0.01	0.01	14.5
K280607		0.28	22.1	640	>10000	7.6	0.002	2.89	45.8	3.4	3.5	2.1	285	<0.01	0.20	2.3
K280608		0.48	3.7	470	17.8	55.8	<0.001	0.03	0.25	1.7	0.2	2.1	18.5	<0.01	0.01	14.0
K280609		0.67	2.9	430	15.3	64.0	<0.001	0.04	0.20	1.8	0.3	2.8	20.4	<0.01	0.01	14.6
K280610		0.59	3.2	400	101.5	56.1	<0.001	0.15	0.32	1.8	0.3	2.8	23.5	<0.01	0.01	11.8
K280611		0.63	3.0	410	10.6	73.2	<0.001	0.02	0.10	2.2	0.2	3.5	20.2	<0.01	<0.01	14.8
K280612		0.61	3.4	420	10.0	66.4	<0.001	0.03	0.08	1.9	0.3	2.7	22.4	<0.01	<0.01	13.1

***** See Appendix Page for comments regarding this certificate *****

ALS Canada Ltd.
2103 Dollarton Hwy
North Vancouver BC V7H 0A7
Phone: 604 984 0221 Fax: 604 984 0218 www.alsglobal.com

To: **SILVER RANGE RESOURCES LTD.**
C/O ARCHER, CATHRO & ASSOCIATES (1981) LIMITED
1016-510 W HASTINGS ST
VANCOUVER BC V6B 1L8

Finalized Date: 7-OCT-2011
Account: RANSIL

Project: Silver Range - KEG

CERTIFICATE OF ANALYSIS WH11175467

Sample Description	Method	ME-MS41	ME-MS41	ME-MS41	ME-MS41	ME-MS41	ME-MS41	ME-MS41	ME-MS41	Zn-OG46	Pb-OG46	Sn-XRF05
	Analyte	Ti	Tl	U	V	W	Y	Zn	Zr	Zn	Pb	Sn
	Units	%	ppm	ppm	ppm	ppm	ppm	ppm	ppm	%	%	ppm
	LOR	0.005	0.02	0.05	1	0.05	0.05	2	0.5	0.001	0.001	5
K280577		0.024	1.03	7.07	7	0.87	7.00	409	7.3			22
K280578		<0.005	1.15	9.94	4	0.93	7.01	145	5.5			17
K280579		<0.005	0.95	8.36	3	1.11	8.66	107	5.9			13
K280580		<0.005	0.86	8.24	4	0.52	7.07	285	6.9			11
K280581		0.008	0.53	8.11	5	0.40	6.52	141	8.5			8
K280582		<0.005	<0.02	0.44	1	<0.05	0.97	13	<0.5			<5
K280583		0.041	0.61	8.98	10	0.38	7.45	85	9.1			9
K280584		0.074	0.65	8.72	15	0.20	7.28	88	10.0			9
K280585		0.084	0.60	9.31	14	0.20	6.49	56	8.1			9
K280586		0.051	0.62	6.50	10	0.40	6.68	151	6.1			13
K280587		0.062	0.65	7.90	10	0.22	6.80	129	5.9			10
K280588		0.034	0.69	9.86	9	0.13	6.64	54	7.8			7
K280589		0.035	0.76	8.75	9	0.21	6.90	56	8.5			9
K280590		0.046	0.73	9.62	10	0.26	6.37	113	8.7			19
K280591		0.091	0.62	7.17	15	0.23	6.52	50	7.5			9
K280592		0.025	0.74	8.99	7	0.49	6.41	59	10.2			7
K280593		0.052	0.55	6.63	12	0.36	6.68	55	7.9			9
K280594		0.027	0.57	7.16	7	1.22	6.81	74	8.8			16
K280595		0.060	0.47	9.47	9	0.26	7.42	188	9.2			10
K280596		0.086	1.59	0.60	86	2.62	10.35	2600	4.6			298
K280597		<0.005	0.96	9.32	2	0.60	5.69	1260	8.9			56
K280598		0.030	0.47	9.07	10	0.37	7.84	193	8.8			9
K280599		0.042	0.43	17.10	15	0.31	8.28	134	3.6			9
K280600		0.073	0.56	7.11	20	0.38	8.84	145	5.5			7
K280601		0.051	0.45	7.77	11	0.22	7.82	121	10.2			8
K280602		<0.005	<0.02	0.55	1	0.05	1.01	15	<0.5			<5
K280603		0.014	0.57	7.01	6	0.65	6.73	183	12.7			17
K280604		0.071	0.59	7.03	11	0.18	7.41	204	11.4			8
K280605		0.054	0.60	8.61	10	0.50	7.33	147	12.8			10
K280606		0.031	0.45	9.60	7	0.27	6.80	147	10.8			11
K280607		0.053	0.13	0.75	31	6.17	7.71	>10000	6.8	1.900	1.815	6
K280608		0.055	0.54	6.55	10	0.33	6.68	112	10.3			9
K280609		0.061	0.57	7.39	10	17.00	6.83	77	9.3			10
K280610		0.057	0.51	8.56	10	0.31	6.31	242	7.3			11
K280611		0.083	0.60	5.96	13	0.22	6.42	53	8.4			10
K280612		0.079	0.48	5.84	13	0.30	6.84	46	6.2			9

***** See Appendix Page for comments regarding this certificate *****

ALS Canada Ltd.
2103 Dollarton Hwy
North Vancouver BC V7H 0A7
Phone: 604 984 0221 Fax: 604 984 0218 www.alsglobal.com

To: **SILVER RANGE RESOURCES LTD.**
C/O ARCHER, CATHRO & ASSOCIATES (1981) LIMITED
1016-510 W HASTINGS ST
VANCOUVER BC V6B 1L8

Project: Silver Range - KEG

Finalized Date: 7-OCT-2011
Account: RANSIL

CERTIFICATE OF ANALYSIS WH11175467

Method	CERTIFICATE COMMENTS
ME-MS41	Interference: Ca>10% on ICP-MS As,ICP-AES results shown.
ME-MS41	Gold determinations by this method are semi-quantitative due to the small sample weight used (0.5g).

ALS Canada Ltd.

2103 Dollarton Hwy
North Vancouver BC V7H 0A7
Phone: 604 984 0221 Fax: 604 984 0218 www.alsglobal.com

To: **SILVER RANGE RESOURCES LTD.**
C/O ARCHER, CATHRO & ASSOCIATES (1981) LIMITED
1016-510 W HASTINGS ST
VANCOUVER BC V6B 1L8

Finalized Date: 8-OCT-2011
Account: RANSIL

CERTIFICATE WH11175468

Project: Silver Range - Keg

P.O. No.: Batch A43

This report is for 36 Drill Core samples submitted to our lab in Whitehorse, YT, Canada on 2-SEP-2011.

The following have access to data associated with this certificate:

DOUG EATON BRUCE YOUNGMAN	SARAH EATON	JOAN MARIACHER

SAMPLE PREPARATION

ALS CODE	DESCRIPTION
WEI-21	Received Sample Weight
LOG-22	Sample login - Rcd w/o BarCode
CRU-31	Fine crushing - 70% <2mm
CRU-QC	Crushing QC Test
PUL-QC	Pulverizing QC Test
SPL-21	Split sample - riffle splitter
PUL-31	Pulverize split to 85% <75 um
LOG-24	Pulp Login - Rcd w/o Barcode

ANALYTICAL PROCEDURES

ALS CODE	DESCRIPTION	INSTRUMENT
Au-AA24	Au 50g FA AA finish	AAS
ME-MS41	51 anal. aqua regia ICPMS	
ME-OG46	Ore Grade Elements - AquaRegia	ICP-AES
Zn-OG46	Ore Grade Zn - Aqua Regia	VARIABLE
Pb-OG46	Ore Grade Pb - Aqua Regia	VARIABLE
Sn-XRF05	Sn-Trace Level XRF Analysis	XRF

To: **SILVER RANGE RESOURCES LTD.**
ATTN: JOAN MARIACHER
C/O ARCHER, CATHRO & ASSOCIATES (1981) LIMITED
1016-510 W HASTINGS ST
VANCOUVER BC V6B 1L8

This is the Final Report and supersedes any preliminary report with this certificate number. Results apply to samples as submitted. All pages of this report have been checked and approved for release.

Signature:

Colin Ramshaw, Vancouver Laboratory Manager

ALS Canada Ltd.
2103 Dollarton Hwy
North Vancouver BC V7H 0A7
Phone: 604 984 0221 Fax: 604 984 0218 www.alsglobal.com

To: **SILVER RANGE RESOURCES LTD.**
C/O ARCHER, CATHRO & ASSOCIATES (1981) LIMITED
1016-510 W HASTINGS ST
VANCOUVER BC V6B 1L8

Finalized Date: 8-OCT-2011
Account: RANSIL

Project: Silver Range - Keg

CERTIFICATE OF ANALYSIS WH11175468

Sample Description	Method Analyte Units LOR	WEI-21 Recvd Wt. kg 0.02	Au-AA24 Au ppm 0.005	ME-MS41 Ag ppm 0.01	ME-MS41 Al % 0.01	ME-MS41 As ppm 0.1	ME-MS41 Au ppm 0.2	ME-MS41 B ppm 10	ME-MS41 Ba ppm 10	ME-MS41 Be ppm 0.05	ME-MS41 Bi ppm 0.01	ME-MS41 Ca % 0.01	ME-MS41 Cd ppm 0.01	ME-MS41 Ce ppm 0.02	ME-MS41 Co ppm 0.1	ME-MS41 Cr ppm 1
K279514		8.84	<0.005	0.68	1.46	49.4	<0.2	10	270	0.49	1.36	4.94	1.32	11.05	5.6	20
K279515		8.78	<0.005	1.57	1.23	48.8	<0.2	10	160	0.44	3.21	5.43	2.91	12.90	6.8	21
K279516		7.99	<0.005	4.58	1.05	23	<0.2	70	70	0.39	9.35	12.30	4.79	9.87	4.0	14
K279517		8.56	<0.005	3.47	0.92	95	<0.2	30	180	0.27	6.94	10.35	4.01	8.28	4.2	14
K279518		6.34	<0.005	1.15	0.54	149	<0.2	30	140	0.18	2.77	10.75	2.85	8.71	3.3	9
K279519		7.62	<0.005	2.40	0.79	89.8	<0.2	400	10	0.25	4.88	8.39	18.05	9.22	2.8	18
K279520		2.00	<0.005	0.02	0.04	<2	<0.2	<10	10	<0.05	0.05	19.80	0.10	1.32	1.0	<1
K279521		4.73	<0.005	1.64	1.47	292	<0.2	20	270	0.39	2.42	8.08	20.2	12.90	5.1	34
K279522		7.44	<0.005	0.64	1.24	330	<0.2	40	120	0.32	0.61	10.25	12.50	11.15	4.7	22
K279523		8.38	<0.005	0.89	1.18	209	<0.2	20	80	0.49	2.28	11.35	1.19	14.40	4.3	22
K279524		7.56	<0.005	0.44	1.29	156.5	<0.2	10	30	0.67	1.04	7.63	0.97	13.30	5.0	24
K279525		7.52	<0.005	1.61	1.71	43.2	<0.2	30	370	0.75	3.64	5.10	3.74	13.15	6.7	27
K279526		0.20	0.259	51.7	1.10	98.3	0.4	<10	70	0.36	1.11	0.52	23.0	18.40	17.0	32
K279527		8.70	<0.005	0.36	1.40	13.3	<0.2	<10	310	0.51	0.80	7.97	2.14	10.25	6.0	15
K279528		8.78	<0.005	6.36	2.01	20.6	<0.2	10	190	0.77	13.75	3.86	5.05	13.10	7.4	19
K279529		8.39	<0.005	2.48	1.53	19.2	<0.2	10	30	0.55	4.63	7.90	3.63	11.70	6.3	16
K279530		8.86	<0.005	2.78	1.32	34.1	<0.2	20	60	0.56	6.05	7.36	12.85	12.85	6.5	21
K279531		3.47	<0.005	13.45	1.37	35.0	<0.2	30	60	0.60	27.8	7.67	36.4	13.15	6.7	20
K279532		8.54	<0.005	3.44	1.43	22	<0.2	<10	40	0.44	7.65	11.40	4.99	10.55	4.5	13
K279533		8.51	<0.005	2.22	1.84	22.7	<0.2	<10	30	0.53	5.80	5.93	11.75	12.40	6.2	15
K279534		8.70	<0.005	2.32	1.83	17.2	<0.2	<10	40	0.60	5.00	7.20	4.05	13.30	6.0	11
K279535		9.32	<0.005	3.18	1.32	22.4	<0.2	10	50	0.48	7.40	7.31	4.48	14.05	5.4	15
K279536		8.33	<0.005	3.02	1.65	12.0	<0.2	<10	50	0.55	7.58	5.25	4.62	12.90	5.4	12
K279537		0.19	0.092	60.6	0.91	2540	<0.2	<10	70	0.31	3.49	6.18	128.5	14.15	12.7	32
K279538		8.66	<0.005	0.77	1.74	34.9	<0.2	<10	70	0.68	2.06	5.33	3.19	17.40	6.5	15
K279539		8.34	<0.005	5.03	1.83	22.7	<0.2	<10	40	0.63	12.40	3.12	17.70	12.75	8.0	34
K279540		8.70	<0.005	0.94	1.56	26.9	<0.2	<10	30	0.50	2.30	5.07	3.26	12.35	5.4	18
K279541		8.89	<0.005	1.20	1.46	10.4	<0.2	<10	40	0.45	3.10	6.63	4.49	9.68	6.0	19
K279542		9.08	<0.005	2.58	1.67	11.6	<0.2	<10	40	0.46	6.56	7.57	3.68	10.85	5.0	12
K279543		8.23	<0.005	2.43	1.76	24.6	<0.2	<10	140	0.59	7.08	3.39	9.05	12.65	6.8	27
K279544		8.47	<0.005	0.99	2.11	30.3	<0.2	<10	30	0.70	2.62	3.15	2.40	13.20	6.4	29
K279545		2.52	<0.005	0.01	0.06	<2	<0.2	<10	10	<0.05	0.05	20.1	0.07	1.40	1.1	<1
K279546		9.06	<0.005	0.30	2.25	44.0	<0.2	<10	30	0.78	0.60	5.52	0.49	12.80	7.7	37
K279547		8.29	<0.005	1.91	2.05	21.9	<0.2	<10	30	0.62	4.67	5.91	3.09	12.55	7.5	22
K279548		8.93	<0.005	3.26	2.28	75.0	<0.2	<10	30	0.70	8.24	4.26	7.16	15.45	7.4	27
K279549		8.68	<0.005	1.69	1.84	11.1	<0.2	<10	20	0.57	6.20	8.75	8.79	14.70	5.1	11

***** See Appendix Page for comments regarding this certificate *****

ALS Canada Ltd.
2103 Dollarton Hwy
North Vancouver BC V7H 0A7
Phone: 604 984 0221 Fax: 604 984 0218 www.alsglobal.com

To: **SILVER RANGE RESOURCES LTD.**
C/O ARCHER, CATHRO & ASSOCIATES (1981) LIMITED
1016-510 W HASTINGS ST
VANCOUVER BC V6B 1L8

Finalized Date: 8-OCT-2011
Account: RANSIL

Project: Silver Range - Keg

CERTIFICATE OF ANALYSIS WH11175468

Sample Description	Method	ME-MS41	ME-MS41	ME-MS41	ME-MS41	ME-MS41	ME-MS41	ME-MS41	ME-MS41	ME-MS41	ME-MS41	ME-MS41	ME-MS41	ME-MS41	ME-MS41	ME-MS41
	Analyte	Cs	Cu	Fe	Ga	Ge	Hf	Hg	In	K	La	Li	Mg	Mn	Mo	Na
	Units	ppm	ppm	%	ppm	ppm	ppm	ppm	ppm	%	ppm	ppm	%	ppm	ppm	%
	LOR	0.05	0.2	0.01	0.05	0.05	0.02	0.01	0.005	0.01	0.2	0.1	0.01	5	0.05	0.01
K279514		3.59	78.2	1.04	5.03	0.23	0.21	<0.01	0.031	0.08	5.9	24.7	0.73	211	2.71	0.04
K279515		2.14	103.5	1.12	4.41	0.25	0.29	<0.01	0.046	0.10	7.2	22.2	0.53	193	2.69	0.03
K279516		1.40	24.4	0.86	4.24	0.31	0.31	<0.01	0.160	0.16	5.6	21.1	0.92	326	1.44	0.02
K279517		1.27	22.7	0.86	3.00	0.30	0.24	<0.01	0.085	0.04	4.7	15.5	0.67	294	1.05	0.02
K279518		1.20	17.3	0.79	1.82	0.23	0.24	<0.01	0.116	0.14	5.0	11.2	0.65	320	1.13	0.01
K279519		0.80	111.5	1.49	3.40	0.32	0.20	0.02	0.459	0.01	5.5	75.9	1.39	540	1.23	0.01
K279520		0.13	3.3	0.40	0.16	<0.05	<0.02	<0.01	0.005	0.02	0.7	1.4	11.95	181	0.08	0.01
K279521		1.94	170.0	1.69	5.40	0.24	0.23	<0.01	0.427	0.09	7.5	34.6	1.17	528	1.43	0.04
K279522		1.57	95.1	1.30	4.72	0.20	0.20	<0.01	0.287	0.03	6.4	18.7	1.01	509	1.41	0.02
K279523		2.19	19.7	1.01	4.62	0.25	0.30	<0.01	0.053	0.04	8.1	17.2	0.88	525	1.63	0.02
K279524		1.60	17.6	1.04	5.78	0.31	0.25	<0.01	0.036	0.02	7.4	13.9	0.89	377	1.56	0.01
K279525		3.71	49.6	1.21	6.24	0.23	0.28	<0.01	0.053	0.11	6.9	27.5	0.84	276	2.82	0.05
K279526		2.66	4380	4.78	6.28	0.14	0.12	0.35	6.82	0.54	8.8	5.9	0.69	496	181.0	0.05
K279527		6.06	77.9	1.11	3.62	0.10	0.13	<0.01	0.029	0.08	5.6	21.7	0.33	171	2.53	0.14
K279528		3.83	82.2	1.20	6.79	0.21	0.20	<0.01	0.088	0.09	6.8	43.3	0.43	150	3.54	0.17
K279529		6.18	76.0	1.12	5.25	0.20	0.18	<0.01	0.062	0.10	6.6	16.8	0.27	142	2.38	0.14
K279530		4.36	63.0	1.02	4.51	0.18	0.21	<0.01	0.187	0.09	7.2	20.9	0.57	223	2.04	0.08
K279531		3.18	82.8	1.08	5.05	0.29	0.24	<0.01	0.512	0.09	7.4	20.7	0.53	230	2.18	0.06
K279532		7.67	57.4	0.79	3.68	0.15	0.19	<0.01	0.088	0.07	5.6	13.8	0.29	216	3.39	0.09
K279533		15.10	75.8	1.12	4.85	0.13	0.17	<0.01	0.154	0.08	6.2	15.5	0.23	118	4.32	0.20
K279534		4.46	61.3	0.98	4.61	0.13	0.16	<0.01	0.057	0.08	7.0	6.3	0.14	110	4.35	0.21
K279535		2.24	43.8	0.94	4.15	0.17	0.19	<0.01	0.082	0.14	6.9	13.8	0.26	141	2.60	0.13
K279536		4.22	60.2	1.07	4.49	0.13	0.14	<0.01	0.070	0.11	6.0	14.5	0.22	122	3.49	0.16
K279537		0.93	1035	3.33	3.48	0.08	0.19	2.86	0.067	0.11	7.1	8.1	0.47	2650	4.72	0.05
K279538		1.73	52.6	1.23	5.02	0.10	0.15	0.01	0.052	0.12	7.2	26.6	0.34	169	1.96	0.17
K279539		3.34	73.0	1.51	6.23	0.17	0.22	<0.01	0.343	0.28	5.8	30.8	0.60	126	4.72	0.21
K279540		2.48	58.3	0.86	4.35	0.12	0.16	<0.01	0.044	0.13	5.7	9.7	0.21	85	5.60	0.19
K279541		2.48	72.9	1.08	4.31	0.15	0.16	<0.01	0.063	0.16	4.9	8.0	0.20	108	5.58	0.17
K279542		2.83	57.8	0.94	3.98	0.11	0.13	<0.01	0.057	0.11	5.1	5.5	0.15	108	2.81	0.19
K279543		3.14	74.3	1.31	5.82	0.16	0.20	<0.01	0.158	0.16	6.3	14.2	0.29	78	4.97	0.20
K279544		3.67	69.7	1.23	6.24	0.17	0.19	<0.01	0.031	0.18	6.9	15.1	0.31	70	5.98	0.22
K279545		0.21	2.7	0.40	0.20	<0.05	<0.02	<0.01	<0.005	0.03	0.7	1.0	12.15	182	0.07	0.01
K279546		4.42	77.3	1.50	7.07	0.15	0.22	<0.01	0.008	0.29	6.0	18.8	0.42	107	5.86	0.22
K279547		4.53	112.0	1.62	5.49	0.15	0.16	<0.01	0.040	0.13	6.4	9.3	0.20	109	9.56	0.21
K279548		2.78	115.5	1.35	6.76	0.19	0.23	<0.01	0.118	0.12	8.0	9.8	0.18	87	18.25	0.24
K279549		2.08	62.0	0.95	4.97	0.14	0.16	<0.01	0.185	0.07	7.2	5.4	0.10	126	28.1	0.18

***** See Appendix Page for comments regarding this certificate *****

ALS Canada Ltd.
2103 Dollarton Hwy
North Vancouver BC V7H 0A7
Phone: 604 984 0221 Fax: 604 984 0218 www.alsglobal.com

To: **SILVER RANGE RESOURCES LTD.**
C/O ARCHER, CATHRO & ASSOCIATES (1981) LIMITED
1016-510 W HASTINGS ST
VANCOUVER BC V6B 1L8

Finalized Date: 8-OCT-2011
Account: RANSIL

Project: Silver Range - Keg

CERTIFICATE OF ANALYSIS WH11175468

Sample Description	Method	ME-MS41	ME-MS41	ME-MS41	ME-MS41	ME-MS41	ME-MS41	ME-MS41	ME-MS41	ME-MS41	ME-MS41	ME-MS41	ME-MS41	ME-MS41	ME-MS41	ME-MS41
	Analyte	Nb	Ni	P	Pb	Rb	Re	S	Sb	Sc	Se	Sn	Sr	Ta	Te	Th
	Units	ppm	ppm	ppm	ppm	ppm	ppm	%	ppm	ppm	ppm	ppm	ppm	ppm	ppm	ppm
	LOR	0.05	0.2	10	0.2	0.1	0.001	0.01	0.05	0.1	0.2	0.2	0.2	0.01	0.01	0.2
K279514		0.62	37.6	830	35.1	6.5	0.008	0.28	2.17	3.9	5.1	11.4	102.5	0.02	0.03	4.3
K279515		0.63	44.8	800	74.8	6.3	0.013	0.34	1.82	3.1	6.8	11.7	84.0	0.02	0.03	4.6
K279516		0.26	24.9	720	373	13.2	0.007	0.18	1.77	1.9	10.6	16.0	124.5	0.01	0.07	3.0
K279517		0.47	19.9	740	293	3.7	0.004	0.19	1.65	2.0	7.1	25.4	127.0	0.01	0.05	3.0
K279518		0.30	15.4	720	75.1	11.3	0.003	0.17	1.35	1.3	2.8	21.8	109.5	<0.01	0.02	2.7
K279519		0.17	17.4	730	122.0	0.7	0.004	0.48	4.56	2.4	4.5	39.4	60.5	<0.01	0.03	2.9
K279520		0.13	1.7	230	2.0	1.0	<0.001	0.01	<0.05	0.4	<0.2	0.2	45.5	<0.01	<0.01	<0.2
K279521		0.26	34.1	790	51.7	11.8	0.007	0.41	6.49	3.8	5.3	43.3	83.9	0.01	0.04	4.3
K279522		0.31	27.1	850	13.2	2.4	0.007	0.25	3.95	3.7	2.4	42.7	103.5	0.01	0.03	3.5
K279523		0.46	26.9	980	52.0	3.1	0.008	0.10	3.85	3.4	2.9	31.6	127.0	0.01	0.03	3.9
K279524		0.36	33.2	800	29.9	1.8	0.009	0.07	2.81	3.4	2.4	23.9	76.4	0.01	0.02	4.1
K279525		0.47	47.6	790	133.5	11.2	0.013	0.21	3.13	3.8	10.9	13.3	131.5	0.02	0.06	4.6
K279526		0.29	23.3	910	2200	29.2	0.424	2.50	63.4	7.0	7.7	183.0	32.9	<0.01	0.84	1.7
K279527		0.55	40.1	750	34.3	7.5	0.010	0.52	1.02	1.8	9.7	6.7	207	0.02	0.03	4.1
K279528		0.77	44.4	770	717	6.4	0.013	0.58	1.60	3.2	23.9	10.4	169.0	0.03	0.15	5.0
K279529		0.92	38.6	800	314	9.6	0.010	0.53	1.47	2.9	14.4	6.9	156.0	0.03	0.06	4.2
K279530		0.55	34.2	820	282	7.8	0.010	0.39	2.36	3.0	11.3	9.2	134.0	0.02	0.06	3.9
K279531		0.59	33.0	770	1275	7.9	0.010	0.49	2.92	3.1	34.0	10.3	118.5	0.02	0.24	3.9
K279532		0.62	28.8	840	363	5.9	0.010	0.38	1.38	2.6	12.6	9.5	322	0.02	0.07	3.7
K279533		0.82	35.6	730	176.5	7.2	0.011	0.53	1.49	2.6	11.9	11.1	231	0.03	0.09	4.2
K279534		0.99	41.3	750	181.0	6.1	0.012	0.56	1.03	2.5	13.7	8.9	203	0.04	0.09	4.4
K279535		0.95	33.6	670	242	9.7	0.007	0.46	1.33	2.3	13.3	7.0	140.0	0.04	0.09	4.3
K279536		0.98	31.9	680	235	6.7	0.008	0.53	1.14	2.6	12.2	9.2	144.0	0.04	0.11	4.7
K279537		0.25	24.6	620	>10000	6.4	0.002	2.77	47.7	3.4	3.4	1.9	281	<0.01	0.18	2.1
K279538		0.74	30.4	600	72.0	8.4	0.004	0.68	1.48	1.8	8.9	10.9	167.0	0.02	0.04	5.2
K279539		0.63	42.9	770	333	28.9	0.013	0.80	2.26	3.0	25.0	7.9	117.0	0.03	0.20	4.9
K279540		0.98	30.6	830	69.5	9.2	0.012	0.48	1.27	2.9	10.6	9.7	106.5	0.04	0.05	4.1
K279541		0.84	35.5	930	74.3	10.4	0.014	0.64	1.17	2.6	16.5	6.3	146.0	0.03	0.08	3.4
K279542		0.87	24.9	850	134.0	6.2	0.006	0.56	0.88	2.7	12.5	6.2	157.5	0.04	0.10	3.8
K279543		0.76	39.6	1190	151.0	15.4	0.010	0.73	1.25	2.7	17.8	7.8	107.5	0.03	0.11	4.2
K279544		0.72	41.0	1180	65.2	17.1	0.011	0.65	1.14	3.0	12.1	9.4	112.0	0.03	0.05	4.4
K279545		0.15	2.0	260	1.8	1.5	<0.001	0.02	<0.05	0.5	<0.2	<0.2	45.7	<0.01	<0.01	<0.2
K279546		0.85	44.8	1290	13.2	29.8	0.010	0.83	1.20	3.6	11.2	5.0	119.0	0.04	0.04	4.7
K279547		0.92	38.8	1370	157.0	12.2	0.012	0.90	0.89	3.0	16.4	6.6	129.5	0.04	0.08	4.3
K279548		0.79	57.9	1510	244	10.5	0.024	0.78	1.24	2.9	17.2	14.9	138.0	0.03	0.09	5.2
K279549		0.74	47.3	1640	102.0	3.6	0.022	0.60	0.82	2.2	8.3	8.6	165.5	0.03	0.06	4.7

***** See Appendix Page for comments regarding this certificate *****

ALS Canada Ltd.
2103 Dollarton Hwy
North Vancouver BC V7H 0A7
Phone: 604 984 0221 Fax: 604 984 0218 www.alsglobal.com

To: **SILVER RANGE RESOURCES LTD.**
C/O ARCHER, CATHRO & ASSOCIATES (1981) LIMITED
1016-510 W HASTINGS ST
VANCOUVER BC V6B 1L8

Finalized Date: 8-OCT-2011
Account: RANSIL

Project: Silver Range - Keg

CERTIFICATE OF ANALYSIS WH11175468

Sample Description	Method	ME-MS41	ME-MS41	ME-MS41	ME-MS41	ME-MS41	ME-MS41	ME-MS41	ME-MS41	Zn-OG46	Pb-OG46	Sn-XRF05
	Analyte	Ti	Tl	U	V	W	Y	Zn	Zr	Zn	Pb	Sn
	Units	%	ppm	ppm	ppm	ppm	ppm	ppm	ppm	%	%	ppm
	LOR	0.005	0.02	0.05	1	0.05	0.05	2	0.5	0.001	0.001	5
K279514		0.078	0.09	1.30	22	0.76	9.18	90	8.1			45
K279515		0.094	0.10	1.60	21	0.77	10.10	185	10.4			49
K279516		0.065	0.09	1.33	15	1.40	10.25	303	11.0			62
K279517		0.060	0.09	1.26	13	0.87	7.94	257	8.7			153
K279518		0.046	0.04	1.57	9	3.06	7.32	166	9.1			140
K279519		0.040	0.07	1.23	17	20.1	6.24	961	6.5			184
K279520		<0.005	<0.02	0.48	1	0.07	0.86	15	<0.5			<5
K279521		0.061	0.17	1.40	35	0.58	9.46	1040	6.7			138
K279522		0.048	0.05	1.25	22	0.76	8.43	652	5.8			163
K279523		0.075	0.07	1.38	22	0.72	11.30	97	10.3			151
K279524		0.077	0.04	1.23	22	0.83	9.24	89	8.5			113
K279525		0.100	0.13	1.42	28	0.93	12.25	217	11.0			31
K279526		0.086	1.58	0.57	87	2.24	9.33	2700	3.9			302
K279527		0.063	0.07	1.37	15	0.25	9.33	149	4.5			21
K279528		0.096	0.15	1.51	18	0.35	11.15	326	7.1			30
K279529		0.086	0.15	1.57	17	0.38	10.35	232	6.4			23
K279530		0.080	0.14	1.47	22	0.48	10.45	834	6.9			33
K279531		0.079	0.26	1.45	22	0.52	10.55	2330	7.7			34
K279532		0.086	0.11	1.71	16	0.38	11.60	333	6.7			24
K279533		0.096	0.11	1.38	17	0.33	10.95	615	5.4			30
K279534		0.094	0.10	1.41	13	0.29	11.80	280	4.9			25
K279535		0.095	0.15	1.19	16	0.63	11.10	313	6.4			24
K279536		0.087	0.12	1.00	13	0.37	10.10	321	4.3			31
K279537		0.049	0.13	0.69	30	5.44	6.48	>10000	5.5	1.910	1.930	6
K279538		0.108	0.10	0.98	18	0.43	12.20	223	4.5			26
K279539		0.108	0.49	1.45	39	0.35	11.75	1190	7.5			20
K279540		0.094	0.11	1.40	19	0.26	11.15	226	5.5			24
K279541		0.073	0.13	1.51	23	0.29	10.10	287	5.3			20
K279542		0.079	0.09	0.86	13	0.27	10.20	247	4.1			19
K279543		0.094	0.21	1.39	32	0.35	12.05	625	7.4			23
K279544		0.098	0.23	1.39	32	0.34	12.10	164	7.0			27
K279545		<0.005	<0.02	0.52	1	<0.05	0.91	14	<0.5			<5
K279546		0.101	0.42	1.41	41	0.35	12.95	36	7.9			14
K279547		0.084	0.18	1.57	39	0.38	11.80	201	5.3			23
K279548		0.112	0.15	2.34	64	0.50	14.80	473	8.3			48
K279549		0.075	0.06	2.48	43	0.52	11.25	645	5.6			31

***** See Appendix Page for comments regarding this certificate *****

ALS Canada Ltd.
2103 Dollarton Hwy
North Vancouver BC V7H 0A7
Phone: 604 984 0221 Fax: 604 984 0218 www.alsglobal.com

To: **SILVER RANGE RESOURCES LTD.**
C/O ARCHER, CATHRO & ASSOCIATES (1981) LIMITED
1016-510 W HASTINGS ST
VANCOUVER BC V6B 1L8

Project: Silver Range - Keg

Finalized Date: 8-OCT-2011
Account: RANSIL

CERTIFICATE OF ANALYSIS WH11175468

Method	CERTIFICATE COMMENTS
ME-MS41	Interference: Ca>10% on ICP-MS As,ICP-AES results shown.
ME-MS41	Gold determinations by this method are semi-quantitative due to the small sample weight used (0.5g).

ALS Canada Ltd.

2103 Dollarton Hwy
North Vancouver BC V7H 0A7
Phone: 604 984 0221 Fax: 604 984 0218 www.alsglobal.com

To: **SILVER RANGE RESOURCES LTD.**
C/O ARCHER, CATHRO & ASSOCIATES (1981) LIMITED
1016-510 W HASTINGS ST
VANCOUVER BC V6B 1L8

Finalized Date: 24-SEP-2011
Account: RANSIL

CERTIFICATE WH11176167

Project: Silver Range-KEG

P.O. No.: Batch A46

This report is for 36 Drill Core samples submitted to our lab in Whitehorse, YT, Canada on 5-SEP-2011.

The following have access to data associated with this certificate:

DOUG EATON BRUCE YOUNGMAN	SARAH EATON	JOAN MARIACHER

SAMPLE PREPARATION

ALS CODE	DESCRIPTION
WEI-21	Received Sample Weight
LOG-22	Sample login - Rcd w/o BarCode
CRU-31	Fine crushing - 70% <2mm
CRU-QC	Crushing QC Test
PUL-QC	Pulverizing QC Test
SPL-21	Split sample - riffle splitter
PUL-31	Pulverize split to 85% <75 um
LOG-24	Pulp Login - Rcd w/o Barcode

ANALYTICAL PROCEDURES

ALS CODE	DESCRIPTION	INSTRUMENT
Au-AA24	Au 50g FA AA finish	AAS
ME-MS41	51 anal. aqua regia ICPMS	
ME-OG46	Ore Grade Elements - AquaRegia	ICP-AES
Zn-OG46	Ore Grade Zn - Aqua Regia	VARIABLE
Ag-OG46	Ore Grade Ag - Aqua Regia	VARIABLE
Pb-OG46	Ore Grade Pb - Aqua Regia	VARIABLE
Sn-XRF05	Sn-Trace Level XRF Analysis	XRF

To: **SILVER RANGE RESOURCES LTD.**
ATTN: JOAN MARIACHER
C/O ARCHER, CATHRO & ASSOCIATES (1981) LIMITED
1016-510 W HASTINGS ST
VANCOUVER BC V6B 1L8

This is the Final Report and supersedes any preliminary report with this certificate number. Results apply to samples as submitted. All pages of this report have been checked and approved for release.

Signature:

Colin Ramshaw, Vancouver Laboratory Manager

ALS Canada Ltd.
2103 Dollarton Hwy
North Vancouver BC V7H 0A7
Phone: 604 984 0221 Fax: 604 984 0218 www.alsglobal.com

To: **SILVER RANGE RESOURCES LTD.**
C/O ARCHER, CATHRO & ASSOCIATES (1981) LIMITED
1016-510 W HASTINGS ST
VANCOUVER BC V6B 1L8

Finalized Date: 24-SEP-2011
Account: RANSIL

Project: Silver Range-KEG

CERTIFICATE OF ANALYSIS WH11176167

Sample Description	Method	WEI-21	Au-AA24	ME-MS41	ME-MS41	ME-MS41	ME-MS41	ME-MS41	ME-MS41	ME-MS41	ME-MS41	ME-MS41	ME-MS41	ME-MS41	ME-MS41	ME-MS41
	Analyte	Recvd Wt.	Au	Ag	Al	As	Au	B	Ba	Be	Bi	Ca	Cd	Ce	Co	Cr
	Units	kg	ppm	ppm	%	ppm	ppm	ppm	ppm	ppm	ppm	%	ppm	ppm	ppm	ppm
	LOR	0.02	0.005	0.01	0.01	0.1	0.2	10	10	0.05	0.01	0.01	0.01	0.02	0.1	1
K279622		2.91	0.009	2.20	2.66	36.5	<0.2	<10	40	1.68	58.2	5.94	46.0	44.8	7.7	56
K279623		2.46	<0.005	15.70	2.40	13.7	<0.2	<10	80	1.17	27.6	5.85	88.7	26.0	5.1	23
K279624		3.08	0.008	>100	2.93	465	<0.2	<10	60	1.20	34.1	1.94	795	22.6	20.4	42
K279625		2.27	<0.005	0.06	0.04	2	<0.2	<10	20	<0.05	0.10	17.90	0.35	1.39	1.0	1
K279626		4.22	<0.005	27.9	3.15	2.8	<0.2	<10	130	1.50	47.8	2.21	129.0	27.4	5.7	52
K279627		4.39	<0.005	3.48	2.99	2.7	<0.2	10	120	1.24	21.7	2.92	33.9	25.5	6.5	23
K279628		4.21	<0.005	4.50	2.81	3.0	<0.2	10	60	1.13	21.4	2.75	25.0	25.2	6.3	19
K279629		4.28	0.005	3.03	2.96	4.7	<0.2	10	60	1.01	37.0	3.22	25.2	25.3	7.3	24
K279630		4.47	<0.005	7.70	2.36	4.1	<0.2	<10	90	1.19	37.2	1.91	60.6	17.80	8.2	31
K279631		4.70	<0.005	8.86	2.69	8.2	<0.2	<10	120	1.25	30.3	2.64	58.9	22.6	6.5	18
K279632		5.25	<0.005	31.3	3.50	993	<0.2	<10	50	1.32	35.7	3.91	248	24.8	16.7	26
K279633		0.21	0.344	52.1	1.20	101.0	0.3	<10	60	0.41	1.29	0.51	20.4	20.7	17.3	33
K279634		4.22	0.030	34.6	2.89	9.0	<0.2	20	20	0.80	208	2.47	175.5	22.7	7.8	17
K279635		4.55	0.028	0.98	3.75	19.6	<0.2	<10	90	1.65	50.7	2.97	7.36	22.8	3.7	28
K279636		4.60	0.047	1.23	3.79	9.3	<0.2	<10	50	1.35	111.5	3.06	18.10	26.3	5.6	36
K279637		3.20	0.012	1.14	3.85	8.3	<0.2	<10	60	1.43	36.0	3.16	54.2	29.3	5.0	32
K279638		2.81	0.006	14.00	3.77	17.3	<0.2	<10	60	1.25	29.7	3.21	297	23.2	10.8	32
K279639		3.44	0.008	5.22	3.48	5.0	<0.2	10	30	0.98	24.6	2.89	190.0	23.7	11.4	16
K279640		1.95	<0.005	0.10	0.06	<2	<0.2	<10	20	<0.05	0.46	18.55	0.95	1.60	0.9	1
K279641		4.40	0.006	6.20	3.37	9.2	<0.2	<10	170	1.19	21.7	3.12	143.5	23.4	7.6	24
K279642		4.22	<0.005	13.00	1.47	3.9	<0.2	<10	100	0.69	37.7	1.83	158.0	26.6	7.5	30
K279643		5.04	0.010	8.18	1.15	50.3	<0.2	<10	110	0.59	73.6	1.47	125.5	26.4	8.6	38
K279644		3.88	0.013	3.80	1.40	32.6	<0.2	30	90	0.77	56.1	1.74	76.3	22.8	8.1	26
K279645		4.51	0.007	3.11	1.62	63.4	<0.2	<10	80	0.77	34.0	2.10	20.1	22.4	6.9	27
K279646		4.57	0.008	0.84	1.83	14.8	<0.2	<10	60	1.03	21.1	1.98	9.06	20.0	6.1	44
K279647		1.70	0.007	0.68	1.75	10.0	<0.2	<10	60	1.00	18.35	1.78	7.38	21.4	6.5	43
K279648		7.69	0.006	1.23	2.35	7.9	<0.2	<10	90	1.21	10.40	2.61	4.52	20.7	6.9	61
K279649		9.14	<0.005	0.29	1.79	12.8	<0.2	<10	70	0.94	10.50	2.85	3.60	26.3	6.3	51
K279650		8.93	0.008	0.85	2.29	14.0	<0.2	<10	90	1.08	29.0	2.86	2.86	24.0	7.1	63
K279651		0.21	0.094	59.5	0.97	2680	<0.2	<10	70	0.34	3.85	5.63	117.0	15.80	12.2	32
K279652		8.63	0.008	2.15	2.79	9.8	<0.2	<10	70	1.26	53.9	2.90	17.05	19.55	8.7	42
K279653		8.15	0.026	1.42	3.05	156.0	<0.2	<10	60	1.38	20.7	2.51	4.30	19.55	9.5	49
K279654		9.08	0.009	0.65	2.88	5.8	<0.2	<10	60	1.26	20.6	2.53	2.53	20.9	7.2	47
K279655		8.15	0.007	0.35	2.41	13.9	<0.2	<10	50	1.20	10.70	2.30	4.83	20.3	6.6	51
K279656		4.18	0.005	1.32	1.67	6.2	<0.2	<10	110	0.79	18.15	1.74	14.40	25.6	9.0	36
K279657		4.39	0.017	4.40	1.74	13.4	<0.2	<10	110	0.95	32.8	1.77	103.0	29.8	8.4	39

***** See Appendix Page for comments regarding this certificate *****

ALS Canada Ltd.
2103 Dollarton Hwy
North Vancouver BC V7H 0A7
Phone: 604 984 0221 Fax: 604 984 0218 www.alsglobal.com

To: **SILVER RANGE RESOURCES LTD.**
C/O ARCHER, CATHRO & ASSOCIATES (1981) LIMITED
1016-510 W HASTINGS ST
VANCOUVER BC V6B 1L8

Finalized Date: 24-SEP-2011
Account: RANSIL

Project: Silver Range-KEG

CERTIFICATE OF ANALYSIS WH11176167

Sample Description	Method	ME-MS41	ME-MS41	ME-MS41	ME-MS41	ME-MS41	ME-MS41	ME-MS41	ME-MS41	ME-MS41	ME-MS41	ME-MS41	ME-MS41	ME-MS41	ME-MS41	ME-MS41
	Analyte	Cs	Cu	Fe	Ga	Ge	Hf	Hg	In	K	La	Li	Mg	Mn	Mo	Na
	Units	ppm	ppm	%	ppm	ppm	ppm	ppm	ppm	%	ppm	ppm	%	ppm	ppm	%
	LOR	0.05	0.2	0.01	0.05	0.05	0.02	0.01	0.005	0.01	0.2	0.1	0.01	5	0.05	0.01
K279622		1.23	567	6.37	8.23	0.26	0.33	0.02	3.35	0.05	24.4	20.0	0.52	931	7.41	0.02
K279623		1.40	340	3.43	6.88	0.22	0.23	0.01	2.82	0.06	13.3	22.1	0.37	574	8.53	0.12
K279624		8.90	2000	19.00	9.47	1.20	0.32	0.01	17.75	0.65	11.5	108.5	1.14	669	23.3	0.15
K279625		0.15	2.4	0.37	0.17	0.06	<0.02	0.01	0.012	0.02	0.7	1.1	11.50	173	0.12	0.01
K279626		7.05	436	4.66	9.68	0.33	0.39	0.01	3.68	0.66	13.4	80.7	1.15	216	29.1	0.21
K279627		1.72	357	3.49	9.77	0.20	0.23	0.02	1.650	0.10	13.6	17.7	0.36	133	6.29	0.16
K279628		1.94	318	3.21	8.64	0.18	0.21	0.02	1.245	0.07	13.0	7.1	0.16	98	11.00	0.17
K279629		1.42	335	3.38	9.57	0.21	0.25	0.03	1.165	0.05	14.0	6.4	0.18	91	15.75	0.15
K279630		2.30	526	4.87	7.70	0.27	0.17	0.01	2.24	0.14	8.9	17.5	0.32	142	5.80	0.16
K279631		4.43	485	4.19	8.31	0.28	0.16	0.03	2.44	0.05	12.3	19.6	0.40	151	5.39	0.17
K279632		1.31	699	6.55	9.52	0.65	0.20	0.02	5.70	0.06	13.4	9.7	0.28	323	9.49	0.26
K279633		2.91	4420	4.82	6.12	0.13	0.14	0.34	7.25	0.56	10.2	6.5	0.69	495	172.0	0.05
K279634		1.44	1065	9.11	8.71	0.51	0.15	0.04	8.33	0.02	12.3	10.7	0.21	165	4.38	0.13
K279635		0.61	385	3.80	12.70	0.23	0.22	0.03	0.281	0.10	10.9	5.5	0.16	63	2.61	0.20
K279636		1.20	733	6.68	12.25	0.36	0.25	0.05	0.920	0.10	13.6	33.2	0.54	106	7.61	0.18
K279637		1.01	489	4.67	12.50	0.30	0.28	0.04	3.02	0.08	13.2	9.5	0.24	97	8.49	0.21
K279638		0.62	716	7.42	10.25	0.63	0.21	0.02	6.46	0.07	11.5	23.2	0.43	294	4.56	0.19
K279639		0.66	933	8.53	10.70	0.44	0.15	0.05	7.50	0.02	12.8	5.3	0.16	138	2.75	0.18
K279640		0.19	5.8	0.45	0.15	<0.05	<0.02	0.01	0.038	0.02	0.8	1.2	11.90	189	0.10	0.01
K279641		0.40	409	4.16	10.25	0.29	0.20	0.03	4.65	0.06	12.1	7.9	0.19	137	10.55	0.17
K279642		0.29	533	5.04	4.96	0.45	0.26	0.02	5.29	0.14	14.4	6.5	0.27	147	11.40	0.09
K279643		0.80	547	4.95	4.35	0.34	0.32	0.07	5.19	0.16	14.1	21.4	0.37	176	8.40	0.05
K279644		3.25	431	3.93	5.05	0.28	0.28	0.05	3.63	0.15	11.9	17.7	0.36	148	5.94	0.08
K279645		1.95	306	3.10	5.41	0.20	0.29	0.01	0.951	0.15	11.3	18.0	0.40	142	6.41	0.08
K279646		1.53	201	2.34	6.24	0.15	0.26	0.01	0.437	0.17	10.2	23.0	0.38	99	7.44	0.11
K279647		1.67	230	2.61	6.03	0.16	0.29	0.01	0.367	0.17	10.9	27.0	0.42	95	8.09	0.11
K279648		2.52	247	2.39	7.88	0.16	0.28	0.01	0.161	0.23	10.8	32.9	0.49	94	10.95	0.14
K279649		1.91	237	2.17	6.17	0.16	0.24	0.03	0.170	0.16	13.9	34.7	0.49	96	12.80	0.09
K279650		3.14	309	2.67	7.58	0.18	0.29	0.02	0.146	0.25	12.6	42.8	0.67	128	11.85	0.09
K279651		1.05	1035	3.29	3.31	0.08	0.22	2.75	0.071	0.12	7.8	9.1	0.46	2590	4.85	0.05
K279652		3.36	405	3.63	9.08	0.21	0.22	0.02	0.955	0.24	9.6	58.0	1.14	212	4.37	0.11
K279653		4.25	380	3.24	9.79	0.17	0.22	0.01	0.251	0.35	9.7	39.9	0.79	130	2.67	0.17
K279654		2.00	306	2.76	8.76	0.16	0.24	0.03	0.141	0.18	10.6	27.2	0.46	88	17.00	0.17
K279655		1.81	225	2.24	7.71	0.15	0.25	0.02	0.220	0.19	10.3	23.2	0.40	79	8.33	0.15
K279656		0.96	607	4.50	5.54	0.27	0.35	0.03	0.807	0.17	13.4	27.7	0.49	133	68.0	0.08
K279657		1.05	468	3.82	5.99	0.28	0.36	0.02	2.37	0.14	16.0	25.8	0.36	158	71.5	0.09

***** See Appendix Page for comments regarding this certificate *****

ALS Canada Ltd.
2103 Dollarton Hwy
North Vancouver BC V7H 0A7
Phone: 604 984 0221 Fax: 604 984 0218 www.alsglobal.com

To: **SILVER RANGE RESOURCES LTD.**
C/O ARCHER, CATHRO & ASSOCIATES (1981) LIMITED
1016-510 W HASTINGS ST
VANCOUVER BC V6B 1L8

Finalized Date: 24-SEP-2011
Account: RANSIL

Project: Silver Range-KEG

CERTIFICATE OF ANALYSIS WH11176167

Sample Description	Method	ME-MS41	ME-MS41	ME-MS41	ME-MS41	ME-MS41	ME-MS41	ME-MS41	ME-MS41	ME-MS41	ME-MS41	ME-MS41	ME-MS41	ME-MS41	ME-MS41	ME-MS41
	Analyte	Nb	Ni	P	Pb	Rb	Re	S	Sb	Sc	Se	Sn	Sr	Ta	Te	Th
	Units	ppm	ppm	ppm	ppm	ppm	ppm	%	ppm	ppm	ppm	ppm	ppm	ppm	ppm	ppm
	LOR	0.05	0.2	10	0.2	0.1	0.001	0.01	0.05	0.1	0.2	0.2	0.2	0.01	0.01	0.2
K279622		0.14	46.2	3290	97.3	6.2	0.007	3.72	22.8	5.6	38.4	23.3	76.6	0.01	0.31	5.6
K279623		0.38	31.5	1980	4470	6.1	0.009	2.34	12.15	2.7	38.0	36.9	186.0	0.01	0.13	4.9
K279624		1.03	82.5	1850	>10000	98.6	0.019	9.26	231	3.3	260	490	140.5	0.02	1.27	4.2
K279625		0.09	2.3	380	27.5	1.0	<0.001	0.07	0.10	0.3	0.2	0.2	42.0	<0.01	<0.01	0.2
K279626		0.75	37.1	1840	4540	99.6	0.027	2.94	6.86	3.4	48.5	37.1	155.0	0.02	0.28	5.6
K279627		0.70	41.9	2770	372	7.9	0.010	2.21	4.39	2.6	22.5	16.0	157.5	0.03	0.13	5.5
K279628		0.66	40.4	3200	335	3.8	0.011	2.04	2.76	2.1	21.8	14.0	151.5	0.03	0.14	4.8
K279629		0.67	49.9	4590	206	2.9	0.021	2.18	3.55	2.2	27.7	12.5	166.0	0.03	0.31	4.7
K279630		0.64	49.3	1750	818	15.7	0.010	2.87	3.40	2.0	45.7	17.9	136.0	0.02	0.24	4.7
K279631		0.55	37.1	2720	991	3.6	0.010	2.71	9.60	2.0	48.0	17.8	197.0	0.02	0.17	4.5
K279632		0.72	59.3	2730	>10000	3.6	0.013	4.24	130.0	2.6	153.0	59.5	221	0.03	0.40	5.2
K279633		0.25	23.7	920	2220	31.9	0.407	2.55	62.9	7.3	7.4	184.5	35.3	<0.01	0.82	1.7
K279634		0.63	45.6	1920	1650	1.3	0.005	4.49	3.04	2.1	102.5	19.2	179.0	0.02	0.40	3.7
K279635		0.83	35.1	1290	253	5.4	0.004	2.16	3.93	2.9	28.1	21.1	197.0	0.04	0.25	6.8
K279636		0.80	38.9	1820	53.1	13.7	0.013	3.59	2.38	2.9	50.5	20.2	208	0.03	0.66	5.3
K279637		0.76	43.4	1840	133.0	7.9	0.013	2.73	2.34	3.1	36.9	20.1	206	0.03	0.22	5.5
K279638		0.72	44.4	1570	>10000	6.9	0.007	4.30	22.0	3.2	142.5	56.7	200	0.03	0.33	4.6
K279639		0.72	45.1	2050	1050	0.9	0.004	4.57	3.33	2.2	73.7	21.4	182.5	0.03	0.14	4.5
K279640		0.11	1.6	220	27.3	1.0	<0.001	0.04	0.14	0.3	0.5	0.3	48.3	<0.01	0.01	<0.2
K279641		0.85	43.9	2730	1020	2.8	0.009	2.74	2.10	3.0	45.4	27.8	205	0.04	0.15	5.6
K279642		1.10	47.7	2940	2230	6.8	0.009	3.08	1.38	1.4	88.9	48.5	71.7	0.02	0.34	5.6
K279643		1.17	51.1	2360	540	13.0	0.010	2.89	3.18	1.8	55.7	31.3	44.5	0.01	0.44	5.5
K279644		0.98	47.1	2270	288	9.5	0.010	2.41	5.13	1.8	38.3	31.7	53.3	0.02	0.40	5.3
K279645		0.78	51.1	2140	280	10.1	0.012	1.80	14.95	2.2	26.2	25.5	73.2	0.02	0.21	5.4
K279646		0.57	43.5	2340	63.1	16.7	0.012	1.38	3.04	2.2	16.4	14.4	97.1	0.01	0.18	4.6
K279647		0.60	46.5	2300	45.4	16.8	0.014	1.54	3.01	2.3	17.6	16.2	89.6	0.01	0.16	4.8
K279648		0.49	54.4	4190	81.5	25.4	0.022	1.45	2.80	3.0	16.9	17.0	126.5	0.01	0.09	4.7
K279649		0.64	51.9	6120	28.4	16.1	0.022	1.26	2.53	2.6	12.2	16.9	91.6	0.01	0.07	4.5
K279650		0.60	50.7	4870	98.6	27.2	0.020	1.57	19.35	3.8	14.8	17.6	103.5	0.01	0.17	4.7
K279651		0.25	22.5	620	>10000	7.3	0.002	2.79	45.5	3.3	3.4	1.9	290	<0.01	0.18	2.0
K279652		0.46	48.9	1440	130.5	30.7	0.011	2.08	12.55	3.8	19.5	17.3	124.0	0.02	0.26	4.7
K279653		0.46	58.2	1380	76.0	45.0	0.009	1.89	14.00	4.3	16.2	9.4	132.5	0.02	0.14	5.0
K279654		0.56	50.5	2420	47.8	19.9	0.019	1.65	3.45	3.0	14.2	13.7	147.0	0.02	0.12	5.1
K279655		0.47	44.0	2680	31.8	19.1	0.015	1.32	2.99	2.7	12.2	12.4	152.5	0.01	0.07	4.7
K279656		0.90	56.8	2030	101.5	13.8	0.049	2.62	2.40	2.2	30.2	26.0	80.8	0.01	0.12	5.3
K279657		1.13	68.8	2440	338	7.3	0.032	2.53	2.92	2.3	28.2	25.0	69.0	0.02	0.14	6.2

***** See Appendix Page for comments regarding this certificate *****

ALS Canada Ltd.
2103 Dollarton Hwy
North Vancouver BC V7H 0A7
Phone: 604 984 0221 Fax: 604 984 0218 www.alsglobal.com

To: **SILVER RANGE RESOURCES LTD.**
C/O ARCHER, CATHRO & ASSOCIATES (1981) LIMITED
1016-510 W HASTINGS ST
VANCOUVER BC V6B 1L8

Finalized Date: 24-SEP-2011
Account: RANSIL

Project: Silver Range-KEG

CERTIFICATE OF ANALYSIS WH11176167

Sample Description	Method Analyte Units LOR	ME-MS41 Ti % 0.005	ME-MS41 Tl ppm 0.02	ME-MS41 U ppm 0.05	ME-MS41 V ppm 1	ME-MS41 W ppm 0.05	ME-MS41 Y ppm 0.05	ME-MS41 Zn ppm 2	ME-MS41 Zr ppm 0.5	Zn-OG46 Zn % 0.001	Ag-OG46 Ag ppm 1	Pb-OG46 Pb % 0.001	Sn-XRF05 Sn ppm 5
K279622		0.016	0.22	1.96	85	6.95	32.5	2250	13.1				37
K279623		0.086	0.23	1.62	37	2.79	19.05	5020	6.7				77
K279624		0.112	1.40	2.26	102	0.60	13.55	>10000	9.3	5.59	222	7.83	661
K279625		<0.005	<0.02	0.71	2	<0.05	1.03	33	<0.5				<5
K279626		0.148	1.04	2.63	134	6.19	19.80	7610	12.3				62
K279627		0.110	0.11	1.76	27	12.50	17.80	1980	6.8				40
K279628		0.101	0.06	1.80	24	15.45	18.40	1360	6.7				37
K279629		0.090	0.05	2.85	30	17.45	21.4	1360	8.2				32
K279630		0.091	0.23	1.24	44	8.02	13.35	3280	5.1				53
K279631		0.091	0.19	1.40	18	18.45	15.70	3100	4.5				56
K279632		0.103	0.14	1.67	34	2.50	16.00	>10000	5.3	1.430		1.310	142
K279633		0.087	1.63	0.53	89	2.59	9.91	2730	3.8				300
K279634		0.093	0.08	1.13	17	23.5	15.60	8110	3.4				48
K279635		0.133	0.06	1.36	21	24.0	15.85	468	6.5				65
K279636		0.134	0.13	1.43	44	39.5	18.00	967	6.6				54
K279637		0.131	0.08	2.39	33	33.5	21.6	2520	8.9				50
K279638		0.120	0.25	1.33	36	9.64	14.40	>10000	5.3	1.710		1.185	112
K279639		0.104	0.09	1.24	15	29.9	15.00	9190	3.3				68
K279640		<0.005	<0.02	0.44	1	0.20	0.95	125	<0.5				<5
K279641		0.114	0.07	1.83	34	16.45	17.15	7500	5.2				81
K279642		0.130	0.14	1.97	36	11.70	17.70	8940	7.2				143
K279643		0.132	0.18	2.10	44	49.0	17.00	6950	9.3				79
K279644		0.128	0.14	2.22	30	35.0	17.85	4030	8.0				91
K279645		0.113	0.12	1.89	32	7.92	17.45	1170	8.8				67
K279646		0.096	0.15	1.81	41	3.91	16.30	563	8.6				39
K279647		0.108	0.15	1.83	44	3.65	16.95	462	9.6				43
K279648		0.092	0.30	2.71	65	3.81	20.0	285	10.0				43
K279649		0.082	0.15	3.13	58	8.58	25.3	212	9.9				42
K279650		0.091	0.28	2.70	67	11.55	21.1	192	10.8				48
K279651		0.055	0.13	0.66	31	6.34	6.94	>10000	5.7	1.950		1.870	7
K279652		0.101	0.39	1.50	60	12.80	16.80	909	7.2				43
K279653		0.102	0.54	1.23	62	8.66	16.40	236	7.3				26
K279654		0.106	0.22	2.30	69	14.90	17.05	141	8.0				38
K279655		0.094	0.20	1.86	47	11.10	17.20	269	8.6				31
K279656		0.141	0.16	4.25	143	14.00	18.90	797	11.7				60
K279657		0.163	0.12	5.41	203	7.94	20.7	5600	11.4				55

***** See Appendix Page for comments regarding this certificate *****

ALS Canada Ltd.
2103 Dollarton Hwy
North Vancouver BC V7H 0A7
Phone: 604 984 0221 Fax: 604 984 0218 www.alsglobal.com

To: **SILVER RANGE RESOURCES LTD.**
C/O ARCHER, CATHRO & ASSOCIATES (1981) LIMITED
1016-510 W HASTINGS ST
VANCOUVER BC V6B 1L8

Project: Silver Range-KEG

Finalized Date: 24-SEP-2011
Account: RANSIL

CERTIFICATE OF ANALYSIS WH11176167

Method	CERTIFICATE COMMENTS
ME-MS41	Interference: Ca>10% on ICP-MS As,ICP-AES results shown.
ME-MS41	Gold determinations by this method are semi-quantitative due to the small sample weight used (0.5g).

ALS Canada Ltd.

2103 Dollarton Hwy
North Vancouver BC V7H 0A7
Phone: 604 984 0221 Fax: 604 984 0218 www.alsglobal.com

To: **SILVER RANGE RESOURCES LTD.**
C/O ARCHER, CATHRO & ASSOCIATES (1981) LIMITED
1016-510 W HASTINGS ST
VANCOUVER BC V6B 1L8

Finalized Date: 29-SEP-2011
Account: RANSIL

CERTIFICATE WH11176168

Project: Silver Range-KEG

P.O. No.: Batch B29

This report is for 36 Drill Core samples submitted to our lab in Whitehorse, YT, Canada on 5-SEP-2011.

The following have access to data associated with this certificate:

DOUG EATON BRUCE YOUNGMAN	SARAH EATON	JOAN MARIACHER

SAMPLE PREPARATION

ALS CODE	DESCRIPTION
WEI-21	Received Sample Weight
LOG-22	Sample login - Rcd w/o BarCode
CRU-31	Fine crushing - 70% <2mm
CRU-QC	Crushing QC Test
PUL-QC	Pulverizing QC Test
SPL-21	Split sample - riffle splitter
PUL-31	Pulverize split to 85% <75 um
LOG-24	Pulp Login - Rcd w/o Barcode

ANALYTICAL PROCEDURES

ALS CODE	DESCRIPTION	INSTRUMENT
Au-AA24	Au 50g FA AA finish	AAS
ME-MS41	51 anal. aqua regia ICPMS	
ME-OG46	Ore Grade Elements - AquaRegia	ICP-AES
Zn-OG46	Ore Grade Zn - Aqua Regia	VARIABLE
Pb-OG46	Ore Grade Pb - Aqua Regia	VARIABLE
Sn-XRF05	Sn-Trace Level XRF Analysis	XRF

To: **SILVER RANGE RESOURCES LTD.**
ATTN: JOAN MARIACHER
C/O ARCHER, CATHRO & ASSOCIATES (1981) LIMITED
1016-510 W HASTINGS ST
VANCOUVER BC V6B 1L8

This is the Final Report and supersedes any preliminary report with this certificate number. Results apply to samples as submitted. All pages of this report have been checked and approved for release.

Signature:

Colin Ramshaw, Vancouver Laboratory Manager

ALS Canada Ltd.
2103 Dollarton Hwy
North Vancouver BC V7H 0A7
Phone: 604 984 0221 Fax: 604 984 0218 www.alsglobal.com

To: **SILVER RANGE RESOURCES LTD.**
C/O ARCHER, CATHRO & ASSOCIATES (1981) LIMITED
1016-510 W HASTINGS ST
VANCOUVER BC V6B 1L8

Finalized Date: 29-SEP-2011
Account: RANSIL

Project: Silver Range-KEG

CERTIFICATE OF ANALYSIS WH11176168

Sample Description	Method Analyte Units LOR	WEI-21 Recvd Wt. kg 0.02	Au-AA24 Au ppm 0.005	ME-MS41 Ag ppm 0.01	ME-MS41 Al % 0.01	ME-MS41 As ppm 0.1	ME-MS41 Au ppm 0.2	ME-MS41 B ppm 10	ME-MS41 Ba ppm 10	ME-MS41 Be ppm 0.05	ME-MS41 Bi ppm 0.01	ME-MS41 Ca % 0.01	ME-MS41 Cd ppm 0.01	ME-MS41 Ce ppm 0.02	ME-MS41 Co ppm 0.1	ME-MS41 Cr ppm 1
K282009		5.76	<0.005	0.49	3.71	13.8	<0.2	<10	140	1.38	0.12	1.25	0.70	19.35	13.5	72
K282010		5.11	<0.005	0.48	3.18	19.3	<0.2	<10	120	1.11	0.17	1.05	1.32	13.65	12.8	55
K282011		5.75	<0.005	0.63	5.82	6.2	<0.2	<10	250	1.83	1.57	2.41	0.80	13.95	13.5	63
K282012		5.67	<0.005	1.89	5.32	42.6	<0.2	<10	130	1.67	4.23	2.09	10.30	12.55	17.3	53
K282013		5.40	<0.005	0.77	4.15	47.2	<0.2	<10	130	1.49	0.26	1.42	3.20	12.05	14.7	62
K282014		5.33	<0.005	1.02	5.16	68.1	<0.2	<10	150	1.83	0.59	2.38	0.54	12.20	13.0	62
K282015		0.21	0.096	62.8	0.98	2500	<0.2	<10	70	0.41	3.98	6.05	124.0	16.40	14.3	32
K282016		5.40	<0.005	0.56	5.39	24.0	<0.2	<10	360	1.76	0.25	2.45	0.63	13.70	14.7	49
K282017		5.48	<0.005	20.5	4.88	12.2	<0.2	<10	130	1.50	31.6	2.75	47.2	15.55	14.0	47
K282018		5.31	<0.005	1.43	5.36	21.5	<0.2	<10	130	1.67	2.67	2.25	1.56	13.75	15.8	56
K282019		2.77	<0.005	7.31	5.73	124.5	<0.2	<10	90	1.81	19.50	2.32	14.25	15.75	28.2	73
K282020		2.70	<0.005	0.73	4.71	0.4	<0.2	<10	110	1.42	1.63	1.83	0.20	14.25	32.9	69
K282021		2.49	<0.005	0.01	0.06	<2	<0.2	<10	10	<0.05	0.04	19.10	0.07	1.43	1.2	1
K282022		5.20	<0.005	8.88	5.07	59.5	<0.2	<10	80	1.62	22.7	2.20	152.5	16.20	17.9	69
K282023		4.97	<0.005	0.47	4.67	19.1	<0.2	<10	260	1.52	1.03	1.94	0.79	14.60	16.3	78
K282024		5.19	<0.005	3.79	5.05	5.2	<0.2	<10	200	1.68	9.91	2.52	2.08	15.55	12.4	78
K282025		5.60	<0.005	0.59	5.00	99.1	<0.2	<10	230	1.60	1.30	1.92	0.80	17.80	18.7	79
K282026		0.21	0.331	52.2	1.16	100.5	0.3	<10	60	0.40	1.26	0.51	20.8	19.40	17.6	32
K282027		2.65	<0.005	0.47	0.48	173.0	<0.2	<10	80	0.50	0.18	0.49	4.14	19.45	5.5	10
K282028		6.22	<0.005	0.29	1.16	27.3	<0.2	10	270	0.84	0.20	0.36	7.08	27.6	8.8	13
K282029		8.89	<0.005	0.20	1.96	42.2	<0.2	10	200	1.85	0.12	1.46	2.20	27.9	20.5	19
K282030		8.57	<0.005	0.19	2.63	123.5	<0.2	10	110	1.94	0.07	1.37	0.64	18.10	17.1	23
K282031		8.76	<0.005	0.12	2.47	498	<0.2	10	360	2.19	0.06	1.35	0.33	19.90	14.9	27
K282032		1.97	<0.005	0.01	0.04	4	<0.2	<10	20	<0.05	0.02	19.50	0.05	1.40	1.0	<1
K282033		10.00	<0.005	0.27	2.47	62.5	<0.2	10	220	1.62	0.09	2.23	0.10	17.55	14.9	36
K282034		9.43	<0.005	0.39	2.33	52.6	<0.2	<10	110	0.97	0.18	1.84	0.88	13.20	19.4	48
K282035		8.66	<0.005	0.53	2.73	31.7	<0.2	<10	60	1.19	0.17	1.92	2.37	11.25	21.1	52
K282036		8.41	<0.005	0.38	2.56	64.7	<0.2	<10	50	1.18	0.13	2.07	0.92	10.50	18.2	36
K282037		4.14	<0.005	0.41	2.43	277	<0.2	<10	60	1.20	0.11	2.02	1.28	10.70	25.0	33
K282038		9.93	<0.005	1.16	2.38	87.6	<0.2	<10	60	1.10	0.69	2.11	2.42	13.90	17.8	34
K282039		9.30	<0.005	0.23	2.18	191.5	<0.2	<10	60	1.15	0.08	2.38	2.42	14.80	19.6	33
K282040		9.40	<0.005	0.33	2.31	141.5	<0.2	<10	70	0.93	0.19	2.33	3.25	12.20	19.8	35
K282041		9.09	<0.005	0.39	2.60	562	<0.2	<10	90	1.08	0.08	4.42	2.43	9.34	15.2	29
K282042		8.93	<0.005	0.23	2.65	107.5	<0.2	<10	150	1.01	0.09	1.92	0.48	10.95	18.0	39
K282043		7.04	<0.005	0.80	2.13	102.5	<0.2	<10	640	1.16	0.32	2.32	4.30	13.80	17.7	23
K282044		7.67	<0.005	0.70	2.58	46.3	<0.2	<10	490	0.90	0.09	3.44	3.43	9.19	12.6	22

***** See Appendix Page for comments regarding this certificate *****

ALS Canada Ltd.
2103 Dollarton Hwy
North Vancouver BC V7H 0A7
Phone: 604 984 0221 Fax: 604 984 0218 www.alsglobal.com

To: **SILVER RANGE RESOURCES LTD.**
C/O ARCHER, CATHRO & ASSOCIATES (1981) LIMITED
1016-510 W HASTINGS ST
VANCOUVER BC V6B 1L8

Finalized Date: 29-SEP-2011
Account: RANSIL

Project: Silver Range-KEG

CERTIFICATE OF ANALYSIS WH11176168

Sample Description	Method	ME-MS41	ME-MS41	ME-MS41	ME-MS41	ME-MS41	ME-MS41	ME-MS41	ME-MS41	ME-MS41	ME-MS41	ME-MS41	ME-MS41	ME-MS41	ME-MS41	ME-MS41
	Analyte	Cs	Cu	Fe	Ga	Ge	Hf	Hg	In	K	La	Li	Mg	Mn	Mo	Na
	Units	ppm	ppm	%	ppm	ppm	ppm	ppm	ppm	%	ppm	ppm	%	ppm	ppm	%
	LOR	0.05	0.2	0.01	0.05	0.05	0.02	0.01	0.005	0.01	0.2	0.1	0.01	5	0.05	0.01
K282009		18.10	130.0	3.91	12.50	0.24	0.53	1.91	0.019	1.31	10.2	53.9	2.91	248	2.22	0.16
K282010		14.95	99.5	3.89	10.05	0.22	0.65	0.27	0.027	1.15	6.9	46.7	2.76	232	5.05	0.11
K282011		16.60	65.2	3.58	17.45	0.32	0.44	0.45	0.042	1.28	7.2	40.7	3.05	320	6.66	0.43
K282012		18.05	81.2	4.37	16.90	0.29	0.35	0.06	0.408	1.31	5.4	41.1	3.00	330	9.35	0.37
K282013		17.55	102.0	4.31	14.20	0.30	0.62	0.06	0.051	1.40	6.0	44.7	3.25	311	6.09	0.26
K282014		16.20	80.6	3.36	16.35	0.29	0.41	0.22	0.014	1.18	5.7	33.5	2.46	290	4.44	0.31
K282015		1.13	1035	3.29	4.24	0.14	0.19	2.88	0.066	0.12	8.3	9.3	0.47	2700	5.51	0.05
K282016		13.15	49.6	3.25	15.60	0.23	0.30	0.01	0.016	1.15	6.7	37.7	2.68	334	4.43	0.36
K282017		13.10	82.6	3.99	14.55	0.36	0.26	0.12	1.290	0.99	7.8	28.9	2.50	414	3.19	0.26
K282018		20.0	88.2	4.20	17.25	0.28	0.34	0.02	0.046	1.56	6.6	30.9	2.90	393	11.25	0.36
K282019		22.2	161.5	5.62	18.15	0.39	0.38	0.18	0.491	1.60	7.1	40.2	3.00	369	12.20	0.41
K282020		15.25	244	7.41	16.25	0.41	0.49	0.02	0.014	1.05	7.3	48.5	3.14	387	3.13	0.29
K282021		0.23	2.1	0.40	0.23	0.11	<0.02	0.01	<0.005	0.03	0.7	1.3	12.10	179	0.17	0.01
K282022		19.40	223	6.46	16.70	0.41	0.60	0.09	5.44	1.31	8.6	45.5	3.62	470	5.58	0.26
K282023		18.30	123.0	3.78	13.55	0.23	0.23	<0.01	0.033	1.53	7.0	46.4	2.59	356	2.57	0.35
K282024		12.75	135.0	4.13	16.30	0.35	0.23	0.06	0.078	0.91	8.8	43.4	3.13	463	2.53	0.30
K282025		24.3	120.0	3.86	15.75	0.30	0.41	0.01	0.037	1.52	9.1	53.6	2.95	411	2.97	0.33
K282026		2.96	4360	4.71	6.68	0.19	0.13	0.36	6.71	0.54	9.7	6.0	0.68	491	173.0	0.04
K282027		1.62	489	1.21	1.91	0.22	0.22	0.01	0.028	0.20	10.4	4.7	0.08	21	17.05	<0.01
K282028		3.93	82.4	2.02	3.49	0.14	0.40	0.06	0.008	0.42	16.8	32.7	0.43	36	4.10	0.01
K282029		5.40	78.4	2.96	4.51	0.15	0.57	0.03	0.005	0.32	13.8	62.9	0.70	74	8.63	0.04
K282030		5.19	73.1	2.62	8.05	0.14	0.53	0.01	<0.005	0.31	9.1	84.1	1.21	119	2.44	0.10
K282031		5.76	35.5	1.60	7.17	0.12	0.55	0.04	0.005	0.38	10.0	65.4	0.90	103	1.87	0.13
K282032		0.19	1.8	0.39	0.16	0.10	<0.02	0.01	<0.005	0.02	0.7	1.2	11.80	183	0.10	0.01
K282033		6.79	64.3	2.61	8.68	0.15	0.66	0.04	0.006	0.45	8.4	70.6	1.29	217	10.15	0.15
K282034		5.47	83.6	2.99	10.55	0.12	0.44	<0.01	0.015	0.28	5.8	79.0	1.41	331	12.70	0.19
K282035		5.59	75.9	2.62	11.15	0.12	0.45	<0.01	0.056	0.26	4.8	80.1	1.37	361	16.00	0.16
K282036		5.04	71.4	2.64	10.00	0.10	0.50	0.02	0.020	0.21	4.5	49.3	1.07	278	16.20	0.11
K282037		5.00	77.3	2.81	9.78	0.11	0.45	<0.01	0.025	0.19	4.6	54.1	1.00	261	15.10	0.13
K282038		3.09	81.7	2.90	9.81	0.14	0.50	0.02	0.042	0.14	6.4	76.6	1.09	258	19.25	0.19
K282039		2.44	84.7	2.77	9.42	0.13	0.42	<0.01	0.044	0.11	7.3	83.0	1.06	256	28.5	0.14
K282040		4.22	79.8	2.66	8.98	0.12	0.48	0.01	0.059	0.22	5.3	61.8	0.96	246	16.00	0.20
K282041		3.76	71.3	2.24	7.74	0.10	0.46	0.02	0.035	0.11	4.3	76.8	0.95	248	19.70	0.13
K282042		6.83	75.5	2.59	9.09	0.15	0.50	0.03	0.010	0.26	4.7	59.0	0.85	176	10.35	0.20
K282043		4.72	82.0	2.75	9.05	0.14	0.44	0.01	0.079	0.11	6.8	36.7	0.49	166	19.50	0.08
K282044		4.39	71.8	2.37	6.73	0.16	0.59	0.08	0.063	0.13	4.3	24.1	0.47	111	19.05	0.09

***** See Appendix Page for comments regarding this certificate *****

ALS Canada Ltd.
2103 Dollarton Hwy
North Vancouver BC V7H 0A7
Phone: 604 984 0221 Fax: 604 984 0218 www.alsglobal.com

To: **SILVER RANGE RESOURCES LTD.**
C/O ARCHER, CATHRO & ASSOCIATES (1981) LIMITED
1016-510 W HASTINGS ST
VANCOUVER BC V6B 1L8

Finalized Date: 29-SEP-2011
Account: RANSIL

Project: Silver Range-KEG

CERTIFICATE OF ANALYSIS WH11176168

Sample Description	Method	ME-MS41	ME-MS41	ME-MS41	ME-MS41	ME-MS41	ME-MS41	ME-MS41	ME-MS41	ME-MS41	ME-MS41	ME-MS41	ME-MS41	ME-MS41	ME-MS41	ME-MS41
	Analyte	Nb	Ni	P	Pb	Rb	Re	S	Sb	Sc	Se	Sn	Sr	Ta	Te	Th
	Units	ppm	ppm	ppm	ppm	ppm	ppm	%	ppm	ppm	ppm	ppm	ppm	ppm	ppm	ppm
	LOR	0.05	0.2	10	0.2	0.1	0.001	0.01	0.05	0.1	0.2	0.2	0.2	0.01	0.01	0.2
K282009		0.19	41.5	1930	9.3	86.1	0.010	1.65	1.14	4.5	7.7	1.5	94.4	0.01	0.03	7.7
K282010		0.31	48.1	1540	10.3	72.5	0.010	1.75	2.03	3.7	5.9	1.5	63.9	0.01	0.04	6.8
K282011		0.24	40.4	730	16.4	87.0	0.007	1.73	1.44	9.6	2.5	5.0	228	0.01	0.04	7.3
K282012		0.23	38.9	660	41.7	92.1	0.002	2.35	2.25	8.5	2.3	5.5	197.5	0.01	0.05	6.4
K282013		0.19	47.2	1170	21.5	88.4	0.015	2.19	2.27	6.8	6.2	5.7	98.3	<0.01	0.04	6.2
K282014		0.26	40.9	920	23.3	77.5	0.008	1.69	1.95	8.0	3.5	11.3	169.5	0.01	0.04	5.7
K282015		0.23	28.3	640	>10000	7.1	0.002	2.49	43.3	3.9	4.0	1.8	299	<0.01	0.16	2.4
K282016		0.18	38.5	770	16.2	61.7	0.003	1.61	1.85	9.3	1.1	10.4	209	0.01	0.04	7.3
K282017		0.38	31.6	760	3980	67.5	0.002	2.37	3.75	6.5	12.7	246	237	0.01	0.13	6.3
K282018		0.17	45.1	940	80.4	102.5	0.004	2.20	1.51	9.2	3.9	12.2	244	0.01	0.06	6.3
K282019		0.29	62.6	990	216	110.0	0.007	3.01	1.57	11.7	7.4	17.2	235	0.01	0.21	4.0
K282020		0.37	68.4	1180	19.2	72.2	0.010	3.67	0.98	9.7	9.1	14.6	183.5	0.01	0.05	4.0
K282021		0.10	2.0	210	2.3	1.3	<0.001	0.03	<0.05	0.4	0.3	<0.2	56.6	<0.01	0.01	<0.2
K282022		0.29	59.6	1710	542	94.8	0.018	3.88	1.91	8.2	10.8	26.3	166.5	0.01	0.36	4.1
K282023		0.14	46.7	1590	19.5	87.2	0.004	1.71	2.24	12.6	2.9	13.8	178.0	0.01	0.07	3.6
K282024		0.28	42.6	1280	164.0	68.0	0.004	2.01	3.36	8.4	5.5	30.9	217	0.01	0.06	4.0
K282025		0.20	57.4	1430	39.4	111.5	0.009	1.64	2.25	9.8	3.4	21.4	206	0.01	0.04	4.5
K282026		0.24	25.1	900	2160	31.8	0.410	2.50	59.2	7.2	7.3	171.0	33.9	<0.01	0.71	1.9
K282027		0.14	25.4	2480	17.9	11.8	0.036	0.76	13.35	1.5	37.3	1.8	35.1	<0.01	0.15	4.7
K282028		0.38	29.9	1090	6.9	27.4	0.010	0.80	13.15	1.9	7.3	2.6	39.2	<0.01	0.02	9.5
K282029		0.66	117.0	1110	5.0	22.7	0.009	1.40	27.3	2.7	6.4	3.8	312	0.01	0.02	9.3
K282030		0.29	74.2	820	4.8	24.4	0.006	1.59	10.10	3.4	5.0	4.5	89.4	<0.01	0.04	10.8
K282031		0.32	67.6	710	3.4	31.2	0.005	0.75	4.71	3.9	2.9	5.9	85.9	0.01	0.14	11.0
K282032		0.09	1.9	260	1.3	1.0	<0.001	0.02	0.06	0.3	0.2	<0.2	48.5	<0.01	0.01	<0.2
K282033		0.38	56.1	900	8.8	45.8	0.011	1.56	12.35	4.8	4.3	8.9	120.5	<0.01	0.02	8.4
K282034		0.37	65.6	900	19.0	36.6	0.027	2.09	25.5	5.7	5.0	8.0	131.5	0.01	0.03	6.1
K282035		0.29	70.5	880	48.7	32.6	0.034	1.88	8.73	5.4	4.3	5.4	401	<0.01	0.05	5.0
K282036		0.23	65.1	770	11.0	23.3	0.035	1.53	9.58	4.6	5.4	6.4	373	<0.01	0.04	4.4
K282037		0.27	67.1	750	9.9	21.6	0.034	1.89	12.85	4.2	4.8	6.1	373	<0.01	0.15	4.6
K282038		0.36	65.5	760	204	14.6	0.046	1.85	32.3	4.0	8.0	11.1	162.5	<0.01	0.07	5.5
K282039		0.31	78.5	1860	8.7	9.7	0.065	1.78	9.86	4.2	6.0	8.3	115.0	<0.01	0.06	5.3
K282040		0.37	75.0	1520	23.6	23.3	0.029	1.54	9.44	4.0	5.9	6.8	196.0	<0.01	0.08	4.8
K282041		0.26	60.0	1080	20.4	12.1	0.037	1.01	15.85	3.7	6.7	14.3	121.0	<0.01	0.10	4.6
K282042		0.43	66.6	740	11.4	36.0	0.021	1.43	11.65	4.3	6.0	10.8	186.0	<0.01	0.04	5.3
K282043		0.27	65.0	1300	268	10.9	0.023	0.47	16.75	3.7	7.3	15.1	193.0	<0.01	0.05	5.3
K282044		0.24	56.8	790	21.5	11.7	0.022	0.45	14.45	3.4	10.7	13.0	291	<0.01	0.01	4.7

***** See Appendix Page for comments regarding this certificate *****

ALS Canada Ltd.
2103 Dollarton Hwy
North Vancouver BC V7H 0A7
Phone: 604 984 0221 Fax: 604 984 0218 www.alsglobal.com

To: **SILVER RANGE RESOURCES LTD.**
C/O ARCHER, CATHRO & ASSOCIATES (1981) LIMITED
1016-510 W HASTINGS ST
VANCOUVER BC V6B 1L8

Finalized Date: 29-SEP-2011
Account: RANSIL

Project: Silver Range-KEG

CERTIFICATE OF ANALYSIS WH11176168

Sample Description	Method	ME-MS41	ME-MS41	ME-MS41	ME-MS41	ME-MS41	ME-MS41	ME-MS41	ME-MS41	Zn-OG46	Pb-OG46	Sn-XRF05
	Analyte	Ti	Tl	U	V	W	Y	Zn	Zr	Zn	Pb	Sn
	Units	%	ppm	ppm	ppm	ppm	ppm	ppm	ppm	%	%	ppm
	LOR	0.005	0.02	0.05	1	0.05	0.05	2	0.5	0.001	0.001	5
K282009		0.125	1.29	3.80	145	0.14	13.05	120	22.4			<5
K282010		0.154	1.15	4.31	154	0.19	12.05	161	26.8			<5
K282011		0.150	1.39	3.02	148	0.19	7.49	94	20.0			9
K282012		0.131	1.60	2.11	65	0.19	6.68	618	16.6			13
K282013		0.135	1.45	3.99	220	0.17	10.60	341	27.3			15
K282014		0.140	1.27	2.81	221	0.22	7.20	76	18.1			33
K282015		0.051	0.14	0.83	32	5.25	7.89	>10000	6.5	2.03	1.895	<5
K282016		0.120	1.20	1.65	72	0.26	5.70	84	11.5			26
K282017		0.145	1.38	1.42	67	8.10	5.78	2970	10.7			744
K282018		0.133	1.75	2.50	115	0.25	6.75	170	15.4			23
K282019		0.173	2.00	2.69	197	0.35	7.94	1000	17.7			30
K282020		0.167	1.31	3.64	213	0.22	8.94	72	22.9			28
K282021		<0.005	0.02	0.52	2	<0.05	1.02	16	<0.5			<5
K282022		0.167	1.86	6.04	200	0.28	9.01	7750	26.2			45
K282023		0.141	1.83	1.44	149	0.13	10.10	88	9.3			25
K282024		0.161	1.27	1.55	133	0.20	8.39	209	9.4			67
K282025		0.165	1.88	4.07	169	0.18	10.95	115	18.4			41
K282026		0.086	1.62	0.65	88	2.60	9.87	2580	3.9			296
K282027		0.007	0.28	11.25	54	0.64	9.20	39	10.4			7
K282028		0.067	0.48	7.09	48	0.27	7.93	50	17.3			14
K282029		0.135	0.38	4.30	84	0.59	18.70	200	22.3			10
K282030		0.093	0.46	2.18	60	0.34	12.30	90	23.3			16
K282031		0.098	0.56	2.40	68	0.25	11.35	57	23.9			17
K282032		<0.005	<0.02	0.78	1	<0.05	0.91	14	<0.5			<5
K282033		0.111	0.94	3.45	93	0.53	12.55	20	27.0			24
K282034		0.093	0.88	3.86	91	0.61	14.10	94	21.6			19
K282035		0.085	0.71	3.65	121	0.60	12.50	275	23.7			9
K282036		0.091	0.55	4.34	82	0.58	12.05	115	26.0			13
K282037		0.074	0.53	4.08	74	0.56	10.75	138	23.3			15
K282038		0.098	0.34	4.48	93	0.70	13.05	253	25.4			27
K282039		0.079	0.23	6.64	128	0.87	14.90	267	22.7			21
K282040		0.091	0.50	4.74	112	0.60	14.60	369	23.8			18
K282041		0.072	0.34	3.84	106	0.67	10.30	253	25.2			31
K282042		0.121	0.87	2.87	72	0.59	12.95	62	22.1			23
K282043		0.106	0.33	3.12	80	0.67	16.20	371	22.7			27
K282044		0.107	0.45	2.14	75	0.68	11.50	341	21.8			25

***** See Appendix Page for comments regarding this certificate *****

ALS Canada Ltd.
2103 Dollarton Hwy
North Vancouver BC V7H 0A7
Phone: 604 984 0221 Fax: 604 984 0218 www.alsglobal.com

To: **SILVER RANGE RESOURCES LTD.**
C/O ARCHER, CATHRO & ASSOCIATES (1981) LIMITED
1016-510 W HASTINGS ST
VANCOUVER BC V6B 1L8

Project: Silver Range-KEG

Finalized Date: 29-SEP-2011
Account: RANSIL

CERTIFICATE OF ANALYSIS WH11176168

Method	CERTIFICATE COMMENTS
ME-MS41	Interference: Ca>10% on ICP-MS As,ICP-AES results shown.
ME-MS41	Gold determinations by this method are semi-quantitative due to the small sample weight used (0.5g).

ALS Canada Ltd.

2103 Dollarton Hwy
North Vancouver BC V7H 0A7
Phone: 604 984 0221 Fax: 604 984 0218 www.alsglobal.com

To: **SILVER RANGE RESOURCES LTD.**
C/O ARCHER, CATHRO & ASSOCIATES (1981) LIMITED
1016-510 W HASTINGS ST
VANCOUVER BC V6B 1L8

Finalized Date: 28-SEP-2011
Account: RANSIL

CERTIFICATE WH11176169

Project: Silver Range-KEG

P.O. No.: Batch C19

This report is for 36 Drill Core samples submitted to our lab in Whitehorse, YT, Canada on 5-SEP-2011.

The following have access to data associated with this certificate:

DOUG EATON BRUCE YOUNGMAN	SARAH EATON	JOAN MARIACHER

SAMPLE PREPARATION

ALS CODE	DESCRIPTION
WEI-21	Received Sample Weight
LOG-22	Sample login - Rcd w/o BarCode
CRU-31	Fine crushing - 70% <2mm
CRU-QC	Crushing QC Test
PUL-QC	Pulverizing QC Test
SPL-21	Split sample - riffle splitter
PUL-31	Pulverize split to 85% <75 um
LOG-24	Pulp Login - Rcd w/o Barcode

ANALYTICAL PROCEDURES

ALS CODE	DESCRIPTION	INSTRUMENT
Au-AA24	Au 50g FA AA finish	AAS
ME-MS41	51 anal. aqua regia ICPMS	
ME-OG46	Ore Grade Elements - AquaRegia	ICP-AES
Zn-OG46	Ore Grade Zn - Aqua Regia	VARIABLE
Pb-OG46	Ore Grade Pb - Aqua Regia	VARIABLE
Sn-XRF05	Sn-Trace Level XRF Analysis	XRF

To: **SILVER RANGE RESOURCES LTD.**
ATTN: JOAN MARIACHER
C/O ARCHER, CATHRO & ASSOCIATES (1981) LIMITED
1016-510 W HASTINGS ST
VANCOUVER BC V6B 1L8

This is the Final Report and supersedes any preliminary report with this certificate number. Results apply to samples as submitted. All pages of this report have been checked and approved for release.

Signature:

Colin Ramshaw, Vancouver Laboratory Manager

ALS Canada Ltd.
2103 Dollarton Hwy
North Vancouver BC V7H 0A7
Phone: 604 984 0221 Fax: 604 984 0218 www.alsglobal.com

To: **SILVER RANGE RESOURCES LTD.**
C/O ARCHER, CATHRO & ASSOCIATES (1981) LIMITED
1016-510 W HASTINGS ST
VANCOUVER BC V6B 1L8

Finalized Date: 28-SEP-2011
Account: RANSIL

Project: Silver Range-KEG

CERTIFICATE OF ANALYSIS WH11176169

Sample Description	Method	WEI-21	Au-AA24	ME-MS41	ME-MS41	ME-MS41	ME-MS41	ME-MS41	ME-MS41	ME-MS41	ME-MS41	ME-MS41	ME-MS41	ME-MS41	ME-MS41	ME-MS41
	Analyte	Recvd Wt.	Au	Ag	Al	As	Au	B	Ba	Be	Bi	Ca	Cd	Ce	Co	Cr
	Units	kg	ppm	ppm	%	ppm	ppm	ppm	ppm	ppm	ppm	%	ppm	ppm	ppm	ppm
	LOR	0.02	0.005	0.01	0.01	0.1	0.2	10	10	0.05	0.01	0.01	0.01	0.02	0.1	1
K280649		10.96	<0.005	0.97	3.97	8.6	<0.2	<10	50	0.60	0.02	6.07	0.32	33.8	40.6	12
K280650		10.58	<0.005	0.72	3.13	3.5	<0.2	<10	50	0.47	0.01	4.60	0.12	42.0	32.5	10
K280651		10.15	<0.005	0.70	3.38	3.5	<0.2	<10	80	0.60	0.03	5.48	0.38	36.1	41.2	15
K280652		10.40	<0.005	0.45	2.03	1.2	<0.2	<10	40	0.39	0.02	6.16	0.29	48.3	29.7	7
K280653		9.91	<0.005	0.21	1.37	0.5	<0.2	<10	30	0.34	0.02	5.68	0.25	46.8	35.4	4
K280654		1.84	<0.005	<0.01	0.06	<2	<0.2	<10	10	0.05	0.02	20.0	0.05	1.96	1.5	<1
K280655		9.83	<0.005	0.06	0.51	5.4	<0.2	<10	30	0.38	0.02	6.76	0.09	36.0	30.0	1
K280656		11.06	<0.005	0.03	0.59	0.7	<0.2	<10	30	0.33	0.02	6.97	0.06	36.1	19.5	2
K280657		10.98	<0.005	0.05	0.67	1.6	<0.2	<10	50	0.36	0.02	7.11	0.08	28.8	22.9	2
K280658		10.86	<0.005	0.27	1.11	11.0	<0.2	<10	50	0.35	0.02	8.57	0.25	22.7	30.2	3
K280659		10.94	<0.005	0.32	1.30	4.5	<0.2	<10	60	0.34	0.04	6.81	0.06	23.6	30.3	4
K280660		4.78	<0.005	0.30	1.45	4.2	<0.2	<10	70	0.36	0.04	6.56	0.06	25.0	28.2	5
K280661		10.77	<0.005	0.27	1.28	14.4	<0.2	<10	80	0.47	0.02	7.43	0.08	22.0	39.0	5
K280662		10.71	<0.005	0.19	2.51	2.2	<0.2	<10	110	0.49	0.02	5.78	0.04	44.6	40.0	11
K280663		10.38	<0.005	0.60	3.16	2.4	<0.2	<10	570	0.50	0.01	5.50	2.40	40.3	42.5	15
K280664		10.92	<0.005	0.09	3.14	0.3	<0.2	<10	230	0.36	0.03	5.27	0.03	51.5	42.2	16
K280665		11.05	<0.005	0.06	1.16	0.7	<0.2	<10	60	0.28	0.02	7.05	0.02	26.6	25.8	6
K280666		10.86	<0.005	0.02	0.52	0.9	<0.2	<10	50	0.28	0.02	8.58	0.05	21.9	18.3	2
K280667		0.22	0.097	66.5	0.99	2960	<0.2	<10	70	0.33	4.18	5.87	138.5	16.55	13.1	33
K280668		10.74	<0.005	0.09	1.62	2.6	<0.2	<10	40	0.28	0.02	7.04	0.08	24.1	34.1	9
K280669		11.01	<0.005	0.06	2.18	1.7	<0.2	<10	240	0.28	0.02	6.36	0.03	24.6	31.2	15
K280670		10.77	<0.005	0.16	2.16	1.7	<0.2	<10	70	0.39	0.03	6.09	0.03	24.8	31.3	12
K280671		10.76	<0.005	0.12	3.68	0.9	<0.2	<10	90	0.50	0.02	5.04	0.05	25.6	37.7	24
K280672		2.39	<0.005	<0.01	0.04	<2	<0.2	<10	20	<0.05	0.02	20.1	0.05	1.42	1.2	<1
K280673		10.97	<0.005	0.04	2.76	1.8	<0.2	<10	170	0.59	0.03	4.73	0.09	30.0	39.7	26
K280674		10.70	<0.005	0.03	3.22	0.9	<0.2	<10	130	0.65	0.02	4.50	0.07	31.2	41.7	26
K280675		10.97	<0.005	0.10	2.57	1.4	<0.2	<10	150	0.59	0.03	6.00	0.07	25.3	35.3	22
K280676		11.26	<0.005	0.07	3.41	0.8	<0.2	<10	160	0.60	0.02	5.82	0.02	33.4	37.5	22
K280677		10.63	<0.005	2.12	2.28	5.6	<0.2	<10	190	0.67	0.02	6.04	3.45	22.6	20.4	11
K280678		0.23	0.336	50.7	1.13	98.1	0.2	<10	60	0.40	1.38	0.50	21.9	18.10	16.8	32
K280679		11.08	<0.005	0.18	3.21	3.7	<0.2	<10	110	0.62	0.02	5.87	0.04	30.2	37.1	60
K280680		11.56	<0.005	0.07	2.96	0.3	<0.2	<10	1210	0.41	0.02	5.28	0.05	23.2	35.9	81
K280681		11.41	<0.005	0.05	3.25	<0.1	<0.2	<10	350	0.42	0.02	5.36	0.04	28.0	40.1	110
K280682		10.92	<0.005	0.18	2.28	16.8	<0.2	<10	70	0.39	0.02	7.82	0.12	19.50	35.6	70
K280683		11.25	<0.005	0.15	1.64	3.3	<0.2	<10	90	0.38	0.04	8.69	0.05	20.6	30.2	47
K280684		11.70	<0.005	0.14	1.61	3.1	<0.2	<10	90	0.28	0.02	8.26	0.05	15.55	34.0	63

***** See Appendix Page for comments regarding this certificate *****

ALS Canada Ltd.
2103 Dollarton Hwy
North Vancouver BC V7H 0A7
Phone: 604 984 0221 Fax: 604 984 0218 www.alsglobal.com

To: **SILVER RANGE RESOURCES LTD.**
C/O ARCHER, CATHRO & ASSOCIATES (1981) LIMITED
1016-510 W HASTINGS ST
VANCOUVER BC V6B 1L8

Finalized Date: 28-SEP-2011
Account: RANSIL

Project: Silver Range-KEG

CERTIFICATE OF ANALYSIS WH11176169

Sample Description	Method	ME-MS41	ME-MS41	ME-MS41	ME-MS41	ME-MS41	ME-MS41	ME-MS41	ME-MS41	ME-MS41	ME-MS41	ME-MS41	ME-MS41	ME-MS41	ME-MS41	ME-MS41
	Analyte	Cs	Cu	Fe	Ga	Ge	Hf	Hg	In	K	La	Li	Mg	Mn	Mo	Na
	Units	ppm	ppm	%	ppm	ppm	ppm	ppm	ppm	%	ppm	ppm	%	ppm	ppm	%
	LOR	0.05	0.2	0.01	0.05	0.05	0.02	0.01	0.005	0.01	0.2	0.1	0.01	5	0.05	0.01
K280649		2.86	139.0	8.21	13.35	0.19	0.08	0.01	0.074	0.22	15.8	88.2	2.74	1740	0.92	0.02
K280650		1.92	129.5	6.75	10.15	0.17	0.07	0.01	0.059	0.22	20.0	71.6	1.98	1280	0.44	0.03
K280651		3.50	159.5	8.46	12.70	0.19	0.07	0.01	0.093	0.23	17.0	64.9	2.21	2570	0.71	0.02
K280652		3.95	154.0	6.60	6.88	0.17	0.05	0.02	0.094	0.25	22.9	36.4	2.49	1450	0.64	0.03
K280653		4.04	112.5	7.62	4.36	0.17	0.04	0.01	0.087	0.19	22.3	33.8	2.34	1360	0.73	0.03
K280654		0.23	2.1	0.44	0.25	0.14	<0.02	<0.01	<0.005	0.03	0.9	1.5	11.80	199	0.36	0.01
K280655		2.17	66.9	6.16	1.84	0.15	0.04	0.02	0.082	0.17	16.8	6.3	2.80	1110	1.14	0.03
K280656		1.68	91.7	4.98	2.08	0.13	0.04	0.01	0.078	0.21	16.6	5.3	2.90	910	0.59	0.04
K280657		2.05	81.9	5.12	2.29	0.13	0.04	0.01	0.074	0.21	13.6	6.2	2.74	1020	0.75	0.03
K280658		1.98	84.8	5.54	3.60	0.12	0.05	0.02	0.074	0.23	10.6	16.1	3.09	1200	0.71	0.04
K280659		1.52	140.0	5.66	3.74	0.12	0.03	0.03	0.062	0.23	9.9	19.0	2.66	1040	0.79	0.03
K280660		1.53	102.0	5.75	4.20	0.13	0.07	0.01	0.061	0.28	11.1	20.9	2.62	1010	0.77	0.04
K280661		1.95	116.5	7.33	4.40	0.15	0.07	0.04	0.078	0.25	9.8	17.5	2.79	1190	0.99	0.04
K280662		1.06	129.5	8.03	8.80	0.18	0.08	0.01	0.058	0.27	22.1	39.1	2.16	983	1.04	0.03
K280663		1.42	130.0	7.88	11.75	0.18	0.09	0.01	0.077	0.19	19.2	68.2	2.72	1100	0.78	0.04
K280664		1.73	99.4	7.93	11.10	0.20	0.10	0.01	0.058	0.24	23.4	59.3	2.73	1050	0.76	0.04
K280665		1.51	79.7	5.04	3.42	0.12	0.07	0.01	0.057	0.31	12.0	9.8	2.71	1260	0.88	0.03
K280666		1.13	18.7	3.92	1.69	0.10	0.06	0.01	0.059	0.25	10.0	2.9	3.37	1060	0.91	0.03
K280667		1.14	1180	3.47	3.85	0.10	0.22	3.10	0.082	0.13	8.5	8.9	0.49	2750	5.48	0.05
K280668		1.20	97.6	5.33	6.08	0.11	0.08	0.01	0.055	0.28	10.8	16.3	3.34	1120	1.02	0.04
K280669		1.19	43.6	6.28	10.25	0.13	0.07	0.01	0.069	0.17	11.3	31.1	3.70	846	0.95	0.04
K280670		2.03	38.4	5.50	9.27	0.13	0.08	0.01	0.068	0.30	11.5	23.8	3.30	780	0.92	0.03
K280671		2.09	95.0	8.01	17.05	0.19	0.10	0.01	0.087	0.13	11.9	44.8	3.82	973	1.47	0.04
K280672		0.15	1.4	0.42	0.22	0.15	<0.02	<0.01	<0.005	0.02	0.7	1.0	12.15	196	0.07	0.02
K280673		0.92	49.2	6.90	16.70	0.19	0.09	0.01	0.082	0.08	13.9	35.3	3.77	926	1.28	0.07
K280674		0.93	26.4	7.15	18.90	0.20	0.10	0.01	0.095	0.06	14.5	39.0	4.11	934	1.88	0.07
K280675		2.12	241	6.25	14.95	0.16	0.07	0.01	0.095	0.10	11.5	29.2	4.07	959	1.22	0.06
K280676		5.82	33.8	7.09	16.15	0.18	0.08	0.01	0.086	0.48	15.8	52.9	3.42	906	1.14	0.04
K280677		5.46	63.8	4.58	8.65	0.11	0.07	0.01	0.068	0.46	10.3	32.9	2.64	981	1.04	0.02
K280678		2.82	4610	4.55	6.32	0.14	0.12	0.34	7.11	0.58	9.2	6.3	0.68	480	159.0	0.05
K280679		6.35	92.8	6.47	12.10	0.15	0.10	0.01	0.061	0.40	14.0	41.5	2.94	892	1.45	0.03
K280680		1.40	110.5	6.48	11.40	0.14	0.06	0.01	0.043	0.20	11.0	36.7	2.95	920	0.96	0.05
K280681		1.00	63.1	6.88	12.05	0.15	0.06	0.01	0.043	0.20	13.1	44.7	3.51	921	0.80	0.05
K280682		1.49	62.0	4.57	8.23	0.11	0.05	0.01	0.055	0.22	8.9	33.7	4.34	988	0.54	0.02
K280683		1.49	80.5	4.52	4.69	0.10	0.06	0.02	0.041	0.30	9.6	22.7	4.06	883	5.97	0.02
K280684		0.84	103.0	5.99	4.62	0.12	0.06	0.01	0.042	0.23	7.3	22.2	3.43	1140	1.21	0.03

***** See Appendix Page for comments regarding this certificate *****

ALS Canada Ltd.
2103 Dollarton Hwy
North Vancouver BC V7H 0A7
Phone: 604 984 0221 Fax: 604 984 0218 www.alsglobal.com

To: **SILVER RANGE RESOURCES LTD.**
C/O ARCHER, CATHRO & ASSOCIATES (1981) LIMITED
1016-510 W HASTINGS ST
VANCOUVER BC V6B 1L8

Finalized Date: 28-SEP-2011
Account: RANSIL

Project: Silver Range-KEG

CERTIFICATE OF ANALYSIS WH11176169

Sample Description	Method	ME-MS41	ME-MS41	ME-MS41	ME-MS41	ME-MS41	ME-MS41	ME-MS41	ME-MS41	ME-MS41	ME-MS41	ME-MS41	ME-MS41	ME-MS41	ME-MS41	ME-MS41
	Analyte	Nb	Ni	P	Pb	Rb	Re	S	Sb	Sc	Se	Sn	Sr	Ta	Te	Th
	Units	ppm	ppm	ppm	ppm	ppm	ppm	%	ppm	ppm	ppm	ppm	ppm	ppm	ppm	ppm
	LOR	0.05	0.2	10	0.2	0.1	0.001	0.01	0.05	0.1	0.2	0.2	0.2	0.01	0.01	0.2
K280649		0.21	40.4	2150	81.4	9.9	0.003	0.29	1.14	14.0	0.7	0.8	111.5	0.01	0.01	1.6
K280650		0.14	36.5	1840	11.6	7.9	<0.001	0.16	0.60	11.9	0.5	0.5	67.1	0.01	0.01	1.5
K280651		0.23	45.0	2050	43.6	11.7	0.001	0.18	1.68	14.2	0.7	1.4	98.1	0.01	0.01	1.5
K280652		0.13	33.2	2030	26.3	14.6	<0.001	0.14	0.78	13.1	0.6	0.3	91.9	0.01	<0.01	2.1
K280653		0.11	36.8	2180	30.1	10.6	<0.001	0.10	1.20	12.9	0.6	0.3	75.6	0.01	0.01	1.9
K280654		0.14	<0.2	250	1.6	1.4	<0.001	0.02	<0.05	0.5	0.3	<0.2	53.4	<0.01	<0.01	<0.2
K280655		0.13	31.3	2000	5.8	6.0	0.001	0.21	1.09	12.6	0.7	0.2	91.9	0.01	0.01	2.1
K280656		0.11	23.2	1870	2.0	5.5	0.001	0.08	0.28	13.2	0.5	<0.2	96.4	<0.01	0.01	1.9
K280657		0.13	23.1	1920	6.6	6.1	0.001	0.26	0.49	13.2	0.6	<0.2	98.9	<0.01	0.01	1.8
K280658		0.12	30.7	1940	19.5	7.9	0.001	0.56	1.32	13.3	0.7	0.3	119.0	0.01	0.01	1.6
K280659		<0.05	32.8	2000	8.0	6.2	0.003	0.39	1.01	11.5	0.5	0.2	115.0	<0.01	<0.01	1.3
K280660		0.05	32.9	2040	6.7	6.8	0.001	0.37	0.92	11.8	0.7	0.2	111.0	<0.01	0.01	1.4
K280661		0.17	41.1	2210	4.7	8.0	0.001	0.61	1.55	11.9	0.7	<0.2	157.5	0.01	0.01	1.7
K280662		0.25	44.7	2060	2.7	8.4	0.001	0.11	0.67	12.4	0.6	<0.2	145.5	0.01	0.01	1.7
K280663		0.24	44.9	1940	109.0	8.5	0.002	0.11	0.52	13.1	0.6	0.5	171.5	0.01	0.01	1.5
K280664		0.23	49.8	2180	2.3	8.9	0.002	0.06	0.23	12.2	0.5	0.2	148.5	0.01	0.01	1.8
K280665		0.12	34.8	2240	2.6	8.2	0.001	0.17	0.13	9.7	0.6	0.2	132.0	0.01	0.01	1.3
K280666		0.11	21.9	2190	4.0	6.8	0.001	0.15	0.12	9.8	0.6	<0.2	122.0	<0.01	0.01	1.0
K280667		0.28	24.1	680	>10000	7.9	0.002	3.04	44.6	3.8	3.8	2.0	302	<0.01	0.18	2.2
K280668		0.11	44.3	2330	14.3	7.3	0.001	0.17	0.19	12.0	0.8	<0.2	88.7	0.01	0.01	1.0
K280669		0.15	35.3	1960	5.3	5.0	0.003	0.13	0.15	13.8	0.6	<0.2	84.5	0.01	0.01	0.9
K280670		0.18	38.8	2140	4.2	8.7	0.001	0.32	0.28	13.2	0.8	0.2	87.0	0.01	0.01	1.2
K280671		0.22	38.2	2060	7.2	6.1	0.001	0.47	0.36	20.1	0.8	0.2	85.1	0.01	0.01	1.1
K280672		0.16	<0.2	240	1.5	1.0	<0.001	0.01	<0.05	0.3	0.3	<0.2	49.6	<0.01	<0.01	<0.2
K280673		0.18	47.6	2250	1.8	3.2	0.002	0.13	0.22	21.4	0.6	0.2	80.2	0.01	0.01	0.9
K280674		0.22	48.0	2070	1.4	2.7	0.001	0.11	0.23	23.7	0.5	0.2	74.3	0.01	0.01	1.0
K280675		0.18	49.8	2090	6.6	5.4	0.001	0.22	0.26	21.7	0.7	0.2	102.0	0.01	0.01	1.0
K280676		0.24	43.2	2000	2.6	19.1	0.001	0.21	0.38	19.0	0.6	0.3	112.0	0.01	0.01	1.3
K280677		0.12	30.3	2340	1615	18.2	0.001	0.45	2.26	13.0	0.8	2.9	99.6	0.01	0.01	1.3
K280678		0.28	23.0	920	2210	29.7	0.353	2.60	54.5	7.7	6.1	173.0	31.8	<0.01	0.71	1.8
K280679		0.16	78.3	1850	6.1	15.7	0.001	0.20	0.62	17.8	0.7	0.5	93.4	0.01	0.01	1.3
K280680		0.16	85.6	1300	6.5	6.8	0.002	0.26	0.32	14.0	0.5	0.2	126.5	0.01	0.01	1.0
K280681		0.21	98.9	1450	3.2	7.2	0.003	0.23	0.24	15.1	0.4	0.3	87.4	0.01	0.01	1.1
K280682		0.13	68.0	1370	27.1	8.7	0.001	0.21	1.85	14.7	0.7	0.6	83.8	0.01	0.01	1.0
K280683		0.14	67.0	1220	14.0	9.4	0.001	0.24	0.66	11.9	0.6	0.3	92.7	0.01	0.02	1.1
K280684		0.17	120.5	1070	3.9	6.2	0.001	0.41	0.32	10.6	0.5	0.5	80.4	0.01	0.01	0.8

***** See Appendix Page for comments regarding this certificate *****

ALS Canada Ltd.
2103 Dollarton Hwy
North Vancouver BC V7H 0A7
Phone: 604 984 0221 Fax: 604 984 0218 www.alsglobal.com

To: **SILVER RANGE RESOURCES LTD.**
C/O ARCHER, CATHRO & ASSOCIATES (1981) LIMITED
1016-510 W HASTINGS ST
VANCOUVER BC V6B 1L8

Finalized Date: 28-SEP-2011
Account: RANSIL

Project: Silver Range-KEG

CERTIFICATE OF ANALYSIS WH11176169

Sample Description	Method	ME-MS41	ME-MS41	ME-MS41	ME-MS41	ME-MS41	ME-MS41	ME-MS41	ME-MS41	Zn-OG46	Pb-OG46	Sn-XRF05
	Analyte	Ti	Tl	U	V	W	Y	Zn	Zr	Zn	Pb	Sn
	Units	%	ppm	ppm	ppm	ppm	ppm	ppm	ppm	%	%	ppm
	LOR	0.005	0.02	0.05	1	0.05	0.05	2	0.5	0.001	0.001	5
K280649		0.033	0.15	0.11	136	<0.05	13.70	185	2.7			6
K280650		0.019	0.10	0.10	107	<0.05	11.00	102	2.2			<5
K280651		0.085	0.33	0.17	154	0.09	17.75	207	2.0			9
K280652		0.011	0.16	0.13	84	<0.05	16.35	123	1.3			<5
K280653		0.006	0.14	0.12	63	<0.05	13.60	118	0.9			<5
K280654		<0.005	<0.02	0.55	2	<0.05	1.19	15	<0.5			<5
K280655		<0.005	0.06	0.11	36	0.28	10.45	40	1.1			<5
K280656		<0.005	0.03	0.09	43	<0.05	9.68	25	1.0			<5
K280657		0.005	0.04	0.12	45	0.07	9.81	31	1.2			<5
K280658		<0.005	0.09	0.12	53	0.07	11.15	77	1.6			<5
K280659		0.017	0.08	0.12	57	0.14	8.94	34	1.5			<5
K280660		0.022	0.08	0.12	61	0.05	8.84	33	2.1			<5
K280661		0.012	0.09	0.16	55	0.32	10.45	48	2.3			<5
K280662		0.024	0.07	0.18	86	0.12	9.40	74	3.1			<5
K280663		0.020	0.07	0.12	110	<0.05	10.10	624	2.8			<5
K280664		0.024	0.06	0.15	110	0.06	10.05	82	3.2			<5
K280665		0.009	0.05	0.12	50	<0.05	10.70	17	2.7			<5
K280666		<0.005	0.04	0.10	32	<0.05	11.75	14	2.1			<5
K280667		0.053	0.14	0.77	33	6.10	8.29	>10000	6.5	1.935	1.885	7
K280668		0.010	0.04	0.11	77	0.06	11.45	34	3.1			<5
K280669		0.015	0.04	0.13	126	<0.05	10.90	33	2.8			<5
K280670		0.022	0.06	0.18	101	0.14	14.35	30	3.4			<5
K280671		0.027	0.06	0.19	195	0.08	14.40	53	3.4			<5
K280672		<0.005	<0.02	0.62	2	<0.05	0.98	14	<0.5			<5
K280673		0.040	0.03	0.17	214	<0.05	11.20	31	3.8			<5
K280674		0.045	0.03	0.13	228	<0.05	11.60	35	3.8			<5
K280675		0.033	0.05	0.11	194	<0.05	13.55	28	2.4			<5
K280676		0.136	0.26	0.18	195	<0.05	13.50	42	2.7			<5
K280677		0.045	0.34	0.16	111	0.11	13.25	942	2.4			20
K280678		0.089	1.62	0.62	87	2.84	9.45	2750	3.8			296
K280679		0.036	0.18	0.33	133	0.08	13.50	77	3.7			<5
K280680		0.020	0.05	0.11	109	<0.05	9.15	68	1.9			<5
K280681		0.020	0.04	0.14	119	<0.05	8.76	59	2.6			<5
K280682		0.011	0.07	0.10	88	<0.05	14.00	73	1.3			<5
K280683		0.010	0.07	0.14	53	<0.05	12.00	31	2.0			<5
K280684		0.013	0.05	0.16	52	<0.05	9.46	33	2.3			<5

***** See Appendix Page for comments regarding this certificate *****

ALS Canada Ltd.
2103 Dollarton Hwy
North Vancouver BC V7H 0A7
Phone: 604 984 0221 Fax: 604 984 0218 www.alsglobal.com

To: **SILVER RANGE RESOURCES LTD.**
C/O ARCHER, CATHRO & ASSOCIATES (1981) LIMITED
1016-510 W HASTINGS ST
VANCOUVER BC V6B 1L8

Project: Silver Range-KEG

Finalized Date: 28-SEP-2011
Account: RANSIL

CERTIFICATE OF ANALYSIS WH11176169

Method	CERTIFICATE COMMENTS
ME-MS41	Interference: Ca>10% on ICP-MS As,ICP-AES results shown.
ME-MS41	Gold determinations by this method are semi-quantitative due to the small sample weight used (0.5g).

ALS Canada Ltd.

2103 Dollarton Hwy
North Vancouver BC V7H 0A7
Phone: 604 984 0221 Fax: 604 984 0218 www.alsglobal.com

To: **SILVER RANGE RESOURCES LTD.**
C/O ARCHER, CATHRO & ASSOCIATES (1981) LIMITED
1016-510 W HASTINGS ST
VANCOUVER BC V6B 1L8

Finalized Date: 20-OCT-2011
Account: RANSIL

CERTIFICATE WH11176494

Project: Silver Range - KEG

P.O. No.: Batch D46

This report is for 36 Drill Core samples submitted to our lab in Whitehorse, YT, Canada on 24-SEP-2011.

The following have access to data associated with this certificate:

DOUG EATON BRUCE YOUNGMAN	SARAH EATON	JOAN MARIACHER

SAMPLE PREPARATION

ALS CODE	DESCRIPTION
WEI-21	Received Sample Weight
LOG-22	Sample login - Rcd w/o BarCode
CRU-31	Fine crushing - 70% <2mm
CRU-QC	Crushing QC Test
PUL-QC	Pulverizing QC Test
SPL-21	Split sample - riffle splitter
PUL-31	Pulverize split to 85% <75 um
LOG-24	Pulp Login - Rcd w/o Barcode

ANALYTICAL PROCEDURES

ALS CODE	DESCRIPTION	INSTRUMENT
Au-AA24	Au 50g FA AA finish	AAS
ME-MS41	51 anal. aqua regia ICPMS	
Cu-OG46	Ore Grade Cu - Aqua Regia	VARIABLE
ME-OG46	Ore Grade Elements - AquaRegia	ICP-AES
Zn-OG46	Ore Grade Zn - Aqua Regia	VARIABLE
Ag-OG46	Ore Grade Ag - Aqua Regia	VARIABLE
Pb-OG46	Ore Grade Pb - Aqua Regia	VARIABLE
Sn-XRF05	Sn-Trace Level XRF Analysis	XRF

To: **SILVER RANGE RESOURCES LTD.**
ATTN: JOAN MARIACHER
C/O ARCHER, CATHRO & ASSOCIATES (1981) LIMITED
1016-510 W HASTINGS ST
VANCOUVER BC V6B 1L8

This is the Final Report and supersedes any preliminary report with this certificate number. Results apply to samples as submitted. All pages of this report have been checked and approved for release.

Signature:

Colin Ramshaw, Vancouver Laboratory Manager

ALS Canada Ltd.
2103 Dollarton Hwy
North Vancouver BC V7H 0A7
Phone: 604 984 0221 Fax: 604 984 0218 www.alsglobal.com

To: **SILVER RANGE RESOURCES LTD.**
C/O ARCHER, CATHRO & ASSOCIATES (1981) LIMITED
1016-510 W HASTINGS ST
VANCOUVER BC V6B 1L8

Finalized Date: 20-OCT-2011
Account: RANSIL

Project: Silver Range - KEG

CERTIFICATE OF ANALYSIS WH11176494

Sample Description	Method Analyte Units LOR	WEI-21 Recvd Wt. kg 0.02	Au-AA24 Au ppm 0.005	ME-MS41 Ag ppm 0.01	ME-MS41 Al % 0.01	ME-MS41 As ppm 0.1	ME-MS41 Au ppm 0.2	ME-MS41 B ppm 10	ME-MS41 Ba ppm 10	ME-MS41 Be ppm 0.05	ME-MS41 Bi ppm 0.01	ME-MS41 Ca % 0.01	ME-MS41 Cd ppm 0.01	ME-MS41 Ce ppm 0.02	ME-MS41 Co ppm 0.1	ME-MS41 Cr ppm 1
K276671		7.44	<0.005	0.98	3.64	38.8	<0.2	<10	450	1.34	15.70	3.61	1.67	22.2	4.3	31
K276672		7.68	<0.005	0.46	3.39	11.4	<0.2	<10	340	1.41	6.18	2.76	1.13	20.9	6.9	20
K276673		7.23	<0.005	0.85	2.54	95.6	<0.2	<10	460	1.34	6.21	2.62	6.89	25.7	5.0	27
K276674		5.55	0.005	4.12	2.81	352	<0.2	<10	170	0.89	6.21	2.79	60.1	21.5	4.7	21
K276675		3.12	0.006	41.5	2.23	54.4	<0.2	<10	40	1.44	170.5	4.88	631	32.7	10.7	36
K276676		0.25	1.360	29.2	0.96	514	1.5	<10	480	0.55	1.21	0.27	31.7	30.5	6.5	12
K276677		3.17	0.018	47.5	1.99	97.9	<0.2	<10	50	1.13	260	3.82	672	23.5	10.7	23
K276678		4.03	<0.005	14.55	3.24	194.5	<0.2	<10	90	1.21	34.5	3.94	146.5	23.7	6.9	19
K276679		5.66	<0.005	3.93	4.10	32.3	<0.2	<10	70	1.37	11.95	3.51	70.8	23.9	11.6	18
K276680		4.55	0.025	73.4	1.35	866	<0.2	10	20	0.86	150.5	2.91	665	15.45	12.6	19
K276681		4.55	0.028	>100	1.19	2320	<0.2	50	40	0.81	261	6.01	628	17.90	9.2	17
K276682		4.58	<0.005	58.3	1.52	809	<0.2	10	160	0.60	156.0	2.94	87.9	18.70	3.3	20
K276683		2.41	<0.005	0.17	0.05	2	<0.2	<10	20	<0.05	0.43	19.05	0.63	1.30	1.7	2
K276684		5.15	0.005	24.0	1.11	203	<0.2	<10	90	0.61	73.2	1.17	19.05	11.90	1.1	14
K276685		6.54	<0.005	4.45	1.09	77.9	<0.2	200	210	0.46	12.65	5.91	48.9	12.85	2.1	10
K276686		7.00	<0.005	5.29	1.22	25.4	<0.2	10	750	0.51	15.75	6.57	19.15	12.20	2.1	21
K276687		4.75	<0.005	27.0	1.17	228	<0.2	<10	30	0.66	80.6	4.07	175.5	19.80	4.9	18
K276688		5.39	<0.005	12.20	1.21	38.0	<0.2	380	150	0.50	35.0	3.09	20.4	22.8	2.4	17
K276689		3.38	<0.005	21.5	0.59	73.6	<0.2	10	10	0.88	54.2	1.53	129.5	26.8	3.7	20
K276690		0.25	0.231	>100	1.31	255	0.2	<10	90	0.21	5.98	0.64	24.4	9.90	11.9	32
K276691		3.21	<0.005	16.40	0.68	18	<0.2	480	80	0.44	36.0	11.90	41.9	14.10	1.7	8
K276692		3.68	0.026	65.8	1.59	216	<0.2	10	150	0.50	185.5	2.39	120.0	36.3	8.3	70
K276693		4.94	<0.005	2.29	1.19	190	<0.2	3690	240	0.54	5.68	13.95	7.05	20.8	4.4	20
K276694		5.04	<0.005	3.94	1.53	169.0	<0.2	70	230	0.60	9.00	8.21	28.0	23.7	9.2	40
K276695		7.74	<0.005	1.81	1.52	246	<0.2	120	270	0.83	2.91	4.89	11.25	18.50	8.2	31
K276696		3.84	<0.005	2.01	1.62	317	<0.2	100	270	0.91	3.60	4.85	11.90	18.60	8.5	29
K276697		7.24	<0.005	1.81	1.02	63	<0.2	810	70	0.42	3.93	15.30	5.49	11.10	2.6	9
K276698		7.23	<0.005	1.69	1.50	223	<0.2	40	620	0.78	3.31	7.91	4.49	17.80	6.9	23
K276699		6.99	<0.005	2.66	1.68	155.5	<0.2	30	510	0.84	6.11	5.48	6.89	23.7	6.2	43
K276700		7.70	<0.005	2.79	1.82	80.2	<0.2	30	280	0.69	5.48	5.93	7.02	13.85	5.1	23
K276701		2.52	<0.005	0.05	0.04	<2	<0.2	<10	10	<0.05	0.04	19.75	0.08	1.09	0.6	1
K276702		6.68	<0.005	4.57	2.06	211	<0.2	10	770	1.05	8.99	4.71	13.60	23.9	5.2	43
K276703		7.53	<0.005	7.24	2.26	127.0	<0.2	20	700	0.88	14.80	4.93	22.9	16.60	4.8	22
K276704		7.55	<0.005	2.15	2.78	105.0	<0.2	<10	220	1.24	1.85	2.74	7.73	22.6	9.8	47
K276705		7.70	<0.005	2.60	2.79	198.0	<0.2	<10	340	1.19	3.44	2.62	8.09	19.85	8.6	45
K276706		7.83	0.005	13.65	2.39	477	<0.2	50	150	0.91	19.75	5.79	50.5	22.7	8.8	25

***** See Appendix Page for comments regarding this certificate *****

ALS Canada Ltd.
2103 Dollarton Hwy
North Vancouver BC V7H 0A7
Phone: 604 984 0221 Fax: 604 984 0218 www.alsglobal.com

To: **SILVER RANGE RESOURCES LTD.**
C/O ARCHER, CATHRO & ASSOCIATES (1981) LIMITED
1016-510 W HASTINGS ST
VANCOUVER BC V6B 1L8

Finalized Date: 20-OCT-2011
Account: RANSIL

Project: Silver Range - KEG

CERTIFICATE OF ANALYSIS WH11176494

Sample Description	Method	ME-MS41	ME-MS41	ME-MS41	ME-MS41	ME-MS41	ME-MS41	ME-MS41	ME-MS41	ME-MS41	ME-MS41	ME-MS41	ME-MS41	ME-MS41	ME-MS41	ME-MS41
	Analyte	Cs	Cu	Fe	Ga	Ge	Hf	Hg	In	K	La	Li	Mg	Mn	Mo	Na
	Units	ppm	ppm	%	ppm	ppm	ppm	ppm	ppm	%	ppm	ppm	%	ppm	ppm	%
	LOR	0.05	0.2	0.01	0.05	0.05	0.02	0.01	0.005	0.01	0.2	0.1	0.01	5	0.05	0.01
K276671		5.78	183.5	0.95	10.70	0.15	0.22	<0.01	0.141	0.12	9.7	15.7	0.37	253	2.10	0.21
K276672		3.52	155.5	1.46	9.53	0.12	0.20	<0.01	0.081	0.09	8.1	6.2	0.24	144	1.21	0.18
K276673		2.87	200	1.45	7.82	0.12	0.22	<0.01	0.553	0.11	10.8	23.7	0.41	484	1.23	0.13
K276674		7.23	1285	2.18	8.52	0.24	0.27	0.01	5.03	0.14	9.1	29.6	0.53	263	14.35	0.15
K276675		1.10	9170	7.88	8.18	1.89	0.50	0.11	40.9	0.03	17.4	40.4	0.81	1780	33.0	0.07
K276676		0.86	147.0	5.39	4.92	0.12	0.20	6.13	0.221	0.37	14.8	3.2	0.09	1020	5.10	0.04
K276677		1.03	8350	4.85	7.04	1.32	0.33	0.08	33.4	0.01	11.4	24.0	0.47	1370	33.4	0.06
K276678		4.16	1710	2.95	9.58	0.58	0.24	0.01	6.22	0.01	11.7	23.1	0.31	660	46.9	0.14
K276679		10.90	624	3.41	11.60	0.36	0.29	0.01	3.03	0.07	10.5	13.5	0.22	332	72.7	0.25
K276680		1.72	>10000	5.49	6.22	1.11	0.19	0.09	32.1	0.01	7.4	23.6	0.45	1480	19.00	0.05
K276681		0.30	>10000	4.62	5.32	1.54	0.25	0.05	17.70	0.01	8.7	31.3	0.70	2310	13.45	0.03
K276682		0.41	2130	3.21	5.78	0.88	0.22	0.01	3.15	0.01	9.5	42.3	0.60	2110	5.89	0.03
K276683		0.36	12.7	0.45	0.19	0.05	<0.02	<0.01	0.033	0.03	0.6	1.2	11.55	213	0.11	0.03
K276684		0.65	412	2.66	4.95	0.60	0.20	0.01	2.05	0.03	7.8	18.9	0.23	651	4.04	0.03
K276685		0.91	106.0	0.71	2.65	0.32	0.16	<0.01	0.664	0.06	5.7	23.4	0.35	1220	1.35	0.04
K276686		0.90	135.0	0.92	3.49	0.46	0.17	<0.01	0.567	0.02	6.0	22.8	0.51	1340	6.14	0.04
K276687		0.31	700	3.00	6.75	0.97	0.25	0.02	6.69	0.01	10.1	17.5	0.32	3670	11.75	0.03
K276688		0.27	82.4	1.56	3.99	0.39	0.23	<0.01	0.606	0.02	11.8	23.1	0.36	1400	11.55	0.04
K276689		0.17	1245	2.79	8.13	0.63	0.28	0.01	3.96	0.01	13.5	7.1	0.12	2880	4.62	0.02
K276690		0.35	6440	5.27	4.40	0.11	0.28	1.39	0.485	0.11	4.3	10.3	0.76	1640	19.00	0.06
K276691		0.51	610	0.77	1.90	0.47	0.22	0.02	6.17	0.03	6.8	12.1	0.20	1550	2.02	0.01
K276692		0.27	805	2.78	5.70	0.69	0.36	0.02	3.05	0.04	17.7	23.7	0.37	1320	30.0	0.01
K276693		0.46	136.5	0.58	2.80	0.42	0.29	0.01	0.276	0.04	9.5	7.8	0.13	1080	14.25	0.02
K276694		1.06	161.0	1.57	5.35	0.35	0.35	0.01	0.234	0.09	11.6	52.1	0.80	1200	56.0	0.02
K276695		1.88	393	1.12	5.05	0.22	0.31	0.01	0.125	0.12	7.9	20.6	0.36	264	23.8	0.07
K276696		1.87	355	1.16	5.47	0.22	0.31	<0.01	0.113	0.12	7.9	22.0	0.35	249	22.4	0.08
K276697		0.58	110.5	0.42	2.63	0.25	0.22	0.01	0.052	0.04	5.1	11.5	0.22	486	4.96	0.02
K276698		2.23	301	1.02	4.84	0.22	0.27	<0.01	0.057	0.11	8.6	11.3	0.32	249	22.2	0.08
K276699		1.29	208	0.86	5.58	0.15	0.35	0.01	0.119	0.09	13.3	3.9	0.36	379	26.0	0.03
K276700		3.41	199.5	1.10	5.16	0.24	0.25	<0.01	0.085	0.17	6.1	13.5	0.28	248	12.20	0.13
K276701		0.15	3.2	0.44	0.13	0.07	<0.02	<0.01	<0.005	0.02	0.5	0.9	12.15	214	0.12	0.01
K276702		1.88	198.0	1.10	6.58	0.17	0.21	<0.01	0.136	0.07	12.1	32.8	0.56	515	23.3	0.09
K276703		2.53	340	0.78	6.27	0.22	0.19	<0.01	0.288	0.11	8.0	18.4	0.62	308	26.0	0.11
K276704		5.06	349	2.13	9.81	0.20	0.33	<0.01	0.130	0.33	11.2	51.8	0.69	240	17.70	0.14
K276705		6.54	320	1.97	9.22	0.22	0.35	<0.01	0.128	0.36	9.6	39.1	0.67	237	14.85	0.23
K276706		3.47	659	1.42	7.48	0.25	0.23	0.01	1.125	0.10	10.3	31.0	0.40	462	13.25	0.17

***** See Appendix Page for comments regarding this certificate *****

ALS Canada Ltd.
2103 Dollarton Hwy
North Vancouver BC V7H 0A7
Phone: 604 984 0221 Fax: 604 984 0218 www.alsglobal.com

To: **SILVER RANGE RESOURCES LTD.**
C/O ARCHER, CATHRO & ASSOCIATES (1981) LIMITED
1016-510 W HASTINGS ST
VANCOUVER BC V6B 1L8

Finalized Date: 20-OCT-2011
Account: RANSIL

Project: Silver Range - KEG

CERTIFICATE OF ANALYSIS WH11176494

Sample Description	Method	ME-MS41	ME-MS41	ME-MS41	ME-MS41	ME-MS41	ME-MS41	ME-MS41	ME-MS41	ME-MS41	ME-MS41	ME-MS41	ME-MS41	ME-MS41	ME-MS41	ME-MS41
	Analyte	Nb	Ni	P	Pb	Rb	Re	S	Sb	Sc	Se	Sn	Sr	Ta	Te	Th
	Units	ppm	ppm	ppm	ppm	ppm	ppm	%	ppm	ppm	ppm	ppm	ppm	ppm	ppm	ppm
	LOR	0.05	0.2	10	0.2	0.1	0.001	0.01	0.05	0.1	0.2	0.2	0.2	0.01	0.01	0.2
K276671		0.61	45.6	950	54.5	11.3	0.014	0.45	1.65	3.8	4.6	26.8	194.0	0.02	0.12	6.3
K276672		0.61	40.5	610	23.0	5.5	0.005	0.82	1.16	3.1	6.6	15.1	166.0	0.02	0.06	6.5
K276673		0.41	39.7	770	27.6	9.7	0.007	0.63	3.51	3.8	5.5	27.5	119.0	0.01	0.04	6.6
K276674		0.81	32.6	720	35.9	11.3	0.024	1.43	1.66	3.8	12.4	76.0	145.0	0.02	0.06	6.4
K276675		3.84	79.9	860	520	2.1	0.043	6.49	4.43	5.3	80.0	500	69.8	0.01	0.87	6.1
K276676		0.08	7.1	1270	2870	13.8	0.001	0.39	20.8	5.4	3.6	6.2	134.0	0.01	0.26	3.6
K276677		1.80	44.3	800	753	1.2	0.038	4.88	8.21	3.5	74.2	500	71.4	0.02	1.33	5.5
K276678		0.97	54.3	620	558	2.4	0.050	1.90	3.91	4.2	28.0	151.0	199.5	0.02	0.12	6.1
K276679		1.01	138.0	680	169.0	5.1	0.097	2.33	2.54	4.7	25.1	55.0	252	0.03	0.09	6.8
K276680		1.04	43.2	590	1800	1.0	0.026	6.08	8.01	2.7	88.6	>500	39.7	0.01	1.30	3.7
K276681		0.76	25.6	610	5900	0.9	0.016	5.02	16.40	3.1	162.5	>500	50.1	0.01	0.79	4.6
K276682		0.17	14.0	420	3820	0.7	0.003	0.51	8.45	3.6	96.3	>500	47.7	<0.01	0.38	3.0
K276683		0.14	<0.2	180	10.6	1.7	<0.001	0.07	0.33	0.7	0.3	1.8	44.4	<0.01	0.02	<0.2
K276684		0.14	5.0	450	1185	4.2	0.002	0.11	22.3	3.0	36.4	470	19.9	<0.01	0.18	2.2
K276685		0.26	4.6	280	316	6.0	0.001	0.05	3.26	1.6	8.4	94.6	59.0	<0.01	0.03	1.9
K276686		0.29	14.7	530	357	1.7	0.009	0.06	4.95	2.3	8.5	101.0	65.4	0.01	0.04	2.3
K276687		0.34	24.5	620	1890	1.2	0.016	1.13	9.91	4.3	51.9	>500	27.8	0.01	0.23	3.2
K276688		0.13	20.3	540	910	2.0	0.011	0.08	4.87	2.8	16.5	192.5	46.3	<0.01	0.08	2.8
K276689		0.21	16.1	600	1260	1.0	0.007	0.66	8.03	3.7	36.7	>500	9.6	0.01	0.14	2.1
K276690		0.23	25.2	440	10000	3.9	0.011	2.42	411	4.7	2.0	1.8	29.1	<0.01	1.19	1.2
K276691		0.38	3.4	540	1185	3.1	0.003	0.24	2.42	1.7	28.5	>500	64.3	<0.01	0.10	1.8
K276692		0.10	73.7	1140	5410	2.2	0.038	0.55	7.74	7.6	108.0	480	35.7	0.01	0.50	5.6
K276693		0.63	29.7	1410	233	3.0	0.014	0.14	4.94	4.7	5.2	117.5	94.9	0.02	0.03	3.9
K276694		0.40	89.5	920	377	8.4	0.046	0.20	4.86	4.6	13.2	145.0	114.5	0.01	0.04	4.4
K276695		0.75	70.6	830	153.5	5.9	0.039	0.52	4.72	3.3	8.5	38.3	90.9	0.02	0.04	5.2
K276696		0.69	68.5	850	190.0	5.9	0.037	0.53	4.18	3.1	9.3	37.0	97.2	0.02	0.04	5.2
K276697		0.48	13.3	420	264	3.1	0.007	0.16	2.74	2.1	5.7	54.8	99.0	0.01	0.02	2.5
K276698		0.61	50.7	880	158.0	8.9	0.029	0.48	3.09	3.4	7.8	37.5	138.0	0.02	0.05	4.3
K276699		0.25	55.4	970	247	5.4	0.043	0.37	6.63	4.5	7.6	58.2	109.0	0.01	0.05	5.5
K276700		0.50	36.3	470	185.0	12.6	0.021	0.58	2.07	1.8	10.4	36.5	98.7	0.01	0.06	4.6
K276701		0.08	1.7	230	2.0	1.0	<0.001	0.01	0.08	0.3	<0.2	0.2	42.2	<0.01	0.01	<0.2
K276702		0.17	55.2	620	272	4.6	0.039	0.31	3.97	3.7	10.7	81.3	174.0	<0.01	0.05	5.8
K276703		0.42	51.7	540	505	5.9	0.038	0.39	3.32	1.7	15.7	68.1	179.5	0.01	0.09	4.4
K276704		0.31	56.3	480	69.3	35.2	0.033	1.20	5.46	5.8	15.5	32.8	121.0	0.01	0.11	6.8
K276705		0.35	52.3	470	129.5	39.3	0.026	1.16	6.61	5.1	13.4	28.9	142.0	0.01	0.11	6.7
K276706		0.73	40.9	690	738	6.1	0.025	0.91	3.14	3.8	28.5	77.2	185.0	0.03	0.16	4.9

***** See Appendix Page for comments regarding this certificate *****

ALS Canada Ltd.
2103 Dollarton Hwy
North Vancouver BC V7H 0A7
Phone: 604 984 0221 Fax: 604 984 0218 www.alsglobal.com

To: **SILVER RANGE RESOURCES LTD.**
C/O ARCHER, CATHRO & ASSOCIATES (1981) LIMITED
1016-510 W HASTINGS ST
VANCOUVER BC V6B 1L8

Finalized Date: 20-OCT-2011
Account: RANSIL

Project: Silver Range - KEG

CERTIFICATE OF ANALYSIS WH11176494

Sample Description	Method	ME-MS41	ME-MS41	ME-MS41	ME-MS41	ME-MS41	ME-MS41	ME-MS41	ME-MS41	Cu-OG46	Zn-OG46	Ag-OG46	Pb-OG46	Sn-XRF05
	Analyte	Ti	Tl	U	V	W	Y	Zn	Zr	Cu	Zn	Ag	Pb	Sn
	Units	%	ppm	ppm	ppm	ppm	ppm	ppm	ppm	%	%	ppm	%	ppm
	LOR	0.005	0.02	0.05	1	0.05	0.05	2	0.5	0.001	0.001	1	0.001	5
K276671		0.139	0.09	1.50	23	0.54	15.30	87	6.9					60
K276672		0.130	0.05	1.11	13	0.51	13.15	61	5.9					37
K276673		0.106	0.09	1.22	22	0.43	16.80	317	6.4					56
K276674		0.163	0.11	1.95	26	0.90	14.90	2680	7.1					115
K276675		0.177	0.10	4.40	194	70.0	17.65	>10000	11.7		3.16			809
K276676		0.005	0.37	2.01	53	0.23	13.70	2190	7.3					26
K276677		0.128	0.08	4.32	104	38.5	13.10	>10000	6.6		3.31			809
K276678		0.144	0.05	3.42	64	3.00	13.30	6870	6.1					264
K276679		0.163	0.06	4.29	89	1.36	14.95	3300	9.0					140
K276680		0.080	0.13	2.59	59	38.6	8.30	>10000	3.9	1.330	3.40			1550
K276681		0.071	0.28	2.37	50	15.90	8.73	>10000	4.8	1.410	3.26	116		2130
K276682		0.037	0.12	1.48	32	1.11	9.11	4160	4.9					1440
K276683		<0.005	<0.02	0.82	2	0.06	0.87	52	<0.5					<5
K276684		0.024	0.15	2.12	18	0.70	6.19	1440	4.2					838
K276685		0.042	0.06	0.91	9	0.75	6.63	2630	3.3					283
K276686		0.060	0.04	1.32	34	1.06	8.55	1020	3.6					340
K276687		0.039	0.18	2.34	53	0.89	14.25	8610	5.2					1185
K276688		0.020	0.08	1.78	41	0.66	12.35	1570	5.7					537
K276689		0.032	0.32	2.23	24	0.91	16.90	6000	6.3					1645
K276690		0.094	0.22	0.75	43	0.25	6.93	4840	7.9			105	1.035	5
K276691		0.044	0.17	1.18	11	1.13	6.75	2740	5.5					1735
K276692		0.021	0.60	3.27	153	1.07	20.1	6390	10.4					944
K276693		0.062	0.07	1.66	40	1.39	14.45	494	7.9					438
K276694		0.099	0.21	3.14	148	1.24	17.25	1240	9.5					477
K276695		0.140	0.08	2.67	78	0.91	15.40	655	9.5					103
K276696		0.136	0.09	2.76	70	0.92	15.05	689	9.3					108
K276697		0.066	0.05	0.95	15	1.18	9.19	336	6.5					231
K276698		0.099	0.13	2.20	59	1.09	14.65	284	8.9					114
K276699		0.088	0.12	3.33	86	1.01	17.60	459	11.8					144
K276700		0.097	0.20	2.02	53	0.63	11.80	363	6.3					136
K276701		<0.005	<0.02	0.43	<1	<0.05	0.84	17	<0.5					<5
K276702		0.058	0.07	2.93	89	0.34	16.15	632	5.7					184
K276703		0.093	0.14	2.76	63	0.51	13.10	1140	5.3					143
K276704		0.098	0.43	1.81	147	0.37	15.55	457	11.3					71
K276705		0.111	0.55	2.17	140	0.40	14.30	450	10.7					66
K276706		0.123	0.12	2.22	67	0.85	15.25	2320	6.5					138

***** See Appendix Page for comments regarding this certificate *****

ALS Canada Ltd.
2103 Dollarton Hwy
North Vancouver BC V7H 0A7
Phone: 604 984 0221 Fax: 604 984 0218 www.alsglobal.com

To: **SILVER RANGE RESOURCES LTD.**
C/O ARCHER, CATHRO & ASSOCIATES (1981) LIMITED
1016-510 W HASTINGS ST
VANCOUVER BC V6B 1L8

Project: Silver Range - KEG

Finalized Date: 20-OCT-2011
Account: RANSIL

CERTIFICATE OF ANALYSIS WH11176494

Method	CERTIFICATE COMMENTS
ME-MS41	Interference: Ca>10% on ICP-MS As,ICP-AES results shown.
ME-MS41	Gold determinations by this method are semi-quantitative due to the small sample weight used (0.5g).

ALS Canada Ltd.

2103 Dollarton Hwy
North Vancouver BC V7H 0A7
Phone: 604 984 0221 Fax: 604 984 0218 www.alsglobal.com

To: **SILVER RANGE RESOURCES LTD.**
C/O ARCHER, CATHRO & ASSOCIATES (1981) LIMITED
1016-510 W HASTINGS ST
VANCOUVER BC V6B 1L8

Finalized Date: 20-OCT-2011
Account: RANSIL

CERTIFICATE WH11176571

Project: Silver Range - Keg

P.O. No.: Batch B41

This report is for 36 Drill Core samples submitted to our lab in Whitehorse, YT, Canada on 24-SEP-2011.

The following have access to data associated with this certificate:

DOUG EATON BRUCE YOUNGMAN	SARAH EATON	JOAN MARIACHER

SAMPLE PREPARATION

ALS CODE	DESCRIPTION
WEI-21	Received Sample Weight
LOG-22	Sample login - Rcd w/o BarCode
CRU-31	Fine crushing - 70% <2mm
CRU-QC	Crushing QC Test
PUL-QC	Pulverizing QC Test
SPL-21	Split sample - riffle splitter
PUL-31	Pulverize split to 85% <75 um
LOG-24	Pulp Login - Rcd w/o Barcode

ANALYTICAL PROCEDURES

ALS CODE	DESCRIPTION	INSTRUMENT
Au-AA24	Au 50g FA AA finish	AAS
ME-MS41	51 anal. aqua regia ICPMS	
ME-OG46	Ore Grade Elements - AquaRegia	ICP-AES
Ag-OG46	Ore Grade Ag - Aqua Regia	VARIABLE
Pb-OG46	Ore Grade Pb - Aqua Regia	VARIABLE
Sn-XRF05	Sn-Trace Level XRF Analysis	XRF

To: **SILVER RANGE RESOURCES LTD.**
ATTN: JOAN MARIACHER
C/O ARCHER, CATHRO & ASSOCIATES (1981) LIMITED
1016-510 W HASTINGS ST
VANCOUVER BC V6B 1L8

This is the Final Report and supersedes any preliminary report with this certificate number. Results apply to samples as submitted. All pages of this report have been checked and approved for release.

Signature:

Colin Ramshaw, Vancouver Laboratory Manager

ALS Canada Ltd.
2103 Dollarton Hwy
North Vancouver BC V7H 0A7
Phone: 604 984 0221 Fax: 604 984 0218 www.alsglobal.com

To: **SILVER RANGE RESOURCES LTD.**
C/O ARCHER, CATHRO & ASSOCIATES (1981) LIMITED
1016-510 W HASTINGS ST
VANCOUVER BC V6B 1L8

Finalized Date: 20-OCT-2011
Account: RANSIL

Project: Silver Range - Keg

CERTIFICATE OF ANALYSIS WH11176571

Sample Description	Method Analyte Units LOR	WEI-21 Recvd Wt. kg 0.02	Au-AA24 Au ppm 0.005	ME-MS41 Ag ppm 0.01	ME-MS41 Al % 0.01	ME-MS41 As ppm 0.1	ME-MS41 Au ppm 0.2	ME-MS41 B ppm 10	ME-MS41 Ba ppm 10	ME-MS41 Be ppm 0.05	ME-MS41 Bi ppm 0.01	ME-MS41 Ca % 0.01	ME-MS41 Cd ppm 0.01	ME-MS41 Ce ppm 0.02	ME-MS41 Co ppm 0.1	ME-MS41 Cr ppm 1
K282441		5.74	<0.005	1.78	2.17	47.5	<0.2	<10	50	0.95	3.29	3.34	6.19	19.10	8.6	36
K282442		5.35	<0.005	0.61	2.05	45.9	<0.2	<10	100	0.95	0.84	4.41	7.73	17.40	8.1	38
K282443		5.43	<0.005	2.33	2.02	52.0	<0.2	<10	110	1.00	4.77	5.10	1.40	20.5	6.6	48
K282444		5.12	<0.005	1.11	2.36	235	<0.2	<10	100	1.10	1.73	5.45	4.38	16.55	7.2	53
K282445		5.87	<0.005	3.07	1.77	168.0	<0.2	<10	100	0.87	5.49	8.21	9.78	19.40	6.1	43
K282446		2.17	<0.005	7.47	1.90	184.5	<0.2	<10	90	0.90	13.75	7.42	16.45	18.85	6.4	49
K282447		5.63	<0.005	1.18	1.84	48.6	<0.2	<10	250	0.90	1.96	4.62	3.92	17.10	6.6	47
K282448		5.15	<0.005	1.94	2.21	199.0	<0.2	<10	110	1.04	3.11	4.96	10.50	18.35	8.4	40
K282449		4.74	0.011	2.97	1.96	183.5	<0.2	<10	60	1.04	5.20	8.38	6.52	19.15	6.8	38
K282450		5.34	<0.005	2.23	1.83	173.0	<0.2	<10	90	0.87	4.13	6.35	3.10	16.00	5.5	28
K282451		4.24	0.005	1.92	1.81	77	<0.2	<10	50	0.87	3.59	13.75	3.71	17.70	5.5	39
K282452		4.46	<0.005	0.78	1.87	23.7	<0.2	<10	50	0.94	1.18	8.58	1.30	15.25	4.1	22
K282453		4.88	<0.005	1.06	2.74	45	<0.2	<10	160	1.65	0.85	10.60	1.78	13.20	4.2	24
K282454		2.82	<0.005	0.01	0.05	2	<0.2	<10	10	0.05	0.02	20.0	0.05	1.24	1.0	1
K282455		5.17	<0.005	1.58	2.07	26.1	<0.2	<10	550	1.06	2.12	8.59	4.71	15.65	6.7	26
K282456		5.76	<0.005	0.80	2.23	29.8	<0.2	<10	200	1.01	0.82	4.58	5.55	14.85	7.1	46
K282457		5.15	<0.005	0.73	1.61	5	<0.2	<10	430	0.65	0.94	12.60	1.29	12.25	4.2	21
K282458		5.60	<0.005	0.80	2.06	21.2	<0.2	<10	270	0.95	1.33	7.97	3.04	15.60	7.0	39
K282459		5.24	0.011	0.29	2.69	6.9	<0.2	<10	30	1.06	1.26	1.64	1.78	25.0	9.8	45
K282460		10.07	0.010	0.36	2.66	24.4	<0.2	<10	30	1.10	2.06	1.59	3.01	20.0	12.3	63
K282461		0.22	0.304	>100	1.24	261	0.3	<10	80	0.20	5.29	0.56	25.1	8.79	12.3	30
K282462		10.67	0.007	0.40	3.28	28.9	<0.2	<10	30	1.24	2.70	1.90	6.37	22.1	14.4	83
K282463		10.41	0.010	0.37	3.76	17.3	<0.2	<10	30	1.36	1.72	2.14	1.33	18.40	13.3	78
K282464		10.46	0.005	0.40	3.59	29.0	<0.2	<10	60	1.20	2.29	1.67	2.37	17.60	14.7	90
K282465		10.13	0.005	0.42	3.72	25.1	<0.2	<10	40	1.44	1.82	2.27	1.35	13.85	14.9	76
K282466		10.24	<0.005	0.31	4.06	19.3	<0.2	<10	50	1.50	2.85	2.46	1.77	17.25	16.8	87
K282467		0.22	1.330	28.0	0.91	546	1.1	<10	450	0.42	1.01	0.26	32.5	27.2	6.5	12
K282468		10.20	<0.005	0.57	2.69	34.5	<0.2	<10	30	1.11	6.03	2.36	7.67	17.00	16.0	28
K282469		10.18	0.006	0.32	2.28	17.3	<0.2	<10	70	0.63	6.72	1.38	5.51	24.9	16.8	74
K282470		9.61	0.012	0.46	1.92	21.3	<0.2	<10	70	0.83	7.33	1.57	5.30	23.1	12.0	42
K282471		10.98	<0.005	1.00	2.32	15.9	<0.2	<10	110	0.91	11.25	2.86	4.72	24.1	7.8	13
K282472		3.07	<0.005	0.02	0.05	3	<0.2	<10	10	<0.05	0.11	19.90	0.11	1.43	1.4	1
K282473		10.10	0.009	0.58	2.51	6.5	<0.2	<10	160	0.84	12.70	2.62	9.11	23.4	7.2	14
K282474		9.59	0.009	0.53	2.55	15.4	<0.2	<10	130	0.82	9.37	2.75	6.18	19.80	8.9	17
K282475		9.26	0.005	0.69	2.98	27.8	<0.2	<10	60	0.85	8.25	2.99	1.22	20.5	8.0	18
K282476		8.99	<0.005	0.35	3.17	13.4	<0.2	<10	70	0.83	11.20	3.42	1.59	22.3	7.7	13

***** See Appendix Page for comments regarding this certificate *****

ALS Canada Ltd.
2103 Dollarton Hwy
North Vancouver BC V7H 0A7
Phone: 604 984 0221 Fax: 604 984 0218 www.alsglobal.com

To: **SILVER RANGE RESOURCES LTD.**
C/O ARCHER, CATHRO & ASSOCIATES (1981) LIMITED
1016-510 W HASTINGS ST
VANCOUVER BC V6B 1L8

Finalized Date: 20-OCT-2011
Account: RANSIL

Project: Silver Range - Keg

CERTIFICATE OF ANALYSIS WH11176571

Sample Description	Method	ME-MS41	ME-MS41	ME-MS41	ME-MS41	ME-MS41	ME-MS41	ME-MS41	ME-MS41	ME-MS41	ME-MS41	ME-MS41	ME-MS41	ME-MS41	ME-MS41	ME-MS41
	Analyte	Cs	Cu	Fe	Ga	Ge	Hf	Hg	In	K	La	Li	Mg	Mn	Mo	Na
	Units	ppm	ppm	%	ppm	ppm	ppm	ppm	ppm	%	ppm	ppm	%	ppm	ppm	%
	LOR	0.05	0.2	0.01	0.05	0.05	0.02	0.01	0.005	0.01	0.2	0.1	0.01	5	0.05	0.01
K282441		8.85	161.5	1.65	6.19	0.19	0.31	0.01	0.068	0.14	9.2	19.0	0.33	104	41.8	0.29
K282442		5.55	123.0	1.66	5.41	0.17	0.32	0.01	0.069	0.14	8.7	18.0	0.33	134	28.4	0.21
K282443		3.77	84.3	1.50	6.63	0.19	0.36	0.01	0.026	0.18	10.4	45.4	0.75	234	6.48	0.11
K282444		4.28	130.0	1.60	7.82	0.15	0.36	0.01	0.071	0.19	8.3	43.2	0.79	244	20.2	0.14
K282445		6.68	90.0	1.40	5.59	0.19	0.25	0.01	0.147	0.14	10.2	23.7	0.41	218	27.7	0.21
K282446		6.46	139.0	1.46	5.43	0.22	0.20	0.02	0.251	0.16	9.6	22.1	0.40	190	27.5	0.21
K282447		2.26	108.5	1.38	5.85	0.13	0.33	0.01	0.058	0.17	7.9	40.3	0.69	207	23.1	0.10
K282448		4.58	159.0	1.46	7.12	0.17	0.35	0.01	0.158	0.14	8.8	31.8	0.55	182	28.8	0.06
K282449		3.25	97.4	1.59	6.69	0.15	0.31	0.01	0.114	0.18	9.9	50.6	0.96	575	8.16	0.05
K282450		2.24	140.5	1.27	6.13	0.12	0.28	0.01	0.056	0.11	8.1	50.5	0.90	292	6.13	0.06
K282451		3.09	93.2	1.34	6.22	0.13	0.27	0.01	0.075	0.13	9.7	46.8	0.81	1060	7.51	0.04
K282452		3.65	49.8	0.92	6.04	0.09	0.28	0.01	0.023	0.09	7.1	28.4	0.55	224	5.98	0.04
K282453		8.16	48.9	1.04	7.39	0.11	0.25	0.01	0.035	0.08	6.7	28.3	0.61	243	6.14	0.04
K282454		0.13	2.9	0.41	0.15	<0.05	<0.02	0.01	<0.005	0.02	0.6	1.2	12.55	200	0.08	0.01
K282455		1.62	72.2	1.49	4.76	0.13	0.35	0.02	0.055	0.10	7.6	36.2	0.48	167	12.45	0.15
K282456		3.30	62.3	1.50	6.04	0.16	0.30	0.01	0.056	0.15	7.3	21.9	0.37	101	14.60	0.22
K282457		2.09	28.0	0.94	3.67	0.08	0.25	0.01	0.020	0.10	6.2	22.2	0.37	231	6.32	0.09
K282458		1.87	45.9	1.65	5.17	0.13	0.29	0.01	0.037	0.14	7.6	47.6	0.69	202	9.40	0.15
K282459		3.88	111.5	2.13	8.68	0.13	0.18	<0.01	0.020	0.23	13.1	12.7	0.42	98	3.28	0.34
K282460		6.91	113.0	2.34	10.60	0.21	0.25	<0.01	0.038	0.48	10.5	23.1	0.67	97	24.1	0.36
K282461		0.39	6630	5.06	4.65	0.15	0.25	1.19	0.474	0.10	4.4	9.3	0.71	1550	23.1	0.06
K282462		6.79	127.5	2.89	11.85	0.23	0.34	0.01	0.116	0.52	11.7	23.2	0.74	121	40.6	0.43
K282463		7.03	125.0	2.68	12.80	0.20	0.21	<0.01	0.032	0.53	9.1	23.5	0.80	120	11.80	0.30
K282464		11.45	124.5	2.92	12.65	0.24	0.39	0.01	0.036	0.91	8.9	34.1	1.29	152	32.2	0.29
K282465		6.74	136.0	2.83	12.10	0.19	0.30	0.01	0.035	0.50	6.8	27.3	0.86	137	24.3	0.18
K282466		10.20	116.0	2.82	12.90	0.22	0.29	0.01	0.031	0.77	8.8	34.5	1.18	171	14.00	0.20
K282467		1.02	136.0	5.43	4.91	0.15	0.22	5.10	0.236	0.37	13.2	2.5	0.09	1060	5.74	0.03
K282468		4.57	180.0	2.64	7.85	0.15	0.25	0.01	0.156	0.11	8.7	6.2	0.22	93	23.2	0.20
K282469		10.90	181.5	3.24	8.64	0.20	0.48	<0.01	0.114	0.58	13.1	36.6	0.83	181	29.7	0.18
K282470		3.08	130.5	2.02	6.66	0.17	0.26	0.01	0.105	0.15	12.1	7.5	0.20	66	19.25	0.24
K282471		1.76	199.5	2.13	6.97	0.14	0.20	0.01	0.111	0.10	13.8	4.5	0.25	81	14.85	0.11
K282472		0.31	3.2	0.46	0.14	<0.05	<0.02	0.01	0.007	0.03	0.7	0.8	12.70	214	0.10	0.03
K282473		1.62	327	2.28	7.71	0.14	0.19	0.01	0.303	0.09	13.3	6.7	0.27	77	14.20	0.08
K282474		2.74	283	2.43	6.91	0.13	0.20	<0.01	0.165	0.13	10.8	10.2	0.36	117	13.85	0.08
K282475		1.59	176.0	1.95	7.64	0.13	0.19	<0.01	0.035	0.10	10.9	3.7	0.18	62	14.05	0.14
K282476		1.49	239	1.92	8.13	0.13	0.20	<0.01	0.062	0.09	12.8	4.0	0.19	66	13.70	0.11

***** See Appendix Page for comments regarding this certificate *****

ALS Canada Ltd.
2103 Dollarton Hwy
North Vancouver BC V7H 0A7
Phone: 604 984 0221 Fax: 604 984 0218 www.alsglobal.com

To: **SILVER RANGE RESOURCES LTD.**
C/O ARCHER, CATHRO & ASSOCIATES (1981) LIMITED
1016-510 W HASTINGS ST
VANCOUVER BC V6B 1L8

Finalized Date: 20-OCT-2011
Account: RANSIL

Project: Silver Range - Keg

CERTIFICATE OF ANALYSIS WH11176571

Sample Description	Method	ME-MS41	ME-MS41	ME-MS41	ME-MS41	ME-MS41	ME-MS41	ME-MS41	ME-MS41	ME-MS41	ME-MS41	ME-MS41	ME-MS41	ME-MS41	ME-MS41	ME-MS41
	Analyte	Nb	Ni	P	Pb	Rb	Re	S	Sb	Sc	Se	Sn	Sr	Ta	Te	Th
	Units	ppm	ppm	ppm	ppm	ppm	ppm	%	ppm	ppm	ppm	ppm	ppm	ppm	ppm	ppm
	LOR	0.05	0.2	10	0.2	0.1	0.001	0.01	0.05	0.1	0.2	0.2	0.2	0.01	0.01	0.2
K282441		0.68	79.1	2140	205	12.3	0.028	0.97	2.30	2.7	13.5	13.7	181.0	0.02	0.04	5.2
K282442		0.98	64.9	2440	60.0	10.8	0.022	1.03	2.37	2.7	11.8	10.5	179.5	0.04	0.02	5.6
K282443		0.98	51.0	2620	273	19.8	0.008	0.65	7.35	3.8	14.5	18.2	141.5	0.03	0.03	5.8
K282444		0.86	58.6	2580	121.0	22.4	0.019	0.75	6.05	3.5	10.0	19.8	140.0	0.02	0.03	5.8
K282445		1.03	54.3	5020	409	14.8	0.021	0.87	3.59	2.8	16.1	16.5	196.0	0.02	0.06	5.3
K282446		0.87	56.0	5320	982	17.4	0.024	1.01	4.90	2.6	32.3	15.0	193.0	0.02	0.11	5.2
K282447		0.63	54.3	2180	131.5	16.4	0.016	0.52	4.20	2.7	7.5	20.5	308	0.02	0.02	5.6
K282448		0.49	60.4	2440	246	12.5	0.022	0.59	2.40	2.9	11.3	22.7	129.5	0.01	0.04	5.4
K282449		0.51	44.5	2060	676	19.0	0.011	0.58	11.80	3.8	21.5	14.2	108.0	0.02	0.08	5.0
K282450		0.55	35.9	1900	248	9.3	0.007	0.35	2.66	2.7	9.4	18.6	112.5	0.02	0.03	4.7
K282451		0.68	32.8	1540	228	14.6	0.010	0.58	6.38	3.4	15.7	11.8	181.0	0.02	0.02	3.9
K282452		0.51	24.0	1460	98.1	7.7	0.006	0.20	2.34	2.0	5.9	10.4	73.8	0.01	0.02	3.7
K282453		0.26	26.7	1580	78.8	7.5	0.009	0.37	4.67	2.7	14.3	10.5	192.5	0.01	0.03	3.6
K282454		0.20	1.8	260	1.7	0.8	<0.001	0.03	<0.05	0.3	0.2	<0.2	45.8	<0.01	0.01	<0.2
K282455		0.68	48.5	1810	149.0	8.3	0.015	0.92	9.13	2.4	17.6	4.4	301	0.01	0.07	5.0
K282456		0.77	58.5	1450	92.4	15.0	0.021	0.88	3.16	2.6	19.2	3.9	191.0	0.03	0.05	4.8
K282457		0.61	23.1	990	76.4	8.4	0.008	0.36	1.54	2.1	7.6	3.6	365	0.02	0.04	3.5
K282458		0.46	38.5	1650	90.9	13.4	0.013	0.85	4.59	2.4	13.4	3.8	493	0.01	0.06	4.8
K282459		0.47	47.6	620	5.8	23.9	0.004	1.27	0.76	3.1	5.6	2.1	91.0	0.01	0.12	5.4
K282460		0.40	70.2	960	7.1	52.9	0.045	1.43	1.03	6.3	9.9	1.9	89.7	0.01	0.17	6.6
K282461		0.31	27.7	420	10000	4.3	0.010	2.49	407	4.5	2.2	1.6	28.1	0.01	1.16	1.0
K282462		0.44	81.9	1520	7.2	60.4	0.083	1.80	1.20	6.3	12.8	2.4	117.5	0.01	0.18	6.9
K282463		0.49	65.8	820	6.4	61.9	0.014	1.65	1.14	6.8	8.5	2.0	110.5	0.03	0.17	6.6
K282464		0.21	78.2	1060	5.7	100.5	0.055	1.71	1.32	10.5	11.1	1.8	154.0	0.01	0.15	5.9
K282465		0.49	71.9	1110	8.1	56.8	0.048	1.79	1.53	8.4	8.0	2.0	159.5	0.02	0.11	5.4
K282466		0.38	80.5	1400	8.0	96.5	0.028	1.65	1.63	8.9	9.0	3.5	228	0.02	0.12	6.1
K282467		0.13	7.2	1200	2720	12.1	0.001	0.40	20.1	4.7	3.6	6.0	129.0	0.01	0.24	3.5
K282468		0.56	75.1	2380	13.1	13.4	0.042	1.79	1.31	2.2	9.9	3.1	194.5	0.02	0.17	5.4
K282469		0.56	79.3	1350	4.7	83.8	0.050	1.88	0.76	7.2	8.7	3.7	175.5	0.01	0.17	7.4
K282470		0.90	85.7	1460	10.1	17.4	0.020	1.28	0.94	2.2	11.3	2.9	138.5	0.02	0.31	7.1
K282471		0.80	54.1	2900	34.5	6.1	0.020	1.47	2.08	2.2	8.5	3.3	228	0.02	0.51	5.9
K282472		0.20	3.2	210	1.6	1.7	0.001	0.03	<0.05	0.4	0.3	<0.2	50.6	<0.01	0.02	<0.2
K282473		0.62	49.8	3980	13.7	6.5	0.018	1.59	1.74	1.6	9.6	4.5	272	0.02	0.65	5.7
K282474		0.55	63.4	2640	11.5	9.6	0.017	1.65	1.44	2.0	12.0	4.6	391	0.02	0.27	5.4
K282475		0.59	57.0	2350	21.1	5.7	0.016	1.24	1.33	1.7	9.8	3.1	383	0.02	0.22	5.8
K282476		0.68	52.1	2170	6.7	4.5	0.020	1.31	1.96	1.8	9.4	4.3	425	0.03	0.33	5.6

***** See Appendix Page for comments regarding this certificate *****

ALS Canada Ltd.
2103 Dollarton Hwy
North Vancouver BC V7H 0A7
Phone: 604 984 0221 Fax: 604 984 0218 www.alsglobal.com

To: **SILVER RANGE RESOURCES LTD.**
C/O ARCHER, CATHRO & ASSOCIATES (1981) LIMITED
1016-510 W HASTINGS ST
VANCOUVER BC V6B 1L8

Finalized Date: 20-OCT-2011
Account: RANSIL

Project: Silver Range - Keg

CERTIFICATE OF ANALYSIS WH11176571

Sample Description	Method	ME-MS41	ME-MS41	ME-MS41	ME-MS41	ME-MS41	ME-MS41	ME-MS41	ME-MS41	Ag-OG46	Pb-OG46	Sn-XRF05
	Analyte	Ti	Tl	U	V	W	Y	Zn	Zr	Ag	Pb	Sn
	Units	%	ppm	ppm	ppm	ppm	ppm	ppm	ppm	ppm	%	ppm
	LOR	0.005	0.02	0.05	1	0.05	0.05	2	0.5	1	0.001	5
K282441		0.128	0.21	2.86	126	0.74	18.95	450	11.0			40
K282442		0.137	0.20	2.37	99	0.68	17.35	553	10.6			28
K282443		0.145	0.38	1.76	66	0.69	19.25	112	11.5			37
K282444		0.145	0.51	2.53	101	0.71	18.20	338	12.4			38
K282445		0.118	0.31	3.13	71	0.93	21.4	738	9.7			38
K282446		0.113	0.45	3.72	75	0.91	20.8	1280	8.2			35
K282447		0.131	0.29	1.95	91	0.68	17.05	299	10.8			47
K282448		0.152	0.22	2.52	87	0.82	19.40	776	12.3			53
K282449		0.115	0.44	1.65	66	0.54	19.40	538	10.6			27
K282450		0.115	0.26	1.33	41	0.49	14.95	253	8.9			41
K282451		0.103	0.45	1.40	62	0.54	17.60	312	9.0			24
K282452		0.110	0.17	1.14	35	0.46	14.75	109	8.7			19
K282453		0.093	0.38	1.64	38	0.50	12.90	152	9.5			18
K282454		<0.005	<0.02	0.58	<1	0.08	0.82	16	<0.5			<5
K282455		0.129	0.24	2.47	53	0.45	16.20	378	12.2			11
K282456		0.120	0.27	2.02	86	0.40	14.65	396	10.5			11
K282457		0.094	0.15	1.22	38	0.25	12.50	110	8.4			8
K282458		0.115	0.31	2.03	70	0.37	16.00	268	10.2			8
K282459		0.131	0.33	0.80	39	1.16	14.95	159	5.4			5
K282460		0.136	0.77	1.65	156	0.54	15.30	256	8.9			<5
K282461		0.084	0.22	0.60	41	0.22	7.16	5170	7.1	101	1.005	5
K282462		0.141	0.88	3.22	247	1.48	22.1	493	13.5			<5
K282463		0.132	0.86	1.11	99	0.47	14.40	117	7.3			<5
K282464		0.113	1.52	4.02	411	0.65	15.90	209	16.3			<5
K282465		0.108	0.78	2.91	213	0.70	15.00	110	12.9			<5
K282466		0.128	1.30	2.69	284	0.49	17.20	154	11.7			7
K282467		0.006	0.37	1.73	55	0.18	13.60	2170	7.2			26
K282468		0.096	0.14	5.00	101	0.60	20.2	498	9.7			6
K282469		0.162	1.39	4.06	222	0.50	20.1	429	17.8			6
K282470		0.136	0.21	2.20	55	0.71	18.10	359	8.5			6
K282471		0.110	0.06	2.16	27	0.88	17.15	271	5.5			7
K282472		<0.005	<0.02	0.51	<1	<0.05	1.02	20	<0.5			<5
K282473		0.096	0.05	2.58	27	0.77	19.00	463	6.0			10
K282474		0.097	0.09	1.83	29	0.59	15.85	317	6.7			10
K282475		0.106	0.03	1.76	28	0.82	14.80	59	5.5			9
K282476		0.106	0.03	1.65	24	0.67	15.95	72	6.6			10

***** See Appendix Page for comments regarding this certificate *****

ALS Canada Ltd.
2103 Dollarton Hwy
North Vancouver BC V7H 0A7
Phone: 604 984 0221 Fax: 604 984 0218 www.alsglobal.com

To: **SILVER RANGE RESOURCES LTD.**
C/O ARCHER, CATHRO & ASSOCIATES (1981) LIMITED
1016-510 W HASTINGS ST
VANCOUVER BC V6B 1L8

Finalized Date: 20-OCT-2011
Account: RANSIL

Project: Silver Range - Keg

CERTIFICATE OF ANALYSIS WH11176571

Method	CERTIFICATE COMMENTS
ME-MS41	Interference: Ca>10% on ICP-MS As,ICP-AES results shown.
ME-MS41	Gold determinations by this method are semi-quantitative due to the small sample weight used (0.5g).

ALS Canada Ltd.

2103 Dollarton Hwy
North Vancouver BC V7H 0A7
Phone: 604 984 0221 Fax: 604 984 0218 www.alsglobal.com

To: **SILVER RANGE RESOURCES LTD.**
C/O ARCHER, CATHRO & ASSOCIATES (1981) LIMITED
1016-510 W HASTINGS ST
VANCOUVER BC V6B 1L8

Finalized Date: 18-OCT-2011
Account: RANSIL

CERTIFICATE WH11176573

Project: Silver Range - Keg

P.O. No.: Batch B42

This report is for 36 Drill Core samples submitted to our lab in Whitehorse, YT, Canada on 24-SEP-2011.

The following have access to data associated with this certificate:

DOUG EATON BRUCE YOUNGMAN	SARAH EATON	JOAN MARIACHER

SAMPLE PREPARATION

ALS CODE	DESCRIPTION
WEI-21	Received Sample Weight
LOG-22	Sample login - Rcd w/o BarCode
CRU-31	Fine crushing - 70% <2mm
CRU-QC	Crushing QC Test
PUL-QC	Pulverizing QC Test
SPL-21	Split sample - riffle splitter
PUL-31	Pulverize split to 85% <75 um
LOG-24	Pulp Login - Rcd w/o Barcode

ANALYTICAL PROCEDURES

ALS CODE	DESCRIPTION	INSTRUMENT
Au-AA24	Au 50g FA AA finish	AAS
ME-MS41	51 anal. aqua regia ICPMS	
ME-OG46	Ore Grade Elements - AquaRegia	ICP-AES
Ag-OG46	Ore Grade Ag - Aqua Regia	VARIABLE
Pb-OG46	Ore Grade Pb - Aqua Regia	VARIABLE
Sn-XRF05	Sn-Trace Level XRF Analysis	XRF

To: **SILVER RANGE RESOURCES LTD.**
ATTN: JOAN MARIACHER
C/O ARCHER, CATHRO & ASSOCIATES (1981) LIMITED
1016-510 W HASTINGS ST
VANCOUVER BC V6B 1L8

This is the Final Report and supersedes any preliminary report with this certificate number. Results apply to samples as submitted. All pages of this report have been checked and approved for release.

Signature:

Colin Ramshaw, Vancouver Laboratory Manager

ALS Canada Ltd.
2103 Dollarton Hwy
North Vancouver BC V7H 0A7
Phone: 604 984 0221 Fax: 604 984 0218 www.alsglobal.com

To: **SILVER RANGE RESOURCES LTD.**
C/O ARCHER, CATHRO & ASSOCIATES (1981) LIMITED
1016-510 W HASTINGS ST
VANCOUVER BC V6B 1L8

Finalized Date: 18-OCT-2011
Account: RANSIL

Project: Silver Range - Keg

CERTIFICATE OF ANALYSIS WH11176573

Sample Description	Method Analyte Units LOR	WEI-21 Recvd Wt. kg 0.02	Au-AA24 Au ppm 0.005	ME-MS41 Ag ppm 0.01	ME-MS41 Al % 0.01	ME-MS41 As ppm 0.1	ME-MS41 Au ppm 0.2	ME-MS41 B ppm 10	ME-MS41 Ba ppm 10	ME-MS41 Be ppm 0.05	ME-MS41 Bi ppm 0.01	ME-MS41 Ca % 0.01	ME-MS41 Cd ppm 0.01	ME-MS41 Ce ppm 0.02	ME-MS41 Co ppm 0.1	ME-MS41 Cr ppm 1
K282477		9.02	<0.005	0.27	3.70	24.6	<0.2	<10	60	1.53	9.19	3.22	2.33	20.2	10.8	48
K282478		10.24	0.006	0.23	4.09	56.8	<0.2	10	70	1.61	4.04	2.71	1.04	21.4	14.5	70
K282479		10.28	0.008	0.27	3.95	32.1	<0.2	<10	70	1.72	7.27	2.53	1.15	18.30	15.7	73
K282480		10.78	0.005	0.24	4.27	27.4	<0.2	<10	60	1.89	2.14	2.80	0.72	21.4	17.5	87
K282481		10.70	0.005	0.29	4.65	81.5	<0.2	<10	70	1.99	3.26	2.94	0.69	22.0	21.4	80
K282482		0.21	0.298	>100	1.36	265	0.3	<10	100	0.25	5.23	0.66	24.1	9.70	12.4	32
K282483		10.59	<0.005	0.37	4.17	16.3	<0.2	<10	70	1.72	5.29	2.81	0.74	23.6	20.7	69
K282484		12.12	0.006	0.45	3.85	59.1	<0.2	<10	70	1.67	6.12	3.79	1.18	25.2	22.7	54
K282485		10.71	<0.005	0.39	4.39	28.4	<0.2	<10	70	1.72	3.37	2.60	0.42	21.4	21.0	61
K282486		10.47	<0.005	0.28	3.91	253	<0.2	<10	60	1.65	2.73	2.19	0.45	20.0	18.8	51
K282487		9.83	0.009	0.43	3.74	65.7	<0.2	<10	60	1.86	11.70	2.49	0.21	23.4	21.0	46
K282488		0.22	1.435	27.3	0.91	527	2.7	<10	480	0.48	1.01	0.27	28.7	29.3	6.8	11
K282489		10.74	<0.005	0.36	4.58	44.3	<0.2	<10	90	2.16	6.33	2.30	1.56	16.95	19.7	71
K282490		9.88	<0.005	0.29	4.09	27.1	<0.2	<10	70	1.69	3.61	2.03	0.17	21.1	17.8	60
K282491		10.61	<0.005	0.33	4.48	22.3	<0.2	<10	70	1.94	5.92	2.53	2.29	23.0	18.1	64
K282492		10.39	<0.005	0.28	4.28	12.7	<0.2	<10	80	1.86	8.74	2.39	1.52	26.1	17.6	67
K282493		10.07	<0.005	0.34	3.40	16.4	<0.2	<10	60	1.23	5.74	1.71	0.19	19.95	20.4	60
K282494		10.60	<0.005	0.25	4.49	16.1	<0.2	<10	60	1.68	2.74	2.39	0.49	28.3	16.5	68
K282495		10.59	<0.005	0.38	4.47	30.4	<0.2	<10	90	1.59	15.05	2.30	0.41	28.0	15.8	78
K282496		4.17	<0.005	0.41	4.28	37.6	<0.2	<10	90	1.37	6.12	2.13	0.45	25.7	13.7	78
K282497		10.55	<0.005	0.17	4.82	18.7	<0.2	<10	110	1.55	2.05	2.48	0.27	27.1	13.9	78
K282498		10.66	<0.005	0.18	3.53	12.7	<0.2	<10	100	1.44	5.93	1.70	0.32	17.45	12.9	61
K282499		10.58	<0.005	0.30	3.94	11.2	<0.2	<10	150	1.30	2.20	2.21	0.61	19.05	17.3	63
K282500		10.66	<0.005	0.14	3.80	38.6	<0.2	<10	140	1.53	1.34	1.98	0.47	19.35	15.5	69
K282501		2.31	<0.005	0.01	0.05	<2	<0.2	<10	20	<0.05	0.02	20.5	0.04	1.33	0.9	1
K282502		10.89	<0.005	0.22	3.63	15.3	<0.2	20	90	1.53	3.26	1.85	0.30	20.1	16.5	64
K282503		9.89	<0.005	0.21	3.66	89.5	<0.2	<10	110	1.54	3.08	2.05	1.30	22.2	15.6	61
K282504		9.61	<0.005	0.29	3.49	144.0	<0.2	<10	90	1.20	6.91	1.71	2.28	20.2	16.5	47
K282505		10.55	<0.005	0.25	3.25	42.1	<0.2	<10	60	1.34	3.07	1.83	7.26	21.3	15.6	57
K282506		10.59	<0.005	0.24	2.88	29.7	<0.2	10	80	1.25	3.42	1.51	0.87	18.30	18.5	51
K282507		3.04	<0.005	<0.01	0.05	<2	<0.2	<10	10	<0.05	0.03	19.95	0.05	1.41	0.9	1
K282508		10.66	<0.005	0.37	2.64	45.7	<0.2	<10	40	1.00	9.79	1.20	0.82	14.75	21.2	45
K282509		10.09	0.005	0.29	2.66	104.5	<0.2	10	60	1.13	10.80	1.48	1.21	16.75	20.7	51
K282510		10.10	<0.005	0.22	2.19	31.6	<0.2	<10	170	1.15	2.87	1.19	0.20	23.3	19.3	40
K282511		7.67	<0.005	0.24	2.51	49.2	<0.2	<10	170	1.12	3.97	1.49	0.21	20.8	17.5	43
K282512		9.43	0.009	0.22	1.68	6.6	<0.2	<10	190	0.66	2.35	1.81	0.17	34.3	16.4	51

***** See Appendix Page for comments regarding this certificate *****

ALS Canada Ltd.
2103 Dollarton Hwy
North Vancouver BC V7H 0A7
Phone: 604 984 0221 Fax: 604 984 0218 www.alsglobal.com

To: **SILVER RANGE RESOURCES LTD.**
C/O ARCHER, CATHRO & ASSOCIATES (1981) LIMITED
1016-510 W HASTINGS ST
VANCOUVER BC V6B 1L8

Finalized Date: 18-OCT-2011
Account: RANSIL

Project: Silver Range - Keg

CERTIFICATE OF ANALYSIS WH11176573

Sample Description	Method	ME-MS41	ME-MS41	ME-MS41	ME-MS41	ME-MS41	ME-MS41	ME-MS41	ME-MS41	ME-MS41	ME-MS41	ME-MS41	ME-MS41	ME-MS41	ME-MS41	ME-MS41
	Analyte	Cs	Cu	Fe	Ga	Ge	Hf	Hg	In	K	La	Li	Mg	Mn	Mo	Na
	Units	ppm	ppm	%	ppm	ppm	ppm	ppm	ppm	%	ppm	ppm	%	ppm	ppm	%
	LOR	0.05	0.2	0.01	0.05	0.05	0.02	0.01	0.005	0.01	0.2	0.1	0.01	5	0.05	0.01
K282477		4.77	263	2.51	10.50	0.20	0.23	0.02	0.061	0.26	10.4	21.6	0.49	83	19.35	0.10
K282478		9.03	201	2.59	12.80	0.17	0.34	0.01	0.031	0.55	10.7	45.8	0.93	114	20.8	0.13
K282479		8.83	271	3.55	12.20	0.20	0.41	<0.01	0.027	0.64	8.8	27.3	0.98	91	23.7	0.13
K282480		10.25	170.5	2.74	13.85	0.20	0.35	<0.01	0.024	0.65	10.3	33.3	1.02	137	21.3	0.13
K282481		10.85	246	3.06	14.55	0.19	0.29	<0.01	0.028	0.67	10.7	42.7	1.15	158	12.00	0.16
K282482		0.35	6600	5.37	4.60	0.10	0.26	1.29	0.472	0.11	4.3	11.1	0.78	1670	19.65	0.06
K282483		9.07	265	3.00	13.45	0.20	0.31	0.01	0.024	0.57	11.2	32.7	0.90	133	13.10	0.14
K282484		7.20	294	3.45	12.25	0.21	0.22	0.01	0.037	0.44	14.6	21.2	0.71	128	22.3	0.13
K282485		10.45	125.5	2.89	14.15	0.16	0.38	<0.01	0.018	0.75	10.0	44.0	1.26	223	11.65	0.17
K282486		10.60	194.5	2.76	12.30	0.16	0.28	<0.01	0.022	0.71	9.3	34.9	1.07	235	10.20	0.35
K282487		8.75	287	4.01	13.45	0.22	0.47	<0.01	0.015	0.60	10.4	27.2	0.95	135	30.1	0.32
K282488		0.90	135.5	5.33	4.69	0.12	0.19	5.55	0.214	0.37	13.3	2.8	0.09	1040	4.80	0.02
K282489		16.40	247	3.55	15.70	0.22	0.56	0.01	0.033	1.15	8.2	36.7	1.61	119	71.2	0.32
K282490		12.30	149.0	3.22	13.50	0.16	0.33	0.01	0.014	0.94	10.0	27.7	1.39	136	16.60	0.42
K282491		12.60	240	3.36	14.60	0.20	0.33	0.01	0.044	0.99	11.1	31.2	1.48	127	37.4	0.43
K282492		12.80	238	3.20	13.80	0.18	0.35	0.01	0.034	1.00	13.3	35.3	1.36	155	36.2	0.39
K282493		13.00	291	3.47	12.30	0.18	0.53	<0.01	0.050	0.99	9.8	42.0	1.38	102	82.4	0.28
K282494		13.50	216	3.09	14.20	0.17	0.27	<0.01	0.029	1.05	14.5	39.5	1.44	198	4.13	0.40
K282495		15.85	260	2.83	14.60	0.18	0.26	<0.01	0.094	1.13	13.9	59.7	1.65	256	1.19	0.34
K282496		15.95	289	2.79	15.05	0.23	0.27	0.01	0.102	1.04	11.5	55.1	1.59	251	1.11	0.31
K282497		15.10	192.0	2.82	15.50	0.23	0.31	<0.01	0.021	1.07	12.3	54.2	1.52	208	1.78	0.31
K282498		11.05	162.0	2.43	10.75	0.13	0.56	<0.01	0.011	0.90	7.7	51.3	1.21	98	40.5	0.22
K282499		11.80	312	2.74	11.90	0.18	0.38	<0.01	0.063	0.81	8.3	49.5	1.34	150	18.05	0.16
K282500		11.10	178.0	2.21	11.70	0.15	0.50	0.01	0.013	0.84	8.5	54.9	1.24	91	34.6	0.17
K282501		0.17	1.7	0.38	0.18	<0.05	<0.02	0.01	<0.005	0.03	0.5	1.3	12.30	200	0.16	0.01
K282502		11.50	219	2.92	12.10	0.14	0.54	0.01	0.012	0.92	8.9	42.4	1.36	83	32.5	0.19
K282503		10.45	174.5	2.68	11.85	0.14	0.36	<0.01	0.017	0.73	10.0	32.4	1.07	122	18.40	0.16
K282504		9.03	224	3.08	10.15	0.13	0.56	<0.01	0.024	0.78	9.3	25.4	1.13	100	41.8	0.23
K282505		7.73	175.0	2.77	10.40	0.17	0.48	0.01	0.039	0.65	9.7	22.2	0.94	100	46.6	0.21
K282506		7.63	185.0	2.79	9.58	0.13	0.48	0.01	0.016	0.55	8.1	35.6	1.06	107	40.7	0.18
K282507		0.21	1.9	0.37	0.16	<0.05	<0.02	0.02	<0.005	0.03	0.6	1.1	12.00	183	0.17	0.01
K282508		7.67	267	3.88	9.70	0.14	0.55	<0.01	0.011	0.51	6.6	33.8	0.96	71	67.0	0.25
K282509		6.49	259	2.93	9.54	0.15	0.43	<0.01	0.025	0.40	7.1	36.2	0.90	119	25.6	0.17
K282510		8.49	234	2.54	7.86	0.12	0.46	<0.01	0.011	0.49	10.0	37.0	0.91	91	25.8	0.10
K282511		10.85	232	2.63	10.25	0.11	0.40	0.01	0.016	0.44	8.6	44.3	1.21	209	14.15	0.05
K282512		8.56	313	2.55	8.75	0.13	0.23	0.01	0.028	0.39	12.0	40.5	0.95	329	0.64	0.01

***** See Appendix Page for comments regarding this certificate *****

ALS Canada Ltd.
2103 Dollarton Hwy
North Vancouver BC V7H 0A7
Phone: 604 984 0221 Fax: 604 984 0218 www.alsglobal.com

To: **SILVER RANGE RESOURCES LTD.**
C/O ARCHER, CATHRO & ASSOCIATES (1981) LIMITED
1016-510 W HASTINGS ST
VANCOUVER BC V6B 1L8

Finalized Date: 18-OCT-2011
Account: RANSIL

Project: Silver Range - Keg

CERTIFICATE OF ANALYSIS WH11176573

Sample Description	Method	ME-MS41	ME-MS41	ME-MS41	ME-MS41	ME-MS41	ME-MS41	ME-MS41	ME-MS41	ME-MS41	ME-MS41	ME-MS41	ME-MS41	ME-MS41	ME-MS41	ME-MS41
	Analyte	Nb	Ni	P	Pb	Rb	Re	S	Sb	Sc	Se	Sn	Sr	Ta	Te	Th
	Units	ppm	ppm	ppm	ppm	ppm	ppm	%	ppm	ppm	ppm	ppm	ppm	ppm	ppm	ppm
	LOR	0.05	0.2	10	0.2	0.1	0.001	0.01	0.05	0.1	0.2	0.2	0.2	0.01	0.01	0.2
K282477		0.93	73.3	1490	4.8	30.1	0.023	1.62	3.67	5.3	11.2	3.3	251	0.03	0.24	5.5
K282478		0.42	77.3	1230	5.6	70.9	0.036	1.49	1.09	10.7	9.4	3.4	213	0.02	0.25	5.5
K282479		0.53	78.6	1220	5.1	73.8	0.039	2.17	0.61	10.8	11.3	2.6	185.5	0.03	0.45	5.4
K282480		0.54	75.7	1720	5.6	82.5	0.046	1.59	0.73	12.1	8.8	3.2	171.0	0.03	0.11	5.6
K282481		0.50	79.8	1420	6.6	81.2	0.030	1.83	0.97	12.2	8.8	3.4	180.0	0.02	0.16	5.7
K282482		0.24	25.8	450	>10000	3.8	0.010	2.53	410	5.2	2.0	1.7	28.2	<0.01	1.17	1.0
K282483		0.66	81.6	1530	9.4	71.8	0.029	1.89	0.93	10.3	9.2	4.0	176.5	0.03	0.23	5.3
K282484		0.61	89.6	7240	5.4	51.5	0.042	2.30	0.72	8.4	10.7	2.4	201	0.03	0.28	5.1
K282485		0.41	71.6	1110	5.8	88.7	0.021	1.73	0.85	11.8	5.2	2.1	183.0	0.02	0.17	5.0
K282486		0.24	56.0	1420	7.1	77.2	0.015	1.65	1.02	9.4	4.3	2.2	155.5	0.01	0.13	5.4
K282487		0.53	63.5	2540	7.9	70.8	0.035	2.45	0.95	8.7	7.8	2.9	185.0	0.02	0.41	6.2
K282488		0.07	6.7	1220	2680	14.0	0.001	0.39	18.85	5.0	3.3	6.0	128.0	<0.01	0.24	3.4
K282489		0.22	93.2	1200	7.4	138.5	0.068	1.99	0.52	14.0	8.6	1.9	187.0	0.01	0.22	6.5
K282490		0.19	47.8	1230	6.9	107.5	0.011	1.79	0.48	12.5	5.0	1.7	155.0	0.01	0.11	6.5
K282491		0.31	63.0	2300	7.4	115.5	0.024	1.96	0.59	11.5	7.4	2.6	168.5	0.01	0.16	6.8
K282492		0.26	58.0	1860	7.2	117.0	0.035	1.81	0.54	11.6	8.7	3.2	195.5	0.01	0.17	7.2
K282493		0.15	63.8	1280	7.0	122.0	0.043	2.00	1.30	12.3	6.0	2.4	237	<0.01	0.16	6.0
K282494		0.24	42.8	1800	5.7	115.0	0.009	1.72	0.46	11.7	6.0	2.4	149.5	0.01	0.10	7.1
K282495		0.21	40.1	1740	6.5	131.5	0.005	1.36	0.85	12.9	4.6	6.7	136.5	0.01	0.19	7.3
K282496		0.17	41.7	1770	6.2	134.0	0.005	1.33	0.73	11.8	4.4	6.5	133.0	0.01	0.09	7.5
K282497		0.20	41.9	1780	5.2	144.0	0.007	1.37	0.60	10.8	4.9	3.3	186.5	0.01	0.06	7.7
K282498		0.09	57.1	1220	4.8	120.0	0.042	1.21	0.65	8.4	6.3	1.6	166.5	0.01	0.09	6.3
K282499		0.25	48.6	1460	3.7	112.5	0.023	1.49	0.46	8.9	7.5	3.1	162.0	0.01	0.07	6.2
K282500		0.13	54.4	1060	3.8	110.5	0.044	1.04	0.42	10.7	5.2	2.0	204	0.01	0.05	6.8
K282501		0.15	2.2	300	1.1	1.4	<0.001	0.03	0.06	0.4	0.2	<0.2	47.5	<0.01	0.01	<0.2
K282502		0.12	61.0	1450	4.9	118.0	0.035	1.66	0.38	8.8	7.8	1.2	168.5	0.01	0.08	6.6
K282503		0.20	47.9	1360	4.2	93.3	0.037	1.56	0.60	7.4	8.1	2.1	173.0	0.01	0.10	6.6
K282504		0.15	66.2	1000	4.8	91.3	0.048	1.86	0.68	5.1	9.6	1.4	136.0	0.01	0.13	6.3
K282505		0.18	62.6	1810	4.5	76.6	0.122	1.67	0.38	5.9	15.9	1.1	145.0	0.01	0.09	6.5
K282506		0.21	63.9	950	3.7	69.1	0.044	1.59	0.57	7.1	6.1	1.2	137.5	0.01	0.09	5.7
K282507		0.17	2.4	260	1.2	1.4	<0.001	0.03	<0.05	0.4	0.2	<0.2	50.5	<0.01	0.01	<0.2
K282508		0.15	82.6	630	5.2	62.3	0.058	2.49	0.69	6.5	8.4	1.0	118.5	<0.01	0.25	5.0
K282509		0.23	59.9	880	5.3	47.8	0.025	1.85	0.97	6.7	6.7	1.5	159.0	0.01	0.19	5.8
K282510		0.18	53.6	990	3.9	58.9	0.030	1.45	0.59	6.2	4.5	1.5	126.5	0.01	0.10	5.9
K282511		0.14	49.5	840	4.4	56.8	0.018	1.51	0.99	7.8	4.7	2.6	65.4	<0.01	0.10	5.5
K282512		0.18	49.8	330	2.6	51.4	<0.001	1.20	0.63	10.2	4.1	25.1	21.4	<0.01	0.13	5.0

***** See Appendix Page for comments regarding this certificate *****

ALS Canada Ltd.
2103 Dollarton Hwy
North Vancouver BC V7H 0A7
Phone: 604 984 0221 Fax: 604 984 0218 www.alsglobal.com

To: **SILVER RANGE RESOURCES LTD.**
C/O ARCHER, CATHRO & ASSOCIATES (1981) LIMITED
1016-510 W HASTINGS ST
VANCOUVER BC V6B 1L8

Finalized Date: 18-OCT-2011
Account: RANSIL

Project: Silver Range - Keg

CERTIFICATE OF ANALYSIS WH11176573

Sample Description	Method	ME-MS41	ME-MS41	ME-MS41	ME-MS41	ME-MS41	ME-MS41	ME-MS41	ME-MS41	Ag-OG46	Pb-OG46	Sn-XRF05
	Analyte	Ti	Tl	U	V	W	Y	Zn	Zr	Ag	Pb	Sn
	Units	%	ppm	ppm	ppm	ppm	ppm	ppm	ppm	ppm	%	ppm
	LOR	0.005	0.02	0.05	1	0.05	0.05	2	0.5	1	0.001	5
K282477		0.119	0.34	1.97	100	0.77	15.80	138	8.1			7
K282478		0.120	0.77	2.88	225	0.52	17.55	92	15.1			6
K282479		0.132	0.84	4.97	309	0.79	19.05	108	19.0			5
K282480		0.143	0.86	3.51	262	0.57	21.4	74	15.2			5
K282481		0.140	0.89	2.75	261	0.56	18.40	78	12.5			7
K282482		0.097	0.21	0.79	46	0.26	6.81	4940	7.8	101	0.997	<5
K282483		0.151	0.75	3.46	194	0.58	20.9	107	13.1			8
K282484		0.108	0.60	7.10	114	1.25	35.6	92	10.7			7
K282485		0.121	1.04	3.46	137	0.65	16.30	67	17.1			<5
K282486		0.120	0.96	3.87	104	0.47	16.70	67	12.6			<5
K282487		0.158	0.79	6.90	158	0.93	21.7	37	22.5			<5
K282488		0.006	0.34	1.78	54	0.20	13.35	2190	7.3			25
K282489		0.145	1.55	8.31	606	0.80	17.15	184	29.5			5
K282490		0.131	1.32	2.56	178	0.38	14.95	46	13.6			<5
K282491		0.170	1.36	5.55	352	0.74	19.40	235	14.5			5
K282492		0.164	1.31	4.72	401	0.49	19.75	163	14.7			6
K282493		0.120	1.40	6.83	256	0.65	13.25	34	22.7			<5
K282494		0.151	1.38	1.84	184	0.26	16.15	74	10.4			5
K282495		0.157	1.44	1.48	166	0.23	15.00	72	9.8			13
K282496		0.138	1.67	1.71	160	0.23	15.25	69	11.5			13
K282497		0.143	1.68	1.97	177	0.26	16.25	63	12.6			9
K282498		0.083	1.46	5.89	312	0.46	12.55	49	25.2			<5
K282499		0.106	1.30	4.33	157	0.39	15.75	65	16.9			5
K282500		0.088	1.25	4.76	259	0.70	12.70	56	22.9			<5
K282501		<0.005	<0.02	0.52	<1	<0.05	1.02	13	<0.5			<5
K282502		0.087	1.35	5.55	254	0.38	13.95	46	23.5			<5
K282503		0.096	1.10	3.80	186	0.33	14.10	106	14.7			5
K282504		0.087	1.21	6.15	240	0.47	13.40	190	24.8			<5
K282505		0.084	1.03	8.38	305	0.47	16.50	568	21.2			<5
K282506		0.084	0.84	7.20	194	0.60	14.70	91	21.9			<5
K282507		<0.005	<0.02	0.69	<1	<0.05	1.02	16	<0.5			<5
K282508		0.070	0.97	11.75	203	0.62	12.75	85	26.8			<5
K282509		0.081	0.67	5.11	171	0.50	13.70	110	19.7			<5
K282510		0.062	0.76	5.46	124	0.51	12.85	29	21.0			<5
K282511		0.073	0.79	3.95	129	0.32	13.05	34	18.8			6
K282512		0.079	0.77	0.62	83	0.11	12.40	35	9.5			35

***** See Appendix Page for comments regarding this certificate *****

ALS Canada Ltd.
2103 Dollarton Hwy
North Vancouver BC V7H 0A7
Phone: 604 984 0221 Fax: 604 984 0218 www.alsglobal.com

To: **SILVER RANGE RESOURCES LTD.**
C/O ARCHER, CATHRO & ASSOCIATES (1981) LIMITED
1016-510 W HASTINGS ST
VANCOUVER BC V6B 1L8

Project: Silver Range - Keg

Finalized Date: 18-OCT-2011
Account: RANSIL

CERTIFICATE OF ANALYSIS WH11176573

Method	CERTIFICATE COMMENTS
ME-MS41	Interference: Ca>10% on ICP-MS As,ICP-AES results shown.
ME-MS41	Gold determinations by this method are semi-quantitative due to the small sample weight used (0.5g).

ALS Canada Ltd.

2103 Dollarton Hwy
North Vancouver BC V7H 0A7
Phone: 604 984 0221 Fax: 604 984 0218 www.alsglobal.com

To: **SILVER RANGE RESOURCES LTD.**
C/O ARCHER, CATHRO & ASSOCIATES (1981) LIMITED
1016-510 W HASTINGS ST
VANCOUVER BC V6B 1L8

Finalized Date: 21-OCT-2011
Account: RANSIL

CERTIFICATE WH11176574

Project: Silver Range - Keg

P.O. No.: Batch A59

This report is for 36 Drill Core samples submitted to our lab in Whitehorse, YT, Canada on 24-SEP-2011.

The following have access to data associated with this certificate:

DOUG EATON BRUCE YOUNGMAN	SARAH EATON	JOAN MARIACHER

SAMPLE PREPARATION

ALS CODE	DESCRIPTION
WEI-21	Received Sample Weight
LOG-22	Sample login - Rcd w/o BarCode
CRU-31	Fine crushing - 70% <2mm
CRU-QC	Crushing QC Test
PUL-QC	Pulverizing QC Test
SPL-21	Split sample - riffle splitter
PUL-31	Pulverize split to 85% <75 um
LOG-24	Pulp Login - Rcd w/o Barcode

ANALYTICAL PROCEDURES

ALS CODE	DESCRIPTION	INSTRUMENT
Au-AA24	Au 50g FA AA finish	AAS
ME-MS41	51 anal. aqua regia ICPMS	
ME-OG46	Ore Grade Elements - AquaRegia	ICP-AES
Zn-OG46	Ore Grade Zn - Aqua Regia	VARIABLE
Ag-OG46	Ore Grade Ag - Aqua Regia	VARIABLE
Pb-OG46	Ore Grade Pb - Aqua Regia	VARIABLE
Sn-XRF05	Sn-Trace Level XRF Analysis	XRF

To: **SILVER RANGE RESOURCES LTD.**
ATTN: JOAN MARIACHER
C/O ARCHER, CATHRO & ASSOCIATES (1981) LIMITED
1016-510 W HASTINGS ST
VANCOUVER BC V6B 1L8

This is the Final Report and supersedes any preliminary report with this certificate number. Results apply to samples as submitted. All pages of this report have been checked and approved for release.

Signature:

Colin Ramshaw, Vancouver Laboratory Manager

ALS Canada Ltd.
2103 Dollarton Hwy
North Vancouver BC V7H 0A7
Phone: 604 984 0221 Fax: 604 984 0218 www.alsglobal.com

To: **SILVER RANGE RESOURCES LTD.**
C/O ARCHER, CATHRO & ASSOCIATES (1981) LIMITED
1016-510 W HASTINGS ST
VANCOUVER BC V6B 1L8

Finalized Date: 21-OCT-2011
Account: RANSIL

Project: Silver Range - Keg

CERTIFICATE OF ANALYSIS WH11176574

Sample Description	Method Analyte Units LOR	WEI-21 Recvd Wt. kg 0.02	Au-AA24 Au ppm 0.005	ME-MS41 Ag ppm 0.01	ME-MS41 Al % 0.01	ME-MS41 As ppm 0.1	ME-MS41 Au ppm 0.2	ME-MS41 B ppm 10	ME-MS41 Ba ppm 10	ME-MS41 Be ppm 0.05	ME-MS41 Bi ppm 0.01	ME-MS41 Ca % 0.01	ME-MS41 Cd ppm 0.01	ME-MS41 Ce ppm 0.02	ME-MS41 Co ppm 0.1	ME-MS41 Cr ppm 1
K283090		2.35	<0.005	>100	0.68	71.6	<0.2	<10	10	0.33	117.0	2.37	571	9.75	7.4	16
K283091		3.24	<0.005	12.65	1.11	155.0	<0.2	<10	10	0.57	12.90	4.23	44.0	14.00	2.2	16
K283092		2.94	<0.005	2.25	1.57	261	<0.2	<10	40	0.51	2.08	2.55	6.13	18.40	6.3	52
K283093		2.20	0.010	7.50	1.51	79.8	<0.2	<10	10	0.42	24.7	2.09	838	14.90	14.7	30
K283094		4.18	0.005	1.94	2.46	362	<0.2	<10	180	0.81	0.35	4.79	3.76	29.9	9.2	48
K283095		4.39	<0.005	0.76	2.41	137.0	<0.2	<10	250	0.92	0.36	6.26	4.75	27.4	5.1	44
K283096		0.25	1.370	30.7	0.99	532	1.4	<10	550	0.54	1.05	0.26	28.7	33.5	6.3	12
K283097		8.41	<0.005	1.44	3.41	300	<0.2	<10	440	1.42	0.23	3.71	3.44	23.2	9.2	36
K283098		8.51	<0.005	1.27	2.50	185.5	<0.2	<10	200	1.16	0.96	4.15	6.92	21.8	6.6	26
K283099		8.55	<0.005	1.07	3.53	14.9	<0.2	<10	280	1.82	0.64	3.01	1.57	22.6	10.1	40
K283100		9.20	<0.005	1.84	3.45	134.0	<0.2	<10	180	1.16	0.42	3.20	5.32	21.0	7.0	27
K283101		9.09	0.008	21.8	2.10	445	<0.2	<10	130	1.10	28.8	5.20	31.8	18.60	5.6	19
K283102		2.53	<0.005	0.03	0.04	<2	<0.2	<10	10	<0.05	0.06	18.85	0.13	1.24	1.0	1
K283103		9.04	<0.005	5.82	2.50	42.8	<0.2	<10	150	0.90	9.64	3.98	10.05	16.70	5.5	22
K283104		9.07	<0.005	2.03	2.58	57.9	<0.2	20	90	0.92	3.16	4.92	3.29	17.15	6.6	23
K283105		8.26	<0.005	0.66	2.76	29.1	<0.2	<10	80	1.37	0.62	2.47	2.07	17.10	8.7	37
K283106		7.08	0.017	0.59	2.82	1000	<0.2	<10	60	1.34	0.44	2.49	0.55	16.70	9.0	40
K283107		8.52	0.006	0.70	2.64	135.5	<0.2	<10	140	1.14	0.39	3.90	0.42	18.95	6.6	36
K283108		3.36	0.010	0.59	2.53	159.5	<0.2	<10	130	1.15	0.34	3.78	0.36	18.30	6.7	37
K283109		8.97	0.005	0.55	2.59	199.0	<0.2	<10	140	0.72	0.22	7.69	0.82	18.85	5.2	23
K283110		9.01	<0.005	0.34	2.94	148.5	<0.2	<10	100	0.76	0.19	4.86	0.31	20.1	3.4	28
K283111		8.20	<0.005	0.39	1.90	80.2	<0.2	<10	60	0.60	0.38	3.27	0.45	19.05	3.5	24
K283112		2.95	0.007	92.9	2.08	91	<0.2	<10	10	1.72	177.0	12.90	182.5	19.35	13.5	36
K283113		3.07	<0.005	0.25	0.06	2	<0.2	<10	10	0.09	0.16	19.05	0.27	1.37	0.8	2
K283114		6.60	<0.005	1.42	1.98	52.5	<0.2	160	40	0.65	1.92	3.37	4.76	16.50	4.2	18
K283115		8.50	<0.005	2.03	1.86	152.0	<0.2	<10	70	0.90	2.19	3.40	50.5	19.00	7.5	23
K283116		8.39	<0.005	2.84	2.79	127.5	<0.2	<10	30	1.06	4.50	4.32	24.5	19.15	6.5	25
K283117		8.50	<0.005	1.28	3.09	434	<0.2	<10	70	0.87	1.30	4.43	3.50	21.4	4.2	21
K283118		8.15	0.005	5.84	2.88	1855	<0.2	<10	50	1.31	7.54	9.86	6.28	20.8	6.9	28
K283119		0.25	0.268	>100	1.30	246	0.2	<10	90	0.24	6.02	0.65	25.3	9.71	12.2	31
K283120		7.53	0.006	1.88	1.83	79.8	<0.2	<10	40	0.99	3.04	6.79	1.24	28.3	6.0	28
K283121		8.24	<0.005	0.34	3.24	91.2	<0.2	<10	80	1.39	0.65	3.88	0.40	22.0	5.5	28
K283122		8.41	<0.005	0.47	3.20	164.0	<0.2	<10	110	1.44	0.78	3.99	1.04	22.8	7.8	36
K283123		6.40	0.008	2.16	3.63	585	<0.2	<10	70	2.04	1.48	3.80	0.83	27.5	11.3	40
K283124		3.35	0.020	>100	1.15	352	<0.2	<10	10	0.74	478	9.45	349	13.45	10.7	12
K283125		8.66	<0.005	0.46	2.79	150.5	<0.2	<10	60	1.16	0.84	4.45	0.53	23.8	4.8	26

***** See Appendix Page for comments regarding this certificate *****

ALS Canada Ltd.
2103 Dollarton Hwy
North Vancouver BC V7H 0A7
Phone: 604 984 0221 Fax: 604 984 0218 www.alsglobal.com

To: **SILVER RANGE RESOURCES LTD.**
C/O ARCHER, CATHRO & ASSOCIATES (1981) LIMITED
1016-510 W HASTINGS ST
VANCOUVER BC V6B 1L8

Finalized Date: 21-OCT-2011
Account: RANSIL

Project: Silver Range - Keg

CERTIFICATE OF ANALYSIS WH11176574

Sample Description	Method	ME-MS41	ME-MS41	ME-MS41	ME-MS41	ME-MS41	ME-MS41	ME-MS41	ME-MS41	ME-MS41	ME-MS41	ME-MS41	ME-MS41	ME-MS41	ME-MS41	ME-MS41
	Analyte	Cs	Cu	Fe	Ga	Ge	Hf	Hg	In	K	La	Li	Mg	Mn	Mo	Na
	Units	ppm	ppm	%	ppm	ppm	ppm	ppm	ppm	%	ppm	ppm	%	ppm	ppm	%
	LOR	0.05	0.2	0.01	0.05	0.05	0.02	0.01	0.005	0.01	0.2	0.1	0.01	5	0.05	0.01
K283090		0.84	8470	2.03	2.22	1.43	0.22	0.04	0.924	0.02	4.6	6.2	0.12	669	3.22	0.01
K283091		1.77	1180	1.04	3.40	1.15	0.33	0.02	0.524	0.01	7.3	3.7	0.11	812	4.42	0.01
K283092		2.36	62.5	1.88	8.64	0.89	0.40	0.02	0.351	0.03	9.4	8.5	0.31	959	53.0	0.02
K283093		2.05	458	2.84	7.47	1.08	0.31	0.04	42.3	0.03	7.3	20.3	0.37	1250	12.35	0.02
K283094		6.21	743	1.65	5.76	0.16	0.35	0.01	0.163	0.16	13.2	35.9	0.62	1190	5.53	0.05
K283095		4.67	281	1.26	7.49	0.16	0.24	<0.01	0.180	0.06	12.6	38.6	0.59	1520	5.92	0.03
K283096		1.02	130.5	5.76	5.31	0.13	0.19	5.25	0.231	0.40	15.1	3.1	0.09	1050	5.45	0.02
K283097		13.00	489	1.33	10.80	0.19	0.23	0.01	0.144	0.10	9.6	38.7	0.39	504	17.80	0.24
K283098		17.10	388	1.28	8.27	0.25	0.26	<0.01	0.233	0.12	10.1	17.2	0.34	436	17.40	0.22
K283099		5.30	347	2.02	12.25	0.16	0.28	<0.01	0.038	0.23	10.6	28.3	0.37	180	17.05	0.34
K283100		9.57	598	1.32	10.70	0.14	0.20	<0.01	0.123	0.10	9.6	19.5	0.28	173	9.44	0.23
K283101		2.86	1495	1.13	6.29	0.30	0.21	0.01	0.873	0.11	9.4	41.6	0.53	536	3.90	0.09
K283102		0.14	5.3	0.37	0.14	<0.05	<0.02	<0.01	<0.005	0.02	0.6	1.4	11.65	183	0.05	0.01
K283103		7.12	384	1.07	7.26	0.15	0.19	0.01	0.260	0.07	7.7	34.6	0.56	340	4.82	0.16
K283104		4.44	259	1.27	8.00	0.19	0.23	<0.01	0.112	0.14	8.3	18.5	0.38	238	4.36	0.16
K283105		2.43	114.0	1.94	9.05	0.14	0.32	<0.01	0.051	0.17	8.7	25.3	0.39	93	8.18	0.17
K283106		3.95	104.5	2.05	9.65	0.13	0.36	0.01	0.029	0.33	8.9	41.0	0.64	142	5.98	0.11
K283107		4.65	191.0	1.69	8.65	0.15	0.30	<0.01	0.058	0.18	9.6	54.8	0.80	576	4.27	0.09
K283108		4.61	134.5	1.69	8.35	0.15	0.30	<0.01	0.041	0.20	9.4	56.8	0.84	542	4.35	0.09
K283109		6.04	162.0	2.50	8.24	0.21	0.16	<0.01	0.101	0.03	10.9	84.1	1.78	2180	2.37	0.08
K283110		5.61	103.0	1.15	8.09	0.15	0.23	0.01	0.043	0.06	9.2	58.3	0.95	757	3.13	0.13
K283111		2.02	88.0	1.03	6.10	0.15	0.24	<0.01	0.028	0.09	8.7	37.0	0.78	624	2.73	0.10
K283112		1.48	980	3.52	8.69	1.12	0.22	0.04	7.91	0.09	11.3	106.5	1.90	3690	4.08	0.01
K283113		0.57	7.0	0.44	0.19	0.09	<0.02	<0.01	0.011	0.03	0.7	1.4	11.85	217	0.26	0.01
K283114		3.84	130.0	0.96	6.25	0.20	0.27	0.01	0.151	0.08	8.5	8.1	0.31	300	4.74	0.15
K283115		2.41	462	1.46	5.77	0.24	0.31	0.01	2.07	0.09	9.0	23.8	0.68	630	4.93	0.15
K283116		3.66	299	1.55	7.96	0.24	0.46	0.01	1.165	0.11	10.0	27.3	0.77	678	4.48	0.14
K283117		4.03	295	1.35	8.53	0.16	0.24	0.01	0.100	0.07	9.5	37.4	0.67	628	3.34	0.13
K283118		3.25	982	2.19	8.80	0.21	0.21	0.03	0.300	0.05	10.5	90.3	1.34	1390	3.39	0.06
K283119		0.37	6390	5.36	4.75	0.13	0.28	1.49	0.480	0.10	4.7	11.6	0.78	1600	21.5	0.06
K283120		3.83	218	1.73	5.89	0.18	0.25	<0.01	0.065	0.10	15.4	43.4	0.84	534	3.41	0.02
K283121		7.18	120.5	1.16	9.57	0.15	0.35	0.01	0.023	0.12	9.8	80.1	1.21	473	9.06	0.06
K283122		6.50	166.0	1.53	10.20	0.16	0.37	0.01	0.038	0.24	10.1	48.7	0.78	309	5.46	0.13
K283123		5.49	186.5	1.76	13.05	0.18	0.48	0.01	0.020	0.36	12.4	56.3	0.69	251	8.84	0.15
K283124		1.29	432	1.75	4.33	1.21	0.18	0.04	9.11	0.04	7.1	47.1	0.84	1260	1.65	0.01
K283125		3.95	121.0	1.07	8.36	0.18	0.17	<0.01	<0.005	0.08	11.2	38.2	0.59	440	5.34	0.11

***** See Appendix Page for comments regarding this certificate *****

ALS Canada Ltd.
2103 Dollarton Hwy
North Vancouver BC V7H 0A7
Phone: 604 984 0221 Fax: 604 984 0218 www.alsglobal.com

To: **SILVER RANGE RESOURCES LTD.**
C/O ARCHER, CATHRO & ASSOCIATES (1981) LIMITED
1016-510 W HASTINGS ST
VANCOUVER BC V6B 1L8

Finalized Date: 21-OCT-2011
Account: RANSIL

Project: Silver Range - Keg

CERTIFICATE OF ANALYSIS WH11176574

Sample Description	Method	ME-MS41	ME-MS41	ME-MS41	ME-MS41	ME-MS41	ME-MS41	ME-MS41	ME-MS41	ME-MS41	ME-MS41	ME-MS41	ME-MS41	ME-MS41	ME-MS41	ME-MS41
	Analyte	Nb	Ni	P	Pb	Rb	Re	S	Sb	Sc	Se	Sn	Sr	Ta	Te	Th
	Units	ppm	ppm	ppm	ppm	ppm	ppm	%	ppm	ppm	ppm	ppm	ppm	ppm	ppm	ppm
	LOR	0.05	0.2	10	0.2	0.1	0.001	0.01	0.05	0.1	0.2	0.2	0.2	0.01	0.01	0.2
K283090		0.72	14.5	760	>10000	1.7	0.006	3.71	40.8	1.9	330	>500	10.1	0.02	0.65	1.8
K283091		0.80	11.7	970	4550	1.5	0.006	0.93	34.1	3.0	76.9	>500	16.3	0.01	0.09	2.7
K283092		0.63	72.9	1020	399	2.7	0.050	0.86	30.1	6.2	8.8	253	19.8	0.01	0.02	4.2
K283093		0.69	35.6	620	684	2.6	0.022	3.88	27.8	4.7	76.0	283	15.1	0.01	0.33	3.8
K283094		0.30	42.7	520	19.9	13.9	0.020	0.95	10.40	8.0	8.8	88.8	122.5	0.01	0.02	6.2
K283095		0.12	36.4	690	14.0	4.4	0.021	0.14	4.07	6.2	2.7	77.0	188.5	0.01	0.01	5.7
K283096		0.11	6.4	1320	3050	15.7	0.001	0.40	19.95	4.5	3.2	6.3	134.0	0.01	0.23	3.4
K283097		0.89	57.1	600	17.4	7.3	0.032	0.49	2.83	4.8	5.0	49.9	245	0.03	0.02	6.5
K283098		0.92	39.1	600	60.2	9.9	0.033	0.56	2.63	3.7	6.3	53.5	151.5	0.03	0.03	5.7
K283099		0.72	56.3	590	26.2	18.2	0.031	1.15	2.07	4.2	10.6	23.2	305	0.02	0.04	7.1
K283100		0.80	36.0	570	17.5	7.2	0.020	0.68	1.79	3.5	6.8	28.4	300	0.03	0.03	5.8
K283101		0.62	22.0	560	4360	9.5	0.014	0.68	371	2.8	49.8	>500	138.0	0.02	0.15	4.9
K283102		0.10	1.6	280	5.8	0.9	<0.001	0.01	0.19	0.5	0.2	1.1	45.0	<0.01	<0.01	<0.2
K283103		0.53	30.2	600	1055	5.2	0.018	0.47	6.19	2.6	17.5	195.5	153.0	0.02	0.06	4.8
K283104		0.66	34.2	590	238	12.3	0.017	0.72	2.49	2.7	12.5	52.3	164.0	0.03	0.08	4.6
K283105		0.62	55.3	790	19.0	17.9	0.035	1.03	3.21	3.1	12.4	7.7	171.5	0.02	0.14	4.5
K283106		0.38	48.4	730	8.7	31.5	0.029	1.16	34.5	5.2	15.3	5.9	112.5	0.02	0.21	5.3
K283107		0.46	39.9	1210	7.8	21.6	0.029	0.62	7.46	4.6	10.6	32.7	156.0	0.02	0.08	4.5
K283108		0.46	40.3	1210	5.5	18.6	0.031	0.61	8.12	5.0	10.7	26.2	141.5	0.02	0.09	4.6
K283109		0.31	38.2	870	5.3	2.8	0.014	0.31	25.2	3.0	2.6	62.2	160.5	0.01	0.02	3.9
K283110		0.50	28.6	740	5.0	5.6	0.020	0.22	3.68	3.6	3.5	37.0	192.5	0.02	0.04	5.2
K283111		0.44	23.5	700	22.1	5.6	0.020	0.27	3.84	2.9	4.0	33.8	132.0	0.02	0.03	4.9
K283112		0.28	56.0	1090	>10000	11.4	0.019	1.85	59.2	5.1	218	307	114.0	0.01	1.45	3.2
K283113		0.05	4.3	200	17.6	2.3	0.001	0.01	0.13	0.4	0.2	0.6	46.5	<0.01	0.02	<0.2
K283114		0.62	28.5	1170	175.0	5.7	0.027	0.43	3.72	2.2	10.2	33.2	203	0.03	0.19	3.5
K283115		0.38	45.0	610	169.5	5.6	0.023	0.70	6.81	2.5	11.5	219	131.0	0.01	0.09	4.8
K283116		0.33	39.5	1120	314	10.8	0.042	0.69	8.30	3.7	18.0	131.0	306	0.01	0.15	4.9
K283117		0.47	31.5	760	42.3	5.6	0.021	0.39	3.85	3.6	8.2	33.3	339	0.02	0.06	5.3
K283118		0.27	43.5	740	252	4.9	0.025	0.60	9.41	6.0	13.8	63.9	175.5	0.01	0.14	4.8
K283119		0.23	27.3	430	>10000	3.9	0.010	2.42	421	4.9	1.9	1.4	26.2	<0.01	1.45	1.0
K283120		0.09	37.2	730	121.5	8.8	0.027	0.89	17.35	5.8	11.5	33.7	59.2	<0.01	0.12	4.2
K283121		0.24	33.4	640	11.0	13.6	0.032	0.27	10.35	5.3	4.0	25.6	172.0	0.01	0.03	5.4
K283122		0.56	36.5	490	11.1	29.0	0.020	0.72	9.50	7.2	8.8	14.3	204	0.02	0.10	6.6
K283123		0.67	47.2	630	17.2	42.3	0.018	0.91	21.1	6.2	10.3	14.5	202	0.03	0.06	8.5
K283124		0.34	20.4	420	>10000	5.5	0.003	1.82	27.8	2.6	240	218	66.5	0.01	1.29	2.9
K283125		0.51	32.4	780	10.9	5.7	0.016	0.37	4.67	2.8	5.2	29.4	162.0	0.02	0.04	5.5

***** See Appendix Page for comments regarding this certificate *****

ALS Canada Ltd.
2103 Dollarton Hwy
North Vancouver BC V7H 0A7
Phone: 604 984 0221 Fax: 604 984 0218 www.alsglobal.com

To: **SILVER RANGE RESOURCES LTD.**
C/O ARCHER, CATHRO & ASSOCIATES (1981) LIMITED
1016-510 W HASTINGS ST
VANCOUVER BC V6B 1L8

Finalized Date: 21-OCT-2011
Account: RANSIL

Project: Silver Range - Keg

CERTIFICATE OF ANALYSIS WH11176574

Sample Description	Method	ME-MS41	ME-MS41	ME-MS41	ME-MS41	ME-MS41	ME-MS41	ME-MS41	ME-MS41	Zn-OG46	Ag-OG46	Pb-OG46	Sn-XRF05
	Analyte	Ti	Tl	U	V	W	Y	Zn	Zr	Zn	Ag	Pb	Sn
	Units	%	ppm	ppm	ppm	ppm	ppm	ppm	ppm	%	ppm	%	ppm
	LOR	0.005	0.02	0.05	1	0.05	0.05	2	0.5	0.001	1	0.001	5
K283090		0.048	0.46	1.58	27	0.64	3.36	>10000	4.9	3.15	103	3.07	5780
K283091		0.062	0.08	2.39	39	1.48	5.99	2680	8.2				1165
K283092		0.071	0.04	5.67	212	3.19	12.15	525	13.3				686
K283093		0.063	0.09	2.45	65	1.50	8.86	>10000	8.9	4.44			797
K283094		0.095	0.11	2.57	109	0.89	17.15	211	14.0				120
K283095		0.056	0.02	1.71	93	0.49	17.25	273	8.2				162
K283096		0.005	0.36	1.87	55	0.20	13.65	2200	8.0				25
K283097		0.156	0.04	2.19	78	0.64	14.95	199	8.0				143
K283098		0.139	0.09	2.30	66	0.75	14.70	399	9.7				173
K283099		0.159	0.20	1.91	98	0.70	16.05	93	11.3				48
K283100		0.144	0.05	1.75	43	0.52	14.15	309	7.3				65
K283101		0.103	0.27	1.35	26	1.51	12.80	1960	6.8				1025
K283102		<0.005	<0.02	0.52	2	<0.05	0.95	18	<0.5				<5
K283103		0.105	0.11	1.45	24	2.31	12.20	545	6.9				300
K283104		0.103	0.12	1.41	22	1.01	12.90	186	9.1				107
K283105		0.113	0.20	1.84	44	0.90	16.35	162	14.8				13
K283106		0.083	0.39	1.81	48	0.36	15.00	45	16.9				16
K283107		0.094	0.21	2.16	41	0.45	21.8	53	12.4				96
K283108		0.094	0.23	2.08	43	0.42	21.8	46	13.3				72
K283109		0.094	0.03	1.94	21	0.78	15.10	128	4.7				169
K283110		0.111	0.04	1.38	26	0.66	15.65	48	5.1				95
K283111		0.113	0.04	1.10	22	0.55	14.60	44	5.3				73
K283112		0.039	0.67	3.22	48	2.09	18.35	>10000	3.0	1.200		1.775	601
K283113		<0.005	<0.02	0.57	2	<0.05	1.01	21	<0.5				<5
K283114		0.088	0.06	1.63	15	0.69	16.10	221	7.1				88
K283115		0.104	0.07	1.55	27	1.16	14.25	2790	8.0				364
K283116		0.097	0.20	2.34	31	0.45	21.5	1290	13.4				279
K283117		0.103	0.05	1.22	22	0.49	16.15	167	6.1				65
K283118		0.059	0.10	1.59	34	0.54	12.95	310	4.8				141
K283119		0.090	0.24	0.68	41	0.26	6.74	5100	6.5		100	1.015	5
K283120		0.032	0.12	1.72	44	0.20	20.9	98	11.4				74
K283121		0.105	0.20	2.54	71	0.47	14.20	43	9.7				51
K283122		0.106	0.46	1.52	75	0.36	13.30	70	10.3				26
K283123		0.115	0.44	2.28	105	0.61	14.75	46	13.8				38
K283124		0.038	1.20	1.22	22	6.05	7.85	>10000	2.9	2.18	151	1.095	544
K283125		0.104	0.05	1.94	54	0.45	13.95	52	5.8				75

***** See Appendix Page for comments regarding this certificate *****

ALS Canada Ltd.
2103 Dollarton Hwy
North Vancouver BC V7H 0A7
Phone: 604 984 0221 Fax: 604 984 0218 www.alsglobal.com

To: **SILVER RANGE RESOURCES LTD.**
C/O ARCHER, CATHRO & ASSOCIATES (1981) LIMITED
1016-510 W HASTINGS ST
VANCOUVER BC V6B 1L8

Project: Silver Range - Keg

Finalized Date: 21-OCT-2011
Account: RANSIL

CERTIFICATE OF ANALYSIS WH11176574

Method	CERTIFICATE COMMENTS
ME-MS41	Interference: Ca>10% on ICP-MS As,ICP-AES results shown.
ME-MS41	Gold determinations by this method are semi-quantitative due to the small sample weight used (0.5g).

ALS Canada Ltd.

2103 Dollarton Hwy
North Vancouver BC V7H 0A7
Phone: 604 984 0221 Fax: 604 984 0218 www.alsglobal.com

To: **SILVER RANGE RESOURCES LTD.**
C/O ARCHER, CATHRO & ASSOCIATES (1981) LIMITED
1016-510 W HASTINGS ST
VANCOUVER BC V6B 1L8

Finalized Date: 20-OCT-2011
Account: RANSIL

CERTIFICATE WH11176575

Project: Silver Range - Keg

P.O. No.: Batch A58

This report is for 36 Drill Core samples submitted to our lab in Whitehorse, YT, Canada on 24-SEP-2011.

The following have access to data associated with this certificate:

DOUG EATON BRUCE YOUNGMAN	SARAH EATON	JOAN MARIACHER

SAMPLE PREPARATION

ALS CODE	DESCRIPTION
WEI-21	Received Sample Weight
LOG-22	Sample login - Rcd w/o BarCode
CRU-31	Fine crushing - 70% <2mm
CRU-QC	Crushing QC Test
PUL-QC	Pulverizing QC Test
SPL-21	Split sample - riffle splitter
PUL-31	Pulverize split to 85% <75 um
LOG-24	Pulp Login - Rcd w/o Barcode

ANALYTICAL PROCEDURES

ALS CODE	DESCRIPTION	INSTRUMENT
Au-AA24	Au 50g FA AA finish	AAS
ME-MS41	51 anal. aqua regia ICPMS	
Cu-OG46	Ore Grade Cu - Aqua Regia	VARIABLE
ME-OG46	Ore Grade Elements - AquaRegia	ICP-AES
Zn-OG46	Ore Grade Zn - Aqua Regia	VARIABLE
Ag-OG46	Ore Grade Ag - Aqua Regia	VARIABLE
Pb-OG46	Ore Grade Pb - Aqua Regia	VARIABLE
Sn-XRF05	Sn-Trace Level XRF Analysis	XRF

To: **SILVER RANGE RESOURCES LTD.**
ATTN: JOAN MARIACHER
C/O ARCHER, CATHRO & ASSOCIATES (1981) LIMITED
1016-510 W HASTINGS ST
VANCOUVER BC V6B 1L8

This is the Final Report and supersedes any preliminary report with this certificate number. Results apply to samples as submitted. All pages of this report have been checked and approved for release.

Signature:

Colin Ramshaw, Vancouver Laboratory Manager

ALS Canada Ltd.
2103 Dollarton Hwy
North Vancouver BC V7H 0A7
Phone: 604 984 0221 Fax: 604 984 0218 www.alsglobal.com

To: **SILVER RANGE RESOURCES LTD.**
C/O ARCHER, CATHRO & ASSOCIATES (1981) LIMITED
1016-510 W HASTINGS ST
VANCOUVER BC V6B 1L8

Finalized Date: 20-OCT-2011
Account: RANSIL

Project: Silver Range - Keg

CERTIFICATE OF ANALYSIS WH11176575

Sample Description	Method	WEI-21	Au-AA24	ME-MS41	ME-MS41	ME-MS41	ME-MS41	ME-MS41	ME-MS41	ME-MS41	ME-MS41	ME-MS41	ME-MS41	ME-MS41	ME-MS41	ME-MS41
	Analyte	Recvd Wt.	Au	Ag	Al	As	Au	B	Ba	Be	Bi	Ca	Cd	Ce	Co	Cr
	Units	kg	ppm	ppm	%	ppm	ppm	ppm	ppm	ppm	ppm	%	ppm	ppm	ppm	ppm
	LOR	0.02	0.005	0.01	0.01	0.1	0.2	10	10	0.05	0.01	0.01	0.01	0.02	0.1	1
K283054		8.04	<0.005	4.56	2.86	370	<0.2	<10	160	0.90	9.79	2.73	66.4	16.65	7.8	22
K283055		4.61	<0.005	35.3	1.93	1965	<0.2	<10	70	0.48	81.3	3.23	69.7	15.20	9.0	24
K283056		4.48	0.011	53.2	2.36	4430	<0.2	<10	50	0.73	192.5	3.37	209	16.90	9.8	17
K283057		4.42	0.007	>100	2.26	6900	<0.2	<10	80	0.82	481	3.30	281	19.00	16.6	12
K283058		4.55	0.020	94.2	2.55	2030	<0.2	<10	100	0.71	239	2.88	255	15.85	11.1	16
K283059		4.62	0.005	57.1	1.84	515	<0.2	<10	40	0.53	140.0	3.55	745	16.30	15.6	21
K283060		2.36	<0.005	0.25	0.05	5	<0.2	<10	20	<0.05	0.62	20.9	1.06	1.44	1.0	1
K283061		4.59	0.005	26.9	0.82	8400	<0.2	<10	120	0.31	50.9	3.33	123.0	25.9	18.8	23
K283062		8.13	<0.005	24.4	1.55	4840	<0.2	<10	190	0.54	44.6	4.20	111.0	22.0	10.3	21
K283063		8.90	<0.005	23.8	1.60	2270	<0.2	<10	150	0.71	50.6	2.98	212	19.90	9.6	20
K283064		8.67	<0.005	15.60	1.10	2980	<0.2	<10	150	0.49	21.8	2.69	144.5	21.3	7.3	19
K283065		8.77	<0.005	20.7	0.75	1020	<0.2	<10	110	0.39	36.0	2.26	193.5	21.3	12.1	24
K283066		9.08	<0.005	32.4	0.60	1205	<0.2	30	100	0.30	80.0	2.30	308	17.40	12.7	21
K283067		0.22	1.320	28.6	0.96	563	1.8	<10	480	0.43	1.08	0.27	33.7	29.5	6.8	11
K283068		9.08	<0.005	21.6	1.26	131.0	<0.2	<10	110	0.49	32.0	2.78	189.0	15.45	7.2	17
K283069		8.83	0.011	14.05	2.22	765	<0.2	<10	160	0.64	27.3	2.84	54.2	17.90	6.3	23
K283070		8.46	0.007	9.14	1.37	647	<0.2	<10	110	0.43	20.0	3.22	310	14.50	17.1	21
K283071		8.93	0.031	15.30	2.01	1175	<0.2	<10	130	0.54	40.1	2.93	205	18.55	16.1	23
K283072		3.62	0.020	19.10	2.19	1475	<0.2	<10	130	0.49	63.5	3.12	306	18.25	21.1	24
K283073		8.97	0.005	10.25	0.92	17.1	<0.2	<10	180	0.48	47.1	1.91	52.1	21.2	18.1	23
K283074		8.31	<0.005	6.46	1.59	56.5	<0.2	<10	160	0.85	17.10	2.56	14.45	20.7	9.0	31
K283075		8.21	<0.005	2.56	1.82	67.8	<0.2	<10	170	1.08	1.67	2.88	7.11	21.8	7.7	30
K283076		8.65	<0.005	2.91	2.05	212	<0.2	<10	140	1.07	2.38	4.36	11.80	20.8	10.6	31
K283077		8.98	<0.005	0.85	3.12	54.9	<0.2	<10	50	1.50	0.58	2.57	2.00	19.00	9.5	26
K283078		0.21	0.268	>100	1.31	263	0.2	<10	90	0.28	5.61	0.65	25.4	9.16	12.7	32
K283079		8.89	<0.005	1.40	2.76	105.5	<0.2	<10	90	1.15	1.27	2.39	2.00	20.7	7.4	19
K283080		8.29	<0.005	49.1	1.03	2460	<0.2	<10	170	0.48	111.5	3.97	112.0	21.4	10.8	28
K283081		3.98	0.046	92.1	0.50	>10000	<0.2	<10	20	0.30	243	8.70	797	7.25	11.1	8
K283082		2.29	<0.005	0.19	0.03	21	<0.2	<10	20	0.05	0.44	18.75	1.26	1.30	1.0	<1
K283083		3.98	0.014	51.6	0.94	330	<0.2	10	50	0.48	162.5	5.97	348	8.51	4.1	12
K283084		8.38	<0.005	3.57	0.93	6.6	<0.2	10	150	0.44	6.93	7.89	15.30	7.40	0.8	8
K283085		9.31	<0.005	9.05	1.13	47.1	<0.2	20	80	0.60	11.15	7.71	47.1	12.80	1.6	14
K283086		7.05	<0.005	4.31	1.43	36.6	<0.2	40	30	0.65	6.39	9.04	16.00	9.58	1.4	10
K283087		6.43	<0.005	3.72	1.60	130.0	<0.2	<10	10	0.82	3.26	6.80	17.15	19.95	4.0	18
K283088		3.84	<0.005	4.45	1.18	15.1	<0.2	<10	10	0.34	5.52	2.97	12.15	8.32	1.1	13
K283089		3.37	<0.005	7.05	1.02	67.4	<0.2	<10	10	0.38	9.59	2.56	28.5	9.89	1.7	14

***** See Appendix Page for comments regarding this certificate *****

ALS Canada Ltd.
2103 Dollarton Hwy
North Vancouver BC V7H 0A7
Phone: 604 984 0221 Fax: 604 984 0218 www.alsglobal.com

To: **SILVER RANGE RESOURCES LTD.**
C/O ARCHER, CATHRO & ASSOCIATES (1981) LIMITED
1016-510 W HASTINGS ST
VANCOUVER BC V6B 1L8

Finalized Date: 20-OCT-2011
Account: RANSIL

Project: Silver Range - Keg

CERTIFICATE OF ANALYSIS WH11176575

Sample Description	Method	ME-MS41	ME-MS41	ME-MS41	ME-MS41	ME-MS41	ME-MS41	ME-MS41	ME-MS41	ME-MS41	ME-MS41	ME-MS41	ME-MS41	ME-MS41	ME-MS41	ME-MS41
	Analyte	Cs	Cu	Fe	Ga	Ge	Hf	Hg	In	K	La	Li	Mg	Mn	Mo	Na
	Units	ppm	ppm	%	ppm	ppm	ppm	ppm	ppm	%	ppm	ppm	%	ppm	ppm	%
	LOR	0.05	0.2	0.01	0.05	0.05	0.02	0.01	0.005	0.01	0.2	0.1	0.01	5	0.05	0.01
K283054		7.82	341	1.65	8.64	0.21	0.18	0.01	3.02	0.13	8.3	15.6	0.46	518	1.50	0.24
K283055		3.93	3680	2.66	6.70	0.70	0.21	0.01	3.93	0.09	8.2	19.7	0.82	1410	3.01	0.11
K283056		4.89	2930	2.31	7.27	1.11	0.19	0.02	9.20	0.05	9.2	22.3	0.55	1380	3.15	0.11
K283057		3.26	>10000	3.40	7.27	1.47	0.22	0.07	12.45	0.04	10.3	18.8	0.66	1220	3.63	0.10
K283058		7.76	3270	2.32	7.53	0.59	0.19	0.02	9.87	0.07	7.5	13.1	0.55	911	2.70	0.20
K283059		4.94	4180	6.76	5.89	0.78	0.20	0.03	30.5	0.09	8.1	13.4	0.46	1200	2.41	0.13
K283060		0.20	14.3	0.42	0.20	0.09	<0.02	0.01	0.051	0.02	0.7	1.1	12.80	193	0.14	0.02
K283061		0.87	4340	3.16	3.13	0.60	0.23	0.02	5.49	0.12	13.5	11.7	0.46	933	2.76	0.02
K283062		1.33	3260	2.56	4.71	0.34	0.14	0.02	5.77	0.12	10.9	29.3	0.76	1310	1.67	0.05
K283063		1.60	754	2.20	5.20	0.31	0.16	0.01	8.66	0.14	9.6	20.0	0.61	1020	1.67	0.14
K283064		1.17	2510	2.20	3.95	0.39	0.18	0.01	6.42	0.11	10.3	17.0	0.49	826	2.18	0.05
K283065		0.64	2470	3.39	2.99	0.47	0.21	0.01	8.73	0.17	10.5	16.2	0.72	716	2.23	0.03
K283066		0.61	2700	3.53	2.65	0.60	0.20	0.01	12.05	0.14	8.4	14.2	0.69	820	2.23	0.02
K283067		1.05	143.5	5.57	4.95	0.14	0.21	5.38	0.245	0.38	14.2	2.5	0.09	1080	5.78	0.03
K283068		0.84	1415	3.45	4.48	0.86	0.20	0.01	5.64	0.12	8.6	14.4	0.43	787	2.46	0.07
K283069		4.58	859	1.58	6.39	0.26	0.19	0.01	3.49	0.12	9.1	18.8	0.42	700	4.23	0.15
K283070		1.83	913	1.90	5.18	0.25	0.17	0.01	17.95	0.13	7.8	22.7	0.77	976	4.74	0.07
K283071		2.24	1570	1.84	7.01	0.28	0.21	0.01	11.95	0.12	9.4	16.3	0.56	659	6.34	0.09
K283072		2.07	1450	1.94	7.61	0.30	0.19	0.01	17.30	0.10	9.4	16.0	0.52	730	6.37	0.09
K283073		1.14	1495	3.09	3.76	0.26	0.23	<0.01	3.40	0.20	10.2	11.3	0.60	392	2.74	0.05
K283074		2.14	1170	1.52	6.34	0.22	0.24	<0.01	1.340	0.19	9.6	32.6	0.72	337	3.31	0.07
K283075		2.90	774	1.40	7.12	0.19	0.23	<0.01	0.675	0.20	9.9	40.9	0.73	313	1.91	0.10
K283076		2.36	1075	1.48	7.02	0.20	0.24	0.01	0.746	0.16	9.8	43.1	0.79	416	1.69	0.08
K283077		3.43	300	1.61	9.68	0.14	0.21	<0.01	0.138	0.18	8.2	17.0	0.31	70	1.64	0.19
K283078		0.35	6570	5.42	4.90	0.12	0.26	1.31	0.483	0.10	4.1	13.7	0.77	1680	20.8	0.06
K283079		2.40	498	1.50	8.68	0.15	0.18	<0.01	0.186	0.21	8.8	16.7	0.36	104	0.94	0.23
K283080		0.86	3470	2.49	4.57	0.37	0.23	0.01	6.59	0.13	9.9	23.6	0.62	534	1.35	0.05
K283081		0.47	>10000	7.33	3.42	0.72	0.05	0.04	30.9	0.02	3.7	19.3	0.23	1320	2.38	0.01
K283082		0.10	39.3	0.38	0.11	<0.05	<0.02	<0.01	0.065	0.01	0.6	1.4	11.80	185	0.11	0.02
K283083		0.37	1655	1.57	3.42	0.52	0.17	0.02	12.80	0.02	3.7	16.5	0.30	1340	1.69	0.01
K283084		0.73	40.7	0.39	2.07	0.30	0.15	0.01	0.427	0.05	3.0	3.1	0.12	958	2.89	0.03
K283085		0.93	775	0.46	3.10	0.67	0.21	0.01	0.985	0.04	5.9	4.3	0.14	1040	16.40	0.04
K283086		1.94	252	0.47	3.97	0.75	0.27	0.01	0.483	0.24	4.4	7.6	0.40	1260	4.22	0.02
K283087		1.82	749	1.32	7.73	1.15	0.37	0.01	0.220	0.01	9.8	12.1	0.37	1660	30.9	0.01
K283088		2.01	202	1.18	2.41	0.61	0.28	0.02	0.134	0.02	3.7	7.9	0.13	464	2.29	0.02
K283089		1.90	310	0.83	2.41	0.49	0.25	0.02	0.240	0.03	4.7	11.5	0.17	452	3.25	0.01

***** See Appendix Page for comments regarding this certificate *****

ALS Canada Ltd.
2103 Dollarton Hwy
North Vancouver BC V7H 0A7
Phone: 604 984 0221 Fax: 604 984 0218 www.alsglobal.com

To: **SILVER RANGE RESOURCES LTD.**
C/O ARCHER, CATHRO & ASSOCIATES (1981) LIMITED
1016-510 W HASTINGS ST
VANCOUVER BC V6B 1L8

Finalized Date: 20-OCT-2011
Account: RANSIL

Project: Silver Range - Keg

CERTIFICATE OF ANALYSIS WH11176575

Sample Description	Method	ME-MS41	ME-MS41	ME-MS41	ME-MS41	ME-MS41	ME-MS41	ME-MS41	ME-MS41	ME-MS41	ME-MS41	ME-MS41	ME-MS41	ME-MS41	ME-MS41	ME-MS41
	Analyte	Nb	Ni	P	Pb	Rb	Re	S	Sb	Sc	Se	Sn	Sr	Ta	Te	Th
	Units	ppm	ppm	ppm	ppm	ppm	ppm	%	ppm	ppm	ppm	ppm	ppm	ppm	ppm	ppm
	LOR	0.05	0.2	10	0.2	0.1	0.001	0.01	0.05	0.1	0.2	0.2	0.2	0.01	0.01	0.2
K283054		0.68	53.8	740	350	15.0	0.008	1.07	1.20	3.1	18.6	32.4	182.0	0.02	0.07	5.7
K283055		0.59	43.6	1000	1890	11.2	0.014	1.65	3.55	2.7	51.0	251	89.0	0.02	0.35	4.6
K283056		0.73	42.6	990	3270	5.3	0.013	1.87	8.51	2.8	74.8	260	99.6	0.02	1.17	4.7
K283057		0.82	38.7	1100	>10000	3.6	0.014	3.40	8.41	2.5	202	>500	103.0	0.02	2.03	5.2
K283058		0.67	37.6	1040	3870	6.2	0.013	2.10	3.59	2.5	76.9	191.0	205	0.02	0.92	5.6
K283059		0.69	38.0	1140	2620	8.0	0.012	6.53	2.70	2.5	165.5	157.5	114.5	0.02	0.55	4.8
K283060		0.15	2.4	450	13.1	1.3	<0.001	0.02	0.06	0.4	0.4	0.8	50.1	<0.01	0.01	<0.2
K283061		0.91	63.5	1050	824	8.3	0.014	2.33	5.01	3.1	57.1	228	37.6	0.02	0.70	6.8
K283062		0.49	22.2	820	1260	9.1	0.009	1.65	3.92	3.3	40.1	163.5	86.9	0.02	0.41	6.6
K283063		0.45	27.5	720	793	10.0	0.006	1.73	3.63	2.3	33.0	74.3	80.1	0.01	0.35	6.2
K283064		0.64	28.4	760	717	7.4	0.008	1.69	3.97	2.4	31.9	159.5	75.9	0.01	0.18	6.6
K283065		0.68	32.4	760	2450	10.9	0.011	2.76	3.28	2.4	88.5	110.0	34.7	0.01	0.41	5.7
K283066		0.69	27.8	890	2080	11.2	0.010	3.12	2.82	1.9	108.5	126.5	29.4	0.01	0.58	4.6
K283067		0.12	7.3	1260	2910	17.0	0.001	0.41	20.9	4.5	3.7	6.5	139.0	0.01	0.24	3.8
K283068		0.72	34.1	890	5450	8.6	0.011	2.85	4.97	1.7	184.0	107.0	59.2	0.01	0.49	4.8
K283069		0.75	52.9	1220	562	8.9	0.018	0.87	4.29	2.6	19.1	81.0	169.0	0.03	0.21	5.6
K283070		0.57	60.3	1010	268	11.8	0.018	1.73	5.72	2.5	27.0	73.7	68.4	0.02	0.19	4.8
K283071		0.95	43.2	1310	350	11.1	0.023	1.58	3.42	3.3	25.7	93.0	103.5	0.03	0.36	5.8
K283072		0.93	42.4	1340	504	9.6	0.026	1.91	4.21	3.3	35.5	97.6	116.5	0.03	0.55	5.6
K283073		0.79	43.9	960	186.5	8.3	0.016	2.02	2.49	2.2	27.6	81.6	36.8	0.01	0.53	5.5
K283074		0.91	59.1	1090	49.4	12.0	0.017	0.78	2.90	4.3	10.2	98.2	65.4	0.03	0.22	5.4
K283075		0.87	69.0	900	12.5	15.5	0.013	0.69	4.46	4.9	7.1	66.8	83.9	0.03	0.03	5.8
K283076		0.67	70.4	990	19.6	12.2	0.013	0.69	3.29	5.3	10.1	75.6	90.0	0.02	0.04	5.3
K283077		0.84	53.3	860	7.8	16.3	0.011	0.95	1.39	3.4	8.1	15.9	161.0	0.04	0.03	5.6
K283078		0.26	29.1	450	>10000	3.4	0.011	2.44	425	5.7	2.1	1.7	26.8	<0.01	1.23	1.0
K283079		0.82	34.8	760	14.2	15.1	0.003	0.89	0.97	3.3	8.2	30.3	151.5	0.04	0.02	6.0
K283080		0.46	28.5	680	3040	7.3	0.010	1.76	8.52	3.2	63.1	129.0	56.9	0.01	0.56	6.0
K283081		0.28	8.0	220	1485	1.9	0.007	5.96	22.7	1.9	148.0	324	72.3	<0.01	3.05	1.1
K283082		0.14	<0.2	210	8.1	0.6	<0.001	0.02	0.14	0.4	0.6	1.1	43.8	<0.01	0.01	<0.2
K283083		0.52	3.9	270	2020	2.2	0.002	1.68	5.53	1.7	46.3	167.5	70.8	<0.01	1.13	1.8
K283084		0.71	2.5	280	781	2.6	0.002	0.08	2.40	1.4	8.2	79.9	81.0	0.01	0.04	1.8
K283085		1.04	16.0	730	2900	2.4	0.023	0.32	9.05	1.5	29.9	>500	80.0	0.01	0.08	2.8
K283086		0.48	6.5	410	1365	13.2	0.008	0.18	12.25	2.7	15.6	277	31.5	0.01	0.03	1.9
K283087		0.97	55.5	810	735	1.5	0.030	0.59	23.3	5.3	14.8	>500	31.7	0.02	0.02	3.5
K283088		0.85	6.6	510	1335	2.0	0.004	1.10	26.7	4.1	23.7	290	20.6	0.02	0.03	1.8
K283089		0.69	10.1	590	2540	3.4	0.005	0.65	28.4	3.8	45.7	330	17.3	0.02	0.06	2.0

***** See Appendix Page for comments regarding this certificate *****

ALS Canada Ltd.
2103 Dollarton Hwy
North Vancouver BC V7H 0A7
Phone: 604 984 0221 Fax: 604 984 0218 www.alsglobal.com

To: **SILVER RANGE RESOURCES LTD.**
C/O ARCHER, CATHRO & ASSOCIATES (1981) LIMITED
1016-510 W HASTINGS ST
VANCOUVER BC V6B 1L8

Finalized Date: 20-OCT-2011
Account: RANSIL

Project: Silver Range - Keg

CERTIFICATE OF ANALYSIS WH11176575

Sample Description	Method	ME-MS41	ME-MS41	ME-MS41	ME-MS41	ME-MS41	ME-MS41	ME-MS41	ME-MS41	Cu-OG46	Zn-OG46	Ag-OG46	Pb-OG46	Sn-XRF05
	Analyte	Ti	Tl	U	V	W	Y	Zn	Zr	Cu	Zn	Ag	Pb	Sn
	Units	%	ppm	ppm	ppm	ppm	ppm	ppm	ppm	%	%	ppm	%	ppm
	LOR	0.005	0.02	0.05	1	0.05	0.05	2	0.5	0.001	0.001	1	0.001	5
K283054		0.112	0.15	1.38	20	0.41	12.10	3670	5.6					97
K283055		0.095	0.26	1.93	21	2.59	10.60	3550	5.9					495
K283056		0.086	0.25	3.54	19	7.50	10.55	>10000	4.8		1.045			684
K283057		0.090	0.65	2.51	14	37.7	11.80	>10000	5.1	0.921	1.345	177	1.190	1080
K283058		0.096	0.25	2.15	15	1.05	10.70	>10000	5.0		1.215			380
K283059		0.086	0.20	1.86	22	2.03	11.25	>10000	5.2		3.61			267
K283060		<0.005	<0.02	0.55	2	0.05	1.08	71	<0.5					<5
K283061		0.095	0.13	1.22	20	0.42	12.30	6480	5.8					533
K283062		0.090	0.20	0.98	22	0.39	12.25	5730	2.9					289
K283063		0.111	0.16	1.00	17	0.64	12.05	>10000	4.2		1.075			166
K283064		0.108	0.13	1.39	17	0.44	11.30	7490	4.2					329
K283065		0.124	0.22	1.22	21	0.46	12.95	>10000	4.9		0.973			206
K283066		0.103	0.26	1.46	18	0.42	11.05	>10000	5.5		1.500			218
K283067		0.005	0.38	1.84	54	0.18	14.40	2300	7.4					27
K283068		0.105	0.23	1.47	14	0.47	10.90	9380	5.6					218
K283069		0.117	0.11	2.07	18	0.64	12.90	2860	6.1					162
K283070		0.094	0.17	1.59	22	0.48	10.00	>10000	5.6		1.510			125
K283071		0.116	0.13	2.15	27	0.63	12.75	9730	6.5					167
K283072		0.106	0.14	1.96	24	0.92	11.70	>10000	6.0		1.435			188
K283073		0.134	0.16	1.58	22	0.57	13.60	2500	6.4					126
K283074		0.133	0.13	1.48	28	0.54	14.35	741	7.5					156
K283075		0.138	0.16	1.32	30	0.58	15.50	384	7.2					107
K283076		0.132	0.13	1.48	37	0.54	15.20	644	8.7					121
K283077		0.124	0.16	1.12	19	0.40	13.70	124	6.8					28
K283078		0.091	0.21	0.70	43	0.22	6.92	5080	7.7			99	1.005	5
K283079		0.142	0.16	0.88	14	0.40	14.75	132	5.1					52
K283080		0.089	0.42	1.11	24	0.42	11.70	5290	7.2					232
K283081		0.008	0.18	0.33	10	12.85	4.68	>10000	1.6	1.910	3.85			501
K283082		<0.005	<0.02	0.57	2	0.82	0.87	91	<0.5					<5
K283083		0.052	0.21	0.87	10	7.67	4.65	>10000	4.1		1.725			504
K283084		0.071	0.05	0.96	9	5.07	5.58	1060	3.6					265
K283085		0.086	0.05	2.36	27	2.82	8.89	2500	5.5					984
K283086		0.068	0.06	1.35	18	1.59	5.54	971	7.0					647
K283087		0.087	0.05	4.14	67	1.09	8.85	1040	12.3					1445
K283088		0.071	0.06	1.49	28	0.68	5.07	725	6.8					628
K283089		0.066	0.08	1.66	28	0.65	4.65	1750	6.2					617

***** See Appendix Page for comments regarding this certificate *****

ALS Canada Ltd.
2103 Dollarton Hwy
North Vancouver BC V7H 0A7
Phone: 604 984 0221 Fax: 604 984 0218 www.alsglobal.com

To: **SILVER RANGE RESOURCES LTD.**
C/O ARCHER, CATHRO & ASSOCIATES (1981) LIMITED
1016-510 W HASTINGS ST
VANCOUVER BC V6B 1L8

Project: Silver Range - Keg

Finalized Date: 20-OCT-2011
Account: RANSIL

CERTIFICATE OF ANALYSIS WH11176575

Method	CERTIFICATE COMMENTS
ME-MS41	Interference: Ca>10% on ICP-MS As,ICP-AES results shown.
ME-MS41	Gold determinations by this method are semi-quantitative due to the small sample weight used (0.5g).

ALS Canada Ltd.

2103 Dollarton Hwy
North Vancouver BC V7H 0A7
Phone: 604 984 0221 Fax: 604 984 0218 www.alsglobal.com

To: **SILVER RANGE RESOURCES LTD.**
C/O ARCHER, CATHRO & ASSOCIATES (1981) LIMITED
1016-510 W HASTINGS ST
VANCOUVER BC V6B 1L8

Finalized Date: 20-OCT-2011
Account: RANSIL

CERTIFICATE WH11176576

Project: Silver Range - Keg

P.O. No.: Batch D48

This report is for 36 Drill Core samples submitted to our lab in Whitehorse, YT, Canada on 24-SEP-2011.

The following have access to data associated with this certificate:

DOUG EATON BRUCE YOUNGMAN	SARAH EATON	JOAN MARIACHER

SAMPLE PREPARATION

ALS CODE	DESCRIPTION
WEI-21	Received Sample Weight
LOG-22	Sample login - Rcd w/o BarCode
CRU-31	Fine crushing - 70% <2mm
CRU-QC	Crushing QC Test
PUL-QC	Pulverizing QC Test
SPL-21	Split sample - riffle splitter
PUL-31	Pulverize split to 85% <75 um
LOG-24	Pulp Login - Rcd w/o Barcode

ANALYTICAL PROCEDURES

ALS CODE	DESCRIPTION	INSTRUMENT
Au-AA24	Au 50g FA AA finish	AAS
ME-MS41	51 anal. aqua regia ICPMS	
ME-OG46	Ore Grade Elements - AquaRegia	ICP-AES
Ag-OG46	Ore Grade Ag - Aqua Regia	VARIABLE
Pb-OG46	Ore Grade Pb - Aqua Regia	VARIABLE
Sn-XRF05	Sn-Trace Level XRF Analysis	XRF

To: **SILVER RANGE RESOURCES LTD.**
ATTN: JOAN MARIACHER
C/O ARCHER, CATHRO & ASSOCIATES (1981) LIMITED
1016-510 W HASTINGS ST
VANCOUVER BC V6B 1L8

This is the Final Report and supersedes any preliminary report with this certificate number. Results apply to samples as submitted. All pages of this report have been checked and approved for release.

Signature:

Colin Ramshaw, Vancouver Laboratory Manager

ALS Canada Ltd.
2103 Dollarton Hwy
North Vancouver BC V7H 0A7
Phone: 604 984 0221 Fax: 604 984 0218 www.alsglobal.com

To: **SILVER RANGE RESOURCES LTD.**
C/O ARCHER, CATHRO & ASSOCIATES (1981) LIMITED
1016-510 W HASTINGS ST
VANCOUVER BC V6B 1L8

Finalized Date: 20-OCT-2011
Account: RANSIL

Project: Silver Range - Keg

CERTIFICATE OF ANALYSIS WH11176576

Sample Description	Method Analyte Units LOR	WEI-21 Recvd Wt. kg 0.02	Au-AA24 Au ppm 0.005	ME-MS41 Ag ppm 0.01	ME-MS41 Al % 0.01	ME-MS41 As ppm 0.1	ME-MS41 Au ppm 0.2	ME-MS41 B ppm 10	ME-MS41 Ba ppm 10	ME-MS41 Be ppm 0.05	ME-MS41 Bi ppm 0.01	ME-MS41 Ca % 0.01	ME-MS41 Cd ppm 0.01	ME-MS41 Ce ppm 0.02	ME-MS41 Co ppm 0.1	ME-MS41 Cr ppm 1
K276743		7.39	<0.005	0.32	1.42	20.6	<0.2	20	100	0.58	1.00	5.99	2.31	14.30	4.4	15
K276744		7.79	<0.005	0.19	1.43	16.8	<0.2	110	90	0.60	0.58	9.04	0.92	13.25	2.2	12
K276745		8.10	<0.005	0.87	1.56	159.0	<0.2	50	140	0.92	2.31	6.19	5.78	16.05	8.1	23
K276746		7.84	<0.005	0.26	1.22	20.5	<0.2	10	290	0.71	0.75	8.22	9.28	15.25	4.0	21
K276747		7.74	<0.005	0.40	1.31	147.0	<0.2	10	150	1.08	0.97	6.24	7.25	20.3	7.4	30
K276748		5.82	<0.005	0.23	1.59	30.2	<0.2	10	230	1.17	0.60	3.49	5.90	16.20	8.1	40
K276749		0.22	1.360	27.1	0.95	532	1.0	<10	490	0.54	0.98	0.28	29.3	28.4	6.8	12
K276750		7.27	0.006	20.3	1.68	>10000	<0.2	10	220	1.22	39.2	7.64	20.6	19.90	7.9	40
K276751		7.56	<0.005	3.32	1.56	1300	<0.2	20	150	1.17	8.57	5.74	14.00	19.25	8.2	24
K276752		8.16	<0.005	0.53	1.68	1420	<0.2	90	190	1.34	1.36	6.19	7.94	23.1	10.3	29
K276753		7.84	<0.005	0.60	1.64	104.5	<0.2	240	90	1.06	1.60	6.69	9.59	19.25	9.1	36
K276754		7.81	<0.005	0.25	1.28	41.9	<0.2	80	80	0.74	0.99	7.35	1.37	16.35	4.4	18
K276755		6.83	<0.005	4.79	1.00	331	<0.2	2330	70	0.91	10.65	8.22	10.80	25.7	4.8	20
K276756		3.19	<0.005	0.02	0.08	6	<0.2	30	30	0.06	0.05	19.00	0.08	1.44	1.4	2
K276757		7.42	<0.005	0.29	1.66	29.8	<0.2	470	140	0.90	1.12	4.79	3.50	17.30	6.2	21
K276758		7.35	<0.005	0.25	2.15	15.5	<0.2	20	80	1.15	1.10	3.41	2.88	19.95	6.9	21
K276759		7.76	<0.005	3.81	2.14	20.1	<0.2	50	100	1.02	12.10	3.16	12.40	19.75	7.8	28
K276760		7.55	<0.005	0.31	2.24	17.3	<0.2	20	150	1.25	0.74	1.71	4.48	19.05	11.3	43
K276761		6.69	<0.005	0.37	1.10	178.5	<0.2	30	150	0.95	1.21	6.17	0.88	30.7	11.1	29
K276762		0.21	0.257	>100	1.30	262	0.2	<10	90	0.25	5.47	0.63	25.6	9.04	10.9	32
K276763		7.28	<0.005	0.25	1.86	91.3	<0.2	<10	180	0.92	1.10	2.90	0.74	23.3	10.3	37
K276764		7.56	<0.005	0.33	1.44	72.8	<0.2	20	190	0.86	0.85	5.14	0.35	27.4	8.8	31
K276765		6.58	<0.005	0.30	2.09	116.5	<0.2	10	200	1.18	1.84	2.59	1.41	25.1	9.5	32
K276766		6.82	<0.005	0.27	2.76	10.2	<0.2	<10	70	1.36	1.80	2.09	1.28	20.9	9.9	32
K276767		7.61	<0.005	1.42	2.92	5.7	<0.2	80	90	1.24	179.0	3.00	34.1	27.0	6.7	21
K276768		4.09	<0.005	1.07	3.09	9.2	<0.2	50	90	1.27	151.0	3.12	31.2	28.2	6.7	23
K276769		8.09	<0.005	1.54	2.76	15.6	<0.2	30	90	0.82	33.8	3.08	187.5	24.4	5.5	15
K276770		7.71	<0.005	1.19	2.78	11.8	<0.2	10	140	1.22	15.15	2.96	64.0	27.9	5.2	21
K276771		7.77	0.030	0.89	2.75	10.2	<0.2	<10	130	1.20	53.8	2.76	21.1	29.2	6.4	24
K276772		7.75	0.096	1.11	2.82	5.2	<0.2	10	100	1.32	127.5	2.80	4.84	31.2	9.1	20
K276773		8.17	0.068	1.84	2.66	6.1	<0.2	10	90	1.23	111.0	2.29	12.80	27.6	9.1	15
K276774		2.91	<0.005	0.01	0.05	<2	<0.2	<10	20	0.06	0.23	19.40	0.09	1.47	0.9	<1
K276775		7.82	0.025	0.94	3.44	6.3	<0.2	10	140	1.53	43.3	2.89	19.05	26.9	8.5	22
K276776		7.67	0.019	0.66	3.47	10.6	<0.2	<10	120	1.46	34.0	2.92	5.42	25.6	8.2	22
K276777		8.11	0.023	0.63	3.12	5.3	<0.2	<10	130	1.44	36.8	2.94	2.88	25.2	8.3	22
K276778		7.53	0.020	1.30	2.87	13.4	<0.2	<10	100	1.40	32.5	2.55	7.35	21.8	8.1	33

***** See Appendix Page for comments regarding this certificate *****

ALS Canada Ltd.
2103 Dollarton Hwy
North Vancouver BC V7H 0A7
Phone: 604 984 0221 Fax: 604 984 0218 www.alsglobal.com

To: **SILVER RANGE RESOURCES LTD.**
C/O ARCHER, CATHRO & ASSOCIATES (1981) LIMITED
1016-510 W HASTINGS ST
VANCOUVER BC V6B 1L8

Finalized Date: 20-OCT-2011
Account: RANSIL

Project: Silver Range - Keg

CERTIFICATE OF ANALYSIS WH11176576

Sample Description	Method	ME-MS41	ME-MS41	ME-MS41	ME-MS41	ME-MS41	ME-MS41	ME-MS41	ME-MS41	ME-MS41	ME-MS41	ME-MS41	ME-MS41	ME-MS41	ME-MS41	ME-MS41
	Analyte	Cs	Cu	Fe	Ga	Ge	Hf	Hg	In	K	La	Li	Mg	Mn	Mo	Na
	Units	ppm	ppm	%	ppm	ppm	ppm	ppm	ppm	%	ppm	ppm	%	ppm	ppm	%
	LOR	0.05	0.2	0.01	0.05	0.05	0.02	0.01	0.005	0.01	0.2	0.1	0.01	5	0.05	0.01
K276743		6.08	44.2	0.82	3.81	0.18	0.22	0.02	0.059	0.08	7.2	8.8	0.31	210	5.44	0.11
K276744		9.69	17.0	0.56	4.44	0.17	0.21	<0.01	0.060	0.03	7.0	15.9	0.39	386	4.73	0.09
K276745		3.60	74.0	0.99	5.34	0.22	0.26	<0.01	0.142	0.08	8.6	20.7	0.44	215	45.4	0.11
K276746		3.10	29.7	0.89	4.76	0.15	0.24	0.01	0.164	0.05	7.9	31.8	1.11	356	7.60	0.06
K276747		2.11	74.8	1.53	4.59	0.12	0.23	0.01	0.186	0.12	10.4	48.2	0.68	437	19.25	0.05
K276748		2.74	85.5	1.59	6.00	0.16	0.23	<0.01	0.139	0.11	7.7	46.4	1.03	328	15.55	0.09
K276749		0.87	134.0	5.45	4.98	0.12	0.17	5.66	0.216	0.37	13.5	3.4	0.09	1060	4.92	0.03
K276750		2.64	992	2.82	6.37	0.24	0.25	0.01	0.791	0.15	10.6	76.7	1.48	685	5.62	0.07
K276751		1.93	144.0	1.10	5.82	0.16	0.22	0.01	0.339	0.12	10.1	41.9	0.72	311	20.9	0.09
K276752		1.08	86.8	1.28	6.65	0.31	0.27	<0.01	0.233	0.08	12.3	39.7	0.90	373	77.3	0.07
K276753		1.68	84.8	1.50	6.26	0.19	0.28	<0.01	0.263	0.13	10.3	58.0	0.83	586	47.7	0.08
K276754		1.77	32.4	0.82	4.64	0.20	0.20	0.01	0.058	0.06	8.6	34.2	0.64	473	6.49	0.06
K276755		2.06	311	1.37	3.52	0.11	0.27	0.01	0.401	0.14	13.6	65.7	0.84	1070	5.72	0.03
K276756		0.64	2.8	0.43	0.27	<0.05	<0.02	<0.01	0.005	0.05	0.7	2.7	11.55	207	0.12	0.01
K276757		1.48	56.2	1.17	5.83	0.20	0.27	<0.01	0.147	0.11	8.6	34.9	0.66	436	5.50	0.11
K276758		11.00	80.1	1.52	6.93	0.20	0.24	<0.01	0.092	0.11	10.3	18.6	0.49	343	4.38	0.22
K276759		3.45	67.7	1.65	7.19	0.19	0.22	<0.01	0.359	0.12	9.9	58.9	0.62	407	7.50	0.17
K276760		5.09	105.5	1.95	8.83	0.18	0.25	<0.01	0.147	0.29	8.9	38.2	0.73	112	6.53	0.25
K276761		4.20	63.3	1.90	4.55	0.11	0.22	0.01	0.103	0.24	15.0	35.4	1.69	622	7.56	0.05
K276762		0.35	6590	5.64	4.39	0.11	0.24	1.27	0.432	0.10	4.3	10.0	0.80	1680	20.7	0.05
K276763		3.67	101.0	1.91	7.68	0.13	0.27	<0.01	0.044	0.27	11.6	42.1	1.05	241	7.75	0.18
K276764		3.86	76.9	2.10	5.38	0.10	0.27	0.01	0.061	0.26	15.1	33.2	1.68	504	6.03	0.11
K276765		3.59	131.5	2.24	7.76	0.14	0.26	<0.01	0.049	0.22	12.7	26.4	0.73	157	10.75	0.17
K276766		3.93	142.5	2.22	9.33	0.17	0.25	<0.01	0.042	0.18	10.1	20.5	0.53	80	8.41	0.29
K276767		5.36	414	3.44	9.79	0.21	0.23	0.01	1.660	0.10	14.4	20.6	0.33	146	6.88	0.20
K276768		6.00	380	3.12	11.00	0.21	0.24	0.01	1.540	0.10	14.9	20.1	0.30	135	8.09	0.21
K276769		12.00	577	4.48	9.78	0.23	0.18	0.01	9.14	0.06	13.5	23.0	0.27	249	10.10	0.12
K276770		13.05	346	2.64	9.10	0.18	0.21	0.01	3.16	0.10	15.1	9.6	0.22	128	11.35	0.15
K276771		1.32	665	4.64	8.90	0.23	0.26	0.03	0.903	0.10	15.5	7.0	0.16	87	30.9	0.14
K276772		0.58	1115	8.02	9.28	0.28	0.23	0.02	0.213	0.12	17.1	4.9	0.15	62	12.80	0.13
K276773		0.45	1255	8.05	8.63	0.29	0.18	0.04	0.631	0.10	14.4	3.8	0.13	73	10.55	0.12
K276774		0.30	4.1	0.41	0.17	<0.05	<0.02	<0.01	0.005	0.03	0.7	1.2	12.50	187	0.53	<0.01
K276775		0.83	603	4.58	10.55	0.20	0.22	0.02	0.800	0.11	13.1	3.4	0.13	71	28.8	0.18
K276776		1.09	515	3.74	9.89	0.19	0.23	0.01	0.170	0.09	12.9	4.4	0.17	56	33.4	0.18
K276777		1.04	699	4.91	8.94	0.21	0.22	0.03	0.130	0.11	13.8	6.2	0.22	65	6.96	0.16
K276778		2.22	513	3.83	9.01	0.18	0.23	0.01	0.219	0.14	11.6	12.4	0.31	74	7.26	0.14

***** See Appendix Page for comments regarding this certificate *****

ALS Canada Ltd.
2103 Dollarton Hwy
North Vancouver BC V7H 0A7
Phone: 604 984 0221 Fax: 604 984 0218 www.alsglobal.com

To: **SILVER RANGE RESOURCES LTD.**
C/O ARCHER, CATHRO & ASSOCIATES (1981) LIMITED
1016-510 W HASTINGS ST
VANCOUVER BC V6B 1L8

Finalized Date: 20-OCT-2011
Account: RANSIL

Project: Silver Range - Keg

CERTIFICATE OF ANALYSIS WH11176576

Sample Description	Method	ME-MS41	ME-MS41	ME-MS41	ME-MS41	ME-MS41	ME-MS41	ME-MS41	ME-MS41	ME-MS41	ME-MS41	ME-MS41	ME-MS41	ME-MS41	ME-MS41	ME-MS41
	Analyte	Nb	Ni	P	Pb	Rb	Re	S	Sb	Sc	Se	Sn	Sr	Ta	Te	Th
	Units	ppm	ppm	ppm	ppm	ppm	ppm	%	ppm	ppm	ppm	ppm	ppm	ppm	ppm	ppm
	LOR	0.05	0.2	10	0.2	0.1	0.001	0.01	0.05	0.1	0.2	0.2	0.2	0.01	0.01	0.2
K276743		0.73	27.7	1620	20.7	6.0	0.008	0.36	1.16	2.9	5.5	19.1	147.0	0.03	0.02	3.7
K276744		0.74	15.7	1910	9.9	2.5	0.007	0.11	1.25	2.7	2.4	29.5	174.5	0.02	0.01	3.1
K276745		0.71	61.4	2270	33.2	5.0	0.080	0.42	1.48	2.8	8.5	21.2	163.5	0.02	0.02	4.2
K276746		0.32	25.1	2000	15.3	2.6	0.011	0.24	1.11	2.4	4.1	22.0	173.5	<0.01	0.01	3.6
K276747		0.36	49.9	1680	15.5	7.3	0.022	0.61	4.65	4.4	8.0	16.9	93.4	<0.01	0.03	4.7
K276748		0.34	56.6	1590	8.3	8.0	0.020	0.75	2.26	3.6	13.7	15.1	77.7	<0.01	0.03	4.7
K276749		0.07	7.4	1280	2830	12.2	0.002	0.37	22.2	5.5	3.5	6.0	129.5	<0.01	0.25	3.3
K276750		0.23	50.6	2030	847	11.8	0.011	1.40	32.0	6.0	36.2	49.2	141.0	<0.01	0.36	4.7
K276751		0.43	62.4	2010	160.5	6.0	0.024	0.44	11.50	3.4	7.8	22.2	107.5	0.01	0.05	5.1
K276752		0.47	90.5	2700	17.9	4.4	0.089	0.44	3.51	3.7	6.3	30.1	137.0	0.01	0.07	5.1
K276753		0.55	71.9	2100	21.9	10.9	0.077	0.49	2.35	4.1	9.4	25.3	146.5	0.01	0.02	4.9
K276754		0.43	29.6	2180	11.6	5.2	0.009	0.24	1.70	2.2	4.8	35.7	105.0	0.01	0.02	3.7
K276755		0.42	31.8	1590	180.0	9.1	0.009	0.35	10.90	6.1	7.7	30.7	81.6	0.01	0.05	4.3
K276756		0.16	1.3	190	1.7	3.0	<0.001	0.01	<0.05	0.6	0.4	0.4	44.8	<0.01	0.01	<0.2
K276757		0.46	37.2	1690	9.6	8.5	0.008	0.51	2.33	2.2	8.4	23.5	102.5	0.01	0.02	4.5
K276758		0.92	43.5	2150	6.6	6.7	0.009	0.79	1.58	2.7	9.5	27.5	172.5	0.03	0.03	5.1
K276759		0.74	46.4	1920	146.0	8.2	0.011	0.86	2.09	3.0	13.6	23.6	155.0	0.02	0.06	5.1
K276760		0.58	78.3	1100	6.7	30.9	0.015	1.12	2.05	3.6	17.3	6.7	95.9	0.01	0.05	5.9
K276761		0.22	72.7	1380	17.8	16.9	0.011	0.61	14.10	9.2	8.2	8.3	155.5	0.01	0.03	6.7
K276762		0.30	25.6	450	>10000	3.2	0.010	2.41	418	4.1	1.8	1.5	25.3	<0.01	1.27	0.9
K276763		0.40	83.3	1330	13.6	21.4	0.015	0.94	8.60	3.8	15.0	8.0	92.3	0.01	0.04	6.1
K276764		0.36	70.6	1770	15.3	19.1	0.011	0.70	10.80	5.2	9.7	6.5	128.5	0.01	0.03	6.3
K276765		0.52	67.2	1710	11.2	19.0	0.018	1.19	2.23	2.6	13.1	6.9	99.9	0.01	0.04	6.3
K276766		0.48	72.7	1560	8.9	17.1	0.012	1.28	2.02	1.9	15.3	5.0	148.0	0.01	0.06	5.8
K276767		0.68	56.3	3000	40.0	7.2	0.009	2.19	5.43	2.0	16.9	21.2	211	0.02	0.87	5.8
K276768		0.69	56.1	3270	28.0	8.3	0.009	2.00	7.25	2.1	15.9	23.3	203	0.02	0.61	6.5
K276769		0.60	35.5	3360	47.9	3.5	0.008	3.16	2.83	1.7	18.1	28.5	148.5	0.01	0.17	4.8
K276770		0.66	50.6	2800	50.4	7.8	0.010	1.69	4.54	1.9	11.3	40.0	198.0	0.02	0.09	6.1
K276771		0.78	53.5	3420	13.4	4.8	0.019	2.74	1.72	1.9	18.0	12.4	173.0	0.02	0.47	6.3
K276772		0.91	63.1	3800	12.1	4.9	0.008	4.14	0.57	1.6	27.5	9.0	186.0	0.03	1.40	5.9
K276773		0.93	52.1	1920	46.4	3.3	0.007	4.08	0.76	1.5	29.5	13.0	166.5	0.03	1.22	5.7
K276774		0.21	2.0	250	1.5	1.5	<0.001	0.01	<0.05	0.4	0.2	<0.2	45.3	<0.01	0.01	<0.2
K276775		0.89	58.0	1850	18.6	4.1	0.020	2.67	0.56	1.8	16.8	10.0	204	0.04	0.55	6.4
K276776		0.71	59.7	1920	9.9	4.1	0.022	2.30	2.23	1.8	15.9	6.6	227	0.03	0.46	6.2
K276777		0.66	53.6	3490	11.5	6.0	0.008	2.80	0.89	1.4	18.7	6.0	189.5	0.02	0.45	5.6
K276778		0.55	42.9	2890	78.9	11.9	0.012	2.36	1.89	1.6	16.2	12.0	158.5	0.02	0.47	5.4

***** See Appendix Page for comments regarding this certificate *****

ALS Canada Ltd.
2103 Dollarton Hwy
North Vancouver BC V7H 0A7
Phone: 604 984 0221 Fax: 604 984 0218 www.alsglobal.com

To: **SILVER RANGE RESOURCES LTD.**
C/O ARCHER, CATHRO & ASSOCIATES (1981) LIMITED
1016-510 W HASTINGS ST
VANCOUVER BC V6B 1L8

Finalized Date: 20-OCT-2011
Account: RANSIL

Project: Silver Range - Keg

CERTIFICATE OF ANALYSIS WH11176576

Sample Description	Method	ME-MS41	ME-MS41	ME-MS41	ME-MS41	ME-MS41	ME-MS41	ME-MS41	ME-MS41	Ag-OG46	Pb-OG46	Sn-XRF05
	Analyte	Ti	Tl	U	V	W	Y	Zn	Zr	Ag	Pb	Sn
	Units	%	ppm	ppm	ppm	ppm	ppm	ppm	ppm	ppm	%	ppm
	LOR	0.005	0.02	0.05	1	0.05	0.05	2	0.5	1	0.001	5
K276743		0.077	0.08	1.39	21	0.91	12.65	179	6.2			104
K276744		0.077	0.03	1.33	17	1.71	12.40	95	5.9			98
K276745		0.100	0.07	4.55	117	2.16	15.75	397	8.8			78
K276746		0.083	0.09	1.66	36	1.31	14.20	778	7.8			72
K276747		0.076	0.08	2.73	108	0.89	19.95	503	7.7			59
K276748		0.116	0.13	2.20	81	0.64	16.20	445	8.0			45
K276749		0.005	0.34	1.74	54	0.21	13.70	2230	7.0			26
K276750		0.037	0.19	2.26	64	0.63	18.90	1170	7.6			84
K276751		0.096	0.09	2.74	66	1.17	15.15	948	6.4			63
K276752		0.100	0.08	6.13	195	2.54	17.90	524	8.8			123
K276753		0.083	0.13	5.05	150	1.78	18.60	629	9.8			95
K276754		0.083	0.06	1.68	30	1.23	15.75	131	6.2			137
K276755		0.052	0.09	1.49	37	0.70	20.1	651	7.8			80
K276756		<0.005	0.02	0.39	4	0.05	1.01	28	<0.5			<5
K276757		0.113	0.11	1.33	27	0.61	15.60	261	8.6			71
K276758		0.127	0.08	1.95	26	0.68	17.45	215	7.2			91
K276759		0.128	0.12	1.67	38	0.64	17.70	898	6.8			72
K276760		0.140	0.43	1.47	58	0.45	15.30	321	8.4			14
K276761		0.026	0.19	2.08	49	0.40	24.6	93	8.7			45
K276762		0.088	0.21	0.64	42	0.20	6.14	5050	6.5	97	0.983	6
K276763		0.103	0.30	1.68	53	0.50	18.70	62	9.4			23
K276764		0.059	0.26	2.23	51	0.41	23.8	43	8.3			27
K276765		0.113	0.26	1.99	44	0.52	19.15	104	8.3			21
K276766		0.113	0.21	1.85	43	0.47	16.65	84	7.6			11
K276767		0.117	0.09	1.90	30	11.50	18.10	1590	5.8			51
K276768		0.115	0.10	2.05	31	12.05	19.15	1400	6.0			56
K276769		0.098	0.05	2.54	29	2.68	15.55	8400	4.0			71
K276770		0.118	0.11	2.21	31	3.63	17.60	2800	5.9			70
K276771		0.131	0.06	3.47	90	25.9	19.00	984	7.5			29
K276772		0.125	0.07	2.14	39	22.1	16.75	243	6.7			22
K276773		0.126	0.06	1.83	28	38.9	13.95	656	4.3			35
K276774		<0.005	<0.02	0.51	1	0.07	0.91	17	<0.5			<5
K276775		0.150	0.06	2.64	51	15.00	17.30	921	5.3			23
K276776		0.143	0.05	3.04	65	10.10	17.35	282	6.8			14
K276777		0.118	0.09	2.04	22	25.2	16.80	137	5.5			17
K276778		0.100	0.18	2.01	27	15.55	15.15	312	7.0			19

***** See Appendix Page for comments regarding this certificate *****

ALS Canada Ltd.
2103 Dollarton Hwy
North Vancouver BC V7H 0A7
Phone: 604 984 0221 Fax: 604 984 0218 www.alsglobal.com

To: **SILVER RANGE RESOURCES LTD.**
C/O ARCHER, CATHRO & ASSOCIATES (1981) LIMITED
1016-510 W HASTINGS ST
VANCOUVER BC V6B 1L8

Project: Silver Range - Keg

Finalized Date: 20-OCT-2011
Account: RANSIL

CERTIFICATE OF ANALYSIS WH11176576

Method	CERTIFICATE COMMENTS
ME-MS41	Interference: Ca>10% on ICP-MS As,ICP-AES results shown.
ME-MS41	Gold determinations by this method are semi-quantitative due to the small sample weight used (0.5g).

ALS Canada Ltd.

2103 Dollarton Hwy
North Vancouver BC V7H 0A7
Phone: 604 984 0221 Fax: 604 984 0218 www.alsglobal.com

To: **SILVER RANGE RESOURCES LTD.**
C/O ARCHER, CATHRO & ASSOCIATES (1981) LIMITED
1016-510 W HASTINGS ST
VANCOUVER BC V6B 1L8

Finalized Date: 20-OCT-2011
Account: RANSIL

CERTIFICATE WH11176577

Project: Silver Range - Keg

P.O. No.: Batch D47

This report is for 36 Drill Core samples submitted to our lab in Whitehorse, YT, Canada on 24-SEP-2011.

The following have access to data associated with this certificate:

DOUG EATON BRUCE YOUNGMAN	SARAH EATON	JOAN MARIACHER

SAMPLE PREPARATION

ALS CODE	DESCRIPTION
WEI-21	Received Sample Weight
LOG-22	Sample login - Rcd w/o BarCode
CRU-31	Fine crushing - 70% <2mm
CRU-QC	Crushing QC Test
PUL-QC	Pulverizing QC Test
SPL-21	Split sample - riffle splitter
PUL-31	Pulverize split to 85% <75 um
LOG-24	Pulp Login - Rcd w/o Barcode

ANALYTICAL PROCEDURES

ALS CODE	DESCRIPTION	INSTRUMENT
Au-AA24	Au 50g FA AA finish	AAS
ME-MS41	51 anal. aqua regia ICPMS	
ME-OG46	Ore Grade Elements - AquaRegia	ICP-AES
Zn-OG46	Ore Grade Zn - Aqua Regia	VARIABLE
Ag-OG46	Ore Grade Ag - Aqua Regia	VARIABLE
Pb-OG46	Ore Grade Pb - Aqua Regia	VARIABLE
Sn-XRF05	Sn-Trace Level XRF Analysis	XRF

To: **SILVER RANGE RESOURCES LTD.**
ATTN: JOAN MARIACHER
C/O ARCHER, CATHRO & ASSOCIATES (1981) LIMITED
1016-510 W HASTINGS ST
VANCOUVER BC V6B 1L8

This is the Final Report and supersedes any preliminary report with this certificate number. Results apply to samples as submitted. All pages of this report have been checked and approved for release.

Signature:

Colin Ramshaw, Vancouver Laboratory Manager

ALS Canada Ltd.
2103 Dollarton Hwy
North Vancouver BC V7H 0A7
Phone: 604 984 0221 Fax: 604 984 0218 www.alsglobal.com

To: **SILVER RANGE RESOURCES LTD.**
C/O ARCHER, CATHRO & ASSOCIATES (1981) LIMITED
1016-510 W HASTINGS ST
VANCOUVER BC V6B 1L8

Finalized Date: 20-OCT-2011
Account: RANSIL

Project: Silver Range - Keg

CERTIFICATE OF ANALYSIS WH11176577

Sample Description	Method Analyte Units LOR	WEI-21 Recvd Wt. kg 0.02	Au-AA24 Au ppm 0.005	ME-MS41 Ag ppm 0.01	ME-MS41 Al % 0.01	ME-MS41 As ppm 0.1	ME-MS41 Au ppm 0.2	ME-MS41 B ppm 10	ME-MS41 Ba ppm 10	ME-MS41 Be ppm 0.05	ME-MS41 Bi ppm 0.01	ME-MS41 Ca % 0.01	ME-MS41 Cd ppm 0.01	ME-MS41 Ce ppm 0.02	ME-MS41 Co ppm 0.1	ME-MS41 Cr ppm 1
K276707		7.08	<0.005	1.08	2.96	25.9	<0.2	90	110	1.11	1.04	3.65	1.76	19.05	6.8	36
K276708		7.70	<0.005	31.9	2.28	89.3	<0.2	50	260	0.90	82.9	3.95	50.4	16.35	5.9	28
K276709		7.53	<0.005	1.21	2.60	17.6	<0.2	20	350	1.04	1.65	4.17	5.38	22.2	7.0	31
K276710		7.45	<0.005	1.74	2.73	44.6	<0.2	170	240	1.01	2.35	5.55	4.24	21.8	6.2	23
K276711		7.44	0.011	7.78	2.99	76.1	<0.2	10	170	1.31	3.93	4.12	55.7	21.7	7.4	33
K276712		6.08	<0.005	0.62	2.67	20.7	<0.2	10	140	1.18	0.99	2.28	2.21	24.3	10.9	41
K276713		0.22	0.269	>100	1.33	256	0.2	<10	90	0.22	5.39	0.65	25.3	8.91	10.6	32
K276714		2.96	<0.005	0.43	2.39	37.3	<0.2	<10	380	0.95	1.30	2.25	1.68	21.8	8.3	31
K276715		2.31	<0.005	1.51	2.60	33.5	<0.2	<10	310	1.13	1.34	4.69	15.05	27.2	7.2	36
K276716		6.69	<0.005	0.48	2.70	70.9	<0.2	<10	160	1.47	0.71	2.24	2.41	18.00	12.3	83
K276717		7.61	<0.005	0.15	1.96	26.9	<0.2	10	380	0.76	0.48	6.53	21.1	21.0	4.9	26
K276718		7.31	<0.005	0.26	1.98	28.2	<0.2	<10	400	0.79	0.59	2.97	2.27	18.75	6.7	40
K276719		1.72	<0.005	0.01	0.06	<2	<0.2	<10	20	0.05	0.02	19.15	0.19	1.56	0.9	1
K276720		5.09	<0.005	0.25	2.04	37.2	<0.2	<10	260	0.91	0.52	5.45	3.18	16.90	7.6	56
K276721		7.64	<0.005	0.18	2.04	55.7	<0.2	<10	380	0.77	0.49	4.38	3.64	18.75	4.7	21
K276722		7.49	<0.005	0.25	2.47	46.9	<0.2	<10	400	0.88	0.72	3.99	4.71	18.55	6.9	33
K276723		7.67	<0.005	0.21	2.29	82.6	<0.2	10	340	0.88	1.28	7.70	8.19	21.0	6.1	37
K276724		6.81	<0.005	0.17	2.07	66.0	<0.2	10	950	0.82	0.42	6.15	3.54	19.40	4.5	21
K276725		0.23	0.096	65.2	0.99	2830	<0.2	<10	70	0.38	4.02	6.19	131.0	15.50	12.6	34
K276726		7.72	<0.005	0.19	1.76	95.7	<0.2	10	470	0.97	0.60	7.58	2.68	21.6	5.4	23
K276727		7.84	<0.005	0.18	1.70	52.0	<0.2	<10	550	0.71	0.57	3.36	4.71	19.55	6.0	25
K276728		8.12	<0.005	0.10	1.42	38.9	<0.2	<10	490	0.74	0.38	3.94	1.46	23.3	5.3	23
K276729		7.77	<0.005	0.18	2.30	38.8	<0.2	<10	150	0.98	0.77	2.10	1.38	19.65	10.2	55
K276730		7.12	<0.005	0.24	2.20	28.2	<0.2	<10	50	0.88	0.71	2.33	1.15	22.3	9.0	49
K276731		3.61	<0.005	0.23	2.26	23.7	<0.2	<10	40	0.95	0.67	2.23	1.11	22.0	8.4	45
K276732		7.90	<0.005	0.19	2.12	56.8	<0.2	<10	40	0.82	0.61	2.49	4.20	19.30	8.1	48
K276733		8.04	<0.005	0.27	1.73	40.5	<0.2	<10	80	0.82	0.63	3.02	1.22	25.1	7.4	37
K276734		8.15	<0.005	0.29	1.75	40.1	<0.2	<10	170	0.89	0.58	2.28	3.91	25.6	9.7	40
K276735		7.84	<0.005	0.16	1.84	59.7	<0.2	<10	170	0.93	0.55	3.66	12.50	19.50	7.3	24
K276736		7.84	<0.005	0.29	2.28	43.5	<0.2	10	60	0.88	1.02	3.73	13.95	20.2	6.6	29
K276737		2.20	<0.005	0.01	0.06	<2	<0.2	<10	20	<0.05	0.02	19.45	0.11	1.37	1.5	1
K276738		7.96	<0.005	1.60	1.96	32.0	<0.2	20	50	0.84	6.23	3.63	2.95	19.05	6.5	40
K276739		7.66	<0.005	0.30	2.29	40.7	<0.2	<10	50	0.95	1.17	3.27	7.22	22.7	8.5	40
K276740		7.14	<0.005	0.28	1.88	62.9	<0.2	10	60	0.66	1.56	4.86	79.7	21.3	10.0	16
K276741		7.90	<0.005	0.45	2.23	34.6	<0.2	<10	90	1.22	1.94	2.48	4.84	22.5	9.1	46
K276742		7.58	<0.005	0.41	1.86	37.4	<0.2	20	60	0.79	1.43	4.27	3.05	23.7	6.1	24

***** See Appendix Page for comments regarding this certificate *****

ALS Canada Ltd.
2103 Dollarton Hwy
North Vancouver BC V7H 0A7
Phone: 604 984 0221 Fax: 604 984 0218 www.alsglobal.com

To: **SILVER RANGE RESOURCES LTD.**
C/O ARCHER, CATHRO & ASSOCIATES (1981) LIMITED
1016-510 W HASTINGS ST
VANCOUVER BC V6B 1L8

Finalized Date: 20-OCT-2011
Account: RANSIL

Project: Silver Range - Keg

CERTIFICATE OF ANALYSIS WH11176577

Sample Description	Method	ME-MS41	ME-MS41	ME-MS41	ME-MS41	ME-MS41	ME-MS41	ME-MS41	ME-MS41	ME-MS41	ME-MS41	ME-MS41	ME-MS41	ME-MS41	ME-MS41	ME-MS41
	Analyte	Cs	Cu	Fe	Ga	Ge	Hf	Hg	In	K	La	Li	Mg	Mn	Mo	Na
	Units	ppm	ppm	%	ppm	ppm	ppm	ppm	ppm	%	ppm	ppm	%	ppm	ppm	%
	LOR	0.05	0.2	0.01	0.05	0.05	0.02	0.01	0.005	0.01	0.2	0.1	0.01	5	0.05	0.01
K276707		5.41	201	1.74	9.61	0.16	0.26	<0.01	0.049	0.26	8.5	35.1	0.47	161	5.39	0.15
K276708		2.43	824	1.60	6.10	0.30	0.17	0.01	1.130	0.06	7.8	35.2	0.45	349	5.63	0.06
K276709		3.86	252	1.54	7.53	0.12	0.23	0.01	0.122	0.11	9.6	28.5	0.45	250	18.15	0.09
K276710		4.57	206	1.45	7.60	0.11	0.23	<0.01	0.122	0.09	10.0	36.4	0.47	293	9.15	0.08
K276711		3.62	879	1.85	8.86	0.15	0.25	0.01	1.860	0.13	9.9	65.6	0.74	356	14.10	0.09
K276712		7.12	170.0	2.57	8.97	0.12	0.42	0.01	0.048	0.44	11.2	58.0	0.87	135	19.15	0.15
K276713		0.34	6620	5.73	4.38	0.11	0.24	1.23	0.425	0.10	4.1	10.1	0.81	1700	22.2	0.05
K276714		34.3	105.5	1.73	7.21	0.15	0.27	<0.01	0.030	0.18	10.7	19.0	0.46	142	5.10	0.23
K276715		18.65	168.0	1.81	7.89	0.16	0.28	<0.01	0.322	0.11	14.5	21.8	1.41	469	11.00	0.04
K276716		8.15	231	2.10	9.16	0.20	0.36	0.01	0.058	0.31	8.2	41.0	0.91	232	15.70	0.18
K276717		8.29	39.6	1.43	5.68	0.18	0.25	<0.01	0.465	0.11	10.9	28.2	0.94	447	8.38	0.05
K276718		9.09	81.6	1.70	6.10	0.16	0.23	<0.01	0.046	0.19	8.8	29.2	0.63	196	8.36	0.08
K276719		0.27	1.8	0.40	0.20	<0.05	<0.02	<0.01	0.007	0.03	0.7	1.3	12.25	189	0.15	<0.01
K276720		9.56	89.0	1.90	6.63	0.17	0.26	<0.01	0.074	0.22	8.3	30.5	1.40	360	8.40	0.13
K276721		14.00	37.4	1.17	6.63	0.14	0.21	<0.01	0.088	0.12	9.5	21.6	1.17	379	6.65	0.09
K276722		18.55	57.0	1.44	7.55	0.16	0.23	<0.01	0.091	0.23	9.1	21.8	0.69	206	7.43	0.17
K276723		8.62	22.9	1.30	7.37	0.19	0.24	<0.01	0.209	0.09	11.4	23.1	0.87	652	7.45	0.08
K276724		6.65	35.0	1.16	5.67	0.14	0.23	<0.01	0.069	0.08	8.9	14.6	0.52	366	6.77	0.06
K276725		1.03	1085	3.50	3.56	0.08	0.21	2.78	0.073	0.12	7.8	8.5	0.49	2800	5.24	0.04
K276726		6.82	40.3	1.01	5.08	0.11	0.27	<0.01	0.058	0.10	11.2	17.0	0.55	371	6.27	0.10
K276727		5.29	63.6	1.07	5.09	0.13	0.26	<0.01	0.089	0.13	9.3	15.6	0.71	192	6.75	0.13
K276728		5.49	42.8	0.95	4.45	0.14	0.29	<0.01	0.043	0.15	11.7	18.7	0.79	241	4.87	0.12
K276729		11.80	92.3	1.75	8.34	0.21	0.35	<0.01	0.026	0.36	10.0	39.4	0.76	124	5.12	0.26
K276730		8.91	108.5	1.72	7.29	0.23	0.35	<0.01	0.024	0.26	11.6	28.2	0.60	147	7.48	0.25
K276731		9.42	114.5	1.61	7.28	0.22	0.36	<0.01	0.020	0.24	11.5	31.5	0.49	116	8.28	0.27
K276732		5.94	84.0	1.42	6.28	0.24	0.34	<0.01	0.051	0.16	9.6	21.9	0.36	130	27.3	0.23
K276733		4.28	90.6	1.31	5.77	0.25	0.36	<0.01	0.021	0.18	13.2	21.7	0.39	147	10.50	0.17
K276734		4.56	141.0	1.70	5.98	0.23	0.39	<0.01	0.078	0.17	13.3	16.8	0.33	124	10.40	0.20
K276735		6.81	87.3	1.49	6.15	0.23	0.31	0.01	0.282	0.10	9.8	25.5	0.62	399	13.70	0.12
K276736		6.95	53.2	1.01	6.15	0.19	0.29	<0.01	0.276	0.14	9.7	14.6	0.28	139	8.62	0.21
K276737		0.23	2.0	0.41	0.20	0.08	<0.02	<0.01	0.005	0.03	0.6	1.1	12.00	190	0.62	0.04
K276738		5.48	75.1	1.28	5.67	0.17	0.29	0.01	0.051	0.18	9.2	18.2	0.32	116	8.60	0.23
K276739		7.04	75.1	1.58	7.30	0.24	0.34	<0.01	0.169	0.16	11.8	31.7	0.48	338	6.98	0.20
K276740		4.47	50.6	1.21	5.15	0.28	0.27	0.01	1.805	0.06	12.0	19.2	0.47	486	3.93	0.09
K276741		8.28	158.0	1.53	7.37	0.22	0.34	<0.01	0.097	0.22	11.8	25.3	0.38	131	11.20	0.23
K276742		5.50	64.4	1.06	5.04	0.24	0.31	<0.01	0.064	0.11	12.6	11.3	0.26	142	6.72	0.19

***** See Appendix Page for comments regarding this certificate *****

ALS Canada Ltd.
2103 Dollarton Hwy
North Vancouver BC V7H 0A7
Phone: 604 984 0221 Fax: 604 984 0218 www.alsglobal.com

To: **SILVER RANGE RESOURCES LTD.**
C/O ARCHER, CATHRO & ASSOCIATES (1981) LIMITED
1016-510 W HASTINGS ST
VANCOUVER BC V6B 1L8

Finalized Date: 20-OCT-2011
Account: RANSIL

Project: Silver Range - Keg

CERTIFICATE OF ANALYSIS WH11176577

Sample Description	Method	ME-MS41	ME-MS41	ME-MS41	ME-MS41	ME-MS41	ME-MS41	ME-MS41	ME-MS41	ME-MS41	ME-MS41	ME-MS41	ME-MS41	ME-MS41	ME-MS41	ME-MS41
	Analyte	Nb	Ni	P	Pb	Rb	Re	S	Sb	Sc	Se	Sn	Sr	Ta	Te	Th
	Units	ppm	ppm	ppm	ppm	ppm	ppm	%	ppm	ppm	ppm	ppm	ppm	ppm	ppm	ppm
	LOR	0.05	0.2	10	0.2	0.1	0.001	0.01	0.05	0.1	0.2	0.2	0.2	0.01	0.01	0.2
K276707		0.57	32.0	530	25.5	26.8	0.017	0.90	1.95	3.7	8.6	17.2	131.0	0.02	0.07	5.6
K276708		0.40	33.3	610	2150	5.2	0.017	1.09	5.84	2.9	62.6	60.8	145.0	0.01	0.51	4.3
K276709		0.39	50.9	700	38.5	9.0	0.033	0.87	3.19	2.6	10.8	17.2	162.0	0.01	0.07	5.4
K276710		0.58	36.6	680	55.0	6.0	0.022	0.76	4.13	2.9	9.6	17.9	151.5	0.02	0.06	4.9
K276711		0.51	43.7	650	70.2	10.7	0.029	0.99	3.10	3.9	16.4	58.4	182.5	0.02	0.11	5.9
K276712		0.30	63.8	560	9.7	46.6	0.041	1.59	6.81	5.1	13.4	4.6	122.0	0.01	0.08	7.5
K276713		0.29	25.0	460	>10000	3.1	0.009	2.44	415	3.9	1.8	1.5	25.0	<0.01	1.20	0.9
K276714		0.56	49.6	2070	21.7	13.9	0.008	0.90	0.99	2.4	9.6	12.5	131.5	0.01	0.03	6.5
K276715		0.54	39.4	2820	5.3	10.2	0.015	0.78	3.43	4.0	4.8	30.3	350	0.02	0.04	5.6
K276716		0.43	83.4	1040	10.6	41.8	0.032	1.22	2.53	3.2	14.8	13.5	322	0.01	0.04	7.7
K276717		0.63	27.7	1620	6.3	11.7	0.008	0.46	1.23	2.8	4.3	28.1	176.0	0.02	0.01	4.6
K276718		0.70	33.6	1030	7.6	20.7	0.007	0.83	1.95	2.8	7.3	14.7	117.5	0.02	0.03	6.0
K276719		0.22	2.1	260	1.5	1.2	<0.001	<0.01	0.05	0.3	0.2	0.3	48.0	<0.01	0.01	0.2
K276720		0.35	51.3	1590	10.0	26.9	0.015	0.86	2.04	2.5	11.3	16.9	105.0	0.01	0.03	5.5
K276721		0.55	39.2	1790	8.0	11.4	0.009	0.36	1.04	2.2	4.6	22.1	126.5	0.02	0.02	4.8
K276722		0.64	44.1	1610	11.3	25.6	0.010	0.69	1.34	2.4	7.7	15.5	158.5	0.02	0.03	5.7
K276723		0.53	35.3	2510	10.4	9.4	0.011	0.20	1.59	2.9	2.6	26.3	144.0	0.02	0.03	4.6
K276724		0.62	28.4	1650	9.5	5.6	0.008	0.35	2.05	2.7	2.7	16.3	171.0	0.02	0.01	4.6
K276725		0.29	25.8	660	>10000	6.1	0.003	2.92	43.4	3.4	3.6	1.9	293	<0.01	0.17	2.1
K276726		0.42	29.4	1720	11.0	9.2	0.007	0.33	2.18	3.3	3.4	22.9	182.0	0.02	0.01	5.3
K276727		0.83	36.1	1500	9.6	14.4	0.009	0.40	1.21	3.3	5.8	18.0	153.0	0.03	0.02	4.9
K276728		0.61	37.2	1590	4.8	17.6	0.007	0.35	1.25	2.2	4.9	17.9	112.0	0.02	0.02	5.4
K276729		0.65	79.4	1320	5.5	45.8	0.014	0.91	1.72	3.4	17.2	8.8	132.5	0.02	0.05	6.1
K276730		0.76	72.3	1550	5.8	33.3	0.011	0.88	1.61	3.1	10.8	11.7	111.0	0.02	0.05	6.1
K276731		0.94	70.5	1560	5.3	29.7	0.013	0.83	1.46	3.7	10.4	11.3	130.5	0.03	0.05	6.1
K276732		0.77	71.0	1800	5.3	17.0	0.020	0.73	1.15	3.2	9.8	17.0	138.0	0.02	0.04	5.8
K276733		0.90	58.1	2530	7.8	22.1	0.013	0.64	1.24	3.0	7.7	16.6	134.0	0.02	0.03	6.0
K276734		0.95	73.7	2880	7.0	17.7	0.013	0.97	1.19	3.6	12.8	14.7	143.0	0.02	0.03	6.5
K276735		0.74	53.1	1920	5.7	10.1	0.014	0.64	1.56	3.7	7.1	36.5	128.0	0.02	0.02	5.0
K276736		1.01	44.4	1490	13.0	17.8	0.012	0.55	1.36	3.8	7.1	26.1	194.5	0.03	0.03	5.7
K276737		0.24	<0.2	230	1.3	1.4	<0.001	0.07	0.06	0.5	0.2	0.2	48.6	<0.01	0.01	0.2
K276738		1.07	38.3	1350	60.8	23.4	0.011	0.73	1.25	3.3	11.0	21.0	129.5	0.04	0.06	5.8
K276739		0.83	47.6	1900	10.1	17.3	0.012	0.78	1.12	3.6	9.4	37.4	143.0	0.02	0.03	6.2
K276740		0.35	37.6	2230	9.3	4.2	0.009	0.74	1.51	2.0	7.5	51.6	127.0	0.01	0.02	4.7
K276741		0.85	60.4	2550	10.7	26.4	0.017	0.88	1.63	3.5	14.7	21.7	163.5	0.02	0.05	6.3
K276742		0.89	33.9	2390	22.5	10.9	0.010	0.57	1.58	2.9	8.7	20.5	174.0	0.03	0.02	5.3

***** See Appendix Page for comments regarding this certificate *****

ALS Canada Ltd.
2103 Dollarton Hwy
North Vancouver BC V7H 0A7
Phone: 604 984 0221 Fax: 604 984 0218 www.alsglobal.com

To: **SILVER RANGE RESOURCES LTD.**
C/O ARCHER, CATHRO & ASSOCIATES (1981) LIMITED
1016-510 W HASTINGS ST
VANCOUVER BC V6B 1L8

Finalized Date: 20-OCT-2011
Account: RANSIL

Project: Silver Range - Keg

CERTIFICATE OF ANALYSIS WH11176577

Sample Description	Method	ME-MS41	ME-MS41	ME-MS41	ME-MS41	ME-MS41	ME-MS41	ME-MS41	ME-MS41	Zn-OG46	Ag-OG46	Pb-OG46	Sn-XRF05
	Analyte	Ti	Tl	U	V	W	Y	Zn	Zr	Zn	Ag	Pb	Sn
	Units	%	ppm	ppm	ppm	ppm	ppm	ppm	ppm	%	ppm	%	ppm
	LOR	0.005	0.02	0.05	1	0.05	0.05	2	0.5	0.001	1	0.001	5
K276707		0.116	0.35	1.53	52	0.36	12.10	114	8.3				54
K276708		0.067	0.54	1.42	48	0.40	10.50	2360	4.3				135
K276709		0.092	0.11	2.49	82	0.36	14.50	307	7.1				48
K276710		0.097	0.08	1.97	54	0.38	14.00	229	6.5				43
K276711		0.106	0.12	2.17	92	0.44	13.95	2670	7.4				93
K276712		0.091	0.69	2.49	131	0.36	13.35	181	15.1				9
K276713		0.090	0.21	0.70	43	0.18	6.10	5060	6.5		100	1.005	6
K276714		0.133	0.14	1.70	34	0.51	18.10	85	9.5				33
K276715		0.133	0.13	2.72	59	0.45	19.55	945	9.5				80
K276716		0.160	0.64	2.02	98	0.54	14.00	162	12.2				48
K276717		0.117	0.16	1.47	40	1.12	14.55	1360	6.9				111
K276718		0.129	0.35	1.35	49	0.53	12.10	163	6.3				62
K276719		<0.005	<0.02	0.57	2	<0.05	1.08	25	<0.5				<5
K276720		0.116	0.42	1.44	65	0.55	13.40	253	8.3				50
K276721		0.109	0.16	1.54	34	0.69	14.65	263	5.9				58
K276722		0.126	0.38	1.46	46	0.68	14.65	356	7.0				43
K276723		0.108	0.11	1.51	44	0.98	15.75	646	7.2				84
K276724		0.111	0.06	1.51	38	0.76	13.70	263	6.5				47
K276725		0.051	0.13	0.69	32	5.97	6.75	>10000	5.5	1.980		1.965	5
K276726		0.109	0.12	1.52	41	0.85	17.70	184	8.0				53
K276727		0.140	0.17	1.54	39	0.74	16.90	357	7.9				41
K276728		0.134	0.20	1.55	31	1.04	18.05	117	8.9				42
K276729		0.153	0.66	1.90	66	0.48	17.60	106	13.0				23
K276730		0.154	0.44	1.63	63	0.59	19.10	87	12.5				29
K276731		0.150	0.38	1.67	57	0.58	20.1	80	12.6				28
K276732		0.145	0.22	2.75	122	0.73	17.70	277	12.0				47
K276733		0.145	0.29	2.27	51	0.88	21.1	86	12.0				45
K276734		0.145	0.23	2.49	58	0.71	23.1	250	13.8				39
K276735		0.125	0.13	2.50	48	0.79	17.70	760	9.8				95
K276736		0.149	0.22	1.87	39	1.06	17.85	919	8.8				59
K276737		<0.005	<0.02	0.71	2	0.26	1.04	18	<0.5				<5
K276738		0.154	0.33	1.48	47	1.01	16.55	210	8.9				47
K276739		0.151	0.22	2.13	46	1.14	19.60	461	10.8				92
K276740		0.117	0.05	1.73	20	1.05	16.30	5130	8.0				155
K276741		0.141	0.30	2.50	50	0.72	21.6	315	11.7				50
K276742		0.128	0.12	2.13	29	0.93	19.20	209	10.0				48

***** See Appendix Page for comments regarding this certificate *****

ALS Canada Ltd.
2103 Dollarton Hwy
North Vancouver BC V7H 0A7
Phone: 604 984 0221 Fax: 604 984 0218 www.alsglobal.com

To: **SILVER RANGE RESOURCES LTD.**
C/O ARCHER, CATHRO & ASSOCIATES (1981) LIMITED
1016-510 W HASTINGS ST
VANCOUVER BC V6B 1L8

Finalized Date: 20-OCT-2011
Account: RANSIL

Project: Silver Range - Keg

CERTIFICATE OF ANALYSIS WH11176577

Method	CERTIFICATE COMMENTS
ME-MS41	Interference: Ca>10% on ICP-MS As,ICP-AES results shown.
ME-MS41	Gold determinations by this method are semi-quantitative due to the small sample weight used (0.5g).

ALS Canada Ltd.

2103 Dollarton Hwy
North Vancouver BC V7H 0A7
Phone: 604 984 0221 Fax: 604 984 0218 www.alsglobal.com

To: **SILVER RANGE RESOURCES LTD.**
C/O ARCHER, CATHRO & ASSOCIATES (1981) LIMITED
1016-510 W HASTINGS ST
VANCOUVER BC V6B 1L8

Finalized Date: 26-SEP-2011
Account: RANSIL

CERTIFICATE WH11177072

Project: Silver Range - Keg

P.O. No.: Batch D26

This report is for 36 Drill Core samples submitted to our lab in Whitehorse, YT, Canada on 3-SEP-2011.

The following have access to data associated with this certificate:

DOUG EATON BRUCE YOUNGMAN	SARAH EATON	JOAN MARIACHER

SAMPLE PREPARATION

ALS CODE	DESCRIPTION
WEI-21	Received Sample Weight
LOG-22	Sample login - Rcd w/o BarCode
CRU-31	Fine crushing - 70% <2mm
CRU-QC	Crushing QC Test
PUL-QC	Pulverizing QC Test
SPL-21	Split sample - riffle splitter
PUL-31	Pulverize split to 85% <75 um
LOG-24	Pulp Login - Rcd w/o Barcode

ANALYTICAL PROCEDURES

ALS CODE	DESCRIPTION	INSTRUMENT
Au-AA24	Au 50g FA AA finish	AAS
ME-MS41	51 anal. aqua regia ICPMS	
ME-OG46	Ore Grade Elements - AquaRegia	ICP-AES
Zn-OG46	Ore Grade Zn - Aqua Regia	VARIABLE
Pb-OG46	Ore Grade Pb - Aqua Regia	VARIABLE
Sn-XRF05	Sn-Trace Level XRF Analysis	XRF

To: **SILVER RANGE RESOURCES LTD.**
ATTN: JOAN MARIACHER
C/O ARCHER, CATHRO & ASSOCIATES (1981) LIMITED
1016-510 W HASTINGS ST
VANCOUVER BC V6B 1L8

This is the Final Report and supersedes any preliminary report with this certificate number. Results apply to samples as submitted. All pages of this report have been checked and approved for release.

Signature:

Colin Ramshaw, Vancouver Laboratory Manager

ALS Canada Ltd.
2103 Dollarton Hwy
North Vancouver BC V7H 0A7
Phone: 604 984 0221 Fax: 604 984 0218 www.alsglobal.com

To: **SILVER RANGE RESOURCES LTD.**
C/O ARCHER, CATHRO & ASSOCIATES (1981) LIMITED
1016-510 W HASTINGS ST
VANCOUVER BC V6B 1L8

Finalized Date: 26-SEP-2011
Account: RANSIL

Project: Silver Range - Keg

CERTIFICATE OF ANALYSIS WH11177072

Sample Description	Method Analyte Units LOR	WEI-21 Recvd Wt. kg 0.02	Au-AA24 Au ppm 0.005	ME-MS41 Ag ppm 0.01	ME-MS41 Al % 0.01	ME-MS41 As ppm 0.1	ME-MS41 Au ppm 0.2	ME-MS41 B ppm 10	ME-MS41 Ba ppm 10	ME-MS41 Be ppm 0.05	ME-MS41 Bi ppm 0.01	ME-MS41 Ca % 0.01	ME-MS41 Cd ppm 0.01	ME-MS41 Ce ppm 0.02	ME-MS41 Co ppm 0.1	ME-MS41 Cr ppm 1
K281901		6.48	<0.005	1.53	2.05	61.6	<0.2	<10	790	1.19	4.50	4.76	4.62	18.15	6.6	29
K281902		7.66	<0.005	1.47	2.96	16.8	<0.2	<10	460	0.95	3.86	3.20	36.9	18.40	6.3	17
K281903		7.11	<0.005	0.90	3.15	17.4	<0.2	<10	480	1.74	2.91	3.27	6.44	27.1	8.6	29
K281904		0.22	0.091	61.6	0.92	2660	<0.2	<10	70	0.40	4.12	6.27	125.5	14.70	14.2	31
K281905		7.69	0.006	21.7	1.32	65	<0.2	1170	140	0.77	57.7	12.75	23.8	22.0	4.1	24
K281906		7.85	<0.005	2.57	3.79	7.1	<0.2	10	330	1.08	7.06	4.29	13.15	20.7	6.4	17
K281907		7.72	0.011	1.02	2.92	12.6	<0.2	30	380	1.05	2.60	4.18	28.3	21.1	7.3	21
K281908		7.40	<0.005	1.25	3.11	11.4	<0.2	<10	290	1.51	5.44	4.93	18.30	24.5	6.6	35
K281909		8.51	<0.005	1.42	2.78	4.6	<0.2	10	160	1.14	3.56	4.61	26.8	18.85	5.9	17
K281910		2.34	<0.005	0.02	0.04	2	<0.2	<10	10	0.05	0.06	19.90	0.18	1.20	2.1	<1
K281911		7.88	<0.005	0.58	3.29	11.8	<0.2	<10	70	1.03	3.49	3.51	13.65	22.1	7.6	16
K281912		8.41	<0.005	0.54	2.84	24.8	<0.2	<10	60	1.12	1.36	3.25	1.56	23.8	9.4	29
K281913		7.61	<0.005	1.89	2.89	22.9	<0.2	<10	70	1.06	5.01	3.33	3.11	21.6	6.7	22
K281914		7.31	<0.005	3.04	2.83	26.9	<0.2	<10	210	0.98	7.97	4.14	4.92	20.6	7.2	19
K281915		7.68	<0.005	1.39	2.60	9.9	<0.2	<10	50	1.00	3.46	2.51	2.50	19.95	9.0	37
K281916		3.55	<0.005	0.46	2.53	10.3	<0.2	<10	60	1.00	1.19	2.52	0.94	20.6	8.7	38
K281917		7.63	<0.005	1.13	3.09	14.9	<0.2	<10	60	1.13	2.99	2.91	37.7	21.9	11.3	33
K281918		7.85	<0.005	0.38	3.13	31.7	<0.2	<10	60	1.18	1.24	2.96	19.80	19.95	10.7	23
K281919		7.88	<0.005	1.33	4.76	18.8	<0.2	10	40	1.13	3.32	4.77	3.94	22.0	4.4	28
K281920		5.37	<0.005	20.2	3.55	13.2	<0.2	<10	70	1.44	61.6	4.42	117.5	22.8	7.1	34
K281921		4.89	<0.005	11.70	2.66	14.4	<0.2	<10	80	0.83	30.0	4.21	311	20.4	9.0	22
K281922		6.66	<0.005	9.46	3.10	19.6	<0.2	<10	120	1.48	24.1	3.74	99.1	23.5	9.4	37
K281923		0.22	0.350	52.2	1.13	101.0	0.3	<10	70	0.41	1.35	0.50	22.4	19.00	19.3	32
K281924		6.29	<0.005	13.70	2.53	52.3	<0.2	<10	110	1.55	31.3	6.11	8.33	23.1	6.8	35
K281925		4.57	0.006	24.1	2.48	128.0	<0.2	<10	70	1.62	91.8	7.65	107.5	23.2	6.1	45
K281926		6.36	0.007	10.00	3.70	20.7	<0.2	<10	60	1.25	77.6	3.81	132.5	23.3	6.6	24
K281927		5.18	0.005	2.31	3.97	34.4	<0.2	<10	60	1.41	28.6	3.65	190.0	22.9	7.5	28
K281928		4.84	0.013	1.79	3.12	15.8	<0.2	<10	50	1.39	63.5	2.86	146.5	20.1	7.8	17
K281929		7.89	0.047	1.74	2.93	20.9	<0.2	<10	40	1.37	98.8	3.18	123.0	21.6	16.0	21
K281930		7.52	0.016	6.73	1.28	72.4	<0.2	<10	50	0.62	204	2.74	82.9	19.85	10.9	43
K281931		2.11	<0.005	0.03	0.04	3	<0.2	<10	10	0.05	0.42	20.6	0.75	1.47	1.8	<1
K281932		7.86	<0.005	5.25	1.79	18.6	<0.2	<10	180	1.13	28.2	1.91	42.9	22.6	7.7	24
K281933		7.89	0.014	3.29	2.78	192.0	<0.2	<10	90	1.27	82.4	2.40	51.3	21.2	11.9	28
K281934		7.93	0.011	1.04	3.88	2.8	<0.2	10	60	1.53	43.1	3.15	21.6	21.1	6.8	27
K281935		8.46	0.030	1.22	4.22	4.0	<0.2	10	50	1.36	81.9	3.45	46.9	23.2	9.1	27
K281936		8.20	0.013	2.21	3.85	5.0	<0.2	<10	80	1.36	81.9	3.26	71.2	20.4	10.7	36

***** See Appendix Page for comments regarding this certificate *****

ALS Canada Ltd.
2103 Dollarton Hwy
North Vancouver BC V7H 0A7
Phone: 604 984 0221 Fax: 604 984 0218 www.alsglobal.com

To: **SILVER RANGE RESOURCES LTD.**
C/O ARCHER, CATHRO & ASSOCIATES (1981) LIMITED
1016-510 W HASTINGS ST
VANCOUVER BC V6B 1L8

Finalized Date: 26-SEP-2011
Account: RANSIL

Project: Silver Range - Keg

CERTIFICATE OF ANALYSIS WH11177072

Sample Description	Method	ME-MS41	ME-MS41	ME-MS41	ME-MS41	ME-MS41	ME-MS41	ME-MS41	ME-MS41	ME-MS41	ME-MS41	ME-MS41	ME-MS41	ME-MS41	ME-MS41	ME-MS41
	Analyte	Cs	Cu	Fe	Ga	Ge	Hf	Hg	In	K	La	Li	Mg	Mn	Mo	Na
	Units	ppm	ppm	%	ppm	ppm	ppm	ppm	ppm	%	ppm	ppm	%	ppm	ppm	%
	LOR	0.05	0.2	0.01	0.05	0.05	0.02	0.01	0.005	0.01	0.2	0.1	0.01	5	0.05	0.01
K281901		8.74	86.1	1.76	5.99	0.13	0.26	0.01	0.111	0.05	9.2	12.7	0.37	775	7.05	0.13
K281902		19.80	223	2.10	9.63	0.17	0.18	0.01	0.913	0.02	9.4	14.3	0.40	465	5.92	0.21
K281903		9.91	137.5	2.03	9.74	0.18	0.26	<0.01	0.172	0.04	14.6	16.9	0.38	648	4.57	0.18
K281904		1.02	1030	3.30	3.98	0.06	0.21	3.13	0.067	0.08	7.4	9.6	0.46	2570	5.34	0.05
K281905		2.63	227	2.29	6.35	0.40	0.23	0.01	0.584	0.10	13.4	26.4	0.75	1720	9.45	0.05
K281906		8.67	185.5	1.66	12.05	0.17	0.17	0.01	0.324	0.02	10.8	11.4	0.27	317	4.58	0.26
K281907		16.45	145.0	1.76	11.70	0.27	0.20	<0.01	0.736	0.03	10.9	15.9	0.66	615	6.19	0.23
K281908		7.19	180.5	3.35	10.90	0.14	0.26	<0.01	0.480	0.02	13.4	23.3	0.75	1100	3.67	0.09
K281909		5.06	179.0	2.37	10.75	0.31	0.13	0.01	0.839	<0.01	10.0	18.5	0.93	1310	3.47	0.04
K281910		0.23	3.7	0.45	0.41	0.15	<0.02	0.01	0.007	<0.01	0.6	1.3	12.40	220	0.11	0.01
K281911		6.00	151.5	1.59	10.90	0.18	0.19	<0.01	0.392	0.03	11.6	8.5	0.26	288	4.84	0.24
K281912		6.13	131.5	1.55	9.65	0.18	0.25	<0.01	0.038	0.12	11.9	12.6	0.32	198	7.10	0.25
K281913		5.66	81.9	1.14	9.71	0.28	0.23	<0.01	0.095	0.07	11.3	9.6	0.24	285	5.51	0.23
K281914		3.36	76.3	1.50	9.22	0.26	0.24	<0.01	0.087	0.05	10.3	14.1	0.33	527	6.48	0.20
K281915		3.48	104.0	1.86	9.05	0.20	0.23	<0.01	0.056	0.17	9.6	18.2	0.35	176	7.80	0.28
K281916		3.09	97.4	1.82	9.05	0.21	0.24	<0.01	0.021	0.16	10.1	16.8	0.35	183	8.04	0.27
K281917		1.88	229	2.03	10.75	0.19	0.25	0.01	1.130	0.11	11.1	10.7	0.22	170	20.3	0.25
K281918		1.26	170.0	1.88	10.55	0.18	0.22	<0.01	0.579	0.09	9.8	10.6	0.21	138	9.10	0.22
K281919		1.97	105.0	1.18	16.85	0.23	0.17	<0.01	0.120	<0.01	11.5	29.3	0.44	406	30.2	0.25
K281920		2.47	327	2.26	13.15	0.33	0.27	0.01	3.33	0.05	11.6	29.0	0.47	549	32.3	0.25
K281921		2.70	856	4.58	10.60	0.29	0.16	0.02	10.05	<0.01	11.4	34.5	0.55	706	11.80	0.13
K281922		3.04	432	3.34	11.70	0.23	0.25	0.02	4.24	0.08	11.9	35.7	0.56	377	13.40	0.23
K281923		2.77	4480	4.76	7.00	0.12	0.14	0.39	6.82	0.55	9.2	7.2	0.70	484	164.5	0.05
K281924		1.58	202	2.22	10.15	0.19	0.25	0.01	0.320	0.10	11.9	69.1	1.13	803	6.43	0.13
K281925		1.04	2150	3.34	9.75	0.21	0.27	0.01	4.87	0.03	12.6	67.9	1.36	1020	6.43	0.08
K281926		3.26	2700	4.08	13.05	0.24	0.28	0.02	8.04	0.02	12.3	54.2	0.74	417	8.76	0.16
K281927		3.49	1025	4.48	12.10	0.19	0.26	0.01	11.05	0.06	11.4	47.2	0.54	332	16.50	0.18
K281928		1.99	928	6.17	12.30	0.26	0.23	0.02	12.25	0.02	9.6	24.0	0.39	298	18.20	0.12
K281929		2.56	1660	9.54	12.40	0.51	0.28	0.04	9.29	0.04	10.6	29.2	0.53	369	25.0	0.10
K281930		3.37	662	4.70	6.53	0.32	0.39	0.02	4.16	0.23	9.7	45.7	0.79	274	13.75	0.03
K281931		0.16	7.0	0.41	0.38	0.13	<0.02	0.01	0.054	<0.01	0.7	1.5	12.75	192	0.15	0.02
K281932		0.99	393	3.11	6.71	0.22	0.27	0.01	1.530	0.14	11.7	14.3	0.37	117	9.20	0.08
K281933		0.87	1250	7.32	10.45	0.33	0.25	0.06	3.31	0.05	11.4	13.6	0.30	106	10.20	0.13
K281934		1.68	687	4.10	13.70	0.21	0.20	0.02	1.565	0.06	10.4	11.2	0.24	93	5.36	0.20
K281935		1.49	1240	8.08	16.20	0.37	0.22	0.04	3.46	0.05	11.8	20.5	0.27	131	14.95	0.22
K281936		1.43	803	5.35	15.40	0.32	0.25	0.04	4.65	0.08	10.5	14.6	0.30	146	7.72	0.18

***** See Appendix Page for comments regarding this certificate *****

ALS Canada Ltd.
2103 Dollarton Hwy
North Vancouver BC V7H 0A7
Phone: 604 984 0221 Fax: 604 984 0218 www.alsglobal.com

To: **SILVER RANGE RESOURCES LTD.**
C/O ARCHER, CATHRO & ASSOCIATES (1981) LIMITED
1016-510 W HASTINGS ST
VANCOUVER BC V6B 1L8

Finalized Date: 26-SEP-2011
Account: RANSIL

Project: Silver Range - Keg

CERTIFICATE OF ANALYSIS WH11177072

Sample Description	Method	ME-MS41	ME-MS41	ME-MS41	ME-MS41	ME-MS41	ME-MS41	ME-MS41	ME-MS41	ME-MS41	ME-MS41	ME-MS41	ME-MS41	ME-MS41	ME-MS41	ME-MS41
	Analyte	Nb	Ni	P	Pb	Rb	Re	S	Sb	Sc	Se	Sn	Sr	Ta	Te	Th
	Units	ppm	ppm	ppm	ppm	ppm	ppm	%	ppm	ppm	ppm	ppm	ppm	ppm	ppm	ppm
	LOR	0.05	0.2	10	0.2	0.1	0.001	0.01	0.05	0.1	0.2	0.2	0.2	0.01	0.01	0.2
K281901		0.35	40.5	2300	68.6	5.9	0.011	0.47	3.89	3.4	5.8	23.3	114.0	0.02	0.03	4.4
K281902		0.58	37.6	2090	61.8	5.8	0.009	1.07	1.45	3.1	7.2	27.5	143.0	0.02	0.03	4.7
K281903		0.55	54.8	2270	38.5	6.6	0.009	0.79	3.10	4.5	7.8	27.0	190.5	0.02	0.05	6.5
K281904		0.30	27.4	630	>10000	7.4	0.002	2.84	45.0	3.8	4.6	1.8	281	<0.01	0.21	2.1
K281905		0.42	29.4	7170	1350	11.8	0.007	0.82	7.45	3.3	17.3	75.7	92.5	0.01	0.22	3.6
K281906		0.43	44.2	2240	154.5	5.4	0.007	0.97	1.33	2.2	7.5	23.9	247	0.01	0.05	5.3
K281907		0.51	47.8	2410	42.0	7.5	0.010	0.94	1.90	2.9	8.1	30.9	177.0	0.02	0.03	5.2
K281908		0.33	38.9	2260	63.5	5.5	0.007	0.93	4.26	5.8	5.8	37.1	183.5	0.01	0.06	5.6
K281909		0.15	19.9	1580	116.0	4.8	0.005	0.76	2.91	3.2	3.5	54.6	123.5	0.01	0.02	4.3
K281910		0.19	1.4	170	2.7	1.2	<0.001	0.03	<0.05	0.6	0.2	0.3	50.7	<0.01	0.01	<0.2
K281911		0.64	50.7	2160	26.9	4.9	0.008	0.93	1.31	2.4	6.9	27.5	204	0.02	0.05	5.4
K281912		0.59	53.1	3170	21.6	17.8	0.013	0.85	1.53	2.3	10.8	16.0	192.0	0.02	0.04	5.1
K281913		0.51	44.7	2180	147.5	9.2	0.009	0.55	1.92	2.0	7.5	34.5	171.0	0.02	0.04	5.4
K281914		0.61	42.1	2140	268	7.2	0.009	0.64	1.87	2.7	8.8	41.9	204	0.02	0.05	5.1
K281915		0.79	65.3	1450	99.7	23.9	0.013	1.07	2.03	2.9	14.3	11.7	140.5	0.03	0.07	5.9
K281916		0.79	65.1	1440	14.6	21.1	0.013	1.03	2.22	2.7	12.1	12.9	141.5	0.03	0.06	5.9
K281917		0.76	83.8	1600	71.5	13.7	0.018	1.32	1.14	3.2	9.5	35.8	181.0	0.03	0.04	5.7
K281918		0.74	56.4	1890	17.3	14.0	0.013	1.18	1.25	2.8	9.5	20.7	194.5	0.03	0.04	5.7
K281919		0.53	75.8	1950	86.9	5.2	0.021	0.54	2.40	3.5	3.8	32.3	263	0.02	0.02	5.8
K281920		0.74	64.4	4120	1275	12.0	0.021	1.55	2.09	3.5	20.5	44.2	215	0.03	0.17	5.7
K281921		0.56	38.3	3860	738	3.1	0.007	3.86	2.06	2.7	29.0	46.6	148.5	0.02	0.16	3.9
K281922		0.73	64.9	2920	648	14.1	0.016	2.25	1.84	3.6	21.8	34.7	183.0	0.03	0.14	5.6
K281923		0.31	27.4	890	2230	33.9	0.394	2.53	65.3	8.1	7.3	178.5	35.0	0.01	0.93	1.7
K281924		0.50	63.1	2190	1190	11.5	0.009	0.90	4.61	4.1	23.0	96.2	200	0.02	0.21	6.0
K281925		0.33	53.7	2820	1225	4.7	0.011	1.78	23.1	4.2	26.3	155.5	95.9	0.01	0.37	5.5
K281926		0.55	54.1	2400	104.0	5.6	0.012	3.03	21.8	3.2	22.0	110.5	154.5	0.02	0.19	5.8
K281927		0.44	58.4	2910	59.6	12.0	0.015	3.50	21.1	3.1	19.3	42.5	383	0.02	0.10	5.7
K281928		0.49	55.3	2470	65.6	5.8	0.014	4.62	17.75	2.3	26.8	18.4	261	0.01	0.20	5.2
K281929		0.68	68.4	2430	42.1	8.7	0.021	8.66	19.10	2.4	64.5	22.1	221	0.01	0.58	5.0
K281930		0.63	50.7	2350	1285	31.4	0.014	3.51	30.2	3.6	52.2	41.9	104.0	0.01	2.47	5.0
K281931		0.19	1.5	240	6.0	1.1	<0.001	0.03	0.11	0.4	0.3	0.2	51.2	<0.01	0.01	<0.2
K281932		0.70	48.9	3020	833	13.6	0.011	2.09	2.28	2.1	20.3	24.4	89.8	0.02	0.14	5.4
K281933		0.82	66.3	2190	253	5.6	0.009	4.68	2.93	2.6	32.6	21.4	130.5	0.03	0.30	4.9
K281934		0.81	55.7	1640	57.3	11.8	0.008	2.70	2.09	3.1	16.2	19.8	195.0	0.04	0.14	5.5
K281935		1.08	56.2	1960	38.9	13.2	0.019	5.16	1.65	3.8	36.0	20.1	209	0.04	0.27	5.4
K281936		0.82	56.3	1980	113.5	13.2	0.013	3.58	3.02	3.7	33.9	24.8	175.5	0.03	0.32	5.7

***** See Appendix Page for comments regarding this certificate *****

ALS Canada Ltd.
2103 Dollarton Hwy
North Vancouver BC V7H 0A7
Phone: 604 984 0221 Fax: 604 984 0218 www.alsglobal.com

To: **SILVER RANGE RESOURCES LTD.**
C/O ARCHER, CATHRO & ASSOCIATES (1981) LIMITED
1016-510 W HASTINGS ST
VANCOUVER BC V6B 1L8

Finalized Date: 26-SEP-2011
Account: RANSIL

Project: Silver Range - Keg

CERTIFICATE OF ANALYSIS WH11177072

Sample Description	Method	ME-MS41	ME-MS41	ME-MS41	ME-MS41	ME-MS41	ME-MS41	ME-MS41	ME-MS41	Zn-OG46	Pb-OG46	Sn-XRF05
	Analyte	Ti	Tl	U	V	W	Y	Zn	Zr	Zn	Pb	Sn
	Units	%	ppm	ppm	ppm	ppm	ppm	ppm	ppm	%	%	ppm
	LOR	0.005	0.02	0.05	1	0.05	0.05	2	0.5	0.001	0.001	5
K281901		0.087	0.07	1.54	47	0.57	17.85	361	8.3			101
K281902		0.104	0.05	1.73	25	0.79	15.25	2390	4.9			108
K281903		0.109	0.05	1.49	39	0.36	19.90	429	8.3			124
K281904		0.050	0.14	0.72	31	5.38	7.40	>10000	5.8	1.915	1.830	<5
K281905		0.064	0.14	3.75	31	8.01	19.60	1740	6.4			321
K281906		0.106	0.06	1.44	19	0.51	15.25	828	4.3			89
K281907		0.100	0.08	2.03	24	0.85	18.20	1580	5.7			146
K281908		0.078	0.06	1.53	45	0.44	19.60	1010	8.0			123
K281909		0.059	0.05	1.86	26	4.81	15.40	1380	3.2			291
K281910		<0.005	<0.02	0.65	2	<0.05	0.98	34	<0.5			<5
K281911		0.118	0.05	1.59	20	0.39	16.50	730	5.3			103
K281912		0.120	0.20	2.17	31	0.44	22.3	108	7.5			62
K281913		0.124	0.09	1.75	24	0.42	18.20	230	6.7			127
K281914		0.113	0.09	1.61	24	0.61	17.10	283	6.9			193
K281915		0.129	0.33	1.62	44	0.39	16.55	168	7.2			33
K281916		0.136	0.30	1.84	44	0.42	17.15	69	7.4			40
K281917		0.145	0.16	1.88	93	0.48	18.40	2230	7.7			81
K281918		0.116	0.16	1.91	33	0.41	17.50	1140	6.7			55
K281919		0.123	0.06	2.19	94	0.60	16.90	246	4.3			96
K281920		0.118	0.26	4.39	116	4.60	23.5	5800	8.5			127
K281921		0.079	0.14	2.30	56	2.61	18.05	>10000	3.5	1.600		126
K281922		0.113	0.21	2.54	61	8.35	21.6	4190	7.1			79
K281923		0.094	1.58	0.58	90	2.19	10.10	2700	3.9			299
K281924		0.099	0.12	2.08	68	1.38	21.4	433	7.0			178
K281925		0.095	0.20	2.59	82	0.72	18.55	4750	7.0			313
K281926		0.105	0.12	2.30	45	3.94	17.20	5230	9.3			145
K281927		0.088	0.10	2.99	62	2.68	19.20	7870	8.9			98
K281928		0.088	0.06	2.81	42	12.75	15.15	6020	6.8			51
K281929		0.111	0.15	3.13	62	14.80	16.95	4840	9.0			52
K281930		0.101	0.43	2.32	86	1.30	16.65	4100	14.0			87
K281931		<0.005	<0.02	0.48	2	0.05	1.06	76	<0.5			<5
K281932		0.119	0.17	1.91	32	3.05	18.15	2130	8.0			66
K281933		0.120	0.10	1.77	54	39.0	15.80	2570	7.3			57
K281934		0.123	0.11	1.72	28	10.50	17.00	1080	6.1			54
K281935		0.121	0.13	2.70	63	25.8	17.50	2020	5.4			55
K281936		0.115	0.15	2.07	44	20.7	18.75	2800	7.5			61

***** See Appendix Page for comments regarding this certificate *****

ALS Canada Ltd.
2103 Dollarton Hwy
North Vancouver BC V7H 0A7
Phone: 604 984 0221 Fax: 604 984 0218 www.alsglobal.com

To: **SILVER RANGE RESOURCES LTD.**
C/O ARCHER, CATHRO & ASSOCIATES (1981) LIMITED
1016-510 W HASTINGS ST
VANCOUVER BC V6B 1L8

Project: Silver Range - Keg

Finalized Date: 26-SEP-2011
Account: RANSIL

CERTIFICATE OF ANALYSIS WH11177072

Method	CERTIFICATE COMMENTS
ME-MS41	Interference: Ca>10% on ICP-MS As,ICP-AES results shown.
ME-MS41	Gold determinations by this method are semi-quantitative due to the small sample weight used (0.5g).

ALS Canada Ltd.

2103 Dollarton Hwy
North Vancouver BC V7H 0A7
Phone: 604 984 0221 Fax: 604 984 0218 www.alsglobal.com

To: **SILVER RANGE RESOURCES LTD.**
C/O ARCHER, CATHRO & ASSOCIATES (1981) LIMITED
1016-510 W HASTINGS ST
VANCOUVER BC V6B 1L8

Finalized Date: 26-SEP-2011
Account: RANSIL

CERTIFICATE WH11177073

Project: Silver Range - Keg

P.O. No.: Batch C18

This report is for 36 Drill Core samples submitted to our lab in Whitehorse, YT, Canada on 3-SEP-2011.

The following have access to data associated with this certificate:

DOUG EATON BRUCE YOUNGMAN	SARAH EATON	JOAN MARIACHER

SAMPLE PREPARATION

ALS CODE	DESCRIPTION
WEI-21	Received Sample Weight
LOG-22	Sample login - Rcd w/o BarCode
CRU-31	Fine crushing - 70% <2mm
CRU-QC	Crushing QC Test
PUL-QC	Pulverizing QC Test
SPL-21	Split sample - riffle splitter
PUL-31	Pulverize split to 85% <75 um
LOG-24	Pulp Login - Rcd w/o Barcode

ANALYTICAL PROCEDURES

ALS CODE	DESCRIPTION	INSTRUMENT
Au-AA24	Au 50g FA AA finish	AAS
ME-MS41	51 anal. aqua regia ICPMS	
ME-OG46	Ore Grade Elements - AquaRegia	ICP-AES
Zn-OG46	Ore Grade Zn - Aqua Regia	VARIABLE
Ag-OG46	Ore Grade Ag - Aqua Regia	VARIABLE
Pb-OG46	Ore Grade Pb - Aqua Regia	VARIABLE
Sn-XRF05	Sn-Trace Level XRF Analysis	XRF

To: **SILVER RANGE RESOURCES LTD.**
ATTN: JOAN MARIACHER
C/O ARCHER, CATHRO & ASSOCIATES (1981) LIMITED
1016-510 W HASTINGS ST
VANCOUVER BC V6B 1L8

This is the Final Report and supersedes any preliminary report with this certificate number. Results apply to samples as submitted. All pages of this report have been checked and approved for release.

Signature:

Colin Ramshaw, Vancouver Laboratory Manager

ALS Canada Ltd.
2103 Dollarton Hwy
North Vancouver BC V7H 0A7
Phone: 604 984 0221 Fax: 604 984 0218 www.alsglobal.com

To: **SILVER RANGE RESOURCES LTD.**
C/O ARCHER, CATHRO & ASSOCIATES (1981) LIMITED
1016-510 W HASTINGS ST
VANCOUVER BC V6B 1L8

Finalized Date: 26-SEP-2011
Account: RANSIL

Project: Silver Range - Keg

CERTIFICATE OF ANALYSIS WH11177073

Sample Description	Method Analyte Units LOR	WEI-21 Recvd Wt. kg 0.02	Au-AA24 Au ppm 0.005	ME-MS41 Ag ppm 0.01	ME-MS41 Al % 0.01	ME-MS41 As ppm 0.1	ME-MS41 Au ppm 0.2	ME-MS41 B ppm 10	ME-MS41 Ba ppm 10	ME-MS41 Be ppm 0.05	ME-MS41 Bi ppm 0.01	ME-MS41 Ca % 0.01	ME-MS41 Cd ppm 0.01	ME-MS41 Ce ppm 0.02	ME-MS41 Co ppm 0.1	ME-MS41 Cr ppm 1
K280613		10.33	<0.005	0.06	1.02	1.8	<0.2	<10	40	0.74	0.71	0.37	0.02	52.1	2.7	11
K280614		10.05	<0.005	0.04	0.91	1.8	<0.2	<10	30	0.85	0.82	0.46	0.02	49.2	2.6	11
K280615		10.33	<0.005	0.04	0.92	0.5	<0.2	<10	30	0.55	0.65	0.39	0.02	55.0	2.5	9
K280616		9.78	<0.005	0.06	0.86	0.7	<0.2	<10	20	0.88	0.85	0.45	0.03	50.7	3.1	11
K280617		9.94	<0.005	0.06	1.13	1.2	<0.2	<10	40	0.83	0.85	0.33	0.03	50.6	3.4	12
K280618		9.63	<0.005	0.06	1.04	0.8	<0.2	<10	40	0.60	0.65	0.33	0.02	48.7	3.4	12
K280619		2.77	<0.005	0.01	0.04	<2	<0.2	<10	10	<0.05	0.02	19.95	0.06	1.53	0.9	1
K280620		10.22	<0.005	0.05	1.07	1.2	<0.2	<10	40	0.71	0.57	0.45	0.01	45.1	3.6	13
K280621		10.35	<0.005	0.05	1.18	1.0	<0.2	<10	40	0.75	0.54	0.53	0.01	52.2	3.9	12
K280622		10.05	<0.005	0.05	1.06	1.3	<0.2	<10	40	0.59	0.57	0.44	0.01	47.3	3.5	13
K280623		10.23	<0.005	0.07	0.91	1.6	<0.2	<10	30	1.23	0.55	0.46	0.02	51.5	3.3	10
K280624		10.46	<0.005	0.09	1.02	2.0	<0.2	<10	40	0.97	0.64	0.39	0.04	45.2	3.9	13
K280625		0.20	0.066	66.3	0.99	2960	<0.2	<10	80	0.28	4.08	6.24	133.5	13.60	12.3	36
K280626		9.87	<0.005	0.18	1.05	2.4	<0.2	<10	40	0.93	2.99	0.45	0.07	43.9	3.7	13
K280627		10.49	<0.005	0.23	1.06	1.2	<0.2	<10	40	0.88	1.06	0.35	0.03	49.6	3.6	12
K280628		10.12	<0.005	0.10	1.16	2.0	<0.2	<10	40	0.96	0.61	0.33	0.04	48.9	4.1	16
K280629		10.24	<0.005	0.07	1.13	1.1	<0.2	<10	50	0.67	0.63	0.43	0.03	47.8	3.9	14
K280630		9.49	<0.005	0.06	1.13	1.2	<0.2	<10	50	0.62	0.75	0.43	0.02	45.8	3.8	16
K280631		4.40	<0.005	0.06	1.11	1.0	<0.2	<10	40	0.64	0.71	0.44	0.03	43.5	3.8	14
K280632		9.74	<0.005	0.06	1.19	1.1	<0.2	<10	50	0.68	0.87	0.45	0.03	38.6	3.9	14
K280633		7.05	<0.005	0.08	1.19	1.0	<0.2	<10	40	0.87	0.85	0.54	0.01	43.2	4.0	10
K280634		9.96	<0.005	0.08	2.32	2.3	<0.2	<10	80	0.37	0.03	6.08	0.22	23.7	34.3	14
K280635		10.57	<0.005	0.07	2.34	0.4	<0.2	<10	70	0.44	0.02	6.30	0.07	34.2	37.6	10
K280636		9.38	<0.005	0.14	2.74	4.2	<0.2	<10	90	0.46	0.03	6.28	0.41	34.2	36.8	11
K280637		10.58	<0.005	0.08	2.45	0.3	<0.2	<10	430	0.36	0.02	6.11	0.08	21.1	35.9	13
K280638		2.40	<0.005	0.01	0.05	5	<0.2	<10	20	<0.05	0.02	22.0	0.06	1.47	1.2	1
K280639		10.69	<0.005	0.08	3.78	0.1	<0.2	<10	190	0.55	0.02	7.24	0.06	26.1	40.2	14
K280640		10.58	<0.005	0.13	4.75	<0.1	<0.2	<10	400	0.59	0.02	7.10	0.12	29.5	42.5	20
K280641		10.71	<0.005	0.11	4.11	<0.1	<0.2	<10	1630	0.48	0.02	6.79	0.11	28.4	35.9	19
K280642		8.01	<0.005	0.32	4.42	0.2	<0.2	<10	380	0.48	0.02	4.78	0.13	32.4	40.6	23
K280643		3.15	<0.005	0.92	4.90	3.8	<0.2	<10	130	0.58	0.04	3.41	0.62	36.8	49.7	18
K280644		0.20	0.368	54.9	1.18	106.0	0.4	<10	70	0.38	1.37	0.54	22.7	18.80	17.7	35
K280645		2.86	<0.005	1.62	3.94	23.1	<0.2	<10	170	0.61	0.04	2.31	2.07	42.8	41.7	14
K280646		2.70	0.005	>100	2.29	983	<0.2	<10	60	0.50	0.07	2.55	35.2	20.7	24.8	12
K280647		3.16	<0.005	1.86	3.96	38.0	<0.2	<10	50	0.63	0.03	4.33	30.8	51.2	39.8	12
K280648		9.22	<0.005	0.86	4.44	18.4	<0.2	<10	40	0.55	0.02	6.73	0.84	37.4	41.9	16

***** See Appendix Page for comments regarding this certificate *****

ALS Canada Ltd.
2103 Dollarton Hwy
North Vancouver BC V7H 0A7
Phone: 604 984 0221 Fax: 604 984 0218 www.alsglobal.com

To: **SILVER RANGE RESOURCES LTD.**
C/O ARCHER, CATHRO & ASSOCIATES (1981) LIMITED
1016-510 W HASTINGS ST
VANCOUVER BC V6B 1L8

Finalized Date: 26-SEP-2011
Account: RANSIL

Project: Silver Range - Keg

CERTIFICATE OF ANALYSIS WH11177073

Sample Description	Method	ME-MS41	ME-MS41	ME-MS41	ME-MS41	ME-MS41	ME-MS41	ME-MS41	ME-MS41	ME-MS41	ME-MS41	ME-MS41	ME-MS41	ME-MS41	ME-MS41	ME-MS41
	Analyte	Cs	Cu	Fe	Ga	Ge	Hf	Hg	In	K	La	Li	Mg	Mn	Mo	Na
	Units	ppm	ppm	%	ppm	ppm	ppm	ppm	ppm	%	ppm	ppm	%	ppm	ppm	%
	LOR	0.05	0.2	0.01	0.05	0.05	0.02	0.01	0.005	0.01	0.2	0.1	0.01	5	0.05	0.01
K280613		12.50	4.6	1.49	7.26	0.07	0.17	0.01	0.015	0.55	25.8	99.8	0.36	294	0.90	0.08
K280614		10.40	2.6	1.39	6.69	0.06	0.15	<0.01	0.014	0.46	24.3	73.9	0.34	277	1.02	0.06
K280615		7.11	2.4	1.37	6.84	0.07	0.18	0.01	0.013	0.47	27.0	73.6	0.34	293	0.75	0.07
K280616		6.37	6.4	1.49	6.42	0.06	0.16	0.01	0.015	0.33	24.7	56.2	0.33	378	0.96	0.05
K280617		9.77	7.7	1.65	7.68	0.06	0.19	0.01	0.018	0.60	24.7	87.3	0.40	312	0.77	0.07
K280618		9.21	5.2	1.63	7.40	0.07	0.17	0.01	0.016	0.58	23.9	88.1	0.41	320	0.93	0.05
K280619		0.21	1.8	0.55	0.19	<0.05	<0.02	<0.01	<0.005	0.02	0.7	1.2	12.55	214	0.16	0.02
K280620		8.80	6.2	1.70	7.65	0.06	0.14	<0.01	0.015	0.57	22.0	99.9	0.44	291	0.93	0.06
K280621		8.40	7.6	1.81	8.38	0.06	0.14	<0.01	0.019	0.62	25.5	103.0	0.46	306	0.69	0.08
K280622		8.75	6.8	1.65	8.00	0.06	0.14	<0.01	0.018	0.56	23.5	100.5	0.41	283	0.95	0.05
K280623		8.39	5.4	1.64	6.42	0.06	0.19	0.01	0.017	0.39	25.2	59.6	0.32	576	0.76	0.05
K280624		10.10	7.8	1.78	7.48	0.06	0.18	<0.01	0.019	0.56	22.2	71.5	0.37	558	1.03	0.04
K280625		1.03	1140	3.45	3.61	0.06	0.21	2.98	0.079	0.13	7.0	6.8	0.51	2820	4.96	0.05
K280626		8.48	12.2	1.71	7.26	0.05	0.17	0.01	0.020	0.47	21.7	62.2	0.36	448	0.99	0.05
K280627		11.10	10.4	1.71	7.71	0.07	0.17	0.01	0.017	0.56	24.2	94.2	0.37	361	0.72	0.06
K280628		8.17	9.0	1.79	8.17	0.06	0.19	0.01	0.021	0.55	23.8	78.3	0.39	550	1.26	0.04
K280629		7.82	10.2	1.87	8.22	0.07	0.14	0.01	0.020	0.59	23.3	86.2	0.40	378	0.92	0.07
K280630		12.35	9.9	1.73	8.23	0.07	0.18	0.01	0.021	0.61	22.2	100.5	0.41	365	1.17	0.06
K280631		11.85	9.2	1.69	8.11	0.07	0.16	0.02	0.022	0.60	21.2	102.0	0.40	356	0.80	0.07
K280632		14.15	6.2	1.79	8.90	0.07	0.15	<0.01	0.026	0.66	18.9	141.0	0.40	389	1.16	0.07
K280633		11.10	4.8	1.89	9.10	0.07	0.14	0.01	0.025	0.58	21.1	137.0	0.41	380	0.82	0.06
K280634		2.09	116.0	8.64	7.13	0.11	0.09	0.01	0.059	0.35	10.7	18.1	2.40	959	0.85	0.02
K280635		1.93	135.5	8.60	7.56	0.12	0.08	0.03	0.085	0.32	16.0	22.1	2.87	1200	0.73	0.02
K280636		2.71	141.5	8.84	8.43	0.12	0.09	0.02	0.069	0.25	16.3	29.2	2.12	1400	0.98	0.01
K280637		1.71	140.0	8.05	9.45	0.09	0.09	0.02	0.053	0.19	9.7	27.2	2.43	1180	0.78	0.03
K280638		0.22	4.9	0.55	0.15	<0.05	<0.02	<0.01	<0.005	0.03	0.7	0.9	13.50	241	<0.05	0.01
K280639		1.82	128.5	8.00	12.55	0.11	0.09	0.01	0.061	0.19	12.5	48.8	2.21	1340	0.48	0.01
K280640		0.95	162.5	9.17	16.95	0.13	0.10	0.01	0.075	0.12	14.2	77.1	2.79	1310	0.74	0.02
K280641		2.15	125.5	8.09	15.25	0.11	0.08	0.01	0.065	0.11	13.4	77.0	2.61	1360	0.84	0.03
K280642		1.55	120.5	9.11	17.50	0.13	0.08	0.01	0.079	0.12	15.3	75.9	3.14	1120	0.76	0.03
K280643		1.54	137.5	9.22	15.00	0.13	0.08	0.01	0.066	0.27	16.8	56.5	2.79	1080	0.74	0.02
K280644		3.01	4760	4.81	6.45	0.14	0.13	0.37	7.82	0.63	9.4	6.0	0.71	512	181.5	0.05
K280645		1.77	242	7.85	11.95	0.12	0.09	0.01	0.078	0.27	20.2	44.9	2.61	2770	0.99	0.01
K280646		1.73	568	13.85	9.78	0.15	0.04	0.03	1.240	0.14	10.0	24.5	1.49	3970	1.41	0.01
K280647		1.45	141.5	7.29	11.20	0.12	0.09	<0.01	0.087	0.26	24.7	57.3	2.46	3650	0.51	0.03
K280648		1.41	116.0	8.95	13.30	0.13	0.11	0.01	0.075	0.20	18.1	70.7	3.24	2210	0.58	0.02

***** See Appendix Page for comments regarding this certificate *****

ALS Canada Ltd.
2103 Dollarton Hwy
North Vancouver BC V7H 0A7
Phone: 604 984 0221 Fax: 604 984 0218 www.alsglobal.com

To: **SILVER RANGE RESOURCES LTD.**
C/O ARCHER, CATHRO & ASSOCIATES (1981) LIMITED
1016-510 W HASTINGS ST
VANCOUVER BC V6B 1L8

Finalized Date: 26-SEP-2011
Account: RANSIL

Project: Silver Range - Keg

CERTIFICATE OF ANALYSIS WH11177073

Sample Description	Method	ME-MS41	ME-MS41	ME-MS41	ME-MS41	ME-MS41	ME-MS41	ME-MS41	ME-MS41	ME-MS41	ME-MS41	ME-MS41	ME-MS41	ME-MS41	ME-MS41	ME-MS41
	Analyte	Nb	Ni	P	Pb	Rb	Re	S	Sb	Sc	Se	Sn	Sr	Ta	Te	Th
	Units	ppm	ppm	ppm	ppm	ppm	ppm	%	ppm	ppm	ppm	ppm	ppm	ppm	ppm	ppm
	LOR	0.05	0.2	10	0.2	0.1	0.001	0.01	0.05	0.1	0.2	0.2	0.2	0.01	0.01	0.2
K280613		0.58	3.3	430	8.0	78.8	<0.001	0.03	0.05	2.1	0.2	3.7	16.8	<0.01	<0.01	12.9
K280614		0.56	3.1	470	8.3	63.4	<0.001	0.02	<0.05	1.8	0.2	3.0	15.9	<0.01	0.01	12.3
K280615		0.56	2.7	460	8.2	65.4	<0.001	0.02	<0.05	1.8	0.2	2.6	14.0	<0.01	<0.01	13.3
K280616		0.37	4.2	420	12.4	44.5	<0.001	0.04	0.07	1.8	0.2	1.8	16.7	<0.01	0.01	12.8
K280617		0.60	4.4	440	9.1	83.1	<0.001	0.04	0.06	2.5	0.2	3.0	18.6	<0.01	<0.01	12.3
K280618		0.62	4.3	390	8.1	81.0	<0.001	0.04	0.05	2.3	0.2	2.9	15.2	<0.01	<0.01	12.3
K280619		0.10	1.1	230	2.1	1.3	<0.001	0.03	<0.05	0.4	0.2	<0.2	47.3	<0.01	<0.01	<0.2
K280620		0.60	4.6	410	7.9	76.5	<0.001	0.06	0.05	2.5	<0.2	2.6	16.4	<0.01	<0.01	11.7
K280621		0.56	5.1	380	8.3	84.0	<0.001	0.07	<0.05	2.8	0.2	2.7	18.8	<0.01	<0.01	13.3
K280622		0.58	4.5	430	8.0	82.0	<0.001	0.01	<0.05	2.7	0.2	2.7	15.6	<0.01	<0.01	12.2
K280623		0.38	4.0	440	11.4	52.9	<0.001	<0.01	0.11	2.1	0.2	1.9	20.2	<0.01	<0.01	12.7
K280624		0.67	5.1	430	11.2	77.3	<0.001	0.05	0.18	2.6	0.2	2.4	17.5	<0.01	<0.01	11.4
K280625		0.21	25.5	690	>10000	5.6	0.003	3.08	47.1	3.6	3.6	2.0	295	<0.01	0.20	2.2
K280626		0.49	5.4	440	18.5	66.1	<0.001	0.08	0.16	2.3	<0.2	2.4	21.4	<0.01	0.01	10.9
K280627		0.62	5.0	430	11.0	81.2	<0.001	0.04	0.12	2.6	0.2	3.1	16.1	<0.01	0.01	12.6
K280628		0.67	5.4	450	12.5	78.8	<0.001	0.03	0.18	3.1	0.2	2.7	21.0	<0.01	0.01	11.9
K280629		0.66	5.4	440	9.1	79.9	<0.001	0.03	0.05	3.0	0.2	2.6	17.9	<0.01	0.01	11.6
K280630		0.71	5.1	280	8.8	93.4	<0.001	0.01	<0.05	3.9	<0.2	3.7	19.8	<0.01	0.01	11.8
K280631		0.76	5.2	280	8.5	88.9	<0.001	<0.01	0.05	3.8	<0.2	3.5	19.3	<0.01	0.01	11.4
K280632		0.67	4.0	500	8.6	98.7	<0.001	<0.01	<0.05	4.1	<0.2	4.6	17.2	<0.01	0.01	10.6
K280633		0.61	3.4	600	8.4	93.2	<0.001	<0.01	<0.05	3.7	0.2	4.4	19.8	<0.01	0.01	11.3
K280634		0.26	46.7	2070	5.9	10.0	0.001	0.15	0.41	10.6	0.4	0.7	99.8	0.01	0.01	1.2
K280635		0.17	59.2	2230	5.3	9.5	0.001	0.15	0.35	12.4	0.5	0.2	85.9	0.01	0.01	1.2
K280636		0.16	55.3	2440	7.2	7.7	<0.001	0.06	0.74	13.0	0.5	0.3	52.7	0.01	0.01	1.3
K280637		0.17	45.5	2290	3.2	6.3	0.002	0.20	0.24	12.4	0.4	0.3	78.4	0.01	0.01	1.0
K280638		0.09	1.3	280	2.0	0.9	<0.001	0.07	<0.05	0.4	0.2	<0.2	52.6	<0.01	0.01	<0.2
K280639		0.18	46.5	2030	2.6	6.8	0.001	0.13	0.17	13.1	0.4	0.2	98.0	0.01	0.02	1.0
K280640		0.21	48.1	2120	2.0	4.3	0.002	0.09	0.19	16.7	0.5	0.2	118.0	0.01	0.01	1.0
K280641		0.22	41.0	2230	2.1	5.2	0.002	0.10	0.36	14.8	0.4	0.3	124.5	0.01	0.01	0.9
K280642		0.22	47.8	2210	12.8	5.5	0.001	0.14	0.49	19.1	0.4	0.7	80.7	0.01	0.01	1.2
K280643		0.15	64.0	2760	34.4	10.1	0.001	0.09	0.91	14.5	0.6	1.7	37.0	0.01	0.02	1.8
K280644		0.22	26.3	970	2390	29.2	0.467	2.71	67.1	8.3	7.5	198.0	33.2	<0.01	0.86	1.7
K280645		0.11	55.5	2950	187.5	9.7	0.001	0.01	5.23	14.8	0.6	4.1	32.7	0.01	0.02	1.9
K280646		0.10	20.0	1880	>10000	5.6	0.001	1.65	106.5	14.7	2.1	84.1	31.4	0.01	0.04	1.1
K280647		0.11	42.1	2840	827	7.6	<0.001	0.05	5.36	14.8	1.1	11.5	36.0	0.01	0.02	1.9
K280648		0.15	50.1	2250	116.0	5.7	0.002	0.26	1.65	15.3	0.5	3.1	77.5	0.01	0.02	1.6

***** See Appendix Page for comments regarding this certificate *****

ALS Canada Ltd.
2103 Dollarton Hwy
North Vancouver BC V7H 0A7
Phone: 604 984 0221 Fax: 604 984 0218 www.alsglobal.com

To: **SILVER RANGE RESOURCES LTD.**
C/O ARCHER, CATHRO & ASSOCIATES (1981) LIMITED
1016-510 W HASTINGS ST
VANCOUVER BC V6B 1L8

Finalized Date: 26-SEP-2011
Account: RANSIL

Project: Silver Range - Keg

CERTIFICATE OF ANALYSIS WH11177073

Sample Description	Method	ME-MS41	ME-MS41	ME-MS41	ME-MS41	ME-MS41	ME-MS41	ME-MS41	ME-MS41	Zn-OG46	Ag-OG46	Pb-OG46	Sn-XRF05
	Analyte	Ti	Tl	U	V	W	Y	Zn	Zr	Zn	Ag	Pb	Sn
	Units	%	ppm	ppm	ppm	ppm	ppm	ppm	ppm	%	ppm	%	ppm
	LOR	0.005	0.02	0.05	1	0.05	0.05	2	0.5	0.001	1	0.001	5
K280613		0.100	0.57	8.66	15	0.15	6.78	50	6.5				10
K280614		0.082	0.44	8.00	12	0.13	6.93	48	5.7				9
K280615		0.081	0.45	8.25	12	0.11	7.35	50	6.9				8
K280616		0.050	0.34	8.62	12	0.23	6.63	68	6.8				6
K280617		0.114	0.60	5.48	16	0.32	6.59	54	7.4				7
K280618		0.118	0.60	7.88	18	0.22	6.21	64	6.5				7
K280619		<0.005	<0.02	0.50	2	0.05	0.89	15	<0.5				<5
K280620		0.111	0.58	8.01	18	0.15	6.02	55	5.6				6
K280621		0.120	0.64	6.73	20	0.12	6.23	57	5.9				7
K280622		0.120	0.60	6.24	19	0.14	6.36	54	5.5				7
K280623		0.062	0.40	6.86	15	0.33	6.70	173	7.9				6
K280624		0.105	0.61	6.52	18	0.34	6.57	120	7.6				7
K280625		0.054	0.13	0.86	33	5.69	6.79	>10000	5.6	1.915		1.840	7
K280626		0.087	0.53	6.42	16	0.31	6.39	90	7.1				8
K280627		0.116	0.62	6.71	19	0.30	6.33	62	6.1				11
K280628		0.115	0.60	6.34	21	0.37	6.82	101	7.5				8
K280629		0.123	0.58	5.85	20	0.66	6.50	64	5.4				8
K280630		0.125	0.69	7.31	24	0.15	4.82	51	6.0				10
K280631		0.122	0.65	8.07	24	0.16	4.76	50	5.7				10
K280632		0.130	0.74	9.02	30	0.17	6.24	55	4.7				12
K280633		0.131	0.69	7.49	29	0.16	7.78	58	4.8				11
K280634		0.081	0.12	0.17	93	0.05	9.94	94	2.9				<5
K280635		0.038	0.10	0.14	91	<0.05	13.05	67	2.3				<5
K280636		0.016	0.10	0.16	98	0.09	13.05	243	2.6				<5
K280637		0.026	0.06	0.09	117	<0.05	10.95	96	2.5				<5
K280638		<0.005	<0.02	0.86	3	0.05	1.02	19	<0.5				<5
K280639		0.026	0.08	0.09	131	<0.05	13.35	112	2.9				<5
K280640		0.034	0.05	0.08	205	<0.05	12.80	152	2.5				<5
K280641		0.032	0.06	0.08	188	<0.05	12.05	149	2.3				<5
K280642		0.043	0.07	0.08	224	<0.05	13.70	147	2.6				6
K280643		0.028	0.15	0.16	174	0.11	13.30	357	2.5				7
K280644		0.093	1.58	0.66	94	2.99	9.70	2860	3.8				295
K280645		0.037	0.17	0.18	146	0.23	16.35	1080	2.8				24
K280646		0.014	0.37	0.19	155	0.29	12.80	8950	0.9		98	6.07	403
K280647		0.031	0.16	0.18	144	0.13	16.95	8560	2.9				28
K280648		0.023	0.10	0.12	164	0.05	12.75	461	3.9				18

***** See Appendix Page for comments regarding this certificate *****

ALS Canada Ltd.
2103 Dollarton Hwy
North Vancouver BC V7H 0A7
Phone: 604 984 0221 Fax: 604 984 0218 www.alsglobal.com

To: **SILVER RANGE RESOURCES LTD.**
C/O ARCHER, CATHRO & ASSOCIATES (1981) LIMITED
1016-510 W HASTINGS ST
VANCOUVER BC V6B 1L8

Project: Silver Range - Keg

Finalized Date: 26-SEP-2011
Account: RANSIL

CERTIFICATE OF ANALYSIS WH11177073

Method	CERTIFICATE COMMENTS
ME-MS41	Interference: Ca>10% on ICP-MS As,ICP-AES results shown.
ME-MS41	Gold determinations by this method are semi-quantitative due to the small sample weight used (0.5g).

ALS Canada Ltd.

2103 Dollarton Hwy
North Vancouver BC V7H 0A7
Phone: 604 984 0221 Fax: 604 984 0218 www.alsglobal.com

To: **SILVER RANGE RESOURCES LTD.**
C/O ARCHER, CATHRO & ASSOCIATES (1981) LIMITED
1016-510 W HASTINGS ST
VANCOUVER BC V6B 1L8

Finalized Date: 24-SEP-2011
Account: RANSIL

CERTIFICATE WH11177074

Project: Silver Range - Keg

P.O. No.: Batch D25

This report is for 36 Drill Core samples submitted to our lab in Whitehorse, YT, Canada on 3-SEP-2011.

The following have access to data associated with this certificate:

DOUG EATON BRUCE YOUNGMAN	SARAH EATON	JOAN MARIACHER

SAMPLE PREPARATION

ALS CODE	DESCRIPTION
WEI-21	Received Sample Weight
LOG-22	Sample login - Rcd w/o BarCode
CRU-31	Fine crushing - 70% <2mm
CRU-QC	Crushing QC Test
PUL-QC	Pulverizing QC Test
SPL-21	Split sample - riffle splitter
PUL-31	Pulverize split to 85% <75 um
LOG-24	Pulp Login - Rcd w/o Barcode

ANALYTICAL PROCEDURES

ALS CODE	DESCRIPTION	INSTRUMENT
Au-AA24	Au 50g FA AA finish	AAS
ME-MS41	51 anal. aqua regia ICPMS	
ME-OG46	Ore Grade Elements - AquaRegia	ICP-AES
Zn-OG46	Ore Grade Zn - Aqua Regia	VARIABLE
Pb-OG46	Ore Grade Pb - Aqua Regia	VARIABLE
Sn-XRF05	Sn-Trace Level XRF Analysis	XRF

To: **SILVER RANGE RESOURCES LTD.**
ATTN: JOAN MARIACHER
C/O ARCHER, CATHRO & ASSOCIATES (1981) LIMITED
1016-510 W HASTINGS ST
VANCOUVER BC V6B 1L8

This is the Final Report and supersedes any preliminary report with this certificate number. Results apply to samples as submitted. All pages of this report have been checked and approved for release.

Signature:

Colin Ramshaw, Vancouver Laboratory Manager

ALS Canada Ltd.
2103 Dollarton Hwy
North Vancouver BC V7H 0A7
Phone: 604 984 0221 Fax: 604 984 0218 www.alsglobal.com

To: **SILVER RANGE RESOURCES LTD.**
C/O ARCHER, CATHRO & ASSOCIATES (1981) LIMITED
1016-510 W HASTINGS ST
VANCOUVER BC V6B 1L8

Finalized Date: 24-SEP-2011
Account: RANSIL

Project: Silver Range - Keg

CERTIFICATE OF ANALYSIS WH11177074

Sample Description	Method	WEI-21	Au-AA24	ME-MS41	ME-MS41	ME-MS41	ME-MS41	ME-MS41	ME-MS41	ME-MS41	ME-MS41	ME-MS41	ME-MS41	ME-MS41	ME-MS41	ME-MS41
	Analyte	Recvd Wt.	Au	Ag	Al	As	Au	B	Ba	Be	Bi	Ca	Cd	Ce	Co	Cr
	Units	kg	ppm	ppm	%	ppm	ppm	ppm	ppm	ppm	ppm	%	ppm	ppm	ppm	ppm
	LOR	0.02	0.005	0.01	0.01	0.1	0.2	10	10	0.05	0.01	0.01	0.01	0.02	0.1	1
K281865		7.63	<0.005	0.92	1.05	362	<0.2	30	10	0.48	1.11	8.31	53.1	11.75	5.5	30
K281866		7.56	<0.005	0.65	0.83	49.1	<0.2	140	40	0.42	1.09	9.79	6.20	11.35	4.2	22
K281867		7.87	<0.005	1.64	0.73	45.6	<0.2	750	190	0.50	5.81	9.27	1.03	11.00	4.9	15
K281868		0.19	0.093	71.6	1.11	2960	<0.2	<10	80	0.35	4.54	6.65	132.0	13.50	14.3	37
K281869		7.36	<0.005	2.96	1.81	34.4	<0.2	<10	350	0.75	7.00	6.50	2.17	14.90	8.5	22
K281870		6.93	<0.005	1.36	1.33	59.9	<0.2	<10	500	0.68	3.97	5.54	1.29	14.90	8.3	32
K281871		7.63	0.007	1.00	1.62	33.4	<0.2	<10	140	0.46	3.16	8.93	1.11	11.05	7.3	17
K281872		8.53	<0.005	18.80	1.86	15.3	<0.2	<10	150	0.56	88.8	7.37	23.5	12.05	8.3	18
K281873		7.67	<0.005	1.62	2.39	8.7	<0.2	<10	240	0.68	5.82	6.41	7.10	14.70	7.1	15
K281874		2.40	<0.005	0.11	0.04	<2	<0.2	<10	10	<0.05	0.40	22.6	0.17	1.20	1.1	1
K281875		7.81	<0.005	2.90	1.83	17.2	<0.2	<10	320	0.90	24.2	4.35	9.01	16.95	9.2	17
K281876		7.80	<0.005	8.04	2.33	9.2	<0.2	<10	50	0.76	52.1	4.50	7.66	17.00	7.7	28
K281877		7.79	<0.005	1.45	1.89	18.7	<0.2	<10	50	0.68	8.42	5.12	3.38	21.4	7.3	24
K281878		7.77	<0.005	5.76	1.36	15.2	<0.2	<10	50	0.55	54.0	5.74	9.14	15.90	6.4	11
K281879		7.86	0.005	31.4	1.75	22.5	<0.2	<10	50	0.53	167.5	5.30	21.7	12.30	6.7	13
K281880		7.60	<0.005	1.03	1.54	7.7	<0.2	<10	30	0.44	3.25	8.84	1.29	9.14	5.0	14
K281881		3.32	<0.005	6.00	1.96	16.4	<0.2	<10	430	0.62	103.5	5.42	15.10	11.90	7.2	18
K281882		7.69	<0.005	0.94	1.53	9.1	<0.2	<10	40	0.44	2.85	8.32	1.80	8.96	5.7	13
K281883		6.44	<0.005	4.67	1.95	24.7	<0.2	<10	530	0.91	26.5	3.16	3.51	14.60	8.2	32
K281884		7.58	<0.005	3.61	1.43	17.0	<0.2	<10	480	0.57	12.05	5.87	4.76	13.70	6.3	22
K281885		6.86	0.006	9.82	1.91	24.5	<0.2	<10	510	0.93	35.0	3.25	11.10	14.80	8.6	28
K281886		7.60	<0.005	7.29	1.55	18.2	<0.2	<10	570	0.67	23.0	4.01	6.89	13.60	7.6	24
K281887		0.20	0.322	58.0	1.32	104.0	0.4	<10	70	0.39	1.58	0.58	20.4	17.90	20.0	36
K281888		7.86	<0.005	1.29	1.94	13.8	<0.2	<10	410	0.85	3.96	3.02	4.25	14.20	8.5	29
K281889		7.75	<0.005	1.44	2.02	14.5	<0.2	<10	460	0.78	4.67	3.61	3.18	13.55	8.4	29
K281890		8.05	<0.005	3.50	1.73	14.7	<0.2	<10	450	0.57	12.00	5.56	8.99	14.25	7.8	24
K281891		7.49	<0.005	5.54	2.07	23.2	<0.2	<10	250	0.85	17.45	4.46	6.56	17.35	9.7	46
K281892		7.82	0.005	16.40	2.10	73.0	<0.2	<10	290	1.07	53.4	2.03	28.7	19.55	11.4	57
K281893		7.63	<0.005	10.05	1.82	90.5	<0.2	10	410	0.93	31.2	2.06	19.35	22.4	10.1	57
K281894		3.28	<0.005	0.19	0.06	3	<0.2	<10	30	0.06	0.65	21.8	0.30	1.34	1.2	1
K281895		7.47	<0.005	2.88	2.70	55.8	<0.2	<10	530	1.09	8.32	5.51	7.62	21.3	9.2	41
K281896		8.32	<0.005	1.81	2.27	60.2	<0.2	<10	170	1.06	5.80	5.13	6.71	18.20	10.2	23
K281897		8.66	0.006	5.09	2.19	50.2	<0.2	<10	200	0.92	15.40	5.63	18.10	21.1	9.9	23
K281898		7.22	<0.005	2.46	1.91	91.9	<0.2	30	430	1.23	7.70	6.27	10.50	23.5	10.4	42
K281899		7.97	<0.005	2.03	2.37	111.0	<0.2	30	420	1.17	5.73	7.76	4.81	29.4	8.7	59
K281900		7.67	<0.005	2.05	2.21	99.3	<0.2	<10	1240	1.35	5.71	6.01	2.73	20.5	7.8	50

***** See Appendix Page for comments regarding this certificate *****

ALS Canada Ltd.
2103 Dollarton Hwy
North Vancouver BC V7H 0A7
Phone: 604 984 0221 Fax: 604 984 0218 www.alsglobal.com

To: **SILVER RANGE RESOURCES LTD.**
C/O ARCHER, CATHRO & ASSOCIATES (1981) LIMITED
1016-510 W HASTINGS ST
VANCOUVER BC V6B 1L8

Finalized Date: 24-SEP-2011
Account: RANSIL

Project: Silver Range - Keg

CERTIFICATE OF ANALYSIS WH11177074

Sample Description	Method	ME-MS41	ME-MS41	ME-MS41	ME-MS41	ME-MS41	ME-MS41	ME-MS41	ME-MS41	ME-MS41	ME-MS41	ME-MS41	ME-MS41	ME-MS41	ME-MS41	ME-MS41
	Analyte	Cs	Cu	Fe	Ga	Ge	Hf	Hg	In	K	La	Li	Mg	Mn	Mo	Na
	Units	ppm	ppm	%	ppm	ppm	ppm	ppm	ppm	%	ppm	ppm	%	ppm	ppm	%
	LOR	0.05	0.2	0.01	0.05	0.05	0.02	0.01	0.005	0.01	0.2	0.1	0.01	5	0.05	0.01
K281865		0.93	234	1.55	4.03	0.36	0.21	0.05	1.290	0.01	6.7	30.0	1.38	798	2.60	0.01
K281866		0.96	100.5	0.93	2.83	0.31	0.28	0.01	0.215	0.02	6.3	86.5	1.56	482	2.09	0.01
K281867		0.75	38.9	0.78	2.77	0.15	0.22	0.01	0.050	0.07	6.1	43.6	0.68	291	1.16	0.04
K281868		1.02	1205	3.59	3.94	0.07	0.21	3.07	0.084	0.12	7.0	8.2	0.54	2930	5.12	0.06
K281869		6.21	93.0	1.54	5.29	0.14	0.21	<0.01	0.063	0.09	8.3	16.1	0.29	318	2.55	0.17
K281870		3.77	64.9	1.40	4.67	0.13	0.29	<0.01	0.047	0.12	8.3	22.9	0.56	405	2.77	0.07
K281871		4.89	67.9	1.09	4.33	0.12	0.20	<0.01	0.027	0.11	6.9	8.8	0.17	144	2.93	0.15
K281872		5.29	126.0	1.43	5.46	0.18	0.17	<0.01	0.695	0.10	6.4	12.3	0.24	131	3.62	0.17
K281873		5.51	99.8	1.19	6.56	0.13	0.17	<0.01	0.210	0.07	7.8	10.5	0.26	115	6.00	0.22
K281874		0.15	2.2	0.47	0.16	0.09	<0.02	<0.01	0.008	0.02	0.6	0.8	13.80	213	0.11	0.01
K281875		7.25	112.0	1.54	6.00	0.13	0.21	<0.01	0.241	0.09	8.1	10.3	0.31	177	2.64	0.14
K281876		5.21	94.2	1.45	7.00	0.17	0.19	<0.01	0.208	0.14	8.0	14.1	0.26	84	5.40	0.23
K281877		5.21	72.9	1.22	6.62	0.18	0.26	<0.01	0.074	0.13	10.4	17.2	0.30	117	5.54	0.14
K281878		3.37	97.9	1.18	3.85	0.15	0.19	<0.01	0.252	0.12	7.5	6.0	0.13	107	3.38	0.11
K281879		7.00	69.5	0.87	4.20	0.22	0.15	<0.01	0.602	0.08	5.8	6.0	0.14	109	5.31	0.15
K281880		2.74	44.0	0.79	3.77	0.11	0.13	<0.01	0.027	0.08	4.8	4.0	0.12	112	4.00	0.16
K281881		3.60	91.9	1.39	5.59	0.15	0.14	<0.01	0.453	0.09	5.7	13.9	0.39	189	2.42	0.16
K281882		3.01	55.3	0.82	3.84	0.12	0.13	<0.01	0.036	0.10	4.8	4.0	0.12	107	3.95	0.15
K281883		5.12	85.5	1.43	6.92	0.17	0.25	<0.01	0.096	0.10	7.3	26.4	0.48	383	5.21	0.11
K281884		7.57	73.1	1.10	3.71	0.13	0.21	<0.01	0.109	0.08	7.5	10.6	0.33	310	6.39	0.10
K281885		5.09	90.5	1.41	5.62	0.16	0.22	<0.01	0.297	0.08	7.8	15.1	0.39	363	6.54	0.11
K281886		3.63	89.0	1.30	4.85	0.15	0.22	<0.01	0.203	0.09	6.7	19.5	0.53	315	4.90	0.09
K281887		2.84	4910	5.00	7.11	0.13	0.13	0.35	8.08	0.60	9.1	5.6	0.74	525	187.0	0.05
K281888		8.42	85.7	1.41	5.82	0.13	0.22	<0.01	0.119	0.12	7.1	27.1	0.51	232	6.59	0.16
K281889		7.96	106.5	1.49	6.21	0.15	0.23	<0.01	0.085	0.12	6.6	12.3	0.30	125	5.98	0.16
K281890		4.70	106.5	1.46	5.69	0.15	0.20	<0.01	0.472	0.12	7.3	21.7	0.71	285	5.00	0.10
K281891		4.20	128.0	2.07	6.53	0.18	0.31	<0.01	0.176	0.12	8.8	34.4	0.62	703	21.2	0.10
K281892		3.70	208	3.33	9.02	0.25	0.34	<0.01	0.740	0.13	10.2	20.7	0.65	463	8.53	0.09
K281893		2.60	136.0	2.42	7.17	0.16	0.15	<0.01	0.635	0.06	11.7	34.7	0.70	522	59.4	0.04
K281894		0.20	3.0	0.47	0.23	0.08	<0.02	<0.01	0.013	0.02	0.7	1.1	13.45	220	0.30	0.01
K281895		10.15	138.5	1.80	8.50	0.22	0.30	<0.01	0.266	0.07	12.0	42.4	0.77	527	33.6	0.12
K281896		5.16	153.5	1.84	6.94	0.17	0.27	<0.01	0.225	0.08	9.6	10.4	0.37	357	70.5	0.15
K281897		6.87	181.5	1.94	7.18	0.26	0.32	<0.01	0.542	0.08	11.6	11.2	0.35	271	64.7	0.16
K281898		5.71	160.5	1.75	6.88	0.27	0.38	<0.01	0.221	0.07	12.8	19.9	0.68	571	65.0	0.08
K281899		2.63	56.6	2.37	8.97	0.33	0.39	<0.01	0.120	0.04	16.3	28.9	0.99	751	51.7	0.02
K281900		1.88	73.4	2.16	7.30	0.15	0.17	<0.01	0.088	0.06	11.1	17.0	0.57	1060	36.3	0.05

***** See Appendix Page for comments regarding this certificate *****

ALS Canada Ltd.
2103 Dollarton Hwy
North Vancouver BC V7H 0A7
Phone: 604 984 0221 Fax: 604 984 0218 www.alsglobal.com

To: **SILVER RANGE RESOURCES LTD.**
C/O ARCHER, CATHRO & ASSOCIATES (1981) LIMITED
1016-510 W HASTINGS ST
VANCOUVER BC V6B 1L8

Finalized Date: 24-SEP-2011
Account: RANSIL

Project: Silver Range - Keg

CERTIFICATE OF ANALYSIS WH11177074

Sample Description	Method	ME-MS41	ME-MS41	ME-MS41	ME-MS41	ME-MS41	ME-MS41	ME-MS41	ME-MS41	ME-MS41	ME-MS41	ME-MS41	ME-MS41	ME-MS41	ME-MS41	ME-MS41
	Analyte	Nb	Ni	P	Pb	Rb	Re	S	Sb	Sc	Se	Sn	Sr	Ta	Te	Th
	Units	ppm	ppm	ppm	ppm	ppm	ppm	%	ppm	ppm	ppm	ppm	ppm	ppm	ppm	ppm
	LOR	0.05	0.2	10	0.2	0.1	0.001	0.01	0.05	0.1	0.2	0.2	0.2	0.01	0.01	0.2
K281865		0.14	28.3	840	20.3	0.8	0.008	0.36	9.52	4.8	2.5	98.7	54.7	0.01	0.02	3.6
K281866		0.15	27.1	860	26.1	1.7	0.008	0.17	5.45	3.6	1.4	43.1	92.7	0.01	0.01	3.6
K281867		0.26	26.8	740	67.0	5.9	0.007	0.32	3.75	1.9	4.6	13.1	117.0	<0.01	0.06	3.4
K281868		0.24	26.4	730	>10000	7.0	0.002	3.23	52.2	3.9	4.0	2.2	306	<0.01	0.19	2.7
K281869		0.53	51.3	880	197.0	8.1	0.012	0.90	2.92	1.8	17.6	10.7	164.0	0.01	0.09	5.3
K281870		0.47	44.6	910	60.9	12.0	0.016	0.58	4.02	2.9	13.2	20.1	178.5	0.01	0.08	4.9
K281871		0.85	42.9	1290	40.3	9.4	0.016	0.71	1.28	2.2	10.5	13.2	175.0	0.03	0.08	3.6
K281872		0.87	37.6	830	667	10.2	0.011	1.05	3.66	2.0	28.6	14.3	170.5	0.03	1.20	4.8
K281873		0.88	44.7	880	51.0	7.1	0.018	0.80	1.78	2.0	11.0	16.7	175.0	0.04	0.11	5.2
K281874		0.15	2.9	240	6.5	0.9	0.001	0.02	<0.05	0.4	0.4	<0.2	51.1	<0.01	0.01	<0.2
K281875		0.79	44.5	740	117.0	8.1	0.010	0.95	4.34	2.7	15.0	17.1	127.0	0.03	0.24	5.5
K281876		0.96	41.6	780	267	18.0	0.014	0.97	2.86	2.2	22.6	15.3	164.5	0.04	0.57	5.9
K281877		0.86	43.0	1050	62.0	16.5	0.015	0.72	3.22	2.2	12.4	18.4	142.5	0.03	0.10	6.5
K281878		1.32	28.3	860	236	6.9	0.008	0.82	3.11	1.9	17.7	13.8	129.0	0.05	0.53	5.3
K281879		0.93	28.5	1040	1210	6.1	0.010	0.66	4.50	1.8	45.8	11.2	196.0	0.03	2.56	3.9
K281880		0.87	29.6	900	44.8	4.8	0.009	0.50	1.62	1.9	14.7	5.9	148.0	0.03	0.07	3.4
K281881		0.72	27.8	680	264	8.8	0.007	0.90	6.34	2.0	20.2	12.2	151.0	0.03	0.62	4.1
K281882		0.82	30.6	850	40.4	5.2	0.009	0.51	1.40	1.9	15.5	6.0	143.5	0.03	0.07	3.5
K281883		0.47	41.1	1060	145.0	9.4	0.013	0.57	4.37	3.3	19.9	12.2	142.5	0.02	0.27	4.7
K281884		0.57	35.4	1840	159.5	6.0	0.012	0.55	3.23	2.2	16.1	8.9	143.5	0.02	0.13	4.0
K281885		0.34	42.4	1460	393	7.1	0.015	0.62	3.25	2.5	23.9	13.7	163.5	0.01	0.25	4.6
K281886		0.40	43.3	1410	268	7.5	0.012	0.59	2.73	2.1	18.1	12.4	99.0	0.01	0.19	4.3
K281887		0.25	26.2	1010	2430	35.1	0.454	2.89	69.8	8.5	8.1	206	33.9	<0.01	0.81	2.2
K281888		0.46	47.0	1410	46.2	11.3	0.015	0.74	2.87	2.3	15.3	12.2	124.5	0.02	0.06	4.7
K281889		0.66	46.7	1480	52.7	12.0	0.013	0.88	2.24	2.2	16.6	10.6	146.5	0.02	0.07	5.0
K281890		0.48	37.8	1140	114.0	13.9	0.010	0.76	2.31	2.1	13.2	10.7	121.5	0.02	0.11	4.6
K281891		0.42	54.8	1450	208	12.7	0.022	0.90	3.29	3.3	16.6	17.9	91.1	0.02	0.12	6.3
K281892		0.24	64.1	2320	752	14.4	0.018	0.83	7.75	6.1	37.3	31.6	99.1	0.01	0.22	7.6
K281893		0.22	87.2	2570	399	3.8	0.044	0.20	4.70	5.4	10.6	24.4	87.3	0.01	0.15	7.5
K281894		0.18	2.9	280	10.1	1.1	0.001	0.02	0.14	0.5	0.5	0.4	48.9	<0.01	0.01	0.2
K281895		0.43	66.0	2380	118.0	4.5	0.035	0.59	3.22	3.8	12.4	20.5	168.0	0.02	0.06	6.1
K281896		0.43	84.6	1710	60.0	5.2	0.135	0.99	3.25	2.4	21.2	10.1	150.5	0.01	0.10	5.1
K281897		0.66	78.5	2610	201	4.9	0.106	1.13	3.06	2.5	28.3	9.5	153.5	0.02	0.19	4.9
K281898		0.67	84.3	2270	132.0	5.1	0.108	0.65	4.97	4.7	18.1	13.7	125.0	0.02	0.08	5.9
K281899		0.56	68.0	2670	109.5	3.1	0.039	0.49	5.00	6.8	10.7	31.6	101.0	0.02	0.05	7.6
K281900		0.23	60.5	2900	110.5	4.6	0.075	0.34	3.54	5.2	11.3	22.3	147.5	0.01	0.06	5.9

***** See Appendix Page for comments regarding this certificate *****

ALS Canada Ltd.
2103 Dollarton Hwy
North Vancouver BC V7H 0A7
Phone: 604 984 0221 Fax: 604 984 0218 www.alsglobal.com

To: **SILVER RANGE RESOURCES LTD.**
C/O ARCHER, CATHRO & ASSOCIATES (1981) LIMITED
1016-510 W HASTINGS ST
VANCOUVER BC V6B 1L8

Finalized Date: 24-SEP-2011
Account: RANSIL

Project: Silver Range - Keg

CERTIFICATE OF ANALYSIS WH11177074

Sample Description	Method	ME-MS41	ME-MS41	ME-MS41	ME-MS41	ME-MS41	ME-MS41	ME-MS41	ME-MS41	Zn-OG46	Pb-OG46	Sn-XRF05
	Analyte	Ti	Tl	U	V	W	Y	Zn	Zr	Zn	Pb	Sn
	Units	%	ppm	ppm	ppm	ppm	ppm	ppm	ppm	%	%	ppm
	LOR	0.005	0.02	0.05	1	0.05	0.05	2	0.5	0.001	0.001	5
K281865		0.040	0.04	1.75	28	17.00	7.97	2610	4.7			512
K281866		0.060	0.03	1.76	21	4.56	9.55	353	7.5			201
K281867		0.063	0.07	1.28	13	0.88	10.70	70	7.3			38
K281868		0.058	0.16	0.84	35	6.75	7.01	>10000	6.4	1.940	1.865	5
K281869		0.092	0.12	1.75	20	0.60	11.50	198	7.5			27
K281870		0.105	0.19	1.86	35	0.40	12.00	123	11.0			42
K281871		0.071	0.11	2.25	14	0.39	11.30	88	7.9			44
K281872		0.090	0.23	1.44	18	0.36	9.89	1980	5.7			39
K281873		0.109	0.09	1.79	19	0.51	11.90	602	5.5			39
K281874		<0.005	<0.02	0.68	2	<0.05	0.95	30	<0.5			<5
K281875		0.107	0.12	1.38	20	0.36	12.10	715	6.9			38
K281876		0.126	0.31	1.35	30	0.53	12.45	632	6.4			33
K281877		0.144	0.24	1.96	29	0.56	15.00	278	8.6			40
K281878		0.116	0.12	1.43	13	0.40	12.30	756	5.6			32
K281879		0.095	0.28	1.57	16	0.36	10.60	1780	4.8			27
K281880		0.070	0.08	1.37	14	0.28	9.64	108	4.8			14
K281881		0.087	0.19	0.81	19	0.32	9.43	1200	4.9			30
K281882		0.070	0.07	1.39	14	0.28	9.30	148	5.0			17
K281883		0.094	0.14	1.50	44	0.40	12.20	302	8.9			28
K281884		0.074	0.09	1.45	28	0.42	15.45	311	7.7			22
K281885		0.091	0.13	1.75	46	0.41	12.75	919	8.5			30
K281886		0.091	0.14	1.27	31	0.43	12.15	704	7.6			31
K281887		0.096	1.89	0.67	96	3.00	9.64	2940	4.3			301
K281888		0.094	0.15	1.92	41	0.39	12.55	346	8.1			28
K281889		0.105	0.18	1.74	34	0.43	13.25	301	8.6			23
K281890		0.093	0.21	1.26	33	0.42	11.45	750	7.2			26
K281891		0.111	0.19	2.69	148	0.54	16.05	578	11.5			40
K281892		0.098	0.36	3.43	80	0.48	16.90	2280	13.9			64
K281893		0.087	0.12	4.69	233	0.63	14.95	1460	8.3			80
K281894		<0.005	<0.02	0.73	4	0.05	1.06	41	<0.5			<5
K281895		0.106	0.06	3.94	202	0.82	16.15	644	11.0			70
K281896		0.111	0.07	5.53	126	0.79	15.75	513	10.5			26
K281897		0.122	0.09	6.50	145	1.03	20.3	1370	12.1			27
K281898		0.137	0.10	6.05	212	1.04	18.50	725	14.8			44
K281899		0.130	0.05	5.25	361	1.04	18.90	432	15.8			123
K281900		0.093	0.08	3.66	160	0.80	19.65	294	8.7			64

***** See Appendix Page for comments regarding this certificate *****

ALS Canada Ltd.
2103 Dollarton Hwy
North Vancouver BC V7H 0A7
Phone: 604 984 0221 Fax: 604 984 0218 www.alsglobal.com

To: **SILVER RANGE RESOURCES LTD.**
C/O ARCHER, CATHRO & ASSOCIATES (1981) LIMITED
1016-510 W HASTINGS ST
VANCOUVER BC V6B 1L8

Project: Silver Range - Keg

Finalized Date: 24-SEP-2011
Account: RANSIL

CERTIFICATE OF ANALYSIS WH11177074

Method	CERTIFICATE COMMENTS
ME-MS41	Interference: Ca>10% on ICP-MS As,ICP-AES results shown.
ME-MS41	Gold determinations by this method are semi-quantitative due to the small sample weight used (0.5g).

ALS Canada Ltd.

2103 Dollarton Hwy
North Vancouver BC V7H 0A7
Phone: 604 984 0221 Fax: 604 984 0218 www.alsglobal.com

To: **SILVER RANGE RESOURCES LTD.**
C/O ARCHER, CATHRO & ASSOCIATES (1981) LIMITED
1016-510 W HASTINGS ST
VANCOUVER BC V6B 1L8

Finalized Date: 24-SEP-2011
Account: RANSIL

CERTIFICATE WH11177075

Project: Silver Range - Keg

P.O. No.: Batch A44

This report is for 36 Drill Core samples submitted to our lab in Whitehorse, YT, Canada on 3-SEP-2011.

The following have access to data associated with this certificate:

DOUG EATON BRUCE YOUNGMAN	SARAH EATON	JOAN MARIACHER

SAMPLE PREPARATION

ALS CODE	DESCRIPTION
WEI-21	Received Sample Weight
LOG-22	Sample login - Rcd w/o BarCode
CRU-31	Fine crushing - 70% <2mm
CRU-QC	Crushing QC Test
PUL-QC	Pulverizing QC Test
SPL-21	Split sample - riffle splitter
PUL-31	Pulverize split to 85% <75 um
LOG-24	Pulp Login - Rcd w/o Barcode

ANALYTICAL PROCEDURES

ALS CODE	DESCRIPTION	INSTRUMENT
Au-AA24	Au 50g FA AA finish	AAS
ME-MS41	51 anal. aqua regia ICPMS	
ME-OG46	Ore Grade Elements - AquaRegia	ICP-AES
Zn-OG46	Ore Grade Zn - Aqua Regia	VARIABLE
Pb-OG46	Ore Grade Pb - Aqua Regia	VARIABLE
Sn-XRF05	Sn-Trace Level XRF Analysis	XRF

To: **SILVER RANGE RESOURCES LTD.**
ATTN: JOAN MARIACHER
C/O ARCHER, CATHRO & ASSOCIATES (1981) LIMITED
1016-510 W HASTINGS ST
VANCOUVER BC V6B 1L8

This is the Final Report and supersedes any preliminary report with this certificate number. Results apply to samples as submitted. All pages of this report have been checked and approved for release.

Signature:

Colin Ramshaw, Vancouver Laboratory Manager

ALS Canada Ltd.
2103 Dollarton Hwy
North Vancouver BC V7H 0A7
Phone: 604 984 0221 Fax: 604 984 0218 www.alsglobal.com

To: **SILVER RANGE RESOURCES LTD.**
C/O ARCHER, CATHRO & ASSOCIATES (1981) LIMITED
1016-510 W HASTINGS ST
VANCOUVER BC V6B 1L8

Finalized Date: 24-SEP-2011
Account: RANSIL

Project: Silver Range - Keg

CERTIFICATE OF ANALYSIS WH11177075

Sample Description	Method Analyte Units LOR	WEI-21 Recvd Wt. kg 0.02	Au-AA24 Au ppm 0.005	ME-MS41 Ag ppm 0.01	ME-MS41 Al % 0.01	ME-MS41 As ppm 0.1	ME-MS41 Au ppm 0.2	ME-MS41 B ppm 10	ME-MS41 Ba ppm 10	ME-MS41 Be ppm 0.05	ME-MS41 Bi ppm 0.01	ME-MS41 Ca % 0.01	ME-MS41 Cd ppm 0.01	ME-MS41 Ce ppm 0.02	ME-MS41 Co ppm 0.1	ME-MS41 Cr ppm 1
K279550		8.69	<0.005	5.25	1.75	63.6	<0.2	10	40	0.53	13.45	7.24	10.15	16.30	7.9	21
K279551		8.20	<0.005	16.40	1.85	30.0	<0.2	60	20	0.65	43.3	5.48	36.1	16.20	7.1	20
K279552		8.82	<0.005	13.70	2.64	210	<0.2	10	40	0.89	34.2	2.95	44.1	23.3	10.0	29
K279553		8.44	<0.005	4.57	2.47	56.1	<0.2	60	40	0.75	16.50	3.20	9.63	20.8	7.9	24
K279554		3.75	<0.005	4.52	2.51	54.1	<0.2	50	40	0.76	13.15	3.16	7.99	22.5	8.7	23
K279555		8.64	<0.005	9.00	2.39	75.4	<0.2	20	50	0.87	22.8	3.31	15.55	21.2	9.4	26
K279556		8.57	0.006	2.61	1.87	55.3	<0.2	10	100	0.58	6.38	3.52	8.26	26.0	5.5	13
K279557		8.79	<0.005	2.63	2.30	53.2	<0.2	30	70	0.86	6.79	4.21	3.04	24.8	7.3	22
K279558		8.68	<0.005	2.17	2.23	50.8	<0.2	10	90	0.84	5.97	3.48	11.35	24.7	8.0	27
K279559		3.06	<0.005	0.02	0.04	3	<0.2	<10	10	<0.05	0.07	19.45	0.10	1.48	1.5	1
K279560		9.07	<0.005	11.05	2.31	43.9	<0.2	<10	80	1.01	29.7	3.22	14.60	29.2	7.6	18
K279561		9.30	<0.005	0.39	2.73	34.2	<0.2	10	50	1.45	1.47	3.19	0.35	29.7	7.2	17
K279562		8.14	<0.005	8.47	2.45	30.1	<0.2	10	50	0.87	22.1	3.80	3.45	24.9	7.1	18
K279563		8.76	<0.005	3.31	2.57	58.6	<0.2	10	30	0.71	8.66	3.93	20.9	26.1	7.7	18
K279564		8.44	<0.005	1.41	2.95	48.4	<0.2	30	40	0.91	3.90	2.98	11.60	24.2	8.6	28
K279565		0.20	0.094	68.0	1.08	2990	<0.2	<10	80	0.37	4.16	5.98	141.5	16.85	14.2	37
K279566		8.50	0.005	0.29	2.72	38.9	<0.2	10	70	1.18	1.07	2.25	0.15	19.25	9.0	33
K279567		8.30	0.006	4.00	2.56	44.0	<0.2	<10	120	1.15	10.75	2.79	7.28	18.95	8.0	34
K279568		8.44	0.005	9.28	2.50	35.9	<0.2	10	70	0.73	23.0	3.74	6.65	21.0	6.7	21
K279569		8.64	<0.005	9.48	1.91	45.9	<0.2	20	140	0.68	27.6	4.73	4.35	19.80	4.9	29
K279570		7.97	0.006	18.50	1.90	54.9	<0.2	<10	90	0.73	47.5	4.12	12.85	28.4	8.1	34
K279571		8.51	<0.005	2.03	2.62	68.2	<0.2	10	300	0.77	5.63	2.66	10.15	23.6	9.7	33
K279572		0.20	0.349	56.9	1.32	105.5	0.4	<10	70	0.43	1.48	0.52	25.1	22.2	19.3	36
K279573		7.77	0.007	25.3	3.34	59.0	<0.2	<10	190	1.12	65.8	3.07	46.4	25.5	8.7	32
K279574		8.23	<0.005	0.53	3.64	43.7	<0.2	<10	240	1.52	1.53	2.93	3.49	21.3	9.8	51
K279575		4.09	<0.005	1.35	4.35	77.3	<0.2	<10	90	0.94	2.01	4.52	176.5	25.0	9.6	20
K279576		4.13	<0.005	0.69	3.42	36.7	<0.2	<10	100	1.06	1.09	4.57	191.0	23.3	10.3	23
K279577		8.33	0.023	2.11	2.86	91.8	<0.2	<10	210	0.95	5.48	3.36	32.9	22.3	8.3	31
K279578		8.59	0.005	2.80	3.38	49.9	<0.2	<10	120	1.41	7.33	2.82	11.45	26.9	9.9	34
K279579		3.45	<0.005	0.02	0.15	2	<0.2	<10	20	0.09	0.06	20.5	0.12	1.46	2.0	4
K279580		8.20	0.005	2.48	3.68	14.6	<0.2	10	30	1.10	15.45	3.21	38.2	28.7	9.7	26
K279581		8.71	<0.005	2.77	3.63	56.2	<0.2	10	30	1.27	10.50	2.95	10.70	25.2	8.2	30
K279582		8.85	<0.005	1.65	3.73	25.5	<0.2	<10	40	1.33	8.32	3.17	30.4	28.4	8.0	35
K279583		4.61	<0.005	1.65	4.07	7.4	<0.2	<10	30	1.41	14.35	3.42	110.5	25.9	7.7	30
K279584		3.86	<0.005	4.67	4.57	873	<0.2	<10	30	1.05	91.7	3.52	452	30.2	13.0	42
K279585		4.76	0.006	2.83	2.96	239	<0.2	<10	30	1.04	42.1	3.06	349	27.6	7.1	35

***** See Appendix Page for comments regarding this certificate *****

ALS Canada Ltd.
2103 Dollarton Hwy
North Vancouver BC V7H 0A7
Phone: 604 984 0221 Fax: 604 984 0218 www.alsglobal.com

To: **SILVER RANGE RESOURCES LTD.**
C/O ARCHER, CATHRO & ASSOCIATES (1981) LIMITED
1016-510 W HASTINGS ST
VANCOUVER BC V6B 1L8

Finalized Date: 24-SEP-2011
Account: RANSIL

Project: Silver Range - Keg

CERTIFICATE OF ANALYSIS WH11177075

Sample Description	Method	ME-MS41	ME-MS41	ME-MS41	ME-MS41	ME-MS41	ME-MS41	ME-MS41	ME-MS41	ME-MS41	ME-MS41	ME-MS41	ME-MS41	ME-MS41	ME-MS41	ME-MS41
	Analyte	Cs	Cu	Fe	Ga	Ge	Hf	Hg	In	K	La	Li	Mg	Mn	Mo	Na
	Units	ppm	ppm	%	ppm	ppm	ppm	ppm	ppm	%	ppm	ppm	%	ppm	ppm	%
	LOR	0.05	0.2	0.01	0.05	0.05	0.02	0.01	0.005	0.01	0.2	0.1	0.01	5	0.05	0.01
K279550		3.66	115.0	1.06	5.28	0.25	0.29	<0.01	0.190	0.07	8.7	12.8	0.22	172	28.0	0.10
K279551		3.54	145.0	0.98	5.77	0.27	0.26	<0.01	0.667	0.08	8.3	10.0	0.20	123	5.88	0.12
K279552		6.37	161.0	1.69	8.50	0.29	0.28	<0.01	1.045	0.14	11.7	13.8	0.26	111	6.62	0.24
K279553		6.50	159.5	1.40	7.26	0.29	0.26	<0.01	0.170	0.10	9.9	16.4	0.25	203	6.57	0.18
K279554		6.32	117.0	1.46	7.95	0.31	0.28	<0.01	0.143	0.11	10.7	17.0	0.26	195	6.39	0.18
K279555		8.25	181.5	1.58	7.06	0.27	0.25	<0.01	0.305	0.14	10.1	15.1	0.28	145	8.39	0.24
K279556		6.16	147.0	0.71	4.65	0.22	0.25	<0.01	0.161	0.08	12.2	7.4	0.14	152	10.75	0.09
K279557		1.95	169.0	1.36	7.22	0.24	0.27	<0.01	0.086	0.09	12.5	37.3	0.46	357	7.79	0.16
K279558		3.16	116.5	1.49	7.35	0.25	0.23	<0.01	0.243	0.13	12.5	44.7	0.56	411	6.78	0.15
K279559		0.17	2.2	0.41	0.20	0.10	<0.02	<0.01	0.005	0.02	0.7	1.2	12.30	195	0.21	0.01
K279560		3.22	138.5	1.72	7.73	0.28	0.25	<0.01	0.290	0.11	15.0	33.6	0.49	392	4.40	0.21
K279561		7.22	103.0	1.42	8.70	0.22	0.23	<0.01	0.006	0.11	15.4	12.9	0.25	129	4.49	0.23
K279562		6.03	96.0	1.62	7.67	0.29	0.23	<0.01	0.058	0.10	12.5	13.8	0.28	220	7.03	0.20
K279563		6.32	56.2	1.35	7.82	0.36	0.23	<0.01	0.430	0.07	13.4	32.8	0.48	446	6.54	0.13
K279564		6.74	102.5	1.45	10.00	0.23	0.24	<0.01	0.261	0.14	11.7	28.8	0.38	212	9.05	0.22
K279565		1.15	1180	3.55	4.15	0.09	0.23	3.10	0.084	0.13	8.5	8.4	0.52	2940	5.60	0.06
K279566		2.47	87.7	1.60	8.90	0.19	0.24	<0.01	0.006	0.20	9.8	16.2	0.27	61	6.68	0.29
K279567		3.15	83.4	1.61	8.72	0.28	0.23	<0.01	0.152	0.20	9.5	40.0	0.48	373	6.41	0.24
K279568		3.90	52.4	1.49	8.44	0.32	0.24	<0.01	0.103	0.10	11.8	44.1	0.59	588	7.51	0.21
K279569		1.38	33.2	1.70	5.45	0.42	0.24	<0.01	0.079	0.06	13.5	83.2	1.35	1400	5.38	0.07
K279570		1.26	75.0	2.10	6.59	0.37	0.33	<0.01	0.469	0.09	14.4	51.8	0.99	1180	21.3	0.13
K279571		9.47	120.0	1.95	8.62	0.23	0.23	<0.01	0.252	0.13	11.0	16.8	0.41	256	8.74	0.22
K279572		3.29	4860	4.94	7.54	0.17	0.15	0.39	8.19	0.61	10.7	6.1	0.76	536	183.5	0.05
K279573		11.70	165.5	2.17	10.45	0.33	0.25	0.01	1.290	0.14	12.1	21.3	0.46	297	8.83	0.26
K279574		5.08	117.0	1.94	11.80	0.19	0.28	<0.01	0.102	0.27	9.2	32.5	0.52	166	11.15	0.31
K279575		8.41	654	3.45	13.70	0.27	0.15	0.02	5.12	0.01	13.2	46.0	0.66	585	6.56	0.22
K279576		5.52	430	3.67	11.65	0.34	0.13	0.03	5.87	0.01	12.5	78.9	1.05	868	6.45	0.13
K279577		3.73	193.5	1.99	9.69	0.20	0.22	0.01	0.871	0.08	11.0	38.9	0.57	345	29.8	0.17
K279578		3.01	186.0	2.16	12.20	0.23	0.27	<0.01	0.483	0.15	13.2	16.5	0.31	115	10.70	0.29
K279579		2.45	3.3	0.50	0.61	0.08	<0.02	<0.01	0.006	0.09	0.7	2.3	13.05	230	0.13	0.02
K279580		9.61	222	2.44	12.30	0.22	0.25	<0.01	1.240	0.09	14.2	7.6	0.29	93	9.10	0.29
K279581		3.63	120.0	1.69	12.45	0.20	0.24	<0.01	0.356	0.11	12.0	6.1	0.24	68	5.98	0.30
K279582		1.59	271	2.37	13.20	0.24	0.30	0.01	1.170	0.09	14.3	7.8	0.18	83	42.2	0.28
K279583		2.21	488	3.86	14.30	0.26	0.22	0.02	4.84	0.06	12.7	13.1	0.21	123	11.75	0.24
K279584		1.70	2100	11.80	24.2	0.61	0.26	0.18	27.8	0.02	16.8	92.1	1.30	630	11.60	0.16
K279585		0.42	1365	9.58	15.85	0.49	0.21	0.14	21.3	0.03	15.3	78.9	1.19	550	10.95	0.10

***** See Appendix Page for comments regarding this certificate *****

ALS Canada Ltd.
2103 Dollarton Hwy
North Vancouver BC V7H 0A7
Phone: 604 984 0221 Fax: 604 984 0218 www.alsglobal.com

To: **SILVER RANGE RESOURCES LTD.**
C/O ARCHER, CATHRO & ASSOCIATES (1981) LIMITED
1016-510 W HASTINGS ST
VANCOUVER BC V6B 1L8

Finalized Date: 24-SEP-2011
Account: RANSIL

Project: Silver Range - Keg

CERTIFICATE OF ANALYSIS WH11177075

Sample Description	Method	ME-MS41	ME-MS41	ME-MS41	ME-MS41	ME-MS41	ME-MS41	ME-MS41	ME-MS41	ME-MS41	ME-MS41	ME-MS41	ME-MS41	ME-MS41	ME-MS41	ME-MS41
	Analyte	Nb	Ni	P	Pb	Rb	Re	S	Sb	Sc	Se	Sn	Sr	Ta	Te	Th
	Units	ppm	ppm	ppm	ppm	ppm	ppm	%	ppm	ppm	ppm	ppm	ppm	ppm	ppm	ppm
	LOR	0.05	0.2	10	0.2	0.1	0.001	0.01	0.05	0.1	0.2	0.2	0.2	0.01	0.01	0.2
K279550		0.48	63.7	2120	293	5.8	0.058	0.51	1.97	1.6	20.8	15.8	153.0	0.01	0.11	4.6
K279551		0.53	38.7	2050	1090	9.3	0.009	0.59	2.12	1.3	33.1	13.5	145.5	0.01	0.31	4.7
K279552		0.77	57.1	2540	951	16.0	0.013	1.11	2.09	2.1	34.4	20.8	163.0	0.02	0.25	6.1
K279553		0.81	43.0	1870	296	9.5	0.011	0.72	2.55	2.1	12.4	35.6	122.0	0.02	0.11	6.0
K279554		0.90	47.7	1810	284	11.7	0.011	0.78	1.95	2.4	13.1	38.9	126.0	0.02	0.11	6.3
K279555		1.12	51.3	1720	615	16.5	0.012	0.93	1.82	2.6	19.4	29.2	133.0	0.03	0.12	6.2
K279556		0.62	40.4	1790	161.0	6.1	0.013	0.35	1.33	1.4	6.8	31.7	148.0	0.01	0.03	5.2
K279557		1.23	47.4	2090	193.5	5.6	0.011	0.64	1.68	2.9	9.5	37.6	178.0	0.04	0.04	6.1
K279558		0.78	50.9	2320	125.5	10.7	0.013	0.72	1.91	2.3	10.7	31.5	138.0	0.02	0.04	6.1
K279559		0.24	2.9	270	3.3	1.1	<0.001	0.66	0.05	0.4	0.3	0.2	54.7	<0.01	0.01	<0.2
K279560		0.83	47.3	2050	693	6.9	0.008	0.88	1.81	2.0	22.7	31.5	135.0	0.02	0.13	6.3
K279561		0.77	47.0	2050	14.1	8.3	0.008	0.81	2.34	1.8	9.8	20.9	175.0	0.02	0.03	6.1
K279562		0.88	40.9	1930	609	7.2	0.009	0.79	1.99	1.8	17.0	31.9	133.0	0.02	0.10	6.0
K279563		0.57	45.9	2120	230	6.9	0.008	0.60	2.18	1.8	10.6	52.9	123.5	0.01	0.04	5.8
K279564		0.78	66.3	1730	86.5	14.9	0.015	0.76	2.38	2.3	11.7	27.7	145.0	0.02	0.04	6.0
K279565		0.35	28.7	680	>10000	7.3	0.002	3.24	49.1	3.7	5.0	2.2	330	<0.01	0.20	2.4
K279566		0.65	75.2	1390	7.3	16.1	0.010	0.91	1.58	3.5	13.8	6.7	130.5	0.03	0.05	5.8
K279567		0.56	59.4	1270	214	19.4	0.011	0.82	2.40	3.7	14.6	22.6	168.0	0.02	0.08	5.8
K279568		0.79	43.0	1620	514	7.7	0.007	0.58	2.37	2.5	10.8	41.3	155.5	0.04	0.09	6.8
K279569		0.27	31.5	2180	593	6.0	0.008	0.34	3.36	2.0	9.7	67.8	89.7	0.01	0.09	6.2
K279570		0.43	56.5	1490	1025	7.8	0.013	0.78	6.97	2.5	22.7	99.5	106.0	0.01	0.18	6.2
K279571		0.87	63.7	1690	99.6	17.9	0.015	1.14	2.80	2.5	14.0	22.8	159.0	0.02	0.05	5.5
K279572		0.36	28.4	960	2310	32.5	0.468	2.81	69.3	8.4	9.3	205	39.0	<0.01	0.86	2.1
K279573		0.96	52.1	1960	1275	17.7	0.014	1.40	2.16	2.9	36.9	34.9	211	0.03	0.31	6.4
K279574		0.72	62.3	960	19.0	24.8	0.018	1.09	3.04	3.0	16.1	13.9	157.0	0.03	0.06	6.8
K279575		0.49	37.6	1840	31.7	2.6	0.008	2.91	1.50	1.8	17.9	36.8	223	0.01	0.03	5.1
K279576		0.69	34.6	2310	6.6	2.4	0.007	2.72	2.13	2.4	16.8	37.2	184.5	0.02	0.01	4.1
K279577		0.78	60.3	1760	111.5	6.0	0.023	1.43	11.30	2.8	15.1	20.6	187.5	0.02	0.04	5.3
K279578		0.94	74.2	1890	144.5	16.3	0.018	1.75	6.42	2.6	19.1	18.9	174.0	0.03	0.05	6.4
K279579		0.39	5.2	230	2.2	10.2	<0.001	0.47	<0.05	0.6	0.3	<0.2	54.4	<0.01	0.01	0.2
K279580		0.96	71.4	2160	104.5	9.5	0.015	2.25	1.84	2.4	16.7	25.1	183.0	0.03	0.07	6.4
K279581		0.97	73.7	1680	140.0	9.0	0.012	1.71	1.90	2.1	18.9	14.6	176.5	0.03	0.10	6.7
K279582		1.19	84.7	2340	71.5	7.3	0.031	2.17	2.42	2.7	17.1	23.1	233	0.04	0.08	6.4
K279583		0.78	60.9	2720	55.2	6.7	0.012	3.45	4.80	1.9	19.6	36.0	213	0.02	0.06	6.6
K279584		1.57	59.5	3570	114.5	2.1	0.011	>10.0	3.51	2.7	52.9	52.8	210	0.02	0.27	7.3
K279585		1.34	43.0	3870	61.4	2.7	0.008	8.49	4.53	2.0	40.7	45.2	140.0	0.02	0.13	5.7

***** See Appendix Page for comments regarding this certificate *****

ALS Canada Ltd.
2103 Dollarton Hwy
North Vancouver BC V7H 0A7
Phone: 604 984 0221 Fax: 604 984 0218 www.alsglobal.com

To: **SILVER RANGE RESOURCES LTD.**
C/O ARCHER, CATHRO & ASSOCIATES (1981) LIMITED
1016-510 W HASTINGS ST
VANCOUVER BC V6B 1L8

Finalized Date: 24-SEP-2011
Account: RANSIL

Project: Silver Range - Keg

CERTIFICATE OF ANALYSIS WH11177075

Sample Description	Method	ME-MS41	ME-MS41	ME-MS41	ME-MS41	ME-MS41	ME-MS41	ME-MS41	ME-MS41	Zn-OG46	Pb-OG46	Sn-XRF05
	Analyte	Ti	Tl	U	V	W	Y	Zn	Zr	Zn	Pb	Sn
	Units	%	ppm	ppm	ppm	ppm	ppm	ppm	ppm	%	%	ppm
	LOR	0.005	0.02	0.05	1	0.05	0.05	2	0.5	0.001	0.001	5
K279550		0.094	0.10	3.54	63	0.68	15.40	632	13.0			59
K279551		0.094	0.22	1.69	22	0.71	14.50	2130	9.9			45
K279552		0.115	0.29	2.14	31	0.55	19.10	2670	11.3			62
K279553		0.122	0.14	1.52	28	0.59	15.85	614	9.5			160
K279554		0.130	0.15	1.66	28	0.55	17.00	485	10.2			163
K279555		0.118	0.26	1.68	32	0.66	14.90	999	8.7			107
K279556		0.099	0.08	2.01	21	0.74	16.00	485	8.6			99
K279557		0.125	0.09	1.99	30	0.85	16.55	207	9.1			134
K279558		0.106	0.13	1.92	29	0.43	15.55	646	7.9			135
K279559		<0.005	<0.02	0.71	2	<0.05	1.18	23	<0.5			<5
K279560		0.119	0.14	1.73	21	0.46	15.95	799	8.9			135
K279561		0.121	0.08	1.91	19	0.46	18.10	31	7.9			54
K279562		0.124	0.13	1.70	23	0.58	14.95	190	7.7			140
K279563		0.110	0.08	1.84	23	0.50	14.95	1200	7.5			250
K279564		0.129	0.17	1.97	38	0.49	16.70	671	8.6			82
K279565		0.057	0.13	0.87	34	6.24	8.21	>10000	7.7	1.995	1.905	6
K279566		0.105	0.20	1.38	34	0.40	15.60	13	7.2			17
K279567		0.104	0.27	1.46	41	0.56	14.25	405	6.7			94
K279568		0.104	0.13	1.29	23	0.54	14.05	268	6.6			194
K279569		0.087	0.17	1.81	35	0.52	13.95	206	5.6			402
K279570		0.116	0.20	2.02	58	0.87	15.35	1020	11.9			334
K279571		0.119	0.20	1.63	43	0.41	15.50	542	8.8			62
K279572		0.097	1.67	0.68	94	2.77	10.75	2940	5.1			296
K279573		0.128	0.34	1.86	38	0.79	17.40	2430	8.7			97
K279574		0.132	0.30	1.54	60	0.53	13.75	196	10.2			28
K279575		0.103	0.03	1.36	33	9.06	15.10	>10000	4.3	1.020		91
K279576		0.091	0.02	2.96	32	21.0	18.85	>10000	3.1	1.085		89
K279577		0.106	0.06	1.63	164	4.83	15.55	1870	7.6			44
K279578		0.126	0.20	2.42	40	0.87	20.7	523	10.4			35
K279579		0.006	0.05	0.73	4	0.05	1.17	52	<0.5			<5
K279580		0.130	0.11	2.25	29	1.28	21.4	1830	8.6			48
K279581		0.127	0.11	1.88	26	0.50	19.00	519	8.7			26
K279582		0.136	0.09	3.43	135	2.88	21.9	1420	11.0			44
K279583		0.136	0.08	2.27	40	17.15	19.25	5050	7.3			73
K279584		0.132	0.08	2.44	66	129.0	21.2	>10000	8.0	1.945		111
K279585		0.105	0.06	2.48	69	102.5	18.20	>10000	6.1	1.560		96

***** See Appendix Page for comments regarding this certificate *****

ALS Canada Ltd.
2103 Dollarton Hwy
North Vancouver BC V7H 0A7
Phone: 604 984 0221 Fax: 604 984 0218 www.alsglobal.com

To: **SILVER RANGE RESOURCES LTD.**
C/O ARCHER, CATHRO & ASSOCIATES (1981) LIMITED
1016-510 W HASTINGS ST
VANCOUVER BC V6B 1L8

Project: Silver Range - Keg

Finalized Date: 24-SEP-2011
Account: RANSIL

CERTIFICATE OF ANALYSIS WH11177075

Method	CERTIFICATE COMMENTS
ME-MS41	Interference: Ca>10% on ICP-MS As,ICP-AES results shown.
ME-MS41	Gold determinations by this method are semi-quantitative due to the small sample weight used (0.5g).

ALS Canada Ltd.

2103 Dollarton Hwy
North Vancouver BC V7H 0A7
Phone: 604 984 0221 Fax: 604 984 0218 www.alsglobal.com

To: **SILVER RANGE RESOURCES LTD.**
C/O ARCHER, CATHRO & ASSOCIATES (1981) LIMITED
1016-510 W HASTINGS ST
VANCOUVER BC V6B 1L8

Finalized Date: 25-SEP-2011
Account: RANSIL

CERTIFICATE WH11177076

Project: Silver Range - Keg

P.O. No.: Batch A45

This report is for 36 Drill Core samples submitted to our lab in Whitehorse, YT, Canada on 3-SEP-2011.

The following have access to data associated with this certificate:

DOUG EATON BRUCE YOUNGMAN	SARAH EATON	JOAN MARIACHER

SAMPLE PREPARATION

ALS CODE	DESCRIPTION
WEI-21	Received Sample Weight
LOG-22	Sample login - Rcd w/o BarCode
CRU-31	Fine crushing - 70% <2mm
SPL-22Y	Split Sample - Boyd Rotary Splitter
CRU-QC	Crushing QC Test
PUL-QC	Pulverizing QC Test
PUL-31	Pulverize split to 85% <75 um
LOG-24	Pulp Login - Rcd w/o Barcode

ANALYTICAL PROCEDURES

ALS CODE	DESCRIPTION	INSTRUMENT
Au-AA24	Au 50g FA AA finish	AAS
ME-MS41	51 anal. aqua regia ICPMS	
ME-OG46	Ore Grade Elements - AquaRegia	ICP-AES
Zn-OG46	Ore Grade Zn - Aqua Regia	VARIABLE
Pb-OG46	Ore Grade Pb - Aqua Regia	VARIABLE
Sn-XRF05	Sn-Trace Level XRF Analysis	XRF

To: **SILVER RANGE RESOURCES LTD.**
ATTN: JOAN MARIACHER
C/O ARCHER, CATHRO & ASSOCIATES (1981) LIMITED
1016-510 W HASTINGS ST
VANCOUVER BC V6B 1L8

This is the Final Report and supersedes any preliminary report with this certificate number. Results apply to samples as submitted. All pages of this report have been checked and approved for release.

Signature:

Colin Ramshaw, Vancouver Laboratory Manager

ALS Canada Ltd.
2103 Dollarton Hwy
North Vancouver BC V7H 0A7
Phone: 604 984 0221 Fax: 604 984 0218 www.alsglobal.com

To: **SILVER RANGE RESOURCES LTD.**
C/O ARCHER, CATHRO & ASSOCIATES (1981) LIMITED
1016-510 W HASTINGS ST
VANCOUVER BC V6B 1L8

Finalized Date: 25-SEP-2011
Account: RANSIL

Project: Silver Range - Keg

CERTIFICATE OF ANALYSIS WH11177076

Sample Description	Method	WEI-21	Au-AA24	ME-MS41	ME-MS41	ME-MS41	ME-MS41	ME-MS41	ME-MS41	ME-MS41	ME-MS41	ME-MS41	ME-MS41	ME-MS41	ME-MS41	ME-MS41
	Analyte	Recvd Wt.	Au	Ag	Al	As	Au	B	Ba	Be	Bi	Ca	Cd	Ce	Co	Cr
	Units	kg	ppm	ppm	%	ppm	ppm	ppm	ppm	ppm	ppm	%	ppm	ppm	ppm	ppm
	LOR	0.02	0.005	0.01	0.01	0.1	0.2	10	10	0.05	0.01	0.01	0.01	0.02	0.1	1
K279586		4.86	0.008	2.12	3.01	153.0	<0.2	<10	70	1.00	43.4	3.36	98.1	29.5	6.4	31
K279587		4.22	0.005	1.12	2.31	6.3	<0.2	<10	70	0.73	8.15	3.05	203	26.9	7.8	25
K279588		4.32	0.006	0.98	2.58	27.5	<0.2	<10	70	0.92	20.1	2.55	31.9	30.4	5.3	31
K279589		4.38	0.012	1.27	4.16	154.0	<0.2	<10	60	1.67	37.2	3.67	48.1	32.6	6.1	38
K279590		4.88	0.132	1.77	3.50	44.2	<0.2	<10	70	0.98	221	3.15	79.9	31.9	10.3	31
K279591		4.35	0.021	1.10	4.08	5.7	<0.2	<10	80	1.41	58.4	3.54	21.3	30.4	6.5	35
K279592		4.78	0.061	2.00	3.29	59.0	<0.2	<10	90	1.21	161.0	2.75	105.0	27.2	8.6	15
K279593		2.27	<0.005	0.01	0.05	<2	<0.2	<10	20	<0.05	0.22	18.90	0.20	1.27	1.1	1
K279594		4.64	0.009	2.18	3.35	4.3	<0.2	<10	70	1.24	69.6	3.02	23.1	26.3	8.4	22
K279595		4.27	0.005	0.84	3.42	14.5	<0.2	<10	70	1.42	20.9	2.85	5.03	20.6	8.7	41
K279596		4.31	0.022	2.68	3.23	41.3	<0.2	<10	110	1.18	96.6	3.08	16.25	22.7	8.7	21
K279597		4.32	0.031	2.40	3.15	155.0	<0.2	<10	100	1.08	82.2	4.04	38.9	29.5	8.1	25
K279598		4.38	0.057	1.27	2.90	3.8	<0.2	10	60	0.95	125.5	2.73	281	26.4	7.1	29
K279599		2.18	0.054	1.35	2.85	4.3	<0.2	<10	60	0.92	116.0	2.75	309	28.4	7.2	30
K279600		4.23	0.019	0.85	2.63	47.3	<0.2	<10	70	1.07	42.5	2.78	97.1	21.4	4.3	29
K279601		8.18	0.016	0.79	3.38	4.3	<0.2	<10	80	1.28	38.2	3.05	60.0	26.6	6.2	39
K279602		8.73	0.008	1.73	3.61	22.3	<0.2	<10	60	1.46	38.3	3.62	16.30	27.0	7.4	43
K279603		8.79	0.005	2.10	3.58	74.7	<0.2	<10	70	1.34	25.7	3.49	83.1	23.8	6.2	27
K279604		0.25	0.347	52.1	1.17	100.5	0.2	<10	60	0.37	1.27	0.51	22.2	19.90	16.5	33
K279605		8.66	0.007	1.85	2.88	12.9	<0.2	20	50	1.17	23.3	2.70	61.9	23.2	8.1	36
K279606		8.10	0.005	0.61	2.67	9.0	<0.2	<10	40	1.03	3.51	2.41	9.10	22.1	8.8	35
K279607		4.20	<0.005	0.33	3.47	211	<0.2	10	50	1.43	1.12	6.48	78.0	27.2	6.1	54
K279608		5.85	<0.005	3.10	2.59	34.0	<0.2	<10	60	1.00	34.1	7.98	711	35.4	6.5	52
K279609		2.90	<0.005	0.01	0.04	<2	<0.2	<10	10	<0.05	0.05	19.15	0.37	1.30	1.7	1
K279610		7.23	<0.005	0.83	3.56	15.8	<0.2	<10	40	1.14	7.94	3.26	61.9	23.8	7.4	30
K279611		8.86	0.005	1.05	2.61	13.1	<0.2	<10	30	1.06	5.08	2.46	17.35	20.8	8.8	37
K279612		2.01	0.007	5.79	3.33	1170	<0.2	5350	50	0.53	106.0	5.24	577	32.3	8.4	54
K279613		0.25	0.099	61.4	0.95	2750	<0.2	50	70	0.31	3.97	5.92	128.5	15.75	12.1	33
K279614		4.63	<0.005	1.10	2.74	10.4	<0.2	10	60	1.08	9.61	2.60	101.5	23.1	8.7	35
K279615		4.32	0.005	3.77	3.48	3.3	<0.2	40	60	0.99	73.0	3.38	190.0	26.9	6.4	27
K279616		4.87	<0.005	1.56	3.12	4.2	<0.2	<10	50	1.25	35.6	2.88	81.0	25.1	7.1	37
K279617		4.38	0.006	6.12	3.53	3.2	<0.2	40	60	1.13	88.5	3.66	262	28.0	6.7	27
K279618		4.44	0.006	3.90	2.76	6.7	<0.2	<10	100	1.12	35.8	2.78	112.0	24.2	6.3	23
K279619		4.30	0.029	3.86	3.36	5.3	<0.2	<10	70	1.17	113.5	3.91	322	26.3	7.3	26
K279620		4.52	0.013	1.52	3.29	3.6	<0.2	<10	110	1.41	58.9	2.88	99.1	21.1	7.8	48
K279621		3.26	0.017	1.01	3.28	2.0	<0.2	<10	160	1.41	35.9	2.97	13.55	22.5	7.0	42

***** See Appendix Page for comments regarding this certificate *****

ALS Canada Ltd.
2103 Dollarton Hwy
North Vancouver BC V7H 0A7
Phone: 604 984 0221 Fax: 604 984 0218 www.alsglobal.com

To: **SILVER RANGE RESOURCES LTD.**
C/O ARCHER, CATHRO & ASSOCIATES (1981) LIMITED
1016-510 W HASTINGS ST
VANCOUVER BC V6B 1L8

Finalized Date: 25-SEP-2011
Account: RANSIL

Project: Silver Range - Keg

CERTIFICATE OF ANALYSIS WH11177076

Sample Description	Method	ME-MS41	ME-MS41	ME-MS41	ME-MS41	ME-MS41	ME-MS41	ME-MS41	ME-MS41	ME-MS41	ME-MS41	ME-MS41	ME-MS41	ME-MS41	ME-MS41	ME-MS41
	Analyte	Cs	Cu	Fe	Ga	Ge	Hf	Hg	In	K	La	Li	Mg	Mn	Mo	Na
	Units	ppm	ppm	%	ppm	ppm	ppm	ppm	ppm	%	ppm	ppm	%	ppm	ppm	%
	LOR	0.05	0.2	0.01	0.05	0.05	0.02	0.01	0.005	0.01	0.2	0.1	0.01	5	0.05	0.01
K279586		0.81	800	5.35	10.65	0.21	0.26	0.06	6.97	0.09	14.5	38.4	0.54	243	16.55	0.14
K279587		0.83	1045	7.37	9.40	0.25	0.19	0.08	12.70	0.07	13.8	41.6	0.56	298	7.90	0.10
K279588		0.69	537	3.65	9.47	0.19	0.32	0.05	2.56	0.12	14.5	41.4	0.57	165	39.7	0.13
K279589		0.76	791	5.22	14.20	0.27	0.37	0.09	3.72	0.07	15.9	34.6	0.50	168	115.0	0.23
K279590		0.69	2060	12.50	12.85	0.37	0.30	0.18	6.96	0.08	16.9	25.2	0.36	198	40.9	0.16
K279591		1.52	846	5.27	14.15	0.23	0.30	0.04	1.645	0.14	14.9	14.7	0.27	103	11.95	0.21
K279592		1.63	1680	9.93	11.85	0.32	0.19	0.10	8.86	0.03	13.5	6.9	0.16	151	11.90	0.18
K279593		0.30	5.0	0.46	0.13	<0.05	<0.02	<0.01	0.016	0.02	0.6	1.1	11.80	213	0.15	0.01
K279594		0.77	673	4.69	10.40	0.20	0.23	0.03	1.130	0.07	12.6	11.9	0.25	92	11.80	0.17
K279595		2.87	369	3.17	11.50	0.16	0.25	0.02	0.246	0.22	9.0	31.8	0.53	125	6.90	0.17
K279596		2.02	1135	6.82	10.35	0.22	0.20	0.06	0.849	0.07	10.5	36.0	0.53	240	6.59	0.15
K279597		1.85	1030	6.58	10.50	0.21	0.23	0.04	2.54	0.11	15.1	23.7	0.42	348	19.70	0.15
K279598		2.40	1295	8.96	12.20	0.31	0.25	0.07	22.5	0.12	13.0	17.3	0.34	214	12.95	0.14
K279599		2.44	1360	9.43	11.80	0.32	0.30	0.07	25.2	0.12	14.1	16.3	0.35	233	13.65	0.14
K279600		3.02	436	3.48	9.79	0.15	0.20	0.03	6.02	0.13	10.2	18.7	0.35	222	16.30	0.14
K279601		4.23	429	3.64	12.85	0.21	0.27	0.03	3.59	0.16	12.5	13.9	0.32	141	11.50	0.24
K279602		2.60	472	3.87	13.25	0.20	0.28	0.03	1.165	0.17	12.5	21.8	0.40	164	12.40	0.22
K279603		1.47	332	3.03	12.75	0.18	0.26	0.03	5.76	0.09	11.2	14.5	0.27	189	9.39	0.22
K279604		2.94	4300	4.76	6.23	0.13	0.14	0.34	7.27	0.55	9.3	6.9	0.68	491	166.5	0.04
K279605		2.48	356	3.37	9.82	0.20	0.30	0.03	3.84	0.13	11.0	10.6	0.22	129	22.4	0.27
K279606		2.49	138.0	2.19	8.77	0.18	0.28	0.01	0.396	0.19	10.4	14.3	0.29	93	7.68	0.32
K279607		1.10	214	3.03	12.75	0.18	0.23	0.01	3.63	0.10	13.3	130.0	1.87	1000	6.33	0.14
K279608		0.91	1490	12.05	10.05	0.41	0.21	0.21	40.4	0.08	18.8	114.0	2.25	1220	5.41	0.05
K279609		0.24	5.7	0.47	0.17	<0.05	<0.02	0.01	0.020	0.02	0.6	1.3	11.60	215	0.13	0.01
K279610		1.63	272	2.74	11.30	0.18	0.24	0.02	2.70	0.11	11.4	18.8	0.31	162	10.00	0.29
K279611		3.18	167.5	2.26	9.11	0.18	0.25	0.01	0.709	0.19	9.3	20.5	0.44	112	8.02	0.28
K279612		22.3	1175	9.10	14.85	0.89	0.34	0.49	35.5	0.05	16.6	139.5	1.89	564	5.85	0.04
K279613		1.07	1040	3.42	3.42	0.07	0.23	2.86	0.084	0.11	7.3	9.7	0.48	2690	5.08	0.05
K279614		2.46	328	3.02	9.17	0.19	0.31	0.01	4.37	0.13	11.0	8.9	0.19	142	45.6	0.23
K279615		9.19	482	3.96	12.35	0.24	0.28	0.01	10.40	0.05	13.6	8.5	0.16	218	26.0	0.23
K279616		4.79	273	2.68	11.15	0.19	0.24	0.10	4.58	0.13	12.0	12.7	0.23	142	9.87	0.27
K279617		1.87	622	4.95	13.20	0.26	0.25	0.03	15.65	0.07	14.3	21.5	0.36	399	7.18	0.22
K279618		1.49	399	3.31	10.05	0.18	0.23	0.03	6.18	0.09	11.9	13.2	0.24	184	8.43	0.19
K279619		3.24	787	6.54	12.70	0.29	0.26	0.06	20.2	0.07	13.1	8.6	0.23	328	12.15	0.19
K279620		4.90	323	3.28	11.80	0.20	0.24	0.01	6.20	0.24	10.3	20.8	0.38	178	9.83	0.25
K279621		4.69	419	3.86	11.25	0.22	0.27	0.02	0.870	0.24	10.7	20.0	0.37	122	8.34	0.21

***** See Appendix Page for comments regarding this certificate *****

ALS Canada Ltd.
2103 Dollarton Hwy
North Vancouver BC V7H 0A7
Phone: 604 984 0221 Fax: 604 984 0218 www.alsglobal.com

To: **SILVER RANGE RESOURCES LTD.**
C/O ARCHER, CATHRO & ASSOCIATES (1981) LIMITED
1016-510 W HASTINGS ST
VANCOUVER BC V6B 1L8

Finalized Date: 25-SEP-2011
Account: RANSIL

Project: Silver Range - Keg

CERTIFICATE OF ANALYSIS WH11177076

Sample Description	Method	ME-MS41	ME-MS41	ME-MS41	ME-MS41	ME-MS41	ME-MS41	ME-MS41	ME-MS41	ME-MS41	ME-MS41	ME-MS41	ME-MS41	ME-MS41	ME-MS41	ME-MS41
	Analyte	Nb	Ni	P	Pb	Rb	Re	S	Sb	Sc	Se	Sn	Sr	Ta	Te	Th
	Units	ppm	ppm	ppm	ppm	ppm	ppm	%	ppm	ppm	ppm	ppm	ppm	ppm	ppm	ppm
	LOR	0.05	0.2	10	0.2	0.1	0.001	0.01	0.05	0.1	0.2	0.2	0.2	0.01	0.01	0.2
K279586		0.95	52.8	1930	57.0	8.7	0.015	3.25	8.72	3.0	17.7	38.0	189.5	0.04	0.12	5.7
K279587		0.86	44.5	3950	9.5	6.8	0.007	4.19	2.27	2.0	26.1	36.0	120.5	0.03	0.05	4.6
K279588		1.12	51.9	2000	27.0	10.5	0.031	2.23	2.15	2.9	13.1	34.5	133.0	0.04	0.07	6.3
K279589		1.11	83.6	2760	27.7	7.3	0.077	3.34	2.62	3.7	18.6	41.6	239	0.04	0.09	6.5
K279590		1.20	95.4	3630	20.9	8.9	0.021	6.87	1.54	2.3	45.2	32.3	189.5	0.04	0.37	5.0
K279591		1.01	60.4	3010	23.5	15.0	0.013	3.28	1.06	2.9	19.9	21.5	224	0.05	0.13	6.6
K279592		1.07	45.5	1980	50.3	2.3	0.007	5.69	1.33	2.3	36.5	26.7	179.0	0.04	0.41	4.9
K279593		0.10	1.7	180	1.3	1.7	<0.001	0.06	<0.05	0.5	0.2	<0.2	46.0	<0.01	0.01	<0.2
K279594		1.01	51.4	1790	94.6	4.7	0.010	3.11	2.93	2.8	19.9	15.0	191.0	0.05	0.28	5.8
K279595		0.82	64.4	990	33.7	25.8	0.010	2.00	8.41	3.6	12.4	12.4	175.0	0.04	0.11	6.7
K279596		0.91	54.6	1390	116.5	5.4	0.006	4.45	3210	2.9	27.7	19.5	188.0	0.04	0.35	5.6
K279597		1.08	62.2	2830	77.8	11.3	0.025	4.34	6160	2.7	29.5	20.5	171.5	0.03	0.24	5.7
K279598		1.02	52.0	3390	17.1	15.7	0.010	6.30	14.40	2.2	38.9	22.6	149.0	0.04	0.24	5.2
K279599		1.06	52.9	3510	16.6	16.1	0.011	6.49	30.6	2.1	41.4	25.2	147.5	0.04	0.22	5.1
K279600		0.68	39.9	2050	15.1	16.0	0.013	2.47	12.05	2.8	14.7	18.3	139.0	0.03	0.08	5.0
K279601		1.00	53.2	2370	22.1	20.0	0.013	2.46	8.70	3.5	15.8	20.1	163.0	0.06	0.08	6.4
K279602		0.91	61.5	2470	82.7	19.7	0.015	2.54	8.42	3.5	17.8	19.8	188.0	0.04	0.08	6.5
K279603		0.77	56.6	2640	82.0	8.4	0.012	2.09	7.39	3.1	14.2	24.7	192.5	0.04	0.05	6.1
K279604		0.26	24.5	900	2200	33.1	0.380	2.53	59.5	7.1	7.6	186.5	35.0	<0.01	0.85	1.8
K279605		0.86	71.5	2410	74.9	11.7	0.018	2.30	3.15	2.8	18.7	15.8	142.0	0.04	0.09	5.7
K279606		0.85	64.4	1700	21.8	16.0	0.011	1.31	2.55	3.1	17.6	8.9	135.5	0.04	0.07	5.8
K279607		0.48	44.3	2390	4.8	11.1	0.009	1.56	12.85	6.3	9.6	47.7	186.5	0.02	0.02	6.4
K279608		0.71	38.2	4370	46.7	9.2	0.006	7.30	9.28	4.5	51.8	95.5	134.5	0.02	0.13	6.0
K279609		0.11	3.3	190	2.6	1.1	<0.001	0.07	0.16	0.8	<0.2	0.2	47.1	<0.01	0.01	<0.2
K279610		0.83	49.3	1710	20.5	12.2	0.011	1.85	3.45	2.9	13.7	25.6	197.5	0.04	0.04	5.8
K279611		0.79	70.8	1490	34.0	22.8	0.013	1.41	2.99	2.8	17.0	11.5	124.0	0.03	0.06	5.8
K279612		1.15	51.3	2040	136.0	10.1	0.013	6.57	6.38	8.1	53.0	63.7	277	0.05	0.28	5.6
K279613		0.24	24.1	640	>10000	7.6	0.002	2.87	44.5	3.2	3.6	2.0	293	<0.01	0.20	2.2
K279614		1.09	89.5	1800	31.7	9.4	0.033	2.21	2.86	3.2	18.1	15.1	152.0	0.05	0.06	5.9
K279615		0.41	63.8	3160	143.5	4.2	0.018	3.05	1.78	1.7	20.6	36.9	155.0	0.01	0.18	5.7
K279616		1.01	63.1	2630	74.4	15.9	0.013	1.87	3.04	3.3	14.7	20.2	152.0	0.04	0.08	6.3
K279617		0.44	52.8	3250	283	7.5	0.009	3.69	1.60	1.8	30.7	33.8	172.5	0.01	0.22	5.9
K279618		0.87	55.6	2470	140.5	5.9	0.010	2.37	3.07	2.7	19.0	22.1	151.5	0.04	0.13	6.1
K279619		0.71	47.8	3200	142.5	8.3	0.012	4.79	4.26	2.2	40.5	31.6	289	0.02	0.43	5.6
K279620		0.83	67.2	2870	66.4	31.9	0.012	2.28	2.18	3.5	21.8	14.3	234	0.04	0.23	5.7
K279621		0.81	53.1	2680	38.1	32.2	0.010	2.49	1.90	3.3	21.8	13.7	153.0	0.04	0.22	6.0

***** See Appendix Page for comments regarding this certificate *****

ALS Canada Ltd.
2103 Dollarton Hwy
North Vancouver BC V7H 0A7
Phone: 604 984 0221 Fax: 604 984 0218 www.alsglobal.com

To: **SILVER RANGE RESOURCES LTD.**
C/O ARCHER, CATHRO & ASSOCIATES (1981) LIMITED
1016-510 W HASTINGS ST
VANCOUVER BC V6B 1L8

Finalized Date: 25-SEP-2011
Account: RANSIL

Project: Silver Range - Keg

CERTIFICATE OF ANALYSIS WH11177076

Sample Description	Method	ME-MS41	ME-MS41	ME-MS41	ME-MS41	ME-MS41	ME-MS41	ME-MS41	ME-MS41	Zn-OG46	Pb-OG46	Sn-XRF05
	Analyte	Ti	Tl	U	V	W	Y	Zn	Zr	Zn	Pb	Sn
	Units	%	ppm	ppm	ppm	ppm	ppm	ppm	ppm	%	%	ppm
	LOR	0.005	0.02	0.05	1	0.05	0.05	2	0.5	0.001	0.001	5
K279586		0.129	0.11	2.25	52	39.2	16.10	3780	6.5			82
K279587		0.097	0.09	1.57	38	48.2	17.50	8920	4.6			80
K279588		0.163	0.11	2.84	136	31.6	19.70	1420	8.7			65
K279589		0.178	0.11	6.82	361	59.6	24.2	1980	11.3			87
K279590		0.130	0.12	3.51	125	113.5	20.1	3090	7.9			67
K279591		0.144	0.18	1.98	45	29.3	20.4	956	8.5			48
K279592		0.122	0.07	1.52	33	73.0	15.40	4380	4.4			67
K279593		<0.005	<0.02	0.41	2	0.19	0.87	46	<0.5			<5
K279594		0.123	0.07	1.50	33	15.20	18.15	1000	6.2			36
K279595		0.135	0.29	1.15	48	13.95	14.35	258	6.9			26
K279596		0.114	0.12	1.20	32	35.4	14.55	733	5.0			19
K279597		0.104	0.14	2.25	67	28.2	21.0	1800	6.3			<5
K279598		0.110	0.18	2.29	43	49.3	20.4	>10000	7.0	1.145		42
K279599		0.126	0.17	2.33	48	43.0	22.5	>10000	8.5	1.270		43
K279600		0.092	0.18	1.88	46	18.95	15.90	4210	5.7			44
K279601		0.142	0.24	2.00	44	16.25	20.1	2660	8.1			41
K279602		0.127	0.23	2.04	48	19.45	20.9	724	8.5			39
K279603		0.120	0.10	1.85	33	14.35	19.70	3510	7.3			51
K279604		0.087	1.61	0.53	87	2.74	9.69	2630	3.8			303
K279605		0.124	0.15	2.49	82	19.55	21.7	2770	9.0			33
K279606		0.130	0.20	1.66	41	1.64	19.15	515	8.6			18
K279607		0.112	0.08	1.52	75	2.26	20.9	3590	6.0			100
K279608		0.099	0.10	1.41	80	107.5	20.0	>10000	3.6	3.62		183
K279609		<0.005	<0.02	0.42	<1	0.08	0.96	31	<0.5			<5
K279610		0.138	0.14	1.56	38	6.87	18.10	2820	6.7			52
K279611		0.125	0.32	1.75	46	2.68	17.35	894	8.0			23
K279612		0.115	0.17	0.96	78	330	17.50	>10000	9.5	2.61		172
K279613		0.053	0.13	0.66	31	6.65	6.99	>10000	5.8	1.915	1.850	6
K279614		0.141	0.10	2.54	154	3.63	19.40	4980	9.9			30
K279615		0.132	0.06	2.71	71	7.37	21.0	8240	7.9			77
K279616		0.126	0.19	2.37	40	72.7	20.3	3450	7.5			47
K279617		0.127	0.12	1.79	38	19.10	20.6	>10000	6.5	1.155		77
K279618		0.112	0.08	1.76	26	17.20	17.80	4960	6.8			50
K279619		0.123	0.11	2.14	39	37.8	18.75	>10000	7.0	1.080		70
K279620		0.114	0.36	1.77	56	7.33	17.85	4250	7.4			30
K279621		0.120	0.37	1.82	53	15.20	20.4	651	8.2			30

***** See Appendix Page for comments regarding this certificate *****

ALS Canada Ltd.
2103 Dollarton Hwy
North Vancouver BC V7H 0A7
Phone: 604 984 0221 Fax: 604 984 0218 www.alsglobal.com

To: **SILVER RANGE RESOURCES LTD.**
C/O ARCHER, CATHRO & ASSOCIATES (1981) LIMITED
1016-510 W HASTINGS ST
VANCOUVER BC V6B 1L8

Project: Silver Range - Keg

Finalized Date: 25-SEP-2011
Account: RANSIL

CERTIFICATE OF ANALYSIS WH11177076

Method	CERTIFICATE COMMENTS
ME-MS41	Interference: Ca>10% on ICP-MS As,ICP-AES results shown.
ME-MS41	Gold determinations by this method are semi-quantitative due to the small sample weight used (0.5g).

ALS Canada Ltd.

2103 Dollarton Hwy
North Vancouver BC V7H 0A7
Phone: 604 984 0221 Fax: 604 984 0218 www.alsglobal.com

To: **SILVER RANGE RESOURCES LTD.**
C/O ARCHER, CATHRO & ASSOCIATES (1981) LIMITED
1016-510 W HASTINGS ST
VANCOUVER BC V6B 1L8

Finalized Date: 24-SEP-2011
Account: RANSIL

CERTIFICATE WH11177296

Project: Silver Range - Keg

P.O. No.: Batch D27

This report is for 36 Drill Core samples submitted to our lab in Whitehorse, YT, Canada on 3-SEP-2011.

The following have access to data associated with this certificate:

DOUG EATON BRUCE YOUNGMAN	SARAH EATON	JOAN MARIACHER

SAMPLE PREPARATION

ALS CODE	DESCRIPTION
WEI-21	Received Sample Weight
LOG-22	Sample login - Rcd w/o BarCode
CRU-31	Fine crushing - 70% <2mm
CRU-QC	Crushing QC Test
PUL-QC	Pulverizing QC Test
SPL-21	Split sample - riffle splitter
PUL-31	Pulverize split to 85% <75 um
LOG-24	Pulp Login - Rcd w/o Barcode

ANALYTICAL PROCEDURES

ALS CODE	DESCRIPTION	INSTRUMENT
Au-AA24	Au 50g FA AA finish	AAS
ME-MS41	51 anal. aqua regia ICPMS	
ME-OG46	Ore Grade Elements - AquaRegia	ICP-AES
Zn-OG46	Ore Grade Zn - Aqua Regia	VARIABLE
Pb-OG46	Ore Grade Pb - Aqua Regia	VARIABLE
Sn-XRF05	Sn-Trace Level XRF Analysis	XRF

To: **SILVER RANGE RESOURCES LTD.**
ATTN: JOAN MARIACHER
C/O ARCHER, CATHRO & ASSOCIATES (1981) LIMITED
1016-510 W HASTINGS ST
VANCOUVER BC V6B 1L8

This is the Final Report and supersedes any preliminary report with this certificate number. Results apply to samples as submitted. All pages of this report have been checked and approved for release.

Signature:

Colin Ramshaw, Vancouver Laboratory Manager

ALS Canada Ltd.
2103 Dollarton Hwy
North Vancouver BC V7H 0A7
Phone: 604 984 0221 Fax: 604 984 0218 www.alsglobal.com

To: **SILVER RANGE RESOURCES LTD.**
C/O ARCHER, CATHRO & ASSOCIATES (1981) LIMITED
1016-510 W HASTINGS ST
VANCOUVER BC V6B 1L8

Finalized Date: 24-SEP-2011
Account: RANSIL

Project: Silver Range - Keg

CERTIFICATE OF ANALYSIS WH11177296

Sample Description	Method Analyte Units LOR	WEI-21 Recvd Wt. kg 0.02	Au-AA24 Au ppm 0.005	ME-MS41 Ag ppm 0.01	ME-MS41 Al % 0.01	ME-MS41 As ppm 0.1	ME-MS41 Au ppm 0.2	ME-MS41 B ppm 10	ME-MS41 Ba ppm 10	ME-MS41 Be ppm 0.05	ME-MS41 Bi ppm 0.01	ME-MS41 Ca % 0.01	ME-MS41 Cd ppm 0.01	ME-MS41 Ce ppm 0.02	ME-MS41 Co ppm 0.1	ME-MS41 Cr ppm 1
K281937		8.31	0.006	9.15	1.79	25.6	<0.2	<10	130	0.74	53.9	1.63	71.1	18.70	14.3	24
K281938		7.98	<0.005	1.26	2.25	31.0	<0.2	<10	120	0.96	14.05	1.89	17.30	18.25	8.2	30
K281939		7.92	<0.005	2.02	1.87	63.6	<0.2	<10	170	0.75	28.0	2.17	22.8	23.8	9.1	45
K281940		2.73	<0.005	0.02	0.04	<2	<0.2	<10	10	<0.05	0.12	19.70	0.17	1.31	1.3	<1
K281941		6.44	<0.005	2.75	0.92	31.1	<0.2	<10	190	0.42	29.7	1.41	106.5	25.2	9.3	39
K281942		3.13	0.009	1.10	0.09	249	<0.2	<10	50	<0.05	106.5	0.59	1.76	4.50	2.2	13
K281943		5.49	<0.005	3.64	0.72	839	<0.2	<10	150	0.26	19.75	1.23	86.0	26.7	6.4	53
K281944		7.80	<0.005	10.95	1.13	7.2	<0.2	<10	140	0.57	38.7	1.43	65.2	31.9	8.8	36
K281945		7.88	0.014	3.02	2.73	32.9	<0.2	<10	100	1.03	53.8	2.48	30.8	24.8	10.7	48
K281946		7.99	0.012	0.86	3.37	73.0	<0.2	<10	90	1.18	21.1	3.57	17.25	25.6	8.5	27
K281947		8.05	0.005	1.00	3.08	36.5	<0.2	10	50	0.99	15.65	3.17	113.0	23.5	10.8	33
K281948		8.19	0.067	0.93	3.54	26.0	<0.2	30	130	1.22	12.15	3.12	35.1	24.3	9.1	27
K281949		0.21	0.264	50.6	1.15	101.5	0.2	<10	60	0.35	1.07	0.50	19.45	18.95	17.0	32
K281950		7.58	0.006	0.49	3.20	14.6	<0.2	<10	210	1.14	8.00	3.09	19.50	21.3	7.8	32
K281951		8.29	0.007	1.22	3.46	41.3	<0.2	90	120	0.65	55.4	3.63	108.5	21.8	5.3	22
K281952		8.23	0.011	8.11	3.17	13.1	<0.2	100	20	0.69	72.9	3.15	379	18.85	10.5	22
K281953		8.57	0.010	9.17	3.72	127.0	<0.2	80	40	0.74	69.9	3.68	401	20.5	9.1	22
K281954		7.49	0.007	6.92	4.27	4.7	<0.2	10	160	0.97	69.2	3.61	37.7	18.60	4.7	32
K281955		3.23	0.009	4.28	3.82	7.3	<0.2	30	70	0.73	67.6	3.54	589	17.70	8.8	26
K281956		2.52	<0.005	0.03	0.05	2	<0.2	<10	10	<0.05	0.28	19.60	0.96	1.34	1.3	<1
K281957		3.34	0.011	12.00	2.31	3.9	<0.2	30	60	0.49	238	2.69	315	15.55	11.9	20
K281958		4.27	0.005	2.10	2.65	18.3	<0.2	<10	110	0.71	31.4	2.65	91.8	17.15	6.8	27
K281959		4.33	0.011	2.62	2.65	61.7	<0.2	<10	50	1.15	49.6	4.89	192.5	21.1	10.8	37
K281960		3.49	0.005	2.03	2.90	94.5	<0.2	<10	180	1.54	9.00	3.22	5.49	24.3	5.9	41
K281961		5.23	0.005	1.30	3.11	45.4	<0.2	30	190	0.87	17.55	2.83	70.9	15.90	6.1	26
K281962		2.45	0.005	1.60	3.05	28.9	<0.2	20	220	0.96	21.6	2.77	55.0	16.35	6.0	25
K281963		7.93	0.007	1.29	2.80	29.6	<0.2	10	540	0.73	23.4	3.82	9.78	14.25	5.2	20
K281964		7.33	0.006	0.80	3.02	20.2	<0.2	<10	570	1.11	6.80	2.44	2.54	16.50	6.1	16
K281965		7.22	0.008	0.64	2.57	7.0	<0.2	<10	460	1.14	14.25	2.12	1.71	18.50	7.2	28
K281966		7.79	0.006	0.24	2.56	8.3	<0.2	<10	470	1.16	1.40	1.97	0.52	15.55	7.7	29
K281967		0.21	0.103	62.9	1.03	2880	<0.2	<10	70	0.32	3.10	5.75	122.5	15.90	12.1	34
K281968		7.60	0.005	1.07	2.21	18.4	<0.2	<10	270	1.01	4.70	2.15	33.3	18.50	7.2	27
K281969		5.13	<0.005	1.78	2.93	13.9	<0.2	<10	170	1.00	6.39	2.66	4.65	20.9	5.3	23
K281970		4.96	0.008	0.54	2.66	5.7	<0.2	<10	50	1.21	15.15	1.99	0.49	19.55	8.0	43
K281971		5.73	0.019	67.1	2.17	22.0	<0.2	10	40	0.61	305	2.57	397	18.15	5.7	16
K281972		5.17	<0.005	47.7	3.11	30.8	<0.2	10	120	0.87	130.0	3.63	347	19.80	10.4	25

***** See Appendix Page for comments regarding this certificate *****

ALS Canada Ltd.
2103 Dollarton Hwy
North Vancouver BC V7H 0A7
Phone: 604 984 0221 Fax: 604 984 0218 www.alsglobal.com

To: **SILVER RANGE RESOURCES LTD.**
C/O ARCHER, CATHRO & ASSOCIATES (1981) LIMITED
1016-510 W HASTINGS ST
VANCOUVER BC V6B 1L8

Finalized Date: 24-SEP-2011
Account: RANSIL

Project: Silver Range - Keg

CERTIFICATE OF ANALYSIS WH11177296

Sample Description	Method	ME-MS41	ME-MS41	ME-MS41	ME-MS41	ME-MS41	ME-MS41	ME-MS41	ME-MS41	ME-MS41	ME-MS41	ME-MS41	ME-MS41	ME-MS41	ME-MS41	ME-MS41
	Analyte	Cs	Cu	Fe	Ga	Ge	Hf	Hg	In	K	La	Li	Mg	Mn	Mo	Na
	Units	ppm	ppm	%	ppm	ppm	ppm	ppm	ppm	%	ppm	ppm	%	ppm	ppm	%
	LOR	0.05	0.2	0.01	0.05	0.05	0.02	0.01	0.005	0.01	0.2	0.1	0.01	5	0.05	0.01
K281937		1.82	877	6.50	7.66	0.44	0.19	0.02	4.43	0.18	9.6	11.4	0.36	160	5.37	0.08
K281938		1.88	356	2.72	9.29	0.24	0.21	0.01	1.105	0.23	9.0	15.1	0.31	98	7.23	0.10
K281939		1.74	660	4.23	7.47	0.33	0.28	0.02	1.535	0.17	13.5	24.1	0.36	160	55.9	0.08
K281940		0.12	3.6	0.38	0.23	0.20	<0.02	<0.01	0.011	<0.01	0.6	1.0	11.85	183	0.23	0.01
K281941		1.20	729	4.60	4.17	0.34	0.30	0.01	6.22	0.16	14.3	25.6	0.44	184	48.5	0.03
K281942		0.23	156.5	1.02	0.66	<0.05	0.06	0.02	0.139	0.03	2.5	1.8	0.05	110	2.78	<0.01
K281943		3.93	568	3.90	4.24	0.46	0.62	0.03	5.83	0.42	14.2	68.9	1.01	185	17.50	0.01
K281944		1.40	871	5.02	5.29	0.57	0.39	0.01	4.06	0.19	18.0	25.7	0.53	176	82.6	0.04
K281945		3.07	1065	6.17	10.90	0.39	0.25	0.04	2.06	0.17	13.4	50.8	0.71	205	19.70	0.10
K281946		5.50	514	3.42	11.75	0.25	0.17	0.01	1.320	0.09	14.3	22.1	0.39	183	17.05	0.16
K281947		3.81	521	3.87	10.75	0.26	0.16	0.02	8.40	0.06	13.3	24.4	0.30	198	17.00	0.18
K281948		3.04	289	2.53	12.40	0.24	0.24	<0.01	2.47	0.09	13.0	20.7	0.26	105	23.7	0.18
K281949		2.90	4290	4.52	7.00	0.15	0.13	0.31	6.66	0.53	9.5	6.0	0.67	471	164.0	0.04
K281950		2.71	289	2.22	11.55	0.21	0.22	0.01	1.445	0.14	10.7	39.2	0.51	162	17.50	0.14
K281951		1.61	588	3.77	13.00	0.26	0.15	0.02	7.92	0.01	11.3	45.1	0.47	323	9.71	0.14
K281952		3.44	1205	4.56	11.45	0.35	0.17	0.01	25.8	0.02	9.9	19.3	0.27	461	6.88	0.16
K281953		7.16	1030	3.53	13.20	0.43	0.16	0.01	27.9	0.01	10.6	17.2	0.27	586	18.50	0.17
K281954		5.47	613	1.96	14.05	0.28	0.17	<0.01	2.39	0.03	9.3	11.6	0.19	210	11.55	0.22
K281955		6.36	824	3.90	13.30	0.41	0.17	0.02	34.3	0.02	8.9	23.1	0.32	571	8.77	0.19
K281956		0.18	4.8	0.40	0.22	0.18	<0.02	<0.01	0.070	<0.01	0.7	1.0	11.75	187	0.24	0.01
K281957		2.91	2510	8.66	9.08	0.45	0.13	0.05	18.20	0.02	8.2	38.0	0.52	520	6.72	0.11
K281958		5.52	521	3.28	9.30	0.22	0.17	<0.01	5.36	0.08	8.6	28.5	0.51	411	5.92	0.14
K281959		5.66	927	6.19	11.70	0.33	0.25	0.02	11.20	0.04	11.7	28.0	0.53	1540	6.09	0.08
K281960		4.17	209	2.53	9.86	0.15	0.26	0.01	0.250	0.06	12.2	46.7	0.62	615	7.42	0.06
K281961		8.46	338	2.15	9.75	0.18	0.17	0.01	5.14	0.07	8.0	24.8	0.37	315	5.36	0.14
K281962		8.40	353	2.05	10.10	0.19	0.17	<0.01	4.12	0.07	8.0	27.2	0.37	283	5.39	0.13
K281963		4.05	148.0	1.27	8.19	0.14	0.13	<0.01	0.698	0.09	7.2	24.1	0.30	140	3.20	0.14
K281964		4.18	139.5	1.37	9.03	0.18	0.14	<0.01	0.132	0.09	7.9	14.7	0.24	125	2.35	0.19
K281965		3.37	113.0	1.56	8.61	0.18	0.20	<0.01	0.104	0.18	8.7	26.7	0.44	120	2.84	0.19
K281966		3.22	103.0	1.38	7.79	0.15	0.19	<0.01	0.037	0.16	7.4	24.8	0.36	103	2.96	0.17
K281967		1.11	1100	3.43	3.87	0.07	0.20	2.58	0.073	0.11	8.5	8.9	0.48	2680	5.44	0.05
K281968		3.16	226	2.52	8.31	0.20	0.18	0.01	2.29	0.11	9.1	25.4	0.39	422	2.06	0.17
K281969		3.75	113.0	1.21	10.35	0.22	0.21	<0.01	0.247	0.10	10.9	18.5	0.26	181	1.90	0.23
K281970		2.06	92.8	1.51	9.70	0.23	0.24	<0.01	0.033	0.19	9.5	21.8	0.29	80	2.21	0.30
K281971		5.40	1875	4.66	8.15	0.88	0.20	0.01	20.6	0.03	10.3	9.3	0.33	905	2.34	0.14
K281972		8.93	1965	4.83	10.55	0.58	0.21	0.01	20.3	0.11	10.4	18.8	0.31	602	3.03	0.24

***** See Appendix Page for comments regarding this certificate *****

ALS Canada Ltd.
2103 Dollarton Hwy
North Vancouver BC V7H 0A7
Phone: 604 984 0221 Fax: 604 984 0218 www.alsglobal.com

To: **SILVER RANGE RESOURCES LTD.**
C/O ARCHER, CATHRO & ASSOCIATES (1981) LIMITED
1016-510 W HASTINGS ST
VANCOUVER BC V6B 1L8

Finalized Date: 24-SEP-2011
Account: RANSIL

Project: Silver Range - Keg

CERTIFICATE OF ANALYSIS WH11177296

Sample Description	Method	ME-MS41	ME-MS41	ME-MS41	ME-MS41	ME-MS41	ME-MS41	ME-MS41	ME-MS41	ME-MS41	ME-MS41	ME-MS41	ME-MS41	ME-MS41	ME-MS41	ME-MS41
	Analyte	Nb	Ni	P	Pb	Rb	Re	S	Sb	Sc	Se	Sn	Sr	Ta	Te	Th
	Units	ppm	ppm	ppm	ppm	ppm	ppm	%	ppm	ppm	ppm	ppm	ppm	ppm	ppm	ppm
	LOR	0.05	0.2	10	0.2	0.1	0.001	0.01	0.05	0.1	0.2	0.2	0.2	0.01	0.01	0.2
K281937		1.02	72.4	1490	863	14.4	0.006	3.96	2.76	2.3	59.6	34.8	64.2	0.03	0.22	4.8
K281938		0.98	66.9	1380	99.9	19.1	0.011	1.73	2.05	2.7	15.6	24.8	113.0	0.03	0.05	5.0
K281939		1.11	72.5	2120	182.0	13.0	0.034	2.59	4.69	2.9	26.3	40.8	80.6	0.03	0.11	4.9
K281940		0.22	1.8	250	3.0	1.0	<0.001	0.06	<0.05	0.3	0.3	0.2	52.4	<0.01	0.01	<0.2
K281941		1.34	59.3	1410	180.0	11.3	0.026	2.93	5.23	2.6	38.2	42.0	28.8	0.01	0.12	4.7
K281942		0.14	6.3	170	24.9	3.7	0.001	0.07	30.9	0.4	3.7	10.3	9.7	<0.01	0.56	0.6
K281943		2.56	46.3	1750	294	52.4	0.012	2.33	3.72	3.8	48.3	54.8	13.1	0.01	0.13	5.8
K281944		1.96	79.9	2290	1475	11.8	0.051	3.10	1.83	2.7	74.8	46.3	34.0	0.02	0.16	5.7
K281945		1.01	73.3	2590	264	17.0	0.015	3.63	6.34	2.7	47.2	19.9	102.0	0.02	0.19	6.0
K281946		0.80	61.5	3280	43.5	8.7	0.015	2.16	12.15	2.4	20.2	9.7	160.5	0.03	0.08	5.4
K281947		0.87	62.1	3770	42.7	6.0	0.017	2.57	2.03	2.5	23.7	12.3	145.0	0.03	0.08	4.5
K281948		0.93	79.1	2300	48.4	8.5	0.020	1.66	2.48	2.8	17.7	8.1	151.5	0.03	0.06	5.7
K281949		0.35	23.6	900	2070	30.5	0.383	2.48	63.5	7.3	7.2	173.5	33.5	<0.01	0.68	1.7
K281950		0.64	63.8	1890	19.2	13.5	0.016	1.36	2.73	2.9	13.9	12.0	121.5	0.03	0.04	5.3
K281951		0.86	31.2	2260	35.2	2.8	0.010	2.49	3.56	2.5	20.1	17.6	149.5	0.03	0.11	4.5
K281952		0.65	36.5	1870	298	4.3	0.010	3.47	2.76	1.8	35.1	52.0	141.5	0.01	0.13	4.5
K281953		0.39	42.3	1850	413	3.9	0.021	2.98	4.57	1.5	32.8	56.7	156.0	0.01	0.16	4.4
K281954		0.51	45.8	1450	242	6.2	0.016	1.26	5.34	2.0	13.1	42.2	204	0.01	0.15	4.8
K281955		0.49	42.0	1190	146.0	3.8	0.011	3.48	4.48	1.7	37.8	43.8	164.5	0.01	0.17	4.4
K281956		0.21	1.8	240	2.3	0.9	<0.001	0.06	<0.05	0.3	0.3	0.2	51.1	<0.01	0.01	<0.2
K281957		0.85	37.2	1230	374	3.6	0.009	5.51	4.56	2.0	53.5	87.1	96.8	0.02	0.32	3.1
K281958		0.75	33.9	1460	76.4	10.8	0.009	2.06	3.46	2.2	18.5	21.6	125.0	0.02	0.09	3.7
K281959		0.43	46.3	1400	61.6	7.1	0.014	4.48	13.35	3.6	31.7	32.1	115.0	0.01	0.16	4.0
K281960		0.36	48.6	910	35.9	7.8	0.015	1.26	7.67	5.4	11.7	18.4	211	0.01	0.05	4.9
K281961		0.73	38.6	790	44.0	8.8	0.011	1.42	3.86	2.7	15.0	14.8	220	0.02	0.07	4.1
K281962		0.74	37.5	790	56.9	8.5	0.010	1.29	3.20	2.8	14.7	15.8	189.0	0.02	0.08	4.1
K281963		0.63	33.8	600	57.0	9.9	0.008	0.70	2.28	2.1	12.2	7.1	149.0	0.02	0.11	3.6
K281964		0.70	42.3	520	52.1	6.0	0.007	0.78	1.30	2.1	11.1	10.4	210	0.03	0.06	4.8
K281965		0.53	45.1	510	22.1	18.5	0.011	0.83	2.68	2.0	13.8	7.5	180.5	0.01	0.09	4.7
K281966		0.46	44.5	490	9.3	17.9	0.009	0.73	1.90	2.2	12.2	6.1	183.0	0.01	0.06	4.5
K281967		0.28	21.9	670	>10000	7.4	0.002	3.00	47.6	3.3	3.5	1.9	305	<0.01	0.17	2.1
K281968		0.35	44.1	530	43.1	13.2	0.006	1.09	3.93	2.3	17.6	11.8	134.0	0.01	0.05	4.1
K281969		0.90	40.4	670	66.1	9.8	0.009	0.61	1.75	2.3	10.9	12.5	179.5	0.04	0.06	4.8
K281970		1.05	51.8	560	14.9	14.1	0.010	0.80	1.37	2.5	14.1	5.9	123.0	0.04	0.08	5.1
K281971		0.88	25.6	960	2770	4.3	0.011	3.68	2.91	1.9	84.2	135.0	102.0	0.01	0.79	3.8
K281972		0.62	41.1	1090	4250	16.6	0.011	3.93	4.99	1.9	85.4	82.9	184.5	0.01	0.28	4.7

***** See Appendix Page for comments regarding this certificate *****

ALS Canada Ltd.
2103 Dollarton Hwy
North Vancouver BC V7H 0A7
Phone: 604 984 0221 Fax: 604 984 0218 www.alsglobal.com

To: **SILVER RANGE RESOURCES LTD.**
C/O ARCHER, CATHRO & ASSOCIATES (1981) LIMITED
1016-510 W HASTINGS ST
VANCOUVER BC V6B 1L8

Finalized Date: 24-SEP-2011
Account: RANSIL

Project: Silver Range - Keg

CERTIFICATE OF ANALYSIS WH11177296

Sample Description	Method	ME-MS41	ME-MS41	ME-MS41	ME-MS41	ME-MS41	ME-MS41	ME-MS41	ME-MS41	Zn-OG46	Pb-OG46	Sn-XRF05
	Analyte	Ti	Tl	U	V	W	Y	Zn	Zr	Zn	Pb	Sn
	Units	%	ppm	ppm	ppm	ppm	ppm	ppm	ppm	%	%	ppm
	LOR	0.005	0.02	0.05	1	0.05	0.05	2	0.5	0.001	0.001	5
K281937		0.101	0.25	1.49	33	17.05	14.05	3580	6.8			92
K281938		0.108	0.22	1.48	37	8.76	15.80	915	7.7			71
K281939		0.115	0.15	3.24	260	18.55	19.65	1280	10.5			102
K281940		<0.005	<0.02	0.69	2	0.36	1.04	29	<0.5			<5
K281941		0.112	0.16	2.83	218	7.22	14.80	5190	11.0			101
K281942		<0.005	0.10	0.43	5	5.10	2.09	101	2.4			22
K281943		0.151	0.50	3.37	123	31.1	21.0	4360	23.4			114
K281944		0.165	0.32	5.62	273	14.45	22.1	3350	14.2			100
K281945		0.116	0.23	2.88	90	36.8	17.30	1640	9.3			54
K281946		0.103	0.10	2.45	45	11.75	18.40	933	5.7			28
K281947		0.095	0.07	2.51	51	17.70	18.90	5160	4.9			35
K281948		0.109	0.08	2.81	75	1.23	17.90	1750	8.7			21
K281949		0.087	1.63	0.56	87	2.48	9.87	2550	4.0			295
K281950		0.101	0.13	2.30	67	3.98	18.25	950	7.7			32
K281951		0.096	0.04	1.75	35	13.75	16.80	4770	4.5			47
K281952		0.097	0.07	1.76	26	6.83	15.60	>10000	5.0	1.665		91
K281953		0.106	0.07	2.68	78	4.09	15.25	>10000	4.7	1.760		109
K281954		0.120	0.07	1.64	35	1.41	14.45	1950	4.9			91
K281955		0.113	0.04	1.72	36	4.88	13.45	>10000	4.7	2.74		87
K281956		<0.005	<0.02	0.74	2	<0.05	1.03	71	<0.5			<5
K281957		0.078	0.10	1.90	29	37.1	11.80	>10000	3.4	1.460		131
K281958		0.096	0.11	1.38	33	2.32	13.90	4150	5.5			46
K281959		0.075	0.24	1.79	60	1.74	16.90	8210	9.6			58
K281960		0.071	0.14	1.40	62	8.47	15.70	366	10.3			39
K281961		0.095	0.09	1.49	30	2.61	12.50	3090	5.5			32
K281962		0.096	0.07	1.46	31	1.18	12.95	2640	5.6			35
K281963		0.082	0.09	1.06	22	0.60	10.60	498	4.3			19
K281964		0.093	0.05	0.88	14	1.11	10.60	140	4.4			34
K281965		0.110	0.20	1.15	26	0.40	12.95	101	7.0			18
K281966		0.091	0.21	0.97	26	0.34	11.60	40	6.9			15
K281967		0.054	0.13	0.71	33	5.26	7.70	>10000	6.2	1.925	1.865	6
K281968		0.083	0.14	1.13	27	1.85	12.60	1680	6.3			38
K281969		0.123	0.09	1.57	18	0.38	15.20	227	7.4			31
K281970		0.130	0.15	1.08	28	0.37	13.25	37	8.5			15
K281971		0.101	0.27	1.95	15	9.73	12.05	>10000	6.1	1.630		238
K281972		0.119	0.33	2.22	22	0.81	13.95	>10000	7.0	1.515		195

***** See Appendix Page for comments regarding this certificate *****

ALS Canada Ltd.
2103 Dollarton Hwy
North Vancouver BC V7H 0A7
Phone: 604 984 0221 Fax: 604 984 0218 www.alsglobal.com

To: **SILVER RANGE RESOURCES LTD.**
C/O ARCHER, CATHRO & ASSOCIATES (1981) LIMITED
1016-510 W HASTINGS ST
VANCOUVER BC V6B 1L8

Project: Silver Range - Keg

Finalized Date: 24-SEP-2011
Account: RANSIL

CERTIFICATE OF ANALYSIS WH11177296

Method	CERTIFICATE COMMENTS
ME-MS41	Interference: Ca>10% on ICP-MS As,ICP-AES results shown.
ME-MS41	Gold determinations by this method are semi-quantitative due to the small sample weight used (0.5g).

ALS Canada Ltd.

2103 Dollarton Hwy
North Vancouver BC V7H 0A7
Phone: 604 984 0221 Fax: 604 984 0218 www.alsglobal.com

To: **SILVER RANGE RESOURCES LTD.**
C/O ARCHER, CATHRO & ASSOCIATES (1981) LIMITED
1016-510 W HASTINGS ST
VANCOUVER BC V6B 1L8

Finalized Date: 25-SEP-2011
Account: RANSIL

CERTIFICATE WH11177297

Project: Silver Range - Keg

P.O. No.: Batch B28

This report is for 36 Drill Core samples submitted to our lab in Whitehorse, YT, Canada on 3-SEP-2011.

The following have access to data associated with this certificate:

DOUG EATON BRUCE YOUNGMAN	SARAH EATON	JOAN MARIACHER

SAMPLE PREPARATION

ALS CODE	DESCRIPTION
WEI-21	Received Sample Weight
LOG-22	Sample login - Rcd w/o BarCode
CRU-31	Fine crushing - 70% <2mm
CRU-QC	Crushing QC Test
PUL-QC	Pulverizing QC Test
SPL-21	Split sample - riffle splitter
PUL-31	Pulverize split to 85% <75 um
LOG-24	Pulp Login - Rcd w/o Barcode

ANALYTICAL PROCEDURES

ALS CODE	DESCRIPTION	INSTRUMENT
Au-AA24	Au 50g FA AA finish	AAS
ME-MS41	51 anal. aqua regia ICPMS	
ME-OG46	Ore Grade Elements - AquaRegia	ICP-AES
Zn-OG46	Ore Grade Zn - Aqua Regia	VARIABLE
Pb-OG46	Ore Grade Pb - Aqua Regia	VARIABLE
Sn-XRF05	Sn-Trace Level XRF Analysis	XRF

To: **SILVER RANGE RESOURCES LTD.**
ATTN: JOAN MARIACHER
C/O ARCHER, CATHRO & ASSOCIATES (1981) LIMITED
1016-510 W HASTINGS ST
VANCOUVER BC V6B 1L8

This is the Final Report and supersedes any preliminary report with this certificate number. Results apply to samples as submitted. All pages of this report have been checked and approved for release.

Signature:

Colin Ramshaw, Vancouver Laboratory Manager

ALS Canada Ltd.
2103 Dollarton Hwy
North Vancouver BC V7H 0A7
Phone: 604 984 0221 Fax: 604 984 0218 www.alsglobal.com

To: **SILVER RANGE RESOURCES LTD.**
C/O ARCHER, CATHRO & ASSOCIATES (1981) LIMITED
1016-510 W HASTINGS ST
VANCOUVER BC V6B 1L8

Finalized Date: 25-SEP-2011
Account: RANSIL

Project: Silver Range - Keg

CERTIFICATE OF ANALYSIS WH11177297

Sample Description	Method Analyte Units LOR	WEI-21 Recvd Wt. kg 0.02	Au-AA24 Au ppm 0.005	ME-MS41 Ag ppm 0.01	ME-MS41 Al % 0.01	ME-MS41 As ppm 0.1	ME-MS41 Au ppm 0.2	ME-MS41 B ppm 10	ME-MS41 Ba ppm 10	ME-MS41 Be ppm 0.05	ME-MS41 Bi ppm 0.01	ME-MS41 Ca % 0.01	ME-MS41 Cd ppm 0.01	ME-MS41 Ce ppm 0.02	ME-MS41 Co ppm 0.1	ME-MS41 Cr ppm 1
K278973		5.22	<0.005	0.55	3.50	18.5	<0.2	<10	210	1.33	0.36	1.34	1.56	13.60	12.8	54
K278974		5.15	0.007	0.50	4.94	21.2	<0.2	<10	170	1.41	0.32	1.42	0.23	19.55	17.9	69
K278975		5.04	0.035	0.32	5.72	7.3	<0.2	100	220	1.41	0.19	1.84	0.16	17.90	16.4	73
K278976		5.47	0.007	0.34	5.75	14.0	<0.2	<10	240	1.46	0.18	1.95	1.00	18.20	16.0	72
K278977		5.39	0.014	0.38	4.70	16.1	<0.2	<10	240	1.34	0.19	1.19	0.25	18.40	17.8	74
K278978		5.48	0.005	0.29	5.46	10.7	<0.2	<10	460	1.41	0.20	1.69	0.17	21.0	14.3	78
K278979		2.62	0.010	0.43	5.88	12.6	<0.2	<10	150	1.46	0.38	1.85	2.66	16.60	19.7	85
K278980		2.64	0.039	3.16	2.55	14.6	<0.2	<10	220	0.79	4.93	1.94	17.85	13.70	16.7	46
K278981		2.25	<0.005	0.01	0.09	<2	<0.2	<10	20	<0.05	0.03	18.90	0.08	1.48	1.0	2
K278982		5.62	0.007	0.84	5.28	17.6	<0.2	10	80	1.63	0.68	2.32	0.77	12.40	15.8	63
K278983		5.11	0.007	0.44	4.09	15.1	<0.2	<10	170	0.97	0.26	1.19	0.20	20.2	18.3	62
K278984		5.44	0.010	0.49	4.52	12.0	<0.2	<10	140	1.12	0.26	1.05	0.14	21.1	20.1	63
K278985		5.40	<0.005	0.51	4.44	8.0	<0.2	<10	190	1.50	0.27	1.47	6.27	20.3	12.6	73
K278986		4.65	<0.005	0.52	3.06	15.6	<0.2	<10	140	1.19	0.39	0.90	0.90	18.90	13.3	59
K278987		2.68	<0.005	0.44	3.15	12.8	<0.2	<10	190	1.20	0.35	0.91	0.92	16.00	11.5	61
K278988		5.28	<0.005	0.50	4.72	164.0	<0.2	<10	260	1.91	0.42	1.72	0.29	17.10	12.4	86
K278989		4.50	<0.005	0.53	4.71	93.7	<0.2	<10	190	1.17	0.45	2.20	0.29	11.95	17.1	69
K278990		5.38	<0.005	0.57	5.11	12.0	<0.2	<10	160	1.84	0.65	1.90	0.18	15.45	14.7	78
K278991		5.02	<0.005	0.54	4.47	16.4	<0.2	<10	340	1.65	0.43	2.00	0.18	16.25	12.0	89
K278992		2.23	<0.005	0.51	4.62	12.6	<0.2	<10	190	1.30	0.68	2.05	0.46	16.40	14.2	74
K278993		0.21	0.099	61.5	0.98	2670	<0.2	<10	70	0.33	4.03	5.42	122.5	15.75	12.0	33
K278994		2.71	<0.005	0.67	4.20	14.5	<0.2	<10	160	1.42	1.04	1.68	1.26	12.90	15.8	65
K278995		5.40	<0.005	0.57	3.38	74.5	<0.2	<10	160	1.14	1.05	0.88	2.46	13.85	17.2	56
K278996		5.37	<0.005	0.70	4.94	169.5	<0.2	<10	170	1.88	0.86	2.36	0.47	14.65	14.6	81
K278997		2.43	<0.005	0.61	4.33	85.4	<0.2	<10	230	1.90	1.02	1.84	0.21	12.35	12.1	74
K278998		2.71	<0.005	0.51	5.05	8.4	<0.2	<10	220	1.56	1.16	2.06	0.15	16.60	12.4	77
K278999		3.02	<0.005	0.01	0.05	2	<0.2	<10	20	<0.05	0.03	18.90	0.06	1.22	1.0	1
K279000		5.43	<0.005	0.57	4.17	9.0	<0.2	<10	270	1.55	0.96	1.52	0.15	14.65	11.6	76
K282001		2.73	0.005	0.70	4.50	42.6	<0.2	<10	160	1.68	0.71	1.42	4.14	15.90	14.8	79
K282002		2.70	<0.005	0.47	3.70	8.3	<0.2	<10	150	1.41	0.28	1.15	0.13	18.55	14.0	70
K282003		5.06	<0.005	0.80	3.80	82.0	<0.2	<10	190	1.46	0.61	1.50	0.98	12.00	14.1	64
K282004		0.22	0.279	51.1	1.18	99.9	0.5	<10	60	0.38	1.51	0.47	20.7	20.7	17.0	33
K282005		5.38	<0.005	0.58	5.22	3.8	<0.2	<10	170	1.71	0.64	1.89	5.98	16.35	14.2	67
K282006		5.04	<0.005	0.42	5.10	37.1	<0.2	<10	270	1.79	0.57	2.13	0.18	13.25	12.5	79
K282007		5.13	<0.005	0.49	4.75	146.0	<0.2	<10	250	1.78	0.38	1.73	0.12	11.10	14.8	76
K282008		5.37	<0.005	0.55	3.80	8.2	<0.2	<10	170	1.58	0.31	1.23	0.10	16.05	12.3	74

***** See Appendix Page for comments regarding this certificate *****

ALS Canada Ltd.
2103 Dollarton Hwy
North Vancouver BC V7H 0A7
Phone: 604 984 0221 Fax: 604 984 0218 www.alsglobal.com

To: **SILVER RANGE RESOURCES LTD.**
C/O ARCHER, CATHRO & ASSOCIATES (1981) LIMITED
1016-510 W HASTINGS ST
VANCOUVER BC V6B 1L8

Finalized Date: 25-SEP-2011
Account: RANSIL

Project: Silver Range - Keg

CERTIFICATE OF ANALYSIS WH11177297

Sample Description	Method	ME-MS41	ME-MS41	ME-MS41	ME-MS41	ME-MS41	ME-MS41	ME-MS41	ME-MS41	ME-MS41	ME-MS41	ME-MS41	ME-MS41	ME-MS41	ME-MS41	ME-MS41
	Analyte	Cs	Cu	Fe	Ga	Ge	Hf	Hg	In	K	La	Li	Mg	Mn	Mo	Na
	Units	ppm	ppm	%	ppm	ppm	ppm	ppm	ppm	%	ppm	ppm	%	ppm	ppm	%
	LOR	0.05	0.2	0.01	0.05	0.05	0.02	0.01	0.005	0.01	0.2	0.1	0.01	5	0.05	0.01
K278973		12.35	127.0	3.40	11.10	0.17	0.64	<0.01	0.036	1.01	7.8	50.1	2.44	189	10.15	0.20
K278974		18.10	131.0	4.12	15.35	0.25	0.67	<0.01	0.025	1.54	10.0	65.8	3.40	293	6.52	0.28
K278975		17.45	126.0	4.19	16.45	0.31	0.31	<0.01	0.030	1.38	9.4	55.1	4.04	488	1.81	0.23
K278976		16.15	100.5	3.77	16.60	0.30	0.32	<0.01	0.047	1.20	9.3	52.7	3.69	453	6.31	0.27
K278977		15.75	112.0	4.02	14.20	0.22	0.42	<0.01	0.026	1.32	9.1	59.8	3.21	269	2.27	0.25
K278978		15.55	93.2	3.73	16.45	0.25	0.45	<0.01	0.025	1.39	11.2	60.0	3.45	308	2.96	0.28
K278979		16.40	154.5	4.27	16.55	0.32	0.43	<0.01	0.133	1.40	9.2	56.8	3.99	415	2.71	0.31
K278980		4.66	169.0	2.89	8.18	0.24	0.31	<0.01	0.430	0.36	8.0	31.5	1.86	268	1.80	0.11
K278981		0.39	1.8	0.41	0.24	<0.05	<0.02	<0.01	0.005	0.05	0.7	1.9	11.85	194	0.09	0.01
K278982		12.35	118.0	4.01	15.00	0.22	0.42	<0.01	0.027	1.03	5.7	37.4	2.54	270	8.05	0.33
K278983		17.90	124.0	4.20	12.65	0.20	0.50	0.01	0.027	1.36	10.5	61.8	3.35	256	3.13	0.14
K278984		18.95	137.5	4.57	13.35	0.21	0.42	<0.01	0.028	1.37	10.5	67.4	3.55	241	4.58	0.16
K278985		16.75	112.5	3.73	13.70	0.19	0.61	0.01	0.122	1.21	11.6	59.5	3.21	264	3.46	0.21
K278986		16.35	119.0	3.47	8.82	0.16	0.67	<0.01	0.023	1.37	10.7	46.8	2.42	230	5.80	0.11
K278987		15.55	109.5	3.21	9.11	0.15	0.72	0.01	0.024	1.36	9.2	46.2	2.45	233	4.13	0.12
K278988		16.30	132.0	3.40	14.45	0.17	0.56	0.01	0.013	1.28	9.6	50.7	2.75	226	2.15	0.29
K278989		14.50	152.5	4.29	14.90	0.23	0.63	<0.01	0.015	0.84	6.4	62.7	3.68	242	4.95	0.16
K278990		16.30	122.5	3.68	15.90	0.22	0.57	<0.01	0.012	1.22	8.0	51.4	2.82	235	4.55	0.31
K278991		16.05	112.5	3.18	14.75	0.19	0.56	0.01	0.013	1.01	9.2	60.9	2.96	233	3.03	0.19
K278992		18.35	121.0	3.38	14.00	0.24	0.52	<0.01	0.015	1.21	8.4	47.7	2.61	265	4.05	0.21
K278993		1.04	1080	3.20	3.37	0.08	0.21	2.86	0.074	0.12	7.9	9.3	0.47	2660	4.99	0.05
K278994		13.60	157.5	4.44	10.95	0.22	0.45	<0.01	0.043	1.02	7.3	47.1	3.07	317	3.24	0.20
K278995		13.90	140.5	3.99	10.65	0.17	0.72	<0.01	0.083	1.15	7.2	55.9	2.88	244	3.93	0.12
K278996		10.95	147.0	3.98	15.55	0.18	0.59	<0.01	0.015	0.85	7.8	56.2	2.94	235	3.57	0.24
K278997		13.05	135.0	3.56	12.55	0.15	0.54	<0.01	0.010	0.99	7.0	52.8	2.56	198	1.75	0.24
K278998		15.95	132.5	3.60	13.85	0.19	0.60	<0.01	0.012	1.16	9.0	51.7	2.79	229	3.85	0.28
K278999		0.30	2.6	0.45	0.14	<0.05	<0.02	<0.01	0.005	0.03	0.6	1.1	11.90	214	0.05	0.01
K279000		14.55	129.5	3.38	13.30	0.18	0.41	<0.01	0.011	0.99	7.8	51.1	2.63	218	2.33	0.23
K282001		16.70	191.5	4.81	14.40	0.22	0.46	<0.01	0.091	1.18	8.5	56.6	3.17	259	5.46	0.22
K282002		18.75	123.0	3.57	11.15	0.17	0.66	<0.01	0.012	1.39	10.2	52.1	2.63	240	2.97	0.16
K282003		14.35	202	4.70	11.90	0.18	0.57	<0.01	0.028	1.06	6.4	50.8	2.75	226	12.00	0.18
K282004		2.96	4430	4.47	6.30	0.13	0.14	0.35	7.50	0.56	10.2	6.6	0.68	485	162.5	0.04
K282005		13.30	152.0	4.00	16.60	0.25	0.56	<0.01	0.157	0.97	8.7	56.3	3.75	309	4.01	0.24
K282006		14.60	128.5	3.39	14.60	0.18	0.51	<0.01	0.013	1.12	7.6	50.3	3.06	266	3.57	0.31
K282007		13.20	125.5	3.39	14.45	0.19	0.47	<0.01	0.011	1.08	5.8	47.9	2.82	238	3.20	0.31
K282008		15.35	136.5	3.55	11.55	0.17	0.49	<0.01	0.010	1.22	8.4	51.0	2.67	235	2.60	0.21

***** See Appendix Page for comments regarding this certificate *****

ALS Canada Ltd.
2103 Dollarton Hwy
North Vancouver BC V7H 0A7
Phone: 604 984 0221 Fax: 604 984 0218 www.alsglobal.com

To: **SILVER RANGE RESOURCES LTD.**
C/O ARCHER, CATHRO & ASSOCIATES (1981) LIMITED
1016-510 W HASTINGS ST
VANCOUVER BC V6B 1L8

Finalized Date: 25-SEP-2011
Account: RANSIL

Project: Silver Range - Keg

CERTIFICATE OF ANALYSIS WH11177297

Sample Description	Method	ME-MS41	ME-MS41	ME-MS41	ME-MS41	ME-MS41	ME-MS41	ME-MS41	ME-MS41	ME-MS41	ME-MS41	ME-MS41	ME-MS41	ME-MS41	ME-MS41	ME-MS41
	Analyte	Nb	Ni	P	Pb	Rb	Re	S	Sb	Sc	Se	Sn	Sr	Ta	Te	Th
	Units	ppm	ppm	ppm	ppm	ppm	ppm	%	ppm	ppm	ppm	ppm	ppm	ppm	ppm	ppm
	LOR	0.05	0.2	10	0.2	0.1	0.001	0.01	0.05	0.1	0.2	0.2	0.2	0.01	0.01	0.2
K278973		0.23	53.9	1730	12.4	71.7	0.021	1.80	2.17	6.0	7.5	4.6	121.0	<0.01	0.06	6.4
K278974		0.26	53.6	1250	11.6	96.4	0.015	1.56	2.45	11.0	3.8	3.8	137.0	0.01	0.07	5.3
K278975		0.23	42.0	970	7.5	81.6	0.007	1.20	1.48	10.8	2.6	8.0	164.0	0.01	0.03	4.5
K278976		0.29	43.2	960	8.8	70.5	0.007	1.05	1.98	11.3	2.5	8.1	188.5	0.01	0.04	4.5
K278977		0.25	46.0	1030	10.6	69.6	0.008	1.12	1.93	9.1	2.8	1.7	129.0	0.01	0.05	5.3
K278978		0.28	43.6	1300	9.6	76.3	0.009	1.02	1.76	11.7	2.5	4.0	159.5	0.01	0.05	4.8
K278979		0.20	56.0	1270	13.3	79.5	0.016	1.48	2.94	11.4	3.2	8.6	178.5	0.01	0.06	4.1
K278980		0.28	45.1	780	532	20.8	0.010	1.49	1.78	4.9	8.1	15.0	96.0	0.01	0.42	4.2
K278981		0.12	1.5	230	1.9	2.4	<0.001	0.03	<0.05	0.4	0.2	<0.2	50.7	<0.01	<0.01	<0.2
K278982		0.25	47.0	870	20.6	64.7	0.008	2.10	5.29	8.6	3.2	10.4	210	0.01	0.04	4.7
K278983		0.23	49.8	1460	9.2	78.7	0.010	1.39	2.87	8.6	3.2	3.0	78.0	0.01	0.05	4.4
K278984		0.20	50.1	1450	10.3	83.5	0.009	1.47	2.46	8.9	3.3	2.0	108.5	0.01	0.06	3.9
K278985		0.22	42.8	2460	9.5	79.5	0.014	1.47	2.27	6.9	5.6	2.1	139.5	0.01	0.05	8.0
K278986		0.31	45.4	2380	9.8	91.1	0.018	1.63	2.61	3.3	7.8	3.4	75.4	0.01	0.06	8.8
K278987		0.27	40.5	2150	8.8	87.5	0.017	1.41	2.28	3.5	6.5	3.3	78.0	<0.01	0.05	9.0
K278988		0.17	43.6	2010	9.3	92.3	0.014	1.53	2.26	6.8	6.6	4.4	202	0.01	0.05	9.1
K278989		0.30	48.1	1420	11.2	63.0	0.014	2.19	2.26	9.0	5.7	7.6	194.0	0.01	0.04	5.4
K278990		0.19	45.9	1370	10.2	89.0	0.012	1.76	2.31	9.7	5.9	3.6	263	0.01	0.06	5.7
K278991		0.18	42.9	2180	8.1	73.5	0.014	1.44	6.14	7.3	5.8	3.3	195.5	0.01	0.04	8.6
K278992		0.30	43.6	1520	13.8	87.8	0.012	1.67	4.59	12.2	4.2	5.9	206	0.01	0.06	4.4
K278993		0.25	24.4	620	>10000	7.2	0.002	2.94	43.6	3.3	3.7	1.9	302	<0.01	0.20	2.2
K278994		0.24	43.4	1450	34.5	65.8	0.011	2.18	3.55	7.2	3.6	11.4	134.0	0.01	0.03	4.9
K278995		0.35	50.2	1260	15.9	77.4	0.014	2.03	3.25	5.1	5.0	4.0	70.5	0.01	0.07	5.6
K278996		0.26	40.4	2310	22.3	61.9	0.011	2.28	2.08	8.0	6.6	8.0	157.5	0.01	0.05	8.0
K278997		0.16	41.9	1810	14.2	69.6	0.013	1.97	3.10	5.9	8.0	3.5	193.0	0.01	0.05	8.4
K278998		0.20	40.9	1550	10.5	85.1	0.015	1.72	1.98	8.2	7.8	3.7	214	0.01	0.06	8.4
K278999		0.11	2.0	180	1.3	1.5	<0.001	0.05	<0.05	0.4	<0.2	<0.2	48.2	<0.01	0.01	<0.2
K279000		0.16	39.4	1790	9.0	71.5	0.012	1.72	1.85	6.8	7.7	2.2	148.0	0.01	0.05	8.4
K282001		0.16	46.4	1630	13.6	87.5	0.010	2.50	3.84	7.2	11.2	1.7	114.5	0.01	0.10	7.1
K282002		0.17	47.6	2240	8.1	101.0	0.013	1.65	1.48	4.9	8.4	1.9	81.2	<0.01	0.06	7.8
K282003		0.20	45.9	1240	18.9	75.0	0.011	2.76	4.37	6.2	9.1	3.1	120.5	0.01	0.06	6.6
K282004		0.28	25.1	880	2080	32.8	0.380	2.78	59.1	7.4	7.8	183.5	35.9	<0.01	0.85	1.8
K282005		0.22	40.3	1630	12.8	73.5	0.009	2.31	1.16	9.4	6.6	6.0	140.0	0.01	0.03	6.8
K282006		0.15	44.4	2650	10.3	79.4	0.013	1.79	1.16	7.7	6.1	5.5	145.0	0.01	0.03	8.3
K282007		0.25	43.8	1360	10.7	77.2	0.007	1.80	1.80	7.6	5.7	5.6	156.5	0.01	0.06	7.2
K282008		0.21	42.1	1830	10.5	84.6	0.009	1.76	1.46	4.8	7.0	2.5	101.0	0.01	0.05	7.9

***** See Appendix Page for comments regarding this certificate *****

ALS Canada Ltd.
2103 Dollarton Hwy
North Vancouver BC V7H 0A7
Phone: 604 984 0221 Fax: 604 984 0218 www.alsglobal.com

To: **SILVER RANGE RESOURCES LTD.**
C/O ARCHER, CATHRO & ASSOCIATES (1981) LIMITED
1016-510 W HASTINGS ST
VANCOUVER BC V6B 1L8

Finalized Date: 25-SEP-2011
Account: RANSIL

Project: Silver Range - Keg

CERTIFICATE OF ANALYSIS WH11177297

Sample Description	Method	ME-MS41	ME-MS41	ME-MS41	ME-MS41	ME-MS41	ME-MS41	ME-MS41	ME-MS41	Zn-OG46	Pb-OG46	Sn-XRF05
	Analyte	Ti	Tl	U	V	W	Y	Zn	Zr	Zn	Pb	Sn
	Units	%	ppm	ppm	ppm	ppm	ppm	ppm	ppm	%	%	ppm
	LOR	0.005	0.02	0.05	1	0.05	0.05	2	0.5	0.001	0.001	5
K278973		0.113	1.01	6.31	233	0.30	10.85	137	25.1			9
K278974		0.212	1.20	4.87	254	0.23	11.15	81	26.6			8
K278975		0.184	0.92	1.78	176	0.24	7.49	97	11.9			23
K278976		0.207	0.72	1.42	185	0.27	7.93	132	12.3			18
K278977		0.206	0.67	2.08	175	0.22	9.75	104	16.3			<5
K278978		0.239	0.75	3.10	205	0.23	10.75	96	17.4			7
K278979		0.197	0.83	2.35	271	0.19	7.85	219	16.6			16
K278980		0.121	0.25	2.16	139	0.35	5.33	1230	11.9			115
K278981		<0.005	<0.02	0.47	4	0.06	1.01	20	<0.5			<5
K278982		0.140	0.75	2.53	164	0.26	7.36	91	16.8			17
K278983		0.186	0.85	3.78	177	0.14	13.25	101	19.2			8
K278984		0.177	0.98	2.61	170	0.13	12.20	107	15.9			5
K278985		0.134	1.01	3.76	265	0.20	13.15	417	22.9			6
K278986		0.142	1.22	6.11	150	0.25	13.50	103	27.8			13
K278987		0.139	1.16	5.12	162	0.23	11.85	104	28.8			13
K278988		0.115	1.20	3.81	220	0.17	12.10	65	21.7			12
K278989		0.118	0.91	4.23	211	0.17	9.52	70	24.2			14
K278990		0.136	1.22	3.68	219	0.15	10.45	65	22.5			5
K278991		0.098	1.04	3.73	239	0.16	12.70	69	22.3			7
K278992		0.128	1.32	3.56	192	0.13	11.00	72	20.8			9
K278993		0.051	0.13	0.67	32	6.11	7.13	>10000	5.7	1.960	1.865	6
K278994		0.147	1.23	4.52	173	0.24	10.25	139	16.4			26
K278995		0.170	1.16	4.69	173	0.31	11.35	192	27.1			11
K278996		0.113	0.90	3.16	255	0.28	10.85	76	23.2			21
K278997		0.066	0.98	3.51	204	0.11	11.65	54	22.0			10
K278998		0.118	1.20	4.24	275	0.14	11.45	61	23.2			8
K278999		<0.005	<0.02	0.41	5	0.06	0.82	13	<0.5			<5
K279000		0.093	1.06	2.88	176	0.13	10.10	63	15.6			<5
K282001		0.117	1.27	3.22	211	0.13	11.70	267	17.7			<5
K282002		0.131	1.52	5.03	182	0.14	14.35	78	24.2			5
K282003		0.098	1.17	2.96	192	0.15	9.05	107	21.0			5
K282004		0.088	1.61	0.53	86	2.66	10.10	2640	3.9			298
K282005		0.126	1.22	3.51	185	0.22	10.50	443	21.1			10
K282006		0.094	1.35	3.85	278	0.20	13.20	54	20.1			10
K282007		0.129	1.20	2.47	163	0.33	11.10	51	18.3			11
K282008		0.125	1.27	2.56	117	0.20	12.60	58	17.7			9

***** See Appendix Page for comments regarding this certificate *****

ALS Canada Ltd.
2103 Dollarton Hwy
North Vancouver BC V7H 0A7
Phone: 604 984 0221 Fax: 604 984 0218 www.alsglobal.com

To: **SILVER RANGE RESOURCES LTD.**
C/O ARCHER, CATHRO & ASSOCIATES (1981) LIMITED
1016-510 W HASTINGS ST
VANCOUVER BC V6B 1L8

Project: Silver Range - Keg

Finalized Date: 25-SEP-2011
Account: RANSIL

CERTIFICATE OF ANALYSIS WH11177297

Method	CERTIFICATE COMMENTS
ME-MS41	Interference: Ca>10% on ICP-MS As,ICP-AES results shown.
ME-MS41	Gold determinations by this method are semi-quantitative due to the small sample weight used (0.5g).

ALS Canada Ltd.
2103 Dollarton Hwy
North Vancouver BC V7H 0A7
Phone: 604 984 0221 Fax: 604 984 0218 www.alsglobal.com

To: **SILVER RANGE RESOURCES LTD.**
C/O ARCHER, CATHRO & ASSOCIATES (1981) LIMITED
1016-510 W HASTINGS ST
VANCOUVER BC V6B 1L8

Finalized Date: 23-OCT-2011
Account: RANSIL

CERTIFICATE WH11179799

Project: Silver Range - Keg

P.O. No.:

This report is for 9 Soil samples submitted to our lab in Whitehorse, YT, Canada on 7-SEP-2011.

The following have access to data associated with this certificate:

DOUG EATON BRUCE YOUNGMAN	SARAH EATON	JOAN MARIACHER

SAMPLE PREPARATION

ALS CODE	DESCRIPTION
WEI-21	Received Sample Weight
LOG-22	Sample login - Rcd w/o BarCode
SCR-41	Screen to -180um and save both

ANALYTICAL PROCEDURES

ALS CODE	DESCRIPTION	INSTRUMENT
Au-TL43	Trace Level Au - 25g AR	ICP-MS
ME-MS41	51 anal. aqua regia ICPMS	

To: **SILVER RANGE RESOURCES LTD.**
ATTN: JOAN MARIACHER
C/O ARCHER, CATHRO & ASSOCIATES (1981) LIMITED
1016-510 W HASTINGS ST
VANCOUVER BC V6B 1L8

This is the Final Report and supersedes any preliminary report with this certificate number. Results apply to samples as submitted. All pages of this report have been checked and approved for release.

Signature:

Colin Ramshaw, Vancouver Laboratory Manager

ALS Canada Ltd.
2103 Dollarton Hwy
North Vancouver BC V7H 0A7
Phone: 604 984 0221 Fax: 604 984 0218 www.alsglobal.com

To: **SILVER RANGE RESOURCES LTD.**
C/O ARCHER, CATHRO & ASSOCIATES (1981) LIMITED
1016-510 W HASTINGS ST
VANCOUVER BC V6B 1L8

Finalized Date: 23-OCT-2011
Account: RANSIL

Project: Silver Range - Keg

CERTIFICATE OF ANALYSIS WH11179799

Sample Description	Method Analyte Units LOR	WEI-21 Recvd Wt. kg 0.02	Au-TL43 Au ppm 0.001	ME-MS41 Ag ppm 0.01	ME-MS41 Al % 0.01	ME-MS41 As ppm 0.1	ME-MS41 Au ppm 0.2	ME-MS41 B ppm 10	ME-MS41 Ba ppm 10	ME-MS41 Be ppm 0.05	ME-MS41 Bi ppm 0.01	ME-MS41 Ca % 0.01	ME-MS41 Cd ppm 0.01	ME-MS41 Ce ppm 0.02	ME-MS41 Co ppm 0.1	ME-MS41 Cr ppm 1
DD009721		0.22	0.002	0.92	1.84	17.7	<0.2	<10	200	1.22	0.68	0.18	0.27	46.5	10.9	27
DD009722		0.18	0.003	0.28	1.21	15.3	<0.2	<10	150	0.62	0.32	0.21	0.18	40.1	11.2	22
DD009723		0.22	0.002	0.21	1.49	11.3	<0.2	<10	270	0.53	0.29	0.24	0.33	49.9	10.4	28
DD009724		0.22	0.002	0.17	1.23	9.8	<0.2	<10	230	0.49	0.23	0.20	0.35	50.5	10.2	23
DD009725		0.24	0.001	0.16	1.00	9.9	<0.2	<10	140	0.41	0.23	0.21	0.25	36.0	7.3	20
DD009726		0.18	0.002	0.23	1.64	2.7	<0.2	<10	220	0.55	0.35	0.16	0.39	45.0	5.9	30
DD009727		0.14	0.001	0.30	1.14	6.4	<0.2	<10	150	0.42	0.26	0.11	0.22	20.6	7.3	18
DD009728		0.16	0.001	0.64	1.36	15.0	<0.2	<10	140	0.82	0.53	0.13	0.15	31.8	9.2	20
DD009729		0.20	0.002	0.23	1.48	10.8	<0.2	<10	170	0.63	0.32	0.19	0.14	49.1	10.9	26

***** See Appendix Page for comments regarding this certificate *****

ALS Canada Ltd.
2103 Dollarton Hwy
North Vancouver BC V7H 0A7
Phone: 604 984 0221 Fax: 604 984 0218 www.alsglobal.com

To: **SILVER RANGE RESOURCES LTD.**
C/O ARCHER, CATHRO & ASSOCIATES (1981) LIMITED
1016-510 W HASTINGS ST
VANCOUVER BC V6B 1L8

Finalized Date: 23-OCT-2011
Account: RANSIL

Project: Silver Range - Keg

CERTIFICATE OF ANALYSIS WH11179799

Sample Description	Method	ME-MS41	ME-MS41	ME-MS41	ME-MS41	ME-MS41	ME-MS41	ME-MS41	ME-MS41	ME-MS41	ME-MS41	ME-MS41	ME-MS41	ME-MS41	ME-MS41	ME-MS41
	Analyte	Cs	Cu	Fe	Ga	Ge	Hf	Hg	In	K	La	Li	Mg	Mn	Mo	Na
	Units	ppm	ppm	%	ppm	ppm	ppm	ppm	ppm	%	ppm	ppm	%	ppm	ppm	%
	LOR	0.05	0.2	0.01	0.05	0.05	0.02	0.01	0.005	0.01	0.2	0.1	0.01	5	0.05	0.01
DD009721		6.16	20.4	3.19	7.01	0.16	0.03	0.08	0.045	0.09	26.8	25.5	0.50	571	1.71	0.01
DD009722		3.07	20.4	2.80	4.82	0.15	0.03	0.05	0.034	0.09	21.4	17.8	0.45	383	2.15	0.01
DD009723		2.11	30.9	2.91	5.38	0.15	0.02	0.06	0.036	0.10	26.2	19.2	0.55	371	2.04	0.01
DD009724		2.05	25.6	2.55	4.63	0.15	0.02	0.04	0.031	0.08	26.1	17.3	0.48	417	1.86	0.01
DD009725		1.55	19.1	2.22	3.73	0.07	0.02	0.04	0.025	0.08	18.3	15.9	0.38	223	1.83	0.01
DD009726		2.12	31.4	1.88	5.90	0.07	0.02	0.07	0.044	0.09	23.4	24.8	0.54	129	0.20	<0.01
DD009727		1.93	18.8	1.74	4.26	0.05	<0.02	0.05	0.026	0.07	10.8	14.0	0.33	220	1.95	0.01
DD009728		4.16	14.2	2.20	5.45	0.06	<0.02	0.04	0.028	0.08	17.5	19.4	0.36	589	1.29	0.01
DD009729		2.54	19.4	2.79	5.56	0.09	0.02	0.04	0.031	0.09	25.8	25.0	0.53	334	1.95	0.01

***** See Appendix Page for comments regarding this certificate *****

ALS Canada Ltd.
2103 Dollarton Hwy
North Vancouver BC V7H 0A7
Phone: 604 984 0221 Fax: 604 984 0218 www.alsglobal.com

To: **SILVER RANGE RESOURCES LTD.**
C/O ARCHER, CATHRO & ASSOCIATES (1981) LIMITED
1016-510 W HASTINGS ST
VANCOUVER BC V6B 1L8

Finalized Date: 23-OCT-2011
Account: RANSIL

Project: Silver Range - Keg

CERTIFICATE OF ANALYSIS WH11179799

Sample Description	Method	ME-MS41	ME-MS41	ME-MS41	ME-MS41	ME-MS41	ME-MS41	ME-MS41	ME-MS41	ME-MS41	ME-MS41	ME-MS41	ME-MS41	ME-MS41	ME-MS41	ME-MS41
	Analyte	Nb	Ni	P	Pb	Rb	Re	S	Sb	Sc	Se	Sn	Sr	Ta	Te	Th
	Units	ppm	ppm	ppm	ppm	ppm	ppm	%	ppm	ppm	ppm	ppm	ppm	ppm	ppm	ppm
	LOR	0.05	0.2	10	0.2	0.1	0.001	0.01	0.05	0.1	0.2	0.2	0.2	0.01	0.01	0.2
DD009721		1.10	21.7	880	28.3	21.8	<0.001	0.03	0.93	3.8	0.8	1.0	15.3	<0.01	0.03	3.8
DD009722		1.21	21.8	870	18.4	17.0	0.001	0.01	1.16	3.4	0.7	0.7	17.1	<0.01	0.03	4.9
DD009723		0.77	28.8	860	16.0	15.2	0.001	0.01	1.27	3.3	0.8	0.7	18.7	<0.01	0.03	2.8
DD009724		0.82	26.3	830	14.0	13.9	0.001	0.01	1.26	3.3	0.7	0.6	17.5	<0.01	0.03	4.1
DD009725		1.15	20.9	880	14.1	12.9	0.001	0.01	1.09	2.7	0.6	0.5	15.1	<0.01	0.03	3.3
DD009726		1.62	23.0	560	20.9	13.3	<0.001	0.02	1.22	3.9	1.2	0.7	16.1	<0.01	0.03	3.5
DD009727		0.47	16.6	700	11.5	13.8	<0.001	0.03	0.78	1.3	0.6	0.5	12.3	<0.01	0.02	0.3
DD009728		0.66	15.1	790	22.3	21.8	<0.001	0.02	0.69	1.8	0.5	0.7	13.4	<0.01	0.02	0.7
DD009729		1.20	24.1	820	14.5	20.9	<0.001	0.01	0.97	3.3	0.6	0.7	15.2	<0.01	0.03	2.7

***** See Appendix Page for comments regarding this certificate *****

ALS Canada Ltd.
2103 Dollarton Hwy
North Vancouver BC V7H 0A7
Phone: 604 984 0221 Fax: 604 984 0218 www.alsglobal.com

To: **SILVER RANGE RESOURCES LTD.**
C/O ARCHER, CATHRO & ASSOCIATES (1981) LIMITED
1016-510 W HASTINGS ST
VANCOUVER BC V6B 1L8

Finalized Date: 23-OCT-2011
Account: RANSIL

Project: Silver Range - Keg

CERTIFICATE OF ANALYSIS WH11179799

Sample Description	Method	ME-MS41	ME-MS41	ME-MS41	ME-MS41	ME-MS41	ME-MS41	ME-MS41	ME-MS41
	Analyte	Ti	Tl	U	V	W	Y	Zn	Zr
	Units	%	ppm	ppm	ppm	ppm	ppm	ppm	ppm
	LOR	0.005	0.02	0.05	1	0.05	0.05	2	0.5
DD009721		0.026	0.33	7.53	43	0.44	9.00	102	0.6
DD009722		0.041	0.21	1.97	37	0.44	7.82	77	0.8
DD009723		0.037	0.20	1.33	44	0.37	8.38	97	<0.5
DD009724		0.039	0.17	1.18	36	0.37	8.63	84	<0.5
DD009725		0.037	0.15	1.31	33	0.49	6.62	67	0.5
DD009726		0.037	0.22	1.57	38	0.19	7.15	76	<0.5
DD009727		0.023	0.18	1.41	32	0.27	3.48	56	<0.5
DD009728		0.029	0.23	3.50	36	0.37	5.21	67	<0.5
DD009729		0.038	0.21	1.88	41	0.44	7.15	80	<0.5

***** See Appendix Page for comments regarding this certificate *****

ALS Canada Ltd.
2103 Dollarton Hwy
North Vancouver BC V7H 0A7
Phone: 604 984 0221 Fax: 604 984 0218 www.alsglobal.com

To: **SILVER RANGE RESOURCES LTD.**
C/O ARCHER, CATHRO & ASSOCIATES (1981) LIMITED
1016-510 W HASTINGS ST
VANCOUVER BC V6B 1L8

Finalized Date: 23-OCT-2011
Account: RANSIL

Project: Silver Range - Keg

CERTIFICATE OF ANALYSIS WH11179799

Method	CERTIFICATE COMMENTS
ME-MS41	Gold determinations by this method are semi-quantitative due to the small sample weight used (0.5g).

ALS Canada Ltd.

2103 Dollarton Hwy
North Vancouver BC V7H 0A7
Phone: 604 984 0221 Fax: 604 984 0218 www.alsglobal.com

To: **SILVER RANGE RESOURCES LTD.**
C/O ARCHER, CATHRO & ASSOCIATES (1981) LIMITED
1016-510 W HASTINGS ST
VANCOUVER BC V6B 1L8

Finalized Date: 1-OCT-2011
Account: RANSIL

CERTIFICATE WH11181421

Project: Silver Range - Keg

P.O. No.: Batch A47

This report is for 36 Drill Core samples submitted to our lab in Whitehorse, YT, Canada on 8-SEP-2011.

The following have access to data associated with this certificate:

DOUG EATON BRUCE YOUNGMAN	SARAH EATON	JOAN MARIACHER

SAMPLE PREPARATION

ALS CODE	DESCRIPTION
WEI-21	Received Sample Weight
LOG-22	Sample login - Rcd w/o BarCode
CRU-31	Fine crushing - 70% <2mm
CRU-QC	Crushing QC Test
PUL-QC	Pulverizing QC Test
SPL-21	Split sample - riffle splitter
PUL-31	Pulverize split to 85% <75 um
LOG-24	Pulp Login - Rcd w/o Barcode

ANALYTICAL PROCEDURES

ALS CODE	DESCRIPTION	INSTRUMENT
Au-AA24	Au 50g FA AA finish	AAS
ME-MS41	51 anal. aqua regia ICPMS	
Cu-OG46	Ore Grade Cu - Aqua Regia	VARIABLE
ME-OG46	Ore Grade Elements - AquaRegia	ICP-AES
Zn-OG46	Ore Grade Zn - Aqua Regia	VARIABLE
Ag-OG46	Ore Grade Ag - Aqua Regia	VARIABLE
Pb-OG46	Ore Grade Pb - Aqua Regia	VARIABLE
Sn-XRF05	Sn-Trace Level XRF Analysis	XRF

To: **SILVER RANGE RESOURCES LTD.**
ATTN: JOAN MARIACHER
C/O ARCHER, CATHRO & ASSOCIATES (1981) LIMITED
1016-510 W HASTINGS ST
VANCOUVER BC V6B 1L8

This is the Final Report and supersedes any preliminary report with this certificate number. Results apply to samples as submitted. All pages of this report have been checked and approved for release.

Signature:

Colin Ramshaw, Vancouver Laboratory Manager

ALS Canada Ltd.
2103 Dollarton Hwy
North Vancouver BC V7H 0A7
Phone: 604 984 0221 Fax: 604 984 0218 www.alsglobal.com

To: **SILVER RANGE RESOURCES LTD.**
C/O ARCHER, CATHRO & ASSOCIATES (1981) LIMITED
1016-510 W HASTINGS ST
VANCOUVER BC V6B 1L8

Finalized Date: 1-OCT-2011
Account: RANSIL

Project: Silver Range - Keg

CERTIFICATE OF ANALYSIS WH11181421

Sample Description	Method	WEI-21	Au-AA24	ME-MS41	ME-MS41	ME-MS41	ME-MS41	ME-MS41	ME-MS41	ME-MS41	ME-MS41	ME-MS41	ME-MS41	ME-MS41	ME-MS41	ME-MS41
	Analyte	Recvd Wt.	Au	Ag	Al	As	Au	B	Ba	Be	Bi	Ca	Cd	Ce	Co	Cr
	Units	kg	ppm	ppm	%	ppm	ppm	ppm	ppm	ppm	ppm	%	ppm	ppm	ppm	ppm
	LOR	0.02	0.005	0.01	0.01	0.1	0.2	10	10	0.05	0.01	0.01	0.01	0.02	0.1	1
K279658		4.50	<0.005	0.67	1.38	14.4	<0.2	<10	150	0.63	7.45	1.83	35.8	23.2	9.4	34
K279659		4.04	<0.005	3.77	1.86	16.6	<0.2	<10	70	1.00	12.65	2.48	49.2	17.55	9.5	48
K279660		8.05	<0.005	0.46	1.85	11.3	<0.2	<10	70	1.06	3.14	2.53	2.06	21.3	7.9	51
K279661		8.62	<0.005	1.19	1.95	28.6	<0.2	<10	120	1.11	11.70	2.33	5.63	21.1	8.6	39
K279662		8.88	0.005	1.79	1.59	12.1	<0.2	<10	150	1.03	24.8	3.87	27.5	30.1	9.3	49
K279663		0.25	0.113	62.8	0.99	2800	<0.2	<10	70	0.37	3.54	5.90	125.5	14.50	13.7	33
K279664		4.60	<0.005	1.43	1.74	14.1	<0.2	<10	160	0.61	7.11	2.71	49.5	27.0	9.7	48
K279665		4.49	<0.005	2.49	1.25	33.9	<0.2	<10	140	0.61	9.48	2.41	126.5	23.7	8.7	40
K279666		4.88	<0.005	0.80	1.77	20.9	<0.2	50	140	0.79	3.57	2.66	163.0	24.9	8.9	36
K279667		4.55	<0.005	0.67	1.33	67.3	<0.2	<10	160	0.72	1.88	2.57	18.45	25.3	7.3	28
K279668		3.99	<0.005	0.96	1.25	64.6	<0.2	<10	130	0.60	3.69	3.81	6.05	28.3	5.0	41
K279669		1.69	<0.005	0.89	1.05	55.2	<0.2	<10	120	0.60	3.29	3.26	3.67	26.7	6.0	34
K279670		4.37	<0.005	3.68	3.35	25.9	<0.2	10	210	0.93	6.90	5.66	23.2	25.5	4.0	30
K279671		6.26	<0.005	6.06	3.26	102.5	<0.2	<10	330	1.19	4.69	3.89	87.9	23.4	6.7	28
K279672		3.03	0.006	5.86	3.23	37.3	<0.2	10	140	1.07	43.0	4.36	82.5	27.6	2.4	22
K279673		7.05	0.006	23.4	3.31	53.2	<0.2	<10	80	0.76	67.4	3.89	65.3	20.9	3.3	16
K279674		2.37	0.008	71.6	3.02	142.0	<0.2	30	20	0.59	232	3.39	927	14.25	13.8	9
K279675		3.62	<0.005	0.10	0.05	<2	<0.2	<10	10	<0.05	0.28	19.05	0.60	1.34	1.1	1
K279676		3.84	<0.005	11.45	4.00	32.8	<0.2	30	30	0.87	29.7	3.61	19.15	21.4	3.6	11
K279677		5.23	<0.005	13.20	2.58	87.6	<0.2	<10	80	0.93	30.0	2.73	25.7	23.4	5.3	18
K279678		4.45	<0.005	6.38	1.50	37.6	<0.2	<10	140	0.86	15.40	2.18	156.0	23.1	9.9	25
K279679		4.68	<0.005	3.68	1.69	11.0	<0.2	<10	140	0.93	7.10	2.04	65.5	26.1	7.1	22
K279680		1.41	<0.005	56.5	1.09	15.7	<0.2	<10	20	0.54	141.0	3.32	333	14.45	17.6	10
K279681		2.31	<0.005	0.03	0.04	2	<0.2	<10	20	<0.05	0.08	19.40	0.25	1.22	0.8	1
K279682		4.84	<0.005	2.37	2.68	14.6	<0.2	<10	30	0.81	5.90	2.57	6.84	18.65	4.8	18
K279683		5.11	<0.005	10.20	1.93	39.1	<0.2	10	50	0.83	16.50	3.58	146.0	18.70	6.4	20
K279684		1.91	<0.005	27.2	1.40	8.5	<0.2	<10	10	0.62	45.2	3.72	590	15.65	12.3	23
K279685		7.02	<0.005	7.36	2.62	94.5	<0.2	<10	150	0.98	15.00	2.97	210	17.15	7.4	30
K279686		1.18	<0.005	58.7	3.19	11.8	<0.2	<10	70	1.45	95.9	2.74	330	14.50	8.8	26
K279687		2.08	0.138	>100	0.16	>10000	<0.2	<10	50	0.05	1030	0.94	>1000	7.54	20.7	8
K279688		0.25	0.345	50.6	1.15	98.9	0.2	<10	70	0.42	1.14	0.52	21.2	20.4	17.9	32
K279689		1.59	0.021	47.2	0.65	2760	<0.2	<10	60	0.15	113.0	2.49	>1000	23.3	20.0	25
K279690		3.12	0.079	25.0	0.69	1575	<0.2	<10	110	0.40	69.8	3.04	98.0	22.6	7.1	38
K279691		4.76	<0.005	42.7	0.75	14.4	<0.2	<10	100	0.56	106.0	1.48	218	18.90	8.4	27
K279692		4.48	0.010	27.1	1.20	346	<0.2	<10	160	0.72	112.5	1.34	105.5	22.2	8.0	46
K279693		4.25	<0.005	2.88	1.95	45.6	<0.2	<10	150	1.07	29.9	1.48	150.5	19.25	8.0	38

***** See Appendix Page for comments regarding this certificate *****

ALS Canada Ltd.
2103 Dollarton Hwy
North Vancouver BC V7H 0A7
Phone: 604 984 0221 Fax: 604 984 0218 www.alsglobal.com

To: **SILVER RANGE RESOURCES LTD.**
C/O ARCHER, CATHRO & ASSOCIATES (1981) LIMITED
1016-510 W HASTINGS ST
VANCOUVER BC V6B 1L8

Finalized Date: 1-OCT-2011
Account: RANSIL

Project: Silver Range - Keg

CERTIFICATE OF ANALYSIS WH11181421

Sample Description	Method	ME-MS41	ME-MS41	ME-MS41	ME-MS41	ME-MS41	ME-MS41	ME-MS41	ME-MS41	ME-MS41	ME-MS41	ME-MS41	ME-MS41	ME-MS41	ME-MS41	ME-MS41
	Analyte	Cs	Cu	Fe	Ga	Ge	Hf	Hg	In	K	La	Li	Mg	Mn	Mo	Na
	Units	ppm	ppm	%	ppm	ppm	ppm	ppm	ppm	%	ppm	ppm	%	ppm	ppm	%
	LOR	0.05	0.2	0.01	0.05	0.05	0.02	0.01	0.005	0.01	0.2	0.1	0.01	5	0.05	0.01
K279658		1.50	527	4.53	4.99	0.26	0.28	0.01	1.195	0.21	12.9	24.2	0.44	149	40.4	0.06
K279659		2.66	348	3.14	6.31	0.19	0.24	0.01	1.330	0.25	9.3	34.5	0.55	139	5.88	0.11
K279660		2.14	175.0	2.11	6.60	0.16	0.22	0.01	0.057	0.20	11.0	30.0	0.51	93	18.70	0.14
K279661		1.49	292	2.84	7.18	0.19	0.24	0.01	0.282	0.20	10.9	34.1	0.55	162	12.45	0.11
K279662		1.48	492	3.60	6.35	0.25	0.26	0.01	1.465	0.17	16.8	43.4	0.69	347	76.2	0.06
K279663		0.95	1105	3.39	3.82	0.09	0.21	2.68	0.066	0.12	7.5	9.5	0.48	2660	5.69	0.05
K279664		6.66	447	3.23	6.74	0.24	0.21	0.01	3.03	0.11	15.4	31.1	0.48	228	76.7	0.13
K279665		6.12	420	2.76	5.06	0.31	0.24	0.01	6.00	0.12	13.8	23.0	0.45	276	66.2	0.07
K279666		5.40	332	2.47	6.73	0.26	0.22	0.01	9.07	0.11	14.2	18.2	0.38	234	71.5	0.11
K279667		1.77	321	2.43	5.27	0.18	0.23	<0.01	1.010	0.18	13.5	29.4	0.60	257	14.20	0.06
K279668		0.56	291	2.09	5.20	0.20	0.24	<0.01	0.376	0.13	15.8	41.1	0.96	575	8.50	0.02
K279669		0.43	350	2.31	4.53	0.20	0.23	<0.01	0.395	0.12	14.7	37.7	0.90	453	9.50	0.02
K279670		5.30	627	2.04	11.70	0.22	0.12	<0.01	1.365	0.05	13.7	61.3	1.18	864	6.93	0.14
K279671		4.60	2040	2.31	11.25	0.22	0.14	0.01	4.77	0.09	12.1	65.3	0.91	725	8.08	0.15
K279672		7.30	122.5	1.20	10.85	0.30	0.11	<0.01	4.06	0.04	14.0	38.3	0.69	756	3.23	0.21
K279673		6.21	648	1.71	10.35	0.26	0.10	<0.01	3.21	0.04	10.8	20.3	0.41	512	5.49	0.22
K279674		12.90	1635	4.59	10.05	0.62	0.10	0.03	42.1	0.03	7.8	26.0	0.40	843	5.39	0.17
K279675		0.19	8.3	0.43	0.08	0.07	<0.02	0.01	0.035	0.02	0.6	1.3	11.85	190	0.19	0.01
K279676		5.96	196.0	1.30	12.40	0.24	0.11	<0.01	0.872	0.04	11.6	15.7	0.27	285	4.51	0.27
K279677		6.99	304	1.72	8.33	0.45	0.16	0.01	1.100	0.09	12.7	12.0	0.33	213	3.97	0.20
K279678		2.74	529	3.07	5.67	0.31	0.21	0.01	5.39	0.16	12.5	27.0	0.52	385	4.76	0.10
K279679		5.03	323	2.39	5.86	0.27	0.22	<0.01	1.500	0.14	13.7	11.7	0.30	213	7.78	0.17
K279680		2.66	4030	7.21	4.21	1.14	0.13	0.04	14.45	0.01	8.0	14.3	0.37	1280	3.52	0.05
K279681		0.17	2.1	0.41	0.19	0.16	<0.02	<0.01	0.012	0.02	0.6	1.3	12.10	183	0.11	0.03
K279682		2.28	160.5	1.30	8.53	0.25	0.15	<0.01	0.302	0.09	8.9	8.5	0.19	189	4.76	0.24
K279683		2.64	1800	2.39	7.12	0.51	0.15	0.01	6.75	0.03	10.0	39.1	0.73	1230	6.11	0.11
K279684		0.77	4330	4.34	6.53	1.03	0.14	0.02	25.8	0.02	8.9	29.7	0.86	1620	4.20	0.01
K279685		5.80	726	2.28	9.08	0.38	0.18	0.01	7.46	0.07	9.3	23.2	0.33	592	29.7	0.22
K279686		0.64	2460	9.23	11.10	1.03	0.15	0.01	10.55	0.07	8.4	15.2	0.18	342	39.9	0.21
K279687		0.94	>10000	12.45	4.91	1.82	0.07	0.06	78.4	0.10	4.5	26.0	0.16	1220	8.59	<0.01
K279688		2.99	4250	4.70	7.12	0.12	0.13	0.29	6.71	0.55	10.0	7.5	0.70	490	171.5	0.06
K279689		4.30	5940	11.45	4.68	1.10	0.26	0.04	62.7	0.43	13.8	100.0	0.60	1270	7.78	<0.01
K279690		5.33	942	4.80	4.36	0.50	0.42	0.01	4.42	0.50	11.3	120.0	1.06	424	5.19	0.01
K279691		0.52	922	5.07	4.63	0.62	0.23	<0.01	9.30	0.17	9.8	46.1	0.82	446	6.76	0.02
K279692		6.19	1060	5.18	6.23	0.53	0.42	0.01	4.47	0.55	11.2	135.5	1.27	262	5.39	0.03
K279693		2.18	545	3.16	7.83	0.28	0.22	0.01	7.17	0.24	9.5	35.0	0.57	195	2.67	0.10

***** See Appendix Page for comments regarding this certificate *****

ALS Canada Ltd.
2103 Dollarton Hwy
North Vancouver BC V7H 0A7
Phone: 604 984 0221 Fax: 604 984 0218 www.alsglobal.com

To: **SILVER RANGE RESOURCES LTD.**
C/O ARCHER, CATHRO & ASSOCIATES (1981) LIMITED
1016-510 W HASTINGS ST
VANCOUVER BC V6B 1L8

Finalized Date: 1-OCT-2011
Account: RANSIL

Project: Silver Range - Keg

CERTIFICATE OF ANALYSIS WH11181421

Sample Description	Method	ME-MS41	ME-MS41	ME-MS41	ME-MS41	ME-MS41	ME-MS41	ME-MS41	ME-MS41	ME-MS41	ME-MS41	ME-MS41	ME-MS41	ME-MS41	ME-MS41	ME-MS41
	Analyte	Nb	Ni	P	Pb	Rb	Re	S	Sb	Sc	Se	Sn	Sr	Ta	Te	Th
	Units	ppm	ppm	ppm	ppm	ppm	ppm	%	ppm	ppm	ppm	ppm	ppm	ppm	ppm	ppm
	LOR	0.05	0.2	10	0.2	0.1	0.001	0.01	0.05	0.1	0.2	0.2	0.2	0.01	0.01	0.2
K279658		0.79	61.3	1890	61.1	16.9	0.028	2.58	4.04	2.2	26.9	27.5	54.3	0.01	0.06	5.4
K279659		0.39	50.1	2260	694	26.0	0.010	1.95	11.10	3.1	26.0	15.2	82.0	0.01	0.10	4.3
K279660		0.46	56.7	4420	29.4	19.3	0.023	1.18	3.54	2.6	12.9	11.0	94.9	0.01	0.04	4.3
K279661		0.59	56.9	2000	77.4	13.4	0.013	1.72	4.26	3.1	14.5	18.5	95.2	0.01	0.05	5.3
K279662		0.72	87.5	3200	83.9	7.9	0.039	2.17	7.87	4.9	22.5	35.4	92.7	0.01	0.08	6.0
K279663		0.28	26.3	620	>10000	7.2	0.002	2.78	45.1	4.1	3.8	1.9	295	<0.01	0.15	2.2
K279664		1.01	99.2	2870	45.0	5.2	0.044	2.10	2.27	3.0	15.3	28.3	81.9	0.03	0.03	4.7
K279665		0.87	96.0	2810	99.7	5.6	0.030	1.94	1.76	3.0	18.7	29.7	55.1	0.02	0.04	4.6
K279666		0.74	94.1	3360	25.4	6.2	0.036	1.89	3.76	2.8	17.6	28.4	89.4	0.01	0.03	4.8
K279667		0.60	73.8	2190	17.1	7.3	0.015	1.40	2.69	3.5	10.8	31.3	59.2	0.01	0.02	5.2
K279668		0.45	52.7	2540	27.9	6.6	0.011	0.91	7.51	4.0	9.4	42.7	59.2	0.01	0.02	5.1
K279669		0.49	64.1	2490	19.1	6.1	0.010	1.18	6.79	3.5	10.7	42.1	50.9	0.01	0.02	4.9
K279670		0.41	38.6	1950	96.4	4.2	0.011	0.80	4.28	3.9	9.6	49.1	260	0.01	0.03	4.7
K279671		0.26	43.5	1630	58.9	9.1	0.010	0.95	5.36	3.1	12.8	94.1	255	0.01	0.03	5.0
K279672		0.59	15.6	1600	252	3.3	0.003	0.63	3.60	3.3	10.0	42.1	149.0	0.01	0.24	4.8
K279673		0.46	23.3	1790	1260	5.1	0.006	1.01	2.02	2.3	28.2	49.7	234	0.01	0.18	4.5
K279674		0.19	45.1	1630	3910	4.2	0.006	4.75	1.54	1.2	125.0	75.8	208	<0.01	0.53	3.6
K279675		0.10	2.1	220	7.1	1.0	<0.001	0.06	0.07	0.6	0.5	0.4	46.7	<0.01	0.19	<0.2
K279676		0.27	22.5	1980	721	4.9	0.006	0.73	1.00	1.7	16.6	32.4	245	0.01	0.09	4.6
K279677		0.55	35.3	1970	2400	7.2	0.006	1.03	2.04	2.3	80.5	36.0	141.0	0.01	0.21	5.2
K279678		0.68	47.1	2150	564	8.5	0.009	2.27	3.24	2.7	49.1	33.0	71.2	0.01	0.11	5.1
K279679		0.73	43.0	2940	672	6.8	0.010	1.56	1.79	2.4	33.0	25.6	80.7	0.01	0.06	5.1
K279680		0.92	19.2	1310	3960	0.9	0.006	5.16	2.27	1.8	112.5	246	55.4	0.01	0.39	3.2
K279681		0.11	1.3	180	4.3	1.1	<0.001	0.02	<0.05	0.3	0.3	0.2	45.8	<0.01	<0.01	<0.2
K279682		0.68	38.5	1270	168.0	6.0	0.007	0.69	1.27	4.6	10.6	18.9	167.0	0.03	0.11	4.9
K279683		0.57	22.7	1740	480	2.4	0.009	1.40	3.11	2.6	19.9	135.5	105.5	0.01	0.06	3.5
K279684		0.64	32.6	2140	1165	1.4	0.009	3.51	3.12	3.0	58.0	239	48.0	0.01	0.17	3.2
K279685		0.54	52.8	1560	403	8.1	0.048	1.68	2.52	2.5	26.8	71.3	145.0	0.01	0.09	4.3
K279686		0.83	67.7	1480	>10000	3.3	0.032	5.51	8.14	2.4	240	395	165.5	0.02	0.71	4.1
K279687		0.41	20.5	290	>10000	11.8	0.016	7.59	115.5	1.4	580	>500	8.0	<0.01	6.73	1.2
K279688		0.29	23.7	900	2170	33.7	0.420	2.46	60.9	7.3	7.2	184.5	34.9	<0.01	0.69	1.8
K279689		0.61	35.6	750	1340	62.7	0.013	8.04	24.4	3.9	240	297	25.7	<0.01	1.26	5.4
K279690		1.56	34.9	760	2070	71.6	0.016	3.00	250	6.5	84.8	145.5	28.5	0.01	0.42	6.1
K279691		0.82	31.7	1260	5890	7.9	0.008	3.43	5.74	2.7	125.5	130.5	22.4	0.01	0.49	4.4
K279692		1.27	46.7	1010	3280	74.9	0.013	3.12	13.15	4.4	76.0	224	28.4	0.01	0.41	5.8
K279693		0.64	54.6	540	158.0	17.8	0.010	2.27	2.23	3.3	33.4	40.6	73.6	0.01	0.15	5.0

***** See Appendix Page for comments regarding this certificate *****

ALS Canada Ltd.
2103 Dollarton Hwy
North Vancouver BC V7H 0A7
Phone: 604 984 0221 Fax: 604 984 0218 www.alsglobal.com

To: **SILVER RANGE RESOURCES LTD.**
C/O ARCHER, CATHRO & ASSOCIATES (1981) LIMITED
1016-510 W HASTINGS ST
VANCOUVER BC V6B 1L8

Finalized Date: 1-OCT-2011
Account: RANSIL

Project: Silver Range - Keg

CERTIFICATE OF ANALYSIS WH11181421

Sample Description	Method	ME-MS41	ME-MS41	ME-MS41	ME-MS41	ME-MS41	ME-MS41	ME-MS41	ME-MS41	Cu-OG46	Zn-OG46	Ag-OG46	Pb-OG46	Sn-XRF05
	Analyte	Ti	Tl	U	V	W	Y	Zn	Zr	Cu	Zn	Ag	Pb	Sn
	Units	%	ppm	ppm	ppm	ppm	ppm	ppm	ppm	%	%	ppm	%	ppm
	LOR	0.005	0.02	0.05	1	0.05	0.05	2	0.5	0.001	0.001	1	0.001	5
K279658		0.104	0.20	3.46	120	5.09	17.10	1990	10.9					70
K279659		0.067	0.31	1.90	50	4.36	16.55	2570	9.5					35
K279660		0.076	0.19	3.56	74	8.13	21.8	126	9.2					26
K279661		0.105	0.15	1.93	62	6.18	16.10	281	8.3					47
K279662		0.116	0.08	5.27	299	8.57	24.7	1340	9.4					70
K279663		0.051	0.12	0.80	32	6.20	8.10	>10000	6.5		1.875		1.825	6
K279664		0.128	0.08	5.25	317	7.66	21.0	2330	6.4					72
K279665		0.119	0.08	4.91	221	2.71	23.1	5900	7.6					82
K279666		0.118	0.07	5.12	197	4.25	24.1	7180	7.7					71
K279667		0.104	0.08	2.47	55	4.40	19.50	875	7.3					74
K279668		0.100	0.07	2.09	70	2.72	20.9	313	7.8					95
K279669		0.099	0.06	2.10	65	3.09	20.9	218	7.7					92
K279670		0.085	0.04	1.40	54	1.24	15.00	1130	3.8					86
K279671		0.088	0.08	1.43	46	1.32	14.00	3900	4.5					149
K279672		0.111	0.04	1.30	29	3.90	14.40	3670	2.5					106
K279673		0.093	0.14	1.43	22	1.11	13.30	2970	2.5					106
K279674		0.066	0.36	2.23	17	4.90	12.55	>10000	2.6		4.15			163
K279675		<0.005	<0.02	0.65	<1	0.08	1.02	43	<0.5					<5
K279676		0.089	0.08	1.28	14	0.98	13.05	877	2.8					89
K279677		0.107	0.18	1.52	20	1.15	15.55	1300	4.4					79
K279678		0.109	0.12	1.76	34	1.27	17.40	7390	6.4					73
K279679		0.114	0.10	2.05	27	2.56	20.1	3320	6.2					68
K279680		0.067	0.33	1.98	15	48.9	9.71	>10000	2.9		1.565			603
K279681		<0.005	<0.02	0.65	1	0.09	0.93	23	<0.5					<5
K279682		0.096	0.06	1.40	18	2.25	13.65	309	4.2					57
K279683		0.079	0.06	2.21	28	2.79	14.20	6300	3.7					287
K279684		0.066	0.13	2.57	27	2.50	12.85	>10000	3.6		2.83			541
K279685		0.093	0.08	3.46	71	4.65	13.20	9420	5.9					190
K279686		0.093	0.23	3.07	109	3.11	11.75	>10000	5.2		2.00		1.555	726
K279687		0.009	0.85	0.72	29	6.73	2.76	>10000	2.5	1.210	13.00	413	1.655	6250
K279688		0.085	1.54	0.57	87	2.83	10.50	2640	4.1					300
K279689		0.030	0.60	3.52	68	2.09	12.05	>10000	9.9		8.75			570
K279690		0.122	0.64	2.28	70	3.66	17.05	5380	16.1					211
K279691		0.109	0.54	1.98	46	2.81	13.30	>10000	7.6		1.175			216
K279692		0.132	0.75	1.94	58	3.53	16.10	6070	16.0					315
K279693		0.115	0.18	1.14	30	3.74	12.55	8450	7.9					104

***** See Appendix Page for comments regarding this certificate *****

ALS Canada Ltd.
2103 Dollarton Hwy
North Vancouver BC V7H 0A7
Phone: 604 984 0221 Fax: 604 984 0218 www.alsglobal.com

To: **SILVER RANGE RESOURCES LTD.**
C/O ARCHER, CATHRO & ASSOCIATES (1981) LIMITED
1016-510 W HASTINGS ST
VANCOUVER BC V6B 1L8

Project: Silver Range - Keg

Finalized Date: 1-OCT-2011
Account: RANSIL

CERTIFICATE OF ANALYSIS WH11181421

Method	CERTIFICATE COMMENTS
ME-MS41	Interference: Ca>10% on ICP-MS As,ICP-AES results shown.
ME-MS41	Gold determinations by this method are semi-quantitative due to the small sample weight used (0.5g).

ALS Canada Ltd.

2103 Dollarton Hwy
North Vancouver BC V7H 0A7
Phone: 604 984 0221 Fax: 604 984 0218 www.alsglobal.com

To: **SILVER RANGE RESOURCES LTD.**
C/O ARCHER, CATHRO & ASSOCIATES (1981) LIMITED
1016-510 W HASTINGS ST
VANCOUVER BC V6B 1L8

Finalized Date: 28-SEP-2011
Account: RANSIL

CERTIFICATE WH11181422

Project: Silver Range - Keg

P.O. No.: Batch B31

This report is for 36 Drill Core samples submitted to our lab in Whitehorse, YT, Canada on 8-SEP-2011.

The following have access to data associated with this certificate:

DOUG EATON BRUCE YOUNGMAN	SARAH EATON	JOAN MARIACHER

SAMPLE PREPARATION

ALS CODE	DESCRIPTION
WEI-21	Received Sample Weight
LOG-22	Sample login - Rcd w/o BarCode
CRU-31	Fine crushing - 70% <2mm
CRU-QC	Crushing QC Test
PUL-QC	Pulverizing QC Test
SPL-21	Split sample - riffle splitter
PUL-31	Pulverize split to 85% <75 um
LOG-24	Pulp Login - Rcd w/o Barcode

ANALYTICAL PROCEDURES

ALS CODE	DESCRIPTION	INSTRUMENT
Au-AA24	Au 50g FA AA finish	AAS
ME-MS41	51 anal. aqua regia ICPMS	
ME-OG46	Ore Grade Elements - AquaRegia	ICP-AES
Zn-OG46	Ore Grade Zn - Aqua Regia	VARIABLE
Pb-OG46	Ore Grade Pb - Aqua Regia	VARIABLE
Sn-XRF05	Sn-Trace Level XRF Analysis	XRF

To: **SILVER RANGE RESOURCES LTD.**
ATTN: JOAN MARIACHER
C/O ARCHER, CATHRO & ASSOCIATES (1981) LIMITED
1016-510 W HASTINGS ST
VANCOUVER BC V6B 1L8

This is the Final Report and supersedes any preliminary report with this certificate number. Results apply to samples as submitted. All pages of this report have been checked and approved for release.

Signature:

Colin Ramshaw, Vancouver Laboratory Manager

ALS Canada Ltd.
2103 Dollarton Hwy
North Vancouver BC V7H 0A7
Phone: 604 984 0221 Fax: 604 984 0218 www.alsglobal.com

To: **SILVER RANGE RESOURCES LTD.**
C/O ARCHER, CATHRO & ASSOCIATES (1981) LIMITED
1016-510 W HASTINGS ST
VANCOUVER BC V6B 1L8

Finalized Date: 28-SEP-2011
Account: RANSIL

Project: Silver Range - Keg

CERTIFICATE OF ANALYSIS WH11181422

Sample Description	Method Analyte Units LOR	WEI-21 Recvd Wt. kg 0.02	Au-AA24 Au ppm 0.005	ME-MS41 Ag ppm 0.01	ME-MS41 Al % 0.01	ME-MS41 As ppm 0.1	ME-MS41 Au ppm 0.2	ME-MS41 B ppm 10	ME-MS41 Ba ppm 10	ME-MS41 Be ppm 0.05	ME-MS41 Bi ppm 0.01	ME-MS41 Ca % 0.01	ME-MS41 Cd ppm 0.01	ME-MS41 Ce ppm 0.02	ME-MS41 Co ppm 0.1	ME-MS41 Cr ppm 1
K282081		5.41	<0.005	0.94	2.38	186.0	<0.2	<10	30	1.47	0.10	2.71	4.76	15.20	18.4	42
K282082		5.43	<0.005	1.27	2.88	21.5	<0.2	<10	130	1.81	0.17	2.72	3.39	9.76	16.3	23
K282083		5.05	<0.005	2.06	3.13	49.2	<0.2	<10	50	1.66	0.43	3.39	8.11	12.60	13.3	29
K282084		5.51	<0.005	0.47	3.21	60.4	<0.2	<10	40	1.85	0.06	2.28	2.18	12.60	16.2	31
K282085		5.10	<0.005	0.31	3.36	43.1	<0.2	<10	20	1.90	0.05	2.79	2.43	14.50	11.8	37
K282086		4.42	<0.005	0.18	2.90	92.1	<0.2	<10	30	1.55	0.07	2.18	1.61	15.45	10.9	40
K282087		4.94	<0.005	0.36	2.76	154.0	<0.2	10	20	1.47	0.06	2.78	1.47	13.65	12.0	20
K282088		2.55	<0.005	0.03	0.05	<2	<0.2	<10	20	0.05	0.03	19.30	0.06	1.24	1.6	<1
K282089		5.47	<0.005	0.97	2.68	50.7	<0.2	<10	20	1.71	0.33	2.90	2.66	12.60	11.6	23
K282090		5.50	<0.005	0.55	2.69	50.5	<0.2	<10	20	2.00	0.17	3.31	4.22	13.60	13.3	43
K282091		5.23	0.005	0.46	3.11	619	<0.2	<10	20	1.94	0.15	2.85	3.80	12.90	14.7	24
K282092		5.16	<0.005	0.34	2.83	280	<0.2	<10	60	1.58	0.07	2.09	3.08	11.55	17.3	39
K282093		5.44	<0.005	0.82	3.16	223	<0.2	<10	140	1.89	0.35	3.01	5.72	13.35	14.5	20
K282094		0.26	0.092	67.1	1.06	2850	<0.2	<10	80	0.38	4.37	6.36	131.5	14.65	13.4	35
K282095		5.18	<0.005	0.52	3.34	545	<0.2	<10	80	2.05	0.07	3.09	5.21	13.70	13.6	21
K282096		5.13	<0.005	0.40	3.13	452	<0.2	<10	70	1.84	0.06	2.70	3.72	15.25	15.2	32
K282097		5.23	<0.005	0.55	3.48	173.0	<0.2	<10	80	1.76	0.11	3.39	4.05	13.90	12.2	26
K282098		5.30	<0.005	0.76	3.11	294	<0.2	<10	60	1.89	0.45	3.19	3.00	15.70	14.1	28
K282099		2.44	<0.005	0.80	3.05	346	<0.2	<10	50	1.84	0.52	3.27	3.57	15.85	15.0	27
K282100		5.05	<0.005	0.32	3.63	135.5	<0.2	<10	40	3.05	0.09	3.26	5.28	11.45	12.2	39
K282101		5.29	<0.005	0.26	3.21	168.5	<0.2	<10	40	2.31	0.11	2.59	1.05	13.15	15.4	37
K282102		5.38	<0.005	0.22	3.41	134.0	<0.2	<10	30	1.87	0.09	2.91	3.40	20.1	13.4	42
K282103		5.58	0.011	0.57	3.20	283	<0.2	<10	20	1.84	0.49	5.20	1.02	23.9	10.7	48
K282104		5.67	<0.005	0.47	3.15	108.5	<0.2	<10	30	1.68	0.31	3.81	0.79	23.4	12.5	44
K282105		2.67	<0.005	0.03	0.06	<2	<0.2	<10	10	<0.05	0.02	19.30	0.07	1.44	1.5	<1
K282106		5.19	<0.005	0.23	3.56	12.5	<0.2	<10	40	1.97	0.11	2.63	0.24	23.7	10.7	53
K282107		5.31	<0.005	0.40	2.97	38.0	<0.2	<10	60	1.58	0.40	2.47	1.02	21.6	11.8	46
K282108		5.60	<0.005	0.24	3.36	109.0	<0.2	<10	70	1.61	0.12	2.25	1.43	22.7	11.1	50
K282109		5.45	<0.005	0.30	3.21	115.5	<0.2	<10	90	1.62	0.39	2.41	1.09	20.5	12.3	37
K282110		5.51	<0.005	0.21	2.97	81.3	<0.2	<10	70	1.39	0.13	2.06	2.16	21.2	12.1	47
K282111		5.32	<0.005	0.23	2.91	74.3	<0.2	<10	40	1.32	0.15	2.51	1.99	15.95	13.5	54
K282112		0.25	1.405	30.3	0.98	519	1.6	<10	510	0.64	1.14	0.28	31.0	30.3	6.0	12
K282113		5.28	<0.005	0.29	3.03	36.6	<0.2	<10	60	1.64	0.18	2.10	3.66	17.05	13.0	43
K282114		5.40	<0.005	0.38	3.33	14.1	<0.2	<10	60	1.78	0.29	2.35	3.29	23.2	11.4	60
K282115		5.38	<0.005	0.42	2.94	13.8	<0.2	<10	70	1.78	0.32	2.64	3.79	22.1	11.6	52
K282116		4.87	<0.005	0.38	3.59	51.0	<0.2	<10	50	1.51	0.14	2.51	3.62	21.7	11.2	57

***** See Appendix Page for comments regarding this certificate *****

ALS Canada Ltd.
2103 Dollarton Hwy
North Vancouver BC V7H 0A7
Phone: 604 984 0221 Fax: 604 984 0218 www.alsglobal.com

To: **SILVER RANGE RESOURCES LTD.**
C/O ARCHER, CATHRO & ASSOCIATES (1981) LIMITED
1016-510 W HASTINGS ST
VANCOUVER BC V6B 1L8

Finalized Date: 28-SEP-2011
Account: RANSIL

Project: Silver Range - Keg

CERTIFICATE OF ANALYSIS WH11181422

Sample Description	Method	ME-MS41	ME-MS41	ME-MS41	ME-MS41	ME-MS41	ME-MS41	ME-MS41	ME-MS41	ME-MS41	ME-MS41	ME-MS41	ME-MS41	ME-MS41	ME-MS41	ME-MS41
	Analyte	Cs	Cu	Fe	Ga	Ge	Hf	Hg	In	K	La	Li	Mg	Mn	Mo	Na
	Units	ppm	ppm	%	ppm	ppm	ppm	ppm	ppm	%	ppm	ppm	%	ppm	ppm	%
	LOR	0.05	0.2	0.01	0.05	0.05	0.02	0.01	0.005	0.01	0.2	0.1	0.01	5	0.05	0.01
K282081		5.75	161.5	3.38	8.85	0.16	0.71	<0.01	0.098	0.34	7.4	71.2	1.17	160	20.0	0.16
K282082		3.60	167.5	3.46	8.28	0.16	0.62	0.01	0.047	0.13	4.5	44.1	0.57	119	14.15	0.22
K282083		4.10	164.5	3.17	8.13	0.18	0.73	0.01	0.119	0.15	6.2	44.4	0.58	135	30.1	0.20
K282084		4.55	158.5	3.65	10.15	0.18	0.52	<0.01	0.032	0.27	6.1	34.0	0.65	91	54.4	0.32
K282085		7.49	84.7	2.65	9.35	0.16	0.57	<0.01	0.047	0.31	7.1	41.5	0.81	123	33.0	0.29
K282086		7.12	70.0	2.52	8.60	0.17	0.55	0.01	0.019	0.28	7.4	29.9	0.61	128	24.0	0.31
K282087		5.73	79.4	2.57	8.26	0.16	0.46	<0.01	0.014	0.13	6.3	23.1	0.36	139	11.70	0.27
K282088		0.17	2.5	0.40	0.27	0.07	<0.02	<0.01	<0.005	0.02	0.6	1.4	12.20	196	0.19	0.01
K282089		4.14	108.0	2.76	9.30	0.18	0.54	<0.01	0.031	0.10	5.8	56.3	0.80	240	8.15	0.18
K282090		2.04	114.5	2.91	8.74	0.16	0.55	<0.01	0.059	0.14	6.5	75.7	1.13	304	17.80	0.20
K282091		5.78	105.0	3.01	9.45	0.16	0.36	<0.01	0.034	0.16	6.5	26.0	0.41	127	30.0	0.31
K282092		7.06	105.0	3.16	8.70	0.18	0.68	<0.01	0.039	0.27	5.4	32.0	0.62	106	55.5	0.26
K282093		5.87	139.5	3.44	8.42	0.17	0.39	<0.01	0.062	0.13	6.0	24.9	0.43	135	16.85	0.28
K282094		1.00	1130	3.58	3.87	0.11	0.23	2.99	0.073	0.13	7.4	8.4	0.50	2900	4.64	0.06
K282095		3.95	143.0	3.17	9.64	0.17	0.45	<0.01	0.064	0.12	7.1	27.9	0.43	166	41.8	0.28
K282096		3.57	121.5	3.10	8.52	0.18	0.64	0.01	0.047	0.20	7.6	44.0	0.62	157	21.8	0.29
K282097		5.97	101.5	2.92	6.38	0.15	0.63	0.02	0.054	0.13	6.8	34.7	0.45	147	24.2	0.28
K282098		3.11	77.6	2.98	8.98	0.19	0.15	0.01	0.041	0.15	8.6	38.4	0.55	149	18.60	0.33
K282099		3.08	73.9	2.83	9.24	0.18	0.18	0.01	0.048	0.14	8.7	41.1	0.56	149	21.3	0.32
K282100		6.93	60.2	2.78	8.74	0.19	0.48	0.02	0.110	0.30	5.7	49.1	0.79	149	27.2	0.30
K282101		7.19	63.8	2.80	9.90	0.18	0.52	<0.01	0.024	0.29	6.3	44.3	0.75	147	28.3	0.31
K282102		4.06	56.9	2.68	10.90	0.17	0.38	0.01	0.067	0.23	10.1	69.2	1.13	292	7.64	0.37
K282103		3.83	50.4	2.63	10.55	0.15	0.45	<0.01	0.036	0.25	12.5	109.0	1.82	782	2.48	0.26
K282104		2.53	58.0	2.93	10.00	0.15	0.56	0.01	0.034	0.25	11.6	102.5	1.72	487	3.06	0.25
K282105		0.19	2.8	0.42	0.28	0.07	<0.02	<0.01	0.005	0.02	0.7	2.0	12.45	210	0.06	0.01
K282106		5.89	56.8	2.81	11.00	0.19	0.48	0.01	0.012	0.39	11.9	77.3	1.34	301	3.36	0.33
K282107		5.23	53.9	2.60	9.69	0.19	0.49	0.01	0.024	0.31	10.7	58.7	1.13	237	5.72	0.29
K282108		7.76	51.1	2.71	10.30	0.21	0.42	0.01	0.032	0.41	11.3	50.2	1.09	239	2.62	0.39
K282109		6.74	45.7	2.66	8.26	0.17	0.45	0.02	0.025	0.25	10.3	42.8	0.74	182	3.98	0.35
K282110		6.09	57.5	2.65	9.01	0.18	0.59	0.03	0.051	0.34	10.6	46.5	0.91	198	8.98	0.30
K282111		6.35	69.6	2.97	9.24	0.17	0.63	0.01	0.035	0.43	7.9	62.8	1.10	233	17.50	0.25
K282112		0.91	133.5	5.67	4.81	0.16	0.20	5.61	0.216	0.37	14.5	3.4	0.09	1070	4.66	0.02
K282113		5.51	63.6	2.74	9.47	0.17	0.48	0.01	0.056	0.32	8.4	49.0	0.82	156	18.05	0.36
K282114		5.68	55.6	2.77	11.05	0.19	0.55	0.02	0.046	0.38	11.7	76.9	1.31	241	10.65	0.34
K282115		6.72	57.4	2.60	10.15	0.18	0.43	0.01	0.060	0.41	11.4	59.7	1.07	267	4.52	0.29
K282116		7.54	55.6	2.81	10.40	0.24	0.52	0.12	0.061	0.48	11.4	56.3	1.19	284	16.70	0.34

***** See Appendix Page for comments regarding this certificate *****

ALS Canada Ltd.
2103 Dollarton Hwy
North Vancouver BC V7H 0A7
Phone: 604 984 0221 Fax: 604 984 0218 www.alsglobal.com

To: **SILVER RANGE RESOURCES LTD.**
C/O ARCHER, CATHRO & ASSOCIATES (1981) LIMITED
1016-510 W HASTINGS ST
VANCOUVER BC V6B 1L8

Finalized Date: 28-SEP-2011
Account: RANSIL

Project: Silver Range - Keg

CERTIFICATE OF ANALYSIS WH11181422

Sample Description	Method	ME-MS41	ME-MS41	ME-MS41	ME-MS41	ME-MS41	ME-MS41	ME-MS41	ME-MS41	ME-MS41	ME-MS41	ME-MS41	ME-MS41	ME-MS41	ME-MS41	ME-MS41
	Analyte	Nb	Ni	P	Pb	Rb	Re	S	Sb	Sc	Se	Sn	Sr	Ta	Te	Th
	Units	ppm	ppm	ppm	ppm	ppm	ppm	%	ppm	ppm	ppm	ppm	ppm	ppm	ppm	ppm
	LOR	0.05	0.2	10	0.2	0.1	0.001	0.01	0.05	0.1	0.2	0.2	0.2	0.01	0.01	0.2
K282081		0.37	61.5	1580	57.2	47.1	0.031	2.19	20.4	6.1	7.7	16.3	91.9	0.01	0.02	6.4
K282082		0.39	66.3	1260	198.5	15.5	0.027	2.32	5.25	3.3	8.8	26.3	205	0.01	0.02	6.5
K282083		0.53	54.0	1700	357	16.4	0.030	1.62	12.55	4.6	11.6	31.9	107.0	0.02	0.03	7.3
K282084		0.49	58.2	2080	21.7	31.0	0.022	2.45	4.31	3.3	7.3	15.3	182.0	0.01	0.01	7.0
K282085		0.45	47.9	1720	9.0	41.1	0.025	1.67	5.36	3.9	5.9	21.8	195.0	0.01	0.02	7.0
K282086		0.49	51.3	1540	11.6	32.6	0.025	1.26	6.28	4.1	5.1	21.6	194.0	0.01	0.01	8.2
K282087		0.67	49.1	1450	33.8	12.6	0.013	1.61	6.46	2.8	5.7	21.5	246	0.02	0.02	6.6
K282088		0.16	0.7	260	2.8	1.3	0.001	0.02	0.08	0.4	<0.2	0.2	50.0	<0.01	0.01	<0.2
K282089		0.57	44.8	1420	211	8.5	0.011	1.75	8.64	3.5	8.4	18.5	239	0.02	0.02	7.1
K282090		0.38	48.4	1880	95.3	13.8	0.017	1.67	9.18	5.2	7.4	19.9	164.5	0.01	0.01	7.1
K282091		0.57	50.8	1960	58.0	17.5	0.028	1.96	5.89	3.1	7.1	15.7	278	0.01	0.06	7.3
K282092		0.62	67.4	1830	10.3	28.2	0.041	1.98	8.08	4.7	6.9	11.6	162.0	0.01	0.06	7.5
K282093		0.55	47.6	2230	216	12.1	0.017	2.26	5.76	2.9	10.1	22.3	256	0.01	0.04	7.8
K282094		0.26	25.7	700	>10000	7.7	0.003	3.04	46.8	3.9	4.5	1.9	306	<0.01	0.19	2.2
K282095		0.52	61.3	2170	50.1	11.1	0.040	2.13	7.37	2.8	8.1	22.0	264	0.01	0.07	7.4
K282096		0.48	49.5	1990	16.7	20.9	0.023	2.00	9.41	4.2	8.0	14.8	183.5	0.01	0.08	7.8
K282097		0.49	49.0	1980	24.7	13.6	0.029	2.03	14.70	3.2	8.1	13.5	195.0	0.01	0.04	7.4
K282098		0.54	49.3	4730	92.4	14.3	0.020	2.01	5.80	3.2	7.9	7.3	184.5	0.01	0.06	7.1
K282099		0.56	48.9	5020	99.4	15.8	0.020	1.86	5.25	3.0	7.8	7.4	184.5	0.01	0.07	7.0
K282100		0.67	43.8	1860	9.3	39.6	0.021	1.73	8.27	4.8	7.9	6.9	163.5	0.02	0.03	6.6
K282101		0.61	42.6	1630	10.6	32.0	0.015	1.68	6.50	4.4	5.5	7.1	154.5	0.02	0.04	7.4
K282102		0.43	38.8	2090	9.8	27.1	0.017	1.65	5.19	4.1	5.6	9.4	176.0	0.01	0.03	7.7
K282103		0.28	31.1	1980	51.0	29.8	0.009	1.43	29.9	5.2	6.1	13.3	109.5	0.01	0.02	7.7
K282104		0.33	36.4	1970	36.6	25.7	0.012	1.85	25.0	4.8	6.6	10.0	124.5	0.01	0.03	8.1
K282105		0.18	<0.2	230	2.2	1.4	0.001	0.02	0.26	0.4	<0.2	<0.2	55.9	<0.01	0.01	<0.2
K282106		0.36	33.6	1590	12.3	44.9	0.013	1.63	5.57	4.5	6.9	8.1	137.5	0.01	0.01	7.9
K282107		0.43	36.5	1830	34.0	37.4	0.012	1.46	9.21	4.3	7.1	4.2	133.0	0.01	0.02	7.5
K282108		0.46	34.5	1820	7.1	47.1	0.010	1.66	7.93	4.4	6.5	6.4	144.0	0.01	0.03	7.2
K282109		0.43	33.9	1620	29.8	27.6	0.014	1.72	9.18	2.9	8.3	5.9	185.5	0.01	0.03	7.4
K282110		0.45	39.4	1850	6.2	40.9	0.020	1.59	4.80	4.5	8.7	4.1	144.0	0.01	0.03	7.2
K282111		0.40	47.6	2080	7.7	45.8	0.022	1.84	5.10	6.5	6.5	7.6	147.0	0.01	0.04	7.4
K282112		0.09	6.6	1330	2920	15.6	0.003	0.39	21.9	4.6	3.4	6.0	136.0	0.01	0.29	3.5
K282113		0.48	44.3	1800	12.0	36.2	0.019	1.65	11.40	4.2	6.8	6.3	138.0	0.01	0.03	7.5
K282114		0.49	40.8	2170	21.3	45.9	0.019	1.60	4.71	6.2	8.6	9.1	132.0	0.01	0.02	8.4
K282115		0.41	36.5	1750	20.8	47.1	0.011	1.46	3.78	6.4	5.9	7.3	116.0	0.01	0.02	7.7
K282116		0.37	41.5	1830	5.5	51.9	0.027	1.77	6.09	6.2	19.8	2.7	116.0	0.01	0.05	7.3

***** See Appendix Page for comments regarding this certificate *****

ALS Canada Ltd.
2103 Dollarton Hwy
North Vancouver BC V7H 0A7
Phone: 604 984 0221 Fax: 604 984 0218 www.alsglobal.com

To: **SILVER RANGE RESOURCES LTD.**
C/O ARCHER, CATHRO & ASSOCIATES (1981) LIMITED
1016-510 W HASTINGS ST
VANCOUVER BC V6B 1L8

Finalized Date: 28-SEP-2011
Account: RANSIL

Project: Silver Range - Keg

CERTIFICATE OF ANALYSIS WH11181422

Sample Description	Method	ME-MS41	ME-MS41	ME-MS41	ME-MS41	ME-MS41	ME-MS41	ME-MS41	ME-MS41	Zn-OG46	Pb-OG46	Sn-XRF05
	Analyte	Ti	Tl	U	V	W	Y	Zn	Zr	Zn	Pb	Sn
	Units	%	ppm	ppm	ppm	ppm	ppm	ppm	ppm	%	%	ppm
	LOR	0.005	0.02	0.05	1	0.05	0.05	2	0.5	0.001	0.001	5
K282081		0.090	0.81	5.24	218	1.34	19.15	516	32.5			31
K282082		0.109	0.25	4.65	58	1.14	14.65	349	24.7			75
K282083		0.142	0.31	4.25	119	1.00	17.85	656	30.7			62
K282084		0.116	0.59	6.17	120	1.48	13.85	231	19.4			46
K282085		0.130	0.68	4.54	181	1.06	14.90	259	20.6			53
K282086		0.164	0.73	3.89	208	1.47	14.65	196	17.1			58
K282087		0.128	0.15	3.06	37	0.96	15.20	147	17.3			58
K282088		<0.005	<0.02	0.58	2	0.09	0.89	16	<0.5			<5
K282089		0.124	0.13	3.12	43	0.95	15.50	253	20.0			43
K282090		0.121	0.21	3.25	109	1.15	16.65	402	20.8			47
K282091		0.118	0.28	3.22	84	1.13	14.90	385	13.6			43
K282092		0.156	0.54	5.01	231	1.16	15.75	348	26.4			27
K282093		0.126	0.19	2.99	59	0.82	15.45	569	14.0			55
K282094		0.058	0.12	0.75	34	6.48	7.27	>10000	6.0	1.910	1.850	5
K282095		0.119	0.14	4.30	106	1.17	16.05	527	18.7			50
K282096		0.132	0.38	3.19	115	0.98	16.50	362	22.4			29
K282097		0.133	0.26	4.03	105	1.04	15.55	403	22.2			34
K282098		0.121	0.27	3.94	97	1.01	17.05	363	8.4			19
K282099		0.104	0.26	4.05	96	0.98	17.20	383	9.1			20
K282100		0.135	0.75	4.64	201	0.75	14.35	599	19.2			18
K282101		0.148	0.65	3.83	108	0.95	14.05	135	18.2			19
K282102		0.137	0.53	1.98	130	0.83	14.40	373	13.0			22
K282103		0.108	0.46	1.72	117	0.58	15.80	120	15.7			26
K282104		0.141	0.45	1.91	131	0.69	14.60	113	17.6			24
K282105		<0.005	<0.02	1.16	2	0.06	1.02	15	<0.5			<5
K282106		0.157	0.80	1.67	157	0.70	13.40	47	15.2			19
K282107		0.151	0.62	1.99	131	1.11	15.30	134	16.9			10
K282108		0.164	0.77	1.48	128	0.76	14.65	176	12.7			16
K282109		0.140	0.50	2.10	102	0.63	12.80	142	14.5			21
K282110		0.147	0.68	2.68	161	0.96	14.85	243	18.9			11
K282111		0.148	0.76	3.10	201	1.06	15.90	218	22.1			16
K282112		0.005	0.35	1.89	56	0.23	13.35	2280	6.5			26
K282113		0.154	0.60	2.71	153	0.94	16.55	371	17.3			18
K282114		0.167	0.73	2.73	227	1.19	17.60	335	19.1			19
K282115		0.150	0.76	1.86	144	0.88	15.35	375	14.8			20
K282116		0.146	0.94	3.44	223	0.90	15.15	327	18.5			6

***** See Appendix Page for comments regarding this certificate *****

ALS Canada Ltd.
2103 Dollarton Hwy
North Vancouver BC V7H 0A7
Phone: 604 984 0221 Fax: 604 984 0218 www.alsglobal.com

To: **SILVER RANGE RESOURCES LTD.**
C/O ARCHER, CATHRO & ASSOCIATES (1981) LIMITED
1016-510 W HASTINGS ST
VANCOUVER BC V6B 1L8

Project: Silver Range - Keg

Finalized Date: 28-SEP-2011
Account: RANSIL

CERTIFICATE OF ANALYSIS WH11181422

Method	CERTIFICATE COMMENTS
ME-MS41	Interference: Ca>10% on ICP-MS As,ICP-AES results shown.
ME-MS41	Gold determinations by this method are semi-quantitative due to the small sample weight used (0.5g).

ALS Canada Ltd.

2103 Dollarton Hwy
North Vancouver BC V7H 0A7
Phone: 604 984 0221 Fax: 604 984 0218 www.alsglobal.com

To: **SILVER RANGE RESOURCES LTD.**
C/O ARCHER, CATHRO & ASSOCIATES (1981) LIMITED
1016-510 W HASTINGS ST
VANCOUVER BC V6B 1L8

Finalized Date: 2-OCT-2011
Account: RANSIL

CERTIFICATE WH11181423

Project: Silver Range - Keg

P.O. No.: Batch D28

This report is for 36 Drill Core samples submitted to our lab in Whitehorse, YT, Canada on 8-SEP-2011.

The following have access to data associated with this certificate:

DOUG EATON BRUCE YOUNGMAN	SARAH EATON	JOAN MARIACHER

SAMPLE PREPARATION

ALS CODE	DESCRIPTION
WEI-21	Received Sample Weight
LOG-22	Sample login - Rcd w/o BarCode
CRU-31	Fine crushing - 70% <2mm
CRU-QC	Crushing QC Test
PUL-QC	Pulverizing QC Test
SPL-21	Split sample - riffle splitter
PUL-31	Pulverize split to 85% <75 um
LOG-24	Pulp Login - Rcd w/o Barcode

ANALYTICAL PROCEDURES

ALS CODE	DESCRIPTION	INSTRUMENT
Au-AA24	Au 50g FA AA finish	AAS
ME-MS41	51 anal. aqua regia ICPMS	
ME-OG46	Ore Grade Elements - AquaRegia	ICP-AES
Zn-OG46	Ore Grade Zn - Aqua Regia	VARIABLE
Pb-OG46	Ore Grade Pb - Aqua Regia	VARIABLE
Sn-XRF05	Sn-Trace Level XRF Analysis	XRF

To: **SILVER RANGE RESOURCES LTD.**
ATTN: JOAN MARIACHER
C/O ARCHER, CATHRO & ASSOCIATES (1981) LIMITED
1016-510 W HASTINGS ST
VANCOUVER BC V6B 1L8

This is the Final Report and supersedes any preliminary report with this certificate number. Results apply to samples as submitted. All pages of this report have been checked and approved for release.

Signature:

Colin Ramshaw, Vancouver Laboratory Manager

ALS Canada Ltd.
2103 Dollarton Hwy
North Vancouver BC V7H 0A7
Phone: 604 984 0221 Fax: 604 984 0218 www.alsglobal.com

To: **SILVER RANGE RESOURCES LTD.**
C/O ARCHER, CATHRO & ASSOCIATES (1981) LIMITED
1016-510 W HASTINGS ST
VANCOUVER BC V6B 1L8

Finalized Date: 2-OCT-2011
Account: RANSIL

Project: Silver Range - Keg

CERTIFICATE OF ANALYSIS WH11181423

Sample Description	Method	WEI-21	Au-AA24	ME-MS41	ME-MS41	ME-MS41	ME-MS41	ME-MS41	ME-MS41	ME-MS41	ME-MS41	ME-MS41	ME-MS41	ME-MS41	ME-MS41	ME-MS41
	Analyte	Recvd Wt.	Au	Ag	Al	As	Au	B	Ba	Be	Bi	Ca	Cd	Ce	Co	Cr
	Units	kg	ppm	ppm	%	ppm	ppm	ppm	ppm	ppm	ppm	%	ppm	ppm	ppm	ppm
	LOR	0.02	0.005	0.01	0.01	0.1	0.2	10	10	0.05	0.01	0.01	0.01	0.02	0.1	1
K281973		5.35	<0.005	62.1	2.73	666	<0.2	10	90	0.76	202	2.59	228	16.95	8.0	17
K281974		5.22	<0.005	14.60	3.05	11.2	<0.2	<10	400	0.57	46.5	2.83	28.8	21.8	2.6	11
K281975		5.08	0.012	40.1	2.02	18.7	<0.2	<10	40	0.45	150.0	2.81	393	20.5	15.2	7
K281976		5.21	<0.005	10.15	2.77	95.8	<0.2	<10	160	0.70	28.5	2.64	129.5	23.3	5.5	12
K281977		3.03	<0.005	0.18	0.04	<2	<0.2	<10	10	<0.05	0.62	18.85	1.54	1.27	1.1	1
K281978		5.25	<0.005	12.70	2.73	8.3	<0.2	<10	200	0.64	35.2	2.39	146.5	22.4	7.7	8
K281979		5.53	<0.005	5.62	3.09	6.9	<0.2	<10	610	0.99	18.85	2.73	6.15	23.9	3.8	17
K281980		6.08	0.005	20.8	2.38	157.5	<0.2	<10	50	0.72	57.4	3.41	635	22.1	16.4	14
K281981		4.08	<0.005	12.85	2.93	41.5	<0.2	10	80	0.75	47.1	3.05	353	22.1	13.9	11
K281982		5.12	0.029	11.40	2.80	137.0	<0.2	10	120	0.73	57.0	3.16	158.0	20.6	6.6	15
K281983		6.01	0.010	26.7	2.01	25.1	<0.2	<10	90	0.38	87.7	2.15	274	19.25	7.9	8
K281984		4.88	0.005	18.05	2.24	33.3	<0.2	<10	70	0.60	51.5	2.27	147.0	20.4	6.0	10
K281985		0.19	0.088	64.3	1.00	2900	<0.2	<10	70	0.36	3.62	5.88	126.0	15.05	12.7	34
K281986		5.25	0.039	22.0	2.54	15.8	<0.2	<10	80	0.62	137.0	2.60	234	20.4	6.2	10
K281987		5.29	0.005	3.31	2.31	24.3	<0.2	<10	120	0.73	18.10	2.31	5.76	25.2	2.7	13
K281988		5.63	0.021	21.2	2.64	34.5	<0.2	<10	100	0.54	98.6	2.51	319	19.85	8.5	11
K281989		5.26	0.012	14.00	2.57	11.4	<0.2	<10	70	0.56	52.4	2.46	333	18.80	7.4	10
K281990		2.44	0.011	14.30	2.52	7.2	<0.2	<10	70	0.60	47.2	2.39	281	18.30	6.6	8
K281991		5.21	0.030	26.3	1.49	20.7	<0.2	<10	20	0.32	119.5	1.74	988	10.85	18.1	8
K281992		4.40	0.010	2.90	3.56	20.9	<0.2	<10	60	0.88	36.5	3.22	3.62	22.1	4.5	23
K281993		4.27	0.035	34.6	2.31	14.8	<0.2	10	50	0.50	158.0	3.17	972	19.15	28.6	13
K281994		5.90	0.028	19.75	2.25	12.7	<0.2	<10	30	0.52	80.0	2.17	>1000	14.65	30.2	12
K281995		5.09	<0.005	12.20	2.55	9.0	<0.2	10	40	0.55	25.3	3.08	108.0	20.5	5.4	19
K281996		6.34	0.012	36.0	2.43	17.5	<0.2	<10	120	0.58	63.5	3.57	653	19.55	18.8	16
K281997		3.14	<0.005	0.06	0.04	<2	<0.2	<10	10	0.05	0.14	18.90	0.95	1.32	0.8	<1
K281998		4.88	<0.005	1.05	5.03	7.2	<0.2	<10	40	1.41	5.69	3.95	2.89	31.2	5.0	31
K281999		7.65	<0.005	0.25	3.33	28.1	<0.2	<10	60	1.25	1.88	2.53	0.90	25.1	4.6	31
K282000		8.18	<0.005	0.33	4.02	29.0	<0.2	<10	60	1.87	0.67	2.80	1.46	23.8	6.8	54
K276051		5.13	0.007	5.08	5.07	12.1	0.4	<10	90	1.69	26.7	3.63	11.15	24.2	12.5	52
K276052		5.66	<0.005	2.70	3.14	9.3	<0.2	<10	30	1.15	7.71	2.12	14.75	17.65	16.9	16
K276053		0.18	0.335	51.8	1.19	104.5	0.4	<10	70	0.43	1.19	0.51	21.6	20.5	16.2	33
K276054		4.93	<0.005	1.25	3.39	3.8	<0.2	<10	40	1.10	5.98	2.83	40.9	19.70	12.1	12
K276055		4.98	<0.005	3.42	4.02	81.2	<0.2	<10	40	1.10	3.29	3.44	22.4	21.7	8.9	10
K276056		5.21	<0.005	11.15	4.05	14.8	<0.2	<10	30	1.02	8.34	3.66	73.1	22.9	10.0	12
K276057		5.71	<0.005	11.35	3.24	26.5	<0.2	<10	70	0.92	22.5	3.63	88.8	20.9	7.9	15
K276058		3.92	0.008	17.55	2.16	27.0	<0.2	<10	60	0.56	35.2	3.79	385	18.80	7.6	18

***** See Appendix Page for comments regarding this certificate *****

ALS Canada Ltd.
2103 Dollarton Hwy
North Vancouver BC V7H 0A7
Phone: 604 984 0221 Fax: 604 984 0218 www.alsglobal.com

To: **SILVER RANGE RESOURCES LTD.**
C/O ARCHER, CATHRO & ASSOCIATES (1981) LIMITED
1016-510 W HASTINGS ST
VANCOUVER BC V6B 1L8

Finalized Date: 2-OCT-2011
Account: RANSIL

Project: Silver Range - Keg

CERTIFICATE OF ANALYSIS WH11181423

Sample Description	Method	ME-MS41	ME-MS41	ME-MS41	ME-MS41	ME-MS41	ME-MS41	ME-MS41	ME-MS41	ME-MS41	ME-MS41	ME-MS41	ME-MS41	ME-MS41	ME-MS41	ME-MS41
	Analyte	Cs	Cu	Fe	Ga	Ge	Hf	Hg	In	K	La	Li	Mg	Mn	Mo	Na
	Units	ppm	ppm	%	ppm	ppm	ppm	ppm	ppm	%	ppm	ppm	%	ppm	ppm	%
	LOR	0.05	0.2	0.01	0.05	0.05	0.02	0.01	0.005	0.01	0.2	0.1	0.01	5	0.05	0.01
K281973		9.07	927	4.68	9.10	0.58	0.18	0.01	11.70	0.05	8.9	18.7	0.39	695	2.25	0.16
K281974		9.60	283	1.79	7.88	0.25	0.16	0.01	2.88	0.07	11.5	18.0	0.36	478	2.13	0.15
K281975		7.52	2200	5.42	9.74	0.57	0.15	0.01	50.4	0.03	11.4	14.1	0.36	687	2.09	0.07
K281976		5.79	776	2.34	7.96	0.23	0.19	0.01	15.70	0.08	11.9	6.7	0.19	253	2.02	0.20
K281977		0.15	11.6	0.41	0.05	0.07	<0.02	0.01	0.189	0.02	0.6	0.9	11.60	182	0.06	0.01
K281978		6.09	1065	2.51	7.34	0.21	0.18	0.01	21.6	0.06	10.7	6.4	0.20	211	1.46	0.20
K281979		9.82	414	1.25	8.12	0.12	0.18	<0.01	1.130	0.11	11.5	22.1	0.43	332	1.93	0.22
K281980		2.03	2440	4.73	7.11	0.30	0.16	0.02	75.1	0.03	10.7	48.2	0.59	1300	1.17	0.06
K281981		2.74	2060	3.61	7.91	0.36	0.16	0.01	39.3	0.05	11.3	22.8	0.29	555	0.86	0.16
K281982		4.23	1450	1.88	7.32	0.19	0.16	0.01	21.2	0.07	9.8	32.2	0.34	394	1.12	0.13
K281983		4.03	2170	1.91	5.50	0.25	0.17	0.01	31.3	0.07	9.3	11.9	0.22	313	1.31	0.11
K281984		5.30	1710	1.48	5.94	0.20	0.17	0.01	19.65	0.08	10.2	7.5	0.19	208	2.51	0.16
K281985		1.00	1125	3.32	3.64	0.06	0.23	3.18	0.110	0.12	7.6	10.9	0.48	2750	5.13	0.05
K281986		6.28	2590	1.55	6.58	0.20	0.17	0.01	22.1	0.06	10.8	6.4	0.17	268	2.44	0.20
K281987		7.16	179.5	0.76	5.68	0.13	0.20	<0.01	0.773	0.11	12.6	7.5	0.17	187	1.84	0.19
K281988		6.74	2280	1.85	6.71	0.20	0.16	0.01	28.9	0.06	10.3	7.7	0.16	317	1.61	0.20
K281989		3.78	2390	2.51	7.20	0.26	0.16	0.01	26.0	0.05	9.5	8.1	0.17	398	1.76	0.18
K281990		3.49	2290	2.37	6.94	0.24	0.14	0.02	22.7	0.04	9.2	7.7	0.15	370	1.64	0.17
K281991		1.51	5620	9.18	4.98	0.74	0.15	0.03	71.2	0.02	5.8	13.9	0.18	758	0.82	0.07
K281992		3.65	212	1.14	11.35	0.24	0.20	0.01	0.364	0.09	11.3	16.2	0.26	161	3.35	0.19
K281993		4.42	4840	8.43	7.57	0.69	0.22	0.03	61.0	0.02	11.5	13.8	0.30	1020	1.81	0.11
K281994		2.45	5470	9.80	6.87	0.68	0.15	0.03	75.8	0.03	8.5	19.7	0.20	714	1.16	0.11
K281995		5.70	1910	2.00	7.48	0.31	0.19	<0.01	10.40	0.04	10.5	46.0	0.64	863	2.37	0.10
K281996		3.13	7080	3.65	7.47	0.46	0.18	0.02	67.1	0.04	10.2	37.8	0.48	1010	2.17	0.09
K281997		0.15	8.5	0.39	0.17	0.17	<0.02	<0.01	0.088	0.02	0.6	1.0	11.70	184	0.10	0.03
K281998		3.04	237	1.21	14.90	0.20	0.18	<0.01	0.342	0.16	15.7	28.1	0.35	169	0.92	0.33
K281999		4.08	40.6	0.63	10.45	0.17	0.18	0.01	0.079	0.25	12.9	20.7	0.38	81	1.21	0.28
K282000		6.09	168.0	1.26	11.20	0.15	0.34	0.01	0.120	0.37	11.6	40.2	0.62	100	24.1	0.35
K276051		4.14	1585	3.05	13.10	0.22	0.38	0.01	1.730	0.16	11.9	26.5	0.31	114	49.7	0.36
K276052		1.98	1675	7.12	8.62	0.25	0.38	0.01	0.735	0.12	7.3	7.5	0.15	70	39.7	0.46
K276053		2.96	4570	4.64	6.10	0.13	0.16	0.40	7.56	0.56	10.4	7.0	0.68	497	174.5	0.04
K276054		1.34	688	5.48	8.76	0.21	0.33	0.01	2.36	0.10	8.3	6.1	0.12	88	48.4	0.40
K276055		3.68	1090	2.76	9.45	0.21	0.27	0.01	1.485	0.07	9.7	6.2	0.10	132	57.0	0.35
K276056		6.60	3140	2.71	9.73	0.32	0.24	0.01	5.21	0.03	10.5	7.3	0.12	259	84.3	0.27
K276057		4.25	1275	2.58	8.01	0.43	0.27	0.01	4.57	0.05	9.7	17.0	0.24	548	67.1	0.21
K276058		2.60	1995	2.42	5.07	0.67	0.23	0.03	22.2	0.02	9.0	26.2	0.37	1120	21.1	0.06

***** See Appendix Page for comments regarding this certificate *****

ALS Canada Ltd.
2103 Dollarton Hwy
North Vancouver BC V7H 0A7
Phone: 604 984 0221 Fax: 604 984 0218 www.alsglobal.com

To: **SILVER RANGE RESOURCES LTD.**
C/O ARCHER, CATHRO & ASSOCIATES (1981) LIMITED
1016-510 W HASTINGS ST
VANCOUVER BC V6B 1L8

Finalized Date: 2-OCT-2011
Account: RANSIL

Project: Silver Range - Keg

CERTIFICATE OF ANALYSIS WH11181423

Sample Description	Method	ME-MS41	ME-MS41	ME-MS41	ME-MS41	ME-MS41	ME-MS41	ME-MS41	ME-MS41	ME-MS41	ME-MS41	ME-MS41	ME-MS41	ME-MS41	ME-MS41	ME-MS41
	Analyte	Nb	Ni	P	Pb	Rb	Re	S	Sb	Sc	Se	Sn	Sr	Ta	Te	Th
	Units	ppm	ppm	ppm	ppm	ppm	ppm	%	ppm	ppm	ppm	ppm	ppm	ppm	ppm	ppm
	LOR	0.05	0.2	10	0.2	0.1	0.001	0.01	0.05	0.1	0.2	0.2	0.2	0.01	0.01	0.2
K281973		0.53	33.2	920	3720	5.5	0.012	3.55	4.62	1.8	102.0	38.0	147.0	0.01	0.43	4.8
K281974		0.46	10.7	1060	561	6.9	0.010	1.03	2.21	1.7	17.8	20.8	190.5	0.01	0.16	5.0
K281975		0.41	13.2	690	1050	3.3	0.015	4.31	4.58	1.2	75.1	87.5	116.0	0.01	0.64	3.9
K281976		0.83	27.3	970	245	5.9	0.011	1.74	3.87	2.0	21.6	32.3	149.5	0.03	0.13	6.0
K281977		0.11	2.3	240	10.9	0.7	<0.001	0.07	0.08	0.5	0.7	0.4	46.1	<0.01	0.02	<0.2
K281978		0.73	23.6	850	312	5.1	0.010	1.96	1.53	1.8	23.9	39.4	154.0	0.02	0.14	6.1
K281979		0.74	26.2	820	176.0	11.5	0.008	0.49	2.57	2.5	7.7	22.1	168.0	0.03	0.09	6.9
K281980		0.31	17.8	630	554	2.8	0.008	3.83	5.75	2.8	57.2	88.2	109.0	0.01	0.30	4.6
K281981		1.00	18.1	650	262	3.3	0.006	3.16	4.89	2.3	40.0	75.5	146.0	0.03	0.25	5.2
K281982		0.94	19.7	670	341	4.5	0.006	1.41	4.16	2.8	22.3	68.3	156.5	0.03	0.25	5.7
K281983		0.76	23.4	780	737	4.6	0.008	1.78	2.67	1.5	33.3	77.6	112.5	0.02	0.46	4.7
K281984		0.78	28.5	940	484	5.5	0.011	1.28	2.23	1.8	22.3	63.6	101.5	0.02	0.28	5.3
K281985		0.30	25.3	650	>10000	7.1	0.002	3.03	45.2	3.6	5.2	1.7	306	<0.01	0.18	2.3
K281986		0.82	24.4	990	551	4.2	0.013	1.52	2.69	1.8	26.8	92.5	150.0	0.02	0.55	4.7
K281987		1.10	35.4	1010	108.5	7.2	0.010	0.37	4.06	2.1	5.2	19.5	147.5	0.03	0.09	5.9
K281988		0.88	26.7	840	579	4.3	0.008	1.88	2.31	1.9	33.3	74.1	147.5	0.03	0.55	4.8
K281989		0.82	22.9	790	307	3.6	0.008	2.37	2.44	1.9	31.7	79.9	140.5	0.02	0.24	4.6
K281990		0.75	20.2	790	309	3.2	0.007	2.15	2.10	1.7	29.6	73.6	124.0	0.02	0.24	4.4
K281991		0.92	24.3	850	418	2.1	0.008	7.17	2.26	1.5	116.0	148.5	61.2	0.02	0.70	2.7
K281992		0.64	52.3	1190	77.8	10.0	0.015	0.52	3.07	4.1	9.0	15.1	187.0	0.02	0.38	4.8
K281993		0.91	37.2	1120	768	2.3	0.011	7.93	3.64	1.6	127.0	115.5	108.0	0.01	0.72	3.7
K281994		1.00	43.2	970	189.5	1.9	0.009	7.53	2.09	2.1	128.5	126.5	123.0	0.03	0.58	3.9
K281995		0.86	20.8	980	189.5	2.6	0.010	0.92	5.68	2.5	15.1	67.4	105.5	0.02	0.16	5.4
K281996		0.62	26.8	910	549	2.5	0.011	3.50	4.73	1.7	56.9	252	117.0	0.01	0.44	5.0
K281997		0.10	0.7	200	2.6	0.8	<0.001	0.02	0.07	0.3	0.3	0.5	43.2	<0.01	0.01	<0.2
K281998		0.91	45.0	680	31.0	18.4	0.005	0.54	1.41	5.2	4.8	32.5	333	0.05	0.03	7.2
K281999		0.65	39.2	710	6.9	29.4	0.010	0.20	1.32	3.7	2.0	20.4	201	0.04	0.02	6.1
K282000		0.82	56.9	590	5.2	51.8	0.042	0.67	0.99	5.1	4.9	20.2	209	0.04	0.01	7.7
K276051		1.02	73.4	1220	19.6	21.3	0.091	2.16	1.36	4.4	15.2	46.5	286	0.04	0.26	7.3
K276052		1.17	58.8	740	24.1	7.9	0.047	4.99	1.54	2.3	18.2	9.7	146.0	0.04	0.25	6.7
K276053		0.32	23.8	910	2220	32.5	0.449	2.63	64.2	7.3	7.1	144.5	36.4	0.01	0.81	1.9
K276054		1.11	84.3	740	36.6	4.4	0.052	3.88	0.96	2.3	22.8	5.3	192.5	0.05	0.20	6.6
K276055		1.11	93.2	800	73.6	3.5	0.064	1.94	2.68	2.7	13.6	39.1	262	0.04	0.07	7.1
K276056		0.91	159.0	790	282	2.2	0.109	2.03	5.33	2.2	22.8	109.5	269	0.03	0.07	6.6
K276057		1.06	109.0	730	698	3.5	0.089	1.77	5.52	2.5	29.9	79.6	196.5	0.04	0.11	6.2
K276058		1.28	45.8	450	812	1.8	0.032	2.28	5.93	2.6	51.8	148.5	116.0	0.04	0.19	5.9

***** See Appendix Page for comments regarding this certificate *****

ALS Canada Ltd.
2103 Dollarton Hwy
North Vancouver BC V7H 0A7
Phone: 604 984 0221 Fax: 604 984 0218 www.alsglobal.com

To: **SILVER RANGE RESOURCES LTD.**
C/O ARCHER, CATHRO & ASSOCIATES (1981) LIMITED
1016-510 W HASTINGS ST
VANCOUVER BC V6B 1L8

Finalized Date: 2-OCT-2011
Account: RANSIL

Project: Silver Range - Keg

CERTIFICATE OF ANALYSIS WH11181423

Sample Description	Method Analyte Units LOR	ME-MS41 Ti % 0.005	ME-MS41 Tl ppm 0.02	ME-MS41 U ppm 0.05	ME-MS41 V ppm 1	ME-MS41 W ppm 0.05	ME-MS41 Y ppm 0.05	ME-MS41 Zn ppm 2	ME-MS41 Zr ppm 0.5	Zn-OG46 Zn % 0.001	Pb-OG46 Pb % 0.001	Sn-XRF05 Sn ppm 5
K281973		0.089	0.28	1.95	17	0.72	11.20	>10000	3.9	1.035		135
K281974		0.101	0.07	1.83	11	0.80	11.10	1280	3.1			87
K281975		0.064	0.11	1.79	8	2.59	10.80	>10000	2.5	1.485		151
K281976		0.118	0.07	1.86	12	4.61	14.25	5190	4.2			71
K281977		<0.005	<0.02	0.63	<1	0.05	0.92	86	<0.5			<5
K281978		0.112	0.06	1.50	9	1.22	12.25	5820	3.0			89
K281979		0.124	0.10	1.53	18	0.34	14.30	323	3.5			55
K281980		0.051	0.09	1.16	18	2.39	15.85	>10000	3.2	2.37		159
K281981		0.112	0.06	1.34	11	0.46	12.80	>10000	3.0	1.360		158
K281982		0.122	0.06	1.17	14	0.51	11.50	6700	3.2			158
K281983		0.105	0.08	1.37	7	0.37	11.10	>10000	3.1	1.090		153
K281984		0.114	0.09	1.67	10	0.58	12.30	6390	3.8			113
K281985		0.053	0.12	0.80	32	6.08	8.11	>10000	6.2	1.900	1.950	6
K281986		0.104	0.07	1.68	10	1.13	11.65	9230	3.4			171
K281987		0.138	0.06	1.55	13	0.45	13.60	307	4.2			64
K281988		0.109	0.06	1.39	11	0.47	10.85	>10000	3.4	1.270		138
K281989		0.100	0.05	1.46	9	5.06	10.65	>10000	3.2	1.345		185
K281990		0.089	0.06	1.54	8	5.75	10.40	>10000	2.7	1.155		174
K281991		0.060	0.04	1.64	7	14.50	8.30	>10000	3.1	4.18		291
K281992		0.110	0.09	2.13	20	0.61	14.50	156	6.0			38
K281993		0.087	0.07	1.82	13	1.37	13.30	>10000	5.9	4.26		241
K281994		0.078	0.04	1.41	9	4.12	10.05	>10000	3.1	4.31		240
K281995		0.115	0.03	2.38	15	0.64	13.15	4590	4.2			183
K281996		0.099	0.05	2.13	13	0.71	11.60	>10000	3.4	2.48		503
K281997		<0.005	<0.02	0.64	1	<0.05	0.94	61	<0.5			<5
K281998		0.158	0.17	1.16	18	0.59	13.65	132	4.6			87
K281999		0.133	0.28	0.97	19	0.45	13.95	45	5.1			61
K282000		0.152	0.51	3.08	75	0.52	14.15	97	10.8			63
K276051		0.143	0.28	7.83	68	0.72	16.90	609	13.3			111
K276052		0.112	0.13	3.41	21	0.72	12.35	761	12.8			22
K276053		0.089	1.59	0.66	90	2.73	10.45	2740	3.8			302
K276054		0.122	0.06	4.24	20	0.91	14.35	2000	10.0			16
K276055		0.128	0.05	4.05	27	1.05	13.70	1080	7.4			100
K276056		0.134	0.04	4.60	51	0.93	14.20	3380	6.5			286
K276057		0.122	0.08	4.07	70	1.06	12.65	4230	6.7			309
K276058		0.124	0.06	2.19	65	1.01	9.91	>10000	4.1	1.745		466

***** See Appendix Page for comments regarding this certificate *****

ALS Canada Ltd.
2103 Dollarton Hwy
North Vancouver BC V7H 0A7
Phone: 604 984 0221 Fax: 604 984 0218 www.alsglobal.com

To: **SILVER RANGE RESOURCES LTD.**
C/O ARCHER, CATHRO & ASSOCIATES (1981) LIMITED
1016-510 W HASTINGS ST
VANCOUVER BC V6B 1L8

Project: Silver Range - Keg

Finalized Date: 2-OCT-2011
Account: RANSIL

CERTIFICATE OF ANALYSIS WH11181423

Method	CERTIFICATE COMMENTS
ME-MS41	Interference: Ca>10% on ICP-MS As,ICP-AES results shown.
ME-MS41	Gold determinations by this method are semi-quantitative due to the small sample weight used (0.5g).

ALS Canada Ltd.

2103 Dollarton Hwy
North Vancouver BC V7H 0A7
Phone: 604 984 0221 Fax: 604 984 0218 www.alsglobal.com

To: **SILVER RANGE RESOURCES LTD.**
C/O ARCHER, CATHRO & ASSOCIATES (1981) LIMITED
1016-510 W HASTINGS ST
VANCOUVER BC V6B 1L8

Finalized Date: 2-OCT-2011
Account: RANSIL

CERTIFICATE WH11181424

Project: Silver Range - Keg

P.O. No.: Batch A48

This report is for 36 Drill Core samples submitted to our lab in Whitehorse, YT, Canada on 8-SEP-2011.

The following have access to data associated with this certificate:

DOUG EATON BRUCE YOUNGMAN	SARAH EATON	JOAN MARIACHER

SAMPLE PREPARATION

ALS CODE	DESCRIPTION
WEI-21	Received Sample Weight
LOG-22	Sample login - Rcd w/o BarCode
CRU-31	Fine crushing - 70% <2mm
CRU-QC	Crushing QC Test
PUL-QC	Pulverizing QC Test
SPL-21	Split sample - riffle splitter
PUL-31	Pulverize split to 85% <75 um
LOG-24	Pulp Login - Rcd w/o Barcode

ANALYTICAL PROCEDURES

ALS CODE	DESCRIPTION	INSTRUMENT
Au-AA24	Au 50g FA AA finish	AAS
ME-MS41	51 anal. aqua regia ICPMS	
Cu-OG46	Ore Grade Cu - Aqua Regia	VARIABLE
ME-OG46	Ore Grade Elements - AquaRegia	ICP-AES
Zn-OG46	Ore Grade Zn - Aqua Regia	VARIABLE
Ag-OG46	Ore Grade Ag - Aqua Regia	VARIABLE
Pb-OG46	Ore Grade Pb - Aqua Regia	VARIABLE
Sn-XRF05	Sn-Trace Level XRF Analysis	XRF

To: **SILVER RANGE RESOURCES LTD.**
ATTN: JOAN MARIACHER
C/O ARCHER, CATHRO & ASSOCIATES (1981) LIMITED
1016-510 W HASTINGS ST
VANCOUVER BC V6B 1L8

This is the Final Report and supersedes any preliminary report with this certificate number. Results apply to samples as submitted. All pages of this report have been checked and approved for release.

Signature:

Colin Ramshaw, Vancouver Laboratory Manager

ALS Canada Ltd.
2103 Dollarton Hwy
North Vancouver BC V7H 0A7
Phone: 604 984 0221 Fax: 604 984 0218 www.alsglobal.com

To: **SILVER RANGE RESOURCES LTD.**
C/O ARCHER, CATHRO & ASSOCIATES (1981) LIMITED
1016-510 W HASTINGS ST
VANCOUVER BC V6B 1L8

Finalized Date: 2-OCT-2011
Account: RANSIL

Project: Silver Range - Keg

CERTIFICATE OF ANALYSIS WH11181424

Sample Description	Method Analyte Units LOR	WEI-21 Recvd Wt. kg 0.02	Au-AA24 Au ppm 0.005	ME-MS41 Ag ppm 0.01	ME-MS41 Al % 0.01	ME-MS41 As ppm 0.1	ME-MS41 Au ppm 0.2	ME-MS41 B ppm 10	ME-MS41 Ba ppm 10	ME-MS41 Be ppm 0.05	ME-MS41 Bi ppm 0.01	ME-MS41 Ca % 0.01	ME-MS41 Cd ppm 0.01	ME-MS41 Ce ppm 0.02	ME-MS41 Co ppm 0.1	ME-MS41 Cr ppm 1
K279694		3.63	0.012	31.7	1.56	614	<0.2	<10	140	0.63	102.5	2.11	98.7	17.35	9.1	31
K279695		1.27	0.021	21.6	1.09	758	<0.2	<10	40	0.27	110.5	1.52	912	16.25	18.8	26
K279696		7.14	0.351	25.8	0.74	1140	0.3	<10	70	0.29	1455	2.31	31.8	18.20	11.2	25
K279697		4.58	0.005	32.1	2.51	216	<0.2	<10	270	0.95	94.6	4.63	58.6	18.80	6.6	28
K279698		0.20	0.092	61.7	1.02	2850	<0.2	<10	70	0.32	3.87	5.97	129.0	15.65	12.0	33
K279699		4.53	0.008	48.9	2.06	507	<0.2	<10	270	0.50	156.0	3.58	120.0	14.70	4.9	18
K279700		4.11	<0.005	16.75	1.43	223	<0.2	<10	110	0.48	36.5	3.00	133.5	17.70	11.1	26
K279701		2.87	<0.005	13.10	1.30	117.5	<0.2	<10	120	0.52	22.1	4.37	31.3	19.60	10.7	39
K279702		1.99	<0.005	4.79	1.45	461	<0.2	<10	250	0.90	14.60	9.48	25.8	30.6	5.8	42
K279703		2.15	<0.005	0.23	0.05	6	<0.2	<10	20	<0.05	2.54	19.90	0.64	1.51	1.1	1
K279704		2.03	0.055	>100	1.81	4550	<0.2	<10	50	0.92	1270	9.15	279	32.0	13.1	39
K279705		3.89	<0.005	0.79	2.62	117.5	<0.2	<10	560	1.28	2.82	4.87	3.17	24.7	7.2	44
K279706		4.93	<0.005	0.97	2.37	39.5	<0.2	<10	410	1.15	3.56	2.85	1.39	23.7	8.6	21
K279707		0.21	0.264	>100	1.38	257	0.3	<10	100	0.21	5.32	0.66	24.1	9.30	11.0	32
K279708		4.07	0.006	0.38	2.08	97.5	<0.2	<10	240	0.84	1.83	1.88	0.91	20.2	5.1	13
K279709		8.89	<0.005	0.81	2.39	18.0	<0.2	<10	110	1.06	1.66	1.77	2.32	19.55	8.1	22
K279710		4.53	<0.005	1.34	1.79	165.0	<0.2	<10	100	0.78	2.46	2.00	2.72	21.8	4.2	18
K279711		1.73	<0.005	1.23	2.03	76.6	<0.2	<10	100	0.81	1.78	1.94	2.39	24.1	4.6	22
K279712		4.12	<0.005	1.55	2.55	17.1	<0.2	<10	90	1.10	1.51	1.96	2.33	25.1	7.0	34
K279713		8.92	<0.005	0.48	3.11	21.5	<0.2	<10	70	1.33	1.06	2.27	0.57	24.3	7.9	36
K279714		8.72	<0.005	0.82	3.68	10.1	<0.2	<10	40	1.24	1.66	2.78	1.96	24.8	6.2	40
K279715		9.31	<0.005	1.03	2.01	46.2	<0.2	<10	80	0.56	2.55	2.48	0.77	15.20	3.5	23
K279716		8.99	<0.005	1.32	3.63	232	<0.2	<10	50	1.25	1.20	2.95	2.67	26.8	9.1	45
K279717		8.58	<0.005	0.23	2.39	26.7	<0.2	<10	60	0.96	0.51	1.92	0.25	22.5	7.0	21
K279718		8.90	<0.005	0.29	2.73	41.3	<0.2	<10	50	1.06	0.76	1.80	0.30	21.6	8.3	44
K279719		9.35	<0.005	0.36	3.58	19.0	<0.2	<10	50	1.33	0.85	1.90	0.17	22.7	10.9	63
K279720		2.71	<0.005	0.28	4.84	7.4	<0.2	<10	50	1.65	1.38	2.41	0.34	19.05	9.4	152
K279721		2.34	<0.005	0.01	0.04	<2	<0.2	<10	10	<0.05	0.04	19.00	0.06	1.11	0.9	1
K279722		3.44	<0.005	9.35	2.28	425	<0.2	10	40	0.76	17.10	3.10	85.1	17.55	4.4	18
K279723		5.53	<0.005	1.33	2.83	163.0	<0.2	10	30	0.74	1.85	3.69	5.17	17.90	4.3	21
K279724		5.42	<0.005	0.38	3.47	20.9	<0.2	<10	40	1.13	0.81	2.70	2.70	21.4	10.0	42
K279725		8.51	<0.005	1.33	2.81	68.9	<0.2	<10	50	0.91	2.32	3.13	42.8	21.1	9.0	38
K279726		8.60	<0.005	6.85	2.49	110.5	<0.2	<10	50	0.76	11.90	3.36	24.4	18.80	6.4	21
K279727		8.28	<0.005	7.96	2.62	154.5	<0.2	<10	30	0.81	15.50	4.08	15.75	18.30	6.4	27
K279728		8.94	<0.005	23.4	1.79	39.9	<0.2	10	30	0.63	63.3	6.06	46.5	17.65	2.1	10
K279729		8.81	<0.005	7.46	2.49	42.9	<0.2	100	50	0.79	18.65	3.88	20.1	17.60	4.8	22

***** See Appendix Page for comments regarding this certificate *****

ALS Canada Ltd.
2103 Dollarton Hwy
North Vancouver BC V7H 0A7
Phone: 604 984 0221 Fax: 604 984 0218 www.alsglobal.com

To: **SILVER RANGE RESOURCES LTD.**
C/O ARCHER, CATHRO & ASSOCIATES (1981) LIMITED
1016-510 W HASTINGS ST
VANCOUVER BC V6B 1L8

Finalized Date: 2-OCT-2011
Account: RANSIL

Project: Silver Range - Keg

CERTIFICATE OF ANALYSIS WH11181424

Sample Description	Method	ME-MS41	ME-MS41	ME-MS41	ME-MS41	ME-MS41	ME-MS41	ME-MS41	ME-MS41	ME-MS41	ME-MS41	ME-MS41	ME-MS41	ME-MS41	ME-MS41	ME-MS41
	Analyte	Cs	Cu	Fe	Ga	Ge	Hf	Hg	In	K	La	Li	Mg	Mn	Mo	Na
	Units	ppm	ppm	%	ppm	ppm	ppm	ppm	ppm	%	ppm	ppm	%	ppm	ppm	%
	LOR	0.05	0.2	0.01	0.05	0.05	0.02	0.01	0.005	0.01	0.2	0.1	0.01	5	0.05	0.01
K279694		2.38	2610	3.71	6.23	0.33	0.23	0.01	6.26	0.11	9.3	28.7	1.41	636	1.68	0.05
K279695		1.17	7260	15.00	7.94	0.91	0.24	0.02	80.4	0.10	9.7	57.0	1.99	930	2.00	0.01
K279696		3.04	4140	6.04	3.82	0.45	0.22	0.03	4.01	0.29	9.6	88.3	0.91	490	1.19	0.01
K279697		5.74	1145	2.99	7.43	0.26	0.15	0.01	3.45	0.06	9.4	47.5	0.75	902	4.17	0.13
K279698		1.17	1035	3.36	4.05	0.08	0.19	3.03	0.080	0.12	7.7	12.2	0.48	2730	5.13	0.05
K279699		10.15	2230	2.46	6.89	0.35	0.11	0.01	6.21	0.08	7.6	39.2	0.82	830	4.32	0.10
K279700		6.98	2820	3.47	5.78	0.29	0.18	0.01	8.73	0.21	8.8	70.9	1.12	485	4.02	0.08
K279701		1.76	3080	3.97	4.84	0.29	0.20	<0.01	2.97	0.11	10.3	62.6	1.23	719	5.31	0.02
K279702		1.39	889	3.32	4.54	0.14	0.29	<0.01	2.50	0.09	14.4	14.5	0.44	976	3.37	0.03
K279703		0.19	16.6	0.42	0.19	0.08	<0.02	<0.01	0.047	0.02	0.7	1.7	12.65	200	1.74	0.01
K279704		1.06	>10000	4.35	6.62	1.29	0.18	0.02	17.95	0.05	15.8	61.2	1.24	1500	2.16	0.02
K279705		3.91	242	1.92	7.87	0.15	0.24	<0.01	0.263	0.22	11.7	38.3	0.70	419	1.72	0.14
K279706		5.58	199.0	1.65	6.82	0.12	0.17	<0.01	0.132	0.14	9.5	30.2	0.45	173	1.08	0.18
K279707		0.39	6400	5.46	4.87	0.09	0.23	1.32	0.438	0.10	4.4	14.8	0.80	1660	20.9	0.06
K279708		3.67	112.0	1.24	6.23	0.16	0.16	<0.01	0.076	0.12	8.3	17.8	0.61	130	0.62	0.17
K279709		5.96	156.0	1.33	7.97	0.12	0.18	<0.01	0.145	0.15	7.8	17.7	0.37	68	0.93	0.25
K279710		5.36	261	0.87	5.97	0.14	0.19	0.01	0.296	0.16	10.1	25.0	0.62	173	0.69	0.12
K279711		6.24	366	0.91	6.50	0.14	0.20	<0.01	0.369	0.18	10.9	29.0	0.59	164	0.68	0.14
K279712		5.27	623	1.37	8.66	0.13	0.19	<0.01	0.613	0.35	11.6	43.2	0.77	124	0.57	0.24
K279713		7.96	133.5	1.45	10.35	0.15	0.20	<0.01	0.071	0.33	11.2	55.8	0.74	127	0.73	0.27
K279714		7.86	211	1.24	11.40	0.15	0.20	<0.01	0.206	0.35	11.3	49.1	0.61	112	1.01	0.29
K279715		3.63	308	0.89	5.93	0.12	0.16	<0.01	0.236	0.12	6.2	27.7	0.40	207	0.83	0.13
K279716		9.65	428	1.94	11.90	0.14	0.19	<0.01	0.437	0.52	12.6	83.5	0.99	248	1.08	0.34
K279717		2.21	93.4	1.40	6.97	0.11	0.15	<0.01	0.013	0.12	9.7	11.2	0.20	57	0.49	0.29
K279718		6.96	103.5	1.56	9.58	0.14	0.20	<0.01	0.031	0.41	9.9	48.0	0.62	78	0.90	0.33
K279719		9.05	110.5	2.38	12.15	0.18	0.27	<0.01	0.013	0.66	10.0	42.1	0.92	79	10.40	0.47
K279720		12.15	122.0	2.37	16.05	0.23	0.58	<0.01	0.008	0.92	7.6	72.0	1.44	90	31.4	0.61
K279721		0.13	1.6	0.40	0.13	0.08	<0.02	<0.01	<0.005	0.02	0.5	1.1	12.25	190	0.16	0.01
K279722		5.28	1180	1.26	6.50	0.40	0.21	0.01	3.05	0.04	8.2	19.6	0.36	577	14.95	0.14
K279723		5.12	484	0.96	8.68	0.26	0.20	<0.01	0.245	0.07	8.2	26.2	0.24	391	10.50	0.19
K279724		3.50	162.0	2.14	11.25	0.18	0.29	<0.01	0.058	0.20	9.0	28.7	0.39	152	17.45	0.33
K279725		3.05	256	1.79	9.04	0.16	0.28	0.01	1.085	0.22	8.9	30.2	0.39	201	11.95	0.27
K279726		3.34	543	1.28	7.84	0.22	0.21	0.01	0.508	0.16	8.1	13.5	0.23	203	4.64	0.20
K279727		2.76	228	1.36	8.35	0.36	0.23	<0.01	0.413	0.13	8.1	29.9	0.42	565	3.34	0.14
K279728		2.05	349	0.78	3.96	0.61	0.21	0.01	0.855	0.03	7.7	17.3	0.49	1020	0.77	0.06
K279729		4.60	283	1.06	6.34	0.31	0.19	0.01	0.328	0.07	7.6	16.4	0.33	417	3.93	0.15

***** See Appendix Page for comments regarding this certificate *****

ALS Canada Ltd.
2103 Dollarton Hwy
North Vancouver BC V7H 0A7
Phone: 604 984 0221 Fax: 604 984 0218 www.alsglobal.com

To: **SILVER RANGE RESOURCES LTD.**
C/O ARCHER, CATHRO & ASSOCIATES (1981) LIMITED
1016-510 W HASTINGS ST
VANCOUVER BC V6B 1L8

Finalized Date: 2-OCT-2011
Account: RANSIL

Project: Silver Range - Keg

CERTIFICATE OF ANALYSIS WH11181424

Sample Description	Method	ME-MS41	ME-MS41	ME-MS41	ME-MS41	ME-MS41	ME-MS41	ME-MS41	ME-MS41	ME-MS41	ME-MS41	ME-MS41	ME-MS41	ME-MS41	ME-MS41	ME-MS41
	Analyte	Nb	Ni	P	Pb	Rb	Re	S	Sb	Sc	Se	Sn	Sr	Ta	Te	Th
	Units	ppm	ppm	ppm	ppm	ppm	ppm	%	ppm	ppm	ppm	ppm	ppm	ppm	ppm	ppm
	LOR	0.05	0.2	10	0.2	0.1	0.001	0.01	0.05	0.1	0.2	0.2	0.2	0.01	0.01	0.2
K279694		0.32	38.1	990	921	7.3	0.011	2.63	4.71	3.3	72.6	127.0	57.3	<0.01	0.61	4.5
K279695		0.60	40.8	1220	283	10.4	0.012	>10.0	14.50	2.4	195.5	204	19.1	<0.01	0.67	3.6
K279696		0.69	22.0	480	388	36.1	0.006	4.64	131.0	2.9	99.2	158.5	21.5	<0.01	9.54	3.4
K279697		0.24	45.6	1370	1675	5.5	0.019	1.07	5.60	3.4	57.0	79.7	261	0.01	0.33	4.8
K279698		0.26	22.9	660	>10000	7.0	0.002	3.00	47.4	3.7	4.3	2.2	283	<0.01	0.18	2.4
K279699		0.39	28.6	1030	2270	7.5	0.016	1.39	2.56	2.5	79.0	128.0	155.5	0.01	0.56	3.8
K279700		0.38	45.4	1130	382	22.6	0.018	2.37	2.72	2.5	46.5	129.0	110.5	0.01	0.21	4.3
K279701		0.37	30.3	1270	204	11.8	0.022	2.35	3.56	4.3	36.0	125.0	295	<0.01	0.13	4.1
K279702		0.14	31.6	950	134.5	7.0	0.008	0.87	7.71	5.9	15.0	73.8	143.0	0.01	0.10	6.0
K279703		0.16	1.6	260	7.7	1.2	<0.001	0.05	0.30	0.4	0.5	0.8	53.3	<0.01	0.05	<0.2
K279704		0.15	36.5	1020	>10000	3.3	0.011	3.93	26.8	5.3	340	>500	185.5	<0.01	6.47	5.2
K279705		0.13	52.1	850	20.0	27.1	0.013	0.62	3.64	5.2	6.9	18.1	338	0.01	0.04	6.0
K279706		0.47	44.1	720	21.3	12.1	0.006	0.90	1.84	2.1	10.5	13.5	514	0.01	0.05	6.0
K279707		0.26	24.4	450	>10000	3.8	0.010	2.52	439	4.6	2.4	1.7	26.1	<0.01	1.22	1.1
K279708		0.41	25.8	650	10.7	6.9	0.006	0.67	1.54	1.9	5.2	10.3	169.0	0.02	0.02	6.3
K279709		0.63	42.8	730	11.7	10.8	0.008	0.79	1.37	1.9	8.7	10.5	165.0	0.02	0.04	5.4
K279710		0.52	35.2	640	20.4	12.1	0.006	0.38	4.61	2.3	5.7	24.1	161.0	0.02	0.03	5.0
K279711		0.69	37.1	630	11.3	15.5	0.008	0.41	3.28	2.5	5.7	30.3	147.0	0.03	0.02	5.4
K279712		0.52	49.1	660	10.2	41.7	0.003	0.69	3.33	2.8	7.5	41.9	203	0.01	0.03	5.7
K279713		0.60	40.3	740	9.4	40.5	0.004	0.73	1.59	3.8	7.5	15.7	273	0.02	0.03	6.1
K279714		0.72	42.0	830	14.0	46.8	0.008	0.58	1.65	3.9	7.1	18.8	161.5	0.02	0.03	5.4
K279715		0.66	30.2	750	9.6	9.7	0.006	0.37	1.12	2.4	4.5	24.3	113.0	0.02	0.03	4.4
K279716		0.38	46.9	690	5.5	61.2	0.008	0.84	2.75	5.5	11.3	21.5	175.5	0.01	0.05	6.1
K279717		0.75	30.7	660	5.7	6.9	0.004	0.81	0.94	1.7	8.1	5.8	129.0	0.03	0.03	5.5
K279718		0.46	47.2	670	4.0	49.2	0.012	0.76	1.17	4.6	8.0	5.7	118.0	0.01	0.04	5.2
K279719		0.34	65.9	580	4.7	73.2	0.028	1.25	0.82	6.9	15.2	7.1	120.0	0.01	0.07	5.9
K279720		0.41	79.9	620	5.6	131.5	0.081	1.28	1.43	10.2	15.3	18.5	167.0	0.01	0.06	7.2
K279721		0.13	1.3	240	1.5	0.9	<0.001	0.03	<0.05	0.3	<0.2	<0.2	43.3	<0.01	0.01	<0.2
K279722		0.80	32.9	670	993	3.2	0.025	0.77	3.61	2.2	31.1	123.0	123.5	0.03	0.12	4.3
K279723		0.82	34.2	550	88.8	6.1	0.018	0.43	3.20	2.2	7.1	57.0	182.5	0.03	0.03	4.4
K279724		0.76	55.5	570	10.4	19.2	0.036	1.28	1.92	3.6	18.3	13.2	161.5	0.02	0.07	6.1
K279725		0.64	43.9	720	111.0	17.5	0.028	1.21	2.88	3.4	21.0	35.6	122.0	0.02	0.07	5.8
K279726		0.83	30.0	610	686	12.5	0.015	0.83	1.54	2.8	25.8	53.2	95.1	0.03	0.08	5.0
K279727		0.85	27.7	640	1205	13.4	0.015	0.74	3.32	2.8	38.2	118.0	118.0	0.03	0.15	4.9
K279728		0.76	5.8	560	3040	1.8	0.002	0.26	3.27	1.2	48.8	403	121.0	0.02	0.11	4.8
K279729		0.90	29.3	790	1095	4.8	0.015	0.50	3.13	1.9	28.3	168.5	178.0	0.02	0.09	4.7

***** See Appendix Page for comments regarding this certificate *****

ALS Canada Ltd.
2103 Dollarton Hwy
North Vancouver BC V7H 0A7
Phone: 604 984 0221 Fax: 604 984 0218 www.alsglobal.com

To: **SILVER RANGE RESOURCES LTD.**
C/O ARCHER, CATHRO & ASSOCIATES (1981) LIMITED
1016-510 W HASTINGS ST
VANCOUVER BC V6B 1L8

Finalized Date: 2-OCT-2011
Account: RANSIL

Project: Silver Range - Keg

CERTIFICATE OF ANALYSIS WH11181424

Sample Description	Method Analyte Units LOR	ME-MS41 Ti % 0.005	ME-MS41 Tl ppm 0.02	ME-MS41 U ppm 0.05	ME-MS41 V ppm 1	ME-MS41 W ppm 0.05	ME-MS41 Y ppm 0.05	ME-MS41 Zn ppm 2	ME-MS41 Zr ppm 0.5	Cu-OG46 Cu % 0.001	Zn-OG46 Zn % 0.001	Ag-OG46 Ag ppm 1	Pb-OG46 Pb % 0.001	Sn-XRF05 Sn ppm 5
K279694		0.101	0.28	1.59	31	1.35	11.55	4760	8.8					168
K279695		0.079	1.04	1.98	30	4.26	9.89	>10000	10.3		4.60			274
K279696		0.071	0.68	1.18	25	2.25	10.95	1580	9.4					196
K279697		0.076	0.19	2.59	31	1.81	13.55	3040	5.4					125
K279698		0.053	0.14	0.86	32	6.37	6.98	>10000	6.4		2.00		1.940	6
K279699		0.077	0.25	1.70	19	0.95	9.23	5620	3.5					194
K279700		0.098	0.32	1.88	30	0.70	11.70	6290	7.1					177
K279701		0.101	0.24	1.82	51	0.74	12.20	1440	7.7					172
K279702		0.035	0.12	2.11	54	0.50	17.60	1600	12.9					91
K279703		<0.005	<0.02	0.70	1	0.08	1.13	51	<0.5					<5
K279704		0.034	0.83	1.46	52	0.45	14.20	>10000	6.6	1.110	1.230	390	1.405	825
K279705		0.074	0.30	1.41	47	0.33	15.80	239	7.6					36
K279706		0.129	0.14	1.03	17	0.62	13.15	75	5.6					25
K279707		0.094	0.24	0.76	43	0.24	6.60	5150	7.9			101	1.040	5
K279708		0.116	0.06	1.02	11	0.66	12.20	50	3.3					27
K279709		0.123	0.09	1.02	13	0.77	11.75	123	5.7					23
K279710		0.123	0.18	0.82	15	9.28	10.80	124	5.4					51
K279711		0.143	0.21	0.93	17	0.64	11.80	112	5.8					57
K279712		0.157	0.49	0.86	26	0.94	12.65	117	6.4					61
K279713		0.165	0.48	0.94	29	0.65	13.30	37	6.8					30
K279714		0.161	0.57	0.95	27	0.98	12.95	106	6.1					34
K279715		0.113	0.10	0.99	12	0.92	10.85	46	4.9					40
K279716		0.145	0.80	0.97	39	1.13	12.10	148	7.0					32
K279717		0.115	0.07	0.88	10	0.98	12.65	17	4.5					12
K279718		0.135	0.60	0.96	31	1.14	11.25	33	7.2					12
K279719		0.152	1.01	1.63	74	1.54	11.55	30	11.4					16
K279720		0.193	1.76	4.97	215	1.35	14.40	43	27.7					37
K279721		<0.005	<0.02	0.46	1	0.05	0.89	15	<0.5					<5
K279722		0.108	0.07	2.75	36	1.68	11.25	4070	6.6					288
K279723		0.123	0.06	1.92	47	1.48	11.80	281	6.7					156
K279724		0.145	0.26	2.13	100	1.31	14.40	175	11.4					34
K279725		0.119	0.26	2.11	62	1.41	14.10	2370	10.7					66
K279726		0.128	0.18	1.53	29	1.19	12.20	1300	7.6					103
K279727		0.117	0.25	1.53	32	1.62	10.95	867	7.4					297
K279728		0.113	0.22	1.21	11	1.31	10.75	2330	4.4					940
K279729		0.120	0.12	1.46	23	1.38	14.25	1080	6.1					283

***** See Appendix Page for comments regarding this certificate *****

ALS Canada Ltd.
2103 Dollarton Hwy
North Vancouver BC V7H 0A7
Phone: 604 984 0221 Fax: 604 984 0218 www.alsglobal.com

To: **SILVER RANGE RESOURCES LTD.**
C/O ARCHER, CATHRO & ASSOCIATES (1981) LIMITED
1016-510 W HASTINGS ST
VANCOUVER BC V6B 1L8

Project: Silver Range - Keg

Finalized Date: 2-OCT-2011
Account: RANSIL

CERTIFICATE OF ANALYSIS WH11181424

Method	CERTIFICATE COMMENTS
ME-MS41	Interference: Ca>10% on ICP-MS As,ICP-AES results shown.
ME-MS41	Gold determinations by this method are semi-quantitative due to the small sample weight used (0.5g).

ALS Canada Ltd.

2103 Dollarton Hwy
North Vancouver BC V7H 0A7
Phone: 604 984 0221 Fax: 604 984 0218 www.alsglobal.com

To: **SILVER RANGE RESOURCES LTD.**
C/O ARCHER, CATHRO & ASSOCIATES (1981) LIMITED
1016-510 W HASTINGS ST
VANCOUVER BC V6B 1L8

Finalized Date: 2-OCT-2011
Account: RANSIL

CERTIFICATE WH11181425

Project: Silver Range - Keg

P.O. No.: Batch B30

This report is for 36 Drill Core samples submitted to our lab in Whitehorse, YT, Canada on 8-SEP-2011.

The following have access to data associated with this certificate:

DOUG EATON BRUCE YOUNGMAN	SARAH EATON	JOAN MARIACHER

SAMPLE PREPARATION

ALS CODE	DESCRIPTION
WEI-21	Received Sample Weight
LOG-22	Sample login - Rcd w/o BarCode
CRU-31	Fine crushing - 70% <2mm
CRU-QC	Crushing QC Test
PUL-QC	Pulverizing QC Test
SPL-22Y	Split Sample - Boyd Rotary Splitter
PUL-31	Pulverize split to 85% <75 um
LOG-24	Pulp Login - Rcd w/o Barcode

ANALYTICAL PROCEDURES

ALS CODE	DESCRIPTION	INSTRUMENT
Au-AA24	Au 50g FA AA finish	AAS
ME-MS41	51 anal. aqua regia ICPMS	
ME-OG46	Ore Grade Elements - AquaRegia	ICP-AES
Zn-OG46	Ore Grade Zn - Aqua Regia	VARIABLE
Pb-OG46	Ore Grade Pb - Aqua Regia	VARIABLE
Sn-XRF05	Sn-Trace Level XRF Analysis	XRF

To: **SILVER RANGE RESOURCES LTD.**
ATTN: JOAN MARIACHER
C/O ARCHER, CATHRO & ASSOCIATES (1981) LIMITED
1016-510 W HASTINGS ST
VANCOUVER BC V6B 1L8

This is the Final Report and supersedes any preliminary report with this certificate number. Results apply to samples as submitted. All pages of this report have been checked and approved for release.

Signature:

Colin Ramshaw, Vancouver Laboratory Manager

ALS Canada Ltd.
2103 Dollarton Hwy
North Vancouver BC V7H 0A7
Phone: 604 984 0221 Fax: 604 984 0218 www.alsglobal.com

To: **SILVER RANGE RESOURCES LTD.**
C/O ARCHER, CATHRO & ASSOCIATES (1981) LIMITED
1016-510 W HASTINGS ST
VANCOUVER BC V6B 1L8

Finalized Date: 2-OCT-2011
Account: RANSIL

Project: Silver Range - Keg

CERTIFICATE OF ANALYSIS WH11181425

Sample Description	Method Analyte Units LOR	WEI-21 Recvd Wt. kg 0.02	Au-AA24 Au ppm 0.005	ME-MS41 Ag ppm 0.01	ME-MS41 Al % 0.01	ME-MS41 As ppm 0.1	ME-MS41 Au ppm 0.2	ME-MS41 B ppm 10	ME-MS41 Ba ppm 10	ME-MS41 Be ppm 0.05	ME-MS41 Bi ppm 0.01	ME-MS41 Ca % 0.01	ME-MS41 Cd ppm 0.01	ME-MS41 Ce ppm 0.02	ME-MS41 Co ppm 0.1	ME-MS41 Cr ppm 1
K282045		9.66	<0.005	0.47	2.18	49.9	<0.2	<10	80	1.06	0.11	1.94	3.74	10.45	15.8	34
K282046		10.06	<0.005	0.40	2.38	19.8	<0.2	<10	50	1.18	0.10	1.70	1.67	10.05	14.3	22
K282047		9.57	<0.005	0.31	2.47	93.9	<0.2	<10	90	1.19	0.06	2.60	2.57	9.22	14.7	18
K282048		9.86	<0.005	0.54	2.23	257	<0.2	<10	60	1.17	0.12	3.04	4.01	12.15	14.9	20
K282049		8.12	<0.005	0.47	1.92	173.0	<0.2	<10	210	1.08	0.10	2.91	3.39	13.00	12.2	22
K282050		9.43	<0.005	0.31	2.07	15.8	<0.2	<10	70	1.29	0.09	1.93	2.50	11.45	18.0	25
K282051		9.54	<0.005	0.30	2.07	141.0	<0.2	<10	120	1.12	0.06	2.67	1.92	10.70	13.7	25
K282052		0.25	1.295	28.8	0.94	514	1.7	<10	510	0.39	1.01	0.29	28.1	29.0	5.6	12
K282053		9.34	0.005	0.39	2.44	82.7	<0.2	<10	180	1.28	0.03	2.26	2.01	11.20	13.6	18
K282054		8.61	<0.005	0.98	2.28	23.5	<0.2	<10	460	1.16	0.13	1.90	2.77	12.05	13.5	15
K282055		9.65	<0.005	7.83	2.52	10.5	<0.2	<10	110	1.23	0.38	2.12	7.17	9.51	15.4	23
K282056		9.64	<0.005	0.97	2.51	11.7	<0.2	<10	110	1.28	0.14	2.36	4.37	9.56	16.1	32
K282057		9.62	<0.005	1.39	2.28	7.7	<0.2	<10	200	1.16	0.11	2.41	5.11	11.15	15.1	19
K282058		9.58	<0.005	0.71	2.32	13.8	<0.2	<10	230	1.06	0.07	2.46	2.73	10.20	14.2	38
K282059		2.61	<0.005	0.02	0.04	<2	<0.2	<10	10	<0.05	0.09	19.80	0.07	1.43	1.3	1
K282060		9.48	<0.005	0.56	2.53	69.6	<0.2	<10	120	1.23	0.09	2.04	2.97	11.60	13.8	33
K282061		9.66	0.006	0.80	2.08	915	<0.2	<10	120	1.23	0.16	2.19	3.06	14.30	13.6	37
K282062		9.86	<0.005	0.51	2.61	47.6	<0.2	<10	130	1.54	0.04	2.00	0.98	11.35	13.8	32
K282063		9.48	<0.005	2.31	2.55	397	<0.2	<10	190	1.38	0.15	3.39	4.16	11.95	10.1	19
K282064		4.89	<0.005	35.2	2.86	537	<0.2	<10	90	1.26	1.20	3.31	61.5	12.40	12.0	14
K282065		2.76	<0.005	0.05	0.03	2	<0.2	<10	10	<0.05	0.02	19.50	0.09	1.15	1.4	1
K282066		9.63	<0.005	1.14	2.60	28.7	<0.2	<10	80	1.50	0.10	4.42	1.99	12.75	11.8	18
K282067		9.36	<0.005	1.31	2.38	19.5	<0.2	<10	120	1.30	0.18	3.89	3.01	13.50	12.4	21
K282068		9.18	<0.005	1.57	2.75	8.3	<0.2	<10	130	1.42	0.20	5.15	4.58	12.45	11.0	19
K282069		9.73	<0.005	1.06	2.80	7.9	<0.2	<10	70	1.48	0.06	3.58	3.99	12.25	12.8	15
K282070		4.57	<0.005	1.32	2.80	12.2	<0.2	<10	70	1.43	0.07	3.47	3.65	12.10	13.0	15
K282071		4.70	<0.005	0.73	2.43	3.7	<0.2	<10	100	1.26	0.04	5.42	1.25	11.65	10.8	20
K282072		3.43	<0.005	1.36	1.84	45.8	<0.2	<10	30	1.38	0.09	7.01	3.38	18.00	9.8	30
K282073		5.21	<0.005	1.04	2.10	10.4	<0.2	<10	60	1.32	0.09	6.26	2.08	19.05	8.9	32
K282074		4.13	<0.005	0.68	1.94	25.8	<0.2	<10	60	1.09	0.08	5.49	2.35	12.55	9.6	27
K282075		0.24	0.095	59.8	0.91	2390	<0.2	<10	70	0.29	3.94	6.22	117.0	14.85	11.0	33
K282076		5.38	<0.005	2.35	1.98	30.6	<0.2	<10	130	1.31	0.25	4.66	6.61	15.10	14.4	36
K282077		5.27	<0.005	3.04	1.85	81.5	<0.2	<10	130	1.01	0.12	5.32	6.35	12.45	9.1	27
K282078		5.61	<0.005	1.08	2.22	171.5	<0.2	<10	80	1.31	0.07	4.51	4.93	14.45	12.7	40
K282079		5.35	0.006	1.45	1.92	37.0	<0.2	10	80	1.15	0.09	5.34	2.86	20.5	10.9	35
K282080		5.38	<0.005	4.47	2.75	186.0	<0.2	<10	80	1.40	0.61	3.10	10.55	13.05	13.8	34

***** See Appendix Page for comments regarding this certificate *****

ALS Canada Ltd.
2103 Dollarton Hwy
North Vancouver BC V7H 0A7
Phone: 604 984 0221 Fax: 604 984 0218 www.alsglobal.com

To: **SILVER RANGE RESOURCES LTD.**
C/O ARCHER, CATHRO & ASSOCIATES (1981) LIMITED
1016-510 W HASTINGS ST
VANCOUVER BC V6B 1L8

Finalized Date: 2-OCT-2011
Account: RANSIL

Project: Silver Range - Keg

CERTIFICATE OF ANALYSIS WH11181425

Sample Description	Method	ME-MS41	ME-MS41	ME-MS41	ME-MS41	ME-MS41	ME-MS41	ME-MS41	ME-MS41	ME-MS41	ME-MS41	ME-MS41	ME-MS41	ME-MS41	ME-MS41	ME-MS41
	Analyte	Cs	Cu	Fe	Ga	Ge	Hf	Hg	In	K	La	Li	Mg	Mn	Mo	Na
	Units	ppm	ppm	%	ppm	ppm	ppm	ppm	ppm	%	ppm	ppm	%	ppm	ppm	%
	LOR	0.05	0.2	0.01	0.05	0.05	0.02	0.01	0.005	0.01	0.2	0.1	0.01	5	0.05	0.01
K282045		2.09	96.2	2.99	8.76	0.16	0.64	0.02	0.069	0.16	4.4	61.8	0.85	190	25.3	0.19
K282046		2.78	94.9	3.09	8.31	0.13	0.44	0.01	0.030	0.13	4.1	32.2	0.42	107	15.75	0.26
K282047		3.75	93.7	2.87	7.37	0.15	0.49	0.02	0.040	0.13	3.8	30.1	0.39	94	17.40	0.23
K282048		3.56	117.0	3.11	7.81	0.15	0.52	0.01	0.062	0.14	5.3	34.7	0.49	178	25.5	0.18
K282049		2.67	83.8	2.75	8.00	0.15	0.31	0.02	0.042	0.13	5.7	41.8	0.61	244	20.0	0.13
K282050		3.81	92.3	2.86	6.73	0.11	0.62	0.01	0.028	0.16	5.2	31.6	0.47	124	22.9	0.12
K282051		2.48	96.8	2.99	7.40	0.13	0.57	0.01	0.031	0.11	4.7	57.4	0.73	211	22.5	0.12
K282052		0.92	129.0	5.67	4.81	0.13	0.18	5.21	0.222	0.38	14.6	2.8	0.09	1050	5.32	0.02
K282053		2.48	98.9	2.86	6.92	0.13	0.61	0.01	0.027	0.12	4.7	32.3	0.36	114	29.1	0.17
K282054		5.56	94.6	2.68	6.01	0.14	0.46	0.01	0.044	0.11	5.0	17.9	0.22	84	27.1	0.15
K282055		4.74	123.5	3.11	7.70	0.15	0.56	0.01	0.122	0.15	4.0	38.5	0.49	99	26.7	0.16
K282056		4.84	110.0	2.85	8.39	0.14	0.54	0.01	0.070	0.22	4.0	36.8	0.58	111	17.15	0.22
K282057		3.84	118.0	2.75	7.02	0.14	0.44	0.01	0.081	0.11	4.9	27.3	0.36	96	23.3	0.17
K282058		4.45	95.1	2.67	7.47	0.15	0.53	0.01	0.037	0.20	4.6	35.3	0.61	162	17.95	0.18
K282059		0.12	3.0	0.39	0.18	<0.05	<0.02	<0.01	<0.005	0.02	0.7	1.0	11.75	175	0.17	0.01
K282060		5.80	90.5	2.84	8.49	0.14	0.62	0.02	0.052	0.24	5.1	45.5	0.61	115	13.35	0.23
K282061		4.80	96.4	3.12	10.15	0.16	0.78	0.01	0.061	0.22	6.4	59.1	0.92	174	14.40	0.13
K282062		5.29	100.0	2.81	9.61	0.12	0.60	0.01	0.023	0.19	4.7	65.0	0.69	135	11.85	0.15
K282063		3.43	96.5	2.41	8.11	0.13	0.62	0.01	0.097	0.13	5.3	35.6	0.48	190	15.40	0.19
K282064		3.50	221	4.75	8.77	0.42	0.60	0.02	1.215	0.08	5.0	39.2	0.45	235	10.45	0.19
K282065		0.23	3.1	0.44	0.14	<0.05	<0.02	0.01	0.005	0.02	0.5	0.9	11.55	204	0.15	0.01
K282066		3.64	115.0	2.91	8.88	0.11	0.48	<0.01	0.039	0.10	5.8	60.0	0.63	227	13.95	0.18
K282067		2.47	100.5	2.83	8.55	0.12	0.75	0.01	0.041	0.09	5.9	69.3	0.69	223	13.30	0.11
K282068		4.29	89.2	3.05	9.49	0.14	0.70	0.01	0.072	0.08	5.5	43.8	0.49	236	24.5	0.15
K282069		4.22	102.0	2.87	9.12	0.12	0.47	<0.01	0.074	0.12	5.1	26.4	0.30	144	13.00	0.27
K282070		4.26	106.0	3.02	9.07	0.12	0.47	<0.01	0.064	0.11	5.0	24.9	0.28	143	12.05	0.27
K282071		2.75	85.3	2.53	7.26	0.12	0.71	0.01	0.023	0.09	5.4	65.2	0.63	309	15.60	0.13
K282072		3.47	89.9	2.27	9.17	0.12	0.67	0.01	0.050	0.10	9.2	116.5	1.41	584	12.50	0.06
K282073		4.38	107.0	2.57	8.84	0.13	0.54	0.04	0.059	0.12	9.7	105.0	1.14	465	11.55	0.05
K282074		1.99	90.6	2.34	6.94	0.12	0.62	0.01	0.026	0.09	5.7	76.8	0.89	396	11.70	0.08
K282075		0.96	1005	3.30	3.64	0.08	0.19	2.80	0.073	0.11	7.5	8.2	0.46	2620	4.92	0.05
K282076		2.47	113.5	2.83	7.73	0.17	0.15	0.02	0.078	0.09	7.5	111.0	1.24	410	25.8	0.10
K282077		1.36	112.5	2.40	7.96	0.14	0.61	0.01	0.168	0.08	5.7	96.6	1.07	386	10.05	0.09
K282078		3.87	157.0	2.79	9.23	0.13	0.73	0.01	0.109	0.15	6.9	135.5	1.65	405	20.5	0.08
K282079		4.54	131.5	2.77	8.81	0.12	0.57	0.01	0.068	0.19	10.2	103.5	1.39	385	19.60	0.07
K282080		2.56	223	3.80	10.95	0.19	0.57	0.01	0.201	0.17	6.4	65.1	0.91	151	41.7	0.24

***** See Appendix Page for comments regarding this certificate *****

ALS Canada Ltd.
2103 Dollarton Hwy
North Vancouver BC V7H 0A7
Phone: 604 984 0221 Fax: 604 984 0218 www.alsglobal.com

To: **SILVER RANGE RESOURCES LTD.**
C/O ARCHER, CATHRO & ASSOCIATES (1981) LIMITED
1016-510 W HASTINGS ST
VANCOUVER BC V6B 1L8

Finalized Date: 2-OCT-2011
Account: RANSIL

Project: Silver Range - Keg

CERTIFICATE OF ANALYSIS WH11181425

Sample Description	Method	ME-MS41	ME-MS41	ME-MS41	ME-MS41	ME-MS41	ME-MS41	ME-MS41	ME-MS41	ME-MS41	ME-MS41	ME-MS41	ME-MS41	ME-MS41	ME-MS41	ME-MS41
	Analyte	Nb	Ni	P	Pb	Rb	Re	S	Sb	Sc	Se	Sn	Sr	Ta	Te	Th
	Units	ppm	ppm	ppm	ppm	ppm	ppm	%	ppm	ppm	ppm	ppm	ppm	ppm	ppm	ppm
	LOR	0.05	0.2	10	0.2	0.1	0.001	0.01	0.05	0.1	0.2	0.2	0.2	0.01	0.01	0.2
K282045		0.44	81.4	1040	57.5	14.8	0.042	1.76	21.3	3.5	5.7	13.2	114.5	0.01	0.03	6.4
K282046		0.50	62.7	1020	30.2	11.8	0.022	1.87	10.65	2.4	4.9	12.1	131.0	0.01	0.02	6.6
K282047		0.48	61.9	930	21.7	10.1	0.033	1.88	7.76	2.3	6.5	12.8	142.0	0.01	0.03	6.1
K282048		0.41	77.3	1750	81.5	12.1	0.043	1.92	19.60	2.8	6.1	13.1	144.5	0.01	0.05	6.3
K282049		0.34	58.9	1780	95.4	9.4	0.027	1.03	34.4	3.0	7.6	20.0	121.0	0.02	0.04	6.4
K282050		0.38	83.6	1270	31.5	15.9	0.042	1.57	12.60	3.6	7.1	21.5	175.5	0.01	0.02	5.3
K282051		0.32	66.9	1360	31.8	10.5	0.032	1.84	14.60	3.1	5.3	13.4	175.5	<0.01	0.05	6.2
K282052		0.07	6.5	1260	2850	13.0	0.001	0.36	19.70	4.1	3.0	5.4	130.0	<0.01	0.26	3.6
K282053		0.38	63.8	1380	18.7	9.9	0.033	1.59	13.60	2.7	5.7	12.8	165.5	0.01	0.03	7.0
K282054		0.37	72.8	1520	122.0	8.2	0.036	0.72	34.7	2.7	9.4	17.6	160.5	0.01	0.02	6.4
K282055		0.34	72.6	1260	1340	15.3	0.040	1.77	49.3	3.3	15.4	21.3	137.0	0.01	0.11	6.3
K282056		0.41	72.2	920	162.0	22.4	0.029	1.55	14.65	3.6	6.7	17.4	101.0	0.01	0.03	6.2
K282057		0.42	75.9	1890	224	10.2	0.038	1.55	9.85	2.7	7.0	23.7	135.5	0.01	0.02	6.0
K282058		0.43	66.8	1330	85.1	23.2	0.034	1.29	7.09	3.4	5.7	21.8	108.0	0.01	0.02	5.7
K282059		0.10	2.5	230	4.2	0.7	<0.001	<0.01	0.08	0.4	0.2	0.2	49.9	<0.01	0.01	<0.2
K282060		0.54	65.2	1190	60.0	28.6	0.019	1.60	7.92	3.8	6.8	21.7	117.5	0.01	0.02	7.0
K282061		0.47	57.8	1200	133.5	26.2	0.030	1.86	12.05	4.5	6.6	27.9	102.5	0.01	0.07	7.5
K282062		0.38	63.3	1000	35.5	21.8	0.020	1.75	11.10	4.0	4.4	25.1	162.0	0.01	0.01	6.9
K282063		0.38	44.2	1320	530	13.5	0.020	1.46	11.40	2.7	9.0	33.7	159.0	0.01	0.06	7.5
K282064		0.50	38.8	1090	9010	5.9	0.015	3.23	36.0	2.6	81.3	61.4	234	0.01	0.45	7.0
K282065		0.09	2.4	140	10.1	1.0	<0.001	<0.01	0.06	0.5	0.3	<0.2	43.8	<0.01	0.01	<0.2
K282066		0.41	47.6	1510	206	8.4	0.015	1.92	9.77	3.1	6.2	33.4	209	0.01	0.02	7.6
K282067		0.39	48.6	1260	347	6.1	0.022	1.53	9.73	3.6	7.1	29.8	114.5	0.01	0.02	8.1
K282068		0.41	53.2	1370	388	5.1	0.020	1.48	15.40	3.6	9.5	31.4	166.0	0.01	0.03	7.2
K282069		0.59	52.9	990	159.0	8.7	0.017	1.82	5.88	2.8	5.5	32.5	235	0.01	0.02	7.8
K282070		0.57	53.2	1010	260	8.0	0.015	1.89	6.41	2.7	6.4	31.7	234	0.01	0.03	8.0
K282071		0.50	48.3	1120	58.2	5.4	0.028	1.61	9.44	3.7	5.0	31.2	111.5	0.01	0.01	7.1
K282072		0.29	44.9	1250	228	7.6	0.017	1.02	13.15	5.4	6.7	30.0	69.1	0.01	0.02	6.6
K282073		0.26	43.9	1380	191.0	9.4	0.014	1.05	13.85	5.7	9.5	34.4	98.2	0.01	0.02	6.4
K282074		0.32	47.6	1290	140.5	6.7	0.016	1.06	6.55	3.9	6.7	27.1	83.8	0.01	0.01	6.3
K282075		0.21	22.5	610	>10000	5.9	0.002	2.46	42.3	3.1	3.4	1.8	284	<0.01	0.16	2.3
K282076		0.40	73.8	2750	610	6.6	0.040	1.87	8.00	5.6	18.4	41.0	118.5	0.01	0.04	5.3
K282077		0.42	42.6	1460	774	5.0	0.011	1.41	8.73	3.8	11.7	39.3	144.0	0.01	0.04	6.7
K282078		0.33	50.4	1220	207	10.6	0.021	1.71	7.80	6.1	7.1	47.9	111.5	0.01	0.02	7.3
K282079		0.26	47.9	1610	307	16.5	0.021	1.60	32.4	6.3	7.5	38.6	74.7	0.01	0.02	7.7
K282080		0.47	64.3	2000	1045	14.7	0.038	2.53	15.25	4.3	18.0	30.4	131.0	0.01	0.10	7.9

***** See Appendix Page for comments regarding this certificate *****

ALS Canada Ltd.
2103 Dollarton Hwy
North Vancouver BC V7H 0A7
Phone: 604 984 0221 Fax: 604 984 0218 www.alsglobal.com

To: **SILVER RANGE RESOURCES LTD.**
C/O ARCHER, CATHRO & ASSOCIATES (1981) LIMITED
1016-510 W HASTINGS ST
VANCOUVER BC V6B 1L8

Finalized Date: 2-OCT-2011
Account: RANSIL

Project: Silver Range - Keg

CERTIFICATE OF ANALYSIS WH11181425

Sample Description	Method	ME-MS41	ME-MS41	ME-MS41	ME-MS41	ME-MS41	ME-MS41	ME-MS41	ME-MS41	Zn-OG46	Pb-OG46	Sn-XRF05
	Analyte	Ti	Tl	U	V	W	Y	Zn	Zr	Zn	Pb	Sn
	Units	%	ppm	ppm	ppm	ppm	ppm	ppm	ppm	%	%	ppm
	LOR	0.005	0.02	0.05	1	0.05	0.05	2	0.5	0.001	0.001	5
K282045		0.108	0.40	6.10	87	0.92	13.80	397	28.3			35
K282046		0.097	0.28	4.30	43	0.70	12.35	183	18.5			44
K282047		0.096	0.30	4.78	40	0.75	11.35	273	20.4			45
K282048		0.096	0.30	8.26	57	0.98	14.95	415	24.0			44
K282049		0.108	0.35	5.52	61	0.88	15.70	345	17.3			56
K282050		0.117	0.35	5.27	93	0.78	14.40	289	29.8			47
K282051		0.085	0.31	6.40	71	0.86	13.00	205	25.2			40
K282052		0.005	0.38	2.04	54	0.22	14.00	2150	6.8			25
K282053		0.095	0.30	5.87	68	0.85	12.70	204	26.5			41
K282054		0.104	0.21	5.60	52	1.01	13.75	340	22.1			50
K282055		0.088	0.43	6.12	61	0.96	12.30	647	25.4			66
K282056		0.113	0.55	4.67	76	0.77	12.75	463	23.0			48
K282057		0.096	0.22	7.00	62	0.87	16.40	493	21.8			73
K282058		0.117	0.57	4.28	91	0.74	15.25	248	21.9			61
K282059		<0.005	<0.02	0.93	1	<0.05	1.01	16	<0.5			<5
K282060		0.130	0.69	5.20	78	0.73	15.55	302	24.5			57
K282061		0.132	0.79	4.14	98	0.71	15.85	267	30.3			67
K282062		0.131	0.55	4.22	71	0.67	16.10	115	24.7			63
K282063		0.114	0.29	6.10	47	0.72	16.20	364	25.1			101
K282064		0.122	0.23	4.06	34	0.65	14.90	5460	23.1			144
K282065		<0.005	<0.02	0.56	1	<0.05	0.86	21	<0.5			<5
K282066		0.110	0.17	5.06	43	0.67	16.25	182	19.7			94
K282067		0.137	0.18	5.21	50	0.69	17.35	260	29.8			65
K282068		0.129	0.15	6.37	57	0.89	16.05	440	29.0			77
K282069		0.133	0.16	4.43	32	0.73	14.80	362	18.3			98
K282070		0.132	0.16	4.30	31	0.67	14.50	350	17.8			98
K282071		0.131	0.17	5.29	44	0.77	16.55	133	28.2			73
K282072		0.094	0.17	5.65	69	3.08	18.70	414	26.1			53
K282073		0.098	0.26	3.83	77	1.23	20.3	230	22.9			67
K282074		0.113	0.18	4.49	61	1.08	15.75	249	26.1			60
K282075		0.048	0.14	0.79	31	6.02	7.30	>10000	5.3	1.955	1.905	7
K282076		0.100	0.13	7.97	129	0.89	18.75	636	12.1			73
K282077		0.119	0.11	4.11	58	0.67	16.75	586	24.0			86
K282078		0.120	0.17	6.43	130	1.01	17.15	412	28.9			88
K282079		0.066	0.30	4.98	112	0.69	20.6	260	25.1			78
K282080		0.123	0.34	6.72	188	1.02	18.10	943	23.6			78

***** See Appendix Page for comments regarding this certificate *****

ALS Canada Ltd.
2103 Dollarton Hwy
North Vancouver BC V7H 0A7
Phone: 604 984 0221 Fax: 604 984 0218 www.alsglobal.com

To: **SILVER RANGE RESOURCES LTD.**
C/O ARCHER, CATHRO & ASSOCIATES (1981) LIMITED
1016-510 W HASTINGS ST
VANCOUVER BC V6B 1L8

Project: Silver Range - Keg

Finalized Date: 2-OCT-2011
Account: RANSIL

CERTIFICATE OF ANALYSIS WH11181425

Method	CERTIFICATE COMMENTS
ME-MS41	Interference: Ca>10% on ICP-MS As,ICP-AES results shown.
ME-MS41	Gold determinations by this method are semi-quantitative due to the small sample weight used (0.5g).

ALS Canada Ltd.

2103 Dollarton Hwy
North Vancouver BC V7H 0A7
Phone: 604 984 0221 Fax: 604 984 0218 www.alsglobal.com

To: **SILVER RANGE RESOURCES LTD.**
C/O ARCHER, CATHRO & ASSOCIATES (1981) LIMITED
1016-510 W HASTINGS ST
VANCOUVER BC V6B 1L8

Finalized Date: 3-OCT-2011
Account: RANSIL

CERTIFICATE WH11181426

Project: Silver Range - Keg

P.O. No.: Batch C21

This report is for 36 Drill Core samples submitted to our lab in Whitehorse, YT, Canada on 8-SEP-2011.

The following have access to data associated with this certificate:

DOUG EATON BRUCE YOUNGMAN	SARAH EATON	JOAN MARIACHER

SAMPLE PREPARATION

ALS CODE	DESCRIPTION
WEI-21	Received Sample Weight
LOG-22	Sample login - Rcd w/o BarCode
CRU-31	Fine crushing - 70% <2mm
CRU-QC	Crushing QC Test
PUL-QC	Pulverizing QC Test
SPL-21	Split sample - riffle splitter
PUL-31	Pulverize split to 85% <75 um
LOG-24	Pulp Login - Rcd w/o Barcode

ANALYTICAL PROCEDURES

ALS CODE	DESCRIPTION	INSTRUMENT
Au-AA24	Au 50g FA AA finish	AAS
ME-MS41	51 anal. aqua regia ICPMS	
ME-OG46	Ore Grade Elements - AquaRegia	ICP-AES
Zn-OG46	Ore Grade Zn - Aqua Regia	VARIABLE
Ag-OG46	Ore Grade Ag - Aqua Regia	VARIABLE
Pb-OG46	Ore Grade Pb - Aqua Regia	VARIABLE
Sn-XRF05	Sn-Trace Level XRF Analysis	XRF
Pb-VOL70	Pb by Titration	

To: **SILVER RANGE RESOURCES LTD.**
ATTN: JOAN MARIACHER
C/O ARCHER, CATHRO & ASSOCIATES (1981) LIMITED
1016-510 W HASTINGS ST
VANCOUVER BC V6B 1L8

This is the Final Report and supersedes any preliminary report with this certificate number. Results apply to samples as submitted. All pages of this report have been checked and approved for release.

Signature:

Colin Ramshaw, Vancouver Laboratory Manager

ALS Canada Ltd.
2103 Dollarton Hwy
North Vancouver BC V7H 0A7
Phone: 604 984 0221 Fax: 604 984 0218 www.alsglobal.com

To: **SILVER RANGE RESOURCES LTD.**
C/O ARCHER, CATHRO & ASSOCIATES (1981) LIMITED
1016-510 W HASTINGS ST
VANCOUVER BC V6B 1L8

Finalized Date: 3-OCT-2011
Account: RANSIL

Project: Silver Range - Keg

CERTIFICATE OF ANALYSIS WH11181426

Sample Description	Method Analyte Units LOR	WEI-21 Recvd Wt. kg 0.02	Au-AA24 Au ppm 0.005	ME-MS41 Ag ppm 0.01	ME-MS41 Al % 0.01	ME-MS41 As ppm 0.1	ME-MS41 Au ppm 0.2	ME-MS41 B ppm 10	ME-MS41 Ba ppm 10	ME-MS41 Be ppm 0.05	ME-MS41 Bi ppm 0.01	ME-MS41 Ca % 0.01	ME-MS41 Cd ppm 0.01	ME-MS41 Ce ppm 0.02	ME-MS41 Co ppm 0.1	ME-MS41 Cr ppm 1
K280721		9.47	<0.005	0.35	3.21	18	<0.2	<10	60	0.31	0.04	12.90	7.59	19.05	12.4	36
K280722		9.62	<0.005	0.94	3.50	39.2	<0.2	<10	60	0.33	0.02	9.31	8.48	23.7	25.8	78
K280723		4.63	<0.005	0.77	2.79	52.9	<0.2	<10	110	0.37	0.01	9.98	5.97	24.9	25.3	52
K280724		9.72	<0.005	3.07	3.39	47	<0.2	<10	40	0.34	0.02	10.90	8.68	21.0	20.7	61
K280725		1.49	<0.005	8.48	3.94	103.5	<0.2	<10	20	0.25	0.07	9.50	67.3	21.7	14.3	39
K280726		0.16	0.091	58.6	0.92	2550	<0.2	<10	70	0.43	3.61	6.15	121.5	14.50	13.4	31
K280727		4.40	<0.005	92.9	4.17	479	<0.2	<10	30	0.43	0.03	0.42	177.5	16.05	23.1	54
K280728		4.84	0.005	>100	1.06	3140	<0.2	<10	20	0.14	0.03	0.09	7.38	8.63	1.9	39
K280729		2.67	0.078	>100	1.92	>10000	<0.2	<10	20	0.17	0.03	0.14	35.1	12.20	4.8	51
K280730		1.88	0.005	10.90	5.43	5610	<0.2	<10	40	0.41	0.02	0.30	59.2	24.6	12.8	122
K280731		2.21	<0.005	28.8	4.39	4370	<0.2	<10	40	0.65	0.03	0.28	193.0	23.1	47.3	91
K280732		2.25	<0.005	0.29	0.05	34	<0.2	<10	10	<0.05	0.02	19.50	0.71	1.29	1.0	1
K280733		9.60	<0.005	2.16	3.07	138.0	<0.2	<10	70	0.39	0.01	9.75	18.05	22.7	22.7	63
K280734		10.03	<0.005	0.79	2.19	131.5	<0.2	<10	100	0.25	0.02	8.68	4.16	25.5	70.7	44
K280735		9.97	<0.005	2.00	3.90	45.1	<0.2	<10	110	0.33	0.01	7.86	4.04	23.5	38.9	95
K280736		9.92	<0.005	1.64	3.04	217	<0.2	<10	160	0.43	0.01	6.34	9.50	25.1	29.2	80
K280737		10.02	<0.005	0.76	3.70	37.8	<0.2	<10	110	0.50	0.02	6.31	1.66	17.30	39.9	162
K280738		10.20	<0.005	0.61	3.73	15.1	<0.2	<10	50	0.53	0.02	6.59	1.28	19.05	27.1	118
K280739		4.58	<0.005	1.14	3.71	24.4	<0.2	<10	60	0.53	0.02	7.12	1.43	20.7	27.8	114
K280740		10.14	<0.005	4.82	4.59	159.0	<0.2	<10	30	0.43	0.02	4.48	3.59	23.4	34.4	120
K280741		9.82	0.005	7.66	4.24	247	<0.2	<10	70	0.40	0.02	4.76	9.19	29.5	37.0	94
K280742		5.77	0.006	2.43	4.74	39.5	<0.2	<10	40	0.34	0.01	5.16	7.13	31.7	33.6	92
K280743		4.73	0.008	21.5	3.69	3220	<0.2	<10	110	0.66	0.03	3.27	45.4	29.1	21.9	65
K280744		6.25	<0.005	0.62	3.16	73.3	<0.2	<10	120	0.48	0.02	9.04	6.09	25.8	34.5	57
K280745		0.17	1.370	31.0	0.90	503	1.1	<10	510	0.46	0.97	0.29	32.3	29.6	6.4	12
K280746		2.86	0.010	10.00	2.70	1255	<0.2	<10	320	0.71	0.04	1.37	43.4	27.1	33.3	36
K280747		9.66	<0.005	0.62	2.28	163.5	<0.2	<10	110	0.38	0.01	7.39	6.24	24.3	97.7	43
K280748		10.11	<0.005	0.33	2.60	8.9	<0.2	<10	110	0.30	0.01	9.04	1.16	21.3	22.5	96
K280749		10.25	<0.005	0.35	3.24	20.6	<0.2	<10	110	0.33	0.01	8.38	0.39	19.50	29.8	102
K280750		10.67	<0.005	0.73	2.35	21	<0.2	<10	140	0.49	0.03	10.00	1.92	19.75	23.5	64
K280751		2.14	<0.005	0.01	0.04	4	<0.2	<10	10	<0.05	0.01	19.35	0.07	1.48	1.1	1
K280752		8.72	<0.005	0.42	1.89	39.2	<0.2	<10	110	0.42	0.02	8.61	1.37	28.5	13.3	39
K280753		4.99	<0.005	0.25	1.94	8.1	<0.2	<10	120	0.59	0.02	9.03	0.41	30.8	8.3	44
K280754		9.85	<0.005	0.86	2.63	50.3	<0.2	<10	100	0.50	0.04	8.79	2.48	32.2	21.0	72
K280755		9.20	<0.005	1.17	3.69	933	<0.2	<10	60	0.45	0.52	9.71	8.20	20.3	30.8	87
K280756		9.85	<0.005	0.56	3.97	32.8	<0.2	<10	30	0.42	0.02	8.27	0.59	21.3	35.3	145

***** See Appendix Page for comments regarding this certificate *****

ALS Canada Ltd.
2103 Dollarton Hwy
North Vancouver BC V7H 0A7
Phone: 604 984 0221 Fax: 604 984 0218 www.alsglobal.com

To: **SILVER RANGE RESOURCES LTD.**
C/O ARCHER, CATHRO & ASSOCIATES (1981) LIMITED
1016-510 W HASTINGS ST
VANCOUVER BC V6B 1L8

Finalized Date: 3-OCT-2011
Account: RANSIL

Project: Silver Range - Keg

CERTIFICATE OF ANALYSIS WH11181426

Sample Description	Method	ME-MS41	ME-MS41	ME-MS41	ME-MS41	ME-MS41	ME-MS41	ME-MS41	ME-MS41	ME-MS41	ME-MS41	ME-MS41	ME-MS41	ME-MS41	ME-MS41	ME-MS41
	Analyte	Cs	Cu	Fe	Ga	Ge	Hf	Hg	In	K	La	Li	Mg	Mn	Mo	Na
	Units	ppm	ppm	%	ppm	ppm	ppm	ppm	ppm	%	ppm	ppm	%	ppm	ppm	%
	LOR	0.05	0.2	0.01	0.05	0.05	0.02	0.01	0.005	0.01	0.2	0.1	0.01	5	0.05	0.01
K280721		1.88	25.7	4.11	9.83	0.07	0.05	<0.01	0.052	0.14	8.6	35.7	5.28	2150	0.94	0.01
K280722		1.68	97.0	4.90	10.55	0.08	0.05	<0.01	0.063	0.18	10.7	46.3	3.79	2680	0.93	0.01
K280723		2.56	93.6	3.91	7.25	0.07	0.04	<0.01	0.032	0.18	11.2	35.9	3.09	2340	1.13	<0.01
K280724		2.26	124.0	4.75	10.25	0.08	0.04	0.01	0.080	0.11	9.1	43.4	5.08	2590	0.88	0.01
K280725		1.95	303	5.48	12.60	0.10	0.09	0.01	0.101	0.05	8.7	45.7	6.48	3360	1.09	0.01
K280726		0.93	990	3.32	3.80	0.07	0.20	2.81	0.073	0.11	7.5	10.7	0.47	2570	5.28	0.05
K280727		4.12	2820	19.30	9.86	0.26	0.05	0.02	0.218	0.07	6.5	78.7	2.71	2900	2.01	<0.01
K280728		1.31	2110	21.5	8.23	0.28	0.03	0.07	0.161	0.05	4.0	19.2	0.60	300	1.39	<0.01
K280729		1.53	3200	17.75	9.95	0.21	0.02	0.05	0.241	0.05	5.5	30.0	1.03	441	1.39	<0.01
K280730		1.16	1105	13.45	20.0	0.17	0.07	0.01	0.123	0.10	11.3	85.0	4.84	1840	1.18	<0.01
K280731		2.11	2050	11.40	13.10	0.19	0.06	0.01	0.081	0.12	10.1	92.5	4.44	3410	1.99	<0.01
K280732		0.14	9.8	0.45	0.05	<0.05	<0.02	<0.01	<0.005	0.01	0.6	1.0	12.15	201	0.20	<0.01
K280733		2.69	160.5	3.81	9.98	0.08	0.06	<0.01	0.036	0.22	9.8	49.3	4.60	1780	0.79	0.01
K280734		2.03	111.5	2.45	6.42	0.07	0.06	<0.01	0.042	0.24	10.0	36.6	3.73	1240	0.78	<0.01
K280735		1.26	103.0	5.39	13.70	0.09	0.07	0.01	0.057	0.13	9.5	49.4	4.91	2020	0.85	0.01
K280736		2.36	65.9	4.24	11.25	0.08	0.06	<0.01	0.053	0.27	10.7	53.0	3.44	1660	0.97	0.01
K280737		9.62	53.4	5.62	16.90	0.16	0.08	<0.01	0.062	0.49	7.0	33.0	4.53	1060	1.04	0.02
K280738		5.98	68.7	6.12	14.90	0.23	0.09	<0.01	0.075	0.21	7.8	29.9	4.33	1550	0.68	0.02
K280739		6.14	76.3	6.07	15.05	0.22	0.10	<0.01	0.081	0.21	8.9	29.8	4.33	1620	0.78	0.02
K280740		1.76	172.5	7.82	15.55	0.28	0.08	<0.01	0.097	0.04	10.0	35.7	4.85	1330	0.67	0.02
K280741		1.42	193.5	7.69	14.85	0.19	0.07	<0.01	0.079	0.08	12.2	51.8	4.06	1490	0.85	0.02
K280742		1.76	93.3	7.66	20.2	0.20	0.08	<0.01	0.085	0.06	13.8	54.0	4.34	1560	0.98	0.02
K280743		1.48	865	7.22	10.70	0.15	0.06	0.01	0.084	0.24	13.0	75.0	3.50	2290	1.83	0.01
K280744		1.20	53.3	3.06	10.45	0.07	0.06	<0.01	0.035	0.22	11.1	50.9	4.00	1800	0.63	0.01
K280745		0.88	133.5	5.59	5.03	0.11	0.19	4.97	0.217	0.37	14.2	2.9	0.10	1040	5.30	0.02
K280746		3.58	650	10.60	8.26	0.17	0.05	0.02	0.119	0.22	12.4	45.0	2.35	4540	5.73	<0.01
K280747		3.22	78.6	3.29	6.67	0.09	0.04	<0.01	0.031	0.25	11.0	40.7	2.75	1980	0.73	0.01
K280748		4.15	67.0	3.94	8.04	0.08	0.05	<0.01	0.046	0.32	9.6	52.2	3.19	1320	1.35	0.01
K280749		2.67	40.4	4.79	10.15	0.09	0.05	0.01	0.037	0.22	8.6	49.3	3.56	1610	1.68	0.01
K280750		4.52	47.1	3.53	7.84	0.08	0.14	0.01	0.056	0.33	8.0	41.3	3.09	1820	2.04	0.01
K280751		0.21	1.7	0.43	0.05	<0.05	<0.02	<0.01	<0.005	0.02	0.7	1.1	12.10	203	0.05	<0.01
K280752		3.30	35.0	2.69	5.91	0.08	0.08	0.01	0.051	0.31	11.4	33.9	3.33	1220	1.24	0.01
K280753		3.01	18.3	2.95	5.95	0.08	0.05	<0.01	0.034	0.29	12.7	29.7	3.60	1600	0.83	0.01
K280754		2.27	142.0	3.29	9.05	0.09	0.06	<0.01	0.057	0.28	13.5	42.2	3.52	1180	0.75	0.01
K280755		2.19	202	4.90	12.55	0.09	0.05	0.01	0.080	0.19	8.8	41.4	4.28	1600	0.94	0.01
K280756		2.45	115.5	7.11	16.30	0.15	0.06	<0.01	0.073	0.09	8.6	37.1	3.80	1750	1.16	0.02

***** See Appendix Page for comments regarding this certificate *****

ALS Canada Ltd.
2103 Dollarton Hwy
North Vancouver BC V7H 0A7
Phone: 604 984 0221 Fax: 604 984 0218 www.alsglobal.com

To: **SILVER RANGE RESOURCES LTD.**
C/O ARCHER, CATHRO & ASSOCIATES (1981) LIMITED
1016-510 W HASTINGS ST
VANCOUVER BC V6B 1L8

Finalized Date: 3-OCT-2011
Account: RANSIL

Project: Silver Range - Keg

CERTIFICATE OF ANALYSIS WH11181426

Sample Description	Method	ME-MS41	ME-MS41	ME-MS41	ME-MS41	ME-MS41	ME-MS41	ME-MS41	ME-MS41	ME-MS41	ME-MS41	ME-MS41	ME-MS41	ME-MS41	ME-MS41	ME-MS41
	Analyte	Nb	Ni	P	Pb	Rb	Re	S	Sb	Sc	Se	Sn	Sr	Ta	Te	Th
	Units	ppm	ppm	ppm	ppm	ppm	ppm	%	ppm	ppm	ppm	ppm	ppm	ppm	ppm	ppm
	LOR	0.05	0.2	10	0.2	0.1	0.001	0.01	0.05	0.1	0.2	0.2	0.2	0.01	0.01	0.2
K280721		0.08	24.0	1170	164.5	7.0	0.001	0.13	1.10	11.0	0.7	2.2	90.0	<0.01	0.01	0.6
K280722		0.08	51.8	1350	378	8.0	<0.001	0.12	2.83	11.5	0.8	6.7	64.1	0.01	0.01	0.7
K280723		0.07	32.1	1280	260	8.1	<0.001	0.05	2.03	10.4	0.7	5.1	61.6	<0.01	0.01	0.6
K280724		0.09	34.0	1090	1845	6.6	0.001	0.24	4.32	12.5	0.9	22.7	72.3	0.01	0.01	0.5
K280725		0.12	25.2	900	6110	3.7	0.001	0.11	7.80	10.5	2.7	54.5	63.9	0.01	0.02	0.7
K280726		0.23	24.4	610	>10000	6.9	0.002	2.75	44.9	3.9	4.0	1.7	281	<0.01	0.17	1.8
K280727		0.21	33.8	690	>10000	4.9	<0.001	0.91	56.0	15.5	6.3	165.5	16.2	0.01	0.03	0.4
K280728		0.23	9.9	500	>10000	2.8	<0.001	2.84	218	6.0	1.3	>500	5.0	<0.01	0.04	0.2
K280729		0.14	11.3	540	>10000	3.6	0.001	4.12	464	10.8	1.9	>500	35.1	<0.01	0.04	0.2
K280730		0.11	48.4	1430	7150	5.0	<0.001	0.24	15.60	19.3	2.2	42.6	15.2	0.01	0.03	0.7
K280731		0.16	66.6	1180	>10000	6.0	<0.001	0.22	33.4	18.1	5.4	114.5	10.6	0.01	0.03	0.6
K280732		0.09	1.5	240	151.0	0.9	<0.001	<0.01	0.42	0.4	0.3	1.2	49.3	<0.01	0.01	<0.2
K280733		0.08	47.8	1340	1060	10.1	0.001	0.05	3.40	15.8	0.9	12.1	61.6	0.01	<0.01	0.7
K280734		0.06	129.5	1470	207	9.9	0.001	0.04	1.97	12.2	0.9	2.1	66.8	0.01	0.01	0.6
K280735		0.11	69.2	1210	1155	6.3	0.001	0.16	1.60	15.6	0.8	8.4	81.7	0.01	0.01	0.6
K280736		0.07	67.0	1390	1055	14.2	0.001	0.09	3.75	14.0	1.0	10.7	75.1	0.01	0.01	0.6
K280737		0.11	95.9	1210	282	32.9	0.002	0.16	0.63	20.5	0.8	2.7	112.0	0.01	0.01	0.5
K280738		0.12	54.1	1120	217	22.3	<0.001	0.12	0.43	19.9	0.7	5.1	174.0	0.01	0.02	0.5
K280739		0.13	55.0	1090	437	23.1	<0.001	0.13	0.57	19.8	0.8	5.8	194.0	0.01	0.01	0.5
K280740		0.14	63.6	1220	3680	5.4	<0.001	0.15	3.01	22.6	0.9	6.4	110.0	0.01	0.02	0.5
K280741		0.13	61.5	1260	6480	5.7	0.001	0.16	6.07	16.7	1.1	11.5	68.1	0.01	0.01	0.6
K280742		0.16	55.8	1310	1560	5.2	0.001	0.06	1.67	20.1	0.9	14.5	91.3	0.01	0.01	0.6
K280743		0.14	36.6	1350	>10000	10.4	<0.001	0.28	14.80	14.2	2.0	95.3	42.8	0.01	0.01	0.6
K280744		0.09	56.0	1370	301	11.5	<0.001	0.02	1.92	12.8	0.9	1.4	98.9	0.01	0.01	0.6
K280745		0.07	6.8	1220	2730	14.3	0.001	0.37	19.20	4.8	3.9	5.6	128.5	<0.01	0.23	3.0
K280746		0.14	39.9	1440	3800	12.5	<0.001	0.09	34.6	10.7	2.0	47.4	17.5	0.01	0.04	0.7
K280747		0.06	186.0	1300	160.0	14.5	<0.001	0.10	4.46	12.1	0.8	1.6	65.3	0.01	0.01	0.6
K280748		0.09	54.4	1040	46.1	18.3	0.001	0.24	0.35	14.6	0.7	0.5	116.0	0.01	<0.01	0.5
K280749		0.09	77.3	1040	153.5	12.8	0.001	0.22	0.87	14.8	0.7	3.9	94.0	<0.01	<0.01	0.5
K280750		0.10	46.1	1310	308	22.4	0.003	0.37	1.31	14.1	1.2	3.3	110.0	0.01	0.02	0.7
K280751		0.15	3.0	210	4.5	1.1	<0.001	0.02	<0.05	0.4	0.2	<0.2	49.0	<0.01	0.01	<0.2
K280752		0.08	22.5	1280	156.0	16.1	0.001	0.04	1.54	13.6	0.9	0.6	77.5	0.01	0.01	0.7
K280753		0.08	16.5	1410	117.0	13.5	0.001	0.02	1.10	10.9	0.8	1.3	70.1	0.01	0.01	0.8
K280754		0.09	41.9	1410	354	13.8	0.001	0.07	1.45	13.9	1.2	1.6	80.8	0.01	0.01	0.8
K280755		0.12	50.5	1350	299	10.7	0.001	0.16	1.71	15.7	1.2	6.3	113.0	0.01	0.02	0.6
K280756		0.17	82.6	1330	32.1	8.3	0.001	0.49	1.61	19.1	0.9	1.6	149.0	0.01	0.01	0.6

***** See Appendix Page for comments regarding this certificate *****

ALS Canada Ltd.
2103 Dollarton Hwy
North Vancouver BC V7H 0A7
Phone: 604 984 0221 Fax: 604 984 0218 www.alsglobal.com

To: **SILVER RANGE RESOURCES LTD.**
C/O ARCHER, CATHRO & ASSOCIATES (1981) LIMITED
1016-510 W HASTINGS ST
VANCOUVER BC V6B 1L8

Finalized Date: 3-OCT-2011
Account: RANSIL

Project: Silver Range - Keg

CERTIFICATE OF ANALYSIS WH11181426

Sample Description	Method	ME-MS41	ME-MS41	ME-MS41	ME-MS41	ME-MS41	ME-MS41	ME-MS41	ME-MS41	Zn-OG46	Ag-OG46	Pb-OG46	Sn-XRF05	Pb-VOL70
	Analyte	Ti	Tl	U	V	W	Y	Zn	Zr	Zn	Ag	Pb	Sn	Pb
	Units	%	ppm	ppm	ppm	ppm	ppm	ppm	ppm	%	ppm	%	ppm	%
	LOR	0.005	0.02	0.05	1	0.05	0.05	2	0.5	0.001	1	0.001	5	0.01
K280721		0.010	0.26	0.12	100	0.06	15.40	1820	1.1				35	
K280722		0.010	0.18	0.08	114	0.17	13.85	2390	1.2				86	
K280723		0.006	0.14	0.09	86	0.46	14.90	1490	0.7				114	
K280724		0.009	0.13	0.11	118	0.20	17.25	2480	0.9				209	
K280725		0.011	0.11	0.18	124	0.19	25.1	>10000	3.1	2.44			421	
K280726		0.047	0.13	0.60	32	6.11	7.85	>10000	6.4	1.945		1.890	5	
K280727		0.006	0.34	0.90	103	0.23	21.3	>10000	1.0	7.64		8.48	414	
K280728		<0.005	1.04	0.10	79	0.69	3.75	4670	0.6		268	>20.0	1180	23.77
K280729		0.005	0.62	0.39	88	0.27	4.48	5930	0.5		446	>20.0	1830	26.47
K280730		0.012	0.17	0.38	203	0.33	14.65	>10000	1.6	2.06			410	
K280731		0.011	0.28	0.33	148	0.33	17.80	>10000	1.7	6.07		2.27	464	
K280732		<0.005	<0.02	0.50	1	0.06	0.99	156	<0.5				<5	
K280733		0.010	0.21	0.09	100	0.09	15.90	3150	1.8				257	
K280734		0.007	0.20	0.06	70	<0.05	16.65	1300	1.6				29	
K280735		0.023	0.15	0.05	150	<0.05	16.15	1190	1.9				99	
K280736		0.020	0.30	0.06	112	0.08	14.90	2880	1.8				159	
K280737		0.100	0.81	0.05	214	<0.05	12.85	955	2.0				9	
K280738		0.159	0.73	0.07	202	0.05	13.15	477	2.3				42	
K280739		0.171	0.76	0.08	195	0.05	13.95	497	2.7				35	
K280740		0.041	0.20	0.06	222	0.20	12.50	1200	1.9				79	
K280741		0.032	0.18	0.06	179	0.05	14.30	2550	2.1				103	
K280742		0.034	0.13	0.07	204	0.06	15.15	2280	2.2				43	
K280743		0.016	0.26	0.36	116	0.29	17.85	9190	1.8			1.685	300	
K280744		0.011	0.20	0.12	112	0.11	17.15	1490	1.6				22	
K280745		0.005	0.36	1.75	54	0.20	14.25	2110	7.4				25	
K280746		0.009	0.40	0.36	100	0.59	13.80	9380	1.4				218	
K280747		0.007	0.35	0.13	81	0.11	14.45	1820	1.0				34	
K280748		0.012	0.32	<0.05	89	<0.05	12.95	378	1.0				5	
K280749		0.010	0.20	0.05	107	0.08	13.45	259	1.0				37	
K280750		0.011	0.52	0.33	92	0.07	17.25	583	5.9				23	
K280751		<0.005	<0.02	0.50	1	0.13	0.98	18	<0.5				<5	
K280752		0.007	0.24	0.17	70	0.13	16.95	408	2.9				6	
K280753		0.007	0.18	0.07	66	0.13	17.15	243	0.9				14	
K280754		0.009	0.20	0.06	95	0.13	18.55	490	1.2				14	
K280755		0.011	0.25	0.07	147	0.10	17.15	1860	1.0				68	
K280756		0.021	0.16	0.07	200	<0.05	16.05	305	1.4				6	

***** See Appendix Page for comments regarding this certificate *****

ALS Canada Ltd.
2103 Dollarton Hwy
North Vancouver BC V7H 0A7
Phone: 604 984 0221 Fax: 604 984 0218 www.alsglobal.com

To: **SILVER RANGE RESOURCES LTD.**
C/O ARCHER, CATHRO & ASSOCIATES (1981) LIMITED
1016-510 W HASTINGS ST
VANCOUVER BC V6B 1L8

Project: Silver Range - Keg

Finalized Date: 3-OCT-2011
Account: RANSIL

CERTIFICATE OF ANALYSIS WH11181426

Method	CERTIFICATE COMMENTS
ME-MS41	Interference: Ca>10% on ICP-MS As,ICP-AES results shown.
ME-MS41	Gold determinations by this method are semi-quantitative due to the small sample weight used (0.5g).

ALS Canada Ltd.

2103 Dollarton Hwy
North Vancouver BC V7H 0A7
Phone: 604 984 0221 Fax: 604 984 0218 www.alsglobal.com

To: **SILVER RANGE RESOURCES LTD.**
C/O ARCHER, CATHRO & ASSOCIATES (1981) LIMITED
1016-510 W HASTINGS ST
VANCOUVER BC V6B 1L8

Finalized Date: 1-OCT-2011
Account: RANSIL

CERTIFICATE WH11181427

Project: Silver Range - Keg

P.O. No.: Batch C20

This report is for 36 Drill Core samples submitted to our lab in Whitehorse, YT, Canada on 8-SEP-2011.

The following have access to data associated with this certificate:

DOUG EATON BRUCE YOUNGMAN	SARAH EATON	JOAN MARIACHER

SAMPLE PREPARATION

ALS CODE	DESCRIPTION
WEI-21	Received Sample Weight
LOG-22	Sample login - Rcd w/o BarCode
CRU-31	Fine crushing - 70% <2mm
CRU-QC	Crushing QC Test
PUL-QC	Pulverizing QC Test
SPL-21	Split sample - riffle splitter
PUL-31	Pulverize split to 85% <75 um
LOG-24	Pulp Login - Rcd w/o Barcode

ANALYTICAL PROCEDURES

ALS CODE	DESCRIPTION	INSTRUMENT
Au-AA24	Au 50g FA AA finish	AAS
ME-MS41	51 anal. aqua regia ICPMS	
ME-OG46	Ore Grade Elements - AquaRegia	ICP-AES
Zn-OG46	Ore Grade Zn - Aqua Regia	VARIABLE
Ag-OG46	Ore Grade Ag - Aqua Regia	VARIABLE
Pb-OG46	Ore Grade Pb - Aqua Regia	VARIABLE
Sn-XRF05	Sn-Trace Level XRF Analysis	XRF

To: **SILVER RANGE RESOURCES LTD.**
ATTN: JOAN MARIACHER
C/O ARCHER, CATHRO & ASSOCIATES (1981) LIMITED
1016-510 W HASTINGS ST
VANCOUVER BC V6B 1L8

This is the Final Report and supersedes any preliminary report with this certificate number. Results apply to samples as submitted. All pages of this report have been checked and approved for release.

Signature:

Colin Ramshaw, Vancouver Laboratory Manager

ALS Canada Ltd.
2103 Dollarton Hwy
North Vancouver BC V7H 0A7
Phone: 604 984 0221 Fax: 604 984 0218 www.alsglobal.com

To: **SILVER RANGE RESOURCES LTD.**
C/O ARCHER, CATHRO & ASSOCIATES (1981) LIMITED
1016-510 W HASTINGS ST
VANCOUVER BC V6B 1L8

Finalized Date: 1-OCT-2011
Account: RANSIL

Project: Silver Range - Keg

CERTIFICATE OF ANALYSIS WH11181427

Sample Description	Method Analyte Units LOR	WEI-21 Recvd Wt. kg 0.02	Au-AA24 Au ppm 0.005	ME-MS41 Ag ppm 0.01	ME-MS41 Al % 0.01	ME-MS41 As ppm 0.1	ME-MS41 Au ppm 0.2	ME-MS41 B ppm 10	ME-MS41 Ba ppm 10	ME-MS41 Be ppm 0.05	ME-MS41 Bi ppm 0.01	ME-MS41 Ca % 0.01	ME-MS41 Cd ppm 0.01	ME-MS41 Ce ppm 0.02	ME-MS41 Co ppm 0.1	ME-MS41 Cr ppm 1
K280685		11.27	<0.005	0.07	0.60	12	<0.2	<10	30	0.30	0.07	10.35	0.11	12.70	28.8	18
K280686		11.26	<0.005	0.17	2.33	2.9	<0.2	<10	60	0.45	0.04	5.44	0.20	43.0	38.6	9
K280687		11.52	<0.005	0.10	1.72	8.0	<0.2	<10	50	0.63	0.04	3.65	0.09	42.0	32.9	7
K280688		10.26	<0.005	0.08	1.71	3.8	<0.2	<10	50	0.63	0.03	4.96	0.19	39.5	34.1	7
K280689		10.26	<0.005	0.23	2.44	11.0	<0.2	<10	80	1.01	0.03	4.16	0.22	41.3	40.9	12
K280690		3.17	<0.005	0.01	0.06	4	<0.2	<10	10	<0.05	0.03	18.10	0.08	1.57	1.7	1
K280691		10.11	<0.005	0.25	2.40	10.1	<0.2	<10	70	0.90	0.04	4.77	0.26	36.1	37.7	11
K280692		10.34	<0.005	0.22	3.40	6.0	<0.2	<10	100	0.58	0.03	4.80	0.06	36.2	38.5	15
K280693		10.11	<0.005	0.19	2.98	5.1	<0.2	<10	130	0.57	0.02	4.80	0.17	38.4	35.9	12
K280694		10.16	<0.005	0.31	4.10	6.5	<0.2	<10	150	0.54	0.03	5.59	0.06	27.7	44.1	17
K280695		9.91	<0.005	0.36	3.33	13.9	<0.2	<10	70	0.55	0.03	9.66	0.12	30.4	27.4	12
K280696		10.18	<0.005	0.07	3.79	0.9	<0.2	<10	490	0.62	0.02	6.10	0.03	27.3	40.5	16
K280697		4.78	<0.005	0.09	3.63	<0.1	<0.2	<10	690	0.54	0.02	6.53	0.04	30.2	35.5	16
K280698		10.29	<0.005	0.38	2.71	40.8	<0.2	<10	320	0.84	0.02	5.98	0.03	28.5	34.2	14
K280699		10.04	0.018	0.41	2.59	277	<0.2	<10	70	1.17	0.02	6.08	0.05	27.3	32.4	20
K280700		10.21	<0.005	0.08	3.86	0.3	<0.2	<10	200	0.81	0.02	7.52	0.05	30.8	33.1	18
K280701		9.76	0.007	1.01	2.97	90.1	<0.2	<10	90	1.94	0.02	5.34	4.58	26.8	40.1	15
K280702		9.78	0.007	0.52	1.04	181.0	<0.2	<10	50	1.21	0.02	9.94	0.07	21.4	17.2	5
K280703		0.17	0.094	54.9	0.93	2600	<0.2	<10	70	0.35	4.53	5.68	122.0	14.85	12.2	31
K280704		4.83	<0.005	0.47	1.89	37.7	<0.2	<10	60	0.82	0.01	9.15	0.11	19.15	28.9	33
K280705		5.11	<0.005	0.86	2.25	9	<0.2	<10	80	0.74	0.01	10.45	0.14	26.2	16.4	49
K280706		4.60	<0.005	0.66	1.95	31	<0.2	<10	110	0.65	0.25	14.05	0.64	17.55	16.1	34
K280707		8.43	<0.005	0.99	3.07	50.6	<0.2	<10	120	0.55	0.90	8.12	6.62	22.4	30.8	78
K280708		3.29	<0.005	23.7	4.17	2090	<0.2	<10	30	0.46	34.6	3.45	57.3	15.30	36.7	115
K280709		3.10	<0.005	4.74	4.28	1275	<0.2	<10	70	0.44	0.26	5.71	40.6	22.2	39.2	127
K280710		2.93	<0.005	0.12	0.06	6	<0.2	<10	10	<0.05	0.14	19.30	0.28	1.35	1.5	1
K280711		10.21	<0.005	0.44	4.07	10.7	<0.2	<10	60	0.37	0.04	6.65	0.27	20.5	37.5	113
K280712		4.96	<0.005	0.65	2.73	11.7	<0.2	<10	50	0.41	0.13	7.78	1.10	25.0	23.4	52
K280713		4.92	<0.005	0.19	3.27	5.0	<0.2	<10	50	0.30	0.01	9.74	0.17	19.25	27.4	77
K280714		9.86	<0.005	0.13	3.96	1.8	<0.2	<10	80	0.37	0.02	5.71	0.02	21.6	37.5	116
K280715		10.22	<0.005	0.27	3.96	3.5	<0.2	<10	60	0.35	0.03	6.40	0.55	22.9	43.1	116
K280716		0.17	0.282	>100	1.32	252	0.3	<10	90	0.22	5.76	0.66	25.0	9.02	11.4	32
K280717		9.81	<0.005	0.65	2.50	53	<0.2	<10	80	0.35	0.04	10.35	1.50	18.80	31.3	61
K280718		9.82	<0.005	0.78	3.41	36	<0.2	<10	130	0.45	0.02	12.20	1.08	18.85	32.2	50
K280719		9.85	<0.005	0.65	3.22	17	<0.2	<10	70	0.53	0.02	10.10	0.91	20.2	30.5	49
K280720		9.82	<0.005	2.96	3.24	152.5	<0.2	<10	60	0.51	0.02	9.19	11.35	22.3	36.1	51

***** See Appendix Page for comments regarding this certificate *****

ALS Canada Ltd.
2103 Dollarton Hwy
North Vancouver BC V7H 0A7
Phone: 604 984 0221 Fax: 604 984 0218 www.alsglobal.com

To: **SILVER RANGE RESOURCES LTD.**
C/O ARCHER, CATHRO & ASSOCIATES (1981) LIMITED
1016-510 W HASTINGS ST
VANCOUVER BC V6B 1L8

Finalized Date: 1-OCT-2011
Account: RANSIL

Project: Silver Range - Keg

CERTIFICATE OF ANALYSIS WH11181427

Sample Description	Method	ME-MS41	ME-MS41	ME-MS41	ME-MS41	ME-MS41	ME-MS41	ME-MS41	ME-MS41	ME-MS41	ME-MS41	ME-MS41	ME-MS41	ME-MS41	ME-MS41	ME-MS41
	Analyte	Cs	Cu	Fe	Ga	Ge	Hf	Hg	In	K	La	Li	Mg	Mn	Mo	Na
	Units	ppm	ppm	%	ppm	ppm	ppm	ppm	ppm	%	ppm	ppm	%	ppm	ppm	%
	LOR	0.05	0.2	0.01	0.05	0.05	0.02	0.01	0.005	0.01	0.2	0.1	0.01	5	0.05	0.01
K280685		0.83	35.3	3.93	2.09	0.13	0.10	0.01	0.034	0.19	5.9	10.4	4.59	1060	1.05	0.02
K280686		2.15	125.5	7.60	7.77	0.19	0.10	<0.01	0.061	0.28	20.1	42.0	1.78	1480	0.98	0.02
K280687		1.95	94.7	6.40	6.28	0.17	0.06	0.01	0.056	0.26	19.3	33.3	1.39	1140	1.79	0.02
K280688		2.10	124.5	6.53	7.13	0.20	0.05	0.01	0.071	0.24	18.1	32.2	1.71	1120	1.11	0.03
K280689		2.65	111.0	9.41	10.05	0.23	0.07	<0.01	0.081	0.21	18.5	55.9	1.31	1200	0.85	0.02
K280690		0.41	3.3	0.45	0.28	0.05	<0.02	<0.01	0.005	0.03	0.8	2.1	11.55	208	<0.05	0.01
K280691		1.98	130.0	8.05	9.04	0.20	0.06	<0.01	0.068	0.26	16.3	58.4	1.70	1590	0.84	0.02
K280692		2.73	148.5	8.23	13.05	0.23	0.09	<0.01	0.066	0.30	16.6	84.4	1.98	1340	0.72	0.02
K280693		3.69	131.0	6.77	11.80	0.21	0.09	<0.01	0.055	0.41	18.6	64.8	1.88	1020	0.94	0.02
K280694		3.45	130.5	8.81	16.15	0.26	0.13	<0.01	0.068	0.42	12.7	77.2	2.25	1260	0.54	0.02
K280695		3.14	88.8	5.39	11.95	0.16	0.08	<0.01	0.057	0.36	13.2	57.7	3.32	1460	0.68	0.02
K280696		4.25	116.5	7.81	15.85	0.22	0.13	<0.01	0.049	0.43	12.6	97.9	3.08	1120	0.68	0.02
K280697		4.89	116.5	7.49	13.90	0.20	0.13	<0.01	0.056	0.43	14.1	89.1	3.04	1160	0.71	0.02
K280698		7.74	96.8	7.30	10.35	0.16	0.10	0.01	0.053	0.24	12.9	59.8	2.64	1120	1.03	0.02
K280699		8.25	89.9	6.54	10.05	0.15	0.09	0.01	0.060	0.24	12.4	53.3	2.89	1210	1.23	0.01
K280700		7.25	69.8	7.59	15.30	0.19	0.13	<0.01	0.064	0.19	14.3	97.8	3.01	1290	0.65	0.02
K280701		6.39	107.5	8.11	13.40	0.19	0.08	0.02	0.064	0.19	12.3	58.4	2.55	1380	0.66	0.01
K280702		3.85	50.4	4.62	3.83	0.11	0.06	<0.01	0.048	0.19	9.2	26.9	3.55	1660	0.68	0.02
K280703		0.95	1020	3.27	3.72	0.09	0.25	3.70	0.069	0.11	7.4	13.1	0.46	2670	4.30	0.05
K280704		2.61	96.1	5.53	6.19	0.12	0.06	0.01	0.049	0.21	8.2	27.4	2.94	1600	0.63	0.02
K280705		5.98	195.0	4.94	8.16	0.12	0.06	<0.01	0.074	0.23	11.1	41.5	3.61	1410	0.81	0.02
K280706		2.42	128.0	4.92	6.24	0.10	0.05	<0.01	0.073	0.18	7.4	40.5	4.31	1840	1.65	0.02
K280707		3.70	115.0	5.88	12.25	0.14	0.07	<0.01	0.056	0.20	9.8	49.0	2.89	1440	0.73	0.02
K280708		0.93	1610	11.45	18.80	0.30	0.07	0.01	0.125	0.05	6.6	57.9	2.96	1400	0.72	0.02
K280709		1.36	373	8.78	19.90	0.27	0.07	0.01	0.101	0.05	10.2	49.1	2.90	1520	0.81	0.03
K280710		0.11	7.6	0.48	0.21	<0.05	<0.02	<0.01	0.005	0.01	0.6	1.3	12.30	208	0.46	0.01
K280711		2.38	109.5	7.22	16.40	0.18	0.06	0.01	0.060	0.15	9.5	45.1	3.13	1470	0.63	0.02
K280712		3.13	150.5	3.91	8.10	0.09	0.06	<0.01	0.039	0.32	10.9	49.0	2.85	1450	0.55	0.01
K280713		3.51	35.9	5.51	10.70	0.14	0.04	<0.01	0.050	0.33	8.4	36.2	4.08	1460	0.50	0.01
K280714		7.79	45.7	6.88	14.20	0.19	0.05	0.01	0.056	0.67	9.8	44.1	3.59	1020	0.65	0.02
K280715		5.14	114.0	6.44	12.35	0.17	0.04	<0.01	0.048	0.52	10.5	44.0	3.55	1220	0.48	0.01
K280716		0.35	6350	5.57	5.07	0.14	0.27	1.51	0.426	0.10	4.2	16.0	0.79	1680	18.85	0.06
K280717		1.59	80.0	3.41	7.04	0.09	0.04	<0.01	0.039	0.21	8.2	40.6	3.97	1660	0.38	0.01
K280718		4.78	112.0	3.79	10.70	0.09	0.10	<0.01	0.060	0.57	7.4	65.6	4.68	2560	1.19	0.01
K280719		6.54	95.6	3.96	10.90	0.11	0.09	<0.01	0.054	0.42	8.0	73.7	4.07	2010	0.70	0.01
K280720		1.47	150.5	4.41	10.55	0.10	0.08	<0.01	0.051	0.22	8.9	72.9	3.96	2190	0.90	0.01

***** See Appendix Page for comments regarding this certificate *****

ALS Canada Ltd.
2103 Dollarton Hwy
North Vancouver BC V7H 0A7
Phone: 604 984 0221 Fax: 604 984 0218 www.alsglobal.com

To: **SILVER RANGE RESOURCES LTD.**
C/O ARCHER, CATHRO & ASSOCIATES (1981) LIMITED
1016-510 W HASTINGS ST
VANCOUVER BC V6B 1L8

Finalized Date: 1-OCT-2011
Account: RANSIL

Project: Silver Range - Keg

CERTIFICATE OF ANALYSIS WH11181427

Sample Description	Method	ME-MS41	ME-MS41	ME-MS41	ME-MS41	ME-MS41	ME-MS41	ME-MS41	ME-MS41	ME-MS41	ME-MS41	ME-MS41	ME-MS41	ME-MS41	ME-MS41	ME-MS41
	Analyte	Nb	Ni	P	Pb	Rb	Re	S	Sb	Sc	Se	Sn	Sr	Ta	Te	Th
	Units	ppm	ppm	ppm	ppm	ppm	ppm	%	ppm	ppm	ppm	ppm	ppm	ppm	ppm	ppm
	LOR	0.05	0.2	10	0.2	0.1	0.001	0.01	0.05	0.1	0.2	0.2	0.2	0.01	0.01	0.2
K280685		0.11	52.9	1180	13.3	5.5	0.003	0.28	0.97	11.1	0.5	0.5	77.1	<0.01	0.02	0.8
K280686		0.21	41.4	2280	33.2	10.0	0.001	0.14	1.22	14.3	0.5	0.4	91.9	0.01	0.02	1.1
K280687		0.13	35.5	2520	21.4	8.7	0.002	0.28	1.02	14.8	0.6	0.3	56.2	0.01	0.02	1.8
K280688		0.14	34.6	2210	15.1	10.3	0.002	0.22	1.05	17.2	0.5	0.4	85.0	0.01	0.02	1.6
K280689		0.18	38.6	2270	30.7	12.0	0.002	0.43	1.30	18.3	0.6	0.3	79.0	0.01	0.01	1.1
K280690		0.11	<0.2	190	1.7	2.2	<0.001	0.01	<0.05	0.4	0.2	<0.2	51.7	<0.01	0.01	<0.2
K280691		0.16	34.1	2170	80.7	10.2	0.001	0.38	1.34	17.3	0.7	0.3	92.3	0.01	0.02	1.3
K280692		0.32	37.6	2250	16.5	11.1	0.001	0.19	0.60	17.0	0.6	0.4	90.9	0.02	0.02	1.5
K280693		0.30	37.7	2160	16.5	17.1	0.001	0.16	0.55	16.3	0.6	0.4	97.4	0.01	0.01	1.4
K280694		0.37	44.0	2240	9.7	16.5	0.001	0.20	0.35	20.6	0.7	0.5	89.2	0.02	0.02	1.6
K280695		0.15	34.7	2060	95.1	16.0	0.002	0.14	1.10	16.4	0.7	1.9	111.5	0.01	0.01	1.5
K280696		0.26	41.2	1970	5.9	17.6	0.001	0.14	0.19	19.2	0.5	0.4	103.5	0.01	0.01	1.2
K280697		0.27	36.5	1960	8.2	19.1	0.002	0.13	0.21	17.2	0.5	0.5	122.5	0.01	<0.01	1.0
K280698		0.18	39.3	1990	4.8	15.4	0.002	0.73	2.26	15.9	0.7	0.3	76.6	0.01	0.01	0.9
K280699		0.19	39.7	1980	6.3	18.8	0.001	0.54	3.56	17.8	0.8	0.4	70.8	0.01	0.02	1.4
K280700		0.21	38.0	1930	2.9	17.8	0.001	0.27	0.55	19.3	0.5	0.3	110.5	0.01	0.01	1.3
K280701		0.17	44.7	2130	637	18.9	0.002	0.91	3.43	22.1	0.8	6.5	54.4	0.01	0.01	1.6
K280702		0.10	24.1	1670	118.0	12.5	0.002	0.78	4.78	13.5	0.7	1.9	79.9	0.01	0.01	1.2
K280703		0.18	21.4	640	>10000	5.7	0.003	2.78	44.8	4.2	4.0	1.9	282	<0.01	0.23	2.3
K280704		0.09	48.8	1760	55.6	11.2	0.001	0.84	2.07	12.2	0.7	0.9	83.7	0.01	0.01	1.0
K280705		0.10	40.4	1330	54.2	18.1	0.001	0.24	1.41	14.7	0.7	1.0	114.5	0.01	0.01	0.8
K280706		0.10	27.3	940	162.0	9.5	0.001	0.41	1.53	11.0	0.6	2.3	158.5	0.01	0.01	0.7
K280707		0.15	63.0	1580	393	13.1	0.001	0.48	0.85	17.9	0.9	6.0	148.0	0.01	0.01	0.9
K280708		0.22	73.0	1310	>10000	3.9	0.001	4.36	9.72	24.2	3.5	55.3	83.3	0.01	0.02	0.5
K280709		0.23	81.1	1490	4900	8.2	0.001	1.60	4.49	24.9	2.5	25.9	159.5	0.01	0.02	0.6
K280710		0.09	<0.2	210	67.6	0.6	<0.001	0.10	0.08	0.6	0.2	0.3	45.4	<0.01	0.01	<0.2
K280711		0.22	90.0	1500	101.5	13.2	0.001	0.23	0.35	18.0	0.6	2.9	151.5	0.01	0.03	0.8
K280712		0.12	58.2	1750	51.1	18.6	0.001	0.25	0.44	11.6	0.6	3.8	90.4	0.01	0.01	1.1
K280713		0.08	72.2	1370	30.4	18.0	<0.001	0.29	0.60	12.2	0.6	1.2	115.5	<0.01	0.01	0.8
K280714		0.12	92.3	1460	5.3	36.1	0.001	0.15	0.30	16.4	0.6	1.2	97.4	<0.01	0.01	0.8
K280715		0.11	102.5	1190	18.9	32.0	<0.001	0.13	0.32	14.7	0.6	2.6	82.9	<0.01	0.01	0.9
K280716		0.24	24.5	470	>10000	3.8	0.010	2.44	424	5.5	2.3	1.6	29.1	<0.01	1.59	1.0
K280717		0.07	70.7	1230	166.5	9.9	0.001	0.26	1.31	11.2	0.6	3.5	84.0	<0.01	0.01	0.8
K280718		0.10	50.4	1500	150.0	31.9	0.001	0.25	1.04	16.7	0.7	9.0	118.0	0.01	0.03	0.7
K280719		0.09	37.9	1510	137.5	31.6	0.001	0.21	0.43	16.1	0.7	4.9	100.5	0.01	0.05	0.8
K280720		0.11	75.7	1440	1735	10.2	<0.001	0.23	2.99	15.2	1.0	15.2	87.3	0.01	0.02	0.8

***** See Appendix Page for comments regarding this certificate *****

ALS Canada Ltd.
2103 Dollarton Hwy
North Vancouver BC V7H 0A7
Phone: 604 984 0221 Fax: 604 984 0218 www.alsglobal.com

To: **SILVER RANGE RESOURCES LTD.**
C/O ARCHER, CATHRO & ASSOCIATES (1981) LIMITED
1016-510 W HASTINGS ST
VANCOUVER BC V6B 1L8

Finalized Date: 1-OCT-2011
Account: RANSIL

Project: Silver Range - Keg

CERTIFICATE OF ANALYSIS WH11181427

Sample Description	Method Analyte Units LOR	ME-MS41 Ti % 0.005	ME-MS41 Tl ppm 0.02	ME-MS41 U ppm 0.05	ME-MS41 V ppm 1	ME-MS41 W ppm 0.05	ME-MS41 Y ppm 0.05	ME-MS41 Zn ppm 2	ME-MS41 Zr ppm 0.5	Zn-OG46 Zn % 0.001	Ag-OG46 Ag ppm 1	Pb-OG46 Pb % 0.001	Sn-XRF05 Sn ppm 5
K280685		<0.005	0.11	0.56	35	0.26	14.30	23	3.8				<5
K280686		0.028	0.16	0.15	92	0.16	16.00	106	2.8				<5
K280687		0.022	0.18	0.19	82	0.20	13.50	70	1.2				<5
K280688		0.007	0.14	0.17	91	0.12	16.70	88	1.2				<5
K280689		0.011	0.27	0.15	136	0.27	18.35	134	1.2				<5
K280690		<0.005	<0.02	0.44	3	0.05	0.99	15	<0.5				<5
K280691		0.044	0.30	0.26	127	0.26	18.35	169	1.3				<5
K280692		0.111	0.14	0.27	152	0.12	18.05	105	2.0				<5
K280693		0.092	0.19	0.27	125	0.06	18.90	107	2.3				<5
K280694		0.092	0.16	0.20	169	<0.05	15.90	105	3.7				<5
K280695		0.048	0.23	0.17	126	<0.05	19.60	100	1.5				11
K280696		0.082	0.17	0.18	155	<0.05	14.00	70	3.0				<5
K280697		0.077	0.16	0.17	150	<0.05	15.45	69	3.5				<5
K280698		0.019	0.31	0.15	121	0.53	16.45	66	2.1				<5
K280699		0.017	0.28	0.16	120	0.67	17.45	77	2.3				<5
K280700		0.023	0.20	0.14	164	0.11	14.90	93	2.9				<5
K280701		0.016	0.49	0.31	144	0.91	16.55	1660	1.6				220
K280702		<0.005	0.38	0.15	67	0.81	19.55	82	0.8				12
K280703		0.047	0.15	0.85	30	6.50	6.68	>10000	4.7	1.990		1.940	5
K280704		0.008	0.32	0.13	78	0.42	15.65	92	1.3				6
K280705		0.010	0.26	0.11	87	0.15	20.9	101	0.9				7
K280706		0.005	0.33	0.11	71	0.40	18.60	307	0.7				13
K280707		0.016	0.23	0.14	122	0.10	16.70	2460	1.5				154
K280708		0.017	0.33	0.10	190	0.09	9.61	>10000	1.8	2.55		1.560	641
K280709		0.031	0.25	0.13	205	0.07	14.65	>10000	2.7	1.505			1355
K280710		<0.005	<0.02	0.41	3	0.07	0.89	105	<0.5				<5
K280711		0.063	0.29	0.17	160	<0.05	12.85	176	1.9				67
K280712		0.028	0.33	0.17	82	<0.05	15.10	466	1.3				44
K280713		0.047	0.40	0.15	119	<0.05	14.55	121	1.0				9
K280714		0.127	0.65	0.15	178	<0.05	10.65	80	1.3				8
K280715		0.052	0.67	0.14	127	0.05	10.50	289	1.3				47
K280716		0.086	0.24	0.81	43	0.23	7.28	5120	6.7		107	1.030	5
K280717		0.011	0.19	0.09	79	0.05	12.00	492	0.6				41
K280718		0.027	0.54	0.06	102	0.11	16.30	356	2.8				40
K280719		0.034	0.81	0.07	103	0.06	15.20	484	2.1				30
K280720		0.012	0.27	0.13	96	<0.05	17.70	3220	1.9				117

***** See Appendix Page for comments regarding this certificate *****

ALS Canada Ltd.
2103 Dollarton Hwy
North Vancouver BC V7H 0A7
Phone: 604 984 0221 Fax: 604 984 0218 www.alsglobal.com

To: **SILVER RANGE RESOURCES LTD.**
C/O ARCHER, CATHRO & ASSOCIATES (1981) LIMITED
1016-510 W HASTINGS ST
VANCOUVER BC V6B 1L8

Project: Silver Range - Keg

Finalized Date: 1-OCT-2011
Account: RANSIL

CERTIFICATE OF ANALYSIS WH11181427

Method	CERTIFICATE COMMENTS
ME-MS41	Interference: Ca>10% on ICP-MS As,ICP-AES results shown.
ME-MS41	Gold determinations by this method are semi-quantitative due to the small sample weight used (0.5g).

ALS Canada Ltd.

2103 Dollarton Hwy
North Vancouver BC V7H 0A7
Phone: 604 984 0221 Fax: 604 984 0218 www.alsglobal.com

To: **SILVER RANGE RESOURCES LTD.**
C/O ARCHER, CATHRO & ASSOCIATES (1981) LIMITED
1016-510 W HASTINGS ST
VANCOUVER BC V6B 1L8

Finalized Date: 29-SEP-2011
Account: RANSIL

CERTIFICATE WH11181428

Project: Silver Range - Keg

P.O. No.: Batch A49

This report is for 36 Drill Core samples submitted to our lab in Whitehorse, YT, Canada on 8-SEP-2011.

The following have access to data associated with this certificate:

DOUG EATON BRUCE YOUNGMAN	SARAH EATON	JOAN MARIACHER

SAMPLE PREPARATION

ALS CODE	DESCRIPTION
WEI-21	Received Sample Weight
LOG-22	Sample login - Rcd w/o BarCode
CRU-31	Fine crushing - 70% <2mm
CRU-QC	Crushing QC Test
PUL-QC	Pulverizing QC Test
SPL-21	Split sample - riffle splitter
PUL-31	Pulverize split to 85% <75 um
LOG-24	Pulp Login - Rcd w/o Barcode

ANALYTICAL PROCEDURES

ALS CODE	DESCRIPTION	INSTRUMENT
Au-AA24	Au 50g FA AA finish	AAS
ME-MS41	51 anal. aqua regia ICPMS	
ME-OG46	Ore Grade Elements - AquaRegia	ICP-AES
Zn-OG46	Ore Grade Zn - Aqua Regia	VARIABLE
Pb-OG46	Ore Grade Pb - Aqua Regia	VARIABLE
Sn-XRF05	Sn-Trace Level XRF Analysis	XRF

To: **SILVER RANGE RESOURCES LTD.**
ATTN: JOAN MARIACHER
C/O ARCHER, CATHRO & ASSOCIATES (1981) LIMITED
1016-510 W HASTINGS ST
VANCOUVER BC V6B 1L8

This is the Final Report and supersedes any preliminary report with this certificate number. Results apply to samples as submitted. All pages of this report have been checked and approved for release.

Signature:

Colin Ramshaw, Vancouver Laboratory Manager

ALS Canada Ltd.
2103 Dollarton Hwy
North Vancouver BC V7H 0A7
Phone: 604 984 0221 Fax: 604 984 0218 www.alsglobal.com

To: **SILVER RANGE RESOURCES LTD.**
C/O ARCHER, CATHRO & ASSOCIATES (1981) LIMITED
1016-510 W HASTINGS ST
VANCOUVER BC V6B 1L8

Finalized Date: 29-SEP-2011
Account: RANSIL

Project: Silver Range - Keg

CERTIFICATE OF ANALYSIS WH11181428

Sample Description	Method Analyte Units LOR	WEI-21 Recvd Wt. kg 0.02	Au-AA24 Au ppm 0.005	ME-MS41 Ag ppm 0.01	ME-MS41 Al % 0.01	ME-MS41 As ppm 0.1	ME-MS41 Au ppm 0.2	ME-MS41 B ppm 10	ME-MS41 Ba ppm 10	ME-MS41 Be ppm 0.05	ME-MS41 Bi ppm 0.01	ME-MS41 Ca % 0.01	ME-MS41 Cd ppm 0.01	ME-MS41 Ce ppm 0.02	ME-MS41 Co ppm 0.1	ME-MS41 Cr ppm 1
K279730		8.66	<0.005	0.76	2.55	121.0	<0.2	<10	30	0.69	0.67	3.00	1.19	13.85	4.6	18
K279731		8.36	<0.005	0.98	2.48	320	<0.2	<10	20	0.52	0.58	2.60	1.86	14.00	4.0	20
K279732		9.28	<0.005	0.59	2.96	87.3	<0.2	<10	30	0.79	0.79	2.47	0.85	17.10	5.6	31
K279733		8.44	<0.005	0.49	2.45	364	<0.2	<10	70	0.66	0.71	3.09	0.80	18.05	4.9	19
K279734		8.20	<0.005	0.73	1.48	509	<0.2	<10	110	0.58	1.20	2.15	3.07	18.85	7.8	20
K279735		7.88	<0.005	3.10	1.66	362	<0.2	<10	110	0.59	4.48	5.17	8.80	16.35	5.4	25
K279736		0.17	0.111	62.8	0.97	2700	<0.2	<10	70	0.25	3.93	6.21	121.5	15.40	10.7	34
K279737		8.48	0.005	1.63	1.50	181.0	<0.2	<10	90	0.58	3.31	2.94	16.05	16.70	6.5	20
K279738		7.89	<0.005	3.16	1.95	113.0	<0.2	<10	70	0.65	5.78	3.19	23.1	16.90	5.6	22
K279739		4.38	<0.005	3.29	2.09	199.5	<0.2	<10	50	0.52	5.97	2.37	7.53	15.45	3.4	15
K279740		4.36	<0.005	5.19	2.63	628	<0.2	<10	50	0.59	8.74	3.72	23.3	16.60	7.7	18
K279741		3.14	<0.005	0.01	0.03	2	<0.2	<10	10	<0.05	0.06	19.45	0.07	1.10	1.1	1
K279742		8.48	0.007	0.45	2.48	78.9	<0.2	<10	40	1.05	0.47	1.99	0.37	14.65	7.3	41
K279743		8.83	0.005	3.67	3.02	91.5	<0.2	<10	20	0.71	4.50	2.76	6.31	16.25	6.1	35
K279744		8.78	<0.005	0.49	3.57	144.5	<0.2	<10	30	0.79	0.47	3.31	1.88	19.20	4.6	22
K279745		6.58	<0.005	0.70	3.59	67.3	<0.2	10	20	0.78	0.81	3.97	0.88	23.0	2.6	25
K279746		2.96	<0.005	0.74	3.45	63.7	<0.2	<10	30	0.87	1.24	3.81	0.77	19.40	3.2	23
K279747		8.85	0.009	18.45	1.47	189.5	<0.2	<10	30	0.53	32.0	3.93	257	16.45	7.5	17
K279748		9.53	<0.005	1.00	2.32	64.9	<0.2	10	60	0.76	1.44	2.89	6.70	18.50	6.2	27
K279749		3.60	<0.005	0.49	1.39	28.8	<0.2	240	40	0.37	0.62	4.35	1.95	16.40	3.0	17
K279750		7.81	<0.005	0.20	2.09	36.1	<0.2	20	50	0.47	0.31	3.74	0.29	16.75	3.0	15
K279751		8.97	<0.005	0.44	1.61	37.1	<0.2	<10	40	0.39	0.60	3.79	3.07	18.20	3.1	21
K279752		0.17	1.410	28.8	0.85	479	1.0	<10	500	0.35	0.93	0.25	27.9	31.3	5.1	11
K279753		8.29	0.006	0.43	2.40	67.9	<0.2	<10	50	0.97	0.60	2.26	1.31	16.80	6.5	35
K279754		9.21	0.005	7.36	2.25	184.0	<0.2	<10	40	0.69	11.75	3.02	70.5	17.55	7.7	23
K279755		8.83	<0.005	0.98	2.94	43.5	<0.2	<10	40	0.89	1.11	3.41	2.76	18.65	8.1	26
K279756		8.65	<0.005	5.45	2.24	65.3	<0.2	<10	30	0.64	6.11	5.24	35.9	15.65	6.4	21
K279757		8.93	0.008	1.39	2.58	14.0	<0.2	20	50	0.91	0.91	2.13	12.45	17.20	10.3	44
K279758		2.50	<0.005	0.02	0.06	2	<0.2	<10	10	0.07	0.04	19.60	0.12	1.27	1.2	2
K279759		8.31	0.011	0.81	2.72	56.1	<0.2	<10	40	1.04	0.46	2.19	0.50	16.20	7.5	51
K279760		8.31	0.016	4.38	1.60	39.8	<0.2	<10	290	0.48	48.6	7.30	37.0	14.05	5.4	30
K279761		9.22	<0.005	1.28	2.40	33.8	<0.2	<10	460	0.85	14.00	3.79	8.98	19.30	6.2	26
K279762		8.08	0.014	5.01	2.07	49.0	<0.2	<10	480	0.67	73.7	4.45	17.95	22.3	5.2	24
K279763		8.79	0.081	3.81	2.30	37.8	<0.2	10	240	0.82	48.7	3.48	18.10	16.60	6.5	30
K279764		8.91	0.006	2.33	2.04	69.7	<0.2	10	260	0.57	21.1	4.52	31.0	17.50	4.7	21
K279765		8.77	<0.005	0.42	2.34	37.7	<0.2	<10	340	0.90	6.68	2.25	7.92	18.55	6.2	16

***** See Appendix Page for comments regarding this certificate *****

ALS Canada Ltd.
2103 Dollarton Hwy
North Vancouver BC V7H 0A7
Phone: 604 984 0221 Fax: 604 984 0218 www.alsglobal.com

To: **SILVER RANGE RESOURCES LTD.**
C/O ARCHER, CATHRO & ASSOCIATES (1981) LIMITED
1016-510 W HASTINGS ST
VANCOUVER BC V6B 1L8

Finalized Date: 29-SEP-2011
Account: RANSIL

Project: Silver Range - Keg

CERTIFICATE OF ANALYSIS WH11181428

Sample Description	Method	ME-MS41	ME-MS41	ME-MS41	ME-MS41	ME-MS41	ME-MS41	ME-MS41	ME-MS41	ME-MS41	ME-MS41	ME-MS41	ME-MS41	ME-MS41	ME-MS41	ME-MS41
	Analyte	Cs	Cu	Fe	Ga	Ge	Hf	Hg	In	K	La	Li	Mg	Mn	Mo	Na
	Units	ppm	ppm	%	ppm	ppm	ppm	ppm	ppm	%	ppm	ppm	%	ppm	ppm	%
	LOR	0.05	0.2	0.01	0.05	0.05	0.02	0.01	0.005	0.01	0.2	0.1	0.01	5	0.05	0.01
K279730		4.68	129.5	1.00	7.08	0.16	0.21	<0.01	0.028	0.05	7.3	9.2	0.28	181	4.76	0.16
K279731		6.85	244	0.98	6.53	0.16	0.17	<0.01	0.064	0.06	7.0	11.6	0.25	166	3.33	0.17
K279732		12.50	107.5	1.34	8.96	0.21	0.23	<0.01	0.028	0.21	8.3	31.7	0.47	158	4.53	0.27
K279733		22.0	187.0	1.05	7.46	0.21	0.18	<0.01	0.049	0.05	9.2	36.0	0.49	362	5.70	0.29
K279734		15.95	173.5	1.17	4.24	0.17	0.25	<0.01	0.068	0.10	9.0	19.1	0.38	221	5.74	0.19
K279735		20.1	583	1.33	4.42	0.16	0.22	0.01	0.407	0.06	8.4	22.0	0.49	537	3.44	0.19
K279736		1.03	1040	3.46	3.43	0.07	0.21	2.89	0.074	0.12	7.4	9.1	0.48	2680	4.31	0.05
K279737		15.75	228	1.10	4.20	0.14	0.20	0.01	0.708	0.07	8.0	26.1	0.39	306	3.76	0.19
K279738		15.85	450	1.44	5.67	0.23	0.21	0.01	1.100	0.11	8.3	27.5	0.47	435	3.83	0.21
K279739		7.25	442	0.99	5.77	0.19	0.17	<0.01	0.454	0.06	7.2	15.5	0.31	269	3.02	0.16
K279740		2.05	916	1.81	7.89	0.28	0.20	<0.01	0.920	0.08	7.0	17.5	0.31	469	3.05	0.12
K279741		0.23	2.0	0.44	0.16	0.11	<0.02	<0.01	0.005	0.02	0.5	1.0	12.00	203	0.29	0.01
K279742		3.13	78.2	1.60	7.96	0.16	0.36	<0.01	0.022	0.27	8.1	44.6	0.48	67	4.12	0.11
K279743		2.13	414	1.32	8.44	0.19	0.25	<0.01	0.169	0.11	7.8	19.3	0.35	110	4.53	0.14
K279744		2.17	223	0.76	10.35	0.18	0.23	<0.01	0.101	0.05	8.9	10.1	0.20	112	4.08	0.18
K279745		1.19	156.5	0.88	9.29	0.16	0.18	<0.01	0.052	0.04	9.9	35.9	0.53	356	3.60	0.20
K279746		1.27	176.0	0.92	10.10	0.16	0.16	<0.01	0.048	0.06	8.3	39.6	0.53	349	2.82	0.21
K279747		3.00	1695	1.46	4.49	0.54	0.22	0.02	9.96	0.05	8.0	17.5	0.41	808	3.83	0.10
K279748		3.53	142.5	1.24	7.16	0.22	0.26	<0.01	0.220	0.16	9.1	19.8	0.33	160	4.76	0.19
K279749		3.23	63.7	0.89	4.01	0.24	0.26	<0.01	0.057	0.06	8.8	14.5	0.37	427	2.66	0.10
K279750		1.86	40.3	1.01	5.08	0.23	0.18	<0.01	0.017	0.04	8.2	75.8	0.76	692	3.83	0.05
K279751		4.35	112.0	1.16	4.62	0.27	0.24	<0.01	0.101	0.03	9.9	70.0	0.87	835	4.18	0.08
K279752		0.95	117.0	5.29	4.15	0.12	0.21	4.98	0.217	0.35	14.3	2.5	0.09	980	4.74	0.01
K279753		2.88	113.5	1.28	7.84	0.19	0.33	<0.01	0.040	0.17	9.5	27.3	0.36	114	3.56	0.12
K279754		1.88	568	1.29	7.11	0.29	0.22	0.01	2.23	0.09	7.4	31.6	0.42	405	3.85	0.16
K279755		2.89	143.0	1.40	9.52	0.20	0.23	<0.01	0.060	0.16	7.7	21.1	0.33	140	4.20	0.17
K279756		1.56	603	1.34	6.71	0.24	0.23	0.01	0.853	0.07	7.3	28.5	0.47	337	4.33	0.11
K279757		3.16	261	2.35	9.11	0.17	0.38	<0.01	0.444	0.29	8.1	33.8	0.54	112	6.12	0.23
K279758		0.61	2.8	0.45	0.27	0.11	<0.02	<0.01	0.006	0.04	0.6	1.7	12.15	205	0.10	0.01
K279759		3.89	83.9	1.74	8.85	0.17	0.40	<0.01	0.022	0.32	9.4	39.5	0.62	64	4.81	0.12
K279760		2.14	187.0	1.80	5.62	0.22	0.26	<0.01	1.435	0.05	6.7	9.6	0.53	325	4.22	0.04
K279761		12.80	125.5	1.46	6.94	0.18	0.28	<0.01	0.261	0.12	9.6	16.1	0.49	232	6.48	0.12
K279762		9.48	108.0	1.80	6.67	0.19	0.32	<0.01	0.517	0.08	11.6	15.4	0.74	487	4.49	0.06
K279763		7.12	113.5	1.84	6.28	0.19	0.24	0.01	0.448	0.12	7.5	16.6	0.59	323	9.26	0.12
K279764		6.34	83.1	1.53	6.04	0.19	0.23	0.01	0.964	0.06	9.2	16.0	0.98	482	7.24	0.05
K279765		10.65	118.5	1.48	6.21	0.15	0.23	<0.01	0.283	0.11	9.9	10.1	0.40	108	7.96	0.13

***** See Appendix Page for comments regarding this certificate *****

ALS Canada Ltd.
2103 Dollarton Hwy
North Vancouver BC V7H 0A7
Phone: 604 984 0221 Fax: 604 984 0218 www.alsglobal.com

To: **SILVER RANGE RESOURCES LTD.**
C/O ARCHER, CATHRO & ASSOCIATES (1981) LIMITED
1016-510 W HASTINGS ST
VANCOUVER BC V6B 1L8

Finalized Date: 29-SEP-2011
Account: RANSIL

Project: Silver Range - Keg

CERTIFICATE OF ANALYSIS WH11181428

Sample Description	Method	ME-MS41	ME-MS41	ME-MS41	ME-MS41	ME-MS41	ME-MS41	ME-MS41	ME-MS41	ME-MS41	ME-MS41	ME-MS41	ME-MS41	ME-MS41	ME-MS41	ME-MS41
	Analyte	Nb	Ni	P	Pb	Rb	Re	S	Sb	Sc	Se	Sn	Sr	Ta	Te	Th
	Units	ppm	ppm	ppm	ppm	ppm	ppm	%	ppm	ppm	ppm	ppm	ppm	ppm	ppm	ppm
	LOR	0.05	0.2	10	0.2	0.1	0.001	0.01	0.05	0.1	0.2	0.2	0.2	0.01	0.01	0.2
K279730		0.70	28.8	1240	14.6	3.8	0.034	0.47	1.50	4.5	10.7	14.3	177.0	0.02	0.16	3.3
K279731		0.38	27.2	1320	10.9	6.2	0.026	0.45	1.21	1.9	10.2	13.0	203	0.01	0.21	3.0
K279732		0.47	41.3	1150	8.9	28.0	0.024	0.62	1.79	2.9	14.2	15.4	186.0	0.01	0.16	4.2
K279733		0.56	48.5	1380	7.5	5.0	0.039	0.32	1.49	2.8	6.2	21.9	158.0	0.01	0.02	4.3
K279734		0.50	71.3	1280	22.7	6.2	0.043	0.47	2.29	2.3	10.4	15.2	115.5	0.02	0.05	4.3
K279735		0.51	38.8	1060	127.5	5.1	0.027	0.38	2.16	3.3	10.8	38.2	161.5	0.02	0.05	3.2
K279736		0.22	21.2	620	>10000	7.0	0.002	2.80	46.1	2.8	3.2	1.8	290	<0.01	0.19	2.0
K279737		0.51	50.2	1050	77.7	4.9	0.030	0.44	2.24	2.0	10.0	19.5	99.1	0.02	0.06	3.9
K279738		0.55	36.2	1020	174.0	11.8	0.022	0.66	1.72	2.5	16.5	41.0	123.0	0.02	0.11	3.6
K279739		0.39	22.2	1070	256	3.4	0.017	0.46	1.27	1.5	11.6	31.4	121.0	0.01	0.10	3.5
K279740		0.60	49.9	850	302	5.2	0.034	1.03	1.91	2.1	24.2	51.4	156.5	0.02	0.15	4.9
K279741		0.18	2.1	160	1.5	1.4	<0.001	0.01	<0.05	0.4	0.2	<0.2	44.5	<0.01	<0.01	<0.2
K279742		0.36	41.1	1210	7.2	29.0	0.035	0.83	2.01	4.2	17.4	2.6	114.0	0.02	0.18	4.3
K279743		0.67	40.7	750	265	12.3	0.029	0.72	1.22	3.0	16.9	25.8	163.5	0.02	0.11	3.8
K279744		0.35	42.1	1110	8.6	4.1	0.042	0.36	1.32	1.8	6.0	19.3	204	0.01	0.04	5.5
K279745		0.72	21.4	730	22.8	3.8	0.025	0.25	1.63	2.7	4.8	23.4	216	0.03	0.03	5.0
K279746		0.50	26.1	720	39.2	5.7	0.024	0.30	1.69	2.8	5.4	20.2	201	0.02	0.03	5.6
K279747		0.72	22.9	1020	3080	4.1	0.024	1.46	5.00	1.9	74.8	>500	114.0	0.02	0.20	3.1
K279748		0.60	44.4	1260	79.6	15.1	0.030	0.62	1.87	2.5	13.1	17.0	160.0	0.02	0.09	4.1
K279749		0.74	22.1	1600	44.1	5.2	0.018	0.30	1.30	1.7	4.9	34.0	96.4	0.03	0.04	2.8
K279750		0.42	27.9	940	7.4	3.0	0.036	0.16	1.66	1.6	1.5	36.5	99.5	0.01	<0.01	3.7
K279751		0.57	27.2	1750	29.7	2.5	0.023	0.18	2.24	2.6	2.7	45.6	92.9	0.02	0.01	3.4
K279752		0.09	5.7	1150	2630	12.1	0.001	0.33	20.3	4.0	3.0	5.4	118.5	0.01	0.26	2.8
K279753		0.47	42.5	1340	9.6	15.7	0.047	0.63	1.69	3.9	12.8	7.6	115.0	0.02	0.14	4.3
K279754		0.72	38.9	690	1530	7.9	0.022	0.83	12.20	2.9	36.9	226	125.0	0.03	0.13	4.8
K279755		0.68	49.7	570	106.5	15.7	0.022	0.74	2.57	3.5	13.9	16.8	146.0	0.03	0.12	4.9
K279756		0.51	39.2	630	1170	7.8	0.023	0.72	12.20	2.3	37.3	403	165.0	0.02	0.15	3.7
K279757		0.56	58.0	720	22.9	29.9	0.033	1.34	2.30	4.5	17.6	8.9	94.4	0.02	0.24	5.2
K279758		0.22	2.8	180	3.7	3.4	<0.001	<0.01	0.05	0.4	0.2	0.8	45.6	<0.01	<0.01	<0.2
K279759		0.41	43.9	1430	5.5	32.9	0.047	0.90	2.46	5.2	20.8	1.6	100.0	0.02	0.23	4.3
K279760		0.38	23.0	1990	122.0	4.2	0.006	0.89	4.70	2.2	12.2	22.9	113.5	0.01	0.29	3.5
K279761		0.79	45.9	2000	36.0	12.8	0.011	0.63	2.66	2.7	8.7	21.6	187.5	0.02	0.06	5.6
K279762		0.81	33.3	2090	162.0	4.8	0.007	0.63	3.53	3.0	12.0	28.4	131.5	0.02	0.25	5.2
K279763		0.60	37.9	1210	109.0	11.7	0.013	0.81	4.78	2.5	12.6	19.0	267	0.02	0.17	5.4
K279764		0.49	33.8	2020	75.0	5.0	0.008	0.60	2.85	2.3	7.5	23.0	167.5	0.01	0.15	4.7
K279765		0.52	62.5	1640	7.2	8.5	0.012	0.81	1.41	2.1	10.0	7.0	235	0.01	0.13	5.4

***** See Appendix Page for comments regarding this certificate *****

ALS Canada Ltd.
2103 Dollarton Hwy
North Vancouver BC V7H 0A7
Phone: 604 984 0221 Fax: 604 984 0218 www.alsglobal.com

To: **SILVER RANGE RESOURCES LTD.**
C/O ARCHER, CATHRO & ASSOCIATES (1981) LIMITED
1016-510 W HASTINGS ST
VANCOUVER BC V6B 1L8

Finalized Date: 29-SEP-2011
Account: RANSIL

Project: Silver Range - Keg

CERTIFICATE OF ANALYSIS WH11181428

Sample Description	Method	ME-MS41	ME-MS41	ME-MS41	ME-MS41	ME-MS41	ME-MS41	ME-MS41	ME-MS41	Zn-OG46	Pb-OG46	Sn-XRF05
	Analyte	Ti	Tl	U	V	W	Y	Zn	Zr	Zn	Pb	Sn
	Units	%	ppm	ppm	ppm	ppm	ppm	ppm	ppm	%	%	ppm
	LOR	0.005	0.02	0.05	1	0.05	0.05	2	0.5	0.001	0.001	5
K279730		0.082	0.04	1.59	16	0.99	14.40	72	7.0			39
K279731		0.074	0.06	1.55	15	0.62	12.40	124	5.0			42
K279732		0.103	0.25	1.35	32	0.39	14.40	61	8.2			41
K279733		0.094	0.04	1.91	18	0.43	14.70	73	5.3			72
K279734		0.099	0.07	1.57	20	0.63	14.80	204	8.4			47
K279735		0.088	0.09	1.59	25	0.67	14.25	540	7.0			103
K279736		0.055	0.13	0.71	32	5.58	6.51	>10000	5.2	1.965	1.910	5
K279737		0.093	0.06	1.48	18	0.51	13.40	1000	6.2			46
K279738		0.093	0.15	1.63	22	0.50	14.00	1260	6.4			105
K279739		0.079	0.05	1.28	12	0.30	11.85	443	4.7			89
K279740		0.098	0.10	1.38	15	0.36	13.05	1400	6.9			147
K279741		<0.005	<0.02	0.47	1	<0.05	0.77	17	<0.5			<5
K279742		0.075	0.35	1.86	44	0.37	17.50	36	13.4			8
K279743		0.099	0.13	1.28	28	0.37	14.70	314	8.6			53
K279744		0.111	0.04	2.10	14	0.38	15.85	124	7.2			44
K279745		0.116	0.03	1.39	19	0.47	15.55	60	4.9			47
K279746		0.115	0.05	1.39	20	0.45	12.80	63	4.4			45
K279747		0.082	0.21	2.19	17	0.77	11.75	>10000	6.0	1.385		870
K279748		0.101	0.14	1.86	23	0.43	15.20	435	9.0			53
K279749		0.081	0.04	1.50	12	0.58	14.35	132	7.6			137
K279750		0.107	0.03	1.57	14	0.43	11.80	51	4.1			137
K279751		0.091	0.03	2.21	19	0.43	16.35	226	7.2			161
K279752		0.005	0.33	1.60	51	0.22	12.30	1970	6.4			27
K279753		0.084	0.24	2.50	35	0.32	18.40	108	9.9			22
K279754		0.098	0.12	1.37	22	1.33	13.00	3790	6.7			380
K279755		0.106	0.18	1.31	30	0.47	13.15	186	7.6			40
K279756		0.077	0.10	1.45	23	0.60	12.65	1820	7.4			554
K279757		0.103	0.35	1.77	44	0.31	16.20	678	14.7			25
K279758		<0.005	0.02	0.67	1	<0.05	0.89	17	<0.5			<5
K279759		0.085	0.41	2.51	51	0.25	20.2	57	14.7			<5
K279760		0.084	0.11	1.44	28	0.94	13.20	2400	7.2			88
K279761		0.123	0.15	2.11	35	0.64	17.95	543	8.6			53
K279762		0.126	0.09	1.88	31	0.60	18.75	1130	9.6			83
K279763		0.118	0.20	1.65	41	0.50	13.35	1160	7.4			66
K279764		0.108	0.07	1.53	28	0.69	14.25	1790	6.4			72
K279765		0.104	0.11	1.92	24	0.39	13.95	508	7.6			18

***** See Appendix Page for comments regarding this certificate *****

ALS Canada Ltd.
2103 Dollarton Hwy
North Vancouver BC V7H 0A7
Phone: 604 984 0221 Fax: 604 984 0218 www.alsglobal.com

To: **SILVER RANGE RESOURCES LTD.**
C/O ARCHER, CATHRO & ASSOCIATES (1981) LIMITED
1016-510 W HASTINGS ST
VANCOUVER BC V6B 1L8

Project: Silver Range - Keg

Finalized Date: 29-SEP-2011
Account: RANSIL

CERTIFICATE OF ANALYSIS WH11181428

Method	CERTIFICATE COMMENTS
ME-MS41	Interference: Ca>10% on ICP-MS As,ICP-AES results shown.
ME-MS41	Gold determinations by this method are semi-quantitative due to the small sample weight used (0.5g).

ALS Canada Ltd.
2103 Dollarton Hwy
North Vancouver BC V7H 0A7
Phone: 604 984 0221 Fax: 604 984 0218 www.alsglobal.com

To: **SILVER RANGE RESOURCES LTD.**
C/O ARCHER, CATHRO & ASSOCIATES (1981) LIMITED
1016-510 W HASTINGS ST
VANCOUVER BC V6B 1L8

Finalized Date: 17-OCT-2011
Account: RANSIL

CERTIFICATE WH11181429

Project: Silver Range - Keg

P.O. No.:

This report is for 41 Rock samples submitted to our lab in Whitehorse, YT, Canada on 8-SEP-2011.

The following have access to data associated with this certificate:

DOUG EATON BRUCE YOUNGMAN	SARAH EATON	JOAN MARIACHER

SAMPLE PREPARATION

ALS CODE	DESCRIPTION
WEI-21	Received Sample Weight
LOG-22	Sample login - Rcd w/o BarCode
CRU-31	Fine crushing - 70% <2mm
CRU-QC	Crushing QC Test
PUL-QC	Pulverizing QC Test
SPL-21	Split sample - riffle splitter
PUL-31	Pulverize split to 85% <75 um

ANALYTICAL PROCEDURES

ALS CODE	DESCRIPTION	INSTRUMENT
Au-AA24	Au 50g FA AA finish	AAS
Au-GRA22	Au 50 g FA-GRAV finish	WST-SIM
ME-MS41	51 anal. aqua regia ICPMS	
ME-OG46	Ore Grade Elements - AquaRegia	ICP-AES
Zn-OG46	Ore Grade Zn - Aqua Regia	VARIABLE
Ag-OG46	Ore Grade Ag - Aqua Regia	VARIABLE
Ag-GRA21	Ag 30g FA-GRAV finish	WST-SIM
Pb-OG46	Ore Grade Pb - Aqua Regia	VARIABLE
Sn-XRF05	Sn-Trace Level XRF Analysis	XRF
Ag-CON01	Ag Concentrate	
Pb-VOL70	Pb by Titration	

To: **SILVER RANGE RESOURCES LTD.**
ATTN: JOAN MARIACHER
C/O ARCHER, CATHRO & ASSOCIATES (1981) LIMITED
1016-510 W HASTINGS ST
VANCOUVER BC V6B 1L8

This is the Final Report and supersedes any preliminary report with this certificate number. Results apply to samples as submitted. All pages of this report have been checked and approved for release.

Signature:

Colin Ramshaw, Vancouver Laboratory Manager

ALS Canada Ltd.
2103 Dollarton Hwy
North Vancouver BC V7H 0A7
Phone: 604 984 0221 Fax: 604 984 0218 www.alsglobal.com

To: **SILVER RANGE RESOURCES LTD.**
C/O ARCHER, CATHRO & ASSOCIATES (1981) LIMITED
1016-510 W HASTINGS ST
VANCOUVER BC V6B 1L8

Finalized Date: 17-OCT-2011
Account: RANSIL

Project: Silver Range - Keg

CERTIFICATE OF ANALYSIS WH11181429

Sample Description	Method Analyte Units LOR	WEI-21 Recvd Wt. kg 0.02	Au-AA24 Au ppm 0.005	Au-GRA22 Au ppm 0.05	ME-MS41 Ag ppm 0.01	ME-MS41 Al % 0.01	ME-MS41 As ppm 0.1	ME-MS41 Au ppm 0.2	ME-MS41 B ppm 10	ME-MS41 Ba ppm 10	ME-MS41 Be ppm 0.05	ME-MS41 Bi ppm 0.01	ME-MS41 Ca % 0.01	ME-MS41 Cd ppm 0.01	ME-MS41 Ce ppm 0.02	ME-MS41 Co ppm 0.1
I078448		1.20	0.006		0.88	2.20	9.6	<0.2	<10	350	0.48	2.73	0.09	0.71	17.15	8.6
K276034		1.05	0.063		0.70	0.25	3390	<0.2	<10	70	0.55	0.34	0.18	0.46	9.23	1.3
K284958		0.60	0.177		80.6	0.31	4480	0.2	<10	30	0.61	0.89	0.06	1.21	20.7	1.3
K284959		0.78	0.288		6.92	0.27	2960	0.3	<10	110	0.53	0.36	0.05	0.46	15.85	1.4
K284960		0.06		2.01	>100	0.28	>10000	1.9	<10	20	1.19	0.46	0.31	115.5	9.60	5.2
K284961		1.28	0.086		>100	0.24	2330	<0.2	<10	10	1.59	1.19	1.16	47.7	27.6	2.8
K284962		0.22	0.457		>100	0.13	1695	0.5	<10	10	0.93	0.44	0.76	286	7.49	6.7
K284963		1.01	0.573		>100	0.23	1535	0.6	<10	30	3.84	0.58	0.49	172.0	13.00	2.6
K284964		4.23	0.014		>100	0.37	263	<0.2	<10	30	1.46	0.50	0.12	17.75	34.0	1.9
K284965		0.59	0.041		>100	0.13	1465	<0.2	<10	10	0.67	0.28	0.79	11.05	6.71	11.9
K284966		0.25	>10.0	12.80	>100	0.23	>10000	11.1	<10	20	1.33	0.26	0.04	79.3	6.27	2.7
K284967		0.02	NSS		61.7	0.78	1710	<0.2	<10	1020	2.70	0.08	0.19	4.82	44.8	6.8
K284968		0.96	0.199		>100	0.21	1040	<0.2	<10	30	0.66	0.76	0.06	20.4	14.85	3.2
K284969		0.52	0.055		16.95	0.10	161.0	<0.2	<10	20	0.34	0.22	0.12	2.06	5.18	2.2
K284970		0.50	2.76		>100	0.05	3920	1.4	<10	20	0.46	0.18	0.04	71.1	2.43	0.7
K284971		0.50	1.025		>100	0.08	>10000	0.9	<10	10	0.36	0.57	0.24	263	3.21	2.9
K284972		0.72	0.511		>100	0.08	3970	0.4	<10	50	0.44	0.47	0.21	216	4.12	2.8
K284973		0.21	0.005		43.5	1.62	72.2	<0.2	<10	20	0.31	0.11	1.99	2.23	14.35	16.2
K284974		0.35	0.009		36.5	0.32	43.0	<0.2	<10	10	<0.05	0.74	0.79	1.31	1.14	8.3
K284975		0.32	<0.005		7.58	5.13	11.6	<0.2	<10	50	0.45	0.11	4.70	0.51	12.50	91.1
K284976		1.22	<0.005		9.42	0.36	69.0	<0.2	10	90	0.20	0.09	0.03	0.39	36.7	1.0
K284977		0.40	<0.005		0.84	1.36	24.0	<0.2	<10	110	1.93	0.14	0.10	0.71	76.7	6.1
K284978		0.12	<0.005		2.67	0.53	16.1	<0.2	<10	130	0.14	0.09	0.37	1.20	20.5	1.8
K284979		0.72	0.131		12.25	0.20	837	<0.2	<10	350	0.16	1.03	0.01	1.09	22.8	0.9
K284980		2.83	<0.005		5.26	0.97	5110	<0.2	<10	280	0.42	2.87	0.27	1.00	14.50	8.2
K284981		0.67	0.095		98.6	0.03	1550	<0.2	<10	<10	0.47	0.01	0.56	31.5	3.05	1.5
K284982		0.59	0.117		97.3	0.09	3100	<0.2	<10	10	1.33	0.10	0.09	1.49	7.78	2.4
K284983		0.68	0.069		56.0	0.35	841	<0.2	<10	20	1.60	0.28	0.63	1.42	35.0	1.3
K284984		0.44	0.062		>100	0.12	1730	<0.2	<10	<10	0.77	0.14	0.25	3.78	11.00	1.1
K284985		0.50	<0.005		0.54	0.26	78	<0.2	<10	40	0.30	0.10	20.2	0.37	19.95	5.7
K284986		1.37	0.016		>100	0.01	208	<0.2	<10	<10	0.23	0.78	0.22	7.48	1.26	0.9
K284987		5.68	0.089		>100	0.13	2950	<0.2	<10	<10	1.12	0.26	1.14	3.44	11.90	1.8
K284988		2.09	0.039		74.2	0.31	848	<0.2	<10	10	1.73	0.65	0.47	1.44	32.1	0.8
K284989		3.76	0.123		13.90	0.27	3570	0.2	<10	10	0.80	0.13	1.44	1.41	22.2	2.3
K284990		3.22	0.024		19.65	0.32	628	<0.2	<10	20	1.01	1.29	0.59	0.76	30.7	1.1
K284991		2.58	0.185		100.0	0.27	3200	0.2	<10	20	1.66	0.21	0.26	1.11	25.3	1.2
K284992		0.38	1.120		>100	0.07	>10000	1.1	20	20	14.25	0.55	1.08	4.65	12.60	0.5
K284993		0.29	0.054		>100	0.05	5130	<0.2	<10	20	0.69	0.07	0.12	0.91	3.78	0.6
K284994		2.83	0.331		>100	0.23	7480	0.5	<10	20	1.75	0.68	0.06	2.37	13.10	1.7
K284995		1.40	0.079		9.36	0.31	298	0.7	<10	50	1.10	0.53	0.03	0.59	26.3	2.3

***** See Appendix Page for comments regarding this certificate *****

ALS Canada Ltd.
2103 Dollarton Hwy
North Vancouver BC V7H 0A7
Phone: 604 984 0221 Fax: 604 984 0218 www.alsglobal.com

To: **SILVER RANGE RESOURCES LTD.**
C/O ARCHER, CATHRO & ASSOCIATES (1981) LIMITED
1016-510 W HASTINGS ST
VANCOUVER BC V6B 1L8

Finalized Date: 17-OCT-2011
Account: RANSIL

Project: Silver Range - Keg

CERTIFICATE OF ANALYSIS WH11181429

Sample Description	Method	ME-MS41	ME-MS41	ME-MS41	ME-MS41	ME-MS41	ME-MS41	ME-MS41	ME-MS41	ME-MS41	ME-MS41	ME-MS41	ME-MS41	ME-MS41	ME-MS41	ME-MS41
	Analyte	Cr	Cs	Cu	Fe	Ga	Ge	Hf	Hg	In	K	La	Li	Mg	Mn	Mo
	Units	ppm	ppm	ppm	%	ppm	ppm	ppm	ppm	ppm	%	ppm	ppm	%	ppm	ppm
	LOR	1	0.05	0.2	0.01	0.05	0.05	0.02	0.01	0.005	0.01	0.2	0.1	0.01	5	0.05
I078448		64	9.67	118.0	2.76	7.79	0.12	0.57	<0.01	0.037	0.64	10.8	94.0	2.31	188	1.35
K276034		9	2.29	13.8	2.50	2.42	0.06	0.03	0.01	0.035	0.11	5.0	1.8	0.04	25100	0.38
K284958		7	4.90	20.8	2.03	1.19	<0.05	0.08	0.01	0.033	0.25	9.9	2.9	0.03	492	0.37
K284959		7	4.58	11.0	1.18	1.51	<0.05	0.08	0.01	0.015	0.21	9.2	3.3	0.01	324	1.11
K284960		<1	2.67	1840	11.95	4.77	0.17	0.07	0.09	0.083	0.16	4.4	2.2	0.04	>50000	0.27
K284961		<1	3.06	4080	8.28	11.20	0.16	0.05	0.04	0.036	0.13	12.1	1.4	<0.01	>50000	0.13
K284962		<1	3.45	3430	10.85	9.87	0.21	0.03	0.11	0.079	0.09	3.6	2.0	0.03	>50000	0.12
K284963		<1	3.70	8200	11.60	8.48	0.21	0.09	0.13	0.218	0.11	6.9	1.4	<0.01	>50000	0.83
K284964		3	7.31	215	1.72	2.39	0.06	0.10	0.01	0.012	0.24	16.3	5.7	0.02	6020	0.36
K284965		<1	1.56	477	10.40	6.63	0.14	0.05	0.03	0.010	0.11	2.9	1.5	<0.01	>50000	0.09
K284966		<1	4.11	8770	14.90	0.95	0.21	0.02	0.10	0.480	0.07	4.4	2.1	0.01	611	0.25
K284967		6	3.07	118.5	6.19	4.10	0.14	0.07	0.06	0.020	0.13	12.1	9.5	0.03	>50000	4.69
K284968		7	4.01	100.0	2.44	0.93	0.09	0.13	0.04	0.076	0.16	7.6	4.5	0.02	2770	0.21
K284969		8	1.95	13.1	2.69	1.20	0.05	0.03	0.01	0.016	0.06	2.5	3.5	0.07	14850	0.35
K284970		<1	2.23	4400	5.86	4.36	0.37	<0.02	0.09	0.327	0.04	1.3	1.0	0.01	>50000	4.17
K284971		<1	1.00	4630	8.53	5.95	0.14	0.03	0.18	0.167	0.08	2.0	0.6	0.04	>50000	0.15
K284972		<1	0.86	3470	7.67	6.14	0.14	0.03	0.15	0.211	0.07	1.9	0.8	0.04	>50000	0.56
K284973		100	0.21	1045	2.58	3.87	0.09	0.20	<0.01	0.054	0.09	6.6	47.1	1.08	788	0.70
K284974		14	0.65	481	3.72	1.40	0.13	0.03	0.02	0.031	0.07	0.5	4.6	0.56	585	0.32
K284975		203	0.78	449	5.52	13.40	0.19	0.29	0.02	0.053	0.57	6.7	16.1	0.40	675	2.36
K284976		13	0.68	31.8	2.83	0.75	0.10	0.27	0.05	0.022	0.12	27.1	3.6	0.03	130	7.77
K284977		17	2.54	23.7	3.31	2.80	0.15	0.21	0.01	0.092	0.22	43.4	14.3	0.37	111	3.21
K284978		3	3.19	15.6	29.5	1.33	0.44	0.03	0.08	0.041	0.19	12.8	2.4	0.09	44	4.82
K284979		11	0.31	110.0	9.24	1.28	0.24	0.15	0.52	1.550	0.04	13.6	0.6	0.01	40	2.59
K284980		22	4.96	65.9	2.11	3.66	0.10	0.09	0.01	0.037	0.25	6.4	20.8	0.38	195	12.70
K284981		<1	0.91	135.0	17.95	6.48	0.22	<0.02	0.07	0.017	0.01	1.1	0.7	0.28	>50000	0.64
K284982		6	1.93	10.2	5.33	3.85	0.08	0.02	0.03	0.014	0.08	3.4	1.5	<0.01	>50000	0.51
K284983		1	10.35	19.8	1.80	4.22	0.07	0.08	0.01	0.012	0.28	15.6	2.0	<0.01	>50000	0.25
K284984		7	4.17	14.8	2.18	2.15	<0.05	0.03	0.01	0.007	0.08	5.2	1.2	0.03	23800	0.40
K284985		3	2.45	5.2	2.07	0.71	0.05	0.09	0.01	0.032	0.12	11.3	1.7	1.18	1200	0.32
K284986		<1	0.09	79.2	7.44	4.11	0.12	<0.02	0.03	0.017	<0.01	0.7	0.4	0.04	>50000	0.10
K284987		<1	3.90	39.0	5.98	8.77	0.11	0.04	0.02	0.006	0.10	5.5	1.5	0.02	>50000	0.81
K284988		5	7.88	11.7	1.45	2.77	0.06	0.09	0.01	0.011	0.22	14.7	2.6	0.01	25800	0.75
K284989		1	7.40	9.5	3.74	7.21	0.08	0.06	0.01	0.011	0.20	11.1	1.1	0.13	>50000	0.82
K284990		4	9.17	6.9	2.08	3.70	0.05	0.07	<0.01	0.011	0.25	15.7	1.6	0.06	48200	0.39
K284991		4	7.81	39.8	1.90	2.72	0.05	0.08	0.03	0.012	0.19	11.1	2.2	<0.01	23500	0.74
K284992		3	2.96	147.0	5.58	15.45	0.15	0.02	0.06	0.032	0.06	5.9	4.4	0.19	>50000	10.80
K284993		3	0.51	141.5	9.44	0.36	0.17	<0.02	0.66	0.009	0.05	2.0	0.9	0.01	1320	0.41
K284994		3	2.79	111.5	8.43	1.12	0.25	0.05	0.20	<0.005	0.15	6.5	2.5	0.02	3800	0.96
K284995		3	4.86	17.8	1.98	1.27	0.05	0.08	0.03	0.024	0.19	10.3	2.1	0.01	2070	0.49

***** See Appendix Page for comments regarding this certificate *****

ALS Canada Ltd.
2103 Dollarton Hwy
North Vancouver BC V7H 0A7
Phone: 604 984 0221 Fax: 604 984 0218 www.alsglobal.com

To: **SILVER RANGE RESOURCES LTD.**
C/O ARCHER, CATHRO & ASSOCIATES (1981) LIMITED
1016-510 W HASTINGS ST
VANCOUVER BC V6B 1L8

Finalized Date: 17-OCT-2011
Account: RANSIL

Project: Silver Range - Keg

CERTIFICATE OF ANALYSIS WH11181429

Sample Description	Method	ME-MS41	ME-MS41	ME-MS41	ME-MS41	ME-MS41	ME-MS41	ME-MS41	ME-MS41	ME-MS41	ME-MS41	ME-MS41	ME-MS41	ME-MS41	ME-MS41	ME-MS41
	Analyte	Na	Nb	Ni	P	Pb	Rb	Re	S	Sb	Sc	Se	Sn	Sr	Ta	Te
	Units	%	ppm	ppm	ppm	ppm	ppm	ppm	%	ppm	ppm	ppm	ppm	ppm	ppm	ppm
	LOR	0.01	0.05	0.2	10	0.2	0.1	0.001	0.01	0.05	0.1	0.2	0.2	0.2	0.01	0.01
I078448		<0.01	0.07	31.3	310	14.3	41.2	0.003	1.23	4.33	5.6	5.5	0.6	24.6	<0.01	0.07
K276034		<0.01	0.06	2.1	90	17.7	10.8	<0.001	1.38	77.4	1.9	0.2	1.4	15.1	<0.01	0.01
K284958		0.01	0.05	0.8	230	540	26.5	<0.001	0.71	67.6	0.6	1.1	2.0	5.1	<0.01	0.01
K284959		<0.01	0.05	0.7	190	125.5	23.3	<0.001	0.47	32.5	0.9	0.6	1.3	7.9	<0.01	0.01
K284960		0.01	0.19	1.5	140	>10000	14.9	<0.001	7.10	2950	0.7	2.9	500	7.2	<0.01	0.04
K284961		0.02	0.11	0.9	30	3840	12.7	<0.001	1.24	1130	0.9	1.2	69.7	10.3	<0.01	0.03
K284962		0.02	0.16	1.1	20	>10000	9.6	0.001	6.50	5360	0.7	3.9	>500	2.6	<0.01	0.03
K284963		0.01	0.16	1.2	150	>10000	11.9	0.001	3.98	4880	1.2	3.7	>500	16.4	<0.01	0.03
K284964		0.01	0.06	1.3	370	1710	26.3	<0.001	0.20	71.5	0.8	0.5	18.3	18.7	<0.01	<0.01
K284965		0.02	0.10	2.7	50	992	10.1	<0.001	6.74	232	0.6	0.7	18.0	2.8	<0.01	0.03
K284966		0.01	0.20	0.7	300	>10000	7.0	<0.001	4.54	>10000	1.2	0.7	>500	50.4	<0.01	0.03
K284967		0.01	0.28	10.8	140	484	10.2	<0.001	0.11	113.5	1.8	0.8	16.0	88.9	0.01	0.04
K284968		0.01	0.06	1.1	190	>10000	14.7	<0.001	1.93	399	0.6	3.9	19.3	5.9	<0.01	0.15
K284969		0.01	0.06	1.5	40	105.0	6.7	<0.001	0.81	397	0.4	0.3	3.6	8.9	<0.01	0.01
K284970		0.01	0.08	0.7	30	>10000	4.4	<0.001	1.73	3500	1.1	11.2	>500	4.2	<0.01	0.08
K284971		<0.01	0.08	0.6	40	>10000	6.5	<0.001	7.88	6420	0.4	4.3	>500	2.9	<0.01	0.02
K284972		0.01	0.09	0.8	60	>10000	5.8	<0.001	4.55	4590	0.5	3.4	>500	3.7	<0.01	0.01
K284973		0.02	0.65	63.2	1760	537	3.2	0.001	0.22	40.7	2.5	0.8	13.6	8.9	0.01	0.01
K284974		0.01	0.32	10.8	40	284	3.0	<0.001	0.13	28.2	1.3	3.7	12.5	1.5	<0.01	0.14
K284975		0.18	2.00	197.5	260	78.9	19.1	0.003	2.33	7.50	21.0	2.0	2.5	71.2	0.04	0.07
K284976		0.01	0.07	10.0	1030	80.8	6.6	0.004	0.11	11.05	1.3	3.4	11.1	19.9	<0.01	0.04
K284977		<0.01	0.07	27.9	1900	25.3	12.6	0.017	0.18	5.92	6.6	4.5	0.5	26.3	0.01	0.04
K284978		<0.01	0.60	13.0	510	32.4	9.6	0.003	1.91	5.31	1.7	3.3	1.0	55.3	<0.01	0.05
K284979		<0.01	0.16	7.0	370	976	2.3	<0.001	0.07	45.7	2.1	22.9	13.4	18.8	<0.01	0.22
K284980		0.02	0.94	28.6	400	116.5	29.4	0.005	0.50	11.35	2.9	5.0	9.8	28.9	<0.01	0.25
K284981		0.01	0.15	1.4	20	42.8	1.7	<0.001	1.48	58.5	0.3	1.5	86.8	1.4	<0.01	0.01
K284982		0.01	0.10	2.4	70	181.5	9.2	<0.001	0.16	100.0	0.6	0.4	3.4	5.3	<0.01	0.02
K284983		0.02	0.05	1.2	350	1430	32.7	<0.001	0.38	32.5	0.9	0.8	4.5	4.1	0.01	0.01
K284984		0.01	0.05	1.4	80	4250	12.0	<0.001	0.63	113.0	0.6	0.7	8.4	3.0	<0.01	0.01
K284985		<0.01	0.16	16.5	180	33.1	10.8	0.001	0.01	5.93	3.7	0.3	0.3	616	0.01	0.01
K284986		0.01	0.09	0.9	<10	>10000	0.4	<0.001	8.07	2750	0.2	3.2	323	0.8	<0.01	0.01
K284987		0.01	0.10	1.7	80	>10000	12.9	<0.001	0.99	316	0.5	0.9	36.1	4.6	<0.01	0.01
K284988		0.01	0.05	1.2	380	9520	30.1	<0.001	0.31	65.7	0.6	0.5	7.5	9.1	<0.01	0.01
K284989		<0.01	0.07	1.3	290	279	24.0	<0.001	0.34	41.2	0.7	0.3	4.8	4.6	<0.01	<0.01
K284990		<0.01	0.05	1.1	400	549	28.7	<0.001	0.11	16.35	0.9	0.2	2.5	4.1	<0.01	<0.01
K284991		0.01	<0.05	1.1	230	754	26.8	<0.001	0.39	96.3	0.6	0.4	0.8	8.5	<0.01	0.01
K284992		<0.01	0.12	0.8	10	2550	6.1	<0.001	1.42	804	1.3	0.8	3.6	51.2	<0.01	0.01
K284993		0.01	0.10	0.5	30	>10000	4.3	<0.001	1.43	187.5	0.6	1.2	57.4	18.0	<0.01	0.02
K284994		0.01	0.15	1.0	220	>10000	19.0	<0.001	0.86	153.5	1.2	0.8	206	14.8	<0.01	0.01
K284995		0.01	0.06	1.4	210	945	23.4	<0.001	0.13	13.75	1.0	0.2	2.7	3.5	<0.01	0.01

***** See Appendix Page for comments regarding this certificate *****

ALS Canada Ltd.
2103 Dollarton Hwy
North Vancouver BC V7H 0A7
Phone: 604 984 0221 Fax: 604 984 0218 www.alsglobal.com

To: **SILVER RANGE RESOURCES LTD.**
C/O ARCHER, CATHRO & ASSOCIATES (1981) LIMITED
1016-510 W HASTINGS ST
VANCOUVER BC V6B 1L8

Finalized Date: 17-OCT-2011
Account: RANSIL

Project: Silver Range - Keg

CERTIFICATE OF ANALYSIS WH11181429

Sample Description	Method	ME-MS41	ME-MS41	ME-MS41	ME-MS41	ME-MS41	ME-MS41	ME-MS41	ME-MS41	ME-MS41	Zn-OG46	Ag-OG46	Ag-GRA21	Pb-OG46	Sn-XRF05	Ag-CON01
	Analyte	Th	Ti	Tl	U	V	W	Y	Zn	Zr	Zn	Ag	Ag	Pb	Sn	Ag
	Units	ppm	%	ppm	ppm	ppm	ppm	ppm	ppm	ppm	%	ppm	ppm	%	ppm	ppm
	LOR	0.2	0.005	0.02	0.05	1	0.05	0.05	2	0.5	0.001	1	5	0.001	5	0.7
I078448		9.9	0.047	0.64	1.63	96	0.54	3.87	100	26.7					<5	
K276034		5.1	<0.005	0.31	16.85	3	3.37	4.05	160	1.4					<5	
K284958		6.3	<0.005	0.41	8.32	3	4.41	2.63	297	4.4					26	
K284959		6.0	<0.005	0.28	7.78	1	5.82	3.01	75	4.0					12	
K284960		2.5	<0.005	0.74	5.20	3	8.74	6.03	>10000	2.7	3.21	>1500	2500	1.255	726	
K284961		1.0	<0.005	0.27	14.45	<1	1.75	10.35	6800	2.5		1420			191	
K284962		0.5	<0.005	0.67	5.90	<1	2.37	9.24	>10000	1.7	4.37	>1500	3920	2.08	1120	
K284963		2.2	<0.005	0.83	40.6	1	1.59	8.46	>10000	3.9	3.69	>1500	6100	5.58	1415	
K284964		10.4	<0.005	0.56	7.90	2	4.38	5.42	2040	6.0		93			33	
K284965		1.2	<0.005	0.47	1.82	<1	2.84	7.96	2910	2.0		199			45	
K284966		1.7	<0.005	0.52	106.0	3	0.68	2.93	1760	0.6		>1500	>10000	7.96	2500	16985.5
K284967		1.2	<0.005	5.82	27.5	3	24.5	10.35	451	2.2					15	
K284968		4.8	<0.005	0.38	4.40	1	6.95	2.86	>10000	5.3	1.765	289		2.75	36	
K284969		1.3	<0.005	0.23	4.18	<1	5.03	1.84	1420	1.2					<5	
K284970		0.4	<0.005	0.26	5.80	<1	3.47	8.93	>10000	<0.5	1.735	>1500	6100	3.70	1500	
K284971		1.1	<0.005	0.73	2.27	<1	1.68	6.79	>10000	1.1	8.74	>1500	6620	8.41	1905	
K284972		1.0	<0.005	0.52	7.68	<1	1.27	10.50	>10000	1.0	6.30	>1500	4460	3.78	1670	
K284973		1.0	0.138	0.04	0.24	34	1.28	6.31	466	5.9					27	
K284974		<0.2	0.020	0.03	0.09	9	7.92	1.06	297	1.2					29	
K284975		1.1	0.279	0.10	0.25	136	1.71	12.45	79	11.4					7	
K284976		6.3	<0.005	0.15	2.32	65	1.76	4.38	137	10.9					21	
K284977		15.6	<0.005	0.39	6.74	81	1.10	18.15	88	12.1					<5	
K284978		5.2	<0.005	0.38	1.21	53	0.63	5.01	130	1.5					<5	
K284979		1.8	<0.005	0.11	2.14	47	1.63	1.97	72	6.3					32	
K284980		3.1	0.041	0.53	2.72	40	3.02	6.91	70	6.3					20	
K284981		0.2	<0.005	0.14	1.39	<1	1.26	7.22	>10000	1.3	2.34				133	
K284982		0.9	<0.005	0.21	2.00	<1	3.70	6.43	830	1.2					10	
K284983		8.5	<0.005	0.77	8.53	1	2.66	15.60	617	3.4					32	
K284984		2.3	<0.005	0.26	1.42	1	5.19	5.03	779	1.3		187			25	
K284985		4.1	<0.005	0.17	0.24	3	0.57	13.00	142	4.1					<5	
K284986		<0.2	<0.005	1.63	0.32	<1	0.39	2.69	3380	0.7		>1500	2460	>20.0	465	
K284987		1.9	<0.005	0.44	1.94	<1	1.34	5.73	2540	2.8		327		3.53	67	
K284988		8.3	<0.005	0.55	7.57	1	2.91	5.65	1100	4.4					21	
K284989		5.1	<0.005	0.59	6.47	<1	2.50	12.25	785	3.3					16	
K284990		9.7	<0.005	0.64	6.80	1	2.39	9.45	365	3.6					16	
K284991		7.4	<0.005	1.20	5.87	1	3.91	6.67	453	3.9		109			12	
K284992		0.2	<0.005	0.31	0.88	<1	20.2	9.45	2580	2.6		441			26	
K284993		0.9	<0.005	12.70	1.55	1	7.75	1.14	1670	<0.5		149		5.52	109	
K284994		5.4	<0.005	4.77	5.56	2	3.63	3.06	2160	2.4		>1500	1500	2.01	334	
K284995		9.3	<0.005	1.63	3.46	2	2.25	2.14	405	3.8					16	

***** See Appendix Page for comments regarding this certificate *****

ALS Canada Ltd.
2103 Dollarton Hwy
North Vancouver BC V7H 0A7
Phone: 604 984 0221 Fax: 604 984 0218 www.alsglobal.com

To: **SILVER RANGE RESOURCES LTD.**
C/O ARCHER, CATHRO & ASSOCIATES (1981) LIMITED
1016-510 W HASTINGS ST
VANCOUVER BC V6B 1L8

Finalized Date: 17-OCT-2011
Account: RANSIL

Project: Silver Range - Keg

CERTIFICATE OF ANALYSIS WH11181429

Sample Description	Method	Pb-VOL70
	Analyte	Pb
	Units	%
	LOR	0.01
I078448 K276034 K284958 K284959 K284960		
K284961 K284962 K284963 K284964 K284965		
K284966 K284967 K284968 K284969 K284970		
K284971 K284972 K284973 K284974 K284975		
K284976 K284977 K284978 K284979 K284980		
K284981 K284982 K284983 K284984 K284985		
K284986 K284987 K284988 K284989 K284990		46.40
K284991 K284992 K284993 K284994 K284995		

***** See Appendix Page for comments regarding this certificate *****

ALS Canada Ltd.
2103 Dollarton Hwy
North Vancouver BC V7H 0A7
Phone: 604 984 0221 Fax: 604 984 0218 www.alsglobal.com

To: **SILVER RANGE RESOURCES LTD.**
C/O ARCHER, CATHRO & ASSOCIATES (1981) LIMITED
1016-510 W HASTINGS ST
VANCOUVER BC V6B 1L8

Finalized Date: 17-OCT-2011
Account: RANSIL

Project: Silver Range - Keg

CERTIFICATE OF ANALYSIS WH11181429

Sample Description	Method Analyte Units LOR	WEI-21 Recvd Wt. kg 0.02	Au-AA24 Au ppm 0.005	Au-GRA22 Au ppm 0.05	ME-MS41 Ag ppm 0.01	ME-MS41 Al % 0.01	ME-MS41 As ppm 0.1	ME-MS41 Au ppm 0.2	ME-MS41 B ppm 10	ME-MS41 Ba ppm 10	ME-MS41 Be ppm 0.05	ME-MS41 Bi ppm 0.01	ME-MS41 Ca % 0.01	ME-MS41 Cd ppm 0.01	ME-MS41 Ce ppm 0.02	ME-MS41 Co ppm 0.1
K284996		1.03	<0.005		9.27	0.41	260	<0.2	<10	120	3.54	0.05	0.12	2.29	52.1	7.1

***** See Appendix Page for comments regarding this certificate *****

ALS Canada Ltd.
2103 Dollarton Hwy
North Vancouver BC V7H 0A7
Phone: 604 984 0221 Fax: 604 984 0218 www.alsglobal.com

To: **SILVER RANGE RESOURCES LTD.**
C/O ARCHER, CATHRO & ASSOCIATES (1981) LIMITED
1016-510 W HASTINGS ST
VANCOUVER BC V6B 1L8

Finalized Date: 17-OCT-2011
Account: RANSIL

Project: Silver Range - Keg

CERTIFICATE OF ANALYSIS WH11181429

Sample Description	Method	ME-MS41	ME-MS41	ME-MS41	ME-MS41	ME-MS41	ME-MS41	ME-MS41	ME-MS41	ME-MS41	ME-MS41	ME-MS41	ME-MS41	ME-MS41	ME-MS41	ME-MS41
	Analyte	Cr	Cs	Cu	Fe	Ga	Ge	Hf	Hg	In	K	La	Li	Mg	Mn	Mo
	Units	ppm	ppm	ppm	%	ppm	ppm	ppm	ppm	ppm	%	ppm	ppm	%	ppm	ppm
	LOR	1	0.05	0.2	0.01	0.05	0.05	0.02	0.01	0.005	0.01	0.2	0.1	0.01	5	0.05
K284996		<1	5.71	8.9	4.05	2.34	0.10	0.13	0.02	0.044	0.25	24.3	6.3	0.03	16150	0.86

***** See Appendix Page for comments regarding this certificate *****

ALS Canada Ltd.
2103 Dollarton Hwy
North Vancouver BC V7H 0A7
Phone: 604 984 0221 Fax: 604 984 0218 www.alsglobal.com

To: **SILVER RANGE RESOURCES LTD.**
C/O ARCHER, CATHRO & ASSOCIATES (1981) LIMITED
1016-510 W HASTINGS ST
VANCOUVER BC V6B 1L8

Finalized Date: 17-OCT-2011
Account: RANSIL

Project: Silver Range - Keg

CERTIFICATE OF ANALYSIS WH11181429

Sample Description	Method	ME-MS41	ME-MS41	ME-MS41	ME-MS41	ME-MS41	ME-MS41	ME-MS41	ME-MS41	ME-MS41	ME-MS41	ME-MS41	ME-MS41	ME-MS41	ME-MS41	ME-MS41
	Analyte	Na	Nb	Ni	P	Pb	Rb	Re	S	Sb	Sc	Se	Sn	Sr	Ta	Te
	Units	%	ppm	ppm	ppm	ppm	ppm	ppm	%	ppm	ppm	ppm	ppm	ppm	ppm	ppm
	LOR	0.01	0.05	0.2	10	0.2	0.1	0.001	0.01	0.05	0.1	0.2	0.2	0.2	0.01	0.01
K284996		0.01	0.05	3.1	600	730	23.7	<0.001	0.01	5.57	4.5	0.4	2.5	17.1	<0.01	<0.01

***** See Appendix Page for comments regarding this certificate *****

ALS Canada Ltd.
2103 Dollarton Hwy
North Vancouver BC V7H 0A7
Phone: 604 984 0221 Fax: 604 984 0218 www.alsglobal.com

To: **SILVER RANGE RESOURCES LTD.**
C/O ARCHER, CATHRO & ASSOCIATES (1981) LIMITED
1016-510 W HASTINGS ST
VANCOUVER BC V6B 1L8

Finalized Date: 17-OCT-2011
Account: RANSIL

Project: Silver Range - Keg

CERTIFICATE OF ANALYSIS WH11181429

Sample Description	Method	ME-MS41	ME-MS41	ME-MS41	ME-MS41	ME-MS41	ME-MS41	ME-MS41	ME-MS41	ME-MS41	Zn-OG46	Ag-OG46	Ag-GRA21	Pb-OG46	Sn-XRF05	Ag-CON01
	Analyte	Th	Ti	Tl	U	V	W	Y	Zn	Zr	Zn	Ag	Ag	Pb	Sn	Ag
	Units	ppm	%	ppm	ppm	ppm	ppm	ppm	ppm	ppm	%	ppm	ppm	%	ppm	ppm
	LOR	0.2	0.005	0.02	0.05	1	0.05	0.05	2	0.5	0.001	1	5	0.001	5	0.7
K284996		4.7	<0.005	0.98	2.07	21	0.74	8.26	1190	5.1					15	

***** See Appendix Page for comments regarding this certificate *****

ALS Canada Ltd.
2103 Dollarton Hwy
North Vancouver BC V7H 0A7
Phone: 604 984 0221 Fax: 604 984 0218 www.alsglobal.com

To: **SILVER RANGE RESOURCES LTD.**
C/O ARCHER, CATHRO & ASSOCIATES (1981) LIMITED
1016-510 W HASTINGS ST
VANCOUVER BC V6B 1L8

Finalized Date: 17-OCT-2011
Account: RANSIL

Project: Silver Range - Keg

CERTIFICATE OF ANALYSIS WH11181429

Sample Description	Method	Pb-VOL70
	Analyte	Pb
	Units	%
	LOR	0.01
K284996		

***** See Appendix Page for comments regarding this certificate *****

ALS Canada Ltd.
2103 Dollarton Hwy
North Vancouver BC V7H 0A7
Phone: 604 984 0221 Fax: 604 984 0218 www.alsglobal.com

To: **SILVER RANGE RESOURCES LTD.**
C/O ARCHER, CATHRO & ASSOCIATES (1981) LIMITED
1016-510 W HASTINGS ST
VANCOUVER BC V6B 1L8

Finalized Date: 17-OCT-2011
Account: RANSIL

Project: Silver Range - Keg

CERTIFICATE OF ANALYSIS WH11181429

Method	CERTIFICATE COMMENTS
ALL METHODS	NSS is non-sufficient sample.
ME-MS41	Interference: Ca>10% on ICP-MS As,ICP-AES results shown.
ME-MS41	Gold determinations by this method are semi-quantitative due to the small sample weight used (0.5g).

ALS Canada Ltd.

2103 Dollarton Hwy
North Vancouver BC V7H 0A7
Phone: 604 984 0221 Fax: 604 984 0218 www.alsglobal.com

To: **SILVER RANGE RESOURCES LTD.**
C/O ARCHER, CATHRO & ASSOCIATES (1981) LIMITED
1016-510 W HASTINGS ST
VANCOUVER BC V6B 1L8

Finalized Date: 29-SEP-2011
Account: RANSIL

CERTIFICATE WH11182731

Project: Silver Range - Keg

P.O. No.: Batch C22

This report is for 36 Drill Core samples submitted to our lab in Whitehorse, YT, Canada on 10-SEP-2011.

The following have access to data associated with this certificate:

DOUG EATON BRUCE YOUNGMAN	SARAH EATON	JOAN MARIACHER

SAMPLE PREPARATION

ALS CODE	DESCRIPTION
WEI-21	Received Sample Weight
LOG-22	Sample login - Rcd w/o BarCode
CRU-31	Fine crushing - 70% <2mm
CRU-QC	Crushing QC Test
PUL-QC	Pulverizing QC Test
SPL-21	Split sample - riffle splitter
PUL-31	Pulverize split to 85% <75 um
LOG-24	Pulp Login - Rcd w/o Barcode

ANALYTICAL PROCEDURES

ALS CODE	DESCRIPTION	INSTRUMENT
Au-AA24	Au 50g FA AA finish	AAS
ME-MS41	51 anal. aqua regia ICPMS	
ME-OG46	Ore Grade Elements - AquaRegia	ICP-AES
Zn-OG46	Ore Grade Zn - Aqua Regia	VARIABLE
Ag-OG46	Ore Grade Ag - Aqua Regia	VARIABLE
Pb-OG46	Ore Grade Pb - Aqua Regia	VARIABLE
Sn-XRF05	Sn-Trace Level XRF Analysis	XRF

To: **SILVER RANGE RESOURCES LTD.**
ATTN: JOAN MARIACHER
C/O ARCHER, CATHRO & ASSOCIATES (1981) LIMITED
1016-510 W HASTINGS ST
VANCOUVER BC V6B 1L8

This is the Final Report and supersedes any preliminary report with this certificate number. Results apply to samples as submitted. All pages of this report have been checked and approved for release.

Signature:

Colin Ramshaw, Vancouver Laboratory Manager

ALS Canada Ltd.
2103 Dollarton Hwy
North Vancouver BC V7H 0A7
Phone: 604 984 0221 Fax: 604 984 0218 www.alsglobal.com

To: **SILVER RANGE RESOURCES LTD.**
C/O ARCHER, CATHRO & ASSOCIATES (1981) LIMITED
1016-510 W HASTINGS ST
VANCOUVER BC V6B 1L8

Finalized Date: 29-SEP-2011
Account: RANSIL

Project: Silver Range - Keg

CERTIFICATE OF ANALYSIS WH11182731

Sample Description	Method	WEI-21	Au-AA24	ME-MS41	ME-MS41	ME-MS41	ME-MS41	ME-MS41	ME-MS41	ME-MS41	ME-MS41	ME-MS41	ME-MS41	ME-MS41	ME-MS41	ME-MS41
	Analyte	Recvd Wt.	Au	Ag	Al	As	Au	B	Ba	Be	Bi	Ca	Cd	Ce	Co	Cr
	Units	kg	ppm	ppm	%	ppm	ppm	ppm	ppm	ppm	ppm	%	ppm	ppm	ppm	ppm
	LOR	0.02	0.005	0.01	0.01	0.1	0.2	10	10	0.05	0.01	0.01	0.01	0.02	0.1	1
K280757		9.93	<0.005	0.49	3.63	14.6	<0.2	<10	70	0.37	0.04	8.00	0.56	26.6	30.4	110
K280758		10.93	<0.005	0.37	3.78	0.3	<0.2	<10	70	0.36	0.02	4.62	0.04	35.3	32.6	100
K280759		10.49	<0.005	0.17	3.84	0.3	<0.2	<10	40	0.33	0.02	5.50	0.14	27.5	31.4	190
K280760		8.16	<0.005	0.26	3.90	1.8	<0.2	<10	1320	0.43	0.02	7.65	0.19	21.0	30.2	160
K280761		10.17	<0.005	0.23	4.06	<0.1	<0.2	<10	100	0.37	0.02	6.10	0.09	30.3	33.5	166
K280762		2.35	<0.005	0.01	0.06	<2	<0.2	<10	20	<0.05	0.02	19.75	0.06	1.37	1.2	5
K280763		10.44	<0.005	0.50	3.42	15.0	<0.2	<10	90	0.40	0.02	5.95	0.37	40.2	36.7	82
K280764		9.64	<0.005	0.58	4.02	61.7	<0.2	<10	50	0.42	0.03	6.19	0.81	41.8	33.1	16
K280765		10.36	<0.005	0.63	4.33	21.2	<0.2	<10	60	0.41	0.04	5.81	0.82	38.1	30.5	17
K280766		4.97	<0.005	0.99	3.18	25	<0.2	<10	60	0.45	0.77	11.20	6.94	26.3	17.9	11
K280767		5.12	<0.005	0.70	3.55	12.9	<0.2	<10	50	0.44	0.17	9.11	1.22	29.4	16.0	12
K280768		10.05	<0.005	0.59	4.62	25.0	<0.2	<10	50	0.41	0.05	6.06	0.60	39.5	32.8	17
K280769		0.21	0.090	63.4	0.97	2740	<0.2	<10	70	0.29	3.74	5.81	131.5	16.00	12.3	34
K280770		3.27	<0.005	0.49	4.10	36.6	<0.2	<10	40	0.37	0.15	5.75	0.16	34.0	36.5	15
K280771		4.21	0.005	31.9	1.48	70	<0.2	<10	10	0.28	18.55	18.55	31.0	26.0	21.8	4
K280772		7.82	<0.005	0.57	3.35	22	<0.2	<10	30	0.38	0.04	10.45	0.39	29.7	21.0	16
K280773		10.09	<0.005	0.64	3.34	16	<0.2	<10	30	0.34	0.06	10.10	0.45	39.7	16.3	11
K280774		9.93	<0.005	0.48	2.98	17.5	<0.2	<10	40	0.56	0.03	8.29	0.54	40.5	26.0	10
K280775		4.65	<0.005	0.43	2.99	14.3	<0.2	<10	40	0.56	0.02	8.40	0.58	39.5	26.6	9
K280776		9.17	<0.005	0.28	2.38	22.7	<0.2	<10	70	0.89	0.01	4.89	1.42	48.8	26.0	11
K280777		8.28	0.011	0.70	0.70	280	<0.2	<10	40	0.52	0.04	6.39	3.18	36.7	24.6	8
K280778		5.05	0.232	7.47	0.89	885	0.2	<10	30	0.89	1.58	0.34	13.45	37.7	14.2	9
K280779		8.12	<0.005	2.19	3.12	317	<0.2	<10	40	0.53	0.93	3.04	31.5	42.6	60.1	18
K280780		9.47	<0.005	0.91	3.44	96.7	<0.2	<10	40	0.49	0.03	5.29	4.34	35.3	25.5	20
K280781		7.64	<0.005	1.53	3.87	300	<0.2	<10	70	0.70	0.02	2.33	4.10	47.1	27.5	23
K280782		0.21	0.281	>100	1.32	249	0.2	<10	100	0.18	5.08	0.65	25.9	9.42	11.3	31
K280783		10.67	<0.005	0.75	4.16	58.9	<0.2	<10	90	0.99	0.02	5.04	0.74	53.6	33.7	24
K280784		9.82	<0.005	1.12	4.98	24.1	<0.2	<10	80	0.50	0.28	4.02	2.87	54.6	37.7	29
K280785		8.98	<0.005	2.33	5.34	462	<0.2	<10	30	0.45	1.24	3.09	4.01	41.0	26.8	28
K280786		10.34	<0.005	0.82	4.53	39.3	<0.2	<10	30	0.37	0.03	7.56	1.80	43.3	26.7	25
K280787		9.68	<0.005	0.79	4.42	60.4	<0.2	<10	50	0.40	0.08	6.27	2.72	50.7	27.2	25
K280788		2.88	<0.005	0.03	0.10	2	<0.2	<10	20	<0.05	0.02	20.4	0.08	1.70	1.2	3
K280789		9.74	<0.005	0.63	4.64	78.9	<0.2	<10	70	0.55	0.16	4.42	2.69	57.7	41.8	30
K280790		10.24	<0.005	1.03	5.29	60.0	<0.2	<10	40	0.51	0.35	4.71	2.57	54.1	31.9	87
K280791		9.83	<0.005	0.49	3.79	169.5	<0.2	<10	50	0.50	0.04	9.61	2.61	37.0	24.3	87
K280792		10.06	<0.005	0.39	4.25	95.2	<0.2	<10	80	0.53	0.02	8.08	1.02	33.4	31.9	121

***** See Appendix Page for comments regarding this certificate *****

ALS Canada Ltd.
2103 Dollarton Hwy
North Vancouver BC V7H 0A7
Phone: 604 984 0221 Fax: 604 984 0218 www.alsglobal.com

To: **SILVER RANGE RESOURCES LTD.**
C/O ARCHER, CATHRO & ASSOCIATES (1981) LIMITED
1016-510 W HASTINGS ST
VANCOUVER BC V6B 1L8

Finalized Date: 29-SEP-2011
Account: RANSIL

Project: Silver Range - Keg

CERTIFICATE OF ANALYSIS WH11182731

Sample Description	Method	ME-MS41	ME-MS41	ME-MS41	ME-MS41	ME-MS41	ME-MS41	ME-MS41	ME-MS41	ME-MS41	ME-MS41	ME-MS41	ME-MS41	ME-MS41	ME-MS41	ME-MS41
	Analyte	Cs	Cu	Fe	Ga	Ge	Hf	Hg	In	K	La	Li	Mg	Mn	Mo	Na
	Units	ppm	ppm	%	ppm	ppm	ppm	ppm	ppm	%	ppm	ppm	%	ppm	ppm	%
	LOR	0.05	0.2	0.01	0.05	0.05	0.02	0.01	0.005	0.01	0.2	0.1	0.01	5	0.05	0.01
K280757		3.41	113.0	6.51	10.80	0.14	0.05	<0.01	0.079	0.28	12.0	49.6	3.06	1470	1.30	0.02
K280758		3.93	90.8	7.40	12.05	0.18	0.06	<0.01	0.065	0.29	16.2	42.5	2.55	1060	0.59	0.03
K280759		2.04	90.0	6.95	13.75	0.21	0.05	0.01	0.075	0.06	12.8	26.5	2.95	1120	0.56	0.04
K280760		2.82	106.5	6.52	13.45	0.16	0.06	0.01	0.074	0.28	9.4	35.4	3.34	1320	0.76	0.04
K280761		3.85	74.2	6.72	12.20	0.14	0.07	0.01	0.063	0.24	14.1	36.9	3.23	1300	0.90	0.03
K280762		0.21	2.9	0.51	0.19	0.07	<0.02	0.01	0.005	0.02	0.7	0.9	11.85	223	0.08	0.02
K280763		4.23	122.0	6.16	9.68	0.14	0.07	0.01	0.063	0.33	18.7	38.8	2.18	1430	0.88	0.02
K280764		3.78	113.0	7.11	11.85	0.16	0.06	0.01	0.073	0.22	19.4	47.1	2.84	1570	0.70	0.02
K280765		2.35	99.1	6.57	13.50	0.16	0.07	<0.01	0.072	0.27	17.0	51.2	3.36	1540	0.77	0.02
K280766		2.28	69.2	4.09	9.06	0.10	0.05	0.01	0.164	0.23	11.7	32.2	4.08	1880	0.66	0.03
K280767		2.58	76.4	4.80	9.80	0.11	0.05	<0.01	0.063	0.19	13.9	35.5	4.02	1710	0.54	0.02
K280768		2.30	123.0	7.49	13.10	0.17	0.07	0.01	0.078	0.23	18.7	65.9	2.90	1640	0.65	0.02
K280769		1.04	1055	3.30	3.50	0.10	0.22	3.01	0.081	0.12	8.3	7.8	0.48	2750	5.53	0.06
K280770		2.29	101.5	6.82	11.55	0.14	0.08	<0.01	0.061	0.22	15.6	59.0	2.69	1780	0.58	0.02
K280771		1.07	990	9.23	4.66	0.20	0.03	0.01	0.407	0.03	13.0	23.2	4.08	3770	0.88	0.02
K280772		2.98	113.5	5.49	9.46	0.11	0.06	<0.01	0.080	0.18	14.2	40.3	3.57	1940	0.70	0.02
K280773		3.72	91.4	4.38	9.96	0.11	0.05	<0.01	0.111	0.24	19.3	46.3	3.19	1290	0.83	0.03
K280774		5.08	101.5	5.97	8.93	0.13	0.05	0.01	0.080	0.25	19.4	41.6	2.45	1440	1.85	0.03
K280775		5.15	98.8	6.07	8.82	0.13	0.05	<0.01	0.084	0.26	19.0	45.5	2.41	1480	1.77	0.03
K280776		4.54	50.1	7.61	7.76	0.17	0.05	0.01	0.073	0.21	23.0	30.2	1.91	2140	1.68	0.02
K280777		2.53	68.0	5.34	2.64	0.13	0.06	0.01	0.103	0.17	16.6	7.8	1.13	1800	1.89	0.02
K280778		4.52	576	7.86	3.07	0.16	0.05	0.01	0.299	0.18	17.2	16.0	0.25	543	4.18	0.01
K280779		2.92	421	7.10	9.44	0.17	0.07	0.01	0.092	0.17	18.9	43.7	1.95	2590	1.47	0.02
K280780		3.68	82.0	6.35	11.50	0.15	0.06	<0.01	0.095	0.18	16.1	44.7	2.44	1480	0.95	0.02
K280781		5.77	150.0	8.00	13.90	0.18	0.07	0.01	0.071	0.24	22.1	55.6	2.80	1280	1.17	0.02
K280782		0.35	5990	5.42	4.48	0.12	0.28	1.33	0.465	0.10	4.6	10.1	0.80	1670	22.2	0.07
K280783		10.75	127.5	8.66	13.70	0.18	0.08	<0.01	0.075	0.47	25.3	56.0	2.16	1390	0.83	0.02
K280784		4.37	135.5	8.81	17.55	0.21	0.09	<0.01	0.108	0.19	25.5	61.5	3.16	1300	1.00	0.02
K280785		2.22	307	9.25	16.95	0.20	0.06	<0.01	0.131	0.13	18.1	69.5	4.20	1580	1.41	0.02
K280786		2.29	40.3	6.10	14.95	0.15	0.09	<0.01	0.080	0.17	18.8	54.6	4.06	1740	0.89	0.02
K280787		3.06	60.0	7.47	15.60	0.19	0.10	<0.01	0.074	0.17	22.9	50.8	4.16	1780	1.20	0.02
K280788		0.50	2.1	0.50	0.28	0.05	<0.02	0.01	0.005	0.05	0.8	1.7	12.45	233	0.14	0.02
K280789		5.46	110.0	8.49	18.75	0.20	0.09	<0.01	0.074	0.21	26.2	57.2	3.06	1670	1.33	0.02
K280790		2.29	91.9	8.54	19.45	0.24	0.08	<0.01	0.084	0.07	24.8	64.6	4.16	1820	1.15	0.02
K280791		3.97	67.1	4.63	12.95	0.11	0.07	0.01	0.057	0.27	16.2	62.6	4.56	1620	1.23	0.02
K280792		8.49	63.6	6.50	15.80	0.14	0.08	<0.01	0.072	0.30	14.7	69.8	3.75	1440	0.75	0.03

***** See Appendix Page for comments regarding this certificate *****

ALS Canada Ltd.
2103 Dollarton Hwy
North Vancouver BC V7H 0A7
Phone: 604 984 0221 Fax: 604 984 0218 www.alsglobal.com

To: **SILVER RANGE RESOURCES LTD.**
C/O ARCHER, CATHRO & ASSOCIATES (1981) LIMITED
1016-510 W HASTINGS ST
VANCOUVER BC V6B 1L8

Finalized Date: 29-SEP-2011
Account: RANSIL

Project: Silver Range - Keg

CERTIFICATE OF ANALYSIS WH11182731

Sample Description	Method	ME-MS41	ME-MS41	ME-MS41	ME-MS41	ME-MS41	ME-MS41	ME-MS41	ME-MS41	ME-MS41	ME-MS41	ME-MS41	ME-MS41	ME-MS41	ME-MS41	ME-MS41
	Analyte	Nb	Ni	P	Pb	Rb	Re	S	Sb	Sc	Se	Sn	Sr	Ta	Te	Th
	Units	ppm	ppm	ppm	ppm	ppm	ppm	%	ppm	ppm	ppm	ppm	ppm	ppm	ppm	ppm
	LOR	0.05	0.2	10	0.2	0.1	0.001	0.01	0.05	0.1	0.2	0.2	0.2	0.01	0.01	0.2
K280757		0.13	96.3	1690	6.3	14.6	0.001	0.26	0.85	11.1	0.6	0.6	83.5	0.01	0.01	0.9
K280758		0.14	75.0	1970	7.8	11.9	0.003	0.08	0.40	12.8	0.5	0.3	63.5	0.01	0.01	1.2
K280759		0.18	105.0	1480	15.8	4.6	0.001	0.09	0.42	17.2	0.5	0.4	144.0	0.01	0.01	0.8
K280760		0.17	93.6	1520	11.0	10.9	0.001	0.25	0.44	15.5	0.6	0.4	215	0.01	0.01	0.8
K280761		0.16	113.5	1570	23.2	11.2	0.002	0.12	0.54	14.8	0.5	0.7	105.0	0.01	0.01	1.1
K280762		0.16	1.8	190	1.9	1.0	<0.001	0.03	<0.05	0.5	0.3	<0.2	47.1	<0.01	0.01	<0.2
K280763		0.14	93.4	1740	25.2	14.9	0.002	0.10	1.48	11.9	0.7	0.6	63.2	0.01	0.01	1.4
K280764		0.13	47.1	2020	74.9	12.3	0.001	0.12	2.54	10.9	0.8	0.5	65.7	0.01	0.01	1.3
K280765		0.14	46.6	2080	183.0	13.9	0.002	0.25	1.38	11.2	0.8	0.9	69.9	0.01	0.01	1.3
K280766		0.12	23.3	1860	194.5	12.9	0.001	0.46	2.34	9.4	0.9	2.7	130.5	0.01	0.01	1.0
K280767		0.12	29.4	2020	142.5	10.4	0.002	0.27	1.49	9.6	0.7	2.4	111.5	0.01	0.01	1.1
K280768		0.18	35.5	2210	58.7	11.2	0.001	0.36	1.71	10.9	0.8	0.8	70.4	0.01	0.01	1.3
K280769		0.28	25.2	650	>10000	6.5	0.002	2.87	50.9	3.2	3.7	2.0	296	<0.01	0.19	1.9
K280770		0.13	42.0	2340	19.6	11.3	0.001	0.45	1.76	9.3	0.8	2.5	57.9	0.01	0.01	1.5
K280771		0.23	23.0	580	>10000	2.9	<0.001	7.52	20.3	5.8	2.2	20.2	124.0	0.01	0.06	0.3
K280772		0.11	24.7	1810	69.8	10.3	0.001	0.69	2.29	10.1	0.7	2.3	94.0	0.01	0.01	1.5
K280773		0.11	20.0	1930	172.5	14.5	0.001	0.11	1.58	11.1	0.9	0.4	88.8	0.01	0.01	1.5
K280774		0.12	27.1	2030	27.8	18.6	0.003	0.40	3.41	10.3	0.9	1.0	76.1	0.01	0.01	1.8
K280775		0.12	27.0	1960	18.9	19.4	0.002	0.48	2.73	10.4	0.7	1.1	80.1	0.01	0.01	1.8
K280776		0.12	35.0	2160	113.5	18.0	0.001	0.26	5.43	12.1	0.8	1.3	37.1	0.01	0.01	1.8
K280777		0.12	36.6	2090	382	11.6	<0.001	0.19	18.60	12.1	1.1	2.6	20.8	0.01	0.01	1.3
K280778		0.09	25.7	1730	1835	16.8	0.001	0.12	46.9	9.4	1.4	13.0	19.9	0.01	0.02	1.2
K280779		0.11	49.5	2350	1070	13.3	0.001	0.16	8.37	10.1	1.6	7.0	31.8	0.01	0.01	1.3
K280780		0.11	35.1	2400	439	16.4	0.002	0.60	4.95	10.0	0.9	3.1	45.4	0.01	0.01	1.3
K280781		0.11	42.2	2730	953	20.2	<0.001	0.41	9.42	11.1	0.9	17.2	29.6	0.01	0.01	1.4
K280782		0.30	26.3	440	>10000	3.7	0.009	2.52	428	4.4	2.1	1.6	29.5	<0.01	1.22	0.9
K280783		0.14	43.3	1970	15.1	39.0	0.001	0.31	5.50	11.3	0.9	1.3	55.0	0.01	0.01	1.3
K280784		0.18	45.1	2210	393	15.1	0.001	0.24	2.05	15.1	0.9	5.7	49.6	0.01	0.01	1.3
K280785		0.14	44.1	2400	1330	11.0	0.001	0.13	7.04	15.0	1.0	17.3	40.0	0.01	0.01	1.1
K280786		0.13	46.8	2290	484	17.2	0.001	0.12	2.00	12.3	0.9	5.8	71.5	0.01	0.01	1.1
K280787		0.25	39.7	2090	333	20.6	0.003	0.25	4.94	12.3	0.9	10.7	78.8	0.01	0.01	1.1
K280788		0.13	3.0	220	7.0	2.6	<0.001	0.03	0.06	0.5	0.2	<0.2	48.9	<0.01	0.01	<0.2
K280789		0.15	78.1	2430	168.5	28.7	0.002	0.31	3.90	14.2	0.9	7.4	54.5	0.01	0.01	1.3
K280790		0.15	64.2	2030	373	8.3	0.004	0.18	3.81	17.1	1.0	11.5	62.1	0.01	0.01	1.0
K280791		0.11	52.8	1430	193.0	23.2	0.001	0.09	1.82	12.8	0.8	6.4	86.4	0.01	0.01	0.9
K280792		0.14	70.6	1620	107.0	26.6	0.001	0.16	0.98	16.1	0.7	2.8	110.0	0.01	0.01	0.9

***** See Appendix Page for comments regarding this certificate *****

ALS Canada Ltd.
2103 Dollarton Hwy
North Vancouver BC V7H 0A7
Phone: 604 984 0221 Fax: 604 984 0218 www.alsglobal.com

To: **SILVER RANGE RESOURCES LTD.**
C/O ARCHER, CATHRO & ASSOCIATES (1981) LIMITED
1016-510 W HASTINGS ST
VANCOUVER BC V6B 1L8

Finalized Date: 29-SEP-2011
Account: RANSIL

Project: Silver Range - Keg

CERTIFICATE OF ANALYSIS WH11182731

Sample Description	Method Analyte Units LOR	ME-MS41 Ti % 0.005	ME-MS41 Tl ppm 0.02	ME-MS41 U ppm 0.05	ME-MS41 V ppm 1	ME-MS41 W ppm 0.05	ME-MS41 Y ppm 0.05	ME-MS41 Zn ppm 2	ME-MS41 Zr ppm 0.5	Zn-OG46 Zn % 0.001	Ag-OG46 Ag ppm 1	Pb-OG46 Pb % 0.001	Sn-XRF05 Sn ppm 5
K280757		0.039	0.30	0.08	137	<0.05	14.10	368	1.2				<5
K280758		0.048	0.17	0.11	160	<0.05	14.40	107	1.1				<5
K280759		0.032	0.09	0.12	204	<0.05	11.60	158	1.4				<5
K280760		0.083	0.13	0.14	181	<0.05	12.30	170	1.5				<5
K280761		0.037	0.14	0.18	163	<0.05	12.45	135	1.8				<5
K280762		0.007	<0.02	0.44	5	<0.05	0.90	16	<0.5				<5
K280763		0.029	0.21	0.25	112	0.07	14.95	250	1.6				5
K280764		0.028	0.25	0.32	150	0.10	16.75	526	1.0				5
K280765		0.032	0.19	0.14	163	<0.05	16.05	300	1.6				8
K280766		0.019	0.28	0.16	116	<0.05	17.20	1610	0.8				42
K280767		0.018	0.14	0.14	119	0.06	16.35	380	0.8				42
K280768		0.037	0.17	0.17	169	0.10	17.25	337	1.6				7
K280769		0.056	0.12	0.64	29	5.99	7.28	>10000	6.0	1.935		1.890	6
K280770		0.029	0.16	0.16	142	0.16	19.25	343	1.3				32
K280771		0.010	0.42	<0.05	57	0.14	20.2	5850	<0.5			1.435	39
K280772		0.017	0.19	0.14	122	0.14	17.75	322	0.7				22
K280773		0.020	0.20	0.19	128	0.12	17.15	276	0.8				<5
K280774		0.022	0.43	0.31	117	0.42	17.40	434	0.8				7
K280775		0.021	0.40	0.31	114	0.38	16.90	455	0.8				7
K280776		0.019	0.42	0.39	142	0.80	18.65	1200	0.8				8
K280777		0.012	0.36	0.43	95	2.08	24.6	1460	1.2				29
K280778		0.011	0.23	1.08	78	2.33	18.40	4620	0.8				97
K280779		0.015	0.32	0.72	131	0.26	26.2	6640	1.0				89
K280780		0.019	0.36	0.47	156	0.29	15.40	1320	1.4				36
K280781		0.015	0.38	0.53	182	0.45	15.10	2140	1.8				127
K280782		0.092	0.21	0.65	41	0.24	6.91	4740	7.6		101	1.020	5
K280783		0.064	0.91	0.27	168	0.42	17.60	563	1.5				8
K280784		0.060	0.42	0.31	228	0.06	18.05	777	1.6				67
K280785		0.025	0.22	0.44	227	0.24	15.70	2270	1.3				134
K280786		0.035	0.27	0.21	207	0.07	18.15	581	1.7				37
K280787		0.058	0.42	0.33	197	0.19	18.25	1100	2.6				76
K280788		0.012	0.02	0.53	4	<0.05	1.01	27	<0.5				<5
K280789		0.074	0.72	0.44	222	0.14	16.90	1120	1.9				52
K280790		0.070	0.28	0.45	239	0.08	16.35	1020	1.8				59
K280791		0.027	0.43	0.16	152	0.06	16.70	685	1.2				51
K280792		0.093	0.64	0.11	198	0.06	15.10	460	1.7				10

***** See Appendix Page for comments regarding this certificate *****

ALS Canada Ltd.
2103 Dollarton Hwy
North Vancouver BC V7H 0A7
Phone: 604 984 0221 Fax: 604 984 0218 www.alsglobal.com

To: **SILVER RANGE RESOURCES LTD.**
C/O ARCHER, CATHRO & ASSOCIATES (1981) LIMITED
1016-510 W HASTINGS ST
VANCOUVER BC V6B 1L8

Project: Silver Range - Keg

Finalized Date: 29-SEP-2011
Account: RANSIL

CERTIFICATE OF ANALYSIS WH11182731

Method	CERTIFICATE COMMENTS
ME-MS41	Interference: Ca>10% on ICP-MS As,ICP-AES results shown.
ME-MS41	Gold determinations by this method are semi-quantitative due to the small sample weight used (0.5g).

ALS Canada Ltd.

2103 Dollarton Hwy
North Vancouver BC V7H 0A7
Phone: 604 984 0221 Fax: 604 984 0218 www.alsglobal.com

To: **SILVER RANGE RESOURCES LTD.**
C/O ARCHER, CATHRO & ASSOCIATES (1981) LIMITED
1016-510 W HASTINGS ST
VANCOUVER BC V6B 1L8

Finalized Date: 1-OCT-2011
Account: RANSIL

CERTIFICATE WH11182732

Project: Silver Range - Keg

P.O. No.: Batch D30

This report is for 36 Drill Core samples submitted to our lab in Whitehorse, YT, Canada on 10-SEP-2011.

The following have access to data associated with this certificate:

DOUG EATON BRUCE YOUNGMAN	SARAH EATON	JOAN MARIACHER

SAMPLE PREPARATION

ALS CODE	DESCRIPTION
WEI-21	Received Sample Weight
LOG-22	Sample login - Rcd w/o BarCode
CRU-31	Fine crushing - 70% <2mm
CRU-QC	Crushing QC Test
PUL-QC	Pulverizing QC Test
SPL-21	Split sample - riffle splitter
PUL-31	Pulverize split to 85% <75 um
LOG-24	Pulp Login - Rcd w/o Barcode

ANALYTICAL PROCEDURES

ALS CODE	DESCRIPTION	INSTRUMENT
Au-AA24	Au 50g FA AA finish	AAS
ME-MS41	51 anal. aqua regia ICPMS	
ME-OG46	Ore Grade Elements - AquaRegia	ICP-AES
Zn-OG46	Ore Grade Zn - Aqua Regia	VARIABLE
Ag-OG46	Ore Grade Ag - Aqua Regia	VARIABLE
Pb-OG46	Ore Grade Pb - Aqua Regia	VARIABLE
Sn-XRF05	Sn-Trace Level XRF Analysis	XRF

To: **SILVER RANGE RESOURCES LTD.**
ATTN: JOAN MARIACHER
C/O ARCHER, CATHRO & ASSOCIATES (1981) LIMITED
1016-510 W HASTINGS ST
VANCOUVER BC V6B 1L8

This is the Final Report and supersedes any preliminary report with this certificate number. Results apply to samples as submitted. All pages of this report have been checked and approved for release.

Signature:

Colin Ramshaw, Vancouver Laboratory Manager

ALS Canada Ltd.
2103 Dollarton Hwy
North Vancouver BC V7H 0A7
Phone: 604 984 0221 Fax: 604 984 0218 www.alsglobal.com

To: **SILVER RANGE RESOURCES LTD.**
C/O ARCHER, CATHRO & ASSOCIATES (1981) LIMITED
1016-510 W HASTINGS ST
VANCOUVER BC V6B 1L8

Finalized Date: 1-OCT-2011
Account: RANSIL

Project: Silver Range - Keg

CERTIFICATE OF ANALYSIS WH11182732

Sample Description	Method Analyte Units LOR	WEI-21 Recvd Wt. kg 0.02	Au-AA24 Au ppm 0.005	ME-MS41 Ag ppm 0.01	ME-MS41 Al % 0.01	ME-MS41 As ppm 0.1	ME-MS41 Au ppm 0.2	ME-MS41 B ppm 10	ME-MS41 Ba ppm 10	ME-MS41 Be ppm 0.05	ME-MS41 Bi ppm 0.01	ME-MS41 Ca % 0.01	ME-MS41 Cd ppm 0.01	ME-MS41 Ce ppm 0.02	ME-MS41 Co ppm 0.1	ME-MS41 Cr ppm 1
K276095		7.05	0.006	0.71	1.94	23.6	<0.2	<10	190	0.92	0.53	2.01	2.11	16.80	7.1	18
K276096		7.12	<0.005	0.57	2.04	22.2	<0.2	<10	340	1.01	0.56	2.78	3.28	15.55	6.7	19
K276097		7.07	<0.005	0.75	2.20	456	<0.2	<10	560	0.70	0.37	2.49	0.96	12.55	5.8	24
K276098		6.36	<0.005	0.58	2.09	505	<0.2	<10	330	0.85	0.45	4.20	0.80	15.55	7.7	34
K276099		2.68	<0.005	0.02	0.03	3	<0.2	<10	10	0.05	0.03	18.90	0.05	1.67	1.3	<1
K276100		7.20	<0.005	2.52	2.92	37.3	<0.2	<10	520	1.13	3.89	5.67	6.30	14.25	8.6	23
K276101		7.04	0.007	0.93	2.90	40.0	<0.2	<10	300	1.38	0.95	3.34	1.39	14.45	11.1	34
K276102		5.45	0.014	1.32	2.40	21.1	<0.2	<10	200	1.28	0.43	2.96	1.73	17.30	10.7	49
K276103		4.44	0.013	2.44	2.84	532	<0.2	<10	400	1.15	2.96	3.06	5.42	16.10	10.1	19
K276104		5.02	0.017	>100	2.85	1025	<0.2	<10	180	0.81	248	3.40	129.5	14.00	10.6	19
K276105		0.24	0.090	61.6	0.92	2570	<0.2	<10	70	0.48	4.34	5.97	114.5	17.90	14.3	32
K276106		5.10	0.006	2.57	2.45	35.5	<0.2	<10	90	0.56	2.18	2.34	16.40	12.35	8.6	40
K276107		7.48	0.005	1.51	2.94	35.4	<0.2	<10	60	1.03	1.07	2.81	2.57	16.05	9.5	44
K276108		7.47	<0.005	2.02	1.81	19	<0.2	40	240	0.43	4.32	10.25	8.11	15.90	3.9	12
K276109		7.05	<0.005	0.40	1.68	9	<0.2	<10	50	0.49	0.30	12.40	1.98	20.6	5.4	22
K276110		6.89	<0.005	0.53	0.87	13	<0.2	<10	50	0.46	0.37	13.05	2.05	20.4	4.3	20
K276111		6.50	0.005	0.52	1.59	33.4	<0.2	100	90	0.60	1.21	6.13	2.00	13.75	7.2	21
K276112		7.63	<0.005	0.29	1.84	20.3	<0.2	<10	40	0.71	0.94	2.18	1.88	12.30	10.4	33
K276113		2.44	<0.005	0.02	0.03	<2	<0.2	<10	10	0.05	0.02	17.55	0.05	1.53	1.1	<1
K276114		7.32	<0.005	1.42	1.56	24.9	<0.2	<10	60	0.70	4.11	2.62	2.06	11.95	9.2	26
K276115		7.86	<0.005	0.39	1.74	13.9	<0.2	<10	180	0.74	1.37	1.49	6.82	11.70	12.7	50
K276116		7.20	<0.005	0.35	1.69	17.1	<0.2	<10	430	0.61	1.99	2.45	4.48	9.80	6.1	19
K276117		7.01	<0.005	0.32	1.46	32.2	<0.2	<10	400	0.70	0.89	1.88	2.35	10.85	8.4	34
K276118		7.79	<0.005	0.74	1.83	23.7	<0.2	<10	220	0.77	1.88	3.18	5.54	14.90	9.4	37
K276119		7.28	<0.005	1.93	1.76	40.1	<0.2	<10	70	0.74	5.00	3.02	6.62	15.40	7.8	34
K276120		7.55	<0.005	1.37	1.92	36.4	<0.2	<10	90	0.85	3.06	2.55	8.34	16.05	9.4	40
K276121		3.51	<0.005	1.46	1.96	31.7	<0.2	<10	90	0.77	4.16	2.70	6.94	16.00	9.7	35
K276122		7.23	<0.005	2.11	1.86	40.5	<0.2	40	160	0.71	5.79	4.81	5.81	16.65	7.0	28
K276123		7.63	<0.005	0.76	1.38	41.8	<0.2	20	180	0.51	1.91	3.26	2.51	15.40	7.5	39
K276124		7.49	<0.005	1.96	1.44	27.7	<0.2	10	210	0.54	5.76	4.98	3.40	11.55	6.1	26
K276125		7.34	<0.005	0.99	1.44	57.1	<0.2	10	340	0.55	2.25	3.99	1.09	12.45	5.6	19
K276126		0.24	0.291	>100	1.23	260	<0.2	<10	90	0.21	5.58	0.60	21.7	9.13	10.0	31
K276127		7.44	<0.005	0.55	1.14	19.6	<0.2	<10	280	0.45	1.04	6.28	0.97	12.30	3.8	16
K276128		6.83	<0.005	2.35	1.23	111.0	<0.2	<10	810	0.70	8.91	3.88	29.5	12.20	7.0	28
K276129		7.19	<0.005	0.55	1.24	43.3	<0.2	<10	390	0.73	0.82	3.73	2.96	16.15	7.1	19
K276130		7.16	<0.005	0.99	1.38	64.8	<0.2	<10	240	0.67	2.43	2.98	5.09	15.90	7.3	19

***** See Appendix Page for comments regarding this certificate *****

ALS Canada Ltd.
2103 Dollarton Hwy
North Vancouver BC V7H 0A7
Phone: 604 984 0221 Fax: 604 984 0218 www.alsglobal.com

To: **SILVER RANGE RESOURCES LTD.**
C/O ARCHER, CATHRO & ASSOCIATES (1981) LIMITED
1016-510 W HASTINGS ST
VANCOUVER BC V6B 1L8

Finalized Date: 1-OCT-2011
Account: RANSIL

Project: Silver Range - Keg

CERTIFICATE OF ANALYSIS WH11182732

Sample Description	Method	ME-MS41	ME-MS41	ME-MS41	ME-MS41	ME-MS41	ME-MS41	ME-MS41	ME-MS41	ME-MS41	ME-MS41	ME-MS41	ME-MS41	ME-MS41	ME-MS41	ME-MS41
	Analyte	Cs	Cu	Fe	Ga	Ge	Hf	Hg	In	K	La	Li	Mg	Mn	Mo	Na
	Units	ppm	ppm	%	ppm	ppm	ppm	ppm	ppm	%	ppm	ppm	%	ppm	ppm	%
	LOR	0.05	0.2	0.01	0.05	0.05	0.02	0.01	0.005	0.01	0.2	0.1	0.01	5	0.05	0.01
K276095		1.99	71.2	1.22	6.31	0.13	0.36	<0.01	0.036	0.15	10.5	7.0	0.23	64	5.38	0.20
K276096		2.61	92.7	1.14	6.66	0.11	0.30	<0.01	0.080	0.11	8.8	8.9	0.23	149	4.92	0.11
K276097		2.49	164.0	0.96	6.23	0.10	0.23	<0.01	0.037	0.10	7.0	35.9	0.50	148	3.93	0.08
K276098		3.68	108.0	1.09	6.19	0.11	0.28	<0.01	0.025	0.12	8.5	39.8	0.50	206	7.09	0.07
K276099		0.22	1.6	0.39	0.13	<0.05	<0.02	<0.01	<0.005	0.02	0.8	1.4	11.65	180	1.45	0.01
K276100		9.62	332	1.50	8.00	0.13	0.17	<0.01	0.201	0.11	6.8	26.9	0.45	265	4.24	0.14
K276101		5.37	119.5	2.00	9.00	0.12	0.27	0.01	0.045	0.27	6.8	31.5	0.48	145	5.87	0.11
K276102		5.10	106.0	1.70	8.14	0.14	0.36	0.01	0.060	0.40	10.3	36.7	0.65	158	4.54	0.10
K276103		1.97	204	1.52	8.90	0.15	0.26	<0.01	0.147	0.09	8.0	10.1	0.24	88	4.61	0.08
K276104		2.30	2640	2.06	7.97	0.64	0.14	0.03	4.07	0.05	6.7	43.4	0.49	262	4.18	0.09
K276105		1.24	1040	3.21	3.43	0.07	0.20	2.81	0.080	0.12	8.9	12.6	0.45	2610	5.18	0.05
K276106		2.01	158.5	1.21	6.99	0.14	0.30	0.01	0.477	0.13	6.7	24.4	0.30	60	7.23	0.07
K276107		3.19	98.5	1.13	9.97	0.14	0.35	<0.01	0.035	0.16	8.3	25.9	0.35	73	12.30	0.10
K276108		2.08	111.5	0.63	4.76	0.11	0.14	<0.01	0.182	0.04	10.2	10.6	0.36	204	5.93	0.05
K276109		1.00	28.0	0.74	4.00	0.09	0.15	<0.01	0.013	0.05	13.8	17.5	0.24	113	2.12	0.04
K276110		0.66	22.5	0.75	2.32	0.10	0.18	<0.01	0.016	0.04	14.1	8.8	0.28	107	4.02	0.09
K276111		5.37	44.4	0.85	4.66	0.14	0.20	<0.01	0.043	0.13	7.2	16.7	0.35	132	6.51	0.14
K276112		5.81	97.3	1.46	5.60	0.14	0.18	<0.01	0.038	0.19	6.4	16.0	0.25	60	7.48	0.21
K276113		0.23	1.9	0.34	0.12	<0.05	<0.02	<0.01	<0.005	0.02	0.8	1.1	10.80	160	0.33	<0.01
K276114		3.31	62.9	1.29	4.37	0.14	0.19	<0.01	0.030	0.16	6.0	19.0	0.29	72	4.77	0.17
K276115		3.42	116.5	1.91	5.84	0.16	0.24	0.01	0.152	0.29	5.8	27.6	0.40	53	6.92	0.18
K276116		8.04	55.3	1.00	4.42	0.08	0.15	<0.01	0.097	0.10	4.9	21.5	0.36	95	5.62	0.15
K276117		5.38	69.6	1.29	4.74	0.10	0.19	<0.01	0.056	0.25	5.1	22.1	0.36	124	4.99	0.12
K276118		5.96	96.3	1.55	5.15	0.16	0.21	<0.01	0.092	0.19	7.8	16.4	0.32	95	17.70	0.18
K276119		5.11	90.4	1.50	6.03	0.19	0.23	<0.01	0.096	0.12	8.0	18.5	0.30	107	13.90	0.16
K276120		3.63	122.0	1.94	6.82	0.21	0.28	<0.01	0.149	0.13	8.4	21.1	0.30	92	31.0	0.19
K276121		4.63	106.0	1.85	6.98	0.21	0.25	0.01	0.121	0.12	8.4	20.6	0.30	97	25.4	0.19
K276122		3.90	87.9	1.29	6.09	0.22	0.25	0.01	0.126	0.13	9.2	21.7	0.50	143	9.24	0.14
K276123		5.61	90.6	1.39	4.96	0.15	0.28	<0.01	0.045	0.23	7.5	25.0	0.46	97	9.37	0.15
K276124		4.50	60.5	1.20	5.04	0.17	0.18	<0.01	0.064	0.10	5.8	16.4	0.33	121	6.08	0.11
K276125		6.67	40.5	0.92	3.97	0.11	0.15	<0.01	0.026	0.11	5.7	17.0	0.38	129	3.70	0.11
K276126		0.34	6240	5.37	4.28	0.09	0.22	1.16	0.456	0.10	4.2	9.4	0.72	1590	17.85	0.05
K276127		2.71	34.9	0.98	3.60	0.16	0.18	<0.01	0.034	0.06	6.1	29.4	0.94	274	3.07	0.04
K276128		2.51	85.9	1.33	4.05	0.11	0.22	<0.01	0.638	0.10	5.9	19.0	0.53	365	4.92	0.06
K276129		1.92	138.0	1.76	4.25	0.12	0.20	<0.01	0.087	0.10	7.6	18.7	0.52	255	2.25	0.09
K276130		2.56	55.8	1.39	4.81	0.11	0.17	<0.01	0.113	0.11	7.1	16.0	0.53	199	2.40	0.11

***** See Appendix Page for comments regarding this certificate *****

ALS Canada Ltd.
2103 Dollarton Hwy
North Vancouver BC V7H 0A7
Phone: 604 984 0221 Fax: 604 984 0218 www.alsglobal.com

To: **SILVER RANGE RESOURCES LTD.**
C/O ARCHER, CATHRO & ASSOCIATES (1981) LIMITED
1016-510 W HASTINGS ST
VANCOUVER BC V6B 1L8

Finalized Date: 1-OCT-2011
Account: RANSIL

Project: Silver Range - Keg

CERTIFICATE OF ANALYSIS WH11182732

Sample Description	Method	ME-MS41	ME-MS41	ME-MS41	ME-MS41	ME-MS41	ME-MS41	ME-MS41	ME-MS41	ME-MS41	ME-MS41	ME-MS41	ME-MS41	ME-MS41	ME-MS41	ME-MS41
	Analyte	Nb	Ni	P	Pb	Rb	Re	S	Sb	Sc	Se	Sn	Sr	Ta	Te	Th
	Units	ppm	ppm	ppm	ppm	ppm	ppm	%	ppm	ppm	ppm	ppm	ppm	ppm	ppm	ppm
	LOR	0.05	0.2	10	0.2	0.1	0.001	0.01	0.05	0.1	0.2	0.2	0.2	0.01	0.01	0.2
K276095		0.57	40.5	2160	12.9	4.1	0.037	0.67	1.43	1.6	13.3	3.9	118.5	0.02	0.10	3.7
K276096		0.42	37.5	1500	11.6	3.8	0.036	0.60	2.77	2.2	11.4	5.6	141.5	0.02	0.08	3.6
K276097		0.41	32.4	1470	8.3	5.0	0.029	0.43	2.81	2.1	8.9	8.2	134.0	0.02	0.07	3.3
K276098		0.24	40.1	1420	8.8	12.4	0.045	0.56	3.10	3.5	11.0	7.6	115.0	0.01	0.08	3.9
K276099		0.12	3.4	230	1.6	1.0	<0.001	0.02	0.06	0.4	0.3	<0.2	45.6	<0.01	0.01	<0.2
K276100		0.54	39.2	640	113.5	13.0	0.023	0.76	2.90	3.6	12.2	24.6	195.5	0.02	0.11	4.2
K276101		0.42	47.1	670	14.0	28.3	0.030	1.23	5.48	4.2	15.4	6.4	183.0	0.02	0.15	4.8
K276102		0.12	41.2	1010	7.4	39.5	0.041	0.93	4.20	6.1	17.8	3.8	106.0	<0.01	0.17	4.9
K276103		0.57	40.6	1150	73.9	4.8	0.042	0.86	2.85	2.4	23.0	8.8	179.0	0.03	0.18	5.0
K276104		0.65	52.8	840	5750	2.6	0.033	1.71	10.10	2.3	152.5	150.0	173.0	0.03	3.00	4.4
K276105		0.23	26.9	620	>10000	6.4	0.002	2.54	47.9	3.5	3.1	2.0	279	<0.01	0.16	2.5
K276106		0.66	40.1	1990	32.9	11.0	0.053	0.69	1.20	3.2	17.0	6.2	150.5	0.03	0.09	3.7
K276107		0.73	60.2	1880	17.0	13.8	0.076	0.60	2.49	3.5	13.5	5.0	167.5	0.03	0.09	5.1
K276108		0.36	24.8	3800	93.3	2.3	0.021	0.38	1.61	1.3	7.8	13.7	225	0.01	0.07	2.8
K276109		0.39	24.4	5290	8.3	2.9	0.011	0.43	1.10	1.7	7.4	1.2	325	0.01	0.03	3.1
K276110		0.44	23.2	6590	20.5	2.8	0.013	0.49	1.27	1.3	10.3	1.0	337	<0.01	0.04	3.1
K276111		0.80	32.1	1240	22.2	11.7	0.011	0.32	1.47	2.2	4.8	10.4	128.0	0.03	0.02	4.1
K276112		0.79	55.3	930	6.8	14.2	0.017	0.80	1.52	2.2	12.5	6.1	128.0	0.04	0.03	4.4
K276113		0.12	2.9	200	1.4	0.9	<0.001	0.01	<0.05	0.3	0.3	<0.2	44.0	<0.01	0.01	<0.2
K276114		0.66	45.5	1030	51.8	9.5	0.011	0.67	1.38	1.8	12.7	6.4	186.0	0.02	0.05	4.5
K276115		0.63	59.0	1070	8.2	23.3	0.018	1.12	1.66	1.8	17.1	5.2	153.0	0.02	0.04	4.9
K276116		0.58	37.9	800	13.2	7.5	0.012	0.51	1.69	1.9	5.8	7.1	136.0	0.02	0.03	3.4
K276117		0.48	46.6	660	9.0	18.2	0.012	0.63	2.28	1.9	8.3	6.1	108.0	0.02	0.02	4.4
K276118		0.93	54.9	1410	24.1	12.4	0.023	0.88	1.62	2.3	12.0	8.5	184.0	0.04	0.03	5.3
K276119		0.75	62.9	1520	74.5	11.1	0.022	0.80	1.48	2.4	14.1	11.1	161.0	0.04	0.05	5.6
K276120		0.82	73.7	1260	36.7	10.5	0.043	1.12	1.77	2.5	17.5	9.7	156.5	0.04	0.04	6.5
K276121		0.85	69.7	1150	48.0	10.0	0.034	1.06	1.56	2.6	17.0	10.5	170.5	0.04	0.05	6.6
K276122		0.71	52.6	2830	70.9	13.6	0.017	0.65	1.53	2.6	10.5	8.8	144.5	0.03	0.06	5.6
K276123		0.65	50.1	1740	28.4	26.7	0.017	0.71	1.85	2.0	9.0	6.2	94.4	0.02	0.04	5.6
K276124		0.53	36.4	1110	70.5	10.3	0.012	0.63	1.59	2.0	10.6	6.5	117.0	0.03	0.06	4.0
K276125		0.74	32.0	790	44.3	8.3	0.008	0.39	0.99	1.9	6.0	11.1	153.5	0.03	0.03	4.5
K276126		0.18	25.0	420	>10000	3.5	0.010	2.34	406	4.2	1.8	1.6	26.5	<0.01	0.96	1.1
K276127		0.32	18.9	880	25.3	5.2	0.006	0.27	0.90	2.8	3.7	13.3	127.5	0.01	0.01	3.1
K276128		0.37	36.2	880	83.0	7.9	0.016	0.56	2.60	2.9	10.1	15.2	126.5	0.01	0.22	4.3
K276129		0.44	35.9	670	15.6	6.6	0.006	0.89	2.84	1.8	9.4	16.8	112.0	0.01	0.02	6.3
K276130		0.67	33.3	720	40.4	7.0	0.008	0.69	1.21	2.3	8.0	16.0	88.4	0.03	0.03	5.7

***** See Appendix Page for comments regarding this certificate *****

ALS Canada Ltd.
2103 Dollarton Hwy
North Vancouver BC V7H 0A7
Phone: 604 984 0221 Fax: 604 984 0218 www.alsglobal.com

To: **SILVER RANGE RESOURCES LTD.**
C/O ARCHER, CATHRO & ASSOCIATES (1981) LIMITED
1016-510 W HASTINGS ST
VANCOUVER BC V6B 1L8

Finalized Date: 1-OCT-2011
Account: RANSIL

Project: Silver Range - Keg

CERTIFICATE OF ANALYSIS WH11182732

Sample Description	Method	ME-MS41	ME-MS41	ME-MS41	ME-MS41	ME-MS41	ME-MS41	ME-MS41	ME-MS41	Zn-OG46	Ag-OG46	Pb-OG46	Sn-XRF05
	Analyte	Ti	Tl	U	V	W	Y	Zn	Zr	Zn	Ag	Pb	Sn
	Units	%	ppm	ppm	ppm	ppm	ppm	ppm	ppm	%	ppm	%	ppm
	LOR	0.005	0.02	0.05	1	0.05	0.05	2	0.5	0.001	1	0.001	5
K276095		0.075	0.05	2.17	15	0.31	20.8	148	13.0				13
K276096		0.062	0.04	1.84	19	0.56	16.40	194	10.5				15
K276097		0.051	0.05	1.64	19	0.33	14.55	68	7.6				16
K276098		0.048	0.15	2.55	36	0.56	17.45	54	10.4				16
K276099		<0.005	<0.02	0.65	1	0.05	1.01	12	<0.5				<5
K276100		0.064	0.16	1.74	28	0.37	12.00	358	5.3				58
K276101		0.068	0.34	1.68	41	0.45	14.10	103	9.9				18
K276102		0.044	0.51	2.24	56	0.20	19.80	121	13.5				6
K276103		0.066	0.07	2.23	14	0.49	16.95	308	9.1				15
K276104		0.062	0.86	1.84	14	0.62	11.15	6460	4.1		120		195
K276105		0.045	0.13	0.90	30	5.67	7.75	>10000	5.4	1.930		1.930	7
K276106		0.063	0.17	3.40	28	0.86	17.20	895	10.8				10
K276107		0.080	0.18	4.71	38	0.50	17.80	139	12.8				16
K276108		0.036	0.04	2.70	10	0.73	15.75	444	4.7				44
K276109		0.033	0.04	2.09	10	0.40	20.0	109	5.1				<5
K276110		0.028	0.06	2.81	11	0.35	21.6	96	7.0				<5
K276111		0.079	0.09	1.51	28	1.44	11.30	157	6.3				36
K276112		0.087	0.17	1.53	34	0.61	11.05	162	5.7				18
K276113		<0.005	<0.02	0.49	1	<0.05	0.90	13	<0.5				<5
K276114		0.084	0.12	1.24	24	0.70	11.65	175	5.6				17
K276115		0.095	0.31	1.95	49	0.41	12.90	613	8.4				13
K276116		0.067	0.08	1.59	24	0.56	10.40	344	4.8				23
K276117		0.081	0.23	1.19	38	0.40	10.30	198	6.1				20
K276118		0.107	0.15	2.17	72	0.90	15.10	454	6.6				28
K276119		0.111	0.15	2.26	71	0.67	16.60	475	8.4				32
K276120		0.131	0.14	3.03	112	0.87	17.75	619	10.8				27
K276121		0.125	0.15	2.58	94	0.74	16.35	523	9.5				30
K276122		0.104	0.17	2.54	49	1.29	16.05	434	9.3				25
K276123		0.111	0.37	2.05	52	0.76	16.10	189	10.7				18
K276124		0.083	0.14	1.18	30	0.54	12.05	261	6.8				18
K276125		0.099	0.09	1.29	22	0.86	11.75	84	4.9				35
K276126		0.081	0.21	0.77	41	0.22	7.02	5290	6.8		99	0.999	6
K276127		0.070	0.09	1.08	20	1.32	10.60	82	4.8				52
K276128		0.098	0.13	1.83	39	0.74	12.75	2160	7.6				47
K276129		0.120	0.11	1.30	23	0.58	14.20	219	6.0				47
K276130		0.111	0.10	1.19	22	0.83	13.15	330	4.7				45

***** See Appendix Page for comments regarding this certificate *****

ALS Canada Ltd.
2103 Dollarton Hwy
North Vancouver BC V7H 0A7
Phone: 604 984 0221 Fax: 604 984 0218 www.alsglobal.com

To: **SILVER RANGE RESOURCES LTD.**
C/O ARCHER, CATHRO & ASSOCIATES (1981) LIMITED
1016-510 W HASTINGS ST
VANCOUVER BC V6B 1L8

Project: Silver Range - Keg

Finalized Date: 1-OCT-2011
Account: RANSIL

CERTIFICATE OF ANALYSIS WH11182732

Method	CERTIFICATE COMMENTS
ME-MS41	Interference: Ca>10% on ICP-MS As,ICP-AES results shown.
ME-MS41	Gold determinations by this method are semi-quantitative due to the small sample weight used (0.5g).

ALS Canada Ltd.
2103 Dollarton Hwy
North Vancouver BC V7H 0A7
Phone: 604 984 0221 Fax: 604 984 0218 www.alsglobal.com

To: **SILVER RANGE RESOURCES LTD.**
C/O ARCHER, CATHRO & ASSOCIATES (1981) LIMITED
1016-510 W HASTINGS ST
VANCOUVER BC V6B 1L8

Finalized Date: 3-OCT-2011
Account: RANSIL

CERTIFICATE WH11182733

Project: Silver Range - Keg

P.O. No.: Batch A50

This report is for 36 Drill Core samples submitted to our lab in Whitehorse, YT, Canada on 10-SEP-2011.

The following have access to data associated with this certificate:

DOUG EATON BRUCE YOUNGMAN	SARAH EATON	JOAN MARIACHER

SAMPLE PREPARATION

ALS CODE	DESCRIPTION
WEI-21	Received Sample Weight
LOG-22	Sample login - Rcd w/o BarCode
CRU-31	Fine crushing - 70% <2mm
CRU-QC	Crushing QC Test
SPL-22Y	Split Sample - Boyd Rotary Splitter
PUL-QC	Pulverizing QC Test
PUL-31	Pulverize split to 85% <75 um
LOG-24	Pulp Login - Rcd w/o Barcode

ANALYTICAL PROCEDURES

ALS CODE	DESCRIPTION	INSTRUMENT
Au-AA24	Au 50g FA AA finish	AAS
ME-MS41	51 anal. aqua regia ICPMS	
ME-OG46	Ore Grade Elements - AquaRegia	ICP-AES
Zn-OG46	Ore Grade Zn - Aqua Regia	VARIABLE
Ag-OG46	Ore Grade Ag - Aqua Regia	VARIABLE
Pb-OG46	Ore Grade Pb - Aqua Regia	VARIABLE
Sn-XRF05	Sn-Trace Level XRF Analysis	XRF

To: **SILVER RANGE RESOURCES LTD.**
ATTN: JOAN MARIACHER
C/O ARCHER, CATHRO & ASSOCIATES (1981) LIMITED
1016-510 W HASTINGS ST
VANCOUVER BC V6B 1L8

This is the Final Report and supersedes any preliminary report with this certificate number. Results apply to samples as submitted. All pages of this report have been checked and approved for release.

Signature:

Colin Ramshaw, Vancouver Laboratory Manager

ALS Canada Ltd.
2103 Dollarton Hwy
North Vancouver BC V7H 0A7
Phone: 604 984 0221 Fax: 604 984 0218 www.alsglobal.com

To: **SILVER RANGE RESOURCES LTD.**
C/O ARCHER, CATHRO & ASSOCIATES (1981) LIMITED
1016-510 W HASTINGS ST
VANCOUVER BC V6B 1L8

Finalized Date: 3-OCT-2011
Account: RANSIL

Project: Silver Range - Keg

CERTIFICATE OF ANALYSIS WH11182733

Sample Description	Method Analyte Units LOR	WEI-21 Recvd Wt. kg 0.02	Au-AA24 Au ppm 0.005	ME-MS41 Ag ppm 0.01	ME-MS41 Al % 0.01	ME-MS41 As ppm 0.1	ME-MS41 Au ppm 0.2	ME-MS41 B ppm 10	ME-MS41 Ba ppm 10	ME-MS41 Be ppm 0.05	ME-MS41 Bi ppm 0.01	ME-MS41 Ca % 0.01	ME-MS41 Cd ppm 0.01	ME-MS41 Ce ppm 0.02	ME-MS41 Co ppm 0.1	ME-MS41 Cr ppm 1
K279766		7.96	0.023	1.06	2.02	49.7	<0.2	<10	170	1.05	16.45	5.45	36.7	19.30	7.0	30
K279767		8.61	<0.005	0.57	2.15	23.1	<0.2	10	290	0.90	2.58	8.54	4.24	16.00	4.9	35
K279768		8.64	<0.005	0.84	1.90	159.0	<0.2	30	610	1.02	2.55	4.61	3.03	14.50	6.2	30
K279769		8.39	<0.005	1.57	1.91	28.9	<0.2	<10	520	0.84	5.17	3.26	3.70	15.00	7.0	24
K279770		0.25	0.093	64.8	1.00	2920	<0.2	<10	70	0.36	4.50	5.96	133.5	15.25	13.0	35
K279771		8.19	<0.005	2.42	1.64	34.3	<0.2	<10	280	0.84	10.50	7.27	6.58	12.45	4.7	22
K279772		7.97	<0.005	0.75	1.64	25.7	<0.2	<10	630	0.88	6.21	4.53	10.90	14.70	4.8	25
K279773		7.17	<0.005	0.38	2.03	38.6	<0.2	<10	600	0.86	1.56	4.02	76.9	22.0	7.4	33
K279774		8.25	<0.005	0.24	2.27	32.6	<0.2	<10	770	0.74	1.21	5.82	18.55	18.55	3.2	18
K279775		2.10	<0.005	0.02	0.07	<2	<0.2	<10	80	0.05	0.05	19.40	0.49	1.34	0.8	2
K279776		8.92	<0.005	0.30	2.04	44.0	<0.2	<10	770	0.83	1.30	3.53	23.9	20.8	4.5	21
K279777		9.33	0.005	0.36	1.32	64.7	<0.2	<10	230	0.67	4.94	3.60	220	15.30	5.4	13
K279778		9.26	<0.005	0.44	1.54	32.3	<0.2	<10	190	0.62	4.21	4.39	95.7	12.45	4.8	16
K279779		7.88	<0.005	0.70	1.43	34.9	<0.2	<10	630	0.62	3.72	4.93	22.5	11.35	5.3	23
K279780		8.22	<0.005	0.87	1.81	40.9	<0.2	<10	860	0.80	3.35	6.16	8.47	11.75	5.6	25
K279781		3.59	<0.005	0.81	1.77	36.7	<0.2	<10	790	0.62	2.74	6.99	7.72	12.10	5.8	24
K279782		8.45	0.006	5.60	1.89	26.5	<0.2	<10	420	0.79	33.1	5.23	133.0	11.90	8.0	23
K279783		8.06	<0.005	1.95	1.96	38.4	<0.2	<10	1080	0.88	7.88	5.83	7.20	15.05	5.1	32
K279784		7.98	0.005	4.20	2.54	49.3	<0.2	<10	140	1.54	19.10	3.47	19.10	15.55	10.7	49
K279785		7.73	<0.005	1.31	2.67	24.0	<0.2	<10	320	1.58	4.56	3.23	12.45	20.0	8.6	45
K279786		8.50	<0.005	0.91	2.40	53.1	<0.2	<10	150	1.41	2.89	2.91	7.48	22.3	8.0	47
K279787		0.25	0.287	>100	1.31	263	0.2	<10	100	0.21	5.90	0.64	24.2	8.44	11.2	33
K279788		8.60	<0.005	0.70	2.38	31.6	<0.2	<10	290	1.29	1.79	3.24	7.19	21.6	8.8	49
K279789		8.31	<0.005	0.58	2.33	45	<0.2	<10	680	0.98	2.06	10.90	9.67	25.9	5.6	33
K279790		8.04	<0.005	0.52	2.37	25.2	<0.2	<10	660	1.19	2.74	2.83	3.95	22.0	7.6	29
K279791		8.47	<0.005	0.47	2.35	68.6	<0.2	<10	500	1.23	2.42	3.44	10.05	20.9	7.5	35
K279792		8.57	<0.005	0.34	2.53	132.0	<0.2	<10	430	1.77	3.32	5.41	18.85	25.5	5.3	38
K279793		7.78	0.006	1.66	2.56	162.0	<0.2	<10	90	1.32	20.0	5.19	154.0	19.35	7.1	39
K279794		9.62	0.015	2.76	2.70	19.1	<0.2	<10	80	0.84	82.4	2.95	271	16.85	7.0	21
K279795		2.90	<0.005	0.06	0.07	5	<0.2	<10	20	0.06	0.62	19.35	1.81	1.31	0.8	1
K279796		8.86	0.014	1.10	2.40	69.4	<0.2	<10	80	1.08	51.7	2.09	160.5	19.50	8.6	22
K279797		8.33	0.059	1.58	2.49	24.0	<0.2	<10	80	1.10	191.5	2.78	160.5	23.4	8.6	24
K279798		8.49	<0.005	2.36	2.73	13.8	<0.2	<10	160	1.08	46.2	2.81	50.9	20.5	7.9	15
K279799		9.39	0.008	1.16	2.34	127.5	<0.2	10	120	0.95	28.0	3.76	12.40	20.2	6.2	21
K279800		8.80	0.008	2.55	2.17	1430	<0.2	10	140	0.61	19.90	3.05	16.60	21.9	6.5	15
K279801		8.70	0.012	3.40	2.55	5440	<0.2	30	230	0.86	31.2	4.06	4.94	22.6	7.5	22

***** See Appendix Page for comments regarding this certificate *****

ALS Canada Ltd.
2103 Dollarton Hwy
North Vancouver BC V7H 0A7
Phone: 604 984 0221 Fax: 604 984 0218 www.alsglobal.com

To: **SILVER RANGE RESOURCES LTD.**
C/O ARCHER, CATHRO & ASSOCIATES (1981) LIMITED
1016-510 W HASTINGS ST
VANCOUVER BC V6B 1L8

Finalized Date: 3-OCT-2011
Account: RANSIL

Project: Silver Range - Keg

CERTIFICATE OF ANALYSIS WH11182733

Sample Description	Method	ME-MS41	ME-MS41	ME-MS41	ME-MS41	ME-MS41	ME-MS41	ME-MS41	ME-MS41	ME-MS41	ME-MS41	ME-MS41	ME-MS41	ME-MS41	ME-MS41	ME-MS41
	Analyte	Cs	Cu	Fe	Ga	Ge	Hf	Hg	In	K	La	Li	Mg	Mn	Mo	Na
	Units	ppm	ppm	%	ppm	ppm	ppm	ppm	ppm	%	ppm	ppm	%	ppm	ppm	%
	LOR	0.05	0.2	0.01	0.05	0.05	0.02	0.01	0.005	0.01	0.2	0.1	0.01	5	0.05	0.01
K279766		8.42	168.0	2.06	4.56	0.17	0.29	<0.01	1.165	0.09	10.2	15.7	0.52	450	8.49	0.07
K279767		4.73	65.3	2.11	8.07	0.33	0.26	<0.01	0.059	0.05	8.3	31.1	1.07	778	15.35	0.05
K279768		5.25	76.3	1.36	4.90	0.19	0.26	<0.01	0.047	0.13	6.7	10.3	0.41	218	11.05	0.09
K279769		5.98	99.1	1.49	4.24	0.15	0.24	0.01	0.079	0.15	7.1	14.4	0.49	182	7.59	0.09
K279770		0.98	1075	3.43	3.55	0.10	0.20	2.99	0.070	0.12	7.2	8.1	0.49	2740	5.50	0.06
K279771		2.93	44.5	1.32	5.35	0.23	0.26	0.03	0.168	0.06	6.7	17.3	0.68	570	6.19	0.05
K279772		1.76	82.3	1.65	5.06	0.19	0.29	0.01	0.320	0.09	7.2	12.7	0.54	592	4.33	0.05
K279773		1.21	79.4	2.13	5.87	0.27	0.34	0.02	2.56	0.08	10.4	19.6	0.58	800	4.27	0.08
K279774		8.87	52.7	1.84	7.23	0.32	0.19	<0.01	0.022	0.06	9.1	26.4	0.73	857	2.69	0.08
K279775		0.17	6.9	0.49	0.20	0.06	<0.02	0.01	0.018	0.02	0.6	1.3	12.10	221	0.12	0.03
K279776		10.30	61.2	1.35	6.58	0.28	0.21	0.01	1.030	0.09	10.0	20.1	0.66	514	4.64	0.08
K279777		3.73	67.1	2.17	6.08	0.38	0.15	0.01	9.56	0.04	7.6	10.9	0.73	777	4.68	0.03
K279778		5.08	68.1	1.94	6.21	0.27	0.17	0.02	4.01	0.08	5.8	14.4	0.83	672	4.10	0.04
K279779		3.35	49.2	1.26	4.11	0.20	0.20	0.01	0.853	0.10	5.5	17.5	0.81	609	4.93	0.05
K279780		6.04	65.9	1.53	5.50	0.27	0.22	0.01	0.285	0.07	5.3	27.0	0.77	743	4.77	0.06
K279781		6.53	56.3	1.54	5.29	0.24	0.18	<0.01	0.265	0.06	5.4	25.6	0.80	761	4.40	0.05
K279782		5.82	63.5	1.84	5.58	0.29	0.18	<0.01	4.34	0.05	5.7	20.7	0.75	923	3.57	0.05
K279783		4.18	60.7	1.52	5.61	0.21	0.25	<0.01	0.232	0.06	7.2	23.5	0.66	783	6.50	0.06
K279784		7.13	199.5	2.39	7.28	0.16	0.24	0.01	0.474	0.10	6.8	29.0	0.66	590	7.23	0.06
K279785		3.84	148.5	2.27	8.27	0.17	0.24	<0.01	0.284	0.08	9.2	25.2	0.67	505	7.23	0.05
K279786		6.39	112.5	2.23	6.53	0.15	0.27	<0.01	0.150	0.11	10.2	20.6	0.57	392	14.00	0.07
K279787		0.33	6240	5.53	4.26	0.11	0.24	1.28	0.441	0.10	3.9	8.8	0.78	1640	20.9	0.07
K279788		4.25	196.5	2.03	7.32	0.20	0.24	0.01	0.189	0.14	9.9	18.8	0.44	330	10.00	0.14
K279789		6.61	38.7	1.31	6.83	0.27	0.35	0.01	0.241	0.05	13.1	20.5	0.75	871	12.40	0.06
K279790		9.44	113.5	1.54	6.37	0.21	0.26	0.01	0.088	0.11	10.4	12.9	0.40	278	10.35	0.13
K279791		4.55	129.0	2.03	7.45	0.29	0.25	<0.01	0.287	0.13	10.4	19.0	0.49	720	7.44	0.13
K279792		0.84	103.5	2.53	9.72	0.81	0.26	<0.01	0.703	0.01	13.8	29.5	0.97	1530	14.10	0.06
K279793		2.88	412	3.86	10.35	0.79	0.27	0.01	6.09	0.03	9.8	37.9	0.93	1190	61.5	0.05
K279794		4.78	750	5.14	8.72	0.25	0.25	0.01	9.84	0.06	8.8	14.8	0.32	270	9.26	0.10
K279795		0.19	8.0	0.51	0.20	0.06	<0.02	<0.01	0.065	0.02	0.6	1.3	12.15	236	0.72	0.02
K279796		2.99	508	3.67	7.42	0.20	0.23	0.01	10.35	0.10	9.6	11.4	0.25	163	6.23	0.11
K279797		3.35	592	4.52	7.42	0.22	0.27	0.01	9.62	0.12	11.6	10.1	0.32	173	8.83	0.11
K279798		5.05	535	3.71	8.53	0.21	0.25	<0.01	4.02	0.07	10.5	10.7	0.33	99	4.38	0.11
K279799		2.86	367	2.58	7.20	0.19	0.17	<0.01	0.848	0.07	10.5	16.0	0.52	190	4.96	0.09
K279800		1.71	850	3.09	6.36	0.21	0.19	<0.01	1.135	0.05	11.6	21.7	0.60	202	6.94	0.07
K279801		2.61	493	3.78	8.18	0.27	0.20	<0.01	0.419	0.08	11.7	25.0	0.70	294	6.66	0.08

***** See Appendix Page for comments regarding this certificate *****

ALS Canada Ltd.
2103 Dollarton Hwy
North Vancouver BC V7H 0A7
Phone: 604 984 0221 Fax: 604 984 0218 www.alsglobal.com

To: **SILVER RANGE RESOURCES LTD.**
C/O ARCHER, CATHRO & ASSOCIATES (1981) LIMITED
1016-510 W HASTINGS ST
VANCOUVER BC V6B 1L8

Finalized Date: 3-OCT-2011
Account: RANSIL

Project: Silver Range - Keg

CERTIFICATE OF ANALYSIS WH11182733

Sample Description	Method	ME-MS41	ME-MS41	ME-MS41	ME-MS41	ME-MS41	ME-MS41	ME-MS41	ME-MS41	ME-MS41	ME-MS41	ME-MS41	ME-MS41	ME-MS41	ME-MS41	ME-MS41
	Analyte	Nb	Ni	P	Pb	Rb	Re	S	Sb	Sc	Se	Sn	Sr	Ta	Te	Th
	Units	ppm	ppm	ppm	ppm	ppm	ppm	%	ppm	ppm	ppm	ppm	ppm	ppm	ppm	ppm
	LOR	0.05	0.2	10	0.2	0.1	0.001	0.01	0.05	0.1	0.2	0.2	0.2	0.01	0.01	0.2
K279766		0.38	47.4	2120	20.9	6.4	0.011	1.28	12.95	2.9	7.9	24.6	169.0	0.01	0.12	5.3
K279767		0.49	40.3	2070	20.6	3.8	0.022	0.53	2.69	2.9	6.7	80.7	147.5	0.01	<0.01	4.5
K279768		0.54	41.6	1330	32.1	8.3	0.012	0.53	2.52	2.1	9.1	19.8	173.0	0.02	0.04	4.8
K279769		0.49	45.8	1260	42.6	10.1	0.012	0.62	2.01	2.1	10.0	15.5	161.0	0.01	0.04	4.8
K279770		0.18	27.7	660	>10000	6.0	0.002	2.92	53.4	3.7	2.9	2.1	292	<0.01	0.17	2.2
K279771		0.43	31.0	1630	106.0	4.0	0.008	0.16	2.23	2.3	7.9	31.5	118.5	0.01	0.06	3.4
K279772		0.34	33.8	1030	26.7	4.6	0.010	0.30	3.47	3.0	8.8	37.4	87.9	0.01	0.06	4.1
K279773		0.42	44.7	880	17.2	4.2	0.009	0.62	5.24	3.8	8.7	61.2	91.2	0.01	0.02	5.8
K279774		0.41	24.1	670	9.6	4.1	0.007	0.55	3.86	2.2	4.1	73.5	145.5	0.01	<0.01	5.1
K279775		0.07	2.8	200	2.4	0.9	0.001	0.09	<0.05	0.3	0.2	0.7	45.6	<0.01	<0.01	<0.2
K279776		0.75	35.8	870	9.3	6.0	0.009	0.45	2.05	2.2	4.5	41.8	145.0	0.02	0.02	5.3
K279777		0.50	24.1	1140	9.2	2.8	0.012	1.56	3.03	1.4	9.1	52.6	72.2	0.01	0.04	2.8
K279778		0.47	24.1	780	21.0	4.1	0.009	1.08	4.00	1.7	6.5	72.0	102.5	0.01	0.01	3.9
K279779		0.37	32.5	970	30.2	6.0	0.012	0.39	1.67	1.9	6.3	43.7	124.0	0.01	0.02	4.3
K279780		0.49	34.6	950	35.7	4.9	0.008	0.44	2.40	2.4	4.6	55.2	150.5	0.01	0.02	4.0
K279781		0.41	33.9	990	30.4	4.0	0.010	0.47	2.20	2.2	5.4	54.1	134.0	0.01	0.01	3.8
K279782		0.41	25.3	960	175.0	3.0	0.007	0.85	2.42	2.5	10.8	60.6	114.0	0.01	0.15	3.5
K279783		0.41	38.8	2630	74.0	4.3	0.009	0.33	2.88	2.9	6.0	53.3	113.0	0.01	0.04	4.0
K279784		0.41	59.8	1200	134.5	7.1	0.014	1.18	6.43	4.7	14.9	26.4	194.0	0.01	0.07	5.8
K279785		0.30	51.1	1360	44.0	5.6	0.012	0.82	5.44	5.0	10.1	27.2	152.5	0.01	0.03	5.5
K279786		0.34	55.4	1340	30.2	7.5	0.018	1.07	6.19	4.0	11.7	23.5	139.0	0.01	0.04	5.9
K279787		0.22	27.6	450	>10000	3.3	0.011	2.42	423	4.5	2.1	1.6	26.0	<0.01	1.18	1.0
K279788		0.41	70.6	1960	21.2	11.8	0.021	0.85	3.63	2.9	18.4	23.2	169.0	0.01	0.04	5.7
K279789		0.54	43.4	2680	29.1	3.9	0.013	0.22	3.32	3.5	4.1	60.2	252	0.01	<0.01	5.0
K279790		0.73	66.1	1410	18.1	6.8	0.020	0.66	2.04	2.1	13.2	19.9	155.5	0.02	0.02	5.7
K279791		0.46	64.2	1720	12.8	10.0	0.015	0.67	3.40	2.5	12.5	38.0	175.0	0.01	0.03	5.4
K279792		0.28	53.7	2230	5.8	1.0	0.015	0.53	7.68	4.9	3.5	108.0	148.5	<0.01	0.02	6.1
K279793		0.58	75.6	2280	23.7	2.7	0.078	2.21	9.29	3.3	14.1	108.5	126.0	0.01	0.07	5.4
K279794		0.58	48.9	1950	51.7	4.4	0.017	3.79	6.69	1.6	29.3	17.7	242	0.02	0.12	4.8
K279795		0.05	2.6	230	2.6	0.9	0.001	0.10	<0.05	0.4	0.2	0.9	44.9	<0.01	<0.01	<0.2
K279796		0.70	50.6	1450	10.7	6.5	0.012	2.63	7.66	1.8	23.7	13.7	225	0.02	0.15	5.0
K279797		0.70	52.0	2460	16.0	7.7	0.011	3.23	8.75	1.9	25.3	15.2	163.0	0.02	0.69	5.5
K279798		0.73	45.6	2300	39.1	4.9	0.009	2.43	3.51	1.6	18.9	10.5	193.0	0.01	0.08	5.3
K279799		0.63	39.5	2230	20.6	4.6	0.006	1.50	3.29	1.8	12.4	11.2	149.0	0.02	0.07	4.9
K279800		0.42	35.7	2130	38.9	2.9	0.008	1.74	4.53	2.3	12.9	17.1	139.0	0.01	0.09	5.3
K279801		0.47	39.7	1700	128.0	5.0	0.010	2.14	7.81	2.8	19.6	18.5	274	0.01	0.27	6.2

***** See Appendix Page for comments regarding this certificate *****

ALS Canada Ltd.
2103 Dollarton Hwy
North Vancouver BC V7H 0A7
Phone: 604 984 0221 Fax: 604 984 0218 www.alsglobal.com

To: **SILVER RANGE RESOURCES LTD.**
C/O ARCHER, CATHRO & ASSOCIATES (1981) LIMITED
1016-510 W HASTINGS ST
VANCOUVER BC V6B 1L8

Finalized Date: 3-OCT-2011
Account: RANSIL

Project: Silver Range - Keg

CERTIFICATE OF ANALYSIS WH11182733

Sample Description	Method	ME-MS41	ME-MS41	ME-MS41	ME-MS41	ME-MS41	ME-MS41	ME-MS41	ME-MS41	Zn-OG46	Ag-OG46	Pb-OG46	Sn-XRF05
	Analyte	Ti	Tl	U	V	W	Y	Zn	Zr	Zn	Ag	Pb	Sn
	Units	%	ppm	ppm	ppm	ppm	ppm	ppm	ppm	%	ppm	%	ppm
	LOR	0.005	0.02	0.05	1	0.05	0.05	2	0.5	0.001	1	0.001	5
K279766		0.112	0.15	2.14	49	0.46	19.25	2280	9.3				69
K279767		0.102	0.06	3.07	71	0.70	15.30	320	8.6				252
K279768		0.130	0.12	2.08	62	0.68	14.40	226	8.6				63
K279769		0.125	0.14	1.86	35	0.58	14.05	261	8.7				46
K279770		0.054	0.12	0.76	33	5.57	7.57	>10000	5.9	1.930		1.940	6
K279771		0.088	0.07	1.86	36	1.02	11.65	496	8.1				111
K279772		0.107	0.09	1.78	38	0.65	13.70	767	9.6				98
K279773		0.143	0.10	1.71	43	0.52	15.80	3960	10.2				220
K279774		0.125	0.06	1.49	26	0.68	14.85	684	4.7				227
K279775		<0.005	<0.02	0.49	2	0.06	1.16	44	<0.5				<5
K279776		0.138	0.05	1.80	29	0.55	13.70	1270	5.2				125
K279777		0.073	0.03	2.52	21	0.53	10.90	>10000	4.2	1.190			204
K279778		0.105	0.10	1.37	21	0.51	9.69	4810	5.0				174
K279779		0.107	0.11	2.03	32	0.58	11.05	1380	6.0				129
K279780		0.113	0.07	1.79	36	2.22	12.65	532	6.5				162
K279781		0.099	0.07	1.69	34	1.16	11.45	488	5.3				179
K279782		0.092	0.07	1.50	36	0.58	11.45	7220	4.9				228
K279783		0.094	0.07	2.23	52	0.51	15.05	469	7.7				147
K279784		0.129	0.15	2.17	72	0.43	16.50	1190	8.6				62
K279785		0.126	0.11	2.15	72	0.43	19.95	751	8.3				73
K279786		0.142	0.13	2.47	112	0.52	19.80	482	9.0				62
K279787		0.093	0.20	0.81	44	0.22	6.82	5040	6.9		106	1.015	6
K279788		0.126	0.17	2.48	64	0.44	18.00	444	9.1				62
K279789		0.117	0.13	3.50	63	1.06	20.2	610	9.1				179
K279790		0.142	0.07	2.36	44	0.52	19.05	254	8.8				46
K279791		0.129	0.10	2.37	46	0.57	16.70	581	8.1				122
K279792		0.109	0.08	4.44	74	0.54	18.55	974	6.6				404
K279793		0.119	0.08	6.73	233	1.39	17.65	8050	8.1				377
K279794		0.098	0.07	2.59	34	2.46	17.30	>10000	8.9	1.330			39
K279795		<0.005	<0.02	0.62	4	0.05	1.14	159	<0.5				<5
K279796		0.113	0.08	1.94	27	1.30	18.60	7340	8.4				26
K279797		0.129	0.10	2.22	33	0.67	19.45	7480	8.9				30
K279798		0.122	0.06	1.84	21	0.63	18.95	2270	7.9				19
K279799		0.096	0.07	1.30	24	1.92	14.25	592	4.9				36
K279800		0.097	0.06	1.55	24	0.96	14.70	799	5.4				76
K279801		0.108	0.08	1.69	37	1.72	14.95	259	6.0				73

***** See Appendix Page for comments regarding this certificate *****

ALS Canada Ltd.
2103 Dollarton Hwy
North Vancouver BC V7H 0A7
Phone: 604 984 0221 Fax: 604 984 0218 www.alsglobal.com

To: **SILVER RANGE RESOURCES LTD.**
C/O ARCHER, CATHRO & ASSOCIATES (1981) LIMITED
1016-510 W HASTINGS ST
VANCOUVER BC V6B 1L8

Project: Silver Range - Keg

Finalized Date: 3-OCT-2011
Account: RANSIL

CERTIFICATE OF ANALYSIS WH11182733

Method	CERTIFICATE COMMENTS
ME-MS41	Interference: Ca>10% on ICP-MS As,ICP-AES results shown.
ME-MS41	Gold determinations by this method are semi-quantitative due to the small sample weight used (0.5g).

ALS Canada Ltd.

2103 Dollarton Hwy
North Vancouver BC V7H 0A7
Phone: 604 984 0221 Fax: 604 984 0218 www.alsglobal.com

To: **SILVER RANGE RESOURCES LTD.**
C/O ARCHER, CATHRO & ASSOCIATES (1981) LIMITED
1016-510 W HASTINGS ST
VANCOUVER BC V6B 1L8

Finalized Date: 26-SEP-2011
Account: RANSIL

CERTIFICATE WH11182734

Project: Silver Range - Keg

P.O. No.: Batch D29

This report is for 36 Drill Core samples submitted to our lab in Whitehorse, YT, Canada on 10-SEP-2011.

The following have access to data associated with this certificate:

DOUG EATON BRUCE YOUNGMAN	SARAH EATON	JOAN MARIACHER

SAMPLE PREPARATION

ALS CODE	DESCRIPTION
WEI-21	Received Sample Weight
LOG-22	Sample login - Rcd w/o BarCode
CRU-31	Fine crushing - 70% <2mm
CRU-QC	Crushing QC Test
PUL-QC	Pulverizing QC Test
SPL-21	Split sample - riffle splitter
PUL-31	Pulverize split to 85% <75 um
LOG-24	Pulp Login - Rcd w/o Barcode

ANALYTICAL PROCEDURES

ALS CODE	DESCRIPTION	INSTRUMENT
Au-AA24	Au 50g FA AA finish	AAS
ME-MS41	51 anal. aqua regia ICPMS	
ME-OG46	Ore Grade Elements - AquaRegia	ICP-AES
Zn-OG46	Ore Grade Zn - Aqua Regia	VARIABLE
Pb-OG46	Ore Grade Pb - Aqua Regia	VARIABLE
Sn-XRF05	Sn-Trace Level XRF Analysis	XRF

To: **SILVER RANGE RESOURCES LTD.**
ATTN: JOAN MARIACHER
C/O ARCHER, CATHRO & ASSOCIATES (1981) LIMITED
1016-510 W HASTINGS ST
VANCOUVER BC V6B 1L8

This is the Final Report and supersedes any preliminary report with this certificate number. Results apply to samples as submitted. All pages of this report have been checked and approved for release.

Signature:

Colin Ramshaw, Vancouver Laboratory Manager

ALS Canada Ltd.
2103 Dollarton Hwy
North Vancouver BC V7H 0A7
Phone: 604 984 0221 Fax: 604 984 0218 www.alsglobal.com

To: **SILVER RANGE RESOURCES LTD.**
C/O ARCHER, CATHRO & ASSOCIATES (1981) LIMITED
1016-510 W HASTINGS ST
VANCOUVER BC V6B 1L8

Finalized Date: 26-SEP-2011
Account: RANSIL

Project: Silver Range - Keg

CERTIFICATE OF ANALYSIS WH11182734

Sample Description	Method	WEI-21	Au-AA24	ME-MS41	ME-MS41	ME-MS41	ME-MS41	ME-MS41	ME-MS41	ME-MS41	ME-MS41	ME-MS41	ME-MS41	ME-MS41	ME-MS41	ME-MS41
	Analyte	Recvd Wt.	Au	Ag	Al	As	Au	B	Ba	Be	Bi	Ca	Cd	Ce	Co	Cr
	Units	kg	ppm	ppm	%	ppm	ppm	ppm	ppm	ppm	ppm	%	ppm	ppm	ppm	ppm
	LOR	0.02	0.005	0.01	0.01	0.1	0.2	10	10	0.05	0.01	0.01	0.01	0.02	0.1	1
K276059		4.77	0.011	35.0	2.26	72.4	<0.2	20	20	0.77	99.4	4.92	205	18.55	6.5	21
K276060		6.81	<0.005	0.44	2.72	37.1	<0.2	<10	40	0.96	0.95	2.34	1.55	18.10	6.7	36
K276061		5.23	<0.005	17.25	1.86	1335	<0.2	<10	120	0.53	18.65	5.07	193.0	17.70	7.7	11
K276062		4.74	<0.005	21.5	2.17	539	<0.2	<10	230	0.62	51.2	4.23	22.6	18.10	4.3	16
K276063		2.67	<0.005	0.12	0.05	6	<0.2	<10	10	<0.05	0.20	19.50	0.99	1.58	1.8	1
K276064		5.07	<0.005	3.13	1.90	29.6	<0.2	<10	90	0.85	6.59	2.15	9.23	18.10	7.1	23
K276065		4.02	<0.005	4.79	2.66	37.6	<0.2	<10	180	1.07	20.8	3.08	7.10	17.85	7.8	30
K276066		4.66	<0.005	11.10	1.75	91.0	<0.2	<10	320	0.70	22.1	4.52	203	15.75	8.3	14
K276067		5.98	<0.005	1.54	1.78	40.4	<0.2	<10	330	0.85	3.24	2.06	7.34	16.65	11.9	41
K276068		7.25	0.015	1.31	1.30	8.0	<0.2	<10	70	0.54	0.46	1.14	2.35	17.65	6.8	37
K276069		0.25	1.360	28.2	0.99	518	1.2	<10	540	0.41	1.13	0.27	31.8	32.1	6.0	11
K276070		7.26	0.018	0.83	1.38	20.7	<0.2	<10	70	0.56	0.39	1.48	0.89	15.85	6.0	43
K276071		5.27	0.006	5.11	1.50	478	<0.2	<10	70	0.71	8.63	3.45	19.25	19.95	7.2	22
K276072		6.99	0.005	3.49	1.63	112.0	<0.2	<10	140	0.66	7.65	1.84	6.11	20.7	6.0	17
K276073		4.93	0.007	21.6	1.50	28.7	<0.2	<10	120	0.52	55.8	2.25	28.9	15.20	4.8	21
K276074		4.88	0.010	15.85	2.26	24.4	<0.2	40	50	0.81	44.1	2.76	19.95	16.10	6.0	27
K276075		7.57	0.005	11.25	2.30	33.2	<0.2	<10	40	0.53	26.9	3.28	23.8	15.60	3.5	17
K276076		1.86	<0.005	0.04	0.10	<2	<0.2	<10	20	0.10	0.14	18.40	0.10	1.41	1.5	5
K276077		7.07	<0.005	0.46	2.43	49.3	<0.2	<10	40	0.76	1.01	3.14	2.92	17.10	4.4	29
K276078		7.61	<0.005	0.34	2.45	37.9	<0.2	<10	40	0.76	0.51	2.67	0.60	17.30	4.9	28
K276079		7.08	0.006	0.79	2.21	141.5	<0.2	<10	50	0.92	0.83	3.04	3.20	22.2	7.6	34
K276080		7.26	0.006	0.66	2.65	38.4	<0.2	<10	40	1.06	0.77	2.48	2.42	18.80	7.8	33
K276081		7.62	0.011	0.71	2.55	49.4	<0.2	<10	50	0.96	0.56	2.82	2.34	20.3	5.7	38
K276082		7.24	0.005	1.31	2.47	111.0	<0.2	<10	50	0.75	0.63	3.14	2.40	17.40	4.7	32
K276083		3.72	0.005	0.59	3.13	24.4	<0.2	<10	60	0.72	0.87	3.01	0.84	18.20	3.9	22
K276084		7.25	0.006	0.52	3.02	28.0	<0.2	<10	50	0.66	0.66	2.99	0.74	16.45	3.0	19
K276085		7.13	<0.005	2.87	3.09	66.8	<0.2	<10	50	0.70	5.51	2.97	5.82	19.80	4.8	21
K276086		7.27	0.005	1.47	2.87	66.5	<0.2	<10	40	0.91	1.68	2.82	2.64	19.90	5.5	23
K276087		4.58	<0.005	0.43	2.44	62.3	<0.2	<10	80	0.86	0.60	2.52	0.74	17.40	5.6	25
K276088		4.51	<0.005	4.16	1.97	131.0	<0.2	<10	30	0.53	7.13	2.33	8.81	12.20	4.5	17
K276089		0.25	0.097	60.5	0.98	2820	<0.2	<10	70	0.42	4.21	5.75	122.5	15.20	15.7	33
K276090		4.43	0.005	0.75	2.29	31.0	<0.2	<10	80	0.69	0.62	2.93	7.19	16.55	5.1	24
K276091		2.43	0.025	8.09	2.87	17.0	<0.2	<10	60	0.95	2.45	2.78	17.05	19.35	11.8	21
K276092		4.76	0.009	1.04	1.77	34.5	<0.2	20	80	0.65	1.68	2.46	3.50	18.60	5.4	22
K276093		7.36	<0.005	2.33	1.93	65.8	<0.2	<10	300	0.58	4.33	2.86	8.87	16.45	3.7	21
K276094		7.20	<0.005	0.62	1.88	67.3	<0.2	<10	290	0.67	0.59	2.92	2.14	17.20	4.6	27

***** See Appendix Page for comments regarding this certificate *****

ALS Canada Ltd.
2103 Dollarton Hwy
North Vancouver BC V7H 0A7
Phone: 604 984 0221 Fax: 604 984 0218 www.alsglobal.com

To: **SILVER RANGE RESOURCES LTD.**
C/O ARCHER, CATHRO & ASSOCIATES (1981) LIMITED
1016-510 W HASTINGS ST
VANCOUVER BC V6B 1L8

Finalized Date: 26-SEP-2011
Account: RANSIL

Project: Silver Range - Keg

CERTIFICATE OF ANALYSIS WH11182734

Sample Description	Method	ME-MS41	ME-MS41	ME-MS41	ME-MS41	ME-MS41	ME-MS41	ME-MS41	ME-MS41	ME-MS41	ME-MS41	ME-MS41	ME-MS41	ME-MS41	ME-MS41	ME-MS41
	Analyte	Cs	Cu	Fe	Ga	Ge	Hf	Hg	In	K	La	Li	Mg	Mn	Mo	Na
	Units	ppm	ppm	%	ppm	ppm	ppm	ppm	ppm	%	ppm	ppm	%	ppm	ppm	%
	LOR	0.05	0.2	0.01	0.05	0.05	0.02	0.01	0.005	0.01	0.2	0.1	0.01	5	0.05	0.01
K276059		5.74	1635	1.92	7.14	0.83	0.22	0.01	11.30	0.02	10.6	17.4	0.30	823	19.75	0.06
K276060		6.54	136.5	1.38	9.48	0.18	0.28	<0.01	0.037	0.18	9.7	20.7	0.29	114	6.32	0.20
K276061		8.84	4670	2.69	6.06	0.41	0.17	0.01	6.22	0.04	10.0	22.1	0.50	838	1.59	0.14
K276062		4.28	1515	1.69	6.12	0.43	0.18	0.01	0.896	0.03	9.5	40.7	0.74	991	1.61	0.07
K276063		0.83	23.9	0.45	0.29	0.08	<0.02	<0.01	0.039	0.03	0.8	1.6	11.85	218	0.05	<0.01
K276064		6.23	350	1.29	6.28	0.12	0.26	<0.01	0.343	0.14	8.3	14.8	0.25	175	6.50	0.17
K276065		6.68	388	1.60	9.34	0.21	0.26	<0.01	0.263	0.23	9.0	39.1	0.56	356	5.35	0.20
K276066		5.75	1075	1.73	5.78	0.31	0.18	0.03	6.96	0.05	8.8	45.2	0.83	868	3.25	0.10
K276067		4.81	146.0	2.02	5.84	0.17	0.41	0.01	0.088	0.23	8.1	34.3	0.58	214	6.16	0.16
K276068		2.54	74.2	1.88	4.74	0.15	0.40	<0.01	0.076	0.21	10.7	11.8	0.33	55	5.30	0.19
K276069		1.01	140.0	5.49	5.09	0.15	0.18	5.10	0.226	0.38	15.7	2.7	0.09	1020	5.22	<0.01
K276070		2.89	74.2	1.68	5.16	0.17	0.37	0.01	0.019	0.23	11.0	26.2	0.45	65	4.12	0.14
K276071		1.68	957	1.99	4.98	0.26	0.38	<0.01	0.526	0.10	12.7	16.8	0.44	484	4.78	0.13
K276072		6.22	414	1.17	5.11	0.16	0.22	<0.01	0.145	0.14	10.4	9.1	0.27	123	3.51	0.17
K276073		2.36	1015	1.32	4.55	0.26	0.22	<0.01	0.582	0.09	9.4	18.2	0.40	269	4.95	0.10
K276074		2.19	414	1.46	7.28	0.29	0.23	0.01	0.379	0.13	9.5	20.0	0.35	162	5.13	0.11
K276075		1.72	527	0.95	6.52	0.23	0.20	0.01	0.482	0.04	9.9	22.3	0.40	299	3.91	0.09
K276076		0.69	2.6	0.39	0.28	0.06	<0.02	<0.01	<0.005	0.06	0.7	1.9	11.65	181	<0.05	<0.01
K276077		3.49	142.0	0.95	6.95	0.15	0.35	<0.01	0.064	0.08	11.9	13.9	0.28	130	8.07	0.10
K276078		2.09	91.6	1.10	7.76	0.14	0.26	<0.01	0.010	0.07	10.8	10.0	0.22	96	6.03	0.09
K276079		1.40	108.5	1.11	7.64	0.15	0.26	<0.01	0.043	0.12	14.2	34.4	0.44	144	9.11	0.07
K276080		0.66	104.0	1.24	8.67	0.18	0.30	<0.01	0.037	0.08	10.9	6.0	0.14	62	7.97	0.10
K276081		0.96	103.5	1.13	8.30	0.18	0.33	<0.01	0.036	0.10	12.3	14.3	0.27	80	7.01	0.14
K276082		1.74	499	1.05	7.54	0.14	0.29	<0.01	0.122	0.07	11.3	27.9	0.42	218	6.13	0.10
K276083		2.20	167.0	0.86	9.03	0.15	0.18	<0.01	0.028	0.07	9.4	12.2	0.25	116	3.42	0.13
K276084		1.95	170.0	0.80	8.15	0.15	0.17	<0.01	0.029	0.07	8.6	11.2	0.25	130	3.14	0.12
K276085		1.05	431	1.20	8.23	0.19	0.21	<0.01	0.152	0.07	10.3	6.4	0.18	97	3.54	0.14
K276086		2.29	303	1.27	8.90	0.18	0.27	<0.01	0.088	0.07	11.5	11.7	0.22	94	4.15	0.12
K276087		1.93	98.6	1.22	7.89	0.17	0.37	<0.01	0.017	0.10	10.9	12.3	0.24	63	5.31	0.08
K276088		3.66	680	1.18	5.44	0.16	0.16	<0.01	0.270	0.04	7.8	14.9	0.24	156	4.06	0.10
K276089		1.28	1085	3.34	4.58	<0.05	0.23	3.08	0.087	0.12	9.6	9.9	0.47	2650	6.43	0.03
K276090		1.61	239	1.09	5.94	0.15	0.32	0.01	0.152	0.08	9.0	22.5	0.36	137	4.28	0.10
K276091		1.51	3070	2.24	9.04	0.22	0.40	<0.01	0.363	0.07	12.7	8.1	0.18	69	4.96	0.17
K276092		1.55	101.0	1.08	5.28	0.15	0.41	<0.01	0.057	0.10	12.3	8.0	0.20	81	5.32	0.16
K276093		2.49	323	0.84	5.80	0.14	0.31	<0.01	0.165	0.07	11.5	10.3	0.26	122	3.78	0.11
K276094		2.23	127.0	1.02	5.86	0.13	0.32	<0.01	0.045	0.08	11.7	15.6	0.33	186	4.14	0.11

***** See Appendix Page for comments regarding this certificate *****

ALS Canada Ltd.
2103 Dollarton Hwy
North Vancouver BC V7H 0A7
Phone: 604 984 0221 Fax: 604 984 0218 www.alsglobal.com

To: **SILVER RANGE RESOURCES LTD.**
C/O ARCHER, CATHRO & ASSOCIATES (1981) LIMITED
1016-510 W HASTINGS ST
VANCOUVER BC V6B 1L8

Finalized Date: 26-SEP-2011
Account: RANSIL

Project: Silver Range - Keg

CERTIFICATE OF ANALYSIS WH11182734

Sample Description	Method	ME-MS41	ME-MS41	ME-MS41	ME-MS41	ME-MS41	ME-MS41	ME-MS41	ME-MS41	ME-MS41	ME-MS41	ME-MS41	ME-MS41	ME-MS41	ME-MS41	ME-MS41
	Analyte	Nb	Ni	P	Pb	Rb	Re	S	Sb	Sc	Se	Sn	Sr	Ta	Te	Th
	Units	ppm	ppm	ppm	ppm	ppm	ppm	%	ppm	ppm	ppm	ppm	ppm	ppm	ppm	ppm
	LOR	0.05	0.2	10	0.2	0.1	0.001	0.01	0.05	0.1	0.2	0.2	0.2	0.01	0.01	0.2
K276059		0.85	44.7	810	1780	2.6	0.026	1.50	4.87	3.6	56.0	126.0	115.5	0.03	0.28	4.5
K276060		0.90	44.8	740	13.0	17.1	0.029	0.72	2.09	3.9	12.0	11.1	141.0	0.05	0.10	5.4
K276061		0.93	20.9	610	476	3.0	0.005	2.30	3.89	2.0	29.2	294	133.0	0.03	0.06	5.2
K276062		0.60	18.7	660	1215	3.2	0.006	0.66	4.10	2.6	27.8	170.5	176.0	0.02	0.07	6.1
K276063		0.26	<0.2	170	6.4	3.7	<0.001	0.07	0.05	0.6	0.5	2.1	45.4	<0.01	0.01	<0.2
K276064		1.27	42.6	610	146.5	9.8	0.024	0.65	3.59	2.7	15.2	30.7	140.0	0.05	0.08	6.0
K276065		0.99	39.0	620	250	24.5	0.023	0.78	5.95	4.6	17.4	45.5	147.5	0.04	0.19	6.9
K276066		0.65	23.3	570	758	3.5	0.011	1.37	7.77	2.2	40.1	190.0	131.5	0.02	0.06	4.5
K276067		0.32	78.2	730	58.9	26.0	0.034	0.98	4.45	4.5	11.9	11.1	146.0	0.01	0.14	5.4
K276068		0.71	46.0	1020	11.7	23.2	0.029	1.06	1.62	2.9	13.5	2.5	59.9	0.01	0.21	4.6
K276069		<0.05	7.2	1370	2890	17.8	0.001	0.38	17.75	4.6	2.9	6.1	134.5	0.01	0.23	3.7
K276070		0.44	38.7	1320	8.6	26.9	0.037	0.82	1.97	3.7	18.0	2.4	76.7	0.01	0.21	4.3
K276071		0.81	48.1	1430	168.0	4.9	0.038	1.15	6.32	2.4	18.3	63.0	80.6	0.03	0.15	5.0
K276072		0.97	42.5	820	152.0	7.1	0.026	0.63	3.28	2.3	13.5	31.3	106.0	0.04	0.08	6.0
K276073		0.50	33.4	1300	1280	4.5	0.035	0.75	6.82	1.9	37.7	73.4	98.4	0.02	0.16	3.5
K276074		0.72	44.6	1280	1125	13.6	0.032	0.77	2.93	3.0	40.1	35.8	187.5	0.04	0.26	4.1
K276075		0.67	28.5	1530	759	3.4	0.024	0.43	2.94	2.5	20.5	54.8	156.0	0.03	0.11	3.5
K276076		<0.05	3.2	270	4.6	4.8	<0.001	0.05	<0.05	0.5	0.2	0.2	41.1	<0.01	0.01	0.2
K276077		0.58	37.5	2210	20.2	8.2	0.054	0.47	1.91	2.8	8.0	14.5	162.0	0.03	0.07	4.2
K276078		0.64	37.5	2090	7.3	4.1	0.037	0.50	1.83	2.4	8.0	6.3	119.0	0.03	0.08	4.2
K276079		0.38	62.1	3320	10.7	9.9	0.061	0.56	7.80	4.0	12.0	5.0	123.0	0.03	0.15	4.7
K276080		0.76	65.8	1820	9.3	5.2	0.029	0.61	1.82	3.0	14.0	4.0	111.0	0.05	0.24	4.9
K276081		0.65	45.7	3290	9.5	8.4	0.038	0.60	1.66	3.3	12.8	5.9	129.5	0.04	0.13	4.7
K276082		0.64	42.2	1990	9.3	7.3	0.045	0.49	2.26	3.2	7.9	38.9	142.0	0.03	0.08	4.2
K276083		0.91	26.4	820	12.9	6.4	0.022	0.42	1.47	2.9	7.1	21.5	177.5	0.04	0.10	5.3
K276084		0.83	22.0	770	8.9	5.6	0.017	0.38	1.35	2.5	5.5	20.9	160.5	0.03	0.08	4.8
K276085		0.96	35.2	990	112.5	4.7	0.026	0.71	1.73	2.7	13.5	27.9	157.0	0.04	0.09	5.4
K276086		0.88	40.4	1200	31.9	5.8	0.039	0.72	1.87	2.9	13.5	19.9	151.0	0.04	0.13	5.6
K276087		0.72	46.4	1690	9.3	8.5	0.042	0.64	1.55	3.0	12.3	4.3	114.5	0.04	0.12	4.1
K276088		0.55	36.1	1070	188.5	4.4	0.027	0.58	1.58	2.3	13.1	36.3	142.0	0.03	0.12	2.9
K276089		0.39	25.3	670	>10000	9.4	0.003	2.93	46.1	4.9	5.5	2.0	272	0.01	0.18	2.6
K276090		0.56	43.2	1580	8.0	5.3	0.033	0.56	2.71	2.6	9.8	8.1	136.0	0.03	0.07	3.3
K276091		0.81	69.3	2600	29.2	4.9	0.041	1.49	1.85	2.7	24.4	115.5	159.0	0.05	0.15	3.7
K276092		0.74	48.7	2160	29.6	5.3	0.045	0.59	3.43	2.2	11.0	8.2	133.5	0.04	0.11	3.5
K276093		0.58	35.4	1970	94.9	4.3	0.028	0.42	3.00	2.2	9.7	19.4	144.0	0.03	0.09	3.2
K276094		0.44	40.2	1880	12.5	5.2	0.034	0.46	2.37	2.4	7.9	8.7	123.5	0.02	0.06	3.3

***** See Appendix Page for comments regarding this certificate *****

ALS Canada Ltd.
2103 Dollarton Hwy
North Vancouver BC V7H 0A7
Phone: 604 984 0221 Fax: 604 984 0218 www.alsglobal.com

To: **SILVER RANGE RESOURCES LTD.**
C/O ARCHER, CATHRO & ASSOCIATES (1981) LIMITED
1016-510 W HASTINGS ST
VANCOUVER BC V6B 1L8

Finalized Date: 26-SEP-2011
Account: RANSIL

Project: Silver Range - Keg

CERTIFICATE OF ANALYSIS WH11182734

Sample Description	Method	ME-MS41	ME-MS41	ME-MS41	ME-MS41	ME-MS41	ME-MS41	ME-MS41	ME-MS41	Zn-OG46	Pb-OG46	Sn-XRF05
	Analyte	Ti	Tl	U	V	W	Y	Zn	Zr	Zn	Pb	Sn
	Units	%	ppm	ppm	ppm	ppm	ppm	ppm	ppm	%	%	ppm
	LOR	0.005	0.02	0.05	1	0.05	0.05	2	0.5	0.001	0.001	5
K276059		0.101	0.15	2.39	52	0.76	13.30	9660	5.7			362
K276060		0.123	0.15	1.99	46	0.49	14.30	110	10.3			23
K276061		0.106	0.07	1.04	9	0.62	11.75	9430	3.5			490
K276062		0.105	0.10	1.72	17	0.68	13.10	1100	3.4			458
K276063		<0.005	0.02	0.65	<1	0.16	1.11	65	<0.5			<5
K276064		0.120	0.10	1.70	27	0.65	13.00	442	9.3			66
K276065		0.133	0.27	1.68	38	0.55	13.20	365	8.2			100
K276066		0.092	0.08	1.18	15	10.80	10.65	>10000	4.8	1.035		342
K276067		0.099	0.35	1.89	55	0.67	14.85	454	15.5			23
K276068		0.111	0.23	1.95	35	0.43	18.65	185	15.5			5
K276069		0.005	0.38	2.06	54	0.22	15.80	2170	6.9			27
K276070		0.095	0.28	2.11	43	0.28	19.75	74	14.5			<5
K276071		0.107	0.06	2.61	18	0.52	19.90	881	14.5			107
K276072		0.125	0.07	1.69	13	0.53	15.45	296	6.7			50
K276073		0.085	0.14	2.08	19	0.41	15.30	1280	8.0			121
K276074		0.091	0.22	1.73	22	0.49	14.70	909	8.0			64
K276075		0.083	0.10	1.86	13	0.78	14.85	1080	6.9			108
K276076		<0.005	0.02	0.82	1	<0.05	1.00	19	<0.5			<5
K276077		0.084	0.07	3.85	24	0.41	20.2	149	14.2			31
K276078		0.084	0.03	3.15	14	0.40	18.55	27	10.1			15
K276079		0.075	0.06	5.28	39	0.46	26.7	137	11.9			12
K276080		0.096	0.05	2.36	26	0.80	17.90	108	11.3			9
K276081		0.099	0.08	4.42	31	0.45	24.3	111	12.9			11
K276082		0.087	0.06	2.95	25	0.56	19.25	119	11.5			54
K276083		0.121	0.05	1.23	14	0.45	15.55	49	5.8			41
K276084		0.115	0.05	1.12	13	0.42	13.70	46	4.9			46
K276085		0.117	0.05	1.76	11	0.45	16.00	285	7.1			50
K276086		0.107	0.05	2.30	13	0.40	18.40	132	10.2			29
K276087		0.093	0.08	2.30	21	0.43	19.55	58	14.5			9
K276088		0.062	0.05	1.56	11	0.36	13.90	422	5.9			46
K276089		0.055	0.14	0.79	31	6.33	9.02	>10000	7.4	1.925	1.850	<5
K276090		0.075	0.05	1.62	18	0.35	16.20	375	11.1			16
K276091		0.089	0.05	2.33	15	0.40	22.3	653	14.9			146
K276092		0.087	0.05	2.46	15	0.36	22.3	162	15.6			19
K276093		0.073	0.04	2.41	15	0.38	19.70	394	11.4			31
K276094		0.078	0.04	2.11	19	0.39	20.6	111	12.2			16

***** See Appendix Page for comments regarding this certificate *****

ALS Canada Ltd.
2103 Dollarton Hwy
North Vancouver BC V7H 0A7
Phone: 604 984 0221 Fax: 604 984 0218 www.alsglobal.com

To: **SILVER RANGE RESOURCES LTD.**
C/O ARCHER, CATHRO & ASSOCIATES (1981) LIMITED
1016-510 W HASTINGS ST
VANCOUVER BC V6B 1L8

Project: Silver Range - Keg

Finalized Date: 26-SEP-2011
Account: RANSIL

CERTIFICATE OF ANALYSIS WH11182734

Method	CERTIFICATE COMMENTS
ME-MS41	Interference: Ca>10% on ICP-MS As,ICP-AES results shown.
ME-MS41	Gold determinations by this method are semi-quantitative due to the small sample weight used (0.5g).

ALS Canada Ltd.

2103 Dollarton Hwy
North Vancouver BC V7H 0A7
Phone: 604 984 0221 Fax: 604 984 0218 www.alsglobal.com

To: **SILVER RANGE RESOURCES LTD.**
C/O ARCHER, CATHRO & ASSOCIATES (1981) LIMITED
1016-510 W HASTINGS ST
VANCOUVER BC V6B 1L8

Finalized Date: 30-SEP-2011
Account: RANSIL

CERTIFICATE WH11182735

Project: Silver Range - Keg

P.O. No.: Batch B32

This report is for 36 Drill Core samples submitted to our lab in Whitehorse, YT, Canada on 10-SEP-2011.

The following have access to data associated with this certificate:

DOUG EATON BRUCE YOUNGMAN	SARAH EATON	JOAN MARIACHER

SAMPLE PREPARATION

ALS CODE	DESCRIPTION
WEI-21	Received Sample Weight
LOG-22	Sample login - Rcd w/o BarCode
CRU-31	Fine crushing - 70% <2mm
CRU-QC	Crushing QC Test
PUL-QC	Pulverizing QC Test
SPL-22Y	Split Sample - Boyd Rotary Splitter
PUL-31	Pulverize split to 85% <75 um
LOG-24	Pulp Login - Rcd w/o Barcode

ANALYTICAL PROCEDURES

ALS CODE	DESCRIPTION	INSTRUMENT
Au-AA24	Au 50g FA AA finish	AAS
ME-MS41	51 anal. aqua regia ICPMS	
ME-OG46	Ore Grade Elements - AquaRegia	ICP-AES
Zn-OG46	Ore Grade Zn - Aqua Regia	VARIABLE
Pb-OG46	Ore Grade Pb - Aqua Regia	VARIABLE
Sn-XRF05	Sn-Trace Level XRF Analysis	XRF

To: **SILVER RANGE RESOURCES LTD.**
ATTN: JOAN MARIACHER
C/O ARCHER, CATHRO & ASSOCIATES (1981) LIMITED
1016-510 W HASTINGS ST
VANCOUVER BC V6B 1L8

This is the Final Report and supersedes any preliminary report with this certificate number. Results apply to samples as submitted. All pages of this report have been checked and approved for release.

Signature:

Colin Ramshaw, Vancouver Laboratory Manager

ALS Canada Ltd.
2103 Dollarton Hwy
North Vancouver BC V7H 0A7
Phone: 604 984 0221 Fax: 604 984 0218 www.alsglobal.com

To: **SILVER RANGE RESOURCES LTD.**
C/O ARCHER, CATHRO & ASSOCIATES (1981) LIMITED
1016-510 W HASTINGS ST
VANCOUVER BC V6B 1L8

Finalized Date: 30-SEP-2011
Account: RANSIL

Project: Silver Range - Keg

CERTIFICATE OF ANALYSIS WH11182735

Sample Description	Method Analyte Units LOR	WEI-21 Recvd Wt. kg 0.02	Au-AA24 Au ppm 0.005	ME-MS41 Ag ppm 0.01	ME-MS41 Al % 0.01	ME-MS41 As ppm 0.1	ME-MS41 Au ppm 0.2	ME-MS41 B ppm 10	ME-MS41 Ba ppm 10	ME-MS41 Be ppm 0.05	ME-MS41 Bi ppm 0.01	ME-MS41 Ca % 0.01	ME-MS41 Cd ppm 0.01	ME-MS41 Ce ppm 0.02	ME-MS41 Co ppm 0.1	ME-MS41 Cr ppm 1
K282117		5.09	<0.005	0.76	3.20	36.2	<0.2	<10	40	1.16	0.16	2.05	2.27	15.65	12.1	61
K282118		5.05	<0.005	0.44	2.73	54.2	<0.2	<10	40	0.99	0.17	2.47	1.43	18.75	9.2	38
K282119		5.37	<0.005	0.56	2.86	32.1	<0.2	<10	40	1.09	0.17	2.21	4.38	18.85	10.7	61
K282120		5.37	<0.005	0.90	3.03	19.3	<0.2	<10	30	1.05	0.21	2.00	5.99	18.55	10.9	59
K282121		0.21	0.099	59.9	0.89	2550	<0.2	<10	70	0.26	3.84	5.99	118.0	13.75	10.0	31
K282122		5.51	<0.005	0.89	2.45	20.1	<0.2	<10	30	0.91	0.18	1.36	3.20	12.45	14.3	64
K282123		5.36	<0.005	0.81	2.59	86.0	<0.2	<10	20	0.86	0.18	1.55	1.08	10.15	16.4	51
K282124		5.41	<0.005	0.68	2.48	17.3	<0.2	<10	30	0.92	0.15	1.13	0.42	12.90	15.6	64
K282125		5.19	<0.005	0.76	2.50	21.5	<0.2	<10	30	0.88	0.20	1.69	1.81	10.50	14.6	56
K282126		5.17	<0.005	0.70	2.20	54.6	<0.2	<10	30	0.74	0.18	1.64	0.32	8.10	14.4	44
K282127		2.43	<0.005	0.79	2.19	49.8	<0.2	<10	30	0.56	0.14	1.58	0.51	9.32	11.4	44
K282128		4.85	<0.005	0.37	2.91	17.4	<0.2	<10	30	1.11	0.15	1.84	0.76	17.20	11.5	54
K282129		5.48	<0.005	0.32	3.09	32.3	<0.2	<10	20	1.25	0.17	2.37	3.18	18.85	13.0	57
K282130		6.04	<0.005	0.69	2.52	103.5	<0.2	<10	30	1.03	0.21	1.26	0.68	11.70	17.1	64
K282131		5.45	<0.005	0.59	2.15	1640	<0.2	<10	40	0.82	0.12	1.09	0.98	12.05	21.8	61
K282132		5.60	<0.005	0.62	2.41	132.0	<0.2	<10	40	0.95	0.12	1.21	0.22	14.30	13.8	63
K282133		3.04	<0.005	0.08	0.04	5	<0.2	<10	10	<0.05	0.03	20.1	0.17	1.05	1.1	2
K282134		5.39	<0.005	0.59	2.89	413	<0.2	<10	40	1.62	0.11	2.66	0.45	13.60	18.7	65
K282135		5.37	<0.005	0.63	2.68	36.5	<0.2	<10	40	0.97	0.11	2.36	1.82	13.35	13.4	60
K282136		5.37	<0.005	1.84	1.99	24.4	<0.2	<10	30	0.86	0.23	1.35	3.77	11.35	16.6	49
K282137		5.37	0.007	2.08	2.88	14.7	<0.2	<10	20	1.04	0.30	3.66	6.22	12.55	15.3	85
K282138		5.60	<0.005	1.64	2.61	12.1	<0.2	<10	20	0.90	0.23	4.42	4.00	13.25	11.1	69
K282139		5.41	<0.005	1.03	3.49	14.2	<0.2	<10	20	1.13	0.23	3.82	2.18	14.45	11.4	72
K282140		0.21	1.420	30.0	0.92	508	1.1	<10	480	0.40	1.06	0.27	30.7	32.5	5.4	11
K282141		5.45	<0.005	1.37	3.41	10.0	<0.2	<10	30	1.04	0.17	4.63	2.82	13.60	9.5	75
K282142		5.21	<0.005	1.63	3.35	11.6	<0.2	<10	20	1.02	0.22	4.82	3.25	10.60	12.1	71
K282143		5.48	<0.005	1.13	3.32	3.2	<0.2	<10	40	0.96	0.21	4.17	2.13	13.85	11.9	78
K282144		5.51	<0.005	0.66	4.18	6.5	<0.2	<10	30	1.24	0.18	3.67	0.08	18.10	9.5	77
K282145		4.90	<0.005	0.60	4.42	5.0	<0.2	<10	40	1.36	0.19	4.72	0.58	16.10	8.5	87
K282146		5.43	<0.005	0.60	4.49	3.9	<0.2	<10	40	1.50	0.16	3.54	0.04	22.1	8.2	78
K282147		2.30	<0.005	0.02	0.05	<2	<0.2	<10	20	<0.05	0.02	19.40	0.08	1.40	1.0	1
K282148		5.63	<0.005	0.63	4.09	7.3	<0.2	<10	70	1.17	0.14	4.32	0.11	15.60	10.7	76
K282149		5.58	<0.005	0.32	3.40	3.5	<0.2	<10	90	0.84	0.11	4.83	0.04	11.90	7.7	61
K282150		5.38	<0.005	0.45	3.54	4.3	<0.2	<10	80	0.78	0.13	5.32	0.07	16.55	7.3	66
K282151		5.01	<0.005	0.51	3.17	4.8	<0.2	<10	40	0.97	0.09	3.66	0.10	17.00	8.4	60
K282152		5.35	<0.005	0.48	3.33	5.7	<0.2	<10	60	0.91	0.09	5.10	0.06	16.50	8.5	52

***** See Appendix Page for comments regarding this certificate *****

ALS Canada Ltd.
2103 Dollarton Hwy
North Vancouver BC V7H 0A7
Phone: 604 984 0221 Fax: 604 984 0218 www.alsglobal.com

To: **SILVER RANGE RESOURCES LTD.**
C/O ARCHER, CATHRO & ASSOCIATES (1981) LIMITED
1016-510 W HASTINGS ST
VANCOUVER BC V6B 1L8

Finalized Date: 30-SEP-2011
Account: RANSIL

Project: Silver Range - Keg

CERTIFICATE OF ANALYSIS WH11182735

Sample Description	Method	ME-MS41	ME-MS41	ME-MS41	ME-MS41	ME-MS41	ME-MS41	ME-MS41	ME-MS41	ME-MS41	ME-MS41	ME-MS41	ME-MS41	ME-MS41	ME-MS41	ME-MS41
	Analyte	Cs	Cu	Fe	Ga	Ge	Hf	Hg	In	K	La	Li	Mg	Mn	Mo	Na
	Units	ppm	ppm	%	ppm	ppm	ppm	ppm	ppm	%	ppm	ppm	%	ppm	ppm	%
	LOR	0.05	0.2	0.01	0.05	0.05	0.02	0.01	0.005	0.01	0.2	0.1	0.01	5	0.05	0.01
K282117		6.38	53.9	2.67	9.93	0.18	0.49	0.04	0.067	0.52	7.9	53.3	1.15	323	13.70	0.29
K282118		5.75	46.8	2.48	7.13	0.14	0.40	0.01	0.035	0.25	9.7	38.1	0.82	281	6.39	0.25
K282119		4.56	62.4	2.71	9.13	0.17	0.47	0.01	0.089	0.39	9.6	58.3	1.21	331	23.8	0.28
K282120		7.30	61.3	2.96	10.05	0.20	0.40	0.01	0.116	0.56	9.8	37.3	1.27	337	8.43	0.33
K282121		0.91	984	3.33	3.20	0.07	0.18	2.70	0.065	0.11	6.9	7.2	0.46	2590	4.83	0.04
K282122		7.75	67.2	3.00	8.93	0.16	0.51	0.02	0.050	0.66	5.9	48.9	1.16	281	27.3	0.23
K282123		6.66	66.9	2.93	8.19	0.14	0.54	0.01	0.031	0.54	4.6	44.9	1.10	198	33.6	0.23
K282124		9.14	67.8	3.05	8.99	0.12	0.46	0.01	0.017	0.77	5.9	56.8	1.31	214	11.00	0.21
K282125		6.47	64.7	3.10	8.87	0.17	0.49	0.01	0.042	0.59	4.9	48.9	1.23	189	29.7	0.26
K282126		4.28	77.9	3.02	6.86	0.18	0.48	0.08	0.014	0.36	3.7	43.6	0.89	139	36.9	0.17
K282127		5.15	68.1	3.20	6.38	0.17	0.54	0.08	0.037	0.38	4.3	33.2	0.92	180	42.2	0.18
K282128		4.23	56.6	2.88	9.28	0.17	0.34	0.01	0.020	0.36	8.7	49.8	1.09	222	8.63	0.33
K282129		5.23	60.7	2.90	11.35	0.21	0.37	0.01	0.098	0.45	9.3	63.6	1.35	296	6.40	0.34
K282130		7.75	83.4	3.04	11.10	0.21	0.50	0.01	0.024	0.68	5.3	57.4	1.31	194	32.2	0.23
K282131		7.15	65.7	2.76	8.55	0.16	0.47	0.01	0.030	0.63	5.7	43.5	1.21	134	23.1	0.19
K282132		7.41	58.5	2.64	9.21	0.15	0.56	0.01	0.010	0.58	6.6	45.2	1.19	139	37.0	0.23
K282133		0.44	1.9	0.45	0.17	0.08	<0.02	<0.01	0.014	0.03	0.5	1.2	12.40	218	0.13	0.01
K282134		9.01	64.1	2.91	10.45	0.18	0.54	0.02	0.017	0.69	6.2	55.0	1.49	169	25.2	0.21
K282135		8.43	56.8	2.43	8.80	0.17	0.51	0.06	0.059	0.71	6.2	36.5	1.24	158	21.7	0.21
K282136		6.10	76.5	3.10	8.49	0.15	0.72	0.01	0.047	0.55	4.8	36.6	1.00	163	27.6	0.14
K282137		5.13	102.5	3.12	11.20	0.24	0.50	0.02	0.093	0.67	5.7	50.8	1.60	386	37.2	0.20
K282138		5.82	85.5	2.71	9.26	0.20	0.48	<0.01	0.075	0.70	6.1	41.1	1.60	454	25.6	0.19
K282139		9.12	84.0	2.65	13.75	0.21	0.60	0.04	0.051	0.90	6.3	54.1	2.27	414	18.00	0.19
K282140		0.97	135.5	5.66	4.44	0.11	0.18	5.29	0.221	0.38	15.8	2.8	0.09	1050	5.50	0.02
K282141		10.25	69.8	2.68	11.00	0.16	0.56	0.01	0.055	1.16	6.9	52.7	2.64	532	16.15	0.16
K282142		7.60	81.8	2.75	11.20	0.20	0.61	0.03	0.056	0.89	5.2	51.3	1.99	455	19.30	0.17
K282143		7.46	64.4	2.56	11.50	0.19	0.44	<0.01	0.057	1.24	6.8	53.6	2.38	490	9.89	0.25
K282144		9.91	40.4	2.45	13.60	0.20	0.24	<0.01	0.019	1.54	8.4	56.5	2.58	369	1.23	0.39
K282145		10.60	38.0	2.18	13.85	0.16	0.36	<0.01	0.076	1.45	7.5	60.1	2.64	345	1.75	0.26
K282146		12.60	35.6	2.54	14.95	0.21	0.27	<0.01	0.026	1.57	10.5	55.5	2.63	327	0.86	0.34
K282147		0.23	1.4	0.38	0.22	0.10	<0.02	<0.01	0.005	0.03	0.7	1.2	11.95	179	0.11	0.01
K282148		9.78	43.7	2.46	12.85	0.20	0.26	<0.01	0.030	1.78	8.0	58.2	3.07	383	0.88	0.31
K282149		8.34	33.8	1.86	10.85	0.15	0.20	<0.01	0.023	1.76	5.9	50.6	3.06	401	0.35	0.20
K282150		9.81	27.0	2.20	11.15	0.15	0.29	<0.01	0.037	1.82	8.3	47.9	3.11	424	0.45	0.21
K282151		7.35	27.2	1.79	10.25	0.15	0.27	<0.01	0.018	1.31	8.5	42.7	2.47	334	0.46	0.14
K282152		7.41	30.1	2.24	10.60	0.15	0.25	<0.01	0.015	1.28	8.2	49.3	2.59	428	0.45	0.14

***** See Appendix Page for comments regarding this certificate *****

ALS Canada Ltd.
2103 Dollarton Hwy
North Vancouver BC V7H 0A7
Phone: 604 984 0221 Fax: 604 984 0218 www.alsglobal.com

To: **SILVER RANGE RESOURCES LTD.**
C/O ARCHER, CATHRO & ASSOCIATES (1981) LIMITED
1016-510 W HASTINGS ST
VANCOUVER BC V6B 1L8

Finalized Date: 30-SEP-2011
Account: RANSIL

Project: Silver Range - Keg

CERTIFICATE OF ANALYSIS WH11182735

Sample Description	Method	ME-MS41	ME-MS41	ME-MS41	ME-MS41	ME-MS41	ME-MS41	ME-MS41	ME-MS41	ME-MS41	ME-MS41	ME-MS41	ME-MS41	ME-MS41	ME-MS41	ME-MS41
	Analyte	Nb	Ni	P	Pb	Rb	Re	S	Sb	Sc	Se	Sn	Sr	Ta	Te	Th
	Units	ppm	ppm	ppm	ppm	ppm	ppm	%	ppm	ppm	ppm	ppm	ppm	ppm	ppm	ppm
	LOR	0.05	0.2	10	0.2	0.1	0.001	0.01	0.05	0.1	0.2	0.2	0.2	0.01	0.01	0.2
K282117		0.30	40.5	1410	15.0	48.1	0.026	1.55	6.35	6.5	11.9	2.4	78.4	0.01	0.04	6.8
K282118		0.33	31.3	1630	10.3	23.5	0.012	1.47	5.23	3.3	8.3	2.2	72.2	0.01	0.05	6.5
K282119		0.36	44.1	1690	8.8	35.0	0.041	1.53	5.40	5.7	7.7	2.0	66.3	0.01	0.08	7.8
K282120		0.30	37.1	1270	34.6	50.9	0.017	1.68	4.02	7.2	10.7	2.4	101.0	0.01	0.09	6.9
K282121		0.20	19.3	600	>10000	6.3	0.002	2.65	44.7	2.9	3.1	1.8	274	<0.01	0.21	2.1
K282122		0.29	52.5	1510	15.0	56.2	0.058	1.81	5.69	7.0	13.6	1.6	87.3	0.01	0.08	7.5
K282123		0.30	52.5	820	7.4	48.0	0.035	1.69	4.59	6.2	8.2	2.9	96.0	0.01	0.11	6.6
K282124		0.25	46.2	890	5.6	66.7	0.015	1.76	2.48	6.4	7.1	1.6	68.0	0.01	0.09	7.6
K282125		0.32	55.2	1330	7.6	52.4	0.041	1.91	3.55	6.8	11.2	2.1	91.0	0.01	0.08	6.7
K282126		0.27	60.4	810	9.9	31.1	0.033	2.05	5.67	5.9	15.8	2.6	69.5	<0.01	0.09	5.1
K282127		0.36	51.0	740	8.1	35.7	0.037	2.05	7.31	4.8	18.7	3.8	68.5	<0.01	0.09	3.9
K282128		0.33	38.7	1600	4.2	39.7	0.013	1.60	3.77	3.4	7.3	3.0	85.3	<0.01	0.04	6.9
K282129		0.35	40.8	1720	3.7	46.7	0.013	1.67	3.11	4.5	8.3	3.0	90.6	0.01	0.05	7.8
K282130		0.33	61.5	1050	5.4	64.7	0.040	1.74	2.32	7.5	9.7	4.0	97.2	<0.01	0.09	7.2
K282131		0.34	51.5	880	3.7	58.6	0.029	1.56	2.50	6.5	12.5	4.9	74.8	0.01	0.58	6.4
K282132		0.32	54.1	1190	4.5	58.0	0.049	1.40	1.61	6.9	9.0	5.2	85.2	0.01	0.09	7.2
K282133		0.16	1.9	170	7.3	2.1	<0.001	0.01	0.10	0.3	<0.2	<0.2	46.3	<0.01	<0.01	<0.2
K282134		0.26	51.6	1370	4.9	64.0	0.026	1.75	3.11	7.8	10.9	5.7	106.0	0.01	0.19	7.2
K282135		0.31	44.5	1050	4.7	65.7	0.027	1.47	4.50	7.0	14.0	4.0	72.2	0.01	0.06	6.7
K282136		0.39	56.8	1090	23.6	51.0	0.053	1.84	5.06	6.9	7.7	1.7	60.5	0.01	0.13	6.8
K282137		0.27	88.5	1740	53.1	54.1	0.078	1.72	5.68	4.7	11.5	1.4	75.7	0.01	0.15	6.6
K282138		0.31	62.2	1730	27.0	57.6	0.037	1.50	2.87	4.5	10.0	1.9	75.1	0.01	0.15	5.9
K282139		0.21	61.6	1120	12.6	71.1	0.031	1.39	2.58	6.8	10.4	2.5	73.7	0.01	0.12	6.4
K282140		0.08	5.8	1240	2830	13.0	0.001	0.38	22.8	3.9	3.2	6.2	126.5	<0.01	0.33	3.3
K282141		0.17	48.5	1050	13.2	83.1	0.022	1.38	3.75	6.7	9.8	1.8	69.0	<0.01	0.11	5.4
K282142		0.24	60.6	1320	23.8	64.0	0.033	1.55	5.85	7.0	13.0	1.7	58.9	0.01	0.14	6.0
K282143		0.18	56.1	1100	10.0	85.6	0.024	1.21	2.56	9.0	8.0	1.6	114.5	<0.01	0.09	6.5
K282144		0.15	43.8	630	4.8	107.0	0.011	0.81	0.90	11.0	6.8	2.2	154.5	<0.01	0.05	9.0
K282145		0.15	47.0	830	5.6	92.9	0.019	0.51	1.18	10.8	5.5	2.1	98.4	<0.01	0.04	7.9
K282146		0.21	37.2	570	4.1	113.0	0.007	0.70	1.22	11.3	6.7	2.6	128.0	0.01	0.05	8.1
K282147		0.17	1.7	240	1.6	1.8	<0.001	0.01	0.05	0.3	<0.2	<0.2	47.0	<0.01	<0.01	<0.2
K282148		0.14	53.3	650	3.6	107.0	0.008	0.62	0.54	10.3	7.8	1.9	190.5	<0.01	0.06	6.8
K282149		0.12	29.4	620	2.4	85.8	0.003	0.25	0.37	9.2	2.5	1.2	153.0	<0.01	0.03	5.9
K282150		0.15	31.2	560	2.5	88.0	0.005	0.35	0.55	8.3	3.8	1.7	123.0	<0.01	0.04	6.0
K282151		0.21	33.9	620	2.3	73.2	0.004	0.41	0.78	7.1	3.1	2.8	126.5	0.01	0.03	6.8
K282152		0.21	33.8	590	2.0	72.3	0.003	0.60	0.69	7.2	3.3	2.8	119.0	<0.01	0.03	6.9

***** See Appendix Page for comments regarding this certificate *****

ALS Canada Ltd.
2103 Dollarton Hwy
North Vancouver BC V7H 0A7
Phone: 604 984 0221 Fax: 604 984 0218 www.alsglobal.com

To: **SILVER RANGE RESOURCES LTD.**
C/O ARCHER, CATHRO & ASSOCIATES (1981) LIMITED
1016-510 W HASTINGS ST
VANCOUVER BC V6B 1L8

Finalized Date: 30-SEP-2011
Account: RANSIL

Project: Silver Range - Keg

CERTIFICATE OF ANALYSIS WH11182735

Sample Description	Method	ME-MS41	ME-MS41	ME-MS41	ME-MS41	ME-MS41	ME-MS41	ME-MS41	ME-MS41	Zn-OG46	Pb-OG46	Sn-XRF05
	Analyte	Ti	Tl	U	V	W	Y	Zn	Zr	Zn	Pb	Sn
	Units	%	ppm	ppm	ppm	ppm	ppm	ppm	ppm	%	%	ppm
	LOR	0.005	0.02	0.05	1	0.05	0.05	2	0.5	0.001	0.001	5
K282117		0.131	0.97	3.22	221	0.43	12.85	204	19.6			6
K282118		0.104	0.47	2.01	106	0.38	10.45	139	14.3			10
K282119		0.130	0.62	5.01	244	0.54	12.75	433	18.5			5
K282120		0.133	0.83	2.04	190	0.37	12.55	510	17.0			7
K282121		0.048	0.13	0.66	31	5.73	6.19	>10000	5.2	1.960	1.910	5
K282122		0.127	0.85	4.66	265	0.47	13.35	432	20.8			<5
K282123		0.117	0.77	6.27	207	0.57	13.35	104	23.7			5
K282124		0.115	1.10	2.68	149	0.36	14.05	51	17.3			<5
K282125		0.113	0.94	5.38	326	0.63	13.70	170	22.8			<5
K282126		0.088	0.65	7.98	221	0.70	9.96	43	21.9			5
K282127		0.091	0.61	5.66	222	0.70	10.95	49	24.9			5
K282128		0.110	0.59	1.92	159	0.36	12.45	84	15.2			8
K282129		0.149	0.80	2.45	156	0.44	13.70	332	14.6			7
K282130		0.143	0.99	4.87	345	0.55	13.70	78	23.3			10
K282131		0.127	0.82	3.22	227	0.51	13.05	96	20.7			13
K282132		0.120	0.79	5.63	278	0.57	17.00	30	24.5			9
K282133		<0.005	<0.02	0.73	3	<0.05	0.85	22	<0.5			<5
K282134		0.119	1.09	4.77	265	0.47	15.00	54	22.0			10
K282135		0.140	1.08	3.82	226	0.56	14.45	163	21.7			8
K282136		0.137	0.59	6.17	307	0.79	17.00	321	32.4			<5
K282137		0.147	0.67	5.32	384	0.99	19.25	535	24.6			<5
K282138		0.134	0.61	5.34	300	0.75	19.20	328	25.9			<5
K282139		0.146	0.96	3.79	223	0.53	16.55	206	27.9			<5
K282140		0.005	0.39	1.80	54	0.24	12.90	2150	6.5			25
K282141		0.145	0.96	3.30	220	0.52	16.95	215	25.9			<5
K282142		0.132	0.74	4.57	267	0.66	15.40	256	27.7			<5
K282143		0.148	0.82	3.01	187	0.50	13.65	206	20.6			<5
K282144		0.179	0.99	1.27	74	0.41	10.80	46	8.9			5
K282145		0.156	0.80	1.62	77	0.36	9.98	118	13.8			<5
K282146		0.194	0.96	0.85	70	0.42	10.70	53	9.6			<5
K282147		<0.005	<0.02	0.59	1	<0.05	0.91	17	<0.5			<5
K282148		0.178	0.78	1.04	68	0.30	12.65	65	9.6			5
K282149		0.169	0.58	0.87	56	0.62	10.70	57	7.0			<5
K282150		0.191	0.65	0.90	62	0.31	11.75	64	8.8			5
K282151		0.216	0.71	1.02	59	0.34	14.45	47	8.7			<5
K282152		0.195	0.76	1.05	54	0.45	13.50	46	8.1			6

***** See Appendix Page for comments regarding this certificate *****

ALS Canada Ltd.
2103 Dollarton Hwy
North Vancouver BC V7H 0A7
Phone: 604 984 0221 Fax: 604 984 0218 www.alsglobal.com

To: **SILVER RANGE RESOURCES LTD.**
C/O ARCHER, CATHRO & ASSOCIATES (1981) LIMITED
1016-510 W HASTINGS ST
VANCOUVER BC V6B 1L8

Project: Silver Range - Keg

Finalized Date: 30-SEP-2011
Account: RANSIL

CERTIFICATE OF ANALYSIS WH11182735

Method	CERTIFICATE COMMENTS
ME-MS41	Interference: Ca>10% on ICP-MS As,ICP-AES results shown.
ME-MS41	Gold determinations by this method are semi-quantitative due to the small sample weight used (0.5g).

ALS Canada Ltd.

2103 Dollarton Hwy
North Vancouver BC V7H 0A7
Phone: 604 984 0221 Fax: 604 984 0218 www.alsglobal.com

To: **SILVER RANGE RESOURCES LTD.**
C/O ARCHER, CATHRO & ASSOCIATES (1981) LIMITED
1016-510 W HASTINGS ST
VANCOUVER BC V6B 1L8

Finalized Date: 5-OCT-2011
Account: RANSIL

CERTIFICATE WH11182736

Project: Silver Range - Keg

P.O. No.: Batch C23

This report is for 36 Drill Core samples submitted to our lab in Whitehorse, YT, Canada on 10-SEP-2011.

The following have access to data associated with this certificate:

DOUG EATON BRUCE YOUNGMAN	SARAH EATON	JOAN MARIACHER

SAMPLE PREPARATION

ALS CODE	DESCRIPTION
WEI-21	Received Sample Weight
LOG-22	Sample login - Rcd w/o BarCode
CRU-31	Fine crushing - 70% <2mm
CRU-QC	Crushing QC Test
SPL-22Y	Split Sample - Boyd Rotary Splitter
PUL-QC	Pulverizing QC Test
PUL-31	Pulverize split to 85% <75 um
LOG-24	Pulp Login - Rcd w/o Barcode

ANALYTICAL PROCEDURES

ALS CODE	DESCRIPTION	INSTRUMENT
Au-AA24	Au 50g FA AA finish	AAS
ME-MS41	51 anal. aqua regia ICPMS	
ME-OG46	Ore Grade Elements - AquaRegia	ICP-AES
Ag-OG46	Ore Grade Ag - Aqua Regia	VARIABLE
Sn-XRF05	Sn-Trace Level XRF Analysis	XRF

To: **SILVER RANGE RESOURCES LTD.**
ATTN: JOAN MARIACHER
C/O ARCHER, CATHRO & ASSOCIATES (1981) LIMITED
1016-510 W HASTINGS ST
VANCOUVER BC V6B 1L8

This is the Final Report and supersedes any preliminary report with this certificate number. Results apply to samples as submitted. All pages of this report have been checked and approved for release.

Signature:

Colin Ramshaw, Vancouver Laboratory Manager

ALS Canada Ltd.
2103 Dollarton Hwy
North Vancouver BC V7H 0A7
Phone: 604 984 0221 Fax: 604 984 0218 www.alsglobal.com

To: **SILVER RANGE RESOURCES LTD.**
C/O ARCHER, CATHRO & ASSOCIATES (1981) LIMITED
1016-510 W HASTINGS ST
VANCOUVER BC V6B 1L8

Finalized Date: 5-OCT-2011
Account: RANSIL

Project: Silver Range - Keg

CERTIFICATE OF ANALYSIS WH11182736

Sample Description	Method Analyte Units LOR	WEI-21 Recvd Wt. kg 0.02	Au-AA24 Au ppm 0.005	ME-MS41 Ag ppm 0.01	ME-MS41 Al % 0.01	ME-MS41 As ppm 0.1	ME-MS41 Au ppm 0.2	ME-MS41 B ppm 10	ME-MS41 Ba ppm 10	ME-MS41 Be ppm 0.05	ME-MS41 Bi ppm 0.01	ME-MS41 Ca % 0.01	ME-MS41 Cd ppm 0.01	ME-MS41 Ce ppm 0.02	ME-MS41 Co ppm 0.1	ME-MS41 Cr ppm 1
K280793		10.00	<0.005	0.54	3.65	14.8	<0.2	<10	180	0.48	0.03	7.89	0.12	31.1	40.9	128
K280794		9.92	<0.005	0.45	3.83	16.5	<0.2	<10	30	0.36	0.02	7.61	0.46	28.3	32.7	130
K280795		10.07	<0.005	0.49	3.81	35.9	<0.2	<10	40	0.46	0.03	8.21	0.65	31.1	24.9	124
K280796		9.76	<0.005	0.59	3.19	18.3	<0.2	<10	70	0.55	0.08	8.41	0.43	28.4	18.7	100
K280797		9.78	<0.005	0.28	3.79	60.7	<0.2	<10	40	0.57	0.38	7.87	1.63	42.0	21.1	28
K280798		2.18	<0.005	0.02	0.04	<2	<0.2	<10	30	<0.05	0.20	19.30	0.05	1.26	1.1	1
K280799		9.86	<0.005	0.24	4.07	44.8	<0.2	<10	50	0.54	0.12	6.16	0.17	28.7	32.6	26
K280800		9.77	<0.005	0.30	4.09	37.3	<0.2	<10	40	0.51	0.34	7.75	0.99	41.4	27.5	56
K280801		9.90	0.005	0.52	3.79	99.6	<0.2	<10	30	0.44	0.47	6.32	2.02	28.6	46.6	96
K280802		10.07	<0.005	0.39	3.84	35.5	<0.2	<10	40	0.35	0.53	3.15	2.60	59.1	35.8	18
K280803		10.13	<0.005	0.76	4.19	65.8	<0.2	10	50	0.44	0.50	3.15	1.49	76.5	40.9	21
K280804		4.84	<0.005	0.83	3.89	66.0	<0.2	10	50	0.45	0.52	3.44	1.70	71.5	37.9	20
K280805		9.70	<0.005	0.81	4.15	51.7	<0.2	10	30	0.45	0.33	3.55	3.98	68.3	35.6	21
K280806		10.10	<0.005	0.80	3.20	82.3	<0.2	<10	30	0.37	0.28	4.75	4.36	61.6	44.8	16
K280807		5.09	<0.005	1.23	3.04	84.3	<0.2	10	40	0.48	0.95	3.36	4.44	51.4	40.6	16
K280808		6.98	<0.005	0.76	0.65	124.0	<0.2	10	140	0.18	0.09	7.20	2.59	22.4	21.3	7
K280809		9.51	<0.005	0.34	1.81	9.8	<0.2	<10	160	0.23	0.02	6.48	2.58	25.7	23.9	24
K280810		0.20	1.235	26.0	0.90	465	1.5	<10	490	0.37	1.07	0.26	28.8	29.3	5.4	10
K280811		9.97	<0.005	0.29	2.64	3.8	<0.2	<10	130	0.30	0.02	5.56	0.91	29.0	30.2	47
K280812		9.90	<0.005	0.66	2.85	7.4	<0.2	<10	90	0.42	0.03	4.35	1.39	41.2	28.6	34
K280813		9.94	<0.005	0.16	1.94	3.3	<0.2	<10	80	0.28	0.04	6.12	0.56	27.7	26.6	20
K280814		10.25	<0.005	0.10	3.54	4.9	<0.2	<10	50	0.38	0.04	2.54	0.04	34.2	32.4	56
K280815		10.12	<0.005	0.08	1.95	1.0	<0.2	<10	150	0.32	0.04	6.16	0.43	31.9	30.8	109
K280816		0.21	0.273	>100	1.24	264	0.2	<10	90	0.21	5.89	0.63	25.8	9.21	11.5	32
K280817		9.98	<0.005	0.24	3.87	0.3	<0.2	<10	60	0.53	0.03	6.81	0.05	32.4	44.5	138
K280818		9.61	<0.005	0.15	2.76	<0.1	<0.2	<10	70	0.39	0.02	5.86	0.03	29.1	39.9	91
K280819		9.99	<0.005	0.07	3.62	<0.1	<0.2	<10	290	0.48	0.01	6.17	0.05	34.8	41.6	199
K280820		10.13	<0.005	0.07	4.11	0.5	<0.2	<10	110	0.35	0.01	6.28	0.07	30.9	39.0	205
K280821		9.48	<0.005	0.27	3.89	<0.1	<0.2	<10	30	1.03	0.01	4.91	0.17	30.7	55.5	258
K280822		2.47	<0.005	0.01	0.08	<2	<0.2	<10	20	0.05	0.02	21.4	0.04	1.72	1.5	3
K280823		9.94	<0.005	0.73	3.81	25.3	<0.2	<10	50	1.02	0.02	5.33	3.11	26.0	39.2	176
K280824		9.74	<0.005	0.51	1.84	13	<0.2	<10	50	0.86	0.02	10.50	0.07	20.3	36.5	42
K280825		9.48	<0.005	0.69	3.71	19.0	<0.2	<10	30	0.73	0.02	5.88	0.76	33.6	43.0	96
K280826		9.69	<0.005	1.40	4.38	314	<0.2	<10	30	1.21	0.02	4.40	7.85	27.0	47.1	257
K280827		9.08	<0.005	0.78	3.03	88.2	<0.2	<10	40	0.94	0.02	7.67	3.61	27.4	31.9	217
K280828		9.38	<0.005	0.40	2.27	8.4	<0.2	<10	60	0.63	0.02	6.50	0.09	22.0	31.2	145

***** See Appendix Page for comments regarding this certificate *****

ALS Canada Ltd.
2103 Dollarton Hwy
North Vancouver BC V7H 0A7
Phone: 604 984 0221 Fax: 604 984 0218 www.alsglobal.com

To: **SILVER RANGE RESOURCES LTD.**
C/O ARCHER, CATHRO & ASSOCIATES (1981) LIMITED
1016-510 W HASTINGS ST
VANCOUVER BC V6B 1L8

Finalized Date: 5-OCT-2011
Account: RANSIL

Project: Silver Range - Keg

CERTIFICATE OF ANALYSIS WH11182736

Sample Description	Method	ME-MS41	ME-MS41	ME-MS41	ME-MS41	ME-MS41	ME-MS41	ME-MS41	ME-MS41	ME-MS41	ME-MS41	ME-MS41	ME-MS41	ME-MS41	ME-MS41	ME-MS41
	Analyte	Cs	Cu	Fe	Ga	Ge	Hf	Hg	In	K	La	Li	Mg	Mn	Mo	Na
	Units	ppm	ppm	%	ppm	ppm	ppm	ppm	ppm	%	ppm	ppm	%	ppm	ppm	%
	LOR	0.05	0.2	0.01	0.05	0.05	0.02	0.01	0.005	0.01	0.2	0.1	0.01	5	0.05	0.01
K280793		4.82	151.5	7.39	17.55	0.21	0.07	<0.01	0.080	0.09	14.0	22.7	2.63	1260	0.79	0.06
K280794		1.98	87.3	6.64	17.30	0.15	0.05	0.01	0.073	0.06	13.1	46.1	3.35	1340	0.51	0.04
K280795		5.77	54.4	4.82	17.25	0.10	0.06	<0.01	0.060	0.19	14.2	90.7	4.01	1140	0.51	0.02
K280796		5.05	51.2	4.29	14.40	0.08	0.04	<0.01	0.065	0.25	13.1	61.9	3.54	1120	0.98	0.02
K280797		4.33	22.3	5.23	17.50	0.11	0.07	<0.01	0.052	0.23	19.5	83.3	3.67	1360	0.96	0.01
K280798		0.13	10.0	0.39	0.19	0.05	<0.02	<0.01	<0.005	0.01	0.6	1.0	11.70	176	0.17	0.01
K280799		6.28	79.9	6.89	17.40	0.17	0.20	<0.01	0.052	0.29	13.3	91.8	3.06	1320	0.94	0.01
K280800		6.38	54.9	5.93	15.90	0.12	0.16	0.01	0.058	0.39	19.1	85.4	3.38	1230	1.21	0.01
K280801		4.99	117.5	6.03	13.25	0.10	0.10	<0.01	0.055	0.30	13.7	73.9	2.85	1340	0.96	0.01
K280802		3.85	140.0	8.07	14.70	0.15	0.06	0.01	0.070	0.30	27.0	72.8	2.10	1660	3.16	0.01
K280803		5.75	190.5	8.46	14.80	0.16	0.06	<0.01	0.059	0.39	39.8	74.9	2.30	1540	1.41	0.01
K280804		5.26	159.0	7.65	13.70	0.14	0.06	<0.01	0.052	0.34	34.8	68.9	2.16	1490	1.72	0.01
K280805		4.85	321	7.83	14.60	0.15	0.06	<0.01	0.067	0.31	32.9	78.6	2.29	1320	2.54	0.01
K280806		3.83	238	4.66	12.40	0.11	0.15	<0.01	0.100	0.26	31.0	60.8	2.43	942	1.40	0.01
K280807		4.73	176.0	3.61	11.30	0.11	0.23	<0.01	0.068	0.48	23.5	60.2	1.87	672	2.13	0.02
K280808		0.84	334	3.52	1.62	0.07	0.04	0.03	0.049	0.32	9.8	4.0	2.10	818	0.76	0.01
K280809		1.12	63.8	5.00	5.85	0.08	0.03	0.01	0.050	0.26	11.5	18.2	2.72	899	0.59	0.02
K280810		0.84	122.0	5.30	4.65	0.09	0.15	5.19	0.212	0.35	13.5	2.6	0.09	948	4.86	0.02
K280811		2.74	84.9	6.81	10.55	0.11	0.04	0.01	0.063	0.35	13.7	33.0	2.80	1010	0.98	0.04
K280812		4.27	63.4	7.63	9.46	0.13	0.04	0.01	0.072	0.40	19.4	38.1	2.00	1300	1.12	0.01
K280813		2.94	39.1	6.29	7.15	0.10	0.04	0.02	0.060	0.42	12.7	26.4	2.38	821	0.81	0.01
K280814		1.52	96.2	7.97	16.05	0.14	0.05	0.01	0.071	0.14	16.0	49.7	3.05	634	0.47	0.07
K280815		5.07	41.4	6.59	6.04	0.11	0.04	0.01	0.044	0.38	15.1	21.7	3.09	744	0.44	0.02
K280816		0.36	6400	5.18	4.21	0.11	0.25	1.27	0.441	0.10	4.3	8.9	0.76	1580	22.0	0.06
K280817		7.55	107.0	7.29	14.55	0.18	0.06	0.02	0.073	0.14	15.0	33.7	3.41	1030	0.78	0.04
K280818		3.12	139.5	6.11	8.47	0.14	0.05	0.01	0.034	0.24	13.5	26.1	3.41	944	0.71	0.03
K280819		1.31	161.0	6.78	12.55	0.17	0.06	0.02	0.054	0.15	16.3	36.3	3.67	985	0.48	0.05
K280820		1.48	56.3	7.12	16.25	0.17	0.06	0.01	0.045	0.14	14.5	41.3	3.04	967	1.11	0.03
K280821		2.69	107.5	8.35	14.15	0.20	0.05	0.03	0.073	0.06	14.2	41.0	3.71	1300	0.58	0.02
K280822		0.23	2.0	0.43	0.30	0.13	<0.02	0.02	0.005	0.04	0.8	1.4	12.95	200	0.61	0.03
K280823		4.94	85.6	8.00	10.70	0.17	0.05	0.02	0.044	0.16	11.9	59.5	3.38	2850	1.62	0.02
K280824		6.09	83.9	6.14	5.03	0.14	0.04	0.02	0.047	0.18	9.0	25.8	3.33	2130	0.79	0.03
K280825		6.35	93.4	6.78	10.50	0.16	0.05	0.02	0.048	0.21	15.2	58.4	3.12	1600	1.04	0.03
K280826		1.91	116.0	9.45	12.35	0.19	0.05	0.02	0.045	0.11	12.2	78.6	4.16	2990	0.80	0.03
K280827		3.15	54.4	5.92	9.00	0.13	0.03	<0.01	0.048	0.16	12.3	52.5	3.53	3110	1.08	0.01
K280828		3.59	103.0	5.66	5.98	0.13	0.03	0.01	0.029	0.26	9.8	31.3	3.25	1340	0.72	0.02

***** See Appendix Page for comments regarding this certificate *****

ALS Canada Ltd.
2103 Dollarton Hwy
North Vancouver BC V7H 0A7
Phone: 604 984 0221 Fax: 604 984 0218 www.alsglobal.com

To: **SILVER RANGE RESOURCES LTD.**
C/O ARCHER, CATHRO & ASSOCIATES (1981) LIMITED
1016-510 W HASTINGS ST
VANCOUVER BC V6B 1L8

Finalized Date: 5-OCT-2011
Account: RANSIL

Project: Silver Range - Keg

CERTIFICATE OF ANALYSIS WH11182736

Sample Description	Method	ME-MS41	ME-MS41	ME-MS41	ME-MS41	ME-MS41	ME-MS41	ME-MS41	ME-MS41	ME-MS41	ME-MS41	ME-MS41	ME-MS41	ME-MS41	ME-MS41	ME-MS41
	Analyte	Nb	Ni	P	Pb	Rb	Re	S	Sb	Sc	Se	Sn	Sr	Ta	Te	Th
	Units	ppm	ppm	ppm	ppm	ppm	ppm	%	ppm	ppm	ppm	ppm	ppm	ppm	ppm	ppm
	LOR	0.05	0.2	10	0.2	0.1	0.001	0.01	0.05	0.1	0.2	0.2	0.2	0.01	0.01	0.2
K280793		0.25	101.0	1400	35.8	11.3	0.001	0.41	0.57	22.3	0.8	0.6	216	0.01	0.01	0.9
K280794		0.13	85.4	1400	137.5	5.0	0.001	0.24	0.75	19.2	0.7	2.1	119.5	0.01	0.01	0.8
K280795		0.11	73.9	1410	207	14.6	0.001	0.09	0.55	17.8	0.6	1.5	76.3	0.01	0.01	0.8
K280796		0.08	47.4	1290	335	17.0	0.002	0.03	0.70	14.8	0.7	2.1	78.3	<0.01	0.01	0.7
K280797		0.12	55.3	2150	87.6	20.8	0.002	0.03	0.84	16.5	0.6	9.5	66.1	0.01	0.01	1.2
K280798		0.11	3.9	220	2.8	0.7	<0.001	<0.01	<0.05	0.5	0.3	<0.2	43.2	<0.01	<0.01	<0.2
K280799		0.53	53.2	1860	16.5	19.0	0.002	0.42	0.61	15.5	0.8	19.0	55.9	0.02	<0.01	1.5
K280800		0.40	62.0	2180	51.6	30.9	0.001	0.41	0.59	14.1	0.8	19.4	59.0	0.02	<0.01	1.8
K280801		0.09	82.8	1940	83.9	24.4	0.001	0.59	1.75	12.8	0.8	11.4	47.5	0.01	0.01	1.6
K280802		0.17	47.7	1930	25.8	25.8	0.002	1.12	1.06	10.6	0.8	9.0	30.6	0.01	<0.01	1.9
K280803		0.17	42.0	1800	16.7	34.2	0.001	1.56	4.65	11.5	1.1	21.1	32.0	0.01	<0.01	2.0
K280804		0.15	43.1	2260	21.2	29.3	0.002	0.86	2.87	11.2	1.0	16.2	34.5	0.01	<0.01	2.0
K280805		0.15	41.9	2190	14.4	28.5	0.001	0.94	3.35	10.8	1.0	16.6	30.9	0.01	<0.01	1.9
K280806		0.38	46.4	1960	55.2	18.9	0.002	0.40	2.70	11.5	1.0	5.2	35.6	0.02	0.01	1.9
K280807		0.99	47.9	2480	193.5	29.2	0.003	0.23	2.16	12.3	1.3	8.9	30.3	0.03	0.01	2.3
K280808		0.07	30.3	1690	18.5	7.4	<0.001	0.13	1.38	10.9	0.7	1.4	52.5	<0.01	<0.01	1.2
K280809		0.06	46.8	1350	11.3	6.9	<0.001	0.08	0.79	11.3	0.7	0.6	76.3	<0.01	<0.01	1.0
K280810		0.06	6.3	1150	2660	13.1	0.001	0.35	17.20	4.3	3.2	5.4	129.5	<0.01	0.19	3.6
K280811		0.11	71.4	1520	4.9	10.6	0.001	0.07	0.85	14.7	0.5	0.3	84.4	0.01	<0.01	1.3
K280812		0.10	52.4	1540	101.5	14.7	<0.001	0.01	1.55	13.8	0.6	1.1	51.4	0.01	<0.01	2.0
K280813		0.10	49.4	1550	8.1	13.0	<0.001	0.09	1.39	11.6	0.5	0.2	70.2	0.01	<0.01	1.5
K280814		0.09	59.5	1510	7.0	4.1	<0.001	0.29	1.02	16.5	0.6	0.2	50.9	<0.01	0.01	2.1
K280815		0.09	116.5	1340	6.0	11.9	<0.001	0.08	0.94	10.8	0.5	0.3	107.0	<0.01	<0.01	1.7
K280816		0.31	24.2	410	9690	3.3	0.011	2.26	394	4.3	2.0	1.5	27.1	0.01	1.07	1.0
K280817		0.23	109.5	1630	7.0	8.7	0.001	0.11	0.77	22.7	0.7	0.4	208	0.01	0.01	1.0
K280818		0.20	99.1	1530	4.9	8.6	0.001	0.10	0.55	10.3	0.6	0.3	99.3	0.01	0.01	1.0
K280819		0.23	125.0	1480	1.8	5.4	0.001	0.05	0.39	15.5	0.5	<0.2	172.0	0.01	0.01	0.9
K280820		0.19	101.0	1060	1.7	6.3	0.001	0.01	0.27	13.9	0.4	<0.2	189.5	0.01	0.01	0.9
K280821		0.24	164.0	1790	1.8	5.4	0.002	0.07	0.91	28.7	0.7	0.4	71.8	0.01	0.01	1.1
K280822		0.23	1.5	230	1.2	1.4	<0.001	0.03	<0.05	0.6	0.2	<0.2	47.5	<0.01	<0.01	<0.2
K280823		0.22	129.0	1400	240	8.6	0.001	0.11	3.60	17.5	0.7	3.9	51.4	0.01	0.01	1.1
K280824		0.22	71.3	1140	7.0	11.0	0.002	0.24	5.01	12.6	0.8	0.4	128.0	0.01	0.01	0.8
K280825		0.18	129.5	1680	135.0	11.4	0.001	0.07	1.58	16.3	0.8	1.7	64.1	0.01	0.01	1.5
K280826		0.23	242	1350	469	6.1	0.001	0.10	5.83	21.6	0.9	15.9	37.1	0.01	0.01	1.1
K280827		0.07	180.5	1210	292	8.5	<0.001	0.01	2.71	20.0	0.6	6.0	51.2	<0.01	0.01	1.0
K280828		0.07	158.0	1380	14.2	11.4	<0.001	0.13	1.60	14.2	0.6	0.4	70.7	<0.01	0.01	0.9

***** See Appendix Page for comments regarding this certificate *****

ALS Canada Ltd.
2103 Dollarton Hwy
North Vancouver BC V7H 0A7
Phone: 604 984 0221 Fax: 604 984 0218 www.alsglobal.com

To: **SILVER RANGE RESOURCES LTD.**
C/O ARCHER, CATHRO & ASSOCIATES (1981) LIMITED
1016-510 W HASTINGS ST
VANCOUVER BC V6B 1L8

Finalized Date: 5-OCT-2011
Account: RANSIL

Project: Silver Range - Keg

CERTIFICATE OF ANALYSIS WH11182736

Sample Description	Method	ME-MS41	ME-MS41	ME-MS41	ME-MS41	ME-MS41	ME-MS41	ME-MS41	ME-MS41	Ag-OG46	Sn-XRF05
	Analyte	Ti	Tl	U	V	W	Y	Zn	Zr	Ag	Sn
	Units	%	ppm	ppm	ppm	ppm	ppm	ppm	ppm	ppm	ppm
	LOR	0.005	0.02	0.05	1	0.05	0.05	2	0.5	1	5
K280793		0.185	0.41	0.13	224	<0.05	14.05	121	2.1		<5
K280794		0.094	0.14	0.09	212	<0.05	14.75	195	1.2		10
K280795		0.092	0.29	0.07	188	<0.05	15.95	276	1.4		8
K280796		0.044	0.36	0.06	157	<0.05	13.95	205	0.9		8
K280797		0.094	0.43	0.21	202	0.14	17.10	525	2.2		118
K280798		<0.005	<0.02	0.52	2	<0.05	0.82	13	<0.5		<5
K280799		0.453	0.48	0.28	220	0.18	12.05	154	5.8		64
K280800		0.336	0.74	0.24	186	0.10	15.40	371	4.4		64
K280801		0.048	0.76	0.42	145	0.05	12.45	617	4.4		56
K280802		0.116	0.65	0.14	176	0.08	20.5	726	1.4		60
K280803		0.121	1.10	0.59	203	0.07	20.9	602	1.6		140
K280804		0.126	0.85	0.61	189	0.06	22.6	600	1.4		125
K280805		0.100	0.85	0.60	198	0.07	20.4	1180	1.7		114
K280806		0.353	0.42	0.27	158	0.08	19.30	1180	3.4		23
K280807		0.583	0.61	0.48	156	0.13	20.3	1140	4.8		26
K280808		0.011	0.10	0.10	36	0.06	11.00	463	1.2		10
K280809		0.018	0.10	0.09	66	0.05	12.70	782	0.8		<5
K280810		0.005	0.37	1.92	49	0.16	13.45	1950	5.9		26
K280811		0.060	0.15	0.11	115	<0.05	13.05	294	1.2		<5
K280812		0.088	0.35	0.25	110	0.08	15.45	573	1.2		9
K280813		0.058	0.22	0.18	73	0.06	13.90	213	1.3		<5
K280814		0.040	0.14	0.13	133	<0.05	8.92	79	2.1		<5
K280815		0.033	0.12	0.14	61	<0.05	12.00	180	1.2		<5
K280816		0.095	0.21	0.79	42	0.25	6.72	5050	7.2	95	6
K280817		0.014	0.09	0.16	195	<0.05	11.80	91	1.1		<5
K280818		0.010	0.06	0.08	83	0.12	9.90	51	0.8		<5
K280819		0.014	0.05	0.07	136	<0.05	8.68	70	1.6		<5
K280820		0.017	0.05	0.08	136	0.07	8.47	99	1.6		<5
K280821		0.012	0.17	0.12	213	0.37	12.70	389	0.8		<5
K280822		<0.005	<0.02	0.52	2	<0.05	1.06	16	<0.5		<5
K280823		0.015	0.38	0.12	137	0.36	11.75	1240	0.9		47
K280824		0.006	0.28	0.11	75	0.32	12.40	76	0.6		<5
K280825		0.012	0.17	0.10	126	0.20	11.55	338	1.0		10
K280826		0.010	0.46	0.12	155	0.34	10.40	2490	1.0		119
K280827		0.011	0.25	0.13	118	0.28	12.35	1100	1.1		27
K280828		0.009	0.14	0.11	75	0.21	10.65	88	1.0		5

***** See Appendix Page for comments regarding this certificate *****

ALS Canada Ltd.
2103 Dollarton Hwy
North Vancouver BC V7H 0A7
Phone: 604 984 0221 Fax: 604 984 0218 www.alsglobal.com

To: **SILVER RANGE RESOURCES LTD.**
C/O ARCHER, CATHRO & ASSOCIATES (1981) LIMITED
1016-510 W HASTINGS ST
VANCOUVER BC V6B 1L8

Project: Silver Range - Keg

Finalized Date: 5-OCT-2011
Account: RANSIL

CERTIFICATE OF ANALYSIS WH11182736

Method	CERTIFICATE COMMENTS
ME-MS41	Interference: Ca>10% on ICP-MS As,ICP-AES results shown.
ME-MS41	Gold determinations by this method are semi-quantitative due to the small sample weight used (0.5g).

ALS Canada Ltd.
2103 Dollarton Hwy
North Vancouver BC V7H 0A7
Phone: 604 984 0221 Fax: 604 984 0218 www.alsglobal.com

To: **SILVER RANGE RESOURCES LTD.**
C/O ARCHER, CATHRO & ASSOCIATES (1981) LIMITED
1016-510 W HASTINGS ST
VANCOUVER BC V6B 1L8

Finalized Date: 2-OCT-2011
Account: RANSIL

CERTIFICATE WH11182737

Project: Silver Range - Keg

P.O. No.:

This report is for 10 Rock samples submitted to our lab in Whitehorse, YT, Canada on 10-SEP-2011.

The following have access to data associated with this certificate:

DOUG EATON BRUCE YOUNGMAN	SARAH EATON	JOAN MARIACHER

SAMPLE PREPARATION

ALS CODE	DESCRIPTION
WEI-21	Received Sample Weight
LOG-22	Sample login - Rcd w/o BarCode
CRU-31	Fine crushing - 70% <2mm
CRU-QC	Crushing QC Test
PUL-QC	Pulverizing QC Test
SPL-21	Split sample - riffle splitter
PUL-31	Pulverize split to 85% <75 um

ANALYTICAL PROCEDURES

ALS CODE	DESCRIPTION	INSTRUMENT
Au-AA24	Au 50g FA AA finish	AAS
ME-MS41	51 anal. aqua regia ICPMS	
ME-OG46	Ore Grade Elements - AquaRegia	ICP-AES
Pb-OG46	Ore Grade Pb - Aqua Regia	VARIABLE
Sn-XRF05	Sn-Trace Level XRF Analysis	XRF

To: **SILVER RANGE RESOURCES LTD.**
ATTN: JOAN MARIACHER
C/O ARCHER, CATHRO & ASSOCIATES (1981) LIMITED
1016-510 W HASTINGS ST
VANCOUVER BC V6B 1L8

This is the Final Report and supersedes any preliminary report with this certificate number. Results apply to samples as submitted. All pages of this report have been checked and approved for release.

Signature:

Colin Ramshaw, Vancouver Laboratory Manager

ALS Canada Ltd.
2103 Dollarton Hwy
North Vancouver BC V7H 0A7
Phone: 604 984 0221 Fax: 604 984 0218 www.alsglobal.com

To: **SILVER RANGE RESOURCES LTD.**
C/O ARCHER, CATHRO & ASSOCIATES (1981) LIMITED
1016-510 W HASTINGS ST
VANCOUVER BC V6B 1L8

Finalized Date: 2-OCT-2011
Account: RANSIL

Project: Silver Range - Keg

CERTIFICATE OF ANALYSIS WH11182737

Sample Description	Method Analyte Units LOR	WEI-21 Recvd Wt. kg 0.02	Au-AA24 Au ppm 0.005	ME-MS41 Ag ppm 0.01	ME-MS41 Al % 0.01	ME-MS41 As ppm 0.1	ME-MS41 Au ppm 0.2	ME-MS41 B ppm 10	ME-MS41 Ba ppm 10	ME-MS41 Be ppm 0.05	ME-MS41 Bi ppm 0.01	ME-MS41 Ca % 0.01	ME-MS41 Cd ppm 0.01	ME-MS41 Ce ppm 0.02	ME-MS41 Co ppm 0.1	ME-MS41 Cr ppm 1
K976851		6.47	<0.005	2.78	0.53	38.5	<0.2	<10	30	0.93	2.61	0.04	0.62	35.6	0.5	4
K976852		11.58	<0.005	1.71	0.45	19.3	<0.2	<10	20	1.62	2.05	0.03	2.27	37.2	1.8	4
K976853		5.60	<0.005	3.46	0.51	17.6	<0.2	<10	20	1.02	1.95	0.03	1.03	33.1	0.8	4
K976854		8.25	<0.005	1.24	0.47	22.5	<0.2	<10	30	1.46	1.42	0.03	1.81	35.7	1.2	3
K976855		0.58	0.011	65.3	0.23	100.0	<0.2	<10	50	0.42	41.6	0.01	13.65	9.06	4.3	3
K976856		2.34	<0.005	9.81	0.42	30.8	<0.2	<10	30	0.96	5.11	0.03	2.30	29.1	1.3	4
K976857		0.80	0.009	61.9	0.19	68.9	<0.2	<10	60	0.39	72.3	0.03	52.7	8.90	6.3	5
K976858		4.83	<0.005	5.93	0.62	12.2	<0.2	<10	50	1.03	9.27	0.02	0.67	30.2	0.4	4
K976859		0.98	<0.005	11.65	0.23	65.2	<0.2	<10	140	0.27	2.14	0.02	8.84	12.85	0.8	4
K976860		0.36	0.035	50.5	0.14	4610	<0.2	<10	20	0.38	0.67	0.01	46.3	9.91	1.6	7

***** See Appendix Page for comments regarding this certificate *****

ALS Canada Ltd.
2103 Dollarton Hwy
North Vancouver BC V7H 0A7
Phone: 604 984 0221 Fax: 604 984 0218 www.alsglobal.com

To: **SILVER RANGE RESOURCES LTD.**
C/O ARCHER, CATHRO & ASSOCIATES (1981) LIMITED
1016-510 W HASTINGS ST
VANCOUVER BC V6B 1L8

Finalized Date: 2-OCT-2011
Account: RANSIL

Project: Silver Range - Keg

CERTIFICATE OF ANALYSIS WH11182737

Sample Description	Method	ME-MS41	ME-MS41	ME-MS41	ME-MS41	ME-MS41	ME-MS41	ME-MS41	ME-MS41	ME-MS41	ME-MS41	ME-MS41	ME-MS41	ME-MS41	ME-MS41	ME-MS41
	Analyte	Cs	Cu	Fe	Ga	Ge	Hf	Hg	In	K	La	Li	Mg	Mn	Mo	Na
	Units	ppm	ppm	%	ppm	ppm	ppm	ppm	ppm	%	ppm	ppm	%	ppm	ppm	%
	LOR	0.05	0.2	0.01	0.05	0.05	0.02	0.01	0.005	0.01	0.2	0.1	0.01	5	0.05	0.01
K976851		1.47	54.9	2.91	2.41	0.10	0.14	0.01	10.05	0.27	17.2	16.7	0.03	86	0.44	0.01
K976852		1.66	33.9	4.88	1.77	0.11	0.13	0.01	5.75	0.25	18.6	15.3	0.02	1040	0.93	0.01
K976853		1.77	42.9	3.00	2.42	0.11	0.12	0.01	6.79	0.25	16.3	11.3	0.03	331	0.59	0.01
K976854		1.78	44.1	3.74	1.99	0.11	0.12	0.01	3.07	0.23	17.3	11.3	0.02	834	0.30	0.01
K976855		2.20	2200	2.54	1.20	0.10	0.05	0.13	8.98	0.16	4.8	15.2	0.01	61	0.30	0.01
K976856		2.51	202	2.67	2.52	0.11	0.06	0.03	3.85	0.29	14.7	10.3	0.03	621	0.26	0.01
K976857		2.67	2960	4.14	1.45	0.12	0.04	0.14	47.5	0.12	4.6	10.1	0.03	319	0.40	0.01
K976858		1.90	205	8.63	3.08	0.14	0.10	0.03	4.85	0.18	15.2	5.7	0.01	80	1.75	0.01
K976859		2.99	91.7	2.74	1.50	0.10	0.08	0.47	2.11	0.20	6.6	3.2	0.01	59	0.26	0.01
K976860		1.78	286	2.24	1.58	0.09	0.80	0.18	3.09	0.15	4.6	2.8	0.01	259	1.10	0.01

***** See Appendix Page for comments regarding this certificate *****

ALS Canada Ltd.
2103 Dollarton Hwy
North Vancouver BC V7H 0A7
Phone: 604 984 0221 Fax: 604 984 0218 www.alsglobal.com

To: **SILVER RANGE RESOURCES LTD.**
C/O ARCHER, CATHRO & ASSOCIATES (1981) LIMITED
1016-510 W HASTINGS ST
VANCOUVER BC V6B 1L8

Finalized Date: 2-OCT-2011
Account: RANSIL

Project: Silver Range - Keg

CERTIFICATE OF ANALYSIS WH11182737

Sample Description	Method	ME-MS41	ME-MS41	ME-MS41	ME-MS41	ME-MS41	ME-MS41	ME-MS41	ME-MS41	ME-MS41	ME-MS41	ME-MS41	ME-MS41	ME-MS41	ME-MS41	ME-MS41
	Analyte	Nb	Ni	P	Pb	Rb	Re	S	Sb	Sc	Se	Sn	Sr	Ta	Te	Th
	Units	ppm	ppm	ppm	ppm	ppm	ppm	%	ppm	ppm	ppm	ppm	ppm	ppm	ppm	ppm
	LOR	0.05	0.2	10	0.2	0.1	0.001	0.01	0.05	0.1	0.2	0.2	0.2	0.01	0.01	0.2
K976851		0.12	1.0	300	658	33.9	<0.001	0.08	4.35	0.8	0.4	14.7	22.8	<0.01	<0.01	13.3
K976852		0.10	1.8	380	215	33.9	<0.001	0.05	2.74	1.0	0.5	11.0	9.5	<0.01	0.01	14.1
K976853		0.14	1.2	360	786	31.0	<0.001	0.13	4.04	0.9	0.4	11.7	18.2	<0.01	<0.01	12.6
K976854		0.17	1.6	410	467	30.9	<0.001	0.08	2.81	0.7	0.4	7.3	12.8	<0.01	0.01	13.9
K976855		0.09	0.9	100	5710	20.0	<0.001	2.54	36.2	0.4	1.8	106.5	9.3	<0.01	0.12	4.2
K976856		0.15	1.6	300	778	36.3	<0.001	0.44	8.78	1.0	0.6	30.7	9.4	<0.01	0.01	9.2
K976857		0.09	1.2	110	1405	15.9	<0.001	3.37	29.1	0.5	2.2	276	4.5	<0.01	0.37	3.0
K976858		0.32	0.7	410	515	25.9	<0.001	0.12	2.31	1.0	0.7	107.5	49.6	<0.01	0.04	11.5
K976859		0.15	0.7	50	8110	21.5	<0.001	2.58	44.5	0.5	0.7	65.7	9.2	<0.01	0.01	2.7
K976860		7.34	1.5	220	>10000	33.1	0.001	2.76	64.2	5.1	1.3	21.1	10.6	0.02	0.04	22.4

***** See Appendix Page for comments regarding this certificate *****

ALS Canada Ltd.
2103 Dollarton Hwy
North Vancouver BC V7H 0A7
Phone: 604 984 0221 Fax: 604 984 0218 www.alsglobal.com

To: **SILVER RANGE RESOURCES LTD.**
C/O ARCHER, CATHRO & ASSOCIATES (1981) LIMITED
1016-510 W HASTINGS ST
VANCOUVER BC V6B 1L8

Finalized Date: 2-OCT-2011
Account: RANSIL

Project: Silver Range - Keg

CERTIFICATE OF ANALYSIS WH11182737

Sample Description	Method	ME-MS41	ME-MS41	ME-MS41	ME-MS41	ME-MS41	ME-MS41	ME-MS41	ME-MS41	Pb-OG46	Sn-XRF05
	Analyte	Ti	Tl	U	V	W	Y	Zn	Zr	Pb	Sn
	Units	%	ppm	ppm	ppm	ppm	ppm	ppm	ppm	%	ppm
	LOR	0.005	0.02	0.05	1	0.05	0.05	2	0.5	0.001	5
K976851		<0.005	1.40	3.45	2	0.44	2.64	632	6.4		521
K976852		<0.005	1.17	7.90	4	0.55	4.21	1630	5.6		295
K976853		<0.005	1.29	4.61	4	0.71	3.45	740	6.6		326
K976854		<0.005	1.24	8.24	3	0.49	3.92	1030	6.0		185
K976855		<0.005	4.07	0.85	1	0.58	0.81	2990	1.8		399
K976856		<0.005	2.49	4.00	6	0.69	3.13	651	3.6		599
K976857		<0.005	3.35	1.53	2	0.53	1.39	9480	1.8		746
K976858		<0.005	0.86	5.05	7	2.11	3.38	510	5.5		>10000
K976859		<0.005	7.65	1.88	1	0.91	1.08	2070	3.3		749
K976860		<0.005	4.21	3.71	<1	1.76	11.90	9360	14.8	2.63	81

***** See Appendix Page for comments regarding this certificate *****

ALS Canada Ltd.
2103 Dollarton Hwy
North Vancouver BC V7H 0A7
Phone: 604 984 0221 Fax: 604 984 0218 www.alsglobal.com

To: **SILVER RANGE RESOURCES LTD.**
C/O ARCHER, CATHRO & ASSOCIATES (1981) LIMITED
1016-510 W HASTINGS ST
VANCOUVER BC V6B 1L8

Project: Silver Range - Keg

Finalized Date: 2-OCT-2011
Account: RANSIL

CERTIFICATE OF ANALYSIS WH11182737

Method	CERTIFICATE COMMENTS
ME-MS41	Gold determinations by this method are semi-quantitative due to the small sample weight used (0.5g).

ALS Canada Ltd.
2103 Dollarton Hwy
North Vancouver BC V7H 0A7
Phone: 604 984 0221 Fax: 604 984 0218 www.alsglobal.com

To: **SILVER RANGE RESOURCES LTD.**
C/O ARCHER, CATHRO & ASSOCIATES (1981) LIMITED
1016-510 W HASTINGS ST
VANCOUVER BC V6B 1L8

Finalized Date: 21-OCT-2011
Account: RANSIL

CERTIFICATE WH11182738

Project: Silver Range - Keg

P.O. No.:

This report is for 3 Soil samples submitted to our lab in Whitehorse, YT, Canada on 10-SEP-2011.

The following have access to data associated with this certificate:

DOUG EATON BRUCE YOUNGMAN	SARAH EATON	JOAN MARIACHER

SAMPLE PREPARATION

ALS CODE	DESCRIPTION
WEI-21	Received Sample Weight
LOG-22	Sample login - Rcd w/o BarCode
SCR-41	Screen to -180um and save both

ANALYTICAL PROCEDURES

ALS CODE	DESCRIPTION	INSTRUMENT
Au-TL43	Trace Level Au - 25g AR	ICP-MS
ME-MS41	51 anal. aqua regia ICPMS	

To: **SILVER RANGE RESOURCES LTD.**
ATTN: JOAN MARIACHER
C/O ARCHER, CATHRO & ASSOCIATES (1981) LIMITED
1016-510 W HASTINGS ST
VANCOUVER BC V6B 1L8

This is the Final Report and supersedes any preliminary report with this certificate number. Results apply to samples as submitted. All pages of this report have been checked and approved for release.

Signature:

Colin Ramshaw, Vancouver Laboratory Manager

ALS Canada Ltd.
2103 Dollarton Hwy
North Vancouver BC V7H 0A7
Phone: 604 984 0221 Fax: 604 984 0218 www.alsglobal.com

To: **SILVER RANGE RESOURCES LTD.**
C/O ARCHER, CATHRO & ASSOCIATES (1981) LIMITED
1016-510 W HASTINGS ST
VANCOUVER BC V6B 1L8

Finalized Date: 21-OCT-2011
Account: RANSIL

Project: Silver Range - Keg

CERTIFICATE OF ANALYSIS WH11182738

Sample Description	Method	WEI-21	Au-TL43	ME-MS41	ME-MS41	ME-MS41	ME-MS41	ME-MS41	ME-MS41	ME-MS41	ME-MS41	ME-MS41	ME-MS41	ME-MS41	ME-MS41	ME-MS41
	Analyte	Recvd Wt.	Au	Ag	Al	As	Au	B	Ba	Be	Bi	Ca	Cd	Ce	Co	Cr
	Units	kg	ppm	ppm	%	ppm	ppm	ppm	ppm	ppm	ppm	%	ppm	ppm	ppm	ppm
	LOR	0.02	0.001	0.01	0.01	0.1	0.2	10	10	0.05	0.01	0.01	0.01	0.02	0.1	1
CC119775		0.18	0.009	4.35	0.41	137.5	<0.2	<10	40	0.34	2.89	0.05	0.35	33.9	0.2	2
CC119776		0.32	0.001	3.70	0.51	41.7	<0.2	<10	40	1.10	9.29	0.04	1.09	41.7	1.7	3
CC119777		0.26	0.001	1.57	0.58	12.7	<0.2	<10	40	1.03	4.50	0.04	0.49	39.1	1.1	3

***** See Appendix Page for comments regarding this certificate *****

ALS Canada Ltd.
2103 Dollarton Hwy
North Vancouver BC V7H 0A7
Phone: 604 984 0221 Fax: 604 984 0218 www.alsglobal.com

To: **SILVER RANGE RESOURCES LTD.**
C/O ARCHER, CATHRO & ASSOCIATES (1981) LIMITED
1016-510 W HASTINGS ST
VANCOUVER BC V6B 1L8

Finalized Date: 21-OCT-2011
Account: RANSIL

Project: Silver Range - Keg

CERTIFICATE OF ANALYSIS WH11182738

Sample Description	Method	ME-MS41	ME-MS41	ME-MS41	ME-MS41	ME-MS41	ME-MS41	ME-MS41	ME-MS41	ME-MS41	ME-MS41	ME-MS41	ME-MS41	ME-MS41	ME-MS41	ME-MS41
	Analyte	Cs	Cu	Fe	Ga	Ge	Hf	Hg	In	K	La	Li	Mg	Mn	Mo	Na
	Units	ppm	ppm	%	ppm	ppm	ppm	ppm	ppm	%	ppm	ppm	%	ppm	ppm	%
	LOR	0.05	0.2	0.01	0.05	0.05	0.02	0.01	0.005	0.01	0.2	0.1	0.01	5	0.05	0.01
CC119775		4.63	18.4	7.19	3.68	0.09	0.02	0.16	7.99	0.71	18.7	7.1	0.02	38	1.53	0.02
CC119776		2.99	90.9	4.51	2.67	0.09	0.03	0.04	12.05	0.19	20.3	6.8	0.04	454	0.55	<0.01
CC119777		3.24	160.0	7.72	4.91	0.11	0.04	0.03	5.07	0.16	19.5	4.9	0.05	166	1.00	0.01

***** See Appendix Page for comments regarding this certificate *****

ALS Canada Ltd.
2103 Dollarton Hwy
North Vancouver BC V7H 0A7
Phone: 604 984 0221 Fax: 604 984 0218 www.alsglobal.com

To: **SILVER RANGE RESOURCES LTD.**
C/O ARCHER, CATHRO & ASSOCIATES (1981) LIMITED
1016-510 W HASTINGS ST
VANCOUVER BC V6B 1L8

Finalized Date: 21-OCT-2011
Account: RANSIL

Project: Silver Range - Keg

CERTIFICATE OF ANALYSIS WH11182738

Sample Description	Method	ME-MS41	ME-MS41	ME-MS41	ME-MS41	ME-MS41	ME-MS41	ME-MS41	ME-MS41	ME-MS41	ME-MS41	ME-MS41	ME-MS41	ME-MS41	ME-MS41	ME-MS41
	Analyte	Nb	Ni	P	Pb	Rb	Re	S	Sb	Sc	Se	Sn	Sr	Ta	Te	Th
	Units	ppm	ppm	ppm	ppm	ppm	ppm	%	ppm	ppm	ppm	ppm	ppm	ppm	ppm	ppm
	LOR	0.05	0.2	10	0.2	0.1	0.001	0.01	0.05	0.1	0.2	0.2	0.2	0.01	0.01	0.2
CC119775		0.53	0.9	460	1130	114.5	<0.001	1.50	39.8	0.7	0.3	44.5	19.0	<0.01	0.02	12.0
CC119776		0.29	2.3	670	937	28.7	<0.001	0.31	9.18	1.0	0.3	21.8	27.2	<0.01	0.03	14.2
CC119777		0.43	2.2	670	658	26.7	<0.001	0.20	2.09	1.0	0.4	55.7	48.1	<0.01	0.02	12.2

***** See Appendix Page for comments regarding this certificate *****

ALS Canada Ltd.
2103 Dollarton Hwy
North Vancouver BC V7H 0A7
Phone: 604 984 0221 Fax: 604 984 0218 www.alsglobal.com

To: **SILVER RANGE RESOURCES LTD.**
C/O ARCHER, CATHRO & ASSOCIATES (1981) LIMITED
1016-510 W HASTINGS ST
VANCOUVER BC V6B 1L8

Finalized Date: 21-OCT-2011
Account: RANSIL

Project: Silver Range - Keg

CERTIFICATE OF ANALYSIS WH11182738

Sample Description	Method	ME-MS41	ME-MS41	ME-MS41	ME-MS41	ME-MS41	ME-MS41	ME-MS41	ME-MS41
	Analyte	Ti	Tl	U	V	W	Y	Zn	Zr
	Units	%	ppm	ppm	ppm	ppm	ppm	ppm	ppm
	LOR	0.005	0.02	0.05	1	0.05	0.05	2	0.5
CC119775		<0.005	15.80	2.77	5	1.72	2.61	145	1.6
CC119776		0.005	2.50	6.44	11	1.20	4.59	736	1.1
CC119777		0.006	1.22	4.83	13	2.01	4.05	333	2.3

***** See Appendix Page for comments regarding this certificate *****

ALS Canada Ltd.
2103 Dollarton Hwy
North Vancouver BC V7H 0A7
Phone: 604 984 0221 Fax: 604 984 0218 www.alsglobal.com

To: **SILVER RANGE RESOURCES LTD.**
C/O ARCHER, CATHRO & ASSOCIATES (1981) LIMITED
1016-510 W HASTINGS ST
VANCOUVER BC V6B 1L8

Finalized Date: 21-OCT-2011
Account: RANSIL

Project: Silver Range - Keg

CERTIFICATE OF ANALYSIS WH11182738

Method	CERTIFICATE COMMENTS
ME-MS41	Gold determinations by this method are semi-quantitative due to the small sample weight used (0.5g).

ALS Canada Ltd.

2103 Dollarton Hwy
North Vancouver BC V7H 0A7
Phone: 604 984 0221 Fax: 604 984 0218 www.alsglobal.com

To: **SILVER RANGE RESOURCES LTD.**
C/O ARCHER, CATHRO & ASSOCIATES (1981) LIMITED
1016-510 W HASTINGS ST
VANCOUVER BC V6B 1L8

Finalized Date: 2-OCT-2011
Account: RANSIL

CERTIFICATE WH11182770

Project: Silver Range - Keg

P.O. No.: Batch B33

This report is for 36 Drill Core samples submitted to our lab in Whitehorse, YT, Canada on 11-SEP-2011.

The following have access to data associated with this certificate:

DOUG EATON BRUCE YOUNGMAN	SARAH EATON	JOAN MARIACHER

SAMPLE PREPARATION

ALS CODE	DESCRIPTION
WEI-21	Received Sample Weight
LOG-22	Sample login - Rcd w/o BarCode
CRU-31	Fine crushing - 70% <2mm
CRU-QC	Crushing QC Test
PUL-QC	Pulverizing QC Test
SPL-21	Split sample - riffle splitter
PUL-31	Pulverize split to 85% <75 um
LOG-24	Pulp Login - Rcd w/o Barcode

ANALYTICAL PROCEDURES

ALS CODE	DESCRIPTION	INSTRUMENT
Au-AA24	Au 50g FA AA finish	AAS
ME-MS41	51 anal. aqua regia ICPMS	
ME-OG46	Ore Grade Elements - AquaRegia	ICP-AES
Zn-OG46	Ore Grade Zn - Aqua Regia	VARIABLE
Pb-OG46	Ore Grade Pb - Aqua Regia	VARIABLE
Sn-XRF05	Sn-Trace Level XRF Analysis	XRF

To: **SILVER RANGE RESOURCES LTD.**
ATTN: JOAN MARIACHER
C/O ARCHER, CATHRO & ASSOCIATES (1981) LIMITED
1016-510 W HASTINGS ST
VANCOUVER BC V6B 1L8

This is the Final Report and supersedes any preliminary report with this certificate number. Results apply to samples as submitted. All pages of this report have been checked and approved for release.

Signature:

Colin Ramshaw, Vancouver Laboratory Manager

ALS Canada Ltd.
2103 Dollarton Hwy
North Vancouver BC V7H 0A7
Phone: 604 984 0221 Fax: 604 984 0218 www.alsglobal.com

To: **SILVER RANGE RESOURCES LTD.**
C/O ARCHER, CATHRO & ASSOCIATES (1981) LIMITED
1016-510 W HASTINGS ST
VANCOUVER BC V6B 1L8

Finalized Date: 2-OCT-2011
Account: RANSIL

Project: Silver Range - Keg

CERTIFICATE OF ANALYSIS WH11182770

Sample Description	Method Analyte Units LOR	WEI-21 Recvd Wt. kg 0.02	Au-AA24 Au ppm 0.005	ME-MS41 Ag ppm 0.01	ME-MS41 Al % 0.01	ME-MS41 As ppm 0.1	ME-MS41 Au ppm 0.2	ME-MS41 B ppm 10	ME-MS41 Ba ppm 10	ME-MS41 Be ppm 0.05	ME-MS41 Bi ppm 0.01	ME-MS41 Ca % 0.01	ME-MS41 Cd ppm 0.01	ME-MS41 Ce ppm 0.02	ME-MS41 Co ppm 0.1	ME-MS41 Cr ppm 1
K282153		5.55	0.010	0.46	3.51	4.2	<0.2	<10	120	1.14	0.10	4.04	0.25	14.70	6.9	61
K282154		5.06	<0.005	0.62	3.30	4.1	<0.2	<10	90	1.10	0.15	4.00	0.59	13.15	7.3	60
K282155		5.11	<0.005	0.77	3.72	3.6	<0.2	<10	100	1.42	0.19	4.63	0.68	12.60	7.0	71
K282156		4.88	<0.005	0.89	3.53	2.6	<0.2	<10	180	1.13	0.14	6.01	0.55	12.95	6.1	57
K282157		4.99	0.005	1.09	2.68	5.6	<0.2	<10	130	0.90	0.12	9.58	1.12	11.85	5.8	51
K282158		4.97	<0.005	0.99	2.88	4	<0.2	<10	140	1.13	0.10	11.95	0.68	10.75	5.9	58
K282159		5.26	<0.005	0.78	2.38	<2	<0.2	<10	280	0.90	0.10	12.40	3.12	9.64	4.7	52
K282160		3.22	<0.005	0.01	0.05	<2	<0.2	<10	40	<0.05	0.02	18.75	0.06	1.51	0.9	1
K282161		5.28	<0.005	0.84	2.28	4	<0.2	<10	150	0.85	0.09	14.65	0.62	10.65	4.3	46
K282162		5.23	<0.005	0.95	1.93	3	<0.2	<10	90	0.68	0.09	14.10	1.12	8.83	4.0	48
K282163		5.50	<0.005	0.78	1.64	<2	<0.2	<10	230	0.67	0.06	15.45	1.16	7.59	3.2	38
K282164		5.31	<0.005	0.34	3.27	15.9	<0.2	<10	20	1.45	0.10	3.03	1.86	13.45	15.2	64
K282165		10.39	<0.005	0.46	3.32	52.2	<0.2	<10	20	1.21	0.15	2.92	2.20	14.30	14.3	63
K282166		9.70	<0.005	0.38	3.29	24.2	<0.2	<10	20	1.25	0.17	2.56	2.93	13.55	13.6	63
K282167		10.01	<0.005	0.35	3.08	29.9	<0.2	<10	20	1.21	0.16	2.59	3.19	12.30	14.1	60
K282168		0.20	0.095	61.1	0.92	2600	<0.2	<10	70	0.42	4.10	5.90	127.0	15.35	12.3	35
K282169		9.89	<0.005	0.35	2.64	659	<0.2	<10	30	1.18	0.17	3.20	3.89	13.50	20.3	57
K282170		10.05	<0.005	0.40	2.80	260	<0.2	<10	40	1.68	0.15	3.05	4.45	14.70	15.7	65
K282171		9.45	<0.005	0.44	2.95	72.6	<0.2	<10	50	1.82	0.14	3.01	4.37	15.15	13.5	68
K282172		9.76	<0.005	0.40	2.94	71.3	<0.2	<10	70	1.94	0.10	4.11	2.50	15.45	13.0	61
K282173		9.44	<0.005	0.29	2.89	140.5	<0.2	<10	30	1.43	0.11	4.83	1.62	16.45	11.4	49
K282174		0.20	1.455	27.1	0.87	539	1.1	<10	510	0.47	1.03	0.28	31.9	28.5	5.9	12
K282175		10.06	0.005	0.41	2.68	291	<0.2	<10	20	1.33	0.17	3.93	2.49	11.35	15.8	45
K282176		10.05	<0.005	0.42	2.91	28.7	<0.2	<10	20	1.55	0.19	3.21	4.68	13.45	14.6	50
K282177		10.01	<0.005	0.50	2.84	109.0	<0.2	<10	30	0.96	0.13	3.45	1.85	10.05	15.1	59
K282178		9.82	<0.005	0.39	2.42	173.5	<0.2	<10	40	0.85	0.09	4.44	2.48	11.95	13.4	47
K282179		2.16	<0.005	0.01	0.04	<2	<0.2	<10	10	<0.05	0.02	19.45	0.05	1.41	1.2	<1
K282180		10.09	<0.005	0.37	2.32	529	<0.2	<10	50	0.85	0.09	4.26	0.91	12.50	16.2	45
K282181		9.90	<0.005	0.32	2.59	89.8	<0.2	<10	40	0.79	0.09	3.78	0.98	8.79	11.1	34
K282182		9.67	<0.005	0.24	2.44	11.9	<0.2	<10	60	0.87	0.07	4.68	0.47	9.49	10.1	31
K282183		9.69	<0.005	0.28	2.36	8.4	<0.2	<10	70	0.87	0.07	4.41	1.50	7.63	10.5	34
K282184		9.81	<0.005	0.47	2.51	18.5	<0.2	<10	100	0.99	0.08	2.42	3.89	8.06	15.2	34
K282185		9.94	<0.005	0.35	2.40	42.6	<0.2	<10	110	0.81	0.05	2.61	1.45	8.81	11.5	29
K282186		4.39	<0.005	0.33	2.31	116.0	<0.2	<10	110	0.80	0.05	2.56	5.06	7.84	11.8	27
K282187		9.99	<0.005	0.37	2.36	11.2	<0.2	<10	130	0.94	0.04	3.56	0.60	9.23	12.1	23
K282188		10.02	<0.005	0.67	1.79	48.5	<0.2	<10	110	0.75	0.17	3.78	2.56	13.20	9.9	28

***** See Appendix Page for comments regarding this certificate *****

ALS Canada Ltd.
2103 Dollarton Hwy
North Vancouver BC V7H 0A7
Phone: 604 984 0221 Fax: 604 984 0218 www.alsglobal.com

To: **SILVER RANGE RESOURCES LTD.**
C/O ARCHER, CATHRO & ASSOCIATES (1981) LIMITED
1016-510 W HASTINGS ST
VANCOUVER BC V6B 1L8

Finalized Date: 2-OCT-2011
Account: RANSIL

Project: Silver Range - Keg

CERTIFICATE OF ANALYSIS WH11182770

Sample Description	Method	ME-MS41	ME-MS41	ME-MS41	ME-MS41	ME-MS41	ME-MS41	ME-MS41	ME-MS41	ME-MS41	ME-MS41	ME-MS41	ME-MS41	ME-MS41	ME-MS41	ME-MS41
	Analyte	Cs	Cu	Fe	Ga	Ge	Hf	Hg	In	K	La	Li	Mg	Mn	Mo	Na
	Units	ppm	ppm	%	ppm	ppm	ppm	ppm	ppm	%	ppm	ppm	%	ppm	ppm	%
	LOR	0.05	0.2	0.01	0.05	0.05	0.02	0.01	0.005	0.01	0.2	0.1	0.01	5	0.05	0.01
K282153		7.41	39.7	1.87	11.10	0.13	0.28	0.01	0.040	1.33	7.0	52.0	2.67	340	0.48	0.14
K282154		7.55	47.2	1.93	10.40	0.19	0.25	0.01	0.061	1.37	6.2	47.5	2.42	335	0.62	0.13
K282155		7.96	46.8	2.01	11.95	0.20	0.30	0.02	0.057	1.44	6.1	56.3	2.84	343	1.09	0.13
K282156		7.82	45.1	1.92	10.60	0.18	0.28	0.01	0.043	1.31	6.4	49.7	2.81	370	0.88	0.12
K282157		5.76	40.1	1.73	8.96	0.19	0.26	<0.01	0.039	1.04	5.9	39.2	2.24	404	1.42	0.13
K282158		6.63	37.2	1.65	9.90	0.20	0.29	<0.01	0.021	0.95	5.9	39.1	2.24	307	2.11	0.12
K282159		4.82	33.7	1.37	7.44	0.16	0.26	<0.01	0.092	0.99	5.3	36.6	2.04	293	1.85	0.09
K282160		0.18	1.5	0.38	0.14	0.06	<0.02	<0.01	<0.005	0.03	0.7	1.4	11.95	179	0.76	0.02
K282161		4.56	26.6	1.21	6.63	0.15	0.24	<0.01	0.015	0.77	6.1	31.6	1.69	253	2.01	0.11
K282162		3.68	27.0	1.21	5.88	0.19	0.20	<0.01	0.021	0.88	5.5	29.7	1.85	269	2.20	0.09
K282163		3.22	21.3	0.97	4.95	0.15	0.21	0.01	0.015	0.72	4.5	25.3	1.66	266	2.40	0.05
K282164		7.23	78.2	3.21	12.20	0.21	0.61	<0.01	0.032	0.54	5.6	69.1	1.96	381	21.2	0.24
K282165		8.77	85.2	3.29	12.20	0.24	0.59	<0.01	0.036	0.77	6.4	60.1	2.05	439	26.1	0.29
K282166		7.67	78.7	3.14	10.85	0.22	0.57	<0.01	0.051	0.63	5.9	51.0	1.87	377	21.9	0.26
K282167		6.88	74.1	3.01	11.00	0.22	0.53	<0.01	0.051	0.61	5.3	55.2	1.96	407	21.0	0.24
K282168		0.98	1065	3.31	3.25	0.12	0.19	2.82	0.071	0.12	7.7	10.6	0.47	2690	5.17	0.05
K282169		3.76	77.0	3.11	9.96	0.18	0.37	0.01	0.061	0.30	6.5	57.6	1.66	358	44.8	0.16
K282170		4.95	82.6	3.07	10.30	0.22	0.61	0.01	0.058	0.32	6.8	59.9	1.57	312	42.2	0.18
K282171		5.32	86.3	3.07	10.45	0.18	0.65	<0.01	0.054	0.34	6.9	60.7	1.57	289	40.8	0.19
K282172		7.64	87.9	3.02	10.85	0.19	0.52	<0.01	0.034	0.53	7.4	64.5	1.79	386	30.0	0.19
K282173		6.44	74.2	2.85	9.58	0.17	0.35	<0.01	0.021	0.29	7.7	63.5	1.81	478	18.25	0.11
K282174		0.89	135.5	5.73	4.29	0.13	0.17	5.84	0.212	0.37	13.6	2.8	0.09	1060	4.93	0.02
K282175		2.69	100.5	4.13	11.20	0.23	0.67	<0.01	0.033	0.14	5.1	76.6	1.78	374	35.2	0.12
K282176		3.34	94.7	3.73	11.20	0.21	0.56	0.01	0.073	0.16	6.2	76.4	1.71	326	51.7	0.16
K282177		5.98	85.2	3.16	9.72	0.20	0.61	<0.01	0.041	0.36	4.4	40.6	1.39	282	30.0	0.19
K282178		4.53	97.3	3.09	8.50	0.16	0.50	<0.01	0.044	0.29	5.4	56.1	1.50	377	21.6	0.08
K282179		0.15	2.6	0.42	0.17	0.14	<0.02	<0.01	<0.005	0.02	0.7	1.0	12.05	195	0.27	0.01
K282180		2.71	90.8	3.59	9.64	0.17	0.67	<0.01	0.017	0.15	5.5	77.4	1.83	442	22.5	0.06
K282181		1.73	60.2	2.80	8.10	0.15	0.53	<0.01	0.015	0.12	3.5	49.0	1.29	384	9.45	0.12
K282182		1.58	43.7	2.33	7.74	0.13	0.48	<0.01	0.008	0.11	3.7	49.2	1.44	542	6.57	0.09
K282183		1.99	47.6	2.31	7.64	0.14	0.49	<0.01	0.022	0.12	2.9	45.6	1.34	456	7.16	0.09
K282184		3.23	77.0	2.85	8.78	0.15	0.55	0.01	0.081	0.16	3.2	45.5	1.10	232	19.45	0.14
K282185		2.94	59.4	2.57	8.54	0.14	0.33	<0.01	0.026	0.16	3.3	34.5	1.01	297	10.50	0.20
K282186		3.06	57.2	2.58	7.95	0.13	0.32	<0.01	0.122	0.16	2.9	32.8	0.95	287	9.78	0.19
K282187		3.47	75.0	2.86	8.62	0.14	0.37	<0.01	0.005	0.12	3.8	45.3	1.00	315	14.20	0.15
K282188		1.73	69.5	2.48	8.00	0.14	0.15	0.01	0.043	0.12	5.9	57.9	1.19	332	14.50	0.03

***** See Appendix Page for comments regarding this certificate *****

ALS Canada Ltd.
2103 Dollarton Hwy
North Vancouver BC V7H 0A7
Phone: 604 984 0221 Fax: 604 984 0218 www.alsglobal.com

To: **SILVER RANGE RESOURCES LTD.**
C/O ARCHER, CATHRO & ASSOCIATES (1981) LIMITED
1016-510 W HASTINGS ST
VANCOUVER BC V6B 1L8

Finalized Date: 2-OCT-2011
Account: RANSIL

Project: Silver Range - Keg

CERTIFICATE OF ANALYSIS WH11182770

Sample Description	Method	ME-MS41	ME-MS41	ME-MS41	ME-MS41	ME-MS41	ME-MS41	ME-MS41	ME-MS41	ME-MS41	ME-MS41	ME-MS41	ME-MS41	ME-MS41	ME-MS41	ME-MS41
	Analyte	Nb	Ni	P	Pb	Rb	Re	S	Sb	Sc	Se	Sn	Sr	Ta	Te	Th
	Units	ppm	ppm	ppm	ppm	ppm	ppm	%	ppm	ppm	ppm	ppm	ppm	ppm	ppm	ppm
	LOR	0.05	0.2	10	0.2	0.1	0.001	0.01	0.05	0.1	0.2	0.2	0.2	0.01	0.01	0.2
K282153		0.17	41.2	580	5.5	73.7	0.006	0.43	0.68	8.4	3.7	1.8	239	0.01	0.04	6.4
K282154		0.14	41.2	530	7.4	76.2	0.005	0.44	0.94	8.6	6.2	1.8	105.5	<0.01	0.06	6.4
K282155		0.13	44.6	610	7.4	76.3	0.010	0.53	0.98	9.0	10.6	1.7	122.5	<0.01	0.07	6.4
K282156		0.14	38.8	620	6.7	64.7	0.007	0.68	1.02	7.5	7.3	1.4	284	<0.01	0.05	5.9
K282157		0.14	34.7	740	6.7	55.6	0.007	0.65	1.37	7.1	9.5	1.0	202	<0.01	0.04	4.9
K282158		0.17	36.4	950	7.4	50.9	0.012	0.75	1.93	6.7	11.8	0.9	251	0.01	0.06	4.2
K282159		0.14	26.7	780	6.6	49.9	0.008	0.65	1.05	6.5	7.7	0.8	255	<0.01	0.04	4.2
K282160		0.07	1.1	240	1.5	1.2	<0.001	0.01	<0.05	0.5	0.4	<0.2	46.5	<0.01	0.01	<0.2
K282161		0.16	24.1	820	7.1	42.0	0.009	0.54	0.89	5.7	9.5	0.7	360	<0.01	0.04	4.0
K282162		0.13	23.7	820	7.3	43.6	0.009	0.53	0.75	5.3	11.4	0.7	213	<0.01	0.04	3.2
K282163		0.13	18.7	850	7.8	34.7	0.008	0.49	0.92	4.0	6.9	0.6	289	<0.01	0.04	2.8
K282164		0.33	50.2	1580	22.3	51.8	0.018	2.07	10.15	7.3	4.8	9.2	81.6	<0.01	0.02	7.7
K282165		0.33	50.5	1760	30.8	73.0	0.017	2.02	6.81	6.9	5.3	4.9	94.3	<0.01	0.03	7.6
K282166		0.32	46.5	1690	19.3	54.0	0.016	1.95	7.17	6.5	4.9	3.7	121.0	<0.01	0.03	7.2
K282167		0.32	50.0	1540	19.4	55.3	0.016	1.85	6.67	6.6	4.9	4.7	106.0	<0.01	0.04	7.3
K282168		0.26	23.8	640	>10000	6.5	0.002	2.51	47.3	3.9	3.8	1.9	284	<0.01	0.17	2.4
K282169		0.31	61.6	1820	24.8	27.1	0.040	2.04	7.83	5.7	5.8	4.7	119.0	0.01	0.26	7.2
K282170		0.33	60.1	1670	27.5	31.9	0.038	1.92	13.45	6.7	6.4	7.2	152.5	<0.01	0.13	7.6
K282171		0.36	60.5	1630	28.1	34.2	0.041	1.92	14.95	7.0	6.2	8.3	169.0	0.01	0.04	7.9
K282172		0.29	52.5	1880	28.5	51.6	0.030	1.95	14.75	6.2	5.5	8.2	163.0	0.01	0.02	7.4
K282173		0.27	39.8	2520	23.5	29.3	0.018	1.79	10.75	5.1	5.4	4.0	292	<0.01	0.06	6.7
K282174		0.05	6.3	1240	2780	13.0	0.001	0.37	20.6	4.7	3.2	5.4	120.5	<0.01	0.25	3.4
K282175		0.31	57.1	1430	26.5	11.1	0.039	2.66	13.60	5.3	7.3	4.9	87.6	0.01	0.18	7.3
K282176		0.32	64.3	1650	30.6	13.2	0.045	2.43	12.55	5.2	6.3	6.5	119.0	0.01	0.03	7.7
K282177		0.33	62.8	1600	49.0	40.8	0.033	2.08	8.91	4.4	4.8	12.0	184.0	0.01	0.03	6.7
K282178		0.27	55.5	1940	35.0	25.3	0.025	1.97	17.75	4.8	4.8	12.7	122.5	<0.01	0.05	6.6
K282179		0.11	4.0	200	1.4	0.9	<0.001	0.02	0.08	0.3	0.2	<0.2	46.7	<0.01	0.01	<0.2
K282180		0.28	56.8	1490	23.0	8.0	0.022	2.31	17.45	5.5	4.8	9.3	111.0	<0.01	0.16	6.8
K282181		0.26	47.6	1070	22.5	5.6	0.012	1.80	10.55	2.7	4.0	5.6	87.1	<0.01	0.04	6.6
K282182		0.22	42.1	1150	12.9	5.1	0.009	1.15	6.06	2.5	2.4	3.5	125.5	<0.01	0.01	6.5
K282183		0.20	44.9	850	16.8	6.1	0.010	1.29	10.65	2.9	2.8	4.1	146.0	<0.01	0.01	6.1
K282184		0.26	72.5	1270	24.2	9.7	0.026	1.89	11.55	3.1	3.7	6.7	114.0	<0.01	0.02	5.8
K282185		0.32	53.5	910	17.2	8.4	0.015	1.63	4.80	2.7	3.4	8.3	123.5	<0.01	0.02	6.2
K282186		0.31	54.1	840	18.2	8.1	0.013	1.67	4.26	2.6	3.2	7.9	113.5	<0.01	0.03	6.4
K282187		0.29	49.3	1220	19.4	6.4	0.016	1.94	7.94	2.3	3.9	10.8	134.5	<0.01	0.01	6.9
K282188		0.29	39.5	2730	131.0	5.8	0.016	1.53	17.40	2.8	4.9	13.7	150.0	<0.01	0.03	6.8

***** See Appendix Page for comments regarding this certificate *****

ALS Canada Ltd.
2103 Dollarton Hwy
North Vancouver BC V7H 0A7
Phone: 604 984 0221 Fax: 604 984 0218 www.alsglobal.com

To: **SILVER RANGE RESOURCES LTD.**
C/O ARCHER, CATHRO & ASSOCIATES (1981) LIMITED
1016-510 W HASTINGS ST
VANCOUVER BC V6B 1L8

Finalized Date: 2-OCT-2011
Account: RANSIL

Project: Silver Range - Keg

CERTIFICATE OF ANALYSIS WH11182770

Sample Description	Method	ME-MS41	ME-MS41	ME-MS41	ME-MS41	ME-MS41	ME-MS41	ME-MS41	ME-MS41	Zn-OG46	Pb-OG46	Sn-XRF05
	Analyte	Ti	Tl	U	V	W	Y	Zn	Zr	Zn	Pb	Sn
	Units	%	ppm	ppm	ppm	ppm	ppm	ppm	ppm	%	%	ppm
	LOR	0.005	0.02	0.05	1	0.05	0.05	2	0.5	0.001	0.001	5
K282153		0.179	0.61	1.18	69	0.36	13.65	87	10.0			<5
K282154		0.168	0.59	1.20	67	0.30	11.15	138	9.5			<5
K282155		0.162	0.50	1.46	75	0.39	12.45	137	12.2			<5
K282156		0.147	0.52	1.36	65	0.23	12.05	108	10.8			<5
K282157		0.117	0.41	1.90	62	0.27	12.90	106	9.6			<5
K282158		0.105	0.40	2.07	66	0.23	12.25	64	10.9			<5
K282159		0.098	0.37	2.08	58	0.22	12.55	242	10.0			<5
K282160		<0.005	<0.02	0.67	2	<0.05	0.93	19	<0.5			<5
K282161		0.089	0.32	2.01	59	0.17	11.75	41	9.5			<5
K282162		0.081	0.34	2.00	56	0.15	12.90	75	8.0			<5
K282163		0.065	0.31	2.20	51	0.12	12.15	50	7.8			<5
K282164		0.136	1.58	3.20	227	0.71	15.65	189	25.6			19
K282165		0.140	2.09	4.50	243	0.73	16.30	233	25.5			10
K282166		0.139	1.64	3.65	224	0.66	15.75	311	23.9			7
K282167		0.133	1.66	3.42	241	0.67	14.15	328	22.4			9
K282168		0.051	0.13	0.85	33	5.65	7.71	>10000	5.8	1.910	1.870	6
K282169		0.108	0.97	6.52	308	1.04	16.35	423	19.5			13
K282170		0.118	1.11	5.29	338	0.89	17.30	423	27.4			16
K282171		0.130	1.21	4.80	356	0.81	17.65	424	27.8			18
K282172		0.119	1.69	3.90	271	0.70	18.20	265	22.6			18
K282173		0.101	1.16	3.37	172	0.62	17.95	179	16.2			8
K282174		0.005	0.37	1.98	54	0.18	13.15	2180	6.6			27
K282175		0.101	0.45	9.71	190	0.99	14.75	264	33.1			13
K282176		0.117	0.52	8.97	264	1.11	17.25	507	28.5			16
K282177		0.099	1.14	4.66	261	0.91	12.95	234	28.1			28
K282178		0.081	0.70	5.58	198	0.77	13.75	285	24.6			30
K282179		<0.005	<0.02	0.43	2	<0.05	0.92	14	<0.5			<5
K282180		0.078	0.23	10.40	144	0.95	13.15	115	32.3			25
K282181		0.084	0.20	4.46	71	0.66	10.55	114	23.8			19
K282182		0.085	0.15	3.18	54	0.56	11.25	68	21.9			11
K282183		0.083	0.19	2.86	73	0.58	9.18	186	21.2			11
K282184		0.083	0.27	4.73	109	0.85	10.60	491	26.7			19
K282185		0.102	0.20	2.88	61	0.69	11.25	179	14.4			23
K282186		0.092	0.19	2.66	59	0.65	9.83	615	13.8			24
K282187		0.080	0.15	4.62	52	0.72	11.60	70	17.8			37
K282188		0.076	0.13	6.32	69	0.78	14.90	284	11.3			39

***** See Appendix Page for comments regarding this certificate *****

ALS Canada Ltd.
2103 Dollarton Hwy
North Vancouver BC V7H 0A7
Phone: 604 984 0221 Fax: 604 984 0218 www.alsglobal.com

To: **SILVER RANGE RESOURCES LTD.**
C/O ARCHER, CATHRO & ASSOCIATES (1981) LIMITED
1016-510 W HASTINGS ST
VANCOUVER BC V6B 1L8

Project: Silver Range - Keg

Finalized Date: 2-OCT-2011
Account: RANSIL

CERTIFICATE OF ANALYSIS WH11182770

Method	CERTIFICATE COMMENTS
ME-MS41	Interference: Ca>10% on ICP-MS As,ICP-AES results shown.
ME-MS41	Gold determinations by this method are semi-quantitative due to the small sample weight used (0.5g).

ALS Canada Ltd.

2103 Dollarton Hwy
North Vancouver BC V7H 0A7
Phone: 604 984 0221 Fax: 604 984 0218 www.alsglobal.com

To: **SILVER RANGE RESOURCES LTD.**
C/O ARCHER, CATHRO & ASSOCIATES (1981) LIMITED
1016-510 W HASTINGS ST
VANCOUVER BC V6B 1L8

Finalized Date: 1-OCT-2011
Account: RANSIL

CERTIFICATE WH11182771

Project: Silver Range - Keg

P.O. No.: Batch A51

This report is for 36 Drill Core samples submitted to our lab in Whitehorse, YT, Canada on 11-SEP-2011.

The following have access to data associated with this certificate:

DOUG EATON BRUCE YOUNGMAN	SARAH EATON	JOAN MARIACHER

SAMPLE PREPARATION

ALS CODE	DESCRIPTION
WEI-21	Received Sample Weight
LOG-22	Sample login - Rcd w/o BarCode
CRU-31	Fine crushing - 70% <2mm
CRU-QC	Crushing QC Test
PUL-QC	Pulverizing QC Test
SPL-21	Split sample - riffle splitter
PUL-31	Pulverize split to 85% <75 um
LOG-24	Pulp Login - Rcd w/o Barcode

ANALYTICAL PROCEDURES

ALS CODE	DESCRIPTION	INSTRUMENT
Au-AA24	Au 50g FA AA finish	AAS
ME-MS41	51 anal. aqua regia ICPMS	
ME-OG46	Ore Grade Elements - AquaRegia	ICP-AES
Zn-OG46	Ore Grade Zn - Aqua Regia	VARIABLE
Pb-OG46	Ore Grade Pb - Aqua Regia	VARIABLE
Sn-XRF05	Sn-Trace Level XRF Analysis	XRF

To: **SILVER RANGE RESOURCES LTD.**
ATTN: JOAN MARIACHER
C/O ARCHER, CATHRO & ASSOCIATES (1981) LIMITED
1016-510 W HASTINGS ST
VANCOUVER BC V6B 1L8

This is the Final Report and supersedes any preliminary report with this certificate number. Results apply to samples as submitted. All pages of this report have been checked and approved for release.

Signature:

Colin Ramshaw, Vancouver Laboratory Manager

ALS Canada Ltd.
2103 Dollarton Hwy
North Vancouver BC V7H 0A7
Phone: 604 984 0221 Fax: 604 984 0218 www.alsglobal.com

To: **SILVER RANGE RESOURCES LTD.**
C/O ARCHER, CATHRO & ASSOCIATES (1981) LIMITED
1016-510 W HASTINGS ST
VANCOUVER BC V6B 1L8

Finalized Date: 1-OCT-2011
Account: RANSIL

Project: Silver Range - Keg

CERTIFICATE OF ANALYSIS WH11182771

Sample Description	Method	WEI-21	Au-AA24	ME-MS41	ME-MS41	ME-MS41	ME-MS41	ME-MS41	ME-MS41	ME-MS41	ME-MS41	ME-MS41	ME-MS41	ME-MS41	ME-MS41	ME-MS41
	Analyte	Recvd Wt.	Au	Ag	Al	As	Au	B	Ba	Be	Bi	Ca	Cd	Ce	Co	Cr
	Units	kg	ppm	ppm	%	ppm	ppm	ppm	ppm	ppm	ppm	%	ppm	ppm	ppm	ppm
	LOR	0.02	0.005	0.01	0.01	0.1	0.2	10	10	0.05	0.01	0.01	0.01	0.02	0.1	1
K279802		8.89	<0.005	0.80	1.94	106.5	<0.2	10	90	0.77	10.85	3.86	15.55	20.7	7.3	25
K279803		9.07	<0.005	3.42	2.30	273	<0.2	20	60	0.75	33.7	3.25	174.0	18.40	8.5	19
K279804		2.40	<0.005	0.04	0.04	3	<0.2	<10	10	0.05	0.51	19.45	0.39	1.65	1.0	1
K279805		8.73	<0.005	1.47	2.21	94.5	<0.2	<10	170	1.03	22.8	2.24	7.95	19.15	6.8	15
K279806		8.62	0.028	0.98	1.82	7.0	<0.2	<10	100	0.82	51.2	1.70	5.98	16.20	7.3	16
K279807		8.36	0.044	1.66	2.38	66.6	<0.2	<10	90	1.07	64.1	2.49	7.92	26.6	8.2	26
K279808		8.49	0.040	1.26	2.60	8.7	<0.2	<10	70	1.11	82.4	2.29	1.93	26.2	9.7	25
K279809		8.71	0.020	1.52	2.34	57.5	<0.2	<10	130	1.33	46.3	3.13	31.0	25.9	8.1	29
K279810		0.20	0.105	65.2	0.99	2640	<0.2	<10	70	0.39	4.36	5.98	124.5	17.90	12.0	33
K279811		8.87	<0.005	0.77	2.19	676	<0.2	10	180	1.17	11.50	5.23	2.98	34.1	11.2	38
K279812		8.55	0.005	36.9	1.92	1035	<0.2	<10	120	1.09	100.0	3.68	86.7	16.85	10.0	42
K279813		8.73	<0.005	0.58	2.85	71.4	<0.2	<10	110	1.37	12.30	2.19	1.46	17.25	14.2	54
K279814		2.45	<0.005	0.52	2.62	114.0	<0.2	<10	90	1.26	10.35	2.00	1.77	14.40	14.0	50
K279815		7.92	<0.005	0.46	2.70	340	<0.2	<10	50	1.18	7.11	1.63	1.57	13.85	12.2	56
K279816		8.29	0.009	0.54	3.09	7.8	<0.2	<10	70	1.35	22.4	2.03	5.24	18.20	10.4	51
K279817		8.35	<0.005	0.75	2.78	11.5	<0.2	<10	120	1.24	26.1	2.85	10.40	24.6	6.4	14
K279818		8.32	<0.005	1.05	2.83	336	<0.2	<10	90	1.31	7.68	3.24	7.45	21.1	7.6	38
K279819		0.20	1.410	30.4	0.89	527	1.3	<10	510	0.41	1.10	0.27	28.7	28.1	5.3	11
K279820		8.43	0.009	0.64	3.22	63.4	<0.2	10	70	1.44	15.05	2.48	15.90	22.6	8.2	22
K279821		8.16	0.011	1.51	3.35	109.5	<0.2	10	90	1.35	19.05	3.24	15.35	26.2	8.1	21
K279822		8.40	0.010	0.63	3.27	48.0	<0.2	<10	60	1.25	14.85	2.78	25.9	25.9	6.7	22
K279823		8.43	0.006	0.54	2.93	19.6	<0.2	<10	200	1.21	11.95	2.82	15.20	24.6	7.2	25
K279824		8.39	<0.005	0.77	2.96	46.6	<0.2	<10	330	1.32	3.13	2.69	5.42	19.50	6.0	30
K279825		7.88	<0.005	0.92	2.36	1225	<0.2	<10	280	1.02	3.34	3.17	12.40	18.30	6.7	28
K279826		8.05	<0.005	7.13	2.72	1540	<0.2	<10	170	1.29	35.0	7.51	163.0	35.2	8.2	53
K279827		8.07	0.011	5.13	1.97	782	<0.2	<10	120	0.91	64.5	11.90	44.7	28.4	7.2	46
K279828		9.04	<0.005	2.21	2.48	403	<0.2	<10	120	1.35	9.01	3.52	33.0	17.75	17.2	57
K279829		8.87	0.011	3.66	2.96	247	<0.2	<10	130	1.43	19.55	1.98	5.63	14.65	12.9	61
K279830		8.81	0.009	0.94	2.35	18.5	<0.2	<10	90	1.09	8.06	1.98	9.69	16.65	7.5	36
K279831		8.70	0.011	0.85	2.65	10.7	<0.2	<10	60	1.19	27.6	2.12	8.69	16.85	8.3	48
K279832		8.67	0.024	0.94	2.88	5830	<0.2	10	130	1.28	51.3	3.03	17.95	15.30	10.8	51
K279833		2.14	<0.005	0.01	0.04	7	<0.2	<10	10	<0.05	0.19	19.40	0.09	1.34	1.0	1
K279834		9.13	0.005	0.45	3.08	37.1	<0.2	<10	170	1.58	2.72	2.50	6.35	18.30	7.6	49
K279835		9.11	0.008	0.72	3.29	308	<0.2	<10	180	1.65	7.04	2.32	13.35	19.75	10.9	60
K279836		8.59	0.005	0.71	3.00	264	<0.2	<10	160	1.25	8.18	2.92	40.3	20.5	8.5	30
K279837		9.44	0.011	1.09	3.24	16.0	<0.2	<10	150	1.23	35.5	2.55	70.9	21.9	7.6	29

***** See Appendix Page for comments regarding this certificate *****

ALS Canada Ltd.
2103 Dollarton Hwy
North Vancouver BC V7H 0A7
Phone: 604 984 0221 Fax: 604 984 0218 www.alsglobal.com

To: **SILVER RANGE RESOURCES LTD.**
C/O ARCHER, CATHRO & ASSOCIATES (1981) LIMITED
1016-510 W HASTINGS ST
VANCOUVER BC V6B 1L8

Finalized Date: 1-OCT-2011
Account: RANSIL

Project: Silver Range - Keg

CERTIFICATE OF ANALYSIS WH11182771

Sample Description	Method	ME-MS41	ME-MS41	ME-MS41	ME-MS41	ME-MS41	ME-MS41	ME-MS41	ME-MS41	ME-MS41	ME-MS41	ME-MS41	ME-MS41	ME-MS41	ME-MS41	ME-MS41
	Analyte	Cs	Cu	Fe	Ga	Ge	Hf	Hg	In	K	La	Li	Mg	Mn	Mo	Na
	Units	ppm	ppm	%	ppm	ppm	ppm	ppm	ppm	%	ppm	ppm	%	ppm	ppm	%
	LOR	0.05	0.2	0.01	0.05	0.05	0.02	0.01	0.005	0.01	0.2	0.1	0.01	5	0.05	0.01
K279802		2.05	290	2.46	7.05	0.19	0.23	<0.01	1.320	0.06	11.6	30.0	0.76	225	3.27	0.06
K279803		3.04	871	5.18	9.10	0.30	0.18	0.01	18.55	0.05	9.7	37.5	0.64	234	4.76	0.06
K279804		0.15	4.8	0.42	0.14	<0.05	<0.02	<0.01	0.041	0.01	0.8	1.2	12.20	198	0.14	0.01
K279805		2.49	547	3.50	6.07	0.16	0.20	<0.01	0.679	0.10	11.1	10.7	0.20	69	7.08	0.08
K279806		1.03	833	4.96	6.48	0.19	0.20	<0.01	0.403	0.09	6.8	18.1	0.34	99	6.37	0.06
K279807		1.58	1185	6.51	8.81	0.27	0.31	<0.01	0.527	0.12	14.6	38.2	0.50	165	49.3	0.07
K279808		2.59	1085	7.07	9.12	0.27	0.22	0.01	0.153	0.13	14.6	31.7	0.42	117	19.80	0.08
K279809		4.19	783	4.38	8.47	0.20	0.24	0.01	2.81	0.09	14.7	36.3	0.55	225	48.5	0.07
K279810		1.09	1000	3.41	3.79	0.07	0.19	2.76	0.082	0.11	8.9	10.4	0.48	2740	4.54	0.05
K279811		7.78	499	3.49	7.75	0.26	0.40	0.01	0.381	0.30	18.5	78.2	1.14	596	18.55	0.04
K279812		4.68	1060	3.05	7.54	0.39	0.38	0.01	2.57	0.35	8.1	48.7	1.17	463	16.10	0.04
K279813		6.76	310	3.24	9.65	0.14	0.35	<0.01	0.092	0.44	8.2	50.3	1.02	201	14.70	0.11
K279814		6.07	266	3.00	8.94	0.14	0.32	0.01	0.110	0.39	6.7	45.7	0.93	188	16.95	0.11
K279815		5.69	321	3.09	8.03	0.12	0.30	<0.01	0.107	0.38	6.6	40.6	0.75	109	10.75	0.15
K279816		5.95	449	3.89	9.38	0.14	0.24	<0.01	0.359	0.39	10.1	45.2	0.80	95	8.37	0.14
K279817		1.82	477	3.38	6.93	0.13	0.15	<0.01	0.688	0.07	13.9	11.6	0.26	85	7.61	0.10
K279818		2.97	239	2.60	7.88	0.13	0.21	<0.01	0.449	0.14	10.8	32.9	0.58	210	25.9	0.12
K279819		0.92	127.5	5.59	4.61	0.10	0.18	5.11	0.227	0.37	14.4	2.4	0.09	1040	4.44	0.02
K279820		4.19	317	2.91	8.60	0.15	0.25	0.01	0.459	0.12	11.7	12.7	0.21	76	49.4	0.17
K279821		6.35	665	3.55	9.01	0.16	0.18	<0.01	1.170	0.09	14.4	18.9	0.31	126	10.95	0.16
K279822		7.39	249	2.57	9.23	0.14	0.18	<0.01	2.09	0.10	14.3	8.9	0.17	83	19.40	0.24
K279823		6.41	245	2.60	7.91	0.15	0.22	<0.01	0.910	0.12	13.3	14.4	0.30	118	37.5	0.19
K279824		7.20	138.5	2.06	8.00	0.10	0.28	<0.01	0.264	0.29	11.2	33.5	0.61	140	5.28	0.13
K279825		2.27	226	2.44	7.28	0.12	0.25	<0.01	0.686	0.08	9.7	19.8	0.85	209	17.65	0.09
K279826		5.71	624	4.43	11.40	0.24	0.34	0.01	5.92	0.10	19.5	36.6	1.28	700	21.6	0.06
K279827		3.58	618	4.13	7.87	0.22	0.35	0.01	2.33	0.14	16.6	33.7	1.12	829	9.82	0.04
K279828		5.71	303	3.76	9.22	0.25	0.37	0.01	1.160	0.40	8.7	63.1	1.16	371	17.70	0.10
K279829		7.47	241	3.04	10.30	0.21	0.22	0.01	0.244	0.48	7.5	55.0	1.07	143	8.50	0.16
K279830		2.18	179.0	2.48	7.53	0.15	0.16	<0.01	0.404	0.15	8.1	14.3	0.32	86	4.82	0.21
K279831		2.90	231	2.87	8.26	0.16	0.21	<0.01	0.256	0.21	7.9	18.8	0.39	81	15.75	0.26
K279832		3.99	251	3.67	8.79	0.22	0.20	0.01	0.911	0.25	8.4	46.8	0.80	193	9.18	0.16
K279833		0.16	3.8	0.39	0.15	0.05	<0.02	<0.01	0.005	0.02	0.6	1.2	12.40	191	0.12	0.01
K279834		4.44	164.5	2.25	9.62	0.18	0.21	<0.01	0.237	0.28	9.5	35.6	0.61	108	24.3	0.23
K279835		4.76	173.5	2.77	10.95	0.20	0.26	<0.01	0.400	0.30	9.3	36.5	0.58	113	50.4	0.31
K279836		1.89	216	2.75	9.48	0.19	0.20	0.01	1.875	0.10	10.5	16.5	0.35	133	14.15	0.14
K279837		4.09	236	2.36	9.88	0.18	0.19	0.01	3.48	0.10	11.2	15.9	0.29	127	16.30	0.14

***** See Appendix Page for comments regarding this certificate *****

ALS Canada Ltd.
2103 Dollarton Hwy
North Vancouver BC V7H 0A7
Phone: 604 984 0221 Fax: 604 984 0218 www.alsglobal.com

To: **SILVER RANGE RESOURCES LTD.**
C/O ARCHER, CATHRO & ASSOCIATES (1981) LIMITED
1016-510 W HASTINGS ST
VANCOUVER BC V6B 1L8

Finalized Date: 1-OCT-2011
Account: RANSIL

Project: Silver Range - Keg

CERTIFICATE OF ANALYSIS WH11182771

Sample Description	Method	ME-MS41	ME-MS41	ME-MS41	ME-MS41	ME-MS41	ME-MS41	ME-MS41	ME-MS41	ME-MS41	ME-MS41	ME-MS41	ME-MS41	ME-MS41	ME-MS41	ME-MS41
	Analyte	Nb	Ni	P	Pb	Rb	Re	S	Sb	Sc	Se	Sn	Sr	Ta	Te	Th
	Units	ppm	ppm	ppm	ppm	ppm	ppm	%	ppm	ppm	ppm	ppm	ppm	ppm	ppm	ppm
	LOR	0.05	0.2	10	0.2	0.1	0.001	0.01	0.05	0.1	0.2	0.2	0.2	0.01	0.01	0.2
K279802		0.58	40.5	2070	14.8	3.8	0.008	1.10	3.91	2.2	9.1	18.3	162.5	0.02	0.04	5.8
K279803		0.55	35.0	1840	41.8	4.2	0.008	3.63	5.90	2.2	22.5	17.4	193.0	0.02	0.09	4.5
K279804		0.10	2.8	210	2.2	0.7	<0.001	0.04	0.05	0.4	0.4	0.2	50.8	<0.01	0.01	<0.2
K279805		0.67	46.3	2330	21.1	5.7	0.015	2.13	3.26	2.0	15.5	13.2	229	0.03	0.06	5.5
K279806		0.51	50.8	1740	6.9	5.4	0.010	3.15	3.50	1.3	20.3	26.2	86.8	0.02	0.12	6.1
K279807		0.57	58.0	2180	16.5	10.7	0.042	4.10	5.65	1.8	28.4	32.7	165.5	0.02	0.22	6.1
K279808		0.57	59.8	2640	9.1	11.7	0.020	4.32	2.36	2.0	32.5	12.7	156.0	0.02	0.22	5.8
K279809		0.45	57.6	1940	18.9	9.7	0.043	2.58	5.42	2.6	17.9	43.7	152.0	0.02	0.16	5.8
K279810		0.19	29.1	650	>10000	6.9	0.002	2.70	42.6	3.8	3.4	2.1	300	<0.01	0.15	2.7
K279811		0.32	68.0	980	22.9	35.1	0.024	1.75	16.30	7.0	10.0	82.7	95.2	0.01	0.10	6.7
K279812		0.33	50.5	1160	1530	46.6	0.025	1.68	84.9	5.6	27.5	63.0	89.7	<0.01	0.23	6.0
K279813		0.20	67.6	1370	12.6	56.4	0.038	1.87	3.65	6.4	7.5	9.1	167.5	<0.01	0.11	5.1
K279814		0.18	64.2	1110	14.8	50.6	0.055	1.72	3.74	5.9	6.7	9.6	148.5	<0.01	0.11	4.7
K279815		0.19	56.5	1000	10.5	49.6	0.027	1.82	3.88	5.8	7.7	4.3	254	<0.01	0.12	4.8
K279816		0.29	56.3	1590	9.6	49.2	0.021	2.31	3.23	5.4	12.4	7.6	189.5	0.01	0.13	5.5
K279817		0.44	51.4	3100	10.3	5.1	0.013	2.12	3.58	1.7	11.4	11.4	232	0.02	0.07	5.5
K279818		0.42	62.2	1600	50.7	14.3	0.032	1.45	5.12	2.9	10.0	14.8	186.5	0.02	0.05	6.5
K279819		0.05	5.0	1210	2690	13.5	0.001	0.38	17.85	4.4	3.1	6.2	122.5	<0.01	0.19	3.6
K279820		0.77	79.2	1340	15.2	11.5	0.036	1.86	2.78	2.8	13.4	10.0	299	0.04	0.07	6.8
K279821		0.69	63.8	2450	20.5	10.8	0.014	2.27	3.18	2.7	14.1	12.3	310	0.03	0.06	6.2
K279822		0.66	58.3	2490	17.8	8.4	0.020	1.67	2.77	2.2	11.8	8.8	240	0.03	0.05	6.6
K279823		0.67	67.7	2730	16.2	12.8	0.034	1.65	4.12	2.6	11.8	9.7	208	0.03	0.06	6.2
K279824		0.46	45.5	2890	25.6	34.2	0.012	0.93	2.93	3.4	9.5	7.4	224	0.02	0.04	7.3
K279825		0.19	57.3	2020	31.2	7.6	0.019	0.86	7.85	3.0	10.0	13.3	122.5	0.01	0.09	5.3
K279826		0.21	59.5	3070	735	13.2	0.017	2.20	11.45	5.4	27.8	44.1	119.0	0.01	0.13	5.9
K279827		0.24	49.0	1880	744	19.4	0.014	2.57	15.20	5.5	25.8	33.3	95.4	0.01	0.26	5.2
K279828		0.41	83.4	1150	240	49.8	0.034	2.17	3.61	6.1	13.5	34.4	116.0	0.01	0.09	5.4
K279829		0.31	65.8	790	281	62.7	0.021	1.81	3.21	7.1	17.0	10.3	135.5	0.01	0.16	5.2
K279830		0.41	43.8	2040	47.6	18.6	0.009	1.50	2.22	2.4	12.3	7.0	125.0	0.01	0.09	4.8
K279831		0.46	52.8	2130	51.2	22.6	0.014	1.95	3.11	3.2	16.2	9.5	123.0	0.01	0.24	5.6
K279832		0.39	60.4	2050	41.3	30.2	0.011	2.39	9.58	4.2	26.0	16.1	182.5	0.01	0.49	5.5
K279833		0.15	3.8	230	1.5	1.1	<0.001	0.03	<0.05	0.5	0.2	<0.2	55.8	<0.01	0.01	<0.2
K279834		0.50	56.5	2310	22.1	34.9	0.021	1.32	2.66	4.5	13.2	9.2	165.5	0.02	0.07	5.3
K279835		0.49	82.7	1440	35.0	38.5	0.036	1.72	3.15	4.3	17.1	8.8	120.0	0.01	0.12	6.4
K279836		0.55	67.6	2100	35.4	10.6	0.013	1.83	3.09	2.6	18.5	11.0	125.5	0.02	0.08	5.4
K279837		0.63	59.7	1950	51.4	10.5	0.016	1.79	2.20	2.4	17.7	14.8	122.5	0.02	0.28	5.3

***** See Appendix Page for comments regarding this certificate *****

ALS Canada Ltd.
2103 Dollarton Hwy
North Vancouver BC V7H 0A7
Phone: 604 984 0221 Fax: 604 984 0218 www.alsglobal.com

To: **SILVER RANGE RESOURCES LTD.**
C/O ARCHER, CATHRO & ASSOCIATES (1981) LIMITED
1016-510 W HASTINGS ST
VANCOUVER BC V6B 1L8

Finalized Date: 1-OCT-2011
Account: RANSIL

Project: Silver Range - Keg

CERTIFICATE OF ANALYSIS WH11182771

Sample Description	Method	ME-MS41	ME-MS41	ME-MS41	ME-MS41	ME-MS41	ME-MS41	ME-MS41	ME-MS41	Zn-OG46	Pb-OG46	Sn-XRF05
	Analyte	Ti	Tl	U	V	W	Y	Zn	Zr	Zn	Pb	Sn
	Units	%	ppm	ppm	ppm	ppm	ppm	ppm	ppm	%	%	ppm
	LOR	0.005	0.02	0.05	1	0.05	0.05	2	0.5	0.001	0.001	5
K279802		0.119	0.08	1.62	30	0.78	17.75	794	7.1			57
K279803		0.090	0.08	1.61	26	0.90	14.25	8440	5.3			60
K279804		<0.005	<0.02	0.65	2	<0.05	1.04	56	<0.5			<5
K279805		0.095	0.08	1.96	21	1.06	16.10	393	7.3			34
K279806		0.099	0.10	2.10	24	3.76	14.70	298	6.6			54
K279807		0.120	0.18	5.20	112	2.53	17.35	381	11.6			62
K279808		0.108	0.15	2.83	53	5.64	16.80	105	8.0			28
K279809		0.092	0.11	3.70	113	9.10	16.20	1620	8.5			101
K279810		0.049	0.14	0.90	32	5.83	8.29	>10000	6.1	1.950	1.870	6
K279811		0.090	0.45	2.80	94	3.52	20.4	168	14.5			227
K279812		0.101	0.65	2.92	121	0.97	15.30	4340	15.1			210
K279813		0.089	0.83	4.04	132	1.05	18.05	139	17.8			27
K279814		0.075	0.78	3.53	135	0.56	15.10	141	15.7			52
K279815		0.069	0.68	3.00	129	0.42	14.00	119	14.9			9
K279816		0.090	0.67	1.72	119	1.50	15.10	292	10.4			17
K279817		0.085	0.08	2.11	24	1.40	18.55	525	5.3			26
K279818		0.097	0.18	3.03	78	0.59	17.65	404	7.9			30
K279819		0.005	0.37	1.96	53	0.18	14.65	2140	7.2			27
K279820		0.129	0.14	3.60	122	1.69	18.80	1040	9.6			19
K279821		0.103	0.14	2.27	40	1.43	18.20	814	6.2			27
K279822		0.110	0.08	2.81	48	2.32	18.20	1280	6.5			19
K279823		0.114	0.15	5.13	78	0.94	21.6	818	9.0			19
K279824		0.086	0.46	2.20	40	0.41	19.80	304	11.3			13
K279825		0.079	0.12	1.82	70	0.52	16.05	893	10.4			43
K279826		0.050	0.33	3.45	109	0.95	25.4	7640	14.5			110
K279827		0.048	0.33	2.29	95	0.65	21.6	2430	15.7			73
K279828		0.095	0.65	4.16	139	2.66	16.25	1620	17.3			138
K279829		0.087	0.91	1.88	123	1.86	12.95	274	10.1			25
K279830		0.086	0.23	1.59	36	3.00	13.55	451	6.2			21
K279831		0.094	0.32	2.15	76	1.13	15.75	445	8.1			26
K279832		0.075	0.41	1.96	86	9.51	14.75	864	8.2			45
K279833		<0.005	<0.02	0.54	<1	0.05	1.00	15	<0.5			<5
K279834		0.100	0.50	2.88	89	1.19	17.85	317	8.2			19
K279835		0.124	0.53	3.40	214	1.21	16.65	729	10.7			22
K279836		0.093	0.12	2.36	52	4.85	17.50	1990	7.4			29
K279837		0.105	0.10	2.63	50	8.67	16.60	3600	6.8			44

***** See Appendix Page for comments regarding this certificate *****

ALS Canada Ltd.
2103 Dollarton Hwy
North Vancouver BC V7H 0A7
Phone: 604 984 0221 Fax: 604 984 0218 www.alsglobal.com

To: **SILVER RANGE RESOURCES LTD.**
C/O ARCHER, CATHRO & ASSOCIATES (1981) LIMITED
1016-510 W HASTINGS ST
VANCOUVER BC V6B 1L8

Project: Silver Range - Keg

Finalized Date: 1-OCT-2011
Account: RANSIL

CERTIFICATE OF ANALYSIS WH11182771

Method	CERTIFICATE COMMENTS
ME-MS41	Interference: Ca>10% on ICP-MS As,ICP-AES results shown.
ME-MS41	Gold determinations by this method are semi-quantitative due to the small sample weight used (0.5g).

ALS Canada Ltd.

2103 Dollarton Hwy
North Vancouver BC V7H 0A7
Phone: 604 984 0221 Fax: 604 984 0218 www.alsglobal.com

To: **SILVER RANGE RESOURCES LTD.**
C/O ARCHER, CATHRO & ASSOCIATES (1981) LIMITED
1016-510 W HASTINGS ST
VANCOUVER BC V6B 1L8

Finalized Date: 1-OCT-2011
Account: RANSIL

CERTIFICATE WH11182772

Project: Silver Range - Keg

P.O. No.: Batch B34

This report is for 36 Drill Core samples submitted to our lab in Whitehorse, YT, Canada on 11-SEP-2011.

The following have access to data associated with this certificate:

DOUG EATON BRUCE YOUNGMAN	SARAH EATON	JOAN MARIACHER

SAMPLE PREPARATION

ALS CODE	DESCRIPTION
WEI-21	Received Sample Weight
LOG-22	Sample login - Rcd w/o BarCode
CRU-31	Fine crushing - 70% <2mm
CRU-QC	Crushing QC Test
PUL-QC	Pulverizing QC Test
SPL-21	Split sample - riffle splitter
PUL-31	Pulverize split to 85% <75 um
LOG-24	Pulp Login - Rcd w/o Barcode

ANALYTICAL PROCEDURES

ALS CODE	DESCRIPTION	INSTRUMENT
Au-AA24	Au 50g FA AA finish	AAS
ME-MS41	51 anal. aqua regia ICPMS	
ME-OG46	Ore Grade Elements - AquaRegia	ICP-AES
Zn-OG46	Ore Grade Zn - Aqua Regia	VARIABLE
Pb-OG46	Ore Grade Pb - Aqua Regia	VARIABLE
Sn-XRF05	Sn-Trace Level XRF Analysis	XRF

To: **SILVER RANGE RESOURCES LTD.**
ATTN: JOAN MARIACHER
C/O ARCHER, CATHRO & ASSOCIATES (1981) LIMITED
1016-510 W HASTINGS ST
VANCOUVER BC V6B 1L8

This is the Final Report and supersedes any preliminary report with this certificate number. Results apply to samples as submitted. All pages of this report have been checked and approved for release.

Signature:

Colin Ramshaw, Vancouver Laboratory Manager

ALS Canada Ltd.
2103 Dollarton Hwy
North Vancouver BC V7H 0A7
Phone: 604 984 0221 Fax: 604 984 0218 www.alsglobal.com

To: **SILVER RANGE RESOURCES LTD.**
C/O ARCHER, CATHRO & ASSOCIATES (1981) LIMITED
1016-510 W HASTINGS ST
VANCOUVER BC V6B 1L8

Finalized Date: 1-OCT-2011
Account: RANSIL

Project: Silver Range - Keg

CERTIFICATE OF ANALYSIS WH11182772

Sample Description	Method Analyte Units LOR	WEI-21 Recvd Wt. kg 0.02	Au-AA24 Au ppm 0.005	ME-MS41 Ag ppm 0.01	ME-MS41 Al % 0.01	ME-MS41 As ppm 0.1	ME-MS41 Au ppm 0.2	ME-MS41 B ppm 10	ME-MS41 Ba ppm 10	ME-MS41 Be ppm 0.05	ME-MS41 Bi ppm 0.01	ME-MS41 Ca % 0.01	ME-MS41 Cd ppm 0.01	ME-MS41 Ce ppm 0.02	ME-MS41 Co ppm 0.1	ME-MS41 Cr ppm 1
K282189		10.02	0.012	0.64	2.04	180.5	<0.2	<10	200	1.38	0.06	4.54	3.39	19.00	11.5	38
K282190		10.33	<0.005	0.66	2.61	39.5	<0.2	<10	50	1.79	0.06	2.97	2.19	16.10	15.4	25
K282191		10.21	<0.005	0.84	2.76	129.0	<0.2	<10	50	1.56	0.12	3.70	1.52	11.10	13.9	18
K282192		9.92	<0.005	0.57	2.28	22.1	<0.2	<10	120	1.36	0.01	5.17	0.43	13.80	8.7	15
K282193		10.15	<0.005	0.61	2.51	11.8	<0.2	<10	80	1.48	0.05	3.34	1.34	10.80	13.1	27
K282194		4.88	<0.005	0.58	2.71	38.2	<0.2	<10	160	1.46	0.09	1.98	2.96	10.20	19.7	45
K282195		4.78	<0.005	5.74	2.08	40.6	<0.2	<10	110	1.32	0.48	1.59	13.05	9.04	14.6	28
K282196		2.19	<0.005	0.01	0.07	<2	<0.2	<10	100	0.05	0.03	19.55	0.07	1.26	1.2	2
K282197		10.08	<0.005	0.80	2.34	30.9	<0.2	<10	80	1.45	0.07	1.93	3.47	9.41	17.2	35
K282198		10.41	<0.005	0.76	2.53	11.8	<0.2	<10	170	1.61	0.03	2.62	3.41	11.30	15.8	39
K282199		9.00	<0.005	5.93	2.24	843	<0.2	<10	60	1.55	0.44	2.83	10.95	10.55	18.0	41
K282200		10.19	<0.005	1.90	2.64	24.1	<0.2	<10	40	1.38	0.08	4.56	3.95	12.45	11.1	39
K282201		5.06	<0.005	1.26	2.37	5.6	<0.2	<10	90	1.35	0.02	3.92	1.82	12.45	11.4	27
K282202		0.22	1.360	29.2	0.91	535	1.3	<10	490	0.52	1.10	0.27	33.5	30.2	6.2	12
K282203		4.72	<0.005	87.0	2.24	52.9	<0.2	<10	90	1.79	2.39	2.00	101.0	7.74	19.7	29
K282204		9.67	<0.005	1.05	2.43	62.2	<0.2	<10	290	1.42	0.09	4.35	3.98	14.25	12.5	26
K282205		10.21	<0.005	2.10	2.51	309	<0.2	<10	160	1.74	0.20	1.67	5.85	11.00	17.5	29
K282206		4.42	<0.005	1.51	2.43	351	<0.2	<10	140	1.53	0.22	1.54	5.33	9.41	17.0	29
K282207		9.83	0.009	1.70	2.51	137.0	<0.2	<10	160	1.46	0.22	2.28	3.30	9.33	16.8	40
K282208		9.83	<0.005	1.43	2.56	114.5	<0.2	<10	150	1.47	0.21	3.04	4.14	8.62	16.3	42
K282209		6.67	<0.005	1.22	2.16	39	<0.2	<10	60	1.53	0.20	12.40	1.65	6.23	11.1	29
K282210		8.81	<0.005	1.94	2.29	59.1	<0.2	<10	80	1.31	0.39	6.59	4.41	7.69	13.8	34
K282211		9.94	0.169	7.18	1.95	617	0.2	<10	130	1.22	1.14	3.79	19.00	12.35	16.7	36
K282212		0.23	0.111	62.0	0.97	2870	<0.2	<10	70	0.37	3.99	5.64	131.5	13.95	13.5	33
K282213		9.77	<0.005	0.89	2.55	34.6	<0.2	<10	160	1.32	0.20	1.81	2.45	8.34	16.5	38
K282214		9.58	<0.005	1.95	2.31	887	<0.2	<10	100	1.24	0.35	3.81	4.93	8.16	14.7	40
K282215		6.12	0.006	1.16	2.24	66.0	<0.2	<10	60	1.11	0.08	3.64	4.00	8.51	14.6	18
K282216		4.28	<0.005	1.33	2.46	124.5	<0.2	<10	160	1.40	0.21	3.12	4.13	8.53	15.0	30
K282217		4.13	<0.005	0.99	2.63	403	<0.2	<10	200	1.55	0.09	1.67	0.88	8.42	13.9	34
K282218		2.61	<0.005	0.01	0.05	<2	<0.2	<10	60	<0.05	0.02	18.75	0.06	1.23	1.2	1
K282219		4.84	<0.005	0.89	3.07	64.2	<0.2	<10	180	1.33	0.08	3.31	1.94	9.91	14.0	41
K282220		5.73	<0.005	0.88	2.78	80.7	<0.2	<10	80	1.61	0.10	1.73	3.90	10.05	19.1	34
K282221		5.59	<0.005	2.74	2.97	49.8	<0.2	<10	90	1.65	0.25	1.74	4.87	10.05	20.6	44
K282222		5.50	<0.005	0.80	2.83	54.6	<0.2	<10	110	1.64	0.13	1.94	5.18	9.68	16.6	42
K282223		5.74	<0.005	0.59	2.67	24.9	<0.2	<10	160	1.43	0.17	1.55	1.99	9.53	17.2	36
K282224		5.54	<0.005	0.43	2.60	19.4	<0.2	<10	170	1.38	0.08	2.10	2.89	11.10	16.3	33

***** See Appendix Page for comments regarding this certificate *****

ALS Canada Ltd.
2103 Dollarton Hwy
North Vancouver BC V7H 0A7
Phone: 604 984 0221 Fax: 604 984 0218 www.alsglobal.com

To: **SILVER RANGE RESOURCES LTD.**
C/O ARCHER, CATHRO & ASSOCIATES (1981) LIMITED
1016-510 W HASTINGS ST
VANCOUVER BC V6B 1L8

Finalized Date: 1-OCT-2011
Account: RANSIL

Project: Silver Range - Keg

CERTIFICATE OF ANALYSIS WH11182772

Sample Description	Method	ME-MS41	ME-MS41	ME-MS41	ME-MS41	ME-MS41	ME-MS41	ME-MS41	ME-MS41	ME-MS41	ME-MS41	ME-MS41	ME-MS41	ME-MS41	ME-MS41	ME-MS41
	Analyte	Cs	Cu	Fe	Ga	Ge	Hf	Hg	In	K	La	Li	Mg	Mn	Mo	Na
	Units	ppm	ppm	%	ppm	ppm	ppm	ppm	ppm	%	ppm	ppm	%	ppm	ppm	%
	LOR	0.05	0.2	0.01	0.05	0.05	0.02	0.01	0.005	0.01	0.2	0.1	0.01	5	0.05	0.01
K282189		2.95	75.7	2.47	8.35	0.11	0.05	<0.01	0.048	0.13	9.3	91.6	1.45	441	17.85	0.07
K282190		4.31	112.5	3.62	9.18	0.13	0.32	0.01	0.029	0.12	7.9	51.0	0.88	201	38.1	0.11
K282191		4.97	92.4	3.33	9.43	0.12	0.46	<0.01	0.023	0.10	4.9	51.2	0.86	324	21.8	0.17
K282192		3.41	59.9	2.17	7.66	0.12	0.43	<0.01	0.010	0.09	6.2	52.3	0.92	520	9.25	0.12
K282193		3.99	82.3	2.83	8.72	0.11	0.44	<0.01	0.025	0.12	4.7	53.1	0.82	270	15.75	0.20
K282194		6.23	117.5	3.10	10.25	0.16	0.66	<0.01	0.063	0.29	4.6	69.5	1.22	200	25.8	0.16
K282195		5.08	108.5	2.74	7.79	0.16	0.54	0.01	0.282	0.15	3.8	60.1	0.92	176	12.85	0.10
K282196		0.70	2.2	0.45	0.21	0.05	<0.02	<0.01	0.005	0.04	0.6	2.0	12.40	212	0.11	0.02
K282197		5.17	109.5	2.87	9.60	0.12	0.63	0.01	0.059	0.15	4.0	82.7	1.13	201	30.4	0.11
K282198		4.17	108.0	2.98	9.66	0.12	0.60	<0.01	0.057	0.16	5.2	97.4	1.27	261	18.30	0.13
K282199		3.23	109.0	2.92	9.36	0.14	0.59	<0.01	0.170	0.15	4.7	123.5	1.51	303	19.95	0.08
K282200		2.55	93.6	2.67	11.30	0.13	0.48	<0.01	0.065	0.13	5.8	124.5	1.77	558	10.10	0.17
K282201		3.19	94.9	2.53	9.61	0.11	0.43	<0.01	0.036	0.09	5.8	94.6	1.28	444	13.75	0.15
K282202		1.00	133.0	5.49	4.76	0.13	0.19	5.96	0.223	0.36	14.7	3.3	0.09	1090	5.43	0.03
K282203		2.86	198.0	4.59	9.67	0.62	0.60	0.04	2.17	0.11	3.2	96.8	1.08	302	14.10	0.09
K282204		3.29	86.0	2.53	8.33	0.14	0.22	0.01	0.066	0.13	5.6	79.6	1.19	386	20.6	0.09
K282205		3.91	101.5	2.96	8.79	0.13	0.53	0.01	0.089	0.15	5.1	68.0	0.86	157	17.75	0.19
K282206		3.77	105.0	2.88	8.52	0.12	0.47	0.01	0.075	0.14	4.2	65.1	0.86	155	15.65	0.19
K282207		3.76	99.6	2.86	9.24	0.13	0.50	0.01	0.052	0.20	4.0	88.2	1.25	183	25.7	0.16
K282208		4.23	94.6	2.78	8.75	0.12	0.53	0.01	0.052	0.26	3.8	88.7	1.27	183	18.15	0.10
K282209		2.94	66.0	2.04	5.60	0.09	0.34	0.01	0.013	0.18	2.8	53.1	0.76	166	7.59	0.08
K282210		3.06	94.2	2.61	7.69	0.13	0.53	0.01	0.083	0.14	3.5	94.9	1.24	195	17.95	0.06
K282211		4.16	111.5	2.99	8.06	0.15	0.43	0.01	0.324	0.22	6.2	88.4	1.20	310	19.85	0.07
K282212		1.00	1020	3.30	3.96	0.08	0.19	2.93	0.075	0.11	7.4	10.8	0.47	2750	5.40	0.06
K282213		4.47	100.5	2.71	8.95	0.13	0.44	<0.01	0.037	0.24	3.7	59.1	1.18	170	15.90	0.15
K282214		3.41	99.8	3.03	8.03	0.16	0.62	0.01	0.087	0.19	3.7	73.3	1.35	191	22.0	0.06
K282215		2.78	110.5	2.97	5.96	0.12	0.44	0.02	0.069	0.14	3.8	29.3	0.53	93	40.0	0.08
K282216		4.04	110.0	2.65	7.66	0.13	0.58	0.01	0.068	0.19	3.8	47.3	0.90	136	24.6	0.08
K282217		6.44	89.7	2.65	8.19	0.13	0.45	<0.01	0.014	0.24	3.6	50.9	0.98	133	4.92	0.14
K282218		0.38	2.5	0.45	0.15	0.05	<0.02	<0.01	<0.005	0.03	0.6	1.2	12.15	215	0.07	0.02
K282219		6.29	88.3	2.66	7.83	0.13	0.52	0.01	0.032	0.24	4.3	63.1	1.00	160	14.95	0.15
K282220		4.88	122.0	2.87	9.62	0.16	0.52	<0.01	0.067	0.25	4.4	56.1	0.96	131	23.2	0.22
K282221		4.93	139.5	2.94	10.80	0.17	0.58	0.01	0.095	0.35	4.6	77.6	1.36	173	30.7	0.16
K282222		4.65	123.5	2.73	10.10	0.13	0.46	<0.01	0.091	0.24	4.5	63.4	1.20	160	13.60	0.13
K282223		8.31	100.0	2.90	9.52	0.13	0.50	<0.01	0.030	0.27	4.5	47.8	0.87	139	14.60	0.20
K282224		7.20	97.2	2.86	8.37	0.12	0.50	<0.01	0.044	0.21	5.3	43.8	0.74	131	18.80	0.19

***** See Appendix Page for comments regarding this certificate *****

ALS Canada Ltd.
2103 Dollarton Hwy
North Vancouver BC V7H 0A7
Phone: 604 984 0221 Fax: 604 984 0218 www.alsglobal.com

To: **SILVER RANGE RESOURCES LTD.**
C/O ARCHER, CATHRO & ASSOCIATES (1981) LIMITED
1016-510 W HASTINGS ST
VANCOUVER BC V6B 1L8

Finalized Date: 1-OCT-2011
Account: RANSIL

Project: Silver Range - Keg

CERTIFICATE OF ANALYSIS WH11182772

Sample Description	Method	ME-MS41	ME-MS41	ME-MS41	ME-MS41	ME-MS41	ME-MS41	ME-MS41	ME-MS41	ME-MS41	ME-MS41	ME-MS41	ME-MS41	ME-MS41	ME-MS41	ME-MS41
	Analyte	Nb	Ni	P	Pb	Rb	Re	S	Sb	Sc	Se	Sn	Sr	Ta	Te	Th
	Units	ppm	ppm	ppm	ppm	ppm	ppm	%	ppm	ppm	ppm	ppm	ppm	ppm	ppm	ppm
	LOR	0.05	0.2	10	0.2	0.1	0.001	0.01	0.05	0.1	0.2	0.2	0.2	0.01	0.01	0.2
K282189		0.43	41.7	4080	32.3	11.0	0.014	1.61	66.6	5.3	4.1	20.0	241	0.01	0.03	6.7
K282190		0.44	62.3	2320	40.9	10.9	0.037	2.76	19.80	4.2	6.0	19.8	301	0.01	0.01	7.3
K282191		0.46	57.3	1380	82.7	9.2	0.026	2.52	13.15	3.3	6.5	15.4	313	0.01	0.04	7.3
K282192		0.45	32.1	1600	15.8	8.2	0.009	1.43	5.48	2.7	3.2	13.5	300	0.01	0.01	6.8
K282193		0.46	53.8	1240	36.3	11.8	0.022	1.96	10.60	3.7	4.5	13.7	232	0.01	0.01	7.2
K282194		0.52	86.9	1040	49.4	36.6	0.035	2.23	9.98	6.9	6.0	15.9	207	0.01	0.03	5.7
K282195		0.48	65.8	1050	1235	18.7	0.018	2.04	12.85	4.5	16.5	16.9	410	0.01	0.15	4.8
K282196		0.16	4.3	190	2.5	3.3	<0.001	0.03	0.05	0.5	0.3	<0.2	54.4	<0.01	0.01	<0.2
K282197		0.38	90.8	1090	70.1	16.9	0.044	1.88	6.72	5.2	5.3	20.4	302	0.01	0.02	5.5
K282198		0.40	72.3	1660	43.0	16.9	0.027	2.04	7.49	5.7	4.9	21.4	179.5	0.01	0.01	6.2
K282199		0.35	70.0	1470	1185	14.9	0.028	1.88	31.2	7.2	17.0	21.3	134.0	0.01	0.13	5.9
K282200		0.48	47.2	1440	268	10.3	0.011	1.75	7.92	5.5	6.3	28.1	128.0	0.01	0.02	7.2
K282201		0.47	52.6	1990	54.6	7.5	0.017	1.63	4.25	3.6	3.8	25.0	144.5	0.01	0.01	6.8
K282202		0.07	6.8	1260	2760	15.3	0.001	0.40	22.8	5.3	3.8	6.0	130.5	<0.01	0.27	3.5
K282203		0.52	70.0	850	>10000	9.2	0.020	4.42	135.0	4.3	170.0	41.7	139.5	0.01	0.79	5.6
K282204		0.28	49.5	1610	115.0	8.5	0.025	1.34	10.90	4.5	4.5	33.9	291	<0.01	0.01	6.9
K282205		0.44	80.5	1360	379	15.8	0.029	2.08	9.53	4.3	9.5	19.3	167.5	0.01	0.05	5.9
K282206		0.38	78.6	1220	352	15.2	0.022	2.00	8.50	3.9	9.7	17.1	152.5	0.01	0.05	5.8
K282207		0.40	72.9	850	252	21.5	0.043	1.89	12.85	5.2	7.8	19.1	132.0	<0.01	0.04	6.3
K282208		0.34	71.4	990	186.5	23.1	0.022	1.75	16.75	6.2	7.8	18.0	199.0	<0.01	0.04	5.6
K282209		0.40	43.4	600	177.5	18.4	0.017	1.19	15.10	4.3	7.0	15.6	116.0	<0.01	0.02	4.1
K282210		0.34	60.5	750	399	13.4	0.031	1.32	15.95	5.4	10.7	18.9	98.7	0.01	0.03	5.1
K282211		0.34	75.3	1930	1530	20.0	0.030	1.92	146.0	6.5	21.1	26.8	112.0	0.01	0.13	5.5
K282212		0.28	26.8	650	>10000	7.5	0.002	2.99	46.0	4.4	3.9	1.9	295	<0.01	0.17	2.1
K282213		0.24	69.3	1300	173.0	24.8	0.029	1.78	13.40	4.7	6.1	14.9	194.5	<0.01	0.03	5.7
K282214		0.29	78.1	900	376	22.4	0.033	2.16	19.60	5.6	10.3	24.4	143.5	<0.01	0.16	5.5
K282215		0.35	101.5	1560	101.5	12.2	0.058	2.43	22.0	3.3	7.7	20.0	142.0	<0.01	0.02	5.3
K282216		0.29	77.5	1050	148.0	18.8	0.035	1.69	17.85	4.2	6.5	22.6	152.5	<0.01	0.03	5.3
K282217		0.32	58.1	740	83.6	24.0	0.007	1.53	8.69	4.0	5.1	21.4	152.5	<0.01	0.05	5.9
K282218		0.12	4.0	180	1.9	2.1	<0.001	0.04	<0.05	0.5	0.2	<0.2	48.6	<0.01	0.01	0.2
K282219		0.35	62.3	890	53.4	25.6	0.022	1.60	12.55	5.3	5.6	16.5	171.0	<0.01	0.02	5.7
K282220		0.34	87.2	1220	66.7	25.4	0.039	1.91	8.38	4.3	5.9	14.6	102.0	0.01	0.03	5.8
K282221		0.30	87.9	980	445	35.4	0.064	2.02	11.50	6.0	9.7	15.2	138.5	0.01	0.05	5.8
K282222		0.24	67.6	910	84.8	24.2	0.028	1.93	12.70	5.1	5.7	21.0	165.5	<0.01	0.02	5.6
K282223		0.36	67.9	980	47.6	30.1	0.028	2.01	7.23	4.9	5.6	22.0	159.0	0.01	0.02	6.0
K282224		0.41	67.6	1360	17.1	22.4	0.033	1.94	12.05	4.4	5.6	21.5	150.5	0.01	0.02	5.9

***** See Appendix Page for comments regarding this certificate *****

ALS Canada Ltd.
2103 Dollarton Hwy
North Vancouver BC V7H 0A7
Phone: 604 984 0221 Fax: 604 984 0218 www.alsglobal.com

To: **SILVER RANGE RESOURCES LTD.**
C/O ARCHER, CATHRO & ASSOCIATES (1981) LIMITED
1016-510 W HASTINGS ST
VANCOUVER BC V6B 1L8

Finalized Date: 1-OCT-2011
Account: RANSIL

Project: Silver Range - Keg

CERTIFICATE OF ANALYSIS WH11182772

Sample Description	Method	ME-MS41	ME-MS41	ME-MS41	ME-MS41	ME-MS41	ME-MS41	ME-MS41	ME-MS41	Zn-OG46	Pb-OG46	Sn-XRF05
	Analyte	Ti	Tl	U	V	W	Y	Zn	Zr	Zn	Pb	Sn
	Units	%	ppm	ppm	ppm	ppm	ppm	ppm	ppm	%	%	ppm
	LOR	0.005	0.02	0.05	1	0.05	0.05	2	0.5	0.001	0.001	5
K282189		0.094	0.22	8.55	97	0.93	19.85	354	5.5			45
K282190		0.113	0.26	12.60	83	1.31	22.3	228	20.7			59
K282191		0.107	0.26	5.26	47	0.80	14.20	149	24.2			50
K282192		0.118	0.14	4.42	29	0.61	18.40	42	20.4			39
K282193		0.115	0.22	4.96	51	0.69	15.50	137	21.6			37
K282194		0.120	1.02	5.85	168	0.90	16.40	315	32.2			31
K282195		0.095	0.43	4.45	81	0.60	13.05	1180	26.1			33
K282196		<0.005	0.02	0.58	2	0.05	1.09	15	<0.5			<5
K282197		0.095	0.34	6.94	132	0.93	14.00	326	32.3			41
K282198		0.103	0.38	6.94	110	0.80	16.60	329	29.4			46
K282199		0.080	0.28	6.28	149	0.82	14.30	922	30.3			41
K282200		0.125	0.22	4.62	81	0.75	15.90	361	22.3			57
K282201		0.111	0.10	5.20	67	0.75	16.25	166	21.6			64
K282202		0.005	0.34	2.04	54	0.20	14.80	2170	7.6			25
K282203		0.099	0.64	3.64	78	0.82	11.00	8470	29.0		1.825	71
K282204		0.100	0.23	4.39	92	0.80	12.65	377	11.2			80
K282205		0.097	0.31	6.38	81	0.68	15.05	517	26.7			50
K282206		0.080	0.31	5.98	79	0.58	13.55	479	24.2			48
K282207		0.099	0.41	4.90	130	0.91	12.40	281	25.7			41
K282208		0.087	0.59	4.21	128	0.72	12.10	366	26.6			34
K282209		0.075	0.41	2.53	63	0.49	9.82	142	18.0			29
K282210		0.082	0.27	2.70	110	0.74	13.35	367	27.9			39
K282211		0.071	0.43	6.44	123	0.77	16.85	1690	25.0			45
K282212		0.051	0.12	0.74	32	5.65	8.03	>10000	6.4	1.940	1.905	5
K282213		0.079	0.69	5.55	94	0.58	11.75	257	21.7			41
K282214		0.090	0.51	4.74	130	0.73	11.55	513	30.3			50
K282215		0.079	0.29	6.68	79	0.93	12.30	411	25.2			63
K282216		0.091	0.44	5.22	94	0.73	12.75	427	29.1			54
K282217		0.097	0.62	3.35	51	0.47	10.50	92	20.4			55
K282218		<0.005	<0.02	0.79	1	<0.05	0.99	13	<0.5			<5
K282219		0.108	0.76	4.07	93	0.69	11.75	188	23.2			34
K282220		0.093	0.70	5.65	103	0.80	14.20	368	25.7			39
K282221		0.100	0.95	4.73	167	0.79	13.60	460	28.9			30
K282222		0.096	0.73	3.05	95	0.55	12.85	504	22.2			47
K282223		0.106	0.81	4.24	83	0.56	13.50	208	22.5			59
K282224		0.101	0.61	5.97	89	0.63	15.10	292	23.6			56

***** See Appendix Page for comments regarding this certificate *****

ALS Canada Ltd.
2103 Dollarton Hwy
North Vancouver BC V7H 0A7
Phone: 604 984 0221 Fax: 604 984 0218 www.alsglobal.com

To: **SILVER RANGE RESOURCES LTD.**
C/O ARCHER, CATHRO & ASSOCIATES (1981) LIMITED
1016-510 W HASTINGS ST
VANCOUVER BC V6B 1L8

Project: Silver Range - Keg

Finalized Date: 1-OCT-2011
Account: RANSIL

CERTIFICATE OF ANALYSIS WH11182772

Method	CERTIFICATE COMMENTS
ME-MS41	Interference: Ca>10% on ICP-MS As,ICP-AES results shown.
ME-MS41	Gold determinations by this method are semi-quantitative due to the small sample weight used (0.5g).

ALS Canada Ltd.

2103 Dollarton Hwy
North Vancouver BC V7H 0A7
Phone: 604 984 0221 Fax: 604 984 0218 www.alsglobal.com

To: **SILVER RANGE RESOURCES LTD.**
C/O ARCHER, CATHRO & ASSOCIATES (1981) LIMITED
1016-510 W HASTINGS ST
VANCOUVER BC V6B 1L8

Finalized Date: 4-OCT-2011
Account: RANSIL

CERTIFICATE WH11182773

Project: Silver Range - Keg

P.O. No.: Batch C24

This report is for 26 Drill Core samples submitted to our lab in Whitehorse, YT, Canada on 11-SEP-2011.

The following have access to data associated with this certificate:

DOUG EATON BRUCE YOUNGMAN	SARAH EATON	JOAN MARIACHER

SAMPLE PREPARATION

ALS CODE	DESCRIPTION
WEI-21	Received Sample Weight
LOG-22	Sample login - Rcd w/o BarCode
CRU-31	Fine crushing - 70% <2mm
CRU-QC	Crushing QC Test
PUL-QC	Pulverizing QC Test
SPL-21	Split sample - riffle splitter
PUL-31	Pulverize split to 85% <75 um
LOG-24	Pulp Login - Rcd w/o Barcode

ANALYTICAL PROCEDURES

ALS CODE	DESCRIPTION	INSTRUMENT
Au-AA24	Au 50g FA AA finish	AAS
ME-MS41	51 anal. aqua regia ICPMS	
ME-OG46	Ore Grade Elements - AquaRegia	ICP-AES
Ag-OG46	Ore Grade Ag - Aqua Regia	VARIABLE
Pb-OG46	Ore Grade Pb - Aqua Regia	VARIABLE
Sn-XRF05	Sn-Trace Level XRF Analysis	XRF

To: **SILVER RANGE RESOURCES LTD.**
ATTN: JOAN MARIACHER
C/O ARCHER, CATHRO & ASSOCIATES (1981) LIMITED
1016-510 W HASTINGS ST
VANCOUVER BC V6B 1L8

This is the Final Report and supersedes any preliminary report with this certificate number. Results apply to samples as submitted. All pages of this report have been checked and approved for release.

Signature:

Colin Ramshaw, Vancouver Laboratory Manager

ALS Canada Ltd.
2103 Dollarton Hwy
North Vancouver BC V7H 0A7
Phone: 604 984 0221 Fax: 604 984 0218 www.alsglobal.com

To: **SILVER RANGE RESOURCES LTD.**
C/O ARCHER, CATHRO & ASSOCIATES (1981) LIMITED
1016-510 W HASTINGS ST
VANCOUVER BC V6B 1L8

Finalized Date: 4-OCT-2011
Account: RANSIL

Project: Silver Range - Keg

CERTIFICATE OF ANALYSIS WH11182773

Sample Description	Method	WEI-21	Au-AA24	ME-MS41	ME-MS41	ME-MS41	ME-MS41	ME-MS41	ME-MS41	ME-MS41	ME-MS41	ME-MS41	ME-MS41	ME-MS41	ME-MS41	ME-MS41
	Analyte	Recvd Wt.	Au	Ag	Al	As	Au	B	Ba	Be	Bi	Ca	Cd	Ce	Co	Cr
	Units	kg	ppm	ppm	%	ppm	ppm	ppm	ppm	ppm	ppm	%	ppm	ppm	ppm	ppm
	LOR	0.02	0.005	0.01	0.01	0.1	0.2	10	10	0.05	0.01	0.01	0.01	0.02	0.1	1
K280829		10.03	<0.005	0.08	1.91	3.9	<0.2	<10	50	0.33	0.02	7.20	0.03	21.5	26.6	84
K280830		10.06	<0.005	0.11	0.64	15	<0.2	<10	40	0.31	0.06	10.25	0.06	19.95	17.0	31
K280831		14.24	<0.005	0.22	1.70	21.1	<0.2	<10	40	0.72	0.07	7.91	0.08	18.90	34.1	129
K280832		10.37	<0.005	0.10	3.37	1.1	<0.2	<10	40	1.19	0.03	8.23	0.16	20.2	40.0	218
K280833		9.65	<0.005	0.23	2.26	24.0	<0.2	<10	40	1.51	0.07	7.69	0.07	23.4	37.8	150
K280834		0.21	1.380	28.5	1.00	531	1.0	<10	490	0.42	1.20	0.31	29.7	29.7	6.3	12
K280835		9.51	<0.005	0.24	1.43	31.7	<0.2	<10	40	1.05	0.01	9.84	0.08	23.5	28.4	117
K280836		9.98	<0.005	0.11	2.45	6.3	<0.2	<10	70	1.17	0.02	6.29	0.17	29.0	40.9	127
K280837		9.91	<0.005	0.25	1.54	8.7	<0.2	<10	70	0.93	0.02	6.15	0.07	29.5	39.5	87
K280838		10.07	<0.005	0.16	1.62	8.8	<0.2	<10	70	0.82	0.02	6.74	0.12	33.8	33.5	56
K280839		2.23	<0.005	0.01	0.03	4	<0.2	<10	10	<0.05	0.03	21.0	0.05	1.27	1.3	1
K280840		10.35	0.005	0.19	0.91	14.9	<0.2	<10	50	0.55	0.03	8.59	0.08	27.1	35.2	25
K280841		10.61	<0.005	0.16	0.82	3.2	<0.2	<10	40	0.42	0.02	9.01	0.11	35.3	27.7	29
K280842		10.41	<0.005	0.19	0.57	7.5	<0.2	<10	30	0.49	0.02	8.47	0.06	29.1	32.5	9
K280843		10.70	<0.005	0.07	1.05	3.6	<0.2	<10	40	0.58	0.02	5.47	0.05	43.5	32.0	5
K280844		10.75	<0.005	0.07	1.58	3.4	<0.2	<10	40	0.36	0.03	5.94	0.06	21.8	35.5	48
K280845		4.46	<0.005	0.07	1.73	2.9	<0.2	<10	30	0.38	0.03	5.95	0.06	26.9	35.8	54
K280846		10.37	<0.005	0.20	1.12	4.5	<0.2	<10	30	0.33	0.04	8.41	0.08	18.80	34.4	16
K280847		10.16	<0.005	0.05	0.27	11	<0.2	<10	20	0.18	0.01	14.85	0.04	15.50	15.1	15
K280848		10.77	<0.005	0.22	0.80	52	<0.2	<10	50	0.41	0.02	10.85	0.06	41.0	22.2	3
K280849		10.40	<0.005	0.23	1.05	29.3	<0.2	<10	60	0.56	0.02	8.67	0.10	37.5	28.0	4
K280850		11.10	<0.005	0.20	1.38	1.0	<0.2	<10	50	0.43	0.02	6.74	0.04	43.5	26.3	5
K280851		0.21	0.299	>100	1.29	257	0.2	<10	90	0.19	4.96	0.64	23.0	10.10	10.4	31
K280852		10.74	<0.005	0.11	1.22	2.3	<0.2	<10	80	0.34	0.02	7.11	0.03	39.4	23.6	4
K280853		10.46	<0.005	0.15	2.30	3.8	<0.2	<10	70	0.58	0.02	5.89	0.02	33.5	35.1	8
K280854		11.43	<0.005	0.30	3.11	9.1	<0.2	<10	50	0.67	0.02	5.88	0.04	43.9	38.6	19

***** See Appendix Page for comments regarding this certificate *****

ALS Canada Ltd.
2103 Dollarton Hwy
North Vancouver BC V7H 0A7
Phone: 604 984 0221 Fax: 604 984 0218 www.alsglobal.com

To: **SILVER RANGE RESOURCES LTD.**
C/O ARCHER, CATHRO & ASSOCIATES (1981) LIMITED
1016-510 W HASTINGS ST
VANCOUVER BC V6B 1L8

Finalized Date: 4-OCT-2011
Account: RANSIL

Project: Silver Range - Keg

CERTIFICATE OF ANALYSIS WH11182773

Sample Description	Method	ME-MS41	ME-MS41	ME-MS41	ME-MS41	ME-MS41	ME-MS41	ME-MS41	ME-MS41	ME-MS41	ME-MS41	ME-MS41	ME-MS41	ME-MS41	ME-MS41	ME-MS41
	Analyte	Cs	Cu	Fe	Ga	Ge	Hf	Hg	In	K	La	Li	Mg	Mn	Mo	Na
	Units	ppm	ppm	%	ppm	ppm	ppm	ppm	ppm	%	ppm	ppm	%	ppm	ppm	%
	LOR	0.05	0.2	0.01	0.05	0.05	0.02	0.01	0.005	0.01	0.2	0.1	0.01	5	0.05	0.01
K280829		1.64	30.2	6.12	5.03	0.11	0.04	0.01	0.034	0.33	9.6	13.7	3.59	1200	0.43	0.02
K280830		1.77	25.3	4.37	1.47	0.07	0.03	0.01	0.029	0.31	8.7	4.1	4.02	1560	0.42	0.03
K280831		3.71	75.1	5.86	5.87	0.09	0.02	0.02	0.049	0.20	8.5	26.8	3.79	1340	0.65	0.02
K280832		2.32	95.9	7.60	12.75	0.07	<0.02	<0.01	0.061	0.10	10.0	38.3	4.47	1420	9.57	0.03
K280833		3.26	94.8	6.86	8.40	0.06	<0.02	<0.01	0.055	0.13	11.3	33.9	3.25	1320	0.75	0.01
K280834		0.89	131.0	5.94	4.94	0.10	0.17	5.87	0.224	0.38	14.9	3.1	0.10	1070	5.18	0.03
K280835		5.94	72.7	6.04	4.70	0.09	0.02	0.02	0.041	0.18	10.8	18.2	3.55	1480	1.75	0.03
K280836		5.83	121.5	7.04	8.95	0.10	0.04	0.02	0.057	0.19	13.0	41.4	3.07	1160	0.97	0.03
K280837		5.24	99.8	6.40	5.21	0.10	0.04	0.01	0.041	0.22	13.2	28.7	2.33	1220	0.61	0.03
K280838		4.21	140.0	7.18	4.79	0.08	0.04	0.01	0.049	0.24	15.5	27.8	2.62	1040	0.48	0.04
K280839		0.16	2.5	0.44	0.09	<0.05	<0.02	<0.01	<0.005	0.01	0.6	0.9	12.55	201	0.05	0.03
K280840		3.22	72.5	5.60	2.53	0.08	0.06	0.01	0.049	0.22	12.2	15.6	2.91	1240	0.96	0.05
K280841		3.36	68.7	6.11	2.06	0.10	0.08	0.01	0.063	0.21	15.7	11.7	2.91	1260	0.88	0.05
K280842		3.18	91.6	6.08	1.71	0.10	0.04	0.01	0.084	0.20	12.9	10.2	3.02	1260	1.02	0.05
K280843		3.12	64.8	8.14	3.24	0.13	0.03	0.01	0.077	0.21	20.1	17.6	2.25	1380	1.05	0.06
K280844		3.14	77.4	6.73	4.40	0.09	0.04	0.01	0.072	0.20	9.2	33.9	2.69	1080	1.37	0.07
K280845		3.16	79.8	6.99	4.74	0.10	0.04	0.02	0.067	0.22	11.6	36.3	2.78	1140	1.13	0.07
K280846		7.54	64.8	5.82	3.06	0.08	0.04	0.02	0.064	0.24	8.2	19.4	3.62	1020	1.67	0.05
K280847		1.39	11.0	4.34	0.62	0.07	0.02	0.01	0.072	0.14	6.2	2.6	7.17	1120	0.47	0.05
K280848		3.53	42.6	5.06	2.28	0.09	0.04	<0.01	0.073	0.25	18.9	11.3	4.53	987	0.52	0.05
K280849		4.42	34.5	6.57	3.18	0.11	0.04	<0.01	0.069	0.25	16.9	14.4	3.17	1110	1.11	0.04
K280850		2.87	72.0	5.79	4.23	0.10	0.05	0.01	0.065	0.30	19.4	16.2	2.72	1090	2.11	0.04
K280851		0.38	6280	5.39	3.94	0.10	0.27	1.26	0.448	0.10	4.6	9.3	0.79	1640	21.1	0.07
K280852		2.17	38.3	4.99	3.35	0.13	0.06	0.01	0.062	0.26	17.9	15.8	2.87	967	0.95	0.02
K280853		4.99	65.2	6.76	7.01	0.10	0.07	0.01	0.054	0.25	14.2	31.2	2.91	1040	0.89	0.03
K280854		6.44	87.5	7.78	10.40	0.12	0.07	0.01	0.069	0.23	19.7	40.1	2.80	1180	1.27	0.03

***** See Appendix Page for comments regarding this certificate *****

ALS Canada Ltd.
2103 Dollarton Hwy
North Vancouver BC V7H 0A7
Phone: 604 984 0221 Fax: 604 984 0218 www.alsglobal.com

To: **SILVER RANGE RESOURCES LTD.**
C/O ARCHER, CATHRO & ASSOCIATES (1981) LIMITED
1016-510 W HASTINGS ST
VANCOUVER BC V6B 1L8

Finalized Date: 4-OCT-2011
Account: RANSIL

Project: Silver Range - Keg

CERTIFICATE OF ANALYSIS WH11182773

Sample Description	Method	ME-MS41	ME-MS41	ME-MS41	ME-MS41	ME-MS41	ME-MS41	ME-MS41	ME-MS41	ME-MS41	ME-MS41	ME-MS41	ME-MS41	ME-MS41	ME-MS41	ME-MS41
	Analyte	Nb	Ni	P	Pb	Rb	Re	S	Sb	Sc	Se	Sn	Sr	Ta	Te	Th
	Units	ppm	ppm	ppm	ppm	ppm	ppm	%	ppm	ppm	ppm	ppm	ppm	ppm	ppm	ppm
	LOR	0.05	0.2	10	0.2	0.1	0.001	0.01	0.05	0.1	0.2	0.2	0.2	0.01	0.01	0.2
K280829		0.08	137.5	1120	2.1	8.6	<0.001	0.06	0.92	10.3	0.5	<0.2	84.8	<0.01	0.01	1.0
K280830		0.07	48.9	1110	13.6	8.0	<0.001	0.05	6.43	8.3	0.5	0.4	104.5	<0.01	<0.01	0.8
K280831		0.07	138.0	1230	26.6	9.5	<0.001	0.10	5.90	14.5	0.7	0.4	101.5	<0.01	0.01	0.8
K280832		<0.05	144.5	1280	24.9	6.3	0.001	0.12	0.82	19.1	0.6	0.2	133.0	<0.01	<0.01	0.9
K280833		<0.05	132.5	1110	4.0	9.5	0.001	0.10	1.57	17.3	0.6	0.4	69.3	<0.01	0.01	1.0
K280834		0.05	6.8	1290	2960	13.7	0.001	0.41	16.40	4.5	3.2	5.8	135.0	<0.01	0.21	3.9
K280835		0.06	117.0	1130	10.0	13.4	0.001	0.11	7.25	12.3	0.5	0.5	82.1	<0.01	0.02	0.8
K280836		0.08	123.0	1690	5.3	14.3	0.002	0.23	3.73	14.1	0.5	0.2	69.2	0.01	0.02	1.1
K280837		0.05	128.5	1700	11.7	13.1	0.001	0.15	4.51	11.2	0.4	0.4	54.3	<0.01	0.02	1.0
K280838		0.08	88.6	1930	16.5	11.2	<0.001	0.17	4.51	11.3	0.5	0.2	81.6	0.01	0.02	1.5
K280839		<0.05	2.0	220	1.4	0.7	<0.001	0.05	0.05	0.4	0.2	<0.2	44.9	<0.01	0.01	<0.2
K280840		<0.05	78.1	1520	11.6	8.3	0.002	0.24	4.60	11.4	0.4	0.4	85.4	<0.01	0.02	1.4
K280841		<0.05	61.1	1770	8.3	7.6	0.001	0.12	1.17	11.3	0.4	0.4	64.8	<0.01	0.02	1.6
K280842		<0.05	43.6	1740	3.6	7.6	0.001	0.45	3.97	12.0	0.4	0.2	59.4	<0.01	0.02	1.7
K280843		<0.05	42.6	2120	1.7	7.3	0.001	0.38	1.94	11.8	0.3	<0.2	50.7	<0.01	0.01	2.4
K280844		0.06	50.7	1530	2.2	6.4	0.002	0.72	1.19	13.1	0.4	0.2	53.8	<0.01	0.01	1.7
K280845		0.06	53.5	1550	2.1	7.0	0.001	0.65	1.09	13.8	0.3	0.2	55.8	<0.01	0.01	1.7
K280846		<0.05	56.4	1620	14.1	10.5	0.002	1.40	1.99	12.3	0.4	1.1	62.1	<0.01	0.02	1.7
K280847		<0.05	39.8	560	7.2	4.4	<0.001	0.15	2.14	6.3	0.2	0.5	89.8	<0.01	0.01	0.6
K280848		0.05	25.3	1650	14.8	8.8	<0.001	0.18	3.32	9.5	0.7	0.2	67.2	<0.01	0.01	1.7
K280849		0.05	34.1	1920	23.4	9.6	0.001	0.24	3.37	11.0	0.6	0.4	59.8	<0.01	0.01	1.7
K280850		<0.05	28.3	2210	6.1	9.5	0.001	0.11	0.66	10.5	0.5	0.2	63.2	<0.01	0.01	1.9
K280851		0.24	24.2	430	>10000	3.5	0.009	2.39	407	4.0	2.6	1.6	26.0	<0.01	1.26	1.1
K280852		0.11	24.2	1960	5.5	7.5	0.001	0.12	0.63	8.2	0.6	0.3	78.7	0.01	0.01	1.3
K280853		0.10	38.9	2090	3.1	9.9	0.001	0.28	1.22	12.7	0.6	0.6	86.6	0.01	0.02	1.3
K280854		0.09	61.1	2180	11.3	11.4	0.001	0.24	0.69	14.7	0.7	0.8	91.4	0.01	0.01	1.6

***** See Appendix Page for comments regarding this certificate *****

ALS Canada Ltd.
2103 Dollarton Hwy
North Vancouver BC V7H 0A7
Phone: 604 984 0221 Fax: 604 984 0218 www.alsglobal.com

To: **SILVER RANGE RESOURCES LTD.**
C/O ARCHER, CATHRO & ASSOCIATES (1981) LIMITED
1016-510 W HASTINGS ST
VANCOUVER BC V6B 1L8

Finalized Date: 4-OCT-2011
Account: RANSIL

Project: Silver Range - Keg

CERTIFICATE OF ANALYSIS WH11182773

Sample Description	Method	ME-MS41	ME-MS41	ME-MS41	ME-MS41	ME-MS41	ME-MS41	ME-MS41	ME-MS41	Ag-OG46	Pb-OG46	Sn-XRF05
	Analyte	Ti	Tl	U	V	W	Y	Zn	Zr	Ag	Pb	Sn
	Units	%	ppm	ppm	ppm	ppm	ppm	ppm	ppm	ppm	%	ppm
	LOR	0.005	0.02	0.05	1	0.05	0.05	2	0.5	1	0.001	5
K280829		0.027	0.12	0.11	55	0.18	10.00	29	0.9			<5
K280830		0.012	0.08	0.07	32	0.24	11.20	49	0.5			<5
K280831		0.016	0.21	0.09	91	0.33	11.80	75	<0.5			<5
K280832		0.022	<0.02	0.10	134	0.06	11.10	87	<0.5			<5
K280833		0.017	0.07	0.08	118	0.22	13.55	75	<0.5			<5
K280834		0.006	0.39	2.21	55	0.18	14.10	2190	6.1			25
K280835		0.005	0.28	0.07	91	0.42	12.00	77	0.5			<5
K280836		0.007	0.25	0.13	122	0.36	13.55	147	1.0			<5
K280837		0.006	0.26	0.11	89	0.46	12.00	94	0.8			<5
K280838		0.006	0.20	0.18	74	0.56	12.15	114	1.2			<5
K280839		<0.005	<0.02	0.54	1	<0.05	0.81	14	<0.5			<5
K280840		<0.005	0.21	0.21	46	0.20	9.56	50	2.4			<5
K280841		<0.005	0.12	0.37	41	0.08	9.50	68	3.7			<5
K280842		<0.005	0.12	0.14	45	0.39	9.82	33	1.6			<5
K280843		0.006	0.10	0.15	70	0.28	8.76	46	1.8			<5
K280844		0.005	0.08	0.07	66	0.22	7.82	42	1.5			<5
K280845		0.005	0.09	0.08	71	0.21	8.09	45	1.3			<5
K280846		<0.005	0.18	0.10	59	0.14	10.85	47	1.4			5
K280847		<0.005	0.06	<0.05	21	0.13	16.40	16	<0.5			5
K280848		<0.005	0.13	0.08	49	0.44	14.15	40	1.0			<5
K280849		0.007	0.19	0.17	68	0.79	14.25	82	1.2			<5
K280850		0.010	0.11	0.23	71	0.11	14.00	44	1.4			<5
K280851		0.092	0.22	0.79	42	0.23	6.37	4900	7.3	103	1.010	5
K280852		0.013	0.06	0.13	52	0.09	11.00	31	1.2			<5
K280853		0.011	0.13	0.17	90	0.17	12.65	73	2.3			6
K280854		0.014	0.16	0.15	127	0.19	14.30	104	1.8			5

***** See Appendix Page for comments regarding this certificate *****

ALS Canada Ltd.
2103 Dollarton Hwy
North Vancouver BC V7H 0A7
Phone: 604 984 0221 Fax: 604 984 0218 www.alsglobal.com

To: **SILVER RANGE RESOURCES LTD.**
C/O ARCHER, CATHRO & ASSOCIATES (1981) LIMITED
1016-510 W HASTINGS ST
VANCOUVER BC V6B 1L8

Project: Silver Range - Keg

Finalized Date: 4-OCT-2011
Account: RANSIL

CERTIFICATE OF ANALYSIS WH11182773

Method	CERTIFICATE COMMENTS
ME-MS41	Interference: Ca>10% on ICP-MS As,ICP-AES results shown.
ME-MS41	Gold determinations by this method are semi-quantitative due to the small sample weight used (0.5g).

ALS Canada Ltd.

2103 Dollarton Hwy
North Vancouver BC V7H 0A7
Phone: 604 984 0221 Fax: 604 984 0218 www.alsglobal.com

To: **SILVER RANGE RESOURCES LTD.**
C/O ARCHER, CATHRO & ASSOCIATES (1981) LIMITED
1016-510 W HASTINGS ST
VANCOUVER BC V6B 1L8

Finalized Date: 2-OCT-2011
Account: RANSIL

CERTIFICATE WH11182774

Project: Silver Range - Keg

P.O. No.: Batch

This report is for 36 Drill Core samples submitted to our lab in Whitehorse, YT, Canada on 11-SEP-2011.

The following have access to data associated with this certificate:

DOUG EATON BRUCE YOUNGMAN	SARAH EATON	JOAN MARIACHER

SAMPLE PREPARATION

ALS CODE	DESCRIPTION
WEI-21	Received Sample Weight
LOG-22	Sample login - Rcd w/o BarCode
CRU-31	Fine crushing - 70% <2mm
SPL-22Y	Split Sample - Boyd Rotary Splitter
CRU-QC	Crushing QC Test
PUL-QC	Pulverizing QC Test
PUL-31	Pulverize split to 85% <75 um
LOG-24	Pulp Login - Rcd w/o Barcode

ANALYTICAL PROCEDURES

ALS CODE	DESCRIPTION	INSTRUMENT
Au-AA24	Au 50g FA AA finish	AAS
ME-MS41	51 anal. aqua regia ICPMS	
ME-OG46	Ore Grade Elements - AquaRegia	ICP-AES
Zn-OG46	Ore Grade Zn - Aqua Regia	VARIABLE
Ag-OG46	Ore Grade Ag - Aqua Regia	VARIABLE
Pb-OG46	Ore Grade Pb - Aqua Regia	VARIABLE
Sn-XRF05	Sn-Trace Level XRF Analysis	XRF

To: **SILVER RANGE RESOURCES LTD.**
ATTN: JOAN MARIACHER
C/O ARCHER, CATHRO & ASSOCIATES (1981) LIMITED
1016-510 W HASTINGS ST
VANCOUVER BC V6B 1L8

This is the Final Report and supersedes any preliminary report with this certificate number. Results apply to samples as submitted. All pages of this report have been checked and approved for release.

Signature:

Colin Ramshaw, Vancouver Laboratory Manager

ALS Canada Ltd.
2103 Dollarton Hwy
North Vancouver BC V7H 0A7
Phone: 604 984 0221 Fax: 604 984 0218 www.alsglobal.com

To: **SILVER RANGE RESOURCES LTD.**
C/O ARCHER, CATHRO & ASSOCIATES (1981) LIMITED
1016-510 W HASTINGS ST
VANCOUVER BC V6B 1L8

Finalized Date: 2-OCT-2011
Account: RANSIL

Project: Silver Range - Keg

CERTIFICATE OF ANALYSIS WH11182774

Sample Description	Method Analyte Units LOR	WEI-21 Recvd Wt. kg 0.02	Au-AA24 Au ppm 0.005	ME-MS41 Ag ppm 0.01	ME-MS41 Al % 0.01	ME-MS41 As ppm 0.1	ME-MS41 Au ppm 0.2	ME-MS41 B ppm 10	ME-MS41 Ba ppm 10	ME-MS41 Be ppm 0.05	ME-MS41 Bi ppm 0.01	ME-MS41 Ca % 0.01	ME-MS41 Cd ppm 0.01	ME-MS41 Ce ppm 0.02	ME-MS41 Co ppm 0.1	ME-MS41 Cr ppm 1
K276167		2.83	0.005	100.0	1.79	144.5	<0.2	30	120	0.70	221	5.58	244	25.8	6.6	51
K276168		6.66	<0.005	1.08	3.00	47.7	<0.2	<10	160	1.03	2.95	3.65	92.3	24.7	11.3	31
K276169		7.05	0.005	5.66	3.75	9.1	<0.2	<10	30	1.06	16.00	4.39	78.5	30.9	8.3	40
K276170		7.43	0.006	4.16	3.42	26.1	<0.2	<10	50	0.91	10.30	4.21	80.3	29.7	9.0	18
K276171		0.24	1.350	32.4	1.02	535	1.0	<10	560	0.46	0.95	0.28	29.7	34.8	6.1	12
K276172		7.83	<0.005	3.37	3.48	5.5	<0.2	<10	60	1.19	78.2	3.51	195.5	34.1	7.1	28
K276173		3.54	<0.005	10.65	3.56	8.6	<0.2	<10	60	1.37	143.0	3.40	281	30.6	6.6	30
K276174		3.64	<0.005	16.90	3.29	16.5	<0.2	<10	40	1.37	38.4	3.48	254	25.6	9.5	32
K276175		3.29	<0.005	3.34	3.22	15.9	<0.2	<10	100	1.39	8.53	3.41	58.1	27.3	6.9	20
K276176		3.91	0.593	7.19	3.27	22.6	0.5	<10	60	1.30	21.6	4.35	176.5	27.3	8.7	24
K276177		1.82	0.171	7.16	3.14	21.1	<0.2	<10	70	1.32	20.6	4.22	165.5	29.0	9.3	23
K276178		4.39	0.013	17.65	3.36	18.6	<0.2	<10	50	1.22	103.5	4.21	265	22.5	9.9	23
K276179		3.33	<0.005	3.01	2.65	4.2	<0.2	<10	60	0.97	26.0	3.18	390	25.4	9.2	23
K276180		3.93	0.005	3.87	4.08	4.5	<0.2	<10	70	1.12	24.1	4.09	283	28.1	8.0	32
K276181		3.78	0.005	2.29	4.29	7.3	<0.2	<10	70	1.32	62.9	4.40	162.0	34.5	6.6	54
K276182		3.87	0.006	2.32	3.29	4.6	<0.2	<10	60	1.47	51.0	3.68	239	34.0	7.3	39
K276183		3.72	0.005	2.20	2.97	14.1	<0.2	<10	80	1.01	39.3	3.05	133.5	25.4	8.2	31
K276184		5.87	0.013	12.35	2.91	3.5	<0.2	100	50	0.65	138.0	3.12	498	23.2	10.5	15
K276185		1.87	<0.005	0.02	0.05	4	<0.2	<10	20	<0.05	0.18	19.60	0.80	1.41	1.4	1
K276186		4.69	<0.005	5.40	3.27	16.7	<0.2	50	220	1.12	13.05	2.73	60.9	25.1	7.4	17
K276187		4.07	<0.005	3.81	3.19	3.7	<0.2	<10	190	0.96	11.60	2.68	82.5	24.3	6.0	16
K276188		2.56	0.008	5.64	3.46	3.7	<0.2	<10	70	0.64	86.9	2.93	415	21.8	9.6	17
K276189		3.16	<0.005	0.77	3.49	13.5	<0.2	<10	210	1.06	12.55	2.83	43.4	24.7	9.2	41
K276190		3.07	0.017	4.69	4.01	2.8	<0.2	<10	50	0.66	99.7	3.77	447	26.6	10.1	22
K276191		0.24	0.101	61.7	0.95	2730	<0.2	<10	70	0.17	3.66	5.73	120.0	14.70	11.6	32
K276192		5.46	0.008	1.03	3.51	2.8	<0.2	<10	90	0.97	23.9	3.62	115.0	31.9	8.3	29
K276193		5.43	0.011	3.69	3.10	4.9	<0.2	<10	60	0.94	42.3	3.03	219	25.3	5.8	29
K276194		5.31	<0.005	2.40	3.36	3.9	<0.2	<10	70	0.76	39.4	3.25	198.0	26.2	3.4	16
K276195		4.78	0.008	1.65	3.35	2.6	<0.2	<10	80	0.99	43.9	3.12	21.7	28.7	7.0	21
K276196		4.95	0.005	0.70	3.10	10.9	<0.2	<10	90	1.30	17.10	2.43	63.8	30.0	8.2	22
K276197		4.98	0.005	0.52	3.04	7.2	<0.2	<10	90	1.25	18.40	2.41	39.3	25.3	8.4	26
K276198		5.41	0.009	1.17	2.82	6.1	<0.2	<10	60	1.22	41.7	2.75	87.9	31.4	7.5	30
K276199		2.20	<0.005	0.01	0.06	5	<0.2	<10	10	<0.05	0.13	19.70	0.39	1.40	1.4	1
K276200		7.91	0.021	1.13	2.30	320	<0.2	<10	50	0.83	78.6	2.22	85.8	24.3	6.6	24
K276201		5.28	0.010	0.79	3.33	5.0	<0.2	<10	50	0.89	45.1	3.09	108.0	25.7	7.8	21
K276202		5.59	0.011	1.04	3.70	5.2	<0.2	<10	50	0.96	53.5	2.93	166.0	24.3	8.1	19

***** See Appendix Page for comments regarding this certificate *****

ALS Canada Ltd.
2103 Dollarton Hwy
North Vancouver BC V7H 0A7
Phone: 604 984 0221 Fax: 604 984 0218 www.alsglobal.com

To: **SILVER RANGE RESOURCES LTD.**
C/O ARCHER, CATHRO & ASSOCIATES (1981) LIMITED
1016-510 W HASTINGS ST
VANCOUVER BC V6B 1L8

Finalized Date: 2-OCT-2011
Account: RANSIL

Project: Silver Range - Keg

CERTIFICATE OF ANALYSIS WH11182774

Sample Description	Method	ME-MS41	ME-MS41	ME-MS41	ME-MS41	ME-MS41	ME-MS41	ME-MS41	ME-MS41	ME-MS41	ME-MS41	ME-MS41	ME-MS41	ME-MS41	ME-MS41	ME-MS41
	Analyte	Cs	Cu	Fe	Ga	Ge	Hf	Hg	In	K	La	Li	Mg	Mn	Mo	Na
	Units	ppm	ppm	%	ppm	ppm	ppm	ppm	ppm	%	ppm	ppm	%	ppm	ppm	%
	LOR	0.05	0.2	0.01	0.05	0.05	0.02	0.01	0.005	0.01	0.2	0.1	0.01	5	0.05	0.01
K276167		1.02	369	5.07	6.06	0.57	0.43	0.04	2.89	0.08	13.3	64.3	1.29	1960	16.85	0.05
K276168		2.91	271	2.75	9.86	0.21	0.27	0.02	3.36	0.06	11.6	26.6	0.49	459	70.8	0.23
K276169		2.09	246	2.68	12.20	0.39	0.29	0.02	2.79	0.05	15.6	16.6	0.35	411	128.5	0.23
K276170		5.75	288	2.45	9.71	0.26	0.24	0.02	2.61	0.04	15.0	22.8	0.35	301	11.30	0.22
K276171		0.96	137.5	5.71	4.63	0.09	0.21	5.40	0.218	0.39	15.9	3.0	0.10	1060	5.14	0.03
K276172		5.85	584	4.90	10.25	0.25	0.23	0.02	7.19	0.06	18.2	26.1	0.39	378	20.9	0.23
K276173		7.18	685	5.49	10.50	0.25	0.22	0.03	9.69	0.02	15.8	30.3	0.59	624	21.2	0.16
K276174		3.59	663	5.56	11.10	0.23	0.18	0.07	8.04	0.03	12.3	61.1	0.94	710	8.28	0.13
K276175		0.98	230	2.55	10.20	0.13	0.20	0.01	2.05	0.08	12.9	31.3	0.49	270	10.15	0.17
K276176		1.44	437	4.30	10.95	0.19	0.18	0.02	6.70	0.07	13.4	52.3	0.78	489	9.87	0.17
K276177		1.23	443	4.46	10.40	0.16	0.20	0.02	6.29	0.08	14.2	45.4	0.67	412	10.90	0.17
K276178		1.09	719	5.26	12.35	0.25	0.13	0.07	10.60	0.04	10.8	65.3	0.79	686	6.29	0.21
K276179		1.91	737	6.36	9.42	0.23	0.19	0.04	14.40	0.05	12.4	49.2	0.58	569	12.40	0.14
K276180		3.39	765	5.68	13.80	0.27	0.20	0.04	11.80	0.02	14.2	33.6	0.42	475	31.0	0.20
K276181		3.68	550	4.74	15.30	0.29	0.29	0.03	8.00	0.04	17.7	31.3	0.48	393	94.9	0.21
K276182		4.53	597	5.06	11.95	0.25	0.26	0.03	11.85	0.05	17.6	33.7	0.52	469	50.5	0.15
K276183		1.96	476	4.07	12.30	0.26	0.24	0.02	6.48	0.09	13.6	15.1	0.33	258	14.75	0.15
K276184		9.57	906	7.13	13.25	0.40	0.17	0.03	19.15	0.03	12.3	19.9	0.41	536	10.35	0.14
K276185		0.28	3.5	0.46	0.23	0.13	<0.02	<0.01	0.037	0.01	0.7	0.6	12.10	217	0.11	0.03
K276186		6.72	216	2.39	12.00	0.20	0.20	0.01	1.505	0.06	12.7	11.3	0.34	231	12.55	0.21
K276187		7.59	242	2.41	11.80	0.20	0.19	0.01	2.60	0.04	12.4	3.8	0.22	152	23.4	0.21
K276188		12.90	709	6.13	15.20	0.33	0.18	0.02	11.55	0.02	11.3	5.1	0.19	363	9.73	0.21
K276189		6.18	201	2.57	13.20	0.26	0.27	0.01	1.340	0.20	12.2	11.9	0.32	138	17.20	0.31
K276190		4.29	904	7.01	18.15	0.39	0.20	0.04	15.05	0.02	14.4	9.8	0.26	532	13.75	0.22
K276191		1.07	1035	3.23	3.74	0.10	0.22	2.72	0.083	0.11	8.4	4.5	0.46	2540	5.50	0.06
K276192		4.34	371	3.38	12.70	0.31	0.33	0.01	5.27	0.07	16.1	7.6	0.26	217	80.5	0.20
K276193		4.62	642	4.40	13.10	0.26	0.24	0.03	11.00	0.05	13.3	8.6	0.24	312	29.2	0.17
K276194		11.15	581	4.23	15.30	0.27	0.19	0.03	11.55	0.03	14.8	6.6	0.24	215	14.15	0.20
K276195		7.75	592	4.55	13.60	0.26	0.19	0.01	1.070	0.04	16.6	5.8	0.21	204	8.36	0.17
K276196		7.55	318	2.70	11.65	0.20	0.22	0.01	3.83	0.05	16.3	6.6	0.21	184	8.23	0.17
K276197		5.59	332	3.21	12.10	0.22	0.23	0.01	2.34	0.10	14.1	7.0	0.21	164	9.33	0.19
K276198		5.48	478	3.94	12.20	0.23	0.30	0.01	5.27	0.06	17.5	6.9	0.30	345	8.48	0.13
K276199		0.25	3.1	0.49	0.26	0.13	<0.02	<0.01	0.022	0.01	0.7	0.7	12.25	228	0.10	0.03
K276200		3.34	810	5.82	11.30	0.30	0.24	0.02	4.84	0.09	13.0	6.7	0.46	261	14.40	0.10
K276201		4.55	599	4.50	12.50	0.26	0.26	0.02	5.27	0.04	13.0	5.2	0.31	222	54.7	0.15
K276202		5.25	679	5.03	14.45	0.29	0.22	0.02	8.06	0.05	12.4	6.4	0.24	203	13.80	0.16

***** See Appendix Page for comments regarding this certificate *****

ALS Canada Ltd.
2103 Dollarton Hwy
North Vancouver BC V7H 0A7
Phone: 604 984 0221 Fax: 604 984 0218 www.alsglobal.com

To: **SILVER RANGE RESOURCES LTD.**
C/O ARCHER, CATHRO & ASSOCIATES (1981) LIMITED
1016-510 W HASTINGS ST
VANCOUVER BC V6B 1L8

Finalized Date: 2-OCT-2011
Account: RANSIL

Project: Silver Range - Keg

CERTIFICATE OF ANALYSIS WH11182774

Sample Description	Method	ME-MS41	ME-MS41	ME-MS41	ME-MS41	ME-MS41	ME-MS41	ME-MS41	ME-MS41	ME-MS41	ME-MS41	ME-MS41	ME-MS41	ME-MS41	ME-MS41	ME-MS41
	Analyte	Nb	Ni	P	Pb	Rb	Re	S	Sb	Sc	Se	Sn	Sr	Ta	Te	Th
	Units	ppm	ppm	ppm	ppm	ppm	ppm	%	ppm	ppm	ppm	ppm	ppm	ppm	ppm	ppm
	LOR	0.05	0.2	10	0.2	0.1	0.001	0.01	0.05	0.1	0.2	0.2	0.2	0.01	0.01	0.2
K276167		0.44	40.0	4400	>10000	6.7	0.017	3.48	23.8	3.2	209	446	88.5	0.01	1.20	5.8
K276168		1.17	97.0	2710	81.5	4.8	0.051	1.94	1.26	4.8	18.0	48.8	164.0	0.03	0.04	6.6
K276169		0.49	108.5	4150	255	6.5	0.097	1.82	1.20	4.6	21.8	70.2	215	0.01	0.08	7.1
K276170		0.31	58.4	3720	190.5	4.0	0.011	1.69	1.26	2.3	13.3	44.0	177.0	0.01	0.05	6.2
K276171		0.05	7.0	1340	3040	14.7	0.001	0.41	20.5	4.8	4.7	6.3	134.0	<0.01	0.24	3.7
K276172		0.78	56.4	3060	115.5	8.3	0.017	3.55	6.75	2.9	33.1	43.5	178.0	0.02	0.19	6.2
K276173		0.69	46.8	2630	379	2.4	0.014	4.39	12.15	4.2	40.3	116.0	156.0	0.02	0.32	5.8
K276174		0.46	43.7	1640	1765	2.5	0.008	3.90	4.92	3.8	36.6	216	127.0	0.02	0.20	5.6
K276175		0.68	53.0	2030	144.0	3.8	0.010	1.73	3.23	2.9	12.5	59.3	217	0.03	0.05	6.2
K276176		0.63	56.0	1890	267	4.5	0.010	2.99	27.7	3.5	22.5	101.5	213	0.03	0.09	6.2
K276177		0.70	62.6	2000	252	5.4	0.011	3.18	25.6	3.5	23.5	84.0	202	0.03	0.08	6.2
K276178		0.56	45.9	1310	633	2.2	0.006	3.88	12.00	3.2	41.8	108.5	188.5	0.02	0.30	5.6
K276179		0.82	42.1	2070	60.2	2.5	0.008	4.87	4.02	3.2	40.4	43.3	132.0	0.03	0.10	5.3
K276180		0.86	55.7	3610	122.5	2.3	0.016	4.06	4.69	4.5	35.0	53.9	271	0.03	0.12	5.7
K276181		1.06	81.1	4360	90.1	3.6	0.050	3.56	13.80	5.4	30.2	51.5	220	0.03	0.14	7.1
K276182		0.65	64.1	4680	82.0	3.7	0.019	4.07	12.70	4.7	33.5	39.5	146.0	0.02	0.11	6.5
K276183		0.83	65.3	2970	78.4	8.0	0.015	3.24	8.00	2.1	20.2	30.7	168.5	0.03	0.09	6.5
K276184		0.61	40.0	1630	397	3.3	0.007	6.44	5.83	1.2	35.7	111.0	135.0	0.01	0.17	4.9
K276185		0.16	0.4	190	2.0	1.5	<0.001	0.05	0.06	0.3	0.3	0.2	49.9	<0.01	0.01	<0.2
K276186		0.82	57.4	1760	658	4.3	0.012	1.58	3.75	1.9	12.1	83.0	182.0	0.03	0.06	7.1
K276187		0.95	53.9	1720	181.5	4.2	0.015	1.86	1.75	2.0	9.6	44.9	160.0	0.03	0.03	6.9
K276188		0.53	43.2	1500	143.0	3.6	0.005	5.27	3.36	0.9	30.2	40.7	157.5	0.01	0.11	6.0
K276189		1.09	69.0	2230	23.1	24.9	0.016	1.83	3.46	3.0	14.2	24.6	232	0.05	0.05	7.2
K276190		0.69	60.5	3560	106.5	2.6	0.009	6.71	4.08	1.1	36.4	41.8	212	0.01	0.16	6.0
K276191		0.28	23.4	630	>10000	7.5	0.002	2.92	44.4	2.4	4.2	2.1	287	<0.01	0.17	2.3
K276192		1.05	82.1	5110	27.5	7.1	0.042	2.65	3.83	2.7	19.8	23.3	236	0.04	0.05	6.7
K276193		0.81	57.5	3220	151.5	6.0	0.017	3.79	9.95	2.1	20.9	78.6	172.5	0.03	0.06	6.0
K276194		0.50	36.7	2760	85.4	4.4	0.009	3.49	4.06	1.2	19.1	62.9	173.5	0.01	0.05	6.2
K276195		0.76	62.9	3240	47.1	4.6	0.010	3.21	3.89	2.5	19.8	20.3	223	0.02	0.06	6.6
K276196		0.56	63.0	2510	18.1	4.3	0.012	1.94	3.40	2.4	13.7	15.6	151.0	0.02	0.04	7.1
K276197		0.77	71.0	2380	13.0	10.6	0.013	2.03	2.10	2.1	14.7	12.5	184.0	0.03	0.05	7.2
K276198		0.51	61.1	3170	35.6	6.7	0.011	3.03	4.72	2.6	18.2	23.4	161.5	0.02	0.11	7.0
K276199		0.18	0.5	200	1.4	1.4	<0.001	0.05	0.08	0.4	0.3	<0.2	47.2	<0.01	0.01	<0.2
K276200		0.62	46.7	2810	15.8	9.4	0.012	4.27	3.29	1.6	23.9	23.9	151.0	0.02	0.29	5.8
K276201		0.66	69.9	2970	9.0	3.9	0.031	3.38	3.59	1.7	21.0	20.0	193.5	0.03	0.11	6.2
K276202		0.67	58.3	2750	15.5	7.3	0.012	4.03	2.22	1.5	23.7	23.8	237	0.02	0.13	6.0

***** See Appendix Page for comments regarding this certificate *****

ALS Canada Ltd.
2103 Dollarton Hwy
North Vancouver BC V7H 0A7
Phone: 604 984 0221 Fax: 604 984 0218 www.alsglobal.com

To: **SILVER RANGE RESOURCES LTD.**
C/O ARCHER, CATHRO & ASSOCIATES (1981) LIMITED
1016-510 W HASTINGS ST
VANCOUVER BC V6B 1L8

Finalized Date: 2-OCT-2011
Account: RANSIL

Project: Silver Range - Keg

CERTIFICATE OF ANALYSIS WH11182774

Sample Description	Method	ME-MS41	ME-MS41	ME-MS41	ME-MS41	ME-MS41	ME-MS41	ME-MS41	ME-MS41	Zn-OG46	Ag-OG46	Pb-OG46	Sn-XRF05
	Analyte	Ti	Tl	U	V	W	Y	Zn	Zr	Zn	Ag	Pb	Sn
	Units	%	ppm	ppm	ppm	ppm	ppm	ppm	ppm	%	ppm	%	ppm
	LOR	0.005	0.02	0.05	1	0.05	0.05	2	0.5	0.001	1	0.001	5
K276167		0.082	0.58	3.21	102	7.53	21.2	>10000	14.2	1.480	96	1.490	1825
K276168		0.141	0.06	4.80	203	6.55	19.90	5740	8.4				119
K276169		0.143	0.07	6.21	533	7.13	20.7	4490	9.7				211
K276170		0.119	0.05	1.95	29	5.63	19.25	4860	6.7				141
K276171		0.006	0.37	1.94	56	0.21	13.15	2220	7.4				26
K276172		0.125	0.11	2.78	73	10.00	20.6	9940	6.2				96
K276173		0.120	0.07	2.32	84	16.15	18.70	>10000	5.9	1.535			192
K276174		0.102	0.15	1.47	54	30.1	14.65	>10000	4.8	1.290			352
K276175		0.123	0.05	1.56	37	2.48	17.60	3020	4.8				84
K276176		0.118	0.07	1.65	46	7.28	17.10	8790	4.7				125
K276177		0.126	0.07	1.84	44	6.00	18.70	8360	5.4				105
K276178		0.099	0.09	1.13	40	30.7	12.25	>10000	3.3	1.335			186
K276179		0.118	0.05	1.65	46	20.3	15.60	>10000	4.8	1.935			69
K276180		0.115	0.04	2.30	145	13.50	18.25	>10000	5.2	1.425			110
K276181		0.156	0.06	5.50	429	11.45	23.2	7400	7.9				102
K276182		0.113	0.06	4.36	215	15.85	19.65	>10000	7.6	1.125			88
K276183		0.107	0.09	2.05	52	15.45	17.60	6380	7.7				64
K276184		0.101	0.07	1.32	34	19.20	13.95	>10000	4.2	2.54			178
K276185		<0.005	<0.02	0.46	2	0.11	1.19	150	<0.5				<5
K276186		0.109	0.09	1.83	31	0.99	17.25	2730	6.1				136
K276187		0.116	0.04	1.96	35	3.71	17.75	3960	5.3				82
K276188		0.114	0.04	1.36	23	12.65	14.25	>10000	4.2	2.19			84
K276189		0.136	0.32	2.21	63	2.02	20.3	2600	9.1				47
K276190		0.116	0.04	1.70	41	27.7	19.40	>10000	5.1	2.27			89
K276191		0.049	0.13	0.72	30	6.14	7.77	>10000	5.9	1.935		1.920	6
K276192		0.136	0.07	6.40	239	5.73	27.7	5660	11.6				46
K276193		0.103	0.07	3.37	70	18.20	20.6	9810	7.4				130
K276194		0.113	0.03	2.69	32	21.4	16.95	8840	4.7				104
K276195		0.091	0.04	2.06	28	9.82	17.90	975	5.8				48
K276196		0.098	0.04	2.29	30	5.13	19.35	2750	6.9				33
K276197		0.106	0.09	2.12	33	4.54	17.05	1900	7.4				25
K276198		0.093	0.08	2.20	45	5.12	23.7	4070	8.8				40
K276199		<0.005	<0.02	0.56	2	0.07	1.03	47	<0.5				<5
K276200		0.107	0.12	2.39	44	16.15	16.95	3910	7.3				49
K276201		0.106	0.03	4.53	119	16.50	20.2	4980	8.0				46
K276202		0.107	0.06	1.88	31	14.20	18.10	7410	6.8				52

***** See Appendix Page for comments regarding this certificate *****

ALS Canada Ltd.
2103 Dollarton Hwy
North Vancouver BC V7H 0A7
Phone: 604 984 0221 Fax: 604 984 0218 www.alsglobal.com

To: **SILVER RANGE RESOURCES LTD.**
C/O ARCHER, CATHRO & ASSOCIATES (1981) LIMITED
1016-510 W HASTINGS ST
VANCOUVER BC V6B 1L8

Project: Silver Range - Keg

Finalized Date: 2-OCT-2011
Account: RANSIL

CERTIFICATE OF ANALYSIS WH11182774

Method	CERTIFICATE COMMENTS
ME-MS41	Interference: Ca>10% on ICP-MS As,ICP-AES results shown.
ME-MS41	Gold determinations by this method are semi-quantitative due to the small sample weight used (0.5g).

ALS Canada Ltd.

2103 Dollarton Hwy
North Vancouver BC V7H 0A7
Phone: 604 984 0221 Fax: 604 984 0218 www.alsglobal.com

To: **SILVER RANGE RESOURCES LTD.**
C/O ARCHER, CATHRO & ASSOCIATES (1981) LIMITED
1016-510 W HASTINGS ST
VANCOUVER BC V6B 1L8

Finalized Date: 1-OCT-2011
Account: RANSIL

CERTIFICATE WH11182775

Project: Silver Range - Keg

P.O. No.: Batch B35

This report is for 36 Drill Core samples submitted to our lab in Whitehorse, YT, Canada on 11-SEP-2011.

The following have access to data associated with this certificate:

DOUG EATON BRUCE YOUNGMAN	SARAH EATON	JOAN MARIACHER

SAMPLE PREPARATION

ALS CODE	DESCRIPTION
WEI-21	Received Sample Weight
LOG-22	Sample login - Rcd w/o BarCode
CRU-31	Fine crushing - 70% <2mm
SPL-22Y	Split Sample - Boyd Rotary Splitter
CRU-QC	Crushing QC Test
PUL-QC	Pulverizing QC Test
PUL-31	Pulverize split to 85% <75 um
LOG-24	Pulp Login - Rcd w/o Barcode

ANALYTICAL PROCEDURES

ALS CODE	DESCRIPTION	INSTRUMENT
Au-AA24	Au 50g FA AA finish	AAS
ME-MS41	51 anal. aqua regia ICPMS	
ME-OG46	Ore Grade Elements - AquaRegia	ICP-AES
Zn-OG46	Ore Grade Zn - Aqua Regia	VARIABLE
Pb-OG46	Ore Grade Pb - Aqua Regia	VARIABLE
Sn-XRF05	Sn-Trace Level XRF Analysis	XRF

To: **SILVER RANGE RESOURCES LTD.**
ATTN: JOAN MARIACHER
C/O ARCHER, CATHRO & ASSOCIATES (1981) LIMITED
1016-510 W HASTINGS ST
VANCOUVER BC V6B 1L8

This is the Final Report and supersedes any preliminary report with this certificate number. Results apply to samples as submitted. All pages of this report have been checked and approved for release.

Signature:

Colin Ramshaw, Vancouver Laboratory Manager

ALS Canada Ltd.
2103 Dollarton Hwy
North Vancouver BC V7H 0A7
Phone: 604 984 0221 Fax: 604 984 0218 www.alsglobal.com

To: **SILVER RANGE RESOURCES LTD.**
C/O ARCHER, CATHRO & ASSOCIATES (1981) LIMITED
1016-510 W HASTINGS ST
VANCOUVER BC V6B 1L8

Finalized Date: 1-OCT-2011
Account: RANSIL

Project: Silver Range - Keg

CERTIFICATE OF ANALYSIS WH11182775

Sample Description	Method Analyte Units LOR	WEI-21 Recvd Wt. kg 0.02	Au-AA24 Au ppm 0.005	ME-MS41 Ag ppm 0.01	ME-MS41 Al % 0.01	ME-MS41 As ppm 0.1	ME-MS41 Au ppm 0.2	ME-MS41 B ppm 10	ME-MS41 Ba ppm 10	ME-MS41 Be ppm 0.05	ME-MS41 Bi ppm 0.01	ME-MS41 Ca % 0.01	ME-MS41 Cd ppm 0.01	ME-MS41 Ce ppm 0.02	ME-MS41 Co ppm 0.1	ME-MS41 Cr ppm 1
K282225		5.35	<0.005	3.06	3.18	156.5	<0.2	<10	160	1.90	0.24	2.77	5.38	9.85	13.9	47
K282226		5.01	<0.005	13.60	3.55	263	<0.2	<10	170	2.17	0.78	2.89	20.6	11.95	13.9	50
K282227		5.22	<0.005	0.24	2.65	216	<0.2	<10	250	2.29	0.10	1.96	2.16	15.20	12.2	34
K282228		5.06	0.008	0.31	0.92	336	<0.2	<10	60	1.48	0.08	2.01	0.14	21.7	10.6	12
K282229		5.44	0.007	0.36	1.26	97.9	<0.2	<10	50	1.27	0.14	2.79	0.11	21.2	12.0	13
K282230		4.24	0.106	0.49	1.03	358	<0.2	<10	70	1.32	0.13	1.94	0.56	27.2	11.0	12
K282231		0.23	1.360	30.3	0.93	518	1.4	<10	480	0.55	1.13	0.25	30.1	29.8	5.8	11
K282232		4.71	0.058	0.43	1.64	310	<0.2	<10	80	1.32	0.08	2.44	0.78	20.9	15.1	31
K282233		4.99	<0.005	0.22	2.19	72.6	<0.2	<10	60	2.03	0.14	1.13	0.02	24.5	12.7	19
K282234		4.12	<0.005	0.20	1.65	152.0	<0.2	<10	180	1.56	0.12	0.80	0.09	33.4	10.7	16
K282235		4.51	<0.005	0.22	1.32	335	<0.2	<10	130	1.31	0.11	0.77	0.24	27.1	9.2	13
K282236		5.34	<0.005	0.21	1.04	140.5	<0.2	<10	120	0.93	0.11	1.15	0.05	25.8	11.4	12
K282237		4.69	<0.005	0.22	2.57	657	<0.2	<10	100	1.63	0.10	1.99	2.45	16.15	16.2	36
K282238		5.27	<0.005	0.39	2.20	1580	<0.2	<10	80	1.25	0.11	2.24	1.73	12.60	17.9	25
K282239		2.42	<0.005	0.01	0.07	<2	<0.2	<10	20	0.06	0.04	18.00	0.06	1.37	1.1	1
K282240		5.66	0.017	0.59	2.22	530	<0.2	<10	80	1.55	0.19	2.09	0.81	12.30	15.5	23
K282241		4.76	<0.005	0.15	1.57	27.9	<0.2	<10	80	1.35	0.11	1.50	0.04	24.9	10.0	17
K282242		5.52	<0.005	0.19	1.25	28.4	<0.2	<10	70	1.17	0.08	1.29	0.05	38.4	10.3	16
K282243		5.21	<0.005	0.16	1.12	52.9	<0.2	<10	90	1.15	0.11	1.24	0.01	47.0	9.6	14
K282244		5.68	<0.005	0.21	0.90	180.0	<0.2	<10	100	0.84	0.08	1.09	0.21	23.6	9.8	15
K282245		0.23	0.103	64.8	1.02	2910	<0.2	<10	70	0.45	4.11	5.52	127.5	14.20	13.2	34
K282246		5.23	<0.005	0.43	0.63	139.0	<0.2	10	90	0.51	0.11	0.69	0.10	17.00	9.2	12
K282247		5.01	0.005	0.20	0.68	307	<0.2	<10	100	0.65	0.09	1.07	0.02	23.3	9.4	19
K282248		4.54	<0.005	0.22	0.60	854	<0.2	<10	80	0.57	0.09	0.68	0.01	14.85	6.8	14
K282249		4.02	<0.005	0.32	0.83	142.0	<0.2	10	80	0.60	0.19	1.24	0.17	21.8	12.7	14
K282250		5.72	<0.005	0.18	1.27	171.5	<0.2	10	100	0.99	0.15	1.72	0.01	32.3	19.3	13
K282251		3.91	0.012	0.29	0.82	144.0	<0.2	10	80	0.72	0.11	1.25	0.04	24.9	12.6	12
K282252		1.93	<0.005	0.01	0.05	3	<0.2	<10	10	<0.05	0.02	20.1	0.05	1.69	1.1	1
K282253		5.24	<0.005	0.19	0.90	145.5	<0.2	10	80	0.94	0.08	1.06	0.28	33.2	10.9	13
K282254		4.68	<0.005	0.27	0.65	21.4	<0.2	10	70	0.71	0.14	0.96	0.04	18.35	12.9	12
K282255		5.25	<0.005	0.29	0.71	44.6	<0.2	10	100	0.53	0.10	0.95	0.14	19.00	12.1	16
K282256		5.64	<0.005	0.44	0.86	15.5	<0.2	10	110	0.66	0.17	1.14	0.04	15.90	13.3	15
K282257		1.98	0.005	0.59	0.74	22.5	<0.2	10	90	0.58	0.21	1.25	0.02	14.10	16.8	13
K282258		4.57	<0.005	0.42	0.68	26.3	<0.2	10	80	0.67	0.15	1.04	0.38	16.70	11.4	13
K282259		4.76	<0.005	0.46	0.58	27.5	<0.2	10	70	0.50	0.15	0.85	0.06	11.00	12.5	11
K282260		5.03	<0.005	0.25	0.48	17.1	<0.2	<10	60	0.45	0.08	0.58	1.37	14.05	6.8	11

***** See Appendix Page for comments regarding this certificate *****

ALS Canada Ltd.
2103 Dollarton Hwy
North Vancouver BC V7H 0A7
Phone: 604 984 0221 Fax: 604 984 0218 www.alsglobal.com

To: **SILVER RANGE RESOURCES LTD.**
C/O ARCHER, CATHRO & ASSOCIATES (1981) LIMITED
1016-510 W HASTINGS ST
VANCOUVER BC V6B 1L8

Finalized Date: 1-OCT-2011
Account: RANSIL

Project: Silver Range - Keg

CERTIFICATE OF ANALYSIS WH11182775

Sample Description	Method	ME-MS41	ME-MS41	ME-MS41	ME-MS41	ME-MS41	ME-MS41	ME-MS41	ME-MS41	ME-MS41	ME-MS41	ME-MS41	ME-MS41	ME-MS41	ME-MS41	ME-MS41
	Analyte	Cs	Cu	Fe	Ga	Ge	Hf	Hg	In	K	La	Li	Mg	Mn	Mo	Na
	Units	ppm	ppm	%	ppm	ppm	ppm	ppm	ppm	%	ppm	ppm	%	ppm	ppm	%
	LOR	0.05	0.2	0.01	0.05	0.05	0.02	0.01	0.005	0.01	0.2	0.1	0.01	5	0.05	0.01
K282225		4.99	148.5	2.95	9.30	0.14	0.68	0.01	0.113	0.25	4.2	98.2	1.54	178	20.3	0.08
K282226		5.82	150.0	3.15	10.95	0.21	0.81	0.01	0.403	0.49	5.6	132.5	2.08	219	20.8	0.14
K282227		7.35	69.6	1.95	7.43	0.09	0.57	<0.01	0.035	0.53	7.8	62.4	0.91	90	5.55	0.15
K282228		3.44	46.1	1.31	2.73	0.07	0.46	<0.01	0.008	0.44	11.2	21.1	0.30	111	2.11	0.02
K282229		3.26	67.8	3.05	4.52	0.09	0.56	<0.01	0.007	0.43	10.7	44.0	0.75	218	2.09	0.02
K282230		4.11	60.2	2.62	4.35	0.10	0.59	<0.01	0.017	0.41	14.1	27.9	0.50	121	1.58	0.02
K282231		0.93	135.0	5.27	4.81	0.14	0.19	5.61	0.222	0.37	14.4	3.1	0.09	1040	5.26	0.03
K282232		5.66	101.0	2.66	5.99	0.10	0.66	0.01	0.018	0.35	10.4	61.1	1.03	112	14.55	0.02
K282233		3.66	74.9	3.55	5.01	0.11	0.66	<0.01	<0.005	0.34	12.6	91.0	0.94	84	1.91	0.03
K282234		3.66	51.7	2.28	4.25	0.10	0.70	<0.01	0.005	0.38	17.3	81.9	0.73	69	3.05	0.02
K282235		5.20	59.7	2.29	3.36	0.09	0.57	<0.01	<0.005	0.28	14.6	61.5	0.57	51	14.00	0.01
K282236		5.30	80.5	2.50	3.46	0.11	0.58	<0.01	<0.005	0.36	13.4	27.0	0.40	44	6.21	0.02
K282237		6.26	87.8	2.70	8.09	0.10	0.68	0.01	0.043	0.31	7.5	86.9	1.41	146	13.70	0.03
K282238		2.21	116.5	2.88	6.19	0.13	0.62	0.01	0.030	0.14	6.0	52.2	0.72	116	23.1	0.10
K282239		0.44	3.4	0.42	0.21	<0.05	<0.02	<0.01	0.005	0.04	0.7	1.9	11.55	205	0.18	0.02
K282240		3.76	99.5	2.52	6.49	0.09	0.55	0.01	0.011	0.22	6.2	61.6	0.76	103	7.73	0.10
K282241		3.96	46.9	2.46	5.24	0.09	0.65	<0.01	<0.005	0.35	13.1	81.5	0.86	96	2.40	0.02
K282242		2.96	76.8	2.50	4.04	0.12	0.72	0.01	<0.005	0.40	20.3	50.7	0.69	48	5.33	0.01
K282243		2.66	50.5	1.68	3.62	0.10	0.60	<0.01	<0.005	0.46	24.6	39.3	0.46	29	2.04	0.01
K282244		2.25	75.2	1.74	2.81	0.12	0.16	0.01	0.005	0.38	13.7	13.6	0.14	32	14.30	0.02
K282245		1.01	1070	3.27	4.03	0.09	0.22	3.15	0.078	0.12	7.5	10.3	0.47	2720	5.52	0.06
K282246		1.67	70.7	1.50	1.95	0.08	0.22	<0.01	<0.005	0.30	10.4	6.4	0.06	27	20.5	<0.01
K282247		1.40	54.9	1.20	2.19	0.09	0.18	<0.01	<0.005	0.35	14.4	7.4	0.06	35	11.90	0.02
K282248		1.43	62.5	1.42	1.84	0.10	0.37	<0.01	<0.005	0.27	9.3	6.5	0.05	28	22.5	0.01
K282249		2.43	54.3	1.88	2.84	0.14	0.34	<0.01	0.007	0.32	13.0	7.3	0.10	34	11.40	<0.01
K282250		3.81	60.2	2.36	4.10	0.12	0.56	<0.01	0.005	0.46	17.5	33.6	0.64	49	3.34	<0.01
K282251		3.14	56.5	2.16	2.94	0.12	0.54	<0.01	0.005	0.35	14.2	12.3	0.25	46	10.85	<0.01
K282252		0.31	2.4	0.46	0.13	<0.05	<0.02	<0.01	<0.005	0.03	0.8	1.4	12.45	213	0.10	<0.01
K282253		3.91	58.1	2.10	3.26	0.09	0.52	<0.01	0.009	0.40	17.8	16.7	0.23	33	7.95	<0.01
K282254		2.12	64.2	2.11	2.14	0.09	0.57	<0.01	<0.005	0.31	10.8	7.3	0.10	30	12.95	<0.01
K282255		1.86	69.8	2.04	2.31	0.10	0.14	<0.01	0.005	0.38	11.8	6.0	0.06	22	11.55	<0.01
K282256		2.09	113.5	3.17	3.04	0.14	0.25	<0.01	<0.005	0.39	10.0	8.5	0.09	35	7.56	<0.01
K282257		2.27	157.0	4.08	2.82	0.18	0.41	<0.01	<0.005	0.35	8.9	7.9	0.08	33	7.34	<0.01
K282258		2.12	89.7	2.58	2.38	0.11	0.24	0.01	0.011	0.30	10.6	8.2	0.07	31	9.50	<0.01
K282259		1.90	86.2	2.75	1.91	0.12	0.51	<0.01	<0.005	0.27	6.8	5.4	0.05	33	11.90	<0.01
K282260		1.44	37.9	1.43	1.57	0.07	0.53	0.01	0.024	0.24	8.5	5.2	0.05	35	11.55	<0.01

***** See Appendix Page for comments regarding this certificate *****

ALS Canada Ltd.
2103 Dollarton Hwy
North Vancouver BC V7H 0A7
Phone: 604 984 0221 Fax: 604 984 0218 www.alsglobal.com

To: **SILVER RANGE RESOURCES LTD.**
C/O ARCHER, CATHRO & ASSOCIATES (1981) LIMITED
1016-510 W HASTINGS ST
VANCOUVER BC V6B 1L8

Finalized Date: 1-OCT-2011
Account: RANSIL

Project: Silver Range - Keg

CERTIFICATE OF ANALYSIS WH11182775

Sample Description	Method	ME-MS41	ME-MS41	ME-MS41	ME-MS41	ME-MS41	ME-MS41	ME-MS41	ME-MS41	ME-MS41	ME-MS41	ME-MS41	ME-MS41	ME-MS41	ME-MS41	ME-MS41
	Analyte	Nb	Ni	P	Pb	Rb	Re	S	Sb	Sc	Se	Sn	Sr	Ta	Te	Th
	Units	ppm	ppm	ppm	ppm	ppm	ppm	%	ppm	ppm	ppm	ppm	ppm	ppm	ppm	ppm
	LOR	0.05	0.2	10	0.2	0.1	0.001	0.01	0.05	0.1	0.2	0.2	0.2	0.01	0.01	0.2
K282225		0.26	66.2	1120	466	24.5	0.031	2.08	21.7	5.8	10.1	25.9	178.5	<0.01	0.06	6.1
K282226		0.31	59.8	1260	2450	44.6	0.021	2.00	26.2	7.4	30.0	27.1	112.0	0.01	0.14	8.4
K282227		0.40	48.6	820	13.2	50.3	0.009	1.27	17.05	5.9	4.3	8.0	116.0	0.01	0.06	9.2
K282228		0.05	41.6	710	15.3	29.9	0.004	1.04	42.6	2.2	3.1	6.6	40.2	<0.01	0.07	11.1
K282229		0.13	42.8	680	6.8	31.8	0.003	2.56	78.3	2.3	4.7	2.8	50.8	<0.01	0.03	10.1
K282230		0.11	40.8	630	46.6	30.1	0.003	2.08	36.9	2.3	5.5	4.0	30.7	<0.01	0.09	11.4
K282231		0.06	6.8	1230	2650	15.7	0.001	0.39	20.1	5.2	3.5	6.1	136.0	<0.01	0.26	3.6
K282232		0.21	63.0	1050	10.1	33.4	0.028	2.10	127.5	4.5	7.0	6.9	70.6	<0.01	0.07	7.8
K282233		0.42	43.9	680	3.7	22.4	0.003	2.67	14.00	2.9	4.9	6.4	85.1	0.01	0.05	11.5
K282234		0.42	45.3	630	3.8	25.5	0.006	1.48	9.26	2.8	4.6	6.4	78.5	0.01	0.04	12.2
K282235		0.26	72.9	760	5.4	23.8	0.018	1.36	7.70	2.1	6.2	5.1	38.4	<0.01	0.06	9.9
K282236		0.13	67.0	1010	7.3	22.7	0.012	2.14	19.45	2.2	8.7	4.4	37.5	<0.01	0.06	10.3
K282237		0.23	68.4	990	10.4	28.7	0.020	1.84	24.5	5.5	6.0	8.3	154.0	0.01	0.05	6.8
K282238		0.36	71.1	1350	22.8	12.3	0.048	2.02	15.80	3.5	7.9	22.5	127.0	0.01	0.10	6.1
K282239		0.12	3.6	170	1.6	2.6	0.001	0.04	0.13	0.6	0.2	<0.2	49.6	<0.01	0.01	<0.2
K282240		0.30	58.4	810	43.0	25.1	0.012	1.79	35.1	3.6	6.8	14.0	238	<0.01	0.04	6.9
K282241		0.44	43.4	690	3.1	25.6	0.004	1.80	9.74	3.0	4.6	3.4	44.6	0.01	0.02	10.8
K282242		0.18	52.9	850	4.0	27.5	0.011	2.18	15.90	2.7	8.5	3.8	29.6	<0.01	0.02	9.7
K282243		0.12	41.8	690	3.7	30.0	0.006	1.35	10.95	2.5	5.1	3.6	37.8	<0.01	0.02	10.9
K282244		0.08	87.3	2080	7.4	24.4	0.032	1.43	24.7	2.2	12.2	4.8	49.2	<0.01	0.03	7.0
K282245		0.25	28.7	650	>10000	8.1	0.002	3.06	44.3	4.4	3.6	2.0	308	<0.01	0.18	2.2
K282246		0.13	97.9	1730	13.3	22.6	0.040	1.02	33.9	1.5	13.3	4.5	19.8	<0.01	0.07	6.0
K282247		0.14	81.2	3190	10.2	23.0	0.031	0.81	7.51	1.9	11.0	6.3	41.7	<0.01	0.05	5.0
K282248		0.12	88.4	1610	11.9	18.8	0.045	1.03	30.8	1.6	12.9	5.5	24.5	<0.01	0.07	5.2
K282249		0.05	76.5	1520	23.1	19.8	0.025	1.29	15.25	1.8	13.1	1.9	27.3	<0.01	0.12	6.4
K282250		<0.05	50.1	780	5.6	35.1	0.008	1.65	14.70	2.4	7.8	1.1	33.7	<0.01	0.09	10.8
K282251		<0.05	67.3	900	10.6	25.1	0.018	1.55	20.0	1.9	8.1	2.2	36.4	<0.01	0.04	8.2
K282252		0.09	1.6	190	1.3	1.9	<0.001	0.03	0.08	0.4	0.2	<0.2	49.5	<0.01	0.01	0.2
K282253		<0.05	59.5	1050	6.0	27.3	0.013	1.50	21.5	1.9	6.8	5.2	29.6	<0.01	0.06	9.7
K282254		<0.05	91.9	1150	12.3	18.1	0.026	1.35	10.35	1.4	11.0	3.4	40.0	<0.01	0.03	6.1
K282255		0.06	98.0	2860	15.0	21.3	0.035	1.33	8.56	1.7	11.1	6.1	33.7	<0.01	0.05	5.7
K282256		0.09	87.3	3070	16.6	22.6	0.029	2.34	23.9	1.8	20.2	5.6	34.5	<0.01	0.05	5.4
K282257		0.12	94.9	3150	19.1	20.9	0.025	3.34	39.0	1.6	27.3	5.5	43.5	<0.01	0.07	5.4
K282258		0.07	85.2	3050	20.5	17.7	0.037	1.99	23.5	1.6	17.4	3.2	34.7	<0.01	0.05	5.4
K282259		0.05	82.4	1590	23.4	15.4	0.031	2.36	26.4	1.4	18.6	2.7	32.2	<0.01	0.05	4.2
K282260		<0.05	59.8	890	20.2	13.6	0.018	1.10	15.85	1.0	7.0	2.4	15.4	<0.01	0.02	4.8

***** See Appendix Page for comments regarding this certificate *****

ALS Canada Ltd.
2103 Dollarton Hwy
North Vancouver BC V7H 0A7
Phone: 604 984 0221 Fax: 604 984 0218 www.alsglobal.com

To: **SILVER RANGE RESOURCES LTD.**
C/O ARCHER, CATHRO & ASSOCIATES (1981) LIMITED
1016-510 W HASTINGS ST
VANCOUVER BC V6B 1L8

Finalized Date: 1-OCT-2011
Account: RANSIL

Project: Silver Range - Keg

CERTIFICATE OF ANALYSIS WH11182775

Sample Description	Method	ME-MS41	ME-MS41	ME-MS41	ME-MS41	ME-MS41	ME-MS41	ME-MS41	ME-MS41	Zn-OG46	Pb-OG46	Sn-XRF05
	Analyte	Ti	Tl	U	V	W	Y	Zn	Zr	Zn	Pb	Sn
	Units	%	ppm	ppm	ppm	ppm	ppm	ppm	ppm	%	%	ppm
	LOR	0.005	0.02	0.05	1	0.05	0.05	2	0.5	0.001	0.001	5
K282225		0.094	0.65	4.31	136	0.75	12.45	519	30.9			55
K282226		0.117	1.10	3.67	173	0.79	13.00	1910	34.1			49
K282227		0.106	1.03	2.21	95	0.45	11.90	181	25.6			19
K282228		<0.005	0.48	2.13	27	0.13	11.60	15	23.6			34
K282229		0.014	0.52	1.74	28	0.13	11.70	13	25.3			16
K282230		0.010	0.63	2.04	26	0.14	10.90	62	26.4			24
K282231		0.005	0.40	1.97	53	0.19	14.25	2110	7.3			26
K282232		0.038	0.83	3.53	98	0.51	15.05	93	29.6			22
K282233		0.106	0.48	1.60	41	0.32	10.20	7	27.1			24
K282234		0.092	0.54	2.13	42	0.34	9.53	13	27.9			29
K282235		0.043	0.39	3.97	57	0.41	11.90	57	26.2			18
K282236		0.014	0.50	3.44	45	0.23	11.70	11	27.1			27
K282237		0.081	0.65	4.07	117	0.58	14.05	265	32.3			20
K282238		0.089	0.23	6.54	83	0.76	15.05	176	29.5			67
K282239		<0.005	0.02	0.57	2	<0.05	1.17	14	<0.5			<5
K282240		0.078	0.49	3.15	61	0.45	11.20	76	24.4			41
K282241		0.092	0.57	1.66	47	0.30	9.70	7	25.8			13
K282242		0.021	0.64	3.05	72	0.24	12.60	18	26.6			16
K282243		0.017	0.56	2.96	35	0.12	12.50	3	26.1			19
K282244		0.006	0.47	4.61	91	0.40	13.80	23	11.4			23
K282245		0.054	0.15	0.72	33	5.52	7.97	>10000	6.7	1.990	1.880	6
K282246		0.013	0.25	5.16	94	0.47	11.10	3	14.7			23
K282247		0.007	0.29	4.12	86	0.40	16.20	5	11.7			24
K282248		0.006	0.28	5.38	112	0.53	9.50	3	19.0			21
K282249		0.007	0.35	4.40	73	0.29	11.45	24	18.8			10
K282250		0.006	0.56	2.54	34	0.12	13.00	10	27.8			7
K282251		<0.005	0.42	3.44	39	0.32	9.60	9	27.7			16
K282252		<0.005	<0.02	0.58	2	0.05	1.13	23	<0.5			<5
K282253		0.006	0.41	4.00	39	0.27	13.00	34	25.2			27
K282254		<0.005	0.28	4.56	47	0.40	9.18	10	26.3			20
K282255		0.006	0.26	5.26	75	0.43	14.60	18	10.5			32
K282256		0.007	0.36	4.98	69	0.49	14.70	7	15.5			25
K282257		0.006	0.39	5.73	58	0.43	15.70	9	23.5			27
K282258		0.006	0.34	4.51	68	0.69	14.30	46	15.6			17
K282259		0.005	0.32	3.88	68	0.44	9.50	11	22.7			17
K282260		<0.005	0.28	3.69	62	0.68	8.77	193	22.4			16

***** See Appendix Page for comments regarding this certificate *****

ALS Canada Ltd.
2103 Dollarton Hwy
North Vancouver BC V7H 0A7
Phone: 604 984 0221 Fax: 604 984 0218 www.alsglobal.com

To: **SILVER RANGE RESOURCES LTD.**
C/O ARCHER, CATHRO & ASSOCIATES (1981) LIMITED
1016-510 W HASTINGS ST
VANCOUVER BC V6B 1L8

Project: Silver Range - Keg

Finalized Date: 1-OCT-2011
Account: RANSIL

CERTIFICATE OF ANALYSIS WH11182775

Method	CERTIFICATE COMMENTS
ME-MS41	Interference: Ca>10% on ICP-MS As,ICP-AES results shown.
ME-MS41	Gold determinations by this method are semi-quantitative due to the small sample weight used (0.5g).

ALS Canada Ltd.

2103 Dollarton Hwy
North Vancouver BC V7H 0A7
Phone: 604 984 0221 Fax: 604 984 0218 www.alsglobal.com

To: **SILVER RANGE RESOURCES LTD.**
C/O ARCHER, CATHRO & ASSOCIATES (1981) LIMITED
1016-510 W HASTINGS ST
VANCOUVER BC V6B 1L8

Finalized Date: 7-OCT-2011
Account: RANSIL

CERTIFICATE WH11182776

Project: Silver Range - Keg

P.O. No.: Batch D31

This report is for 36 Drill Core samples submitted to our lab in Whitehorse, YT, Canada on 11-SEP-2011.

The following have access to data associated with this certificate:

DOUG EATON BRUCE YOUNGMAN	SARAH EATON	JOAN MARIACHER

SAMPLE PREPARATION

ALS CODE	DESCRIPTION
WEI-21	Received Sample Weight
LOG-22	Sample login - Rcd w/o BarCode
CRU-31	Fine crushing - 70% <2mm
CRU-QC	Crushing QC Test
PUL-QC	Pulverizing QC Test
SPL-21	Split sample - riffle splitter
PUL-31	Pulverize split to 85% <75 um
LOG-24	Pulp Login - Rcd w/o Barcode

ANALYTICAL PROCEDURES

ALS CODE	DESCRIPTION	INSTRUMENT
Au-AA24	Au 50g FA AA finish	AAS
ME-ICP41	35 Element Aqua Regia ICP-AES	ICP-AES
ME-OG46	Ore Grade Elements - AquaRegia	ICP-AES
Pb-OG46	Ore Grade Pb - Aqua Regia	VARIABLE
Zn-OG46	Ore Grade Zn - Aqua Regia	VARIABLE
Sn-XRF05	Sn-Trace Level XRF Analysis	XRF

To: **SILVER RANGE RESOURCES LTD.**
ATTN: JOAN MARIACHER
C/O ARCHER, CATHRO & ASSOCIATES (1981) LIMITED
1016-510 W HASTINGS ST
VANCOUVER BC V6B 1L8

This is the Final Report and supersedes any preliminary report with this certificate number. Results apply to samples as submitted. All pages of this report have been checked and approved for release.

Signature:

Colin Ramshaw, Vancouver Laboratory Manager

ALS Canada Ltd.
2103 Dollarton Hwy
North Vancouver BC V7H 0A7
Phone: 604 984 0221 Fax: 604 984 0218 www.alsglobal.com

To: **SILVER RANGE RESOURCES LTD.**
C/O ARCHER, CATHRO & ASSOCIATES (1981) LIMITED
1016-510 W HASTINGS ST
VANCOUVER BC V6B 1L8

Finalized Date: 7-OCT-2011
Account: RANSIL

Project: Silver Range - Keg

CERTIFICATE OF ANALYSIS WH11182776

Sample Description	Method	WEI-21	Au-AA24	ME-ICP41	ME-ICP41	ME-ICP41	ME-ICP41	ME-ICP41	ME-ICP41	ME-ICP41	ME-ICP41	ME-ICP41	ME-ICP41	ME-ICP41	ME-ICP41	ME-ICP41
	Analyte	Recvd Wt.	Au	Ag	Al	As	B	Ba	Be	Bi	Ca	Cd	Co	Cr	Cu	Fe
	Units	kg	ppm	ppm	%	ppm	ppm	ppm	ppm	ppm	%	ppm	ppm	ppm	ppm	%
	LOR	0.02	0.005	0.2	0.01	2	10	10	0.5	2	0.01	0.5	1	1	1	0.01
K276131		7.33	<0.005	1.1	1.45	62	20	230	0.7	3	4.59	2.4	6	18	210	1.09
K276132		7.53	<0.005	3.5	2.07	31	<10	80	0.7	12	5.13	20.3	6	21	62	1.16
K276133		7.89	<0.005	1.8	1.11	35	<10	60	0.5	4	5.79	5.0	5	28	617	1.29
K276134		2.25	<0.005	<0.2	0.04	<2	<10	10	<0.5	5	19.4	<0.5	<1	1	7	0.44
K276135		7.65	<0.005	0.2	1.41	46	10	140	0.6	2	5.98	12.0	5	23	95	1.41
K276136		3.30	<0.005	<0.2	1.29	51	<10	580	0.7	<2	3.57	2.9	7	24	55	1.34
K276137		3.51	<0.005	3.3	1.99	>10000	10	60	0.8	11	12.4	13.0	7	32	84	2.90
K276138		7.01	<0.005	2.7	1.35	44	<10	420	0.6	11	6.09	3.4	6	19	48	0.92
K276139		4.76	<0.005	1.0	1.48	41	10	740	0.8	5	5.85	5.6	7	28	55	1.27
K276140		0.23	1.410	28.8	0.96	527	<10	510	<0.5	2	0.28	31.2	5	11	136	5.47
K276141		6.41	<0.005	<0.2	1.66	25	<10	320	0.8	3	5.05	1.6	6	26	38	1.29
K276142		5.90	<0.005	0.7	1.52	39	<10	820	0.9	3	1.73	9.7	7	39	43	1.83
K276143		6.77	<0.005	0.7	1.50	12	<10	340	0.8	5	2.22	1.9	7	27	64	1.24
K276144		7.28	<0.005	0.5	1.49	20	<10	660	0.7	3	5.06	12.3	6	16	60	1.12
K276145		7.04	<0.005	0.7	1.67	12	<10	340	0.8	6	2.35	3.3	6	27	74	1.21
K276146		7.56	<0.005	1.1	1.65	15	<10	270	0.6	8	4.40	1.5	6	15	50	0.99
K276147		3.48	<0.005	1.1	1.65	13	<10	290	0.6	6	4.03	2.4	6	16	55	0.97
K276148		7.26	<0.005	0.7	1.86	24	10	360	0.7	4	3.09	3.1	7	27	64	1.22
K276149		4.97	<0.005	1.0	1.68	22	20	350	0.7	7	3.46	3.4	6	21	63	1.12
K276150		5.97	<0.005	0.6	1.43	26	<10	290	0.7	3	3.27	1.8	7	31	87	1.40
K276151		7.26	<0.005	0.5	1.63	31	<10	270	0.7	3	2.37	15.5	7	34	120	1.48
K276152		7.55	<0.005	0.2	1.58	56	<10	250	0.7	<2	1.79	3.5	8	36	102	1.42
K276153		7.53	<0.005	0.5	1.76	46	30	540	0.7	2	4.20	4.0	6	23	101	1.13
K276154		2.88	<0.005	<0.2	0.04	2	<10	10	<0.5	3	19.5	<0.5	<1	1	<1	0.46
K276155		7.43	<0.005	3.0	1.30	76	50	60	0.7	8	8.8	10.3	5	33	74	1.14
K276156		6.50	<0.005	2.3	2.33	73	10	900	1.0	7	4.25	15.1	7	35	106	1.67
K276157		5.94	<0.005	3.4	1.87	60	<10	740	1.0	14	3.34	27.5	7	58	61	2.07
K276158		6.79	<0.005	1.1	1.67	29	10	480	0.7	7	3.64	4.2	5	28	66	1.38
K276159		7.41	<0.005	0.2	2.19	17	<10	360	0.8	5	3.34	13.9	5	32	70	1.57
K276160		0.23	0.114	67.9	1.01	2850	<10	80	<0.5	6	5.95	131.0	12	33	1095	3.40
K276161		7.40	<0.005	2.2	2.65	29	10	450	0.8	24	4.42	9.5	6	22	87	1.31
K276162		7.70	<0.005	3.7	2.48	25	140	50	0.7	83	3.93	23.5	6	24	83	1.16
K276163		7.67	<0.005	<0.2	2.46	21	<10	40	1.0	2	1.92	1.3	9	46	129	1.93
K276164		7.53	<0.005	<0.2	2.38	40	10	280	0.8	3	2.40	9.2	8	24	149	1.64
K276165		7.88	<0.005	0.3	2.26	45	<10	130	0.7	3	3.39	6.3	8	30	125	1.61
K276166		4.10	<0.005	0.2	2.42	126	10	180	0.9	4	10.6	7.1	7	63	57	2.41

ALS Canada Ltd.
2103 Dollarton Hwy
North Vancouver BC V7H 0A7
Phone: 604 984 0221 Fax: 604 984 0218 www.alsglobal.com

To: **SILVER RANGE RESOURCES LTD.**
C/O ARCHER, CATHRO & ASSOCIATES (1981) LIMITED
1016-510 W HASTINGS ST
VANCOUVER BC V6B 1L8

Finalized Date: 7-OCT-2011
Account: RANSIL

Project: Silver Range - Keg

CERTIFICATE OF ANALYSIS WH11182776

Sample Description	Method	ME-ICP41	ME-ICP41	ME-ICP41	ME-ICP41	ME-ICP41	ME-ICP41	ME-ICP41	ME-ICP41	ME-ICP41	ME-ICP41	ME-ICP41	ME-ICP41	ME-ICP41	ME-ICP41	ME-ICP41
	Analyte	Ga	Hg	K	La	Mg	Mn	Mo	Na	Ni	P	Pb	S	Sb	Sc	Sr
	Units	ppm	ppm	%	ppm	%	ppm	ppm	%	ppm	ppm	ppm	%	ppm	ppm	ppm
	LOR	10	1	0.01	10	0.01	5	1	0.01	1	10	2	0.01	2	1	1
K276131		<10	1	0.09	10	0.49	225	3	0.13	34	670	28	0.47	2	1	218
K276132		10	1	0.13	10	0.52	217	2	0.19	35	600	134	0.59	2	1	379
K276133		<10	1	0.15	10	0.86	334	3	0.04	39	650	18	0.49	3	2	100
K276134		<10	<1	0.02	10	11.95	207	<1	0.01	6	190	2	0.03	<2	<1	49
K276135		<10	1	0.09	10	0.97	432	3	0.05	37	750	20	0.57	<2	2	125
K276136		<10	<1	0.09	10	0.68	368	2	0.07	41	670	14	0.55	5	2	85
K276137		10	1	0.13	10	1.83	751	4	0.01	34	780	158	1.19	31	5	181
K276138		<10	<1	0.08	10	0.62	351	5	0.07	35	900	98	0.28	4	2	128
K276139		<10	1	0.12	10	0.81	461	4	0.06	31	710	44	0.40	4	3	131
K276140		<10	6	0.38	10	0.09	1060	5	0.02	5	1300	2890	0.39	22	4	136
K276141		<10	1	0.15	10	0.61	354	3	0.09	30	710	12	0.53	4	2	169
K276142		<10	<1	0.09	10	0.55	417	6	0.02	35	1150	34	0.36	4	4	168
K276143		<10	<1	0.08	10	0.34	266	5	0.05	42	1000	36	0.47	4	2	181
K276144		<10	1	0.08	10	0.48	373	2	0.08	24	680	21	0.53	4	1	150
K276145		<10	1	0.10	10	0.36	196	4	0.10	33	1350	23	0.62	5	1	100
K276146		10	<1	0.07	10	0.22	106	4	0.14	33	1780	51	0.56	2	1	159
K276147		<10	1	0.07	10	0.20	91	4	0.15	34	1710	53	0.57	<2	1	160
K276148		<10	<1	0.11	10	0.33	109	6	0.17	48	1180	23	0.68	3	1	142
K276149		<10	1	0.07	10	0.41	258	5	0.12	40	1040	35	0.54	3	1	172
K276150		<10	1	0.13	10	0.43	226	6	0.13	44	1090	24	0.66	2	2	107
K276151		<10	1	0.14	10	0.38	110	17	0.16	55	1500	14	0.93	2	1	107
K276152		10	1	0.20	10	0.51	152	6	0.18	63	1400	8	0.76	2	2	92
K276153		<10	1	0.09	10	0.57	350	5	0.11	43	1800	15	0.47	4	2	125
K276154		<10	1	0.02	10	12.00	207	<1	0.01	5	180	<2	0.02	<2	<1	49
K276155		<10	<1	0.04	10	0.79	495	38	0.05	56	1890	90	0.33	5	3	106
K276156		10	<1	0.09	10	0.65	404	21	0.12	67	2540	66	0.44	4	3	132
K276157		10	1	0.08	10	0.52	706	14	0.05	50	2710	130	0.34	3	4	122
K276158		<10	<1	0.11	10	0.47	309	5	0.13	36	2010	42	0.54	2	2	122
K276159		10	<1	0.12	10	0.70	616	5	0.16	43	2150	10	0.73	3	2	111
K276160		<10	4	0.12	10	0.48	2780	5	0.05	25	670	>10000	2.86	50	3	306
K276161		10	<1	0.08	10	0.47	406	5	0.23	35	2180	67	0.65	<2	1	184
K276162		10	1	0.11	10	0.25	169	7	0.22	37	1850	114	0.75	2	1	180
K276163		10	1	0.27	10	0.41	79	6	0.30	72	1380	6	1.15	3	2	99
K276164		10	1	0.10	10	0.30	183	23	0.22	68	2100	5	1.01	2	1	136
K276165		10	1	0.10	10	0.52	453	13	0.16	58	3070	13	0.80	2	1	149
K276166		10	1	0.10	20	1.82	2980	7	0.05	53	2910	31	0.56	7	4	155

ALS Canada Ltd.
2103 Dollarton Hwy
North Vancouver BC V7H 0A7
Phone: 604 984 0221 Fax: 604 984 0218 www.alsglobal.com

To: **SILVER RANGE RESOURCES LTD.**
C/O ARCHER, CATHRO & ASSOCIATES (1981) LIMITED
1016-510 W HASTINGS ST
VANCOUVER BC V6B 1L8

Finalized Date: 7-OCT-2011
Account: RANSIL

Project: Silver Range - Keg

CERTIFICATE OF ANALYSIS WH11182776

Sample Description	Method	ME-ICP41	ME-ICP41	ME-ICP41	ME-ICP41	ME-ICP41	ME-ICP41	ME-ICP41	Pb-OG46	Zn-OG46	Sn-XRF05
	Analyte	Th	Ti	Tl	U	V	W	Zn	Pb	Zn	Sn
	Units	ppm	%	ppm	ppm	ppm	ppm	ppm	%	%	ppm
	LOR	20	0.01	10	10	1	10	2	0.001	0.001	5
K276131		<20	0.11	<10	<10	24	<10	165			68
K276132		<20	0.12	<10	<10	24	<10	1305			53
K276133		<20	0.10	<10	<10	37	<10	326			126
K276134		<20	<0.01	<10	<10	1	<10	27			<5
K276135		<20	0.08	<10	<10	33	<10	745			82
K276136		<20	0.11	<10	<10	29	10	213			38
K276137		<20	0.01	<10	<10	62	<10	863			126
K276138		<20	0.11	<10	<10	31	<10	273			36
K276139		<20	0.14	<10	<10	46	<10	363			80
K276140		<20	<0.01	<10	<10	54	<10	2190			25
K276141		<20	0.11	<10	<10	36	<10	142			39
K276142		<20	0.11	<10	<10	64	<10	734			42
K276143		<20	0.09	<10	<10	43	<10	141			15
K276144		<20	0.11	<10	<10	21	<10	878			29
K276145		<20	0.09	<10	<10	36	<10	255			20
K276146		<20	0.08	<10	<10	19	<10	120			20
K276147		<20	0.09	<10	<10	19	<10	186			19
K276148		<20	0.10	<10	<10	33	<10	232			17
K276149		<20	0.09	<10	<10	28	<10	258			24
K276150		<20	0.12	<10	<10	46	<10	135			26
K276151		<20	0.13	<10	<10	87	<10	1055			31
K276152		<20	0.13	<10	<10	42	<10	229			35
K276153		<20	0.10	<10	<10	30	<10	279			79
K276154		<20	<0.01	<10	<10	1	<10	18			<5
K276155		<20	0.11	<10	<10	161	<10	750			44
K276156		<20	0.11	<10	<10	97	<10	1110			44
K276157		<20	0.11	<10	<10	107	<10	1995			101
K276158		<20	0.10	<10	<10	38	<10	326			32
K276159		<20	0.12	<10	<10	39	<10	979			117
K276160		<20	0.05	<10	<10	32	10	>10000	1.925	1.960	5
K276161		<20	0.13	<10	<10	29	<10	688			83
K276162		<20	0.12	<10	<10	29	<10	1705			57
K276163		<20	0.14	<10	<10	50	<10	133			22
K276164		<20	0.12	<10	<10	60	<10	634			53
K276165		<20	0.13	<10	<10	55	<10	458			156
K276166		<20	0.06	<10	<10	89	<10	525			415

ALS Canada Ltd.

2103 Dollarton Hwy
North Vancouver BC V7H 0A7
Phone: 604 984 0221 Fax: 604 984 0218 www.alsglobal.com

To: **SILVER RANGE RESOURCES LTD.**
C/O ARCHER, CATHRO & ASSOCIATES (1981) LIMITED
1016-510 W HASTINGS ST
VANCOUVER BC V6B 1L8

Finalized Date: 1-OCT-2011
Account: RANSIL

CERTIFICATE WH11184893

Project: Silver Range - Keg

P.O. No.: Batch D33

This report is for 36 Drill Core samples submitted to our lab in Whitehorse, YT, Canada on 13-SEP-2011.

The following have access to data associated with this certificate:

DOUG EATON BRUCE YOUNGMAN	SARAH EATON	JOAN MARIACHER

SAMPLE PREPARATION

ALS CODE	DESCRIPTION
WEI-21	Received Sample Weight
LOG-22	Sample login - Rcd w/o BarCode
CRU-31	Fine crushing - 70% <2mm
SPL-22Y	Split Sample - Boyd Rotary Splitter
CRU-QC	Crushing QC Test
PUL-QC	Pulverizing QC Test
PUL-31	Pulverize split to 85% <75 um
LOG-24	Pulp Login - Rcd w/o Barcode

ANALYTICAL PROCEDURES

ALS CODE	DESCRIPTION	INSTRUMENT
Au-AA24	Au 50g FA AA finish	AAS
ME-MS41	51 anal. aqua regia ICPMS	
ME-OG46	Ore Grade Elements - AquaRegia	ICP-AES
Ag-OG46	Ore Grade Ag - Aqua Regia	VARIABLE
Pb-OG46	Ore Grade Pb - Aqua Regia	VARIABLE
Sn-XRF05	Sn-Trace Level XRF Analysis	XRF

To: **SILVER RANGE RESOURCES LTD.**
ATTN: JOAN MARIACHER
C/O ARCHER, CATHRO & ASSOCIATES (1981) LIMITED
1016-510 W HASTINGS ST
VANCOUVER BC V6B 1L8

This is the Final Report and supersedes any preliminary report with this certificate number. Results apply to samples as submitted. All pages of this report have been checked and approved for release.

Signature:

Colin Ramshaw, Vancouver Laboratory Manager

ALS Canada Ltd.
2103 Dollarton Hwy
North Vancouver BC V7H 0A7
Phone: 604 984 0221 Fax: 604 984 0218 www.alsglobal.com

To: **SILVER RANGE RESOURCES LTD.**
C/O ARCHER, CATHRO & ASSOCIATES (1981) LIMITED
1016-510 W HASTINGS ST
VANCOUVER BC V6B 1L8

Finalized Date: 1-OCT-2011
Account: RANSIL

Project: Silver Range - Keg

CERTIFICATE OF ANALYSIS WH11184893

Sample Description	Method Analyte Units LOR	WEI-21 Recvd Wt. kg 0.02	Au-AA24 Au ppm 0.005	ME-MS41 Ag ppm 0.01	ME-MS41 Al % 0.01	ME-MS41 As ppm 0.1	ME-MS41 Au ppm 0.2	ME-MS41 B ppm 10	ME-MS41 Ba ppm 10	ME-MS41 Be ppm 0.05	ME-MS41 Bi ppm 0.01	ME-MS41 Ca % 0.01	ME-MS41 Cd ppm 0.01	ME-MS41 Ce ppm 0.02	ME-MS41 Co ppm 0.1	ME-MS41 Cr ppm 1
K276203		4.43	0.037	0.87	3.68	5.5	<0.2	<10	130	1.02	94.5	2.98	82.2	23.6	9.9	16
K276204		4.65	0.043	0.89	3.22	10.1	<0.2	<10	110	1.01	79.0	2.53	26.6	22.6	12.2	28
K276205		0.23	0.276	>100	1.24	243	0.2	<10	90	0.18	4.99	0.60	21.7	9.32	10.3	30
K276206		4.53	0.019	2.67	2.60	7.0	<0.2	<10	100	0.90	79.5	2.49	49.6	22.6	11.0	31
K276207		4.17	0.010	1.05	2.63	10.1	<0.2	<10	80	1.15	31.9	1.58	24.9	21.0	10.7	43
K276208		4.25	0.008	0.60	2.84	6.1	<0.2	<10	120	1.18	12.00	2.69	6.07	18.00	9.4	46
K276209		4.30	0.010	0.70	2.66	23.4	<0.2	<10	120	1.03	23.9	2.17	5.92	15.45	9.0	25
K276210		4.10	0.007	0.86	2.69	17.8	<0.2	<10	110	1.06	22.5	2.40	5.50	21.6	8.3	32
K276211		4.15	0.008	2.09	2.85	23.2	<0.2	<10	130	1.11	26.6	2.91	6.06	21.0	10.1	37
K276212		2.13	<0.005	0.02	0.08	<2	<0.2	<10	160	<0.05	0.10	19.30	0.07	1.49	1.2	1
K276213		4.78	0.012	0.53	3.16	3.8	<0.2	<10	110	1.01	24.6	2.56	1.61	18.60	10.0	55
K276214		4.79	0.014	0.86	3.31	23.4	<0.2	<10	210	1.06	10.55	1.92	0.81	14.20	10.2	58
K276215		3.75	0.013	0.84	3.05	11.6	<0.2	<10	140	0.98	21.4	2.78	0.79	19.55	12.8	53
K276216		4.42	0.013	0.65	3.48	11.5	<0.2	<10	190	1.10	26.1	3.15	7.72	18.40	8.3	24
K276217		4.05	0.015	0.67	3.17	6.6	<0.2	<10	170	0.97	32.0	2.86	4.42	20.2	8.7	24
K276218		4.70	0.022	0.52	3.03	9.9	<0.2	<10	200	1.10	25.9	2.27	6.28	16.85	9.6	35
K276219		2.47	0.023	0.39	3.05	11.2	<0.2	<10	210	1.19	28.2	2.30	4.85	17.30	10.9	37
K276220		4.10	0.006	0.45	2.78	15.0	<0.2	<10	90	1.36	12.10	1.97	4.85	14.50	10.3	42
K276221		4.74	0.007	0.45	2.94	8.1	<0.2	<10	110	1.23	19.15	2.09	13.20	15.95	10.7	37
K276222		5.01	0.010	0.62	3.18	20.2	<0.2	<10	100	1.15	33.0	2.27	6.49	18.00	12.2	39
K276223		4.99	0.015	1.30	3.36	3.3	<0.2	<10	80	1.16	44.6	2.87	6.69	22.1	10.3	23
K276224		4.77	0.012	0.83	3.46	31.7	<0.2	<10	70	1.17	35.5	2.59	7.18	16.85	9.7	23
K276225		0.23	1.460	29.7	0.85	531	1.1	<10	490	0.33	0.98	0.26	28.2	28.2	5.5	11
K276226		4.81	0.008	1.27	3.08	1315	<0.2	<10	70	1.13	29.0	2.37	23.4	13.30	11.5	16
K276227		4.38	0.005	0.50	3.15	11.1	<0.2	<10	60	1.41	9.22	2.61	11.70	24.3	10.8	38
K276228		4.59	0.011	0.60	3.71	9.6	<0.2	<10	60	1.38	26.5	3.21	6.16	25.6	9.4	42
K276229		5.12	0.012	0.68	3.82	5.0	<0.2	<10	60	1.28	48.3	3.46	13.30	29.7	10.3	34
K276230		5.00	0.013	0.98	3.80	5.5	<0.2	10	80	1.38	48.0	2.97	7.85	25.6	10.2	26
K276231		4.78	0.005	1.22	3.06	7.3	<0.2	<10	120	1.29	28.0	2.63	16.40	24.7	10.2	25
K276232		1.56	<0.005	0.03	0.05	<2	<0.2	<10	10	<0.05	0.25	19.50	0.08	1.31	1.2	1
K276233		4.65	0.006	0.58	3.00	12.4	<0.2	<10	80	1.67	17.80	2.59	5.39	18.25	11.6	30
K276234		5.13	0.016	0.68	2.93	9.9	<0.2	<10	120	1.44	26.7	2.74	4.79	21.1	10.9	21
K276235		4.89	0.012	0.65	2.59	7.3	<0.2	<10	80	1.36	25.4	2.83	5.15	20.5	10.7	17
K276236		4.86	0.009	0.71	3.23	5.3	<0.2	<10	90	1.59	34.3	3.32	4.52	22.2	6.6	28
K276237		4.65	0.006	0.52	2.77	3.0	<0.2	<10	90	1.50	33.8	2.50	11.70	25.2	8.7	16
K276238		4.75	0.014	1.10	3.02	3.4	<0.2	<10	70	1.70	49.7	2.90	11.70	23.9	11.1	24

***** See Appendix Page for comments regarding this certificate *****

ALS Canada Ltd.
2103 Dollarton Hwy
North Vancouver BC V7H 0A7
Phone: 604 984 0221 Fax: 604 984 0218 www.alsglobal.com

To: **SILVER RANGE RESOURCES LTD.**
C/O ARCHER, CATHRO & ASSOCIATES (1981) LIMITED
1016-510 W HASTINGS ST
VANCOUVER BC V6B 1L8

Finalized Date: 1-OCT-2011
Account: RANSIL

Project: Silver Range - Keg

CERTIFICATE OF ANALYSIS WH11184893

Sample Description	Method	ME-MS41	ME-MS41	ME-MS41	ME-MS41	ME-MS41	ME-MS41	ME-MS41	ME-MS41	ME-MS41	ME-MS41	ME-MS41	ME-MS41	ME-MS41	ME-MS41	ME-MS41
	Analyte	Cs	Cu	Fe	Ga	Ge	Hf	Hg	In	K	La	Li	Mg	Mn	Mo	Na
	Units	ppm	ppm	%	ppm	ppm	ppm	ppm	ppm	%	ppm	ppm	%	ppm	ppm	%
	LOR	0.05	0.2	0.01	0.05	0.05	0.02	0.01	0.005	0.01	0.2	0.1	0.01	5	0.05	0.01
K276203		2.06	887	6.59	12.85	0.29	0.15	0.02	4.97	0.06	11.7	5.4	0.20	170	18.25	0.17
K276204		1.84	1025	6.81	10.80	0.28	0.18	0.01	1.600	0.11	10.8	16.4	0.46	192	31.4	0.14
K276205		0.35	6290	5.33	4.12	0.14	0.22	1.21	0.401	0.10	4.3	8.6	0.73	1570	19.35	0.06
K276206		1.24	859	5.39	8.27	0.25	0.20	0.01	2.65	0.07	11.2	12.1	0.30	249	65.6	0.10
K276207		2.05	756	3.93	7.75	0.22	0.28	<0.01	1.410	0.14	9.2	23.9	0.50	231	46.3	0.04
K276208		3.27	342	2.85	9.00	0.19	0.26	<0.01	0.280	0.21	8.0	21.3	0.54	301	70.0	0.06
K276209		1.81	451	2.87	7.23	0.16	0.16	<0.01	0.359	0.09	6.7	13.0	0.41	217	5.57	0.07
K276210		1.97	461	3.40	8.51	0.19	0.28	<0.01	0.324	0.13	10.9	17.5	0.58	348	5.01	0.06
K276211		2.28	496	3.30	7.48	0.18	0.29	<0.01	0.182	0.09	10.3	13.0	0.43	294	7.52	0.08
K276212		1.36	3.9	0.44	0.25	0.12	<0.02	<0.01	0.005	0.05	0.7	1.2	11.85	205	0.10	0.01
K276213		4.96	563	3.56	9.30	0.21	0.22	<0.01	0.100	0.32	9.4	29.0	0.87	220	11.15	0.09
K276214		8.83	353	2.89	10.45	0.20	0.19	<0.01	0.054	0.68	6.6	40.9	1.37	204	0.60	0.11
K276215		8.55	648	4.50	9.24	0.21	0.25	0.01	0.061	0.58	9.6	42.4	1.25	234	9.22	0.09
K276216		3.39	452	3.31	9.13	0.18	0.21	<0.01	0.438	0.16	9.0	16.6	0.49	100	5.25	0.16
K276217		1.81	497	3.79	7.72	0.20	0.20	<0.01	0.297	0.15	9.9	10.0	0.41	124	5.10	0.16
K276218		2.30	397	3.13	8.59	0.20	0.20	<0.01	0.313	0.21	7.9	9.4	0.30	81	54.8	0.17
K276219		2.33	320	3.02	8.34	0.20	0.21	0.01	0.238	0.25	8.1	9.8	0.32	80	58.3	0.17
K276220		2.92	276	2.62	9.17	0.18	0.22	<0.01	0.229	0.26	6.3	13.5	0.33	72	24.3	0.16
K276221		1.93	429	3.38	9.54	0.19	0.20	0.01	0.683	0.23	7.3	21.3	0.41	96	35.4	0.16
K276222		2.43	394	3.31	9.58	0.19	0.18	0.01	0.348	0.25	8.2	17.2	0.35	84	20.7	0.16
K276223		1.95	670	4.74	9.88	0.24	0.18	<0.01	0.382	0.10	11.0	18.4	0.35	114	8.43	0.14
K276224		2.17	568	4.38	10.35	0.21	0.13	0.01	0.390	0.12	7.7	9.6	0.22	88	5.11	0.15
K276225		0.89	135.0	5.44	4.32	0.13	0.19	5.12	0.191	0.39	13.6	2.1	0.08	991	4.85	0.01
K276226		2.89	538	3.87	8.22	0.19	0.10	0.02	1.245	0.08	6.3	7.8	0.17	78	19.70	0.16
K276227		2.55	266	2.80	9.72	0.23	0.34	<0.01	0.423	0.18	12.0	10.6	0.22	97	77.9	0.22
K276228		2.99	469	3.76	11.30	0.25	0.29	0.01	0.184	0.17	13.0	15.8	0.30	93	64.0	0.22
K276229		1.50	763	5.03	12.70	0.31	0.28	0.02	0.915	0.08	16.9	5.2	0.14	84	63.0	0.21
K276230		3.20	794	5.64	12.30	0.26	0.20	0.02	0.536	0.11	13.1	9.5	0.20	78	9.04	0.21
K276231		2.30	541	3.98	9.79	0.22	0.25	0.02	0.861	0.12	13.2	17.4	0.27	105	46.0	0.18
K276232		0.31	5.6	0.47	0.17	0.07	<0.02	<0.01	0.005	0.02	0.6	1.0	12.00	207	0.16	0.01
K276233		2.76	304	2.68	10.05	0.18	0.22	<0.01	0.325	0.18	9.5	11.3	0.22	69	56.5	0.17
K276234		2.22	505	3.55	8.69	0.18	0.18	<0.01	0.359	0.12	12.1	7.2	0.28	76	6.78	0.16
K276235		1.10	411	3.16	8.23	0.16	0.18	0.01	0.387	0.08	11.8	7.7	0.16	82	7.95	0.13
K276236		1.82	687	3.86	9.05	0.12	0.22	0.01	0.363	0.10	12.3	25.3	0.40	129	16.25	0.14
K276237		1.62	582	3.37	9.48	0.17	0.17	0.01	1.025	0.07	14.9	10.7	0.17	81	7.72	0.12
K276238		1.96	633	4.03	10.85	0.19	0.19	0.01	0.839	0.06	14.9	9.5	0.15	65	14.05	0.12

***** See Appendix Page for comments regarding this certificate *****

ALS Canada Ltd.
2103 Dollarton Hwy
North Vancouver BC V7H 0A7
Phone: 604 984 0221 Fax: 604 984 0218 www.alsglobal.com

To: **SILVER RANGE RESOURCES LTD.**
C/O ARCHER, CATHRO & ASSOCIATES (1981) LIMITED
1016-510 W HASTINGS ST
VANCOUVER BC V6B 1L8

Finalized Date: 1-OCT-2011
Account: RANSIL

Project: Silver Range - Keg

CERTIFICATE OF ANALYSIS WH11184893

Sample Description	Method	ME-MS41	ME-MS41	ME-MS41	ME-MS41	ME-MS41	ME-MS41	ME-MS41	ME-MS41	ME-MS41	ME-MS41	ME-MS41	ME-MS41	ME-MS41	ME-MS41	ME-MS41
	Analyte	Nb	Ni	P	Pb	Rb	Re	S	Sb	Sc	Se	Sn	Sr	Ta	Te	Th
	Units	ppm	ppm	ppm	ppm	ppm	ppm	%	ppm	ppm	ppm	ppm	ppm	ppm	ppm	ppm
	LOR	0.05	0.2	10	0.2	0.1	0.001	0.01	0.05	0.1	0.2	0.2	0.2	0.01	0.01	0.2
K276203		0.57	53.8	1950	12.6	2.8	0.015	4.19	1.73	1.4	23.2	17.5	303	0.03	0.33	5.2
K276204		0.44	64.7	2180	14.0	7.4	0.025	4.94	4.56	1.6	25.4	15.2	129.0	0.01	0.46	4.9
K276205		0.21	23.8	430	>10000	3.3	0.010	2.34	413	3.5	1.7	1.5	27.1	<0.01	1.14	0.9
K276206		0.33	64.7	2120	91.4	2.8	0.053	3.81	10.80	1.8	21.9	22.9	142.0	0.01	0.44	5.3
K276207		0.22	72.0	1700	26.9	12.4	0.030	2.93	12.95	3.0	17.6	22.2	85.2	0.01	0.23	5.0
K276208		0.20	81.7	1790	20.5	23.2	0.053	1.91	6.15	3.2	13.2	10.8	87.6	0.01	0.14	4.6
K276209		0.17	48.1	1720	21.2	7.4	0.008	1.99	8.60	2.2	11.2	10.8	174.0	<0.01	0.19	4.6
K276210		0.22	46.0	2760	32.3	11.2	0.010	2.31	13.85	2.7	12.5	18.2	110.0	0.01	0.14	5.3
K276211		0.24	56.3	3180	119.0	7.6	0.018	2.23	15.15	2.4	14.0	13.6	283	0.01	0.30	4.9
K276212		0.15	3.7	180	1.3	4.3	<0.001	0.02	0.05	0.5	0.2	<0.2	49.5	<0.01	0.01	<0.2
K276213		0.25	55.8	3570	11.3	37.8	0.016	2.37	10.50	2.8	13.8	11.2	152.0	0.01	0.29	4.2
K276214		0.19	60.1	520	38.1	81.1	0.004	1.52	11.15	6.8	8.6	10.6	165.0	<0.01	0.20	4.8
K276215		0.25	60.9	2310	17.7	67.9	0.016	2.64	37.8	5.4	15.2	15.4	134.0	0.01	0.33	5.1
K276216		0.43	45.0	2580	18.3	16.6	0.010	2.06	14.00	2.1	12.5	8.2	387	0.02	0.25	5.1
K276217		0.51	53.5	2390	18.9	8.7	0.009	2.01	10.90	2.1	12.9	9.0	193.5	0.02	0.33	5.0
K276218		0.63	71.0	1370	13.3	15.1	0.052	2.01	3.34	2.4	14.3	9.5	181.0	0.03	0.32	5.4
K276219		0.58	73.2	1660	13.2	16.9	0.060	1.87	2.81	2.3	13.9	9.3	185.0	0.03	0.35	5.5
K276220		0.74	72.5	860	15.6	22.4	0.024	1.61	2.69	2.8	10.9	8.0	182.0	0.03	0.12	6.1
K276221		0.54	80.9	1040	11.8	13.2	0.031	2.12	4.45	2.2	12.8	10.6	202	0.02	0.18	6.0
K276222		0.58	66.0	1470	24.0	18.0	0.016	2.07	14.55	2.2	12.5	9.5	263	0.03	0.31	5.9
K276223		0.70	55.8	1840	41.2	6.5	0.010	2.96	5.82	2.3	17.0	13.5	252	0.03	0.45	5.7
K276224		0.67	58.2	1450	22.0	9.4	0.007	2.64	3.50	2.1	15.2	9.5	264	0.03	0.39	6.0
K276225		0.05	6.2	1160	2610	12.8	0.001	0.36	19.25	3.7	3.0	5.7	120.5	<0.01	0.25	3.2
K276226		0.54	58.8	1360	42.6	3.5	0.013	2.45	4.04	1.9	15.1	7.4	185.5	0.03	0.20	5.1
K276227		0.95	93.8	1400	19.9	14.3	0.057	1.75	1.74	4.1	14.3	9.2	195.0	0.05	0.10	6.8
K276228		0.95	76.2	1970	18.6	17.9	0.040	2.38	2.52	4.8	16.9	9.9	221	0.04	0.24	6.8
K276229		0.95	82.6	3500	16.3	4.4	0.028	3.23	0.88	4.3	23.4	14.8	287	0.04	0.29	6.8
K276230		0.95	64.5	1410	30.4	10.9	0.010	3.50	2.73	3.9	21.3	12.2	258	0.04	0.27	6.4
K276231		0.66	76.4	1520	39.5	8.7	0.029	2.67	9.87	2.8	17.3	13.5	203	0.03	0.15	6.8
K276232		0.14	2.6	180	1.9	1.4	<0.001	0.06	0.07	0.5	0.4	<0.2	49.0	<0.01	0.01	<0.2
K276233		1.01	70.4	1350	22.1	14.8	0.057	1.64	2.21	3.0	13.3	8.7	185.5	0.05	0.12	5.8
K276234		0.77	47.1	2490	25.3	7.8	0.009	2.23	2.85	2.2	14.0	9.8	174.0	0.04	0.15	5.2
K276235		0.71	41.5	2610	22.4	3.1	0.012	1.88	2.86	1.9	12.8	8.0	165.0	0.03	0.16	5.1
K276236		0.58	47.5	4250	18.9	7.5	0.022	2.45	4.91	2.4	13.0	12.7	222	0.02	0.16	4.9
K276237		0.70	37.0	2740	11.4	3.0	0.011	2.11	1.38	2.0	12.6	11.6	182.5	0.03	0.14	5.5
K276238		0.68	42.9	3870	48.2	3.6	0.019	2.52	3.59	2.0	15.6	12.5	194.0	0.03	0.21	5.1

***** See Appendix Page for comments regarding this certificate *****

ALS Canada Ltd.
2103 Dollarton Hwy
North Vancouver BC V7H 0A7
Phone: 604 984 0221 Fax: 604 984 0218 www.alsglobal.com

To: **SILVER RANGE RESOURCES LTD.**
C/O ARCHER, CATHRO & ASSOCIATES (1981) LIMITED
1016-510 W HASTINGS ST
VANCOUVER BC V6B 1L8

Finalized Date: 1-OCT-2011
Account: RANSIL

Project: Silver Range - Keg

CERTIFICATE OF ANALYSIS WH11184893

Sample Description	Method	ME-MS41	ME-MS41	ME-MS41	ME-MS41	ME-MS41	ME-MS41	ME-MS41	ME-MS41	Ag-OG46	Pb-OG46	Sn-XRF05
	Analyte	Ti	Tl	U	V	W	Y	Zn	Zr	Ag	Pb	Sn
	Units	%	ppm	ppm	ppm	ppm	ppm	ppm	ppm	ppm	%	ppm
	LOR	0.005	0.02	0.05	1	0.05	0.05	2	0.5	1	0.001	5
K276203		0.092	0.03	1.90	32	28.0	14.75	3630	4.6			48
K276204		0.094	0.12	2.70	70	14.30	17.90	1360	5.8			36
K276205		0.079	0.20	0.62	40	0.22	6.54	4940	6.7	101	1.010	5
K276206		0.072	0.06	3.96	117	7.72	18.00	2530	6.8			55
K276207		0.080	0.18	3.64	174	0.91	20.9	1350	10.4			38
K276208		0.082	0.27	5.63	162	0.86	21.4	334	10.5			21
K276209		0.049	0.11	1.42	38	0.58	14.70	305	5.6			25
K276210		0.070	0.20	2.01	45	1.22	21.3	286	9.8			32
K276211		0.059	0.16	2.98	43	1.09	19.80	392	11.2			22
K276212		<0.005	0.03	0.44	1	0.06	1.12	12	<0.5			<5
K276213		0.078	0.54	2.05	68	1.52	17.85	98	8.6			24
K276214		0.100	1.21	0.71	67	0.43	13.80	63	7.4			17
K276215		0.085	0.90	4.01	83	1.73	33.6	65	10.2			26
K276216		0.080	0.24	1.76	31	1.54	16.40	388	8.2			18
K276217		0.095	0.16	1.65	29	1.23	16.60	240	7.7			20
K276218		0.102	0.19	2.72	105	2.24	14.40	325	7.9			23
K276219		0.107	0.20	2.90	112	2.10	15.85	269	8.5			22
K276220		0.115	0.29	1.78	66	1.09	12.65	269	8.5			19
K276221		0.100	0.17	2.53	120	7.19	13.85	671	7.9			26
K276222		0.108	0.22	2.82	77	10.15	18.40	363	6.7			21
K276223		0.099	0.09	1.68	36	5.52	15.70	353	6.3			35
K276224		0.083	0.11	1.30	27	5.29	12.10	370	4.6			28
K276225		0.005	0.35	1.77	53	0.19	13.50	2140	7.1			26
K276226		0.048	0.06	1.97	45	16.90	9.88	1250	3.8			36
K276227		0.150	0.18	4.80	153	0.91	22.0	663	12.6			19
K276228		0.148	0.24	4.09	240	9.37	21.2	399	9.7			22
K276229		0.149	0.06	4.55	265	14.20	25.8	699	10.3			34
K276230		0.134	0.16	1.74	36	12.20	16.50	392	6.1			33
K276231		0.126	0.12	3.41	98	7.08	19.75	820	8.3			31
K276232		<0.005	<0.02	0.72	1	0.12	1.05	19	<0.5			<5
K276233		0.110	0.18	3.71	82	2.19	16.60	312	6.9			21
K276234		0.094	0.11	1.77	24	4.56	16.40	282	5.2			27
K276235		0.072	0.05	1.92	18	10.30	16.05	297	5.6			23
K276236		0.079	0.11	2.63	41	9.18	17.45	247	7.9			35
K276237		0.078	0.04	2.02	18	11.20	16.25	656	5.1			34
K276238		0.070	0.06	2.88	24	9.95	17.80	675	6.7			38

***** See Appendix Page for comments regarding this certificate *****

ALS Canada Ltd.
2103 Dollarton Hwy
North Vancouver BC V7H 0A7
Phone: 604 984 0221 Fax: 604 984 0218 www.alsglobal.com

To: **SILVER RANGE RESOURCES LTD.**
C/O ARCHER, CATHRO & ASSOCIATES (1981) LIMITED
1016-510 W HASTINGS ST
VANCOUVER BC V6B 1L8

Project: Silver Range - Keg

Finalized Date: 1-OCT-2011
Account: RANSIL

CERTIFICATE OF ANALYSIS WH11184893

Method	CERTIFICATE COMMENTS
ME-MS41	Interference: Ca>10% on ICP-MS As,ICP-AES results shown.
ME-MS41	Gold determinations by this method are semi-quantitative due to the small sample weight used (0.5g).

ALS Canada Ltd.

2103 Dollarton Hwy
North Vancouver BC V7H 0A7
Phone: 604 984 0221 Fax: 604 984 0218 www.alsglobal.com

To: **SILVER RANGE RESOURCES LTD.**
C/O ARCHER, CATHRO & ASSOCIATES (1981) LIMITED
1016-510 W HASTINGS ST
VANCOUVER BC V6B 1L8

Finalized Date: 5-OCT-2011
Account: RANSIL

CERTIFICATE WH11184894

Project: Silver Range - Keg

P.O. No.: Batch A52

This report is for 36 Drill Core samples submitted to our lab in Whitehorse, YT, Canada on 13-SEP-2011.

The following have access to data associated with this certificate:

DOUG EATON BRUCE YOUNGMAN	SARAH EATON	JOAN MARIACHER

SAMPLE PREPARATION

ALS CODE	DESCRIPTION
WEI-21	Received Sample Weight
LOG-22	Sample login - Rcd w/o BarCode
CRU-31	Fine crushing - 70% <2mm
CRU-QC	Crushing QC Test
PUL-QC	Pulverizing QC Test
SPL-21	Split sample - riffle splitter
PUL-31	Pulverize split to 85% <75 um
LOG-24	Pulp Login - Rcd w/o Barcode

ANALYTICAL PROCEDURES

ALS CODE	DESCRIPTION	INSTRUMENT
Au-AA24	Au 50g FA AA finish	AAS
ME-MS41	51 anal. aqua regia ICPMS	
ME-OG46	Ore Grade Elements - AquaRegia	ICP-AES
Zn-OG46	Ore Grade Zn - Aqua Regia	VARIABLE
Ag-OG46	Ore Grade Ag - Aqua Regia	VARIABLE
Pb-OG46	Ore Grade Pb - Aqua Regia	VARIABLE
Sn-XRF05	Sn-Trace Level XRF Analysis	XRF

To: **SILVER RANGE RESOURCES LTD.**
ATTN: JOAN MARIACHER
C/O ARCHER, CATHRO & ASSOCIATES (1981) LIMITED
1016-510 W HASTINGS ST
VANCOUVER BC V6B 1L8

This is the Final Report and supersedes any preliminary report with this certificate number. Results apply to samples as submitted. All pages of this report have been checked and approved for release.

Signature:

Colin Ramshaw, Vancouver Laboratory Manager

ALS Canada Ltd.
2103 Dollarton Hwy
North Vancouver BC V7H 0A7
Phone: 604 984 0221 Fax: 604 984 0218 www.alsglobal.com

To: **SILVER RANGE RESOURCES LTD.**
C/O ARCHER, CATHRO & ASSOCIATES (1981) LIMITED
1016-510 W HASTINGS ST
VANCOUVER BC V6B 1L8

Finalized Date: 5-OCT-2011
Account: RANSIL

Project: Silver Range - Keg

CERTIFICATE OF ANALYSIS WH11184894

Sample Description	Method Analyte Units LOR	WEI-21 Recvd Wt. kg 0.02	Au-AA24 Au ppm 0.005	ME-MS41 Ag ppm 0.01	ME-MS41 Al % 0.01	ME-MS41 As ppm 0.1	ME-MS41 Au ppm 0.2	ME-MS41 B ppm 10	ME-MS41 Ba ppm 10	ME-MS41 Be ppm 0.05	ME-MS41 Bi ppm 0.01	ME-MS41 Ca % 0.01	ME-MS41 Cd ppm 0.01	ME-MS41 Ce ppm 0.02	ME-MS41 Co ppm 0.1	ME-MS41 Cr ppm 1
K279838		8.99	0.009	11.30	1.42	1885	<0.2	<10	90	0.48	48.9	5.72	149.0	22.2	9.9	26
K279839		10.38	0.005	12.55	2.55	18.1	<0.2	<10	120	0.87	42.6	2.15	106.5	23.1	8.6	33
K279840		8.49	0.007	30.0	1.33	496	<0.2	<10	100	0.51	112.5	1.43	253	22.7	11.4	30
K279841		9.64	0.012	23.2	2.08	695	<0.2	<10	80	0.61	120.0	3.77	135.0	22.7	6.7	28
K279842		9.23	0.013	64.1	2.74	2630	<0.2	<10	20	0.71	172.0	5.61	49.9	24.7	4.0	31
K279843		1.94	<0.005	0.17	0.05	16	<0.2	<10	10	<0.05	0.49	19.35	0.66	1.39	1.3	1
K279844		9.59	<0.005	4.00	2.65	1115	<0.2	100	30	0.82	8.68	5.88	44.1	24.0	3.9	26
K279845		9.36	<0.005	4.96	2.81	446	<0.2	10	80	0.80	12.45	3.00	65.2	21.3	7.3	29
K279846		9.29	<0.005	1.98	3.43	74.3	<0.2	<10	30	0.79	8.38	2.95	22.6	19.05	8.3	27
K279847		9.28	<0.005	0.70	2.79	205	<0.2	20	40	0.75	7.93	2.62	27.6	16.80	4.9	23
K279848		3.34	<0.005	0.44	2.85	370	<0.2	10	40	0.78	8.44	2.61	26.3	16.60	5.4	22
K279849		9.53	<0.005	3.81	2.18	345	<0.2	10	30	0.62	9.46	2.63	69.8	20.2	5.8	19
K279850		9.35	<0.005	1.25	2.37	397	<0.2	<10	30	0.62	3.07	2.98	69.6	20.6	6.3	20
K279851		9.08	<0.005	0.92	2.37	157.5	<0.2	<10	70	0.79	2.95	2.30	71.3	21.6	6.0	23
K279852		6.15	<0.005	9.15	1.46	45.5	<0.2	<10	140	0.47	22.6	1.77	110.5	21.2	6.0	17
K279853		4.99	<0.005	>100	0.74	42.7	<0.2	<10	100	0.24	434	1.35	478	19.90	14.8	30
K279854		2.08	<0.005	0.23	0.05	3.0	<0.2	<10	20	<0.05	0.46	19.35	0.77	1.32	1.4	<1
K279855		7.77	<0.005	7.43	3.47	280	<0.2	<10	110	0.77	11.85	3.85	102.5	20.9	3.5	11
K279856		10.00	<0.005	53.6	2.34	1965	<0.2	<10	50	0.55	109.5	2.88	435	18.05	12.9	10
K279857		9.41	<0.005	15.55	3.23	330	<0.2	<10	120	0.81	24.7	4.61	207	19.55	7.3	14
K279858		8.93	<0.005	1.02	3.64	2100	<0.2	10	80	1.43	1.75	5.74	2.14	23.6	10.3	38
K279859		8.96	<0.005	0.93	4.02	30.8	<0.2	20	70	1.50	1.78	4.59	3.79	22.2	9.2	53
K279860		8.44	<0.005	3.17	3.56	4330	<0.2	60	70	1.36	4.53	5.63	12.45	28.9	12.0	54
K279861		0.20	0.280	>100	1.29	262	0.2	<10	90	0.21	5.98	0.64	24.8	8.76	12.1	31
K279862		9.20	<0.005	4.92	2.78	4310	<0.2	210	50	0.70	10.05	5.21	15.80	22.5	5.0	41
K279863		9.72	0.008	54.3	2.51	>10000	<0.2	100	80	0.88	79.0	7.03	237	27.6	20.2	30
K279864		9.10	<0.005	14.25	1.21	1185	<0.2	220	30	0.25	20.2	5.89	190.0	12.55	6.1	18
K279865		9.06	<0.005	11.85	1.99	371	<0.2	170	30	0.43	24.8	6.99	29.0	18.75	3.9	18
K279866		0.21	0.086	63.5	1.00	2790	<0.2	<10	80	0.28	4.28	6.26	127.5	15.00	13.4	34
K279867		9.21	<0.005	6.62	2.69	484	<0.2	10	50	0.90	9.78	4.04	89.7	18.15	6.2	23
K279868		9.88	<0.005	3.67	2.55	701	<0.2	10	30	0.61	8.77	4.27	35.1	19.30	5.0	23
K279869		8.16	<0.005	3.49	3.81	278	<0.2	50	120	1.16	8.27	4.70	31.3	21.6	8.4	31
K279870		9.44	0.005	9.68	3.31	278	<0.2	220	80	0.85	26.2	4.26	22.9	22.4	6.2	18
K279871		8.68	<0.005	0.33	2.92	37.2	<0.2	10	40	1.04	0.59	2.55	1.23	18.80	7.8	27
K279872		8.75	<0.005	2.60	2.14	456	<0.2	20	40	0.59	6.01	2.76	45.1	15.75	5.9	19
K279873		8.71	<0.005	2.80	2.19	299	<0.2	180	40	0.64	14.25	3.49	23.1	17.85	6.1	23

***** See Appendix Page for comments regarding this certificate *****

ALS Canada Ltd.
2103 Dollarton Hwy
North Vancouver BC V7H 0A7
Phone: 604 984 0221 Fax: 604 984 0218 www.alsglobal.com

To: **SILVER RANGE RESOURCES LTD.**
C/O ARCHER, CATHRO & ASSOCIATES (1981) LIMITED
1016-510 W HASTINGS ST
VANCOUVER BC V6B 1L8

Finalized Date: 5-OCT-2011
Account: RANSIL

Project: Silver Range - Keg

CERTIFICATE OF ANALYSIS WH11184894

Sample Description	Method	ME-MS41	ME-MS41	ME-MS41	ME-MS41	ME-MS41	ME-MS41	ME-MS41	ME-MS41	ME-MS41	ME-MS41	ME-MS41	ME-MS41	ME-MS41	ME-MS41	ME-MS41
	Analyte	Cs	Cu	Fe	Ga	Ge	Hf	Hg	In	K	La	Li	Mg	Mn	Mo	Na
	Units	ppm	ppm	%	ppm	ppm	ppm	ppm	ppm	%	ppm	ppm	%	ppm	ppm	%
	LOR	0.05	0.2	0.01	0.05	0.05	0.02	0.01	0.005	0.01	0.2	0.1	0.01	5	0.05	0.01
K279838		2.52	781	4.29	7.41	0.27	0.29	0.04	8.49	0.14	11.6	31.0	0.84	759	8.45	0.04
K279839		7.05	457	3.62	9.87	0.34	0.24	0.01	6.59	0.18	11.8	24.0	0.60	202	9.47	0.15
K279840		2.07	965	5.47	6.69	0.53	0.29	0.02	15.15	0.18	12.1	27.9	0.69	309	4.76	0.06
K279841		16.40	403	2.89	8.04	0.73	0.25	0.01	7.21	0.04	12.7	21.4	0.51	1030	36.8	0.10
K279842		6.58	118.5	1.54	8.70	0.90	0.27	<0.01	1.950	0.01	13.2	36.4	0.67	1580	60.4	0.10
K279843		0.17	4.9	0.41	0.24	0.15	<0.02	<0.01	0.035	0.01	0.7	0.8	12.00	199	0.55	0.03
K279844		2.86	119.5	1.57	9.02	0.59	0.21	<0.01	1.665	0.02	12.9	47.7	0.74	1490	29.0	0.10
K279845		4.19	228	1.93	9.52	0.27	0.21	0.01	3.48	0.09	10.9	28.0	0.39	400	10.65	0.23
K279846		4.03	156.5	1.43	11.05	0.23	0.19	0.01	0.974	0.07	9.4	12.9	0.20	135	9.71	0.20
K279847		1.71	156.5	1.22	9.31	0.24	0.17	0.01	1.385	0.08	8.4	24.3	0.28	253	2.41	0.15
K279848		1.49	140.0	1.24	9.07	0.24	0.17	0.01	1.250	0.07	8.3	22.7	0.26	231	2.45	0.15
K279849		4.08	354	2.00	7.78	0.40	0.21	0.01	2.53	0.07	11.0	12.6	0.26	384	2.08	0.10
K279850		4.80	330	2.03	8.69	0.38	0.21	0.01	3.07	0.08	11.7	16.8	0.32	474	1.70	0.12
K279851		2.41	158.0	1.52	8.38	0.27	0.21	0.01	4.07	0.14	10.9	24.6	0.34	289	1.37	0.16
K279852		2.16	457	1.95	5.42	0.34	0.22	0.01	5.79	0.11	10.4	20.3	0.36	254	1.81	0.09
K279853		2.57	7230	10.35	5.13	2.77	0.41	0.04	20.7	0.34	9.8	70.6	0.89	469	1.88	0.02
K279854		0.35	12.0	0.46	0.26	0.15	<0.02	<0.01	0.042	0.02	0.6	0.8	12.00	214	0.05	0.03
K279855		5.37	1180	1.99	9.24	0.25	0.13	<0.01	6.53	0.03	10.6	13.5	0.22	253	2.63	0.15
K279856		4.32	3760	3.93	6.66	0.69	0.14	0.02	13.70	0.02	9.5	17.2	0.28	553	2.10	0.09
K279857		3.03	2360	2.52	8.67	0.30	0.15	0.03	8.04	0.04	9.5	26.3	0.43	459	1.99	0.12
K279858		3.33	88.7	1.53	11.85	0.14	0.21	<0.01	0.275	0.21	10.5	78.5	1.26	514	1.41	0.14
K279859		5.74	176.0	2.13	12.85	0.19	0.23	<0.01	0.270	0.35	9.9	70.5	1.14	257	1.10	0.15
K279860		2.50	712	2.66	11.40	0.21	0.35	0.01	0.821	0.18	12.8	79.5	1.06	521	60.3	0.10
K279861		0.38	6330	5.42	4.52	0.15	0.27	1.36	0.454	0.10	4.2	9.7	0.78	1630	21.2	0.06
K279862		1.38	530	1.66	8.00	0.28	0.22	<0.01	0.803	0.06	11.4	71.7	0.91	729	60.7	0.07
K279863		2.43	2350	4.44	9.76	1.31	0.29	0.02	6.93	0.14	15.9	67.6	0.84	946	51.0	0.06
K279864		0.76	2260	1.76	3.73	0.64	0.17	0.01	7.21	0.03	6.5	32.6	0.48	887	25.9	0.03
K279865		6.76	619	1.23	5.52	0.75	0.21	0.02	1.080	0.02	9.4	19.9	0.27	717	34.6	0.06
K279866		1.14	1070	3.43	3.98	0.11	0.23	3.05	0.078	0.12	7.6	7.7	0.48	2770	5.11	0.06
K279867		2.09	1155	1.87	7.83	0.29	0.21	<0.01	3.65	0.08	8.9	45.3	0.51	504	5.84	0.09
K279868		1.23	510	1.45	7.72	0.37	0.21	<0.01	1.705	0.03	9.4	45.7	0.56	575	5.75	0.08
K279869		3.95	302	1.50	11.35	0.22	0.26	0.01	1.350	0.09	9.5	44.4	0.47	327	14.60	0.15
K279870		3.62	385	0.95	9.33	0.32	0.23	<0.01	1.060	0.06	10.1	22.3	0.24	217	6.53	0.12
K279871		2.66	128.5	1.19	9.10	0.19	0.21	<0.01	0.043	0.09	8.2	8.8	0.14	49	5.68	0.12
K279872		1.98	319	1.20	6.30	0.26	0.20	0.01	2.41	0.06	7.9	22.0	0.27	215	3.87	0.08
K279873		1.84	241	1.15	6.52	0.23	0.22	0.01	1.015	0.06	9.3	41.3	0.44	250	4.63	0.08

***** See Appendix Page for comments regarding this certificate *****

ALS Canada Ltd.
2103 Dollarton Hwy
North Vancouver BC V7H 0A7
Phone: 604 984 0221 Fax: 604 984 0218 www.alsglobal.com

To: **SILVER RANGE RESOURCES LTD.**
C/O ARCHER, CATHRO & ASSOCIATES (1981) LIMITED
1016-510 W HASTINGS ST
VANCOUVER BC V6B 1L8

Finalized Date: 5-OCT-2011
Account: RANSIL

Project: Silver Range - Keg

CERTIFICATE OF ANALYSIS WH11184894

Sample Description	Method	ME-MS41	ME-MS41	ME-MS41	ME-MS41	ME-MS41	ME-MS41	ME-MS41	ME-MS41	ME-MS41	ME-MS41	ME-MS41	ME-MS41	ME-MS41	ME-MS41	ME-MS41
	Analyte	Nb	Ni	P	Pb	Rb	Re	S	Sb	Sc	Se	Sn	Sr	Ta	Te	Th
	Units	ppm	ppm	ppm	ppm	ppm	ppm	%	ppm	ppm	ppm	ppm	ppm	ppm	ppm	ppm
	LOR	0.05	0.2	10	0.2	0.1	0.001	0.01	0.05	0.1	0.2	0.2	0.2	0.01	0.01	0.2
K279838		0.39	45.8	1800	570	13.2	0.012	2.85	16.70	3.1	39.9	74.2	90.0	0.01	0.30	6.1
K279839		0.82	46.5	1920	847	19.7	0.013	2.74	3.35	2.2	46.2	34.9	96.6	0.03	0.19	6.7
K279840		1.09	37.5	1800	1800	18.0	0.008	4.23	4.52	1.5	81.4	107.5	39.9	0.01	0.48	5.5
K279841		1.11	50.7	2060	1120	4.1	0.048	2.02	3.49	2.7	39.0	140.5	89.7	0.03	0.46	5.8
K279842		1.02	47.2	2180	2370	2.4	0.058	0.50	5.46	3.1	46.0	165.0	144.0	0.03	0.58	6.5
K279843		0.16	0.5	260	8.5	0.8	<0.001	0.04	<0.05	0.3	0.4	0.8	48.4	<0.01	0.01	<0.2
K279844		0.70	41.1	1950	180.5	2.3	0.038	0.46	5.02	2.7	7.3	119.5	144.5	0.02	0.05	5.9
K279845		0.93	48.2	1650	225	11.4	0.015	1.22	1.75	2.5	20.0	19.6	147.0	0.03	0.11	5.9
K279846		1.05	48.9	1000	67.6	7.7	0.015	0.95	1.58	2.7	14.0	14.9	168.0	0.03	0.07	5.9
K279847		0.84	37.4	620	15.5	9.2	0.010	0.71	1.79	2.2	7.9	21.0	132.5	0.03	0.08	5.2
K279848		0.93	38.2	620	10.5	6.8	0.011	0.72	1.74	2.3	7.9	19.4	138.5	0.03	0.07	5.3
K279849		0.99	38.8	760	188.5	7.8	0.012	1.34	2.21	2.2	16.3	40.3	94.5	0.03	0.07	4.8
K279850		0.98	35.7	850	28.4	9.9	0.009	1.29	4.00	2.5	12.0	30.4	113.5	0.03	0.04	4.6
K279851		0.89	43.7	720	25.7	15.0	0.008	1.00	1.64	2.3	11.9	25.8	126.5	0.04	0.05	5.7
K279852		0.90	56.7	950	1045	7.2	0.013	1.53	2.11	1.7	50.3	46.1	68.4	0.03	0.14	5.6
K279853		2.02	50.1	840	>10000	35.1	0.010	6.11	14.25	3.2	550	>500	15.0	0.01	1.72	5.4
K279854		0.27	0.8	190	27.5	2.0	<0.001	0.04	<0.05	0.3	0.8	3.8	45.0	<0.01	0.01	<0.2
K279855		0.52	28.5	1180	237	2.1	0.013	1.44	2.59	2.0	20.5	51.6	232	0.01	0.09	4.9
K279856		0.64	40.9	1040	4160	1.9	0.012	3.37	4.46	1.9	106.5	153.0	126.0	0.02	0.55	3.4
K279857		0.62	35.9	920	594	4.7	0.013	1.95	3.85	2.4	34.1	102.0	196.5	0.02	0.13	4.7
K279858		0.40	51.8	800	52.3	27.5	0.013	0.54	8.25	4.7	6.6	25.4	218	0.02	0.06	6.7
K279859		0.53	60.0	730	87.7	51.5	0.014	0.96	2.04	5.4	6.9	23.9	193.0	0.02	0.02	6.5
K279860		0.50	87.8	880	114.0	19.2	0.107	1.28	7.91	5.5	14.7	38.2	221	0.02	0.12	7.9
K279861		0.28	27.6	430	>10000	4.2	0.012	2.38	427	4.4	2.1	1.7	26.2	<0.01	1.09	1.0
K279862		0.61	51.4	680	204	5.0	0.096	0.55	6.74	5.4	11.1	57.2	204	0.02	0.15	6.1
K279863		0.47	77.7	780	>10000	16.2	0.094	3.13	30.4	3.5	260	119.5	214	0.01	0.74	4.0
K279864		0.72	26.7	540	811	2.4	0.037	1.35	4.52	2.1	40.2	115.5	59.2	0.02	0.11	3.2
K279865		0.81	53.3	910	875	1.8	0.039	0.58	2.79	2.1	21.4	96.5	98.9	0.02	0.13	4.2
K279866		0.28	26.2	630	>10000	8.2	0.002	2.88	41.8	3.5	4.1	2.2	292	<0.01	0.15	2.2
K279867		0.79	31.6	530	238	6.5	0.019	1.02	2.98	4.0	16.7	61.7	158.5	0.03	0.09	5.3
K279868		0.73	26.6	550	128.0	2.1	0.016	0.55	4.37	3.1	10.2	59.9	137.0	0.02	0.11	4.7
K279869		0.82	59.4	610	138.5	9.8	0.036	0.76	3.52	4.6	13.2	39.4	222	0.03	0.08	6.7
K279870		0.69	34.3	630	561	4.8	0.015	0.45	2.28	2.6	18.8	32.4	195.0	0.02	0.17	5.7
K279871		0.56	56.7	690	6.9	6.3	0.032	0.67	1.05	2.0	8.0	4.9	109.5	0.02	0.04	4.7
K279872		0.70	32.7	1030	92.4	3.4	0.029	0.64	1.85	2.2	12.9	16.4	111.5	0.03	0.11	3.4
K279873		0.60	39.4	1270	139.5	3.6	0.041	0.50	2.96	2.5	14.1	16.6	118.0	0.02	0.22	3.7

***** See Appendix Page for comments regarding this certificate *****

ALS Canada Ltd.
2103 Dollarton Hwy
North Vancouver BC V7H 0A7
Phone: 604 984 0221 Fax: 604 984 0218 www.alsglobal.com

To: **SILVER RANGE RESOURCES LTD.**
C/O ARCHER, CATHRO & ASSOCIATES (1981) LIMITED
1016-510 W HASTINGS ST
VANCOUVER BC V6B 1L8

Finalized Date: 5-OCT-2011
Account: RANSIL

Project: Silver Range - Keg

CERTIFICATE OF ANALYSIS WH11184894

Sample Description	Method Analyte Units LOR	ME-MS41 Ti % 0.005	ME-MS41 Tl ppm 0.02	ME-MS41 U ppm 0.05	ME-MS41 V ppm 1	ME-MS41 W ppm 0.05	ME-MS41 Y ppm 0.05	ME-MS41 Zn ppm 2	ME-MS41 Zr ppm 0.5	Zn-OG46 Zn % 0.001	Ag-OG46 Ag ppm 1	Pb-OG46 Pb % 0.001	Sn-XRF05 Sn ppm 5
K279838		0.048	0.19	2.46	49	22.3	17.85	7870	7.6				258
K279839		0.119	0.30	1.97	43	6.66	17.40	5580	8.0				87
K279840		0.116	0.36	1.76	36	13.95	16.25	>10000	9.1	1.340			246
K279841		0.104	0.18	5.05	121	10.55	15.25	7410	7.2				496
K279842		0.106	0.29	6.54	178	0.96	14.10	2670	6.8				623
K279843		<0.005	<0.02	0.65	2	0.08	1.02	63	<0.5				<5
K279844		0.085	0.04	4.47	100	0.94	14.15	2350	4.9				467
K279845		0.105	0.13	2.28	38	2.63	14.30	3330	6.1				49
K279846		0.111	0.08	2.02	35	1.53	13.30	1060	5.6				35
K279847		0.100	0.08	1.47	18	7.85	11.15	1240	4.9				53
K279848		0.102	0.06	1.60	16	4.55	11.25	1200	5.1				48
K279849		0.092	0.09	2.03	15	5.55	12.65	3340	6.2				136
K279850		0.095	0.09	1.91	16	10.55	13.60	3260	5.7				87
K279851		0.114	0.16	1.65	20	4.97	12.80	3410	6.0				70
K279852		0.109	0.12	2.08	17	5.70	13.90	5280	6.7				97
K279853		0.142	0.79	2.37	36	20.7	14.35	>10000	12.6	2.57	204	2.74	1920
K279854		<0.005	<0.02	0.61	2	0.59	0.96	51	<0.5				<5
K279855		0.089	0.05	1.62	10	10.55	11.75	4640	3.1				145
K279856		0.066	0.21	1.43	8	3.40	10.30	>10000	3.1	2.11			259
K279857		0.084	0.08	1.35	13	9.24	11.00	9480	3.7				151
K279858		0.071	0.25	1.27	29	0.59	14.45	144	7.4				99
K279859		0.108	0.58	1.30	37	0.66	13.35	200	7.2				62
K279860		0.075	0.22	5.62	131	0.90	18.65	593	12.7				122
K279861		0.088	0.22	0.72	42	0.24	6.68	4960	7.9		105	0.962	5
K279862		0.093	0.06	5.73	120	1.35	10.75	792	5.4				360
K279863		0.048	0.24	3.22	77	2.03	10.30	>10000	7.6	1.230		1.050	598
K279864		0.076	0.07	1.63	48	1.23	7.44	8750	4.0				393
K279865		0.090	0.09	3.33	40	9.93	9.79	1400	6.3				349
K279866		0.055	0.13	0.77	32	6.06	7.52	>10000	6.8	1.965		1.840	<5
K279867		0.106	0.09	1.56	45	3.72	10.95	3860	5.4				180
K279868		0.106	0.04	1.61	37	1.20	10.95	1630	5.1				179
K279869		0.123	0.09	2.14	84	3.88	13.45	1480	9.1				107
K279870		0.129	0.09	1.59	32	1.79	13.60	1020	6.5				89
K279871		0.113	0.06	1.50	21	0.52	12.45	89	7.8				12
K279872		0.084	0.05	1.51	14	0.42	12.95	2050	6.6				42
K279873		0.087	0.06	2.21	22	0.52	15.45	1070	7.3				52

***** See Appendix Page for comments regarding this certificate *****

ALS Canada Ltd.
2103 Dollarton Hwy
North Vancouver BC V7H 0A7
Phone: 604 984 0221 Fax: 604 984 0218 www.alsglobal.com

To: **SILVER RANGE RESOURCES LTD.**
C/O ARCHER, CATHRO & ASSOCIATES (1981) LIMITED
1016-510 W HASTINGS ST
VANCOUVER BC V6B 1L8

Project: Silver Range - Keg

Finalized Date: 5-OCT-2011
Account: RANSIL

CERTIFICATE OF ANALYSIS WH11184894

Method	CERTIFICATE COMMENTS
ME-MS41	Interference: Ca>10% on ICP-MS As,ICP-AES results shown.
ME-MS41	Gold determinations by this method are semi-quantitative due to the small sample weight used (0.5g).

ALS Canada Ltd.

2103 Dollarton Hwy
North Vancouver BC V7H 0A7
Phone: 604 984 0221 Fax: 604 984 0218 www.alsglobal.com

To: **SILVER RANGE RESOURCES LTD.**
C/O ARCHER, CATHRO & ASSOCIATES (1981) LIMITED
1016-510 W HASTINGS ST
VANCOUVER BC V6B 1L8

Finalized Date: 3-OCT-2011
Account: RANSIL

CERTIFICATE WH11184895

Project: Silver Range - Keg

P.O. No.: Batch D34

This report is for 36 Drill Core samples submitted to our lab in Whitehorse, YT, Canada on 13-SEP-2011.

The following have access to data associated with this certificate:

DOUG EATON BRUCE YOUNGMAN	SARAH EATON	JOAN MARIACHER

SAMPLE PREPARATION

ALS CODE	DESCRIPTION
WEI-21	Received Sample Weight
LOG-22	Sample login - Rcd w/o BarCode
PUL-QC	Pulverizing QC Test
CRU-QC	Crushing QC Test
CRU-31	Fine crushing - 70% <2mm
SPL-21	Split sample - riffle splitter
PUL-31	Pulverize split to 85% <75 um
LOG-24	Pulp Login - Rcd w/o Barcode

ANALYTICAL PROCEDURES

ALS CODE	DESCRIPTION	
ME-MS41	51 anal. aqua regia ICPMS	
Ag-OG46	Ore Grade Ag - Aqua Regia	VARIABLE
ME-OG46	Ore Grade Elements - AquaRegia	ICP-AES
Pb-OG46	Ore Grade Pb - Aqua Regia	VARIABLE
Zn-OG46	Ore Grade Zn - Aqua Regia	VARIABLE
Au-AA24	Au 50g FA AA finish	AAS
Sn-XRF05	Sn-Trace Level XRF Analysis	XRF

To: **SILVER RANGE RESOURCES LTD.**
ATTN: JOAN MARIACHER
C/O ARCHER, CATHRO & ASSOCIATES (1981) LIMITED
1016-510 W HASTINGS ST
VANCOUVER BC V6B 1L8

This is the Final Report and supersedes any preliminary report with this certificate number. Results apply to samples as submitted. All pages of this report have been checked and approved for release.

Signature:

Colin Ramshaw, Vancouver Laboratory Manager

ALS Canada Ltd.
2103 Dollarton Hwy
North Vancouver BC V7H 0A7
Phone: 604 984 0221 Fax: 604 984 0218 www.alsglobal.com

To: **SILVER RANGE RESOURCES LTD.**
C/O ARCHER, CATHRO & ASSOCIATES (1981) LIMITED
1016-510 W HASTINGS ST
VANCOUVER BC V6B 1L8

Finalized Date: 3-OCT-2011
Account: RANSIL

Project: Silver Range - Keg

CERTIFICATE OF ANALYSIS WH11184895

Sample Description	Method Analyte Units LOR	WEI-21 Recvd Wt. kg 0.02	ME-MS41 Ag ppm 0.01	ME-MS41 Al % 0.01	ME-MS41 As ppm 0.1	ME-MS41 Au ppm 0.2	ME-MS41 B ppm 10	ME-MS41 Ba ppm 10	ME-MS41 Be ppm 0.05	ME-MS41 Bi ppm 0.01	ME-MS41 Ca % 0.01	ME-MS41 Cd ppm 0.01	ME-MS41 Ce ppm 0.02	ME-MS41 Co ppm 0.1	ME-MS41 Cr ppm 1	ME-MS41 Cs ppm 0.05
K276239		5.53	0.66	3.68	14.8	<0.2	<10	100	1.67	68.6	2.87	1.33	33.4	11.4	41	4.34
K276240		4.88	1.78	2.51	9.7	<0.2	<10	130	1.30	34.5	2.50	31.5	24.4	7.6	15	2.91
K276241		7.83	2.65	1.91	26.3	<0.2	10	100	1.07	9.45	4.11	35.8	25.6	9.8	36	2.15
K276242		0.25	63.6	0.99	2810	<0.2	<10	70	0.41	3.86	6.19	122.5	17.70	14.1	33	1.18
K276243		3.78	0.78	2.53	6850	<0.2	<10	110	1.05	6.67	4.29	1.00	15.85	57.6	38	4.24
K276244		4.00	0.98	4.35	9.8	<0.2	20	90	1.50	28.7	3.20	1.71	28.3	14.9	39	3.29
K276245		3.94	0.50	4.30	13.4	<0.2	10	50	1.48	25.1	3.24	4.25	26.6	12.2	33	2.97
K276246		3.83	0.50	4.00	14.2	<0.2	<10	70	1.45	23.4	3.50	2.84	30.8	11.1	46	3.31
K276247		4.16	0.72	4.46	5.4	<0.2	10	70	1.69	82.5	3.99	31.5	34.4	11.6	33	1.65
K276248		2.48	0.01	0.05	2	<0.2	<10	10	<0.05	0.25	19.80	0.09	1.36	1.2	1	0.35
K276249		4.13	18.05	4.69	5.1	<0.2	<10	100	1.79	137.0	4.08	117.5	39.9	12.2	28	2.81
K276250		4.02	1.00	4.05	4.6	<0.2	<10	30	1.24	91.0	3.78	144.0	34.7	9.3	24	4.82
K276251		3.98	0.93	4.50	8.6	<0.2	<10	40	1.58	51.5	4.18	32.7	33.1	8.8	48	3.48
K276252		4.02	2.66	4.44	4.2	<0.2	<10	30	1.37	52.3	3.87	46.6	34.6	11.7	28	1.45
K276253		3.81	3.12	3.87	5.2	<0.2	<10	50	1.50	17.10	3.29	26.6	26.4	10.9	37	2.00
K276254		3.87	1.07	3.38	3.9	<0.2	<10	70	1.37	16.95	2.93	11.80	18.45	8.2	46	4.28
K276255		1.80	0.81	3.60	3.1	<0.2	<10	70	1.47	9.23	2.95	13.10	19.10	9.2	54	4.57
K276256		3.58	0.38	3.79	246	<0.2	10	110	1.51	2.56	2.66	0.70	18.55	12.4	53	5.97
K276257		3.73	0.39	4.15	11.7	<0.2	<10	110	1.65	3.82	2.68	0.63	17.50	14.5	63	6.65
K276258		3.56	0.25	4.17	24.4	<0.2	10	110	1.75	2.98	2.85	1.37	21.1	14.9	43	4.36
K276259		3.88	2.51	4.42	23.2	<0.2	10	200	1.63	12.95	3.31	1.07	23.7	14.3	51	5.19
K276260		4.14	4.01	5.05	5.1	<0.2	<10	90	1.68	14.00	3.13	9.03	19.30	13.0	65	7.76
K276261		3.92	1.45	3.89	539	<0.2	10	240	1.71	8.05	3.17	1.12	22.0	15.4	75	8.78
K276262		2.52	0.05	0.09	8	<0.2	<10	20	0.06	0.17	19.60	0.14	1.62	1.2	2	0.62
K276263		3.54	0.83	2.94	227	<0.2	<10	150	1.46	3.87	2.12	3.50	14.00	15.9	52	4.52
K276264		3.76	0.69	3.63	27.8	<0.2	<10	180	1.81	5.02	2.84	3.19	17.55	16.6	72	5.45
K276265		3.91	4.32	3.23	14.2	<0.2	<10	100	1.68	13.05	4.20	38.2	20.0	10.1	53	4.03
K276266		3.54	1.92	3.20	16.2	<0.2	<10	50	1.55	9.71	2.86	12.25	19.10	11.5	51	4.18
K276267		3.32	0.29	3.68	21.0	<0.2	<10	200	1.79	3.81	3.50	6.65	24.6	8.6	60	3.74
K276268		3.91	1.03	2.58	3.2	<0.2	<10	170	1.33	18.85	2.62	10.70	29.0	5.9	25	0.80
K276269		3.85	31.6	2.52	6.2	<0.2	<10	90	1.34	160.0	3.18	114.0	30.8	13.4	33	0.81
K276270		0.25	>100	1.24	256	0.2	<10	90	0.21	5.78	0.60	22.7	8.30	11.1	31	0.30
K276271		3.85	2.85	2.71	14.2	<0.2	<10	130	1.30	14.70	3.06	42.8	27.7	7.8	26	1.15
K276272		3.70	8.48	2.45	2.5	<0.2	<10	120	0.92	31.1	2.38	19.60	23.1	9.2	35	1.37
K276273		3.96	9.65	2.20	4.4	<0.2	<10	100	1.09	26.2	2.20	133.0	25.8	12.1	40	1.36
K276274		3.74	1.21	3.20	17.5	<0.2	<10	80	1.42	11.40	3.22	9.81	21.3	7.2	40	1.77

***** See Appendix Page for comments regarding this certificate *****

ALS Canada Ltd.
2103 Dollarton Hwy
North Vancouver BC V7H 0A7
Phone: 604 984 0221 Fax: 604 984 0218 www.alsglobal.com

To: **SILVER RANGE RESOURCES LTD.**
C/O ARCHER, CATHRO & ASSOCIATES (1981) LIMITED
1016-510 W HASTINGS ST
VANCOUVER BC V6B 1L8

Finalized Date: 3-OCT-2011
Account: RANSIL

Project: Silver Range - Keg

CERTIFICATE OF ANALYSIS WH11184895

Sample Description	Method	ME-MS41	ME-MS41	ME-MS41	ME-MS41	ME-MS41	ME-MS41	ME-MS41	ME-MS41	ME-MS41	ME-MS41	ME-MS41	ME-MS41	ME-MS41	ME-MS41	ME-MS41
	Analyte	Cu	Fe	Ga	Ge	Hf	Hg	In	K	La	Li	Mg	Mn	Mo	Na	Nb
	Units	ppm	%	ppm	ppm	ppm	ppm	ppm	%	ppm	ppm	%	ppm	ppm	%	ppm
	LOR	0.2	0.01	0.05	0.05	0.02	0.01	0.005	0.01	0.2	0.1	0.01	5	0.05	0.01	0.05
K276239		929	6.66	14.65	0.30	0.29	0.02	0.096	0.20	19.1	51.2	0.85	178	8.27	0.13	0.77
K276240		610	4.03	8.89	0.18	0.18	0.01	1.910	0.06	13.5	11.7	0.22	92	8.23	0.09	0.57
K276241		362	4.27	7.48	0.25	0.37	0.01	1.765	0.10	13.9	50.5	1.10	540	23.7	0.02	0.40
K276242		1060	3.46	4.01	0.08	0.22	2.76	0.070	0.12	8.9	11.3	0.48	2780	5.91	0.04	0.23
K276243		289	3.23	7.91	0.15	0.23	0.02	0.153	0.29	7.9	31.9	0.71	399	5.94	0.12	0.42
K276244		698	5.33	13.80	0.27	0.27	0.01	0.093	0.16	15.3	44.0	0.63	136	81.5	0.15	0.87
K276245		510	4.18	14.00	0.26	0.26	0.01	0.230	0.09	13.2	20.8	0.30	81	119.0	0.19	0.99
K276246		625	4.36	13.55	0.22	0.29	0.01	0.153	0.14	15.6	40.8	0.54	144	97.4	0.17	0.87
K276247		903	6.17	16.40	0.30	0.23	0.02	1.915	0.06	18.6	20.6	0.31	103	18.90	0.17	0.79
K276248		3.4	0.46	0.12	<0.05	<0.02	<0.01	0.006	0.02	0.7	1.3	12.30	212	0.25	<0.01	0.09
K276249		820	6.24	16.75	0.42	0.22	0.02	3.20	0.06	21.8	11.4	0.20	177	15.75	0.20	0.72
K276250		853	7.66	16.10	0.30	0.17	0.02	8.93	0.03	20.9	29.9	0.37	202	22.1	0.18	0.64
K276251		602	5.00	16.05	0.23	0.22	0.01	2.09	0.13	18.0	29.6	0.40	153	23.7	0.18	0.74
K276252		776	6.25	13.60	0.27	0.26	0.01	2.50	0.04	17.6	43.9	0.45	212	83.2	0.14	0.79
K276253		521	4.41	11.55	0.22	0.28	0.01	0.891	0.12	13.1	41.9	0.55	141	59.6	0.18	0.59
K276254		310	2.60	9.37	0.16	0.23	<0.01	0.488	0.26	9.1	30.6	0.53	99	7.47	0.16	0.49
K276255		300	2.87	9.88	0.16	0.23	<0.01	0.530	0.28	9.5	35.9	0.60	105	7.84	0.17	0.49
K276256		316	3.00	11.75	0.17	0.20	<0.01	0.039	0.37	8.7	64.8	1.02	151	0.95	0.18	0.52
K276257		374	3.40	12.25	0.18	0.30	<0.01	0.025	0.42	7.9	54.4	0.88	107	13.15	0.18	0.53
K276258		324	3.41	12.40	0.18	0.45	<0.01	0.031	0.26	9.1	41.9	0.74	105	22.6	0.19	0.62
K276259		352	3.32	12.95	0.21	0.32	<0.01	0.038	0.35	11.2	45.7	0.74	112	19.05	0.23	0.49
K276260		438	3.75	14.30	0.25	0.22	<0.01	0.243	0.52	9.0	74.6	1.11	153	5.78	0.23	0.58
K276261		315	3.33	12.15	0.16	0.30	<0.01	0.048	0.68	11.0	74.5	1.26	274	10.60	0.18	0.38
K276262		5.3	0.48	0.23	<0.05	<0.02	<0.01	0.007	0.04	0.8	2.2	12.20	204	0.12	<0.01	0.11
K276263		304	3.29	9.58	0.19	0.40	0.01	0.067	0.40	6.5	47.2	0.86	138	35.6	0.15	0.33
K276264		384	3.83	11.15	0.26	0.44	0.01	0.048	0.45	8.0	56.1	1.00	144	64.2	0.16	0.46
K276265		288	3.01	8.56	0.19	0.30	<0.01	0.785	0.30	8.4	36.7	1.04	227	0.61	0.10	0.24
K276266		389	4.28	9.93	0.22	0.29	0.01	0.328	0.37	8.1	47.0	0.98	219	12.80	0.10	0.23
K276267		257	2.91	9.39	0.20	0.48	<0.01	0.119	0.33	10.4	46.8	0.85	160	76.7	0.15	0.36
K276268		302	2.97	7.24	0.22	0.27	<0.01	0.328	0.09	15.6	6.8	0.18	71	39.6	0.11	0.67
K276269		982	7.00	6.87	0.29	0.32	<0.01	3.24	0.07	16.7	8.7	0.21	128	58.0	0.10	0.90
K276270		6160	5.33	4.33	0.13	0.25	1.38	0.387	0.10	3.8	8.7	0.74	1580	20.7	0.05	0.20
K276271		492	3.77	7.52	0.25	0.26	0.08	1.590	0.10	13.9	10.2	0.26	120	18.80	0.11	0.69
K276272		513	4.36	7.52	0.26	0.26	0.06	0.588	0.16	10.7	25.5	0.47	116	10.10	0.09	0.62
K276273		721	5.49	8.18	0.34	0.41	0.01	2.34	0.15	13.1	28.5	0.57	190	90.0	0.06	1.01
K276274		331	2.90	8.12	0.20	0.33	0.01	0.334	0.11	10.3	28.7	0.48	109	48.1	0.10	0.64

***** See Appendix Page for comments regarding this certificate *****

ALS Canada Ltd.
2103 Dollarton Hwy
North Vancouver BC V7H 0A7
Phone: 604 984 0221 Fax: 604 984 0218 www.alsglobal.com

To: **SILVER RANGE RESOURCES LTD.**
C/O ARCHER, CATHRO & ASSOCIATES (1981) LIMITED
1016-510 W HASTINGS ST
VANCOUVER BC V6B 1L8

Finalized Date: 3-OCT-2011
Account: RANSIL

Project: Silver Range - Keg

CERTIFICATE OF ANALYSIS WH11184895

Sample Description	Method	ME-MS41	ME-MS41	ME-MS41	ME-MS41	ME-MS41	ME-MS41	ME-MS41	ME-MS41	ME-MS41	ME-MS41	ME-MS41	ME-MS41	ME-MS41	ME-MS41	ME-MS41
	Analyte	Ni	P	Pb	Rb	Re	S	Sb	Sc	Se	Sn	Sr	Ta	Te	Th	Ti
	Units	ppm	ppm	ppm	ppm	ppm	%	ppm	ppm	ppm	ppm	ppm	ppm	ppm	ppm	%
	LOR	0.2	10	0.2	0.1	0.001	0.01	0.05	0.1	0.2	0.2	0.2	0.01	0.01	0.2	0.005
K276239		50.9	2970	12.1	28.7	0.011	4.12	6.82	3.0	26.1	15.3	211	0.02	0.37	5.9	0.135
K276240		41.5	2520	72.9	4.4	0.011	2.62	3.18	1.5	17.9	14.1	148.5	0.02	0.18	5.0	0.097
K276241		53.4	2420	389	9.1	0.038	2.13	7.47	4.0	23.0	51.3	100.5	0.01	0.10	5.1	0.089
K276242		25.8	640	>10000	7.3	0.002	2.92	46.3	4.3	3.6	1.9	294	<0.01	0.16	2.3	0.054
K276243		117.5	630	24.2	34.7	0.029	2.00	23.1	4.7	13.8	28.5	157.5	0.01	0.18	4.7	0.073
K276244		89.5	1810	36.4	23.9	0.063	3.33	5.65	3.9	23.6	20.2	307	0.03	0.28	5.3	0.132
K276245		81.9	1580	16.1	11.2	0.148	2.77	4.74	3.1	19.5	13.2	272	0.04	0.21	5.9	0.142
K276246		84.9	2770	19.5	18.5	0.081	2.62	4.76	3.6	17.8	12.4	245	0.03	0.17	5.8	0.135
K276247		62.1	4120	46.5	7.0	0.018	3.79	3.01	2.6	26.6	16.0	255	0.02	0.46	5.7	0.126
K276248		1.9	180	1.6	1.5	<0.001	0.03	<0.05	0.4	0.3	<0.2	52.3	<0.01	0.01	<0.2	<0.005
K276249		68.2	3850	3090	7.3	0.015	4.18	4.33	2.1	60.1	40.2	305	0.02	0.56	6.8	0.127
K276250		56.3	3220	28.3	3.8	0.012	4.69	5.59	1.6	29.2	21.0	219	0.01	0.22	5.8	0.123
K276251		78.4	3150	46.2	19.4	0.022	3.17	7.15	2.8	18.8	19.3	293	0.02	0.14	6.3	0.134
K276252		89.5	2230	160.0	4.5	0.042	3.97	24.5	2.7	25.4	28.3	323	0.02	0.22	6.0	0.141
K276253		71.5	2730	336	16.1	0.034	2.81	5.75	2.5	19.3	18.9	251	0.02	0.07	5.6	0.118
K276254		48.7	2200	69.6	36.8	0.013	1.49	3.62	3.4	11.9	17.1	176.0	0.02	0.10	4.6	0.100
K276255		54.0	2470	67.1	40.6	0.014	1.65	3.44	3.7	12.7	17.9	189.5	0.02	0.09	4.9	0.100
K276256		67.5	570	15.8	54.9	0.006	1.64	3.33	6.1	8.8	27.9	207	0.02	0.06	5.2	0.127
K276257		68.1	1170	42.4	59.4	0.035	2.02	3.07	5.9	11.8	32.1	243	0.02	0.05	4.7	0.121
K276258		81.9	930	15.9	35.6	0.035	2.04	2.47	5.7	10.7	30.6	283	0.02	0.05	5.1	0.130
K276259		70.4	1930	350	50.0	0.038	1.97	2.83	5.4	17.3	30.6	273	0.02	0.12	5.1	0.122
K276260		61.1	650	778	79.9	0.010	2.17	1.87	6.9	21.8	46.6	285	0.02	0.08	4.8	0.145
K276261		74.6	1370	82.4	91.6	0.036	1.87	21.2	7.4	11.2	17.0	198.0	0.02	0.10	5.1	0.122
K276262		2.2	180	9.1	3.5	<0.001	0.04	0.10	0.7	0.4	0.6	47.2	<0.01	0.01	0.2	<0.005
K276263		79.8	800	132.5	52.4	0.073	1.96	5.11	5.3	10.1	13.4	134.5	0.01	0.11	4.5	0.089
K276264		97.4	1040	71.1	59.0	0.144	2.24	3.41	6.6	14.6	24.7	151.5	0.01	0.12	5.2	0.121
K276265		48.3	640	1155	39.2	0.004	1.97	7.10	5.6	23.0	31.3	117.0	0.01	0.14	4.6	0.068
K276266		78.1	890	204	47.7	0.015	3.12	13.10	5.4	19.3	21.4	151.0	<0.01	0.11	4.3	0.077
K276267		84.0	1140	27.5	38.7	0.061	1.59	6.25	4.0	11.2	21.6	193.0	0.01	0.05	6.2	0.133
K276268		43.4	2960	59.9	4.1	0.024	1.81	3.73	1.5	13.6	21.9	135.5	0.01	0.15	5.8	0.120
K276269		83.4	5060	1570	3.9	0.022	4.16	8.63	1.4	42.4	26.4	102.0	0.02	0.38	5.1	0.120
K276270		26.6	440	9900	3.2	0.011	2.35	428	3.9	1.5	1.6	26.5	<0.01	1.16	0.9	0.085
K276271		53.8	4130	232	5.2	0.011	2.37	3.90	1.3	19.0	23.7	121.5	0.01	0.07	5.9	0.110
K276272		66.2	2300	915	10.8	0.016	2.62	4.98	2.4	33.0	34.4	101.0	0.01	0.23	6.6	0.113
K276273		87.3	2190	3790	10.9	0.061	3.52	6.92	2.3	50.1	47.2	53.1	0.02	0.25	6.0	0.161
K276274		75.8	2170	128.5	10.6	0.033	1.77	5.95	2.0	12.3	26.9	150.5	0.02	0.06	5.3	0.116

***** See Appendix Page for comments regarding this certificate *****

ALS Canada Ltd.
2103 Dollarton Hwy
North Vancouver BC V7H 0A7
Phone: 604 984 0221 Fax: 604 984 0218 www.alsglobal.com

To: **SILVER RANGE RESOURCES LTD.**
C/O ARCHER, CATHRO & ASSOCIATES (1981) LIMITED
1016-510 W HASTINGS ST
VANCOUVER BC V6B 1L8

Finalized Date: 3-OCT-2011
Account: RANSIL

Project: Silver Range - Keg

CERTIFICATE OF ANALYSIS WH11184895

Sample Description	Method	ME-MS41	ME-MS41	ME-MS41	ME-MS41	ME-MS41	ME-MS41	ME-MS41	Ag-OG46	Pb-OG46	Zn-OG46	Au-AA24	Sn-XRF05
	Analyte	Tl	U	V	W	Y	Zn	Zr	Ag	Pb	Zn	Au	Sn
	Units	ppm	ppm	ppm	ppm	ppm	ppm	ppm	ppm	%	%	ppm	ppm
	LOR	0.02	0.05	1	0.05	0.05	2	0.5	1	0.001	0.001	0.005	5
K276239		0.31	2.29	56	25.1	19.65	86	12.0				0.029	37
K276240		0.08	1.96	20	12.85	15.10	1680	6.3				<0.005	44
K276241		0.16	4.28	98	4.45	18.95	2230	17.8				<0.005	158
K276242		0.13	0.80	32	5.60	8.32	>10000	7.4		1.950	1.895	0.092	5
K276243		0.45	1.85	70	2.09	12.75	66	9.3				0.014	88
K276244		0.26	7.03	155	10.25	20.4	106	12.4				0.012	46
K276245		0.13	5.49	180	18.10	19.70	242	10.7				0.008	33
K276246		0.18	7.07	247	11.50	27.8	168	12.4				0.009	30
K276247		0.09	3.78	53	23.0	23.2	1620	8.9				0.041	43
K276248		<0.02	0.47	2	0.11	1.08	21	<0.5				<0.005	<5
K276249		0.30	3.21	42	27.1	23.1	6590	8.0				0.027	83
K276250		0.05	3.02	58	27.8	19.25	5920	5.5				0.028	53
K276251		0.17	3.50	72	14.40	19.30	1610	8.7				0.006	46
K276252		0.08	6.80	230	13.60	21.3	2470	10.4				0.007	58
K276253		0.21	4.12	164	6.91	18.85	1560	11.7				<0.005	49
K276254		0.43	1.71	52	0.94	15.25	635	8.9				<0.005	43
K276255		0.49	1.87	58	0.56	16.05	700	9.3				<0.005	44
K276256		0.65	0.88	59	0.46	14.85	54	7.7				<0.005	56
K276257		0.65	2.25	122	1.67	15.50	54	14.1				<0.005	77
K276258		0.40	5.50	125	1.92	17.05	140	23.4				<0.005	63
K276259		0.59	4.49	130	0.95	17.15	72	16.4				<0.005	74
K276260		1.02	1.58	120	2.95	12.70	524	9.0				<0.005	94
K276261		1.00	2.98	164	1.09	19.20	83	13.7				0.017	35
K276262		0.02	0.58	3	0.08	1.10	18	<0.5				0.005	<5
K276263		0.62	3.68	168	1.41	14.30	229	17.1				<0.005	30
K276264		0.74	4.69	198	1.33	19.35	264	18.8				<0.005	55
K276265		0.66	1.13	76	0.33	18.75	1930	10.0				<0.005	49
K276266		0.61	1.91	86	2.07	18.05	607	9.8				<0.005	41
K276267		0.46	4.47	361	4.95	20.5	408	17.5				<0.005	45
K276268		0.07	3.06	129	1.47	19.55	550	8.2				<0.005	69
K276269		0.16	5.05	195	2.24	21.0	5260	12.7				0.018	55
K276270		0.20	0.69	42	0.22	6.29	4860	6.6	103			0.297	<5
K276271		0.08	2.83	60	3.20	21.0	2260	7.5				<0.005	56
K276272		0.22	2.53	57	0.74	16.55	1140	8.4				<0.005	112
K276273		0.41	6.17	290	2.24	21.4	6900	12.5				<0.005	112
K276274		0.11	3.67	145	1.31	18.30	524	10.9				<0.005	68

***** See Appendix Page for comments regarding this certificate *****

ALS Canada Ltd.
2103 Dollarton Hwy
North Vancouver BC V7H 0A7
Phone: 604 984 0221 Fax: 604 984 0218 www.alsglobal.com

To: **SILVER RANGE RESOURCES LTD.**
C/O ARCHER, CATHRO & ASSOCIATES (1981) LIMITED
1016-510 W HASTINGS ST
VANCOUVER BC V6B 1L8

Project: Silver Range - Keg

Finalized Date: 3-OCT-2011
Account: RANSIL

CERTIFICATE OF ANALYSIS WH11184895

Method	CERTIFICATE COMMENTS
ME-MS41	Interference: Ca>10% on ICP-MS As,ICP-AES results shown.
ME-MS41	Gold determinations by this method are semi-quantitative due to the small sample weight used (0.5g).

ALS Canada Ltd.

2103 Dollarton Hwy
North Vancouver BC V7H 0A7
Phone: 604 984 0221 Fax: 604 984 0218 www.alsglobal.com

To: **SILVER RANGE RESOURCES LTD.**
C/O ARCHER, CATHRO & ASSOCIATES (1981) LIMITED
1016-510 W HASTINGS ST
VANCOUVER BC V6B 1L8

Finalized Date: 10-OCT-2011
Account: RANSIL

CERTIFICATE WH11185908

Project: Silver Range

P.O. No.: Batch D35

This report is for 36 Drill Core samples submitted to our lab in Whitehorse, YT, Canada on 15-SEP-2011.

The following have access to data associated with this certificate:

DOUG EATON BRUCE YOUNGMAN	SARAH EATON	JOAN MARIACHER

SAMPLE PREPARATION

ALS CODE	DESCRIPTION
WEI-21	Received Sample Weight
LOG-22	Sample login - Rcd w/o BarCode
CRU-31	Fine crushing - 70% <2mm
CRU-QC	Crushing QC Test
PUL-QC	Pulverizing QC Test
SPL-22Y	Split Sample - Boyd Rotary Splitter
SPL-21	Split sample - riffle splitter
PUL-31	Pulverize split to 85% <75 um
LOG-24	Pulp Login - Rcd w/o Barcode

ANALYTICAL PROCEDURES

ALS CODE	DESCRIPTION	INSTRUMENT
Au-AA24	Au 50g FA AA finish	AAS
ME-MS41	51 anal. aqua regia ICPMS	
ME-OG46	Ore Grade Elements - AquaRegia	ICP-AES
Zn-OG46	Ore Grade Zn - Aqua Regia	VARIABLE
Pb-OG46	Ore Grade Pb - Aqua Regia	VARIABLE
Sn-XRF05	Sn-Trace Level XRF Analysis	XRF

To: **SILVER RANGE RESOURCES LTD.**
ATTN: JOAN MARIACHER
C/O ARCHER, CATHRO & ASSOCIATES (1981) LIMITED
1016-510 W HASTINGS ST
VANCOUVER BC V6B 1L8

This is the Final Report and supersedes any preliminary report with this certificate number. Results apply to samples as submitted. All pages of this report have been checked and approved for release.

Signature:

Colin Ramshaw, Vancouver Laboratory Manager

ALS Canada Ltd.
2103 Dollarton Hwy
North Vancouver BC V7H 0A7
Phone: 604 984 0221 Fax: 604 984 0218 www.alsglobal.com

To: **SILVER RANGE RESOURCES LTD.**
C/O ARCHER, CATHRO & ASSOCIATES (1981) LIMITED
1016-510 W HASTINGS ST
VANCOUVER BC V6B 1L8

Finalized Date: 10-OCT-2011
Account: RANSIL

Project: Silver Range

CERTIFICATE OF ANALYSIS WH11185908

Sample Description	Method	WEI-21	Au-AA24	ME-MS41	ME-MS41	ME-MS41	ME-MS41	ME-MS41	ME-MS41	ME-MS41	ME-MS41	ME-MS41	ME-MS41	ME-MS41	ME-MS41	ME-MS41
	Analyte	Recvd Wt.	Au	Ag	Al	As	Au	B	Ba	Be	Bi	Ca	Cd	Ce	Co	Cr
	Units	kg	ppm	ppm	%	ppm	ppm	ppm	ppm	ppm	ppm	%	ppm	ppm	ppm	ppm
	LOR	0.02	0.005	0.01	0.01	0.1	0.2	10	10	0.05	0.01	0.01	0.01	0.02	0.1	1
K276275		3.44	<0.005	0.55	3.52	7.5	<0.2	<10	80	1.42	6.72	2.87	11.75	20.8	7.8	41
K276276		3.68	0.012	2.52	2.09	3.7	<0.2	<10	140	0.80	63.5	2.16	24.2	22.5	8.4	27
K276277		1.86	<0.005	0.03	0.07	<2	<0.2	<10	30	<0.05	0.10	20.2	0.11	1.27	1.0	2
K276278		3.42	0.007	0.88	2.25	8.7	<0.2	<10	150	1.01	41.0	2.00	18.70	19.15	8.7	33
K276279		3.45	0.066	1.16	1.31	558	<0.2	<10	100	0.49	63.4	3.03	48.4	24.4	9.9	29
K276280		3.72	0.044	0.64	2.84	8.1	<0.2	<10	130	0.95	105.5	2.66	191.5	21.8	9.4	30
K276281		3.25	0.059	1.05	3.84	11.3	<0.2	<10	160	0.92	98.0	3.50	222	23.2	7.2	18
K276282		2.93	0.025	1.11	4.05	9.6	<0.2	<10	130	1.30	85.7	3.62	33.5	19.40	8.5	36
K276283		0.22	0.104	62.4	0.94	2770	<0.2	<10	70	0.27	4.29	6.29	126.0	14.80	12.4	33
K276284		5.20	0.038	1.92	3.59	15.5	<0.2	<10	70	0.76	140.0	3.25	411	23.4	10.2	19
K276285		3.72	0.011	1.37	4.20	23.3	<0.2	<10	150	0.94	43.0	3.99	48.4	22.6	6.6	26
K276286		1.51	0.073	4.18	2.48	9.0	<0.2	<10	40	0.61	104.5	2.32	>1000	16.65	23.1	17
K276287		4.27	0.015	1.05	3.44	3.5	<0.2	<10	100	1.00	46.5	3.02	94.0	22.3	9.1	21
K276288		3.30	0.016	0.74	3.50	7.7	<0.2	<10	90	1.21	38.8	2.80	36.8	19.80	6.4	21
K276289		4.17	0.046	1.03	3.06	5.9	<0.2	<10	100	0.67	103.0	2.43	77.2	20.4	9.7	14
K276290		4.30	0.008	0.39	3.86	22.0	<0.2	<10	180	1.08	13.80	3.42	10.15	27.3	7.7	27
K276291		2.10	0.011	0.40	3.74	23.7	<0.2	<10	170	1.00	19.80	3.25	10.15	23.3	11.2	25
K276292		2.61	0.034	1.48	2.78	2.8	<0.2	<10	50	0.58	71.1	2.93	231	22.3	15.6	13
K276293		3.10	0.012	0.85	4.09	5.1	<0.2	<10	210	1.04	26.2	4.75	106.0	23.4	6.8	23
K276294		3.71	0.017	1.56	3.42	17.9	<0.2	<10	130	0.89	35.9	3.10	261	21.2	10.1	19
K276295		4.29	0.031	1.61	3.28	3.6	<0.2	<10	70	0.73	65.9	2.93	627	20.0	14.5	12
K276296		3.78	0.025	1.66	3.31	5.2	<0.2	<10	60	0.58	66.0	3.23	533	19.15	14.3	15
K276297		3.86	0.021	4.89	3.23	14.9	<0.2	<10	60	1.05	58.0	3.37	537	21.4	13.6	30
K276298		0.22	1.360	31.9	1.01	540	4.3	<10	560	0.37	1.19	0.29	32.5	32.9	6.4	12
K276299		4.01	0.012	15.75	3.37	8.8	<0.2	<10	90	1.01	124.0	3.90	429	22.3	11.2	25
K276300		3.76	0.006	10.60	4.35	37.5	<0.2	<10	90	1.08	53.6	4.58	193.5	28.3	8.5	23
K276301		3.88	0.012	11.20	3.12	8.0	<0.2	<10	80	0.85	164.5	3.16	188.5	20.7	8.3	27
K276302		4.14	0.043	11.85	3.06	20.3	<0.2	<10	50	0.95	257	3.66	304	25.9	14.0	31
K276303		4.94	0.013	3.61	2.34	207	<0.2	<10	100	0.88	34.7	3.55	97.8	19.50	9.3	33
K276304		5.21	0.182	10.15	1.04	73.5	0.4	<10	180	0.54	469	2.35	35.6	20.5	10.2	33
K276305		2.20	<0.005	0.05	0.04	<2	<0.2	<10	20	<0.05	0.27	19.90	0.33	1.21	0.9	1
K276306		1.24	0.315	12.05	0.69	9.7	0.3	<10	70	0.17	1030	1.38	386	11.60	33.5	15
K276307		5.95	0.005	9.29	1.16	73.7	<0.2	<10	100	0.52	112.5	1.76	95.3	19.45	9.6	40
K276308		1.29	0.020	5.22	0.94	15.0	<0.2	<10	50	0.38	184.0	1.41	>1000	21.8	10.1	25
K276309		3.78	<0.005	0.56	1.23	42.2	<0.2	<10	230	0.57	5.53	1.79	17.40	16.60	5.0	33
K276310		3.96	0.026	5.96	1.73	31.0	<0.2	<10	150	0.77	167.0	2.65	147.0	17.10	7.1	31

***** See Appendix Page for comments regarding this certificate *****

ALS Canada Ltd.
2103 Dollarton Hwy
North Vancouver BC V7H 0A7
Phone: 604 984 0221 Fax: 604 984 0218 www.alsglobal.com

To: **SILVER RANGE RESOURCES LTD.**
C/O ARCHER, CATHRO & ASSOCIATES (1981) LIMITED
1016-510 W HASTINGS ST
VANCOUVER BC V6B 1L8

Finalized Date: 10-OCT-2011
Account: RANSIL

Project: Silver Range

CERTIFICATE OF ANALYSIS WH11185908

Sample Description	Method	ME-MS41	ME-MS41	ME-MS41	ME-MS41	ME-MS41	ME-MS41	ME-MS41	ME-MS41	ME-MS41	ME-MS41	ME-MS41	ME-MS41	ME-MS41	ME-MS41	ME-MS41
	Analyte	Cs	Cu	Fe	Ga	Ge	Hf	Hg	In	K	La	Li	Mg	Mn	Mo	Na
	Units	ppm	ppm	%	ppm	ppm	ppm	ppm	ppm	%	ppm	ppm	%	ppm	ppm	%
	LOR	0.05	0.2	0.01	0.05	0.05	0.02	0.01	0.005	0.01	0.2	0.1	0.01	5	0.05	0.01
K276275		2.44	287	2.84	10.45	0.17	0.22	<0.01	0.525	0.18	10.1	25.7	0.46	113	7.67	0.15
K276276		1.07	458	4.07	6.17	0.21	0.19	<0.01	1.030	0.10	11.6	16.8	0.45	161	11.20	0.08
K276277		0.45	2.8	0.46	0.22	0.06	<0.02	<0.01	0.009	0.04	0.6	1.9	12.15	217	0.11	0.01
K276278		2.45	481	3.74	8.20	0.20	0.22	<0.01	0.938	0.21	9.2	19.3	0.52	166	11.95	0.11
K276279		0.74	748	5.12	5.73	0.25	0.21	0.01	2.72	0.08	12.6	46.5	1.01	491	8.78	0.02
K276280		3.11	458	3.71	8.76	0.23	0.23	0.01	14.65	0.14	11.1	15.6	0.33	214	13.10	0.11
K276281		4.80	455	3.22	11.40	0.19	0.15	0.01	17.60	0.03	12.7	11.5	0.23	198	4.82	0.16
K276282		3.23	884	5.23	13.25	0.23	0.22	0.03	2.34	0.08	10.3	18.5	0.33	157	9.26	0.17
K276283		0.98	1040	3.44	3.43	0.07	0.21	2.98	0.071	0.11	7.5	9.3	0.48	2650	4.96	0.05
K276284		2.52	1335	8.49	14.00	0.35	0.19	0.05	32.6	0.02	12.7	14.5	0.19	402	28.0	0.14
K276285		2.15	560	4.29	13.90	0.19	0.18	0.01	3.76	0.03	12.5	30.6	0.39	267	8.75	0.16
K276286		1.31	2920	17.55	13.75	0.52	0.14	0.03	114.5	0.02	8.9	44.6	0.56	880	2.88	0.06
K276287		4.23	746	5.51	11.85	0.22	0.17	0.02	8.71	0.06	11.9	12.3	0.26	181	5.86	0.16
K276288		1.84	557	3.87	11.30	0.18	0.16	0.02	3.42	0.05	9.4	16.6	0.28	133	4.01	0.17
K276289		3.66	1050	7.48	9.80	0.26	0.15	0.02	8.07	0.02	10.8	9.7	0.23	156	3.87	0.12
K276290		3.25	353	2.92	10.80	0.17	0.24	0.01	0.760	0.09	13.9	14.7	0.28	124	6.90	0.16
K276291		3.17	376	3.09	10.45	0.17	0.22	0.01	0.792	0.10	11.5	14.5	0.28	118	6.45	0.15
K276292		2.24	1580	10.85	10.15	0.34	0.14	0.04	22.6	0.02	12.4	25.3	0.42	380	2.86	0.08
K276293		3.75	447	3.18	11.65	0.17	0.19	0.01	9.50	0.04	12.2	14.8	0.23	262	6.95	0.18
K276294		4.79	848	4.68	11.70	0.21	0.19	0.02	26.4	0.03	11.1	14.0	0.25	254	5.67	0.16
K276295		5.76	1110	6.39	11.50	0.27	0.18	0.03	65.3	0.02	10.7	9.5	0.27	492	4.23	0.15
K276296		5.57	1240	7.72	11.10	0.28	0.16	0.02	51.6	0.01	10.7	11.9	0.29	603	4.46	0.14
K276297		6.39	734	4.59	11.65	0.42	0.21	0.04	45.8	0.04	11.0	13.8	0.32	780	24.4	0.15
K276298		0.99	142.0	5.82	4.91	0.10	0.19	5.83	0.244	0.40	15.9	3.4	0.10	1080	5.55	0.02
K276299		4.52	1370	4.82	13.15	0.64	0.18	0.03	40.1	0.01	11.8	33.2	0.41	922	55.0	0.11
K276300		5.24	1760	3.19	15.20	0.40	0.19	0.01	20.4	0.02	14.4	22.7	0.36	634	30.0	0.18
K276301		7.09	1225	4.95	11.40	0.32	0.17	0.01	17.75	0.06	10.7	34.6	0.62	591	6.00	0.13
K276302		5.32	1680	5.99	10.55	0.45	0.18	0.02	32.5	0.02	13.9	32.0	0.46	836	15.85	0.12
K276303		1.35	627	2.80	7.51	0.15	0.19	0.01	9.32	0.08	9.7	32.8	0.62	728	7.70	0.07
K276304		1.33	1470	2.95	3.93	0.20	0.21	0.01	4.61	0.13	10.7	28.1	0.62	407	7.17	0.03
K276305		0.17	3.5	0.44	0.14	0.07	<0.02	0.01	0.033	0.01	0.6	1.1	12.10	223	0.11	0.01
K276306		1.73	3730	13.50	3.78	0.56	0.20	0.03	47.9	0.16	6.4	62.5	0.74	528	2.49	0.01
K276307		2.59	866	4.81	5.11	0.30	0.35	0.01	6.40	0.26	10.0	55.9	0.73	292	6.78	0.04
K276308		1.64	2880	15.95	7.48	0.58	0.36	0.02	92.4	0.18	12.4	102.0	1.19	812	2.80	0.01
K276309		1.91	274	1.91	5.00	0.12	0.25	0.01	1.530	0.14	7.9	24.0	0.54	247	5.20	0.06
K276310		2.41	818	2.94	6.81	0.22	0.22	0.01	12.30	0.11	8.7	35.8	0.65	442	7.14	0.08

***** See Appendix Page for comments regarding this certificate *****

ALS Canada Ltd.
2103 Dollarton Hwy
North Vancouver BC V7H 0A7
Phone: 604 984 0221 Fax: 604 984 0218 www.alsglobal.com

To: **SILVER RANGE RESOURCES LTD.**
C/O ARCHER, CATHRO & ASSOCIATES (1981) LIMITED
1016-510 W HASTINGS ST
VANCOUVER BC V6B 1L8

Finalized Date: 10-OCT-2011
Account: RANSIL

Project: Silver Range

CERTIFICATE OF ANALYSIS WH11185908

Sample Description	Method	ME-MS41	ME-MS41	ME-MS41	ME-MS41	ME-MS41	ME-MS41	ME-MS41	ME-MS41	ME-MS41	ME-MS41	ME-MS41	ME-MS41	ME-MS41	ME-MS41	ME-MS41
	Analyte	Nb	Ni	P	Pb	Rb	Re	S	Sb	Sc	Se	Sn	Sr	Ta	Te	Th
	Units	ppm	ppm	ppm	ppm	ppm	ppm	%	ppm	ppm	ppm	ppm	ppm	ppm	ppm	ppm
	LOR	0.05	0.2	10	0.2	0.1	0.001	0.01	0.05	0.1	0.2	0.2	0.2	0.01	0.01	0.2
K276275		0.49	62.7	1860	38.3	20.4	0.010	1.69	2.23	2.6	14.0	11.4	182.0	0.01	0.07	5.7
K276276		0.54	48.4	1820	184.5	6.2	0.011	2.53	4.13	1.8	22.7	19.9	115.5	0.01	0.34	4.4
K276277		0.08	1.8	170	2.2	2.3	<0.001	0.03	<0.05	0.5	0.2	<0.2	45.5	<0.01	0.01	<0.2
K276278		0.45	42.3	1580	47.5	23.8	0.013	2.16	5.83	2.4	22.6	16.8	107.0	0.01	0.21	5.1
K276279		0.36	31.8	1730	52.6	4.3	0.006	3.65	19.75	2.4	29.5	38.4	28.9	<0.01	0.42	4.1
K276280		0.65	40.5	1950	20.7	13.9	0.015	2.59	3.56	2.0	24.4	24.8	150.0	0.01	0.48	4.9
K276281		0.63	25.8	2130	24.7	4.2	0.005	2.30	2.74	1.9	21.1	18.0	179.0	0.01	0.45	4.4
K276282		0.66	46.2	1910	21.8	11.3	0.017	3.30	2.15	2.5	25.0	15.4	201	0.01	0.30	4.9
K276283		0.17	23.8	640	>10000	6.2	0.003	2.85	38.6	3.2	2.8	1.8	283	<0.01	0.18	2.2
K276284		0.47	53.6	2110	28.1	1.7	0.053	5.78	1.33	1.4	42.8	30.9	173.5	<0.01	0.33	4.8
K276285		0.60	39.1	1560	43.0	3.2	0.015	2.61	3.09	2.5	17.5	21.5	209	0.01	0.14	6.0
K276286		0.48	59.4	2020	26.5	1.4	0.008	>10.0	5.71	1.7	96.7	38.1	71.0	<0.01	0.35	3.6
K276287		0.61	36.5	1860	17.0	8.1	0.010	3.59	1.82	1.8	23.1	18.5	148.5	0.01	0.12	4.6
K276288		0.57	36.3	1250	16.1	3.1	0.006	2.40	1.35	1.7	15.8	15.1	156.0	0.01	0.11	5.1
K276289		0.63	38.5	1690	8.8	1.9	0.006	4.52	1.80	1.5	29.6	20.5	121.5	0.01	0.35	4.2
K276290		0.59	44.5	2760	10.5	9.7	0.012	1.68	1.80	2.4	13.6	13.3	197.5	0.01	0.08	5.3
K276291		0.50	46.3	2430	10.2	10.9	0.013	1.80	1.77	2.2	13.7	12.3	180.5	0.01	0.07	5.2
K276292		0.60	40.1	2150	7.8	1.8	0.006	7.24	2.48	1.8	45.1	24.1	98.0	0.01	0.29	3.9
K276293		0.67	38.5	2350	12.4	5.1	0.012	2.17	1.91	2.2	14.0	23.3	231	0.01	0.10	5.6
K276294		0.57	33.0	1840	18.5	3.7	0.010	3.44	1.20	1.7	23.2	26.7	160.0	<0.01	0.10	4.6
K276295		0.35	35.2	1630	6.9	2.3	0.010	4.97	1.74	1.1	40.5	36.2	149.5	<0.01	0.22	4.6
K276296		0.46	33.7	1770	7.6	1.7	0.009	6.04	2.68	1.5	40.2	36.4	127.5	<0.01	0.18	4.1
K276297		0.40	49.2	1940	155.5	3.6	0.043	3.98	4.32	2.2	38.0	33.0	147.0	<0.01	0.13	4.7
K276298		0.05	6.6	1350	3060	14.5	0.001	0.41	17.65	4.6	3.6	6.0	143.5	<0.01	0.25	3.6
K276299		0.31	54.0	2430	626	1.9	0.098	3.91	2.59	2.1	35.9	81.7	117.0	<0.01	0.23	4.4
K276300		0.32	46.1	1900	288	2.5	0.037	2.42	4.09	2.3	20.3	129.0	193.0	<0.01	0.18	5.5
K276301		0.62	39.3	1570	342	6.8	0.012	3.51	4.57	2.6	29.6	67.9	114.0	0.01	0.44	4.3
K276302		0.59	41.0	1240	323	2.8	0.023	4.17	5.96	2.8	44.2	78.0	130.0	0.01	0.96	4.5
K276303		0.28	42.4	1270	81.6	6.3	0.014	1.60	7.25	3.3	17.0	44.0	184.0	<0.01	0.18	4.4
K276304		0.42	41.6	1150	186.0	8.4	0.019	1.66	14.20	2.7	25.8	80.0	47.4	<0.01	2.77	4.0
K276305		0.08	0.8	180	1.2	0.8	<0.001	0.02	<0.05	0.3	0.2	0.2	45.6	<0.01	0.01	0.3
K276306		0.60	43.7	900	139.0	19.6	0.007	8.42	6.66	1.4	127.0	50.6	11.9	<0.01	6.19	1.9
K276307		0.67	38.0	1300	212	27.0	0.011	3.20	4.25	2.8	42.9	45.5	32.8	<0.01	0.43	4.5
K276308		0.76	31.8	2070	41.1	19.4	0.004	9.35	4.21	2.3	115.0	42.4	10.4	<0.01	0.32	2.9
K276309		0.34	42.8	890	9.6	10.1	0.010	0.90	2.34	2.8	11.4	30.9	54.4	<0.01	0.04	4.3
K276310		0.52	37.4	1120	67.3	8.4	0.014	1.92	3.82	2.9	23.4	29.8	66.9	0.01	0.70	3.8

***** See Appendix Page for comments regarding this certificate *****

ALS Canada Ltd.
2103 Dollarton Hwy
North Vancouver BC V7H 0A7
Phone: 604 984 0221 Fax: 604 984 0218 www.alsglobal.com

To: **SILVER RANGE RESOURCES LTD.**
C/O ARCHER, CATHRO & ASSOCIATES (1981) LIMITED
1016-510 W HASTINGS ST
VANCOUVER BC V6B 1L8

Finalized Date: 10-OCT-2011
Account: RANSIL

Project: Silver Range

CERTIFICATE OF ANALYSIS WH11185908

Sample Description	Method	ME-MS41	ME-MS41	ME-MS41	ME-MS41	ME-MS41	ME-MS41	ME-MS41	ME-MS41	Zn-OG46	Pb-OG46	Sn-XRF05
	Analyte	Ti	Tl	U	V	W	Y	Zn	Zr	Zn	Pb	Sn
	Units	%	ppm	ppm	ppm	ppm	ppm	ppm	ppm	%	%	ppm
	LOR	0.005	0.02	0.05	1	0.05	0.05	2	0.5	0.001	0.001	5
K276275		0.106	0.23	1.94	47	3.20	14.45	574	6.8			36
K276276		0.107	0.11	1.51	38	4.21	14.25	1150	5.3			56
K276277		<0.005	0.02	0.54	3	0.07	0.82	19	<0.5			<5
K276278		0.110	0.30	1.85	50	1.28	13.10	917	6.3			46
K276279		0.086	0.15	1.32	62	5.21	14.80	2280	5.1			83
K276280		0.113	0.13	1.90	45	7.43	14.95	7950	7.4			67
K276281		0.090	0.03	1.28	19	10.50	14.10	8890	4.1			46
K276282		0.093	0.12	2.30	42	27.5	14.50	1520	6.5			46
K276283		0.051	0.14	0.78	31	5.71	6.63	>10000	5.5	2.02	1.880	6
K276284		0.095	0.02	5.03	60	51.4	16.20	>10000	4.2	1.955		74
K276285		0.094	0.02	2.33	44	10.15	13.30	2220	4.6			56
K276286		0.061	0.06	2.28	22	26.0	10.75	>10000	2.9	5.19		50
K276287		0.103	0.07	2.15	27	20.6	14.70	4010	4.4			46
K276288		0.105	0.04	1.32	18	35.4	12.65	1600	4.5			42
K276289		0.096	0.02	1.77	16	27.2	12.95	3280	3.6			54
K276290		0.119	0.09	2.08	33	3.75	19.75	448	7.6			33
K276291		0.104	0.11	2.06	31	5.25	16.95	436	6.9			31
K276292		0.090	0.02	1.24	17	47.8	13.95	9510	2.5			53
K276293		0.106	0.04	2.12	28	3.92	16.55	4430	5.8			63
K276294		0.108	0.03	1.42	23	19.00	14.80	>10000	4.7	1.145		55
K276295		0.093	0.02	2.01	17	18.20	13.55	>10000	4.2	2.63		55
K276296		0.098	0.02	1.99	22	21.4	13.20	>10000	3.3	2.21		64
K276297		0.101	0.04	4.35	75	27.3	17.90	>10000	5.8	2.39		72
K276298		0.005	0.38	1.97	56	0.20	13.75	2310	6.9			27
K276299		0.096	0.06	8.98	149	23.7	16.75	>10000	4.0	1.970		169
K276300		0.116	0.05	3.71	92	4.19	17.40	8610	4.5			215
K276301		0.107	0.09	2.02	36	3.10	15.05	8290	4.6			111
K276302		0.106	0.05	2.62	110	4.05	15.80	>10000	4.2	1.385		145
K276303		0.080	0.09	1.71	58	0.56	11.60	3990	5.5			85
K276304		0.092	0.13	1.63	44	0.82	12.15	1620	6.0			148
K276305		<0.005	<0.02	1.46	1	0.05	0.82	32	<0.5			<5
K276306		0.040	0.26	0.80	20	19.95	7.21	>10000	6.1	1.730		61
K276307		0.116	0.30	2.04	58	2.51	14.25	4750	11.3			82
K276308		0.068	0.31	1.83	46	2.75	13.50	>10000	10.5	5.33		44
K276309		0.104	0.11	1.42	47	0.74	12.20	804	8.4			62
K276310		0.100	0.10	1.90	54	4.33	13.40	6600	7.4			58

***** See Appendix Page for comments regarding this certificate *****

ALS Canada Ltd.
2103 Dollarton Hwy
North Vancouver BC V7H 0A7
Phone: 604 984 0221 Fax: 604 984 0218 www.alsglobal.com

To: **SILVER RANGE RESOURCES LTD.**
C/O ARCHER, CATHRO & ASSOCIATES (1981) LIMITED
1016-510 W HASTINGS ST
VANCOUVER BC V6B 1L8

Project: Silver Range

Finalized Date: 10-OCT-2011
Account: RANSIL

CERTIFICATE OF ANALYSIS WH11185908

Method	CERTIFICATE COMMENTS
ME-MS41	Interference: Ca>10% on ICP-MS As,ICP-AES results shown.
ME-MS41	Gold determinations by this method are semi-quantitative due to the small sample weight used (0.5g).

ALS Canada Ltd.

2103 Dollarton Hwy
North Vancouver BC V7H 0A7
Phone: 604 984 0221 Fax: 604 984 0218 www.alsglobal.com

To: **SILVER RANGE RESOURCES LTD.**
C/O ARCHER, CATHRO & ASSOCIATES (1981) LIMITED
1016-510 W HASTINGS ST
VANCOUVER BC V6B 1L8

Finalized Date: 9-OCT-2011
Account: RANSIL

CERTIFICATE WH11185909

Project: Silver Range- Keg

P.O. No.: Batch D36

This report is for 36 Drill Core samples submitted to our lab in Whitehorse, YT, Canada on 15-SEP-2011.

The following have access to data associated with this certificate:

DOUG EATON BRUCE YOUNGMAN	SARAH EATON	JOAN MARIACHER

SAMPLE PREPARATION

ALS CODE	DESCRIPTION
WEI-21	Received Sample Weight
LOG-22	Sample login - Rcd w/o BarCode
CRU-31	Fine crushing - 70% <2mm
CRU-QC	Crushing QC Test
PUL-QC	Pulverizing QC Test
SPL-21	Split sample - riffle splitter
PUL-31	Pulverize split to 85% <75 um
LOG-24	Pulp Login - Rcd w/o Barcode

ANALYTICAL PROCEDURES

ALS CODE	DESCRIPTION	INSTRUMENT
Au-AA24	Au 50g FA AA finish	AAS
ME-MS41	51 anal. aqua regia ICPMS	
ME-OG46	Ore Grade Elements - AquaRegia	ICP-AES
Zn-OG46	Ore Grade Zn - Aqua Regia	VARIABLE
Ag-OG46	Ore Grade Ag - Aqua Regia	VARIABLE
Pb-OG46	Ore Grade Pb - Aqua Regia	VARIABLE
Sn-XRF05	Sn-Trace Level XRF Analysis	XRF

To: **SILVER RANGE RESOURCES LTD.**
ATTN: JOAN MARIACHER
C/O ARCHER, CATHRO & ASSOCIATES (1981) LIMITED
1016-510 W HASTINGS ST
VANCOUVER BC V6B 1L8

This is the Final Report and supersedes any preliminary report with this certificate number. Results apply to samples as submitted. All pages of this report have been checked and approved for release.

Signature:

Colin Ramshaw, Vancouver Laboratory Manager

ALS Canada Ltd.
2103 Dollarton Hwy
North Vancouver BC V7H 0A7
Phone: 604 984 0221 Fax: 604 984 0218 www.alsglobal.com

To: **SILVER RANGE RESOURCES LTD.**
C/O ARCHER, CATHRO & ASSOCIATES (1981) LIMITED
1016-510 W HASTINGS ST
VANCOUVER BC V6B 1L8

Finalized Date: 9-OCT-2011
Account: RANSIL

Project: Silver Range- Keg

CERTIFICATE OF ANALYSIS WH11185909

Sample Description	Method	WEI-21	Au-AA24	ME-MS41	ME-MS41	ME-MS41	ME-MS41	ME-MS41	ME-MS41	ME-MS41	ME-MS41	ME-MS41	ME-MS41	ME-MS41	ME-MS41	ME-MS41
	Analyte	Recvd Wt.	Au	Ag	Al	As	Au	B	Ba	Be	Bi	Ca	Cd	Ce	Co	Cr
	Units	kg	ppm	ppm	%	ppm	ppm	ppm	ppm	ppm	ppm	%	ppm	ppm	ppm	ppm
	LOR	0.02	0.005	0.01	0.01	0.1	0.2	10	10	0.05	0.01	0.01	0.01	0.02	0.1	1
K276311		2.26	<0.005	1.23	0.79	9.9	<0.2	<10	120	0.48	17.55	1.04	1.09	20.0	5.6	24
K276312		1.54	0.038	19.20	1.17	11.4	<0.2	<10	40	0.56	215	1.17	657	17.20	18.1	12
K276313		3.80	0.013	5.62	1.89	6.5	<0.2	240	220	0.64	32.6	1.79	72.9	14.40	5.6	17
K276314		3.22	0.011	9.42	2.17	9.1	<0.2	30	50	0.65	55.2	2.95	607	15.85	11.9	22
K276315		2.15	<0.005	0.03	0.09	2	<0.2	<10	20	0.06	0.13	19.85	0.62	1.42	0.9	1
K276316		6.60	0.035	31.2	1.97	31.4	<0.2	<10	130	1.06	127.5	2.69	203	20.1	8.9	21
K276317		4.70	<0.005	1.05	2.37	31.5	<0.2	<10	310	1.11	11.25	2.04	4.62	24.3	5.9	26
K276318		4.96	<0.005	0.23	1.72	31.3	<0.2	<10	240	1.32	0.95	1.20	0.39	31.5	7.4	31
K276319		7.80	<0.005	0.31	3.07	28.9	<0.2	<10	290	1.21	2.59	2.25	0.95	17.05	6.3	27
K276320		7.37	0.006	0.20	3.34	12.1	<0.2	<10	70	1.24	0.54	2.49	0.18	15.20	6.7	31
K276321		7.94	0.005	1.84	2.92	9.0	<0.2	20	360	1.02	9.64	2.69	1.90	16.35	5.4	21
K276322		0.22	0.273	>100	1.28	255	0.2	<10	90	0.22	5.19	0.60	23.0	9.32	11.1	31
K276323		7.13	0.022	6.65	2.80	25.1	<0.2	<10	310	1.12	24.1	4.73	43.2	19.00	7.9	30
K276324		8.22	0.033	19.05	2.50	274	<0.2	<10	110	0.82	76.3	2.36	176.5	17.95	12.7	12
K276325		8.11	0.014	13.55	2.46	12.4	<0.2	<10	140	0.88	53.8	2.84	219	21.2	13.4	19
K276326		7.99	0.019	17.15	2.45	17.2	<0.2	<10	140	0.57	66.1	2.51	208	18.35	11.2	9
K276327		8.10	0.017	11.20	1.42	13.4	<0.2	<10	160	0.64	73.6	2.03	193.0	19.95	8.5	15
K276328		7.91	0.023	7.74	3.02	5.6	<0.2	<10	190	0.89	70.5	2.86	205	19.05	8.0	11
K276329		3.54	0.024	6.57	3.21	16.4	<0.2	<10	200	0.89	65.7	2.98	185.5	19.10	7.9	11
K276330		8.07	0.006	3.00	2.91	6.6	<0.2	<10	310	0.83	14.40	2.57	13.30	15.95	4.9	16
K276331		8.00	0.039	7.79	1.90	9.4	<0.2	<10	120	0.42	109.5	1.81	250	13.60	15.4	10
K276332		8.56	0.014	12.65	2.20	6.5	<0.2	<10	110	0.51	50.2	1.99	204	19.25	17.4	10
K276333		7.95	<0.005	0.93	3.07	7.8	<0.2	<10	170	0.98	5.98	2.42	12.70	18.30	6.2	19
K276334		8.15	<0.005	1.82	3.47	11.0	<0.2	<10	180	0.91	36.7	2.75	2.35	16.50	7.7	13
K276335		7.34	<0.005	0.69	3.32	10.3	<0.2	<10	240	1.03	6.43	2.54	3.78	14.25	5.5	21
K276336		1.92	<0.005	0.02	0.05	<2	<0.2	<10	20	<0.05	0.09	19.95	0.12	1.37	1.0	1
K276337		7.86	<0.005	0.20	3.32	34.7	<0.2	<10	620	1.43	0.48	2.66	0.34	18.35	6.8	32
K276338		7.72	<0.005	0.23	3.10	25.4	<0.2	<10	350	1.57	1.34	2.13	0.52	20.4	8.0	30
K276339		7.60	0.005	12.00	1.85	685	<0.2	<10	50	0.84	24.8	3.64	171.0	18.45	10.2	18
K276340		5.46	<0.005	9.30	1.80	1420	<0.2	<10	270	0.76	21.1	3.88	207	19.00	8.0	25
K276341		5.19	0.040	31.0	1.32	379	<0.2	<10	80	0.58	131.0	1.72	921	21.2	15.1	15
K276342		0.22	0.100	62.8	0.99	2930	<0.2	<10	70	0.32	3.99	6.02	125.5	16.35	11.0	33
K276343		4.30	<0.005	5.77	1.08	97.8	<0.2	<10	60	0.44	10.90	1.09	83.0	20.2	2.9	13
K276344		6.70	<0.005	2.79	1.71	97.8	<0.2	<10	130	0.62	6.94	1.54	63.2	34.1	5.7	51
K276345		7.23	<0.005	3.24	1.09	62.1	<0.2	<10	20	0.41	7.38	5.65	45.4	30.0	5.2	41
K276346		7.47	<0.005	8.42	1.23	166.5	<0.2	<10	300	0.49	18.10	8.81	60.5	13.55	5.1	26

***** See Appendix Page for comments regarding this certificate *****

ALS Canada Ltd.
2103 Dollarton Hwy
North Vancouver BC V7H 0A7
Phone: 604 984 0221 Fax: 604 984 0218 www.alsglobal.com

To: **SILVER RANGE RESOURCES LTD.**
C/O ARCHER, CATHRO & ASSOCIATES (1981) LIMITED
1016-510 W HASTINGS ST
VANCOUVER BC V6B 1L8

Finalized Date: 9-OCT-2011
Account: RANSIL

Project: Silver Range- Keg

CERTIFICATE OF ANALYSIS WH11185909

Sample Description	Method	ME-MS41	ME-MS41	ME-MS41	ME-MS41	ME-MS41	ME-MS41	ME-MS41	ME-MS41	ME-MS41	ME-MS41	ME-MS41	ME-MS41	ME-MS41	ME-MS41	ME-MS41
	Analyte	Cs	Cu	Fe	Ga	Ge	Hf	Hg	In	K	La	Li	Mg	Mn	Mo	Na
	Units	ppm	ppm	%	ppm	ppm	ppm	ppm	ppm	%	ppm	ppm	%	ppm	ppm	%
	LOR	0.05	0.2	0.01	0.05	0.05	0.02	0.01	0.005	0.01	0.2	0.1	0.01	5	0.05	0.01
K276311		1.62	671	2.68	3.77	0.19	0.18	0.01	0.201	0.13	9.3	18.7	0.38	173	2.06	0.04
K276312		1.98	2400	8.27	6.07	0.58	0.13	0.04	44.6	0.07	8.7	14.6	0.31	524	1.45	0.06
K276313		4.01	668	1.73	6.66	0.17	0.12	<0.01	7.72	0.08	6.5	25.5	0.34	256	2.48	0.13
K276314		2.60	906	3.32	7.16	0.29	0.11	0.03	72.2	0.05	7.7	49.5	0.55	894	4.03	0.12
K276315		0.60	4.7	0.44	0.24	<0.05	<0.02	<0.01	0.078	0.04	0.7	1.6	12.10	216	0.21	0.03
K276316		2.82	2090	3.03	6.65	0.23	0.15	0.01	26.0	0.06	9.1	31.6	0.47	923	4.45	0.11
K276317		7.55	175.5	1.42	8.32	0.12	0.17	<0.01	0.538	0.16	10.8	26.4	0.38	284	2.00	0.16
K276318		1.04	114.0	0.98	5.74	0.08	0.19	<0.01	0.059	0.07	13.3	25.8	0.44	258	3.48	0.03
K276319		4.44	94.9	1.22	9.74	0.12	0.15	<0.01	0.110	0.18	7.5	24.4	0.41	142	2.01	0.18
K276320		3.73	87.7	1.23	10.60	0.14	0.16	<0.01	0.017	0.17	6.5	24.5	0.36	75	1.51	0.18
K276321		4.55	93.7	1.16	8.94	0.16	0.13	<0.01	0.142	0.09	7.8	25.9	0.38	229	1.71	0.16
K276322		0.35	6490	5.06	4.28	0.09	0.24	1.18	0.419	0.10	4.2	11.0	0.73	1570	21.6	0.07
K276323		3.55	544	2.73	8.46	0.14	0.15	<0.01	4.93	0.13	9.3	24.9	0.54	1430	1.36	0.11
K276324		5.12	976	3.19	8.06	0.26	0.11	0.01	20.2	0.05	8.9	16.3	0.30	706	0.90	0.17
K276325		3.80	1650	3.65	7.75	0.26	0.14	0.01	24.2	0.06	11.0	21.5	0.37	1140	2.81	0.17
K276326		1.97	1930	2.97	7.49	0.32	0.12	0.01	25.3	0.04	8.8	28.8	0.31	578	2.03	0.12
K276327		3.03	1165	2.52	4.70	0.25	0.16	0.01	20.3	0.08	9.2	9.1	0.46	494	1.63	0.08
K276328		4.04	954	1.94	9.32	0.18	0.11	0.01	23.8	0.04	8.7	10.6	0.26	456	1.14	0.16
K276329		4.95	927	1.90	9.65	0.16	0.10	0.01	21.6	0.03	8.7	10.0	0.25	444	1.06	0.17
K276330		1.87	322	1.06	8.10	0.11	0.10	<0.01	1.540	0.08	7.0	30.7	0.44	274	1.32	0.14
K276331		3.19	1600	2.95	5.40	0.23	0.10	0.01	24.1	0.05	6.4	11.0	0.23	300	2.15	0.11
K276332		4.21	1410	3.46	6.81	0.31	0.12	0.01	19.60	0.05	9.7	6.4	0.16	212	4.51	0.15
K276333		3.38	392	1.48	9.48	0.10	0.13	<0.01	1.755	0.11	8.3	15.1	0.28	144	3.01	0.18
K276334		5.76	790	1.41	9.73	0.11	0.12	<0.01	0.515	0.06	6.9	8.5	0.17	95	0.91	0.22
K276335		6.63	242	0.94	9.22	0.09	0.11	<0.01	0.375	0.12	6.1	15.9	0.26	80	0.84	0.21
K276336		0.25	3.6	0.45	0.14	<0.05	<0.02	<0.01	0.011	0.02	0.6	1.0	12.20	210	0.09	0.03
K276337		6.92	109.5	1.10	10.35	0.10	0.14	<0.01	0.034	0.26	7.8	45.7	0.60	166	1.19	0.20
K276338		4.38	135.5	1.18	9.23	0.07	0.13	<0.01	0.043	0.13	8.3	28.5	0.40	195	2.59	0.16
K276339		1.17	2900	3.04	6.69	0.57	0.20	0.01	10.80	0.04	8.6	22.9	0.47	1600	28.1	0.11
K276340		1.50	1360	2.48	6.72	0.74	0.23	0.02	14.10	0.01	8.6	31.6	0.56	2600	34.6	0.05
K276341		0.95	2560	3.62	6.74	0.66	0.20	0.04	56.1	0.01	9.4	10.8	0.24	3980	12.85	0.03
K276342		1.11	1135	3.31	3.23	0.06	0.19	2.76	0.094	0.12	8.0	8.9	0.47	2610	5.13	0.06
K276343		1.45	922	1.31	3.51	0.20	0.14	0.01	3.94	0.01	10.1	13.1	0.23	1380	9.64	0.03
K276344		0.62	204	1.71	4.99	0.16	0.19	0.01	1.960	0.02	17.8	39.1	0.65	1670	26.3	0.03
K276345		0.22	599	1.59	4.82	0.32	0.20	0.01	1.145	<0.01	15.4	26.7	0.42	2180	52.7	0.02
K276346		1.67	361	0.92	3.90	0.34	0.17	0.01	1.530	0.03	6.8	43.9	0.66	1340	27.8	0.03

***** See Appendix Page for comments regarding this certificate *****

ALS Canada Ltd.
2103 Dollarton Hwy
North Vancouver BC V7H 0A7
Phone: 604 984 0221 Fax: 604 984 0218 www.alsglobal.com

To: **SILVER RANGE RESOURCES LTD.**
C/O ARCHER, CATHRO & ASSOCIATES (1981) LIMITED
1016-510 W HASTINGS ST
VANCOUVER BC V6B 1L8

Finalized Date: 9-OCT-2011
Account: RANSIL

Project: Silver Range- Keg

CERTIFICATE OF ANALYSIS WH11185909

Sample Description	Method	ME-MS41	ME-MS41	ME-MS41	ME-MS41	ME-MS41	ME-MS41	ME-MS41	ME-MS41	ME-MS41	ME-MS41	ME-MS41	ME-MS41	ME-MS41	ME-MS41	ME-MS41
	Analyte	Nb	Ni	P	Pb	Rb	Re	S	Sb	Sc	Se	Sn	Sr	Ta	Te	Th
	Units	ppm	ppm	ppm	ppm	ppm	ppm	%	ppm	ppm	ppm	ppm	ppm	ppm	ppm	ppm
	LOR	0.05	0.2	10	0.2	0.1	0.001	0.01	0.05	0.1	0.2	0.2	0.2	0.01	0.01	0.2
K276311		0.68	31.8	530	14.5	6.1	0.005	1.83	1.01	2.5	17.8	36.3	21.4	0.02	0.09	5.2
K276312		0.86	35.8	610	637	3.2	0.003	6.67	1.68	1.6	112.5	49.4	39.5	0.02	0.53	3.2
K276313		0.50	27.1	670	185.0	6.2	0.005	1.20	2.06	1.8	16.6	23.2	79.8	0.02	0.15	3.5
K276314		0.32	28.7	800	253	4.1	0.012	2.86	3.61	2.2	41.9	60.1	84.4	0.01	0.28	3.6
K276315		0.07	1.2	200	1.7	2.3	<0.001	0.03	<0.05	0.4	0.3	<0.2	43.2	<0.01	0.01	<0.2
K276316		0.17	33.1	930	938	5.3	0.012	2.06	5.57	2.4	42.9	96.7	75.3	0.01	0.67	4.3
K276317		0.40	36.8	620	31.6	15.9	0.007	0.78	2.58	3.2	9.6	24.4	160.0	0.02	0.07	6.0
K276318		0.07	51.8	600	6.9	5.5	0.012	0.46	3.07	4.1	7.9	14.3	118.0	<0.01	0.03	7.0
K276319		0.45	44.7	550	9.3	20.8	0.010	0.69	2.11	2.8	12.4	8.2	131.0	0.02	0.07	5.0
K276320		0.61	48.5	530	6.7	21.1	0.008	0.75	1.25	2.8	13.8	6.0	133.5	0.03	0.08	4.8
K276321		0.53	41.3	660	79.0	10.4	0.010	0.62	2.35	2.1	9.6	10.3	153.5	0.02	0.08	4.6
K276322		0.21	25.4	430	>10000	3.2	0.010	2.47	428	4.1	1.9	1.5	26.2	<0.01	1.08	1.0
K276323		0.19	40.8	800	246	16.3	0.009	1.13	4.86	3.0	15.3	26.6	233	0.01	0.13	4.5
K276324		0.45	36.1	680	720	4.3	0.007	2.48	7.88	2.0	37.2	31.7	115.5	0.02	0.41	4.2
K276325		0.38	37.4	1010	426	6.8	0.018	2.29	2.79	2.1	31.1	58.7	113.5	0.02	0.29	4.5
K276326		0.61	15.5	950	381	3.3	0.010	2.15	3.48	1.6	31.2	88.7	116.0	0.02	0.33	4.4
K276327		0.53	30.4	890	306	5.4	0.009	1.87	2.34	1.9	35.4	45.9	66.1	0.02	0.41	5.1
K276328		0.46	23.7	750	174.0	3.1	0.006	1.41	2.40	2.0	22.4	47.6	154.5	0.02	0.29	5.2
K276329		0.46	25.5	740	139.0	2.6	0.006	1.43	3.29	2.0	20.0	40.2	157.0	0.02	0.33	5.4
K276330		0.33	27.5	750	79.8	7.9	0.007	0.58	2.31	2.0	8.7	17.3	176.5	0.01	0.10	5.3
K276331		0.49	33.6	880	154.5	2.8	0.010	2.37	1.70	1.5	36.0	53.4	114.0	0.02	0.58	3.7
K276332		0.59	61.1	1440	899	3.0	0.020	2.63	1.12	1.5	56.7	42.0	146.0	0.02	0.27	4.3
K276333		0.39	42.7	1030	14.1	13.0	0.016	0.95	2.10	1.8	9.2	13.9	184.5	0.02	0.05	5.2
K276334		0.67	38.1	760	15.7	5.2	0.005	0.98	0.84	1.9	10.9	16.5	251	0.03	0.26	5.0
K276335		0.55	34.6	700	10.2	15.0	0.006	0.58	1.03	2.2	5.8	10.7	231	0.03	0.06	4.7
K276336		0.06	1.5	200	1.5	1.2	<0.001	0.04	<0.05	0.4	0.3	<0.2	47.5	<0.01	0.01	<0.2
K276337		0.37	45.0	700	5.9	35.1	0.008	0.54	1.71	3.1	5.1	6.9	233	0.02	0.03	5.8
K276338		0.18	61.7	500	7.8	16.2	0.013	0.54	2.27	3.1	6.0	8.7	243	0.01	0.04	6.2
K276339		0.42	62.2	680	731	3.7	0.035	2.13	6.50	2.0	27.0	241	107.5	<0.01	0.15	5.0
K276340		0.39	61.1	740	644	1.3	0.041	1.11	8.39	3.5	19.6	301	59.4	0.01	0.14	4.7
K276341		0.17	30.9	670	2560	1.1	0.017	3.25	11.00	2.7	84.9	>500	35.7	<0.01	0.75	4.1
K276342		0.19	21.9	650	>10000	6.0	0.002	3.03	50.3	3.1	4.1	2.2	300	<0.01	0.18	2.3
K276343		0.08	16.7	460	507	0.8	0.012	0.68	8.03	2.0	13.1	264	34.1	<0.01	0.03	2.7
K276344		0.06	66.4	1070	291	1.0	0.038	0.52	5.76	4.4	9.8	208	57.2	<0.01	0.03	5.4
K276345		0.10	67.9	920	365	0.2	0.047	0.48	6.19	3.6	9.0	>500	23.9	<0.01	0.04	4.7
K276346		0.35	50.1	760	1020	2.9	0.031	0.33	7.17	2.5	21.8	315	98.8	0.01	0.08	3.4

***** See Appendix Page for comments regarding this certificate *****

ALS Canada Ltd.
2103 Dollarton Hwy
North Vancouver BC V7H 0A7
Phone: 604 984 0221 Fax: 604 984 0218 www.alsglobal.com

To: **SILVER RANGE RESOURCES LTD.**
C/O ARCHER, CATHRO & ASSOCIATES (1981) LIMITED
1016-510 W HASTINGS ST
VANCOUVER BC V6B 1L8

Finalized Date: 9-OCT-2011
Account: RANSIL

Project: Silver Range- Keg

CERTIFICATE OF ANALYSIS WH11185909

Sample Description	Method	ME-MS41	ME-MS41	ME-MS41	ME-MS41	ME-MS41	ME-MS41	ME-MS41	ME-MS41	Zn-OG46	Ag-OG46	Pb-OG46	Sn-XRF05
	Analyte	Ti	Tl	U	V	W	Y	Zn	Zr	Zn	Ag	Pb	Sn
	Units	%	ppm	ppm	ppm	ppm	ppm	ppm	ppm	%	ppm	%	ppm
	LOR	0.005	0.02	0.05	1	0.05	0.05	2	0.5	0.001	1	0.001	5
K276311		0.116	0.07	0.97	26	9.47	10.45	61	5.0				88
K276312		0.078	0.15	0.74	16	26.5	8.27	>10000	3.3	3.93			85
K276313		0.083	0.09	1.02	17	2.79	9.47	3430	3.4				72
K276314		0.065	0.06	1.45	27	15.05	10.05	>10000	3.1	2.43			110
K276315		<0.005	<0.02	0.47	3	0.08	0.93	157	<0.5				<5
K276316		0.052	0.18	1.58	31	0.69	13.15	8970	3.8				149
K276317		0.081	0.16	1.09	29	0.63	12.90	252	5.0				60
K276318		0.015	0.08	1.41	40	0.34	16.60	45	7.1				32
K276319		0.083	0.21	1.02	28	0.35	10.55	56	4.7				23
K276320		0.099	0.24	0.94	27	0.37	9.64	18	4.5				17
K276321		0.083	0.13	1.42	19	0.52	10.35	106	3.8				40
K276322		0.090	0.21	0.70	41	0.29	6.70	5220	7.1		99	0.996	5
K276323		0.059	0.19	1.41	30	0.33	12.65	1850	5.0				57
K276324		0.062	0.09	1.37	11	3.45	9.80	7270	2.9				79
K276325		0.067	0.08	1.96	21	7.71	12.40	8750	3.5				114
K276326		0.080	0.05	1.67	9	4.60	9.49	8690	2.9				159
K276327		0.086	0.09	1.51	15	0.45	10.50	8820	4.3				111
K276328		0.071	0.04	0.97	9	1.45	10.10	8520	2.6				118
K276329		0.070	0.03	0.96	9	1.74	9.58	7830	2.4				102
K276330		0.069	0.07	1.08	14	0.53	9.41	624	2.7				51
K276331		0.063	0.05	1.23	8	1.05	7.66	>10000	2.5	1.095			99
K276332		0.071	0.08	1.85	11	3.84	9.99	8860	3.3				91
K276333		0.073	0.13	1.27	17	0.34	9.85	558	3.6				37
K276334		0.089	0.05	0.87	8	0.40	9.99	120	2.8				39
K276335		0.084	0.12	0.83	13	0.49	8.68	171	3.0				32
K276336		<0.005	<0.02	0.98	2	<0.05	0.98	20	<0.5				<5
K276337		0.093	0.36	0.90	25	0.35	9.72	26	4.2				20
K276338		0.064	0.14	1.09	29	0.26	8.58	38	4.2				27
K276339		0.074	0.10	2.54	46	0.61	8.01	8450	5.3				574
K276340		0.075	0.06	3.69	105	0.64	10.15	>10000	5.7	1.025			815
K276341		0.032	0.24	2.85	37	1.40	10.25	>10000	4.3	4.42			1125
K276342		0.053	0.14	0.76	31	5.91	6.77	>10000	5.6	1.925		1.880	5
K276343		0.009	0.06	3.06	33	0.63	7.99	4540	3.0				520
K276344		0.012	0.05	3.08	107	0.67	16.95	3510	5.6				532
K276345		0.020	0.06	3.77	124	0.87	14.60	2590	4.8				1035
K276346		0.048	0.12	2.80	56	0.64	9.68	2990	4.1				706

***** See Appendix Page for comments regarding this certificate *****

ALS Canada Ltd.
2103 Dollarton Hwy
North Vancouver BC V7H 0A7
Phone: 604 984 0221 Fax: 604 984 0218 www.alsglobal.com

To: **SILVER RANGE RESOURCES LTD.**
C/O ARCHER, CATHRO & ASSOCIATES (1981) LIMITED
1016-510 W HASTINGS ST
VANCOUVER BC V6B 1L8

Project: Silver Range- Keg

Finalized Date: 9-OCT-2011
Account: RANSIL

CERTIFICATE OF ANALYSIS WH11185909

Method	CERTIFICATE COMMENTS
ME-MS41	Interference: Ca>10% on ICP-MS As,ICP-AES results shown.
ME-MS41	Gold determinations by this method are semi-quantitative due to the small sample weight used (0.5g).

ALS Canada Ltd.

2103 Dollarton Hwy
North Vancouver BC V7H 0A7
Phone: 604 984 0221 Fax: 604 984 0218 www.alsglobal.com

To: **SILVER RANGE RESOURCES LTD.**
C/O ARCHER, CATHRO & ASSOCIATES (1981) LIMITED
1016-510 W HASTINGS ST
VANCOUVER BC V6B 1L8

Finalized Date: 7-OCT-2011
Account: RANSIL

CERTIFICATE WH11186970

Project: Silver Range - Keg

P.O. No.: Batch B36

This report is for 36 Drill Core samples submitted to our lab in Whitehorse, YT, Canada on 15-SEP-2011.

The following have access to data associated with this certificate:

DOUG EATON BRUCE YOUNGMAN	SARAH EATON	JOAN MARIACHER

SAMPLE PREPARATION

ALS CODE	DESCRIPTION
WEI-21	Received Sample Weight
LOG-22	Sample login - Rcd w/o BarCode
CRU-31	Fine crushing - 70% <2mm
CRU-QC	Crushing QC Test
PUL-QC	Pulverizing QC Test
SPL-21	Split sample - riffle splitter
PUL-31	Pulverize split to 85% <75 um
LOG-24	Pulp Login - Rcd w/o Barcode

ANALYTICAL PROCEDURES

ALS CODE	DESCRIPTION	INSTRUMENT
Au-AA24	Au 50g FA AA finish	AAS
ME-MS41	51 anal. aqua regia ICPMS	
ME-OG46	Ore Grade Elements - AquaRegia	ICP-AES
Zn-OG46	Ore Grade Zn - Aqua Regia	VARIABLE
Ag-OG46	Ore Grade Ag - Aqua Regia	VARIABLE
Pb-OG46	Ore Grade Pb - Aqua Regia	VARIABLE
Sn-XRF05	Sn-Trace Level XRF Analysis	XRF

To: **SILVER RANGE RESOURCES LTD.**
ATTN: JOAN MARIACHER
C/O ARCHER, CATHRO & ASSOCIATES (1981) LIMITED
1016-510 W HASTINGS ST
VANCOUVER BC V6B 1L8

This is the Final Report and supersedes any preliminary report with this certificate number. Results apply to samples as submitted. All pages of this report have been checked and approved for release.

Signature:

Colin Ramshaw, Vancouver Laboratory Manager

ALS Canada Ltd.
2103 Dollarton Hwy
North Vancouver BC V7H 0A7
Phone: 604 984 0221 Fax: 604 984 0218 www.alsglobal.com

To: **SILVER RANGE RESOURCES LTD.**
C/O ARCHER, CATHRO & ASSOCIATES (1981) LIMITED
1016-510 W HASTINGS ST
VANCOUVER BC V6B 1L8

Finalized Date: 7-OCT-2011
Account: RANSIL

Project: Silver Range - Keg

CERTIFICATE OF ANALYSIS WH11186970

Sample Description	Method Analyte Units LOR	WEI-21 Recvd Wt. kg 0.02	Au-AA24 Au ppm 0.005	ME-MS41 Ag ppm 0.01	ME-MS41 Al % 0.01	ME-MS41 As ppm 0.1	ME-MS41 Au ppm 0.2	ME-MS41 B ppm 10	ME-MS41 Ba ppm 10	ME-MS41 Be ppm 0.05	ME-MS41 Bi ppm 0.01	ME-MS41 Ca % 0.01	ME-MS41 Cd ppm 0.01	ME-MS41 Ce ppm 0.02	ME-MS41 Co ppm 0.1	ME-MS41 Cr ppm 1
K282261		4.99	<0.005	0.21	0.57	53.2	<0.2	<10	60	0.49	0.08	0.90	2.59	18.35	8.2	8
K282262		4.82	<0.005	0.07	0.87	241	<0.2	10	90	0.83	0.03	2.46	0.04	39.8	10.5	12
K282263		4.81	<0.005	0.26	0.79	31.1	<0.2	<10	70	0.91	0.07	1.55	0.03	26.1	13.1	10
K282264		4.99	<0.005	0.12	1.08	43.6	<0.2	10	130	1.20	0.08	1.50	0.03	31.2	12.9	15
K282265		5.27	<0.005	0.93	2.37	170.5	<0.2	<10	90	1.20	0.14	3.69	2.77	14.60	13.4	37
K282266		2.05	<0.005	<0.01	0.04	6	<0.2	<10	10	<0.05	0.02	20.1	0.06	1.34	1.5	1
K282267		5.06	<0.005	0.79	2.24	87.2	<0.2	<10	160	1.21	0.25	3.24	6.88	11.85	17.2	32
K282268		5.19	<0.005	0.49	2.45	159.0	<0.2	<10	100	1.11	0.19	4.78	2.16	12.85	12.8	40
K282269		5.10	<0.005	0.38	2.55	10.5	<0.2	<10	210	1.00	0.10	5.40	4.14	12.70	8.0	57
K282270		5.11	<0.005	0.54	2.64	41.0	<0.2	<10	170	0.86	0.10	2.02	2.00	12.30	12.1	53
K282271		5.53	<0.005	0.72	2.47	75.1	<0.2	<10	160	1.01	0.19	2.46	3.76	12.80	13.8	55
K282272		5.56	<0.005	0.77	2.24	86.5	<0.2	<10	100	1.04	0.44	2.63	6.19	12.85	16.2	32
K282273		0.24	0.271	>100	1.31	252	0.2	<10	90	0.20	4.87	0.66	25.6	9.71	11.4	31
K282274		5.41	<0.005	0.69	2.08	233	<0.2	<10	250	0.96	0.25	2.93	3.53	11.90	17.2	33
K282275		5.22	<0.005	0.68	2.61	53.7	<0.2	<10	190	0.84	0.21	3.21	2.55	11.10	15.1	50
K282276		5.59	<0.005	0.65	1.90	49.7	<0.2	<10	220	0.74	0.19	1.72	1.51	12.05	16.8	47
K282277		5.35	<0.005	0.37	2.40	95.9	<0.2	<10	280	0.86	0.15	3.35	1.80	13.95	11.0	38
K282278		5.25	0.006	0.32	2.99	35.0	<0.2	<10	410	0.94	0.12	4.41	0.05	13.50	7.7	52
K282279		2.22	<0.005	0.29	2.95	55.8	<0.2	<10	350	0.93	0.12	4.45	0.06	15.00	8.0	52
K282280		5.29	<0.005	0.54	3.17	19.2	<0.2	<10	180	0.93	0.20	5.99	0.26	12.15	5.9	48
K282281		5.17	<0.005	0.51	3.06	141.5	<0.2	<10	240	0.89	0.09	6.25	0.42	14.80	7.7	53
K282282		5.30	<0.005	0.65	3.29	52.3	<0.2	<10	310	1.03	0.13	4.17	0.65	12.70	9.3	63
K282283		5.21	<0.005	1.63	2.88	812	<0.2	<10	480	0.92	0.21	4.05	1.66	13.25	8.7	59
K282284		0.24	0.092	60.5	0.99	2800	<0.2	<10	80	0.27	3.44	6.22	129.0	16.20	12.5	34
K282285		5.33	0.006	1.04	2.69	2040	<0.2	<10	180	0.86	0.10	4.59	1.05	12.80	7.3	55
K282286		5.31	<0.005	1.07	2.74	100.5	<0.2	<10	120	0.75	0.09	6.36	0.75	9.45	6.6	59
K282287		5.18	<0.005	1.01	2.85	15.6	<0.2	<10	550	0.95	0.10	5.61	1.42	13.85	7.8	81
K282288		5.24	<0.005	0.99	2.34	61.5	<0.2	<10	300	0.80	0.11	6.35	0.92	10.20	5.2	45
K282289		5.27	<0.005	1.17	2.55	13.9	<0.2	<10	400	0.89	0.12	8.62	2.23	13.50	6.4	65
K282290		5.29	<0.005	1.20	2.63	107.0	<0.2	<10	210	0.82	0.13	7.73	4.40	13.35	7.2	74
K282291		5.43	<0.005	1.24	2.77	18.2	<0.2	<10	90	0.92	0.09	9.75	2.63	13.45	6.0	62
K282292		9.69	<0.005	0.43	3.71	39.9	<0.2	<10	80	1.38	0.12	3.04	3.14	13.55	14.3	53
K282293		2.23	<0.005	0.01	0.06	5	<0.2	<10	20	<0.05	0.01	20.0	0.08	1.40	1.5	1
K282294		9.21	<0.005	0.26	3.45	41.6	<0.2	<10	110	1.49	0.13	3.58	1.11	13.35	12.2	43
K282295		9.63	<0.005	0.26	3.15	6.5	<0.2	<10	240	1.48	0.11	3.08	1.45	15.85	11.9	32
K282296		9.89	<0.005	0.73	3.23	111.5	<0.2	<10	130	1.22	0.71	3.06	2.63	14.90	11.7	39

***** See Appendix Page for comments regarding this certificate *****

ALS Canada Ltd.
2103 Dollarton Hwy
North Vancouver BC V7H 0A7
Phone: 604 984 0221 Fax: 604 984 0218 www.alsglobal.com

To: **SILVER RANGE RESOURCES LTD.**
C/O ARCHER, CATHRO & ASSOCIATES (1981) LIMITED
1016-510 W HASTINGS ST
VANCOUVER BC V6B 1L8

Finalized Date: 7-OCT-2011
Account: RANSIL

Project: Silver Range - Keg

CERTIFICATE OF ANALYSIS WH11186970

Sample Description	Method	ME-MS41	ME-MS41	ME-MS41	ME-MS41	ME-MS41	ME-MS41	ME-MS41	ME-MS41	ME-MS41	ME-MS41	ME-MS41	ME-MS41	ME-MS41	ME-MS41	ME-MS41
	Analyte	Cs	Cu	Fe	Ga	Ge	Hf	Hg	In	K	La	Li	Mg	Mn	Mo	Na
	Units	ppm	ppm	%	ppm	ppm	ppm	ppm	ppm	%	ppm	ppm	%	ppm	ppm	%
	LOR	0.05	0.2	0.01	0.05	0.05	0.02	0.01	0.005	0.01	0.2	0.1	0.01	5	0.05	0.01
K282261		1.91	41.1	1.34	1.87	0.08	0.51	0.01	0.032	0.23	10.1	6.5	0.08	32	10.60	0.01
K282262		3.45	31.7	1.06	2.83	0.08	0.46	<0.01	0.007	0.38	19.8	18.8	0.29	72	1.14	0.01
K282263		4.39	53.3	1.59	2.70	0.09	0.54	<0.01	0.005	0.33	13.8	11.9	0.19	40	9.20	0.01
K282264		5.48	54.3	1.41	3.93	0.09	0.66	<0.01	0.005	0.43	15.8	24.3	0.36	43	5.24	0.01
K282265		7.42	82.0	2.54	9.08	0.14	0.54	0.01	0.072	0.21	6.1	70.2	1.48	275	15.55	0.03
K282266		0.29	1.6	0.46	0.21	0.13	<0.02	0.01	0.005	0.02	0.6	1.1	12.25	211	0.20	0.01
K282267		1.89	103.0	2.73	7.13	0.16	0.47	0.01	0.129	0.11	5.5	62.2	1.08	211	19.50	0.05
K282268		3.07	65.9	2.20	7.34	0.16	0.49	0.01	0.032	0.14	5.8	73.2	1.29	287	13.50	0.07
K282269		6.58	58.5	2.03	9.37	0.19	0.44	0.01	0.073	0.34	5.8	70.7	1.78	303	21.9	0.07
K282270		5.81	98.5	2.51	8.94	0.20	0.47	0.01	0.049	0.30	5.7	50.9	1.18	139	10.10	0.13
K282271		8.35	106.0	2.88	10.20	0.21	0.59	0.01	0.062	0.38	6.0	60.5	1.21	179	20.7	0.15
K282272		3.86	99.2	2.79	7.65	0.19	0.47	0.01	0.086	0.14	5.9	44.2	0.68	139	16.65	0.19
K282273		0.42	6290	5.42	4.76	0.15	0.30	1.26	0.488	0.10	4.6	10.0	0.81	1620	24.6	0.06
K282274		2.27	102.0	2.67	7.14	0.17	0.47	0.01	0.057	0.14	5.9	50.1	0.78	204	15.80	0.15
K282275		3.30	93.7	2.49	8.37	0.17	0.53	<0.01	0.046	0.17	5.1	63.2	1.02	184	14.70	0.12
K282276		2.59	109.5	2.84	6.92	0.18	0.46	<0.01	0.031	0.20	5.0	41.4	0.70	104	14.45	0.19
K282277		2.22	64.3	2.13	7.39	0.16	0.40	0.01	0.044	0.16	6.1	56.6	1.08	177	7.03	0.16
K282278		8.53	42.6	1.84	11.75	0.19	0.28	0.01	0.012	0.62	6.1	75.6	2.23	323	0.46	0.14
K282279		8.74	40.2	1.87	12.30	0.19	0.31	0.01	0.012	0.65	6.7	83.4	2.46	343	0.42	0.12
K282280		12.60	36.2	1.84	15.65	0.16	0.29	0.01	0.035	0.85	5.3	62.3	2.93	450	0.25	0.08
K282281		12.55	34.0	1.99	12.80	0.16	0.33	0.01	0.034	1.01	6.3	57.4	2.81	438	0.54	0.12
K282282		13.95	40.5	2.05	13.40	0.20	0.39	<0.01	0.045	1.18	5.5	58.4	3.03	401	0.76	0.13
K282283		13.05	44.5	1.92	13.65	0.21	0.45	0.01	0.102	0.96	5.8	53.6	2.89	393	1.10	0.08
K282284		1.24	1045	3.43	3.99	0.10	0.24	3.00	0.083	0.12	8.0	7.6	0.48	2640	5.63	0.05
K282285		8.38	38.8	1.77	12.65	0.18	0.45	0.01	0.064	0.66	5.7	43.8	2.37	388	1.52	0.07
K282286		12.65	46.0	2.01	12.60	0.19	0.43	0.01	0.032	1.07	4.4	49.2	2.97	509	3.59	0.10
K282287		10.70	47.7	2.03	12.80	0.21	0.57	0.01	0.047	0.90	6.5	58.4	2.63	384	5.92	0.09
K282288		7.52	29.3	1.44	10.25	0.19	0.39	<0.01	0.030	0.51	4.5	37.7	1.93	328	2.57	0.07
K282289		9.92	34.5	1.70	10.45	0.24	0.55	0.01	0.033	0.76	6.4	41.7	2.01	345	5.81	0.08
K282290		9.61	42.0	1.84	10.30	0.26	0.57	0.01	0.061	0.89	6.2	41.7	2.06	327	6.63	0.10
K282291		12.80	34.5	1.73	12.15	0.22	0.45	0.01	0.039	0.68	6.4	43.9	2.37	372	4.96	0.10
K282292		8.34	72.1	3.37	11.85	0.18	0.62	0.01	0.104	0.53	6.1	55.1	1.64	349	54.7	0.15
K282293		0.41	1.4	0.47	0.28	0.14	<0.02	0.01	0.005	0.03	0.6	1.4	12.15	219	0.25	0.01
K282294		7.45	51.9	2.80	10.50	0.14	0.42	<0.01	0.036	0.34	6.3	46.4	1.39	268	16.25	0.12
K282295		6.58	56.2	2.56	8.77	0.14	0.32	<0.01	0.049	0.22	7.2	38.0	1.06	246	5.33	0.12
K282296		6.75	58.2	2.95	9.43	0.12	0.25	<0.01	0.069	0.25	7.3	40.8	1.19	299	2.19	0.22

***** See Appendix Page for comments regarding this certificate *****

ALS Canada Ltd.
2103 Dollarton Hwy
North Vancouver BC V7H 0A7
Phone: 604 984 0221 Fax: 604 984 0218 www.alsglobal.com

To: **SILVER RANGE RESOURCES LTD.**
C/O ARCHER, CATHRO & ASSOCIATES (1981) LIMITED
1016-510 W HASTINGS ST
VANCOUVER BC V6B 1L8

Finalized Date: 7-OCT-2011
Account: RANSIL

Project: Silver Range - Keg

CERTIFICATE OF ANALYSIS WH11186970

Sample Description	Method	ME-MS41	ME-MS41	ME-MS41	ME-MS41	ME-MS41	ME-MS41	ME-MS41	ME-MS41	ME-MS41	ME-MS41	ME-MS41	ME-MS41	ME-MS41	ME-MS41	ME-MS41
	Analyte	Nb	Ni	P	Pb	Rb	Re	S	Sb	Sc	Se	Sn	Sr	Ta	Te	Th
	Units	ppm	ppm	ppm	ppm	ppm	ppm	%	ppm	ppm	ppm	ppm	ppm	ppm	ppm	ppm
	LOR	0.05	0.2	10	0.2	0.1	0.001	0.01	0.05	0.1	0.2	0.2	0.2	0.01	0.01	0.2
K282261		0.07	57.4	750	17.8	14.1	0.017	0.93	10.15	1.3	5.2	2.9	20.3	<0.01	0.02	5.4
K282262		0.08	31.7	550	4.2	31.7	0.002	0.65	11.15	2.5	2.5	3.7	48.4	0.01	0.04	10.4
K282263		0.07	59.6	630	3.9	24.1	0.013	1.09	10.80	2.0	4.0	3.4	49.2	<0.01	0.01	9.1
K282264		0.34	53.6	620	5.0	38.2	0.007	0.85	6.49	2.8	3.5	6.1	122.0	0.01	0.02	10.2
K282265		0.31	53.5	1150	142.5	25.3	0.023	1.78	31.0	5.3	6.9	16.5	124.5	0.01	0.07	6.7
K282266		0.22	2.6	180	1.6	1.6	<0.001	0.03	0.12	0.4	0.2	<0.2	48.1	<0.01	0.01	<0.2
K282267		0.33	74.9	1860	82.9	9.2	0.043	2.06	11.95	3.3	10.2	13.7	158.0	0.01	0.04	5.7
K282268		0.36	56.7	1950	66.0	13.9	0.024	1.49	10.35	3.6	10.4	7.8	191.5	0.01	0.06	6.0
K282269		0.33	47.1	1830	27.5	36.2	0.024	1.32	8.89	3.7	13.9	6.7	241	0.01	0.04	5.8
K282270		0.44	56.1	780	29.0	38.6	0.015	1.25	6.01	5.9	12.9	11.0	212	0.01	0.06	5.9
K282271		0.46	61.6	1520	75.5	47.6	0.032	1.57	5.36	7.5	12.1	10.3	327	0.01	0.08	6.1
K282272		0.56	78.0	1980	132.5	11.5	0.034	1.63	6.55	3.1	12.7	17.7	205	0.01	0.07	6.2
K282273		0.32	24.0	430	9910	4.2	0.012	2.44	445	4.6	2.2	1.6	29.1	0.01	1.29	1.2
K282274		0.49	71.2	1770	96.2	12.0	0.026	1.39	7.56	3.1	11.5	11.2	216	0.01	0.09	5.7
K282275		0.51	62.5	850	61.8	15.2	0.026	1.17	8.51	5.0	11.0	5.8	264	0.01	0.04	5.2
K282276		0.57	68.3	1910	44.8	17.2	0.022	1.61	6.23	3.4	10.7	3.3	162.0	0.01	0.06	5.5
K282277		0.45	51.4	1040	16.6	12.3	0.016	1.19	5.90	3.6	8.8	3.9	223	0.01	0.05	6.4
K282278		0.28	32.6	530	6.5	55.4	0.002	0.61	3.04	4.4	5.4	4.1	286	0.01	0.03	6.3
K282279		0.28	32.4	540	6.3	57.7	0.002	0.56	2.89	4.4	4.8	4.4	265	0.01	0.04	6.6
K282280		0.23	23.0	570	46.2	59.2	0.002	0.39	2.69	5.9	6.6	8.6	160.0	0.01	0.04	5.9
K282281		0.23	29.9	630	24.8	68.6	0.003	0.59	3.41	8.3	4.3	11.9	197.0	0.01	0.03	6.7
K282282		0.22	38.6	570	45.0	84.9	0.003	0.63	2.63	10.5	5.0	11.3	191.0	0.01	0.03	6.8
K282283		0.24	40.1	660	132.0	81.2	0.009	0.79	5.37	9.4	9.6	17.1	214	0.01	0.14	6.7
K282284		0.32	23.1	630	>10000	8.0	0.002	2.86	47.9	3.4	4.3	2.0	286	<0.01	0.19	2.3
K282285		0.25	37.2	650	62.6	57.0	0.007	0.56	4.00	7.7	11.2	21.2	163.5	0.01	0.21	5.9
K282286		0.19	35.5	710	56.9	90.4	0.010	0.83	2.95	8.7	8.9	16.8	146.5	0.01	0.04	5.6
K282287		0.26	46.8	1150	28.3	70.1	0.027	0.72	4.08	9.5	10.2	12.8	191.5	0.01	0.03	6.4
K282288		0.26	28.2	730	69.1	39.8	0.011	0.38	2.43	6.4	10.4	11.6	215	0.01	0.05	5.0
K282289		0.33	42.2	1150	37.2	63.6	0.024	0.76	4.51	7.4	17.5	9.9	328	0.01	0.05	5.5
K282290		0.30	50.5	1250	38.2	72.5	0.025	0.68	2.81	8.4	20.8	9.0	232	0.01	0.07	6.1
K282291		0.30	41.6	980	27.0	52.3	0.018	0.71	4.75	7.6	16.9	9.0	184.5	0.01	0.06	5.3
K282292		0.35	56.8	1640	22.0	57.5	0.035	2.06	10.65	8.2	6.2	4.7	236	0.01	0.04	7.4
K282293		0.25	3.5	230	1.5	2.2	<0.001	0.03	0.15	0.4	0.3	<0.2	51.2	<0.01	0.01	<0.2
K282294		0.29	37.3	1700	19.3	38.2	0.012	1.75	9.72	5.2	4.5	5.2	202	0.01	0.03	7.3
K282295		0.28	35.9	1700	7.9	20.3	0.009	1.33	8.04	4.2	4.0	3.9	312	0.01	0.01	7.6
K282296		0.23	35.6	1930	115.0	23.6	0.007	1.70	4.94	3.7	4.9	3.3	188.0	0.01	0.04	7.3

***** See Appendix Page for comments regarding this certificate *****

ALS Canada Ltd.
2103 Dollarton Hwy
North Vancouver BC V7H 0A7
Phone: 604 984 0221 Fax: 604 984 0218 www.alsglobal.com

To: **SILVER RANGE RESOURCES LTD.**
C/O ARCHER, CATHRO & ASSOCIATES (1981) LIMITED
1016-510 W HASTINGS ST
VANCOUVER BC V6B 1L8

Finalized Date: 7-OCT-2011
Account: RANSIL

Project: Silver Range - Keg

CERTIFICATE OF ANALYSIS WH11186970

Sample Description	Method Analyte Units LOR	ME-MS41 Ti % 0.005	ME-MS41 Tl ppm 0.02	ME-MS41 U ppm 0.05	ME-MS41 V ppm 1	ME-MS41 W ppm 0.05	ME-MS41 Y ppm 0.05	ME-MS41 Zn ppm 2	ME-MS41 Zr ppm 0.5	Zn-OG46 Zn % 0.001	Ag-OG46 Ag ppm 1	Pb-OG46 Pb % 0.001	Sn-XRF05 Sn ppm 5
K282261		0.005	0.29	3.75	52	0.41	8.82	395	20.4				20
K282262		0.005	0.53	1.81	23	0.12	11.50	7	18.9				28
K282263		<0.005	0.47	3.55	25	0.69	10.45	5	23.6				23
K282264		0.042	0.65	2.98	32	0.28	11.35	4	25.9				26
K282265		0.114	0.73	4.10	114	0.63	16.70	261	22.6				32
K282266		<0.005	<0.02	0.55	2	<0.05	0.98	14	<0.5				<5
K282267		0.097	0.25	4.83	117	0.76	18.70	559	20.6				30
K282268		0.104	0.41	3.70	74	0.64	17.15	159	19.6				18
K282269		0.123	1.23	2.86	124	0.56	17.30	255	16.5				13
K282270		0.124	1.16	2.48	124	0.48	16.55	174	17.0				20
K282271		0.123	1.20	4.34	161	0.64	18.90	278	23.8				20
K282272		0.117	0.31	4.68	119	0.71	19.05	474	19.0				42
K282273		0.093	0.22	0.74	43	0.26	7.53	4920	8.2		98		5
K282274		0.108	0.35	4.80	114	0.69	17.55	295	19.3				26
K282275		0.121	0.46	2.39	133	0.64	14.55	207	20.2				13
K282276		0.101	0.42	3.39	75	0.58	15.25	131	19.2				9
K282277		0.125	0.36	1.95	68	0.48	13.85	175	15.5				10
K282278		0.152	1.10	0.84	49	0.42	12.30	36	9.7				9
K282279		0.164	1.13	0.91	50	0.43	13.60	37	10.6				7
K282280		0.166	1.04	0.93	45	0.40	14.60	63	10.6				12
K282281		0.178	1.26	1.09	55	0.41	15.80	78	11.8				19
K282282		0.198	1.44	1.18	71	0.41	15.80	105	14.9				18
K282283		0.170	1.63	1.47	66	0.52	16.00	189	17.1				28
K282284		0.055	0.14	0.76	32	6.31	8.09	>10000	6.9	1.910		1.835	6
K282285		0.159	1.11	1.42	62	0.56	14.35	125	15.7				39
K282286		0.145	1.67	1.84	67	0.45	14.35	89	16.7				26
K282287		0.172	1.35	2.45	91	0.57	18.75	125	21.7				17
K282288		0.132	0.72	1.65	57	0.45	14.10	78	14.4				19
K282289		0.154	1.03	2.65	91	0.55	18.55	126	20.2				15
K282290		0.158	0.97	2.84	107	0.55	17.95	224	21.4				15
K282291		0.153	1.16	2.27	89	0.45	16.80	143	17.6				13
K282292		0.108	1.50	7.16	323	0.90	15.40	350	26.8				9
K282293		<0.005	0.02	0.60	2	0.05	1.11	17	<0.5				<5
K282294		0.100	0.92	3.30	121	0.47	13.70	137	16.7				12
K282295		0.091	0.49	2.02	84	0.52	12.85	181	11.8				11
K282296		0.104	0.54	1.80	92	0.35	11.90	361	9.3				11

***** See Appendix Page for comments regarding this certificate *****

ALS Canada Ltd.
2103 Dollarton Hwy
North Vancouver BC V7H 0A7
Phone: 604 984 0221 Fax: 604 984 0218 www.alsglobal.com

To: **SILVER RANGE RESOURCES LTD.**
C/O ARCHER, CATHRO & ASSOCIATES (1981) LIMITED
1016-510 W HASTINGS ST
VANCOUVER BC V6B 1L8

Project: Silver Range - Keg

Finalized Date: 7-OCT-2011
Account: RANSIL

CERTIFICATE OF ANALYSIS WH11186970

Method	CERTIFICATE COMMENTS
ME-MS41	Interference: Ca>10% on ICP-MS As,ICP-AES results shown.
ME-MS41	Gold determinations by this method are semi-quantitative due to the small sample weight used (0.5g).

ALS Canada Ltd.

2103 Dollarton Hwy
North Vancouver BC V7H 0A7
Phone: 604 984 0221 Fax: 604 984 0218 www.alsglobal.com

To: **SILVER RANGE RESOURCES LTD.**
C/O ARCHER, CATHRO & ASSOCIATES (1981) LIMITED
1016-510 W HASTINGS ST
VANCOUVER BC V6B 1L8

Finalized Date: 9-OCT-2011
Account: RANSIL

CERTIFICATE WH11186977

Project: Silver Range - Keg

P.O. No.: Batch D37

This report is for 36 Drill Core samples submitted to our lab in Whitehorse, YT, Canada on 15-SEP-2011.

The following have access to data associated with this certificate:

DOUG EATON BRUCE YOUNGMAN	SARAH EATON	JOAN MARIACHER

SAMPLE PREPARATION

ALS CODE	DESCRIPTION
WEI-21	Received Sample Weight
LOG-22	Sample login - Rcd w/o BarCode
CRU-31	Fine crushing - 70% <2mm
CRU-QC	Crushing QC Test
PUL-QC	Pulverizing QC Test
SPL-21	Split sample - riffle splitter
PUL-31	Pulverize split to 85% <75 um
LOG-24	Pulp Login - Rcd w/o Barcode

ANALYTICAL PROCEDURES

ALS CODE	DESCRIPTION	INSTRUMENT
Au-AA24	Au 50g FA AA finish	AAS
ME-MS41	51 anal. aqua regia ICPMS	
ME-OG46	Ore Grade Elements - AquaRegia	ICP-AES
Zn-OG46	Ore Grade Zn - Aqua Regia	VARIABLE
Ag-OG46	Ore Grade Ag - Aqua Regia	VARIABLE
Pb-OG46	Ore Grade Pb - Aqua Regia	VARIABLE
Sn-XRF05	Sn-Trace Level XRF Analysis	XRF

To: **SILVER RANGE RESOURCES LTD.**
ATTN: JOAN MARIACHER
C/O ARCHER, CATHRO & ASSOCIATES (1981) LIMITED
1016-510 W HASTINGS ST
VANCOUVER BC V6B 1L8

This is the Final Report and supersedes any preliminary report with this certificate number. Results apply to samples as submitted. All pages of this report have been checked and approved for release.

Signature:

Colin Ramshaw, Vancouver Laboratory Manager

ALS Canada Ltd.
2103 Dollarton Hwy
North Vancouver BC V7H 0A7
Phone: 604 984 0221 Fax: 604 984 0218 www.alsglobal.com

To: **SILVER RANGE RESOURCES LTD.**
C/O ARCHER, CATHRO & ASSOCIATES (1981) LIMITED
1016-510 W HASTINGS ST
VANCOUVER BC V6B 1L8

Finalized Date: 9-OCT-2011
Account: RANSIL

Project: Silver Range - Keg

CERTIFICATE OF ANALYSIS WH11186977

Sample Description	Method Analyte Units LOR	WEI-21 Recvd Wt. kg 0.02	Au-AA24 Au ppm 0.005	ME-MS41 Ag ppm 0.01	ME-MS41 Al % 0.01	ME-MS41 As ppm 0.1	ME-MS41 Au ppm 0.2	ME-MS41 B ppm 10	ME-MS41 Ba ppm 10	ME-MS41 Be ppm 0.05	ME-MS41 Bi ppm 0.01	ME-MS41 Ca % 0.01	ME-MS41 Cd ppm 0.01	ME-MS41 Ce ppm 0.02	ME-MS41 Co ppm 0.1	ME-MS41 Cr ppm 1
K276347		7.56	<0.005	23.1	1.14	59	<0.2	10	120	0.66	57.7	10.70	88.6	15.35	4.5	20
K276348		7.49	<0.005	3.99	3.08	103.5	<0.2	<10	700	1.06	7.86	5.24	22.7	19.10	7.1	31
K276349		7.41	<0.005	6.81	2.02	46.5	<0.2	10	200	0.77	16.70	5.93	14.75	14.95	3.7	21
K276350		7.10	<0.005	1.98	2.55	243	<0.2	<10	130	0.83	1.82	4.63	7.60	14.45	8.9	34
K276351		1.39	<0.005	0.01	0.04	3	<0.2	<10	10	<0.05	0.05	19.90	0.08	1.13	0.8	<1
K276352		7.94	<0.005	20.6	1.53	19.4	<0.2	1240	90	0.50	42.9	7.06	68.1	10.95	3.1	13
K276353		7.62	<0.005	4.80	2.92	67.1	<0.2	10	100	0.98	8.92	4.13	13.20	15.55	7.4	34
K276354		8.03	<0.005	0.73	2.93	104.0	<0.2	<10	60	0.83	1.18	3.01	2.69	18.35	5.7	19
K276355		7.41	<0.005	5.05	2.12	46.4	<0.2	<10	30	0.76	10.00	4.83	13.95	16.30	5.0	16
K276356		7.82	<0.005	1.01	3.03	54.3	<0.2	<10	60	1.05	2.22	2.16	4.15	18.95	10.0	41
K276357		7.77	<0.005	2.05	2.52	188.5	<0.2	110	60	0.86	4.04	3.09	4.62	17.35	7.8	21
K276358		0.26	0.251	>100	1.29	256	0.2	<10	90	0.17	5.52	0.62	21.6	9.44	12.0	31
K276359		7.66	<0.005	13.65	2.47	369	<0.2	10	40	0.75	29.8	5.43	23.1	17.95	7.0	21
K276360		7.16	<0.005	1.45	2.88	78.0	<0.2	10	40	1.06	3.08	3.43	1.11	18.85	9.1	28
K276361		6.95	<0.005	1.32	1.68	221	<0.2	<10	30	0.46	2.83	4.47	4.66	12.90	3.9	12
K276362		7.10	<0.005	0.47	2.64	87.8	<0.2	<10	110	0.85	0.89	3.05	1.24	18.20	8.2	29
K276363		3.80	<0.005	0.83	2.36	17.1	<0.2	<10	40	0.91	1.50	2.33	1.68	23.8	11.8	28
K276364		4.27	<0.005	2.10	2.20	28.3	<0.2	<10	150	0.90	6.05	2.49	6.11	20.3	8.7	20
K276365		1.99	<0.005	2.55	2.15	33.3	<0.2	<10	130	0.93	7.70	2.68	7.11	21.2	11.6	21
K276366		5.07	0.005	5.41	2.25	22.5	<0.2	<10	160	0.83	12.85	3.38	7.74	18.65	8.6	23
K276367		7.64	<0.005	2.09	2.21	35.8	<0.2	20	40	0.69	5.10	3.13	82.7	20.3	9.9	26
K276368		7.60	<0.005	0.88	2.36	42.1	<0.2	<10	60	0.92	2.06	2.64	4.27	21.7	9.6	28
K276369		7.58	<0.005	1.05	2.33	29.0	<0.2	<10	50	0.85	3.36	2.18	4.37	18.50	10.9	42
K276370		7.30	<0.005	0.47	2.20	31.2	<0.2	<10	40	0.84	1.08	1.92	0.89	18.50	10.6	28
K276371		7.52	<0.005	0.75	2.21	19.1	<0.2	<10	80	0.77	1.43	2.40	3.42	16.95	8.7	22
K276372		2.23	<0.005	0.01	0.06	<2	<0.2	<10	20	<0.05	0.03	19.25	0.06	1.10	1.2	1
K276373		7.77	<0.005	0.95	2.51	25.2	<0.2	<10	50	0.82	2.47	2.72	6.73	19.05	8.3	19
K276374		8.16	<0.005	0.74	2.41	7.6	<0.2	<10	80	0.73	1.29	4.16	68.3	17.65	9.8	16
K276375		7.93	<0.005	6.61	2.12	16.3	<0.2	<10	100	0.73	88.0	3.65	14.60	16.80	7.0	17
K276376		7.97	<0.005	1.14	2.51	8.0	<0.2	<10	90	0.88	9.96	2.57	12.75	19.20	9.7	20
K276377		0.26	0.096	60.6	0.96	2800	<0.2	<10	70	0.42	3.84	5.98	125.0	14.85	12.1	33
K276378		6.83	<0.005	1.18	2.30	33.3	<0.2	<10	400	1.00	3.50	2.40	5.97	23.5	9.5	39
K276379		7.44	<0.005	0.92	2.29	26.2	<0.2	<10	350	0.92	3.50	3.13	10.00	19.65	9.2	38
K276380		7.64	0.011	5.49	2.50	18.9	<0.2	<10	120	0.99	16.65	3.42	12.15	20.2	9.8	29
K276381		7.31	<0.005	1.90	2.00	29.1	<0.2	<10	110	0.78	5.94	4.64	2.09	16.20	6.7	24
K276382		7.57	<0.005	3.54	2.05	19.3	<0.2	170	90	0.83	8.84	3.63	4.99	16.45	6.4	24

***** See Appendix Page for comments regarding this certificate *****

ALS Canada Ltd.
2103 Dollarton Hwy
North Vancouver BC V7H 0A7
Phone: 604 984 0221 Fax: 604 984 0218 www.alsglobal.com

To: **SILVER RANGE RESOURCES LTD.**
C/O ARCHER, CATHRO & ASSOCIATES (1981) LIMITED
1016-510 W HASTINGS ST
VANCOUVER BC V6B 1L8

Finalized Date: 9-OCT-2011
Account: RANSIL

Project: Silver Range - Keg

CERTIFICATE OF ANALYSIS WH11186977

Sample Description	Method	ME-MS41	ME-MS41	ME-MS41	ME-MS41	ME-MS41	ME-MS41	ME-MS41	ME-MS41	ME-MS41	ME-MS41	ME-MS41	ME-MS41	ME-MS41	ME-MS41	ME-MS41
	Analyte	Cs	Cu	Fe	Ga	Ge	Hf	Hg	In	K	La	Li	Mg	Mn	Mo	Na
	Units	ppm	ppm	%	ppm	ppm	ppm	ppm	ppm	%	ppm	ppm	%	ppm	ppm	%
	LOR	0.05	0.2	0.01	0.05	0.05	0.02	0.01	0.005	0.01	0.2	0.1	0.01	5	0.05	0.01
K276347		2.06	272	0.83	3.52	0.45	0.19	0.01	2.05	0.02	7.6	23.4	0.49	1310	13.30	0.01
K276348		6.91	870	1.34	9.19	0.21	0.23	0.01	0.552	0.08	8.8	46.6	0.57	529	26.9	0.10
K276349		5.33	226	0.72	6.19	0.29	0.17	0.01	0.369	0.04	7.4	14.1	0.43	493	18.60	0.05
K276350		3.72	632	1.55	7.36	0.15	0.24	0.01	0.211	0.21	7.5	58.0	0.64	486	13.80	0.12
K276351		0.18	2.0	0.43	0.09	<0.05	<0.02	<0.01	0.005	0.02	0.5	1.0	12.05	210	0.13	0.02
K276352		2.42	509	0.74	4.22	0.41	0.17	0.01	1.870	0.04	6.2	76.6	1.12	785	8.24	0.04
K276353		5.93	370	1.37	8.58	0.21	0.24	0.01	0.367	0.24	7.8	44.0	0.63	305	17.30	0.13
K276354		11.45	238	1.01	7.96	0.19	0.22	<0.01	0.105	0.11	8.0	12.1	0.22	168	7.72	0.24
K276355		12.70	184.0	1.08	6.60	0.31	0.19	0.01	0.379	0.06	8.5	17.7	0.30	479	10.55	0.17
K276356		7.62	152.5	1.97	9.28	0.20	0.32	<0.01	0.125	0.38	9.1	44.1	0.55	125	16.40	0.30
K276357		8.07	256	1.49	7.02	0.14	0.21	<0.01	0.180	0.16	8.3	29.3	0.33	187	8.54	0.21
K276358		0.39	6430	5.38	4.35	0.11	0.25	1.21	0.459	0.10	4.7	9.1	0.75	1640	22.0	0.06
K276359		8.16	265	1.48	7.37	0.30	0.21	0.01	0.785	0.13	9.3	37.1	0.40	478	4.40	0.20
K276360		3.25	189.0	1.72	8.72	0.18	0.23	<0.01	0.051	0.19	9.2	42.8	0.39	201	5.91	0.21
K276361		1.71	112.0	1.08	4.52	0.13	0.15	<0.01	0.249	0.07	7.4	40.7	0.58	687	3.23	0.05
K276362		5.85	135.0	1.53	6.78	0.14	0.23	0.01	0.035	0.18	8.8	32.1	0.50	232	5.13	0.21
K276363		4.54	93.0	2.12	7.25	0.19	0.30	<0.01	0.031	0.16	11.1	10.0	0.20	64	6.72	0.28
K276364		6.19	76.2	1.67	7.11	0.18	0.25	<0.01	0.143	0.12	9.8	11.2	0.23	147	6.47	0.18
K276365		4.78	79.7	1.92	7.08	0.21	0.28	<0.01	0.239	0.13	10.3	14.5	0.28	184	6.49	0.18
K276366		8.62	116.5	1.53	5.79	0.19	0.23	<0.01	0.164	0.10	8.9	15.6	0.26	181	6.62	0.13
K276367		7.24	229	2.04	7.76	0.29	0.25	0.01	2.64	0.13	10.2	18.3	0.40	302	8.64	0.14
K276368		8.44	93.6	1.45	6.54	0.19	0.27	<0.01	0.079	0.15	10.6	14.3	0.27	130	8.09	0.22
K276369		3.82	103.5	1.92	8.08	0.21	0.31	<0.01	0.044	0.15	9.1	9.9	0.17	71	41.6	0.28
K276370		3.41	97.8	1.88	6.54	0.16	0.28	<0.01	0.019	0.17	8.6	5.6	0.17	49	13.45	0.32
K276371		4.84	128.5	1.67	6.28	0.20	0.23	<0.01	0.063	0.13	8.5	9.7	0.17	116	9.27	0.20
K276372		1.03	1.9	0.47	0.18	<0.05	<0.02	0.01	0.005	0.04	0.6	1.2	12.30	224	<0.05	0.01
K276373		8.49	94.4	1.47	7.20	0.19	0.22	<0.01	0.143	0.11	10.3	12.2	0.23	137	6.27	0.20
K276374		16.45	268	2.44	7.64	0.22	0.17	0.01	2.61	0.05	9.4	32.9	0.54	537	4.48	0.12
K276375		5.67	294	1.86	6.73	0.26	0.25	<0.01	0.468	0.07	10.3	23.4	0.43	455	8.53	0.12
K276376		4.28	149.5	1.89	7.16	0.20	0.21	<0.01	0.451	0.10	10.5	16.1	0.25	161	5.98	0.19
K276377		0.99	1095	3.27	3.36	0.07	0.18	2.96	0.065	0.12	6.9	9.6	0.47	2640	5.27	0.05
K276378		5.61	92.3	2.16	7.14	0.15	0.29	<0.01	0.252	0.10	13.0	25.4	0.51	298	7.24	0.11
K276379		6.79	112.0	2.02	7.62	0.23	0.28	<0.01	0.461	0.19	10.1	21.5	0.47	267	9.27	0.19
K276380		5.20	143.5	1.98	7.50	0.22	0.28	<0.01	0.370	0.13	10.6	22.6	0.42	279	11.30	0.21
K276381		3.73	85.1	1.36	5.87	0.20	0.24	<0.01	0.065	0.13	9.3	15.7	0.25	272	5.47	0.18
K276382		6.30	137.0	1.37	6.02	0.21	0.23	<0.01	0.178	0.13	9.3	20.1	0.33	289	8.08	0.15

***** See Appendix Page for comments regarding this certificate *****

ALS Canada Ltd.
2103 Dollarton Hwy
North Vancouver BC V7H 0A7
Phone: 604 984 0221 Fax: 604 984 0218 www.alsglobal.com

To: **SILVER RANGE RESOURCES LTD.**
C/O ARCHER, CATHRO & ASSOCIATES (1981) LIMITED
1016-510 W HASTINGS ST
VANCOUVER BC V6B 1L8

Finalized Date: 9-OCT-2011
Account: RANSIL

Project: Silver Range - Keg

CERTIFICATE OF ANALYSIS WH11186977

Sample Description	Method	ME-MS41	ME-MS41	ME-MS41	ME-MS41	ME-MS41	ME-MS41	ME-MS41	ME-MS41	ME-MS41	ME-MS41	ME-MS41	ME-MS41	ME-MS41	ME-MS41	ME-MS41
	Analyte	Nb	Ni	P	Pb	Rb	Re	S	Sb	Sc	Se	Sn	Sr	Ta	Te	Th
	Units	ppm	ppm	ppm	ppm	ppm	ppm	%	ppm	ppm	ppm	ppm	ppm	ppm	ppm	ppm
	LOR	0.05	0.2	10	0.2	0.1	0.001	0.01	0.05	0.1	0.2	0.2	0.2	0.01	0.01	0.2
K276347		0.38	24.3	790	2750	1.5	0.018	0.42	5.72	2.6	44.6	211	97.0	0.01	0.17	3.5
K276348		0.74	56.0	810	333	6.7	0.041	0.46	5.71	4.5	10.7	222	229	0.03	0.05	5.8
K276349		0.62	30.8	770	859	3.3	0.025	0.12	11.40	3.1	15.7	156.5	172.5	0.02	0.06	3.6
K276350		0.44	43.5	500	68.5	20.0	0.021	0.67	4.81	4.6	8.9	63.2	202	0.01	0.04	5.9
K276351		0.10	2.3	190	2.7	0.9	<0.001	<0.01	<0.05	0.3	0.4	0.2	42.5	<0.01	0.01	<0.2
K276352		0.22	10.1	420	2400	3.4	0.010	0.41	6.05	1.9	44.1	410	103.0	0.01	0.13	2.5
K276353		0.63	41.5	770	482	26.7	0.026	0.70	2.68	3.9	16.1	164.0	188.5	0.03	0.07	5.6
K276354		0.80	31.5	650	32.5	9.5	0.020	0.50	1.90	2.9	6.4	32.0	190.5	0.02	0.03	5.5
K276355		0.94	23.6	470	462	6.2	0.019	0.42	2.30	3.1	13.9	62.7	147.0	0.03	0.05	4.0
K276356		0.63	51.8	630	51.0	36.7	0.029	1.10	2.87	5.2	12.8	14.4	160.5	0.03	0.07	6.6
K276357		0.65	37.4	620	159.0	12.2	0.020	0.83	3.40	2.8	12.8	24.2	192.0	0.02	0.06	5.5
K276358		0.31	24.0	450	>10000	3.8	0.010	2.45	435	4.5	1.8	1.6	26.8	<0.01	1.23	0.9
K276359		0.82	22.5	540	1305	12.2	0.012	0.82	2.05	3.5	31.7	162.5	153.5	0.03	0.12	4.9
K276360		0.87	42.7	680	108.5	18.4	0.024	0.93	1.96	3.5	15.7	15.0	180.0	0.04	0.09	5.4
K276361		0.45	9.8	500	108.0	7.0	0.008	0.26	4.47	1.7	5.6	46.7	119.5	0.01	0.02	3.0
K276362		0.54	35.8	650	11.6	16.2	0.024	0.75	2.94	3.1	12.1	17.5	177.5	0.02	0.09	5.3
K276363		0.94	85.4	3470	21.9	14.9	0.008	1.22	1.78	2.6	18.0	4.2	129.0	0.03	0.06	6.2
K276364		0.84	62.1	2640	114.5	9.4	0.010	0.78	1.52	2.5	14.0	8.5	141.5	0.02	0.06	5.8
K276365		0.98	65.5	2750	149.0	10.4	0.009	0.89	1.82	2.6	15.9	10.1	119.0	0.03	0.07	5.9
K276366		0.87	58.6	2320	297	9.5	0.007	0.73	1.64	2.9	12.6	15.0	123.0	0.02	0.08	5.7
K276367		0.95	55.1	2680	82.6	15.7	0.011	1.31	2.17	3.5	13.6	20.3	108.5	0.03	0.05	5.5
K276368		1.32	64.0	2390	29.7	16.0	0.011	0.78	1.55	3.5	10.4	16.8	142.0	0.04	0.04	6.4
K276369		1.44	91.4	1770	34.2	9.2	0.032	1.16	2.88	3.3	18.3	7.1	114.5	0.05	0.09	6.2
K276370		1.32	78.3	1570	8.1	8.3	0.016	1.17	1.51	2.7	16.1	3.8	96.1	0.05	0.06	6.1
K276371		1.30	50.8	1220	19.8	8.6	0.012	0.89	1.23	3.6	11.7	12.4	114.5	0.04	0.04	6.1
K276372		0.22	<0.2	180	0.8	3.7	<0.001	0.02	<0.05	0.3	<0.2	<0.2	43.6	<0.01	<0.01	<0.2
K276373		0.80	39.3	1830	34.1	10.3	0.009	0.78	1.43	2.8	11.2	16.7	119.5	0.02	0.04	5.8
K276374		0.41	34.1	1980	9.8	4.8	0.006	1.60	1.10	1.6	10.2	29.3	152.0	0.01	0.02	5.1
K276375		1.20	36.0	2060	146.0	5.2	0.010	0.88	2.47	3.3	15.6	28.0	164.0	0.03	0.28	5.3
K276376		1.12	48.0	1540	25.1	7.1	0.009	1.14	1.50	3.5	11.1	11.5	193.5	0.03	0.04	6.3
K276377		0.20	24.0	660	>10000	6.6	0.002	2.90	40.2	3.4	2.7	1.7	292	<0.01	0.14	2.3
K276378		0.42	52.6	2780	40.8	8.1	0.006	0.56	4.25	4.3	13.3	26.5	95.3	0.02	0.03	6.6
K276379		0.92	50.8	2480	26.4	18.2	0.014	1.06	3.42	3.0	16.3	20.5	126.0	0.03	0.04	5.7
K276380		0.97	52.7	3040	195.0	12.6	0.017	1.11	1.65	3.2	17.1	26.7	157.5	0.03	0.11	6.0
K276381		1.33	36.2	2220	94.1	9.7	0.008	0.71	1.63	2.7	10.4	26.7	129.0	0.05	0.04	4.9
K276382		1.01	39.8	2280	161.0	11.1	0.012	0.69	1.91	2.9	11.8	26.5	122.0	0.04	0.07	5.0

***** See Appendix Page for comments regarding this certificate *****

ALS Canada Ltd.
2103 Dollarton Hwy
North Vancouver BC V7H 0A7
Phone: 604 984 0221 Fax: 604 984 0218 www.alsglobal.com

To: **SILVER RANGE RESOURCES LTD.**
C/O ARCHER, CATHRO & ASSOCIATES (1981) LIMITED
1016-510 W HASTINGS ST
VANCOUVER BC V6B 1L8

Finalized Date: 9-OCT-2011
Account: RANSIL

Project: Silver Range - Keg

CERTIFICATE OF ANALYSIS WH11186977

Sample Description	Method	ME-MS41	ME-MS41	ME-MS41	ME-MS41	ME-MS41	ME-MS41	ME-MS41	ME-MS41	Zn-OG46	Ag-OG46	Pb-OG46	Sn-XRF05
	Analyte	Ti	Tl	U	V	W	Y	Zn	Zr	Zn	Ag	Pb	Sn
	Units	%	ppm	ppm	ppm	ppm	ppm	ppm	ppm	%	ppm	%	ppm
	LOR	0.005	0.02	0.05	1	0.05	0.05	2	0.5	0.001	1	0.001	5
K276347		0.065	0.32	2.14	55	1.12	8.17	4960	4.7				602
K276348		0.113	0.10	3.17	82	0.66	14.25	1280	7.1				431
K276349		0.088	0.13	2.40	45	0.98	12.00	837	5.0				343
K276350		0.100	0.26	1.81	107	0.79	11.00	462	7.9				158
K276351		<0.005	<0.02	0.56	2	<0.05	0.85	16	<0.5				<5
K276352		0.056	0.33	1.68	27	0.86	8.78	3900	4.5				752
K276353		0.107	0.40	2.27	98	0.66	14.50	811	7.6				240
K276354		0.111	0.08	1.74	38	0.41	12.35	174	6.0				84
K276355		0.083	0.11	1.97	37	0.47	10.40	838	5.0				236
K276356		0.129	0.48	2.26	109	0.46	13.60	281	10.4				43
K276357		0.104	0.15	1.58	43	0.44	12.20	281	6.3				56
K276358		0.086	0.21	0.63	42	0.25	7.15	5270	6.8		102	1.020	6
K276359		0.102	0.28	1.57	35	1.49	10.85	1340	5.6				357
K276360		0.118	0.19	1.97	43	0.47	12.80	94	7.1				47
K276361		0.061	0.06	1.09	20	0.72	9.74	304	3.7				189
K276362		0.116	0.19	1.88	48	0.37	12.00	109	7.2				46
K276363		0.124	0.18	2.12	33	0.59	23.9	115	9.7				11
K276364		0.116	0.12	1.76	25	0.56	18.35	459	7.8				24
K276365		0.122	0.13	1.89	27	0.63	19.65	543	8.4				30
K276366		0.120	0.14	1.51	28	0.66	17.20	538	6.7				43
K276367		0.118	0.19	2.07	39	0.82	17.85	6370	7.5				57
K276368		0.141	0.17	1.95	35	0.61	17.90	371	7.3				51
K276369		0.148	0.11	2.84	115	0.71	18.85	348	9.7				16
K276370		0.140	0.09	2.18	42	0.56	18.05	72	8.6				9
K276371		0.138	0.10	1.68	32	0.58	14.20	280	6.0				35
K276372		<0.005	0.02	0.38	2	<0.05	0.85	20	<0.5				<5
K276373		0.132	0.12	1.77	24	0.49	15.70	503	6.0				53
K276374		0.102	0.06	1.83	21	0.72	14.45	4840	4.1				93
K276375		0.113	0.08	2.02	26	0.64	13.90	1190	7.4				102
K276376		0.137	0.09	1.53	24	0.52	13.55	960	6.3				35
K276377		0.050	0.13	0.69	31	5.66	7.25	>10000	5.4	1.910		1.900	5
K276378		0.098	0.10	2.68	46	0.53	20.1	536	9.7				86
K276379		0.126	0.26	2.32	45	0.76	18.50	770	8.7				61
K276380		0.119	0.16	3.01	38	0.80	19.80	921	9.0				91
K276381		0.116	0.10	1.81	23	1.14	15.60	171	7.0				90
K276382		0.108	0.13	2.35	31	0.74	15.80	398	6.7				86

***** See Appendix Page for comments regarding this certificate *****

ALS Canada Ltd.
2103 Dollarton Hwy
North Vancouver BC V7H 0A7
Phone: 604 984 0221 Fax: 604 984 0218 www.alsglobal.com

To: **SILVER RANGE RESOURCES LTD.**
C/O ARCHER, CATHRO & ASSOCIATES (1981) LIMITED
1016-510 W HASTINGS ST
VANCOUVER BC V6B 1L8

Project: Silver Range - Keg

Finalized Date: 9-OCT-2011
Account: RANSIL

CERTIFICATE OF ANALYSIS WH11186977

Method	CERTIFICATE COMMENTS
ME-MS41	Interference: Ca>10% on ICP-MS As,ICP-AES results shown.
ME-MS41	Gold determinations by this method are semi-quantitative due to the small sample weight used (0.5g).

ALS Canada Ltd.

2103 Dollarton Hwy
North Vancouver BC V7H 0A7
Phone: 604 984 0221 Fax: 604 984 0218 www.alsglobal.com

To: **SILVER RANGE RESOURCES LTD.**
C/O ARCHER, CATHRO & ASSOCIATES (1981) LIMITED
1016-510 W HASTINGS ST
VANCOUVER BC V6B 1L8

Finalized Date: 8-OCT-2011
Account: RANSIL

CERTIFICATE WH11186978

Project: Silver Range - Keg

P.O. No.: Batch B37

This report is for 36 Drill Core samples submitted to our lab in Whitehorse, YT, Canada on 15-SEP-2011.

The following have access to data associated with this certificate:

DOUG EATON BRUCE YOUNGMAN	SARAH EATON	JOAN MARIACHER

SAMPLE PREPARATION

ALS CODE	DESCRIPTION
WEI-21	Received Sample Weight
LOG-22	Sample login - Rcd w/o BarCode
CRU-31	Fine crushing - 70% <2mm
CRU-QC	Crushing QC Test
PUL-QC	Pulverizing QC Test
SPL-21	Split sample - riffle splitter
PUL-31	Pulverize split to 85% <75 um
LOG-24	Pulp Login - Rcd w/o Barcode

ANALYTICAL PROCEDURES

ALS CODE	DESCRIPTION	INSTRUMENT
Au-AA24	Au 50g FA AA finish	AAS
ME-MS41	51 anal. aqua regia ICPMS	
ME-OG46	Ore Grade Elements - AquaRegia	ICP-AES
Ag-OG46	Ore Grade Ag - Aqua Regia	VARIABLE
Sn-XRF05	Sn-Trace Level XRF Analysis	XRF

To: **SILVER RANGE RESOURCES LTD.**
ATTN: JOAN MARIACHER
C/O ARCHER, CATHRO & ASSOCIATES (1981) LIMITED
1016-510 W HASTINGS ST
VANCOUVER BC V6B 1L8

This is the Final Report and supersedes any preliminary report with this certificate number. Results apply to samples as submitted. All pages of this report have been checked and approved for release.

Signature:

Colin Ramshaw, Vancouver Laboratory Manager

ALS Canada Ltd.
2103 Dollarton Hwy
North Vancouver BC V7H 0A7
Phone: 604 984 0221 Fax: 604 984 0218 www.alsglobal.com

To: **SILVER RANGE RESOURCES LTD.**
C/O ARCHER, CATHRO & ASSOCIATES (1981) LIMITED
1016-510 W HASTINGS ST
VANCOUVER BC V6B 1L8

Finalized Date: 8-OCT-2011
Account: RANSIL

Project: Silver Range - Keg

CERTIFICATE OF ANALYSIS WH11186978

Sample Description	Method Analyte Units LOR	WEI-21 Recvd Wt. kg 0.02	Au-AA24 Au ppm 0.005	ME-MS41 Ag ppm 0.01	ME-MS41 Al % 0.01	ME-MS41 As ppm 0.1	ME-MS41 Au ppm 0.2	ME-MS41 B ppm 10	ME-MS41 Ba ppm 10	ME-MS41 Be ppm 0.05	ME-MS41 Bi ppm 0.01	ME-MS41 Ca % 0.01	ME-MS41 Cd ppm 0.01	ME-MS41 Ce ppm 0.02	ME-MS41 Co ppm 0.1	ME-MS41 Cr ppm 1
K282297		9.88	<0.005	0.21	3.83	21.5	<0.2	<10	100	1.38	0.15	2.59	0.73	16.30	13.7	61
K282298		10.21	<0.005	0.17	3.45	23.5	<0.2	<10	200	1.35	0.10	2.44	0.31	15.25	12.0	40
K282299		10.23	<0.005	0.17	3.25	33.2	<0.2	<10	110	1.27	0.09	2.28	0.64	14.65	13.4	59
K282300		10.20	<0.005	0.19	3.18	16.8	<0.2	<10	150	1.16	0.11	2.35	0.50	16.15	11.9	47
K282301		10.05	<0.005	0.22	2.92	25.1	<0.2	<10	130	1.18	0.12	3.09	0.33	14.40	13.2	34
K282302		0.20	0.284	>100	1.23	247	0.2	<10	90	0.18	5.59	0.59	22.7	8.78	12.3	30
K282303		9.60	<0.005	0.23	2.71	60.5	<0.2	<10	230	1.17	0.05	2.57	2.43	12.10	11.9	26
K282304		10.39	<0.005	0.22	2.96	218	<0.2	<10	70	1.16	0.10	1.98	2.55	11.25	18.5	54
K282305		9.66	<0.005	0.23	2.87	76.4	<0.2	<10	30	1.21	0.12	2.21	0.95	11.55	15.1	36
K282306		10.40	<0.005	0.36	2.98	149.0	<0.2	<10	60	1.07	0.24	2.72	1.77	12.85	14.2	30
K282307		9.49	<0.005	0.29	3.20	84.5	<0.2	<10	60	1.21	0.10	2.97	0.51	10.70	16.3	40
K282308		9.73	<0.005	0.39	3.08	13.5	<0.2	<10	200	1.20	0.30	2.72	1.20	12.00	12.7	37
K282309		1.83	<0.005	<0.01	0.05	<2	<0.2	<10	20	<0.05	0.02	18.70	0.06	1.04	1.2	1
K282310		9.30	<0.005	0.30	2.90	82.0	<0.2	<10	170	1.36	0.16	3.00	3.81	12.80	15.7	34
K282311		9.79	<0.005	0.30	3.04	232	<0.2	<10	60	1.39	0.12	2.29	3.91	13.55	17.3	28
K282312		9.44	<0.005	0.34	3.27	19.8	<0.2	<10	110	1.29	0.21	2.60	0.50	18.60	13.9	46
K282313		10.11	<0.005	0.21	3.02	9.4	<0.2	<10	70	1.08	0.10	2.35	0.88	19.00	13.1	45
K282314		10.07	<0.005	0.29	4.06	12.7	<0.2	<10	50	1.28	0.15	3.66	0.38	20.3	13.6	65
K282315		9.87	<0.005	0.59	3.17	24.5	<0.2	<10	30	1.13	0.17	2.99	1.18	15.20	14.7	58
K282316		0.23	1.430	29.2	0.94	529	1.4	<10	530	0.43	1.07	0.27	29.9	29.9	7.0	12
K282317		10.01	<0.005	0.72	2.95	37.9	<0.2	<10	40	1.20	0.19	3.70	2.37	15.60	17.4	62
K282318		9.94	<0.005	0.75	3.35	27.1	<0.2	<10	20	1.20	0.18	3.77	4.04	14.40	15.6	59
K282319		10.03	<0.005	0.74	3.23	30.5	<0.2	<10	20	1.07	0.18	3.57	3.49	15.70	18.3	62
K282320		9.81	<0.005	0.75	3.17	22.1	<0.2	<10	10	1.23	0.18	3.18	1.28	14.20	15.6	61
K282321		4.39	<0.005	0.75	3.18	25.0	<0.2	<10	20	1.18	0.18	3.07	0.92	14.55	16.3	62
K282322		9.79	<0.005	0.83	3.02	79.7	<0.2	<10	30	1.19	0.20	1.99	3.77	14.45	17.9	58
K282323		9.87	<0.005	0.48	2.82	33.3	<0.2	<10	60	1.07	0.18	2.66	6.06	12.45	16.3	44
K282324		9.88	<0.005	0.38	2.46	45.4	<0.2	<10	70	1.11	0.17	2.30	2.31	13.50	15.3	29
K282325		10.11	<0.005	0.30	2.62	40.6	<0.2	<10	90	1.21	0.14	2.00	1.59	15.10	15.4	28
K282326		1.75	<0.005	0.01	0.06	<2	<0.2	<10	20	<0.05	0.02	18.80	0.06	1.14	1.5	1
K282327		9.89	<0.005	0.25	2.78	30.5	<0.2	<10	70	1.27	0.11	1.80	1.74	13.40	15.4	36
K282328		9.82	<0.005	0.24	3.51	24.2	<0.2	<10	110	1.42	0.18	2.30	1.30	21.8	14.9	55
K282329		9.44	<0.005	0.16	2.79	24.9	<0.2	<10	230	1.17	0.06	3.93	1.08	19.50	12.4	30
K282330		9.62	<0.005	0.25	4.15	20.3	<0.2	<10	110	1.94	0.19	2.76	2.15	25.8	16.7	63
K282331		9.44	<0.005	0.13	3.14	20.4	<0.2	<10	160	1.38	0.07	2.87	2.54	18.65	12.5	46
K282332		9.40	<0.005	0.14	3.67	10.6	<0.2	<10	160	1.68	0.08	2.74	0.55	21.4	13.9	53

***** See Appendix Page for comments regarding this certificate *****

ALS Canada Ltd.
2103 Dollarton Hwy
North Vancouver BC V7H 0A7
Phone: 604 984 0221 Fax: 604 984 0218 www.alsglobal.com

To: **SILVER RANGE RESOURCES LTD.**
C/O ARCHER, CATHRO & ASSOCIATES (1981) LIMITED
1016-510 W HASTINGS ST
VANCOUVER BC V6B 1L8

Finalized Date: 8-OCT-2011
Account: RANSIL

Project: Silver Range - Keg

CERTIFICATE OF ANALYSIS WH11186978

Sample Description	Method	ME-MS41	ME-MS41	ME-MS41	ME-MS41	ME-MS41	ME-MS41	ME-MS41	ME-MS41	ME-MS41	ME-MS41	ME-MS41	ME-MS41	ME-MS41	ME-MS41	ME-MS41
	Analyte	Cs	Cu	Fe	Ga	Ge	Hf	Hg	In	K	La	Li	Mg	Mn	Mo	Na
	Units	ppm	ppm	%	ppm	ppm	ppm	ppm	ppm	%	ppm	ppm	%	ppm	ppm	%
	LOR	0.05	0.2	0.01	0.05	0.05	0.02	0.01	0.005	0.01	0.2	0.1	0.01	5	0.05	0.01
K282297		6.81	60.2	2.87	12.40	0.18	0.30	0.01	0.041	0.62	8.9	64.6	1.57	395	2.25	0.32
K282298		6.49	55.8	2.61	9.66	0.14	0.28	0.01	0.013	0.27	8.4	43.8	0.94	228	2.08	0.24
K282299		7.99	54.7	2.63	11.55	0.15	0.31	0.01	0.020	0.45	8.0	48.7	1.16	263	11.70	0.29
K282300		6.53	51.7	2.64	9.90	0.15	0.25	<0.01	0.013	0.29	9.0	37.4	0.92	220	2.38	0.32
K282301		8.30	60.7	2.73	9.11	0.13	0.24	0.01	0.011	0.21	8.0	35.7	0.83	225	2.14	0.25
K282302		0.38	6240	5.18	4.27	0.13	0.24	1.23	0.445	0.10	4.4	9.5	0.71	1580	21.0	0.05
K282303		8.16	66.5	2.60	6.96	0.10	0.31	<0.01	0.055	0.17	6.7	28.9	0.65	159	8.20	0.19
K282304		7.13	78.1	3.20	11.25	0.17	0.41	<0.01	0.058	0.42	6.3	54.6	1.16	221	27.1	0.32
K282305		4.55	75.7	3.01	9.66	0.15	0.50	<0.01	0.022	0.29	6.4	48.4	0.94	176	27.8	0.27
K282306		9.79	54.3	2.53	9.31	0.13	0.36	<0.01	0.034	0.22	7.3	34.0	0.74	143	18.65	0.31
K282307		10.45	67.3	2.97	10.35	0.14	0.48	0.01	0.014	0.32	5.8	45.8	1.03	179	47.2	0.27
K282308		10.50	63.9	2.63	9.65	0.13	0.35	<0.01	0.028	0.30	6.7	38.5	0.97	197	14.40	0.26
K282309		0.32	1.5	0.46	0.16	<0.05	<0.02	0.01	<0.005	0.03	0.5	1.1	12.15	215	0.08	0.01
K282310		4.38	80.1	3.04	9.12	0.12	0.49	0.01	0.081	0.21	6.8	43.6	0.85	176	38.6	0.22
K282311		9.65	98.6	3.54	9.34	0.17	0.55	0.01	0.059	0.18	7.5	25.1	0.52	108	50.7	0.30
K282312		10.20	59.8	2.93	10.80	0.15	0.40	<0.01	0.013	0.41	10.2	46.1	1.17	300	3.70	0.29
K282313		9.26	61.5	2.73	9.94	0.14	0.36	<0.01	0.029	0.39	9.3	39.7	0.96	288	3.45	0.33
K282314		10.55	50.4	2.91	13.00	0.19	0.44	<0.01	0.034	1.01	9.9	70.9	2.19	691	2.90	0.34
K282315		8.06	56.6	2.81	11.50	0.17	0.53	<0.01	0.033	0.69	8.3	68.1	1.85	460	24.2	0.22
K282316		1.08	132.5	5.50	4.78	0.12	0.21	5.18	0.219	0.37	14.2	3.0	0.09	1030	5.39	0.01
K282317		6.33	78.8	3.35	11.80	0.20	0.53	0.01	0.049	0.56	8.4	75.0	1.80	469	30.2	0.23
K282318		9.50	71.2	3.06	12.55	0.21	0.50	0.01	0.080	0.80	8.0	69.0	2.11	552	22.6	0.22
K282319		9.08	82.5	3.44	12.40	0.21	0.54	0.01	0.080	0.80	8.8	58.6	1.99	519	27.1	0.31
K282320		8.29	64.8	2.96	12.40	0.21	0.54	0.01	0.032	0.73	7.8	58.2	1.87	462	21.4	0.25
K282321		8.38	69.5	3.02	12.70	0.21	0.57	0.01	0.024	0.73	7.8	58.9	1.90	462	21.8	0.26
K282322		4.62	86.1	3.45	12.35	0.24	0.71	0.01	0.067	0.44	7.8	59.6	1.52	294	64.3	0.28
K282323		4.38	87.5	3.38	10.50	0.19	0.56	0.01	0.107	0.32	6.5	53.8	1.30	320	51.2	0.26
K282324		11.10	85.1	2.95	8.08	0.15	0.47	0.01	0.041	0.18	7.4	30.4	0.61	161	37.0	0.29
K282325		9.29	68.6	2.88	8.86	0.18	0.51	<0.01	0.030	0.23	8.1	26.8	0.55	135	36.8	0.35
K282326		0.29	2.4	0.46	0.17	0.05	<0.02	0.01	<0.005	0.03	0.6	1.1	12.35	204	0.14	0.01
K282327		6.00	67.1	2.77	9.71	0.16	0.49	<0.01	0.032	0.27	6.8	38.8	0.72	152	37.4	0.34
K282328		6.29	62.7	2.80	11.75	0.15	0.45	0.01	0.034	0.41	11.4	57.6	1.16	249	12.95	0.42
K282329		10.10	53.7	2.46	8.05	0.12	0.40	0.01	0.030	0.19	10.4	37.8	0.72	335	3.57	0.30
K282330		7.31	64.4	3.17	12.95	0.18	0.55	0.01	0.051	0.54	12.8	87.1	1.39	329	5.27	0.38
K282331		8.57	65.2	2.81	9.53	0.14	0.53	0.02	0.072	0.28	10.2	72.3	1.12	285	3.54	0.22
K282332		7.36	62.8	2.75	10.80	0.15	0.50	0.01	0.020	0.41	12.1	85.9	1.32	277	2.78	0.27

***** See Appendix Page for comments regarding this certificate *****

ALS Canada Ltd.
2103 Dollarton Hwy
North Vancouver BC V7H 0A7
Phone: 604 984 0221 Fax: 604 984 0218 www.alsglobal.com

To: **SILVER RANGE RESOURCES LTD.**
C/O ARCHER, CATHRO & ASSOCIATES (1981) LIMITED
1016-510 W HASTINGS ST
VANCOUVER BC V6B 1L8

Finalized Date: 8-OCT-2011
Account: RANSIL

Project: Silver Range - Keg

CERTIFICATE OF ANALYSIS WH11186978

Sample Description	Method	ME-MS41	ME-MS41	ME-MS41	ME-MS41	ME-MS41	ME-MS41	ME-MS41	ME-MS41	ME-MS41	ME-MS41	ME-MS41	ME-MS41	ME-MS41	ME-MS41	ME-MS41
	Analyte	Nb	Ni	P	Pb	Rb	Re	S	Sb	Sc	Se	Sn	Sr	Ta	Te	Th
	Units	ppm	ppm	ppm	ppm	ppm	ppm	%	ppm	ppm	ppm	ppm	ppm	ppm	ppm	ppm
	LOR	0.05	0.2	10	0.2	0.1	0.001	0.01	0.05	0.1	0.2	0.2	0.2	0.01	0.01	0.2
K282297		0.35	39.0	1910	8.2	51.6	0.008	1.68	4.74	7.3	3.7	3.9	151.5	0.01	0.02	8.4
K282298		0.39	32.7	1680	8.0	22.3	0.007	1.54	3.83	4.5	3.8	9.7	254	0.01	0.01	8.1
K282299		0.36	39.3	1780	6.7	45.0	0.013	1.63	4.04	6.9	4.2	5.6	184.5	0.01	0.02	7.3
K282300		0.41	33.5	1870	9.7	26.8	0.009	1.65	3.46	4.5	3.8	6.2	181.0	0.01	0.01	8.0
K282301		0.39	34.4	1780	15.7	19.3	0.006	1.91	5.63	3.8	4.2	5.1	201	0.01	0.02	7.9
K282302		0.27	25.1	440	9990	3.7	0.010	2.38	415	4.5	1.8	1.5	26.2	0.01	1.14	1.0
K282303		0.39	32.1	1700	11.5	19.9	0.009	1.60	4.90	3.1	3.8	8.8	271	0.01	0.02	7.5
K282304		0.47	56.0	1700	8.9	46.2	0.026	1.99	4.86	6.4	5.2	5.4	169.5	0.01	0.06	8.2
K282305		0.44	50.3	1710	10.7	27.0	0.017	1.93	7.51	4.7	5.1	5.4	187.0	0.01	0.03	8.0
K282306		0.42	39.4	1700	46.5	21.0	0.013	1.71	6.10	3.9	4.7	7.2	287	0.01	0.04	8.0
K282307		0.39	43.6	1680	11.7	34.7	0.017	2.10	5.82	4.9	4.8	5.4	201	0.01	0.04	7.9
K282308		0.35	36.7	1580	48.8	33.4	0.011	1.80	6.41	4.3	5.1	5.6	294	0.01	0.02	7.7
K282309		0.18	0.6	190	1.5	1.5	<0.001	0.03	<0.05	0.5	<0.2	<0.2	42.2	<0.01	0.01	<0.2
K282310		0.40	52.2	2050	26.7	20.0	0.025	2.09	6.01	4.2	6.1	5.4	229	0.01	0.04	7.8
K282311		0.54	73.4	2020	13.7	19.6	0.039	2.36	5.57	3.6	7.1	4.7	183.0	0.01	0.06	8.6
K282312		0.40	36.1	1700	23.8	42.1	0.008	1.76	4.34	5.8	4.8	4.2	249	0.01	0.02	8.3
K282313		0.42	38.1	1700	8.0	39.3	0.008	1.73	2.83	5.5	4.8	4.2	201	0.01	0.02	7.9
K282314		0.28	35.9	1790	4.3	69.0	0.008	1.46	2.02	7.8	4.1	2.4	168.0	0.01	0.03	8.1
K282315		0.34	41.8	1730	11.3	48.4	0.017	1.73	5.56	7.1	3.9	1.9	100.0	0.01	0.05	8.1
K282316		0.10	6.9	1290	2910	15.7	0.001	0.39	20.0	5.0	3.3	6.0	136.0	0.01	0.24	3.8
K282317		0.44	57.9	2310	17.1	42.7	0.024	2.18	6.14	6.7	6.3	1.9	81.0	0.01	0.08	8.1
K282318		0.35	46.2	2410	16.0	61.5	0.015	1.93	6.16	6.1	4.7	2.0	172.0	0.01	0.07	7.7
K282319		0.41	53.4	2330	15.1	59.8	0.020	2.38	4.35	6.8	5.8	2.0	151.0	0.01	0.07	7.9
K282320		0.41	46.9	1970	14.9	54.9	0.016	1.85	5.76	6.1	4.3	2.0	83.2	0.01	0.06	8.1
K282321		0.41	47.5	1830	14.5	56.2	0.017	1.89	5.37	6.2	4.7	2.1	90.6	0.01	0.06	8.1
K282322		0.53	69.7	1990	17.7	33.3	0.033	2.14	6.48	4.8	6.9	3.0	110.0	0.01	0.10	8.2
K282323		0.45	62.4	1870	11.7	26.3	0.035	2.18	5.15	4.0	6.7	2.9	124.5	0.01	0.06	7.6
K282324		0.53	52.8	2100	14.3	20.8	0.024	2.00	3.90	3.2	5.8	2.1	141.5	0.01	0.05	7.7
K282325		0.69	51.6	2040	9.3	20.3	0.020	1.97	3.55	4.0	5.7	2.3	115.5	0.01	0.04	8.0
K282326		0.17	1.4	240	1.4	1.4	<0.001	0.03	0.14	0.5	<0.2	<0.2	40.9	<0.01	0.01	<0.2
K282327		0.53	53.9	1740	7.6	27.9	0.021	1.70	6.58	4.4	5.0	3.3	149.0	0.01	0.04	7.5
K282328		0.47	45.0	1970	9.6	41.4	0.015	1.67	3.87	5.6	4.9	3.5	201	0.01	0.03	8.8
K282329		0.38	31.7	1660	6.3	21.8	0.008	1.54	4.17	3.2	4.5	4.0	285	0.01	0.02	7.7
K282330		0.32	47.8	1930	10.5	58.8	0.014	1.93	5.67	6.5	6.0	6.6	207	0.01	0.03	9.5
K282331		0.36	34.7	1700	5.8	30.8	0.012	1.93	8.86	5.1	6.6	9.1	214	0.01	0.01	8.5
K282332		0.36	38.3	1940	6.7	41.0	0.008	1.78	7.95	5.6	4.8	6.3	267	0.01	0.01	8.6

***** See Appendix Page for comments regarding this certificate *****

ALS Canada Ltd.
2103 Dollarton Hwy
North Vancouver BC V7H 0A7
Phone: 604 984 0221 Fax: 604 984 0218 www.alsglobal.com

To: **SILVER RANGE RESOURCES LTD.**
C/O ARCHER, CATHRO & ASSOCIATES (1981) LIMITED
1016-510 W HASTINGS ST
VANCOUVER BC V6B 1L8

Finalized Date: 8-OCT-2011
Account: RANSIL

Project: Silver Range - Keg

CERTIFICATE OF ANALYSIS WH11186978

Sample Description	Method	ME-MS41	ME-MS41	ME-MS41	ME-MS41	ME-MS41	ME-MS41	ME-MS41	ME-MS41	Ag-OG46	Sn-XRF05
	Analyte	Ti	Tl	U	V	W	Y	Zn	Zr	Ag	Sn
	Units	%	ppm	ppm	ppm	ppm	ppm	ppm	ppm	ppm	ppm
	LOR	0.005	0.02	0.05	1	0.05	0.05	2	0.5	1	5
K282297		0.151	1.09	1.84	149	0.46	13.15	121	10.8		8
K282298		0.141	0.54	1.71	95	0.44	13.40	52	9.5		28
K282299		0.132	1.04	2.82	197	0.50	13.25	92	12.0		13
K282300		0.141	0.66	1.72	116	0.43	12.95	74	8.6		16
K282301		0.126	0.50	1.64	79	0.45	12.35	52	7.9		13
K282302		0.082	0.21	0.65	40	0.24	6.87	5110	6.6	99	6
K282303		0.116	0.41	2.05	70	0.44	12.15	314	10.7		25
K282304		0.138	1.12	3.25	210	0.65	15.60	296	17.0		13
K282305		0.130	0.74	4.71	134	0.65	14.75	114	20.8		15
K282306		0.121	0.52	3.44	114	0.47	13.75	204	14.6		20
K282307		0.112	0.95	5.25	132	0.73	12.90	66	19.3		15
K282308		0.124	0.85	2.92	122	0.44	13.75	145	13.3		14
K282309		<0.005	<0.02	0.53	3	<0.05	0.86	15	<0.5		<5
K282310		0.112	0.54	5.71	150	0.75	16.15	421	21.6		13
K282311		0.129	0.39	6.01	125	0.85	17.55	436	23.4		11
K282312		0.148	0.99	2.07	123	0.45	13.85	68	15.1		10
K282313		0.139	0.87	1.91	129	0.43	14.25	109	13.6		10
K282314		0.170	1.08	1.89	172	0.42	14.80	83	17.3		<5
K282315		0.138	0.91	3.42	200	0.59	15.55	146	21.6		<5
K282316		0.006	0.37	1.91	54	0.22	13.75	2160	7.2		25
K282317		0.133	0.75	4.94	238	0.81	19.00	272	24.2		<5
K282318		0.139	1.18	3.57	214	0.63	17.70	439	21.8		<5
K282319		0.152	1.05	3.66	240	0.70	18.80	386	22.3		6
K282320		0.151	1.11	3.20	201	0.65	16.90	149	23.3		5
K282321		0.155	1.08	3.22	203	0.65	17.50	110	23.9		5
K282322		0.139	0.74	8.76	360	1.07	17.45	427	27.4		6
K282323		0.130	0.65	5.92	231	0.91	15.75	660	24.8		6
K282324		0.128	0.39	4.43	151	0.70	14.85	261	18.5		6
K282325		0.141	0.42	5.95	97	0.73	16.75	178	21.3		6
K282326		<0.005	<0.02	0.55	3	<0.05	0.92	15	<0.5		<5
K282327		0.135	0.62	4.64	161	0.71	15.40	186	20.0		8
K282328		0.156	0.89	2.70	157	0.51	15.20	162	17.3		8
K282329		0.131	0.33	2.15	76	0.39	12.75	121	15.2		11
K282330		0.153	1.31	2.81	194	0.35	15.15	252	22.5		13
K282331		0.140	0.73	2.32	141	0.38	14.55	289	19.4		18
K282332		0.157	0.94	2.00	128	0.47	15.50	88	19.9		13

***** See Appendix Page for comments regarding this certificate *****

ALS Canada Ltd.
2103 Dollarton Hwy
North Vancouver BC V7H 0A7
Phone: 604 984 0221 Fax: 604 984 0218 www.alsglobal.com

To: **SILVER RANGE RESOURCES LTD.**
C/O ARCHER, CATHRO & ASSOCIATES (1981) LIMITED
1016-510 W HASTINGS ST
VANCOUVER BC V6B 1L8

Project: Silver Range - Keg

Finalized Date: 8-OCT-2011
Account: RANSIL

CERTIFICATE OF ANALYSIS WH11186978

Method	CERTIFICATE COMMENTS
ME-MS41	Interference: Ca>10% on ICP-MS As,ICP-AES results shown.
ME-MS41	Gold determinations by this method are semi-quantitative due to the small sample weight used (0.5g).

ALS Canada Ltd.

2103 Dollarton Hwy
North Vancouver BC V7H 0A7
Phone: 604 984 0221 Fax: 604 984 0218 www.alsglobal.com

To: **SILVER RANGE RESOURCES LTD.**
C/O ARCHER, CATHRO & ASSOCIATES (1981) LIMITED
1016-510 W HASTINGS ST
VANCOUVER BC V6B 1L8

Finalized Date: 8-OCT-2011
Account: RANSIL

CERTIFICATE WH11186979

Project: Silver Range - Keg

P.O. No.: Batch A53

This report is for 36 Drill Core samples submitted to our lab in Whitehorse, YT, Canada on 15-SEP-2011.

The following have access to data associated with this certificate:

DOUG EATON BRUCE YOUNGMAN	SARAH EATON	JOAN MARIACHER

SAMPLE PREPARATION

ALS CODE	DESCRIPTION
WEI-21	Received Sample Weight
LOG-22	Sample login - Rcd w/o BarCode
CRU-31	Fine crushing - 70% <2mm
CRU-QC	Crushing QC Test
PUL-QC	Pulverizing QC Test
SPL-21	Split sample - riffle splitter
PUL-31	Pulverize split to 85% <75 um
LOG-24	Pulp Login - Rcd w/o Barcode

ANALYTICAL PROCEDURES

ALS CODE	DESCRIPTION	INSTRUMENT
Au-AA24	Au 50g FA AA finish	AAS
ME-MS41	51 anal. aqua regia ICPMS	
Sn-XRF05	Sn-Trace Level XRF Analysis	XRF

To: **SILVER RANGE RESOURCES LTD.**
ATTN: JOAN MARIACHER
C/O ARCHER, CATHRO & ASSOCIATES (1981) LIMITED
1016-510 W HASTINGS ST
VANCOUVER BC V6B 1L8

This is the Final Report and supersedes any preliminary report with this certificate number. Results apply to samples as submitted. All pages of this report have been checked and approved for release.

Signature:

Colin Ramshaw, Vancouver Laboratory Manager

ALS Canada Ltd.
2103 Dollarton Hwy
North Vancouver BC V7H 0A7
Phone: 604 984 0221 Fax: 604 984 0218 www.alsglobal.com

To: **SILVER RANGE RESOURCES LTD.**
C/O ARCHER, CATHRO & ASSOCIATES (1981) LIMITED
1016-510 W HASTINGS ST
VANCOUVER BC V6B 1L8

Finalized Date: 8-OCT-2011
Account: RANSIL

Project: Silver Range - Keg

CERTIFICATE OF ANALYSIS WH11186979

Sample Description	Method Analyte Units LOR	WEI-21 Recvd Wt. kg 0.02	Au-AA24 Au ppm 0.005	ME-MS41 Ag ppm 0.01	ME-MS41 Al % 0.01	ME-MS41 As ppm 0.1	ME-MS41 Au ppm 0.2	ME-MS41 B ppm 10	ME-MS41 Ba ppm 10	ME-MS41 Be ppm 0.05	ME-MS41 Bi ppm 0.01	ME-MS41 Ca % 0.01	ME-MS41 Cd ppm 0.01	ME-MS41 Ce ppm 0.02	ME-MS41 Co ppm 0.1	ME-MS41 Cr ppm 1
K279874		9.08	<0.005	3.28	2.62	33.6	<0.2	140	30	0.71	7.81	3.44	4.76	16.10	4.9	16
K279875		8.86	<0.005	0.34	1.99	27.8	<0.2	<10	60	0.78	0.52	2.75	0.67	12.50	5.7	22
K279876		8.66	<0.005	0.31	2.51	18.4	<0.2	<10	40	1.84	0.68	1.97	0.34	15.95	8.2	47
K279877		8.68	<0.005	0.29	2.24	41.3	<0.2	<10	30	1.11	0.62	2.30	0.32	14.30	6.6	35
K279878		9.06	<0.005	0.55	3.05	160.0	<0.2	10	40	1.30	7.94	3.52	0.55	19.65	5.8	25
K279879		8.69	0.005	0.42	2.78	44.3	<0.2	10	60	1.55	0.93	2.58	0.36	18.30	8.7	57
K279880		8.07	0.005	0.35	3.38	41.9	<0.2	<10	60	1.82	0.78	2.69	1.02	19.00	11.0	59
K279881		0.27	1.400	28.6	0.89	479	1.0	<10	480	0.47	1.11	0.27	30.9	29.4	6.5	11
K279882		8.41	0.006	3.82	2.89	54.3	<0.2	<10	110	1.20	13.20	2.71	13.20	16.75	6.9	27
K279883		8.78	<0.005	0.37	2.87	80.0	<0.2	<10	270	1.29	0.88	2.48	1.90	19.20	7.9	19
K279884		8.72	<0.005	0.81	3.41	445	<0.2	<10	60	1.23	1.76	3.21	3.82	19.65	5.8	21
K279885		9.48	<0.005	1.91	3.46	1670	<0.2	<10	40	1.22	2.06	3.95	7.42	23.9	5.4	22
K279886		1.52	<0.005	0.01	0.04	11	<0.2	<10	10	<0.05	0.03	18.80	0.07	1.08	1.3	1
K279887		9.69	0.006	0.83	3.32	284	<0.2	<10	50	1.29	1.34	2.81	5.81	20.4	8.0	36
K279888		8.55	<0.005	0.79	3.19	410	<0.2	<10	60	1.39	1.05	3.04	1.15	19.55	7.3	29
K279889		8.92	<0.005	0.64	2.70	187.5	<0.2	<10	90	1.39	0.89	2.59	1.05	17.80	7.3	32
K279890		8.39	<0.005	0.36	2.90	55.8	<0.2	<10	100	1.32	0.93	2.62	0.34	18.75	7.7	31
K279891		9.05	0.005	0.42	3.01	28.1	<0.2	<10	130	1.56	0.96	2.67	0.50	16.80	8.1	37
K279892		9.43	<0.005	0.84	2.86	64.7	<0.2	20	90	0.67	1.40	7.44	2.83	23.8	4.3	13
K279893		9.36	<0.005	1.02	2.67	35.2	<0.2	20	30	0.62	2.48	7.68	5.58	21.3	3.4	11
K279894		3.73	<0.005	1.70	2.64	50.1	<0.2	20	30	0.68	4.33	6.87	7.21	20.9	3.8	11
K279895		8.87	<0.005	2.99	2.25	45.7	<0.2	<10	130	0.66	6.69	3.07	30.2	17.65	5.0	15
K279896		9.44	<0.005	1.87	2.00	27.3	<0.2	<10	250	0.71	3.66	3.36	5.82	17.70	3.2	19
K279897		8.07	<0.005	1.05	2.16	27.6	<0.2	<10	160	1.00	0.82	3.03	3.22	20.1	5.5	35
K279898		8.11	<0.005	0.97	1.84	86.9	<0.2	<10	270	0.67	0.58	6.73	4.64	18.35	3.5	16
K279899		7.16	<0.005	0.56	2.03	17.9	<0.2	<10	230	0.55	0.77	6.07	0.68	17.45	4.3	21
K279900		8.35	<0.005	0.40	2.26	29.3	<0.2	<10	280	0.73	0.59	4.09	2.67	18.45	4.3	20
K279901		0.27	0.267	98.0	1.18	219	0.3	<10	90	0.21	5.41	0.62	23.1	8.85	10.2	29
K279902		6.22	<0.005	0.47	2.25	29	<0.2	<10	40	0.94	0.45	14.60	5.90	10.85	3.2	16
K279903		6.98	<0.005	0.51	1.06	19	<0.2	<10	20	1.07	1.19	>25.0	2.36	3.77	1.4	9
K279904		6.56	<0.005	1.59	1.74	17	<0.2	<10	10	1.52	3.53	22.7	24.7	7.07	2.1	11
K279905		6.83	0.009	6.51	2.41	58	<0.2	<10	90	1.08	11.35	12.40	32.5	18.20	4.9	36
K279906		1.98	<0.005	0.12	0.07	5	<0.2	<10	20	0.06	0.08	19.70	0.23	1.14	0.8	3
K279907		7.77	0.007	5.03	1.72	109	<0.2	<10	40	1.01	13.00	17.15	25.6	13.15	3.1	32
K279908		8.67	<0.005	5.09	1.30	316	<0.2	10	190	0.73	11.60	12.05	26.5	26.0	2.5	36
K279909		8.57	<0.005	2.13	0.85	79	<0.2	10	120	0.29	4.77	10.65	5.57	20.4	3.4	26

***** See Appendix Page for comments regarding this certificate *****

ALS Canada Ltd.
2103 Dollarton Hwy
North Vancouver BC V7H 0A7
Phone: 604 984 0221 Fax: 604 984 0218 www.alsglobal.com

To: **SILVER RANGE RESOURCES LTD.**
C/O ARCHER, CATHRO & ASSOCIATES (1981) LIMITED
1016-510 W HASTINGS ST
VANCOUVER BC V6B 1L8

Finalized Date: 8-OCT-2011
Account: RANSIL

Project: Silver Range - Keg

CERTIFICATE OF ANALYSIS WH11186979

Sample Description	Method	ME-MS41	ME-MS41	ME-MS41	ME-MS41	ME-MS41	ME-MS41	ME-MS41	ME-MS41	ME-MS41	ME-MS41	ME-MS41	ME-MS41	ME-MS41	ME-MS41	ME-MS41
	Analyte	Cs	Cu	Fe	Ga	Ge	Hf	Hg	In	K	La	Li	Mg	Mn	Mo	Na
	Units	ppm	ppm	%	ppm	ppm	ppm	ppm	ppm	%	ppm	ppm	%	ppm	ppm	%
	LOR	0.05	0.2	0.01	0.05	0.05	0.02	0.01	0.005	0.01	0.2	0.1	0.01	5	0.05	0.01
K279874		3.34	83.0	0.99	6.91	0.18	0.21	<0.01	0.175	0.06	8.2	24.6	0.26	154	3.89	0.09
K279875		1.68	126.0	1.26	6.35	0.10	0.21	<0.01	0.040	0.05	6.8	35.5	0.47	102	4.12	0.05
K279876		3.93	76.9	1.51	9.76	0.14	0.43	<0.01	0.016	0.31	9.1	48.7	0.53	50	4.48	0.13
K279877		2.06	86.2	1.45	8.24	0.13	0.35	<0.01	0.013	0.10	8.1	38.9	0.43	74	4.62	0.08
K279878		2.69	83.4	0.89	10.30	0.11	0.24	<0.01	0.021	0.07	10.8	22.4	0.32	112	5.86	0.12
K279879		5.80	109.5	2.03	10.45	0.15	0.39	<0.01	0.028	0.37	9.2	50.3	0.76	95	6.73	0.10
K279880		5.25	126.5	2.21	12.95	0.15	0.48	0.01	0.031	0.35	9.8	44.8	0.65	84	9.92	0.12
K279881		0.87	127.5	5.32	5.06	0.11	0.22	5.34	0.201	0.37	14.9	2.7	0.09	981	5.15	0.02
K279882		4.15	155.0	1.26	9.54	0.17	0.27	0.01	0.525	0.09	8.9	10.8	0.24	127	5.73	0.13
K279883		4.11	115.5	1.25	9.74	0.14	0.24	<0.01	0.067	0.08	8.8	8.0	0.18	59	5.37	0.13
K279884		1.62	273	1.12	10.65	0.19	0.21	0.01	0.202	0.07	10.0	11.6	0.21	94	5.64	0.17
K279885		1.84	749	1.07	10.80	0.27	0.17	<0.01	0.502	0.04	13.3	22.0	0.30	198	11.35	0.15
K279886		0.40	3.0	0.40	0.18	0.10	<0.02	<0.01	0.005	0.02	0.5	0.9	11.65	182	0.22	0.01
K279887		4.52	280	1.55	11.85	0.13	0.29	0.01	0.274	0.21	10.1	26.8	0.39	75	11.95	0.17
K279888		1.63	213	1.34	11.05	0.11	0.28	<0.01	0.063	0.08	10.2	18.3	0.28	93	8.10	0.14
K279889		2.25	156.5	1.30	9.29	0.09	0.32	<0.01	0.051	0.13	9.4	31.7	0.36	93	7.30	0.10
K279890		2.18	108.0	1.40	9.86	0.12	0.33	<0.01	0.013	0.10	9.8	13.2	0.21	75	8.22	0.13
K279891		1.97	104.5	1.63	10.30	0.13	0.30	<0.01	0.015	0.11	9.1	17.9	0.24	65	5.87	0.14
K279892		2.39	192.0	0.65	7.89	0.08	0.23	<0.01	0.106	0.07	12.3	4.4	0.12	119	3.42	0.10
K279893		1.96	84.7	0.54	6.71	0.09	0.20	0.01	0.183	0.05	10.5	6.5	0.14	149	3.87	0.11
K279894		2.10	126.0	0.54	7.24	0.09	0.20	<0.01	0.241	0.06	10.3	5.6	0.13	128	4.09	0.11
K279895		3.05	155.0	0.88	6.50	0.13	0.21	<0.01	0.870	0.07	8.9	15.7	0.34	106	3.35	0.09
K279896		3.72	116.0	0.96	5.81	0.09	0.21	0.01	0.145	0.05	9.7	30.0	0.72	204	2.74	0.06
K279897		2.55	211	1.08	5.76	0.08	0.30	0.03	0.081	0.08	12.2	37.3	0.73	137	6.05	0.05
K279898		1.89	188.0	0.73	3.94	0.05	0.28	0.01	0.143	0.14	9.9	28.0	1.00	211	1.76	0.05
K279899		1.59	72.2	0.84	4.97	0.06	0.36	0.03	0.020	0.15	9.1	17.2	0.40	146	2.16	0.05
K279900		3.59	67.8	0.83	6.02	0.08	0.30	0.02	0.017	0.15	9.2	20.3	0.48	137	2.50	0.08
K279901		0.31	5750	5.04	4.33	0.08	0.26	1.21	0.393	0.09	4.2	7.9	0.74	1520	20.7	0.05
K279902		2.11	55.9	0.75	5.82	0.06	0.22	0.02	0.061	0.12	5.6	16.8	0.38	312	1.68	0.06
K279903		0.63	27.2	0.27	2.63	<0.05	0.08	0.03	0.054	0.04	2.1	5.5	0.25	401	0.64	0.04
K279904		3.84	86.3	0.41	4.37	<0.05	0.10	0.05	0.530	0.05	4.0	11.0	0.73	410	0.34	0.03
K279905		3.81	599	0.97	8.89	0.09	0.26	0.09	1.340	0.06	9.8	23.0	1.02	459	2.89	0.06
K279906		0.30	4.1	0.46	0.19	<0.05	<0.02	0.01	0.008	0.03	0.5	1.5	12.55	211	0.07	0.01
K279907		1.58	313	0.79	5.01	0.11	0.21	0.05	0.681	0.06	8.2	9.0	0.81	575	4.16	0.04
K279908		2.59	75.0	0.55	3.08	0.21	0.38	0.04	0.573	0.63	17.8	7.1	0.86	324	4.71	0.04
K279909		2.62	30.2	0.29	2.30	0.15	0.33	0.01	0.132	0.52	13.3	2.7	0.36	219	5.13	0.02

***** See Appendix Page for comments regarding this certificate *****

ALS Canada Ltd.
2103 Dollarton Hwy
North Vancouver BC V7H 0A7
Phone: 604 984 0221 Fax: 604 984 0218 www.alsglobal.com

To: **SILVER RANGE RESOURCES LTD.**
C/O ARCHER, CATHRO & ASSOCIATES (1981) LIMITED
1016-510 W HASTINGS ST
VANCOUVER BC V6B 1L8

Finalized Date: 8-OCT-2011
Account: RANSIL

Project: Silver Range - Keg

CERTIFICATE OF ANALYSIS WH11186979

Sample Description	Method	ME-MS41	ME-MS41	ME-MS41	ME-MS41	ME-MS41	ME-MS41	ME-MS41	ME-MS41	ME-MS41	ME-MS41	ME-MS41	ME-MS41	ME-MS41	ME-MS41	ME-MS41
	Analyte	Nb	Ni	P	Pb	Rb	Re	S	Sb	Sc	Se	Sn	Sr	Ta	Te	Th
	Units	ppm	ppm	ppm	ppm	ppm	ppm	%	ppm	ppm	ppm	ppm	ppm	ppm	ppm	ppm
	LOR	0.05	0.2	10	0.2	0.1	0.001	0.01	0.05	0.1	0.2	0.2	0.2	0.01	0.01	0.2
K279874		0.89	32.4	1010	226	4.6	0.028	0.48	1.75	2.9	11.9	18.9	154.5	0.03	0.08	4.1
K279875		0.40	36.8	1050	8.7	5.7	0.022	0.59	1.66	3.4	9.5	4.5	100.0	0.02	0.06	3.4
K279876		0.42	44.0	1060	5.9	38.8	0.028	0.74	1.46	6.0	15.0	2.0	103.0	0.02	0.15	6.1
K279877		0.55	40.5	1240	8.0	11.5	0.032	0.67	1.95	4.7	14.4	3.8	105.5	0.02	0.10	4.7
K279878		0.64	49.2	910	27.7	5.1	0.038	0.39	4.17	4.8	7.3	10.0	187.5	0.03	0.15	5.3
K279879		0.46	53.3	620	9.4	40.4	0.032	1.03	7.31	8.7	14.6	4.6	102.5	0.02	0.16	6.5
K279880		0.59	77.4	700	6.4	40.8	0.041	1.19	2.82	7.7	14.1	4.9	128.0	0.02	0.14	6.0
K279881		0.11	7.2	1180	2750	14.8	0.001	0.33	18.50	5.2	3.5	5.6	129.0	0.01	0.21	3.6
K279882		0.78	49.4	760	220	7.8	0.032	0.64	2.07	3.8	14.6	16.1	160.0	0.03	0.13	4.9
K279883		0.79	57.3	560	8.5	5.1	0.024	0.63	1.44	3.3	11.2	5.3	154.5	0.03	0.07	5.2
K279884		0.84	31.2	560	19.4	5.4	0.020	0.56	2.31	3.9	8.6	13.9	234	0.04	0.06	5.3
K279885		0.90	30.3	520	22.9	3.2	0.025	0.45	5.55	4.1	8.5	29.7	254	0.03	0.08	4.7
K279886		0.15	1.0	170	1.4	1.7	<0.001	<0.01	<0.05	0.4	0.3	<0.2	45.5	<0.01	0.01	0.2
K279887		0.83	49.5	560	9.8	24.3	0.022	0.83	2.29	6.0	9.1	14.2	185.5	0.03	0.04	7.3
K279888		0.73	55.8	720	15.5	5.9	0.028	0.68	3.37	4.2	9.7	11.2	193.0	0.03	0.07	5.4
K279889		0.63	55.8	780	12.2	12.9	0.029	0.61	36.5	3.8	9.5	6.2	147.5	0.03	0.07	4.9
K279890		0.87	56.5	740	9.1	6.7	0.035	0.69	1.79	3.8	9.0	8.1	176.0	0.04	0.05	4.9
K279891		0.66	54.8	1010	17.3	11.6	0.036	0.84	2.06	3.5	11.8	7.7	182.5	0.03	0.08	5.1
K279892		0.84	30.8	1150	23.1	4.0	0.027	0.32	1.25	2.5	7.1	9.8	229	0.03	0.03	4.8
K279893		0.75	23.7	860	45.4	3.1	0.023	0.24	1.87	2.1	6.2	14.1	230	0.03	0.03	4.4
K279894		0.75	28.0	860	75.0	3.2	0.028	0.26	1.90	2.2	7.9	13.7	220	0.03	0.04	4.6
K279895		0.62	30.9	910	113.0	6.2	0.023	0.43	1.73	2.2	16.6	10.4	169.5	0.02	0.11	4.3
K279896		0.17	24.8	1090	55.8	5.4	0.033	0.16	2.55	2.3	8.0	15.5	145.0	0.01	0.08	3.7
K279897		0.21	40.9	2030	11.7	8.1	0.054	0.18	2.14	4.1	9.3	7.3	80.0	0.01	0.07	4.3
K279898		0.24	34.2	880	8.6	11.4	0.006	0.03	2.17	2.4	1.8	11.4	172.0	0.01	0.01	3.9
K279899		0.25	37.7	1140	5.4	11.8	0.023	0.06	1.80	2.7	5.9	3.5	170.0	0.01	0.10	3.4
K279900		0.37	30.6	870	6.7	13.8	0.023	0.11	1.74	2.7	6.7	6.7	125.5	0.01	0.06	4.1
K279901		0.25	24.1	390	9330	3.4	0.009	2.13	369	4.2	1.8	1.4	25.8	<0.01	1.05	1.0
K279902		0.26	18.8	470	7.8	11.6	0.010	0.05	2.41	2.5	3.9	3.2	60.2	0.01	0.05	2.3
K279903		0.08	7.2	260	13.4	2.5	<0.001	0.01	1.00	1.0	1.0	3.3	56.6	<0.01	0.01	0.7
K279904		0.15	9.3	380	67.2	4.3	0.001	0.02	2.21	1.7	2.5	10.2	77.6	<0.01	0.03	1.0
K279905		0.34	30.6	1550	175.5	4.4	0.003	0.03	3.95	3.8	4.1	63.2	113.0	0.01	0.16	3.0
K279906		<0.05	2.9	230	2.1	1.6	<0.001	0.01	0.07	0.2	<0.2	0.3	42.1	<0.01	0.02	<0.2
K279907		0.11	18.9	2160	214	3.4	0.001	0.04	3.99	2.8	4.1	54.8	68.8	<0.01	0.07	2.4
K279908		0.28	25.1	5260	249	41.1	0.011	0.09	6.45	1.7	8.1	37.8	121.5	<0.01	0.16	4.1
K279909		0.44	40.2	3780	137.5	29.4	0.005	0.04	2.93	1.2	4.0	22.7	74.3	<0.01	0.02	3.7

***** See Appendix Page for comments regarding this certificate *****

ALS Canada Ltd.
2103 Dollarton Hwy
North Vancouver BC V7H 0A7
Phone: 604 984 0221 Fax: 604 984 0218 www.alsglobal.com

To: **SILVER RANGE RESOURCES LTD.**
C/O ARCHER, CATHRO & ASSOCIATES (1981) LIMITED
1016-510 W HASTINGS ST
VANCOUVER BC V6B 1L8

Finalized Date: 8-OCT-2011
Account: RANSIL

Project: Silver Range - Keg

CERTIFICATE OF ANALYSIS WH11186979

Sample Description	Method	ME-MS41	ME-MS41	ME-MS41	ME-MS41	ME-MS41	ME-MS41	ME-MS41	ME-MS41	Sn-XRF05
	Analyte	Ti	Tl	U	V	W	Y	Zn	Zr	Sn
	Units	%	ppm	ppm	ppm	ppm	ppm	ppm	ppm	ppm
	LOR	0.005	0.02	0.05	1	0.05	0.05	2	0.5	5
K279874		0.089	0.08	1.62	15	0.64	13.45	252	6.2	65
K279875		0.048	0.07	1.61	21	0.32	15.10	42	6.4	12
K279876		0.078	0.40	1.91	46	0.30	17.45	30	13.8	5
K279877		0.069	0.13	1.91	33	0.40	18.45	27	11.0	11
K279878		0.083	0.05	1.73	25	0.43	17.70	34	7.0	29
K279879		0.082	0.52	1.68	57	0.39	15.10	38	14.0	13
K279880		0.117	0.52	2.37	63	0.42	18.50	107	16.4	12
K279881		0.005	0.36	1.88	51	0.20	14.55	2010	6.9	27
K279882		0.109	0.11	1.58	26	0.69	14.20	602	8.1	46
K279883		0.108	0.06	1.39	19	0.40	13.50	98	6.6	13
K279884		0.113	0.07	1.64	31	0.44	12.35	170	5.0	38
K279885		0.108	0.03	1.87	52	0.47	13.05	340	3.4	93
K279886		<0.005	<0.02	0.45	2	<0.05	0.88	14	<0.5	<5
K279887		0.127	0.30	1.76	78	0.52	12.65	243	8.2	35
K279888		0.109	0.07	1.77	35	0.49	15.00	57	8.7	27
K279889		0.091	0.13	2.00	37	0.52	15.80	62	10.7	14
K279890		0.115	0.07	2.09	28	0.53	16.60	26	9.9	18
K279891		0.095	0.12	1.95	27	0.42	17.30	29	8.8	22
K279892		0.108	0.05	1.81	11	0.35	18.35	129	5.2	25
K279893		0.101	0.04	1.67	10	0.43	14.70	258	4.4	45
K279894		0.094	0.05	1.76	10	0.46	14.60	311	4.4	42
K279895		0.087	0.09	1.67	15	0.45	13.60	1330	5.2	29
K279896		0.069	0.18	1.45	21	0.42	14.85	268	5.3	52
K279897		0.073	0.20	3.84	40	0.35	23.5	146	10.8	11
K279898		0.085	0.05	1.77	18	0.30	14.30	210	7.5	17
K279899		0.074	0.09	1.41	22	0.30	15.80	49	11.1	<5
K279900		0.095	0.14	1.40	24	0.40	15.60	126	8.3	13
K279901		0.085	0.20	0.77	39	0.23	6.37	4740	6.3	5
K279902		0.051	0.18	1.09	24	0.83	11.75	195	7.0	6
K279903		0.019	0.05	0.61	11	0.41	4.19	147	2.4	6
K279904		0.032	0.10	0.65	15	0.50	7.27	939	2.7	13
K279905		0.091	0.22	2.15	47	0.82	16.80	1850	8.7	85
K279906		<0.005	<0.02	0.49	2	<0.05	0.93	26	<0.5	<5
K279907		0.050	0.10	2.05	35	0.65	9.57	1230	5.2	117
K279908		0.107	0.15	4.03	32	0.55	19.50	1260	8.6	86
K279909		0.103	0.10	3.49	34	0.50	18.35	280	9.0	61

***** See Appendix Page for comments regarding this certificate *****

ALS Canada Ltd.
2103 Dollarton Hwy
North Vancouver BC V7H 0A7
Phone: 604 984 0221 Fax: 604 984 0218 www.alsglobal.com

To: **SILVER RANGE RESOURCES LTD.**
C/O ARCHER, CATHRO & ASSOCIATES (1981) LIMITED
1016-510 W HASTINGS ST
VANCOUVER BC V6B 1L8

Project: Silver Range - Keg

Finalized Date: 8-OCT-2011
Account: RANSIL

CERTIFICATE OF ANALYSIS WH11186979

Method	CERTIFICATE COMMENTS
ME-MS41	Interference: Ca>10% on ICP-MS As,ICP-AES results shown.
ME-MS41	Gold determinations by this method are semi-quantitative due to the small sample weight used (0.5g).

ALS Canada Ltd.

2103 Dollarton Hwy
North Vancouver BC V7H 0A7
Phone: 604 984 0221 Fax: 604 984 0218 www.alsglobal.com

To: **SILVER RANGE RESOURCES LTD.**
C/O ARCHER, CATHRO & ASSOCIATES (1981) LIMITED
1016-510 W HASTINGS ST
VANCOUVER BC V6B 1L8

Finalized Date: 12-OCT-2011
This copy reported on 17-OCT-2011
Account: RANSIL

CERTIFICATE WH11187190

Project: Silver Range - Keg

P.O. No.: Batch A54

This report is for 36 Drill Core samples submitted to our lab in Whitehorse, YT, Canada on 15-SEP-2011.

The following have access to data associated with this certificate:

DOUG EATON BRUCE YOUNGMAN	SARAH EATON	JOAN MARIACHER

SAMPLE PREPARATION

ALS CODE	DESCRIPTION
WEI-21	Received Sample Weight
LOG-22	Sample login - Rcd w/o BarCode
CRU-31	Fine crushing - 70% <2mm
CRU-QC	Crushing QC Test
PUL-QC	Pulverizing QC Test
SPL-21	Split sample - riffle splitter
PUL-31	Pulverize split to 85% <75 um
LOG-24	Pulp Login - Rcd w/o Barcode

ANALYTICAL PROCEDURES

ALS CODE	DESCRIPTION	INSTRUMENT
Au-AA24	Au 50g FA AA finish	AAS
ME-MS41	51 anal. aqua regia ICPMS	
ME-OG46	Ore Grade Elements - AquaRegia	ICP-AES
Zn-OG46	Ore Grade Zn - Aqua Regia	VARIABLE
Pb-OG46	Ore Grade Pb - Aqua Regia	VARIABLE
Sn-XRF05	Sn-Trace Level XRF Analysis	XRF

To: **SILVER RANGE RESOURCES LTD.**
ATTN: JOAN MARIACHER
C/O ARCHER, CATHRO & ASSOCIATES (1981) LIMITED
1016-510 W HASTINGS ST
VANCOUVER BC V6B 1L8

This is the Final Report and supersedes any preliminary report with this certificate number. Results apply to samples as submitted. All pages of this report have been checked and approved for release.

Signature:

Colin Ramshaw, Vancouver Laboratory Manager

ALS Canada Ltd.
2103 Dollarton Hwy
North Vancouver BC V7H 0A7
Phone: 604 984 0221 Fax: 604 984 0218 www.alsglobal.com

To: **SILVER RANGE RESOURCES LTD.**
C/O ARCHER, CATHRO & ASSOCIATES (1981) LIMITED
1016-510 W HASTINGS ST
VANCOUVER BC V6B 1L8

Finalized Date: 12-OCT-2011
Account: RANSIL

Project: Silver Range - Keg

CERTIFICATE OF ANALYSIS WH11187190

Sample Description	Method Analyte Units LOR	WEI-21 Recvd Wt. kg 0.02	Au-AA24 Au ppm 0.005	ME-MS41 Ag ppm 0.01	ME-MS41 Al % 0.01	ME-MS41 As ppm 0.1	ME-MS41 Au ppm 0.2	ME-MS41 B ppm 10	ME-MS41 Ba ppm 10	ME-MS41 Be ppm 0.05	ME-MS41 Bi ppm 0.01	ME-MS41 Ca % 0.01	ME-MS41 Cd ppm 0.01	ME-MS41 Ce ppm 0.02	ME-MS41 Co ppm 0.1	ME-MS41 Cr ppm 1
K279910		8.36	<0.005	12.75	1.16	308	<0.2	10	120	0.82	28.0	12.95	34.3	23.3	3.2	31
K279911		7.98	<0.005	3.20	0.87	147	<0.2	<10	60	0.89	8.15	14.75	18.75	20.2	2.0	31
K279912		8.00	<0.005	2.55	1.37	78	<0.2	<10	280	1.02	6.52	14.50	15.25	29.3	2.4	64
K279913		8.45	<0.005	2.09	1.90	160	<0.2	80	500	0.91	5.31	13.95	15.00	38.1	3.6	83
K279914		8.74	<0.005	1.39	1.15	76	<0.2	20	680	0.87	3.03	11.45	11.85	33.1	3.9	79
K279915		7.38	<0.005	0.72	0.77	188	<0.2	<10	230	0.69	1.65	14.50	3.88	21.6	2.1	37
K279916		0.26	0.095	60.9	0.97	2780	<0.2	<10	70	0.47	4.11	6.20	130.0	14.80	12.6	30
K279917		9.12	<0.005	0.91	1.03	42	<0.2	50	150	0.35	1.90	12.65	3.20	23.3	3.1	21
K279918		8.10	<0.005	1.24	1.18	26	<0.2	10	410	0.71	2.35	12.35	6.10	23.8	1.3	35
K279919		8.54	<0.005	3.51	0.74	27.5	<0.2	<10	110	0.45	7.77	9.00	5.08	25.7	2.1	25
K279920		8.78	<0.005	0.84	1.21	29	<0.2	10	350	0.44	1.90	16.30	9.83	31.6	2.9	27
K279921		9.16	<0.005	0.47	1.20	27	<0.2	10	280	0.42	0.99	18.65	4.87	24.1	2.5	17
K279922		3.69	<0.005	0.46	1.20	27	<0.2	<10	260	0.38	1.25	18.70	3.56	22.9	2.3	16
K279923		12.42	<0.005	0.37	0.95	43	<0.2	10	300	0.43	0.53	13.55	5.81	25.8	2.9	25
K279924		5.07	<0.005	0.69	2.43	16.2	<0.2	<10	330	0.92	1.48	2.84	1.81	15.15	8.8	32
K279925		8.63	<0.005	1.17	2.06	21.7	<0.2	<10	1230	0.67	2.73	7.50	2.74	14.75	5.9	21
K279926		9.36	<0.005	1.66	1.32	18.3	<0.2	<10	330	0.45	3.75	9.81	3.12	13.20	5.6	16
K279927		2.14	<0.005	0.01	0.05	<2	<0.2	<10	10	0.06	0.04	20.1	0.06	1.38	1.6	2
K279928		9.08	<0.005	17.35	1.71	149.5	<0.2	30	500	0.71	44.7	6.92	17.05	16.65	7.0	28
K279929		8.92	<0.005	4.05	1.56	142.0	<0.2	<10	640	0.61	10.10	7.53	5.55	15.75	7.2	30
K279930		8.23	<0.005	1.30	1.36	25	0.3	<10	260	0.49	2.96	12.60	3.25	13.75	4.3	17
K279931		9.10	<0.005	0.90	1.84	61.5	<0.2	<10	150	0.72	1.86	7.62	2.61	13.50	6.9	27
K279932		1.64	<0.005	0.02	0.15	2	<0.2	<10	30	0.05	0.07	19.60	0.09	1.25	1.9	6
K279933		8.70	<0.005	5.93	1.82	59.6	<0.2	30	170	0.75	15.05	8.94	3.14	15.25	6.3	24
K279934		8.65	<0.005	0.74	1.75	39.6	<0.2	10	170	0.83	1.61	6.36	1.77	19.10	7.4	30
K279935		9.04	<0.005	0.83	1.55	45.3	<0.2	20	60	0.43	1.43	8.39	0.71	16.70	4.9	15
K279936		8.80	<0.005	0.51	1.71	39.8	<0.2	30	290	0.55	1.20	7.68	0.67	18.80	5.1	23
K279937		8.42	<0.005	0.76	1.67	12.7	<0.2	<10	390	0.72	1.46	7.87	1.12	16.65	6.5	24
K279938		9.05	<0.005	0.44	1.77	20.8	<0.2	<10	490	0.67	1.02	7.30	1.79	12.10	6.0	15
K279939		8.68	<0.005	0.27	1.70	50.5	<0.2	30	110	0.61	0.62	7.84	6.69	15.10	7.1	25
K279940		0.24	1.495	35.0	0.95	526	1.3	<10	490	0.45	1.05	0.33	33.8	32.2	6.4	11
K279941		7.48	<0.005	1.15	1.83	55.8	<0.2	10	120	0.58	2.22	6.57	3.40	15.85	9.0	22
K279942		8.33	<0.005	1.49	1.69	89	<0.2	100	70	0.63	3.53	10.20	4.06	18.70	5.5	29
K279943		8.57	<0.005	0.17	1.39	271	<0.2	20	70	0.47	0.42	9.46	0.81	16.35	5.2	25
K279944		8.34	<0.005	0.35	1.92	61.9	<0.2	50	60	0.72	0.83	7.28	2.10	18.05	7.0	21
K279945		8.53	<0.005	4.50	1.71	771	<0.2	10	90	0.58	9.79	6.29	5.94	17.00	4.7	16

***** See Appendix Page for comments regarding this certificate *****

ALS Canada Ltd.
2103 Dollarton Hwy
North Vancouver BC V7H 0A7
Phone: 604 984 0221 Fax: 604 984 0218 www.alsglobal.com

To: **SILVER RANGE RESOURCES LTD.**
C/O ARCHER, CATHRO & ASSOCIATES (1981) LIMITED
1016-510 W HASTINGS ST
VANCOUVER BC V6B 1L8

Finalized Date: 12-OCT-2011
Account: RANSIL

Project: Silver Range - Keg

CERTIFICATE OF ANALYSIS WH11187190

Sample Description	Method	ME-MS41	ME-MS41	ME-MS41	ME-MS41	ME-MS41	ME-MS41	ME-MS41	ME-MS41	ME-MS41	ME-MS41	ME-MS41	ME-MS41	ME-MS41	ME-MS41	ME-MS41
	Analyte	Cs	Cu	Fe	Ga	Ge	Hf	Hg	In	K	La	Li	Mg	Mn	Mo	Na
	Units	ppm	ppm	%	ppm	ppm	ppm	ppm	ppm	%	ppm	ppm	%	ppm	ppm	%
	LOR	0.05	0.2	0.01	0.05	0.05	0.02	0.01	0.005	0.01	0.2	0.1	0.01	5	0.05	0.01
K279910		2.11	88.6	0.59	3.15	0.31	0.30	0.02	2.69	0.41	16.8	10.0	0.62	436	11.95	0.03
K279911		1.91	31.6	0.50	2.40	0.22	0.24	0.01	0.616	0.33	14.6	13.6	0.82	405	9.03	0.01
K279912		1.14	19.8	0.58	4.37	0.15	0.26	0.05	0.479	0.17	21.1	25.0	1.22	430	2.95	0.02
K279913		3.00	20.1	0.54	4.25	0.17	0.35	0.05	0.474	0.61	28.1	14.0	0.67	352	7.60	0.05
K279914		1.44	70.3	0.62	3.85	0.14	0.09	0.03	0.191	0.17	25.8	17.1	0.76	401	6.73	0.03
K279915		1.20	20.5	0.48	2.46	0.09	0.29	0.01	0.062	0.28	13.9	22.5	1.17	422	1.60	0.03
K279916		1.01	1065	3.37	3.17	0.07	0.23	2.89	0.073	0.11	7.7	15.6	0.48	2640	5.25	0.05
K279917		1.28	59.3	0.35	3.15	0.08	0.23	<0.01	0.057	0.17	15.2	5.3	0.40	154	3.86	0.03
K279918		2.06	97.9	0.35	2.74	0.11	0.24	0.01	0.059	0.22	16.8	13.0	0.52	255	1.81	0.06
K279919		0.73	122.0	0.27	2.35	0.15	0.28	<0.01	0.092	0.11	17.3	3.6	0.23	134	3.52	0.06
K279920		1.21	57.2	0.30	3.20	0.11	0.23	0.01	0.125	0.09	22.2	6.3	0.21	247	3.52	0.13
K279921		1.33	34.6	0.24	2.78	0.08	0.17	<0.01	0.055	0.09	18.0	3.6	0.11	130	4.54	0.19
K279922		1.23	34.8	0.23	2.68	0.08	0.14	<0.01	0.039	0.07	17.5	3.3	0.11	130	4.70	0.18
K279923		1.88	17.2	0.21	2.27	0.08	0.24	<0.01	0.093	0.10	16.4	3.5	0.22	184	2.49	0.12
K279924		6.63	68.2	1.68	7.92	0.17	0.24	<0.01	0.020	0.13	7.6	13.4	0.23	53	6.47	0.31
K279925		13.15	80.1	1.02	5.51	0.11	0.24	<0.01	0.034	0.10	7.6	21.1	0.39	198	5.77	0.13
K279926		3.47	64.3	1.12	4.26	0.12	0.23	<0.01	0.046	0.08	6.7	27.7	0.33	198	4.70	0.12
K279927		0.63	1.4	0.47	0.18	<0.05	<0.02	<0.01	<0.005	0.03	0.7	1.4	12.20	216	0.08	0.02
K279928		1.24	117.0	1.48	6.27	0.23	0.31	<0.01	0.277	0.08	8.4	79.5	0.94	351	4.15	0.07
K279929		2.94	91.7	1.25	5.80	0.21	0.30	<0.01	0.112	0.10	8.3	43.9	0.71	325	4.77	0.08
K279930		1.34	46.5	0.95	4.06	0.13	0.26	<0.01	0.058	0.07	7.8	41.6	0.67	380	2.88	0.06
K279931		3.49	101.5	1.22	6.36	0.15	0.25	<0.01	0.042	0.09	7.5	45.9	0.59	220	2.80	0.12
K279932		0.94	2.6	0.46	0.39	<0.05	<0.02	<0.01	0.005	0.07	0.6	2.7	11.90	205	0.10	0.02
K279933		6.62	77.8	1.23	6.36	0.23	0.30	<0.01	0.050	0.07	8.7	43.2	0.63	262	1.78	0.08
K279934		4.12	79.1	1.33	7.80	0.22	0.35	<0.01	0.028	0.13	10.7	25.5	0.47	201	2.38	0.09
K279935		5.46	35.4	0.81	5.31	0.26	0.34	<0.01	0.033	0.06	9.4	20.4	0.51	236	1.66	0.03
K279936		3.05	39.4	1.00	6.54	0.26	0.37	<0.01	0.028	0.06	10.5	39.1	0.80	285	2.00	0.06
K279937		2.61	59.6	1.33	5.97	0.12	0.27	<0.01	0.024	0.09	9.2	26.9	0.39	231	2.57	0.10
K279938		7.50	51.1	1.09	5.02	0.13	0.22	<0.01	0.028	0.09	6.7	14.5	0.34	164	2.68	0.17
K279939		2.75	65.1	1.26	5.82	0.24	0.36	<0.01	0.107	0.08	8.3	42.1	0.76	393	4.82	0.07
K279940		0.93	133.0	5.67	5.55	0.13	0.22	5.90	0.222	0.38	15.6	3.0	0.10	1070	5.62	0.03
K279941		2.08	166.5	1.69	5.40	0.18	0.29	0.01	0.075	0.08	7.9	50.3	0.76	369	2.64	0.09
K279942		1.13	31.5	1.19	5.68	0.22	0.42	<0.01	0.122	0.08	10.4	77.0	1.12	532	6.93	0.05
K279943		2.10	17.6	0.96	5.40	0.31	0.33	<0.01	0.046	0.05	9.1	40.1	0.92	383	2.03	0.03
K279944		2.89	47.4	1.39	7.87	0.30	0.43	0.01	0.059	0.09	9.5	32.2	0.84	378	1.84	0.03
K279945		2.97	162.0	1.08	6.08	0.26	0.28	<0.01	0.118	0.06	9.1	41.6	0.72	395	4.56	0.06

***** See Appendix Page for comments regarding this certificate *****

ALS Canada Ltd.
2103 Dollarton Hwy
North Vancouver BC V7H 0A7
Phone: 604 984 0221 Fax: 604 984 0218 www.alsglobal.com

To: **SILVER RANGE RESOURCES LTD.**
C/O ARCHER, CATHRO & ASSOCIATES (1981) LIMITED
1016-510 W HASTINGS ST
VANCOUVER BC V6B 1L8

Finalized Date: 12-OCT-2011
Account: RANSIL

Project: Silver Range - Keg

CERTIFICATE OF ANALYSIS WH11187190

Sample Description	Method	ME-MS41	ME-MS41	ME-MS41	ME-MS41	ME-MS41	ME-MS41	ME-MS41	ME-MS41	ME-MS41	ME-MS41	ME-MS41	ME-MS41	ME-MS41	ME-MS41	ME-MS41
	Analyte	Nb	Ni	P	Pb	Rb	Re	S	Sb	Sc	Se	Sn	Sr	Ta	Te	Th
	Units	ppm	ppm	ppm	ppm	ppm	ppm	%	ppm	ppm	ppm	ppm	ppm	ppm	ppm	ppm
	LOR	0.05	0.2	10	0.2	0.1	0.001	0.01	0.05	0.1	0.2	0.2	0.2	0.01	0.01	0.2
K279910		0.41	34.1	5380	790	29.3	0.017	0.08	9.60	2.1	14.5	66.6	130.0	0.01	0.22	3.4
K279911		0.36	30.0	4220	210	23.2	0.008	0.03	8.15	2.1	4.0	60.8	144.0	<0.01	0.07	2.8
K279912		0.24	25.0	5310	164.5	12.4	0.005	0.03	6.14	3.7	3.6	34.2	168.0	0.01	0.05	3.2
K279913		0.22	33.7	6380	164.5	40.9	0.010	0.04	11.95	4.2	5.7	36.9	287	0.01	0.04	4.2
K279914		0.41	45.4	7180	145.5	9.8	0.012	0.05	6.31	5.0	4.9	43.2	259	0.01	0.03	4.8
K279915		0.31	13.8	3090	61.0	16.2	0.007	0.03	2.74	3.1	2.4	14.5	123.0	<0.01	0.02	3.0
K279916		0.24	24.2	640	>10000	6.1	0.002	2.84	45.9	4.5	3.0	1.9	289	<0.01	0.16	2.1
K279917		0.59	25.0	4610	41.2	11.2	0.013	0.09	1.57	1.4	3.5	21.3	154.5	0.01	0.02	4.9
K279918		0.49	7.0	8450	41.7	15.2	0.004	0.05	1.78	2.3	3.7	88.2	325	0.01	0.02	3.3
K279919		0.96	18.5	5750	159.0	5.7	0.014	0.06	3.18	1.6	6.4	28.7	154.0	0.01	0.07	4.2
K279920		0.48	27.2	4270	42.8	6.1	0.017	0.08	3.77	1.5	4.1	13.2	352	0.01	0.03	4.0
K279921		0.39	30.6	4900	27.4	5.4	0.017	0.07	1.19	1.2	4.5	3.6	411	0.01	0.06	3.7
K279922		0.37	28.7	4890	24.1	4.1	0.020	0.07	1.14	1.1	4.3	3.3	407	0.01	0.11	3.5
K279923		0.41	19.7	3980	31.5	6.0	0.010	0.04	1.01	1.6	2.4	8.2	213	0.01	0.02	4.3
K279924		0.55	53.7	1300	45.8	15.4	0.012	0.94	1.69	1.9	20.5	4.5	143.5	0.02	0.08	5.1
K279925		0.41	43.4	2070	49.3	13.0	0.008	0.27	3.19	2.3	8.8	8.2	252	0.02	0.05	4.5
K279926		0.50	31.9	1950	84.3	8.0	0.007	0.58	1.45	1.8	8.9	11.8	186.0	0.01	0.06	4.2
K279927		0.17	2.5	210	1.4	2.6	<0.001	0.02	<0.05	0.6	0.2	<0.2	45.3	<0.01	0.01	<0.2
K279928		0.28	40.0	790	883	8.0	0.011	0.56	4.63	3.3	23.1	18.7	162.5	0.01	0.29	4.9
K279929		0.40	40.8	790	183.0	11.2	0.013	0.38	3.31	3.4	12.0	15.8	162.0	0.01	0.08	5.3
K279930		0.30	26.8	730	57.3	8.2	0.009	0.27	2.88	2.0	6.1	11.9	257	0.01	0.04	3.7
K279931		0.42	43.5	890	33.6	8.8	0.013	0.50	2.02	2.6	6.8	9.7	170.0	0.01	0.04	4.3
K279932		0.17	3.9	220	2.3	5.3	<0.001	0.03	0.06	0.5	0.2	0.2	49.1	<0.01	0.01	<0.2
K279933		0.54	34.5	750	274	7.0	0.009	0.31	2.68	3.4	11.7	12.0	177.0	0.02	0.12	4.5
K279934		0.56	52.1	900	30.5	13.9	0.015	0.43	2.48	3.5	8.9	13.3	161.5	0.02	0.04	5.4
K279935		0.45	33.1	810	30.1	5.4	0.019	0.19	1.60	2.5	4.0	27.3	133.5	0.01	0.02	4.9
K279936		0.62	36.6	920	27.9	6.6	0.012	0.23	2.83	3.4	5.5	24.8	138.0	0.02	0.02	5.1
K279937		0.27	39.9	860	28.0	9.7	0.010	0.62	4.22	2.7	10.3	9.9	211	0.01	0.04	5.0
K279938		0.52	37.3	800	17.6	9.1	0.012	0.53	1.39	2.1	9.7	9.0	232	0.02	0.04	4.6
K279939		0.56	41.0	870	9.0	7.4	0.015	0.27	2.69	3.4	4.8	23.6	147.5	0.02	0.01	4.8
K279940		0.08	6.9	1300	2890	13.8	0.001	0.39	17.95	4.9	3.4	6.4	133.5	0.01	0.24	3.5
K279941		0.35	54.3	680	47.7	6.8	0.010	0.59	3.10	2.6	6.8	27.2	147.0	0.01	0.03	4.9
K279942		0.34	34.4	800	79.9	7.1	0.013	0.08	4.32	3.5	3.7	38.9	142.5	0.01	0.03	4.7
K279943		0.66	33.8	670	9.9	4.2	0.013	0.07	2.46	4.1	2.5	30.0	124.0	0.02	0.03	4.8
K279944		0.53	46.7	710	13.5	8.2	0.014	0.07	4.57	3.5	5.1	31.1	107.0	0.02	0.02	5.6
K279945		0.65	34.2	630	207	5.8	0.007	0.14	4.28	3.1	5.7	29.0	131.5	0.02	0.08	4.8

***** See Appendix Page for comments regarding this certificate *****

ALS Canada Ltd.
2103 Dollarton Hwy
North Vancouver BC V7H 0A7
Phone: 604 984 0221 Fax: 604 984 0218 www.alsglobal.com

To: **SILVER RANGE RESOURCES LTD.**
C/O ARCHER, CATHRO & ASSOCIATES (1981) LIMITED
1016-510 W HASTINGS ST
VANCOUVER BC V6B 1L8

Finalized Date: 12-OCT-2011
Account: RANSIL

Project: Silver Range - Keg

CERTIFICATE OF ANALYSIS WH11187190

Sample Description	Method	ME-MS41	ME-MS41	ME-MS41	ME-MS41	ME-MS41	ME-MS41	ME-MS41	ME-MS41	Zn-OG46	Pb-OG46	Sn-XRF05
	Analyte	Ti	Tl	U	V	W	Y	Zn	Zr	Zn	Pb	Sn
	Units	%	ppm	ppm	ppm	ppm	ppm	ppm	ppm	%	%	ppm
	LOR	0.005	0.02	0.05	1	0.05	0.05	2	0.5	0.001	0.001	5
K279910		0.075	0.17	3.89	30	0.74	18.55	2610	7.0			194
K279911		0.066	0.12	3.09	26	0.66	16.65	868	5.9			163
K279912		0.070	0.17	3.90	41	0.67	21.5	800	7.6			90
K279913		0.078	0.24	6.29	55	0.86	26.7	773	9.6			83
K279914		0.080	0.11	4.86	55	0.68	30.7	490	5.0			83
K279915		0.089	0.07	1.97	28	0.51	18.15	182	7.1			28
K279916		0.052	0.14	0.73	32	5.79	7.77	>10000	5.7	1.935	1.925	6
K279917		0.085	0.08	2.52	14	0.46	19.10	157	8.0			33
K279918		0.070	0.06	2.26	14	0.56	24.7	206	6.0			96
K279919		0.091	0.09	2.49	15	0.82	20.9	242	6.5			59
K279920		0.070	0.06	3.95	17	0.49	24.3	412	6.7			25
K279921		0.048	0.04	3.04	12	0.38	21.3	192	5.2			12
K279922		0.045	0.04	2.99	11	0.35	20.0	144	4.1			13
K279923		0.068	0.05	2.28	14	0.44	20.2	265	6.2			16
K279924		0.097	0.20	1.74	32	0.49	15.10	112	8.2			11
K279925		0.090	0.17	1.60	33	0.43	15.10	170	9.0			23
K279926		0.070	0.10	1.84	20	0.54	15.60	188	7.3			30
K279927		<0.005	<0.02	0.45	2	0.12	1.05	14	<0.5			<5
K279928		0.100	0.24	1.51	37	0.73	13.60	1040	9.1			49
K279929		0.112	0.17	1.90	41	0.61	13.85	342	9.4			40
K279930		0.083	0.11	1.64	22	0.76	14.05	221	8.1			26
K279931		0.088	0.09	1.80	26	0.65	12.85	165	8.2			27
K279932		<0.005	0.03	0.65	3	0.12	1.14	16	<0.5			<5
K279933		0.096	0.12	1.40	24	0.79	11.90	208	9.3			37
K279934		0.121	0.19	1.91	32	0.76	15.50	120	11.8			33
K279935		0.102	0.06	1.71	15	0.97	13.40	56	11.0			110
K279936		0.107	0.08	1.99	24	0.76	14.45	60	11.5			89
K279937		0.078	0.13	1.69	27	0.25	14.05	84	9.1			25
K279938		0.095	0.10	1.65	16	0.37	11.65	115	6.9			25
K279939		0.113	0.08	1.73	39	0.88	13.30	507	11.4			68
K279940		0.005	0.40	1.87	55	0.23	14.45	2220	6.9			26
K279941		0.110	0.10	1.26	28	0.82	13.25	238	7.8			79
K279942		0.114	0.08	1.43	52	1.34	15.75	278	11.4			97
K279943		0.111	0.07	1.21	31	1.10	12.65	72	9.5			109
K279944		0.124	0.09	1.10	28	0.87	14.35	160	12.7			104
K279945		0.100	0.09	1.26	27	1.15	12.25	402	7.9			102

***** See Appendix Page for comments regarding this certificate *****

ALS Canada Ltd.
2103 Dollarton Hwy
North Vancouver BC V7H 0A7
Phone: 604 984 0221 Fax: 604 984 0218 www.alsglobal.com

To: **SILVER RANGE RESOURCES LTD.**
C/O ARCHER, CATHRO & ASSOCIATES (1981) LIMITED
1016-510 W HASTINGS ST
VANCOUVER BC V6B 1L8

Project: Silver Range - Keg

Finalized Date: 12-OCT-2011
Account: RANSIL

CERTIFICATE OF ANALYSIS WH11187190

Method	CERTIFICATE COMMENTS
ME-MS41	Interference: Ca>10% on ICP-MS As,ICP-AES results shown.
ME-MS41	Gold determinations by this method are semi-quantitative due to the small sample weight used (0.5g).

ALS Canada Ltd.

2103 Dollarton Hwy
North Vancouver BC V7H 0A7
Phone: 604 984 0221 Fax: 604 984 0218 www.alsglobal.com

To: **SILVER RANGE RESOURCES LTD.**
C/O ARCHER, CATHRO & ASSOCIATES (1981) LIMITED
1016-510 W HASTINGS ST
VANCOUVER BC V6B 1L8

Finalized Date: 8-OCT-2011
Account: RANSIL

CERTIFICATE WH11187191

Project: Silver Range - Keg

P.O. No.: Batch D38

This report is for 36 Drill Core samples submitted to our lab in Whitehorse, YT, Canada on 15-SEP-2011.

The following have access to data associated with this certificate:

DOUG EATON BRUCE YOUNGMAN	SARAH EATON	JOAN MARIACHER

SAMPLE PREPARATION

ALS CODE	DESCRIPTION
WEI-21	Received Sample Weight
LOG-22	Sample login - Rcd w/o BarCode
CRU-31	Fine crushing - 70% <2mm
CRU-QC	Crushing QC Test
PUL-QC	Pulverizing QC Test
SPL-21	Split sample - riffle splitter
PUL-31	Pulverize split to 85% <75 um
LOG-24	Pulp Login - Rcd w/o Barcode

ANALYTICAL PROCEDURES

ALS CODE	DESCRIPTION	INSTRUMENT
Au-AA24	Au 50g FA AA finish	AAS
ME-MS41	51 anal. aqua regia ICPMS	
ME-OG46	Ore Grade Elements - AquaRegia	ICP-AES
Zn-OG46	Ore Grade Zn - Aqua Regia	VARIABLE
Pb-OG46	Ore Grade Pb - Aqua Regia	VARIABLE
Sn-XRF05	Sn-Trace Level XRF Analysis	XRF

To: **SILVER RANGE RESOURCES LTD.**
ATTN: JOAN MARIACHER
C/O ARCHER, CATHRO & ASSOCIATES (1981) LIMITED
1016-510 W HASTINGS ST
VANCOUVER BC V6B 1L8

This is the Final Report and supersedes any preliminary report with this certificate number. Results apply to samples as submitted. All pages of this report have been checked and approved for release.

Signature:

Colin Ramshaw, Vancouver Laboratory Manager

ALS Canada Ltd.
2103 Dollarton Hwy
North Vancouver BC V7H 0A7
Phone: 604 984 0221 Fax: 604 984 0218 www.alsglobal.com

To: **SILVER RANGE RESOURCES LTD.**
C/O ARCHER, CATHRO & ASSOCIATES (1981) LIMITED
1016-510 W HASTINGS ST
VANCOUVER BC V6B 1L8

Finalized Date: 8-OCT-2011
Account: RANSIL

Project: Silver Range - Keg

CERTIFICATE OF ANALYSIS WH11187191

Sample Description	Method	WEI-21	Au-AA24	ME-MS41	ME-MS41	ME-MS41	ME-MS41	ME-MS41	ME-MS41	ME-MS41	ME-MS41	ME-MS41	ME-MS41	ME-MS41	ME-MS41	ME-MS41
	Analyte	Recvd Wt.	Au	Ag	Al	As	Au	B	Ba	Be	Bi	Ca	Cd	Ce	Co	Cr
	Units	kg	ppm	ppm	%	ppm	ppm	ppm	ppm	ppm	ppm	%	ppm	ppm	ppm	ppm
	LOR	0.02	0.005	0.01	0.01	0.1	0.2	10	10	0.05	0.01	0.01	0.01	0.02	0.1	1
K276383		7.53	<0.005	3.50	1.48	16.6	<0.2	3000	40	0.54	10.05	8.58	3.33	16.55	2.6	19
K276384		7.28	<0.005	2.10	1.96	38.5	<0.2	1200	60	0.72	6.37	6.96	8.62	19.40	4.7	22
K276385		7.85	0.024	14.70	2.65	30.5	<0.2	60	60	0.80	126.5	5.26	119.0	20.5	6.9	30
K276386		2.00	<0.005	0.03	0.03	<2	<0.2	10	10	<0.05	0.11	20.5	0.23	1.32	1.2	1
K276387		8.01	0.019	2.03	2.76	9.3	<0.2	<10	150	0.82	53.3	2.68	148.5	18.90	7.5	24
K276388		7.82	0.051	1.18	2.27	16.8	<0.2	20	60	0.53	109.0	2.36	259	18.10	7.0	17
K276389		8.17	0.084	1.23	2.46	15.7	<0.2	<10	60	0.71	133.0	2.12	239	14.40	12.7	30
K276390		7.50	<0.005	0.42	2.75	12.3	<0.2	<10	180	0.99	18.85	2.45	28.8	14.30	6.2	28
K276391		8.05	0.035	0.89	2.76	7.5	<0.2	<10	130	0.70	60.3	2.83	170.5	15.65	8.1	21
K276392		7.89	0.007	0.33	3.35	5.7	<0.2	<10	190	1.42	21.5	2.77	13.95	19.90	7.2	28
K276393		0.22	1.420	27.3	0.98	530	1.6	<10	510	0.42	1.07	0.29	30.0	32.1	5.9	12
K276394		7.73	0.034	0.80	3.34	11.5	<0.2	10	90	1.12	80.3	4.06	184.0	23.0	10.3	19
K276395		7.67	0.024	1.42	2.68	13.1	<0.2	70	60	0.65	64.5	3.17	158.0	18.35	13.2	17
K276396		7.94	0.018	0.57	3.14	21.2	<0.2	10	100	0.94	41.5	3.32	84.0	23.1	10.3	19
K276397		7.52	0.011	0.38	3.31	12.6	<0.2	<10	190	1.03	20.3	3.36	51.8	18.45	7.4	23
K276398		8.18	0.054	0.89	3.14	37.0	<0.2	60	70	1.16	66.6	3.21	171.5	19.80	9.2	37
K276399		8.23	0.057	0.98	3.19	7.1	<0.2	10	90	1.05	89.7	3.38	60.8	25.2	9.3	30
K276400		3.70	0.049	0.92	3.32	7.5	<0.2	10	80	1.12	79.5	3.52	51.5	25.9	8.9	32
K276401		8.27	0.087	1.12	3.21	8.4	<0.2	<10	90	1.35	121.0	2.90	6.43	23.0	11.0	26
K276402		7.50	0.070	0.92	3.08	6.2	<0.2	10	80	1.16	82.0	2.75	4.56	22.5	10.4	29
K276403		8.16	0.027	2.39	3.46	24.7	<0.2	20	160	1.45	46.9	3.03	8.58	18.50	9.3	42
K276404		8.11	0.042	1.15	2.57	6.3	<0.2	10	90	1.02	65.6	2.60	7.44	15.25	10.3	20
K276405		7.58	0.026	0.67	3.79	13.2	<0.2	<10	170	1.53	39.4	3.13	3.66	21.8	9.0	31
K276406		7.58	0.040	0.69	3.48	24.3	<0.2	<10	100	1.44	48.0	2.71	5.22	27.4	11.0	41
K276407		2.18	<0.005	0.08	0.04	<2	<0.2	<10	10	<0.05	0.20	20.8	0.09	1.29	1.5	1
K276408		7.90	0.064	1.13	3.05	8.5	<0.2	10	80	1.21	96.1	2.83	4.21	29.1	8.9	27
K276409		7.92	0.052	0.78	3.04	11.0	<0.2	10	100	1.03	63.1	3.31	153.5	28.9	7.7	21
K276410		8.21	0.087	1.44	1.39	11.3	<0.2	50	60	0.57	146.5	2.08	271	27.4	8.4	21
K276411		7.50	0.070	1.16	1.74	20.0	<0.2	50	90	0.71	98.5	2.13	137.5	25.6	5.9	22
K276412		8.12	0.037	2.41	1.42	185.0	<0.2	10	110	0.95	91.3	3.29	25.8	32.4	10.7	46
K276413		7.59	0.008	1.40	1.52	3190	<0.2	10	190	1.21	17.40	3.86	5.28	28.1	20.8	41
K276414		0.21	0.101	62.4	0.97	2620	<0.2	<10	80	0.32	4.27	6.44	128.0	17.25	11.9	33
K276415		7.63	<0.005	0.90	2.05	88.9	<0.2	10	230	1.64	8.91	4.74	9.08	26.2	11.9	50
K276416		7.95	0.007	0.89	1.99	5360	<0.2	10	210	1.85	8.71	4.63	1.36	35.2	22.1	46
K276417		7.63	0.007	4.12	3.03	3230	<0.2	<10	150	1.63	29.2	3.14	36.7	30.9	22.6	63
K276418		7.19	0.015	0.70	2.52	79.2	<0.2	<10	170	1.66	15.15	3.03	0.34	27.5	14.7	57

***** See Appendix Page for comments regarding this certificate *****

ALS Canada Ltd.
2103 Dollarton Hwy
North Vancouver BC V7H 0A7
Phone: 604 984 0221 Fax: 604 984 0218 www.alsglobal.com

To: **SILVER RANGE RESOURCES LTD.**
C/O ARCHER, CATHRO & ASSOCIATES (1981) LIMITED
1016-510 W HASTINGS ST
VANCOUVER BC V6B 1L8

Finalized Date: 8-OCT-2011
Account: RANSIL

Project: Silver Range - Keg

CERTIFICATE OF ANALYSIS WH11187191

Sample Description	Method	ME-MS41	ME-MS41	ME-MS41	ME-MS41	ME-MS41	ME-MS41	ME-MS41	ME-MS41	ME-MS41	ME-MS41	ME-MS41	ME-MS41	ME-MS41	ME-MS41	ME-MS41
	Analyte	Cs	Cu	Fe	Ga	Ge	Hf	Hg	In	K	La	Li	Mg	Mn	Mo	Na
	Units	ppm	ppm	%	ppm	ppm	ppm	ppm	ppm	%	ppm	ppm	%	ppm	ppm	%
	LOR	0.05	0.2	0.01	0.05	0.05	0.02	0.01	0.005	0.01	0.2	0.1	0.01	5	0.05	0.01
K276383		2.36	29.4	1.03	5.42	0.42	0.25	<0.01	0.116	0.05	8.5	26.1	0.58	630	5.40	0.05
K276384		4.17	66.3	0.95	6.24	0.35	0.33	<0.01	0.294	0.06	10.2	21.3	0.43	419	20.3	0.08
K276385		3.42	354	3.70	10.85	0.71	0.27	0.02	4.74	0.03	10.3	30.0	0.64	886	46.5	0.10
K276386		0.15	1.7	0.40	0.20	0.15	<0.02	<0.01	0.011	0.01	0.6	1.0	12.30	192	0.13	0.02
K276387		5.47	425	3.40	10.75	0.28	0.22	0.01	7.04	0.09	9.3	9.9	0.23	199	9.68	0.14
K276388		9.99	829	5.17	8.62	0.29	0.17	0.03	13.25	0.06	9.0	10.5	0.27	214	7.01	0.10
K276389		3.95	881	7.57	9.77	0.36	0.19	0.06	12.90	0.10	7.5	15.8	0.30	184	4.08	0.12
K276390		3.48	252	2.24	10.50	0.20	0.18	0.01	1.500	0.10	7.2	19.6	0.35	102	5.39	0.14
K276391		4.32	472	3.97	10.05	0.27	0.18	0.02	8.97	0.04	8.2	8.7	0.27	166	8.32	0.14
K276392		2.64	217	2.25	11.35	0.24	0.23	0.01	0.767	0.15	8.5	14.0	0.27	63	7.19	0.24
K276393		0.98	132.0	5.75	5.00	0.13	0.19	5.62	0.227	0.38	14.7	2.8	0.09	1060	5.65	0.03
K276394		12.20	586	4.49	12.70	0.29	0.22	0.03	8.97	0.09	12.2	14.2	0.46	220	7.51	0.17
K276395		20.8	752	5.86	10.75	0.36	0.19	0.01	8.39	0.06	9.0	10.7	0.42	183	7.13	0.10
K276396		12.40	472	4.26	11.85	0.28	0.23	0.02	4.00	0.08	12.0	7.8	0.26	122	7.28	0.17
K276397		3.65	281	2.63	11.50	0.25	0.22	0.01	2.53	0.07	9.1	8.4	0.26	99	23.6	0.17
K276398		2.43	553	4.38	11.65	0.32	0.32	0.03	9.19	0.12	9.3	15.0	0.31	189	67.1	0.17
K276399		1.26	971	6.07	11.80	0.36	0.32	0.03	3.89	0.10	12.6	7.9	0.23	97	52.7	0.15
K276400		1.36	903	5.80	12.30	0.35	0.32	0.03	3.37	0.11	13.1	9.8	0.25	99	54.9	0.15
K276401		1.40	1165	7.30	11.15	0.37	0.24	0.04	0.398	0.11	11.2	11.1	0.27	60	11.15	0.14
K276402		1.22	1090	6.00	10.50	0.31	0.24	0.02	0.293	0.12	10.5	14.2	0.32	59	15.30	0.13
K276403		1.97	785	4.47	11.60	0.30	0.33	0.03	0.302	0.16	8.4	20.5	0.47	83	55.9	0.15
K276404		1.75	944	5.66	7.92	0.29	0.24	0.06	0.365	0.11	6.8	14.0	0.44	88	3.50	0.11
K276405		3.77	567	3.64	11.35	0.25	0.30	0.01	0.187	0.12	9.7	12.8	0.27	53	76.8	0.17
K276406		3.35	642	4.20	10.75	0.27	0.39	0.01	0.223	0.18	12.5	29.9	0.45	85	64.3	0.14
K276407		0.30	4.4	0.47	0.20	0.14	<0.02	<0.01	0.006	0.02	0.6	1.1	12.65	213	0.23	0.02
K276408		1.68	896	6.30	11.25	0.32	0.27	0.03	0.221	0.12	14.0	14.3	0.27	75	16.10	0.14
K276409		2.03	575	4.58	11.15	0.29	0.28	0.02	9.05	0.08	14.3	5.5	0.17	138	23.1	0.15
K276410		2.46	1015	7.35	6.41	0.38	0.27	0.03	16.75	0.10	14.5	16.2	0.32	221	7.96	0.06
K276411		2.81	924	5.98	7.55	0.32	0.26	0.04	10.55	0.08	13.1	13.8	0.24	165	12.75	0.08
K276412		1.48	977	5.64	5.46	0.31	0.52	0.02	1.815	0.24	15.8	40.7	0.87	243	54.1	0.04
K276413		4.46	430	3.78	6.46	0.22	0.70	0.02	0.460	0.33	13.4	69.2	1.11	490	29.7	0.03
K276414		1.25	1010	3.46	3.99	0.08	0.24	3.16	0.083	0.12	8.7	9.7	0.49	2700	5.69	0.06
K276415		4.91	301	3.37	6.38	0.15	0.46	0.02	0.592	0.35	13.8	66.7	1.27	663	27.6	0.04
K276416		8.20	316	3.82	8.77	0.23	0.58	0.01	0.329	0.52	17.9	105.5	1.46	434	29.1	0.04
K276417		11.05	493	4.09	11.80	0.25	0.56	0.02	1.585	0.92	15.8	120.0	1.86	214	5.06	0.08
K276418		9.12	340	3.54	10.05	0.20	0.85	<0.01	0.119	0.75	14.4	88.0	1.36	214	72.9	0.07

***** See Appendix Page for comments regarding this certificate *****

ALS Canada Ltd.
2103 Dollarton Hwy
North Vancouver BC V7H 0A7
Phone: 604 984 0221 Fax: 604 984 0218 www.alsglobal.com

To: **SILVER RANGE RESOURCES LTD.**
C/O ARCHER, CATHRO & ASSOCIATES (1981) LIMITED
1016-510 W HASTINGS ST
VANCOUVER BC V6B 1L8

Finalized Date: 8-OCT-2011
Account: RANSIL

Project: Silver Range - Keg

CERTIFICATE OF ANALYSIS WH11187191

Sample Description	Method	ME-MS41	ME-MS41	ME-MS41	ME-MS41	ME-MS41	ME-MS41	ME-MS41	ME-MS41	ME-MS41	ME-MS41	ME-MS41	ME-MS41	ME-MS41	ME-MS41	ME-MS41
	Analyte	Nb	Ni	P	Pb	Rb	Re	S	Sb	Sc	Se	Sn	Sr	Ta	Te	Th
	Units	ppm	ppm	ppm	ppm	ppm	ppm	%	ppm	ppm	ppm	ppm	ppm	ppm	ppm	ppm
	LOR	0.05	0.2	10	0.2	0.1	0.001	0.01	0.05	0.1	0.2	0.2	0.2	0.01	0.01	0.2
K276383		0.54	18.2	1810	172.5	5.3	0.006	0.24	6.38	2.7	6.2	55.7	116.0	0.02	0.06	4.1
K276384		0.61	37.9	2280	109.0	5.0	0.027	0.31	4.09	2.8	6.4	41.2	129.0	0.02	0.05	4.9
K276385		0.65	59.6	1980	566	3.1	0.067	2.39	4.32	3.2	23.2	80.8	146.5	0.02	0.44	6.0
K276386		0.16	2.1	190	2.1	1.0	<0.001	0.02	<0.05	0.3	<0.2	0.2	52.0	<0.01	0.02	<0.2
K276387		0.60	49.4	1410	52.4	6.7	0.013	2.44	3.32	2.5	18.0	23.5	139.0	0.02	0.22	5.8
K276388		0.43	31.2	1850	6.0	5.0	0.010	3.74	3.13	1.6	27.2	21.1	102.0	0.01	0.33	4.5
K276389		0.51	45.9	990	9.3	9.9	0.007	4.40	3.31	2.1	40.3	16.7	114.5	0.01	0.43	4.7
K276390		0.38	41.4	1150	8.1	10.7	0.011	1.33	2.55	2.3	12.4	8.8	149.5	0.01	0.07	4.8
K276391		0.56	34.8	1510	16.3	4.3	0.010	2.83	2.84	2.5	21.8	11.6	138.5	0.01	0.16	4.4
K276392		0.63	38.3	1080	7.6	11.5	0.008	1.34	1.73	3.4	11.9	6.7	177.5	0.02	0.08	7.5
K276393		0.09	6.6	1320	3020	15.8	0.001	0.40	19.55	4.8	3.3	6.0	139.0	0.01	0.28	3.7
K276394		0.62	39.8	3450	11.0	8.8	0.009	3.25	2.55	3.2	23.4	11.7	171.5	0.02	0.21	5.8
K276395		0.43	35.6	3520	34.1	5.1	0.007	3.95	1.68	2.0	27.9	21.3	115.0	0.01	0.15	4.7
K276396		0.52	37.7	3310	8.6	7.3	0.008	2.89	1.59	2.3	19.7	29.0	170.0	0.01	0.11	6.0
K276397		0.45	54.7	2350	6.3	7.5	0.016	1.72	0.80	2.4	12.4	10.0	256	0.01	0.07	5.8
K276398		0.75	83.8	2840	16.4	13.6	0.047	3.16	2.00	3.3	23.6	14.8	173.0	0.02	0.17	6.5
K276399		0.99	80.1	4020	6.7	7.2	0.022	3.66	0.86	3.4	27.4	12.3	180.5	0.03	0.47	6.7
K276400		0.95	77.1	4340	7.5	8.8	0.025	3.37	0.84	3.4	26.4	12.6	186.0	0.03	0.43	6.7
K276401		0.99	56.8	2250	6.4	9.5	0.009	3.88	1.06	3.0	32.8	7.9	184.5	0.03	0.87	6.4
K276402		1.00	56.8	1960	6.4	10.4	0.012	3.37	1.16	3.0	27.5	9.6	190.5	0.03	0.72	6.4
K276403		0.91	66.0	1730	115.5	18.5	0.038	2.74	2.12	3.6	20.6	23.8	198.5	0.03	0.36	6.7
K276404		0.83	51.0	2810	14.5	9.7	0.007	3.13	1.63	2.2	24.5	14.6	133.0	0.02	0.56	5.9
K276405		0.88	74.5	1950	7.6	13.6	0.055	2.35	2.45	3.2	18.2	7.9	256	0.03	0.36	6.6
K276406		0.73	74.3	1530	9.0	18.6	0.043	2.42	5.43	3.3	19.3	9.5	201	0.03	0.51	7.2
K276407		0.17	3.2	170	1.6	1.4	<0.001	0.03	<0.05	0.5	0.2	<0.2	52.9	<0.01	0.01	<0.2
K276408		0.99	56.0	2030	8.5	11.7	0.013	3.64	1.85	2.7	27.7	9.5	175.0	0.03	0.51	6.5
K276409		0.91	58.3	4010	6.1	5.0	0.014	3.16	1.40	2.5	23.5	14.4	169.5	0.03	0.21	6.4
K276410		1.07	38.9	4010	6.4	5.6	0.006	4.25	1.49	2.1	34.5	24.5	68.1	0.03	0.53	4.5
K276411		1.02	34.1	3220	5.4	4.8	0.008	3.61	1.65	2.1	25.9	24.2	94.0	0.03	0.30	5.1
K276412		1.21	67.9	3930	21.4	18.7	0.029	3.19	6.24	4.2	24.7	34.0	79.1	0.02	1.32	6.8
K276413		0.43	75.2	1270	25.9	35.3	0.044	1.84	8.30	7.1	13.2	42.7	92.1	0.01	0.41	6.7
K276414		0.28	22.7	640	>10000	8.1	0.002	2.68	48.5	3.6	3.4	2.1	292	<0.01	0.23	2.5
K276415		0.41	61.8	1550	33.9	35.5	0.045	1.58	3.32	6.2	7.2	33.4	131.0	0.01	0.12	5.6
K276416		0.44	44.5	1610	24.0	65.2	0.024	1.86	9.17	8.4	14.3	51.8	108.5	0.01	0.52	8.0
K276417		0.42	49.4	1700	210	127.0	0.012	2.19	5.55	9.6	16.7	32.9	114.5	0.01	0.44	7.5
K276418		0.30	69.2	1840	13.9	105.5	0.062	1.76	3.69	9.6	10.4	22.5	113.0	0.01	0.17	7.4

***** See Appendix Page for comments regarding this certificate *****

ALS Canada Ltd.
2103 Dollarton Hwy
North Vancouver BC V7H 0A7
Phone: 604 984 0221 Fax: 604 984 0218 www.alsglobal.com

To: **SILVER RANGE RESOURCES LTD.**
C/O ARCHER, CATHRO & ASSOCIATES (1981) LIMITED
1016-510 W HASTINGS ST
VANCOUVER BC V6B 1L8

Finalized Date: 8-OCT-2011
Account: RANSIL

Project: Silver Range - Keg

CERTIFICATE OF ANALYSIS WH11187191

Sample Description	Method Analyte Units LOR	ME-MS41 Ti % 0.005	ME-MS41 Tl ppm 0.02	ME-MS41 U ppm 0.05	ME-MS41 V ppm 1	ME-MS41 W ppm 0.05	ME-MS41 Y ppm 0.05	ME-MS41 Zn ppm 2	ME-MS41 Zr ppm 0.5	Zn-OG46 Zn % 0.001	Pb-OG46 Pb % 0.001	Sn-XRF05 Sn ppm 5
K276383		0.089	0.12	1.89	30	1.05	12.95	244	6.5			180
K276384		0.109	0.07	3.50	57	1.19	17.15	610	10.4			134
K276385		0.127	0.11	4.53	159	5.02	15.80	6940	7.4			269
K276386		<0.005	<0.02	0.55	2	0.05	1.06	33	<0.5			<5
K276387		0.120	0.07	2.39	36	3.43	13.70	8080	6.2			54
K276388		0.096	0.06	2.24	27	12.65	12.05	>10000	4.4	1.240		46
K276389		0.105	0.11	1.59	31	32.6	10.50	>10000	5.5	1.210		34
K276390		0.109	0.09	1.68	29	4.07	11.95	1420	5.7			18
K276391		0.102	0.04	1.80	31	7.99	12.35	8460	5.3			19
K276392		0.176	0.10	1.48	30	2.37	14.90	720	6.4			13
K276393		0.005	0.39	1.85	55	0.17	13.70	2220	7.0			25
K276394		0.121	0.10	2.71	27	12.25	18.30	8940	6.4			20
K276395		0.101	0.07	2.61	19	3.15	16.35	8040	5.5			42
K276396		0.122	0.07	2.13	21	10.65	19.05	4140	6.8			52
K276397		0.126	0.07	2.75	58	5.11	17.40	2700	6.9			22
K276398		0.139	0.14	4.63	218	14.85	17.70	8560	11.0			28
K276399		0.143	0.08	4.81	150	20.0	20.8	3000	10.5			27
K276400		0.145	0.10	4.64	188	19.55	21.0	2610	10.5			26
K276401		0.140	0.12	2.27	37	23.6	16.70	337	6.9			19
K276402		0.159	0.12	2.63	44	15.65	18.45	239	6.7			23
K276403		0.170	0.23	4.28	223	17.40	18.30	416	11.3			36
K276404		0.138	0.12	2.10	19	36.0	17.60	366	6.5			30
K276405		0.172	0.13	5.43	95	6.62	21.4	181	9.6			16
K276406		0.186	0.22	4.48	242	4.85	21.3	306	12.8			16
K276407		<0.005	<0.02	0.54	3	0.08	1.07	16	<0.5			<5
K276408		0.149	0.11	2.08	46	18.20	18.45	206	7.2			20
K276409		0.146	0.05	2.95	55	12.10	22.2	7520	7.5			27
K276410		0.107	0.10	1.84	26	13.50	19.75	>10000	7.4	1.455		47
K276411		0.117	0.06	2.74	39	23.2	17.50	6770	6.7			52
K276412		0.156	0.21	4.73	203	9.76	23.3	1440	17.3			65
K276413		0.077	0.46	6.59	148	5.60	20.5	350	29.0			121
K276414		0.053	0.14	0.78	33	5.91	8.03	>10000	6.7	1.980	1.930	6
K276415		0.089	0.41	5.01	180	6.04	20.0	552	16.0			81
K276416		0.090	0.76	3.99	177	5.52	21.9	100	20.2			121
K276417		0.126	1.60	2.66	176	2.68	18.00	1760	20.4			74
K276418		0.092	1.25	8.17	327	1.80	21.0	44	33.5			56

***** See Appendix Page for comments regarding this certificate *****

ALS Canada Ltd.
2103 Dollarton Hwy
North Vancouver BC V7H 0A7
Phone: 604 984 0221 Fax: 604 984 0218 www.alsglobal.com

To: **SILVER RANGE RESOURCES LTD.**
C/O ARCHER, CATHRO & ASSOCIATES (1981) LIMITED
1016-510 W HASTINGS ST
VANCOUVER BC V6B 1L8

Project: Silver Range - Keg

Finalized Date: 8-OCT-2011
Account: RANSIL

CERTIFICATE OF ANALYSIS WH11187191

Method	CERTIFICATE COMMENTS
ME-MS41	Interference: Ca>10% on ICP-MS As,ICP-AES results shown.
ME-MS41	Gold determinations by this method are semi-quantitative due to the small sample weight used (0.5g).

ALS Canada Ltd.

2103 Dollarton Hwy
North Vancouver BC V7H 0A7
Phone: 604 984 0221 Fax: 604 984 0218 www.alsglobal.com

To: **SILVER RANGE RESOURCES LTD.**
C/O ARCHER, CATHRO & ASSOCIATES (1981) LIMITED
1016-510 W HASTINGS ST
VANCOUVER BC V6B 1L8

Finalized Date: 24-OCT-2011
Account: RANSIL

CERTIFICATE WH11188919

Project: Silver Range - Keg

P.O. No.: Batch B38

This report is for 36 Drill Core samples submitted to our lab in Whitehorse, YT, Canada on 17-SEP-2011.

The following have access to data associated with this certificate:

DOUG EATON BRUCE YOUNGMAN	SARAH EATON	JOAN MARIACHER

SAMPLE PREPARATION

ALS CODE	DESCRIPTION
WEI-21	Received Sample Weight
LOG-22	Sample login - Rcd w/o BarCode
CRU-31	Fine crushing - 70% <2mm
CRU-QC	Crushing QC Test
PUL-QC	Pulverizing QC Test
SPL-21	Split sample - riffle splitter
PUL-31	Pulverize split to 85% <75 um
LOG-24	Pulp Login - Rcd w/o Barcode

ANALYTICAL PROCEDURES

ALS CODE	DESCRIPTION	INSTRUMENT
Au-AA24	Au 50g FA AA finish	AAS
ME-MS41	51 anal. aqua regia ICPMS	
Sn-XRF05	Sn-Trace Level XRF Analysis	XRF

To: **SILVER RANGE RESOURCES LTD.**
ATTN: JOAN MARIACHER
C/O ARCHER, CATHRO & ASSOCIATES (1981) LIMITED
1016-510 W HASTINGS ST
VANCOUVER BC V6B 1L8

This is the Final Report and supersedes any preliminary report with this certificate number. Results apply to samples as submitted. All pages of this report have been checked and approved for release.

Signature:

Colin Ramshaw, Vancouver Laboratory Manager

ALS Canada Ltd.
2103 Dollarton Hwy
North Vancouver BC V7H 0A7
Phone: 604 984 0221 Fax: 604 984 0218 www.alsglobal.com

To: **SILVER RANGE RESOURCES LTD.**
C/O ARCHER, CATHRO & ASSOCIATES (1981) LIMITED
1016-510 W HASTINGS ST
VANCOUVER BC V6B 1L8

Finalized Date: 24-OCT-2011
Account: RANSIL

Project: Silver Range - Keg

CERTIFICATE OF ANALYSIS WH11188919

Sample Description	Method Analyte Units LOR	WEI-21 Recvd Wt. kg 0.02	Au-AA24 Au ppm 0.005	ME-MS41 Ag ppm 0.01	ME-MS41 Al % 0.01	ME-MS41 As ppm 0.1	ME-MS41 Au ppm 0.2	ME-MS41 B ppm 10	ME-MS41 Ba ppm 10	ME-MS41 Be ppm 0.05	ME-MS41 Bi ppm 0.01	ME-MS41 Ca % 0.01	ME-MS41 Cd ppm 0.01	ME-MS41 Ce ppm 0.02	ME-MS41 Co ppm 0.1	ME-MS41 Cr ppm 1
K282333		9.40	<0.005	0.20	3.08	100.5	<0.2	<10	110	1.39	0.17	3.06	1.45	22.6	12.9	42
K282334		8.74	<0.005	0.24	3.21	25.9	<0.2	<10	180	1.40	0.13	2.97	3.28	20.3	10.6	44
K282335		6.87	<0.005	0.30	3.12	32.2	<0.2	<10	160	1.46	0.09	2.32	1.09	17.75	10.9	31
K282336		9.90	<0.005	0.32	3.03	29.2	<0.2	<10	160	1.26	0.12	2.74	0.88	17.65	8.0	31
K282337		0.21	0.262	99.5	1.20	248	0.2	<10	90	0.19	5.37	0.60	24.6	8.22	11.1	29
K282338		9.06	<0.005	0.63	2.99	81.3	<0.2	<10	150	1.28	0.43	2.80	2.54	18.20	10.5	34
K282339		9.83	<0.005	0.21	3.35	54.7	<0.2	<10	230	1.23	0.09	2.19	2.37	20.1	11.1	52
K282340		8.62	<0.005	0.17	3.04	67.7	<0.2	<10	110	1.36	0.07	3.06	1.13	19.05	9.7	37
K282341		6.06	<0.005	0.24	3.28	54.7	<0.2	<10	180	1.24	0.16	2.67	1.13	14.60	11.9	58
K282342		0.22	1.290	30.9	0.87	498	2.3	<10	490	0.46	1.09	0.27	32.6	28.9	6.3	11
K282343		4.86	<0.005	0.19	3.31	43.2	<0.2	<10	100	1.41	0.12	2.49	1.72	14.35	11.2	49
K282344		5.37	<0.005	0.18	3.58	72.5	<0.2	<10	60	1.47	0.13	2.04	2.18	18.40	14.7	75
K282345		4.95	<0.005	0.22	3.39	49.8	<0.2	<10	70	1.77	0.18	4.20	1.36	20.2	12.3	49
K282346		5.08	<0.005	0.26	3.52	75.6	<0.2	<10	40	1.52	0.15	2.87	0.67	21.7	12.8	56
K282347		4.46	<0.005	0.24	3.38	25.4	<0.2	<10	40	1.47	0.09	2.40	1.31	18.20	13.4	50
K282348		4.85	<0.005	0.25	3.65	47.6	<0.2	<10	40	1.59	0.13	2.37	0.41	23.0	13.6	54
K282349		2.24	<0.005	0.25	3.69	32.7	<0.2	<10	40	1.47	0.12	2.33	0.62	22.4	11.6	55
K282350		5.69	<0.005	0.26	3.80	25.4	<0.2	<10	30	1.73	0.18	2.39	5.91	24.6	12.5	53
K282351		5.45	<0.005	0.20	3.48	11.6	<0.2	<10	40	1.52	0.18	2.54	1.32	21.8	13.0	61
K282352		5.43	<0.005	0.16	3.00	18.3	<0.2	<10	40	1.26	0.09	2.25	2.13	19.50	11.6	39
K282353		5.20	<0.005	0.20	3.09	57.9	<0.2	<10	30	1.30	0.15	1.91	0.96	21.5	13.1	56
K282354		5.53	<0.005	0.18	2.86	238	<0.2	<10	30	1.46	0.11	1.84	0.89	17.05	14.6	40
K282355		2.19	<0.005	<0.01	0.04	4	<0.2	<10	10	<0.05	0.02	19.10	0.06	1.25	0.9	1
K282356		4.84	<0.005	0.16	3.06	482	<0.2	<10	50	1.52	0.08	2.68	1.36	18.90	13.2	27
K282357		5.13	<0.005	0.20	3.15	100.5	<0.2	<10	30	1.24	0.16	2.61	2.07	16.75	13.0	41
K282358		5.01	<0.005	0.23	3.21	229	<0.2	<10	30	1.43	0.10	2.58	1.25	16.15	14.0	30
K282359		5.13	0.009	2.29	2.88	37.1	<0.2	<10	30	1.37	2.13	2.68	9.65	15.15	11.8	34
K282360		5.39	<0.005	0.17	2.53	62.0	<0.2	<10	30	1.50	0.09	2.78	5.26	17.20	14.5	32
K282361		2.01	<0.005	<0.01	0.03	2.0	<0.2	<10	10	<0.05	0.02	19.00	0.08	1.01	0.9	<1
K282362		4.86	<0.005	0.22	3.07	290	<0.2	<10	30	1.45	0.10	2.79	26.2	18.70	15.9	33
K282363		5.32	<0.005	0.29	3.62	394	<0.2	<10	20	1.69	0.08	2.54	1.09	22.9	12.0	51
K282364		4.99	<0.005	0.19	3.24	353	<0.2	<10	20	1.42	0.07	2.28	1.02	16.50	11.4	46
K282365		5.11	<0.005	0.18	3.08	171.5	<0.2	<10	20	1.49	0.11	2.74	1.58	16.90	12.7	46
K282366		5.18	<0.005	0.20	3.23	50.6	<0.2	<10	20	1.47	0.09	3.25	1.91	16.10	11.8	46
K282367		5.07	<0.005	0.37	3.14	152.5	<0.2	<10	40	1.38	0.11	2.52	0.87	19.60	12.2	46
K282368		4.72	<0.005	0.17	2.83	14.1	<0.2	<10	30	1.09	0.09	3.51	0.36	12.75	7.7	31

***** See Appendix Page for comments regarding this certificate *****

ALS Canada Ltd.
2103 Dollarton Hwy
North Vancouver BC V7H 0A7
Phone: 604 984 0221 Fax: 604 984 0218 www.alsglobal.com

To: **SILVER RANGE RESOURCES LTD.**
C/O ARCHER, CATHRO & ASSOCIATES (1981) LIMITED
1016-510 W HASTINGS ST
VANCOUVER BC V6B 1L8

Finalized Date: 24-OCT-2011
Account: RANSIL

Project: Silver Range - Keg

CERTIFICATE OF ANALYSIS WH11188919

Sample Description	Method	ME-MS41	ME-MS41	ME-MS41	ME-MS41	ME-MS41	ME-MS41	ME-MS41	ME-MS41	ME-MS41	ME-MS41	ME-MS41	ME-MS41	ME-MS41	ME-MS41	ME-MS41
	Analyte	Cs	Cu	Fe	Ga	Ge	Hf	Hg	In	K	La	Li	Mg	Mn	Mo	Na
	Units	ppm	ppm	%	ppm	ppm	ppm	ppm	ppm	%	ppm	ppm	%	ppm	ppm	%
	LOR	0.05	0.2	0.01	0.05	0.05	0.02	0.01	0.005	0.01	0.2	0.1	0.01	5	0.05	0.01
K282333		4.31	58.9	2.78	10.35	0.14	0.38	0.01	0.039	0.24	11.2	93.0	1.18	256	23.9	0.18
K282334		7.70	46.9	2.62	10.35	0.14	0.42	0.01	0.084	0.34	10.0	74.9	1.19	312	4.22	0.20
K282335		7.22	50.7	2.57	10.00	0.16	0.38	0.01	0.019	0.22	8.8	43.4	0.65	170	4.72	0.31
K282336		7.13	49.3	2.33	8.65	0.16	0.34	<0.01	0.017	0.27	8.6	29.3	0.70	196	4.39	0.25
K282337		0.34	6030	5.20	4.38	0.12	0.22	1.19	0.383	0.09	3.8	8.4	0.73	1560	19.25	0.05
K282338		7.10	50.8	2.41	9.11	0.17	0.39	0.02	0.035	0.26	8.7	42.3	0.92	224	2.90	0.21
K282339		6.49	51.7	2.64	10.75	0.21	0.42	0.02	0.032	0.47	9.8	42.2	1.01	210	3.05	0.36
K282340		7.66	59.6	2.79	9.12	0.17	0.46	0.02	0.087	0.25	9.1	42.7	0.78	172	3.88	0.22
K282341		7.30	64.1	3.22	10.25	0.17	0.50	<0.01	0.046	0.48	6.9	52.8	1.24	225	21.4	0.28
K282342		0.96	132.0	5.43	5.13	0.13	0.19	5.37	0.197	0.35	13.5	2.7	0.09	1000	5.37	0.02
K282343		6.67	60.5	2.77	10.10	0.16	0.58	<0.01	0.025	0.34	6.9	46.3	0.90	154	30.2	0.29
K282344		7.99	73.7	3.20	14.65	0.22	0.48	<0.01	0.034	0.62	8.9	62.7	1.42	226	27.3	0.41
K282345		5.14	58.0	2.81	11.45	0.18	0.42	<0.01	0.031	0.34	9.9	64.8	1.07	266	4.94	0.31
K282346		5.28	58.2	2.91	11.85	0.17	0.57	<0.01	0.020	0.40	10.4	87.7	1.50	369	3.95	0.27
K282347		3.23	63.6	2.87	11.65	0.18	0.40	0.01	0.028	0.31	8.6	70.6	1.20	261	3.31	0.36
K282348		4.57	66.8	2.94	13.15	0.20	0.36	0.01	0.012	0.38	11.6	64.3	1.12	189	2.81	0.42
K282349		4.58	58.4	2.81	12.55	0.20	0.36	<0.01	0.015	0.42	11.3	62.4	1.18	202	2.67	0.42
K282350		9.20	70.9	3.01	12.65	0.21	0.38	<0.01	0.079	0.45	12.4	58.5	1.19	198	3.65	0.42
K282351		5.93	66.6	2.83	13.10	0.20	0.43	<0.01	0.024	0.50	10.6	75.1	1.49	257	3.32	0.32
K282352		6.16	69.8	2.42	9.90	0.17	0.37	<0.01	0.039	0.27	9.4	46.7	0.85	155	9.83	0.31
K282353		5.93	64.2	2.72	11.55	0.21	0.50	<0.01	0.022	0.52	10.7	53.5	1.17	196	36.8	0.34
K282354		4.29	77.7	2.80	11.25	0.18	0.49	<0.01	0.012	0.32	8.0	40.8	0.79	132	51.1	0.37
K282355		0.14	1.6	0.41	0.18	0.07	<0.02	<0.01	<0.005	0.02	0.6	1.2	11.80	185	0.21	0.01
K282356		4.97	88.0	2.65	8.56	0.19	0.51	0.01	0.017	0.19	9.2	41.7	0.61	108	31.9	0.29
K282357		6.26	76.6	2.75	9.41	0.20	0.54	0.01	0.028	0.35	7.8	57.9	1.00	146	54.2	0.23
K282358		5.48	78.3	2.71	8.10	0.18	0.48	0.01	0.013	0.22	7.9	38.1	0.50	80	24.7	0.28
K282359		3.50	87.4	3.00	8.89	0.19	0.38	0.01	0.120	0.21	7.3	55.4	0.90	185	29.6	0.27
K282360		2.67	92.5	2.90	9.36	0.18	0.46	0.01	0.057	0.19	8.1	86.2	1.07	225	18.65	0.22
K282361		0.13	1.4	0.42	0.17	0.08	<0.02	<0.01	<0.005	0.01	0.5	1.1	11.65	203	0.25	0.01
K282362		5.19	131.5	3.08	9.45	0.22	0.44	0.02	0.542	0.24	9.2	53.6	0.74	119	14.90	0.26
K282363		6.15	121.0	2.68	11.45	0.19	0.41	<0.01	0.017	0.36	11.1	55.8	0.97	115	3.41	0.35
K282364		6.45	100.5	2.80	9.39	0.19	0.46	<0.01	0.021	0.31	7.8	51.7	0.85	121	5.80	0.27
K282365		4.43	88.9	2.75	10.30	0.17	0.49	<0.01	0.029	0.33	8.1	73.8	1.26	185	19.15	0.23
K282366		4.10	96.1	2.71	10.85	0.18	0.45	<0.01	0.032	0.28	7.6	90.8	1.35	228	14.90	0.23
K282367		5.20	91.6	2.89	10.25	0.19	0.41	<0.01	0.019	0.33	9.5	58.6	0.98	172	7.25	0.28
K282368		8.47	38.1	1.51	6.83	0.15	0.31	0.01	0.013	0.22	5.9	49.2	0.77	118	1.69	0.20

***** See Appendix Page for comments regarding this certificate *****

ALS Canada Ltd.
2103 Dollarton Hwy
North Vancouver BC V7H 0A7
Phone: 604 984 0221 Fax: 604 984 0218 www.alsglobal.com

To: **SILVER RANGE RESOURCES LTD.**
C/O ARCHER, CATHRO & ASSOCIATES (1981) LIMITED
1016-510 W HASTINGS ST
VANCOUVER BC V6B 1L8

Finalized Date: 24-OCT-2011
Account: RANSIL

Project: Silver Range - Keg

CERTIFICATE OF ANALYSIS WH11188919

Sample Description	Method	ME-MS41	ME-MS41	ME-MS41	ME-MS41	ME-MS41	ME-MS41	ME-MS41	ME-MS41	ME-MS41	ME-MS41	ME-MS41	ME-MS41	ME-MS41	ME-MS41	ME-MS41
	Analyte	Nb	Ni	P	Pb	Rb	Re	S	Sb	Sc	Se	Sn	Sr	Ta	Te	Th
	Units	ppm	ppm	ppm	ppm	ppm	ppm	%	ppm	ppm	ppm	ppm	ppm	ppm	ppm	ppm
	LOR	0.05	0.2	10	0.2	0.1	0.001	0.01	0.05	0.1	0.2	0.2	0.2	0.01	0.01	0.2
K282333		0.26	42.4	1800	18.1	29.3	0.020	1.75	10.80	4.6	6.0	7.8	162.0	<0.01	0.03	6.5
K282334		0.28	33.3	1700	35.8	45.1	0.011	1.35	5.68	4.8	6.2	9.5	423	0.01	0.02	6.5
K282335		0.44	37.2	1810	35.4	25.7	0.013	1.45	6.02	3.2	6.4	6.9	272	0.01	0.02	6.9
K282336		0.41	30.4	1580	27.1	28.1	0.008	1.19	4.73	3.4	4.4	6.4	211	0.01	0.01	5.9
K282337		0.22	24.2	410	9750	3.6	0.009	2.25	398	3.7	1.7	1.4	24.9	<0.01	1.12	0.8
K282338		0.42	30.2	1380	93.6	28.1	0.007	1.35	6.76	3.5	7.2	7.5	282	0.01	0.03	6.1
K282339		0.37	36.0	1770	5.9	50.6	0.010	1.57	4.15	4.3	8.2	5.1	144.5	0.01	0.01	6.9
K282340		0.36	32.9	1560	5.2	29.1	0.009	1.40	6.20	3.3	8.9	5.9	180.0	0.01	0.01	6.4
K282341		0.35	45.4	1690	5.1	52.9	0.019	2.01	6.78	6.2	7.5	4.7	157.5	0.01	0.04	5.9
K282342		0.08	6.7	1170	2640	15.0	0.001	0.35	20.1	4.2	3.5	5.5	123.5	<0.01	0.24	3.0
K282343		0.42	43.8	1430	5.6	40.9	0.032	1.52	5.88	4.7	6.7	5.7	132.0	0.01	0.02	6.7
K282344		0.38	56.6	1760	4.8	82.2	0.029	1.98	3.67	6.6	8.4	4.7	145.5	0.01	0.03	7.6
K282345		0.33	41.9	1910	11.4	43.9	0.012	1.87	8.08	3.2	5.8	5.0	275	<0.01	0.02	6.8
K282346		0.36	40.4	1710	11.3	41.1	0.013	1.57	20.3	5.2	5.6	4.5	143.5	0.01	0.03	7.4
K282347		0.34	41.0	1640	6.4	29.7	0.011	1.65	8.51	4.1	6.9	4.7	159.0	0.01	0.01	7.0
K282348		0.38	41.0	1980	7.6	38.0	0.008	1.75	5.34	3.5	6.6	3.4	173.0	0.01	0.01	7.0
K282349		0.32	37.5	1940	7.4	39.5	0.009	1.63	4.94	3.6	6.2	3.3	163.0	0.01	0.01	7.0
K282350		0.40	39.4	2120	7.7	44.6	0.010	1.82	4.43	3.9	6.0	4.6	190.0	0.01	0.02	7.2
K282351		0.33	39.2	2080	8.9	55.0	0.010	1.63	7.08	4.7	5.7	5.6	173.0	0.01	0.01	7.5
K282352		0.41	37.3	1990	6.5	28.9	0.016	1.37	4.87	3.1	5.4	6.8	174.5	0.01	0.01	6.8
K282353		0.38	44.9	1630	5.0	62.6	0.024	1.54	4.37	4.6	5.2	2.6	133.0	0.01	0.04	7.0
K282354		0.50	53.7	1660	5.7	35.1	0.023	1.71	3.79	3.1	6.0	3.5	171.5	0.01	0.07	7.1
K282355		0.09	2.4	220	1.2	1.0	<0.001	0.06	<0.05	0.2	<0.2	<0.2	45.8	<0.01	<0.01	<0.2
K282356		0.49	47.5	1620	6.3	23.5	0.020	1.79	9.27	2.6	10.4	7.5	167.5	0.01	0.04	6.8
K282357		0.47	48.0	1560	7.3	43.6	0.028	1.73	8.01	4.4	8.3	7.2	106.0	0.01	0.04	6.4
K282358		0.46	46.0	1550	5.9	25.5	0.016	1.88	9.16	3.1	10.6	6.2	144.5	0.01	0.04	6.5
K282359		0.39	43.9	1860	730	23.8	0.023	1.84	5.44	2.9	21.5	10.4	165.0	0.01	0.11	5.9
K282360		0.38	43.0	1730	5.1	25.3	0.014	1.83	6.69	3.8	10.2	9.9	111.5	0.01	0.02	6.2
K282361		0.10	2.7	160	1.1	0.8	<0.001	0.06	<0.05	0.2	<0.2	<0.2	44.1	<0.01	0.01	<0.2
K282362		0.48	40.2	1670	6.4	29.6	0.011	2.18	7.20	3.2	16.1	9.8	146.0	0.01	0.04	6.5
K282363		0.36	37.6	1800	4.0	47.4	0.010	1.63	5.79	4.1	8.7	8.0	158.5	0.01	0.02	7.3
K282364		0.44	36.0	1620	3.4	40.2	0.011	1.78	6.13	3.9	11.3	7.9	169.0	0.01	0.03	6.7
K282365		0.37	40.4	1850	4.1	40.9	0.017	1.66	4.74	4.7	8.9	8.3	155.5	0.01	0.03	6.7
K282366		0.32	38.5	1530	4.0	36.4	0.022	1.61	4.24	4.2	8.5	11.5	166.5	0.01	0.01	6.7
K282367		0.41	38.6	1650	4.2	37.0	0.013	1.80	4.89	4.3	10.4	9.0	194.0	0.01	0.06	6.7
K282368		0.33	37.7	680	2.6	26.7	0.006	0.68	2.93	3.0	7.2	2.2	169.5	0.01	0.02	5.9

***** See Appendix Page for comments regarding this certificate *****

ALS Canada Ltd.
2103 Dollarton Hwy
North Vancouver BC V7H 0A7
Phone: 604 984 0221 Fax: 604 984 0218 www.alsglobal.com

To: **SILVER RANGE RESOURCES LTD.**
C/O ARCHER, CATHRO & ASSOCIATES (1981) LIMITED
1016-510 W HASTINGS ST
VANCOUVER BC V6B 1L8

Finalized Date: 24-OCT-2011
Account: RANSIL

Project: Silver Range - Keg

CERTIFICATE OF ANALYSIS WH11188919

Sample Description	Method	ME-MS41	ME-MS41	ME-MS41	ME-MS41	ME-MS41	ME-MS41	ME-MS41	ME-MS41	Sn-XRF05
	Analyte	Ti	Tl	U	V	W	Y	Zn	Zr	Sn
	Units	%	ppm	ppm	ppm	ppm	ppm	ppm	ppm	ppm
	LOR	0.005	0.02	0.05	1	0.05	0.05	2	0.5	5
K282333		0.112	0.63	3.49	132	0.48	15.05	164	17.4	17
K282334		0.127	0.88	2.22	124	0.55	12.20	343	18.3	22
K282335		0.116	0.49	2.02	88	0.52	11.45	114	16.2	20
K282336		0.121	0.53	1.57	92	0.33	10.95	97	13.5	22
K282337		0.087	0.18	0.59	39	0.18	5.86	4930	6.3	6
K282338		0.131	0.61	1.43	92	0.34	11.20	249	15.0	23
K282339		0.149	1.13	1.82	133	0.36	11.90	250	15.7	18
K282340		0.133	0.65	1.62	102	0.39	12.25	197	18.4	17
K282341		0.131	1.15	3.34	219	0.51	11.70	171	20.2	14
K282342		0.011	0.35	1.78	51	0.19	13.20	2040	7.2	26
K282343		0.129	0.96	4.95	218	0.61	13.60	160	24.5	14
K282344		0.146	1.67	4.52	260	0.54	14.40	191	20.2	12
K282345		0.111	0.89	1.88	147	0.39	12.00	150	18.4	16
K282346		0.156	0.82	1.91	149	0.40	13.70	96	22.1	12
K282347		0.136	0.57	1.66	111	0.40	12.60	169	16.7	17
K282348		0.135	0.77	1.60	120	0.36	13.20	59	13.9	12
K282349		0.138	0.77	1.60	123	0.36	12.70	86	13.2	12
K282350		0.146	0.87	1.75	128	0.37	13.35	555	14.1	17
K282351		0.149	1.10	2.10	174	0.40	13.80	141	16.2	17
K282352		0.137	0.54	2.20	120	0.40	13.55	206	14.4	26
K282353		0.141	1.24	3.67	193	0.54	14.50	105	19.9	7
K282354		0.128	0.70	5.88	127	0.65	14.60	85	20.8	11
K282355		0.007	<0.02	0.53	1	<0.05	0.85	13	<0.5	<5
K282356		0.128	0.45	4.02	97	0.54	14.20	113	22.0	19
K282357		0.142	1.08	5.27	192	0.70	14.55	186	21.9	18
K282358		0.129	0.56	3.71	98	0.56	14.55	105	20.0	15
K282359		0.129	0.45	3.25	158	0.55	13.65	896	15.4	27
K282360		0.119	0.47	2.82	113	0.46	15.10	435	17.4	24
K282361		0.007	<0.02	0.45	1	<0.05	0.75	18	<0.5	<5
K282362		0.138	0.65	3.00	94	0.45	14.55	2190	17.2	29
K282363		0.142	1.00	1.78	129	0.37	13.75	99	16.0	22
K282364		0.144	0.86	2.01	129	0.40	13.35	101	16.7	22
K282365		0.138	0.87	3.37	164	0.52	14.50	149	19.0	23
K282366		0.129	0.79	2.66	166	0.44	13.50	173	18.3	26
K282367		0.136	0.75	1.95	139	0.43	13.10	93	15.8	26
K282368		0.134	0.46	1.21	40	0.37	11.25	63	11.8	5

***** See Appendix Page for comments regarding this certificate *****

ALS Canada Ltd.
2103 Dollarton Hwy
North Vancouver BC V7H 0A7
Phone: 604 984 0221 Fax: 604 984 0218 www.alsglobal.com

To: **SILVER RANGE RESOURCES LTD.**
C/O ARCHER, CATHRO & ASSOCIATES (1981) LIMITED
1016-510 W HASTINGS ST
VANCOUVER BC V6B 1L8

Project: Silver Range - Keg

Finalized Date: 24-OCT-2011
Account: RANSIL

CERTIFICATE OF ANALYSIS WH11188919

Method	CERTIFICATE COMMENTS
ME-MS41	Interference: Ca>10% on ICP-MS As,ICP-AES results shown.
ME-MS41	Gold determinations by this method are semi-quantitative due to the small sample weight used (0.5g).

ALS Canada Ltd.
2103 Dollarton Hwy
North Vancouver BC V7H 0A7
Phone: 604 984 0221 Fax: 604 984 0218 www.alsglobal.com

To: **SILVER RANGE RESOURCES LTD.**
C/O ARCHER, CATHRO & ASSOCIATES (1981) LIMITED
1016-510 W HASTINGS ST
VANCOUVER BC V6B 1L8

Finalized Date: 8-OCT-2011
Account: RANSIL

CERTIFICATE WH11188930

Project: Silver Range - Keg

P.O. No.: Batch D39

This report is for 36 Drill Core samples submitted to our lab in Whitehorse, YT, Canada on 17-SEP-2011.

The following have access to data associated with this certificate:

DOUG EATON BRUCE YOUNGMAN	SARAH EATON	JOAN MARIACHER

SAMPLE PREPARATION

ALS CODE	DESCRIPTION
WEI-21	Received Sample Weight
LOG-22	Sample login - Rcd w/o BarCode
CRU-31	Fine crushing - 70% <2mm
CRU-QC	Crushing QC Test
SPL-22Y	Split Sample - Boyd Rotary Splitter
PUL-QC	Pulverizing QC Test
SPL-21	Split sample - riffle splitter
PUL-31	Pulverize split to 85% <75 um

ANALYTICAL PROCEDURES

ALS CODE	DESCRIPTION	INSTRUMENT
Au-AA24	Au 50g FA AA finish	AAS
ME-MS41	51 anal. aqua regia ICPMS	
ME-OG46	Ore Grade Elements - AquaRegia	ICP-AES
Zn-OG46	Ore Grade Zn - Aqua Regia	VARIABLE
Ag-OG46	Ore Grade Ag - Aqua Regia	VARIABLE
Pb-OG46	Ore Grade Pb - Aqua Regia	VARIABLE
Sn-XRF05	Sn-Trace Level XRF Analysis	XRF

To: **SILVER RANGE RESOURCES LTD.**
ATTN: JOAN MARIACHER
C/O ARCHER, CATHRO & ASSOCIATES (1981) LIMITED
1016-510 W HASTINGS ST
VANCOUVER BC V6B 1L8

This is the Final Report and supersedes any preliminary report with this certificate number. Results apply to samples as submitted. All pages of this report have been checked and approved for release.

Signature:

Colin Ramshaw, Vancouver Laboratory Manager

ALS Canada Ltd.
2103 Dollarton Hwy
North Vancouver BC V7H 0A7
Phone: 604 984 0221 Fax: 604 984 0218 www.alsglobal.com

To: **SILVER RANGE RESOURCES LTD.**
C/O ARCHER, CATHRO & ASSOCIATES (1981) LIMITED
1016-510 W HASTINGS ST
VANCOUVER BC V6B 1L8

Finalized Date: 8-OCT-2011
Account: RANSIL

Project: Silver Range - Keg

CERTIFICATE OF ANALYSIS WH11188930

Sample Description	Method Analyte Units LOR	WEI-21 Recvd Wt. kg 0.02	Au-AA24 Au ppm 0.005	ME-MS41 Ag ppm 0.01	ME-MS41 Al % 0.01	ME-MS41 As ppm 0.1	ME-MS41 Au ppm 0.2	ME-MS41 B ppm 10	ME-MS41 Ba ppm 10	ME-MS41 Be ppm 0.05	ME-MS41 Bi ppm 0.01	ME-MS41 Ca % 0.01	ME-MS41 Cd ppm 0.01	ME-MS41 Ce ppm 0.02	ME-MS41 Co ppm 0.1	ME-MS41 Cr ppm 1
K276419		7.37	<0.005	0.33	2.84	19.2	<0.2	<10	190	1.91	9.91	1.63	0.13	23.4	13.4	81
K276420		7.35	<0.005	13.65	4.58	147.5	<0.2	<10	60	2.30	38.1	3.33	49.6	29.7	40.9	62
K276421		7.67	<0.005	7.57	5.30	1025	<0.2	<10	70	2.33	24.0	3.49	39.7	24.8	22.0	79
K276422		7.16	0.005	0.51	3.71	6.5	<0.2	<10	100	1.68	10.00	2.41	1.83	23.5	15.4	55
K276423		7.10	0.007	0.35	3.07	12.4	<0.2	<10	50	1.41	5.43	2.13	1.96	17.50	19.9	76
K276424		2.38	<0.005	0.01	0.05	<2	<0.2	<10	30	<0.05	0.04	20.0	0.06	1.30	1.3	1
K276425		7.89	0.011	0.32	3.48	7.1	<0.2	<10	50	1.52	10.25	2.06	1.82	21.4	17.2	75
K276426		7.75	0.009	0.40	2.81	25.8	<0.2	<10	70	1.22	10.50	2.02	4.46	20.0	12.5	76
K276427		7.28	0.012	0.41	2.52	9.7	<0.2	<10	110	1.22	20.1	2.11	9.40	17.05	9.0	52
K276428		7.31	<0.005	0.38	2.45	14.6	<0.2	<10	170	1.21	7.59	3.04	8.52	21.9	7.1	31
K276429		7.80	0.011	0.36	2.62	8.2	<0.2	<10	210	1.16	4.43	2.11	10.35	23.9	9.0	47
K276430		0.28	0.273	>100	1.31	249	0.2	<10	90	0.19	5.20	0.67	23.9	9.76	10.1	31
K276431		7.73	0.014	1.87	2.54	11.2	<0.2	30	190	0.99	18.55	3.32	48.5	31.2	7.1	44
K276432		7.73	<0.005	3.28	3.01	32.7	<0.2	30	70	0.99	15.30	3.64	13.40	31.9	6.6	22
K276433		7.47	<0.005	1.67	3.04	13.9	<0.2	10	260	1.33	9.00	3.06	8.40	30.6	8.1	31
K276434		8.09	0.012	4.96	2.87	20.6	<0.2	20	90	0.74	123.5	3.41	180.0	30.6	6.3	14
K276435		8.12	<0.005	4.10	2.97	17.0	<0.2	10	60	0.99	38.6	3.46	49.5	30.8	5.9	17
K276436		3.66	<0.005	3.91	2.95	18.0	<0.2	10	60	0.97	33.1	3.40	56.9	29.1	6.1	15
K276437		8.00	<0.005	2.21	3.18	11.4	<0.2	10	60	0.99	20.5	3.33	59.8	30.5	6.9	16
K276438		7.43	0.012	0.91	2.85	16.3	<0.2	<10	70	1.09	20.0	2.70	47.5	25.4	9.3	22
K276439		3.99	0.011	0.31	3.06	6.3	<0.2	<10	40	1.31	3.64	1.91	2.72	21.5	10.6	56
K276440		6.98	0.013	0.49	2.52	167.0	<0.2	<10	60	1.25	10.80	1.81	1.44	20.3	13.5	58
K276441		7.68	0.011	2.47	2.75	32.6	<0.2	<10	90	1.17	55.0	1.55	2.75	20.1	14.5	70
K276442		7.31	0.007	0.39	3.65	9.8	<0.2	<10	60	1.60	14.05	2.06	6.02	20.7	18.7	73
K276443		1.87	<0.005	0.01	0.04	<2	<0.2	<10	20	0.05	0.06	19.40	0.07	1.38	1.2	1
K276444		7.36	0.005	0.45	3.42	36.3	<0.2	<10	60	1.57	7.66	2.36	2.42	20.0	16.2	60
K276445		7.95	0.006	0.38	3.38	12.9	<0.2	<10	40	1.48	9.49	2.16	1.28	21.1	13.1	44
K276446		7.76	<0.005	0.38	3.19	25.0	<0.2	<10	50	1.38	7.06	1.91	1.49	19.55	13.1	51
K276447		7.65	0.005	0.41	3.32	13.1	<0.2	<10	50	1.52	8.49	2.02	3.98	17.60	15.6	64
K276448		8.19	0.053	5.12	2.53	250	<0.2	<10	110	1.12	302	2.03	36.4	30.6	16.9	97
K276449		7.76	0.029	0.45	2.35	20.1	<0.2	<10	80	1.23	54.9	2.01	17.10	20.2	6.6	50
K276450		0.29	1.420	31.6	0.97	530	1.5	<10	520	0.44	1.09	0.29	30.8	31.7	5.8	11
K276451		7.68	0.018	1.88	2.95	518	<0.2	<10	80	1.35	10.55	2.47	16.70	21.7	9.0	46
K276452		7.84	0.009	0.36	3.00	9.1	<0.2	<10	50	1.35	9.54	2.39	6.13	22.3	7.7	42
K276453		8.04	0.013	0.58	2.87	45.4	<0.2	<10	40	1.36	12.15	2.28	24.0	26.3	10.6	43
K276454		7.65	0.008	0.41	3.53	22.9	<0.2	<10	30	1.53	3.79	3.06	6.44	27.8	10.7	49

***** See Appendix Page for comments regarding this certificate *****

ALS Canada Ltd.
2103 Dollarton Hwy
North Vancouver BC V7H 0A7
Phone: 604 984 0221 Fax: 604 984 0218 www.alsglobal.com

To: **SILVER RANGE RESOURCES LTD.**
C/O ARCHER, CATHRO & ASSOCIATES (1981) LIMITED
1016-510 W HASTINGS ST
VANCOUVER BC V6B 1L8

Finalized Date: 8-OCT-2011
Account: RANSIL

Project: Silver Range - Keg

CERTIFICATE OF ANALYSIS WH11188930

Sample Description	Method	ME-MS41	ME-MS41	ME-MS41	ME-MS41	ME-MS41	ME-MS41	ME-MS41	ME-MS41	ME-MS41	ME-MS41	ME-MS41	ME-MS41	ME-MS41	ME-MS41	ME-MS41
	Analyte	Cs	Cu	Fe	Ga	Ge	Hf	Hg	In	K	La	Li	Mg	Mn	Mo	Na
	Units	ppm	ppm	%	ppm	ppm	ppm	ppm	ppm	%	ppm	ppm	%	ppm	ppm	%
	LOR	0.05	0.2	0.01	0.05	0.05	0.02	0.01	0.005	0.01	0.2	0.1	0.01	5	0.05	0.01
K276419		9.55	367	3.50	10.90	0.27	0.62	<0.01	0.008	0.87	12.0	117.0	1.64	121	25.8	0.09
K276420		10.90	1080	9.62	14.00	0.42	0.39	0.01	1.060	0.82	15.4	89.1	1.77	231	6.10	0.17
K276421		11.10	653	5.28	15.90	0.34	0.44	0.01	1.330	0.94	13.4	89.5	1.58	159	25.2	0.27
K276422		9.02	379	4.05	13.25	0.25	0.54	<0.01	0.064	0.76	11.1	45.4	1.35	160	26.9	0.33
K276423		7.94	197.0	3.26	11.30	0.19	0.26	<0.01	0.080	0.64	9.4	42.5	1.04	178	10.55	0.27
K276424		0.17	2.2	0.38	0.17	<0.05	<0.02	0.01	<0.005	0.02	0.7	1.4	12.45	181	0.96	0.01
K276425		9.69	212	3.35	12.75	0.21	0.29	<0.01	0.059	0.75	11.6	52.8	1.20	158	10.40	0.32
K276426		6.44	280	3.19	10.85	0.21	0.33	<0.01	0.197	0.47	10.5	50.6	1.00	121	17.95	0.23
K276427		4.15	343	3.40	8.64	0.21	0.21	0.01	0.473	0.32	9.3	26.8	0.64	114	7.76	0.18
K276428		1.73	208	2.45	7.72	0.14	0.22	0.01	0.377	0.12	11.6	9.7	0.29	121	7.72	0.20
K276429		4.28	156.5	2.29	9.27	0.16	0.24	<0.01	0.343	0.26	12.0	22.3	0.49	103	14.05	0.31
K276430		0.39	6360	5.47	4.36	0.11	0.24	1.22	0.416	0.10	4.9	9.7	0.81	1660	21.2	0.06
K276431		6.34	170.0	2.35	8.44	0.29	0.27	0.01	1.865	0.13	17.1	13.2	0.35	401	32.4	0.23
K276432		4.17	174.5	2.37	10.40	0.39	0.22	0.02	0.556	0.08	18.3	13.6	0.29	481	11.75	0.19
K276433		2.72	113.5	1.72	9.97	0.21	0.27	<0.01	0.348	0.15	17.4	11.9	0.23	155	12.80	0.33
K276434		4.30	350	3.55	10.15	0.27	0.17	0.02	7.53	0.07	17.9	7.5	0.28	373	8.90	0.13
K276435		4.13	156.0	1.91	9.25	0.23	0.20	<0.01	2.14	0.09	17.4	10.6	0.27	286	17.30	0.18
K276436		4.18	178.5	1.99	9.19	0.25	0.19	0.01	2.55	0.09	16.4	9.6	0.26	285	17.30	0.17
K276437		3.67	151.5	1.77	10.65	0.19	0.20	<0.01	3.23	0.09	16.9	7.4	0.18	168	24.1	0.21
K276438		2.07	226	2.83	8.60	0.20	0.26	0.01	1.740	0.12	12.7	8.8	0.21	122	53.6	0.29
K276439		5.52	177.5	2.55	11.05	0.14	0.20	<0.01	0.136	0.45	11.1	33.8	0.91	129	2.36	0.33
K276440		6.40	226	3.28	9.09	0.12	0.39	<0.01	0.037	0.53	10.4	39.9	1.09	186	14.60	0.19
K276441		7.61	253	3.16	10.05	0.23	0.54	<0.01	0.095	0.65	10.5	34.5	1.23	143	42.9	0.23
K276442		9.92	297	3.76	12.45	0.21	0.33	0.01	0.229	0.76	11.2	35.3	1.26	176	20.4	0.31
K276443		0.17	6.2	0.42	0.15	<0.05	<0.02	<0.01	<0.005	0.02	0.7	1.3	12.35	195	0.87	0.01
K276444		8.04	335	3.91	11.15	0.19	0.49	<0.01	0.089	0.57	9.4	45.8	1.08	150	19.30	0.29
K276445		5.80	299	3.68	11.10	0.18	0.33	<0.01	0.064	0.45	9.7	39.3	0.92	135	10.05	0.36
K276446		6.71	259	3.61	11.15	0.20	0.39	0.01	0.073	0.54	9.1	33.4	0.95	148	11.45	0.35
K276447		6.93	251	3.32	11.55	0.19	0.28	<0.01	0.135	0.58	9.0	40.7	1.09	142	11.45	0.24
K276448		5.25	672	6.37	8.71	0.39	0.65	0.03	2.67	0.55	16.6	58.0	1.00	127	10.70	0.11
K276449		3.38	191.0	2.43	7.87	0.16	0.30	<0.01	0.905	0.28	11.0	25.0	0.54	92	7.18	0.13
K276450		0.98	135.0	5.69	4.90	0.10	0.17	5.32	0.208	0.39	15.2	3.2	0.09	1060	5.25	0.02
K276451		3.95	169.5	2.50	9.15	0.17	0.26	0.01	0.483	0.29	11.4	25.0	0.57	97	18.25	0.16
K276452		4.60	174.0	2.72	9.78	0.16	0.25	<0.01	0.318	0.36	11.5	22.6	0.60	99	5.36	0.27
K276453		2.33	177.5	2.92	9.67	0.24	0.31	0.01	0.531	0.19	13.5	9.8	0.28	82	120.0	0.40
K276454		3.77	160.5	2.91	11.20	0.23	0.37	0.01	0.188	0.24	14.1	24.0	0.45	98	178.0	0.23

***** See Appendix Page for comments regarding this certificate *****

ALS Canada Ltd.
2103 Dollarton Hwy
North Vancouver BC V7H 0A7
Phone: 604 984 0221 Fax: 604 984 0218 www.alsglobal.com

To: **SILVER RANGE RESOURCES LTD.**
C/O ARCHER, CATHRO & ASSOCIATES (1981) LIMITED
1016-510 W HASTINGS ST
VANCOUVER BC V6B 1L8

Finalized Date: 8-OCT-2011
Account: RANSIL

Project: Silver Range - Keg

CERTIFICATE OF ANALYSIS WH11188930

Sample Description	Method	ME-MS41	ME-MS41	ME-MS41	ME-MS41	ME-MS41	ME-MS41	ME-MS41	ME-MS41	ME-MS41	ME-MS41	ME-MS41	ME-MS41	ME-MS41	ME-MS41	ME-MS41
	Analyte	Nb	Ni	P	Pb	Rb	Re	S	Sb	Sc	Se	Sn	Sr	Ta	Te	Th
	Units	ppm	ppm	ppm	ppm	ppm	ppm	%	ppm	ppm	ppm	ppm	ppm	ppm	ppm	ppm
	LOR	0.05	0.2	10	0.2	0.1	0.001	0.01	0.05	0.1	0.2	0.2	0.2	0.01	0.01	0.2
K276419		0.42	59.6	1630	8.2	106.5	0.022	1.75	1.66	10.2	9.4	25.4	97.3	0.01	0.10	6.7
K276420		0.71	67.9	1550	2460	108.5	0.012	5.43	3.47	7.7	36.4	57.4	224	0.02	0.52	6.1
K276421		0.59	59.4	1640	760	118.5	0.023	3.09	2.65	9.6	16.7	50.3	272	0.02	0.21	5.6
K276422		0.43	67.1	1620	21.5	89.1	0.031	2.33	1.44	8.0	9.9	5.3	128.0	0.01	0.12	6.6
K276423		0.25	76.4	1400	11.6	71.1	0.016	1.63	1.50	7.8	7.9	3.3	109.5	0.01	0.15	4.6
K276424		0.15	5.6	280	1.5	1.3	<0.001	0.02	<0.05	0.4	0.4	<0.2	47.1	<0.01	<0.01	<0.2
K276425		0.28	77.3	1660	8.4	88.6	0.022	1.70	1.25	8.5	10.4	4.7	129.0	0.01	0.16	5.0
K276426		0.36	83.1	1880	12.7	55.8	0.031	1.75	2.73	6.9	12.1	5.5	138.0	0.01	0.14	5.3
K276427		0.43	56.0	1880	10.6	35.1	0.013	2.03	1.70	3.3	15.7	9.3	116.0	0.01	0.12	4.8
K276428		0.46	46.1	2980	12.5	9.1	0.012	1.36	1.77	1.9	11.4	8.7	144.0	0.02	0.06	4.8
K276429		0.48	71.8	1770	11.4	25.8	0.014	1.26	1.68	3.1	12.5	8.4	109.0	0.01	0.08	5.4
K276430		0.23	26.2	440	>10000	4.0	0.010	2.44	410	3.8	2.0	1.5	26.7	<0.01	1.24	0.9
K276431		0.69	67.9	3700	94.8	14.0	0.022	1.39	1.74	2.5	16.2	32.0	119.5	0.02	0.07	5.6
K276432		0.67	63.7	3540	232	6.6	0.012	1.35	1.03	2.7	8.0	43.6	128.5	0.02	0.02	5.9
K276433		0.73	77.1	3370	133.5	11.7	0.013	0.97	2.24	2.6	10.8	15.9	158.5	0.02	0.03	6.3
K276434		0.34	43.0	3500	188.0	5.2	0.008	2.83	3.48	1.5	15.4	30.3	128.5	0.01	0.13	5.3
K276435		0.49	52.9	2970	244	6.9	0.013	1.22	2.37	2.1	9.9	25.3	134.5	0.02	0.06	5.5
K276436		0.45	51.7	3200	222	6.9	0.012	1.32	2.39	2.0	9.8	27.5	127.5	0.01	0.05	5.3
K276437		0.64	69.5	2170	104.0	6.2	0.019	1.24	1.64	2.2	9.5	24.9	135.5	0.02	0.07	5.5
K276438		0.68	86.4	2010	33.8	9.9	0.034	1.84	4.63	2.2	16.3	15.4	169.5	0.02	0.17	5.7
K276439		0.32	67.3	650	9.9	51.9	0.003	1.28	1.83	5.0	7.5	5.6	130.0	0.01	0.10	5.3
K276440		0.24	63.2	840	17.9	57.2	0.025	1.50	91.7	7.1	10.4	4.7	80.3	0.01	0.15	5.6
K276441		0.39	80.0	800	32.1	80.8	0.072	1.73	2.26	7.0	16.3	19.4	103.0	0.01	0.42	5.7
K276442		0.30	83.6	1220	11.6	94.5	0.047	1.97	1.28	7.9	9.5	8.1	133.0	0.01	0.16	5.1
K276443		0.13	6.6	200	3.5	1.3	<0.001	0.02	<0.05	0.4	0.4	<0.2	46.1	<0.01	<0.01	<0.2
K276444		0.36	78.3	1330	20.9	72.3	0.028	2.18	6.17	6.4	9.9	9.9	135.0	0.01	0.09	5.7
K276445		0.42	61.7	1040	14.8	53.6	0.013	2.10	2.23	4.9	8.4	7.6	136.0	0.01	0.07	6.3
K276446		0.40	57.6	930	11.7	64.1	0.014	1.96	1.29	6.0	8.2	6.5	117.0	0.01	0.07	6.0
K276447		0.32	73.8	1100	22.5	70.6	0.020	1.78	1.14	7.1	7.9	11.2	141.0	0.01	0.10	4.8
K276448		0.98	89.5	2980	170.5	60.0	0.018	3.82	4.13	6.4	43.5	56.1	99.4	0.01	1.52	6.3
K276449		0.41	47.4	2460	20.4	26.1	0.012	1.40	2.06	3.2	12.4	16.3	113.0	0.01	0.31	5.5
K276450		0.08	8.3	1320	2920	15.9	0.002	0.40	17.65	4.4	3.6	5.7	137.0	<0.01	0.22	3.3
K276451		0.36	54.9	2350	308	30.3	0.021	1.46	2.39	3.1	15.0	11.1	203	0.01	0.10	5.3
K276452		0.41	50.1	2200	11.1	35.3	0.008	1.56	1.49	3.2	16.0	6.0	126.5	0.02	0.08	5.6
K276453		0.60	108.5	1760	14.9	18.2	0.124	1.86	2.06	2.3	25.1	4.9	136.5	0.02	0.16	5.7
K276454		0.69	135.5	2220	11.1	28.9	0.167	1.71	2.69	2.9	22.7	4.6	161.5	0.04	0.12	5.6

***** See Appendix Page for comments regarding this certificate *****

ALS Canada Ltd.
2103 Dollarton Hwy
North Vancouver BC V7H 0A7
Phone: 604 984 0221 Fax: 604 984 0218 www.alsglobal.com

To: **SILVER RANGE RESOURCES LTD.**
C/O ARCHER, CATHRO & ASSOCIATES (1981) LIMITED
1016-510 W HASTINGS ST
VANCOUVER BC V6B 1L8

Finalized Date: 8-OCT-2011
Account: RANSIL

Project: Silver Range - Keg

CERTIFICATE OF ANALYSIS WH11188930

Sample Description	Method Analyte Units LOR	ME-MS41 Ti % 0.005	ME-MS41 Tl ppm 0.02	ME-MS41 U ppm 0.05	ME-MS41 V ppm 1	ME-MS41 W ppm 0.05	ME-MS41 Y ppm 0.05	ME-MS41 Zn ppm 2	ME-MS41 Zr ppm 0.5	Zn-OG46 Zn % 0.001	Ag-OG46 Ag ppm 1	Pb-OG46 Pb % 0.001	Sn-XRF05 Sn ppm 5
K276419		0.137	1.28	5.07	275	1.14	17.85	38	27.6				58
K276420		0.162	1.54	2.11	187	1.23	16.55	2890	15.8				125
K276421		0.170	1.56	4.58	275	1.05	16.65	2110	20.4				118
K276422		0.164	1.21	7.52	194	2.17	21.1	144	28.0				10
K276423		0.115	0.99	3.26	129	0.85	15.60	160	13.0				7
K276424		<0.005	<0.02	0.75	1	2.73	0.92	29	<0.5				<5
K276425		0.131	1.24	4.64	203	0.93	21.4	182	14.0				8
K276426		0.121	0.78	3.32	229	1.89	18.20	258	15.1				10
K276427		0.111	0.50	1.77	80	10.05	13.95	494	8.4				22
K276428		0.104	0.10	1.97	31	3.70	16.30	419	8.6				20
K276429		0.133	0.38	1.78	78	1.08	17.00	565	8.9				18
K276430		0.093	0.22	0.68	43	0.29	6.68	5060	7.5		99	0.954	6
K276431		0.137	0.15	3.75	127	3.51	21.2	2620	9.8				106
K276432		0.129	0.08	2.90	37	17.35	19.45	808	6.0				139
K276433		0.143	0.13	2.38	48	1.05	19.30	508	8.9				42
K276434		0.105	0.07	2.71	26	11.25	18.20	>10000	4.3	1.100			85
K276435		0.122	0.08	2.74	33	2.26	17.95	2780	6.0				66
K276436		0.114	0.09	2.90	31	4.64	17.20	3180	5.6				74
K276437		0.117	0.09	3.66	34	4.32	17.40	3210	6.1				62
K276438		0.132	0.13	4.67	102	4.19	18.15	2490	9.8				33
K276439		0.142	0.78	0.87	53	3.34	14.70	166	7.6				10
K276440		0.100	0.83	3.51	134	1.66	15.15	125	18.5				8
K276441		0.153	1.01	5.85	221	2.19	17.75	167	26.7				41
K276442		0.146	1.34	3.57	227	4.07	17.15	332	16.8				14
K276443		<0.005	<0.02	0.65	1	0.06	0.92	18	<0.5				<5
K276444		0.142	1.07	5.62	134	1.65	17.25	161	24.0				18
K276445		0.146	0.75	3.73	79	2.84	17.75	93	14.7				18
K276446		0.141	0.88	3.99	97	3.96	16.30	103	17.8				14
K276447		0.115	0.98	2.89	124	2.11	15.20	234	13.3				26
K276448		0.162	0.71	4.10	144	23.5	22.2	1960	30.1				158
K276449		0.117	0.33	2.12	57	3.00	15.40	900	10.9				43
K276450		0.005	0.40	1.89	55	0.19	13.95	2200	7.2				25
K276451		0.114	0.46	2.17	76	2.60	16.15	839	10.4				30
K276452		0.124	0.50	1.73	50	3.33	16.45	334	9.0				15
K276453		0.149	0.23	7.00	178	1.54	22.2	1440	13.6				10
K276454		0.152	0.40	9.56	321	1.40	25.5	391	17.8				9

***** See Appendix Page for comments regarding this certificate *****

ALS Canada Ltd.
2103 Dollarton Hwy
North Vancouver BC V7H 0A7
Phone: 604 984 0221 Fax: 604 984 0218 www.alsglobal.com

To: **SILVER RANGE RESOURCES LTD.**
C/O ARCHER, CATHRO & ASSOCIATES (1981) LIMITED
1016-510 W HASTINGS ST
VANCOUVER BC V6B 1L8

Finalized Date: 8-OCT-2011
Account: RANSIL

Project: Silver Range - Keg

CERTIFICATE OF ANALYSIS WH11188930

Method	CERTIFICATE COMMENTS
ME-MS41	Interference: Ca>10% on ICP-MS As,ICP-AES results shown.
ME-MS41	Gold determinations by this method are semi-quantitative due to the small sample weight used (0.5g).

ALS Canada Ltd.

2103 Dollarton Hwy
North Vancouver BC V7H 0A7
Phone: 604 984 0221 Fax: 604 984 0218 www.alsglobal.com

To: **SILVER RANGE RESOURCES LTD.**
C/O ARCHER, CATHRO & ASSOCIATES (1981) LIMITED
1016-510 W HASTINGS ST
VANCOUVER BC V6B 1L8

Finalized Date: 13-OCT-2011
Account: RANSIL

CERTIFICATE WH11188931

Project: Silver Range - Keg

P.O. No.: Batch A55

This report is for 36 Drill Core samples submitted to our lab in Whitehorse, YT, Canada on 17-SEP-2011.

The following have access to data associated with this certificate:

DOUG EATON BRUCE YOUNGMAN	SARAH EATON	JOAN MARIACHER

SAMPLE PREPARATION

ALS CODE	DESCRIPTION
WEI-21	Received Sample Weight
LOG-22	Sample login - Rcd w/o BarCode
CRU-31	Fine crushing - 70% <2mm
CRU-QC	Crushing QC Test
PUL-QC	Pulverizing QC Test
SPL-22Y	Split Sample - Boyd Rotary Splitter
SPL-21	Split sample - riffle splitter
PUL-31	Pulverize split to 85% <75 um
LOG-24	Pulp Login - Rcd w/o Barcode

ANALYTICAL PROCEDURES

ALS CODE	DESCRIPTION	INSTRUMENT
Au-AA24	Au 50g FA AA finish	AAS
ME-MS41	51 anal. aqua regia ICPMS	
ME-OG46	Ore Grade Elements - AquaRegia	ICP-AES
Ag-OG46	Ore Grade Ag - Aqua Regia	VARIABLE
Sn-XRF05	Sn-Trace Level XRF Analysis	XRF

To: **SILVER RANGE RESOURCES LTD.**
ATTN: JOAN MARIACHER
C/O ARCHER, CATHRO & ASSOCIATES (1981) LIMITED
1016-510 W HASTINGS ST
VANCOUVER BC V6B 1L8

This is the Final Report and supersedes any preliminary report with this certificate number. Results apply to samples as submitted. All pages of this report have been checked and approved for release.

Signature:

Colin Ramshaw, Vancouver Laboratory Manager

ALS Canada Ltd.
2103 Dollarton Hwy
North Vancouver BC V7H 0A7
Phone: 604 984 0221 Fax: 604 984 0218 www.alsglobal.com

To: **SILVER RANGE RESOURCES LTD.**
C/O ARCHER, CATHRO & ASSOCIATES (1981) LIMITED
1016-510 W HASTINGS ST
VANCOUVER BC V6B 1L8

Finalized Date: 13-OCT-2011
Account: RANSIL

Project: Silver Range - Keg

CERTIFICATE OF ANALYSIS WH11188931

Sample Description	Method Analyte Units LOR	WEI-21 Recvd Wt. kg 0.02	Au-AA24 Au ppm 0.005	ME-MS41 Ag ppm 0.01	ME-MS41 Al % 0.01	ME-MS41 As ppm 0.1	ME-MS41 Au ppm 0.2	ME-MS41 B ppm 10	ME-MS41 Ba ppm 10	ME-MS41 Be ppm 0.05	ME-MS41 Bi ppm 0.01	ME-MS41 Ca % 0.01	ME-MS41 Cd ppm 0.01	ME-MS41 Ce ppm 0.02	ME-MS41 Co ppm 0.1	ME-MS41 Cr ppm 1
K279946		8.23	<0.005	0.34	1.92	46.7	<0.2	<10	180	0.90	0.89	4.36	2.27	18.60	6.8	27
K279947		8.96	<0.005	1.23	1.67	32.1	<0.2	10	260	0.70	2.90	4.97	6.49	18.30	6.7	15
K279948		9.01	<0.005	0.83	1.78	22.8	<0.2	<10	100	0.71	2.08	3.73	1.86	15.85	7.8	26
K279949		8.85	<0.005	0.73	1.64	11.0	<0.2	<10	310	0.57	1.81	5.46	4.68	16.10	6.8	16
K279950		8.08	<0.005	0.84	1.40	13.9	<0.2	<10	350	0.52	2.18	7.10	3.18	10.35	4.1	12
K279951		8.79	<0.005	1.04	1.11	8.9	<0.2	<10	200	0.42	2.17	9.93	2.57	8.41	4.0	7
K279952		0.21	0.301	>100	1.23	235	0.2	<10	90	0.20	5.48	0.62	26.9	9.34	10.7	30
K279953		8.84	<0.005	3.83	1.97	8.1	<0.2	<10	110	0.74	11.80	3.52	6.49	13.75	6.2	16
K279954		9.01	<0.005	0.96	1.71	13.7	<0.2	<10	110	0.65	2.69	2.57	1.71	12.45	6.8	21
K279955		8.78	<0.005	1.43	1.63	8.4	<0.2	<10	330	0.57	5.27	2.24	6.67	11.60	6.5	21
K279956		9.15	<0.005	1.98	1.78	8.8	<0.2	<10	30	0.58	6.07	2.81	3.57	11.25	6.9	18
K279957		8.79	<0.005	2.58	2.26	10.8	<0.2	<10	50	0.72	8.24	3.14	7.03	15.90	6.9	26
K279958		3.32	<0.005	1.42	1.80	11.0	<0.2	<10	40	0.58	4.27	3.07	5.44	12.30	7.2	18
K279959		9.25	<0.005	3.31	1.81	9.8	<0.2	<10	40	0.50	9.77	5.89	2.07	13.15	5.1	16
K279960		8.52	<0.005	2.59	1.96	82.2	<0.2	30	50	0.63	7.12	3.57	13.55	14.00	7.8	24
K279961		8.01	<0.005	1.27	1.75	22.2	<0.2	20	50	0.51	3.09	6.10	5.31	13.25	7.0	15
K279962		8.41	<0.005	4.37	1.23	103.5	<0.2	120	20	0.44	12.80	7.12	11.55	14.90	7.4	30
K279963		9.07	<0.005	1.42	1.89	35.1	<0.2	40	40	0.53	3.90	4.69	4.86	13.50	5.0	16
K279964		0.21	1.320	27.5	0.90	529	1.2	10	460	0.37	1.09	0.27	28.3	25.5	5.7	11
K279965		8.98	<0.005	0.81	2.12	26.5	<0.2	10	40	0.57	2.08	4.49	13.40	16.40	6.2	19
K279966		9.00	<0.005	0.66	2.48	31.5	<0.2	10	270	0.71	1.75	3.79	2.93	19.45	5.8	19
K279967		8.21	<0.005	1.02	2.11	46.2	<0.2	10	210	0.70	2.75	4.30	2.89	20.1	7.2	34
K279968		8.88	<0.005	0.85	2.34	23.5	<0.2	<10	370	0.82	2.53	3.58	2.28	21.8	7.1	38
K279969		8.73	<0.005	0.20	2.43	28.4	<0.2	20	440	0.71	0.70	4.18	4.41	20.7	5.8	38
K279970		8.61	<0.005	0.20	2.82	27.5	<0.2	10	120	0.65	0.60	3.24	3.50	20.2	6.9	18
K279971		2.31	<0.005	<0.01	0.06	<2	<0.2	<10	20	<0.05	0.04	20.0	0.06	1.18	1.4	2
K279972		8.95	<0.005	0.53	2.33	57.6	<0.2	10	50	0.83	1.48	3.62	1.99	22.0	7.1	35
K279973		9.18	<0.005	2.06	1.88	29.4	<0.2	80	40	0.62	6.31	4.77	3.74	18.20	5.3	21
K279974		8.92	<0.005	0.94	2.05	19.9	<0.2	20	40	0.71	2.86	3.16	5.84	20.0	7.0	23
K279975		7.85	<0.005	0.30	2.06	40.8	<0.2	<10	30	0.78	0.55	1.89	4.98	18.00	9.2	26
K279976		8.61	<0.005	0.54	2.12	31.4	<0.2	<10	60	0.77	1.29	3.16	1.32	17.65	6.8	16
K279977		2.26	<0.005	0.01	0.07	<2	<0.2	<10	10	<0.05	0.02	20.3	0.05	1.11	1.4	1
K279978		9.35	<0.005	3.66	1.78	52.9	<0.2	10	50	0.77	10.25	4.06	7.01	19.60	6.0	24
K279979		8.84	<0.005	0.65	1.99	43.5	<0.2	<10	60	0.89	1.75	2.12	10.30	18.50	9.3	68
K279980		9.07	<0.005	0.26	1.95	42.8	<0.2	10	100	0.83	0.64	1.85	0.63	17.00	8.3	31
K279981		8.73	<0.005	0.35	1.35	71.1	<0.2	10	120	0.69	0.79	4.14	0.71	18.05	5.9	29

***** See Appendix Page for comments regarding this certificate *****

ALS Canada Ltd.
2103 Dollarton Hwy
North Vancouver BC V7H 0A7
Phone: 604 984 0221 Fax: 604 984 0218 www.alsglobal.com

To: **SILVER RANGE RESOURCES LTD.**
C/O ARCHER, CATHRO & ASSOCIATES (1981) LIMITED
1016-510 W HASTINGS ST
VANCOUVER BC V6B 1L8

Finalized Date: 13-OCT-2011
Account: RANSIL

Project: Silver Range - Keg

CERTIFICATE OF ANALYSIS WH11188931

Sample Description	Method	ME-MS41	ME-MS41	ME-MS41	ME-MS41	ME-MS41	ME-MS41	ME-MS41	ME-MS41	ME-MS41	ME-MS41	ME-MS41	ME-MS41	ME-MS41	ME-MS41	ME-MS41
	Analyte	Cs	Cu	Fe	Ga	Ge	Hf	Hg	In	K	La	Li	Mg	Mn	Mo	Na
	Units	ppm	ppm	%	ppm	ppm	ppm	ppm	ppm	%	ppm	ppm	%	ppm	ppm	%
	LOR	0.05	0.2	0.01	0.05	0.05	0.02	0.01	0.005	0.01	0.2	0.1	0.01	5	0.05	0.01
K279946		1.92	115.5	1.22	6.09	0.13	0.24	0.01	0.061	0.10	8.7	64.5	0.65	308	6.78	0.12
K279947		3.00	111.5	1.17	5.31	0.13	0.19	<0.01	0.113	0.07	8.7	39.6	0.37	186	4.00	0.07
K279948		5.99	76.6	1.38	6.48	0.15	0.23	<0.01	0.030	0.17	7.6	41.4	0.58	168	2.33	0.11
K279949		10.15	93.4	1.17	4.95	0.09	0.19	<0.01	0.068	0.09	7.3	14.7	0.26	135	3.56	0.13
K279950		5.79	48.9	0.70	3.94	0.06	0.15	<0.01	0.049	0.06	5.2	10.3	0.26	169	4.78	0.07
K279951		2.88	53.8	0.71	2.84	0.07	0.14	<0.01	0.026	0.03	4.5	5.1	0.13	122	5.81	0.09
K279952		0.41	6120	5.21	4.46	0.09	0.28	1.22	0.487	0.09	4.4	9.2	0.76	1570	21.3	0.06
K279953		2.52	81.1	1.18	5.61	0.09	0.15	<0.01	0.136	0.06	6.8	28.5	0.32	141	4.22	0.19
K279954		4.29	71.0	1.17	5.46	0.09	0.14	<0.01	0.036	0.13	5.9	17.2	0.28	60	3.43	0.18
K279955		6.09	84.9	1.21	4.57	0.10	0.16	<0.01	0.098	0.09	5.9	9.3	0.21	61	5.50	0.18
K279956		2.14	86.8	1.38	4.92	0.13	0.13	<0.01	0.071	0.07	6.0	10.2	0.14	53	6.07	0.20
K279957		4.81	90.6	1.39	6.50	0.16	0.21	<0.01	0.159	0.10	8.5	9.9	0.21	80	9.22	0.25
K279958		3.49	76.8	1.37	5.07	0.12	0.13	<0.01	0.119	0.07	6.5	8.6	0.14	60	7.66	0.19
K279959		5.04	70.6	1.03	4.94	0.12	0.14	<0.01	0.042	0.09	6.7	8.0	0.16	104	7.32	0.18
K279960		4.73	150.5	1.50	6.11	0.21	0.25	0.01	0.264	0.09	6.9	11.1	0.18	110	20.5	0.17
K279961		4.79	133.5	1.17	4.90	0.13	0.22	0.01	0.081	0.09	6.8	17.7	0.28	158	8.17	0.11
K279962		1.55	47.1	1.11	4.09	0.30	0.30	<0.01	0.150	0.02	8.1	17.5	0.76	310	37.6	0.03
K279963		7.09	91.1	0.73	5.14	0.20	0.21	<0.01	0.121	0.06	7.1	15.6	0.22	112	5.29	0.12
K279964		0.81	127.5	5.38	4.52	0.09	0.16	5.26	0.207	0.36	12.4	2.5	0.09	1020	5.08	0.03
K279965		13.30	109.0	1.06	6.23	0.17	0.22	0.01	0.284	0.07	8.8	10.0	0.21	110	6.32	0.17
K279966		15.55	86.0	1.27	7.05	0.17	0.22	<0.01	0.064	0.07	10.0	18.8	0.57	232	5.68	0.16
K279967		7.49	90.1	1.43	7.32	0.18	0.29	<0.01	0.061	0.16	10.1	22.2	0.62	288	9.68	0.13
K279968		11.35	78.0	1.54	6.76	0.10	0.26	<0.01	0.059	0.15	10.9	21.6	0.51	269	9.69	0.16
K279969		9.25	78.8	1.38	8.45	0.24	0.25	<0.01	0.102	0.10	11.4	27.8	0.64	432	7.79	0.13
K279970		15.00	113.0	1.16	8.02	0.15	0.19	<0.01	0.074	0.07	11.0	12.6	0.50	229	8.23	0.20
K279971		0.20	2.5	0.48	0.19	<0.05	<0.02	<0.01	0.005	0.02	0.6	1.1	12.65	226	0.18	0.02
K279972		5.32	69.4	1.28	7.15	0.17	0.24	<0.01	0.056	0.11	12.0	57.1	0.70	362	7.80	0.18
K279973		3.69	74.0	0.97	5.14	0.14	0.20	0.01	0.084	0.08	9.7	16.1	0.25	132	15.10	0.17
K279974		4.90	105.5	1.29	5.56	0.15	0.24	<0.01	0.106	0.11	10.3	11.6	0.16	73	26.2	0.23
K279975		8.62	155.0	1.60	6.20	0.14	0.25	<0.01	0.074	0.11	8.8	13.5	0.23	58	23.9	0.24
K279976		8.24	81.7	1.26	5.58	0.14	0.24	<0.01	0.030	0.07	8.5	16.1	0.42	166	14.90	0.14
K279977		0.90	2.2	0.46	0.21	<0.05	<0.02	0.01	<0.005	0.05	0.5	1.3	12.65	217	0.12	0.02
K279978		6.60	81.9	1.09	5.19	0.18	0.26	0.01	0.108	0.10	10.2	19.8	0.25	128	26.0	0.15
K279979		6.28	104.5	1.79	7.57	0.18	0.31	<0.01	0.086	0.24	9.2	39.8	0.60	161	62.4	0.20
K279980		6.81	90.2	1.64	6.89	0.13	0.24	<0.01	0.019	0.15	8.2	26.0	0.50	153	8.19	0.21
K279981		1.29	41.5	1.25	4.72	0.14	0.24	<0.01	0.034	0.07	9.0	46.5	1.02	563	7.34	0.06

***** See Appendix Page for comments regarding this certificate *****

ALS Canada Ltd.
2103 Dollarton Hwy
North Vancouver BC V7H 0A7
Phone: 604 984 0221 Fax: 604 984 0218 www.alsglobal.com

To: **SILVER RANGE RESOURCES LTD.**
C/O ARCHER, CATHRO & ASSOCIATES (1981) LIMITED
1016-510 W HASTINGS ST
VANCOUVER BC V6B 1L8

Finalized Date: 13-OCT-2011
Account: RANSIL

Project: Silver Range - Keg

CERTIFICATE OF ANALYSIS WH11188931

Sample Description	Method	ME-MS41	ME-MS41	ME-MS41	ME-MS41	ME-MS41	ME-MS41	ME-MS41	ME-MS41	ME-MS41	ME-MS41	ME-MS41	ME-MS41	ME-MS41	ME-MS41	ME-MS41
	Analyte	Nb	Ni	P	Pb	Rb	Re	S	Sb	Sc	Se	Sn	Sr	Ta	Te	Th
	Units	ppm	ppm	ppm	ppm	ppm	ppm	%	ppm	ppm	ppm	ppm	ppm	ppm	ppm	ppm
	LOR	0.05	0.2	10	0.2	0.1	0.001	0.01	0.05	0.1	0.2	0.2	0.2	0.01	0.01	0.2
K279946		0.56	46.1	900	11.0	10.3	0.016	0.46	2.18	3.0	10.3	17.5	199.5	0.02	0.02	6.4
K279947		0.92	41.1	1040	59.6	7.2	0.008	0.59	1.47	2.5	10.4	14.8	159.5	0.03	0.05	5.1
K279948		0.98	43.9	590	36.6	22.0	0.008	0.62	2.16	3.2	11.1	11.2	127.5	0.03	0.03	6.1
K279949		0.92	31.2	710	30.0	11.5	0.009	0.68	1.75	2.6	10.1	11.2	172.5	0.03	0.03	5.5
K279950		0.85	26.7	800	38.4	6.1	0.009	0.30	1.43	2.3	8.9	11.5	230	0.02	0.03	3.5
K279951		0.74	27.4	1090	54.5	2.9	0.011	0.41	1.04	1.4	15.4	2.4	200	0.02	0.04	3.0
K279952		0.30	23.7	420	9560	4.0	0.009	2.34	425	4.5	2.1	1.5	27.3	<0.01	1.20	1.0
K279953		0.82	32.9	800	158.0	4.8	0.007	0.63	1.81	2.5	13.1	12.4	143.5	0.03	0.08	4.9
K279954		0.72	36.7	670	35.1	14.1	0.007	0.66	1.62	2.3	11.1	7.6	107.5	0.02	0.05	4.8
K279955		0.50	45.7	860	55.8	7.7	0.013	0.69	0.91	2.4	13.9	5.8	112.0	0.02	0.06	4.0
K279956		0.63	47.3	1210	82.4	5.0	0.011	0.86	0.73	2.7	16.5	6.0	112.0	0.03	0.08	4.4
K279957		0.80	53.7	1640	104.5	9.0	0.016	0.83	1.03	3.5	18.6	10.2	152.5	0.03	0.07	4.5
K279958		0.61	52.9	1650	56.2	6.5	0.014	0.85	0.83	2.7	17.5	6.6	134.5	0.02	0.05	4.0
K279959		0.82	37.8	1400	137.0	8.7	0.010	0.63	1.11	3.5	10.7	9.4	163.5	0.03	0.07	4.1
K279960		0.91	53.9	1600	108.0	5.0	0.024	0.85	1.83	3.8	17.1	10.3	115.5	0.04	0.08	5.2
K279961		0.76	54.8	1900	67.9	6.8	0.016	0.56	1.75	3.2	8.9	9.4	141.5	0.03	0.03	4.9
K279962		0.26	64.8	2020	291	1.3	0.056	0.23	3.68	2.7	13.5	10.2	56.9	<0.01	0.08	4.8
K279963		0.55	37.7	1880	63.0	5.3	0.008	0.31	1.63	2.8	7.4	10.3	117.5	0.02	0.03	4.6
K279964		0.06	6.6	1230	2660	12.6	0.001	0.39	15.55	4.1	3.2	5.4	122.5	<0.01	0.20	3.4
K279965		0.51	38.8	2160	38.6	7.2	0.011	0.61	1.30	2.5	8.5	14.4	170.5	0.02	0.03	5.0
K279966		0.28	35.1	1890	29.1	6.8	0.008	0.57	1.83	2.6	9.0	15.7	198.0	0.01	0.02	5.7
K279967		0.84	47.2	1810	47.7	18.1	0.011	0.70	2.11	4.5	9.5	16.6	128.0	0.04	0.03	6.1
K279968		0.50	63.2	1980	39.9	17.4	0.014	0.95	2.65	4.6	9.0	17.0	232	0.02	0.03	6.1
K279969		0.62	54.0	3200	8.1	11.2	0.011	0.60	1.67	4.2	5.3	31.2	178.5	0.03	0.01	6.4
K279970		0.39	57.9	2830	5.3	7.7	0.011	0.62	1.04	3.1	5.0	20.5	155.5	0.01	0.02	6.2
K279971		0.14	3.3	210	1.4	1.1	<0.001	0.03	<0.05	0.8	0.4	0.2	41.0	<0.01	0.01	<0.2
K279972		0.62	62.0	2970	25.8	10.8	0.012	0.53	2.00	3.5	6.8	20.7	183.0	0.02	0.03	6.3
K279973		0.84	44.0	3130	129.0	6.8	0.010	0.56	1.03	2.9	9.3	16.3	159.5	0.04	0.04	5.0
K279974		0.84	63.8	2560	54.8	6.5	0.020	0.80	1.10	2.8	9.8	12.7	172.0	0.03	0.03	5.5
K279975		0.70	80.3	1870	9.3	7.9	0.021	1.04	1.24	2.6	10.4	10.2	160.0	0.03	0.04	6.1
K279976		0.72	59.4	1920	32.2	4.5	0.015	0.69	1.58	3.4	7.8	19.7	207	0.03	0.03	5.4
K279977		0.19	3.1	190	1.4	3.8	<0.001	0.03	<0.05	0.5	0.4	<0.2	44.2	<0.01	0.01	<0.2
K279978		0.90	56.3	3370	276	6.7	0.018	0.61	1.53	3.0	17.9	14.2	171.5	0.04	0.07	5.1
K279979		0.47	103.0	1450	34.8	32.1	0.041	1.13	2.95	2.6	20.3	8.2	114.0	0.01	0.06	6.0
K279980		0.42	67.8	1600	11.5	14.1	0.014	0.98	2.06	2.4	11.7	7.8	97.2	0.01	0.06	5.7
K279981		0.25	50.0	1530	18.0	5.6	0.011	0.43	3.12	2.5	5.3	23.0	161.5	<0.01	0.03	5.1

***** See Appendix Page for comments regarding this certificate *****

ALS Canada Ltd.
2103 Dollarton Hwy
North Vancouver BC V7H 0A7
Phone: 604 984 0221 Fax: 604 984 0218 www.alsglobal.com

To: **SILVER RANGE RESOURCES LTD.**
C/O ARCHER, CATHRO & ASSOCIATES (1981) LIMITED
1016-510 W HASTINGS ST
VANCOUVER BC V6B 1L8

Finalized Date: 13-OCT-2011
Account: RANSIL

Project: Silver Range - Keg

CERTIFICATE OF ANALYSIS WH11188931

Sample Description	Method	ME-MS41	ME-MS41	ME-MS41	ME-MS41	ME-MS41	ME-MS41	ME-MS41	ME-MS41	Ag-OG46	Sn-XRF05
	Analyte	Ti	Tl	U	V	W	Y	Zn	Zr	Ag	Sn
	Units	%	ppm	ppm	ppm	ppm	ppm	ppm	ppm	ppm	ppm
	LOR	0.005	0.02	0.05	1	0.05	0.05	2	0.5	1	5
K279946		0.110	0.13	1.82	40	1.04	13.75	131	7.2		56
K279947		0.090	0.09	1.65	17	0.89	14.20	383	5.2		44
K279948		0.107	0.37	1.05	30	0.48	11.15	121	7.2		31
K279949		0.090	0.13	1.64	20	0.37	12.95	286	5.7		30
K279950		0.068	0.09	1.37	17	0.32	10.35	176	5.2		32
K279951		0.047	0.04	1.75	10	0.27	10.35	121	4.8		11
K279952		0.086	0.21	0.73	40	0.30	7.35	4730	7.6	101	5
K279953		0.077	0.08	1.21	16	0.35	10.50	379	4.3		36
K279954		0.071	0.20	0.93	22	0.30	8.76	108	4.4		24
K279955		0.065	0.12	1.34	20	0.34	9.18	462	5.4		19
K279956		0.065	0.08	1.24	17	0.42	9.48	283	4.4		20
K279957		0.105	0.13	2.21	28	0.46	14.90	524	7.1		23
K279958		0.064	0.09	1.73	20	0.44	11.00	408	4.6		20
K279959		0.081	0.14	1.64	18	0.55	11.90	155	4.6		24
K279960		0.105	0.08	2.48	67	0.73	14.40	934	8.6		33
K279961		0.084	0.09	1.77	20	0.63	12.30	370	7.6		36
K279962		0.066	0.10	4.31	118	1.03	11.45	782	10.8		55
K279963		0.081	0.07	1.55	18	0.86	12.75	386	7.0		41
K279964		0.005	0.37	1.93	52	0.22	13.35	2120	6.0		25
K279965		0.095	0.09	1.61	21	0.79	14.40	935	6.5		47
K279966		0.099	0.08	1.75	27	0.46	14.70	229	7.2		50
K279967		0.121	0.26	2.20	50	0.74	16.45	238	9.0		48
K279968		0.075	0.27	2.44	58	0.32	16.95	176	9.0		46
K279969		0.110	0.16	2.09	49	0.71	18.00	335	8.5		135
K279970		0.092	0.08	1.86	22	0.49	15.80	243	6.1		80
K279971		<0.005	<0.02	0.95	1	0.06	0.95	18	<0.5		<5
K279972		0.095	0.17	1.96	41	0.79	18.05	145	7.9		89
K279973		0.088	0.11	1.83	33	1.06	15.75	260	5.9		55
K279974		0.103	0.10	3.17	53	0.92	17.60	414	7.8		39
K279975		0.108	0.11	2.86	79	0.52	17.50	368	8.8		31
K279976		0.103	0.08	2.17	34	0.58	15.65	99	8.0		73
K279977		<0.005	0.02	0.82	1	<0.05	0.96	16	<0.5		<5
K279978		0.098	0.12	2.86	61	0.84	19.30	462	8.2		45
K279979		0.107	0.46	2.93	353	0.59	15.60	724	11.6		22
K279980		0.097	0.21	1.89	43	0.41	15.15	59	8.1		24
K279981		0.090	0.11	1.77	47	0.41	13.35	69	7.1		88

***** See Appendix Page for comments regarding this certificate *****

ALS Canada Ltd.
2103 Dollarton Hwy
North Vancouver BC V7H 0A7
Phone: 604 984 0221 Fax: 604 984 0218 www.alsglobal.com

To: **SILVER RANGE RESOURCES LTD.**
C/O ARCHER, CATHRO & ASSOCIATES (1981) LIMITED
1016-510 W HASTINGS ST
VANCOUVER BC V6B 1L8

Project: Silver Range - Keg

Finalized Date: 13-OCT-2011
Account: RANSIL

CERTIFICATE OF ANALYSIS WH11188931

Method	CERTIFICATE COMMENTS
ME-MS41	Interference: Ca>10% on ICP-MS As,ICP-AES results shown.
ME-MS41	Gold determinations by this method are semi-quantitative due to the small sample weight used (0.5g).

ALS Canada Ltd.

2103 Dollarton Hwy
North Vancouver BC V7H 0A7
Phone: 604 984 0221 Fax: 604 984 0218 www.alsglobal.com

To: **SILVER RANGE RESOURCES LTD.**
C/O ARCHER, CATHRO & ASSOCIATES (1981) LIMITED
1016-510 W HASTINGS ST
VANCOUVER BC V6B 1L8

Finalized Date: 8-OCT-2011
Account: RANSIL

CERTIFICATE WH11188932

Project: Silver Range - Keg

P.O. No.: Batch D40

This report is for 36 Drill Core samples submitted to our lab in Whitehorse, YT, Canada on 17-SEP-2011.

The following have access to data associated with this certificate:

DOUG EATON BRUCE YOUNGMAN	SARAH EATON	JOAN MARIACHER

SAMPLE PREPARATION

ALS CODE	DESCRIPTION
WEI-21	Received Sample Weight
LOG-22	Sample login - Rcd w/o BarCode
CRU-31	Fine crushing - 70% <2mm
CRU-QC	Crushing QC Test
PUL-QC	Pulverizing QC Test
SPL-21	Split sample - riffle splitter
PUL-31	Pulverize split to 85% <75 um
LOG-24	Pulp Login - Rcd w/o Barcode

ANALYTICAL PROCEDURES

ALS CODE	DESCRIPTION	INSTRUMENT
Au-AA24	Au 50g FA AA finish	AAS
ME-MS41	51 anal. aqua regia ICPMS	
ME-OG46	Ore Grade Elements - AquaRegia	ICP-AES
Zn-OG46	Ore Grade Zn - Aqua Regia	VARIABLE
Pb-OG46	Ore Grade Pb - Aqua Regia	VARIABLE
Sn-XRF05	Sn-Trace Level XRF Analysis	XRF

To: **SILVER RANGE RESOURCES LTD.**
ATTN: JOAN MARIACHER
C/O ARCHER, CATHRO & ASSOCIATES (1981) LIMITED
1016-510 W HASTINGS ST
VANCOUVER BC V6B 1L8

This is the Final Report and supersedes any preliminary report with this certificate number. Results apply to samples as submitted. All pages of this report have been checked and approved for release.

Signature:

Colin Ramshaw, Vancouver Laboratory Manager

ALS Canada Ltd.
2103 Dollarton Hwy
North Vancouver BC V7H 0A7
Phone: 604 984 0221 Fax: 604 984 0218 www.alsglobal.com

To: **SILVER RANGE RESOURCES LTD.**
C/O ARCHER, CATHRO & ASSOCIATES (1981) LIMITED
1016-510 W HASTINGS ST
VANCOUVER BC V6B 1L8

Finalized Date: 8-OCT-2011
Account: RANSIL

Project: Silver Range - Keg

CERTIFICATE OF ANALYSIS WH11188932

Sample Description	Method Analyte Units LOR	WEI-21 Recvd Wt. kg 0.02	Au-AA24 Au ppm 0.005	ME-MS41 Ag ppm 0.01	ME-MS41 Al % 0.01	ME-MS41 As ppm 0.1	ME-MS41 Au ppm 0.2	ME-MS41 B ppm 10	ME-MS41 Ba ppm 10	ME-MS41 Be ppm 0.05	ME-MS41 Bi ppm 0.01	ME-MS41 Ca % 0.01	ME-MS41 Cd ppm 0.01	ME-MS41 Ce ppm 0.02	ME-MS41 Co ppm 0.1	ME-MS41 Cr ppm 1
K276455		6.85	0.009	0.57	3.76	27.8	<0.2	<10	70	1.78	11.10	2.84	9.03	19.75	10.3	52
K276456		7.38	0.008	0.33	2.31	21.8	<0.2	<10	90	1.36	13.50	2.96	10.35	20.9	8.7	36
K276457		6.55	0.008	0.40	2.38	20.2	<0.2	<10	140	1.17	11.95	3.05	8.53	19.60	8.1	22
K276458		6.97	0.005	0.39	2.20	12.8	<0.2	<10	170	1.04	8.62	2.11	6.33	18.50	7.0	33
K276459		7.46	0.005	0.33	2.49	13.3	<0.2	<10	210	1.19	9.30	2.48	3.81	17.50	7.3	52
K276460		1.68	<0.005	0.01	0.04	<2	<0.2	<10	20	0.05	0.05	18.60	0.08	1.49	1.0	1
K276461		7.30	0.014	0.61	2.44	35.8	<0.2	<10	120	1.20	30.1	4.67	5.84	22.7	7.8	35
K276462		6.66	0.014	0.44	3.31	13.8	<0.2	<10	240	1.53	24.2	3.05	38.9	18.05	7.7	41
K276463		6.60	0.036	0.69	2.61	101.5	<0.2	<10	100	1.00	71.1	3.08	94.9	15.20	7.2	21
K276464		6.58	0.006	1.60	2.42	345	<0.2	<10	240	0.96	14.75	5.67	29.8	16.45	5.1	27
K276465		7.32	<0.005	19.05	2.06	62	<0.2	10	590	0.65	35.1	10.20	26.9	14.90	1.8	15
K276466		7.92	<0.005	10.50	2.28	147	<0.2	<10	460	0.69	23.0	10.10	56.2	17.70	4.7	26
K276467		3.31	<0.005	14.50	2.28	195.0	<0.2	<10	420	0.63	29.7	9.38	79.0	16.85	4.9	24
K276468		7.48	<0.005	7.29	2.51	161.0	<0.2	<10	310	0.75	13.15	7.44	32.3	14.45	4.4	16
K276469		7.78	0.013	47.5	3.13	329	<0.2	<10	80	1.14	99.1	5.34	71.1	16.70	8.4	34
K276470		7.54	<0.005	10.90	2.67	383	<0.2	20	50	0.77	21.1	3.25	17.00	17.25	5.9	16
K276471		8.01	<0.005	3.90	2.62	133.0	<0.2	130	40	0.91	9.77	6.64	55.2	14.45	5.9	17
K276472		7.71	<0.005	2.31	2.86	439	<0.2	10	90	1.02	5.34	3.25	22.8	19.55	6.5	23
K276473		6.85	0.014	1.01	2.57	181.0	<0.2	10	240	1.00	9.51	3.47	2.33	15.80	6.6	20
K276474		0.22	0.106	62.6	0.99	2810	<0.2	<10	70	0.42	3.99	6.32	129.0	14.55	12.1	34
K276475		7.93	0.005	3.47	2.78	338	<0.2	<10	100	0.85	34.1	3.31	25.5	16.45	6.5	14
K276476		7.84	0.010	9.39	2.34	88.7	<0.2	240	60	0.86	18.00	6.28	69.7	15.25	8.5	25
K276477		6.88	<0.005	1.84	2.42	106.5	<0.2	10	80	0.93	7.05	6.44	198.0	19.25	10.4	22
K276478		5.50	<0.005	2.29	2.48	52.8	<0.2	<10	60	1.19	7.53	2.71	19.30	17.05	6.3	34
K276479		3.22	<0.005	0.72	1.58	98.3	<0.2	<10	40	0.86	2.73	6.07	40.7	20.7	7.1	22
K276480		2.30	<0.005	0.01	0.06	<2	<0.2	<10	10	<0.05	0.04	19.65	0.16	1.11	1.1	2
K276481		5.84	0.007	0.24	2.57	71.6	<0.2	<10	40	1.29	1.11	3.31	0.69	16.80	9.5	43
K276482		6.56	0.008	0.30	1.77	58.5	<0.2	<10	70	1.05	0.95	4.19	0.72	22.8	8.4	32
K276483		7.35	<0.005	0.80	1.74	30.5	<0.2	<10	50	0.90	2.22	3.28	11.20	15.95	6.1	26
K276484		6.56	<0.005	1.05	2.11	33.4	<0.2	<10	120	0.67	4.47	4.64	16.40	16.95	5.0	14
K276485		4.58	0.005	2.21	1.95	52.9	<0.2	<10	150	0.89	4.01	7.44	34.2	15.10	5.0	24
K276486		7.45	0.012	0.62	2.56	23.8	<0.2	<10	70	1.16	0.70	2.11	1.10	14.55	6.6	41
K276487		0.22	1.350	27.3	1.00	521	1.4	<10	500	0.48	1.09	0.29	33.5	30.1	6.1	11
K276488		7.15	0.005	0.75	2.63	42.1	<0.2	<10	50	0.84	1.56	2.86	4.26	15.15	6.4	27
K276489		7.32	<0.005	0.65	3.05	46.5	<0.2	<10	40	0.94	0.63	2.62	1.65	18.45	5.9	16
K276490		7.75	<0.005	2.56	1.80	220	<0.2	10	30	0.45	4.70	6.31	18.15	14.85	6.9	20

***** See Appendix Page for comments regarding this certificate *****

ALS Canada Ltd.
2103 Dollarton Hwy
North Vancouver BC V7H 0A7
Phone: 604 984 0221 Fax: 604 984 0218 www.alsglobal.com

To: **SILVER RANGE RESOURCES LTD.**
C/O ARCHER, CATHRO & ASSOCIATES (1981) LIMITED
1016-510 W HASTINGS ST
VANCOUVER BC V6B 1L8

Finalized Date: 8-OCT-2011
Account: RANSIL

Project: Silver Range - Keg

CERTIFICATE OF ANALYSIS WH11188932

Sample Description	Method	ME-MS41	ME-MS41	ME-MS41	ME-MS41	ME-MS41	ME-MS41	ME-MS41	ME-MS41	ME-MS41	ME-MS41	ME-MS41	ME-MS41	ME-MS41	ME-MS41	ME-MS41
	Analyte	Cs	Cu	Fe	Ga	Ge	Hf	Hg	In	K	La	Li	Mg	Mn	Mo	Na
	Units	ppm	ppm	%	ppm	ppm	ppm	ppm	ppm	%	ppm	ppm	%	ppm	ppm	%
	LOR	0.05	0.2	0.01	0.05	0.05	0.02	0.01	0.005	0.01	0.2	0.1	0.01	5	0.05	0.01
K276455		5.17	206	2.89	10.35	0.21	0.27	<0.01	0.163	0.35	9.8	29.1	0.64	101	62.2	0.27
K276456		2.90	210	2.50	7.65	0.16	0.22	0.01	0.482	0.17	10.2	20.3	0.42	155	10.65	0.17
K276457		1.93	254	2.45	7.82	0.14	0.21	0.01	0.531	0.15	10.7	11.6	0.34	129	5.30	0.15
K276458		2.73	236	2.40	7.75	0.16	0.22	<0.01	0.367	0.26	9.9	26.2	0.63	102	5.36	0.11
K276459		3.44	262	2.45	8.19	0.16	0.23	0.01	0.216	0.25	8.9	30.8	0.66	111	10.05	0.09
K276460		0.20	2.4	0.42	0.12	<0.05	<0.02	0.01	0.005	0.02	0.7	1.6	11.95	184	0.12	<0.01
K276461		3.75	481	3.35	8.77	0.16	0.23	0.01	0.439	0.17	11.4	47.3	0.65	303	23.7	0.06
K276462		6.48	401	3.14	11.50	0.20	0.20	0.01	2.22	0.32	8.1	44.7	0.71	183	3.77	0.12
K276463		5.02	504	3.48	9.45	0.16	0.13	0.01	5.55	0.09	7.2	31.1	0.61	267	3.18	0.08
K276464		7.60	303	2.45	6.99	0.19	0.17	<0.01	1.790	0.08	8.2	26.5	1.63	671	11.85	0.05
K276465		2.78	609	0.80	4.92	0.40	0.18	<0.01	0.888	0.07	7.9	24.7	1.00	947	9.88	0.03
K276466		2.45	505	1.04	6.58	0.64	0.21	0.01	1.940	0.07	9.4	36.2	0.43	989	33.7	0.05
K276467		2.18	622	1.02	6.57	0.59	0.20	<0.01	2.81	0.08	8.9	34.2	0.44	899	31.3	0.05
K276468		3.65	571	1.25	6.76	0.22	0.18	<0.01	1.005	0.06	7.0	36.5	0.52	633	13.40	0.06
K276469		4.45	1285	1.69	9.29	0.38	0.22	<0.01	2.20	0.22	7.8	41.6	0.46	266	15.00	0.08
K276470		9.24	417	1.17	7.16	0.20	0.18	<0.01	0.479	0.10	8.2	13.7	0.23	227	6.29	0.11
K276471		3.39	257	0.89	7.00	0.26	0.18	0.01	1.570	0.09	7.1	19.6	0.19	262	6.40	0.10
K276472		4.03	184.0	1.15	7.93	0.16	0.20	<0.01	0.600	0.11	9.0	46.2	0.39	176	4.30	0.10
K276473		4.66	110.5	1.37	6.57	0.14	0.19	0.01	0.077	0.09	7.8	28.5	0.45	184	5.04	0.08
K276474		0.97	1050	3.45	3.46	0.09	0.20	2.74	0.069	0.11	7.5	11.7	0.48	2660	4.87	0.04
K276475		10.60	238	1.38	7.01	0.15	0.21	<0.01	0.833	0.08	8.0	16.4	0.26	129	5.26	0.11
K276476		2.57	1345	1.62	7.04	0.23	0.26	0.01	1.930	0.09	7.9	22.9	0.26	160	13.30	0.05
K276477		2.78	157.5	1.52	7.12	0.16	0.23	0.02	6.42	0.10	10.0	46.9	0.71	554	18.90	0.05
K276478		5.15	119.5	1.26	6.87	0.15	0.22	0.01	0.620	0.11	8.3	60.4	1.55	295	11.15	0.03
K276479		3.23	93.4	1.53	4.71	0.10	0.23	0.03	1.285	0.18	10.2	52.8	0.75	536	3.94	0.01
K276480		0.36	2.1	0.44	0.24	0.11	<0.02	<0.01	0.007	0.03	0.5	1.4	12.20	202	0.21	0.01
K276481		6.75	144.0	2.18	8.42	0.15	0.41	0.01	0.086	0.25	8.8	81.5	1.06	260	9.29	0.03
K276482		5.73	95.8	2.01	5.85	0.12	0.38	0.01	0.114	0.32	12.2	59.0	0.67	282	6.98	0.02
K276483		6.10	96.0	1.46	5.96	0.16	0.27	0.01	0.357	0.11	9.6	68.8	0.96	190	5.36	0.03
K276484		6.94	66.9	0.92	5.97	0.17	0.21	<0.01	0.478	0.07	10.0	11.4	0.60	170	3.88	0.06
K276485		2.85	243	1.14	6.26	0.15	0.23	0.01	0.458	0.07	8.8	17.3	0.75	269	3.58	0.05
K276486		3.68	113.0	1.62	8.10	0.16	0.35	<0.01	0.035	0.18	8.2	39.1	0.42	49	6.58	0.07
K276487		0.91	132.5	5.64	5.05	0.12	0.18	5.51	0.211	0.38	14.4	2.9	0.09	1040	5.40	0.02
K276488		2.93	95.6	1.34	7.58	0.14	0.24	0.01	0.116	0.11	7.7	20.2	0.36	88	6.27	0.10
K276489		2.90	153.0	1.03	8.46	0.16	0.19	0.01	0.045	0.08	8.2	5.7	0.11	34	4.13	0.13
K276490		1.61	404	1.39	5.19	0.21	0.20	0.01	0.413	0.05	9.4	18.1	0.23	166	4.76	0.06

***** See Appendix Page for comments regarding this certificate *****

ALS Canada Ltd.
2103 Dollarton Hwy
North Vancouver BC V7H 0A7
Phone: 604 984 0221 Fax: 604 984 0218 www.alsglobal.com

To: **SILVER RANGE RESOURCES LTD.**
C/O ARCHER, CATHRO & ASSOCIATES (1981) LIMITED
1016-510 W HASTINGS ST
VANCOUVER BC V6B 1L8

Finalized Date: 8-OCT-2011
Account: RANSIL

Project: Silver Range - Keg

CERTIFICATE OF ANALYSIS WH11188932

Sample Description	Method	ME-MS41	ME-MS41	ME-MS41	ME-MS41	ME-MS41	ME-MS41	ME-MS41	ME-MS41	ME-MS41	ME-MS41	ME-MS41	ME-MS41	ME-MS41	ME-MS41	ME-MS41
	Analyte	Nb	Ni	P	Pb	Rb	Re	S	Sb	Sc	Se	Sn	Sr	Ta	Te	Th
	Units	ppm	ppm	ppm	ppm	ppm	ppm	%	ppm	ppm	ppm	ppm	ppm	ppm	ppm	ppm
	LOR	0.05	0.2	10	0.2	0.1	0.001	0.01	0.05	0.1	0.2	0.2	0.2	0.01	0.01	0.2
K276455		0.40	75.6	1720	9.5	41.5	0.060	1.39	3.73	4.4	23.8	4.9	131.0	0.02	0.16	5.7
K276456		0.39	53.9	1830	8.5	18.1	0.011	1.30	1.62	2.9	16.1	8.7	93.9	0.01	0.12	5.2
K276457		0.44	51.8	2650	11.7	12.9	0.011	1.32	2.28	2.2	15.5	8.3	142.5	0.01	0.09	4.9
K276458		0.49	46.9	2500	14.4	23.6	0.008	1.36	2.08	3.0	13.5	9.9	96.4	0.02	0.06	4.8
K276459		0.43	47.4	3000	8.5	26.6	0.015	1.34	1.81	3.4	14.1	9.3	100.0	0.02	0.08	4.6
K276460		0.17	<0.2	200	1.2	0.9	<0.001	0.10	<0.05	0.4	0.2	<0.2	40.6	<0.01	0.01	<0.2
K276461		0.31	50.4	1400	13.7	22.6	0.023	2.15	5.06	3.9	18.4	16.7	84.2	0.01	0.13	4.7
K276462		0.53	35.6	650	7.5	39.8	0.008	1.89	1.54	4.1	18.7	13.5	162.5	0.02	0.08	5.4
K276463		0.33	33.7	720	10.7	8.9	0.008	2.50	2.50	2.8	20.6	12.8	132.5	0.01	0.42	3.9
K276464		0.19	39.0	760	91.2	7.8	0.017	0.98	5.51	3.8	9.7	34.9	217	0.01	0.06	4.4
K276465		0.22	15.1	710	1450	6.3	0.013	0.26	3.90	1.7	18.9	460	140.5	0.01	0.17	3.7
K276466		0.70	44.3	1070	635	6.8	0.039	0.38	8.38	2.3	12.0	152.5	266	0.02	0.16	5.0
K276467		0.68	44.0	980	852	7.4	0.036	0.45	7.19	2.1	16.2	170.5	251	0.02	0.20	4.9
K276468		0.49	34.7	560	403	5.5	0.020	0.36	3.23	2.1	9.8	153.0	172.0	0.02	0.09	4.0
K276469		0.74	43.9	550	2280	24.2	0.026	1.10	3.12	3.1	59.5	60.0	157.0	0.03	0.85	5.7
K276470		0.73	33.0	610	511	6.9	0.014	0.61	2.23	1.9	13.2	46.2	159.5	0.02	0.15	5.1
K276471		0.76	28.9	590	151.5	8.0	0.015	0.57	2.47	1.9	9.6	26.5	158.5	0.03	0.10	4.5
K276472		0.60	40.4	590	87.2	11.0	0.022	0.58	3.18	2.4	9.7	22.2	177.5	0.02	0.09	6.0
K276473		0.45	45.6	660	26.2	9.1	0.021	0.65	2.77	2.1	10.5	6.2	214	0.02	0.13	4.7
K276474		0.22	26.2	640	>10000	6.8	0.002	2.85	45.7	3.1	3.0	1.9	301	<0.01	0.18	2.3
K276475		0.65	45.1	610	114.5	7.8	0.027	0.68	2.65	1.8	13.2	13.2	195.0	0.02	0.39	4.7
K276476		0.71	56.0	840	272	7.7	0.036	1.04	2.72	2.0	22.9	36.8	156.5	0.03	0.27	4.3
K276477		0.43	56.4	820	66.7	10.4	0.030	1.02	4.76	2.4	18.6	30.7	167.5	0.01	0.10	5.5
K276478		0.16	44.9	650	94.5	12.0	0.032	0.42	3.30	3.3	13.0	19.5	64.2	0.01	0.14	5.3
K276479		0.18	39.7	610	27.0	19.2	0.023	0.68	17.10	4.2	7.8	10.4	57.9	0.01	0.06	6.1
K276480		0.09	3.5	170	1.6	2.3	<0.001	0.08	<0.05	0.4	<0.2	<0.2	46.3	<0.01	<0.01	<0.2
K276481		0.22	66.9	850	7.2	29.3	0.044	1.18	11.65	5.2	12.8	4.5	39.0	0.01	0.11	5.7
K276482		0.20	55.0	740	6.5	32.1	0.030	0.96	13.00	5.0	10.1	7.3	42.8	0.01	0.13	6.4
K276483		0.20	38.8	1360	24.4	13.1	0.046	0.73	5.07	2.6	12.7	16.5	61.8	0.01	0.13	4.1
K276484		0.41	32.0	1340	25.8	6.9	0.032	0.31	2.34	1.4	8.5	7.1	167.0	0.02	0.12	3.8
K276485		0.22	32.2	1260	62.6	6.6	0.037	0.28	2.48	2.4	9.7	11.5	121.5	0.01	0.14	3.5
K276486		0.55	43.6	1270	5.9	20.2	0.039	0.77	2.08	3.9	14.4	1.7	167.5	0.02	0.16	4.4
K276487		0.07	6.9	1290	2920	15.8	0.001	0.40	20.1	4.4	3.4	6.2	141.0	<0.01	0.25	3.7
K276488		0.57	42.5	800	20.7	9.7	0.026	0.63	2.05	2.4	10.7	4.6	167.0	0.02	0.11	4.8
K276489		0.89	37.9	590	9.7	5.6	0.018	0.56	1.44	1.6	8.4	6.0	180.0	0.03	0.06	5.8
K276490		0.60	28.7	1470	92.6	3.0	0.031	0.79	4.81	1.7	19.7	22.0	122.5	0.02	0.10	3.5

***** See Appendix Page for comments regarding this certificate *****

ALS Canada Ltd.
2103 Dollarton Hwy
North Vancouver BC V7H 0A7
Phone: 604 984 0221 Fax: 604 984 0218 www.alsglobal.com

To: **SILVER RANGE RESOURCES LTD.**
C/O ARCHER, CATHRO & ASSOCIATES (1981) LIMITED
1016-510 W HASTINGS ST
VANCOUVER BC V6B 1L8

Finalized Date: 8-OCT-2011
Account: RANSIL

Project: Silver Range - Keg

CERTIFICATE OF ANALYSIS WH11188932

Sample Description	Method	ME-MS41	ME-MS41	ME-MS41	ME-MS41	ME-MS41	ME-MS41	ME-MS41	ME-MS41	Zn-OG46	Pb-OG46	Sn-XRF05
	Analyte	Ti	Tl	U	V	W	Y	Zn	Zr	Zn	Pb	Sn
	Units	%	ppm	ppm	ppm	ppm	ppm	ppm	ppm	%	%	ppm
	LOR	0.005	0.02	0.05	1	0.05	0.05	2	0.5	0.001	0.001	5
K276455		0.115	0.64	4.94	171	1.35	18.90	482	10.5			11
K276456		0.093	0.21	1.72	54	1.23	17.35	533	7.6			20
K276457		0.084	0.16	1.59	24	2.13	16.55	422	6.8			20
K276458		0.090	0.28	1.67	35	1.13	16.05	292	8.2			28
K276459		0.088	0.30	2.16	53	2.32	15.95	170	9.1			22
K276460		<0.005	<0.02	0.80	2	0.07	0.88	13	<0.5			<5
K276461		0.059	0.26	2.52	90	5.59	17.50	268	8.3			36
K276462		0.111	0.40	1.26	44	9.55	12.00	1680	6.1			29
K276463		0.070	0.07	1.16	26	5.85	9.65	4590	3.5			31
K276464		0.080	0.09	1.75	44	1.15	11.20	1340	5.3			121
K276465		0.079	0.15	1.85	31	1.44	11.40	1260	4.7			716
K276466		0.095	0.09	3.58	67	0.89	13.05	2750	5.6			550
K276467		0.093	0.10	3.28	63	0.72	12.60	3500	5.5			583
K276468		0.087	0.10	1.95	34	0.54	10.30	1490	5.3			287
K276469		0.111	0.57	1.95	76	0.57	12.35	3150	7.7			156
K276470		0.111	0.12	1.47	28	0.37	11.40	807	5.4			108
K276471		0.096	0.11	1.37	28	0.67	10.35	2560	5.1			111
K276472		0.099	0.10	1.31	24	3.55	11.80	1030	6.0			50
K276473		0.087	0.10	1.40	23	0.35	13.45	126	6.6			16
K276474		0.058	0.13	0.72	31	5.19	6.94	>10000	5.6	1.890	1.855	6
K276475		0.101	0.07	1.47	16	0.37	12.70	1200	6.4			39
K276476		0.102	0.12	2.18	47	0.48	14.30	2960	9.4			73
K276477		0.085	0.13	2.88	44	0.91	15.90	8760	6.3			125
K276478		0.091	0.41	2.28	57	0.31	12.20	887	7.7			57
K276479		0.051	0.31	1.54	29	0.86	15.60	1850	8.1			62
K276480		0.007	<0.02	0.41	2	<0.05	0.92	24	<0.5			<5
K276481		0.081	0.40	2.92	61	0.29	18.05	60	16.1			25
K276482		0.054	0.39	2.35	44	0.24	18.90	66	13.9			44
K276483		0.071	0.30	2.02	32	0.37	18.35	527	9.5			72
K276484		0.088	0.08	2.12	13	0.50	16.50	915	6.2			22
K276485		0.084	0.15	1.89	25	0.68	16.15	1560	8.1			30
K276486		0.094	0.26	2.00	48	0.32	18.35	67	13.4			<5
K276487		0.010	0.38	1.92	54	0.18	13.90	2180	6.9			27
K276488		0.103	0.14	1.54	28	0.38	13.85	205	8.5			9
K276489		0.120	0.07	1.23	16	0.30	11.75	83	5.5			15
K276490		0.080	0.06	2.15	20	0.45	15.20	805	6.3			58

***** See Appendix Page for comments regarding this certificate *****

ALS Canada Ltd.
2103 Dollarton Hwy
North Vancouver BC V7H 0A7
Phone: 604 984 0221 Fax: 604 984 0218 www.alsglobal.com

To: **SILVER RANGE RESOURCES LTD.**
C/O ARCHER, CATHRO & ASSOCIATES (1981) LIMITED
1016-510 W HASTINGS ST
VANCOUVER BC V6B 1L8

Project: Silver Range - Keg

Finalized Date: 8-OCT-2011
Account: RANSIL

CERTIFICATE OF ANALYSIS WH11188932

Method	CERTIFICATE COMMENTS
ME-MS41	Interference: Ca>10% on ICP-MS As,ICP-AES results shown.
ME-MS41	Gold determinations by this method are semi-quantitative due to the small sample weight used (0.5g).

ALS Canada Ltd.

2103 Dollarton Hwy
North Vancouver BC V7H 0A7
Phone: 604 984 0221 Fax: 604 984 0218 www.alsglobal.com

To: **SILVER RANGE RESOURCES LTD.**
C/O ARCHER, CATHRO & ASSOCIATES (1981) LIMITED
1016-510 W HASTINGS ST
VANCOUVER BC V6B 1L8

Finalized Date: 8-OCT-2011
Account: RANSIL

CERTIFICATE WH11188933

Project: Silver Range - Keg

P.O. No.: Batch B39

This report is for 36 Drill Core samples submitted to our lab in Whitehorse, YT, Canada on 17-SEP-2011.

The following have access to data associated with this certificate:

DOUG EATON BRUCE YOUNGMAN	SARAH EATON	JOAN MARIACHER

SAMPLE PREPARATION

ALS CODE	DESCRIPTION
WEI-21	Received Sample Weight
LOG-22	Sample login - Rcd w/o BarCode
CRU-31	Fine crushing - 70% <2mm
CRU-QC	Crushing QC Test
PUL-QC	Pulverizing QC Test
SPL-21	Split sample - riffle splitter
PUL-31	Pulverize split to 85% <75 um
LOG-24	Pulp Login - Rcd w/o Barcode

ANALYTICAL PROCEDURES

ALS CODE	DESCRIPTION	INSTRUMENT
Au-AA24	Au 50g FA AA finish	AAS
ME-MS41	51 anal. aqua regia ICPMS	
ME-OG46	Ore Grade Elements - AquaRegia	ICP-AES
Ag-OG46	Ore Grade Ag - Aqua Regia	VARIABLE
Sn-XRF05	Sn-Trace Level XRF Analysis	XRF

To: **SILVER RANGE RESOURCES LTD.**
ATTN: JOAN MARIACHER
C/O ARCHER, CATHRO & ASSOCIATES (1981) LIMITED
1016-510 W HASTINGS ST
VANCOUVER BC V6B 1L8

This is the Final Report and supersedes any preliminary report with this certificate number. Results apply to samples as submitted. All pages of this report have been checked and approved for release.

Signature:

Colin Ramshaw, Vancouver Laboratory Manager

ALS Canada Ltd.
2103 Dollarton Hwy
North Vancouver BC V7H 0A7
Phone: 604 984 0221 Fax: 604 984 0218 www.alsglobal.com

To: **SILVER RANGE RESOURCES LTD.**
C/O ARCHER, CATHRO & ASSOCIATES (1981) LIMITED
1016-510 W HASTINGS ST
VANCOUVER BC V6B 1L8

Finalized Date: 8-OCT-2011
Account: RANSIL

Project: Silver Range - Keg

CERTIFICATE OF ANALYSIS WH11188933

Sample Description	Method Analyte Units LOR	WEI-21 Recvd Wt. kg 0.02	Au-AA24 Au ppm 0.005	ME-MS41 Ag ppm 0.01	ME-MS41 Al % 0.01	ME-MS41 As ppm 0.1	ME-MS41 Au ppm 0.2	ME-MS41 B ppm 10	ME-MS41 Ba ppm 10	ME-MS41 Be ppm 0.05	ME-MS41 Bi ppm 0.01	ME-MS41 Ca % 0.01	ME-MS41 Cd ppm 0.01	ME-MS41 Ce ppm 0.02	ME-MS41 Co ppm 0.1	ME-MS41 Cr ppm 1
K282369		4.93	<0.005	0.38	3.14	11.7	<0.2	<10	20	1.10	0.15	4.96	0.15	14.05	6.7	45
K282370		5.07	<0.005	0.80	3.07	6.0	<0.2	<10	30	0.89	0.13	4.25	0.15	13.00	7.3	61
K282371		5.35	<0.005	0.76	3.25	8.0	<0.2	<10	40	0.71	0.13	5.41	0.31	11.70	7.1	60
K282372		5.18	0.009	0.67	2.77	3.0	<0.2	<10	30	0.76	0.14	5.12	0.23	14.70	6.5	49
K282373		5.22	<0.005	0.79	3.11	4.3	<0.2	<10	30	0.88	0.16	5.72	0.70	15.50	6.8	55
K282374		5.01	0.010	0.73	3.47	2.9	<0.2	<10	40	0.95	0.17	8.11	0.54	16.35	6.9	69
K282375		5.20	<0.005	0.53	4.06	5.0	<0.2	<10	30	1.07	0.12	6.98	0.14	15.25	6.3	53
K282376		1.93	<0.005	<0.01	0.03	<2	<0.2	<10	10	<0.05	0.02	19.65	0.05	1.09	1.2	1
K282377		5.03	<0.005	0.66	4.23	6.5	<0.2	<10	40	1.33	0.14	5.57	0.64	14.80	7.1	63
K282378		5.03	<0.005	0.72	2.85	3.3	<0.2	<10	90	1.05	0.13	7.95	0.56	11.90	6.5	52
K282379		4.76	<0.005	0.63	1.84	2	<0.2	<10	30	0.87	0.05	19.85	0.97	6.29	2.4	23
K282380		4.45	<0.005	0.64	2.06	1360	<0.2	<10	70	0.96	0.17	13.40	0.94	10.90	3.6	32
K282381		4.20	<0.005	0.83	2.18	577	<0.2	<10	60	1.49	0.03	6.66	0.23	11.35	4.3	15
K282382		0.21	0.318	>100	1.25	229	0.2	<10	90	0.22	5.27	0.66	25.0	8.41	11.1	31
K282383		4.79	<0.005	0.88	2.28	1620	<0.2	<10	90	1.28	0.51	5.15	0.48	10.75	3.5	9
K282384		4.90	<0.005	3.25	2.00	3170	<0.2	<10	110	0.76	4.23	4.46	5.65	11.60	4.1	13
K282385		4.98	<0.005	0.77	1.34	373	<0.2	<10	60	0.69	0.86	11.45	7.87	9.84	2.8	10
K282386		5.21	<0.005	1.82	1.92	929	<0.2	<10	170	0.70	2.58	3.33	2.31	12.10	4.0	16
K282387		1.36	<0.005	0.01	0.04	<2	<0.2	<10	10	<0.05	0.05	20.4	0.08	1.26	1.1	<1
K282388		4.79	<0.005	5.12	2.20	4160	<0.2	10	190	0.86	7.82	8.15	4.04	12.30	3.7	13
K282389		4.89	<0.005	2.39	2.34	3710	<0.2	<10	310	1.00	3.68	5.09	3.62	14.40	5.7	20
K282390		4.99	<0.005	5.85	1.91	2930	<0.2	<10	110	0.74	9.30	6.84	13.10	12.30	3.4	15
K282391		4.95	<0.005	19.00	2.15	5690	<0.2	<10	250	0.77	30.6	5.22	23.5	13.75	5.3	23
K282392		4.93	<0.005	1.00	1.56	799	<0.2	<10	190	0.69	0.80	9.44	1.49	11.45	6.6	23
K282393		0.22	1.455	28.3	0.97	498	1.3	<10	530	0.46	1.02	0.28	32.0	29.7	5.9	11
K282394		4.85	<0.005	2.66	1.49	4040	<0.2	<10	270	0.63	4.55	9.74	3.65	8.73	5.0	16
K282395		5.14	<0.005	0.44	0.83	1970	<0.2	<10	190	0.34	0.19	14.75	0.66	7.00	3.4	5
K282396		5.03	<0.005	0.72	1.70	2560	<0.2	<10	250	0.73	1.17	4.97	1.96	14.65	6.8	20
K282397		5.07	<0.005	2.91	2.25	116.0	<0.2	<10	110	0.85	5.51	9.63	1.69	11.90	3.7	16
K282398		2.40	<0.005	1.85	1.89	134	<0.2	<10	100	0.72	3.53	10.25	1.78	12.20	4.4	15
K282399		4.92	<0.005	2.91	1.89	442	<0.2	<10	360	0.72	5.79	9.25	3.39	12.65	4.8	21
K282400		4.80	<0.005	0.82	1.40	336	<0.2	<10	320	0.64	1.06	7.75	1.79	15.00	5.1	25
K282401		4.97	<0.005	1.24	1.42	474	<0.2	<10	330	0.60	2.22	4.86	5.35	19.60	6.3	28
K282402		5.36	<0.005	2.04	1.48	1690	<0.2	<10	320	0.67	3.76	5.46	3.06	18.00	5.4	29
K282403		4.57	<0.005	2.19	2.11	688	<0.2	<10	180	0.99	4.38	8.41	2.63	14.95	5.0	24
K282404		5.19	<0.005	4.19	1.81	155.5	<0.2	<10	400	0.90	8.16	7.99	9.89	14.10	5.3	30

***** See Appendix Page for comments regarding this certificate *****

ALS Canada Ltd.
2103 Dollarton Hwy
North Vancouver BC V7H 0A7
Phone: 604 984 0221 Fax: 604 984 0218 www.alsglobal.com

To: **SILVER RANGE RESOURCES LTD.**
C/O ARCHER, CATHRO & ASSOCIATES (1981) LIMITED
1016-510 W HASTINGS ST
VANCOUVER BC V6B 1L8

Finalized Date: 8-OCT-2011
Account: RANSIL

Project: Silver Range - Keg

CERTIFICATE OF ANALYSIS WH11188933

Sample Description	Method	ME-MS41	ME-MS41	ME-MS41	ME-MS41	ME-MS41	ME-MS41	ME-MS41	ME-MS41	ME-MS41	ME-MS41	ME-MS41	ME-MS41	ME-MS41	ME-MS41	ME-MS41
	Analyte	Cs	Cu	Fe	Ga	Ge	Hf	Hg	In	K	La	Li	Mg	Mn	Mo	Na
	Units	ppm	ppm	%	ppm	ppm	ppm	ppm	ppm	%	ppm	ppm	%	ppm	ppm	%
	LOR	0.05	0.2	0.01	0.05	0.05	0.02	0.01	0.005	0.01	0.2	0.1	0.01	5	0.05	0.01
K282369		6.15	33.8	1.63	12.00	0.12	0.37	0.01	0.017	0.51	6.7	72.4	1.92	270	0.66	0.17
K282370		10.05	34.4	1.72	10.80	0.15	0.35	0.01	0.018	1.26	6.1	60.0	2.64	288	0.74	0.22
K282371		9.52	36.4	1.88	10.45	0.15	0.29	0.01	0.036	1.45	5.5	51.3	2.97	374	0.68	0.25
K282372		7.44	27.7	1.98	9.64	0.14	0.28	0.01	0.022	1.17	7.0	41.9	2.35	365	0.89	0.23
K282373		8.19	31.6	2.08	10.05	0.15	0.33	0.01	0.038	1.20	7.3	50.7	2.51	373	1.13	0.22
K282374		9.73	36.0	2.12	12.40	0.14	0.40	<0.01	0.034	1.33	8.4	65.7	3.20	444	1.34	0.14
K282375		9.43	22.9	2.11	11.00	0.14	0.26	<0.01	0.017	1.37	7.2	54.3	2.97	455	0.65	0.23
K282376		0.09	1.5	0.38	0.11	<0.05	<0.02	0.01	<0.005	0.02	0.5	0.8	12.65	186	0.05	0.02
K282377		10.35	30.5	2.16	13.00	0.14	0.34	<0.01	0.037	1.13	6.8	61.7	2.72	357	0.91	0.22
K282378		6.48	31.7	1.89	11.60	0.13	0.35	<0.01	0.033	1.03	6.2	47.7	2.74	395	0.96	0.08
K282379		2.59	16.8	0.76	8.81	0.07	0.19	<0.01	0.016	0.13	3.9	19.9	1.26	322	1.40	0.06
K282380		3.92	39.7	1.08	7.71	0.09	0.25	<0.01	0.025	0.25	5.9	34.3	1.52	381	1.23	0.06
K282381		7.04	248	0.67	4.26	0.09	0.24	0.03	0.021	0.08	6.0	15.2	0.45	132	0.57	0.08
K282382		0.34	6270	5.44	4.50	0.11	0.25	1.32	0.402	0.10	4.1	8.9	0.78	1610	19.70	0.07
K282383		17.05	92.9	0.66	5.70	0.08	0.16	0.01	0.025	0.08	5.5	19.0	0.55	147	0.55	0.06
K282384		11.50	262	1.08	6.08	0.17	0.17	<0.01	0.066	0.12	5.7	14.4	0.58	158	1.05	0.06
K282385		5.20	64.2	0.71	3.93	0.09	0.16	<0.01	0.086	0.10	5.0	12.4	0.44	335	0.68	0.05
K282386		9.63	128.5	1.14	5.59	0.12	0.17	<0.01	0.035	0.11	5.6	30.6	0.55	151	0.57	0.17
K282387		0.23	2.1	0.42	0.16	<0.05	<0.02	<0.01	<0.005	0.02	0.6	0.9	12.35	198	0.11	0.02
K282388		8.39	120.5	1.11	4.90	0.12	0.12	<0.01	0.046	0.09	6.7	34.1	0.58	279	0.76	0.18
K282389		5.39	104.0	1.30	5.66	0.11	0.16	<0.01	0.047	0.13	7.0	51.1	0.87	244	1.10	0.13
K282390		2.36	103.5	0.99	4.07	0.12	0.20	0.02	0.145	0.12	6.3	34.5	0.77	265	0.78	0.09
K282391		3.32	325	1.72	5.50	0.23	0.19	0.01	0.343	0.10	7.4	49.6	1.25	400	1.61	0.10
K282392		1.87	71.6	1.48	4.22	0.11	0.26	<0.01	0.022	0.10	6.2	27.1	0.63	251	3.96	0.16
K282393		0.91	137.5	5.75	4.93	0.12	0.19	5.73	0.204	0.39	14.8	2.6	0.09	1040	5.22	0.03
K282394		1.85	34.4	1.03	3.51	0.11	0.18	0.01	0.035	0.07	4.4	27.9	0.52	213	4.73	0.08
K282395		1.10	25.3	0.58	1.59	0.05	0.10	<0.01	0.007	0.04	3.9	9.5	0.26	260	2.53	0.05
K282396		5.39	51.3	1.07	5.51	0.11	0.22	<0.01	0.024	0.12	7.3	21.7	0.59	170	8.30	0.11
K282397		10.05	114.5	0.86	6.57	0.12	0.17	<0.01	0.030	0.08	5.7	32.1	0.61	260	3.39	0.08
K282398		7.82	45.5	0.84	5.28	0.10	0.18	<0.01	0.025	0.08	6.1	26.9	0.55	261	3.54	0.08
K282399		4.22	57.6	0.97	5.36	0.11	0.23	<0.01	0.046	0.08	6.1	45.2	0.79	309	4.26	0.08
K282400		1.33	62.0	1.22	4.99	0.10	0.25	<0.01	0.026	0.09	8.1	53.3	0.92	750	8.37	0.06
K282401		1.75	76.4	1.25	4.83	0.13	0.40	0.01	0.055	0.17	10.9	36.0	0.60	403	85.3	0.08
K282402		3.14	94.8	1.37	4.82	0.12	0.28	<0.01	0.040	0.14	10.0	40.7	0.73	457	41.0	0.10
K282403		3.17	64.5	1.13	5.35	0.10	0.27	<0.01	0.036	0.10	8.0	31.5	0.67	325	14.80	0.07
K282404		2.60	129.5	1.47	5.99	0.14	0.29	<0.01	0.139	0.09	7.8	49.1	0.99	357	24.6	0.06

***** See Appendix Page for comments regarding this certificate *****

ALS Canada Ltd.
2103 Dollarton Hwy
North Vancouver BC V7H 0A7
Phone: 604 984 0221 Fax: 604 984 0218 www.alsglobal.com

To: **SILVER RANGE RESOURCES LTD.**
C/O ARCHER, CATHRO & ASSOCIATES (1981) LIMITED
1016-510 W HASTINGS ST
VANCOUVER BC V6B 1L8

Finalized Date: 8-OCT-2011
Account: RANSIL

Project: Silver Range - Keg

CERTIFICATE OF ANALYSIS WH11188933

Sample Description	Method	ME-MS41	ME-MS41	ME-MS41	ME-MS41	ME-MS41	ME-MS41	ME-MS41	ME-MS41	ME-MS41	ME-MS41	ME-MS41	ME-MS41	ME-MS41	ME-MS41	ME-MS41
	Analyte	Nb	Ni	P	Pb	Rb	Re	S	Sb	Sc	Se	Sn	Sr	Ta	Te	Th
	Units	ppm	ppm	ppm	ppm	ppm	ppm	%	ppm	ppm	ppm	ppm	ppm	ppm	ppm	ppm
	LOR	0.05	0.2	10	0.2	0.1	0.001	0.01	0.05	0.1	0.2	0.2	0.2	0.01	0.01	0.2
K282369		0.27	41.2	620	4.7	33.4	0.007	0.36	1.08	3.4	4.8	1.9	102.5	0.01	0.05	6.3
K282370		0.13	45.5	620	7.4	71.1	0.009	0.63	1.65	5.7	7.4	1.1	155.5	<0.01	0.07	6.4
K282371		0.11	38.5	710	6.1	73.1	0.007	0.75	0.70	5.6	6.6	1.1	150.0	<0.01	0.05	6.1
K282372		0.15	32.6	660	5.6	65.0	0.006	0.86	0.64	3.9	5.6	1.5	153.0	<0.01	0.04	6.5
K282373		0.15	36.8	740	6.6	68.0	0.007	0.96	0.93	4.7	6.8	1.5	187.5	0.01	0.04	6.4
K282374		0.12	41.5	1040	8.1	66.5	0.012	0.64	1.90	6.9	6.1	1.0	143.0	<0.01	0.04	6.4
K282375		0.12	30.9	600	4.6	66.3	0.005	0.80	1.46	5.5	5.0	1.1	171.0	<0.01	0.03	6.7
K282376		0.10	2.7	230	1.2	0.6	<0.001	0.04	<0.05	0.4	0.3	<0.2	43.6	<0.01	0.01	<0.2
K282377		0.14	39.1	780	5.3	60.8	0.006	0.90	2.20	6.2	6.5	1.5	224	<0.01	0.05	7.0
K282378		0.18	34.2	670	5.6	55.5	0.007	0.87	3.54	5.5	6.5	1.3	150.0	<0.01	0.03	5.9
K282379		0.25	13.4	630	4.5	7.9	0.004	0.36	2.77	2.8	6.5	0.9	236	0.01	0.02	2.1
K282380		0.31	24.1	740	14.8	16.3	0.006	0.37	3.09	3.8	7.5	12.2	145.5	0.01	0.08	3.8
K282381		0.59	36.3	590	4.4	6.5	0.005	0.20	3.44	2.3	5.9	24.3	61.2	0.02	0.01	4.4
K282382		0.27	24.4	430	9900	3.8	0.009	2.35	415	4.0	2.0	1.5	27.4	<0.01	1.20	1.0
K282383		0.12	26.4	420	64.2	9.1	0.004	0.23	3.08	1.7	7.6	25.7	83.8	<0.01	0.07	4.1
K282384		0.21	24.2	670	447	12.7	0.005	0.56	3.99	2.0	14.9	23.1	112.5	<0.01	0.10	5.0
K282385		1.04	13.9	440	102.0	10.5	0.002	0.33	1.91	2.6	5.6	14.3	129.0	0.03	0.01	3.8
K282386		0.93	19.6	580	238	11.1	0.003	0.56	4.12	2.9	8.7	23.2	167.5	0.02	0.03	5.3
K282387		0.13	2.0	230	2.0	1.1	<0.001	0.01	0.05	0.4	<0.2	0.2	46.9	<0.01	<0.01	<0.2
K282388		0.42	16.0	630	755	13.6	0.003	0.56	4.43	2.4	20.7	13.0	270	0.01	0.21	3.8
K282389		0.47	25.8	660	341	14.4	0.005	0.55	10.70	2.7	13.9	23.4	247	0.02	0.19	6.1
K282390		0.50	19.7	580	867	8.6	0.004	0.42	4.65	2.3	21.7	22.4	105.5	0.01	0.16	4.9
K282391		0.26	31.4	830	2940	7.5	0.008	0.96	14.05	2.7	56.3	30.8	160.0	0.01	0.47	4.8
K282392		0.41	40.3	920	62.8	7.9	0.015	0.76	9.09	2.1	13.2	3.7	217	0.01	0.10	4.2
K282393		0.08	6.4	1330	2970	14.6	0.001	0.39	21.7	4.1	3.7	5.9	138.0	<0.01	0.26	3.3
K282394		0.50	40.5	730	313	3.9	0.016	0.48	6.61	2.0	16.4	11.7	159.5	0.01	0.17	4.1
K282395		0.40	17.5	680	26.8	2.2	0.008	0.24	1.86	1.2	5.5	5.7	194.0	0.01	0.07	2.0
K282396		0.74	40.6	1020	60.9	7.9	0.015	0.39	3.48	2.9	8.4	23.1	238	0.02	0.08	5.1
K282397		0.28	31.7	700	245	6.8	0.009	0.42	3.45	2.0	10.6	26.7	210	0.01	0.03	4.1
K282398		0.31	30.3	760	164.5	5.8	0.009	0.43	3.53	2.0	9.4	23.5	181.5	0.01	0.02	3.9
K282399		0.79	33.1	750	258	5.7	0.010	0.41	5.64	3.2	10.5	25.6	200	0.02	0.05	4.2
K282400		0.36	33.6	1430	118.0	5.6	0.011	0.55	6.50	2.7	5.5	11.3	284	0.01	0.03	4.2
K282401		0.87	71.2	2200	146.5	9.2	0.075	0.55	3.63	3.0	6.7	12.4	138.5	0.02	0.02	5.8
K282402		0.61	52.1	2120	227	9.0	0.032	0.65	4.59	2.6	9.4	14.7	192.0	0.01	0.07	5.6
K282403		0.83	34.4	1820	213	6.8	0.009	0.34	3.27	3.1	10.2	18.5	120.0	0.03	0.05	4.8
K282404		0.66	43.6	2510	386	5.8	0.016	0.62	5.45	3.3	14.4	17.5	131.5	0.02	0.04	4.9

***** See Appendix Page for comments regarding this certificate *****

ALS Canada Ltd.
2103 Dollarton Hwy
North Vancouver BC V7H 0A7
Phone: 604 984 0221 Fax: 604 984 0218 www.alsglobal.com

To: **SILVER RANGE RESOURCES LTD.**
C/O ARCHER, CATHRO & ASSOCIATES (1981) LIMITED
1016-510 W HASTINGS ST
VANCOUVER BC V6B 1L8

Finalized Date: 8-OCT-2011
Account: RANSIL

Project: Silver Range - Keg

CERTIFICATE OF ANALYSIS WH11188933

Sample Description	Method	ME-MS41	ME-MS41	ME-MS41	ME-MS41	ME-MS41	ME-MS41	ME-MS41	ME-MS41	Ag-OG46	Sn-XRF05
	Analyte	Ti	Tl	U	V	W	Y	Zn	Zr	Ag	Sn
	Units	%	ppm	ppm	ppm	ppm	ppm	ppm	ppm	ppm	ppm
	LOR	0.005	0.02	0.05	1	0.05	0.05	2	0.5	1	5
K282369		0.158	0.36	1.36	49	0.39	12.95	52	13.1		<5
K282370		0.158	0.49	1.39	70	0.31	13.20	63	12.8		<5
K282371		0.148	0.47	1.28	64	0.30	13.20	93	10.6		<5
K282372		0.148	0.57	1.41	53	0.27	14.40	66	9.9		<5
K282373		0.153	0.57	1.59	59	0.27	15.35	122	11.8		<5
K282374		0.140	0.51	2.05	80	0.25	15.60	115	16.1		<5
K282375		0.159	0.61	1.10	57	0.25	13.10	64	9.5		<5
K282376		<0.005	<0.02	0.57	<1	0.47	0.80	16	<0.5		<5
K282377		0.166	0.56	1.61	67	0.34	14.75	114	12.5		<5
K282378		0.144	0.45	1.52	58	0.24	14.35	94	13.3		<5
K282379		0.058	0.15	1.44	26	0.19	10.80	57	7.1		<5
K282380		0.091	0.24	1.50	36	0.26	12.65	72	9.2		23
K282381		0.115	0.15	0.96	15	0.33	11.30	22	9.2		63
K282382		0.090	0.22	0.69	41	0.22	6.54	4910	7.4	103	6
K282383		0.068	0.18	0.86	12	0.24	8.64	44	6.6		75
K282384		0.097	0.21	0.85	14	0.27	9.39	367	6.1		72
K282385		0.108	0.17	0.66	11	0.28	11.50	509	4.9		34
K282386		0.125	0.21	0.82	16	0.32	10.70	153	5.1		76
K282387		<0.005	<0.02	0.45	1	<0.05	0.91	17	<0.5		<5
K282388		0.062	0.24	0.68	13	0.30	10.20	249	4.1		38
K282389		0.095	0.24	0.85	22	0.77	11.20	238	5.4		71
K282390		0.098	0.19	0.86	17	0.31	9.96	843	6.8		56
K282391		0.078	0.29	1.15	25	0.29	10.45	1550	6.9		76
K282392		0.100	0.14	2.29	25	0.46	13.55	99	9.9		8
K282393		0.005	0.37	1.88	55	0.21	13.80	2190	7.2		26
K282394		0.073	0.12	1.85	22	0.27	9.09	237	6.3		41
K282395		0.040	0.04	1.54	8	0.16	9.95	39	3.3		18
K282396		0.114	0.13	2.43	39	0.34	12.85	137	7.5		60
K282397		0.115	0.13	1.36	24	0.33	13.10	120	5.6		55
K282398		0.111	0.12	1.54	23	0.32	13.55	124	5.8		51
K282399		0.123	0.13	1.60	33	0.38	13.60	226	7.4		48
K282400		0.097	0.12	1.50	48	0.28	12.00	136	8.8		30
K282401		0.143	0.15	4.21	106	0.59	16.85	394	14.5		36
K282402		0.111	0.19	2.56	82	0.66	15.20	222	10.1		44
K282403		0.109	0.16	1.54	60	0.44	13.45	182	9.5		46
K282404		0.106	0.17	2.04	89	0.52	15.55	645	10.5		46

***** See Appendix Page for comments regarding this certificate *****

ALS Canada Ltd.
2103 Dollarton Hwy
North Vancouver BC V7H 0A7
Phone: 604 984 0221 Fax: 604 984 0218 www.alsglobal.com

To: **SILVER RANGE RESOURCES LTD.**
C/O ARCHER, CATHRO & ASSOCIATES (1981) LIMITED
1016-510 W HASTINGS ST
VANCOUVER BC V6B 1L8

Project: Silver Range - Keg

Finalized Date: 8-OCT-2011
Account: RANSIL

CERTIFICATE OF ANALYSIS WH11188933

Method	CERTIFICATE COMMENTS
ME-MS41	Interference: Ca>10% on ICP-MS As,ICP-AES results shown.
ME-MS41	Gold determinations by this method are semi-quantitative due to the small sample weight used (0.5g).

ALS Canada Ltd.

2103 Dollarton Hwy
North Vancouver BC V7H 0A7
Phone: 604 984 0221 Fax: 604 984 0218 www.alsglobal.com

To: **SILVER RANGE RESOURCES LTD.**
C/O ARCHER, CATHRO & ASSOCIATES (1981) LIMITED
1016-510 W HASTINGS ST
VANCOUVER BC V6B 1L8

Finalized Date: 10-OCT-2011
Account: RANSIL

CERTIFICATE WH11188934

Project: Silver Range - Keg

P.O. No.: Batch D41

This report is for 36 Drill Core samples submitted to our lab in Whitehorse, YT, Canada on 17-SEP-2011.

The following have access to data associated with this certificate:

DOUG EATON BRUCE YOUNGMAN	SARAH EATON	JOAN MARIACHER

SAMPLE PREPARATION

ALS CODE	DESCRIPTION
WEI-21	Received Sample Weight
LOG-22	Sample login - Rcd w/o BarCode
CRU-31	Fine crushing - 70% <2mm
CRU-QC	Crushing QC Test
PUL-QC	Pulverizing QC Test
SPL-21	Split sample - riffle splitter
PUL-31	Pulverize split to 85% <75 um
LOG-24	Pulp Login - Rcd w/o Barcode

ANALYTICAL PROCEDURES

ALS CODE	DESCRIPTION	INSTRUMENT
Au-AA24	Au 50g FA AA finish	AAS
ME-MS41	51 anal. aqua regia ICPMS	
ME-OG46	Ore Grade Elements - AquaRegia	ICP-AES
Zn-OG46	Ore Grade Zn - Aqua Regia	VARIABLE
Pb-OG46	Ore Grade Pb - Aqua Regia	VARIABLE
Sn-XRF05	Sn-Trace Level XRF Analysis	XRF

To: **SILVER RANGE RESOURCES LTD.**
ATTN: JOAN MARIACHER
C/O ARCHER, CATHRO & ASSOCIATES (1981) LIMITED
1016-510 W HASTINGS ST
VANCOUVER BC V6B 1L8

This is the Final Report and supersedes any preliminary report with this certificate number. Results apply to samples as submitted. All pages of this report have been checked and approved for release.

Signature:

Colin Ramshaw, Vancouver Laboratory Manager

ALS Canada Ltd.
2103 Dollarton Hwy
North Vancouver BC V7H 0A7
Phone: 604 984 0221 Fax: 604 984 0218 www.alsglobal.com

To: **SILVER RANGE RESOURCES LTD.**
C/O ARCHER, CATHRO & ASSOCIATES (1981) LIMITED
1016-510 W HASTINGS ST
VANCOUVER BC V6B 1L8

Finalized Date: 10-OCT-2011
Account: RANSIL

Project: Silver Range - Keg

CERTIFICATE OF ANALYSIS WH11188934

Sample Description	Method Analyte Units LOR	WEI-21 Recvd Wt. kg 0.02	Au-AA24 Au ppm 0.005	ME-MS41 Ag ppm 0.01	ME-MS41 Al % 0.01	ME-MS41 As ppm 0.1	ME-MS41 Au ppm 0.2	ME-MS41 B ppm 10	ME-MS41 Ba ppm 10	ME-MS41 Be ppm 0.05	ME-MS41 Bi ppm 0.01	ME-MS41 Ca % 0.01	ME-MS41 Cd ppm 0.01	ME-MS41 Ce ppm 0.02	ME-MS41 Co ppm 0.1	ME-MS41 Cr ppm 1
K276491		3.28	<0.005	0.44	1.77	46.7	<0.2	<10	80	0.76	0.66	4.92	1.07	16.95	5.1	28
K276492		4.37	<0.005	3.52	2.34	72.3	<0.2	<10	780	0.71	9.93	7.09	11.05	18.00	4.2	19
K276493		6.98	<0.005	2.02	2.07	86.2	<0.2	10	580	0.79	6.34	8.01	28.9	22.1	8.4	32
K276494		7.31	<0.005	2.95	1.38	75	<0.2	130	280	0.39	6.76	10.70	38.6	12.25	5.3	17
K276495		0.21	1.430	33.0	1.02	529	2.2	<10	530	0.47	1.06	0.30	32.4	30.4	5.9	11
K276496		7.60	<0.005	1.75	1.64	50.2	<0.2	10	340	0.77	6.79	5.54	10.90	17.45	5.5	28
K276497		7.67	<0.005	1.35	1.62	71.2	<0.2	<10	330	0.80	4.37	4.66	22.1	20.5	7.1	33
K276498		7.45	<0.005	0.96	1.62	67.8	<0.2	220	220	0.67	2.62	4.94	4.27	15.45	6.3	33
K276499		7.38	<0.005	1.24	1.28	50.4	<0.2	<10	250	0.59	3.28	3.49	2.98	14.40	6.7	26
K276500		7.66	0.008	3.15	1.14	82.9	<0.2	<10	110	0.52	19.40	3.99	70.3	16.50	8.2	18
K276501		7.52	<0.005	2.24	1.57	331	<0.2	70	120	0.60	6.16	4.67	4.26	16.05	6.0	24
K276502		7.53	<0.005	6.20	1.68	36.4	<0.2	10	100	0.69	17.05	4.55	14.35	20.3	6.2	20
K276503		7.78	<0.005	13.65	1.15	46.0	<0.2	60	130	0.56	31.6	4.16	15.75	19.75	6.9	19
K276504		7.62	<0.005	7.94	1.04	46.7	<0.2	<10	180	0.48	12.25	3.89	322	19.60	13.3	19
K276505		2.09	<0.005	0.04	0.04	<2	<0.2	<10	10	0.05	0.11	19.65	0.42	1.29	1.0	1
K276506		7.97	<0.005	2.02	1.08	48.9	<0.2	<10	170	0.57	4.30	3.33	22.5	19.00	5.7	19
K276507		6.95	<0.005	1.01	1.30	55.9	<0.2	80	260	0.55	2.35	8.71	3.56	19.80	4.0	17
K276508		6.82	<0.005	0.78	1.01	58.9	<0.2	190	280	0.35	1.56	6.41	6.39	17.80	4.2	13
K276509		7.30	<0.005	0.53	1.29	44.9	<0.2	<10	130	0.62	0.95	3.88	7.03	20.4	6.6	22
K276510		3.64	<0.005	0.56	1.12	46.5	<0.2	<10	140	0.54	0.86	4.06	4.35	18.85	6.3	20
K276511		7.49	<0.005	0.81	1.48	35.3	<0.2	280	360	0.58	2.10	6.90	16.90	19.70	6.0	14
K276512		7.40	<0.005	0.45	2.07	82.6	<0.2	<10	230	0.83	0.87	3.84	9.13	21.0	8.3	26
K276513		7.68	<0.005	0.31	1.38	1130	<0.2	60	120	0.62	0.80	4.66	3.72	17.80	4.9	17
K276514		7.62	<0.005	0.89	1.97	28.6	<0.2	80	270	0.84	2.44	5.17	15.40	21.6	6.7	18
K276515		0.28	0.094	65.4	0.97	2750	<0.2	<10	70	0.34	4.20	6.27	127.5	14.90	13.0	32
K276516		7.49	<0.005	1.00	1.47	43.4	<0.2	<10	840	0.60	2.22	4.47	13.15	13.30	4.8	18
K276517		7.22	<0.005	0.65	1.57	29.0	<0.2	130	360	0.64	1.34	3.53	3.20	13.95	5.9	21
K276518		7.29	<0.005	0.92	1.27	18.3	<0.2	40	90	0.46	3.21	6.63	16.60	14.50	3.6	14
K276519		7.44	<0.005	1.37	1.66	115.5	<0.2	50	130	0.70	3.47	5.07	19.40	16.40	6.2	19
K276520		7.61	<0.005	0.64	2.22	31.4	<0.2	<10	40	0.88	2.28	2.54	4.09	16.15	7.1	27
K276521		7.59	<0.005	0.73	1.81	804	<0.2	<10	90	0.69	1.83	2.47	3.02	14.15	5.8	19
K276522		2.53	<0.005	0.01	0.03	<2	<0.2	<10	10	0.05	0.02	19.75	0.06	1.13	0.9	<1
K276523		7.05	<0.005	0.84	2.05	44.1	<0.2	<10	50	0.74	3.19	3.87	6.11	15.85	5.8	15
K276524		7.94	<0.005	1.22	2.01	35.6	<0.2	<10	60	0.91	3.44	3.26	23.1	19.00	9.2	32
K276525		7.28	<0.005	0.85	2.36	22.7	<0.2	<10	90	0.98	2.82	2.65	9.04	19.75	7.6	34
K276526		7.51	<0.005	1.55	1.80	107.0	<0.2	20	100	0.81	3.06	5.12	17.10	18.85	5.5	25

***** See Appendix Page for comments regarding this certificate *****

ALS Canada Ltd.
2103 Dollarton Hwy
North Vancouver BC V7H 0A7
Phone: 604 984 0221 Fax: 604 984 0218 www.alsglobal.com

To: **SILVER RANGE RESOURCES LTD.**
C/O ARCHER, CATHRO & ASSOCIATES (1981) LIMITED
1016-510 W HASTINGS ST
VANCOUVER BC V6B 1L8

Finalized Date: 10-OCT-2011
Account: RANSIL

Project: Silver Range - Keg

CERTIFICATE OF ANALYSIS WH11188934

Sample Description	Method	ME-MS41	ME-MS41	ME-MS41	ME-MS41	ME-MS41	ME-MS41	ME-MS41	ME-MS41	ME-MS41	ME-MS41	ME-MS41	ME-MS41	ME-MS41	ME-MS41	ME-MS41
	Analyte	Cs	Cu	Fe	Ga	Ge	Hf	Hg	In	K	La	Li	Mg	Mn	Mo	Na
	Units	ppm	ppm	%	ppm	ppm	ppm	ppm	ppm	%	ppm	ppm	%	ppm	ppm	%
	LOR	0.05	0.2	0.01	0.05	0.05	0.02	0.01	0.005	0.01	0.2	0.1	0.01	5	0.05	0.01
K276491		2.38	66.3	1.04	6.25	0.13	0.34	0.01	0.014	0.23	10.2	32.7	0.38	81	4.10	0.07
K276492		24.5	24.5	0.70	6.19	0.21	0.24	0.01	0.168	0.10	9.9	20.5	0.68	217	8.02	0.11
K276493		7.67	78.4	1.45	5.72	0.31	0.34	0.01	0.501	0.09	12.5	31.8	0.74	254	49.6	0.10
K276494		1.73	251	1.19	4.92	0.24	0.25	0.01	0.873	0.04	7.1	18.0	0.71	247	7.68	0.02
K276495		0.95	131.0	5.67	4.91	0.11	0.18	5.53	0.208	0.39	14.7	2.8	0.09	1040	5.13	0.02
K276496		5.11	74.7	1.14	5.46	0.20	0.32	<0.01	0.263	0.16	9.3	24.8	0.73	191	5.58	0.08
K276497		9.11	171.0	1.69	5.34	0.17	0.34	<0.01	0.484	0.18	11.2	22.2	0.63	205	6.70	0.14
K276498		4.82	82.5	1.25	5.45	0.19	0.29	0.01	0.118	0.16	8.0	20.7	0.57	181	7.28	0.13
K276499		3.52	73.1	1.04	3.98	0.14	0.25	<0.01	0.050	0.14	7.4	15.2	0.26	78	5.04	0.12
K276500		3.32	208	1.59	3.32	0.22	0.26	0.01	1.865	0.12	8.1	18.2	0.59	205	4.10	0.07
K276501		2.96	60.4	1.26	6.06	0.24	0.28	0.01	0.127	0.12	7.9	16.9	0.52	214	3.67	0.09
K276502		4.32	116.0	1.05	4.56	0.19	0.28	<0.01	0.350	0.24	10.0	13.2	0.25	102	5.65	0.20
K276503		4.79	129.0	1.06	3.85	0.19	0.31	0.01	0.417	0.22	10.4	16.3	0.33	163	3.17	0.12
K276504		4.18	734	2.14	3.74	0.33	0.31	0.03	7.67	0.19	10.8	16.6	0.39	242	3.90	0.06
K276505		0.20	2.4	0.42	0.14	<0.05	<0.02	<0.01	0.012	0.02	0.6	1.1	12.20	194	0.20	0.02
K276506		5.78	106.5	1.02	3.35	0.16	0.29	0.01	0.491	0.21	10.1	14.9	0.32	148	5.03	0.11
K276507		4.58	35.5	0.81	4.30	0.22	0.28	<0.01	0.094	0.12	12.2	18.4	0.47	279	4.99	0.08
K276508		1.48	98.5	0.61	3.40	0.26	0.31	<0.01	0.160	0.12	10.3	9.8	0.30	209	6.04	0.03
K276509		4.00	133.0	0.95	4.64	0.18	0.31	<0.01	0.156	0.22	10.5	15.3	0.34	120	2.69	0.09
K276510		3.48	107.5	0.88	4.00	0.17	0.29	<0.01	0.103	0.20	9.7	12.7	0.29	119	2.51	0.08
K276511		4.19	68.0	0.95	4.98	0.22	0.30	<0.01	0.394	0.16	10.4	12.9	0.47	228	5.45	0.07
K276512		6.59	105.5	1.29	6.48	0.16	0.26	<0.01	0.236	0.26	10.8	18.2	0.37	116	4.18	0.23
K276513		1.20	33.9	1.21	4.37	0.15	0.21	<0.01	0.110	0.13	9.3	17.9	0.50	266	2.32	0.12
K276514		3.25	59.8	1.17	5.75	0.19	0.26	0.01	0.392	0.15	10.7	16.8	0.39	182	3.65	0.19
K276515		1.07	1065	3.42	4.03	0.07	0.22	3.22	0.075	0.12	7.9	7.7	0.48	2680	5.32	0.06
K276516		3.55	94.8	1.06	4.20	0.15	0.20	0.01	0.414	0.06	7.0	34.1	0.65	406	3.97	0.09
K276517		2.77	62.8	1.11	6.00	0.17	0.21	<0.01	0.084	0.09	7.2	12.5	0.50	208	2.68	0.11
K276518		1.59	27.6	0.74	4.62	0.17	0.20	<0.01	0.412	0.12	7.7	15.1	0.38	198	2.86	0.10
K276519		3.43	122.5	1.14	4.87	0.16	0.23	<0.01	0.458	0.10	8.6	22.2	0.41	171	4.51	0.15
K276520		3.32	81.3	1.25	6.41	0.16	0.21	<0.01	0.090	0.12	8.6	7.0	0.17	75	7.33	0.23
K276521		4.59	66.8	0.97	4.57	0.12	0.21	<0.01	0.083	0.13	7.3	5.4	0.18	78	7.25	0.18
K276522		0.11	1.5	0.39	0.12	<0.05	<0.02	<0.01	<0.005	0.01	0.6	0.9	12.35	181	0.14	0.02
K276523		4.84	49.5	0.87	5.47	0.14	0.22	<0.01	0.138	0.11	8.7	5.4	0.18	97	6.68	0.21
K276524		2.81	112.0	1.59	6.16	0.20	0.29	0.01	0.483	0.19	9.7	14.3	0.30	149	16.45	0.22
K276525		5.01	124.0	1.34	7.85	0.20	0.28	<0.01	0.190	0.15	10.5	10.8	0.26	110	14.50	0.21
K276526		4.01	174.0	1.46	5.79	0.28	0.27	<0.01	0.422	0.08	10.2	23.3	0.81	490	4.87	0.12

***** See Appendix Page for comments regarding this certificate *****

ALS Canada Ltd.
2103 Dollarton Hwy
North Vancouver BC V7H 0A7
Phone: 604 984 0221 Fax: 604 984 0218 www.alsglobal.com

To: **SILVER RANGE RESOURCES LTD.**
C/O ARCHER, CATHRO & ASSOCIATES (1981) LIMITED
1016-510 W HASTINGS ST
VANCOUVER BC V6B 1L8

Finalized Date: 10-OCT-2011
Account: RANSIL

Project: Silver Range - Keg

CERTIFICATE OF ANALYSIS WH11188934

Sample Description	Method	ME-MS41	ME-MS41	ME-MS41	ME-MS41	ME-MS41	ME-MS41	ME-MS41	ME-MS41	ME-MS41	ME-MS41	ME-MS41	ME-MS41	ME-MS41	ME-MS41	ME-MS41
	Analyte	Nb	Ni	P	Pb	Rb	Re	S	Sb	Sc	Se	Sn	Sr	Ta	Te	Th
	Units	ppm	ppm	ppm	ppm	ppm	ppm	%	ppm	ppm	ppm	ppm	ppm	ppm	ppm	ppm
	LOR	0.05	0.2	10	0.2	0.1	0.001	0.01	0.05	0.1	0.2	0.2	0.2	0.01	0.01	0.2
K276491		0.48	29.8	1390	16.3	20.9	0.033	0.46	1.84	3.5	12.7	3.2	92.1	0.02	0.09	4.8
K276492		0.52	37.5	2010	179.0	9.5	0.011	0.10	1.90	2.1	6.1	18.8	181.0	0.02	0.06	5.4
K276493		0.61	72.6	2280	83.2	6.1	0.064	0.47	3.10	2.7	7.1	19.9	149.0	0.02	0.05	5.5
K276494		0.30	23.2	1970	110.5	3.3	0.010	0.56	2.64	1.3	7.3	21.3	101.0	0.01	0.05	3.8
K276495		0.06	6.5	1320	2980	15.7	0.001	0.40	20.3	4.3	3.5	6.1	143.0	<0.01	0.25	3.7
K276496		0.44	31.4	1810	78.6	16.8	0.009	0.44	3.13	1.8	8.5	15.1	94.8	0.01	0.07	5.2
K276497		0.76	40.3	2550	50.3	16.8	0.011	0.87	2.14	2.2	10.0	19.6	146.0	0.02	0.07	6.0
K276498		0.79	39.0	1570	47.1	16.9	0.011	0.54	2.07	2.0	8.5	16.6	114.5	0.03	0.03	5.1
K276499		0.83	41.0	1090	58.5	12.6	0.010	0.52	1.58	1.4	10.4	9.3	144.0	0.02	0.05	4.6
K276500		0.92	29.0	770	90.6	7.2	0.007	0.95	2.04	1.8	12.3	21.6	93.1	0.02	0.19	4.6
K276501		1.01	32.4	800	94.6	9.4	0.009	0.53	2.63	3.5	8.5	25.8	89.7	0.04	0.10	4.8
K276502		1.07	37.9	970	231	18.2	0.012	0.62	1.51	2.9	15.0	22.9	161.5	0.05	0.14	5.4
K276503		1.24	46.0	720	455	15.1	0.009	0.56	1.64	2.6	15.8	30.0	107.0	0.04	0.17	5.2
K276504		1.20	38.2	720	172.5	13.2	0.011	2.38	2.39	2.3	22.7	54.4	92.6	0.04	0.10	4.7
K276505		0.11	1.8	220	2.9	1.1	<0.001	0.04	<0.05	0.3	0.2	0.2	45.6	<0.01	0.01	<0.2
K276506		1.13	45.1	820	64.9	13.3	0.013	0.56	1.34	2.6	7.2	34.8	125.5	0.04	0.04	4.8
K276507		1.03	36.4	900	48.8	9.6	0.011	0.27	2.10	2.5	3.8	47.2	195.0	0.03	0.02	4.2
K276508		1.19	32.9	740	40.3	7.2	0.013	0.24	1.43	2.4	4.0	52.9	85.9	0.04	0.02	4.2
K276509		1.27	48.1	690	14.9	21.8	0.009	0.49	1.85	2.7	7.7	33.4	89.6	0.04	0.02	5.6
K276510		1.31	45.7	650	14.4	19.0	0.009	0.46	1.74	2.5	6.9	34.4	85.1	0.05	0.02	5.2
K276511		1.00	35.3	820	33.2	12.2	0.011	0.48	1.47	2.5	5.7	43.8	129.0	0.03	0.02	4.6
K276512		1.01	50.1	820	12.6	24.1	0.009	0.76	1.80	2.9	11.4	20.6	170.0	0.04	0.04	6.1
K276513		0.64	24.4	690	12.0	8.9	0.005	0.48	2.69	1.8	6.6	29.2	106.5	0.02	0.09	4.4
K276514		1.01	33.1	960	35.0	11.3	0.007	0.64	1.29	2.7	9.4	23.8	150.5	0.04	0.04	5.4
K276515		0.29	25.7	640	>10000	7.3	0.002	2.88	46.5	3.8	3.4	2.0	288	<0.01	0.20	2.2
K276516		0.41	25.2	780	39.5	4.4	0.007	0.36	2.16	2.1	5.6	24.5	105.5	0.01	0.02	3.6
K276517		0.67	34.9	660	21.8	6.4	0.008	0.49	1.79	2.8	10.3	15.1	93.5	0.03	0.04	3.8
K276518		0.77	18.0	790	37.6	8.7	0.005	0.36	1.37	2.0	6.3	25.4	145.0	0.03	0.05	3.2
K276519		1.04	30.1	1140	49.0	10.4	0.008	0.59	1.43	2.6	8.1	22.6	135.5	0.04	0.04	4.1
K276520		0.72	49.3	1340	19.8	8.4	0.014	0.72	1.13	2.1	12.3	12.2	122.0	0.02	0.07	4.6
K276521		0.69	45.6	810	17.8	9.1	0.014	0.54	2.41	1.8	9.3	14.3	129.0	0.02	0.13	4.1
K276522		0.10	1.8	280	1.4	0.7	<0.001	0.06	<0.05	0.3	0.2	<0.2	44.6	<0.01	0.01	<0.2
K276523		0.88	40.9	810	33.7	7.5	0.013	0.49	1.23	2.5	8.2	19.3	125.0	0.04	0.06	3.7
K276524		0.99	52.2	1310	36.6	15.1	0.020	0.94	1.07	3.0	13.1	25.7	113.5	0.04	0.05	5.6
K276525		0.83	59.6	1520	22.5	13.9	0.025	0.77	1.44	2.5	15.7	23.6	152.0	0.03	0.06	5.6
K276526		0.71	38.6	1950	40.9	6.9	0.009	0.56	1.68	2.9	7.7	57.9	100.5	0.03	0.03	4.7

***** See Appendix Page for comments regarding this certificate *****

ALS Canada Ltd.
2103 Dollarton Hwy
North Vancouver BC V7H 0A7
Phone: 604 984 0221 Fax: 604 984 0218 www.alsglobal.com

To: **SILVER RANGE RESOURCES LTD.**
C/O ARCHER, CATHRO & ASSOCIATES (1981) LIMITED
1016-510 W HASTINGS ST
VANCOUVER BC V6B 1L8

Finalized Date: 10-OCT-2011
Account: RANSIL

Project: Silver Range - Keg

CERTIFICATE OF ANALYSIS WH11188934

Sample Description	Method Analyte Units LOR	ME-MS41 Ti % 0.005	ME-MS41 Tl ppm 0.02	ME-MS41 U ppm 0.05	ME-MS41 V ppm 1	ME-MS41 W ppm 0.05	ME-MS41 Y ppm 0.05	ME-MS41 Zn ppm 2	ME-MS41 Zr ppm 0.5	Zn-OG46 Zn % 0.001	Pb-OG46 Pb % 0.001	Sn-XRF05 Sn ppm 5
K276491		0.103	0.22	2.11	32	0.62	20.1	57	11.7			6
K276492		0.116	0.10	1.84	33	1.27	15.40	684	7.2			59
K276493		0.140	0.08	4.89	249	1.40	18.10	1890	10.3			66
K276494		0.075	0.09	2.00	36	0.92	11.60	2320	8.1			87
K276495		0.011	0.38	1.88	55	0.18	13.65	2210	6.9			26
K276496		0.136	0.20	1.67	35	0.80	16.80	748	10.4			34
K276497		0.147	0.22	2.02	41	0.91	19.55	1500	11.6			50
K276498		0.140	0.21	1.53	44	0.87	14.95	314	9.8			45
K276499		0.119	0.16	1.47	32	0.71	13.20	213	8.4			28
K276500		0.138	0.11	1.30	26	0.59	12.75	4430	8.2			58
K276501		0.135	0.12	1.43	31	0.81	13.30	301	8.2			86
K276502		0.142	0.22	1.89	26	1.01	16.45	956	7.7			61
K276503		0.143	0.21	1.66	22	0.82	14.75	1020	9.2			89
K276504		0.133	0.19	2.20	23	0.77	13.05	>10000	8.4	2.06		175
K276505		<0.005	<0.02	0.55	1	<0.05	0.92	41	<0.5			<5
K276506		0.140	0.15	2.30	25	0.82	14.60	1340	8.8			87
K276507		0.117	0.10	2.62	25	1.40	15.30	239	8.4			168
K276508		0.116	0.08	2.16	26	1.16	12.95	404	9.7			179
K276509		0.141	0.23	1.74	22	0.76	14.85	409	9.4			90
K276510		0.131	0.21	1.56	20	0.81	13.60	283	8.5			108
K276511		0.130	0.10	1.83	21	0.98	15.80	1070	8.5			138
K276512		0.147	0.35	1.50	31	0.79	14.35	574	7.2			48
K276513		0.108	0.11	1.02	19	0.78	11.70	245	5.0			91
K276514		0.146	0.12	1.61	24	0.99	17.50	1070	7.2			64
K276515		0.054	0.13	0.76	31	6.04	7.54	>10000	6.2	1.960	1.950	6
K276516		0.093	0.06	1.34	26	2.26	11.20	732	5.6			71
K276517		0.106	0.07	1.24	23	0.62	11.75	208	6.4			48
K276518		0.097	0.11	0.97	16	1.03	11.30	1070	5.3			88
K276519		0.108	0.12	1.69	26	4.05	14.20	1180	6.4			82
K276520		0.107	0.09	1.84	26	0.53	15.35	266	7.1			34
K276521		0.097	0.10	1.72	23	0.55	12.25	193	6.8			38
K276522		<0.005	<0.02	0.64	1	<0.05	0.83	14	<0.5			<5
K276523		0.107	0.08	1.54	22	0.82	15.00	417	6.3			47
K276524		0.138	0.17	2.49	73	0.77	16.90	1470	8.4			81
K276525		0.138	0.16	2.57	41	0.59	19.10	559	8.7			54
K276526		0.116	0.09	2.22	30	0.87	16.55	948	7.6			165

***** See Appendix Page for comments regarding this certificate *****

ALS Canada Ltd.
2103 Dollarton Hwy
North Vancouver BC V7H 0A7
Phone: 604 984 0221 Fax: 604 984 0218 www.alsglobal.com

To: **SILVER RANGE RESOURCES LTD.**
C/O ARCHER, CATHRO & ASSOCIATES (1981) LIMITED
1016-510 W HASTINGS ST
VANCOUVER BC V6B 1L8

Finalized Date: 10-OCT-2011
Account: RANSIL

Project: Silver Range - Keg

CERTIFICATE OF ANALYSIS WH11188934

Method	CERTIFICATE COMMENTS
ME-MS41	Interference: Ca>10% on ICP-MS As,ICP-AES results shown.
ME-MS41	Gold determinations by this method are semi-quantitative due to the small sample weight used (0.5g).

ALS Canada Ltd.

2103 Dollarton Hwy
North Vancouver BC V7H 0A7
Phone: 604 984 0221 Fax: 604 984 0218 www.alsglobal.com

To: **SILVER RANGE RESOURCES LTD.**
C/O ARCHER, CATHRO & ASSOCIATES (1981) LIMITED
1016-510 W HASTINGS ST
VANCOUVER BC V6B 1L8

Finalized Date: 16-OCT-2011
Account: RANSIL

CERTIFICATE WH11189873

Project: Silver Range - Keg

P.O. No.: Batch A56

This report is for 36 Drill Core samples submitted to our lab in Whitehorse, YT, Canada on 20-SEP-2011.

The following have access to data associated with this certificate:

DOUG EATON BRUCE YOUNGMAN	SARAH EATON	JOAN MARIACHER

SAMPLE PREPARATION

ALS CODE	DESCRIPTION
WEI-21	Received Sample Weight
LOG-22	Sample login - Rcd w/o BarCode
CRU-31	Fine crushing - 70% <2mm
CRU-QC	Crushing QC Test
PUL-QC	Pulverizing QC Test
SPL-21	Split sample - riffle splitter
PUL-31	Pulverize split to 85% <75 um
LOG-24	Pulp Login - Rcd w/o Barcode

ANALYTICAL PROCEDURES

ALS CODE	DESCRIPTION	INSTRUMENT
Au-AA24	Au 50g FA AA finish	AAS
ME-MS41	51 anal. aqua regia ICPMS	
ME-OG46	Ore Grade Elements - AquaRegia	ICP-AES
Zn-OG46	Ore Grade Zn - Aqua Regia	VARIABLE
Ag-OG46	Ore Grade Ag - Aqua Regia	VARIABLE
Sn-XRF05	Sn-Trace Level XRF Analysis	XRF

To: **SILVER RANGE RESOURCES LTD.**
ATTN: JOAN MARIACHER
C/O ARCHER, CATHRO & ASSOCIATES (1981) LIMITED
1016-510 W HASTINGS ST
VANCOUVER BC V6B 1L8

This is the Final Report and supersedes any preliminary report with this certificate number. Results apply to samples as submitted. All pages of this report have been checked and approved for release.

Signature:

Colin Ramshaw, Vancouver Laboratory Manager

ALS Canada Ltd.
2103 Dollarton Hwy
North Vancouver BC V7H 0A7
Phone: 604 984 0221 Fax: 604 984 0218 www.alsglobal.com

To: **SILVER RANGE RESOURCES LTD.**
C/O ARCHER, CATHRO & ASSOCIATES (1981) LIMITED
1016-510 W HASTINGS ST
VANCOUVER BC V6B 1L8

Finalized Date: 16-OCT-2011
Account: RANSIL

Project: Silver Range - Keg

CERTIFICATE OF ANALYSIS WH11189873

Sample Description	Method Analyte Units LOR	WEI-21 Recvd Wt. kg 0.02	Au-AA24 Au ppm 0.005	ME-MS41 Ag ppm 0.01	ME-MS41 Al % 0.01	ME-MS41 As ppm 0.1	ME-MS41 Au ppm 0.2	ME-MS41 B ppm 10	ME-MS41 Ba ppm 10	ME-MS41 Be ppm 0.05	ME-MS41 Bi ppm 0.01	ME-MS41 Ca % 0.01	ME-MS41 Cd ppm 0.01	ME-MS41 Ce ppm 0.02	ME-MS41 Co ppm 0.1	ME-MS41 Cr ppm 1
K279982		8.64	<0.005	0.22	1.97	56.7	<0.2	<10	180	0.78	0.35	2.27	0.43	18.95	8.8	34
K279983		8.17	<0.005	0.20	2.11	40.2	<0.2	<10	190	1.06	0.32	5.20	7.33	22.5	7.5	32
K279984		8.14	<0.005	0.16	1.67	69.7	<0.2	<10	70	0.97	0.26	5.97	1.07	22.8	6.5	44
K279985		7.87	<0.005	0.29	1.68	55.3	<0.2	<10	180	0.90	0.58	3.21	1.09	19.60	8.0	30
K279986		8.61	<0.005	0.36	2.03	23.7	<0.2	<10	190	0.84	0.98	3.80	1.14	23.9	8.0	34
K279987		0.22	1.430	27.3	0.92	529	1.8	<10	490	0.39	0.97	0.26	30.5	29.0	6.0	11
K279988		6.58	<0.005	0.29	1.67	41.5	<0.2	<10	60	0.74	0.60	6.33	1.87	23.7	5.5	35
K279989		8.68	<0.005	1.81	2.13	66.1	<0.2	<10	160	0.88	5.79	3.45	20.2	22.1	8.7	31
K279990		8.64	<0.005	5.79	2.45	91.4	<0.2	20	160	0.75	15.50	4.02	23.8	22.5	6.6	22
K279991		8.99	<0.005	0.50	3.08	35.0	<0.2	50	50	0.81	2.32	5.13	44.8	22.1	6.5	28
K279992		0.22	0.309	>100	1.27	254	0.2	<10	90	0.22	5.31	0.62	24.3	8.99	11.3	31
K279993		9.07	0.007	5.76	3.04	9.9	<0.2	10	30	0.96	40.7	2.87	54.9	24.6	8.5	20
K279994		8.99	0.012	2.63	3.24	9.2	<0.2	<10	40	1.19	100.5	2.63	69.4	24.3	10.8	24
K279995		9.00	0.005	0.80	3.30	14.7	<0.2	<10	40	1.47	20.8	2.64	13.15	21.9	9.6	33
K279996		8.97	0.007	1.63	2.69	2.9	<0.2	<10	70	1.08	38.8	2.52	36.8	19.55	8.4	24
K279997		8.67	0.007	2.83	2.68	21.0	<0.2	<10	50	1.06	42.3	2.64	48.4	20.7	7.4	23
K279998		3.45	<0.005	2.21	2.69	21.5	<0.2	<10	60	1.07	35.4	2.67	29.4	21.3	7.5	27
K279999		8.36	0.005	1.26	2.34	60.7	<0.2	<10	50	1.05	20.1	3.40	17.35	21.6	6.8	32
K280000		8.11	0.006	1.14	2.83	27.9	<0.2	<10	70	1.24	29.3	2.92	23.4	20.7	7.5	27
K283001		8.53	0.006	1.12	2.98	21.7	<0.2	10	90	1.32	26.3	2.72	57.2	20.9	9.4	30
K283002		9.46	<0.005	1.35	3.54	6.5	<0.2	10	110	1.46	35.2	3.21	85.4	28.8	9.8	37
K283003		9.20	<0.005	1.17	3.16	44.3	<0.2	<10	80	1.41	29.8	3.18	45.3	24.7	7.4	28
K283004		8.71	0.006	1.43	3.33	17.3	<0.2	20	50	1.23	35.0	3.09	125.5	22.2	9.7	32
K283005		2.50	<0.005	0.02	0.03	<2	<0.2	<10	10	0.05	0.09	19.35	0.22	1.19	0.9	<1
K283006		8.96	0.005	1.37	3.55	13.7	<0.2	<10	40	1.52	45.3	3.19	40.0	22.9	6.3	28
K283007		9.21	<0.005	0.81	3.47	15.6	<0.2	10	50	1.52	20.8	3.29	29.2	27.2	7.6	32
K283008		8.77	<0.005	0.80	3.34	21.1	<0.2	<10	50	1.51	20.9	3.08	29.7	25.4	6.5	33
K283009		9.01	<0.005	1.17	3.60	27.4	<0.2	<10	60	1.72	35.3	3.78	30.2	24.7	5.4	30
K283010		8.93	<0.005	1.43	2.95	94.0	<0.2	<10	130	1.35	44.7	3.31	92.3	24.7	5.2	18
K283011		8.74	<0.005	2.04	2.71	32.4	<0.2	20	70	1.18	63.4	2.70	233	22.8	6.8	18
K283012		2.04	<0.005	0.02	0.04	<2	<0.2	<10	20	0.05	0.13	18.65	0.42	1.29	0.9	<1
K283013		9.00	0.005	0.82	3.48	6.6	<0.2	20	70	1.49	36.0	3.20	84.3	27.1	9.1	27
K283014		8.93	0.012	1.02	3.49	8.7	<0.2	10	80	1.71	37.3	3.03	87.3	23.8	8.8	26
K283015		8.58	0.007	0.77	3.36	10.5	<0.2	10	90	1.85	18.65	2.77	39.8	21.2	8.3	29
K283016		8.68	0.008	1.41	3.34	13.5	<0.2	10	90	1.76	39.5	2.81	61.2	22.7	9.4	35
K283017		8.47	0.009	0.85	3.86	8.4	<0.2	<10	60	1.49	19.90	2.97	21.6	19.50	8.6	36

***** See Appendix Page for comments regarding this certificate *****

ALS Canada Ltd.
2103 Dollarton Hwy
North Vancouver BC V7H 0A7
Phone: 604 984 0221 Fax: 604 984 0218 www.alsglobal.com

To: **SILVER RANGE RESOURCES LTD.**
C/O ARCHER, CATHRO & ASSOCIATES (1981) LIMITED
1016-510 W HASTINGS ST
VANCOUVER BC V6B 1L8

Finalized Date: 16-OCT-2011
Account: RANSIL

Project: Silver Range - Keg

CERTIFICATE OF ANALYSIS WH11189873

Sample Description	Method	ME-MS41	ME-MS41	ME-MS41	ME-MS41	ME-MS41	ME-MS41	ME-MS41	ME-MS41	ME-MS41	ME-MS41	ME-MS41	ME-MS41	ME-MS41	ME-MS41	ME-MS41
	Analyte	Cs	Cu	Fe	Ga	Ge	Hf	Hg	In	K	La	Li	Mg	Mn	Mo	Na
	Units	ppm	ppm	%	ppm	ppm	ppm	ppm	ppm	%	ppm	ppm	%	ppm	ppm	%
	LOR	0.05	0.2	0.01	0.05	0.05	0.02	0.01	0.005	0.01	0.2	0.1	0.01	5	0.05	0.01
K279982		10.60	143.0	1.68	5.75	0.13	0.29	0.01	0.019	0.15	10.1	17.9	0.40	184	8.29	0.19
K279983		3.25	71.5	1.56	6.79	0.12	0.27	0.01	0.125	0.07	12.1	40.6	0.75	662	6.13	0.08
K279984		1.63	57.7	1.56	6.08	0.14	0.32	0.01	0.046	0.08	12.3	28.8	0.88	687	16.55	0.04
K279985		2.63	94.5	1.56	5.35	0.13	0.35	0.01	0.026	0.10	9.9	17.4	0.63	321	20.8	0.08
K279986		5.43	97.6	1.62	6.59	0.17	0.32	0.01	0.028	0.12	13.3	26.4	0.71	267	9.04	0.10
K279987		0.92	134.0	5.49	4.62	0.11	0.19	4.96	0.211	0.36	14.5	2.7	0.09	1040	5.20	0.03
K279988		3.40	46.0	1.33	5.35	0.15	0.30	0.01	0.074	0.09	13.2	27.3	1.21	456	3.39	0.03
K279989		13.05	137.0	1.46	7.05	0.26	0.32	0.01	0.501	0.09	11.6	24.6	0.81	269	70.9	0.12
K279990		6.67	63.8	1.52	7.77	0.26	0.23	0.01	0.657	0.07	11.9	47.5	0.71	698	16.85	0.10
K279991		9.77	55.0	1.75	10.65	0.34	0.22	0.01	1.740	0.04	11.8	65.9	0.78	1150	17.45	0.13
K279992		0.35	6210	5.26	4.40	0.09	0.27	1.23	0.436	0.09	4.4	11.3	0.76	1620	21.2	0.06
K279993		11.10	533	5.23	9.81	0.27	0.23	0.02	2.11	0.08	13.1	17.1	0.28	251	13.00	0.20
K279994		0.80	735	6.40	10.50	0.23	0.22	0.03	2.86	0.06	13.3	27.3	0.33	207	26.8	0.17
K279995		1.55	259	2.88	10.25	0.17	0.26	0.01	0.413	0.11	11.4	10.9	0.19	86	64.9	0.20
K279996		0.88	343	3.36	8.28	0.16	0.20	0.02	1.375	0.07	10.6	10.9	0.21	129	4.72	0.15
K279997		1.04	285	2.87	8.56	0.14	0.20	0.02	1.815	0.05	11.6	14.6	0.26	146	8.06	0.14
K279998		1.00	286	2.91	8.75	0.16	0.23	0.01	1.090	0.07	11.9	15.6	0.30	137	8.89	0.13
K279999		1.52	199.5	2.21	7.14	0.13	0.28	0.01	0.751	0.09	12.0	31.1	0.48	197	12.10	0.14
K280000		2.67	198.5	2.32	8.77	0.15	0.28	0.01	0.850	0.12	10.6	16.4	0.36	128	6.28	0.17
K283001		1.54	277	3.37	9.37	0.19	0.28	0.02	1.850	0.11	10.6	13.7	0.24	117	50.9	0.25
K283002		1.75	339	3.77	11.90	0.29	0.36	0.02	2.38	0.11	15.1	12.9	0.23	153	117.0	0.25
K283003		0.97	220	2.79	10.45	0.20	0.26	0.02	1.395	0.09	12.4	23.9	0.34	174	71.2	0.22
K283004		2.38	327	3.96	11.45	0.22	0.27	0.02	4.18	0.08	11.2	11.3	0.21	154	34.6	0.24
K283005		0.12	2.4	0.38	0.11	<0.05	<0.02	0.01	0.009	0.01	0.6	1.2	12.00	184	0.16	0.02
K283006		2.30	169.0	2.27	11.90	0.15	0.21	0.01	1.405	0.09	11.9	12.6	0.24	103	11.65	0.20
K283007		5.67	183.0	2.57	11.80	0.19	0.25	0.01	1.080	0.13	14.9	15.4	0.30	88	7.59	0.22
K283008		2.64	157.5	2.07	11.40	0.18	0.24	0.01	1.075	0.11	13.7	15.8	0.24	92	7.03	0.21
K283009		1.56	190.0	2.56	13.40	0.17	0.22	0.02	1.125	0.10	13.7	37.7	0.50	173	6.45	0.22
K283010		3.86	249	2.96	10.50	0.15	0.19	0.03	3.42	0.06	13.6	33.1	0.46	217	12.20	0.17
K283011		5.40	428	5.09	11.15	0.24	0.22	0.04	9.12	0.06	12.9	19.3	0.28	237	10.80	0.14
K283012		0.23	1.9	0.37	0.15	<0.05	<0.02	0.01	0.019	0.02	0.6	1.6	11.60	177	0.10	0.02
K283013		2.26	223	2.91	12.00	0.22	0.28	0.02	3.47	0.07	13.4	7.2	0.16	141	100.5	0.24
K283014		2.78	253	3.27	11.55	0.18	0.24	0.02	3.64	0.09	12.0	12.7	0.18	114	32.8	0.22
K283015		3.87	163.5	2.47	11.05	0.15	0.21	0.01	1.535	0.12	10.4	13.6	0.21	100	9.18	0.24
K283016		5.54	214	3.11	10.75	0.19	0.25	0.01	2.38	0.15	11.3	18.9	0.25	116	41.0	0.24
K283017		3.52	201	2.65	11.30	0.19	0.20	0.02	0.821	0.17	9.8	16.1	0.33	107	33.1	0.16

***** See Appendix Page for comments regarding this certificate *****

ALS Canada Ltd.
2103 Dollarton Hwy
North Vancouver BC V7H 0A7
Phone: 604 984 0221 Fax: 604 984 0218 www.alsglobal.com

To: **SILVER RANGE RESOURCES LTD.**
C/O ARCHER, CATHRO & ASSOCIATES (1981) LIMITED
1016-510 W HASTINGS ST
VANCOUVER BC V6B 1L8

Finalized Date: 16-OCT-2011
Account: RANSIL

Project: Silver Range - Keg

CERTIFICATE OF ANALYSIS WH11189873

Sample Description	Method	ME-MS41	ME-MS41	ME-MS41	ME-MS41	ME-MS41	ME-MS41	ME-MS41	ME-MS41	ME-MS41	ME-MS41	ME-MS41	ME-MS41	ME-MS41	ME-MS41	ME-MS41
	Analyte	Nb	Ni	P	Pb	Rb	Re	S	Sb	Sc	Se	Sn	Sr	Ta	Te	Th
	Units	ppm	ppm	ppm	ppm	ppm	ppm	%	ppm	ppm	ppm	ppm	ppm	ppm	ppm	ppm
	LOR	0.05	0.2	10	0.2	0.1	0.001	0.01	0.05	0.1	0.2	0.2	0.2	0.01	0.01	0.2
K279982		0.42	68.1	1920	6.8	16.0	0.013	0.99	1.95	2.1	9.2	10.0	285	0.01	0.04	6.3
K279983		0.19	55.9	1390	6.4	6.9	0.010	0.73	2.90	3.6	8.4	26.8	220	0.01	0.03	5.8
K279984		0.25	51.3	2150	7.4	5.9	0.015	0.67	4.33	4.4	6.8	29.8	86.0	0.01	0.02	5.5
K279985		0.38	66.8	1800	15.5	7.4	0.021	0.79	3.65	3.1	9.1	14.4	85.9	0.01	0.03	6.4
K279986		0.42	59.2	2840	18.6	11.9	0.013	0.70	2.86	2.9	10.3	11.1	148.0	0.02	0.02	6.5
K279987		0.06	6.4	1260	2770	13.3	0.001	0.38	18.90	4.5	3.4	5.7	128.0	0.01	0.23	3.5
K279988		0.39	38.0	2620	13.0	8.1	0.002	0.13	2.68	4.2	4.6	22.3	92.9	0.02	0.02	5.8
K279989		0.70	84.8	3020	100.5	8.3	0.052	0.63	3.10	3.8	9.0	31.4	127.0	0.02	0.03	6.7
K279990		0.70	46.9	1860	342	5.7	0.012	0.56	3.13	2.9	9.6	67.3	153.0	0.02	0.07	6.3
K279991		0.39	47.0	2260	22.0	5.1	0.012	0.68	2.92	3.1	4.7	93.8	230	0.01	0.01	6.5
K279992		0.24	25.3	440	9790	3.4	0.010	2.41	410	4.6	1.9	1.5	26.1	<0.01	1.09	1.1
K279993		0.38	56.0	2120	239	7.1	0.010	3.42	3.17	1.7	21.6	35.3	170.5	0.01	0.15	6.6
K279994		0.74	59.8	1980	97.9	3.4	0.022	3.93	5.97	2.0	23.7	21.4	234	0.03	0.39	6.1
K279995		0.61	74.8	1650	38.1	8.2	0.045	1.93	3.56	2.2	14.1	10.8	250	0.03	0.14	6.3
K279996		0.59	47.1	2160	71.9	3.7	0.007	2.24	11.75	2.1	13.0	13.4	198.5	0.02	0.30	5.2
K279997		0.51	38.8	2830	142.0	2.8	0.012	2.08	5.11	1.8	13.9	12.6	184.5	0.02	0.35	4.9
K279998		0.52	39.3	2940	104.5	3.6	0.013	2.00	4.33	2.2	13.4	13.1	186.0	0.02	0.28	4.9
K279999		0.36	40.8	3650	56.6	6.9	0.018	1.33	10.60	2.4	12.5	7.7	203	0.01	0.19	5.0
K280000		0.46	44.4	2520	54.6	9.6	0.010	1.54	6.06	2.4	13.0	10.6	333	0.02	0.36	5.9
K283001		0.69	67.5	1810	49.3	8.1	0.038	2.39	4.46	2.2	18.8	11.1	176.5	0.03	0.23	6.2
K283002		0.97	110.5	3000	50.4	9.5	0.090	2.73	3.51	4.0	21.9	36.1	226	0.04	0.25	7.0
K283003		0.78	75.1	2140	46.9	5.8	0.047	1.96	6.60	2.8	14.2	35.5	228	0.03	0.15	6.5
K283004		0.83	63.0	2550	56.5	5.6	0.024	2.88	4.15	2.9	19.3	40.3	220	0.03	0.15	6.1
K283005		0.10	<0.2	200	1.5	0.6	<0.001	0.08	0.10	0.3	0.2	0.2	49.3	<0.01	0.01	<0.2
K283006		0.50	52.6	2600	69.3	9.1	0.011	1.55	3.36	2.5	12.3	33.2	202	0.02	0.16	6.6
K283007		0.66	60.2	3690	38.0	15.3	0.009	1.75	5.30	3.2	13.1	21.9	187.5	0.02	0.09	6.9
K283008		0.61	55.2	3240	34.4	11.7	0.011	1.39	3.52	2.6	11.2	19.1	167.5	0.02	0.08	6.7
K283009		0.60	57.9	3000	51.5	9.9	0.011	1.68	8.37	2.6	11.9	18.7	203	0.02	0.11	6.6
K283010		0.58	42.4	2330	66.3	5.8	0.010	2.07	4.77	2.7	14.0	27.2	202	0.02	0.14	6.1
K283011		0.55	43.8	3000	83.1	4.3	0.010	3.70	5.56	2.0	23.6	42.1	134.0	0.01	0.30	6.0
K283012		0.11	<0.2	230	1.5	1.3	<0.001	0.07	0.05	0.4	0.2	<0.2	46.0	<0.01	0.01	<0.2
K283013		0.88	89.0	2780	32.7	3.9	0.071	2.15	2.50	3.6	15.6	24.6	203	0.03	0.21	7.1
K283014		0.69	67.2	2650	40.3	7.3	0.019	2.30	1.50	2.6	16.7	17.5	214	0.03	0.23	6.7
K283015		0.76	51.1	1490	41.4	11.1	0.009	1.64	1.45	2.9	11.0	13.7	175.5	0.04	0.13	6.5
K283016		0.60	61.1	1840	79.2	15.6	0.026	2.15	1.94	2.7	17.0	11.8	174.5	0.03	0.32	6.1
K283017		0.61	61.8	2000	40.2	20.8	0.035	1.62	2.64	3.1	15.4	10.9	221	0.02	0.21	5.2

***** See Appendix Page for comments regarding this certificate *****

ALS Canada Ltd.
2103 Dollarton Hwy
North Vancouver BC V7H 0A7
Phone: 604 984 0221 Fax: 604 984 0218 www.alsglobal.com

To: **SILVER RANGE RESOURCES LTD.**
C/O ARCHER, CATHRO & ASSOCIATES (1981) LIMITED
1016-510 W HASTINGS ST
VANCOUVER BC V6B 1L8

Finalized Date: 16-OCT-2011
Account: RANSIL

Project: Silver Range - Keg

CERTIFICATE OF ANALYSIS WH11189873

Sample Description	Method Analyte Units LOR	ME-MS41 Ti % 0.005	ME-MS41 Tl ppm 0.02	ME-MS41 U ppm 0.05	ME-MS41 V ppm 1	ME-MS41 W ppm 0.05	ME-MS41 Y ppm 0.05	ME-MS41 Zn ppm 2	ME-MS41 Zr ppm 0.5	Zn-OG46 Zn % 0.001	Ag-OG46 Ag ppm 1	Sn-XRF05 Sn ppm 5
K279982		0.115	0.23	2.02	52	0.41	18.25	38	10.7			26
K279983		0.088	0.09	1.65	56	0.25	18.75	544	9.1			58
K279984		0.107	0.12	2.20	106	0.42	19.30	109	11.3			87
K279985		0.126	0.12	2.20	83	0.46	17.15	100	12.4			38
K279986		0.119	0.17	2.01	56	0.54	18.20	98	11.5			36
K279987		<0.005	0.34	1.76	54	0.19	13.65	2180	7.0			27
K279988		0.118	0.10	1.33	61	0.59	17.05	145	10.7			69
K279989		0.138	0.12	3.72	252	0.92	18.15	1300	10.7			113
K279990		0.129	0.10	1.69	46	0.85	14.70	1560	6.1			262
K279991		0.123	0.04	1.85	51	0.75	14.30	2650	5.8			358
K279992		0.090	0.21	0.67	42	0.23	6.72	4980	7.2		103	5
K279993		0.137	0.12	1.87	39	10.70	16.90	3150	6.9			74
K279994		0.134	0.08	2.74	58	18.90	17.55	3360	6.5			48
K279995		0.131	0.12	4.95	124	3.03	19.45	724	9.7			24
K279996		0.102	0.06	1.37	22	9.01	15.40	2000	6.1			30
K279997		0.091	0.05	1.74	24	10.30	15.05	2530	6.7			29
K279998		0.104	0.06	1.88	28	7.51	16.50	1500	8.1			30
K279999		0.088	0.07	2.43	45	1.65	18.90	846	10.8			17
K280000		0.115	0.12	1.87	34	2.22	17.80	1230	10.0			20
K283001		0.129	0.12	3.91	118	8.88	18.25	3000	9.2			23
K283002		0.172	0.12	6.47	431	10.35	21.7	4630	13.1			74
K283003		0.141	0.08	4.79	150	9.34	19.15	2590	8.5			77
K283004		0.139	0.08	2.90	102	15.00	18.80	6650	8.5			83
K283005		<0.005	<0.02	0.70	1	0.07	0.93	25	<0.5			<5
K283006		0.118	0.12	2.33	36	8.62	17.25	2080	6.7			77
K283007		0.127	0.22	2.06	41	7.33	21.8	1420	8.2			48
K283008		0.116	0.16	1.96	35	6.26	20.3	1440	7.5			46
K283009		0.119	0.13	1.86	37	17.20	17.05	1460	6.8			48
K283010		0.106	0.06	1.90	36	19.00	15.60	4190	5.7			67
K283011		0.114	0.08	2.46	32	23.9	16.10	>10000	6.0	1.250		111
K283012		<0.005	<0.02	0.71	1	0.10	0.99	33	<0.5			<5
K283013		0.155	0.06	7.54	243	5.79	22.1	4210	9.0			46
K283014		0.127	0.10	3.97	75	9.14	19.35	4170	7.9			36
K283015		0.134	0.16	1.69	36	3.66	16.00	1960	6.3			28
K283016		0.130	0.24	4.26	118	3.13	21.3	2900	8.9			25
K283017		0.108	0.28	2.69	75	6.57	16.60	1120	7.7			28

***** See Appendix Page for comments regarding this certificate *****

ALS Canada Ltd.
2103 Dollarton Hwy
North Vancouver BC V7H 0A7
Phone: 604 984 0221 Fax: 604 984 0218 www.alsglobal.com

To: **SILVER RANGE RESOURCES LTD.**
C/O ARCHER, CATHRO & ASSOCIATES (1981) LIMITED
1016-510 W HASTINGS ST
VANCOUVER BC V6B 1L8

Project: Silver Range - Keg

Finalized Date: 16-OCT-2011
Account: RANSIL

CERTIFICATE OF ANALYSIS WH11189873

Method	CERTIFICATE COMMENTS
ME-MS41	Interference: Ca>10% on ICP-MS As,ICP-AES results shown.
ME-MS41	Gold determinations by this method are semi-quantitative due to the small sample weight used (0.5g).

ALS Canada Ltd.

2103 Dollarton Hwy
North Vancouver BC V7H 0A7
Phone: 604 984 0221 Fax: 604 984 0218 www.alsglobal.com

To: **SILVER RANGE RESOURCES LTD.**
C/O ARCHER, CATHRO & ASSOCIATES (1981) LIMITED
1016-510 W HASTINGS ST
VANCOUVER BC V6B 1L8

Finalized Date: 14-OCT-2011
Account: RANSIL

CERTIFICATE WH11189876

Project: Silver Range - Keg

P.O. No.: Batch B40

This report is for 36 Drill Core samples submitted to our lab in Whitehorse, YT, Canada on 20-SEP-2011.

The following have access to data associated with this certificate:

DOUG EATON BRUCE YOUNGMAN	SARAH EATON	JOAN MARIACHER

SAMPLE PREPARATION

ALS CODE	DESCRIPTION
WEI-21	Received Sample Weight
LOG-22	Sample login - Rcd w/o BarCode
CRU-31	Fine crushing - 70% <2mm
PUL-QC	Pulverizing QC Test
SPL-21	Split sample - riffle splitter
PUL-31	Pulverize split to 85% <75 um
LOG-24	Pulp Login - Rcd w/o Barcode

ANALYTICAL PROCEDURES

ALS CODE	DESCRIPTION	INSTRUMENT
Au-AA24	Au 50g FA AA finish	AAS
ME-MS41	51 anal. aqua regia ICPMS	
ME-OG46	Ore Grade Elements - AquaRegia	ICP-AES
Ag-OG46	Ore Grade Ag - Aqua Regia	VARIABLE
Pb-OG46	Ore Grade Pb - Aqua Regia	VARIABLE
Sn-XRF05	Sn-Trace Level XRF Analysis	XRF

To: **SILVER RANGE RESOURCES LTD.**
ATTN: JOAN MARIACHER
C/O ARCHER, CATHRO & ASSOCIATES (1981) LIMITED
1016-510 W HASTINGS ST
VANCOUVER BC V6B 1L8

This is the Final Report and supersedes any preliminary report with this certificate number. Results apply to samples as submitted. All pages of this report have been checked and approved for release.

Signature:

Colin Ramshaw, Vancouver Laboratory Manager

ALS Canada Ltd.
2103 Dollarton Hwy
North Vancouver BC V7H 0A7
Phone: 604 984 0221 Fax: 604 984 0218 www.alsglobal.com

To: **SILVER RANGE RESOURCES LTD.**
C/O ARCHER, CATHRO & ASSOCIATES (1981) LIMITED
1016-510 W HASTINGS ST
VANCOUVER BC V6B 1L8

Finalized Date: 14-OCT-2011
Account: RANSIL

Project: Silver Range - Keg

CERTIFICATE OF ANALYSIS WH11189876

Sample Description	Method Analyte Units LOR	WEI-21 Recvd Wt. kg 0.02	Au-AA24 Au ppm 0.005	ME-MS41 Ag ppm 0.01	ME-MS41 Al % 0.01	ME-MS41 As ppm 0.1	ME-MS41 Au ppm 0.2	ME-MS41 B ppm 10	ME-MS41 Ba ppm 10	ME-MS41 Be ppm 0.05	ME-MS41 Bi ppm 0.01	ME-MS41 Ca % 0.01	ME-MS41 Cd ppm 0.01	ME-MS41 Ce ppm 0.02	ME-MS41 Co ppm 0.1	ME-MS41 Cr ppm 1
K282405		4.95	<0.005	1.99	1.95	822	<0.2	<10	290	0.86	3.81	4.87	3.99	17.75	7.7	43
K282406		5.36	<0.005	20.9	2.05	1065	<0.2	<10	150	0.86	41.6	3.74	17.50	14.60	6.3	34
K282407		4.41	<0.005	6.68	2.11	>10000	<0.2	<10	110	0.95	13.35	5.59	6.34	17.00	9.4	42
K282408		4.63	<0.005	1.79	2.03	94.7	<0.2	<10	360	0.88	3.54	6.83	2.12	13.55	5.1	33
K282409		5.41	<0.005	1.35	2.18	598	<0.2	<10	190	0.93	2.68	2.56	1.97	13.90	7.6	28
K282410		5.10	<0.005	4.12	1.79	1680	<0.2	<10	220	0.75	8.31	3.37	15.10	14.75	6.8	30
K282411		0.25	0.292	>100	1.25	254	0.3	<10	90	0.19	4.97	0.61	22.8	8.35	10.6	31
K282412		4.67	<0.005	3.02	1.90	123.0	<0.2	<10	370	0.70	5.86	3.15	4.32	17.90	6.1	31
K282413		4.35	<0.005	10.85	2.28	684	<0.2	<10	120	1.32	22.9	10.20	8.82	14.40	5.5	35
K282414		4.82	<0.005	4.27	2.17	2210	<0.2	<10	110	0.96	8.27	2.65	10.30	17.65	8.5	29
K282415		4.96	0.007	28.4	1.97	3440	<0.2	<10	90	0.91	53.2	6.57	40.0	15.80	6.4	38
K282416		5.22	<0.005	2.51	2.25	81.2	<0.2	<10	270	1.04	4.62	5.62	10.55	16.30	6.7	44
K282417		5.25	<0.005	7.18	2.01	471	<0.2	<10	330	0.90	14.10	5.90	6.02	15.30	5.6	34
K282418		2.85	<0.005	0.02	0.05	<2	<0.2	<10	20	0.05	0.05	19.85	0.07	1.34	0.9	<1
K282419		4.50	<0.005	1.41	2.25	366	<0.2	<10	200	1.23	2.41	6.05	2.98	20.4	7.0	59
K282420		4.28	<0.005	2.59	1.91	131.0	<0.2	<10	170	1.12	4.53	9.80	3.89	19.75	4.7	43
K282421		4.73	<0.005	0.88	1.87	212	<0.2	<10	90	0.94	1.51	7.69	3.90	19.35	5.3	50
K282422		5.23	<0.005	1.14	2.06	135.5	<0.2	<10	410	1.09	2.02	3.71	2.29	14.40	7.0	38
K282423		2.27	<0.005	0.76	2.26	135.0	<0.2	<10	380	1.15	1.20	3.93	1.08	16.65	7.1	41
K282424		4.93	<0.005	1.67	2.18	384	<0.2	<10	340	1.13	3.10	4.10	4.10	15.50	7.5	35
K282425		2.96	<0.005	1.66	2.39	156.0	<0.2	<10	170	0.87	2.84	7.87	3.48	14.45	6.2	25
K282426		2.29	<0.005	6.70	2.50	326	<0.2	10	270	0.99	12.55	4.03	36.6	14.80	8.5	35
K282427		2.15	<0.005	0.02	0.04	<2	<0.2	<10	10	<0.05	0.03	20.3	0.08	1.23	0.9	<1
K282428		4.80	<0.005	4.22	2.28	1475	<0.2	<10	120	0.88	7.33	4.16	24.6	17.00	8.3	22
K282429		4.81	<0.005	0.72	1.95	48.4	<0.2	<10	560	0.99	1.18	6.17	1.39	15.60	5.1	29
K282430		4.81	<0.005	1.64	1.94	300	<0.2	<10	510	1.01	2.56	4.90	4.67	19.10	7.4	30
K282431		4.68	0.006	0.36	1.65	864	<0.2	50	50	1.99	0.17	7.88	0.39	41.0	6.5	72
K282432		4.74	<0.005	1.16	1.58	173.5	<0.2	160	110	1.39	1.87	4.53	4.74	15.70	6.5	35
K282433		4.96	<0.005	0.67	2.07	294	<0.2	<10	240	1.08	0.99	2.69	1.49	14.70	7.8	40
K282434		4.78	<0.005	4.73	2.17	84.6	<0.2	<10	250	1.05	8.46	5.04	23.6	15.15	6.8	37
K282435		0.25	1.415	30.1	0.92	538	1.1	<10	510	0.50	0.99	0.26	28.4	30.1	6.1	12
K282436		5.07	<0.005	0.47	2.33	301	<0.2	<10	590	1.22	0.50	5.61	3.21	14.30	7.3	35
K282437		4.76	<0.005	1.29	1.88	142.0	<0.2	<10	430	0.94	2.14	7.03	2.41	15.80	5.2	29
K282438		4.19	<0.005	0.68	1.84	129.0	<0.2	<10	320	1.02	1.05	6.21	0.91	14.75	5.6	40
K282439		5.03	<0.005	0.98	1.87	274	<0.2	<10	380	0.93	1.58	4.80	1.62	14.70	6.4	33
K282440		5.23	<0.005	1.04	2.06	403	<0.2	<10	150	0.75	1.71	4.39	2.71	17.25	6.6	33

***** See Appendix Page for comments regarding this certificate *****

ALS Canada Ltd.
2103 Dollarton Hwy
North Vancouver BC V7H 0A7
Phone: 604 984 0221 Fax: 604 984 0218 www.alsglobal.com

To: **SILVER RANGE RESOURCES LTD.**
C/O ARCHER, CATHRO & ASSOCIATES (1981) LIMITED
1016-510 W HASTINGS ST
VANCOUVER BC V6B 1L8

Finalized Date: 14-OCT-2011
Account: RANSIL

Project: Silver Range - Keg

CERTIFICATE OF ANALYSIS WH11189876

Sample Description	Method	ME-MS41	ME-MS41	ME-MS41	ME-MS41	ME-MS41	ME-MS41	ME-MS41	ME-MS41	ME-MS41	ME-MS41	ME-MS41	ME-MS41	ME-MS41	ME-MS41	ME-MS41
	Analyte	Cs	Cu	Fe	Ga	Ge	Hf	Hg	In	K	La	Li	Mg	Mn	Mo	Na
	Units	ppm	ppm	%	ppm	ppm	ppm	ppm	ppm	%	ppm	ppm	%	ppm	ppm	%
	LOR	0.05	0.2	0.01	0.05	0.05	0.02	0.01	0.005	0.01	0.2	0.1	0.01	5	0.05	0.01
K282405		2.37	100.5	1.74	6.00	0.13	0.32	<0.01	0.078	0.16	9.1	65.4	0.93	309	20.1	0.08
K282406		2.08	131.5	1.78	6.47	0.23	0.24	0.01	0.309	0.10	7.2	73.6	1.02	319	11.55	0.09
K282407		2.19	95.6	2.40	6.90	0.19	0.25	0.01	0.137	0.11	9.3	81.0	1.41	464	12.45	0.06
K282408		4.99	86.6	1.77	6.74	0.14	0.28	<0.01	0.057	0.10	7.0	58.9	1.21	405	7.30	0.06
K282409		4.65	102.0	1.42	7.10	0.13	0.24	<0.01	0.035	0.16	7.2	30.0	0.65	129	6.96	0.15
K282410		6.08	136.0	1.40	4.85	0.18	0.28	0.01	0.235	0.13	7.8	19.2	0.33	138	44.4	0.10
K282411		0.34	6410	5.37	4.42	0.09	0.23	1.30	0.406	0.09	4.1	9.1	0.74	1640	21.2	0.05
K282412		7.08	127.5	1.43	5.78	0.16	0.32	0.01	0.072	0.16	8.3	25.3	0.49	133	8.69	0.13
K282413		10.10	104.0	1.59	7.19	0.20	0.27	0.02	0.162	0.10	7.8	28.6	0.66	514	13.50	0.04
K282414		3.85	186.0	1.94	6.68	0.18	0.32	0.01	0.155	0.14	8.7	41.5	0.59	195	41.5	0.10
K282415		2.66	792	2.10	6.22	0.29	0.21	0.01	0.652	0.08	8.1	64.5	1.21	521	20.2	0.05
K282416		1.73	201	1.72	7.13	0.17	0.28	0.01	0.175	0.10	8.0	68.4	1.05	376	52.9	0.09
K282417		3.41	69.3	1.39	6.38	0.16	0.23	<0.01	0.094	0.10	8.3	46.9	0.79	259	8.16	0.11
K282418		0.15	1.4	0.39	0.15	<0.05	<0.02	<0.01	<0.005	0.02	0.7	1.2	12.20	186	2.52	0.02
K282419		2.73	95.4	2.04	8.26	0.12	0.37	0.01	0.065	0.20	10.4	84.1	1.51	497	22.0	0.05
K282420		1.94	99.1	1.42	5.96	0.09	0.23	0.01	0.074	0.09	10.9	81.2	1.41	588	12.75	0.03
K282421		2.24	78.4	1.49	5.90	0.11	0.26	0.01	0.055	0.09	10.3	75.3	1.05	560	30.3	0.05
K282422		2.76	102.0	1.58	6.77	0.11	0.24	0.01	0.036	0.13	7.2	61.3	0.75	212	7.60	0.09
K282423		2.97	91.2	1.61	7.08	0.12	0.28	<0.01	0.023	0.14	8.2	63.2	0.75	216	8.46	0.11
K282424		4.59	136.5	1.67	7.75	0.13	0.26	<0.01	0.057	0.13	7.9	52.0	0.62	185	10.55	0.12
K282425		8.30	292	1.38	7.79	0.13	0.22	0.01	0.070	0.09	7.7	41.9	0.71	269	9.15	0.07
K282426		7.49	165.0	2.16	9.34	0.22	0.27	0.01	0.525	0.13	8.1	44.8	0.68	195	7.47	0.15
K282427		0.13	1.8	0.41	0.13	<0.05	<0.02	<0.01	<0.005	0.02	0.6	1.1	12.45	201	0.11	0.02
K282428		7.54	228	1.80	8.08	0.17	0.25	0.01	0.381	0.11	9.0	38.4	0.75	212	9.84	0.07
K282429		3.99	71.8	1.25	6.55	0.11	0.25	0.01	0.023	0.11	7.9	31.0	0.67	223	17.25	0.08
K282430		3.30	147.0	1.48	6.59	0.12	0.32	0.01	0.086	0.11	9.5	48.4	0.81	268	11.70	0.06
K282431		1.10	36.1	1.28	6.04	0.09	0.14	<0.01	0.050	0.16	22.1	79.5	1.43	2360	15.70	0.01
K282432		6.71	108.0	1.46	4.87	0.15	0.29	<0.01	0.076	0.13	8.3	33.2	0.59	652	41.6	0.13
K282433		4.90	107.0	1.50	6.89	0.14	0.25	0.01	0.022	0.18	7.6	38.0	0.53	129	12.00	0.20
K282434		7.42	142.0	1.66	7.05	0.16	0.28	0.01	0.343	0.11	7.6	54.7	0.83	264	6.26	0.15
K282435		0.95	133.0	5.41	4.82	0.11	0.20	5.41	0.191	0.36	14.6	3.1	0.09	1060	5.23	0.02
K282436		4.55	127.5	1.54	7.56	0.11	0.26	0.01	0.052	0.13	7.5	45.2	0.77	229	9.61	0.17
K282437		4.85	112.5	1.37	6.47	0.11	0.26	0.01	0.040	0.11	8.6	39.4	0.86	279	5.79	0.07
K282438		6.16	58.1	1.15	6.28	0.12	0.27	0.01	0.015	0.19	7.6	32.7	0.56	192	8.59	0.12
K282439		6.26	96.7	1.44	5.83	0.13	0.26	<0.01	0.029	0.15	7.3	38.6	0.67	198	7.48	0.17
K282440		8.99	94.7	1.47	6.44	0.14	0.27	0.01	0.032	0.14	8.9	24.2	0.61	172	7.90	0.19

***** See Appendix Page for comments regarding this certificate *****

ALS Canada Ltd.
2103 Dollarton Hwy
North Vancouver BC V7H 0A7
Phone: 604 984 0221 Fax: 604 984 0218 www.alsglobal.com

To: **SILVER RANGE RESOURCES LTD.**
C/O ARCHER, CATHRO & ASSOCIATES (1981) LIMITED
1016-510 W HASTINGS ST
VANCOUVER BC V6B 1L8

Finalized Date: 14-OCT-2011
Account: RANSIL

Project: Silver Range - Keg

CERTIFICATE OF ANALYSIS WH11189876

Sample Description	Method	ME-MS41	ME-MS41	ME-MS41	ME-MS41	ME-MS41	ME-MS41	ME-MS41	ME-MS41	ME-MS41	ME-MS41	ME-MS41	ME-MS41	ME-MS41	ME-MS41	ME-MS41
	Analyte	Nb	Ni	P	Pb	Rb	Re	S	Sb	Sc	Se	Sn	Sr	Ta	Te	Th
	Units	ppm	ppm	ppm	ppm	ppm	ppm	%	ppm	ppm	ppm	ppm	ppm	ppm	ppm	ppm
	LOR	0.05	0.2	10	0.2	0.1	0.001	0.01	0.05	0.1	0.2	0.2	0.2	0.01	0.01	0.2
K282405		0.53	58.6	2600	184.5	12.4	0.016	0.63	11.85	3.6	8.8	18.9	168.0	0.01	0.06	5.9
K282406		0.41	54.4	1850	1860	8.9	0.012	0.90	4.66	3.0	36.6	17.7	145.5	0.01	0.25	5.5
K282407		0.28	45.7	2350	631	11.3	0.013	1.06	16.00	3.3	28.9	16.8	243	0.01	0.98	5.9
K282408		0.73	37.7	1480	165.0	8.3	0.009	0.93	5.27	4.0	10.3	21.1	163.5	0.02	0.02	5.3
K282409		0.55	67.2	1770	117.5	15.6	0.011	0.61	3.62	2.7	8.4	14.3	197.5	0.02	0.04	6.3
K282410		0.88	68.5	2930	418	10.3	0.026	0.75	4.92	3.0	15.8	17.3	187.5	0.03	0.11	6.0
K282411		0.21	24.4	420	>10000	3.9	0.010	2.37	409	4.0	1.8	1.5	25.8	<0.01	1.08	0.9
K282412		0.80	51.4	2620	273	12.5	0.010	0.66	7.08	2.5	11.4	20.1	150.5	0.02	0.05	5.8
K282413		0.26	41.4	2350	968	9.8	0.011	0.80	14.60	3.4	28.7	23.6	171.5	0.01	0.17	5.1
K282414		0.83	60.6	1640	446	12.7	0.025	0.96	5.93	3.2	17.2	22.0	193.0	0.02	0.13	6.9
K282415		0.39	43.1	1860	3020	8.1	0.014	1.36	54.5	3.4	58.3	30.4	200	0.01	0.38	5.9
K282416		0.60	66.6	2800	216	7.8	0.027	0.67	21.0	3.5	9.3	27.6	205	0.02	0.03	6.3
K282417		0.66	49.9	3120	804	11.6	0.009	0.60	6.42	2.9	19.2	15.4	197.5	0.02	0.09	5.7
K282418		0.15	2.4	280	2.9	1.1	<0.001	0.06	0.05	0.3	0.3	<0.2	53.7	<0.01	0.01	<0.2
K282419		0.41	53.3	2670	130.0	16.8	0.016	0.77	20.5	5.6	8.5	33.3	143.0	0.01	0.03	6.4
K282420		0.33	41.9	2950	266	8.7	0.011	0.58	87.7	4.1	8.3	27.2	124.5	0.01	0.03	5.3
K282421		0.44	53.3	3030	86.7	8.6	0.018	0.56	14.95	3.9	6.4	27.6	141.5	0.01	0.02	5.6
K282422		0.52	60.0	2380	115.0	14.0	0.009	0.71	2.91	3.5	8.3	18.4	272	0.02	0.02	6.2
K282423		0.59	62.8	2600	69.3	15.4	0.011	0.71	3.16	3.8	7.3	19.2	258	0.02	0.02	6.6
K282424		0.78	60.6	2850	178.0	13.1	0.014	0.75	2.28	3.4	10.3	20.4	222	0.02	0.04	6.1
K282425		0.20	47.9	2930	161.5	8.2	0.011	0.68	2.27	2.2	7.9	23.5	164.5	0.01	0.02	5.6
K282426		0.32	56.7	3350	737	13.4	0.009	1.28	3.21	2.7	22.6	24.5	175.0	0.01	0.07	6.0
K282427		0.14	2.4	250	2.3	0.9	<0.001	0.06	<0.05	0.3	0.2	<0.2	52.6	<0.01	0.01	<0.2
K282428		0.21	49.3	2790	436	10.7	0.010	1.07	5.07	2.3	18.3	23.7	187.5	<0.01	0.12	6.0
K282429		0.62	46.3	2900	74.2	9.4	0.013	0.39	1.69	2.8	4.8	23.0	319	0.02	0.02	5.6
K282430		0.83	53.9	2820	140.0	8.4	0.010	0.52	5.29	3.5	7.8	25.4	187.5	0.03	0.03	6.1
K282431		0.19	60.9	3130	12.7	18.2	0.014	0.25	31.5	6.5	2.7	65.0	129.5	0.01	0.01	6.8
K282432		0.93	64.0	2320	118.0	10.8	0.022	0.65	7.62	3.2	8.8	74.3	138.0	0.03	0.02	5.2
K282433		0.76	72.7	1560	60.1	17.8	0.016	0.74	4.03	2.7	8.0	15.2	169.0	0.03	0.02	6.2
K282434		0.68	41.6	2040	555	11.1	0.009	0.79	3.53	3.7	16.9	27.0	292	0.02	0.05	5.7
K282435		0.06	6.8	1210	2820	15.7	0.001	0.38	17.55	4.7	3.4	5.7	130.5	<0.01	0.24	3.5
K282436		0.58	48.9	2360	31.1	13.6	0.014	0.70	3.27	3.2	7.3	16.4	257	0.02	0.02	6.0
K282437		0.65	31.7	2000	131.0	9.7	0.007	0.40	2.45	3.1	6.4	23.9	343	0.02	0.02	5.2
K282438		1.03	34.6	1450	61.7	18.8	0.010	0.46	3.91	3.3	5.6	18.9	163.0	0.03	0.02	5.7
K282439		0.81	44.6	1620	98.9	15.6	0.010	0.63	1.99	2.7	7.7	23.3	202	0.03	0.03	5.8
K282440		0.31	47.0	1780	104.5	13.4	0.011	0.68	2.20	2.2	8.5	20.0	175.5	0.01	0.03	6.0

***** See Appendix Page for comments regarding this certificate *****

ALS Canada Ltd.
2103 Dollarton Hwy
North Vancouver BC V7H 0A7
Phone: 604 984 0221 Fax: 604 984 0218 www.alsglobal.com

To: **SILVER RANGE RESOURCES LTD.**
C/O ARCHER, CATHRO & ASSOCIATES (1981) LIMITED
1016-510 W HASTINGS ST
VANCOUVER BC V6B 1L8

Finalized Date: 14-OCT-2011
Account: RANSIL

Project: Silver Range - Keg

CERTIFICATE OF ANALYSIS WH11189876

Sample Description	Method	ME-MS41	ME-MS41	ME-MS41	ME-MS41	ME-MS41	ME-MS41	ME-MS41	ME-MS41	Ag-OG46	Pb-OG46	Sn-XRF05
	Analyte	Ti	Tl	U	V	W	Y	Zn	Zr	Ag	Pb	Sn
	Units	%	ppm	ppm	ppm	ppm	ppm	ppm	ppm	ppm	%	ppm
	LOR	0.005	0.02	0.05	1	0.05	0.05	2	0.5	1	0.001	5
K282405		0.135	0.16	2.73	96	0.65	18.85	320	11.8			43
K282406		0.103	0.41	1.68	65	0.59	14.65	1370	8.6			47
K282407		0.073	0.22	2.21	80	0.73	14.05	532	10.0			47
K282408		0.131	0.19	1.47	63	0.54	14.90	189	9.7			43
K282409		0.116	0.19	1.87	42	0.42	15.45	151	9.5			39
K282410		0.115	0.17	3.59	141	0.93	16.60	1160	11.4			56
K282411		0.082	0.21	0.77	40	0.24	6.55	5180	6.9	103	1.010	6
K282412		0.148	0.29	2.33	46	0.59	18.50	281	11.1			48
K282413		0.121	0.40	1.87	71	0.62	16.15	748	11.4			55
K282414		0.138	0.29	3.07	111	0.71	15.80	793	12.5			54
K282415		0.087	0.38	2.09	89	0.61	13.90	2790	7.0			69
K282416		0.140	0.11	3.69	230	0.91	18.05	841	9.6			67
K282417		0.101	0.22	1.83	49	0.68	16.30	464	8.7			39
K282418		<0.005	<0.02	0.51	2	0.05	1.06	18	<0.5			<5
K282419		0.157	0.31	2.93	147	0.72	24.1	242	13.3			52
K282420		0.078	0.14	2.44	90	0.66	20.1	340	8.9			51
K282421		0.087	0.14	2.63	153	0.87	19.75	314	9.1			66
K282422		0.114	0.21	1.77	60	0.54	17.15	182	9.0			38
K282423		0.132	0.21	2.03	65	0.56	19.45	90	10.1			40
K282424		0.125	0.20	1.93	53	0.57	18.40	323	9.7			51
K282425		0.110	0.15	1.67	41	0.52	16.90	283	7.7			58
K282426		0.124	0.27	1.94	54	0.62	19.00	2760	9.9			64
K282427		<0.005	<0.02	0.63	2	0.14	1.00	19	<0.5			<5
K282428		0.107	0.28	1.85	36	0.54	16.40	1780	9.9			68
K282429		0.130	0.14	2.25	57	0.60	17.10	114	9.1			49
K282430		0.135	0.21	1.97	51	0.70	19.20	363	11.9			53
K282431		0.024	0.15	2.56	102	0.67	29.8	54	7.2			243
K282432		0.113	0.11	3.08	108	0.73	17.85	364	10.2			247
K282433		0.134	0.26	1.80	55	0.65	15.45	120	9.2			40
K282434		0.127	0.25	1.60	49	0.59	17.15	1820	10.1			62
K282435		0.005	0.38	1.87	53	0.21	14.00	2190	7.6			26
K282436		0.116	0.19	2.07	47	0.59	16.40	253	10.0			43
K282437		0.122	0.17	1.47	41	0.46	16.65	201	9.9			54
K282438		0.139	0.33	1.37	53	0.58	15.65	76	9.2			40
K282439		0.134	0.21	1.52	43	0.67	15.60	129	9.0			55
K282440		0.129	0.18	1.86	44	0.50	15.95	196	9.2			54

***** See Appendix Page for comments regarding this certificate *****

ALS Canada Ltd.
2103 Dollarton Hwy
North Vancouver BC V7H 0A7
Phone: 604 984 0221 Fax: 604 984 0218 www.alsglobal.com

To: **SILVER RANGE RESOURCES LTD.**
C/O ARCHER, CATHRO & ASSOCIATES (1981) LIMITED
1016-510 W HASTINGS ST
VANCOUVER BC V6B 1L8

Finalized Date: 14-OCT-2011
Account: RANSIL

Project: Silver Range - Keg

CERTIFICATE OF ANALYSIS WH11189876

Method	CERTIFICATE COMMENTS
ME-MS41	Interference: Ca>10% on ICP-MS As,ICP-AES results shown.
ME-MS41	Gold determinations by this method are semi-quantitative due to the small sample weight used (0.5g).

ALS Canada Ltd.

2103 Dollarton Hwy
North Vancouver BC V7H 0A7
Phone: 604 984 0221 Fax: 604 984 0218 www.alsglobal.com

To: **SILVER RANGE RESOURCES LTD.**
C/O ARCHER, CATHRO & ASSOCIATES (1981) LIMITED
1016-510 W HASTINGS ST
VANCOUVER BC V6B 1L8

Finalized Date: 12-OCT-2011
Account: RANSIL

CERTIFICATE WH11189877

Project: Silver Range - Keg

P.O. No.: Batch D43

This report is for 36 Drill Core samples submitted to our lab in Whitehorse, YT, Canada on 20-SEP-2011.

The following have access to data associated with this certificate:

DOUG EATON BRUCE YOUNGMAN	SARAH EATON	JOAN MARIACHER

SAMPLE PREPARATION

ALS CODE	DESCRIPTION
WEI-21	Received Sample Weight
LOG-22	Sample login - Rcd w/o BarCode
CRU-31	Fine crushing - 70% <2mm
CRU-QC	Crushing QC Test
PUL-QC	Pulverizing QC Test
SPL-21	Split sample - riffle splitter
PUL-31	Pulverize split to 85% <75 um
LOG-24	Pulp Login - Rcd w/o Barcode

ANALYTICAL PROCEDURES

ALS CODE	DESCRIPTION	INSTRUMENT
Au-AA24	Au 50g FA AA finish	AAS
ME-MS41	51 anal. aqua regia ICPMS	
ME-OG46	Ore Grade Elements - AquaRegia	ICP-AES
Zn-OG46	Ore Grade Zn - Aqua Regia	VARIABLE
Ag-OG46	Ore Grade Ag - Aqua Regia	VARIABLE
Pb-OG46	Ore Grade Pb - Aqua Regia	VARIABLE
Sn-XRF05	Sn-Trace Level XRF Analysis	XRF

To: **SILVER RANGE RESOURCES LTD.**
ATTN: JOAN MARIACHER
C/O ARCHER, CATHRO & ASSOCIATES (1981) LIMITED
1016-510 W HASTINGS ST
VANCOUVER BC V6B 1L8

This is the Final Report and supersedes any preliminary report with this certificate number. Results apply to samples as submitted. All pages of this report have been checked and approved for release.

Signature:

Colin Ramshaw, Vancouver Laboratory Manager

ALS Canada Ltd.
2103 Dollarton Hwy
North Vancouver BC V7H 0A7
Phone: 604 984 0221 Fax: 604 984 0218 www.alsglobal.com

To: **SILVER RANGE RESOURCES LTD.**
C/O ARCHER, CATHRO & ASSOCIATES (1981) LIMITED
1016-510 W HASTINGS ST
VANCOUVER BC V6B 1L8

Finalized Date: 12-OCT-2011
Account: RANSIL

Project: Silver Range - Keg

CERTIFICATE OF ANALYSIS WH11189877

Sample Description	Method Analyte Units LOR	WEI-21 Recvd Wt. kg 0.02	Au-AA24 Au ppm 0.005	ME-MS41 Ag ppm 0.01	ME-MS41 Al % 0.01	ME-MS41 As ppm 0.1	ME-MS41 Au ppm 0.2	ME-MS41 B ppm 10	ME-MS41 Ba ppm 10	ME-MS41 Be ppm 0.05	ME-MS41 Bi ppm 0.01	ME-MS41 Ca % 0.01	ME-MS41 Cd ppm 0.01	ME-MS41 Ce ppm 0.02	ME-MS41 Co ppm 0.1	ME-MS41 Cr ppm 1
K276563		7.30	<0.005	3.58	2.35	28.0	<0.2	<10	60	0.94	36.8	3.22	117.0	24.9	9.2	40
K276564		6.37	<0.005	1.27	2.68	6.5	<0.2	<10	40	1.24	26.3	2.60	46.3	19.45	14.7	49
K276565		5.69	<0.005	1.53	2.15	6.6	<0.2	<10	50	1.30	31.2	2.47	4.71	22.2	13.6	43
K276566		7.16	<0.005	1.61	1.84	6.0	<0.2	<10	140	0.97	9.49	2.15	19.65	24.4	10.8	45
K276567		6.79	<0.005	1.57	1.87	10.8	<0.2	<10	160	1.11	14.60	2.41	8.94	18.80	10.0	56
K276568		2.73	<0.005	0.01	0.03	7	<0.2	<10	10	<0.05	0.08	19.85	0.10	1.11	1.3	1
K276569		6.40	<0.005	2.08	2.15	116.0	<0.2	<10	170	1.46	10.45	2.99	12.85	20.5	13.6	39
K276570		3.84	<0.005	5.60	1.93	6.2	<0.2	<10	80	1.14	25.1	2.63	96.3	27.3	12.0	54
K276571		10.98	0.050	3.84	1.31	>10000	<0.2	20	130	0.66	22.0	5.82	15.00	23.3	59.6	37
K276572		7.58	<0.005	3.08	2.95	37.9	<0.2	<10	140	1.52	11.85	1.87	12.70	24.4	13.8	51
K276573		7.38	<0.005	0.57	2.84	81.4	<0.2	<10	110	1.52	4.82	1.86	4.16	22.4	14.5	51
K276574		4.19	<0.005	14.25	1.09	5.5	<0.2	<10	140	0.61	29.3	1.73	38.0	23.6	8.7	46
K276575		0.23	1.445	28.1	1.03	552	1.2	<10	540	0.38	1.16	0.27	32.0	31.9	6.6	12
K276576		3.33	<0.005	1.31	1.13	34.8	<0.2	<10	150	0.60	4.33	1.68	9.73	26.6	6.1	49
K276577		3.75	<0.005	4.31	0.98	11.9	<0.2	<10	140	0.83	16.05	2.65	17.30	19.65	5.7	26
K276578		3.41	<0.005	1.68	1.17	30.4	<0.2	<10	130	0.65	8.56	1.75	23.0	21.4	6.3	26
K276579		3.71	<0.005	8.77	0.63	145.5	<0.2	<10	120	0.34	47.4	1.17	58.1	26.5	9.6	32
K276580		3.63	<0.005	12.10	0.79	455	<0.2	<10	60	0.25	187.5	1.07	307	21.6	17.9	47
K276581		3.97	<0.005	4.05	1.06	1135	<0.2	<10	50	0.30	46.6	1.33	151.0	32.5	18.4	77
K276582		0.23	0.203	>100	1.36	270	0.3	<10	90	0.19	5.78	0.62	24.3	8.59	12.0	33
K276583		3.38	<0.005	13.35	0.93	136.5	<0.2	<10	60	0.41	64.6	2.13	78.2	28.7	11.5	55
K276584		3.57	0.005	33.9	1.07	12.4	<0.2	<10	110	0.57	104.0	2.34	233	28.4	10.4	54
K276585		2.33	0.026	>100	0.64	12.5	<0.2	<10	30	0.34	1410	1.25	421	21.6	21.1	35
K276586		2.16	<0.005	1.44	1.94	23.5	<0.2	<10	160	1.17	8.87	2.26	11.05	15.80	10.2	53
K276587		5.83	0.009	2.98	2.61	70.1	<0.2	<10	60	1.51	11.20	1.51	8.74	17.35	10.6	52
K276588		6.91	0.006	0.33	3.26	21.6	<0.2	<10	160	1.71	2.50	1.48	1.20	16.40	16.6	74
K276589		2.91	0.006	0.43	3.06	19.5	<0.2	<10	150	1.63	2.79	1.44	1.38	14.75	17.3	67
K276590		6.77	0.005	0.66	3.10	34.7	<0.2	<10	120	1.29	4.87	1.90	5.29	15.85	16.9	40
K276591		7.51	<0.005	1.59	3.64	10.3	<0.2	<10	140	1.51	15.15	2.78	8.78	23.4	10.9	48
K276592		7.23	<0.005	2.17	3.89	17.7	<0.2	<10	130	1.66	11.00	2.57	15.55	25.1	10.7	50
K276593		7.94	0.009	0.67	4.12	15.0	<0.2	<10	120	1.43	26.4	3.07	10.40	25.2	9.7	40
K276594		2.59	<0.005	0.01	0.05	3	<0.2	<10	10	<0.05	0.06	20.6	0.08	1.21	1.6	1
K276595		3.85	0.012	0.69	3.35	30.5	<0.2	<10	60	1.29	36.4	2.58	148.0	21.4	11.0	28
K276596		4.08	0.013	0.87	3.06	21.7	<0.2	<10	50	1.03	60.0	2.59	39.5	24.7	7.8	21
K276597		3.82	0.019	0.98	2.74	5.5	<0.2	<10	50	1.09	71.9	2.87	5.43	26.8	8.1	27
K276598		3.62	0.021	0.76	2.54	6.4	<0.2	<10	50	0.89	55.7	2.01	12.40	23.3	8.4	26

***** See Appendix Page for comments regarding this certificate *****

ALS Canada Ltd.
2103 Dollarton Hwy
North Vancouver BC V7H 0A7
Phone: 604 984 0221 Fax: 604 984 0218 www.alsglobal.com

To: **SILVER RANGE RESOURCES LTD.**
C/O ARCHER, CATHRO & ASSOCIATES (1981) LIMITED
1016-510 W HASTINGS ST
VANCOUVER BC V6B 1L8

Finalized Date: 12-OCT-2011
Account: RANSIL

Project: Silver Range - Keg

CERTIFICATE OF ANALYSIS WH11189877

Sample Description	Method	ME-MS41	ME-MS41	ME-MS41	ME-MS41	ME-MS41	ME-MS41	ME-MS41	ME-MS41	ME-MS41	ME-MS41	ME-MS41	ME-MS41	ME-MS41	ME-MS41	ME-MS41
	Analyte	Cs	Cu	Fe	Ga	Ge	Hf	Hg	In	K	La	Li	Mg	Mn	Mo	Na
	Units	ppm	ppm	%	ppm	ppm	ppm	ppm	ppm	%	ppm	ppm	%	ppm	ppm	%
	LOR	0.05	0.2	0.01	0.05	0.05	0.02	0.01	0.005	0.01	0.2	0.1	0.01	5	0.05	0.01
K276563		7.13	595	4.18	8.91	0.27	0.30	0.02	7.13	0.08	12.1	16.7	0.51	575	58.7	0.08
K276564		3.94	882	6.47	9.23	0.27	0.24	0.01	3.05	0.06	9.3	16.2	0.68	752	33.3	0.06
K276565		1.79	539	4.45	8.07	0.22	0.26	0.01	0.274	0.08	11.2	21.9	0.62	510	32.1	0.06
K276566		3.39	520	3.71	7.04	0.22	0.33	0.01	0.614	0.20	11.9	28.8	0.67	345	20.7	0.06
K276567		2.20	348	3.03	7.40	0.19	0.37	0.01	0.416	0.11	7.3	23.8	0.81	577	78.2	0.04
K276568		0.12	3.2	0.40	0.22	0.19	<0.02	0.01	0.006	0.01	0.5	0.7	12.20	198	0.22	0.02
K276569		4.34	335	3.06	7.80	0.17	0.30	0.01	0.433	0.07	9.2	13.7	0.64	594	57.7	0.08
K276570		3.57	584	4.83	7.53	0.30	0.46	0.01	2.43	0.26	12.3	49.6	1.05	557	20.0	0.04
K276571		4.32	362	5.32	5.25	0.27	0.62	0.04	0.565	0.54	12.2	39.6	1.14	1220	25.4	0.02
K276572		7.33	630	4.32	11.45	0.24	0.84	0.01	0.370	0.49	11.7	74.6	1.33	244	24.8	0.10
K276573		6.12	305	3.30	11.10	0.21	0.49	0.01	0.165	0.41	10.4	57.7	1.05	213	22.5	0.16
K276574		2.34	274	2.47	5.36	0.29	0.33	0.01	0.811	0.29	11.8	24.9	0.63	185	0.59	0.04
K276575		0.87	144.5	5.49	5.29	0.15	0.19	5.41	0.210	0.39	15.4	2.5	0.09	1080	5.55	0.02
K276576		2.02	237	2.05	4.85	0.21	0.41	0.01	0.371	0.28	14.9	25.4	0.64	152	5.49	0.05
K276577		0.54	275	2.08	4.01	0.23	0.23	0.02	0.767	0.12	10.2	21.8	1.15	344	4.24	0.04
K276578		0.64	265	2.08	4.45	0.18	0.24	0.01	1.175	0.14	10.4	17.5	0.59	224	9.12	0.05
K276579		0.48	578	3.83	3.31	0.35	0.39	0.01	2.64	0.15	13.6	17.1	0.49	206	34.1	0.02
K276580		2.98	1055	6.30	4.27	0.57	0.48	0.09	13.10	0.40	10.4	51.7	0.99	372	8.87	0.01
K276581		4.74	1015	5.44	5.42	0.47	0.74	0.02	7.19	0.51	16.8	84.4	1.32	363	71.2	0.01
K276582		0.32	6660	5.21	4.65	0.13	0.26	1.28	0.404	0.10	4.2	8.2	0.78	1630	23.6	0.06
K276583		2.14	749	4.24	4.35	0.34	0.57	0.01	3.25	0.23	14.8	39.2	0.86	595	42.1	0.01
K276584		2.05	889	5.25	6.11	0.54	0.60	0.02	7.52	0.28	14.6	61.3	1.35	739	20.4	0.01
K276585		1.60	1465	8.65	3.43	1.33	0.37	0.02	17.05	0.16	12.1	22.8	0.39	532	13.20	0.01
K276586		4.55	316	2.82	7.09	0.21	0.26	0.01	0.525	0.26	7.4	44.1	0.78	746	3.85	0.02
K276587		6.16	342	2.45	9.85	0.16	0.22	<0.01	0.270	0.35	8.2	59.0	0.98	432	1.23	0.09
K276588		10.55	215	2.81	11.80	0.21	0.28	<0.01	0.032	0.75	8.1	65.9	1.33	304	5.52	0.18
K276589		9.71	236	2.73	11.30	0.21	0.26	<0.01	0.035	0.65	7.3	61.0	1.20	272	7.88	0.17
K276590		5.13	352	3.19	10.50	0.20	0.39	0.01	0.188	0.30	7.1	37.7	0.75	229	25.0	0.13
K276591		4.06	453	2.98	11.65	0.20	0.31	0.01	0.338	0.24	11.1	30.6	0.55	134	26.2	0.20
K276592		3.35	274	2.71	13.10	0.26	0.37	0.01	0.309	0.23	11.9	32.0	0.53	114	74.7	0.29
K276593		5.15	570	3.40	13.25	0.26	0.27	0.02	0.797	0.18	13.0	21.9	0.43	86	23.1	0.20
K276594		0.13	2.4	0.43	0.25	0.18	<0.02	0.01	0.005	0.01	0.6	0.9	12.85	201	0.19	0.02
K276595		3.53	475	3.24	12.10	0.23	0.24	0.02	21.3	0.15	10.5	13.6	0.33	145	8.46	0.23
K276596		7.39	612	3.72	10.90	0.25	0.21	0.02	5.96	0.08	12.7	10.2	0.32	153	7.51	0.21
K276597		6.89	628	4.15	9.51	0.24	0.20	0.03	0.630	0.08	13.6	13.2	0.47	441	7.73	0.15
K276598		7.20	798	4.53	8.93	0.29	0.21	0.03	1.395	0.11	11.3	11.3	0.37	253	7.46	0.16

***** See Appendix Page for comments regarding this certificate *****

ALS Canada Ltd.
2103 Dollarton Hwy
North Vancouver BC V7H 0A7
Phone: 604 984 0221 Fax: 604 984 0218 www.alsglobal.com

To: **SILVER RANGE RESOURCES LTD.**
C/O ARCHER, CATHRO & ASSOCIATES (1981) LIMITED
1016-510 W HASTINGS ST
VANCOUVER BC V6B 1L8

Finalized Date: 12-OCT-2011
Account: RANSIL

Project: Silver Range - Keg

CERTIFICATE OF ANALYSIS WH11189877

Sample Description	Method	ME-MS41	ME-MS41	ME-MS41	ME-MS41	ME-MS41	ME-MS41	ME-MS41	ME-MS41	ME-MS41	ME-MS41	ME-MS41	ME-MS41	ME-MS41	ME-MS41	ME-MS41
	Analyte	Nb	Ni	P	Pb	Rb	Re	S	Sb	Sc	Se	Sn	Sr	Ta	Te	Th
	Units	ppm	ppm	ppm	ppm	ppm	ppm	%	ppm	ppm	ppm	ppm	ppm	ppm	ppm	ppm
	LOR	0.05	0.2	10	0.2	0.1	0.001	0.01	0.05	0.1	0.2	0.2	0.2	0.01	0.01	0.2
K276563		0.85	68.2	3340	118.5	6.5	0.043	3.07	10.80	4.1	23.8	23.6	91.8	0.03	0.13	5.7
K276564		0.51	61.8	3020	27.9	3.5	0.019	4.20	5.23	4.0	27.2	21.7	75.2	0.01	0.14	5.3
K276565		0.46	82.2	2270	50.6	6.5	0.024	3.03	7.52	3.8	20.7	18.6	118.5	0.01	0.09	5.5
K276566		0.80	72.1	1620	177.5	20.8	0.019	2.51	3.47	3.5	15.3	23.9	66.4	0.01	0.04	6.1
K276567		0.63	90.8	2010	154.5	10.7	0.053	1.75	9.53	5.2	12.2	22.7	55.6	0.01	0.05	6.8
K276568		0.17	1.3	210	1.8	0.8	<0.001	0.02	0.05	0.4	0.2	<0.2	42.5	<0.01	0.01	<0.2
K276569		0.38	87.5	2220	259	4.7	0.042	2.03	5.29	4.4	12.6	21.8	99.8	0.01	0.05	6.3
K276570		0.91	60.1	2410	592	29.9	0.014	3.26	5.74	6.6	23.2	33.2	49.6	0.01	0.18	6.5
K276571		0.53	63.6	1390	444	67.1	0.036	3.63	146.0	7.2	38.1	123.5	68.2	0.01	0.98	5.2
K276572		0.65	69.2	1140	261	68.7	0.028	2.65	4.42	7.3	13.8	43.5	73.4	0.01	0.07	6.6
K276573		0.54	67.2	1090	30.6	56.5	0.033	1.96	3.80	6.2	8.6	20.9	76.4	0.01	0.07	6.1
K276574		0.79	52.9	540	6160	28.3	0.002	1.69	5.67	4.5	44.2	61.2	24.9	0.01	0.36	5.2
K276575		0.09	7.7	1340	3070	16.4	0.002	0.41	17.80	5.1	3.7	5.8	137.0	0.01	0.23	3.2
K276576		0.89	57.9	2660	99.3	23.2	0.010	1.19	2.76	3.2	8.4	42.0	36.9	0.01	0.04	5.9
K276577		0.53	41.2	2630	262	6.7	0.008	1.34	3.46	2.2	12.7	29.0	36.8	0.01	0.06	4.8
K276578		0.79	45.5	1990	100.5	7.1	0.010	1.39	3.09	2.0	12.2	21.9	36.6	0.01	0.05	5.1
K276579		1.40	56.6	2010	526	8.7	0.025	2.75	4.80	2.8	39.1	37.3	16.5	0.01	0.24	5.8
K276580		2.34	57.7	1210	416	45.2	0.008	4.75	14.65	4.1	91.8	58.5	12.3	0.01	0.69	5.0
K276581		1.73	73.1	2190	141.5	63.4	0.057	4.60	18.95	7.2	57.1	60.7	11.7	0.01	0.26	5.9
K276582		0.28	28.8	440	>10000	4.0	0.010	2.54	443	4.8	2.2	1.4	26.1	0.01	1.12	0.9
K276583		0.81	65.4	2500	1415	20.7	0.028	3.21	27.8	6.0	49.8	59.9	21.2	0.01	0.23	5.7
K276584		1.30	53.4	2930	5620	31.0	0.017	4.15	36.2	4.5	87.2	63.3	19.0	0.01	0.32	5.6
K276585		1.06	81.8	1780	>10000	17.2	0.010	7.31	30.6	3.4	320	168.5	12.0	0.01	3.27	3.2
K276586		0.30	73.4	790	146.0	23.8	0.009	1.27	7.25	6.2	11.2	22.7	37.7	0.01	0.06	5.6
K276587		0.24	67.8	640	203	46.7	0.005	1.58	6.34	6.9	13.6	12.7	69.4	0.01	0.12	4.8
K276588		0.19	74.0	850	13.3	88.7	0.014	1.66	3.50	10.0	13.0	3.6	73.9	0.01	0.12	4.8
K276589		0.20	76.2	800	19.8	80.8	0.022	1.73	3.70	9.0	14.3	3.4	73.5	0.01	0.12	4.5
K276590		0.39	87.7	1070	30.5	37.7	0.034	2.10	4.42	5.3	14.2	10.8	111.0	0.01	0.11	4.2
K276591		0.51	81.3	1850	86.6	27.2	0.023	2.05	13.55	3.9	17.3	19.6	143.0	0.02	0.09	5.9
K276592		0.65	97.1	1130	109.5	28.9	0.044	1.76	3.29	3.6	17.8	18.4	123.5	0.03	0.11	6.7
K276593		0.74	77.2	2720	18.8	23.2	0.018	2.39	1.83	3.2	19.6	9.6	159.5	0.03	0.12	5.8
K276594		0.21	2.7	220	1.7	0.9	<0.001	0.03	<0.05	0.4	0.2	<0.2	47.6	<0.01	0.01	<0.2
K276595		0.68	77.8	1740	21.1	18.3	0.013	2.39	1.79	2.7	24.6	12.5	180.5	0.03	0.11	5.4
K276596		0.82	53.5	2020	24.7	9.4	0.009	2.64	2.12	2.6	20.6	13.6	125.5	0.03	0.13	5.2
K276597		0.51	38.9	1880	20.4	10.8	0.010	2.91	3.59	3.2	20.6	15.0	105.5	0.02	0.18	4.6
K276598		0.72	44.3	1760	8.9	15.2	0.008	3.24	1.82	2.9	23.3	13.0	88.8	0.02	0.12	4.6

***** See Appendix Page for comments regarding this certificate *****

ALS Canada Ltd.
2103 Dollarton Hwy
North Vancouver BC V7H 0A7
Phone: 604 984 0221 Fax: 604 984 0218 www.alsglobal.com

To: **SILVER RANGE RESOURCES LTD.**
C/O ARCHER, CATHRO & ASSOCIATES (1981) LIMITED
1016-510 W HASTINGS ST
VANCOUVER BC V6B 1L8

Finalized Date: 12-OCT-2011
Account: RANSIL

Project: Silver Range - Keg

CERTIFICATE OF ANALYSIS WH11189877

Sample Description	Method Analyte Units LOR	ME-MS41 Ti % 0.005	ME-MS41 Tl ppm 0.02	ME-MS41 U ppm 0.05	ME-MS41 V ppm 1	ME-MS41 W ppm 0.05	ME-MS41 Y ppm 0.05	ME-MS41 Zn ppm 2	ME-MS41 Zr ppm 0.5	Zn-OG46 Zn % 0.001	Ag-OG46 Ag ppm 1	Pb-OG46 Pb % 0.001	Sn-XRF05 Sn ppm 5
K276563		0.139	0.12	4.34	148	7.12	22.8	5300	10.4				53
K276564		0.134	0.05	2.45	179	3.18	19.30	2500	8.0				49
K276565		0.115	0.11	2.92	124	2.85	21.9	277	9.2				45
K276566		0.160	0.25	2.16	99	2.54	18.70	1080	11.1				56
K276567		0.167	0.17	3.98	265	1.58	22.0	473	13.2				52
K276568		<0.005	<0.02	0.57	3	<0.05	0.86	20	<0.5				<5
K276569		0.114	0.10	3.63	157	0.90	19.05	680	10.5				54
K276570		0.176	0.36	3.30	133	2.23	28.5	4770	14.9				55
K276571		0.039	0.69	3.32	119	2.46	19.45	804	24.2				265
K276572		0.161	0.80	6.44	170	2.38	21.7	663	36.8				78
K276573		0.151	0.68	4.72	113	1.63	21.6	211	20.7				39
K276574		0.149	0.52	0.88	46	0.64	16.20	1960	11.1				105
K276575		0.005	0.39	1.80	57	0.22	14.55	2280	7.0				26
K276576		0.141	0.23	2.06	56	2.06	22.7	499	14.9				85
K276577		0.119	0.18	1.81	33	14.55	16.90	881	6.3				59
K276578		0.137	0.12	1.84	43	3.02	17.40	1190	7.1				54
K276579		0.157	0.15	4.14	106	2.10	22.9	2870	12.7				80
K276580		0.172	0.44	2.28	102	61.0	19.50	>10000	15.3	1.705			94
K276581		0.174	0.68	4.46	360	1.95	24.0	8290	25.7				89
K276582		0.099	0.21	0.62	45	0.24	6.91	5200	7.5		103	1.000	<5
K276583		0.115	0.51	3.42	226	1.44	22.7	4150	19.5				101
K276584		0.169	1.07	4.26	128	4.31	25.7	>10000	19.8	1.245			135
K276585		0.097	1.37	1.83	94	1.79	14.90	>10000	12.6	2.17	345	3.85	326
K276586		0.099	0.31	1.34	82	0.60	15.65	629	9.3				56
K276587		0.093	0.63	0.89	59	0.35	14.20	415	7.4				23
K276588		0.093	1.23	1.76	148	0.31	14.80	129	11.9				8
K276589		0.085	1.13	1.60	146	0.29	13.75	135	10.8				6
K276590		0.098	0.52	4.67	119	1.44	15.65	326	18.4				24
K276591		0.125	0.33	2.72	120	4.56	19.35	428	11.9				50
K276592		0.165	0.37	3.74	283	1.92	20.0	900	14.2				36
K276593		0.128	0.28	2.90	69	10.75	21.4	502	9.2				24
K276594		<0.005	<0.02	0.55	2	0.05	0.92	19	<0.5				<5
K276595		0.115	0.20	2.06	38	9.53	18.65	5130	7.7				24
K276596		0.113	0.10	2.14	28	18.00	17.65	1620	5.9				32
K276597		0.105	0.11	1.74	43	23.6	20.4	256	5.2				34
K276598		0.110	0.14	1.74	37	23.1	17.80	548	5.6				33

***** See Appendix Page for comments regarding this certificate *****

ALS Canada Ltd.
2103 Dollarton Hwy
North Vancouver BC V7H 0A7
Phone: 604 984 0221 Fax: 604 984 0218 www.alsglobal.com

To: **SILVER RANGE RESOURCES LTD.**
C/O ARCHER, CATHRO & ASSOCIATES (1981) LIMITED
1016-510 W HASTINGS ST
VANCOUVER BC V6B 1L8

Project: Silver Range - Keg

Finalized Date: 12-OCT-2011
Account: RANSIL

CERTIFICATE OF ANALYSIS WH11189877

Method	CERTIFICATE COMMENTS
ME-MS41	Interference: Ca>10% on ICP-MS As,ICP-AES results shown.
ME-MS41	Gold determinations by this method are semi-quantitative due to the small sample weight used (0.5g).

ALS Canada Ltd.

2103 Dollarton Hwy
North Vancouver BC V7H 0A7
Phone: 604 984 0221 Fax: 604 984 0218 www.alsglobal.com

To: **SILVER RANGE RESOURCES LTD.**
C/O ARCHER, CATHRO & ASSOCIATES (1981) LIMITED
1016-510 W HASTINGS ST
VANCOUVER BC V6B 1L8

Finalized Date: 14-OCT-2011
Account: RANSIL

CERTIFICATE WH11189879

Project: Silver Range-KEG

P.O. No.: Batch D42

This report is for 36 Drill Core samples submitted to our lab in Whitehorse, YT, Canada on 20-SEP-2011.

The following have access to data associated with this certificate:

DOUG EATON BRUCE YOUNGMAN	SARAH EATON	JOAN MARIACHER

SAMPLE PREPARATION

ALS CODE	DESCRIPTION
WEI-21	Received Sample Weight
LOG-22	Sample login - Rcd w/o BarCode
CRU-31	Fine crushing - 70% <2mm
CRU-QC	Crushing QC Test
PUL-QC	Pulverizing QC Test
SPL-21	Split sample - riffle splitter
PUL-31	Pulverize split to 85% <75 um
LOG-24	Pulp Login - Rcd w/o Barcode

ANALYTICAL PROCEDURES

ALS CODE	DESCRIPTION	INSTRUMENT
Au-AA24	Au 50g FA AA finish	AAS
ME-MS41	51 anal. aqua regia ICPMS	
ME-OG46	Ore Grade Elements - AquaRegia	ICP-AES
Zn-OG46	Ore Grade Zn - Aqua Regia	VARIABLE
Pb-OG46	Ore Grade Pb - Aqua Regia	VARIABLE
Sn-XRF05	Sn-Trace Level XRF Analysis	XRF

To: **SILVER RANGE RESOURCES LTD.**
ATTN: JOAN MARIACHER
C/O ARCHER, CATHRO & ASSOCIATES (1981) LIMITED
1016-510 W HASTINGS ST
VANCOUVER BC V6B 1L8

This is the Final Report and supersedes any preliminary report with this certificate number. Results apply to samples as submitted. All pages of this report have been checked and approved for release.

Signature:

Colin Ramshaw, Vancouver Laboratory Manager

ALS Canada Ltd.
2103 Dollarton Hwy
North Vancouver BC V7H 0A7
Phone: 604 984 0221 Fax: 604 984 0218 www.alsglobal.com

To: **SILVER RANGE RESOURCES LTD.**
C/O ARCHER, CATHRO & ASSOCIATES (1981) LIMITED
1016-510 W HASTINGS ST
VANCOUVER BC V6B 1L8

Finalized Date: 14-OCT-2011
Account: RANSIL

Project: Silver Range-KEG

CERTIFICATE OF ANALYSIS WH11189879

Sample Description	Method	WEI-21	Au-AA24	ME-MS41	ME-MS41	ME-MS41	ME-MS41	ME-MS41	ME-MS41	ME-MS41	ME-MS41	ME-MS41	ME-MS41	ME-MS41	ME-MS41	ME-MS41
	Analyte	Recvd Wt.	Au	Ag	Al	As	Au	B	Ba	Be	Bi	Ca	Cd	Ce	Co	Cr
	Units	kg	ppm	ppm	%	ppm	ppm	ppm	ppm	ppm	ppm	%	ppm	ppm	ppm	ppm
	LOR	0.02	0.005	0.01	0.01	0.1	0.2	10	10	0.05	0.01	0.01	0.01	0.02	0.1	1
K276527		7.56	<0.005	2.41	1.97	37.0	<0.2	100	70	0.82	6.61	4.32	2.53	20.9	7.8	38
K276528		7.63	<0.005	1.85	1.77	40.7	<0.2	270	260	0.68	5.66	6.11	6.63	20.9	5.3	20
K276529		7.94	<0.005	4.46	2.33	66.7	<0.2	<10	200	0.65	13.65	6.82	18.85	24.9	6.5	44
K276530		3.65	<0.005	4.41	2.93	30.4	<0.2	<10	460	0.98	26.6	4.15	26.5	21.6	7.6	46
K276531		2.46	0.006	4.73	2.38	9.2	<0.2	<10	90	0.58	59.9	8.46	183.5	16.35	5.1	34
K276532		2.28	<0.005	0.02	0.05	<2	<0.2	<10	20	<0.05	0.23	18.65	0.27	1.42	1.2	<1
K276533		4.17	0.022	22.5	1.50	17.0	<0.2	10	30	0.51	519	2.58	544	15.85	7.4	21
K276534		3.65	<0.005	0.66	2.84	11.0	<0.2	<10	220	1.15	5.43	2.50	8.40	20.3	8.9	34
K276535		1.49	0.016	38.7	1.52	4.7	<0.2	<10	40	0.40	1285	3.07	681	14.00	9.8	14
K276536		10.42	0.007	3.04	3.09	17.4	<0.2	<10	90	1.01	86.7	3.17	91.4	24.5	8.9	28
K276537		5.24	0.009	2.57	3.09	14.3	<0.2	<10	90	0.89	35.7	3.05	123.0	24.9	8.9	18
K276538		7.12	0.007	1.30	3.07	162.5	<0.2	<10	80	1.12	23.9	2.73	35.5	24.4	10.7	31
K276539		0.22	1.365	28.0	1.13	566	1.4	<10	540	0.43	1.15	0.30	34.4	34.7	6.3	12
K276540		7.55	0.006	0.90	3.15	15.8	<0.2	<10	180	1.23	14.90	3.23	7.78	28.3	9.4	27
K276541		7.84	<0.005	0.52	3.38	16.2	<0.2	<10	130	1.26	7.30	2.83	5.67	24.6	10.0	39
K276542		7.56	<0.005	1.61	2.84	27.0	<0.2	<10	100	0.93	36.1	2.98	9.71	27.9	10.2	23
K276543		7.49	<0.005	0.80	3.48	422	<0.2	<10	50	1.26	12.20	2.93	6.89	25.5	10.4	25
K276544		7.72	0.006	0.77	3.61	20.8	<0.2	<10	70	1.43	4.26	3.05	4.80	29.5	11.5	38
K276545		7.82	0.005	0.59	3.28	18.1	<0.2	10	60	1.37	7.79	2.67	12.15	25.5	9.6	32
K276546		8.16	<0.005	1.21	3.39	6.6	<0.2	<10	230	1.17	23.9	3.10	47.5	27.0	8.7	27
K276547		3.49	<0.005	0.97	3.43	7.4	<0.2	<10	220	1.16	17.00	3.01	51.4	28.3	9.5	25
K276548		7.28	<0.005	1.39	3.43	8.2	<0.2	<10	110	1.37	28.6	2.90	20.8	25.7	9.2	30
K276549		7.69	0.005	2.10	3.97	22.6	<0.2	10	140	1.47	57.4	3.30	8.57	28.4	8.5	33
K276550		7.36	0.006	1.96	3.64	38.9	<0.2	60	180	1.16	56.6	3.70	52.4	32.0	9.3	36
K276551		7.85	0.007	2.58	3.78	61.7	<0.2	10	130	1.18	52.2	4.15	84.2	36.2	7.5	31
K276552		7.25	0.007	1.15	3.09	28.7	<0.2	10	100	0.91	20.4	3.63	137.0	32.5	8.8	21
K276553		7.58	0.005	1.64	2.50	16.6	<0.2	<10	130	0.84	35.5	3.55	103.0	28.0	5.7	26
K276554		2.68	<0.005	0.01	0.04	<2	<0.2	<10	10	<0.05	0.17	19.35	0.64	1.16	1.0	<1
L276555		5.23	0.010	4.29	2.71	58.1	<0.2	<10	60	0.80	85.0	3.22	400	29.8	6.6	35
K276556		3.20	0.007	3.05	3.23	11.0	<0.2	<10	70	0.73	67.8	4.18	230	27.5	5.3	22
K276557		3.71	0.013	4.61	2.13	7.8	<0.2	<10	30	0.38	166.5	3.97	675	27.9	12.3	18
K276558		5.25	0.005	1.85	2.83	12.1	<0.2	<10	70	0.94	29.9	6.98	181.0	28.3	7.0	31
K276559		4.69	<0.005	1.17	2.83	16.4	<0.2	<10	90	0.99	23.2	4.01	79.4	22.4	5.8	33
K276560		0.22	0.098	64.5	1.06	2850	<0.2	<10	70	0.32	4.12	6.01	137.5	17.30	11.0	33
K276561		6.50	<0.005	4.12	2.23	54.6	<0.2	<10	60	1.13	41.5	4.00	107.0	29.5	8.7	43
K276562		7.53	<0.005	2.78	2.44	25.9	<0.2	<10	70	1.29	15.30	2.53	46.2	29.4	11.5	58

***** See Appendix Page for comments regarding this certificate *****

ALS Canada Ltd.
2103 Dollarton Hwy
North Vancouver BC V7H 0A7
Phone: 604 984 0221 Fax: 604 984 0218 www.alsglobal.com

To: **SILVER RANGE RESOURCES LTD.**
C/O ARCHER, CATHRO & ASSOCIATES (1981) LIMITED
1016-510 W HASTINGS ST
VANCOUVER BC V6B 1L8

Finalized Date: 14-OCT-2011
Account: RANSIL

Project: Silver Range-KEG

CERTIFICATE OF ANALYSIS WH11189879

Sample Description	Method	ME-MS41	ME-MS41	ME-MS41	ME-MS41	ME-MS41	ME-MS41	ME-MS41	ME-MS41	ME-MS41	ME-MS41	ME-MS41	ME-MS41	ME-MS41	ME-MS41	ME-MS41
	Analyte	Cs	Cu	Fe	Ga	Ge	Hf	Hg	In	K	La	Li	Mg	Mn	Mo	Na
	Units	ppm	ppm	%	ppm	ppm	ppm	ppm	ppm	%	ppm	ppm	%	ppm	ppm	%
	LOR	0.05	0.2	0.01	0.05	0.05	0.02	0.01	0.005	0.01	0.2	0.1	0.01	5	0.05	0.01
K276527		4.37	90.2	1.50	6.94	0.21	0.28	0.01	0.079	0.22	9.9	15.5	0.42	232	6.42	0.23
K276528		5.00	45.6	0.96	5.64	0.27	0.26	0.01	0.194	0.10	10.1	11.0	0.44	491	11.75	0.11
K276529		6.05	51.2	1.58	7.98	0.68	0.38	<0.01	0.405	0.06	13.6	29.2	0.83	1080	56.5	0.11
K276530		16.10	136.5	2.10	9.72	0.42	0.34	0.01	0.896	0.07	11.1	26.9	0.71	898	57.5	0.13
K276531		9.32	758	3.96	8.13	0.21	0.30	0.01	8.68	0.05	8.6	17.3	0.58	2400	6.41	0.10
K276532		0.21	2.5	0.41	0.19	0.06	0.03	<0.01	0.014	0.02	0.7	1.1	11.70	196	0.19	0.02
K276533		4.32	1795	9.12	6.54	0.47	0.22	0.08	32.5	0.05	8.3	30.1	0.69	987	3.28	0.04
K276534		4.93	123.0	1.70	10.30	0.19	0.31	0.01	0.363	0.19	9.7	16.7	0.47	146	6.93	0.26
K276535		2.49	1740	10.60	5.47	0.57	0.19	0.11	38.2	0.04	7.7	26.2	0.50	788	3.68	0.04
K276536		4.42	404	3.33	11.40	0.24	0.26	0.01	4.47	0.14	12.9	17.3	0.35	196	6.62	0.19
K276537		7.53	486	3.54	11.30	0.22	0.20	0.02	6.19	0.09	13.4	8.4	0.36	210	4.08	0.16
K276538		4.45	564	3.93	10.65	0.25	0.29	0.01	1.840	0.13	11.7	11.4	0.31	215	8.09	0.22
K276539		0.89	144.0	5.96	5.58	0.13	0.19	6.00	0.241	0.41	16.3	2.9	0.10	1120	5.40	0.04
K276540		5.01	370	2.72	10.90	0.23	0.33	0.01	0.386	0.18	13.7	13.4	0.37	127	9.21	0.21
K276541		4.17	219	2.31	12.40	0.24	0.31	<0.01	0.286	0.25	11.8	28.3	0.55	118	7.18	0.25
K276542		1.38	475	3.35	10.25	0.24	0.29	<0.01	0.555	0.11	14.2	19.3	0.43	153	6.82	0.18
K276543		1.16	151.5	2.12	12.00	0.22	0.29	<0.01	0.298	0.14	12.0	3.7	0.20	68	6.88	0.33
K276544		3.66	148.5	2.17	13.20	0.26	0.34	<0.01	0.189	0.23	14.5	13.4	0.34	69	7.96	0.30
K276545		3.62	157.0	2.06	11.55	0.26	0.29	<0.01	0.599	0.21	12.0	11.2	0.29	68	9.80	0.32
K276546		2.99	273	2.47	11.45	0.26	0.25	0.01	2.35	0.10	13.2	23.1	0.40	158	8.49	0.27
K276547		2.72	272	2.61	11.20	0.24	0.26	0.01	2.58	0.11	14.0	17.2	0.34	137	9.19	0.28
K276548		3.67	244	2.23	11.60	0.21	0.28	<0.01	0.900	0.13	11.7	15.8	0.32	134	9.21	0.26
K276549		0.99	333	2.32	13.20	0.21	0.21	0.01	0.353	0.12	14.2	13.0	0.28	93	9.61	0.22
K276550		1.61	355	3.11	12.35	0.28	0.33	0.01	2.15	0.09	16.5	23.4	0.35	165	28.4	0.24
K276551		4.57	395	2.82	13.50	0.25	0.30	0.01	3.47	0.08	20.2	38.9	0.53	212	9.54	0.19
K276552		14.10	418	3.10	10.80	0.28	0.27	0.01	6.39	0.08	17.1	11.8	0.43	211	8.45	0.17
K276553		6.65	397	3.17	9.48	0.24	0.26	0.01	4.92	0.11	13.8	14.4	0.61	397	13.05	0.13
K276554		0.23	3.1	0.39	0.14	0.07	0.03	<0.01	0.031	0.01	0.6	0.9	11.90	187	0.13	0.02
L276555		12.65	905	5.13	11.70	0.38	0.25	0.04	20.9	0.07	15.9	18.3	0.55	379	15.75	0.14
K276556		17.25	726	4.88	11.90	0.30	0.22	0.03	13.80	0.04	14.5	11.8	0.43	308	13.40	0.15
K276557		3.92	2050	13.10	9.41	0.61	0.20	0.07	37.8	0.03	15.5	31.2	0.66	678	5.65	0.07
K276558		5.74	696	5.06	10.15	0.27	0.26	0.03	10.55	0.04	15.7	22.3	0.52	666	14.65	0.10
K276559		7.20	415	3.36	8.31	0.19	0.31	0.01	4.75	0.12	10.6	29.4	0.76	470	12.10	0.11
K276560		1.06	1120	3.31	3.71	0.07	0.24	3.26	0.090	0.13	8.6	8.2	0.49	2730	5.26	0.06
K276561		1.31	626	4.88	9.69	0.23	0.36	0.01	6.37	0.07	15.2	47.9	1.33	1020	22.5	0.03
K276562		1.46	909	5.43	9.61	0.30	0.47	0.01	2.90	0.11	13.9	38.6	0.91	869	30.6	0.04

***** See Appendix Page for comments regarding this certificate *****

ALS Canada Ltd.
2103 Dollarton Hwy
North Vancouver BC V7H 0A7
Phone: 604 984 0221 Fax: 604 984 0218 www.alsglobal.com

To: **SILVER RANGE RESOURCES LTD.**
C/O ARCHER, CATHRO & ASSOCIATES (1981) LIMITED
1016-510 W HASTINGS ST
VANCOUVER BC V6B 1L8

Finalized Date: 14-OCT-2011
Account: RANSIL

Project: Silver Range-KEG

CERTIFICATE OF ANALYSIS WH11189879

Sample Description	Method	ME-MS41	ME-MS41	ME-MS41	ME-MS41	ME-MS41	ME-MS41	ME-MS41	ME-MS41	ME-MS41	ME-MS41	ME-MS41	ME-MS41	ME-MS41	ME-MS41	ME-MS41
	Analyte	Nb	Ni	P	Pb	Rb	Re	S	Sb	Sc	Se	Sn	Sr	Ta	Te	Th
	Units	ppm	ppm	ppm	ppm	ppm	ppm	%	ppm	ppm	ppm	ppm	ppm	ppm	ppm	ppm
	LOR	0.05	0.2	10	0.2	0.1	0.001	0.01	0.05	0.1	0.2	0.2	0.2	0.01	0.01	0.2
K276527		0.76	57.3	1930	87.7	23.0	0.013	0.77	1.55	2.4	16.6	24.1	106.5	0.02	0.09	4.9
K276528		0.87	42.0	1830	63.9	7.1	0.012	0.39	2.21	1.9	5.7	64.9	117.0	0.03	0.04	4.9
K276529		0.80	74.8	2220	155.0	7.2	0.051	0.50	1.68	3.8	7.8	124.0	103.5	0.02	0.07	5.6
K276530		0.63	82.5	1840	166.5	6.8	0.098	0.76	4.12	4.6	11.1	75.3	97.7	0.02	0.09	5.7
K276531		0.41	34.4	1960	246	4.7	0.010	3.52	23.0	3.6	26.4	37.7	97.3	0.01	0.06	4.2
K276532		0.20	<0.2	230	2.4	1.3	<0.001	0.05	0.27	0.4	0.3	0.2	47.8	<0.01	<0.01	<0.2
K276533		0.66	23.9	2570	1215	3.4	0.005	7.53	39.8	1.8	66.8	74.5	76.5	0.01	0.29	3.2
K276534		0.51	55.0	1530	29.7	14.4	0.014	0.92	5.16	3.0	16.3	11.9	121.5	0.02	0.05	6.0
K276535		0.69	22.3	1550	1580	2.4	0.004	8.25	60.0	1.5	82.4	97.4	70.9	0.02	1.09	2.8
K276536		0.73	44.2	2230	113.5	14.8	0.010	2.31	10.90	3.0	20.3	27.9	160.0	0.02	0.16	5.0
K276537		0.63	41.4	2150	69.4	8.2	0.006	2.64	4.30	2.5	18.7	25.7	140.5	0.02	0.13	5.0
K276538		0.64	53.6	1850	22.4	12.7	0.012	2.86	7.49	2.3	20.8	19.9	141.0	0.03	0.13	5.7
K276539		0.06	7.1	1440	3190	14.0	0.001	0.44	16.50	4.6	3.8	6.4	155.0	<0.01	0.23	3.9
K276540		0.66	65.2	1810	19.7	16.1	0.014	1.79	4.38	2.3	17.6	15.2	214	0.03	0.11	6.1
K276541		0.67	79.1	1640	13.8	27.3	0.015	1.36	4.64	3.4	17.4	12.5	190.5	0.03	0.08	5.9
K276542		0.81	77.2	1770	36.7	5.9	0.011	2.21	3.75	2.5	18.4	19.6	147.0	0.04	0.09	6.1
K276543		0.72	87.2	1630	27.4	7.2	0.013	1.36	3.67	2.3	19.5	7.8	150.0	0.04	0.11	5.9
K276544		0.77	94.5	2020	20.1	20.5	0.021	1.36	2.47	3.3	22.3	6.4	158.0	0.04	0.08	5.9
K276545		0.85	72.0	1490	15.6	19.2	0.016	1.36	2.56	2.7	16.9	8.2	139.0	0.04	0.06	6.0
K276546		0.83	49.4	1620	37.7	7.1	0.011	1.71	3.88	2.8	15.3	13.9	189.0	0.03	0.05	6.1
K276547		0.81	51.0	1700	29.7	7.4	0.012	1.85	3.57	2.6	15.9	13.1	187.0	0.03	0.05	6.3
K276548		0.70	53.6	1440	42.8	11.3	0.013	1.46	6.11	2.7	15.5	14.6	188.5	0.03	0.07	6.4
K276549		0.56	85.2	1990	75.8	8.3	0.014	1.53	4.87	2.8	14.0	20.8	259	0.03	0.09	7.0
K276550		0.92	74.8	3140	60.3	6.3	0.022	2.18	6.64	3.4	18.8	22.6	185.0	0.04	0.10	6.3
K276551		0.79	65.4	3660	51.9	6.4	0.013	2.05	4.56	3.5	17.1	18.7	193.5	0.03	0.13	6.5
K276552		0.54	62.9	3110	16.6	7.6	0.009	2.38	3.56	2.3	18.3	17.5	153.5	0.01	0.11	6.1
K276553		0.50	46.2	2550	41.6	12.4	0.012	2.22	5.49	2.1	17.9	20.1	116.0	0.01	0.08	5.7
K276554		0.18	<0.2	210	1.7	0.8	<0.001	0.08	0.13	0.3	0.3	<0.2	45.7	<0.01	0.01	<0.2
L276555		0.51	41.9	4160	89.3	10.6	0.015	4.43	8.77	2.0	34.5	26.4	114.5	0.01	0.30	5.2
K276556		0.40	35.4	3640	66.8	5.8	0.011	3.79	7.41	1.6	29.3	26.1	170.0	0.01	0.22	5.4
K276557		0.94	39.9	4760	61.6	2.8	0.003	>10.0	4.36	1.5	87.3	40.7	84.5	0.02	0.70	5.0
K276558		0.50	32.6	4400	29.0	4.5	0.012	3.72	7.49	2.8	23.4	25.7	159.0	0.01	0.11	5.3
K276559		0.40	41.7	2390	28.7	12.7	0.012	2.23	6.43	2.7	15.7	16.3	236	0.01	0.08	5.1
K276560		0.18	19.5	660	>10000	7.3	0.002	2.82	48.0	3.1	3.4	2.2	308	<0.01	0.19	2.2
K276561		0.34	41.2	2790	198.0	5.6	0.015	3.04	12.75	4.2	21.8	40.4	97.6	0.01	0.11	5.9
K276562		0.48	67.0	2560	72.1	7.1	0.023	3.34	8.61	5.1	25.7	33.9	78.6	0.01	0.06	6.0

***** See Appendix Page for comments regarding this certificate *****

ALS Canada Ltd.
2103 Dollarton Hwy
North Vancouver BC V7H 0A7
Phone: 604 984 0221 Fax: 604 984 0218 www.alsglobal.com

To: **SILVER RANGE RESOURCES LTD.**
C/O ARCHER, CATHRO & ASSOCIATES (1981) LIMITED
1016-510 W HASTINGS ST
VANCOUVER BC V6B 1L8

Finalized Date: 14-OCT-2011
Account: RANSIL

Project: Silver Range-KEG

CERTIFICATE OF ANALYSIS WH11189879

Sample Description	Method	ME-MS41	ME-MS41	ME-MS41	ME-MS41	ME-MS41	ME-MS41	ME-MS41	ME-MS41	Zn-OG46	Pb-OG46	Sn-XRF05
	Analyte	Ti	Tl	U	V	W	Y	Zn	Zr	Zn	Pb	Sn
	Units	%	ppm	ppm	ppm	ppm	ppm	ppm	ppm	%	%	ppm
	LOR	0.005	0.02	0.05	1	0.05	0.05	2	0.5	0.001	0.001	5
K276527		0.132	0.32	2.10	44	0.64	15.45	170	8.8			74
K276528		0.125	0.09	2.94	40	0.89	14.15	402	7.4			198
K276529		0.140	0.09	5.40	279	1.18	17.55	1160	9.7			406
K276530		0.149	0.06	6.99	172	1.87	18.60	1660	10.4			222
K276531		0.091	0.25	2.27	60	1.41	16.30	9400	9.0			67
K276532		<0.005	<0.02	0.84	1	<0.05	1.03	52	<0.5			<5
K276533		0.089	0.23	1.88	30	53.9	14.25	>10000	5.5	3.11		134
K276534		0.139	0.17	1.93	43	0.68	19.65	449	10.6			21
K276535		0.080	0.23	1.32	22	77.6	11.00	>10000	3.7	3.41		167
K276536		0.145	0.14	1.94	35	4.58	19.65	4490	9.4			49
K276537		0.133	0.07	1.55	21	8.15	17.60	5510	6.5			49
K276538		0.140	0.16	1.87	38	2.94	18.30	1720	8.4			37
K276539		0.006	0.40	2.18	59	0.18	14.55	2390	6.3			27
K276540		0.155	0.20	2.26	40	0.97	21.8	410	10.4			27
K276541		0.154	0.36	2.09	51	0.80	20.0	278	9.6			23
K276542		0.148	0.10	1.75	35	2.09	19.30	473	7.4			35
K276543		0.139	0.08	1.97	28	0.60	19.05	364	8.8			16
K276544		0.151	0.26	2.82	48	0.64	22.6	254	10.9			12
K276545		0.150	0.22	2.04	41	0.65	17.45	597	8.1			19
K276546		0.156	0.07	1.83	35	2.92	18.30	2360	6.3			27
K276547		0.159	0.07	1.81	35	2.39	18.50	2510	6.7			25
K276548		0.159	0.12	1.79	42	1.15	18.05	1040	8.0			28
K276549		0.152	0.09	2.05	38	2.39	18.25	427	6.8			46
K276550		0.162	0.07	3.22	108	11.20	22.8	2610	9.3			45
K276551		0.147	0.06	2.51	48	4.35	21.5	4140	7.7			40
K276552		0.142	0.06	2.23	31	0.94	20.2	6540	7.4			35
K276553		0.141	0.14	2.64	46	4.09	19.55	4870	6.1			42
K276554		<0.005	<0.02	0.51	1	0.84	0.87	72	<0.5			<5
L276555		0.115	0.12	3.19	55	15.90	19.70	>10000	5.6	2.03		53
K276556		0.121	0.05	2.56	45	20.6	17.80	>10000	4.8	1.080		55
K276557		0.103	0.07	2.61	29	39.7	17.50	>10000	3.1	2.88		76
K276558		0.114	0.08	2.89	60	12.50	19.55	8580	7.8			47
K276559		0.144	0.15	2.36	67	1.72	15.65	3760	9.1			31
K276560		0.058	0.14	0.74	33	6.72	7.11	>10000	5.9	1.970	1.975	6
K276561		0.124	0.15	2.53	113	0.92	19.35	4840	11.2			67
K276562		0.160	0.16	3.37	205	1.93	24.4	2210	15.1			58

***** See Appendix Page for comments regarding this certificate *****

ALS Canada Ltd.
2103 Dollarton Hwy
North Vancouver BC V7H 0A7
Phone: 604 984 0221 Fax: 604 984 0218 www.alsglobal.com

To: **SILVER RANGE RESOURCES LTD.**
C/O ARCHER, CATHRO & ASSOCIATES (1981) LIMITED
1016-510 W HASTINGS ST
VANCOUVER BC V6B 1L8

Project: Silver Range-KEG

Finalized Date: 14-OCT-2011
Account: RANSIL

CERTIFICATE OF ANALYSIS WH11189879

Method	CERTIFICATE COMMENTS
ME-MS41	Interference: Ca>10% on ICP-MS As,ICP-AES results shown.
ME-MS41	Gold determinations by this method are semi-quantitative due to the small sample weight used (0.5g).

ALS Canada Ltd.

2103 Dollarton Hwy
North Vancouver BC V7H 0A7
Phone: 604 984 0221 Fax: 604 984 0218 www.alsglobal.com

To: **SILVER RANGE RESOURCES LTD.**
C/O ARCHER, CATHRO & ASSOCIATES (1981) LIMITED
1016-510 W HASTINGS ST
VANCOUVER BC V6B 1L8

Finalized Date: 15-OCT-2011
Account: RANSIL

CERTIFICATE WH11193030

Project: Silver Range - Keg

P.O. No.: Batch D44

This report is for 36 Drill Core samples submitted to our lab in Whitehorse, YT, Canada on 22-SEP-2011.

The following have access to data associated with this certificate:

DOUG EATON BRUCE YOUNGMAN	SARAH EATON	JOAN MARIACHER

SAMPLE PREPARATION

ALS CODE	DESCRIPTION
WEI-21	Received Sample Weight
LOG-22	Sample login - Rcd w/o BarCode
CRU-31	Fine crushing - 70% <2mm
CRU-QC	Crushing QC Test
SPL-22Y	Split Sample - Boyd Rotary Splitter
PUL-QC	Pulverizing QC Test
PUL-31	Pulverize split to 85% <75 um
LOG-24	Pulp Login - Rcd w/o Barcode

ANALYTICAL PROCEDURES

ALS CODE	DESCRIPTION	INSTRUMENT
Au-AA24	Au 50g FA AA finish	AAS
ME-MS41	51 anal. aqua regia ICPMS	
ME-OG46	Ore Grade Elements - AquaRegia	ICP-AES
Zn-OG46	Ore Grade Zn - Aqua Regia	VARIABLE
Ag-OG46	Ore Grade Ag - Aqua Regia	VARIABLE
Sn-XRF05	Sn-Trace Level XRF Analysis	XRF

To: **SILVER RANGE RESOURCES LTD.**
ATTN: JOAN MARIACHER
C/O ARCHER, CATHRO & ASSOCIATES (1981) LIMITED
1016-510 W HASTINGS ST
VANCOUVER BC V6B 1L8

This is the Final Report and supersedes any preliminary report with this certificate number. Results apply to samples as submitted. All pages of this report have been checked and approved for release.

Signature:

Colin Ramshaw, Vancouver Laboratory Manager

ALS Canada Ltd.
2103 Dollarton Hwy
North Vancouver BC V7H 0A7
Phone: 604 984 0221 Fax: 604 984 0218 www.alsglobal.com

To: **SILVER RANGE RESOURCES LTD.**
C/O ARCHER, CATHRO & ASSOCIATES (1981) LIMITED
1016-510 W HASTINGS ST
VANCOUVER BC V6B 1L8

Finalized Date: 15-OCT-2011
Account: RANSIL

Project: Silver Range - Keg

CERTIFICATE OF ANALYSIS WH11193030

Sample Description	Method Analyte Units LOR	WEI-21 Recvd Wt. kg 0.02	Au-AA24 Au ppm 0.005	ME-MS41 Ag ppm 0.01	ME-MS41 Al % 0.01	ME-MS41 As ppm 0.1	ME-MS41 Au ppm 0.2	ME-MS41 B ppm 10	ME-MS41 Ba ppm 10	ME-MS41 Be ppm 0.05	ME-MS41 Bi ppm 0.01	ME-MS41 Ca % 0.01	ME-MS41 Cd ppm 0.01	ME-MS41 Ce ppm 0.02	ME-MS41 Co ppm 0.1	ME-MS41 Cr ppm 1
K276599		3.26	0.011	1.08	2.79	42.9	<0.2	<10	40	1.67	44.8	3.04	89.8	28.3	7.5	35
K276600		3.44	0.007	0.50	2.95	14.8	<0.2	<10	90	1.40	18.65	2.33	63.5	26.1	6.9	35
K276601		3.71	0.008	0.64	2.85	6.0	<0.2	<10	70	1.32	25.6	2.76	88.5	25.7	6.5	37
K276602		3.75	0.007	1.84	3.19	32.2	<0.2	<10	70	0.96	34.6	3.32	244	28.8	8.2	21
K276603		3.77	<0.005	1.25	3.05	11.4	<0.2	10	130	1.35	21.4	3.02	90.6	26.2	5.8	30
K276604		3.20	0.010	3.23	3.47	33.5	<0.2	<10	110	1.31	93.0	3.84	116.0	29.4	6.9	28
K276605		2.06	<0.005	0.07	0.11	4	<0.2	<10	20	0.06	2.49	18.40	3.39	2.28	1.2	1
K276606		3.68	<0.005	1.06	3.40	4.9	<0.2	<10	140	1.00	18.20	3.77	9.76	26.3	6.0	25
K276607		4.09	<0.005	3.28	3.29	5.6	<0.2	<10	230	1.14	26.2	4.05	93.1	28.6	6.0	31
K276608		3.83	<0.005	4.40	3.32	5.0	<0.2	<10	80	0.87	29.4	3.32	121.0	29.4	6.3	24
K276609		3.77	0.017	12.80	2.59	5.7	<0.2	<10	40	1.15	77.4	3.31	431	19.20	9.9	27
K276610		2.22	0.014	10.95	2.83	5.3	<0.2	<10	70	0.57	81.7	2.78	391	22.1	7.5	11
K276611		0.25	1.440	31.6	0.91	522	1.1	<10	510	0.42	1.11	0.29	32.3	28.7	6.3	11
K276612		3.88	0.007	1.31	3.46	9.6	<0.2	<10	110	1.28	13.10	3.52	27.9	27.1	8.5	37
K276613		2.52	0.008	3.34	2.99	3.7	<0.2	<10	60	0.83	83.9	4.17	340	21.7	10.8	19
K276614		2.48	<0.005	0.55	3.92	12.7	<0.2	<10	100	1.93	9.48	3.10	20.5	27.0	6.2	40
K276615		3.20	0.006	1.00	3.48	22.6	<0.2	<10	50	1.78	27.6	3.37	203	27.9	8.0	34
K276616		3.84	0.006	1.12	3.07	3.9	<0.2	<10	70	1.21	41.5	2.78	219	24.4	8.1	22
K276617		2.67	<0.005	1.41	3.32	10.5	<0.2	<10	80	1.51	28.8	2.86	156.5	22.2	7.0	35
K276618		0.25	0.281	>100	1.23	250	0.2	<10	90	0.20	5.36	0.63	25.5	9.42	11.8	30
K276619		4.12	0.008	2.91	3.29	10.8	<0.2	<10	50	1.32	72.7	3.10	309	24.5	10.2	24
K276620		4.01	0.008	4.07	3.50	9.8	<0.2	<10	110	1.19	93.2	3.14	192.0	24.6	8.1	28
K276621		4.10	0.006	1.38	3.72	13.3	<0.2	<10	110	1.85	21.1	3.03	31.2	22.3	8.5	49
K276622		3.10	<0.005	1.58	2.57	17.5	<0.2	<10	200	1.15	22.2	3.26	63.6	22.2	4.7	25
K276623		3.17	0.005	1.19	2.90	7.5	<0.2	<10	100	1.19	24.7	3.50	78.3	23.3	6.3	37
K276624		3.60	0.009	2.94	3.55	13.8	<0.2	10	90	1.13	41.4	3.35	107.5	22.9	6.9	23
K276625		1.98	0.007	1.98	3.44	9.5	<0.2	10	90	1.00	32.1	3.21	69.6	22.9	6.3	23
K276626		3.14	0.050	1.20	3.24	39.8	<0.2	<10	90	1.53	104.0	4.10	119.0	21.6	8.0	33
K276627		4.18	0.010	1.19	3.47	26.1	<0.2	<10	80	1.32	32.9	3.22	115.5	21.5	7.8	27
K276628		3.89	0.008	1.29	4.14	14.8	<0.2	<10	70	1.05	35.7	4.02	35.7	26.5	6.2	19
K276629		4.32	0.038	1.53	3.48	39.6	<0.2	<10	50	1.23	132.5	3.25	19.70	24.3	8.6	26
K276630		2.42	<0.005	0.02	0.07	4	<0.2	<10	30	0.07	0.42	18.45	0.41	1.53	1.2	1
K276631		4.04	0.011	1.99	3.47	6.4	<0.2	<10	90	1.07	48.9	3.25	117.0	24.9	7.2	22
K276632		3.78	0.009	5.97	3.79	553	<0.2	<10	60	0.73	76.2	3.91	157.0	19.75	9.5	13
K276633		4.44	0.009	2.26	4.05	13.2	<0.2	<10	70	1.25	48.6	4.67	239	27.7	6.1	32
K276634		3.80	0.020	3.29	4.10	29.5	<0.2	<10	80	1.25	57.3	4.67	193.0	24.2	6.7	26

***** See Appendix Page for comments regarding this certificate *****

ALS Canada Ltd.
2103 Dollarton Hwy
North Vancouver BC V7H 0A7
Phone: 604 984 0221 Fax: 604 984 0218 www.alsglobal.com

To: **SILVER RANGE RESOURCES LTD.**
C/O ARCHER, CATHRO & ASSOCIATES (1981) LIMITED
1016-510 W HASTINGS ST
VANCOUVER BC V6B 1L8

Finalized Date: 15-OCT-2011
Account: RANSIL

Project: Silver Range - Keg

CERTIFICATE OF ANALYSIS WH11193030

Sample Description	Method	ME-MS41	ME-MS41	ME-MS41	ME-MS41	ME-MS41	ME-MS41	ME-MS41	ME-MS41	ME-MS41	ME-MS41	ME-MS41	ME-MS41	ME-MS41	ME-MS41	ME-MS41
	Analyte	Cs	Cu	Fe	Ga	Ge	Hf	Hg	In	K	La	Li	Mg	Mn	Mo	Na
	Units	ppm	ppm	%	ppm	ppm	ppm	ppm	ppm	%	ppm	ppm	%	ppm	ppm	%
	LOR	0.05	0.2	0.01	0.05	0.05	0.02	0.01	0.005	0.01	0.2	0.1	0.01	5	0.05	0.01
K276599		4.49	679	5.13	9.90	0.16	0.21	0.01	8.74	0.04	13.8	8.2	0.70	826	10.85	0.07
K276600		9.93	499	3.21	10.05	0.17	0.21	0.01	5.64	0.17	12.9	20.4	0.56	440	6.60	0.15
K276601		5.52	397	3.48	10.25	0.16	0.23	0.02	7.34	0.16	11.7	18.6	0.65	639	8.57	0.14
K276602		12.10	764	5.05	11.20	0.20	0.19	0.03	17.40	0.07	15.1	8.2	0.44	682	9.26	0.20
K276603		7.65	352	3.26	9.51	0.14	0.19	0.01	6.68	0.06	12.8	16.1	0.51	654	9.33	0.14
K276604		9.04	578	4.25	11.55	0.16	0.18	0.02	8.76	0.04	15.1	7.5	0.51	849	6.37	0.16
K276605		0.37	15.6	0.62	0.44	0.05	<0.02	0.02	0.240	0.02	1.0	1.1	11.65	213	0.26	<0.01
K276606		11.05	367	2.63	10.10	0.16	0.21	0.01	0.722	0.08	13.2	13.2	0.74	330	6.62	0.24
K276607		10.30	337	4.46	10.25	0.19	0.18	0.02	6.95	0.03	14.6	28.0	0.91	972	6.60	0.16
K276608		14.45	480	3.82	10.05	0.23	0.23	0.02	10.25	0.07	15.2	12.4	0.44	472	8.44	0.19
K276609		6.67	1200	7.13	9.48	0.33	0.21	0.04	38.4	0.07	11.8	13.3	0.42	922	6.03	0.13
K276610		10.55	973	6.10	10.25	0.37	0.16	0.07	31.7	0.02	14.6	9.8	0.29	533	4.50	0.16
K276611		0.87	130.5	5.72	4.90	0.10	0.21	5.72	0.255	0.37	15.9	2.6	0.09	1040	5.13	0.02
K276612		7.19	317	2.80	12.15	0.19	0.26	0.04	2.68	0.13	16.4	15.5	0.40	466	11.65	0.21
K276613		6.58	1125	6.83	11.40	0.29	0.17	0.02	33.4	0.03	14.2	14.1	0.79	1280	3.86	0.10
K276614		3.98	289	2.69	12.60	0.15	0.26	0.01	1.935	0.10	15.8	22.6	0.48	469	5.49	0.14
K276615		3.76	588	4.72	11.70	0.18	0.25	0.02	21.4	0.03	16.6	14.1	0.55	964	7.22	0.09
K276616		8.10	529	3.79	10.25	0.21	0.21	0.02	23.6	0.06	14.1	16.1	0.39	531	6.83	0.17
K276617		3.54	332	3.11	11.55	0.17	0.22	0.01	17.10	0.12	12.7	36.2	0.69	654	10.05	0.11
K276618		0.33	6130	5.42	4.56	0.10	0.25	1.29	0.480	0.10	4.7	9.8	0.77	1600	21.4	0.05
K276619		6.33	833	4.90	11.70	0.23	0.23	0.06	29.3	0.07	14.6	23.8	0.58	689	8.61	0.15
K276620		11.55	535	3.74	13.20	0.28	0.21	0.03	20.0	0.14	14.6	19.2	0.40	352	11.10	0.25
K276621		5.53	476	3.11	13.00	0.20	0.31	0.01	2.61	0.28	12.1	41.6	0.72	372	12.90	0.18
K276622		1.88	404	2.76	8.20	0.13	0.18	0.01	5.23	0.05	12.9	29.0	0.68	818	8.96	0.05
K276623		3.61	362	2.95	10.15	0.17	0.24	0.01	6.41	0.20	12.9	45.0	0.78	722	10.30	0.14
K276624		3.73	585	3.70	12.65	0.21	0.20	0.02	10.35	0.07	14.1	30.0	0.42	338	12.15	0.17
K276625		4.33	487	3.34	11.85	0.22	0.20	0.02	6.46	0.08	13.9	29.5	0.40	269	10.65	0.17
K276626		3.53	494	4.05	11.85	0.17	0.22	0.01	11.70	0.10	13.0	17.0	0.59	738	7.82	0.13
K276627		6.74	483	3.15	11.00	0.18	0.22	0.01	12.40	0.13	11.8	19.2	0.49	577	8.51	0.15
K276628		8.18	610	3.32	13.60	0.20	0.20	0.01	3.30	0.04	16.4	13.3	0.36	448	7.86	0.18
K276629		2.70	767	4.91	12.35	0.19	0.18	0.02	2.06	0.04	15.4	31.6	0.70	607	4.76	0.10
K276630		0.30	6.3	0.41	0.23	<0.05	<0.02	0.02	0.041	0.03	0.8	1.4	11.65	189	0.16	0.01
K276631		7.54	900	4.00	12.15	0.23	0.21	0.02	14.15	0.06	15.9	21.2	0.41	379	5.04	0.17
K276632		16.40	1875	8.21	14.05	0.34	0.17	0.05	17.75	0.02	11.0	12.4	0.68	427	10.00	0.16
K276633		6.11	1080	6.22	14.40	0.69	0.38	0.02	23.9	0.02	17.5	19.3	0.30	788	68.1	0.15
K276634		4.47	1740	5.43	14.00	0.32	0.24	0.02	23.9	0.01	15.2	31.1	0.44	891	36.0	0.13

***** See Appendix Page for comments regarding this certificate *****

ALS Canada Ltd.
2103 Dollarton Hwy
North Vancouver BC V7H 0A7
Phone: 604 984 0221 Fax: 604 984 0218 www.alsglobal.com

To: **SILVER RANGE RESOURCES LTD.**
C/O ARCHER, CATHRO & ASSOCIATES (1981) LIMITED
1016-510 W HASTINGS ST
VANCOUVER BC V6B 1L8

Finalized Date: 15-OCT-2011
Account: RANSIL

Project: Silver Range - Keg

CERTIFICATE OF ANALYSIS WH11193030

Sample Description	Method	ME-MS41	ME-MS41	ME-MS41	ME-MS41	ME-MS41	ME-MS41	ME-MS41	ME-MS41	ME-MS41	ME-MS41	ME-MS41	ME-MS41	ME-MS41	ME-MS41	ME-MS41
	Analyte	Nb	Ni	P	Pb	Rb	Re	S	Sb	Sc	Se	Sn	Sr	Ta	Te	Th
	Units	ppm	ppm	ppm	ppm	ppm	ppm	%	ppm	ppm	ppm	ppm	ppm	ppm	ppm	ppm
	LOR	0.05	0.2	10	0.2	0.1	0.001	0.01	0.05	0.1	0.2	0.2	0.2	0.01	0.01	0.2
K276599		0.27	59.7	2200	34.7	4.3	0.013	3.08	6.14	3.9	19.5	18.6	65.2	0.01	0.09	5.9
K276600		0.47	56.5	1940	13.0	27.7	0.009	1.88	2.46	3.5	14.8	15.9	81.4	0.02	0.06	5.8
K276601		0.37	50.7	1590	22.4	25.9	0.012	2.15	4.05	3.2	15.1	17.2	78.4	0.02	0.07	6.0
K276602		0.63	44.3	2140	59.5	11.0	0.010	3.67	5.49	3.1	20.9	24.9	95.4	0.02	0.09	5.8
K276603		0.46	37.6	1540	53.6	6.9	0.011	1.77	3.78	3.1	11.4	23.4	96.6	0.02	0.06	6.2
K276604		0.52	42.7	2290	144.5	4.4	0.009	2.65	5.12	3.7	15.1	28.9	109.0	0.02	0.14	6.2
K276605		0.26	4.5	250	5.4	1.1	0.001	0.06	0.21	0.5	0.5	1.3	44.4	<0.01	0.02	0.2
K276606		0.82	50.3	1920	50.3	11.3	0.011	1.64	2.10	3.2	10.7	21.8	137.5	0.03	0.05	6.1
K276607		0.45	37.9	2420	194.0	3.6	0.010	1.71	4.24	3.8	12.4	24.8	114.5	0.02	0.06	6.0
K276608		0.62	41.7	2890	265	8.3	0.012	2.55	2.52	2.7	18.7	29.6	125.5	0.02	0.08	5.9
K276609		0.65	34.0	1640	709	8.4	0.012	5.94	5.42	3.7	40.8	43.9	75.3	0.02	0.23	4.6
K276610		0.47	22.2	1990	707	3.4	0.006	4.34	2.63	1.7	41.2	73.6	88.6	0.01	0.27	4.3
K276611		0.10	6.8	1260	2770	14.2	0.002	0.38	16.55	4.9	3.3	5.8	128.0	0.01	0.22	3.6
K276612		0.65	56.7	2740	52.5	14.0	0.017	1.71	3.23	3.2	16.9	15.0	133.5	0.03	0.07	6.2
K276613		0.38	28.0	2270	104.0	3.6	0.005	4.80	6.56	2.9	33.8	42.2	96.3	0.01	0.25	4.8
K276614		0.34	48.7	2280	20.5	11.9	0.010	1.32	5.75	3.7	11.4	21.8	124.0	0.02	0.05	6.6
K276615		0.35	41.6	2380	23.8	3.2	0.009	2.98	7.59	4.1	20.9	28.2	87.4	0.02	0.10	5.9
K276616		0.64	34.2	1650	29.6	7.1	0.007	2.79	5.99	3.3	20.5	23.3	108.5	0.02	0.13	5.5
K276617		0.36	35.6	1500	62.8	16.7	0.011	2.00	15.30	2.9	16.6	32.6	102.5	0.02	0.09	6.3
K276618		0.28	26.6	430	9750	3.7	0.009	2.38	399	4.5	2.1	1.5	29.5	0.01	1.26	1.0
K276619		0.52	45.4	2410	102.0	7.6	0.010	3.64	8.11	3.0	27.5	38.0	94.3	0.02	0.18	5.9
K276620		0.76	42.6	1770	188.0	21.9	0.013	2.69	5.08	3.7	24.3	33.7	122.0	0.02	0.25	5.9
K276621		0.57	62.5	1370	47.3	38.3	0.017	2.12	7.73	3.5	17.0	26.4	124.0	0.03	0.08	6.7
K276622		0.26	32.3	1840	47.9	6.6	0.007	1.44	5.44	2.8	11.0	30.0	79.0	0.01	0.06	4.5
K276623		0.38	42.4	1570	36.8	29.5	0.012	1.73	3.70	3.7	15.7	21.6	98.0	0.02	0.08	5.2
K276624		0.81	41.8	1870	114.0	8.6	0.011	2.49	2.33	3.3	18.0	67.6	142.0	0.03	0.12	5.5
K276625		0.79	38.6	1830	76.8	10.4	0.010	2.12	1.81	3.1	15.0	47.7	138.5	0.03	0.10	5.2
K276626		0.38	41.0	2000	23.7	13.8	0.010	2.52	6.92	2.8	19.3	26.1	108.5	0.01	0.32	5.7
K276627		0.51	37.0	1650	31.2	18.0	0.010	2.08	4.48	3.2	16.1	29.5	136.0	0.02	0.14	5.6
K276628		0.70	35.5	2450	36.7	5.8	0.011	2.03	3.16	3.3	13.8	27.3	177.0	0.02	0.09	6.0
K276629		0.41	36.2	2050	39.9	5.4	0.007	3.37	6.29	3.0	20.6	53.6	137.0	0.02	0.37	5.3
K276630		0.16	2.7	240	1.6	1.5	0.001	0.03	0.25	0.5	0.3	0.3	43.9	<0.01	0.02	<0.2
K276631		0.70	38.6	2180	37.1	7.2	0.008	2.77	3.25	3.2	20.4	49.6	130.5	0.02	0.17	5.8
K276632		0.41	46.5	1720	205	3.1	0.014	6.02	1.36	1.9	37.5	64.1	134.0	0.01	0.20	4.9
K276633		0.93	56.5	2260	42.5	2.8	0.086	4.17	3.52	3.4	25.9	51.3	162.0	0.02	0.17	6.3
K276634		0.86	50.3	1730	46.2	2.2	0.035	3.92	3.71	4.2	24.3	65.2	158.0	0.03	0.16	6.1

***** See Appendix Page for comments regarding this certificate *****

ALS Canada Ltd.
2103 Dollarton Hwy
North Vancouver BC V7H 0A7
Phone: 604 984 0221 Fax: 604 984 0218 www.alsglobal.com

To: **SILVER RANGE RESOURCES LTD.**
C/O ARCHER, CATHRO & ASSOCIATES (1981) LIMITED
1016-510 W HASTINGS ST
VANCOUVER BC V6B 1L8

Finalized Date: 15-OCT-2011
Account: RANSIL

Project: Silver Range - Keg

CERTIFICATE OF ANALYSIS WH11193030

Sample Description	Method	ME-MS41	ME-MS41	ME-MS41	ME-MS41	ME-MS41	ME-MS41	ME-MS41	ME-MS41	Zn-OG46	Ag-OG46	Sn-XRF05
	Analyte	Ti	Tl	U	V	W	Y	Zn	Zr	Zn	Ag	Sn
	Units	%	ppm	ppm	ppm	ppm	ppm	ppm	ppm	%	ppm	ppm
	LOR	0.005	0.02	0.05	1	0.05	0.05	2	0.5	0.001	1	5
K276599		0.067	0.06	2.46	64	2.88	21.2	3580	5.4			40
K276600		0.099	0.26	2.00	49	4.39	20.8	2550	6.1			37
K276601		0.100	0.27	2.24	60	7.32	18.90	3730	6.4			40
K276602		0.099	0.12	2.16	41	14.10	22.1	9710	4.2			52
K276603		0.108	0.07	1.80	47	2.19	20.6	3780	4.9			66
K276604		0.089	0.06	2.12	39	3.09	21.1	4930	4.4			60
K276605		0.005	<0.02	0.53	2	0.15	1.64	176	<0.5			<5
K276606		0.115	0.09	2.14	35	2.62	20.9	415	5.3			47
K276607		0.097	0.05	2.54	40	1.91	22.6	3710	4.4			59
K276608		0.117	0.08	2.46	32	10.60	22.0	4930	5.7			55
K276609		0.084	0.14	1.98	36	15.40	17.15	>10000	5.2	1.795		116
K276610		0.093	0.08	1.75	15	40.1	18.35	>10000	2.9	1.615		124
K276611		0.005	0.36	2.01	52	0.20	14.95	2180	6.8			26
K276612		0.116	0.14	2.90	43	27.0	21.4	1120	8.0			33
K276613		0.091	0.06	1.46	26	4.98	19.00	>10000	3.4	1.335		73
K276614		0.112	0.11	2.37	48	1.38	22.8	807	8.5			44
K276615		0.092	0.05	2.19	49	3.22	23.9	8150	6.9			48
K276616		0.107	0.06	1.77	32	6.44	19.45	8720	5.0			44
K276617		0.109	0.15	1.79	51	2.46	18.50	6120	6.0			57
K276618		0.086	0.22	0.66	40	0.27	7.21	4930	7.0		104	6
K276619		0.103	0.09	2.31	37	23.6	21.7	>10000	6.2	1.255		61
K276620		0.118	0.23	2.52	47	7.63	19.65	7820	6.0			56
K276621		0.129	0.42	2.80	66	3.51	19.45	1300	10.4			46
K276622		0.080	0.07	1.85	49	5.66	21.4	2550	4.4			49
K276623		0.100	0.34	2.49	61	6.65	21.0	3290	7.1			38
K276624		0.113	0.11	2.28	39	7.84	19.25	4390	5.4			90
K276625		0.113	0.11	1.84	37	6.44	18.40	2810	5.1			68
K276626		0.086	0.16	1.72	44	0.87	20.3	5140	6.0			57
K276627		0.110	0.18	1.86	40	1.87	18.30	4850	6.2			47
K276628		0.111	0.04	1.93	26	4.08	21.1	1460	5.0			45
K276629		0.089	0.07	1.44	30	8.34	18.90	833	4.5			82
K276630		<0.005	<0.02	0.58	1	0.10	1.07	29	<0.5			<5
K276631		0.116	0.07	2.04	28	5.96	20.1	4620	5.5			74
K276632		0.095	0.04	2.95	27	41.4	15.05	6450	4.2			103
K276633		0.147	0.03	9.82	256	8.19	26.5	9560	10.2			109
K276634		0.121	0.02	4.03	123	11.40	20.5	7590	5.6			106

***** See Appendix Page for comments regarding this certificate *****

ALS Canada Ltd.
2103 Dollarton Hwy
North Vancouver BC V7H 0A7
Phone: 604 984 0221 Fax: 604 984 0218 www.alsglobal.com

To: **SILVER RANGE RESOURCES LTD.**
C/O ARCHER, CATHRO & ASSOCIATES (1981) LIMITED
1016-510 W HASTINGS ST
VANCOUVER BC V6B 1L8

Finalized Date: 15-OCT-2011
Account: RANSIL

Project: Silver Range - Keg

CERTIFICATE OF ANALYSIS WH11193030

Method	CERTIFICATE COMMENTS
ME-MS41	Interference: Ca>10% on ICP-MS As,ICP-AES results shown.
ME-MS41	Gold determinations by this method are semi-quantitative due to the small sample weight used (0.5g).

ALS Canada Ltd.

2103 Dollarton Hwy
North Vancouver BC V7H 0A7
Phone: 604 984 0221 Fax: 604 984 0218 www.alsglobal.com

To: **SILVER RANGE RESOURCES LTD.**
C/O ARCHER, CATHRO & ASSOCIATES (1981) LIMITED
1016-510 W HASTINGS ST
VANCOUVER BC V6B 1L8

Finalized Date: 18-OCT-2011
Account: RANSIL

CERTIFICATE WH11193031

Project: Silver Range - Keg

P.O. No.:

This report is for 11 Rock samples submitted to our lab in Whitehorse, YT, Canada on 22-SEP-2011.

The following have access to data associated with this certificate:

DOUG EATON BRUCE YOUNGMAN	SARAH EATON	JOAN MARIACHER

SAMPLE PREPARATION

ALS CODE	DESCRIPTION
WEI-21	Received Sample Weight
LOG-22	Sample login - Rcd w/o BarCode
CRU-31	Fine crushing - 70% <2mm
CRU-QC	Crushing QC Test
PUL-QC	Pulverizing QC Test
SPL-21	Split sample - riffle splitter
PUL-31	Pulverize split to 85% <75 um

ANALYTICAL PROCEDURES

ALS CODE	DESCRIPTION	INSTRUMENT
Au-AA24	Au 50g FA AA finish	AAS
ME-MS41	51 anal. aqua regia ICPMS	
ME-OG46	Ore Grade Elements - AquaRegia	ICP-AES
Ag-OG46	Ore Grade Ag - Aqua Regia	VARIABLE
Pb-OG46	Ore Grade Pb - Aqua Regia	VARIABLE
Sn-XRF05	Sn-Trace Level XRF Analysis	XRF
ME-XRF05	Trace Level XRF Analysis	XRF

To: **SILVER RANGE RESOURCES LTD.**
ATTN: JOAN MARIACHER
C/O ARCHER, CATHRO & ASSOCIATES (1981) LIMITED
1016-510 W HASTINGS ST
VANCOUVER BC V6B 1L8

This is the Final Report and supersedes any preliminary report with this certificate number. Results apply to samples as submitted. All pages of this report have been checked and approved for release.

Signature:

Colin Ramshaw, Vancouver Laboratory Manager

ALS Canada Ltd.
2103 Dollarton Hwy
North Vancouver BC V7H 0A7
Phone: 604 984 0221 Fax: 604 984 0218 www.alsglobal.com

To: **SILVER RANGE RESOURCES LTD.**
C/O ARCHER, CATHRO & ASSOCIATES (1981) LIMITED
1016-510 W HASTINGS ST
VANCOUVER BC V6B 1L8

Finalized Date: 18-OCT-2011
Account: RANSIL

Project: Silver Range - Keg

CERTIFICATE OF ANALYSIS WH11193031

Sample Description	Method Analyte Units LOR	WEI-21 Recvd Wt. kg 0.02	Au-AA24 Au ppm 0.005	ME-MS41 Ag ppm 0.01	ME-MS41 Al % 0.01	ME-MS41 As ppm 0.1	ME-MS41 Au ppm 0.2	ME-MS41 B ppm 10	ME-MS41 Ba ppm 10	ME-MS41 Be ppm 0.05	ME-MS41 Bi ppm 0.01	ME-MS41 Ca % 0.01	ME-MS41 Cd ppm 0.01	ME-MS41 Ce ppm 0.02	ME-MS41 Co ppm 0.1	ME-MS41 Cr ppm 1
K284997		2.54	<0.005	6.01	0.63	4.8	<0.2	<10	40	1.04	8.98	0.02	0.98	52.5	0.3	4
K284998		5.65	<0.005	0.54	0.87	40.3	<0.2	<10	30	1.40	0.98	0.09	0.99	56.8	1.2	8
K284999		0.80	0.008	>100	0.25	99.1	<0.2	<10	10	0.47	646	0.02	50.8	8.57	4.8	8
K285000		0.31	<0.005	3.66	0.30	4.4	<0.2	<10	10	0.31	10.80	0.01	0.27	14.00	0.4	16
K284906		0.31	0.043	28.6	0.10	283	<0.2	<10	40	0.27	12.30	0.01	47.0	8.64	2.6	10
K284907		0.52	0.007	2.83	0.48	36.5	<0.2	<10	40	0.50	3.87	0.05	0.19	35.0	0.7	7
K284908		0.67	0.012	11.75	0.34	985	<0.2	<10	20	1.60	2.20	0.19	12.95	11.55	2.4	6
K284909		0.30	0.006	0.32	14.55	10	<0.2	<10	170	15.90	3.80	10.20	84.3	53.9	9.6	30
K284910		0.45	0.059	0.50	11.00	0.8	<0.2	<10	110	9.56	68.6	6.17	0.26	59.0	26.0	48
K284911		0.39	0.026	0.43	7.74	0.6	<0.2	<10	100	16.15	33.8	4.39	0.36	153.5	23.1	75
K284912		0.30	<0.005	1.63	0.34	109.5	<0.2	<10	20	0.55	0.60	0.06	0.13	26.0	1.1	5

***** See Appendix Page for comments regarding this certificate *****

ALS Canada Ltd.
2103 Dollarton Hwy
North Vancouver BC V7H 0A7
Phone: 604 984 0221 Fax: 604 984 0218 www.alsglobal.com

To: **SILVER RANGE RESOURCES LTD.**
C/O ARCHER, CATHRO & ASSOCIATES (1981) LIMITED
1016-510 W HASTINGS ST
VANCOUVER BC V6B 1L8

Finalized Date: 18-OCT-2011
Account: RANSIL

Project: Silver Range - Keg

CERTIFICATE OF ANALYSIS WH11193031

Sample Description	Method	ME-MS41	ME-MS41	ME-MS41	ME-MS41	ME-MS41	ME-MS41	ME-MS41	ME-MS41	ME-MS41	ME-MS41	ME-MS41	ME-MS41	ME-MS41	ME-MS41	ME-MS41
	Analyte	Cs	Cu	Fe	Ga	Ge	Hf	Hg	In	K	La	Li	Mg	Mn	Mo	Na
	Units	ppm	ppm	%	ppm	ppm	ppm	ppm	ppm	%	ppm	ppm	%	ppm	ppm	%
	LOR	0.05	0.2	0.01	0.05	0.05	0.02	0.01	0.005	0.01	0.2	0.1	0.01	5	0.05	0.01
K284997		2.86	44.7	2.04	2.59	0.05	0.53	0.01	1.590	0.34	28.5	6.7	0.02	69	3.46	0.02
K284998		5.56	16.7	1.25	3.49	0.06	0.13	0.01	0.414	0.25	26.8	33.9	0.08	215	0.32	0.01
K284999		1.64	37.6	0.96	1.30	0.17	0.05	0.02	2.13	0.18	3.9	3.1	0.01	115	0.75	<0.01
K285000		1.49	5.7	0.76	1.56	<0.05	0.05	<0.01	0.140	0.21	7.1	3.7	0.02	74	12.85	<0.01
K284906		2.25	401	3.74	0.83	0.07	0.05	0.44	8.08	0.10	4.8	2.3	<0.01	127	0.58	<0.01
K284907		1.23	7.3	0.93	2.11	0.05	0.06	<0.01	0.017	0.40	17.4	4.9	0.02	124	0.62	0.01
K284908		3.75	47.0	5.58	1.68	0.07	0.04	0.11	2.48	0.21	5.6	2.1	0.12	8760	0.49	<0.01
K284909		9.92	72.4	1.79	33.7	0.18	0.05	0.06	3.19	0.05	31.6	20.9	0.27	491	0.12	0.40
K284910		16.30	381	5.24	33.5	0.26	0.11	2.48	0.046	0.41	33.7	94.3	1.04	260	2.14	0.16
K284911		2.66	409	5.03	21.4	0.33	0.10	0.15	0.075	0.05	91.0	54.1	0.54	248	1.84	0.51
K284912		2.47	11.5	2.15	1.51	0.05	0.05	0.03	0.013	0.28	12.3	2.7	0.01	4060	0.52	<0.01

***** See Appendix Page for comments regarding this certificate *****

ALS Canada Ltd.
2103 Dollarton Hwy
North Vancouver BC V7H 0A7
Phone: 604 984 0221 Fax: 604 984 0218 www.alsglobal.com

To: **SILVER RANGE RESOURCES LTD.**
C/O ARCHER, CATHRO & ASSOCIATES (1981) LIMITED
1016-510 W HASTINGS ST
VANCOUVER BC V6B 1L8

Finalized Date: 18-OCT-2011
Account: RANSIL

Project: Silver Range - Keg

CERTIFICATE OF ANALYSIS WH11193031

Sample Description	Method	ME-MS41	ME-MS41	ME-MS41	ME-MS41	ME-MS41	ME-MS41	ME-MS41	ME-MS41	ME-MS41	ME-MS41	ME-MS41	ME-MS41	ME-MS41	ME-MS41	ME-MS41
	Analyte	Nb	Ni	P	Pb	Rb	Re	S	Sb	Sc	Se	Sn	Sr	Ta	Te	Th
	Units	ppm	ppm	ppm	ppm	ppm	ppm	%	ppm	ppm	ppm	ppm	ppm	ppm	ppm	ppm
	LOR	0.05	0.2	10	0.2	0.1	0.001	0.01	0.05	0.1	0.2	0.2	0.2	0.01	0.01	0.2
K284997		2.05	1.1	280	971	57.8	<0.001	0.29	1.50	1.4	0.4	6.7	5.3	0.01	0.05	41.2
K284998		0.38	3.5	450	265	36.2	<0.001	0.05	1.26	1.1	0.2	2.3	9.3	<0.01	0.01	17.5
K284999		0.14	1.3	110	>10000	22.4	<0.001	1.02	5.87	0.3	47.7	4.8	1.9	<0.01	5.63	4.0
K285000		0.08	1.4	90	379	21.0	0.002	0.06	0.62	0.4	0.3	2.6	1.8	<0.01	0.08	4.6
K284906		0.31	1.6	40	>10000	11.3	0.001	4.27	72.3	0.3	1.8	129.5	5.5	<0.01	0.11	2.5
K284907		<0.05	2.2	320	195.0	30.5	<0.001	0.34	3.39	0.4	0.5	2.3	9.5	<0.01	0.08	11.4
K284908		0.15	3.2	260	2870	29.9	<0.001	4.42	15.20	0.7	0.6	23.7	4.4	<0.01	0.02	4.5
K284909		0.54	27.4	10	47.3	6.8	0.001	0.87	0.19	3.6	1.5	9.6	773	0.01	0.02	8.5
K284910		1.78	66.9	1370	21.0	54.9	0.023	3.80	0.09	7.0	5.8	8.5	374	0.01	0.65	9.5
K284911		0.57	59.6	1370	10.4	6.0	0.005	2.93	0.07	4.6	4.4	14.5	531	0.02	0.19	26.8
K284912		0.12	1.4	220	69.1	25.0	<0.001	0.33	2.94	0.4	0.2	5.9	3.9	<0.01	<0.01	8.0

***** See Appendix Page for comments regarding this certificate *****

ALS Canada Ltd.
2103 Dollarton Hwy
North Vancouver BC V7H 0A7
Phone: 604 984 0221 Fax: 604 984 0218 www.alsglobal.com

To: **SILVER RANGE RESOURCES LTD.**
C/O ARCHER, CATHRO & ASSOCIATES (1981) LIMITED
1016-510 W HASTINGS ST
VANCOUVER BC V6B 1L8

Finalized Date: 18-OCT-2011
Account: RANSIL

Project: Silver Range - Keg

CERTIFICATE OF ANALYSIS WH11193031

Sample Description	Method	ME-MS41	ME-MS41	ME-MS41	ME-MS41	ME-MS41	ME-MS41	ME-MS41	ME-MS41	Ag-OG46	Pb-OG46	Sn-XRF05	ME-XRF05
	Analyte	Ti	Tl	U	V	W	Y	Zn	Zr	Ag	Pb	Sn	W
	Units	%	ppm	ppm	ppm	ppm	ppm	ppm	ppm	ppm	%	ppm	ppm
	LOR	0.005	0.02	0.05	1	0.05	0.05	2	0.5	1	0.001	5	10
K284997		<0.005	1.71	4.18	4	0.94	11.15	224	13.1			75	
K284998		0.006	0.60	11.10	5	0.65	6.09	381	7.6			17	
K284999		<0.005	0.74	0.70	1	0.12	1.55	8200	1.9	348	1.885	32	
K285000		<0.005	0.48	0.57	2	0.41	0.83	46	2.5			14	
K284906		<0.005	10.10	2.56	1	1.14	1.78	6180	1.4		1.620	5010	
K284907		<0.005	0.44	1.73	2	0.31	3.59	31	2.9			36	
K284908		<0.005	3.25	3.01	2	0.66	3.55	4790	1.8			162	
K284909		0.093	0.08	1.85	31	52.7	4.73	5190	1.1			35	
K284910		0.081	0.72	1.69	87	2570	9.85	208	2.3			49	3100
K284911		0.150	0.11	4.01	65	164.0	12.75	64	1.5			60	
K284912		<0.005	0.61	1.52	2	8.45	1.91	190	2.4			35	

***** See Appendix Page for comments regarding this certificate *****

ALS Canada Ltd.
2103 Dollarton Hwy
North Vancouver BC V7H 0A7
Phone: 604 984 0221 Fax: 604 984 0218 www.alsglobal.com

To: **SILVER RANGE RESOURCES LTD.**
C/O ARCHER, CATHRO & ASSOCIATES (1981) LIMITED
1016-510 W HASTINGS ST
VANCOUVER BC V6B 1L8

Project: Silver Range - Keg

Finalized Date: 18-OCT-2011
Account: RANSIL

CERTIFICATE OF ANALYSIS WH11193031

Method	CERTIFICATE COMMENTS
ME-MS41	Interference: Ca>10% on ICP-MS As,ICP-AES results shown.
ME-MS41	Gold determinations by this method are semi-quantitative due to the small sample weight used (0.5g).

ALS Canada Ltd.

2103 Dollarton Hwy
North Vancouver BC V7H 0A7
Phone: 604 984 0221 Fax: 604 984 0218 www.alsglobal.com

To: **SILVER RANGE RESOURCES LTD.**
C/O ARCHER, CATHRO & ASSOCIATES (1981) LIMITED
1016-510 W HASTINGS ST
VANCOUVER BC V6B 1L8

Finalized Date: 29-OCT-2011
Account: RANSIL

CERTIFICATE WH11193033

Project: Silver Range -Keg

P.O. No.:

This report is for 161 Soil samples submitted to our lab in Whitehorse, YT, Canada on 22-SEP-2011.

The following have access to data associated with this certificate:

DOUG EATON BRUCE YOUNGMAN	SARAH EATON	JOAN MARIACHER

SAMPLE PREPARATION

ALS CODE	DESCRIPTION
WEI-21	Received Sample Weight
LOG-22	Sample login - Rcd w/o BarCode
SCR-41	Screen to -180um and save both

ANALYTICAL PROCEDURES

ALS CODE	DESCRIPTION	INSTRUMENT
Au-TL43	Trace Level Au - 25g AR	ICP-MS
ME-MS41	51 anal. aqua regia ICPMS	

To: **SILVER RANGE RESOURCES LTD.**
ATTN: JOAN MARIACHER
C/O ARCHER, CATHRO & ASSOCIATES (1981) LIMITED
1016-510 W HASTINGS ST
VANCOUVER BC V6B 1L8

This is the Final Report and supersedes any preliminary report with this certificate number. Results apply to samples as submitted. All pages of this report have been checked and approved for release.

Signature:

Colin Ramshaw, Vancouver Laboratory Manager

ALS Canada Ltd.
2103 Dollarton Hwy
North Vancouver BC V7H 0A7
Phone: 604 984 0221 Fax: 604 984 0218 www.alsglobal.com

To: **SILVER RANGE RESOURCES LTD.**
C/O ARCHER, CATHRO & ASSOCIATES (1981) LIMITED
1016-510 W HASTINGS ST
VANCOUVER BC V6B 1L8

Finalized Date: 29-OCT-2011
Account: RANSIL

Project: Silver Range -Keg

CERTIFICATE OF ANALYSIS WH11193033

Sample Description	Method	WEI-21	Au-TL43	ME-MS41	ME-MS41	ME-MS41	ME-MS41	ME-MS41	ME-MS41	ME-MS41	ME-MS41	ME-MS41	ME-MS41	ME-MS41	ME-MS41	ME-MS41
	Analyte	Recvd Wt.	Au	Ag	Al	As	Au	B	Ba	Be	Bi	Ca	Cd	Ce	Co	Cr
	Units	kg	ppm	ppm	%	ppm	ppm	ppm	ppm	ppm	ppm	%	ppm	ppm	ppm	ppm
	LOR	0.02	0.001	0.01	0.01	0.1	0.2	10	10	0.05	0.01	0.01	0.01	0.02	0.1	1
ZZ13751		0.16	0.003	2.34	1.40	158.0	<0.2	<10	110	2.35	1.45	0.17	3.14	67.9	5.8	16
ZZ13752		0.28	0.002	1.18	1.24	108.5	<0.2	<10	100	1.84	1.11	0.11	3.15	37.7	6.6	16
ZZ13753		0.20	0.001	1.19	0.61	35.8	<0.2	<10	50	0.58	0.50	0.08	1.39	14.00	2.0	5
ZZ13754		0.18	0.002	1.18	1.41	85.1	<0.2	<10	90	1.65	0.94	0.10	3.62	29.5	5.6	18
ZZ13755		0.20	0.003	0.77	1.36	91.3	<0.2	<10	100	2.84	0.86	0.14	2.85	35.1	6.5	19
ZZ13756		0.22	0.002	1.01	1.16	147.5	<0.2	<10	80	1.08	0.80	0.11	1.17	24.8	4.6	16
ZZ13757		0.18	0.003	1.44	1.00	262	<0.2	<10	80	1.18	0.84	0.15	1.42	29.6	4.7	14
ZZ13758		0.34	0.003	0.82	1.42	122.5	<0.2	<10	90	1.44	0.85	0.14	0.89	43.4	8.4	18
ZZ13759		0.20	0.002	1.45	0.87	143.5	<0.2	<10	50	1.52	0.56	0.15	0.99	34.2	3.4	6
ZZ13760		0.26	0.005	2.84	1.20	253	<0.2	<10	70	2.43	1.05	0.15	1.52	47.5	5.1	12
ZZ13761		0.18	0.003	1.84	0.91	240	<0.2	<10	70	2.18	0.98	0.12	1.51	47.2	4.6	11
ZZ13762		0.22	0.002	1.32	1.26	168.0	<0.2	<10	60	1.67	0.78	0.08	0.94	30.6	4.6	14
ZZ13763		0.32	0.002	0.84	1.42	74.3	<0.2	<10	80	1.04	0.49	0.14	0.62	31.0	5.9	21
ZZ13764		0.26	0.002	1.13	1.49	125.0	<0.2	<10	70	1.18	0.74	0.13	0.89	38.9	7.4	23
ZZ13765		0.20	0.001	0.84	0.94	106.5	<0.2	<10	60	0.90	0.58	0.10	0.81	18.85	3.6	14
ZZ13766		0.26	0.004	1.73	1.39	239	<0.2	<10	70	1.81	0.92	0.27	1.89	28.4	5.8	23
ZZ13767		0.32	0.004	0.60	1.53	149.0	<0.2	<10	110	1.97	0.67	0.22	2.37	41.2	8.3	25
ZZ13768		0.26	0.001	0.38	1.20	62.5	<0.2	<10	90	0.91	0.66	0.08	1.22	30.7	6.5	19
ZZ13769		0.26	0.003	0.61	1.00	65.4	<0.2	<10	70	0.75	0.92	0.05	0.66	18.40	4.7	13
ZZ13770		0.18	0.003	1.75	1.41	252	<0.2	<10	120	1.70	2.09	0.17	2.29	38.8	6.1	16
ZZ13771		0.26	0.002	1.71	0.98	131.0	<0.2	<10	50	1.88	1.78	0.14	1.62	44.4	3.9	11
ZZ13772		0.26	0.010	3.82	1.14	644	<0.2	<10	90	1.15	3.43	0.08	0.92	34.3	6.4	17
ZZ13773		0.18	0.008	1.76	1.19	470	<0.2	<10	180	1.72	3.17	0.19	6.45	39.5	7.7	17
ZZ13774		0.26	0.004	1.66	1.19	153.5	<0.2	<10	100	1.68	1.91	0.18	2.27	46.7	5.7	14
ZZ13775		0.28	0.002	1.93	0.90	140.0	<0.2	<10	60	0.78	1.86	0.07	0.59	25.2	3.1	10
ZZ13776		0.24	0.003	2.99	1.40	169.0	<0.2	<10	80	1.59	6.79	0.10	0.89	65.9	3.9	15
ZZ13777		0.24	0.001	1.61	1.10	54.0	<0.2	<10	80	1.05	0.89	0.07	1.25	34.5	5.5	19
ZZ13802		0.24	0.001	1.02	0.89	51.2	<0.2	<10	40	2.32	1.65	0.15	1.64	57.5	4.3	5
ZZ13803		0.22	0.001	1.49	1.11	50.0	<0.2	<10	50	2.20	2.14	0.12	1.51	48.6	4.3	10
ZZ13804		0.20	0.003	0.24	1.22	47.2	<0.2	<10	70	1.57	1.15	0.12	1.65	43.6	6.0	16
ZZ13805		0.22	0.001	1.11	1.14	40.9	<0.2	<10	60	1.64	1.39	0.10	1.48	44.4	5.5	13
ZZ13806		0.20	0.003	2.17	0.64	25.1	<0.2	<10	40	1.48	2.37	0.11	3.32	60.3	3.1	4
ZZ13807		0.20	0.001	1.46	0.92	26.3	<0.2	<10	60	2.11	2.75	0.12	2.04	44.8	3.9	11
ZZ13808		0.10	<0.001	0.74	0.33	1.0	<0.2	<10	30	0.29	0.07	0.09	1.50	8.02	1.1	2
ZZ13809		0.20	0.001	1.74	1.13	16.2	<0.2	<10	70	0.81	0.65	0.13	1.01	31.0	5.2	17
ZZ13810		0.22	0.003	2.37	1.33	30.1	<0.2	<10	70	1.70	1.48	0.11	1.95	38.2	4.6	16
ZZ13811		0.22	0.010	2.95	0.97	1075	<0.2	<10	60	3.85	2.29	0.28	4.94	84.1	5.6	6
ZZ13812		0.14	0.004	1.90	1.20	126.0	<0.2	<10	80	1.48	1.90	0.12	1.71	26.4	4.9	15
ZZ13813		0.22	0.004	5.43	1.27	39.9	0.2	<10	40	1.56	0.85	0.11	1.04	27.3	2.4	13
ZZ13814		0.18	0.002	0.43	0.88	62.9	<0.2	<10	70	0.49	1.03	0.04	0.52	28.6	4.0	14

***** See Appendix Page for comments regarding this certificate *****

ALS Canada Ltd.
2103 Dollarton Hwy
North Vancouver BC V7H 0A7
Phone: 604 984 0221 Fax: 604 984 0218 www.alsglobal.com

To: **SILVER RANGE RESOURCES LTD.**
C/O ARCHER, CATHRO & ASSOCIATES (1981) LIMITED
1016-510 W HASTINGS ST
VANCOUVER BC V6B 1L8

Finalized Date: 29-OCT-2011
Account: RANSIL

Project: Silver Range -Keg

CERTIFICATE OF ANALYSIS WH11193033

Sample Description	Method	ME-MS41	ME-MS41	ME-MS41	ME-MS41	ME-MS41	ME-MS41	ME-MS41	ME-MS41	ME-MS41	ME-MS41	ME-MS41	ME-MS41	ME-MS41	ME-MS41	ME-MS41
	Analyte	Cs	Cu	Fe	Ga	Ge	Hf	Hg	In	K	La	Li	Mg	Mn	Mo	Na
	Units	ppm	ppm	%	ppm	ppm	ppm	ppm	ppm	%	ppm	ppm	%	ppm	ppm	%
	LOR	0.05	0.2	0.01	0.05	0.05	0.02	0.01	0.005	0.01	0.2	0.1	0.01	5	0.05	0.01
ZZ13751		11.90	27.6	3.04	6.29	0.08	<0.02	0.06	1.195	0.14	39.7	18.4	0.31	978	1.35	0.01
ZZ13752		9.43	29.8	2.67	5.50	<0.05	<0.02	0.04	1.675	0.13	18.7	15.1	0.28	1300	1.32	0.01
ZZ13753		4.17	13.3	0.96	2.80	<0.05	<0.02	0.03	0.553	0.05	7.4	3.2	0.06	330	0.46	0.03
ZZ13754		7.27	22.8	2.67	5.82	<0.05	<0.02	0.04	0.895	0.13	13.4	18.0	0.31	679	1.22	0.01
ZZ13755		11.95	25.5	2.76	5.86	0.14	<0.02	0.03	0.429	0.12	21.4	22.8	0.31	935	1.26	0.01
ZZ13756		9.71	16.7	2.48	4.67	0.10	<0.02	0.04	0.515	0.08	14.0	13.8	0.25	667	0.99	0.01
ZZ13757		7.35	15.0	2.57	4.47	0.07	<0.02	0.03	0.669	0.11	15.4	13.5	0.23	743	1.00	0.01
ZZ13758		6.37	24.3	2.69	5.87	0.09	<0.02	0.02	0.856	0.15	19.3	22.2	0.32	1110	1.30	0.01
ZZ13759		7.27	14.5	1.84	3.68	0.08	0.02	0.01	0.364	0.08	16.3	9.2	0.12	1040	0.50	0.02
ZZ13760		15.90	23.6	3.29	5.14	0.12	0.02	0.04	0.667	0.15	24.4	14.6	0.24	1360	1.02	0.01
ZZ13761		10.20	16.2	2.94	4.07	0.12	<0.02	0.03	0.298	0.10	25.3	11.9	0.19	2140	0.83	0.01
ZZ13762		5.42	15.2	2.60	5.02	0.12	<0.02	0.02	0.263	0.08	18.0	13.7	0.24	975	1.03	0.01
ZZ13763		4.03	18.2	2.43	5.68	0.12	<0.02	0.02	0.162	0.07	17.7	14.6	0.41	480	1.11	0.01
ZZ13764		4.51	19.3	3.00	5.88	0.12	<0.02	0.02	0.366	0.09	19.7	16.0	0.41	1020	1.36	0.01
ZZ13765		4.94	12.3	2.10	4.71	0.10	<0.02	0.02	0.163	0.07	11.9	8.4	0.22	501	0.89	0.01
ZZ13766		21.7	18.5	2.45	5.35	0.12	<0.02	0.04	1.775	0.09	18.0	21.4	0.32	1260	1.13	0.02
ZZ13767		11.95	18.9	2.89	5.85	0.13	<0.02	0.02	0.497	0.10	25.0	27.6	0.46	1980	1.18	0.01
ZZ13768		3.14	18.8	2.62	5.50	0.12	<0.02	0.02	0.433	0.09	16.2	15.0	0.32	442	1.20	0.01
ZZ13769		4.43	16.2	2.00	4.62	0.10	<0.02	0.02	0.362	0.07	9.7	8.7	0.17	456	1.06	0.02
ZZ13770		8.15	29.4	2.84	5.75	0.13	<0.02	0.06	1.035	0.14	26.2	18.2	0.28	848	1.10	0.02
ZZ13771		9.56	26.1	3.08	5.27	0.13	<0.02	0.02	1.410	0.13	23.3	15.1	0.22	1000	1.06	0.01
ZZ13772		6.55	33.1	3.69	6.13	0.12	<0.02	0.02	0.886	0.16	18.1	15.0	0.28	852	2.59	0.01
ZZ13773		7.87	49.1	3.37	5.59	0.13	<0.02	0.03	2.12	0.15	21.6	12.6	0.23	1460	1.49	0.01
ZZ13774		8.14	39.3	3.42	5.44	0.13	<0.02	0.03	1.510	0.15	22.9	17.0	0.29	1180	1.06	0.01
ZZ13775		4.98	28.0	1.77	4.23	0.11	<0.02	0.03	1.945	0.08	13.5	8.0	0.15	405	0.83	0.02
ZZ13776		11.05	96.5	2.97	5.88	0.15	<0.02	0.04	1.105	0.11	43.0	16.8	0.30	338	1.29	0.01
ZZ13777		3.61	21.1	3.02	6.82	0.11	<0.02	0.04	0.488	0.10	18.4	15.1	0.26	382	1.86	0.01
ZZ13802		13.10	19.2	3.36	4.80	0.14	<0.02	0.02	0.858	0.14	29.6	17.1	0.17	1260	0.67	<0.01
ZZ13803		15.35	39.7	3.36	5.76	0.13	<0.02	0.03	2.90	0.12	26.8	17.5	0.21	1110	0.99	0.01
ZZ13804		7.98	19.6	2.71	6.84	0.12	<0.02	0.01	0.333	0.09	22.8	25.7	0.37	878	1.14	0.01
ZZ13805		7.52	27.0	2.90	5.96	0.12	<0.02	0.03	1.020	0.11	19.0	18.6	0.26	1420	1.37	0.01
ZZ13806		15.00	65.1	2.55	3.30	0.15	<0.02	0.04	6.16	0.11	32.7	10.0	0.10	908	0.61	<0.01
ZZ13807		22.3	53.9	4.26	3.92	0.13	<0.02	0.02	8.49	0.08	25.9	12.2	0.16	1040	0.94	0.01
ZZ13808		0.92	9.9	0.51	1.63	0.10	<0.02	0.01	0.077	0.01	6.4	0.6	0.04	40	0.15	0.03
ZZ13809		4.54	23.2	2.38	4.83	0.12	<0.02	0.02	0.779	0.06	15.5	14.2	0.28	508	1.26	0.01
ZZ13810		9.23	40.9	3.03	5.72	0.12	<0.02	0.04	1.365	0.07	23.6	15.0	0.23	800	1.25	0.01
ZZ13811		13.25	34.9	4.23	4.34	0.14	<0.02	0.04	0.491	0.12	44.1	14.0	0.15	2010	1.22	0.01
ZZ13812		15.20	30.6	2.73	5.32	0.12	<0.02	0.04	1.495	0.09	14.3	14.0	0.23	911	1.06	0.01
ZZ13813		12.05	64.4	1.76	4.73	0.12	0.02	0.15	0.872	0.07	18.3	11.4	0.18	192	0.88	0.01
ZZ13814		4.62	18.7	2.51	7.26	0.12	<0.02	0.01	0.692	0.13	14.7	6.5	0.17	387	1.80	0.01

***** See Appendix Page for comments regarding this certificate *****

ALS Canada Ltd.
2103 Dollarton Hwy
North Vancouver BC V7H 0A7
Phone: 604 984 0221 Fax: 604 984 0218 www.alsglobal.com

To: **SILVER RANGE RESOURCES LTD.**
C/O ARCHER, CATHRO & ASSOCIATES (1981) LIMITED
1016-510 W HASTINGS ST
VANCOUVER BC V6B 1L8

Finalized Date: 29-OCT-2011
Account: RANSIL

Project: Silver Range -Keg

CERTIFICATE OF ANALYSIS WH11193033

Sample Description	Method	ME-MS41	ME-MS41	ME-MS41	ME-MS41	ME-MS41	ME-MS41	ME-MS41	ME-MS41	ME-MS41	ME-MS41	ME-MS41	ME-MS41	ME-MS41	ME-MS41	ME-MS41
	Analyte	Nb	Ni	P	Pb	Rb	Re	S	Sb	Sc	Se	Sn	Sr	Ta	Te	Th
	Units	ppm	ppm	ppm	ppm	ppm	ppm	%	ppm	ppm	ppm	ppm	ppm	ppm	ppm	ppm
	LOR	0.05	0.2	10	0.2	0.1	0.001	0.01	0.05	0.1	0.2	0.2	0.2	0.01	0.01	0.2
ZZ13751		0.91	12.4	950	503	44.0	<0.001	0.12	1.83	1.3	0.8	6.0	17.0	<0.01	0.02	1.2
ZZ13752		0.71	12.1	830	406	36.5	<0.001	0.11	1.88	1.2	0.5	5.6	12.7	<0.01	0.01	0.8
ZZ13753		0.35	3.3	600	192.0	16.2	<0.001	0.07	1.17	0.3	0.2	5.6	9.4	<0.01	<0.01	<0.2
ZZ13754		0.69	12.4	850	237	37.3	<0.001	0.09	1.82	0.9	0.5	6.4	11.4	<0.01	0.02	0.5
ZZ13755		0.76	13.7	880	273	32.8	<0.001	0.08	1.48	1.3	0.7	3.2	12.4	<0.01	0.02	0.9
ZZ13756		0.48	9.3	880	450	23.2	<0.001	0.11	2.13	0.7	0.5	4.7	10.6	<0.01	0.01	0.4
ZZ13757		0.43	10.2	810	601	27.0	<0.001	0.10	2.51	0.9	0.5	4.6	14.9	<0.01	0.02	0.8
ZZ13758		1.00	17.6	810	311	31.2	<0.001	0.05	1.40	2.6	0.5	3.2	12.2	<0.01	0.02	2.7
ZZ13759		0.52	4.7	830	550	19.2	<0.001	0.05	1.27	1.0	0.4	2.9	14.6	0.01	0.02	1.4
ZZ13760		0.66	10.1	970	1145	36.3	<0.001	0.10	2.39	2.0	0.6	6.1	16.6	<0.01	0.03	4.5
ZZ13761		0.49	8.7	890	687	28.7	<0.001	0.10	2.90	1.2	0.5	3.4	13.3	<0.01	0.01	2.6
ZZ13762		0.54	9.3	860	405	25.9	<0.001	0.09	1.94	0.9	0.6	3.0	9.2	<0.01	0.02	0.9
ZZ13763		0.68	14.2	850	214	20.5	<0.001	0.06	1.38	1.8	0.7	1.6	13.9	<0.01	0.01	1.0
ZZ13764		0.78	16.3	820	397	23.5	<0.001	0.07	1.94	2.1	0.7	2.9	11.2	<0.01	0.03	1.8
ZZ13765		0.43	8.2	680	277	26.0	<0.001	0.09	1.38	0.5	0.3	2.1	13.0	<0.01	0.02	0.2
ZZ13766		0.57	13.4	810	298	26.3	<0.001	0.09	1.72	1.1	0.9	5.6	19.6	<0.01	0.02	0.4
ZZ13767		0.86	19.0	800	223	28.0	<0.001	0.05	1.58	3.1	0.7	2.8	16.6	<0.01	0.03	2.0
ZZ13768		0.82	14.6	460	128.0	19.0	<0.001	0.06	1.15	1.3	0.4	2.7	10.1	<0.01	0.02	0.7
ZZ13769		0.51	8.3	580	109.5	19.0	<0.001	0.08	0.83	0.5	0.3	4.4	9.3	<0.01	0.02	<0.2
ZZ13770		0.77	11.7	890	373	34.4	<0.001	0.14	1.41	1.3	0.6	9.2	18.9	<0.01	0.01	0.8
ZZ13771		0.78	7.1	870	521	39.7	<0.001	0.08	1.84	1.2	0.4	6.9	9.9	<0.01	0.02	3.4
ZZ13772		0.94	12.2	550	696	38.7	<0.001	0.13	3.78	1.6	0.4	8.6	13.1	<0.01	0.03	3.0
ZZ13773		0.46	11.4	1160	567	47.3	<0.001	0.19	2.42	0.9	0.5	16.8	27.4	<0.01	0.03	0.5
ZZ13774		0.97	10.2	1030	433	32.8	<0.001	0.09	1.67	1.5	0.6	6.0	15.1	<0.01	0.02	3.8
ZZ13775		0.46	6.0	620	194.5	24.3	<0.001	0.08	0.77	0.6	0.3	4.0	9.2	<0.01	0.02	0.5
ZZ13776		0.89	12.2	890	359	30.5	<0.001	0.10	1.37	1.7	0.8	5.5	14.1	<0.01	0.02	2.8
ZZ13777		1.43	14.1	480	231	28.6	<0.001	0.06	1.34	1.9	0.4	2.5	11.0	<0.01	0.03	2.1
ZZ13802		0.83	3.7	860	964	31.4	<0.001	0.09	1.83	1.1	0.5	4.1	10.5	<0.01	<0.01	6.4
ZZ13803		0.54	6.6	960	814	34.0	<0.001	0.09	1.49	0.9	0.5	7.0	11.7	<0.01	0.02	1.8
ZZ13804		0.82	11.6	470	221	26.2	<0.001	0.05	1.03	1.2	0.5	2.1	10.3	<0.01	0.02	1.6
ZZ13805		0.94	10.1	630	510	33.6	<0.001	0.06	1.65	1.3	0.5	2.9	8.7	<0.01	0.02	2.9
ZZ13806		0.61	2.8	760	921	30.9	<0.001	0.07	1.92	1.4	0.5	8.1	8.2	<0.01	0.01	8.3
ZZ13807		0.43	7.3	930	922	26.5	<0.001	0.08	2.04	1.4	0.5	9.7	8.5	<0.01	0.02	4.2
ZZ13808		0.19	1.6	500	40.7	2.9	<0.001	0.07	0.10	0.1	0.2	0.3	11.4	<0.01	<0.01	<0.2
ZZ13809		0.61	13.7	940	258	19.4	<0.001	0.06	1.07	1.1	0.5	2.0	9.6	<0.01	0.01	0.8
ZZ13810		0.54	10.3	1060	559	24.8	<0.001	0.10	1.92	1.2	0.8	5.2	10.0	<0.01	0.02	0.9
ZZ13811		0.60	6.1	1120	1210	27.6	<0.001	0.13	4.56	1.7	0.6	3.0	18.9	<0.01	0.02	12.7
ZZ13812		0.55	10.1	880	330	28.7	<0.001	0.11	1.42	0.9	0.5	12.3	16.9	<0.01	0.02	0.5
ZZ13813		0.41	6.4	1170	176.0	19.4	<0.001	0.13	0.77	0.4	0.8	4.3	9.8	<0.01	0.01	0.2
ZZ13814		1.57	9.7	400	147.5	37.0	<0.001	0.06	1.34	1.6	0.4	4.9	8.8	<0.01	0.03	1.5

***** See Appendix Page for comments regarding this certificate *****

ALS Canada Ltd.
2103 Dollarton Hwy
North Vancouver BC V7H 0A7
Phone: 604 984 0221 Fax: 604 984 0218 www.alsglobal.com

To: **SILVER RANGE RESOURCES LTD.**
C/O ARCHER, CATHRO & ASSOCIATES (1981) LIMITED
1016-510 W HASTINGS ST
VANCOUVER BC V6B 1L8

Finalized Date: 29-OCT-2011
Account: RANSIL

Project: Silver Range -Keg

CERTIFICATE OF ANALYSIS WH11193033

Sample Description	Method	ME-MS41	ME-MS41	ME-MS41	ME-MS41	ME-MS41	ME-MS41	ME-MS41	ME-MS41
	Analyte	Ti	Tl	U	V	W	Y	Zn	Zr
	Units	%	ppm	ppm	ppm	ppm	ppm	ppm	ppm
	LOR	0.005	0.02	0.05	1	0.05	0.05	2	0.5
ZZ13751		0.032	0.68	11.65	34	0.61	10.95	626	<0.5
ZZ13752		0.030	0.67	9.36	33	0.67	7.15	609	<0.5
ZZ13753		0.018	0.48	3.16	13	0.26	3.11	165	<0.5
ZZ13754		0.029	0.53	7.90	35	0.59	4.57	463	<0.5
ZZ13755		0.033	0.45	11.10	35	0.80	7.79	761	<0.5
ZZ13756		0.022	0.50	5.20	32	2.78	5.10	451	<0.5
ZZ13757		0.021	0.63	5.83	29	0.90	5.92	452	<0.5
ZZ13758		0.047	0.66	5.69	36	1.08	7.45	474	<0.5
ZZ13759		0.022	0.52	5.17	17	0.58	6.87	415	0.5
ZZ13760		0.023	0.94	10.70	24	1.72	9.42	767	<0.5
ZZ13761		0.020	0.67	9.91	21	1.42	8.08	710	<0.5
ZZ13762		0.019	0.54	6.33	28	1.40	6.54	499	<0.5
ZZ13763		0.038	0.37	4.63	38	0.96	6.53	271	<0.5
ZZ13764		0.040	0.52	5.31	39	1.68	8.33	395	<0.5
ZZ13765		0.026	0.34	3.55	30	0.64	3.40	278	<0.5
ZZ13766		0.026	0.38	8.08	30	0.69	8.48	1080	<0.5
ZZ13767		0.048	0.34	11.05	39	0.87	12.20	1350	<0.5
ZZ13768		0.036	0.30	3.05	36	0.66	4.70	301	<0.5
ZZ13769		0.025	0.35	3.18	30	0.35	2.53	187	<0.5
ZZ13770		0.025	0.82	10.50	32	0.59	8.43	552	<0.5
ZZ13771		0.027	0.62	8.43	24	0.67	7.72	640	<0.5
ZZ13772		0.036	0.85	4.36	37	0.73	4.27	480	<0.5
ZZ13773		0.018	0.85	9.04	31	0.78	7.80	736	<0.5
ZZ13774		0.033	0.61	8.03	30	0.70	7.58	620	<0.5
ZZ13775		0.022	0.40	5.69	22	0.33	4.78	212	<0.5
ZZ13776		0.021	0.52	14.70	29	0.58	13.05	410	<0.5
ZZ13777		0.049	0.41	2.44	44	0.69	3.88	262	<0.5
ZZ13802		0.019	0.73	10.95	14	1.02	7.29	787	<0.5
ZZ13803		0.017	0.64	9.94	22	0.70	7.24	725	<0.5
ZZ13804		0.034	0.37	6.07	33	0.48	6.38	474	<0.5
ZZ13805		0.029	0.60	5.93	30	0.44	6.16	619	<0.5
ZZ13806		0.010	1.11	11.90	13	0.90	10.25	619	<0.5
ZZ13807		0.011	0.87	12.90	23	0.82	9.28	1020	<0.5
ZZ13808		0.016	0.04	3.87	14	<0.05	3.08	89	<0.5
ZZ13809		0.027	0.35	4.38	35	0.40	5.26	449	<0.5
ZZ13810		0.016	0.66	17.80	33	0.54	10.10	637	<0.5
ZZ13811		0.011	1.03	23.4	16	0.42	14.45	1400	0.6
ZZ13812		0.028	0.55	6.46	36	0.60	5.60	436	<0.5
ZZ13813		0.013	0.39	23.7	22	0.92	9.16	313	<0.5
ZZ13814		0.071	0.35	2.17	49	0.78	2.78	246	<0.5

***** See Appendix Page for comments regarding this certificate *****

ALS Canada Ltd.
2103 Dollarton Hwy
North Vancouver BC V7H 0A7
Phone: 604 984 0221 Fax: 604 984 0218 www.alsglobal.com

To: **SILVER RANGE RESOURCES LTD.**
C/O ARCHER, CATHRO & ASSOCIATES (1981) LIMITED
1016-510 W HASTINGS ST
VANCOUVER BC V6B 1L8

Finalized Date: 29-OCT-2011
Account: RANSIL

Project: Silver Range -Keg

CERTIFICATE OF ANALYSIS WH11193033

Sample Description	Method Analyte Units LOR	WEI-21 Recvd Wt. kg 0.02	Au-TL43 Au ppm 0.001	ME-MS41 Ag ppm 0.01	ME-MS41 Al % 0.01	ME-MS41 As ppm 0.1	ME-MS41 Au ppm 0.2	ME-MS41 B ppm 10	ME-MS41 Ba ppm 10	ME-MS41 Be ppm 0.05	ME-MS41 Bi ppm 0.01	ME-MS41 Ca % 0.01	ME-MS41 Cd ppm 0.01	ME-MS41 Ce ppm 0.02	ME-MS41 Co ppm 0.1	ME-MS41 Cr ppm 1
ZZ13815		0.22	0.006	2.27	1.38	693	<0.2	<10	160	2.07	5.38	0.12	1.00	43.7	6.0	21
ZZ13816		0.24	0.006	1.50	1.21	163.5	<0.2	<10	70	3.23	2.71	0.09	4.09	50.6	7.4	15
ZZ13817		0.18	0.005	1.32	1.28	76.9	<0.2	<10	60	3.11	0.91	0.12	0.91	34.8	7.6	19
ZZ13818		0.18	0.004	0.75	1.25	60.6	<0.2	<10	90	1.93	0.98	0.17	1.24	35.5	6.3	16
ZZ13819		0.26	0.005	0.64	1.04	1200	<0.2	<10	70	2.98	0.71	0.14	1.49	17.75	3.3	8
ZZ13820		0.16	0.005	1.22	0.55	30.7	<0.2	<10	20	1.99	0.35	0.23	2.09	12.90	2.6	6
ZZ13821		0.20	0.002	1.01	1.08	139.5	<0.2	<10	50	1.73	0.87	0.13	1.24	28.7	3.6	8
ZZ13822		0.22	0.004	0.96	0.98	97.2	<0.2	<10	50	1.60	1.19	0.18	1.13	23.5	3.0	13
ZZ13823		0.20	0.001	0.49	0.94	67.4	<0.2	<10	50	0.73	0.63	0.08	0.56	24.1	4.1	11
ZZ13824		0.24	0.001	0.30	1.46	75.3	<0.2	<10	110	0.89	0.96	0.09	0.70	28.3	11.6	22
ZZ13825		0.20	<0.001	0.35	0.44	14.4	<0.2	<10	40	0.32	0.17	0.10	0.74	6.92	1.7	4
ZZ13826		0.14	0.001	0.91	0.75	102.0	<0.2	<10	50	1.28	0.26	0.13	0.59	9.74	2.1	8
ZZ13827		0.18	0.003	0.84	1.31	121.0	<0.2	<10	60	1.05	0.80	0.08	0.53	32.7	3.3	11
ZZ13828		0.22	0.001	0.44	1.32	124.0	<0.2	<10	110	1.26	0.90	0.11	0.32	32.0	4.2	14
ZZ13829		0.30	0.004	0.68	1.24	112.5	<0.2	<10	90	1.14	0.65	0.21	0.49	41.3	7.0	20
ZZ13830		0.26	0.003	0.70	1.46	73.3	<0.2	<10	140	1.60	0.63	0.17	1.01	43.1	9.7	23
DD005001		0.22	0.001	2.22	1.32	13.7	<0.2	<10	60	2.75	4.03	0.29	2.19	115.0	4.9	10
DD005002		0.20	0.001	5.73	1.49	21.5	<0.2	<10	40	3.49	12.40	0.44	5.51	116.0	6.9	17
DD005004		0.26	0.001	1.99	1.26	27.5	<0.2	<10	40	2.20	3.54	0.33	1.75	108.0	5.2	11
DD005005		0.16	0.002	3.52	1.15	56.3	<0.2	<10	60	2.01	4.38	0.24	1.09	112.5	5.4	10
DD005006		0.16	<0.001	1.95	1.54	11.9	<0.2	<10	60	2.31	3.69	0.20	0.59	105.0	6.9	17
DD005007		0.16	NSS	2.32	1.09	21.4	<0.2	<10	50	3.31	2.95	0.27	3.13	119.0	8.6	10
DD005008		0.28	0.002	7.56	0.92	18.1	<0.2	<10	50	4.50	12.75	0.29	5.03	114.0	7.2	9
DD005009		0.14	<0.001	5.82	0.91	15.7	<0.2	<10	40	2.47	8.75	0.21	4.44	85.2	6.4	9
DD005010		0.18	0.003	6.83	0.84	52.0	<0.2	<10	40	2.55	11.65	0.21	6.10	76.5	3.6	5
DD005011		0.08	0.002	3.33	0.56	33.0	<0.2	<10	20	2.21	3.68	0.05	4.36	59.6	3.2	8
DD005012		0.22	0.005	2.12	1.27	117.0	<0.2	<10	50	2.68	3.43	0.20	7.24	107.0	6.5	12
DD005013		0.18	0.004	4.20	1.70	67.5	<0.2	<10	60	3.30	7.16	0.36	3.38	116.0	7.6	15
DD005014		0.10	0.003	2.21	1.06	93.3	<0.2	<10	130	1.07	2.65	0.08	1.12	75.3	2.8	11
DD005015		0.08	NSS	2.42	0.62	103.5	<0.2	<10	70	1.18	2.42	0.07	0.58	113.0	0.9	4
DD005016		0.14	0.003	2.51	0.59	61.6	<0.2	<10	80	1.36	3.51	0.08	0.46	98.6	1.5	2
DD005017		0.12	0.003	3.53	0.79	42.8	<0.2	<10	50	2.54	6.83	0.26	3.39	99.1	3.3	7
DD005018		0.14	0.001	0.86	0.65	13.0	<0.2	<10	40	1.13	1.57	0.17	0.59	97.4	1.2	5
DD005019		0.08	0.004	12.95	0.53	144.5	<0.2	<10	70	1.07	9.21	0.05	0.59	89.8	1.5	4
DD005020		0.12	<0.001	1.61	0.66	15.0	<0.2	<10	30	1.52	2.68	0.17	2.04	85.2	3.3	6
DD005021		0.20	0.003	4.11	1.00	68.6	<0.2	<10	50	1.99	5.36	0.15	2.99	71.0	4.7	11
DD005022		0.18	0.002	0.88	1.12	16.0	<0.2	<10	90	1.76	1.40	0.19	0.98	59.8	4.9	14
DD005023		0.24	0.004	5.53	0.97	197.0	<0.2	<10	90	1.74	4.31	0.16	0.95	95.9	2.3	9
DD005024		0.24	0.001	1.23	1.61	19.1	<0.2	<10	60	1.94	1.65	0.22	0.91	94.4	7.1	15
DD005025		0.28	0.002	0.99	1.58	27.6	<0.2	<10	80	1.90	1.74	0.13	0.69	50.1	4.6	11

***** See Appendix Page for comments regarding this certificate *****

ALS Canada Ltd.
2103 Dollarton Hwy
North Vancouver BC V7H 0A7
Phone: 604 984 0221 Fax: 604 984 0218 www.alsglobal.com

To: **SILVER RANGE RESOURCES LTD.**
C/O ARCHER, CATHRO & ASSOCIATES (1981) LIMITED
1016-510 W HASTINGS ST
VANCOUVER BC V6B 1L8

Finalized Date: 29-OCT-2011
Account: RANSIL

Project: Silver Range -Keg

CERTIFICATE OF ANALYSIS WH11193033

Sample Description	Method	ME-MS41	ME-MS41	ME-MS41	ME-MS41	ME-MS41	ME-MS41	ME-MS41	ME-MS41	ME-MS41	ME-MS41	ME-MS41	ME-MS41	ME-MS41	ME-MS41	ME-MS41
	Analyte	Cs	Cu	Fe	Ga	Ge	Hf	Hg	In	K	La	Li	Mg	Mn	Mo	Na
	Units	ppm	ppm	%	ppm	ppm	ppm	ppm	ppm	%	ppm	ppm	%	ppm	ppm	%
	LOR	0.05	0.2	0.01	0.05	0.05	0.02	0.01	0.005	0.01	0.2	0.1	0.01	5	0.05	0.01
ZZ13815		20.6	50.8	3.71	6.65	0.06	<0.02	0.04	10.70	0.18	24.6	18.3	0.28	426	1.81	<0.01
ZZ13816		22.2	135.0	3.15	6.01	0.09	<0.02	0.04	1.540	0.19	42.3	21.3	0.26	3010	1.23	0.01
ZZ13817		16.35	42.3	2.72	5.21	0.06	<0.02	0.05	0.672	0.10	19.3	15.8	0.23	2200	1.21	0.01
ZZ13818		17.95	44.4	2.39	5.06	0.06	<0.02	0.03	0.605	0.10	19.7	15.5	0.27	705	1.05	0.01
ZZ13819		12.15	38.0	16.70	5.53	0.15	0.03	0.05	0.292	0.11	15.0	8.1	0.11	1240	0.74	0.01
ZZ13820		3.37	33.2	1.19	2.59	<0.05	<0.02	0.06	0.276	0.03	9.8	2.6	0.07	475	0.50	0.02
ZZ13821		5.46	15.2	2.11	4.62	<0.05	<0.02	0.03	0.385	0.12	15.0	16.6	0.16	546	0.73	<0.01
ZZ13822		9.48	14.9	2.15	4.39	<0.05	<0.02	0.03	0.985	0.11	13.7	15.9	0.21	401	1.02	0.01
ZZ13823		3.59	11.3	1.87	4.30	<0.05	<0.02	0.02	0.390	0.10	12.1	12.3	0.16	421	0.86	<0.01
ZZ13824		5.49	18.1	2.92	6.59	<0.05	<0.02	0.03	0.332	0.11	14.5	16.0	0.29	903	1.77	<0.01
ZZ13825		2.48	5.1	0.90	2.75	0.05	<0.02	0.02	0.042	0.03	4.7	2.3	0.06	142	0.45	0.02
ZZ13826		5.47	9.7	1.06	2.74	<0.05	0.02	0.02	0.214	0.04	6.1	4.7	0.09	224	0.56	0.02
ZZ13827		4.82	11.1	1.77	4.90	<0.05	<0.02	0.02	0.137	0.11	16.2	19.7	0.21	372	0.72	0.01
ZZ13828		4.79	9.6	2.22	5.11	<0.05	<0.02	0.01	0.177	0.10	17.2	20.1	0.29	385	0.76	<0.01
ZZ13829		4.25	16.8	2.45	4.47	0.06	0.03	0.02	0.188	0.19	21.7	26.4	0.40	485	1.04	<0.01
ZZ13830		5.76	26.0	2.98	5.43	0.08	0.05	0.02	0.139	0.35	21.5	32.6	0.46	633	1.44	0.01
DD005001		10.25	46.3	2.58	5.92	0.10	0.02	0.06	1.555	0.15	62.9	25.3	0.23	1410	0.88	<0.01
DD005002		9.36	161.5	3.45	7.94	0.12	0.04	0.04	4.40	0.22	67.3	41.5	0.43	1850	0.62	0.01
DD005004		12.45	49.6	2.52	6.31	0.11	0.03	0.04	1.835	0.30	53.8	36.9	0.34	841	0.57	0.01
DD005005		14.15	39.9	2.67	5.95	0.10	0.02	0.06	2.12	0.24	58.1	26.5	0.27	881	0.76	0.02
DD005006		13.00	25.1	2.75	8.77	0.09	<0.02	0.08	0.473	0.26	48.6	44.4	0.49	1020	0.70	0.01
DD005007		11.90	28.5	2.67	5.05	0.08	0.02	0.05	1.110	0.13	48.4	22.6	0.22	2000	0.79	<0.01
DD005008		15.35	87.1	3.03	4.47	0.12	0.02	0.05	1.905	0.16	64.9	23.4	0.21	2230	1.05	0.01
DD005009		11.95	59.7	2.77	5.01	0.07	<0.02	0.05	2.61	0.15	43.6	24.3	0.21	1740	0.89	0.01
DD005010		11.30	78.6	3.84	3.90	0.08	0.02	0.04	10.40	0.23	41.3	17.6	0.12	1160	0.98	0.01
DD005011		6.30	59.9	6.04	2.61	0.07	0.06	0.02	30.6	0.20	28.2	7.8	0.04	1590	0.73	<0.01
DD005012		14.30	28.7	3.61	6.53	0.12	0.03	0.03	5.98	0.25	62.6	30.4	0.35	1960	0.67	0.01
DD005013		13.15	30.9	3.22	7.97	0.08	0.02	0.06	3.33	0.26	64.4	40.4	0.45	1520	0.81	0.01
DD005014		9.50	32.8	4.00	5.01	0.06	<0.02	0.09	5.57	0.37	35.3	12.1	0.15	203	1.27	0.03
DD005015		11.20	39.2	3.48	3.10	0.07	0.02	0.07	1.155	0.35	53.2	6.9	0.05	127	0.93	0.03
DD005016		11.15	34.7	4.60	3.28	0.06	0.03	0.05	3.22	0.45	54.5	6.5	0.05	301	0.76	0.03
DD005017		12.25	75.5	2.96	3.89	0.10	0.03	0.04	5.43	0.23	56.5	14.8	0.15	789	0.70	0.01
DD005018		7.01	30.8	1.75	2.53	0.05	0.03	0.03	0.572	0.12	49.5	5.0	0.06	173	0.66	0.01
DD005019		9.25	97.4	4.34	3.96	0.10	0.02	0.09	5.44	0.53	50.2	8.1	0.07	227	0.80	0.02
DD005020		5.38	40.0	2.59	2.59	0.05	0.02	0.03	2.79	0.09	31.9	5.8	0.05	2010	0.85	<0.01
DD005021		9.41	94.8	3.95	4.85	0.06	0.02	0.07	4.69	0.23	35.3	17.0	0.16	1440	0.93	0.01
DD005022		8.04	31.2	2.61	5.01	0.12	<0.02	0.03	0.793	0.11	33.5	18.6	0.24	972	0.89	0.01
DD005023		7.04	52.8	6.97	5.24	0.13	<0.02	0.10	9.65	0.69	63.8	19.6	0.18	509	0.47	0.02
DD005024		10.45	22.9	3.03	8.21	0.14	<0.02	0.03	0.727	0.17	45.5	35.6	0.41	1460	0.81	<0.01
DD005025		8.37	24.5	2.93	7.49	0.11	<0.02	0.04	1.035	0.15	24.1	22.3	0.23	979	1.13	<0.01

***** See Appendix Page for comments regarding this certificate *****

ALS Canada Ltd.
2103 Dollarton Hwy
North Vancouver BC V7H 0A7
Phone: 604 984 0221 Fax: 604 984 0218 www.alsglobal.com

To: **SILVER RANGE RESOURCES LTD.**
C/O ARCHER, CATHRO & ASSOCIATES (1981) LIMITED
1016-510 W HASTINGS ST
VANCOUVER BC V6B 1L8

Finalized Date: 29-OCT-2011
Account: RANSIL

Project: Silver Range -Keg

CERTIFICATE OF ANALYSIS WH11193033

Sample Description	Method	ME-MS41	ME-MS41	ME-MS41	ME-MS41	ME-MS41	ME-MS41	ME-MS41	ME-MS41	ME-MS41	ME-MS41	ME-MS41	ME-MS41	ME-MS41	ME-MS41	ME-MS41
	Analyte	Nb	Ni	P	Pb	Rb	Re	S	Sb	Sc	Se	Sn	Sr	Ta	Te	Th
	Units	ppm	ppm	ppm	ppm	ppm	ppm	%	ppm	ppm	ppm	ppm	ppm	ppm	ppm	ppm
	LOR	0.05	0.2	10	0.2	0.1	0.001	0.01	0.05	0.1	0.2	0.2	0.2	0.01	0.01	0.2
ZZ13815		0.61	14.4	660	1330	55.1	0.001	0.19	5.79	1.5	0.9	49.7	22.2	<0.01	0.04	0.8
ZZ13816		0.59	12.0	760	345	38.1	0.001	0.09	2.33	1.3	1.1	13.1	8.6	<0.01	0.02	0.8
ZZ13817		0.39	11.3	1000	167.0	26.5	<0.001	0.08	1.24	1.2	0.8	4.1	9.1	<0.01	0.02	0.4
ZZ13818		0.40	12.3	930	160.0	27.8	<0.001	0.06	1.14	0.7	0.6	5.3	13.4	<0.01	0.02	0.2
ZZ13819		1.15	4.6	760	78.3	22.0	<0.001	0.13	1.99	1.9	1.2	3.0	10.9	<0.01	0.01	2.2
ZZ13820		0.09	4.3	1060	41.3	4.4	<0.001	0.07	0.33	0.3	0.5	2.4	12.7	<0.01	0.01	<0.2
ZZ13821		0.37	6.9	900	329	31.0	<0.001	0.07	2.26	0.5	0.4	3.1	8.3	<0.01	0.01	0.5
ZZ13822		0.46	7.8	840	318	48.9	<0.001	0.07	1.58	0.6	0.4	5.6	11.2	<0.01	0.01	0.4
ZZ13823		0.29	7.5	720	154.0	33.0	<0.001	0.04	1.21	0.4	0.5	1.8	6.0	<0.01	0.02	0.2
ZZ13824		0.66	15.7	490	174.5	29.6	<0.001	0.04	1.62	1.1	0.6	2.8	12.2	<0.01	0.02	0.5
ZZ13825		0.13	2.7	430	26.9	11.2	<0.001	0.04	0.35	0.3	<0.2	0.6	9.4	<0.01	<0.01	<0.2
ZZ13826		0.17	4.7	780	139.0	8.1	<0.001	0.06	0.76	0.5	0.5	1.3	10.0	<0.01	0.01	<0.2
ZZ13827		0.51	6.7	680	224	31.3	<0.001	0.05	1.87	0.7	0.5	2.5	6.5	<0.01	0.01	0.7
ZZ13828		0.55	8.7	480	186.0	24.9	<0.001	0.04	1.72	1.1	0.3	3.0	10.2	<0.01	0.01	0.7
ZZ13829		1.14	15.1	650	148.5	31.3	0.001	0.01	1.63	3.0	0.5	1.8	10.6	0.01	0.02	7.9
ZZ13830		0.84	23.4	850	115.0	43.3	<0.001	0.03	1.86	4.5	0.7	2.0	10.8	<0.01	0.02	8.3
DD005001		0.65	11.0	1040	593	33.8	<0.001	0.09	1.86	0.8	0.7	8.1	13.7	<0.01	0.02	6.5
DD005002		0.73	21.1	1240	1120	38.8	<0.001	0.12	2.86	2.1	0.6	5.0	26.7	<0.01	0.04	25.5
DD005004		1.21	13.2	1120	593	48.0	<0.001	0.16	3.16	1.5	0.9	3.4	25.9	<0.01	0.02	14.0
DD005005		0.72	11.3	970	813	38.6	<0.001	0.26	4.00	1.0	0.5	3.1	23.8	<0.01	0.02	8.0
DD005006		1.08	17.1	1070	366	50.5	<0.001	0.11	1.53	1.1	0.6	3.5	14.5	<0.01	0.02	4.7
DD005007		0.53	15.2	1190	764	30.2	<0.001	0.07	2.53	1.1	0.7	2.5	11.9	<0.01	0.03	7.9
DD005008		0.50	17.2	1080	1290	35.0	<0.001	0.11	3.01	1.2	1.2	4.0	15.4	0.01	0.06	14.7
DD005009		0.65	15.7	870	715	34.3	<0.001	0.11	3.36	1.1	0.6	3.9	16.3	<0.01	0.05	10.1
DD005010		0.61	7.4	910	1530	41.9	<0.001	0.33	5.04	1.3	1.2	9.5	21.7	<0.01	0.06	15.7
DD005011		0.27	7.6	870	1705	33.3	<0.001	0.23	2.71	1.1	0.7	13.9	11.5	<0.01	0.01	22.4
DD005012		0.62	17.0	1050	1060	41.8	<0.001	0.26	2.78	1.4	1.1	4.1	16.3	<0.01	0.02	18.9
DD005013		0.80	22.2	1130	826	49.4	<0.001	0.20	2.76	1.6	0.6	3.9	26.3	<0.01	0.03	18.3
DD005014		0.41	7.6	1290	1105	44.0	<0.001	0.72	5.66	0.8	0.7	4.3	23.6	<0.01	0.04	3.7
DD005015		0.29	2.4	1070	871	41.6	<0.001	0.70	7.37	0.5	0.4	4.6	40.0	<0.01	0.01	18.8
DD005016		0.25	2.1	1170	966	41.2	<0.001	0.90	7.27	0.4	0.4	2.2	35.3	<0.01	0.02	27.2
DD005017		0.68	8.2	1210	1215	35.6	<0.001	0.29	4.21	1.2	0.9	3.8	27.0	<0.01	0.02	24.8
DD005018		0.33	3.1	1180	280	17.9	<0.001	0.18	1.88	0.5	0.5	1.4	12.6	<0.01	0.01	9.0
DD005019		0.38	3.7	900	3020	77.2	<0.001	1.14	16.05	0.6	0.8	29.8	16.1	<0.01	0.06	12.1
DD005020		0.22	4.9	1260	993	23.4	<0.001	0.08	2.21	0.4	0.4	6.0	6.6	<0.01	0.02	8.8
DD005021		0.49	9.4	1030	1635	42.5	<0.001	0.39	6.41	0.9	0.6	14.9	13.2	<0.01	0.04	5.5
DD005022		0.56	13.6	910	396	27.7	<0.001	0.08	1.55	1.2	0.4	4.8	12.8	<0.01	0.01	3.5
DD005023		0.74	8.1	790	3240	99.6	<0.001	1.33	18.30	1.1	0.5	26.4	26.6	<0.01	0.01	17.0
DD005024		0.87	15.2	1000	842	37.4	<0.001	0.06	2.05	1.5	0.5	4.1	8.8	<0.01	0.02	10.2
DD005025		0.64	10.1	930	562	47.8	<0.001	0.07	1.86	0.9	0.3	4.3	10.5	<0.01	0.01	1.8

***** See Appendix Page for comments regarding this certificate *****

ALS Canada Ltd.
2103 Dollarton Hwy
North Vancouver BC V7H 0A7
Phone: 604 984 0221 Fax: 604 984 0218 www.alsglobal.com

To: **SILVER RANGE RESOURCES LTD.**
C/O ARCHER, CATHRO & ASSOCIATES (1981) LIMITED
1016-510 W HASTINGS ST
VANCOUVER BC V6B 1L8

Finalized Date: 29-OCT-2011
Account: RANSIL

Project: Silver Range -Keg

CERTIFICATE OF ANALYSIS WH11193033

Sample Description	Method	ME-MS41	ME-MS41	ME-MS41	ME-MS41	ME-MS41	ME-MS41	ME-MS41	ME-MS41
	Analyte	Ti	Tl	U	V	W	Y	Zn	Zr
	Units	%	ppm	ppm	ppm	ppm	ppm	ppm	ppm
	LOR	0.005	0.02	0.05	1	0.05	0.05	2	0.5
ZZ13815		0.029	1.29	11.20	39	1.18	9.66	540	<0.5
ZZ13816		0.034	0.69	17.50	32	0.84	22.0	523	<0.5
ZZ13817		0.036	0.35	14.70	38	0.41	10.00	429	<0.5
ZZ13818		0.027	0.33	10.45	31	0.38	10.10	383	<0.5
ZZ13819		0.040	0.51	8.20	26	0.55	10.35	524	1.4
ZZ13820		0.028	0.13	9.42	28	0.58	7.00	202	<0.5
ZZ13821		0.020	0.52	5.30	21	0.86	5.18	505	0.5
ZZ13822		0.019	0.49	5.35	23	1.58	4.06	550	<0.5
ZZ13823		0.021	0.29	1.95	23	1.80	3.36	200	<0.5
ZZ13824		0.032	0.52	2.28	45	1.17	2.96	277	<0.5
ZZ13825		0.018	0.11	1.48	20	0.54	1.90	89	<0.5
ZZ13826		0.017	0.20	5.64	17	0.24	4.41	231	0.5
ZZ13827		0.023	0.57	4.28	21	2.38	4.13	234	<0.5
ZZ13828		0.025	0.57	4.05	25	2.31	4.48	296	<0.5
ZZ13829		0.065	0.43	5.08	32	2.35	7.51	293	1.2
ZZ13830		0.093	0.43	5.21	41	1.45	9.67	538	2.5
DD005001		0.008	0.63	19.95	14	0.69	11.50	836	0.5
DD005002		0.015	0.77	22.9	19	0.85	16.35	1800	2.0
DD005004		0.025	0.99	18.65	15	0.83	14.25	686	0.9
DD005005		0.020	1.32	16.35	18	0.60	9.24	508	0.5
DD005006		0.032	0.69	13.95	21	0.93	10.55	429	0.6
DD005007		0.011	0.61	20.2	15	0.62	13.40	1240	0.5
DD005008		0.009	0.89	24.2	12	0.76	18.60	1640	0.6
DD005009		0.012	1.12	18.50	13	1.09	10.45	1220	0.5
DD005010		0.005	1.94	16.60	10	1.13	15.70	1600	1.1
DD005011		<0.005	1.04	13.65	9	1.22	8.89	2650	4.4
DD005012		0.012	1.43	24.4	14	0.91	18.40	1600	1.3
DD005013		0.014	1.16	19.00	18	0.87	14.05	1180	1.1
DD005014		0.015	2.06	7.89	22	0.82	3.64	319	<0.5
DD005015		0.005	3.21	9.21	5	0.67	4.57	290	0.5
DD005016		<0.005	3.29	12.55	3	0.99	4.16	380	1.1
DD005017		0.012	1.34	25.1	10	0.76	13.70	1120	1.9
DD005018		0.006	0.55	11.55	6	0.64	8.24	253	0.6
DD005019		0.007	6.26	11.70	7	1.35	7.37	242	0.6
DD005020		0.005	0.70	10.35	6	0.63	10.50	871	0.5
DD005021		0.014	1.97	12.95	20	0.79	7.33	773	<0.5
DD005022		0.021	0.63	12.45	27	0.52	7.43	608	<0.5
DD005023		0.012	8.31	8.18	13	0.87	6.68	866	1.0
DD005024		0.020	0.71	13.10	24	3.18	11.50	694	<0.5
DD005025		0.015	0.94	11.70	28	0.67	5.80	536	<0.5

***** See Appendix Page for comments regarding this certificate *****

ALS Canada Ltd.
2103 Dollarton Hwy
North Vancouver BC V7H 0A7
Phone: 604 984 0221 Fax: 604 984 0218 www.alsglobal.com

To: **SILVER RANGE RESOURCES LTD.**
C/O ARCHER, CATHRO & ASSOCIATES (1981) LIMITED
1016-510 W HASTINGS ST
VANCOUVER BC V6B 1L8

Finalized Date: 29-OCT-2011
Account: RANSIL

Project: Silver Range -Keg

CERTIFICATE OF ANALYSIS WH11193033

Sample Description	Method	WEI-21	Au-TL43	ME-MS41	ME-MS41	ME-MS41	ME-MS41	ME-MS41	ME-MS41	ME-MS41	ME-MS41	ME-MS41	ME-MS41	ME-MS41	ME-MS41	ME-MS41
	Analyte	Recvd Wt.	Au	Ag	Al	As	Au	B	Ba	Be	Bi	Ca	Cd	Ce	Co	Cr
	Units	kg	ppm	ppm	%	ppm	ppm	ppm	ppm	ppm	ppm	%	ppm	ppm	ppm	ppm
	LOR	0.02	0.001	0.01	0.01	0.1	0.2	10	10	0.05	0.01	0.01	0.01	0.02	0.1	1
DD005026		0.16	<0.001	0.64	1.29	30.2	<0.2	<10	40	1.81	1.16	0.20	1.75	50.7	7.5	7
DD005027		0.14	0.001	1.44	1.21	50.6	<0.2	<10	100	0.80	1.89	0.11	0.27	68.0	2.2	9
DD005028		0.24	0.001	1.12	1.36	23.3	<0.2	<10	60	1.97	1.64	0.24	0.66	76.0	5.4	12
DD005029		0.14	0.001	1.52	1.09	24.4	<0.2	<10	70	1.25	1.96	0.08	0.94	55.0	1.7	10
DD005030		0.12	0.001	0.53	1.68	27.5	<0.2	<10	60	1.72	1.79	0.15	0.98	52.4	5.8	16
DD005031		0.10	<0.001	0.34	1.23	15.9	<0.2	<10	60	2.05	2.09	0.11	0.79	39.3	6.1	13
DD005051		0.22	0.067	16.45	0.58	504	<0.2	<10	40	0.90	18.45	0.02	1.51	30.1	2.4	11
DD005052		0.20	0.006	2.51	1.26	25.7	<0.2	<10	50	2.02	2.65	0.11	1.25	40.5	4.7	8
DD005053		0.18	0.001	0.78	1.53	23.5	<0.2	<10	70	1.86	1.46	0.14	0.74	48.9	5.6	12
DD005054		0.22	0.001	1.20	1.36	25.2	<0.2	<10	70	2.19	1.77	0.14	0.98	50.4	4.5	10
DD005055		0.20	0.001	0.56	1.27	14.0	<0.2	<10	70	1.53	1.30	0.12	0.61	58.0	3.9	10
DD005056		0.24	0.001	0.87	1.15	17.6	<0.2	<10	40	1.89	1.59	0.22	0.65	59.3	3.6	6
DD005057		0.24	0.001	0.77	1.49	25.0	<0.2	<10	50	1.66	1.49	0.08	0.60	43.0	4.3	11
DD005058		0.20	0.001	2.14	1.45	24.0	<0.2	<10	50	2.22	2.09	0.19	0.76	57.2	3.1	5
DD005059		0.20	0.001	1.77	1.25	39.4	<0.2	<10	50	2.01	1.54	0.08	0.44	42.9	4.5	13
DD005060		0.14	0.001	2.42	1.16	36.6	<0.2	<10	70	1.49	2.40	0.10	1.75	38.5	2.5	8
DD005061		0.22	0.002	2.07	1.28	86.3	<0.2	<10	60	2.29	2.29	0.10	1.72	64.5	3.5	7
DD005062		0.20	0.001	0.51	1.28	56.7	<0.2	<10	60	1.06	1.12	0.10	0.70	38.4	4.3	15
DD005063		0.16	0.001	2.04	1.09	41.7	<0.2	<10	40	2.00	2.97	0.17	1.96	79.6	3.9	6
DD005064		0.22	0.001	2.14	0.79	43.2	<0.2	<10	60	1.07	2.73	0.09	1.31	63.5	2.1	7
DD005065		0.24	0.001	0.87	1.17	49.6	<0.2	<10	50	1.40	1.37	0.10	0.79	44.0	3.7	11
DD005066		0.20	0.001	0.89	1.37	26.2	<0.2	<10	40	1.35	1.80	0.13	0.52	57.3	4.4	7
DD005067		0.22	0.002	0.76	0.98	38.4	<0.2	<10	50	1.96	1.57	0.53	0.74	59.8	1.4	3
DD005068		0.30	0.007	4.45	0.43	629	<0.2	<10	40	0.94	2.19	0.07	1.86	55.6	0.9	2
DD005069		0.20	0.009	5.10	0.48	577	<0.2	<10	40	1.01	2.49	0.05	2.19	37.6	1.3	3
DD005070		0.24	0.001	2.46	1.39	19.1	<0.2	<10	50	1.83	2.03	0.24	3.11	80.2	4.2	6
DD005071		0.22	0.001	3.14	0.71	36.9	<0.2	<10	30	1.59	2.38	0.21	1.62	66.3	1.9	2
DD005072		0.24	<0.001	1.26	0.68	62.0	<0.2	<10	30	1.05	1.69	0.08	0.28	50.1	2.0	3
DD005073		0.32	0.001	9.97	0.85	106.0	<0.2	<10	30	1.13	1.49	0.06	0.68	59.4	1.6	7
DD005074		0.22	0.001	1.58	1.15	69.5	<0.2	<10	50	2.38	1.08	0.11	1.25	60.7	6.5	15
DD005075		0.22	0.001	0.55	1.43	40.4	<0.2	<10	50	2.29	2.71	0.22	1.81	76.4	9.6	16
DD005076		0.14	0.001	0.71	1.13	18.8	<0.2	<10	40	1.34	1.12	0.15	0.65	57.5	6.8	11
DD005077		0.18	<0.001	1.97	0.77	17.3	<0.2	<10	30	1.06	1.78	0.08	1.42	35.5	2.3	5
DD005078		0.24	0.001	5.35	1.08	56.9	<0.2	<10	50	1.87	2.56	0.19	0.87	52.1	3.2	5
DD005079		0.22	0.002	1.99	1.19	48.6	<0.2	<10	50	1.85	1.97	0.13	1.10	51.8	4.3	8
DD005080		0.18	0.001	3.08	1.09	37.3	<0.2	<10	60	2.01	2.96	0.20	2.29	61.3	3.6	8
DD005081		0.18	0.001	1.14	1.40	66.6	<0.2	<10	50	1.41	1.03	0.10	0.74	38.9	4.7	12
DD005082		0.18	0.001	2.01	1.18	50.8	<0.2	<10	70	1.98	1.79	0.16	2.39	40.7	3.4	7
DD005083		0.20	0.001	1.08	1.30	22.6	<0.2	<10	60	1.81	1.49	0.18	0.76	44.8	3.9	7
DD005084		0.24	<0.001	3.22	0.53	21.7	<0.2	<10	30	1.21	4.55	0.07	0.77	42.5	1.9	3

***** See Appendix Page for comments regarding this certificate *****

ALS Canada Ltd.
2103 Dollarton Hwy
North Vancouver BC V7H 0A7
Phone: 604 984 0221 Fax: 604 984 0218 www.alsglobal.com

To: **SILVER RANGE RESOURCES LTD.**
C/O ARCHER, CATHRO & ASSOCIATES (1981) LIMITED
1016-510 W HASTINGS ST
VANCOUVER BC V6B 1L8

Finalized Date: 29-OCT-2011
Account: RANSIL

Project: Silver Range -Keg

CERTIFICATE OF ANALYSIS WH11193033

Sample Description	Method	ME-MS41	ME-MS41	ME-MS41	ME-MS41	ME-MS41	ME-MS41	ME-MS41	ME-MS41	ME-MS41	ME-MS41	ME-MS41	ME-MS41	ME-MS41	ME-MS41	ME-MS41
	Analyte	Cs	Cu	Fe	Ga	Ge	Hf	Hg	In	K	La	Li	Mg	Mn	Mo	Na
	Units	ppm	ppm	%	ppm	ppm	ppm	ppm	ppm	%	ppm	ppm	%	ppm	ppm	%
	LOR	0.05	0.2	0.01	0.05	0.05	0.02	0.01	0.005	0.01	0.2	0.1	0.01	5	0.05	0.01
DD005026		9.37	11.1	2.67	2.80	0.10	0.03	0.04	0.207	0.08	14.8	9.3	0.10	2720	0.97	<0.01
DD005027		8.84	20.5	3.61	6.12	0.12	<0.02	0.06	0.809	0.56	33.5	20.8	0.21	255	0.76	0.04
DD005028		13.15	14.5	2.52	5.31	0.13	0.04	0.02	0.378	0.20	39.5	24.6	0.25	1100	0.71	<0.01
DD005029		5.89	23.4	3.51	5.21	0.11	<0.02	0.02	9.60	0.27	27.6	13.6	0.14	284	0.69	0.01
DD005030		6.36	17.7	2.84	7.11	0.10	<0.02	0.03	4.67	0.13	24.2	34.1	0.39	1340	0.95	<0.01
DD005031		11.30	17.1	3.14	5.52	0.10	<0.02	0.04	1.290	0.09	14.4	26.5	0.24	1460	1.19	0.01
DD005051		18.15	172.0	11.85	4.16	0.14	0.02	0.03	179.0	0.23	19.4	4.6	0.03	585	1.75	0.01
DD005052		14.00	54.5	3.38	5.49	0.10	<0.02	0.08	8.82	0.14	19.6	19.4	0.17	1400	0.88	0.01
DD005053		8.95	37.8	3.66	7.30	0.10	<0.02	0.03	1.475	0.16	23.5	34.8	0.30	1100	0.89	0.01
DD005054		8.08	28.9	3.47	6.12	0.10	<0.02	0.03	1.080	0.17	26.3	24.0	0.22	1260	0.86	0.01
DD005055		7.01	22.1	2.27	5.76	0.11	<0.02	0.05	0.729	0.11	32.6	16.2	0.19	864	0.85	0.01
DD005056		7.09	15.3	2.57	5.38	0.13	<0.02	0.04	0.750	0.17	38.1	26.0	0.21	771	0.53	0.01
DD005057		8.05	16.0	2.78	6.28	0.10	<0.02	0.04	1.100	0.12	19.0	22.0	0.23	1240	1.02	<0.01
DD005058		12.40	24.7	3.29	5.98	0.12	0.02	0.04	1.095	0.20	35.9	27.4	0.24	860	0.68	<0.01
DD005059		11.30	24.4	2.91	6.90	0.10	<0.02	0.05	1.085	0.15	24.7	17.5	0.22	625	1.36	<0.01
DD005060		13.85	21.2	3.03	4.62	0.10	<0.02	0.07	3.60	0.15	22.8	10.7	0.12	558	0.97	0.01
DD005061		8.97	44.8	3.99	5.94	0.11	<0.02	0.04	3.19	0.18	37.5	22.2	0.21	1020	0.91	<0.01
DD005062		5.18	22.8	2.99	6.04	0.10	<0.02	0.03	0.832	0.12	18.9	19.6	0.28	649	1.35	<0.01
DD005063		8.29	56.7	3.33	5.06	0.14	0.03	0.03	1.805	0.24	40.7	20.0	0.18	1340	1.12	0.01
DD005064		6.74	27.7	4.76	4.01	0.12	<0.02	0.03	3.71	0.40	30.7	10.6	0.09	515	1.07	0.01
DD005065		9.73	21.7	2.90	4.91	0.11	<0.02	0.03	0.845	0.11	21.9	15.7	0.20	859	0.93	0.01
DD005066		10.30	16.3	2.43	6.55	0.10	0.02	0.05	0.496	0.19	20.3	35.5	0.27	939	0.67	<0.01
DD005067		12.80	10.0	2.38	4.91	0.13	0.08	0.01	0.236	0.30	32.2	28.8	0.21	162	0.28	0.01
DD005068		8.16	111.5	3.91	2.38	0.12	0.03	0.02	11.60	0.40	27.5	4.8	0.04	162	1.28	0.01
DD005069		9.49	66.4	3.71	2.54	0.11	<0.02	0.03	7.28	0.37	21.1	6.3	0.04	331	2.02	0.01
DD005070		12.60	19.3	2.84	6.53	0.12	0.02	0.03	0.237	0.22	42.3	30.8	0.27	1430	0.53	0.01
DD005071		14.55	31.5	3.19	3.27	0.12	<0.02	0.03	0.333	0.22	34.0	10.3	0.11	666	0.57	0.02
DD005072		9.56	19.2	2.71	3.14	0.11	0.02	0.02	0.238	0.20	29.0	8.9	0.09	217	0.66	0.01
DD005073		8.06	40.3	3.42	3.76	0.11	0.08	0.02	0.455	0.24	30.1	23.4	0.13	248	0.50	0.01
DD005074		11.70	20.2	3.12	3.71	0.10	<0.02	0.06	0.200	0.12	29.4	15.6	0.26	2020	0.92	0.01
DD005075		15.25	17.4	2.84	6.35	0.11	0.02	0.05	0.180	0.18	33.6	36.0	0.39	1960	0.84	0.01
DD005076		8.92	11.5	2.32	4.65	0.10	<0.02	0.03	0.163	0.14	20.0	24.5	0.26	1580	0.65	0.01
DD005077		5.17	18.0	2.02	3.08	0.09	<0.02	0.03	1.575	0.08	19.0	5.9	0.07	513	0.42	0.02
DD005078		10.70	43.5	3.95	4.81	0.11	<0.02	0.03	2.64	0.21	32.3	14.7	0.13	676	0.74	0.02
DD005079		11.00	27.8	3.06	4.76	0.11	0.02	0.03	0.875	0.15	25.5	18.6	0.18	1000	0.95	0.01
DD005080		9.59	49.5	2.98	4.62	0.11	0.02	0.03	1.595	0.18	35.0	19.0	0.17	1050	3.77	0.01
DD005081		4.88	23.6	2.95	5.75	0.10	<0.02	0.03	0.909	0.12	17.8	16.6	0.23	890	1.01	0.01
DD005082		12.20	26.0	3.56	5.33	0.11	<0.02	0.03	2.11	0.15	21.9	19.5	0.19	833	0.77	0.01
DD005083		10.25	18.6	2.63	7.14	0.10	<0.02	0.02	0.592	0.25	26.0	27.5	0.30	596	0.61	0.01
DD005084		2.43	102.0	5.29	2.36	0.11	0.03	0.03	3.72	0.24	21.7	7.5	0.04	818	1.14	0.01

***** See Appendix Page for comments regarding this certificate *****

ALS Canada Ltd.
2103 Dollarton Hwy
North Vancouver BC V7H 0A7
Phone: 604 984 0221 Fax: 604 984 0218 www.alsglobal.com

To: **SILVER RANGE RESOURCES LTD.**
C/O ARCHER, CATHRO & ASSOCIATES (1981) LIMITED
1016-510 W HASTINGS ST
VANCOUVER BC V6B 1L8

Finalized Date: 29-OCT-2011
Account: RANSIL

Project: Silver Range -Keg

CERTIFICATE OF ANALYSIS WH11193033

Sample Description	Method	ME-MS41	ME-MS41	ME-MS41	ME-MS41	ME-MS41	ME-MS41	ME-MS41	ME-MS41	ME-MS41	ME-MS41	ME-MS41	ME-MS41	ME-MS41	ME-MS41	ME-MS41
	Analyte	Nb	Ni	P	Pb	Rb	Re	S	Sb	Sc	Se	Sn	Sr	Ta	Te	Th
	Units	ppm	ppm	ppm	ppm	ppm	ppm	%	ppm	ppm	ppm	ppm	ppm	ppm	ppm	ppm
	LOR	0.05	0.2	10	0.2	0.1	0.001	0.01	0.05	0.1	0.2	0.2	0.2	0.01	0.01	0.2
DD005026		0.25	13.8	980	719	20.4	<0.001	0.03	1.80	0.7	0.4	1.3	12.8	<0.01	0.01	8.2
DD005027		0.82	10.0	1130	824	61.3	<0.001	0.83	6.92	0.8	0.4	4.1	46.2	<0.01	<0.01	6.2
DD005028		1.05	14.7	900	318	36.6	<0.001	0.04	1.49	1.3	0.6	2.5	12.4	<0.01	<0.01	12.6
DD005029		0.77	6.7	940	1070	46.1	<0.001	0.42	3.87	0.8	0.4	5.8	20.0	<0.01	0.01	7.3
DD005030		0.67	14.0	930	541	33.4	<0.001	0.08	1.40	1.0	0.3	5.4	10.2	<0.01	0.01	3.1
DD005031		0.55	10.7	780	351	25.4	<0.001	0.06	1.24	0.9	0.2	2.3	6.9	<0.01	0.01	1.5
DD005051		0.14	10.1	610	2720	33.9	0.001	0.58	11.00	2.6	2.1	116.5	37.3	<0.01	0.03	13.8
DD005052		0.52	6.2	1110	1235	32.9	<0.001	0.09	3.29	0.8	0.4	18.4	6.5	<0.01	0.01	1.8
DD005053		1.01	10.8	840	453	33.7	<0.001	0.04	1.74	1.6	0.5	6.1	14.1	<0.01	<0.01	6.9
DD005054		0.79	8.0	830	837	42.4	<0.001	0.06	2.09	1.2	0.4	5.3	10.1	<0.01	0.01	4.6
DD005055		0.55	8.0	1200	444	29.0	<0.001	0.12	1.35	0.6	0.5	3.3	11.6	<0.01	0.02	1.3
DD005056		0.84	4.7	1100	426	34.1	<0.001	0.04	2.08	1.7	0.5	3.5	7.9	<0.01	<0.01	7.1
DD005057		0.59	6.7	830	450	29.4	<0.001	0.05	1.58	0.8	0.3	5.0	5.6	<0.01	0.01	2.2
DD005058		0.74	4.2	790	990	39.3	<0.001	0.13	2.38	1.2	<0.2	6.1	12.5	<0.01	0.01	9.5
DD005059		0.53	9.5	650	513	47.4	<0.001	0.06	2.60	1.0	0.3	5.5	10.3	<0.01	0.02	1.6
DD005060		0.41	6.6	1120	720	38.0	<0.001	0.22	2.39	0.6	0.3	6.3	21.1	<0.01	0.01	2.1
DD005061		0.52	6.4	740	1055	45.2	<0.001	0.09	3.77	1.4	0.6	14.6	21.1	<0.01	0.01	9.1
DD005062		0.62	11.1	670	475	32.8	<0.001	0.05	2.14	1.1	0.3	4.7	9.8	<0.01	0.01	1.8
DD005063		1.31	5.5	940	1740	47.3	<0.001	0.27	4.98	1.7	0.5	9.1	11.4	<0.01	0.02	15.6
DD005064		0.41	5.2	870	2100	52.4	<0.001	0.79	7.39	1.0	0.3	11.6	14.7	<0.01	0.02	8.0
DD005065		0.57	8.3	780	685	25.1	<0.001	0.08	2.41	1.0	0.4	3.4	7.7	<0.01	0.01	4.2
DD005066		0.87	6.2	820	512	36.5	<0.001	0.06	1.79	1.0	0.3	4.9	6.0	<0.01	0.01	6.4
DD005067		0.77	2.6	1210	752	52.3	<0.001	0.08	3.13	1.6	0.4	2.7	37.2	<0.01	<0.01	16.9
DD005068		0.18	2.5	760	3240	46.8	<0.001	0.85	10.65	0.8	0.2	10.2	26.6	<0.01	0.03	20.3
DD005069		0.22	2.8	790	2710	46.7	<0.001	0.72	11.95	0.6	0.5	11.6	14.6	<0.01	0.03	12.1
DD005070		0.80	8.4	900	647	40.7	<0.001	0.11	2.34	1.2	0.5	3.2	15.2	<0.01	<0.01	9.8
DD005071		0.48	4.4	1090	1570	32.2	<0.001	0.30	5.62	1.0	0.6	3.8	19.9	<0.01	0.01	13.2
DD005072		0.53	3.7	870	1030	27.5	<0.001	0.24	5.29	0.6	<0.2	2.4	12.1	<0.01	0.01	11.1
DD005073		0.82	5.3	810	4190	39.9	<0.001	0.38	8.03	1.2	0.3	7.5	8.1	<0.01	<0.01	26.4
DD005074		0.50	20.0	690	732	26.7	<0.001	0.13	2.35	1.4	0.4	3.6	9.3	<0.01	0.01	8.8
DD005075		1.18	22.8	980	329	33.5	<0.001	0.05	1.87	1.7	0.5	2.6	10.9	0.01	0.02	12.1
DD005076		0.52	12.7	1030	328	26.7	<0.001	0.05	1.07	0.6	0.5	1.8	7.1	<0.01	0.01	2.8
DD005077		0.30	4.4	790	678	15.9	<0.001	0.08	3.53	0.5	0.4	7.7	8.4	<0.01	0.01	1.9
DD005078		0.38	5.8	930	2430	38.7	<0.001	0.33	8.40	1.0	0.7	78.1	18.0	<0.01	0.02	6.4
DD005079		0.65	6.4	860	877	34.0	<0.001	0.11	3.85	1.2	0.5	7.7	8.1	0.01	0.03	4.9
DD005080		0.59	6.4	910	1550	40.0	<0.001	0.11	3.00	1.1	0.8	6.2	14.0	<0.01	0.03	5.1
DD005081		0.37	8.7	860	591	29.0	<0.001	0.07	2.39	0.5	0.5	4.9	8.9	<0.01	0.02	0.8
DD005082		0.47	5.1	970	799	37.4	<0.001	0.12	2.69	0.8	0.4	8.9	18.4	<0.01	0.01	2.8
DD005083		1.00	4.9	770	469	42.2	<0.001	0.07	1.30	1.2	0.5	5.4	12.9	<0.01	0.01	4.4
DD005084		0.31	3.1	980	2030	29.7	<0.001	0.36	8.94	1.4	0.5	8.5	11.3	<0.01	0.04	14.9

***** See Appendix Page for comments regarding this certificate *****

ALS Canada Ltd.
2103 Dollarton Hwy
North Vancouver BC V7H 0A7
Phone: 604 984 0221 Fax: 604 984 0218 www.alsglobal.com

To: **SILVER RANGE RESOURCES LTD.**
C/O ARCHER, CATHRO & ASSOCIATES (1981) LIMITED
1016-510 W HASTINGS ST
VANCOUVER BC V6B 1L8

Finalized Date: 29-OCT-2011
Account: RANSIL

Project: Silver Range -Keg

CERTIFICATE OF ANALYSIS WH11193033

Sample Description	Method	ME-MS41	ME-MS41	ME-MS41	ME-MS41	ME-MS41	ME-MS41	ME-MS41	ME-MS41
	Analyte	Ti	Tl	U	V	W	Y	Zn	Zr
	Units	%	ppm	ppm	ppm	ppm	ppm	ppm	ppm
	LOR	0.005	0.02	0.05	1	0.05	0.05	2	0.5
DD005026		<0.005	0.41	5.97	11	0.57	9.15	981	1.0
DD005027		0.022	4.16	6.02	12	0.69	5.50	231	<0.5
DD005028		0.021	0.52	8.99	17	0.69	10.05	520	1.3
DD005029		0.012	1.70	7.26	14	0.99	4.14	639	<0.5
DD005030		0.018	0.67	6.96	25	0.36	7.25	850	<0.5
DD005031		0.019	0.43	6.24	28	0.31	5.48	687	<0.5
DD005051		<0.005	2.26	6.38	23	2.25	4.83	2970	1.1
DD005052		0.012	0.90	6.91	22	0.73	5.62	821	<0.5
DD005053		0.019	0.84	5.56	25	0.59	7.24	614	0.6
DD005054		0.019	0.79	6.19	25	0.77	6.28	650	<0.5
DD005055		0.014	0.67	13.60	20	0.60	6.29	375	<0.5
DD005056		0.023	0.62	9.70	18	0.73	12.10	408	<0.5
DD005057		0.015	0.72	5.03	24	0.68	4.94	456	<0.5
DD005058		0.012	0.94	7.57	16	0.92	5.95	632	0.7
DD005059		0.025	0.64	11.90	33	0.53	4.35	389	<0.5
DD005060		0.009	1.09	12.30	19	0.70	4.89	633	<0.5
DD005061		0.010	1.06	11.05	17	0.84	9.36	1060	<0.5
DD005062		0.027	0.67	4.39	33	0.60	4.78	425	<0.5
DD005063		0.014	2.13	16.80	15	0.86	15.45	768	0.9
DD005064		0.007	3.38	8.74	15	1.05	12.05	680	<0.5
DD005065		0.017	0.74	8.43	24	0.82	6.05	666	<0.5
DD005066		0.021	0.57	6.31	16	0.66	6.53	487	<0.5
DD005067		0.026	0.71	5.58	9	0.59	12.90	372	4.6
DD005068		<0.005	2.71	7.43	6	1.73	4.45	341	2.4
DD005069		<0.005	2.93	6.72	5	1.25	3.72	507	<0.5
DD005070		0.015	0.83	18.00	13	0.77	12.70	830	0.5
DD005071		0.007	1.55	15.55	8	0.86	13.25	743	0.5
DD005072		0.010	2.66	5.39	8	0.89	5.15	464	<0.5
DD005073		0.010	1.37	9.62	8	1.10	6.51	659	5.2
DD005074		0.019	0.87	10.95	25	1.11	8.62	1210	0.5
DD005075		0.029	0.45	12.10	23	38.7	10.95	987	0.8
DD005076		0.023	0.44	7.29	18	0.62	7.84	601	<0.5
DD005077		0.013	0.74	7.80	15	0.61	4.89	534	<0.5
DD005078		0.007	2.55	11.70	15	1.02	7.50	878	<0.5
DD005079		0.013	1.16	9.15	19	0.73	10.15	587	<0.5
DD005080		0.009	1.01	12.85	16	0.73	10.85	931	<0.5
DD005081		0.016	0.90	6.78	28	0.58	4.75	438	<0.5
DD005082		0.011	0.95	11.30	19	0.74	5.41	812	<0.5
DD005083		0.037	0.74	7.07	21	0.51	6.13	375	<0.5
DD005084		<0.005	2.23	11.05	14	1.15	7.14	1420	1.8

***** See Appendix Page for comments regarding this certificate *****

ALS Canada Ltd.
2103 Dollarton Hwy
North Vancouver BC V7H 0A7
Phone: 604 984 0221 Fax: 604 984 0218 www.alsglobal.com

To: **SILVER RANGE RESOURCES LTD.**
C/O ARCHER, CATHRO & ASSOCIATES (1981) LIMITED
1016-510 W HASTINGS ST
VANCOUVER BC V6B 1L8

Finalized Date: 29-OCT-2011
Account: RANSIL

Project: Silver Range -Keg

CERTIFICATE OF ANALYSIS WH11193033

Sample Description	Method	WEI-21	Au-TL43	ME-MS41	ME-MS41	ME-MS41	ME-MS41	ME-MS41	ME-MS41	ME-MS41	ME-MS41	ME-MS41	ME-MS41	ME-MS41	ME-MS41	ME-MS41
	Analyte	Recvd Wt.	Au	Ag	Al	As	Au	B	Ba	Be	Bi	Ca	Cd	Ce	Co	Cr
	Units	kg	ppm	ppm	%	ppm	ppm	ppm	ppm	ppm	ppm	%	ppm	ppm	ppm	ppm
	LOR	0.02	0.001	0.01	0.01	0.1	0.2	10	10	0.05	0.01	0.01	0.01	0.02	0.1	1
DD005085		0.18	0.002	1.31	1.32	55.0	<0.2	<10	40	2.31	1.42	0.16	1.03	69.5	4.2	6
DD005086		0.24	0.001	0.86	0.89	24.9	<0.2	<10	60	2.33	1.18	0.22	6.82	128.0	4.6	4
DD005087		0.26	0.002	1.04	1.43	85.7	<0.2	<10	50	2.22	1.38	0.12	1.24	65.8	6.1	11
DD005088		0.26	0.002	1.26	1.05	58.7	<0.2	<10	60	1.88	1.21	0.17	1.51	63.9	4.8	9
DD005089		0.20	0.001	0.82	0.83	13.0	<0.2	<10	40	2.14	1.26	0.15	0.50	64.0	3.4	4
DD005090		0.24	0.001	0.78	1.43	17.0	<0.2	<10	60	1.12	1.34	0.14	0.73	30.6	2.8	26
DD005091		0.22	<0.001	1.03	1.26	19.4	<0.2	<10	80	2.19	1.54	0.18	1.21	49.9	3.8	11
DD005092		0.18	0.002	1.22	1.07	23.9	<0.2	<10	70	1.35	1.25	0.12	1.10	42.3	5.5	12
DD005093		0.20	0.001	0.50	1.07	27.4	<0.2	<10	80	0.79	0.84	0.11	1.17	32.5	3.7	19
DD005094		0.26	0.001	3.38	1.02	23.9	<0.2	<10	60	1.19	1.91	0.10	0.75	40.5	2.9	7
DD005095		0.16	0.001	1.67	1.57	7.6	<0.2	<10	50	1.66	1.09	0.24	1.90	51.3	5.4	11
DD005096		0.14	<0.001	0.90	0.99	5.6	<0.2	<10	60	1.18	0.46	0.12	2.05	25.0	3.0	9
DD005097		0.28	0.002	0.76	1.18	12.7	<0.2	<10	80	1.77	0.85	0.18	1.70	49.3	5.5	17
DD005098		0.24	0.001	0.62	1.27	14.1	<0.2	<10	80	1.36	0.81	0.16	2.39	37.9	5.8	17
DD005099		0.22	0.001	0.31	1.35	17.4	<0.2	<10	70	1.77	0.80	0.18	2.05	44.7	6.0	19
DD005100		0.24	0.001	1.15	1.52	17.9	<0.2	<10	70	2.26	1.22	0.13	2.35	57.7	6.9	18
DD005101		0.22	0.001	2.15	1.27	14.0	<0.2	<10	60	1.28	1.15	0.09	1.24	49.5	4.1	13
DD005102		0.20	0.003	3.60	1.47	67.4	<0.2	<10	110	1.35	1.94	0.09	1.08	38.4	5.0	19
DD005103		0.24	0.001	1.71	1.37	27.5	<0.2	<10	80	1.36	1.42	0.11	1.62	32.8	5.2	17
DD005104		0.20	0.001	1.45	1.23	53.6	<0.2	<10	70	1.65	2.45	0.14	1.23	41.1	3.8	14
DD005105		0.18	0.001	0.62	1.37	37.9	<0.2	<10	40	2.33	1.67	0.11	1.07	55.2	5.2	8
DD005106		0.20	0.003	1.75	1.11	204	<0.2	<10	50	1.93	1.53	0.14	1.50	32.7	4.1	9
DD005107		0.28	0.005	3.79	0.45	1185	<0.2	<10	50	1.72	2.97	0.06	3.19	50.5	1.6	4
DD005108		0.20	0.002	1.19	1.23	64.6	<0.2	<10	60	2.69	1.51	0.14	1.71	54.8	4.2	10
DD005109		0.16	0.003	1.08	1.08	64.0	<0.2	<10	60	2.06	1.27	0.14	1.93	35.6	5.7	11
DD005110		0.20	0.002	3.58	1.06	184.0	<0.2	<10	50	1.86	3.58	0.11	1.48	48.8	4.2	9
DD005111		0.18	0.001	2.86	1.15	133.0	<0.2	<10	70	1.90	2.07	0.16	2.11	44.4	2.8	13
DD005112		0.22	0.001	1.33	1.01	32.5	<0.2	<10	70	2.53	1.56	0.16	2.30	59.5	4.7	13
DD005113		0.28	0.004	3.17	0.70	105.5	<0.2	<10	40	1.65	1.38	0.15	3.08	44.0	2.4	11
DD005114		0.18	0.008	10.95	0.74	512	<0.2	<10	50	1.47	1.43	0.20	1.45	29.8	2.4	7
DD005115		0.18	0.005	4.92	0.98	651	<0.2	<10	50	2.24	1.32	0.19	1.82	69.6	6.6	14
DD005116		0.14	0.011	2.82	0.95	1905	<0.2	<10	70	1.90	1.51	0.23	1.54	56.0	6.0	17
DD005117		0.20	0.002	0.51	1.00	380	<0.2	<10	60	1.08	1.82	0.12	0.27	41.2	4.6	13
DD005118		0.24	0.003	2.08	1.21	399	<0.2	<10	80	2.22	1.30	0.18	0.78	48.0	5.7	14
DD005119		0.24	0.002	1.40	1.45	302	<0.2	<10	80	2.69	1.27	0.18	1.03	54.7	5.9	15
DD005120		0.20	0.002	1.29	1.05	201	<0.2	<10	60	1.87	0.88	0.20	1.09	43.7	5.5	11
DD005121		0.14	0.003	5.16	0.90	275	<0.2	<10	90	1.88	0.98	0.18	5.71	39.5	3.7	9
DD005122		0.18	0.004	5.74	0.75	332	<0.2	<10	50	1.47	1.13	0.17	1.36	41.3	3.9	8
DD005123		0.20	0.002	2.05	1.22	71.6	<0.2	<10	60	1.91	1.80	0.16	1.49	50.9	4.4	9
DD005124		0.18	0.001	0.36	1.55	64.4	<0.2	<10	80	1.49	1.06	0.12	1.20	37.8	3.3	14

***** See Appendix Page for comments regarding this certificate *****

ALS Canada Ltd.
2103 Dollarton Hwy
North Vancouver BC V7H 0A7
Phone: 604 984 0221 Fax: 604 984 0218 www.alsglobal.com

To: **SILVER RANGE RESOURCES LTD.**
C/O ARCHER, CATHRO & ASSOCIATES (1981) LIMITED
1016-510 W HASTINGS ST
VANCOUVER BC V6B 1L8

Finalized Date: 29-OCT-2011
Account: RANSIL

Project: Silver Range -Keg

CERTIFICATE OF ANALYSIS WH11193033

Sample Description	Method	ME-MS41	ME-MS41	ME-MS41	ME-MS41	ME-MS41	ME-MS41	ME-MS41	ME-MS41	ME-MS41	ME-MS41	ME-MS41	ME-MS41	ME-MS41	ME-MS41	ME-MS41
	Analyte	Cs	Cu	Fe	Ga	Ge	Hf	Hg	In	K	La	Li	Mg	Mn	Mo	Na
	Units	ppm	ppm	%	ppm	ppm	ppm	ppm	ppm	%	ppm	ppm	%	ppm	ppm	%
	LOR	0.05	0.2	0.01	0.05	0.05	0.02	0.01	0.005	0.01	0.2	0.1	0.01	5	0.05	0.01
DD005085		8.89	22.4	2.92	5.39	0.10	0.02	0.03	0.766	0.16	38.0	24.5	0.20	1110	0.93	0.01
DD005086		5.24	19.9	2.61	2.94	0.14	0.04	0.02	0.404	0.11	61.2	21.5	0.09	2330	0.54	0.01
DD005087		7.01	33.9	3.06	5.69	0.10	0.02	0.03	0.802	0.18	31.6	27.6	0.27	1250	0.88	0.01
DD005088		5.93	22.6	2.80	4.21	0.10	<0.02	0.03	1.075	0.12	29.9	18.6	0.22	1180	0.68	0.01
DD005089		10.85	13.9	2.56	3.48	0.09	<0.02	0.02	0.166	0.11	31.0	13.5	0.15	548	0.50	0.01
DD005090		15.15	19.8	2.26	6.95	0.09	<0.02	0.03	0.682	0.11	17.0	23.8	0.32	396	1.09	0.01
DD005091		14.45	25.8	2.70	5.86	0.10	<0.02	0.02	1.025	0.12	28.7	19.0	0.22	686	1.03	0.01
DD005092		8.66	26.1	2.84	5.18	0.10	<0.02	0.04	2.43	0.13	22.2	16.5	0.20	1210	1.11	0.01
DD005093		7.08	21.5	2.57	7.42	0.09	<0.02	0.02	0.616	0.08	17.2	8.7	0.19	329	1.73	0.01
DD005094		19.00	81.9	3.12	4.10	0.10	<0.02	0.07	3.07	0.13	22.2	13.2	0.09	637	0.76	0.02
DD005095		7.33	27.2	2.65	7.91	0.10	<0.02	0.06	1.260	0.14	26.7	31.5	0.38	919	0.87	0.01
DD005096		7.99	25.8	1.46	3.97	0.09	<0.02	0.03	0.417	0.05	16.8	5.9	0.11	420	0.90	0.02
DD005097		7.04	26.1	3.05	5.06	0.10	<0.02	0.02	0.978	0.09	27.0	20.0	0.27	1140	1.29	0.01
DD005098		8.72	24.5	2.94	5.24	0.09	<0.02	0.02	0.926	0.09	19.4	15.3	0.26	988	1.43	0.01
DD005099		5.23	33.0	2.90	4.86	0.11	<0.02	0.02	1.305	0.08	25.2	19.8	0.34	765	1.54	0.01
DD005100		7.66	51.4	3.35	6.49	0.10	<0.02	0.02	3.23	0.10	31.8	21.9	0.31	1180	1.33	0.01
DD005101		7.15	44.7	2.68	5.26	0.09	<0.02	0.04	1.660	0.09	24.5	11.4	0.14	924	1.34	0.01
DD005102		11.05	44.0	2.79	7.08	0.10	<0.02	0.07	2.57	0.07	21.1	11.4	0.19	538	1.72	0.01
DD005103		9.93	31.9	2.83	6.18	0.09	<0.02	0.03	3.00	0.12	17.5	16.4	0.29	838	1.53	0.01
DD005104		12.30	32.8	2.97	5.73	0.10	<0.02	0.02	1.740	0.12	22.7	16.8	0.24	759	1.75	0.01
DD005105		9.35	12.3	3.27	5.58	0.10	0.04	0.03	0.708	0.10	23.5	27.0	0.21	1420	0.96	0.01
DD005106		12.35	18.9	2.43	5.13	0.09	<0.02	0.04	0.702	0.10	15.4	18.9	0.19	941	1.27	0.02
DD005107		10.40	79.0	5.05	2.91	0.10	0.02	0.03	5.25	0.20	26.5	8.5	0.07	386	1.04	0.01
DD005108		16.05	36.6	3.12	5.56	0.11	0.02	0.03	1.720	0.13	28.0	22.5	0.23	920	0.97	0.01
DD005109		13.00	34.3	2.60	5.16	0.10	<0.02	0.02	1.030	0.12	19.4	17.8	0.23	1100	0.95	0.02
DD005110		13.10	56.4	3.76	4.19	0.09	<0.02	0.03	1.880	0.18	25.7	15.3	0.15	1400	2.80	0.01
DD005111		17.35	50.1	3.14	4.63	0.11	<0.02	0.03	2.72	0.14	27.3	14.4	0.20	462	1.31	0.01
DD005112		15.30	12.6	2.49	3.98	0.12	<0.02	0.03	0.550	0.15	29.3	17.9	0.18	1460	0.99	0.01
DD005113		12.15	26.5	3.16	2.94	0.09	<0.02	0.03	2.23	0.18	23.0	11.1	0.10	791	1.04	0.01
DD005114		13.15	39.6	3.74	2.82	0.09	<0.02	0.07	1.140	0.28	18.0	8.4	0.07	924	0.79	0.02
DD005115		13.25	29.4	3.36	4.52	0.10	0.02	0.07	0.793	0.21	37.0	17.8	0.22	1960	1.15	0.02
DD005116		10.70	23.4	2.77	4.41	0.10	<0.02	0.08	0.117	0.18	27.9	16.2	0.20	1520	1.53	0.02
DD005117		7.35	12.0	2.56	5.55	0.08	<0.02	0.03	0.067	0.10	19.7	11.6	0.18	1120	1.15	0.01
DD005118		12.00	20.2	3.39	4.71	0.09	0.02	0.04	0.367	0.20	24.2	20.8	0.24	1150	1.06	0.02
DD005119		8.82	32.5	3.39	5.95	0.09	<0.02	0.04	0.375	0.16	26.8	27.3	0.30	996	1.13	0.01
DD005120		8.14	18.0	2.79	4.44	0.10	<0.02	0.03	0.231	0.15	19.9	19.1	0.22	1420	0.87	0.01
DD005121		11.55	24.6	2.28	3.77	0.10	<0.02	0.07	0.437	0.14	20.8	11.3	0.16	1320	0.76	0.02
DD005122		8.46	36.0	3.15	2.90	0.09	<0.02	0.03	0.890	0.22	19.4	9.4	0.13	1120	0.79	0.01
DD005123		9.66	30.5	2.90	5.32	0.09	<0.02	0.02	0.905	0.17	25.6	24.1	0.21	848	0.93	0.01
DD005124		5.79	25.5	2.90	6.58	0.08	<0.02	0.02	1.115	0.11	19.1	20.8	0.27	384	1.12	0.01

***** See Appendix Page for comments regarding this certificate *****

ALS Canada Ltd.
2103 Dollarton Hwy
North Vancouver BC V7H 0A7
Phone: 604 984 0221 Fax: 604 984 0218 www.alsglobal.com

To: **SILVER RANGE RESOURCES LTD.**
C/O ARCHER, CATHRO & ASSOCIATES (1981) LIMITED
1016-510 W HASTINGS ST
VANCOUVER BC V6B 1L8

Finalized Date: 29-OCT-2011
Account: RANSIL

Project: Silver Range -Keg

CERTIFICATE OF ANALYSIS WH11193033

Sample Description	Method	ME-MS41	ME-MS41	ME-MS41	ME-MS41	ME-MS41	ME-MS41	ME-MS41	ME-MS41	ME-MS41	ME-MS41	ME-MS41	ME-MS41	ME-MS41	ME-MS41	ME-MS41
	Analyte	Nb	Ni	P	Pb	Rb	Re	S	Sb	Sc	Se	Sn	Sr	Ta	Te	Th
	Units	ppm	ppm	ppm	ppm	ppm	ppm	%	ppm	ppm	ppm	ppm	ppm	ppm	ppm	ppm
	LOR	0.05	0.2	10	0.2	0.1	0.001	0.01	0.05	0.1	0.2	0.2	0.2	0.01	0.01	0.2
DD005085		0.66	6.0	950	897	31.9	<0.001	0.10	3.29	1.4	0.7	3.9	14.0	<0.01	0.02	9.9
DD005086		0.36	6.0	930	1125	28.1	<0.001	0.04	1.67	1.6	1.0	2.1	7.5	<0.01	<0.01	20.4
DD005087		1.07	12.5	720	818	38.5	<0.001	0.08	3.05	1.8	0.7	5.1	8.2	<0.01	0.01	11.6
DD005088		0.69	10.0	850	796	27.2	<0.001	0.07	2.69	1.4	0.4	3.8	9.3	<0.01	0.01	12.2
DD005089		0.30	3.3	690	135.0	19.5	<0.001	0.04	0.94	0.8	0.5	1.4	8.8	<0.01	<0.01	13.5
DD005090		0.48	15.4	740	185.0	21.5	<0.001	0.04	0.77	0.7	0.3	4.2	10.1	<0.01	<0.01	0.8
DD005091		0.39	7.8	940	615	30.0	<0.001	0.08	1.39	0.7	0.5	5.8	16.8	<0.01	0.02	1.6
DD005092		0.50	9.4	920	594	33.7	<0.001	0.09	2.25	0.8	0.6	4.6	10.9	<0.01	0.02	1.5
DD005093		0.52	12.3	550	316	22.7	<0.001	0.05	2.21	0.8	0.4	3.3	11.0	<0.01	0.03	0.4
DD005094		0.29	4.5	800	1270	33.0	<0.001	0.14	3.44	1.1	0.3	18.1	12.0	<0.01	0.02	3.9
DD005095		0.87	9.1	1130	583	27.1	<0.001	0.05	1.07	1.2	0.8	3.9	12.1	<0.01	0.01	1.6
DD005096		0.27	6.9	1030	259	11.4	<0.001	0.10	0.75	0.3	0.5	1.4	10.1	<0.01	0.02	<0.2
DD005097		0.48	13.6	850	614	22.9	<0.001	0.04	1.52	1.3	0.5	3.2	11.0	<0.01	0.01	2.3
DD005098		0.38	13.7	1180	378	24.0	<0.001	0.07	1.55	1.0	0.5	3.4	10.3	<0.01	0.02	0.8
DD005099		0.60	18.5	980	457	19.7	<0.001	0.04	1.69	1.4	0.9	3.0	9.7	<0.01	0.03	2.2
DD005100		0.55	13.5	880	1250	29.4	<0.001	0.07	1.76	1.3	0.7	5.3	9.7	<0.01	0.02	1.5
DD005101		0.36	9.1	1080	886	27.5	<0.001	0.09	1.93	0.6	0.5	4.9	8.6	<0.01	0.01	1.2
DD005102		0.48	12.0	970	978	28.0	<0.001	0.11	4.83	0.6	0.6	14.3	12.4	<0.01	0.04	0.4
DD005103		0.54	11.7	810	576	25.3	<0.001	0.09	2.51	0.8	0.5	6.6	11.0	<0.01	0.04	0.8
DD005104		0.48	9.5	920	885	30.8	<0.001	0.10	3.03	0.9	0.5	13.0	12.9	<0.01	0.03	1.8
DD005105		0.77	6.9	860	498	23.7	<0.001	0.03	1.38	1.2	0.4	4.3	4.6	<0.01	0.01	6.9
DD005106		0.56	6.7	700	607	24.3	<0.001	0.08	3.50	0.7	0.3	8.4	12.3	<0.01	0.02	1.2
DD005107		0.54	3.6	720	2840	36.7	<0.001	0.28	10.50	1.0	0.7	18.6	29.7	<0.01	0.02	16.9
DD005108		0.58	8.4	960	767	36.9	<0.001	0.08	3.00	1.2	0.4	7.8	12.5	<0.01	0.01	3.2
DD005109		0.56	9.7	790	502	30.5	<0.001	0.07	2.03	1.1	0.4	6.5	12.5	<0.01	0.02	1.8
DD005110		0.54	6.1	920	2060	37.0	<0.001	0.22	4.48	1.0	0.5	8.4	10.2	<0.01	0.04	4.5
DD005111		0.58	9.3	1050	2010	33.0	<0.001	0.18	7.12	0.9	0.4	14.2	15.9	<0.01	0.01	2.6
DD005112		0.60	12.6	900	854	28.9	<0.001	0.07	2.43	0.8	0.5	2.7	12.4	<0.01	0.02	5.4
DD005113		0.34	10.2	980	2100	33.5	<0.001	0.23	6.13	0.8	0.4	6.1	11.0	<0.01	0.02	5.8
DD005114		0.64	8.5	910	5180	48.0	<0.001	0.69	12.65	0.7	0.4	12.5	22.6	<0.01	0.02	7.7
DD005115		1.12	17.1	900	1760	40.5	<0.001	0.31	7.61	1.6	0.6	7.6	19.5	<0.01	0.02	12.1
DD005116		0.65	16.2	1020	896	33.1	<0.001	0.21	8.22	0.9	0.6	3.6	19.9	<0.01	0.02	2.4
DD005117		0.50	11.9	980	154.5	22.6	<0.001	0.11	1.89	0.5	0.5	2.3	17.0	<0.01	0.02	1.0
DD005118		0.64	12.0	1100	1275	42.0	<0.001	0.31	4.52	1.3	0.6	4.6	24.7	<0.01	0.03	3.4
DD005119		0.75	13.4	1070	785	37.2	<0.001	0.17	3.88	1.5	0.8	4.5	28.3	<0.01	0.03	3.0
DD005120		0.73	12.2	1030	653	32.7	<0.001	0.15	3.30	1.2	0.7	3.3	17.5	<0.01	0.02	3.7
DD005121		0.55	8.7	890	934	36.6	<0.001	0.20	4.54	0.9	0.8	5.9	20.0	<0.01	0.01	1.8
DD005122		0.52	8.7	1250	2360	35.6	<0.001	0.28	7.84	1.0	0.4	7.5	15.4	<0.01	0.01	6.9
DD005123		0.62	6.8	930	782	43.5	<0.001	0.13	3.04	1.0	0.5	6.5	10.9	<0.01	0.03	2.6
DD005124		0.53	9.0	860	434	36.9	<0.001	0.07	2.04	0.9	0.6	6.2	12.1	<0.01	0.03	1.0

***** See Appendix Page for comments regarding this certificate *****

ALS Canada Ltd.
2103 Dollarton Hwy
North Vancouver BC V7H 0A7
Phone: 604 984 0221 Fax: 604 984 0218 www.alsglobal.com

To: **SILVER RANGE RESOURCES LTD.**
C/O ARCHER, CATHRO & ASSOCIATES (1981) LIMITED
1016-510 W HASTINGS ST
VANCOUVER BC V6B 1L8

Finalized Date: 29-OCT-2011
Account: RANSIL

Project: Silver Range -Keg

CERTIFICATE OF ANALYSIS WH11193033

Sample Description	Method	ME-MS41	ME-MS41	ME-MS41	ME-MS41	ME-MS41	ME-MS41	ME-MS41	ME-MS41
	Analyte	Ti	Tl	U	V	W	Y	Zn	Zr
	Units	%	ppm	ppm	ppm	ppm	ppm	ppm	ppm
	LOR	0.005	0.02	0.05	1	0.05	0.05	2	0.5
DD005085		0.011	0.94	10.55	16	0.74	10.35	772	0.5
DD005086		0.005	0.84	18.60	12	0.88	39.4	1090	1.8
DD005087		0.025	1.08	10.65	23	0.83	11.10	707	0.5
DD005088		0.017	0.99	8.36	19	1.13	9.74	766	<0.5
DD005089		0.008	0.45	6.64	10	0.81	6.24	321	0.5
DD005090		0.019	0.46	4.45	24	0.53	4.53	375	<0.5
DD005091		0.013	0.55	12.10	24	0.61	7.00	537	<0.5
DD005092		0.021	1.00	7.45	26	0.53	5.41	516	<0.5
DD005093		0.037	0.70	5.15	51	0.43	4.24	283	<0.5
DD005094		0.007	2.11	11.85	19	0.82	6.42	426	<0.5
DD005095		0.029	0.50	6.37	28	0.26	9.00	911	<0.5
DD005096		0.017	0.33	8.22	25	0.17	5.48	275	<0.5
DD005097		0.018	0.66	10.90	31	0.67	8.04	676	<0.5
DD005098		0.018	0.77	9.43	34	0.54	8.06	652	<0.5
DD005099		0.023	0.59	9.70	35	0.45	10.80	1080	<0.5
DD005100		0.019	1.17	13.35	38	1.05	9.91	932	<0.5
DD005101		0.011	1.52	8.40	26	0.50	7.05	412	<0.5
DD005102		0.014	2.02	11.60	42	0.52	6.73	333	<0.5
DD005103		0.024	1.02	7.15	32	0.56	5.44	535	<0.5
DD005104		0.016	1.17	9.69	25	0.79	6.78	572	<0.5
DD005105		0.013	0.78	6.11	17	0.88	7.51	631	1.3
DD005106		0.017	0.76	7.68	20	0.66	3.63	528	<0.5
DD005107		0.011	1.83	12.30	10	1.64	4.77	862	1.5
DD005108		0.016	0.92	14.50	22	0.76	8.98	737	<0.5
DD005109		0.033	0.48	10.35	32	0.71	5.74	630	<0.5
DD005110		0.011	1.14	11.30	17	0.73	6.60	790	<0.5
DD005111		0.011	1.44	11.20	20	0.95	6.62	667	<0.5
DD005112		0.017	0.90	13.95	13	2.58	9.42	721	<0.5
DD005113		0.009	1.80	12.40	13	1.20	8.02	902	<0.5
DD005114		<0.005	3.25	9.46	11	1.08	7.53	697	<0.5
DD005115		0.020	2.35	16.05	22	1.01	9.35	902	0.8
DD005116		0.021	0.94	12.30	21	0.68	7.44	563	<0.5
DD005117		0.018	0.49	8.83	27	0.76	4.82	191	<0.5
DD005118		0.018	1.37	14.75	28	0.77	7.32	501	<0.5
DD005119		0.021	1.06	16.20	31	0.73	8.52	710	<0.5
DD005120		0.023	0.94	11.35	25	0.65	8.41	711	<0.5
DD005121		0.014	1.51	10.60	19	0.64	7.98	535	<0.5
DD005122		0.011	1.66	10.30	17	1.37	8.34	663	<0.5
DD005123		0.015	1.00	9.18	21	0.73	8.50	558	<0.5
DD005124		0.015	0.95	6.79	30	0.77	4.90	562	<0.5

***** See Appendix Page for comments regarding this certificate *****

ALS Canada Ltd.
2103 Dollarton Hwy
North Vancouver BC V7H 0A7
Phone: 604 984 0221 Fax: 604 984 0218 www.alsglobal.com

To: **SILVER RANGE RESOURCES LTD.**
C/O ARCHER, CATHRO & ASSOCIATES (1981) LIMITED
1016-510 W HASTINGS ST
VANCOUVER BC V6B 1L8

Finalized Date: 29-OCT-2011
Account: RANSIL

Project: Silver Range -Keg

CERTIFICATE OF ANALYSIS WH11193033

Sample Description	Method Analyte Units LOR	WEI-21 Recvd Wt. kg 0.02	Au-TL43 Au ppm 0.001	ME-MS41 Ag ppm 0.01	ME-MS41 Al % 0.01	ME-MS41 As ppm 0.1	ME-MS41 Au ppm 0.2	ME-MS41 B ppm 10	ME-MS41 Ba ppm 10	ME-MS41 Be ppm 0.05	ME-MS41 Bi ppm 0.01	ME-MS41 Ca % 0.01	ME-MS41 Cd ppm 0.01	ME-MS41 Ce ppm 0.02	ME-MS41 Co ppm 0.1	ME-MS41 Cr ppm 1
DD005125		0.22	0.004	3.01	1.33	226	<0.2	<10	60	2.36	3.01	0.10	1.55	47.1	3.9	10

***** See Appendix Page for comments regarding this certificate *****

ALS Canada Ltd.
2103 Dollarton Hwy
North Vancouver BC V7H 0A7
Phone: 604 984 0221 Fax: 604 984 0218 www.alsglobal.com

To: **SILVER RANGE RESOURCES LTD.**
C/O ARCHER, CATHRO & ASSOCIATES (1981) LIMITED
1016-510 W HASTINGS ST
VANCOUVER BC V6B 1L8

Finalized Date: 29-OCT-2011
Account: RANSIL

Project: Silver Range -Keg

CERTIFICATE OF ANALYSIS WH11193033

Sample Description	Method	ME-MS41	ME-MS41	ME-MS41	ME-MS41	ME-MS41	ME-MS41	ME-MS41	ME-MS41	ME-MS41	ME-MS41	ME-MS41	ME-MS41	ME-MS41	ME-MS41	ME-MS41
	Analyte	Cs	Cu	Fe	Ga	Ge	Hf	Hg	In	K	La	Li	Mg	Mn	Mo	Na
	Units	ppm	ppm	%	ppm	ppm	ppm	ppm	ppm	%	ppm	ppm	%	ppm	ppm	%
	LOR	0.05	0.2	0.01	0.05	0.05	0.02	0.01	0.005	0.01	0.2	0.1	0.01	5	0.05	0.01
DD005125		18.30	52.3	3.92	5.63	0.10	<0.02	0.04	4.40	0.14	25.8	19.8	0.20	1040	0.97	0.01

***** See Appendix Page for comments regarding this certificate *****

ALS Canada Ltd.
2103 Dollarton Hwy
North Vancouver BC V7H 0A7
Phone: 604 984 0221 Fax: 604 984 0218 www.alsglobal.com

To: **SILVER RANGE RESOURCES LTD.**
C/O ARCHER, CATHRO & ASSOCIATES (1981) LIMITED
1016-510 W HASTINGS ST
VANCOUVER BC V6B 1L8

Finalized Date: 29-OCT-2011
Account: RANSIL

Project: Silver Range -Keg

CERTIFICATE OF ANALYSIS WH11193033

Sample Description	Method	ME-MS41	ME-MS41	ME-MS41	ME-MS41	ME-MS41	ME-MS41	ME-MS41	ME-MS41	ME-MS41	ME-MS41	ME-MS41	ME-MS41	ME-MS41	ME-MS41	ME-MS41
	Analyte	Nb	Ni	P	Pb	Rb	Re	S	Sb	Sc	Se	Sn	Sr	Ta	Te	Th
	Units	ppm	ppm	ppm	ppm	ppm	ppm	%	ppm	ppm	ppm	ppm	ppm	ppm	ppm	ppm
	LOR	0.05	0.2	10	0.2	0.1	0.001	0.01	0.05	0.1	0.2	0.2	0.2	0.01	0.01	0.2
DD005125		0.52	6.8	1080	1555	48.7	<0.001	0.14	5.69	1.2	0.6	41.2	15.5	<0.01	0.03	2.9

***** See Appendix Page for comments regarding this certificate *****

ALS Canada Ltd.
2103 Dollarton Hwy
North Vancouver BC V7H 0A7
Phone: 604 984 0221 Fax: 604 984 0218 www.alsglobal.com

To: **SILVER RANGE RESOURCES LTD.**
C/O ARCHER, CATHRO & ASSOCIATES (1981) LIMITED
1016-510 W HASTINGS ST
VANCOUVER BC V6B 1L8

Finalized Date: 29-OCT-2011
Account: RANSIL

Project: Silver Range -Keg

CERTIFICATE OF ANALYSIS WH11193033

Sample Description	Method	ME-MS41	ME-MS41	ME-MS41	ME-MS41	ME-MS41	ME-MS41	ME-MS41	ME-MS41
	Analyte	Ti	Tl	U	V	W	Y	Zn	Zr
	Units	%	ppm	ppm	ppm	ppm	ppm	ppm	ppm
	LOR	0.005	0.02	0.05	1	0.05	0.05	2	0.5
DD005125		0.010	1.90	15.85	22	1.25	7.11	789	<0.5

***** See Appendix Page for comments regarding this certificate *****

ALS Canada Ltd.
2103 Dollarton Hwy
North Vancouver BC V7H 0A7
Phone: 604 984 0221 Fax: 604 984 0218 www.alsglobal.com

To: **SILVER RANGE RESOURCES LTD.**
C/O ARCHER, CATHRO & ASSOCIATES (1981) LIMITED
1016-510 W HASTINGS ST
VANCOUVER BC V6B 1L8

Project: Silver Range -Keg

Finalized Date: 29-OCT-2011
Account: RANSIL

CERTIFICATE OF ANALYSIS WH11193033

Method	CERTIFICATE COMMENTS
ALL METHODS	NSS is non-sufficient sample.
ME-MS41	Gold determinations by this method are semi-quantitative due to the small sample weight used (0.5g).

ALS Canada Ltd.

2103 Dollarton Hwy
North Vancouver BC V7H 0A7
Phone: 604 984 0221 Fax: 604 984 0218 www.alsglobal.com

To: **SILVER RANGE RESOURCES LTD.**
C/O ARCHER, CATHRO & ASSOCIATES (1981) LIMITED
1016-510 W HASTINGS ST
VANCOUVER BC V6B 1L8

Finalized Date: 16-OCT-2011
Account: RANSIL

CERTIFICATE WH11193037

Project: Silver Range - Keg

P.O. No.: Batch D45

This report is for 36 Drill Core samples submitted to our lab in Whitehorse, YT, Canada on 22-SEP-2011.

The following have access to data associated with this certificate:

DOUG EATON BRUCE YOUNGMAN	SARAH EATON	JOAN MARIACHER

SAMPLE PREPARATION

ALS CODE	DESCRIPTION
WEI-21	Received Sample Weight
LOG-22	Sample login - Rcd w/o BarCode
CRU-31	Fine crushing - 70% <2mm
CRU-QC	Crushing QC Test
PUL-QC	Pulverizing QC Test
SPL-21	Split sample - riffle splitter
PUL-31	Pulverize split to 85% <75 um
LOG-24	Pulp Login - Rcd w/o Barcode

ANALYTICAL PROCEDURES

ALS CODE	DESCRIPTION	INSTRUMENT
Au-AA24	Au 50g FA AA finish	AAS
ME-MS41	51 anal. aqua regia ICPMS	
ME-OG46	Ore Grade Elements - AquaRegia	ICP-AES
Zn-OG46	Ore Grade Zn - Aqua Regia	VARIABLE
Ag-OG46	Ore Grade Ag - Aqua Regia	VARIABLE
Pb-OG46	Ore Grade Pb - Aqua Regia	VARIABLE
Sn-XRF05	Sn-Trace Level XRF Analysis	XRF

To: **SILVER RANGE RESOURCES LTD.**
ATTN: JOAN MARIACHER
C/O ARCHER, CATHRO & ASSOCIATES (1981) LIMITED
1016-510 W HASTINGS ST
VANCOUVER BC V6B 1L8

This is the Final Report and supersedes any preliminary report with this certificate number. Results apply to samples as submitted. All pages of this report have been checked and approved for release.

Signature:

Colin Ramshaw, Vancouver Laboratory Manager

ALS Canada Ltd.
2103 Dollarton Hwy
North Vancouver BC V7H 0A7
Phone: 604 984 0221 Fax: 604 984 0218 www.alsglobal.com

To: **SILVER RANGE RESOURCES LTD.**
C/O ARCHER, CATHRO & ASSOCIATES (1981) LIMITED
1016-510 W HASTINGS ST
VANCOUVER BC V6B 1L8

Finalized Date: 16-OCT-2011
Account: RANSIL

Project: Silver Range - Keg

CERTIFICATE OF ANALYSIS WH11193037

Sample Description	Method Analyte Units LOR	WEI-21 Recvd Wt. kg 0.02	Au-AA24 Au ppm 0.005	ME-MS41 Ag ppm 0.01	ME-MS41 Al % 0.01	ME-MS41 As ppm 0.1	ME-MS41 Au ppm 0.2	ME-MS41 B ppm 10	ME-MS41 Ba ppm 10	ME-MS41 Be ppm 0.05	ME-MS41 Bi ppm 0.01	ME-MS41 Ca % 0.01	ME-MS41 Cd ppm 0.01	ME-MS41 Ce ppm 0.02	ME-MS41 Co ppm 0.1	ME-MS41 Cr ppm 1
K276635		3.67	0.006	2.36	3.94	48.7	<0.2	<10	80	1.42	45.2	4.37	113.5	29.0	7.2	23
K276636		3.01	<0.005	2.33	3.29	19.7	<0.2	<10	110	1.30	22.7	3.30	34.0	26.1	7.4	33
K276637		2.71	0.020	4.58	2.05	51.5	<0.2	<10	40	1.89	54.4	5.28	442	25.2	18.7	24
K276638		2.22	0.007	1.28	2.86	44.2	<0.2	<10	130	1.28	38.0	3.20	213	29.4	8.4	28
K276639		2.59	0.143	3.65	2.99	11.6	<0.2	<10	70	1.13	211	3.24	367	25.3	8.7	19
K276640		0.25	1.375	31.5	0.93	506	1.3	<10	490	0.51	1.27	0.28	31.6	35.6	6.6	11
K276641		4.61	0.008	0.66	3.32	95.6	<0.2	<10	230	1.62	11.05	2.57	14.25	25.7	8.1	43
K276642		5.29	<0.005	0.66	3.19	12.6	<0.2	<10	270	1.48	5.83	2.52	10.85	23.5	7.1	34
K276643		3.09	0.084	9.12	1.96	8.5	<0.2	<10	70	1.31	148.0	4.00	456	27.0	13.1	18
K276644		2.74	0.024	1.48	2.82	16.0	<0.2	<10	350	1.21	46.2	3.85	36.9	21.8	4.8	30
K276645		2.48	<0.005	0.94	2.59	22.5	<0.2	<10	560	1.09	20.3	4.20	26.1	25.1	5.6	31
K276646		2.59	0.043	6.05	1.58	113.0	<0.2	<10	40	1.41	98.1	3.96	>1000	20.6	13.8	27
K276647		2.86	<0.005	0.01	0.05	2	<0.2	<10	10	0.08	0.12	18.35	0.78	1.88	1.5	<1
K276648		2.28	<0.005	1.24	2.26	20.9	<0.2	<10	310	1.21	28.7	2.07	33.6	19.80	7.5	41
K276649		2.68	0.007	1.56	2.31	8.6	<0.2	<10	150	1.03	26.4	2.76	34.1	19.35	7.3	19
K276650		3.60	<0.005	0.57	2.22	85.0	<0.2	<10	690	1.00	8.56	2.88	11.40	17.20	4.3	23
K276651		3.65	0.013	3.87	2.44	218	<0.2	<10	270	1.29	40.2	2.29	43.7	25.4	5.9	29
K276652		2.23	<0.005	3.36	3.05	16.7	<0.2	<10	50	1.73	18.70	4.75	106.5	37.3	9.2	23
K276653		4.32	<0.005	0.25	3.02	7.7	<0.2	<10	700	1.38	1.57	3.24	1.83	26.4	5.0	30
K276654		2.16	<0.005	0.22	3.41	8.3	<0.2	<10	610	1.33	1.13	3.28	3.14	27.2	4.3	29
K276655		5.11	<0.005	0.13	3.31	34.1	<0.2	<10	530	1.19	0.79	2.85	0.35	18.30	6.3	29
K276656		7.40	<0.005	0.13	2.98	18.2	<0.2	10	540	0.76	1.17	3.07	0.51	21.6	2.8	18
K276657		4.94	<0.005	0.21	2.99	21.6	<0.2	<10	410	1.02	1.64	3.17	0.67	20.4	5.9	21
K276658		4.86	<0.005	3.08	3.36	192.5	<0.2	20	300	1.06	6.08	2.88	30.5	21.6	6.0	26
K276660		0.25	0.298	>100	1.26	252	0.3	<10	90	0.21	6.14	0.65	25.6	9.93	11.4	31
K276659		5.27	<0.005	0.14	3.34	15.1	<0.2	<10	540	1.18	1.18	2.97	1.87	18.40	5.7	35
K276661		3.86	<0.005	0.51	3.20	26.1	<0.2	<10	820	0.97	2.84	2.95	1.80	20.7	5.0	23
K276662		4.09	0.007	4.04	2.49	18.3	<0.2	<10	160	0.80	44.5	4.00	23.4	16.45	6.2	25
K276663		3.90	0.012	3.72	2.99	9.2	<0.2	<10	600	0.96	43.7	2.79	4.40	19.85	5.1	28
K276664		3.33	0.084	28.7	2.67	32.2	<0.2	<10	40	1.12	214	4.37	192.5	23.0	11.6	46
K276665		2.51	<0.005	0.06	0.05	<2	<0.2	<10	20	<0.05	0.31	19.55	0.27	1.83	1.0	<1
K276666		3.94	0.028	8.36	3.19	154.0	<0.2	10	100	1.01	96.4	3.66	450	22.9	10.9	27
K276667		3.39	0.007	6.42	3.46	32.9	<0.2	<10	820	1.01	28.6	4.52	20.9	20.7	2.4	19
K276668		7.18	0.010	13.95	3.27	30.9	<0.2	<10	430	0.90	42.7	4.50	92.6	23.5	4.8	24
K276669		3.15	0.048	61.3	2.09	163.0	<0.2	<10	100	0.82	329	4.46	319	17.25	11.7	34
K276670		3.83	<0.005	2.36	2.86	99.9	<0.2	<10	620	1.11	13.80	2.96	7.43	26.2	3.6	31

***** See Appendix Page for comments regarding this certificate *****

ALS Canada Ltd.
2103 Dollarton Hwy
North Vancouver BC V7H 0A7
Phone: 604 984 0221 Fax: 604 984 0218 www.alsglobal.com

To: **SILVER RANGE RESOURCES LTD.**
C/O ARCHER, CATHRO & ASSOCIATES (1981) LIMITED
1016-510 W HASTINGS ST
VANCOUVER BC V6B 1L8

Finalized Date: 16-OCT-2011
Account: RANSIL

Project: Silver Range - Keg

CERTIFICATE OF ANALYSIS WH11193037

Sample Description	Method	ME-MS41	ME-MS41	ME-MS41	ME-MS41	ME-MS41	ME-MS41	ME-MS41	ME-MS41	ME-MS41	ME-MS41	ME-MS41	ME-MS41	ME-MS41	ME-MS41	ME-MS41
	Analyte	Cs	Cu	Fe	Ga	Ge	Hf	Hg	In	K	La	Li	Mg	Mn	Mo	Na
	Units	ppm	ppm	%	ppm	ppm	ppm	ppm	ppm	%	ppm	ppm	%	ppm	ppm	%
	LOR	0.05	0.2	0.01	0.05	0.05	0.02	0.01	0.005	0.01	0.2	0.1	0.01	5	0.05	0.01
K276635		5.78	1120	5.05	14.05	0.32	0.25	0.01	15.95	0.03	15.6	33.6	0.62	944	5.50	0.13
K276636		3.04	1225	3.32	12.15	0.28	0.26	0.01	5.50	0.08	13.5	40.3	0.62	665	4.02	0.12
K276637		0.65	2740	11.30	10.55	0.87	0.18	0.03	62.5	0.02	14.8	90.9	1.21	2470	3.01	0.02
K276638		4.08	634	4.07	11.30	0.25	0.26	0.01	31.3	0.03	15.3	23.4	0.64	1080	5.59	0.08
K276639		6.30	1170	4.78	11.65	0.51	0.27	0.04	49.2	0.02	13.8	14.6	0.46	899	7.76	0.12
K276640		1.04	138.0	5.47	5.20	0.18	0.24	6.31	0.258	0.36	17.1	3.1	0.09	1000	4.97	0.02
K276641		5.00	234	2.07	12.30	0.21	0.30	0.01	1.470	0.17	12.1	20.5	0.43	326	15.75	0.18
K276642		6.16	160.0	1.59	11.20	0.21	0.25	0.01	0.896	0.16	10.9	13.0	0.31	182	5.59	0.27
K276643		2.10	2770	7.57	9.35	1.23	0.26	0.05	57.7	0.03	15.9	38.0	0.56	1370	3.02	0.03
K276644		8.18	282	2.58	10.05	0.27	0.23	<0.01	3.80	0.05	11.4	13.0	0.50	1140	6.01	0.13
K276645		5.32	205	1.86	8.92	0.21	0.27	<0.01	2.57	0.09	12.3	20.3	0.44	1080	6.69	0.12
K276646		0.72	2000	5.97	9.57	0.67	0.26	0.02	157.0	0.03	10.9	24.0	0.48	2120	4.48	0.02
K276647		0.18	5.0	0.39	0.22	0.08	<0.02	0.01	0.079	0.02	0.9	2.0	12.05	188	0.11	0.01
K276648		1.65	248	2.46	8.12	0.17	0.26	<0.01	3.42	0.09	9.6	36.8	0.71	652	5.59	0.04
K276649		3.01	571	2.77	9.28	0.23	0.23	<0.01	4.20	0.09	8.9	18.5	0.59	870	2.45	0.08
K276650		2.31	141.5	1.60	6.67	0.12	0.20	<0.01	1.035	0.07	8.4	32.2	0.57	727	2.49	0.07
K276651		1.57	438	3.22	9.84	0.22	0.26	0.01	4.69	0.05	12.4	50.4	0.85	1040	3.81	0.04
K276652		1.83	1515	6.10	13.95	0.52	0.21	0.04	11.85	0.02	20.5	72.0	1.06	1760	2.48	0.05
K276653		4.84	97.2	1.39	10.35	0.15	0.23	0.01	0.169	0.16	12.5	29.7	0.48	526	2.15	0.14
K276654		4.89	106.5	1.36	10.75	0.16	0.22	0.01	0.293	0.15	13.1	28.8	0.48	452	2.17	0.16
K276655		5.81	86.0	1.07	9.42	0.12	0.17	0.01	0.039	0.19	8.1	30.5	0.47	215	2.49	0.16
K276656		5.51	66.7	0.64	7.83	0.10	0.17	0.01	0.051	0.07	10.6	12.5	0.26	231	4.80	0.14
K276657		3.06	94.5	1.13	8.43	0.12	0.17	<0.01	0.055	0.13	9.4	12.2	0.25	141	2.27	0.13
K276658		3.41	1070	1.87	9.39	0.15	0.18	0.01	3.03	0.10	10.3	29.1	0.39	319	3.91	0.13
K276660		0.37	6580	5.51	4.23	0.12	0.24	1.30	0.461	0.10	4.6	12.0	0.79	1620	22.4	0.06
K276659		4.15	96.7	1.21	10.05	0.17	0.20	<0.01	0.121	0.22	8.3	30.6	0.53	261	1.82	0.14
K276661		5.57	94.5	1.14	9.05	0.12	0.21	<0.01	0.110	0.09	10.8	16.9	0.37	248	1.55	0.15
K276662		2.84	559	2.75	8.08	0.24	0.19	0.01	1.755	0.12	8.7	47.9	0.92	1100	1.82	0.07
K276663		4.84	102.0	1.37	7.96	0.18	0.22	<0.01	0.253	0.21	9.5	28.5	0.58	397	0.94	0.11
K276664		2.05	1710	6.31	9.29	0.44	0.25	0.01	15.95	0.09	12.1	42.6	0.95	2030	2.67	0.05
K276665		0.23	4.6	0.37	0.18	<0.05	<0.02	<0.01	0.023	0.02	0.9	1.6	12.25	176	0.08	0.01
K276666		6.10	688	2.68	10.15	0.33	0.20	0.01	52.9	0.12	11.5	30.8	0.58	1100	2.52	0.13
K276667		3.31	537	1.66	8.96	0.20	0.13	<0.01	1.630	0.03	9.8	12.7	0.53	1020	1.31	0.13
K276668		5.91	2000	1.98	8.81	0.17	0.16	0.01	7.63	0.05	11.0	22.7	0.50	1010	3.63	0.13
K276669		1.61	3990	3.33	7.13	0.43	0.19	0.01	20.2	0.06	8.8	34.2	0.83	1140	3.93	0.06
K276670		3.44	298	1.09	8.86	0.18	0.18	<0.01	0.586	0.08	12.9	14.0	0.44	385	2.80	0.12

***** See Appendix Page for comments regarding this certificate *****

ALS Canada Ltd.
2103 Dollarton Hwy
North Vancouver BC V7H 0A7
Phone: 604 984 0221 Fax: 604 984 0218 www.alsglobal.com

To: **SILVER RANGE RESOURCES LTD.**
C/O ARCHER, CATHRO & ASSOCIATES (1981) LIMITED
1016-510 W HASTINGS ST
VANCOUVER BC V6B 1L8

Finalized Date: 16-OCT-2011
Account: RANSIL

Project: Silver Range - Keg

CERTIFICATE OF ANALYSIS WH11193037

Sample Description	Method	ME-MS41	ME-MS41	ME-MS41	ME-MS41	ME-MS41	ME-MS41	ME-MS41	ME-MS41	ME-MS41	ME-MS41	ME-MS41	ME-MS41	ME-MS41	ME-MS41	ME-MS41
	Analyte	Nb	Ni	P	Pb	Rb	Re	S	Sb	Sc	Se	Sn	Sr	Ta	Te	Th
	Units	ppm	ppm	ppm	ppm	ppm	ppm	%	ppm	ppm	ppm	ppm	ppm	ppm	ppm	ppm
	LOR	0.05	0.2	10	0.2	0.1	0.001	0.01	0.05	0.1	0.2	0.2	0.2	0.01	0.01	0.2
K276635		0.54	39.7	1870	39.2	3.7	0.010	3.27	7.37	4.2	17.4	43.3	145.0	0.02	0.10	5.8
K276636		0.46	49.4	1390	31.3	10.2	0.011	1.97	5.93	3.5	15.2	56.7	119.5	0.02	0.07	5.1
K276637		0.77	46.9	920	82.9	2.3	0.005	>10.0	15.05	5.3	58.2	81.4	35.8	0.01	0.12	4.3
K276638		0.34	44.9	1720	25.4	2.8	0.011	2.58	8.77	4.2	22.2	33.8	81.6	0.01	0.12	5.3
K276639		0.76	33.0	1240	35.1	3.0	0.013	3.72	6.64	3.8	32.1	53.7	110.5	0.02	1.03	4.8
K276640		0.08	7.3	1240	2790	13.8	0.001	0.38	20.3	5.4	3.3	5.6	132.0	0.01	0.31	3.9
K276641		0.46	57.4	1160	26.1	18.2	0.021	1.03	2.64	3.3	11.5	16.7	116.5	0.02	0.07	6.4
K276642		0.59	48.0	980	34.0	15.4	0.012	0.87	2.12	2.7	11.1	12.5	145.0	0.02	0.06	6.0
K276643		1.27	19.8	1100	157.0	3.3	0.006	5.91	5.67	3.5	44.8	116.5	36.3	0.01	0.79	3.6
K276644		0.47	32.5	990	55.4	6.6	0.011	1.11	4.93	4.0	9.7	26.6	126.0	0.02	0.18	4.7
K276645		0.38	38.1	1340	35.1	10.9	0.012	0.69	5.05	3.1	11.7	15.9	128.5	0.02	0.11	4.6
K276646		0.52	32.7	1310	62.2	2.1	0.008	6.53	20.3	4.6	74.6	82.6	37.0	0.01	0.62	3.9
K276647		0.24	2.4	280	2.5	1.0	<0.001	0.02	0.05	0.6	<0.2	0.2	51.3	<0.01	0.01	<0.2
K276648		0.18	44.9	920	36.7	11.6	0.012	1.03	10.05	3.4	15.2	19.8	172.5	0.01	0.15	4.5
K276649		0.34	23.0	620	21.5	9.0	0.006	1.34	3.36	2.4	14.6	26.0	191.0	0.01	0.25	4.7
K276650		0.21	26.6	670	20.4	8.1	0.006	0.56	5.89	2.9	6.9	11.2	260	0.01	0.05	4.0
K276651		0.20	30.6	770	89.3	6.3	0.010	1.21	8.57	4.2	14.3	51.0	158.5	0.01	0.21	4.5
K276652		0.33	34.2	620	39.8	2.8	0.011	3.92	14.85	5.1	21.2	53.8	246	0.01	0.10	4.8
K276653		0.39	43.9	590	9.5	20.2	0.007	0.47	3.12	3.5	6.9	17.7	207	0.02	0.03	6.3
K276654		0.40	39.4	610	7.6	18.4	0.008	0.46	2.92	3.2	6.1	19.3	219	0.02	0.03	6.5
K276655		0.56	47.9	580	8.0	20.7	0.007	0.47	1.24	3.9	7.0	14.4	201	0.02	0.03	6.6
K276656		0.71	38.8	560	7.7	5.6	0.011	0.22	1.30	3.4	3.2	14.7	243	0.03	0.01	5.3
K276657		0.74	44.0	580	12.1	12.2	0.007	0.60	0.78	3.1	8.1	7.9	329	0.03	0.04	4.9
K276658		0.58	45.4	630	14.5	10.5	0.014	1.00	2.09	3.5	9.4	57.0	235	0.02	0.05	5.1
K276660		0.28	28.2	430	>10000	3.7	0.009	2.47	444	4.6	1.8	1.7	26.5	<0.01	1.14	1.1
K276659		0.44	44.0	550	8.3	29.3	0.009	0.46	1.08	2.3	7.2	10.7	228	0.02	0.05	5.1
K276661		0.57	44.7	740	18.9	10.7	0.011	0.43	1.22	3.4	5.1	10.3	258	0.02	0.04	4.9
K276662		0.35	40.9	820	128.0	17.2	0.009	1.17	3.48	3.3	9.4	27.0	139.5	0.01	0.21	3.6
K276663		0.64	38.4	660	149.5	27.8	0.006	0.53	1.20	3.8	7.8	12.1	242	0.02	0.32	4.7
K276664		0.37	55.3	860	1130	11.2	0.013	3.85	7.57	6.4	43.5	88.9	112.5	0.01	0.94	5.1
K276665		0.21	1.6	220	2.8	1.3	<0.001	0.02	<0.05	0.5	0.3	0.2	49.7	<0.01	0.01	<0.2
K276666		0.62	42.6	1020	277	17.3	0.013	2.02	4.19	4.0	28.4	57.0	174.0	0.02	0.73	4.9
K276667		0.25	19.8	850	226	3.0	0.008	0.31	1.73	2.3	8.8	58.1	235	0.01	0.11	5.6
K276668		0.49	35.9	1130	368	4.7	0.016	0.90	2.51	4.2	14.4	121.0	203	0.02	0.21	5.0
K276669		0.41	47.3	920	3070	3.7	0.022	2.57	8.74	4.4	72.7	198.0	104.0	0.01	1.38	4.4
K276670		0.40	50.2	1170	87.6	5.1	0.014	0.25	3.69	2.5	3.7	56.2	175.5	0.01	0.04	6.1

***** See Appendix Page for comments regarding this certificate *****

ALS Canada Ltd.
2103 Dollarton Hwy
North Vancouver BC V7H 0A7
Phone: 604 984 0221 Fax: 604 984 0218 www.alsglobal.com

To: **SILVER RANGE RESOURCES LTD.**
C/O ARCHER, CATHRO & ASSOCIATES (1981) LIMITED
1016-510 W HASTINGS ST
VANCOUVER BC V6B 1L8

Finalized Date: 16-OCT-2011
Account: RANSIL

Project: Silver Range - Keg

CERTIFICATE OF ANALYSIS WH11193037

Sample Description	Method	ME-MS41	ME-MS41	ME-MS41	ME-MS41	ME-MS41	ME-MS41	ME-MS41	ME-MS41	Zn-OG46	Ag-OG46	Pb-OG46	Sn-XRF05
	Analyte	Ti	Tl	U	V	W	Y	Zn	Zr	Zn	Ag	Pb	Sn
	Units	%	ppm	ppm	ppm	ppm	ppm	ppm	ppm	%	ppm	%	ppm
	LOR	0.005	0.02	0.05	1	0.05	0.05	2	0.5	0.001	1	0.001	5
K276635		0.103	0.04	2.33	43	4.81	16.50	4790	4.5				70
K276636		0.115	0.09	1.88	41	2.37	16.70	1590	6.0				80
K276637		0.067	0.07	2.15	60	5.92	17.60	>10000	2.4	2.55			117
K276638		0.088	0.03	2.40	48	1.11	20.3	>10000	5.3	1.170			58
K276639		0.103	0.04	2.15	53	24.5	15.80	>10000	4.8	1.830			83
K276640		0.005	0.44	2.11	52	0.22	13.85	2110	6.5				26
K276641		0.123	0.19	2.24	71	1.26	17.65	645	8.3				42
K276642		0.125	0.15	1.58	36	0.62	15.15	457	6.2				25
K276643		0.105	0.08	2.01	29	33.0	15.35	>10000	4.3	2.31			199
K276644		0.094	0.06	1.68	39	0.69	14.40	1840	4.5				60
K276645		0.098	0.10	1.99	45	0.66	19.00	1180	6.6				31
K276646		0.071	0.07	1.84	46	3.78	12.35	>10000	5.3	6.04			128
K276647		<0.005	<0.02	0.64	1	0.05	0.99	51	<0.5				<5
K276648		0.067	0.14	1.92	66	0.37	16.25	1570	7.0				37
K276649		0.096	0.10	1.21	24	0.54	12.90	1480	4.6				59
K276650		0.074	0.07	1.21	31	0.36	13.95	485	4.8				23
K276651		0.071	0.07	2.16	46	0.55	18.75	2010	5.9				103
K276652		0.087	0.09	2.30	36	35.1	20.6	4840	3.1				101
K276653		0.108	0.17	1.19	34	0.58	16.20	92	5.0				41
K276654		0.120	0.17	1.18	33	1.46	15.70	144	4.8				46
K276655		0.113	0.20	1.28	30	2.06	12.05	25	5.3				36
K276656		0.114	0.04	1.33	19	2.26	13.85	30	4.4				33
K276657		0.106	0.10	1.13	19	0.38	12.15	35	5.8				18
K276658		0.101	0.09	1.47	28	0.81	12.45	1420	5.7				103
K276660		0.088	0.24	0.83	42	0.23	6.55	5110	7.4		101	1.025	7
K276659		0.122	0.23	1.42	33	0.39	13.15	102	7.5				21
K276661		0.109	0.08	1.72	22	0.44	13.60	95	7.1				23
K276662		0.084	0.20	1.63	26	9.41	11.40	1190	6.1				59
K276663		0.126	0.28	1.58	26	0.43	12.65	226	7.3				30
K276664		0.080	0.22	2.38	47	0.72	14.95	8890	7.5				196
K276665		<0.005	<0.02	0.59	1	<0.05	0.96	25	<0.5				<5
K276666		0.107	0.19	2.21	25	0.57	14.25	>10000	5.9	1.940			99
K276667		0.104	0.05	1.69	23	0.46	13.55	1020	3.7				115
K276668		0.096	0.05	1.78	31	3.42	14.75	4190	4.2				215
K276669		0.089	0.36	2.06	43	3.87	10.60	>10000	5.5	1.635			336
K276670		0.118	0.04	1.75	28	1.03	15.65	332	6.4				111

***** See Appendix Page for comments regarding this certificate *****

ALS Canada Ltd.
2103 Dollarton Hwy
North Vancouver BC V7H 0A7
Phone: 604 984 0221 Fax: 604 984 0218 www.alsglobal.com

To: **SILVER RANGE RESOURCES LTD.**
C/O ARCHER, CATHRO & ASSOCIATES (1981) LIMITED
1016-510 W HASTINGS ST
VANCOUVER BC V6B 1L8

Finalized Date: 16-OCT-2011
Account: RANSIL

Project: Silver Range - Keg

CERTIFICATE OF ANALYSIS WH11193037

Method	CERTIFICATE COMMENTS
ME-MS41	Interference: Ca>10% on ICP-MS As,ICP-AES results shown.
ME-MS41	Gold determinations by this method are semi-quantitative due to the small sample weight used (0.5g).

ALS Canada Ltd.

2103 Dollarton Hwy
North Vancouver BC V7H 0A7
Phone: 604 984 0221 Fax: 604 984 0218 www.alsglobal.com

To: **SILVER RANGE RESOURCES LTD.**
C/O ARCHER, CATHRO & ASSOCIATES (1981) LIMITED
1016-510 W HASTINGS ST
VANCOUVER BC V6B 1L8

Finalized Date: 18-OCT-2011
Account: RANSIL

CERTIFICATE WH11193038

Project: Silver Range- Keg

P.O. No.: Batch A57

This report is for 36 Drill Core samples submitted to our lab in Whitehorse, YT, Canada on 22-SEP-2011.

The following have access to data associated with this certificate:

DOUG EATON BRUCE YOUNGMAN	SARAH EATON	JOAN MARIACHER

SAMPLE PREPARATION

ALS CODE	DESCRIPTION
WEI-21	Received Sample Weight
LOG-22	Sample login - Rcd w/o BarCode
CRU-31	Fine crushing - 70% <2mm
CRU-QC	Crushing QC Test
PUL-QC	Pulverizing QC Test
SPL-21	Split sample - riffle splitter
PUL-31	Pulverize split to 85% <75 um
LOG-24	Pulp Login - Rcd w/o Barcode

ANALYTICAL PROCEDURES

ALS CODE	DESCRIPTION	INSTRUMENT
Au-AA24	Au 50g FA AA finish	AAS
ME-MS41	51 anal. aqua regia ICPMS	
ME-OG46	Ore Grade Elements - AquaRegia	ICP-AES
Zn-OG46	Ore Grade Zn - Aqua Regia	VARIABLE
Pb-OG46	Ore Grade Pb - Aqua Regia	VARIABLE
Sn-XRF05	Sn-Trace Level XRF Analysis	XRF

To: **SILVER RANGE RESOURCES LTD.**
ATTN: JOAN MARIACHER
C/O ARCHER, CATHRO & ASSOCIATES (1981) LIMITED
1016-510 W HASTINGS ST
VANCOUVER BC V6B 1L8

This is the Final Report and supersedes any preliminary report with this certificate number. Results apply to samples as submitted. All pages of this report have been checked and approved for release.

Signature:

Colin Ramshaw, Vancouver Laboratory Manager

ALS Canada Ltd.
2103 Dollarton Hwy
North Vancouver BC V7H 0A7
Phone: 604 984 0221 Fax: 604 984 0218 www.alsglobal.com

To: **SILVER RANGE RESOURCES LTD.**
C/O ARCHER, CATHRO & ASSOCIATES (1981) LIMITED
1016-510 W HASTINGS ST
VANCOUVER BC V6B 1L8

Finalized Date: 18-OCT-2011
Account: RANSIL

Project: Silver Range- Keg

CERTIFICATE OF ANALYSIS WH11193038

Sample Description	Method Analyte Units LOR	WEI-21 Recvd Wt. kg 0.02	Au-AA24 Au ppm 0.005	ME-MS41 Ag ppm 0.01	ME-MS41 Al % 0.01	ME-MS41 As ppm 0.1	ME-MS41 Au ppm 0.2	ME-MS41 B ppm 10	ME-MS41 Ba ppm 10	ME-MS41 Be ppm 0.05	ME-MS41 Bi ppm 0.01	ME-MS41 Ca % 0.01	ME-MS41 Cd ppm 0.01	ME-MS41 Ce ppm 0.02	ME-MS41 Co ppm 0.1	ME-MS41 Cr ppm 1
K283018		8.84	<0.005	2.40	3.59	8.5	<0.2	<10	40	1.12	25.1	3.36	18.45	21.9	7.5	30
K283019		9.21	0.017	1.07	3.67	494	<0.2	10	50	1.23	55.3	3.94	20.1	22.5	8.1	29
K283020		9.06	0.006	1.64	3.61	12.6	<0.2	<10	50	1.25	40.6	3.38	20.8	23.4	8.6	38
K283021		8.92	0.005	0.85	3.84	4.5	<0.2	10	50	1.32	25.7	2.42	10.95	18.95	9.2	55
K283022		9.13	0.005	2.17	3.44	5.8	<0.2	20	50	1.31	23.4	3.61	20.4	23.3	7.2	37
K283023		8.41	0.012	1.62	3.10	15.6	<0.2	<10	50	1.19	47.4	3.12	15.20	16.70	9.6	41
K283024		3.53	0.011	1.43	3.21	15.9	<0.2	<10	40	1.28	35.9	3.14	14.65	17.25	11.2	44
K283025		8.23	0.011	1.75	2.87	38.7	<0.2	<10	80	1.30	48.4	1.93	13.50	18.90	12.2	48
K283026		8.56	0.051	2.20	2.88	736	0.2	<10	80	1.15	95.9	3.95	64.0	23.9	11.5	33
K283027		7.48	0.011	3.43	2.70	38.2	<0.2	<10	80	1.20	53.2	4.76	75.1	28.4	7.5	29
K283028		8.57	0.008	8.18	1.84	99.3	<0.2	<10	80	1.04	73.5	3.53	143.5	25.8	8.0	31
K283029		0.21	1.415	27.2	0.90	509	1.9	<10	510	0.41	1.21	0.28	30.6	30.7	5.9	11
K283030		9.09	0.016	3.14	1.74	49.1	<0.2	10	110	0.82	78.0	1.83	138.5	21.2	10.6	28
K283031		9.10	<0.005	13.15	1.17	421	<0.2	<10	110	0.53	72.5	2.01	196.0	25.6	9.9	26
K283032		2.81	<0.005	0.04	0.06	<2	<0.2	<10	10	<0.05	0.22	19.25	0.32	1.05	0.8	3
K283033		8.53	0.011	4.92	1.51	233	<0.2	30	70	0.56	21.2	12.65	27.0	25.7	7.2	38
K283034		8.85	0.011	0.35	0.93	336	<0.2	20	70	0.55	1.32	12.40	2.09	29.1	5.4	24
K283035		8.44	0.005	0.47	3.43	32.2	<0.2	10	60	1.35	3.15	3.43	9.21	19.95	8.4	56
K283036		8.95	<0.005	1.08	4.37	5.6	<0.2	10	130	1.38	6.82	3.46	20.5	24.8	9.3	44
K283037		9.15	<0.005	2.47	2.72	26.3	<0.2	10	100	0.92	31.9	5.51	139.5	30.6	8.9	27
K283038		2.58	<0.005	0.01	0.05	<2	<0.2	<10	30	0.10	0.08	19.60	0.26	1.40	1.2	1
K283039		8.58	0.005	9.76	1.87	435	<0.2	<10	70	0.77	30.0	11.30	32.2	31.6	7.1	35
K283040		8.42	0.006	3.60	3.34	28.0	<0.2	<10	70	1.31	10.10	3.46	10.95	22.1	9.8	32
K283041		9.45	0.007	23.8	2.93	19.7	<0.2	100	80	0.83	65.6	3.72	39.3	17.05	6.0	21
K283042		8.25	0.005	7.20	1.50	45.5	<0.2	<10	40	0.73	17.85	4.75	110.0	14.85	7.4	21
K283043		5.00	0.014	83.2	1.55	40.5	<0.2	<10	40	0.75	294	4.02	399	12.65	10.8	21
K283044		4.07	0.009	56.7	2.48	639	<0.2	<10	70	0.85	188.0	2.35	63.1	14.10	7.1	21
K283045		4.75	0.007	53.4	2.48	13.1	<0.2	<10	50	0.51	146.0	3.29	377	12.40	13.7	15
K283046		0.22	0.205	98.6	1.23	255	0.3	<10	90	0.22	5.19	0.59	20.8	8.45	10.4	30
K283047		4.13	0.005	0.70	2.11	55.8	<0.2	<10	70	1.08	1.42	3.47	1.19	20.1	7.8	29
K283048		6.92	<0.005	0.84	2.63	31.6	<0.2	<10	80	1.13	5.35	2.82	1.66	18.65	7.3	25
K273049		9.08	<0.005	3.25	2.92	230	<0.2	70	60	0.89	8.58	3.09	89.5	19.30	7.2	21
K273050		9.22	<0.005	3.20	2.53	227	<0.2	<10	60	0.98	6.72	2.52	25.2	17.55	6.9	21
K283051		8.31	<0.005	1.30	2.93	62.7	<0.2	<10	50	1.01	2.65	2.63	32.0	17.10	8.8	33
K283052		8.86	0.005	4.96	2.87	91.2	<0.2	<10	50	1.01	11.75	3.11	18.75	18.45	6.5	33
K283053		9.27	0.011	63.7	2.21	3020	<0.2	<10	100	0.66	203	3.08	95.1	11.75	8.2	20

***** See Appendix Page for comments regarding this certificate *****

ALS Canada Ltd.
2103 Dollarton Hwy
North Vancouver BC V7H 0A7
Phone: 604 984 0221 Fax: 604 984 0218 www.alsglobal.com

To: **SILVER RANGE RESOURCES LTD.**
C/O ARCHER, CATHRO & ASSOCIATES (1981) LIMITED
1016-510 W HASTINGS ST
VANCOUVER BC V6B 1L8

Finalized Date: 18-OCT-2011
Account: RANSIL

Project: Silver Range- Keg

CERTIFICATE OF ANALYSIS WH11193038

Sample Description	Method	ME-MS41	ME-MS41	ME-MS41	ME-MS41	ME-MS41	ME-MS41	ME-MS41	ME-MS41	ME-MS41	ME-MS41	ME-MS41	ME-MS41	ME-MS41	ME-MS41	ME-MS41
	Analyte	Cs	Cu	Fe	Ga	Ge	Hf	Hg	In	K	La	Li	Mg	Mn	Mo	Na
	Units	ppm	ppm	%	ppm	ppm	ppm	ppm	ppm	%	ppm	ppm	%	ppm	ppm	%
	LOR	0.05	0.2	0.01	0.05	0.05	0.02	0.01	0.005	0.01	0.2	0.1	0.01	5	0.05	0.01
K283018		4.15	270	2.92	9.67	0.16	0.23	0.01	0.844	0.12	11.3	15.7	0.32	91	7.08	0.14
K283019		3.33	372	3.63	9.62	0.19	0.21	0.01	1.095	0.11	11.5	25.1	0.42	110	8.04	0.14
K283020		3.85	448	4.54	10.05	0.21	0.23	0.02	1.060	0.15	12.1	27.6	0.52	104	9.72	0.13
K283021		6.21	432	4.18	11.40	0.20	0.22	0.01	0.549	0.34	9.0	64.0	1.27	172	6.93	0.15
K283022		2.85	292	3.13	9.79	0.18	0.22	0.01	0.901	0.08	12.2	17.2	0.39	133	15.50	0.18
K283023		4.44	351	3.29	8.93	0.16	0.22	<0.01	0.677	0.26	8.0	38.9	0.78	161	4.85	0.14
K283024		5.09	364	3.24	9.40	0.17	0.22	<0.01	0.607	0.29	8.2	39.7	0.82	160	4.73	0.16
K283025		3.85	501	5.08	9.69	0.23	0.26	0.02	0.683	0.25	9.2	53.7	1.07	186	3.50	0.12
K283026		3.05	592	4.81	10.75	0.25	0.32	0.01	3.18	0.11	12.6	38.4	0.51	172	18.70	0.08
K283027		2.34	564	5.14	8.58	0.40	0.37	0.02	3.57	0.07	14.3	31.9	0.50	315	11.50	0.09
K283028		1.32	480	4.09	7.14	0.43	0.29	0.02	6.22	0.10	13.2	41.7	0.78	392	16.60	0.07
K283029		0.97	129.0	5.59	4.23	0.11	0.19	5.15	0.215	0.37	14.9	3.1	0.09	1020	5.41	0.02
K283030		1.48	519	4.24	6.13	0.42	0.24	0.03	6.64	0.19	10.4	22.8	0.53	217	4.86	0.11
K283031		5.92	659	5.56	5.02	0.74	0.35	0.02	8.76	0.56	12.7	134.5	1.81	420	3.51	0.03
K283032		0.43	2.9	0.43	0.16	0.10	<0.02	<0.01	0.017	0.03	0.5	1.2	11.95	205	0.12	0.01
K283033		4.00	241	5.58	6.17	0.26	0.47	0.01	1.275	0.36	13.3	122.0	2.52	1530	48.3	0.01
K283034		2.44	72.1	3.34	3.03	0.10	0.37	0.01	0.370	0.29	15.7	8.9	2.32	1930	40.1	0.03
K283035		3.75	160.5	2.31	9.33	0.16	0.22	0.01	0.266	0.16	10.1	23.7	0.55	116	19.90	0.15
K283036		4.03	330	3.13	11.30	0.21	0.21	0.01	0.607	0.12	12.6	24.6	0.60	135	36.4	0.24
K283037		8.53	702	4.31	8.90	0.28	0.26	0.04	6.51	0.12	15.5	38.4	0.69	672	33.2	0.14
K283038		0.35	3.0	0.42	0.05	<0.05	<0.02	0.01	0.013	0.03	0.7	0.9	11.95	189	0.27	0.01
K283039		3.37	231	2.17	6.23	0.14	0.07	<0.01	1.245	0.27	17.1	40.3	0.63	1900	36.8	0.07
K283040		6.88	171.0	2.15	11.15	0.16	0.27	0.01	0.269	0.14	10.5	36.1	0.67	350	62.0	0.21
K283041		4.56	384	1.96	9.37	0.27	0.16	0.01	1.520	0.07	9.2	47.2	0.87	792	7.98	0.12
K283042		2.77	558	2.15	4.89	0.11	0.17	0.03	4.49	0.13	8.7	30.7	0.96	1400	5.10	0.06
K283043		5.97	2450	3.68	4.47	0.59	0.13	0.09	12.65	0.08	7.7	65.6	1.11	1590	3.89	0.06
K283044		13.70	827	2.16	7.32	0.40	0.13	0.02	2.45	0.08	7.4	41.8	0.60	533	5.98	0.21
K283045		8.76	3070	4.48	7.94	0.50	0.12	0.03	13.15	0.03	7.1	62.1	0.98	1400	3.45	0.11
K283046		0.34	6360	5.48	3.65	0.08	0.21	1.17	0.389	0.10	4.2	7.9	0.76	1600	19.50	0.06
K283047		3.26	131.0	1.89	5.83	0.07	0.17	<0.01	0.050	0.23	10.5	48.5	0.84	455	2.85	0.14
K283048		3.43	126.5	1.48	8.08	0.08	0.17	<0.01	0.080	0.21	9.1	37.7	0.54	190	2.48	0.19
K273049		4.09	437	1.61	9.68	0.15	0.15	0.01	4.04	0.09	10.7	38.2	0.47	406	3.05	0.21
K273050		1.57	298	1.57	8.32	0.12	0.15	<0.01	0.964	0.16	9.1	29.4	0.39	221	2.34	0.22
K283051		2.92	147.0	1.71	9.23	0.12	0.18	0.01	1.105	0.21	9.2	34.4	0.50	187	2.54	0.26
K283052		2.77	341	1.81	9.60	0.25	0.19	<0.01	0.746	0.13	11.0	34.9	0.47	492	1.75	0.22
K283053		5.30	1515	2.50	6.21	0.55	0.14	0.01	3.69	0.07	7.2	18.5	0.54	867	1.49	0.17

***** See Appendix Page for comments regarding this certificate *****

ALS Canada Ltd.
2103 Dollarton Hwy
North Vancouver BC V7H 0A7
Phone: 604 984 0221 Fax: 604 984 0218 www.alsglobal.com

To: **SILVER RANGE RESOURCES LTD.**
C/O ARCHER, CATHRO & ASSOCIATES (1981) LIMITED
1016-510 W HASTINGS ST
VANCOUVER BC V6B 1L8

Finalized Date: 18-OCT-2011
Account: RANSIL

Project: Silver Range- Keg

CERTIFICATE OF ANALYSIS WH11193038

Sample Description	Method	ME-MS41	ME-MS41	ME-MS41	ME-MS41	ME-MS41	ME-MS41	ME-MS41	ME-MS41	ME-MS41	ME-MS41	ME-MS41	ME-MS41	ME-MS41	ME-MS41	ME-MS41
	Analyte	Nb	Ni	P	Pb	Rb	Re	S	Sb	Sc	Se	Sn	Sr	Ta	Te	Th
	Units	ppm	ppm	ppm	ppm	ppm	ppm	%	ppm	ppm	ppm	ppm	ppm	ppm	ppm	ppm
	LOR	0.05	0.2	10	0.2	0.1	0.001	0.01	0.05	0.1	0.2	0.2	0.2	0.01	0.01	0.2
K283018		0.61	50.5	2630	115.5	14.4	0.010	1.81	3.55	2.8	12.9	12.7	188.5	0.02	0.16	5.3
K283019		0.59	47.1	2680	39.8	13.4	0.011	2.38	5.47	2.9	15.6	11.8	187.5	0.02	0.56	5.0
K283020		0.61	48.1	3520	50.0	21.9	0.014	2.94	7.10	3.0	14.3	20.5	194.5	0.02	0.41	5.2
K283021		0.50	54.8	1170	23.8	46.1	0.011	2.59	4.02	5.9	14.2	13.8	182.0	0.02	0.24	5.5
K283022		0.57	53.1	4250	92.8	8.1	0.022	2.07	6.11	2.2	13.9	13.5	201	0.02	0.20	4.9
K283023		0.42	62.0	990	60.9	32.4	0.013	2.05	8.73	4.8	15.2	13.6	226	0.01	0.51	4.8
K283024		0.45	74.5	900	50.5	37.7	0.015	1.96	7.89	5.2	15.7	13.2	217	0.01	0.40	4.8
K283025		0.46	74.6	1140	72.5	30.5	0.011	3.33	5.66	4.8	17.9	14.3	194.5	0.01	0.51	4.8
K283026		0.55	54.8	3910	78.3	13.5	0.022	3.43	22.7	2.6	28.9	15.0	226	0.01	1.02	5.2
K283027		0.44	44.7	2550	169.0	5.9	0.017	3.10	30.4	3.5	74.4	34.4	104.0	0.01	0.42	5.2
K283028		0.48	58.7	1850	590	7.0	0.016	2.80	14.90	3.5	81.7	36.7	65.4	0.01	0.72	5.2
K283029		0.09	7.0	1240	2820	13.5	0.001	0.39	20.3	4.6	2.9	5.8	121.5	<0.01	0.22	3.5
K283030		0.72	58.6	1580	190.0	15.0	0.008	3.00	11.60	2.3	74.0	25.4	66.2	0.01	0.62	5.0
K283031		1.12	43.5	1320	3460	71.7	0.006	3.80	12.25	3.0	132.0	48.8	25.5	0.01	0.73	5.1
K283032		<0.05	2.1	200	4.0	2.2	0.001	0.02	0.07	0.4	0.6	0.2	43.2	<0.01	<0.01	0.2
K283033		0.45	58.6	2000	1120	39.1	0.030	2.75	440	6.2	31.1	145.5	201	0.01	0.15	6.4
K283034		0.31	59.7	2430	20.5	26.6	0.027	1.07	66.1	5.3	3.9	58.7	142.5	0.01	0.02	5.8
K283035		0.44	65.1	5110	47.9	20.8	0.025	1.41	3.75	2.6	13.6	11.5	134.0	0.01	0.05	4.8
K283036		0.58	74.8	2410	117.5	16.9	0.032	2.05	1.66	3.1	19.9	21.5	231	0.02	0.08	5.9
K283037		0.66	64.8	3210	73.0	12.6	0.018	2.86	20.6	3.8	44.3	32.8	160.5	0.02	0.17	6.0
K283038		0.18	3.9	230	2.7	1.6	<0.001	0.02	0.05	0.3	0.2	<0.2	41.1	<0.01	0.01	<0.2
K283039		0.26	54.8	3280	610	23.1	0.022	0.71	14.80	4.4	18.8	48.6	131.0	0.01	0.10	6.4
K283040		0.75	89.5	2200	165.0	13.9	0.047	1.28	2.47	3.7	17.1	19.3	154.0	0.03	0.08	6.4
K283041		0.55	41.1	1760	1225	6.9	0.009	1.01	3.36	2.8	38.3	36.8	142.5	0.02	0.20	5.0
K283042		0.31	32.2	840	308	13.9	0.013	1.15	31.5	3.4	19.1	41.6	92.9	0.01	0.06	4.0
K283043		0.31	24.5	720	3600	7.2	0.011	3.09	13.40	2.5	125.0	124.5	70.6	0.01	0.72	3.2
K283044		0.59	31.0	770	2780	6.9	0.014	1.40	3.70	3.0	89.4	48.3	123.0	0.02	0.54	4.4
K283045		0.49	30.4	740	2260	2.6	0.009	3.54	2.62	2.7	105.0	175.0	140.5	0.01	0.53	3.2
K283046		0.26	22.2	430	>10000	3.6	0.010	2.39	424	3.4	1.7	1.4	22.9	<0.01	0.99	0.9
K283047		0.28	35.9	760	24.7	21.1	0.009	0.85	10.50	3.3	10.4	7.2	96.4	0.01	0.03	5.3
K283048		0.51	44.3	700	27.7	20.0	0.008	0.73	7.66	3.2	10.6	8.6	140.0	0.02	0.04	6.4
K273049		0.78	38.6	600	92.2	5.4	0.010	1.01	1.57	3.3	14.2	25.4	174.0	0.03	0.06	5.2
K273050		0.63	40.4	530	98.1	10.5	0.007	0.86	1.40	2.5	13.5	21.9	144.0	0.03	0.05	5.4
K283051		0.59	46.2	550	38.4	23.4	0.011	0.97	1.58	3.1	15.1	12.9	145.0	0.03	0.04	5.1
K283052		0.73	42.6	700	203	13.4	0.008	0.86	1.80	3.3	14.2	45.0	148.0	0.03	0.08	4.8
K283053		0.42	39.3	790	4110	5.5	0.010	1.64	3.41	2.4	98.4	85.7	121.0	0.01	0.49	3.8

***** See Appendix Page for comments regarding this certificate *****

ALS Canada Ltd.
2103 Dollarton Hwy
North Vancouver BC V7H 0A7
Phone: 604 984 0221 Fax: 604 984 0218 www.alsglobal.com

To: **SILVER RANGE RESOURCES LTD.**
C/O ARCHER, CATHRO & ASSOCIATES (1981) LIMITED
1016-510 W HASTINGS ST
VANCOUVER BC V6B 1L8

Finalized Date: 18-OCT-2011
Account: RANSIL

Project: Silver Range- Keg

CERTIFICATE OF ANALYSIS WH11193038

Sample Description	Method	ME-MS41	ME-MS41	ME-MS41	ME-MS41	ME-MS41	ME-MS41	ME-MS41	ME-MS41	Zn-OG46	Pb-OG46	Sn-XRF05
	Analyte	Ti	Tl	U	V	W	Y	Zn	Zr	Zn	Pb	Sn
	Units	%	ppm	ppm	ppm	ppm	ppm	ppm	ppm	%	%	ppm
	LOR	0.005	0.02	0.05	1	0.05	0.05	2	0.5	0.001	0.001	5
K283018		0.099	0.20	1.88	32	6.37	16.85	854	8.7			30
K283019		0.100	0.23	1.97	35	11.65	16.00	942	7.9			34
K283020		0.097	0.36	2.43	44	16.90	18.50	919	8.9			41
K283021		0.122	0.75	1.62	91	6.21	14.85	517	8.5			31
K283022		0.100	0.15	2.84	43	9.41	19.25	949	8.5			35
K283023		0.102	0.51	1.50	60	3.27	13.05	700	8.5			28
K283024		0.103	0.58	1.51	60	1.73	13.40	650	8.5			25
K283025		0.111	0.54	1.69	64	13.80	16.90	660	9.9			33
K283026		0.085	0.24	3.46	53	3.03	18.95	3060	13.4			33
K283027		0.085	0.15	3.13	54	2.07	19.65	2810	14.3			54
K283028		0.081	0.15	2.55	102	3.75	17.00	7220	10.9			65
K283029		0.005	0.39	2.00	52	0.21	13.00	2100	7.3			26
K283030		0.117	0.22	1.69	37	15.45	15.75	6930	8.3			73
K283031		0.135	0.95	2.05	44	6.66	14.95	>10000	11.7	1.120		102
K283032		<0.005	<0.02	1.66	3	0.06	0.89	26	<0.5			<5
K283033		0.031	0.36	4.04	141	1.77	26.3	1800	10.8			452
K283034		0.014	0.19	3.79	67	1.69	29.7	140	10.4			340
K283035		0.095	0.22	3.29	62	2.36	19.80	535	9.5			29
K283036		0.131	0.19	3.57	77	4.17	19.50	1270	7.1			62
K283037		0.083	0.11	3.46	103	29.8	21.8	7040	9.1			98
K283038		<0.005	<0.02	0.51	2	0.10	0.87	24	<0.5			<5
K283039		0.045	0.21	3.07	123	1.38	31.6	1760	3.6			222
K283040		0.125	0.16	4.08	139	1.07	18.90	673	10.4			48
K283041		0.091	0.22	2.07	37	3.43	14.45	2270	4.9			121
K283042		0.042	0.13	1.49	32	17.65	13.05	6010	6.0			150
K283043		0.052	0.58	1.43	32	45.5	10.15	>10000	3.2	2.32		364
K283044		0.083	0.43	1.38	26	5.84	11.60	3530	4.4			123
K283045		0.069	0.38	1.31	19	1.77	9.82	>10000	2.8	2.15		310
K283046		0.082	0.21	0.56	40	0.24	6.20	4930	6.0		1.030	5
K283047		0.079	0.22	1.41	35	0.72	14.60	91	4.9			20
K283048		0.103	0.18	1.39	27	0.54	13.55	98	5.4			19
K273049		0.112	0.07	1.14	22	0.45	12.65	4790	4.4			54
K273050		0.111	0.11	1.09	21	0.39	12.80	1360	4.9			45
K283051		0.115	0.24	1.12	30	0.41	13.30	1770	6.1			27
K283052		0.114	0.13	1.70	27	0.55	14.70	980	6.3			133
K283053		0.069	0.42	1.29	17	0.52	8.49	5350	4.1			290

***** See Appendix Page for comments regarding this certificate *****

ALS Canada Ltd.
2103 Dollarton Hwy
North Vancouver BC V7H 0A7
Phone: 604 984 0221 Fax: 604 984 0218 www.alsglobal.com

To: **SILVER RANGE RESOURCES LTD.**
C/O ARCHER, CATHRO & ASSOCIATES (1981) LIMITED
1016-510 W HASTINGS ST
VANCOUVER BC V6B 1L8

Project: Silver Range- Keg

Finalized Date: 18-OCT-2011
Account: RANSIL

CERTIFICATE OF ANALYSIS WH11193038

Method	CERTIFICATE COMMENTS
ME-MS41	Interference: Ca>10% on ICP-MS As,ICP-AES results shown.
ME-MS41	Gold determinations by this method are semi-quantitative due to the small sample weight used (0.5g).

ALS Canada Ltd.
2103 Dollarton Hwy
North Vancouver BC V7H 0A7
Phone: 604 984 0221 Fax: 604 984 0218 www.alsglobal.com

To: **SILVER RANGE RESOURCES LTD.**
C/O ARCHER, CATHRO & ASSOCIATES (1981) LIMITED
1016-510 W HASTINGS ST
VANCOUVER BC V6B 1L8

Finalized Date: 7-OCT-2011
Account: RANSIL

CERTIFICATE WH11194166

Project: Silver Range -Keg

P.O. No.:

This report is for 1 Rock sample submitted to our lab in Whitehorse, YT, Canada on 23-SEP-2011.

The following have access to data associated with this certificate:

DOUG EATON BRUCE YOUNGMAN	SARAH EATON	JOAN MARIACHER

SAMPLE PREPARATION

ALS CODE	DESCRIPTION
FND-02	Find Sample for Addn Analysis

ANALYTICAL PROCEDURES

ALS CODE	DESCRIPTION	INSTRUMENT
Sn-XRF10	Fusion XRF - Sn Ore Grade	XRF
ME-XRF10	Fusion XRF - Ore Grade	XRF
OA-GRA06	LOI for ME-XRF06	WST-SIM

To: **SILVER RANGE RESOURCES LTD.**
ATTN: JOAN MARIACHER
C/O ARCHER, CATHRO & ASSOCIATES (1981) LIMITED
1016-510 W HASTINGS ST
VANCOUVER BC V6B 1L8

This is the Final Report and supersedes any preliminary report with this certificate number. Results apply to samples as submitted. All pages of this report have been checked and approved for release.

Signature:

Colin Ramshaw, Vancouver Laboratory Manager

ALS Canada Ltd.
2103 Dollarton Hwy
North Vancouver BC V7H 0A7
Phone: 604 984 0221 Fax: 604 984 0218 www.alsglobal.com

To: **SILVER RANGE RESOURCES LTD.**
C/O ARCHER, CATHRO & ASSOCIATES (1981) LIMITED
1016-510 W HASTINGS ST
VANCOUVER BC V6B 1L8

Finalized Date: 7-OCT-2011
Account: RANSIL

Project: Silver Range -Keg

CERTIFICATE OF ANALYSIS WH11194166

Sample Description	Method	Sn-XRF10
	Analyte	Sn
	Units	%
	LOR	0.01
I079082		1.54

ALS Canada Ltd.
2103 Dollarton Hwy
North Vancouver BC V7H 0A7
Phone: 604 984 0221 Fax: 604 984 0218 www.alsglobal.com

To: **SILVER RANGE RESOURCES LTD.**
C/O ARCHER, CATHRO & ASSOCIATES (1981) LIMITED
1016-510 W HASTINGS ST
VANCOUVER BC V6B 1L8

Finalized Date: 15-OCT-2011
Account: RANSIL

CERTIFICATE WH11198151

Project: Silver Range KEG

P.O. No.:

This report is for 1 Soil sample submitted to our lab in Whitehorse, YT, Canada on 5-OCT-2011.

The following have access to data associated with this certificate:

DOUG EATON BRUCE YOUNGMAN	SARAH EATON	JOAN MARIACHER

SAMPLE PREPARATION

ALS CODE	DESCRIPTION
FND-02	Find Sample for Addn Analysis

ANALYTICAL PROCEDURES

ALS CODE	DESCRIPTION	INSTRUMENT
ME-XRF05	Trace Level XRF Analysis	XRF

To: **SILVER RANGE RESOURCES LTD.**
ATTN: JOAN MARIACHER
C/O ARCHER, CATHRO & ASSOCIATES (1981) LIMITED
1016-510 W HASTINGS ST
VANCOUVER BC V6B 1L8

This is the Final Report and supersedes any preliminary report with this certificate number. Results apply to samples as submitted. All pages of this report have been checked and approved for release.

Signature:

Colin Ramshaw, Vancouver Laboratory Manager

ALS Canada Ltd.
2103 Dollarton Hwy
North Vancouver BC V7H 0A7
Phone: 604 984 0221 Fax: 604 984 0218 www.alsglobal.com

To: **SILVER RANGE RESOURCES LTD.**
C/O ARCHER, CATHRO & ASSOCIATES (1981) LIMITED
1016-510 W HASTINGS ST
VANCOUVER BC V6B 1L8

Finalized Date: 15-OCT-2011
Account: RANSIL

Project: Silver Range KEG

CERTIFICATE OF ANALYSIS WH11198151

Sample Description	Method	ME-XRF05
	Analyte	Sn
	Units	ppm
	LOR	5
DD009374		660

ALS Canada Ltd.
2103 Dollarton Hwy
North Vancouver BC V7H 0A7
Phone: 604 984 0221 Fax: 604 984 0218 www.alsglobal.com

To: **SILVER RANGE RESOURCES LTD.**
C/O ARCHER, CATHRO & ASSOCIATES (1981) LIMITED
1016-510 W HASTINGS ST
VANCOUVER BC V6B 1L8

Finalized Date: 15-OCT-2011
Account: RANSIL

CERTIFICATE WH11198152

Project: Silver Range - KEG

P.O. No.:

This report is for 1 Soil sample submitted to our lab in Whitehorse, YT, Canada on 5-OCT-2011.

The following have access to data associated with this certificate:

DOUG EATON BRUCE YOUNGMAN	SARAH EATON	JOAN MARIACHER

SAMPLE PREPARATION

ALS CODE	DESCRIPTION
FND-02	Find Sample for Addn Analysis

ANALYTICAL PROCEDURES

ALS CODE	DESCRIPTION	INSTRUMENT
ME-XRF05	Trace Level XRF Analysis	XRF

To: **SILVER RANGE RESOURCES LTD.**
ATTN: JOAN MARIACHER
C/O ARCHER, CATHRO & ASSOCIATES (1981) LIMITED
1016-510 W HASTINGS ST
VANCOUVER BC V6B 1L8

This is the Final Report and supersedes any preliminary report with this certificate number. Results apply to samples as submitted. All pages of this report have been checked and approved for release.

Signature:

Colin Ramshaw, Vancouver Laboratory Manager

ALS Canada Ltd.
2103 Dollarton Hwy
North Vancouver BC V7H 0A7
Phone: 604 984 0221 Fax: 604 984 0218 www.alsglobal.com

To: **SILVER RANGE RESOURCES LTD.**
C/O ARCHER, CATHRO & ASSOCIATES (1981) LIMITED
1016-510 W HASTINGS ST
VANCOUVER BC V6B 1L8

Finalized Date: 15-OCT-2011
Account: RANSIL

Project: Silver Range - KEG

CERTIFICATE OF ANALYSIS WH11198152

Sample Description	Method	ME-XRF05
	Analyte	Sn
	Units	ppm
	LOR	5
DD029984		638

ALS Canada Ltd.

2103 Dollarton Hwy
North Vancouver BC V7H 0A7
Phone: 604 984 0221 Fax: 604 984 0218 www.alsglobal.com

To: **SILVER RANGE RESOURCES LTD.**
C/O ARCHER, CATHRO & ASSOCIATES (1981) LIMITED
1016-510 W HASTINGS ST
VANCOUVER BC V6B 1L8

Finalized Date: 22-OCT-2011
Account: RANSIL

CERTIFICATE WH11198351

Project: Silver Range - Keg

P.O. No.: Batch B43

This report is for 36 Drill Core samples submitted to our lab in Whitehorse, YT, Canada on 28-SEP-2011.

The following have access to data associated with this certificate:

DOUG EATON BRUCE YOUNGMAN	SARAH EATON	JOAN MARIACHER

SAMPLE PREPARATION

ALS CODE	DESCRIPTION
WEI-21	Received Sample Weight
LOG-22	Sample login - Rcd w/o BarCode
CRU-31	Fine crushing - 70% <2mm
CRU-QC	Crushing QC Test
PUL-QC	Pulverizing QC Test
SPL-21	Split sample - riffle splitter
PUL-31	Pulverize split to 85% <75 um
LOG-24	Pulp Login - Rcd w/o Barcode

ANALYTICAL PROCEDURES

ALS CODE	DESCRIPTION	INSTRUMENT
Au-AA24	Au 50g FA AA finish	AAS
ME-MS41	51 anal. aqua regia ICPMS	
ME-OG46	Ore Grade Elements - AquaRegia	ICP-AES
Zn-OG46	Ore Grade Zn - Aqua Regia	VARIABLE
Ag-OG46	Ore Grade Ag - Aqua Regia	VARIABLE
Pb-OG46	Ore Grade Pb - Aqua Regia	VARIABLE
Sn-XRF05	Sn-Trace Level XRF Analysis	XRF

To: **SILVER RANGE RESOURCES LTD.**
ATTN: JOAN MARIACHER
C/O ARCHER, CATHRO & ASSOCIATES (1981) LIMITED
1016-510 W HASTINGS ST
VANCOUVER BC V6B 1L8

This is the Final Report and supersedes any preliminary report with this certificate number. Results apply to samples as submitted. All pages of this report have been checked and approved for release.

Signature:

Colin Ramshaw, Vancouver Laboratory Manager

ALS Canada Ltd.
2103 Dollarton Hwy
North Vancouver BC V7H 0A7
Phone: 604 984 0221 Fax: 604 984 0218 www.alsglobal.com

To: **SILVER RANGE RESOURCES LTD.**
C/O ARCHER, CATHRO & ASSOCIATES (1981) LIMITED
1016-510 W HASTINGS ST
VANCOUVER BC V6B 1L8

Finalized Date: 22-OCT-2011
Account: RANSIL

Project: Silver Range - Keg

CERTIFICATE OF ANALYSIS WH11198351

Sample Description	Method Analyte Units LOR	WEI-21 Recvd Wt. kg 0.02	Au-AA24 Au ppm 0.005	ME-MS41 Ag ppm 0.01	ME-MS41 Al % 0.01	ME-MS41 As ppm 0.1	ME-MS41 Au ppm 0.2	ME-MS41 B ppm 10	ME-MS41 Ba ppm 10	ME-MS41 Be ppm 0.05	ME-MS41 Bi ppm 0.01	ME-MS41 Ca % 0.01	ME-MS41 Cd ppm 0.01	ME-MS41 Ce ppm 0.02	ME-MS41 Co ppm 0.1	ME-MS41 Cr ppm 1
K282513		8.60	<0.005	0.11	1.81	26.5	<0.2	<10	1140	0.77	1.32	1.68	0.06	31.9	12.5	55
K282514		3.31	<0.005	0.07	1.78	12.5	<0.2	<10	1310	0.66	0.35	1.23	0.03	35.8	9.1	57
K282515		3.09	<0.005	0.14	1.70	4.6	<0.2	<10	1420	0.57	0.78	0.60	0.08	28.9	8.2	58
K282516		4.13	<0.005	0.16	1.28	7.1	<0.2	<10	1330	0.53	0.46	0.28	0.03	24.7	9.0	57
K282517		2.27	<0.005	0.11	1.45	4.9	<0.2	<10	1270	0.63	0.30	0.62	0.02	25.5	5.5	79
K282518		2.11	<0.005	0.12	1.79	2.8	<0.2	<10	1310	0.74	0.33	0.42	0.03	28.9	6.9	105
K282519		0.21	0.286	>100	1.29	257	0.2	<10	100	0.21	5.71	0.66	26.9	9.24	10.1	33
K282520		2.62	<0.005	0.45	0.56	51.9	<0.2	10	680	0.34	0.51	0.80	0.09	18.80	14.3	25
K282521		3.09	<0.005	0.83	1.44	3.4	<0.2	<10	1020	0.78	0.34	0.51	0.04	19.85	6.4	89
K282522		2.41	<0.005	0.14	1.51	4.0	<0.2	<10	760	0.59	0.46	0.36	0.02	22.1	5.9	86
K282523		4.40	<0.005	0.19	1.53	7.5	<0.2	<10	230	0.77	0.75	0.42	0.07	17.80	5.6	98
K282524		3.84	<0.005	0.15	1.51	7.0	<0.2	<10	910	0.68	0.61	1.34	0.04	27.6	6.7	86
K282525		4.03	<0.005	0.09	1.63	2.4	<0.2	<10	1760	0.68	0.37	0.45	0.03	19.50	5.0	84
K282526		0.21	1.405	28.1	0.93	523	1.7	<10	550	0.37	1.13	0.28	32.0	30.7	5.4	12
K282527		3.91	<0.005	0.12	1.27	4.6	<0.2	<10	1930	0.59	0.26	0.42	0.04	17.05	5.1	58
K282528		2.15	<0.005	0.17	1.87	33.2	<0.2	<10	1630	0.88	0.45	0.79	0.03	23.6	5.4	104
K282529		4.30	0.022	0.26	1.98	5.3	<0.2	<10	180	1.09	1.50	1.80	1.93	26.2	5.1	126
K282530		2.19	<0.005	0.22	1.15	12.9	<0.2	<10	860	0.79	0.75	0.61	0.20	17.95	9.2	36
K282531		2.80	<0.005	0.09	0.62	7.0	<0.2	<10	1500	0.35	0.29	0.64	0.34	16.65	5.3	13
K282532		1.84	<0.005	0.13	0.64	7.8	<0.2	<10	750	0.32	0.33	0.69	0.29	17.70	5.2	16
K282533		3.23	<0.005	0.24	0.46	28.0	<0.2	<10	760	0.20	2.19	0.77	0.47	9.23	3.5	10
K282534		3.88	0.023	0.26	0.46	3150	<0.2	<10	270	0.19	8.78	0.42	0.18	14.50	32.1	15
K282535		2.64	<0.005	0.77	0.70	28.2	<0.2	<10	120	0.53	2.93	0.33	0.44	15.25	16.3	12
K282536		1.32	<0.005	3.18	0.76	50.8	<0.2	<10	60	0.23	19.70	0.24	297	6.80	33.7	9
K282537		2.13	<0.005	0.03	0.04	2	<0.2	<10	140	<0.05	0.11	18.85	0.28	1.76	1.1	<1
K282538		3.68	<0.005	0.54	0.78	39.7	<0.2	<10	160	0.30	10.45	1.28	3.47	12.50	5.3	11
K282539		3.28	<0.005	0.26	0.48	31.2	<0.2	<10	550	0.17	0.83	0.78	1.15	11.60	3.9	11
K282540		3.40	<0.005	0.14	0.59	36.7	<0.2	<10	500	0.24	0.54	0.41	0.42	20.3	5.7	12
K282541		2.94	<0.005	0.24	0.81	26.9	<0.2	<10	350	0.27	1.29	1.31	0.20	21.1	5.5	10
K282542		2.48	<0.005	0.01	0.08	<2	<0.2	<10	80	0.06	0.03	20.5	0.09	1.76	1.1	<1
K282543		1.65	<0.005	0.47	0.64	17.9	<0.2	<10	100	0.26	1.08	1.21	0.66	14.05	15.0	11
K282544		4.02	0.012	0.49	1.53	13.6	<0.2	<10	450	0.78	2.67	1.17	0.10	28.4	5.8	81
K282545		3.56	<0.005	0.18	1.48	10.7	<0.2	<10	330	0.78	1.70	1.14	0.07	23.8	9.2	46
K282546		3.69	0.006	0.08	2.01	7.3	<0.2	<10	1990	0.92	1.28	0.71	0.10	24.5	12.4	53
K282547		4.52	0.011	0.10	3.04	5.1	<0.2	<10	1570	1.46	3.18	1.12	0.05	28.7	12.7	64
K282548		5.00	<0.005	0.15	2.10	20.0	<0.2	<10	370	0.99	2.00	0.97	0.07	23.1	11.8	48

***** See Appendix Page for comments regarding this certificate *****

ALS Canada Ltd.
2103 Dollarton Hwy
North Vancouver BC V7H 0A7
Phone: 604 984 0221 Fax: 604 984 0218 www.alsglobal.com

To: **SILVER RANGE RESOURCES LTD.**
C/O ARCHER, CATHRO & ASSOCIATES (1981) LIMITED
1016-510 W HASTINGS ST
VANCOUVER BC V6B 1L8

Finalized Date: 22-OCT-2011
Account: RANSIL

Project: Silver Range - Keg

CERTIFICATE OF ANALYSIS WH11198351

Sample Description	Method	ME-MS41	ME-MS41	ME-MS41	ME-MS41	ME-MS41	ME-MS41	ME-MS41	ME-MS41	ME-MS41	ME-MS41	ME-MS41	ME-MS41	ME-MS41	ME-MS41	ME-MS41
	Analyte	Cs	Cu	Fe	Ga	Ge	Hf	Hg	In	K	La	Li	Mg	Mn	Mo	Na
	Units	ppm	ppm	%	ppm	ppm	ppm	ppm	ppm	%	ppm	ppm	%	ppm	ppm	%
	LOR	0.05	0.2	0.01	0.05	0.05	0.02	0.01	0.005	0.01	0.2	0.1	0.01	5	0.05	0.01
K282513		9.92	110.0	2.14	9.24	0.12	0.18	0.01	0.029	0.58	14.2	51.1	1.01	681	0.54	0.01
K282514		10.75	44.9	2.11	10.85	0.11	0.18	0.01	0.031	0.67	15.5	59.3	1.09	966	0.47	0.01
K282515		11.55	43.5	2.50	9.30	0.11	0.19	<0.01	0.026	0.70	12.9	45.7	0.68	222	0.87	0.04
K282516		8.80	75.4	2.06	8.60	0.09	0.15	<0.01	0.025	0.49	11.1	45.2	0.59	127	0.48	<0.01
K282517		14.35	47.7	2.23	8.96	0.11	0.14	<0.01	0.029	0.62	12.3	58.5	0.67	141	0.47	0.01
K282518		18.15	63.2	3.16	12.15	0.18	0.16	<0.01	0.043	0.85	16.3	55.6	0.66	119	0.65	0.02
K282519		0.41	6340	5.58	4.46	0.12	0.25	1.25	0.475	0.10	4.9	10.4	0.79	1660	22.8	0.06
K282520		4.62	153.5	1.36	2.80	0.08	0.30	<0.01	0.037	0.23	9.5	13.5	0.15	72	5.40	0.01
K282521		12.40	66.6	2.27	9.09	0.11	0.16	<0.01	0.029	0.55	9.7	44.6	0.63	141	0.67	0.01
K282522		17.05	50.0	2.55	8.57	0.11	0.14	<0.01	0.024	0.74	10.7	44.6	0.66	111	0.57	0.01
K282523		15.55	197.5	3.18	10.20	0.16	0.13	<0.01	0.034	0.65	9.4	41.4	0.65	124	0.63	0.02
K282524		17.35	103.0	2.90	8.98	0.15	0.22	0.01	0.036	0.76	14.9	44.5	0.49	166	5.87	0.02
K282525		19.55	61.1	2.47	8.86	0.13	0.11	<0.01	0.026	0.81	9.4	41.2	0.61	125	0.52	0.02
K282526		1.02	125.5	5.72	4.57	0.13	0.20	5.15	0.216	0.37	14.7	2.7	0.09	1070	5.36	0.02
K282527		12.30	56.4	1.75	6.23	0.09	0.11	<0.01	0.020	0.53	7.8	36.2	0.47	119	0.43	0.02
K282528		24.6	75.9	2.98	11.45	0.15	0.13	<0.01	0.039	0.88	12.7	51.1	0.66	130	0.68	0.02
K282529		19.90	98.4	4.58	11.60	0.23	0.17	0.01	0.098	0.80	13.7	36.6	0.58	213	0.69	0.03
K282530		7.29	69.6	1.44	4.63	0.09	0.35	<0.01	0.014	0.29	9.1	35.2	0.48	213	4.86	0.01
K282531		2.92	44.8	0.97	2.30	0.07	0.17	<0.01	0.027	0.20	8.0	17.5	0.20	144	0.96	0.01
K282532		2.94	44.6	1.17	2.37	0.05	0.20	<0.01	0.024	0.23	7.9	15.5	0.21	158	1.34	0.01
K282533		0.53	110.5	1.06	1.82	<0.05	0.10	0.02	0.025	0.11	3.9	2.8	0.07	83	0.67	0.01
K282534		0.80	173.5	1.75	1.89	0.07	0.23	<0.01	0.015	0.19	5.8	6.0	0.10	60	0.79	0.01
K282535		0.56	805	4.59	3.07	0.12	0.14	0.01	0.038	0.14	5.1	3.7	0.11	57	0.71	0.01
K282536		1.06	2200	13.10	3.73	0.33	0.20	0.13	7.92	0.12	1.3	9.2	0.25	97	1.74	0.01
K282537		0.14	16.9	0.46	0.16	<0.05	<0.02	<0.01	0.012	0.02	0.8	0.9	11.85	190	0.06	0.02
K282538		0.98	209	1.68	2.41	0.06	0.15	0.02	0.104	0.17	4.9	7.3	0.50	80	1.07	0.01
K282539		0.94	112.0	0.98	1.38	<0.05	0.13	0.01	0.042	0.13	5.3	5.1	0.10	84	0.81	0.01
K282540		1.78	65.8	1.17	2.61	0.05	0.21	<0.01	0.022	0.24	8.4	12.4	0.14	85	0.72	0.01
K282541		1.97	125.0	1.40	2.57	0.06	0.22	0.01	0.017	0.23	9.1	10.1	0.15	90	0.86	0.01
K282542		0.23	3.0	0.45	0.27	<0.05	<0.02	0.02	0.005	0.04	0.8	1.8	12.45	197	0.12	0.01
K282543		2.25	323	2.53	2.40	0.07	0.16	0.05	0.025	0.18	6.2	10.6	0.22	164	0.93	0.02
K282544		12.70	197.0	2.90	7.43	0.10	0.16	<0.01	0.033	0.71	12.7	50.5	0.54	235	0.87	0.02
K282545		6.98	157.5	2.28	6.63	0.08	0.12	<0.01	0.020	0.47	9.9	27.5	0.63	333	0.50	0.02
K282546		10.40	62.0	2.03	8.73	0.09	0.14	<0.01	0.028	0.82	10.3	26.9	0.88	621	0.44	0.03
K282547		13.50	67.5	2.53	10.80	0.13	0.12	<0.01	0.028	1.17	12.7	26.9	1.20	930	0.50	0.06
K282548		7.54	156.5	2.19	9.22	0.10	0.11	<0.01	0.020	0.50	9.4	24.4	0.74	463	0.44	0.04

***** See Appendix Page for comments regarding this certificate *****

ALS Canada Ltd.
2103 Dollarton Hwy
North Vancouver BC V7H 0A7
Phone: 604 984 0221 Fax: 604 984 0218 www.alsglobal.com

To: **SILVER RANGE RESOURCES LTD.**
C/O ARCHER, CATHRO & ASSOCIATES (1981) LIMITED
1016-510 W HASTINGS ST
VANCOUVER BC V6B 1L8

Finalized Date: 22-OCT-2011
Account: RANSIL

Project: Silver Range - Keg

CERTIFICATE OF ANALYSIS WH11198351

Sample Description	Method	ME-MS41	ME-MS41	ME-MS41	ME-MS41	ME-MS41	ME-MS41	ME-MS41	ME-MS41	ME-MS41	ME-MS41	ME-MS41	ME-MS41	ME-MS41	ME-MS41	ME-MS41
	Analyte	Nb	Ni	P	Pb	Rb	Re	S	Sb	Sc	Se	Sn	Sr	Ta	Te	Th
	Units	ppm	ppm	ppm	ppm	ppm	ppm	%	ppm	ppm	ppm	ppm	ppm	ppm	ppm	ppm
	LOR	0.05	0.2	10	0.2	0.1	0.001	0.01	0.05	0.1	0.2	0.2	0.2	0.01	0.01	0.2
K282513		0.27	52.0	370	1.9	64.4	<0.001	0.42	1.08	8.3	1.3	7.4	17.9	0.01	0.08	4.5
K282514		0.27	48.3	350	1.6	69.9	<0.001	0.23	1.99	9.0	0.5	2.2	18.1	<0.01	0.04	4.7
K282515		0.23	48.7	400	2.1	70.4	<0.001	0.37	3.43	7.3	1.0	1.9	34.9	<0.01	0.04	4.6
K282516		0.21	36.5	290	1.6	51.2	<0.001	0.28	4.94	6.3	0.7	2.3	15.5	<0.01	0.03	3.5
K282517		0.28	35.1	300	1.1	71.9	<0.001	0.22	3.01	7.9	0.5	3.5	17.9	<0.01	0.05	3.8
K282518		0.30	41.7	930	1.5	89.9	0.001	0.36	3.95	11.5	0.9	1.9	26.0	0.01	0.07	3.7
K282519		0.26	25.4	440	>10000	4.5	0.010	2.39	426	3.9	2.0	1.7	26.0	0.01	1.20	1.0
K282520		0.16	61.5	190	4.3	22.6	0.029	0.54	3.15	2.7	3.2	0.7	16.7	<0.01	0.03	3.0
K282521		0.27	34.6	640	1.7	67.1	<0.001	0.41	6.30	7.9	0.7	2.1	22.6	<0.01	0.05	3.6
K282522		0.27	35.5	300	1.5	84.8	<0.001	0.50	7.53	7.1	0.6	1.7	13.6	<0.01	0.07	3.7
K282523		0.27	34.7	950	2.1	79.4	<0.001	0.87	2.99	9.3	1.5	1.9	31.8	<0.01	0.09	3.3
K282524		0.39	40.4	4290	2.5	82.2	0.011	0.41	2.68	7.8	2.5	1.4	68.4	0.01	0.09	4.0
K282525		0.34	34.6	360	1.4	99.5	<0.001	0.28	1.29	8.0	0.8	1.4	37.7	<0.01	0.06	3.5
K282526		0.08	6.6	1300	2930	14.2	0.001	0.39	21.8	3.9	3.4	6.2	128.0	0.01	0.23	3.5
K282527		0.32	32.3	270	2.1	61.6	<0.001	0.14	0.76	5.5	0.5	1.1	34.4	<0.01	0.04	3.2
K282528		0.34	35.9	630	1.9	105.0	<0.001	0.29	1.35	11.0	1.1	1.8	85.4	0.01	0.11	4.2
K282529		0.47	29.4	4160	2.6	90.6	0.001	0.91	1.14	8.1	2.8	1.5	143.0	0.01	0.22	4.0
K282530		0.22	55.2	180	4.5	33.3	0.015	0.42	2.53	4.7	3.0	0.7	86.6	<0.01	0.07	3.8
K282531		0.11	30.4	70	3.2	17.3	0.003	0.32	1.91	2.1	2.1	0.5	25.8	<0.01	0.03	2.5
K282532		0.09	30.0	120	3.9	18.9	0.003	0.45	2.21	1.8	2.7	0.3	20.7	<0.01	0.05	3.0
K282533		<0.05	29.5	40	6.0	5.5	0.002	0.52	3.45	2.4	3.1	1.3	29.9	<0.01	0.08	1.1
K282534		0.06	24.8	100	4.3	8.8	0.004	0.95	7.13	4.4	4.4	13.5	21.8	<0.01	0.57	2.3
K282535		0.07	46.2	60	3.1	6.0	0.003	3.56	5.99	3.7	11.4	8.1	13.5	<0.01	0.11	0.7
K282536		0.20	81.9	90	161.0	8.1	0.004	>10.0	23.7	5.3	38.5	9.7	3.9	<0.01	0.42	0.2
K282537		0.11	1.9	260	1.7	0.8	0.001	0.07	0.14	0.4	0.5	0.2	45.4	<0.01	0.02	0.2
K282538		<0.05	40.2	80	41.5	9.1	0.004	0.97	8.46	3.2	5.5	2.7	32.5	<0.01	0.52	2.0
K282539		<0.05	33.0	50	5.0	7.9	0.003	0.46	4.06	2.3	2.6	1.1	20.4	<0.01	0.03	1.7
K282540		<0.05	42.2	120	5.0	15.2	0.004	0.43	2.45	1.7	3.2	0.5	17.3	<0.01	0.04	3.3
K282541		0.05	50.4	130	4.5	14.7	0.004	0.61	3.39	2.5	4.0	0.6	44.2	<0.01	0.06	3.0
K282542		0.17	2.6	250	1.6	1.7	<0.001	0.02	0.06	0.4	0.3	<0.2	43.5	<0.01	0.03	0.2
K282543		0.09	61.4	80	2.8	13.3	0.003	1.89	4.41	2.2	6.4	1.3	18.0	<0.01	0.06	1.7
K282544		0.26	23.5	3490	2.1	72.9	0.001	0.65	1.27	5.8	2.4	1.6	80.0	0.01	0.18	4.0
K282545		0.19	35.8	330	2.6	46.5	<0.001	0.79	4.12	5.9	2.5	1.5	29.6	<0.01	0.10	3.3
K282546		0.25	49.2	320	2.7	79.8	<0.001	0.29	0.59	7.3	0.7	1.6	88.1	<0.01	0.10	4.5
K282547		0.29	51.0	370	2.8	106.0	<0.001	0.35	0.76	8.7	1.0	3.6	208	0.01	0.22	5.6
K282548		0.25	43.2	290	3.8	49.5	<0.001	0.80	2.09	7.1	1.8	1.4	116.5	<0.01	0.11	4.2

***** See Appendix Page for comments regarding this certificate *****

ALS Canada Ltd.
2103 Dollarton Hwy
North Vancouver BC V7H 0A7
Phone: 604 984 0221 Fax: 604 984 0218 www.alsglobal.com

To: **SILVER RANGE RESOURCES LTD.**
C/O ARCHER, CATHRO & ASSOCIATES (1981) LIMITED
1016-510 W HASTINGS ST
VANCOUVER BC V6B 1L8

Finalized Date: 22-OCT-2011
Account: RANSIL

Project: Silver Range - Keg

CERTIFICATE OF ANALYSIS WH11198351

Sample Description	Method	ME-MS41	ME-MS41	ME-MS41	ME-MS41	ME-MS41	ME-MS41	ME-MS41	ME-MS41	Zn-OG46	Ag-OG46	Pb-OG46	Sn-XRF05
	Analyte	Ti	Tl	U	V	W	Y	Zn	Zr	Zn	Ag	Pb	Sn
	Units	%	ppm	ppm	ppm	ppm	ppm	ppm	ppm	%	ppm	%	ppm
	LOR	0.005	0.02	0.05	1	0.05	0.05	2	0.5	0.001	1	0.001	5
K282513		0.108	0.60	0.48	72	0.20	10.65	53	7.4				10
K282514		0.105	0.55	0.49	73	0.21	8.86	64	7.9				<5
K282515		0.117	0.63	0.50	68	0.26	7.81	56	8.2				<5
K282516		0.083	0.47	0.39	56	0.19	7.08	34	6.5				<5
K282517		0.105	0.51	0.35	65	0.30	7.73	36	6.0				6
K282518		0.141	0.64	0.58	115	0.36	12.70	41	7.7				<5
K282519		0.093	0.20	0.74	44	0.22	7.04	5080	7.4		103	1.000	<5
K282520		0.021	0.24	1.92	34	0.88	8.23	19	12.4				<5
K282521		0.089	0.57	0.66	74	2.60	8.90	34	6.8				<5
K282522		0.116	0.68	0.43	58	0.47	6.03	40	6.0				<5
K282523		0.110	0.68	0.70	93	0.39	10.30	36	5.3				<5
K282524		0.101	0.67	1.59	94	0.55	17.15	32	8.9				<5
K282525		0.142	0.78	0.31	65	0.35	6.68	39	4.9				<5
K282526		0.006	0.34	1.99	54	0.18	13.15	2190	7.3				26
K282527		0.098	0.41	0.41	55	0.25	6.05	35	4.7				<5
K282528		0.153	0.60	0.39	90	0.55	9.41	39	5.5				<5
K282529		0.134	0.51	0.91	140	0.57	24.0	133	6.1				<5
K282530		0.045	0.34	2.03	61	0.42	8.21	77	16.0				<5
K282531		0.016	0.18	0.67	22	0.16	5.03	184	7.9				<5
K282532		0.020	0.23	0.70	25	0.26	5.04	224	8.7				<5
K282533		<0.005	0.17	0.38	13	0.17	3.53	40	4.5				<5
K282534		0.007	0.16	0.87	33	0.36	6.23	16	9.5				44
K282535		<0.005	0.42	0.62	24	0.22	3.55	41	6.2				15
K282536		0.006	0.76	1.95	45	0.52	4.26	>10000	10.8	1.400			14
K282537		<0.005	<0.02	0.58	2	0.08	0.93	27	<0.5				<5
K282538		<0.005	0.32	0.58	28	0.17	4.26	217	6.0				8
K282539		<0.005	0.21	0.50	16	0.25	3.94	70	5.9				<5
K282540		0.007	0.18	0.72	20	0.17	4.60	45	8.4				<5
K282541		0.007	0.27	0.83	20	0.66	7.13	31	7.9				<5
K282542		<0.005	<0.02	0.87	2	<0.05	1.05	18	<0.5				<5
K282543		0.011	0.59	0.85	18	0.94	4.72	184	6.9				<5
K282544		0.080	0.77	0.59	97	0.42	13.60	31	6.1				<5
K282545		0.068	0.50	0.38	49	0.21	6.62	47	5.3				<5
K282546		0.132	0.64	0.47	64	0.36	6.12	69	6.6				<5
K282547		0.187	0.78	0.46	81	0.49	7.75	58	5.1				6
K282548		0.098	0.48	0.41	55	0.46	5.86	37	4.7				<5

***** See Appendix Page for comments regarding this certificate *****

ALS Canada Ltd.
2103 Dollarton Hwy
North Vancouver BC V7H 0A7
Phone: 604 984 0221 Fax: 604 984 0218 www.alsglobal.com

To: **SILVER RANGE RESOURCES LTD.**
C/O ARCHER, CATHRO & ASSOCIATES (1981) LIMITED
1016-510 W HASTINGS ST
VANCOUVER BC V6B 1L8

Project: Silver Range - Keg

Finalized Date: 22-OCT-2011
Account: RANSIL

CERTIFICATE OF ANALYSIS WH11198351

Method	CERTIFICATE COMMENTS
ME-MS41	Interference: Ca>10% on ICP-MS As,ICP-AES results shown.
ME-MS41	Gold determinations by this method are semi-quantitative due to the small sample weight used (0.5g).

ALS Canada Ltd.

2103 Dollarton Hwy
North Vancouver BC V7H 0A7
Phone: 604 984 0221 Fax: 604 984 0218 www.alsglobal.com

To: **SILVER RANGE RESOURCES LTD.**
C/O ARCHER, CATHRO & ASSOCIATES (1981) LIMITED
1016-510 W HASTINGS ST
VANCOUVER BC V6B 1L8

Finalized Date: 24-OCT-2011
Account: RANSIL

CERTIFICATE WH11198352

Project: Silver Range - Keg

P.O. No.: Batch D51

This report is for 36 Drill Core samples submitted to our lab in Whitehorse, YT, Canada on 28-SEP-2011.

The following have access to data associated with this certificate:

DOUG EATON BRUCE YOUNGMAN	SARAH EATON	JOAN MARIACHER

SAMPLE PREPARATION

ALS CODE	DESCRIPTION
WEI-21	Received Sample Weight
LOG-22	Sample login - Rcd w/o BarCode
CRU-31	Fine crushing - 70% <2mm
CRU-QC	Crushing QC Test
PUL-QC	Pulverizing QC Test
SPL-21	Split sample - riffle splitter
PUL-31	Pulverize split to 85% <75 um
LOG-24	Pulp Login - Rcd w/o Barcode

ANALYTICAL PROCEDURES

ALS CODE	DESCRIPTION	INSTRUMENT
Au-AA24	Au 50g FA AA finish	AAS
ME-MS41	51 anal. aqua regia ICPMS	
ME-OG46	Ore Grade Elements - AquaRegia	ICP-AES
Zn-OG46	Ore Grade Zn - Aqua Regia	VARIABLE
Ag-OG46	Ore Grade Ag - Aqua Regia	VARIABLE
Sn-XRF05	Sn-Trace Level XRF Analysis	XRF

To: **SILVER RANGE RESOURCES LTD.**
ATTN: JOAN MARIACHER
C/O ARCHER, CATHRO & ASSOCIATES (1981) LIMITED
1016-510 W HASTINGS ST
VANCOUVER BC V6B 1L8

This is the Final Report and supersedes any preliminary report with this certificate number. Results apply to samples as submitted. All pages of this report have been checked and approved for release.

Signature:

Colin Ramshaw, Vancouver Laboratory Manager

ALS Canada Ltd.
2103 Dollarton Hwy
North Vancouver BC V7H 0A7
Phone: 604 984 0221 Fax: 604 984 0218 www.alsglobal.com

To: **SILVER RANGE RESOURCES LTD.**
C/O ARCHER, CATHRO & ASSOCIATES (1981) LIMITED
1016-510 W HASTINGS ST
VANCOUVER BC V6B 1L8

Finalized Date: 24-OCT-2011
Account: RANSIL

Project: Silver Range - Keg

CERTIFICATE OF ANALYSIS WH11198352

Sample Description	Method	WEI-21	Au-AA24	ME-MS41	ME-MS41	ME-MS41	ME-MS41	ME-MS41	ME-MS41	ME-MS41	ME-MS41	ME-MS41	ME-MS41	ME-MS41	ME-MS41	ME-MS41
	Analyte	Recvd Wt.	Au	Ag	Al	As	Au	B	Ba	Be	Bi	Ca	Cd	Ce	Co	Cr
	Units	kg	ppm	ppm	%	ppm	ppm	ppm	ppm	ppm	ppm	%	ppm	ppm	ppm	ppm
	LOR	0.02	0.005	0.01	0.01	0.1	0.2	10	10	0.05	0.01	0.01	0.01	0.02	0.1	1
K276851		3.61	0.031	34.1	1.39	83.9	<0.2	<10	100	0.29	313	1.63	397	41.7	19.7	75
K276852		3.16	0.021	14.25	1.28	8.6	<0.2	<10	50	0.41	189.5	2.84	315	25.8	18.4	61
K276853		3.67	0.041	2.76	1.52	8.8	<0.2	<10	70	0.42	223	2.88	320	36.7	16.1	52
K276854		3.44	0.048	1.70	1.54	7.3	<0.2	<10	70	0.45	153.0	2.82	25.9	23.1	11.9	42
K276855		6.36	0.025	1.26	1.99	9.2	<0.2	<10	70	0.74	109.0	2.12	81.0	22.1	12.7	42
K276856		6.09	0.071	1.24	1.88	11.0	<0.2	<10	80	0.92	142.0	2.09	102.0	29.2	11.7	38
K276857		2.61	<0.005	0.01	0.07	<2	<0.2	<10	20	<0.05	0.56	18.40	0.50	1.41	1.5	1
K276858		6.91	0.009	0.60	2.73	28.7	<0.2	<10	90	1.24	31.9	1.92	37.2	34.8	8.4	47
K276859		6.85	<0.005	0.31	3.18	5.9	<0.2	<10	180	1.34	7.95	2.06	2.54	23.8	7.4	35
K276860		7.65	0.027	1.07	3.08	40.9	<0.2	10	130	0.90	58.4	2.71	193.5	19.40	12.3	22
K276861		7.85	0.038	0.76	3.14	55.3	<0.2	10	390	1.16	59.9	2.80	69.5	23.5	7.0	33
K276862		0.20	0.291	>100	1.35	257	0.2	<10	100	0.12	5.10	0.64	25.6	10.45	9.7	31
K276863		7.76	0.054	0.96	3.05	13.4	<0.2	<10	120	0.78	93.2	2.58	166.5	20.7	13.6	22
K276864		7.57	0.006	0.92	2.20	21.4	<0.2	<10	220	0.74	27.3	2.76	45.8	22.3	7.4	29
K276865		3.99	<0.005	0.56	2.75	6.3	<0.2	<10	390	0.86	9.25	2.51	56.4	25.7	8.5	22
K276866		3.89	0.021	1.64	2.72	26.5	<0.2	10	220	0.85	59.0	2.52	172.5	25.2	8.3	27
K276867		3.49	0.007	2.20	3.36	31.1	<0.2	80	380	1.02	35.1	2.64	135.5	25.7	10.1	38
K276868		4.77	0.022	20.3	2.75	17.0	<0.2	30	50	0.77	186.0	3.61	526	31.0	18.2	17
K276869		2.46	<0.005	0.06	0.09	2	<0.2	<10	20	<0.05	0.60	19.50	1.59	1.53	1.6	3
K276870		3.79	0.063	33.6	1.92	22.0	<0.2	20	40	0.47	274	3.78	>1000	21.0	38.2	14
K276871		3.99	0.024	7.32	2.26	74.4	<0.2	10	270	0.59	130.5	3.35	55.6	24.1	4.5	19
K276872		3.83	0.007	16.15	2.52	18.5	<0.2	30	190	0.53	103.5	2.95	294	24.7	10.8	13
K276873		3.53	<0.005	0.31	2.73	10.8	<0.2	<10	720	0.87	4.28	2.59	1.40	27.3	3.7	18
K276874		4.02	0.010	3.95	2.52	42.9	<0.2	20	190	0.55	39.2	2.73	229	25.0	8.6	15
K276875		2.62	0.005	2.44	2.48	62.4	<0.2	10	350	0.70	35.9	2.69	139.0	25.8	7.4	18
K276876		4.09	0.005	9.23	2.47	63.1	<0.2	10	130	0.48	29.4	2.55	165.0	22.3	10.3	12
K276877		4.10	0.012	9.79	2.30	95.9	<0.2	20	60	0.60	145.5	3.34	384	26.6	10.7	19
K276878		4.38	0.014	17.90	2.47	22.3	<0.2	<10	190	0.55	65.8	2.96	61.9	24.3	3.3	9
K276879		6.30	<0.005	3.40	2.35	41.9	<0.2	<10	640	0.64	10.90	2.43	6.63	22.9	3.5	15
K276880		7.38	<0.005	6.89	2.69	28.3	<0.2	10	660	0.77	23.7	3.26	21.9	27.3	4.2	19
K276881		0.20	1.310	28.2	0.99	550	1.4	<10	540	0.44	1.16	0.29	31.4	32.3	5.6	12
K276882		7.20	0.009	13.25	2.32	20.3	<0.2	<10	340	0.80	44.7	3.17	39.6	27.7	4.3	15
K276883		7.37	<0.005	5.71	2.32	8.1	<0.2	<10	310	0.72	10.20	3.39	22.4	24.0	3.6	11
K276884		8.37	0.005	7.98	2.74	1270	<0.2	<10	260	0.77	22.6	3.41	50.7	24.7	6.4	16
K276885		7.90	0.080	15.20	2.75	41.5	<0.2	<10	100	0.72	188.5	3.54	299	22.8	10.7	15
K276886		8.22	0.011	1.23	2.91	39.2	<0.2	<10	490	0.76	25.9	3.34	7.80	24.2	3.6	21

***** See Appendix Page for comments regarding this certificate *****

ALS Canada Ltd.
2103 Dollarton Hwy
North Vancouver BC V7H 0A7
Phone: 604 984 0221 Fax: 604 984 0218 www.alsglobal.com

To: **SILVER RANGE RESOURCES LTD.**
C/O ARCHER, CATHRO & ASSOCIATES (1981) LIMITED
1016-510 W HASTINGS ST
VANCOUVER BC V6B 1L8

Finalized Date: 24-OCT-2011
Account: RANSIL

Project: Silver Range - Keg

CERTIFICATE OF ANALYSIS WH11198352

Sample Description	Method	ME-MS41	ME-MS41	ME-MS41	ME-MS41	ME-MS41	ME-MS41	ME-MS41	ME-MS41	ME-MS41	ME-MS41	ME-MS41	ME-MS41	ME-MS41	ME-MS41	ME-MS41
	Analyte	Cs	Cu	Fe	Ga	Ge	Hf	Hg	In	K	La	Li	Mg	Mn	Mo	Na
	Units	ppm	ppm	%	ppm	ppm	ppm	ppm	ppm	%	ppm	ppm	%	ppm	ppm	%
	LOR	0.05	0.2	0.01	0.05	0.05	0.02	0.01	0.005	0.01	0.2	0.1	0.01	5	0.05	0.01
K276851		3.67	2420	9.92	10.65	0.64	0.56	0.02	25.4	0.50	20.9	34.4	0.98	1120	36.7	0.01
K276852		0.57	2610	9.37	8.84	0.55	0.40	0.02	19.95	0.14	12.0	10.3	0.52	1540	20.6	0.01
K276853		2.11	1975	10.05	10.35	0.56	0.38	0.03	22.9	0.26	18.2	27.4	0.88	1430	16.65	0.01
K276854		3.11	1270	5.88	8.09	0.25	0.30	0.02	2.35	0.30	10.2	38.7	0.80	1080	8.05	0.01
K276855		4.32	1050	5.28	9.30	0.31	0.27	0.01	5.96	0.37	8.8	56.5	1.11	804	3.77	0.02
K276856		1.26	847	4.80	9.25	0.22	0.21	0.01	10.55	0.11	11.9	29.7	0.65	1340	4.05	0.01
K276857		0.54	6.9	0.47	0.30	0.10	<0.02	<0.01	0.042	0.04	0.6	1.4	12.10	207	0.10	0.01
K276858		2.38	576	4.11	11.80	0.18	0.25	0.01	4.32	0.15	13.8	41.2	0.89	917	3.78	0.04
K276859		3.52	255	2.05	10.70	0.14	0.20	0.01	0.184	0.19	8.6	40.7	0.67	310	3.46	0.08
K276860		5.99	514	3.58	11.85	0.23	0.17	0.01	17.90	0.07	8.4	20.5	0.41	435	2.97	0.14
K276861		5.55	217	2.85	12.25	0.19	0.18	0.01	5.52	0.15	10.7	25.9	0.61	727	2.12	0.15
K276862		0.39	6510	5.41	5.02	0.10	0.25	1.18	0.449	0.11	4.6	6.8	0.77	1610	22.5	0.06
K276863		6.91	602	3.48	11.70	0.21	0.18	0.01	16.70	0.07	9.4	12.8	0.40	471	1.71	0.14
K276864		2.86	447	2.57	9.88	0.18	0.18	0.01	3.55	0.10	10.3	46.7	0.82	836	1.53	0.06
K276865		5.95	195.5	2.50	10.50	0.18	0.20	<0.01	6.18	0.13	11.3	26.3	0.62	641	1.02	0.15
K276866		10.90	374	2.81	10.85	0.24	0.20	0.01	20.7	0.11	11.1	30.7	0.54	655	1.64	0.16
K276867		11.00	438	5.28	12.80	0.28	0.21	0.01	16.60	0.06	11.0	31.6	0.87	1200	2.15	0.12
K276868		19.00	3890	4.29	12.15	0.63	0.21	0.03	60.6	0.04	13.9	21.0	0.54	1240	2.25	0.16
K276869		0.84	10.9	0.48	0.39	0.10	<0.02	<0.01	0.216	0.05	0.6	1.8	11.95	216	0.20	0.02
K276870		7.47	8280	7.07	7.32	1.02	0.15	0.05	194.5	0.03	10.3	8.7	0.44	2400	1.66	0.11
K276871		4.82	1545	3.24	7.63	0.35	0.14	0.02	4.54	0.06	12.0	14.4	0.71	1200	3.59	0.07
K276872		9.15	2120	2.60	8.41	0.45	0.16	0.02	33.2	0.06	11.3	16.3	0.49	704	1.82	0.15
K276873		6.10	86.4	1.27	8.48	0.15	0.16	<0.01	0.154	0.12	11.2	11.6	0.38	498	2.00	0.18
K276874		4.90	690	1.89	7.95	0.34	0.14	0.02	32.9	0.08	10.7	26.1	0.58	711	1.17	0.12
K276875		4.78	467	1.73	7.91	0.27	0.16	0.02	20.4	0.10	11.2	19.1	0.52	657	1.72	0.13
K276876		8.92	2650	2.07	8.08	0.38	0.14	0.01	23.1	0.07	9.8	21.8	0.49	656	1.29	0.15
K276877		5.88	2550	3.95	8.03	0.48	0.16	0.03	34.4	0.05	12.1	16.4	0.53	1360	1.05	0.06
K276878		7.44	1120	2.01	7.97	0.57	0.15	0.01	3.60	0.06	11.2	13.3	0.50	837	1.64	0.12
K276879		3.59	341	1.62	6.95	0.17	0.15	<0.01	0.597	0.09	10.1	25.8	0.65	718	2.73	0.12
K276880		7.53	685	1.87	8.74	0.30	0.18	0.01	1.390	0.08	12.5	30.4	0.59	850	3.49	0.17
K276881		0.94	140.0	6.02	5.04	0.09	0.18	5.33	0.221	0.40	14.2	2.4	0.09	1100	5.30	0.02
K276882		7.58	689	1.89	7.19	0.50	0.20	0.01	2.16	0.07	11.8	16.1	0.38	731	3.31	0.14
K276883		4.20	1560	1.86	6.94	0.24	0.16	0.01	1.900	0.06	10.4	24.3	0.54	896	2.46	0.13
K276884		5.56	2630	1.93	8.75	0.30	0.15	0.01	3.98	0.08	11.5	29.9	0.46	585	3.16	0.19
K276885		3.45	4730	2.87	8.84	0.35	0.14	0.02	24.9	0.05	10.5	29.0	0.45	986	2.25	0.14
K276886		2.96	474	1.45	9.18	0.20	0.14	0.01	0.759	0.06	11.5	23.0	0.52	534	6.17	0.16

***** See Appendix Page for comments regarding this certificate *****

ALS Canada Ltd.
2103 Dollarton Hwy
North Vancouver BC V7H 0A7
Phone: 604 984 0221 Fax: 604 984 0218 www.alsglobal.com

To: **SILVER RANGE RESOURCES LTD.**
C/O ARCHER, CATHRO & ASSOCIATES (1981) LIMITED
1016-510 W HASTINGS ST
VANCOUVER BC V6B 1L8

Finalized Date: 24-OCT-2011
Account: RANSIL

Project: Silver Range - Keg

CERTIFICATE OF ANALYSIS WH11198352

Sample Description	Method	ME-MS41	ME-MS41	ME-MS41	ME-MS41	ME-MS41	ME-MS41	ME-MS41	ME-MS41	ME-MS41	ME-MS41	ME-MS41	ME-MS41	ME-MS41	ME-MS41	ME-MS41
	Analyte	Nb	Ni	P	Pb	Rb	Re	S	Sb	Sc	Se	Sn	Sr	Ta	Te	Th
	Units	ppm	ppm	ppm	ppm	ppm	ppm	%	ppm	ppm	ppm	ppm	ppm	ppm	ppm	ppm
	LOR	0.05	0.2	10	0.2	0.1	0.001	0.01	0.05	0.1	0.2	0.2	0.2	0.01	0.01	0.2
K276851		0.87	54.0	1980	1165	45.7	0.041	9.81	10.40	4.6	111.5	116.0	16.8	0.01	1.50	4.8
K276852		0.62	49.6	2050	490	7.7	0.022	9.59	14.45	4.8	105.0	97.2	26.3	0.01	0.76	5.0
K276853		0.58	42.6	1550	30.8	24.8	0.019	9.41	44.5	3.9	83.2	64.2	33.3	0.01	0.86	3.6
K276854		0.35	29.8	990	34.5	36.0	0.011	5.43	20.8	4.1	36.6	45.1	84.3	<0.01	0.60	3.9
K276855		0.37	37.0	840	25.9	45.5	0.009	4.47	12.90	4.6	40.4	34.1	126.5	0.01	0.36	3.3
K276856		0.23	37.4	810	26.7	10.0	0.009	3.49	11.85	5.0	27.0	48.3	40.5	0.01	0.76	4.8
K276857		0.16	3.3	210	1.7	3.1	<0.001	0.05	0.07	0.4	0.2	0.3	47.2	<0.01	<0.01	<0.2
K276858		0.23	43.6	800	12.2	14.0	0.012	2.19	6.79	6.3	16.0	43.2	60.7	0.01	0.10	5.5
K276859		0.25	56.0	580	13.6	17.8	0.012	1.19	7.56	3.5	11.3	15.8	87.3	0.01	0.05	5.8
K276860		0.62	49.4	700	13.6	5.4	0.011	2.75	2.44	2.8	24.0	17.3	116.5	0.02	0.20	4.3
K276861		0.40	48.6	600	26.6	12.9	0.009	1.12	2.08	3.2	12.8	10.6	117.5	0.01	0.21	4.9
K276862		0.29	22.5	430	9650	3.9	0.010	2.44	425	3.3	1.7	1.6	27.4	<0.01	1.13	1.0
K276863		0.56	58.0	870	12.8	4.4	0.011	2.58	1.10	2.6	24.1	19.7	118.0	0.02	0.26	4.3
K276864		0.36	44.3	760	22.7	6.3	0.006	1.49	1.44	4.0	12.9	36.0	75.0	0.01	0.09	4.4
K276865		0.56	67.7	670	14.0	7.3	0.008	1.16	1.19	2.9	10.9	15.6	119.5	0.02	0.04	5.2
K276866		0.71	51.4	860	27.1	11.1	0.009	1.56	1.32	3.7	14.3	20.4	110.0	0.02	0.19	5.0
K276867		0.47	54.8	880	7.2	4.7	0.011	1.36	2.18	5.0	11.1	69.0	100.5	0.02	0.16	6.0
K276868		0.50	44.5	1000	239	4.8	0.011	3.51	3.28	2.0	47.8	192.5	112.0	0.01	0.90	5.5
K276869		0.18	2.8	240	1.8	3.9	<0.001	0.04	0.06	0.7	0.3	1.0	47.1	<0.01	<0.01	<0.2
K276870		0.87	29.8	910	212	2.7	0.009	7.30	3.50	2.1	121.0	375	82.2	0.02	1.32	4.0
K276871		0.41	27.4	960	104.0	4.4	0.012	1.21	2.73	2.4	10.4	129.5	81.9	0.01	0.57	4.8
K276872		0.63	29.6	980	499	5.0	0.009	2.00	1.67	1.9	29.0	87.3	94.2	0.01	0.75	4.9
K276873		0.59	31.3	960	6.1	5.8	0.010	0.41	0.79	2.5	3.6	24.3	120.5	0.02	0.02	6.3
K276874		0.78	29.8	710	58.0	5.5	0.004	1.26	1.96	2.6	14.4	51.6	104.0	0.02	0.27	5.7
K276875		0.56	30.8	880	32.6	5.5	0.007	0.93	1.50	2.5	10.5	43.5	103.5	0.02	0.26	6.0
K276876		0.65	18.9	730	162.5	4.8	0.005	1.38	1.07	2.1	16.0	141.5	98.2	0.01	0.22	4.4
K276877		0.30	27.1	760	225	4.3	0.005	2.64	2.91	2.8	32.5	134.5	84.7	0.01	0.51	4.8
K276878		0.53	23.1	710	722	4.9	0.006	1.06	2.62	1.6	18.8	70.2	102.5	0.01	0.45	4.6
K276879		0.42	26.9	780	109.5	4.7	0.008	0.43	1.46	2.1	5.1	24.1	106.0	0.01	0.09	4.8
K276880		0.62	30.8	1210	225	6.4	0.015	0.62	3.30	2.4	9.3	51.1	135.5	0.02	0.16	4.8
K276881		0.07	6.4	1350	3050	13.0	0.001	0.40	17.65	4.3	3.3	6.0	133.5	0.01	0.21	3.4
K276882		0.75	32.8	1450	553	5.1	0.014	0.91	2.37	2.4	18.6	41.7	122.0	0.02	0.23	4.8
K276883		0.63	23.3	870	101.0	4.1	0.009	0.63	1.57	2.1	5.7	75.8	124.5	0.02	0.07	4.1
K276884		0.67	35.1	1150	124.5	5.5	0.014	1.01	3.25	2.2	9.8	152.0	145.5	0.02	0.15	4.8
K276885		0.74	27.5	810	86.8	5.5	0.008	2.24	2.85	2.4	29.1	180.0	146.0	0.02	1.12	4.5
K276886		0.49	42.1	1360	17.8	4.4	0.027	0.53	5.16	2.0	5.0	41.3	180.0	0.02	0.17	4.9

***** See Appendix Page for comments regarding this certificate *****

ALS Canada Ltd.
2103 Dollarton Hwy
North Vancouver BC V7H 0A7
Phone: 604 984 0221 Fax: 604 984 0218 www.alsglobal.com

To: **SILVER RANGE RESOURCES LTD.**
C/O ARCHER, CATHRO & ASSOCIATES (1981) LIMITED
1016-510 W HASTINGS ST
VANCOUVER BC V6B 1L8

Finalized Date: 24-OCT-2011
Account: RANSIL

Project: Silver Range - Keg

CERTIFICATE OF ANALYSIS WH11198352

Sample Description	Method	ME-MS41	ME-MS41	ME-MS41	ME-MS41	ME-MS41	ME-MS41	ME-MS41	ME-MS41	Zn-OG46	Ag-OG46	Sn-XRF05
	Analyte	Ti	Tl	U	V	W	Y	Zn	Zr	Zn	Ag	Sn
	Units	%	ppm	ppm	ppm	ppm	ppm	ppm	ppm	%	ppm	ppm
	LOR	0.005	0.02	0.05	1	0.05	0.05	2	0.5	0.001	1	5
K276851		0.113	0.66	4.01	266	1.90	23.0	>10000	19.2	2.08		160
K276852		0.072	0.40	3.41	221	1.94	17.45	>10000	13.4	1.685		152
K276853		0.076	0.59	2.12	144	1.56	20.7	>10000	13.0	1.695		98
K276854		0.031	0.57	1.86	111	1.89	11.75	1280	11.0			75
K276855		0.055	0.52	1.65	71	1.46	13.75	3700	9.8			53
K276856		0.032	0.17	1.53	64	2.30	17.05	4170	6.6			74
K276857		<0.005	0.02	0.40	2	0.05	1.10	41	<0.5			<5
K276858		0.071	0.18	1.76	70	0.77	22.4	1660	7.5			73
K276859		0.103	0.22	1.42	41	1.35	15.45	126	6.6			35
K276860		0.094	0.04	1.56	23	5.31	13.30	7850	5.5			38
K276861		0.102	0.12	1.54	34	5.36	15.80	2740	6.0			23
K276862		0.097	0.22	0.67	43	0.23	7.34	4800	7.4		100	<5
K276863		0.095	0.04	1.51	22	1.54	14.20	6490	6.2			44
K276864		0.103	0.05	1.33	37	2.72	15.65	2100	5.9			83
K276865		0.121	0.06	1.54	23	1.37	16.35	2420	6.3			33
K276866		0.118	0.10	1.91	29	2.66	16.20	6870	6.3			44
K276867		0.137	0.03	2.23	47	6.35	16.70	5220	6.7			188
K276868		0.125	0.04	2.63	21	23.1	16.55	>10000	5.8	2.36		321
K276869		<0.005	0.02	0.70	3	0.77	1.25	77	<0.5			<5
K276870		0.093	0.04	1.67	16	36.6	11.70	>10000	3.8	7.22		582
K276871		0.108	0.05	1.50	20	16.50	13.95	2540	3.5			199
K276872		0.124	0.05	1.29	13	12.65	13.85	>10000	4.2	1.380		174
K276873		0.131	0.03	1.41	21	0.49	16.20	87	4.5			55
K276874		0.125	0.04	1.19	13	9.66	13.35	>10000	3.6	1.070		118
K276875		0.120	0.04	1.24	19	15.40	14.75	6090	4.4			94
K276876		0.117	0.04	1.08	11	7.32	12.75	7500	3.5			263
K276877		0.089	0.04	1.25	20	22.0	15.05	>10000	3.6	1.790		347
K276878		0.116	0.09	1.24	10	2.97	12.75	2790	3.6			165
K276879		0.108	0.03	1.28	17	0.93	12.75	341	4.1			55
K276880		0.108	0.05	2.08	20	4.75	16.05	1080	5.0			105
K276881		0.005	0.36	1.84	55	0.17	13.85	2260	6.6			26
K276882		0.122	0.06	2.16	16	0.93	17.50	1980	5.2			126
K276883		0.102	0.03	1.65	12	3.07	13.40	1100	3.8			136
K276884		0.104	0.05	1.77	15	2.37	12.80	2340	4.0			224
K276885		0.112	0.06	1.55	14	6.20	12.10	>10000	3.4	1.325		278
K276886		0.106	0.04	2.26	21	1.22	13.95	384	4.2			87

***** See Appendix Page for comments regarding this certificate *****

ALS Canada Ltd.
2103 Dollarton Hwy
North Vancouver BC V7H 0A7
Phone: 604 984 0221 Fax: 604 984 0218 www.alsglobal.com

To: **SILVER RANGE RESOURCES LTD.**
C/O ARCHER, CATHRO & ASSOCIATES (1981) LIMITED
1016-510 W HASTINGS ST
VANCOUVER BC V6B 1L8

Project: Silver Range - Keg

Finalized Date: 24-OCT-2011
Account: RANSIL

CERTIFICATE OF ANALYSIS WH11198352

Method	CERTIFICATE COMMENTS
ME-MS41	Interference: Ca>10% on ICP-MS As,ICP-AES results shown.
ME-MS41	Gold determinations by this method are semi-quantitative due to the small sample weight used (0.5g).

ALS Canada Ltd.

2103 Dollarton Hwy
North Vancouver BC V7H 0A7
Phone: 604 984 0221 Fax: 604 984 0218 www.alsglobal.com

To: **SILVER RANGE RESOURCES LTD.**
C/O ARCHER, CATHRO & ASSOCIATES (1981) LIMITED
1016-510 W HASTINGS ST
VANCOUVER BC V6B 1L8

Finalized Date: 25-OCT-2011
This copy reported on 26-OCT-2011
Account: RANSIL

CERTIFICATE WH11198353

Project: Silver Range - Keg

P.O. No.: Batch D50

This report is for 36 Drill Core samples submitted to our lab in Whitehorse, YT, Canada on 28-SEP-2011.

The following have access to data associated with this certificate:

DOUG EATON BRUCE YOUNGMAN	SARAH EATON	JOAN MARIACHER

SAMPLE PREPARATION

ALS CODE	DESCRIPTION
WEI-21	Received Sample Weight
LOG-22	Sample login - Rcd w/o BarCode
CRU-31	Fine crushing - 70% <2mm
CRU-QC	Crushing QC Test
PUL-QC	Pulverizing QC Test
SPL-21	Split sample - riffle splitter
PUL-31	Pulverize split to 85% <75 um
LOG-24	Pulp Login - Rcd w/o Barcode

ANALYTICAL PROCEDURES

ALS CODE	DESCRIPTION	INSTRUMENT
Au-AA24	Au 50g FA AA finish	AAS
ME-MS41	51 anal. aqua regia ICPMS	
ME-OG46	Ore Grade Elements - AquaRegia	ICP-AES
Ag-OG46	Ore Grade Ag - Aqua Regia	VARIABLE
Pb-OG46	Ore Grade Pb - Aqua Regia	VARIABLE
Sn-XRF05	Sn-Trace Level XRF Analysis	XRF

To: **SILVER RANGE RESOURCES LTD.**
ATTN: JOAN MARIACHER
C/O ARCHER, CATHRO & ASSOCIATES (1981) LIMITED
1016-510 W HASTINGS ST
VANCOUVER BC V6B 1L8

This is the Final Report and supersedes any preliminary report with this certificate number. Results apply to samples as submitted. All pages of this report have been checked and approved for release.

Signature:

Colin Ramshaw, Vancouver Laboratory Manager

ALS Canada Ltd.
2103 Dollarton Hwy
North Vancouver BC V7H 0A7
Phone: 604 984 0221 Fax: 604 984 0218 www.alsglobal.com

To: **SILVER RANGE RESOURCES LTD.**
C/O ARCHER, CATHRO & ASSOCIATES (1981) LIMITED
1016-510 W HASTINGS ST
VANCOUVER BC V6B 1L8

Finalized Date: 25-OCT-2011
Account: RANSIL

Project: Silver Range - Keg

CERTIFICATE OF ANALYSIS WH11198353

Sample Description	Method	WEI-21	Au-AA24	ME-MS41	ME-MS41	ME-MS41	ME-MS41	ME-MS41	ME-MS41	ME-MS41	ME-MS41	ME-MS41	ME-MS41	ME-MS41	ME-MS41	ME-MS41
	Analyte	Recvd Wt.	Au	Ag	Al	As	Au	B	Ba	Be	Bi	Ca	Cd	Ce	Co	Cr
	Units	kg	ppm	ppm	%	ppm	ppm	ppm	ppm	ppm	ppm	%	ppm	ppm	ppm	ppm
	LOR	0.02	0.005	0.01	0.01	0.1	0.2	10	10	0.05	0.01	0.01	0.01	0.02	0.1	1
K276815		7.65	<0.005	0.51	2.95	11.3	<0.2	10	150	1.41	10.60	1.87	10.30	17.45	14.7	56
K276816		7.37	0.006	2.03	1.40	1220	<0.2	20	140	0.95	11.05	4.25	6.62	19.35	14.1	31
K276817		7.12	<0.005	0.64	4.80	10.3	<0.2	10	240	1.53	14.55	4.00	7.83	25.6	14.1	61
K276818		7.50	0.006	0.29	5.23	3.9	<0.2	<10	190	1.64	21.3	2.79	2.80	22.7	13.6	72
K276819		7.33	0.006	0.33	4.73	134.5	<0.2	<10	120	1.69	14.25	2.52	1.51	19.35	13.9	71
K276820		7.43	<0.005	0.28	4.21	11.1	<0.2	<10	130	1.52	7.16	2.29	1.08	19.15	14.4	67
K276821		0.22	0.284	>100	1.30	271	0.3	<10	100	0.24	5.89	0.64	23.7	9.04	11.3	32
K276822		7.52	<0.005	0.74	4.02	7.3	<0.2	<10	90	1.39	7.69	2.23	4.65	17.20	15.9	59
K276823		7.16	0.005	0.31	3.14	10.0	<0.2	10	80	1.21	4.18	1.92	4.16	16.30	17.3	57
K276824		7.13	0.010	0.60	3.37	16.7	<0.2	10	180	1.19	14.35	2.44	0.81	16.10	11.2	58
K276825		7.75	0.010	0.30	3.49	4.4	<0.2	10	120	1.34	9.23	2.15	0.87	18.25	10.0	73
K276826		2.83	0.007	0.01	0.05	<2	<0.2	<10	10	<0.05	0.06	18.25	0.06	1.35	1.1	<1
K276827		7.74	0.020	0.70	3.85	6.6	<0.2	10	120	1.24	74.2	2.82	2.72	27.3	12.2	45
K276828		8.30	0.048	1.52	2.94	15.0	<0.2	<10	110	0.87	188.5	2.56	0.91	28.0	19.2	45
K276829		8.29	0.037	1.30	3.75	12.8	<0.2	80	50	1.06	110.0	3.30	6.36	30.5	11.8	19
K276830		7.22	<0.005	0.40	3.83	17.8	<0.2	10	150	1.44	14.40	2.68	2.25	19.85	10.6	51
K276831		7.24	<0.005	1.04	3.98	10.9	<0.2	10	220	1.31	11.30	2.80	9.95	21.2	13.1	57
K276832		3.78	<0.005	1.04	4.10	13.5	<0.2	10	210	1.38	10.60	2.65	8.53	22.8	13.8	62
K276833		7.40	<0.005	0.44	4.33	71.1	<0.2	10	120	1.40	15.65	2.32	0.98	16.60	14.1	59
K276834		7.31	<0.005	0.66	3.62	91.4	<0.2	<10	90	1.30	5.58	2.34	2.97	18.95	17.3	55
K276835		7.73	0.009	0.71	2.75	153.0	<0.2	<10	50	1.12	5.85	1.67	2.20	11.75	15.2	57
K276836		7.72	0.005	0.50	3.10	143.5	<0.2	<10	100	1.33	6.71	1.77	1.25	15.95	15.2	62
K276837		7.75	0.006	0.60	3.36	25.5	<0.2	<10	130	1.54	7.49	2.16	1.33	16.80	14.6	60
K276838		0.22	1.385	28.6	0.89	501	1.1	<10	510	0.41	1.05	0.27	31.4	29.2	5.8	11
K276839		8.06	<0.005	0.41	2.83	8.5	<0.2	<10	140	1.39	5.50	2.08	0.32	23.3	10.9	81
K276840		8.00	<0.005	0.29	2.06	118.0	<0.2	<10	150	0.87	5.34	1.32	0.50	20.6	9.6	51
K276841		7.74	0.014	0.70	2.19	9.6	<0.2	<10	120	0.95	38.6	1.93	28.2	22.7	12.6	39
K276842		7.29	0.015	0.31	3.06	3.4	<0.2	<10	210	1.56	9.18	1.66	0.29	19.40	11.0	64
K276843		7.73	0.007	0.73	2.43	70.4	<0.2	<10	160	1.07	21.0	1.73	1.04	22.1	11.5	74
K276844		2.96	<0.005	0.01	0.08	2	<0.2	<10	20	<0.05	0.08	18.45	0.06	1.09	1.1	3
K276845		7.79	0.008	0.36	2.82	47.5	<0.2	<10	170	1.54	16.75	1.92	0.35	21.5	10.4	63
K276846		7.61	<0.005	0.44	1.12	11.6	<0.2	<10	130	0.61	9.13	1.51	0.51	19.50	8.9	48
K276847		7.86	<0.005	0.24	3.35	2.9	<0.2	<10	180	2.29	3.17	2.40	4.71	21.4	10.1	72
K276848		7.60	<0.005	0.50	3.01	7.6	<0.2	<10	70	1.79	5.31	1.60	7.37	20.3	16.1	69
K276849		6.53	<0.005	0.66	1.31	6.5	<0.2	<10	80	0.89	11.60	1.29	4.58	24.5	14.7	60
K276850		7.25	0.058	9.43	1.29	7.2	<0.2	<10	30	0.76	365	1.76	73.3	24.8	16.3	65

***** See Appendix Page for comments regarding this certificate *****

ALS Canada Ltd.
2103 Dollarton Hwy
North Vancouver BC V7H 0A7
Phone: 604 984 0221 Fax: 604 984 0218 www.alsglobal.com

To: **SILVER RANGE RESOURCES LTD.**
C/O ARCHER, CATHRO & ASSOCIATES (1981) LIMITED
1016-510 W HASTINGS ST
VANCOUVER BC V6B 1L8

Finalized Date: 25-OCT-2011
Account: RANSIL

Project: Silver Range - Keg

CERTIFICATE OF ANALYSIS WH11198353

Sample Description	Method	ME-MS41	ME-MS41	ME-MS41	ME-MS41	ME-MS41	ME-MS41	ME-MS41	ME-MS41	ME-MS41	ME-MS41	ME-MS41	ME-MS41	ME-MS41	ME-MS41	ME-MS41
	Analyte	Cs	Cu	Fe	Ga	Ge	Hf	Hg	In	K	La	Li	Mg	Mn	Mo	Na
	Units	ppm	ppm	%	ppm	ppm	ppm	ppm	ppm	%	ppm	ppm	%	ppm	ppm	%
	LOR	0.05	0.2	0.01	0.05	0.05	0.02	0.01	0.005	0.01	0.2	0.1	0.01	5	0.05	0.01
K276815		5.82	261	3.46	9.78	0.19	0.35	<0.01	0.298	0.53	8.6	36.3	1.02	141	32.5	0.27
K276816		3.53	264	2.68	4.40	0.10	0.48	0.01	0.269	0.44	9.0	25.1	0.94	1740	20.2	0.06
K276817		11.05	406	4.08	12.80	0.17	0.32	<0.01	0.209	0.94	12.6	56.8	1.97	848	9.38	0.26
K276818		11.65	365	3.92	14.00	0.20	0.30	<0.01	0.108	1.20	11.3	39.9	1.80	222	14.70	0.39
K276819		11.80	325	3.78	14.00	0.21	0.27	<0.01	0.054	1.15	9.8	39.1	1.70	214	3.10	0.41
K276820		11.35	335	3.75	12.80	0.21	0.38	<0.01	0.039	1.10	9.4	32.3	1.56	178	27.1	0.37
K276821		0.35	6630	5.68	4.50	0.11	0.23	1.23	0.437	0.11	4.2	9.4	0.78	1680	22.6	0.07
K276822		10.00	474	4.19	13.35	0.27	0.52	0.01	0.111	0.89	8.1	37.0	1.49	147	38.1	0.38
K276823		5.22	267	3.51	10.25	0.16	0.28	<0.01	0.126	0.53	7.4	23.2	0.90	174	14.65	0.31
K276824		5.44	462	3.36	10.55	0.15	0.22	<0.01	0.036	0.50	7.7	32.1	0.99	146	8.36	0.21
K276825		6.40	371	2.99	11.25	0.19	0.22	<0.01	0.056	0.63	8.7	29.5	1.07	131	3.35	0.24
K276826		0.22	3.3	0.45	0.18	<0.05	<0.02	<0.01	<0.005	0.02	0.6	1.0	11.85	209	0.07	0.02
K276827		3.77	1220	6.50	12.70	0.28	0.25	0.03	0.236	0.32	13.8	28.7	0.88	124	35.2	0.16
K276828		3.59	2510	14.40	11.80	0.46	0.23	0.08	0.073	0.33	15.8	38.6	0.96	149	7.77	0.10
K276829		3.22	2070	10.00	12.60	0.35	0.17	0.05	0.472	0.02	17.1	9.3	0.27	103	10.65	0.16
K276830		3.82	410	3.18	11.40	0.15	0.22	0.01	0.106	0.32	9.4	18.2	0.62	127	10.55	0.22
K276831		8.33	490	3.99	12.20	0.21	0.34	<0.01	0.251	0.69	10.4	31.3	1.17	210	29.3	0.30
K276832		9.22	511	3.99	12.30	0.21	0.34	<0.01	0.238	0.75	11.2	33.9	1.22	206	29.9	0.31
K276833		10.35	476	3.81	12.95	0.18	0.33	<0.01	0.039	0.98	8.3	35.3	1.49	166	13.95	0.35
K276834		7.23	372	3.70	12.05	0.21	0.38	<0.01	0.091	0.56	9.2	50.1	1.21	167	23.3	0.29
K276835		5.91	356	3.37	9.94	0.16	0.23	0.01	0.076	0.46	5.8	43.8	1.03	156	15.20	0.22
K276836		8.10	415	3.54	10.80	0.16	0.37	<0.01	0.045	0.71	8.1	64.3	1.32	174	16.90	0.21
K276837		6.84	556	3.84	11.95	0.22	0.22	0.01	0.055	0.65	8.6	49.4	1.27	134	0.75	0.18
K276838		0.86	130.0	5.44	4.82	0.11	0.20	4.96	0.198	0.36	14.1	2.6	0.09	1020	4.92	0.02
K276839		6.21	421	3.17	11.25	0.23	0.38	0.01	0.019	0.66	11.8	54.4	1.39	139	7.74	0.13
K276840		3.99	354	2.82	8.24	0.22	0.29	<0.01	0.030	0.49	10.8	39.8	1.11	122	0.80	0.09
K276841		4.30	703	4.26	8.23	0.22	0.22	0.03	1.980	0.42	12.9	47.8	1.19	157	3.39	0.09
K276842		7.87	369	2.95	11.85	0.21	0.22	<0.01	0.025	0.78	9.9	55.5	1.40	136	0.54	0.14
K276843		6.18	621	3.99	9.15	0.25	0.40	0.02	0.076	0.70	11.1	76.4	1.57	175	6.55	0.07
K276844		0.71	3.7	0.44	0.23	<0.05	<0.02	0.01	<0.005	0.05	0.5	1.4	11.55	196	0.22	0.01
K276845		6.99	414	3.34	10.55	0.20	0.37	0.01	0.025	0.60	11.1	65.8	1.25	153	19.10	0.18
K276846		3.41	406	2.92	5.42	0.19	0.48	<0.01	0.043	0.40	9.7	60.9	1.14	336	7.56	0.02
K276847		7.67	299	2.69	12.40	0.20	0.27	<0.01	0.128	0.70	11.3	53.2	1.26	193	3.28	0.22
K276848		8.10	371	3.49	11.90	0.21	0.27	0.01	0.222	0.69	10.3	70.2	1.40	357	4.95	0.15
K276849		2.60	625	3.99	7.64	0.22	0.57	0.01	0.264	0.31	12.6	42.7	0.94	589	31.8	0.02
K276850		1.84	1445	6.67	6.82	0.39	0.43	0.02	5.57	0.22	11.8	34.4	0.70	787	39.3	0.02

***** See Appendix Page for comments regarding this certificate *****

ALS Canada Ltd.
2103 Dollarton Hwy
North Vancouver BC V7H 0A7
Phone: 604 984 0221 Fax: 604 984 0218 www.alsglobal.com

To: **SILVER RANGE RESOURCES LTD.**
C/O ARCHER, CATHRO & ASSOCIATES (1981) LIMITED
1016-510 W HASTINGS ST
VANCOUVER BC V6B 1L8

Finalized Date: 25-OCT-2011
Account: RANSIL

Project: Silver Range - Keg

CERTIFICATE OF ANALYSIS WH11198353

Sample Description	Method	ME-MS41	ME-MS41	ME-MS41	ME-MS41	ME-MS41	ME-MS41	ME-MS41	ME-MS41	ME-MS41	ME-MS41	ME-MS41	ME-MS41	ME-MS41	ME-MS41	ME-MS41
	Analyte	Nb	Ni	P	Pb	Rb	Re	S	Sb	Sc	Se	Sn	Sr	Ta	Te	Th
	Units	ppm	ppm	ppm	ppm	ppm	ppm	%	ppm	ppm	ppm	ppm	ppm	ppm	ppm	ppm
	LOR	0.05	0.2	10	0.2	0.1	0.001	0.01	0.05	0.1	0.2	0.2	0.2	0.01	0.01	0.2
K276815		0.37	84.1	1200	24.1	56.1	0.051	1.92	2.43	4.7	10.0	7.1	122.5	0.01	0.14	5.5
K276816		0.34	55.1	1250	139.0	37.4	0.021	1.36	44.8	4.7	7.1	47.3	81.7	0.01	0.17	5.8
K276817		0.33	42.3	1840	34.3	111.5	0.017	2.06	7.29	7.0	8.6	18.3	222	0.01	0.13	7.4
K276818		0.24	40.5	1830	8.6	128.0	0.025	2.05	0.68	8.5	7.8	7.0	211	0.01	0.16	7.2
K276819		0.21	40.2	2030	10.0	124.0	0.010	2.01	1.04	8.7	7.8	7.0	164.5	0.01	0.13	7.3
K276820		0.21	45.8	1660	6.5	126.0	0.026	2.03	0.91	9.0	8.5	9.8	186.0	0.01	0.08	7.3
K276821		0.27	25.5	450	>10000	3.5	0.010	2.49	448	4.1	2.0	1.6	26.8	<0.01	1.22	1.0
K276822		0.37	62.2	1840	45.8	116.5	0.035	2.54	1.57	9.0	9.6	10.6	146.5	0.01	0.09	6.9
K276823		0.30	68.2	1310	11.6	49.2	0.022	2.04	1.46	5.4	6.8	3.7	120.0	0.01	0.11	5.0
K276824		0.28	58.8	910	18.9	54.1	0.023	1.94	4.44	4.8	10.0	8.9	124.0	0.01	0.15	5.2
K276825		0.31	63.7	1000	7.5	67.8	0.009	1.64	1.10	5.4	9.8	4.4	114.5	0.01	0.10	5.6
K276826		0.12	2.4	190	1.5	1.3	<0.001	0.01	<0.05	0.4	0.3	<0.2	43.1	<0.01	0.01	<0.2
K276827		0.52	59.7	2460	7.2	39.3	0.022	3.30	0.83	3.5	20.7	8.7	141.0	0.02	0.27	5.9
K276828		0.87	71.6	3860	8.3	43.6	0.007	4.45	5.42	2.6	46.6	11.3	92.2	0.01	0.43	4.9
K276829		0.78	48.8	3140	11.2	2.4	0.009	4.58	2.61	1.5	33.4	21.5	166.0	0.02	0.27	5.6
K276830		0.43	53.7	1230	28.3	29.8	0.020	1.89	1.91	3.8	7.9	13.7	179.5	0.02	0.10	5.8
K276831		0.28	52.4	1960	202	76.3	0.033	2.23	1.61	5.9	11.2	18.7	172.5	0.01	0.10	6.4
K276832		0.30	55.4	2180	166.5	85.4	0.030	2.18	1.43	6.5	10.8	20.3	172.5	0.01	0.11	6.2
K276833		0.16	40.7	1600	12.5	110.5	0.011	2.02	1.42	7.9	8.1	7.8	120.5	0.01	0.12	6.5
K276834		0.28	63.4	1760	33.8	75.7	0.029	2.06	1.65	6.8	11.1	17.2	130.0	0.01	0.07	6.2
K276835		0.21	65.6	820	30.3	55.3	0.027	1.81	3.46	6.3	9.7	13.1	88.7	0.01	0.13	4.0
K276836		0.19	62.6	830	9.5	90.5	0.028	1.89	2.68	7.5	10.9	10.8	90.2	0.01	0.14	5.3
K276837		0.36	79.0	810	13.7	81.3	0.005	2.17	1.50	7.2	13.7	19.6	115.5	0.01	0.09	5.1
K276838		0.06	6.5	1230	2750	14.5	0.001	0.37	17.50	4.4	3.3	5.8	123.0	<0.01	0.22	3.3
K276839		0.57	64.3	2110	7.4	83.4	0.013	1.73	1.66	7.2	10.5	40.8	97.2	0.01	0.05	5.8
K276840		0.52	62.8	630	4.8	57.5	0.003	1.54	1.45	5.3	11.1	25.5	52.9	0.01	0.08	5.1
K276841		0.40	48.8	1030	10.3	50.7	0.008	2.50	3.37	3.6	19.6	13.0	70.8	0.01	0.22	4.5
K276842		0.33	67.6	580	5.3	101.0	0.003	1.53	1.24	7.8	10.1	11.6	84.4	0.01	0.12	5.3
K276843		0.63	62.9	1270	10.9	88.0	0.016	2.20	2.92	7.0	16.5	29.0	64.5	0.01	0.17	5.6
K276844		0.10	1.7	190	1.3	3.7	<0.001	0.02	<0.05	0.6	0.2	<0.2	42.6	<0.01	<0.01	<0.2
K276845		0.37	55.9	620	6.4	81.3	0.030	1.82	2.01	7.4	10.5	34.7	86.5	0.01	0.12	5.0
K276846		0.58	43.4	670	5.1	50.1	0.017	1.77	5.07	6.1	11.7	56.0	18.7	0.01	0.07	4.6
K276847		0.31	55.7	1360	7.4	93.3	0.012	1.39	1.64	7.8	7.7	46.2	110.5	0.01	0.04	5.2
K276848		0.25	70.1	980	33.5	96.4	0.013	1.95	3.43	8.4	9.9	28.5	77.7	0.01	0.07	4.8
K276849		0.53	85.0	1020	14.9	35.2	0.055	2.86	5.33	8.0	17.7	61.8	24.4	0.01	0.09	4.8
K276850		0.54	98.7	1890	320	21.8	0.028	6.11	12.85	5.7	70.3	53.7	56.4	0.01	1.39	3.7

***** See Appendix Page for comments regarding this certificate *****

ALS Canada Ltd.
2103 Dollarton Hwy
North Vancouver BC V7H 0A7
Phone: 604 984 0221 Fax: 604 984 0218 www.alsglobal.com

To: **SILVER RANGE RESOURCES LTD.**
C/O ARCHER, CATHRO & ASSOCIATES (1981) LIMITED
1016-510 W HASTINGS ST
VANCOUVER BC V6B 1L8

Finalized Date: 25-OCT-2011
Account: RANSIL

Project: Silver Range - Keg

CERTIFICATE OF ANALYSIS WH11198353

Sample Description	Method	ME-MS41	ME-MS41	ME-MS41	ME-MS41	ME-MS41	ME-MS41	ME-MS41	ME-MS41	Ag-OG46	Pb-OG46	Sn-XRF05
	Analyte	Ti	Tl	U	V	W	Y	Zn	Zr	Ag	Pb	Sn
	Units	%	ppm	ppm	ppm	ppm	ppm	ppm	ppm	ppm	%	ppm
	LOR	0.005	0.02	0.05	1	0.05	0.05	2	0.5	1	0.001	5
K276815		0.124	0.74	5.88	301	2.10	17.00	634	17.0			16
K276816		0.055	0.53	3.93	73	2.30	17.80	253	20.9			226
K276817		0.148	1.42	2.59	174	4.32	16.90	492	11.4			54
K276818		0.162	1.73	3.11	245	2.14	14.55	228	11.3			15
K276819		0.139	1.73	2.02	192	1.45	13.95	130	9.5			16
K276820		0.136	1.68	3.64	265	0.56	15.35	116	14.6			22
K276821		0.088	0.22	0.76	43	0.24	6.47	5100	7.3	98	1.000	5
K276822		0.145	1.39	6.13	313	1.18	19.60	298	22.0			20
K276823		0.109	0.74	4.61	116	0.68	15.40	364	12.7			7
K276824		0.107	0.75	1.83	114	3.34	13.05	68	7.9			18
K276825		0.127	0.81	1.37	90	3.90	15.00	95	7.5			9
K276826		<0.005	<0.02	0.61	2	0.05	0.86	15	<0.5			<5
K276827		0.131	0.45	4.03	141	31.3	18.30	146	7.9			17
K276828		0.103	0.43	2.22	61	80.0	19.15	58	7.0			24
K276829		0.117	0.06	2.66	39	46.3	17.40	321	4.6			45
K276830		0.119	0.42	1.90	83	6.04	15.05	143	7.9			34
K276831		0.123	1.14	4.93	316	1.10	15.55	686	13.6			45
K276832		0.125	1.20	5.08	319	1.13	16.80	598	14.7			46
K276833		0.117	1.57	3.67	179	0.98	13.55	90	13.4			13
K276834		0.114	1.03	4.90	195	2.12	18.10	197	15.9			28
K276835		0.076	0.80	2.44	168	3.02	10.30	136	9.5			23
K276836		0.094	1.15	3.26	149	3.48	14.25	113	14.9			23
K276837		0.113	0.89	0.98	66	3.09	13.55	99	7.3			53
K276838		0.005	0.35	1.80	53	0.19	13.00	2110	6.5			26
K276839		0.137	0.85	1.87	110	2.86	22.2	42	13.8			91
K276840		0.126	0.57	1.03	57	2.89	14.80	43	10.2			56
K276841		0.098	0.54	1.15	56	15.15	14.30	1160	7.0			38
K276842		0.136	1.10	0.70	68	3.85	13.80	44	7.1			24
K276843		0.138	0.85	1.77	124	15.80	18.35	73	14.9			58
K276844		<0.005	0.02	0.49	2	0.09	0.87	14	<0.5			<5
K276845		0.127	0.89	2.75	187	5.03	16.25	39	15.1			63
K276846		0.099	0.48	2.13	133	0.93	16.85	45	18.0			113
K276847		0.130	0.94	1.95	133	2.52	17.50	254	9.8			116
K276848		0.115	1.11	1.65	145	1.51	17.25	368	9.5			61
K276849		0.116	0.44	4.47	239	1.07	20.4	222	22.6			119
K276850		0.088	0.40	3.04	224	1.97	18.60	3260	14.5			94

***** See Appendix Page for comments regarding this certificate *****

ALS Canada Ltd.
2103 Dollarton Hwy
North Vancouver BC V7H 0A7
Phone: 604 984 0221 Fax: 604 984 0218 www.alsglobal.com

To: **SILVER RANGE RESOURCES LTD.**
C/O ARCHER, CATHRO & ASSOCIATES (1981) LIMITED
1016-510 W HASTINGS ST
VANCOUVER BC V6B 1L8

Project: Silver Range - Keg

Finalized Date: 25-OCT-2011
Account: RANSIL

CERTIFICATE OF ANALYSIS WH11198353

Method	CERTIFICATE COMMENTS
ME-MS41	Interference: Ca>10% on ICP-MS As,ICP-AES results shown.
ME-MS41	Gold determinations by this method are semi-quantitative due to the small sample weight used (0.5g).

ALS Canada Ltd.

2103 Dollarton Hwy
North Vancouver BC V7H 0A7
Phone: 604 984 0221 Fax: 604 984 0218 www.alsglobal.com

To: **SILVER RANGE RESOURCES LTD.**
C/O ARCHER, CATHRO & ASSOCIATES (1981) LIMITED
1016-510 W HASTINGS ST
VANCOUVER BC V6B 1L8

Finalized Date: 27-OCT-2011
Account: RANSIL

CERTIFICATE WH11198354

Project: Silver Range - Keg

P.O. No.: Batch A61

This report is for 36 Drill Core samples submitted to our lab in Whitehorse, YT, Canada on 28-SEP-2011.

The following have access to data associated with this certificate:

DOUG EATON BRUCE YOUNGMAN	SARAH EATON	JOAN MARIACHER

SAMPLE PREPARATION

ALS CODE	DESCRIPTION
WEI-21	Received Sample Weight
LOG-22	Sample login - Rcd w/o BarCode
CRU-31	Fine crushing - 70% <2mm
CRU-QC	Crushing QC Test
PUL-QC	Pulverizing QC Test
SPL-21	Split sample - riffle splitter
PUL-31	Pulverize split to 85% <75 um
LOG-24	Pulp Login - Rcd w/o Barcode

ANALYTICAL PROCEDURES

ALS CODE	DESCRIPTION	INSTRUMENT
Au-AA24	Au 50g FA AA finish	AAS
ME-MS41	51 anal. aqua regia ICPMS	
ME-OG46	Ore Grade Elements - AquaRegia	ICP-AES
Ag-OG46	Ore Grade Ag - Aqua Regia	VARIABLE
Sn-XRF05	Sn-Trace Level XRF Analysis	XRF

To: **SILVER RANGE RESOURCES LTD.**
ATTN: JOAN MARIACHER
C/O ARCHER, CATHRO & ASSOCIATES (1981) LIMITED
1016-510 W HASTINGS ST
VANCOUVER BC V6B 1L8

This is the Final Report and supersedes any preliminary report with this certificate number. Results apply to samples as submitted. All pages of this report have been checked and approved for release.

Signature:

Colin Ramshaw, Vancouver Laboratory Manager

ALS Canada Ltd.
2103 Dollarton Hwy
North Vancouver BC V7H 0A7
Phone: 604 984 0221 Fax: 604 984 0218 www.alsglobal.com

To: **SILVER RANGE RESOURCES LTD.**
C/O ARCHER, CATHRO & ASSOCIATES (1981) LIMITED
1016-510 W HASTINGS ST
VANCOUVER BC V6B 1L8

Finalized Date: 27-OCT-2011
Account: RANSIL

Project: Silver Range - Keg

CERTIFICATE OF ANALYSIS WH11198354

Sample Description	Method Analyte Units LOR	WEI-21 Recvd Wt. kg 0.02	Au-AA24 Au ppm 0.005	ME-MS41 Ag ppm 0.01	ME-MS41 Al % 0.01	ME-MS41 As ppm 0.1	ME-MS41 Au ppm 0.2	ME-MS41 B ppm 10	ME-MS41 Ba ppm 10	ME-MS41 Be ppm 0.05	ME-MS41 Bi ppm 0.01	ME-MS41 Ca % 0.01	ME-MS41 Cd ppm 0.01	ME-MS41 Ce ppm 0.02	ME-MS41 Co ppm 0.1	ME-MS41 Cr ppm 1
K283162		7.54	<0.005	1.33	1.41	56.1	<0.2	<10	1080	0.89	3.10	4.33	1.66	12.95	6.1	27
K283163		6.66	<0.005	1.10	1.43	52.8	<0.2	<10	840	1.05	2.76	3.36	5.24	14.75	6.5	38
K283164		8.09	<0.005	4.84	1.86	38.9	<0.2	<10	410	1.28	12.65	1.65	5.39	17.50	6.5	41
K283165		7.61	<0.005	20.0	1.74	101.0	<0.2	<10	140	1.10	49.9	1.49	36.4	17.65	9.1	39
K283166		7.51	<0.005	0.37	1.81	34.5	<0.2	<10	280	0.92	0.79	3.60	3.65	18.50	5.5	23
K283167		2.31	<0.005	0.04	0.03	2	<0.2	<10	10	<0.05	0.11	17.70	0.11	1.00	0.9	1
K283168		7.87	<0.005	0.36	1.79	422	<0.2	<10	550	0.92	0.72	3.54	19.20	18.20	6.4	26
K283169		8.15	<0.005	0.55	1.84	45.7	<0.2	<10	470	0.99	0.82	5.24	1.80	18.55	5.5	28
K283170		7.00	<0.005	0.30	1.94	41.5	<0.2	<10	720	0.95	0.55	3.72	1.97	18.05	5.3	29
K283171		7.08	<0.005	0.48	1.71	25.8	<0.2	<10	640	0.82	1.20	6.34	3.03	17.70	5.3	25
K283172		6.95	<0.005	12.65	1.87	47.1	<0.2	<10	410	0.91	33.7	4.85	8.19	19.55	6.6	29
K283173		7.70	<0.005	0.93	1.42	31.8	<0.2	20	240	0.73	2.17	4.80	1.42	17.35	5.1	17
K283174		0.21	0.272	>100	1.24	239	0.2	<10	90	0.20	5.27	0.63	25.6	8.91	10.9	30
K283175		8.05	<0.005	0.33	1.52	68.5	<0.2	30	120	0.68	0.61	6.22	6.10	18.50	6.2	14
K283176		8.57	<0.005	0.89	2.33	33.0	<0.2	60	720	0.90	2.23	6.45	1.21	15.60	6.6	23
K283177		6.89	<0.005	1.87	2.11	39.1	<0.2	<10	1240	1.14	4.39	3.99	3.88	17.65	5.9	30
K283178		7.73	<0.005	0.51	2.26	39.1	<0.2	20	520	0.92	1.20	4.36	2.09	14.90	6.6	19
K283179		7.44	<0.005	1.21	1.83	27.1	<0.2	<10	260	0.81	3.71	4.43	3.19	15.15	7.1	22
K283180		7.46	<0.005	2.55	1.68	13.7	<0.2	<10	330	0.83	8.09	2.60	4.70	17.00	8.3	24
K283181		0.21	1.370	29.0	0.89	494	1.5	<10	440	0.42	0.98	0.27	29.4	24.6	6.1	11
K283182		7.07	<0.005	1.03	1.79	40.3	<0.2	<10	430	0.93	1.58	3.24	1.97	18.70	7.2	30
K283183		7.02	<0.005	0.62	1.06	12	<0.2	<10	230	0.56	1.15	10.25	0.81	14.85	4.6	14
K283184		7.82	<0.005	1.46	2.01	23.0	<0.2	<10	290	0.88	3.78	3.32	9.79	16.25	8.7	36
K283185		7.20	<0.005	0.47	2.03	26.4	<0.2	<10	360	0.93	0.79	5.05	1.55	17.05	5.4	22
K283186		6.30	<0.005	0.40	2.01	21.4	<0.2	<10	400	1.05	0.68	3.85	3.56	15.75	8.4	21
K283187		7.80	<0.005	1.37	1.53	21.7	<0.2	<10	210	0.75	3.03	8.14	7.00	15.05	6.0	13
K283188		3.68	<0.005	1.33	1.60	20.3	<0.2	<10	190	0.74	2.94	7.61	6.18	14.40	5.5	14
K283189		7.41	<0.005	1.15	1.57	37.2	<0.2	20	440	0.91	3.00	9.06	8.43	18.75	6.4	26
K283190		7.37	<0.005	0.74	1.70	48.9	<0.2	<10	600	0.76	1.54	7.57	7.39	16.35	7.8	31
K283191		7.41	<0.005	0.57	1.33	47.9	<0.2	<10	360	0.84	1.31	6.11	22.9	14.65	5.3	21
K283192		2.67	<0.005	0.01	0.05	2	<0.2	<10	20	<0.05	0.03	18.75	0.09	1.16	1.4	1
K283193		7.67	<0.005	1.09	2.12	93.8	<0.2	<10	440	1.04	2.84	4.77	16.70	18.55	7.9	27
K283194		7.12	<0.005	0.84	2.11	43.6	<0.2	<10	270	1.03	1.40	3.42	52.8	21.1	9.8	31
K283195		7.38	<0.005	1.17	2.12	40.0	<0.2	20	440	1.00	2.53	3.49	16.45	20.4	6.9	26
K283196		7.20	<0.005	0.48	2.85	40.3	<0.2	<10	440	1.36	1.48	2.77	4.08	19.55	8.4	37
K283197		6.59	<0.005	1.95	2.02	60.7	<0.2	<10	480	0.92	5.33	3.57	8.71	22.3	7.5	40

***** See Appendix Page for comments regarding this certificate *****

ALS Canada Ltd.
2103 Dollarton Hwy
North Vancouver BC V7H 0A7
Phone: 604 984 0221 Fax: 604 984 0218 www.alsglobal.com

To: **SILVER RANGE RESOURCES LTD.**
C/O ARCHER, CATHRO & ASSOCIATES (1981) LIMITED
1016-510 W HASTINGS ST
VANCOUVER BC V6B 1L8

Finalized Date: 27-OCT-2011
Account: RANSIL

Project: Silver Range - Keg

CERTIFICATE OF ANALYSIS WH11198354

Sample Description	Method	ME-MS41	ME-MS41	ME-MS41	ME-MS41	ME-MS41	ME-MS41	ME-MS41	ME-MS41	ME-MS41	ME-MS41	ME-MS41	ME-MS41	ME-MS41	ME-MS41	ME-MS41
	Analyte	Cs	Cu	Fe	Ga	Ge	Hf	Hg	In	K	La	Li	Mg	Mn	Mo	Na
	Units	ppm	ppm	%	ppm	ppm	ppm	ppm	ppm	%	ppm	ppm	%	ppm	ppm	%
	LOR	0.05	0.2	0.01	0.05	0.05	0.02	0.01	0.005	0.01	0.2	0.1	0.01	5	0.05	0.01
K283162		2.82	63.2	1.26	4.17	0.12	0.23	0.01	0.036	0.10	6.4	23.2	1.36	430	7.23	0.07
K283163		2.33	62.6	1.43	5.35	0.11	0.30	<0.01	0.086	0.10	7.4	26.1	0.68	379	6.54	0.04
K283164		2.59	114.0	2.25	7.32	0.13	0.30	<0.01	0.120	0.11	8.6	33.0	0.69	548	4.31	0.03
K283165		4.40	185.5	1.89	6.56	0.20	0.30	<0.01	0.537	0.18	8.3	31.6	0.53	326	2.43	0.07
K283166		1.72	68.5	1.37	6.18	0.19	0.22	<0.01	0.071	0.09	9.0	103.0	0.96	414	4.23	0.07
K283167		0.15	2.5	0.41	0.12	<0.05	<0.02	<0.01	<0.005	0.02	0.5	0.9	11.05	191	0.08	0.01
K283168		1.89	113.5	1.51	5.76	0.19	0.30	<0.01	0.369	0.12	8.9	68.7	0.76	399	2.89	0.07
K283169		2.69	120.0	1.45	6.31	0.15	0.24	<0.01	0.071	0.15	9.2	92.0	1.19	526	2.36	0.06
K283170		2.37	85.7	1.35	7.00	0.18	0.29	<0.01	0.059	0.12	8.7	75.3	1.10	548	1.94	0.05
K283171		3.25	54.7	1.31	6.09	0.20	0.31	<0.01	0.047	0.12	8.5	52.8	0.81	435	2.07	0.06
K283172		9.80	77.8	1.41	6.27	0.21	0.30	<0.01	0.222	0.12	9.9	49.7	0.78	334	10.80	0.11
K283173		4.12	43.7	0.97	4.99	0.19	0.24	<0.01	0.037	0.10	8.2	16.5	0.53	236	2.22	0.06
K283174		0.33	6140	5.21	4.48	0.09	0.24	1.17	0.421	0.10	4.2	10.3	0.75	1590	19.80	0.06
K283175		3.48	31.6	0.76	5.33	0.19	0.24	<0.01	0.127	0.08	8.8	15.6	0.57	254	1.44	0.05
K283176		4.40	77.5	1.05	6.62	0.15	0.22	<0.01	0.037	0.11	6.9	17.8	0.55	247	2.99	0.13
K283177		3.33	41.8	1.38	6.19	0.11	0.29	<0.01	0.115	0.08	8.3	23.0	0.68	541	3.27	0.08
K283178		8.21	78.5	0.86	6.14	0.13	0.19	<0.01	0.049	0.09	6.7	13.1	0.32	188	3.20	0.18
K283179		4.03	75.3	1.21	5.50	0.17	0.23	<0.01	0.061	0.12	7.3	13.1	0.39	124	5.79	0.19
K283180		5.91	109.5	1.40	5.17	0.16	0.24	0.01	0.091	0.13	8.2	13.4	0.32	129	7.01	0.17
K283181		0.76	129.5	5.38	4.65	0.08	0.17	5.33	0.178	0.36	13.0	2.6	0.09	1010	4.75	0.05
K283182		5.10	82.9	1.34	6.02	0.17	0.32	0.05	0.026	0.13	10.2	22.2	0.52	299	5.94	0.16
K283183		2.18	51.4	1.02	3.23	0.13	0.26	0.02	0.023	0.06	7.8	12.5	0.30	256	7.06	0.10
K283184		6.97	136.5	1.61	6.23	0.16	0.28	<0.01	0.150	0.10	8.3	11.7	0.26	126	25.4	0.23
K283185		7.39	81.7	0.96	6.20	0.12	0.23	0.02	0.036	0.09	9.6	15.5	0.36	176	6.93	0.17
K283186		4.45	171.5	1.43	5.86	0.14	0.25	<0.01	0.043	0.11	8.5	12.2	0.31	178	6.82	0.17
K283187		3.68	80.4	0.94	4.55	0.15	0.21	0.01	0.105	0.07	7.8	8.7	0.30	167	15.00	0.16
K283188		3.96	82.9	0.96	4.68	0.14	0.22	0.01	0.111	0.08	7.9	9.0	0.30	161	14.70	0.17
K283189		1.89	83.1	1.22	5.11	0.16	0.22	0.01	0.099	0.08	10.1	17.8	0.44	409	35.0	0.09
K283190		2.63	108.5	1.36	5.92	0.19	0.30	0.02	0.119	0.08	8.9	23.4	0.87	452	26.8	0.08
K283191		4.60	57.0	0.94	4.71	0.18	0.28	0.01	0.468	0.10	8.3	16.2	0.63	270	4.56	0.12
K283192		0.19	1.1	0.39	0.15	<0.05	<0.02	0.01	0.005	0.03	0.6	1.1	11.75	184	0.17	0.05
K283193		5.31	138.5	1.65	7.91	0.21	0.31	0.01	0.361	0.12	10.6	28.0	0.67	345	5.63	0.18
K283194		6.30	242	2.23	7.80	0.19	0.35	0.01	0.997	0.12	12.4	27.8	0.64	459	5.14	0.15
K283195		8.74	125.5	1.50	6.71	0.16	0.27	0.01	0.241	0.14	11.3	14.9	0.46	207	8.89	0.21
K283196		7.68	94.2	1.61	8.95	0.16	0.29	<0.01	0.074	0.16	10.7	20.2	0.42	238	14.65	0.28
K283197		3.78	125.0	1.50	6.29	0.15	0.19	0.01	0.163	0.08	12.5	38.5	0.61	365	47.3	0.15

***** See Appendix Page for comments regarding this certificate *****

ALS Canada Ltd.
2103 Dollarton Hwy
North Vancouver BC V7H 0A7
Phone: 604 984 0221 Fax: 604 984 0218 www.alsglobal.com

To: **SILVER RANGE RESOURCES LTD.**
C/O ARCHER, CATHRO & ASSOCIATES (1981) LIMITED
1016-510 W HASTINGS ST
VANCOUVER BC V6B 1L8

Finalized Date: 27-OCT-2011
Account: RANSIL

Project: Silver Range - Keg

CERTIFICATE OF ANALYSIS WH11198354

Sample Description	Method	ME-MS41	ME-MS41	ME-MS41	ME-MS41	ME-MS41	ME-MS41	ME-MS41	ME-MS41	ME-MS41	ME-MS41	ME-MS41	ME-MS41	ME-MS41	ME-MS41	ME-MS41
	Analyte	Nb	Ni	P	Pb	Rb	Re	S	Sb	Sc	Se	Sn	Sr	Ta	Te	Th
	Units	ppm	ppm	ppm	ppm	ppm	ppm	%	ppm	ppm	ppm	ppm	ppm	ppm	ppm	ppm
	LOR	0.05	0.2	10	0.2	0.1	0.001	0.01	0.05	0.1	0.2	0.2	0.2	0.01	0.01	0.2
K283162		0.16	42.8	1160	66.2	6.9	0.013	0.37	2.29	2.7	9.6	19.3	165.5	<0.01	0.05	4.0
K283163		0.24	40.6	1160	65.7	9.1	0.011	0.40	5.04	3.7	8.9	23.7	146.5	0.01	0.05	4.4
K283164		0.22	34.6	910	303	12.1	0.007	0.60	8.03	4.6	10.9	32.2	120.5	0.01	0.10	5.3
K283165		0.38	44.0	720	1820	17.1	0.008	1.11	6.48	4.0	34.2	20.6	189.5	0.01	0.38	5.4
K283166		0.30	28.9	710	16.4	9.1	0.007	0.43	2.09	2.4	4.2	46.9	150.0	0.01	0.01	5.1
K283167		0.11	1.4	150	4.8	0.9	<0.001	0.01	0.06	0.4	0.2	0.2	38.0	<0.01	0.01	<0.2
K283168		0.31	30.6	700	9.1	10.9	0.007	0.60	2.90	3.0	6.6	51.0	281	0.01	0.04	5.4
K283169		0.26	30.6	610	16.3	17.4	0.006	0.42	2.00	2.9	4.5	59.1	201	0.01	0.02	5.2
K283170		0.24	29.8	700	10.4	13.2	0.005	0.24	2.61	3.1	3.4	59.3	179.0	0.01	0.01	4.9
K283171		0.39	26.6	610	26.9	14.3	0.007	0.30	2.87	3.0	5.5	35.1	171.5	0.01	0.02	5.2
K283172		0.61	40.2	1020	647	12.6	0.014	0.45	2.47	3.5	14.2	27.8	151.5	0.02	0.19	5.4
K283173		0.77	28.2	660	47.3	7.9	0.005	0.30	2.23	3.0	4.7	28.8	139.0	0.03	0.02	4.7
K283174		0.21	24.6	420	9750	3.7	0.008	2.34	410	4.1	1.9	1.6	26.3	<0.01	1.23	1.0
K283175		0.54	35.7	610	18.0	6.6	0.004	0.23	1.50	2.7	3.0	35.5	112.5	0.02	0.02	4.5
K283176		0.52	34.0	780	47.4	10.2	0.008	0.40	1.99	2.6	7.0	25.1	184.5	0.02	0.04	4.8
K283177		0.21	30.4	1020	98.2	5.6	0.012	0.13	2.10	4.0	7.1	26.9	189.5	0.01	0.04	4.3
K283178		0.65	35.8	790	29.2	8.4	0.009	0.31	1.37	3.1	5.4	18.0	190.0	0.02	0.03	4.2
K283179		0.64	41.5	940	49.8	9.5	0.011	0.59	1.04	2.2	9.9	10.6	168.0	0.02	0.05	4.1
K283180		0.45	48.6	1200	90.5	9.4	0.012	0.70	1.43	2.1	15.4	8.1	129.0	0.01	0.11	4.2
K283181		<0.05	6.4	1160	2600	12.4	0.001	0.37	16.70	4.2	3.6	5.5	121.0	<0.01	0.23	3.0
K283182		0.57	45.9	1190	28.9	11.3	0.011	0.52	2.38	2.8	10.3	16.4	164.5	0.02	0.02	4.7
K283183		0.49	25.5	1360	21.2	4.2	0.007	0.47	1.42	1.5	6.5	5.3	181.5	0.01	0.03	3.6
K283184		0.62	64.8	1830	60.0	7.6	0.025	0.94	1.27	1.6	18.8	9.2	137.0	0.02	0.09	5.3
K283185		0.54	43.5	1720	12.3	9.3	0.010	0.37	1.43	2.1	8.4	11.4	180.0	0.02	0.02	4.4
K283186		0.45	65.2	1400	8.0	9.0	0.016	0.62	1.73	1.7	13.9	10.3	180.5	0.01	0.04	4.8
K283187		0.61	49.6	2030	54.7	4.7	0.019	0.45	1.20	1.3	8.7	8.6	168.0	0.02	0.03	4.1
K283188		0.55	48.1	1870	49.5	4.9	0.018	0.46	1.30	1.3	8.9	8.6	156.5	0.02	0.04	4.1
K283189		0.31	66.4	2220	42.4	4.8	0.033	0.28	2.34	2.7	6.2	11.3	169.0	0.01	0.03	4.8
K283190		0.35	64.4	1940	27.9	5.3	0.039	0.20	2.63	3.3	6.4	14.2	143.5	0.01	0.02	4.9
K283191		0.34	35.7	1810	32.4	7.5	0.009	0.31	1.56	1.7	6.9	19.4	131.0	0.01	0.03	4.1
K283192		<0.05	2.9	230	1.3	1.2	<0.001	0.03	<0.05	0.2	0.3	<0.2	46.9	<0.01	<0.01	0.2
K283193		0.48	40.8	2160	49.6	10.9	0.014	0.69	2.32	2.0	12.3	22.0	168.0	0.02	0.05	5.0
K283194		0.45	47.6	1900	20.7	10.0	0.016	1.05	4.76	2.6	13.0	22.0	142.0	0.02	0.03	5.7
K283195		0.63	39.8	1770	37.7	15.7	0.012	0.63	3.49	2.1	9.8	18.1	168.5	0.02	0.05	5.2
K283196		0.44	75.6	1930	16.3	16.0	0.018	0.73	2.67	2.1	10.6	12.6	167.5	0.02	0.04	5.6
K283197		0.27	82.0	3360	79.1	6.1	0.034	0.46	7.03	2.8	8.5	21.9	157.0	0.01	0.04	4.9

***** See Appendix Page for comments regarding this certificate *****

ALS Canada Ltd.
2103 Dollarton Hwy
North Vancouver BC V7H 0A7
Phone: 604 984 0221 Fax: 604 984 0218 www.alsglobal.com

To: **SILVER RANGE RESOURCES LTD.**
C/O ARCHER, CATHRO & ASSOCIATES (1981) LIMITED
1016-510 W HASTINGS ST
VANCOUVER BC V6B 1L8

Finalized Date: 27-OCT-2011
Account: RANSIL

Project: Silver Range - Keg

CERTIFICATE OF ANALYSIS WH11198354

Sample Description	Method	ME-MS41	ME-MS41	ME-MS41	ME-MS41	ME-MS41	ME-MS41	ME-MS41	ME-MS41	Ag-OG46	Sn-XRF05
	Analyte	Ti	Tl	U	V	W	Y	Zn	Zr	Ag	Sn
	Units	%	ppm	ppm	ppm	ppm	ppm	ppm	ppm	ppm	ppm
	LOR	0.005	0.02	0.05	1	0.05	0.05	2	0.5	1	5
K283162		0.099	0.09	1.65	47	0.57	12.90	130	8.0		45
K283163		0.098	0.13	1.73	65	0.51	14.75	360	9.1		62
K283164		0.101	0.20	1.49	65	0.24	16.90	373	8.9		86
K283165		0.122	0.50	1.18	53	0.28	14.90	2170	9.2		48
K283166		0.123	0.12	1.13	39	1.63	12.85	234	5.5		199
K283167		<0.005	<0.02	0.47	1	<0.05	0.74	14	<0.5		<5
K283168		0.121	0.14	1.04	35	0.43	13.75	1200	8.7		180
K283169		0.111	0.24	1.05	38	0.59	13.85	133	6.5		192
K283170		0.110	0.17	1.11	40	0.38	14.05	165	7.9		220
K283171		0.122	0.22	1.03	34	0.73	15.55	166	8.7		102
K283172		0.116	0.21	1.80	41	0.60	15.35	651	8.5		82
K283173		0.125	0.10	1.04	21	0.78	12.35	98	6.8		95
K283174		0.087	0.21	0.80	42	0.23	6.33	5050	6.6	101	5
K283175		0.129	0.07	0.87	17	0.88	13.00	399	5.9		126
K283176		0.102	0.14	1.18	25	0.59	12.65	91	6.4		124
K283177		0.092	0.07	1.65	48	0.47	17.45	309	10.0		68
K283178		0.094	0.10	1.03	21	0.56	11.85	138	5.9		77
K283179		0.104	0.12	1.47	30	0.66	12.90	219	7.2		30
K283180		0.095	0.13	1.50	27	0.41	14.25	338	8.4		22
K283181		0.005	0.35	1.82	52	0.18	12.60	2030	5.8		25
K283182		0.113	0.16	1.58	44	0.97	15.00	141	10.0		55
K283183		0.077	0.06	1.50	26	0.58	13.30	61	7.8		15
K283184		0.109	0.10	3.11	89	0.56	15.40	619	8.7		23
K283185		0.088	0.11	1.47	30	0.43	14.75	117	8.0		30
K283186		0.096	0.11	1.72	29	0.59	13.35	208	8.2		28
K283187		0.083	0.05	2.39	41	0.56	14.10	453	6.4		23
K283188		0.083	0.06	2.05	43	0.51	13.30	389	6.4		24
K283189		0.096	0.08	3.22	144	0.69	17.75	477	8.2		34
K283190		0.098	0.07	2.93	127	0.98	17.75	470	10.4		44
K283191		0.088	0.08	1.71	31	0.86	14.60	1410	8.1		63
K283192		<0.005	<0.02	0.55	3	0.07	0.84	21	<0.5		<5
K283193		0.106	0.14	1.79	32	0.68	17.40	1040	8.8		77
K283194		0.111	0.17	1.64	40	0.50	16.85	3080	10.0		67
K283195		0.114	0.17	1.54	38	0.92	16.90	1040	8.2		51
K283196		0.105	0.20	2.78	73	0.48	19.20	271	9.1		34
K283197		0.097	0.09	3.75	182	0.92	24.2	583	7.0		56

***** See Appendix Page for comments regarding this certificate *****

ALS Canada Ltd.
2103 Dollarton Hwy
North Vancouver BC V7H 0A7
Phone: 604 984 0221 Fax: 604 984 0218 www.alsglobal.com

To: **SILVER RANGE RESOURCES LTD.**
C/O ARCHER, CATHRO & ASSOCIATES (1981) LIMITED
1016-510 W HASTINGS ST
VANCOUVER BC V6B 1L8

Project: Silver Range - Keg

Finalized Date: 27-OCT-2011
Account: RANSIL

CERTIFICATE OF ANALYSIS WH11198354

Method	CERTIFICATE COMMENTS
ME-MS41	Interference: Ca>10% on ICP-MS As,ICP-AES results shown.
ME-MS41	Gold determinations by this method are semi-quantitative due to the small sample weight used (0.5g).

ALS Canada Ltd.

2103 Dollarton Hwy
North Vancouver BC V7H 0A7
Phone: 604 984 0221 Fax: 604 984 0218 www.alsglobal.com

To: **SILVER RANGE RESOURCES LTD.**
C/O ARCHER, CATHRO & ASSOCIATES (1981) LIMITED
1016-510 W HASTINGS ST
VANCOUVER BC V6B 1L8

Finalized Date: 22-OCT-2011
Account: RANSIL

CERTIFICATE WH11198355

Project: Silver Range - Keg

P.O. No.: Batch A62

This report is for 36 Drill Core samples submitted to our lab in Whitehorse, YT, Canada on 28-SEP-2011.

The following have access to data associated with this certificate:

DOUG EATON BRUCE YOUNGMAN	SARAH EATON	JOAN MARIACHER

SAMPLE PREPARATION

ALS CODE	DESCRIPTION
WEI-21	Received Sample Weight
LOG-22	Sample login - Rcd w/o BarCode
CRU-31	Fine crushing - 70% <2mm
CRU-QC	Crushing QC Test
PUL-QC	Pulverizing QC Test
SPL-21	Split sample - riffle splitter
PUL-31	Pulverize split to 85% <75 um
LOG-24	Pulp Login - Rcd w/o Barcode

ANALYTICAL PROCEDURES

ALS CODE	DESCRIPTION	INSTRUMENT
Au-AA24	Au 50g FA AA finish	AAS
ME-MS41	51 anal. aqua regia ICPMS	
ME-OG46	Ore Grade Elements - AquaRegia	ICP-AES
Zn-OG46	Ore Grade Zn - Aqua Regia	VARIABLE
Pb-OG46	Ore Grade Pb - Aqua Regia	VARIABLE
Sn-XRF05	Sn-Trace Level XRF Analysis	XRF

To: **SILVER RANGE RESOURCES LTD.**
ATTN: JOAN MARIACHER
C/O ARCHER, CATHRO & ASSOCIATES (1981) LIMITED
1016-510 W HASTINGS ST
VANCOUVER BC V6B 1L8

This is the Final Report and supersedes any preliminary report with this certificate number. Results apply to samples as submitted. All pages of this report have been checked and approved for release.

Signature:

Colin Ramshaw, Vancouver Laboratory Manager

ALS Canada Ltd.
2103 Dollarton Hwy
North Vancouver BC V7H 0A7
Phone: 604 984 0221 Fax: 604 984 0218 www.alsglobal.com

To: **SILVER RANGE RESOURCES LTD.**
C/O ARCHER, CATHRO & ASSOCIATES (1981) LIMITED
1016-510 W HASTINGS ST
VANCOUVER BC V6B 1L8

Finalized Date: 22-OCT-2011
Account: RANSIL

Project: Silver Range - Keg

CERTIFICATE OF ANALYSIS WH11198355

Sample Description	Method Analyte Units LOR	WEI-21 Recvd Wt. kg 0.02	Au-AA24 Au ppm 0.005	ME-MS41 Ag ppm 0.01	ME-MS41 Al % 0.01	ME-MS41 As ppm 0.1	ME-MS41 Au ppm 0.2	ME-MS41 B ppm 10	ME-MS41 Ba ppm 10	ME-MS41 Be ppm 0.05	ME-MS41 Bi ppm 0.01	ME-MS41 Ca % 0.01	ME-MS41 Cd ppm 0.01	ME-MS41 Ce ppm 0.02	ME-MS41 Co ppm 0.1	ME-MS41 Cr ppm 1
K283198		8.86	<0.005	3.17	1.85	41.6	<0.2	<10	230	0.82	12.95	3.08	40.8	24.4	5.9	28
K283199		7.92	<0.005	7.01	2.44	39.0	<0.2	10	170	0.85	23.6	4.08	48.5	26.2	6.9	35
K283200		7.80	<0.005	4.95	3.45	42.1	<0.2	20	560	1.32	48.9	4.99	31.6	36.2	7.4	52
K283201		4.44	0.010	23.7	3.14	4.7	<0.2	<10	40	1.03	544	3.49	329	27.3	9.2	23
K283202		3.02	<0.005	0.03	0.09	<2	<0.2	<10	20	<0.05	0.25	18.05	0.37	1.44	1.1	3
K283203		4.59	<0.005	1.95	3.52	9.1	<0.2	10	110	1.18	8.78	3.45	67.3	29.4	5.6	20
K283204		8.38	<0.005	7.37	2.85	42.3	<0.2	10	310	1.21	41.2	4.66	43.6	33.1	8.8	55
K283205		2.32	0.010	2.60	2.52	228	<0.2	<10	730	1.11	9.17	2.21	2.91	26.8	6.0	37
K283206		6.12	<0.005	1.93	2.76	26.8	<0.2	<10	510	0.97	6.43	4.31	15.90	28.4	6.9	33
K283207		9.18	<0.005	1.44	3.02	33.4	<0.2	10	60	1.06	17.50	2.92	27.2	26.8	8.2	27
K283208		9.51	<0.005	5.56	2.55	29.5	<0.2	<10	80	1.02	82.0	3.11	145.0	24.6	7.0	27
K283209		9.09	<0.005	5.54	2.31	331	<0.2	<10	70	1.00	65.2	3.37	101.0	23.8	8.0	30
K283210		0.21	0.091	63.4	1.00	2830	0.2	<10	80	0.37	3.82	6.01	125.5	14.90	12.8	34
K283211		8.81	<0.005	0.80	2.37	51.0	<0.2	10	50	1.00	3.74	2.49	8.70	23.2	10.0	30
K283212		8.73	<0.005	4.59	2.80	33.8	<0.2	30	60	1.03	17.45	3.03	93.8	26.7	9.2	28
K283213		9.64	<0.005	3.20	3.24	65.6	<0.2	20	60	1.38	13.75	3.02	51.5	30.8	10.9	38
K283214		9.43	<0.005	1.15	2.77	20.2	<0.2	10	110	1.29	9.49	2.86	50.7	27.2	9.4	28
K283215		9.64	0.009	2.08	2.17	37.9	<0.2	10	160	1.13	51.0	2.22	18.40	27.4	9.9	29
K283216		7.97	<0.005	0.68	1.68	69.6	<0.2	10	150	1.22	2.56	5.34	37.6	32.3	7.3	31
K283217		8.58	<0.005	0.48	2.21	139.5	<0.2	20	90	0.69	2.27	6.65	70.1	33.3	7.9	55
K283218		8.75	<0.005	2.67	2.53	659	<0.2	30	90	0.93	45.5	2.96	119.5	24.0	10.7	33
K283219		3.39	<0.005	2.45	2.61	888	<0.2	20	100	0.95	34.8	3.17	132.5	23.2	11.9	31
K283220		9.62	0.005	3.40	3.16	51.4	<0.2	10	50	1.17	91.8	3.37	47.0	24.7	7.1	33
K283221		9.10	<0.005	3.08	3.15	27.6	<0.2	10	70	1.16	34.6	3.26	16.80	26.7	6.8	25
K283222		9.65	<0.005	1.10	3.94	29.5	<0.2	10	50	1.38	27.5	3.86	29.0	28.7	5.4	28
K283223		2.50	<0.005	0.02	0.04	<2	<0.2	<10	10	<0.05	0.12	21.5	0.13	1.18	1.1	<1
K283224		8.75	<0.005	1.00	3.56	16.2	<0.2	<10	60	1.25	18.30	3.66	14.60	28.5	5.3	22
K283225		9.49	0.009	6.34	2.69	22.1	<0.2	20	70	0.90	79.3	3.07	157.5	23.2	5.9	24
K283226		10.28	0.013	1.18	3.49	19.4	<0.2	10	110	1.26	52.1	3.62	137.5	29.4	8.5	25
K283227		10.07	0.022	1.07	3.27	17.9	<0.2	20	100	1.34	55.3	3.26	152.0	23.7	8.4	29
K283228		9.39	0.015	1.32	3.21	45.4	<0.2	20	150	1.50	48.2	3.15	82.1	28.8	10.8	28
K283229		0.21	1.400	31.0	1.04	552	1.5	<10	570	0.50	1.25	0.28	28.6	32.2	6.1	12
K283230		9.75	0.036	0.97	3.52	44.7	<0.2	10	100	1.50	51.9	3.11	54.1	23.1	10.8	30
K283231		9.10	0.006	0.26	3.51	13.9	<0.2	<10	70	1.68	9.24	3.06	2.35	20.2	9.0	39
K283232		9.23	0.005	0.24	3.44	6.3	<0.2	<10	60	1.42	11.10	3.18	2.21	21.4	7.5	38
K283233		8.85	0.008	0.56	2.92	23.9	<0.2	<10	70	1.31	17.40	3.23	3.71	19.95	7.2	41

***** See Appendix Page for comments regarding this certificate *****

ALS Canada Ltd.
2103 Dollarton Hwy
North Vancouver BC V7H 0A7
Phone: 604 984 0221 Fax: 604 984 0218 www.alsglobal.com

To: **SILVER RANGE RESOURCES LTD.**
C/O ARCHER, CATHRO & ASSOCIATES (1981) LIMITED
1016-510 W HASTINGS ST
VANCOUVER BC V6B 1L8

Finalized Date: 22-OCT-2011
Account: RANSIL

Project: Silver Range - Keg

CERTIFICATE OF ANALYSIS WH11198355

Sample Description	Method	ME-MS41	ME-MS41	ME-MS41	ME-MS41	ME-MS41	ME-MS41	ME-MS41	ME-MS41	ME-MS41	ME-MS41	ME-MS41	ME-MS41	ME-MS41	ME-MS41	ME-MS41
	Analyte	Cs	Cu	Fe	Ga	Ge	Hf	Hg	In	K	La	Li	Mg	Mn	Mo	Na
	Units	ppm	ppm	%	ppm	ppm	ppm	ppm	ppm	%	ppm	ppm	%	ppm	ppm	%
	LOR	0.05	0.2	0.01	0.05	0.05	0.02	0.01	0.005	0.01	0.2	0.1	0.01	5	0.05	0.01
K283198		3.00	183.5	1.99	6.90	0.21	0.30	0.01	1.055	0.13	12.5	44.3	0.64	341	8.81	0.13
K283199		5.70	110.5	1.81	9.78	0.35	0.37	0.01	0.808	0.10	13.5	41.4	0.59	524	71.3	0.18
K283200		5.93	159.0	2.35	12.95	0.34	0.28	<0.01	0.830	0.07	18.9	63.0	0.72	791	33.9	0.12
K283201		3.57	1020	6.52	9.12	0.30	0.24	0.04	12.35	0.04	13.6	63.6	0.73	762	8.61	0.16
K283202		1.07	2.5	0.42	0.27	<0.05	<0.02	0.01	0.016	0.06	0.7	1.9	11.30	197	0.14	0.01
K283203		11.85	227	2.21	12.50	0.23	0.22	0.01	2.03	0.06	14.8	30.9	0.40	324	37.7	0.24
K283204		3.31	149.0	2.32	10.30	0.25	0.36	0.01	1.090	0.12	16.3	80.8	0.98	804	29.8	0.15
K283205		1.63	67.8	2.91	9.88	0.19	0.29	<0.01	0.132	0.09	13.0	61.9	0.70	382	15.25	0.12
K283206		2.83	87.7	1.76	9.92	0.30	0.28	<0.01	0.361	0.08	14.5	61.1	0.71	679	37.3	0.17
K283207		3.21	228	2.55	10.25	0.24	0.26	0.01	0.727	0.08	13.3	17.5	0.22	153	48.1	0.24
K283208		1.30	570	4.74	9.19	0.27	0.24	0.03	4.25	0.09	12.8	47.6	0.53	330	24.0	0.17
K283209		0.83	582	5.27	8.27	0.20	0.23	0.01	2.84	0.13	12.1	53.8	0.65	480	13.95	0.16
K283210		0.98	1055	3.43	3.50	0.09	0.22	2.76	0.066	0.13	7.5	11.4	0.48	2700	5.03	0.05
K283211		1.06	171.0	2.48	8.12	0.21	0.34	0.01	0.228	0.12	12.1	23.7	0.32	166	88.3	0.24
K283212		11.30	284	3.24	10.80	0.30	0.29	0.01	2.83	0.09	13.3	32.1	0.32	334	34.7	0.22
K283213		5.36	214	2.80	13.10	0.31	0.34	0.01	1.400	0.10	15.4	13.5	0.17	139	130.5	0.29
K283214		3.50	391	3.85	10.60	0.23	0.27	0.01	2.13	0.11	13.4	18.1	0.25	148	53.3	0.21
K283215		0.79	552	5.51	7.73	0.24	0.29	0.02	0.839	0.17	13.9	28.7	0.30	122	46.2	0.16
K283216		1.14	236	3.12	7.29	0.15	0.33	0.01	1.440	0.16	17.1	79.5	1.05	484	12.80	0.05
K283217		1.31	228	3.07	9.60	0.18	0.35	0.02	3.40	0.20	16.8	86.0	1.66	891	36.0	0.03
K283218		1.76	314	3.05	9.80	0.23	0.24	0.02	4.90	0.12	11.9	28.8	0.46	327	46.6	0.16
K283219		1.31	365	3.10	9.84	0.23	0.24	0.02	5.41	0.10	11.5	28.6	0.48	353	44.0	0.16
K283220		3.07	219	2.38	11.50	0.21	0.23	0.01	1.675	0.10	12.0	22.2	0.35	206	13.75	0.23
K283221		9.22	181.5	1.97	10.15	0.20	0.24	<0.01	0.544	0.11	13.4	8.8	0.26	133	7.44	0.25
K283222		2.95	157.5	2.09	15.40	0.20	0.24	0.01	1.115	0.09	14.7	16.2	0.28	169	9.49	0.25
K283223		0.21	2.5	0.45	0.17	0.05	<0.02	0.01	0.007	0.02	0.5	0.8	12.90	215	0.07	0.01
K283224		5.83	165.5	1.96	12.15	0.18	0.22	<0.01	0.514	0.09	15.0	8.6	0.27	114	7.61	0.24
K283225		7.56	558	4.54	9.73	0.27	0.25	0.01	6.15	0.08	11.8	8.9	0.27	281	12.40	0.15
K283226		0.95	598	5.20	12.50	0.31	0.25	0.03	8.14	0.07	14.9	5.8	0.17	185	43.3	0.21
K283227		1.49	534	4.82	11.70	0.24	0.20	0.02	7.75	0.12	11.6	22.4	0.39	295	9.88	0.20
K283228		2.15	572	4.98	10.95	0.28	0.28	0.03	4.82	0.13	14.1	9.7	0.20	175	63.0	0.22
K283229		0.98	135.5	5.79	5.21	0.12	0.18	5.71	0.228	0.40	14.5	3.0	0.10	1120	5.35	0.02
K283230		1.78	441	4.33	11.90	0.25	0.25	0.01	2.61	0.15	11.0	9.7	0.21	156	52.6	0.25
K283231		1.61	217	2.93	10.90	0.17	0.20	0.01	0.116	0.18	9.9	7.3	0.25	81	5.73	0.22
K283232		2.20	192.5	2.71	10.50	0.17	0.23	0.01	0.110	0.17	10.7	9.3	0.29	79	5.99	0.15
K283233		2.28	222	2.74	9.53	0.17	0.23	0.01	0.139	0.12	10.2	7.5	0.27	84	12.45	0.12

***** See Appendix Page for comments regarding this certificate *****

ALS Canada Ltd.
2103 Dollarton Hwy
North Vancouver BC V7H 0A7
Phone: 604 984 0221 Fax: 604 984 0218 www.alsglobal.com

To: **SILVER RANGE RESOURCES LTD.**
C/O ARCHER, CATHRO & ASSOCIATES (1981) LIMITED
1016-510 W HASTINGS ST
VANCOUVER BC V6B 1L8

Finalized Date: 22-OCT-2011
Account: RANSIL

Project: Silver Range - Keg

CERTIFICATE OF ANALYSIS WH11198355

Sample Description	Method	ME-MS41	ME-MS41	ME-MS41	ME-MS41	ME-MS41	ME-MS41	ME-MS41	ME-MS41	ME-MS41	ME-MS41	ME-MS41	ME-MS41	ME-MS41	ME-MS41	ME-MS41
	Analyte	Nb	Ni	P	Pb	Rb	Re	S	Sb	Sc	Se	Sn	Sr	Ta	Te	Th
	Units	ppm	ppm	ppm	ppm	ppm	ppm	%	ppm	ppm	ppm	ppm	ppm	ppm	ppm	ppm
	LOR	0.05	0.2	10	0.2	0.1	0.001	0.01	0.05	0.1	0.2	0.2	0.2	0.01	0.01	0.2
K283198		0.71	44.8	2390	141.0	8.4	0.009	1.00	3.79	2.2	11.2	31.6	138.0	0.02	0.07	6.0
K283199		0.94	73.0	2810	360	7.7	0.045	0.68	9.12	3.9	19.8	70.5	140.0	0.03	0.10	6.1
K283200		0.64	65.1	3360	248	5.3	0.019	0.79	7.07	5.4	12.4	88.0	193.0	0.02	0.26	7.2
K283201		0.60	37.4	1530	773	2.3	0.006	5.82	36.6	2.3	37.4	81.7	150.5	0.02	3.57	5.2
K283202		0.10	3.2	190	2.8	4.4	<0.001	<0.01	0.07	0.7	0.2	0.4	40.4	<0.01	0.01	<0.2
K283203		0.39	58.5	2030	69.0	4.9	0.026	1.54	4.22	1.5	8.9	59.5	239	0.01	0.05	6.6
K283204		0.46	69.9	1850	316	14.7	0.025	0.97	7.15	4.2	14.2	84.3	155.5	0.01	0.14	6.9
K283205		0.33	47.2	1660	110.0	5.6	0.010	0.43	31.7	4.0	14.9	61.9	135.5	0.01	0.05	7.8
K283206		0.85	62.3	1860	92.7	5.7	0.027	0.69	4.09	3.1	6.2	89.0	191.0	0.03	0.04	6.4
K283207		0.79	61.5	1560	73.9	4.8	0.026	1.61	4.28	2.3	10.2	51.1	186.0	0.02	0.05	6.6
K283208		1.01	43.8	1690	237	5.2	0.017	3.18	15.85	2.7	22.7	36.2	165.0	0.03	0.21	5.0
K283209		0.76	40.9	1460	249	8.3	0.010	3.33	15.70	2.6	20.6	39.0	152.5	0.02	0.18	5.1
K283210		0.28	25.5	640	>10000	6.4	0.002	2.90	44.3	3.4	3.3	1.9	276	<0.01	0.15	2.2
K283211		0.63	83.2	1510	44.4	6.5	0.059	1.48	2.97	2.8	13.8	15.1	171.0	0.03	0.05	6.9
K283212		1.08	69.6	2160	238	7.8	0.022	2.26	3.61	2.8	15.3	69.3	176.5	0.03	0.10	5.7
K283213		1.43	110.5	1900	156.0	5.1	0.081	1.92	5.40	3.6	18.1	41.3	211	0.05	0.15	6.9
K283214		1.15	80.4	1980	35.4	5.6	0.037	2.57	3.00	2.5	15.7	28.9	202	0.04	0.08	5.8
K283215		0.95	64.0	1620	69.8	6.1	0.030	3.42	5.21	1.9	21.4	15.6	138.0	0.02	0.44	5.7
K283216		0.46	59.7	1790	22.8	9.9	0.014	1.66	3.95	2.9	11.3	24.7	154.0	0.01	0.03	6.1
K283217		0.33	61.3	2280	8.9	13.8	0.026	1.17	12.15	5.6	11.1	29.2	163.5	0.02	0.03	7.4
K283218		0.74	70.3	2540	93.3	7.7	0.031	2.10	10.70	3.0	15.5	47.1	187.5	0.03	0.24	5.7
K283219		0.77	69.2	2570	77.6	5.8	0.030	2.14	10.35	3.2	14.9	44.0	186.5	0.03	0.22	5.7
K283220		0.86	62.6	2480	151.5	8.0	0.014	1.48	16.10	3.1	13.8	31.2	215	0.03	0.14	6.3
K283221		0.63	57.9	2650	148.5	6.1	0.009	1.20	7.39	2.3	12.0	20.3	213	0.02	0.06	6.1
K283222		0.41	62.8	3080	43.0	7.1	0.012	1.33	9.04	2.1	8.9	38.8	253	0.01	0.05	6.7
K283223		0.10	2.2	200	1.7	0.9	<0.001	0.03	<0.05	0.5	0.3	<0.2	42.3	<0.01	<0.01	<0.2
K283224		0.32	60.1	3150	47.0	6.0	0.010	1.22	6.73	1.6	9.1	31.3	230	0.01	0.04	6.3
K283225		0.39	46.2	3070	344	6.4	0.011	3.31	4.67	1.5	21.2	47.4	139.5	0.01	0.22	5.3
K283226		0.61	73.3	3660	30.9	3.3	0.023	3.53	2.03	1.8	23.0	33.5	223	0.01	0.36	6.3
K283227		0.88	58.7	1940	37.1	7.0	0.009	3.21	5.08	2.5	22.6	26.2	206	0.04	0.51	6.2
K283228		1.16	86.1	2420	38.8	4.6	0.047	3.17	4.03	2.6	23.3	21.1	229	0.06	0.67	6.5
K283229		0.06	7.3	1390	3220	13.0	0.001	0.41	22.0	5.1	3.4	6.2	141.5	<0.01	0.25	3.8
K283230		0.83	87.4	1740	35.3	7.8	0.049	2.78	3.41	2.6	28.3	15.3	232	0.05	1.32	6.3
K283231		0.72	58.8	2240	8.9	11.2	0.009	1.73	1.56	2.6	15.3	8.1	192.5	0.04	0.15	5.7
K283232		0.75	46.5	2850	9.9	15.0	0.011	1.54	1.15	2.8	13.1	6.4	154.5	0.04	0.18	5.5
K283233		0.69	50.0	4390	30.3	9.1	0.018	1.62	2.31	2.6	13.2	6.7	147.0	0.03	0.25	4.5

***** See Appendix Page for comments regarding this certificate *****

ALS Canada Ltd.
2103 Dollarton Hwy
North Vancouver BC V7H 0A7
Phone: 604 984 0221 Fax: 604 984 0218 www.alsglobal.com

To: **SILVER RANGE RESOURCES LTD.**
C/O ARCHER, CATHRO & ASSOCIATES (1981) LIMITED
1016-510 W HASTINGS ST
VANCOUVER BC V6B 1L8

Finalized Date: 22-OCT-2011
Account: RANSIL

Project: Silver Range - Keg

CERTIFICATE OF ANALYSIS WH11198355

Sample Description	Method	ME-MS41	ME-MS41	ME-MS41	ME-MS41	ME-MS41	ME-MS41	ME-MS41	ME-MS41	Zn-OG46	Pb-OG46	Sn-XRF05
	Analyte	Ti	Tl	U	V	W	Y	Zn	Zr	Zn	Pb	Sn
	Units	%	ppm	ppm	ppm	ppm	ppm	ppm	ppm	%	%	ppm
	LOR	0.005	0.02	0.05	1	0.05	0.05	2	0.5	0.001	0.001	5
K283198		0.135	0.12	1.86	46	0.79	19.85	2630	8.8			80
K283199		0.154	0.19	4.14	222	1.76	22.6	2460	11.5			180
K283200		0.173	0.08	2.92	157	1.55	26.2	1990	9.6			199
K283201		0.134	0.11	1.15	48	18.70	17.10	>10000	5.2	1.920		147
K283202		<0.005	0.03	0.36	4	0.05	1.01	32	<0.5			<5
K283203		0.164	0.05	2.30	62	7.53	21.5	3910	5.8			111
K283204		0.171	0.22	2.31	126	2.33	22.9	2530	11.0			163
K283205		0.149	0.11	3.19	64	0.49	19.10	220	8.6			116
K283206		0.172	0.07	2.53	88	1.01	21.8	999	7.4			202
K283207		0.178	0.06	3.14	89	4.80	23.6	1760	7.9			86
K283208		0.141	0.08	2.16	68	18.95	19.90	8450	6.8			71
K283209		0.132	0.11	1.54	61	6.13	17.15	6240	5.9			81
K283210		0.057	0.12	0.73	33	6.03	7.41	>10000	5.6	1.805	1.785	5
K283211		0.143	0.08	4.88	211	1.41	21.2	550	12.1			34
K283212		0.158	0.13	3.11	63	3.39	22.4	5730	8.3			148
K283213		0.200	0.08	5.76	321	4.53	24.2	3030	12.5			68
K283214		0.170	0.08	3.56	75	5.87	22.0	2670	8.1			50
K283215		0.165	0.09	2.68	108	18.05	20.3	1060	8.0			31
K283216		0.109	0.11	1.90	73	0.85	19.90	2130	9.4			67
K283217		0.053	0.12	3.73	158	4.75	25.8	2980	13.8			96
K283218		0.127	0.10	3.53	146	12.10	19.45	6590	7.3			110
K283219		0.123	0.08	3.30	134	12.60	18.75	7430	7.1			107
K283220		0.136	0.10	2.43	42	4.95	19.80	2770	7.3			64
K283221		0.153	0.07	1.78	26	2.95	20.4	1130	7.2			42
K283222		0.152	0.08	2.10	35	3.74	21.4	1830	7.3			84
K283223		<0.005	<0.02	0.58	1	0.05	0.93	22	<0.5			<5
K283224		0.135	0.06	1.79	25	2.11	20.7	910	6.5			68
K283225		0.122	0.10	2.32	36	12.05	19.20	8830	7.0			117
K283226		0.156	0.05	3.91	148	25.0	21.7	6840	7.4			75
K283227		0.145	0.09	1.81	44	19.40	16.45	8290	6.3			61
K283228		0.173	0.06	4.96	131	26.5	24.6	4530	9.1			42
K283229		0.006	0.33	2.04	57	0.21	14.95	2310	6.6			25
K283230		0.149	0.09	4.06	89	10.45	19.60	3100	9.0			33
K283231		0.112	0.12	1.58	33	2.67	18.00	164	7.0			18
K283232		0.107	0.18	1.80	32	5.46	19.25	136	8.2			14
K283233		0.091	0.11	2.46	42	13.20	19.55	230	8.1			15

***** See Appendix Page for comments regarding this certificate *****

ALS Canada Ltd.
2103 Dollarton Hwy
North Vancouver BC V7H 0A7
Phone: 604 984 0221 Fax: 604 984 0218 www.alsglobal.com

To: **SILVER RANGE RESOURCES LTD.**
C/O ARCHER, CATHRO & ASSOCIATES (1981) LIMITED
1016-510 W HASTINGS ST
VANCOUVER BC V6B 1L8

Finalized Date: 22-OCT-2011
Account: RANSIL

Project: Silver Range - Keg

CERTIFICATE OF ANALYSIS WH11198355

Method	CERTIFICATE COMMENTS
ME-MS41	Interference: Ca>10% on ICP-MS As,ICP-AES results shown.
ME-MS41	Gold determinations by this method are semi-quantitative due to the small sample weight used (0.5g).

ALS Canada Ltd.

2103 Dollarton Hwy
North Vancouver BC V7H 0A7
Phone: 604 984 0221 Fax: 604 984 0218 www.alsglobal.com

To: **SILVER RANGE RESOURCES LTD.**
C/O ARCHER, CATHRO & ASSOCIATES (1981) LIMITED
1016-510 W HASTINGS ST
VANCOUVER BC V6B 1L8

Finalized Date: 21-OCT-2011
Account: RANSIL

CERTIFICATE WH11198356

Project: Silver Range - Keg

P.O. No.: Batch B44

This report is for 36 Drill Core samples submitted to our lab in Whitehorse, YT, Canada on 28-SEP-2011.

The following have access to data associated with this certificate:

DOUG EATON BRUCE YOUNGMAN	SARAH EATON	JOAN MARIACHER

SAMPLE PREPARATION

ALS CODE	DESCRIPTION
WEI-21	Received Sample Weight
LOG-22	Sample login - Rcd w/o BarCode
CRU-31	Fine crushing - 70% <2mm
CRU-QC	Crushing QC Test
PUL-QC	Pulverizing QC Test
SPL-22Y	Split Sample - Boyd Rotary Splitter
PUL-31	Pulverize split to 85% <75 um
LOG-24	Pulp Login - Rcd w/o Barcode

ANALYTICAL PROCEDURES

ALS CODE	DESCRIPTION	INSTRUMENT
Au-AA24	Au 50g FA AA finish	AAS
ME-MS41	51 anal. aqua regia ICPMS	
ME-OG46	Ore Grade Elements - AquaRegia	ICP-AES
Ag-OG46	Ore Grade Ag - Aqua Regia	VARIABLE
Pb-OG46	Ore Grade Pb - Aqua Regia	VARIABLE
Sn-XRF05	Sn-Trace Level XRF Analysis	XRF

To: **SILVER RANGE RESOURCES LTD.**
ATTN: JOAN MARIACHER
C/O ARCHER, CATHRO & ASSOCIATES (1981) LIMITED
1016-510 W HASTINGS ST
VANCOUVER BC V6B 1L8

This is the Final Report and supersedes any preliminary report with this certificate number. Results apply to samples as submitted. All pages of this report have been checked and approved for release.

Signature:

Colin Ramshaw, Vancouver Laboratory Manager

ALS Canada Ltd.
2103 Dollarton Hwy
North Vancouver BC V7H 0A7
Phone: 604 984 0221 Fax: 604 984 0218 www.alsglobal.com

To: **SILVER RANGE RESOURCES LTD.**
C/O ARCHER, CATHRO & ASSOCIATES (1981) LIMITED
1016-510 W HASTINGS ST
VANCOUVER BC V6B 1L8

Finalized Date: 21-OCT-2011
Account: RANSIL

Project: Silver Range - Keg

CERTIFICATE OF ANALYSIS WH11198356

Sample Description	Method	WEI-21	Au-AA24	ME-MS41	ME-MS41	ME-MS41	ME-MS41	ME-MS41	ME-MS41	ME-MS41	ME-MS41	ME-MS41	ME-MS41	ME-MS41	ME-MS41	ME-MS41
	Analyte	Recvd Wt.	Au	Ag	Al	As	Au	B	Ba	Be	Bi	Ca	Cd	Ce	Co	Cr
	Units	kg	ppm	ppm	%	ppm	ppm	ppm	ppm	ppm	ppm	%	ppm	ppm	ppm	ppm
	LOR	0.02	0.005	0.01	0.01	0.1	0.2	10	10	0.05	0.01	0.01	0.01	0.02	0.1	1
K282549		3.95	0.007	0.21	2.36	12.2	<0.2	<10	330	1.07	4.67	1.13	0.04	25.2	15.9	50
K282550		5.57	0.005	0.09	3.04	7.0	<0.2	<10	1150	1.35	3.53	1.17	0.02	26.3	11.7	55
K282551		5.17	0.023	0.14	2.25	2.3	<0.2	<10	1060	1.06	7.33	1.07	0.05	21.1	9.2	47
K282552		4.60	0.005	0.20	1.73	7.5	<0.2	<10	930	0.80	4.21	0.57	0.06	26.0	8.3	47
K282553		2.05	<0.005	0.11	1.03	6.4	<0.2	<10	1030	0.44	1.12	0.14	0.04	23.8	9.6	37
K282554		4.28	<0.005	0.07	1.23	12.6	<0.2	<10	1110	0.63	3.36	0.28	0.07	24.3	10.1	29
K282555		5.34	<0.005	0.08	1.56	22.4	<0.2	<10	450	0.88	2.79	0.69	0.05	21.9	9.6	31
K282556		2.49	<0.005	0.01	0.04	3	<0.2	<10	20	<0.05	0.03	20.1	0.06	0.94	0.7	1
K282557		5.41	<0.005	0.10	1.56	5.8	<0.2	<10	490	0.83	4.84	0.66	0.08	18.15	11.4	30
K282558		5.45	0.012	0.20	1.64	13.3	<0.2	<10	330	0.80	9.62	1.18	0.22	20.1	15.6	26
K282559		5.22	0.013	0.20	1.35	8.6	<0.2	<10	290	0.68	11.60	1.06	0.36	15.30	18.2	22
K282560		4.70	0.007	0.19	1.06	23.1	<0.2	<10	290	0.60	7.69	0.84	0.24	20.2	13.3	19
K282561		4.08	0.020	0.31	0.63	14.5	<0.2	<10	180	0.28	12.65	0.47	0.30	20.3	12.6	18
K282562		4.52	0.025	0.48	0.81	20.9	<0.2	<10	190	0.36	31.8	0.41	0.22	12.35	10.7	18
K282563		0.21	1.375	31.4	0.94	501	1.0	<10	480	0.47	1.04	0.27	31.2	28.4	6.5	11
K282564		4.43	0.029	0.32	1.80	109.5	<0.2	<10	350	0.87	8.64	1.61	0.07	15.10	14.0	24
K282565		5.92	0.047	0.36	3.85	29.7	<0.2	<10	100	1.64	21.3	2.02	0.09	16.40	18.7	50
K282566		5.67	0.014	0.43	3.03	73.6	<0.2	<10	180	1.51	14.05	1.50	0.51	16.70	22.8	47
K282567		5.60	0.026	0.39	1.22	6.5	<0.2	<10	100	0.49	39.2	0.98	0.04	31.5	17.5	44
K282568		2.33	0.034	0.37	1.18	4.0	<0.2	<10	230	0.43	42.0	0.87	0.08	30.2	16.3	45
K282569		5.25	0.013	0.35	3.48	65.7	<0.2	<10	130	1.58	11.60	2.09	1.14	18.70	15.9	74
K282570		5.07	0.015	0.32	3.60	172.0	<0.2	<10	140	1.59	8.79	2.12	0.86	15.25	15.2	56
K282571		0.20	0.288	>100	1.25	245	0.2	<10	100	0.19	5.63	0.65	25.1	8.32	10.9	30
K282572		5.30	0.011	0.31	3.47	16.7	<0.2	<10	50	1.79	8.21	2.89	1.00	22.2	10.1	71
K282573		5.50	0.009	0.24	3.19	23.8	<0.2	10	30	1.43	7.11	2.60	0.40	18.60	8.1	40
K282574		5.48	0.019	0.35	3.43	80.5	<0.2	<10	50	1.56	35.2	2.56	0.69	19.40	13.7	65
K282575		6.14	0.006	0.29	3.39	40.7	<0.2	<10	60	1.60	5.34	2.34	0.38	18.35	16.3	61
K282576		4.72	0.005	0.35	3.53	43.5	<0.2	<10	40	1.71	4.15	2.69	0.72	17.90	18.1	54
K282577		5.51	0.015	0.30	3.73	14.7	<0.2	<10	90	1.91	12.60	2.58	0.30	16.35	15.9	72
K282578		2.31	<0.005	<0.01	0.04	<2	<0.2	<10	10	0.05	0.04	21.5	0.05	1.08	1.3	1
K282579		5.43	0.008	0.35	3.24	27.8	<0.2	<10	80	1.71	5.48	2.52	0.27	19.00	15.7	65
K282580		5.06	0.013	0.41	3.56	13.2	<0.2	<10	90	1.68	20.8	3.13	0.72	26.3	12.1	47
K282581		5.31	0.007	0.35	3.80	44.9	<0.2	<10	50	2.23	11.80	3.15	0.81	29.5	10.8	42
K282582		5.63	0.006	0.35	4.30	4.8	<0.2	<10	50	2.39	11.65	3.71	0.75	26.5	10.6	39
K282583		5.49	0.041	0.47	4.11	11.6	<0.2	<10	70	2.05	64.6	3.47	0.71	25.0	10.6	50
K282584		5.11	0.058	0.46	4.03	14.9	<0.2	<10	170	1.90	171.0	3.18	0.64	22.5	10.2	44

***** See Appendix Page for comments regarding this certificate *****

ALS Canada Ltd.
2103 Dollarton Hwy
North Vancouver BC V7H 0A7
Phone: 604 984 0221 Fax: 604 984 0218 www.alsglobal.com

To: **SILVER RANGE RESOURCES LTD.**
C/O ARCHER, CATHRO & ASSOCIATES (1981) LIMITED
1016-510 W HASTINGS ST
VANCOUVER BC V6B 1L8

Finalized Date: 21-OCT-2011
Account: RANSIL

Project: Silver Range - Keg

CERTIFICATE OF ANALYSIS WH11198356

Sample Description	Method	ME-MS41	ME-MS41	ME-MS41	ME-MS41	ME-MS41	ME-MS41	ME-MS41	ME-MS41	ME-MS41	ME-MS41	ME-MS41	ME-MS41	ME-MS41	ME-MS41	ME-MS41
	Analyte	Cs	Cu	Fe	Ga	Ge	Hf	Hg	In	K	La	Li	Mg	Mn	Mo	Na
	Units	ppm	ppm	%	ppm	ppm	ppm	ppm	ppm	%	ppm	ppm	%	ppm	ppm	%
	LOR	0.05	0.2	0.01	0.05	0.05	0.02	0.01	0.005	0.01	0.2	0.1	0.01	5	0.05	0.01
K282549		8.44	163.5	2.31	9.37	0.11	0.17	0.01	0.018	0.67	11.3	38.1	1.01	462	1.06	0.06
K282550		13.85	64.0	2.42	12.45	0.15	0.12	0.01	0.023	1.16	11.1	34.0	1.25	605	0.84	0.11
K282551		8.43	77.2	1.79	9.34	0.12	0.13	<0.01	0.024	0.77	8.9	20.0	0.94	494	1.08	0.09
K282552		7.04	106.0	1.75	9.85	0.14	0.13	0.01	0.021	0.73	10.9	29.4	0.98	408	0.95	0.08
K282553		5.93	63.0	1.68	6.18	0.06	0.12	<0.01	0.011	0.52	9.7	20.9	0.55	175	1.32	0.06
K282554		4.72	64.3	1.63	6.66	0.07	0.08	<0.01	0.015	0.41	9.7	29.9	0.55	180	1.09	0.05
K282555		5.25	83.9	1.73	7.59	0.07	0.09	0.01	0.015	0.46	8.2	38.7	0.72	315	1.27	0.05
K282556		0.21	1.7	0.44	0.12	<0.05	<0.02	0.01	0.005	0.02	0.5	1.0	12.60	208	0.07	0.04
K282557		4.51	125.0	1.63	8.08	0.08	0.14	<0.01	0.019	0.40	6.6	40.3	0.75	306	1.39	0.06
K282558		3.44	241	1.73	7.89	0.11	0.15	<0.01	0.040	0.23	8.4	45.9	0.71	553	2.21	0.05
K282559		2.49	266	1.65	6.28	0.07	0.12	<0.01	0.032	0.11	5.7	34.6	0.52	450	3.32	0.06
K282560		2.14	126.0	1.26	5.25	0.05	0.13	<0.01	0.016	0.17	7.7	42.1	0.57	396	3.23	0.04
K282561		1.56	299	1.33	3.91	<0.05	0.10	<0.01	0.026	0.14	6.3	30.1	0.32	158	2.74	0.04
K282562		1.48	350	1.48	4.80	<0.05	0.07	<0.01	0.043	0.13	3.9	38.2	0.41	131	2.70	0.03
K282563		0.83	135.0	5.48	5.11	0.09	0.18	5.13	0.192	0.37	14.1	2.7	0.09	1020	4.94	0.05
K282564		6.24	223	2.16	7.53	0.06	0.24	0.02	0.015	0.43	6.1	64.0	0.80	219	13.65	0.06
K282565		9.30	428	3.48	12.40	0.13	0.54	<0.01	0.012	0.70	7.8	52.2	1.22	195	31.2	0.19
K282566		7.81	559	3.60	11.75	0.19	0.54	0.01	0.032	0.61	8.8	55.0	1.20	176	31.9	0.17
K282567		4.64	723	3.87	6.62	0.36	1.00	0.01	0.009	0.60	17.0	40.5	1.16	157	26.6	0.04
K282568		4.57	761	4.25	5.55	0.44	0.91	<0.01	0.022	0.65	15.5	29.3	1.15	153	24.5	0.02
K282569		8.26	451	3.55	11.55	0.22	0.32	0.01	0.043	0.73	9.8	26.6	1.28	197	21.8	0.20
K282570		9.11	317	3.20	11.65	0.19	0.33	<0.01	0.032	0.71	7.4	28.2	1.24	194	20.6	0.22
K282571		0.32	6170	5.39	4.25	0.11	0.25	1.24	0.405	0.10	4.0	7.6	0.76	1620	19.80	0.06
K282572		5.43	318	2.68	10.85	0.18	0.22	0.01	0.031	0.34	12.7	17.2	0.66	92	11.80	0.11
K282573		3.00	233	2.17	9.50	0.15	0.18	<0.01	0.011	0.20	9.9	13.9	0.47	69	5.73	0.09
K282574		4.31	261	2.88	10.65	0.17	0.24	<0.01	0.020	0.36	10.0	25.6	0.86	103	8.61	0.11
K282575		5.19	260	2.94	10.70	0.19	0.20	0.01	0.018	0.51	9.6	25.4	0.93	120	11.70	0.12
K282576		4.06	300	3.17	10.90	0.17	0.24	<0.01	0.025	0.34	8.6	18.5	0.73	107	16.65	0.10
K282577		7.78	230	2.97	11.90	0.17	0.26	<0.01	0.019	0.63	8.1	32.9	1.24	153	6.22	0.11
K282578		0.25	2.8	0.49	0.19	0.06	<0.02	<0.01	<0.005	0.02	0.5	0.9	12.75	225	0.17	0.01
K282579		6.49	283	2.86	9.94	0.16	0.26	<0.01	0.016	0.38	9.7	28.0	0.88	107	13.65	0.09
K282580		6.19	422	3.24	11.55	0.21	0.29	<0.01	0.030	0.26	15.1	21.8	0.68	87	18.30	0.10
K282581		2.82	347	2.95	12.70	0.21	0.22	<0.01	0.032	0.23	16.4	18.1	0.38	65	13.05	0.17
K282582		2.46	304	3.05	13.80	0.22	0.24	<0.01	0.024	0.20	13.9	17.0	0.32	53	17.20	0.14
K282583		3.21	397	3.02	12.40	0.21	0.24	0.01	0.018	0.21	12.9	28.7	0.49	75	35.9	0.13
K282584		4.58	377	2.83	12.30	0.23	0.24	<0.01	0.019	0.34	11.0	34.4	0.65	82	12.90	0.12

***** See Appendix Page for comments regarding this certificate *****

ALS Canada Ltd.
2103 Dollarton Hwy
North Vancouver BC V7H 0A7
Phone: 604 984 0221 Fax: 604 984 0218 www.alsglobal.com

To: **SILVER RANGE RESOURCES LTD.**
C/O ARCHER, CATHRO & ASSOCIATES (1981) LIMITED
1016-510 W HASTINGS ST
VANCOUVER BC V6B 1L8

Finalized Date: 21-OCT-2011
Account: RANSIL

Project: Silver Range - Keg

CERTIFICATE OF ANALYSIS WH11198356

Sample Description	Method	ME-MS41	ME-MS41	ME-MS41	ME-MS41	ME-MS41	ME-MS41	ME-MS41	ME-MS41	ME-MS41	ME-MS41	ME-MS41	ME-MS41	ME-MS41	ME-MS41	ME-MS41
	Analyte	Nb	Ni	P	Pb	Rb	Re	S	Sb	Sc	Se	Sn	Sr	Ta	Te	Th
	Units	ppm	ppm	ppm	ppm	ppm	ppm	%	ppm	ppm	ppm	ppm	ppm	ppm	ppm	ppm
	LOR	0.05	0.2	10	0.2	0.1	0.001	0.01	0.05	0.1	0.2	0.2	0.2	0.01	0.01	0.2
K282549		0.19	53.2	240	2.7	67.5	<0.001	0.67	1.67	8.0	1.6	1.6	96.0	<0.01	0.27	4.5
K282550		0.32	45.8	240	2.1	109.5	<0.001	0.30	0.35	10.6	0.9	1.7	130.5	0.01	0.19	4.7
K282551		0.40	35.1	200	2.1	72.3	<0.001	0.37	0.61	7.3	1.0	3.9	102.0	0.01	0.41	3.9
K282552		0.24	35.6	240	2.7	74.3	<0.001	0.29	1.64	8.1	1.1	10.1	37.5	<0.01	0.20	4.0
K282553		0.21	36.6	220	1.8	54.1	<0.001	0.31	1.15	4.9	0.8	3.2	11.6	<0.01	0.07	3.5
K282554		0.15	30.1	160	2.0	38.9	<0.001	0.21	1.08	4.9	0.8	1.7	24.6	<0.01	0.15	3.0
K282555		0.23	29.3	170	3.7	50.8	0.001	0.31	0.49	5.9	1.0	1.2	54.9	<0.01	0.08	3.3
K282556		0.05	1.6	160	1.3	0.9	<0.001	0.01	<0.05	0.3	<0.2	<0.2	47.1	<0.01	0.01	<0.2
K282557		0.22	31.1	180	3.7	41.0	<0.001	0.44	0.85	6.8	1.2	2.8	47.8	<0.01	0.22	3.0
K282558		0.38	34.5	270	5.8	26.9	0.001	0.78	3.35	5.2	3.6	5.8	68.5	0.01	0.30	3.4
K282559		0.32	29.7	230	4.1	12.6	<0.001	0.83	1.74	4.1	3.6	2.1	67.5	0.01	0.34	2.5
K282560		0.14	36.5	300	8.0	18.2	0.001	0.25	3.59	4.8	1.5	1.5	48.9	<0.01	0.24	2.7
K282561		0.14	36.3	270	11.2	13.3	0.001	0.49	2.57	3.9	1.8	1.4	25.5	<0.01	0.47	1.7
K282562		0.10	33.0	190	5.2	13.1	0.001	0.50	3.06	4.9	2.8	2.2	24.7	<0.01	1.12	1.0
K282563		<0.05	7.0	1210	2710	13.4	0.001	0.38	16.90	4.6	3.7	6.0	132.5	<0.01	0.23	3.1
K282564		0.10	47.0	300	4.4	49.6	0.005	0.73	1.70	6.6	2.4	2.1	79.0	<0.01	0.26	3.1
K282565		0.16	60.0	1180	6.5	83.4	0.020	1.84	0.98	7.7	6.8	2.7	219	0.01	0.44	5.8
K282566		0.25	60.0	950	5.6	83.8	0.018	1.92	0.74	8.2	9.0	8.4	142.5	0.01	0.38	6.6
K282567		1.18	49.5	1690	4.6	73.1	0.026	2.29	0.45	6.6	15.1	42.3	16.7	<0.01	0.50	6.5
K282568		1.37	47.2	1530	4.2	64.0	0.022	2.47	0.38	6.0	17.0	37.6	11.0	0.01	0.52	6.0
K282569		0.24	61.3	1370	6.7	76.5	0.035	1.85	0.47	8.8	8.4	5.6	173.5	0.01	0.26	5.1
K282570		0.22	56.3	880	6.1	78.8	0.024	1.58	0.57	8.8	7.7	2.9	242	0.01	0.23	5.2
K282571		0.23	24.3	430	>10000	3.5	0.009	2.36	430	4.1	1.9	1.5	25.3	<0.01	1.23	0.9
K282572		0.53	55.3	3120	7.9	36.8	0.018	1.46	0.60	5.8	11.3	2.3	304	0.02	0.13	5.6
K282573		0.65	41.2	1780	4.7	21.4	0.010	1.20	0.50	4.7	9.8	1.7	199.5	0.02	0.11	5.1
K282574		0.45	59.6	1920	5.4	36.0	0.016	1.57	0.88	7.7	10.1	1.8	178.5	0.02	0.42	4.8
K282575		0.44	66.0	1240	4.2	50.6	0.025	1.52	0.60	7.9	8.5	2.0	164.5	0.02	0.13	4.5
K282576		0.57	72.2	1760	4.9	35.2	0.032	1.81	0.58	6.9	9.1	1.8	221	0.02	0.12	4.8
K282577		0.30	58.7	940	4.6	67.0	0.014	1.41	1.29	11.0	7.2	1.7	190.0	0.01	0.22	4.8
K282578		0.15	2.1	190	1.3	1.3	<0.001	0.02	<0.05	0.4	<0.2	<0.2	42.4	<0.01	0.01	<0.2
K282579		0.33	59.9	1190	4.6	40.8	0.035	1.41	0.86	7.8	7.9	1.8	231	0.01	0.13	4.9
K282580		0.57	68.1	2390	5.2	29.4	0.034	1.87	0.85	6.3	16.1	3.7	189.5	0.02	0.22	5.5
K282581		0.78	76.6	2050	5.5	24.2	0.017	1.70	0.51	3.9	17.0	3.2	212	0.03	0.11	6.8
K282582		0.76	74.5	2790	5.5	22.7	0.017	1.77	0.45	3.5	17.6	2.5	192.5	0.03	0.12	6.5
K282583		0.83	76.5	2190	5.1	23.6	0.030	1.69	1.24	4.6	16.6	3.3	244	0.03	0.50	6.3
K282584		0.66	59.8	1470	6.0	39.1	0.016	1.50	0.99	5.1	15.3	4.2	215	0.02	0.82	6.1

***** See Appendix Page for comments regarding this certificate *****

ALS Canada Ltd.
2103 Dollarton Hwy
North Vancouver BC V7H 0A7
Phone: 604 984 0221 Fax: 604 984 0218 www.alsglobal.com

To: **SILVER RANGE RESOURCES LTD.**
C/O ARCHER, CATHRO & ASSOCIATES (1981) LIMITED
1016-510 W HASTINGS ST
VANCOUVER BC V6B 1L8

Finalized Date: 21-OCT-2011
Account: RANSIL

Project: Silver Range - Keg

CERTIFICATE OF ANALYSIS WH11198356

Sample Description	Method	ME-MS41	ME-MS41	ME-MS41	ME-MS41	ME-MS41	ME-MS41	ME-MS41	ME-MS41	Ag-OG46	Pb-OG46	Sn-XRF05
	Analyte	Ti	Tl	U	V	W	Y	Zn	Zr	Ag	Pb	Sn
	Units	%	ppm	ppm	ppm	ppm	ppm	ppm	ppm	ppm	%	ppm
	LOR	0.005	0.02	0.05	1	0.05	0.05	2	0.5	1	0.001	5
K282549		0.109	0.63	0.53	61	0.37	7.26	42	5.6			<5
K282550		0.179	0.95	0.38	69	0.54	5.05	54	4.2			<5
K282551		0.129	0.54	0.38	51	4.24	5.10	40	4.7			8
K282552		0.119	0.57	0.40	63	0.36	6.88	34	4.8			18
K282553		0.070	0.41	0.27	35	0.22	4.37	32	4.4			7
K282554		0.065	0.38	0.24	29	0.23	4.08	31	2.9			<5
K282555		0.079	0.55	0.30	29	0.29	3.74	32	3.4			<5
K282556		<0.005	<0.02	0.57	2	<0.05	0.79	15	<0.5			<5
K282557		0.081	0.45	0.37	35	0.32	3.91	29	4.7			5
K282558		0.082	0.23	0.49	24	0.73	7.39	39	5.1			11
K282559		0.048	0.13	0.35	18	1.02	4.71	47	4.1			5
K282560		0.041	0.23	0.27	20	0.31	5.83	60	5.0			<5
K282561		0.017	0.17	0.38	10	0.22	5.85	47	3.9			<5
K282562		0.023	0.14	0.22	12	0.19	4.59	25	2.5			<5
K282563		0.005	0.36	1.86	53	0.17	13.95	2090	6.2			23
K282564		0.055	0.60	2.58	49	1.76	6.00	30	8.2			5
K282565		0.095	1.01	6.56	138	1.15	12.30	25	20.5			6
K282566		0.106	0.87	5.27	145	1.70	12.50	48	20.9			20
K282567		0.174	0.60	5.36	204	1.46	18.90	29	35.4			75
K282568		0.169	0.59	4.79	200	1.53	16.35	28	32.5			77
K282569		0.119	0.98	2.79	195	0.65	13.85	107	12.2			11
K282570		0.113	1.00	2.47	191	0.54	11.45	97	12.5			8
K282571		0.087	0.21	0.63	41	0.22	6.19	5000	6.6	100	0.972	5
K282572		0.104	0.43	2.43	102	1.80	15.20	87	7.4			6
K282573		0.093	0.25	1.64	45	1.52	11.15	32	5.0			5
K282574		0.096	0.45	2.12	126	1.34	14.75	69	8.2			5
K282575		0.100	0.62	2.65	152	1.39	13.10	48	7.3			5
K282576		0.096	0.45	4.94	115	1.51	14.75	73	9.1			<5
K282577		0.094	0.84	1.96	123	0.40	11.70	46	9.5			<5
K282578		<0.005	<0.02	0.51	1	0.05	0.82	15	<0.5			<5
K282579		0.086	0.51	2.31	134	0.94	13.35	37	9.5			5
K282580		0.110	0.33	3.59	196	1.02	18.55	48	9.5			9
K282581		0.126	0.24	2.50	56	2.31	17.40	41	6.0			8
K282582		0.125	0.18	2.93	52	2.29	19.15	42	7.0			6
K282583		0.125	0.23	3.45	114	4.17	17.50	51	7.4			8
K282584		0.135	0.37	2.13	98	3.37	15.75	43	7.0			9

***** See Appendix Page for comments regarding this certificate *****

ALS Canada Ltd.
2103 Dollarton Hwy
North Vancouver BC V7H 0A7
Phone: 604 984 0221 Fax: 604 984 0218 www.alsglobal.com

To: **SILVER RANGE RESOURCES LTD.**
C/O ARCHER, CATHRO & ASSOCIATES (1981) LIMITED
1016-510 W HASTINGS ST
VANCOUVER BC V6B 1L8

Project: Silver Range - Keg

Finalized Date: 21-OCT-2011
Account: RANSIL

CERTIFICATE OF ANALYSIS WH11198356

Method	CERTIFICATE COMMENTS
ME-MS41	Interference: Ca>10% on ICP-MS As,ICP-AES results shown.
ME-MS41	Gold determinations by this method are semi-quantitative due to the small sample weight used (0.5g).

ALS Canada Ltd.

2103 Dollarton Hwy
North Vancouver BC V7H 0A7
Phone: 604 984 0221 Fax: 604 984 0218 www.alsglobal.com

To: **SILVER RANGE RESOURCES LTD.**
C/O ARCHER, CATHRO & ASSOCIATES (1981) LIMITED
1016-510 W HASTINGS ST
VANCOUVER BC V6B 1L8

Finalized Date: 21-OCT-2011
Account: RANSIL

CERTIFICATE WH11198357

Project: Silver Range - Keg

P.O. No.: Batch A64

This report is for 36 Drill Core samples submitted to our lab in Whitehorse, YT, Canada on 28-SEP-2011.

The following have access to data associated with this certificate:

DOUG EATON BRUCE YOUNGMAN	SARAH EATON	JOAN MARIACHER

SAMPLE PREPARATION

ALS CODE	DESCRIPTION
WEI-21	Received Sample Weight
LOG-22	Sample login - Rcd w/o BarCode
CRU-31	Fine crushing - 70% <2mm
CRU-QC	Crushing QC Test
SPL-22Y	Split Sample - Boyd Rotary Splitter
PUL-QC	Pulverizing QC Test
PUL-31	Pulverize split to 85% <75 um
LOG-24	Pulp Login - Rcd w/o Barcode

ANALYTICAL PROCEDURES

ALS CODE	DESCRIPTION	INSTRUMENT
Au-AA24	Au 50g FA AA finish	AAS
ME-MS41	51 anal. aqua regia ICPMS	
ME-OG46	Ore Grade Elements - AquaRegia	ICP-AES
Zn-OG46	Ore Grade Zn - Aqua Regia	VARIABLE
Pb-OG46	Ore Grade Pb - Aqua Regia	VARIABLE
Sn-XRF05	Sn-Trace Level XRF Analysis	XRF

To: **SILVER RANGE RESOURCES LTD.**
ATTN: JOAN MARIACHER
C/O ARCHER, CATHRO & ASSOCIATES (1981) LIMITED
1016-510 W HASTINGS ST
VANCOUVER BC V6B 1L8

This is the Final Report and supersedes any preliminary report with this certificate number. Results apply to samples as submitted. All pages of this report have been checked and approved for release.

Signature:

Colin Ramshaw, Vancouver Laboratory Manager

ALS Canada Ltd.
2103 Dollarton Hwy
North Vancouver BC V7H 0A7
Phone: 604 984 0221 Fax: 604 984 0218 www.alsglobal.com

To: **SILVER RANGE RESOURCES LTD.**
C/O ARCHER, CATHRO & ASSOCIATES (1981) LIMITED
1016-510 W HASTINGS ST
VANCOUVER BC V6B 1L8

Finalized Date: 21-OCT-2011
Account: RANSIL

Project: Silver Range - Keg

CERTIFICATE OF ANALYSIS WH11198357

Sample Description	Method	WEI-21	Au-AA24	ME-MS41	ME-MS41	ME-MS41	ME-MS41	ME-MS41	ME-MS41	ME-MS41	ME-MS41	ME-MS41	ME-MS41	ME-MS41	ME-MS41	ME-MS41
	Analyte	Recvd Wt.	Au	Ag	Al	As	Au	B	Ba	Be	Bi	Ca	Cd	Ce	Co	Cr
	Units	kg	ppm	ppm	%	ppm	ppm	ppm	ppm	ppm	ppm	%	ppm	ppm	ppm	ppm
	LOR	0.02	0.005	0.01	0.01	0.1	0.2	10	10	0.05	0.01	0.01	0.01	0.02	0.1	1
K283270		7.78	<0.005	0.43	3.49	11.5	<0.2	<10	130	1.21	8.28	2.53	9.06	31.8	11.0	68
K283271		8.51	0.008	0.57	3.83	15.1	<0.2	<10	100	1.28	23.6	2.98	4.44	29.3	9.9	46
K283272		9.30	0.020	1.07	3.11	35.5	<0.2	60	50	0.78	54.8	3.01	52.1	20.8	5.9	22
K283273		4.71	0.031	0.74	3.69	3.6	<0.2	70	40	1.00	94.4	2.94	0.89	22.8	6.9	28
K283274		5.16	0.022	1.06	4.18	2.1	<0.2	30	20	0.82	83.2	3.80	18.90	25.7	5.1	21
K283275		0.21	0.091	63.3	0.99	2660	<0.2	<10	70	0.22	3.95	5.93	132.5	17.00	7.6	34
K283276		4.42	<0.005	0.48	4.23	9.6	<0.2	10	20	0.96	15.35	3.61	75.2	25.3	6.3	34
K283277		4.92	<0.005	1.63	4.54	3.3	<0.2	30	20	0.90	38.3	3.93	152.5	25.2	6.1	24
K283278		9.32	0.005	0.40	4.24	4.8	<0.2	10	40	1.10	16.30	4.30	16.35	27.0	6.2	34
K283279		5.25	0.017	1.17	4.17	6.3	<0.2	<10	40	0.90	70.0	3.44	16.90	23.3	7.3	43
K283280		4.98	<0.005	1.02	3.66	4.5	<0.2	150	20	0.82	34.2	3.23	18.15	20.9	6.2	23
K283281		1.75	<0.005	0.99	3.89	3.1	<0.2	110	30	0.83	33.4	3.39	15.95	22.7	6.4	24
K283282		5.26	0.007	4.93	3.44	8.1	<0.2	10	10	0.74	31.7	3.84	210	21.0	6.7	23
K283283		5.19	<0.005	0.49	4.51	6.1	<0.2	10	40	1.11	4.29	4.18	38.7	32.0	8.5	42
K283284		4.58	<0.005	1.48	3.74	8.8	<0.2	50	30	0.65	55.3	3.68	201	22.2	4.7	13
K283285		5.01	<0.005	1.01	3.76	8.5	<0.2	10	60	0.97	25.0	3.81	60.3	29.7	5.8	32
K283286		4.71	0.005	9.57	1.75	17.6	<0.2	<10	120	0.59	82.5	2.32	266	20.1	10.0	20
K283287		4.57	<0.005	11.30	1.19	33.6	<0.2	<10	130	0.38	27.8	2.09	297	20.8	7.0	20
K283288		2.25	<0.005	0.02	0.04	3	<0.2	<10	10	0.11	0.14	18.85	0.49	1.14	1.2	1
K283289		4.67	<0.005	9.83	1.06	2.9	<0.2	10	110	0.29	38.2	1.84	241	22.0	6.6	21
K283290		4.33	<0.005	1.72	1.73	9.8	<0.2	<10	80	0.65	5.29	2.21	73.3	23.4	5.8	27
K283291		4.26	<0.005	3.06	1.62	9.5	<0.2	10	110	0.69	20.6	1.87	65.7	19.90	7.0	25
K283292		5.11	0.008	23.1	1.74	75.7	<0.2	40	90	0.51	49.3	2.41	340	15.65	12.7	27
K283293		4.99	<0.005	10.00	2.64	156.5	<0.2	20	60	0.64	27.3	2.83	395	18.90	10.0	20
K283294		4.37	<0.005	10.10	1.55	137.5	<0.2	30	90	0.40	28.4	2.81	195.5	18.35	5.6	19
K283295		0.20	1.375	29.1	0.96	511	1.5	<10	500	0.43	1.01	0.27	31.8	30.1	5.7	11
K283296		10.12	<0.005	90.6	2.41	689	<0.2	10	30	0.95	279	3.53	270	18.40	7.9	26
K283297		9.68	<0.005	50.7	2.39	895	<0.2	20	30	0.90	148.5	3.75	148.0	22.4	5.9	21
K283298		9.16	<0.005	11.40	2.37	39.1	<0.2	20	50	0.92	31.1	3.30	21.4	21.5	5.7	34
K283299		9.80	<0.005	18.30	1.95	30.1	<0.2	260	20	0.76	50.2	5.81	30.3	19.55	5.0	26
K283300		4.91	0.016	92.0	2.39	32.4	<0.2	<10	30	0.66	267	2.78	155.0	15.60	8.2	17
K283301		2.62	<0.005	0.10	0.03	<2	<0.2	<10	10	<0.05	0.37	12.40	0.33	2.91	0.7	1
K283302		4.89	0.010	38.7	2.32	46.6	<0.2	<10	30	0.88	118.0	3.21	60.9	17.00	6.8	30
K283303		4.89	0.009	62.5	2.16	34.7	<0.2	<10	50	0.76	157.0	2.94	263	16.60	13.6	19
K283304		4.75	0.017	9.86	2.20	378	<0.2	<10	60	0.84	36.1	2.23	126.5	17.15	9.7	32
K283305		9.39	<0.005	15.40	2.33	364	<0.2	<10	60	0.70	99.9	2.14	11.20	15.65	7.7	23

***** See Appendix Page for comments regarding this certificate *****

ALS Canada Ltd.
2103 Dollarton Hwy
North Vancouver BC V7H 0A7
Phone: 604 984 0221 Fax: 604 984 0218 www.alsglobal.com

To: **SILVER RANGE RESOURCES LTD.**
C/O ARCHER, CATHRO & ASSOCIATES (1981) LIMITED
1016-510 W HASTINGS ST
VANCOUVER BC V6B 1L8

Finalized Date: 21-OCT-2011
Account: RANSIL

Project: Silver Range - Keg

CERTIFICATE OF ANALYSIS WH11198357

Sample Description	Method	ME-MS41	ME-MS41	ME-MS41	ME-MS41	ME-MS41	ME-MS41	ME-MS41	ME-MS41	ME-MS41	ME-MS41	ME-MS41	ME-MS41	ME-MS41	ME-MS41	ME-MS41
	Analyte	Cs	Cu	Fe	Ga	Ge	Hf	Hg	In	K	La	Li	Mg	Mn	Mo	Na
	Units	ppm	ppm	%	ppm	ppm	ppm	ppm	ppm	%	ppm	ppm	%	ppm	ppm	%
	LOR	0.05	0.2	0.01	0.05	0.05	0.02	0.01	0.005	0.01	0.2	0.1	0.01	5	0.05	0.01
K283270		4.43	303	3.51	11.45	0.21	0.47	0.01	0.212	0.38	14.6	40.2	0.99	157	165.5	0.15
K283271		3.55	388	3.78	12.30	0.20	0.33	0.01	0.246	0.25	13.6	36.1	0.71	144	39.1	0.16
K283272		3.44	501	4.40	10.60	0.21	0.15	0.02	3.12	0.10	9.3	21.3	0.41	169	8.81	0.19
K283273		3.31	880	6.84	12.80	0.30	0.19	0.04	0.065	0.14	10.1	15.0	0.35	112	9.58	0.24
K283274		1.67	864	7.23	16.00	0.30	0.19	0.05	1.415	0.03	12.3	19.2	0.29	152	7.78	0.20
K283275		1.10	1075	3.43	3.20	0.05	0.20	2.70	0.079	0.12	7.8	3.2	0.48	2750	5.37	0.06
K283276		3.26	242	2.68	12.35	0.20	0.20	0.01	5.14	0.15	11.1	16.0	0.34	122	11.85	0.21
K283277		1.98	400	3.71	14.45	0.23	0.18	0.02	7.62	0.06	11.7	10.5	0.23	170	6.11	0.20
K283278		1.90	269	2.96	13.30	0.20	0.22	0.01	1.050	0.11	12.5	26.1	0.48	184	6.11	0.19
K283279		3.61	746	6.51	14.20	0.31	0.23	0.02	0.598	0.20	10.9	19.8	0.40	117	9.50	0.21
K283280		3.29	390	4.04	12.60	0.24	0.18	0.03	0.834	0.05	9.2	7.1	0.16	106	5.59	0.21
K283281		2.97	448	4.18	13.30	0.24	0.20	0.01	0.736	0.06	10.0	7.1	0.19	119	6.18	0.23
K283282		2.60	722	5.26	12.80	0.36	0.16	0.03	8.55	0.02	9.7	22.9	0.34	736	6.31	0.17
K283283		3.33	190.5	2.27	15.00	0.22	0.21	<0.01	1.700	0.13	14.9	12.0	0.25	146	18.65	0.31
K283284		2.84	454	4.14	13.10	0.28	0.15	0.04	7.47	0.02	10.6	16.8	0.28	303	4.13	0.19
K283285		1.51	199.0	2.34	13.50	0.22	0.20	<0.01	2.41	0.11	14.0	29.7	0.40	251	9.49	0.19
K283286		1.02	462	4.33	6.12	0.38	0.20	0.01	8.62	0.19	9.2	19.1	0.42	378	2.87	0.10
K283287		0.98	476	4.09	4.63	0.54	0.22	0.01	8.26	0.19	9.4	8.8	0.39	374	4.12	0.06
K283288		0.34	3.2	0.49	0.17	0.06	<0.02	<0.01	0.021	0.03	0.5	1.0	12.35	220	0.15	0.01
K283289		0.87	386	3.12	4.19	0.33	0.26	0.01	8.70	0.13	11.4	12.0	0.33	275	5.05	0.04
K283290		1.19	336	2.72	5.94	0.22	0.26	<0.01	2.38	0.15	12.1	23.0	0.29	170	5.78	0.11
K283291		0.92	522	2.95	5.45	0.25	0.24	0.01	2.38	0.16	9.9	14.6	0.20	162	5.78	0.10
K283292		1.92	4220	2.65	7.23	0.30	0.18	0.02	17.25	0.10	8.0	38.2	0.40	574	5.45	0.08
K283293		5.10	411	1.52	8.91	0.25	0.19	0.02	20.6	0.06	9.6	17.1	0.22	448	6.69	0.17
K283294		5.71	379	1.26	7.23	0.30	0.20	0.01	10.75	0.08	8.8	24.6	0.46	623	5.88	0.05
K283295		0.88	130.0	5.39	4.73	0.12	0.19	5.18	0.207	0.37	14.2	3.1	0.09	1040	4.93	0.02
K283296		8.64	771	1.83	7.59	0.83	0.22	0.03	13.10	0.03	9.5	30.8	0.45	980	29.7	0.14
K283297		2.33	665	1.34	7.00	0.63	0.21	0.01	8.02	0.03	11.7	33.5	0.43	967	21.5	0.14
K283298		1.79	306	1.56	7.45	0.40	0.25	<0.01	0.884	0.10	10.8	46.5	0.43	617	18.80	0.20
K283299		1.41	268	1.73	6.34	0.48	0.27	0.01	0.721	0.10	9.7	34.7	0.42	957	11.05	0.14
K283300		3.86	2640	2.10	6.81	0.47	0.17	0.01	11.60	0.07	7.2	24.0	0.31	422	5.82	0.16
K283301		0.14	4.5	0.29	0.13	0.05	<0.02	<0.01	0.021	0.01	1.2	0.8	7.70	130	0.08	0.02
K283302		2.43	736	1.82	7.69	0.33	0.20	0.02	3.81	0.09	8.1	35.2	0.43	504	6.34	0.15
K283303		3.10	3730	2.38	6.39	0.63	0.19	0.02	22.1	0.05	7.8	16.2	0.28	625	5.13	0.14
K283304		2.84	712	2.00	7.46	0.27	0.23	0.01	9.55	0.12	8.7	27.7	0.32	305	8.41	0.13
K283305		2.90	923	2.10	7.13	0.25	0.17	<0.01	1.195	0.13	6.5	14.9	0.23	129	3.71	0.15

***** See Appendix Page for comments regarding this certificate *****

ALS Canada Ltd.
2103 Dollarton Hwy
North Vancouver BC V7H 0A7
Phone: 604 984 0221 Fax: 604 984 0218 www.alsglobal.com

To: **SILVER RANGE RESOURCES LTD.**
C/O ARCHER, CATHRO & ASSOCIATES (1981) LIMITED
1016-510 W HASTINGS ST
VANCOUVER BC V6B 1L8

Finalized Date: 21-OCT-2011
Account: RANSIL

Project: Silver Range - Keg

CERTIFICATE OF ANALYSIS WH11198357

Sample Description	Method	ME-MS41	ME-MS41	ME-MS41	ME-MS41	ME-MS41	ME-MS41	ME-MS41	ME-MS41	ME-MS41	ME-MS41	ME-MS41	ME-MS41	ME-MS41	ME-MS41	ME-MS41
	Analyte	Nb	Ni	P	Pb	Rb	Re	S	Sb	Sc	Se	Sn	Sr	Ta	Te	Th
	Units	ppm	ppm	ppm	ppm	ppm	ppm	%	ppm	ppm	ppm	ppm	ppm	ppm	ppm	ppm
	LOR	0.05	0.2	10	0.2	0.1	0.001	0.01	0.05	0.1	0.2	0.2	0.2	0.01	0.01	0.2
K283270		0.29	120.5	1550	17.3	44.8	0.139	2.12	2.41	5.3	18.0	16.1	235	0.01	0.13	6.5
K283271		0.37	80.5	1950	17.2	29.0	0.034	2.34	2.37	3.7	18.0	10.8	209	0.01	0.14	6.1
K283272		0.57	43.1	1720	27.5	10.6	0.008	2.55	2.21	1.9	18.4	10.4	137.5	0.02	0.12	4.4
K283273		0.76	42.9	1570	11.3	17.2	0.010	3.55	1.64	2.3	24.2	16.0	151.5	0.03	0.26	5.2
K283274		0.57	34.5	2490	17.3	2.4	0.008	3.79	1.16	1.9	22.5	19.7	180.5	0.02	0.08	5.4
K283275		0.21	15.7	650	>10000	6.3	0.002	2.71	51.2	1.8	2.8	2.0	295	<0.01	0.18	2.0
K283276		0.82	38.8	1880	17.7	19.0	0.011	1.74	1.01	2.8	12.1	16.6	155.5	0.03	0.03	5.9
K283277		0.78	35.3	2140	52.9	7.4	0.007	2.42	1.38	2.1	16.6	21.5	187.5	0.02	0.03	5.6
K283278		0.73	41.7	2380	11.9	11.5	0.010	1.75	0.92	2.9	12.8	20.8	190.5	0.02	0.03	5.8
K283279		0.79	44.7	2380	87.9	26.3	0.013	3.38	1.13	2.8	27.1	20.8	166.0	0.02	0.11	5.1
K283280		0.66	45.8	1600	38.7	3.2	0.008	2.44	2.66	2.0	15.1	16.0	152.5	0.02	0.04	5.0
K283281		0.75	47.2	1640	35.6	3.8	0.009	2.45	2.04	2.2	16.0	16.4	166.0	0.02	0.05	5.2
K283282		0.72	32.8	2460	236	1.3	0.007	3.29	3.62	2.1	22.0	38.0	136.0	0.02	0.10	4.2
K283283		0.72	69.2	4090	15.3	12.0	0.024	1.45	1.85	2.8	13.9	15.9	201	0.02	0.04	5.7
K283284		0.38	33.4	2270	41.8	1.8	0.006	2.93	3.13	1.3	20.7	26.5	170.0	0.01	0.06	4.8
K283285		0.62	48.1	2200	40.8	5.5	0.014	1.46	2.95	2.7	12.7	29.6	155.5	0.02	0.06	6.4
K283286		0.77	56.8	1650	606	8.2	0.005	3.14	6.05	1.5	57.6	25.4	71.5	0.02	0.53	4.9
K283287		0.92	39.6	1590	3520	7.0	0.006	3.19	3.87	1.7	117.0	48.2	59.8	0.02	0.38	4.9
K283288		0.16	2.7	180	2.6	1.8	<0.001	0.02	<0.05	0.5	0.2	<0.2	42.1	<0.01	<0.01	<0.2
K283289		1.20	34.3	1990	652	5.9	0.008	2.47	0.93	2.4	42.8	41.6	34.0	0.03	0.15	5.1
K283290		0.91	36.6	2340	97.0	7.1	0.007	1.79	1.14	2.8	20.7	28.3	82.0	0.03	0.06	5.8
K283291		0.98	41.8	1890	127.0	7.3	0.010	2.02	0.88	2.3	23.1	45.0	74.2	0.03	0.22	5.8
K283292		0.74	35.4	1460	663	5.5	0.008	2.42	1.39	2.6	43.2	217	67.9	0.02	0.30	4.4
K283293		0.61	23.3	1740	466	3.7	0.012	1.78	0.71	2.2	31.3	47.8	120.5	0.01	0.13	4.8
K283294		0.62	33.3	1170	445	5.1	0.008	0.97	1.49	2.0	22.6	43.4	84.1	0.01	0.10	4.9
K283295		0.07	6.2	1270	2870	12.9	0.001	0.39	19.70	4.4	3.4	5.7	131.5	<0.01	0.25	3.4
K283296		0.59	34.1	1860	5430	2.4	0.040	1.55	3.62	2.4	111.5	124.5	105.0	0.01	0.67	4.4
K283297		0.90	29.9	1910	2640	1.9	0.025	0.81	2.69	3.2	53.1	109.0	120.0	0.02	0.39	4.7
K283298		0.72	43.6	1540	632	8.0	0.019	0.61	2.29	2.8	23.5	49.9	115.5	0.03	0.14	5.0
K283299		0.79	32.3	1310	1590	8.9	0.014	0.82	2.44	2.2	29.2	180.0	99.9	0.02	0.17	4.4
K283300		0.53	22.3	1000	2960	6.9	0.009	1.61	1.56	1.8	69.7	129.0	104.0	0.01	1.27	3.8
K283301		0.07	1.7	120	5.8	0.7	<0.001	0.05	0.10	0.3	0.2	0.5	35.4	<0.01	<0.01	0.5
K283302		0.66	35.0	1370	1395	9.0	0.011	1.04	2.07	2.7	36.1	75.1	90.2	0.02	0.62	4.4
K283303		0.73	25.5	1470	2350	4.6	0.007	2.05	1.70	2.3	80.8	223	160.5	0.02	0.72	3.8
K283304		0.76	40.4	1050	327	10.8	0.016	1.32	1.82	3.0	24.2	38.5	76.1	0.02	0.24	4.1
K283305		0.99	30.3	550	412	9.2	0.006	1.24	2.10	2.9	33.4	49.9	96.3	0.03	0.79	5.1

***** See Appendix Page for comments regarding this certificate *****

ALS Canada Ltd.
2103 Dollarton Hwy
North Vancouver BC V7H 0A7
Phone: 604 984 0221 Fax: 604 984 0218 www.alsglobal.com

To: **SILVER RANGE RESOURCES LTD.**
C/O ARCHER, CATHRO & ASSOCIATES (1981) LIMITED
1016-510 W HASTINGS ST
VANCOUVER BC V6B 1L8

Finalized Date: 21-OCT-2011
Account: RANSIL

Project: Silver Range - Keg

CERTIFICATE OF ANALYSIS WH11198357

Sample Description	Method	ME-MS41	ME-MS41	ME-MS41	ME-MS41	ME-MS41	ME-MS41	ME-MS41	ME-MS41	Zn-OG46	Pb-OG46	Sn-XRF05
	Analyte	Ti	Tl	U	V	W	Y	Zn	Zr	Zn	Pb	Sn
	Units	%	ppm	ppm	ppm	ppm	ppm	ppm	ppm	%	%	ppm
	LOR	0.005	0.02	0.05	1	0.05	0.05	2	0.5	0.001	0.001	5
K283270		0.117	0.54	8.35	471	3.65	30.5	509	22.4			28
K283271		0.114	0.31	3.10	215	3.34	23.1	239	13.2			22
K283272		0.093	0.11	1.56	32	21.0	15.20	2280	5.2			25
K283273		0.117	0.18	1.88	39	48.1	16.45	49	6.7			43
K283274		0.120	0.03	1.88	26	51.5	19.15	785	6.0			57
K283275		0.053	0.11	0.65	32	6.24	6.94	>10000	5.5	1.955	1.870	6
K283276		0.135	0.20	1.79	40	2.64	18.10	2890	7.0			36
K283277		0.128	0.07	1.69	23	22.7	18.25	5760	5.8			56
K283278		0.128	0.10	1.92	33	11.05	21.2	664	7.8			53
K283279		0.123	0.24	1.89	49	20.9	18.85	927	8.4			60
K283280		0.111	0.04	1.58	20	31.2	15.75	909	5.9			42
K283281		0.124	0.04	1.64	23	9.73	17.65	787	6.9			41
K283282		0.098	0.03	1.70	21	23.4	16.75	>10000	4.4	1.135		107
K283283		0.128	0.10	3.37	47	1.07	28.0	2160	9.0			38
K283284		0.109	0.02	1.51	14	33.7	16.65	8850	4.3			67
K283285		0.132	0.06	2.03	42	1.77	20.1	2600	7.4			76
K283286		0.110	0.13	1.40	23	3.90	14.90	>10000	6.7	1.420		61
K283287		0.119	0.29	1.61	26	0.44	14.95	>10000	7.0	1.605		99
K283288		<0.005	<0.02	0.45	2	0.05	0.96	45	<0.5			<5
K283289		0.133	0.13	1.76	27	0.74	16.75	>10000	7.4	1.250		101
K283290		0.127	0.08	1.61	30	0.65	18.85	3790	7.4			74
K283291		0.124	0.09	1.62	29	1.26	16.25	3320	7.3			120
K283292		0.110	0.14	1.22	32	3.87	12.70	>10000	5.0	1.675		338
K283293		0.114	0.09	1.29	24	2.15	14.85	>10000	5.0	2.01		104
K283294		0.111	0.10	1.46	28	0.79	14.55	9550	5.2			101
K283295		0.005	0.36	1.78	54	0.21	13.45	2150	6.7			27
K283296		0.100	0.46	4.11	74	12.75	15.20	>10000	5.8	1.460		364
K283297		0.114	0.23	3.16	56	1.81	14.30	7130	5.2			328
K283298		0.128	0.14	2.59	78	0.77	16.35	1080	7.1			169
K283299		0.112	0.20	2.04	44	2.61	13.50	1520	6.9			520
K283300		0.100	0.33	1.41	22	0.56	11.15	6830	4.5			237
K283301		<0.005	<0.02	0.44	2	<0.05	0.72	31	<0.5			<5
K283302		0.103	0.23	1.80	35	13.05	13.15	2640	5.8			157
K283303		0.092	0.27	1.62	23	1.97	11.35	>10000	5.2	1.165		383
K283304		0.102	0.15	1.91	37	0.56	13.00	5420	7.5			98
K283305		0.127	0.13	1.05	19	0.42	12.05	474	4.4			89

***** See Appendix Page for comments regarding this certificate *****

ALS Canada Ltd.
2103 Dollarton Hwy
North Vancouver BC V7H 0A7
Phone: 604 984 0221 Fax: 604 984 0218 www.alsglobal.com

To: **SILVER RANGE RESOURCES LTD.**
C/O ARCHER, CATHRO & ASSOCIATES (1981) LIMITED
1016-510 W HASTINGS ST
VANCOUVER BC V6B 1L8

Project: Silver Range - Keg

Finalized Date: 21-OCT-2011
Account: RANSIL

CERTIFICATE OF ANALYSIS WH11198357

Method	CERTIFICATE COMMENTS
ME-MS41	Interference: Ca>10% on ICP-MS As,ICP-AES results shown.
ME-MS41	Gold determinations by this method are semi-quantitative due to the small sample weight used (0.5g).

ALS Canada Ltd.

2103 Dollarton Hwy
North Vancouver BC V7H 0A7
Phone: 604 984 0221 Fax: 604 984 0218 www.alsglobal.com

To: **SILVER RANGE RESOURCES LTD.**
C/O ARCHER, CATHRO & ASSOCIATES (1981) LIMITED
1016-510 W HASTINGS ST
VANCOUVER BC V6B 1L8

Finalized Date: 21-OCT-2011
Account: RANSIL

CERTIFICATE WH11198358

Project: Silver Range - Keg

P.O. No.: Batch D49

This report is for 36 Drill Core samples submitted to our lab in Whitehorse, YT, Canada on 28-SEP-2011.

The following have access to data associated with this certificate:

DOUG EATON BRUCE YOUNGMAN	SARAH EATON	JOAN MARIACHER

SAMPLE PREPARATION

ALS CODE	DESCRIPTION
WEI-21	Received Sample Weight
LOG-22	Sample login - Rcd w/o BarCode
CRU-31	Fine crushing - 70% <2mm
CRU-QC	Crushing QC Test
PUL-QC	Pulverizing QC Test
SPL-21	Split sample - riffle splitter
PUL-31	Pulverize split to 85% <75 um
LOG-24	Pulp Login - Rcd w/o Barcode

ANALYTICAL PROCEDURES

ALS CODE	DESCRIPTION	INSTRUMENT
Au-AA24	Au 50g FA AA finish	AAS
ME-MS41	51 anal. aqua regia ICPMS	
ME-OG46	Ore Grade Elements - AquaRegia	ICP-AES
Zn-OG46	Ore Grade Zn - Aqua Regia	VARIABLE
Pb-OG46	Ore Grade Pb - Aqua Regia	VARIABLE
Sn-XRF05	Sn-Trace Level XRF Analysis	XRF

To: **SILVER RANGE RESOURCES LTD.**
ATTN: JOAN MARIACHER
C/O ARCHER, CATHRO & ASSOCIATES (1981) LIMITED
1016-510 W HASTINGS ST
VANCOUVER BC V6B 1L8

This is the Final Report and supersedes any preliminary report with this certificate number. Results apply to samples as submitted. All pages of this report have been checked and approved for release.

Signature:

Colin Ramshaw, Vancouver Laboratory Manager

ALS Canada Ltd.
2103 Dollarton Hwy
North Vancouver BC V7H 0A7
Phone: 604 984 0221 Fax: 604 984 0218 www.alsglobal.com

To: **SILVER RANGE RESOURCES LTD.**
C/O ARCHER, CATHRO & ASSOCIATES (1981) LIMITED
1016-510 W HASTINGS ST
VANCOUVER BC V6B 1L8

Finalized Date: 21-OCT-2011
Account: RANSIL

Project: Silver Range - Keg

CERTIFICATE OF ANALYSIS WH11198358

Sample Description	Method	WEI-21	Au-AA24	ME-MS41	ME-MS41	ME-MS41	ME-MS41	ME-MS41	ME-MS41	ME-MS41	ME-MS41	ME-MS41	ME-MS41	ME-MS41	ME-MS41	ME-MS41
	Analyte	Recvd Wt.	Au	Ag	Al	As	Au	B	Ba	Be	Bi	Ca	Cd	Ce	Co	Cr
	Units	kg	ppm	ppm	%	ppm	ppm	ppm	ppm	ppm	ppm	%	ppm	ppm	ppm	ppm
	LOR	0.02	0.005	0.01	0.01	0.1	0.2	10	10	0.05	0.01	0.01	0.01	0.02	0.1	1
K276779		8.56	0.037	0.53	2.64	4.5	<0.2	<10	100	1.14	35.7	2.48	3.19	18.50	8.2	33
K276780		7.30	0.015	0.58	3.18	17.8	<0.2	<10	180	1.49	12.25	2.36	3.81	14.90	11.7	62
K276781		7.97	0.008	0.26	3.32	7.5	<0.2	<10	90	1.59	5.31	1.78	0.63	15.10	12.5	76
K276782		8.05	<0.005	0.19	2.79	14.4	<0.2	<10	70	1.42	8.00	1.38	0.78	15.25	13.0	71
K276783		7.11	0.020	0.34	3.67	13.3	<0.2	<10	70	1.62	6.67	1.98	2.12	25.0	9.8	68
K276784		0.21	0.110	62.4	0.98	2660	<0.2	<10	70	0.41	3.94	5.95	129.5	15.50	12.2	32
K276785		8.20	0.022	0.31	3.21	10.6	<0.2	<10	70	1.50	19.25	2.34	0.58	23.2	9.6	50
K276786		7.81	0.018	0.47	3.24	7.0	<0.2	<10	80	1.47	26.2	2.97	1.70	23.5	7.4	25
K276787		8.44	0.022	0.46	2.87	4.9	<0.2	10	90	1.39	37.6	2.69	1.17	22.1	7.4	29
K276788		7.59	0.017	0.40	2.78	8.2	<0.2	10	80	1.40	28.2	2.71	1.96	22.1	6.8	21
K276789		7.74	0.012	0.37	2.81	7.8	<0.2	10	80	1.57	20.0	2.58	1.12	19.85	8.1	26
K276790		2.36	<0.005	0.01	0.03	<2	<0.2	<10	10	<0.05	0.07	18.55	0.06	1.14	0.9	1
K276791		7.94	0.028	0.52	2.82	16.9	<0.2	10	100	1.36	40.7	2.65	0.99	23.3	9.9	25
K276792		7.86	0.019	0.42	3.16	10.4	<0.2	10	50	1.55	26.7	2.81	2.47	23.2	8.9	35
K276793		7.64	0.026	0.88	3.18	6.3	<0.2	10	90	1.57	34.9	2.84	1.96	24.7	7.9	22
K276794		7.81	0.007	1.17	2.52	8.4	<0.2	<10	140	1.31	16.40	2.51	6.66	23.8	7.1	13
K276795		8.00	0.005	0.91	2.49	19.7	<0.2	<10	160	1.33	9.51	2.60	7.98	19.50	7.6	40
K276796		0.21	1.320	30.2	1.00	520	1.2	<10	520	0.51	1.01	0.27	31.8	31.6	5.9	11
K276797		7.94	0.005	1.18	2.28	16.3	<0.2	10	110	1.21	23.1	3.01	5.47	20.8	7.6	26
K276798		7.70	0.008	4.61	2.81	204	<0.2	10	190	1.28	24.5	2.19	11.95	18.95	9.9	51
K276799		8.15	0.016	1.48	3.09	172.0	<0.2	<10	100	1.41	9.12	1.99	9.90	15.20	11.8	64
K276800		7.93	0.011	0.45	3.72	20.4	<0.2	<10	140	1.66	7.11	2.18	1.65	16.50	14.4	83
K276801		7.77	0.010	0.40	3.53	9.0	<0.2	<10	170	1.46	6.58	1.92	1.89	22.3	10.3	63
K276802		3.28	0.011	0.36	3.59	11.7	<0.2	<10	180	1.54	9.62	1.81	1.50	23.2	10.5	70
K276803		6.98	0.006	0.62	3.14	40.7	<0.2	<10	180	1.46	7.59	1.39	2.34	17.00	13.2	86
K276804		7.38	<0.005	1.13	3.67	31.0	<0.2	<10	110	1.47	15.65	3.06	2.06	20.6	14.4	74
K276805		7.91	0.009	0.39	2.78	9.5	<0.2	40	90	1.27	15.45	1.54	1.78	18.30	16.2	77
K276806		7.78	0.009	0.41	3.36	13.7	<0.2	<10	100	1.80	14.55	2.24	1.75	19.80	18.6	72
K276807		7.78	0.095	0.66	2.84	1790	<0.2	<10	70	1.63	22.8	2.79	6.51	18.80	20.7	53
K276808		2.50	<0.005	0.01	0.03	9	<0.2	<10	10	<0.05	0.04	20.6	0.06	1.03	0.9	1
K276809		8.06	0.012	0.38	3.43	19.1	<0.2	<10	70	1.71	16.75	2.13	2.47	19.25	22.7	75
K276810		8.33	0.009	0.66	2.97	5.9	<0.2	<10	60	1.45	20.4	2.28	6.49	18.20	17.5	58
K276811		7.55	0.006	0.51	3.31	5.2	<0.2	<10	80	1.59	20.2	2.13	15.00	18.40	19.2	71
K276812		8.04	0.035	0.88	3.13	11.8	<0.2	<10	80	1.37	69.7	2.39	2.48	19.00	20.9	59
K276813		8.82	0.006	0.95	2.78	43.2	<0.2	<10	60	1.31	6.19	2.03	5.11	20.1	21.1	77
K276814		7.57	0.007	1.86	3.19	6.9	<0.2	10	50	1.44	25.2	2.38	5.51	18.50	17.0	47

***** See Appendix Page for comments regarding this certificate *****

ALS Canada Ltd.
2103 Dollarton Hwy
North Vancouver BC V7H 0A7
Phone: 604 984 0221 Fax: 604 984 0218 www.alsglobal.com

To: **SILVER RANGE RESOURCES LTD.**
C/O ARCHER, CATHRO & ASSOCIATES (1981) LIMITED
1016-510 W HASTINGS ST
VANCOUVER BC V6B 1L8

Finalized Date: 21-OCT-2011
Account: RANSIL

Project: Silver Range - Keg

CERTIFICATE OF ANALYSIS WH11198358

Sample Description	Method	ME-MS41	ME-MS41	ME-MS41	ME-MS41	ME-MS41	ME-MS41	ME-MS41	ME-MS41	ME-MS41	ME-MS41	ME-MS41	ME-MS41	ME-MS41	ME-MS41	ME-MS41
	Analyte	Cs	Cu	Fe	Ga	Ge	Hf	Hg	In	K	La	Li	Mg	Mn	Mo	Na
	Units	ppm	ppm	%	ppm	ppm	ppm	ppm	ppm	%	ppm	ppm	%	ppm	ppm	%
	LOR	0.05	0.2	0.01	0.05	0.05	0.02	0.01	0.005	0.01	0.2	0.1	0.01	5	0.05	0.01
K276779		2.21	540	3.56	8.11	0.18	0.20	0.02	0.146	0.12	9.7	15.4	0.36	59	6.25	0.14
K276780		5.66	342	2.89	11.20	0.17	0.24	0.01	0.070	0.51	6.8	45.8	1.15	113	2.77	0.18
K276781		7.63	287	2.92	11.80	0.18	0.31	<0.01	0.025	0.79	7.1	33.4	1.29	97	6.66	0.23
K276782		7.37	230	2.67	10.10	0.12	0.36	<0.01	0.026	0.79	7.5	37.1	1.21	84	11.80	0.20
K276783		7.73	284	2.50	12.30	0.18	0.23	0.01	0.037	0.74	12.8	32.5	1.29	131	1.08	0.29
K276784		1.01	1025	3.26	3.57	0.07	0.22	2.86	0.072	0.12	7.5	12.7	0.48	2650	4.87	0.06
K276785		4.40	358	2.83	10.90	0.17	0.25	0.01	0.022	0.36	12.1	20.0	0.67	82	2.69	0.21
K276786		1.35	519	3.45	9.80	0.19	0.21	0.01	0.073	0.09	11.5	11.2	0.23	56	13.55	0.16
K276787		1.12	546	3.58	8.78	0.17	0.20	0.02	0.064	0.11	11.4	7.7	0.23	51	4.65	0.16
K276788		1.63	470	3.18	8.59	0.17	0.23	0.02	0.116	0.07	11.8	6.3	0.19	49	6.27	0.17
K276789		1.63	404	3.00	9.15	0.17	0.24	0.01	0.043	0.10	10.8	12.1	0.25	54	4.96	0.20
K276790		0.16	3.0	0.38	0.13	0.07	<0.02	<0.01	<0.005	0.02	0.5	1.1	11.50	180	0.06	0.02
K276791		1.06	543	3.83	8.77	0.18	0.24	0.01	0.050	0.09	12.3	9.9	0.24	59	8.37	0.17
K276792		2.13	430	3.11	9.92	0.20	0.24	0.01	0.092	0.11	12.1	14.6	0.30	58	14.05	0.22
K276793		2.20	423	3.22	9.61	0.18	0.23	0.01	0.070	0.13	13.9	8.9	0.24	57	4.26	0.21
K276794		2.25	341	2.99	6.74	0.16	0.21	0.01	0.221	0.07	13.0	6.2	0.19	66	6.24	0.16
K276795		2.59	207	2.45	7.81	0.16	0.26	<0.01	0.225	0.12	10.3	13.1	0.24	71	15.45	0.23
K276796		0.93	131.0	5.40	4.92	0.11	0.19	5.38	0.208	0.38	15.0	3.9	0.09	1040	5.03	0.03
K276797		2.02	429	3.28	7.20	0.15	0.23	0.02	0.166	0.10	11.7	30.9	0.50	132	5.65	0.14
K276798		3.80	483	4.04	9.10	0.18	0.28	0.01	0.118	0.30	9.3	51.9	0.89	150	6.33	0.17
K276799		6.36	316	2.88	10.75	0.18	0.25	<0.01	0.164	0.54	6.9	44.3	1.04	122	1.15	0.25
K276800		9.46	390	3.48	12.60	0.21	0.31	<0.01	0.055	0.81	7.8	59.4	1.45	137	2.08	0.21
K276801		7.97	251	2.85	11.25	0.20	0.23	<0.01	0.030	0.76	10.8	59.4	1.39	149	0.55	0.25
K276802		8.75	244	2.77	11.65	0.20	0.24	<0.01	0.027	0.82	11.3	67.6	1.51	160	0.59	0.25
K276803		10.15	268	3.36	11.70	0.21	0.42	<0.01	0.055	0.97	8.7	87.0	1.47	146	26.8	0.21
K276804		9.71	496	4.31	11.25	0.22	0.62	0.01	0.046	0.60	10.1	64.9	1.06	128	95.8	0.19
K276805		6.35	297	3.51	10.35	0.20	0.53	0.01	0.041	0.64	8.8	64.2	1.14	121	32.6	0.25
K276806		7.48	392	3.65	12.75	0.20	0.42	0.01	0.078	0.69	9.8	64.5	1.13	146	27.0	0.23
K276807		5.03	375	3.59	10.75	0.16	0.32	0.01	0.223	0.41	9.7	48.5	0.86	179	15.55	0.22
K276808		0.12	1.8	0.42	0.11	0.10	<0.02	<0.01	<0.005	0.02	0.5	1.2	12.35	198	0.11	0.01
K276809		8.05	334	3.73	12.15	0.19	0.25	0.01	0.071	0.74	9.9	60.1	1.28	167	8.17	0.28
K276810		4.41	396	4.38	10.50	0.19	0.34	0.01	0.232	0.43	9.1	43.4	0.93	159	19.10	0.23
K276811		6.98	354	4.35	11.75	0.20	0.47	0.01	0.523	0.61	8.9	56.6	1.09	156	46.5	0.27
K276812		5.29	451	4.57	10.50	0.17	0.43	0.01	0.067	0.49	9.1	74.8	1.15	175	39.1	0.24
K276813		4.77	267	3.39	9.88	0.16	0.32	0.01	0.122	0.48	9.8	52.6	0.92	160	32.6	0.26
K276814		3.49	496	4.15	10.70	0.18	0.33	0.01	0.156	0.33	9.0	39.1	0.77	151	20.6	0.24

***** See Appendix Page for comments regarding this certificate *****

ALS Canada Ltd.
2103 Dollarton Hwy
North Vancouver BC V7H 0A7
Phone: 604 984 0221 Fax: 604 984 0218 www.alsglobal.com

To: **SILVER RANGE RESOURCES LTD.**
C/O ARCHER, CATHRO & ASSOCIATES (1981) LIMITED
1016-510 W HASTINGS ST
VANCOUVER BC V6B 1L8

Finalized Date: 21-OCT-2011
Account: RANSIL

Project: Silver Range - Keg

CERTIFICATE OF ANALYSIS WH11198358

Sample Description	Method	ME-MS41	ME-MS41	ME-MS41	ME-MS41	ME-MS41	ME-MS41	ME-MS41	ME-MS41	ME-MS41	ME-MS41	ME-MS41	ME-MS41	ME-MS41	ME-MS41	ME-MS41
	Analyte	Nb	Ni	P	Pb	Rb	Re	S	Sb	Sc	Se	Sn	Sr	Ta	Te	Th
	Units	ppm	ppm	ppm	ppm	ppm	ppm	%	ppm	ppm	ppm	ppm	ppm	ppm	ppm	ppm
	LOR	0.05	0.2	10	0.2	0.1	0.001	0.01	0.05	0.1	0.2	0.2	0.2	0.01	0.01	0.2
K276779		0.61	38.0	2870	9.8	11.6	0.011	2.31	1.62	2.1	16.1	4.8	151.5	0.02	0.56	4.8
K276780		0.38	65.7	1220	19.1	64.3	0.010	1.63	6.44	6.2	12.2	7.1	142.0	0.01	0.31	5.6
K276781		0.23	53.3	640	5.9	92.5	0.012	1.59	0.93	9.2	9.4	2.9	140.0	0.01	0.16	5.6
K276782		0.11	56.8	800	4.7	91.3	0.027	1.37	0.64	8.5	7.7	2.0	127.5	<0.01	0.15	5.3
K276783		0.28	46.5	590	5.9	89.8	0.003	1.19	0.65	7.9	7.3	6.6	149.0	0.01	0.23	6.3
K276784		0.23	23.2	630	>10000	6.4	0.002	2.74	47.6	3.5	3.3	1.9	284	<0.01	0.19	2.2
K276785		0.57	62.5	1190	9.4	42.6	0.007	1.63	0.86	4.3	11.5	3.5	168.5	0.02	0.32	5.8
K276786		0.75	44.0	2200	9.3	7.9	0.014	2.15	1.85	1.9	15.0	6.0	216	0.03	0.31	5.1
K276787		0.71	38.8	2720	7.6	8.7	0.008	2.27	0.70	2.1	16.0	5.3	167.5	0.03	0.42	5.2
K276788		0.74	38.0	2890	5.8	3.6	0.013	2.05	0.64	2.3	14.8	4.5	161.0	0.03	0.29	5.0
K276789		0.74	43.5	2500	6.6	6.6	0.010	1.90	0.84	2.4	14.9	4.7	152.5	0.03	0.23	5.3
K276790		0.09	2.3	200	1.4	0.9	<0.001	0.10	<0.05	0.3	0.2	<0.2	43.9	<0.01	0.01	<0.2
K276791		0.74	40.0	2820	7.6	5.8	0.013	2.48	3.06	2.3	18.2	6.8	171.0	0.03	0.39	5.2
K276792		0.89	48.4	2450	6.3	9.5	0.014	1.94	0.83	3.2	16.4	5.2	177.0	0.04	0.29	5.4
K276793		0.76	48.0	2700	30.0	10.6	0.009	2.07	1.44	2.6	15.6	7.5	227	0.03	0.29	5.7
K276794		0.67	38.4	2730	66.5	3.6	0.010	2.02	6.57	1.9	13.7	17.1	357	0.02	0.16	5.1
K276795		0.60	52.2	4200	66.4	10.4	0.023	1.44	4.43	2.0	17.8	4.9	289	0.01	0.13	4.9
K276796		0.06	6.3	1300	2930	13.5	0.001	0.40	19.30	4.6	3.6	5.8	138.0	<0.01	0.25	3.5
K276797		0.47	40.2	2950	36.2	8.7	0.012	2.02	8.17	1.9	15.8	11.7	192.0	0.01	0.24	4.6
K276798		0.46	60.7	1340	221	33.4	0.016	2.48	12.55	4.2	16.4	17.7	167.5	0.01	0.30	5.1
K276799		0.36	84.1	730	80.5	62.9	0.010	1.61	5.56	5.9	10.8	5.7	189.5	0.01	0.15	4.7
K276800		0.43	110.5	900	9.4	98.9	0.023	1.78	3.95	8.3	12.7	5.3	212	0.01	0.17	5.0
K276801		0.36	48.5	560	14.4	86.7	0.006	1.48	5.56	7.7	8.8	5.5	189.5	0.01	0.17	5.2
K276802		0.31	50.6	600	12.1	96.7	0.006	1.29	3.74	8.3	8.0	6.0	197.0	0.01	0.24	5.4
K276803		0.18	69.5	650	31.6	113.5	0.054	1.59	5.82	10.5	11.3	6.1	142.5	0.01	0.21	5.0
K276804		0.61	102.5	1020	45.7	71.4	0.173	2.48	6.80	7.4	14.7	9.1	145.5	0.02	0.27	4.9
K276805		0.30	82.9	860	9.7	74.6	0.045	1.85	1.52	7.8	10.4	4.1	129.5	0.01	0.28	4.9
K276806		0.34	87.5	920	10.0	91.8	0.053	2.00	3.78	7.7	11.4	7.2	165.5	0.01	0.19	5.1
K276807		0.45	74.5	3000	58.3	54.2	0.030	2.32	4540	5.6	14.4	6.0	132.0	0.01	0.38	4.5
K276808		0.12	2.2	230	1.1	0.8	<0.001	0.02	4.26	0.2	0.2	<0.2	39.5	<0.01	0.01	<0.2
K276809		0.28	83.9	1440	7.9	90.4	0.021	2.01	17.05	7.8	9.8	4.2	154.0	0.01	0.23	4.5
K276810		0.36	75.2	1070	18.7	48.4	0.032	2.54	4.38	4.8	12.4	6.9	130.0	0.01	0.22	4.4
K276811		0.33	99.0	920	14.5	74.3	0.070	2.46	4.99	6.9	13.0	6.0	146.5	0.01	0.21	5.0
K276812		0.40	87.2	850	18.6	55.7	0.060	2.54	9.59	5.4	13.4	6.2	119.5	0.01	0.69	5.0
K276813		0.36	84.0	1820	63.6	50.8	0.081	1.89	4.93	5.4	10.2	6.1	105.5	0.01	0.14	4.2
K276814		0.43	67.9	1020	89.2	38.2	0.032	2.43	4.56	4.0	11.7	13.1	155.0	0.01	0.21	4.4

***** See Appendix Page for comments regarding this certificate *****

ALS Canada Ltd.
2103 Dollarton Hwy
North Vancouver BC V7H 0A7
Phone: 604 984 0221 Fax: 604 984 0218 www.alsglobal.com

To: **SILVER RANGE RESOURCES LTD.**
C/O ARCHER, CATHRO & ASSOCIATES (1981) LIMITED
1016-510 W HASTINGS ST
VANCOUVER BC V6B 1L8

Finalized Date: 21-OCT-2011
Account: RANSIL

Project: Silver Range - Keg

CERTIFICATE OF ANALYSIS WH11198358

Sample Description	Method	ME-MS41	ME-MS41	ME-MS41	ME-MS41	ME-MS41	ME-MS41	ME-MS41	ME-MS41	Zn-OG46	Pb-OG46	Sn-XRF05
	Analyte	Ti	Tl	U	V	W	Y	Zn	Zr	Zn	Pb	Sn
	Units	%	ppm	ppm	ppm	ppm	ppm	ppm	ppm	%	%	ppm
	LOR	0.005	0.02	0.05	1	0.05	0.05	2	0.5	0.001	0.001	5
K276779		0.098	0.17	1.76	36	22.2	15.70	158	6.1			15
K276780		0.120	0.79	1.33	72	3.45	16.60	169	8.3			11
K276781		0.108	1.26	1.67	138	0.84	14.30	66	12.1			5
K276782		0.068	1.21	2.07	177	2.47	11.20	90	14.2			5
K276783		0.144	1.14	0.76	73	5.13	16.75	101	7.7			10
K276784		0.055	0.14	0.72	33	6.06	7.03	>10000	5.8	1.950	1.910	6
K276785		0.131	0.55	1.15	53	12.50	16.30	68	7.7			8
K276786		0.129	0.10	1.94	38	14.60	17.50	85	5.7			14
K276787		0.111	0.11	1.62	23	17.05	17.05	60	5.8			15
K276788		0.111	0.05	1.93	22	16.20	16.45	92	7.9			14
K276789		0.120	0.09	1.78	24	12.70	16.95	59	8.3			12
K276790		<0.005	<0.02	0.47	2	0.09	0.82	13	<0.5			<5
K276791		0.121	0.08	2.22	23	15.50	17.20	48	7.3			20
K276792		0.135	0.12	2.11	55	8.81	18.20	129	7.1			12
K276793		0.124	0.13	1.69	21	8.17	17.00	89	6.6			19
K276794		0.111	0.05	1.62	16	5.37	14.90	306	6.3			25
K276795		0.109	0.13	2.79	43	1.75	18.60	423	9.4			12
K276796		0.005	0.37	1.85	55	0.20	13.95	2160	6.6			27
K276797		0.095	0.14	1.80	33	14.15	15.85	222	7.9			25
K276798		0.129	0.44	1.89	85	6.61	17.50	381	9.6			28
K276799		0.132	0.74	1.10	70	1.17	16.15	393	8.1			9
K276800		0.143	1.11	1.51	101	1.02	18.70	162	12.4			9
K276801		0.153	1.01	0.91	73	0.63	16.45	87	7.7			7
K276802		0.157	1.09	0.92	82	1.02	17.25	75	8.2			9
K276803		0.105	1.32	2.89	288	0.74	13.25	131	17.9			8
K276804		0.140	0.85	9.36	671	4.54	22.6	113	31.2			14
K276805		0.114	0.88	6.16	378	8.56	18.35	148	24.4			8
K276806		0.134	1.01	4.40	300	2.33	19.65	115	19.0			16
K276807		0.090	0.61	5.66	114	2.17	20.0	369	14.9			<5
K276808		<0.005	<0.02	0.44	2	<0.05	0.79	15	<0.5			<5
K276809		0.122	1.09	2.71	210	1.95	18.50	187	10.4			8
K276810		0.114	0.60	4.15	206	12.00	18.20	329	14.3			17
K276811		0.134	0.91	6.76	456	4.58	18.50	779	22.6			12
K276812		0.123	0.68	5.88	274	7.00	19.05	169	19.8			12
K276813		0.111	0.62	5.68	240	1.34	22.3	349	14.4			11
K276814		0.120	0.46	6.00	251	9.83	20.5	323	15.2			27

***** See Appendix Page for comments regarding this certificate *****

ALS Canada Ltd.
2103 Dollarton Hwy
North Vancouver BC V7H 0A7
Phone: 604 984 0221 Fax: 604 984 0218 www.alsglobal.com

To: **SILVER RANGE RESOURCES LTD.**
C/O ARCHER, CATHRO & ASSOCIATES (1981) LIMITED
1016-510 W HASTINGS ST
VANCOUVER BC V6B 1L8

Finalized Date: 21-OCT-2011
Account: RANSIL

Project: Silver Range - Keg

CERTIFICATE OF ANALYSIS WH11198358

Method	CERTIFICATE COMMENTS
ME-MS41	Interference: Ca>10% on ICP-MS As,ICP-AES results shown.
ME-MS41	Gold determinations by this method are semi-quantitative due to the small sample weight used (0.5g).

ALS Canada Ltd.

2103 Dollarton Hwy
North Vancouver BC V7H 0A7
Phone: 604 984 0221 Fax: 604 984 0218 www.alsglobal.com

To: **SILVER RANGE RESOURCES LTD.**
C/O ARCHER, CATHRO & ASSOCIATES (1981) LIMITED
1016-510 W HASTINGS ST
VANCOUVER BC V6B 1L8

Finalized Date: 21-OCT-2011
Account: RANSIL

CERTIFICATE WH11198359

Project: Silver Range - Keg

P.O. No.: Batch A63

This report is for 36 Drill Core samples submitted to our lab in Whitehorse, YT, Canada on 28-SEP-2011.

The following have access to data associated with this certificate:

DOUG EATON BRUCE YOUNGMAN	SARAH EATON	JOAN MARIACHER

SAMPLE PREPARATION

ALS CODE	DESCRIPTION
WEI-21	Received Sample Weight
LOG-22	Sample login - Rcd w/o BarCode
CRU-31	Fine crushing - 70% <2mm
CRU-QC	Crushing QC Test
PUL-QC	Pulverizing QC Test
SPL-21	Split sample - riffle splitter
PUL-31	Pulverize split to 85% <75 um
LOG-24	Pulp Login - Rcd w/o Barcode

ANALYTICAL PROCEDURES

ALS CODE	DESCRIPTION	INSTRUMENT
Au-AA24	Au 50g FA AA finish	AAS
ME-MS41	51 anal. aqua regia ICPMS	
ME-OG46	Ore Grade Elements - AquaRegia	ICP-AES
Zn-OG46	Ore Grade Zn - Aqua Regia	VARIABLE
Ag-OG46	Ore Grade Ag - Aqua Regia	VARIABLE
Pb-OG46	Ore Grade Pb - Aqua Regia	VARIABLE
Sn-XRF05	Sn-Trace Level XRF Analysis	XRF

To: **SILVER RANGE RESOURCES LTD.**
ATTN: JOAN MARIACHER
C/O ARCHER, CATHRO & ASSOCIATES (1981) LIMITED
1016-510 W HASTINGS ST
VANCOUVER BC V6B 1L8

This is the Final Report and supersedes any preliminary report with this certificate number. Results apply to samples as submitted. All pages of this report have been checked and approved for release.

Signature:

Colin Ramshaw, Vancouver Laboratory Manager

ALS Canada Ltd.
2103 Dollarton Hwy
North Vancouver BC V7H 0A7
Phone: 604 984 0221 Fax: 604 984 0218 www.alsglobal.com

To: **SILVER RANGE RESOURCES LTD.**
C/O ARCHER, CATHRO & ASSOCIATES (1981) LIMITED
1016-510 W HASTINGS ST
VANCOUVER BC V6B 1L8

Finalized Date: 21-OCT-2011
Account: RANSIL

Project: Silver Range - Keg

CERTIFICATE OF ANALYSIS WH11198359

Sample Description	Method Analyte Units LOR	WEI-21 Recvd Wt. kg 0.02	Au-AA24 Au ppm 0.005	ME-MS41 Ag ppm 0.01	ME-MS41 Al % 0.01	ME-MS41 As ppm 0.1	ME-MS41 Au ppm 0.2	ME-MS41 B ppm 10	ME-MS41 Ba ppm 10	ME-MS41 Be ppm 0.05	ME-MS41 Bi ppm 0.01	ME-MS41 Ca % 0.01	ME-MS41 Cd ppm 0.01	ME-MS41 Ce ppm 0.02	ME-MS41 Co ppm 0.1	ME-MS41 Cr ppm 1
K283234		7.74	0.010	0.44	3.62	9.7	<0.2	10	90	1.90	12.30	2.49	2.30	18.50	10.8	71
K283235		7.77	0.010	0.36	3.77	10.7	<0.2	10	90	1.71	6.69	2.30	1.02	20.5	10.6	67
K283236		7.73	0.012	0.26	3.48	11.4	<0.2	<10	80	1.84	9.19	1.98	1.67	16.70	11.8	69
K283237		7.76	0.018	0.30	3.32	346	<0.2	10	80	1.68	6.08	2.31	0.51	17.45	11.0	66
K283238		5.93	0.008	0.74	3.24	108.0	<0.2	10	160	1.54	27.6	3.14	1.45	18.85	11.2	40
K283239		8.02	0.013	1.14	3.75	12.6	<0.2	10	50	1.85	45.2	3.42	14.70	23.8	9.0	28
K283240		0.21	0.264	>100	1.29	256	0.2	<10	100	0.30	5.85	0.67	25.1	8.35	11.3	31
K283241		8.05	0.005	0.94	3.60	4.9	<0.2	10	80	1.99	22.0	2.99	8.27	20.1	8.2	48
K283242		7.87	0.008	0.48	4.03	23.4	<0.2	10	70	2.21	17.10	3.18	9.23	18.50	9.8	76
K283243		7.41	0.011	0.48	3.90	10.4	<0.2	<10	90	2.21	24.8	2.85	3.73	20.4	10.0	66
K283244		7.54	0.008	0.60	3.34	36.9	<0.2	<10	80	1.95	17.70	2.57	20.5	21.9	9.9	55
K283245		7.90	0.006	0.61	3.78	9.9	<0.2	10	90	2.23	18.95	3.03	17.00	26.3	10.5	54
K283246		8.05	0.007	0.80	3.33	10.4	<0.2	10	80	2.06	23.2	2.67	32.8	23.6	11.3	48
K283247		2.50	<0.005	<0.01	0.03	<2	<0.2	<10	10	<0.05	0.09	20.0	0.10	1.10	1.4	<1
K283248		7.25	0.005	1.33	3.31	9.1	<0.2	<10	70	2.02	25.8	3.10	25.2	28.1	9.6	41
K283249		7.82	<0.005	0.92	3.02	9.0	<0.2	<10	120	1.84	20.0	2.81	17.20	22.8	8.7	39
K283250		7.90	0.007	1.01	3.17	6.9	<0.2	10	130	1.90	30.1	3.11	11.80	22.8	7.5	27
K283251		7.93	0.020	0.51	3.07	4.7	<0.2	10	80	1.75	24.5	3.01	18.90	21.7	7.9	31
K283252		6.81	0.021	1.05	2.77	6.6	<0.2	10	70	1.61	34.1	3.30	25.1	22.8	8.0	28
K283253		4.22	0.019	0.70	2.75	5.5	<0.2	20	100	0.89	30.5	2.97	16.45	23.8	8.3	26
K283254		7.56	0.006	0.49	3.17	8.9	<0.2	10	100	1.07	13.40	3.01	9.70	25.8	8.4	39
K283255		8.34	0.011	0.60	3.10	5.0	<0.2	10	90	1.04	22.1	3.10	13.55	23.3	8.1	33
K283256		8.60	0.009	0.87	2.98	6.1	<0.2	10	170	0.99	35.5	2.85	19.90	20.8	8.0	23
K283257		7.82	0.013	0.78	3.11	4.2	<0.2	10	110	0.99	26.1	3.12	5.73	23.9	8.8	35
K283258		0.21	0.100	58.0	0.97	2710	<0.2	<10	70	0.17	3.89	5.53	123.0	16.00	9.7	32
K283259		8.05	0.017	0.45	3.42	25.3	<0.2	<10	50	1.29	16.15	2.27	2.89	20.2	11.3	67
K283260		6.95	0.007	0.29	3.77	25.3	<0.2	<10	50	1.28	5.94	1.82	0.85	22.7	11.4	70
K283261		7.13	0.012	0.24	3.34	68.4	<0.2	<10	40	1.23	5.37	1.61	2.41	20.0	13.4	60
K283262		7.49	<0.005	0.32	3.36	12.9	<0.2	<10	40	1.36	4.09	1.66	2.41	20.5	17.6	73
K283263		7.18	<0.005	5.43	3.04	50.6	<0.2	10	100	1.05	6.02	2.56	44.5	21.3	17.5	43
K283264		2.23	<0.005	0.01	0.04	<2	<0.2	<10	10	<0.05	0.10	19.30	0.12	1.28	1.1	1
K283265		7.10	<0.005	0.36	3.60	26.4	<0.2	<10	70	1.35	2.98	2.34	4.95	19.35	14.1	42
K283266		7.25	<0.005	0.49	3.51	19.7	<0.2	<10	60	1.24	6.58	2.13	8.34	19.55	17.3	41
K283267		7.65	<0.005	1.28	3.53	121.5	<0.2	10	100	1.28	5.29	2.37	9.07	24.5	15.4	64
K283268		7.23	<0.005	0.33	4.23	21.5	<0.2	10	100	1.30	3.27	3.24	8.11	27.5	10.6	46
K283269		7.94	<0.005	0.41	4.01	9.7	<0.2	10	130	1.46	5.40	3.32	12.15	35.9	13.7	50

***** See Appendix Page for comments regarding this certificate *****

ALS Canada Ltd.
2103 Dollarton Hwy
North Vancouver BC V7H 0A7
Phone: 604 984 0221 Fax: 604 984 0218 www.alsglobal.com

To: **SILVER RANGE RESOURCES LTD.**
C/O ARCHER, CATHRO & ASSOCIATES (1981) LIMITED
1016-510 W HASTINGS ST
VANCOUVER BC V6B 1L8

Finalized Date: 21-OCT-2011
Account: RANSIL

Project: Silver Range - Keg

CERTIFICATE OF ANALYSIS WH11198359

Sample Description	Method	ME-MS41	ME-MS41	ME-MS41	ME-MS41	ME-MS41	ME-MS41	ME-MS41	ME-MS41	ME-MS41	ME-MS41	ME-MS41	ME-MS41	ME-MS41	ME-MS41	ME-MS41
	Analyte	Cs	Cu	Fe	Ga	Ge	Hf	Hg	In	K	La	Li	Mg	Mn	Mo	Na
	Units	ppm	ppm	%	ppm	ppm	ppm	ppm	ppm	%	ppm	ppm	%	ppm	ppm	%
	LOR	0.05	0.2	0.01	0.05	0.05	0.02	0.01	0.005	0.01	0.2	0.1	0.01	5	0.05	0.01
K283234		6.47	274	3.07	12.10	0.21	0.24	0.01	0.093	0.54	9.2	27.7	0.95	114	4.70	0.16
K283235		8.05	295	3.13	12.70	0.22	0.22	0.01	0.051	0.67	10.5	39.4	1.45	202	0.77	0.16
K283236		7.84	210	2.65	11.95	0.18	0.19	<0.01	0.092	0.70	8.2	27.5	1.16	132	0.78	0.23
K283237		6.33	219	2.91	11.00	0.16	0.29	0.01	0.024	0.55	8.6	43.2	1.13	148	7.61	0.15
K283238		4.01	484	4.22	9.65	0.17	0.26	0.01	0.077	0.29	9.8	30.8	0.72	128	6.33	0.14
K283239		1.87	467	4.33	11.30	0.21	0.23	0.03	0.621	0.07	13.0	9.9	0.29	99	5.35	0.17
K283240		0.31	6330	5.55	4.33	0.11	0.24	1.24	0.408	0.10	4.0	9.1	0.79	1670	19.95	0.06
K283241		2.55	267	2.95	11.35	0.17	0.21	0.01	0.347	0.20	10.0	11.4	0.33	103	6.25	0.21
K283242		5.46	258	3.20	12.75	0.22	0.27	0.01	0.345	0.38	8.8	29.8	0.67	141	42.8	0.22
K283243		4.97	349	3.75	12.10	0.25	0.33	0.01	0.100	0.39	9.8	31.8	0.71	126	73.0	0.20
K283244		3.26	269	3.25	10.60	0.22	0.41	0.01	0.480	0.29	10.6	24.7	0.51	135	88.1	0.21
K283245		3.36	286	3.42	12.30	0.26	0.43	0.02	0.474	0.28	13.1	19.3	0.40	115	104.5	0.23
K283246		2.78	283	3.54	11.15	0.28	0.39	0.01	0.798	0.24	11.6	16.2	0.35	110	94.6	0.27
K283247		0.19	2.5	0.47	0.16	0.05	<0.02	0.01	0.005	0.02	0.5	0.9	12.60	214	0.22	0.01
K283248		2.00	251	3.18	10.45	0.21	0.30	0.01	0.876	0.20	14.9	14.4	0.29	103	65.7	0.24
K283249		2.71	232	3.02	9.43	0.19	0.31	0.01	0.582	0.19	11.0	16.6	0.35	125	71.9	0.20
K283250		1.87	252	3.11	9.79	0.18	0.24	0.01	0.474	0.17	11.9	8.9	0.29	109	6.93	0.20
K283251		1.60	211	2.78	9.37	0.18	0.22	0.01	0.692	0.13	11.6	7.3	0.21	85	9.15	0.23
K283252		1.14	280	3.18	8.42	0.19	0.24	0.02	1.215	0.08	12.5	12.7	0.26	100	11.65	0.19
K283253		1.17	290	3.21	9.18	0.19	0.22	0.02	0.881	0.12	11.5	7.9	0.25	93	10.70	0.20
K283254		1.54	225	2.72	11.00	0.19	0.25	0.01	0.563	0.22	12.2	11.0	0.31	96	8.21	0.23
K283255		1.83	336	3.28	10.50	0.19	0.23	0.02	0.688	0.15	11.1	13.7	0.34	98	11.15	0.21
K283256		0.71	350	3.77	10.25	0.19	0.17	0.02	1.090	0.13	9.7	2.7	0.33	111	6.77	0.19
K283257		1.67	371	3.75	10.85	0.21	0.21	0.02	0.294	0.16	11.8	5.4	0.35	95	11.05	0.24
K283258		1.10	1030	3.25	3.53	0.07	0.19	2.68	0.069	0.12	7.2	4.9	0.45	2600	5.01	0.05
K283259		7.49	260	3.07	12.00	0.22	0.23	<0.01	0.158	0.59	10.5	34.6	1.12	154	6.38	0.24
K283260		11.65	193.5	2.84	14.85	0.22	0.24	<0.01	0.048	0.84	10.1	38.3	1.46	201	1.82	0.25
K283261		7.75	176.0	2.42	13.40	0.18	0.19	<0.01	0.111	0.60	8.8	29.7	1.05	173	0.62	0.27
K283262		8.90	179.0	2.97	13.85	0.21	0.29	<0.01	0.114	0.63	9.3	32.3	1.06	205	10.45	0.27
K283263		5.33	276	3.91	9.83	0.28	0.41	0.01	0.815	0.30	9.1	39.0	0.81	213	17.75	0.21
K283264		0.20	2.2	0.43	0.19	0.11	<0.02	<0.01	0.005	0.02	0.6	1.0	11.70	200	0.36	0.01
K283265		5.74	219	3.08	11.60	0.19	0.35	<0.01	0.188	0.34	7.9	30.0	0.75	133	21.3	0.21
K283266		5.75	216	3.20	11.35	0.18	0.35	<0.01	0.259	0.44	7.9	29.5	0.84	133	17.65	0.23
K283267		6.05	248	3.49	12.70	0.24	0.49	<0.01	0.242	0.53	11.1	47.9	1.01	153	55.9	0.22
K283268		5.04	178.0	2.56	12.25	0.21	0.40	0.01	0.184	0.25	11.8	39.3	0.62	117	146.0	0.19
K283269		4.41	300	3.66	13.55	0.23	0.46	0.01	0.354	0.24	17.1	40.8	0.73	137	270	0.18

***** See Appendix Page for comments regarding this certificate *****

ALS Canada Ltd.
2103 Dollarton Hwy
North Vancouver BC V7H 0A7
Phone: 604 984 0221 Fax: 604 984 0218 www.alsglobal.com

To: **SILVER RANGE RESOURCES LTD.**
C/O ARCHER, CATHRO & ASSOCIATES (1981) LIMITED
1016-510 W HASTINGS ST
VANCOUVER BC V6B 1L8

Finalized Date: 21-OCT-2011
Account: RANSIL

Project: Silver Range - Keg

CERTIFICATE OF ANALYSIS WH11198359

Sample Description	Method	ME-MS41	ME-MS41	ME-MS41	ME-MS41	ME-MS41	ME-MS41	ME-MS41	ME-MS41	ME-MS41	ME-MS41	ME-MS41	ME-MS41	ME-MS41	ME-MS41	ME-MS41
	Analyte	Nb	Ni	P	Pb	Rb	Re	S	Sb	Sc	Se	Sn	Sr	Ta	Te	Th
	Units	ppm	ppm	ppm	ppm	ppm	ppm	%	ppm	ppm	ppm	ppm	ppm	ppm	ppm	ppm
	LOR	0.05	0.2	10	0.2	0.1	0.001	0.01	0.05	0.1	0.2	0.2	0.2	0.01	0.01	0.2
K283234		0.50	75.3	1170	19.0	65.3	0.011	1.69	1.90	6.2	12.8	6.6	157.5	0.03	0.32	5.1
K283235		0.41	63.1	690	10.2	87.5	0.005	1.66	1.16	7.3	10.0	11.2	158.5	0.02	0.14	5.1
K283236		0.25	63.9	560	6.8	81.3	0.006	1.32	1.56	8.4	7.5	6.1	152.5	0.01	0.24	5.1
K283237		0.32	55.3	720	6.4	65.8	0.016	1.48	12.45	7.1	11.8	7.2	175.0	0.02	0.16	5.0
K283238		0.36	43.5	2180	16.2	31.5	0.015	2.58	11.55	4.6	14.7	6.6	250	0.01	0.62	4.7
K283239		0.80	47.3	3000	41.1	7.1	0.011	2.63	3.00	3.7	16.1	9.5	226	0.03	0.58	5.0
K283240		0.23	24.8	450	>10000	3.5	0.009	2.43	442	4.5	1.9	1.5	25.3	<0.01	1.18	0.9
K283241		0.64	52.4	1620	37.0	19.1	0.011	1.75	2.75	3.0	13.5	10.6	190.5	0.04	0.27	5.6
K283242		0.55	70.3	1370	18.1	45.0	0.046	1.84	3.37	5.5	20.2	8.3	181.5	0.03	0.26	5.8
K283243		0.56	82.4	1440	12.9	44.9	0.069	2.19	1.96	4.9	19.5	9.7	209	0.03	0.40	5.9
K283244		0.63	90.3	1090	21.5	26.4	0.064	1.84	4.25	3.1	16.2	11.1	161.0	0.03	0.31	6.0
K283245		0.83	97.0	1540	22.4	24.6	0.071	2.10	2.85	3.9	17.2	11.3	221	0.05	0.24	6.2
K283246		0.86	100.0	1380	30.1	20.5	0.059	2.26	3.11	3.3	20.0	10.0	164.0	0.05	0.29	6.1
K283247		0.14	1.8	160	1.3	1.0	0.001	0.02	<0.05	0.5	<0.2	<0.2	40.9	<0.01	0.01	<0.2
K283248		0.72	75.9	2970	52.0	15.1	0.045	1.97	5.13	3.0	15.5	10.1	214	0.04	0.28	5.8
K283249		0.58	73.3	1740	39.9	17.2	0.051	1.70	3.02	2.7	16.2	10.8	205	0.03	0.22	5.7
K283250		0.62	47.1	2760	34.9	10.7	0.011	1.87	1.62	2.7	14.2	9.9	221	0.03	0.32	5.4
K283251		0.55	45.0	3090	16.5	6.4	0.015	1.69	0.81	2.1	14.6	5.6	187.5	0.03	0.46	5.1
K283252		0.53	45.8	3630	36.8	3.2	0.016	1.98	1.25	2.1	17.8	6.9	205	0.02	0.38	4.4
K283253		0.66	45.8	3180	23.8	3.4	0.015	2.04	1.31	1.5	15.5	10.0	193.0	0.02	0.37	4.5
K283254		0.71	51.9	3200	18.3	8.1	0.015	1.68	1.85	1.8	12.7	9.1	183.0	0.03	0.15	5.2
K283255		0.69	47.9	3490	17.7	8.2	0.015	2.11	1.80	1.7	14.3	8.2	163.5	0.02	0.25	4.7
K283256		0.76	44.4	2390	38.0	4.1	0.011	2.32	1.53	1.4	13.2	12.0	178.0	0.03	0.33	4.9
K283257		0.68	53.0	3960	42.2	7.7	0.016	2.31	1.42	1.6	16.6	10.8	173.5	0.02	0.26	4.8
K283258		0.24	19.5	620	>10000	6.5	0.002	2.82	43.3	2.1	2.8	1.8	283	<0.01	0.17	2.1
K283259		0.31	76.1	1170	12.5	80.2	0.012	1.69	2.15	6.1	11.7	7.4	105.0	0.01	0.35	5.5
K283260		0.25	46.6	1030	12.7	97.6	0.004	1.43	0.88	8.6	7.9	6.9	151.0	0.01	0.18	5.7
K283261		0.31	68.5	530	9.4	64.9	0.005	1.27	1.08	7.6	6.2	5.9	120.5	0.01	0.15	5.5
K283262		0.31	70.9	990	14.4	66.5	0.029	1.60	1.25	7.4	9.0	5.2	240	0.01	0.13	5.3
K283263		0.51	69.6	1330	3160	30.1	0.038	2.68	29.0	4.7	40.2	28.5	422	0.01	0.18	4.9
K283264		0.13	2.0	200	5.2	1.3	<0.001	0.03	0.07	0.4	0.2	<0.2	46.6	<0.01	0.01	<0.2
K283265		0.47	64.0	970	37.0	37.4	0.043	1.92	7.55	4.9	10.3	19.8	623	0.01	0.06	5.1
K283266		0.44	69.9	1030	25.0	52.6	0.027	2.04	4.16	5.1	9.5	13.4	214	0.01	0.09	5.3
K283267		0.51	83.9	1070	196.5	57.9	0.074	2.15	5.07	6.3	15.0	35.8	403	0.01	0.07	5.4
K283268		0.65	103.5	1960	27.4	28.6	0.151	1.55	3.57	3.9	11.3	20.4	603	0.02	0.06	5.9
K283269		0.47	160.0	1690	20.5	25.5	0.274	2.48	6.74	3.7	17.5	12.4	223	0.02	0.09	6.5

***** See Appendix Page for comments regarding this certificate *****

ALS Canada Ltd.
2103 Dollarton Hwy
North Vancouver BC V7H 0A7
Phone: 604 984 0221 Fax: 604 984 0218 www.alsglobal.com

To: **SILVER RANGE RESOURCES LTD.**
C/O ARCHER, CATHRO & ASSOCIATES (1981) LIMITED
1016-510 W HASTINGS ST
VANCOUVER BC V6B 1L8

Finalized Date: 21-OCT-2011
Account: RANSIL

Project: Silver Range - Keg

CERTIFICATE OF ANALYSIS WH11198359

Sample Description	Method	ME-MS41	ME-MS41	ME-MS41	ME-MS41	ME-MS41	ME-MS41	ME-MS41	ME-MS41	Zn-OG46	Ag-OG46	Pb-OG46	Sn-XRF05
	Analyte	Ti	Tl	U	V	W	Y	Zn	Zr	Zn	Ag	Pb	Sn
	Units	%	ppm	ppm	ppm	ppm	ppm	ppm	ppm	%	ppm	%	ppm
	LOR	0.005	0.02	0.05	1	0.05	0.05	2	0.5	0.001	1	0.001	5
K283234		0.118	0.91	1.31	97	1.97	15.85	141	7.9				14
K283235		0.133	1.33	0.73	64	6.71	15.05	76	7.0				18
K283236		0.123	1.20	0.74	66	1.39	12.70	106	6.0				12
K283237		0.106	0.95	1.54	122	1.41	15.00	54	10.4				14
K283238		0.094	0.46	1.81	60	3.25	14.60	81	9.0				15
K283239		0.105	0.12	1.73	26	13.40	18.05	717	6.5				27
K283240		0.089	0.21	0.70	42	0.23	6.24	5150	6.6		100	0.973	<5
K283241		0.121	0.26	1.26	46	4.39	15.05	400	6.1				23
K283242		0.129	0.65	2.82	163	4.88	16.75	441	9.2				17
K283243		0.144	0.62	4.18	234	4.88	18.75	203	11.6				18
K283244		0.150	0.38	4.18	349	2.11	18.00	1160	15.0				23
K283245		0.175	0.36	6.02	393	9.39	23.8	944	15.7				22
K283246		0.159	0.28	4.98	278	3.25	20.9	1870	14.1				20
K283247		<0.005	<0.02	0.45	1	0.05	0.76	17	<0.5				<5
K283248		0.133	0.20	5.34	169	6.06	34.6	1300	10.0				22
K283249		0.140	0.23	5.32	154	3.19	22.0	848	10.3				21
K283250		0.118	0.12	1.78	29	7.07	19.20	587	7.0				20
K283251		0.102	0.07	1.93	27	4.78	17.40	995	6.7				14
K283252		0.096	0.06	2.33	35	13.10	18.25	1170	7.6				15
K283253		0.105	0.04	2.17	32	12.90	17.35	847	7.5				19
K283254		0.112	0.10	2.27	35	11.90	21.2	490	9.0				20
K283255		0.098	0.11	2.27	33	15.05	18.40	700	8.2				23
K283256		0.103	0.07	1.67	25	15.00	16.40	999	5.3				33
K283257		0.099	0.12	2.31	38	13.45	19.45	294	7.6				26
K283258		0.052	0.13	0.70	30	5.95	6.89	>10000	5.4	1.880		1.875	<5
K283259		0.122	1.08	1.44	97	3.16	17.20	172	8.8				12
K283260		0.128	1.54	1.39	122	1.03	17.70	73	9.9				11
K283261		0.133	1.03	0.80	63	0.83	14.00	170	7.5				10
K283262		0.128	1.06	2.62	166	0.52	17.00	157	12.7				11
K283263		0.114	0.47	3.46	122	0.92	17.95	2710	17.5				47
K283264		<0.005	<0.02	0.64	2	<0.05	0.92	18	<0.5				<5
K283265		0.123	0.55	3.56	101	0.88	16.55	272	16.1				43
K283266		0.119	0.67	3.93	102	2.43	16.80	448	15.6				30
K283267		0.151	0.72	4.68	249	1.37	21.8	468	23.0				77
K283268		0.140	0.33	8.45	318	1.70	25.2	447	17.8				50
K283269		0.139	0.32	12.80	494	2.65	29.8	636	22.0				26

***** See Appendix Page for comments regarding this certificate *****

ALS Canada Ltd.
2103 Dollarton Hwy
North Vancouver BC V7H 0A7
Phone: 604 984 0221 Fax: 604 984 0218 www.alsglobal.com

To: **SILVER RANGE RESOURCES LTD.**
C/O ARCHER, CATHRO & ASSOCIATES (1981) LIMITED
1016-510 W HASTINGS ST
VANCOUVER BC V6B 1L8

Project: Silver Range - Keg

Finalized Date: 21-OCT-2011
Account: RANSIL

CERTIFICATE OF ANALYSIS WH11198359

Method	CERTIFICATE COMMENTS
ME-MS41	Interference: Ca>10% on ICP-MS As,ICP-AES results shown.
ME-MS41	Gold determinations by this method are semi-quantitative due to the small sample weight used (0.5g).

ALS Canada Ltd.

2103 Dollarton Hwy
North Vancouver BC V7H 0A7
Phone: 604 984 0221 Fax: 604 984 0218 www.alsglobal.com

To: **SILVER RANGE RESOURCES LTD.**
C/O ARCHER, CATHRO & ASSOCIATES (1981) LIMITED
1016-510 W HASTINGS ST
VANCOUVER BC V6B 1L8

Finalized Date: 20-OCT-2011
Account: RANSIL

CERTIFICATE WH11198500

Project: Silver Range - Keg

P.O. No.: Batch A60

This report is for 36 Drill Core samples submitted to our lab in Whitehorse, YT, Canada on 28-SEP-2011.

The following have access to data associated with this certificate:

DOUG EATON BRUCE YOUNGMAN	SARAH EATON	JOAN MARIACHER

SAMPLE PREPARATION

ALS CODE	DESCRIPTION
WEI-21	Received Sample Weight
LOG-22	Sample login - Rcd w/o BarCode
CRU-31	Fine crushing - 70% <2mm
CRU-QC	Crushing QC Test
PUL-QC	Pulverizing QC Test
SPL-21	Split sample - riffle splitter
PUL-31	Pulverize split to 85% <75 um
LOG-24	Pulp Login - Rcd w/o Barcode

ANALYTICAL PROCEDURES

ALS CODE	DESCRIPTION	INSTRUMENT
Au-AA24	Au 50g FA AA finish	AAS
ME-MS41	51 anal. aqua regia ICPMS	
ME-OG46	Ore Grade Elements - AquaRegia	ICP-AES
Zn-OG46	Ore Grade Zn - Aqua Regia	VARIABLE
Ag-OG46	Ore Grade Ag - Aqua Regia	VARIABLE
Pb-OG46	Ore Grade Pb - Aqua Regia	VARIABLE
Sn-XRF05	Sn-Trace Level XRF Analysis	XRF

To: **SILVER RANGE RESOURCES LTD.**
ATTN: JOAN MARIACHER
C/O ARCHER, CATHRO & ASSOCIATES (1981) LIMITED
1016-510 W HASTINGS ST
VANCOUVER BC V6B 1L8

This is the Final Report and supersedes any preliminary report with this certificate number. Results apply to samples as submitted. All pages of this report have been checked and approved for release.

Signature:

Colin Ramshaw, Vancouver Laboratory Manager

ALS Canada Ltd.
2103 Dollarton Hwy
North Vancouver BC V7H 0A7
Phone: 604 984 0221 Fax: 604 984 0218 www.alsglobal.com

To: **SILVER RANGE RESOURCES LTD.**
C/O ARCHER, CATHRO & ASSOCIATES (1981) LIMITED
1016-510 W HASTINGS ST
VANCOUVER BC V6B 1L8

Finalized Date: 20-OCT-2011
Account: RANSIL

Project: Silver Range - Keg

CERTIFICATE OF ANALYSIS WH11198500

Sample Description	Method Analyte Units LOR	WEI-21 Recvd Wt. kg 0.02	Au-AA24 Au ppm 0.005	ME-MS41 Ag ppm 0.01	ME-MS41 Al % 0.01	ME-MS41 As ppm 0.1	ME-MS41 Au ppm 0.2	ME-MS41 B ppm 10	ME-MS41 Ba ppm 10	ME-MS41 Be ppm 0.05	ME-MS41 Bi ppm 0.01	ME-MS41 Ca % 0.01	ME-MS41 Cd ppm 0.01	ME-MS41 Ce ppm 0.02	ME-MS41 Co ppm 0.1	ME-MS41 Cr ppm 1
K283126		9.23	<0.005	0.31	2.50	335	<0.2	<10	80	1.02	0.39	3.94	0.50	22.2	4.3	28
K283127		8.99	<0.005	2.83	2.27	256	<0.2	30	90	0.99	7.76	4.80	5.61	21.6	4.7	22
K283128		8.81	<0.005	9.50	2.69	222	<0.2	20	80	1.17	26.9	4.29	16.95	22.1	8.2	34
K283129		9.21	<0.005	2.03	2.86	81.3	<0.2	10	60	1.19	6.09	3.60	3.75	22.1	7.6	41
K283130		0.22	0.096	64.6	1.00	2930	<0.2	<10	80	0.33	4.65	6.53	125.0	15.40	13.6	35
K283131		8.33	<0.005	5.93	1.69	40.7	<0.2	80	60	0.58	17.60	6.53	14.30	16.40	2.7	20
K283132		8.83	<0.005	1.99	2.35	265	<0.2	80	20	0.78	5.62	7.64	5.40	18.15	4.0	20
K283133		8.11	<0.005	0.56	3.71	52.4	<0.2	<10	50	1.54	1.17	3.13	1.75	21.2	9.1	45
K283134		9.07	<0.005	3.74	2.65	50.4	<0.2	60	30	0.94	10.75	4.80	15.75	19.85	6.2	20
K283135		9.09	<0.005	0.25	3.01	29.6	<0.2	170	30	0.97	0.94	6.56	0.34	18.80	5.8	26
K283136		9.20	<0.005	0.22	3.32	40.8	<0.2	10	60	1.17	1.00	3.20	0.49	19.15	7.3	39
K283137		2.40	<0.005	0.01	0.07	<2	<0.2	<10	10	0.10	0.04	20.9	0.05	1.22	2.1	2
K283138		8.87	<0.005	0.20	2.80	18.9	<0.2	10	40	1.06	0.98	5.13	0.58	19.50	5.7	29
K283139		9.33	<0.005	1.29	3.06	72.8	<0.2	70	40	1.01	4.15	4.49	2.21	21.3	5.0	27
K283140		7.97	<0.005	1.08	1.74	62.2	<0.2	10	380	0.67	0.86	6.83	1.44	19.60	5.9	28
K283141		4.07	<0.005	0.73	1.86	2090	<0.2	10	910	1.00	0.98	10.75	1.06	23.0	6.4	34
K283142		3.18	<0.005	1.15	1.75	460	<0.2	<10	650	0.75	3.06	3.57	1.85	18.35	7.3	31
K283143		8.44	<0.005	0.86	2.16	52.9	<0.2	<10	290	0.90	1.96	3.20	9.74	21.8	8.9	45
K283144		0.22	0.261	>100	1.29	261	0.2	<10	100	0.22	5.98	0.66	22.4	9.37	10.8	32
K283145		8.92	<0.005	0.43	1.87	43.5	<0.2	<10	570	0.74	0.89	3.31	2.44	14.15	8.4	34
K283146		7.58	<0.005	0.30	1.65	253	<0.2	40	310	0.57	0.66	8.77	0.96	16.70	6.3	27
K283147		8.03	<0.005	0.43	1.65	105.0	<0.2	20	90	0.56	0.96	8.68	5.44	19.30	8.0	28
K283148		7.17	<0.005	0.28	1.23	103.5	<0.2	<10	370	0.61	0.62	4.82	2.61	20.2	7.7	30
K283149		7.73	<0.005	0.48	1.18	243	<0.2	<10	200	0.57	0.91	6.81	8.51	19.85	8.4	27
K283150		3.68	<0.005	0.47	1.33	396	<0.2	<10	220	0.55	0.88	7.77	8.77	21.1	8.6	30
K283151		8.49	<0.005	0.46	1.60	76.8	<0.2	10	570	0.66	1.14	5.78	2.39	13.85	7.4	25
K283152		8.62	<0.005	0.29	1.76	39.8	<0.2	10	600	0.81	0.64	4.66	1.18	13.15	9.2	23
K283153		8.17	<0.005	0.36	1.84	48.9	<0.2	10	380	0.73	0.68	7.61	1.01	13.05	5.9	23
K283154		8.34	<0.005	1.70	1.92	143.5	<0.2	<10	730	0.77	4.30	4.31	11.45	15.45	8.3	28
K283155		3.16	<0.005	0.01	0.05	<2	<0.2	<10	30	0.05	0.03	18.50	0.09	1.30	1.7	1
K283156		8.16	<0.005	0.82	1.76	77.1	<0.2	<10	750	0.77	1.83	3.37	2.30	15.30	7.7	24
K283157		7.28	<0.005	0.85	1.46	67.4	<0.2	<10	2040	0.62	2.07	4.98	1.77	11.65	6.3	24
K283158		8.07	<0.005	0.39	1.44	55.1	<0.2	10	320	0.72	0.73	7.61	5.32	20.6	7.2	41
K283159		8.37	<0.005	0.88	1.55	58.9	<0.2	40	680	0.78	1.95	5.08	8.98	17.55	8.4	45
K283160		7.83	<0.005	2.86	1.52	147.0	<0.2	10	970	0.70	7.33	5.53	5.60	22.8	9.2	54
K283161		8.28	<0.005	7.81	1.54	50.5	<0.2	<10	640	0.79	22.0	5.96	8.53	13.10	6.1	37

***** See Appendix Page for comments regarding this certificate *****

ALS Canada Ltd.
2103 Dollarton Hwy
North Vancouver BC V7H 0A7
Phone: 604 984 0221 Fax: 604 984 0218 www.alsglobal.com

To: **SILVER RANGE RESOURCES LTD.**
C/O ARCHER, CATHRO & ASSOCIATES (1981) LIMITED
1016-510 W HASTINGS ST
VANCOUVER BC V6B 1L8

Finalized Date: 20-OCT-2011
Account: RANSIL

Project: Silver Range - Keg

CERTIFICATE OF ANALYSIS WH11198500

Sample Description	Method	ME-MS41	ME-MS41	ME-MS41	ME-MS41	ME-MS41	ME-MS41	ME-MS41	ME-MS41	ME-MS41	ME-MS41	ME-MS41	ME-MS41	ME-MS41	ME-MS41	ME-MS41
	Analyte	Cs	Cu	Fe	Ga	Ge	Hf	Hg	In	K	La	Li	Mg	Mn	Mo	Na
	Units	ppm	ppm	%	ppm	ppm	ppm	ppm	ppm	%	ppm	ppm	%	ppm	ppm	%
	LOR	0.05	0.2	0.01	0.05	0.05	0.02	0.01	0.005	0.01	0.2	0.1	0.01	5	0.05	0.01
K283126		4.65	117.5	1.05	7.38	0.16	0.19	<0.01	0.026	0.13	9.6	54.6	0.82	454	7.28	0.17
K283127		9.55	200	1.14	7.13	0.19	0.19	<0.01	0.142	0.13	9.7	31.4	0.50	485	8.07	0.22
K283128		3.54	455	1.73	8.26	0.22	0.26	0.01	0.356	0.18	9.8	49.6	0.64	398	16.40	0.21
K283129		5.02	220	1.92	9.02	0.23	0.29	<0.01	0.091	0.29	9.5	50.9	0.72	368	13.10	0.25
K283130		1.04	1060	3.55	4.06	0.07	0.22	2.90	0.077	0.12	7.2	8.3	0.49	2850	5.29	0.06
K283131		2.03	99.6	0.90	4.64	0.25	0.17	0.01	0.349	0.07	7.0	38.8	0.55	791	6.98	0.06
K283132		1.60	173.0	1.07	6.54	0.17	0.19	0.01	0.194	0.09	8.3	33.7	0.46	813	12.15	0.08
K283133		6.73	187.5	2.11	11.75	0.19	0.32	<0.01	0.037	0.35	9.1	48.9	0.68	150	14.95	0.15
K283134		6.18	189.5	1.24	8.01	0.31	0.22	<0.01	0.388	0.10	8.9	16.5	0.26	379	8.99	0.13
K283135		5.32	110.5	1.23	8.92	0.21	0.23	0.01	0.031	0.17	8.4	30.4	0.42	421	5.57	0.14
K283136		5.42	103.5	1.87	10.40	0.20	0.28	<0.01	0.020	0.41	8.4	67.1	0.85	313	4.94	0.16
K283137		0.39	3.3	0.47	0.19	0.05	<0.02	0.01	<0.005	0.03	0.5	1.3	12.65	229	0.08	0.01
K283138		3.73	89.4	1.50	8.68	0.28	0.25	<0.01	0.029	0.24	8.4	32.3	0.48	374	4.44	0.12
K283139		3.26	139.5	1.09	8.68	0.20	0.24	<0.01	0.061	0.12	9.1	32.2	0.40	267	10.60	0.16
K283140		4.97	88.8	1.28	5.46	0.22	0.27	0.01	0.040	0.09	9.5	24.3	0.93	337	6.26	0.06
K283141		4.57	69.5	1.81	6.15	0.18	0.31	0.01	0.059	0.07	12.2	19.6	0.58	875	7.10	0.07
K283142		4.62	84.6	1.62	5.36	0.18	0.23	<0.01	0.049	0.10	9.5	21.1	0.89	368	14.20	0.10
K283143		8.24	140.5	1.95	6.83	0.23	0.26	<0.01	0.149	0.13	11.5	18.8	0.50	173	36.4	0.15
K283144		0.35	6260	5.44	4.55	0.10	0.26	1.18	0.446	0.10	4.1	10.0	0.79	1660	21.7	0.06
K283145		6.86	98.4	1.52	6.19	0.25	0.23	0.01	0.035	0.10	7.0	15.7	0.36	147	16.30	0.18
K283146		5.20	34.7	1.27	5.57	0.26	0.28	0.01	0.033	0.06	8.7	25.2	0.75	379	11.50	0.07
K283147		2.25	38.4	1.35	6.35	0.44	0.35	0.01	0.044	0.04	10.3	26.0	0.67	254	47.3	0.03
K283148		0.81	35.9	1.30	4.72	0.32	0.32	<0.01	0.049	0.07	10.6	18.6	0.70	489	13.70	0.04
K283149		0.52	85.9	1.28	4.70	0.33	0.34	0.02	0.125	0.05	10.4	32.0	0.73	349	32.4	0.06
K283150		0.68	82.9	1.33	5.25	0.36	0.25	0.01	0.172	0.05	11.4	38.4	0.83	379	30.1	0.05
K283151		4.21	54.7	1.18	5.95	0.25	0.21	<0.01	0.052	0.10	7.0	24.2	0.72	311	8.86	0.10
K283152		2.82	107.0	1.45	5.97	0.22	0.19	0.01	0.026	0.12	6.6	19.5	0.45	200	5.66	0.19
K283153		2.94	41.9	1.22	6.86	0.23	0.17	0.01	0.028	0.07	7.0	64.8	1.06	466	5.33	0.10
K283154		6.22	98.3	1.43	5.82	0.24	0.21	0.01	0.195	0.08	7.8	23.2	0.48	297	19.70	0.10
K283155		0.19	2.0	0.39	0.27	0.10	<0.02	0.01	<0.005	0.02	0.6	1.7	11.55	182	0.26	0.03
K283156		6.81	95.9	1.62	5.43	0.16	0.23	<0.01	0.042	0.08	7.3	16.5	0.40	218	7.34	0.13
K283157		6.33	40.3	0.94	4.22	0.15	0.21	0.01	0.036	0.09	6.0	14.5	0.76	265	7.65	0.10
K283158		5.90	44.0	1.48	5.71	0.20	0.33	0.01	0.093	0.08	10.6	22.8	0.86	742	10.60	0.05
K283159		5.55	89.5	1.56	6.20	0.20	0.34	<0.01	0.164	0.11	8.5	23.5	0.55	406	15.40	0.07
K283160		1.53	66.9	1.70	5.94	0.22	0.33	0.01	0.097	0.09	11.5	24.5	0.68	456	49.5	0.05
K283161		5.26	45.7	1.34	5.21	0.16	0.25	0.01	0.153	0.06	6.6	22.7	0.90	590	5.98	0.05

***** See Appendix Page for comments regarding this certificate *****

ALS Canada Ltd.
2103 Dollarton Hwy
North Vancouver BC V7H 0A7
Phone: 604 984 0221 Fax: 604 984 0218 www.alsglobal.com

To: **SILVER RANGE RESOURCES LTD.**
C/O ARCHER, CATHRO & ASSOCIATES (1981) LIMITED
1016-510 W HASTINGS ST
VANCOUVER BC V6B 1L8

Finalized Date: 20-OCT-2011
Account: RANSIL

Project: Silver Range - Keg

CERTIFICATE OF ANALYSIS WH11198500

Sample Description	Method	ME-MS41	ME-MS41	ME-MS41	ME-MS41	ME-MS41	ME-MS41	ME-MS41	ME-MS41	ME-MS41	ME-MS41	ME-MS41	ME-MS41	ME-MS41	ME-MS41	ME-MS41
	Analyte	Nb	Ni	P	Pb	Rb	Re	S	Sb	Sc	Se	Sn	Sr	Ta	Te	Th
	Units	ppm	ppm	ppm	ppm	ppm	ppm	%	ppm	ppm	ppm	ppm	ppm	ppm	ppm	ppm
	LOR	0.05	0.2	10	0.2	0.1	0.001	0.01	0.05	0.1	0.2	0.2	0.2	0.01	0.01	0.2
K283126		0.52	33.7	760	6.4	5.8	0.019	0.31	4.32	3.8	3.6	23.0	173.5	0.03	0.02	5.6
K283127		0.67	35.6	640	176.5	7.6	0.017	0.46	8.38	3.4	9.3	41.8	164.0	0.03	0.05	5.2
K283128		0.60	51.8	590	747	16.1	0.031	0.87	3.61	4.9	24.6	72.9	165.0	0.03	0.11	6.3
K283129		0.54	48.5	490	149.0	26.6	0.024	0.94	3.03	5.1	12.9	41.8	167.0	0.03	0.06	6.1
K283130		0.25	28.4	670	>10000	6.4	0.002	2.96	48.8	4.2	3.9	2.0	292	<0.01	0.17	2.4
K283131		0.44	21.6	510	540	4.5	0.010	0.22	3.18	2.4	12.4	81.8	143.5	0.02	0.04	3.3
K283132		0.61	33.7	610	145.5	5.9	0.020	0.38	10.70	3.0	6.8	59.3	149.0	0.03	0.03	4.5
K283133		0.74	55.9	570	18.4	36.5	0.030	1.15	2.93	5.9	12.0	10.9	188.5	0.03	0.06	7.0
K283134		0.84	36.2	700	341	6.1	0.018	0.65	3.55	3.0	16.4	57.2	154.5	0.04	0.08	4.8
K283135		0.78	29.4	600	11.2	16.6	0.014	0.60	3.62	3.9	6.5	24.3	136.5	0.03	0.03	5.3
K283136		0.51	32.7	520	7.3	42.0	0.014	0.85	3.89	6.6	7.6	20.5	185.5	0.03	0.04	6.0
K283137		0.09	5.0	200	2.0	1.6	<0.001	0.02	<0.05	0.5	0.3	<0.2	39.8	<0.01	0.01	<0.2
K283138		0.71	27.0	540	5.3	22.6	0.013	0.74	2.95	4.2	6.5	32.0	128.5	0.03	0.04	5.2
K283139		0.83	37.1	650	89.8	8.1	0.021	0.55	2.96	2.9	8.6	33.3	180.0	0.04	0.03	5.4
K283140		0.48	43.4	2090	90.1	7.4	0.011	0.31	5.56	3.5	5.1	21.4	129.5	0.02	0.02	5.4
K283141		0.39	46.9	2150	56.2	5.2	0.012	0.55	9.42	4.5	11.2	25.6	164.0	0.02	0.09	5.4
K283142		0.44	56.4	1880	54.1	6.3	0.022	0.65	3.14	2.8	12.8	17.8	130.0	0.02	0.05	5.3
K283143		0.71	83.9	4130	28.2	7.2	0.040	1.04	2.36	3.0	20.5	14.1	156.5	0.03	0.05	5.8
K283144		0.22	26.8	440	>10000	3.2	0.010	2.42	430	4.7	1.8	1.6	26.8	<0.01	1.11	1.0
K283145		0.99	58.3	1940	15.2	7.4	0.019	0.80	1.70	3.4	13.0	16.0	143.5	0.03	0.03	5.1
K283146		0.70	41.7	3620	12.4	4.8	0.014	0.31	3.08	3.8	6.6	24.7	176.5	0.02	0.03	4.3
K283147		0.79	65.4	2090	19.3	2.5	0.039	0.33	3.65	3.9	4.9	9.6	79.1	0.02	0.02	4.7
K283148		0.54	52.7	3160	12.9	3.5	0.015	0.20	2.30	3.5	3.3	30.7	74.0	0.01	0.02	5.1
K283149		0.76	63.2	4030	18.8	2.9	0.029	0.33	2.73	3.1	4.4	18.3	106.0	0.01	0.02	5.1
K283150		0.73	62.2	5650	18.0	3.3	0.027	0.29	3.07	3.2	4.0	22.2	111.5	0.01	0.02	5.0
K283151		0.61	53.4	2090	19.1	11.7	0.012	0.40	2.03	2.9	8.5	27.1	137.0	0.02	0.03	4.3
K283152		0.55	63.8	1360	7.3	10.0	0.011	0.76	1.73	1.9	16.0	14.6	161.5	0.01	0.05	4.7
K283153		0.56	39.9	1260	12.4	6.2	0.007	0.32	1.87	3.3	5.9	21.5	151.5	0.02	0.02	4.1
K283154		0.75	52.0	1470	69.8	5.5	0.020	0.63	3.10	3.8	9.4	27.0	155.0	0.02	0.05	4.8
K283155		0.23	2.4	240	1.3	1.1	<0.001	0.11	0.07	0.5	0.3	0.3	52.5	<0.01	0.01	<0.2
K283156		0.75	47.5	1160	29.1	5.2	0.015	0.67	3.14	3.6	9.7	23.7	184.5	0.02	0.05	4.7
K283157		0.48	38.8	1190	46.6	6.2	0.011	0.30	2.45	2.3	6.0	20.4	289	0.01	0.03	3.9
K283158		0.67	42.0	1760	17.7	5.9	0.012	0.24	2.47	5.3	2.7	41.5	136.0	0.02	0.02	5.3
K283159		0.84	50.7	1190	36.8	9.1	0.015	0.58	4.62	4.9	6.1	48.1	152.5	0.02	0.03	5.7
K283160		0.50	74.3	3420	152.5	6.2	0.052	0.25	4.02	5.3	6.7	32.4	184.0	0.01	0.06	6.0
K283161		0.44	34.2	1740	402	4.4	0.008	0.26	3.13	4.2	13.7	29.0	166.0	0.01	0.18	4.3

***** See Appendix Page for comments regarding this certificate *****

ALS Canada Ltd.
2103 Dollarton Hwy
North Vancouver BC V7H 0A7
Phone: 604 984 0221 Fax: 604 984 0218 www.alsglobal.com

To: **SILVER RANGE RESOURCES LTD.**
C/O ARCHER, CATHRO & ASSOCIATES (1981) LIMITED
1016-510 W HASTINGS ST
VANCOUVER BC V6B 1L8

Finalized Date: 20-OCT-2011
Account: RANSIL

Project: Silver Range - Keg

CERTIFICATE OF ANALYSIS WH11198500

Sample Description	Method	ME-MS41	ME-MS41	ME-MS41	ME-MS41	ME-MS41	ME-MS41	ME-MS41	ME-MS41	Zn-OG46	Ag-OG46	Pb-OG46	Sn-XRF05
	Analyte	Ti	Tl	U	V	W	Y	Zn	Zr	Zn	Ag	Pb	Sn
	Units	%	ppm	ppm	ppm	ppm	ppm	ppm	ppm	%	ppm	%	ppm
	LOR	0.005	0.02	0.05	1	0.05	0.05	2	0.5	0.001	1	0.001	5
K283126		0.119	0.06	1.74	46	0.44	14.80	58	5.0				58
K283127		0.115	0.09	1.77	52	0.55	14.10	336	6.2				132
K283128		0.114	0.27	2.20	107	0.47	15.30	971	9.0				135
K283129		0.136	0.33	1.91	104	0.58	14.40	243	10.1				100
K283130		0.057	0.12	0.78	33	6.05	7.99	>10000	6.2	1.945		1.915	6
K283131		0.078	0.10	1.56	23	1.09	10.95	905	4.3				244
K283132		0.095	0.06	2.19	37	0.98	13.05	342	6.1				151
K283133		0.146	0.45	2.11	126	0.47	15.65	149	12.4				23
K283134		0.113	0.12	1.86	44	0.63	14.80	920	7.3				160
K283135		0.117	0.17	1.46	51	0.50	12.65	32	7.3				92
K283136		0.108	0.42	1.55	67	0.38	11.65	50	9.9				56
K283137		<0.005	<0.02	0.53	1	<0.05	1.13	12	<0.5				<5
K283138		0.112	0.25	1.43	54	0.44	11.45	56	8.1				130
K283139		0.134	0.09	1.87	48	0.55	14.75	138	6.7				82
K283140		0.104	0.11	1.87	41	1.02	15.40	142	8.7				74
K283141		0.082	0.09	2.36	45	1.01	18.10	124	11.0				76
K283142		0.111	0.08	2.52	47	0.49	15.65	143	7.6				50
K283143		0.136	0.08	4.85	106	0.84	29.0	685	11.0				38
K283144		0.093	0.18	0.68	43	0.24	7.07	5190	7.2		102	1.005	<5
K283145		0.113	0.10	2.01	50	0.59	13.50	160	8.1				72
K283146		0.089	0.06	2.16	53	1.19	13.95	88	10.6				99
K283147		0.101	0.11	3.02	126	0.96	13.05	311	12.8				41
K283148		0.099	0.06	2.31	54	0.67	15.20	197	12.0				144
K283149		0.094	0.05	3.62	88	4.90	15.25	492	11.7				76
K283150		0.086	0.05	4.04	101	1.33	17.75	558	9.5				88
K283151		0.089	0.15	1.80	35	0.86	13.35	176	7.5				123
K283152		0.098	0.14	1.28	27	0.60	11.60	85	6.9				53
K283153		0.091	0.07	1.17	35	1.37	12.10	85	5.4				64
K283154		0.108	0.08	2.25	70	0.61	12.45	717	7.3				112
K283155		<0.005	<0.02	0.61	2	0.05	1.13	19	<0.5				<5
K283156		0.099	0.07	1.68	38	0.49	12.10	155	7.6				77
K283157		0.099	0.08	1.59	39	0.62	10.85	129	7.3				76
K283158		0.110	0.08	1.93	86	0.81	15.70	381	11.2				135
K283159		0.124	0.15	1.92	99	0.62	14.65	603	11.6				173
K283160		0.110	0.13	4.68	224	0.96	19.95	428	13.7				112
K283161		0.092	0.11	1.75	55	0.66	13.40	601	8.8				88

***** See Appendix Page for comments regarding this certificate *****

ALS Canada Ltd.
2103 Dollarton Hwy
North Vancouver BC V7H 0A7
Phone: 604 984 0221 Fax: 604 984 0218 www.alsglobal.com

To: **SILVER RANGE RESOURCES LTD.**
C/O ARCHER, CATHRO & ASSOCIATES (1981) LIMITED
1016-510 W HASTINGS ST
VANCOUVER BC V6B 1L8

Finalized Date: 20-OCT-2011
Account: RANSIL

Project: Silver Range - Keg

CERTIFICATE OF ANALYSIS WH11198500

Method	CERTIFICATE COMMENTS
ME-MS41	Interference: Ca>10% on ICP-MS As,ICP-AES results shown.
ME-MS41	Gold determinations by this method are semi-quantitative due to the small sample weight used (0.5g).

ALS Canada Ltd.

2103 Dollarton Hwy
North Vancouver BC V7H 0A7
Phone: 604 984 0221 Fax: 604 984 0218 www.alsglobal.com

To: **SILVER RANGE RESOURCES LTD.**
C/O ARCHER, CATHRO & ASSOCIATES (1981) LIMITED
1016-510 W HASTINGS ST
VANCOUVER BC V6B 1L8

Finalized Date: 22-OCT-2011
Account: RANSIL

CERTIFICATE WH11200303

Project: Silver Range - Keg

P.O. No.: Batch A66

This report is for 36 Drill Core samples submitted to our lab in Whitehorse, YT, Canada on 30-SEP-2011.

The following have access to data associated with this certificate:

DOUG EATON BRUCE YOUNGMAN	SARAH EATON	JOAN MARIACHER

SAMPLE PREPARATION

ALS CODE	DESCRIPTION
WEI-21	Received Sample Weight
LOG-22	Sample login - Rcd w/o BarCode
CRU-31	Fine crushing - 70% <2mm
CRU-QC	Crushing QC Test
PUL-QC	Pulverizing QC Test
SPL-21	Split sample - riffle splitter
PUL-31	Pulverize split to 85% <75 um
LOG-24	Pulp Login - Rcd w/o Barcode

ANALYTICAL PROCEDURES

ALS CODE	DESCRIPTION	INSTRUMENT
Au-AA24	Au 50g FA AA finish	AAS
ME-MS41	51 anal. aqua regia ICPMS	
ME-OG46	Ore Grade Elements - AquaRegia	ICP-AES
Zn-OG46	Ore Grade Zn - Aqua Regia	VARIABLE
Pb-OG46	Ore Grade Pb - Aqua Regia	VARIABLE
Sn-XRF05	Sn-Trace Level XRF Analysis	XRF

To: **SILVER RANGE RESOURCES LTD.**
ATTN: JOAN MARIACHER
C/O ARCHER, CATHRO & ASSOCIATES (1981) LIMITED
1016-510 W HASTINGS ST
VANCOUVER BC V6B 1L8

This is the Final Report and supersedes any preliminary report with this certificate number. Results apply to samples as submitted. All pages of this report have been checked and approved for release.

Signature:

Colin Ramshaw, Vancouver Laboratory Manager

ALS Canada Ltd.
2103 Dollarton Hwy
North Vancouver BC V7H 0A7
Phone: 604 984 0221 Fax: 604 984 0218 www.alsglobal.com

To: **SILVER RANGE RESOURCES LTD.**
C/O ARCHER, CATHRO & ASSOCIATES (1981) LIMITED
1016-510 W HASTINGS ST
VANCOUVER BC V6B 1L8

Finalized Date: 22-OCT-2011
Account: RANSIL

Project: Silver Range - Keg

CERTIFICATE OF ANALYSIS WH11200303

Sample Description	Method	WEI-21	Au-AA24	ME-MS41	ME-MS41	ME-MS41	ME-MS41	ME-MS41	ME-MS41	ME-MS41	ME-MS41	ME-MS41	ME-MS41	ME-MS41	ME-MS41	ME-MS41
	Analyte	Recvd Wt.	Au	Ag	Al	As	Au	B	Ba	Be	Bi	Ca	Cd	Ce	Co	Cr
	Units	kg	ppm	ppm	%	ppm	ppm	ppm	ppm	ppm	ppm	%	ppm	ppm	ppm	ppm
	LOR	0.02	0.005	0.01	0.01	0.1	0.2	10	10	0.05	0.01	0.01	0.01	0.02	0.1	1
K283342		4.15	<0.005	41.5	1.33	67	<0.2	10	20	0.55	91.3	11.05	81.9	15.15	3.8	16
K283343		4.08	<0.005	93.2	0.71	71	<0.2	10	10	0.45	116.0	10.75	368	8.83	5.1	7
K283344		4.03	<0.005	2.78	1.81	25	<0.2	410	30	0.74	6.30	11.30	8.24	9.21	1.4	6
K283345		3.72	0.005	2.40	0.95	203	<0.2	230	<10	0.47	3.44	21.6	8.64	8.31	0.7	2
K283346		4.11	<0.005	0.60	0.64	111	<0.2	190	10	0.34	1.31	18.55	9.82	10.55	0.7	4
K283347		2.40	<0.005	0.04	0.08	<2	<0.2	<10	20	0.07	0.08	20.5	0.16	1.34	1.4	4
K283348		4.06	<0.005	4.80	0.75	53	<0.2	<10	20	0.63	9.54	14.35	14.95	19.40	1.3	7
K283349		4.22	<0.005	1.24	1.21	27	<0.2	10	40	0.54	8.26	15.80	42.3	15.40	1.9	11
K283350		3.92	<0.005	0.34	2.65	38.7	<0.2	<10	70	1.00	0.80	6.02	0.94	18.40	2.5	24
K283351		4.14	<0.005	0.45	2.57	20.4	<0.2	<10	30	1.06	1.10	4.10	0.94	17.75	6.5	29
K283352		3.77	<0.005	0.44	2.36	33.9	<0.2	<10	40	1.06	0.94	3.10	16.30	18.40	8.1	35
K283353		4.43	<0.005	0.64	2.12	39.3	<0.2	10	50	0.88	1.11	2.94	1.92	18.70	5.7	25
K283354		0.21	0.099	63.1	1.00	2840	<0.2	<10	80	0.40	3.54	6.24	129.5	15.65	13.2	34
K283355		4.22	<0.005	5.08	2.16	34.0	<0.2	10	40	1.04	11.20	4.23	33.3	15.15	4.7	18
K283356		4.00	<0.005	18.95	2.72	73.2	<0.2	<10	50	1.02	44.2	3.16	7.58	21.0	6.7	25
K283357		4.06	0.006	27.3	2.28	856	<0.2	10	40	0.81	62.2	3.57	31.2	18.05	8.1	31
K283358		3.95	<0.005	1.34	2.10	72.1	<0.2	<10	80	0.95	2.00	5.70	11.80	18.55	4.7	23
K283359		3.89	0.007	0.85	2.33	187.5	<0.2	<10	60	0.96	0.68	2.38	3.78	17.55	8.3	32
K283360		3.88	<0.005	0.69	2.58	24.5	<0.2	<10	40	1.00	0.44	2.27	1.40	20.3	7.7	20
K283361		1.64	<0.005	0.76	2.46	32.5	<0.2	<10	40	1.01	0.55	2.08	1.54	17.00	8.9	23
K283362		3.77	<0.005	3.77	1.49	2.8	<0.2	<10	10	0.65	2.45	4.28	45.5	21.6	3.3	12
K283363		3.62	<0.005	2.55	1.51	15.5	<0.2	<10	20	0.62	0.72	2.92	21.4	18.00	5.3	12
K283364		8.19	<0.005	0.52	2.64	13.7	<0.2	<10	30	0.79	0.44	2.38	1.51	19.80	7.8	17
K283365		8.32	0.006	1.04	2.02	168.0	<0.2	<10	30	0.83	0.57	1.89	1.51	16.05	9.3	35
K283366		1.91	<0.005	0.02	0.04	6	<0.2	<10	20	<0.05	0.03	19.75	0.06	1.14	1.3	1
K283367		7.76	<0.005	1.03	1.90	17.9	<0.2	<10	30	0.69	1.44	2.93	2.41	19.80	5.7	24
K283368		8.30	<0.005	0.46	2.01	626	<0.2	10	40	0.77	0.70	3.29	1.55	17.60	6.2	31
K283369		7.71	<0.005	0.80	2.10	67.5	<0.2	<10	40	0.86	1.00	3.59	16.30	24.1	4.4	25
K283370		8.38	<0.005	0.12	1.70	54.0	<0.2	<10	70	1.52	0.99	4.73	0.12	36.3	1.2	23
K283371		0.22	1.385	28.1	0.99	521	1.0	<10	540	0.43	0.93	0.28	28.6	33.1	5.6	12
K283372		7.61	0.023	0.65	1.94	1720	<0.2	90	30	1.64	1.78	7.95	1.19	32.2	3.5	22
K283373		8.22	<0.005	2.12	2.12	42.9	<0.2	<10	30	0.84	3.54	3.53	6.39	22.4	8.4	37
K283374		8.28	0.009	43.6	1.49	760	<0.2	<10	10	0.50	95.1	4.52	65.8	12.10	3.4	17
K283375		7.06	<0.005	1.45	1.44	378	<0.2	570	10	0.50	3.46	7.98	5.18	12.70	1.8	14
K283376		8.46	<0.005	0.49	1.86	89.4	<0.2	10	410	0.66	1.08	5.55	5.24	20.7	8.3	49
K283377		7.11	<0.005	0.21	2.32	61.7	<0.2	<10	630	0.82	0.43	4.96	1.17	20.2	6.1	61

***** See Appendix Page for comments regarding this certificate *****

ALS Canada Ltd.
2103 Dollarton Hwy
North Vancouver BC V7H 0A7
Phone: 604 984 0221 Fax: 604 984 0218 www.alsglobal.com

To: **SILVER RANGE RESOURCES LTD.**
C/O ARCHER, CATHRO & ASSOCIATES (1981) LIMITED
1016-510 W HASTINGS ST
VANCOUVER BC V6B 1L8

Finalized Date: 22-OCT-2011
Account: RANSIL

Project: Silver Range - Keg

CERTIFICATE OF ANALYSIS WH11200303

Sample Description	Method	ME-MS41	ME-MS41	ME-MS41	ME-MS41	ME-MS41	ME-MS41	ME-MS41	ME-MS41	ME-MS41	ME-MS41	ME-MS41	ME-MS41	ME-MS41	ME-MS41	ME-MS41
	Analyte	Cs	Cu	Fe	Ga	Ge	Hf	Hg	In	K	La	Li	Mg	Mn	Mo	Na
	Units	ppm	ppm	%	ppm	ppm	ppm	ppm	ppm	%	ppm	ppm	%	ppm	ppm	%
	LOR	0.05	0.2	0.01	0.05	0.05	0.02	0.01	0.005	0.01	0.2	0.1	0.01	5	0.05	0.01
K283342		0.47	768	0.64	3.34	0.69	0.21	0.01	1.765	0.01	7.5	6.3	0.23	1280	37.6	0.02
K283343		0.20	8040	0.83	1.63	0.87	0.15	0.03	4.29	0.01	4.1	13.2	0.12	1300	7.16	0.02
K283344		0.79	62.1	0.21	4.22	0.23	0.15	0.01	0.206	0.04	4.9	12.3	0.09	704	15.10	0.07
K283345		0.47	202	0.20	1.96	0.22	0.17	0.01	0.216	0.07	4.4	4.7	0.07	1350	4.20	0.02
K283346		0.42	13.5	0.20	1.32	0.19	0.13	0.01	0.347	0.03	5.0	3.7	0.08	963	9.24	0.01
K283347		0.61	3.2	0.46	0.22	0.17	<0.02	<0.01	0.005	0.06	0.6	2.2	12.35	207	0.08	0.01
K283348		0.40	88.9	0.22	1.52	0.36	0.20	0.01	0.411	0.01	9.6	1.5	0.08	871	36.6	0.02
K283349		0.46	37.3	0.43	2.56	0.41	0.18	<0.01	1.195	0.01	7.4	13.9	0.18	1280	21.3	0.03
K283350		5.43	63.4	0.59	5.80	0.45	0.29	0.01	0.043	0.12	9.2	10.2	0.21	590	36.9	0.10
K283351		4.56	153.0	1.68	6.53	0.31	0.30	0.01	0.035	0.17	8.0	22.7	0.36	378	14.50	0.20
K283352		3.34	190.0	2.06	6.68	0.20	0.28	0.01	0.555	0.23	8.1	42.5	0.65	515	13.65	0.22
K283353		1.91	167.5	1.79	5.96	0.28	0.21	<0.01	0.075	0.10	8.1	32.0	0.48	660	8.72	0.19
K283354		0.98	1055	3.49	3.25	0.09	0.23	2.91	0.069	0.13	7.9	10.2	0.49	2740	4.90	0.05
K283355		4.71	212	1.11	7.13	0.34	0.21	0.01	1.795	0.09	7.4	27.6	0.31	633	6.92	0.17
K283356		1.96	120.0	1.57	8.24	0.27	0.23	0.01	0.275	0.16	9.2	25.5	0.43	289	4.75	0.23
K283357		5.36	604	1.90	7.48	0.39	0.26	0.01	1.125	0.29	8.5	35.5	0.57	464	4.34	0.20
K283358		1.22	262	1.79	5.63	0.18	0.19	0.02	0.651	0.10	8.8	41.7	0.62	850	4.10	0.15
K283359		3.10	147.0	1.88	7.25	0.16	0.26	0.01	0.086	0.22	8.3	37.7	0.51	201	5.71	0.21
K283360		2.62	130.5	1.67	7.72	0.18	0.23	<0.01	0.036	0.15	8.8	10.7	0.20	81	3.04	0.31
K283361		3.11	166.5	1.69	8.67	0.21	0.20	<0.01	0.049	0.13	7.1	8.6	0.17	71	3.29	0.31
K283362		5.47	2060	1.83	6.09	1.00	0.20	0.01	2.71	0.01	9.7	33.7	0.64	1580	0.96	0.05
K283363		3.40	2090	1.59	5.89	0.80	0.20	0.01	1.810	0.04	7.9	17.2	0.34	927	1.03	0.11
K283364		4.88	133.5	1.34	8.36	0.19	0.19	<0.01	0.061	0.10	8.6	7.1	0.16	101	3.30	0.31
K283365		3.79	131.5	1.71	7.62	0.21	0.26	0.01	0.041	0.17	7.3	25.7	0.33	154	6.08	0.25
K283366		0.22	2.3	0.42	0.18	0.13	<0.02	0.01	<0.005	0.02	0.6	1.0	12.00	202	0.06	<0.01
K283367		3.66	174.0	1.58	6.70	0.33	0.23	<0.01	0.126	0.12	9.0	10.8	0.24	292	4.02	0.22
K283368		5.60	102.0	1.73	7.03	0.17	0.22	<0.01	0.058	0.24	8.0	25.6	0.52	492	5.04	0.19
K283369		4.59	379	1.55	7.43	0.29	0.22	<0.01	0.807	0.10	11.4	44.2	0.58	849	6.71	0.18
K283370		4.75	51.3	1.17	6.39	0.22	0.25	0.01	0.012	0.17	17.6	43.1	0.58	1140	7.71	0.07
K283371		0.85	134.5	5.62	4.94	0.12	0.20	4.92	0.194	0.40	15.7	2.8	0.09	1040	5.02	0.01
K283372		1.73	104.0	2.08	5.73	0.18	0.23	0.01	0.055	0.19	16.6	42.9	0.83	2480	6.42	0.09
K283373		3.17	396	2.40	7.56	0.23	0.31	0.01	0.323	0.24	9.7	40.4	0.70	484	13.80	0.23
K283374		1.76	1680	1.97	4.61	0.70	0.22	0.01	4.32	0.05	5.7	45.9	0.65	1940	6.95	0.05
K283375		0.53	258	0.91	4.03	0.60	0.21	<0.01	0.391	0.05	6.1	23.4	0.33	1340	6.99	0.04
K283376		4.90	58.2	1.61	5.91	0.34	0.37	0.01	0.091	0.08	11.1	41.5	0.89	815	59.1	0.06
K283377		7.05	41.9	1.89	8.74	0.22	0.35	0.01	0.045	0.09	10.5	22.4	0.71	734	16.15	0.05

***** See Appendix Page for comments regarding this certificate *****

ALS Canada Ltd.
2103 Dollarton Hwy
North Vancouver BC V7H 0A7
Phone: 604 984 0221 Fax: 604 984 0218 www.alsglobal.com

To: **SILVER RANGE RESOURCES LTD.**
C/O ARCHER, CATHRO & ASSOCIATES (1981) LIMITED
1016-510 W HASTINGS ST
VANCOUVER BC V6B 1L8

Finalized Date: 22-OCT-2011
Account: RANSIL

Project: Silver Range - Keg

CERTIFICATE OF ANALYSIS WH11200303

Sample Description	Method	ME-MS41	ME-MS41	ME-MS41	ME-MS41	ME-MS41	ME-MS41	ME-MS41	ME-MS41	ME-MS41	ME-MS41	ME-MS41	ME-MS41	ME-MS41	ME-MS41	ME-MS41
	Analyte	Nb	Ni	P	Pb	Rb	Re	S	Sb	Sc	Se	Sn	Sr	Ta	Te	Th
	Units	ppm	ppm	ppm	ppm	ppm	ppm	%	ppm	ppm	ppm	ppm	ppm	ppm	ppm	ppm
	LOR	0.05	0.2	10	0.2	0.1	0.001	0.01	0.05	0.1	0.2	0.2	0.2	0.01	0.01	0.2
K283342		0.72	32.5	960	5600	0.6	0.031	0.53	14.00	1.0	68.0	>500	65.5	0.01	0.23	3.3
K283343		0.62	12.5	690	>10000	0.6	0.007	2.09	19.35	0.7	168.0	>500	55.6	<0.01	0.44	2.0
K283344		0.48	10.2	490	450	3.2	0.012	0.03	6.49	2.3	6.6	72.1	162.0	0.02	0.02	2.8
K283345		0.21	0.2	390	632	5.4	0.004	0.11	3.98	1.9	5.3	197.0	77.2	<0.01	0.02	1.4
K283346		0.30	4.6	600	148.0	2.8	0.007	0.04	5.93	0.7	2.1	78.5	93.0	<0.01	0.01	1.7
K283347		0.13	3.3	240	9.0	2.8	<0.001	0.02	<0.05	0.6	0.2	2.1	36.3	<0.01	<0.01	<0.2
K283348		0.84	18.2	1120	913	0.5	0.027	0.09	4.37	1.1	11.1	145.5	75.8	0.01	0.04	2.9
K283349		0.55	12.3	820	110.0	1.0	0.020	0.17	6.55	1.1	4.5	119.5	104.0	<0.01	0.10	2.9
K283350		0.46	26.6	1170	41.4	11.9	0.039	0.19	4.19	2.1	2.5	97.1	167.0	0.01	0.02	4.2
K283351		1.00	29.9	540	44.2	18.3	0.024	0.85	3.43	3.0	8.2	53.2	129.5	0.03	0.03	4.8
K283352		0.41	43.8	540	12.8	21.0	0.025	0.93	2.87	3.3	8.6	30.6	104.0	0.01	0.04	4.9
K283353		0.52	30.3	580	43.3	5.9	0.017	0.68	4.28	2.0	8.6	47.6	107.5	0.01	0.04	4.2
K283354		0.28	23.9	650	>10000	6.1	0.002	2.90	44.9	3.7	3.1	1.9	276	<0.01	0.17	2.0
K283355		0.70	28.1	560	515	6.4	0.016	0.49	2.40	3.2	14.0	46.5	123.0	0.03	0.08	5.2
K283356		0.71	32.1	660	2020	9.3	0.015	0.81	2.47	2.4	37.5	19.4	126.5	0.03	0.20	5.0
K283357		0.47	25.4	470	2830	31.0	0.016	1.04	2.80	3.7	47.6	68.1	94.3	0.01	0.27	4.2
K283358		0.31	24.4	480	55.8	6.7	0.018	0.62	3.72	2.5	9.2	35.8	122.5	0.01	0.06	3.2
K283359		0.43	40.2	590	17.3	19.0	0.031	0.96	6.72	3.3	19.5	6.8	99.8	0.01	0.17	4.1
K283360		0.76	35.4	700	12.5	7.7	0.017	0.94	1.24	2.0	17.4	7.9	133.5	0.03	0.12	5.0
K283361		0.81	41.5	690	13.3	10.5	0.016	0.94	1.22	2.6	18.8	8.1	138.5	0.03	0.12	5.2
K283362		0.83	8.4	550	59.7	1.2	0.002	0.68	6.84	1.6	5.4	194.5	51.8	0.02	0.01	4.5
K283363		0.94	19.3	600	11.8	2.9	0.005	0.78	4.24	1.7	7.2	147.5	58.0	0.02	0.02	5.0
K283364		0.66	35.5	770	12.1	6.1	0.012	0.71	0.92	2.1	12.5	9.6	138.0	0.03	0.09	5.2
K283365		0.67	46.4	580	15.9	15.4	0.031	0.90	7.96	3.8	18.5	8.1	96.9	0.03	0.13	5.1
K283366		0.27	3.3	170	1.8	1.4	0.001	0.02	<0.05	0.3	0.3	0.2	46.4	<0.01	0.01	<0.2
K283367		0.92	34.3	590	55.5	7.9	0.017	0.76	1.93	2.4	13.8	29.1	99.9	0.03	0.12	4.6
K283368		0.42	32.0	510	12.8	24.7	0.020	0.82	12.15	3.2	9.9	14.5	102.0	0.01	0.09	4.3
K283369		0.73	29.5	730	25.2	5.3	0.018	0.54	3.66	2.8	6.3	55.8	137.5	0.02	0.03	5.1
K283370		0.95	17.9	870	6.4	14.8	0.019	0.23	3.02	2.8	1.8	62.9	119.0	0.03	0.01	5.7
K283371		0.07	6.4	1310	2990	13.3	0.001	0.39	19.30	4.6	3.1	5.5	131.5	<0.01	0.22	3.4
K283372		0.33	30.5	560	17.3	16.8	0.017	0.69	10.85	2.9	4.5	78.9	108.5	0.01	0.02	4.5
K283373		0.56	44.9	720	152.5	24.0	0.022	1.30	4.93	3.9	13.8	35.4	115.0	0.01	0.07	6.3
K283374		0.45	20.3	440	3870	4.4	0.010	0.83	46.6	1.7	56.1	177.5	69.8	0.01	0.22	3.0
K283375		0.64	15.7	430	112.5	3.8	0.011	0.20	8.90	1.4	3.2	111.0	70.4	0.01	0.03	2.9
K283376		0.68	81.4	1780	38.1	4.6	0.089	0.34	2.43	4.1	5.9	82.6	103.5	0.02	0.01	5.3
K283377		0.38	50.8	2290	9.7	7.7	0.033	0.30	2.53	4.9	7.4	52.9	125.5	0.01	0.01	5.9

***** See Appendix Page for comments regarding this certificate *****

ALS Canada Ltd.
2103 Dollarton Hwy
North Vancouver BC V7H 0A7
Phone: 604 984 0221 Fax: 604 984 0218 www.alsglobal.com

To: **SILVER RANGE RESOURCES LTD.**
C/O ARCHER, CATHRO & ASSOCIATES (1981) LIMITED
1016-510 W HASTINGS ST
VANCOUVER BC V6B 1L8

Finalized Date: 22-OCT-2011
Account: RANSIL

Project: Silver Range - Keg

CERTIFICATE OF ANALYSIS WH11200303

Sample Description	Method	ME-MS41	ME-MS41	ME-MS41	ME-MS41	ME-MS41	ME-MS41	ME-MS41	ME-MS41	Zn-OG46	Pb-OG46	Sn-XRF05
	Analyte	Ti	Tl	U	V	W	Y	Zn	Zr	Zn	Pb	Sn
	Units	%	ppm	ppm	ppm	ppm	ppm	ppm	ppm	%	%	ppm
	LOR	0.005	0.02	0.05	1	0.05	0.05	2	0.5	0.001	0.001	5
K283342		0.086	0.43	3.29	51	1.20	9.63	3930	5.5			1305
K283343		0.051	0.41	1.87	16	1.80	4.62	>10000	3.1	1.925	2.32	7690
K283344		0.058	0.06	1.74	12	1.98	6.70	441	4.4			276
K283345		0.029	0.03	1.12	5	0.51	4.74	529	5.7			392
K283346		0.041	0.03	1.32	11	0.80	4.59	575	3.1			395
K283347		<0.005	0.02	0.41	3	0.05	0.96	24	<0.5			<5
K283348		0.069	0.07	3.20	36	1.29	8.10	807	4.6			488
K283349		0.069	0.02	2.98	34	0.84	9.56	2230	5.1			431
K283350		0.126	0.09	3.67	78	1.07	14.45	84	8.1			349
K283351		0.136	0.20	1.82	72	0.86	12.80	72	8.9			207
K283352		0.111	0.25	1.94	111	0.40	13.25	993	8.2			95
K283353		0.113	0.07	1.86	55	0.56	13.35	141	5.3			178
K283354		0.057	0.13	0.70	33	6.30	6.73	>10000	5.4	1.930	1.940	6
K283355		0.102	0.10	1.74	34	0.58	11.55	1680	6.3			188
K283356		0.130	0.27	1.40	36	0.66	13.55	431	5.9			58
K283357		0.101	0.55	1.23	52	0.46	10.30	1580	7.6			152
K283358		0.083	0.14	1.41	43	0.59	10.90	663	5.3			95
K283359		0.093	0.21	1.52	50	0.36	12.50	306	8.9			19
K283360		0.126	0.09	1.27	25	0.48	14.25	95	7.1			19
K283361		0.121	0.09	1.30	21	0.38	12.40	90	7.4			17
K283362		0.105	0.03	1.31	12	0.57	9.21	2370	4.0			567
K283363		0.111	0.03	1.53	12	0.35	9.83	1100	5.0			475
K283364		0.129	0.05	1.37	17	0.46	13.60	80	6.6			22
K283365		0.104	0.18	1.70	42	0.37	11.20	101	9.8			26
K283366		<0.005	<0.02	0.54	2	0.07	0.99	15	<0.5			<5
K283367		0.113	0.09	1.11	27	0.50	11.95	145	6.4			105
K283368		0.081	0.27	1.48	51	0.54	10.60	107	7.2			49
K283369		0.123	0.06	1.63	38	0.67	14.70	871	5.3			145
K283370		0.140	0.10	2.18	45	1.02	18.15	39	6.0			185
K283371		0.005	0.34	1.67	54	0.21	12.95	2170	6.3			25
K283372		0.074	0.13	1.85	61	1.01	12.55	114	5.5			443
K283373		0.125	0.34	2.13	103	0.70	15.95	399	9.2			114
K283374		0.081	0.30	1.37	35	1.10	7.86	3280	4.3			537
K283375		0.079	0.04	1.33	30	1.01	7.89	325	4.7			404
K283376		0.131	0.06	4.15	262	1.25	14.90	347	12.4			308
K283377		0.129	0.07	3.75	102	1.25	17.40	136	12.6			169

***** See Appendix Page for comments regarding this certificate *****

ALS Canada Ltd.
2103 Dollarton Hwy
North Vancouver BC V7H 0A7
Phone: 604 984 0221 Fax: 604 984 0218 www.alsglobal.com

To: **SILVER RANGE RESOURCES LTD.**
C/O ARCHER, CATHRO & ASSOCIATES (1981) LIMITED
1016-510 W HASTINGS ST
VANCOUVER BC V6B 1L8

Finalized Date: 22-OCT-2011
Account: RANSIL

Project: Silver Range - Keg

CERTIFICATE OF ANALYSIS WH11200303

Method	CERTIFICATE COMMENTS
ME-MS41	Interference: Ca>10% on ICP-MS As,ICP-AES results shown.
ME-MS41	Gold determinations by this method are semi-quantitative due to the small sample weight used (0.5g).

ALS Canada Ltd.

2103 Dollarton Hwy
North Vancouver BC V7H 0A7
Phone: 604 984 0221 Fax: 604 984 0218 www.alsglobal.com

To: **SILVER RANGE RESOURCES LTD.**
C/O ARCHER, CATHRO & ASSOCIATES (1981) LIMITED
1016-510 W HASTINGS ST
VANCOUVER BC V6B 1L8

Finalized Date: 22-OCT-2011
Account: RANSIL

CERTIFICATE WH11200304

Project: Silver Range - Keg

P.O. No.: Batch B45

This report is for 36 Drill Core samples submitted to our lab in Whitehorse, YT, Canada on 30-SEP-2011.

The following have access to data associated with this certificate:

DOUG EATON BRUCE YOUNGMAN	SARAH EATON	JOAN MARIACHER

SAMPLE PREPARATION

ALS CODE	DESCRIPTION
WEI-21	Received Sample Weight
LOG-22	Sample login - Rcd w/o BarCode
CRU-31	Fine crushing - 70% <2mm
CRU-QC	Crushing QC Test
PUL-QC	Pulverizing QC Test
SPL-21	Split sample - riffle splitter
PUL-31	Pulverize split to 85% <75 um
LOG-24	Pulp Login - Rcd w/o Barcode

ANALYTICAL PROCEDURES

ALS CODE	DESCRIPTION	INSTRUMENT
Au-AA24	Au 50g FA AA finish	AAS
ME-MS41	51 anal. aqua regia ICPMS	
ME-OG46	Ore Grade Elements - AquaRegia	ICP-AES
Ag-OG46	Ore Grade Ag - Aqua Regia	VARIABLE
Pb-OG46	Ore Grade Pb - Aqua Regia	VARIABLE
Sn-XRF05	Sn-Trace Level XRF Analysis	XRF

To: **SILVER RANGE RESOURCES LTD.**
ATTN: JOAN MARIACHER
C/O ARCHER, CATHRO & ASSOCIATES (1981) LIMITED
1016-510 W HASTINGS ST
VANCOUVER BC V6B 1L8

This is the Final Report and supersedes any preliminary report with this certificate number. Results apply to samples as submitted. All pages of this report have been checked and approved for release.

Signature:

Colin Ramshaw, Vancouver Laboratory Manager

ALS Canada Ltd.
2103 Dollarton Hwy
North Vancouver BC V7H 0A7
Phone: 604 984 0221 Fax: 604 984 0218 www.alsglobal.com

To: **SILVER RANGE RESOURCES LTD.**
C/O ARCHER, CATHRO & ASSOCIATES (1981) LIMITED
1016-510 W HASTINGS ST
VANCOUVER BC V6B 1L8

Finalized Date: 22-OCT-2011
Account: RANSIL

Project: Silver Range - Keg

CERTIFICATE OF ANALYSIS WH11200304

Sample Description	Method	WEI-21	Au-AA24	ME-MS41	ME-MS41	ME-MS41	ME-MS41	ME-MS41	ME-MS41	ME-MS41	ME-MS41	ME-MS41	ME-MS41	ME-MS41	ME-MS41	ME-MS41
	Analyte	Recvd Wt.	Au	Ag	Al	As	Au	B	Ba	Be	Bi	Ca	Cd	Ce	Co	Cr
	Units	kg	ppm	ppm	%	ppm	ppm	ppm	ppm	ppm	ppm	%	ppm	ppm	ppm	ppm
	LOR	0.02	0.005	0.01	0.01	0.1	0.2	10	10	0.05	0.01	0.01	0.01	0.02	0.1	1
K282585		5.47	0.016	0.51	4.01	43.0	<0.2	<10	80	1.48	36.2	3.30	1.93	30.4	9.1	56
K282586		5.52	0.008	0.39	3.43	6.1	<0.2	<10	60	1.01	26.3	3.03	5.64	22.4	8.5	16
K282587		5.58	0.013	0.37	3.81	81.6	<0.2	<10	70	1.30	25.1	3.66	0.33	27.2	9.7	33
K282588		5.53	0.010	0.61	3.28	87.3	<0.2	<10	130	1.09	19.20	4.02	2.60	30.5	7.3	30
K282589		2.85	0.016	0.44	3.46	139.5	<0.2	<10	50	1.03	34.4	2.83	0.31	17.45	7.0	23
K282590		2.84	0.074	1.30	3.25	206	<0.2	<10	40	0.80	157.5	2.69	169.5	31.0	9.7	14
K282591		3.02	0.049	2.03	2.83	24.7	<0.2	<10	50	0.74	176.5	2.22	49.9	20.7	10.1	14
K282593		2.04	<0.005	0.01	0.04	<2	<0.2	<10	10	<0.05	0.46	20.0	0.36	1.31	1.3	1
K282594		2.87	0.064	1.77	2.07	19.4	<0.2	50	20	0.61	165.0	5.07	57.4	30.5	3.3	13
K282595		5.78	<0.005	0.27	3.03	22.6	<0.2	60	60	0.87	6.05	7.02	33.9	32.9	3.9	12
K282596		5.62	<0.005	0.14	2.86	25.4	<0.2	30	30	0.72	1.70	8.84	1.38	36.8	2.8	11
K282597		5.58	<0.005	0.24	3.48	35.5	<0.2	<10	40	1.22	1.25	3.06	4.58	30.2	9.3	24
K282598		6.09	<0.005	0.20	2.74	27.9	<0.2	50	50	0.75	1.48	5.51	0.52	31.2	3.7	12
K282599		2.42	<0.005	0.17	2.85	29.4	<0.2	60	60	0.74	1.44	5.76	0.70	30.8	3.3	12
K282600		5.59	0.009	0.33	2.66	11.2	<0.2	20	70	0.80	11.25	7.32	47.6	35.6	3.4	11
K282601		5.62	0.008	0.35	2.42	17.1	<0.2	10	160	0.74	3.71	3.63	4.51	30.1	3.5	15
K282602		5.66	0.006	0.43	2.52	15.6	<0.2	<10	80	0.76	9.07	3.37	2.31	28.9	3.0	11
K282603		5.72	<0.005	0.59	2.16	22.7	<0.2	10	60	0.83	5.56	3.87	6.43	31.2	3.0	13
K282604		5.66	<0.005	0.36	2.35	50.7	<0.2	70	60	1.01	2.95	4.11	4.14	32.8	5.9	22
K282605		5.66	0.008	0.92	1.97	12.5	<0.2	20	80	0.70	10.60	3.36	5.38	28.2	3.8	14
K282606		5.16	0.032	0.54	2.28	271	<0.2	<10	130	0.80	31.3	3.78	22.1	26.1	7.6	22
K282607		2.54	<0.005	0.01	0.07	<2	<0.2	<10	20	<0.05	0.08	18.55	0.10	1.82	1.2	1
K282608		5.60	0.006	0.18	2.18	42.5	<0.2	<10	90	0.88	6.75	2.29	0.89	27.8	3.8	11
K282609		5.62	0.026	0.41	2.53	67.5	<0.2	<10	90	0.86	45.1	2.34	0.75	25.9	4.0	17
K282610		5.65	<0.005	0.16	2.48	21.5	<0.2	<10	70	0.95	16.00	2.39	0.36	23.1	3.4	16
K282611		5.31	0.013	0.22	2.54	56.3	<0.2	<10	90	1.04	22.4	2.77	0.99	24.7	5.3	32
K282612		0.21	1.360	25.7	1.00	507	1.0	<10	510	0.44	0.97	0.28	31.3	30.9	5.4	11
K282613		5.11	<0.005	0.18	3.46	56.3	<0.2	<10	30	1.52	0.84	2.49	0.23	24.8	8.2	53
K282614		5.04	<0.005	0.28	4.05	53.2	<0.2	<10	40	1.54	1.29	2.65	1.18	26.6	9.6	91
K282615		0.98	<0.005	0.78	2.27	21.2	<0.2	<10	600	1.31	0.16	1.33	6.55	12.00	8.7	41
K282616		1.38	<0.005	1.49	1.63	11.2	<0.2	<10	300	1.48	0.21	0.78	9.58	9.97	8.5	23
K282617		0.21	0.271	>100	1.35	252	0.2	<10	100	0.20	4.91	0.67	27.2	9.08	10.5	33
K282618		5.19	<0.005	1.78	2.06	15.9	<0.2	<10	190	1.23	0.20	5.32	15.10	15.30	6.7	34
K282619		4.84	0.005	2.18	2.01	19.7	<0.2	<10	80	1.05	0.16	9.31	5.13	14.35	5.8	44
K282620		5.43	<0.005	1.40	2.68	66.5	<0.2	<10	80	0.92	0.16	8.13	3.10	18.55	8.1	35
K282621		5.69	<0.005	0.79	2.16	11.5	<0.2	<10	30	0.92	0.29	1.69	0.60	23.8	13.0	19

***** See Appendix Page for comments regarding this certificate *****

ALS Canada Ltd.
2103 Dollarton Hwy
North Vancouver BC V7H 0A7
Phone: 604 984 0221 Fax: 604 984 0218 www.alsglobal.com

To: **SILVER RANGE RESOURCES LTD.**
C/O ARCHER, CATHRO & ASSOCIATES (1981) LIMITED
1016-510 W HASTINGS ST
VANCOUVER BC V6B 1L8

Finalized Date: 22-OCT-2011
Account: RANSIL

Project: Silver Range - Keg

CERTIFICATE OF ANALYSIS WH11200304

Sample Description	Method	ME-MS41	ME-MS41	ME-MS41	ME-MS41	ME-MS41	ME-MS41	ME-MS41	ME-MS41	ME-MS41	ME-MS41	ME-MS41	ME-MS41	ME-MS41	ME-MS41	ME-MS41
	Analyte	Cs	Cu	Fe	Ga	Ge	Hf	Hg	In	K	La	Li	Mg	Mn	Mo	Na
	Units	ppm	ppm	%	ppm	ppm	ppm	ppm	ppm	%	ppm	ppm	%	ppm	ppm	%
	LOR	0.05	0.2	0.01	0.05	0.05	0.02	0.01	0.005	0.01	0.2	0.1	0.01	5	0.05	0.01
K282585		4.84	422	2.81	13.25	0.22	0.27	0.01	0.081	0.28	17.4	26.6	0.49	73	42.3	0.12
K282586		1.58	377	2.65	10.65	0.18	0.17	0.01	0.282	0.07	11.3	7.3	0.20	42	6.27	0.11
K282587		1.76	410	2.74	12.30	0.19	0.22	0.01	0.012	0.16	13.6	16.6	0.32	62	4.54	0.13
K282588		3.04	515	2.84	11.35	0.19	0.22	0.01	0.125	0.16	16.2	20.6	0.41	89	6.41	0.12
K282589		1.32	402	2.40	11.60	0.17	0.17	0.01	0.026	0.08	7.9	13.6	0.24	55	3.16	0.12
K282590		1.00	1170	6.76	9.14	0.26	0.22	0.04	7.79	0.03	17.8	7.7	0.15	162	2.94	0.11
K282591		1.12	1385	8.16	8.40	0.27	0.17	0.05	3.73	0.04	11.1	23.7	0.24	174	2.17	0.09
K282593		0.22	4.8	0.46	0.17	0.12	<0.02	<0.01	0.022	0.02	0.6	1.3	12.10	212	0.06	0.01
K282594		1.39	102.0	2.29	11.70	0.52	0.19	0.01	3.49	0.02	19.6	7.2	0.21	1000	3.48	0.05
K282595		2.20	48.3	0.65	10.80	0.36	0.26	<0.01	1.540	0.10	17.9	7.6	0.19	319	2.11	0.12
K282596		1.43	31.7	0.44	8.63	0.17	0.22	<0.01	0.075	0.06	21.2	6.4	0.09	302	2.26	0.10
K282597		1.45	124.0	1.22	12.05	0.19	0.25	<0.01	0.227	0.13	14.9	10.3	0.18	45	3.01	0.16
K282598		1.36	40.8	0.54	8.93	0.21	0.24	<0.01	0.031	0.07	16.5	5.7	0.14	206	1.80	0.11
K282599		1.43	40.7	0.51	8.91	0.19	0.23	<0.01	0.038	0.07	16.3	5.0	0.14	211	1.68	0.12
K282600		4.13	29.8	0.55	8.66	0.25	0.33	<0.01	2.01	0.32	18.9	6.0	0.20	315	1.38	0.07
K282601		6.26	48.2	0.55	7.86	0.17	0.25	<0.01	0.175	0.16	15.9	6.2	0.20	185	1.68	0.12
K282602		7.11	35.8	0.55	7.85	0.25	0.24	<0.01	0.102	0.08	15.0	8.2	0.27	272	4.63	0.14
K282603		4.94	41.5	0.66	7.08	0.26	0.25	<0.01	0.283	0.11	18.4	8.9	0.30	285	2.74	0.09
K282604		5.05	73.8	1.03	8.39	0.23	0.27	<0.01	0.168	0.12	18.0	11.8	0.26	261	5.48	0.16
K282605		5.08	54.8	1.12	6.57	0.21	0.24	<0.01	0.225	0.09	14.7	6.7	0.28	293	2.60	0.14
K282606		5.03	153.5	1.89	8.29	0.17	0.22	0.01	0.912	0.14	13.6	14.2	0.50	186	2.29	0.14
K282607		0.64	2.0	0.47	0.23	0.06	<0.02	0.02	0.006	0.04	0.9	1.0	11.80	211	0.05	0.01
K282608		1.91	50.8	0.69	6.17	0.14	0.18	<0.01	0.047	0.11	12.2	4.6	0.18	62	0.96	0.14
K282609		2.34	109.5	0.69	7.33	0.15	0.17	<0.01	0.046	0.13	11.8	7.5	0.20	59	0.61	0.14
K282610		2.28	38.4	0.56	7.58	0.13	0.17	<0.01	0.019	0.11	9.9	6.2	0.22	48	0.63	0.13
K282611		4.92	61.5	0.96	7.96	0.14	0.21	<0.01	0.048	0.28	11.3	28.0	0.53	84	1.07	0.12
K282612		0.93	123.5	5.62	4.78	0.13	0.20	5.10	0.213	0.38	14.5	2.7	0.09	1010	5.21	0.02
K282613		7.01	71.3	1.74	11.00	0.18	0.22	<0.01	0.008	0.45	10.1	47.4	0.76	65	2.46	0.15
K282614		9.72	115.0	2.44	12.85	0.24	0.44	0.01	0.013	0.52	12.0	53.5	0.79	65	41.7	0.30
K282615		8.30	52.8	2.30	5.80	0.11	0.41	0.01	0.028	0.31	7.3	26.5	0.66	121	12.75	0.04
K282616		5.42	53.2	2.80	4.41	0.13	0.49	0.01	0.044	0.36	6.3	16.4	0.33	95	20.7	0.02
K282617		0.38	6400	5.64	4.64	0.11	0.28	1.20	0.482	0.11	4.7	9.9	0.82	1660	23.0	0.06
K282618		3.02	50.1	2.03	5.92	0.13	0.08	0.02	0.068	0.28	8.4	15.4	0.33	240	18.65	0.06
K282619		3.94	48.1	2.30	6.45	0.14	0.10	0.02	0.056	0.27	8.4	17.0	0.33	385	5.89	0.09
K282620		3.14	44.8	2.44	8.47	0.12	0.23	0.02	0.048	0.43	7.0	10.2	0.24	462	6.48	0.08
K282621		5.32	40.3	4.26	6.04	0.10	0.57	0.01	0.056	0.50	8.3	20.2	0.41	152	1.54	0.14

***** See Appendix Page for comments regarding this certificate *****

ALS Canada Ltd.
2103 Dollarton Hwy
North Vancouver BC V7H 0A7
Phone: 604 984 0221 Fax: 604 984 0218 www.alsglobal.com

To: **SILVER RANGE RESOURCES LTD.**
C/O ARCHER, CATHRO & ASSOCIATES (1981) LIMITED
1016-510 W HASTINGS ST
VANCOUVER BC V6B 1L8

Finalized Date: 22-OCT-2011
Account: RANSIL

Project: Silver Range - Keg

CERTIFICATE OF ANALYSIS WH11200304

Sample Description	Method	ME-MS41	ME-MS41	ME-MS41	ME-MS41	ME-MS41	ME-MS41	ME-MS41	ME-MS41	ME-MS41	ME-MS41	ME-MS41	ME-MS41	ME-MS41	ME-MS41	ME-MS41
	Analyte	Nb	Ni	P	Pb	Rb	Re	S	Sb	Sc	Se	Sn	Sr	Ta	Te	Th
	Units	ppm	ppm	ppm	ppm	ppm	ppm	%	ppm	ppm	ppm	ppm	ppm	ppm	ppm	ppm
	LOR	0.05	0.2	10	0.2	0.1	0.001	0.01	0.05	0.1	0.2	0.2	0.2	0.01	0.01	0.2
K282585		0.73	80.2	1920	8.7	31.2	0.027	1.75	0.89	3.1	18.2	5.1	199.0	0.02	0.27	6.0
K282586		0.79	64.6	1520	3.9	4.7	0.006	1.67	0.60	1.8	15.9	2.8	199.0	0.02	0.13	5.3
K282587		0.84	56.4	1800	5.0	15.1	0.009	1.69	0.82	2.3	17.2	3.6	200	0.03	0.15	5.9
K282588		0.73	42.6	1590	5.6	15.2	0.014	1.71	1.80	2.5	17.3	5.8	181.5	0.02	0.12	5.4
K282589		0.81	40.1	600	4.6	5.9	0.009	1.39	0.50	2.1	14.1	4.1	174.0	0.02	0.20	5.0
K282590		0.59	41.3	1000	3.8	1.9	0.009	4.40	0.60	1.0	32.4	5.9	128.0	0.01	0.69	4.0
K282591		0.80	40.0	700	4.0	2.7	0.008	4.82	0.59	1.5	36.5	6.3	111.5	0.02	0.33	3.5
K282593		0.18	3.8	190	1.2	0.9	<0.001	0.03	0.10	0.4	0.2	<0.2	36.1	<0.01	0.01	0.2
K282594		0.66	17.4	1270	81.6	1.3	0.019	1.00	6.40	1.4	8.4	19.3	85.0	0.02	0.51	3.3
K282595		0.94	29.0	850	12.0	5.2	0.009	0.31	3.76	1.6	6.5	19.1	127.5	0.03	0.03	5.8
K282596		0.67	24.8	1250	7.9	3.0	0.014	0.19	1.08	1.3	3.2	7.4	123.0	0.02	0.01	5.0
K282597		0.98	60.5	930	4.1	8.6	0.015	0.66	0.34	2.1	9.3	3.6	157.5	0.03	0.02	6.4
K282598		0.72	28.6	1040	7.4	3.6	0.011	0.22	1.70	1.5	3.6	9.6	109.5	0.03	0.01	5.8
K282599		0.70	26.6	1030	8.6	3.1	0.010	0.21	1.39	1.4	3.2	9.7	113.0	0.02	0.01	5.5
K282600		0.61	16.3	840	14.9	17.8	0.007	0.26	2.76	1.5	6.1	11.2	83.1	0.02	0.06	5.2
K282601		0.80	30.7	960	6.9	9.8	0.012	0.12	1.86	1.9	3.3	7.3	134.5	0.02	0.02	5.3
K282602		0.94	25.8	950	31.9	5.0	0.010	0.07	2.10	2.2	2.4	14.1	131.5	0.02	0.05	4.8
K282603		0.80	34.9	1180	20.3	6.2	0.017	0.13	2.50	1.9	3.7	13.8	104.5	0.02	0.04	4.9
K282604		0.98	52.6	1250	11.4	6.9	0.025	0.37	2.25	2.3	6.8	12.7	144.0	0.03	0.03	6.6
K282605		0.75	31.7	840	40.3	7.0	0.013	0.30	2.80	1.5	7.0	10.4	124.0	0.03	0.09	5.2
K282606		0.63	49.8	940	11.1	14.4	0.019	0.83	1.69	2.1	13.6	6.1	140.0	0.02	0.22	5.5
K282607		0.21	3.0	620	1.5	3.6	0.001	<0.01	0.08	0.4	0.2	<0.2	42.9	<0.01	0.01	0.2
K282608		0.98	35.3	720	5.7	6.6	0.006	0.26	0.87	1.7	4.0	16.0	143.5	0.04	0.06	6.4
K282609		0.87	28.2	570	6.8	10.0	0.004	0.26	0.93	1.7	4.6	17.4	132.5	0.04	0.34	5.8
K282610		0.88	32.6	730	5.0	6.8	0.004	0.20	0.60	1.8	2.7	6.9	133.5	0.04	0.11	5.5
K282611		0.64	36.7	660	5.5	29.6	0.007	0.20	0.75	3.2	4.7	5.6	136.0	0.02	0.15	5.6
K282612		0.07	6.1	1300	3000	16.4	0.001	0.34	17.40	4.3	3.3	6.1	130.5	0.01	0.19	3.3
K282613		0.50	57.2	590	5.4	57.0	0.018	0.65	0.92	5.4	10.5	2.6	207	0.02	0.04	5.9
K282614		0.54	76.1	600	8.0	59.0	0.070	1.19	1.23	7.4	17.7	4.0	215	0.03	0.06	7.3
K282615		0.22	76.0	660	16.4	24.6	0.010	0.22	6.35	3.7	10.9	1.7	72.9	0.01	0.05	4.6
K282616		0.64	64.0	980	28.3	28.8	0.045	0.45	8.34	3.3	15.5	1.6	115.5	0.02	0.09	6.2
K282617		0.24	24.1	440	>10000	4.6	0.010	2.40	415	4.3	2.0	1.7	26.8	<0.01	1.11	0.9
K282618		0.54	74.1	2590	58.7	24.9	0.051	1.29	8.44	3.8	15.5	2.2	275	0.01	0.11	5.1
K282619		0.63	56.6	5880	126.5	25.8	0.035	1.80	5.92	3.9	13.4	2.8	264	0.02	0.11	4.4
K282620		0.57	48.4	2410	32.8	31.5	0.021	1.08	3.18	3.8	6.8	5.0	165.5	0.02	0.06	3.0
K282621		0.25	44.4	710	29.3	40.7	0.005	2.87	1.79	2.8	1.6	2.1	71.3	0.01	0.04	5.3

***** See Appendix Page for comments regarding this certificate *****

ALS Canada Ltd.
2103 Dollarton Hwy
North Vancouver BC V7H 0A7
Phone: 604 984 0221 Fax: 604 984 0218 www.alsglobal.com

To: **SILVER RANGE RESOURCES LTD.**
C/O ARCHER, CATHRO & ASSOCIATES (1981) LIMITED
1016-510 W HASTINGS ST
VANCOUVER BC V6B 1L8

Finalized Date: 22-OCT-2011
Account: RANSIL

Project: Silver Range - Keg

CERTIFICATE OF ANALYSIS WH11200304

Sample Description	Method	ME-MS41	ME-MS41	ME-MS41	ME-MS41	ME-MS41	ME-MS41	ME-MS41	ME-MS41	Ag-OG46	Pb-OG46	Sn-XRF05
	Analyte	Ti	Tl	U	V	W	Y	Zn	Zr	Ag	Pb	Sn
	Units	%	ppm	ppm	ppm	ppm	ppm	ppm	ppm	ppm	%	ppm
	LOR	0.005	0.02	0.05	1	0.05	0.05	2	0.5	1	0.001	5
K282585		0.144	0.26	2.77	198	5.32	17.00	93	7.3			11
K282586		0.110	0.04	1.58	17	5.64	14.65	240	3.9			7
K282587		0.138	0.12	1.75	31	7.03	16.65	18	5.6			9
K282588		0.125	0.15	2.05	36	8.50	14.55	98	5.4			13
K282589		0.117	0.05	1.25	19	12.45	10.35	17	3.9			9
K282590		0.106	0.04	1.85	18	42.8	12.65	8430	3.8			13
K282591		0.083	0.04	1.33	13	56.7	8.79	1920	3.1			18
K282593		<0.005	<0.02	0.99	1	0.20	0.74	33	<0.5			<5
K282594		0.084	0.04	2.98	15	7.97	15.55	2600	4.5			82
K282595		0.149	0.04	2.13	14	0.94	15.15	1700	6.1			58
K282596		0.109	0.03	2.21	11	0.66	15.30	84	5.0			20
K282597		0.162	0.08	2.01	21	0.76	15.15	234	5.8			9
K282598		0.130	0.03	2.10	13	1.31	14.10	39	5.2			27
K282599		0.128	0.03	2.11	13	0.81	13.85	48	4.9			30
K282600		0.158	0.08	1.71	14	1.49	17.30	2350	6.7			26
K282601		0.134	0.06	1.69	16	1.77	14.70	357	5.6			19
K282602		0.122	0.05	1.87	14	0.78	14.45	153	5.0			50
K282603		0.123	0.04	2.51	16	0.84	14.95	440	6.2			48
K282604		0.148	0.05	2.81	27	0.61	15.75	245	6.5			41
K282605		0.125	0.04	1.91	15	0.83	13.35	297	6.0			35
K282606		0.127	0.17	1.72	24	0.47	12.45	1130	6.9			15
K282607		<0.005	0.02	0.68	2	0.15	1.72	21	<0.5			<5
K282608		0.138	0.05	1.60	10	1.62	12.65	47	4.3			36
K282609		0.139	0.07	1.26	11	0.94	11.35	35	3.9			36
K282610		0.126	0.06	1.01	10	0.68	11.20	20	4.2			15
K282611		0.144	0.30	1.20	25	0.60	11.10	62	5.7			11
K282612		0.005	0.37	1.74	53	0.18	12.15	2120	6.9			26
K282613		0.151	0.67	1.78	46	0.42	11.65	32	7.8			6
K282614		0.173	0.85	5.09	170	0.99	13.55	65	18.0			8
K282615		0.043	0.44	4.61	248	0.51	10.55	539	17.4			<5
K282616		0.087	0.32	8.02	290	0.68	12.35	608	21.0			<5
K282617		0.096	0.22	0.63	44	0.25	7.00	5340	8.1	100	1.010	5
K282618		0.095	0.32	6.34	398	0.66	11.90	1020	5.7			<5
K282619		0.070	0.32	3.02	175	0.54	10.60	421	6.8			<5
K282620		0.063	0.40	2.50	100	0.49	9.80	298	9.8			7
K282621		0.034	0.40	1.99	28	0.48	9.76	181	22.1			<5

***** See Appendix Page for comments regarding this certificate *****

ALS Canada Ltd.
2103 Dollarton Hwy
North Vancouver BC V7H 0A7
Phone: 604 984 0221 Fax: 604 984 0218 www.alsglobal.com

To: **SILVER RANGE RESOURCES LTD.**
C/O ARCHER, CATHRO & ASSOCIATES (1981) LIMITED
1016-510 W HASTINGS ST
VANCOUVER BC V6B 1L8

Finalized Date: 22-OCT-2011
Account: RANSIL

Project: Silver Range - Keg

CERTIFICATE OF ANALYSIS WH11200304

Method	CERTIFICATE COMMENTS
ME-MS41	Interference: Ca>10% on ICP-MS As,ICP-AES results shown.
ME-MS41	Gold determinations by this method are semi-quantitative due to the small sample weight used (0.5g).

ALS Canada Ltd.

2103 Dollarton Hwy
North Vancouver BC V7H 0A7
Phone: 604 984 0221 Fax: 604 984 0218 www.alsglobal.com

To: **SILVER RANGE RESOURCES LTD.**
C/O ARCHER, CATHRO & ASSOCIATES (1981) LIMITED
1016-510 W HASTINGS ST
VANCOUVER BC V6B 1L8

Finalized Date: 22-OCT-2011
Account: RANSIL

CERTIFICATE WH11200305

Project: Silver Range - Keg

P.O. No.: Batch D52

This report is for 36 Drill Core samples submitted to our lab in Whitehorse, YT, Canada on 30-SEP-2011.

The following have access to data associated with this certificate:

DOUG EATON BRUCE YOUNGMAN	SARAH EATON	JOAN MARIACHER

SAMPLE PREPARATION

ALS CODE	DESCRIPTION
WEI-21	Received Sample Weight
LOG-22	Sample login - Rcd w/o BarCode
CRU-31	Fine crushing - 70% <2mm
CRU-QC	Crushing QC Test
PUL-QC	Pulverizing QC Test
SPL-21	Split sample - riffle splitter
PUL-31	Pulverize split to 85% <75 um
LOG-24	Pulp Login - Rcd w/o Barcode

ANALYTICAL PROCEDURES

ALS CODE	DESCRIPTION	INSTRUMENT
Au-AA24	Au 50g FA AA finish	AAS
ME-MS41	51 anal. aqua regia ICPMS	
ME-OG46	Ore Grade Elements - AquaRegia	ICP-AES
Ag-OG46	Ore Grade Ag - Aqua Regia	VARIABLE
Sn-XRF05	Sn-Trace Level XRF Analysis	XRF

To: **SILVER RANGE RESOURCES LTD.**
ATTN: JOAN MARIACHER
C/O ARCHER, CATHRO & ASSOCIATES (1981) LIMITED
1016-510 W HASTINGS ST
VANCOUVER BC V6B 1L8

This is the Final Report and supersedes any preliminary report with this certificate number. Results apply to samples as submitted. All pages of this report have been checked and approved for release.

Signature:

Colin Ramshaw, Vancouver Laboratory Manager

ALS Canada Ltd.
2103 Dollarton Hwy
North Vancouver BC V7H 0A7
Phone: 604 984 0221 Fax: 604 984 0218 www.alsglobal.com

To: **SILVER RANGE RESOURCES LTD.**
C/O ARCHER, CATHRO & ASSOCIATES (1981) LIMITED
1016-510 W HASTINGS ST
VANCOUVER BC V6B 1L8

Finalized Date: 22-OCT-2011
Account: RANSIL

Project: Silver Range - Keg

CERTIFICATE OF ANALYSIS WH11200305

Sample Description	Method Analyte Units LOR	WEI-21 Recvd Wt. kg 0.02	Au-AA24 Au ppm 0.005	ME-MS41 Ag ppm 0.01	ME-MS41 Al % 0.01	ME-MS41 As ppm 0.1	ME-MS41 Au ppm 0.2	ME-MS41 B ppm 10	ME-MS41 Ba ppm 10	ME-MS41 Be ppm 0.05	ME-MS41 Bi ppm 0.01	ME-MS41 Ca % 0.01	ME-MS41 Cd ppm 0.01	ME-MS41 Ce ppm 0.02	ME-MS41 Co ppm 0.1	ME-MS41 Cr ppm 1
K276887		7.03	0.038	3.28	2.38	125.5	<0.2	10	320	0.72	89.0	3.65	21.1	23.8	3.7	26
K276888		7.21	<0.005	0.79	2.54	56.3	<0.2	<10	440	0.84	6.05	3.11	9.30	22.1	5.5	28
K276889		7.50	<0.005	1.05	3.23	19.4	<0.2	10	270	1.07	5.05	2.88	5.74	24.6	8.5	33
K276890		7.51	<0.005	0.62	3.67	38.7	<0.2	10	170	1.26	4.93	3.08	8.44	25.7	7.8	44
K276891		6.92	<0.005	0.31	3.20	19.3	<0.2	<10	310	1.22	0.49	3.53	0.37	27.7	7.5	27
K276892		2.53	<0.005	0.07	0.04	4	<0.2	<10	10	<0.05	0.32	19.00	0.09	1.25	1.2	<1
K276893		7.54	<0.005	0.48	3.46	23.7	<0.2	10	190	1.28	0.69	3.28	2.87	24.0	7.1	26
K276894		7.47	<0.005	0.48	3.37	33.6	<0.2	30	80	1.05	0.62	3.07	1.46	23.8	6.6	30
K276895		7.35	<0.005	3.87	2.70	52.2	<0.2	10	120	0.94	10.65	2.82	7.53	24.4	6.0	23
K276896		7.40	<0.005	0.20	3.24	21.0	<0.2	<10	60	1.32	0.45	2.51	0.30	23.4	7.3	41
K276897		7.67	<0.005	0.94	3.01	88.7	<0.2	<10	200	1.33	3.29	3.33	21.4	23.7	5.3	28
K276898		0.22	0.270	>100	1.31	246	0.2	<10	90	0.22	4.77	0.65	25.6	8.43	10.0	31
K276899		4.75	<0.005	0.35	3.05	1965	<0.2	10	190	1.15	1.02	2.77	0.36	26.0	7.3	32
K276900		3.90	<0.005	0.17	3.06	18.0	<0.2	<10	410	1.41	0.62	2.17	0.21	27.9	8.4	51
K276901		3.31	<0.005	0.41	1.76	40.1	<0.2	10	300	0.74	0.54	4.27	4.63	16.75	5.2	43
K276902		6.60	<0.005	1.42	1.67	53.4	<0.2	10	360	0.62	3.70	7.90	4.90	19.35	4.5	31
K276903		0.22	1.465	26.1	1.06	528	1.1	<10	540	0.44	1.00	0.29	32.3	33.2	5.7	12
K276904		6.32	<0.005	1.16	2.14	39.2	<0.2	10	230	0.65	3.11	5.17	8.16	19.65	4.8	25
K276905		6.61	0.006	7.53	1.30	30.6	<0.2	10	220	0.47	19.65	8.36	11.55	16.25	3.4	22
K276906		6.50	<0.005	0.83	1.72	78.5	<0.2	20	540	0.72	2.28	4.26	7.66	24.3	7.3	35
K276907		7.17	0.008	2.75	1.99	47.5	<0.2	10	200	0.66	24.6	4.08	30.6	22.6	8.0	35
K276908		6.46	<0.005	0.56	1.75	37.6	<0.2	10	250	0.60	1.34	4.04	19.95	23.2	5.8	34
K276909		2.82	<0.005	0.03	0.05	2	<0.2	<10	10	<0.05	0.15	18.15	0.25	1.23	1.3	1
K276910		7.01	<0.005	2.07	1.85	54.6	<0.2	20	260	0.80	4.85	3.88	20.0	22.9	6.5	36
K276911		6.68	0.021	3.90	1.68	76.1	<0.2	10	730	0.66	10.70	4.71	25.8	19.50	6.4	24
K276912		6.84	<0.005	1.03	1.86	222	<0.2	<10	630	0.84	3.17	3.13	8.30	23.0	6.9	31
K276913		2.93	<0.005	0.70	1.86	184.0	<0.2	<10	730	0.81	1.39	2.91	5.05	22.7	7.4	30
K276914		5.34	<0.005	0.94	1.95	84.2	<0.2	<10	370	0.88	1.95	3.33	4.19	26.9	9.1	46
K276915		7.33	<0.005	0.81	2.23	153.0	<0.2	<10	870	0.87	1.25	3.32	5.01	26.1	7.6	38
K276916		7.69	0.009	4.51	2.26	112.5	<0.2	<10	350	0.72	13.95	4.25	42.1	23.3	9.6	20
K276917		6.79	<0.005	0.74	2.50	54.9	<0.2	10	420	0.96	2.58	4.08	7.51	17.95	6.3	21
K276918		7.78	<0.005	0.91	1.98	78.4	<0.2	10	360	0.97	3.25	4.83	4.92	19.35	6.7	31
K276919		7.45	<0.005	3.52	1.86	69.3	<0.2	10	260	0.66	9.25	5.78	49.6	18.20	6.0	12
K276920		7.41	<0.005	1.36	1.56	148.5	<0.2	<10	170	0.65	3.32	3.45	11.50	26.1	6.4	17
K276921		7.15	<0.005	0.88	1.91	65.0	<0.2	10	120	0.71	2.16	3.42	15.05	21.3	8.1	28
K276922		8.08	<0.005	0.30	1.95	41.2	<0.2	<10	70	0.87	1.10	2.35	2.15	23.3	8.2	31

***** See Appendix Page for comments regarding this certificate *****

ALS Canada Ltd.
2103 Dollarton Hwy
North Vancouver BC V7H 0A7
Phone: 604 984 0221 Fax: 604 984 0218 www.alsglobal.com

To: **SILVER RANGE RESOURCES LTD.**
C/O ARCHER, CATHRO & ASSOCIATES (1981) LIMITED
1016-510 W HASTINGS ST
VANCOUVER BC V6B 1L8

Finalized Date: 22-OCT-2011
Account: RANSIL

Project: Silver Range - Keg

CERTIFICATE OF ANALYSIS WH11200305

Sample Description	Method	ME-MS41	ME-MS41	ME-MS41	ME-MS41	ME-MS41	ME-MS41	ME-MS41	ME-MS41	ME-MS41	ME-MS41	ME-MS41	ME-MS41	ME-MS41	ME-MS41	ME-MS41
	Analyte	Cs	Cu	Fe	Ga	Ge	Hf	Hg	In	K	La	Li	Mg	Mn	Mo	Na
	Units	ppm	ppm	%	ppm	ppm	ppm	ppm	ppm	%	ppm	ppm	%	ppm	ppm	%
	LOR	0.05	0.2	0.01	0.05	0.05	0.02	0.01	0.005	0.01	0.2	0.1	0.01	5	0.05	0.01
K276887		2.04	414	1.74	7.62	0.17	0.16	0.01	1.495	0.07	11.4	37.7	0.81	716	2.53	0.09
K276888		3.03	257	1.80	8.20	0.16	0.20	0.03	0.585	0.13	10.9	26.9	0.62	432	3.09	0.16
K276889		2.53	162.5	1.92	9.69	0.18	0.25	0.01	0.184	0.19	11.1	19.8	0.44	108	2.02	0.16
K276890		2.99	100.5	1.69	11.10	0.18	0.26	0.01	0.365	0.22	10.7	28.6	0.52	111	1.77	0.19
K276891		2.40	88.0	1.88	9.29	0.13	0.23	0.01	0.024	0.11	11.0	10.1	0.33	238	1.50	0.22
K276892		0.21	2.9	0.46	0.15	0.06	<0.02	0.01	0.006	0.02	0.6	1.0	12.05	210	0.15	0.01
K276893		4.16	88.5	1.58	9.51	0.15	0.22	0.01	0.075	0.15	8.8	23.2	0.49	131	0.85	0.24
K276894		4.00	145.0	1.45	10.50	0.19	0.24	0.01	0.093	0.19	9.4	20.5	0.58	125	0.88	0.27
K276895		2.19	138.0	1.32	8.16	0.24	0.20	0.01	0.175	0.16	11.1	21.7	0.60	171	0.49	0.23
K276896		6.06	85.5	1.66	9.99	0.16	0.23	0.01	0.017	0.36	10.7	28.6	0.62	79	1.08	0.28
K276897		4.93	273	1.44	8.95	0.23	0.22	0.03	1.260	0.18	11.2	22.5	0.49	271	1.49	0.18
K276898		0.35	6250	5.46	4.46	0.11	0.27	1.16	0.453	0.10	4.4	9.6	0.79	1600	21.4	0.06
K276899		5.01	93.0	1.45	9.06	0.10	0.19	0.01	0.032	0.22	12.1	30.1	0.52	152	1.28	0.20
K276900		7.05	87.9	1.81	10.25	0.14	0.26	0.01	0.022	0.49	13.0	43.3	0.89	186	1.14	0.23
K276901		1.95	65.1	1.26	6.39	0.22	0.35	<0.01	0.061	0.16	8.5	37.3	0.89	335	6.11	0.06
K276902		2.41	46.8	1.17	5.99	0.26	0.36	0.02	0.135	0.11	10.3	25.4	0.67	388	5.43	0.03
K276903		1.01	128.0	5.75	5.10	0.13	0.20	5.27	0.226	0.39	15.6	3.0	0.09	1040	5.27	0.02
K276904		9.26	76.5	1.25	6.38	0.21	0.27	0.01	0.183	0.11	10.3	25.1	0.74	343	5.94	0.10
K276905		6.73	26.8	1.08	3.79	0.21	0.23	0.01	0.292	0.06	8.7	18.0	0.85	476	5.04	0.04
K276906		8.03	173.0	1.74	6.70	0.26	0.35	0.01	0.205	0.15	13.4	23.1	0.69	386	4.93	0.09
K276907		11.50	152.0	1.68	6.82	0.30	0.33	0.01	1.080	0.13	12.1	25.3	0.81	385	5.22	0.13
K276908		11.05	77.4	1.36	5.96	0.29	0.31	0.01	0.458	0.14	13.0	25.5	0.85	379	8.00	0.12
K276909		0.30	3.1	0.43	0.19	0.07	<0.02	0.01	0.012	0.02	0.6	1.3	11.30	204	0.09	0.01
K276910		8.53	140.0	1.47	7.10	0.29	0.33	<0.01	0.440	0.13	12.2	26.4	0.94	415	7.19	0.10
K276911		9.02	160.5	1.39	5.81	0.25	0.29	0.01	0.637	0.11	10.2	19.8	0.74	373	4.37	0.07
K276912		15.85	149.5	1.48	6.04	0.20	0.36	<0.01	0.191	0.14	11.8	23.2	0.58	283	5.39	0.09
K276913		15.60	135.5	1.42	5.66	0.21	0.34	<0.01	0.129	0.12	11.7	21.3	0.55	260	5.35	0.09
K276914		8.10	133.5	1.76	7.38	0.26	0.43	<0.01	0.101	0.17	14.5	30.0	0.62	308	5.86	0.10
K276915		13.95	158.5	1.60	6.94	0.23	0.38	<0.01	0.132	0.15	13.7	21.1	0.56	290	7.15	0.10
K276916		16.55	204	2.03	7.70	0.22	0.30	0.01	1.145	0.09	12.6	16.0	0.65	291	5.86	0.10
K276917		16.55	97.1	1.43	7.56	0.21	0.23	0.01	0.186	0.11	7.7	30.2	0.49	248	7.07	0.12
K276918		4.62	65.0	1.48	7.02	0.19	0.29	0.01	0.128	0.23	9.5	25.9	0.77	309	4.17	0.15
K276919		10.45	27.4	0.73	4.96	0.21	0.21	0.01	1.370	0.07	9.4	16.1	0.44	303	3.70	0.07
K276920		9.90	90.2	0.88	4.30	0.16	0.33	0.01	0.290	0.17	13.9	16.1	0.34	189	10.95	0.10
K276921		6.27	112.0	1.61	7.51	0.23	0.29	0.01	0.378	0.17	10.7	18.7	0.59	327	7.14	0.12
K276922		4.12	101.0	1.58	6.82	0.18	0.30	<0.01	0.057	0.19	12.4	13.6	0.30	88	7.13	0.22

***** See Appendix Page for comments regarding this certificate *****

ALS Canada Ltd.
2103 Dollarton Hwy
North Vancouver BC V7H 0A7
Phone: 604 984 0221 Fax: 604 984 0218 www.alsglobal.com

To: **SILVER RANGE RESOURCES LTD.**
C/O ARCHER, CATHRO & ASSOCIATES (1981) LIMITED
1016-510 W HASTINGS ST
VANCOUVER BC V6B 1L8

Finalized Date: 22-OCT-2011
Account: RANSIL

Project: Silver Range - Keg

CERTIFICATE OF ANALYSIS WH11200305

Sample Description	Method	ME-MS41	ME-MS41	ME-MS41	ME-MS41	ME-MS41	ME-MS41	ME-MS41	ME-MS41	ME-MS41	ME-MS41	ME-MS41	ME-MS41	ME-MS41	ME-MS41	ME-MS41
	Analyte	Nb	Ni	P	Pb	Rb	Re	S	Sb	Sc	Se	Sn	Sr	Ta	Te	Th
	Units	ppm	ppm	ppm	ppm	ppm	ppm	%	ppm	ppm	ppm	ppm	ppm	ppm	ppm	ppm
	LOR	0.05	0.2	10	0.2	0.1	0.001	0.01	0.05	0.1	0.2	0.2	0.2	0.01	0.01	0.2
K276887		0.29	29.6	730	164.0	8.8	0.012	0.58	11.75	2.4	7.7	32.9	110.0	0.01	0.65	4.7
K276888		0.41	43.8	930	20.6	13.9	0.015	0.72	2.03	2.4	7.2	24.3	145.5	0.01	0.06	5.4
K276889		0.78	54.9	930	60.1	18.9	0.014	1.04	1.41	2.9	12.5	7.3	173.5	0.04	0.10	5.6
K276890		0.75	49.5	890	39.1	23.1	0.012	0.87	1.70	3.3	8.7	10.6	180.5	0.03	0.12	6.0
K276891		0.43	43.9	800	17.7	9.2	0.008	0.97	1.65	2.7	7.3	6.7	172.5	0.02	0.04	5.9
K276892		0.21	2.9	180	2.1	1.3	0.001	<0.01	<0.05	0.5	0.2	<0.2	43.0	<0.01	0.01	<0.2
K276893		0.66	35.3	720	90.0	15.1	0.005	0.79	1.41	2.8	7.5	10.4	176.0	0.03	0.04	6.8
K276894		0.88	36.3	700	23.0	18.9	0.007	0.74	1.27	2.9	5.5	16.7	164.0	0.04	0.03	6.3
K276895		0.51	32.5	790	237	13.7	0.004	0.61	1.90	2.0	14.4	18.1	161.5	0.02	0.10	5.6
K276896		0.49	43.5	700	7.9	39.6	0.006	0.77	1.01	3.7	6.4	4.0	159.5	0.02	0.04	5.8
K276897		0.72	36.3	740	17.2	18.9	0.009	0.63	2.77	2.9	6.9	16.2	193.0	0.03	0.04	5.4
K276898		0.23	22.7	430	9990	4.2	0.010	2.32	394	4.2	1.9	1.6	24.7	<0.01	1.07	1.0
K276899		0.45	39.2	680	8.5	23.0	0.009	0.61	3.27	4.1	6.0	13.2	144.0	0.02	0.05	5.7
K276900		0.34	51.2	620	5.7	73.2	0.012	0.66	1.75	5.3	5.8	6.8	203	0.01	0.04	5.7
K276901		0.34	37.3	2120	16.0	15.4	0.011	0.19	2.44	2.8	4.9	28.4	51.6	0.01	0.02	5.0
K276902		0.47	28.2	1810	99.9	11.5	0.008	0.14	2.40	2.9	5.4	42.6	70.8	0.02	0.02	5.0
K276903		0.07	6.4	1370	3150	13.3	0.001	0.36	17.40	4.7	3.4	6.4	140.0	0.01	0.21	3.4
K276904		0.42	28.9	2320	65.5	11.6	0.008	0.31	1.79	2.3	6.1	29.9	103.5	0.01	0.02	5.2
K276905		0.47	18.1	2520	367	5.0	0.004	0.11	1.73	2.3	11.7	34.2	129.0	0.02	0.09	3.5
K276906		0.58	40.9	2440	32.4	15.6	0.009	0.63	2.09	3.1	7.1	24.1	94.2	0.02	0.02	5.4
K276907		0.86	41.5	2230	132.5	14.6	0.009	0.74	1.88	3.6	10.8	25.4	86.2	0.03	0.23	5.6
K276908		0.80	33.9	2310	17.9	13.6	0.011	0.48	1.95	3.1	5.4	29.7	86.6	0.02	0.02	5.2
K276909		0.24	3.0	190	2.2	1.6	0.001	0.02	<0.05	0.4	0.3	0.3	46.0	<0.01	0.01	<0.2
K276910		0.75	38.7	2350	92.7	15.2	0.010	0.54	2.37	3.5	8.1	34.8	97.2	0.03	0.03	5.8
K276911		0.82	32.1	2160	200	10.3	0.006	0.56	2.10	3.1	10.0	23.2	131.5	0.03	0.07	4.9
K276912		0.68	42.8	2210	43.6	11.5	0.011	0.47	2.58	3.4	6.9	21.0	129.5	0.02	0.04	6.0
K276913		0.67	49.3	2220	18.3	9.8	0.010	0.45	2.26	3.1	5.6	22.2	122.0	0.02	0.03	6.0
K276914		0.74	56.2	2100	26.3	14.9	0.012	0.56	2.59	4.3	6.9	22.0	114.5	0.03	0.03	6.0
K276915		0.77	50.5	2580	16.6	12.1	0.014	0.43	2.33	4.0	5.1	26.0	140.0	0.03	0.02	6.2
K276916		0.84	39.4	2080	169.0	8.0	0.008	1.10	2.59	2.9	12.8	29.2	130.0	0.02	0.09	5.5
K276917		0.95	29.2	1170	29.1	9.9	0.008	0.60	1.97	3.9	6.1	25.4	160.0	0.03	0.04	5.4
K276918		0.67	39.6	1690	48.9	21.7	0.005	0.62	1.96	2.9	7.3	21.7	123.5	0.03	0.03	5.9
K276919		0.76	28.1	1920	174.0	5.1	0.004	0.37	2.06	2.6	7.7	30.7	150.0	0.03	0.04	4.5
K276920		0.97	37.7	2710	59.7	12.5	0.011	0.44	1.86	2.1	5.3	26.0	170.0	0.03	0.03	5.5
K276921		0.92	52.6	1500	21.6	19.8	0.011	0.68	1.69	2.8	8.0	26.0	99.6	0.03	0.03	5.6
K276922		0.89	66.5	1610	9.4	18.5	0.012	0.85	1.14	2.2	10.6	11.1	138.5	0.03	0.04	5.5

***** See Appendix Page for comments regarding this certificate *****

ALS Canada Ltd.
2103 Dollarton Hwy
North Vancouver BC V7H 0A7
Phone: 604 984 0221 Fax: 604 984 0218 www.alsglobal.com

To: **SILVER RANGE RESOURCES LTD.**
C/O ARCHER, CATHRO & ASSOCIATES (1981) LIMITED
1016-510 W HASTINGS ST
VANCOUVER BC V6B 1L8

Finalized Date: 22-OCT-2011
Account: RANSIL

Project: Silver Range - Keg

CERTIFICATE OF ANALYSIS WH11200305

Sample Description	Method	ME-MS41	ME-MS41	ME-MS41	ME-MS41	ME-MS41	ME-MS41	ME-MS41	ME-MS41	Ag-OG46	Sn-XRF05
	Analyte	Ti	Tl	U	V	W	Y	Zn	Zr	Ag	Sn
	Units	%	ppm	ppm	ppm	ppm	ppm	ppm	ppm	ppm	ppm
	LOR	0.005	0.02	0.05	1	0.05	0.05	2	0.5	1	5
K276887		0.094	0.10	1.67	25	0.75	13.35	959	3.9		69
K276888		0.127	0.16	1.56	27	0.51	12.70	458	6.0		52
K276889		0.142	0.23	1.53	27	0.48	14.70	284	8.3		12
K276890		0.157	0.26	1.62	31	0.53	14.50	387	8.7		19
K276891		0.135	0.10	1.34	20	0.38	16.55	31	7.0		12
K276892		<0.005	<0.02	0.41	2	0.19	0.91	17	<0.5		<5
K276893		0.148	0.14	1.27	20	0.48	14.30	148	6.2		21
K276894		0.160	0.22	1.09	19	0.46	13.15	70	6.8		36
K276895		0.133	0.23	1.10	15	0.45	12.55	320	5.5		73
K276896		0.152	0.48	1.04	29	0.47	11.75	31	6.6		7
K276897		0.137	0.27	1.38	22	3.19	12.45	970	6.0		35
K276898		0.091	0.22	0.62	42	0.28	6.46	5130	7.4	101	5
K276899		0.091	0.26	1.22	21	0.33	12.05	49	5.9		33
K276900		0.165	0.95	1.12	42	0.37	13.40	47	8.9		10
K276901		0.128	0.26	1.74	54	0.96	16.55	244	12.5		82
K276902		0.132	0.19	1.52	45	1.01	16.40	361	12.7		124
K276903		0.005	0.38	1.82	55	0.19	13.00	2220	7.3		26
K276904		0.135	0.12	1.76	32	1.04	16.85	594	8.4		78
K276905		0.092	0.10	1.14	23	1.73	16.05	851	6.2		91
K276906		0.130	0.19	1.94	42	0.86	20.7	534	12.8		65
K276907		0.129	0.16	1.77	38	0.93	17.55	2250	11.1		79
K276908		0.122	0.19	2.17	41	0.84	18.05	1410	10.7		102
K276909		<0.005	<0.02	0.47	2	0.05	1.08	34	<0.5		<5
K276910		0.127	0.18	2.02	41	0.71	17.55	1300	10.9		112
K276911		0.119	0.14	1.49	30	0.89	16.85	1710	9.1		64
K276912		0.138	0.15	2.19	42	0.75	18.95	554	12.7		52
K276913		0.135	0.12	2.15	40	0.95	18.25	344	11.9		62
K276914		0.158	0.22	2.26	62	0.74	19.85	287	15.2		62
K276915		0.160	0.11	2.81	53	0.72	23.2	352	13.9		61
K276916		0.149	0.15	1.62	30	1.03	18.75	2870	9.0		66
K276917		0.148	0.10	1.45	32	0.87	16.75	540	6.2		57
K276918		0.133	0.32	1.45	37	0.87	16.45	375	8.9		60
K276919		0.102	0.08	1.36	16	1.05	15.25	3570	5.5		121
K276920		0.130	0.17	2.42	30	0.92	23.0	827	10.1		70
K276921		0.132	0.32	1.87	41	0.61	15.75	991	9.3		75
K276922		0.130	0.28	1.94	38	0.62	19.10	156	10.7		26

***** See Appendix Page for comments regarding this certificate *****

ALS Canada Ltd.
2103 Dollarton Hwy
North Vancouver BC V7H 0A7
Phone: 604 984 0221 Fax: 604 984 0218 www.alsglobal.com

To: **SILVER RANGE RESOURCES LTD.**
C/O ARCHER, CATHRO & ASSOCIATES (1981) LIMITED
1016-510 W HASTINGS ST
VANCOUVER BC V6B 1L8

Finalized Date: 22-OCT-2011
Account: RANSIL

Project: Silver Range - Keg

CERTIFICATE OF ANALYSIS WH11200305

Method	CERTIFICATE COMMENTS
ME-MS41	Interference: Ca>10% on ICP-MS As,ICP-AES results shown.
ME-MS41	Gold determinations by this method are semi-quantitative due to the small sample weight used (0.5g).

ALS Canada Ltd.

2103 Dollarton Hwy
North Vancouver BC V7H 0A7
Phone: 604 984 0221 Fax: 604 984 0218 www.alsglobal.com

To: **SILVER RANGE RESOURCES LTD.**
C/O ARCHER, CATHRO & ASSOCIATES (1981) LIMITED
1016-510 W HASTINGS ST
VANCOUVER BC V6B 1L8

Finalized Date: 22-OCT-2011
Account: RANSIL

CERTIFICATE WH11200306

Project: Silver Range - Keg

P.O. No.: Batch A65

This report is for 36 Drill Core samples submitted to our lab in Whitehorse, YT, Canada on 30-SEP-2011.

The following have access to data associated with this certificate:

DOUG EATON BRUCE YOUNGMAN	SARAH EATON	JOAN MARIACHER

SAMPLE PREPARATION

ALS CODE	DESCRIPTION
WEI-21	Received Sample Weight
LOG-22	Sample login - Rcd w/o BarCode
CRU-31	Fine crushing - 70% <2mm
CRU-QC	Crushing QC Test
PUL-QC	Pulverizing QC Test
SPL-21	Split sample - riffle splitter
PUL-31	Pulverize split to 85% <75 um
LOG-24	Pulp Login - Rcd w/o Barcode

ANALYTICAL PROCEDURES

ALS CODE	DESCRIPTION	INSTRUMENT
Au-AA24	Au 50g FA AA finish	AAS
ME-MS41	51 anal. aqua regia ICPMS	
ME-OG46	Ore Grade Elements - AquaRegia	ICP-AES
Zn-OG46	Ore Grade Zn - Aqua Regia	VARIABLE
Ag-OG46	Ore Grade Ag - Aqua Regia	VARIABLE
Pb-OG46	Ore Grade Pb - Aqua Regia	VARIABLE
Sn-XRF05	Sn-Trace Level XRF Analysis	XRF

To: **SILVER RANGE RESOURCES LTD.**
ATTN: JOAN MARIACHER
C/O ARCHER, CATHRO & ASSOCIATES (1981) LIMITED
1016-510 W HASTINGS ST
VANCOUVER BC V6B 1L8

This is the Final Report and supersedes any preliminary report with this certificate number. Results apply to samples as submitted. All pages of this report have been checked and approved for release.

Signature:

Colin Ramshaw, Vancouver Laboratory Manager

ALS Canada Ltd.
2103 Dollarton Hwy
North Vancouver BC V7H 0A7
Phone: 604 984 0221 Fax: 604 984 0218 www.alsglobal.com

To: **SILVER RANGE RESOURCES LTD.**
C/O ARCHER, CATHRO & ASSOCIATES (1981) LIMITED
1016-510 W HASTINGS ST
VANCOUVER BC V6B 1L8

Finalized Date: 22-OCT-2011
Account: RANSIL

Project: Silver Range - Keg

CERTIFICATE OF ANALYSIS WH11200306

Sample Description	Method Analyte Units LOR	WEI-21 Recvd Wt. kg 0.02	Au-AA24 Au ppm 0.005	ME-MS41 Ag ppm 0.01	ME-MS41 Al % 0.01	ME-MS41 As ppm 0.1	ME-MS41 Au ppm 0.2	ME-MS41 B ppm 10	ME-MS41 Ba ppm 10	ME-MS41 Be ppm 0.05	ME-MS41 Bi ppm 0.01	ME-MS41 Ca % 0.01	ME-MS41 Cd ppm 0.01	ME-MS41 Ce ppm 0.02	ME-MS41 Co ppm 0.1	ME-MS41 Cr ppm 1
K283306		9.40	<0.005	4.94	2.07	69.7	<0.2	<10	80	0.54	6.53	2.48	13.65	17.55	6.6	20
K283307		9.01	0.034	32.5	1.39	73.7	<0.2	<10	120	0.39	239	1.80	168.0	17.45	11.9	14
K283308		4.43	0.008	12.15	0.48	10.2	<0.2	<10	140	0.18	70.9	1.04	188.0	16.85	12.6	14
K283309		5.51	0.017	42.2	0.61	8.7	<0.2	<10	160	0.17	112.0	1.16	266	17.70	12.3	9
K283310		9.63	<0.005	4.40	2.38	291	<0.2	10	90	0.53	8.57	2.84	45.5	23.8	4.6	19
K283311		0.21	0.284	>100	1.28	238	0.3	<10	90	0.17	5.16	0.64	24.7	9.05	10.1	30
K283312		10.80	0.008	6.31	2.46	1415	<0.2	<10	40	0.64	26.0	3.02	191.5	18.40	9.1	16
K283313		6.87	<0.005	3.86	2.38	12.5	<0.2	<10	60	0.72	11.60	2.82	38.4	21.0	4.6	19
K283314		6.85	0.005	15.80	2.59	27.1	<0.2	10	60	1.02	50.4	3.78	65.4	22.3	6.3	25
K283315		3.33	0.036	>100	1.74	7.3	<0.2	10	10	1.16	410	4.34	372	27.4	14.4	19
K283316		2.20	<0.005	0.13	0.04	4	<0.2	<10	10	0.06	0.36	18.95	0.47	1.38	1.3	<1
K283317		5.90	<0.005	5.59	1.71	22.1	<0.2	<10	60	0.56	15.20	2.15	35.9	21.3	5.1	16
K283318		6.46	0.024	24.2	1.61	9.8	<0.2	<10	80	0.61	61.0	1.97	43.4	23.8	15.0	18
K283319		9.63	0.006	3.79	1.25	34.4	<0.2	<10	140	0.50	20.6	1.72	35.1	20.7	9.1	20
K283320		9.99	<0.005	1.00	2.09	22.5	<0.2	<10	70	0.84	3.19	2.18	33.2	21.7	8.4	25
K283321		9.18	<0.005	0.63	2.43	36.8	<0.2	<10	180	1.02	1.83	2.48	17.15	22.8	8.4	24
K283322		9.61	<0.005	0.47	2.51	189.0	<0.2	<10	100	1.06	0.87	2.18	6.31	21.7	7.9	23
K283323		0.19	0.095	62.7	0.97	2720	<0.2	<10	70	0.32	3.80	5.77	126.5	14.30	11.5	32
K283324		9.60	<0.005	0.38	2.71	10.9	<0.2	<10	50	1.16	0.66	2.32	1.12	23.0	7.0	18
K283325		8.52	<0.005	0.34	2.63	7.4	<0.2	<10	70	1.15	0.51	2.10	0.35	19.10	7.3	24
K283326		8.98	<0.005	0.51	3.32	59.5	<0.2	<10	60	1.55	0.74	2.73	0.91	18.10	10.2	27
K283327		8.48	<0.005	0.23	3.10	28.8	<0.2	<10	50	1.52	0.47	2.51	0.21	16.70	8.0	35
K283328		3.59	<0.005	0.22	3.38	26.1	<0.2	<10	50	1.66	0.43	2.69	0.25	19.30	8.4	35
K283329		9.09	<0.005	0.26	3.11	20.0	<0.2	<10	40	1.34	0.30	2.58	0.25	16.60	6.7	23
K283330		8.67	<0.005	0.24	3.24	73.5	<0.2	<10	70	1.46	0.60	3.03	0.22	18.45	6.9	29
K283331		9.12	<0.005	0.20	2.88	30.3	<0.2	<10	40	1.30	0.49	2.49	0.19	14.70	6.2	25
K283332		9.06	<0.005	1.25	3.43	84.2	<0.2	<10	60	1.98	3.02	2.80	2.35	17.05	7.4	36
K283333		8.87	<0.005	0.38	2.30	83.2	<0.2	<10	110	1.22	2.81	2.19	1.57	16.35	5.2	26
K283334		8.35	<0.005	0.44	1.44	52.8	<0.2	<10	200	0.88	12.45	1.51	10.65	17.70	5.0	33
K283335		9.06	0.005	1.72	3.15	28.6	<0.2	<10	90	1.50	14.85	2.73	31.2	18.30	14.1	42
K283336		4.55	<0.005	36.1	3.31	73.9	<0.2	<10	80	1.12	63.3	3.61	272	18.55	11.2	21
K283337		5.02	0.012	75.5	2.74	190.0	<0.2	<10	20	0.86	137.0	4.59	268	16.15	9.2	27
K283338		3.16	<0.005	0.07	0.04	<2	<0.2	<10	10	<0.05	0.15	18.10	0.54	1.18	0.9	1
K283339		4.34	0.007	53.9	1.27	327	<0.2	80	10	0.57	143.0	9.55	118.0	11.95	4.6	11
K283340		4.49	0.005	22.5	0.54	66	<0.2	90	10	0.37	48.6	12.45	249	7.77	3.9	5
K283341		4.45	<0.005	10.25	0.59	24	<0.2	420	10	0.33	23.0	14.45	52.4	8.04	1.8	7

***** See Appendix Page for comments regarding this certificate *****

ALS Canada Ltd.
2103 Dollarton Hwy
North Vancouver BC V7H 0A7
Phone: 604 984 0221 Fax: 604 984 0218 www.alsglobal.com

To: **SILVER RANGE RESOURCES LTD.**
C/O ARCHER, CATHRO & ASSOCIATES (1981) LIMITED
1016-510 W HASTINGS ST
VANCOUVER BC V6B 1L8

Finalized Date: 22-OCT-2011
Account: RANSIL

Project: Silver Range - Keg

CERTIFICATE OF ANALYSIS WH11200306

Sample Description	Method	ME-MS41	ME-MS41	ME-MS41	ME-MS41	ME-MS41	ME-MS41	ME-MS41	ME-MS41	ME-MS41	ME-MS41	ME-MS41	ME-MS41	ME-MS41	ME-MS41	ME-MS41
	Analyte	Cs	Cu	Fe	Ga	Ge	Hf	Hg	In	K	La	Li	Mg	Mn	Mo	Na
	Units	ppm	ppm	%	ppm	ppm	ppm	ppm	ppm	%	ppm	ppm	%	ppm	ppm	%
	LOR	0.05	0.2	0.01	0.05	0.05	0.02	0.01	0.005	0.01	0.2	0.1	0.01	5	0.05	0.01
K283306		1.84	949	1.51	7.05	0.18	0.17	0.01	1.570	0.10	8.3	15.7	0.32	202	2.64	0.10
K283307		0.95	2130	2.96	4.97	0.35	0.16	0.01	11.30	0.11	8.7	17.5	0.25	386	1.98	0.09
K283308		0.69	1855	3.50	2.04	0.32	0.22	0.01	10.05	0.18	7.6	5.2	0.22	257	1.82	0.02
K283309		0.46	4470	2.30	2.29	0.31	0.14	0.01	15.80	0.11	8.5	7.4	0.18	290	1.61	0.03
K283310		3.14	867	1.01	7.59	0.23	0.13	<0.01	4.95	0.08	12.2	19.1	0.30	429	1.86	0.14
K283311		0.38	6060	5.30	4.70	0.11	0.26	1.12	0.446	0.10	4.5	9.6	0.77	1560	21.4	0.06
K283312		5.27	282	1.42	8.10	0.37	0.17	0.01	19.55	0.05	9.5	22.2	0.31	552	4.42	0.17
K283313		4.26	146.0	1.14	7.81	0.34	0.21	0.01	3.89	0.08	10.6	15.8	0.30	402	6.41	0.16
K283314		5.89	351	1.61	8.90	0.52	0.25	0.02	6.83	0.11	11.3	21.0	0.40	638	5.97	0.16
K283315		2.34	4340	3.21	7.40	2.05	0.24	0.02	34.5	0.08	13.5	22.1	0.52	1460	3.70	0.06
K283316		0.16	7.4	0.37	0.20	0.07	<0.02	<0.01	0.049	0.02	0.7	1.2	11.75	180	0.23	0.01
K283317		3.30	321	1.35	5.45	0.36	0.19	<0.01	2.83	0.09	9.9	13.7	0.26	379	3.42	0.13
K283318		2.12	3410	2.72	6.05	0.34	0.22	<0.01	6.93	0.13	11.6	9.3	0.23	215	2.93	0.13
K283319		1.88	848	1.62	4.73	0.23	0.22	<0.01	3.95	0.14	10.1	9.2	0.25	203	3.06	0.09
K283320		3.32	211	1.62	7.48	0.20	0.21	<0.01	2.85	0.19	10.0	23.7	0.38	235	2.26	0.22
K283321		2.80	150.0	1.78	8.54	0.15	0.21	<0.01	1.780	0.11	10.4	10.9	0.25	146	2.67	0.29
K283322		2.47	143.0	1.52	8.74	0.16	0.20	<0.01	0.665	0.12	9.7	10.1	0.22	65	2.38	0.28
K283323		1.17	1025	3.36	3.89	0.08	0.21	2.63	0.078	0.12	8.0	8.3	0.47	2640	5.24	0.05
K283324		2.35	123.5	1.43	8.19	0.15	0.18	<0.01	0.080	0.14	10.0	7.2	0.23	60	0.76	0.26
K283325		1.71	68.6	1.39	7.72	0.12	0.17	<0.01	0.024	0.24	8.7	6.0	0.25	48	0.89	0.31
K283326		3.06	189.5	1.44	10.40	0.15	0.19	<0.01	0.085	0.21	8.6	20.7	0.39	63	1.11	0.20
K283327		4.92	65.3	1.25	9.65	0.12	0.17	<0.01	0.015	0.26	7.5	24.3	0.40	56	0.74	0.16
K283328		4.91	62.1	1.32	10.65	0.14	0.19	<0.01	0.018	0.29	8.8	28.9	0.46	60	0.70	0.17
K283329		1.71	41.8	1.24	8.73	0.10	0.14	<0.01	0.011	0.14	7.5	12.8	0.23	38	0.67	0.14
K283330		2.73	73.1	1.27	9.47	0.14	0.17	<0.01	0.020	0.20	8.9	23.0	0.44	79	0.70	0.15
K283331		2.57	64.9	1.08	8.36	0.11	0.14	<0.01	0.010	0.16	6.1	14.2	0.28	53	0.52	0.15
K283332		4.38	123.5	1.44	10.40	0.17	0.19	<0.01	0.147	0.34	7.2	37.0	0.56	87	1.12	0.18
K283333		2.94	110.5	1.01	7.17	0.18	0.17	<0.01	0.133	0.28	7.0	22.5	0.42	87	0.81	0.12
K283334		1.33	111.0	1.02	4.62	0.20	0.20	<0.01	0.748	0.32	8.3	19.3	0.33	95	1.16	0.07
K283335		3.57	700	4.10	10.95	0.26	0.34	<0.01	1.470	0.35	8.9	43.3	0.55	266	32.4	0.27
K283336		6.83	4490	2.80	9.34	0.57	0.23	0.02	8.81	0.04	8.6	34.9	0.28	1050	39.3	0.20
K283337		0.98	6780	2.42	7.34	1.31	0.20	0.03	8.01	0.02	7.5	66.3	0.59	1760	25.9	0.09
K283338		0.37	10.2	0.42	0.11	<0.05	<0.02	0.01	0.021	0.02	0.6	1.2	11.35	197	0.29	0.01
K283339		0.48	1610	0.90	3.50	0.85	0.19	0.02	5.52	0.03	5.7	18.6	0.31	1310	22.3	0.02
K283340		0.15	1760	0.50	1.48	0.61	0.14	0.02	13.10	0.01	3.9	1.6	0.06	1370	2.27	0.01
K283341		0.30	1030	0.34	1.63	0.51	0.16	<0.01	2.39	0.01	4.0	1.5	0.08	1580	17.35	0.01

***** See Appendix Page for comments regarding this certificate *****

ALS Canada Ltd.
2103 Dollarton Hwy
North Vancouver BC V7H 0A7
Phone: 604 984 0221 Fax: 604 984 0218 www.alsglobal.com

To: **SILVER RANGE RESOURCES LTD.**
C/O ARCHER, CATHRO & ASSOCIATES (1981) LIMITED
1016-510 W HASTINGS ST
VANCOUVER BC V6B 1L8

Finalized Date: 22-OCT-2011
Account: RANSIL

Project: Silver Range - Keg

CERTIFICATE OF ANALYSIS WH11200306

Sample Description	Method	ME-MS41	ME-MS41	ME-MS41	ME-MS41	ME-MS41	ME-MS41	ME-MS41	ME-MS41	ME-MS41	ME-MS41	ME-MS41	ME-MS41	ME-MS41	ME-MS41	ME-MS41
	Analyte	Nb	Ni	P	Pb	Rb	Re	S	Sb	Sc	Se	Sn	Sr	Ta	Te	Th
	Units	ppm	ppm	ppm	ppm	ppm	ppm	%	ppm	ppm	ppm	ppm	ppm	ppm	ppm	ppm
	LOR	0.05	0.2	10	0.2	0.1	0.001	0.01	0.05	0.1	0.2	0.2	0.2	0.01	0.01	0.2
K283306		0.77	39.2	830	66.9	7.2	0.010	0.88	1.28	2.5	9.9	52.1	109.5	0.03	0.06	4.4
K283307		0.93	27.0	690	1005	6.1	0.010	2.20	2.34	1.6	54.1	81.8	71.1	0.03	1.49	4.0
K283308		1.36	34.8	760	242	9.2	0.008	2.48	0.96	1.2	39.9	95.8	21.9	0.02	0.59	3.7
K283309		1.20	28.3	880	476	5.8	0.007	1.90	1.28	1.0	41.5	177.0	36.0	0.02	0.86	3.8
K283310		0.95	31.1	970	91.5	5.1	0.008	0.48	2.00	2.6	6.8	56.3	127.0	0.03	0.08	4.9
K283311		0.26	23.6	410	9680	4.3	0.009	2.26	389	4.7	1.8	1.6	27.0	<0.01	1.07	0.9
K283312		0.55	27.0	1160	235	6.5	0.019	0.99	2.43	2.0	19.1	33.8	113.0	0.01	0.21	4.1
K283313		1.08	34.7	1180	156.5	9.8	0.020	0.50	2.44	3.0	10.2	32.9	153.5	0.03	0.06	4.7
K283314		0.92	34.2	1160	635	16.5	0.022	0.75	2.67	3.7	27.1	40.1	223	0.03	0.21	5.2
K283315		1.02	27.2	1100	6630	11.1	0.017	2.62	5.84	2.4	167.5	228	51.6	0.02	1.87	3.9
K283316		0.09	<0.2	270	6.6	1.0	<0.001	0.02	0.06	0.5	0.4	0.4	47.4	<0.01	0.01	<0.2
K283317		1.13	33.9	830	280	8.3	0.013	0.70	3.05	1.9	12.7	40.6	103.0	0.03	0.07	5.4
K283318		1.35	43.4	1050	582	10.0	0.015	1.83	1.98	2.2	36.0	189.0	79.2	0.05	1.04	5.2
K283319		1.20	40.4	1100	58.0	8.6	0.016	0.96	1.18	2.0	12.2	51.7	64.0	0.04	0.23	5.1
K283320		0.84	52.8	740	20.7	17.7	0.011	0.86	1.33	2.5	10.2	19.2	109.5	0.03	0.05	5.7
K283321		0.71	53.6	930	9.2	9.5	0.015	1.01	4.54	2.0	12.4	8.1	133.5	0.02	0.04	5.5
K283322		0.84	52.7	870	9.2	10.2	0.015	0.86	1.17	2.1	9.7	6.6	147.5	0.04	0.03	6.0
K283323		0.27	23.0	620	>10000	8.5	0.002	2.82	42.3	3.8	3.4	2.1	272	<0.01	0.17	1.9
K283324		0.69	31.7	700	13.5	9.0	0.003	0.84	0.77	2.2	7.6	6.2	144.0	0.02	0.03	5.4
K283325		0.89	37.1	720	12.7	8.8	0.005	0.83	1.34	2.4	6.5	3.3	132.5	0.06	0.03	6.3
K283326		0.91	50.1	660	38.7	20.6	0.009	0.84	1.72	3.0	6.7	7.7	152.0	0.05	0.04	5.4
K283327		0.81	43.0	670	7.9	25.7	0.008	0.70	1.39	3.3	5.5	3.6	130.0	0.04	0.04	5.5
K283328		0.95	42.6	630	8.1	30.4	0.006	0.72	1.62	3.8	5.9	3.8	137.0	0.04	0.04	5.9
K283329		0.77	34.0	650	9.3	10.6	0.005	0.74	1.41	2.4	5.2	1.6	126.5	0.04	0.03	5.6
K283330		0.83	35.4	660	6.6	19.3	0.006	0.67	1.70	2.7	5.7	4.7	165.0	0.04	0.03	5.2
K283331		0.74	33.5	740	7.5	12.4	0.005	0.60	1.66	2.5	4.8	3.3	139.0	0.04	0.03	5.2
K283332		0.82	46.2	760	159.5	35.7	0.008	0.77	1.47	4.2	12.7	10.6	153.5	0.04	0.08	6.0
K283333		0.87	37.0	730	12.2	23.6	0.006	0.54	1.19	2.8	6.3	16.0	102.5	0.04	0.04	5.6
K283334		0.97	43.0	740	26.1	16.5	0.009	0.57	1.80	2.4	7.9	38.6	59.4	0.03	0.10	5.9
K283335		0.78	87.2	730	45.9	33.5	0.045	2.52	1.63	4.3	20.4	34.8	141.0	0.04	0.21	6.5
K283336		1.04	79.3	650	6940	2.5	0.048	2.07	5.14	3.7	63.7	412	228	0.05	0.43	5.6
K283337		0.78	49.4	720	>10000	2.1	0.031	2.06	18.55	4.1	211	>500	190.5	0.03	0.78	5.3
K283338		0.09	1.0	150	18.4	1.7	<0.001	<0.01	<0.05	0.4	0.3	1.9	46.7	<0.01	<0.01	<0.2
K283339		0.61	28.4	560	8250	3.0	0.025	0.79	148.5	1.8	105.5	>500	88.1	0.01	0.55	3.5
K283340		0.43	2.7	400	4680	0.5	0.002	0.79	5.26	1.3	57.7	>500	45.6	0.01	0.25	1.6
K283341		0.47	10.3	470	1585	0.4	0.016	0.33	13.40	1.4	22.9	>500	39.6	0.01	0.07	2.2

***** See Appendix Page for comments regarding this certificate *****

ALS Canada Ltd.
2103 Dollarton Hwy
North Vancouver BC V7H 0A7
Phone: 604 984 0221 Fax: 604 984 0218 www.alsglobal.com

To: **SILVER RANGE RESOURCES LTD.**
C/O ARCHER, CATHRO & ASSOCIATES (1981) LIMITED
1016-510 W HASTINGS ST
VANCOUVER BC V6B 1L8

Finalized Date: 22-OCT-2011
Account: RANSIL

Project: Silver Range - Keg

CERTIFICATE OF ANALYSIS WH11200306

Sample Description	Method	ME-MS41	ME-MS41	ME-MS41	ME-MS41	ME-MS41	ME-MS41	ME-MS41	ME-MS41	Zn-OG46	Ag-OG46	Pb-OG46	Sn-XRF05
	Analyte	Ti	Tl	U	V	W	Y	Zn	Zr	Zn	Ag	Pb	Sn
	Units	%	ppm	ppm	ppm	ppm	ppm	ppm	ppm	%	ppm	%	ppm
	LOR	0.005	0.02	0.05	1	0.05	0.05	2	0.5	0.001	1	0.001	5
K283306		0.115	0.08	1.24	18	0.48	11.25	606	4.9				90
K283307		0.103	0.16	1.13	12	0.54	9.62	8260	4.0				150
K283308		0.119	0.12	1.63	11	0.47	11.20	8870	5.6				160
K283309		0.105	0.11	1.31	9	1.84	9.98	>10000	3.0	1.265			297
K283310		0.120	0.05	1.21	15	0.48	10.95	2220	2.7				133
K283311		0.091	0.23	0.60	41	0.25	6.88	4940	7.5		99		<5
K283312		0.100	0.07	2.26	16	0.57	11.00	8550	4.5				92
K283313		0.125	0.11	2.37	25	1.03	12.95	1770	6.2				93
K283314		0.135	0.29	2.45	32	1.39	13.90	3100	7.0				123
K283315		0.105	0.56	3.90	26	0.74	13.10	>10000	5.4	1.735	129		612
K283316		<0.005	<0.02	0.50	2	<0.05	0.98	33	<0.5				<5
K283317		0.122	0.08	1.67	15	0.48	12.20	1590	5.2				108
K283318		0.133	0.14	1.71	16	0.47	13.75	1940	6.6				273
K283319		0.134	0.09	1.64	17	0.41	13.30	1650	6.4				113
K283320		0.135	0.22	1.42	21	0.48	13.30	1340	6.4				40
K283321		0.116	0.09	1.45	19	0.40	13.60	786	6.3				18
K283322		0.121	0.10	1.40	16	0.42	12.50	277	6.5				15
K283323		0.056	0.15	0.63	32	5.84	7.51	>10000	6.2	1.985		1.950	<5
K283324		0.120	0.08	0.90	10	0.37	12.50	56	4.1				15
K283325		0.116	0.09	1.11	12	0.35	12.90	22	4.7				7
K283326		0.119	0.19	0.94	17	0.40	12.00	53	5.6				17
K283327		0.107	0.23	0.97	22	0.38	11.95	18	5.2				10
K283328		0.127	0.28	1.00	25	0.44	13.50	23	5.9				8
K283329		0.094	0.10	1.00	12	0.35	11.45	19	4.2				<5
K283330		0.112	0.18	1.01	16	0.41	12.60	19	4.9				11
K283331		0.096	0.11	0.90	13	0.33	11.25	13	4.1				8
K283332		0.128	0.36	1.09	23	0.46	12.95	139	5.5				26
K283333		0.112	0.22	1.08	15	1.26	12.55	85	4.8				40
K283334		0.124	0.14	1.27	16	0.70	12.50	617	5.9				97
K283335		0.126	0.33	3.39	65	0.78	13.45	1810	11.9				79
K283336		0.128	0.17	2.89	64	5.46	12.75	>10000	6.3	1.345			814
K283337		0.103	0.31	1.99	78	23.6	10.35	>10000	4.5	1.340		1.995	2740
K283338		<0.005	<0.02	0.40	2	0.07	0.81	46	<0.5				<5
K283339		0.056	0.55	2.69	40	5.41	6.76	5870	5.1				1720
K283340		0.038	0.24	0.99	4	13.10	4.24	>10000	3.7	1.360			2000
K283341		0.046	0.11	1.72	16	0.57	5.26	2720	5.0				1540

***** See Appendix Page for comments regarding this certificate *****

ALS Canada Ltd.
2103 Dollarton Hwy
North Vancouver BC V7H 0A7
Phone: 604 984 0221 Fax: 604 984 0218 www.alsglobal.com

To: **SILVER RANGE RESOURCES LTD.**
C/O ARCHER, CATHRO & ASSOCIATES (1981) LIMITED
1016-510 W HASTINGS ST
VANCOUVER BC V6B 1L8

Project: Silver Range - Keg

Finalized Date: 22-OCT-2011
Account: RANSIL

CERTIFICATE OF ANALYSIS WH11200306

Method	CERTIFICATE COMMENTS
ME-MS41	Interference: Ca>10% on ICP-MS As,ICP-AES results shown.
ME-MS41	Gold determinations by this method are semi-quantitative due to the small sample weight used (0.5g).

ALS Canada Ltd.

2103 Dollarton Hwy
North Vancouver BC V7H 0A7
Phone: 604 984 0221 Fax: 604 984 0218 www.alsglobal.com

To: **SILVER RANGE RESOURCES LTD.**
C/O ARCHER, CATHRO & ASSOCIATES (1981) LIMITED
1016-510 W HASTINGS ST
VANCOUVER BC V6B 1L8

Finalized Date: 22-OCT-2011
Account: RANSIL

CERTIFICATE WH11200397

Project: Silver Range - Keg

P.O. No.: Batch D53

This report is for 36 Drill Core samples submitted to our lab in Whitehorse, YT, Canada on 2-OCT-2011.

The following have access to data associated with this certificate:

DOUG EATON BRUCE YOUNGMAN	SARAH EATON	JOAN MARIACHER

SAMPLE PREPARATION

ALS CODE	DESCRIPTION
WEI-21	Received Sample Weight
LOG-22	Sample login - Rcd w/o BarCode
CRU-31	Fine crushing - 70% <2mm
CRU-QC	Crushing QC Test
PUL-QC	Pulverizing QC Test
SPL-21	Split sample - riffle splitter
PUL-31	Pulverize split to 85% <75 um
LOG-24	Pulp Login - Rcd w/o Barcode

ANALYTICAL PROCEDURES

ALS CODE	DESCRIPTION	INSTRUMENT
Au-AA24	Au 50g FA AA finish	AAS
ME-MS41	51 anal. aqua regia ICPMS	
ME-OG46	Ore Grade Elements - AquaRegia	ICP-AES
Zn-OG46	Ore Grade Zn - Aqua Regia	VARIABLE
Ag-OG46	Ore Grade Ag - Aqua Regia	VARIABLE
Pb-OG46	Ore Grade Pb - Aqua Regia	VARIABLE
Sn-XRF05	Sn-Trace Level XRF Analysis	XRF

To: **SILVER RANGE RESOURCES LTD.**
ATTN: JOAN MARIACHER
C/O ARCHER, CATHRO & ASSOCIATES (1981) LIMITED
1016-510 W HASTINGS ST
VANCOUVER BC V6B 1L8

This is the Final Report and supersedes any preliminary report with this certificate number. Results apply to samples as submitted. All pages of this report have been checked and approved for release.

Signature:

Colin Ramshaw, Vancouver Laboratory Manager

ALS Canada Ltd.
2103 Dollarton Hwy
North Vancouver BC V7H 0A7
Phone: 604 984 0221 Fax: 604 984 0218 www.alsglobal.com

To: **SILVER RANGE RESOURCES LTD.**
C/O ARCHER, CATHRO & ASSOCIATES (1981) LIMITED
1016-510 W HASTINGS ST
VANCOUVER BC V6B 1L8

Finalized Date: 22-OCT-2011
Account: RANSIL

Project: Silver Range - Keg

CERTIFICATE OF ANALYSIS WH11200397

Sample Description	Method	WEI-21	Au-AA24	ME-MS41	ME-MS41	ME-MS41	ME-MS41	ME-MS41	ME-MS41	ME-MS41	ME-MS41	ME-MS41	ME-MS41	ME-MS41	ME-MS41	ME-MS41
	Analyte	Recvd Wt.	Au	Ag	Al	As	Au	B	Ba	Be	Bi	Ca	Cd	Ce	Co	Cr
	Units	kg	ppm	ppm	%	ppm	ppm	ppm	ppm	ppm	ppm	%	ppm	ppm	ppm	ppm
	LOR	0.02	0.005	0.01	0.01	0.1	0.2	10	10	0.05	0.01	0.01	0.01	0.02	0.1	1
K276923		7.98	<0.005	0.55	2.10	46.3	<0.2	10	70	1.17	3.02	2.62	7.35	19.80	8.4	28
K276924		8.11	<0.005	0.50	1.94	58.1	<0.2	<10	110	0.91	1.40	2.18	5.85	19.65	7.8	30
K276925		7.25	0.005	0.83	1.73	87.5	<0.2	<10	80	0.82	15.50	2.06	82.2	15.60	12.8	44
K276926		8.03	<0.005	0.39	1.51	74	<0.2	480	60	0.51	1.69	10.80	11.05	13.85	3.8	16
K276927		7.82	<0.005	0.83	1.38	127.5	<0.2	460	90	0.71	2.37	7.94	7.92	16.95	7.3	25
K276928		7.95	<0.005	0.38	1.12	216	<0.2	400	100	0.69	1.67	7.75	3.19	18.65	7.3	21
K276929		2.64	<0.005	0.08	0.20	<2	<0.2	<10	20	0.86	0.05	20.3	0.12	1.43	1.3	<1
K276930		8.43	<0.005	0.37	1.33	89.0	<0.2	150	70	0.77	1.53	9.75	9.06	19.00	5.6	17
K276931		8.24	<0.005	0.38	1.94	27.7	<0.2	310	70	0.91	1.34	2.63	2.11	17.75	8.5	40
K276932		7.26	<0.005	1.96	1.88	36.7	<0.2	350	180	0.86	6.04	4.36	8.74	19.10	7.3	32
K276933		7.46	<0.005	2.80	1.68	40.2	<0.2	10	290	0.88	13.10	4.99	16.30	15.80	7.7	25
K276934		8.11	<0.005	1.52	1.44	33.7	<0.2	20	250	0.84	6.07	5.04	4.95	15.90	5.0	20
K276935		0.27	0.085	62.7	1.00	2890	<0.2	<10	80	0.35	4.50	6.40	122.0	14.50	14.4	34
K276936		6.91	<0.005	3.98	1.60	45.2	<0.2	<10	200	1.00	21.1	7.20	7.22	20.4	5.9	26
K276937		6.82	<0.005	1.10	1.51	24	<0.2	<10	200	1.22	4.28	10.20	2.28	20.4	5.9	21
K276938		6.73	<0.005	1.03	1.10	17	<0.2	70	130	0.71	8.40	14.20	14.45	17.60	4.4	19
K276939		7.04	<0.005	1.36	1.39	20.5	<0.2	310	150	0.57	3.17	8.66	1.42	15.50	2.9	14
K276940		5.32	<0.005	0.95	2.15	90.6	<0.2	40	520	1.24	2.31	5.06	8.17	22.5	6.5	45
K276941		0.27	0.266	>100	1.31	268	0.2	<10	100	0.25	6.35	0.66	23.6	9.33	12.6	32
K276942		6.37	<0.005	3.21	2.33	26.4	<0.2	<10	80	0.91	43.7	5.08	137.5	22.3	5.3	27
K276943		6.43	0.031	4.18	2.91	5.8	<0.2	<10	50	1.02	168.0	3.99	202	23.7	6.8	35
K276944		6.40	0.055	1.39	2.51	55.5	<0.2	<10	50	0.99	87.8	2.83	299	20.9	7.0	30
K276945		6.88	0.114	1.78	2.15	6.9	<0.2	<10	40	0.75	123.5	2.34	454	19.50	6.7	22
K276946		3.12	<0.005	0.02	0.06	<2	<0.2	<10	20	<0.05	1.01	18.45	4.31	1.45	0.9	1
K276947		6.99	0.083	1.89	2.34	7.1	<0.2	<10	60	0.69	131.0	2.57	426	19.70	6.2	20
K276948		7.43	0.084	1.14	2.61	7.8	<0.2	<10	80	0.80	109.0	2.45	214	19.85	7.6	17
K276949		6.84	0.101	0.58	2.81	8.7	<0.2	<10	150	1.06	133.5	2.47	44.6	18.90	7.4	17
K276950		6.55	0.024	0.87	2.70	7.0	<0.2	<10	70	1.06	60.5	3.41	12.05	23.7	7.6	23
K276951		6.80	0.048	0.92	2.60	7.9	<0.2	<10	80	1.03	68.1	2.76	3.14	25.6	6.3	22
K276952		6.98	0.036	1.04	3.46	11.2	<0.2	10	160	0.95	67.5	3.46	84.9	25.1	6.7	19
K276953		7.55	0.031	1.72	3.65	17.4	<0.2	<10	100	1.29	68.4	3.81	11.10	25.5	7.0	23
K276954		7.18	0.051	0.77	2.88	11.7	<0.2	<10	110	1.31	76.2	3.38	8.20	27.3	8.0	20
K276955		3.84	0.072	0.92	2.88	15.1	<0.2	<10	100	1.31	77.4	3.03	7.92	27.4	8.6	20
K276956		7.94	0.030	1.44	2.72	11.7	<0.2	<10	80	1.22	79.7	2.64	16.10	23.7	9.4	20
K276957		8.20	0.038	2.13	3.48	585	<0.2	<10	90	1.25	72.7	3.19	10.15	25.7	7.5	18
K276958		7.93	0.022	2.11	2.71	217	<0.2	30	220	0.84	38.1	6.18	6.91	30.7	6.9	42

***** See Appendix Page for comments regarding this certificate *****

ALS Canada Ltd.
2103 Dollarton Hwy
North Vancouver BC V7H 0A7
Phone: 604 984 0221 Fax: 604 984 0218 www.alsglobal.com

To: **SILVER RANGE RESOURCES LTD.**
C/O ARCHER, CATHRO & ASSOCIATES (1981) LIMITED
1016-510 W HASTINGS ST
VANCOUVER BC V6B 1L8

Finalized Date: 22-OCT-2011
Account: RANSIL

Project: Silver Range - Keg

CERTIFICATE OF ANALYSIS WH11200397

Sample Description	Method	ME-MS41	ME-MS41	ME-MS41	ME-MS41	ME-MS41	ME-MS41	ME-MS41	ME-MS41	ME-MS41	ME-MS41	ME-MS41	ME-MS41	ME-MS41	ME-MS41	ME-MS41
	Analyte	Cs	Cu	Fe	Ga	Ge	Hf	Hg	In	K	La	Li	Mg	Mn	Mo	Na
	Units	ppm	ppm	%	ppm	ppm	ppm	ppm	ppm	%	ppm	ppm	%	ppm	ppm	%
	LOR	0.05	0.2	0.01	0.05	0.05	0.02	0.01	0.005	0.01	0.2	0.1	0.01	5	0.05	0.01
K276923		3.78	123.0	1.73	7.54	0.20	0.27	<0.01	0.198	0.15	10.3	10.7	0.34	207	29.7	0.22
K276924		8.75	76.1	1.40	6.19	0.17	0.26	<0.01	0.169	0.27	9.8	17.7	0.48	149	8.43	0.18
K276925		8.86	101.5	1.95	6.20	0.19	0.23	0.01	2.45	0.39	7.9	25.3	0.59	149	5.16	0.19
K276926		3.35	28.6	0.54	4.79	0.26	0.25	<0.01	0.416	0.04	8.1	4.0	0.37	353	7.34	0.05
K276927		1.50	66.8	0.90	4.59	0.28	0.31	0.01	0.278	0.12	9.5	6.7	0.37	306	52.0	0.05
K276928		0.90	43.0	0.89	4.07	0.23	0.32	<0.01	0.139	0.16	10.4	5.6	0.45	323	23.0	0.03
K276929		2.74	2.2	0.46	0.50	0.05	<0.02	0.01	0.007	0.12	0.7	3.3	12.30	211	0.51	0.02
K276930		1.76	46.4	0.82	4.32	0.24	0.29	0.01	0.342	0.09	10.6	9.1	0.38	380	17.65	0.06
K276931		4.41	108.5	1.62	5.92	0.17	0.24	<0.01	0.070	0.24	9.4	10.1	0.28	81	12.20	0.23
K276932		4.89	93.3	1.53	5.57	0.21	0.27	<0.01	0.255	0.13	9.8	8.5	0.32	171	28.4	0.17
K276933		7.80	90.5	1.50	5.15	0.16	0.17	0.01	0.582	0.09	8.0	11.6	0.30	363	13.85	0.14
K276934		6.07	58.4	0.98	4.39	0.14	0.18	0.01	0.174	0.10	8.0	14.5	0.51	296	3.03	0.10
K276935		1.04	1070	3.40	3.87	0.09	0.22	2.75	0.077	0.12	7.4	7.2	0.49	2800	5.27	0.05
K276936		10.55	30.8	1.18	5.04	0.18	0.21	<0.01	0.276	0.08	10.7	19.9	0.53	625	3.86	0.08
K276937		9.41	66.5	1.36	5.77	0.16	0.17	0.01	0.121	0.06	11.1	6.9	0.30	690	3.68	0.08
K276938		1.68	45.7	1.04	3.53	0.15	0.17	0.01	0.559	0.03	9.8	7.1	0.32	684	5.36	0.03
K276939		9.76	19.7	0.77	3.86	0.19	0.23	<0.01	0.082	0.05	8.5	7.7	0.45	479	6.43	0.05
K276940		13.60	219	1.86	7.72	0.23	0.25	<0.01	0.408	0.09	12.4	33.0	1.47	701	9.09	0.04
K276941		0.38	6480	5.54	4.77	0.11	0.27	1.29	0.494	0.10	4.4	9.3	0.79	1700	22.4	0.07
K276942		35.1	864	4.99	6.88	0.23	0.17	0.01	4.81	0.03	11.7	29.6	0.96	638	13.40	0.09
K276943		28.8	848	5.62	9.13	0.31	0.26	0.02	7.55	0.05	12.9	34.3	1.05	477	50.4	0.08
K276944		24.0	1040	5.96	8.94	0.24	0.26	0.02	15.05	0.10	11.5	24.1	0.85	281	7.71	0.11
K276945		18.00	1100	6.38	7.21	0.25	0.26	0.03	27.9	0.06	10.7	17.3	0.58	312	16.20	0.08
K276946		0.42	13.0	0.43	0.18	<0.05	<0.02	0.01	0.246	0.01	0.8	1.2	11.55	179	0.12	0.01
K276947		15.85	1240	7.28	8.78	0.30	0.23	0.02	24.0	0.05	10.7	20.6	0.59	322	12.60	0.08
K276948		20.5	902	6.11	9.43	0.24	0.22	0.02	12.60	0.06	10.5	13.2	0.45	202	4.77	0.11
K276949		21.0	457	2.84	9.32	0.21	0.20	0.01	2.81	0.07	9.7	10.9	0.33	106	7.31	0.12
K276950		10.20	753	4.65	9.74	0.21	0.23	0.01	0.707	0.07	12.5	14.8	0.75	183	5.18	0.08
K276951		7.54	728	4.27	9.40	0.21	0.23	0.01	0.162	0.10	13.2	12.2	0.38	120	12.55	0.10
K276952		5.60	800	4.78	11.95	0.25	0.24	0.02	6.10	0.04	12.8	13.8	0.24	158	35.9	0.14
K276953		5.48	894	5.26	12.15	0.22	0.21	0.02	0.650	0.09	12.2	25.6	0.41	165	11.65	0.15
K276954		2.33	893	5.25	9.61	0.23	0.23	0.01	0.362	0.08	13.6	11.7	0.25	91	14.75	0.11
K276955		2.81	1030	5.52	9.67	0.22	0.22	0.01	0.370	0.09	13.6	14.0	0.26	91	15.00	0.11
K276956		3.01	1110	6.50	8.62	0.24	0.23	0.01	0.802	0.09	11.3	13.1	0.27	101	17.90	0.09
K276957		2.86	1135	6.33	11.30	0.25	0.22	0.02	0.608	0.06	13.1	13.2	0.24	98	11.15	0.12
K276958		2.48	942	4.63	10.40	0.26	0.33	0.01	0.621	0.05	16.3	60.7	1.20	377	34.5	0.06

***** See Appendix Page for comments regarding this certificate *****

ALS Canada Ltd.
2103 Dollarton Hwy
North Vancouver BC V7H 0A7
Phone: 604 984 0221 Fax: 604 984 0218 www.alsglobal.com

To: **SILVER RANGE RESOURCES LTD.**
C/O ARCHER, CATHRO & ASSOCIATES (1981) LIMITED
1016-510 W HASTINGS ST
VANCOUVER BC V6B 1L8

Finalized Date: 22-OCT-2011
Account: RANSIL

Project: Silver Range - Keg

CERTIFICATE OF ANALYSIS WH11200397

Sample Description	Method	ME-MS41	ME-MS41	ME-MS41	ME-MS41	ME-MS41	ME-MS41	ME-MS41	ME-MS41	ME-MS41	ME-MS41	ME-MS41	ME-MS41	ME-MS41	ME-MS41	ME-MS41
	Analyte	Nb	Ni	P	Pb	Rb	Re	S	Sb	Sc	Se	Sn	Sr	Ta	Te	Th
	Units	ppm	ppm	ppm	ppm	ppm	ppm	%	ppm	ppm	ppm	ppm	ppm	ppm	ppm	ppm
	LOR	0.05	0.2	10	0.2	0.1	0.001	0.01	0.05	0.1	0.2	0.2	0.2	0.01	0.01	0.2
K276923		1.08	70.2	1570	22.9	8.8	0.023	0.98	1.72	2.9	11.1	17.5	128.5	0.04	0.06	5.7
K276924		1.03	56.5	1360	12.4	30.4	0.014	0.76	1.63	3.1	9.6	13.9	136.0	0.04	0.04	6.3
K276925		0.84	64.4	1160	27.1	45.1	0.011	1.39	2.56	3.5	17.7	12.4	87.7	0.04	0.19	6.1
K276926		0.49	25.5	2690	30.2	2.5	0.010	0.19	2.26	2.1	3.6	34.6	108.0	0.02	0.02	4.3
K276927		0.69	64.5	2340	36.0	6.1	0.069	0.35	2.79	2.8	6.0	35.5	90.4	0.02	0.03	5.0
K276928		0.64	57.6	2780	27.9	7.0	0.022	0.32	3.35	2.4	4.5	36.2	67.7	0.01	0.03	5.4
K276929		0.27	2.3	200	2.3	10.4	0.001	0.02	0.05	0.6	0.3	0.5	44.7	<0.01	0.01	4.2
K276930		0.71	40.8	3260	30.0	4.6	0.018	0.32	3.22	2.0	3.6	40.9	102.5	0.02	0.02	4.5
K276931		1.03	62.3	1510	11.3	16.0	0.022	0.98	2.01	2.4	18.5	15.4	112.5	0.05	0.04	5.4
K276932		1.04	51.3	1340	58.8	6.8	0.029	0.88	2.70	2.6	15.7	18.5	133.5	0.04	0.06	5.3
K276933		0.62	43.4	1230	116.5	5.4	0.014	0.72	1.92	2.6	13.3	22.7	138.0	0.02	0.07	4.4
K276934		0.60	26.3	810	110.5	5.3	0.006	0.39	1.63	1.9	6.9	22.8	109.5	0.02	0.04	4.0
K276935		0.25	27.4	660	>10000	6.6	0.002	2.93	48.7	4.0	3.8	2.0	293	<0.01	0.17	2.4
K276936		0.58	32.0	820	134.5	4.8	0.007	0.25	2.38	3.7	5.6	46.2	157.0	0.02	0.07	4.7
K276937		0.31	31.0	730	37.4	3.3	0.008	0.41	3.02	4.2	6.3	30.3	131.0	0.01	0.03	4.3
K276938		0.22	20.6	2350	44.3	1.9	0.006	0.36	1.95	2.9	4.9	32.1	165.5	0.01	0.04	3.2
K276939		0.54	17.6	4150	39.7	2.8	0.007	0.18	2.11	1.8	4.2	29.8	117.5	0.02	0.02	3.4
K276940		0.23	50.5	1790	13.6	9.2	0.016	0.76	5.59	4.7	9.4	36.3	83.1	0.01	0.02	5.7
K276941		0.26	28.0	450	>10000	3.7	0.011	2.50	437	4.7	2.2	1.7	29.7	<0.01	1.22	1.3
K276942		0.37	42.7	2100	52.9	2.3	0.014	3.41	5.03	2.4	17.8	41.8	92.9	0.01	0.12	4.2
K276943		0.43	59.4	2160	86.7	3.9	0.058	4.08	6.18	2.8	27.9	36.9	137.0	0.01	0.29	4.3
K276944		0.42	41.1	2380	8.6	10.7	0.014	4.23	4.01	2.2	31.0	21.0	98.1	0.01	0.21	3.9
K276945		0.52	41.2	1940	15.0	3.7	0.029	4.91	2.36	1.8	31.6	19.8	92.8	0.01	0.23	3.7
K276946		0.11	1.9	220	1.4	0.9	0.001	0.04	0.10	0.4	0.5	0.4	41.3	<0.01	0.01	<0.2
K276947		0.61	33.7	2370	12.8	2.5	0.023	5.83	2.55	2.0	32.7	23.6	101.5	0.02	0.30	3.5
K276948		0.67	35.1	1900	7.3	3.7	0.007	4.28	1.09	1.9	26.3	13.6	114.0	0.02	0.25	4.3
K276949		0.68	46.2	1690	7.9	4.9	0.012	1.83	1.15	2.2	16.7	9.1	208	0.02	0.70	5.1
K276950		0.39	41.1	2510	17.5	4.6	0.007	3.07	4.21	2.4	18.7	17.1	187.0	0.01	0.31	4.9
K276951		0.75	44.6	2810	16.3	7.7	0.010	2.82	5.29	2.0	16.5	16.8	134.5	0.02	0.25	5.3
K276952		0.90	55.5	3580	16.2	3.1	0.017	3.29	3.30	2.3	18.8	20.4	225	0.03	0.16	5.6
K276953		0.76	46.8	1960	37.7	9.6	0.009	3.32	12.35	2.2	18.9	19.6	226	0.02	0.35	5.9
K276954		1.00	48.5	1740	7.8	4.7	0.012	3.26	5.27	2.0	20.1	16.7	152.5	0.03	0.41	5.9
K276955		0.90	49.8	1780	8.5	6.0	0.011	3.43	5.27	1.9	20.6	17.4	148.5	0.03	0.44	6.0
K276956		0.94	59.2	1310	12.8	5.1	0.012	4.00	7.35	2.2	23.6	16.3	142.0	0.03	0.44	5.4
K276957		0.89	47.6	1970	20.4	4.6	0.008	3.86	5.80	2.0	23.6	16.7	242	0.02	0.33	5.1
K276958		0.63	50.8	3020	18.7	3.5	0.026	2.47	5.67	3.6	13.3	44.5	177.5	0.02	0.12	5.6

***** See Appendix Page for comments regarding this certificate *****

ALS Canada Ltd.
2103 Dollarton Hwy
North Vancouver BC V7H 0A7
Phone: 604 984 0221 Fax: 604 984 0218 www.alsglobal.com

To: **SILVER RANGE RESOURCES LTD.**
C/O ARCHER, CATHRO & ASSOCIATES (1981) LIMITED
1016-510 W HASTINGS ST
VANCOUVER BC V6B 1L8

Finalized Date: 22-OCT-2011
Account: RANSIL

Project: Silver Range - Keg

CERTIFICATE OF ANALYSIS WH11200397

Sample Description	Method Analyte Units LOR	ME-MS41 Ti % 0.005	ME-MS41 Tl ppm 0.02	ME-MS41 U ppm 0.05	ME-MS41 V ppm 1	ME-MS41 W ppm 0.05	ME-MS41 Y ppm 0.05	ME-MS41 Zn ppm 2	ME-MS41 Zr ppm 0.5	Zn-OG46 Zn % 0.001	Ag-OG46 Ag ppm 1	Pb-OG46 Pb % 0.001	Sn-XRF05 Sn ppm 5
K276923		0.134	0.13	2.77	121	0.73	18.25	556	8.9				57
K276924		0.137	0.41	1.87	41	0.51	15.90	449	8.0				35
K276925		0.115	0.65	1.35	56	0.65	12.35	5660	7.8				37
K276926		0.066	0.05	2.80	24	1.49	15.85	870	8.4				155
K276927		0.102	0.09	5.20	164	1.43	17.70	564	10.8				130
K276928		0.101	0.10	3.64	58	1.26	16.05	242	11.0				121
K276929		<0.005	0.07	4.30	2	0.06	1.21	18	<0.5				<5
K276930		0.086	0.07	3.34	47	1.21	17.25	663	8.6				162
K276931		0.113	0.18	2.09	41	0.53	16.05	134	7.9				35
K276932		0.132	0.08	2.68	147	0.91	18.40	618	7.9				58
K276933		0.085	0.08	2.11	78	0.74	14.15	1170	5.3				86
K276934		0.093	0.08	1.23	20	0.65	11.30	403	4.9				88
K276935		0.054	0.13	0.81	33	5.91	8.15	>10000	6.1	1.960		1.925	5
K276936		0.103	0.08	1.71	35	0.85	14.00	553	5.6				159
K276937		0.055	0.06	1.65	34	0.33	15.75	187	5.0				119
K276938		0.032	0.04	2.02	34	1.28	15.40	1130	4.8				117
K276939		0.073	0.04	2.55	25	1.64	15.85	110	6.9				83
K276940		0.098	0.14	2.43	68	0.88	18.35	536	7.8				111
K276941		0.091	0.23	0.82	43	0.25	7.60	5280	7.6		101	0.997	<5
K276942		0.080	0.08	2.49	88	6.88	11.70	7480	3.9				140
K276943		0.108	0.11	4.31	260	15.90	16.30	>10000	6.8	1.165			97
K276944		0.094	0.13	2.27	49	19.80	16.95	>10000	7.6	1.555			46
K276945		0.090	0.07	2.70	53	33.0	15.00	>10000	7.3	2.21			43
K276946		<0.005	<0.02	0.60	2	0.32	0.97	209	<0.5				<5
K276947		0.087	0.06	2.47	38	16.55	14.00	>10000	5.5	2.15			54
K276948		0.106	0.04	1.88	24	12.05	15.20	>10000	5.3	1.045			33
K276949		0.128	0.04	1.89	25	9.54	16.40	2280	5.7				21
K276950		0.122	0.06	1.73	35	3.11	17.40	665	6.4				34
K276951		0.133	0.08	2.11	39	6.37	18.60	172	6.0				36
K276952		0.137	0.04	3.65	100	12.55	20.0	4100	6.1				43
K276953		0.148	0.10	1.85	46	16.65	17.10	561	5.2				39
K276954		0.164	0.07	2.00	42	5.78	18.95	429	5.9				35
K276955		0.148	0.08	1.94	40	6.99	17.85	388	5.5				38
K276956		0.150	0.07	1.96	52	7.29	15.85	823	5.5				32
K276957		0.135	0.05	1.83	37	12.90	17.15	525	5.4				39
K276958		0.116	0.04	3.00	149	9.28	19.85	376	8.1				85

***** See Appendix Page for comments regarding this certificate *****

ALS Canada Ltd.
2103 Dollarton Hwy
North Vancouver BC V7H 0A7
Phone: 604 984 0221 Fax: 604 984 0218 www.alsglobal.com

To: **SILVER RANGE RESOURCES LTD.**
C/O ARCHER, CATHRO & ASSOCIATES (1981) LIMITED
1016-510 W HASTINGS ST
VANCOUVER BC V6B 1L8

Finalized Date: 22-OCT-2011
Account: RANSIL

Project: Silver Range - Keg

CERTIFICATE OF ANALYSIS WH11200397

Method	CERTIFICATE COMMENTS
ME-MS41	Interference: Ca>10% on ICP-MS As,ICP-AES results shown.
ME-MS41	Gold determinations by this method are semi-quantitative due to the small sample weight used (0.5g).

ALS Canada Ltd.

2103 Dollarton Hwy
North Vancouver BC V7H 0A7
Phone: 604 984 0221 Fax: 604 984 0218 www.alsglobal.com

To: **SILVER RANGE RESOURCES LTD.**
C/O ARCHER, CATHRO & ASSOCIATES (1981) LIMITED
1016-510 W HASTINGS ST
VANCOUVER BC V6B 1L8

Finalized Date: 21-OCT-2011
Account: RANSIL

CERTIFICATE WH11200398

Project: Silver Range - KEG

P.O. No.: Batch B46

This report is for 35 Drill Core samples submitted to our lab in Whitehorse, YT, Canada on 2-OCT-2011.

The following have access to data associated with this certificate:

DOUG EATON BRUCE YOUNGMAN	SARAH EATON	JOAN MARIACHER

SAMPLE PREPARATION

ALS CODE	DESCRIPTION
WEI-21	Received Sample Weight
LOG-22	Sample login - Rcd w/o BarCode
CRU-31	Fine crushing - 70% <2mm
CRU-QC	Crushing QC Test
PUL-QC	Pulverizing QC Test
SPL-21	Split sample - riffle splitter
PUL-31	Pulverize split to 85% <75 um
LOG-24	Pulp Login - Rcd w/o Barcode

ANALYTICAL PROCEDURES

ALS CODE	DESCRIPTION	INSTRUMENT
Au-AA24	Au 50g FA AA finish	AAS
ME-MS41	51 anal. aqua regia ICPMS	
ME-OG46	Ore Grade Elements - AquaRegia	ICP-AES
Zn-OG46	Ore Grade Zn - Aqua Regia	VARIABLE
Pb-OG46	Ore Grade Pb - Aqua Regia	VARIABLE
Sn-XRF05	Sn-Trace Level XRF Analysis	XRF

To: **SILVER RANGE RESOURCES LTD.**
ATTN: JOAN MARIACHER
C/O ARCHER, CATHRO & ASSOCIATES (1981) LIMITED
1016-510 W HASTINGS ST
VANCOUVER BC V6B 1L8

This is the Final Report and supersedes any preliminary report with this certificate number. Results apply to samples as submitted. All pages of this report have been checked and approved for release.

Signature:

Colin Ramshaw, Vancouver Laboratory Manager

ALS Canada Ltd.
2103 Dollarton Hwy
North Vancouver BC V7H 0A7
Phone: 604 984 0221 Fax: 604 984 0218 www.alsglobal.com

To: **SILVER RANGE RESOURCES LTD.**
C/O ARCHER, CATHRO & ASSOCIATES (1981) LIMITED
1016-510 W HASTINGS ST
VANCOUVER BC V6B 1L8

Finalized Date: 21-OCT-2011
Account: RANSIL

Project: Silver Range - KEG

CERTIFICATE OF ANALYSIS WH11200398

Sample Description	Method	WEI-21	Au-AA24	ME-MS41	ME-MS41	ME-MS41	ME-MS41	ME-MS41	ME-MS41	ME-MS41	ME-MS41	ME-MS41	ME-MS41	ME-MS41	ME-MS41	ME-MS41
	Analyte	Recvd Wt.	Au	Ag	Al	As	Au	B	Ba	Be	Bi	Ca	Cd	Ce	Co	Cr
	Units	kg	ppm	ppm	%	ppm	ppm	ppm	ppm	ppm	ppm	%	ppm	ppm	ppm	ppm
	LOR	0.02	0.005	0.01	0.01	0.1	0.2	10	10	0.05	0.01	0.01	0.01	0.02	0.1	1
K282622		5.43	<0.005	0.64	2.50	18.4	<0.2	<10	90	1.29	0.30	4.83	0.47	19.95	12.6	21
K282623		5.39	<0.005	3.17	4.17	24.1	<0.2	10	110	1.35	0.32	2.38	4.49	25.0	12.6	31
K282624		5.39	<0.005	1.35	3.61	32.4	<0.2	<10	90	1.32	0.27	2.61	1.18	21.3	12.3	28
K282625		3.78	0.005	1.50	2.87	109.5	<0.2	<10	120	1.34	0.35	2.03	2.47	26.2	12.7	27
K282626		2.79	<0.005	0.02	0.04	<2	<0.2	<10	90	<0.05	0.03	18.35	0.08	1.03	1.6	<1
K282627		4.98	<0.005	0.44	2.41	12.4	<0.2	<10	80	1.26	0.32	2.48	0.28	23.3	13.6	21
K282628		5.37	<0.005	0.40	2.43	6.9	<0.2	<10	90	1.23	0.33	1.52	0.15	22.9	15.0	18
K282629		5.75	<0.005	0.38	2.74	74.9	<0.2	<10	90	1.26	0.28	2.64	0.28	20.9	13.0	22
K282630		5.86	<0.005	0.38	2.71	9.3	<0.2	<10	130	1.19	0.30	1.35	0.54	20.7	13.7	32
K282631		5.98	<0.005	0.26	2.32	8.2	<0.2	<10	160	0.92	0.32	1.36	0.22	19.75	12.5	31
K282632		2.53	0.005	0.27	2.21	7.8	<0.2	<10	190	0.89	0.28	1.22	0.23	17.60	12.0	31
K282633		5.67	<0.005	0.93	3.21	16.4	<0.2	<10	140	1.12	0.38	2.24	2.18	16.05	12.2	33
K282634		4.38	<0.005	0.44	3.23	9.0	<0.2	<10	120	1.03	0.24	2.07	0.21	23.9	9.6	30
K282635		2.73	<0.005	0.67	2.68	8.2	<0.2	<10	90	1.23	0.25	0.97	2.59	32.0	11.4	27
K282636		4.00	<0.005	0.91	4.38	11.5	<0.2	<10	140	1.63	0.23	2.38	1.65	29.2	12.4	37
K282637		2.06	<0.005	0.01	0.07	<2	<0.2	<10	130	0.07	0.02	17.95	0.05	1.25	1.6	2
K282638		5.83	<0.005	0.71	3.19	11.7	<0.2	<10	120	1.35	0.26	1.69	0.46	30.8	11.8	32
K282639		3.33	<0.005	0.09	2.93	16.5	<0.2	<10	150	1.49	0.22	1.04	0.03	34.5	15.4	38
K282640		1.39	<0.005	0.11	1.17	991	<0.2	<10	190	0.90	0.07	1.15	0.09	46.0	9.9	29
K282641		3.68	<0.005	0.08	2.77	20.5	<0.2	<10	140	1.36	0.15	1.04	0.03	34.2	13.1	43
K282642		3.68	<0.005	0.20	1.82	45.0	<0.2	<10	210	0.77	0.13	1.02	0.22	37.1	7.0	29
K282643		1.05	<0.005	0.16	3.67	41.6	<0.2	<10	200	2.45	0.13	4.99	0.08	86.2	6.4	57
K282644		2.03	<0.005	0.41	2.24	26.3	<0.2	<10	210	0.91	0.20	1.15	0.08	48.1	15.9	53
K282645		0.21	1.350	30.8	0.95	533	1.8	<10	540	0.33	0.94	0.29	29.4	30.1	6.1	11
K282646		2.07	<0.005	0.47	1.59	5.3	<0.2	<10	200	0.92	0.12	1.26	0.13	76.1	13.3	79
K282647		2.57	<0.005	0.39	1.61	7.2	<0.2	10	280	0.61	0.04	5.37	0.01	50.2	13.9	34
K282648		1.77	<0.005	0.42	1.23	6.8	<0.2	10	170	0.51	0.03	6.46	0.01	26.9	17.5	25
K282649		3.30	<0.005	0.24	1.62	5.8	<0.2	10	230	0.60	0.05	3.16	0.05	20.6	7.5	25
K282650		2.21	<0.005	0.21	2.11	8.0	<0.2	<10	150	1.07	0.16	0.79	0.03	39.7	10.3	39
K282651		2.03	<0.005	0.45	1.55	5.1	<0.2	<10	170	0.20	0.05	1.56	0.10	13.55	15.7	49
K282652		2.69	<0.005	0.19	2.59	25.3	<0.2	<10	180	1.14	0.15	1.19	0.09	46.2	11.7	53
K282653		0.21	0.091	64.6	1.01	2640	<0.2	<10	80	0.32	3.87	6.67	131.5	15.55	14.0	34
K282654		2.32	<0.005	0.39	3.10	7.6	<0.2	<10	330	1.36	0.45	1.07	0.42	38.2	14.6	32
K282655		1.56	<0.005	0.58	1.82	1.9	<0.2	<10	100	0.95	0.39	1.79	0.18	13.70	12.2	11
K282656		1.89	<0.005	0.17	2.57	7.9	<0.2	<10	510	1.13	0.26	0.69	0.10	35.3	14.4	28

***** See Appendix Page for comments regarding this certificate *****

ALS Canada Ltd.
2103 Dollarton Hwy
North Vancouver BC V7H 0A7
Phone: 604 984 0221 Fax: 604 984 0218 www.alsglobal.com

To: **SILVER RANGE RESOURCES LTD.**
C/O ARCHER, CATHRO & ASSOCIATES (1981) LIMITED
1016-510 W HASTINGS ST
VANCOUVER BC V6B 1L8

Finalized Date: 21-OCT-2011
Account: RANSIL

Project: Silver Range - KEG

CERTIFICATE OF ANALYSIS WH11200398

Sample Description	Method	ME-MS41	ME-MS41	ME-MS41	ME-MS41	ME-MS41	ME-MS41	ME-MS41	ME-MS41	ME-MS41	ME-MS41	ME-MS41	ME-MS41	ME-MS41	ME-MS41	ME-MS41
	Analyte	Cs	Cu	Fe	Ga	Ge	Hf	Hg	In	K	La	Li	Mg	Mn	Mo	Na
	Units	ppm	ppm	%	ppm	ppm	ppm	ppm	ppm	%	ppm	ppm	%	ppm	ppm	%
	LOR	0.05	0.2	0.01	0.05	0.05	0.02	0.01	0.005	0.01	0.2	0.1	0.01	5	0.05	0.01
K282622		3.64	39.3	3.75	6.94	0.10	0.37	0.01	0.030	0.38	8.0	23.7	0.50	239	1.11	0.08
K282623		3.67	38.6	3.68	12.60	0.15	0.34	0.03	0.077	0.69	7.4	17.8	0.34	268	1.48	0.05
K282624		3.23	38.8	3.40	10.55	0.11	0.34	0.02	0.032	0.69	5.6	16.5	0.38	278	1.58	0.03
K282625		4.10	42.6	3.42	8.56	0.10	0.34	0.02	0.063	0.52	8.2	27.8	0.52	218	1.38	0.02
K282626		0.18	2.6	0.42	0.16	0.06	<0.02	0.01	0.005	0.02	0.5	1.0	11.50	195	0.07	<0.01
K282627		3.94	39.3	3.61	6.87	0.09	0.39	0.02	0.038	0.47	7.6	24.1	0.52	172	1.45	0.04
K282628		4.13	48.4	3.60	6.22	0.08	0.40	<0.01	0.031	0.42	9.8	24.2	0.46	94	1.12	0.13
K282629		4.08	42.6	3.36	7.51	0.08	0.35	<0.01	0.023	0.40	9.3	21.5	0.43	99	0.95	0.18
K282630		3.81	46.8	3.44	8.25	0.11	0.35	0.02	0.037	0.50	6.6	24.3	0.43	88	1.13	0.14
K282631		4.32	43.9	3.05	7.01	0.09	0.36	0.04	0.023	0.54	6.0	28.7	0.43	95	1.12	0.11
K282632		4.13	42.2	3.02	6.82	0.10	0.32	0.04	0.023	0.53	5.6	27.0	0.41	91	1.02	0.11
K282633		2.66	51.8	4.00	9.93	0.17	0.33	0.04	0.090	0.75	3.7	16.0	0.32	198	2.06	0.05
K282634		2.48	32.9	3.01	9.25	0.12	0.28	0.03	0.021	0.66	6.4	15.8	0.26	139	1.11	0.05
K282635		2.19	39.3	3.21	8.23	0.10	0.36	0.02	0.069	0.55	9.8	26.6	0.44	135	1.58	0.03
K282636		2.23	49.4	3.83	13.70	0.16	0.34	0.02	0.059	0.79	7.8	30.8	0.60	284	1.42	0.04
K282637		0.53	2.1	0.42	0.23	0.06	<0.02	<0.01	<0.005	0.04	0.6	1.6	11.30	199	0.11	<0.01
K282638		3.81	41.8	3.44	9.73	0.11	0.35	0.01	0.026	0.63	10.9	22.5	0.39	121	1.35	0.06
K282639		11.50	28.0	3.10	8.17	0.09	0.42	<0.01	0.014	1.16	16.7	64.0	0.77	147	1.11	0.09
K282640		2.77	9.5	1.03	4.92	0.08	0.36	<0.01	0.006	0.55	22.8	40.4	0.54	85	1.12	<0.01
K282641		12.25	24.0	2.93	8.76	0.10	0.48	<0.01	0.017	1.15	17.2	47.3	0.80	139	1.00	0.11
K282642		3.91	49.8	2.18	5.46	0.11	0.32	<0.01	0.015	0.47	18.6	32.5	0.55	101	1.61	0.10
K282643		17.80	44.7	2.43	15.70	0.25	0.54	<0.01	0.046	0.51	45.2	90.0	1.95	203	2.15	0.07
K282644		7.58	133.5	4.94	9.00	0.20	0.37	<0.01	0.015	0.68	24.3	48.7	1.03	109	1.32	0.13
K282645		0.84	134.0	5.69	4.79	0.12	0.19	5.49	0.203	0.37	14.5	2.3	0.09	1080	4.63	0.02
K282646		7.67	88.7	3.82	8.80	0.23	0.43	0.01	0.037	0.64	40.0	49.0	1.15	120	0.53	0.09
K282647		1.22	94.9	4.74	6.54	0.15	0.30	<0.01	0.061	0.25	25.6	56.5	1.62	374	1.27	0.01
K282648		1.21	118.0	5.67	5.28	0.13	0.25	<0.01	0.084	0.22	13.1	38.8	1.14	426	0.54	0.01
K282649		1.95	41.0	2.57	5.46	0.08	0.22	<0.01	0.042	0.27	10.1	30.3	0.72	221	1.02	0.04
K282650		7.33	42.8	2.93	7.40	0.10	0.44	<0.01	0.011	0.90	20.2	37.3	0.79	147	1.19	0.09
K282651		6.27	165.5	5.62	8.62	0.22	0.28	<0.01	0.005	0.70	6.1	58.8	1.64	247	1.60	0.02
K282652		10.05	30.5	3.01	7.95	0.12	0.39	<0.01	0.009	1.02	23.2	39.4	0.81	175	1.34	0.15
K282653		0.94	1050	3.40	3.84	0.08	0.21	3.04	0.071	0.12	7.7	8.3	0.50	2820	4.87	0.05
K282654		11.50	41.9	4.09	8.24	0.12	0.50	<0.01	0.021	1.15	19.4	35.5	0.87	183	1.47	0.15
K282655		1.92	73.2	9.27	7.63	0.18	0.22	<0.01	0.134	0.28	4.1	10.4	1.03	341	3.30	0.04
K282656		11.35	35.8	3.70	6.40	0.10	0.45	<0.01	0.012	1.03	18.1	30.0	0.82	171	1.23	0.08

***** See Appendix Page for comments regarding this certificate *****

ALS Canada Ltd.
2103 Dollarton Hwy
North Vancouver BC V7H 0A7
Phone: 604 984 0221 Fax: 604 984 0218 www.alsglobal.com

To: **SILVER RANGE RESOURCES LTD.**
C/O ARCHER, CATHRO & ASSOCIATES (1981) LIMITED
1016-510 W HASTINGS ST
VANCOUVER BC V6B 1L8

Finalized Date: 21-OCT-2011
Account: RANSIL

Project: Silver Range - KEG

CERTIFICATE OF ANALYSIS WH11200398

Sample Description	Method	ME-MS41	ME-MS41	ME-MS41	ME-MS41	ME-MS41	ME-MS41	ME-MS41	ME-MS41	ME-MS41	ME-MS41	ME-MS41	ME-MS41	ME-MS41	ME-MS41	ME-MS41
	Analyte	Nb	Ni	P	Pb	Rb	Re	S	Sb	Sc	Se	Sn	Sr	Ta	Te	Th
	Units	ppm	ppm	ppm	ppm	ppm	ppm	%	ppm	ppm	ppm	ppm	ppm	ppm	ppm	ppm
	LOR	0.05	0.2	10	0.2	0.1	0.001	0.01	0.05	0.1	0.2	0.2	0.2	0.01	0.01	0.2
K282622		0.42	36.2	780	17.7	28.1	0.004	2.55	1.91	3.9	1.8	5.4	89.5	0.01	0.03	5.7
K282623		0.73	35.5	690	258	44.5	0.006	1.65	3.19	5.6	3.5	10.8	96.8	0.03	0.05	2.3
K282624		0.50	36.4	750	122.5	41.9	0.005	1.90	2.20	5.1	1.4	4.7	93.6	0.02	0.04	1.5
K282625		0.22	33.8	680	140.0	34.2	0.005	2.11	1.91	4.6	1.5	9.2	71.2	0.01	0.05	3.1
K282626		0.13	3.7	190	1.8	0.9	<0.001	0.01	<0.05	0.3	0.2	<0.2	40.8	<0.01	0.01	<0.2
K282627		0.26	34.1	730	17.6	32.0	0.003	2.80	1.33	3.6	1.4	1.9	66.0	0.01	0.04	3.6
K282628		0.20	40.6	680	10.2	33.4	0.002	2.26	1.13	2.9	1.1	0.8	97.1	0.01	0.05	8.4
K282629		0.34	30.9	750	8.4	37.8	0.001	2.16	1.26	3.1	1.1	1.2	153.0	0.01	0.06	8.6
K282630		0.42	33.0	750	9.0	41.7	0.002	2.68	1.18	4.0	1.3	1.7	89.9	0.01	0.06	3.1
K282631		0.31	30.5	830	10.7	45.0	0.003	2.82	1.05	3.8	1.3	1.0	96.9	0.01	0.06	1.8
K282632		0.30	29.4	800	11.6	43.2	0.002	2.70	1.07	3.7	1.3	1.0	93.3	0.01	0.05	1.8
K282633		0.68	30.8	850	60.6	45.8	0.005	2.68	1.66	4.6	2.3	64.7	69.4	0.02	0.05	0.5
K282634		0.67	26.1	790	20.0	40.8	0.005	1.71	1.09	4.6	1.4	12.7	109.5	0.03	0.04	1.2
K282635		0.36	32.2	770	14.4	30.7	0.003	1.79	1.70	4.5	1.7	11.7	65.0	0.01	0.04	2.9
K282636		0.56	32.4	760	15.7	39.8	0.003	1.36	4.17	7.3	3.1	14.9	97.9	0.03	0.03	1.6
K282637		0.16	4.8	180	1.1	2.5	<0.001	<0.01	<0.05	0.5	0.3	<0.2	40.5	<0.01	0.02	<0.2
K282638		0.52	30.2	760	15.4	44.0	0.002	1.46	1.95	4.8	2.7	6.3	109.0	0.02	0.05	4.2
K282639		0.62	35.0	720	4.7	118.5	0.002	0.60	0.88	4.8	1.6	3.0	58.7	0.01	0.03	15.3
K282640		0.32	23.2	670	9.1	47.6	0.002	0.23	2.88	3.5	2.0	23.6	36.3	0.01	0.04	13.7
K282641		0.50	37.3	690	4.3	120.0	0.002	0.49	1.17	4.8	1.1	6.2	64.3	0.01	0.01	14.9
K282642		0.48	30.5	440	8.3	45.2	0.003	0.82	1.00	3.9	5.1	10.9	60.7	0.01	0.01	11.5
K282643		0.28	30.3	810	9.6	80.6	0.005	0.35	2.82	9.1	2.5	36.7	93.2	0.01	<0.01	17.9
K282644		0.92	51.6	690	8.0	83.8	0.003	2.88	1.69	6.8	6.9	28.5	74.4	0.02	0.01	14.0
K282645		0.07	6.8	1290	2980	14.2	0.001	0.38	16.30	4.4	3.2	5.7	129.5	0.01	0.22	3.3
K282646		1.06	57.4	830	15.7	87.9	0.001	2.43	1.60	9.4	4.6	60.6	60.6	0.01	0.01	15.3
K282647		0.07	39.6	910	9.5	15.7	0.002	2.08	3.07	6.3	5.2	37.7	67.0	0.01	<0.01	19.9
K282648		0.08	54.2	790	8.2	13.6	<0.001	3.24	1.35	4.6	7.0	61.8	84.0	0.01	<0.01	15.1
K282649		0.24	24.6	510	8.2	21.4	0.001	1.12	1.71	3.9	2.5	25.0	55.9	0.01	<0.01	10.9
K282650		0.53	33.7	720	6.7	96.0	0.002	1.14	0.92	4.8	1.5	15.1	40.5	0.01	0.02	15.7
K282651		0.08	63.1	840	29.4	73.4	0.002	3.23	1.40	6.6	9.8	19.9	18.4	<0.01	<0.01	13.5
K282652		0.54	38.8	680	9.9	108.0	0.003	0.74	0.94	5.6	1.6	24.5	64.8	0.01	0.01	16.5
K282653		0.21	27.4	660	>10000	6.8	0.002	2.59	44.5	3.9	3.6	2.0	295	<0.01	0.17	2.2
K282654		0.48	41.7	820	11.9	97.8	0.003	1.34	1.17	3.9	1.6	1.4	106.5	0.01	0.03	16.0
K282655		0.33	50.0	2420	12.8	18.9	0.006	4.76	2.38	1.9	5.0	36.9	11.2	<0.01	0.04	1.0
K282656		0.61	41.2	680	6.5	87.8	0.002	0.81	0.55	3.0	1.1	0.8	65.5	0.01	0.03	15.8

***** See Appendix Page for comments regarding this certificate *****

ALS Canada Ltd.
2103 Dollarton Hwy
North Vancouver BC V7H 0A7
Phone: 604 984 0221 Fax: 604 984 0218 www.alsglobal.com

To: **SILVER RANGE RESOURCES LTD.**
C/O ARCHER, CATHRO & ASSOCIATES (1981) LIMITED
1016-510 W HASTINGS ST
VANCOUVER BC V6B 1L8

Finalized Date: 21-OCT-2011
Account: RANSIL

Project: Silver Range - KEG

CERTIFICATE OF ANALYSIS WH11200398

Sample Description	Method Analyte Units LOR	ME-MS41 Ti % 0.005	ME-MS41 Tl ppm 0.02	ME-MS41 U ppm 0.05	ME-MS41 V ppm 1	ME-MS41 W ppm 0.05	ME-MS41 Y ppm 0.05	ME-MS41 Zn ppm 2	ME-MS41 Zr ppm 0.5	Zn-OG46 Zn % 0.001	Pb-OG46 Pb % 0.001	Sn-XRF05 Sn ppm 5
K282622		0.045	0.30	1.87	35	0.41	9.62	111	15.3			14
K282623		0.093	0.44	2.10	52	0.33	10.60	541	12.6			24
K282624		0.070	0.37	2.06	51	0.24	10.20	173	13.3			11
K282625		0.034	0.31	2.31	50	0.29	9.94	312	13.8			14
K282626		<0.005	<0.02	0.49	2	<0.05	0.81	15	<0.5			<5
K282627		0.033	0.30	1.77	38	0.33	10.25	108	16.1			6
K282628		0.024	0.32	1.66	31	0.31	8.55	100	17.6			<5
K282629		0.041	0.32	1.46	33	0.22	8.92	70	15.1			<5
K282630		0.057	0.32	1.41	49	0.19	9.86	101	15.0			<5
K282631		0.045	0.36	1.39	51	0.15	8.23	73	14.3			<5
K282632		0.045	0.34	1.26	50	0.14	7.54	76	13.1			<5
K282633		0.085	0.40	1.52	58	0.26	9.96	291	13.1			139
K282634		0.078	0.32	1.26	51	0.24	9.55	66	11.3			25
K282635		0.045	0.29	1.63	46	0.33	10.40	308	14.4			20
K282636		0.096	0.42	1.62	72	0.36	11.95	198	13.4			28
K282637		<0.005	0.02	0.58	3	<0.05	0.94	13	<0.5			<5
K282638		0.070	0.36	1.52	53	0.35	10.90	65	14.9			11
K282639		0.162	1.26	2.00	53	0.21	10.30	31	19.0			8
K282640		0.056	0.40	1.79	42	0.22	18.35	17	14.8			96
K282641		0.164	1.37	1.98	59	0.25	9.85	30	18.4			15
K282642		0.104	0.53	1.56	47	0.21	9.09	34	11.8			22
K282643		0.183	0.84	2.88	116	0.24	16.35	26	18.2			76
K282644		0.168	1.10	1.73	86	0.30	11.65	18	11.9			65
K282645		0.005	0.37	1.88	54	0.18	13.05	2220	6.5			27
K282646		0.178	0.92	2.09	110	0.32	17.00	27	12.9			121
K282647		<0.005	0.16	2.11	96	0.09	18.85	18	10.1			74
K282648		<0.005	0.16	2.88	57	0.21	18.05	19	7.3			102
K282649		0.038	0.25	2.18	43	0.17	10.45	16	7.0			49
K282650		0.146	1.23	1.88	61	0.28	12.25	23	16.8			31
K282651		0.018	0.83	2.75	130	0.22	6.11	29	9.8			30
K282652		0.154	1.36	2.05	68	0.16	14.55	42	14.9			40
K282653		0.055	0.14	0.78	33	6.04	7.15	>10000	5.8	1.845	1.840	6
K282654		0.141	0.97	2.26	47	0.22	11.65	108	19.8			<5
K282655		0.062	0.65	1.98	49	0.16	11.25	50	7.2			127
K282656		0.150	0.81	1.99	34	0.12	10.75	61	17.1			<5

***** See Appendix Page for comments regarding this certificate *****

ALS Canada Ltd.
2103 Dollarton Hwy
North Vancouver BC V7H 0A7
Phone: 604 984 0221 Fax: 604 984 0218 www.alsglobal.com

To: **SILVER RANGE RESOURCES LTD.**
C/O ARCHER, CATHRO & ASSOCIATES (1981) LIMITED
1016-510 W HASTINGS ST
VANCOUVER BC V6B 1L8

Project: Silver Range - KEG

Finalized Date: 21-OCT-2011
Account: RANSIL

CERTIFICATE OF ANALYSIS WH11200398

Method	CERTIFICATE COMMENTS
ME-MS41	Interference: Ca>10% on ICP-MS As,ICP-AES results shown.
ME-MS41	Gold determinations by this method are semi-quantitative due to the small sample weight used (0.5g).

ALS Canada Ltd.

2103 Dollarton Hwy
North Vancouver BC V7H 0A7
Phone: 604 984 0221 Fax: 604 984 0218 www.alsglobal.com

To: **SILVER RANGE RESOURCES LTD.**
C/O ARCHER, CATHRO & ASSOCIATES (1981) LIMITED
1016-510 W HASTINGS ST
VANCOUVER BC V6B 1L8

Finalized Date: 22-OCT-2011
Account: RANSIL

CERTIFICATE WH11200399

Project: Silver Range - KEG

P.O. No.: Batch A 68

This report is for 36 Drill Core samples submitted to our lab in Whitehorse, YT, Canada on 2-OCT-2011.

The following have access to data associated with this certificate:

DOUG EATON BRUCE YOUNGMAN	SARAH EATON	JOAN MARIACHER

SAMPLE PREPARATION

ALS CODE	DESCRIPTION
WEI-21	Received Sample Weight
LOG-22	Sample login - Rcd w/o BarCode
CRU-31	Fine crushing - 70% <2mm
CRU-QC	Crushing QC Test
SPL-22Y	Split Sample - Boyd Rotary Splitter
PUL-QC	Pulverizing QC Test
PUL-31	Pulverize split to 85% <75 um
LOG-24	Pulp Login - Rcd w/o Barcode

ANALYTICAL PROCEDURES

ALS CODE	DESCRIPTION	INSTRUMENT
Au-AA24	Au 50g FA AA finish	AAS
ME-MS41	51 anal. aqua regia ICPMS	
ME-OG46	Ore Grade Elements - AquaRegia	ICP-AES
Ag-OG46	Ore Grade Ag - Aqua Regia	VARIABLE
Sn-XRF05	Sn-Trace Level XRF Analysis	XRF

To: **SILVER RANGE RESOURCES LTD.**
ATTN: JOAN MARIACHER
C/O ARCHER, CATHRO & ASSOCIATES (1981) LIMITED
1016-510 W HASTINGS ST
VANCOUVER BC V6B 1L8

This is the Final Report and supersedes any preliminary report with this certificate number. Results apply to samples as submitted. All pages of this report have been checked and approved for release.

Signature:

Colin Ramshaw, Vancouver Laboratory Manager

ALS Canada Ltd.
2103 Dollarton Hwy
North Vancouver BC V7H 0A7
Phone: 604 984 0221 Fax: 604 984 0218 www.alsglobal.com

To: **SILVER RANGE RESOURCES LTD.**
C/O ARCHER, CATHRO & ASSOCIATES (1981) LIMITED
1016-510 W HASTINGS ST
VANCOUVER BC V6B 1L8

Finalized Date: 22-OCT-2011
Account: RANSIL

Project: Silver Range - KEG

CERTIFICATE OF ANALYSIS WH11200399

Sample Description	Method	WEI-21	Au-AA24	ME-MS41	ME-MS41	ME-MS41	ME-MS41	ME-MS41	ME-MS41	ME-MS41	ME-MS41	ME-MS41	ME-MS41	ME-MS41	ME-MS41	ME-MS41
	Analyte	Recvd Wt.	Au	Ag	Al	As	Au	B	Ba	Be	Bi	Ca	Cd	Ce	Co	Cr
	Units	kg	ppm	ppm	%	ppm	ppm	ppm	ppm	ppm	ppm	%	ppm	ppm	ppm	ppm
	LOR	0.02	0.005	0.01	0.01	0.1	0.2	10	10	0.05	0.01	0.01	0.01	0.02	0.1	1
K283414		8.39	<0.005	0.12	1.96	37.5	<0.2	30	170	0.71	0.26	6.35	2.71	17.15	4.2	14
K283415		7.89	<0.005	0.23	1.43	54.6	<0.2	200	90	0.66	0.49	3.28	1.38	15.20	7.6	24
K283416		9.47	<0.005	0.31	1.72	53.4	<0.2	90	70	0.78	0.79	4.79	1.67	18.20	6.7	22
K283417		8.36	<0.005	0.59	1.57	243	<0.2	20	70	0.88	1.47	5.54	4.85	19.55	8.9	34
K283418		8.34	<0.005	0.70	1.43	38.5	<0.2	190	170	0.63	1.72	8.27	6.00	13.10	3.6	28
K283419		1.95	<0.005	0.01	0.03	3	<0.2	<10	10	<0.05	0.02	18.70	0.06	1.08	1.8	1
K283420		8.55	<0.005	0.27	1.07	53.4	<0.2	20	50	0.60	0.55	9.46	6.40	15.15	3.9	27
K283421		7.56	0.016	1.07	0.69	1860	<0.2	20	60	0.42	7.29	11.00	4.81	21.4	5.0	17
K283422		7.72	0.013	2.59	0.71	447	<0.2	20	80	0.52	13.75	12.60	4.35	23.8	7.8	22
K283423		7.71	0.007	0.42	0.57	3150	<0.2	20	70	0.48	1.43	11.50	1.39	26.3	6.8	21
K283424		7.96	0.009	0.18	0.72	94.3	<0.2	20	60	0.59	0.62	9.33	2.38	24.2	6.2	20
K283425		0.22	1.430	27.9	0.94	515	1.0	<10	550	0.45	1.09	0.29	29.7	28.5	6.0	11
K283426		7.88	<0.005	0.20	1.34	34.6	<0.2	20	130	0.84	0.48	4.09	0.29	18.30	7.6	33
K283427		7.53	<0.005	0.18	1.48	45.1	<0.2	20	240	0.74	0.35	4.60	0.85	20.0	7.8	31
K283428		8.91	<0.005	0.20	1.59	37.2	<0.2	70	410	0.76	0.49	2.75	1.67	23.2	9.0	37
K283429		7.99	<0.005	0.13	1.55	36.7	<0.2	<10	360	0.75	0.38	3.60	1.03	23.1	7.6	32
K283430		8.35	<0.005	0.16	1.22	35.7	<0.2	10	370	0.60	0.40	4.37	1.35	21.5	6.3	20
K283431		0.22	0.287	>100	1.27	249	0.2	<10	100	0.21	5.51	0.65	24.5	8.04	11.7	31
K283432		8.50	<0.005	0.49	1.38	42.4	<0.2	250	110	0.64	0.91	2.80	5.52	23.0	7.5	27
K283433		8.17	<0.005	0.26	1.81	22.3	<0.2	<10	140	0.80	0.74	1.75	0.46	19.70	10.7	28
K283434		8.46	<0.005	0.26	1.52	36.7	<0.2	<10	140	0.71	0.73	2.02	2.75	17.75	8.8	29
K283435		8.50	<0.005	0.22	1.91	44.0	<0.2	<10	40	0.77	0.71	2.17	0.57	19.30	10.7	33
K283436		8.83	<0.005	0.17	1.55	16.4	<0.2	<10	30	0.62	0.58	1.37	0.59	18.35	8.7	30
K283437		3.43	<0.005	0.19	1.51	18.0	<0.2	<10	30	0.65	0.62	1.38	0.72	18.95	8.9	28
K283438		8.84	<0.005	0.14	1.66	23.7	<0.2	<10	100	0.66	0.46	1.65	0.14	18.20	9.1	26
K283439		7.64	<0.005	0.21	2.11	41.5	<0.2	10	720	1.06	0.84	3.83	5.09	21.6	6.5	33
K283440		6.97	<0.005	0.77	2.57	67.1	<0.2	10	230	1.22	2.64	6.18	7.98	30.0	7.0	68
K283441		7.69	<0.005	0.67	2.16	53.3	<0.2	10	450	1.23	1.78	5.05	11.90	24.9	7.9	48
K283442		8.25	<0.005	1.06	1.97	31.3	<0.2	<10	220	0.56	14.05	3.86	35.8	24.5	7.1	23
K283443		2.60	<0.005	0.01	0.04	<2	<0.2	<10	10	<0.05	0.08	18.75	0.11	1.20	1.0	1
K283444		8.17	<0.005	1.22	2.10	11.1	<0.2	<10	160	0.65	16.85	2.12	62.4	22.1	8.7	23
K283445		7.98	0.005	2.69	2.79	14.2	<0.2	30	50	0.72	60.5	2.50	66.0	22.4	8.2	23
K283446		8.12	<0.005	0.46	2.30	7.9	<0.2	<10	90	0.82	10.75	2.31	12.35	26.1	6.8	24
K283447		8.47	0.012	0.41	2.28	7.0	<0.2	10	100	0.75	16.70	2.47	13.40	26.0	6.6	18
K283448		8.27	0.009	1.40	1.63	16.3	<0.2	<10	180	0.58	23.4	2.29	1.66	27.7	6.1	15
K283449		8.41	<0.005	0.61	2.35	12.4	<0.2	10	140	0.85	8.71	2.59	5.33	19.50	7.0	45

***** See Appendix Page for comments regarding this certificate *****

ALS Canada Ltd.
2103 Dollarton Hwy
North Vancouver BC V7H 0A7
Phone: 604 984 0221 Fax: 604 984 0218 www.alsglobal.com

To: **SILVER RANGE RESOURCES LTD.**
C/O ARCHER, CATHRO & ASSOCIATES (1981) LIMITED
1016-510 W HASTINGS ST
VANCOUVER BC V6B 1L8

Finalized Date: 22-OCT-2011
Account: RANSIL

Project: Silver Range - KEG

CERTIFICATE OF ANALYSIS WH11200399

Sample Description	Method	ME-MS41	ME-MS41	ME-MS41	ME-MS41	ME-MS41	ME-MS41	ME-MS41	ME-MS41	ME-MS41	ME-MS41	ME-MS41	ME-MS41	ME-MS41	ME-MS41	ME-MS41
	Analyte	Cs	Cu	Fe	Ga	Ge	Hf	Hg	In	K	La	Li	Mg	Mn	Mo	Na
	Units	ppm	ppm	%	ppm	ppm	ppm	ppm	ppm	%	ppm	ppm	%	ppm	ppm	%
	LOR	0.05	0.2	0.01	0.05	0.05	0.02	0.01	0.005	0.01	0.2	0.1	0.01	5	0.05	0.01
K283414		10.05	35.9	0.81	5.93	0.16	0.21	0.01	0.047	0.08	8.7	15.6	0.46	300	6.45	0.12
K283415		10.35	102.0	1.09	4.74	0.16	0.23	<0.01	0.026	0.18	7.4	13.2	0.25	91	7.33	0.15
K283416		3.10	52.1	0.99	5.35	0.17	0.25	0.01	0.034	0.12	9.2	25.4	0.29	161	16.30	0.15
K283417		3.20	51.7	1.48	5.19	0.19	0.28	0.01	0.126	0.12	10.0	27.5	0.61	339	41.7	0.12
K283418		1.87	42.9	0.95	5.04	0.17	0.22	0.01	0.112	0.07	7.4	47.6	0.89	482	6.49	0.08
K283419		0.10	1.2	0.38	0.18	0.10	<0.02	0.01	<0.005	0.01	0.5	1.0	11.75	181	0.26	0.03
K283420		2.21	30.7	1.27	3.98	0.12	0.21	0.01	0.150	0.09	8.6	52.2	1.16	787	4.95	0.04
K283421		1.67	113.0	2.40	2.27	0.10	0.25	0.02	0.235	0.20	11.8	28.5	1.60	1360	7.85	0.04
K283422		2.32	94.5	2.36	2.13	0.12	0.31	0.02	0.298	0.28	12.8	10.7	1.74	1860	33.5	0.03
K283423		1.73	26.0	2.27	2.02	0.12	0.33	0.01	0.174	0.26	13.9	11.6	1.79	1940	9.82	0.03
K283424		2.29	40.7	1.76	2.64	0.10	0.25	0.01	0.133	0.18	12.8	38.2	1.03	1160	6.46	0.04
K283425		0.89	129.5	5.63	4.63	0.14	0.20	5.02	0.186	0.38	13.2	3.0	0.09	1020	5.19	0.04
K283426		2.87	70.4	1.69	4.83	0.14	0.22	0.01	0.020	0.13	8.9	43.6	0.66	306	5.05	0.11
K283427		1.79	79.7	1.64	5.12	0.17	0.25	0.01	0.027	0.12	10.1	61.4	0.95	345	6.95	0.10
K283428		7.14	95.4	1.53	5.56	0.16	0.31	<0.01	0.052	0.22	11.9	24.4	0.60	187	6.09	0.18
K283429		2.92	46.2	1.48	5.51	0.15	0.26	0.01	0.040	0.12	11.8	19.2	1.15	521	5.61	0.09
K283430		2.01	41.2	1.13	3.89	0.18	0.30	0.01	0.040	0.13	10.9	11.3	0.39	215	8.24	0.10
K283431		0.33	6180	5.50	4.44	0.14	0.25	1.17	0.403	0.10	3.8	10.7	0.80	1610	23.2	0.08
K283432		3.21	54.8	1.39	4.56	0.16	0.29	<0.01	0.102	0.20	10.9	14.7	0.39	137	8.65	0.18
K283433		4.26	94.4	1.75	6.38	0.21	0.25	<0.01	0.014	0.17	9.9	16.4	0.29	89	5.95	0.22
K283434		4.07	88.1	1.39	5.11	0.21	0.29	<0.01	0.059	0.13	9.0	14.0	0.25	141	32.1	0.14
K283435		3.27	88.2	1.59	6.85	0.22	0.26	<0.01	0.018	0.19	10.2	17.8	0.27	76	8.48	0.22
K283436		3.66	87.7	1.67	5.93	0.15	0.26	<0.01	0.021	0.17	9.6	9.1	0.21	63	6.39	0.22
K283437		3.52	87.0	1.62	5.96	0.17	0.25	<0.01	0.025	0.16	9.9	8.6	0.19	55	6.43	0.21
K283438		2.54	106.0	1.75	6.00	0.15	0.29	<0.01	0.006	0.14	9.8	8.1	0.18	75	8.10	0.22
K283439		4.49	66.7	1.37	7.72	0.18	0.30	0.01	0.108	0.09	10.9	15.7	0.48	451	37.0	0.09
K283440		2.35	63.2	1.45	9.53	0.28	0.10	<0.01	0.148	0.06	15.5	33.1	0.44	691	46.5	0.03
K283441		2.01	88.3	1.74	7.80	0.21	0.38	<0.01	0.325	0.12	13.0	35.4	0.54	576	15.65	0.05
K283442		3.22	264	1.89	5.56	0.21	0.26	0.01	0.812	0.07	12.8	30.2	0.46	395	21.7	0.10
K283443		0.13	1.9	0.38	0.16	0.12	<0.02	<0.01	<0.005	0.01	0.6	0.8	11.40	179	0.18	0.01
K283444		1.86	243	2.78	6.48	0.19	0.27	0.02	1.975	0.11	11.0	6.7	0.17	115	45.5	0.18
K283445		5.11	254	2.86	8.40	0.21	0.25	0.01	1.935	0.09	11.2	6.3	0.15	126	75.0	0.26
K283446		2.81	162.0	2.10	6.67	0.16	0.21	0.01	0.512	0.12	13.5	4.7	0.16	80	11.65	0.22
K283447		2.08	157.0	2.34	6.45	0.15	0.22	0.01	0.445	0.08	14.0	5.9	0.16	87	8.41	0.22
K283448		0.89	189.5	2.07	5.86	0.15	0.27	<0.01	0.060	0.12	16.7	2.6	0.25	113	7.41	0.10
K283449		1.53	177.5	2.34	7.29	0.14	0.22	<0.01	0.151	0.12	10.6	8.2	0.22	84	10.85	0.19

***** See Appendix Page for comments regarding this certificate *****

ALS Canada Ltd.
2103 Dollarton Hwy
North Vancouver BC V7H 0A7
Phone: 604 984 0221 Fax: 604 984 0218 www.alsglobal.com

To: **SILVER RANGE RESOURCES LTD.**
C/O ARCHER, CATHRO & ASSOCIATES (1981) LIMITED
1016-510 W HASTINGS ST
VANCOUVER BC V6B 1L8

Finalized Date: 22-OCT-2011
Account: RANSIL

Project: Silver Range - KEG

CERTIFICATE OF ANALYSIS WH11200399

Sample Description	Method	ME-MS41	ME-MS41	ME-MS41	ME-MS41	ME-MS41	ME-MS41	ME-MS41	ME-MS41	ME-MS41	ME-MS41	ME-MS41	ME-MS41	ME-MS41	ME-MS41	ME-MS41
	Analyte	Nb	Ni	P	Pb	Rb	Re	S	Sb	Sc	Se	Sn	Sr	Ta	Te	Th
	Units	ppm	ppm	ppm	ppm	ppm	ppm	%	ppm	ppm	ppm	ppm	ppm	ppm	ppm	ppm
	LOR	0.05	0.2	10	0.2	0.1	0.001	0.01	0.05	0.1	0.2	0.2	0.2	0.01	0.01	0.2
K283414		0.38	23.6	1660	5.2	6.2	0.006	0.22	1.79	1.6	2.0	23.6	162.0	0.01	0.01	4.4
K283415		1.01	38.1	1540	6.1	15.8	0.006	0.58	1.62	2.2	4.9	13.6	139.0	0.03	0.02	5.1
K283416		1.01	40.6	2150	14.4	6.4	0.016	0.39	1.17	2.5	4.0	19.2	169.5	0.03	0.02	4.7
K283417		0.68	63.5	2060	28.0	7.4	0.041	0.54	1.24	3.4	4.3	47.4	160.5	0.01	0.02	5.3
K283418		0.41	26.4	2130	33.2	5.5	0.009	0.25	1.81	2.3	2.7	29.5	160.0	0.01	0.01	3.9
K283419		0.20	2.7	190	1.2	0.5	0.001	0.11	<0.05	0.3	0.2	0.3	55.8	<0.01	0.01	<0.2
K283420		0.39	21.1	1860	13.7	7.9	0.005	0.25	3.14	2.9	2.0	36.0	143.5	0.01	0.01	4.0
K283421		0.29	30.6	2350	112.0	17.3	0.009	0.69	27.7	3.7	4.8	19.9	82.8	0.01	0.06	4.5
K283422		0.18	59.3	2550	297	24.5	0.042	0.59	51.4	5.4	6.4	37.7	120.5	0.01	0.03	5.9
K283423		0.20	47.5	2460	29.7	23.2	0.015	0.52	34.4	5.7	4.7	22.1	88.8	0.01	0.07	5.4
K283424		0.36	39.1	1830	9.2	14.8	0.009	0.58	23.0	4.7	3.7	20.9	67.8	0.01	0.02	5.2
K283425		0.09	6.3	1270	2840	12.1	0.001	0.41	18.70	4.2	2.9	5.7	130.5	0.01	0.27	3.5
K283426		0.42	40.7	1410	7.6	10.4	0.005	0.68	2.09	2.9	8.4	13.2	84.3	0.01	0.03	5.3
K283427		0.43	37.1	1940	6.6	9.2	0.008	0.65	1.30	2.3	7.1	21.7	98.1	0.01	0.02	5.1
K283428		0.78	49.7	2260	5.8	18.4	0.009	0.75	1.31	2.3	8.9	13.4	117.5	0.02	0.03	6.1
K283429		0.38	35.5	1920	5.7	7.8	0.006	0.48	2.03	3.2	4.4	24.7	147.0	0.01	0.02	5.6
K283430		0.71	32.2	1830	6.4	10.5	0.006	0.48	1.60	1.4	4.6	24.1	104.0	0.01	0.02	5.0
K283431		0.29	25.3	430	9880	3.3	0.010	2.41	432	4.1	2.0	1.6	26.5	<0.01	1.08	1.0
K283432		0.92	50.7	1600	14.0	18.6	0.012	0.71	2.26	1.9	9.4	12.1	101.0	0.02	0.04	5.2
K283433		0.82	74.9	1600	6.1	17.1	0.010	0.90	1.17	2.2	16.2	9.6	109.5	0.03	0.05	5.1
K283434		1.00	77.3	2020	7.5	10.2	0.021	0.66	1.00	2.6	10.0	16.7	122.0	0.03	0.03	5.0
K283435		0.98	83.5	2150	5.1	20.1	0.016	0.84	1.07	2.8	15.9	13.4	117.5	0.04	0.04	4.8
K283436		0.68	69.9	1240	4.0	14.8	0.008	0.86	1.00	1.5	14.1	6.4	79.0	0.02	0.04	5.6
K283437		0.72	71.3	1290	4.1	14.2	0.009	0.88	1.03	1.5	14.9	6.4	77.8	0.02	0.04	5.7
K283438		0.81	77.5	1790	4.8	10.7	0.014	0.93	0.89	1.8	11.6	8.0	102.5	0.03	0.03	5.8
K283439		0.60	67.6	2630	7.5	6.1	0.032	0.48	2.70	4.3	6.9	18.4	179.0	0.02	0.02	6.4
K283440		0.42	59.3	5490	32.3	4.4	0.017	0.27	3.04	5.5	6.1	21.1	103.5	0.01	0.02	7.1
K283441		0.57	55.3	2310	19.8	12.1	0.014	0.51	3.99	4.3	6.6	25.3	97.2	0.02	0.02	7.0
K283442		0.84	52.5	1860	30.8	4.3	0.019	1.03	3.42	2.5	8.2	24.4	104.5	0.03	0.03	6.1
K283443		0.14	1.6	220	1.2	0.8	<0.001	0.06	<0.05	0.4	<0.2	0.2	50.9	<0.01	<0.01	<0.2
K283444		0.94	65.3	1540	52.2	5.5	0.028	1.80	0.69	1.9	13.7	23.9	131.5	0.04	0.09	6.3
K283445		1.04	79.7	1960	131.5	5.9	0.066	1.93	1.89	2.1	17.1	26.6	159.5	0.04	0.33	5.9
K283446		0.90	46.8	2280	13.6	6.6	0.013	1.21	1.51	1.6	12.0	7.9	140.0	0.04	0.14	5.7
K283447		0.71	39.3	3010	10.3	3.6	0.011	1.39	1.16	1.1	12.0	5.3	154.0	0.02	0.31	5.1
K283448		0.87	45.2	3780	79.0	5.0	0.012	1.24	1.16	1.7	9.1	15.4	95.4	0.03	0.38	5.7
K283449		0.54	48.6	3890	50.1	10.5	0.020	1.31	1.78	1.4	12.3	9.5	178.5	0.01	0.15	4.8

***** See Appendix Page for comments regarding this certificate *****

ALS Canada Ltd.
2103 Dollarton Hwy
North Vancouver BC V7H 0A7
Phone: 604 984 0221 Fax: 604 984 0218 www.alsglobal.com

To: **SILVER RANGE RESOURCES LTD.**
C/O ARCHER, CATHRO & ASSOCIATES (1981) LIMITED
1016-510 W HASTINGS ST
VANCOUVER BC V6B 1L8

Finalized Date: 22-OCT-2011
Account: RANSIL

Project: Silver Range - KEG

CERTIFICATE OF ANALYSIS WH11200399

Sample Description	Method	ME-MS41	ME-MS41	ME-MS41	ME-MS41	ME-MS41	ME-MS41	ME-MS41	ME-MS41	Ag-OG46	Sn-XRF05
	Analyte	Ti	Tl	U	V	W	Y	Zn	Zr	Ag	Sn
	Units	%	ppm	ppm	ppm	ppm	ppm	ppm	ppm	ppm	ppm
	LOR	0.005	0.02	0.05	1	0.05	0.05	2	0.5	1	5
K283414		0.112	0.06	1.17	20	0.72	14.60	184	6.0		58
K283415		0.113	0.18	1.17	27	0.65	13.65	89	6.8		37
K283416		0.118	0.08	1.90	46	0.86	16.25	115	7.4		58
K283417		0.100	0.09	3.72	144	1.09	18.20	315	8.2		120
K283418		0.080	0.07	1.67	33	3.52	14.05	340	6.6		85
K283419		<0.005	<0.02	0.49	1	<0.05	0.92	14	<0.5		<5
K283420		0.070	0.09	1.40	38	2.41	15.45	401	6.1		115
K283421		0.013	0.12	2.52	31	0.51	24.5	347	7.5		138
K283422		<0.005	0.19	4.52	53	0.89	34.2	377	11.6		212
K283423		<0.005	0.15	2.98	34	0.58	30.8	160	11.5		159
K283424		0.027	0.12	2.01	33	0.51	25.3	183	8.0		89
K283425		0.005	0.35	1.83	53	0.21	12.75	2140	6.8		26
K283426		0.106	0.14	1.17	40	0.56	15.95	36	7.0		33
K283427		0.112	0.12	1.48	36	0.84	15.80	78	7.5		69
K283428		0.129	0.21	1.79	41	0.64	18.90	110	10.8		34
K283429		0.121	0.11	1.57	43	0.69	17.50	103	7.7		79
K283430		0.122	0.14	1.46	27	0.80	16.20	104	9.3		80
K283431		0.092	0.20	0.62	42	0.25	6.58	4970	7.1	99	5
K283432		0.130	0.26	1.54	37	0.72	17.30	371	8.7		30
K283433		0.109	0.21	1.68	33	0.42	18.55	34	9.2		28
K283434		0.115	0.12	2.87	72	0.58	18.95	175	11.1		56
K283435		0.109	0.25	2.12	39	0.48	20.3	50	10.2		37
K283436		0.105	0.19	1.29	27	0.42	15.00	45	8.2		17
K283437		0.101	0.18	1.28	25	0.38	15.45	53	8.0		16
K283438		0.108	0.11	1.92	35	0.59	17.80	12	9.8		23
K283439		0.127	0.09	2.99	154	0.69	19.40	344	9.5		55
K283440		0.128	0.05	4.28	271	1.22	25.3	539	3.8		65
K283441		0.130	0.18	2.42	88	0.92	19.50	759	13.3		68
K283442		0.134	0.08	2.05	53	1.66	17.95	2100	7.0		69
K283443		<0.005	<0.02	0.44	2	<0.05	0.96	20	<0.5		<5
K283444		0.134	0.07	3.01	86	8.74	19.20	3680	7.7		60
K283445		0.133	0.07	4.81	79	6.85	20.4	3900	7.5		64
K283446		0.123	0.07	1.63	26	2.90	18.00	701	5.7		20
K283447		0.108	0.04	1.49	19	5.86	18.50	780	6.1		15
K283448		0.107	0.08	1.80	19	1.81	20.7	91	8.6		45
K283449		0.084	0.12	2.29	38	2.26	18.15	291	7.4		18

***** See Appendix Page for comments regarding this certificate *****

ALS Canada Ltd.
2103 Dollarton Hwy
North Vancouver BC V7H 0A7
Phone: 604 984 0221 Fax: 604 984 0218 www.alsglobal.com

To: **SILVER RANGE RESOURCES LTD.**
C/O ARCHER, CATHRO & ASSOCIATES (1981) LIMITED
1016-510 W HASTINGS ST
VANCOUVER BC V6B 1L8

Project: Silver Range - KEG

Finalized Date: 22-OCT-2011
Account: RANSIL

CERTIFICATE OF ANALYSIS WH11200399

Method	CERTIFICATE COMMENTS
ME-MS41	Interference: Ca>10% on ICP-MS As,ICP-AES results shown.
ME-MS41	Gold determinations by this method are semi-quantitative due to the small sample weight used (0.5g).

ALS Canada Ltd.

2103 Dollarton Hwy
North Vancouver BC V7H 0A7
Phone: 604 984 0221 Fax: 604 984 0218 www.alsglobal.com

To: **SILVER RANGE RESOURCES LTD.**
C/O ARCHER, CATHRO & ASSOCIATES (1981) LIMITED
1016-510 W HASTINGS ST
VANCOUVER BC V6B 1L8

Finalized Date: 21-OCT-2011
Account: RANSIL

CERTIFICATE WH11200510

Project: Silver Range - Keg

P.O. No.: Batch A67

This report is for 36 Drill Core samples submitted to our lab in Whitehorse, YT, Canada on 2-OCT-2011.

The following have access to data associated with this certificate:

DOUG EATON BRUCE YOUNGMAN	SARAH EATON	JOAN MARIACHER

SAMPLE PREPARATION

ALS CODE	DESCRIPTION
WEI-21	Received Sample Weight
LOG-22	Sample login - Rcd w/o BarCode
CRU-31	Fine crushing - 70% <2mm
CRU-QC	Crushing QC Test
PUL-QC	Pulverizing QC Test
SPL-21	Split sample - riffle splitter
PUL-31	Pulverize split to 85% <75 um
LOG-24	Pulp Login - Rcd w/o Barcode

ANALYTICAL PROCEDURES

ALS CODE	DESCRIPTION	INSTRUMENT
Au-AA24	Au 50g FA AA finish	AAS
ME-MS41	51 anal. aqua regia ICPMS	
ME-OG46	Ore Grade Elements - AquaRegia	ICP-AES
Ag-OG46	Ore Grade Ag - Aqua Regia	VARIABLE
Sn-XRF05	Sn-Trace Level XRF Analysis	XRF

To: **SILVER RANGE RESOURCES LTD.**
ATTN: JOAN MARIACHER
C/O ARCHER, CATHRO & ASSOCIATES (1981) LIMITED
1016-510 W HASTINGS ST
VANCOUVER BC V6B 1L8

This is the Final Report and supersedes any preliminary report with this certificate number. Results apply to samples as submitted. All pages of this report have been checked and approved for release.

Signature:

Colin Ramshaw, Vancouver Laboratory Manager

ALS Canada Ltd.
2103 Dollarton Hwy
North Vancouver BC V7H 0A7
Phone: 604 984 0221 Fax: 604 984 0218 www.alsglobal.com

To: **SILVER RANGE RESOURCES LTD.**
C/O ARCHER, CATHRO & ASSOCIATES (1981) LIMITED
1016-510 W HASTINGS ST
VANCOUVER BC V6B 1L8

Finalized Date: 21-OCT-2011
Account: RANSIL

Project: Silver Range - Keg

CERTIFICATE OF ANALYSIS WH11200510

Sample Description	Method Analyte Units LOR	WEI-21 Recvd Wt. kg 0.02	Au-AA24 Au ppm 0.005	ME-MS41 Ag ppm 0.01	ME-MS41 Al % 0.01	ME-MS41 As ppm 0.1	ME-MS41 Au ppm 0.2	ME-MS41 B ppm 10	ME-MS41 Ba ppm 10	ME-MS41 Be ppm 0.05	ME-MS41 Bi ppm 0.01	ME-MS41 Ca % 0.01	ME-MS41 Cd ppm 0.01	ME-MS41 Ce ppm 0.02	ME-MS41 Co ppm 0.1	ME-MS41 Cr ppm 1
K283378		7.05	<0.005	0.08	1.81	28.3	<0.2	10	60	0.38	0.20	6.23	0.04	17.70	3.2	27
K283379		7.63	<0.005	0.10	1.66	36.1	<0.2	10	160	0.50	0.17	5.34	1.07	16.95	4.9	22
K283380		7.60	<0.005	0.10	1.26	24.6	<0.2	10	320	0.47	0.21	6.12	0.25	13.15	3.6	18
K283381		5.77	<0.005	0.10	1.57	61.1	<0.2	10	150	0.47	0.20	5.39	1.99	17.55	5.3	34
K283382		7.86	<0.005	0.19	1.84	69.1	<0.2	<10	670	0.59	0.40	2.30	10.85	22.1	8.1	37
K283383		1.39	<0.005	0.01	0.08	<2	<0.2	<10	20	<0.05	0.04	18.60	0.13	1.49	1.1	1
K283384		7.44	<0.005	0.18	1.86	34.8	<0.2	<10	320	0.81	0.53	2.77	0.36	20.8	8.4	31
K283385		7.05	<0.005	0.18	2.19	39.5	<0.2	<10	180	0.95	0.71	2.35	0.48	15.75	8.8	45
K283386		6.89	<0.005	0.19	2.40	68.5	<0.2	<10	180	1.06	0.74	1.56	2.90	19.70	9.4	58
K283387		7.38	<0.005	0.23	2.60	86.0	<0.2	<10	140	1.06	0.76	1.95	2.46	19.35	10.0	76
K283388		6.42	<0.005	0.14	2.46	59.6	<0.2	<10	710	0.57	0.31	4.72	4.79	18.65	6.9	38
K283389		0.25	1.455	28.1	0.89	497	2.2	<10	500	0.27	1.02	0.27	30.2	28.8	5.2	11
K283390		6.58	<0.005	0.11	2.22	32.9	<0.2	10	110	0.58	0.24	6.43	24.0	17.25	4.2	18
K283391		8.11	<0.005	0.12	1.70	47.9	<0.2	10	790	0.56	0.37	5.63	2.43	19.85	5.1	22
K283392		7.01	<0.005	0.24	1.82	55.0	<0.2	<10	210	0.63	0.43	4.50	7.78	18.40	7.3	30
K283393		7.45	<0.005	0.17	2.18	60.5	<0.2	10	900	0.66	0.44	4.94	1.32	21.9	6.7	29
K283394		6.80	<0.005	0.17	1.81	49.7	<0.2	10	890	0.61	0.43	4.35	2.15	19.30	6.4	24
K283395		0.25	0.264	>100	1.24	243	0.3	<10	90	0.11	5.39	0.61	23.5	8.99	8.4	30
K283396		6.10	<0.005	0.22	2.35	51.1	<0.2	<10	580	0.78	0.45	4.58	2.72	18.05	6.9	38
K283397		7.27	<0.005	0.24	2.03	53.4	<0.2	<10	490	0.80	0.64	3.57	4.71	16.90	8.6	47
K283398		7.38	<0.005	0.16	1.83	58.4	<0.2	10	640	0.70	0.53	4.16	2.39	17.90	6.4	24
K283399		7.02	<0.005	0.19	2.12	59.4	<0.2	10	960	0.79	0.49	5.16	2.36	17.35	5.9	27
K283400		6.32	<0.005	0.25	2.39	38.5	<0.2	10	380	1.07	0.72	4.90	3.28	18.95	7.7	57
K283401		2.10	<0.005	0.26	2.52	39.6	<0.2	<10	770	1.01	0.69	4.10	2.45	20.5	7.3	54
K283402		6.57	<0.005	0.19	2.21	78.1	<0.2	<10	140	0.81	0.27	5.17	3.46	18.50	6.4	36
K283403		6.69	<0.005	0.20	1.81	62.5	<0.2	10	320	0.85	0.49	5.15	4.56	17.70	7.6	44
K283404		7.21	<0.005	0.22	1.80	40.1	<0.2	<10	370	0.75	0.91	3.27	11.85	22.5	7.5	29
K283405		7.06	<0.005	0.15	1.83	50.1	<0.2	<10	560	0.69	0.70	3.20	6.35	18.25	7.1	25
K283406		6.63	<0.005	0.20	1.74	29.4	<0.2	<10	480	0.72	0.69	2.15	0.28	19.70	8.3	35
K283407		1.77	<0.005	<0.01	0.04	<2	<0.2	<10	20	<0.05	0.02	18.80	0.06	1.15	1.1	<1
K283408		6.83	<0.005	0.30	1.80	50.5	<0.2	10	410	0.83	0.98	3.07	3.34	19.60	8.8	51
K283409		7.21	<0.005	0.29	1.60	61.2	<0.2	10	760	0.76	0.94	3.64	1.44	21.9	7.6	34
K283410		6.27	<0.005	0.28	1.87	77.4	<0.2	10	270	0.86	0.69	5.71	6.27	21.0	6.6	39
K283411		7.08	<0.005	0.25	1.97	82.1	<0.2	<10	560	0.86	0.96	2.80	5.24	19.20	9.6	43
K283412		6.93	<0.005	0.17	1.89	50.1	<0.2	<10	720	0.71	0.53	3.43	2.45	19.55	5.5	28
K283413		6.96	<0.005	0.15	1.84	52.0	<0.2	<10	440	0.72	0.54	3.79	2.19	21.5	6.9	27

***** See Appendix Page for comments regarding this certificate *****

ALS Canada Ltd.
2103 Dollarton Hwy
North Vancouver BC V7H 0A7
Phone: 604 984 0221 Fax: 604 984 0218 www.alsglobal.com

To: **SILVER RANGE RESOURCES LTD.**
C/O ARCHER, CATHRO & ASSOCIATES (1981) LIMITED
1016-510 W HASTINGS ST
VANCOUVER BC V6B 1L8

Finalized Date: 21-OCT-2011
Account: RANSIL

Project: Silver Range - Keg

CERTIFICATE OF ANALYSIS WH11200510

Sample Description	Method	ME-MS41	ME-MS41	ME-MS41	ME-MS41	ME-MS41	ME-MS41	ME-MS41	ME-MS41	ME-MS41	ME-MS41	ME-MS41	ME-MS41	ME-MS41	ME-MS41	ME-MS41
	Analyte	Cs	Cu	Fe	Ga	Ge	Hf	Hg	In	K	La	Li	Mg	Mn	Mo	Na
	Units	ppm	ppm	%	ppm	ppm	ppm	ppm	ppm	%	ppm	ppm	%	ppm	ppm	%
	LOR	0.05	0.2	0.01	0.05	0.05	0.02	0.01	0.005	0.01	0.2	0.1	0.01	5	0.05	0.01
K283378		3.40	18.2	1.20	6.38	0.34	0.28	<0.01	0.027	0.04	10.0	24.3	0.89	804	4.83	0.01
K283379		5.62	31.2	0.96	5.56	0.25	0.25	<0.01	0.030	0.10	8.7	22.9	0.62	402	4.22	0.04
K283380		2.49	24.8	0.89	3.74	0.19	0.23	<0.01	0.020	0.09	6.9	15.2	0.71	483	4.70	0.04
K283381		6.68	37.4	1.30	5.52	0.22	0.27	<0.01	0.046	0.14	9.2	30.2	1.14	599	4.80	0.04
K283382		5.41	72.4	1.55	5.66	0.18	0.34	<0.01	0.254	0.12	11.5	23.9	0.63	347	13.05	0.10
K283383		0.28	4.0	0.41	0.30	0.14	<0.02	<0.01	0.005	0.02	0.7	1.5	11.45	196	0.30	0.01
K283384		3.61	76.6	1.64	5.69	0.15	0.31	<0.01	0.014	0.14	10.6	20.9	0.49	306	5.66	0.11
K283385		4.54	99.8	1.74	5.98	0.14	0.33	<0.01	0.019	0.25	7.4	27.1	0.75	270	4.45	0.12
K283386		5.57	83.8	2.20	7.60	0.17	0.35	<0.01	0.084	0.28	9.2	35.9	0.71	283	7.14	0.10
K283387		7.66	95.0	1.99	8.77	0.21	0.38	<0.01	0.058	0.51	9.1	47.4	1.02	291	11.80	0.17
K283388		9.68	51.6	1.39	6.83	0.14	0.27	0.01	0.099	0.14	9.7	19.4	0.52	332	8.65	0.07
K283389		0.82	128.5	5.31	4.37	0.11	0.20	5.04	0.185	0.36	13.9	1.9	0.09	1020	4.56	0.01
K283390		6.90	19.9	1.14	7.74	0.19	0.22	0.01	0.399	0.05	8.6	24.6	0.86	541	6.32	0.01
K283391		1.55	29.8	0.99	4.74	0.14	0.24	<0.01	0.054	0.10	10.5	59.9	0.81	412	6.50	0.06
K283392		2.03	126.0	1.66	5.46	0.13	0.24	<0.01	0.117	0.10	9.1	60.5	0.71	443	7.33	0.07
K283393		2.11	79.5	1.38	6.38	0.15	0.24	<0.01	0.042	0.09	11.9	69.3	0.81	491	5.50	0.09
K283394		1.84	73.9	1.28	5.38	0.14	0.24	<0.01	0.050	0.11	10.0	46.5	0.55	269	4.66	0.12
K283395		0.33	6160	5.19	3.82	0.09	0.24	1.19	0.399	0.10	4.1	5.3	0.75	1580	18.45	0.05
K283396		3.67	64.8	1.66	6.43	0.12	0.30	<0.01	0.076	0.10	9.1	48.0	0.63	522	4.77	0.06
K283397		6.57	99.9	1.67	7.70	0.21	0.36	<0.01	0.090	0.34	7.8	37.6	0.81	252	7.73	0.17
K283398		9.12	48.9	1.00	5.02	0.12	0.28	<0.01	0.043	0.16	9.2	17.2	0.34	150	7.41	0.17
K283399		12.25	44.0	1.29	6.50	0.14	0.27	<0.01	0.066	0.09	9.4	24.2	0.70	426	5.43	0.12
K283400		6.51	119.5	1.85	7.52	0.16	0.31	<0.01	0.084	0.14	10.6	28.6	0.68	544	7.59	0.07
K283401		7.68	91.0	1.79	7.88	0.14	0.31	<0.01	0.082	0.14	10.8	30.7	0.70	486	6.94	0.07
K283402		7.38	78.6	2.16	6.73	0.18	0.34	0.01	0.080	0.08	9.4	39.2	0.76	431	7.24	0.07
K283403		3.06	84.2	1.71	6.28	0.18	0.38	<0.01	0.098	0.17	9.4	40.1	0.69	536	8.00	0.09
K283404		3.88	122.5	1.48	6.95	0.20	0.30	<0.01	0.256	0.17	12.2	62.5	1.02	338	7.27	0.10
K283405		9.96	52.4	1.08	5.68	0.15	0.27	<0.01	0.156	0.16	9.8	19.6	0.50	191	6.82	0.15
K283406		2.17	95.6	1.46	5.62	0.14	0.33	<0.01	0.017	0.15	10.6	65.1	0.68	246	13.30	0.12
K283407		0.15	2.0	0.39	0.16	0.06	<0.02	<0.01	<0.005	0.02	0.6	1.1	11.70	189	0.23	0.04
K283408		2.87	88.8	1.85	7.33	0.19	0.46	0.01	0.062	0.22	10.4	75.1	0.91	275	17.65	0.15
K283409		2.56	80.3	1.34	5.28	0.16	0.36	<0.01	0.040	0.13	12.2	39.7	0.79	253	22.9	0.12
K283410		4.34	64.2	1.57	7.10	0.18	0.38	<0.01	0.132	0.09	11.6	30.9	0.68	499	23.4	0.06
K283411		7.92	108.0	1.40	7.00	0.19	0.40	<0.01	0.088	0.16	10.6	20.0	0.53	221	39.7	0.14
K283412		8.72	54.8	1.15	6.06	0.16	0.29	<0.01	0.052	0.13	10.3	18.2	0.70	373	5.12	0.11
K283413		8.38	63.8	1.10	5.94	0.16	0.28	<0.01	0.051	0.17	11.5	19.5	0.45	223	7.85	0.16

***** See Appendix Page for comments regarding this certificate *****

ALS Canada Ltd.
2103 Dollarton Hwy
North Vancouver BC V7H 0A7
Phone: 604 984 0221 Fax: 604 984 0218 www.alsglobal.com

To: **SILVER RANGE RESOURCES LTD.**
C/O ARCHER, CATHRO & ASSOCIATES (1981) LIMITED
1016-510 W HASTINGS ST
VANCOUVER BC V6B 1L8

Finalized Date: 21-OCT-2011
Account: RANSIL

Project: Silver Range - Keg

CERTIFICATE OF ANALYSIS WH11200510

Sample Description	Method	ME-MS41	ME-MS41	ME-MS41	ME-MS41	ME-MS41	ME-MS41	ME-MS41	ME-MS41	ME-MS41	ME-MS41	ME-MS41	ME-MS41	ME-MS41	ME-MS41	ME-MS41
	Analyte	Nb	Ni	P	Pb	Rb	Re	S	Sb	Sc	Se	Sn	Sr	Ta	Te	Th
	Units	ppm	ppm	ppm	ppm	ppm	ppm	%	ppm	ppm	ppm	ppm	ppm	ppm	ppm	ppm
	LOR	0.05	0.2	10	0.2	0.1	0.001	0.01	0.05	0.1	0.2	0.2	0.2	0.01	0.01	0.2
K283378		0.45	21.8	2530	5.6	3.1	0.010	0.18	2.00	3.1	2.4	58.9	85.8	0.01	<0.01	4.4
K283379		0.77	33.3	1530	5.1	8.9	0.015	0.25	1.81	2.7	7.5	36.5	106.0	0.02	0.01	5.0
K283380		0.44	21.8	1590	6.8	5.2	0.008	0.18	1.44	1.9	5.0	30.2	123.5	0.02	0.01	3.9
K283381		0.68	32.6	1710	5.0	17.0	0.008	0.36	1.29	3.3	3.9	46.5	120.0	0.02	0.03	5.1
K283382		0.85	63.8	1780	12.4	10.8	0.017	0.59	2.69	3.9	6.1	30.0	121.5	0.03	0.03	6.2
K283383		0.20	1.9	280	1.5	1.2	<0.001	0.07	0.14	0.4	0.2	1.3	50.3	<0.01	<0.01	0.2
K283384		0.57	67.2	1380	5.6	11.8	0.010	0.62	2.47	2.8	8.4	19.3	149.0	0.02	0.04	6.1
K283385		0.35	69.5	1310	5.1	30.3	0.012	0.68	4.20	2.9	13.1	7.8	272	0.01	0.04	5.8
K283386		0.59	77.5	1690	6.5	32.8	0.016	0.75	5.40	4.1	11.4	18.2	151.5	0.03	0.03	6.7
K283387		0.49	81.9	1080	6.1	64.8	0.026	0.97	3.29	3.9	14.9	6.5	183.5	0.02	0.04	7.3
K283388		0.21	39.4	1910	5.4	13.7	0.011	0.46	1.54	3.1	5.7	14.7	190.0	0.01	0.01	5.6
K283389		0.09	5.7	1210	2700	12.4	0.001	0.35	17.95	3.8	3.1	5.1	123.5	<0.01	0.20	3.0
K283390		0.20	17.7	1430	8.9	5.1	0.005	0.25	1.67	2.4	2.3	28.3	105.0	0.01	<0.01	4.0
K283391		0.38	32.2	1930	5.9	9.5	0.008	0.23	2.07	1.9	2.7	15.2	147.5	0.01	0.01	4.8
K283392		0.34	33.8	1250	5.4	11.2	0.009	0.71	4.41	2.3	8.2	19.2	210	0.01	0.01	5.4
K283393		0.35	36.4	1930	4.1	7.0	0.008	0.45	2.59	2.5	4.1	25.9	277	0.01	0.01	6.0
K283394		0.49	36.1	1800	5.0	9.6	0.009	0.51	1.27	1.9	7.3	22.7	152.0	0.01	0.01	5.0
K283395		0.23	18.6	420	9810	3.3	0.010	2.30	405	2.9	1.6	1.4	24.8	<0.01	1.13	0.9
K283396		0.62	38.4	1760	10.5	8.9	0.011	0.44	4.02	4.1	4.8	23.7	250	0.02	0.02	6.0
K283397		0.77	53.3	1100	6.8	39.9	0.016	0.77	2.45	3.3	10.1	25.7	137.5	0.02	0.03	6.3
K283398		0.90	38.2	1810	7.4	17.7	0.008	0.49	1.92	1.7	5.8	17.4	185.5	0.03	0.02	5.6
K283399		0.82	33.1	2140	10.0	7.0	0.007	0.25	2.34	3.7	2.9	27.8	181.0	0.02	0.01	5.7
K283400		0.63	48.6	2320	6.4	15.8	0.013	0.52	5.56	5.0	8.5	17.3	189.5	0.02	0.02	6.5
K283401		0.72	45.2	2450	5.9	15.0	0.012	0.39	7.37	4.9	6.8	18.3	191.0	0.02	0.02	6.6
K283402		0.73	30.4	1860	5.1	7.3	0.007	1.07	8.71	5.0	5.0	23.5	170.5	0.02	0.01	5.7
K283403		0.44	37.4	1510	6.2	20.6	0.011	0.57	4.91	3.3	6.8	18.6	135.5	0.01	0.02	6.2
K283404		0.47	42.6	1620	4.4	21.5	0.010	0.59	4.25	2.5	6.7	16.1	117.5	0.01	0.02	6.0
K283405		1.03	52.6	1610	6.7	17.6	0.012	0.48	1.85	2.4	7.5	14.7	161.5	0.03	0.03	5.1
K283406		0.52	61.3	1030	5.3	12.4	0.013	0.64	1.66	2.8	7.0	15.5	108.0	0.01	0.03	6.4
K283407		0.18	2.4	210	1.1	0.9	<0.001	0.07	<0.05	0.4	0.2	<0.2	45.1	<0.01	<0.01	<0.2
K283408		0.51	67.2	1510	9.8	22.4	0.018	0.89	2.76	3.7	11.1	18.8	137.5	0.01	0.05	6.4
K283409		0.52	65.5	2740	11.1	12.3	0.018	0.56	3.53	2.7	7.6	14.5	144.0	0.01	0.03	5.9
K283410		0.60	55.6	2510	7.9	5.7	0.016	0.72	7.09	3.9	5.7	23.4	170.0	0.02	0.02	5.9
K283411		0.80	83.7	1950	6.9	15.2	0.029	0.66	3.11	3.2	9.1	17.5	153.5	0.03	0.03	5.9
K283412		0.97	41.9	1700	6.2	12.5	0.008	0.45	3.36	3.3	5.1	23.7	123.0	0.03	0.02	6.0
K283413		1.13	42.6	1820	5.9	18.9	0.010	0.47	1.71	2.6	5.7	21.8	145.0	0.03	0.01	6.2

***** See Appendix Page for comments regarding this certificate *****

ALS Canada Ltd.
2103 Dollarton Hwy
North Vancouver BC V7H 0A7
Phone: 604 984 0221 Fax: 604 984 0218 www.alsglobal.com

To: **SILVER RANGE RESOURCES LTD.**
C/O ARCHER, CATHRO & ASSOCIATES (1981) LIMITED
1016-510 W HASTINGS ST
VANCOUVER BC V6B 1L8

Finalized Date: 21-OCT-2011
Account: RANSIL

Project: Silver Range - Keg

CERTIFICATE OF ANALYSIS WH11200510

Sample Description	Method	ME-MS41	ME-MS41	ME-MS41	ME-MS41	ME-MS41	ME-MS41	ME-MS41	ME-MS41	Ag-OG46	Sn-XRF05
	Analyte	Ti	Tl	U	V	W	Y	Zn	Zr	Ag	Sn
	Units	%	ppm	ppm	ppm	ppm	ppm	ppm	ppm	ppm	ppm
	LOR	0.005	0.02	0.05	1	0.05	0.05	2	0.5	1	5
K283378		0.099	0.08	2.28	41	0.91	16.50	57	8.3		196
K283379		0.117	0.10	1.78	34	0.76	15.25	104	7.4		117
K283380		0.095	0.07	2.23	27	1.16	14.15	54	6.5		107
K283381		0.127	0.32	1.48	43	0.94	16.15	183	7.7		146
K283382		0.133	0.15	2.21	62	0.48	18.80	747	12.8		90
K283383		0.006	<0.02	0.55	3	0.06	1.25	20	<0.5		<5
K283384		0.133	0.15	1.66	42	0.45	18.65	44	10.0		58
K283385		0.128	0.43	2.05	58	0.36	18.25	48	12.7		17
K283386		0.151	0.53	2.34	86	0.42	19.20	241	14.0		39
K283387		0.170	1.05	1.98	112	0.50	17.25	203	15.4		15
K283388		0.117	0.17	1.70	76	0.60	17.60	393	8.8		41
K283389		0.005	0.36	1.58	51	0.20	12.90	2030	6.4		25
K283390		0.111	0.04	1.15	44	0.78	16.85	1560	5.8		75
K283391		0.115	0.12	1.39	36	0.81	18.00	192	7.0		38
K283392		0.116	0.16	1.28	48	0.57	15.20	561	6.7		52
K283393		0.121	0.08	1.34	41	0.64	17.50	119	6.5		83
K283394		0.123	0.11	1.42	34	0.67	17.85	168	6.7		49
K283395		0.087	0.21	0.56	41	0.23	6.05	5070	6.0	98	<5
K283396		0.122	0.12	1.54	56	0.58	18.80	225	9.7		56
K283397		0.148	0.65	1.65	67	0.59	15.80	323	13.5		83
K283398		0.120	0.26	1.57	33	0.81	16.80	166	8.7		39
K283399		0.126	0.08	1.72	37	0.75	18.50	187	9.0		76
K283400		0.132	0.26	2.18	72	0.58	21.3	255	13.7		50
K283401		0.131	0.23	2.29	68	0.57	21.4	195	12.9		50
K283402		0.117	0.14	1.71	52	0.60	17.35	246	12.9		68
K283403		0.133	0.34	1.68	61	0.59	16.65	338	14.2		65
K283404		0.127	0.26	1.49	46	0.58	17.40	708	11.3		36
K283405		0.124	0.22	1.77	36	0.64	17.75	433	8.9		34
K283406		0.142	0.16	1.51	71	0.47	15.95	29	11.5		31
K283407		<0.005	<0.02	0.57	2	<0.05	0.97	15	<0.5		<5
K283408		0.141	0.29	2.93	103	0.52	20.6	240	17.9		43
K283409		0.128	0.17	3.03	86	0.81	21.9	105	13.6		31
K283410		0.134	0.13	2.65	122	0.76	21.4	403	15.5		54
K283411		0.140	0.19	3.50	149	0.72	21.0	346	16.0		43
K283412		0.127	0.18	1.58	38	0.50	17.20	187	9.8		67
K283413		0.133	0.23	1.56	36	0.65	18.15	146	9.0		49

***** See Appendix Page for comments regarding this certificate *****

ALS Canada Ltd.
2103 Dollarton Hwy
North Vancouver BC V7H 0A7
Phone: 604 984 0221 Fax: 604 984 0218 www.alsglobal.com

To: **SILVER RANGE RESOURCES LTD.**
C/O ARCHER, CATHRO & ASSOCIATES (1981) LIMITED
1016-510 W HASTINGS ST
VANCOUVER BC V6B 1L8

Finalized Date: 21-OCT-2011
Account: RANSIL

Project: Silver Range - Keg

CERTIFICATE OF ANALYSIS WH11200510

Method	CERTIFICATE COMMENTS
ME-MS41	Interference: Ca>10% on ICP-MS As,ICP-AES results shown.
ME-MS41	Gold determinations by this method are semi-quantitative due to the small sample weight used (0.5g).

ALS Canada Ltd.

2103 Dollarton Hwy
North Vancouver BC V7H 0A7
Phone: 604 984 0221 Fax: 604 984 0218 www.alsglobal.com

To: **SILVER RANGE RESOURCES LTD.**
C/O ARCHER, CATHRO & ASSOCIATES (1981) LIMITED
1016-510 W HASTINGS ST
VANCOUVER BC V6B 1L8

Finalized Date: 26-OCT-2011
Account: RANSIL

CERTIFICATE WH11203019

Project: Silver Range- KEG

P.O. No.: Batch A74

This report is for 36 Drill Core samples submitted to our lab in Whitehorse, YT, Canada on 5-OCT-2011.

The following have access to data associated with this certificate:

DOUG EATON BRUCE YOUNGMAN	SARAH EATON	JOAN MARIACHER

SAMPLE PREPARATION

ALS CODE	DESCRIPTION
WEI-21	Received Sample Weight
LOG-22	Sample login - Rcd w/o BarCode
CRU-31	Fine crushing - 70% <2mm
CRU-QC	Crushing QC Test
PUL-QC	Pulverizing QC Test
SPL-21	Split sample - riffle splitter
PUL-31	Pulverize split to 85% <75 um
LOG-24	Pulp Login - Rcd w/o Barcode

ANALYTICAL PROCEDURES

ALS CODE	DESCRIPTION	INSTRUMENT
Au-AA24	Au 50g FA AA finish	AAS
ME-MS41	51 anal. aqua regia ICPMS	
ME-OG46	Ore Grade Elements - AquaRegia	ICP-AES
Ag-OG46	Ore Grade Ag - Aqua Regia	VARIABLE
Sn-XRF05	Sn-Trace Level XRF Analysis	XRF

To: **SILVER RANGE RESOURCES LTD.**
ATTN: JOAN MARIACHER
C/O ARCHER, CATHRO & ASSOCIATES (1981) LIMITED
1016-510 W HASTINGS ST
VANCOUVER BC V6B 1L8

This is the Final Report and supersedes any preliminary report with this certificate number. Results apply to samples as submitted. All pages of this report have been checked and approved for release.

Signature:

Colin Ramshaw, Vancouver Laboratory Manager

ALS Canada Ltd.
2103 Dollarton Hwy
North Vancouver BC V7H 0A7
Phone: 604 984 0221 Fax: 604 984 0218 www.alsglobal.com

To: **SILVER RANGE RESOURCES LTD.**
C/O ARCHER, CATHRO & ASSOCIATES (1981) LIMITED
1016-510 W HASTINGS ST
VANCOUVER BC V6B 1L8

Finalized Date: 26-OCT-2011
Account: RANSIL

Project: Silver Range- KEG

CERTIFICATE OF ANALYSIS WH11203019

Sample Description	Method	WEI-21	Au-AA24	ME-MS41	ME-MS41	ME-MS41	ME-MS41	ME-MS41	ME-MS41	ME-MS41	ME-MS41	ME-MS41	ME-MS41	ME-MS41	ME-MS41	ME-MS41
	Analyte	Recvd Wt.	Au	Ag	Al	As	Au	B	Ba	Be	Bi	Ca	Cd	Ce	Co	Cr
	Units	kg	ppm	ppm	%	ppm	ppm	ppm	ppm	ppm	ppm	%	ppm	ppm	ppm	ppm
	LOR	0.02	0.005	0.01	0.01	0.1	0.2	10	10	0.05	0.01	0.01	0.01	0.02	0.1	1
K283630		6.80	<0.005	0.53	2.39	54.3	<0.2	<10	260	1.18	0.32	5.68	2.83	17.80	7.2	28
K283631		2.73	<0.005	1.89	1.97	49.6	<0.2	<10	280	1.05	1.52	6.29	1.82	17.65	6.7	27
K283632		6.73	<0.005	4.77	2.07	51.9	<0.2	<10	160	0.79	5.50	9.89	6.15	14.35	5.2	25
K283633		6.39	<0.005	1.23	2.25	38.4	<0.2	<10	220	0.96	0.63	7.74	4.73	17.30	6.3	20
K283634		6.70	<0.005	5.74	1.80	71.9	<0.2	<10	300	0.83	5.31	8.85	19.40	16.45	5.0	20
K283635		6.92	<0.005	1.94	1.80	66.6	<0.2	<10	200	0.80	0.56	7.88	7.16	16.05	6.3	21
K283636		2.09	<0.005	0.04	0.05	2	<0.2	<10	10	<0.05	0.06	18.95	0.17	1.47	1.3	1
K283637		6.36	<0.005	2.07	1.56	41	<0.2	<10	110	0.63	1.71	10.85	3.80	17.60	3.9	24
K283638		5.88	<0.005	4.99	2.54	34.7	<0.2	<10	80	1.11	2.82	5.19	9.95	17.25	6.4	30
K283639		7.14	<0.005	4.37	2.67	99.2	<0.2	<10	160	1.10	4.51	7.77	13.20	22.0	8.1	38
K283640		7.13	<0.005	13.75	2.78	20.4	<0.2	<10	100	0.88	27.5	7.76	25.6	18.20	6.3	22
K283641		6.47	<0.005	18.45	2.85	68.8	<0.2	<10	60	1.04	40.9	5.86	29.9	17.20	6.6	26
K283642		0.25	0.264	>100	1.23	247	0.3	<10	90	0.26	5.31	0.62	25.1	8.71	11.9	29
K283643		7.05	<0.005	2.19	3.30	34.6	<0.2	<10	50	1.41	3.93	4.16	6.53	18.05	8.6	40
K283644		7.01	<0.005	2.53	3.50	18.9	<0.2	<10	30	1.10	4.97	3.47	3.47	16.30	8.3	28
K283645		6.84	0.005	12.75	2.65	189.5	<0.2	<10	50	0.82	23.9	4.54	7.36	15.10	7.4	27
K283646		6.06	<0.005	0.36	3.21	26.6	<0.2	<10	70	1.30	0.79	2.52	1.43	18.30	8.6	33
K283647		7.08	<0.005	0.41	2.51	24.9	<0.2	<10	50	1.16	0.71	2.71	1.11	18.00	8.2	31
K283648		3.49	<0.005	0.63	2.36	44.1	<0.2	<10	50	1.04	1.07	2.52	2.71	16.30	7.8	25
K283649		6.36	<0.005	10.30	2.30	30.0	<0.2	<10	90	0.79	16.85	6.32	10.10	14.20	5.7	22
K283650		6.78	<0.005	5.00	2.02	20	<0.2	<10	80	0.51	7.57	11.90	13.25	11.20	4.7	10
K283651		0.25	1.470	31.7	0.88	513	1.1	<10	470	0.40	1.17	0.29	29.1	27.5	6.2	11
K283652		6.43	<0.005	6.34	1.76	14	<0.2	<10	30	0.49	10.70	13.05	8.80	10.90	3.3	14
K283653		6.00	<0.005	14.30	1.96	8	<0.2	<10	70	0.58	23.5	10.45	20.0	15.75	4.1	12
K283654		6.29	<0.005	31.8	2.91	44.6	<0.2	<10	50	0.86	56.4	6.18	51.5	17.60	8.3	24
K283655		6.65	0.117	31.8	2.89	2640	<0.2	<10	40	0.97	26.3	4.45	51.4	15.00	12.4	27
K283656		2.21	<0.005	0.11	0.07	6	<0.2	<10	10	0.05	0.28	18.95	0.26	1.52	1.0	<1
K283657		4.59	<0.005	2.33	2.55	180	<0.2	<10	70	1.03	2.84	10.15	6.53	17.90	8.1	19
K283658		3.54	<0.005	1.02	3.08	19	<0.2	<10	50	0.84	0.95	10.60	7.01	17.60	8.8	24
K283659		7.21	<0.005	1.06	1.49	15	<0.2	<10	40	0.59	1.78	14.00	3.90	12.80	4.3	36
K283660		7.59	<0.005	0.50	1.34	219	<0.2	<10	60	0.54	0.79	12.45	1.20	13.45	3.0	32
K283661		7.53	0.008	0.79	1.45	230	<0.2	<10	50	0.63	1.09	12.70	2.64	14.35	3.8	38
K283662		7.67	<0.005	0.53	1.42	13	<0.2	<10	30	0.52	1.53	14.65	2.03	14.85	3.2	30
K283663		7.63	<0.005	3.59	1.44	616	<0.2	<10	90	0.52	6.25	10.95	6.02	13.65	4.8	26
K283664		7.80	<0.005	2.38	2.11	215	<0.2	<10	50	0.90	3.18	3.75	4.85	18.50	7.8	33
K283665		3.39	<0.005	6.09	2.11	156.0	<0.2	<10	20	1.03	6.43	9.96	11.85	31.6	9.4	45

***** See Appendix Page for comments regarding this certificate *****

ALS Canada Ltd.
2103 Dollarton Hwy
North Vancouver BC V7H 0A7
Phone: 604 984 0221 Fax: 604 984 0218 www.alsglobal.com

To: **SILVER RANGE RESOURCES LTD.**
C/O ARCHER, CATHRO & ASSOCIATES (1981) LIMITED
1016-510 W HASTINGS ST
VANCOUVER BC V6B 1L8

Finalized Date: 26-OCT-2011
Account: RANSIL

Project: Silver Range- KEG

CERTIFICATE OF ANALYSIS WH11203019

Sample Description	Method	ME-MS41	ME-MS41	ME-MS41	ME-MS41	ME-MS41	ME-MS41	ME-MS41	ME-MS41	ME-MS41	ME-MS41	ME-MS41	ME-MS41	ME-MS41	ME-MS41	ME-MS41
	Analyte	Cs	Cu	Fe	Ga	Ge	Hf	Hg	In	K	La	Li	Mg	Mn	Mo	Na
	Units	ppm	ppm	%	ppm	ppm	ppm	ppm	ppm	%	ppm	ppm	%	ppm	ppm	%
	LOR	0.05	0.2	0.01	0.05	0.05	0.02	0.01	0.005	0.01	0.2	0.1	0.01	5	0.05	0.01
K283630		4.80	74.5	1.32	6.13	0.13	0.27	<0.01	0.032	0.13	8.7	34.1	0.61	260	5.62	0.10
K283631		10.10	77.8	1.24	5.59	0.14	0.28	<0.01	0.017	0.07	9.0	29.0	0.64	525	3.67	0.09
K283632		3.84	153.0	1.22	6.18	0.26	0.21	0.01	0.046	0.04	8.2	51.2	0.93	684	3.85	0.05
K283633		10.90	123.0	0.98	5.75	0.14	0.22	<0.01	0.080	0.11	9.0	28.9	0.61	306	2.39	0.12
K283634		6.35	97.2	1.00	4.78	0.22	0.24	<0.01	0.204	0.07	8.6	33.7	0.69	520	2.65	0.07
K283635		11.10	392	1.03	5.00	0.13	0.25	<0.01	0.088	0.08	8.7	27.5	0.51	368	2.98	0.12
K283636		0.18	3.0	0.39	0.21	<0.05	<0.02	0.01	<0.005	0.02	0.7	1.3	11.95	180	0.19	0.01
K283637		2.75	44.5	1.07	4.68	0.15	0.26	<0.01	0.042	0.05	9.6	55.6	1.26	723	3.86	0.04
K283638		5.49	245	1.36	6.67	0.21	0.31	<0.01	0.175	0.12	8.6	28.5	0.54	272	14.25	0.10
K283639		6.83	756	1.59	8.06	0.23	0.36	<0.01	0.145	0.10	11.9	51.4	0.72	558	20.8	0.11
K283640		7.68	246	1.04	7.53	0.20	0.25	0.01	0.295	0.06	9.2	29.2	0.39	294	5.98	0.21
K283641		3.49	181.0	1.38	7.77	0.22	0.23	0.01	0.455	0.07	8.7	35.9	0.42	269	14.95	0.20
K283642		0.32	6120	5.14	4.44	0.10	0.25	1.21	0.419	0.09	4.1	10.7	0.74	1560	20.5	0.05
K283643		6.73	163.5	1.84	9.29	0.17	0.28	<0.01	0.094	0.13	8.8	27.1	0.33	159	18.10	0.23
K283644		6.58	142.0	1.74	9.36	0.18	0.20	<0.01	0.043	0.13	7.4	25.0	0.30	105	5.60	0.17
K283645		4.75	390	1.74	6.04	0.18	0.24	0.01	0.169	0.11	7.5	42.1	0.60	244	4.51	0.10
K283646		5.11	91.2	1.63	7.61	0.16	0.29	<0.01	0.019	0.27	8.6	40.5	0.56	98	2.47	0.12
K283647		4.35	78.9	1.64	6.62	0.14	0.27	<0.01	0.015	0.21	8.9	32.1	0.45	101	2.42	0.18
K283648		4.08	81.4	1.57	5.95	0.13	0.24	0.01	0.040	0.17	8.0	28.4	0.38	94	2.19	0.17
K283649		5.65	147.0	1.66	5.88	0.19	0.22	<0.01	0.136	0.08	7.4	38.5	0.46	366	1.05	0.14
K283650		6.06	92.8	1.02	5.30	0.12	0.14	0.01	0.130	0.05	5.6	22.3	0.33	331	1.85	0.09
K283651		0.93	125.5	5.60	4.55	0.10	0.18	4.52	0.220	0.35	13.3	2.8	0.09	1010	4.78	0.02
K283652		3.40	124.0	0.84	3.86	0.13	0.20	0.01	0.164	0.07	5.6	18.3	0.35	334	1.57	0.07
K283653		6.39	236	1.46	5.02	0.21	0.18	<0.01	0.351	0.06	7.9	23.6	0.41	316	1.49	0.11
K283654		6.20	544	3.43	7.72	0.47	0.30	0.01	1.125	0.08	8.1	38.1	0.62	289	11.65	0.08
K283655		9.10	537	5.05	7.89	0.38	0.40	<0.01	1.205	0.17	6.6	42.7	0.74	314	43.2	0.11
K283656		0.26	3.4	0.43	0.20	<0.05	<0.02	<0.01	0.007	0.03	0.7	1.0	12.25	184	0.19	0.01
K283657		1.24	100.0	2.94	5.45	0.14	0.35	<0.01	0.151	0.08	7.7	23.0	0.52	289	32.2	0.14
K283658		2.17	130.5	2.19	6.59	0.16	0.39	<0.01	0.116	0.10	7.4	22.4	0.49	219	31.0	0.16
K283659		0.59	97.6	1.26	3.77	0.12	0.09	<0.01	0.035	0.05	7.0	16.2	0.62	275	7.55	0.08
K283660		4.37	78.1	0.99	3.86	0.12	0.05	<0.01	0.015	0.05	7.8	17.7	0.52	247	4.42	0.08
K283661		1.06	68.7	1.28	4.51	0.12	0.07	0.01	0.025	0.05	8.4	28.1	0.69	279	4.89	0.05
K283662		1.06	43.6	1.07	4.09	0.12	0.06	<0.01	0.025	0.04	8.8	21.5	0.57	209	5.52	0.07
K283663		1.67	360	1.02	3.67	0.13	0.23	0.01	0.075	0.06	7.2	24.0	0.67	284	5.33	0.06
K283664		1.84	468	1.09	6.53	0.13	0.08	<0.01	0.099	0.09	11.1	34.0	0.58	294	11.75	0.11
K283665		3.89	1255	1.56	6.64	0.15	0.07	0.01	0.271	0.12	21.5	55.1	0.85	607	8.03	0.07

***** See Appendix Page for comments regarding this certificate *****

ALS Canada Ltd.
2103 Dollarton Hwy
North Vancouver BC V7H 0A7
Phone: 604 984 0221 Fax: 604 984 0218 www.alsglobal.com

To: **SILVER RANGE RESOURCES LTD.**
C/O ARCHER, CATHRO & ASSOCIATES (1981) LIMITED
1016-510 W HASTINGS ST
VANCOUVER BC V6B 1L8

Finalized Date: 26-OCT-2011
Account: RANSIL

Project: Silver Range- KEG

CERTIFICATE OF ANALYSIS WH11203019

Sample Description	Method	ME-MS41	ME-MS41	ME-MS41	ME-MS41	ME-MS41	ME-MS41	ME-MS41	ME-MS41	ME-MS41	ME-MS41	ME-MS41	ME-MS41	ME-MS41	ME-MS41	ME-MS41
	Analyte	Nb	Ni	P	Pb	Rb	Re	S	Sb	Sc	Se	Sn	Sr	Ta	Te	Th
	Units	ppm	ppm	ppm	ppm	ppm	ppm	%	ppm	ppm	ppm	ppm	ppm	ppm	ppm	ppm
	LOR	0.05	0.2	10	0.2	0.1	0.001	0.01	0.05	0.1	0.2	0.2	0.2	0.01	0.01	0.2
K283630		0.39	37.6	1140	75.2	15.3	0.014	0.36	3.99	3.3	14.2	15.6	311	0.02	0.03	4.8
K283631		0.28	42.8	1000	578	4.7	0.009	0.17	5.26	3.9	9.8	67.7	329	0.01	0.04	4.8
K283632		0.39	31.1	800	1290	3.7	0.014	0.13	4.54	3.8	16.0	67.8	279	0.01	0.08	3.6
K283633		0.48	42.1	840	275	12.6	0.011	0.35	3.21	2.8	11.8	27.5	286	0.02	0.08	5.1
K283634		0.44	35.2	810	2040	5.9	0.011	0.30	3.90	3.3	29.5	44.0	307	0.01	0.10	4.8
K283635		0.41	45.1	970	280	6.6	0.015	0.35	2.28	3.0	10.5	32.1	289	0.01	0.03	4.6
K283636		0.10	1.3	220	14.9	1.0	<0.001	0.01	0.05	0.4	0.3	0.4	55.8	<0.01	0.01	<0.2
K283637		0.21	29.6	1020	552	4.5	0.011	0.10	5.53	3.5	11.6	50.9	182.5	0.01	0.03	4.1
K283638		0.58	42.8	1020	1825	11.7	0.012	0.34	5.24	4.9	30.6	50.2	146.0	0.02	0.10	5.0
K283639		0.57	43.0	2000	608	12.6	0.020	0.62	3.97	4.5	15.1	108.0	263	0.02	0.05	5.6
K283640		0.65	41.6	1720	1985	5.6	0.012	0.61	2.77	3.7	32.1	47.5	271	0.03	0.15	4.9
K283641		0.55	43.6	1490	2340	6.9	0.014	0.72	14.05	3.5	40.1	34.5	254	0.02	0.21	4.7
K283642		0.22	26.3	420	9570	3.5	0.010	2.29	379	5.0	2.4	1.4	27.4	<0.01	1.27	1.0
K283643		0.62	60.8	1820	287	13.2	0.024	0.99	5.45	4.1	19.2	20.9	256	0.03	0.07	5.5
K283644		0.62	44.4	950	305	13.3	0.011	0.85	2.64	3.2	18.6	13.4	198.0	0.02	0.06	5.7
K283645		0.45	36.3	940	927	12.8	0.013	0.70	8.66	3.8	28.7	28.6	162.5	0.01	0.19	3.9
K283646		0.40	48.6	510	44.4	26.9	0.016	0.56	4.73	3.9	19.6	13.0	156.0	0.01	0.05	5.7
K283647		0.39	47.1	490	45.8	22.0	0.011	0.65	2.89	3.1	15.3	9.2	173.5	0.01	0.05	5.2
K283648		0.36	45.5	470	79.6	16.8	0.009	0.64	3.66	2.6	13.7	8.8	165.0	0.01	0.05	4.8
K283649		0.45	40.0	670	1930	7.7	0.009	0.73	3.91	2.8	25.1	26.1	282	0.01	0.09	4.1
K283650		0.46	33.1	770	969	5.4	0.008	0.55	3.48	2.0	15.3	20.2	346	0.01	0.04	3.6
K283651		0.06	6.5	1180	2610	13.5	<0.001	0.35	16.75	4.6	3.4	5.8	126.0	<0.01	0.21	3.2
K283652		0.58	20.1	770	867	9.0	0.007	0.28	2.64	2.7	17.7	23.2	249	0.02	0.04	3.4
K283653		0.63	23.9	770	1900	5.1	0.008	0.73	4.76	2.2	33.3	41.0	238	0.02	0.13	4.3
K283654		0.70	41.6	760	3420	7.0	0.032	2.11	21.1	4.1	102.0	53.6	130.0	0.02	0.39	4.8
K283655		0.21	58.3	720	5210	20.1	0.060	3.52	977	3.8	82.6	46.1	187.5	<0.01	0.46	5.4
K283656		0.12	2.3	210	20.1	1.3	<0.001	0.03	1.04	0.4	0.6	0.3	49.0	<0.01	0.02	<0.2
K283657		0.30	60.7	570	301	5.6	0.040	2.29	37.2	4.3	17.7	7.8	407	<0.01	0.12	4.9
K283658		0.40	68.2	710	273	8.8	0.040	1.15	24.5	4.2	20.1	9.8	276	0.01	0.10	5.2
K283659		0.36	34.8	3490	120.0	2.6	0.020	0.69	16.25	2.9	14.3	14.8	221	<0.01	0.21	3.4
K283660		0.34	26.7	4610	55.8	3.1	0.015	0.40	5.71	2.4	12.0	15.0	235	0.01	0.03	3.4
K283661		0.31	35.1	4790	59.3	4.2	0.017	0.55	14.60	2.9	12.5	16.2	204	<0.01	0.04	3.8
K283662		0.32	29.8	4930	41.3	2.5	0.016	0.55	3.84	2.4	9.8	7.6	237	<0.01	0.04	3.5
K283663		0.38	37.4	3590	356	3.9	0.018	0.41	4.15	2.3	11.6	35.3	282	0.01	0.10	4.1
K283664		0.29	58.9	2720	107.0	5.3	0.054	0.42	10.35	4.0	10.2	55.1	156.0	0.01	0.10	5.2
K283665		0.15	71.9	2870	332	8.3	0.075	0.79	8.82	9.4	16.7	122.0	154.5	0.01	0.09	5.5

***** See Appendix Page for comments regarding this certificate *****

ALS Canada Ltd.
2103 Dollarton Hwy
North Vancouver BC V7H 0A7
Phone: 604 984 0221 Fax: 604 984 0218 www.alsglobal.com

To: **SILVER RANGE RESOURCES LTD.**
C/O ARCHER, CATHRO & ASSOCIATES (1981) LIMITED
1016-510 W HASTINGS ST
VANCOUVER BC V6B 1L8

Finalized Date: 26-OCT-2011
Account: RANSIL

Project: Silver Range- KEG

CERTIFICATE OF ANALYSIS WH11203019

Sample Description	Method	ME-MS41	ME-MS41	ME-MS41	ME-MS41	ME-MS41	ME-MS41	ME-MS41	ME-MS41	Ag-OG46	Sn-XRF05
	Analyte	Ti	Tl	U	V	W	Y	Zn	Zr	Ag	Sn
	Units	%	ppm	ppm	ppm	ppm	ppm	ppm	ppm	ppm	ppm
	LOR	0.005	0.02	0.05	1	0.05	0.05	2	0.5	1	5
K283630		0.102	0.22	1.40	43	0.50	13.90	193	9.1		41
K283631		0.103	0.06	2.24	34	0.66	14.50	181	9.4		188
K283632		0.089	0.07	1.86	30	0.77	11.55	460	6.6		284
K283633		0.108	0.14	1.70	20	0.49	12.30	314	7.0		92
K283634		0.107	0.08	1.81	22	0.48	12.55	1330	7.8		122
K283635		0.100	0.07	2.02	22	0.54	12.45	513	8.5		93
K283636		<0.005	<0.02	0.71	<1	<0.05	0.99	26	<0.5		<5
K283637		0.087	0.05	2.03	27	0.62	14.45	287	8.4		163
K283638		0.114	0.15	1.85	68	0.75	13.85	714	11.1		102
K283639		0.132	0.16	2.95	191	0.75	19.10	801	12.4		265
K283640		0.114	0.21	1.66	31	0.68	15.05	1480	8.0		101
K283641		0.101	0.28	1.90	41	0.56	13.75	1780	7.0		83
K283642		0.085	0.20	0.94	40	0.24	6.29	4710	7.0	101	5
K283643		0.116	0.15	2.71	77	0.59	18.00	421	9.5		50
K283644		0.106	0.16	1.38	31	0.48	14.50	241	6.8		30
K283645		0.075	0.37	1.98	36	0.37	14.20	471	8.4		49
K283646		0.102	0.43	1.34	38	0.29	14.05	117	10.6		28
K283647		0.098	0.27	1.31	30	0.29	14.70	88	9.9		20
K283648		0.089	0.20	1.12	25	0.31	13.30	198	8.6		19
K283649		0.088	0.14	1.73	21	0.46	13.65	668	7.4		65
K283650		0.059	0.08	1.79	11	0.32	12.85	839	4.9		51
K283651		0.005	0.31	1.61	51	0.16	14.35	2070	6.9		26
K283652		0.068	0.12	2.06	14	0.27	13.10	599	6.8		35
K283653		0.095	0.12	1.90	13	0.32	13.80	1180	5.9		73
K283654		0.109	0.33	2.25	31	0.44	14.70	3020	11.0		82
K283655		0.064	0.43	4.78	54	0.66	13.15	3020	16.9		63
K283656		<0.005	<0.02	0.70	2	<0.05	0.96	34	<0.5		<5
K283657		0.091	0.12	2.89	71	0.49	15.30	436	13.7		13
K283658		0.103	0.14	2.64	116	0.61	15.15	489	15.0		16
K283659		0.074	0.07	2.91	38	0.40	17.60	197	5.7		23
K283660		0.062	0.05	2.90	27	0.39	18.65	75	3.2		27
K283661		0.063	0.05	2.85	34	0.40	20.5	124	4.4		29
K283662		0.063	0.04	2.92	25	0.44	20.7	88	4.5		16
K283663		0.074	0.06	2.52	26	0.44	18.80	287	9.4		60
K283664		0.083	0.05	4.80	47	0.63	26.5	267	4.1		105
K283665		0.032	0.08	5.45	73	0.56	39.7	600	3.5		153

***** See Appendix Page for comments regarding this certificate *****

ALS Canada Ltd.
2103 Dollarton Hwy
North Vancouver BC V7H 0A7
Phone: 604 984 0221 Fax: 604 984 0218 www.alsglobal.com

To: **SILVER RANGE RESOURCES LTD.**
C/O ARCHER, CATHRO & ASSOCIATES (1981) LIMITED
1016-510 W HASTINGS ST
VANCOUVER BC V6B 1L8

Project: Silver Range- KEG

Finalized Date: 26-OCT-2011
Account: RANSIL

CERTIFICATE OF ANALYSIS WH11203019

Method	CERTIFICATE COMMENTS
ME-MS41	Interference: Ca>10% on ICP-MS As,ICP-AES results shown.
ME-MS41	Gold determinations by this method are semi-quantitative due to the small sample weight used (0.5g).

ALS Canada Ltd.

2103 Dollarton Hwy
North Vancouver BC V7H 0A7
Phone: 604 984 0221 Fax: 604 984 0218 www.alsglobal.com

To: **SILVER RANGE RESOURCES LTD.**
C/O ARCHER, CATHRO & ASSOCIATES (1981) LIMITED
1016-510 W HASTINGS ST
VANCOUVER BC V6B 1L8

Finalized Date: 24-OCT-2011
Account: RANSIL

CERTIFICATE WH11204210

Project: Silver Range - KEG

P.O. No.: Batch A69

This report is for 36 Drill Core samples submitted to our lab in Whitehorse, YT, Canada on 5-OCT-2011.

The following have access to data associated with this certificate:

DOUG EATON BRUCE YOUNGMAN	SARAH EATON	JOAN MARIACHER

SAMPLE PREPARATION

ALS CODE	DESCRIPTION
WEI-21	Received Sample Weight
LOG-22	Sample login - Rcd w/o BarCode
CRU-31	Fine crushing - 70% <2mm
CRU-QC	Crushing QC Test
PUL-QC	Pulverizing QC Test
SPL-21	Split sample - riffle splitter
PUL-31	Pulverize split to 85% <75 um
LOG-24	Pulp Login - Rcd w/o Barcode

ANALYTICAL PROCEDURES

ALS CODE	DESCRIPTION	INSTRUMENT
Au-AA24	Au 50g FA AA finish	AAS
ME-MS41	51 anal. aqua regia ICPMS	
ME-OG46	Ore Grade Elements - AquaRegia	ICP-AES
Ag-OG46	Ore Grade Ag - Aqua Regia	VARIABLE
Sn-XRF05	Sn-Trace Level XRF Analysis	XRF

To: **SILVER RANGE RESOURCES LTD.**
ATTN: JOAN MARIACHER
C/O ARCHER, CATHRO & ASSOCIATES (1981) LIMITED
1016-510 W HASTINGS ST
VANCOUVER BC V6B 1L8

This is the Final Report and supersedes any preliminary report with this certificate number. Results apply to samples as submitted. All pages of this report have been checked and approved for release.

Signature:

Colin Ramshaw, Vancouver Laboratory Manager

ALS Canada Ltd.
2103 Dollarton Hwy
North Vancouver BC V7H 0A7
Phone: 604 984 0221 Fax: 604 984 0218 www.alsglobal.com

To: **SILVER RANGE RESOURCES LTD.**
C/O ARCHER, CATHRO & ASSOCIATES (1981) LIMITED
1016-510 W HASTINGS ST
VANCOUVER BC V6B 1L8

Finalized Date: 24-OCT-2011
Account: RANSIL

Project: Silver Range - KEG

CERTIFICATE OF ANALYSIS WH11204210

Sample Description	Method	WEI-21	Au-AA24	ME-MS41	ME-MS41	ME-MS41	ME-MS41	ME-MS41	ME-MS41	ME-MS41	ME-MS41	ME-MS41	ME-MS41	ME-MS41	ME-MS41	ME-MS41
	Analyte	Recvd Wt.	Au	Ag	Al	As	Au	B	Ba	Be	Bi	Ca	Cd	Ce	Co	Cr
	Units	kg	ppm	ppm	%	ppm	ppm	ppm	ppm	ppm	ppm	%	ppm	ppm	ppm	ppm
	LOR	0.02	0.005	0.01	0.01	0.1	0.2	10	10	0.05	0.01	0.01	0.01	0.02	0.1	1
K283450		8.35	0.007	0.74	2.70	11.7	<0.2	<10	150	1.12	14.45	2.16	7.21	18.50	9.1	32
K283451		7.99	0.006	3.39	2.57	14.6	<0.2	<10	140	1.13	23.5	2.94	9.64	19.45	9.5	57
K283452		7.90	0.013	0.56	2.87	18.1	<0.2	<10	140	1.29	12.50	2.04	1.32	20.8	10.7	65
K283453		8.63	0.015	0.26	3.38	5.6	<0.2	<10	80	1.30	9.66	1.82	0.91	18.05	11.7	73
K283454		7.50	0.005	0.47	2.71	19.0	<0.2	<10	200	1.04	5.07	1.67	1.66	14.50	12.3	57
K283455		0.25	0.276	>100	1.22	250	0.3	<10	90	0.18	5.34	0.62	23.5	8.40	10.6	30
K283456		6.54	0.005	0.38	2.34	16.1	<0.2	<10	70	1.10	6.49	1.03	12.00	12.85	12.9	62
K283457		7.73	<0.005	0.23	2.80	152.5	<0.2	<10	110	1.19	2.70	1.26	1.51	14.50	13.3	80
K283458		7.44	<0.005	0.25	2.62	10.7	<0.2	<10	120	1.00	5.08	1.19	3.35	15.05	13.8	86
K283459		8.18	<0.005	0.26	2.92	10.8	<0.2	<10	80	1.28	3.90	1.52	1.74	16.35	14.0	79
K283460		7.70	0.009	0.30	3.00	24.7	<0.2	<10	70	1.34	5.44	1.74	0.80	15.80	12.1	68
K283461		2.63	<0.005	0.01	0.06	<2	<0.2	<10	10	<0.05	0.06	19.35	0.07	1.61	1.1	2
K283462		8.04	0.013	0.27	2.68	10.1	<0.2	<10	70	1.15	9.70	2.15	4.38	19.35	9.2	46
K283463		8.85	0.019	0.66	2.52	5.4	<0.2	<10	160	1.04	30.7	2.62	7.41	23.2	9.0	25
K283464		9.16	0.017	0.33	2.65	3.1	<0.2	<10	130	1.14	18.45	2.58	2.55	23.3	8.3	34
K283465		9.13	0.011	0.90	2.64	6.8	<0.2	<10	90	1.18	28.1	2.71	8.83	21.3	8.3	23
K283466		8.34	0.011	0.41	3.07	9.3	<0.2	<10	240	1.40	5.24	1.90	1.29	17.70	10.6	64
K283467		0.25	1.330	27.3	0.87	504	1.0	<10	500	0.40	1.09	0.27	30.4	28.2	6.1	11
K283468		7.98	0.009	0.33	3.02	13.3	<0.2	<10	70	1.20	5.00	1.64	1.57	16.05	13.6	71
K283469		8.10	0.006	0.45	2.73	7.8	<0.2	<10	80	1.12	12.55	1.56	1.69	16.95	12.7	70
K283470		8.51	0.005	0.36	3.61	6.9	<0.2	<10	130	1.50	7.19	2.19	1.05	17.85	15.8	97
K283471		7.83	0.005	0.39	3.09	8.2	<0.2	<10	70	1.39	6.07	2.01	1.03	19.05	18.7	63
K283472		8.14	0.015	0.76	3.10	6.9	<0.2	<10	50	1.33	27.8	2.61	24.3	17.05	20.7	34
K283473		4.07	0.013	0.88	3.03	5.3	<0.2	<10	40	1.30	30.1	2.75	28.3	17.95	21.0	28
K283474		8.67	0.005	0.40	3.15	17.7	<0.2	<10	60	1.43	8.77	2.22	7.43	18.05	18.1	47
K283475		8.96	0.009	0.54	3.30	11.7	<0.2	<10	110	1.43	20.2	2.45	12.10	20.1	18.1	47
K283476		8.49	0.005	0.81	3.04	172.5	<0.2	<10	170	1.30	14.00	2.54	10.05	17.10	16.7	48
K283477		8.83	0.031	0.47	3.30	9.7	<0.2	<10	120	1.38	25.3	2.29	3.54	19.20	18.6	51
K283478		8.53	<0.005	0.29	4.02	10.8	<0.2	<10	140	1.73	5.48	2.17	3.61	17.20	15.8	63
K283479		2.82	<0.005	0.01	0.05	2	<0.2	<10	10	<0.05	0.10	19.95	0.07	1.37	1.1	1
K283480		8.05	0.010	0.33	4.69	2.1	<0.2	10	150	2.15	47.5	2.40	5.48	14.25	15.8	91
K283481		7.93	0.005	0.39	4.43	1.5	<0.2	<10	140	1.82	13.80	4.39	3.04	18.65	18.0	53
K283482		8.32	<0.005	0.34	3.94	6.8	<0.2	<10	80	1.72	7.81	2.27	1.05	17.75	16.1	59
K283483		8.20	<0.005	0.37	3.99	4.7	<0.2	<10	110	1.68	11.95	2.32	0.84	19.70	16.5	55
K283484		8.83	0.044	0.41	3.95	1360	<0.2	<10	100	1.67	7.70	2.57	3.00	19.50	16.2	58
K283485		8.68	<0.005	0.39	3.59	17.3	<0.2	<10	70	1.52	11.45	2.11	7.13	17.20	17.3	54

***** See Appendix Page for comments regarding this certificate *****

ALS Canada Ltd.
2103 Dollarton Hwy
North Vancouver BC V7H 0A7
Phone: 604 984 0221 Fax: 604 984 0218 www.alsglobal.com

To: **SILVER RANGE RESOURCES LTD.**
C/O ARCHER, CATHRO & ASSOCIATES (1981) LIMITED
1016-510 W HASTINGS ST
VANCOUVER BC V6B 1L8

Finalized Date: 24-OCT-2011
Account: RANSIL

Project: Silver Range - KEG

CERTIFICATE OF ANALYSIS WH11204210

Sample Description	Method	ME-MS41	ME-MS41	ME-MS41	ME-MS41	ME-MS41	ME-MS41	ME-MS41	ME-MS41	ME-MS41	ME-MS41	ME-MS41	ME-MS41	ME-MS41	ME-MS41	ME-MS41
	Analyte	Cs	Cu	Fe	Ga	Ge	Hf	Hg	In	K	La	Li	Mg	Mn	Mo	Na
	Units	ppm	ppm	%	ppm	ppm	ppm	ppm	ppm	%	ppm	ppm	%	ppm	ppm	%
	LOR	0.05	0.2	0.01	0.05	0.05	0.02	0.01	0.005	0.01	0.2	0.1	0.01	5	0.05	0.01
K283450		1.92	370	3.48	8.97	0.17	0.16	0.01	0.266	0.16	9.0	16.3	0.46	129	2.52	0.13
K283451		2.92	382	3.70	9.28	0.20	0.22	0.01	0.194	0.21	10.6	17.2	0.53	120	7.70	0.16
K283452		4.96	250	2.78	9.87	0.17	0.20	<0.01	0.035	0.37	10.9	33.4	0.79	104	5.32	0.22
K283453		8.93	193.0	2.80	12.00	0.19	0.16	0.01	0.029	0.77	9.5	33.4	1.23	127	4.30	0.29
K283454		5.86	223	2.97	9.43	0.15	0.37	<0.01	0.031	0.47	7.1	39.1	0.97	108	11.50	0.20
K283455		0.31	6170	5.44	4.33	0.11	0.21	1.11	0.403	0.09	3.9	8.9	0.76	1620	18.60	0.06
K283456		7.45	262	3.51	9.01	0.13	0.33	<0.01	0.441	0.59	6.4	40.8	1.03	113	8.73	0.11
K283457		9.04	136.0	2.70	10.50	0.16	0.36	0.01	0.036	0.75	7.2	43.5	1.25	107	22.2	0.22
K283458		9.23	178.5	3.09	9.80	0.16	0.40	<0.01	0.069	0.80	7.6	36.2	1.25	107	29.0	0.20
K283459		9.12	180.0	3.16	11.00	0.18	0.35	<0.01	0.042	0.78	8.2	33.1	1.24	114	15.55	0.27
K283460		6.92	220	2.88	10.70	0.18	0.21	<0.01	0.028	0.51	7.6	24.8	0.94	99	2.79	0.27
K283461		0.24	3.4	0.41	0.26	<0.05	<0.02	0.01	<0.005	0.03	0.8	1.3	12.15	185	0.19	0.02
K283462		3.62	210	2.63	8.95	0.16	0.18	<0.01	0.147	0.25	9.9	12.7	0.47	72	6.76	0.28
K283463		1.26	432	3.76	7.56	0.16	0.18	0.01	0.321	0.09	12.5	6.8	0.40	81	4.88	0.16
K283464		1.24	292	2.82	8.09	0.15	0.22	0.01	0.110	0.10	13.2	6.7	0.21	64	13.65	0.19
K283465		1.45	358	3.68	8.49	0.16	0.18	0.01	0.320	0.08	11.5	7.1	0.26	109	7.90	0.18
K283466		7.06	212	2.67	10.80	0.18	0.19	<0.01	0.047	0.48	8.6	32.0	0.86	114	4.00	0.27
K283467		0.88	124.5	5.52	4.58	0.13	0.18	5.03	0.205	0.36	13.7	2.6	0.09	1040	5.01	0.02
K283468		8.16	239	3.23	10.95	0.18	0.21	0.01	0.053	0.57	7.7	33.8	1.05	123	4.58	0.31
K283469		7.57	283	3.73	10.05	0.17	0.38	0.02	0.058	0.59	8.7	39.9	1.03	127	15.95	0.22
K283470		9.79	303	3.53	12.20	0.21	0.26	<0.01	0.039	0.79	8.9	39.6	1.33	162	14.00	0.26
K283471		7.31	220	3.16	11.35	0.18	0.23	<0.01	0.043	0.58	9.5	26.1	0.95	144	9.97	0.27
K283472		2.36	512	5.00	10.65	0.19	0.25	0.01	1.015	0.16	9.2	7.8	0.37	108	29.3	0.24
K283473		2.08	511	5.15	10.25	0.20	0.24	0.02	1.185	0.13	9.7	6.4	0.34	108	33.3	0.23
K283474		4.85	329	3.66	10.80	0.18	0.36	0.01	0.227	0.39	8.5	23.7	0.78	145	29.8	0.28
K283475		4.10	490	4.24	11.05	0.20	0.34	0.01	0.530	0.30	10.1	22.5	0.72	139	24.3	0.20
K283476		4.31	399	3.55	10.05	0.18	0.26	0.01	0.313	0.32	8.8	21.2	0.66	138	26.3	0.20
K283477		6.82	460	4.25	12.25	0.21	0.46	<0.01	0.099	0.58	8.7	41.9	1.20	151	26.0	0.23
K283478		9.70	340	3.88	13.60	0.23	0.40	<0.01	0.093	0.93	8.6	43.4	1.45	136	37.5	0.34
K283479		0.17	3.5	0.41	0.20	0.05	<0.02	0.01	<0.005	0.02	0.6	1.3	12.10	181	0.26	0.02
K283480		12.25	392	4.15	15.25	0.23	0.46	<0.01	0.124	1.20	7.4	50.9	1.73	147	53.6	0.32
K283481		8.29	497	4.49	14.90	0.25	0.46	<0.01	0.085	0.74	9.3	37.9	2.21	138	44.5	0.26
K283482		7.89	338	3.91	13.50	0.20	0.36	<0.01	0.042	0.76	8.1	30.9	1.31	148	16.70	0.34
K283483		7.91	405	4.19	13.05	0.19	0.41	<0.01	0.039	0.72	8.6	48.9	1.39	159	13.55	0.29
K283484		8.63	395	4.10	12.95	0.20	0.50	<0.01	0.121	0.77	8.9	49.0	1.52	214	22.6	0.28
K283485		6.15	376	3.94	11.90	0.20	0.43	<0.01	0.182	0.57	7.6	25.7	1.14	167	20.7	0.28

***** See Appendix Page for comments regarding this certificate *****

ALS Canada Ltd.
2103 Dollarton Hwy
North Vancouver BC V7H 0A7
Phone: 604 984 0221 Fax: 604 984 0218 www.alsglobal.com

To: **SILVER RANGE RESOURCES LTD.**
C/O ARCHER, CATHRO & ASSOCIATES (1981) LIMITED
1016-510 W HASTINGS ST
VANCOUVER BC V6B 1L8

Finalized Date: 24-OCT-2011
Account: RANSIL

Project: Silver Range - KEG

CERTIFICATE OF ANALYSIS WH11204210

Sample Description	Method	ME-MS41	ME-MS41	ME-MS41	ME-MS41	ME-MS41	ME-MS41	ME-MS41	ME-MS41	ME-MS41	ME-MS41	ME-MS41	ME-MS41	ME-MS41	ME-MS41	ME-MS41
	Analyte	Nb	Ni	P	Pb	Rb	Re	S	Sb	Sc	Se	Sn	Sr	Ta	Te	Th
	Units	ppm	ppm	ppm	ppm	ppm	ppm	%	ppm	ppm	ppm	ppm	ppm	ppm	ppm	ppm
	LOR	0.05	0.2	10	0.2	0.1	0.001	0.01	0.05	0.1	0.2	0.2	0.2	0.01	0.01	0.2
K283450		0.47	39.9	880	26.7	14.9	0.007	2.16	4.30	2.1	11.9	11.7	155.5	0.01	0.22	5.6
K283451		0.52	52.1	3800	465	23.1	0.017	2.31	28.6	2.5	15.3	11.9	168.0	0.01	0.28	4.9
K283452		0.44	72.7	1600	27.6	44.4	0.013	1.57	39.2	3.9	10.9	5.3	148.5	0.01	0.28	5.7
K283453		0.30	55.9	760	7.4	93.7	0.011	1.43	1.58	8.1	7.5	2.7	121.5	0.01	0.27	5.8
K283454		0.29	51.1	880	21.4	57.6	0.019	1.64	3.69	7.1	7.3	5.2	130.0	0.01	0.12	5.1
K283455		0.28	23.5	440	9970	3.3	0.008	2.38	424	4.1	1.9	1.3	25.3	<0.01	0.90	1.0
K283456		0.14	47.7	590	12.4	73.0	0.013	1.95	4.57	7.7	7.7	4.0	91.4	<0.01	0.15	5.0
K283457		0.12	62.5	810	8.0	92.8	0.046	1.35	3.17	9.8	6.4	3.3	98.2	<0.01	0.08	5.3
K283458		0.14	65.0	680	7.1	94.5	0.071	1.66	0.87	8.7	8.2	2.2	91.8	<0.01	0.13	5.4
K283459		0.19	63.4	1150	7.7	95.3	0.027	1.69	0.99	9.3	8.2	3.0	114.5	0.01	0.12	5.3
K283460		0.33	63.3	700	10.8	65.6	0.010	1.62	1.08	6.4	7.8	3.0	130.0	0.01	0.15	5.6
K283461		0.18	2.0	230	1.8	2.0	<0.001	0.05	<0.05	0.4	0.4	<0.2	50.2	<0.01	0.01	0.2
K283462		0.50	54.6	2120	7.6	25.5	0.012	1.55	0.90	2.8	10.1	3.5	141.5	0.01	0.21	5.1
K283463		0.60	34.6	2550	21.9	5.6	0.008	2.34	1.61	1.0	12.7	6.2	167.5	0.02	0.42	4.8
K283464		0.63	40.6	3560	8.3	5.7	0.017	1.70	0.74	1.2	11.6	4.2	159.5	0.02	0.40	4.7
K283465		0.53	43.1	3110	32.2	4.0	0.013	2.26	3.85	1.3	13.4	7.2	166.5	0.01	0.30	4.7
K283466		0.40	65.8	1040	22.7	57.4	0.009	1.55	3.06	5.4	9.0	4.0	133.0	0.01	0.12	5.6
K283467		0.09	6.4	1210	2660	13.0	0.001	0.39	17.55	4.4	3.3	5.4	120.5	<0.01	0.19	3.5
K283468		0.31	60.6	590	9.1	70.7	0.013	1.84	1.29	7.9	8.0	3.7	139.0	0.01	0.12	5.8
K283469		0.28	56.8	740	13.9	69.7	0.028	2.11	3.04	7.8	9.0	5.3	119.0	0.01	0.20	5.2
K283470		0.34	66.1	1740	11.7	97.3	0.037	1.91	1.43	8.4	9.5	6.4	146.5	0.01	0.12	5.4
K283471		0.35	71.9	1620	11.9	69.7	0.020	1.77	1.54	7.2	7.0	3.8	115.5	0.01	0.12	5.0
K283472		0.69	86.4	2500	18.0	15.3	0.061	3.06	1.57	2.4	13.2	5.8	179.5	0.02	0.36	5.0
K283473		0.70	85.4	3120	20.2	11.9	0.068	3.16	1.61	2.1	13.7	5.6	166.0	0.02	0.41	4.9
K283474		0.55	81.0	1580	10.9	45.4	0.049	2.20	1.50	5.3	8.3	4.9	150.0	0.01	0.13	5.2
K283475		0.58	76.9	1960	11.2	33.8	0.048	2.54	2.29	4.3	10.7	6.0	157.5	0.02	0.27	5.2
K283476		0.55	73.2	2530	37.1	34.9	0.061	2.15	3.04	4.0	9.0	6.1	123.0	0.02	0.20	4.7
K283477		0.53	83.0	2270	9.2	70.0	0.038	2.43	1.88	7.7	9.5	3.8	134.5	0.01	0.33	5.6
K283478		0.32	62.9	1290	7.9	106.0	0.031	2.12	1.33	9.2	7.6	3.5	142.5	0.01	0.07	6.8
K283479		0.19	2.0	380	1.3	1.3	<0.001	0.05	<0.05	0.4	0.4	<0.2	45.4	<0.01	0.01	<0.2
K283480		0.19	71.9	1520	8.7	155.5	0.054	2.16	1.19	11.7	10.8	5.8	180.5	0.01	0.46	7.1
K283481		0.54	61.2	2060	6.9	99.8	0.037	2.62	1.14	7.8	11.2	5.0	182.0	0.02	0.20	6.7
K283482		0.44	52.0	1270	8.3	89.6	0.020	2.18	0.98	8.3	6.5	4.7	143.5	0.01	0.08	7.1
K283483		0.54	57.7	1060	7.4	86.6	0.016	2.34	2.40	8.1	8.2	4.8	194.0	0.02	0.18	7.5
K283484		0.47	72.0	860	55.7	95.3	0.032	2.29	39.9	8.8	9.2	4.4	149.0	0.01	0.12	7.0
K283485		0.47	74.9	890	9.8	66.6	0.031	2.26	1.34	7.1	7.9	4.2	132.5	0.01	0.17	6.2

***** See Appendix Page for comments regarding this certificate *****

ALS Canada Ltd.
2103 Dollarton Hwy
North Vancouver BC V7H 0A7
Phone: 604 984 0221 Fax: 604 984 0218 www.alsglobal.com

To: **SILVER RANGE RESOURCES LTD.**
C/O ARCHER, CATHRO & ASSOCIATES (1981) LIMITED
1016-510 W HASTINGS ST
VANCOUVER BC V6B 1L8

Finalized Date: 24-OCT-2011
Account: RANSIL

Project: Silver Range - KEG

CERTIFICATE OF ANALYSIS WH11204210

Sample Description	Method	ME-MS41	ME-MS41	ME-MS41	ME-MS41	ME-MS41	ME-MS41	ME-MS41	ME-MS41	Ag-OG46	Sn-XRF05
	Analyte	Ti	Tl	U	V	W	Y	Zn	Zr	Ag	Sn
	Units	%	ppm	ppm	ppm	ppm	ppm	ppm	ppm	ppm	ppm
	LOR	0.005	0.02	0.05	1	0.05	0.05	2	0.5	1	5
K283450		0.101	0.22	0.95	41	3.51	11.65	399	5.3		25
K283451		0.085	0.35	2.26	64	5.25	17.05	385	9.6		27
K283452		0.101	0.61	1.83	87	1.52	17.20	75	8.1		16
K283453		0.116	1.33	1.01	116	1.99	13.40	93	6.6		5
K283454		0.078	0.83	3.38	141	0.83	13.85	109	17.5		12
K283455		0.083	0.21	0.65	42	0.22	6.41	4890	7.1	103	5
K283456		0.058	1.08	2.31	122	0.96	10.75	610	15.8		10
K283457		0.069	1.29	3.36	274	0.35	12.55	151	18.4		6
K283458		0.073	1.45	3.03	336	0.49	11.75	298	19.3		<5
K283459		0.086	1.41	3.79	251	0.87	16.55	153	17.5		6
K283460		0.105	0.88	1.17	94	0.77	13.85	68	9.5		7
K283461		<0.005	0.02	0.82	4	<0.05	1.17	15	<0.5		<5
K283462		0.094	0.34	1.61	50	3.15	16.05	245	7.1		9
K283463		0.086	0.09	1.60	17	8.66	14.15	362	6.2		19
K283464		0.087	0.07	2.24	33	9.19	17.45	132	8.8		10
K283465		0.085	0.07	1.93	26	8.08	17.10	449	6.9		19
K283466		0.115	0.78	1.32	85	1.00	15.10	98	7.5		9
K283467		0.005	0.37	1.93	52	0.18	13.30	2090	7.6		26
K283468		0.113	1.02	1.05	106	0.63	13.35	133	9.2		8
K283469		0.095	0.99	3.62	261	15.40	13.80	125	17.7		12
K283470		0.121	1.42	4.14	275	1.14	19.35	92	13.2		10
K283471		0.106	0.95	5.13	142	1.27	19.00	77	11.5		7
K283472		0.099	0.26	6.82	123	10.45	18.75	1310	12.6		13
K283473		0.095	0.21	6.54	105	10.90	20.4	1500	12.3		17
K283474		0.112	0.65	7.66	164	2.18	19.35	434	19.3		9
K283475		0.119	0.51	6.70	161	7.73	21.2	618	17.1		12
K283476		0.098	0.53	7.05	134	2.88	20.1	479	13.5		12
K283477		0.123	0.97	7.23	180	2.35	19.05	238	24.6		10
K283478		0.139	1.54	5.71	339	0.86	19.15	249	20.7		6
K283479		<0.005	<0.02	0.93	3	0.05	1.08	15	<0.5		<5
K283480		0.125	2.23	5.98	563	1.13	21.2	424	22.7		10
K283481		0.137	1.40	9.47	320	1.98	23.7	240	23.5		11
K283482		0.144	1.23	4.76	160	1.07	16.30	74	17.4		7
K283483		0.159	1.23	4.93	122	1.03	18.30	74	19.5		9
K283484		0.143	1.27	5.47	161	1.99	16.80	199	25.3		9
K283485		0.129	0.96	5.66	148	2.12	15.85	422	22.7		7

***** See Appendix Page for comments regarding this certificate *****

ALS Canada Ltd.
2103 Dollarton Hwy
North Vancouver BC V7H 0A7
Phone: 604 984 0221 Fax: 604 984 0218 www.alsglobal.com

To: **SILVER RANGE RESOURCES LTD.**
C/O ARCHER, CATHRO & ASSOCIATES (1981) LIMITED
1016-510 W HASTINGS ST
VANCOUVER BC V6B 1L8

Project: Silver Range - KEG

Finalized Date: 24-OCT-2011
Account: RANSIL

CERTIFICATE OF ANALYSIS WH11204210

Method	CERTIFICATE COMMENTS
ME-MS41	Interference: Ca>10% on ICP-MS As,ICP-AES results shown.
ME-MS41	Gold determinations by this method are semi-quantitative due to the small sample weight used (0.5g).

ALS Canada Ltd.

2103 Dollarton Hwy
North Vancouver BC V7H 0A7
Phone: 604 984 0221 Fax: 604 984 0218 www.alsglobal.com

To: **SILVER RANGE RESOURCES LTD.**
C/O ARCHER, CATHRO & ASSOCIATES (1981) LIMITED
1016-510 W HASTINGS ST
VANCOUVER BC V6B 1L8

Finalized Date: 23-OCT-2011
Account: RANSIL

CERTIFICATE WH11204211

Project: Silver Range -KEG

P.O. No.: Batch D56

This report is for 35 Drill Core samples submitted to our lab in Whitehorse, YT, Canada on 5-OCT-2011.

The following have access to data associated with this certificate:

DOUG EATON BRUCE YOUNGMAN	SARAH EATON	JOAN MARIACHER

SAMPLE PREPARATION

ALS CODE	DESCRIPTION
WEI-21	Received Sample Weight
LOG-22	Sample login - Rcd w/o BarCode
CRU-31	Fine crushing - 70% <2mm
CRU-QC	Crushing QC Test
PUL-QC	Pulverizing QC Test
SPL-21	Split sample - riffle splitter
PUL-31	Pulverize split to 85% <75 um
LOG-24	Pulp Login - Rcd w/o Barcode

ANALYTICAL PROCEDURES

ALS CODE	DESCRIPTION	INSTRUMENT
Au-AA24	Au 50g FA AA finish	AAS
ME-MS41	51 anal. aqua regia ICPMS	
ME-OG46	Ore Grade Elements - AquaRegia	ICP-AES
Zn-OG46	Ore Grade Zn - Aqua Regia	VARIABLE
Pb-OG46	Ore Grade Pb - Aqua Regia	VARIABLE
Sn-XRF05	Sn-Trace Level XRF Analysis	XRF

To: **SILVER RANGE RESOURCES LTD.**
ATTN: JOAN MARIACHER
C/O ARCHER, CATHRO & ASSOCIATES (1981) LIMITED
1016-510 W HASTINGS ST
VANCOUVER BC V6B 1L8

This is the Final Report and supersedes any preliminary report with this certificate number. Results apply to samples as submitted. All pages of this report have been checked and approved for release.

Signature:

Colin Ramshaw, Vancouver Laboratory Manager

ALS Canada Ltd.
2103 Dollarton Hwy
North Vancouver BC V7H 0A7
Phone: 604 984 0221 Fax: 604 984 0218 www.alsglobal.com

To: **SILVER RANGE RESOURCES LTD.**
C/O ARCHER, CATHRO & ASSOCIATES (1981) LIMITED
1016-510 W HASTINGS ST
VANCOUVER BC V6B 1L8

Finalized Date: 23-OCT-2011
Account: RANSIL

Project: Silver Range -KEG

CERTIFICATE OF ANALYSIS WH11204211

Sample Description	Method	WEI-21	Au-AA24	ME-MS41	ME-MS41	ME-MS41	ME-MS41	ME-MS41	ME-MS41	ME-MS41	ME-MS41	ME-MS41	ME-MS41	ME-MS41	ME-MS41	ME-MS41
	Analyte	Recvd Wt.	Au	Ag	Al	As	Au	B	Ba	Be	Bi	Ca	Cd	Ce	Co	Cr
	Units	kg	ppm	ppm	%	ppm	ppm	ppm	ppm	ppm	ppm	%	ppm	ppm	ppm	ppm
	LOR	0.02	0.005	0.01	0.01	0.1	0.2	10	10	0.05	0.01	0.01	0.01	0.02	0.1	1
K280981		7.69	0.006	8.40	1.28	7280	<0.2	<10	50	0.74	15.65	4.07	237	18.80	12.6	24
K280982		7.47	0.007	13.10	1.43	5530	<0.2	<10	90	0.62	52.1	3.71	249	22.7	11.0	39
K280983		7.78	<0.005	6.33	1.45	>10000	<0.2	<10	140	0.54	8.14	4.28	97.5	20.7	10.0	22
K280984		7.61	<0.005	10.50	2.84	21.2	<0.2	20	110	0.89	24.3	2.34	135.5	17.60	6.7	17
K280985		6.69	0.019	2.94	2.23	106.5	<0.2	<10	310	1.20	75.9	2.74	16.40	18.25	4.4	26
K280986		3.03	<0.005	0.03	0.04	6	<0.2	<10	10	0.06	0.13	18.80	0.30	1.48	1.3	1
K280987		6.69	<0.005	2.42	2.85	13.4	<0.2	10	150	1.74	13.25	2.26	8.02	29.6	4.1	32
K280988		6.48	<0.005	1.35	3.06	64.7	<0.2	<10	130	1.93	11.90	2.72	12.00	22.5	6.7	39
K280989		6.87	<0.005	0.23	3.58	21.4	<0.2	<10	280	2.18	1.78	2.66	0.46	20.1	8.1	45
K280990		6.53	<0.005	0.86	3.45	38.7	<0.2	<10	370	2.05	13.60	2.87	11.15	21.0	8.4	33
K280991		7.12	<0.005	1.32	3.63	82.3	<0.2	<10	130	1.49	7.58	3.19	5.71	24.0	8.3	21
K280992		7.12	0.005	4.87	3.26	409	<0.2	10	240	1.16	16.80	4.25	51.1	22.4	6.2	18
K280993		3.93	<0.005	2.73	3.21	338	<0.2	<10	220	1.18	9.22	4.27	39.2	22.9	5.9	16
K280994		7.53	0.010	10.60	1.72	617	<0.2	10	60	0.71	32.5	10.30	192.5	16.80	4.9	8
K280995		6.97	0.005	4.38	0.98	719	<0.2	130	50	0.46	17.05	7.05	103.5	11.50	3.3	10
K280996		6.48	<0.005	4.18	0.66	415	<0.2	70	100	0.39	13.50	7.52	154.5	10.10	3.5	9
K280997		6.34	<0.005	0.59	0.88	19.7	<0.2	110	130	0.45	3.01	6.21	3.42	9.55	1.5	7
K280998		6.22	0.005	2.65	1.19	51	<0.2	60	70	0.59	9.35	14.65	7.29	15.85	2.5	5
K280999		5.66	<0.005	2.08	1.28	52.6	<0.2	40	70	0.74	9.43	9.50	11.20	18.20	2.6	10
K281000		0.22	0.121	61.0	0.94	2620	<0.2	<10	70	0.38	3.78	6.10	120.5	14.75	14.6	32
K280855		6.07	<0.005	0.37	1.48	28.1	<0.2	10	190	0.57	1.16	5.27	2.49	12.25	2.3	11
K280856		6.69	<0.005	2.52	0.91	39	<0.2	10	80	0.38	8.54	23.2	81.2	15.60	3.4	3
K280857		6.63	<0.005	0.76	1.59	83	<0.2	170	70	0.70	3.26	10.80	9.09	16.55	3.5	12
K280858		7.32	<0.005	0.74	1.45	23	<0.2	1860	20	0.32	4.00	14.35	3.69	11.70	1.7	6
K280859		2.64	<0.005	0.01	0.04	3	<0.2	20	10	0.08	0.03	18.95	0.08	1.29	1.4	<1
K280860		6.60	<0.005	0.34	1.55	25.2	<0.2	60	50	0.52	1.99	8.66	5.62	12.35	2.4	8
K280861		5.96	0.006	1.10	1.72	59	<0.2	60	140	0.65	12.10	12.35	49.6	15.95	4.3	11
K280862		6.48	<0.005	0.71	1.43	75	<0.2	50	40	0.42	2.86	15.25	13.50	12.35	2.7	8
K280863		6.07	<0.005	1.25	1.11	26	<0.2	250	40	0.33	4.10	15.65	3.08	8.54	1.5	4
K280864		6.68	<0.005	0.66	1.65	78.6	<0.2	30	50	0.59	2.23	8.98	12.10	18.65	4.6	12
K280865		0.22	1.310	29.7	0.96	520	1.0	<10	520	0.44	1.02	0.29	31.6	29.9	6.2	11
K280866		6.77	0.012	1.89	1.60	131	<0.2	70	20	0.58	6.84	12.95	18.20	17.50	4.4	10
K280867		6.84	0.005	0.38	1.25	108	<0.2	60	50	0.52	1.02	14.70	0.74	14.50	4.3	8
K280868		6.93	0.061	0.78	2.24	354	<0.2	20	160	0.76	8.00	10.95	6.10	18.65	6.6	11
K280869		7.36	0.005	0.73	1.44	79.3	<0.2	240	30	0.35	3.43	9.45	2.87	8.19	1.6	9

***** See Appendix Page for comments regarding this certificate *****

ALS Canada Ltd.
2103 Dollarton Hwy
North Vancouver BC V7H 0A7
Phone: 604 984 0221 Fax: 604 984 0218 www.alsglobal.com

To: **SILVER RANGE RESOURCES LTD.**
C/O ARCHER, CATHRO & ASSOCIATES (1981) LIMITED
1016-510 W HASTINGS ST
VANCOUVER BC V6B 1L8

Finalized Date: 23-OCT-2011
Account: RANSIL

Project: Silver Range -KEG

CERTIFICATE OF ANALYSIS WH11204211

Sample Description	Method	ME-MS41	ME-MS41	ME-MS41	ME-MS41	ME-MS41	ME-MS41	ME-MS41	ME-MS41	ME-MS41	ME-MS41	ME-MS41	ME-MS41	ME-MS41	ME-MS41	ME-MS41
	Analyte	Cs	Cu	Fe	Ga	Ge	Hf	Hg	In	K	La	Li	Mg	Mn	Mo	Na
	Units	ppm	ppm	%	ppm	ppm	ppm	ppm	ppm	%	ppm	ppm	%	ppm	ppm	%
	LOR	0.05	0.2	0.01	0.05	0.05	0.02	0.01	0.005	0.01	0.2	0.1	0.01	5	0.05	0.01
K280981		0.74	3400	4.85	7.42	0.34	0.28	0.02	12.65	0.11	9.5	62.1	1.24	549	1.58	0.01
K280982		2.02	4330	5.74	7.74	0.48	0.36	0.02	17.30	0.27	10.8	102.0	1.53	527	3.06	0.02
K280983		0.94	2070	3.26	7.07	0.24	0.22	0.01	7.02	0.14	10.6	41.3	0.80	404	1.87	0.02
K280984		3.68	520	2.74	6.61	0.21	0.12	<0.01	5.84	0.10	6.9	11.0	0.26	177	0.49	0.13
K280985		3.10	238	1.73	6.85	0.18	0.19	<0.01	1.095	0.24	7.7	33.6	0.60	226	1.08	0.09
K280986		0.20	8.1	0.39	0.21	0.05	<0.02	<0.01	0.019	0.02	0.7	1.4	11.75	173	0.20	0.01
K280987		3.50	173.0	1.68	8.84	0.21	0.23	<0.01	0.400	0.29	13.7	43.2	0.56	122	0.80	0.12
K280988		2.75	241	1.78	9.67	0.18	0.22	<0.01	0.708	0.25	9.7	53.6	0.67	164	1.35	0.12
K280989		5.16	121.5	1.80	11.30	0.16	0.21	<0.01	0.031	0.39	8.3	59.4	0.81	103	0.79	0.15
K280990		6.25	216	1.68	10.70	0.14	0.20	<0.01	0.785	0.26	8.5	43.1	0.59	171	1.01	0.16
K280991		7.34	333	2.12	10.95	0.17	0.19	0.01	0.317	0.08	11.3	20.4	0.32	207	16.95	0.23
K280992		3.27	297	1.71	9.55	0.31	0.23	0.01	4.26	0.06	10.5	31.3	0.26	672	49.5	0.16
K280993		2.96	289	1.69	9.30	0.34	0.24	0.01	2.56	0.06	10.8	28.6	0.25	676	46.6	0.16
K280994		1.48	428	1.71	4.95	0.61	0.20	0.05	9.17	0.02	8.2	13.1	0.16	1300	23.2	0.06
K280995		0.69	159.5	1.72	3.23	0.56	0.16	0.01	4.39	0.04	5.6	24.9	0.34	1370	5.23	0.01
K280996		0.81	626	1.15	2.11	0.41	0.16	0.01	6.18	0.09	4.7	11.8	0.18	778	2.29	0.01
K280997		1.15	30.4	0.38	2.02	0.15	0.17	<0.01	0.154	0.12	4.4	6.3	0.10	262	1.86	0.02
K280998		1.23	26.2	0.31	2.88	0.27	0.17	<0.01	0.328	0.08	8.5	3.3	0.09	473	10.80	0.03
K280999		1.35	27.5	0.42	3.69	0.29	0.24	0.01	0.549	0.14	9.6	8.0	0.22	360	15.20	0.02
K281000		0.91	1005	3.21	3.76	0.09	0.21	2.86	0.066	0.11	7.2	9.2	0.47	2560	4.72	0.05
K280855		1.25	41.9	0.40	3.06	0.09	0.18	<0.01	0.111	0.17	5.4	5.2	0.09	126	4.39	0.04
K280856		1.27	253	0.42	2.23	0.21	0.09	0.01	3.53	0.15	9.7	8.5	0.10	767	3.67	0.03
K280857		1.36	40.5	0.52	4.22	0.13	0.19	0.01	0.445	0.12	8.9	16.9	0.22	311	11.45	0.03
K280858		0.51	20.0	0.21	3.10	0.14	0.15	<0.01	0.152	0.04	6.1	3.0	0.05	233	5.90	0.02
K280859		0.13	2.0	0.39	0.23	0.08	<0.02	<0.01	0.005	0.02	0.6	1.3	11.80	192	0.25	0.01
K280860		0.85	47.2	0.38	3.64	0.11	0.15	<0.01	0.320	0.07	6.0	3.1	0.09	157	5.36	0.05
K280861		1.35	33.3	0.55	4.70	0.19	0.20	0.01	2.67	0.10	8.5	15.5	0.66	601	14.80	0.04
K280862		0.54	38.8	0.37	3.47	0.13	0.18	<0.01	0.597	0.06	6.2	6.5	0.10	416	9.06	0.03
K280863		0.47	10.8	0.17	2.46	0.12	0.11	<0.01	0.106	0.04	4.2	1.7	0.04	322	7.00	0.03
K280864		0.61	75.5	0.59	4.54	0.26	0.23	<0.01	0.300	0.06	9.7	3.0	0.08	266	54.9	0.04
K280865		0.89	133.5	5.59	4.61	0.13	0.20	5.71	0.196	0.38	14.2	2.7	0.09	1040	5.21	0.03
K280866		0.64	50.7	0.55	4.37	0.26	0.19	0.01	0.440	0.03	9.0	2.2	0.06	410	40.7	0.03
K280867		0.64	11.5	0.26	3.10	0.18	0.20	<0.01	0.051	0.05	6.6	2.4	0.05	424	34.1	0.03
K280868		1.44	48.2	0.40	5.75	0.18	0.27	<0.01	0.132	0.14	8.9	4.1	0.09	321	26.5	0.06
K280869		0.53	27.6	0.27	3.23	0.13	0.15	<0.01	0.105	0.05	3.7	2.0	0.03	230	5.32	0.04

***** See Appendix Page for comments regarding this certificate *****

ALS Canada Ltd.
2103 Dollarton Hwy
North Vancouver BC V7H 0A7
Phone: 604 984 0221 Fax: 604 984 0218 www.alsglobal.com

To: **SILVER RANGE RESOURCES LTD.**
C/O ARCHER, CATHRO & ASSOCIATES (1981) LIMITED
1016-510 W HASTINGS ST
VANCOUVER BC V6B 1L8

Finalized Date: 23-OCT-2011
Account: RANSIL

Project: Silver Range -KEG

CERTIFICATE OF ANALYSIS WH11204211

Sample Description	Method	ME-MS41	ME-MS41	ME-MS41	ME-MS41	ME-MS41	ME-MS41	ME-MS41	ME-MS41	ME-MS41	ME-MS41	ME-MS41	ME-MS41	ME-MS41	ME-MS41	ME-MS41
	Analyte	Nb	Ni	P	Pb	Rb	Re	S	Sb	Sc	Se	Sn	Sr	Ta	Te	Th
	Units	ppm	ppm	ppm	ppm	ppm	ppm	%	ppm	ppm	ppm	ppm	ppm	ppm	ppm	ppm
	LOR	0.05	0.2	10	0.2	0.1	0.001	0.01	0.05	0.1	0.2	0.2	0.2	0.01	0.01	0.2
K280981		0.40	32.6	760	53.9	10.5	0.006	3.11	11.40	3.0	34.7	152.0	85.1	0.01	0.30	4.3
K280982		0.75	49.3	1160	109.5	30.1	0.015	3.64	11.50	4.1	41.3	141.5	72.2	0.01	0.34	5.2
K280983		0.30	29.4	670	136.0	11.8	0.007	1.85	19.45	2.6	28.9	122.0	121.0	0.01	0.63	4.3
K280984		0.45	32.3	770	3590	6.1	0.005	1.91	4.27	1.0	49.2	32.7	152.0	0.01	0.27	5.2
K280985		0.46	32.4	720	157.5	22.7	0.009	0.85	2.96	2.7	9.0	28.6	115.0	0.02	0.52	4.9
K280986		0.11	<0.2	290	6.5	1.1	<0.001	0.02	<0.05	0.5	0.3	0.2	46.5	<0.01	0.01	<0.2
K280987		0.63	35.7	600	148.0	25.3	0.005	0.79	3.71	3.6	8.3	44.8	119.5	0.02	0.07	6.4
K280988		0.47	53.7	820	62.0	26.1	0.021	0.95	4.74	4.3	9.2	27.1	152.5	0.02	0.07	5.5
K280989		0.42	49.4	560	7.3	48.2	0.008	0.89	1.49	5.2	6.2	8.5	206	0.02	0.05	5.3
K280990		0.49	53.6	500	30.1	27.9	0.006	0.87	2.60	4.7	8.2	16.2	223	0.02	0.11	5.6
K280991		0.58	63.0	700	81.6	4.7	0.031	1.20	1.83	3.2	8.7	19.5	235	0.02	0.09	5.7
K280992		0.74	63.0	720	283	3.4	0.060	0.71	3.21	3.4	11.4	45.9	238	0.03	0.11	5.7
K280993		0.76	63.6	680	140.5	3.2	0.061	0.66	3.34	3.2	9.3	51.9	221	0.03	0.08	5.6
K280994		0.60	16.8	640	791	1.2	0.026	1.40	4.30	1.7	25.2	273	133.0	0.01	0.20	3.3
K280995		0.46	8.3	370	191.5	2.8	0.005	0.73	3.68	1.3	13.8	77.1	53.4	<0.01	0.17	2.0
K280996		0.48	7.8	510	140.0	4.8	0.003	0.84	2.94	1.2	13.6	44.0	60.6	0.01	0.16	1.8
K280997		0.57	8.3	360	27.6	5.1	0.001	0.02	2.56	1.4	1.1	13.7	70.6	0.02	0.03	1.8
K280998		0.60	26.1	650	160.0	4.6	0.022	0.07	4.72	1.8	4.6	24.3	111.5	0.02	0.06	2.9
K280999		0.50	23.8	830	141.0	9.0	0.007	0.06	5.52	1.7	3.4	31.6	60.6	0.01	0.07	3.0
K281000		0.22	27.7	610	>10000	6.5	0.002	2.69	42.6	3.7	3.6	1.8	281	<0.01	0.17	2.0
K280855		0.65	22.0	440	28.6	5.4	0.010	0.10	1.23	0.8	2.1	6.7	126.0	0.02	0.03	3.1
K280856		0.27	7.3	630	146.0	10.9	0.003	0.27	8.17	1.3	7.5	29.9	236	<0.01	0.08	1.5
K280857		0.34	34.8	820	41.0	6.9	0.017	0.15	8.60	1.8	3.4	14.9	156.5	0.01	0.04	2.9
K280858		0.28	11.7	500	39.1	2.1	0.005	0.03	4.16	1.1	1.4	9.3	87.2	0.01	0.04	2.1
K280859		0.12	0.6	210	1.5	0.9	<0.001	0.02	<0.05	0.4	0.2	<0.2	45.9	<0.01	0.01	<0.2
K280860		0.42	14.7	410	13.1	2.9	0.012	0.12	1.71	1.2	1.9	6.3	154.0	0.01	0.03	2.3
K280861		0.27	32.1	600	57.8	5.7	0.019	0.19	2.77	1.5	5.4	15.8	164.0	0.01	0.15	2.9
K280862		0.26	22.9	620	40.4	2.4	0.015	0.10	2.56	1.0	2.5	11.5	126.0	0.01	0.04	2.5
K280863		0.27	8.4	440	81.7	1.1	0.004	0.02	2.39	0.9	2.0	9.8	152.0	0.01	0.05	1.5
K280864		0.73	69.1	1120	30.3	2.1	0.049	0.24	6.74	1.5	5.0	27.8	140.5	0.02	0.03	3.9
K280865		0.05	6.9	1280	2830	14.2	0.001	0.38	18.55	4.1	3.2	5.4	132.5	0.01	0.22	3.3
K280866		0.65	50.6	980	133.5	1.6	0.031	0.19	5.97	1.5	6.5	31.1	137.5	0.02	0.07	3.7
K280867		0.41	50.0	910	13.0	1.7	0.020	0.04	3.32	1.2	1.2	19.8	78.7	0.01	0.03	2.9
K280868		0.59	46.4	1280	49.0	7.5	0.023	0.17	9.71	2.5	3.8	19.3	167.0	0.02	0.21	4.0
K280869		0.39	10.4	430	37.9	1.7	0.005	0.03	2.99	0.9	1.7	11.1	110.5	0.01	0.05	2.2

***** See Appendix Page for comments regarding this certificate *****

ALS Canada Ltd.
2103 Dollarton Hwy
North Vancouver BC V7H 0A7
Phone: 604 984 0221 Fax: 604 984 0218 www.alsglobal.com

To: **SILVER RANGE RESOURCES LTD.**
C/O ARCHER, CATHRO & ASSOCIATES (1981) LIMITED
1016-510 W HASTINGS ST
VANCOUVER BC V6B 1L8

Finalized Date: 23-OCT-2011
Account: RANSIL

Project: Silver Range -KEG

CERTIFICATE OF ANALYSIS WH11204211

Sample Description	Method	ME-MS41	ME-MS41	ME-MS41	ME-MS41	ME-MS41	ME-MS41	ME-MS41	ME-MS41	Zn-OG46	Pb-OG46	Sn-XRF05
	Analyte	Ti	Tl	U	V	W	Y	Zn	Zr	Zn	Pb	Sn
	Units	%	ppm	ppm	ppm	ppm	ppm	ppm	ppm	%	%	ppm
	LOR	0.005	0.02	0.05	1	0.05	0.05	2	0.5	0.001	0.001	5
K280981		0.073	0.10	1.15	30	3.15	10.10	>10000	6.1	1.180		474
K280982		0.109	0.28	2.07	41	3.99	13.05	>10000	9.8	1.290		327
K280983		0.052	0.11	0.86	25	0.79	7.59	4920	5.1			767
K280984		0.096	0.12	0.80	9	1.11	9.45	5910	3.0			102
K280985		0.113	0.23	0.99	19	1.01	11.25	882	5.1			71
K280986		<0.005	<0.02	0.62	2	<0.05	0.94	29	<0.5			<5
K280987		0.148	0.24	0.90	22	0.83	12.85	410	6.4			114
K280988		0.120	0.25	1.19	27	0.68	12.50	611	6.7			72
K280989		0.117	0.49	0.93	34	0.37	11.10	40	6.3			22
K280990		0.115	0.34	0.94	26	0.43	11.50	568	5.8			39
K280991		0.114	0.06	2.12	28	0.61	11.95	270	5.0			55
K280992		0.121	0.06	2.86	63	1.08	12.40	2470	5.8			160
K280993		0.123	0.05	2.87	64	1.31	12.60	1780	6.0			182
K280994		0.067	0.12	2.14	34	30.5	8.11	8220	4.7			785
K280995		0.049	0.03	1.36	16	1.86	5.55	4300	3.8			282
K280996		0.050	0.05	1.06	16	1.20	6.03	6410	4.3			158
K280997		0.065	0.04	1.11	16	0.50	6.40	185	4.4			49
K280998		0.060	0.07	2.41	25	0.60	8.63	394	4.5			150
K280999		0.074	0.08	2.40	25	0.76	10.80	561	7.2			141
K281000		0.049	0.13	0.70	31	5.89	6.86	>10000	5.7	1.915	1.880	5
K280855		0.088	0.06	1.49	15	0.42	7.52	124	5.2			25
K280856		0.035	0.06	1.09	10	0.49	6.60	3390	2.4			90
K280857		0.065	0.06	1.85	24	0.71	10.15	492	5.1			68
K280858		0.056	0.03	1.30	14	0.45	7.45	193	4.3			44
K280859		<0.005	<0.02	0.63	2	<0.05	0.86	15	<0.5			<5
K280860		0.066	0.04	1.25	11	0.45	7.29	256	4.0			20
K280861		0.072	0.05	1.82	28	0.51	10.10	2470	5.1			75
K280862		0.062	0.04	1.56	18	0.47	7.99	623	4.6			50
K280863		0.043	0.03	1.14	7	0.49	5.40	146	2.5			58
K280864		0.090	0.06	3.62	70	0.90	11.95	676	5.7			149
K280865		0.005	0.38	1.85	55	0.22	12.40	2180	6.4			26
K280866		0.076	0.04	2.73	45	0.75	11.20	891	4.4			141
K280867		0.065	0.03	2.25	47	0.83	9.88	43	5.0			126
K280868		0.085	0.04	2.67	37	0.74	13.85	324	6.8			82
K280869		0.065	0.02	1.09	12	0.59	6.22	137	3.1			47

***** See Appendix Page for comments regarding this certificate *****

ALS Canada Ltd.
2103 Dollarton Hwy
North Vancouver BC V7H 0A7
Phone: 604 984 0221 Fax: 604 984 0218 www.alsglobal.com

To: **SILVER RANGE RESOURCES LTD.**
C/O ARCHER, CATHRO & ASSOCIATES (1981) LIMITED
1016-510 W HASTINGS ST
VANCOUVER BC V6B 1L8

Project: Silver Range -KEG

Finalized Date: 23-OCT-2011
Account: RANSIL

CERTIFICATE OF ANALYSIS WH11204211

Method	CERTIFICATE COMMENTS
ME-MS41	Interference: Ca>10% on ICP-MS As,ICP-AES results shown.
ME-MS41	Gold determinations by this method are semi-quantitative due to the small sample weight used (0.5g).

ALS Canada Ltd.

2103 Dollarton Hwy
North Vancouver BC V7H 0A7
Phone: 604 984 0221 Fax: 604 984 0218 www.alsglobal.com

To: **SILVER RANGE RESOURCES LTD.**
C/O ARCHER, CATHRO & ASSOCIATES (1981) LIMITED
1016-510 W HASTINGS ST
VANCOUVER BC V6B 1L8

Finalized Date: 22-OCT-2011
Account: RANSIL

CERTIFICATE WH11204212

Project: Silver Range - KEG

P.O. No.: Batch A70

This report is for 36 Drill Core samples submitted to our lab in Whitehorse, YT, Canada on 5-OCT-2011.

The following have access to data associated with this certificate:

DOUG EATON BRUCE YOUNGMAN	SARAH EATON	JOAN MARIACHER

SAMPLE PREPARATION

ALS CODE	DESCRIPTION
WEI-21	Received Sample Weight
LOG-22	Sample login - Rcd w/o BarCode
CRU-31	Fine crushing - 70% <2mm
CRU-QC	Crushing QC Test
PUL-QC	Pulverizing QC Test
SPL-21	Split sample - riffle splitter
PUL-31	Pulverize split to 85% <75 um
LOG-24	Pulp Login - Rcd w/o Barcode

ANALYTICAL PROCEDURES

ALS CODE	DESCRIPTION	INSTRUMENT
Au-AA24	Au 50g FA AA finish	AAS
ME-MS41	51 anal. aqua regia ICPMS	
ME-OG46	Ore Grade Elements - AquaRegia	ICP-AES
Zn-OG46	Ore Grade Zn - Aqua Regia	VARIABLE
Ag-OG46	Ore Grade Ag - Aqua Regia	VARIABLE
Pb-OG46	Ore Grade Pb - Aqua Regia	VARIABLE
Sn-XRF05	Sn-Trace Level XRF Analysis	XRF

To: **SILVER RANGE RESOURCES LTD.**
ATTN: JOAN MARIACHER
C/O ARCHER, CATHRO & ASSOCIATES (1981) LIMITED
1016-510 W HASTINGS ST
VANCOUVER BC V6B 1L8

This is the Final Report and supersedes any preliminary report with this certificate number. Results apply to samples as submitted. All pages of this report have been checked and approved for release.

Signature:

Colin Ramshaw, Vancouver Laboratory Manager

ALS Canada Ltd.
2103 Dollarton Hwy
North Vancouver BC V7H 0A7
Phone: 604 984 0221 Fax: 604 984 0218 www.alsglobal.com

To: **SILVER RANGE RESOURCES LTD.**
C/O ARCHER, CATHRO & ASSOCIATES (1981) LIMITED
1016-510 W HASTINGS ST
VANCOUVER BC V6B 1L8

Finalized Date: 22-OCT-2011
Account: RANSIL

Project: Silver Range - KEG

CERTIFICATE OF ANALYSIS WH11204212

Sample Description	Method Analyte Units LOR	WEI-21 Recvd Wt. kg 0.02	Au-AA24 Au ppm 0.005	ME-MS41 Ag ppm 0.01	ME-MS41 Al % 0.01	ME-MS41 As ppm 0.1	ME-MS41 Au ppm 0.2	ME-MS41 B ppm 10	ME-MS41 Ba ppm 10	ME-MS41 Be ppm 0.05	ME-MS41 Bi ppm 0.01	ME-MS41 Ca % 0.01	ME-MS41 Cd ppm 0.01	ME-MS41 Ce ppm 0.02	ME-MS41 Co ppm 0.1	ME-MS41 Cr ppm 1
K283486		7.47	<0.005	0.39	3.84	4.9	<0.2	<10	80	1.71	9.64	2.31	6.08	19.20	15.9	47
K283487		8.18	<0.005	0.55	3.37	4.3	<0.2	<10	140	1.49	9.40	2.24	4.85	16.60	18.0	47
K283488		8.00	<0.005	0.69	3.41	22.5	<0.2	<10	130	1.56	10.90	2.17	4.27	18.05	20.3	52
K283489		7.46	0.005	0.45	2.92	6.6	<0.2	<10	100	1.43	12.20	2.81	8.00	19.90	18.4	54
K283490		7.71	0.006	0.28	3.74	5.2	<0.2	<10	120	1.74	5.64	1.94	0.43	17.55	18.7	79
K283491		0.25	0.100	64.9	1.00	2700	<0.2	<10	70	0.38	3.91	6.35	130.5	14.50	15.1	34
K283492		7.57	0.005	0.22	3.00	9.5	<0.2	<10	120	1.31	3.19	2.19	0.41	15.85	16.9	72
K283493		7.74	<0.005	0.36	3.16	6.6	<0.2	<10	80	1.48	10.05	2.36	8.67	14.60	18.4	57
K283494		7.44	<0.005	0.30	3.39	2.6	<0.2	<10	110	1.66	6.72	2.04	1.41	14.40	17.6	55
K283495		7.32	0.070	0.26	3.98	2.7	<0.2	<10	180	1.81	4.28	2.06	0.37	16.80	15.1	56
K283496		7.30	<0.005	0.30	4.27	8.5	<0.2	<10	110	1.83	4.95	2.79	1.28	20.0	15.2	63
K283497		3.29	<0.005	0.01	0.06	2	<0.2	<10	10	0.06	0.04	18.90	0.07	1.36	1.4	1
K283498		7.41	<0.005	0.32	4.01	17.8	<0.2	<10	110	2.52	3.81	2.24	0.09	19.35	17.1	62
K283499		7.40	<0.005	0.32	3.85	749	<0.2	<10	250	2.16	5.77	4.69	0.11	30.9	16.5	61
K283500		7.85	0.011	0.26	5.04	5.0	<0.2	<10	140	2.63	10.85	2.91	0.81	29.5	14.7	68
K283501		7.71	<0.005	0.31	5.08	5.5	<0.2	<10	150	2.51	7.30	2.86	0.68	29.6	15.4	68
K283502		7.40	<0.005	0.39	3.79	61.8	<0.2	<10	110	1.93	4.15	3.68	0.40	22.8	13.7	53
K283503		7.62	<0.005	0.39	3.70	17.4	<0.2	<10	130	2.12	5.78	2.73	0.98	26.4	14.8	54
K283504		0.25	0.229	>100	1.30	242	<0.2	<10	90	0.25	5.29	0.66	25.8	8.91	12.5	31
K283505		7.51	<0.005	0.29	3.90	13.7	<0.2	<10	100	2.16	4.79	2.15	0.26	21.2	15.2	61
K283506		7.94	<0.005	0.26	4.83	5.7	<0.2	<10	100	2.27	4.91	2.57	0.19	20.4	14.8	73
K283507		7.86	<0.005	0.31	4.20	11.1	<0.2	<10	80	1.98	6.33	2.40	1.51	19.75	14.9	62
K283508		7.40	<0.005	0.33	3.95	228	<0.2	<10	60	1.94	6.77	2.05	1.68	19.05	16.9	62
K283509		8.23	<0.005	0.52	3.87	6.5	<0.2	<10	60	1.79	6.65	2.07	4.07	19.00	16.2	58
K283510		3.70	<0.005	0.59	4.03	6.0	<0.2	<10	70	1.97	6.64	2.18	3.83	18.90	15.8	59
K283511		7.61	<0.005	2.04	4.07	15.5	<0.2	<10	80	2.02	6.38	2.72	14.65	18.15	18.4	53
K283512		7.62	<0.005	0.41	3.49	4.3	<0.2	<10	50	1.92	4.73	2.24	3.10	18.10	17.8	48
K283513		7.85	<0.005	0.49	3.03	156.5	<0.2	<10	40	1.89	3.73	1.97	4.28	17.30	21.4	49
K283514		7.85	<0.005	0.45	3.54	24.9	<0.2	10	40	1.40	3.75	2.25	4.83	17.80	17.7	50
K283515		7.90	<0.005	0.31	3.59	18.2	<0.2	<10	40	1.50	3.58	1.88	0.53	16.15	16.0	73
K283516		2.89	<0.005	<0.01	0.04	3	<0.2	<10	20	0.06	0.03	19.20	0.05	1.13	1.4	<1
K283517		7.41	<0.005	0.32	3.42	48.2	<0.2	<10	60	1.37	2.96	2.36	2.27	16.45	19.7	48
K283518		7.69	<0.005	0.37	3.66	14.7	<0.2	<10	50	1.60	3.51	2.05	1.18	16.20	13.9	65
K283519		7.70	<0.005	0.45	3.21	33.4	<0.2	10	20	1.45	1.49	1.97	1.33	16.05	14.1	60
K283520		7.60	<0.005	0.32	2.91	26.0	<0.2	10	70	1.27	1.84	1.85	0.38	20.3	14.4	58
K283521		6.96	0.006	0.30	3.32	146.0	<0.2	<10	50	1.46	1.29	1.87	0.41	19.60	11.4	68

***** See Appendix Page for comments regarding this certificate *****

ALS Canada Ltd.
2103 Dollarton Hwy
North Vancouver BC V7H 0A7
Phone: 604 984 0221 Fax: 604 984 0218 www.alsglobal.com

To: **SILVER RANGE RESOURCES LTD.**
C/O ARCHER, CATHRO & ASSOCIATES (1981) LIMITED
1016-510 W HASTINGS ST
VANCOUVER BC V6B 1L8

Finalized Date: 22-OCT-2011
Account: RANSIL

Project: Silver Range - KEG

CERTIFICATE OF ANALYSIS WH11204212

Sample Description	Method	ME-MS41	ME-MS41	ME-MS41	ME-MS41	ME-MS41	ME-MS41	ME-MS41	ME-MS41	ME-MS41	ME-MS41	ME-MS41	ME-MS41	ME-MS41	ME-MS41	ME-MS41
	Analyte	Cs	Cu	Fe	Ga	Ge	Hf	Hg	In	K	La	Li	Mg	Mn	Mo	Na
	Units	ppm	ppm	%	ppm	ppm	ppm	ppm	ppm	%	ppm	ppm	%	ppm	ppm	%
	LOR	0.05	0.2	0.01	0.05	0.05	0.02	0.01	0.005	0.01	0.2	0.1	0.01	5	0.05	0.01
K283486		5.83	338	3.81	12.15	0.20	0.39	0.01	0.167	0.58	8.2	32.9	1.21	179	14.55	0.31
K283487		4.80	449	4.09	11.05	0.22	0.57	0.01	0.116	0.46	7.0	33.2	1.15	161	26.1	0.26
K283488		6.87	445	3.98	10.90	0.22	0.50	<0.01	0.136	0.55	7.8	35.8	1.21	175	21.5	0.22
K283489		4.98	404	3.62	9.39	0.18	0.38	0.01	0.287	0.36	9.4	23.9	0.83	170	27.3	0.20
K283490		12.00	247	3.07	12.05	0.20	0.25	<0.01	0.034	0.99	8.5	30.6	1.55	222	4.11	0.29
K283491		1.00	1045	3.33	3.82	0.10	0.22	2.95	0.071	0.12	7.2	10.1	0.49	2660	5.34	0.05
K283492		8.63	176.5	2.71	10.75	0.12	0.20	<0.01	0.025	0.71	6.7	19.5	1.23	189	5.17	0.18
K283493		7.89	341	3.51	9.98	0.19	0.41	<0.01	0.272	0.60	6.4	18.2	1.23	160	31.7	0.12
K283494		10.60	333	3.47	11.15	0.19	0.47	<0.01	0.042	0.95	6.5	27.1	1.53	132	19.50	0.16
K283495		10.80	301	3.43	11.90	0.17	0.39	<0.01	0.020	1.00	8.1	37.1	1.61	134	16.40	0.27
K283496		11.40	386	3.72	12.65	0.24	0.52	<0.01	0.040	0.96	9.3	37.2	1.71	162	44.0	0.21
K283497		0.18	5.3	0.39	0.26	0.07	<0.02	<0.01	<0.005	0.03	0.6	1.6	11.85	179	0.29	0.01
K283498		13.15	479	3.77	13.05	0.18	0.58	<0.01	0.017	0.96	9.0	71.4	1.76	161	69.9	0.16
K283499		11.55	313	3.14	12.05	0.18	0.44	<0.01	0.049	0.87	15.8	80.5	1.65	243	12.10	0.18
K283500		12.80	302	3.47	15.10	0.23	0.33	<0.01	0.039	1.05	15.2	40.4	1.78	210	1.52	0.39
K283501		11.90	352	3.74	14.90	0.25	0.32	<0.01	0.049	0.99	15.6	50.1	1.86	206	1.68	0.37
K283502		8.60	357	3.44	11.25	0.14	0.32	0.01	0.025	0.72	11.3	62.8	1.44	217	2.09	0.23
K283503		11.05	402	3.56	11.65	0.19	0.61	<0.01	0.043	0.81	12.8	48.9	1.44	196	44.7	0.28
K283504		0.35	6210	5.38	4.36	0.13	0.26	1.30	0.421	0.10	4.2	12.9	0.79	1580	23.0	0.06
K283505		10.20	344	3.44	12.30	0.24	0.37	0.01	0.024	0.90	10.3	32.8	1.60	167	13.20	0.29
K283506		12.75	283	3.47	14.60	0.23	0.30	<0.01	0.021	1.15	10.1	31.3	1.71	209	12.20	0.44
K283507		11.40	336	3.66	12.40	0.22	0.41	<0.01	0.062	0.89	9.5	35.2	1.53	184	33.6	0.40
K283508		11.20	302	3.84	12.20	0.21	0.36	<0.01	0.064	0.92	9.1	32.6	1.51	175	20.4	0.41
K283509		8.50	329	4.01	12.35	0.23	0.49	<0.01	0.139	0.70	7.7	26.8	1.34	169	15.40	0.43
K283510		8.85	282	4.01	12.45	0.22	0.49	<0.01	0.105	0.73	7.5	26.4	1.36	173	15.50	0.46
K283511		7.37	274	4.00	12.10	0.26	0.52	0.02	0.322	0.50	7.7	31.5	1.01	158	22.8	0.32
K283512		7.36	207	3.99	11.50	0.21	0.48	<0.01	0.080	0.59	7.3	23.9	1.00	149	21.0	0.41
K283513		4.75	154.5	3.10	10.35	0.19	0.40	0.01	0.083	0.41	7.5	22.7	0.75	177	35.6	0.31
K283514		6.81	197.5	3.29	11.00	0.21	0.33	0.01	0.140	0.48	9.2	21.7	0.90	213	18.40	0.30
K283515		7.87	155.5	2.95	11.35	0.19	0.23	0.01	0.026	0.65	8.5	24.3	1.12	167	3.65	0.27
K283516		0.21	4.5	0.41	0.22	0.09	<0.02	0.01	<0.005	0.02	0.6	1.3	12.20	198	0.20	0.02
K283517		6.59	153.0	2.95	10.75	0.17	0.26	0.01	0.064	0.48	8.3	26.4	0.93	182	11.45	0.24
K283518		7.25	186.0	3.22	11.50	0.20	0.28	0.01	0.047	0.63	8.6	24.1	1.09	157	7.67	0.20
K283519		6.06	116.5	2.84	10.45	0.16	0.36	0.01	0.037	0.46	8.6	27.2	0.87	131	14.45	0.16
K283520		6.17	157.5	3.27	9.89	0.19	0.48	0.01	0.019	0.50	11.0	38.2	0.92	127	25.7	0.20
K283521		7.73	128.0	2.63	11.55	0.18	0.24	0.01	0.025	0.74	10.5	54.0	1.31	170	1.79	0.25

***** See Appendix Page for comments regarding this certificate *****

ALS Canada Ltd.
2103 Dollarton Hwy
North Vancouver BC V7H 0A7
Phone: 604 984 0221 Fax: 604 984 0218 www.alsglobal.com

To: **SILVER RANGE RESOURCES LTD.**
C/O ARCHER, CATHRO & ASSOCIATES (1981) LIMITED
1016-510 W HASTINGS ST
VANCOUVER BC V6B 1L8

Finalized Date: 22-OCT-2011
Account: RANSIL

Project: Silver Range - KEG

CERTIFICATE OF ANALYSIS WH11204212

Sample Description	Method	ME-MS41	ME-MS41	ME-MS41	ME-MS41	ME-MS41	ME-MS41	ME-MS41	ME-MS41	ME-MS41	ME-MS41	ME-MS41	ME-MS41	ME-MS41	ME-MS41	ME-MS41
	Analyte	Nb	Ni	P	Pb	Rb	Re	S	Sb	Sc	Se	Sn	Sr	Ta	Te	Th
	Units	ppm	ppm	ppm	ppm	ppm	ppm	%	ppm	ppm	ppm	ppm	ppm	ppm	ppm	ppm
	LOR	0.05	0.2	10	0.2	0.1	0.001	0.01	0.05	0.1	0.2	0.2	0.2	0.01	0.01	0.2
K283486		0.34	69.5	1220	9.9	63.9	0.021	2.09	1.76	6.4	7.5	7.4	140.5	0.01	0.13	5.6
K283487		0.34	76.7	1310	11.8	47.7	0.038	2.29	1.46	6.3	8.5	4.2	120.0	0.01	0.16	4.8
K283488		0.27	85.4	1370	16.1	60.3	0.034	2.32	2.16	6.3	9.6	4.4	107.5	0.01	0.20	4.9
K283489		0.24	77.0	1640	8.6	38.6	0.055	2.17	1.37	5.1	9.5	5.4	107.5	0.01	0.24	4.7
K283490		0.14	65.3	950	6.3	112.5	0.007	1.50	0.66	9.7	6.1	4.3	102.5	0.01	0.17	5.0
K283491		0.22	29.7	640	>10000	6.9	0.002	2.79	45.1	3.6	3.9	1.7	293	<0.01	0.19	2.2
K283492		0.14	65.2	1070	5.7	82.1	0.015	1.31	2.22	9.8	5.7	2.6	182.5	<0.01	0.09	4.3
K283493		0.16	73.9	1250	8.5	70.0	0.039	2.08	3.31	7.2	7.4	4.3	223	0.01	0.14	4.2
K283494		0.08	59.7	940	6.0	108.0	0.018	1.88	1.73	8.6	6.1	2.2	226	0.01	0.11	5.7
K283495		0.08	47.2	1120	6.1	109.0	0.011	1.80	1.62	8.3	4.9	2.8	189.0	0.01	0.07	6.4
K283496		0.17	55.7	1890	7.4	111.5	0.030	2.07	2.04	8.8	8.9	5.5	153.5	0.01	0.09	6.4
K283497		0.11	1.2	210	1.5	1.5	<0.001	0.02	<0.05	0.5	0.2	<0.2	47.2	<0.01	0.01	<0.2
K283498		0.08	59.1	1380	7.3	119.5	0.026	2.03	4.72	9.9	7.3	5.2	147.0	0.01	0.09	6.9
K283499		0.20	52.2	1600	10.8	106.0	0.015	1.64	6.18	8.0	9.4	27.2	129.5	0.01	0.21	7.4
K283500		0.23	42.2	1790	5.8	125.0	0.007	1.74	0.70	9.4	7.0	5.1	181.5	0.01	0.13	7.6
K283501		0.23	41.6	1820	7.4	114.5	0.007	1.97	0.88	9.2	8.1	8.8	184.5	0.01	0.10	7.4
K283502		0.21	39.7	1670	9.2	83.1	0.007	1.84	5.52	6.9	7.5	10.9	154.0	0.01	0.07	6.8
K283503		0.27	53.9	1410	15.9	104.5	0.026	1.84	6.98	8.5	9.8	15.1	152.5	0.01	0.08	7.2
K283504		0.23	28.9	430	9920	3.7	0.010	2.38	439	4.3	2.0	1.4	27.4	<0.01	1.31	0.9
K283505		0.26	47.4	1540	8.7	110.0	0.011	1.76	0.51	8.6	8.7	12.2	129.5	0.01	0.07	6.7
K283506		0.20	47.2	1740	6.7	132.5	0.011	1.62	0.49	9.7	6.6	8.9	149.5	0.01	0.07	7.1
K283507		0.26	54.1	1770	8.1	104.5	0.026	1.90	1.04	8.3	7.9	7.5	138.0	0.01	0.09	6.7
K283508		0.19	59.2	1480	9.6	103.0	0.016	1.97	0.96	9.0	7.4	5.1	114.0	0.01	0.10	6.3
K283509		0.37	67.4	1040	31.2	78.3	0.018	2.14	0.59	7.5	8.3	6.0	136.0	0.01	0.11	6.8
K283510		0.35	67.1	1190	48.8	80.3	0.017	2.17	0.60	7.8	8.6	6.1	141.0	0.01	0.11	7.1
K283511		0.42	75.4	1030	414	60.8	0.027	2.28	1.23	6.6	18.5	15.5	199.0	0.01	0.17	5.7
K283512		0.37	70.9	1130	14.1	66.7	0.022	2.14	0.94	6.2	6.7	7.0	129.0	0.01	0.10	6.2
K283513		0.34	92.9	1410	20.1	42.6	0.078	1.82	2.11	5.4	6.6	5.4	112.0	0.01	0.13	4.9
K283514		0.34	72.7	1460	15.7	55.7	0.040	1.89	1.40	5.8	6.4	12.7	126.0	0.01	0.11	4.6
K283515		0.23	63.6	800	7.5	75.8	0.012	1.51	1.00	8.2	5.9	10.9	120.0	0.01	0.13	4.9
K283516		0.18	2.7	230	1.3	1.2	<0.001	0.03	0.07	0.5	<0.2	<0.2	44.0	<0.01	0.02	<0.2
K283517		0.23	76.9	900	9.2	52.8	0.023	1.60	2.56	7.4	5.1	6.1	217	0.01	0.14	4.5
K283518		0.25	56.5	830	8.9	68.1	0.020	1.71	1.41	8.5	7.0	8.1	174.5	0.01	0.12	4.7
K283519		0.33	63.4	800	11.7	46.1	0.036	1.61	1.71	7.4	5.9	3.8	120.5	0.02	0.14	4.5
K283520		0.35	70.6	1000	7.2	55.9	0.043	1.88	1.54	7.1	7.9	12.2	126.0	0.01	0.11	5.3
K283521		0.23	49.8	550	5.5	81.9	0.005	1.30	2.61	8.9	6.8	10.5	96.4	0.01	0.15	5.9

***** See Appendix Page for comments regarding this certificate *****

ALS Canada Ltd.
2103 Dollarton Hwy
North Vancouver BC V7H 0A7
Phone: 604 984 0221 Fax: 604 984 0218 www.alsglobal.com

To: **SILVER RANGE RESOURCES LTD.**
C/O ARCHER, CATHRO & ASSOCIATES (1981) LIMITED
1016-510 W HASTINGS ST
VANCOUVER BC V6B 1L8

Finalized Date: 22-OCT-2011
Account: RANSIL

Project: Silver Range - KEG

CERTIFICATE OF ANALYSIS WH11204212

Sample Description	Method	ME-MS41	ME-MS41	ME-MS41	ME-MS41	ME-MS41	ME-MS41	ME-MS41	ME-MS41	Zn-OG46	Ag-OG46	Pb-OG46	Sn-XRF05
	Analyte	Ti	Tl	U	V	W	Y	Zn	Zr	Zn	Ag	Pb	Sn
	Units	%	ppm	ppm	ppm	ppm	ppm	ppm	ppm	%	ppm	%	ppm
	LOR	0.005	0.02	0.05	1	0.05	0.05	2	0.5	0.001	1	0.001	5
K283486		0.130	0.97	4.88	98	7.53	19.30	320	15.3				13
K283487		0.119	0.69	7.43	174	4.76	17.95	291	24.4				8
K283488		0.109	0.89	5.93	172	1.91	17.50	262	21.2				8
K283489		0.085	0.58	5.78	149	2.47	19.30	437	15.8				9
K283490		0.114	1.68	1.25	147	0.99	13.45	64	9.4				7
K283491		0.053	0.14	0.74	33	6.19	6.73	>10000	5.9	1.940		1.855	6
K283492		0.084	1.14	1.65	162	0.93	13.75	64	7.8				<5
K283493		0.089	1.10	5.42	230	0.72	18.00	506	17.5				9
K283494		0.071	1.57	4.14	200	0.49	13.70	126	18.7				5
K283495		0.079	1.65	2.63	167	0.33	11.95	54	13.9				6
K283496		0.122	1.67	6.51	390	0.93	22.0	116	19.2				10
K283497		<0.005	<0.02	0.57	4	0.07	0.90	15	<0.5				<5
K283498		0.078	1.73	7.53	231	0.51	17.70	35	22.6				11
K283499		0.110	1.35	2.58	162	0.51	21.7	37	15.3				67
K283500		0.163	1.75	1.82	168	0.55	16.05	72	10.9				10
K283501		0.151	1.58	1.78	169	1.19	16.75	69	10.4				19
K283502		0.108	1.16	1.81	135	1.75	14.70	52	10.4				31
K283503		0.121	1.42	5.46	205	2.11	17.40	81	22.8				35
K283504		0.088	0.22	0.67	43	0.24	6.21	4850	7.0		103		5
K283505		0.141	1.48	2.49	172	3.09	14.05	61	12.3				31
K283506		0.147	1.83	2.41	183	0.96	14.15	45	10.5				21
K283507		0.143	1.53	4.32	289	1.43	16.10	117	14.7				15
K283508		0.121	1.55	3.14	228	0.70	15.55	137	14.2				10
K283509		0.153	1.16	4.74	127	2.76	16.25	252	19.9				10
K283510		0.160	1.22	5.11	135	2.73	16.70	271	20.1				13
K283511		0.129	0.92	5.67	143	11.75	14.95	960	22.6				33
K283512		0.135	0.99	6.59	127	0.90	16.55	184	20.0				13
K283513		0.101	0.63	5.64	220	1.04	14.40	288	17.3				10
K283514		0.105	0.81	4.33	148	2.89	18.70	305	13.8				25
K283515		0.107	1.10	1.15	128	0.77	12.55	64	8.9				21
K283516		<0.005	<0.02	0.60	2	<0.05	0.85	14	<0.5				<5
K283517		0.091	0.86	3.21	94	0.65	13.90	190	11.2				10
K283518		0.097	1.08	1.67	108	1.44	12.75	89	10.5				14
K283519		0.088	0.66	2.36	158	0.70	13.55	121	15.0				7
K283520		0.104	0.77	4.35	171	1.00	16.35	49	20.9				24
K283521		0.121	1.06	0.88	96	0.51	12.85	60	8.4				19

***** See Appendix Page for comments regarding this certificate *****

ALS Canada Ltd.
2103 Dollarton Hwy
North Vancouver BC V7H 0A7
Phone: 604 984 0221 Fax: 604 984 0218 www.alsglobal.com

To: **SILVER RANGE RESOURCES LTD.**
C/O ARCHER, CATHRO & ASSOCIATES (1981) LIMITED
1016-510 W HASTINGS ST
VANCOUVER BC V6B 1L8

Project: Silver Range - KEG

Finalized Date: 22-OCT-2011
Account: RANSIL

CERTIFICATE OF ANALYSIS WH11204212

Method	CERTIFICATE COMMENTS
ME-MS41	Interference: Ca>10% on ICP-MS As,ICP-AES results shown.
ME-MS41	Gold determinations by this method are semi-quantitative due to the small sample weight used (0.5g).

ALS Canada Ltd.

2103 Dollarton Hwy
North Vancouver BC V7H 0A7
Phone: 604 984 0221 Fax: 604 984 0218 www.alsglobal.com

To: **SILVER RANGE RESOURCES LTD.**
C/O ARCHER, CATHRO & ASSOCIATES (1981) LIMITED
1016-510 W HASTINGS ST
VANCOUVER BC V6B 1L8

Finalized Date: 25-OCT-2011
This copy reported on 26-OCT-2011
Account: RANSIL

CERTIFICATE WH11204213

Project: Silver Range -KEG

P.O. No.: Batch A75

This report is for 22 Drill Core samples submitted to our lab in Whitehorse, YT, Canada on 5-OCT-2011.

The following have access to data associated with this certificate:

DOUG EATON BRUCE YOUNGMAN	SARAH EATON	JOAN MARIACHER

SAMPLE PREPARATION

ALS CODE	DESCRIPTION
WEI-21	Received Sample Weight
LOG-22	Sample login - Rcd w/o BarCode
CRU-31	Fine crushing - 70% <2mm
CRU-QC	Crushing QC Test
PUL-QC	Pulverizing QC Test
SPL-21	Split sample - riffle splitter
PUL-31	Pulverize split to 85% <75 um
LOG-24	Pulp Login - Rcd w/o Barcode

ANALYTICAL PROCEDURES

ALS CODE	DESCRIPTION	INSTRUMENT
Au-AA24	Au 50g FA AA finish	AAS
ME-MS41	51 anal. aqua regia ICPMS	
ME-OG46	Ore Grade Elements - AquaRegia	ICP-AES
Ag-OG46	Ore Grade Ag - Aqua Regia	VARIABLE
Sn-XRF05	Sn-Trace Level XRF Analysis	XRF

To: **SILVER RANGE RESOURCES LTD.**
ATTN: JOAN MARIACHER
C/O ARCHER, CATHRO & ASSOCIATES (1981) LIMITED
1016-510 W HASTINGS ST
VANCOUVER BC V6B 1L8

This is the Final Report and supersedes any preliminary report with this certificate number. Results apply to samples as submitted. All pages of this report have been checked and approved for release.

Signature:

Colin Ramshaw, Vancouver Laboratory Manager

ALS Canada Ltd.
2103 Dollarton Hwy
North Vancouver BC V7H 0A7
Phone: 604 984 0221 Fax: 604 984 0218 www.alsglobal.com

To: **SILVER RANGE RESOURCES LTD.**
C/O ARCHER, CATHRO & ASSOCIATES (1981) LIMITED
1016-510 W HASTINGS ST
VANCOUVER BC V6B 1L8

Finalized Date: 25-OCT-2011
Account: RANSIL

Project: Silver Range -KEG

CERTIFICATE OF ANALYSIS WH11204213

Sample Description	Method	WEI-21	Au-AA24	ME-MS41	ME-MS41	ME-MS41	ME-MS41	ME-MS41	ME-MS41	ME-MS41	ME-MS41	ME-MS41	ME-MS41	ME-MS41	ME-MS41	ME-MS41
	Analyte	Recvd Wt.	Au	Ag	Al	As	Au	B	Ba	Be	Bi	Ca	Cd	Ce	Co	Cr
	Units	kg	ppm	ppm	%	ppm	ppm	ppm	ppm	ppm	ppm	%	ppm	ppm	ppm	ppm
	LOR	0.02	0.005	0.01	0.01	0.1	0.2	10	10	0.05	0.01	0.01	0.01	0.02	0.1	1
K283666		7.70	<0.005	1.46	1.15	197	<0.2	<10	40	0.56	2.51	12.55	10.70	12.90	3.7	27
K283667		8.51	<0.005	0.23	1.02	7	<0.2	<10	40	0.51	0.23	14.30	2.35	13.25	2.8	28
K283668		8.01	<0.005	0.53	0.90	8	<0.2	<10	30	0.64	0.43	17.50	4.40	13.15	2.8	40
K283669		8.72	<0.005	0.46	1.33	20	<0.2	<10	30	0.87	0.45	13.40	3.98	13.40	4.0	30
K283670		2.21	<0.005	<0.01	0.05	<2	<0.2	<10	10	0.06	0.02	19.80	0.11	1.50	1.5	1
K283671		8.51	<0.005	0.67	0.65	11	<0.2	<10	30	0.43	0.95	15.05	2.46	13.55	1.9	24
K283672		7.68	<0.005	0.64	1.02	7	<0.2	<10	30	0.64	0.68	16.95	2.65	14.15	2.3	39
K283673		8.52	<0.005	0.65	1.23	10	<0.2	<10	50	0.88	0.39	17.00	4.11	16.10	3.8	32
K283674		8.27	<0.005	0.73	1.85	8	<0.2	<10	40	1.19	0.55	16.45	3.08	18.45	4.4	32
K283675		3.49	<0.005	0.63	1.78	4	<0.2	<10	40	1.09	0.41	17.05	2.54	17.75	4.2	31
K283676		8.40	<0.005	0.42	1.39	7	<0.2	<10	40	0.77	0.31	15.35	3.71	14.80	3.6	23
K283677		8.41	<0.005	0.62	0.85	13	<0.2	<10	60	0.57	0.42	17.00	2.09	15.55	2.7	23
K283678		8.06	<0.005	0.94	1.33	5	<0.2	<10	60	0.89	0.46	14.70	4.12	18.25	4.6	35
K283679		7.91	<0.005	0.70	0.93	8	<0.2	<10	60	0.75	0.27	20.8	2.57	15.85	3.5	22
K283680		0.26	0.270	>100	1.24	253	0.2	<10	90	0.18	5.51	0.63	24.1	9.29	11.3	31
K283681		8.19	<0.005	0.62	1.02	4	<0.2	<10	80	0.66	0.24	19.00	2.42	15.55	3.1	18
K283682		8.22	<0.005	0.70	0.97	8	<0.2	<10	50	0.70	0.23	18.15	8.44	15.00	3.3	24
K283683		2.02	<0.005	0.05	0.10	<2	<0.2	<10	20	0.10	0.03	20.0	0.23	2.65	1.6	2
K283684		8.30	<0.005	0.67	1.06	5	<0.2	<10	20	0.84	0.42	19.95	3.21	16.95	3.5	19
K283685		8.36	<0.005	0.71	0.85	6	<0.2	<10	70	0.73	0.27	18.20	5.28	17.80	3.3	25
K283686		8.12	<0.005	0.78	1.16	2	<0.2	<10	50	0.85	0.27	18.10	4.87	17.50	3.8	19
K283687		7.87	<0.005	0.81	1.21	5	<0.2	<10	60	0.92	0.30	16.25	3.35	20.3	4.2	29

***** See Appendix Page for comments regarding this certificate *****

ALS Canada Ltd.
2103 Dollarton Hwy
North Vancouver BC V7H 0A7
Phone: 604 984 0221 Fax: 604 984 0218 www.alsglobal.com

To: **SILVER RANGE RESOURCES LTD.**
C/O ARCHER, CATHRO & ASSOCIATES (1981) LIMITED
1016-510 W HASTINGS ST
VANCOUVER BC V6B 1L8

Finalized Date: 25-OCT-2011
Account: RANSIL

Project: Silver Range -KEG

CERTIFICATE OF ANALYSIS WH11204213

Sample Description	Method Analyte Units LOR	ME-MS41 Cs ppm 0.05	ME-MS41 Cu ppm 0.2	ME-MS41 Fe % 0.01	ME-MS41 Ga ppm 0.05	ME-MS41 Ge ppm 0.05	ME-MS41 Hf ppm 0.02	ME-MS41 Hg ppm 0.01	ME-MS41 In ppm 0.005	ME-MS41 K % 0.01	ME-MS41 La ppm 0.2	ME-MS41 Li ppm 0.1	ME-MS41 Mg % 0.01	ME-MS41 Mn ppm 5	ME-MS41 Mo ppm 0.05	ME-MS41 Na % 0.01
K283666		1.21	177.0	1.06	3.49	0.13	0.26	<0.01	0.082	0.04	6.6	27.9	0.69	329	4.74	0.05
K283667		0.72	38.6	0.97	2.94	0.14	0.20	<0.01	0.013	0.04	7.1	19.2	0.45	180	5.39	0.09
K283668		0.55	37.0	1.15	2.52	0.14	0.06	0.01	0.020	0.03	7.2	32.4	0.46	174	4.90	0.05
K283669		0.69	46.9	1.19	3.89	0.12	0.10	<0.01	0.022	0.04	6.9	27.8	0.41	146	5.16	0.13
K283670		0.15	2.5	0.43	0.19	<0.05	<0.02	<0.01	<0.005	0.02	0.7	1.4	11.95	210	0.13	0.01
K283671		0.68	18.9	0.52	1.61	0.10	0.20	<0.01	0.028	0.04	6.9	19.7	1.34	185	1.28	0.03
K283672		2.45	23.0	0.74	2.33	0.10	0.15	<0.01	0.025	0.04	7.7	17.6	0.57	213	1.98	0.04
K283673		1.17	33.3	1.16	2.82	0.12	0.05	0.01	0.033	0.05	9.0	28.2	0.51	201	5.25	0.08
K283674		0.74	34.1	1.49	4.29	0.16	0.05	<0.01	0.026	0.04	9.8	26.7	0.41	144	4.03	0.23
K283675		0.70	33.5	1.50	3.88	0.15	0.05	0.01	0.025	0.04	9.6	26.7	0.36	159	3.92	0.20
K283676		0.81	26.0	1.13	2.93	0.11	0.04	<0.01	0.026	0.05	7.7	15.2	0.28	166	3.80	0.14
K283677		0.74	19.1	0.85	1.78	0.09	0.06	<0.01	0.020	0.04	8.5	19.7	0.31	246	4.13	0.07
K283678		1.16	37.9	1.33	3.26	0.13	0.07	<0.01	0.035	0.05	10.3	22.3	0.33	165	5.45	0.14
K283679		0.68	27.4	1.11	2.17	0.11	0.04	0.01	0.022	0.03	8.9	16.9	0.26	183	5.39	0.12
K283680		0.33	6170	5.36	3.99	0.13	0.25	1.20	0.387	0.09	3.9	9.5	0.75	1620	19.20	0.05
K283681		0.47	24.3	1.11	2.33	0.11	0.06	<0.01	0.018	0.03	9.0	9.1	0.20	152	4.00	0.15
K283682		0.59	28.3	1.06	2.39	0.13	0.07	<0.01	0.041	0.03	9.0	10.7	0.30	130	4.99	0.14
K283683		0.20	3.1	0.44	0.29	0.05	0.04	<0.01	0.005	0.02	1.3	1.7	11.25	190	0.46	0.02
K283684		0.44	24.6	1.11	2.22	0.12	0.04	<0.01	0.017	0.03	9.0	10.1	0.74	192	2.81	0.13
K283685		0.60	31.6	1.07	2.07	0.13	0.06	<0.01	0.032	0.03	11.2	9.3	0.22	128	4.04	0.12
K283686		0.63	26.2	1.26	2.60	0.13	0.04	0.01	0.034	0.03	9.2	9.6	0.22	149	4.65	0.17
K283687		1.03	35.1	1.25	3.01	0.14	0.06	<0.01	0.029	0.04	12.1	19.3	0.31	130	4.24	0.15

***** See Appendix Page for comments regarding this certificate *****

ALS Canada Ltd.
2103 Dollarton Hwy
North Vancouver BC V7H 0A7
Phone: 604 984 0221 Fax: 604 984 0218 www.alsglobal.com

To: **SILVER RANGE RESOURCES LTD.**
C/O ARCHER, CATHRO & ASSOCIATES (1981) LIMITED
1016-510 W HASTINGS ST
VANCOUVER BC V6B 1L8

Finalized Date: 25-OCT-2011
Account: RANSIL

Project: Silver Range -KEG

CERTIFICATE OF ANALYSIS WH11204213

Sample Description	Method	ME-MS41	ME-MS41	ME-MS41	ME-MS41	ME-MS41	ME-MS41	ME-MS41	ME-MS41	ME-MS41	ME-MS41	ME-MS41	ME-MS41	ME-MS41	ME-MS41	ME-MS41
	Analyte	Nb	Ni	P	Pb	Rb	Re	S	Sb	Sc	Se	Sn	Sr	Ta	Te	Th
	Units	ppm	ppm	ppm	ppm	ppm	ppm	%	ppm	ppm	ppm	ppm	ppm	ppm	ppm	ppm
	LOR	0.05	0.2	10	0.2	0.1	0.001	0.01	0.05	0.1	0.2	0.2	0.2	0.01	0.01	0.2
K283666		0.35	34.5	3150	186.0	2.9	0.022	0.43	52.4	2.2	9.7	35.0	223	0.01	0.06	3.3
K283667		0.55	31.7	5110	33.4	2.3	0.016	0.45	3.30	1.9	8.2	8.3	293	0.01	0.03	3.0
K283668		0.48	38.0	5030	35.0	1.8	0.015	0.64	4.36	2.2	10.0	3.5	337	0.01	0.04	2.6
K283669		0.49	40.5	4650	39.0	2.3	0.018	0.69	2.36	2.3	11.0	4.0	288	0.01	0.04	3.0
K283670		0.20	3.0	290	1.7	0.7	<0.001	<0.01	0.08	0.7	0.2	0.2	46.0	<0.01	0.01	<0.2
K283671		0.48	12.2	4400	120.0	2.2	0.004	0.20	3.71	2.2	7.0	3.4	262	0.01	0.05	2.1
K283672		0.43	18.2	5930	64.1	2.8	0.009	0.33	2.98	3.5	8.4	3.7	313	0.01	0.04	2.3
K283673		0.51	34.5	6080	35.8	4.0	0.026	0.66	5.97	2.6	10.4	1.9	313	0.01	0.05	3.0
K283674		0.70	35.9	7520	52.3	2.3	0.017	0.93	3.35	2.6	12.2	2.0	422	0.01	0.05	3.7
K283675		0.67	32.4	7460	36.2	2.2	0.015	0.93	3.13	2.4	11.0	2.3	424	0.01	0.05	3.5
K283676		0.50	30.0	5580	25.7	2.8	0.018	0.73	2.55	1.8	11.5	1.7	364	0.01	0.04	3.0
K283677		0.59	22.5	6020	54.3	2.8	0.014	0.56	3.26	1.7	8.1	1.7	402	0.01	0.06	2.4
K283678		0.61	40.3	6220	54.2	4.1	0.029	0.83	2.44	2.5	13.3	2.0	339	0.01	0.06	3.3
K283679		0.81	36.0	5860	40.8	2.5	0.024	0.79	1.48	2.1	8.5	1.4	523	0.01	0.05	2.4
K283680		0.26	28.1	440	9970	3.2	0.009	2.32	421	4.8	2.1	1.4	25.8	<0.01	1.27	0.8
K283681		0.72	28.0	6480	39.2	1.9	0.016	0.79	0.96	1.7	8.2	1.3	512	0.01	0.04	2.6
K283682		0.74	35.2	6790	37.8	2.2	0.022	0.77	1.12	2.0	10.8	1.4	458	0.01	0.05	2.5
K283683		0.29	4.6	640	3.8	0.8	0.001	0.04	0.11	0.8	0.6	0.2	68.8	<0.01	0.02	0.2
K283684		0.67	29.1	6210	41.8	1.6	0.007	0.78	0.94	1.9	9.3	1.9	534	0.01	0.05	2.4
K283685		0.87	31.1	8010	33.3	2.4	0.016	0.74	1.02	2.1	9.6	1.3	487	0.01	0.04	2.5
K283686		0.78	37.6	6720	35.8	2.9	0.019	0.90	1.02	1.8	9.3	1.5	473	0.01	0.04	2.7
K283687		0.73	34.6	7800	32.8	2.5	0.020	0.84	1.38	2.6	9.1	1.6	383	0.01	0.05	3.2

***** See Appendix Page for comments regarding this certificate *****

ALS Canada Ltd.
2103 Dollarton Hwy
North Vancouver BC V7H 0A7
Phone: 604 984 0221 Fax: 604 984 0218 www.alsglobal.com

To: **SILVER RANGE RESOURCES LTD.**
C/O ARCHER, CATHRO & ASSOCIATES (1981) LIMITED
1016-510 W HASTINGS ST
VANCOUVER BC V6B 1L8

Finalized Date: 25-OCT-2011
Account: RANSIL

Project: Silver Range -KEG

CERTIFICATE OF ANALYSIS WH11204213

Sample Description	Method	ME-MS41	ME-MS41	ME-MS41	ME-MS41	ME-MS41	ME-MS41	ME-MS41	ME-MS41	Ag-OG46	Sn-XRF05
	Analyte	Ti	Tl	U	V	W	Y	Zn	Zr	Ag	Sn
	Units	%	ppm	ppm	ppm	ppm	ppm	ppm	ppm	ppm	ppm
	LOR	0.005	0.02	0.05	1	0.05	0.05	2	0.5	1	5
K283666		0.065	0.05	2.52	29	0.45	15.95	518	9.7		68
K283667		0.074	0.03	2.60	24	0.47	18.00	64	9.2		17
K283668		0.061	0.06	2.87	25	0.40	17.30	121	4.4		6
K283669		0.076	0.04	2.71	20	0.47	19.00	139	5.6		8
K283670		<0.005	<0.02	1.12	2	<0.05	1.02	15	<0.5		<5
K283671		0.048	0.03	1.39	11	0.36	13.55	111	6.4		8
K283672		0.046	0.06	2.25	20	0.48	18.95	109	6.1		6
K283673		0.070	0.08	3.48	26	0.47	23.5	154	2.8		<5
K283674		0.088	0.05	3.83	24	0.53	23.3	100	3.0		5
K283675		0.087	0.06	3.59	24	0.51	22.3	86	2.6		5
K283676		0.076	0.07	2.79	17	0.42	19.55	128	2.0		<5
K283677		0.056	0.07	2.40	18	0.38	17.75	71	3.7		<5
K283678		0.085	0.10	3.90	28	0.47	26.2	158	3.3		6
K283679		0.065	0.08	3.19	18	0.45	16.95	84	2.8		5
K283680		0.085	0.20	0.59	41	0.22	5.75	4890	6.3	102	<5
K283681		0.066	0.07	3.23	13	0.41	19.70	94	3.3		<5
K283682		0.063	0.07	3.53	17	0.42	21.9	261	4.0		<5
K283683		0.007	<0.02	0.57	2	0.06	2.04	18	1.1		<5
K283684		0.068	0.05	2.28	11	0.42	16.35	96	2.7		7
K283685		0.065	0.08	3.48	15	0.43	22.3	170	3.4		<5
K283686		0.069	0.08	3.29	14	0.45	16.40	154	2.3		5
K283687		0.075	0.09	4.08	19	0.50	26.0	114	2.6		5

***** See Appendix Page for comments regarding this certificate *****

ALS Canada Ltd.
2103 Dollarton Hwy
North Vancouver BC V7H 0A7
Phone: 604 984 0221 Fax: 604 984 0218 www.alsglobal.com

To: **SILVER RANGE RESOURCES LTD.**
C/O ARCHER, CATHRO & ASSOCIATES (1981) LIMITED
1016-510 W HASTINGS ST
VANCOUVER BC V6B 1L8

Project: Silver Range -KEG

Finalized Date: 25-OCT-2011
Account: RANSIL

CERTIFICATE OF ANALYSIS WH11204213

Method	CERTIFICATE COMMENTS
ME-MS41	Interference: Ca>10% on ICP-MS As,ICP-AES results shown.
ME-MS41	Gold determinations by this method are semi-quantitative due to the small sample weight used (0.5g).

ALS Canada Ltd.

2103 Dollarton Hwy
North Vancouver BC V7H 0A7
Phone: 604 984 0221 Fax: 604 984 0218 www.alsglobal.com

To: **SILVER RANGE RESOURCES LTD.**
C/O ARCHER, CATHRO & ASSOCIATES (1981) LIMITED
1016-510 W HASTINGS ST
VANCOUVER BC V6B 1L8

Finalized Date: 22-OCT-2011
Account: RANSIL

CERTIFICATE WH11204214

Project: Silver Range -KEG

P.O. No.: Batch A71

This report is for 36 Drill Core samples submitted to our lab in Whitehorse, YT, Canada on 5-OCT-2011.

The following have access to data associated with this certificate:

DOUG EATON BRUCE YOUNGMAN	SARAH EATON	JOAN MARIACHER

SAMPLE PREPARATION

ALS CODE	DESCRIPTION
WEI-21	Received Sample Weight
LOG-22	Sample login - Rcd w/o BarCode
CRU-31	Fine crushing - 70% <2mm
CRU-QC	Crushing QC Test
PUL-QC	Pulverizing QC Test
SPL-21	Split sample - riffle splitter
PUL-31	Pulverize split to 85% <75 um
LOG-24	Pulp Login - Rcd w/o Barcode

ANALYTICAL PROCEDURES

ALS CODE	DESCRIPTION	INSTRUMENT
Au-AA24	Au 50g FA AA finish	AAS
ME-MS41	51 anal. aqua regia ICPMS	
ME-OG46	Ore Grade Elements - AquaRegia	ICP-AES
Zn-OG46	Ore Grade Zn - Aqua Regia	VARIABLE
Pb-OG46	Ore Grade Pb - Aqua Regia	VARIABLE
Sn-XRF05	Sn-Trace Level XRF Analysis	XRF

To: **SILVER RANGE RESOURCES LTD.**
ATTN: JOAN MARIACHER
C/O ARCHER, CATHRO & ASSOCIATES (1981) LIMITED
1016-510 W HASTINGS ST
VANCOUVER BC V6B 1L8

This is the Final Report and supersedes any preliminary report with this certificate number. Results apply to samples as submitted. All pages of this report have been checked and approved for release.

Signature:

Colin Ramshaw, Vancouver Laboratory Manager

ALS Canada Ltd.
2103 Dollarton Hwy
North Vancouver BC V7H 0A7
Phone: 604 984 0221 Fax: 604 984 0218 www.alsglobal.com

To: **SILVER RANGE RESOURCES LTD.**
C/O ARCHER, CATHRO & ASSOCIATES (1981) LIMITED
1016-510 W HASTINGS ST
VANCOUVER BC V6B 1L8

Finalized Date: 22-OCT-2011
Account: RANSIL

Project: Silver Range -KEG

CERTIFICATE OF ANALYSIS WH11204214

Sample Description	Method	WEI-21	Au-AA24	ME-MS41	ME-MS41	ME-MS41	ME-MS41	ME-MS41	ME-MS41	ME-MS41	ME-MS41	ME-MS41	ME-MS41	ME-MS41	ME-MS41	ME-MS41
	Analyte	Recvd Wt.	Au	Ag	Al	As	Au	B	Ba	Be	Bi	Ca	Cd	Ce	Co	Cr
	Units	kg	ppm	ppm	%	ppm	ppm	ppm	ppm	ppm	ppm	%	ppm	ppm	ppm	ppm
	LOR	0.02	0.005	0.01	0.01	0.1	0.2	10	10	0.05	0.01	0.01	0.01	0.02	0.1	1
K283522		8.12	0.011	0.24	2.74	9.0	<0.2	<10	120	1.15	2.05	1.77	0.56	17.15	9.6	53
K283523		8.37	0.013	0.52	2.94	145.0	<0.2	<10	60	1.33	2.27	2.27	0.17	19.20	11.5	58
K283524		8.50	<0.005	0.45	3.33	13.6	<0.2	<10	50	1.35	15.35	2.05	6.00	17.60	14.6	71
K283525		9.30	0.005	0.41	2.88	10.1	<0.2	<10	30	1.18	2.33	1.80	2.73	15.65	17.1	58
K283526		8.59	<0.005	0.24	3.31	9.5	<0.2	<10	50	1.44	1.42	1.90	0.45	21.0	14.2	72
K283527		1.94	<0.005	<0.01	0.05	<2	<0.2	<10	10	0.05	0.03	18.60	0.05	1.15	1.2	1
K283528		7.57	<0.005	0.24	2.90	6.5	<0.2	<10	70	1.12	1.53	2.01	0.23	19.25	13.4	61
K283529		8.43	0.005	0.37	1.89	9.7	<0.2	<10	70	0.79	6.29	1.71	1.04	16.25	11.2	34
K283530		8.49	<0.005	0.30	2.95	12.8	<0.2	<10	80	1.16	3.41	4.17	2.10	22.5	9.1	40
K283531		8.83	0.009	0.28	3.06	7.1	<0.2	10	60	1.17	8.61	2.60	1.06	19.35	7.9	41
K283532		8.99	0.010	0.49	2.37	9.4	<0.2	<10	130	0.87	17.95	2.41	2.69	20.1	7.1	27
K283533		0.20	0.095	60.2	0.94	2470	<0.2	<10	70	0.27	4.02	5.81	112.5	13.35	12.1	31
K283534		8.72	0.022	0.81	1.98	5.1	<0.2	<10	160	0.75	59.9	1.99	12.80	27.0	10.1	26
K283535		9.22	0.011	1.36	1.44	8.6	<0.2	<10	160	0.62	29.0	1.87	56.6	23.4	8.0	23
K283536		9.26	0.010	23.3	0.91	79.4	<0.2	<10	120	0.34	77.5	1.70	242	22.3	12.6	20
K283537		9.04	0.009	3.86	1.97	88.9	<0.2	<10	160	0.76	25.0	2.18	142.5	24.0	11.7	31
K283538		9.03	<0.005	6.12	2.04	72.2	<0.2	<10	210	0.67	19.95	2.98	15.80	19.85	7.0	27
K283539		3.24	<0.005	7.53	2.10	15.0	<0.2	<10	250	0.75	30.6	2.96	15.20	22.4	7.2	28
K283540		8.78	<0.005	7.88	2.47	30.5	<0.2	30	200	0.76	25.5	3.76	75.8	20.2	5.5	21
K283541		7.21	<0.005	2.68	2.18	25.0	<0.2	<10	360	0.78	12.75	2.31	99.0	19.10	8.3	45
K283542		7.96	0.013	33.4	2.08	18.3	<0.2	10	460	0.85	151.0	2.90	62.9	17.60	6.5	27
K283543		7.98	<0.005	1.05	2.22	9.6	<0.2	<10	400	0.77	5.95	2.40	28.4	19.45	7.4	32
K283544		7.90	0.005	1.89	2.30	21.1	<0.2	<10	290	0.86	15.05	2.13	133.0	19.25	10.6	34
K283545		8.40	0.005	2.97	2.62	41.9	<0.2	<10	390	0.89	16.65	2.75	57.4	19.00	7.8	28
K283546		0.21	1.440	26.4	0.91	488	1.3	<10	510	0.44	1.09	0.26	28.8	28.4	6.3	11
K283547		8.61	<0.005	2.03	2.73	47.3	<0.2	10	210	0.71	6.32	2.90	45.7	18.70	6.7	24
K283548		8.06	<0.005	0.24	2.51	9.1	<0.2	<10	270	0.99	2.77	2.16	0.42	20.7	6.7	30
K283549		7.54	0.009	1.28	2.72	23.2	<0.2	<10	450	1.18	14.45	2.28	51.5	25.7	8.3	44
K283550		7.83	0.032	21.9	2.45	93.3	<0.2	<10	410	1.23	132.5	4.38	24.4	31.7	6.9	40
K283551		8.89	<0.005	1.71	1.63	74.7	<0.2	<10	270	0.60	8.60	1.99	208	22.4	7.9	16
K283552		2.09	<0.005	0.26	0.08	2	<0.2	<10	20	0.08	1.00	19.20	0.77	1.81	1.4	2
K283553		8.66	0.010	3.46	1.28	108.0	<0.2	<10	50	0.40	44.3	1.77	347	15.45	18.5	13
K283554		8.74	0.005	1.88	1.34	30.9	<0.2	<10	110	0.67	28.9	2.17	17.80	25.5	8.6	20
K283555		8.60	0.012	15.75	1.22	11.0	<0.2	<10	40	0.72	108.0	1.70	208	19.35	19.6	17
K283556		8.45	0.010	20.3	1.17	19.0	<0.2	<10	100	0.49	133.0	2.31	109.0	14.95	15.2	19
K283557		9.05	0.027	5.00	0.90	7.3	<0.2	<10	80	0.42	106.0	1.51	103.5	20.5	15.8	15

***** See Appendix Page for comments regarding this certificate *****

ALS Canada Ltd.
2103 Dollarton Hwy
North Vancouver BC V7H 0A7
Phone: 604 984 0221 Fax: 604 984 0218 www.alsglobal.com

To: **SILVER RANGE RESOURCES LTD.**
C/O ARCHER, CATHRO & ASSOCIATES (1981) LIMITED
1016-510 W HASTINGS ST
VANCOUVER BC V6B 1L8

Finalized Date: 22-OCT-2011
Account: RANSIL

Project: Silver Range -KEG

CERTIFICATE OF ANALYSIS WH11204214

Sample Description	Method	ME-MS41	ME-MS41	ME-MS41	ME-MS41	ME-MS41	ME-MS41	ME-MS41	ME-MS41	ME-MS41	ME-MS41	ME-MS41	ME-MS41	ME-MS41	ME-MS41	ME-MS41
	Analyte	Cs	Cu	Fe	Ga	Ge	Hf	Hg	In	K	La	Li	Mg	Mn	Mo	Na
	Units	ppm	ppm	%	ppm	ppm	ppm	ppm	ppm	%	ppm	ppm	%	ppm	ppm	%
	LOR	0.05	0.2	0.01	0.05	0.05	0.02	0.01	0.005	0.01	0.2	0.1	0.01	5	0.05	0.01
K283522		6.07	133.5	2.37	10.50	0.16	0.18	<0.01	0.033	0.50	9.0	33.5	1.02	132	0.47	0.18
K283523		6.82	152.0	2.51	10.75	0.16	0.20	<0.01	0.021	0.59	10.2	36.7	1.06	152	0.67	0.21
K283524		6.99	215	3.28	12.55	0.20	0.46	0.01	0.283	0.59	9.5	37.2	1.01	135	38.9	0.29
K283525		4.79	164.0	3.12	9.78	0.17	0.30	<0.01	0.081	0.38	7.9	24.1	0.76	115	25.0	0.24
K283526		7.97	117.0	2.64	11.95	0.17	0.27	<0.01	0.024	0.76	11.5	40.6	1.23	163	3.46	0.30
K283527		0.20	1.8	0.41	0.17	0.07	<0.02	<0.01	<0.005	0.03	0.6	1.1	11.55	196	0.15	0.04
K283528		7.46	132.5	2.51	10.25	0.18	0.27	<0.01	0.026	0.72	10.8	36.2	1.23	163	2.56	0.23
K283529		2.59	173.0	2.50	6.59	0.14	0.26	<0.01	0.046	0.15	8.5	10.6	0.32	69	7.13	0.17
K283530		3.89	147.0	2.26	8.63	0.18	0.32	<0.01	0.051	0.20	12.2	14.4	0.37	107	56.0	0.24
K283531		2.44	177.5	2.14	10.55	0.17	0.26	<0.01	0.068	0.21	10.9	15.3	0.33	67	9.43	0.17
K283532		2.40	420	3.07	8.11	0.21	0.22	0.01	0.198	0.18	11.2	24.4	0.45	104	8.88	0.13
K283533		0.88	992	3.19	3.28	0.07	0.20	2.75	0.063	0.12	7.0	7.9	0.46	2590	4.64	0.08
K283534		1.53	539	3.95	7.61	0.26	0.25	0.01	0.947	0.19	14.6	12.6	0.33	112	10.40	0.13
K283535		1.54	546	3.28	5.41	0.23	0.24	<0.01	3.65	0.17	12.7	12.0	0.40	187	5.43	0.12
K283536		1.82	942	4.66	3.78	0.59	0.23	0.01	8.56	0.14	13.0	9.4	0.30	400	3.85	0.05
K283537		4.34	1150	2.23	6.94	0.22	0.26	0.01	9.37	0.24	12.9	17.2	0.38	223	10.10	0.22
K283538		5.74	305	1.56	6.34	0.19	0.24	<0.01	0.799	0.17	10.4	15.7	0.32	278	7.18	0.21
K283539		5.47	221	1.58	6.65	0.22	0.26	<0.01	0.737	0.19	12.0	15.1	0.31	280	7.74	0.23
K283540		8.15	597	1.59	7.22	0.38	0.22	0.01	5.43	0.07	11.4	13.2	0.32	920	11.20	0.17
K283541		4.70	419	2.29	6.85	0.31	0.23	<0.01	5.62	0.10	9.6	19.5	0.41	843	17.80	0.07
K283542		5.42	973	1.95	6.50	0.46	0.19	<0.01	4.10	0.08	8.9	15.7	0.41	953	5.46	0.09
K283543		3.65	263	2.07	6.07	0.22	0.19	<0.01	2.05	0.10	9.0	18.2	0.45	922	6.38	0.08
K283544		4.05	424	2.02	6.76	0.23	0.19	0.01	14.15	0.12	9.1	21.1	0.39	629	2.73	0.12
K283545		7.03	247	2.15	7.67	0.24	0.17	<0.01	6.63	0.09	9.7	24.6	0.46	885	2.14	0.13
K283546		0.81	130.5	5.28	4.39	0.13	0.18	4.61	0.178	0.36	13.5	2.8	0.09	997	5.07	<0.01
K283547		8.15	250	1.66	7.65	0.30	0.18	0.01	4.70	0.07	9.8	18.3	0.36	582	1.90	0.13
K283548		5.49	125.0	1.68	7.86	0.14	0.18	<0.01	0.068	0.21	10.1	28.0	0.48	523	0.94	0.13
K283549		2.22	237	2.83	8.77	0.20	0.21	<0.01	6.02	0.10	12.4	37.7	0.57	1420	1.83	0.07
K283550		4.60	227	2.75	8.27	0.63	0.21	0.01	2.66	0.06	17.5	28.7	0.68	1840	3.82	0.07
K283551		4.86	423	1.69	5.55	0.23	0.20	0.01	14.85	0.13	10.5	6.8	0.28	492	2.33	0.08
K283552		0.30	5.0	0.41	0.35	0.07	<0.02	0.01	0.078	0.03	0.9	2.1	11.90	198	0.12	0.01
K283553		1.62	1170	4.45	4.51	0.27	0.17	0.01	27.5	0.10	7.4	7.6	0.58	593	2.37	0.01
K283554		1.11	617	2.76	4.77	0.27	0.21	<0.01	1.525	0.14	12.0	18.5	0.53	420	2.20	0.04
K283555		0.73	2530	7.32	5.54	0.47	0.16	0.01	16.10	0.12	9.5	18.5	0.59	375	1.19	0.04
K283556		0.58	1265	6.17	5.80	0.37	0.13	0.02	5.50	0.10	7.3	28.2	0.69	424	0.90	0.02
K283557		0.42	1460	5.30	4.12	0.33	0.17	0.01	7.11	0.13	10.4	18.2	0.49	346	2.16	<0.01

***** See Appendix Page for comments regarding this certificate *****

ALS Canada Ltd.
2103 Dollarton Hwy
North Vancouver BC V7H 0A7
Phone: 604 984 0221 Fax: 604 984 0218 www.alsglobal.com

To: **SILVER RANGE RESOURCES LTD.**
C/O ARCHER, CATHRO & ASSOCIATES (1981) LIMITED
1016-510 W HASTINGS ST
VANCOUVER BC V6B 1L8

Finalized Date: 22-OCT-2011
Account: RANSIL

Project: Silver Range -KEG

CERTIFICATE OF ANALYSIS WH11204214

Sample Description	Method	ME-MS41	ME-MS41	ME-MS41	ME-MS41	ME-MS41	ME-MS41	ME-MS41	ME-MS41	ME-MS41	ME-MS41	ME-MS41	ME-MS41	ME-MS41	ME-MS41	ME-MS41
	Analyte	Nb	Ni	P	Pb	Rb	Re	S	Sb	Sc	Se	Sn	Sr	Ta	Te	Th
	Units	ppm	ppm	ppm	ppm	ppm	ppm	%	ppm	ppm	ppm	ppm	ppm	ppm	ppm	ppm
	LOR	0.05	0.2	10	0.2	0.1	0.001	0.01	0.05	0.1	0.2	0.2	0.2	0.01	0.01	0.2
K283522		0.27	58.1	480	6.2	62.3	0.002	1.16	1.60	7.4	6.7	7.5	229	0.01	0.07	5.2
K283523		0.29	57.2	560	5.6	71.9	0.004	1.32	2.65	7.9	7.4	11.1	117.5	0.01	0.09	5.4
K283524		0.42	89.2	770	9.8	78.3	0.060	1.92	1.78	7.7	11.5	23.7	156.0	0.01	0.16	5.6
K283525		0.38	73.8	800	10.8	47.9	0.063	1.87	1.51	5.7	8.6	7.4	108.5	0.01	0.10	4.9
K283526		0.36	65.5	790	5.1	93.3	0.010	1.28	1.26	8.1	6.8	21.5	113.5	0.01	0.06	5.6
K283527		0.16	2.9	220	1.4	1.2	<0.001	0.07	<0.05	0.5	0.2	<0.2	44.8	<0.01	<0.01	<0.2
K283528		0.36	58.4	1360	5.3	86.2	0.004	1.12	1.45	7.9	6.0	28.9	94.9	0.01	0.05	5.1
K283529		0.60	62.7	1460	7.9	12.2	0.015	1.50	1.65	2.7	11.5	12.2	100.5	0.01	0.09	4.5
K283530		0.80	81.5	1870	8.0	21.3	0.041	1.26	1.92	3.5	12.7	11.4	129.0	0.03	0.06	5.4
K283531		0.83	66.8	1900	9.5	21.0	0.014	1.30	1.07	2.8	11.6	15.5	109.0	0.03	0.06	5.6
K283532		0.72	48.8	1650	11.0	18.7	0.009	1.88	2.99	2.1	15.4	16.0	98.8	0.02	0.07	4.8
K283533		0.25	23.9	620	>10000	6.1	0.002	2.46	42.0	3.2	3.5	1.7	280	<0.01	0.13	2.0
K283534		0.92	47.2	1990	18.4	13.5	0.011	2.50	1.13	2.1	27.0	18.5	87.6	0.02	0.34	5.2
K283535		0.78	30.6	1770	54.8	9.1	0.008	2.25	1.87	1.9	25.3	21.3	54.9	0.01	0.20	5.2
K283536		1.37	36.0	2200	5580	6.5	0.007	3.31	3.52	2.4	113.0	50.0	29.1	0.03	0.51	4.3
K283537		0.89	58.5	2180	260	20.9	0.014	1.67	1.46	2.3	22.0	51.3	119.0	0.02	0.19	5.7
K283538		0.76	47.0	1500	386	15.4	0.009	0.89	2.39	2.3	18.8	27.9	132.0	0.02	0.08	5.3
K283539		0.84	49.2	1590	500	16.8	0.011	0.84	1.50	2.5	20.1	28.6	145.5	0.02	0.08	5.5
K283540		0.86	35.2	2020	430	5.4	0.015	0.73	2.05	2.8	15.5	53.9	150.0	0.03	0.07	4.7
K283541		0.52	53.2	1510	86.7	6.1	0.023	1.10	2.10	4.2	17.5	56.4	154.0	0.02	0.12	4.7
K283542		0.45	32.9	1290	2010	5.7	0.009	0.81	2.96	2.9	38.4	81.1	130.5	0.01	0.42	4.1
K283543		0.31	40.2	850	34.8	8.6	0.013	0.91	2.40	3.6	12.6	26.5	96.7	0.01	0.05	4.6
K283544		0.31	39.7	610	57.8	9.5	0.010	1.17	2.53	3.5	17.0	29.3	182.0	0.01	0.10	4.7
K283545		0.38	38.3	810	121.5	7.3	0.008	0.66	1.40	3.1	10.4	26.6	149.0	0.01	0.10	4.3
K283546		0.08	6.2	1200	2670	11.9	0.001	0.34	17.50	4.3	3.3	5.6	119.0	<0.01	0.24	3.2
K283547		0.65	34.5	780	49.6	6.5	0.010	0.71	1.55	3.1	8.0	25.0	137.5	0.02	0.06	4.0
K283548		0.43	46.0	580	5.5	21.8	0.005	0.69	1.32	3.3	7.4	12.1	136.0	0.02	0.04	5.3
K283549		0.22	57.5	870	26.6	10.6	0.010	0.73	3.27	5.3	8.7	35.8	202	0.01	0.10	5.9
K283550		0.33	44.5	1370	959	4.1	0.023	0.73	7.94	4.1	26.3	42.9	108.5	0.01	0.45	5.3
K283551		0.87	35.7	1010	40.2	5.6	0.011	1.28	1.50	2.1	14.9	32.1	80.3	0.03	0.05	5.3
K283552		0.12	<0.2	230	13.5	1.8	<0.001	0.02	0.13	0.6	0.4	0.6	49.7	<0.01	0.01	<0.2
K283553		0.63	28.5	740	49.4	4.6	0.007	3.71	2.33	1.9	46.7	37.1	50.1	0.02	0.33	4.1
K283554		0.55	31.8	850	27.2	6.0	0.011	1.56	3.34	2.5	17.9	37.4	58.6	0.01	0.24	5.3
K283555		0.67	31.0	690	677	6.3	0.005	5.17	4.20	2.2	85.6	71.1	42.0	0.01	0.94	4.6
K283556		0.38	25.6	500	766	4.4	0.004	4.19	7.16	2.5	67.6	36.0	41.3	<0.01	1.27	3.8
K283557		0.58	37.2	900	77.6	5.2	0.010	3.48	3.08	1.8	46.6	44.9	31.3	0.01	0.86	4.1

***** See Appendix Page for comments regarding this certificate *****

ALS Canada Ltd.
2103 Dollarton Hwy
North Vancouver BC V7H 0A7
Phone: 604 984 0221 Fax: 604 984 0218 www.alsglobal.com

To: **SILVER RANGE RESOURCES LTD.**
C/O ARCHER, CATHRO & ASSOCIATES (1981) LIMITED
1016-510 W HASTINGS ST
VANCOUVER BC V6B 1L8

Finalized Date: 22-OCT-2011
Account: RANSIL

Project: Silver Range -KEG

CERTIFICATE OF ANALYSIS WH11204214

Sample Description	Method	ME-MS41	ME-MS41	ME-MS41	ME-MS41	ME-MS41	ME-MS41	ME-MS41	ME-MS41	Zn-OG46	Pb-OG46	Sn-XRF05
	Analyte	Ti	Tl	U	V	W	Y	Zn	Zr	Zn	Pb	Sn
	Units	%	ppm	ppm	ppm	ppm	ppm	ppm	ppm	%	%	ppm
	LOR	0.005	0.02	0.05	1	0.05	0.05	2	0.5	0.001	0.001	5
K283522		0.116	0.82	0.74	57	0.30	13.50	51	7.5			16
K283523		0.124	0.93	0.86	70	0.93	14.10	36	8.3			24
K283524		0.129	0.95	5.00	338	3.69	17.75	342	24.2			46
K283525		0.101	0.64	2.72	159	1.10	15.10	190	13.9			16
K283526		0.140	1.05	1.30	122	0.54	16.30	55	11.4			45
K283527		<0.005	<0.02	0.82	2	<0.05	0.88	13	<0.5			<5
K283528		0.124	0.93	1.04	82	0.89	14.95	41	10.3			62
K283529		0.094	0.16	1.71	42	3.70	14.10	50	11.3			28
K283530		0.121	0.25	5.60	173	1.01	20.2	128	13.4			27
K283531		0.118	0.21	1.85	46	4.67	16.40	63	9.7			43
K283532		0.114	0.19	1.64	37	12.90	14.80	150	7.6			40
K283533		0.052	0.13	0.69	30	5.81	6.96	>10000	6.2	1.935	1.915	7
K283534		0.125	0.14	1.83	37	9.21	18.55	654	9.0			42
K283535		0.131	0.11	1.62	31	2.63	16.60	3190	7.6			47
K283536		0.120	0.24	1.69	26	3.67	15.80	>10000	7.8	1.270		103
K283537		0.127	0.26	2.30	41	0.71	17.95	7050	9.9			84
K283538		0.118	0.21	1.78	37	0.47	15.20	811	8.0			73
K283539		0.131	0.21	2.04	37	0.57	17.20	779	9.5			71
K283540		0.105	0.09	3.03	40	0.61	16.05	3960	6.9			189
K283541		0.110	0.07	2.09	106	0.43	15.20	5010	7.9			155
K283542		0.096	0.25	1.70	38	0.53	13.60	3060	6.2			235
K283543		0.082	0.11	1.82	50	0.29	13.65	1360	6.5			83
K283544		0.086	0.13	1.57	40	4.46	12.80	6210	6.1			66
K283545		0.100	0.07	1.77	27	1.69	13.20	2800	5.9			76
K283546		0.005	0.34	1.83	51	0.20	13.10	2050	7.2			24
K283547		0.102	0.06	1.83	19	0.62	12.85	2210	5.5			81
K283548		0.111	0.26	1.17	31	0.32	12.95	47	5.9			29
K283549		0.072	0.12	1.98	50	0.33	16.80	2430	6.6			85
K283550		0.104	0.09	2.57	43	3.09	16.05	1230	6.6			133
K283551		0.123	0.07	1.89	15	0.43	13.30	>10000	5.8	1.050		76
K283552		<0.005	<0.02	0.80	3	0.08	1.23	46	<0.5			<5
K283553		0.096	0.11	1.51	13	0.40	10.00	>10000	4.6	1.800		68
K283554		0.125	0.09	1.39	20	0.45	13.65	926	5.3			80
K283555		0.109	0.16	1.06	18	3.17	11.50	>10000	4.3	1.020		102
K283556		0.075	0.16	0.89	18	7.42	8.91	6060	3.2			58
K283557		0.098	0.10	1.34	15	3.03	11.65	5010	4.7			85

***** See Appendix Page for comments regarding this certificate *****

ALS Canada Ltd.
2103 Dollarton Hwy
North Vancouver BC V7H 0A7
Phone: 604 984 0221 Fax: 604 984 0218 www.alsglobal.com

To: **SILVER RANGE RESOURCES LTD.**
C/O ARCHER, CATHRO & ASSOCIATES (1981) LIMITED
1016-510 W HASTINGS ST
VANCOUVER BC V6B 1L8

Project: Silver Range -KEG

Finalized Date: 22-OCT-2011
Account: RANSIL

CERTIFICATE OF ANALYSIS WH11204214

Method	CERTIFICATE COMMENTS
ME-MS41	Interference: Ca>10% on ICP-MS As,ICP-AES results shown.
ME-MS41	Gold determinations by this method are semi-quantitative due to the small sample weight used (0.5g).

ALS Canada Ltd.

2103 Dollarton Hwy
North Vancouver BC V7H 0A7
Phone: 604 984 0221 Fax: 604 984 0218 www.alsglobal.com

To: **SILVER RANGE RESOURCES LTD.**
C/O ARCHER, CATHRO & ASSOCIATES (1981) LIMITED
1016-510 W HASTINGS ST
VANCOUVER BC V6B 1L8

Finalized Date: 25-OCT-2011
Account: RANSIL

CERTIFICATE WH11204215

Project: Silver Range - KEG

P.O. No.: Batch D54

This report is for 36 Drill Core samples submitted to our lab in Whitehorse, YT, Canada on 5-OCT-2011.

The following have access to data associated with this certificate:

DOUG EATON BRUCE YOUNGMAN	SARAH EATON	JOAN MARIACHER

SAMPLE PREPARATION

ALS CODE	DESCRIPTION
WEI-21	Received Sample Weight
LOG-22	Sample login - Rcd w/o BarCode
CRU-31	Fine crushing - 70% <2mm
CRU-QC	Crushing QC Test
PUL-QC	Pulverizing QC Test
SPL-21	Split sample - riffle splitter
PUL-31	Pulverize split to 85% <75 um
LOG-24	Pulp Login - Rcd w/o Barcode

ANALYTICAL PROCEDURES

ALS CODE	DESCRIPTION	INSTRUMENT
Au-AA24	Au 50g FA AA finish	AAS
ME-MS41	51 anal. aqua regia ICPMS	
ME-OG46	Ore Grade Elements - AquaRegia	ICP-AES
Zn-OG46	Ore Grade Zn - Aqua Regia	VARIABLE
Pb-OG46	Ore Grade Pb - Aqua Regia	VARIABLE
Sn-XRF05	Sn-Trace Level XRF Analysis	XRF

To: **SILVER RANGE RESOURCES LTD.**
ATTN: JOAN MARIACHER
C/O ARCHER, CATHRO & ASSOCIATES (1981) LIMITED
1016-510 W HASTINGS ST
VANCOUVER BC V6B 1L8

This is the Final Report and supersedes any preliminary report with this certificate number. Results apply to samples as submitted. All pages of this report have been checked and approved for release.

Signature:

Colin Ramshaw, Vancouver Laboratory Manager

ALS Canada Ltd.
2103 Dollarton Hwy
North Vancouver BC V7H 0A7
Phone: 604 984 0221 Fax: 604 984 0218 www.alsglobal.com

To: **SILVER RANGE RESOURCES LTD.**
C/O ARCHER, CATHRO & ASSOCIATES (1981) LIMITED
1016-510 W HASTINGS ST
VANCOUVER BC V6B 1L8

Finalized Date: 25-OCT-2011
Account: RANSIL

Project: Silver Range - KEG

CERTIFICATE OF ANALYSIS WH11204215

Sample Description	Method	WEI-21	Au-AA24	ME-MS41	ME-MS41	ME-MS41	ME-MS41	ME-MS41	ME-MS41	ME-MS41	ME-MS41	ME-MS41	ME-MS41	ME-MS41	ME-MS41	ME-MS41
	Analyte	Recvd Wt.	Au	Ag	Al	As	Au	B	Ba	Be	Bi	Ca	Cd	Ce	Co	Cr
	Units	kg	ppm	ppm	%	ppm	ppm	ppm	ppm	ppm	ppm	%	ppm	ppm	ppm	ppm
	LOR	0.02	0.005	0.01	0.01	0.1	0.2	10	10	0.05	0.01	0.01	0.01	0.02	0.1	1
K276959		7.92	0.039	1.28	2.58	28.3	<0.2	<10	80	1.23	47.6	3.29	4.54	24.1	7.2	28
K276960		7.72	0.058	1.01	3.17	25.0	<0.2	<10	70	1.27	96.0	3.22	5.37	21.8	7.7	19
K276961		8.03	0.037	1.06	3.72	11.9	<0.2	<10	70	1.42	64.5	4.18	15.50	26.4	6.9	22
K276962		8.39	0.023	2.11	3.42	46.4	<0.2	10	70	1.49	59.2	3.88	50.8	24.2	7.8	16
K276963		7.89	0.029	2.01	3.55	70.6	<0.2	10	70	1.51	43.8	3.59	162.0	27.9	8.4	20
K276964		3.38	0.009	0.02	0.05	3	<0.2	<10	10	0.06	0.37	20.0	0.60	1.67	1.6	1
K276965		8.32	0.013	1.84	3.23	26.3	<0.2	10	90	1.24	52.3	2.86	151.5	23.0	8.4	18
K276966		8.38	<0.005	0.87	2.46	21.2	<0.2	<10	100	1.44	12.70	2.32	11.15	18.50	7.5	19
K276967		7.16	<0.005	3.50	3.09	1030	<0.2	20	130	2.07	48.1	4.79	19.75	25.6	10.1	40
K276968		8.11	<0.005	2.53	2.24	1285	<0.2	40	120	2.01	13.45	5.57	11.15	17.95	8.9	53
K276969		8.30	<0.005	0.55	1.12	101.0	<0.2	10	100	1.23	8.63	5.12	1.39	22.0	9.6	33
K276970		8.44	0.006	4.27	1.34	6930	<0.2	<10	80	1.62	8.01	6.98	2.78	19.60	12.1	31
K276971		0.25	0.100	64.2	0.98	2850	<0.2	<10	80	0.34	4.06	6.11	132.0	13.85	13.5	35
K276972		7.53	<0.005	0.90	3.23	1335	<0.2	<10	260	1.94	10.95	3.36	1.66	21.1	12.5	52
K276973		7.48	<0.005	0.84	2.09	2100	<0.2	<10	180	2.93	2.78	5.77	1.30	34.6	16.6	54
K276974		7.16	0.007	2.85	1.73	197.5	<0.2	<10	160	1.44	16.55	2.49	1.14	29.7	15.2	51
K276975		7.02	0.010	1.36	1.05	>10000	<0.2	<10	230	1.34	9.42	6.08	1.13	23.8	18.0	25
K276976		2.74	<0.005	0.01	0.03	4	<0.2	<10	10	0.06	0.04	19.60	0.06	1.46	1.5	<1
K276977		6.51	0.007	1.07	2.56	459	<0.2	<10	160	1.06	15.80	2.22	1.33	20.4	16.5	46
K276978		6.69	0.035	4.40	2.90	242	<0.2	<10	150	1.17	63.4	2.22	9.88	20.3	14.3	60
K276979		6.92	0.024	0.84	2.99	6.7	<0.2	<10	140	1.18	39.8	2.29	3.32	23.0	9.0	31
K276980		7.25	0.020	0.56	3.31	20.8	<0.2	<10	140	1.37	35.8	2.61	1.39	23.6	8.7	43
K276981		7.09	0.023	0.73	2.60	53.8	<0.2	<10	140	1.07	39.1	2.48	2.12	24.6	7.9	36
K276982		6.76	0.016	2.66	3.36	221	<0.2	<10	140	1.23	43.8	3.23	8.95	28.1	8.4	46
K276983		0.25	1.510	28.4	0.92	514	1.0	<10	500	0.42	1.00	0.27	30.1	28.5	5.8	11
K276984		7.27	0.019	0.59	2.81	5.1	<0.2	<10	150	1.11	34.9	2.34	5.65	17.20	7.8	34
K276985		7.22	0.019	0.94	3.05	2.5	<0.2	<10	130	1.23	47.1	2.40	7.62	20.6	10.1	39
K276986		3.74	0.022	0.98	3.11	2.1	<0.2	<10	130	1.27	49.6	2.45	8.52	23.9	10.4	36
K276987		7.08	0.016	0.34	2.87	4.6	<0.2	<10	100	1.30	15.30	2.54	2.38	20.5	7.7	57
K276988		7.20	0.011	0.47	2.96	5.5	<0.2	<10	100	1.39	16.65	2.69	2.18	20.8	7.6	32
K276989		7.09	0.007	5.60	2.85	4.6	<0.2	20	120	1.07	51.2	3.02	26.3	28.4	7.3	29
K276990		7.58	0.022	2.00	3.52	11.0	<0.2	<10	100	1.32	60.7	3.26	6.49	29.2	7.5	38
K276991		7.12	0.014	1.16	3.71	7.0	<0.2	<10	40	1.02	59.7	3.80	122.0	31.0	7.5	26
K276992		7.46	<0.005	1.64	3.23	34.8	<0.2	<10	60	1.26	17.60	3.72	112.5	30.6	8.5	28
K276993		7.22	0.010	0.76	2.83	12.6	<0.2	<10	40	1.42	7.23	2.11	11.95	20.3	10.0	50
K276994		7.24	<0.005	0.33	2.84	63.3	<0.2	<10	50	1.20	5.00	1.45	2.20	17.75	14.9	72

***** See Appendix Page for comments regarding this certificate *****

ALS Canada Ltd.
2103 Dollarton Hwy
North Vancouver BC V7H 0A7
Phone: 604 984 0221 Fax: 604 984 0218 www.alsglobal.com

To: **SILVER RANGE RESOURCES LTD.**
C/O ARCHER, CATHRO & ASSOCIATES (1981) LIMITED
1016-510 W HASTINGS ST
VANCOUVER BC V6B 1L8

Finalized Date: 25-OCT-2011
Account: RANSIL

Project: Silver Range - KEG

CERTIFICATE OF ANALYSIS WH11204215

Sample Description	Method	ME-MS41	ME-MS41	ME-MS41	ME-MS41	ME-MS41	ME-MS41	ME-MS41	ME-MS41	ME-MS41	ME-MS41	ME-MS41	ME-MS41	ME-MS41	ME-MS41	ME-MS41
	Analyte	Cs	Cu	Fe	Ga	Ge	Hf	Hg	In	K	La	Li	Mg	Mn	Mo	Na
	Units	ppm	ppm	%	ppm	ppm	ppm	ppm	ppm	%	ppm	ppm	%	ppm	ppm	%
	LOR	0.05	0.2	0.01	0.05	0.05	0.02	0.01	0.005	0.01	0.2	0.1	0.01	5	0.05	0.01
K276959		4.16	806	3.73	8.16	0.21	0.30	0.01	0.294	0.11	11.7	18.1	0.45	175	7.50	0.09
K276960		3.44	903	5.38	9.23	0.25	0.27	0.01	0.292	0.04	10.5	15.0	0.32	123	35.9	0.11
K276961		4.69	841	5.08	10.10	0.27	0.27	0.02	0.913	0.04	13.7	11.3	0.20	111	49.9	0.15
K276962		4.76	1050	6.42	10.75	0.28	0.19	0.02	2.14	0.04	12.2	22.4	0.34	127	11.45	0.14
K276963		5.64	778	4.76	11.05	0.29	0.26	0.03	9.60	0.05	14.2	12.2	0.22	152	15.45	0.15
K276964		0.19	7.3	0.42	0.19	<0.05	<0.02	<0.01	0.033	0.02	0.8	1.2	12.25	191	0.51	0.01
K276965		4.56	716	4.78	11.70	0.27	0.23	0.02	7.20	0.07	11.0	15.1	0.25	158	10.25	0.17
K276966		2.66	330	2.72	8.48	0.20	0.22	<0.01	0.433	0.13	7.5	11.9	0.20	89	12.65	0.18
K276967		1.34	1025	4.85	12.05	0.26	0.28	0.02	0.969	0.09	11.1	63.7	1.04	506	20.3	0.09
K276968		0.96	669	3.38	8.99	0.20	0.31	0.01	0.866	0.10	7.5	83.2	1.62	788	21.4	0.04
K276969		2.15	178.5	2.47	4.34	0.10	0.31	0.01	0.335	0.19	10.7	35.8	0.69	572	12.80	0.03
K276970		1.78	981	3.78	6.96	0.20	0.31	0.01	0.464	0.10	9.9	39.4	1.68	969	27.5	0.01
K276971		0.87	1070	3.45	3.73	0.11	0.21	2.83	0.064	0.12	6.4	8.6	0.48	2790	5.07	0.05
K276972		7.48	363	3.00	10.60	0.19	0.43	<0.01	0.089	0.65	10.5	88.5	1.51	312	21.7	0.13
K276973		3.20	181.5	2.90	9.86	0.21	0.53	0.01	0.451	0.29	18.9	91.1	1.72	732	28.0	0.02
K276974		6.30	868	3.61	7.81	0.25	0.80	<0.01	0.310	0.60	15.3	100.0	1.46	310	46.3	0.02
K276975		2.32	303	3.23	4.84	0.19	0.59	<0.01	0.373	0.24	12.6	52.8	1.02	655	18.55	<0.01
K276976		0.18	2.8	0.42	0.25	0.16	<0.02	0.02	0.006	0.02	0.7	1.2	11.90	193	0.22	0.02
K276977		5.87	598	3.83	8.97	0.23	0.67	0.01	0.097	0.51	9.8	72.6	1.17	182	31.8	0.09
K276978		6.93	805	4.86	10.15	0.31	0.48	0.01	0.254	0.59	10.8	70.1	1.36	169	15.60	0.10
K276979		2.30	909	4.80	9.40	0.27	0.23	0.01	0.349	0.21	11.8	35.7	0.65	98	10.40	0.10
K276980		2.78	663	3.95	10.40	0.25	0.27	0.01	0.101	0.26	11.8	36.7	0.62	93	20.0	0.11
K276981		2.03	751	4.46	8.05	0.24	0.29	0.01	0.164	0.21	13.3	36.0	0.57	104	6.89	0.08
K276982		2.88	969	4.75	9.74	0.24	0.35	0.02	0.244	0.24	15.3	42.8	0.72	138	27.0	0.11
K276983		0.85	128.5	5.57	4.43	0.14	0.20	5.20	0.215	0.35	13.6	2.9	0.09	1060	5.11	0.01
K276984		2.63	594	3.57	9.13	0.22	0.22	0.02	0.388	0.24	8.2	27.5	0.57	94	2.93	0.11
K276985		3.21	888	4.78	10.60	0.29	0.20	0.04	0.552	0.29	11.8	34.3	0.73	123	2.22	0.13
K276986		3.16	949	4.93	10.55	0.27	0.20	0.04	0.636	0.29	14.2	31.6	0.68	116	2.14	0.14
K276987		3.95	385	2.66	10.15	0.21	0.28	0.01	0.160	0.36	10.7	30.4	0.63	93	7.04	0.15
K276988		1.06	421	2.77	10.40	0.19	0.22	0.01	0.151	0.14	10.9	12.1	0.25	68	5.15	0.14
K276989		0.89	804	4.25	9.81	0.28	0.26	0.02	0.815	0.10	15.9	17.6	0.33	131	25.5	0.13
K276990		1.69	761	4.52	12.45	0.31	0.29	0.02	0.365	0.15	16.4	21.7	0.32	113	12.80	0.18
K276991		2.27	633	4.10	12.95	0.29	0.24	0.02	12.90	0.10	18.0	13.9	0.28	220	9.63	0.18
K276992		2.88	403	3.35	11.25	0.23	0.26	0.02	5.70	0.09	17.4	26.7	0.43	262	16.20	0.23
K276993		4.42	258	2.69	10.65	0.19	0.23	0.01	0.529	0.33	10.4	34.1	0.65	131	6.59	0.26
K276994		7.96	291	3.45	11.35	0.20	0.44	<0.01	0.083	0.75	9.0	53.9	1.17	148	24.1	0.24

***** See Appendix Page for comments regarding this certificate *****

ALS Canada Ltd.
2103 Dollarton Hwy
North Vancouver BC V7H 0A7
Phone: 604 984 0221 Fax: 604 984 0218 www.alsglobal.com

To: **SILVER RANGE RESOURCES LTD.**
C/O ARCHER, CATHRO & ASSOCIATES (1981) LIMITED
1016-510 W HASTINGS ST
VANCOUVER BC V6B 1L8

Finalized Date: 25-OCT-2011
Account: RANSIL

Project: Silver Range - KEG

CERTIFICATE OF ANALYSIS WH11204215

Sample Description	Method	ME-MS41	ME-MS41	ME-MS41	ME-MS41	ME-MS41	ME-MS41	ME-MS41	ME-MS41	ME-MS41	ME-MS41	ME-MS41	ME-MS41	ME-MS41	ME-MS41	ME-MS41
	Analyte	Nb	Ni	P	Pb	Rb	Re	S	Sb	Sc	Se	Sn	Sr	Ta	Te	Th
	Units	ppm	ppm	ppm	ppm	ppm	ppm	%	ppm	ppm	ppm	ppm	ppm	ppm	ppm	ppm
	LOR	0.05	0.2	10	0.2	0.1	0.001	0.01	0.05	0.1	0.2	0.2	0.2	0.01	0.01	0.2
K276959		0.58	60.2	2760	8.9	9.9	0.010	2.25	5.24	3.4	17.3	12.1	141.5	0.02	0.18	4.9
K276960		0.68	55.4	2730	7.3	3.4	0.028	3.38	5.27	3.7	23.7	11.9	176.0	0.02	0.54	4.7
K276961		0.70	69.2	3310	8.2	3.7	0.028	3.43	5.73	3.8	22.8	13.1	304	0.02	0.29	5.1
K276962		0.55	53.8	1720	29.6	3.2	0.009	4.20	7.34	2.9	26.2	16.5	210	0.01	0.27	4.8
K276963		0.52	60.3	3040	26.7	5.0	0.014	3.36	3.27	2.6	23.5	19.0	209	0.01	0.19	5.2
K276964		0.22	3.2	240	1.5	0.8	<0.001	0.01	0.08	0.7	0.3	0.2	41.9	<0.01	0.01	<0.2
K276965		0.97	59.6	1970	35.5	6.3	0.008	3.38	2.61	4.1	25.5	19.1	202	0.02	0.15	5.4
K276966		1.01	64.4	1710	28.5	6.4	0.012	1.71	1.19	2.6	13.5	11.9	180.5	0.03	0.05	6.8
K276967		0.78	67.6	2230	78.9	6.0	0.018	2.64	5.44	5.4	18.3	24.4	207	0.02	0.19	6.4
K276968		0.40	71.0	2110	47.4	6.5	0.017	1.18	4.68	6.1	9.0	27.3	164.5	0.01	0.11	6.8
K276969		0.32	64.7	800	12.8	16.7	0.024	1.00	6.08	5.2	5.5	37.4	95.5	0.01	0.08	5.9
K276970		0.21	68.7	840	77.5	8.9	0.044	1.64	37.2	5.1	11.7	55.8	90.7	0.01	0.21	4.0
K276971		0.29	30.1	660	>10000	6.4	0.002	2.86	40.6	4.3	3.8	1.8	290	<0.01	0.17	1.9
K276972		0.23	52.4	1040	36.4	84.0	0.017	1.33	5.62	9.0	7.7	30.5	167.0	0.01	0.13	7.7
K276973		0.20	52.6	1720	28.5	35.6	0.031	0.77	5.65	7.1	6.1	69.3	142.5	0.01	0.06	7.7
K276974		0.60	70.5	1490	60.6	81.0	0.025	1.70	7.52	7.2	13.8	47.8	56.2	0.01	0.15	7.4
K276975		0.14	43.9	1410	27.1	25.6	0.023	1.47	23.2	7.2	21.3	43.3	76.7	0.01	0.72	6.3
K276976		0.18	3.4	210	1.5	1.0	0.001	0.03	0.05	0.5	0.2	<0.2	46.1	<0.01	0.02	<0.2
K276977		0.44	75.5	1650	15.6	70.7	0.050	2.02	4.90	5.9	13.7	11.8	103.5	0.01	0.14	5.5
K276978		0.44	58.7	1750	391	82.4	0.025	2.74	4.40	6.3	20.8	47.5	132.0	0.01	0.42	5.2
K276979		0.63	44.4	2000	7.9	26.7	0.009	3.01	4.96	2.0	21.8	16.2	141.5	0.02	0.17	5.6
K276980		0.81	52.6	1580	6.6	34.1	0.015	2.40	36.6	3.1	19.4	11.9	182.5	0.03	0.14	5.5
K276981		0.65	39.7	2710	9.1	25.9	0.009	2.69	14.55	2.1	20.3	14.0	140.0	0.02	0.14	5.2
K276982		0.64	47.7	2670	148.5	30.9	0.021	2.99	6.79	2.2	20.8	63.6	164.5	0.02	0.12	5.1
K276983		0.09	6.2	1190	2760	13.2	0.001	0.38	17.65	4.1	3.5	6.1	126.5	0.01	0.21	3.1
K276984		0.52	39.4	1440	12.2	29.5	0.006	2.11	2.54	2.2	16.0	9.7	157.0	0.02	0.11	5.1
K276985		0.57	40.2	1220	17.5	39.9	0.007	2.77	2.73	2.7	23.3	12.6	149.5	0.02	0.15	4.5
K276986		0.60	39.7	1210	17.5	38.6	0.007	2.99	2.65	2.5	22.8	13.7	145.5	0.02	0.15	4.8
K276987		0.47	46.8	2560	8.0	46.6	0.013	1.53	1.87	2.8	14.5	6.3	128.0	0.01	0.07	5.2
K276988		0.75	51.4	1920	14.4	11.1	0.009	1.65	1.58	2.1	13.3	9.2	153.5	0.03	0.06	5.3
K276989		0.83	57.4	2670	376	5.3	0.018	2.64	4.60	1.9	23.1	62.3	133.0	0.03	0.13	5.6
K276990		0.88	56.4	2850	85.8	17.3	0.013	2.80	2.31	2.2	22.9	24.7	154.0	0.04	0.13	5.9
K276991		0.81	50.0	3390	33.4	10.6	0.009	2.74	2.99	2.3	21.1	24.2	189.5	0.03	0.09	5.8
K276992		0.66	56.9	3100	68.4	7.1	0.013	2.25	4.48	2.2	18.5	17.7	165.0	0.03	0.05	5.9
K276993		0.43	62.4	1140	38.4	40.6	0.007	1.47	1.41	4.6	9.9	8.8	111.0	0.01	0.11	5.2
K276994		0.24	71.4	750	8.4	93.0	0.034	1.83	1.18	7.9	11.9	4.4	77.7	0.01	0.15	5.6

***** See Appendix Page for comments regarding this certificate *****

ALS Canada Ltd.
2103 Dollarton Hwy
North Vancouver BC V7H 0A7
Phone: 604 984 0221 Fax: 604 984 0218 www.alsglobal.com

To: **SILVER RANGE RESOURCES LTD.**
C/O ARCHER, CATHRO & ASSOCIATES (1981) LIMITED
1016-510 W HASTINGS ST
VANCOUVER BC V6B 1L8

Finalized Date: 25-OCT-2011
Account: RANSIL

Project: Silver Range - KEG

CERTIFICATE OF ANALYSIS WH11204215

Sample Description	Method	ME-MS41	ME-MS41	ME-MS41	ME-MS41	ME-MS41	ME-MS41	ME-MS41	ME-MS41	Zn-OG46	Pb-OG46	Sn-XRF05
	Analyte	Ti	Tl	U	V	W	Y	Zn	Zr	Zn	Pb	Sn
	Units	%	ppm	ppm	ppm	ppm	ppm	ppm	ppm	%	%	ppm
	LOR	0.005	0.02	0.05	1	0.05	0.05	2	0.5	0.001	0.001	5
K276959		0.123	0.10	2.04	44	3.50	18.75	217	8.6			29
K276960		0.117	0.04	3.04	84	3.03	16.75	277	7.9			33
K276961		0.125	0.03	3.74	175	9.24	19.25	757	7.9			33
K276962		0.114	0.04	1.70	35	11.30	13.80	2300	4.4			51
K276963		0.135	0.05	2.09	43	14.55	21.5	6980	6.5			47
K276964		<0.005	<0.02	0.52	2	0.14	0.80	77	<0.5			<5
K276965		0.137	0.07	1.91	36	13.00	18.75	6490	5.2			43
K276966		0.153	0.07	2.15	32	3.36	20.3	563	6.0			31
K276967		0.136	0.10	2.55	115	16.55	20.9	1000	8.0			65
K276968		0.125	0.08	2.23	133	3.02	18.55	616	7.2			108
K276969		0.052	0.16	2.64	66	2.50	20.8	98	8.8			144
K276970		0.054	0.22	3.64	156	1.34	17.40	188	8.4			199
K276971		0.055	0.13	0.65	33	5.90	6.71	>10000	5.5	1.945	1.890	7
K276972		0.095	0.97	2.77	184	0.67	20.3	123	15.8			75
K276973		0.065	0.39	4.78	188	1.25	23.4	103	19.5			188
K276974		0.123	0.84	5.58	175	1.52	21.9	85	30.9			99
K276975		0.010	0.33	4.15	113	0.87	21.1	84	26.0			95
K276976		<0.005	<0.02	0.56	2	<0.05	0.89	15	<0.5			<5
K276977		0.111	0.75	8.40	181	2.83	21.8	107	31.4			22
K276978		0.113	1.03	3.20	138	6.32	18.60	357	19.4			63
K276979		0.113	0.30	1.95	54	6.70	15.90	168	7.3			37
K276980		0.129	0.33	2.50	95	5.65	18.65	79	9.1			28
K276981		0.104	0.25	2.09	38	12.45	18.30	108	10.0			27
K276982		0.128	0.35	2.80	126	13.80	19.95	297	11.6			88
K276983		0.005	0.36	1.77	53	0.19	13.60	2100	6.9			28
K276984		0.104	0.33	1.42	37	9.26	14.05	254	6.9			22
K276985		0.099	0.45	1.17	48	28.2	14.00	358	6.7			25
K276986		0.100	0.42	1.15	47	30.8	13.95	398	6.4			27
K276987		0.104	0.51	2.20	62	5.24	18.65	127	10.1			12
K276988		0.105	0.12	1.73	28	10.25	17.65	112	6.6			21
K276989		0.121	0.12	3.23	86	16.30	20.5	999	8.2			131
K276990		0.127	0.16	2.55	62	20.5	22.0	297	8.0			41
K276991		0.126	0.11	3.01	44	11.30	23.0	5100	6.7			41
K276992		0.111	0.08	2.62	47	8.69	22.7	5940	7.8			33
K276993		0.122	0.59	1.39	50	5.00	15.85	598	7.9			17
K276994		0.105	1.33	5.00	257	1.70	15.40	200	20.3			8

***** See Appendix Page for comments regarding this certificate *****

ALS Canada Ltd.
2103 Dollarton Hwy
North Vancouver BC V7H 0A7
Phone: 604 984 0221 Fax: 604 984 0218 www.alsglobal.com

To: **SILVER RANGE RESOURCES LTD.**
C/O ARCHER, CATHRO & ASSOCIATES (1981) LIMITED
1016-510 W HASTINGS ST
VANCOUVER BC V6B 1L8

Project: Silver Range - KEG

Finalized Date: 25-OCT-2011
Account: RANSIL

CERTIFICATE OF ANALYSIS WH11204215

Method	CERTIFICATE COMMENTS
ME-MS41	Interference: Ca>10% on ICP-MS As,ICP-AES results shown.
ME-MS41	Gold determinations by this method are semi-quantitative due to the small sample weight used (0.5g).

ALS Canada Ltd.

2103 Dollarton Hwy
North Vancouver BC V7H 0A7
Phone: 604 984 0221 Fax: 604 984 0218 www.alsglobal.com

To: **SILVER RANGE RESOURCES LTD.**
C/O ARCHER, CATHRO & ASSOCIATES (1981) LIMITED
1016-510 W HASTINGS ST
VANCOUVER BC V6B 1L8

Finalized Date: 30-OCT-2011
Account: RANSIL

CERTIFICATE WH11204216

Project: Silver Range -KEG

P.O. No.: Batch A72

This report is for 36 Drill Core samples submitted to our lab in Whitehorse, YT, Canada on 5-OCT-2011.

The following have access to data associated with this certificate:

DOUG EATON BRUCE YOUNGMAN	SARAH EATON	JOAN MARIACHER

SAMPLE PREPARATION

ALS CODE	DESCRIPTION
WEI-21	Received Sample Weight
LOG-22	Sample login - Rcd w/o BarCode
CRU-31	Fine crushing - 70% <2mm
CRU-QC	Crushing QC Test
PUL-QC	Pulverizing QC Test
SPL-22Y	Split Sample - Boyd Rotary Splitter
PUL-31	Pulverize split to 85% <75 um
LOG-24	Pulp Login - Rcd w/o Barcode

ANALYTICAL PROCEDURES

ALS CODE	DESCRIPTION	INSTRUMENT
Au-AA24	Au 50g FA AA finish	AAS
ME-MS41	51 anal. aqua regia ICPMS	
ME-OG46	Ore Grade Elements - AquaRegia	ICP-AES
Zn-OG46	Ore Grade Zn - Aqua Regia	VARIABLE
Pb-OG46	Ore Grade Pb - Aqua Regia	VARIABLE
Sn-XRF05	Sn-Trace Level XRF Analysis	XRF

To: **SILVER RANGE RESOURCES LTD.**
ATTN: JOAN MARIACHER
C/O ARCHER, CATHRO & ASSOCIATES (1981) LIMITED
1016-510 W HASTINGS ST
VANCOUVER BC V6B 1L8

This is the Final Report and supersedes any preliminary report with this certificate number. Results apply to samples as submitted. All pages of this report have been checked and approved for release.

Signature:

Colin Ramshaw, Vancouver Laboratory Manager

ALS Canada Ltd.
2103 Dollarton Hwy
North Vancouver BC V7H 0A7
Phone: 604 984 0221 Fax: 604 984 0218 www.alsglobal.com

To: **SILVER RANGE RESOURCES LTD.**
C/O ARCHER, CATHRO & ASSOCIATES (1981) LIMITED
1016-510 W HASTINGS ST
VANCOUVER BC V6B 1L8

Finalized Date: 30-OCT-2011
Account: RANSIL

Project: Silver Range -KEG

CERTIFICATE OF ANALYSIS WH11204216

Sample Description	Method	WEI-21	Au-AA24	ME-MS41	ME-MS41	ME-MS41	ME-MS41	ME-MS41	ME-MS41	ME-MS41	ME-MS41	ME-MS41	ME-MS41	ME-MS41	ME-MS41	ME-MS41
	Analyte	Recvd Wt.	Au	Ag	Al	As	Au	B	Ba	Be	Bi	Ca	Cd	Ce	Co	Cr
	Units	kg	ppm	ppm	%	ppm	ppm	ppm	ppm	ppm	ppm	%	ppm	ppm	ppm	ppm
	LOR	0.02	0.005	0.01	0.01	0.1	0.2	10	10	0.05	0.01	0.01	0.01	0.02	0.1	1
K283558		8.29	0.015	82.0	1.83	152.0	<0.2	<10	40	0.64	181.5	2.59	391	20.2	21.8	20
K283559		8.27	0.010	25.1	1.37	46.9	<0.2	<10	110	0.54	78.7	1.59	170.5	21.3	17.0	20
K283560		8.35	<0.005	3.16	2.38	344	<0.2	10	480	0.72	5.57	2.55	16.90	20.3	5.6	20
K283561		7.83	<0.005	1.96	3.07	155.5	<0.2	<10	70	1.39	4.78	2.67	8.72	18.70	12.1	44
K283562		7.93	<0.005	3.40	3.60	142.5	<0.2	<10	140	1.19	6.57	3.94	16.15	21.1	10.3	20
K283563		8.20	<0.005	10.05	2.06	839	<0.2	<10	180	0.69	10.55	3.99	231	17.95	8.8	18
K283564		1.98	<0.005	0.17	0.04	<2	<0.2	<10	20	<0.05	0.51	19.55	1.15	1.46	0.9	<1
K283565		7.96	0.008	7.53	2.46	9650	<0.2	<10	130	1.33	16.20	4.74	251	20.7	10.1	16
K283566		8.30	<0.005	10.20	2.71	>10000	<0.2	<10	280	1.14	19.25	4.45	61.1	23.4	20.2	18
K283567		8.26	0.005	9.26	2.42	1780	<0.2	<10	500	0.88	17.50	4.93	60.5	24.6	6.2	20
K283568		8.48	0.056	35.9	1.65	328	<0.2	<10	40	0.63	220	3.85	942	17.20	21.5	14
K283569		0.25	1.415	29.4	0.96	550	1.3	<10	530	0.45	1.08	0.31	31.2	30.7	6.1	11
K283570		7.12	0.009	35.5	1.64	71.2	<0.2	<10	100	0.31	92.4	1.97	83.2	26.0	4.6	18
K283571		7.22	<0.005	14.20	2.04	43.9	<0.2	20	70	0.40	34.3	5.22	20.4	30.6	5.1	29
K283572		7.97	<0.005	5.42	1.77	20	<0.2	120	10	0.82	15.85	14.15	13.35	10.85	1.1	6
K283573		7.85	<0.005	4.28	1.89	208	<0.2	40	10	0.68	13.20	8.88	18.10	20.3	5.0	24
K283574		8.60	<0.005	4.19	1.36	108	<0.2	390	100	0.56	11.70	11.50	8.98	11.30	1.1	8
K283575		2.25	<0.005	0.05	0.04	3	<0.2	<10	10	0.05	0.10	20.6	0.18	1.45	1.3	<1
K283576		7.86	<0.005	3.28	1.35	13	<0.2	310	120	0.44	11.55	13.55	9.72	10.35	0.9	7
K283577		7.68	<0.005	7.46	1.44	14	<0.2	2260	20	0.46	23.6	10.75	6.50	9.63	1.1	12
K283578		8.00	<0.005	2.92	1.48	14.8	<0.2	1450	20	0.41	8.54	9.98	4.31	9.71	1.3	11
K283579		7.65	<0.005	8.88	1.10	16	<0.2	60	30	0.34	28.2	16.15	42.6	8.30	1.4	6
K283580		0.25	0.098	61.0	0.98	2600	<0.2	10	80	0.34	3.67	6.38	130.5	15.55	13.3	33
K283581		7.81	0.017	10.40	1.41	578	<0.2	50	20	1.02	25.9	14.60	11.15	9.98	1.1	7
K283582		8.01	<0.005	3.19	1.26	63	<0.2	180	40	0.47	8.58	11.05	2.56	10.15	1.3	8
K283583		5.78	<0.005	0.88	1.77	307	<0.2	10	2270	0.71	1.01	5.67	3.00	23.0	7.7	38
K283584		6.49	<0.005	0.51	1.39	63	<0.2	10	1000	0.51	0.57	14.05	1.80	13.10	4.3	32
K283585		6.46	<0.005	1.21	1.05	67	<0.2	<10	530	0.53	1.76	13.40	0.70	11.35	4.1	26
K283586		7.41	<0.005	1.16	1.06	124	<0.2	<10	630	0.56	1.59	14.15	2.26	9.50	3.6	16
K283587		7.15	<0.005	1.06	1.13	98	<0.2	<10	980	0.62	2.03	13.65	1.73	11.55	4.0	28
K283588		7.15	<0.005	1.69	1.45	127	<0.2	10	800	0.72	3.51	10.70	2.74	12.85	5.1	27
K283589		7.92	<0.005	3.20	1.51	79	<0.2	<10	1470	0.60	6.75	12.35	1.15	10.35	3.8	19
K283590		3.15	<0.005	1.76	1.58	62	<0.2	<10	1440	0.65	3.25	13.20	1.35	12.00	4.3	21
K283591		7.55	<0.005	0.67	1.70	112	<0.2	<10	1030	0.78	0.58	13.60	3.06	8.47	4.2	17
K283592		7.82	<0.005	4.24	2.68	313	<0.2	<10	1960	1.53	8.59	5.89	4.47	11.20	6.0	35
K283593		8.24	<0.005	0.69	2.00	204	<0.2	<10	2180	0.67	0.83	9.66	1.58	11.55	5.0	19

***** See Appendix Page for comments regarding this certificate *****

ALS Canada Ltd.
2103 Dollarton Hwy
North Vancouver BC V7H 0A7
Phone: 604 984 0221 Fax: 604 984 0218 www.alsglobal.com

To: **SILVER RANGE RESOURCES LTD.**
C/O ARCHER, CATHRO & ASSOCIATES (1981) LIMITED
1016-510 W HASTINGS ST
VANCOUVER BC V6B 1L8

Finalized Date: 30-OCT-2011
Account: RANSIL

Project: Silver Range -KEG

CERTIFICATE OF ANALYSIS WH11204216

Sample Description	Method	ME-MS41	ME-MS41	ME-MS41	ME-MS41	ME-MS41	ME-MS41	ME-MS41	ME-MS41	ME-MS41	ME-MS41	ME-MS41	ME-MS41	ME-MS41	ME-MS41	ME-MS41
	Analyte	Cs	Cu	Fe	Ga	Ge	Hf	Hg	In	K	La	Li	Mg	Mn	Mo	Na
	Units	ppm	ppm	%	ppm	ppm	ppm	ppm	ppm	%	ppm	ppm	%	ppm	ppm	%
	LOR	0.05	0.2	0.01	0.05	0.05	0.02	0.01	0.005	0.01	0.2	0.1	0.01	5	0.05	0.01
K283558		1.16	2840	5.96	6.27	0.92	0.19	<0.01	10.95	0.09	10.1	23.3	0.58	670	2.02	0.07
K283559		0.84	927	5.28	4.85	0.47	0.17	<0.01	8.35	0.13	10.9	23.3	0.46	351	1.53	0.06
K283560		3.44	681	1.54	7.41	0.19	0.15	0.01	1.505	0.11	10.3	22.2	0.43	349	2.31	0.11
K283561		3.93	628	3.77	9.80	0.17	0.42	<0.01	0.472	0.21	8.6	40.5	0.59	287	40.2	0.18
K283562		5.83	783	3.08	10.50	0.20	0.26	0.01	1.750	0.08	9.6	52.9	0.55	845	60.2	0.15
K283563		2.58	2380	2.73	7.44	1.12	0.22	0.01	19.75	0.02	8.8	28.7	0.45	1560	20.2	0.08
K283564		0.16	37.4	0.38	0.17	<0.05	<0.02	0.01	0.104	0.01	0.7	1.2	11.80	174	0.45	0.02
K283565		4.94	1135	3.05	9.47	0.77	0.17	0.01	21.0	0.02	10.5	36.5	0.64	1550	31.5	0.10
K283566		5.22	1025	2.88	10.45	0.65	0.19	<0.01	4.56	0.02	11.8	27.7	0.47	1110	58.6	0.14
K283567		2.84	1035	2.33	8.54	0.56	0.23	<0.01	4.04	0.03	11.9	37.5	0.56	1720	34.1	0.08
K283568		2.96	1040	2.19	7.06	1.09	0.20	0.02	86.2	0.01	8.1	21.7	0.36	1580	24.9	0.06
K283569		0.94	136.0	5.94	4.62	0.13	0.21	5.89	0.208	0.39	13.9	2.7	0.10	1110	5.41	0.02
K283570		1.56	157.5	1.92	4.58	0.31	0.14	0.03	4.19	0.03	13.7	35.6	0.46	1430	4.56	0.04
K283571		0.72	35.7	1.71	6.07	0.51	0.30	0.03	1.390	0.09	17.1	33.9	0.55	1880	24.5	0.03
K283572		0.91	20.0	0.34	4.11	0.49	0.28	0.01	0.629	0.07	5.5	6.4	0.16	1140	2.89	0.02
K283573		0.54	31.2	1.48	5.25	0.63	0.27	0.01	0.782	0.04	9.7	46.1	0.89	1660	40.1	0.02
K283574		1.41	79.2	0.27	2.87	0.30	0.14	0.01	0.392	0.07	5.3	4.4	0.10	857	5.30	0.04
K283575		0.22	2.0	0.40	0.22	0.18	<0.02	0.01	0.012	0.02	0.7	1.3	12.35	202	0.21	0.01
K283576		0.92	20.8	0.19	2.57	0.30	0.18	<0.01	0.407	0.08	4.9	3.2	0.18	1070	11.45	0.02
K283577		0.55	43.1	0.24	2.98	0.35	0.19	<0.01	0.261	0.10	4.4	5.1	0.13	611	4.59	0.01
K283578		0.40	44.5	0.32	2.93	0.34	0.19	0.01	0.197	0.06	4.5	3.8	0.17	602	6.32	0.01
K283579		0.54	16.1	0.18	2.25	0.32	0.16	0.01	1.675	0.05	4.2	2.2	0.07	1160	6.30	0.01
K283580		1.11	1030	3.38	3.48	0.11	0.22	2.80	0.081	0.12	7.9	7.8	0.48	2790	4.90	0.05
K283581		0.95	27.5	0.29	3.11	0.34	0.25	0.01	0.438	0.12	5.0	3.7	0.14	889	8.89	0.02
K283582		0.58	31.6	0.42	2.86	0.32	0.21	0.01	0.180	0.08	4.7	10.2	0.37	1040	5.98	0.02
K283583		2.98	95.7	2.16	6.18	0.32	0.39	0.01	0.098	0.18	12.2	25.0	0.93	384	2.64	0.06
K283584		2.88	38.5	0.97	4.25	0.14	0.30	0.01	0.046	0.07	7.6	21.0	0.81	358	0.68	0.03
K283585		1.89	39.0	0.90	4.03	0.21	0.26	0.01	0.016	0.06	6.0	19.4	0.67	356	0.98	0.02
K283586		3.33	139.5	0.70	3.26	0.13	0.17	<0.01	0.038	0.05	5.0	23.9	0.55	331	0.93	0.03
K283587		0.55	72.2	0.94	3.96	0.15	0.22	0.01	0.021	0.04	6.5	60.0	0.94	407	1.40	0.03
K283588		2.72	263	1.16	5.20	0.25	0.24	<0.01	0.037	0.07	7.2	34.9	0.86	351	1.44	0.03
K283589		4.13	63.3	0.71	3.98	0.16	0.18	0.01	0.013	0.09	5.7	29.4	0.57	260	1.10	0.05
K283590		4.91	69.1	0.72	4.66	0.17	0.21	0.01	0.018	0.10	6.5	33.0	0.58	275	1.38	0.06
K283591		6.44	201	0.70	4.57	0.14	0.13	<0.01	0.049	0.11	4.5	20.3	0.36	244	1.26	0.10
K283592		7.80	285	1.12	7.65	0.17	0.21	<0.01	0.086	0.18	5.7	37.2	0.80	187	2.35	0.10
K283593		10.45	93.5	1.00	4.31	0.13	0.18	0.01	0.037	0.07	6.7	18.5	0.64	235	2.11	0.10

***** See Appendix Page for comments regarding this certificate *****

ALS Canada Ltd.
2103 Dollarton Hwy
North Vancouver BC V7H 0A7
Phone: 604 984 0221 Fax: 604 984 0218 www.alsglobal.com

To: **SILVER RANGE RESOURCES LTD.**
C/O ARCHER, CATHRO & ASSOCIATES (1981) LIMITED
1016-510 W HASTINGS ST
VANCOUVER BC V6B 1L8

Finalized Date: 30-OCT-2011
Account: RANSIL

Project: Silver Range -KEG

CERTIFICATE OF ANALYSIS WH11204216

Sample Description	Method	ME-MS41	ME-MS41	ME-MS41	ME-MS41	ME-MS41	ME-MS41	ME-MS41	ME-MS41	ME-MS41	ME-MS41	ME-MS41	ME-MS41	ME-MS41	ME-MS41	ME-MS41
	Analyte	Nb	Ni	P	Pb	Rb	Re	S	Sb	Sc	Se	Sn	Sr	Ta	Te	Th
	Units	ppm	ppm	ppm	ppm	ppm	ppm	%	ppm	ppm	ppm	ppm	ppm	ppm	ppm	ppm
	LOR	0.05	0.2	10	0.2	0.1	0.001	0.01	0.05	0.1	0.2	0.2	0.2	0.01	0.01	0.2
K283558		0.41	40.9	890	>10000	4.7	0.009	4.16	12.25	2.4	210	106.5	95.6	0.01	1.81	4.3
K283559		0.56	42.2	810	2790	6.5	0.006	3.28	2.17	2.2	79.1	40.4	55.6	0.01	0.98	4.4
K283560		0.40	32.5	850	143.0	7.3	0.012	0.61	1.11	2.7	9.2	39.1	173.0	0.01	0.06	5.5
K283561		0.31	63.8	860	99.1	30.4	0.047	2.27	7.24	4.3	14.5	22.2	210	0.01	0.14	6.3
K283562		0.57	103.5	660	55.1	7.8	0.065	1.19	3.70	4.8	10.9	51.3	270	0.02	0.08	6.3
K283563		0.78	43.2	540	92.2	2.4	0.026	1.67	5.12	3.0	22.4	171.5	152.5	0.02	0.08	5.1
K283564		0.10	3.2	220	6.3	0.8	<0.001	0.03	0.10	0.5	0.4	1.2	53.2	<0.01	0.01	<0.2
K283565		0.44	45.5	750	153.5	2.5	0.046	1.71	8.41	2.9	25.5	144.0	142.5	0.01	0.28	5.2
K283566		0.61	87.3	870	381	2.2	0.075	1.36	8.52	3.3	20.7	142.0	169.5	0.02	0.42	6.5
K283567		0.46	46.6	690	271	3.7	0.039	0.76	8.08	3.5	11.6	167.5	173.0	0.01	0.13	6.0
K283568		0.81	31.1	680	1370	1.8	0.030	3.24	4.41	1.9	107.0	216	123.5	0.02	1.94	4.3
K283569		0.08	6.8	1270	2960	13.9	0.002	0.42	21.2	4.5	3.3	5.8	129.0	0.01	0.26	3.4
K283570		0.06	13.5	490	1865	3.1	0.005	0.94	17.75	2.9	39.6	212	81.5	<0.01	0.43	3.4
K283571		0.10	41.4	620	706	7.7	0.025	0.32	7.47	4.3	14.6	216	54.5	<0.01	0.15	4.9
K283572		0.37	0.5	350	380	5.7	0.003	0.06	3.66	1.2	9.4	60.5	65.8	0.01	0.08	2.4
K283573		0.47	49.8	740	263	2.9	0.047	0.12	11.70	3.4	6.0	142.5	68.4	0.01	0.06	5.2
K283574		0.58	2.6	530	330	3.7	0.006	0.08	4.92	1.0	6.0	55.1	108.5	0.01	0.05	3.0
K283575		0.18	<0.2	220	3.8	1.2	0.001	0.01	0.09	0.4	0.4	0.9	50.1	<0.01	<0.01	<0.2
K283576		0.35	3.5	470	251	5.5	0.010	0.04	5.70	0.9	5.8	51.1	80.5	<0.01	0.04	2.3
K283577		0.44	3.4	410	489	6.7	0.004	0.04	12.70	1.2	11.0	47.9	79.8	0.02	0.08	2.1
K283578		0.41	6.8	480	186.0	3.8	0.006	0.04	13.80	1.3	4.4	48.1	60.8	0.01	0.03	2.4
K283579		0.28	0.2	430	544	3.2	0.007	0.17	6.52	1.0	15.5	41.8	70.8	<0.01	0.11	1.9
K283580		0.28	23.8	650	>10000	7.3	0.002	2.58	52.0	3.8	5.0	2.2	288	<0.01	0.17	2.2
K283581		0.30	3.4	520	571	9.2	0.009	0.10	23.6	1.0	16.5	56.0	94.9	0.01	0.10	2.1
K283582		0.28	4.1	460	186.5	6.1	0.005	0.04	6.30	1.1	4.8	62.7	87.4	<0.01	0.03	2.4
K283583		0.39	43.3	940	31.3	18.0	0.004	0.08	12.15	4.7	6.1	47.3	192.0	0.01	0.03	6.7
K283584		0.49	26.3	1160	21.3	6.1	0.004	0.03	2.74	3.7	1.8	23.4	232	0.02	0.01	4.2
K283585		0.44	28.8	1020	55.2	4.3	0.005	0.08	3.37	2.6	2.4	18.6	199.5	0.01	<0.01	3.2
K283586		0.44	25.9	780	47.2	3.3	0.007	0.10	1.98	1.6	1.8	11.7	267	0.01	0.02	2.9
K283587		0.24	31.4	880	65.2	2.7	0.006	0.12	2.39	2.4	2.6	16.0	255	<0.01	0.02	3.5
K283588		0.41	40.8	880	94.8	5.1	0.007	0.09	2.82	2.5	3.5	17.1	199.5	0.01	0.01	4.0
K283589		0.55	25.6	880	169.5	7.0	0.007	0.11	1.33	1.4	4.1	10.0	263	0.01	0.03	3.5
K283590		0.58	29.0	930	84.9	9.3	0.008	0.12	1.51	1.5	3.6	10.8	290	0.01	<0.01	3.7
K283591		0.46	24.4	590	18.3	11.3	0.006	0.27	1.35	1.5	5.3	9.2	289	0.01	0.03	3.2
K283592		0.28	44.6	800	244	21.0	0.013	0.26	2.68	2.5	8.8	14.3	311	0.01	0.04	4.8
K283593		0.42	28.3	950	84.7	7.1	0.008	0.24	5.53	1.8	6.6	16.0	252	0.01	0.03	4.2

***** See Appendix Page for comments regarding this certificate *****

ALS Canada Ltd.
2103 Dollarton Hwy
North Vancouver BC V7H 0A7
Phone: 604 984 0221 Fax: 604 984 0218 www.alsglobal.com

To: **SILVER RANGE RESOURCES LTD.**
C/O ARCHER, CATHRO & ASSOCIATES (1981) LIMITED
1016-510 W HASTINGS ST
VANCOUVER BC V6B 1L8

Finalized Date: 30-OCT-2011
Account: RANSIL

Project: Silver Range -KEG

CERTIFICATE OF ANALYSIS WH11204216

Sample Description	Method	ME-MS41	ME-MS41	ME-MS41	ME-MS41	ME-MS41	ME-MS41	ME-MS41	ME-MS41	Zn-OG46	Pb-OG46	Sn-XRF05
	Analyte	Ti	Tl	U	V	W	Y	Zn	Zr	Zn	Pb	Sn
	Units	%	ppm	ppm	ppm	ppm	ppm	ppm	ppm	%	%	ppm
	LOR	0.005	0.02	0.05	1	0.05	0.05	2	0.5	0.001	0.001	5
K283558		0.096	0.25	1.23	24	2.18	12.35	>10000	5.6	2.22	1.510	175
K283559		0.107	0.22	1.22	19	3.82	12.00	9470	4.5			89
K283560		0.101	0.07	1.23	17	0.47	13.35	827	4.1			91
K283561		0.105	0.30	3.81	58	0.60	15.80	463	17.0			44
K283562		0.111	0.07	3.86	64	0.68	16.60	769	9.5			126
K283563		0.103	0.04	2.14	59	1.59	11.50	>10000	5.5	1.240		500
K283564		<0.005	<0.02	0.42	2	0.07	1.06	41	<0.5			<5
K283565		0.067	0.03	3.09	81	3.28	11.00	>10000	4.7	1.225		570
K283566		0.080	0.04	4.12	80	1.06	12.75	2990	5.1			452
K283567		0.095	0.05	3.09	78	0.95	13.50	2810	5.0			423
K283568		0.080	0.14	2.89	53	1.34	10.20	>10000	4.6	5.02		558
K283569		0.005	0.37	1.96	56	0.24	12.90	2230	7.2			25
K283570		0.011	0.25	1.47	26	0.57	9.33	4530	3.0			574
K283571		0.028	0.13	2.61	91	0.66	13.95	1150	9.3			639
K283572		0.061	0.06	1.12	11	0.98	6.39	729	10.8			199
K283573		0.130	0.08	3.28	144	1.20	11.40	1080	8.0			534
K283574		0.071	0.08	1.42	11	1.19	8.04	493	4.1			196
K283575		<0.005	<0.02	0.57	2	<0.05	0.99	21	<0.5			<5
K283576		0.063	0.07	1.48	15	0.70	7.01	542	6.6			204
K283577		0.059	0.12	1.52	10	0.86	5.95	372	6.9			185
K283578		0.061	0.06	1.55	19	0.65	6.32	262	6.9			191
K283579		0.043	0.13	1.21	8	0.75	5.30	2560	6.0			203
K283580		0.055	0.13	0.67	33	6.20	7.57	>10000	6.6	1.945	1.990	6
K283581		0.052	0.13	1.85	16	1.23	7.00	633	9.3			201
K283582		0.060	0.05	1.61	13	1.00	7.17	156	7.6			222
K283583		0.116	0.27	1.78	43	0.59	13.10	219	14.0			151
K283584		0.083	0.07	1.41	31	0.51	12.95	156	12.0			56
K283585		0.070	0.05	1.13	26	0.40	11.50	61	9.9			54
K283586		0.057	0.04	1.34	16	0.26	9.86	146	6.5			29
K283587		0.071	0.03	2.00	30	0.40	11.80	116	7.6			37
K283588		0.088	0.09	1.52	29	0.47	10.30	169	8.2			61
K283589		0.077	0.09	1.32	18	0.38	9.70	81	6.8			38
K283590		0.082	0.11	1.53	21	0.41	11.15	94	8.1			38
K283591		0.067	0.13	1.01	19	0.43	9.19	185	4.8			30
K283592		0.086	0.31	1.65	37	0.38	9.85	307	7.7			44
K283593		0.081	0.12	1.69	20	0.38	11.00	114	6.9			47

***** See Appendix Page for comments regarding this certificate *****

ALS Canada Ltd.
2103 Dollarton Hwy
North Vancouver BC V7H 0A7
Phone: 604 984 0221 Fax: 604 984 0218 www.alsglobal.com

To: **SILVER RANGE RESOURCES LTD.**
C/O ARCHER, CATHRO & ASSOCIATES (1981) LIMITED
1016-510 W HASTINGS ST
VANCOUVER BC V6B 1L8

Project: Silver Range -KEG

Finalized Date: 30-OCT-2011
Account: RANSIL

CERTIFICATE OF ANALYSIS WH11204216

Method	CERTIFICATE COMMENTS
ME-MS41	Interference: Ca>10% on ICP-MS As,ICP-AES results shown.
ME-MS41	Gold determinations by this method are semi-quantitative due to the small sample weight used (0.5g).

ALS Canada Ltd.

2103 Dollarton Hwy
North Vancouver BC V7H 0A7
Phone: 604 984 0221 Fax: 604 984 0218 www.alsglobal.com

To: **SILVER RANGE RESOURCES LTD.**
C/O ARCHER, CATHRO & ASSOCIATES (1981) LIMITED
1016-510 W HASTINGS ST
VANCOUVER BC V6B 1L8

Finalized Date: 25-OCT-2011
Account: RANSIL

CERTIFICATE WH11204217

Project: Silver Range - KEG

P.O. No.: Batch D55

This report is for 36 Drill Core samples submitted to our lab in Whitehorse, YT, Canada on 5-OCT-2011.

The following have access to data associated with this certificate:

DOUG EATON BRUCE YOUNGMAN	SARAH EATON	JOAN MARIACHER

SAMPLE PREPARATION

ALS CODE	DESCRIPTION
WEI-21	Received Sample Weight
LOG-22	Sample login - Rcd w/o BarCode
CRU-31	Fine crushing - 70% <2mm
CRU-QC	Crushing QC Test
PUL-QC	Pulverizing QC Test
SPL-21	Split sample - riffle splitter
PUL-31	Pulverize split to 85% <75 um
LOG-24	Pulp Login - Rcd w/o Barcode

ANALYTICAL PROCEDURES

ALS CODE	DESCRIPTION	INSTRUMENT
Au-AA24	Au 50g FA AA finish	AAS
ME-MS41	51 anal. aqua regia ICPMS	
ME-OG46	Ore Grade Elements - AquaRegia	ICP-AES
Zn-OG46	Ore Grade Zn - Aqua Regia	VARIABLE
Ag-OG46	Ore Grade Ag - Aqua Regia	VARIABLE
Pb-OG46	Ore Grade Pb - Aqua Regia	VARIABLE
Sn-XRF05	Sn-Trace Level XRF Analysis	XRF

To: **SILVER RANGE RESOURCES LTD.**
ATTN: JOAN MARIACHER
C/O ARCHER, CATHRO & ASSOCIATES (1981) LIMITED
1016-510 W HASTINGS ST
VANCOUVER BC V6B 1L8

This is the Final Report and supersedes any preliminary report with this certificate number. Results apply to samples as submitted. All pages of this report have been checked and approved for release.

Signature:

Colin Ramshaw, Vancouver Laboratory Manager

ALS Canada Ltd.
2103 Dollarton Hwy
North Vancouver BC V7H 0A7
Phone: 604 984 0221 Fax: 604 984 0218 www.alsglobal.com

To: **SILVER RANGE RESOURCES LTD.**
C/O ARCHER, CATHRO & ASSOCIATES (1981) LIMITED
1016-510 W HASTINGS ST
VANCOUVER BC V6B 1L8

Finalized Date: 25-OCT-2011
Account: RANSIL

Project: Silver Range - KEG

CERTIFICATE OF ANALYSIS WH11204217

Sample Description	Method	WEI-21	Au-AA24	ME-MS41	ME-MS41	ME-MS41	ME-MS41	ME-MS41	ME-MS41	ME-MS41	ME-MS41	ME-MS41	ME-MS41	ME-MS41	ME-MS41	ME-MS41
	Analyte	Recvd Wt.	Au	Ag	Al	As	Au	B	Ba	Be	Bi	Ca	Cd	Ce	Co	Cr
	Units	kg	ppm	ppm	%	ppm	ppm	ppm	ppm	ppm	ppm	%	ppm	ppm	ppm	ppm
	LOR	0.02	0.005	0.01	0.01	0.1	0.2	10	10	0.05	0.01	0.01	0.01	0.02	0.1	1
K276995		7.31	0.005	0.40	3.02	74.3	<0.2	10	50	1.32	6.89	1.99	4.77	16.75	15.1	67
K276996		7.30	<0.005	0.62	2.94	281	<0.2	10	60	1.26	6.56	2.52	5.08	19.00	17.5	47
K276997		7.37	<0.005	0.79	3.57	18.5	<0.2	10	70	1.62	7.86	2.61	6.00	19.85	16.3	48
K276998		7.51	<0.005	0.43	3.62	39.9	<0.2	20	60	1.70	5.37	2.23	5.83	22.1	16.5	62
K276999		7.41	<0.005	0.86	2.83	17.9	<0.2	20	80	1.28	6.57	2.25	4.88	22.6	15.6	61
K277000		7.62	0.006	1.66	3.18	76.9	<0.2	10	100	1.20	12.45	2.08	39.1	22.8	18.7	54
K280951		2.25	<0.005	<0.01	0.03	<2	<0.2	<10	10	0.07	0.09	18.90	0.10	1.18	1.5	1
K280952		7.72	0.008	0.36	3.59	17.2	<0.2	10	70	1.68	7.11	1.98	1.43	20.2	13.0	70
K280953		7.80	0.006	1.01	2.92	65.8	<0.2	10	80	1.40	10.60	2.53	6.65	19.55	8.5	55
K280954		7.82	0.007	2.01	3.14	180.0	<0.2	10	120	1.56	23.1	2.59	12.50	21.0	8.5	50
K280955		8.20	0.005	0.57	2.90	110.5	<0.2	10	120	1.43	15.40	2.20	5.35	21.5	8.0	51
K280956		0.25	1.400	29.7	1.01	515	1.3	<10	550	0.50	1.04	0.27	28.6	31.1	5.9	11
K280957		8.42	0.009	1.08	4.13	1000	<0.2	<10	90	1.95	24.2	2.94	6.03	25.6	10.2	54
K280958		8.14	0.006	3.13	3.51	512	<0.2	10	110	1.62	20.1	2.60	4.91	27.9	8.7	55
K280959		6.57	0.007	1.06	3.47	10.1	<0.2	<10	80	1.54	9.48	2.99	4.11	23.6	7.0	44
K280960		7.37	<0.005	0.64	2.40	5.7	<0.2	10	100	1.23	11.00	2.70	3.88	22.2	6.5	62
K280961		7.69	0.007	1.47	2.94	12.1	0.3	<10	90	1.55	19.75	2.69	14.90	24.5	7.5	47
K280962		3.48	0.008	1.26	3.12	25.7	<0.2	10	90	1.66	20.6	2.76	8.24	23.4	8.0	44
K280963		6.95	0.008	1.99	2.61	8.0	<0.2	<10	100	1.53	32.8	2.56	13.95	28.7	8.7	36
K280964		7.29	0.020	1.39	2.20	7.1	<0.2	10	130	1.18	64.3	2.42	4.07	23.9	7.9	26
K280965		7.67	0.014	2.91	3.02	6.7	<0.2	60	70	0.95	101.0	3.34	180.0	25.3	9.0	25
K280966		7.61	0.005	3.12	2.32	9.0	<0.2	20	130	0.75	43.8	2.80	234	24.1	6.1	24
K280967		7.56	0.015	68.7	2.37	11.0	<0.2	30	50	0.76	269	2.71	560	19.30	12.2	26
K280968		2.45	<0.005	0.08	0.04	4	<0.2	<10	20	<0.05	0.35	20.2	0.92	1.28	0.9	1
K280969		7.03	<0.005	1.58	1.40	58.2	<0.2	<10	160	0.60	34.1	1.89	95.6	16.85	6.0	31
K280970		7.60	<0.005	4.68	2.65	11.9	<0.2	20	80	0.96	26.5	3.22	208	20.4	7.0	29
K280971		7.37	<0.005	1.69	3.09	51.2	<0.2	20	80	0.86	29.2	3.09	27.0	23.8	4.0	25
K280972		6.97	0.013	5.22	3.78	334	<0.2	20	80	0.78	138.0	3.63	171.5	24.1	10.5	31
K280973		6.64	<0.005	0.22	3.40	33.0	<0.2	20	70	1.01	4.88	3.18	1.97	24.4	3.4	25
K280974		7.45	<0.005	1.98	2.77	59.3	<0.2	10	140	0.73	34.0	2.73	36.0	20.8	4.5	28
K280975		7.07	0.009	5.32	2.82	77.8	<0.2	10	60	0.74	52.7	2.90	49.1	19.65	4.4	24
K280976		0.21	0.291	>100	1.30	259	0.2	<10	90	0.18	5.26	0.65	23.2	8.64	10.3	32
K280977		7.35	0.010	4.29	3.12	32.2	<0.2	<10	60	1.28	41.1	2.51	67.5	21.0	11.4	35
K280978		7.35	0.093	5.93	1.31	125.0	<0.2	10	120	0.50	192.5	1.90	267	23.7	9.0	19
K280979		6.61	0.009	5.19	1.49	>10000	<0.2	<10	180	0.60	29.4	3.40	62.8	24.0	7.2	23
K280980		7.32	0.075	16.90	1.89	>10000	<0.2	10	50	0.45	43.3	5.93	60.7	23.2	6.6	27

***** See Appendix Page for comments regarding this certificate *****

ALS Canada Ltd.
2103 Dollarton Hwy
North Vancouver BC V7H 0A7
Phone: 604 984 0221 Fax: 604 984 0218 www.alsglobal.com

To: **SILVER RANGE RESOURCES LTD.**
C/O ARCHER, CATHRO & ASSOCIATES (1981) LIMITED
1016-510 W HASTINGS ST
VANCOUVER BC V6B 1L8

Finalized Date: 25-OCT-2011
Account: RANSIL

Project: Silver Range - KEG

CERTIFICATE OF ANALYSIS WH11204217

Sample Description	Method	ME-MS41	ME-MS41	ME-MS41	ME-MS41	ME-MS41	ME-MS41	ME-MS41	ME-MS41	ME-MS41	ME-MS41	ME-MS41	ME-MS41	ME-MS41	ME-MS41	ME-MS41
	Analyte	Cs	Cu	Fe	Ga	Ge	Hf	Hg	In	K	La	Li	Mg	Mn	Mo	Na
	Units	ppm	ppm	%	ppm	ppm	ppm	ppm	ppm	%	ppm	ppm	%	ppm	ppm	%
	LOR	0.05	0.2	0.01	0.05	0.05	0.02	0.01	0.005	0.01	0.2	0.1	0.01	5	0.05	0.01
K276995		6.98	264	3.18	10.15	0.19	0.29	0.02	0.230	0.51	9.0	39.9	0.98	208	12.55	0.26
K276996		5.04	281	3.30	9.65	0.16	0.34	0.02	0.203	0.38	10.0	48.8	0.87	233	20.3	0.24
K276997		7.38	446	3.92	11.30	0.19	0.57	0.01	0.123	0.55	9.4	55.7	1.11	185	24.3	0.27
K276998		6.69	348	3.52	12.75	0.26	0.67	0.01	0.157	0.51	10.3	47.8	1.01	144	39.4	0.27
K276999		5.43	566	4.19	10.35	0.28	0.44	0.01	0.199	0.48	12.5	58.4	1.16	148	17.75	0.13
K277000		5.48	710	5.45	10.50	0.36	0.59	0.02	2.12	0.47	12.7	48.7	1.00	142	55.4	0.16
K280951		0.13	3.4	0.42	0.18	0.07	<0.02	0.01	0.007	0.01	0.6	1.3	12.00	193	0.22	0.02
K280952		8.19	316	3.27	12.70	0.22	0.41	0.01	0.077	0.71	10.6	65.1	1.27	111	14.35	0.22
K280953		4.44	294	2.57	9.32	0.20	0.29	0.02	0.224	0.31	10.4	37.3	0.66	97	39.3	0.17
K280954		5.28	367	3.16	10.10	0.24	0.29	0.02	0.852	0.41	12.4	43.5	0.80	115	3.77	0.14
K280955		4.78	372	2.90	9.44	0.24	0.30	0.02	0.326	0.41	11.7	52.0	0.83	115	18.35	0.13
K280956		0.92	132.0	5.55	4.95	0.17	0.22	5.57	0.203	0.37	15.9	3.4	0.09	1040	4.85	0.03
K280957		4.91	418	3.36	13.45	0.26	0.31	0.02	0.359	0.39	13.5	52.5	0.74	120	9.91	0.17
K280958		4.81	426	2.86	11.60	0.31	0.35	0.02	0.136	0.42	15.4	49.8	0.80	124	60.4	0.17
K280959		3.71	319	2.50	10.90	0.20	0.29	0.02	0.245	0.30	13.2	32.6	0.59	114	5.18	0.16
K280960		3.70	287	2.25	7.85	0.20	0.26	0.02	0.211	0.23	12.6	33.7	0.53	121	10.15	0.12
K280961		3.42	350	2.57	9.67	0.21	0.29	0.02	0.792	0.30	13.7	44.7	0.71	140	18.20	0.16
K280962		3.04	329	2.67	10.30	0.20	0.26	0.01	0.388	0.27	12.9	40.3	0.59	119	18.05	0.17
K280963		2.04	321	2.52	9.31	0.27	0.34	0.02	0.587	0.19	16.1	20.9	0.34	110	95.0	0.17
K280964		1.98	452	3.11	8.14	0.21	0.24	0.03	0.222	0.17	13.0	25.1	0.41	137	8.42	0.12
K280965		3.75	739	4.53	11.65	0.31	0.21	0.04	13.55	0.08	14.7	25.2	0.34	267	7.47	0.16
K280966		1.53	535	3.34	9.19	0.34	0.26	0.02	14.70	0.10	13.6	22.7	0.29	337	7.23	0.11
K280967		3.31	858	5.48	9.77	0.74	0.28	0.02	23.8	0.08	11.2	24.0	0.36	706	6.73	0.11
K280968		0.27	3.0	0.41	0.16	0.08	<0.02	<0.01	0.050	0.02	0.6	1.0	12.50	193	0.17	0.01
K280969		1.08	360	2.35	5.22	0.25	0.28	0.01	5.29	0.12	9.2	24.1	0.41	233	5.76	0.07
K280970		1.70	305	2.40	9.15	0.35	0.24	0.01	10.55	0.09	10.5	35.4	0.46	512	3.96	0.15
K280971		1.28	139.0	1.65	11.65	0.30	0.21	0.04	1.605	0.15	12.4	51.6	0.48	454	2.82	0.17
K280972		1.79	422	2.61	13.80	0.32	0.18	0.01	11.75	0.08	12.5	45.4	0.40	499	5.43	0.19
K280973		2.20	74.7	0.95	11.10	0.21	0.18	<0.01	0.110	0.09	11.2	29.6	0.28	228	2.21	0.20
K280974		5.75	210	1.52	9.13	0.24	0.19	0.01	2.12	0.11	10.5	22.0	0.30	269	3.08	0.17
K280975		3.25	300	1.55	8.93	0.25	0.21	<0.01	3.06	0.09	10.2	17.8	0.28	311	2.44	0.16
K280976		0.33	6260	5.49	3.74	0.12	0.27	1.23	0.434	0.10	4.2	10.3	0.78	1650	21.7	0.06
K280977		3.78	283	2.97	9.13	0.29	0.21	0.01	3.59	0.24	10.1	23.5	0.35	146	0.99	0.16
K280978		1.04	784	3.66	4.48	0.42	0.28	0.01	17.05	0.15	12.1	15.1	0.31	382	1.28	0.06
K280979		1.17	460	2.96	6.80	0.42	0.22	0.01	3.94	0.13	12.2	51.7	1.05	459	1.84	0.03
K280980		1.37	1090	4.12	9.73	0.28	0.30	0.01	3.75	0.15	11.2	86.4	1.71	678	1.98	0.01

***** See Appendix Page for comments regarding this certificate *****

ALS Canada Ltd.
2103 Dollarton Hwy
North Vancouver BC V7H 0A7
Phone: 604 984 0221 Fax: 604 984 0218 www.alsglobal.com

To: **SILVER RANGE RESOURCES LTD.**
C/O ARCHER, CATHRO & ASSOCIATES (1981) LIMITED
1016-510 W HASTINGS ST
VANCOUVER BC V6B 1L8

Finalized Date: 25-OCT-2011
Account: RANSIL

Project: Silver Range - KEG

CERTIFICATE OF ANALYSIS WH11204217

Sample Description	Method	ME-MS41	ME-MS41	ME-MS41	ME-MS41	ME-MS41	ME-MS41	ME-MS41	ME-MS41	ME-MS41	ME-MS41	ME-MS41	ME-MS41	ME-MS41	ME-MS41	ME-MS41
	Analyte	Nb	Ni	P	Pb	Rb	Re	S	Sb	Sc	Se	Sn	Sr	Ta	Te	Th
	Units	ppm	ppm	ppm	ppm	ppm	ppm	%	ppm	ppm	ppm	ppm	ppm	ppm	ppm	ppm
	LOR	0.05	0.2	10	0.2	0.1	0.001	0.01	0.05	0.1	0.2	0.2	0.2	0.01	0.01	0.2
K276995		0.28	65.8	970	13.9	59.4	0.035	1.73	4.21	6.9	7.5	6.2	99.5	0.01	0.14	4.8
K276996		0.36	74.6	1830	22.0	42.1	0.041	1.90	5.95	5.6	6.1	14.2	109.5	0.01	0.11	4.7
K276997		0.45	77.1	1250	42.4	66.9	0.032	2.32	11.50	7.4	8.0	19.9	139.0	0.01	0.10	6.2
K276998		0.52	89.5	1100	21.4	63.5	0.051	1.97	1.72	8.0	8.8	13.9	140.0	0.02	0.09	5.9
K276999		0.61	68.2	3400	49.4	54.5	0.039	2.34	1.84	6.8	12.8	34.3	108.0	0.01	0.08	5.2
K277000		0.68	107.5	1140	92.1	55.2	0.082	3.24	2.12	6.2	25.1	22.7	122.0	0.02	0.17	5.2
K280951		0.20	2.7	280	1.3	0.9	<0.001	0.03	<0.05	0.4	<0.2	<0.2	48.9	<0.01	0.02	<0.2
K280952		0.30	67.3	720	8.3	82.1	0.024	1.78	1.53	8.9	9.9	8.0	135.0	0.02	0.15	5.7
K280953		0.41	62.5	1540	50.5	33.0	0.043	1.51	4.65	4.7	11.8	42.2	133.5	0.02	0.11	5.5
K280954		0.49	48.8	2510	77.0	53.0	0.008	1.84	3.06	4.6	12.1	26.4	124.0	0.02	0.12	5.6
K280955		0.53	57.7	1860	15.0	50.4	0.017	1.66	1.89	4.3	11.8	19.0	94.6	0.02	0.09	5.6
K280956		0.11	6.6	1300	2960	15.0	0.001	0.38	17.95	4.8	2.7	5.9	135.5	0.01	0.24	3.5
K280957		0.75	69.7	1370	25.1	51.4	0.013	2.00	2.89	5.5	13.3	23.4	123.5	0.03	0.16	6.7
K280958		0.72	73.3	1710	152.5	50.9	0.054	1.65	3.52	5.3	13.5	77.8	119.5	0.03	0.11	6.2
K280959		0.63	47.1	2520	38.6	35.6	0.010	1.46	2.16	4.0	10.1	20.8	130.0	0.03	0.06	5.8
K280960		0.54	46.8	3970	28.0	21.7	0.018	1.31	2.43	3.4	10.1	22.6	89.8	0.02	0.07	4.9
K280961		0.60	54.9	2410	74.8	33.1	0.018	1.50	3.17	3.9	12.5	23.4	110.5	0.02	0.12	5.7
K280962		0.59	60.0	2350	66.3	28.2	0.017	1.59	3.08	3.6	12.7	18.1	121.0	0.03	0.13	5.7
K280963		0.91	92.9	2270	117.5	11.3	0.073	1.55	3.30	2.9	12.3	34.4	106.0	0.04	0.13	6.5
K280964		0.59	59.3	1700	39.6	15.0	0.013	1.89	5.15	2.4	14.7	17.6	91.7	0.02	0.19	5.1
K280965		0.57	44.1	2110	66.7	9.2	0.009	3.21	2.90	2.5	21.0	36.3	109.0	0.02	0.25	5.2
K280966		1.03	42.4	2320	99.9	5.7	0.012	2.55	3.50	3.0	19.5	58.9	87.8	0.04	0.13	5.2
K280967		0.95	46.0	1530	3340	6.2	0.012	4.45	4.32	3.2	104.0	86.8	92.5	0.02	0.72	4.7
K280968		0.13	<0.2	220	6.4	1.5	<0.001	0.02	<0.05	0.3	0.3	0.2	47.7	<0.01	<0.01	<0.2
K280969		0.81	37.6	840	46.3	7.0	0.012	1.58	1.55	2.4	16.4	30.2	48.4	0.01	0.15	4.1
K280970		0.90	30.3	720	296	7.1	0.009	1.81	2.45	3.1	19.4	39.3	104.5	0.03	0.12	4.7
K280971		0.80	39.7	770	84.5	11.7	0.008	0.78	2.92	3.6	7.3	54.9	120.5	0.04	0.09	5.9
K280972		0.56	72.4	770	147.0	6.7	0.017	1.83	4.42	3.3	17.5	56.1	153.5	0.02	0.49	6.0
K280973		0.47	35.6	520	13.0	5.7	0.008	0.39	1.31	2.1	4.1	31.4	152.5	0.02	0.02	6.3
K280974		0.68	43.5	590	86.3	9.3	0.012	0.81	1.78	2.3	8.6	38.3	122.5	0.03	0.10	5.3
K280975		0.74	33.4	860	250	8.0	0.010	0.86	1.42	2.2	12.2	35.8	114.5	0.03	0.17	4.8
K280976		0.25	22.7	420	>10000	3.3	0.010	2.40	412	3.7	2.0	1.6	24.3	<0.01	1.07	0.9
K280977		0.83	69.0	620	209	27.4	0.006	1.84	1.66	3.4	22.8	19.6	114.5	0.03	0.27	5.1
K280978		1.21	36.7	870	303	6.0	0.007	2.70	3.59	1.5	40.0	62.0	52.7	0.02	1.20	5.4
K280979		0.43	28.1	810	268	9.4	0.009	1.40	16.00	2.2	25.3	60.1	77.2	0.01	0.31	6.1
K280980		0.31	27.6	720	776	17.1	0.006	1.87	22.7	3.1	46.6	96.5	151.0	0.01	0.71	5.9

***** See Appendix Page for comments regarding this certificate *****

ALS Canada Ltd.
2103 Dollarton Hwy
North Vancouver BC V7H 0A7
Phone: 604 984 0221 Fax: 604 984 0218 www.alsglobal.com

To: **SILVER RANGE RESOURCES LTD.**
C/O ARCHER, CATHRO & ASSOCIATES (1981) LIMITED
1016-510 W HASTINGS ST
VANCOUVER BC V6B 1L8

Finalized Date: 25-OCT-2011
Account: RANSIL

Project: Silver Range - KEG

CERTIFICATE OF ANALYSIS WH11204217

Sample Description	Method Analyte Units LOR	ME-MS41 Ti % 0.005	ME-MS41 Tl ppm 0.02	ME-MS41 U ppm 0.05	ME-MS41 V ppm 1	ME-MS41 W ppm 0.05	ME-MS41 Y ppm 0.05	ME-MS41 Zn ppm 2	ME-MS41 Zr ppm 0.5	Zn-OG46 Zn % 0.001	Ag-OG46 Ag ppm 1	Pb-OG46 Pb % 0.001	Sn-XRF05 Sn ppm 5
K276995		0.097	0.86	2.47	148	3.13	14.20	292	11.8				13
K276996		0.089	0.57	4.53	107	2.81	16.50	278	14.9				35
K276997		0.120	0.81	6.54	150	2.30	17.05	379	24.4				39
K276998		0.148	0.81	6.66	287	1.02	19.95	346	30.2				22
K276999		0.120	0.65	4.73	173	1.75	20.6	268	17.7				64
K277000		0.146	0.72	7.86	425	4.95	22.1	2080	28.2				46
K280951		<0.005	<0.02	0.55	3	<0.05	0.89	22	<0.5				<5
K280952		0.111	1.11	3.09	161	1.96	14.50	119	16.8				13
K280953		0.108	0.43	2.72	166	2.96	15.40	306	10.2				59
K280954		0.113	0.62	1.75	60	9.68	17.85	584	9.7				50
K280955		0.121	0.57	2.39	120	4.68	17.05	276	9.6				41
K280956		0.005	0.36	1.72	53	0.18	13.50	2130	7.2				26
K280957		0.147	0.58	1.96	87	5.63	16.65	308	10.1				39
K280958		0.155	0.61	3.65	210	4.84	19.85	219	12.1				105
K280959		0.127	0.42	1.75	47	5.82	19.10	199	9.3				38
K280960		0.100	0.26	2.33	63	7.33	19.35	189	9.1				53
K280961		0.125	0.38	2.17	92	9.90	19.10	639	9.4				46
K280962		0.115	0.33	2.00	87	6.79	17.45	363	8.5				44
K280963		0.157	0.13	5.60	156	8.55	23.7	650	11.1				58
K280964		0.105	0.14	1.80	39	14.10	16.40	195	6.8				37
K280965		0.117	0.11	1.70	33	18.55	17.30	8010	5.1				62
K280966		0.124	0.07	2.49	32	8.36	18.40	>10000	7.1	1.105			118
K280967		0.120	0.38	2.12	38	6.28	15.20	>10000	7.9	2.85			165
K280968		<0.005	<0.02	0.74	2	0.76	0.94	58	<0.5				<5
K280969		0.118	0.09	1.52	37	1.64	13.10	4920	8.6				55
K280970		0.132	0.10	1.43	31	3.09	12.95	>10000	5.9	1.015			77
K280971		0.155	0.11	1.34	31	28.8	14.60	1380	4.9				121
K280972		0.140	0.08	1.72	34	0.51	14.60	8100	4.6				138
K280973		0.148	0.06	1.34	21	0.46	13.80	105	5.2				72
K280974		0.127	0.10	1.48	23	3.96	12.60	1680	5.3				83
K280975		0.121	0.10	2.02	21	1.85	13.50	2410	6.1				77
K280976		0.092	0.22	0.61	44	0.30	6.14	4920	7.3		103	0.986	<5
K280977		0.119	0.30	1.23	27	0.72	13.00	3120	6.4				45
K280978		0.135	0.10	1.74	15	1.94	14.00	>10000	7.8	1.295			137
K280979		0.099	0.14	1.59	27	2.22	10.85	2990	5.5				231
K280980		0.045	0.22	1.63	33	10.15	12.40	2700	6.2				426

***** See Appendix Page for comments regarding this certificate *****

ALS Canada Ltd.
2103 Dollarton Hwy
North Vancouver BC V7H 0A7
Phone: 604 984 0221 Fax: 604 984 0218 www.alsglobal.com

To: **SILVER RANGE RESOURCES LTD.**
C/O ARCHER, CATHRO & ASSOCIATES (1981) LIMITED
1016-510 W HASTINGS ST
VANCOUVER BC V6B 1L8

Project: Silver Range - KEG

Finalized Date: 25-OCT-2011
Account: RANSIL

CERTIFICATE OF ANALYSIS WH11204217

Method	CERTIFICATE COMMENTS
ME-MS41	Interference: Ca>10% on ICP-MS As,ICP-AES results shown.
ME-MS41	Gold determinations by this method are semi-quantitative due to the small sample weight used (0.5g).

ALS Canada Ltd.

2103 Dollarton Hwy
North Vancouver BC V7H 0A7
Phone: 604 984 0221 Fax: 604 984 0218 www.alsglobal.com

To: **SILVER RANGE RESOURCES LTD.**
C/O ARCHER, CATHRO & ASSOCIATES (1981) LIMITED
1016-510 W HASTINGS ST
VANCOUVER BC V6B 1L8

Finalized Date: 25-OCT-2011
Account: RANSIL

CERTIFICATE WH11204218

Project: Silver Range -KEG

P.O. No.: Batch A73

This report is for 36 Drill Core samples submitted to our lab in Whitehorse, YT, Canada on 5-OCT-2011.

The following have access to data associated with this certificate:

DOUG EATON BRUCE YOUNGMAN	SARAH EATON	JOAN MARIACHER

SAMPLE PREPARATION

ALS CODE	DESCRIPTION
WEI-21	Received Sample Weight
LOG-22	Sample login - Rcd w/o BarCode
CRU-31	Fine crushing - 70% <2mm
CRU-QC	Crushing QC Test
PUL-QC	Pulverizing QC Test
SPL-21	Split sample - riffle splitter
PUL-31	Pulverize split to 85% <75 um
LOG-24	Pulp Login - Rcd w/o Barcode

ANALYTICAL PROCEDURES

ALS CODE	DESCRIPTION	INSTRUMENT
Au-AA24	Au 50g FA AA finish	AAS
ME-MS41	51 anal. aqua regia ICPMS	
ME-OG46	Ore Grade Elements - AquaRegia	ICP-AES
Ag-OG46	Ore Grade Ag - Aqua Regia	VARIABLE
Sn-XRF05	Sn-Trace Level XRF Analysis	XRF

To: **SILVER RANGE RESOURCES LTD.**
ATTN: JOAN MARIACHER
C/O ARCHER, CATHRO & ASSOCIATES (1981) LIMITED
1016-510 W HASTINGS ST
VANCOUVER BC V6B 1L8

This is the Final Report and supersedes any preliminary report with this certificate number. Results apply to samples as submitted. All pages of this report have been checked and approved for release.

Signature:

Colin Ramshaw, Vancouver Laboratory Manager

ALS Canada Ltd.
2103 Dollarton Hwy
North Vancouver BC V7H 0A7
Phone: 604 984 0221 Fax: 604 984 0218 www.alsglobal.com

To: **SILVER RANGE RESOURCES LTD.**
C/O ARCHER, CATHRO & ASSOCIATES (1981) LIMITED
1016-510 W HASTINGS ST
VANCOUVER BC V6B 1L8

Finalized Date: 25-OCT-2011
Account: RANSIL

Project: Silver Range -KEG

CERTIFICATE OF ANALYSIS WH11204218

Sample Description	Method	WEI-21	Au-AA24	ME-MS41	ME-MS41	ME-MS41	ME-MS41	ME-MS41	ME-MS41	ME-MS41	ME-MS41	ME-MS41	ME-MS41	ME-MS41	ME-MS41	ME-MS41
	Analyte	Recvd Wt.	Au	Ag	Al	As	Au	B	Ba	Be	Bi	Ca	Cd	Ce	Co	Cr
	Units	kg	ppm	ppm	%	ppm	ppm	ppm	ppm	ppm	ppm	%	ppm	ppm	ppm	ppm
	LOR	0.02	0.005	0.01	0.01	0.1	0.2	10	10	0.05	0.01	0.01	0.01	0.02	0.1	1
K283594		6.93	<0.005	0.31	2.26	480	<0.2	<10	1310	0.93	0.38	8.76	1.08	11.95	6.6	33
K283595		6.34	<0.005	0.29	0.59	49	<0.2	<10	1740	0.17	0.15	24.3	1.56	4.62	1.2	3
K283596		6.78	<0.005	0.31	1.38	74	<0.2	<10	1130	0.43	0.35	15.95	0.31	8.47	2.3	11
K283597		6.24	<0.005	0.21	1.47	51	<0.2	<10	1620	0.53	0.17	12.30	0.53	8.60	3.3	17
K283598		6.23	<0.005	0.17	1.42	48	<0.2	<10	670	0.48	0.21	11.90	0.29	9.60	3.4	19
K283599		6.34	<0.005	1.08	1.61	144	<0.2	<10	340	0.57	1.90	10.50	0.48	10.10	4.2	19
K283600		2.47	<0.005	0.01	0.05	<2	<0.2	<10	20	<0.05	0.02	19.80	0.05	1.60	1.2	1
K283601		6.58	<0.005	0.28	1.84	60.0	<0.2	<10	560	0.60	0.25	6.95	0.47	14.50	5.7	25
K283602		6.76	<0.005	0.24	1.10	37	<0.2	<10	210	0.42	0.17	16.00	0.70	10.25	2.6	11
K283603		6.61	<0.005	0.76	0.54	14	<0.2	<10	70	0.12	1.30	23.7	0.31	4.57	1.0	3
K283604		3.54	<0.005	0.56	0.52	10	<0.2	<10	60	0.15	0.90	24.0	0.11	4.44	1.1	3
K283605		6.06	<0.005	1.55	1.94	57.1	<0.2	<10	1310	0.69	2.93	5.35	2.85	13.35	5.2	24
K283606		6.41	<0.005	0.26	1.72	41.1	<0.2	<10	660	0.72	0.26	8.53	1.26	16.90	5.0	38
K283607		6.43	<0.005	10.85	0.73	81	<0.2	<10	150	0.33	20.1	16.25	4.53	12.25	3.3	13
K283608		6.30	<0.005	0.58	2.01	55.9	<0.2	<10	140	0.76	0.89	5.96	0.68	16.60	7.2	34
K283609		6.10	<0.005	1.05	1.99	127.5	<0.2	<10	290	1.04	1.85	5.04	28.5	16.00	6.8	18
K283610		6.34	<0.005	0.44	2.48	94.7	<0.2	<10	150	1.17	0.52	6.08	1.45	14.70	6.5	25
K283611		0.25	1.465	29.7	0.95	525	1.3	<10	530	0.46	1.05	0.29	33.2	31.5	6.4	11
K283612		6.45	<0.005	0.29	3.35	29.7	<0.2	<10	120	1.59	0.21	2.49	0.71	16.35	9.8	40
K283613		6.12	<0.005	2.04	2.48	190.5	<0.2	<10	210	1.27	3.30	4.64	8.61	16.00	7.9	25
K283614		6.24	<0.005	0.28	2.09	34.1	<0.2	<10	250	0.91	0.22	6.13	1.02	14.25	5.6	17
K283615		6.04	<0.005	0.40	2.16	59.6	<0.2	<10	250	1.16	0.42	3.04	1.76	15.95	7.5	26
K283616		6.39	<0.005	0.40	2.27	42.3	<0.2	<10	230	1.00	0.44	5.71	1.48	13.75	6.9	26
K283617		5.86	<0.005	0.26	2.26	81.8	<0.2	<10	120	1.02	0.21	3.32	3.90	12.40	7.4	29
K283618		0.25	0.262	>100	1.29	248	0.2	<10	90	0.26	5.67	0.63	26.2	8.94	12.5	30
K283619		4.92	0.015	0.61	1.57	590	<0.2	10	60	0.85	0.53	8.82	4.06	23.1	5.7	20
K283620		2.60	<0.005	0.32	1.82	651	<0.2	20	30	1.12	0.28	11.90	20.8	25.7	6.5	29
K283621		5.98	<0.005	14.45	1.96	366	<0.2	<10	200	0.91	25.5	4.79	64.0	15.05	5.7	26
K283622		6.66	<0.005	9.74	2.62	149.0	<0.2	<10	130	0.93	14.85	4.89	17.25	14.35	4.0	16
K283623		1.96	<0.005	0.05	0.05	3	<0.2	<10	10	<0.05	0.11	18.90	0.22	1.11	1.3	1
K283624		7.26	<0.005	0.37	1.77	49	<0.2	<10	90	0.61	0.46	10.60	1.41	11.40	3.6	15
K283625		4.60	<0.005	0.56	2.35	37.9	<0.2	10	210	1.08	0.41	5.26	2.90	13.35	7.2	21
K283626		5.50	<0.005	0.40	1.85	53.3	<0.2	<10	150	0.96	0.32	5.59	2.28	16.25	5.7	17
K283627		5.10	<0.005	0.33	2.23	52.6	<0.2	<10	160	1.23	0.26	4.37	1.92	16.60	7.8	27
K283628		6.05	<0.005	0.50	1.98	46.5	<0.2	<10	90	0.90	0.48	6.05	3.21	12.35	5.9	25
K283629		6.58	<0.005	0.52	2.48	38.7	<0.2	<10	130	1.29	0.56	3.97	4.53	15.35	7.5	32

***** See Appendix Page for comments regarding this certificate *****

ALS Canada Ltd.
2103 Dollarton Hwy
North Vancouver BC V7H 0A7
Phone: 604 984 0221 Fax: 604 984 0218 www.alsglobal.com

To: **SILVER RANGE RESOURCES LTD.**
C/O ARCHER, CATHRO & ASSOCIATES (1981) LIMITED
1016-510 W HASTINGS ST
VANCOUVER BC V6B 1L8

Finalized Date: 25-OCT-2011
Account: RANSIL

Project: Silver Range -KEG

CERTIFICATE OF ANALYSIS WH11204218

Sample Description	Method	ME-MS41	ME-MS41	ME-MS41	ME-MS41	ME-MS41	ME-MS41	ME-MS41	ME-MS41	ME-MS41	ME-MS41	ME-MS41	ME-MS41	ME-MS41	ME-MS41	ME-MS41
	Analyte	Cs	Cu	Fe	Ga	Ge	Hf	Hg	In	K	La	Li	Mg	Mn	Mo	Na
	Units	ppm	ppm	%	ppm	ppm	ppm	ppm	ppm	%	ppm	ppm	%	ppm	ppm	%
	LOR	0.05	0.2	0.01	0.05	0.05	0.02	0.01	0.005	0.01	0.2	0.1	0.01	5	0.05	0.01
K283594		6.18	78.1	1.09	6.70	0.15	0.26	<0.01	0.027	0.13	6.0	55.7	0.79	324	2.32	0.09
K283595		0.79	9.9	0.38	0.76	<0.05	0.08	0.01	0.011	0.02	3.0	5.7	0.22	395	0.37	0.03
K283596		4.61	20.5	0.52	2.88	0.06	0.15	<0.01	0.008	0.04	4.9	25.3	0.42	287	0.82	0.05
K283597		1.57	36.6	0.74	3.69	0.08	0.20	<0.01	0.016	0.04	4.6	37.4	0.64	313	0.83	0.03
K283598		2.48	24.5	0.62	3.23	0.11	0.20	0.01	0.009	0.05	5.4	39.9	0.59	243	1.22	0.05
K283599		10.10	106.0	0.68	3.90	0.10	0.17	<0.01	0.013	0.10	5.5	16.8	0.30	153	1.89	0.13
K283600		0.24	1.6	0.37	0.19	0.11	<0.02	<0.01	<0.005	0.02	0.8	1.3	12.05	179	0.14	0.01
K283601		5.64	67.0	0.90	5.07	0.14	0.25	<0.01	0.012	0.12	8.0	23.2	0.50	176	1.37	0.08
K283602		7.22	21.7	0.51	2.07	0.07	0.16	<0.01	0.009	0.06	5.8	9.2	0.29	181	1.17	0.06
K283603		0.76	10.8	0.29	0.80	0.06	0.06	0.01	<0.005	0.04	3.0	4.6	0.18	207	0.48	0.03
K283604		0.66	9.3	0.27	0.76	0.06	0.06	0.01	<0.005	0.03	2.9	4.1	0.17	212	0.44	0.03
K283605		7.83	37.6	0.84	4.73	0.13	0.24	<0.01	0.029	0.08	7.1	35.4	0.70	215	1.30	0.07
K283606		1.58	50.6	1.12	4.13	0.12	0.28	<0.01	0.023	0.07	9.8	65.7	0.97	317	2.14	0.05
K283607		0.79	52.4	0.73	1.96	0.14	0.18	0.01	0.101	0.03	7.4	13.9	0.44	372	2.13	0.03
K283608		4.93	66.0	1.46	7.40	0.29	0.34	<0.01	0.009	0.14	8.6	38.8	0.91	329	1.23	0.07
K283609		5.86	79.3	1.37	5.45	0.10	0.23	0.01	0.372	0.08	8.3	18.5	0.58	273	1.42	0.06
K283610		5.02	83.1	1.35	6.74	0.11	0.20	0.01	0.019	0.15	7.2	17.5	0.33	173	2.15	0.16
K283611		0.89	137.5	5.56	4.82	0.11	0.19	5.15	0.211	0.38	15.2	2.9	0.09	1040	5.23	0.01
K283612		6.76	89.8	2.03	9.66	0.17	0.27	<0.01	0.013	0.28	7.4	27.9	0.49	68	4.00	0.20
K283613		5.24	190.5	1.59	6.00	0.16	0.26	<0.01	0.089	0.09	7.9	41.8	0.64	271	3.30	0.06
K283614		5.06	103.0	1.10	4.68	0.10	0.23	<0.01	0.014	0.08	6.8	26.4	0.46	240	2.45	0.05
K283615		6.82	90.7	1.45	5.64	0.11	0.28	<0.01	0.034	0.13	7.8	22.9	0.39	117	4.79	0.10
K283616		4.81	69.4	1.40	5.99	0.12	0.22	<0.01	0.015	0.08	7.1	39.2	0.45	188	4.81	0.10
K283617		6.98	71.8	1.51	6.29	0.13	0.24	<0.01	0.030	0.12	5.9	34.4	0.46	116	4.85	0.09
K283618		0.33	6340	5.32	4.60	0.10	0.26	1.23	0.431	0.10	4.2	11.2	0.78	1580	21.6	0.06
K283619		2.63	81.1	1.40	4.16	0.12	0.30	<0.01	0.093	0.14	11.9	21.2	0.44	843	3.29	0.04
K283620		3.79	102.5	2.32	7.07	0.21	0.35	<0.01	0.050	0.17	13.7	58.2	1.42	1320	3.96	0.02
K283621		3.09	815	1.63	5.18	0.19	0.25	0.01	0.942	0.08	7.5	40.1	0.86	412	5.16	0.04
K283622		3.48	901	1.01	5.92	0.15	0.18	<0.01	0.221	0.07	6.6	38.0	0.54	260	2.28	0.09
K283623		0.14	5.0	0.40	0.18	<0.05	<0.02	<0.01	0.006	0.02	0.5	1.2	12.05	186	0.14	0.01
K283624		3.46	42.0	0.76	3.51	0.10	0.20	<0.01	0.012	0.04	5.8	24.0	0.46	250	3.58	0.05
K283625		7.66	107.0	1.23	5.39	0.12	0.23	0.01	0.025	0.08	6.4	29.6	0.49	190	2.99	0.10
K283626		1.59	48.5	1.12	4.42	0.09	0.25	<0.01	0.017	0.08	7.7	30.2	0.52	236	1.48	0.08
K283627		4.39	60.8	1.37	5.12	0.10	0.29	0.01	0.014	0.09	8.4	19.7	0.45	212	2.41	0.08
K283628		5.05	56.6	1.20	5.13	0.13	0.23	<0.01	0.033	0.10	6.1	21.6	0.33	166	4.86	0.09
K283629		9.05	81.6	1.50	7.24	0.14	0.26	<0.01	0.038	0.13	7.9	25.2	0.43	141	6.38	0.15

***** See Appendix Page for comments regarding this certificate *****

ALS Canada Ltd.
2103 Dollarton Hwy
North Vancouver BC V7H 0A7
Phone: 604 984 0221 Fax: 604 984 0218 www.alsglobal.com

To: **SILVER RANGE RESOURCES LTD.**
C/O ARCHER, CATHRO & ASSOCIATES (1981) LIMITED
1016-510 W HASTINGS ST
VANCOUVER BC V6B 1L8

Finalized Date: 25-OCT-2011
Account: RANSIL

Project: Silver Range -KEG

CERTIFICATE OF ANALYSIS WH11204218

Sample Description	Method	ME-MS41	ME-MS41	ME-MS41	ME-MS41	ME-MS41	ME-MS41	ME-MS41	ME-MS41	ME-MS41	ME-MS41	ME-MS41	ME-MS41	ME-MS41	ME-MS41	ME-MS41
	Analyte	Nb	Ni	P	Pb	Rb	Re	S	Sb	Sc	Se	Sn	Sr	Ta	Te	Th
	Units	ppm	ppm	ppm	ppm	ppm	ppm	%	ppm	ppm	ppm	ppm	ppm	ppm	ppm	ppm
	LOR	0.05	0.2	10	0.2	0.1	0.001	0.01	0.05	0.1	0.2	0.2	0.2	0.01	0.01	0.2
K283594		0.44	32.5	910	18.4	15.3	0.010	0.22	2.75	2.5	4.1	20.5	197.0	0.01	0.03	4.2
K283595		0.23	3.6	280	41.6	2.0	0.001	0.07	2.53	0.7	1.6	2.0	565	<0.01	0.02	0.7
K283596		0.46	12.1	690	23.6	3.9	0.005	0.11	1.14	1.5	2.3	9.9	308	0.01	0.02	2.4
K283597		0.28	16.9	680	13.0	3.4	0.003	0.06	2.11	1.6	1.5	19.9	294	0.01	0.01	2.8
K283598		0.61	22.4	990	10.6	3.7	0.007	0.11	1.79	1.8	2.0	13.6	231	0.02	0.01	3.3
K283599		0.73	29.8	740	65.3	10.6	0.009	0.27	1.83	1.8	5.0	9.7	244	0.02	0.03	3.5
K283600		0.21	2.2	220	1.5	0.9	<0.001	0.02	<0.05	0.4	<0.2	0.2	45.1	<0.01	0.01	<0.2
K283601		0.82	38.0	770	12.0	11.3	0.009	0.23	2.25	2.5	5.1	18.1	222	0.02	0.01	4.4
K283602		0.61	16.8	650	19.9	4.7	0.007	0.14	1.62	1.5	2.1	12.5	378	0.01	0.01	2.5
K283603		0.35	4.2	330	59.7	1.9	0.002	0.12	0.44	0.8	2.1	2.4	463	<0.01	0.02	0.7
K283604		0.38	4.3	320	45.7	1.6	0.002	0.12	0.40	0.9	1.6	2.2	468	0.01	0.02	0.7
K283605		0.52	31.6	770	131.0	6.0	0.005	0.13	2.48	2.2	3.3	25.6	232	0.02	0.02	4.6
K283606		0.30	34.8	880	14.8	5.3	0.012	0.17	2.80	2.5	3.1	23.7	168.5	0.01	0.01	4.5
K283607		0.46	18.8	870	915	1.9	0.007	0.13	2.47	1.4	11.0	20.2	220	0.01	0.14	2.6
K283608		0.55	38.1	670	49.2	20.5	0.008	0.12	3.32	4.8	8.7	43.3	153.0	0.02	0.03	5.1
K283609		0.46	36.4	600	97.1	8.1	0.005	0.16	3.38	4.0	8.0	19.2	176.0	0.02	0.04	4.5
K283610		0.47	37.8	610	30.1	18.9	0.011	0.63	2.23	2.5	13.9	7.0	187.0	0.02	0.05	4.6
K283611		0.05	6.9	1280	2870	14.4	0.001	0.38	18.90	5.2	3.8	5.6	138.5	<0.01	0.24	3.5
K283612		0.55	53.3	720	10.0	36.5	0.015	1.00	2.30	4.2	25.2	5.1	207	0.02	0.05	6.5
K283613		0.57	35.2	700	176.0	9.5	0.009	0.31	3.14	4.3	14.0	19.8	181.5	0.02	0.05	4.8
K283614		0.49	23.3	750	13.7	6.3	0.009	0.20	1.87	3.3	9.4	12.0	245	0.02	0.02	4.1
K283615		0.40	40.9	780	33.9	14.2	0.011	0.43	2.43	3.0	13.1	7.2	221	0.02	0.03	5.1
K283616		0.29	37.3	1120	42.2	7.2	0.011	0.54	2.38	2.7	12.7	7.8	246	0.01	0.03	4.2
K283617		0.36	38.8	870	27.1	13.8	0.011	0.45	3.09	3.0	17.3	5.3	120.5	0.01	0.04	4.5
K283618		0.21	27.5	440	9970	3.6	0.010	2.39	398	5.3	2.3	1.4	28.2	<0.01	1.30	1.0
K283619		0.16	30.8	1010	40.7	13.7	0.017	0.12	20.6	3.9	22.6	55.2	112.5	0.01	0.04	4.6
K283620		0.13	41.7	700	18.1	20.3	0.030	0.21	15.30	5.5	37.3	82.5	116.0	0.01	0.07	5.4
K283621		0.33	29.9	730	1120	7.0	0.005	0.30	6.24	3.7	32.3	38.2	167.5	0.02	0.15	4.2
K283622		0.62	23.3	720	843	6.6	0.007	0.29	3.18	3.0	18.3	43.1	230	0.02	0.09	4.3
K283623		0.09	1.9	190	5.5	0.9	<0.001	0.02	0.06	0.3	0.2	0.2	42.0	<0.01	<0.01	<0.2
K283624		0.49	17.5	1230	46.0	3.8	0.006	0.09	1.85	3.5	7.1	11.4	186.5	0.02	0.02	2.9
K283625		0.54	37.4	810	72.0	8.1	0.012	0.28	2.58	4.1	11.6	11.0	235	0.02	0.03	4.2
K283626		0.43	27.5	760	66.9	6.3	0.006	0.12	3.32	3.1	7.5	11.2	140.5	0.02	0.02	3.9
K283627		0.48	40.9	1040	41.7	7.5	0.007	0.10	4.22	4.0	7.9	13.3	208	0.02	0.04	4.8
K283628		0.45	35.1	1780	80.7	10.2	0.017	0.33	2.40	2.8	14.3	4.9	167.0	0.02	0.03	3.6
K283629		0.52	47.4	1300	90.5	16.2	0.013	0.51	2.71	3.3	17.7	8.8	206	0.02	0.04	4.4

***** See Appendix Page for comments regarding this certificate *****

ALS Canada Ltd.
2103 Dollarton Hwy
North Vancouver BC V7H 0A7
Phone: 604 984 0221 Fax: 604 984 0218 www.alsglobal.com

To: **SILVER RANGE RESOURCES LTD.**
C/O ARCHER, CATHRO & ASSOCIATES (1981) LIMITED
1016-510 W HASTINGS ST
VANCOUVER BC V6B 1L8

Finalized Date: 25-OCT-2011
Account: RANSIL

Project: Silver Range -KEG

CERTIFICATE OF ANALYSIS WH11204218

Sample Description	Method	ME-MS41	ME-MS41	ME-MS41	ME-MS41	ME-MS41	ME-MS41	ME-MS41	ME-MS41	Ag-OG46	Sn-XRF05
	Analyte	Ti	Tl	U	V	W	Y	Zn	Zr	Ag	Sn
	Units	%	ppm	ppm	ppm	ppm	ppm	ppm	ppm	ppm	ppm
	LOR	0.005	0.02	0.05	1	0.05	0.05	2	0.5	1	5
K283594		0.091	0.20	1.69	34	0.93	11.85	80	9.8		60
K283595		0.011	0.04	0.55	3	0.36	6.66	83	2.5		<5
K283596		0.048	0.04	1.54	9	0.28	10.10	31	5.4		24
K283597		0.054	0.04	1.28	16	0.42	10.15	55	7.6		58
K283598		0.074	0.04	2.14	17	0.45	11.75	32	6.4		45
K283599		0.072	0.15	1.51	16	0.35	10.50	44	6.1		34
K283600		<0.005	<0.02	0.54	1	<0.05	0.88	16	<0.5		<5
K283601		0.109	0.15	1.68	24	0.42	12.55	49	8.5		48
K283602		0.054	0.07	1.37	9	0.35	8.63	57	5.0		43
K283603		0.014	0.03	0.71	2	0.16	5.59	22	1.9		8
K283604		0.013	0.03	0.67	2	0.16	5.58	11	1.9		6
K283605		0.105	0.11	1.78	22	0.52	11.80	186	7.6		69
K283606		0.105	0.08	1.85	39	0.53	12.20	98	9.0		57
K283607		0.056	0.34	1.28	13	0.42	8.64	259	4.8		74
K283608		0.117	0.39	1.23	34	0.63	11.00	90	11.8		192
K283609		0.091	0.18	0.88	20	0.47	11.20	1780	7.8		53
K283610		0.090	0.25	0.94	23	0.32	10.55	117	6.8		23
K283611		0.005	0.34	1.94	54	0.21	13.55	2170	7.1		25
K283612		0.118	0.51	1.44	45	0.37	13.65	65	10.4		9
K283613		0.103	0.19	1.31	35	0.51	12.30	416	8.6		62
K283614		0.094	0.09	1.02	24	0.37	11.90	84	7.8		38
K283615		0.098	0.20	1.27	38	0.36	11.90	142	10.6		19
K283616		0.086	0.09	1.25	39	0.40	12.35	102	8.1		20
K283617		0.091	0.20	1.37	43	0.43	11.35	269	8.7		16
K283618		0.087	0.21	0.76	41	0.25	6.54	4890	7.4	100	<5
K283619		0.047	0.15	1.54	34	0.46	18.35	291	11.3		276
K283620		0.052	0.32	3.21	54	0.88	19.45	998	11.3		477
K283621		0.095	0.17	1.40	38	0.45	12.60	3350	8.1		90
K283622		0.099	0.17	1.19	18	0.62	11.80	954	5.5		128
K283623		<0.005	<0.02	0.62	<1	<0.05	0.78	27	<0.5		<5
K283624		0.064	0.05	1.51	25	0.44	11.35	100	6.9		33
K283625		0.086	0.14	1.18	30	0.51	11.75	204	8.0		34
K283626		0.092	0.10	0.91	22	0.88	12.25	158	8.4		23
K283627		0.101	0.19	1.30	39	1.00	13.95	195	10.6		31
K283628		0.077	0.13	1.51	36	0.86	12.20	215	8.7		16
K283629		0.092	0.21	1.73	41	0.53	14.05	302	8.9		24

***** See Appendix Page for comments regarding this certificate *****

ALS Canada Ltd.
2103 Dollarton Hwy
North Vancouver BC V7H 0A7
Phone: 604 984 0221 Fax: 604 984 0218 www.alsglobal.com

To: **SILVER RANGE RESOURCES LTD.**
C/O ARCHER, CATHRO & ASSOCIATES (1981) LIMITED
1016-510 W HASTINGS ST
VANCOUVER BC V6B 1L8

Project: Silver Range -KEG

Finalized Date: 25-OCT-2011
Account: RANSIL

CERTIFICATE OF ANALYSIS WH11204218

Method	CERTIFICATE COMMENTS
ME-MS41	Interference: Ca>10% on ICP-MS As,ICP-AES results shown.
ME-MS41	Gold determinations by this method are semi-quantitative due to the small sample weight used (0.5g).

ALS Canada Ltd.

2103 Dollarton Hwy
North Vancouver BC V7H 0A7
Phone: 604 984 0221 Fax: 604 984 0218 www.alsglobal.com

To: **SILVER RANGE RESOURCES LTD.**
C/O ARCHER, CATHRO & ASSOCIATES (1981) LIMITED
1016-510 W HASTINGS ST
VANCOUVER BC V6B 1L8

Finalized Date: 15-OCT-2011
Account: RANSIL

CERTIFICATE WH11205962

Project: Silver Range - Keg

P.O. No.: Batch D31

This report is for 36 Drill Core samples submitted to our lab in Whitehorse, YT, Canada on 11-OCT-2011.

The following have access to data associated with this certificate:

DOUG EATON BRUCE YOUNGMAN	SARAH EATON	JOAN MARIACHER

SAMPLE PREPARATION

ALS CODE	DESCRIPTION
FND-02	Find Sample for Addn Analysis

ANALYTICAL PROCEDURES

ALS CODE	DESCRIPTION	
ME-MS41	51 anal. aqua regia ICPMS	
ME-OG46	Ore Grade Elements - AquaRegia	ICP-AES
Zn-OG46	Ore Grade Zn - Aqua Regia	VARIABLE
Pb-OG46	Ore Grade Pb - Aqua Regia	VARIABLE

To: **SILVER RANGE RESOURCES LTD.**
ATTN: JOAN MARIACHER
C/O ARCHER, CATHRO & ASSOCIATES (1981) LIMITED
1016-510 W HASTINGS ST
VANCOUVER BC V6B 1L8

This is the Final Report and supersedes any preliminary report with this certificate number. Results apply to samples as submitted. All pages of this report have been checked and approved for release.

Signature:

Colin Ramshaw, Vancouver Laboratory Manager

ALS Canada Ltd.
2103 Dollarton Hwy
North Vancouver BC V7H 0A7
Phone: 604 984 0221 Fax: 604 984 0218 www.alsglobal.com

To: **SILVER RANGE RESOURCES LTD.**
C/O ARCHER, CATHRO & ASSOCIATES (1981) LIMITED
1016-510 W HASTINGS ST
VANCOUVER BC V6B 1L8

Finalized Date: 15-OCT-2011
Account: RANSIL

Project: Silver Range - Keg

CERTIFICATE OF ANALYSIS WH11205962

Sample Description	Method	ME-MS41	ME-MS41	ME-MS41	ME-MS41	ME-MS41	ME-MS41	ME-MS41	ME-MS41	ME-MS41	ME-MS41	ME-MS41	ME-MS41	ME-MS41	ME-MS41	ME-MS41
	Analyte	Ag	Al	As	Au	B	Ba	Be	Bi	Ca	Cd	Ce	Co	Cr	Cs	Cu
	Units	ppm	%	ppm	ppm	ppm	ppm	ppm	ppm	%	ppm	ppm	ppm	ppm	ppm	ppm
	LOR	0.01	0.01	0.1	0.2	10	10	0.05	0.01	0.01	0.01	0.02	0.1	1	0.05	0.2
K276131		1.21	1.49	62.8	<0.2	20	240	0.56	1.42	4.94	2.74	14.50	7.1	19	5.56	223
K276132		3.77	2.11	34.6	<0.2	10	80	0.59	7.98	5.39	22.5	15.50	8.1	21	5.41	63.4
K276133		1.79	1.18	38.7	<0.2	10	70	0.47	1.09	6.18	5.71	15.10	7.5	30	2.29	642
K276134		0.04	0.04	<2	<0.2	<10	10	<0.05	0.08	19.40	0.25	1.43	1.3	<1	0.28	7.9
K276135		0.50	1.40	45.5	<0.2	10	140	0.58	0.85	6.09	13.00	17.75	6.2	22	1.51	87.8
K276136		0.30	1.36	58.0	<0.2	<10	500	0.73	0.86	3.84	3.25	20.3	8.1	25	1.22	57.2
K276137		3.27	1.97	>10000	<0.2	10	60	0.64	8.15	12.40	15.65	29.4	7.8	33	2.03	77.4
K276138		2.49	1.28	47.2	<0.2	<10	420	0.63	7.49	6.25	3.87	16.85	7.0	18	5.86	45.5
K276139		1.13	1.47	41.3	<0.2	10	690	0.77	3.34	6.04	6.26	20.5	8.6	29	3.16	54.4
K276140		26.6	0.97	569	1.3	<10	510	0.40	1.07	0.30	30.5	31.2	6.0	12	1.03	131.0
K276141		0.28	1.70	26.6	<0.2	<10	430	0.79	0.63	5.44	1.90	17.45	7.8	28	6.56	41.0
K276142		0.78	1.47	38.2	<0.2	<10	880	0.92	1.84	1.78	9.97	18.45	8.9	39	1.22	44.1
K276143		0.89	1.50	14.4	<0.2	<10	400	0.84	2.59	2.38	2.19	12.60	8.1	28	3.37	64.5
K276144		0.67	1.47	24.2	<0.2	<10	640	0.64	1.81	5.23	13.60	14.45	8.3	15	5.51	61.3
K276145		0.80	1.64	13.7	<0.2	<10	390	0.77	3.96	2.48	3.66	13.85	7.5	27	7.92	75.2
K276146		1.28	1.67	17.7	<0.2	<10	280	0.52	5.84	4.69	1.66	12.85	8.0	15	5.87	53.2
K276147		1.35	1.67	16.6	<0.2	<10	300	0.54	5.36	4.27	2.73	12.40	7.8	15	5.31	59.2
K276148		0.76	1.85	28.7	<0.2	20	370	0.68	2.77	3.19	3.29	13.55	8.9	26	4.01	62.0
K276149		1.22	1.72	29.4	<0.2	20	370	0.70	6.45	3.69	3.85	15.40	8.9	21	1.95	62.5
K276150		0.80	1.45	30.4	<0.2	10	310	0.69	1.97	3.50	2.09	16.55	9.6	33	4.47	89.2
K276151		0.66	1.66	32.0	<0.2	<10	290	0.69	1.71	2.52	16.95	15.90	9.2	35	5.35	124.5
K276152		0.39	1.69	59.3	<0.2	10	280	0.80	1.22	1.98	3.94	19.20	10.8	40	6.73	109.5
K276153		0.57	1.69	46.7	<0.2	30	560	0.60	1.98	4.30	4.28	15.30	7.3	23	6.02	96.9
K276154		<0.01	0.04	3	<0.2	<10	10	<0.05	0.02	19.15	0.08	1.39	1.2	<1	0.33	1.5
K276155		2.80	1.28	80.4	<0.2	40	80	0.65	6.35	8.76	11.65	18.80	6.6	32	1.01	69.4
K276156		2.40	2.34	73.9	<0.2	20	760	0.96	5.58	4.39	16.65	24.5	9.4	35	7.63	103.0
K276157		3.50	1.86	69.1	<0.2	<10	780	0.99	11.05	3.48	27.3	19.50	8.5	58	2.08	58.5
K276158		1.35	1.64	31.1	<0.2	10	510	0.72	5.92	3.87	4.58	17.20	6.9	27	4.42	64.9
K276159		0.41	2.18	20.4	<0.2	<10	370	0.76	2.14	3.44	15.00	19.05	7.3	32	7.89	66.9
K276160		62.1	0.99	2930	<0.2	<10	70	0.29	3.73	5.92	126.0	14.20	13.1	34	1.05	1075
K276161		2.20	2.56	31.0	<0.2	10	490	0.77	17.65	4.25	9.94	19.85	7.1	20	11.00	85.9
K276162		3.90	2.45	27.7	<0.2	150	50	0.72	74.6	3.93	24.4	18.40	6.9	23	5.65	78.4
K276163		0.19	2.44	21.0	<0.2	<10	40	1.02	1.61	1.94	1.38	18.90	11.6	41	4.05	130.5
K276164		0.24	2.39	43.2	<0.2	10	280	0.85	1.25	2.50	9.71	18.50	10.9	23	5.07	150.5
K276165		0.45	2.19	40.8	<0.2	<10	130	0.69	1.37	3.42	6.92	20.3	9.1	29	4.05	121.5
K276166		0.59	2.42	135	<0.2	20	180	0.71	1.83	10.85	8.53	46.3	8.8	64	1.21	53.2

***** See Appendix Page for comments regarding this certificate *****

ALS Canada Ltd.
2103 Dollarton Hwy
North Vancouver BC V7H 0A7
Phone: 604 984 0221 Fax: 604 984 0218 www.alsglobal.com

To: **SILVER RANGE RESOURCES LTD.**
C/O ARCHER, CATHRO & ASSOCIATES (1981) LIMITED
1016-510 W HASTINGS ST
VANCOUVER BC V6B 1L8

Finalized Date: 15-OCT-2011
Account: RANSIL

Project: Silver Range - Keg

CERTIFICATE OF ANALYSIS WH11205962

Sample Description	Method	ME-MS41	ME-MS41	ME-MS41	ME-MS41	ME-MS41	ME-MS41	ME-MS41	ME-MS41	ME-MS41	ME-MS41	ME-MS41	ME-MS41	ME-MS41	ME-MS41	ME-MS41
	Analyte	Fe	Ga	Ge	Hf	Hg	In	K	La	Li	Mg	Mn	Mo	Na	Nb	Ni
	Units	%	ppm	ppm	ppm	ppm	ppm	%	ppm	ppm	%	ppm	ppm	%	ppm	ppm
	LOR	0.01	0.05	0.05	0.02	0.01	0.005	0.01	0.2	0.1	0.01	5	0.05	0.01	0.05	0.2
K276131		1.19	4.49	0.16	0.19	0.01	0.134	0.09	6.5	17.9	0.51	235	4.01	0.14	0.86	36.3
K276132		1.27	6.49	0.16	0.19	0.01	0.438	0.14	7.3	25.8	0.53	225	2.23	0.21	0.98	41.9
K276133		1.42	4.79	0.21	0.27	0.01	0.363	0.15	7.7	47.2	0.93	354	3.40	0.04	0.46	44.0
K276134		0.47	0.14	0.05	<0.02	0.01	0.010	0.02	0.7	0.7	12.50	216	0.10	0.01	0.23	3.9
K276135		1.48	4.84	0.17	0.20	0.01	0.331	0.09	9.5	59.0	0.99	437	3.63	0.05	0.32	39.8
K276136		1.48	4.72	0.15	0.23	0.01	0.095	0.10	9.4	38.2	0.73	390	2.22	0.06	0.35	45.5
K276137		2.98	6.43	0.18	0.21	0.01	0.464	0.13	15.1	77.3	1.89	772	5.14	0.01	0.18	33.1
K276138		0.98	4.42	0.13	0.22	0.01	0.095	0.08	9.7	24.1	0.62	351	6.43	0.07	0.65	37.1
K276139		1.36	5.12	0.16	0.32	0.01	0.123	0.12	9.4	32.1	0.85	475	4.19	0.06	0.36	33.7
K276140		5.91	4.77	0.14	0.21	5.26	0.236	0.38	14.4	2.5	0.09	1080	5.24	0.02	0.10	6.3
K276141		1.43	5.27	0.15	0.26	0.01	0.051	0.15	7.6	27.5	0.66	379	3.98	0.10	0.38	36.2
K276142		1.94	5.28	0.12	0.34	<0.01	0.247	0.09	8.0	20.7	0.56	426	6.41	0.02	0.23	38.2
K276143		1.36	4.03	0.13	0.22	<0.01	0.037	0.08	5.7	16.1	0.37	282	5.86	0.06	0.27	48.0
K276144		1.19	4.26	0.11	0.18	0.01	0.313	0.08	6.1	14.7	0.49	382	2.78	0.08	0.59	27.6
K276145		1.30	4.89	0.11	0.22	<0.01	0.075	0.10	6.2	14.9	0.37	201	4.39	0.10	0.34	38.8
K276146		1.07	5.62	0.15	0.19	<0.01	0.034	0.08	6.3	7.1	0.23	110	4.86	0.15	0.78	37.9
K276147		1.05	5.21	0.14	0.17	<0.01	0.047	0.07	5.9	7.1	0.20	93	5.32	0.15	0.80	39.1
K276148		1.31	5.60	0.17	0.20	<0.01	0.060	0.10	6.6	27.6	0.34	110	6.96	0.17	0.54	54.8
K276149		1.23	4.99	0.12	0.18	<0.01	0.076	0.08	7.2	34.3	0.44	271	5.77	0.12	0.36	47.8
K276150		1.55	5.19	0.16	0.29	<0.01	0.042	0.14	7.4	21.2	0.46	239	7.96	0.13	0.54	52.1
K276151		1.65	5.78	0.18	0.28	0.01	0.396	0.14	7.7	14.3	0.41	114	20.2	0.17	0.70	61.8
K276152		1.64	6.78	0.21	0.33	<0.01	0.076	0.21	9.1	20.0	0.57	164	7.20	0.20	0.63	69.9
K276153		1.19	5.15	0.15	0.22	<0.01	0.102	0.09	7.4	17.3	0.57	348	5.55	0.11	0.61	49.0
K276154		0.48	0.14	0.05	<0.02	0.01	0.005	0.02	0.7	0.7	12.35	212	0.09	0.01	0.23	3.5
K276155		1.17	4.35	0.23	0.32	0.01	0.255	0.04	9.2	21.8	0.83	504	41.2	0.02	0.38	58.3
K276156		1.79	6.98	0.16	0.31	0.01	0.373	0.09	12.3	33.7	0.69	416	24.4	0.12	0.48	67.8
K276157		2.19	6.69	0.18	0.17	0.01	0.711	0.08	9.7	21.3	0.55	741	16.50	0.05	0.27	55.9
K276158		1.49	5.36	0.15	0.26	<0.01	0.112	0.10	8.2	13.9	0.48	318	6.32	0.13	0.41	40.4
K276159		1.68	7.53	0.21	0.26	<0.01	0.385	0.13	9.6	22.7	0.73	631	5.49	0.17	0.70	47.6
K276160		3.43	3.79	0.10	0.21	2.71	0.077	0.11	7.9	7.2	0.49	2750	5.32	0.05	0.29	25.5
K276161		1.27	7.37	0.14	0.21	0.01	0.225	0.07	10.1	12.8	0.44	388	5.79	0.19	0.40	37.7
K276162		1.20	7.37	0.18	0.20	0.01	0.658	0.11	8.8	12.3	0.24	160	8.45	0.22	0.50	41.7
K276163		2.06	9.19	0.21	0.27	<0.01	0.035	0.28	9.1	17.5	0.42	76	6.70	0.29	0.71	73.7
K276164		1.77	7.90	0.19	0.26	<0.01	0.234	0.10	9.0	12.1	0.31	182	23.3	0.22	0.77	71.6
K276165		1.68	7.17	0.28	0.26	0.01	0.172	0.10	10.1	24.5	0.51	446	15.00	0.16	0.79	62.8
K276166		2.49	8.32	0.20	0.29	0.01	0.450	0.09	24.2	72.5	1.91	3060	8.64	0.05	0.25	53.5

***** See Appendix Page for comments regarding this certificate *****

ALS Canada Ltd.
2103 Dollarton Hwy
North Vancouver BC V7H 0A7
Phone: 604 984 0221 Fax: 604 984 0218 www.alsglobal.com

To: **SILVER RANGE RESOURCES LTD.**
C/O ARCHER, CATHRO & ASSOCIATES (1981) LIMITED
1016-510 W HASTINGS ST
VANCOUVER BC V6B 1L8

Finalized Date: 15-OCT-2011
Account: RANSIL

Project: Silver Range - Keg

CERTIFICATE OF ANALYSIS WH11205962

Sample Description	Method	ME-MS41	ME-MS41	ME-MS41	ME-MS41	ME-MS41	ME-MS41	ME-MS41	ME-MS41	ME-MS41	ME-MS41	ME-MS41	ME-MS41	ME-MS41	ME-MS41	ME-MS41
	Analyte	P	Pb	Rb	Re	S	Sb	Sc	Se	Sn	Sr	Ta	Te	Th	Ti	Tl
	Units	ppm	ppm	ppm	ppm	%	ppm	ppm	ppm	ppm	ppm	ppm	ppm	ppm	%	ppm
	LOR	10	0.2	0.1	0.001	0.01	0.05	0.1	0.2	0.2	0.2	0.01	0.01	0.2	0.005	0.02
K276131		720	27.6	8.9	0.007	0.49	1.19	2.3	4.6	25.6	230	0.03	0.02	4.6	0.103	0.10
K276132		620	141.5	16.7	0.006	0.61	0.92	3.1	8.9	19.9	403	0.04	0.06	5.3	0.110	0.25
K276133		700	18.5	19.9	0.009	0.52	1.75	2.1	5.4	41.2	105.5	0.01	0.02	4.6	0.100	0.30
K276134		200	2.6	1.6	<0.001	0.03	0.05	0.3	0.2	0.3	51.2	<0.01	0.01	<0.2	<0.005	<0.02
K276135		750	16.3	9.4	0.010	0.56	1.26	2.6	5.4	26.3	126.0	0.01	0.01	4.6	0.082	0.09
K276136		710	14.2	9.4	0.008	0.58	3.72	3.0	5.2	17.3	88.0	0.01	0.02	5.7	0.107	0.13
K276137		800	163.0	11.9	0.009	1.19	25.7	5.4	20.0	51.1	182.5	0.01	0.39	4.9	0.006	0.11
K276138		890	97.1	5.9	0.012	0.25	2.25	2.7	6.8	14.3	125.5	0.02	0.08	5.4	0.097	0.08
K276139		750	41.3	12.0	0.010	0.41	3.97	3.3	7.4	26.2	133.0	0.01	0.04	5.7	0.129	0.19
K276140		1330	2960	13.0	0.001	0.40	19.90	4.8	3.5	6.6	133.0	0.01	0.25	3.5	0.005	0.39
K276141		760	12.1	19.5	0.009	0.56	2.98	2.6	9.0	16.1	181.5	0.01	0.02	5.6	0.112	0.28
K276142		1190	32.3	7.8	0.013	0.36	3.20	4.7	8.0	19.0	170.0	0.01	0.03	5.5	0.097	0.10
K276143		1070	34.4	8.9	0.015	0.50	3.39	2.5	17.0	6.4	192.5	0.01	0.07	4.3	0.078	0.12
K276144		710	21.5	7.5	0.005	0.54	2.69	2.5	6.7	12.5	154.0	0.02	0.03	4.7	0.092	0.09
K276145		1430	23.5	12.1	0.009	0.64	3.52	2.3	11.1	9.0	103.5	0.01	0.05	4.7	0.080	0.15
K276146		1860	52.6	7.5	0.008	0.57	1.11	2.5	12.4	8.5	163.0	0.03	0.07	4.0	0.086	0.08
K276147		1780	56.4	7.7	0.009	0.58	1.05	2.5	13.4	7.5	163.0	0.03	0.08	4.1	0.079	0.08
K276148		1220	24.0	12.5	0.014	0.69	1.50	1.9	12.9	7.7	145.0	0.02	0.05	4.8	0.094	0.12
K276149		1100	36.0	7.0	0.012	0.56	1.75	1.8	9.8	10.4	179.0	0.01	0.09	4.3	0.087	0.07
K276150		1160	24.6	13.1	0.014	0.69	2.32	2.3	8.8	10.7	113.5	0.01	0.04	5.9	0.121	0.18
K276151		1610	16.5	12.8	0.026	0.98	1.49	2.4	14.0	12.9	111.5	0.03	0.04	5.8	0.116	0.20
K276152		1550	10.3	22.7	0.016	0.83	1.69	2.9	17.6	13.4	100.5	0.02	0.05	6.5	0.131	0.30
K276153		1840	15.4	10.3	0.011	0.47	2.74	3.2	8.3	16.8	123.5	0.03	0.03	5.2	0.090	0.11
K276154		190	1.7	1.6	<0.001	0.03	0.06	0.4	0.2	<0.2	48.6	<0.01	0.01	<0.2	<0.005	<0.02
K276155		2010	93.2	3.2	0.038	0.30	4.66	3.7	6.0	13.2	103.5	0.01	0.06	5.1	0.092	0.06
K276156		2610	69.9	7.9	0.027	0.44	3.80	4.7	7.1	15.3	133.0	0.02	0.05	6.3	0.106	0.09
K276157		2840	135.5	7.3	0.026	0.36	2.74	5.3	11.6	29.9	125.5	0.01	0.11	6.2	0.098	0.09
K276158		2100	41.1	9.3	0.009	0.55	2.03	2.4	9.7	13.1	122.0	0.01	0.07	4.8	0.096	0.13
K276159		2250	12.9	13.9	0.011	0.75	1.76	3.7	10.5	32.2	114.0	0.03	0.03	5.7	0.108	0.19
K276160		670	>10000	8.0	0.002	2.91	41.8	3.6	3.6	2.0	304	<0.01	0.17	2.1	0.053	0.13
K276161		2130	64.0	8.1	0.007	0.55	1.48	2.3	8.7	27.9	167.5	0.01	0.11	6.1	0.109	0.09
K276162		1870	113.0	14.0	0.010	0.74	1.73	1.9	10.6	22.0	179.0	0.02	0.24	5.5	0.106	0.21
K276163		1430	6.4	32.6	0.014	1.19	1.41	2.7	15.9	9.9	99.7	0.03	0.05	6.4	0.127	0.47
K276164		2190	6.5	9.1	0.020	1.03	1.32	3.0	9.2	19.2	137.5	0.03	0.03	6.1	0.114	0.09
K276165		3070	13.7	9.5	0.015	0.79	1.33	3.2	6.2	39.5	147.0	0.03	0.03	6.0	0.109	0.10
K276166		2980	32.9	12.3	0.015	0.57	4.88	5.2	4.2	153.0	157.5	0.01	0.03	7.5	0.053	0.14

***** See Appendix Page for comments regarding this certificate *****

ALS Canada Ltd.
2103 Dollarton Hwy
North Vancouver BC V7H 0A7
Phone: 604 984 0221 Fax: 604 984 0218 www.alsglobal.com

To: **SILVER RANGE RESOURCES LTD.**
C/O ARCHER, CATHRO & ASSOCIATES (1981) LIMITED
1016-510 W HASTINGS ST
VANCOUVER BC V6B 1L8

Finalized Date: 15-OCT-2011
Account: RANSIL

Project: Silver Range - Keg

CERTIFICATE OF ANALYSIS WH11205962

Sample Description	Method	ME-MS41	ME-MS41	ME-MS41	ME-MS41	ME-MS41	ME-MS41	Zn-OG46	Pb-OG46
	Analyte	U	V	W	Y	Zn	Zr	Zn	Pb
	Units	ppm	ppm	ppm	ppm	ppm	ppm	%	%
	LOR	0.05	1	0.05	0.05	2	0.5	0.001	0.001
K276131		1.47	26	2.33	11.25	180	5.0		
K276132		0.97	25	1.11	11.15	1360	5.3		
K276133		1.49	39	1.87	11.60	347	8.0		
K276134		0.61	2	0.05	1.07	29	<0.5		
K276135		1.43	34	0.87	12.10	740	5.0		
K276136		1.33	31	8.36	12.25	226	6.9		
K276137		1.77	65	0.80	21.3	861	5.7		
K276138		1.80	30	1.15	13.50	270	6.8		
K276139		1.60	46	1.30	15.15	380	9.5		
K276140		1.85	56	0.20	13.30	2290	7.1		
K276141		1.22	39	1.15	13.90	163	7.8		
K276142		2.24	63	0.46	14.95	741	11.4		
K276143		1.80	42	0.44	12.65	151	7.8		
K276144		1.06	20	0.71	11.15	921	5.3		
K276145		1.27	35	0.40	12.35	263	7.6		
K276146		1.55	19	0.40	12.25	122	6.3		
K276147		1.49	18	0.42	11.40	195	5.8		
K276148		1.55	33	0.42	12.30	239	7.2		
K276149		1.25	30	0.60	12.25	267	6.0		
K276150		1.64	47	0.75	14.05	143	10.2		
K276151		2.56	88	0.73	15.60	1140	9.7		
K276152		2.01	45	0.49	15.50	254	12.3		
K276153		1.69	29	0.65	12.30	281	7.4		
K276154		0.58	2	0.06	0.99	19	<0.5		
K276155		3.41	156	1.39	13.10	766	9.9		
K276156		3.04	99	0.85	17.25	1140	11.0		
K276157		3.26	106	0.63	19.65	2120	7.6		
K276158		1.46	37	0.72	15.30	336	8.7		
K276159		1.43	39	0.55	16.30	1010	8.4		
K276160		0.64	33	6.37	7.77	>10000	6.1	1.915	1.955
K276161		1.46	25	0.63	15.95	668	6.8		
K276162		1.38	29	1.80	15.40	1720	6.2		
K276163		1.68	50	0.43	16.05	145	9.7		
K276164		2.78	59	0.64	17.70	645	9.2		
K276165		2.23	52	0.75	18.00	464	7.9		
K276166		2.99	91	1.07	28.2	534	9.0		

***** See Appendix Page for comments regarding this certificate *****

ALS Canada Ltd.
2103 Dollarton Hwy
North Vancouver BC V7H 0A7
Phone: 604 984 0221 Fax: 604 984 0218 www.alsglobal.com

To: **SILVER RANGE RESOURCES LTD.**
C/O ARCHER, CATHRO & ASSOCIATES (1981) LIMITED
1016-510 W HASTINGS ST
VANCOUVER BC V6B 1L8

Project: Silver Range - Keg

Finalized Date: 15-OCT-2011
Account: RANSIL

CERTIFICATE OF ANALYSIS WH11205962

Method	CERTIFICATE COMMENTS
ME-MS41	Interference: Ca>10% on ICP-MS As,ICP-AES results shown.
ME-MS41	Gold determinations by this method are semi-quantitative due to the small sample weight used (0.5g).

ALS Canada Ltd.

2103 Dollarton Hwy
North Vancouver BC V7H 0A7
Phone: 604 984 0221 Fax: 604 984 0218 www.alsglobal.com

To: **SILVER RANGE RESOURCES LTD.**
C/O ARCHER, CATHRO & ASSOCIATES (1981) LIMITED
1016-510 W HASTINGS ST
VANCOUVER BC V6B 1L8

Finalized Date: 19-DEC-2011
Account: RANSIL

CERTIFICATE WH11248870

Project: Silver Range-Keg

P.O. No.: Batch A15

This report is for 36 Drill Core samples submitted to our lab in Whitehorse, YT, Canada on 21-NOV-2011.

The following have access to data associated with this certificate:

DOUG EATON BRUCE YOUNGMAN	SARAH EATON	JOAN MARIACHER

SAMPLE PREPARATION

ALS CODE	DESCRIPTION
FND-02	Find Sample for Addn Analysis

ANALYTICAL PROCEDURES

ALS CODE	DESCRIPTION	INSTRUMENT
Pb-OG46	Ore Grade Pb - Aqua Regia	VARIABLE
ME-MS41	51 anal. aqua regia ICPMS	
ME-OG46	Ore Grade Elements - AquaRegia	ICP-AES
Zn-OG46	Ore Grade Zn - Aqua Regia	VARIABLE

To: **SILVER RANGE RESOURCES LTD.**
ATTN: JOAN MARIACHER
C/O ARCHER, CATHRO & ASSOCIATES (1981) LIMITED
1016-510 W HASTINGS ST
VANCOUVER BC V6B 1L8

This is the Final Report and supersedes any preliminary report with this certificate number. Results apply to samples as submitted. All pages of this report have been checked and approved for release.

Signature:

Colin Ramshaw, Vancouver Laboratory Manager

ALS Canada Ltd.
2103 Dollarton Hwy
North Vancouver BC V7H 0A7
Phone: 604 984 0221 Fax: 604 984 0218 www.alsglobal.com

To: **SILVER RANGE RESOURCES LTD.**
C/O ARCHER, CATHRO & ASSOCIATES (1981) LIMITED
1016-510 W HASTINGS ST
VANCOUVER BC V6B 1L8

Finalized Date: 19-DEC-2011
Account: RANSIL

Project: Silver Range-Keg

CERTIFICATE OF ANALYSIS WH11248870

Sample Description	Method	ME-MS41	ME-MS41	ME-MS41	ME-MS41	ME-MS41	ME-MS41	ME-MS41	ME-MS41	ME-MS41	ME-MS41	ME-MS41	ME-MS41	ME-MS41	ME-MS41	ME-MS41
	Analyte	Ag	Al	As	Au	B	Ba	Be	Bi	Ca	Cd	Ce	Co	Cr	Cs	Cu
	Units	ppm	%	ppm	ppm	ppm	ppm	ppm	ppm	%	ppm	ppm	ppm	ppm	ppm	ppm
	LOR	0.01	0.01	0.1	0.2	10	10	0.05	0.01	0.01	0.01	0.02	0.1	1	0.05	0.2
K277505		0.77	0.92	5	<0.2	<10	70	0.42	0.12	14.90	0.93	11.65	3.1	23	1.49	21.6
K277506		0.53	0.96	5	<0.2	<10	20	0.42	0.07	16.70	0.90	10.90	2.7	24	2.00	12.9
K277507		5.53	2.63	1275	<0.2	<10	1190	0.65	11.70	9.99	7.84	16.00	6.3	13	15.10	348
K277508		0.39	1.61	304	<0.2	<10	820	0.40	0.80	13.65	0.55	11.00	2.7	8	11.80	39.3
K277509		12.15	2.05	650	<0.2	<10	700	0.62	28.2	13.55	30.7	10.60	8.0	17	8.91	86.9
K277510		2.76	2.05	710	<0.2	<10	730	0.60	6.55	7.80	7.11	10.75	4.8	21	12.85	56.4
K277511		52.9	1.25	101.0	0.3	<10	70	0.36	1.49	0.54	22.7	19.85	17.7	34	3.17	4480
K277512		2.67	2.14	68	<0.2	<10	1040	0.55	5.12	11.05	4.15	12.60	4.0	19	8.97	79.1
K277513		3.75	3.10	273	<0.2	<10	1650	0.89	7.15	6.84	8.10	17.90	6.7	33	2.94	113.0
K277514		0.87	2.25	52.9	<0.2	<10	1830	0.83	1.67	7.46	5.03	14.20	5.8	17	7.45	82.6
K277515		0.70	1.06	120	<0.2	<10	460	0.33	0.20	18.00	0.71	9.60	2.1	9	3.47	287
K277516		2.38	2.79	184.0	<0.2	<10	400	1.37	4.23	2.46	4.89	28.0	8.5	53	3.28	289
K277517		4.73	2.17	436	<0.2	10	870	0.45	11.25	10.50	4.01	15.65	5.2	22	8.15	303
K277518		0.03	0.05	7	<0.2	<10	40	<0.05	0.08	19.95	0.07	1.54	1.1	1	0.27	4.4
K277519		1.64	2.05	423	<0.2	<10	200	0.58	3.68	5.59	1.17	17.85	5.5	37	4.44	83.8
K277520		1.94	1.97	220	<0.2	<10	770	0.58	4.05	8.75	2.05	15.25	3.9	18	4.63	45.6
K277521		2.46	1.96	56.7	<0.2	<10	2330	0.69	5.38	8.97	3.56	16.80	4.5	23	5.53	72.9
K277522		2.98	2.39	58.4	<0.2	<10	540	0.64	6.71	5.98	2.10	14.75	5.6	20	11.55	78.6
K277523		3.62	2.66	26.3	<0.2	<10	540	0.74	8.01	5.87	4.63	15.60	6.3	24	13.65	131.0
K277524		0.59	1.23	137	<0.2	<10	180	0.59	1.15	13.20	1.45	8.91	4.1	16	4.69	36.0
K277525		1.55	1.72	45.4	<0.2	<10	860	0.86	3.75	9.56	2.76	11.30	5.0	19	6.38	76.3
K277526		1.35	2.64	231	<0.2	<10	540	1.10	2.73	6.43	5.49	14.00	5.4	23	14.30	72.0
K277527		5.09	1.16	500	<0.2	<10	1510	0.40	12.55	17.75	5.09	8.44	3.4	12	3.62	98.8
K277528		61.9	0.95	2670	<0.2	<10	70	0.40	3.82	5.69	122.0	13.20	13.7	32	0.85	1050
K277529		1.70	1.17	160	<0.2	<10	270	0.33	3.12	12.75	3.18	8.00	3.7	10	7.56	148.0
K277530		17.00	1.69	20	<0.2	<10	280	0.70	32.9	10.70	13.30	9.47	4.6	13	4.99	98.9
K277531		0.59	1.67	11	<0.2	<10	350	0.72	0.97	10.95	1.67	9.37	5.6	17	3.02	61.9
K277532		1.74	1.23	41	<0.2	<10	390	0.42	3.62	17.20	2.23	5.88	2.4	6	2.49	33.2
K277533		9.56	3.11	936	<0.2	<10	330	0.96	18.30	4.14	19.45	12.90	7.4	24	5.91	186.0
K277534		8.38	3.11	127.0	<0.2	<10	240	1.16	15.65	3.42	10.70	13.35	6.8	23	3.39	189.0
K277535		0.08	0.05	6	<0.2	<10	10	0.05	0.07	18.60	0.17	1.25	1.3	<1	0.16	3.7
K277536		0.65	2.96	467	<0.2	<10	270	1.42	0.80	2.15	1.86	14.70	8.3	23	2.10	108.0
K277537		0.63	2.52	336	<0.2	<10	330	1.24	0.77	1.84	1.00	12.50	6.8	21	2.13	91.3
K277538		1.02	2.97	121.5	<0.2	<10	180	1.11	1.83	2.80	1.49	13.70	7.0	22	2.95	102.0
K277539		2.35	2.75	252	<0.2	<10	60	1.09	4.24	2.70	4.82	15.00	7.7	21	2.05	157.0
K277540		0.66	2.22	149.5	<0.2	<10	80	0.97	1.09	2.52	0.84	14.60	6.4	18	1.63	92.8

***** See Appendix Page for comments regarding this certificate *****

ALS Canada Ltd.
2103 Dollarton Hwy
North Vancouver BC V7H 0A7
Phone: 604 984 0221 Fax: 604 984 0218 www.alsglobal.com

To: **SILVER RANGE RESOURCES LTD.**
C/O ARCHER, CATHRO & ASSOCIATES (1981) LIMITED
1016-510 W HASTINGS ST
VANCOUVER BC V6B 1L8

Finalized Date: 19-DEC-2011
Account: RANSIL

Project: Silver Range-Keg

CERTIFICATE OF ANALYSIS WH11248870

Sample Description	Method	ME-MS41	ME-MS41	ME-MS41	ME-MS41	ME-MS41	ME-MS41	ME-MS41	ME-MS41	ME-MS41	ME-MS41	ME-MS41	ME-MS41	ME-MS41	ME-MS41	ME-MS41
	Analyte	Fe	Ga	Ge	Hf	Hg	In	K	La	Li	Mg	Mn	Mo	Na	Nb	Ni
	Units	%	ppm	ppm	ppm	ppm	ppm	%	ppm	ppm	%	ppm	ppm	%	ppm	ppm
	LOR	0.01	0.05	0.05	0.02	0.01	0.005	0.01	0.2	0.1	0.01	5	0.05	0.01	0.05	0.2
K277505		0.93	2.04	0.07	0.22	<0.01	0.018	0.07	6.3	14.4	0.33	192	2.02	0.06	0.77	16.6
K277506		0.91	2.00	0.07	0.19	<0.01	0.013	0.07	6.0	15.8	0.32	172	1.32	0.06	0.75	14.4
K277507		1.26	6.13	0.15	0.18	<0.01	0.084	0.09	8.7	16.9	0.51	305	1.15	0.09	0.56	32.2
K277508		0.62	3.41	0.05	0.12	<0.01	0.009	0.05	6.3	8.5	0.31	309	0.96	0.07	0.54	17.0
K277509		1.10	5.08	0.15	0.16	0.01	0.611	0.14	6.0	17.7	0.50	298	1.81	0.07	0.49	30.2
K277510		0.76	4.93	0.08	0.18	<0.01	0.069	0.10	5.6	15.5	0.47	234	1.52	0.10	0.53	31.1
K277511		4.84	6.14	0.12	0.14	0.34	7.33	0.56	10.8	6.3	0.73	497	184.5	0.04	0.31	24.5
K277512		0.84	5.91	0.11	0.20	<0.01	0.080	0.06	6.6	25.1	0.48	351	1.90	0.09	0.44	33.2
K277513		1.47	7.76	0.18	0.31	<0.01	0.115	0.07	9.1	57.7	0.81	406	2.57	0.10	0.20	44.3
K277514		1.09	6.16	0.13	0.28	<0.01	0.106	0.05	7.1	32.5	0.59	363	1.89	0.09	0.47	42.4
K277515		0.65	2.83	0.07	0.19	<0.01	0.068	0.09	5.7	20.7	0.56	464	0.76	0.02	0.23	13.6
K277516		1.69	8.56	0.14	0.23	0.01	0.159	0.08	14.9	27.2	0.67	170	3.34	0.01	0.22	66.5
K277517		1.13	5.29	0.18	0.26	0.01	0.180	0.07	8.5	15.0	0.76	666	2.03	0.05	0.57	28.8
K277518		0.41	0.16	<0.05	<0.02	<0.01	0.005	0.02	0.8	1.2	12.35	181	0.06	<0.01	0.18	2.5
K277519		1.67	5.31	0.17	0.28	0.02	0.057	0.06	10.9	32.1	0.62	257	2.72	0.04	0.30	46.5
K277520		1.16	4.54	0.09	0.16	<0.01	0.033	0.05	8.4	35.0	0.62	391	2.12	0.08	0.34	34.1
K277521		1.02	4.97	0.09	0.21	0.01	0.109	0.14	8.9	23.3	0.63	331	1.31	0.12	0.52	33.9
K277522		1.17	5.56	0.11	0.15	<0.01	0.039	0.11	8.1	14.5	0.36	181	1.62	0.14	0.70	37.0
K277523		1.28	6.56	0.12	0.17	<0.01	0.082	0.15	8.6	16.5	0.41	177	1.98	0.18	0.74	42.7
K277524		0.71	3.07	0.09	0.21	0.01	0.015	0.07	5.0	16.0	0.31	347	0.94	0.06	0.49	25.2
K277525		0.94	4.65	0.12	0.21	<0.01	0.025	0.09	5.8	24.5	0.44	329	1.56	0.08	0.36	37.6
K277526		1.14	6.29	0.13	0.22	0.01	0.055	0.13	7.0	29.5	0.42	314	1.61	0.15	0.31	45.1
K277527		0.95	2.98	0.09	0.16	0.01	0.193	0.02	5.2	25.2	0.46	608	2.13	0.05	0.23	18.7
K277528		3.29	3.62	0.10	0.22	3.20	0.064	0.11	6.8	8.4	0.46	2670	5.15	0.05	0.21	27.3
K277529		0.69	2.86	0.09	0.12	0.01	0.049	0.03	4.4	15.2	0.34	275	1.77	0.07	0.41	24.5
K277530		0.79	4.40	0.20	0.17	<0.01	0.223	0.05	5.2	28.5	0.34	213	2.34	0.10	0.42	30.2
K277531		0.92	4.48	0.10	0.17	<0.01	0.021	0.07	5.4	35.1	0.40	273	2.20	0.08	0.26	37.7
K277532		0.61	2.71	0.08	0.11	<0.01	0.033	0.02	3.4	14.8	0.23	382	1.20	0.06	0.24	12.0
K277533		1.50	9.47	0.21	0.18	0.01	0.312	0.07	6.2	41.3	0.55	226	2.76	0.13	0.42	40.9
K277534		1.56	8.53	0.20	0.16	0.02	0.158	0.06	6.5	38.4	0.44	199	4.17	0.13	0.41	40.0
K277535		0.41	0.19	0.07	<0.02	0.01	0.005	0.02	0.6	1.3	11.85	190	0.06	0.01	0.15	2.6
K277536		1.79	8.88	0.14	0.21	0.01	0.054	0.10	6.8	30.7	0.34	92	3.13	0.11	0.25	53.9
K277537		1.94	7.58	0.13	0.21	0.04	0.027	0.09	5.5	29.2	0.32	81	2.00	0.10	0.29	41.6
K277538		1.27	8.53	0.15	0.18	<0.01	0.028	0.10	6.4	31.6	0.37	133	3.12	0.14	0.48	46.7
K277539		1.48	8.00	0.19	0.19	<0.01	0.072	0.10	7.1	25.9	0.33	168	2.35	0.16	0.50	42.9
K277540		1.21	6.12	0.17	0.15	<0.01	0.013	0.06	7.0	17.5	0.22	152	1.96	0.16	0.51	39.8

***** See Appendix Page for comments regarding this certificate *****

ALS Canada Ltd.
2103 Dollarton Hwy
North Vancouver BC V7H 0A7
Phone: 604 984 0221 Fax: 604 984 0218 www.alsglobal.com

To: **SILVER RANGE RESOURCES LTD.**
C/O ARCHER, CATHRO & ASSOCIATES (1981) LIMITED
1016-510 W HASTINGS ST
VANCOUVER BC V6B 1L8

Finalized Date: 19-DEC-2011
Account: RANSIL

Project: Silver Range-Keg

CERTIFICATE OF ANALYSIS WH11248870

Sample Description	Method	ME-MS41	ME-MS41	ME-MS41	ME-MS41	ME-MS41	ME-MS41	ME-MS41	ME-MS41	ME-MS41	ME-MS41	ME-MS41	ME-MS41	ME-MS41	ME-MS41	ME-MS41
	Analyte	P	Pb	Rb	Re	S	Sb	Sc	Se	Sn	Sr	Ta	Te	Th	Ti	Tl
	Units	ppm	ppm	ppm	ppm	%	ppm	ppm	ppm	ppm	ppm	ppm	ppm	ppm	%	ppm
	LOR	10	0.2	0.1	0.001	0.01	0.05	0.1	0.2	0.2	0.2	0.01	0.01	0.2	0.005	0.02
K277505		3030	36.2	7.2	0.010	0.72	1.20	1.0	7.0	1.1	320	0.01	0.03	3.3	0.085	0.10
K277506		3670	19.3	8.9	0.006	0.64	1.11	1.2	4.8	0.9	420	0.01	0.03	3.0	0.071	0.14
K277507		790	501	10.5	0.007	0.39	3.84	2.5	12.1	19.4	351	0.02	0.09	4.1	0.065	0.20
K277508		730	37.4	6.2	0.004	0.21	1.26	1.7	3.0	8.5	309	0.01	0.03	2.7	0.046	0.06
K277509		910	1140	23.7	0.008	0.56	2.83	1.9	21.4	12.7	327	0.01	0.17	3.2	0.053	0.46
K277510		970	240	14.2	0.008	0.30	3.35	2.2	7.0	14.0	248	0.02	0.09	3.8	0.065	0.18
K277511		950	2280	32.6	0.462	2.61	62.0	7.5	7.2	181.5	36.2	<0.01	0.77	1.9	0.094	1.72
K277512		1200	240	8.4	0.010	0.34	1.96	2.0	7.4	17.0	232	0.01	0.05	3.0	0.069	0.11
K277513		1230	354	7.6	0.008	0.31	5.51	3.3	27.2	28.5	264	0.01	0.08	5.2	0.086	0.12
K277514		1080	70.5	6.2	0.012	0.25	2.84	2.5	7.0	19.7	246	0.02	0.03	3.9	0.086	0.07
K277515		660	10.2	9.0	0.004	0.09	2.38	1.5	2.8	14.5	386	0.01	0.02	1.9	0.042	0.11
K277516		1720	201	8.9	0.017	0.69	12.20	5.9	21.2	51.7	226	0.01	0.03	7.9	0.028	0.17
K277517		890	486	7.4	0.006	0.14	8.20	3.5	8.5	27.7	445	0.02	0.09	4.4	0.091	0.13
K277518		220	5.2	1.5	<0.001	0.01	0.16	0.5	0.4	0.2	56.2	<0.01	0.01	<0.2	<0.005	<0.02
K277519		1170	188.5	5.1	0.009	0.78	11.75	3.8	34.1	37.1	468	0.01	0.06	6.1	0.075	0.10
K277520		910	227	4.9	0.011	0.46	5.43	1.6	6.9	20.9	290	0.01	0.05	4.2	0.072	0.07
K277521		720	203	20.1	0.006	0.24	4.42	2.3	7.4	18.8	282	0.02	0.04	4.3	0.092	0.26
K277522		960	369	16.2	0.007	0.69	2.25	2.3	10.9	20.3	252	0.02	0.06	4.2	0.086	0.21
K277523		1010	433	22.6	0.009	0.73	2.42	2.5	11.4	20.7	236	0.02	0.05	4.7	0.097	0.28
K277524		760	67.1	8.1	0.005	0.20	1.43	2.6	4.4	14.7	236	0.01	0.03	3.4	0.061	0.09
K277525		700	182.5	12.4	0.008	0.23	1.77	2.2	7.4	20.8	334	0.01	0.04	4.4	0.077	0.17
K277526		680	151.0	18.2	0.006	0.37	3.19	2.9	6.5	21.2	189.0	0.01	0.04	4.8	0.085	0.20
K277527		690	624	2.8	0.003	0.20	4.54	1.9	5.2	15.1	406	<0.01	0.10	2.5	0.034	0.07
K277528		630	>10000	6.7	0.002	2.75	37.0	4.0	4.2	1.7	283	<0.01	0.16	2.2	0.049	0.13
K277529		890	185.5	2.9	0.007	0.33	1.16	2.0	5.2	15.7	269	0.01	0.04	2.9	0.044	0.05
K277530		800	2400	4.3	0.009	0.43	2.76	1.8	30.3	12.8	244	0.01	0.23	3.6	0.056	0.12
K277531		1020	61.7	8.9	0.011	0.41	1.68	1.5	7.5	9.1	257	0.01	0.03	3.3	0.054	0.09
K277532		1480	270	2.7	0.003	0.19	1.59	1.2	7.6	7.8	456	<0.01	0.05	1.8	0.025	0.05
K277533		670	1390	7.8	0.008	0.76	3.39	3.0	25.8	17.2	200	0.02	0.19	4.9	0.072	0.15
K277534		850	1220	7.3	0.013	0.82	2.34	2.6	24.0	16.9	205	0.01	0.12	4.5	0.064	0.17
K277535		200	14.6	1.0	<0.001	0.02	0.06	0.5	0.4	0.2	53.0	<0.01	0.01	<0.2	<0.005	<0.02
K277536		520	133.5	11.8	0.009	0.90	8.95	2.4	18.0	9.3	209	0.01	0.09	5.2	0.063	0.16
K277537		490	112.0	10.3	0.006	0.81	21.9	2.3	14.2	10.2	199.5	0.01	0.08	5.3	0.053	0.12
K277538		610	119.5	11.3	0.008	0.67	8.18	2.4	11.6	14.2	171.5	0.02	0.06	4.7	0.082	0.14
K277539		570	312	9.6	0.009	0.77	1.61	2.0	16.4	22.9	146.5	0.02	0.09	4.6	0.095	0.13
K277540		550	68.1	4.5	0.006	0.60	1.51	1.8	9.0	25.8	126.5	0.02	0.03	4.8	0.076	0.06

***** See Appendix Page for comments regarding this certificate *****

ALS Canada Ltd.
2103 Dollarton Hwy
North Vancouver BC V7H 0A7
Phone: 604 984 0221 Fax: 604 984 0218 www.alsglobal.com

To: **SILVER RANGE RESOURCES LTD.**
C/O ARCHER, CATHRO & ASSOCIATES (1981) LIMITED
1016-510 W HASTINGS ST
VANCOUVER BC V6B 1L8

Finalized Date: 19-DEC-2011
Account: RANSIL

Project: Silver Range-Keg

CERTIFICATE OF ANALYSIS WH11248870

Sample Description	Method	ME-MS41	ME-MS41	ME-MS41	ME-MS41	ME-MS41	ME-MS41	Zn-OG46	Pb-OG46
	Analyte	U	V	W	Y	Zn	Zr	Zn	Pb
	Units	ppm	ppm	ppm	ppm	ppm	ppm	%	%
	LOR	0.05	1	0.05	0.05	2	0.5	0.001	0.001
K277505		2.11	11	0.34	15.75	48	10.5		
K277506		2.00	9	0.31	12.85	38	9.1		
K277507		1.27	14	0.38	10.05	456	6.9		
K277508		1.00	7	0.25	10.75	52	4.3		
K277509		1.49	17	0.36	9.46	2010	6.7		
K277510		1.35	19	0.35	9.20	505	6.7		
K277511		0.64	92	2.85	10.30	2670	4.2		
K277512		1.16	17	0.39	11.95	299	6.9		
K277513		1.33	37	0.42	12.65	503	12.3		
K277514		1.49	17	0.39	11.95	339	9.4		
K277515		0.89	10	0.15	10.80	56	6.2		
K277516		3.45	54	0.18	17.80	336	11.2		
K277517		1.42	27	0.43	11.90	310	9.3		
K277518		0.60	2	<0.05	1.13	18	<0.5		
K277519		2.04	40	0.24	11.95	160	11.3		
K277520		1.55	18	0.31	10.20	162	5.6		
K277521		1.12	26	0.32	12.25	268	7.8		
K277522		1.50	18	0.31	11.35	154	5.5		
K277523		1.61	22	0.35	11.95	313	6.2		
K277524		1.26	15	0.31	11.55	100	7.3		
K277525		1.16	18	0.30	12.60	218	6.8		
K277526		1.09	25	0.25	12.10	351	6.9		
K277527		1.33	13	0.19	9.77	355	5.6		
K277528		0.73	31	6.08	7.57	>10000	5.8	1.935	1.885
K277529		1.52	9	0.42	8.85	210	3.9		
K277530		1.45	11	0.29	10.05	890	5.9		
K277531		1.62	17	0.28	11.05	108	5.7		
K277532		0.84	8	0.19	9.02	170	3.5		
K277533		0.93	28	1.29	9.88	1260	5.1		
K277534		1.23	28	0.38	10.60	712	4.6		
K277535		0.62	2	<0.05	1.11	29	<0.5		
K277536		0.88	26	0.26	10.75	117	6.8		
K277537		0.99	22	0.31	8.92	79	6.4		
K277538		0.99	22	0.36	11.40	109	4.9		
K277539		1.00	20	0.35	11.65	308	5.8		
K277540		0.76	15	0.31	9.16	59	4.0		

***** See Appendix Page for comments regarding this certificate *****

ALS Canada Ltd.
2103 Dollarton Hwy
North Vancouver BC V7H 0A7
Phone: 604 984 0221 Fax: 604 984 0218 www.alsglobal.com

To: **SILVER RANGE RESOURCES LTD.**
C/O ARCHER, CATHRO & ASSOCIATES (1981) LIMITED
1016-510 W HASTINGS ST
VANCOUVER BC V6B 1L8

Project: Silver Range-Keg

Finalized Date: 19-DEC-2011
Account: RANSIL

CERTIFICATE OF ANALYSIS WH11248870

Method	CERTIFICATE COMMENTS
ME-MS41	Interference: Ca>10% on ICP-MS As,ICP-AES results shown.
ME-MS41	Gold determinations by this method are semi-quantitative due to the small sample weight used (0.5g).

ALS Canada Ltd.

2103 Dollarton Hwy
North Vancouver BC V7H 0A7
Phone: 604 984 0221 Fax: 604 984 0218 www.alsglobal.com

To: **SILVER RANGE RESOURCES LTD.**
C/O ARCHER, CATHRO & ASSOCIATES (1981) LIMITED
1016-510 W HASTINGS ST
VANCOUVER BC V6B 1L8

Finalized Date: 17-DEC-2011
Account: RANSIL

CERTIFICATE WH11248871

Project: Silver Range-Keg

P.O. No.: Batch A25

This report is for 36 Drill Core samples submitted to our lab in Whitehorse, YT, Canada on 21-NOV-2011.

The following have access to data associated with this certificate:

DOUG EATON BRUCE YOUNGMAN	SARAH EATON	JOAN MARIACHER

SAMPLE PREPARATION

ALS CODE	DESCRIPTION
FND-02	Find Sample for Addn Analysis

ANALYTICAL PROCEDURES

ALS CODE	DESCRIPTION	INSTRUMENT
Pb-OG46	Ore Grade Pb - Aqua Regia	VARIABLE
ME-MS41	51 anal. aqua regia ICPMS	
ME-OG46	Ore Grade Elements - AquaRegia	ICP-AES
Zn-OG46	Ore Grade Zn - Aqua Regia	VARIABLE
Ag-OG46	Ore Grade Ag - Aqua Regia	VARIABLE

To: **SILVER RANGE RESOURCES LTD.**
ATTN: JOAN MARIACHER
C/O ARCHER, CATHRO & ASSOCIATES (1981) LIMITED
1016-510 W HASTINGS ST
VANCOUVER BC V6B 1L8

This is the Final Report and supersedes any preliminary report with this certificate number. Results apply to samples as submitted. All pages of this report have been checked and approved for release.

Signature:

Colin Ramshaw, Vancouver Laboratory Manager

ALS Canada Ltd.
2103 Dollarton Hwy
North Vancouver BC V7H 0A7
Phone: 604 984 0221 Fax: 604 984 0218 www.alsglobal.com

To: **SILVER RANGE RESOURCES LTD.**
C/O ARCHER, CATHRO & ASSOCIATES (1981) LIMITED
1016-510 W HASTINGS ST
VANCOUVER BC V6B 1L8

Finalized Date: 17-DEC-2011
Account: RANSIL

Project: Silver Range-Keg

CERTIFICATE OF ANALYSIS WH11248871

Sample Description	Method	ME-MS41	ME-MS41	ME-MS41	ME-MS41	ME-MS41	ME-MS41	ME-MS41	ME-MS41	ME-MS41	ME-MS41	ME-MS41	ME-MS41	ME-MS41	ME-MS41	ME-MS41
	Analyte	Ag	Al	As	Au	B	Ba	Be	Bi	Ca	Cd	Ce	Co	Cr	Cs	Cu
	Units	ppm	%	ppm	ppm	ppm	ppm	ppm	ppm	%	ppm	ppm	ppm	ppm	ppm	ppm
	LOR	0.01	0.01	0.1	0.2	10	10	0.05	0.01	0.01	0.01	0.02	0.1	1	0.05	0.2
K277865		47.7	2.31	3310	<0.2	<10	100	0.67	149.5	3.12	505	14.60	11.3	26	1.74	936
K277866		6.58	2.66	21.8	<0.2	10	100	0.85	23.6	4.15	28.2	21.2	3.0	25	6.19	243
K277867		2.39	2.84	21.3	<0.2	10	260	0.98	10.05	3.81	14.15	16.05	4.7	39	2.47	179.5
K277868		11.90	2.11	8.8	<0.2	<10	220	0.88	48.5	2.87	85.5	20.4	5.4	36	4.32	480
K277869		85.1	1.10	239	<0.2	<10	90	0.48	52.0	1.37	236	13.55	9.3	26	1.23	1800
K277870		42.3	0.49	131.0	<0.2	<10	100	0.19	88.1	1.06	322	8.79	7.6	23	1.08	1240
K277871		>100	0.19	>10000	<0.2	<10	50	0.06	179.0	1.15	>1000	2.85	53.5	12	0.56	1790
K277872		50.0	1.11	96.3	0.2	<10	60	0.35	1.36	0.50	19.10	17.40	15.9	31	2.59	4220
K277873		42.3	0.64	126.0	<0.2	10	40	0.37	112.0	3.98	984	11.20	12.8	12	0.18	2120
K277874		10.40	2.15	26.2	<0.2	<10	80	1.09	27.3	5.96	42.7	19.25	5.1	21	3.32	932
K277875		39.1	2.97	47.2	<0.2	10	100	0.60	123.0	3.52	373	13.40	11.5	19	10.15	1465
K277876		22.3	2.33	17.1	<0.2	10	60	0.62	53.1	3.78	493	13.85	10.4	15	8.46	2280
K277877		20.7	2.31	21.9	<0.2	<10	120	0.75	54.0	2.99	468	13.70	11.8	16	7.70	820
K277878		0.05	0.04	<2	<0.2	<10	10	0.08	0.11	18.50	0.64	1.30	0.8	1	0.20	4.4
K277879		3.94	2.44	20.0	<0.2	20	60	0.90	19.30	2.55	13.65	18.70	6.2	25	4.57	284
K277880		3.19	2.82	13.7	<0.2	10	110	1.04	15.05	2.35	18.00	18.80	6.2	28	4.74	279
K277881		37.6	2.07	20.8	<0.2	<10	70	0.82	52.7	1.96	238	14.00	12.0	28	6.24	795
K277882		>100	1.86	19.4	<0.2	<10	30	0.79	507	3.71	471	13.50	11.1	12	3.37	8310
K277883		7.70	2.74	43.4	<0.2	<10	100	0.84	33.5	2.88	95.6	24.6	8.8	26	11.50	602
K277884		14.45	2.99	13.1	<0.2	<10	50	0.51	196.0	3.06	574	16.55	16.0	15	11.15	2370
K277885		4.76	2.98	10.0	<0.2	<10	70	0.88	250	2.60	430	20.2	14.7	28	5.39	1860
K277886		5.15	2.37	10.6	<0.2	<10	50	0.75	163.0	2.12	344	15.10	14.8	30	2.83	1340
K277887		2.80	3.38	12.8	<0.2	<10	40	1.49	24.9	2.66	138.0	15.45	11.4	46	3.60	908
K277888		61.5	0.99	2740	<0.2	<10	70	0.41	3.88	5.86	127.5	14.15	14.2	33	0.95	1075
K277889		6.22	3.06	7.3	<0.2	<10	70	0.96	42.8	3.09	202	18.05	8.0	22	4.43	957
K277890		46.6	0.75	15.4	<0.2	<10	40	0.24	114.5	1.67	707	12.95	19.4	11	1.60	1725
K277891		38.0	0.76	16.3	<0.2	<10	60	0.23	89.8	1.63	547	11.85	17.0	11	1.18	1365
K277892		14.00	1.06	37.7	<0.2	<10	130	0.49	46.5	1.53	166.5	20.0	10.0	23	0.77	754
K277893		45.6	0.62	111.5	<0.2	<10	80	0.29	2.60	1.31	265	24.9	16.7	28	0.62	934
K277894		12.30	1.03	22.7	<0.2	<10	90	0.54	15.35	1.37	76.7	20.6	6.5	23	0.96	429
K277895		38.8	0.85	16.6	<0.2	<10	130	0.43	120.5	1.05	347	13.20	14.5	32	0.92	960
K277896		16.10	1.12	141.0	<0.2	<10	80	0.66	6.57	1.24	225	15.80	14.2	29	1.10	629
K277897		18.50	2.42	16.3	<0.2	120	70	1.13	55.3	2.63	141.5	17.25	8.0	30	4.75	473
K277898		0.06	0.04	4	<0.2	<10	20	0.06	0.08	19.25	0.43	1.15	1.3	1	0.13	2.5
K277899		19.65	1.41	36.5	<0.2	<10	110	0.85	43.6	2.04	200	17.55	9.0	26	1.91	598
K277900		25.3	0.52	929	<0.2	<10	80	0.34	454	2.15	126.5	15.85	10.4	31	1.31	1620

***** See Appendix Page for comments regarding this certificate *****

ALS Canada Ltd.
2103 Dollarton Hwy
North Vancouver BC V7H 0A7
Phone: 604 984 0221 Fax: 604 984 0218 www.alsglobal.com

To: **SILVER RANGE RESOURCES LTD.**
C/O ARCHER, CATHRO & ASSOCIATES (1981) LIMITED
1016-510 W HASTINGS ST
VANCOUVER BC V6B 1L8

Finalized Date: 17-DEC-2011
Account: RANSIL

Project: Silver Range-Keg

CERTIFICATE OF ANALYSIS WH11248871

Sample Description	Method	ME-MS41	ME-MS41	ME-MS41	ME-MS41	ME-MS41	ME-MS41	ME-MS41	ME-MS41	ME-MS41	ME-MS41	ME-MS41	ME-MS41	ME-MS41	ME-MS41	ME-MS41
	Analyte	Fe	Ga	Ge	Hf	Hg	In	K	La	Li	Mg	Mn	Mo	Na	Nb	Ni
	Units	%	ppm	ppm	ppm	ppm	ppm	%	ppm	ppm	%	ppm	ppm	%	ppm	ppm
	LOR	0.01	0.05	0.05	0.02	0.01	0.005	0.01	0.2	0.1	0.01	5	0.05	0.01	0.05	0.2
K277865		4.63	7.30	0.58	0.18	0.03	20.3	0.06	8.3	52.3	0.57	777	11.90	0.10	0.62	36.5
K277866		1.68	8.36	0.57	0.22	0.01	1.065	0.05	11.6	39.8	0.56	730	23.3	0.14	0.91	35.3
K277867		1.83	8.82	0.23	0.19	<0.01	0.646	0.14	8.4	54.1	0.79	795	7.82	0.15	0.41	53.5
K277868		2.71	7.04	0.31	0.24	0.01	3.42	0.09	10.9	23.5	0.41	363	13.25	0.09	0.63	45.0
K277869		5.39	4.77	1.49	0.24	0.01	11.15	0.23	7.2	43.0	0.50	224	3.82	0.05	0.87	39.1
K277870		4.47	2.40	0.84	0.18	0.02	15.05	0.14	4.4	27.0	0.36	309	1.32	0.02	0.85	19.3
K277871		10.95	3.97	6.76	0.11	0.12	39.4	0.05	1.3	13.6	0.13	898	0.78	0.01	0.34	21.2
K277872		4.55	6.44	0.11	0.12	0.35	6.55	0.53	8.6	5.5	0.67	467	176.0	0.05	0.24	24.1
K277873		5.73	3.58	0.98	0.11	0.06	28.9	0.07	6.5	11.6	0.62	1520	0.93	0.01	0.41	33.2
K277874		4.00	7.43	0.20	0.14	0.01	1.295	0.02	9.7	48.5	0.95	1500	1.28	0.04	0.10	28.2
K277875		3.47	8.74	0.44	0.12	0.02	11.55	0.04	7.0	68.8	1.00	1280	1.92	0.11	0.42	52.8
K277876		3.91	7.32	0.50	0.14	0.02	17.10	0.05	6.9	50.8	0.89	1260	1.70	0.09	0.45	40.3
K277877		3.00	7.90	0.41	0.14	0.02	15.35	0.07	6.7	36.4	0.55	798	1.35	0.13	0.63	35.3
K277878		0.36	0.13	<0.05	<0.02	0.04	0.029	0.02	0.6	1.0	11.55	165	0.12	0.02	0.09	2.0
K277879		2.00	7.20	0.29	0.22	<0.01	0.401	0.12	8.8	16.3	0.30	279	4.11	0.15	0.90	47.6
K277880		1.65	8.48	0.19	0.20	0.01	0.505	0.17	8.7	15.7	0.26	119	2.72	0.19	0.83	45.1
K277881		4.98	6.66	1.06	0.25	0.01	5.34	0.13	6.9	15.6	0.32	373	4.67	0.14	0.89	77.1
K277882		10.45	6.78	0.97	0.12	0.04	19.35	0.05	7.4	41.1	0.93	1140	1.67	0.02	0.28	28.9
K277883		3.26	8.84	0.30	0.30	0.01	3.67	0.11	13.4	24.1	0.38	302	7.44	0.22	0.97	62.1
K277884		7.99	9.32	0.61	0.22	0.03	27.6	0.03	8.9	17.5	0.23	580	27.3	0.22	0.54	58.8
K277885		8.51	10.45	0.63	0.41	0.01	18.70	0.10	11.6	18.9	0.23	316	25.5	0.17	1.06	71.5
K277886		5.57	8.53	0.45	0.29	0.02	15.25	0.14	8.5	14.3	0.24	276	6.96	0.14	0.86	54.2
K277887		3.08	11.90	0.27	0.28	0.01	6.47	0.24	7.6	27.6	0.37	166	5.96	0.18	0.73	56.8
K277888		3.37	3.87	0.10	0.23	2.85	0.073	0.12	7.1	10.0	0.48	2630	5.23	0.05	0.27	26.0
K277889		2.99	10.50	0.30	0.20	0.01	9.35	0.11	9.3	13.5	0.30	241	6.74	0.16	0.36	41.0
K277890		7.67	3.98	1.21	0.23	0.02	32.9	0.10	6.7	8.6	0.35	510	2.24	0.02	1.10	43.0
K277891		7.00	3.71	1.03	0.22	0.01	24.4	0.10	6.1	8.0	0.32	409	2.13	0.03	1.05	41.5
K277892		3.85	4.18	0.41	0.35	0.01	7.08	0.22	11.0	10.4	0.33	185	3.17	0.06	1.09	39.4
K277893		6.57	3.16	1.69	0.50	<0.01	11.40	0.22	13.9	14.8	0.30	201	6.93	0.03	2.06	47.6
K277894		3.25	3.74	0.53	0.27	<0.01	3.32	0.25	10.0	14.8	0.26	125	4.50	0.05	1.36	31.0
K277895		5.46	3.89	0.85	0.29	0.02	18.35	0.24	6.1	29.6	0.38	299	4.69	0.04	1.27	36.4
K277896		4.01	4.45	0.92	0.26	0.01	9.46	0.25	7.8	17.9	0.27	185	4.97	0.06	1.05	36.1
K277897		3.31	8.15	0.41	0.21	0.01	6.16	0.18	8.3	60.4	0.58	329	5.65	0.17	0.71	43.3
K277898		0.42	0.18	0.10	<0.02	0.01	0.022	0.02	0.5	1.4	12.20	180	0.13	0.01	0.13	<0.2
K277899		3.53	5.10	0.64	0.25	<0.01	9.77	0.17	8.6	41.0	0.54	303	7.44	0.09	0.74	35.6
K277900		4.39	2.42	0.39	0.29	0.03	6.58	0.13	8.6	54.5	0.58	245	22.9	0.01	0.81	42.1

***** See Appendix Page for comments regarding this certificate *****

ALS Canada Ltd.
2103 Dollarton Hwy
North Vancouver BC V7H 0A7
Phone: 604 984 0221 Fax: 604 984 0218 www.alsglobal.com

To: **SILVER RANGE RESOURCES LTD.**
C/O ARCHER, CATHRO & ASSOCIATES (1981) LIMITED
1016-510 W HASTINGS ST
VANCOUVER BC V6B 1L8

Finalized Date: 17-DEC-2011
Account: RANSIL

Project: Silver Range-Keg

CERTIFICATE OF ANALYSIS WH11248871

Sample Description	Method	ME-MS41	ME-MS41	ME-MS41	ME-MS41	ME-MS41	ME-MS41	ME-MS41	ME-MS41	ME-MS41	ME-MS41	ME-MS41	ME-MS41	ME-MS41	ME-MS41	ME-MS41
	Analyte	P	Pb	Rb	Re	S	Sb	Sc	Se	Sn	Sr	Ta	Te	Th	Ti	Tl
	Units	ppm	ppm	ppm	ppm	%	ppm	ppm	ppm	ppm	ppm	ppm	ppm	ppm	%	ppm
	LOR	10	0.2	0.1	0.001	0.01	0.05	0.1	0.2	0.2	0.2	0.01	0.01	0.2	0.005	0.02
K277865		1910	2920	4.1	0.014	3.76	4.73	2.7	112.5	310	129.0	0.02	1.33	3.7	0.075	0.26
K277866		2770	354	4.3	0.025	0.78	3.86	3.3	13.9	65.6	143.5	0.02	0.13	4.9	0.119	0.07
K277867		1470	128.0	12.8	0.017	0.66	5.22	3.2	9.4	43.1	220	0.01	0.06	4.7	0.110	0.13
K277868		1580	756	5.3	0.017	1.69	3.76	3.9	41.4	51.7	93.4	0.02	0.24	4.9	0.095	0.09
K277869		2220	>10000	21.8	0.008	3.76	57.2	1.6	360	>500	39.1	0.01	0.72	3.3	0.078	0.31
K277870		390	6630	13.5	0.004	3.32	10.10	1.6	195.0	470	25.1	<0.01	0.66	3.2	0.066	0.31
K277871		90	>10000	4.0	0.003	8.92	159.5	1.9	>1000	>500	18.9	<0.01	6.74	0.9	0.009	0.54
K277872		850	2100	31.6	0.417	2.39	60.7	6.5	6.7	173.5	34.0	<0.01	0.62	1.7	0.083	1.51
K277873		440	3580	1.5	0.004	6.27	3.23	1.2	118.5	87.9	22.7	<0.01	0.65	1.7	0.037	0.19
K277874		600	570	1.3	0.007	2.01	7.64	4.7	23.8	47.3	69.2	0.01	0.13	3.8	0.019	0.10
K277875		700	1780	4.6	0.006	2.25	2.50	3.5	56.8	62.7	138.0	0.01	0.65	3.6	0.081	0.19
K277876		640	892	3.3	0.007	3.62	1.57	2.9	54.1	74.4	102.5	0.01	0.29	3.1	0.080	0.10
K277877		560	699	4.3	0.005	2.80	2.10	2.6	46.6	48.1	108.0	0.02	0.31	4.0	0.089	0.10
K277878		190	4.9	1.5	<0.001	<0.01	<0.05	0.3	0.3	0.2	55.2	<0.01	<0.01	<0.2	<0.005	<0.02
K277879		820	353	7.2	0.010	1.16	1.83	2.7	20.0	29.4	155.0	0.03	0.08	5.6	0.127	0.10
K277880		630	299	13.1	0.008	0.99	1.99	3.0	16.7	24.7	149.5	0.03	0.07	5.8	0.131	0.15
K277881		1000	>10000	7.7	0.012	3.78	28.6	3.2	260	114.0	104.5	0.03	0.50	4.4	0.107	0.31
K277882		1530	5460	3.1	0.005	8.33	10.70	1.9	174.0	>500	52.5	<0.01	1.79	2.8	0.058	0.49
K277883		2100	401	8.0	0.014	2.19	6.00	3.2	33.2	40.5	133.0	0.03	0.12	5.8	0.128	0.09
K277884		3700	453	3.6	0.025	6.90	6.97	1.6	99.2	72.9	191.0	0.01	0.82	3.8	0.099	0.07
K277885		2210	70.6	8.4	0.029	5.95	3.34	2.7	107.5	41.6	160.0	0.03	0.64	4.5	0.122	0.08
K277886		1720	84.5	13.9	0.015	3.98	4.50	2.6	71.0	34.6	120.0	0.03	0.55	4.4	0.091	0.13
K277887		1590	82.2	31.9	0.013	2.29	3.28	3.5	33.3	32.2	150.5	0.03	0.13	5.4	0.109	0.29
K277888		650	>10000	7.2	0.002	2.77	47.3	4.1	3.8	1.9	296	<0.01	0.16	2.1	0.053	0.13
K277889		2290	230	12.5	0.010	2.44	5.01	1.8	34.7	39.9	176.5	0.01	0.21	5.1	0.105	0.12
K277890		1970	8320	5.5	0.004	6.03	5.03	2.0	260	97.0	28.8	0.02	0.50	3.7	0.099	0.50
K277891		1930	7050	5.3	0.004	4.91	5.19	2.2	220	76.8	30.2	0.02	0.36	3.6	0.093	0.41
K277892		2220	1000	9.1	0.007	2.76	3.49	1.7	63.0	36.6	46.5	0.02	0.21	4.9	0.118	0.17
K277893		2360	>10000	9.1	0.009	4.24	49.2	2.0	390	165.5	25.5	0.02	0.61	5.0	0.143	0.16
K277894		1340	4160	14.0	0.005	2.17	8.16	1.7	101.0	48.5	32.6	0.02	0.19	5.5	0.147	0.23
K277895		830	3740	14.4	0.006	3.73	5.84	2.6	181.5	64.0	26.4	0.01	0.61	4.6	0.125	0.40
K277896		1440	9350	13.7	0.005	2.92	14.40	1.9	210	67.7	38.0	0.02	0.41	4.7	0.117	0.19
K277897		1640	1990	18.2	0.009	2.40	4.17	3.0	67.5	30.9	112.5	0.03	0.18	4.9	0.114	0.35
K277898		210	11.3	1.0	<0.001	0.03	<0.05	0.4	0.2	<0.2	51.6	<0.01	0.01	<0.2	<0.005	<0.02
K277899		1720	4720	11.2	0.008	2.67	6.58	2.1	137.0	50.4	67.2	0.02	0.37	4.7	0.109	0.23
K277900		1930	941	10.3	0.012	3.12	34.9	1.9	69.9	75.5	28.1	0.01	2.35	3.2	0.076	0.28

***** See Appendix Page for comments regarding this certificate *****

ALS Canada Ltd.
2103 Dollarton Hwy
North Vancouver BC V7H 0A7
Phone: 604 984 0221 Fax: 604 984 0218 www.alsglobal.com

To: **SILVER RANGE RESOURCES LTD.**
C/O ARCHER, CATHRO & ASSOCIATES (1981) LIMITED
1016-510 W HASTINGS ST
VANCOUVER BC V6B 1L8

Finalized Date: 17-DEC-2011
Account: RANSIL

Project: Silver Range-Keg

CERTIFICATE OF ANALYSIS WH11248871

Sample Description	Method	ME-MS41	ME-MS41	ME-MS41	ME-MS41	ME-MS41	ME-MS41	Zn-OG46	Ag-OG46	Pb-OG46
	Analyte	U	V	W	Y	Zn	Zr	Zn	Ag	Pb
	Units	ppm	ppm	ppm	ppm	ppm	ppm	%	ppm	%
	LOR	0.05	1	0.05	0.05	2	0.5	0.001	1	0.001
K277865		1.54	54	5.41	10.40	>10000	5.3	2.91		
K277866		2.68	58	1.21	16.45	1560	5.9			
K277867		1.55	47	0.62	13.10	762	5.8			
K277868		2.37	92	2.33	16.55	4340	7.4			
K277869		2.35	31	7.02	10.80	>10000	7.5	1.375		2.02
K277870		1.21	21	11.35	7.01	>10000	5.5	1.820		
K277871		0.51	14	82.8	2.77	>10000	3.6	7.81	194	8.20
K277872		0.53	83	2.44	9.86	2680	3.9			
K277873		1.31	13	23.5	6.79	>10000	2.5	5.03		
K277874		1.30	28	0.75	16.50	2360	3.7			
K277875		1.01	21	0.84	9.38	>10000	2.9	1.890		
K277876		1.18	19	1.10	9.78	>10000	3.2	2.48		
K277877		1.08	15	0.39	9.29	>10000	3.5	2.30		
K277878		0.43	2	<0.05	1.03	46	<0.5			
K277879		1.80	24	0.48	14.05	706	6.3			
K277880		1.27	26	1.44	13.15	933	6.4			
K277881		1.41	33	1.27	11.25	>10000	7.9	1.200		1.950
K277882		1.87	26	14.20	10.85	>10000	2.4	2.54	159	
K277883		2.11	40	3.57	17.20	4560	9.7			
K277884		3.11	84	9.88	16.90	>10000	6.2	2.87		
K277885		3.44	96	1.73	17.35	>10000	14.3	2.42		
K277886		1.98	32	9.31	14.80	>10000	9.5	1.775		
K277887		1.55	48	1.41	15.55	6640	9.4			
K277888		0.65	32	6.21	7.53	>10000	6.3	1.965		1.910
K277889		1.62	26	0.69	17.05	9470	6.5			
K277890		1.17	17	0.40	12.70	>10000	6.8	3.78		
K277891		1.14	17	0.25	11.80	>10000	6.2	2.97		
K277892		1.72	24	0.52	17.90	8150	11.5			
K277893		2.06	37	0.70	19.65	>10000	16.2	1.420		1.695
K277894		1.47	26	1.45	16.20	3810	7.5			
K277895		1.37	41	15.40	12.10	>10000	8.6	1.715		
K277896		1.16	29	6.62	13.15	>10000	7.3	1.210		
K277897		1.61	42	11.20	15.55	6850	6.3			
K277898		0.54	1	0.05	0.91	48	<0.5			
K277899		1.69	36	0.92	14.70	9300	7.0			
K277900		1.96	91	4.95	14.75	6190	9.2			

***** See Appendix Page for comments regarding this certificate *****

ALS Canada Ltd.
2103 Dollarton Hwy
North Vancouver BC V7H 0A7
Phone: 604 984 0221 Fax: 604 984 0218 www.alsglobal.com

To: **SILVER RANGE RESOURCES LTD.**
C/O ARCHER, CATHRO & ASSOCIATES (1981) LIMITED
1016-510 W HASTINGS ST
VANCOUVER BC V6B 1L8

Project: Silver Range-Keg

Finalized Date: 17-DEC-2011
Account: RANSIL

CERTIFICATE OF ANALYSIS WH11248871

Method	CERTIFICATE COMMENTS
ME-MS41	Interference: Ca>10% on ICP-MS As,ICP-AES results shown.
ME-MS41	Gold determinations by this method are semi-quantitative due to the small sample weight used (0.5g).

ALS Canada Ltd.

2103 Dollarton Hwy
North Vancouver BC V7H 0A7
Phone: 604 984 0221 Fax: 604 984 0218 www.alsglobal.com

To: **SILVER RANGE RESOURCES LTD.**
C/O ARCHER, CATHRO & ASSOCIATES (1981) LIMITED
1016-510 W HASTINGS ST
VANCOUVER BC V6B 1L8

Finalized Date: 21-DEC-2011
Account: RANSIL

CERTIFICATE WH11248872

Project: Silver Range-Keg

P.O. No.: Batch A28

This report is for 36 Drill Core samples submitted to our lab in Whitehorse, YT, Canada on 21-NOV-2011.

The following have access to data associated with this certificate:

DOUG EATON BRUCE YOUNGMAN	SARAH EATON	JOAN MARIACHER

SAMPLE PREPARATION

ALS CODE	DESCRIPTION
FND-02	Find Sample for Addn Analysis

ANALYTICAL PROCEDURES

ALS CODE	DESCRIPTION	INSTRUMENT
Pb-OG46	Ore Grade Pb - Aqua Regia	VARIABLE
ME-XRF05	Trace Level XRF Analysis	XRF
ME-MS41	51 anal. aqua regia ICPMS	
ME-OG46	Ore Grade Elements - AquaRegia	ICP-AES
Zn-OG46	Ore Grade Zn - Aqua Regia	VARIABLE

To: **SILVER RANGE RESOURCES LTD.**
ATTN: JOAN MARIACHER
C/O ARCHER, CATHRO & ASSOCIATES (1981) LIMITED
1016-510 W HASTINGS ST
VANCOUVER BC V6B 1L8

This is the Final Report and supersedes any preliminary report with this certificate number. Results apply to samples as submitted. All pages of this report have been checked and approved for release.

***** See Appendix Page for comments regarding this certificate *****

Signature:

Colin Ramshaw, Vancouver Laboratory Manager

ALS Canada Ltd.
2103 Dollarton Hwy
North Vancouver BC V7H 0A7
Phone: 604 984 0221 Fax: 604 984 0218 www.alsglobal.com

To: **SILVER RANGE RESOURCES LTD.**
C/O ARCHER, CATHRO & ASSOCIATES (1981) LIMITED
1016-510 W HASTINGS ST
VANCOUVER BC V6B 1L8

Finalized Date: 21-DEC-2011
Account: RANSIL

Project: Silver Range-Keg

CERTIFICATE OF ANALYSIS WH11248872

Sample Description	Method	ME-MS41	ME-MS41	ME-MS41	ME-MS41	ME-MS41	ME-MS41	ME-MS41	ME-MS41	ME-MS41	ME-MS41	ME-MS41	ME-MS41	ME-MS41	ME-MS41	ME-MS41
	Analyte	Ag	Al	As	Au	B	Ba	Be	Bi	Ca	Cd	Ce	Co	Cr	Cs	Cu
	Units	ppm	%	ppm	ppm	ppm	ppm	ppm	ppm	%	ppm	ppm	ppm	ppm	ppm	ppm
	LOR	0.01	0.01	0.1	0.2	10	10	0.05	0.01	0.01	0.01	0.02	0.1	1	0.05	0.2
K277973		1.11	2.63	40.5	<0.2	<10	40	1.51	0.52	2.49	2.41	16.20	6.1	43	1.88	86.0
K277974		1.95	2.40	138.0	<0.2	<10	30	1.15	6.28	2.66	2.76	16.40	6.5	16	1.71	239
K277975		1.24	2.43	22.1	<0.2	<10	30	1.46	0.58	2.52	1.96	17.65	8.4	30	1.54	90.0
K277976		2.01	2.49	21.3	<0.2	<10	30	1.51	5.35	2.36	8.89	16.85	9.8	19	1.23	119.5
K277977		0.71	2.23	13.1	<0.2	<10	40	0.78	1.06	9.35	2.07	17.40	6.7	11	0.87	66.0
K277978		49.4	1.16	99.9	0.2	<10	60	0.57	1.33	0.51	22.1	18.65	17.7	32	2.66	4380
K277979		0.65	1.50	6	<0.2	<10	60	0.74	0.30	12.15	1.15	14.15	3.8	17	0.30	28.6
K277980		0.45	0.94	9	<0.2	<10	70	0.61	0.22	14.50	3.51	13.10	2.8	15	0.32	21.3
K277981		0.48	0.95	4	<0.2	<10	50	0.63	0.16	14.90	3.86	10.50	2.6	16	0.67	20.7
K277982		0.74	1.27	7	<0.2	<10	50	0.99	0.21	16.00	11.90	12.25	3.4	20	0.54	25.2
K277983		0.50	0.74	6	<0.2	<10	30	0.52	0.33	11.65	1.77	12.50	3.8	14	0.33	28.0
K277984		0.42	0.97	8	<0.2	<10	70	0.65	0.49	10.70	3.87	13.95	3.1	20	0.75	31.6
K277985		0.02	0.05	<2	<0.2	<10	10	0.05	0.03	19.25	0.09	1.32	1.3	1	0.13	2.2
K277986		0.92	1.66	48	<0.2	<10	210	1.09	1.99	12.80	9.67	14.30	6.0	17	5.14	54.3
K277987		2.12	1.11	217	<0.2	<10	120	0.81	4.27	7.05	4.17	18.35	6.4	18	2.76	77.8
K277988		1.02	1.28	38.7	<0.2	<10	80	0.64	2.09	9.72	1.26	12.05	5.0	11	3.86	74.0
K277989		1.53	0.80	11	<0.2	<10	220	0.34	3.66	14.95	4.65	8.19	2.6	6	2.22	28.1
K277990		1.36	0.74	16	<0.2	<10	240	0.31	3.08	14.90	3.48	8.34	2.7	6	1.85	28.9
K277991		0.47	1.70	98.0	<0.2	10	70	0.65	0.97	7.43	1.22	14.35	4.9	15	6.13	84.1
K277992		1.03	1.54	77.2	<0.2	<10	80	0.56	2.64	7.71	7.30	12.60	6.0	14	7.35	63.0
K277993		1.90	1.54	24.6	<0.2	<10	60	0.49	4.23	8.59	3.87	10.85	6.9	11	1.81	90.6
K277994		0.29	1.27	33.5	<0.2	<10	60	0.45	0.41	5.40	0.59	13.50	4.9	12	2.29	64.6
K277995		61.9	0.95	2820	<0.2	<10	70	0.39	3.86	5.93	125.5	13.60	15.0	33	0.90	1035
K277996		1.62	2.27	13.5	<0.2	<10	50	0.57	4.08	9.12	3.71	11.05	5.6	10	2.95	85.7
K277997		5.66	2.86	19.0	<0.2	<10	40	1.00	15.60	2.90	12.80	14.70	6.4	15	3.45	155.5
K277998		15.45	2.44	38.8	<0.2	<10	30	0.64	40.6	8.99	41.8	11.55	5.4	18	0.42	124.0
K277999		2.39	1.58	168.0	<0.2	<10	160	0.65	5.32	5.81	3.43	14.60	11.4	18	5.41	331
K278000		1.27	1.42	26.4	<0.2	<10	140	0.65	2.82	9.77	3.68	11.10	5.7	12	7.27	74.5
K279002		3.18	0.75	21	<0.2	<10	560	0.33	7.52	14.70	2.31	7.26	3.3	7	2.09	34.8
K279003		3.66	1.13	54	<0.2	<10	70	0.39	9.14	11.40	7.07	9.40	4.5	9	5.17	59.0
K279004		0.06	0.08	<2	<0.2	<10	20	0.05	0.13	19.50	0.15	1.66	1.6	1	0.51	3.0
K279005		0.88	1.66	58.9	<0.2	<10	100	0.73	1.85	7.81	1.67	12.00	5.5	17	4.50	55.8
K279006		1.57	1.50	32.9	<0.2	<10	60	0.49	3.84	9.05	2.70	12.65	6.9	12	2.16	83.9
K279007		2.14	0.91	28.1	<0.2	<10	110	0.37	5.46	5.97	1.63	12.45	3.5	11	2.08	38.1
K279008		2.23	2.13	14	<0.2	<10	50	0.48	5.16	10.00	2.54	10.45	5.1	10	3.12	84.7
K279009		11.45	2.68	31.8	<0.2	30	30	0.85	30.0	3.61	9.77	16.70	6.6	16	2.36	168.0

***** See Appendix Page for comments regarding this certificate *****

ALS Canada Ltd.
2103 Dollarton Hwy
North Vancouver BC V7H 0A7
Phone: 604 984 0221 Fax: 604 984 0218 www.alsglobal.com

To: **SILVER RANGE RESOURCES LTD.**
C/O ARCHER, CATHRO & ASSOCIATES (1981) LIMITED
1016-510 W HASTINGS ST
VANCOUVER BC V6B 1L8

Finalized Date: 21-DEC-2011
Account: RANSIL

Project: Silver Range-Keg

CERTIFICATE OF ANALYSIS WH11248872

Sample Description	Method	ME-MS41	ME-MS41	ME-MS41	ME-MS41	ME-MS41	ME-MS41	ME-MS41	ME-MS41	ME-MS41	ME-MS41	ME-MS41	ME-MS41	ME-MS41	ME-MS41	ME-MS41
	Analyte	Fe	Ga	Ge	Hf	Hg	In	K	La	Li	Mg	Mn	Mo	Na	Nb	Ni
	Units	%	ppm	ppm	ppm	ppm	ppm	%	ppm	ppm	%	ppm	ppm	%	ppm	ppm
	LOR	0.01	0.05	0.05	0.02	0.01	0.005	0.01	0.2	0.1	0.01	5	0.05	0.01	0.05	0.2
K277973		1.25	7.96	0.17	0.39	0.04	0.030	0.16	9.7	29.2	0.31	50	10.10	0.11	0.55	46.3
K277974		1.05	7.01	0.15	0.26	0.01	0.058	0.06	8.9	21.1	0.20	71	6.60	0.13	0.47	40.3
K277975		1.16	7.93	0.17	0.33	<0.01	0.027	0.12	10.1	33.4	0.30	55	9.22	0.10	0.47	57.6
K277976		1.33	8.34	0.18	0.35	0.01	0.070	0.09	8.6	11.2	0.16	41	11.80	0.14	0.51	70.3
K277977		1.43	5.88	0.14	0.20	0.01	0.023	0.06	11.0	8.4	0.14	87	6.49	0.08	0.60	56.2
K277978		4.51	6.35	0.15	0.14	0.34	6.74	0.55	9.2	9.1	0.67	470	183.0	0.04	0.29	24.9
K277979		1.29	3.55	0.12	0.19	<0.01	0.012	0.04	8.7	7.2	0.17	116	6.50	0.19	0.64	35.0
K277980		1.06	2.55	0.10	0.20	<0.01	0.016	0.04	7.8	6.6	0.18	153	4.59	0.14	0.70	22.9
K277981		1.00	2.54	0.11	0.19	0.01	0.016	0.06	6.1	12.4	0.23	124	5.06	0.11	0.46	26.2
K277982		1.28	3.26	0.12	0.12	0.01	0.039	0.03	7.8	9.6	0.20	118	4.95	0.15	0.53	34.0
K277983		0.96	2.05	0.10	0.18	0.01	0.013	0.04	7.0	11.9	0.22	106	4.05	0.10	0.51	29.8
K277984		0.67	2.14	0.12	0.20	0.02	0.017	0.05	8.4	16.0	0.33	119	3.96	0.07	0.42	21.5
K277985		0.41	0.23	0.12	<0.02	0.01	<0.005	0.02	0.6	1.6	12.05	180	0.12	0.02	0.14	0.6
K277986		0.89	3.45	0.14	0.23	<0.01	0.051	0.06	8.4	38.6	0.41	402	1.29	0.10	0.58	44.2
K277987		0.73	3.95	0.15	0.31	<0.01	0.034	0.12	10.3	29.4	0.35	232	2.26	0.06	0.95	39.5
K277988		0.70	3.25	0.11	0.18	<0.01	0.023	0.09	6.6	9.3	0.15	147	2.21	0.11	0.73	32.5
K277989		0.36	1.76	0.08	0.14	0.01	0.076	0.04	4.6	4.8	0.50	214	1.66	0.07	0.57	16.1
K277990		0.36	1.71	0.08	0.14	0.01	0.062	0.04	4.6	5.2	0.13	205	1.68	0.07	0.60	16.6
K277991		0.65	4.74	0.19	0.27	<0.01	0.020	0.09	7.5	13.9	0.21	154	1.61	0.08	0.40	35.9
K277992		0.75	4.71	0.13	0.20	0.01	0.132	0.11	6.8	8.9	0.18	188	2.01	0.11	0.86	38.6
K277993		0.81	4.70	0.13	0.17	0.01	0.064	0.11	6.3	5.7	0.14	131	2.56	0.12	0.78	44.0
K277994		0.64	4.54	0.16	0.23	0.01	0.009	0.10	7.3	9.9	0.19	121	1.84	0.07	0.93	34.8
K277995		3.40	4.00	0.10	0.22	2.86	0.069	0.12	6.8	9.4	0.48	2650	5.18	0.05	0.25	28.1
K277996		0.84	5.93	0.12	0.15	0.01	0.062	0.05	6.5	5.5	0.12	134	2.85	0.14	0.62	41.2
K277997		1.23	8.48	0.21	0.15	<0.01	0.260	0.09	7.3	12.7	0.21	94	1.96	0.17	0.63	41.8
K277998		1.39	6.83	0.20	0.10	0.01	0.895	0.04	6.2	71.5	0.85	591	1.82	0.08	0.36	22.9
K277999		0.77	5.39	0.17	0.23	0.64	0.052	0.11	8.2	18.4	0.31	182	3.03	0.11	1.04	122.5
K278000		0.74	4.04	0.12	0.17	0.01	0.049	0.07	6.1	10.6	0.17	160	2.20	0.12	0.77	39.4
K279002		0.42	2.04	0.10	0.13	0.01	0.038	0.05	3.9	6.3	0.15	209	1.68	0.06	0.61	18.7
K279003		0.58	3.08	0.15	0.18	0.01	0.124	0.08	5.1	7.5	0.33	223	1.48	0.07	0.86	32.9
K279004		0.41	0.38	0.12	<0.02	0.02	0.005	0.04	0.8	1.9	11.95	182	0.08	0.02	0.19	1.1
K279005		0.70	5.10	0.14	0.20	0.01	0.027	0.14	6.5	15.1	0.27	197	2.21	0.10	0.87	35.3
K279006		0.82	4.74	0.15	0.20	0.01	0.040	0.11	7.6	6.9	0.14	141	2.89	0.11	0.89	43.4
K279007		0.52	2.71	0.13	0.21	<0.01	0.017	0.14	6.5	9.7	0.25	133	1.62	0.05	0.84	22.8
K279008		0.79	5.58	0.14	0.15	0.01	0.047	0.06	6.2	5.5	0.12	147	2.94	0.13	0.77	40.4
K279009		1.39	8.06	0.26	0.16	0.01	0.178	0.06	8.6	16.2	0.25	166	2.10	0.13	0.56	42.7

***** See Appendix Page for comments regarding this certificate *****

ALS Canada Ltd.
2103 Dollarton Hwy
North Vancouver BC V7H 0A7
Phone: 604 984 0221 Fax: 604 984 0218 www.alsglobal.com

To: **SILVER RANGE RESOURCES LTD.**
C/O ARCHER, CATHRO & ASSOCIATES (1981) LIMITED
1016-510 W HASTINGS ST
VANCOUVER BC V6B 1L8

Finalized Date: 21-DEC-2011
Account: RANSIL

Project: Silver Range-Keg

CERTIFICATE OF ANALYSIS WH11248872

Sample Description	Method	ME-MS41	ME-MS41	ME-MS41	ME-MS41	ME-MS41	ME-MS41	ME-MS41	ME-MS41	ME-MS41	ME-MS41	ME-MS41	ME-MS41	ME-MS41	ME-MS41	ME-MS41
	Analyte	P	Pb	Rb	Re	S	Sb	Sc	Se	Sn	Sr	Ta	Te	Th	Ti	Tl
	Units	ppm	ppm	ppm	ppm	%	ppm	ppm	ppm	ppm	ppm	ppm	ppm	ppm	%	ppm
	LOR	10	0.2	0.1	0.001	0.01	0.05	0.1	0.2	0.2	0.2	0.01	0.01	0.2	0.005	0.02
K277973		2280	9.0	15.0	0.063	0.73	2.17	3.3	14.5	1.5	131.5	0.03	0.13	3.8	0.082	0.26
K277974		2030	44.1	3.0	0.049	0.62	2.40	2.0	11.6	8.9	144.0	0.02	0.17	3.9	0.073	0.05
K277975		2600	10.5	11.5	0.050	0.65	2.26	3.0	14.5	2.8	139.0	0.02	0.15	4.0	0.078	0.15
K277976		2030	19.5	4.4	0.077	0.80	2.75	2.4	19.5	2.6	167.5	0.02	0.19	4.7	0.081	0.07
K277977		3460	13.2	2.7	0.032	0.98	1.23	1.9	15.0	1.2	281	0.02	0.09	3.4	0.054	0.04
K277978		900	2110	32.4	0.436	2.49	63.8	7.8	6.8	176.5	35.4	<0.01	0.73	1.7	0.086	1.54
K277979		4200	9.5	2.0	0.020	0.90	1.12	1.4	11.0	0.8	337	0.01	0.08	2.9	0.052	0.04
K277980		5230	8.6	1.9	0.013	0.77	1.01	1.2	7.6	0.6	384	0.01	0.04	2.9	0.049	0.06
K277981		4170	8.8	3.7	0.016	0.75	0.86	1.2	8.6	0.6	372	0.01	0.03	2.3	0.046	0.09
K277982		5970	10.8	1.5	0.015	1.04	1.18	1.5	10.3	0.7	501	0.01	0.05	2.8	0.058	0.06
K277983		2940	12.0	1.8	0.016	0.68	1.17	1.2	9.1	1.2	273	0.01	0.04	2.6	0.044	0.04
K277984		4210	13.3	2.6	0.015	0.40	1.59	1.5	12.7	1.7	262	0.01	0.02	2.8	0.045	0.07
K277985		250	1.9	0.9	0.001	0.02	<0.05	0.4	<0.2	<0.2	53.9	<0.01	0.01	<0.2	<0.005	<0.02
K277986		1110	129.0	3.8	0.007	0.15	2.46	2.6	3.8	14.4	197.0	0.02	0.04	3.4	0.070	0.05
K277987		1050	180.5	10.0	0.010	0.22	2.26	2.2	6.9	29.9	105.5	0.03	0.05	4.2	0.100	0.13
K277988		940	95.9	6.2	0.009	0.40	1.41	1.7	7.0	15.9	190.5	0.02	0.04	3.5	0.074	0.08
K277989		1090	144.5	2.4	0.005	0.17	1.01	1.2	4.7	9.9	250	0.01	0.03	2.2	0.044	0.05
K277990		1100	119.0	2.8	0.005	0.17	0.90	1.1	4.4	9.9	257	0.01	0.04	2.2	0.044	0.05
K277991		1100	31.1	7.1	0.007	0.28	1.58	1.5	4.1	23.2	169.5	0.01	0.03	4.2	0.103	0.09
K277992		1270	98.6	9.9	0.011	0.39	1.49	2.6	6.4	15.7	157.5	0.03	0.03	4.1	0.076	0.13
K277993		930	125.5	7.0	0.012	0.49	0.89	2.3	7.6	10.5	175.5	0.03	0.04	3.4	0.067	0.09
K277994		890	13.7	7.4	0.010	0.26	1.75	2.5	5.4	13.4	111.0	0.03	0.01	3.8	0.088	0.07
K277995		650	>10000	7.0	0.002	2.84	45.9	4.1	4.3	1.8	286	<0.01	0.18	2.0	0.048	0.11
K277996		1090	144.5	5.2	0.012	0.50	1.18	2.3	6.6	12.3	210	0.02	0.03	3.5	0.073	0.06
K277997		630	398	11.9	0.009	0.74	2.85	2.4	13.3	14.5	169.0	0.02	0.08	4.7	0.089	0.15
K277998		710	1055	3.4	0.006	0.70	12.65	2.8	20.0	19.0	218	0.01	0.17	2.9	0.052	0.12
K277999		910	219	10.1	0.018	0.32	1.80	2.8	9.9	27.4	123.5	0.03	0.06	4.5	0.096	0.19
K278000		930	113.5	6.1	0.009	0.33	1.44	2.3	7.7	14.6	186.5	0.02	0.03	3.6	0.067	0.07
K279002		950	298	3.6	0.006	0.17	1.29	1.4	7.9	9.1	240	0.01	0.05	2.2	0.045	0.10
K279003		990	324	5.7	0.007	0.29	1.20	2.3	8.6	14.0	209	0.03	0.06	3.3	0.063	0.11
K279004		260	5.1	2.8	0.001	0.01	0.07	0.6	0.3	0.3	60.7	<0.01	<0.01	0.2	0.005	0.02
K279005		1220	85.3	14.5	0.008	0.32	1.56	2.8	6.1	15.7	170.5	0.03	0.03	3.8	0.078	0.17
K279006		1070	126.5	7.8	0.013	0.45	1.02	2.5	8.0	11.8	189.0	0.03	0.03	3.6	0.073	0.10
K279007		780	151.0	7.1	0.005	0.15	1.54	1.8	5.2	13.6	113.5	0.03	0.03	3.3	0.079	0.10
K279008		1000	192.5	5.3	0.012	0.47	1.38	2.6	7.7	12.1	210	0.02	0.05	3.4	0.067	0.07
K279009		1150	827	6.9	0.010	0.76	3.65	2.0	16.8	18.5	130.0	0.01	0.15	4.2	0.087	0.15

***** See Appendix Page for comments regarding this certificate *****

ALS Canada Ltd.
2103 Dollarton Hwy
North Vancouver BC V7H 0A7
Phone: 604 984 0221 Fax: 604 984 0218 www.alsglobal.com

To: **SILVER RANGE RESOURCES LTD.**
C/O ARCHER, CATHRO & ASSOCIATES (1981) LIMITED
1016-510 W HASTINGS ST
VANCOUVER BC V6B 1L8

Finalized Date: 21-DEC-2011
Account: RANSIL

Project: Silver Range-Keg

CERTIFICATE OF ANALYSIS WH11248872

Sample Description	Method Analyte Units LOR	ME-MS41 U ppm 0.05	ME-MS41 V ppm 1	ME-MS41 W ppm 0.05	ME-MS41 Y ppm 0.05	ME-MS41 Zn ppm 2	ME-MS41 Zr ppm 0.5	Zn-OG46 Zn % 0.001	Pb-OG46 Pb % 0.001	ME-XRF05 W ppm 10
K277973		3.86	35	0.38	21.2	156	15.7			
K277974		2.92	13	0.34	18.05	125	9.1			
K277975		3.75	36	0.37	22.6	95	12.5			
K277976		4.01	20	0.35	19.85	444	13.5			
K277977		2.28	13	0.33	17.45	83	7.3			
K277978		0.53	86	2.64	10.00	2570	4.0			
K277979		2.51	16	0.33	15.40	40	7.3			
K277980		2.17	12	0.29	16.70	78	8.1			
K277981		2.22	13	0.26	14.35	95	7.8			
K277982		2.98	13	0.41	17.25	327	6.8			
K277983		1.72	10	0.26	13.50	63	6.8			
K277984		2.03	16	0.32	16.55	139	6.7			
K277985		0.73	1	<0.05	1.14	18	<0.5			
K277986		1.83	18	0.41	13.10	501	7.5			
K277987		1.70	19	0.36	13.55	201	11.0			
K277988		1.63	11	0.28	10.90	78	6.0			
K277989		1.15	5	0.23	9.97	252	4.6			
K277990		1.06	6	0.28	9.80	170	4.6			
K277991		1.68	13	0.39	13.55	75	9.1			
K277992		1.84	14	0.29	12.85	452	7.2			
K277993		1.86	9	0.27	11.95	246	6.3			
K277994		1.45	11	0.28	12.25	36	8.6			
K277995		0.68	31	5.73	7.88	>10000	6.0	1.910	1.875	
K277996		2.14	9	0.34	12.80	313	5.5			
K277997		1.19	14	0.31	10.75	761	4.3			
K277998		1.01	20	0.46	10.70	2570	2.7			
K277999		1.75	18	880	12.35	424	8.2			1810
K278000		1.89	12	1.74	12.00	206	5.9			
K279002		1.02	7	4.13	9.84	149	4.7			
K279003		1.60	8	0.89	11.40	460	6.5			
K279004		0.66	2	0.63	1.44	26	<0.5			
K279005		1.61	16	2.02	11.80	113	7.2			
K279006		2.00	10	0.83	13.15	159	7.7			
K279007		1.18	9	0.51	10.75	98	7.4			
K279008		2.01	9	0.67	12.30	168	5.3			
K279009		1.93	14	0.60	14.95	582	4.6			

***** See Appendix Page for comments regarding this certificate *****

ALS Canada Ltd.
2103 Dollarton Hwy
North Vancouver BC V7H 0A7
Phone: 604 984 0221 Fax: 604 984 0218 www.alsglobal.com

To: **SILVER RANGE RESOURCES LTD.**
C/O ARCHER, CATHRO & ASSOCIATES (1981) LIMITED
1016-510 W HASTINGS ST
VANCOUVER BC V6B 1L8

Project: Silver Range-Keg

Finalized Date: 21-DEC-2011
Account: RANSIL

CERTIFICATE OF ANALYSIS WH11248872

Method	CERTIFICATE COMMENTS
ME-MS41	Interference: Ca>10% on ICP-MS As,ICP-AES results shown.
ME-MS41	Gold determinations by this method are semi-quantitative due to the small sample weight used (0.5g).

ALS Canada Ltd.

2103 Dollarton Hwy
North Vancouver BC V7H 0A7
Phone: 604 984 0221 Fax: 604 984 0218 www.alsglobal.com

To: **SILVER RANGE RESOURCES LTD.**
C/O ARCHER, CATHRO & ASSOCIATES (1981) LIMITED
1016-510 W HASTINGS ST
VANCOUVER BC V6B 1L8

Finalized Date: 17-DEC-2011
Account: RANSIL

CERTIFICATE WH11248873

Project: Silver Range-Keg

P.O. No.: Batch A29

This report is for 36 Drill Core samples submitted to our lab in Whitehorse, YT, Canada on 21-NOV-2011.

The following have access to data associated with this certificate:

DOUG EATON BRUCE YOUNGMAN	SARAH EATON	JOAN MARIACHER

SAMPLE PREPARATION

ALS CODE	DESCRIPTION
FND-02	Find Sample for Addn Analysis

ANALYTICAL PROCEDURES

ALS CODE	DESCRIPTION	INSTRUMENT
Pb-OG46	Ore Grade Pb - Aqua Regia	VARIABLE
ME-MS41	51 anal. aqua regia ICPMS	
ME-OG46	Ore Grade Elements - AquaRegia	ICP-AES
Zn-OG46	Ore Grade Zn - Aqua Regia	VARIABLE
Ag-OG46	Ore Grade Ag - Aqua Regia	VARIABLE

To: **SILVER RANGE RESOURCES LTD.**
ATTN: JOAN MARIACHER
C/O ARCHER, CATHRO & ASSOCIATES (1981) LIMITED
1016-510 W HASTINGS ST
VANCOUVER BC V6B 1L8

This is the Final Report and supersedes any preliminary report with this certificate number. Results apply to samples as submitted. All pages of this report have been checked and approved for release.

Signature:

Colin Ramshaw, Vancouver Laboratory Manager

ALS Canada Ltd.
2103 Dollarton Hwy
North Vancouver BC V7H 0A7
Phone: 604 984 0221 Fax: 604 984 0218 www.alsglobal.com

To: **SILVER RANGE RESOURCES LTD.**
C/O ARCHER, CATHRO & ASSOCIATES (1981) LIMITED
1016-510 W HASTINGS ST
VANCOUVER BC V6B 1L8

Finalized Date: 17-DEC-2011
Account: RANSIL

Project: Silver Range-Keg

CERTIFICATE OF ANALYSIS WH11248873

Sample Description	Method	ME-MS41	ME-MS41	ME-MS41	ME-MS41	ME-MS41	ME-MS41	ME-MS41	ME-MS41	ME-MS41	ME-MS41	ME-MS41	ME-MS41	ME-MS41	ME-MS41	ME-MS41
	Analyte	Ag	Al	As	Au	B	Ba	Be	Bi	Ca	Cd	Ce	Co	Cr	Cs	Cu
	Units	ppm	%	ppm	ppm	ppm	ppm	ppm	ppm	%	ppm	ppm	ppm	ppm	ppm	ppm
	LOR	0.01	0.01	0.1	0.2	10	10	0.05	0.01	0.01	0.01	0.02	0.1	1	0.05	0.2
K279010		2.62	3.00	9.1	<0.2	<10	50	0.89	6.45	6.84	3.79	15.95	6.1	22	1.23	116.5
K279011		0.43	3.23	9.5	<0.2	<10	60	1.35	0.95	2.64	0.90	19.10	7.9	27	1.34	112.5
K279012		36.8	2.52	19.4	<0.2	10	110	1.06	94.4	3.12	6.11	21.4	7.6	25	0.82	148.5
K279013		63.5	0.96	2850	<0.2	<10	70	0.36	4.01	6.02	127.5	14.20	15.0	33	0.94	1055
K279014		2.16	2.52	64.6	<0.2	<10	70	0.82	5.64	6.04	2.33	15.65	6.7	18	2.39	86.7
K279015		13.45	1.53	233	<0.2	<10	80	0.70	33.8	8.35	27.5	14.85	8.1	16	1.38	170.0
K279016		43.8	1.83	16.8	<0.2	<10	310	0.83	107.5	2.34	11.95	21.6	7.6	24	1.91	740
K279017		1.15	2.44	49.0	<0.2	<10	160	1.32	0.92	1.89	5.41	23.0	11.6	22	0.91	120.0
K279018		0.63	1.25	180.0	<0.2	<10	190	0.77	1.09	2.35	0.58	26.0	8.7	37	1.09	147.5
K279019		3.72	1.99	39.7	<0.2	<10	300	0.93	9.11	2.84	1.23	23.7	5.8	26	1.27	131.0
K279020		0.74	1.85	31.1	<0.2	<10	250	0.87	1.57	2.78	0.50	24.6	6.2	22	1.72	126.0
K279021		5.41	2.48	29.1	<0.2	<10	330	1.23	11.55	2.79	8.50	17.95	8.1	25	5.30	224
K279022		8.93	2.00	14.5	<0.2	<10	230	0.71	21.2	4.01	12.65	14.80	6.6	20	3.38	251
K279023		1.70	2.11	28.0	<0.2	<10	240	0.90	4.09	4.22	6.12	14.40	8.0	18	3.61	77.0
K279024		3.83	2.61	10.6	<0.2	<10	80	0.78	9.85	4.69	53.5	10.80	5.2	14	8.96	126.0
K279025		10.70	1.85	58.3	<0.2	<10	140	0.84	22.4	2.15	34.5	13.80	6.3	14	4.31	417
K279026		20.8	1.51	164.0	<0.2	<10	130	0.72	48.7	3.39	149.0	17.15	8.4	36	1.03	253
K279027		0.07	0.04	<2	<0.2	<10	10	<0.05	0.12	19.40	0.27	1.26	1.4	1	0.14	2.9
K279028		5.45	1.35	30.9	<0.2	10	240	0.71	14.90	4.30	5.47	16.95	2.9	21	2.72	38.1
K279029		8.35	2.55	46.3	<0.2	10	230	1.05	22.9	3.97	22.7	17.65	6.9	26	2.25	128.0
K279030		3.44	2.38	24.2	<0.2	20	140	0.97	11.35	3.35	4.49	22.7	6.9	18	3.34	116.0
K279031		26.8	2.11	22.6	<0.2	<10	330	0.43	64.9	8.75	50.4	17.90	7.2	24	1.32	568
K279032		16.95	1.39	146.0	<0.2	10	50	0.41	50.6	9.99	40.6	19.30	6.3	33	1.67	162.0
K279033		>100	1.15	46.8	<0.2	10	90	0.48	276	6.60	115.0	15.10	6.4	37	1.13	1455
K279034		3.87	2.46	20.6	<0.2	20	100	0.54	9.23	4.64	30.6	15.75	4.3	26	1.35	153.0
K279035		49.8	1.08	95.4	0.5	<10	60	0.37	1.25	0.49	21.1	18.45	17.9	31	2.85	4160
K279036		37.0	1.28	58.8	<0.2	50	100	0.47	85.3	5.53	120.5	15.30	8.3	18	0.70	762
K279037		26.1	1.96	27.0	<0.2	20	200	0.55	73.6	4.74	5.96	21.4	5.7	23	1.63	164.0
K279038		14.25	1.37	36.9	<0.2	60	70	0.89	33.2	5.87	5.15	23.2	6.3	27	1.27	149.5
K279039		20.8	1.16	36.6	<0.2	150	40	0.31	49.8	8.79	7.64	15.05	4.7	28	1.51	58.3
K279040		0.14	0.05	<2	<0.2	<10	10	<0.05	0.26	19.30	0.35	1.64	1.0	1	0.18	3.2
K279041		15.15	1.44	59.6	<0.2	50	70	0.70	34.5	4.62	50.6	17.15	5.3	30	0.71	177.5
K279042		20.2	1.83	9.8	<0.2	<10	60	0.58	44.5	3.36	178.0	13.00	7.2	15	5.38	1615
K279043		7.57	1.78	13.3	<0.2	10	30	0.50	15.25	4.38	69.5	16.85	6.3	19	2.48	719
K279044		2.48	2.17	30.2	<0.2	20	50	0.94	6.28	3.65	7.25	19.90	6.4	33	1.44	202
K279045		4.65	1.75	8.1	<0.2	30	20	0.27	7.91	8.20	309	15.30	9.3	18	1.03	767

***** See Appendix Page for comments regarding this certificate *****

ALS Canada Ltd.
2103 Dollarton Hwy
North Vancouver BC V7H 0A7
Phone: 604 984 0221 Fax: 604 984 0218 www.alsglobal.com

To: **SILVER RANGE RESOURCES LTD.**
C/O ARCHER, CATHRO & ASSOCIATES (1981) LIMITED
1016-510 W HASTINGS ST
VANCOUVER BC V6B 1L8

Finalized Date: 17-DEC-2011
Account: RANSIL

Project: Silver Range-Keg

CERTIFICATE OF ANALYSIS WH11248873

Sample Description	Method	ME-MS41	ME-MS41	ME-MS41	ME-MS41	ME-MS41	ME-MS41	ME-MS41	ME-MS41	ME-MS41	ME-MS41	ME-MS41	ME-MS41	ME-MS41	ME-MS41	ME-MS41
	Analyte	Fe	Ga	Ge	Hf	Hg	In	K	La	Li	Mg	Mn	Mo	Na	Nb	Ni
	Units	%	ppm	ppm	ppm	ppm	ppm	%	ppm	ppm	%	ppm	ppm	%	ppm	ppm
	LOR	0.01	0.05	0.05	0.02	0.01	0.005	0.01	0.2	0.1	0.01	5	0.05	0.01	0.05	0.2
K279010		1.32	8.45	0.16	0.16	<0.01	0.081	0.09	8.3	37.3	0.46	300	3.09	0.17	0.70	37.9
K279011		1.52	9.82	0.17	0.18	<0.01	0.014	0.14	9.4	16.3	0.28	67	3.14	0.19	0.73	49.3
K279012		1.62	7.92	0.31	0.20	<0.01	0.120	0.18	10.9	35.1	0.44	211	3.30	0.17	0.64	46.8
K279013		3.46	3.90	0.11	0.22	2.89	0.071	0.12	7.2	9.5	0.48	2700	5.30	0.05	0.27	28.9
K279014		0.99	7.15	0.14	0.17	<0.01	0.034	0.06	8.8	16.8	0.23	171	2.45	0.17	0.74	43.8
K279015		1.39	5.12	0.16	0.16	0.01	0.601	0.11	7.7	37.0	0.50	398	2.01	0.13	0.41	37.4
K279016		1.44	6.33	0.28	0.21	<0.01	0.399	0.22	10.7	35.6	0.60	253	3.25	0.14	0.49	50.6
K279017		1.41	7.81	0.16	0.21	<0.01	0.016	0.20	11.1	36.2	0.46	140	3.60	0.24	0.39	69.5
K279018		1.55	4.77	0.19	0.39	<0.01	0.025	0.23	12.9	42.0	0.74	276	3.49	0.04	0.76	59.3
K279019		1.61	6.40	0.19	0.23	<0.01	0.042	0.21	11.8	55.6	0.77	390	2.12	0.09	0.34	41.3
K279020		1.49	6.40	0.16	0.22	<0.01	0.030	0.20	12.6	52.1	0.73	393	1.83	0.08	0.40	44.3
K279021		1.43	7.47	0.18	0.18	<0.01	0.167	0.21	8.6	35.8	0.49	255	2.88	0.14	0.60	49.7
K279022		1.36	5.87	0.20	0.16	<0.01	0.279	0.11	7.4	40.1	0.47	328	6.21	0.13	0.63	39.7
K279023		0.95	6.07	0.16	0.15	<0.01	0.066	0.13	7.0	17.2	0.26	163	4.92	0.19	0.49	57.3
K279024		0.87	6.40	0.14	0.12	<0.01	1.205	0.04	5.6	11.2	0.17	203	3.63	0.23	0.39	34.1
K279025		1.60	4.90	0.22	0.15	0.01	1.060	0.10	7.0	17.1	0.34	218	3.20	0.11	0.52	28.2
K279026		2.64	5.92	0.32	0.34	0.01	2.52	0.18	9.1	90.5	1.06	553	6.77	0.03	0.47	33.9
K279027		0.40	0.25	0.10	<0.02	0.01	0.009	0.02	0.6	1.4	12.05	178	0.12	0.02	0.16	3.0
K279028		0.68	4.20	0.20	0.25	<0.01	0.123	0.12	8.8	50.1	0.78	405	4.34	0.05	0.60	27.2
K279029		1.19	9.02	0.13	0.20	<0.01	0.642	0.09	8.8	43.6	0.68	438	4.69	0.13	0.49	50.1
K279030		1.13	8.81	0.16	0.20	<0.01	0.108	0.10	11.7	33.8	0.43	300	3.62	0.12	0.79	42.0
K279031		1.76	6.69	0.38	0.25	0.01	1.240	0.03	10.0	35.2	0.60	679	22.3	0.07	0.62	39.3
K279032		1.78	5.10	0.28	0.38	0.01	1.025	0.08	10.8	53.8	1.18	1300	32.4	0.01	0.49	38.4
K279033		2.03	4.50	0.47	0.24	0.01	2.93	0.08	8.1	44.2	0.89	1120	7.59	0.01	0.46	30.4
K279034		1.24	7.67	0.26	0.17	<0.01	0.644	0.04	7.4	46.6	0.76	756	4.36	0.09	0.62	33.2
K279035		4.40	6.38	0.08	0.13	0.33	6.25	0.52	9.1	6.0	0.65	456	172.0	0.04	0.29	26.1
K279036		1.74	4.80	0.45	0.18	0.01	2.95	0.04	7.8	37.8	0.83	712	3.25	0.03	0.46	23.7
K279037		1.54	6.69	0.25	0.21	<0.01	0.189	0.11	10.7	54.9	1.01	1120	3.10	0.06	0.41	33.0
K279038		1.28	4.64	0.37	0.27	0.01	0.151	0.07	12.7	55.6	0.77	847	5.07	0.04	0.57	40.3
K279039		1.41	4.53	0.29	0.24	0.01	0.203	0.05	8.6	37.4	0.84	915	3.11	0.03	0.50	29.5
K279040		0.41	0.21	0.05	<0.02	0.01	0.006	0.02	0.8	1.2	12.20	183	0.24	0.01	0.12	<0.2
K279041		1.64	5.98	0.53	0.23	0.01	1.175	0.04	9.8	55.8	0.94	1000	2.96	0.03	0.74	35.3
K279042		2.80	5.82	0.48	0.15	0.01	4.11	0.02	6.8	32.9	0.73	1020	2.47	0.08	0.71	30.5
K279043		3.09	6.53	0.47	0.18	0.01	1.710	0.02	9.3	50.3	0.79	1140	3.20	0.06	0.67	31.8
K279044		1.96	8.31	0.25	0.22	<0.01	0.187	0.12	9.7	66.4	0.83	925	3.57	0.09	0.56	42.9
K279045		4.66	6.44	0.36	0.17	0.02	8.05	0.06	8.7	68.3	1.29	1960	1.28	0.03	0.39	14.4

***** See Appendix Page for comments regarding this certificate *****

ALS Canada Ltd.
2103 Dollarton Hwy
North Vancouver BC V7H 0A7
Phone: 604 984 0221 Fax: 604 984 0218 www.alsglobal.com

To: **SILVER RANGE RESOURCES LTD.**
C/O ARCHER, CATHRO & ASSOCIATES (1981) LIMITED
1016-510 W HASTINGS ST
VANCOUVER BC V6B 1L8

Finalized Date: 17-DEC-2011
Account: RANSIL

Project: Silver Range-Keg

CERTIFICATE OF ANALYSIS WH11248873

Sample Description	Method	ME-MS41	ME-MS41	ME-MS41	ME-MS41	ME-MS41	ME-MS41	ME-MS41	ME-MS41	ME-MS41	ME-MS41	ME-MS41	ME-MS41	ME-MS41	ME-MS41	ME-MS41
	Analyte	P	Pb	Rb	Re	S	Sb	Sc	Se	Sn	Sr	Ta	Te	Th	Ti	Tl
	Units	ppm	ppm	ppm	ppm	%	ppm	ppm	ppm	ppm	ppm	ppm	ppm	ppm	%	ppm
	LOR	10	0.2	0.1	0.001	0.01	0.05	0.1	0.2	0.2	0.2	0.01	0.01	0.2	0.005	0.02
K279010		630	190.5	11.0	0.011	0.68	4.34	2.8	10.1	16.6	209	0.03	0.04	4.1	0.089	0.12
K279011		480	28.3	8.0	0.008	0.84	1.89	2.7	12.7	10.3	134.5	0.03	0.05	5.3	0.106	0.08
K279012		580	2850	6.3	0.008	0.90	4.81	2.8	42.3	28.9	130.0	0.02	0.46	5.4	0.108	0.34
K279013		650	>10000	6.9	0.002	2.87	47.5	3.9	4.4	1.8	288	<0.01	0.17	2.1	0.049	0.12
K279014		790	146.0	5.1	0.010	0.51	5.31	2.7	7.4	14.1	149.5	0.03	0.04	4.0	0.083	0.06
K279015		510	818	9.5	0.009	0.63	141.5	2.1	21.0	27.2	175.5	0.01	0.17	4.1	0.058	0.17
K279016		600	3090	7.5	0.011	0.74	6.59	2.3	43.9	45.8	98.1	0.01	0.53	5.3	0.113	0.32
K279017		520	96.7	7.8	0.008	0.55	3.78	2.5	12.0	9.7	105.5	0.01	0.03	6.0	0.107	0.10
K279018		710	38.2	10.2	0.010	0.64	3.69	4.3	8.9	32.4	62.0	0.02	0.03	6.6	0.144	0.10
K279019		580	315	8.5	0.005	0.65	5.26	2.9	13.7	24.2	97.8	0.01	0.06	5.9	0.108	0.13
K279020		590	52.3	7.6	0.006	0.58	3.99	2.9	7.4	23.3	91.5	0.01	0.02	5.7	0.106	0.08
K279021		680	301	17.3	0.009	0.70	2.38	2.9	13.5	18.0	121.5	0.02	0.07	5.1	0.101	0.21
K279022		790	614	6.0	0.012	0.62	15.30	2.5	18.9	18.8	147.5	0.02	0.12	4.0	0.089	0.14
K279023		970	95.4	7.0	0.012	0.39	4.41	1.6	16.7	8.7	140.5	0.02	0.05	4.0	0.080	0.08
K279024		680	227	4.0	0.011	0.58	2.32	1.8	9.5	18.7	211	0.01	0.05	2.9	0.076	0.05
K279025		1270	1245	5.6	0.005	0.92	4.69	2.3	25.1	28.6	137.0	0.01	0.17	3.5	0.080	0.13
K279026		1110	2440	9.5	0.010	1.77	14.25	3.4	37.7	48.2	79.8	0.01	0.22	4.3	0.104	0.27
K279027		220	6.0	1.1	0.001	0.01	<0.05	0.5	0.2	0.2	52.2	<0.01	0.01	<0.2	<0.005	<0.02
K279028		1430	375	5.3	0.007	0.09	4.82	2.7	5.7	34.3	102.0	0.02	0.06	3.8	0.103	0.08
K279029		770	490	8.3	0.010	0.55	107.0	3.2	11.6	29.7	177.5	0.02	0.09	5.2	0.094	0.14
K279030		780	230	7.6	0.008	0.53	2.21	3.3	8.3	33.5	183.0	0.03	0.06	6.3	0.119	0.11
K279031		1500	2880	3.0	0.024	1.11	4.10	2.4	44.4	89.9	194.0	0.01	0.30	4.3	0.081	0.14
K279032		1850	1430	9.5	0.032	0.67	187.5	3.7	22.1	155.5	157.0	0.01	0.19	3.8	0.074	0.15
K279033		1110	7430	7.6	0.011	1.35	8.56	3.1	100.5	138.5	104.0	0.01	1.03	3.6	0.067	0.61
K279034		670	277	3.4	0.007	0.40	3.81	3.0	8.4	84.4	145.0	0.02	0.04	4.7	0.113	0.08
K279035		860	2060	29.9	0.410	2.38	51.7	7.6	6.3	187.5	33.0	<0.01	0.79	1.8	0.083	1.61
K279036		690	3200	2.7	0.007	1.20	4.24	1.9	47.9	99.0	103.5	0.01	0.40	3.6	0.085	0.44
K279037		630	1690	11.5	0.007	0.55	41.5	2.6	28.1	98.8	102.5	0.01	0.29	5.7	0.101	0.23
K279038		770	1020	4.0	0.013	0.41	9.96	3.4	12.4	103.0	78.4	0.01	0.16	5.1	0.109	0.17
K279039		800	1815	4.0	0.009	0.36	4.65	2.4	21.7	104.0	122.0	0.01	0.22	3.8	0.088	0.21
K279040		240	16.4	1.0	<0.001	<0.01	0.11	0.3	<0.2	0.8	45.3	<0.01	0.01	<0.2	<0.005	<0.02
K279041		890	1270	3.5	0.009	0.59	5.64	3.0	19.1	180.0	50.1	0.01	0.12	5.0	0.109	0.19
K279042		800	1295	1.7	0.008	1.95	3.01	2.2	27.6	121.0	91.9	0.02	0.18	4.4	0.092	0.17
K279043		810	509	1.6	0.009	1.82	2.47	2.0	14.6	124.0	86.8	0.02	0.07	4.6	0.097	0.08
K279044		890	165.5	13.2	0.011	0.81	4.17	3.4	7.1	78.8	120.0	0.02	0.03	6.8	0.127	0.16
K279045		530	233	7.1	0.004	3.23	2.65	2.3	20.5	168.0	81.0	0.01	0.04	4.0	0.076	0.06

***** See Appendix Page for comments regarding this certificate *****

ALS Canada Ltd.
2103 Dollarton Hwy
North Vancouver BC V7H 0A7
Phone: 604 984 0221 Fax: 604 984 0218 www.alsglobal.com

To: **SILVER RANGE RESOURCES LTD.**
C/O ARCHER, CATHRO & ASSOCIATES (1981) LIMITED
1016-510 W HASTINGS ST
VANCOUVER BC V6B 1L8

Finalized Date: 17-DEC-2011
Account: RANSIL

Project: Silver Range-Keg

CERTIFICATE OF ANALYSIS WH11248873

Sample Description	Method Analyte Units LOR	ME-MS41 U ppm 0.05	ME-MS41 V ppm 1	ME-MS41 W ppm 0.05	ME-MS41 Y ppm 0.05	ME-MS41 Zn ppm 2	ME-MS41 Zr ppm 0.5	Zn-OG46 Zn % 0.001	Ag-OG46 Ag ppm 1	Pb-OG46 Pb % 0.001
K279010		1.25	21	0.53	12.90	251	4.6			
K279011		0.76	17	0.45	11.15	70	5.6			
K279012		1.03	21	0.52	11.75	354	5.1			
K279013		0.71	31	6.11	7.92	>10000	6.0	1.925		1.890
K279014		1.53	14	0.46	13.15	240	5.7			
K279015		0.84	16	0.43	10.50	1600	5.1			
K279016		1.05	25	0.48	12.30	682	6.3			
K279017		0.85	23	0.53	13.30	273	6.3			
K279018		1.21	43	0.56	15.30	53	13.0			
K279019		1.06	30	0.40	14.10	89	6.8			
K279020		0.99	28	0.40	14.85	44	6.6			
K279021		1.24	28	0.42	12.25	282	5.4			
K279022		1.39	30	0.44	11.85	806	4.5			
K279023		1.27	23	0.46	11.45	383	4.6			
K279024		1.17	13	0.37	9.81	2940	3.4			
K279025		1.03	16	0.41	9.61	2280	4.9			
K279026		1.61	59	0.56	11.85	7760	10.4			
K279027		0.75	1	0.10	1.00	55	<0.5			
K279028		1.18	31	0.62	11.75	358	6.7			
K279029		1.25	30	0.60	12.20	1380	6.6			
K279030		1.34	19	0.57	14.10	265	5.8			
K279031		1.76	61	1.21	12.20	2720	7.5			
K279032		3.00	127	2.35	14.50	2470	10.5			
K279033		2.20	60	1.25	12.25	5890	7.2		108	
K279034		1.67	34	0.73	11.80	2030	4.5			
K279035		0.56	83	3.03	9.95	2460	3.7			
K279036		1.18	22	1.23	11.50	6300	4.7			
K279037		1.59	28	0.75	14.80	333	5.9			
K279038		2.26	36	1.01	13.15	308	7.6			
K279039		1.89	26	17.50	12.60	437	6.9			
K279040		0.47	1	0.06	1.05	37	<0.5			
K279041		2.42	29	1.89	13.45	2590	6.4			
K279042		2.37	15	5.42	10.95	9230	4.0			
K279043		2.13	18	2.13	12.00	3610	4.4			
K279044		2.23	27	0.71	14.70	423	7.1			
K279045		0.90	17	3.21	9.99	>10000	3.0	1.700		

***** See Appendix Page for comments regarding this certificate *****

ALS Canada Ltd.
2103 Dollarton Hwy
North Vancouver BC V7H 0A7
Phone: 604 984 0221 Fax: 604 984 0218 www.alsglobal.com

To: **SILVER RANGE RESOURCES LTD.**
C/O ARCHER, CATHRO & ASSOCIATES (1981) LIMITED
1016-510 W HASTINGS ST
VANCOUVER BC V6B 1L8

Project: Silver Range-Keg

Finalized Date: 17-DEC-2011
Account: RANSIL

CERTIFICATE OF ANALYSIS WH11248873

Method	CERTIFICATE COMMENTS
ME-MS41	Interference: Ca>10% on ICP-MS As,ICP-AES results shown.
ME-MS41	Gold determinations by this method are semi-quantitative due to the small sample weight used (0.5g).

ALS Canada Ltd.
2103 Dollarton Hwy
North Vancouver BC V7H 0A7
Phone: 604 984 0221 Fax: 604 984 0218 www.alsglobal.com

To: **SILVER RANGE RESOURCES LTD.**
C/O ARCHER, CATHRO & ASSOCIATES (1981) LIMITED
1016-510 W HASTINGS ST
VANCOUVER BC V6B 1L8

Finalized Date: 20-DEC-2011
Account: RANSIL

CERTIFICATE WH11251858

Project: Silver Range-Keg

P.O. No.: Batch A30

This report is for 36 Drill Core samples submitted to our lab in Whitehorse, YT, Canada on 21-NOV-2011.

The following have access to data associated with this certificate:

DOUG EATON BRUCE YOUNGMAN	SARAH EATON	JOAN MARIACHER

SAMPLE PREPARATION

ALS CODE	DESCRIPTION
FND-02	Find Sample for Addn Analysis

ANALYTICAL PROCEDURES

ALS CODE	DESCRIPTION	INSTRUMENT
Pb-OG46	Ore Grade Pb - Aqua Regia	VARIABLE
ME-MS41	51 anal. aqua regia ICPMS	
Cu-OG46	Ore Grade Cu - Aqua Regia	VARIABLE
ME-OG46	Ore Grade Elements - AquaRegia	ICP-AES
Zn-OG46	Ore Grade Zn - Aqua Regia	VARIABLE
Ag-OG46	Ore Grade Ag - Aqua Regia	VARIABLE

To: **SILVER RANGE RESOURCES LTD.**
ATTN: JOAN MARIACHER
C/O ARCHER, CATHRO & ASSOCIATES (1981) LIMITED
1016-510 W HASTINGS ST
VANCOUVER BC V6B 1L8

This is the Final Report and supersedes any preliminary report with this certificate number. Results apply to samples as submitted. All pages of this report have been checked and approved for release.

Signature:
Colin Ramshaw, Vancouver Laboratory Manager

ALS Canada Ltd.
2103 Dollarton Hwy
North Vancouver BC V7H 0A7
Phone: 604 984 0221 Fax: 604 984 0218 www.alsglobal.com

To: **SILVER RANGE RESOURCES LTD.**
C/O ARCHER, CATHRO & ASSOCIATES (1981) LIMITED
1016-510 W HASTINGS ST
VANCOUVER BC V6B 1L8

Finalized Date: 20-DEC-2011
Account: RANSIL

Project: Silver Range-Keg

CERTIFICATE OF ANALYSIS WH11251858

Sample Description	Method	ME-MS41	ME-MS41	ME-MS41	ME-MS41	ME-MS41	ME-MS41	ME-MS41	ME-MS41	ME-MS41	ME-MS41	ME-MS41	ME-MS41	ME-MS41	ME-MS41	ME-MS41
	Analyte	Ag	Al	As	Au	B	Ba	Be	Bi	Ca	Cd	Ce	Co	Cr	Cs	Cu
	Units	ppm	%	ppm	ppm	ppm	ppm	ppm	ppm	%	ppm	ppm	ppm	ppm	ppm	ppm
	LOR	0.01	0.01	0.1	0.2	10	10	0.05	0.01	0.01	0.01	0.02	0.1	1	0.05	0.2
K279046		7.62	1.40	49.5	<0.2	30	10	0.44	14.00	5.13	269	18.45	12.3	22	0.77	1050
K279047		30.6	1.67	7.9	<0.2	110	20	0.66	54.7	4.97	339	19.90	10.7	32	0.31	2530
K279048		19.60	2.37	11.0	<0.2	300	40	0.70	38.5	4.23	94.6	18.45	4.9	27	4.33	841
K279049		38.1	2.01	20.4	<0.2	50	30	0.63	55.6	4.15	807	16.00	15.4	24	0.36	5140
K279050		62.8	0.96	2750	<0.2	<10	70	0.38	3.87	5.59	123.0	13.70	13.8	32	0.88	1070
K279051		38.2	2.23	34.1	<0.2	10	30	0.92	65.6	5.83	151.5	20.8	7.7	31	0.82	3270
K279052		24.0	1.77	14.6	<0.2	70	10	0.80	14.85	5.84	472	18.70	12.1	29	0.48	6600
K279053		29.8	2.37	67.4	<0.2	180	30	0.91	57.9	4.45	139.5	19.10	6.2	35	0.54	2970
K279054		17.80	2.27	50.1	<0.2	60	130	0.71	30.6	3.94	31.3	22.9	3.7	28	2.70	1890
K279055		22.9	1.43	7.0	<0.2	40	30	0.28	40.5	3.11	897	11.70	12.7	15	1.54	1995
K279056		0.21	0.06	<2	<0.2	<10	20	0.06	0.26	19.45	2.06	1.50	1.3	<1	0.28	18.0
K279057		27.0	1.72	24.4	<0.2	730	20	0.43	44.9	4.05	256	17.05	8.6	17	2.11	3580
K279058		34.0	1.50	7.4	<0.2	570	<10	0.53	53.8	4.63	335	14.80	8.6	18	2.26	4140
K279059		31.6	1.40	80.9	<0.2	60	10	1.12	66.4	4.21	30.8	22.7	6.0	20	0.80	887
K279060		34.9	1.95	27.7	<0.2	10	60	0.68	67.9	3.29	81.5	19.95	4.8	13	8.63	1765
K279061		36.3	2.40	15.5	<0.2	<10	60	0.66	67.3	2.82	120.5	20.1	4.7	16	17.70	2330
K279062		52.2	1.16	103.0	0.4	<10	60	0.45	1.36	0.51	22.8	18.80	17.6	31	2.65	4230
K279063		>100	0.97	25.2	<0.2	<10	<10	0.46	382	2.59	229	13.10	10.7	17	1.28	>10000
K279064		85.0	0.17	1165	<0.2	<10	<10	0.09	126.0	1.37	>1000	1.35	18.7	7	0.08	9230
K279065		11.55	2.26	45.6	<0.2	<10	180	0.39	22.9	2.39	12.30	15.25	3.8	14	12.90	390
K279066		54.6	1.87	32.8	<0.2	<10	120	0.41	92.0	3.01	304	14.05	6.8	17	3.82	5270
K279067		15.65	2.40	66.9	<0.2	<10	100	0.54	24.7	3.24	116.5	17.70	5.0	23	3.07	1535
K279068		8.89	2.61	25.7	<0.2	<10	140	0.53	16.95	3.01	15.15	16.90	4.8	21	8.31	433
K279069		22.6	2.42	37.8	<0.2	<10	130	0.58	47.0	2.78	48.4	17.50	5.9	21	8.54	529
K279070		74.1	1.40	9.8	<0.2	<10	50	0.23	70.3	2.33	873	10.55	15.1	11	6.52	>10000
K279071		29.0	1.35	12.0	<0.2	<10	70	0.34	52.3	2.53	762	10.10	9.5	16	1.83	2210
K279072		60.1	1.08	1685	<0.2	<10	60	0.51	57.7	5.88	>1000	13.55	12.8	13	1.27	>10000
K279073		5.38	2.37	>10000	<0.2	230	110	0.97	11.20	5.14	15.60	17.15	6.3	39	1.70	157.5
K279074		18.90	1.76	182.5	<0.2	10	60	0.53	33.1	3.07	87.5	15.60	5.2	23	5.17	1780
K279075		11.25	2.23	37.0	<0.2	<10	90	0.49	10.35	3.12	60.5	16.60	4.8	20	6.52	2570
K279076		5.18	1.77	83.9	<0.2	<10	90	0.43	7.13	2.25	240	14.90	6.9	22	5.72	1090
K279077		0.03	0.04	3	<0.2	<10	10	<0.05	0.05	19.15	0.53	1.43	1.1	1	0.15	6.8
K279078		93.5	1.24	19.2	<0.2	<10	70	0.43	259	2.81	>1000	11.95	15.7	18	0.67	2950
K279079		11.75	2.75	5.3	<0.2	<10	90	0.62	27.9	2.62	126.5	15.95	5.6	23	1.80	345
K279080		52.8	1.05	4110	<0.2	<10	90	0.45	85.1	1.28	503	14.20	21.0	15	0.47	1215
K279081		33.4	1.46	2370	<0.2	<10	50	0.72	3.39	1.34	553	13.30	21.6	22	0.40	912

***** See Appendix Page for comments regarding this certificate *****

ALS Canada Ltd.
2103 Dollarton Hwy
North Vancouver BC V7H 0A7
Phone: 604 984 0221 Fax: 604 984 0218 www.alsglobal.com

To: **SILVER RANGE RESOURCES LTD.**
C/O ARCHER, CATHRO & ASSOCIATES (1981) LIMITED
1016-510 W HASTINGS ST
VANCOUVER BC V6B 1L8

Finalized Date: 20-DEC-2011
Account: RANSIL

Project: Silver Range-Keg

CERTIFICATE OF ANALYSIS WH11251858

Sample Description	Method	ME-MS41	ME-MS41	ME-MS41	ME-MS41	ME-MS41	ME-MS41	ME-MS41	ME-MS41	ME-MS41	ME-MS41	ME-MS41	ME-MS41	ME-MS41	ME-MS41	ME-MS41
	Analyte	Fe	Ga	Ge	Hf	Hg	In	K	La	Li	Mg	Mn	Mo	Na	Nb	Ni
	Units	%	ppm	ppm	ppm	ppm	ppm	%	ppm	ppm	%	ppm	ppm	%	ppm	ppm
	LOR	0.01	0.05	0.05	0.02	0.01	0.005	0.01	0.2	0.1	0.01	5	0.05	0.01	0.05	0.2
K279046		5.93	4.77	0.71	0.21	0.02	7.90	0.02	10.5	82.1	1.32	1980	1.72	0.02	0.37	25.6
K279047		4.62	5.68	0.88	0.23	0.03	9.87	0.02	11.0	94.9	1.30	1860	1.44	0.03	0.51	29.1
K279048		3.00	6.33	0.71	0.19	0.01	2.78	0.01	10.0	88.4	1.03	1330	2.51	0.10	0.64	29.4
K279049		5.66	6.33	0.80	0.16	0.05	23.3	0.01	8.9	75.4	0.91	1550	2.35	0.05	0.60	47.0
K279050		3.25	3.68	0.09	0.23	3.10	0.078	0.12	7.0	8.5	0.46	2620	5.17	0.05	0.22	27.4
K279051		3.67	6.88	0.54	0.21	0.02	4.86	0.04	12.1	86.7	1.22	1720	2.87	0.05	0.35	52.2
K279052		5.05	5.99	0.81	0.19	0.04	14.45	0.01	10.8	101.5	1.26	1900	2.48	0.03	0.52	40.4
K279053		3.81	7.30	0.75	0.21	0.01	4.30	0.01	10.5	112.0	0.97	1380	2.75	0.06	0.55	53.9
K279054		1.87	5.79	0.36	0.21	0.01	1.230	0.05	12.2	73.7	0.76	955	3.10	0.08	0.59	52.3
K279055		4.09	4.85	1.28	0.18	0.04	26.7	0.01	7.2	28.5	0.42	1360	1.95	0.04	0.97	25.2
K279056		0.43	0.23	0.05	<0.02	<0.01	0.068	0.03	0.7	1.7	11.85	193	0.08	0.02	0.17	3.0
K279057		4.56	5.46	0.99	0.18	0.02	8.42	0.02	10.0	62.2	0.83	1320	2.87	0.03	0.72	33.9
K279058		4.13	5.62	0.90	0.17	0.02	10.45	0.01	8.6	29.2	0.94	1060	2.52	0.02	0.54	40.9
K279059		4.00	6.29	1.11	0.21	0.01	1.010	0.01	12.8	18.4	0.71	1060	2.13	0.01	0.81	32.1
K279060		2.59	6.08	0.74	0.20	0.01	2.55	0.04	11.3	22.8	0.49	794	2.18	0.08	0.47	39.1
K279061		2.75	6.05	0.59	0.20	0.01	3.91	0.02	11.3	19.3	0.41	663	2.64	0.16	0.66	33.8
K279062		4.60	6.31	0.15	0.14	0.40	7.15	0.54	9.5	6.7	0.67	486	180.5	0.05	0.23	24.7
K279063		8.28	3.74	1.15	0.20	0.02	9.64	0.01	7.4	13.8	0.50	790	2.15	0.01	1.24	59.6
K279064		9.79	2.22	0.94	0.05	0.10	74.2	<0.01	0.8	4.9	0.16	1260	0.35	0.01	0.64	52.1
K279065		1.38	6.16	0.21	0.15	<0.01	0.405	0.07	7.3	15.3	0.54	526	1.24	0.21	0.56	35.5
K279066		3.83	5.89	0.52	0.16	0.01	9.43	0.04	7.5	23.4	0.60	877	1.90	0.10	0.71	37.0
K279067		2.59	7.72	0.32	0.17	<0.01	3.62	0.05	8.8	26.7	0.67	873	1.27	0.12	0.64	36.4
K279068		1.60	7.24	0.27	0.18	<0.01	0.498	0.09	8.6	21.0	0.39	528	2.76	0.21	0.69	40.1
K279069		2.10	6.76	0.32	0.19	<0.01	1.360	0.09	9.0	20.8	0.39	523	2.72	0.20	0.74	45.2
K279070		5.54	3.88	0.63	0.14	0.02	26.5	0.02	5.8	15.8	0.46	1040	1.33	0.07	0.49	26.7
K279071		4.14	4.72	0.69	0.14	0.02	20.5	0.02	5.6	23.4	0.59	1150	1.36	0.05	0.65	24.9
K279072		5.55	3.84	0.56	0.16	0.06	48.2	0.10	10.2	55.2	0.70	2530	0.55	0.03	0.76	19.1
K279073		2.61	6.91	0.21	0.25	<0.01	0.844	0.14	8.8	56.3	0.99	2050	1.42	0.07	0.32	41.9
K279074		3.29	5.56	0.39	0.18	0.01	3.34	0.04	8.7	17.5	0.58	906	2.96	0.10	0.79	34.8
K279075		3.08	6.48	0.33	0.20	<0.01	3.02	0.05	8.7	13.8	0.45	740	4.32	0.16	0.79	39.1
K279076		5.28	5.74	0.37	0.19	0.01	9.08	0.05	8.2	21.6	0.52	792	4.40	0.11	0.87	36.4
K279077		0.40	0.19	<0.05	<0.02	0.01	0.022	0.02	0.7	1.0	11.95	179	0.15	0.02	0.15	0.3
K279078		9.87	4.89	0.94	0.15	0.04	35.4	0.03	6.9	35.1	0.60	1140	1.43	0.03	0.85	40.2
K279079		2.59	8.11	0.23	0.16	<0.01	4.99	0.08	8.5	20.7	0.32	331	2.65	0.14	0.52	42.0
K279080		7.62	3.86	1.44	0.18	0.02	14.55	0.09	7.6	10.8	0.19	418	1.84	0.05	0.82	48.5
K279081		6.46	4.96	1.21	0.19	0.01	13.10	0.11	7.6	6.9	0.14	303	2.00	0.07	0.85	42.3

***** See Appendix Page for comments regarding this certificate *****

ALS Canada Ltd.
2103 Dollarton Hwy
North Vancouver BC V7H 0A7
Phone: 604 984 0221 Fax: 604 984 0218 www.alsglobal.com

To: **SILVER RANGE RESOURCES LTD.**
C/O ARCHER, CATHRO & ASSOCIATES (1981) LIMITED
1016-510 W HASTINGS ST
VANCOUVER BC V6B 1L8

Finalized Date: 20-DEC-2011
Account: RANSIL

Project: Silver Range-Keg

CERTIFICATE OF ANALYSIS WH11251858

Sample Description	Method	ME-MS41	ME-MS41	ME-MS41	ME-MS41	ME-MS41	ME-MS41	ME-MS41	ME-MS41	ME-MS41	ME-MS41	ME-MS41	ME-MS41	ME-MS41	ME-MS41	ME-MS41
	Analyte	P	Pb	Rb	Re	S	Sb	Sc	Se	Sn	Sr	Ta	Te	Th	Ti	Tl
	Units	ppm	ppm	ppm	ppm	%	ppm	ppm	ppm	ppm	ppm	ppm	ppm	ppm	%	ppm
	LOR	10	0.2	0.1	0.001	0.01	0.05	0.1	0.2	0.2	0.2	0.01	0.01	0.2	0.005	0.02
K279046		770	459	2.0	0.008	3.84	4.41	2.7	32.3	123.0	41.0	0.01	0.07	4.5	0.086	0.04
K279047		680	2140	1.0	0.007	3.43	8.05	4.3	50.9	155.0	42.4	0.01	0.25	5.5	0.122	0.13
K279048		1050	1400	1.5	0.010	1.68	5.10	3.1	27.5	106.0	108.0	0.02	0.15	5.1	0.114	0.11
K279049		830	1980	1.1	0.010	4.98	3.53	2.9	82.6	206	94.6	0.01	0.25	4.4	0.097	0.13
K279050		610	>10000	6.9	0.002	2.74	38.6	3.9	4.2	1.8	280	<0.01	0.18	2.2	0.052	0.13
K279051		890	2200	4.6	0.013	2.40	6.00	3.8	43.4	208	102.0	0.01	0.25	4.8	0.089	0.12
K279052		850	427	1.4	0.010	4.19	5.06	3.8	40.6	331	60.8	0.01	0.09	4.9	0.102	0.04
K279053		710	1635	1.3	0.012	2.52	4.26	4.5	37.8	156.5	109.5	0.01	0.23	5.7	0.130	0.14
K279054		820	876	3.6	0.014	0.88	3.34	3.3	16.8	110.5	137.0	0.02	0.11	5.8	0.128	0.10
K279055		840	1265	0.9	0.008	4.75	1.45	2.3	73.8	126.5	50.7	0.02	0.19	3.8	0.083	0.10
K279056		230	9.4	1.4	<0.001	0.03	<0.05	0.5	0.5	1.1	53.8	<0.01	0.01	0.2	<0.005	<0.02
K279057		930	1260	1.7	0.014	3.35	2.30	2.8	50.0	170.5	54.3	0.02	0.20	4.5	0.098	0.10
K279058		700	1475	1.7	0.010	3.47	2.90	2.7	47.9	166.0	48.6	0.01	0.23	5.0	0.094	0.10
K279059		1030	1690	0.6	0.012	2.21	3.70	2.9	31.2	138.5	52.5	0.02	0.25	4.2	0.104	0.15
K279060		900	2120	3.7	0.012	1.74	3.48	2.1	37.6	103.5	130.0	0.01	0.27	4.2	0.100	0.17
K279061		1030	2050	3.3	0.011	2.05	2.98	2.7	38.6	119.0	146.0	0.01	0.27	4.9	0.116	0.15
K279062		880	2210	33.0	0.425	2.48	56.5	8.1	7.8	173.0	35.5	<0.01	0.82	1.9	0.083	1.65
K279063		870	>10000	1.0	0.010	6.25	3.81	3.0	167.0	490	26.9	0.03	1.70	4.6	0.106	0.71
K279064		380	3330	0.1	0.003	8.74	2.96	0.8	164.5	440	5.7	<0.01	0.73	1.0	0.026	0.25
K279065		760	617	6.0	0.005	0.64	2.19	1.7	11.8	54.8	167.5	0.02	0.09	5.4	0.110	0.06
K279066		700	2370	3.6	0.008	3.40	4.20	1.7	44.7	171.5	93.5	0.02	0.38	4.3	0.094	0.22
K279067		890	667	3.4	0.006	1.68	3.05	2.4	16.9	86.4	123.0	0.02	0.08	5.5	0.108	0.07
K279068		960	492	9.9	0.010	0.83	2.19	1.9	10.0	54.6	155.5	0.02	0.06	5.3	0.122	0.09
K279069		950	1320	9.7	0.011	1.35	1.71	1.9	22.7	53.1	139.0	0.02	0.20	5.5	0.118	0.16
K279070		730	1940	2.3	0.005	6.26	1.43	1.1	75.7	>500	70.6	0.01	0.34	3.0	0.078	0.17
K279071		810	1420	1.8	0.006	4.38	2.96	1.5	54.0	126.0	50.1	0.01	0.24	3.1	0.072	0.13
K279072		510	1360	15.3	0.003	7.16	6.17	1.6	115.0	490	79.5	0.01	0.62	2.3	0.048	0.15
K279073		840	301	19.2	0.008	1.07	11.65	3.2	20.6	99.7	134.5	0.01	0.63	6.5	0.071	0.13
K279074		1160	826	6.0	0.011	2.24	1.77	2.1	17.8	115.5	80.2	0.02	0.16	4.3	0.097	0.11
K279075		910	255	4.8	0.019	2.11	2.72	2.2	11.7	105.5	137.5	0.02	0.05	5.4	0.114	0.05
K279076		850	139.5	4.0	0.019	4.01	3.30	2.5	28.3	58.9	93.9	0.03	0.03	4.7	0.104	0.07
K279077		250	2.3	1.0	<0.001	0.09	<0.05	0.3	<0.2	0.3	50.1	<0.01	<0.01	<0.2	<0.005	<0.02
K279078		910	3910	2.2	0.009	8.66	3.03	2.1	165.5	87.3	40.3	0.02	0.42	3.6	0.074	0.35
K279079		930	656	6.6	0.009	1.86	1.59	1.6	33.4	25.0	149.5	0.02	0.14	4.7	0.102	0.10
K279080		800	>10000	4.5	0.010	5.30	14.60	1.4	430	68.1	46.3	0.02	0.71	3.9	0.073	0.28
K279081		1110	>10000	5.3	0.011	4.60	27.8	1.6	360	62.0	49.9	0.02	0.39	4.5	0.072	0.11

***** See Appendix Page for comments regarding this certificate *****

ALS Canada Ltd.
2103 Dollarton Hwy
North Vancouver BC V7H 0A7
Phone: 604 984 0221 Fax: 604 984 0218 www.alsglobal.com

To: **SILVER RANGE RESOURCES LTD.**
C/O ARCHER, CATHRO & ASSOCIATES (1981) LIMITED
1016-510 W HASTINGS ST
VANCOUVER BC V6B 1L8

Finalized Date: 20-DEC-2011
Account: RANSIL

Project: Silver Range-Keg

CERTIFICATE OF ANALYSIS WH11251858

Sample Description	Method Analyte Units LOR	ME-MS41 U ppm 0.05	ME-MS41 V ppm 1	ME-MS41 W ppm 0.05	ME-MS41 Y ppm 0.05	ME-MS41 Zn ppm 2	ME-MS41 Zr ppm 0.5	Cu-OG46 Cu % 0.001	Zn-OG46 Zn % 0.001	Ag-OG46 Ag ppm 1	Pb-OG46 Pb % 0.001
K279046		2.23	21	2.98	11.30	>10000	4.5		1.585		
K279047		2.14	31	7.59	12.20	>10000	4.6		1.815		
K279048		2.16	23	1.77	13.10	4520	3.9				
K279049		1.93	25	1.13	11.35	>10000	3.1		4.34		
K279050		0.73	31	6.04	7.65	>10000	6.0		2.05		2.01
K279051		2.38	34	11.50	13.55	7220	4.5				
K279052		2.54	31	14.45	13.10	>10000	3.7		2.40		
K279053		2.52	35	3.11	13.95	6800	4.2				
K279054		2.60	28	0.74	14.60	1560	5.2				
K279055		1.56	15	0.85	9.20	>10000	3.3		4.55		
K279056		0.60	2	0.05	1.17	126	<0.5				
K279057		2.62	17	1.17	12.15	>10000	3.3		1.350		
K279058		2.29	18	1.82	10.65	>10000	3.1		1.750		
K279059		4.27	22	0.62	17.25	1520	4.3				
K279060		2.52	15	0.49	14.20	3650	4.8				
K279061		2.61	16	0.43	14.10	5580	4.7				
K279062		0.61	85	3.48	10.40	2520	3.8				
K279063		1.58	14	0.48	10.00	>10000	3.6	1.525	1.245	211	1.095
K279064		0.21	4	0.18	1.52	>10000	0.7		14.15		
K279065		1.65	11	0.60	13.85	638	4.4				
K279066		1.97	16	0.39	11.45	>10000	4.1		1.580		
K279067		2.08	21	0.39	13.10	5880	5.1				
K279068		2.54	20	0.42	15.20	809	6.2				
K279069		2.36	19	0.41	14.25	2620	6.4				
K279070		1.56	10	0.36	8.26	>10000	3.8	1.050	4.42		
K279071		1.84	14	0.48	10.45	>10000	3.2		3.85		
K279072		1.17	12	4.03	7.58	>10000	4.7	1.335	8.87		
K279073		1.76	32	0.67	12.30	1000	9.0				
K279074		3.02	20	0.46	13.80	4450	5.3				
K279075		3.07	23	0.66	14.05	3020	6.6				
K279076		3.14	25	0.51	13.60	>10000	5.6		1.250		
K279077		0.57	1	<0.05	1.02	59	<0.5				
K279078		3.74	21	0.70	13.65	>10000	3.8		5.17		
K279079		2.06	16	0.44	13.50	6010	6.2				
K279080		1.92	14	7.82	10.25	>10000	7.1		2.86		2.25
K279081		2.23	13	0.46	10.90	>10000	6.9		3.00		2.03

***** See Appendix Page for comments regarding this certificate *****

ALS Canada Ltd.
2103 Dollarton Hwy
North Vancouver BC V7H 0A7
Phone: 604 984 0221 Fax: 604 984 0218 www.alsglobal.com

To: **SILVER RANGE RESOURCES LTD.**
C/O ARCHER, CATHRO & ASSOCIATES (1981) LIMITED
1016-510 W HASTINGS ST
VANCOUVER BC V6B 1L8

Project: Silver Range-Keg

Finalized Date: 20-DEC-2011
Account: RANSIL

CERTIFICATE OF ANALYSIS WH11251858

Method	CERTIFICATE COMMENTS
ME-MS41	Interference: Ca>10% on ICP-MS As,ICP-AES results shown.
ME-MS41	Gold determinations by this method are semi-quantitative due to the small sample weight used (0.5g).

ALS Canada Ltd.
2103 Dollarton Hwy
North Vancouver BC V7H 0A7
Phone: 604 984 0221 Fax: 604 984 0218 www.alsglobal.com

To: **SILVER RANGE RESOURCES LTD.**
C/O ARCHER, CATHRO & ASSOCIATES (1981) LIMITED
1016-510 W HASTINGS ST
VANCOUVER BC V6B 1L8

Finalized Date: 20-DEC-2011
Account: RANSIL

CERTIFICATE WH11251859

Project: Silver Range-KEG

P.O. No.: Batch A34

This report is for 36 Drill Core samples submitted to our lab in Whitehorse, YT, Canada on 21-NOV-2011.

The following have access to data associated with this certificate:

DOUG EATON BRUCE YOUNGMAN	SARAH EATON	JOAN MARIACHER

SAMPLE PREPARATION

ALS CODE	DESCRIPTION
FND-02	Find Sample for Addn Analysis

ANALYTICAL PROCEDURES

ALS CODE	DESCRIPTION	INSTRUMENT
Pb-OG46	Ore Grade Pb - Aqua Regia	VARIABLE
ME-MS41	51 anal. aqua regia ICPMS	
ME-OG46	Ore Grade Elements - AquaRegia	ICP-AES
Zn-OG46	Ore Grade Zn - Aqua Regia	VARIABLE

To: **SILVER RANGE RESOURCES LTD.**
ATTN: JOAN MARIACHER
C/O ARCHER, CATHRO & ASSOCIATES (1981) LIMITED
1016-510 W HASTINGS ST
VANCOUVER BC V6B 1L8

This is the Final Report and supersedes any preliminary report with this certificate number. Results apply to samples as submitted. All pages of this report have been checked and approved for release.

***** See Appendix Page for comments regarding this certificate *****

Signature:

Colin Ramshaw, Vancouver Laboratory Manager

ALS Canada Ltd.
2103 Dollarton Hwy
North Vancouver BC V7H 0A7
Phone: 604 984 0221 Fax: 604 984 0218 www.alsglobal.com

To: **SILVER RANGE RESOURCES LTD.**
C/O ARCHER, CATHRO & ASSOCIATES (1981) LIMITED
1016-510 W HASTINGS ST
VANCOUVER BC V6B 1L8

Finalized Date: 20-DEC-2011
Account: RANSIL

Project: Silver Range-KEG

CERTIFICATE OF ANALYSIS WH11251859

Sample Description	Method	ME-MS41	ME-MS41	ME-MS41	ME-MS41	ME-MS41	ME-MS41	ME-MS41	ME-MS41	ME-MS41	ME-MS41	ME-MS41	ME-MS41	ME-MS41	ME-MS41	ME-MS41
	Analyte	Ag	Al	As	Au	B	Ba	Be	Bi	Ca	Cd	Ce	Co	Cr	Cs	Cu
	Units	ppm	%	ppm	ppm	ppm	ppm	ppm	ppm	%	ppm	ppm	ppm	ppm	ppm	ppm
	LOR	0.01	0.01	0.1	0.2	10	10	0.05	0.01	0.01	0.01	0.02	0.1	1	0.05	0.2
K279190		2.24	1.68	280	<0.2	<10	1760	0.40	5.43	6.15	13.75	14.70	3.2	24	4.16	78.2
K279191		0.75	2.28	153.0	<0.2	70	2770	0.61	1.59	4.56	5.92	12.25	4.7	26	6.72	119.0
K279192		0.63	1.79	82.5	<0.2	30	1630	0.51	1.01	6.23	3.69	11.05	5.0	15	7.64	113.0
K279193		0.84	2.03	69.6	<0.2	10	1680	0.48	1.61	5.43	4.94	11.65	5.4	20	3.89	79.8
K279194		59.6	0.98	2680	<0.2	<10	70	0.23	3.51	5.85	109.5	12.10	11.5	33	0.80	1070
K279195		3.55	2.06	26	<0.2	10	470	0.40	7.54	10.90	26.0	8.59	5.4	13	6.42	106.0
K279196		10.35	1.88	32	<0.2	<10	1000	0.46	19.15	11.50	15.05	12.05	5.3	15	10.70	170.0
K279197		0.98	1.55	64	<0.2	<10	600	0.49	1.59	11.00	4.89	10.75	5.1	15	5.47	84.9
K279198		3.39	1.70	75.8	<0.2	20	1810	0.52	6.08	7.46	2.58	12.60	5.8	32	3.12	136.5
K279199		3.52	1.04	38	<0.2	90	140	0.35	7.88	12.35	2.17	10.50	3.8	20	2.77	30.1
K279200		1.70	1.98	50.8	<0.2	40	370	0.50	3.19	5.51	2.61	11.90	5.1	20	3.81	77.0
K279201		1.30	1.62	97.0	<0.2	100	200	0.46	2.64	6.24	3.48	11.70	4.6	22	4.12	41.5
K279202		6.19	2.28	38.1	<0.2	20	140	0.51	12.20	3.75	21.4	11.30	5.3	22	6.68	89.9
K279203		0.05	0.04	<2	<0.2	<10	10	<0.05	0.07	19.05	0.08	1.26	1.2	1	0.19	2.8
K279204		9.37	2.08	39.4	<0.2	180	50	0.64	17.90	6.04	21.1	12.80	6.3	12	3.02	138.0
K279205		2.31	1.68	93.0	<0.2	50	50	0.50	4.83	4.43	6.49	15.45	5.9	17	3.07	91.0
K279206		1.51	1.75	34.4	<0.2	700	30	0.61	3.17	5.96	1.18	14.00	5.9	16	1.03	66.0
K279207		3.28	2.50	31.7	<0.2	20	60	0.69	6.81	2.58	3.83	15.15	6.5	19	3.13	125.0
K279208		1.05	2.52	68.4	<0.2	10	60	0.64	2.11	5.43	9.49	16.35	6.3	22	0.71	103.0
K279209		12.65	1.77	41	<0.2	100	50	0.49	28.3	10.40	21.6	15.05	5.7	16	0.31	62.0
K279210		2.13	1.99	28.5	<0.2	<10	70	0.50	4.71	2.68	3.41	13.65	6.4	20	0.87	157.0
K279211		0.31	2.91	17.9	<0.2	10	50	0.70	0.94	2.83	0.56	15.60	5.5	24	1.26	75.9
K279212		0.14	0.06	3	<0.2	<10	20	<0.05	0.04	19.90	0.14	1.32	1.2	1	0.30	11.6
K279213		1.88	2.50	18	<0.2	20	30	0.70	5.09	11.15	4.12	12.35	6.6	23	1.12	93.3
K279214		5.88	1.21	18	<0.2	10	20	0.29	12.65	15.00	2.03	7.66	3.4	6	0.69	38.3
K279215		2.59	1.13	10	<0.2	10	20	0.28	6.62	16.00	2.09	7.62	3.0	6	0.51	22.8
K279216		2.17	2.11	38.2	<0.2	60	20	0.53	4.84	6.61	1.66	11.90	4.2	14	3.65	64.1
K279217		9.05	2.31	141.0	<0.2	50	30	0.54	19.35	4.39	6.99	17.70	7.1	21	4.13	186.0
K279218		0.43	2.46	15.4	<0.2	<10	40	0.98	0.64	1.92	2.95	20.6	8.5	23	2.40	110.5
K279219		0.40	2.36	61.3	<0.2	<10	70	1.19	0.38	1.72	2.55	23.6	8.2	30	1.98	101.0
K279220		0.41	2.31	150.0	<0.2	<10	70	1.06	0.42	3.26	2.46	23.2	10.8	29	1.83	97.7
K279221		52.7	1.17	104.5	0.2	<10	60	0.41	1.44	0.53	22.3	19.00	18.8	33	2.75	4420
K279222		0.87	1.78	74.2	<0.2	<10	60	0.57	1.74	4.61	3.13	15.90	6.7	28	1.18	115.0
K279223		3.13	1.69	51.9	<0.2	<10	60	0.55	6.76	3.11	5.63	20.1	7.0	25	1.09	99.3
K279224		2.01	2.01	15.3	<0.2	<10	40	0.50	5.24	7.69	4.98	15.25	5.4	17	0.67	83.5
K279225		1.41	2.07	27.2	<0.2	<10	40	0.54	4.27	7.51	6.26	14.50	6.9	14	0.78	84.9

***** See Appendix Page for comments regarding this certificate *****

ALS Canada Ltd.
2103 Dollarton Hwy
North Vancouver BC V7H 0A7
Phone: 604 984 0221 Fax: 604 984 0218 www.alsglobal.com

To: **SILVER RANGE RESOURCES LTD.**
C/O ARCHER, CATHRO & ASSOCIATES (1981) LIMITED
1016-510 W HASTINGS ST
VANCOUVER BC V6B 1L8

Finalized Date: 20-DEC-2011
Account: RANSIL

Project: Silver Range-KEG

CERTIFICATE OF ANALYSIS WH11251859

Sample Description	Method	ME-MS41	ME-MS41	ME-MS41	ME-MS41	ME-MS41	ME-MS41	ME-MS41	ME-MS41	ME-MS41	ME-MS41	ME-MS41	ME-MS41	ME-MS41	ME-MS41	ME-MS41
	Analyte	Fe	Ga	Ge	Hf	Hg	In	K	La	Li	Mg	Mn	Mo	Na	Nb	Ni
	Units	%	ppm	ppm	ppm	ppm	ppm	%	ppm	ppm	%	ppm	ppm	%	ppm	ppm
	LOR	0.01	0.05	0.05	0.02	0.01	0.005	0.01	0.2	0.1	0.01	5	0.05	0.01	0.05	0.2
K279190		2.06	5.99	0.36	0.35	0.11	0.086	0.03	7.9	32.0	0.97	621	3.05	0.08	0.19	30.6
K279191		1.03	5.47	0.14	0.34	0.09	0.150	0.07	7.1	15.5	0.58	425	1.80	0.14	0.53	33.2
K279192		0.70	4.50	0.10	0.23	0.03	0.105	0.06	6.2	14.8	0.63	284	2.18	0.13	0.53	34.6
K279193		0.91	4.92	0.12	0.22	0.02	0.065	0.06	6.5	28.6	0.69	275	2.10	0.13	0.42	33.9
K279194		3.32	3.05	<0.05	0.18	2.53	0.059	0.12	6.1	5.7	0.48	2610	4.41	0.06	0.25	24.3
K279195		1.20	4.09	0.07	0.11	0.02	0.501	0.06	4.8	7.3	0.29	236	1.82	0.19	0.41	27.2
K279196		1.09	4.54	0.09	0.18	0.01	0.326	0.06	6.8	19.6	0.40	294	2.03	0.20	0.56	34.4
K279197		1.01	3.55	0.05	0.17	0.02	0.093	0.07	5.6	25.1	0.54	321	1.42	0.12	0.42	28.4
K279198		1.21	4.78	0.11	0.26	0.01	0.097	0.14	6.3	48.8	1.14	414	1.42	0.09	0.30	34.9
K279199		0.79	2.99	0.11	0.21	0.01	0.056	0.03	5.9	27.3	0.87	313	1.36	0.05	0.42	25.1
K279200		1.07	5.43	0.11	0.19	0.01	0.053	0.10	5.7	25.5	0.63	253	2.74	0.16	0.55	37.5
K279201		0.98	4.03	0.11	0.20	0.01	0.035	0.08	5.3	20.7	0.61	363	1.84	0.08	0.58	28.1
K279202		1.14	5.31	0.17	0.18	0.01	0.446	0.10	5.3	11.2	0.45	204	2.68	0.18	0.67	36.7
K279203		0.40	0.22	0.08	<0.02	0.01	<0.005	0.02	0.6	1.0	11.85	181	0.10	0.03	0.17	2.6
K279204		1.21	5.24	0.17	0.15	0.01	0.390	0.05	5.8	9.8	0.35	160	2.95	0.19	0.62	40.0
K279205		1.01	4.35	0.17	0.19	0.01	0.141	0.06	7.3	16.0	0.59	333	4.71	0.10	0.77	34.1
K279206		1.44	4.93	0.13	0.17	<0.01	0.044	0.06	6.6	16.8	0.57	318	3.63	0.14	0.52	34.2
K279207		1.33	6.65	0.14	0.16	<0.01	0.082	0.10	6.5	14.0	0.29	136	2.54	0.22	0.73	49.8
K279208		1.16	6.19	0.15	0.19	0.01	0.199	0.06	8.6	27.4	0.49	264	15.00	0.16	0.70	53.2
K279209		1.23	5.57	0.38	0.24	0.01	0.523	0.02	8.9	73.8	0.98	626	2.85	0.05	0.22	17.1
K279210		1.15	5.88	0.13	0.18	0.01	0.076	0.08	6.7	48.9	0.51	272	1.97	0.11	0.28	47.0
K279211		1.00	8.53	0.18	0.19	0.01	0.019	0.10	7.8	30.6	0.38	170	1.33	0.23	0.45	42.0
K279212		0.44	0.28	0.08	<0.02	0.02	0.026	0.03	0.7	1.4	12.40	188	0.54	0.01	0.13	<0.2
K279213		1.23	7.09	0.17	0.18	0.01	0.125	0.08	7.1	36.8	0.49	318	3.13	0.15	0.43	44.2
K279214		0.68	3.76	0.20	0.11	0.01	0.039	0.03	4.6	12.5	0.26	252	2.39	0.08	0.34	8.2
K279215		0.60	2.97	0.17	0.12	0.01	0.046	0.03	4.7	11.6	0.25	266	1.90	0.07	0.41	5.7
K279216		0.83	5.16	0.19	0.17	0.01	0.037	0.06	6.4	14.8	0.35	191	2.31	0.13	0.58	25.2
K279217		1.41	7.11	0.41	0.21	0.01	0.146	0.06	9.5	29.7	0.51	239	2.65	0.11	0.32	37.4
K279218		1.72	8.01	0.19	0.24	0.01	0.065	0.13	9.7	8.6	0.19	53	2.96	0.28	0.42	49.3
K279219		1.51	8.35	0.19	0.24	0.01	0.010	0.18	11.4	28.2	0.44	114	1.26	0.20	0.31	52.9
K279220		1.43	7.52	0.24	0.34	0.02	0.035	0.11	11.5	30.1	0.46	271	2.81	0.16	0.44	49.8
K279221		4.74	6.84	0.16	0.13	0.36	7.03	0.54	9.9	6.1	0.71	498	177.5	0.04	0.20	27.5
K279222		1.33	5.56	0.20	0.21	0.01	0.051	0.07	8.9	41.9	0.61	345	4.22	0.09	0.33	37.0
K279223		1.31	5.56	0.24	0.24	0.01	0.121	0.10	10.0	39.6	0.58	283	2.93	0.09	0.56	38.6
K279224		0.92	5.69	0.16	0.16	0.01	0.090	0.07	8.8	14.0	0.23	182	7.01	0.14	0.59	36.8
K279225		0.85	10.05	0.22	0.21	0.02	0.187	0.06	8.3	8.9	0.15	145	5.21	0.16	1.89	33.9

***** See Appendix Page for comments regarding this certificate *****

ALS Canada Ltd.
2103 Dollarton Hwy
North Vancouver BC V7H 0A7
Phone: 604 984 0221 Fax: 604 984 0218 www.alsglobal.com

To: **SILVER RANGE RESOURCES LTD.**
C/O ARCHER, CATHRO & ASSOCIATES (1981) LIMITED
1016-510 W HASTINGS ST
VANCOUVER BC V6B 1L8

Finalized Date: 20-DEC-2011
Account: RANSIL

Project: Silver Range-KEG

CERTIFICATE OF ANALYSIS WH11251859

Sample Description	Method	ME-MS41	ME-MS41	ME-MS41	ME-MS41	ME-MS41	ME-MS41	ME-MS41	ME-MS41	ME-MS41	ME-MS41	ME-MS41	ME-MS41	ME-MS41	ME-MS41	ME-MS41
	Analyte	P	Pb	Rb	Re	S	Sb	Sc	Se	Sn	Sr	Ta	Te	Th	Ti	Tl
	Units	ppm	ppm	ppm	ppm	%	ppm	ppm	ppm	ppm	ppm	ppm	ppm	ppm	%	ppm
	LOR	10	0.2	0.1	0.001	0.01	0.05	0.1	0.2	0.2	0.2	0.01	0.01	0.2	0.005	0.02
K279190		1100	111.0	2.6	0.010	0.10	17.00	2.7	4.2	99.3	109.5	0.01	0.04	3.5	0.063	0.16
K279191		1000	51.3	7.6	0.009	0.28	2.69	2.8	3.0	38.4	129.5	0.02	0.01	4.9	0.096	0.11
K279192		960	36.8	7.4	0.009	0.24	1.34	1.6	1.7	23.3	158.0	0.02	0.01	4.3	0.082	0.05
K279193		1030	58.8	6.1	0.010	0.30	2.11	1.6	2.6	25.9	168.0	0.01	0.01	4.6	0.086	0.07
K279194		640	>10000	6.2	0.002	2.70	29.9	3.2	3.0	1.4	296	<0.01	0.13	2.2	0.054	0.11
K279195		780	571	5.8	0.007	0.71	1.32	1.3	8.8	8.8	266	0.02	0.07	3.2	0.062	0.09
K279196		910	1725	5.7	0.009	0.56	3.06	1.9	17.8	14.7	269	0.02	0.17	4.1	0.074	0.19
K279197		880	159.5	7.6	0.006	0.41	1.87	1.5	5.2	14.1	215	0.01	0.03	3.7	0.070	0.10
K279198		830	376	15.7	0.007	0.25	1.91	3.1	5.6	21.8	211	0.01	0.05	4.8	0.097	0.21
K279199		830	382	2.2	0.007	0.16	1.87	2.1	3.9	17.3	210	0.01	0.05	3.3	0.073	0.08
K279200		730	201	10.9	0.008	0.45	1.65	1.6	6.4	15.8	156.0	0.02	0.03	4.6	0.095	0.13
K279201		620	182.0	6.7	0.006	0.23	1.54	2.3	5.7	21.9	168.0	0.02	0.04	4.3	0.102	0.09
K279202		710	1015	9.6	0.010	0.54	1.69	2.0	14.2	18.6	153.0	0.02	0.11	4.6	0.112	0.15
K279203		200	4.5	1.0	<0.001	0.03	<0.05	0.4	<0.2	0.2	47.4	<0.01	<0.01	<0.2	<0.005	<0.02
K279204		630	1380	3.9	0.007	0.75	1.21	1.8	18.7	17.4	180.0	0.02	0.14	4.6	0.103	0.14
K279205		690	312	4.7	0.013	0.40	1.41	2.4	5.8	27.0	125.5	0.03	0.04	5.4	0.127	0.06
K279206		620	182.0	4.1	0.008	0.69	2.03	1.7	7.6	20.9	172.5	0.02	0.04	5.2	0.096	0.06
K279207		570	383	6.8	0.008	0.71	1.19	2.1	9.0	25.8	192.5	0.02	0.04	6.0	0.134	0.10
K279208		990	113.0	5.1	0.027	0.51	1.66	1.9	5.7	29.0	210	0.03	0.02	5.2	0.117	0.06
K279209		690	1410	1.5	0.007	0.32	2.18	2.0	20.5	42.7	238	0.01	0.17	4.1	0.081	0.19
K279210		540	237	6.7	0.007	0.47	2.12	1.7	7.7	22.1	151.5	0.01	0.05	4.8	0.097	0.10
K279211		600	24.5	7.9	0.006	0.44	1.85	2.1	6.2	21.1	162.5	0.01	0.02	5.7	0.125	0.10
K279212		200	8.4	1.5	0.002	0.02	0.24	0.5	0.3	0.7	56.5	<0.01	0.02	<0.2	<0.005	0.02
K279213		600	262	8.8	0.012	0.60	32.0	2.5	12.4	21.8	263	0.02	0.06	4.3	0.085	0.11
K279214		520	683	2.2	0.004	0.25	0.80	1.2	10.2	9.3	244	0.01	0.09	2.5	0.048	0.12
K279215		510	327	2.4	0.004	0.22	1.27	1.3	7.7	7.7	255	0.01	0.05	2.3	0.047	0.11
K279216		670	260	6.4	0.005	0.28	1.00	2.2	4.9	16.3	139.5	0.02	0.04	3.7	0.084	0.09
K279217		610	838	6.8	0.008	0.48	2.82	2.0	12.8	28.5	108.5	0.01	0.12	5.0	0.111	0.17
K279218		580	39.1	9.0	0.009	1.06	0.92	1.9	13.5	13.8	124.0	0.02	0.04	6.6	0.129	0.13
K279219		500	23.0	16.2	0.005	0.63	1.90	2.4	8.4	18.0	109.5	0.01	0.02	7.3	0.130	0.22
K279220		580	27.4	8.4	0.008	0.56	1.59	3.3	6.0	87.9	119.5	0.01	0.03	7.1	0.134	0.13
K279221		930	2230	31.6	0.426	2.56	54.6	8.4	7.6	179.0	35.5	<0.01	0.77	1.9	0.088	1.69
K279222		730	88.5	4.4	0.013	0.58	1.93	2.5	6.3	22.6	119.0	0.01	0.03	4.2	0.092	0.07
K279223		640	353	6.6	0.008	0.58	3.67	2.6	9.3	30.3	106.5	0.02	0.05	5.5	0.127	0.13
K279224		1360	196.5	3.7	0.013	0.53	2.06	1.6	12.9	11.1	194.0	0.03	0.06	3.8	0.075	0.08
K279225		760	203	4.0	0.031	0.49	1.26	2.3	11.2	14.4	189.0	0.07	0.07	4.0	0.079	0.20

***** See Appendix Page for comments regarding this certificate *****

ALS Canada Ltd.
2103 Dollarton Hwy
North Vancouver BC V7H 0A7
Phone: 604 984 0221 Fax: 604 984 0218 www.alsglobal.com

To: **SILVER RANGE RESOURCES LTD.**
C/O ARCHER, CATHRO & ASSOCIATES (1981) LIMITED
1016-510 W HASTINGS ST
VANCOUVER BC V6B 1L8

Finalized Date: 20-DEC-2011
Account: RANSIL

Project: Silver Range-KEG

CERTIFICATE OF ANALYSIS WH11251859

Sample Description	Method	ME-MS41	ME-MS41	ME-MS41	ME-MS41	ME-MS41	ME-MS41	Zn-OG46	Pb-OG46
	Analyte	U	V	W	Y	Zn	Zr	Zn	Pb
	Units	ppm	ppm	ppm	ppm	ppm	ppm	%	%
	LOR	0.05	1	0.05	0.05	2	0.5	0.001	0.001
K279190		2.05	26	0.64	10.05	610	10.0		
K279191		1.82	25	0.53	13.05	341	12.3		
K279192		2.04	14	0.92	13.15	256	8.9		
K279193		2.12	17	0.68	13.25	263	8.4		
K279194		0.76	31	5.46	7.42	>10000	5.7	1.960	1.935
K279195		1.54	13	0.31	9.53	1730	4.2		
K279196		2.01	18	0.37	14.05	1050	7.1		
K279197		1.49	18	0.37	13.70	323	6.1		
K279198		1.51	37	0.69	13.95	314	9.7		
K279199		1.73	16	0.76	12.15	195	7.5		
K279200		1.36	21	0.58	12.35	186	6.4		
K279201		1.36	23	0.45	12.50	217	7.3		
K279202		1.29	24	0.43	12.00	1650	6.1		
K279203		0.64	1	<0.05	1.02	19	<0.5		
K279204		1.20	17	0.45	12.85	1440	4.9		
K279205		1.62	23	0.83	14.60	512	5.9		
K279206		1.25	20	0.61	13.10	102	5.7		
K279207		1.43	18	0.41	14.50	265	5.3		
K279208		2.23	54	0.55	15.85	631	6.7		
K279209		1.51	19	0.86	12.40	1360	6.8		
K279210		0.94	18	0.37	10.85	206	5.5		
K279211		0.99	20	0.35	12.35	41	6.5		
K279212		0.70	2	0.28	1.07	24	<0.5		
K279213		1.14	22	0.48	11.05	293	6.3		
K279214		0.63	6	0.39	8.71	187	3.9		
K279215		0.65	5	0.31	8.98	170	4.2		
K279216		0.99	14	0.52	9.74	135	5.6		
K279217		0.94	20	0.61	10.95	547	6.7		
K279218		1.29	19	0.35	14.60	194	7.7		
K279219		0.94	26	0.48	14.00	166	8.2		
K279220		1.10	27	0.64	14.00	128	10.5		
K279221		0.61	87	3.69	10.40	2710	4.3		
K279222		1.31	27	0.48	11.30	207	6.8		
K279223		1.20	24	0.53	12.95	336	7.1		
K279224		2.34	20	0.44	13.95	315	5.8		
K279225		1.99	13	1.21	12.20	388	6.7		

***** See Appendix Page for comments regarding this certificate *****

ALS Canada Ltd.
2103 Dollarton Hwy
North Vancouver BC V7H 0A7
Phone: 604 984 0221 Fax: 604 984 0218 www.alsglobal.com

To: **SILVER RANGE RESOURCES LTD.**
C/O ARCHER, CATHRO & ASSOCIATES (1981) LIMITED
1016-510 W HASTINGS ST
VANCOUVER BC V6B 1L8

Project: Silver Range-KEG

Finalized Date: 20-DEC-2011
Account: RANSIL

CERTIFICATE OF ANALYSIS WH11251859

Method	CERTIFICATE COMMENTS
ME-MS41	Interference: Ca>10% on ICP-MS As,ICP-AES results shown.
ME-MS41	Gold determinations by this method are semi-quantitative due to the small sample weight used (0.5g).

ALS Canada Ltd.
2103 Dollarton Hwy
North Vancouver BC V7H 0A7
Phone: 604 984 0221 Fax: 604 984 0218 www.alsglobal.com

To: **SILVER RANGE RESOURCES LTD.**
C/O ARCHER, CATHRO & ASSOCIATES (1981) LIMITED
1016-510 W HASTINGS ST
VANCOUVER BC V6B 1L8

Finalized Date: 20-DEC-2011
Account: RANSIL

CERTIFICATE WH11252780

Project: Silver Range - KEG

P.O. No.: Batch A36

This report is for 36 Drill Core samples submitted to our lab in Whitehorse, YT, Canada on 21-NOV-2011.

The following have access to data associated with this certificate:

DOUG EATON BRUCE YOUNGMAN	SARAH EATON	JOAN MARIACHER

SAMPLE PREPARATION

ALS CODE	DESCRIPTION
FND-02	Find Sample for Addn Analysis

ANALYTICAL PROCEDURES

ALS CODE	DESCRIPTION	INSTRUMENT
Au-AA24	Au 50g FA AA finish	AAS
Pb-OG46	Ore Grade Pb - Aqua Regia	VARIABLE
ME-MS41	51 anal. aqua regia ICPMS	
Cu-OG46	Ore Grade Cu - Aqua Regia	VARIABLE
ME-OG46	Ore Grade Elements - AquaRegia	ICP-AES
Zn-OG46	Ore Grade Zn - Aqua Regia	VARIABLE
Ag-OG46	Ore Grade Ag - Aqua Regia	VARIABLE

To: **SILVER RANGE RESOURCES LTD.**
ATTN: JOAN MARIACHER
C/O ARCHER, CATHRO & ASSOCIATES (1981) LIMITED
1016-510 W HASTINGS ST
VANCOUVER BC V6B 1L8

This is the Final Report and supersedes any preliminary report with this certificate number. Results apply to samples as submitted. All pages of this report have been checked and approved for release.

Signature:

Colin Ramshaw, Vancouver Laboratory Manager

ALS Canada Ltd.
2103 Dollarton Hwy
North Vancouver BC V7H 0A7
Phone: 604 984 0221 Fax: 604 984 0218 www.alsglobal.com

To: **SILVER RANGE RESOURCES LTD.**
C/O ARCHER, CATHRO & ASSOCIATES (1981) LIMITED
1016-510 W HASTINGS ST
VANCOUVER BC V6B 1L8

Finalized Date: 20-DEC-2011
Account: RANSIL

Project: Silver Range - KEG

CERTIFICATE OF ANALYSIS WH11252780

Sample Description	Method	Au-AA24	ME-MS41	ME-MS41	ME-MS41	ME-MS41	ME-MS41	ME-MS41	ME-MS41	ME-MS41	ME-MS41	ME-MS41	ME-MS41	ME-MS41	ME-MS41	ME-MS41
	Analyte	Au	Ag	Al	As	Au	B	Ba	Be	Bi	Ca	Cd	Ce	Co	Cr	Cs
	Units	ppm	ppm	%	ppm	ppm	ppm	ppm	ppm	ppm	%	ppm	ppm	ppm	ppm	ppm
	LOR	0.005	0.01	0.01	0.1	0.2	10	10	0.05	0.01	0.01	0.01	0.02	0.1	1	0.05
K279262		<0.005	8.90	2.51	24.3	<0.2	10	100	1.20	12.50	5.87	92.5	18.45	7.6	27	6.31
K279263		<0.005	0.85	2.17	86.9	<0.2	10	350	0.95	1.25	3.31	2.59	15.05	6.9	29	11.25
K279264		<0.005	9.84	2.39	16.9	<0.2	10	210	0.71	21.2	3.95	251	14.45	8.8	22	9.84
K279265		<0.005	4.13	2.60	37.3	<0.2	10	270	0.70	3.32	3.13	28.4	15.35	5.4	32	13.80
K273266		<0.005	18.80	2.28	36.7	<0.2	<10	150	0.75	30.7	3.42	97.2	17.50	8.8	42	4.36
K279267		<0.005	0.07	0.04	3	<0.2	<10	10	0.05	0.08	20.1	0.27	1.23	1.3	1	0.12
K279268		<0.005	4.94	2.00	21.7	<0.2	10	160	0.87	3.79	4.46	52.5	16.10	6.5	27	1.55
K279269		<0.005	2.48	2.79	28.3	<0.2	20	340	0.85	5.44	3.42	6.61	17.65	5.1	30	4.03
K279270		<0.005	15.40	1.82	1035	<0.2	10	230	0.60	31.1	5.93	86.3	14.30	7.6	23	2.63
K279271		0.005	18.30	2.60	53.8	<0.2	10	230	0.83	56.7	4.09	107.5	17.05	6.6	29	1.92
K279273		<0.005	14.55	2.47	27.9	<0.2	10	60	0.79	34.8	3.00	13.70	19.40	6.3	35	3.52
K279274		0.090	60.8	0.96	2640	<0.2	<10	70	0.31	4.01	6.14	122.5	14.20	13.4	33	0.95
K279275		<0.005	1.90	1.89	41.0	<0.2	50	60	0.66	5.48	4.66	6.58	22.1	4.4	40	1.15
K279276		<0.005	2.37	1.54	114.0	<0.2	10	80	0.77	15.70	2.69	111.0	19.95	6.8	32	1.96
K279277		<0.005	2.51	2.24	23.7	<0.2	80	70	0.77	9.87	4.32	37.3	20.5	4.3	22	3.27
K279278		<0.005	8.64	1.04	122.5	<0.2	10	90	0.58	15.15	2.20	32.1	26.6	6.3	35	0.84
K279279		<0.005	36.9	0.72	554	<0.2	<10	90	0.42	60.0	0.95	36.5	16.30	10.8	25	0.49
K279280		0.014	>100	0.31	6390	<0.2	<10	100	0.22	337	3.69	506	9.88	25.9	20	1.19
K279281		0.025	59.7	0.66	318	<0.2	<10	80	0.43	409	2.16	251	23.6	7.7	34	0.84
K279282		0.029	61.6	0.60	234	<0.2	<10	80	0.38	342	1.96	261	22.8	7.3	29	0.61
K279283		0.015	34.5	2.16	35.1	<0.2	<10	90	0.49	124.5	2.71	274	17.95	5.8	25	4.54
K279284		0.067	86.8	1.75	12.6	<0.2	<10	20	0.24	134.5	1.93	>1000	9.23	19.7	11	2.86
K279285		<0.005	56.6	2.13	1585	<0.2	20	50	0.46	74.1	3.96	144.0	21.6	5.7	25	6.61
K279286		0.141	>100	0.90	23.7	<0.2	<10	10	0.23	408	2.32	>1000	12.30	30.0	10	1.45
K279287		<0.005	0.38	0.05	5	<0.2	<10	10	<0.05	0.39	18.70	2.00	1.19	1.4	1	0.14
K279288		0.009	22.3	1.90	10.0	<0.2	<10	90	0.61	90.3	2.32	75.1	20.4	5.0	16	4.54
K279289		0.008	22.9	1.58	25.1	<0.2	<10	80	0.33	53.1	2.81	392	13.05	8.5	12	2.20
K279290		0.006	16.65	2.59	76.6	<0.2	<10	80	0.72	67.9	3.34	69.6	20.4	5.7	24	2.04
K279291		<0.005	2.23	2.76	42.3	<0.2	10	40	0.78	5.18	3.05	4.63	22.0	4.9	18	4.24
K279292		<0.005	0.92	2.08	12.0	<0.2	10	100	0.65	1.55	2.86	2.83	21.6	3.6	17	5.67
K279293		0.347	51.5	1.13	97.0	0.2	<10	60	0.36	1.33	0.51	20.8	19.45	17.3	32	2.73
K279294		<0.005	2.81	2.20	14.3	<0.2	<10	50	0.61	4.42	3.35	53.4	18.65	3.2	14	2.50
K279295		<0.005	24.5	2.04	46.9	<0.2	<10	90	0.58	27.0	4.03	772	16.05	14.4	15	1.21
K279296		0.009	36.3	0.99	55.6	<0.2	<10	30	0.31	27.7	3.22	>1000	10.60	26.7	14	2.07
K279297		0.022	6.06	2.13	436	<0.2	10	120	0.49	7.18	3.97	25.1	16.90	4.5	21	7.86
K284001		<0.005	1.52	2.69	64.0	<0.2	30	60	0.81	6.84	3.83	19.35	19.55	5.6	32	2.25

***** See Appendix Page for comments regarding this certificate *****

ALS Canada Ltd.
2103 Dollarton Hwy
North Vancouver BC V7H 0A7
Phone: 604 984 0221 Fax: 604 984 0218 www.alsglobal.com

To: **SILVER RANGE RESOURCES LTD.**
C/O ARCHER, CATHRO & ASSOCIATES (1981) LIMITED
1016-510 W HASTINGS ST
VANCOUVER BC V6B 1L8

Finalized Date: 20-DEC-2011
Account: RANSIL

Project: Silver Range - KEG

CERTIFICATE OF ANALYSIS WH11252780

Sample Description	Method	ME-MS41	ME-MS41	ME-MS41	ME-MS41	ME-MS41	ME-MS41	ME-MS41	ME-MS41	ME-MS41	ME-MS41	ME-MS41	ME-MS41	ME-MS41	ME-MS41	ME-MS41
	Analyte	Cu	Fe	Ga	Ge	Hf	Hg	In	K	La	Li	Mg	Mn	Mo	Na	Nb
	Units	ppm	%	ppm	ppm	ppm	ppm	ppm	%	ppm	ppm	%	ppm	ppm	%	ppm
	LOR	0.2	0.01	0.05	0.05	0.02	0.01	0.005	0.01	0.2	0.1	0.01	5	0.05	0.01	0.05
K279262		2090	2.27	6.76	0.23	0.18	0.01	2.57	0.09	9.1	24.1	0.48	1020	3.18	0.09	0.14
K279263		185.5	1.54	6.19	0.16	0.15	0.01	0.074	0.11	7.3	17.4	0.41	373	3.10	0.11	0.25
K279264		682	2.36	6.93	0.34	0.16	0.02	7.14	0.06	7.2	25.3	0.77	843	3.25	0.11	0.36
K279265		1080	1.61	7.54	0.25	0.20	<0.01	1.140	0.07	7.8	31.2	0.90	591	6.61	0.14	0.38
K273266		2370	3.04	7.63	0.52	0.25	0.01	3.46	0.10	9.0	47.7	0.97	839	10.20	0.08	0.40
K279267		6.1	0.44	0.21	0.06	<0.02	0.01	0.012	0.02	0.6	1.0	12.55	220	0.09	0.01	0.14
K279268		1240	2.36	5.95	0.40	0.25	0.01	1.960	0.06	7.9	43.8	1.11	1120	13.30	0.02	0.19
K279269		512	1.86	7.94	0.29	0.22	<0.01	0.358	0.08	8.9	37.8	1.33	1020	13.15	0.09	0.15
K279270		1295	3.23	5.79	0.46	0.19	0.01	3.10	0.03	8.0	38.8	1.67	1690	5.66	0.04	0.17
K279271		297	2.39	8.21	0.33	0.21	0.02	3.54	0.08	9.1	56.9	0.93	952	7.08	0.12	0.23
K279273		1515	1.80	8.21	0.32	0.24	0.01	0.753	0.18	10.0	31.6	0.48	342	5.96	0.10	0.51
K279274		1025	3.34	3.68	0.10	0.22	2.82	0.070	0.11	7.4	7.9	0.47	2670	5.03	0.05	0.20
K279275		419	2.51	6.99	0.35	0.27	<0.01	0.291	0.12	12.3	76.7	1.06	1340	8.56	0.09	0.50
K279276		400	1.90	5.86	0.24	0.26	0.01	5.50	0.18	9.7	39.2	0.71	533	8.35	0.11	0.35
K279277		312	2.65	7.89	0.23	0.23	0.01	1.525	0.12	10.5	51.0	0.92	1090	4.59	0.10	0.32
K279278		606	2.33	4.63	0.45	0.40	0.01	1.545	0.18	14.2	28.3	0.57	342	7.72	0.05	0.69
K279279		648	2.62	3.56	1.16	0.32	0.01	1.650	0.13	8.3	23.1	0.48	177	6.10	0.03	0.58
K279280		5630	6.56	2.51	1.25	0.28	0.04	19.35	0.11	5.8	15.1	0.32	494	20.8	0.01	0.58
K279281		1720	5.60	3.94	1.38	0.53	0.01	11.95	0.13	13.5	26.1	0.81	545	2.11	0.03	1.81
K279282		1435	5.73	3.51	1.31	0.43	<0.01	13.55	0.12	12.2	22.8	0.73	514	2.11	0.02	1.91
K279283		3890	2.76	7.26	0.32	0.20	<0.01	10.50	0.10	9.4	42.5	0.50	562	2.98	0.10	0.78
K279284		>10000	12.40	6.00	0.90	0.10	0.02	68.1	0.01	5.1	13.9	0.16	904	1.12	0.08	0.80
K279285		7220	2.92	7.53	0.46	0.17	0.01	6.58	0.04	10.8	43.4	0.69	1030	3.14	0.08	0.88
K279286		>10000	12.85	3.72	1.23	0.16	0.02	65.4	<0.01	7.3	21.9	0.47	1540	0.66	0.02	1.51
K279287		82.8	0.48	0.22	<0.05	<0.02	0.01	0.085	0.02	0.6	1.4	12.05	235	0.15	0.01	0.12
K279288		1415	2.08	8.68	0.38	0.24	<0.01	3.12	0.10	9.7	13.5	0.28	366	2.40	0.14	0.97
K279289		1165	3.03	6.61	0.56	0.18	0.01	14.15	0.03	7.0	18.3	0.44	887	2.18	0.07	0.91
K279290		581	1.98	8.18	0.27	0.19	<0.01	2.55	0.12	9.7	30.1	0.56	590	3.00	0.14	0.82
K279291		222	1.44	8.32	0.29	0.17	<0.01	0.172	0.08	10.1	11.7	0.27	329	1.61	0.19	0.82
K279292		143.0	1.39	5.90	0.31	0.18	<0.01	0.102	0.10	9.7	19.0	0.49	560	1.09	0.15	0.81
K279293		4250	4.59	6.42	0.11	0.13	0.28	6.95	0.52	9.4	5.5	0.68	482	179.5	0.04	0.27
K279294		326	1.59	6.26	0.31	0.16	<0.01	1.905	0.04	8.8	10.5	0.31	605	1.30	0.14	0.84
K279295		3640	3.42	5.97	0.52	0.14	0.03	26.4	0.01	8.1	28.4	0.55	1430	2.02	0.07	0.63
K279296		6830	4.19	4.00	0.48	0.13	0.04	46.6	0.02	5.3	15.8	0.38	1400	0.91	0.05	0.68
K279297		804	1.66	6.57	0.17	0.16	<0.01	0.857	0.06	8.5	23.3	0.51	859	3.85	0.15	0.72
K284001		313	1.84	9.59	0.18	0.25	<0.01	0.757	0.12	10.2	33.5	0.49	524	8.94	0.13	0.67

***** See Appendix Page for comments regarding this certificate *****

ALS Canada Ltd.
2103 Dollarton Hwy
North Vancouver BC V7H 0A7
Phone: 604 984 0221 Fax: 604 984 0218 www.alsglobal.com

To: **SILVER RANGE RESOURCES LTD.**
C/O ARCHER, CATHRO & ASSOCIATES (1981) LIMITED
1016-510 W HASTINGS ST
VANCOUVER BC V6B 1L8

Finalized Date: 20-DEC-2011
Account: RANSIL

Project: Silver Range - KEG

CERTIFICATE OF ANALYSIS WH11252780

Sample Description	Method	ME-MS41	ME-MS41	ME-MS41	ME-MS41	ME-MS41	ME-MS41	ME-MS41	ME-MS41	ME-MS41	ME-MS41	ME-MS41	ME-MS41	ME-MS41	ME-MS41	ME-MS41
	Analyte	Ni	P	Pb	Rb	Re	S	Sb	Sc	Se	Sn	Sr	Ta	Te	Th	Ti
	Units	ppm	ppm	ppm	ppm	ppm	%	ppm	ppm	ppm	ppm	ppm	ppm	ppm	ppm	%
	LOR	0.2	10	0.2	0.1	0.001	0.01	0.05	0.1	0.2	0.2	0.2	0.01	0.01	0.2	0.005
K279262		42.4	710	512	11.8	0.011	1.48	4.82	4.1	22.4	53.4	236	0.01	0.09	5.3	0.060
K279263		43.7	540	61.4	12.8	0.010	0.79	1.95	3.7	9.6	22.1	151.5	0.01	0.05	4.8	0.070
K279264		32.2	760	438	5.1	0.006	1.70	2.13	3.0	27.0	45.9	121.0	0.02	0.15	4.5	0.088
K279265		51.5	1050	122.5	6.7	0.013	0.86	2.33	3.2	9.5	66.0	119.5	0.01	0.04	4.7	0.101
K273266		53.5	1700	2060	9.6	0.014	1.94	11.50	3.7	57.2	123.5	101.5	0.01	0.20	5.0	0.113
K279267		<0.2	200	5.1	0.7	0.001	0.02	<0.05	0.5	0.4	0.3	46.5	<0.01	0.01	<0.2	<0.005
K279268		41.9	1330	50.4	6.0	0.020	1.22	4.44	2.9	11.8	85.1	97.1	<0.01	0.05	4.7	0.098
K279269		58.6	1370	74.1	8.9	0.028	0.78	3.19	2.5	10.5	52.4	424	0.01	0.06	5.4	0.107
K279270		32.4	1630	656	2.7	0.014	1.65	4.62	2.5	24.4	101.5	145.0	0.01	0.20	4.1	0.072
K279271		39.8	2080	786	7.7	0.014	1.21	2.27	2.4	26.9	40.5	180.0	0.01	0.43	4.7	0.095
K279273		41.3	1710	920	16.8	0.009	1.01	2.20	2.9	33.7	91.4	129.5	0.02	0.21	5.8	0.111
K279274		25.6	640	>10000	6.4	0.002	2.80	39.0	3.7	4.3	1.9	287	<0.01	0.17	2.2	0.052
K279275		37.8	2030	104.5	10.6	0.013	0.91	3.34	3.1	7.4	99.0	72.6	0.01	0.04	5.9	0.131
K279276		43.2	1370	146.5	16.9	0.012	1.11	3.84	2.7	18.7	45.2	73.1	0.01	0.12	5.8	0.117
K279277		43.9	1240	125.5	8.8	0.010	1.26	3.57	2.7	12.6	57.8	113.0	0.01	0.06	5.9	0.106
K279278		52.1	2570	2190	9.1	0.014	1.37	4.04	2.4	63.1	55.7	38.6	0.01	0.17	5.5	0.142
K279279		50.0	1440	>10000	6.5	0.010	1.92	14.65	1.7	280	75.6	18.8	0.01	0.75	5.1	0.117
K279280		110.0	710	7750	10.1	0.038	3.94	48.7	1.6	290	345	53.5	0.01	2.02	2.4	0.053
K279281		46.2	930	8080	8.0	0.013	3.88	13.25	3.4	240	163.5	21.7	0.01	1.96	4.8	0.149
K279282		44.1	840	7850	8.6	0.008	4.02	13.80	2.9	250	163.5	18.4	0.01	1.59	4.2	0.130
K279283		43.0	840	962	9.8	0.010	2.21	9.20	2.5	40.3	185.5	112.0	0.02	0.75	5.1	0.122
K279284		38.5	800	206	1.4	0.008	6.78	7.32	1.4	193.5	>500	90.5	0.02	1.41	2.4	0.059
K279285		33.8	920	1290	3.1	0.012	1.95	9.07	3.0	31.3	296	104.5	0.02	0.57	5.2	0.114
K279286		12.7	740	769	0.4	0.009	8.15	7.33	1.0	218	>500	27.3	0.02	2.68	1.9	0.070
K279287		1.2	180	9.1	0.8	<0.001	0.11	0.06	0.4	0.5	1.6	42.4	<0.01	0.01	<0.2	<0.005
K279288		30.8	930	794	7.2	0.021	1.32	3.10	1.7	27.7	88.4	120.5	0.10	0.48	5.3	0.122
K279289		15.8	690	852	2.4	0.014	2.61	2.73	1.4	32.3	103.5	66.6	0.07	0.37	3.6	0.090
K279290		41.0	940	712	11.4	0.009	1.12	6.56	2.5	17.4	62.6	116.0	0.02	0.39	5.2	0.128
K279291		30.9	780	94.7	7.9	0.006	0.75	2.41	1.9	5.3	39.3	143.0	0.02	0.03	5.1	0.126
K279292		22.9	670	29.8	9.1	0.004	0.56	1.26	2.7	3.6	47.9	118.0	0.01	0.02	5.1	0.135
K279293		24.9	900	2140	30.2	0.375	2.47	67.5	7.2	7.1	187.0	34.4	<0.01	0.73	1.6	0.086
K279294		26.5	660	133.0	3.5	0.005	0.89	2.17	2.1	7.0	61.5	134.0	0.02	0.03	4.5	0.112
K279295		45.8	840	1175	1.9	0.007	3.86	4.43	1.9	61.8	245	123.5	0.02	0.20	3.5	0.084
K279296		39.8	440	863	3.0	0.006	5.13	3.28	1.6	95.2	>500	77.4	0.03	0.23	2.7	0.065
K279297		43.6	1120	283	5.8	0.016	0.78	12.35	2.8	7.0	82.9	148.5	0.04	0.05	4.2	0.092
K284001		44.0	2170	57.2	12.4	0.018	0.89	4.78	2.9	9.7	39.7	159.5	0.05	0.05	5.2	0.105

***** See Appendix Page for comments regarding this certificate *****

ALS Canada Ltd.
2103 Dollarton Hwy
North Vancouver BC V7H 0A7
Phone: 604 984 0221 Fax: 604 984 0218 www.alsglobal.com

To: **SILVER RANGE RESOURCES LTD.**
C/O ARCHER, CATHRO & ASSOCIATES (1981) LIMITED
1016-510 W HASTINGS ST
VANCOUVER BC V6B 1L8

Finalized Date: 20-DEC-2011
Account: RANSIL

Project: Silver Range - KEG

CERTIFICATE OF ANALYSIS WH11252780

Sample Description	Method	ME-MS41	ME-MS41	ME-MS41	ME-MS41	ME-MS41	ME-MS41	ME-MS41	Cu-OG46	Zn-OG46	Ag-OG46	Pb-OG46
	Analyte	Tl	U	V	W	Y	Zn	Zr	Cu	Zn	Ag	Pb
	Units	ppm	ppm	ppm	ppm	ppm	ppm	ppm	%	%	ppm	%
	LOR	0.02	0.05	1	0.05	0.05	2	0.5	0.001	0.001	1	0.001
K279262		0.15	1.98	38	0.23	15.25	4760	6.1				
K279263		0.15	1.27	33	0.21	11.45	139	5.2				
K279264		0.12	1.35	25	0.81	11.15	>10000	4.6		1.225		
K279265		0.08	2.03	44	0.53	13.50	1320	6.4				
K273266		0.24	2.23	62	1.58	16.05	4560	8.2				
K279267		<0.02	0.76	1	<0.05	0.97	40	<0.5				
K279268		0.08	2.11	62	3.30	12.80	2360	7.9				
K279269		0.12	2.38	75	0.45	14.40	330	7.4				
K279270		0.10	2.34	38	0.96	11.20	4090	6.0				
K279271		0.15	1.88	38	0.60	15.75	4910	6.9				
K279273		0.38	1.69	39	0.63	16.20	645	7.8				
K279274		0.13	0.72	30	6.39	7.43	>10000	6.3		1.945		1.835
K279275		0.11	1.97	52	0.74	17.35	429	7.5				
K279276		0.19	1.95	47	0.54	15.35	5490	9.3				
K279277		0.10	2.06	29	0.95	15.45	1940	6.9				
K279278		0.17	2.64	43	0.73	24.3	1630	14.6				
K279279		0.35	1.72	32	0.55	14.40	1900	10.5				1.210
K279280		0.49	5.47	27	4.74	8.34	>10000	10.6		1.880	101	
K279281		0.51	2.26	31	2.96	16.90	>10000	19.4		1.360		
K279282		0.48	2.11	27	0.89	14.50	>10000	16.3		1.490		
K279283		0.15	1.50	20	1.80	11.60	>10000	5.6		1.325		
K279284		0.06	0.90	7	11.35	6.21	>10000	2.9	2.26	6.36		
K279285		0.09	2.62	21	2.33	11.70	6270	4.4				
K279286		0.08	1.49	9	11.30	6.85	>10000	4.4	4.78	7.98	191	
K279287		<0.02	0.65	2	<0.05	0.95	115	<0.5				
K279288		0.15	2.18	11	1.09	12.55	3670	6.0				
K279289		0.11	1.54	8	0.86	8.65	>10000	3.9		2.02		
K279290		0.12	1.57	19	0.83	12.30	3260	5.5				
K279291		0.05	1.55	13	0.44	13.00	238	4.4				
K279292		0.06	1.12	14	0.74	12.40	153	4.7				
K279293		1.25	0.55	85	2.37	9.41	2600	4.1				
K279294		0.03	1.28	9	0.76	10.45	2530	3.6				
K279295		0.07	2.10	13	9.02	9.17	>10000	3.1		3.90		
K279296		0.08	0.71	10	9.44	5.28	>10000	2.6		5.83		
K279297		0.05	1.80	15	1.11	10.90	1260	4.3				
K284001		0.10	2.32	39	0.87	17.35	988	8.2				

***** See Appendix Page for comments regarding this certificate *****

ALS Canada Ltd.
2103 Dollarton Hwy
North Vancouver BC V7H 0A7
Phone: 604 984 0221 Fax: 604 984 0218 www.alsglobal.com

To: **SILVER RANGE RESOURCES LTD.**
C/O ARCHER, CATHRO & ASSOCIATES (1981) LIMITED
1016-510 W HASTINGS ST
VANCOUVER BC V6B 1L8

Project: Silver Range - KEG

Finalized Date: 20-DEC-2011
Account: RANSIL

CERTIFICATE OF ANALYSIS WH11252780

Method	CERTIFICATE COMMENTS
ME-MS41	Interference: Ca>10% on ICP-MS As,ICP-AES results shown.
ME-MS41	Gold determinations by this method are semi-quantitative due to the small sample weight used (0.5g).

ALS Canada Ltd.
2103 Dollarton Hwy
North Vancouver BC V7H 0A7
Phone: 604 984 0221 Fax: 604 984 0218 www.alsglobal.com

To: **SILVER RANGE RESOURCES LTD.**
C/O ARCHER, CATHRO & ASSOCIATES (1981) LIMITED
1016-510 W HASTINGS ST
VANCOUVER BC V6B 1L8

Finalized Date: 20-DEC-2011
Account: RANSIL

CERTIFICATE WH11252781

Project: Silver Range - Keg

P.O. No.: Batch A37

This report is for 36 Drill Core samples submitted to our lab in Whitehorse, YT, Canada on 21-NOV-2011.

The following have access to data associated with this certificate:

DOUG EATON BRUCE YOUNGMAN	SARAH EATON	JOAN MARIACHER

SAMPLE PREPARATION

ALS CODE	DESCRIPTION
FND-02	Find Sample for Addn Analysis

ANALYTICAL PROCEDURES

ALS CODE	DESCRIPTION	INSTRUMENT
Au-AA24	Au 50g FA AA finish	AAS
Pb-OG46	Ore Grade Pb - Aqua Regia	VARIABLE
ME-MS41	51 anal. aqua regia ICPMS	
Cu-OG46	Ore Grade Cu - Aqua Regia	VARIABLE
ME-OG46	Ore Grade Elements - AquaRegia	ICP-AES
Zn-OG46	Ore Grade Zn - Aqua Regia	VARIABLE
Ag-OG46	Ore Grade Ag - Aqua Regia	VARIABLE

To: **SILVER RANGE RESOURCES LTD.**
ATTN: JOAN MARIACHER
C/O ARCHER, CATHRO & ASSOCIATES (1981) LIMITED
1016-510 W HASTINGS ST
VANCOUVER BC V6B 1L8

This is the Final Report and supersedes any preliminary report with this certificate number. Results apply to samples as submitted. All pages of this report have been checked and approved for release.

Signature:
Colin Ramshaw, Vancouver Laboratory Manager

ALS Canada Ltd.
2103 Dollarton Hwy
North Vancouver BC V7H 0A7
Phone: 604 984 0221 Fax: 604 984 0218 www.alsglobal.com

To: **SILVER RANGE RESOURCES LTD.**
C/O ARCHER, CATHRO & ASSOCIATES (1981) LIMITED
1016-510 W HASTINGS ST
VANCOUVER BC V6B 1L8

Finalized Date: 20-DEC-2011
Account: RANSIL

Project: Silver Range - Keg

CERTIFICATE OF ANALYSIS WH11252781

Sample Description	Method	Au-AA24	ME-MS41	ME-MS41	ME-MS41	ME-MS41	ME-MS41	ME-MS41	ME-MS41	ME-MS41	ME-MS41	ME-MS41	ME-MS41	ME-MS41	ME-MS41	ME-MS41
	Analyte	Au	Ag	Al	As	Au	B	Ba	Be	Bi	Ca	Cd	Ce	Co	Cr	Cs
	Units	ppm	ppm	%	ppm	ppm	ppm	ppm	ppm	ppm	%	ppm	ppm	ppm	ppm	ppm
	LOR	0.005	0.01	0.01	0.1	0.2	10	10	0.05	0.01	0.01	0.01	0.02	0.1	1	0.05
K279298		<0.005	8.34	2.97	74.3	<0.2	10	80	0.58	15.35	5.38	36.1	16.60	6.4	23	4.64
K279299		<0.005	0.97	0.70	53	<0.2	5970	10	0.20	3.22	13.60	42.7	5.38	1.3	6	0.19
K279300		0.031	12.30	0.54	318	3.1	450	<10	0.62	137.0	8.30	>1000	11.75	38.6	7	0.18
K279301		<0.005	7.57	0.88	188.5	<0.2	<10	10	1.53	12.20	6.44	>1000	14.65	24.5	15	0.30
K279302		<0.005	3.07	1.54	144.0	<0.2	160	120	0.98	6.97	7.31	169.5	17.45	9.1	28	1.20
K279303		0.094	60.6	0.94	2610	<0.2	<10	70	0.32	4.07	5.78	120.5	15.35	13.2	32	1.06
K279304		<0.005	3.72	1.88	99.5	<0.2	100	110	0.69	7.29	5.22	37.7	14.45	7.4	31	1.21
K279305		<0.005	2.28	2.65	78.9	<0.2	70	200	0.67	2.15	4.84	10.05	12.95	6.0	18	4.10
K279306		0.011	78.5	1.27	51.3	<0.2	<10	30	0.99	107.0	4.78	968	19.25	19.6	11	0.84
K279307		<0.005	6.74	2.73	88.8	<0.2	<10	130	0.73	10.05	3.07	28.2	15.75	6.8	24	7.50
K279308		<0.005	3.38	2.58	54.4	<0.2	<10	160	0.99	5.04	3.66	68.2	15.00	9.1	29	6.14
K279309		<0.005	1.99	3.19	216	<0.2	<10	230	1.14	2.58	3.34	28.3	20.7	9.0	31	10.45
K279310		<0.005	14.45	2.24	21.6	<0.2	<10	170	0.76	25.7	3.79	141.5	13.90	7.3	37	1.36
K279311		0.005	0.55	0.05	<2	<0.2	<10	10	0.06	0.90	19.10	7.35	1.70	1.2	1	0.18
K279312		0.036	>100	1.79	35.7	<0.2	<10	120	0.89	256	9.02	564	17.25	16.7	50	2.21
K279313		<0.005	3.45	2.06	57	<0.2	<10	220	0.87	9.24	11.45	21.5	21.3	5.0	95	2.47
K279314		<0.005	1.18	0.89	3	<0.2	<10	90	0.48	2.63	16.15	9.03	15.40	2.5	40	0.51
K279315		<0.005	0.76	0.93	7	<0.2	<10	120	0.53	1.59	15.70	10.00	15.00	2.3	36	0.76
K279316		<0.005	0.79	1.14	5	<0.2	<10	80	0.72	1.18	17.10	7.09	17.20	3.0	56	0.74
K279317		<0.005	0.56	1.10	5	<0.2	<10	80	0.50	1.04	17.45	5.02	15.65	3.4	54	0.51
K279318		<0.005	0.51	0.92	2.5	<0.2	<10	90	0.40	1.32	9.94	3.19	14.90	4.8	17	0.57
K279319		<0.005	0.40	0.59	7	<0.2	<10	60	0.32	0.76	13.15	1.74	13.95	3.0	19	0.36
K279320		<0.005	0.35	1.13	4	<0.2	<10	100	0.48	1.15	11.85	3.80	13.90	4.9	20	0.61
K279321		<0.005	0.02	0.05	4	<0.2	<10	10	<0.05	0.05	19.80	0.19	1.27	1.4	1	0.14
K279322		<0.005	23.3	2.70	279	<0.2	60	170	0.58	54.0	4.51	29.4	17.80	4.9	11	33.5
K279323		<0.005	8.85	2.43	181.0	<0.2	<10	230	0.74	18.25	4.01	16.60	17.70	5.4	16	21.0
K279324		<0.005	4.46	2.30	127.5	<0.2	<10	240	0.91	9.55	2.97	7.01	17.95	6.3	23	11.20
K279325		<0.005	6.53	2.41	364	<0.2	<10	270	1.03	14.55	2.91	6.16	18.50	6.5	21	5.75
K279326		<0.005	5.33	2.34	162.0	<0.2	10	330	0.76	10.50	5.31	6.65	18.30	5.0	19	12.70
K279327		0.368	51.6	1.20	98.1	0.3	<10	70	0.38	1.25	0.53	21.8	18.70	17.6	33	2.69
K279328		<0.005	4.16	2.26	84.4	<0.2	<10	990	0.64	8.93	4.92	10.65	20.4	4.9	20	9.34
K279329		<0.005	2.77	1.23	489	<0.2	<10	130	0.40	6.53	5.24	57.2	17.25	5.1	16	3.11
K279330		<0.005	0.71	1.90	452	<0.2	70	100	0.50	1.42	8.26	2.06	16.20	5.6	25	3.99
K279331		<0.005	4.16	1.71	63.2	<0.2	590	470	0.57	9.24	8.83	2.02	15.30	4.8	18	5.30
K279332		<0.005	0.56	2.60	59.8	<0.2	10	630	1.11	0.70	3.05	0.82	20.4	8.7	51	7.14
K279333		<0.005	0.44	1.60	46.0	<0.2	30	110	0.48	0.75	8.12	1.08	17.05	5.4	28	2.66

***** See Appendix Page for comments regarding this certificate *****

ALS Canada Ltd.
2103 Dollarton Hwy
North Vancouver BC V7H 0A7
Phone: 604 984 0221 Fax: 604 984 0218 www.alsglobal.com

To: **SILVER RANGE RESOURCES LTD.**
C/O ARCHER, CATHRO & ASSOCIATES (1981) LIMITED
1016-510 W HASTINGS ST
VANCOUVER BC V6B 1L8

Finalized Date: 20-DEC-2011
Account: RANSIL

Project: Silver Range - Keg

CERTIFICATE OF ANALYSIS WH11252781

Sample Description	Method	ME-MS41	ME-MS41	ME-MS41	ME-MS41	ME-MS41	ME-MS41	ME-MS41	ME-MS41	ME-MS41	ME-MS41	ME-MS41	ME-MS41	ME-MS41	ME-MS41	ME-MS41
	Analyte	Cu	Fe	Ga	Ge	Hf	Hg	In	K	La	Li	Mg	Mn	Mo	Na	Nb
	Units	ppm	%	ppm	ppm	ppm	ppm	ppm	%	ppm	ppm	%	ppm	ppm	%	ppm
	LOR	0.2	0.01	0.05	0.05	0.02	0.01	0.005	0.01	0.2	0.1	0.01	5	0.05	0.01	0.05
K279298		962	2.91	8.97	0.32	0.18	0.01	0.968	0.02	8.1	54.3	0.80	1220	13.20	0.15	0.85
K279299		22.8	0.28	1.88	0.52	0.16	0.01	1.350	0.01	2.6	4.6	0.10	847	3.06	0.01	0.46
K279300		366	3.17	2.32	1.12	0.14	0.14	86.5	0.01	6.2	14.7	0.24	1760	9.08	0.01	0.73
K279301		1140	2.84	3.25	0.79	0.16	0.16	52.6	0.02	7.5	20.5	0.40	1490	30.8	0.01	0.62
K279302		406	1.43	5.15	0.38	0.27	0.01	4.24	0.06	8.3	28.4	0.56	821	23.6	0.06	0.95
K279303		1035	3.27	3.50	<0.05	0.20	2.78	0.068	0.11	7.9	7.6	0.46	2570	5.32	0.05	0.27
K279304		406	1.34	6.52	0.17	0.24	0.01	0.862	0.08	6.5	42.3	0.65	583	26.4	0.10	0.50
K279305		702	1.07	8.27	0.10	0.14	0.01	0.336	0.06	5.7	18.8	0.26	266	6.85	0.14	0.67
K279306		>10000	4.19	3.75	0.81	0.17	0.06	21.8	0.01	9.7	37.3	1.15	1750	1.29	0.02	0.62
K279307		946	1.51	8.37	0.16	0.19	0.01	0.672	0.09	6.9	28.3	0.47	419	4.11	0.21	0.76
K279308		564	1.69	8.80	0.13	0.22	0.01	1.450	0.11	6.5	27.6	0.38	423	7.14	0.19	0.65
K279309		515	1.77	10.20	0.11	0.27	<0.01	0.625	0.15	9.0	29.0	0.36	343	6.25	0.23	0.66
K279310		1985	2.41	5.85	0.10	0.26	0.02	2.59	0.05	7.0	30.9	0.43	708	5.43	0.05	0.17
K279311		80.9	0.43	0.21	0.05	<0.02	0.01	0.189	0.02	0.8	1.6	12.10	190	0.15	0.01	0.16
K279312		3840	2.94	5.49	0.41	0.27	0.05	10.45	0.02	10.6	41.1	0.65	1500	5.83	0.04	0.31
K279313		275	0.97	5.61	0.06	0.04	0.01	0.304	0.04	13.3	21.8	0.79	820	9.74	0.06	0.28
K279314		63.1	1.01	2.05	<0.05	0.17	0.02	0.101	0.03	9.2	16.5	0.25	546	3.58	0.03	0.33
K279315		41.0	0.85	2.06	<0.05	0.12	0.02	0.057	0.03	9.0	18.6	0.27	528	3.64	0.04	0.31
K279316		42.6	1.06	2.31	<0.05	0.08	0.03	0.049	0.02	10.7	14.4	0.22	384	4.55	0.04	0.32
K279317		40.8	0.83	2.79	0.07	0.09	0.01	0.047	0.03	9.1	14.6	0.27	491	4.51	0.04	0.30
K279318		56.1	1.01	2.56	0.10	0.23	<0.01	0.028	0.07	8.3	5.1	0.18	108	4.49	0.15	1.03
K279319		27.2	0.75	1.62	0.08	0.21	<0.01	0.014	0.04	8.2	5.9	0.20	133	2.74	0.09	0.81
K279320		63.5	1.02	3.16	0.10	0.22	0.01	0.027	0.05	7.7	4.5	0.16	135	5.99	0.16	0.88
K279321		5.3	0.46	0.16	<0.05	<0.02	0.01	0.006	0.02	0.6	1.0	12.25	211	0.19	0.01	0.16
K279322		203	1.14	6.63	0.20	0.15	<0.01	0.429	0.05	8.8	15.0	0.34	296	1.72	0.26	0.19
K279323		162.0	1.23	5.77	0.14	0.15	<0.01	0.134	0.13	7.9	27.2	1.38	138	0.97	0.21	0.87
K279324		74.5	1.28	6.09	0.14	0.19	0.01	0.120	0.23	7.9	21.8	0.36	140	1.08	0.22	0.78
K279325		90.5	1.36	5.68	0.16	0.21	<0.01	0.094	0.18	8.2	25.6	0.45	181	1.09	0.12	0.70
K279326		130.5	1.30	6.96	0.16	0.20	<0.01	0.127	0.09	8.7	29.6	0.81	431	1.71	0.11	0.26
K279327		4300	4.68	6.29	0.14	0.13	0.35	7.03	0.55	9.3	6.1	0.69	497	181.0	0.05	0.27
K279328		308	1.02	4.84	0.17	0.22	<0.01	0.250	0.05	10.2	21.2	0.57	444	2.62	0.12	0.54
K279329		105.5	1.18	3.54	0.31	0.24	0.01	1.530	0.04	9.3	15.7	0.69	392	2.60	0.04	0.61
K279330		49.0	0.90	6.53	0.41	0.29	<0.01	0.048	0.03	9.2	18.1	0.65	301	2.69	0.03	0.46
K279331		118.5	0.98	5.02	0.20	0.28	0.01	0.086	0.11	7.9	22.0	0.80	434	1.36	0.07	0.42
K279332		144.5	1.77	7.96	0.13	0.36	<0.01	0.057	0.21	10.2	43.7	0.62	339	2.41	0.09	0.43
K279333		47.9	1.07	5.22	0.19	0.29	<0.01	0.041	0.06	9.4	30.5	1.02	373	1.54	0.03	0.55

***** See Appendix Page for comments regarding this certificate *****

ALS Canada Ltd.
2103 Dollarton Hwy
North Vancouver BC V7H 0A7
Phone: 604 984 0221 Fax: 604 984 0218 www.alsglobal.com

To: **SILVER RANGE RESOURCES LTD.**
C/O ARCHER, CATHRO & ASSOCIATES (1981) LIMITED
1016-510 W HASTINGS ST
VANCOUVER BC V6B 1L8

Finalized Date: 20-DEC-2011
Account: RANSIL

Project: Silver Range - Keg

CERTIFICATE OF ANALYSIS WH11252781

Sample Description	Method	ME-MS41	ME-MS41	ME-MS41	ME-MS41	ME-MS41	ME-MS41	ME-MS41	ME-MS41	ME-MS41	ME-MS41	ME-MS41	ME-MS41	ME-MS41	ME-MS41	ME-MS41
	Analyte	Ni	P	Pb	Rb	Re	S	Sb	Sc	Se	Sn	Sr	Ta	Te	Th	Ti
	Units	ppm	ppm	ppm	ppm	ppm	%	ppm	ppm	ppm	ppm	ppm	ppm	ppm	ppm	%
	LOR	0.2	10	0.2	0.1	0.001	0.01	0.05	0.1	0.2	0.2	0.2	0.01	0.01	0.2	0.005
K279298		52.4	1000	573	2.7	0.023	1.30	2.23	3.0	10.8	84.9	199.5	0.03	0.09	5.0	0.114
K279299		<0.2	370	65.0	0.9	0.002	0.15	12.10	1.2	3.4	52.3	66.3	0.01	0.02	1.3	0.037
K279300		20.4	680	293	1.1	0.014	7.21	7.27	1.0	211	163.5	40.3	<0.01	1.25	1.7	0.034
K279301		36.6	650	380	1.8	0.041	5.04	8.26	1.6	121.5	212	60.8	<0.01	0.10	2.8	0.037
K279302		55.1	840	222	3.7	0.032	0.87	4.74	2.6	14.2	115.5	106.5	0.02	0.05	5.0	0.114
K279303		25.8	620	>10000	6.3	0.002	2.55	36.9	3.7	3.2	2.1	287	<0.01	0.18	2.2	0.051
K279304		60.2	880	323	6.6	0.036	0.54	2.98	2.8	9.5	62.8	140.5	0.01	0.06	5.4	0.099
K279305		27.5	560	83.8	5.5	0.012	0.63	1.83	2.5	7.0	36.5	206	0.03	0.05	5.0	0.082
K279306		21.2	520	5150	0.5	0.004	5.14	6.61	1.7	133.0	470	43.8	0.01	0.94	4.0	0.074
K279307		34.0	590	448	10.4	0.015	0.84	3.01	2.8	11.1	71.9	157.5	0.03	0.10	5.5	0.103
K279308		53.1	590	199.0	12.7	0.031	1.09	1.98	3.1	15.5	47.7	148.5	0.03	0.11	5.0	0.092
K279309		58.5	640	82.6	16.4	0.027	0.88	2.97	4.3	13.0	39.4	185.0	0.03	0.10	6.1	0.113
K279310		48.0	1270	1130	4.1	0.029	1.67	4.95	4.2	23.8	120.0	280	0.01	0.26	3.7	0.049
K279311		<0.2	200	46.3	0.8	<0.001	0.04	0.07	0.4	0.8	4.9	44.9	<0.01	0.02	<0.2	<0.005
K279312		63.2	4080	5220	1.7	0.030	3.15	15.35	3.5	99.5	424	163.0	0.01	2.51	3.6	0.047
K279313		48.5	8030	194.5	2.8	0.034	0.36	2.92	5.0	8.9	65.5	246	0.01	0.06	4.9	0.052
K279314		19.9	4260	69.1	1.5	0.014	0.82	5.04	2.5	8.9	17.6	346	0.01	0.06	2.8	0.036
K279315		18.3	4220	50.4	1.6	0.014	0.59	3.50	2.3	7.3	16.8	344	0.01	0.05	2.8	0.036
K279316		28.8	5470	35.7	1.3	0.014	1.10	6.32	2.7	8.8	5.3	426	0.01	0.06	3.0	0.039
K279317		28.9	4140	24.2	1.6	0.015	0.52	5.29	3.5	7.2	8.2	353	0.01	0.04	2.9	0.041
K279318		35.0	3100	11.7	2.3	0.016	0.67	0.62	1.4	11.5	3.1	214	0.01	0.04	3.3	0.068
K279319		22.1	4350	14.0	1.6	0.010	0.46	0.73	1.4	7.7	2.1	279	0.01	0.04	2.7	0.051
K279320		40.2	3820	6.4	2.2	0.022	0.68	0.84	1.5	11.2	3.3	297	0.01	0.03	3.2	0.065
K279321		1.9	240	1.8	1.2	<0.001	0.04	<0.05	0.6	0.3	<0.2	47.3	<0.01	0.01	<0.2	<0.005
K279322		32.6	850	2900	5.2	0.007	0.52	2.40	1.7	31.3	33.0	150.5	0.01	0.33	5.1	0.078
K279323		25.8	600	999	15.4	0.004	0.42	1.94	4.0	17.2	23.0	165.5	0.02	0.13	5.4	0.103
K279324		29.8	610	550	22.9	0.004	0.44	1.60	3.2	9.3	20.5	160.5	0.02	0.07	5.4	0.121
K279325		34.9	620	883	22.7	0.005	0.48	2.91	3.2	20.3	19.9	168.5	0.02	0.12	5.6	0.107
K279326		32.6	800	633	11.7	0.008	0.51	3.42	2.5	11.9	44.2	189.5	0.01	0.07	5.0	0.099
K279327		24.5	900	2170	31.9	0.438	2.48	62.5	7.2	7.5	183.0	34.6	<0.01	0.76	1.7	0.089
K279328		41.5	1030	245	5.7	0.010	0.26	2.89	3.2	4.7	90.3	271	0.02	0.04	5.8	0.101
K279329		32.5	860	151.0	2.9	0.008	0.30	3.83	2.6	5.5	86.7	75.8	0.01	0.05	4.7	0.083
K279330		43.0	1020	40.1	4.2	0.010	0.14	2.99	3.6	4.1	28.6	110.5	0.01	0.04	4.1	0.099
K279331		31.3	680	238	12.9	0.005	0.21	4.10	3.0	6.4	21.9	127.5	0.01	0.08	4.0	0.080
K279332		58.3	860	16.9	26.9	0.005	0.27	3.37	5.7	6.7	21.5	111.0	0.01	0.03	6.3	0.110
K279333		32.8	830	19.9	5.1	0.007	0.14	2.12	4.3	3.2	20.4	111.5	0.02	0.01	4.6	0.096

***** See Appendix Page for comments regarding this certificate *****

ALS Canada Ltd.
2103 Dollarton Hwy
North Vancouver BC V7H 0A7
Phone: 604 984 0221 Fax: 604 984 0218 www.alsglobal.com

To: **SILVER RANGE RESOURCES LTD.**
C/O ARCHER, CATHRO & ASSOCIATES (1981) LIMITED
1016-510 W HASTINGS ST
VANCOUVER BC V6B 1L8

Finalized Date: 20-DEC-2011
Account: RANSIL

Project: Silver Range - Keg

CERTIFICATE OF ANALYSIS WH11252781

Sample Description	Method	ME-MS41	ME-MS41	ME-MS41	ME-MS41	ME-MS41	ME-MS41	ME-MS41	Cu-OG46	Zn-OG46	Ag-OG46	Pb-OG46
	Analyte	Tl	U	V	W	Y	Zn	Zr	Cu	Zn	Ag	Pb
	Units	ppm	ppm	ppm	ppm	ppm	ppm	ppm	%	%	ppm	%
	LOR	0.02	0.05	1	0.05	0.05	2	0.5	0.001	0.001	1	0.001
K279298		0.06	2.88	25	3.68	13.80	1920	5.0				
K279299		<0.02	0.79	3	1.81	4.50	2320	5.0				
K279300		0.05	1.83	21	138.5	5.91	>10000	3.2		12.20		
K279301		0.07	3.48	47	171.5	7.94	>10000	3.8		7.59		
K279302		0.06	3.03	66	4.41	15.10	8000	8.1				
K279303		0.14	0.68	30	6.57	7.76	>10000	5.8		1.970		1.935
K279304		0.10	2.79	81	3.47	15.15	1880	8.0				
K279305		0.07	1.37	26	1.04	11.45	516	4.8				
K279306		0.49	1.05	12	30.1	11.15	>10000	2.8	1.130	5.01		
K279307		0.15	1.28	27	2.16	12.55	1530	6.2				
K279308		0.16	1.59	39	0.88	12.95	3190	8.0				
K279309		0.18	1.81	46	0.88	16.80	1520	9.7				
K279310		0.15	2.00	47	0.48	15.00	7040	9.6				
K279311		<0.02	0.60	1	0.36	0.98	409	<0.5				
K279312		0.51	2.51	49	0.68	17.60	>10000	8.2		3.01	97	
K279313		0.08	4.58	74	0.84	29.9	1200	1.8				
K279314		0.07	2.44	25	0.47	18.55	370	7.5				
K279315		0.06	2.25	23	0.46	17.50	294	5.5				
K279316		0.08	2.82	29	0.51	20.1	224	4.7				
K279317		0.04	2.32	31	0.37	22.1	196	5.3				
K279318		0.02	1.94	11	0.44	16.25	128	9.0				
K279319		0.02	1.72	9	0.31	15.65	72	8.3				
K279320		0.02	2.74	14	0.48	16.70	147	9.4				
K279321		<0.02	0.61	2	<0.05	1.07	22	<0.5				
K279322		0.43	0.98	11	0.48	10.25	1570	4.0				
K279323		0.23	0.72	15	0.49	10.70	711	4.0				
K279324		0.30	0.74	19	0.65	12.35	446	5.5				
K279325		0.35	0.77	19	0.41	11.95	400	6.6				
K279326		0.22	1.25	18	0.64	11.40	512	6.7				
K279327		1.46	0.56	88	3.17	9.80	2630	3.9				
K279328		0.08	1.50	18	0.66	11.55	652	7.0				
K279329		0.05	1.68	15	0.70	9.47	2620	6.5				
K279330		0.06	1.51	23	1.39	11.30	139	10.1				
K279331		0.16	1.33	18	0.92	10.85	163	9.5				
K279332		0.28	1.32	52	0.36	14.05	97	14.2				
K279333		0.06	1.21	28	0.82	11.75	96	9.7				

***** See Appendix Page for comments regarding this certificate *****

ALS Canada Ltd.
2103 Dollarton Hwy
North Vancouver BC V7H 0A7
Phone: 604 984 0221 Fax: 604 984 0218 www.alsglobal.com

To: **SILVER RANGE RESOURCES LTD.**
C/O ARCHER, CATHRO & ASSOCIATES (1981) LIMITED
1016-510 W HASTINGS ST
VANCOUVER BC V6B 1L8

Project: Silver Range - Keg

Finalized Date: 20-DEC-2011
Account: RANSIL

CERTIFICATE OF ANALYSIS WH11252781

Method	CERTIFICATE COMMENTS
ME-MS41	Interference: Ca>10% on ICP-MS As,ICP-AES results shown.
ME-MS41	Gold determinations by this method are semi-quantitative due to the small sample weight used (0.5g).

ALS Canada Ltd.
2103 Dollarton Hwy
North Vancouver BC V7H 0A7
Phone: 604 984 0221 Fax: 604 984 0218 www.alsglobal.com

To: **SILVER RANGE RESOURCES LTD.**
C/O ARCHER, CATHRO & ASSOCIATES (1981) LIMITED
1016-510 W HASTINGS ST
VANCOUVER BC V6B 1L8

Finalized Date: 20-DEC-2011
Account: RANSIL

CERTIFICATE WH11252782

Project: Silver Range - Keg

P.O. No.: Batch A44

This report is for 36 Drill Core samples submitted to our lab in Whitehorse, YT, Canada on 21-NOV-2011.

The following have access to data associated with this certificate:

DOUG EATON BRUCE YOUNGMAN	SARAH EATON	JOAN MARIACHER

SAMPLE PREPARATION

ALS CODE	DESCRIPTION
FND-02	Find Sample for Addn Analysis

ANALYTICAL PROCEDURES

ALS CODE	DESCRIPTION	INSTRUMENT
Pb-OG46	Ore Grade Pb - Aqua Regia	VARIABLE
ME-MS41	51 anal. aqua regia ICPMS	
ME-OG46	Ore Grade Elements - AquaRegia	ICP-AES
Zn-OG46	Ore Grade Zn - Aqua Regia	VARIABLE

To: **SILVER RANGE RESOURCES LTD.**
ATTN: JOAN MARIACHER
C/O ARCHER, CATHRO & ASSOCIATES (1981) LIMITED
1016-510 W HASTINGS ST
VANCOUVER BC V6B 1L8

This is the Final Report and supersedes any preliminary report with this certificate number. Results apply to samples as submitted. All pages of this report have been checked and approved for release.

Signature:
Colin Ramshaw, Vancouver Laboratory Manager

ALS Canada Ltd.
2103 Dollarton Hwy
North Vancouver BC V7H 0A7
Phone: 604 984 0221 Fax: 604 984 0218 www.alsglobal.com

To: **SILVER RANGE RESOURCES LTD.**
C/O ARCHER, CATHRO & ASSOCIATES (1981) LIMITED
1016-510 W HASTINGS ST
VANCOUVER BC V6B 1L8

Finalized Date: 20-DEC-2011
Account: RANSIL

Project: Silver Range - Keg

CERTIFICATE OF ANALYSIS WH11252782

Sample Description	Method	ME-MS41	ME-MS41	ME-MS41	ME-MS41	ME-MS41	ME-MS41	ME-MS41	ME-MS41	ME-MS41	ME-MS41	ME-MS41	ME-MS41	ME-MS41	ME-MS41	ME-MS41
	Analyte	Ag	Al	As	Au	B	Ba	Be	Bi	Ca	Cd	Ce	Co	Cr	Cs	Cu
	Units	ppm	%	ppm	ppm	ppm	ppm	ppm	ppm	%	ppm	ppm	ppm	ppm	ppm	ppm
	LOR	0.01	0.01	0.1	0.2	10	10	0.05	0.01	0.01	0.01	0.02	0.1	1	0.05	0.2
K279550		4.91	1.57	58.5	<0.2	10	30	0.49	12.55	6.94	9.13	13.70	7.1	19	3.03	106.0
K279551		15.00	1.71	28.9	<0.2	60	20	0.54	37.6	5.73	31.2	13.55	6.1	18	2.82	129.0
K279552		12.20	2.39	201	<0.2	10	30	0.77	30.0	2.87	37.4	18.80	8.6	26	5.07	146.5
K279553		4.14	2.25	52.4	<0.2	60	40	0.67	13.15	3.11	8.25	17.85	7.0	22	5.36	146.0
K279554		3.94	2.31	48.9	<0.2	50	40	0.65	12.20	3.08	6.63	18.15	7.7	21	4.98	105.0
K279555		8.05	2.17	66.9	<0.2	20	50	0.72	20.8	3.20	12.40	17.70	8.3	25	6.34	163.5
K279556		2.38	1.85	53.0	<0.2	10	100	0.52	5.34	3.69	6.93	23.4	5.1	13	4.89	136.0
K279557		2.54	2.26	54.0	<0.2	30	70	0.80	6.16	4.36	2.73	23.4	6.9	22	1.71	161.5
K279558		1.88	2.10	47.5	<0.2	10	100	0.74	4.82	3.53	9.43	22.3	7.2	27	2.58	108.0
K279559		0.02	0.04	2	<0.2	<10	10	0.05	0.06	20.0	0.09	1.18	1.2	1	0.15	2.1
K279560		10.05	2.13	39.3	<0.2	<10	80	1.00	26.6	3.13	12.30	23.9	6.9	17	2.56	128.5
K279561		0.38	2.53	31.2	<0.2	10	40	1.30	1.26	3.20	0.27	25.2	6.8	15	5.94	99.9
K279562		8.30	2.24	29.3	<0.2	10	50	0.79	20.7	3.72	3.07	21.6	6.5	17	4.92	92.2
K279563		3.11	2.37	53.0	<0.2	10	30	0.65	7.88	3.89	18.20	22.0	7.0	17	5.11	51.7
K279564		1.34	2.75	46.3	<0.2	30	40	0.87	3.41	3.04	9.94	21.3	8.2	29	5.64	99.6
K279565		67.2	1.03	2920	<0.2	<10	80	0.32	3.78	6.35	137.0	14.95	12.6	35	0.99	1095
K279566		0.27	2.80	35.1	<0.2	<10	60	0.98	1.08	2.27	0.14	18.50	8.9	30	2.50	89.8
K279567		4.05	2.78	47.8	<0.2	10	130	1.05	11.10	3.16	7.37	22.3	8.2	39	3.39	86.5
K279568		9.33	2.68	36.9	<0.2	20	80	0.83	25.2	4.12	6.10	23.4	6.1	24	3.24	50.0
K279569		10.75	2.04	63.3	<0.2	30	150	0.66	30.0	5.06	4.38	24.6	6.0	32	1.32	42.6
K279570		16.95	1.72	51.8	<0.2	10	90	0.66	44.6	4.07	11.45	23.4	7.4	31	1.01	71.8
K279571		1.74	2.32	58.4	<0.2	10	290	0.68	4.62	2.54	8.60	18.70	8.4	31	7.36	107.0
K279572		50.3	1.12	97.5	0.2	<10	70	0.38	1.22	0.52	21.7	18.10	17.3	33	2.56	4200
K279573		21.7	2.88	52.3	<0.2	<10	230	0.88	58.8	2.94	39.6	19.50	7.6	26	9.23	142.0
K279574		0.46	3.29	41.7	<0.2	10	290	1.31	1.33	2.94	2.96	17.50	8.8	47	3.93	110.0
K279575		1.18	3.85	72.1	<0.2	<10	120	0.73	1.73	4.38	162.0	21.2	8.5	18	6.76	578
K279576		0.63	3.15	35.5	<0.2	<10	130	0.91	0.99	4.64	184.0	20.6	9.2	22	4.53	389
K279577		1.90	2.66	84.9	<0.2	<10	240	0.81	4.47	3.42	29.0	19.30	7.5	30	3.01	178.5
K279578		2.38	3.08	51.2	<0.2	<10	120	1.17	6.17	2.82	9.69	22.1	8.9	34	2.35	171.0
K279579		0.02	0.11	3	<0.2	<10	20	0.06	0.04	19.70	0.10	1.20	1.6	3	1.91	3.2
K279580		2.15	3.27	13.1	<0.2	10	30	0.96	13.30	3.06	33.5	23.7	9.0	23	7.57	201
K279581		2.35	3.23	52.0	<0.2	10	30	1.16	8.41	2.89	8.84	19.50	7.4	26	2.68	111.0
K279582		1.44	3.32	24.7	<0.2	<10	40	1.17	7.49	3.10	26.7	23.1	7.3	36	1.21	244
K279583		1.48	3.52	6.3	<0.2	<10	30	1.20	11.10	3.26	98.2	20.8	7.0	29	1.70	427
K279584		4.30	4.25	894	<0.2	<10	30	0.91	86.1	3.57	442	27.9	11.2	41	1.43	1960
K279585		2.57	2.65	251	<0.2	<10	30	0.85	40.9	3.03	331	24.4	6.1	33	0.34	1195

***** See Appendix Page for comments regarding this certificate *****

ALS Canada Ltd.
2103 Dollarton Hwy
North Vancouver BC V7H 0A7
Phone: 604 984 0221 Fax: 604 984 0218 www.alsglobal.com

To: **SILVER RANGE RESOURCES LTD.**
C/O ARCHER, CATHRO & ASSOCIATES (1981) LIMITED
1016-510 W HASTINGS ST
VANCOUVER BC V6B 1L8

Finalized Date: 20-DEC-2011
Account: RANSIL

Project: Silver Range - Keg

CERTIFICATE OF ANALYSIS WH11252782

Sample Description	Method	ME-MS41	ME-MS41	ME-MS41	ME-MS41	ME-MS41	ME-MS41	ME-MS41	ME-MS41	ME-MS41	ME-MS41	ME-MS41	ME-MS41	ME-MS41	ME-MS41	ME-MS41
	Analyte	Fe	Ga	Ge	Hf	Hg	In	K	La	Li	Mg	Mn	Mo	Na	Nb	Ni
	Units	%	ppm	ppm	ppm	ppm	ppm	%	ppm	ppm	%	ppm	ppm	%	ppm	ppm
	LOR	0.01	0.05	0.05	0.02	0.01	0.005	0.01	0.2	0.1	0.01	5	0.05	0.01	0.05	0.2
K279550		1.00	4.46	0.24	0.27	<0.01	0.163	0.07	7.5	12.5	0.19	161	27.4	0.09	0.57	55.7
K279551		0.93	4.87	0.25	0.24	<0.01	0.561	0.07	6.9	9.1	0.18	115	5.52	0.10	0.61	32.2
K279552		1.59	7.19	0.25	0.24	<0.01	0.848	0.13	9.8	12.2	0.24	102	6.14	0.22	0.62	48.1
K279553		1.31	6.44	0.27	0.24	<0.01	0.133	0.09	8.9	15.3	0.23	186	6.54	0.16	0.65	37.4
K279554		1.38	6.56	0.25	0.24	<0.01	0.118	0.10	9.0	14.6	0.24	179	5.89	0.17	0.66	39.9
K279555		1.47	5.99	0.24	0.22	<0.01	0.236	0.13	8.9	13.2	0.26	134	7.86	0.21	0.80	44.5
K279556		0.71	4.15	0.22	0.25	<0.01	0.139	0.08	11.7	6.6	0.14	154	10.50	0.09	0.52	35.9
K279557		1.34	6.77	0.22	0.26	0.01	0.073	0.09	12.6	35.7	0.45	355	8.10	0.16	1.11	43.8
K279558		1.45	6.29	0.22	0.22	<0.01	0.198	0.13	12.1	40.2	0.53	400	6.55	0.14	0.77	44.5
K279559		0.41	0.15	<0.05	<0.02	<0.01	<0.005	0.02	0.6	1.2	12.55	194	0.23	0.01	0.16	2.4
K279560		1.63	6.64	0.26	0.23	<0.01	0.237	0.11	13.1	33.4	0.44	364	4.25	0.19	0.75	42.0
K279561		1.38	7.66	0.21	0.22	0.01	0.008	0.10	13.8	12.4	0.23	121	4.43	0.22	0.72	42.1
K279562		1.51	6.99	0.29	0.22	<0.01	0.050	0.09	11.2	13.3	0.26	202	7.30	0.18	0.87	37.5
K279563		1.30	6.75	0.34	0.21	0.01	0.362	0.06	11.8	30.4	0.44	415	6.37	0.12	0.39	39.9
K279564		1.44	8.99	0.22	0.22	<0.01	0.216	0.14	10.9	27.6	0.37	208	9.13	0.21	0.76	61.9
K279565		3.54	3.54	0.08	0.20	2.94	0.076	0.13	7.8	7.5	0.50	2880	5.42	0.06	0.25	24.8
K279566		1.60	9.06	0.16	0.21	<0.01	<0.005	0.17	9.7	12.2	0.25	58	6.77	0.30	0.70	71.2
K279567		1.73	8.84	0.22	0.24	<0.01	0.171	0.23	11.1	34.1	0.55	424	7.22	0.26	0.70	57.1
K279568		1.56	7.95	0.25	0.24	<0.01	0.069	0.12	12.1	41.6	0.64	652	7.36	0.23	0.82	43.6
K279569		1.76	6.96	0.46	0.24	<0.01	0.047	0.07	13.6	90.7	1.43	1470	6.77	0.07	0.30	42.4
K279570		2.00	5.80	0.31	0.29	0.01	0.383	0.09	12.1	53.5	0.90	1100	20.2	0.12	0.29	51.6
K279571		1.79	7.16	0.20	0.20	<0.01	0.195	0.11	8.8	15.8	0.37	228	7.87	0.20	0.65	55.3
K279572		4.64	6.29	0.14	0.12	0.35	6.56	0.52	8.8	6.1	0.68	492	177.0	0.05	0.26	25.4
K279573		2.01	8.73	0.30	0.21	<0.01	0.981	0.12	9.5	19.4	0.41	265	7.87	0.23	0.61	45.8
K279574		1.86	10.30	0.15	0.23	<0.01	0.078	0.24	7.7	30.9	0.49	159	10.30	0.27	0.46	55.8
K279575		3.24	11.60	0.25	0.13	0.03	4.17	0.01	11.4	44.2	0.60	539	6.19	0.20	0.51	32.8
K279576		3.59	10.25	0.28	0.12	0.06	4.91	0.01	11.3	78.1	0.99	833	6.36	0.12	0.49	29.9
K279577		1.95	8.54	0.14	0.20	0.01	0.707	0.08	9.7	37.1	0.54	335	28.2	0.17	0.53	53.6
K279578		2.08	10.55	0.19	0.24	<0.01	0.379	0.15	11.2	15.2	0.29	109	9.76	0.26	0.73	66.2
K279579		0.47	0.46	<0.05	<0.02	<0.01	0.005	0.08	0.6	2.4	12.40	214	0.12	0.02	0.21	3.4
K279580		2.30	10.90	0.20	0.22	0.01	0.972	0.08	11.9	7.8	0.22	86	8.20	0.25	0.58	65.0
K279581		1.60	10.90	0.16	0.20	<0.01	0.270	0.11	9.4	5.7	0.21	63	5.39	0.26	0.70	66.6
K279582		2.25	11.45	0.20	0.25	0.01	0.944	0.08	11.7	7.3	0.16	79	37.4	0.24	0.75	75.9
K279583		3.59	12.30	0.23	0.19	0.04	3.87	0.06	10.3	12.4	0.18	111	9.15	0.22	0.69	53.4
K279584		11.65	19.80	0.49	0.21	0.29	25.7	0.02	15.9	94.7	1.25	612	11.10	0.15	0.80	51.1
K279585		9.22	12.60	0.34	0.17	0.21	18.60	0.02	13.8	80.8	1.09	519	9.92	0.09	0.74	36.5

***** See Appendix Page for comments regarding this certificate *****

ALS Canada Ltd.
2103 Dollarton Hwy
North Vancouver BC V7H 0A7
Phone: 604 984 0221 Fax: 604 984 0218 www.alsglobal.com

To: **SILVER RANGE RESOURCES LTD.**
C/O ARCHER, CATHRO & ASSOCIATES (1981) LIMITED
1016-510 W HASTINGS ST
VANCOUVER BC V6B 1L8

Finalized Date: 20-DEC-2011
Account: RANSIL

Project: Silver Range - Keg

CERTIFICATE OF ANALYSIS WH11252782

Sample Description	Method	ME-MS41	ME-MS41	ME-MS41	ME-MS41	ME-MS41	ME-MS41	ME-MS41	ME-MS41	ME-MS41	ME-MS41	ME-MS41	ME-MS41	ME-MS41	ME-MS41	ME-MS41
	Analyte	P	Pb	Rb	Re	S	Sb	Sc	Se	Sn	Sr	Ta	Te	Th	Ti	Tl
	Units	ppm	ppm	ppm	ppm	%	ppm	ppm	ppm	ppm	ppm	ppm	ppm	ppm	%	ppm
	LOR	10	0.2	0.1	0.001	0.01	0.05	0.1	0.2	0.2	0.2	0.01	0.01	0.2	0.005	0.02
K279550		2020	272	5.5	0.050	0.45	1.79	2.6	17.4	13.4	138.0	0.01	0.10	4.1	0.085	0.10
K279551		1940	1025	8.8	0.008	0.52	1.76	2.4	27.7	11.6	131.0	0.02	0.28	3.8	0.086	0.19
K279552		2400	888	15.1	0.011	0.99	1.72	2.6	28.1	17.0	146.0	0.02	0.24	5.1	0.100	0.26
K279553		1760	276	9.3	0.010	0.63	2.10	2.7	10.5	30.1	110.5	0.02	0.12	5.1	0.110	0.12
K279554		1710	265	10.8	0.010	0.70	1.56	2.6	10.2	30.9	110.5	0.01	0.09	5.2	0.114	0.14
K279555		1610	570	15.2	0.010	0.83	1.43	3.0	15.5	24.6	116.5	0.02	0.11	5.1	0.107	0.23
K279556		1780	155.0	5.9	0.012	0.32	1.18	2.1	5.6	30.2	137.5	0.01	0.03	4.3	0.106	0.07
K279557		2080	190.5	5.8	0.010	0.59	1.60	3.9	8.5	37.4	167.5	0.03	0.04	5.5	0.125	0.08
K279558		2260	113.5	10.2	0.011	0.65	1.60	2.9	8.5	29.9	124.5	0.02	0.03	5.4	0.110	0.12
K279559		270	2.6	1.1	<0.001	0.01	0.05	0.5	0.2	0.2	45.9	<0.01	<0.01	<0.2	<0.005	<0.02
K279560		1930	650	6.4	0.007	0.79	1.60	2.5	19.0	26.8	121.5	0.02	0.13	5.2	0.107	0.13
K279561		2010	12.5	8.2	0.007	0.76	1.86	2.6	8.4	17.6	161.0	0.02	0.02	5.3	0.113	0.08
K279562		1850	578	7.1	0.008	0.71	1.78	2.7	14.9	27.7	122.5	0.02	0.10	5.2	0.111	0.12
K279563		2030	223	6.6	0.007	0.53	1.95	2.1	9.1	46.6	111.0	0.01	0.04	4.9	0.102	0.08
K279564		1700	82.2	15.0	0.014	0.70	2.05	3.1	10.2	24.7	135.0	0.02	0.04	5.3	0.121	0.17
K279565		680	>10000	7.1	0.002	3.00	48.3	3.0	4.5	2.0	304	<0.01	0.20	2.0	0.055	0.13
K279566		1370	6.6	15.6	0.010	0.95	1.50	2.5	13.8	6.3	133.5	0.03	0.04	5.5	0.107	0.19
K279567		1310	240	22.2	0.011	0.87	2.86	2.8	15.7	27.3	187.5	0.02	0.08	5.8	0.124	0.26
K279568		1630	551	5.8	0.007	0.59	2.49	2.6	12.0	50.5	164.0	0.03	0.13	5.7	0.123	0.13
K279569		2160	627	6.1	0.008	0.35	4.17	2.8	13.7	90.4	105.0	0.01	0.13	5.4	0.096	0.17
K279570		1420	975	7.2	0.012	0.69	6.16	2.4	18.7	82.4	93.8	<0.01	0.17	6.0	0.101	0.21
K279571		1560	89.6	16.3	0.013	0.98	2.35	3.4	11.0	17.4	136.5	0.02	0.04	5.0	0.099	0.19
K279572		890	2180	33.3	0.416	2.45	61.2	7.4	7.0	177.0	32.3	<0.01	0.77	1.8	0.085	1.57
K279573		1820	1165	15.5	0.011	1.21	1.80	3.2	28.3	26.3	182.0	0.01	0.27	5.6	0.108	0.32
K279574		930	16.8	26.0	0.015	0.98	2.59	2.9	12.9	11.2	139.5	0.02	0.04	6.8	0.120	0.29
K279575		1710	28.6	2.3	0.008	2.57	1.26	3.0	14.4	31.6	194.0	0.01	0.02	4.8	0.090	0.03
K279576		2250	5.9	2.2	0.006	2.43	1.83	3.2	13.5	32.7	168.0	0.01	0.01	3.9	0.084	0.02
K279577		1710	104.5	5.6	0.018	1.07	9.41	3.2	12.0	17.8	169.5	0.01	0.03	4.9	0.099	0.06
K279578		1800	136.5	15.0	0.016	1.25	5.26	3.2	14.9	15.7	155.0	0.02	0.04	6.1	0.120	0.18
K279579		190	1.7	8.2	<0.001	0.02	0.05	0.6	0.2	<0.2	42.9	<0.01	0.01	<0.2	<0.005	0.05
K279580		2010	94.1	8.5	0.012	1.47	1.50	2.7	12.5	20.4	161.0	0.02	0.07	5.7	0.118	0.11
K279581		1570	127.0	7.8	0.010	0.98	1.55	2.9	13.9	11.4	152.0	0.02	0.08	5.7	0.113	0.10
K279582		2200	62.3	6.5	0.026	1.43	2.03	3.1	12.9	19.0	204	0.02	0.06	5.9	0.125	0.08
K279583		2500	46.2	6.0	0.010	2.42	4.23	3.2	14.5	29.1	181.5	0.02	0.06	5.6	0.118	0.07
K279584		3460	108.5	1.8	0.012	6.70	3.25	2.6	39.0	47.8	188.5	0.01	0.26	6.2	0.118	0.09
K279585		3600	56.2	2.2	0.008	5.33	4.04	2.0	29.6	39.7	117.5	0.01	0.13	4.8	0.093	0.07

***** See Appendix Page for comments regarding this certificate *****

ALS Canada Ltd.
2103 Dollarton Hwy
North Vancouver BC V7H 0A7
Phone: 604 984 0221 Fax: 604 984 0218 www.alsglobal.com

To: **SILVER RANGE RESOURCES LTD.**
C/O ARCHER, CATHRO & ASSOCIATES (1981) LIMITED
1016-510 W HASTINGS ST
VANCOUVER BC V6B 1L8

Finalized Date: 20-DEC-2011
Account: RANSIL

Project: Silver Range - Keg

CERTIFICATE OF ANALYSIS WH11252782

Sample Description	Method	ME-MS41	ME-MS41	ME-MS41	ME-MS41	ME-MS41	ME-MS41	Zn-OG46	Pb-OG46
	Analyte	U	V	W	Y	Zn	Zr	Zn	Pb
	Units	ppm	ppm	ppm	ppm	ppm	ppm	%	%
	LOR	0.05	1	0.05	0.05	2	0.5	0.001	0.001
K279550		3.10	56	0.72	13.95	589	10.3		
K279551		1.34	21	0.75	13.25	1960	7.8		
K279552		1.75	29	0.56	17.45	2500	8.5		
K279553		1.31	25	0.64	14.50	565	7.4		
K279554		1.33	25	0.54	14.60	451	7.5		
K279555		1.40	29	0.64	13.45	907	6.8		
K279556		1.72	21	0.82	16.10	474	7.2		
K279557		1.84	30	0.97	17.35	200	7.9		
K279558		1.71	29	0.50	14.95	611	6.7		
K279559		0.51	2	<0.05	0.95	19	<0.5		
K279560		1.39	19	0.47	14.65	734	7.1		
K279561		1.60	18	0.49	16.75	26	6.5		
K279562		1.48	21	0.63	14.30	179	6.4		
K279563		1.57	20	0.53	13.85	1110	6.0		
K279564		1.78	37	0.53	16.40	637	7.2		
K279565		0.69	33	6.40	7.10	>10000	5.9	1.920	1.890
K279566		1.21	34	0.43	14.25	14	6.9		
K279567		1.55	47	0.66	15.30	438	7.2		
K279568		1.23	27	0.62	13.90	282	6.5		
K279569		1.58	38	0.63	15.30	215	6.4		
K279570		1.73	55	0.92	13.90	987	8.9		
K279571		1.35	38	0.39	13.80	489	6.4		
K279572		0.56	85	2.60	9.56	2600	3.6		
K279573		1.50	33	0.75	14.90	2230	6.0		
K279574		1.36	56	0.54	12.35	174	7.3		
K279575		1.16	30	10.55	13.75	9070	3.1		
K279576		2.59	30	23.1	17.45	>10000	2.3	1.075	
K279577		1.36	160	5.05	15.00	1740	6.1		
K279578		2.01	37	0.93	19.15	479	7.8		
K279579		0.58	2	<0.05	0.92	20	<0.5		
K279580		1.90	27	1.29	19.35	1740	6.3		
K279581		1.50	23	0.50	16.30	473	6.1		
K279582		2.83	127	2.87	19.45	1360	7.9		
K279583		1.78	34	17.30	17.00	4470	5.2		
K279584		1.90	63	134.5	18.15	>10000	5.5	1.905	
K279585		1.87	65	104.5	15.80	>10000	4.3	1.485	

***** See Appendix Page for comments regarding this certificate *****

ALS Canada Ltd.
2103 Dollarton Hwy
North Vancouver BC V7H 0A7
Phone: 604 984 0221 Fax: 604 984 0218 www.alsglobal.com

To: **SILVER RANGE RESOURCES LTD.**
C/O ARCHER, CATHRO & ASSOCIATES (1981) LIMITED
1016-510 W HASTINGS ST
VANCOUVER BC V6B 1L8

Project: Silver Range - Keg

Finalized Date: 20-DEC-2011
Account: RANSIL

CERTIFICATE OF ANALYSIS WH11252782

Method	CERTIFICATE COMMENTS
ME-MS41	Interference: Ca>10% on ICP-MS As,ICP-AES results shown.
ME-MS41	Gold determinations by this method are semi-quantitative due to the small sample weight used (0.5g).

ALS Canada Ltd.

2103 Dollarton Hwy
North Vancouver BC V7H 0A7
Phone: 604 984 0221 Fax: 604 984 0218 www.alsglobal.com

To: **SILVER RANGE RESOURCES LTD.**
C/O ARCHER, CATHRO & ASSOCIATES (1981) LIMITED
1016-510 W HASTINGS ST
VANCOUVER BC V6B 1L8

Finalized Date: 17-DEC-2011
Account: RANSIL

CERTIFICATE WH11252783

Project: Silver Range - Keg

P.O. No.: Batch A49

This report is for 36 Drill Core samples submitted to our lab in Whitehorse, YT, Canada on 21-NOV-2011.

The following have access to data associated with this certificate:

DOUG EATON BRUCE YOUNGMAN	SARAH EATON	JOAN MARIACHER

SAMPLE PREPARATION

ALS CODE	DESCRIPTION
FND-02	Find Sample for Addn Analysis

ANALYTICAL PROCEDURES

ALS CODE	DESCRIPTION	INSTRUMENT
Pb-OG46	Ore Grade Pb - Aqua Regia	VARIABLE
ME-MS41	51 anal. aqua regia ICPMS	
ME-OG46	Ore Grade Elements - AquaRegia	ICP-AES
Zn-OG46	Ore Grade Zn - Aqua Regia	VARIABLE

To: **SILVER RANGE RESOURCES LTD.**
ATTN: JOAN MARIACHER
C/O ARCHER, CATHRO & ASSOCIATES (1981) LIMITED
1016-510 W HASTINGS ST
VANCOUVER BC V6B 1L8

This is the Final Report and supersedes any preliminary report with this certificate number. Results apply to samples as submitted. All pages of this report have been checked and approved for release.

Signature:

Colin Ramshaw, Vancouver Laboratory Manager

ALS Canada Ltd.
2103 Dollarton Hwy
North Vancouver BC V7H 0A7
Phone: 604 984 0221 Fax: 604 984 0218 www.alsglobal.com

To: **SILVER RANGE RESOURCES LTD.**
C/O ARCHER, CATHRO & ASSOCIATES (1981) LIMITED
1016-510 W HASTINGS ST
VANCOUVER BC V6B 1L8

Finalized Date: 17-DEC-2011
Account: RANSIL

Project: Silver Range - Keg

CERTIFICATE OF ANALYSIS WH11252783

Sample Description	Method	ME-MS41	ME-MS41	ME-MS41	ME-MS41	ME-MS41	ME-MS41	ME-MS41	ME-MS41	ME-MS41	ME-MS41	ME-MS41	ME-MS41	ME-MS41	ME-MS41	ME-MS41
	Analyte	Ag	Al	As	Au	B	Ba	Be	Bi	Ca	Cd	Ce	Co	Cr	Cs	Cu
	Units	ppm	%	ppm	ppm	ppm	ppm	ppm	ppm	%	ppm	ppm	ppm	ppm	ppm	ppm
	LOR	0.01	0.01	0.1	0.2	10	10	0.05	0.01	0.01	0.01	0.02	0.1	1	0.05	0.2
K279730		0.69	2.57	131.0	<0.2	<10	30	0.59	0.73	2.96	1.12	12.90	4.5	17	4.75	139.0
K279731		0.86	2.55	337	<0.2	<10	30	0.60	0.56	2.83	2.37	13.85	4.1	22	6.94	254
K279732		0.53	3.08	95.7	<0.2	<10	40	1.03	0.82	2.65	0.95	17.45	6.4	36	11.85	122.0
K279733		0.45	2.47	390	<0.2	<10	70	0.68	0.64	3.25	0.88	17.90	4.4	21	21.9	190.0
K279734		0.73	1.55	541	<0.2	<10	120	0.64	1.09	2.32	3.80	18.80	7.7	21	15.95	184.5
K279735		2.69	1.63	378	<0.2	<10	110	0.69	4.10	5.23	10.05	15.50	5.3	25	19.00	585
K279736		63.3	0.99	2820	<0.2	<10	80	0.31	3.85	6.28	134.5	15.30	12.5	34	0.98	1070
K279737		1.41	1.43	170.0	<0.2	<10	90	0.62	2.98	2.77	15.90	13.45	6.3	18	14.20	220
K279738		2.62	1.82	100.5	<0.2	<10	70	0.66	4.93	3.08	24.4	13.95	5.3	20	13.90	432
K279739		3.21	2.01	192.0	<0.2	<10	50	0.61	5.20	2.34	8.96	13.80	3.3	14	6.89	429
K279740		4.99	2.55	635	<0.2	<10	50	0.66	7.49	3.71	27.9	17.25	7.4	17	2.18	896
K279741		0.02	0.04	7	<0.2	<10	10	<0.05	0.04	19.55	0.09	1.04	1.2	1	0.24	2.7
K279742		0.41	2.53	78.2	<0.2	<10	50	1.23	0.42	2.08	0.42	14.15	7.5	52	2.99	83.2
K279743		3.18	3.20	95.8	<0.2	<10	30	0.90	4.67	2.99	6.77	16.40	6.8	35	2.07	440
K279744		0.50	3.62	140.5	<0.2	<10	30	0.79	0.38	3.40	2.32	18.75	4.4	20	2.15	226
K279745		0.55	3.53	69.2	<0.2	10	30	0.85	0.74	3.98	0.88	18.95	2.6	22	0.95	159.5
K279746		0.70	3.39	61.4	<0.2	10	30	0.87	1.04	3.80	0.92	17.70	3.0	25	1.20	172.0
K279747		17.25	1.43	197.0	<0.2	10	30	0.60	29.0	3.90	257	14.95	7.2	17	2.84	1675
K279748		0.86	2.32	60.5	<0.2	20	60	0.80	1.37	2.86	6.60	15.95	6.3	26	3.28	145.0
K279749		0.53	1.42	32.9	<0.2	250	40	0.44	0.67	4.40	2.75	15.70	3.0	28	3.46	73.3
K279750		0.19	2.17	40.8	<0.2	30	50	0.57	0.32	3.88	0.44	16.65	3.0	16	2.03	47.0
K279751		0.46	1.69	44.0	<0.2	<10	40	0.47	0.59	3.97	3.81	18.75	3.1	21	4.69	120.0
K279752		28.0	0.96	521	1.2	<10	530	0.43	1.24	0.28	31.1	30.8	6.2	12	1.02	139.0
K279753		0.43	2.58	76.9	<0.2	<10	60	1.12	0.54	2.48	1.60	16.80	6.5	40	3.17	125.0
K279754		7.17	2.40	194.0	<0.2	<10	50	0.85	11.05	3.28	78.7	17.75	7.2	27	2.02	616
K279755		0.88	3.10	47.0	<0.2	10	50	1.02	1.09	3.62	3.22	18.90	7.5	28	3.06	149.5
K279756		5.26	2.40	69.9	<0.2	<10	40	0.81	6.00	5.28	40.9	15.80	6.7	21	1.62	657
K279757		1.35	2.77	13.2	<0.2	30	60	1.07	0.86	2.29	14.50	17.35	9.9	48	3.40	275
K279758		0.02	0.06	<2	<0.2	<10	10	0.08	0.03	19.50	0.13	1.22	1.2	1	0.55	3.6
K279759		0.81	2.83	53.5	<0.2	<10	50	0.99	0.49	2.32	0.60	14.20	7.0	50	4.20	90.9
K279760		3.88	1.62	43.3	<0.2	10	290	0.49	51.7	7.10	41.4	13.60	5.6	23	2.31	195.0
K279761		1.49	2.55	30.3	<0.2	<10	440	0.79	18.30	4.04	9.12	18.75	6.3	26	12.80	129.5
K279762		4.74	2.19	47.7	<0.2	<10	500	0.73	80.3	4.72	18.55	21.6	5.5	25	10.65	112.5
K279763		4.01	2.43	40.5	<0.2	10	270	0.85	56.1	3.66	18.55	15.65	6.7	30	7.90	117.5
K279764		2.19	2.16	79.9	<0.2	10	270	0.55	22.8	4.79	31.3	16.55	5.1	21	6.80	91.6
K279765		0.41	2.42	38.5	<0.2	<10	550	0.90	10.00	2.37	8.13	16.80	6.2	17	11.55	122.0

***** See Appendix Page for comments regarding this certificate *****

ALS Canada Ltd.
2103 Dollarton Hwy
North Vancouver BC V7H 0A7
Phone: 604 984 0221 Fax: 604 984 0218 www.alsglobal.com

To: **SILVER RANGE RESOURCES LTD.**
C/O ARCHER, CATHRO & ASSOCIATES (1981) LIMITED
1016-510 W HASTINGS ST
VANCOUVER BC V6B 1L8

Finalized Date: 17-DEC-2011
Account: RANSIL

Project: Silver Range - Keg

CERTIFICATE OF ANALYSIS WH11252783

Sample Description	Method	ME-MS41	ME-MS41	ME-MS41	ME-MS41	ME-MS41	ME-MS41	ME-MS41	ME-MS41	ME-MS41	ME-MS41	ME-MS41	ME-MS41	ME-MS41	ME-MS41	ME-MS41
	Analyte	Fe	Ga	Ge	Hf	Hg	In	K	La	Li	Mg	Mn	Mo	Na	Nb	Ni
	Units	%	ppm	ppm	ppm	ppm	ppm	%	ppm	ppm	%	ppm	ppm	%	ppm	ppm
	LOR	0.01	0.05	0.05	0.02	0.01	0.005	0.01	0.2	0.1	0.01	5	0.05	0.01	0.05	0.2
K279730		1.00	7.12	0.14	0.17	<0.01	0.027	0.05	6.9	7.6	0.28	179	4.78	0.16	0.50	29.2
K279731		1.03	7.29	0.16	0.18	<0.01	0.069	0.06	7.3	11.5	0.26	180	4.19	0.18	0.47	28.8
K279732		1.39	10.10	0.20	0.24	<0.01	0.022	0.22	8.7	34.6	0.48	169	5.08	0.27	0.45	46.6
K279733		1.08	7.06	0.16	0.18	<0.01	0.044	0.06	9.5	31.2	0.50	384	6.39	0.28	0.45	43.6
K279734		1.20	4.51	0.14	0.27	<0.01	0.066	0.12	9.5	18.2	0.39	233	6.82	0.20	0.49	71.7
K279735		1.30	4.40	0.16	0.23	0.01	0.373	0.06	8.2	19.6	0.47	545	3.61	0.19	0.55	37.9
K279736		3.42	3.62	0.08	0.20	2.95	0.072	0.12	7.7	8.0	0.48	2790	5.17	0.06	0.23	25.0
K279737		1.01	4.12	0.12	0.16	<0.01	0.579	0.07	7.0	19.3	0.36	288	3.94	0.18	0.51	46.0
K279738		1.35	5.52	0.19	0.18	0.01	0.921	0.11	7.0	22.7	0.44	420	3.92	0.20	0.48	33.1
K279739		0.95	5.88	0.17	0.16	<0.01	0.440	0.07	6.8	13.2	0.29	266	3.62	0.16	0.44	22.2
K279740		1.75	7.13	0.23	0.21	0.01	0.895	0.08	7.6	15.1	0.30	468	3.53	0.12	0.64	46.9
K279741		0.46	0.12	<0.05	<0.02	<0.01	0.005	0.02	0.5	0.9	12.30	214	0.20	0.01	0.12	2.5
K279742		1.62	8.33	0.14	0.38	<0.01	0.020	0.29	8.2	42.9	0.49	72	4.64	0.12	0.37	42.6
K279743		1.36	9.41	0.18	0.26	<0.01	0.150	0.11	8.0	20.3	0.36	121	4.75	0.16	0.64	44.4
K279744		0.75	10.55	0.13	0.23	<0.01	0.098	0.05	9.0	8.8	0.20	117	4.90	0.18	0.46	41.1
K279745		0.85	9.94	0.12	0.15	<0.01	0.041	0.05	8.2	34.9	0.51	360	3.38	0.20	0.60	21.0
K279746		0.90	9.58	0.11	0.16	<0.01	0.042	0.06	7.7	35.4	0.51	351	3.20	0.20	0.70	24.0
K279747		1.42	4.14	0.46	0.20	0.02	8.82	0.05	7.7	15.8	0.40	803	4.09	0.10	0.68	21.7
K279748		1.21	7.22	0.19	0.22	<0.01	0.180	0.15	8.3	15.7	0.31	157	5.23	0.19	0.60	43.1
K279749		0.90	4.51	0.21	0.26	<0.01	0.072	0.07	9.5	13.4	0.37	435	3.13	0.10	0.76	22.9
K279750		1.02	5.64	0.21	0.18	<0.01	0.015	0.04	9.3	79.5	0.75	714	4.39	0.06	0.49	29.6
K279751		1.19	4.98	0.19	0.27	<0.01	0.106	0.04	11.5	65.5	0.87	872	5.04	0.09	0.60	28.6
K279752		5.54	5.28	0.13	0.21	5.51	0.203	0.38	15.3	2.7	0.09	1040	5.45	0.02	0.07	7.3
K279753		1.35	8.52	0.15	0.33	0.01	0.042	0.19	10.6	29.2	0.38	124	4.43	0.14	0.55	45.2
K279754		1.35	7.17	0.23	0.24	0.01	2.21	0.11	8.4	30.6	0.44	436	4.52	0.17	0.75	39.1
K279755		1.44	9.45	0.17	0.25	<0.01	0.058	0.17	8.7	21.6	0.34	148	4.70	0.18	0.82	49.0
K279756		1.41	7.56	0.23	0.23	0.01	0.873	0.08	8.3	28.6	0.49	367	5.02	0.12	0.52	42.6
K279757		2.44	9.64	0.14	0.38	0.01	0.436	0.33	9.2	33.6	0.56	122	6.76	0.24	0.58	59.7
K279758		0.48	0.21	<0.05	<0.02	<0.01	0.006	0.04	0.6	1.4	12.65	216	0.10	0.02	0.22	0.7
K279759		1.84	8.85	0.13	0.38	<0.01	0.021	0.35	9.4	37.7	0.63	68	5.68	0.13	0.45	41.7
K279760		1.90	5.64	0.19	0.24	0.01	1.375	0.05	6.9	9.0	0.55	340	4.93	0.05	0.40	23.0
K279761		1.58	7.12	0.13	0.26	<0.01	0.256	0.13	10.0	16.8	0.52	238	6.60	0.12	0.79	43.7
K279762		1.96	7.00	0.16	0.30	0.01	0.524	0.08	12.0	17.1	0.79	500	4.69	0.06	0.84	32.5
K279763		1.99	6.51	0.14	0.22	<0.01	0.442	0.14	7.7	18.5	0.63	329	9.65	0.12	0.59	37.3
K279764		1.67	6.49	0.15	0.21	0.01	0.935	0.06	9.3	16.7	1.02	495	7.57	0.04	0.40	33.4
K279765		1.58	6.19	0.11	0.21	<0.01	0.273	0.12	9.8	10.3	0.42	111	8.11	0.13	0.59	59.9

***** See Appendix Page for comments regarding this certificate *****

ALS Canada Ltd.
2103 Dollarton Hwy
North Vancouver BC V7H 0A7
Phone: 604 984 0221 Fax: 604 984 0218 www.alsglobal.com

To: **SILVER RANGE RESOURCES LTD.**
C/O ARCHER, CATHRO & ASSOCIATES (1981) LIMITED
1016-510 W HASTINGS ST
VANCOUVER BC V6B 1L8

Finalized Date: 17-DEC-2011
Account: RANSIL

Project: Silver Range - Keg

CERTIFICATE OF ANALYSIS WH11252783

Sample Description	Method	ME-MS41	ME-MS41	ME-MS41	ME-MS41	ME-MS41	ME-MS41	ME-MS41	ME-MS41	ME-MS41	ME-MS41	ME-MS41	ME-MS41	ME-MS41	ME-MS41	ME-MS41
	Analyte	P	Pb	Rb	Re	S	Sb	Sc	Se	Sn	Sr	Ta	Te	Th	Ti	Tl
	Units	ppm	ppm	ppm	ppm	%	ppm	ppm	ppm	ppm	ppm	ppm	ppm	ppm	%	ppm
	LOR	10	0.2	0.1	0.001	0.01	0.05	0.1	0.2	0.2	0.2	0.01	0.01	0.2	0.005	0.02
K279730		1250	13.3	3.8	0.035	0.49	1.33	2.6	9.8	12.6	182.5	0.01	0.13	3.3	0.073	0.04
K279731		1420	10.7	6.5	0.026	0.50	1.30	2.8	11.1	16.0	215	0.01	0.13	3.3	0.076	0.06
K279732		1230	9.9	30.5	0.026	0.68	1.66	3.8	13.7	17.0	192.0	0.01	0.15	5.3	0.107	0.29
K279733		1470	7.5	4.7	0.041	0.36	1.44	3.1	6.1	24.5	159.0	0.01	0.03	4.4	0.091	0.04
K279734		1360	24.4	6.2	0.046	0.51	2.43	2.7	11.0	17.8	121.5	0.01	0.05	4.9	0.097	0.07
K279735		1080	127.5	4.5	0.023	0.41	2.12	4.1	9.8	41.1	155.5	0.02	0.04	3.4	0.088	0.09
K279736		660	>10000	6.8	0.002	2.92	47.1	3.2	4.2	2.0	296	<0.01	0.19	2.2	0.053	0.14
K279737		1030	64.8	4.2	0.027	0.44	1.97	2.6	9.8	18.1	97.8	0.02	0.05	3.5	0.074	0.06
K279738		990	162.0	11.4	0.020	0.65	1.56	2.8	14.7	38.7	112.5	0.01	0.10	3.5	0.081	0.13
K279739		1050	253	3.3	0.017	0.46	1.28	2.1	11.5	34.2	122.5	0.01	0.07	3.6	0.072	0.05
K279740		860	298	4.8	0.033	1.04	2.02	2.8	23.3	59.0	154.0	0.02	0.16	5.1	0.089	0.10
K279741		180	1.8	1.3	<0.001	0.03	<0.05	0.5	0.2	<0.2	43.1	<0.01	<0.01	<0.2	<0.005	<0.02
K279742		1260	7.6	31.8	0.036	0.87	2.03	4.6	17.1	3.0	116.0	0.01	0.18	4.7	0.081	0.36
K279743		800	284	12.7	0.029	0.80	1.13	4.1	17.3	28.5	168.5	0.02	0.11	4.8	0.106	0.14
K279744		1150	7.7	4.1	0.041	0.39	1.25	2.6	6.3	22.3	208	0.01	0.03	5.4	0.108	0.04
K279745		740	22.5	3.2	0.022	0.28	1.30	3.4	4.4	22.3	213	0.02	0.03	5.5	0.111	0.03
K279746		730	33.7	5.3	0.024	0.32	1.58	4.0	5.4	21.9	198.0	0.03	0.03	5.3	0.107	0.05
K279747		1030	3070	3.6	0.024	1.46	4.96	2.7	72.8	>500	112.0	0.02	0.21	3.3	0.074	0.20
K279748		1310	75.2	14.8	0.030	0.67	1.73	2.9	12.9	15.5	160.5	0.02	0.07	4.1	0.094	0.14
K279749		1630	47.2	5.6	0.018	0.33	1.36	2.1	4.7	38.3	99.9	0.03	0.06	3.2	0.081	0.05
K279750		980	8.2	3.2	0.039	0.18	1.81	2.2	1.6	43.5	103.5	0.01	0.01	4.3	0.114	0.03
K279751		1850	31.1	2.7	0.022	0.21	2.40	3.0	2.6	53.9	97.1	0.02	0.02	3.8	0.097	0.04
K279752		1280	2900	16.5	0.001	0.38	20.6	4.7	3.3	5.8	132.5	0.01	0.31	3.7	0.006	0.38
K279753		1480	9.1	22.0	0.045	0.73	1.81	4.2	13.1	8.8	129.5	0.03	0.14	4.5	0.090	0.22
K279754		740	1630	8.1	0.023	0.93	12.75	3.3	31.4	249	128.0	0.04	0.13	5.3	0.110	0.13
K279755		610	109.5	19.0	0.023	0.81	2.64	4.1	12.6	19.7	149.5	0.04	0.12	5.5	0.118	0.19
K279756		690	1255	8.2	0.025	0.81	11.90	2.8	32.6	440	172.0	0.03	0.15	4.3	0.086	0.11
K279757		780	23.2	30.8	0.032	1.46	2.33	4.5	15.6	10.4	94.3	0.03	0.25	5.6	0.112	0.36
K279758		200	4.0	3.3	<0.001	0.02	0.05	0.5	0.2	0.8	47.8	<0.01	0.01	<0.2	<0.005	0.02
K279759		1500	5.8	31.7	0.046	0.95	2.59	4.9	20.6	1.8	107.5	0.02	0.22	4.3	0.082	0.43
K279760		2090	124.5	4.4	0.005	0.95	4.77	2.3	11.7	24.3	120.5	0.01	0.23	3.5	0.078	0.11
K279761		2030	36.6	15.7	0.011	0.65	2.48	3.2	8.4	21.4	192.0	0.02	0.07	5.6	0.124	0.15
K279762		2110	173.0	5.8	0.007	0.66	3.47	3.7	11.7	28.8	137.0	0.02	0.28	5.5	0.132	0.11
K279763		1240	113.5	14.3	0.014	0.85	4.47	2.9	11.9	18.4	266	0.02	0.27	5.5	0.109	0.23
K279764		2050	75.3	5.9	0.009	0.63	2.64	2.4	7.3	22.8	171.0	0.01	0.14	4.6	0.106	0.07
K279765		1650	8.2	9.6	0.012	0.83	1.26	2.3	9.3	6.8	234	0.01	0.12	5.4	0.100	0.11

***** See Appendix Page for comments regarding this certificate *****

ALS Canada Ltd.
2103 Dollarton Hwy
North Vancouver BC V7H 0A7
Phone: 604 984 0221 Fax: 604 984 0218 www.alsglobal.com

To: **SILVER RANGE RESOURCES LTD.**
C/O ARCHER, CATHRO & ASSOCIATES (1981) LIMITED
1016-510 W HASTINGS ST
VANCOUVER BC V6B 1L8

Finalized Date: 17-DEC-2011
Account: RANSIL

Project: Silver Range - Keg

CERTIFICATE OF ANALYSIS WH11252783

Sample Description	Method	ME-MS41	ME-MS41	ME-MS41	ME-MS41	ME-MS41	ME-MS41	Zn-OG46	Pb-OG46
	Analyte	U	V	W	Y	Zn	Zr	Zn	Pb
	Units	ppm	ppm	ppm	ppm	ppm	ppm	%	%
	LOR	0.05	1	0.05	0.05	2	0.5	0.001	0.001
K279730		1.41	14	1.01	12.80	75	5.7		
K279731		1.56	16	0.71	14.25	134	5.8		
K279732		1.58	33	0.48	14.70	67	8.7		
K279733		1.78	18	0.47	14.95	78	5.4		
K279734		1.65	20	0.73	16.30	220	9.2		
K279735		1.60	24	0.73	14.15	563	7.0		
K279736		0.71	32	6.49	7.09	>10000	5.6	1.890	1.855
K279737		1.18	15	0.50	12.10	909	5.5		
K279738		1.44	20	0.48	12.35	1240	5.5		
K279739		1.21	11	0.33	12.55	439	4.8		
K279740		1.32	14	0.41	13.20	1410	6.8		
K279741		0.47	2	<0.05	0.80	22	<0.5		
K279742		1.87	46	0.44	19.20	40	14.3		
K279743		1.50	30	0.44	15.10	343	8.7		
K279744		1.94	14	0.41	17.50	131	7.8		
K279745		1.44	18	0.47	13.80	62	4.3		
K279746		1.21	19	0.49	13.00	65	4.5		
K279747		2.06	16	0.79	11.50	>10000	5.7	1.355	
K279748		1.64	22	0.45	14.30	411	8.2		
K279749		1.56	12	0.61	15.70	192	8.2		
K279750		1.73	14	0.44	14.05	59	4.8		
K279751		2.30	20	0.46	18.20	247	8.4		
K279752		1.91	53	0.21	14.60	2150	7.5		
K279753		2.31	38	0.31	22.9	113	12.3		
K279754		1.41	25	1.36	14.40	4040	7.2		
K279755		1.35	31	0.47	15.05	204	8.8		
K279756		1.57	26	0.61	13.95	2020	8.3		
K279757		1.77	46	0.33	17.20	728	14.7		
K279758		0.68	2	<0.05	0.99	18	<0.5		
K279759		2.48	52	0.26	19.50	59	15.1		
K279760		1.46	28	0.98	13.50	2540	7.5		
K279761		2.15	37	0.69	17.80	569	8.6		
K279762		2.00	35	0.63	18.75	1200	9.7		
K279763		1.67	44	0.52	13.45	1200	7.0		
K279764		1.54	30	0.75	14.20	1880	6.4		
K279765		1.94	26	0.40	14.15	517	7.4		

***** See Appendix Page for comments regarding this certificate *****

ALS Canada Ltd.
2103 Dollarton Hwy
North Vancouver BC V7H 0A7
Phone: 604 984 0221 Fax: 604 984 0218 www.alsglobal.com

To: **SILVER RANGE RESOURCES LTD.**
C/O ARCHER, CATHRO & ASSOCIATES (1981) LIMITED
1016-510 W HASTINGS ST
VANCOUVER BC V6B 1L8

Project: Silver Range - Keg

Finalized Date: 17-DEC-2011
Account: RANSIL

CERTIFICATE OF ANALYSIS WH11252783

Method	CERTIFICATE COMMENTS
ME-MS41	Interference: Ca>10% on ICP-MS As,ICP-AES results shown.
ME-MS41	Gold determinations by this method are semi-quantitative due to the small sample weight used (0.5g).

ALS Canada Ltd.

2103 Dollarton Hwy
North Vancouver BC V7H 0A7
Phone: 604 984 0221 Fax: 604 984 0218 www.alsglobal.com

To: **SILVER RANGE RESOURCES LTD.**
C/O ARCHER, CATHRO & ASSOCIATES (1981) LIMITED
1016-510 W HASTINGS ST
VANCOUVER BC V6B 1L8

Finalized Date: 17-DEC-2011
Account: RANSIL

CERTIFICATE WH11252784

Project: Silver Range-Keg

P.O. No.: Batch B11

This report is for 36 Drill Core samples submitted to our lab in Whitehorse, YT, Canada on 21-NOV-2011.

The following have access to data associated with this certificate:

DOUG EATON BRUCE YOUNGMAN	SARAH EATON	JOAN MARIACHER

SAMPLE PREPARATION

ALS CODE	DESCRIPTION
FND-02	Find Sample for Addn Analysis

ANALYTICAL PROCEDURES

ALS CODE	DESCRIPTION	INSTRUMENT
Pb-OG46	Ore Grade Pb - Aqua Regia	VARIABLE
ME-MS41	51 anal. aqua regia ICPMS	
ME-OG46	Ore Grade Elements - AquaRegia	ICP-AES
Zn-OG46	Ore Grade Zn - Aqua Regia	VARIABLE

To: **SILVER RANGE RESOURCES LTD.**
ATTN: JOAN MARIACHER
C/O ARCHER, CATHRO & ASSOCIATES (1981) LIMITED
1016-510 W HASTINGS ST
VANCOUVER BC V6B 1L8

This is the Final Report and supersedes any preliminary report with this certificate number. Results apply to samples as submitted. All pages of this report have been checked and approved for release.

Signature:

Colin Ramshaw, Vancouver Laboratory Manager

ALS Canada Ltd.
2103 Dollarton Hwy
North Vancouver BC V7H 0A7
Phone: 604 984 0221 Fax: 604 984 0218 www.alsglobal.com

To: **SILVER RANGE RESOURCES LTD.**
C/O ARCHER, CATHRO & ASSOCIATES (1981) LIMITED
1016-510 W HASTINGS ST
VANCOUVER BC V6B 1L8

Finalized Date: 17-DEC-2011
Account: RANSIL

Project: Silver Range-Keg

CERTIFICATE OF ANALYSIS WH11252784

Sample Description	Method	ME-MS41	ME-MS41	ME-MS41	ME-MS41	ME-MS41	ME-MS41	ME-MS41	ME-MS41	ME-MS41	ME-MS41	ME-MS41	ME-MS41	ME-MS41	ME-MS41	ME-MS41
	Analyte	Ag	Al	As	Au	B	Ba	Be	Bi	Ca	Cd	Ce	Co	Cr	Cs	Cu
	Units	ppm	%	ppm	ppm	ppm	ppm	ppm	ppm	%	ppm	ppm	ppm	ppm	ppm	ppm
	LOR	0.01	0.01	0.1	0.2	10	10	0.05	0.01	0.01	0.01	0.02	0.1	1	0.05	0.2
K278361		0.74	2.97	279	<0.2	<10	110	1.27	0.18	3.13	1.72	15.40	11.2	34	4.17	176.0
K278362		0.40	2.85	148.5	<0.2	<10	130	1.18	0.14	4.34	4.88	14.25	12.3	38	2.95	144.5
K278363		0.41	2.75	181.0	<0.2	<10	130	1.06	0.12	2.83	3.83	12.50	13.6	38	4.02	163.5
K278364		0.01	0.05	2	<0.2	<10	10	<0.05	0.03	19.65	0.11	1.38	1.1	<1	0.16	2.5
K278365		0.25	2.88	93.8	<0.2	<10	140	1.17	0.10	2.99	2.37	14.90	11.2	43	5.10	158.0
K278366		0.47	2.18	337	<0.2	<10	190	1.00	0.16	3.39	3.48	11.60	10.2	35	2.31	196.5
K278367		2.36	2.17	967	<0.2	<10	80	0.96	0.90	3.62	7.33	12.25	9.8	31	4.86	167.5
K278368		3.45	1.85	435	<0.2	<10	30	0.92	1.56	4.14	10.45	16.50	7.6	29	6.10	219
K278369		0.78	2.35	182.0	<0.2	<10	110	0.72	0.32	3.40	2.81	16.50	10.3	30	5.18	150.5
K278370		60.4	0.95	2620	<0.2	<10	70	0.24	4.27	5.98	120.5	14.55	10.4	31	1.01	1020
K278371		2.14	2.12	176.0	<0.2	<10	130	0.61	0.31	2.34	4.95	13.65	12.4	28	2.65	185.5
K278372		0.30	2.79	222	<0.2	<10	170	1.07	0.08	2.02	0.28	13.65	11.0	36	4.32	165.5
K278373		0.27	2.79	82.7	<0.2	<10	190	1.17	0.07	2.80	1.25	15.90	11.1	48	6.58	156.5
K278374		0.40	2.38	617	<0.2	<10	160	1.00	0.30	2.20	1.32	19.30	12.2	58	7.77	152.0
K278375		0.39	3.34	226	<0.2	<10	210	1.15	0.09	2.53	4.63	21.5	10.4	57	6.39	156.0
K278376		0.27	3.05	36.2	<0.2	<10	150	1.17	0.17	2.41	1.54	15.80	13.3	47	7.02	127.5
K278377		0.24	3.10	27.6	<0.2	<10	130	1.09	0.13	2.70	1.79	15.20	12.5	47	6.69	134.0
K278378		0.38	2.58	127.0	<0.2	<10	110	1.02	0.13	2.74	2.41	15.45	13.6	27	2.34	201
K278379		0.51	2.29	704	<0.2	<10	160	0.85	0.18	3.04	2.39	12.55	16.0	38	1.96	172.0
K278380		0.70	2.16	716	<0.2	<10	210	1.02	0.18	2.81	6.74	15.10	13.8	30	2.10	172.0
K278381		2.30	2.50	130.0	<0.2	<10	240	1.10	0.22	2.37	10.15	14.70	12.3	34	4.97	192.0
K278382		0.03	0.05	<2	<0.2	<10	10	0.05	0.06	19.50	0.15	1.37	1.1	<1	0.18	4.2
K278383		1.16	2.46	33.0	<0.2	<10	200	1.18	0.21	2.19	7.51	13.05	13.5	33	4.61	145.0
K278384		0.32	2.69	64.3	<0.2	<10	120	1.41	0.18	2.19	3.36	13.60	14.4	44	3.48	116.0
K278385		0.45	2.44	30.2	<0.2	<10	270	1.27	0.18	2.43	4.08	11.25	12.4	29	3.23	133.5
K278386		0.86	2.51	66.9	<0.2	<10	130	1.36	0.31	2.82	5.33	11.35	14.0	39	2.33	126.0
K278387		0.70	2.61	403	<0.2	<10	380	1.46	0.31	4.21	2.95	12.35	12.1	43	3.71	168.5
K278388		1.65	2.08	465	<0.2	<10	360	1.38	1.32	5.56	1.63	12.95	5.4	38	2.62	94.1
K278389		0.85	1.66	326	<0.2	<10	260	0.90	0.25	9.67	1.97	10.80	5.3	29	3.65	50.7
K278390		52.2	1.17	100.5	1.0	<10	70	0.45	1.30	0.53	22.9	18.80	16.6	32	2.61	4330
K278391		0.46	1.94	27	<0.2	<10	630	0.81	0.18	10.40	1.25	12.05	4.9	17	2.20	31.5
K278392		0.41	1.92	140	<0.2	<10	1230	1.01	0.14	12.85	4.11	11.70	6.0	27	1.98	48.4
K278393		3.52	1.79	543	<0.2	<10	170	1.15	4.51	7.83	5.51	9.64	6.6	35	2.81	137.5
K278394		0.70	1.45	82.8	<0.2	<10	330	0.94	0.72	8.16	1.40	9.99	5.2	27	2.51	86.2
K278395		1.65	1.89	309	<0.2	<10	340	1.28	2.05	7.59	7.67	10.80	4.8	35	7.70	98.8
K278396		7.53	1.71	5050	<0.2	<10	310	1.15	13.90	7.37	6.52	8.33	5.0	24	6.32	50.0

***** See Appendix Page for comments regarding this certificate *****

ALS Canada Ltd.
2103 Dollarton Hwy
North Vancouver BC V7H 0A7
Phone: 604 984 0221 Fax: 604 984 0218 www.alsglobal.com

To: **SILVER RANGE RESOURCES LTD.**
C/O ARCHER, CATHRO & ASSOCIATES (1981) LIMITED
1016-510 W HASTINGS ST
VANCOUVER BC V6B 1L8

Finalized Date: 17-DEC-2011
Account: RANSIL

Project: Silver Range-Keg

CERTIFICATE OF ANALYSIS WH11252784

Sample Description	Method	ME-MS41	ME-MS41	ME-MS41	ME-MS41	ME-MS41	ME-MS41	ME-MS41	ME-MS41	ME-MS41	ME-MS41	ME-MS41	ME-MS41	ME-MS41	ME-MS41	ME-MS41
	Analyte	Fe	Ga	Ge	Hf	Hg	In	K	La	Li	Mg	Mn	Mo	Na	Nb	Ni
	Units	%	ppm	ppm	ppm	ppm	ppm	%	ppm	ppm	%	ppm	ppm	%	ppm	ppm
	LOR	0.01	0.05	0.05	0.02	0.01	0.005	0.01	0.2	0.1	0.01	5	0.05	0.01	0.05	0.2
K278361		2.78	8.52	0.12	0.19	0.01	0.035	0.20	8.1	71.9	1.22	203	20.6	0.11	0.35	40.0
K278362		2.92	8.65	0.13	0.21	0.01	0.055	0.11	7.9	84.9	1.34	299	37.6	0.11	0.42	64.9
K278363		2.84	8.05	0.13	0.29	0.01	0.040	0.20	6.3	55.1	0.93	178	23.7	0.14	0.45	65.6
K278364		0.45	0.17	<0.05	<0.02	<0.01	0.006	0.02	0.7	1.1	12.65	194	0.14	0.01	0.20	0.7
K278365		2.76	8.32	0.12	0.51	0.01	0.044	0.33	7.6	72.2	1.27	166	28.5	0.17	0.41	41.9
K278366		2.64	7.09	0.12	0.48	0.01	0.058	0.13	6.1	73.3	1.06	204	31.8	0.11	0.37	59.3
K278367		2.59	7.66	0.22	0.51	0.02	0.113	0.14	6.3	52.7	1.04	247	19.35	0.08	0.62	52.1
K278368		2.37	7.73	0.30	0.48	0.02	0.176	0.12	9.4	50.6	1.06	327	14.40	0.02	0.39	30.5
K278369		2.75	6.86	0.18	0.45	0.03	0.034	0.22	8.6	38.0	0.77	151	21.2	0.11	0.88	36.8
K278370		3.42	3.06	0.07	0.19	2.69	0.069	0.11	7.6	6.5	0.48	2720	5.01	0.05	0.26	20.8
K278371		3.21	7.77	0.24	0.65	0.05	0.094	0.27	6.4	45.8	0.89	136	45.8	0.09	0.65	45.5
K278372		2.89	8.91	0.14	0.51	0.01	0.007	0.39	6.9	51.7	0.94	95	43.1	0.26	0.49	41.7
K278373		2.90	9.39	0.13	0.45	0.01	0.025	0.45	8.5	74.6	1.37	173	20.1	0.21	0.46	37.8
K278374		2.86	8.96	0.13	0.55	0.01	0.025	0.52	10.3	67.7	1.38	169	24.4	0.11	0.35	41.5
K278375		2.96	10.30	0.15	0.45	0.01	0.088	0.48	11.6	68.6	1.46	155	8.62	0.28	0.56	34.0
K278376		3.28	10.20	0.16	0.48	0.01	0.020	0.47	8.2	63.6	1.29	140	56.5	0.26	0.51	43.6
K278377		3.34	9.62	0.14	0.45	0.01	0.024	0.48	7.9	61.1	1.36	154	46.2	0.27	0.45	39.4
K278378		3.15	7.59	0.15	0.39	0.01	0.033	0.21	8.2	38.8	0.60	121	31.8	0.23	0.62	54.8
K278379		2.54	6.10	0.14	0.35	0.01	0.035	0.17	7.4	46.0	0.80	177	18.90	0.14	0.49	69.8
K278380		2.42	6.20	0.14	0.48	0.01	0.102	0.12	8.2	29.9	0.45	102	66.7	0.14	0.45	87.2
K278381		2.64	6.35	0.18	0.43	<0.01	0.188	0.19	7.6	33.3	0.45	85	25.9	0.21	0.49	69.3
K278382		0.42	0.20	0.09	<0.02	0.01	0.005	0.03	0.6	1.3	12.20	184	0.49	0.01	0.15	<0.2
K278383		2.80	7.26	0.20	0.42	0.01	0.108	0.18	6.6	23.9	0.44	81	29.1	0.23	0.53	76.4
K278384		2.84	8.83	0.17	0.41	<0.01	0.039	0.23	6.7	43.6	0.66	96	22.9	0.27	0.53	72.8
K278385		2.66	7.16	0.16	0.45	<0.01	0.049	0.15	5.5	33.4	0.45	97	33.6	0.22	0.54	71.3
K278386		2.86	7.94	0.17	0.45	0.01	0.073	0.17	5.4	72.8	0.83	187	19.10	0.17	0.45	66.0
K278387		2.48	9.11	0.16	0.50	0.02	0.076	0.21	5.6	107.0	1.57	292	11.45	0.09	0.26	62.9
K278388		1.60	6.85	0.14	0.32	0.03	0.046	0.16	6.1	77.2	1.47	378	2.96	0.06	0.24	38.6
K278389		1.19	6.03	0.11	0.28	0.01	0.040	0.12	5.1	51.2	1.23	265	4.02	0.05	0.46	30.8
K278390		4.85	6.59	0.14	0.14	0.47	7.07	0.56	9.1	6.7	0.72	500	187.5	0.05	0.24	23.9
K278391		1.26	5.78	0.10	0.30	0.02	0.018	0.08	5.9	39.2	1.01	251	6.87	0.07	0.30	29.0
K278392		1.48	6.21	0.12	0.31	0.02	0.032	0.07	5.9	49.4	0.65	305	53.6	0.07	0.37	49.2
K278393		1.86	5.84	0.17	0.30	0.02	0.122	0.13	4.5	58.8	0.82	331	23.8	0.07	0.39	42.8
K278394		1.33	6.17	0.11	0.28	<0.01	0.031	0.11	4.5	55.4	0.82	288	6.45	0.04	0.63	33.2
K278395		1.16	6.79	0.14	0.31	0.01	0.082	0.11	5.5	33.8	0.53	281	22.8	0.04	0.30	37.1
K278396		1.27	5.83	0.18	0.24	0.01	0.101	0.11	4.1	39.9	0.74	275	5.81	0.03	0.21	29.7

***** See Appendix Page for comments regarding this certificate *****

ALS Canada Ltd.
2103 Dollarton Hwy
North Vancouver BC V7H 0A7
Phone: 604 984 0221 Fax: 604 984 0218 www.alsglobal.com

To: **SILVER RANGE RESOURCES LTD.**
C/O ARCHER, CATHRO & ASSOCIATES (1981) LIMITED
1016-510 W HASTINGS ST
VANCOUVER BC V6B 1L8

Finalized Date: 17-DEC-2011
Account: RANSIL

Project: Silver Range-Keg

CERTIFICATE OF ANALYSIS WH11252784

Sample Description	Method	ME-MS41	ME-MS41	ME-MS41	ME-MS41	ME-MS41	ME-MS41	ME-MS41	ME-MS41	ME-MS41	ME-MS41	ME-MS41	ME-MS41	ME-MS41	ME-MS41	ME-MS41
	Analyte	P	Pb	Rb	Re	S	Sb	Sc	Se	Sn	Sr	Ta	Te	Th	Ti	Tl
	Units	ppm	ppm	ppm	ppm	%	ppm	ppm	ppm	ppm	ppm	ppm	ppm	ppm	%	ppm
	LOR	10	0.2	0.1	0.001	0.01	0.05	0.1	0.2	0.2	0.2	0.01	0.01	0.2	0.005	0.02
K278361		2000	117.0	20.8	0.014	1.78	13.10	4.1	9.3	22.3	439	0.01	0.03	6.6	0.123	0.48
K278362		1770	48.3	9.9	0.036	1.66	13.50	4.6	8.1	22.7	704	0.01	0.03	6.4	0.126	0.14
K278363		1620	34.5	21.4	0.032	1.64	11.30	3.8	9.3	14.4	384	0.01	0.03	5.8	0.121	0.43
K278364		310	3.1	1.2	<0.001	0.02	<0.05	0.4	0.2	<0.2	53.6	<0.01	0.01	<0.2	<0.005	<0.02
K278365		1720	17.9	36.9	0.022	1.82	9.86	4.0	7.5	21.0	361	0.01	0.02	6.5	0.132	0.97
K278366		1400	32.6	10.5	0.048	1.52	7.92	3.3	8.4	31.2	179.0	0.01	0.03	5.9	0.101	0.25
K278367		1410	548	12.7	0.030	1.47	14.30	3.9	38.8	27.2	113.0	0.02	0.07	5.3	0.101	0.47
K278368		1200	887	12.3	0.013	1.55	23.2	4.0	68.4	28.5	63.0	0.01	0.07	4.5	0.094	0.71
K278369		2050	79.1	23.6	0.016	1.85	14.05	3.5	24.2	26.6	106.0	0.02	0.02	6.4	0.146	0.87
K278370		640	>10000	6.7	0.002	2.73	43.4	2.7	3.3	1.8	287	<0.01	0.18	2.0	0.048	0.13
K278371		1820	747	19.3	0.022	2.07	14.30	3.5	36.5	32.8	100.5	0.02	0.06	6.7	0.155	0.72
K278372		1720	13.9	40.8	0.017	1.85	4.81	2.5	7.9	17.7	218	0.01	0.02	7.3	0.129	1.05
K278373		1590	13.0	57.8	0.019	1.61	7.87	5.0	7.7	18.4	160.5	0.01	0.02	6.8	0.138	1.26
K278374		1060	32.2	66.3	0.032	1.60	26.8	6.6	9.3	11.4	132.0	0.01	0.09	6.8	0.094	1.47
K278375		1930	58.5	59.5	0.017	1.67	7.75	4.3	8.3	17.6	180.5	0.01	0.04	7.3	0.145	1.40
K278376		1610	40.0	67.6	0.019	1.90	7.30	3.8	7.4	16.0	219	0.01	0.02	6.9	0.141	1.59
K278377		1640	27.5	65.0	0.017	1.97	7.23	3.7	7.2	15.1	220	0.01	0.02	6.6	0.141	1.62
K278378		1860	20.1	19.4	0.025	2.02	5.34	2.5	9.6	25.0	178.5	0.01	0.02	6.3	0.124	0.42
K278379		2010	44.2	13.5	0.034	1.41	6.81	3.0	9.2	28.1	116.5	0.01	0.04	5.2	0.105	0.29
K278380		1660	57.2	9.5	0.133	1.33	5.05	3.1	10.0	29.0	175.0	0.01	0.05	6.0	0.112	0.23
K278381		1450	664	16.7	0.047	1.55	5.08	3.4	19.9	30.2	228	0.01	0.09	5.8	0.124	0.29
K278382		250	2.9	1.2	0.001	0.02	0.07	0.4	<0.2	<0.2	51.8	<0.01	0.01	<0.2	<0.005	<0.02
K278383		1610	348	16.0	0.051	1.60	5.33	3.4	21.1	27.7	168.0	0.02	0.07	5.9	0.128	0.37
K278384		1590	48.4	27.9	0.036	1.70	5.72	4.0	10.3	16.9	171.5	0.01	0.04	6.0	0.130	0.54
K278385		1250	104.5	12.3	0.061	1.53	4.18	2.9	10.5	21.2	163.0	0.01	0.04	5.9	0.122	0.24
K278386		1260	232	15.2	0.036	1.62	29.7	3.8	14.7	22.4	170.5	0.01	0.05	5.7	0.128	0.38
K278387		1610	99.9	23.7	0.021	1.14	44.4	4.6	11.3	27.4	233	0.01	0.04	5.6	0.110	0.69
K278388		570	233	15.2	0.007	0.68	42.7	5.5	12.6	28.8	585	0.01	0.04	6.1	0.130	0.85
K278389		1490	58.1	10.3	0.007	0.38	19.05	3.9	9.3	11.3	193.5	0.02	0.03	4.4	0.103	0.37
K278390		910	2200	31.3	0.425	2.53	59.0	8.1	7.6	181.0	34.8	<0.01	1.31	1.7	0.087	1.57
K278391		1670	20.7	4.3	0.008	0.32	4.11	2.5	7.8	4.1	520	0.01	0.03	4.0	0.104	0.12
K278392		1730	18.0	4.9	0.059	0.45	14.70	3.4	10.6	3.4	509	0.01	0.05	4.1	0.101	0.15
K278393		1050	534	12.4	0.032	1.16	16.60	3.8	26.1	27.2	461	0.01	0.05	4.4	0.102	0.43
K278394		1010	76.4	6.5	0.009	0.47	2.95	3.5	7.9	14.0	185.0	0.02	0.01	4.5	0.120	0.17
K278395		1160	157.0	8.3	0.022	0.70	6.70	3.2	13.6	14.2	119.0	0.01	0.03	3.9	0.110	0.31
K278396		1080	958	9.5	0.008	0.51	5.06	2.3	33.7	16.8	116.5	<0.01	0.32	3.5	0.069	0.26

***** See Appendix Page for comments regarding this certificate *****

ALS Canada Ltd.
2103 Dollarton Hwy
North Vancouver BC V7H 0A7
Phone: 604 984 0221 Fax: 604 984 0218 www.alsglobal.com

To: **SILVER RANGE RESOURCES LTD.**
C/O ARCHER, CATHRO & ASSOCIATES (1981) LIMITED
1016-510 W HASTINGS ST
VANCOUVER BC V6B 1L8

Finalized Date: 17-DEC-2011
Account: RANSIL

Project: Silver Range-Keg

CERTIFICATE OF ANALYSIS WH11252784

Sample Description	Method	ME-MS41	ME-MS41	ME-MS41	ME-MS41	ME-MS41	ME-MS41	Zn-OG46	Pb-OG46
	Analyte	U	V	W	Y	Zn	Zr	Zn	Pb
	Units	ppm	ppm	ppm	ppm	ppm	ppm	%	%
	LOR	0.05	1	0.05	0.05	2	0.5	0.001	0.001
K278361		3.64	114	0.64	15.20	140	10.1		
K278362		6.49	177	0.96	17.50	391	13.1		
K278363		4.31	127	0.80	15.65	297	15.6		
K278364		0.75	2	<0.05	1.03	18	<0.5		
K278365		3.90	146	0.81	14.75	204	19.2		
K278366		5.92	146	0.93	15.80	263	21.8		
K278367		3.30	101	0.63	13.35	527	21.4		
K278368		2.68	126	0.43	11.60	798	18.0		
K278369		3.04	99	0.70	16.20	225	17.0		
K278370		0.69	31	6.25	6.92	>10000	5.4	1.930	1.910
K278371		5.41	113	0.97	15.90	434	25.8		
K278372		5.40	98	0.88	14.05	32	20.6		
K278373		3.20	165	0.63	14.85	109	17.1		
K278374		3.75	225	0.43	15.90	118	22.0		
K278375		2.61	171	0.57	14.30	404	15.8		
K278376		5.35	153	0.96	15.15	133	18.5		
K278377		4.51	156	0.87	14.30	167	16.7		
K278378		4.84	92	0.88	15.85	190	16.4		
K278379		4.94	145	1.04	15.35	192	15.3		
K278380		5.04	155	1.28	18.00	479	20.6		
K278381		4.06	111	0.75	18.10	728	16.1		
K278382		1.00	2	<0.05	1.02	20	<0.5		
K278383		4.06	114	0.78	18.25	551	16.2		
K278384		4.19	183	0.72	18.90	248	16.9		
K278385		4.43	125	0.81	17.60	299	17.9		
K278386		3.34	131	0.74	16.75	402	17.5		
K278387		3.26	115	0.57	13.85	227	18.9		
K278388		1.27	56	0.34	11.55	122	10.1		
K278389		1.31	44	0.35	12.15	149	9.0		
K278390		0.55	87	2.39	9.90	2570	3.9		
K278391		1.89	34	0.32	14.40	88	10.4		
K278392		4.75	281	0.60	15.65	218	11.7		
K278393		2.73	119	0.49	13.00	369	10.5		
K278394		1.36	51	0.39	13.05	102	9.0		
K278395		2.14	171	0.48	12.85	495	11.2		
K278396		1.25	40	0.33	8.78	438	8.4		

***** See Appendix Page for comments regarding this certificate *****

ALS Canada Ltd.
2103 Dollarton Hwy
North Vancouver BC V7H 0A7
Phone: 604 984 0221 Fax: 604 984 0218 www.alsglobal.com

To: **SILVER RANGE RESOURCES LTD.**
C/O ARCHER, CATHRO & ASSOCIATES (1981) LIMITED
1016-510 W HASTINGS ST
VANCOUVER BC V6B 1L8

Project: Silver Range-Keg

Finalized Date: 17-DEC-2011
Account: RANSIL

CERTIFICATE OF ANALYSIS WH11252784

Method	CERTIFICATE COMMENTS
ME-MS41	Interference: Ca>10% on ICP-MS As,ICP-AES results shown.
ME-MS41	Gold determinations by this method are semi-quantitative due to the small sample weight used (0.5g).

ALS Canada Ltd.

2103 Dollarton Hwy
North Vancouver BC V7H 0A7
Phone: 604 984 0221 Fax: 604 984 0218 www.alsglobal.com

To: **SILVER RANGE RESOURCES LTD.**
C/O ARCHER, CATHRO & ASSOCIATES (1981) LIMITED
1016-510 W HASTINGS ST
VANCOUVER BC V6B 1L8

Finalized Date: 20-DEC-2011
Account: RANSIL

CERTIFICATE WH11252785

Project: Silver Range-Keg

P.O. No.: Batch B12

This report is for 36 Drill Core samples submitted to our lab in Whitehorse, YT, Canada on 21-NOV-2011.

The following have access to data associated with this certificate:

DOUG EATON BRUCE YOUNGMAN	SARAH EATON	JOAN MARIACHER

SAMPLE PREPARATION

ALS CODE	DESCRIPTION
FND-02	Find Sample for Addn Analysis

ANALYTICAL PROCEDURES

ALS CODE	DESCRIPTION	INSTRUMENT
Pb-OG46	Ore Grade Pb - Aqua Regia	VARIABLE
ME-MS41	51 anal. aqua regia ICPMS	
ME-OG46	Ore Grade Elements - AquaRegia	ICP-AES
Zn-OG46	Ore Grade Zn - Aqua Regia	VARIABLE
Ag-OG46	Ore Grade Ag - Aqua Regia	VARIABLE

To: **SILVER RANGE RESOURCES LTD.**
ATTN: JOAN MARIACHER
C/O ARCHER, CATHRO & ASSOCIATES (1981) LIMITED
1016-510 W HASTINGS ST
VANCOUVER BC V6B 1L8

This is the Final Report and supersedes any preliminary report with this certificate number. Results apply to samples as submitted. All pages of this report have been checked and approved for release.

Signature:

Colin Ramshaw, Vancouver Laboratory Manager

ALS Canada Ltd.
2103 Dollarton Hwy
North Vancouver BC V7H 0A7
Phone: 604 984 0221 Fax: 604 984 0218 www.alsglobal.com

To: **SILVER RANGE RESOURCES LTD.**
C/O ARCHER, CATHRO & ASSOCIATES (1981) LIMITED
1016-510 W HASTINGS ST
VANCOUVER BC V6B 1L8

Finalized Date: 20-DEC-2011
Account: RANSIL

Project: Silver Range-Keg

CERTIFICATE OF ANALYSIS WH11252785

Sample Description	Method	ME-MS41	ME-MS41	ME-MS41	ME-MS41	ME-MS41	ME-MS41	ME-MS41	ME-MS41	ME-MS41	ME-MS41	ME-MS41	ME-MS41	ME-MS41	ME-MS41	ME-MS41
	Analyte	Ag	Al	As	Au	B	Ba	Be	Bi	Ca	Cd	Ce	Co	Cr	Cs	Cu
	Units	ppm	%	ppm	ppm	ppm	ppm	ppm	ppm	%	ppm	ppm	ppm	ppm	ppm	ppm
	LOR	0.01	0.01	0.1	0.2	10	10	0.05	0.01	0.01	0.01	0.02	0.1	1	0.05	0.2
K278397		0.63	1.31	759	<0.2	<10	320	1.08	0.84	12.35	2.27	17.75	4.7	35	1.89	57.4
K278398		1.33	1.63	2370	<0.2	<10	370	0.96	1.98	11.30	1.89	9.00	7.0	22	2.24	88.5
K278399		1.08	1.43	142	<0.2	<10	840	0.85	1.36	10.75	4.09	10.20	5.9	27	1.52	106.5
K278400		7.52	1.39	708	<0.2	<10	180	0.92	13.80	11.90	8.96	8.16	5.0	17	4.78	62.6
K278401		0.04	0.04	<2	<0.2	<10	10	0.05	0.03	18.55	0.08	1.34	1.1	<1	0.19	1.7
K278402		0.65	1.86	1565	<0.2	<10	230	1.18	1.15	7.29	2.49	13.00	5.6	20	7.97	47.7
K278403		11.05	1.66	4340	<0.2	<10	610	0.95	22.5	5.09	10.40	14.95	6.3	27	6.84	80.1
K278404		2.96	1.61	339	<0.2	<10	940	0.86	5.62	3.91	3.60	17.30	4.6	25	4.76	57.9
K278405		26.9	1.42	1140	<0.2	<10	280	0.87	52.6	6.15	16.05	15.55	4.7	30	3.59	212
K278406		29.3	1.42	991	<0.2	<10	570	0.74	58.3	4.53	28.3	16.60	5.5	28	2.46	194.0
K278407		0.14	0.04	6	<0.2	<10	10	<0.05	0.21	17.90	0.13	1.35	1.1	<1	0.14	2.3
K278408		1.13	1.34	378	<0.2	<10	600	0.93	2.00	6.25	3.19	16.10	5.5	28	1.29	97.6
K278409		3.87	1.33	1355	<0.2	<10	390	0.88	7.65	8.16	7.82	14.15	5.0	24	1.38	73.5
K278410		2.00	1.89	504	<0.2	<10	990	0.89	3.84	5.16	4.09	16.40	5.2	30	1.17	90.6
K278411		49.8	1.15	95.3	0.3	<10	70	0.38	1.09	0.51	22.1	17.95	16.3	31	2.58	4280
K278412		2.53	1.45	400	<0.2	<10	440	0.77	4.86	5.56	4.05	15.35	5.6	28	0.83	131.0
K278413		3.24	1.45	333	<0.2	20	330	0.85	6.01	8.65	5.50	13.60	5.6	20	4.07	208
K278414		15.05	1.91	654	<0.2	<10	390	0.89	32.5	5.25	10.95	16.65	5.8	36	1.50	154.0
K278415		21.9	2.15	297	<0.2	<10	160	0.81	49.2	3.10	44.7	12.70	5.3	23	2.77	238
K278416		63.5	0.96	2640	<0.2	<10	80	0.28	3.92	6.43	139.5	15.35	12.3	34	1.01	1040
K278417		48.6	2.20	780	<0.2	<10	120	0.57	168.0	3.21	88.0	14.20	6.3	22	8.80	251
K278418		76.2	2.45	24.6	<0.2	40	210	0.71	252	4.07	89.1	16.60	6.2	26	12.20	168.0
K278419		42.7	2.30	254	<0.2	<10	110	0.60	103.0	2.41	76.2	18.30	6.6	26	24.2	293
K278420		42.3	2.16	1320	<0.2	<10	120	0.68	120.0	2.97	71.8	16.75	7.5	25	17.85	222
K278421		71.4	2.12	1100	<0.2	<10	60	0.67	207	3.00	120.5	15.10	7.4	19	17.10	483
K278422		29.0	2.16	1925	<0.2	<10	30	0.79	70.6	5.74	146.0	12.25	16.2	14	11.80	963
K278423		10.75	2.04	224	<0.2	<10	180	0.64	24.4	3.83	66.1	17.10	8.0	25	9.10	175.5
K278424		10.00	2.36	600	<0.2	<10	100	0.68	23.7	2.36	49.0	15.55	6.7	20	11.00	184.5
K278425		62.0	2.25	694	<0.2	80	70	0.76	146.0	4.22	95.4	14.10	7.4	31	6.16	171.5
K278426		5.52	2.42	25.4	<0.2	<10	290	0.69	12.20	4.55	15.70	19.50	7.5	27	6.14	137.5
K278427		48.4	2.87	55.3	<0.2	<10	110	0.86	106.0	5.26	39.5	15.90	4.7	33	11.30	202
K278428		75.6	2.45	2850	<0.2	<10	60	0.57	183.5	3.68	68.8	17.30	5.5	32	12.70	182.0
K278429		>100	2.80	920	<0.2	<10	20	0.81	256	4.22	222	17.75	10.6	20	14.75	479
K278430		31.4	1.78	74.9	<0.2	<10	200	0.64	69.8	2.49	89.5	15.90	6.6	20	3.37	227
K278431		>100	2.97	2190	<0.2	20	20	0.62	339	4.87	98.0	17.20	5.9	31	12.25	302
K278432		25.2	2.32	187.5	<0.2	10	200	0.71	62.2	2.40	22.0	19.10	4.3	25	10.30	144.0

***** See Appendix Page for comments regarding this certificate *****

ALS Canada Ltd.
2103 Dollarton Hwy
North Vancouver BC V7H 0A7
Phone: 604 984 0221 Fax: 604 984 0218 www.alsglobal.com

To: **SILVER RANGE RESOURCES LTD.**
C/O ARCHER, CATHRO & ASSOCIATES (1981) LIMITED
1016-510 W HASTINGS ST
VANCOUVER BC V6B 1L8

Finalized Date: 20-DEC-2011
Account: RANSIL

Project: Silver Range-Keg

CERTIFICATE OF ANALYSIS WH11252785

Sample Description	Method	ME-MS41	ME-MS41	ME-MS41	ME-MS41	ME-MS41	ME-MS41	ME-MS41	ME-MS41	ME-MS41	ME-MS41	ME-MS41	ME-MS41	ME-MS41	ME-MS41	ME-MS41
	Analyte	Fe	Ga	Ge	Hf	Hg	In	K	La	Li	Mg	Mn	Mo	Na	Nb	Ni
	Units	%	ppm	ppm	ppm	ppm	ppm	%	ppm	ppm	%	ppm	ppm	%	ppm	ppm
	LOR	0.01	0.05	0.05	0.02	0.01	0.005	0.01	0.2	0.1	0.01	5	0.05	0.01	0.05	0.2
K278397		1.22	5.76	0.11	0.28	0.01	0.038	0.07	10.1	78.5	0.97	518	29.0	0.03	0.46	38.2
K278398		1.42	5.72	0.12	0.30	0.02	0.037	0.08	4.4	42.1	0.67	354	6.04	0.05	0.47	36.0
K278399		1.48	5.78	0.12	0.37	0.01	0.059	0.11	4.7	48.7	0.73	324	41.5	0.04	0.50	49.8
K278400		1.03	4.97	0.15	0.23	0.01	0.179	0.06	4.3	26.8	0.64	317	6.27	0.03	0.27	22.6
K278401		0.40	0.21	0.11	<0.02	<0.01	<0.005	0.02	0.6	1.4	11.85	178	0.21	0.01	0.15	0.5
K278402		1.01	6.45	0.10	0.22	0.01	0.045	0.08	6.9	42.0	0.80	299	5.29	0.02	0.15	29.6
K278403		1.35	6.10	0.17	0.28	0.01	0.149	0.15	8.0	45.6	1.21	306	4.32	0.03	0.24	30.6
K278404		1.01	5.34	0.12	0.32	0.01	0.061	0.15	8.6	36.0	0.69	226	8.48	0.04	0.81	37.4
K278405		1.16	4.94	0.26	0.30	0.01	0.237	0.07	8.7	60.2	0.77	450	36.5	0.02	0.49	41.6
K278406		1.38	4.84	0.28	0.34	<0.01	0.405	0.15	8.6	46.7	0.78	334	28.3	0.05	0.54	49.3
K278407		0.40	0.19	0.11	<0.02	0.01	0.005	0.02	0.6	1.3	11.60	179	0.35	0.01	0.15	1.1
K278408		1.29	4.35	0.13	0.27	<0.01	0.046	0.11	7.9	58.9	0.67	284	11.45	0.06	0.58	38.9
K278409		1.27	4.27	0.14	0.23	<0.01	0.121	0.08	6.9	71.4	2.17	352	11.10	0.04	0.44	30.7
K278410		1.15	4.74	0.13	0.25	<0.01	0.067	0.10	8.0	50.9	0.62	278	23.2	0.09	0.56	46.2
K278411		4.67	6.16	0.14	0.14	0.31	6.60	0.56	8.8	5.6	0.68	481	173.5	0.05	0.26	23.7
K278412		1.31	4.21	0.13	0.23	<0.01	0.075	0.09	7.4	40.6	0.61	338	26.8	0.07	0.46	41.3
K278413		1.26	3.72	0.13	0.21	<0.01	0.102	0.09	6.8	30.8	0.39	315	9.51	0.11	0.72	33.8
K278414		1.70	4.78	0.19	0.29	<0.01	0.204	0.10	8.6	65.8	0.67	321	22.6	0.08	0.51	48.0
K278415		2.28	5.88	0.20	0.23	0.01	1.005	0.11	5.6	70.3	0.69	273	13.55	0.12	0.48	51.9
K278416		3.40	3.38	0.09	0.19	2.69	0.080	0.12	7.8	8.1	0.48	2780	5.20	0.05	0.26	24.2
K278417		2.29	5.89	0.25	0.24	0.02	2.08	0.09	6.7	79.0	0.69	284	9.20	0.14	0.76	42.6
K278418		2.54	10.15	0.50	0.26	0.02	2.07	0.06	9.0	43.8	0.56	256	6.53	0.09	0.36	40.7
K278419		2.88	5.45	0.29	0.26	0.02	1.835	0.11	9.3	45.4	0.39	156	11.95	0.28	0.82	59.2
K278420		2.54	6.22	0.27	0.25	0.02	1.680	0.11	8.7	27.7	0.33	127	8.69	0.19	0.45	54.0
K278421		3.15	6.06	0.38	0.23	0.02	2.93	0.10	8.1	25.3	0.31	144	6.87	0.17	0.35	50.5
K278422		4.19	9.56	0.39	0.20	0.02	4.53	0.06	6.6	30.0	0.35	189	7.22	0.02	0.18	40.9
K278423		2.05	5.86	0.19	0.30	0.03	1.495	0.12	8.7	20.3	0.34	156	6.06	0.06	0.42	53.4
K278424		2.25	6.96	0.18	0.23	0.01	1.070	0.11	7.4	27.0	0.49	167	8.11	0.13	0.54	47.1
K278425		2.29	8.53	0.45	0.26	0.02	2.11	0.07	6.7	56.9	0.92	320	19.70	0.04	0.31	48.6
K278426		1.74	6.75	0.18	0.22	0.01	0.284	0.11	9.2	40.6	0.54	196	90.4	0.14	1.08	76.2
K278427		2.20	9.07	0.34	0.29	0.01	0.796	0.09	8.2	39.0	0.85	241	35.0	0.03	0.09	54.8
K278428		2.25	8.88	0.52	0.27	0.02	1.750	0.07	8.7	59.7	0.99	264	15.35	0.01	0.19	35.5
K278429		5.28	12.40	0.94	0.22	0.06	6.38	0.05	9.2	38.1	0.76	299	13.15	0.01	0.17	30.3
K278430		2.46	4.98	0.23	0.26	0.01	2.17	0.17	7.2	41.0	0.60	237	5.38	0.07	0.80	54.9
K278431		2.90	10.15	0.74	0.24	0.02	2.23	0.06	9.1	49.7	0.91	360	14.90	0.02	0.14	35.7
K278432		1.91	6.51	0.23	0.33	0.01	0.450	0.11	9.2	60.5	0.80	244	20.7	0.11	0.90	54.6

***** See Appendix Page for comments regarding this certificate *****

ALS Canada Ltd.
2103 Dollarton Hwy
North Vancouver BC V7H 0A7
Phone: 604 984 0221 Fax: 604 984 0218 www.alsglobal.com

To: **SILVER RANGE RESOURCES LTD.**
C/O ARCHER, CATHRO & ASSOCIATES (1981) LIMITED
1016-510 W HASTINGS ST
VANCOUVER BC V6B 1L8

Finalized Date: 20-DEC-2011
Account: RANSIL

Project: Silver Range-Keg

CERTIFICATE OF ANALYSIS WH11252785

Sample Description	Method	ME-MS41	ME-MS41	ME-MS41	ME-MS41	ME-MS41	ME-MS41	ME-MS41	ME-MS41	ME-MS41	ME-MS41	ME-MS41	ME-MS41	ME-MS41	ME-MS41	ME-MS41
	Analyte	P	Pb	Rb	Re	S	Sb	Sc	Se	Sn	Sr	Ta	Te	Th	Ti	Tl
	Units	ppm	ppm	ppm	ppm	%	ppm	ppm	ppm	ppm	ppm	ppm	ppm	ppm	%	ppm
	LOR	10	0.2	0.1	0.001	0.01	0.05	0.1	0.2	0.2	0.2	0.01	0.01	0.2	0.005	0.02
K278397		1670	59.1	4.8	0.033	0.31	3.75	4.3	6.0	18.6	186.5	0.01	0.03	4.2	0.076	0.13
K278398		1600	125.0	5.0	0.009	0.52	4.95	3.6	12.3	11.6	210	0.02	0.08	4.3	0.067	0.20
K278399		2020	124.5	5.3	0.049	0.49	3.68	3.4	9.8	17.8	207	0.02	0.02	4.5	0.086	0.17
K278400		1970	896	5.0	0.010	0.43	3.26	2.4	26.6	13.1	133.0	0.01	0.17	3.1	0.055	0.19
K278401		230	2.1	1.1	0.001	0.01	<0.05	0.4	<0.2	<0.2	52.3	<0.01	0.01	<0.2	<0.005	<0.02
K278402		1280	55.9	6.0	0.007	0.31	2.64	2.9	5.9	15.8	122.5	<0.01	0.06	4.2	0.066	0.09
K278403		1600	1015	17.7	0.007	0.51	4.02	2.7	28.3	18.9	103.0	0.01	0.25	5.0	0.083	0.54
K278404		1540	256	14.1	0.010	0.29	3.78	3.1	9.6	23.6	95.5	0.03	0.04	5.5	0.121	0.34
K278405		2230	2520	6.1	0.023	0.53	5.04	3.2	60.0	18.6	126.5	0.02	0.30	4.0	0.076	0.40
K278406		2720	2750	10.2	0.023	0.66	5.68	3.0	59.3	20.1	181.5	0.02	0.39	5.4	0.093	0.47
K278407		210	10.6	0.9	<0.001	0.01	<0.05	0.4	0.3	<0.2	51.6	<0.01	0.01	<0.2	<0.005	<0.02
K278408		2470	96.6	6.7	0.009	0.53	2.09	2.7	6.5	20.7	167.0	0.01	0.03	5.6	0.101	0.12
K278409		1420	340	5.1	0.008	0.54	3.51	2.8	12.3	23.5	165.5	0.01	0.09	4.7	0.086	0.16
K278410		1660	164.0	5.4	0.016	0.46	2.83	2.7	7.1	25.8	208	0.01	0.04	6.2	0.118	0.11
K278411		870	2080	29.4	0.388	2.49	54.9	7.5	7.2	171.0	32.7	<0.01	0.70	1.7	0.087	1.53
K278412		1580	204	5.6	0.018	0.60	2.34	2.3	8.3	25.1	220	0.01	0.05	5.5	0.100	0.12
K278413		2140	241	6.1	0.007	0.68	2.70	2.0	9.6	18.3	289	0.02	0.04	5.1	0.094	0.13
K278414		3390	1040	4.6	0.014	0.82	4.97	3.0	26.9	19.1	161.0	0.02	0.20	5.4	0.100	0.22
K278415		1120	1100	6.7	0.011	1.66	21.1	2.5	34.1	18.7	195.0	0.02	0.34	5.5	0.113	0.30
K278416		650	>10000	7.0	0.002	2.61	49.6	3.2	3.9	2.0	292	<0.01	0.19	1.9	0.050	0.12
K278417		1980	1545	6.2	0.007	1.64	45.0	3.2	40.7	28.5	191.5	0.02	1.24	5.1	0.110	0.28
K278418		3600	2320	5.4	0.007	1.82	64.6	2.7	61.4	26.0	133.0	0.01	1.58	5.2	0.111	0.37
K278419		2990	1555	9.2	0.011	2.11	22.3	3.3	43.3	27.8	274	0.02	0.78	5.3	0.116	0.30
K278420		2930	1790	11.4	0.010	1.83	23.9	2.7	46.7	16.4	189.5	0.01	0.97	5.2	0.098	0.35
K278421		2780	2890	9.1	0.008	2.53	28.3	2.2	70.5	16.8	169.0	0.01	1.62	4.5	0.090	0.48
K278422		1670	1085	6.9	0.009	3.57	18.45	1.8	60.4	16.5	107.5	<0.01	0.72	3.8	0.050	0.26
K278423		3040	458	11.5	0.008	1.65	18.00	2.6	23.7	14.4	96.5	0.01	0.20	5.2	0.114	0.25
K278424		2020	610	10.2	0.009	1.69	7.59	3.0	18.8	21.8	201	0.01	0.19	5.7	0.106	0.20
K278425		2640	3530	7.4	0.015	1.71	15.05	2.6	73.6	27.6	109.0	<0.01	0.90	5.1	0.094	0.71
K278426		3960	329	9.1	0.048	0.86	7.14	3.9	10.2	31.3	227	0.03	0.09	6.0	0.144	0.12
K278427		3530	3000	8.0	0.020	1.41	11.80	2.7	62.5	19.8	139.0	<0.01	0.60	5.8	0.100	0.59
K278428		1930	4600	9.1	0.012	1.67	13.25	3.6	106.5	30.3	95.3	<0.01	1.54	5.6	0.089	0.96
K278429		1600	6400	6.5	0.009	5.02	14.25	2.5	151.0	24.7	102.0	<0.01	2.30	5.0	0.070	1.21
K278430		1430	1810	11.3	0.006	1.85	22.4	2.8	41.2	21.1	135.5	0.02	0.62	6.1	0.137	0.37
K278431		1810	6050	6.1	0.012	2.46	30.7	3.0	115.5	31.4	100.5	<0.01	2.62	5.6	0.096	1.13
K278432		1750	1640	9.8	0.018	1.10	14.10	4.0	33.6	37.0	107.5	0.02	0.39	6.6	0.147	0.37

***** See Appendix Page for comments regarding this certificate *****

ALS Canada Ltd.
2103 Dollarton Hwy
North Vancouver BC V7H 0A7
Phone: 604 984 0221 Fax: 604 984 0218 www.alsglobal.com

To: **SILVER RANGE RESOURCES LTD.**
C/O ARCHER, CATHRO & ASSOCIATES (1981) LIMITED
1016-510 W HASTINGS ST
VANCOUVER BC V6B 1L8

Finalized Date: 20-DEC-2011
Account: RANSIL

Project: Silver Range-Keg

CERTIFICATE OF ANALYSIS WH11252785

Sample Description	Method	ME-MS41	ME-MS41	ME-MS41	ME-MS41	ME-MS41	ME-MS41	Zn-OG46	Ag-OG46	Pb-OG46
	Analyte	U	V	W	Y	Zn	Zr	Zn	Ag	Pb
	Units	ppm	ppm	ppm	ppm	ppm	ppm	%	ppm	%
	LOR	0.05	1	0.05	0.05	2	0.5	0.001	1	0.001
K278397		2.57	130	0.47	13.45	158	9.7			
K278398		1.59	49	0.34	9.91	131	10.9			
K278399		4.39	113	0.72	14.10	266	13.2			
K278400		1.93	32	0.34	12.35	582	8.2			
K278401		0.51	2	<0.05	1.00	15	<0.5			
K278402		1.29	36	0.21	10.15	176	7.6			
K278403		1.34	39	0.25	11.80	671	9.3			
K278404		1.60	43	0.32	14.75	244	10.8			
K278405		2.47	90	0.35	13.90	1010	10.4			
K278406		2.07	92	0.43	14.10	1800	11.4			
K278407		0.36	2	<0.05	1.02	18	<0.5			
K278408		1.61	58	0.57	15.85	206	8.7			
K278409		1.20	58	0.46	12.35	512	7.0			
K278410		1.63	71	0.54	15.00	272	7.7			
K278411		0.52	86	2.41	9.27	2470	3.7			
K278412		1.52	76	1.01	14.75	272	6.8			
K278413		1.20	34	0.47	14.55	364	6.3			
K278414		2.01	91	0.59	15.65	719	9.8			
K278415		1.54	45	0.55	11.45	2700	7.3			
K278416		0.67	31	6.36	7.06	>10000	5.6	1.920		1.865
K278417		1.43	35	0.89	14.15	5190	7.8			
K278418		1.59	37	0.91	17.00	5320	9.3			
K278419		1.87	38	0.56	16.80	4540	9.1			
K278420		1.76	35	1.67	15.95	4270	8.8			
K278421		1.53	29	0.94	14.75	7490	7.6			
K278422		1.25	19	0.47	10.15	9120	7.1			
K278423		1.55	33	0.57	17.05	3870	10.6			
K278424		1.52	26	0.43	14.05	2940	8.0			
K278425		2.24	60	0.78	14.50	5390	9.3			
K278426		5.79	234	1.21	21.1	951	8.7			
K278427		2.95	140	1.39	15.85	2520	9.6			
K278428		1.79	68	0.74	14.10	4000	9.1			
K278429		1.16	43	0.81	12.65	>10000	7.7	1.715	118	
K278430		1.24	28	0.44	15.05	5270	8.7			
K278431		1.42	75	0.80	12.50	5730	8.3		122	
K278432		1.93	56	0.68	17.35	1400	11.4			

***** See Appendix Page for comments regarding this certificate *****

ALS Canada Ltd.
2103 Dollarton Hwy
North Vancouver BC V7H 0A7
Phone: 604 984 0221 Fax: 604 984 0218 www.alsglobal.com

To: **SILVER RANGE RESOURCES LTD.**
C/O ARCHER, CATHRO & ASSOCIATES (1981) LIMITED
1016-510 W HASTINGS ST
VANCOUVER BC V6B 1L8

Project: Silver Range-Keg

Finalized Date: 20-DEC-2011
Account: RANSIL

CERTIFICATE OF ANALYSIS WH11252785

Method	CERTIFICATE COMMENTS
ME-MS41	Interference: Ca>10% on ICP-MS As,ICP-AES results shown.
ME-MS41	Gold determinations by this method are semi-quantitative due to the small sample weight used (0.5g).

ALS Canada Ltd.
2103 Dollarton Hwy
North Vancouver BC V7H 0A7
Phone: 604 984 0221 Fax: 604 984 0218 www.alsglobal.com

To: **SILVER RANGE RESOURCES LTD.**
C/O ARCHER, CATHRO & ASSOCIATES (1981) LIMITED
1016-510 W HASTINGS ST
VANCOUVER BC V6B 1L8

Finalized Date: 20-DEC-2011
Account: RANSIL

CERTIFICATE WH11252786

Project: Silver Range-Keg

P.O. No.: Batch B13

This report is for 36 Drill Core samples submitted to our lab in Whitehorse, YT, Canada on 21-NOV-2011.

The following have access to data associated with this certificate:

DOUG EATON BRUCE YOUNGMAN	SARAH EATON	JOAN MARIACHER

SAMPLE PREPARATION

ALS CODE	DESCRIPTION
FND-02	Find Sample for Addn Analysis

ANALYTICAL PROCEDURES

ALS CODE	DESCRIPTION	INSTRUMENT
Pb-OG46	Ore Grade Pb - Aqua Regia	VARIABLE
ME-MS41	51 anal. aqua regia ICPMS	
ME-OG46	Ore Grade Elements - AquaRegia	ICP-AES
Zn-OG46	Ore Grade Zn - Aqua Regia	VARIABLE

To: **SILVER RANGE RESOURCES LTD.**
ATTN: JOAN MARIACHER
C/O ARCHER, CATHRO & ASSOCIATES (1981) LIMITED
1016-510 W HASTINGS ST
VANCOUVER BC V6B 1L8

This is the Final Report and supersedes any preliminary report with this certificate number. Results apply to samples as submitted. All pages of this report have been checked and approved for release.

Signature:

Colin Ramshaw, Vancouver Laboratory Manager

ALS Canada Ltd.
2103 Dollarton Hwy
North Vancouver BC V7H 0A7
Phone: 604 984 0221 Fax: 604 984 0218 www.alsglobal.com

To: **SILVER RANGE RESOURCES LTD.**
C/O ARCHER, CATHRO & ASSOCIATES (1981) LIMITED
1016-510 W HASTINGS ST
VANCOUVER BC V6B 1L8

Finalized Date: 20-DEC-2011
Account: RANSIL

Project: Silver Range-Keg

CERTIFICATE OF ANALYSIS WH11252786

Sample Description	Method	ME-MS41	ME-MS41	ME-MS41	ME-MS41	ME-MS41	ME-MS41	ME-MS41	ME-MS41	ME-MS41	ME-MS41	ME-MS41	ME-MS41	ME-MS41	ME-MS41	ME-MS41
	Analyte	Ag	Al	As	Au	B	Ba	Be	Bi	Ca	Cd	Ce	Co	Cr	Cs	Cu
	Units	ppm	%	ppm	ppm	ppm	ppm	ppm	ppm	%	ppm	ppm	ppm	ppm	ppm	ppm
	LOR	0.01	0.01	0.1	0.2	10	10	0.05	0.01	0.01	0.01	0.02	0.1	1	0.05	0.2
K278433		82.6	2.10	205	<0.2	20	100	0.83	170.0	4.23	61.1	19.80	7.2	31	6.73	211
K278434		20.1	2.16	58	<0.2	30	60	1.57	38.5	13.75	14.55	11.50	4.8	16	9.58	115.5
K278435		2.94	1.64	43.1	<0.2	<10	130	0.61	6.02	4.35	7.25	18.05	7.5	24	8.47	215
K278436		9.36	2.19	138.0	<0.2	<10	160	0.93	17.95	4.65	22.7	17.70	8.4	24	13.50	259
K278437		52.6	1.13	98.9	1.0	<10	60	0.35	1.96	0.52	20.9	19.50	17.0	32	2.70	4330
K278438		2.00	2.42	73	<0.2	<10	40	1.19	3.35	11.95	13.70	10.95	6.3	18	9.19	137.0
K278439		13.60	2.18	359	<0.2	<10	100	0.76	26.3	3.38	14.25	18.80	9.9	27	7.18	170.5
K278440		6.67	2.27	62.7	<0.2	<10	110	0.73	16.35	3.04	6.65	19.60	8.1	17	17.15	164.0
K278441		23.9	2.24	186.5	<0.2	<10	100	0.83	54.0	3.11	31.2	15.55	8.5	43	7.81	248
K278442		0.13	0.07	2	<0.2	<10	60	<0.05	1.58	19.40	0.20	1.31	0.9	1	0.38	4.0
K278443		16.25	2.06	2120	<0.2	<10	100	0.57	31.1	2.11	15.05	13.85	5.4	13	18.65	92.7
K278444		27.5	1.89	611	<0.2	<10	100	0.62	59.6	2.39	21.7	14.65	5.9	20	8.73	197.0
K278445		11.65	2.40	405	<0.2	<10	120	0.54	22.2	4.76	26.4	17.25	4.6	16	20.4	160.5
K278446		1.65	2.47	30.5	<0.2	<10	30	0.92	3.55	9.81	5.01	11.15	6.7	22	6.09	92.3
K278447		2.42	2.30	8.5	<0.2	<10	20	0.82	4.60	6.34	4.44	10.40	4.9	16	6.35	67.7
K278448		1.88	2.51	721	<0.2	<10	80	0.86	3.64	6.90	4.23	10.15	6.8	32	2.99	105.5
K278449		1.77	2.54	273	<0.2	<10	90	1.07	2.50	3.83	4.23	10.95	7.2	46	3.49	342
K278450		0.33	2.97	197.5	<0.2	<10	60	1.03	0.50	3.85	2.23	12.25	7.4	50	5.05	108.0
K278451		62.9	0.97	2660	<0.2	<10	70	0.32	3.96	6.32	130.5	16.00	12.6	34	1.09	1065
K278452		0.32	2.52	247	<0.2	<10	100	0.88	0.25	4.32	1.12	11.80	8.2	37	3.13	104.5
K278453		0.51	1.51	8.5	<0.2	<10	670	0.67	0.30	1.80	1.33	32.8	9.5	23	3.26	37.6
K278454		0.21	1.45	36.2	<0.2	<10	70	0.65	0.17	0.80	0.20	25.2	8.8	21	5.06	25.5
K278455		0.14	1.13	8.4	<0.2	<10	50	0.66	0.15	1.06	0.16	35.7	8.3	15	4.71	23.1
K278456		0.14	1.36	8.2	<0.2	<10	50	0.81	0.09	0.87	0.08	23.7	7.7	19	3.68	16.9
K278457		0.01	0.03	<2	<0.2	<10	10	<0.05	0.02	19.65	0.07	1.48	0.9	1	0.18	1.8
K278458		0.25	1.76	9.4	<0.2	<10	70	1.11	0.19	0.85	0.40	22.4	10.9	21	6.15	34.2
K278459		0.19	2.41	9.6	<0.2	<10	100	1.05	0.17	1.11	0.30	22.7	10.5	22	7.07	23.7
K278460		0.32	1.94	5.9	<0.2	<10	140	0.77	0.17	0.97	0.24	17.85	8.5	20	3.74	22.9
K278461		0.26	1.32	5.9	<0.2	<10	60	0.55	0.12	0.79	0.31	21.6	5.9	13	2.54	12.1
K278462		0.35	1.25	7.2	<0.2	<10	40	0.54	0.13	0.79	0.41	19.95	6.2	13	2.29	12.0
K278463		0.16	1.73	3.7	<0.2	<10	60	0.60	0.08	1.00	0.07	20.9	6.3	19	3.24	10.3
K278464		0.19	1.79	4.3	<0.2	<10	60	0.60	0.09	0.98	0.11	19.45	6.9	19	3.20	11.7
K278465		0.18	2.01	5.7	<0.2	<10	50	0.71	0.10	1.39	0.09	24.0	6.5	20	4.05	14.0
K278466		0.16	1.83	7.3	<0.2	<10	50	0.62	0.07	1.10	0.08	22.6	6.3	20	2.84	12.8
K278467		0.23	1.56	14.6	<0.2	<10	70	0.76	0.12	1.46	0.23	26.8	8.5	19	4.05	25.9
K278468		0.20	1.37	57.8	<0.2	<10	50	0.66	0.10	1.17	0.08	21.8	6.0	15	2.76	14.9

***** See Appendix Page for comments regarding this certificate *****

ALS Canada Ltd.
2103 Dollarton Hwy
North Vancouver BC V7H 0A7
Phone: 604 984 0221 Fax: 604 984 0218 www.alsglobal.com

To: **SILVER RANGE RESOURCES LTD.**
C/O ARCHER, CATHRO & ASSOCIATES (1981) LIMITED
1016-510 W HASTINGS ST
VANCOUVER BC V6B 1L8

Finalized Date: 20-DEC-2011
Account: RANSIL

Project: Silver Range-Keg

CERTIFICATE OF ANALYSIS WH11252786

Sample Description	Method	ME-MS41	ME-MS41	ME-MS41	ME-MS41	ME-MS41	ME-MS41	ME-MS41	ME-MS41	ME-MS41	ME-MS41	ME-MS41	ME-MS41	ME-MS41	ME-MS41	ME-MS41
	Analyte	Fe	Ga	Ge	Hf	Hg	In	K	La	Li	Mg	Mn	Mo	Na	Nb	Ni
	Units	%	ppm	ppm	ppm	ppm	ppm	%	ppm	ppm	%	ppm	ppm	%	ppm	ppm
	LOR	0.01	0.05	0.05	0.02	0.01	0.005	0.01	0.2	0.1	0.01	5	0.05	0.01	0.05	0.2
K278433		1.73	7.47	0.61	0.31	<0.01	1.260	0.09	9.7	31.1	0.57	243	50.4	0.02	0.70	52.4
K278434		1.27	6.96	0.29	0.16	<0.01	0.265	0.05	5.9	24.9	0.36	199	4.61	0.08	0.33	23.8
K278435		1.71	4.26	0.14	0.26	<0.01	0.125	0.12	8.7	11.3	0.20	144	36.7	0.15	1.31	49.7
K278436		1.92	6.32	0.22	0.39	<0.01	0.477	0.11	8.9	18.2	0.27	112	78.1	0.14	0.64	74.0
K278437		4.65	6.35	0.10	0.13	0.30	6.97	0.52	9.3	5.3	0.69	488	180.5	0.04	0.25	24.6
K278438		1.24	4.97	0.12	0.31	<0.01	0.210	0.07	5.4	9.4	0.17	74	65.9	0.07	0.40	51.6
K278439		1.98	6.49	0.27	0.34	<0.01	0.263	0.11	8.6	20.9	0.38	136	44.3	0.10	1.01	65.0
K278440		2.01	6.28	0.24	0.35	<0.01	0.131	0.09	9.4	15.9	0.27	119	163.5	0.18	1.09	94.3
K278441		1.99	7.03	0.25	0.32	<0.01	0.560	0.14	7.8	23.3	0.38	113	44.4	0.21	0.97	69.0
K278442		0.41	0.64	<0.05	0.02	<0.01	0.010	0.03	0.6	1.2	12.05	186	0.74	0.01	0.15	2.6
K278443		1.49	4.69	0.17	0.21	<0.01	0.300	0.07	7.0	25.8	0.51	148	9.73	0.21	0.40	35.8
K278444		1.70	4.72	0.24	0.26	<0.01	0.425	0.08	7.2	29.0	0.60	154	10.20	0.15	0.46	42.1
K278445		1.57	6.39	0.16	0.21	<0.01	0.536	0.06	9.7	25.5	0.65	292	10.70	0.18	0.40	43.4
K278446		1.25	6.59	0.14	0.25	<0.01	0.092	0.07	5.7	14.5	0.46	214	24.6	0.07	0.34	48.7
K278447		0.90	6.79	0.11	0.20	<0.01	0.091	0.06	5.2	16.2	0.44	209	6.78	0.05	0.21	35.3
K278448		1.34	6.10	0.13	0.27	<0.01	0.085	0.07	5.1	41.8	0.95	351	6.42	0.08	0.58	36.6
K278449		1.70	8.72	0.15	0.27	<0.01	0.116	0.15	5.4	61.0	1.31	353	4.09	0.11	0.45	38.2
K278450		1.63	8.82	0.12	0.27	<0.01	0.055	0.26	5.7	44.9	1.01	257	9.07	0.14	0.38	41.6
K278451		3.42	4.04	0.09	0.20	2.57	0.078	0.11	8.3	7.6	0.48	2740	5.55	0.05	0.28	25.7
K278452		1.43	7.11	0.10	0.22	<0.01	0.032	0.13	5.6	43.4	0.87	285	14.85	0.12	0.24	45.8
K278453		2.43	4.57	0.08	0.31	0.06	0.024	0.39	16.0	21.7	0.74	240	2.56	0.04	0.32	33.1
K278454		1.88	4.69	0.07	0.25	<0.01	0.012	0.43	12.2	35.3	0.48	109	2.19	0.09	0.29	26.5
K278455		1.64	3.75	0.07	0.18	<0.01	0.010	0.32	17.4	38.8	0.41	112	0.87	0.04	0.18	22.2
K278456		1.46	4.90	0.07	0.24	<0.01	0.008	0.35	11.3	35.6	0.51	101	1.08	0.06	0.34	22.9
K278457		0.38	0.14	0.08	<0.02	<0.01	<0.005	0.02	0.7	0.9	11.90	172	0.08	0.01	0.10	2.4
K278458		2.42	5.34	0.08	0.31	<0.01	0.010	0.57	10.8	43.3	0.62	123	2.77	0.06	0.45	36.7
K278459		2.43	6.65	0.07	0.23	<0.01	0.011	0.71	11.0	43.8	0.71	166	1.46	0.09	0.36	29.7
K278460		2.18	5.03	0.06	0.21	<0.01	0.010	0.41	8.5	34.5	0.61	226	1.12	0.07	0.31	25.3
K278461		1.56	3.34	0.06	0.19	<0.01	0.007	0.31	10.1	29.3	0.42	142	0.80	0.05	0.24	15.5
K278462		1.70	3.07	0.06	0.16	<0.01	0.007	0.32	9.4	32.0	0.39	149	0.95	0.04	0.22	16.1
K278463		1.69	4.62	0.06	0.15	<0.01	0.011	0.45	9.8	37.6	0.47	216	0.43	0.06	0.34	14.8
K278464		1.85	4.99	0.06	0.14	<0.01	0.014	0.45	9.0	37.9	0.51	224	0.42	0.06	0.35	15.6
K278465		1.87	5.03	0.06	0.15	<0.01	0.009	0.43	11.4	43.4	0.57	243	0.62	0.07	0.24	15.0
K278466		1.60	4.95	0.07	0.14	<0.01	0.008	0.39	10.7	36.0	0.48	190	0.64	0.07	0.28	14.7
K278467		2.15	6.19	0.08	0.23	<0.01	0.049	0.36	13.3	41.4	0.58	198	3.83	0.04	0.22	26.8
K278468		1.62	4.17	0.06	0.15	<0.01	0.034	0.29	10.5	34.0	0.37	141	0.49	0.06	0.17	15.6

***** See Appendix Page for comments regarding this certificate *****

ALS Canada Ltd.
2103 Dollarton Hwy
North Vancouver BC V7H 0A7
Phone: 604 984 0221 Fax: 604 984 0218 www.alsglobal.com

To: **SILVER RANGE RESOURCES LTD.**
C/O ARCHER, CATHRO & ASSOCIATES (1981) LIMITED
1016-510 W HASTINGS ST
VANCOUVER BC V6B 1L8

Finalized Date: 20-DEC-2011
Account: RANSIL

Project: Silver Range-Keg

CERTIFICATE OF ANALYSIS WH11252786

Sample Description	Method	ME-MS41	ME-MS41	ME-MS41	ME-MS41	ME-MS41	ME-MS41	ME-MS41	ME-MS41	ME-MS41	ME-MS41	ME-MS41	ME-MS41	ME-MS41	ME-MS41	ME-MS41
	Analyte	P	Pb	Rb	Re	S	Sb	Sc	Se	Sn	Sr	Ta	Te	Th	Ti	Tl
	Units	ppm	ppm	ppm	ppm	%	ppm	ppm	ppm	ppm	ppm	ppm	ppm	ppm	%	ppm
	LOR	10	0.2	0.1	0.001	0.01	0.05	0.1	0.2	0.2	0.2	0.01	0.01	0.2	0.005	0.02
K278433		2010	6250	8.1	0.031	1.23	11.75	2.7	116.0	44.7	117.5	0.01	1.10	6.3	0.146	0.73
K278434		890	1485	5.6	0.003	0.71	4.61	2.0	33.6	27.0	110.5	<0.01	0.26	3.4	0.087	0.26
K278435		1870	206	9.4	0.017	1.02	2.30	2.3	10.4	21.1	131.5	0.03	0.04	5.5	0.132	0.09
K278436		1450	718	10.3	0.038	1.15	8.32	2.6	24.9	28.9	139.0	0.01	0.16	6.1	0.155	0.21
K278437		910	2190	30.0	0.395	2.50	66.8	7.1	7.3	187.5	34.7	<0.01	0.73	1.7	0.086	1.27
K278438		1010	147.5	7.7	0.031	0.77	6.81	1.9	11.3	24.1	92.2	0.01	0.03	3.7	0.110	0.15
K278439		1920	1025	9.7	0.029	1.03	4.86	3.1	26.9	28.6	148.5	0.02	0.21	6.1	0.143	0.23
K278440		1860	617	8.3	0.164	1.19	3.56	2.8	19.9	32.9	203	0.02	0.12	6.3	0.153	0.16
K278441		1810	1765	14.7	0.029	1.28	7.91	2.4	45.1	17.4	249	0.04	0.42	6.1	0.132	0.42
K278442		210	6.5	1.9	0.002	0.02	0.08	0.4	0.4	0.3	53.2	0.02	<0.01	0.2	<0.005	0.02
K278443		1600	1150	5.8	0.009	0.87	4.41	1.7	31.5	21.9	226	0.01	0.31	5.5	0.079	0.24
K278444		1550	2100	7.2	0.010	1.14	8.88	1.8	50.6	22.1	152.0	0.01	0.38	5.6	0.101	0.41
K278445		3400	854	6.6	0.009	0.91	5.85	2.0	23.6	23.5	235	0.01	0.12	4.9	0.097	0.20
K278446		1750	136.0	6.5	0.030	0.50	10.40	2.5	12.6	14.8	94.1	0.01	0.04	4.3	0.110	0.25
K278447		1620	220	6.6	0.009	0.30	4.60	2.1	10.8	17.0	103.0	<0.01	0.03	3.9	0.082	0.16
K278448		1470	184.0	6.7	0.009	0.61	7.93	3.5	9.9	22.7	143.0	0.01	0.07	4.5	0.098	0.15
K278449		2020	132.0	22.7	0.006	0.74	3.66	3.8	10.5	20.2	228	0.01	0.04	5.1	0.104	0.27
K278450		2620	10.7	38.3	0.010	0.87	5.42	3.3	8.3	13.9	316	0.02	0.03	5.6	0.099	0.56
K278451		650	>10000	7.6	0.004	2.81	51.5	3.3	3.7	2.3	295	0.02	0.19	2.2	0.052	0.16
K278452		2110	11.6	14.6	0.015	0.75	5.53	2.2	5.9	14.0	284	0.01	0.03	4.9	0.078	0.23
K278453		820	17.4	31.4	0.004	0.43	2.13	4.0	2.7	1.3	90.5	<0.01	0.04	7.8	0.042	0.37
K278454		510	8.8	44.7	0.003	0.61	1.00	2.7	1.9	6.2	41.4	<0.01	0.02	9.9	0.052	0.60
K278455		390	6.2	28.6	0.002	0.63	4.92	2.4	1.4	4.1	20.2	<0.01	0.01	10.7	0.018	0.41
K278456		420	5.9	35.8	0.002	0.59	8.46	3.0	1.1	12.1	32.8	0.01	<0.01	11.0	0.046	0.55
K278457		310	1.4	1.3	<0.001	0.02	<0.05	0.3	0.3	<0.2	55.0	<0.01	0.01	<0.2	<0.005	<0.02
K278458		700	7.3	57.5	0.005	1.05	1.86	2.9	2.1	7.6	62.3	0.01	0.02	12.1	0.078	0.89
K278459		510	5.4	67.0	0.003	0.82	0.97	3.2	1.3	5.3	94.5	0.01	0.02	13.0	0.073	0.91
K278460		490	20.2	34.1	0.002	0.85	1.19	2.5	1.2	6.0	88.0	0.01	0.01	11.7	0.062	0.53
K278461		350	6.7	23.4	0.001	0.70	1.92	1.9	0.8	3.4	65.9	0.01	0.01	10.8	0.032	0.35
K278462		340	11.6	21.9	0.001	0.82	3.99	1.5	0.8	3.7	46.9	0.01	0.01	11.4	0.029	0.33
K278463		340	7.5	33.6	0.001	0.48	3.91	2.3	0.6	5.1	77.4	0.01	0.01	12.0	0.057	0.50
K278464		340	10.9	34.0	0.001	0.56	4.62	2.4	0.7	5.1	74.5	0.01	0.01	11.5	0.056	0.50
K278465		340	6.7	34.6	0.001	0.62	4.80	2.8	0.8	4.0	134.5	0.01	0.01	11.0	0.047	0.51
K278466		320	6.5	30.3	0.001	0.55	1.20	2.6	0.7	5.7	91.0	0.01	0.01	10.4	0.051	0.46
K278467		450	10.9	35.8	0.005	0.94	2.07	3.2	2.0	10.8	54.8	0.01	0.01	8.7	0.030	0.52
K278468		340	7.8	22.8	0.001	0.67	3.72	2.1	0.9	10.8	59.5	<0.01	0.01	9.6	0.023	0.40

***** See Appendix Page for comments regarding this certificate *****

ALS Canada Ltd.
2103 Dollarton Hwy
North Vancouver BC V7H 0A7
Phone: 604 984 0221 Fax: 604 984 0218 www.alsglobal.com

To: **SILVER RANGE RESOURCES LTD.**
C/O ARCHER, CATHRO & ASSOCIATES (1981) LIMITED
1016-510 W HASTINGS ST
VANCOUVER BC V6B 1L8

Finalized Date: 20-DEC-2011
Account: RANSIL

Project: Silver Range-Keg

CERTIFICATE OF ANALYSIS WH11252786

Sample Description	Method	ME-MS41	ME-MS41	ME-MS41	ME-MS41	ME-MS41	ME-MS41	Zn-OG46	Pb-OG46
	Analyte	U	V	W	Y	Zn	Zr	Zn	Pb
	Units	ppm	ppm	ppm	ppm	ppm	ppm	%	%
	LOR	0.05	1	0.05	0.05	2	0.5	0.001	0.001
K278433		2.57	96	1.13	18.40	3950	10.4		
K278434		0.77	27	0.49	11.00	1020	5.4		
K278435		2.40	62	0.53	19.75	507	8.9		
K278436		4.29	182	0.80	20.4	1560	14.8		
K278437		0.55	86	2.32	9.43	2620	4.4		
K278438		3.60	139	0.73	14.05	937	11.5		
K278439		2.65	117	0.97	18.45	973	11.7		
K278440		6.40	161	1.02	20.6	459	13.3		
K278441		2.71	121	0.67	16.55	2070	11.4		
K278442		1.08	2	0.08	1.02	23	0.5		
K278443		1.30	21	0.34	11.70	998	7.1		
K278444		1.53	33	0.38	13.45	1440	9.1		
K278445		1.71	28	0.43	18.10	1760	7.8		
K278446		3.27	64	0.47	14.90	327	9.8		
K278447		2.15	24	0.30	13.65	307	8.4		
K278448		1.47	48	0.37	12.10	291	10.2		
K278449		1.46	60	0.54	14.65	280	9.6		
K278450		2.25	75	0.52	17.10	175	10.5		
K278451		0.80	31	5.17	7.24	>10000	6.3	1.990	1.860
K278452		2.50	74	0.48	14.10	97	9.5		
K278453		1.33	51	0.27	10.70	130	13.0		
K278454		1.37	39	0.17	7.40	32	10.1		
K278455		1.17	20	0.08	8.16	27	7.4		
K278456		1.25	25	0.15	8.07	15	9.4		
K278457		0.67	2	<0.05	0.99	16	<0.5		
K278458		1.83	43	0.21	8.74	56	12.4		
K278459		1.59	34	0.19	7.34	45	9.6		
K278460		1.30	25	0.22	7.31	35	8.5		
K278461		1.13	13	0.12	6.47	31	7.6		
K278462		1.13	11	0.11	6.24	40	6.5		
K278463		1.23	16	0.14	7.20	20	5.6		
K278464		1.16	18	0.14	7.09	24	5.4		
K278465		1.20	22	0.12	7.46	23	6.0		
K278466		1.21	20	0.17	7.42	15	5.5		
K278467		1.90	46	0.17	9.36	30	9.6		
K278468		1.04	16	0.11	5.98	14	5.7		

***** See Appendix Page for comments regarding this certificate *****

ALS Canada Ltd.
2103 Dollarton Hwy
North Vancouver BC V7H 0A7
Phone: 604 984 0221 Fax: 604 984 0218 www.alsglobal.com

To: **SILVER RANGE RESOURCES LTD.**
C/O ARCHER, CATHRO & ASSOCIATES (1981) LIMITED
1016-510 W HASTINGS ST
VANCOUVER BC V6B 1L8

Project: Silver Range-Keg

Finalized Date: 20-DEC-2011
Account: RANSIL

CERTIFICATE OF ANALYSIS WH11252786

Method	CERTIFICATE COMMENTS
ME-MS41	Interference: Ca>10% on ICP-MS As,ICP-AES results shown.
ME-MS41	Gold determinations by this method are semi-quantitative due to the small sample weight used (0.5g).

ALS Canada Ltd.

2103 Dollarton Hwy
North Vancouver BC V7H 0A7
Phone: 604 984 0221 Fax: 604 984 0218 www.alsglobal.com

To: **SILVER RANGE RESOURCES LTD.**
C/O ARCHER, CATHRO & ASSOCIATES (1981) LIMITED
1016-510 W HASTINGS ST
VANCOUVER BC V6B 1L8

Finalized Date: 17-DEC-2011
Account: RANSIL

CERTIFICATE WH11252787

Project: Silver Range-KEG

P.O. No.: Batch B14

This report is for 36 Drill Core samples submitted to our lab in Whitehorse, YT, Canada on 21-NOV-2011.

The following have access to data associated with this certificate:

DOUG EATON BRUCE YOUNGMAN	SARAH EATON	JOAN MARIACHER

SAMPLE PREPARATION

ALS CODE	DESCRIPTION
FND-02	Find Sample for Addn Analysis

ANALYTICAL PROCEDURES

ALS CODE	DESCRIPTION	INSTRUMENT
Au-AA24	Au 50g FA AA finish	AAS
Pb-OG46	Ore Grade Pb - Aqua Regia	VARIABLE
ME-MS41	51 anal. aqua regia ICPMS	
ME-OG46	Ore Grade Elements - AquaRegia	ICP-AES
Zn-OG46	Ore Grade Zn - Aqua Regia	VARIABLE

To: **SILVER RANGE RESOURCES LTD.**
ATTN: JOAN MARIACHER
C/O ARCHER, CATHRO & ASSOCIATES (1981) LIMITED
1016-510 W HASTINGS ST
VANCOUVER BC V6B 1L8

This is the Final Report and supersedes any preliminary report with this certificate number. Results apply to samples as submitted. All pages of this report have been checked and approved for release.

Signature:

Colin Ramshaw, Vancouver Laboratory Manager

ALS Canada Ltd.
2103 Dollarton Hwy
North Vancouver BC V7H 0A7
Phone: 604 984 0221 Fax: 604 984 0218 www.alsglobal.com

To: **SILVER RANGE RESOURCES LTD.**
C/O ARCHER, CATHRO & ASSOCIATES (1981) LIMITED
1016-510 W HASTINGS ST
VANCOUVER BC V6B 1L8

Finalized Date: 17-DEC-2011
Account: RANSIL

Project: Silver Range-KEG

CERTIFICATE OF ANALYSIS WH11252787

Sample Description	Method	Au-AA24	ME-MS41	ME-MS41	ME-MS41	ME-MS41	ME-MS41	ME-MS41	ME-MS41	ME-MS41	ME-MS41	ME-MS41	ME-MS41	ME-MS41	ME-MS41	ME-MS41
	Analyte	Au	Ag	Al	As	Au	B	Ba	Be	Bi	Ca	Cd	Ce	Co	Cr	Cs
	Units	ppm	ppm	%	ppm	ppm	ppm	ppm	ppm	ppm	%	ppm	ppm	ppm	ppm	ppm
	LOR	0.005	0.01	0.01	0.1	0.2	10	10	0.05	0.01	0.01	0.01	0.02	0.1	1	0.05
K278469		<0.005	0.18	2.28	11.0	<0.2	<10	50	0.77	0.18	1.26	0.61	25.5	6.9	23	5.21
K278470		<0.005	0.13	2.62	9.9	<0.2	<10	80	0.81	0.15	1.38	0.25	24.5	6.8	27	6.09
K278471		<0.005	0.14	2.14	6.7	<0.2	<10	70	0.64	0.07	1.00	0.06	24.0	6.9	24	3.96
K278472		<0.005	0.13	2.12	5.6	<0.2	<10	80	0.63	0.06	1.00	0.07	24.3	6.4	24	4.12
K278473		<0.005	0.12	2.21	16.5	<0.2	<10	50	0.59	0.06	1.38	0.03	22.9	5.1	25	4.69
K278474		<0.005	0.14	1.85	97.3	<0.2	<10	60	0.73	0.11	1.08	0.06	21.5	8.4	16	3.21
K278475		<0.005	0.18	1.57	148.5	<0.2	<10	40	0.63	0.09	1.18	0.17	24.9	6.6	18	2.90
K278476		<0.005	0.14	2.03	41.6	<0.2	<10	80	0.77	0.08	1.07	0.10	22.5	7.5	19	4.28
K278477		<0.005	0.20	2.49	114.0	<0.2	<10	90	0.93	0.16	1.22	0.15	23.2	10.6	20	7.40
K278478		<0.005	0.31	1.66	128.0	<0.2	<10	80	0.79	0.27	0.90	0.23	21.8	13.0	16	3.64
K278479		0.102	60.9	0.94	2580	<0.2	<10	70	0.28	3.73	5.83	131.0	14.05	11.6	33	0.93
K278480		<0.005	0.39	1.50	255	<0.2	<10	60	0.69	0.23	1.00	0.35	21.4	8.3	17	3.35
K278481		<0.005	0.10	2.19	9.1	<0.2	<10	90	0.78	0.05	1.16	0.06	32.5	5.5	26	5.26
K278482		<0.005	0.17	2.22	396	<0.2	<10	80	0.80	0.09	1.09	0.08	25.4	8.7	24	5.29
K278483		<0.005	0.24	2.27	384	<0.2	<10	80	1.31	0.20	0.91	0.06	31.3	15.1	21	6.42
K278484		<0.005	0.20	2.13	185.0	<0.2	<10	70	1.19	0.13	0.89	0.03	23.5	11.1	18	5.24
K278485		0.343	49.5	1.16	96.1	0.2	<10	70	0.35	1.17	0.52	22.5	18.55	17.2	33	2.57
K278486		<0.005	0.24	2.43	20.3	<0.2	<10	60	0.91	0.12	1.30	0.08	26.1	8.3	21	4.05
K278487		<0.005	0.36	2.35	435	<0.2	<10	60	0.94	0.21	1.42	0.42	18.00	9.8	24	3.26
K278488		<0.005	0.31	2.51	92.7	<0.2	<10	70	0.72	0.17	1.44	0.65	26.9	5.8	28	3.45
K278489		<0.005	0.23	1.91	44.4	<0.2	<10	30	0.56	0.08	1.31	0.13	26.7	3.9	21	2.41
K278490		<0.005	0.34	2.02	82.5	<0.2	<10	70	0.93	0.17	1.33	0.17	20.3	10.2	23	3.24
K278491		<0.005	0.14	3.63	105.0	<0.2	<10	110	1.38	0.14	2.01	0.08	31.9	9.5	39	6.13
K278492		<0.005	0.79	2.46	162.5	<0.2	<10	60	0.93	0.21	2.11	0.23	26.0	11.6	25	3.34
K278493		<0.005	0.01	0.03	<2	<0.2	<10	10	<0.05	0.02	19.65	0.06	1.22	1.1	1	0.13
K278494		0.006	0.34	1.98	54.6	<0.2	<10	50	0.65	0.21	1.16	0.23	22.8	6.1	23	2.18
K278495		<0.005	0.42	2.24	187.5	<0.2	<10	40	0.77	0.22	1.38	0.31	25.0	5.2	24	2.52
K278496		<0.005	0.12	2.92	51.0	<0.2	<10	40	0.85	0.04	1.64	0.07	23.7	6.3	31	4.44
K278497		<0.005	0.13	2.43	25.9	<0.2	<10	40	0.76	0.04	1.37	0.10	27.4	5.7	28	4.34
K278498		<0.005	<0.01	0.04	3	<0.2	<10	10	<0.05	0.02	19.85	0.05	1.29	1.1	1	0.14
K278499		<0.005	0.28	2.13	7.6	<0.2	<10	100	0.99	0.15	1.68	0.27	30.3	8.8	18	5.69
K278500		<0.005	0.25	2.25	5.6	<0.2	<10	140	0.79	0.13	0.95	0.15	29.4	8.9	22	5.02
K278501		0.006	0.48	2.58	370	<0.2	<10	110	1.22	0.17	1.51	0.45	41.3	9.8	25	7.28
K278502		<0.005	3.27	2.62	11.7	<0.2	<10	80	0.97	0.25	1.73	12.20	29.8	9.0	31	5.52
K278503		<0.005	3.36	2.27	7.9	<0.2	<10	140	0.79	0.21	0.71	31.1	41.2	12.5	37	5.67
K278504		<0.005	0.28	2.25	8.9	<0.2	<10	190	0.81	0.24	0.51	0.63	29.4	12.5	31	7.22

***** See Appendix Page for comments regarding this certificate *****

ALS Canada Ltd.
2103 Dollarton Hwy
North Vancouver BC V7H 0A7
Phone: 604 984 0221 Fax: 604 984 0218 www.alsglobal.com

To: **SILVER RANGE RESOURCES LTD.**
C/O ARCHER, CATHRO & ASSOCIATES (1981) LIMITED
1016-510 W HASTINGS ST
VANCOUVER BC V6B 1L8

Finalized Date: 17-DEC-2011
Account: RANSIL

Project: Silver Range-KEG

CERTIFICATE OF ANALYSIS WH11252787

Sample Description	Method	ME-MS41	ME-MS41	ME-MS41	ME-MS41	ME-MS41	ME-MS41	ME-MS41	ME-MS41	ME-MS41	ME-MS41	ME-MS41	ME-MS41	ME-MS41	ME-MS41	ME-MS41
	Analyte	Cu	Fe	Ga	Ge	Hf	Hg	In	K	La	Li	Mg	Mn	Mo	Na	Nb
	Units	ppm	%	ppm	ppm	ppm	ppm	ppm	%	ppm	ppm	%	ppm	ppm	%	ppm
	LOR	0.2	0.01	0.05	0.05	0.02	0.01	0.005	0.01	0.2	0.1	0.01	5	0.05	0.01	0.05
K278469		20.0	1.91	5.15	0.06	0.21	0.01	0.011	0.45	12.5	34.9	0.48	146	2.40	0.14	0.28
K278470		8.4	1.78	6.92	0.07	0.18	0.01	0.014	0.55	12.0	37.4	0.53	182	1.72	0.17	0.29
K278471		13.5	1.86	5.19	0.06	0.14	0.01	0.007	0.55	11.6	42.2	0.56	198	0.65	0.08	0.48
K278472		13.0	1.83	5.20	0.07	0.15	<0.01	0.007	0.59	11.6	41.5	0.53	211	0.66	0.08	0.44
K278473		11.2	1.64	5.64	0.06	0.12	0.01	0.007	0.51	11.0	38.3	0.56	206	0.47	0.10	0.38
K278474		13.5	1.48	4.37	0.05	0.18	0.01	0.009	0.44	10.4	25.3	0.40	118	0.49	0.09	0.43
K278475		15.7	1.57	4.48	0.05	0.14	<0.01	0.013	0.31	12.0	32.5	0.56	154	0.49	0.07	0.28
K278476		13.6	1.87	4.99	0.06	0.19	0.01	0.007	0.49	10.8	36.1	0.50	152	0.55	0.08	0.43
K278477		21.3	2.64	5.59	0.07	0.24	<0.01	0.011	0.75	11.2	48.6	0.62	245	1.55	0.10	0.47
K278478		32.4	2.89	3.92	0.07	0.26	<0.01	0.008	0.52	10.6	31.3	0.46	200	0.58	0.05	0.45
K278479		1025	3.21	3.19	0.07	0.19	2.69	0.069	0.11	7.1	7.7	0.46	2660	4.92	0.05	0.23
K278480		23.8	2.26	4.02	0.08	0.21	<0.01	0.008	0.45	10.6	26.1	0.47	141	0.70	0.04	0.35
K278481		7.4	1.60	6.01	0.07	0.15	0.01	0.017	0.50	16.0	43.4	0.59	180	0.53	0.10	0.26
K278482		15.0	1.85	5.76	0.06	0.16	0.01	0.011	0.58	12.0	40.1	0.54	168	0.73	0.11	0.33
K278483		29.5	2.51	5.56	0.07	0.30	<0.01	0.008	0.84	15.6	36.5	0.58	192	1.01	0.07	0.42
K278484		19.2	2.33	4.83	0.06	0.25	<0.01	0.006	0.76	11.6	29.0	0.52	171	0.61	0.06	0.33
K278485		4360	4.68	5.97	0.12	0.12	0.33	6.82	0.54	9.0	6.0	0.70	498	173.5	0.05	0.24
K278486		20.2	2.19	5.83	0.07	0.20	<0.01	0.008	0.56	12.5	31.5	0.57	194	1.15	0.09	0.43
K278487		21.6	2.48	5.94	0.07	0.17	<0.01	0.008	0.45	8.7	32.6	0.65	182	0.83	0.12	0.44
K278488		17.0	2.13	6.66	0.07	0.17	0.01	0.016	0.43	13.0	31.5	0.63	141	0.67	0.14	0.42
K278489		11.6	1.53	5.36	0.08	0.11	0.01	0.008	0.18	13.1	25.0	0.41	167	0.51	0.07	0.45
K278490		23.5	2.44	5.73	0.06	0.22	0.01	0.009	0.43	10.0	31.0	0.46	163	0.83	0.12	0.30
K278491		5.9	1.46	10.90	0.08	0.18	<0.01	0.012	0.53	15.8	41.7	0.69	156	1.68	0.25	0.34
K278492		14.7	2.03	6.78	0.08	0.17	0.01	0.012	0.30	12.7	32.1	0.57	221	0.89	0.13	0.44
K278493		1.9	0.40	0.13	<0.05	<0.02	<0.01	<0.005	0.02	0.6	1.0	11.95	181	0.07	<0.01	0.09
K278494		15.0	2.02	5.86	0.06	0.14	0.01	0.008	0.30	11.1	25.7	0.47	166	0.51	0.10	0.32
K278495		13.9	2.08	6.46	0.07	0.13	0.01	0.010	0.30	12.4	24.1	0.43	193	0.55	0.10	0.40
K278496		5.0	1.36	8.50	0.06	0.13	<0.01	0.011	0.57	11.6	29.6	0.53	182	0.37	0.20	0.32
K278497		11.7	1.82	7.12	0.07	0.12	0.01	0.015	0.50	13.3	46.8	0.57	263	0.39	0.10	0.26
K278498		1.7	0.41	0.13	<0.05	<0.02	<0.01	<0.005	0.02	0.6	1.1	12.05	185	0.05	<0.01	0.09
K278499		24.6	2.55	5.60	0.08	0.28	<0.01	0.012	0.72	15.2	51.4	0.64	392	1.30	0.05	0.38
K278500		21.0	2.37	5.98	0.08	0.24	<0.01	0.009	0.72	14.7	38.6	0.57	238	0.68	0.05	0.58
K278501		33.2	2.58	7.41	0.10	0.29	<0.01	0.021	0.68	21.5	41.5	0.63	249	0.96	0.08	0.56
K278502		25.6	2.92	7.45	0.10	0.27	0.01	0.117	0.40	15.5	35.5	0.62	309	2.57	0.10	0.88
K278503		35.1	3.58	7.51	0.11	0.36	0.01	0.422	0.74	21.8	42.5	0.80	298	1.17	0.04	0.72
K278504		36.7	3.62	6.34	0.10	0.40	<0.01	0.017	1.07	15.2	38.3	0.86	218	2.03	0.06	0.40

***** See Appendix Page for comments regarding this certificate *****

ALS Canada Ltd.
2103 Dollarton Hwy
North Vancouver BC V7H 0A7
Phone: 604 984 0221 Fax: 604 984 0218 www.alsglobal.com

To: **SILVER RANGE RESOURCES LTD.**
C/O ARCHER, CATHRO & ASSOCIATES (1981) LIMITED
1016-510 W HASTINGS ST
VANCOUVER BC V6B 1L8

Finalized Date: 17-DEC-2011
Account: RANSIL

Project: Silver Range-KEG

CERTIFICATE OF ANALYSIS WH11252787

Sample Description	Method	ME-MS41	ME-MS41	ME-MS41	ME-MS41	ME-MS41	ME-MS41	ME-MS41	ME-MS41	ME-MS41	ME-MS41	ME-MS41	ME-MS41	ME-MS41	ME-MS41	ME-MS41
	Analyte	Ni	P	Pb	Rb	Re	S	Sb	Sc	Se	Sn	Sr	Ta	Te	Th	Ti
	Units	ppm	ppm	ppm	ppm	ppm	%	ppm	ppm	ppm	ppm	ppm	ppm	ppm	ppm	%
	LOR	0.2	10	0.2	0.1	0.001	0.01	0.05	0.1	0.2	0.2	0.2	0.01	0.01	0.2	0.005
K278469		21.2	370	8.4	41.0	0.003	0.55	2.18	3.2	1.6	2.0	139.5	<0.01	0.01	9.0	0.058
K278470		21.7	380	6.3	53.0	0.002	0.21	1.06	3.7	0.7	4.2	199.0	<0.01	0.04	10.0	0.086
K278471		16.8	360	5.3	41.2	0.001	0.31	1.45	2.8	0.7	2.6	103.0	0.01	0.01	10.1	0.084
K278472		16.4	370	4.4	42.6	0.001	0.26	1.12	2.7	0.6	2.4	105.5	0.01	0.01	10.2	0.085
K278473		13.2	310	3.9	43.6	<0.001	0.34	4.04	3.5	0.6	2.4	110.0	0.01	0.01	9.3	0.074
K278474		22.6	360	4.8	37.8	<0.001	0.61	4.13	2.6	0.8	6.2	58.2	0.01	0.02	9.7	0.055
K278475		15.7	330	10.0	31.8	<0.001	0.59	4.27	2.8	0.7	8.9	50.4	0.01	0.01	10.5	0.036
K278476		18.7	410	5.4	42.7	<0.001	0.62	2.56	2.9	0.7	6.1	48.3	0.01	0.01	11.6	0.062
K278477		26.3	520	5.2	64.3	0.002	0.93	5.08	3.1	0.8	4.5	51.2	0.01	0.02	13.5	0.081
K278478		35.6	480	7.1	38.0	<0.001	1.60	3.30	2.6	0.9	5.8	31.6	0.01	0.02	12.7	0.062
K278479		22.5	620	>10000	6.5	0.002	2.54	44.9	3.1	3.5	2.1	285	<0.01	0.18	1.9	0.050
K278480		21.0	390	8.5	38.3	0.001	1.25	34.6	2.4	0.8	5.0	52.2	0.01	0.01	11.1	0.039
K278481		16.0	370	7.6	56.3	<0.001	0.13	1.47	3.7	0.6	16.2	160.0	<0.01	<0.01	11.6	0.080
K278482		21.5	390	5.1	57.0	0.001	0.38	2.24	2.9	0.8	5.9	121.0	<0.01	0.01	12.1	0.083
K278483		37.0	570	4.7	70.4	0.001	0.68	1.57	2.6	1.4	2.7	72.2	0.01	0.04	15.1	0.093
K278484		28.9	530	3.4	63.4	0.001	0.78	1.41	2.2	1.3	2.0	72.0	<0.01	0.04	13.9	0.080
K278485		24.0	900	2200	33.8	0.418	2.49	57.1	7.5	6.3	176.5	32.1	<0.01	0.75	1.6	0.088
K278486		25.2	450	5.3	45.7	0.001	0.78	1.60	3.2	0.9	2.3	123.5	0.01	0.02	12.2	0.086
K278487		20.3	380	12.9	37.8	0.001	1.17	8.24	3.3	1.0	7.8	85.1	0.01	0.05	10.5	0.078
K278488		15.9	380	10.3	36.6	0.001	0.91	1.05	3.8	0.7	9.2	104.0	0.02	0.02	10.8	0.086
K278489		11.9	300	10.3	18.7	0.001	0.55	1.74	3.2	0.5	5.5	67.3	0.02	0.01	8.2	0.059
K278490		23.3	410	9.9	36.5	0.001	1.25	5.21	3.0	1.0	10.2	70.4	0.01	0.01	10.6	0.063
K278491		24.2	460	7.0	59.2	0.002	0.19	2.57	5.0	0.6	13.7	181.5	0.01	0.01	12.7	0.110
K278492		21.7	340	13.2	29.4	0.001	0.76	6.06	4.5	0.7	9.2	76.7	0.01	0.01	10.4	0.071
K278493		1.8	170	1.5	0.9	<0.001	0.01	<0.05	0.4	0.2	<0.2	53.1	<0.01	0.01	<0.2	<0.005
K278494		13.9	330	13.9	25.3	0.001	0.89	0.65	2.8	0.5	21.6	65.8	0.01	0.01	9.7	0.066
K278495		12.8	350	22.2	25.9	0.001	1.00	1.10	3.3	0.5	21.2	64.0	0.01	0.02	10.0	0.067
K278496		16.9	360	5.7	50.7	0.001	0.12	2.22	4.1	0.3	7.1	100.0	0.01	0.01	10.2	0.096
K278497		13.6	340	5.0	42.1	<0.001	0.22	1.89	3.8	0.5	4.3	94.6	0.01	0.01	10.8	0.090
K278498		1.6	210	1.3	1.0	<0.001	0.01	<0.05	0.4	0.2	<0.2	50.3	<0.01	0.01	0.2	<0.005
K278499		24.2	480	5.6	49.5	0.002	0.46	2.37	3.0	0.9	1.4	57.1	0.01	0.02	12.3	0.090
K278500		22.2	440	8.4	46.4	0.001	0.41	4.23	3.5	1.0	1.3	46.3	0.01	0.02	10.8	0.101
K278501		27.5	520	21.4	50.1	0.001	0.32	7.79	4.5	2.1	3.3	45.6	0.01	0.03	12.3	0.086
K278502		28.1	490	1230	36.8	0.003	1.12	6.98	5.5	3.0	9.5	39.8	0.02	0.03	10.2	0.103
K278503		35.5	600	1180	50.9	0.002	1.18	3.04	4.6	1.4	13.3	18.5	0.02	0.02	13.8	0.103
K278504		37.4	700	13.9	79.4	0.003	1.03	1.41	3.3	1.1	1.9	17.3	0.01	0.03	13.7	0.121

***** See Appendix Page for comments regarding this certificate *****

ALS Canada Ltd.
2103 Dollarton Hwy
North Vancouver BC V7H 0A7
Phone: 604 984 0221 Fax: 604 984 0218 www.alsglobal.com

To: **SILVER RANGE RESOURCES LTD.**
C/O ARCHER, CATHRO & ASSOCIATES (1981) LIMITED
1016-510 W HASTINGS ST
VANCOUVER BC V6B 1L8

Finalized Date: 17-DEC-2011
Account: RANSIL

Project: Silver Range-KEG

CERTIFICATE OF ANALYSIS WH11252787

Sample Description	Method Analyte Units LOR	ME-MS41 Tl ppm 0.02	ME-MS41 U ppm 0.05	ME-MS41 V ppm 1	ME-MS41 W ppm 0.05	ME-MS41 Y ppm 0.05	ME-MS41 Zn ppm 2	ME-MS41 Zr ppm 0.5	Zn-OG46 Zn % 0.001	Pb-OG46 Pb % 0.001
K278469		0.49	1.45	40	2.93	6.69	88	8.3		
K278470		0.78	1.33	40	2.54	6.92	37	6.8		
K278471		0.50	1.20	25	2.93	6.06	19	5.4		
K278472		0.52	1.19	24	1.75	6.13	19	5.7		
K278473		0.55	1.00	23	3.16	5.59	13	4.6		
K278474		0.51	1.10	16	1.87	6.31	11	7.0		
K278475		0.38	1.06	18	1.47	7.35	20	5.3		
K278476		0.63	1.27	19	1.56	6.68	15	7.6		
K278477		1.06	1.61	24	0.42	7.79	26	9.6		
K278478		0.53	1.28	17	1.01	6.96	24	10.2		
K278479		0.12	0.65	30	5.95	6.53	>10000	5.2	1.895	1.880
K278480		0.54	1.10	16	1.17	6.78	36	7.7		
K278481		0.95	1.10	26	2.95	7.22	20	5.4		
K278482		1.00	1.24	25	1.07	6.61	20	7.0		
K278483		1.11	1.56	24	0.93	8.32	21	12.1		
K278484		1.02	1.37	19	0.47	6.68	16	10.2		
K278485		1.53	0.54	88	2.56	9.30	2650	3.5		
K278486		0.70	1.35	27	1.63	7.11	21	7.7		
K278487		0.53	1.16	25	1.28	6.92	45	6.3		
K278488		0.52	1.12	25	2.18	8.52	64	5.4		
K278489		0.24	0.85	19	1.64	7.21	19	3.1		
K278490		0.53	1.14	25	1.22	6.82	24	7.6		
K278491		0.86	1.30	51	0.77	7.90	25	6.0		
K278492		0.38	1.16	32	1.58	7.32	32	5.4		
K278493		<0.02	0.54	2	0.08	0.87	15	<0.5		
K278494		0.34	1.02	22	2.35	6.97	29	4.1		
K278495		0.34	1.06	25	1.97	7.00	36	4.0		
K278496		0.75	1.03	32	0.72	6.04	22	4.3		
K278497		0.60	0.97	28	1.58	6.91	30	3.8		
K278498		<0.02	0.58	2	0.08	0.90	14	<0.5		
K278499		0.60	1.35	27	0.80	8.92	49	9.6		
K278500		0.60	1.25	26	0.64	7.14	41	8.1		
K278501		0.69	1.40	41	1.29	9.55	65	9.9		
K278502		0.89	1.62	63	0.70	8.52	781	9.2		
K278503		0.66	1.72	48	0.38	9.31	1950	11.6		
K278504		0.91	1.68	41	0.37	8.90	108	14.5		

***** See Appendix Page for comments regarding this certificate *****

ALS Canada Ltd.
2103 Dollarton Hwy
North Vancouver BC V7H 0A7
Phone: 604 984 0221 Fax: 604 984 0218 www.alsglobal.com

To: **SILVER RANGE RESOURCES LTD.**
C/O ARCHER, CATHRO & ASSOCIATES (1981) LIMITED
1016-510 W HASTINGS ST
VANCOUVER BC V6B 1L8

Project: Silver Range-KEG

Finalized Date: 17-DEC-2011
Account: RANSIL

CERTIFICATE OF ANALYSIS WH11252787

Method	CERTIFICATE COMMENTS
ME-MS41	Interference: Ca>10% on ICP-MS As,ICP-AES results shown.
ME-MS41	Gold determinations by this method are semi-quantitative due to the small sample weight used (0.5g).

ALS Canada Ltd.
2103 Dollarton Hwy
North Vancouver BC V7H 0A7
Phone: 604 984 0221 Fax: 604 984 0218 www.alsglobal.com

To: **SILVER RANGE RESOURCES LTD.**
C/O ARCHER, CATHRO & ASSOCIATES (1981) LIMITED
1016-510 W HASTINGS ST
VANCOUVER BC V6B 1L8

Finalized Date: 20-DEC-2011
Account: RANSIL

CERTIFICATE WH11252788

Project: Silver Range - Keg

P.O. No.: Batch B15

This report is for 36 Drill Core samples submitted to our lab in Whitehorse, YT, Canada on 21-NOV-2011.

The following have access to data associated with this certificate:

DOUG EATON BRUCE YOUNGMAN	SARAH EATON	JOAN MARIACHER

SAMPLE PREPARATION

ALS CODE	DESCRIPTION
FND-02	Find Sample for Addn Analysis

ANALYTICAL PROCEDURES

ALS CODE	DESCRIPTION	INSTRUMENT
Pb-OG46	Ore Grade Pb - Aqua Regia	VARIABLE
ME-MS41	51 anal. aqua regia ICPMS	
ME-OG46	Ore Grade Elements - AquaRegia	ICP-AES
Zn-OG46	Ore Grade Zn - Aqua Regia	VARIABLE

To: **SILVER RANGE RESOURCES LTD.**
ATTN: JOAN MARIACHER
C/O ARCHER, CATHRO & ASSOCIATES (1981) LIMITED
1016-510 W HASTINGS ST
VANCOUVER BC V6B 1L8

This is the Final Report and supersedes any preliminary report with this certificate number. Results apply to samples as submitted. All pages of this report have been checked and approved for release.

Signature:

Colin Ramshaw, Vancouver Laboratory Manager

ALS Canada Ltd.
2103 Dollarton Hwy
North Vancouver BC V7H 0A7
Phone: 604 984 0221 Fax: 604 984 0218 www.alsglobal.com

To: **SILVER RANGE RESOURCES LTD.**
C/O ARCHER, CATHRO & ASSOCIATES (1981) LIMITED
1016-510 W HASTINGS ST
VANCOUVER BC V6B 1L8

Finalized Date: 20-DEC-2011
Account: RANSIL

Project: Silver Range - Keg

CERTIFICATE OF ANALYSIS WH11252788

Sample Description	Method	ME-MS41	ME-MS41	ME-MS41	ME-MS41	ME-MS41	ME-MS41	ME-MS41	ME-MS41	ME-MS41	ME-MS41	ME-MS41	ME-MS41	ME-MS41	ME-MS41	ME-MS41
	Analyte	Ag	Al	As	Au	B	Ba	Be	Bi	Ca	Cd	Ce	Co	Cr	Cs	Cu
	Units	ppm	%	ppm	ppm	ppm	ppm	ppm	ppm	%	ppm	ppm	ppm	ppm	ppm	ppm
	LOR	0.01	0.01	0.1	0.2	10	10	0.05	0.01	0.01	0.01	0.02	0.1	1	0.05	0.2
K278505		0.08	1.83	5.5	<0.2	<10	100	0.36	0.05	0.62	0.05	30.1	7.1	37	4.53	12.6
K278506		0.10	2.06	5.6	<0.2	<10	130	0.43	0.08	0.53	0.11	29.9	8.2	38	6.19	15.9
K278507		0.23	2.14	7.9	<0.2	<10	200	0.66	0.27	0.52	0.81	29.4	11.8	32	7.41	35.4
K278508		0.22	2.20	6.3	<0.2	<10	210	0.79	0.25	0.50	0.14	33.4	12.6	23	7.80	36.6
K278509		0.16	2.20	4.9	<0.2	<10	200	0.74	0.20	0.40	0.13	29.1	13.3	26	6.35	31.5
K278510		51.5	1.14	98.1	0.3	<10	70	0.35	1.19	0.50	20.4	18.30	16.8	32	2.64	4350
K278511		0.21	2.16	4.6	<0.2	<10	150	0.50	0.13	0.64	0.47	28.1	10.0	38	5.02	23.2
K278512		0.15	2.04	8.4	<0.2	<10	100	0.39	0.07	0.69	0.15	26.6	7.3	35	4.06	15.8
K278513		0.21	2.27	4.9	<0.2	<10	180	0.71	0.21	0.72	0.25	29.1	10.3	32	5.52	27.8
K278514		0.19	1.91	2.8	<0.2	<10	190	0.72	0.20	0.38	0.03	24.9	10.9	25	5.43	25.7
K278515		0.22	2.33	8.4	<0.2	<10	170	0.73	0.27	0.90	0.36	26.9	10.0	29	5.88	30.3
K278516		0.01	0.04	<2	<0.2	<10	10	<0.05	0.01	19.45	0.05	1.32	1.1	1	0.18	1.7
K278517		0.14	2.37	9.3	<0.2	<10	140	0.48	0.08	0.90	0.54	25.8	6.8	36	4.74	17.1
K278518		0.13	2.12	4.8	<0.2	<10	100	0.44	0.07	0.75	0.25	23.0	6.0	38	4.40	14.4
K278519		0.15	2.26	4.8	<0.2	<10	200	0.55	0.17	0.60	0.13	28.1	9.7	34	5.88	24.5
K278520		0.19	2.00	9.8	<0.2	<10	200	0.62	0.25	0.40	0.15	35.9	13.6	24	6.42	29.8
K278521		0.32	2.35	12.5	<0.2	<10	220	0.81	0.37	0.63	0.22	30.8	16.1	22	7.05	56.4
K278522		62.9	0.95	2700	<0.2	<10	70	0.29	3.64	6.02	128.0	14.70	11.6	34	0.98	1025
K278523		0.19	1.97	10.4	<0.2	<10	170	0.64	0.18	0.57	0.22	31.5	10.8	24	6.06	29.9
K278524		0.16	1.81	9.1	<0.2	<10	140	0.43	0.15	0.53	0.24	25.2	7.6	28	5.08	16.4
K278525		0.38	2.27	7.3	<0.2	<10	210	0.60	0.23	0.74	0.58	30.5	10.8	26	6.23	30.6
K278526		0.30	1.80	7.3	<0.2	<10	160	0.82	0.39	0.82	0.27	57.8	13.9	19	6.31	36.8
K278527		1.20	2.01	827	<0.2	<10	110	0.69	0.31	1.54	1.22	45.9	11.2	22	4.39	39.7
K278528		<0.01	0.05	<2	<0.2	<10	20	<0.05	0.02	19.25	0.06	1.51	0.9	2	0.47	1.5
K278529		0.28	2.16	7.8	<0.2	<10	170	0.62	0.32	0.75	0.29	29.6	13.5	26	5.33	40.1
K278530		0.23	2.56	10.9	<0.2	<10	270	0.61	0.25	0.79	0.39	30.7	12.7	30	7.77	38.0
K278531		0.57	1.67	10.9	<0.2	<10	150	0.62	0.36	0.33	0.20	31.6	13.9	19	3.56	43.5
K278532		0.47	1.91	6.2	<0.2	<10	290	0.63	0.31	0.39	0.35	29.4	14.4	29	6.01	39.6
K278533		0.38	2.22	6.3	<0.2	<10	220	0.58	0.25	0.66	1.23	30.1	11.2	34	5.62	29.4
K278534		0.30	2.04	7.1	<0.2	<10	170	0.61	0.28	0.70	0.38	38.3	11.5	31	5.13	29.5
K278535		0.31	2.02	9.1	<0.2	<10	180	0.64	0.28	0.63	0.22	43.6	12.2	32	5.50	30.7
K278536		0.27	1.86	550	<0.2	<10	150	0.62	0.44	0.91	0.22	53.3	13.2	31	4.86	24.6
K278537		0.22	1.87	57.4	<0.2	<10	120	0.66	0.31	0.62	0.13	51.1	11.2	30	4.10	22.5
K278538		0.12	1.71	5.3	<0.2	<10	100	0.42	0.12	0.88	0.02	51.7	8.5	35	4.73	16.1
K278539		0.16	1.68	5.0	<0.2	<10	120	0.52	0.17	0.62	0.08	49.7	8.9	35	5.75	19.2
K278540		0.30	2.43	4.8	<0.2	<10	190	0.71	0.23	1.03	0.09	42.8	8.5	33	7.11	17.7

***** See Appendix Page for comments regarding this certificate *****

ALS Canada Ltd.
2103 Dollarton Hwy
North Vancouver BC V7H 0A7
Phone: 604 984 0221 Fax: 604 984 0218 www.alsglobal.com

To: **SILVER RANGE RESOURCES LTD.**
C/O ARCHER, CATHRO & ASSOCIATES (1981) LIMITED
1016-510 W HASTINGS ST
VANCOUVER BC V6B 1L8

Finalized Date: 20-DEC-2011
Account: RANSIL

Project: Silver Range - Keg

CERTIFICATE OF ANALYSIS WH11252788

Sample Description	Method	ME-MS41	ME-MS41	ME-MS41	ME-MS41	ME-MS41	ME-MS41	ME-MS41	ME-MS41	ME-MS41	ME-MS41	ME-MS41	ME-MS41	ME-MS41	ME-MS41	ME-MS41
	Analyte	Fe	Ga	Ge	Hf	Hg	In	K	La	Li	Mg	Mn	Mo	Na	Nb	Ni
	Units	%	ppm	ppm	ppm	ppm	ppm	%	ppm	ppm	%	ppm	ppm	%	ppm	ppm
	LOR	0.01	0.05	0.05	0.02	0.01	0.005	0.01	0.2	0.1	0.01	5	0.05	0.01	0.05	0.2
K278505		2.40	6.78	0.09	0.23	<0.01	0.013	0.65	14.9	40.7	0.64	235	0.70	0.11	0.45	18.6
K278506		2.64	7.31	0.10	0.25	<0.01	0.013	0.87	15.0	37.2	0.69	223	0.71	0.11	0.56	20.8
K278507		3.28	6.23	0.10	0.44	<0.01	0.022	1.04	15.0	32.2	0.75	187	4.63	0.09	0.41	43.9
K278508		3.12	5.96	0.10	0.52	<0.01	0.012	1.07	17.5	32.7	0.77	183	2.11	0.05	0.63	41.4
K278509		2.84	5.30	0.09	0.42	<0.01	0.008	1.04	14.8	34.1	0.75	146	1.20	0.04	0.51	37.0
K278510		4.65	6.05	0.13	0.13	0.36	6.80	0.54	9.1	6.3	0.67	488	177.0	0.04	0.22	24.0
K278511		3.09	7.18	0.10	0.29	<0.01	0.017	0.82	13.9	37.3	0.78	260	0.86	0.09	0.68	26.9
K278512		2.32	6.89	0.09	0.22	<0.01	0.015	0.66	13.2	34.1	0.69	220	0.95	0.14	0.40	19.6
K278513		2.91	6.96	0.10	0.28	<0.01	0.018	0.87	14.6	37.3	0.75	223	1.17	0.11	0.55	28.0
K278514		2.66	5.15	0.09	0.32	<0.01	0.013	0.93	12.5	33.5	0.68	217	1.21	0.06	0.56	33.1
K278515		3.03	6.70	0.11	0.28	<0.01	0.018	0.84	13.8	38.2	0.75	223	1.50	0.12	0.43	29.4
K278516		0.40	0.14	<0.05	<0.02	<0.01	<0.005	0.02	0.6	1.1	11.80	175	0.07	<0.01	0.10	1.5
K278517		2.45	7.86	0.10	0.22	<0.01	0.020	0.72	12.9	32.2	0.74	211	2.48	0.17	0.46	19.2
K278518		2.29	7.38	0.08	0.21	<0.01	0.015	0.65	11.2	30.6	0.68	226	0.84	0.17	0.41	16.7
K278519		2.82	7.13	0.09	0.29	<0.01	0.015	0.93	14.1	36.0	0.72	220	1.12	0.11	0.51	27.5
K278520		2.99	5.87	0.10	0.40	<0.01	0.011	1.04	18.4	32.3	0.67	171	1.61	0.06	0.55	36.0
K278521		3.66	6.27	0.11	0.47	0.01	0.014	1.03	16.0	34.7	0.71	141	3.94	0.09	0.37	50.3
K278522		3.35	3.36	0.08	0.20	2.74	0.073	0.12	7.5	8.1	0.47	2690	4.97	0.04	0.20	24.1
K278523		3.23	5.77	0.08	0.32	<0.01	0.016	0.78	16.5	38.4	0.71	204	1.68	0.07	0.43	32.9
K278524		2.54	5.32	0.07	0.20	<0.01	0.015	0.73	11.7	31.7	0.62	220	0.76	0.12	0.52	19.9
K278525		3.57	6.37	0.09	0.23	<0.01	0.025	0.84	14.5	32.7	0.77	211	1.15	0.08	0.57	29.1
K278526		3.17	5.00	0.11	0.34	<0.01	0.014	0.71	28.4	35.3	0.64	175	2.59	0.04	0.31	40.8
K278527		3.73	5.62	0.11	0.27	0.03	0.031	0.51	21.7	35.3	0.59	231	2.16	0.07	0.25	35.2
K278528		0.41	0.15	0.05	<0.02	<0.01	<0.005	0.03	0.7	1.1	11.65	201	0.34	0.02	0.08	2.6
K278529		4.00	5.97	0.09	0.38	<0.01	0.015	0.68	14.2	32.4	0.74	171	3.29	0.10	0.32	41.1
K278530		4.22	6.54	0.09	0.35	<0.01	0.019	0.91	15.0	37.2	0.86	188	2.35	0.10	0.47	36.8
K278531		3.78	4.51	0.09	0.40	<0.01	0.013	0.61	15.2	26.3	0.76	176	3.65	0.04	0.15	42.2
K278532		3.95	5.53	0.10	0.44	<0.01	0.014	0.73	14.0	34.5	0.88	201	4.01	0.06	0.26	45.0
K278533		3.34	6.35	0.09	0.32	<0.01	0.031	0.75	14.4	34.9	0.86	209	3.19	0.12	0.34	34.2
K278534		3.21	6.39	0.10	0.30	<0.01	0.019	0.73	18.5	34.2	0.77	212	3.12	0.10	0.29	33.8
K278535		3.22	6.44	0.10	0.33	<0.01	0.015	0.75	21.0	36.6	0.79	215	3.80	0.10	0.31	37.7
K278536		2.81	6.40	0.10	0.25	<0.01	0.018	0.69	25.9	34.5	0.80	249	2.21	0.07	0.28	34.6
K278537		2.60	6.40	0.10	0.27	<0.01	0.015	0.67	24.4	36.9	0.75	231	1.93	0.08	0.27	33.4
K278538		2.37	6.42	0.10	0.22	<0.01	0.015	0.71	24.6	34.7	0.68	225	0.79	0.08	0.39	21.1
K278539		2.34	5.87	0.10	0.25	<0.01	0.012	0.79	24.2	34.5	0.68	225	1.38	0.09	0.35	27.5
K278540		2.73	7.29	0.11	0.20	<0.01	0.060	0.73	20.6	35.1	0.69	260	1.50	0.16	0.33	25.1

***** See Appendix Page for comments regarding this certificate *****

ALS Canada Ltd.
2103 Dollarton Hwy
North Vancouver BC V7H 0A7
Phone: 604 984 0221 Fax: 604 984 0218 www.alsglobal.com

To: **SILVER RANGE RESOURCES LTD.**
C/O ARCHER, CATHRO & ASSOCIATES (1981) LIMITED
1016-510 W HASTINGS ST
VANCOUVER BC V6B 1L8

Finalized Date: 20-DEC-2011
Account: RANSIL

Project: Silver Range - Keg

CERTIFICATE OF ANALYSIS WH11252788

Sample Description	Method	ME-MS41	ME-MS41	ME-MS41	ME-MS41	ME-MS41	ME-MS41	ME-MS41	ME-MS41	ME-MS41	ME-MS41	ME-MS41	ME-MS41	ME-MS41	ME-MS41	ME-MS41
	Analyte	P	Pb	Rb	Re	S	Sb	Sc	Se	Sn	Sr	Ta	Te	Th	Ti	Tl
	Units	ppm	ppm	ppm	ppm	%	ppm	ppm	ppm	ppm	ppm	ppm	ppm	ppm	%	ppm
	LOR	10	0.2	0.1	0.001	0.01	0.05	0.1	0.2	0.2	0.2	0.01	0.01	0.2	0.005	0.02
K278505		410	4.1	48.8	0.001	0.22	0.53	4.6	0.6	2.1	24.5	0.01	0.01	11.1	0.124	0.46
K278506		450	3.9	67.6	0.001	0.33	0.81	4.9	0.6	2.9	58.8	0.01	0.02	11.5	0.141	0.63
K278507		740	8.3	73.4	0.008	0.96	0.96	3.8	1.6	1.9	41.0	0.01	0.04	13.5	0.120	0.73
K278508		730	7.0	77.3	0.004	0.86	1.04	3.4	1.4	2.0	25.4	0.01	0.04	15.0	0.116	0.78
K278509		600	5.2	66.3	0.002	0.55	0.44	2.3	1.0	0.7	15.9	0.01	0.02	14.4	0.117	0.63
K278510		900	2160	30.4	0.422	2.49	58.7	7.2	6.9	178.0	34.1	<0.01	0.77	1.7	0.086	1.57
K278511		490	14.9	58.5	0.001	0.56	0.38	4.7	0.9	3.9	21.7	0.01	0.02	13.2	0.142	0.56
K278512		410	6.7	48.4	0.001	0.36	0.76	4.6	0.7	2.8	49.7	0.01	0.01	10.6	0.121	0.48
K278513		530	6.7	62.0	0.002	0.82	0.95	4.4	1.0	5.4	27.6	0.01	0.02	12.3	0.124	0.72
K278514		540	3.9	63.1	0.002	0.67	0.77	2.6	0.9	4.7	16.8	0.01	0.02	13.6	0.120	0.70
K278515		600	5.6	61.3	0.002	0.77	3.43	4.2	1.1	2.1	36.8	0.01	0.03	11.8	0.108	0.65
K278516		190	1.2	1.1	<0.001	0.01	<0.05	0.4	0.2	<0.2	47.1	<0.01	0.01	<0.2	<0.005	<0.02
K278517		430	7.7	55.7	0.002	0.39	0.41	5.3	0.7	1.2	51.2	0.01	0.02	10.1	0.127	0.46
K278518		450	5.9	49.7	0.001	0.32	0.31	4.6	0.6	2.2	75.0	0.01	0.01	10.3	0.128	0.47
K278519		540	4.7	66.8	0.001	0.51	0.88	4.3	0.9	2.4	56.7	0.01	0.02	12.8	0.134	0.61
K278520		630	6.0	73.7	0.002	0.82	1.03	3.3	0.9	1.7	17.0	0.01	0.02	15.1	0.116	0.62
K278521		700	16.5	73.0	0.007	1.41	1.85	3.6	1.5	0.6	49.5	0.01	0.06	14.0	0.095	0.60
K278522		630	>10000	6.1	0.002	2.82	45.8	3.0	4.4	1.9	280	<0.01	0.19	2.0	0.051	0.13
K278523		590	9.3	56.1	0.003	0.89	10.65	3.8	1.1	2.4	26.9	0.01	0.02	14.1	0.105	0.57
K278524		450	7.3	59.8	0.001	0.54	1.26	3.4	0.6	3.7	23.6	0.01	0.01	12.2	0.109	0.58
K278525		590	8.6	70.3	0.002	1.04	1.84	3.3	1.3	1.0	35.3	0.01	0.02	12.3	0.110	0.61
K278526		670	15.2	59.0	0.004	1.06	5.97	2.5	1.5	1.5	27.6	0.01	0.03	14.4	0.059	0.46
K278527		660	20.7	41.4	0.003	1.52	5790	2.9	3.0	1.3	38.7	0.01	0.04	10.3	0.035	0.44
K278528		180	1.1	2.6	<0.001	0.02	2.82	0.3	0.2	<0.2	43.9	<0.01	<0.01	<0.2	<0.005	<0.02
K278529		690	15.6	57.9	0.004	1.50	12.00	2.6	1.4	0.5	45.9	0.01	0.04	13.3	0.072	0.41
K278530		710	11.3	76.9	0.003	1.24	1.91	3.1	1.1	0.6	37.4	0.01	0.03	14.3	0.105	0.56
K278531		750	16.3	45.0	0.005	1.51	3.38	1.7	1.6	0.4	14.4	<0.01	0.04	13.7	0.035	0.47
K278532		750	12.2	65.7	0.005	1.45	2.52	2.2	2.0	0.6	23.3	<0.01	0.04	14.5	0.071	0.56
K278533		630	20.2	65.3	0.004	0.96	2.08	3.3	1.6	1.0	43.7	0.01	0.03	12.9	0.093	0.51
K278534		590	8.6	59.2	0.003	1.05	3.76	3.4	1.6	3.2	52.0	0.01	0.03	12.5	0.075	0.67
K278535		630	8.7	63.9	0.004	1.01	3.61	3.4	1.7	3.2	57.6	<0.01	0.03	13.1	0.075	0.65
K278536		540	11.2	58.8	0.003	0.77	2.82	3.2	1.3	6.4	60.2	<0.01	0.04	13.5	0.064	0.66
K278537		560	9.0	55.0	0.002	0.60	1.12	3.4	1.1	5.2	43.4	<0.01	0.02	13.9	0.067	0.52
K278538		450	5.1	62.9	0.001	0.32	0.56	4.2	0.8	2.6	27.3	<0.01	0.01	13.6	0.099	0.55
K278539		540	4.3	70.7	0.002	0.49	1.09	3.7	1.0	5.0	20.3	<0.01	0.01	13.1	0.091	0.73
K278540		530	8.3	67.9	0.002	0.40	0.53	4.0	0.9	6.3	44.2	0.01	0.01	12.3	0.095	0.71

***** See Appendix Page for comments regarding this certificate *****

ALS Canada Ltd.
2103 Dollarton Hwy
North Vancouver BC V7H 0A7
Phone: 604 984 0221 Fax: 604 984 0218 www.alsglobal.com

To: **SILVER RANGE RESOURCES LTD.**
C/O ARCHER, CATHRO & ASSOCIATES (1981) LIMITED
1016-510 W HASTINGS ST
VANCOUVER BC V6B 1L8

Finalized Date: 20-DEC-2011
Account: RANSIL

Project: Silver Range - Keg

CERTIFICATE OF ANALYSIS WH11252788

Sample Description	Method	ME-MS41	ME-MS41	ME-MS41	ME-MS41	ME-MS41	ME-MS41	Zn-OG46	Pb-OG46
	Analyte	U	V	W	Y	Zn	Zr	Zn	Pb
	Units	ppm	ppm	ppm	ppm	ppm	ppm	%	%
	LOR	0.05	1	0.05	0.05	2	0.5	0.001	0.001
K278505		1.25	43	0.63	7.63	45	7.8		
K278506		1.31	43	0.28	6.99	60	9.0		
K278507		2.06	51	0.34	9.23	154	15.1		
K278508		1.85	34	0.19	9.77	57	17.9		
K278509		1.71	27	0.21	8.27	68	13.9		
K278510		0.56	87	2.78	9.47	2660	3.6		
K278511		1.41	43	0.31	7.95	90	9.6		
K278512		1.22	40	0.45	6.64	52	7.5		
K278513		1.45	42	0.28	7.77	58	9.7		
K278514		1.52	29	0.38	7.61	39	11.0		
K278515		1.49	40	0.21	8.96	61	10.2		
K278516		0.43	2	0.05	0.86	14	<0.5		
K278517		1.41	49	0.26	6.89	89	7.9		
K278518		1.27	46	0.44	6.71	67	6.9		
K278519		1.57	42	0.27	8.01	58	10.5		
K278520		1.83	34	0.26	8.88	61	14.1		
K278521		2.13	38	0.17	9.63	58	17.1		
K278522		0.66	31	5.84	6.71	>10000	5.3	1.945	1.905
K278523		1.70	34	0.29	8.34	66	11.1		
K278524		1.28	33	0.22	5.97	69	7.5		
K278525		1.35	33	2.29	8.25	117	8.8		
K278526		1.79	31	0.17	11.45	67	13.5		
K278527		1.42	37	0.25	10.65	149	10.7		
K278528		0.54	2	<0.05	0.87	13	<0.5		
K278529		1.96	37	0.19	9.33	89	14.9		
K278530		1.78	41	0.20	9.33	113	13.6		
K278531		2.03	26	0.20	9.76	65	16.7		
K278532		2.08	41	0.30	9.41	75	17.0		
K278533		1.76	58	1.56	8.74	179	12.4		
K278534		1.63	56	0.15	10.15	77	11.6		
K278535		1.79	57	0.37	10.95	62	13.0		
K278536		1.56	52	0.13	11.25	59	9.4		
K278537		1.54	41	0.22	10.70	46	10.5		
K278538		1.38	39	0.19	10.30	34	8.5		
K278539		1.52	45	0.38	10.10	43	9.4		
K278540		1.39	43	0.16	10.60	51	7.9		

***** See Appendix Page for comments regarding this certificate *****

ALS Canada Ltd.
2103 Dollarton Hwy
North Vancouver BC V7H 0A7
Phone: 604 984 0221 Fax: 604 984 0218 www.alsglobal.com

To: **SILVER RANGE RESOURCES LTD.**
C/O ARCHER, CATHRO & ASSOCIATES (1981) LIMITED
1016-510 W HASTINGS ST
VANCOUVER BC V6B 1L8

Finalized Date: 20-DEC-2011
Account: RANSIL

Project: Silver Range - Keg

CERTIFICATE OF ANALYSIS WH11252788

Method	CERTIFICATE COMMENTS
ME-MS41	Interference: Ca>10% on ICP-MS As,ICP-AES results shown.
ME-MS41	Gold determinations by this method are semi-quantitative due to the small sample weight used (0.5g).

ALS Canada Ltd.

2103 Dollarton Hwy
North Vancouver BC V7H 0A7
Phone: 604 984 0221 Fax: 604 984 0218 www.alsglobal.com

To: **SILVER RANGE RESOURCES LTD.**
C/O ARCHER, CATHRO & ASSOCIATES (1981) LIMITED
1016-510 W HASTINGS ST
VANCOUVER BC V6B 1L8

Finalized Date: 17-DEC-2011
Account: RANSIL

CERTIFICATE WH11252789

Project: Silver Range- KEG

P.O. No.: Batch B20

This report is for 36 Drill Core samples submitted to our lab in Whitehorse, YT, Canada on 21-NOV-2011.

The following have access to data associated with this certificate:

DOUG EATON BRUCE YOUNGMAN	SARAH EATON	JOAN MARIACHER

SAMPLE PREPARATION

ALS CODE	DESCRIPTION
FND-02	Find Sample for Addn Analysis

ANALYTICAL PROCEDURES

ALS CODE	DESCRIPTION	INSTRUMENT
Pb-OG46	Ore Grade Pb - Aqua Regia	VARIABLE
ME-MS41	51 anal. aqua regia ICPMS	
ME-OG46	Ore Grade Elements - AquaRegia	ICP-AES
Zn-OG46	Ore Grade Zn - Aqua Regia	VARIABLE

To: **SILVER RANGE RESOURCES LTD.**
ATTN: JOAN MARIACHER
C/O ARCHER, CATHRO & ASSOCIATES (1981) LIMITED
1016-510 W HASTINGS ST
VANCOUVER BC V6B 1L8

This is the Final Report and supersedes any preliminary report with this certificate number. Results apply to samples as submitted. All pages of this report have been checked and approved for release.

Signature:

Colin Ramshaw, Vancouver Laboratory Manager

ALS Canada Ltd.
2103 Dollarton Hwy
North Vancouver BC V7H 0A7
Phone: 604 984 0221 Fax: 604 984 0218 www.alsglobal.com

To: **SILVER RANGE RESOURCES LTD.**
C/O ARCHER, CATHRO & ASSOCIATES (1981) LIMITED
1016-510 W HASTINGS ST
VANCOUVER BC V6B 1L8

Finalized Date: 17-DEC-2011
Account: RANSIL

Project: Silver Range- KEG

CERTIFICATE OF ANALYSIS WH11252789

Sample Description	Method	ME-MS41	ME-MS41	ME-MS41	ME-MS41	ME-MS41	ME-MS41	ME-MS41	ME-MS41	ME-MS41	ME-MS41	ME-MS41	ME-MS41	ME-MS41	ME-MS41	ME-MS41
	Analyte	Ag	Al	As	Au	B	Ba	Be	Bi	Ca	Cd	Ce	Co	Cr	Cs	Cu
	Units	ppm	%	ppm	ppm	ppm	ppm	ppm	ppm	%	ppm	ppm	ppm	ppm	ppm	ppm
	LOR	0.01	0.01	0.1	0.2	10	10	0.05	0.01	0.01	0.01	0.02	0.1	1	0.05	0.2
K278685		1.28	3.00	20.2	<0.2	<10	240	1.49	0.18	1.16	8.38	26.3	13.7	56	20.0	106.5
K278686		0.97	3.24	29.5	<0.2	<10	250	1.40	0.15	1.01	5.86	22.6	15.4	55	18.95	98.3
K278687		1.04	3.11	10.3	<0.2	<10	260	1.37	0.17	1.07	6.61	22.0	12.4	56	19.15	87.2
K278688		1.56	2.98	36.7	<0.2	<10	110	1.13	0.23	0.88	1.84	22.2	16.1	52	15.50	120.5
K278689		59.9	0.94	2670	<0.2	<10	70	0.29	4.33	5.95	121.0	17.10	12.5	33	1.13	1005
K278690		1.41	3.44	7.7	<0.2	<10	260	1.53	0.14	1.78	6.11	28.2	11.9	76	15.80	104.0
K278691		1.44	3.42	6.8	<0.2	<10	200	1.40	0.17	1.37	6.49	32.0	11.9	89	17.45	108.0
K278692		0.95	4.41	2.4	<0.2	<10	330	1.45	0.15	1.22	5.55	24.4	11.9	62	18.30	62.0
K278693		0.98	3.47	5.3	<0.2	<10	190	1.36	0.16	1.12	5.10	31.1	12.8	63	15.90	94.3
K278694		0.02	0.08	<2	<0.2	<10	30	<0.05	0.02	19.85	0.09	1.72	1.0	1	0.41	2.4
K278695		0.98	3.85	5.8	<0.2	<10	360	1.49	0.13	1.36	1.88	25.3	13.3	67	19.35	106.5
K278696		1.13	4.62	10.9	<0.2	<10	430	1.85	0.20	2.41	3.16	36.9	12.1	95	19.15	132.5
K278697		1.47	3.90	15.6	<0.2	<10	200	1.64	0.22	2.59	2.12	38.5	13.1	83	16.00	178.0
K278698		1.24	3.97	6.3	<0.2	<10	150	1.63	0.19	2.02	3.11	31.3	13.5	89	16.15	158.0
K278699		0.88	5.14	9.5	<0.2	<10	170	1.63	0.20	2.38	3.34	24.5	11.8	88	18.70	105.0
K278700		0.94	4.72	21.9	<0.2	<10	150	1.61	0.21	2.06	0.81	19.90	13.0	76	24.0	99.2
K278701		49.6	1.11	95.1	0.4	<10	60	0.35	1.46	0.49	20.3	20.9	17.4	31	2.97	4050
K278702		1.45	4.13	151.5	<0.2	<10	230	1.51	0.24	1.83	0.52	13.95	16.4	48	20.2	108.0
K278703		1.40	4.15	150.0	<0.2	<10	110	1.44	0.22	1.75	1.01	17.20	17.8	54	18.30	135.5
K278704		1.14	3.26	38.0	<0.2	<10	190	1.23	0.19	1.70	3.37	18.50	13.8	47	17.20	81.0
K278705		0.91	2.72	42.0	<0.2	<10	200	1.38	0.14	1.65	1.21	20.1	11.3	34	15.15	86.7
K278706		0.83	2.83	11.1	<0.2	<10	190	1.34	0.12	2.41	2.38	23.9	10.3	39	15.00	75.3
K278707		0.95	2.75	6.8	<0.2	<10	210	1.16	0.13	3.01	2.95	20.3	9.8	38	13.15	90.3
K278708		0.88	2.69	5.4	<0.2	<10	190	1.15	0.12	2.78	1.88	16.25	9.1	37	12.50	82.4
K278709		0.98	2.11	3.3	<0.2	<10	250	1.11	0.14	1.20	2.04	15.65	10.7	34	11.95	85.1
K278710		1.19	2.27	5.6	<0.2	<10	220	1.12	0.15	1.24	8.53	16.15	11.9	30	12.95	101.5
K278711		0.88	3.00	5.0	<0.2	<10	240	1.18	0.13	1.94	3.38	23.9	10.6	49	16.30	103.5
K278712		1.02	2.37	154.0	<0.2	<10	190	1.14	0.15	1.39	1.40	20.6	12.0	34	13.35	105.0
K278713		1.24	2.10	40.0	<0.2	<10	150	0.99	0.16	1.29	2.65	21.3	13.6	32	13.80	109.0
K278714		1.07	2.53	2.8	<0.2	<10	190	1.20	0.13	1.85	2.75	23.0	11.2	37	14.00	96.5
K278715		0.65	2.29	96.5	<0.2	<10	210	1.22	0.09	1.93	1.48	20.3	10.6	34	10.20	96.5
K278716		0.01	0.04	<2	<0.2	<10	10	<0.05	0.04	19.00	0.07	1.48	0.9	1	0.24	2.0
K278717		0.87	2.86	9.5	<0.2	<10	190	1.37	0.12	3.08	1.31	27.5	9.5	55	11.85	103.5
K278718		0.83	3.68	3.9	<0.2	<10	170	1.09	0.11	4.42	2.05	25.2	7.5	82	20.5	112.5
K278719		0.88	2.79	27.4	<0.2	<10	270	1.20	0.11	3.46	1.44	29.9	6.5	84	17.40	118.0
K278720		0.99	3.42	2.2	<0.2	<10	210	1.26	0.12	4.68	8.57	33.6	9.4	84	20.0	175.5

***** See Appendix Page for comments regarding this certificate *****

ALS Canada Ltd.
2103 Dollarton Hwy
North Vancouver BC V7H 0A7
Phone: 604 984 0221 Fax: 604 984 0218 www.alsglobal.com

To: **SILVER RANGE RESOURCES LTD.**
C/O ARCHER, CATHRO & ASSOCIATES (1981) LIMITED
1016-510 W HASTINGS ST
VANCOUVER BC V6B 1L8

Finalized Date: 17-DEC-2011
Account: RANSIL

Project: Silver Range- KEG

CERTIFICATE OF ANALYSIS WH11252789

Sample Description	Method	ME-MS41	ME-MS41	ME-MS41	ME-MS41	ME-MS41	ME-MS41	ME-MS41	ME-MS41	ME-MS41	ME-MS41	ME-MS41	ME-MS41	ME-MS41	ME-MS41	ME-MS41
	Analyte	Fe	Ga	Ge	Hf	Hg	In	K	La	Li	Mg	Mn	Mo	Na	Nb	Ni
	Units	%	ppm	ppm	ppm	ppm	ppm	%	ppm	ppm	%	ppm	ppm	%	ppm	ppm
	LOR	0.01	0.05	0.05	0.02	0.01	0.005	0.01	0.2	0.1	0.01	5	0.05	0.01	0.05	0.2
K278685		3.58	8.59	0.16	0.89	<0.01	0.059	1.09	13.9	63.3	2.11	181	9.92	0.19	0.31	60.1
K278686		3.73	8.93	0.16	1.03	<0.01	0.046	1.13	11.9	69.5	2.25	187	8.25	0.21	0.27	50.2
K278687		3.45	8.07	0.13	0.88	<0.01	0.056	1.06	11.4	67.3	2.09	170	7.30	0.18	0.25	48.6
K278688		4.11	7.90	0.14	0.96	<0.01	0.021	0.97	11.2	62.1	2.18	173	9.41	0.14	0.31	55.2
K278689		3.32	3.26	0.08	0.22	2.62	0.074	0.12	8.1	7.9	0.47	2580	5.22	0.05	0.24	24.8
K278690		3.49	10.60	0.14	0.35	0.03	0.039	0.99	16.8	66.7	2.28	184	9.61	0.24	0.22	60.2
K278691		3.59	9.51	0.15	0.57	<0.01	0.043	1.08	17.9	57.7	2.29	186	5.32	0.22	0.29	58.3
K278692		3.69	12.40	0.15	0.96	<0.01	0.046	1.13	12.6	72.2	2.90	229	6.36	0.29	0.21	44.4
K278693		3.58	9.28	0.14	0.77	<0.01	0.047	1.05	16.2	56.0	2.25	189	6.83	0.23	0.24	51.1
K278694		0.42	0.23	0.07	<0.02	<0.01	<0.005	0.04	0.8	1.3	12.05	176	0.37	0.02	0.13	3.0
K278695		3.72	10.75	0.17	0.84	<0.01	0.020	1.19	13.2	64.3	2.50	204	6.19	0.26	0.24	47.5
K278696		3.29	14.30	0.19	0.29	<0.01	0.042	1.34	18.8	64.3	2.75	199	13.90	0.34	0.27	69.8
K278697		3.47	11.95	0.17	0.28	<0.01	0.034	1.15	20.3	52.3	2.24	156	10.30	0.31	0.45	69.0
K278698		3.45	12.75	0.17	0.39	<0.01	0.049	1.17	15.6	55.3	2.46	177	9.95	0.30	0.32	67.8
K278699		3.34	15.70	0.20	0.66	<0.01	0.061	0.99	11.8	55.6	2.94	233	8.29	0.25	0.37	50.7
K278700		3.66	15.00	0.20	0.62	<0.01	0.022	0.92	9.8	58.1	3.05	293	5.61	0.24	0.56	42.4
K278701		4.50	5.92	0.12	0.14	0.33	7.20	0.53	9.8	6.3	0.67	465	167.5	0.05	0.26	24.4
K278702		3.75	12.55	0.14	0.81	<0.01	0.023	0.94	6.4	56.7	2.61	188	9.85	0.23	0.54	41.5
K278703		4.87	12.55	0.17	0.75	<0.01	0.022	0.93	7.9	52.6	2.86	198	13.55	0.23	0.40	44.0
K278704		3.70	10.15	0.16	0.83	<0.01	0.050	1.00	8.9	49.3	2.37	174	12.50	0.16	0.33	59.6
K278705		2.91	7.47	0.13	0.27	<0.01	0.018	0.88	10.2	38.1	1.53	125	13.30	0.13	0.31	65.1
K278706		2.57	7.76	0.14	0.08	0.01	0.035	0.87	12.5	37.7	1.90	177	13.15	0.15	0.26	61.2
K278707		2.58	7.87	0.12	0.10	0.01	0.042	0.84	10.9	30.6	1.86	196	12.00	0.17	0.23	57.8
K278708		2.46	7.43	0.12	0.23	<0.01	0.027	0.81	8.8	30.9	1.82	197	11.25	0.16	0.24	57.2
K278709		2.79	6.21	0.12	0.48	<0.01	0.029	0.77	8.4	30.0	1.30	118	14.75	0.13	0.32	65.1
K278710		3.15	6.08	0.11	0.49	0.01	0.088	0.75	8.6	31.8	1.29	122	13.40	0.07	0.36	65.9
K278711		2.88	9.01	0.13	0.28	0.01	0.048	0.97	12.8	37.6	1.86	149	9.47	0.18	0.28	60.9
K278712		3.09	6.75	0.13	0.42	0.01	0.021	0.82	10.6	33.8	1.44	122	12.60	0.13	0.31	61.5
K278713		3.47	5.50	0.13	0.30	<0.01	0.036	0.90	11.6	33.6	1.44	119	15.65	0.08	0.36	70.4
K278714		3.07	6.73	0.13	0.19	0.01	0.036	0.89	12.0	38.1	1.56	133	13.55	0.16	0.35	62.8
K278715		2.54	7.21	0.12	0.22	0.01	0.022	0.63	10.6	35.8	1.42	130	16.10	0.13	0.36	69.0
K278716		0.38	0.16	0.07	<0.02	<0.01	<0.005	0.02	0.7	0.9	11.60	169	0.16	0.01	0.11	3.0
K278717		2.69	9.06	0.12	0.08	<0.01	0.021	0.69	14.6	43.3	1.69	133	12.30	0.20	0.45	70.2
K278718		2.33	12.15	0.20	0.14	<0.01	0.047	0.90	13.9	44.1	2.82	211	5.36	0.17	0.38	57.7
K278719		2.21	10.70	0.17	0.14	<0.01	0.039	0.93	16.9	33.7	1.67	137	4.61	0.22	0.57	63.5
K278720		3.09	12.75	0.23	0.11	0.01	0.232	1.06	19.2	43.4	2.19	177	5.98	0.28	0.89	64.3

***** See Appendix Page for comments regarding this certificate *****

ALS Canada Ltd.
2103 Dollarton Hwy
North Vancouver BC V7H 0A7
Phone: 604 984 0221 Fax: 604 984 0218 www.alsglobal.com

To: **SILVER RANGE RESOURCES LTD.**
C/O ARCHER, CATHRO & ASSOCIATES (1981) LIMITED
1016-510 W HASTINGS ST
VANCOUVER BC V6B 1L8

Finalized Date: 17-DEC-2011
Account: RANSIL

Project: Silver Range- KEG

CERTIFICATE OF ANALYSIS WH11252789

Sample Description	Method	ME-MS41	ME-MS41	ME-MS41	ME-MS41	ME-MS41	ME-MS41	ME-MS41	ME-MS41	ME-MS41	ME-MS41	ME-MS41	ME-MS41	ME-MS41	ME-MS41	ME-MS41
	Analyte	P	Pb	Rb	Re	S	Sb	Sc	Se	Sn	Sr	Ta	Te	Th	Ti	Tl
	Units	ppm	ppm	ppm	ppm	%	ppm	ppm	ppm	ppm	ppm	ppm	ppm	ppm	%	ppm
	LOR	10	0.2	0.1	0.001	0.01	0.05	0.1	0.2	0.2	0.2	0.01	0.01	0.2	0.005	0.02
K278685		2090	11.4	77.3	0.022	1.72	4.69	3.6	12.1	0.9	118.0	<0.01	0.07	10.2	0.135	0.70
K278686		1120	8.3	77.0	0.019	1.58	3.71	3.5	10.4	0.6	99.9	<0.01	0.05	10.3	0.147	0.74
K278687		1150	9.2	74.2	0.015	1.37	3.99	3.1	8.5	0.6	91.0	<0.01	0.05	10.4	0.141	0.68
K278688		1260	13.9	63.5	0.015	1.89	5.49	3.1	10.3	0.7	81.0	<0.01	0.07	9.4	0.138	0.58
K278689		620	>10000	8.1	0.002	2.80	42.6	3.0	3.4	2.0	280	<0.01	0.18	2.2	0.052	0.12
K278690		4020	9.7	73.2	0.029	1.40	7.52	4.2	11.0	0.7	150.0	<0.01	0.04	9.1	0.119	0.67
K278691		3100	9.6	73.2	0.024	1.38	5.67	4.0	12.5	0.7	109.5	<0.01	0.06	9.9	0.154	0.63
K278692		1050	15.1	82.5	0.022	1.04	4.92	6.0	7.0	0.8	105.5	<0.01	0.04	10.5	0.166	0.73
K278693		2020	9.0	70.8	0.017	1.22	4.86	3.7	9.2	0.7	97.2	<0.01	0.05	9.9	0.145	0.60
K278694		200	1.4	2.3	<0.001	0.03	0.06	0.4	0.3	<0.2	51.2	<0.01	0.01	0.2	<0.005	<0.02
K278695		1910	6.6	86.8	0.019	1.23	3.95	4.9	11.0	0.8	125.0	0.01	0.05	10.0	0.157	0.77
K278696		5380	9.6	100.5	0.064	1.03	4.47	6.7	8.7	1.2	227	<0.01	0.07	11.0	0.154	0.76
K278697		6820	11.0	81.8	0.047	1.48	7.57	5.4	10.3	1.2	206	0.01	0.07	9.7	0.142	0.64
K278698		4470	11.3	85.4	0.056	1.46	5.29	6.2	9.7	1.0	173.0	<0.01	0.06	9.5	0.148	0.67
K278699		2480	9.6	74.9	0.023	1.18	3.74	8.3	6.5	1.4	196.5	0.01	0.06	8.8	0.159	0.78
K278700		1380	10.7	71.8	0.012	1.57	4.18	8.4	6.0	2.7	194.0	0.02	0.05	7.5	0.174	0.83
K278701		870	2040	32.0	0.425	2.41	59.2	6.8	7.1	190.5	35.2	<0.01	0.75	1.8	0.084	1.50
K278702		820	27.4	76.0	0.006	2.08	7.66	6.7	4.4	6.1	189.5	0.01	0.07	7.8	0.171	0.83
K278703		1530	23.1	73.4	0.005	3.02	8.27	6.1	6.9	6.1	175.0	0.01	0.06	7.0	0.166	0.78
K278704		2350	23.2	76.9	0.017	2.13	10.95	4.6	5.1	3.1	166.0	<0.01	0.05	8.3	0.129	0.86
K278705		3700	18.8	66.9	0.018	1.64	9.10	3.3	4.4	1.7	174.0	0.01	0.04	8.8	0.097	0.70
K278706		5180	15.0	67.3	0.023	1.45	9.27	3.4	4.3	1.0	255	<0.01	0.04	9.0	0.090	0.72
K278707		5170	15.9	61.5	0.024	1.54	8.27	3.2	5.2	0.7	263	<0.01	0.05	8.7	0.087	0.72
K278708		4320	15.3	58.1	0.025	1.41	7.96	3.1	4.6	0.6	238	<0.01	0.04	8.5	0.088	0.70
K278709		3200	17.7	56.1	0.025	1.62	8.92	2.6	4.6	0.5	162.0	<0.01	0.05	8.5	0.089	0.66
K278710		2730	17.8	49.8	0.025	1.95	8.78	2.8	6.3	0.7	134.0	0.01	0.06	9.5	0.092	0.56
K278711		4940	13.3	71.7	0.033	1.65	6.00	4.1	6.5	1.0	215	<0.01	0.05	9.8	0.102	0.79
K278712		3620	17.9	58.8	0.028	1.86	6.59	2.8	6.9	2.2	163.5	<0.01	0.07	10.4	0.092	0.69
K278713		4430	19.1	62.2	0.032	2.14	7.41	2.5	7.8	1.2	154.5	<0.01	0.07	10.1	0.086	0.70
K278714		5370	15.8	67.0	0.034	1.85	6.82	2.9	7.3	0.8	202	<0.01	0.06	10.2	0.088	0.76
K278715		4450	12.4	44.6	0.027	1.48	6.98	3.0	5.2	2.6	180.5	<0.01	0.05	8.9	0.087	0.48
K278716		190	1.4	1.4	<0.001	0.01	<0.05	0.3	0.3	<0.2	51.5	<0.01	0.01	<0.2	<0.005	<0.02
K278717		7920	15.2	52.9	0.033	1.55	8.10	4.2	6.2	1.7	310	0.01	0.05	8.8	0.091	0.55
K278718		>10000	13.5	78.9	0.039	1.24	4.38	5.9	6.4	1.4	364	<0.01	0.05	7.7	0.091	0.89
K278719		>10000	12.2	67.7	0.042	1.32	5.17	5.0	6.9	1.4	371	<0.01	0.06	8.1	0.097	0.70
K278720		>10000	13.0	82.9	0.033	1.87	4.24	5.4	9.7	1.8	524	0.01	0.06	7.5	0.100	0.83

***** See Appendix Page for comments regarding this certificate *****

ALS Canada Ltd.
2103 Dollarton Hwy
North Vancouver BC V7H 0A7
Phone: 604 984 0221 Fax: 604 984 0218 www.alsglobal.com

To: **SILVER RANGE RESOURCES LTD.**
C/O ARCHER, CATHRO & ASSOCIATES (1981) LIMITED
1016-510 W HASTINGS ST
VANCOUVER BC V6B 1L8

Finalized Date: 17-DEC-2011
Account: RANSIL

Project: Silver Range- KEG

CERTIFICATE OF ANALYSIS WH11252789

Sample Description	Method	ME-MS41	ME-MS41	ME-MS41	ME-MS41	ME-MS41	ME-MS41	Zn-OG46	Pb-OG46
	Analyte	U	V	W	Y	Zn	Zr	Zn	Pb
	Units	ppm	ppm	ppm	ppm	ppm	ppm	%	%
	LOR	0.05	1	0.05	0.05	2	0.5	0.001	0.001
K278685		7.62	300	0.25	10.10	627	38.8		
K278686		6.40	273	0.24	8.36	405	42.1		
K278687		6.15	207	0.23	8.85	470	36.5		
K278688		6.52	118	0.27	9.18	154	38.9		
K278689		0.71	31	5.44	7.53	>10000	6.6	1.870	1.650
K278690		6.96	290	0.35	12.60	438	18.3		
K278691		6.47	277	0.33	12.70	434	24.7		
K278692		6.58	338	0.25	8.41	346	41.7		
K278693		6.79	220	0.27	10.90	344	32.0		
K278694		0.59	4	<0.05	1.05	18	<0.5		
K278695		6.13	220	0.27	9.53	165	34.2		
K278696		10.50	438	0.37	14.50	282	16.1		
K278697		8.21	312	0.43	15.40	216	14.1		
K278698		7.89	474	0.38	12.75	308	18.6		
K278699		7.10	413	0.32	11.05	264	28.9		
K278700		3.75	215	0.31	8.92	108	25.2		
K278701		0.56	85	2.29	9.85	2570	4.2		
K278702		3.73	85	0.39	8.42	68	34.2		
K278703		2.91	95	0.47	9.38	112	30.8		
K278704		7.31	158	0.36	12.05	346	34.9		
K278705		7.83	107	0.36	15.10	129	16.4		
K278706		8.88	177	0.36	17.45	243	7.6		
K278707		7.44	173	0.32	13.20	296	7.6		
K278708		6.29	176	0.30	11.10	197	12.7		
K278709		7.11	176	0.28	11.20	207	22.2		
K278710		8.51	155	0.31	11.05	790	23.8		
K278711		7.05	262	0.32	11.65	326	14.6		
K278712		9.42	167	0.37	10.25	142	20.2		
K278713		8.50	155	0.38	12.45	260	15.9		
K278714		9.13	209	0.35	12.20	274	12.0		
K278715		7.87	215	0.53	12.55	160	13.1		
K278716		0.60	3	<0.05	0.97	15	<0.5		
K278717		8.98	267	0.38	17.35	152	6.1		
K278718		6.30	402	0.46	12.35	295	8.0		
K278719		6.38	357	0.41	13.40	226	8.2		
K278720		6.57	343	0.57	17.75	1240	6.9		

***** See Appendix Page for comments regarding this certificate *****

ALS Canada Ltd.
2103 Dollarton Hwy
North Vancouver BC V7H 0A7
Phone: 604 984 0221 Fax: 604 984 0218 www.alsglobal.com

To: **SILVER RANGE RESOURCES LTD.**
C/O ARCHER, CATHRO & ASSOCIATES (1981) LIMITED
1016-510 W HASTINGS ST
VANCOUVER BC V6B 1L8

Project: Silver Range- KEG

Finalized Date: 17-DEC-2011
Account: RANSIL

CERTIFICATE OF ANALYSIS WH11252789

Method	CERTIFICATE COMMENTS
ME-MS41	Interference: Ca>10% on ICP-MS As,ICP-AES results shown.
ME-MS41	Gold determinations by this method are semi-quantitative due to the small sample weight used (0.5g).

ALS Canada Ltd.
2103 Dollarton Hwy
North Vancouver BC V7H 0A7
Phone: 604 984 0221 Fax: 604 984 0218 www.alsglobal.com

To: **SILVER RANGE RESOURCES LTD.**
C/O ARCHER, CATHRO & ASSOCIATES (1981) LIMITED
1016-510 W HASTINGS ST
VANCOUVER BC V6B 1L8

Finalized Date: 20-DEC-2011
Account: RANSIL

CERTIFICATE WH11252950

Project: Silver Range - Keg

P.O. No.: Batch B24

This report is for 36 Drill Core samples submitted to our lab in Whitehorse, YT, Canada on 21-NOV-2011.

The following have access to data associated with this certificate:

DOUG EATON BRUCE YOUNGMAN	SARAH EATON	JOAN MARIACHER

SAMPLE PREPARATION

ALS CODE	DESCRIPTION
FND-02	Find Sample for Addn Analysis

ANALYTICAL PROCEDURES

ALS CODE	DESCRIPTION	INSTRUMENT
Pb-OG46	Ore Grade Pb - Aqua Regia	VARIABLE
ME-MS41	51 anal. aqua regia ICPMS	
ME-OG46	Ore Grade Elements - AquaRegia	ICP-AES
Zn-OG46	Ore Grade Zn - Aqua Regia	VARIABLE

To: **SILVER RANGE RESOURCES LTD.**
ATTN: JOAN MARIACHER
C/O ARCHER, CATHRO & ASSOCIATES (1981) LIMITED
1016-510 W HASTINGS ST
VANCOUVER BC V6B 1L8

This is the Final Report and supersedes any preliminary report with this certificate number. Results apply to samples as submitted. All pages of this report have been checked and approved for release.

Signature:
Colin Ramshaw, Vancouver Laboratory Manager

ALS Canada Ltd.
2103 Dollarton Hwy
North Vancouver BC V7H 0A7
Phone: 604 984 0221 Fax: 604 984 0218 www.alsglobal.com

To: **SILVER RANGE RESOURCES LTD.**
C/O ARCHER, CATHRO & ASSOCIATES (1981) LIMITED
1016-510 W HASTINGS ST
VANCOUVER BC V6B 1L8

Finalized Date: 20-DEC-2011
Account: RANSIL

Project: Silver Range - Keg

CERTIFICATE OF ANALYSIS WH11252950

Sample Description	Method	ME-MS41	ME-MS41	ME-MS41	ME-MS41	ME-MS41	ME-MS41	ME-MS41	ME-MS41	ME-MS41	ME-MS41	ME-MS41	ME-MS41	ME-MS41	ME-MS41	ME-MS41
	Analyte	Ag	Al	As	Au	B	Ba	Be	Bi	Ca	Cd	Ce	Co	Cr	Cs	Cu
	Units	ppm	%	ppm	ppm	ppm	ppm	ppm	ppm	%	ppm	ppm	ppm	ppm	ppm	ppm
	LOR	0.01	0.01	0.1	0.2	10	10	0.05	0.01	0.01	0.01	0.02	0.1	1	0.05	0.2
K278829		1.29	2.76	47.6	<0.2	<10	190	1.32	0.17	1.42	5.42	20.6	11.8	53	14.25	132.0
K278830		1.02	3.36	35.6	<0.2	<10	200	1.46	0.17	2.00	4.20	21.5	11.9	68	12.20	137.0
K278831		0.78	3.20	44.7	<0.2	<10	220	1.40	0.09	2.18	5.29	22.5	10.7	64	15.30	123.0
K278832		1.28	2.74	39.2	<0.2	<10	130	1.29	0.20	1.82	4.83	22.3	11.5	63	13.60	126.5
K278833		0.86	2.99	50.5	<0.2	<10	170	1.43	0.13	1.50	2.01	18.00	12.0	47	14.20	113.0
K278834		1.04	3.14	38.5	<0.2	<10	250	1.37	0.18	2.38	4.02	27.6	10.2	76	17.30	125.0
K278835		0.01	0.05	4	<0.2	<10	20	<0.05	0.03	19.35	0.07	1.61	0.9	1	0.26	1.7
K278836		0.83	3.09	53.9	<0.2	<10	160	1.31	0.14	2.00	10.20	21.1	12.1	54	15.55	147.5
K278837		0.62	4.13	31.6	<0.2	<10	220	1.43	0.19	2.72	3.03	23.2	9.8	84	20.0	116.5
K278838		0.77	3.52	95.6	<0.2	<10	220	1.32	0.28	3.76	31.4	30.4	10.9	63	17.80	123.5
K278839		0.76	2.96	57.8	<0.2	<10	170	1.39	0.43	2.07	2.45	20.6	12.4	53	16.55	123.5
K278840		0.45	3.57	148.5	<0.2	<10	180	1.27	0.19	3.24	3.48	27.8	8.4	62	16.25	110.0
K278841		59.2	0.93	2640	<0.2	<10	70	0.25	3.97	5.93	122.5	16.55	11.0	32	1.15	1025
K278842		0.51	3.86	145.0	<0.2	<10	260	1.59	0.22	3.43	3.22	27.5	11.3	78	19.15	131.0
K278843		0.55	3.23	200	<0.2	<10	200	1.27	0.20	2.02	7.26	19.30	11.7	73	18.80	148.5
K278844		0.60	2.93	56.5	<0.2	<10	190	1.20	0.23	1.18	1.34	17.20	12.7	54	22.1	119.5
K278845		0.49	3.64	57.4	<0.2	<10	240	1.41	0.20	1.39	2.09	16.45	12.3	58	24.3	104.5
K278846		0.43	3.25	45.9	<0.2	<10	180	1.31	0.20	1.12	2.73	16.60	13.1	54	24.2	95.6
K278847		0.52	3.35	79.3	<0.2	<10	180	1.31	0.25	1.85	1.72	19.05	12.3	66	22.9	137.0
K278848		0.53	3.70	102.0	<0.2	<10	280	1.72	0.26	1.95	3.62	18.25	13.1	71	22.6	151.5
K278849		0.82	3.22	364	<0.2	<10	200	1.24	0.54	1.54	0.20	14.35	17.6	52	23.7	239
K278850		0.62	3.37	99.8	<0.2	<10	240	1.27	0.70	1.33	0.16	14.75	15.5	51	24.3	143.0
K278851		0.57	4.09	49.0	<0.2	<10	250	1.32	0.61	1.44	0.04	15.80	15.8	63	30.4	137.5
K278852		0.50	4.64	26.9	<0.2	<10	260	1.42	0.51	1.59	0.01	15.50	18.1	72	24.8	162.0
K278853		0.39	4.34	21.7	<0.2	<10	300	1.39	0.33	1.31	0.03	17.85	17.6	71	29.4	120.0
K278854		50.4	1.20	109.0	0.3	<10	70	0.42	1.32	0.52	21.5	18.60	17.1	34	2.88	4410
K278855		0.61	7.53	103.0	<0.2	<10	130	2.65	0.03	4.50	0.21	21.4	15.3	66	14.75	157.5
K278856		64.6	3.11	112.0	<0.2	20	70	0.76	3.96	5.63	422	28.6	11.7	43	7.10	702
K278857		12.75	5.27	147.5	<0.2	10	110	1.71	0.29	3.50	67.2	16.65	11.8	32	7.14	206
K278858		0.08	0.05	7	<0.2	<10	10	<0.05	0.02	20.0	0.43	1.40	1.2	1	0.23	3.5
K278859		1.15	6.56	115.0	<0.2	10	120	2.07	0.10	4.68	9.81	21.1	13.7	40	10.90	169.0
K278860		0.71	7.21	214	<0.2	10	110	2.06	0.01	5.52	<0.01	23.9	14.5	45	10.60	192.5
K278861		0.60	6.87	68.6	<0.2	10	150	2.24	0.02	4.86	0.08	19.45	12.8	48	11.80	153.0
K278862		1.91	3.59	19.3	<0.2	420	130	1.32	0.40	6.40	39.1	15.95	8.7	31	5.60	261
K278863		1.01	5.29	73.5	<0.2	10	250	1.78	0.12	5.31	0.11	20.4	11.3	20	8.62	189.5
K278864		0.17	5.05	49.2	<0.2	10	220	1.45	0.04	6.54	0.32	18.05	12.8	31	9.53	63.3

***** See Appendix Page for comments regarding this certificate *****

ALS Canada Ltd.
2103 Dollarton Hwy
North Vancouver BC V7H 0A7
Phone: 604 984 0221 Fax: 604 984 0218 www.alsglobal.com

To: **SILVER RANGE RESOURCES LTD.**
C/O ARCHER, CATHRO & ASSOCIATES (1981) LIMITED
1016-510 W HASTINGS ST
VANCOUVER BC V6B 1L8

Finalized Date: 20-DEC-2011
Account: RANSIL

Project: Silver Range - Keg

CERTIFICATE OF ANALYSIS WH11252950

Sample Description	Method	ME-MS41	ME-MS41	ME-MS41	ME-MS41	ME-MS41	ME-MS41	ME-MS41	ME-MS41	ME-MS41	ME-MS41	ME-MS41	ME-MS41	ME-MS41	ME-MS41	ME-MS41
	Analyte	Fe	Ga	Ge	Hf	Hg	In	K	La	Li	Mg	Mn	Mo	Na	Nb	Ni
	Units	%	ppm	ppm	ppm	ppm	ppm	%	ppm	ppm	%	ppm	ppm	%	ppm	ppm
	LOR	0.01	0.05	0.05	0.02	0.01	0.005	0.01	0.2	0.1	0.01	5	0.05	0.01	0.05	0.2
K278829		2.97	8.31	0.16	0.21	0.01	0.032	0.73	11.4	47.3	1.91	167	22.5	0.18	0.29	85.0
K278830		3.08	10.40	0.17	0.35	<0.01	0.040	0.67	12.0	54.7	2.13	174	14.35	0.27	0.31	71.8
K278831		2.88	10.70	0.15	0.19	<0.01	0.055	0.72	12.5	61.3	2.33	196	16.35	0.20	0.28	70.4
K278832		3.37	8.23	0.16	0.18	<0.01	0.047	0.71	12.5	44.5	1.85	161	18.30	0.19	0.32	73.5
K278833		3.49	8.72	0.15	0.47	<0.01	0.022	0.74	9.1	48.0	1.96	171	18.25	0.23	0.35	60.1
K278834		2.98	10.20	0.19	0.05	0.01	0.045	0.81	16.9	53.4	2.17	193	15.20	0.18	0.42	70.3
K278835		0.39	0.17	0.08	<0.02	<0.01	<0.005	0.02	0.7	0.9	11.65	175	0.12	0.01	0.12	2.8
K278836		3.37	9.83	0.16	0.14	0.01	0.082	0.83	11.5	50.9	2.23	187	16.45	0.20	0.40	70.3
K278837		2.76	13.70	0.17	0.12	0.01	0.031	0.95	12.7	54.7	2.38	184	20.0	0.28	0.25	73.5
K278838		3.34	12.45	0.15	0.08	0.01	0.548	0.81	15.9	57.4	2.69	190	11.85	0.19	0.27	61.9
K278839		3.28	9.83	0.15	0.17	<0.01	0.046	0.80	10.4	48.6	1.90	148	19.15	0.18	0.27	74.1
K278840		2.55	11.75	0.17	0.12	0.01	0.082	0.82	14.9	44.9	2.25	166	9.79	0.20	0.36	64.5
K278841		3.30	3.51	0.07	0.20	2.83	0.078	0.12	8.0	7.3	0.47	2580	4.95	0.04	0.23	23.7
K278842		2.98	12.95	0.18	0.21	0.04	0.047	1.10	15.5	47.7	2.17	179	9.48	0.28	0.27	69.7
K278843		3.09	10.25	0.16	0.20	0.01	0.094	0.98	10.6	40.9	2.13	179	23.1	0.19	0.24	82.0
K278844		3.46	8.97	0.15	0.69	<0.01	0.015	1.14	9.4	43.0	2.15	188	10.70	0.17	0.35	58.2
K278845		3.43	10.80	0.16	0.70	<0.01	0.030	1.22	9.0	47.4	2.31	202	8.43	0.26	0.32	52.9
K278846		3.46	9.98	0.16	0.79	0.01	0.033	1.16	8.7	50.2	2.25	169	6.48	0.19	0.31	50.3
K278847		3.43	11.90	0.16	0.40	<0.01	0.027	1.11	10.2	54.7	2.38	176	12.60	0.18	0.28	64.0
K278848		3.53	12.85	0.18	0.56	0.01	0.045	1.20	10.9	64.9	2.56	189	10.10	0.20	0.32	64.8
K278849		4.82	10.65	0.19	0.82	0.01	0.006	1.10	8.3	69.8	2.57	172	7.08	0.16	0.40	44.1
K278850		3.90	10.05	0.16	0.66	0.01	0.009	1.15	9.0	62.1	2.57	142	8.24	0.17	0.37	53.9
K278851		4.15	13.35	0.25	0.45	0.01	0.007	1.27	8.9	78.0	3.32	183	5.95	0.20	0.27	49.9
K278852		4.60	14.60	0.32	0.40	0.01	0.008	1.02	9.0	77.9	3.73	198	3.12	0.22	0.35	49.2
K278853		4.18	12.85	0.24	0.64	<0.01	0.008	1.22	10.4	79.9	3.59	213	2.93	0.20	0.45	51.3
K278854		4.71	6.58	0.14	0.14	0.38	6.88	0.57	9.8	6.5	0.69	493	179.5	0.05	0.25	26.8
K278855		3.60	22.0	0.20	0.27	0.01	0.005	0.57	11.3	52.2	1.32	220	1.52	0.52	1.02	38.7
K278856		7.40	10.30	0.27	0.48	0.15	6.98	0.18	16.8	45.9	1.10	868	1.18	0.05	0.64	34.3
K278857		4.61	13.15	0.12	0.20	0.02	1.245	0.24	8.5	40.8	1.02	262	0.71	0.32	0.84	25.1
K278858		0.47	0.15	<0.05	<0.02	<0.01	0.013	0.02	0.7	1.1	12.40	216	0.08	<0.01	0.19	1.6
K278859		3.41	19.70	0.16	0.13	<0.01	0.087	0.45	10.4	62.6	1.39	365	0.26	0.38	0.50	28.2
K278860		3.19	21.5	0.15	0.13	<0.01	0.012	0.40	11.9	69.3	1.61	476	0.27	0.43	0.53	27.6
K278861		2.96	20.7	0.15	0.15	<0.01	0.021	0.45	9.7	68.6	1.51	427	0.28	0.45	0.48	27.2
K278862		3.82	12.40	0.13	0.13	0.02	0.416	0.14	7.7	69.1	1.88	892	0.24	0.16	0.39	21.3
K278863		2.80	15.25	0.09	0.14	<0.01	0.018	0.09	10.1	45.8	1.17	371	2.18	0.31	0.40	27.1
K278864		2.70	12.50	0.10	0.15	<0.01	0.015	0.27	9.8	46.5	1.46	336	0.65	0.27	0.35	23.3

***** See Appendix Page for comments regarding this certificate *****

ALS Canada Ltd.
2103 Dollarton Hwy
North Vancouver BC V7H 0A7
Phone: 604 984 0221 Fax: 604 984 0218 www.alsglobal.com

To: **SILVER RANGE RESOURCES LTD.**
C/O ARCHER, CATHRO & ASSOCIATES (1981) LIMITED
1016-510 W HASTINGS ST
VANCOUVER BC V6B 1L8

Finalized Date: 20-DEC-2011
Account: RANSIL

Project: Silver Range - Keg

CERTIFICATE OF ANALYSIS WH11252950

Sample Description	Method	ME-MS41	ME-MS41	ME-MS41	ME-MS41	ME-MS41	ME-MS41	ME-MS41	ME-MS41	ME-MS41	ME-MS41	ME-MS41	ME-MS41	ME-MS41	ME-MS41	ME-MS41
	Analyte	P	Pb	Rb	Re	S	Sb	Sc	Se	Sn	Sr	Ta	Te	Th	Ti	Tl
	Units	ppm	ppm	ppm	ppm	%	ppm	ppm	ppm	ppm	ppm	ppm	ppm	ppm	%	ppm
	LOR	10	0.2	0.1	0.001	0.01	0.05	0.1	0.2	0.2	0.2	0.01	0.01	0.2	0.005	0.02
K278829		2980	32.7	52.6	0.066	1.58	10.15	3.4	14.4	2.4	157.0	<0.01	0.09	8.5	0.102	0.64
K278830		3300	14.3	48.1	0.032	1.64	5.62	4.2	12.5	2.3	202	<0.01	0.07	8.9	0.108	0.63
K278831		3700	11.7	54.6	0.048	1.47	10.45	4.3	10.4	2.3	196.5	<0.01	0.05	8.6	0.103	0.64
K278832		3730	16.6	50.8	0.031	1.92	6.78	3.2	12.1	2.7	151.0	<0.01	0.09	8.4	0.094	0.61
K278833		2600	13.6	53.9	0.023	1.95	3.84	3.2	8.4	2.6	154.0	<0.01	0.06	10.1	0.108	0.60
K278834		6220	12.6	63.5	0.040	1.58	4.96	4.4	10.2	3.0	208	0.01	0.08	8.8	0.107	0.74
K278835		460	2.0	1.4	<0.001	0.02	<0.05	0.3	0.3	<0.2	55.6	<0.01	<0.01	<0.2	<0.005	<0.02
K278836		4890	9.3	61.7	0.043	1.92	4.10	3.9	11.7	3.3	186.5	<0.01	0.06	9.3	0.107	0.77
K278837		4090	10.0	82.2	0.052	1.44	4.40	6.6	10.8	4.3	252	0.01	0.05	9.1	0.118	1.10
K278838		6520	12.2	65.5	0.028	1.97	5.31	5.2	9.0	4.8	268	0.01	0.09	9.1	0.080	0.79
K278839		3930	13.0	63.4	0.047	1.88	6.17	4.3	9.1	5.3	179.5	<0.01	0.08	9.0	0.083	0.84
K278840		8350	6.5	71.9	0.040	1.38	2.63	5.1	6.8	5.0	292	<0.01	0.05	7.8	0.084	1.05
K278841		630	>10000	7.7	0.002	2.72	44.4	2.9	3.2	2.1	284	<0.01	0.17	2.2	0.051	0.14
K278842		8410	8.7	94.0	0.057	1.59	3.32	5.7	8.4	6.3	278	0.01	0.04	8.9	0.083	1.34
K278843		4300	8.6	77.0	0.064	1.70	2.74	4.4	13.1	7.1	166.5	<0.01	0.07	8.4	0.096	1.26
K278844		2120	9.1	92.2	0.021	1.89	3.07	3.7	9.8	5.0	104.5	0.01	0.04	9.4	0.142	1.49
K278845		1550	8.0	108.0	0.020	1.84	3.35	4.6	10.4	5.9	131.5	0.01	0.03	9.9	0.149	1.68
K278846		1360	6.6	98.4	0.020	1.81	2.54	4.1	11.7	3.7	109.5	0.01	0.04	9.6	0.142	1.53
K278847		3830	6.7	93.0	0.041	1.84	3.05	5.4	9.1	5.2	152.5	<0.01	0.05	8.4	0.115	1.44
K278848		3590	7.3	97.6	0.038	1.91	2.78	6.4	8.1	5.4	160.5	0.01	0.06	10.7	0.129	1.49
K278849		1150	12.3	88.0	0.015	2.69	4.81	5.8	7.5	7.4	128.5	0.01	0.11	8.2	0.153	1.32
K278850		1670	16.7	87.9	0.013	2.15	6.11	6.1	3.9	4.3	116.0	0.01	0.07	6.7	0.164	1.39
K278851		1360	12.5	95.9	0.011	1.99	5.30	9.4	3.5	2.5	123.5	0.01	0.06	4.7	0.170	1.55
K278852		1200	10.6	74.0	0.005	2.16	3.28	9.9	3.3	3.4	147.5	0.01	0.06	5.4	0.184	1.21
K278853		1280	8.7	85.1	0.013	1.78	3.52	8.5	3.3	2.7	121.0	0.01	0.05	6.7	0.240	1.29
K278854		920	2220	31.9	0.424	2.55	57.5	7.7	6.7	175.5	34.2	0.01	0.79	1.9	0.090	1.65
K278855		780	22.8	73.9	0.003	2.23	4.48	8.0	1.2	47.7	303	0.06	0.01	11.7	0.178	1.17
K278856		470	>10000	21.4	0.002	4.92	61.7	6.8	19.9	123.5	76.5	0.01	0.12	10.1	0.097	0.41
K278857		490	2470	28.7	0.001	2.95	15.20	4.2	4.4	59.5	201	0.03	0.02	9.8	0.133	0.44
K278858		190	14.6	1.4	<0.001	0.03	0.13	0.4	0.3	0.3	47.4	<0.01	<0.01	0.2	<0.005	<0.02
K278859		420	111.5	60.2	<0.001	2.09	3.05	5.0	1.1	50.2	233	0.02	0.01	8.8	0.141	0.97
K278860		450	16.8	55.0	<0.001	1.90	2.53	5.8	0.9	73.5	279	0.02	0.02	9.4	0.144	0.86
K278861		440	11.4	58.1	<0.001	1.57	1.47	5.9	0.8	70.8	288	0.02	0.01	8.0	0.150	0.86
K278862		430	221	13.2	<0.001	2.12	2.19	3.3	1.7	64.5	180.0	0.01	0.01	6.1	0.106	0.18
K278863		450	60.1	8.3	0.001	1.68	5.96	3.2	1.0	49.2	246	0.02	0.01	8.3	0.086	0.11
K278864		410	8.5	31.9	<0.001	1.55	10.40	3.2	0.5	16.1	252	0.01	<0.01	9.0	0.116	0.48

***** See Appendix Page for comments regarding this certificate *****

ALS Canada Ltd.
2103 Dollarton Hwy
North Vancouver BC V7H 0A7
Phone: 604 984 0221 Fax: 604 984 0218 www.alsglobal.com

To: **SILVER RANGE RESOURCES LTD.**
C/O ARCHER, CATHRO & ASSOCIATES (1981) LIMITED
1016-510 W HASTINGS ST
VANCOUVER BC V6B 1L8

Finalized Date: 20-DEC-2011
Account: RANSIL

Project: Silver Range - Keg

CERTIFICATE OF ANALYSIS WH11252950

Sample Description	Method	ME-MS41	ME-MS41	ME-MS41	ME-MS41	ME-MS41	ME-MS41	Zn-OG46	Pb-OG46
	Analyte	U	V	W	Y	Zn	Zr	Zn	Pb
	Units	ppm	ppm	ppm	ppm	ppm	ppm	%	%
	LOR	0.05	1	0.05	0.05	2	0.5	0.001	0.001
K278829		14.25	379	0.32	12.20	397	15.4		
K278830		9.97	279	0.34	12.85	333	19.8		
K278831		10.05	442	0.36	14.10	423	13.6		
K278832		11.40	293	0.30	14.40	402	12.6		
K278833		10.50	152	0.35	11.95	178	26.0		
K278834		12.20	354	0.45	18.85	319	6.0		
K278835		0.58	3	<0.05	1.11	15	<0.5		
K278836		10.15	288	0.45	12.45	785	11.3		
K278837		12.85	618	0.38	16.20	241	10.2		
K278838		7.57	290	0.42	22.0	2360	6.3		
K278839		10.65	363	0.46	16.45	199	12.5		
K278840		7.41	373	0.57	14.55	279	7.6		
K278841		0.72	32	5.79	7.54	>10000	6.1	1.900	1.855
K278842		10.35	396	0.53	18.85	271	12.2		
K278843		13.85	473	0.53	13.45	521	13.3		
K278844		7.94	259	0.40	10.10	112	29.7		
K278845		7.74	299	0.44	9.49	147	29.4		
K278846		6.23	231	0.31	8.85	183	32.1		
K278847		8.56	293	0.39	11.80	132	19.8		
K278848		9.11	312	0.39	12.15	248	24.2		
K278849		5.73	180	0.44	8.98	45	33.1		
K278850		5.68	151	0.33	10.05	38	25.7		
K278851		3.79	192	0.17	9.25	39	17.2		
K278852		2.24	155	0.22	8.62	49	15.0		
K278853		4.60	192	0.34	10.05	47	25.3		
K278854		0.60	89	3.14	10.05	2640	3.9		
K278855		0.97	90	0.51	8.46	51	10.3		
K278856		1.02	49	44.2	9.17	>10000	18.9	2.97	1.120
K278857		0.56	30	0.61	5.19	4820	6.4		
K278858		0.79	3	0.08	0.97	74	<0.5		
K278859		0.37	33	0.46	6.39	616	3.9		
K278860		0.36	37	2.76	6.64	29	3.3		
K278861		0.40	40	0.58	6.25	32	4.5		
K278862		0.32	30	5.55	6.30	2370	3.4		
K278863		0.60	25	2.60	6.12	30	4.1		
K278864		0.55	36	0.50	6.25	48	4.5		

***** See Appendix Page for comments regarding this certificate *****

ALS Canada Ltd.
2103 Dollarton Hwy
North Vancouver BC V7H 0A7
Phone: 604 984 0221 Fax: 604 984 0218 www.alsglobal.com

To: **SILVER RANGE RESOURCES LTD.**
C/O ARCHER, CATHRO & ASSOCIATES (1981) LIMITED
1016-510 W HASTINGS ST
VANCOUVER BC V6B 1L8

Finalized Date: 20-DEC-2011
Account: RANSIL

Project: Silver Range - Keg

CERTIFICATE OF ANALYSIS WH11252950

Method	CERTIFICATE COMMENTS
ME-MS41	Interference: Ca>10% on ICP-MS As,ICP-AES results shown.
ME-MS41	Gold determinations by this method are semi-quantitative due to the small sample weight used (0.5g).

ALS Canada Ltd.
2103 Dollarton Hwy
North Vancouver BC V7H 0A7
Phone: 604 984 0221 Fax: 604 984 0218 www.alsglobal.com

To: **SILVER RANGE RESOURCES LTD.**
C/O ARCHER, CATHRO & ASSOCIATES (1981) LIMITED
1016-510 W HASTINGS ST
VANCOUVER BC V6B 1L8

Finalized Date: 20-DEC-2011
Account: RANSIL

CERTIFICATE WH11253079

Project: Silver Range - Keg

P.O. No.: Batch B31

This report is for 36 Drill Core samples submitted to our lab in Whitehorse, YT, Canada on 21-NOV-2011.

The following have access to data associated with this certificate:

DOUG EATON BRUCE YOUNGMAN	SARAH EATON	JOAN MARIACHER

SAMPLE PREPARATION

ALS CODE	DESCRIPTION
FND-02	Find Sample for Addn Analysis

ANALYTICAL PROCEDURES

ALS CODE	DESCRIPTION	INSTRUMENT
Pb-OG46	Ore Grade Pb - Aqua Regia	VARIABLE
ME-MS41	51 anal. aqua regia ICPMS	
ME-OG46	Ore Grade Elements - AquaRegia	ICP-AES
Zn-OG46	Ore Grade Zn - Aqua Regia	VARIABLE

To: **SILVER RANGE RESOURCES LTD.**
ATTN: JOAN MARIACHER
C/O ARCHER, CATHRO & ASSOCIATES (1981) LIMITED
1016-510 W HASTINGS ST
VANCOUVER BC V6B 1L8

This is the Final Report and supersedes any preliminary report with this certificate number. Results apply to samples as submitted. All pages of this report have been checked and approved for release.

Signature:

Colin Ramshaw, Vancouver Laboratory Manager

ALS Canada Ltd.
2103 Dollarton Hwy
North Vancouver BC V7H 0A7
Phone: 604 984 0221 Fax: 604 984 0218 www.alsglobal.com

To: **SILVER RANGE RESOURCES LTD.**
C/O ARCHER, CATHRO & ASSOCIATES (1981) LIMITED
1016-510 W HASTINGS ST
VANCOUVER BC V6B 1L8

Finalized Date: 20-DEC-2011
Account: RANSIL

Project: Silver Range - Keg

CERTIFICATE OF ANALYSIS WH11253079

Sample Description	Method	ME-MS41	ME-MS41	ME-MS41	ME-MS41	ME-MS41	ME-MS41	ME-MS41	ME-MS41	ME-MS41	ME-MS41	ME-MS41	ME-MS41	ME-MS41	ME-MS41	ME-MS41
	Analyte	Ag	Al	As	Au	B	Ba	Be	Bi	Ca	Cd	Ce	Co	Cr	Cs	Cu
	Units	ppm	%	ppm	ppm	ppm	ppm	ppm	ppm	%	ppm	ppm	ppm	ppm	ppm	ppm
	LOR	0.01	0.01	0.1	0.2	10	10	0.05	0.01	0.01	0.01	0.02	0.1	1	0.05	0.2
K282081		0.87	2.36	187.5	<0.2	<10	30	1.15	0.09	2.71	4.87	16.70	17.2	42	6.00	156.5
K282082		1.35	2.89	20.5	<0.2	<10	120	1.38	0.15	2.78	3.80	10.95	15.6	22	3.86	162.5
K282083		1.83	3.11	54.3	<0.2	<10	50	1.32	0.39	3.43	7.72	12.90	12.9	30	3.87	162.0
K282084		0.46	3.15	66.0	<0.2	<10	40	1.47	0.06	2.27	2.42	13.60	15.7	31	4.70	152.5
K282085		0.28	3.30	38.1	<0.2	<10	20	1.63	0.04	2.76	2.41	14.35	11.8	37	6.98	86.6
K282086		0.20	2.88	101.5	<0.2	<10	30	1.24	0.06	2.18	1.89	16.95	11.1	40	7.66	71.9
K282087		0.31	2.73	156.5	<0.2	<10	20	1.27	0.06	2.78	1.40	14.25	11.5	19	5.53	77.0
K282088		0.05	0.05	<2	<0.2	<10	10	<0.05	0.03	20.0	0.06	1.36	1.1	1	0.19	2.2
K282089		0.94	2.74	50.4	<0.2	<10	20	1.45	0.33	2.96	2.91	14.90	11.7	25	4.39	110.5
K282090		0.58	2.72	47.2	<0.2	<10	20	1.64	0.17	3.33	5.07	15.90	12.6	39	2.22	110.0
K282091		0.41	3.14	667	<0.2	<10	20	1.55	0.13	2.84	4.20	14.75	14.6	25	6.07	106.5
K282092		0.23	2.84	278	<0.2	<10	60	1.29	0.07	2.07	3.34	13.40	16.5	37	7.46	108.5
K282093		0.79	3.07	221	<0.2	<10	130	1.53	0.31	2.89	5.99	14.10	14.4	19	5.72	140.0
K282094		67.2	1.06	2940	<0.2	<10	80	0.32	4.21	6.10	138.0	17.30	11.5	34	1.14	1135
K282095		0.53	3.25	555	<0.2	<10	70	1.73	0.06	3.01	5.57	15.55	13.8	21	4.07	138.5
K282096		0.36	3.07	466	<0.2	<10	70	1.49	0.06	2.63	3.71	15.20	14.4	32	3.36	120.0
K282097		0.56	3.54	187.0	<0.2	<10	80	1.34	0.10	3.45	4.36	15.00	13.0	26	5.91	112.5
K282098		0.81	3.25	317	<0.2	<10	60	1.45	0.44	3.28	3.62	18.70	14.5	28	3.49	83.6
K282099		0.81	3.14	362	<0.2	<10	50	1.40	0.49	3.33	3.80	17.40	15.0	28	3.21	74.3
K282100		0.34	3.90	119.5	<0.2	<10	40	2.27	0.08	3.45	6.16	14.35	12.3	42	8.07	64.9
K282101		0.27	3.29	162.5	<0.2	<10	40	1.83	0.12	2.66	1.14	14.95	15.8	37	7.70	67.7
K282102		0.20	3.44	133.5	<0.2	<10	30	1.34	0.09	2.95	3.32	20.9	13.2	42	3.86	59.8
K282103		0.54	3.32	285	<0.2	<10	20	1.45	0.48	5.16	1.04	25.9	10.9	50	3.83	52.2
K282104		0.47	3.19	104.0	<0.2	<10	30	1.34	0.30	3.86	0.87	25.7	12.5	45	2.72	58.4
K282105		0.02	0.06	2	<0.2	<10	10	<0.05	0.02	20.4	0.07	1.43	1.1	1	0.18	2.2
K282106		0.24	3.66	13.0	<0.2	<10	50	1.41	0.11	2.71	0.30	26.2	11.1	54	6.21	61.3
K282107		0.38	3.11	39.4	<0.2	<10	60	1.17	0.39	2.57	1.00	23.5	12.0	48	5.22	55.5
K282108		0.24	3.57	116.5	<0.2	<10	80	1.41	0.12	2.39	1.52	25.5	13.1	52	8.00	59.4
K282109		0.30	3.32	134.0	<0.2	<10	90	1.39	0.37	2.53	1.14	22.2	13.8	38	6.75	49.9
K282110		0.20	3.19	79.3	<0.2	<10	80	1.06	0.13	2.26	2.29	22.9	12.6	51	6.04	61.3
K282111		0.23	2.97	80.2	<0.2	<10	50	1.02	0.15	2.63	2.09	18.40	14.3	57	6.52	76.5
K282112		31.1	1.07	542	1.0	<10	560	0.47	1.16	0.29	33.0	35.6	6.4	12	0.99	144.0
K282113		0.30	3.08	35.2	<0.2	<10	60	1.24	0.18	2.14	3.59	18.05	13.6	45	5.18	68.4
K282114		0.39	3.37	15.0	<0.2	<10	60	1.22	0.28	2.36	3.45	25.6	11.8	59	5.87	59.2
K282115		0.45	3.05	20.3	<0.2	<10	70	1.37	0.33	2.73	4.12	25.7	12.1	53	7.41	61.9
K282116		0.39	3.63	53.8	<0.2	<10	50	1.20	0.13	2.54	3.85	23.8	12.2	57	7.82	59.7

***** See Appendix Page for comments regarding this certificate *****

ALS Canada Ltd.
2103 Dollarton Hwy
North Vancouver BC V7H 0A7
Phone: 604 984 0221 Fax: 604 984 0218 www.alsglobal.com

To: **SILVER RANGE RESOURCES LTD.**
C/O ARCHER, CATHRO & ASSOCIATES (1981) LIMITED
1016-510 W HASTINGS ST
VANCOUVER BC V6B 1L8

Finalized Date: 20-DEC-2011
Account: RANSIL

Project: Silver Range - Keg

CERTIFICATE OF ANALYSIS WH11253079

Sample Description	Method	ME-MS41	ME-MS41	ME-MS41	ME-MS41	ME-MS41	ME-MS41	ME-MS41	ME-MS41	ME-MS41	ME-MS41	ME-MS41	ME-MS41	ME-MS41	ME-MS41	ME-MS41
	Analyte	Fe	Ga	Ge	Hf	Hg	In	K	La	Li	Mg	Mn	Mo	Na	Nb	Ni
	Units	%	ppm	ppm	ppm	ppm	ppm	%	ppm	ppm	%	ppm	ppm	%	ppm	ppm
	LOR	0.01	0.05	0.05	0.02	0.01	0.005	0.01	0.2	0.1	0.01	5	0.05	0.01	0.05	0.2
K282081		3.37	8.13	0.14	0.67	0.01	0.091	0.33	7.9	69.3	1.18	159	21.4	0.16	0.37	53.9
K282082		3.54	8.00	0.12	0.57	0.01	0.042	0.13	5.0	42.8	0.59	120	16.65	0.23	0.42	60.7
K282083		3.23	7.77	0.16	0.56	0.01	0.108	0.14	6.2	45.0	0.60	136	30.3	0.21	0.51	50.2
K282084		3.61	9.92	0.15	0.48	0.01	0.030	0.25	6.6	34.6	0.65	88	61.3	0.34	0.57	54.5
K282085		2.64	9.67	0.14	0.49	0.01	0.041	0.30	6.8	42.5	0.80	118	35.9	0.31	0.48	47.0
K282086		2.45	8.58	0.14	0.49	0.01	0.023	0.27	8.2	29.5	0.62	127	30.7	0.33	0.57	48.5
K282087		2.51	7.74	0.14	0.40	0.01	0.015	0.12	6.6	23.1	0.36	136	11.90	0.28	0.67	45.8
K282088		0.40	0.14	<0.05	<0.02	<0.01	<0.005	0.02	0.7	1.0	12.30	198	0.24	0.02	0.08	2.7
K282089		2.83	9.11	0.15	0.54	<0.01	0.031	0.10	6.7	56.4	0.83	240	9.30	0.20	0.63	43.5
K282090		2.93	8.30	0.15	0.47	0.01	0.068	0.13	7.5	72.7	1.15	299	21.1	0.21	0.46	44.1
K282091		3.02	9.41	0.13	0.35	0.01	0.034	0.16	7.3	25.7	0.41	123	34.7	0.33	0.57	48.4
K282092		3.14	8.52	0.16	0.65	0.01	0.036	0.26	6.3	31.0	0.62	102	61.4	0.27	0.64	62.2
K282093		3.36	8.47	0.15	0.36	<0.01	0.059	0.13	6.2	24.2	0.41	127	18.80	0.28	0.57	46.0
K282094		3.54	3.42	0.09	0.20	2.99	0.079	0.13	8.7	7.9	0.50	2800	5.35	0.07	0.23	21.8
K282095		3.12	9.32	0.14	0.46	0.01	0.060	0.11	7.9	27.4	0.42	163	47.2	0.29	0.58	57.8
K282096		3.03	8.28	0.16	0.52	0.01	0.040	0.20	7.3	41.4	0.61	153	22.8	0.31	0.50	46.0
K282097		3.00	7.05	0.16	0.50	0.02	0.048	0.13	7.1	33.5	0.47	150	28.7	0.31	0.55	50.3
K282098		3.09	9.37	0.16	0.07	0.01	0.046	0.15	10.1	38.0	0.57	152	24.2	0.37	0.61	49.0
K282099		2.90	9.24	0.14	0.05	0.01	0.051	0.14	8.8	40.1	0.58	148	21.8	0.35	0.58	46.4
K282100		2.95	9.07	0.15	0.44	0.02	0.110	0.30	6.3	45.9	0.85	154	30.0	0.34	0.61	43.8
K282101		2.88	10.20	0.15	0.47	0.01	0.023	0.28	6.5	42.8	0.77	149	30.5	0.34	0.63	42.2
K282102		2.69	10.80	0.15	0.33	0.01	0.058	0.22	9.4	64.4	1.16	289	7.28	0.40	0.42	36.7
K282103		2.65	10.95	0.13	0.40	0.01	0.033	0.26	12.1	100.5	1.88	791	2.46	0.29	0.28	31.2
K282104		2.99	9.96	0.12	0.49	0.01	0.036	0.25	11.6	97.8	1.73	484	3.17	0.27	0.39	34.7
K282105		0.42	0.16	<0.05	<0.02	<0.01	<0.005	0.02	0.6	1.5	12.60	212	0.08	0.02	0.09	3.5
K282106		2.90	11.60	0.17	0.44	0.01	0.016	0.40	12.0	72.9	1.42	308	3.76	0.36	0.39	33.9
K282107		2.61	9.95	0.17	0.44	0.02	0.021	0.32	10.5	57.2	1.21	245	5.58	0.33	0.43	35.4
K282108		2.85	11.80	0.18	0.38	0.01	0.031	0.43	11.5	56.4	1.18	248	2.89	0.43	0.48	37.8
K282109		2.80	9.15	0.16	0.41	0.02	0.025	0.26	9.9	45.0	0.79	192	4.29	0.38	0.50	35.9
K282110		2.79	9.76	0.17	0.48	0.05	0.047	0.36	10.4	44.7	1.01	213	9.60	0.34	0.50	40.1
K282111		3.10	9.78	0.17	0.53	0.01	0.032	0.44	8.2	58.9	1.15	239	18.50	0.27	0.49	48.3
K282112		5.65	5.14	0.15	0.19	5.46	0.208	0.40	15.6	3.3	0.10	1090	4.89	0.04	0.06	6.8
K282113		2.79	9.87	0.16	0.43	0.01	0.053	0.31	8.0	44.3	0.84	159	18.00	0.39	0.57	44.5
K282114		2.76	11.55	0.18	0.49	0.02	0.046	0.37	11.7	67.7	1.33	238	11.00	0.37	0.53	40.4
K282115		2.70	10.50	0.16	0.41	0.01	0.063	0.41	12.0	56.3	1.12	271	4.70	0.33	0.46	36.4
K282116		2.84	11.00	0.20	0.49	0.11	0.062	0.49	11.2	53.5	1.21	283	17.90	0.37	0.43	42.9

***** See Appendix Page for comments regarding this certificate *****

ALS Canada Ltd.
2103 Dollarton Hwy
North Vancouver BC V7H 0A7
Phone: 604 984 0221 Fax: 604 984 0218 www.alsglobal.com

To: **SILVER RANGE RESOURCES LTD.**
C/O ARCHER, CATHRO & ASSOCIATES (1981) LIMITED
1016-510 W HASTINGS ST
VANCOUVER BC V6B 1L8

Finalized Date: 20-DEC-2011
Account: RANSIL

Project: Silver Range - Keg

CERTIFICATE OF ANALYSIS WH11253079

Sample Description	Method	ME-MS41	ME-MS41	ME-MS41	ME-MS41	ME-MS41	ME-MS41	ME-MS41	ME-MS41	ME-MS41	ME-MS41	ME-MS41	ME-MS41	ME-MS41	ME-MS41	ME-MS41
	Analyte	P	Pb	Rb	Re	S	Sb	Sc	Se	Sn	Sr	Ta	Te	Th	Ti	Tl
	Units	ppm	ppm	ppm	ppm	%	ppm	ppm	ppm	ppm	ppm	ppm	ppm	ppm	%	ppm
	LOR	10	0.2	0.1	0.001	0.01	0.05	0.1	0.2	0.2	0.2	0.01	0.01	0.2	0.005	0.02
K282081		1540	57.5	44.8	0.031	2.18	20.9	5.0	6.8	17.1	79.9	0.01	0.03	6.2	0.097	0.87
K282082		1260	201	13.3	0.025	2.36	5.52	2.8	8.2	30.1	198.0	0.01	0.02	6.0	0.111	0.27
K282083		1700	365	13.1	0.027	1.64	11.50	4.0	9.8	30.6	91.4	0.01	0.03	6.8	0.150	0.31
K282084		2030	22.8	30.8	0.021	2.39	5.00	2.7	6.6	17.2	170.5	0.01	0.02	6.9	0.125	0.65
K282085		1680	9.0	39.1	0.023	1.67	5.05	3.5	5.4	21.7	184.0	0.01	0.02	6.8	0.133	0.75
K282086		1480	10.6	34.8	0.022	1.25	6.35	3.6	5.2	25.4	184.5	0.01	0.02	7.2	0.169	0.69
K282087		1430	36.7	10.0	0.012	1.62	6.44	2.4	5.0	22.3	239	0.01	0.02	6.7	0.135	0.17
K282088		260	4.6	1.1	<0.001	0.04	0.13	0.3	0.2	0.2	42.9	<0.01	0.01	<0.2	<0.005	<0.02
K282089		1440	221	7.4	0.010	1.80	8.69	3.4	7.7	20.9	238	0.02	0.02	7.0	0.139	0.14
K282090		1850	98.7	11.9	0.017	1.69	10.25	4.5	6.7	23.6	154.5	0.01	0.02	6.9	0.136	0.25
K282091		1930	57.0	15.3	0.026	1.98	6.30	2.8	6.4	17.2	276	0.01	0.05	7.0	0.126	0.30
K282092		1800	11.8	28.1	0.040	1.99	8.58	4.1	6.8	13.0	152.5	0.01	0.07	7.9	0.168	0.65
K282093		2140	202	10.2	0.015	2.24	5.92	2.6	9.2	22.9	245	0.01	0.04	7.1	0.130	0.20
K282094		690	>10000	6.6	0.002	3.01	53.3	2.7	4.7	2.1	301	<0.01	0.22	2.2	0.058	0.14
K282095		2090	52.8	9.4	0.040	2.10	7.39	2.6	7.0	23.7	252	0.01	0.07	7.2	0.128	0.16
K282096		1920	16.3	18.8	0.018	1.97	8.96	3.7	7.4	14.9	169.5	0.01	0.07	7.1	0.140	0.38
K282097		2000	25.4	12.7	0.026	2.11	14.55	3.0	8.5	14.2	192.5	0.01	0.04	6.8	0.141	0.27
K282098		4910	96.8	13.8	0.020	2.11	6.30	2.9	8.3	8.9	186.5	0.01	0.07	6.9	0.128	0.30
K282099		5120	103.0	14.2	0.019	1.92	4.99	2.8	7.8	8.2	180.5	0.01	0.06	6.7	0.112	0.29
K282100		1970	9.1	40.0	0.024	1.86	8.33	4.4	7.3	8.3	162.5	0.02	0.03	6.4	0.149	0.83
K282101		1640	11.8	31.8	0.014	1.74	6.25	4.1	5.2	8.3	148.5	0.02	0.04	7.3	0.161	0.71
K282102		2080	10.1	26.2	0.015	1.67	4.43	3.6	5.2	9.5	165.0	0.01	0.03	7.3	0.148	0.55
K282103		2010	53.7	29.3	0.008	1.49	25.7	4.7	5.2	14.3	100.0	0.01	0.02	7.6	0.128	0.53
K282104		1960	37.7	26.3	0.011	1.89	25.0	4.4	6.3	11.7	115.5	0.01	0.02	7.8	0.161	0.48
K282105		230	2.5	1.2	<0.001	0.04	0.22	0.4	0.2	<0.2	44.9	<0.01	0.01	0.2	<0.005	<0.02
K282106		1600	12.8	47.9	0.012	1.69	5.54	4.2	6.9	9.4	134.0	0.01	0.01	7.6	0.175	0.90
K282107		1860	34.6	37.4	0.012	1.51	8.34	4.2	6.7	4.6	125.0	0.01	0.02	7.5	0.172	0.66
K282108		1900	7.9	52.8	0.010	1.77	7.02	4.9	6.9	7.0	147.0	0.01	0.02	7.6	0.184	0.87
K282109		1680	30.1	28.8	0.014	1.80	8.37	3.1	8.1	6.6	186.0	0.01	0.04	7.0	0.160	0.51
K282110		1950	6.8	42.1	0.019	1.71	4.11	4.4	8.2	4.6	141.0	0.01	0.03	7.6	0.172	0.79
K282111		2090	8.6	48.6	0.022	1.90	4.63	6.1	6.8	8.7	141.0	0.01	0.04	7.3	0.174	0.84
K282112		1400	3120	15.1	0.002	0.42	20.4	4.5	3.5	6.5	142.5	0.01	0.33	3.5	0.006	0.39
K282113		1800	12.3	35.3	0.019	1.69	9.30	4.1	6.4	6.7	127.5	0.01	0.02	7.4	0.177	0.65
K282114		2160	21.9	44.6	0.019	1.61	4.52	5.5	8.0	10.4	122.0	0.01	0.02	8.1	0.186	0.80
K282115		1790	23.4	48.8	0.009	1.53	3.73	5.9	5.9	8.8	109.5	0.01	0.02	7.9	0.170	0.83
K282116		1820	5.8	54.3	0.029	1.79	5.67	5.9	18.0	2.9	108.5	0.01	0.05	7.5	0.158	1.00

***** See Appendix Page for comments regarding this certificate *****

ALS Canada Ltd.
2103 Dollarton Hwy
North Vancouver BC V7H 0A7
Phone: 604 984 0221 Fax: 604 984 0218 www.alsglobal.com

To: **SILVER RANGE RESOURCES LTD.**
C/O ARCHER, CATHRO & ASSOCIATES (1981) LIMITED
1016-510 W HASTINGS ST
VANCOUVER BC V6B 1L8

Finalized Date: 20-DEC-2011
Account: RANSIL

Project: Silver Range - Keg

CERTIFICATE OF ANALYSIS WH11253079

Sample Description	Method Analyte Units LOR	ME-MS41 U ppm 0.05	ME-MS41 V ppm 1	ME-MS41 W ppm 0.05	ME-MS41 Y ppm 0.05	ME-MS41 Zn ppm 2	ME-MS41 Zr ppm 0.5	Zn-OG46 Zn % 0.001	Pb-OG46 Pb % 0.001
K282081		5.34	213	1.73	16.85	487	29.3		
K282082		4.59	56	1.08	13.45	329	25.0		
K282083		4.21	117	0.88	14.90	641	23.7		
K282084		6.45	116	1.28	13.00	217	19.9		
K282085		4.66	175	0.86	13.10	244	19.8		
K282086		3.64	203	1.97	14.60	185	18.9		
K282087		3.25	36	0.83	13.35	139	16.1		
K282088		0.84	2	0.07	0.80	16	<0.5		
K282089		3.29	44	0.91	15.00	248	20.2		
K282090		3.35	107	1.11	15.75	386	19.7		
K282091		3.26	83	1.03	14.20	370	14.1		
K282092		5.35	227	1.09	14.55	326	25.8		
K282093		2.94	56	0.76	14.05	536	13.9		
K282094		0.73	33	5.48	6.57	>10000	5.8	1.970	1.945
K282095		4.41	103	1.14	15.10	515	19.3		
K282096		3.10	112	0.83	14.75	340	20.8		
K282097		3.94	106	0.93	15.30	403	21.1		
K282098		4.07	99	0.94	17.40	356	5.8		
K282099		4.13	95	0.96	16.35	371	4.7		
K282100		4.73	210	0.77	13.80	629	18.2		
K282101		3.96	106	0.93	13.80	129	18.4		
K282102		2.02	126	0.71	13.05	360	12.2		
K282103		1.83	118	0.60	14.75	119	15.0		
K282104		1.94	131	0.64	14.15	111	17.5		
K282105		0.49	2	0.06	0.89	15	<0.5		
K282106		1.73	159	0.71	13.60	47	16.1		
K282107		2.12	134	0.76	14.65	127	16.4		
K282108		1.72	132	0.79	15.20	178	13.9		
K282109		2.11	105	0.64	13.20	141	15.2		
K282110		2.98	171	0.84	14.95	249	18.5		
K282111		3.24	206	0.96	16.45	217	21.8		
K282112		1.91	56	0.21	13.50	2240	6.8		
K282113		2.88	154	0.91	15.90	355	17.0		
K282114		2.79	225	1.22	16.40	320	18.7		
K282115		2.05	145	0.80	15.20	369	15.3		
K282116		3.68	221	1.28	15.00	316	19.1		

***** See Appendix Page for comments regarding this certificate *****

ALS Canada Ltd.
2103 Dollarton Hwy
North Vancouver BC V7H 0A7
Phone: 604 984 0221 Fax: 604 984 0218 www.alsglobal.com

To: **SILVER RANGE RESOURCES LTD.**
C/O ARCHER, CATHRO & ASSOCIATES (1981) LIMITED
1016-510 W HASTINGS ST
VANCOUVER BC V6B 1L8

Finalized Date: 20-DEC-2011
Account: RANSIL

Project: Silver Range - Keg

CERTIFICATE OF ANALYSIS WH11253079

Method	CERTIFICATE COMMENTS
ME-MS41	Interference: Ca>10% on ICP-MS As,ICP-AES results shown.
ME-MS41	Gold determinations by this method are semi-quantitative due to the small sample weight used (0.5g).

ALS Canada Ltd.
2103 Dollarton Hwy
North Vancouver BC V7H 0A7
Phone: 604 984 0221 Fax: 604 984 0218 www.alsglobal.com

To: **SILVER RANGE RESOURCES LTD.**
C/O ARCHER, CATHRO & ASSOCIATES (1981) LIMITED
1016-510 W HASTINGS ST
VANCOUVER BC V6B 1L8

Finalized Date: 20-DEC-2011
Account: RANSIL

CERTIFICATE WH11253090

Project: Silver Range - Keg

P.O. No.: Batch B32

This report is for 36 Drill Core samples submitted to our lab in Whitehorse, YT, Canada on 21-NOV-2011.

The following have access to data associated with this certificate:

DOUG EATON BRUCE YOUNGMAN	SARAH EATON	JOAN MARIACHER

SAMPLE PREPARATION

ALS CODE	DESCRIPTION
FND-02	Find Sample for Addn Analysis

ANALYTICAL PROCEDURES

ALS CODE	DESCRIPTION	INSTRUMENT
Pb-OG46	Ore Grade Pb - Aqua Regia	VARIABLE
ME-MS41	51 anal. aqua regia ICPMS	
ME-OG46	Ore Grade Elements - AquaRegia	ICP-AES
Zn-OG46	Ore Grade Zn - Aqua Regia	VARIABLE

To: **SILVER RANGE RESOURCES LTD.**
ATTN: JOAN MARIACHER
C/O ARCHER, CATHRO & ASSOCIATES (1981) LIMITED
1016-510 W HASTINGS ST
VANCOUVER BC V6B 1L8

This is the Final Report and supersedes any preliminary report with this certificate number. Results apply to samples as submitted. All pages of this report have been checked and approved for release.

Signature:

Colin Ramshaw, Vancouver Laboratory Manager

ALS Canada Ltd.
2103 Dollarton Hwy
North Vancouver BC V7H 0A7
Phone: 604 984 0221 Fax: 604 984 0218 www.alsglobal.com

To: **SILVER RANGE RESOURCES LTD.**
C/O ARCHER, CATHRO & ASSOCIATES (1981) LIMITED
1016-510 W HASTINGS ST
VANCOUVER BC V6B 1L8

Finalized Date: 20-DEC-2011
Account: RANSIL

Project: Silver Range - Keg

CERTIFICATE OF ANALYSIS WH11253090

Sample Description	Method	ME-MS41	ME-MS41	ME-MS41	ME-MS41	ME-MS41	ME-MS41	ME-MS41	ME-MS41	ME-MS41	ME-MS41	ME-MS41	ME-MS41	ME-MS41	ME-MS41	ME-MS41
	Analyte	Ag	Al	As	Au	B	Ba	Be	Bi	Ca	Cd	Ce	Co	Cr	Cs	Cu
	Units	ppm	%	ppm	ppm	ppm	ppm	ppm	ppm	%	ppm	ppm	ppm	ppm	ppm	ppm
	LOR	0.01	0.01	0.1	0.2	10	10	0.05	0.01	0.01	0.01	0.02	0.1	1	0.05	0.2
K282117		0.37	3.44	36.4	<0.2	<10	40	1.14	0.19	2.14	2.53	19.05	12.2	63	7.26	58.8
K282118		0.36	3.05	65.7	<0.2	10	40	1.11	0.20	2.74	1.78	21.7	11.0	42	6.07	55.3
K282119		0.52	3.14	29.6	<0.2	<10	40	1.16	0.17	2.42	5.81	24.2	11.7	65	5.68	68.4
K282120		0.86	3.45	22.3	<0.2	<10	30	1.26	0.23	2.27	6.94	22.4	13.8	64	7.91	70.5
K282121		68.8	1.07	3000	<0.2	<10	80	0.35	4.52	6.23	141.0	17.55	12.2	34	1.17	1140
K282122		0.88	2.65	21.3	<0.2	<10	30	0.92	0.18	1.48	3.92	14.45	16.0	68	8.64	72.4
K282123		0.73	2.80	97.1	<0.2	<10	30	0.97	0.19	1.69	1.24	11.25	19.0	54	6.93	75.6
K282124		0.62	2.58	20.7	<0.2	<10	30	0.97	0.16	1.17	0.48	13.95	18.2	64	8.77	74.1
K282125		0.73	2.74	21.3	<0.2	<10	30	1.02	0.22	1.86	2.11	12.95	16.8	60	7.41	71.9
K282126		0.71	2.32	61.6	<0.2	<10	30	0.73	0.17	1.74	0.40	9.68	14.9	45	4.74	80.8
K282127		0.69	2.25	51.8	<0.2	<10	30	0.73	0.17	1.63	0.53	9.82	13.9	44	4.93	76.1
K282128		0.30	3.21	19.6	<0.2	<10	30	1.29	0.18	1.99	0.80	20.8	13.2	56	4.34	61.8
K282129		0.32	3.56	30.8	<0.2	<10	30	1.31	0.18	2.66	3.83	22.5	13.4	61	5.96	61.6
K282130		0.71	2.76	98.0	<0.2	<10	30	1.05	0.21	1.38	0.80	15.35	16.4	66	9.18	82.3
K282131		0.55	2.23	1790	<0.2	<10	40	0.84	0.13	1.16	1.14	13.90	21.7	64	7.74	67.1
K282132		0.53	2.46	127.5	<0.2	<10	40	1.00	0.12	1.25	0.22	14.45	14.8	64	6.99	62.1
K282133		0.02	0.05	4	<0.2	<10	10	<0.05	0.03	20.7	0.21	1.20	1.3	1	0.53	3.2
K282134		0.54	3.02	458	<0.2	<10	40	1.63	0.10	2.67	0.49	14.90	19.5	65	9.30	63.4
K282135		0.51	2.67	36.9	<0.2	<10	40	0.94	0.10	2.31	1.77	13.30	14.5	59	8.98	57.3
K282136		1.58	1.97	24.0	<0.2	<10	20	0.78	0.18	1.29	3.68	10.45	17.7	48	6.18	77.8
K282137		1.93	2.92	12.6	<0.2	<10	20	0.99	0.29	3.54	6.72	12.90	15.6	82	6.01	99.9
K282138		1.43	2.64	16.6	<0.2	<10	20	0.86	0.19	4.36	3.86	12.70	12.8	68	5.90	89.9
K282139		0.93	3.59	15.7	<0.2	<10	20	1.15	0.18	3.78	2.27	15.00	12.8	72	9.98	87.2
K282140		31.0	0.91	519	1.8	<10	460	0.43	0.96	0.27	31.0	31.2	6.5	11	0.99	136.0
K282141		1.11	3.43	10.7	<0.2	<10	30	1.07	0.16	4.50	2.52	12.30	12.0	73	9.74	79.4
K282142		1.42	3.42	12.3	<0.2	<10	20	1.04	0.18	4.71	3.13	10.10	13.3	69	7.89	83.7
K282143		1.01	3.43	4.1	<0.2	<10	40	0.98	0.17	4.12	2.18	14.05	13.0	77	7.93	66.8
K282144		0.59	4.23	7.1	<0.2	<10	30	1.22	0.13	3.58	0.07	17.35	10.1	76	10.25	39.7
K282145		0.51	4.50	5.6	<0.2	<10	30	1.24	0.14	4.59	0.57	14.45	8.8	87	10.40	35.5
K282146		0.52	4.70	4.5	<0.2	<10	40	1.51	0.13	3.54	0.04	21.5	9.1	79	12.80	36.2
K282147		0.01	0.06	2	<0.2	<10	20	0.10	0.02	18.85	0.08	1.37	1.2	1	0.24	1.5
K282148		0.49	4.21	7.3	<0.2	<10	70	1.15	0.12	4.25	0.08	15.85	10.3	75	10.85	44.8
K282149		0.34	3.67	4.1	<0.2	<10	90	0.92	0.11	4.94	0.03	13.20	7.8	62	10.05	33.9
K282150		0.38	3.80	4.2	<0.2	<10	80	0.90	0.12	5.47	0.06	15.25	7.6	66	9.77	29.7
K282151		0.46	3.25	4.3	<0.2	<10	40	1.04	0.09	3.56	0.09	17.25	8.3	57	7.80	27.7
K282152		0.45	3.48	5.7	<0.2	<10	60	0.90	0.07	5.01	0.05	16.50	7.8	52	7.91	29.6

***** See Appendix Page for comments regarding this certificate *****

ALS Canada Ltd.
2103 Dollarton Hwy
North Vancouver BC V7H 0A7
Phone: 604 984 0221 Fax: 604 984 0218 www.alsglobal.com

To: **SILVER RANGE RESOURCES LTD.**
C/O ARCHER, CATHRO & ASSOCIATES (1981) LIMITED
1016-510 W HASTINGS ST
VANCOUVER BC V6B 1L8

Finalized Date: 20-DEC-2011
Account: RANSIL

Project: Silver Range - Keg

CERTIFICATE OF ANALYSIS WH11253090

Sample Description	Method	ME-MS41	ME-MS41	ME-MS41	ME-MS41	ME-MS41	ME-MS41	ME-MS41	ME-MS41	ME-MS41	ME-MS41	ME-MS41	ME-MS41	ME-MS41	ME-MS41	ME-MS41
	Analyte	Fe	Ga	Ge	Hf	Hg	In	K	La	Li	Mg	Mn	Mo	Na	Nb	Ni
	Units	%	ppm	ppm	ppm	ppm	ppm	%	ppm	ppm	%	ppm	ppm	%	ppm	ppm
	LOR	0.01	0.05	0.05	0.02	0.01	0.005	0.01	0.2	0.1	0.01	5	0.05	0.01	0.05	0.2
K282117		2.75	10.35	0.19	0.49	0.05	0.078	0.54	8.8	53.7	1.22	322	13.50	0.32	0.34	41.5
K282118		2.61	8.66	0.16	0.41	0.02	0.042	0.27	10.2	43.1	0.90	305	6.89	0.30	0.45	35.9
K282119		2.81	10.55	0.14	0.53	0.01	0.106	0.42	11.3	61.4	1.30	349	26.8	0.32	0.50	47.6
K282120		3.16	12.05	0.23	0.41	0.01	0.122	0.60	10.5	49.2	1.42	369	7.82	0.39	0.38	44.7
K282121		3.61	3.60	0.08	0.20	2.88	0.083	0.12	8.1	8.8	0.51	2860	4.99	0.06	0.24	23.3
K282122		3.11	10.10	0.17	0.54	0.02	0.059	0.69	6.3	49.7	1.23	288	28.5	0.26	0.41	55.6
K282123		3.05	9.46	0.15	0.55	0.01	0.031	0.56	4.8	47.9	1.17	206	31.9	0.27	0.39	58.5
K282124		3.01	10.10	0.13	0.43	0.01	0.018	0.76	6.0	58.5	1.32	210	10.20	0.23	0.30	49.7
K282125		3.24	10.20	0.18	0.54	0.02	0.046	0.62	5.6	54.1	1.33	200	29.9	0.30	0.39	61.1
K282126		3.08	7.20	0.17	0.55	0.07	0.017	0.37	4.1	41.2	0.91	144	37.6	0.20	0.35	60.2
K282127		3.13	7.13	0.20	0.54	0.10	0.033	0.39	4.2	40.9	0.92	182	36.8	0.19	0.35	58.7
K282128		2.89	10.45	0.17	0.40	0.01	0.020	0.37	9.3	55.9	1.14	231	7.39	0.37	0.38	42.0
K282129		3.10	11.55	0.16	0.43	0.01	0.111	0.49	10.1	63.6	1.49	331	6.56	0.39	0.38	39.9
K282130		3.16	10.50	0.18	0.62	0.01	0.026	0.71	6.6	54.0	1.39	204	31.9	0.27	0.40	58.4
K282131		2.77	8.57	0.15	0.52	0.02	0.034	0.63	6.1	44.2	1.24	138	21.4	0.21	0.37	50.3
K282132		2.59	9.71	0.16	0.53	0.02	0.008	0.57	6.3	47.5	1.19	137	31.6	0.25	0.35	56.2
K282133		0.48	0.15	<0.05	<0.02	<0.01	0.014	0.03	0.5	1.2	12.80	231	0.13	0.02	0.08	3.9
K282134		2.83	10.30	0.16	0.54	0.01	0.019	0.69	6.4	55.2	1.49	167	24.8	0.23	0.27	50.7
K282135		2.34	9.15	0.17	0.49	0.05	0.058	0.69	6.6	34.7	1.22	150	21.3	0.22	0.31	46.5
K282136		2.90	8.89	0.17	0.66	0.01	0.046	0.51	4.8	31.4	0.95	154	26.7	0.14	0.39	57.2
K282137		2.96	10.85	0.23	0.44	0.02	0.100	0.62	6.4	45.4	1.54	370	39.0	0.20	0.32	85.2
K282138		2.63	10.10	0.22	0.31	0.01	0.071	0.68	6.1	38.5	1.57	445	24.7	0.20	0.32	66.9
K282139		2.57	14.45	0.22	0.56	0.04	0.053	0.89	6.9	52.1	2.21	405	18.50	0.19	0.25	65.5
K282140		5.38	5.08	0.15	0.18	5.19	0.213	0.37	15.3	2.6	0.09	1010	5.41	0.02	0.08	6.7
K282141		2.55	12.90	0.21	0.47	0.02	0.047	1.11	6.4	55.9	2.52	510	14.75	0.15	0.19	57.4
K282142		2.64	11.60	0.23	0.52	0.02	0.053	0.87	5.1	48.3	1.93	440	18.55	0.17	0.27	63.6
K282143		2.50	12.20	0.22	0.40	0.01	0.060	1.22	7.0	50.4	2.33	482	9.74	0.25	0.21	57.7
K282144		2.33	13.85	0.20	0.22	<0.01	0.019	1.49	8.4	51.1	2.47	355	1.23	0.37	0.16	44.3
K282145		2.09	14.10	0.18	0.29	0.01	0.079	1.41	7.2	54.5	2.55	333	1.73	0.25	0.15	45.9
K282146		2.49	16.35	0.21	0.24	0.01	0.027	1.57	10.5	56.4	2.59	323	0.89	0.33	0.21	40.1
K282147		0.38	0.19	<0.05	<0.02	0.01	0.006	0.03	0.7	1.2	11.80	181	0.12	0.01	0.17	2.9
K282148		2.38	13.05	0.20	0.21	0.01	0.032	1.75	7.7	59.6	3.00	374	1.02	0.29	0.14	50.9
K282149		1.87	11.00	0.15	0.17	0.01	0.026	1.81	6.4	50.8	3.11	406	0.46	0.21	0.12	27.9
K282150		2.23	12.00	0.17	0.20	0.01	0.035	1.83	7.3	52.7	3.18	434	0.48	0.22	0.14	32.5
K282151		1.72	10.15	0.15	0.23	0.01	0.016	1.28	8.1	44.7	2.39	323	0.49	0.14	0.20	32.2
K282152		2.16	10.55	0.15	0.21	<0.01	0.013	1.29	8.0	48.8	2.55	419	0.52	0.14	0.19	31.9

***** See Appendix Page for comments regarding this certificate *****

ALS Canada Ltd.
2103 Dollarton Hwy
North Vancouver BC V7H 0A7
Phone: 604 984 0221 Fax: 604 984 0218 www.alsglobal.com

To: **SILVER RANGE RESOURCES LTD.**
C/O ARCHER, CATHRO & ASSOCIATES (1981) LIMITED
1016-510 W HASTINGS ST
VANCOUVER BC V6B 1L8

Finalized Date: 20-DEC-2011
Account: RANSIL

Project: Silver Range - Keg

CERTIFICATE OF ANALYSIS WH11253090

Sample Description	Method	ME-MS41	ME-MS41	ME-MS41	ME-MS41	ME-MS41	ME-MS41	ME-MS41	ME-MS41	ME-MS41	ME-MS41	ME-MS41	ME-MS41	ME-MS41	ME-MS41	ME-MS41
	Analyte	P	Pb	Rb	Re	S	Sb	Sc	Se	Sn	Sr	Ta	Te	Th	Ti	Tl
	Units	ppm	ppm	ppm	ppm	%	ppm	ppm	ppm	ppm	ppm	ppm	ppm	ppm	%	ppm
	LOR	10	0.2	0.1	0.001	0.01	0.05	0.1	0.2	0.2	0.2	0.01	0.01	0.2	0.005	0.02
K282117		1480	7.8	55.0	0.028	1.64	6.23	6.3	12.1	2.8	79.6	0.01	0.04	7.2	0.150	0.98
K282118		1810	8.5	29.3	0.013	1.64	5.18	3.8	9.2	2.8	81.3	0.01	0.05	7.0	0.136	0.50
K282119		1860	6.7	42.4	0.045	1.69	6.44	6.1	8.5	2.8	73.3	0.01	0.06	7.5	0.163	0.64
K282120		1430	28.0	58.6	0.017	1.93	4.12	7.5	11.6	3.0	107.5	0.01	0.11	7.5	0.164	0.85
K282121		690	>10000	6.9	0.002	3.10	49.8	2.9	4.9	2.2	300	<0.01	0.21	2.2	0.058	0.14
K282122		1640	9.4	57.3	0.059	1.99	5.62	7.3	14.3	2.0	92.2	<0.01	0.07	7.0	0.148	0.87
K282123		900	6.4	52.4	0.036	1.88	4.29	6.9	8.1	3.4	96.6	0.01	0.08	6.3	0.139	0.78
K282124		930	4.5	63.3	0.014	1.86	2.20	7.1	7.0	1.7	67.6	0.01	0.07	7.3	0.130	1.07
K282125		1480	7.2	60.2	0.043	2.13	3.53	7.8	11.8	2.4	96.8	0.01	0.08	6.6	0.136	0.96
K282126		870	9.1	35.6	0.036	2.22	5.66	6.0	16.2	3.1	73.9	0.01	0.08	4.6	0.104	0.64
K282127		780	9.7	37.2	0.036	2.14	6.12	6.0	17.5	3.7	66.8	<0.01	0.07	4.6	0.103	0.66
K282128		1700	4.3	39.2	0.015	1.71	3.28	4.2	6.3	3.4	82.0	0.01	0.04	7.1	0.142	0.65
K282129		1950	3.9	48.8	0.014	1.91	3.10	4.8	7.5	3.7	92.9	0.01	0.04	7.3	0.178	0.80
K282130		1150	6.2	61.3	0.049	1.94	2.51	7.4	9.0	5.3	100.5	0.01	0.09	6.6	0.170	1.00
K282131		930	4.1	56.3	0.028	1.67	2.37	6.8	11.8	5.9	71.6	0.01	0.54	6.5	0.139	0.85
K282132		1240	4.0	54.5	0.045	1.46	1.39	7.6	7.6	5.6	77.4	0.01	0.07	6.6	0.132	0.74
K282133		200	2.2	2.0	<0.001	0.03	<0.05	0.4	0.2	<0.2	43.4	<0.01	0.01	<0.2	<0.005	<0.02
K282134		1420	3.6	61.8	0.027	1.83	2.82	7.6	10.4	6.5	106.0	0.01	0.17	6.6	0.130	1.03
K282135		1070	3.7	60.5	0.026	1.51	4.17	7.4	12.5	4.0	71.2	0.01	0.05	6.8	0.141	0.97
K282136		1080	20.5	44.2	0.046	1.80	4.51	7.0	6.8	1.6	57.0	0.01	0.09	6.6	0.131	0.45
K282137		1770	48.7	51.7	0.074	1.75	5.65	4.8	10.3	1.7	76.3	0.01	0.12	6.7	0.142	0.50
K282138		1800	25.0	51.8	0.033	1.55	2.55	5.1	8.8	1.9	71.1	0.01	0.11	6.2	0.136	0.48
K282139		1150	11.7	65.3	0.029	1.43	2.44	7.6	9.5	2.8	72.9	0.01	0.08	6.7	0.149	0.82
K282140		1230	2710	15.2	0.001	0.38	20.8	4.5	3.5	6.1	129.5	<0.01	0.23	3.7	0.005	0.34
K282141		1080	13.7	73.2	0.021	1.38	2.98	8.3	8.7	1.6	65.2	0.01	0.07	6.4	0.141	0.86
K282142		1360	22.6	58.0	0.029	1.61	5.56	7.7	11.9	1.6	56.8	0.01	0.09	6.2	0.129	0.64
K282143		1140	9.8	79.9	0.020	1.26	2.65	9.5	7.2	1.6	115.5	<0.01	0.07	6.7	0.146	0.72
K282144		640	4.3	97.0	0.009	0.84	0.84	11.0	6.0	2.2	154.0	<0.01	0.03	8.3	0.179	0.79
K282145		850	4.9	86.6	0.015	0.53	1.01	10.8	5.2	1.9	96.0	<0.01	0.03	7.5	0.159	0.61
K282146		600	4.0	108.5	0.007	0.74	1.05	12.5	6.4	2.5	132.0	0.01	0.04	9.2	0.202	0.88
K282147		240	1.3	1.7	<0.001	0.02	<0.05	0.5	0.2	<0.2	44.9	<0.01	0.02	0.2	<0.005	<0.02
K282148		660	3.3	101.0	0.008	0.66	0.51	10.4	7.2	1.9	195.0	<0.01	0.04	7.7	0.170	0.73
K282149		670	2.4	87.2	0.002	0.28	0.35	9.3	2.3	1.4	165.0	<0.01	0.03	7.2	0.164	0.62
K282150		610	2.5	89.6	0.004	0.40	0.46	9.3	4.0	1.5	129.0	<0.01	0.03	7.5	0.188	0.62
K282151		630	2.4	70.6	0.004	0.43	0.72	7.4	3.0	2.6	129.5	0.01	0.02	8.2	0.202	0.76
K282152		620	2.0	69.7	0.002	0.64	0.61	7.2	3.1	2.7	120.0	0.01	0.03	7.9	0.190	0.76

***** See Appendix Page for comments regarding this certificate *****

ALS Canada Ltd.
2103 Dollarton Hwy
North Vancouver BC V7H 0A7
Phone: 604 984 0221 Fax: 604 984 0218 www.alsglobal.com

To: **SILVER RANGE RESOURCES LTD.**
C/O ARCHER, CATHRO & ASSOCIATES (1981) LIMITED
1016-510 W HASTINGS ST
VANCOUVER BC V6B 1L8

Finalized Date: 20-DEC-2011
Account: RANSIL

Project: Silver Range - Keg

CERTIFICATE OF ANALYSIS WH11253090

Sample Description	Method	ME-MS41	ME-MS41	ME-MS41	ME-MS41	ME-MS41	ME-MS41	Zn-OG46	Pb-OG46
	Analyte	U	V	W	Y	Zn	Zr	Zn	Pb
	Units	ppm	ppm	ppm	ppm	ppm	ppm	%	%
	LOR	0.05	1	0.05	0.05	2	0.5	0.001	0.001
K282117		3.48	231	0.52	13.80	207	19.7		
K282118		2.32	118	0.43	13.35	157	16.5		
K282119		5.20	264	0.61	16.05	469	21.0		
K282120		2.44	208	0.41	14.30	567	17.0		
K282121		0.77	33	5.97	6.95	>10000	5.9	1.945	1.930
K282122		4.68	284	0.50	15.85	324	22.0		
K282123		6.30	221	0.58	14.60	113	23.7		
K282124		2.85	150	0.33	15.25	53	17.9		
K282125		5.64	348	0.66	15.95	188	24.0		
K282126		7.41	228	0.65	11.85	45	23.8		
K282127		6.99	224	0.64	11.55	52	23.6		
K282128		2.21	168	0.46	12.80	93	14.7		
K282129		2.44	169	0.53	14.70	374	15.4		
K282130		4.74	365	0.68	15.65	84	23.8		
K282131		3.46	232	0.55	13.75	105	20.3		
K282132		5.55	279	0.54	16.05	32	22.1		
K282133		0.64	1	0.05	0.83	26	<0.5		
K282134		4.50	267	0.46	15.85	56	22.2		
K282135		4.16	228	0.54	13.95	169	20.3		
K282136		6.07	300	0.70	15.80	320	28.5		
K282137		5.64	380	1.00	19.25	556	23.1		
K282138		5.94	301	0.72	18.00	340	18.7		
K282139		4.13	228	0.54	15.95	217	26.5		
K282140		2.12	54	0.19	13.55	2100	7.1		
K282141		4.26	218	0.50	15.00	223	23.0		
K282142		5.07	267	0.62	14.25	265	25.2		
K282143		3.45	189	0.49	13.60	217	19.7		
K282144		1.21	74	0.39	10.50	47	8.7		
K282145		1.65	77	0.32	9.72	128	13.3		
K282146		1.02	71	0.42	10.95	54	9.9		
K282147		0.66	2	<0.05	0.88	17	<0.5		
K282148		1.13	68	0.30	11.05	67	9.1		
K282149		1.00	58	0.80	10.65	60	7.3		
K282150		1.08	64	0.29	11.00	68	8.6		
K282151		1.21	58	0.37	13.40	47	8.7		
K282152		1.16	55	0.44	12.40	47	7.9		

***** See Appendix Page for comments regarding this certificate *****

ALS Canada Ltd.
2103 Dollarton Hwy
North Vancouver BC V7H 0A7
Phone: 604 984 0221 Fax: 604 984 0218 www.alsglobal.com

To: **SILVER RANGE RESOURCES LTD.**
C/O ARCHER, CATHRO & ASSOCIATES (1981) LIMITED
1016-510 W HASTINGS ST
VANCOUVER BC V6B 1L8

Finalized Date: 20-DEC-2011
Account: RANSIL

Project: Silver Range - Keg

CERTIFICATE OF ANALYSIS WH11253090

Method	CERTIFICATE COMMENTS
ME-MS41	Interference: Ca>10% on ICP-MS As,ICP-AES results shown.
ME-MS41	Gold determinations by this method are semi-quantitative due to the small sample weight used (0.5g).

ALS Canada Ltd.

2103 Dollarton Hwy
North Vancouver BC V7H 0A7
Phone: 604 984 0221 Fax: 604 984 0218 www.alsglobal.com

To: **SILVER RANGE RESOURCES LTD.**
C/O ARCHER, CATHRO & ASSOCIATES (1981) LIMITED
1016-510 W HASTINGS ST
VANCOUVER BC V6B 1L8

Finalized Date: 20-DEC-2011
Account: RANSIL

CERTIFICATE WH11253091

Project: Silver Range-Keg

P.O. No.: Batch C6

This report is for 36 Drill Core samples submitted to our lab in Whitehorse, YT, Canada on 21-NOV-2011.

The following have access to data associated with this certificate:

DOUG EATON BRUCE YOUNGMAN	SARAH EATON	JOAN MARIACHER

SAMPLE PREPARATION

ALS CODE	DESCRIPTION
FND-02	Find Sample for Addn Analysis

ANALYTICAL PROCEDURES

ALS CODE	DESCRIPTION	INSTRUMENT
Pb-OG46	Ore Grade Pb - Aqua Regia	VARIABLE
ME-MS41	51 anal. aqua regia ICPMS	
ME-OG46	Ore Grade Elements - AquaRegia	ICP-AES
Zn-OG46	Ore Grade Zn - Aqua Regia	VARIABLE

To: **SILVER RANGE RESOURCES LTD.**
ATTN: JOAN MARIACHER
C/O ARCHER, CATHRO & ASSOCIATES (1981) LIMITED
1016-510 W HASTINGS ST
VANCOUVER BC V6B 1L8

This is the Final Report and supersedes any preliminary report with this certificate number. Results apply to samples as submitted. All pages of this report have been checked and approved for release.

Signature:

Colin Ramshaw, Vancouver Laboratory Manager

ALS Canada Ltd.
2103 Dollarton Hwy
North Vancouver BC V7H 0A7
Phone: 604 984 0221 Fax: 604 984 0218 www.alsglobal.com

To: **SILVER RANGE RESOURCES LTD.**
C/O ARCHER, CATHRO & ASSOCIATES (1981) LIMITED
1016-510 W HASTINGS ST
VANCOUVER BC V6B 1L8

Finalized Date: 20-DEC-2011
Account: RANSIL

Project: Silver Range-Keg

CERTIFICATE OF ANALYSIS WH11253091

Sample Description	Method	ME-MS41	ME-MS41	ME-MS41	ME-MS41	ME-MS41	ME-MS41	ME-MS41	ME-MS41	ME-MS41	ME-MS41	ME-MS41	ME-MS41	ME-MS41	ME-MS41	ME-MS41
	Analyte	Ag	Al	As	Au	B	Ba	Be	Bi	Ca	Cd	Ce	Co	Cr	Cs	Cu
	Units	ppm	%	ppm	ppm	ppm	ppm	ppm	ppm	%	ppm	ppm	ppm	ppm	ppm	ppm
	LOR	0.01	0.01	0.1	0.2	10	10	0.05	0.01	0.01	0.01	0.02	0.1	1	0.05	0.2
K280181		4.06	0.83	665	<0.2	<10	230	0.31	2.15	0.40	9.00	19.00	8.1	42	6.19	70.0
K280182		0.72	0.83	106.5	<0.2	<10	330	0.29	0.50	0.26	1.06	16.85	6.6	46	5.26	69.9
K280183		2.56	0.76	797	<0.2	<10	280	0.26	4.73	0.15	0.32	20.7	7.3	51	5.23	88.3
K280184		1.85	0.76	244	<0.2	<10	330	0.26	3.56	0.15	0.08	20.6	7.9	41	5.25	57.8
K280185		0.62	0.66	117.5	<0.2	<10	340	0.26	0.40	0.12	0.24	22.1	7.3	47	4.26	70.3
K280186		0.20	0.93	155.0	<0.2	<10	790	0.35	0.19	0.22	0.08	19.80	7.9	44	7.17	49.8
K280187		0.01	0.05	<2	<0.2	<10	20	0.05	0.02	20.1	0.06	1.70	1.0	1	0.20	1.9
K280188		0.53	0.87	602	<0.2	<10	730	0.50	0.18	0.24	0.07	17.55	7.2	49	7.37	214
K280189		0.55	0.80	125.5	<0.2	<10	260	0.37	0.19	0.21	0.71	17.95	6.8	46	5.57	105.0
K280190		0.26	0.66	10.5	<0.2	<10	130	0.35	0.31	0.44	1.94	12.05	15.8	19	2.79	43.6
K280191		0.19	0.76	135.0	<0.2	<10	80	0.37	0.27	1.26	0.38	17.25	12.8	18	3.83	48.6
K280192		0.42	0.51	7.1	<0.2	<10	60	0.43	0.54	1.04	0.89	22.9	9.6	18	2.23	50.1
K280193		48.7	1.18	95.9	0.2	<10	70	0.32	1.31	0.53	20.6	16.35	16.1	34	2.47	4380
K280194		0.95	0.73	13.5	<0.2	<10	140	0.46	0.30	1.04	0.39	30.6	15.8	17	4.46	83.1
K280195		2.58	0.74	56.4	<0.2	<10	200	0.35	0.78	0.50	5.60	33.4	12.5	15	4.60	118.5
K280196		1.85	1.44	30.3	<0.2	<10	120	0.44	0.18	0.46	4.12	35.5	13.4	17	16.80	106.0
K280197		8.93	0.63	712	<0.2	<10	270	0.27	0.45	0.48	13.50	21.4	14.6	20	4.74	150.5
K280198		7.77	0.47	478	<0.2	<10	280	0.25	0.55	0.38	18.35	23.1	9.9	19	3.08	109.0
K280199		30.8	0.42	839	<0.2	<10	260	0.19	0.72	0.31	31.7	23.9	6.9	22	2.79	249
K280200		0.11	0.04	2	<0.2	<10	20	<0.05	0.02	17.75	0.11	1.14	0.9	1	0.20	2.1
K280201		60.2	0.21	4470	<0.2	<10	100	0.15	2.17	0.35	111.5	19.00	3.6	16	0.80	493
K280202		26.9	0.42	184.0	<0.2	<10	150	0.23	1.68	0.73	15.10	21.1	4.0	14	1.76	171.0
K280203		14.20	0.33	4580	<0.2	<10	360	0.20	1.56	0.60	18.65	25.6	6.4	18	1.92	125.5
K280204		5.55	0.63	5190	<0.2	<10	300	0.44	0.35	0.85	9.33	38.1	14.0	21	4.68	68.6
K280205		0.75	1.00	96.0	<0.2	<10	270	0.63	0.32	0.81	2.36	45.4	9.1	26	6.70	64.1
K280206		1.06	1.05	61.7	<0.2	<10	260	0.59	0.40	0.77	1.24	41.9	8.6	29	6.91	72.8
K280207		2.67	0.57	181.0	<0.2	<10	170	0.35	0.67	0.77	3.05	33.8	9.5	24	2.55	64.6
K280208		6.67	0.97	177.5	<0.2	<10	90	0.56	0.27	1.16	14.00	27.2	8.7	27	5.26	96.5
K280209		4.62	1.38	9.8	<0.2	<10	100	0.61	0.20	1.02	13.75	16.15	6.8	31	6.59	78.0
K280210		3.80	1.28	13.0	<0.2	<10	130	0.52	0.32	0.94	5.38	15.95	7.1	28	6.31	59.0
K280211		13.50	0.99	362	<0.2	<10	160	0.50	1.06	0.39	14.25	16.45	10.3	30	5.71	168.5
K280212		61.4	1.04	2780	<0.2	<10	80	0.31	4.11	5.81	126.5	14.50	11.4	33	0.97	1040
K280213		0.68	1.48	135.0	<0.2	<10	80	0.64	0.24	0.87	0.63	14.40	9.9	32	7.09	78.2
K280214		0.52	1.01	64.6	<0.2	<10	90	0.51	0.46	0.53	0.40	19.90	8.9	30	5.84	48.7
K280215		0.49	0.91	36.7	<0.2	<10	260	0.44	0.20	0.35	0.16	20.7	10.1	26	5.17	85.3
K280216		1.07	1.14	15.0	<0.2	<10	280	0.51	1.23	0.32	0.74	23.0	8.3	41	9.44	46.1

***** See Appendix Page for comments regarding this certificate *****

ALS Canada Ltd.
2103 Dollarton Hwy
North Vancouver BC V7H 0A7
Phone: 604 984 0221 Fax: 604 984 0218 www.alsglobal.com

To: **SILVER RANGE RESOURCES LTD.**
C/O ARCHER, CATHRO & ASSOCIATES (1981) LIMITED
1016-510 W HASTINGS ST
VANCOUVER BC V6B 1L8

Finalized Date: 20-DEC-2011
Account: RANSIL

Project: Silver Range-Keg

CERTIFICATE OF ANALYSIS WH11253091

Sample Description	Method	ME-MS41	ME-MS41	ME-MS41	ME-MS41	ME-MS41	ME-MS41	ME-MS41	ME-MS41	ME-MS41	ME-MS41	ME-MS41	ME-MS41	ME-MS41	ME-MS41	ME-MS41
	Analyte	Fe	Ga	Ge	Hf	Hg	In	K	La	Li	Mg	Mn	Mo	Na	Nb	Ni
	Units	%	ppm	ppm	ppm	ppm	ppm	%	ppm	ppm	%	ppm	ppm	%	ppm	ppm
	LOR	0.01	0.05	0.05	0.02	0.01	0.005	0.01	0.2	0.1	0.01	5	0.05	0.01	0.05	0.2
K280181		1.97	6.08	0.08	0.12	<0.01	0.124	0.51	8.3	36.3	0.53	267	1.39	0.02	0.15	34.6
K280182		1.95	4.78	0.07	0.10	<0.01	0.031	0.41	7.9	30.0	0.53	240	1.44	0.02	0.15	33.3
K280183		1.66	4.76	0.08	0.10	<0.01	0.022	0.44	9.5	26.0	0.45	100	1.84	0.02	0.10	30.4
K280184		1.73	4.75	0.07	0.11	<0.01	0.014	0.44	9.7	28.0	0.47	100	1.19	0.02	0.14	36.5
K280185		1.33	4.04	0.07	0.13	<0.01	0.020	0.35	10.6	20.8	0.37	113	1.72	0.02	0.09	29.0
K280186		1.84	5.14	0.08	0.11	<0.01	0.017	0.46	9.3	27.0	0.55	309	0.82	0.02	0.15	36.3
K280187		0.40	0.21	0.11	<0.02	0.01	<0.005	0.03	0.8	1.2	12.40	185	0.10	0.02	0.15	<0.2
K280188		1.67	4.67	0.08	0.12	<0.01	0.022	0.47	8.6	25.5	0.45	356	1.68	0.03	0.19	29.5
K280189		1.65	4.98	0.06	0.13	<0.01	0.031	0.43	8.6	20.0	0.45	195	1.74	0.02	0.18	32.2
K280190		1.35	2.73	0.05	0.15	<0.01	0.020	0.23	4.5	16.8	0.31	342	3.35	0.04	0.43	50.4
K280191		1.35	3.65	0.06	0.09	<0.01	0.026	0.27	6.8	20.6	0.47	937	2.08	0.06	0.27	36.5
K280192		1.06	3.05	0.06	0.17	<0.01	0.033	0.22	9.2	14.3	0.24	426	1.86	0.02	0.37	30.8
K280193		4.70	6.45	0.11	0.12	0.32	6.52	0.54	8.1	5.5	0.70	500	173.0	0.05	0.25	23.4
K280194		1.32	4.07	0.06	0.25	<0.01	0.030	0.38	12.4	27.6	0.46	670	1.94	0.02	0.24	47.3
K280195		1.93	5.20	0.08	0.07	0.01	0.124	0.42	12.3	28.5	0.56	379	1.31	0.02	0.17	43.8
K280196		3.67	9.32	0.13	0.08	<0.01	0.108	0.81	13.8	65.9	0.82	382	1.09	0.03	0.19	50.6
K280197		2.57	4.26	0.08	0.09	0.02	0.262	0.37	7.8	29.9	0.49	325	2.11	0.02	0.24	36.4
K280198		1.90	3.01	0.06	0.10	0.01	0.272	0.27	8.0	19.2	0.34	237	1.73	0.02	0.25	29.4
K280199		2.33	3.36	0.07	0.07	0.01	0.504	0.27	7.2	19.7	0.35	204	1.71	0.02	0.21	29.3
K280200		0.40	0.14	<0.05	<0.02	<0.01	<0.005	0.02	0.5	0.9	11.25	174	0.09	0.02	0.12	<0.2
K280201		3.68	1.74	0.10	0.07	0.04	1.720	0.12	5.9	5.7	0.26	232	1.49	0.02	0.18	27.5
K280202		3.28	2.76	0.09	0.09	0.01	0.225	0.25	6.6	16.6	0.58	196	1.61	0.02	0.22	44.0
K280203		1.85	2.35	0.06	0.13	0.01	0.300	0.23	7.8	15.8	0.40	189	1.87	0.02	0.21	27.4
K280204		1.79	3.81	0.08	0.14	<0.01	0.158	0.36	13.5	30.7	0.64	375	2.58	0.02	0.19	32.9
K280205		1.96	6.40	0.10	0.12	<0.01	0.040	0.50	16.1	46.1	0.94	514	2.41	0.03	0.18	38.0
K280206		1.87	6.24	0.09	0.12	<0.01	0.042	0.52	14.8	45.1	0.90	494	2.47	0.04	0.19	35.1
K280207		1.75	3.79	0.07	0.10	<0.01	0.093	0.27	12.3	17.5	0.57	383	4.76	0.02	0.16	26.7
K280208		1.78	5.57	0.07	0.11	<0.01	0.208	0.42	9.5	36.1	0.77	685	2.96	0.05	0.21	27.1
K280209		1.80	7.00	0.09	0.12	<0.01	0.198	0.61	5.9	42.8	1.07	691	1.63	0.09	0.21	27.7
K280210		1.66	6.13	0.07	0.09	<0.01	0.098	0.57	5.5	40.2	0.86	506	1.49	0.09	0.20	26.9
K280211		2.43	6.04	0.10	0.13	<0.01	0.263	0.50	5.8	40.1	0.77	383	1.87	0.04	0.34	32.2
K280212		3.44	3.48	0.07	0.19	2.55	0.068	0.13	7.3	7.7	0.48	2680	4.95	0.07	0.22	22.2
K280213		1.78	6.96	0.07	0.11	0.01	0.030	0.63	5.3	41.1	0.96	565	1.42	0.10	0.38	32.3
K280214		1.65	5.20	0.07	0.11	<0.01	0.023	0.47	6.9	37.7	0.73	360	1.55	0.04	0.23	30.3
K280215		1.71	4.20	0.06	0.12	<0.01	0.024	0.43	7.3	33.0	0.55	238	1.18	0.03	0.34	29.8
K280216		2.70	6.44	0.11	0.13	<0.01	0.021	0.71	8.0	41.0	0.86	198	1.46	0.02	0.44	37.0

***** See Appendix Page for comments regarding this certificate *****

ALS Canada Ltd.
2103 Dollarton Hwy
North Vancouver BC V7H 0A7
Phone: 604 984 0221 Fax: 604 984 0218 www.alsglobal.com

To: **SILVER RANGE RESOURCES LTD.**
C/O ARCHER, CATHRO & ASSOCIATES (1981) LIMITED
1016-510 W HASTINGS ST
VANCOUVER BC V6B 1L8

Finalized Date: 20-DEC-2011
Account: RANSIL

Project: Silver Range-Keg

CERTIFICATE OF ANALYSIS WH11253091

Sample Description	Method	ME-MS41	ME-MS41	ME-MS41	ME-MS41	ME-MS41	ME-MS41	ME-MS41	ME-MS41	ME-MS41	ME-MS41	ME-MS41	ME-MS41	ME-MS41	ME-MS41	ME-MS41
	Analyte	P	Pb	Rb	Re	S	Sb	Sc	Se	Sn	Sr	Ta	Te	Th	Ti	Tl
	Units	ppm	ppm	ppm	ppm	%	ppm	ppm	ppm	ppm	ppm	ppm	ppm	ppm	%	ppm
	LOR	10	0.2	0.1	0.001	0.01	0.05	0.1	0.2	0.2	0.2	0.01	0.01	0.2	0.005	0.02
K280181		210	454	71.0	0.001	0.74	8.98	4.7	2.2	23.5	41.2	<0.01	0.08	2.4	0.040	1.06
K280182		200	45.3	51.2	0.001	0.62	2.25	3.7	0.8	8.9	24.5	<0.01	0.03	2.2	0.038	0.88
K280183		240	99.1	54.9	0.001	0.58	4.54	3.9	1.4	9.4	23.9	<0.01	0.07	2.5	0.036	0.85
K280184		230	43.6	53.7	<0.001	0.69	1.84	3.6	0.9	7.3	23.2	<0.01	0.05	2.5	0.034	0.80
K280185		210	14.0	41.4	0.001	0.53	1.41	3.5	0.8	7.9	24.2	<0.01	0.04	2.3	0.023	0.59
K280186		210	2.5	60.0	<0.001	0.47	0.79	3.5	0.6	3.8	26.1	<0.01	0.04	2.5	0.046	0.81
K280187		230	1.5	1.2	0.001	0.02	<0.05	0.4	0.2	<0.2	50.0	<0.01	0.01	<0.2	<0.005	<0.02
K280188		180	2.3	61.9	0.001	0.52	1.27	3.7	0.7	4.8	25.8	<0.01	0.05	2.5	0.046	0.83
K280189		180	3.7	51.1	0.001	0.59	1.16	4.1	0.6	12.0	23.5	<0.01	0.03	2.4	0.037	0.77
K280190		250	20.3	19.3	0.001	0.75	1.46	2.3	0.5	1.0	17.6	<0.01	0.06	3.8	0.043	0.32
K280191		180	15.6	25.1	<0.001	0.69	1.72	3.7	0.4	5.6	27.9	<0.01	0.07	2.5	0.029	0.33
K280192		140	34.4	18.7	<0.001	0.52	3.24	2.5	0.5	3.0	13.9	<0.01	0.05	4.0	0.006	0.23
K280193		920	2170	30.9	0.394	2.56	49.2	7.3	6.7	163.0	32.7	<0.01	0.70	1.7	0.087	1.41
K280194		130	23.2	34.9	0.001	0.57	4.56	2.9	0.5	4.6	20.4	<0.01	0.05	5.4	0.013	0.46
K280195		220	237	45.3	0.001	0.90	7.94	4.3	1.2	37.0	14.1	<0.01	0.05	2.4	0.018	0.66
K280196		450	44.0	101.5	0.001	1.21	2.23	8.6	0.9	31.5	16.6	0.01	0.06	2.5	0.088	1.59
K280197		180	428	39.0	0.001	1.23	7.82	4.4	1.7	79.7	28.3	<0.01	0.06	2.0	0.025	0.71
K280198		150	1085	23.7	<0.001	1.05	21.8	3.8	2.7	80.5	28.1	<0.01	0.19	1.5	0.012	0.43
K280199		110	3380	23.5	<0.001	1.37	55.9	4.8	7.2	238	19.3	<0.01	0.08	1.3	0.011	0.60
K280200		160	6.2	1.3	<0.001	0.03	0.11	0.4	0.2	0.4	47.9	<0.01	<0.01	<0.2	<0.005	<0.02
K280201		190	6330	7.6	<0.001	2.57	321	4.8	14.8	>500	22.8	<0.01	0.18	0.8	<0.005	0.86
K280202		200	3740	19.2	<0.001	2.13	223	7.9	8.3	194.0	33.9	<0.01	0.06	0.9	0.013	0.64
K280203		290	1525	20.2	<0.001	1.13	329	5.6	4.3	154.5	29.5	<0.01	0.09	1.5	0.011	0.54
K280204		530	579	36.0	<0.001	0.94	44.7	5.8	2.1	61.9	38.2	<0.01	0.11	2.7	0.016	0.68
K280205		320	48.8	56.4	<0.001	0.94	7.70	8.1	0.7	38.6	30.4	<0.01	0.02	3.0	0.027	1.03
K280206		310	89.3	57.1	<0.001	0.86	5.81	7.9	0.7	32.6	28.4	<0.01	0.03	2.9	0.028	1.06
K280207		360	232	24.5	<0.001	0.86	21.4	5.5	1.0	40.8	24.2	<0.01	0.03	2.3	0.013	0.45
K280208		270	789	37.5	<0.001	0.90	10.40	5.4	1.4	54.7	20.0	<0.01	0.06	2.5	0.037	0.75
K280209		270	821	47.3	<0.001	0.69	5.36	6.1	1.5	29.9	21.7	<0.01	0.04	2.4	0.064	0.70
K280210		240	394	45.7	<0.001	0.57	10.40	5.3	1.1	22.0	21.3	<0.01	0.04	2.3	0.061	0.63
K280211		220	1670	46.7	<0.001	1.22	15.15	5.2	4.1	116.0	12.0	<0.01	0.06	2.3	0.058	0.84
K280212		640	>10000	6.8	0.002	2.81	44.2	3.4	3.8	1.9	291	<0.01	0.17	1.8	0.055	0.13
K280213		220	47.8	53.7	<0.001	0.64	1.82	5.4	0.4	9.9	27.0	<0.01	0.04	2.5	0.083	0.99
K280214		200	21.0	44.2	<0.001	0.56	1.97	4.0	0.5	7.8	14.0	<0.01	0.04	2.4	0.049	0.80
K280215		210	8.7	35.2	<0.001	0.55	1.38	3.1	0.3	8.8	13.1	<0.01	0.04	2.4	0.063	0.64
K280216		260	39.2	81.8	<0.001	1.07	1.47	6.4	1.2	20.5	13.6	<0.01	0.03	2.9	0.093	1.39

***** See Appendix Page for comments regarding this certificate *****

ALS Canada Ltd.
2103 Dollarton Hwy
North Vancouver BC V7H 0A7
Phone: 604 984 0221 Fax: 604 984 0218 www.alsglobal.com

To: **SILVER RANGE RESOURCES LTD.**
C/O ARCHER, CATHRO & ASSOCIATES (1981) LIMITED
1016-510 W HASTINGS ST
VANCOUVER BC V6B 1L8

Finalized Date: 20-DEC-2011
Account: RANSIL

Project: Silver Range-Keg

CERTIFICATE OF ANALYSIS WH11253091

Sample Description	Method	ME-MS41	ME-MS41	ME-MS41	ME-MS41	ME-MS41	ME-MS41	Zn-OG46	Pb-OG46
	Analyte	U	V	W	Y	Zn	Zr	Zn	Pb
	Units	ppm	ppm	ppm	ppm	ppm	ppm	%	%
	LOR	0.05	1	0.05	0.05	2	0.5	0.001	0.001
K280181		0.30	38	0.22	7.80	704	5.2		
K280182		0.25	35	0.16	6.97	144	4.1		
K280183		0.25	34	0.26	7.63	66	4.2		
K280184		0.27	30	0.11	7.64	43	4.9		
K280185		0.29	27	0.10	7.27	59	5.9		
K280186		0.29	34	0.13	6.43	78	4.9		
K280187		0.44	1	<0.05	0.95	15	<0.5		
K280188		0.33	31	0.14	6.28	42	5.8		
K280189		0.32	33	0.13	6.38	104	6.2		
K280190		0.50	14	0.21	5.56	141	6.1		
K280191		0.15	14	0.17	6.68	46	3.5		
K280192		0.32	7	0.20	6.80	106	6.4		
K280193		0.53	88	2.33	9.37	2740	3.6		
K280194		0.33	8	2.70	6.65	81	8.5		
K280195		0.15	14	0.43	9.68	439	2.4		
K280196		0.20	28	0.23	14.30	328	2.1		
K280197		0.25	14	0.84	7.36	935	3.0		
K280198		0.27	14	0.54	7.36	1070	3.6		
K280199		0.14	16	0.45	5.46	1830	2.7		
K280200		0.45	1	<0.05	0.86	21	<0.5		
K280201		0.19	15	1.24	6.60	7180	2.6		
K280202		0.17	25	1.81	8.02	891	3.4		
K280203		0.29	18	2.64	7.14	1130	4.6		
K280204		0.34	26	4.81	10.40	600	4.9		
K280205		0.25	34	0.21	10.75	201	4.3		
K280206		0.24	33	0.23	10.05	128	4.3		
K280207		0.24	24	0.29	7.76	265	4.0		
K280208		0.29	28	0.38	7.17	1300	4.0		
K280209		0.28	30	0.21	5.88	869	4.6		
K280210		0.22	25	0.17	5.08	368	3.8		
K280211		0.22	30	0.60	5.43	903	4.9		
K280212		0.61	32	5.10	7.23	>10000	5.9	1.970	1.940
K280213		0.16	30	1.27	5.19	123	3.9		
K280214		0.22	26	0.19	5.81	76	4.1		
K280215		0.27	25	0.33	5.61	53	4.4		
K280216		0.31	43	0.46	7.86	74	4.6		

***** See Appendix Page for comments regarding this certificate *****

ALS Canada Ltd.
2103 Dollarton Hwy
North Vancouver BC V7H 0A7
Phone: 604 984 0221 Fax: 604 984 0218 www.alsglobal.com

To: **SILVER RANGE RESOURCES LTD.**
C/O ARCHER, CATHRO & ASSOCIATES (1981) LIMITED
1016-510 W HASTINGS ST
VANCOUVER BC V6B 1L8

Project: Silver Range-Keg

Finalized Date: 20-DEC-2011
Account: RANSIL

CERTIFICATE OF ANALYSIS WH11253091

Method	CERTIFICATE COMMENTS
ME-MS41	Interference: Ca>10% on ICP-MS As,ICP-AES results shown.
ME-MS41	Gold determinations by this method are semi-quantitative due to the small sample weight used (0.5g).

ALS Canada Ltd.

2103 Dollarton Hwy
North Vancouver BC V7H 0A7
Phone: 604 984 0221 Fax: 604 984 0218 www.alsglobal.com

To: **SILVER RANGE RESOURCES LTD.**
C/O ARCHER, CATHRO & ASSOCIATES (1981) LIMITED
1016-510 W HASTINGS ST
VANCOUVER BC V6B 1L8

Finalized Date: 28-DEC-2011
Account: RANSIL

CERTIFICATE WH11253092

Project: Silver Range - Keg

P.O. No.: Batch C14

This report is for 36 Drill Core samples submitted to our lab in Whitehorse, YT, Canada on 21-NOV-2011.

The following have access to data associated with this certificate:

DOUG EATON BRUCE YOUNGMAN	SARAH EATON	JOAN MARIACHER

SAMPLE PREPARATION

ALS CODE	DESCRIPTION
FND-02	Find Sample for Addn Analysis

ANALYTICAL PROCEDURES

ALS CODE	DESCRIPTION	INSTRUMENT
Ag-GRA21	Ag 30g FA-GRAV finish	WST-SIM
Pb-OG46	Ore Grade Pb - Aqua Regia	VARIABLE
ME-MS41	51 anal. aqua regia ICPMS	
ME-OG46	Ore Grade Elements - AquaRegia	ICP-AES
Zn-OG46	Ore Grade Zn - Aqua Regia	VARIABLE
Ag-OG46	Ore Grade Ag - Aqua Regia	VARIABLE

To: **SILVER RANGE RESOURCES LTD.**
ATTN: JOAN MARIACHER
C/O ARCHER, CATHRO & ASSOCIATES (1981) LIMITED
1016-510 W HASTINGS ST
VANCOUVER BC V6B 1L8

This is the Final Report and supersedes any preliminary report with this certificate number. Results apply to samples as submitted. All pages of this report have been checked and approved for release.

***** See Appendix Page for comments regarding this certificate *****

Signature:

Colin Ramshaw, Vancouver Laboratory Manager

ALS Canada Ltd.
2103 Dollarton Hwy
North Vancouver BC V7H 0A7
Phone: 604 984 0221 Fax: 604 984 0218 www.alsglobal.com

To: **SILVER RANGE RESOURCES LTD.**
C/O ARCHER, CATHRO & ASSOCIATES (1981) LIMITED
1016-510 W HASTINGS ST
VANCOUVER BC V6B 1L8

Finalized Date: 28-DEC-2011
Account: RANSIL

Project: Silver Range - Keg

CERTIFICATE OF ANALYSIS WH11253092

Sample Description	Method	ME-MS41	ME-MS41	ME-MS41	ME-MS41	ME-MS41	ME-MS41	ME-MS41	ME-MS41	ME-MS41	ME-MS41	ME-MS41	ME-MS41	ME-MS41	ME-MS41	ME-MS41
	Analyte	Ag	Al	As	Au	B	Ba	Be	Bi	Ca	Cd	Ce	Co	Cr	Cs	Cu
	Units	ppm	%	ppm	ppm	ppm	ppm	ppm	ppm	%	ppm	ppm	ppm	ppm	ppm	ppm
	LOR	0.01	0.01	0.1	0.2	10	10	0.05	0.01	0.01	0.01	0.02	0.1	1	0.05	0.2
K280469		18.85	0.33	>10000	0.3	<10	20	1.08	0.44	0.57	6.83	20.3	2.8	2	9.77	16.1
K280470		2.68	0.37	2850	<0.2	<10	20	1.18	0.39	0.25	1.34	26.9	2.6	3	9.43	13.1
K280471		22.2	0.37	174.0	<0.2	<10	20	1.56	0.29	0.23	0.49	35.0	1.5	3	13.00	9.2
K280472		23.6	0.29	1760	<0.2	<10	10	0.88	0.17	0.10	12.00	12.65	6.0	4	8.82	57.4
K280473		32.1	0.22	>10000	0.3	<10	10	0.53	0.30	0.11	15.15	12.60	3.1	5	7.56	36.3
K280474		0.06	0.03	13	<0.2	<10	10	<0.05	0.18	19.25	0.10	1.17	1.1	<1	0.15	1.4
K280475		0.73	0.33	45.5	<0.2	<10	10	1.55	0.50	0.18	0.49	36.2	2.1	3	10.60	6.9
K280476		0.47	0.46	24.5	<0.2	<10	20	1.37	0.70	0.16	0.29	53.9	2.0	7	7.80	4.2
K280477		0.19	0.71	10.4	<0.2	<10	20	0.92	0.50	0.18	0.19	60.0	4.0	8	5.18	3.3
K280478		0.28	0.50	11.7	<0.2	<10	20	0.89	0.56	0.15	0.20	48.3	3.7	6	5.78	2.3
K280479		48.6	0.34	2490	<0.2	<10	10	1.20	1.54	0.18	5.09	26.8	4.3	4	13.65	25.6
K280480		2.20	0.36	31.9	<0.2	<10	20	1.58	0.50	0.25	0.45	38.3	4.0	5	10.70	7.9
K280481		62.5	1.00	2840	<0.2	<10	70	0.39	4.11	6.02	128.5	18.65	13.8	33	1.19	1070
K280482		0.57	0.52	13.3	<0.2	<10	20	1.23	0.32	0.18	0.34	42.3	4.3	7	8.07	6.8
K280483		0.30	0.51	13.7	<0.2	<10	20	1.32	0.34	0.20	0.10	58.5	4.7	8	7.07	6.3
K280484		3.45	0.38	31.1	<0.2	<10	20	1.44	0.34	0.22	1.22	34.6	4.0	4	8.70	10.0
K280485		2.21	0.36	28.8	<0.2	<10	10	1.34	0.20	0.18	1.00	34.5	4.6	4	8.87	11.4
K280486		>100	0.29	5630	0.3	<10	10	0.94	0.24	0.36	12.10	23.0	2.6	3	9.13	236
K280487		10.30	0.34	367	<0.2	<10	10	1.07	0.39	0.20	3.22	27.8	3.4	4	9.04	19.7
K280488		12.50	0.37	226	<0.2	<10	20	1.12	0.38	0.20	2.73	28.4	3.3	4	9.07	19.2
K280489		4.26	0.34	291	<0.2	<10	20	1.14	0.36	0.17	2.87	27.2	3.4	5	8.79	15.5
K280490		9.05	0.37	182.0	<0.2	<10	20	1.16	0.70	0.22	3.34	27.7	3.3	4	11.35	14.1
K280491		0.64	0.34	7.4	<0.2	<10	20	1.32	0.53	0.19	0.14	32.7	3.3	4	10.75	5.9
K280492		1.94	0.35	12.1	<0.2	<10	10	1.36	1.31	0.19	0.55	31.5	3.4	4	11.60	4.7
K280493		20.7	0.35	1250	0.5	<10	10	0.99	0.71	0.16	11.30	28.2	2.7	4	12.75	42.2
K280494		>100	0.22	9280	<0.2	10	10	0.75	0.68	0.16	35.5	9.15	4.1	3	5.27	87.4
K280495		0.24	0.04	10	<0.2	<10	20	<0.05	0.02	19.05	0.09	1.35	1.3	<1	0.20	1.8
K280496		4.48	0.37	154.0	<0.2	<10	20	1.42	4.04	0.22	2.34	35.5	3.6	4	11.60	11.6
K280497		3.40	0.36	698	<0.2	<10	10	1.38	0.79	0.16	1.79	27.2	3.2	4	8.90	14.0
K280498		1.08	0.39	339	<0.2	<10	10	1.37	1.01	0.22	0.41	37.0	3.0	4	8.04	5.0
K280499		4.34	0.37	798	<0.2	<10	10	1.40	0.77	0.19	3.81	26.0	3.0	4	8.13	16.5
K280500		50.5	1.21	100.5	0.2	<10	70	0.40	1.25	0.51	20.7	20.9	18.4	34	3.00	4360
K280501		1.00	0.51	24.8	<0.2	<10	10	1.57	0.88	0.22	0.66	33.7	3.3	6	6.91	7.8
K280502		0.72	0.45	16.3	<0.2	<10	20	2.57	0.89	0.59	0.32	40.1	3.3	6	8.20	2.9
K280503		0.26	0.65	4.7	<0.2	<10	20	2.15	1.11	0.71	0.13	52.6	3.8	10	7.49	1.2
K280504		0.32	0.60	5.6	<0.2	<10	20	1.81	0.84	0.40	0.22	52.8	3.6	10	8.39	0.9

***** See Appendix Page for comments regarding this certificate *****

ALS Canada Ltd.
2103 Dollarton Hwy
North Vancouver BC V7H 0A7
Phone: 604 984 0221 Fax: 604 984 0218 www.alsglobal.com

To: **SILVER RANGE RESOURCES LTD.**
C/O ARCHER, CATHRO & ASSOCIATES (1981) LIMITED
1016-510 W HASTINGS ST
VANCOUVER BC V6B 1L8

Finalized Date: 28-DEC-2011
Account: RANSIL

Project: Silver Range - Keg

CERTIFICATE OF ANALYSIS WH11253092

Sample Description	Method	ME-MS41	ME-MS41	ME-MS41	ME-MS41	ME-MS41	ME-MS41	ME-MS41	ME-MS41	ME-MS41	ME-MS41	ME-MS41	ME-MS41	ME-MS41	ME-MS41	ME-MS41
	Analyte	Fe	Ga	Ge	Hf	Hg	In	K	La	Li	Mg	Mn	Mo	Na	Nb	Ni
	Units	%	ppm	ppm	ppm	ppm	ppm	%	ppm	ppm	%	ppm	ppm	%	ppm	ppm
	LOR	0.01	0.05	0.05	0.02	0.01	0.005	0.01	0.2	0.1	0.01	5	0.05	0.01	0.05	0.2
K280469		6.00	4.07	0.09	0.23	0.10	0.123	0.22	9.6	7.1	0.03	46800	0.24	0.01	0.14	6.2
K280470		2.41	2.41	0.05	0.28	0.03	0.023	0.26	13.6	2.7	0.03	13550	0.24	0.01	0.09	6.9
K280471		2.17	2.32	0.06	0.29	0.03	0.018	0.26	16.3	2.6	0.03	10100	0.24	0.01	0.09	5.2
K280472		8.22	1.41	0.17	0.20	0.23	0.215	0.18	6.2	1.0	0.04	2610	0.18	<0.01	0.13	8.1
K280473		6.52	1.22	0.15	0.16	0.25	0.290	0.15	5.9	0.8	0.04	3690	0.16	<0.01	0.11	4.0
K280474		0.40	0.07	<0.05	<0.02	0.02	<0.005	0.02	0.6	0.8	11.90	203	0.15	0.01	0.12	1.8
K280475		1.94	1.63	0.07	0.29	0.02	0.017	0.23	17.1	5.1	0.05	2820	0.24	<0.01	<0.05	5.1
K280476		1.33	2.59	0.09	0.30	0.01	0.018	0.24	25.6	8.8	0.10	2500	0.26	<0.01	0.16	5.7
K280477		1.19	3.84	0.09	0.34	0.01	0.018	0.27	28.2	16.5	0.18	3460	0.36	<0.01	0.28	11.3
K280478		1.06	2.78	0.08	0.32	0.01	0.016	0.23	22.6	9.3	0.11	3820	0.21	<0.01	0.18	10.1
K280479		2.30	1.83	0.07	0.26	0.05	0.074	0.23	12.6	1.4	0.04	7230	0.19	<0.01	0.05	11.5
K280480		1.90	2.48	0.07	0.28	0.02	0.026	0.24	18.0	3.0	0.07	12200	0.29	<0.01	0.06	10.1
K280481		3.38	4.09	0.11	0.22	2.78	0.077	0.12	9.3	10.0	0.47	2790	5.30	0.05	0.28	25.0
K280482		1.51	3.23	0.07	0.32	0.01	0.022	0.30	20.1	10.7	0.13	4800	0.29	<0.01	0.25	12.5
K280483		1.38	2.95	0.09	0.33	<0.01	0.017	0.29	28.0	9.6	0.14	4080	0.29	<0.01	0.21	13.2
K280484		1.89	1.79	0.07	0.26	0.01	0.055	0.28	16.7	2.3	0.07	4500	0.23	<0.01	0.05	12.2
K280485		2.06	1.80	0.08	0.33	0.05	0.054	0.27	16.4	2.3	0.07	4780	0.26	0.01	0.05	13.9
K280486		3.07	2.91	0.09	0.26	0.06	0.697	0.22	10.7	2.1	0.07	26000	0.16	0.01	0.06	7.7
K280487		2.42	1.91	0.08	0.28	0.06	0.079	0.27	13.4	2.4	0.05	6570	0.29	0.01	0.06	9.0
K280488		2.55	1.93	0.08	0.28	0.07	0.076	0.29	13.6	2.5	0.06	6820	0.31	0.01	0.06	9.1
K280489		2.60	1.73	0.09	0.29	0.07	0.363	0.28	12.6	3.1	0.05	4510	0.21	<0.01	0.06	9.9
K280490		2.88	2.22	0.08	0.27	0.06	0.539	0.29	13.2	1.8	0.05	9060	0.48	<0.01	0.06	8.6
K280491		1.62	1.68	0.07	0.26	0.03	0.016	0.24	15.3	4.4	0.06	4070	0.27	<0.01	0.05	8.4
K280492		1.63	1.82	0.07	0.27	0.02	0.090	0.26	15.1	2.9	0.06	5560	0.23	0.01	0.05	8.9
K280493		7.08	1.66	0.15	0.26	0.09	2.47	0.28	13.6	1.6	0.05	5460	0.22	<0.01	0.10	6.4
K280494		11.70	2.15	0.22	0.13	0.27	4.72	0.18	4.4	1.1	0.04	13000	0.19	<0.01	0.16	6.8
K280495		0.42	0.13	<0.05	<0.02	0.01	0.009	0.02	0.7	1.0	12.30	221	0.11	0.01	0.12	2.0
K280496		2.28	1.88	0.08	0.25	0.07	0.479	0.28	16.4	2.4	0.06	8420	0.43	<0.01	0.05	7.8
K280497		1.94	1.60	0.06	0.24	0.05	0.286	0.28	12.6	4.2	0.04	4850	0.32	<0.01	0.05	8.6
K280498		1.39	1.84	0.06	0.20	0.01	0.013	0.26	17.4	8.9	0.08	6440	0.33	0.01	<0.05	7.3
K280499		2.32	1.81	0.07	0.23	0.05	0.481	0.23	12.1	6.8	0.07	4620	0.24	0.01	0.07	8.1
K280500		4.68	6.91	0.17	0.13	0.34	7.20	0.56	10.5	7.5	0.68	507	174.5	0.04	0.28	24.6
K280501		1.53	2.50	0.07	0.25	0.01	0.109	0.28	15.7	14.8	0.14	3650	0.33	0.01	0.22	9.1
K280502		1.40	2.44	0.08	0.24	<0.01	0.032	0.28	18.8	11.0	0.19	4010	0.23	0.01	0.18	9.7
K280503		1.20	4.09	0.08	0.22	<0.01	0.019	0.34	25.6	29.2	0.28	1020	0.24	0.03	0.51	9.7
K280504		1.23	3.69	0.09	0.23	<0.01	0.031	0.32	25.4	21.9	0.27	1100	0.22	0.03	0.49	10.5

***** See Appendix Page for comments regarding this certificate *****

ALS Canada Ltd.
2103 Dollarton Hwy
North Vancouver BC V7H 0A7
Phone: 604 984 0221 Fax: 604 984 0218 www.alsglobal.com

To: **SILVER RANGE RESOURCES LTD.**
C/O ARCHER, CATHRO & ASSOCIATES (1981) LIMITED
1016-510 W HASTINGS ST
VANCOUVER BC V6B 1L8

Finalized Date: 28-DEC-2011
Account: RANSIL

Project: Silver Range - Keg

CERTIFICATE OF ANALYSIS WH11253092

Sample Description	Method	ME-MS41	ME-MS41	ME-MS41	ME-MS41	ME-MS41	ME-MS41	ME-MS41	ME-MS41	ME-MS41	ME-MS41	ME-MS41	ME-MS41	ME-MS41	ME-MS41	ME-MS41
	Analyte	P	Pb	Rb	Re	S	Sb	Sc	Se	Sn	Sr	Ta	Te	Th	Ti	Tl
	Units	ppm	ppm	ppm	ppm	%	ppm	ppm	ppm	ppm	ppm	ppm	ppm	ppm	%	ppm
	LOR	10	0.2	0.1	0.001	0.01	0.05	0.1	0.2	0.2	0.2	0.01	0.01	0.2	0.005	0.02
K280469		280	936	33.9	<0.001	4.18	121.5	0.9	1.4	8.7	11.1	<0.01	0.01	6.9	<0.005	2.74
K280470		500	278	30.7	<0.001	1.65	19.65	0.6	0.4	4.1	8.8	<0.01	<0.01	9.8	<0.005	1.52
K280471		480	162.0	31.0	<0.001	0.73	8.06	0.8	0.3	5.5	12.1	<0.01	<0.01	11.6	<0.005	1.53
K280472		200	3850	21.5	<0.001	8.12	63.1	0.4	1.7	16.7	6.4	<0.01	0.02	5.0	<0.005	7.36
K280473		160	6020	18.9	<0.001	6.41	169.5	0.4	2.0	15.1	6.5	<0.01	0.02	4.3	<0.005	7.73
K280474		240	12.1	1.1	<0.001	0.03	0.26	0.4	0.3	<0.2	50.3	<0.01	0.01	<0.2	<0.005	0.02
K280475		370	83.2	26.9	<0.001	0.84	4.54	1.0	0.2	1.5	10.2	<0.01	<0.01	10.7	<0.005	1.25
K280476		440	40.5	29.7	<0.001	0.12	1.63	1.2	0.2	1.3	7.8	<0.01	<0.01	15.0	0.008	0.74
K280477		510	19.6	35.2	<0.001	0.09	1.38	1.7	0.2	1.8	9.5	<0.01	<0.01	16.6	0.020	0.53
K280478		480	26.3	26.2	<0.001	0.21	1.80	1.3	0.2	1.4	5.4	<0.01	<0.01	13.9	0.010	0.64
K280479		440	9640	29.9	<0.001	2.08	62.6	0.6	1.5	10.6	7.4	<0.01	0.01	7.6	<0.005	2.82
K280480		520	234	29.7	<0.001	0.63	3.49	1.1	0.3	2.0	11.6	<0.01	<0.01	11.7	<0.005	1.32
K280481		650	>10000	8.0	0.002	2.86	54.3	3.6	4.7	2.0	294	<0.01	0.20	2.3	0.053	0.13
K280482		530	75.1	39.1	<0.001	0.52	2.56	1.2	0.3	1.7	6.7	<0.01	<0.01	12.3	0.014	1.06
K280483		610	24.1	39.8	<0.001	0.13	1.15	1.3	0.3	1.3	7.6	<0.01	<0.01	16.7	0.011	0.82
K280484		580	645	37.6	<0.001	0.74	4.67	0.7	0.3	2.2	8.6	<0.01	<0.01	11.3	<0.005	1.22
K280485		530	304	38.0	<0.001	1.08	5.83	0.7	0.3	2.1	8.5	<0.01	<0.01	11.7	<0.005	1.70
K280486		350	9070	33.6	<0.001	2.26	403	0.6	3.0	225	10.6	<0.01	0.01	7.4	<0.005	2.01
K280487		450	1210	35.7	<0.001	1.76	12.35	0.6	0.6	7.6	11.2	<0.01	<0.01	11.3	<0.005	2.52
K280488		480	1085	37.9	<0.001	1.72	11.50	0.6	0.5	8.1	10.5	<0.01	<0.01	12.0	<0.005	2.56
K280489		480	659	37.6	<0.001	1.90	10.00	0.6	0.5	4.1	11.4	<0.01	0.01	10.8	<0.005	2.61
K280490		570	1605	36.4	<0.001	2.32	15.00	0.7	0.5	7.3	11.5	<0.01	0.01	11.3	<0.005	2.17
K280491		500	51.1	31.4	<0.001	0.66	2.46	0.7	0.2	0.8	12.5	<0.01	<0.01	10.9	<0.005	1.22
K280492		530	198.0	31.9	<0.001	0.76	3.62	0.7	0.3	2.3	10.8	<0.01	0.01	10.9	<0.005	1.22
K280493		430	2950	32.3	<0.001	6.41	32.6	0.4	1.0	23.5	9.0	<0.01	0.01	12.6	<0.005	3.86
K280494		140	6010	22.9	0.001	>10.0	120.0	0.6	3.1	55.6	14.7	<0.01	0.01	5.3	<0.005	11.45
K280495		270	9.1	1.4	0.001	0.04	0.20	0.4	0.3	<0.2	50.7	<0.01	0.01	<0.2	<0.005	0.02
K280496		530	429	34.9	<0.001	1.64	10.15	0.7	0.3	3.9	10.3	<0.01	0.02	12.8	<0.005	2.61
K280497		480	449	39.0	<0.001	1.32	8.59	0.6	0.4	4.9	7.4	<0.01	0.01	8.7	<0.005	2.16
K280498		500	81.3	32.5	<0.001	0.30	3.12	0.8	0.2	1.4	9.6	<0.01	0.01	11.6	<0.005	0.99
K280499		480	721	30.2	<0.001	1.57	10.90	0.7	0.5	7.8	7.8	<0.01	0.01	8.7	<0.005	2.16
K280500		910	2130	30.5	0.405	2.49	67.5	7.3	7.3	185.5	34.2	<0.01	0.79	1.8	0.088	1.57
K280501		520	140.0	40.8	<0.001	0.51	1.88	1.0	0.3	2.7	11.8	<0.01	0.01	10.7	0.010	1.21
K280502		540	76.1	40.1	<0.001	0.32	0.86	1.0	0.2	2.0	16.6	<0.01	0.01	11.5	0.008	0.94
K280503		520	34.1	47.5	<0.001	0.07	0.27	1.2	0.2	1.9	23.1	<0.01	0.01	14.0	0.031	0.56
K280504		490	45.0	46.7	<0.001	0.06	0.34	1.1	0.3	1.9	16.7	<0.01	0.01	13.9	0.028	0.53

***** See Appendix Page for comments regarding this certificate *****

ALS Canada Ltd.
2103 Dollarton Hwy
North Vancouver BC V7H 0A7
Phone: 604 984 0221 Fax: 604 984 0218 www.alsglobal.com

To: **SILVER RANGE RESOURCES LTD.**
C/O ARCHER, CATHRO & ASSOCIATES (1981) LIMITED
1016-510 W HASTINGS ST
VANCOUVER BC V6B 1L8

Finalized Date: 28-DEC-2011
Account: RANSIL

Project: Silver Range - Keg

CERTIFICATE OF ANALYSIS WH11253092

Sample Description	Method Analyte Units LOR	ME-MS41 U ppm 0.05	ME-MS41 V ppm 1	ME-MS41 W ppm 0.05	ME-MS41 Y ppm 0.05	ME-MS41 Zn ppm 2	ME-MS41 Zr ppm 0.5	Zn-OG46 Zn % 0.001	Ag-OG46 Ag ppm 1	Ag-GRA21 Ag ppm 5	Pb-OG46 Pb % 0.001
K280469		5.89	2	1.23	8.06	2080	10.1				
K280470		6.71	1	0.97	6.75	392	12.0				
K280471		6.60	1	1.01	6.41	389	12.5				
K280472		4.70	1	1.20	2.53	5620	8.7				
K280473		2.63	1	1.84	2.22	7400	6.4				
K280474		0.67	1	<0.05	0.85	32	<0.5				
K280475		6.96	2	0.76	4.53	348	12.9				
K280476		6.65	4	0.59	5.86	213	13.7				
K280477		8.07	6	0.68	7.35	190	14.3				
K280478		13.00	4	0.61	6.18	164	13.7				
K280479		4.81	1	0.57	5.08	2380	12.8				
K280480		14.55	2	1.30	6.16	430	13.6				
K280481		0.80	32	5.87	7.86	>10000	6.4	1.920			1.900
K280482		7.05	5	0.98	6.27	311	14.5				
K280483		6.92	6	0.82	7.58	110	14.6				
K280484		11.60	2	0.89	6.79	717	12.9				
K280485		7.39	2	0.77	6.03	609	15.3				
K280486		7.11	1	1.16	5.39	5210	11.2		>1500	1890	
K280487		8.30	1	0.81	5.75	1940	12.9				
K280488		6.39	2	0.83	5.80	1660	12.9				
K280489		9.68	2	0.84	5.59	1750	13.2				
K280490		6.44	1	0.80	5.83	1660	12.9				
K280491		8.65	2	0.77	6.52	128	12.5				
K280492		7.47	1	0.66	6.26	313	12.5				
K280493		10.70	1	1.20	4.31	4690	11.5				
K280494		4.03	1	3.20	3.20	>10000	6.3	1.640	144		
K280495		0.68	2	<0.05	1.02	32	<0.5				
K280496		13.40	1	0.89	6.01	1040	11.0				
K280497		6.66	1	0.76	5.78	949	10.2				
K280498		8.46	2	0.55	6.40	243	9.0				
K280499		12.10	2	0.81	5.88	1840	9.8				
K280500		0.64	91	2.66	9.85	2580	3.8				
K280501		14.05	4	0.35	7.40	406	11.0				
K280502		13.55	4	0.23	7.55	200	10.4				
K280503		13.00	7	0.14	7.75	89	8.7				
K280504		8.85	7	0.18	7.21	152	9.1				

***** See Appendix Page for comments regarding this certificate *****

ALS Canada Ltd.
2103 Dollarton Hwy
North Vancouver BC V7H 0A7
Phone: 604 984 0221 Fax: 604 984 0218 www.alsglobal.com

To: **SILVER RANGE RESOURCES LTD.**
C/O ARCHER, CATHRO & ASSOCIATES (1981) LIMITED
1016-510 W HASTINGS ST
VANCOUVER BC V6B 1L8

Project: Silver Range - Keg

Finalized Date: 28-DEC-2011
Account: RANSIL

CERTIFICATE OF ANALYSIS WH11253092

Method	CERTIFICATE COMMENTS
ME-MS41	Interference: Ca>10% on ICP-MS As,ICP-AES results shown.
ME-MS41	Gold determinations by this method are semi-quantitative due to the small sample weight used (0.5g).

ALS Canada Ltd.

2103 Dollarton Hwy
North Vancouver BC V7H 0A7
Phone: 604 984 0221 Fax: 604 984 0218 www.alsglobal.com

To: **SILVER RANGE RESOURCES LTD.**
C/O ARCHER, CATHRO & ASSOCIATES (1981) LIMITED
1016-510 W HASTINGS ST
VANCOUVER BC V6B 1L8

Finalized Date: 20-DEC-2011
Account: RANSIL

CERTIFICATE WH11253093

Project: Silver Range - Keg

P.O. No.: Batch C18

This report is for 36 Drill Core samples submitted to our lab in Whitehorse, YT, Canada on 21-NOV-2011.

The following have access to data associated with this certificate:

DOUG EATON BRUCE YOUNGMAN	SARAH EATON	JOAN MARIACHER

SAMPLE PREPARATION

ALS CODE	DESCRIPTION
FND-02	Find Sample for Addn Analysis

ANALYTICAL PROCEDURES

ALS CODE	DESCRIPTION	INSTRUMENT
Au-AA24	Au 50g FA AA finish	AAS
Pb-OG46	Ore Grade Pb - Aqua Regia	VARIABLE
ME-MS41	51 anal. aqua regia ICPMS	
ME-OG46	Ore Grade Elements - AquaRegia	ICP-AES
Zn-OG46	Ore Grade Zn - Aqua Regia	VARIABLE
Ag-OG46	Ore Grade Ag - Aqua Regia	VARIABLE

To: **SILVER RANGE RESOURCES LTD.**
ATTN: JOAN MARIACHER
C/O ARCHER, CATHRO & ASSOCIATES (1981) LIMITED
1016-510 W HASTINGS ST
VANCOUVER BC V6B 1L8

This is the Final Report and supersedes any preliminary report with this certificate number. Results apply to samples as submitted. All pages of this report have been checked and approved for release.

Signature:

Colin Ramshaw, Vancouver Laboratory Manager

ALS Canada Ltd.
2103 Dollarton Hwy
North Vancouver BC V7H 0A7
Phone: 604 984 0221 Fax: 604 984 0218 www.alsglobal.com

To: **SILVER RANGE RESOURCES LTD.**
C/O ARCHER, CATHRO & ASSOCIATES (1981) LIMITED
1016-510 W HASTINGS ST
VANCOUVER BC V6B 1L8

Finalized Date: 20-DEC-2011
Account: RANSIL

Project: Silver Range - Keg

CERTIFICATE OF ANALYSIS WH11253093

Sample Description	Method	Au-AA24	ME-MS41	ME-MS41	ME-MS41	ME-MS41	ME-MS41	ME-MS41	ME-MS41	ME-MS41	ME-MS41	ME-MS41	ME-MS41	ME-MS41	ME-MS41	ME-MS41
	Analyte	Au	Ag	Al	As	Au	B	Ba	Be	Bi	Ca	Cd	Ce	Co	Cr	Cs
	Units	ppm	ppm	%	ppm	ppm	ppm	ppm	ppm	ppm	%	ppm	ppm	ppm	ppm	ppm
	LOR	0.005	0.01	0.01	0.1	0.2	10	10	0.05	0.01	0.01	0.01	0.02	0.1	1	0.05
K280613		<0.005	0.06	1.09	1.7	<0.2	<10	40	1.03	0.73	0.37	0.02	57.8	3.1	11	11.75
K280614		<0.005	0.04	0.93	1.8	<0.2	<10	30	1.06	0.89	0.44	0.02	53.9	3.0	11	9.82
K280615		<0.005	0.04	0.94	0.7	<0.2	<10	30	0.77	0.71	0.37	0.02	60.2	2.9	10	6.92
K280616		<0.005	0.06	0.85	0.6	<0.2	<10	20	0.64	0.81	0.42	0.03	48.0	3.0	10	5.51
K280617		<0.005	0.06	1.13	0.8	<0.2	<10	40	0.68	0.93	0.32	0.02	50.5	3.5	11	8.64
K280618		<0.005	0.05	1.05	0.8	<0.2	<10	40	0.55	0.68	0.32	0.03	49.1	3.5	12	8.19
K280619		<0.005	<0.01	0.04	<2	<0.2	<10	10	<0.05	0.03	19.55	0.05	1.47	0.9	<1	0.16
K280620		<0.005	0.06	1.10	0.9	<0.2	<10	40	0.57	0.66	0.43	0.03	47.9	3.6	13	8.14
K280621		<0.005	0.05	1.18	0.9	<0.2	<10	40	0.46	0.56	0.49	0.02	43.9	3.3	12	6.14
K280622		<0.005	0.05	1.06	0.8	<0.2	<10	40	0.47	0.60	0.42	0.02	44.3	3.4	13	7.13
K280623		<0.005	0.07	0.95	1.5	<0.2	<10	30	0.94	0.84	0.43	0.02	51.5	3.4	10	7.24
K280624		<0.005	0.10	1.10	1.9	<0.2	<10	40	0.83	0.75	0.39	0.04	47.2	3.9	11	8.97
K280625		0.108	63.0	1.01	2770	<0.2	<10	70	0.31	4.09	5.76	123.5	14.55	12.1	33	0.95
K280626		<0.005	0.14	1.06	1.9	<0.2	<10	30	0.89	2.93	0.45	0.03	43.4	3.9	12	7.51
K280627		<0.005	0.25	1.05	2.0	<0.2	<10	40	0.69	1.10	0.33	0.06	47.8	3.7	12	9.31
K280628		<0.005	0.10	1.18	2.3	<0.2	<10	40	0.70	0.71	0.31	0.04	44.1	3.6	12	6.41
K280629		<0.005	0.06	1.18	1.3	<0.2	<10	40	0.55	0.65	0.42	0.03	46.1	4.1	13	6.80
K280630		<0.005	0.05	1.14	0.8	<0.2	<10	40	0.41	0.61	0.40	0.03	37.1	3.1	14	8.49
K280631		<0.005	0.05	1.10	0.8	<0.2	<10	40	0.47	0.67	0.41	0.02	39.5	3.6	12	9.32
K280632		<0.005	0.07	1.20	0.9	<0.2	<10	40	0.54	0.91	0.41	0.04	37.0	4.0	12	11.80
K280633		<0.005	0.13	1.21	1.7	<0.2	<10	40	0.60	0.82	0.50	0.07	39.8	3.4	10	8.81
K280634		<0.005	0.07	2.25	1.8	<0.2	<10	70	0.32	0.03	5.30	0.17	19.70	25.6	12	1.35
K280635		<0.005	0.07	2.31	0.4	<0.2	<10	70	0.41	0.02	5.47	0.07	31.1	32.6	8	1.49
K280636		<0.005	0.13	2.75	4.5	<0.2	<10	80	0.51	0.03	5.48	0.38	33.7	35.4	10	2.31
K280637		<0.005	0.07	2.48	0.4	<0.2	<10	390	0.33	0.02	5.24	0.07	21.9	34.1	11	1.44
K280638		<0.005	0.01	0.05	<2	<0.2	<10	10	<0.05	0.02	18.75	0.06	1.38	1.2	<1	0.17
K280639		<0.005	0.08	3.85	<0.1	<0.2	<10	180	0.44	0.02	7.20	0.06	27.6	38.4	13	1.66
K280640		<0.005	0.12	4.67	<0.1	<0.2	<10	370	0.51	0.02	6.15	0.10	29.4	38.7	17	0.82
K280641		<0.005	0.14	4.31	<0.1	<0.2	<10	1560	0.45	0.02	6.44	0.11	29.1	34.6	17	1.85
K280642		<0.005	0.30	4.44	0.3	<0.2	<10	350	0.47	0.02	4.33	0.13	32.0	38.8	20	1.33
K280643		<0.005	0.78	4.90	3.4	<0.2	<10	120	0.49	0.04	3.25	0.60	35.7	47.3	16	1.35
K280644		0.355	52.3	1.25	96.3	0.2	<10	70	0.34	1.40	0.52	21.9	18.40	16.6	34	2.66
K280645		<0.005	1.39	3.78	18.6	<0.2	<10	140	0.49	0.03	2.08	1.77	37.6	35.6	12	1.43
K280646		0.005	>100	2.30	895	<0.2	<10	50	0.40	0.04	2.40	32.2	13.75	15.6	11	0.93
K280647		<0.005	1.56	3.92	32.1	<0.2	<10	50	0.49	0.04	4.15	26.3	47.6	37.0	11	1.28
K280648		<0.005	0.77	4.60	16.3	<0.2	<10	40	0.56	0.02	5.99	0.77	39.4	40.6	14	1.25

***** See Appendix Page for comments regarding this certificate *****

ALS Canada Ltd.
2103 Dollarton Hwy
North Vancouver BC V7H 0A7
Phone: 604 984 0221 Fax: 604 984 0218 www.alsglobal.com

To: **SILVER RANGE RESOURCES LTD.**
C/O ARCHER, CATHRO & ASSOCIATES (1981) LIMITED
1016-510 W HASTINGS ST
VANCOUVER BC V6B 1L8

Finalized Date: 20-DEC-2011
Account: RANSIL

Project: Silver Range - Keg

CERTIFICATE OF ANALYSIS WH11253093

Sample Description	Method	ME-MS41	ME-MS41	ME-MS41	ME-MS41	ME-MS41	ME-MS41	ME-MS41	ME-MS41	ME-MS41	ME-MS41	ME-MS41	ME-MS41	ME-MS41	ME-MS41	ME-MS41
	Analyte	Cu	Fe	Ga	Ge	Hf	Hg	In	K	La	Li	Mg	Mn	Mo	Na	Nb
	Units	ppm	%	ppm	ppm	ppm	ppm	ppm	%	ppm	ppm	%	ppm	ppm	%	ppm
	LOR	0.2	0.01	0.05	0.05	0.02	0.01	0.005	0.01	0.2	0.1	0.01	5	0.05	0.01	0.05
K280613		4.6	1.50	7.55	0.10	0.17	<0.01	0.013	0.55	28.9	97.0	0.35	302	0.93	0.07	0.75
K280614		2.9	1.35	7.13	0.09	0.16	<0.01	0.012	0.45	26.5	72.3	0.32	272	1.13	0.05	0.71
K280615		2.4	1.32	7.16	0.10	0.18	<0.01	0.014	0.47	29.7	99.4	0.31	288	0.93	0.06	0.65
K280616		6.9	1.46	5.87	0.12	0.16	<0.01	0.014	0.31	24.1	44.1	0.31	357	0.98	0.04	0.50
K280617		8.6	1.64	7.51	0.14	0.18	<0.01	0.015	0.58	25.6	83.4	0.38	299	0.78	0.05	0.85
K280618		5.8	1.65	7.22	0.14	0.17	<0.01	0.014	0.56	25.1	85.6	0.39	310	1.13	0.05	0.80
K280619		1.4	0.43	0.13	<0.05	<0.02	0.01	<0.005	0.02	0.7	1.5	12.35	193	0.11	0.01	0.14
K280620		7.2	1.74	7.47	0.08	0.15	<0.01	0.016	0.54	24.2	101.0	0.42	286	1.13	0.04	0.78
K280621		7.1	1.74	6.84	0.08	0.12	<0.01	0.014	0.60	21.4	91.6	0.43	291	0.68	0.06	0.61
K280622		7.0	1.67	7.05	0.09	0.13	<0.01	0.016	0.54	22.1	94.5	0.40	272	1.02	0.05	0.68
K280623		5.8	1.66	6.12	0.09	0.18	<0.01	0.013	0.39	25.8	57.8	0.31	557	0.77	0.05	0.53
K280624		8.4	1.84	7.31	0.11	0.18	<0.01	0.016	0.53	23.3	72.8	0.39	561	0.96	0.04	0.87
K280625		1055	3.43	3.40	0.07	0.23	2.62	0.067	0.12	7.3	9.1	0.47	2690	5.19	0.05	0.27
K280626		11.4	1.71	6.47	0.06	0.14	<0.01	0.015	0.48	21.4	78.7	0.35	442	1.06	0.04	0.60
K280627		11.5	1.64	7.10	0.09	0.16	0.01	0.015	0.53	23.4	84.9	0.36	338	0.92	0.05	0.76
K280628		8.7	1.80	6.93	0.09	0.16	<0.01	0.016	0.55	21.7	65.2	0.39	527	0.93	0.04	0.77
K280629		11.3	1.89	7.96	0.09	0.14	0.01	0.017	0.60	23.4	86.2	0.40	374	1.05	0.07	0.78
K280630		8.6	1.74	6.01	0.08	0.14	<0.01	0.015	0.59	18.3	77.8	0.39	350	0.79	0.06	0.70
K280631		9.6	1.65	7.40	0.09	0.14	<0.01	0.017	0.56	19.3	90.4	0.39	340	0.81	0.05	0.77
K280632		6.8	1.76	8.29	0.10	0.14	<0.01	0.022	0.59	18.2	142.5	0.39	374	1.11	0.07	0.82
K280633		5.1	1.86	7.81	0.07	0.12	<0.01	0.018	0.58	19.6	136.0	0.40	364	0.89	0.06	0.69
K280634		93.4	8.35	5.52	0.09	0.06	0.02	0.038	0.34	8.9	19.3	2.24	883	0.67	0.01	0.25
K280635		123.5	8.36	6.89	0.13	0.07	0.02	0.061	0.30	14.9	29.1	2.72	1080	0.70	0.02	0.17
K280636		131.0	8.60	8.18	0.15	0.09	0.02	0.058	0.24	16.4	42.6	2.03	1260	0.97	0.02	0.20
K280637		129.0	7.81	8.75	0.13	0.08	0.02	0.044	0.19	10.0	33.5	2.30	1060	0.81	0.03	0.20
K280638		4.4	0.49	0.14	<0.05	<0.02	0.01	<0.005	0.02	0.6	1.1	11.95	209	0.05	0.01	0.13
K280639		121.5	7.93	12.30	0.14	0.10	0.01	0.051	0.18	13.3	66.9	2.14	1220	0.50	0.01	0.24
K280640		143.5	8.79	15.75	0.15	0.09	0.01	0.059	0.12	14.0	104.5	2.62	1160	0.75	0.02	0.29
K280641		124.5	8.18	15.10	0.15	0.08	0.01	0.060	0.10	14.3	102.0	2.60	1270	0.89	0.03	0.28
K280642		114.0	8.93	16.95	0.17	0.09	0.01	0.071	0.11	15.1	100.0	3.03	1020	0.83	0.03	0.29
K280643		130.0	9.25	14.55	0.17	0.10	0.01	0.060	0.27	16.3	69.2	2.74	1010	0.70	0.01	0.22
K280644		4460	4.97	6.37	0.12	0.13	0.32	6.54	0.57	9.3	6.4	0.72	510	183.5	0.04	0.29
K280645		209	7.40	10.20	0.14	0.08	0.01	0.061	0.23	18.0	49.9	2.44	2490	0.93	0.01	0.12
K280646		507	13.45	6.17	0.12	0.04	0.03	0.663	0.12	6.4	21.5	1.44	3720	0.90	0.01	0.09
K280647		125.5	6.97	9.74	0.14	0.08	<0.01	0.067	0.23	23.3	58.8	2.36	3480	0.49	0.02	0.16
K280648		113.0	8.76	13.25	0.15	0.09	0.01	0.068	0.20	19.6	99.1	3.05	2090	0.58	0.02	0.19

***** See Appendix Page for comments regarding this certificate *****

ALS Canada Ltd.
2103 Dollarton Hwy
North Vancouver BC V7H 0A7
Phone: 604 984 0221 Fax: 604 984 0218 www.alsglobal.com

To: **SILVER RANGE RESOURCES LTD.**
C/O ARCHER, CATHRO & ASSOCIATES (1981) LIMITED
1016-510 W HASTINGS ST
VANCOUVER BC V6B 1L8

Finalized Date: 20-DEC-2011
Account: RANSIL

Project: Silver Range - Keg

CERTIFICATE OF ANALYSIS WH11253093

Sample Description	Method	ME-MS41	ME-MS41	ME-MS41	ME-MS41	ME-MS41	ME-MS41	ME-MS41	ME-MS41	ME-MS41	ME-MS41	ME-MS41	ME-MS41	ME-MS41	ME-MS41	ME-MS41
	Analyte	Ni	P	Pb	Rb	Re	S	Sb	Sc	Se	Sn	Sr	Ta	Te	Th	Ti
	Units	ppm	ppm	ppm	ppm	ppm	%	ppm	ppm	ppm	ppm	ppm	ppm	ppm	ppm	%
	LOR	0.2	10	0.2	0.1	0.001	0.01	0.05	0.1	0.2	0.2	0.2	0.01	0.01	0.2	0.005
K280613		3.4	430	7.6	77.7	<0.001	0.01	0.05	2.2	0.2	3.6	16.0	<0.01	<0.01	13.0	0.097
K280614		3.3	450	7.6	64.6	<0.001	0.01	0.05	1.9	0.3	2.9	15.3	<0.01	<0.01	12.2	0.078
K280615		2.9	450	7.9	64.2	<0.001	<0.01	<0.05	1.9	0.3	2.6	13.2	<0.01	0.01	13.7	0.078
K280616		4.5	400	11.6	42.7	<0.001	0.02	0.07	1.5	0.3	1.6	16.5	<0.01	<0.01	13.8	0.048
K280617		4.8	430	10.2	85.4	<0.001	0.03	0.06	2.3	0.4	2.9	19.7	<0.01	<0.01	14.9	0.107
K280618		4.6	390	8.1	82.7	<0.001	0.03	0.05	2.1	0.4	2.8	16.3	<0.01	<0.01	14.1	0.109
K280619		1.2	230	1.5	1.3	<0.001	0.02	<0.05	0.3	0.2	<0.2	45.1	<0.01	0.01	0.2	<0.005
K280620		5.0	410	9.0	80.6	<0.001	0.04	<0.05	2.3	0.3	2.6	18.0	<0.01	<0.01	13.8	0.106
K280621		4.5	370	8.1	71.3	<0.001	0.05	<0.05	2.2	0.3	2.2	16.4	<0.01	<0.01	13.4	0.112
K280622		4.6	430	7.9	75.8	<0.001	0.04	<0.05	2.3	0.3	2.4	15.2	<0.01	<0.01	13.0	0.105
K280623		4.3	430	12.1	53.2	<0.001	0.03	0.11	2.0	0.3	1.8	21.1	<0.01	<0.01	14.9	0.057
K280624		5.5	430	10.6	79.0	<0.001	0.09	0.18	2.3	0.3	2.4	18.2	<0.01	<0.01	13.7	0.097
K280625		25.3	660	>10000	6.4	0.003	2.78	45.2	3.3	3.5	1.9	293	<0.01	0.15	2.1	0.054
K280626		5.2	430	11.3	64.2	<0.001	0.10	0.14	2.2	0.3	2.0	20.0	<0.01	0.01	10.6	0.081
K280627		5.2	410	13.2	78.1	<0.001	0.08	0.11	2.3	0.3	2.8	16.4	<0.01	<0.01	13.9	0.100
K280628		4.9	440	11.8	68.3	<0.001	0.06	0.16	2.3	0.3	2.3	18.7	<0.01	<0.01	12.6	0.101
K280629		5.7	440	9.0	80.5	<0.001	0.06	0.05	2.8	0.4	2.5	18.9	<0.01	<0.01	13.5	0.112
K280630		4.2	260	7.7	74.3	<0.001	0.05	<0.05	2.7	0.3	2.7	16.3	<0.01	<0.01	11.2	0.110
K280631		5.0	270	8.2	81.6	<0.001	0.04	<0.05	3.1	0.3	3.1	18.1	<0.01	<0.01	12.0	0.107
K280632		4.2	480	8.6	97.9	<0.001	0.03	<0.05	3.6	0.4	4.1	17.5	<0.01	<0.01	11.6	0.117
K280633		3.0	580	13.9	85.6	<0.001	0.03	0.05	3.0	0.3	3.9	19.1	<0.01	<0.01	12.6	0.116
K280634		36.4	1880	5.4	8.0	0.001	0.16	0.32	7.2	0.5	0.5	84.8	0.01	<0.01	1.1	0.081
K280635		52.5	2040	4.9	9.1	0.001	0.17	0.31	9.9	0.6	0.2	82.4	0.01	<0.01	1.3	0.029
K280636		52.8	2250	7.0	8.4	<0.001	0.10	0.76	11.6	0.7	0.3	55.1	0.01	0.01	1.4	0.014
K280637		44.5	2090	2.8	6.9	0.002	0.21	0.22	10.7	0.7	0.2	79.6	0.01	<0.01	1.1	0.020
K280638		1.8	230	1.6	0.8	<0.001	0.02	<0.05	0.4	0.3	<0.2	50.5	<0.01	<0.01	0.2	<0.005
K280639		45.5	1900	3.2	7.7	0.001	0.15	0.17	11.3	0.7	0.2	103.5	0.01	0.01	1.1	0.021
K280640		45.4	1920	2.4	4.4	0.002	0.11	0.19	13.5	0.6	0.2	114.0	0.01	0.01	1.1	0.031
K280641		40.2	2110	2.3	5.8	0.002	0.13	0.34	12.8	0.6	0.3	133.0	0.02	<0.01	1.1	0.027
K280642		46.0	2060	13.2	6.2	0.001	0.16	0.43	16.1	0.7	0.6	84.7	0.02	<0.01	1.3	0.035
K280643		61.7	2560	32.4	11.1	0.001	0.12	0.93	12.4	0.8	1.5	39.2	0.01	0.01	1.9	0.019
K280644		26.2	950	2260	29.8	0.427	2.62	59.8	6.9	7.1	173.5	35.1	<0.01	0.62	1.9	0.088
K280645		47.9	2610	154.5	9.4	<0.001	0.04	4.39	11.2	0.9	3.4	31.1	0.01	0.01	2.0	0.011
K280646		12.7	1740	>10000	3.9	0.001	1.52	58.0	8.0	1.4	48.7	22.2	<0.01	0.01	0.7	0.009
K280647		37.7	2660	697	8.0	<0.001	0.07	4.46	12.1	1.2	9.6	33.3	0.01	0.01	1.7	0.015
K280648		48.9	2090	104.5	6.6	0.001	0.26	1.55	13.3	0.8	2.9	84.1	0.01	0.01	1.7	0.017

***** See Appendix Page for comments regarding this certificate *****

ALS Canada Ltd.
2103 Dollarton Hwy
North Vancouver BC V7H 0A7
Phone: 604 984 0221 Fax: 604 984 0218 www.alsglobal.com

To: **SILVER RANGE RESOURCES LTD.**
C/O ARCHER, CATHRO & ASSOCIATES (1981) LIMITED
1016-510 W HASTINGS ST
VANCOUVER BC V6B 1L8

Finalized Date: 20-DEC-2011
Account: RANSIL

Project: Silver Range - Keg

CERTIFICATE OF ANALYSIS WH11253093

Sample Description	Method	ME-MS41	ME-MS41	ME-MS41	ME-MS41	ME-MS41	ME-MS41	ME-MS41	Zn-OG46	Ag-OG46	Pb-OG46
	Analyte	Tl	U	V	W	Y	Zn	Zr	Zn	Ag	Pb
	Units	ppm	ppm	ppm	ppm	ppm	ppm	ppm	%	ppm	%
	LOR	0.02	0.05	1	0.05	0.05	2	0.5	0.001	1	0.001
K280613		0.55	8.41	14	0.14	6.60	49	6.3			
K280614		0.45	17.05	12	0.13	6.75	47	5.6			
K280615		0.45	6.92	12	0.12	7.05	48	6.6			
K280616		0.32	6.80	12	0.24	6.64	62	6.5			
K280617		0.66	5.47	16	0.36	6.98	51	7.6			
K280618		0.61	5.29	17	0.24	6.70	60	6.7			
K280619		<0.02	0.58	1	0.05	0.86	15	<0.5			
K280620		0.57	6.45	17	0.16	6.75	53	6.1			
K280621		0.56	5.19	19	0.11	5.51	54	5.0			
K280622		0.56	5.96	17	0.12	6.17	53	5.2			
K280623		0.41	5.32	14	0.36	7.15	160	8.0			
K280624		0.61	7.42	17	0.37	6.86	114	7.6			
K280625		0.13	0.64	31	6.50	7.61	>10000	6.1	1.900		1.850
K280626		0.50	5.69	16	0.31	5.67	64	6.2			
K280627		0.60	5.99	17	0.30	6.43	54	6.1			
K280628		0.56	5.31	19	0.35	6.27	93	6.6			
K280629		0.58	5.57	19	0.70	6.76	59	5.6			
K280630		0.55	4.90	22	0.12	4.03	47	4.9			
K280631		0.62	6.79	21	0.15	4.57	47	5.4			
K280632		0.71	7.67	27	0.17	6.38	50	4.6			
K280633		0.65	6.15	26	0.15	7.47	53	4.4			
K280634		0.09	0.10	82	0.05	7.71	82	1.7			
K280635		0.09	0.11	83	<0.05	11.65	59	2.1			
K280636		0.08	0.13	89	0.11	13.20	214	2.8			
K280637		0.06	0.07	107	<0.05	10.65	86	1.9			
K280638		<0.02	0.48	2	<0.05	0.96	14	<0.5			
K280639		0.07	0.08	120	<0.05	13.60	100	2.7			
K280640		0.04	0.07	182	<0.05	11.80	129	2.8			
K280641		0.07	0.07	175	<0.05	12.65	134	2.4			
K280642		0.07	0.07	204	<0.05	13.70	129	2.7			
K280643		0.15	0.14	161	0.15	13.45	321	3.0			
K280644		1.56	0.54	89	2.57	10.15	2780	4.0			
K280645		0.16	0.14	124	0.27	14.95	918	2.0			
K280646		0.21	0.09	141	0.23	8.79	7720	0.5		94	6.01
K280647		0.15	0.15	133	0.15	15.05	7550	2.6			
K280648		0.09	0.09	153	0.06	12.80	431	3.3			

***** See Appendix Page for comments regarding this certificate *****

ALS Canada Ltd.
2103 Dollarton Hwy
North Vancouver BC V7H 0A7
Phone: 604 984 0221 Fax: 604 984 0218 www.alsglobal.com

To: **SILVER RANGE RESOURCES LTD.**
C/O ARCHER, CATHRO & ASSOCIATES (1981) LIMITED
1016-510 W HASTINGS ST
VANCOUVER BC V6B 1L8

Finalized Date: 20-DEC-2011
Account: RANSIL

Project: Silver Range - Keg

CERTIFICATE OF ANALYSIS WH11253093

Method	CERTIFICATE COMMENTS
ME-MS41	Interference: Ca>10% on ICP-MS As,ICP-AES results shown.
ME-MS41	Gold determinations by this method are semi-quantitative due to the small sample weight used (0.5g).

ALS Canada Ltd.

2103 Dollarton Hwy
North Vancouver BC V7H 0A7
Phone: 604 984 0221 Fax: 604 984 0218 www.alsglobal.com

To: **SILVER RANGE RESOURCES LTD.**
C/O ARCHER, CATHRO & ASSOCIATES (1981) LIMITED
1016-510 W HASTINGS ST
VANCOUVER BC V6B 1L8

Finalized Date: 21-DEC-2011
Account: RANSIL

CERTIFICATE WH11253094

Project: Silver Range-KEG

P.O. No.: Batch C19

This report is for 36 Drill Core samples submitted to our lab in Whitehorse, YT, Canada on 21-NOV-2011.

The following have access to data associated with this certificate:

DOUG EATON BRUCE YOUNGMAN	SARAH EATON	JOAN MARIACHER

SAMPLE PREPARATION

ALS CODE	DESCRIPTION
FND-02	Find Sample for Addn Analysis

ANALYTICAL PROCEDURES

ALS CODE	DESCRIPTION	INSTRUMENT
Pb-OG46	Ore Grade Pb - Aqua Regia	VARIABLE
ME-MS41	51 anal. aqua regia ICPMS	
ME-OG46	Ore Grade Elements - AquaRegia	ICP-AES
Zn-OG46	Ore Grade Zn - Aqua Regia	VARIABLE

To: **SILVER RANGE RESOURCES LTD.**
ATTN: JOAN MARIACHER
C/O ARCHER, CATHRO & ASSOCIATES (1981) LIMITED
1016-510 W HASTINGS ST
VANCOUVER BC V6B 1L8

This is the Final Report and supersedes any preliminary report with this certificate number. Results apply to samples as submitted. All pages of this report have been checked and approved for release.

***** See Appendix Page for comments regarding this certificate *****

Signature:

Colin Ramshaw, Vancouver Laboratory Manager

ALS Canada Ltd.
2103 Dollarton Hwy
North Vancouver BC V7H 0A7
Phone: 604 984 0221 Fax: 604 984 0218 www.alsglobal.com

To: **SILVER RANGE RESOURCES LTD.**
C/O ARCHER, CATHRO & ASSOCIATES (1981) LIMITED
1016-510 W HASTINGS ST
VANCOUVER BC V6B 1L8

Finalized Date: 21-DEC-2011
Account: RANSIL

Project: Silver Range-KEG

CERTIFICATE OF ANALYSIS WH11253094

Sample Description	Method	ME-MS41	ME-MS41	ME-MS41	ME-MS41	ME-MS41	ME-MS41	ME-MS41	ME-MS41	ME-MS41	ME-MS41	ME-MS41	ME-MS41	ME-MS41	ME-MS41	ME-MS41
	Analyte	Ag	Al	As	Au	B	Ba	Be	Bi	Ca	Cd	Ce	Co	Cr	Cs	Cu
	Units	ppm	%	ppm	ppm	ppm	ppm	ppm	ppm	%	ppm	ppm	ppm	ppm	ppm	ppm
	LOR	0.01	0.01	0.1	0.2	10	10	0.05	0.01	0.01	0.01	0.02	0.1	1	0.05	0.2
K280649		0.89	3.92	8.1	<0.2	<10	50	0.53	0.02	6.46	0.29	34.0	42.5	14	2.68	136.5
K280650		0.87	3.76	4.2	<0.2	<10	60	0.49	0.01	5.40	0.12	45.9	40.8	13	2.18	161.0
K280651		0.66	3.33	3.5	<0.2	<10	80	0.49	0.03	5.46	0.32	34.0	41.9	15	3.13	155.5
K280652		0.43	2.07	1.5	<0.2	<10	40	0.36	0.02	6.46	0.23	45.7	29.9	7	3.65	151.5
K280653		0.20	1.45	0.6	<0.2	<10	30	0.33	0.02	6.34	0.22	44.2	36.2	5	3.72	120.0
K280654		<0.01	0.06	<2	<0.2	<10	10	0.09	0.01	19.00	0.04	1.66	1.5	<1	0.20	2.0
K280655		0.06	0.54	4.2	<0.2	<10	30	0.34	0.02	7.19	0.06	34.8	28.8	2	2.00	66.4
K280656		0.03	0.63	0.4	<0.2	<10	40	0.33	0.01	7.56	0.05	35.1	19.5	2	1.59	92.7
K280657		0.05	0.68	1.5	<0.2	<10	50	0.37	0.02	7.43	0.06	26.7	22.5	3	1.86	78.7
K280658		0.25	1.08	9.2	<0.2	<10	50	0.37	0.02	7.97	0.20	21.8	29.3	3	1.79	81.0
K280659		0.29	1.24	3.9	<0.2	<10	60	0.38	0.02	7.30	0.06	25.1	28.7	4	1.83	136.5
K280660		0.26	1.38	3.7	<0.2	<10	60	0.36	0.01	7.14	0.05	25.9	28.9	5	1.71	94.8
K280661		0.22	1.10	10.9	<0.2	<10	70	0.39	0.02	6.97	0.05	19.20	33.8	5	1.56	98.5
K280662		0.17	2.53	1.9	<0.2	<10	100	0.49	0.02	5.75	0.03	41.9	37.8	11	0.92	122.5
K280663		0.51	3.15	1.8	<0.2	<10	580	0.46	0.01	5.70	1.95	36.4	40.4	15	1.23	126.0
K280664		0.08	2.94	0.1	<0.2	<10	220	0.37	0.02	4.97	0.02	45.5	38.3	15	1.40	92.2
K280665		0.05	1.07	0.7	<0.2	<10	50	0.34	0.02	7.03	0.01	27.2	25.2	5	1.38	76.1
K280666		0.02	0.52	0.6	<0.2	<10	40	0.31	0.01	7.98	0.03	21.5	17.1	2	1.02	18.3
K280667		62.4	0.97	2830	<0.2	<10	70	0.31	3.91	5.81	127.0	14.60	11.9	33	1.03	1055
K280668		0.15	1.54	1.8	<0.2	<10	40	0.23	0.03	7.34	0.09	25.6	27.9	11	1.16	94.0
K280669		0.08	2.07	1.2	<0.2	<10	230	0.23	0.02	6.45	0.04	23.7	25.1	14	1.07	40.7
K280670		0.17	2.02	1.1	<0.2	<10	60	0.33	0.02	6.03	0.02	23.9	24.5	12	1.75	34.8
K280671		0.13	3.53	0.5	<0.2	<10	90	0.39	0.02	4.85	0.05	23.5	30.6	23	1.88	91.6
K280672		0.01	0.04	3	<0.2	<10	10	<0.05	0.02	20.0	0.05	1.13	0.6	1	0.11	1.1
K280673		0.03	2.70	1.9	<0.2	<10	170	0.48	0.02	4.82	0.07	26.8	38.6	26	0.71	49.1
K280674		0.05	3.17	0.5	<0.2	<10	130	0.48	0.02	4.61	0.06	29.3	33.1	27	0.82	26.6
K280675		0.19	2.44	0.9	<0.2	<10	150	0.46	0.04	5.60	0.07	26.6	30.1	22	2.06	211
K280676		0.07	3.53	0.7	<0.2	<10	170	0.55	0.02	5.79	0.02	36.7	33.3	23	5.90	38.4
K280677		2.08	2.29	5.0	<0.2	<10	200	0.62	0.02	6.25	3.19	23.6	19.2	11	5.20	58.9
K280678		49.7	1.16	97.5	0.4	<10	70	0.38	1.29	0.52	22.5	18.75	17.4	32	2.81	4270
K280679		0.23	3.20	3.1	<0.2	<10	110	0.52	0.02	6.07	0.06	30.2	31.7	61	6.07	95.4
K280680		0.06	2.97	<0.1	<0.2	<10	1300	0.34	0.03	5.62	0.05	26.5	31.8	83	1.42	106.5
K280681		0.05	3.22	<0.1	<0.2	<10	350	0.32	0.02	5.49	0.04	25.3	32.6	110	0.89	65.0
K280682		0.17	2.22	14.6	<0.2	<10	70	0.29	0.02	7.68	0.12	18.65	29.2	70	1.28	62.2
K280683		0.18	1.57	2.7	<0.2	<10	90	0.32	0.04	8.53	0.05	18.60	24.3	46	1.24	76.2
K280684		0.17	1.54	3.1	<0.2	<10	90	0.25	0.02	8.10	0.05	15.95	29.8	62	0.78	101.0

***** See Appendix Page for comments regarding this certificate *****

ALS Canada Ltd.
2103 Dollarton Hwy
North Vancouver BC V7H 0A7
Phone: 604 984 0221 Fax: 604 984 0218 www.alsglobal.com

To: **SILVER RANGE RESOURCES LTD.**
C/O ARCHER, CATHRO & ASSOCIATES (1981) LIMITED
1016-510 W HASTINGS ST
VANCOUVER BC V6B 1L8

Finalized Date: 21-DEC-2011
Account: RANSIL

Project: Silver Range-KEG

CERTIFICATE OF ANALYSIS WH11253094

Sample Description	Method	ME-MS41	ME-MS41	ME-MS41	ME-MS41	ME-MS41	ME-MS41	ME-MS41	ME-MS41	ME-MS41	ME-MS41	ME-MS41	ME-MS41	ME-MS41	ME-MS41	ME-MS41
	Analyte	Fe	Ga	Ge	Hf	Hg	In	K	La	Li	Mg	Mn	Mo	Na	Nb	Ni
	Units	%	ppm	ppm	ppm	ppm	ppm	%	ppm	ppm	%	ppm	ppm	%	ppm	ppm
	LOR	0.01	0.05	0.05	0.02	0.01	0.005	0.01	0.2	0.1	0.01	5	0.05	0.01	0.05	0.2
K280649		8.15	13.15	0.19	0.07	0.01	0.069	0.20	16.5	81.5	2.76	1640	1.08	0.02	0.20	42.2
K280650		7.93	12.80	0.22	0.08	0.01	0.068	0.24	22.5	77.2	2.39	1480	0.55	0.03	0.19	45.0
K280651		8.44	12.10	0.21	0.06	0.02	0.074	0.21	16.5	58.7	2.23	2520	0.66	0.02	0.24	45.9
K280652		6.47	6.57	0.18	0.05	0.02	0.079	0.24	22.4	32.1	2.48	1410	0.60	0.03	0.12	33.6
K280653		7.96	4.13	0.19	0.04	0.01	0.075	0.19	21.4	32.6	2.49	1400	0.68	0.03	0.12	38.1
K280654		0.43	0.16	<0.05	<0.02	0.01	<0.005	0.02	0.8	1.4	11.75	191	0.43	0.01	0.15	2.9
K280655		6.14	1.66	0.14	0.04	0.01	0.070	0.17	16.8	6.2	2.85	1100	1.01	0.03	0.11	29.6
K280656		5.07	1.92	0.12	0.04	0.01	0.066	0.20	16.6	5.6	3.00	918	0.55	0.03	0.11	23.3
K280657		5.02	2.09	0.12	0.04	0.01	0.061	0.21	13.1	6.2	2.74	993	0.74	0.03	0.11	22.7
K280658		5.29	3.20	0.13	0.04	0.03	0.066	0.21	10.6	16.6	3.00	1140	0.65	0.03	0.11	29.5
K280659		5.51	3.70	0.14	0.06	0.02	0.062	0.21	12.0	22.0	2.70	1000	0.84	0.03	0.12	33.4
K280660		5.64	3.95	0.13	0.06	0.01	0.058	0.25	12.4	23.2	2.68	986	0.72	0.03	0.12	32.1
K280661		6.49	3.43	0.14	0.05	0.03	0.055	0.20	8.8	16.4	2.49	1040	0.80	0.03	0.14	35.5
K280662		7.87	7.65	0.18	0.06	0.01	0.050	0.24	21.0	38.8	2.14	948	0.93	0.02	0.21	42.7
K280663		7.87	9.93	0.19	0.07	0.01	0.059	0.18	17.7	69.0	2.76	1080	0.68	0.04	0.20	42.1
K280664		7.48	8.89	0.19	0.07	0.01	0.045	0.21	21.3	58.6	2.61	977	0.66	0.03	0.18	45.2
K280665		4.71	3.13	0.12	0.06	0.01	0.048	0.27	12.6	10.3	2.57	1160	0.83	0.03	0.10	33.4
K280666		3.64	1.55	0.09	0.05	0.01	0.049	0.24	10.2	3.0	3.26	1000	0.87	0.02	0.09	20.8
K280667		3.37	3.46	0.09	0.20	2.69	0.078	0.11	7.5	8.4	0.47	2650	4.83	0.06	0.23	23.5
K280668		5.15	5.37	0.10	0.09	0.01	0.061	0.27	11.2	15.7	3.23	1080	0.94	0.04	0.11	38.5
K280669		6.16	8.85	0.12	0.08	0.01	0.071	0.16	10.2	27.5	3.65	834	0.83	0.05	0.13	31.0
K280670		5.28	7.67	0.10	0.09	0.01	0.064	0.27	11.0	20.7	3.17	750	0.78	0.04	0.15	32.1
K280671		7.79	13.80	0.15	0.09	0.01	0.088	0.12	10.5	41.2	3.75	949	1.24	0.05	0.19	33.0
K280672		0.41	0.10	0.06	<0.02	<0.01	<0.005	0.02	0.6	0.8	12.10	190	0.05	0.02	<0.05	1.5
K280673		7.01	14.50	0.14	0.06	<0.01	0.072	0.08	11.8	27.7	3.85	950	1.01	0.08	<0.05	50.0
K280674		7.33	15.15	0.16	0.09	0.07	0.090	0.06	13.7	33.7	4.24	954	1.57	0.07	0.16	40.9
K280675		6.05	13.30	0.14	0.08	0.01	0.101	0.09	11.9	27.4	3.96	926	1.15	0.07	0.18	44.7
K280676		7.46	14.65	0.15	0.10	0.02	0.093	0.49	17.0	53.2	3.61	952	1.09	0.05	0.24	40.3
K280677		4.54	7.69	0.11	0.07	0.01	0.066	0.45	10.5	28.5	2.67	992	0.99	0.03	0.10	30.6
K280678		4.60	6.90	0.13	0.13	0.33	7.08	0.53	9.4	6.4	0.69	492	180.0	0.05	0.25	24.8
K280679		6.55	10.60	0.13	0.11	0.01	0.070	0.39	13.9	38.8	2.99	906	1.39	0.04	0.16	71.8
K280680		6.72	10.50	0.12	0.07	0.02	0.046	0.20	12.4	35.8	3.06	956	0.93	0.06	0.14	81.5
K280681		6.98	10.25	0.12	0.06	0.01	0.040	0.19	11.7	40.7	3.59	938	0.69	0.05	0.17	86.0
K280682		4.55	7.18	0.08	0.05	0.01	0.051	0.21	8.4	29.7	4.34	985	0.47	0.03	0.10	58.0
K280683		4.36	4.05	0.08	0.06	0.02	0.039	0.27	8.5	19.7	4.04	879	5.18	0.03	0.12	57.9
K280684		5.95	3.97	0.11	0.05	0.02	0.038	0.20	7.4	21.1	3.42	1140	1.05	0.03	0.14	114.5

***** See Appendix Page for comments regarding this certificate *****

ALS Canada Ltd.
2103 Dollarton Hwy
North Vancouver BC V7H 0A7
Phone: 604 984 0221 Fax: 604 984 0218 www.alsglobal.com

To: **SILVER RANGE RESOURCES LTD.**
C/O ARCHER, CATHRO & ASSOCIATES (1981) LIMITED
1016-510 W HASTINGS ST
VANCOUVER BC V6B 1L8

Finalized Date: 21-DEC-2011
Account: RANSIL

Project: Silver Range-KEG

CERTIFICATE OF ANALYSIS WH11253094

Sample Description	Method	ME-MS41	ME-MS41	ME-MS41	ME-MS41	ME-MS41	ME-MS41	ME-MS41	ME-MS41	ME-MS41	ME-MS41	ME-MS41	ME-MS41	ME-MS41	ME-MS41	ME-MS41
	Analyte	P	Pb	Rb	Re	S	Sb	Sc	Se	Sn	Sr	Ta	Te	Th	Ti	Tl
	Units	ppm	ppm	ppm	ppm	%	ppm	ppm	ppm	ppm	ppm	ppm	ppm	ppm	%	ppm
	LOR	10	0.2	0.1	0.001	0.01	0.05	0.1	0.2	0.2	0.2	0.01	0.01	0.2	0.005	0.02
K280649		2070	79.7	8.9	0.002	0.28	1.07	13.7	0.7	0.8	106.5	0.01	0.01	1.8	0.018	0.14
K280650		2150	13.3	8.7	<0.001	0.19	0.71	13.6	0.5	0.6	77.6	0.01	0.01	2.0	0.011	0.11
K280651		2000	43.0	10.2	0.001	0.17	1.58	13.2	0.6	1.4	89.8	0.01	0.01	1.6	0.083	0.28
K280652		1970	25.4	12.7	<0.001	0.14	0.73	11.9	0.5	0.3	82.6	0.01	0.01	2.2	0.007	0.15
K280653		2260	31.3	9.2	<0.001	0.11	1.12	12.0	0.4	0.3	69.4	0.01	0.01	2.1	<0.005	0.13
K280654		240	1.3	1.1	<0.001	0.02	<0.05	0.5	0.2	<0.2	44.8	<0.01	0.02	<0.2	<0.005	<0.02
K280655		1980	5.6	5.2	<0.001	0.20	0.94	10.9	0.5	0.2	83.3	0.01	0.02	2.3	<0.005	0.05
K280656		1880	1.7	4.9	<0.001	0.08	0.23	12.0	0.4	<0.2	90.4	<0.01	0.02	2.1	<0.005	0.03
K280657		1880	6.2	5.1	0.001	0.25	0.46	11.6	0.4	<0.2	90.4	0.01	0.02	1.9	<0.005	0.04
K280658		1850	18.5	6.7	0.001	0.52	1.32	11.6	0.5	0.3	107.5	0.01	0.02	1.7	<0.005	0.09
K280659		2010	8.2	7.1	0.001	0.39	0.80	10.9	0.4	0.2	108.5	0.01	0.02	1.7	<0.005	0.08
K280660		2080	6.9	7.6	0.001	0.37	0.69	10.9	0.4	0.2	107.5	0.01	0.01	1.7	<0.005	0.09
K280661		1930	3.8	6.0	<0.001	0.53	1.31	9.6	0.5	<0.2	130.5	0.01	0.02	1.6	<0.005	0.07
K280662		1980	2.1	6.8	0.001	0.11	0.58	11.1	0.5	<0.2	134.0	0.01	0.02	1.7	0.011	0.06
K280663		1900	107.5	6.9	0.001	0.11	0.47	11.5	0.5	0.4	163.5	0.01	0.01	1.7	0.008	0.06
K280664		2030	1.7	6.9	0.001	0.06	0.20	10.4	0.4	<0.2	129.5	0.01	0.01	1.8	0.014	0.04
K280665		2070	2.2	7.4	0.001	0.16	0.12	8.9	0.5	0.2	119.0	0.01	0.01	1.4	<0.005	0.05
K280666		2060	2.9	5.8	0.001	0.14	0.11	8.5	0.4	<0.2	111.0	<0.01	0.02	1.1	<0.005	0.03
K280667		650	>10000	6.6	0.003	2.91	41.9	3.7	4.0	2.0	288	<0.01	0.20	2.1	0.051	0.12
K280668		2200	14.1	6.4	0.002	0.17	0.43	10.3	0.7	<0.2	82.8	0.01	0.01	1.0	0.009	0.04
K280669		1860	3.8	4.2	0.003	0.12	0.28	11.5	0.6	<0.2	76.4	0.01	0.01	0.8	0.013	0.04
K280670		2000	3.7	7.4	0.002	0.29	0.35	10.6	0.8	0.2	77.9	0.01	0.01	1.0	0.014	0.05
K280671		1960	6.6	4.7	0.001	0.44	0.42	16.7	0.8	0.2	75.1	0.01	0.01	0.9	0.026	0.05
K280672		230	1.5	0.7	<0.001	0.02	0.09	0.2	<0.2	<0.2	44.6	<0.01	<0.01	<0.2	<0.005	<0.02
K280673		2150	1.7	2.5	0.002	0.12	0.27	18.7	0.5	0.2	76.6	<0.01	<0.01	0.7	0.043	0.04
K280674		2060	1.5	2.1	0.001	0.11	0.28	19.6	0.5	0.2	63.9	0.01	0.01	0.8	0.038	0.03
K280675		1950	7.2	4.9	0.002	0.21	0.59	19.4	0.7	0.2	97.2	0.01	0.01	1.0	0.031	0.05
K280676		2040	2.3	19.3	0.001	0.21	0.44	17.8	0.7	0.4	112.5	0.01	0.01	1.1	0.148	0.22
K280677		2320	1540	17.0	0.001	0.44	2.22	12.1	1.0	3.0	90.8	0.01	0.01	1.2	0.047	0.30
K280678		910	2130	33.6	0.449	2.51	53.9	8.0	7.3	175.0	35.9	<0.01	0.79	1.8	0.085	1.45
K280679		1840	8.3	15.5	0.002	0.20	0.77	15.7	0.8	0.6	90.1	0.01	0.02	1.1	0.037	0.16
K280680		1310	7.4	6.5	0.003	0.26	0.35	12.9	0.5	<0.2	127.0	0.01	0.01	1.0	0.019	0.04
K280681		1440	3.4	6.1	0.003	0.22	0.25	12.7	0.4	0.3	81.8	0.01	0.01	0.9	0.018	0.03
K280682		1330	25.0	7.7	0.001	0.21	1.71	11.9	0.8	0.6	78.0	0.01	0.01	0.8	0.009	0.06
K280683		1170	13.1	7.8	0.001	0.23	0.77	9.8	0.6	0.3	86.5	0.01	0.02	0.9	0.007	0.06
K280684		1040	4.5	4.7	0.001	0.39	0.42	9.7	0.6	0.5	68.6	0.01	0.02	0.7	0.010	0.04

***** See Appendix Page for comments regarding this certificate *****

ALS Canada Ltd.
2103 Dollarton Hwy
North Vancouver BC V7H 0A7
Phone: 604 984 0221 Fax: 604 984 0218 www.alsglobal.com

To: **SILVER RANGE RESOURCES LTD.**
C/O ARCHER, CATHRO & ASSOCIATES (1981) LIMITED
1016-510 W HASTINGS ST
VANCOUVER BC V6B 1L8

Finalized Date: 21-DEC-2011
Account: RANSIL

Project: Silver Range-KEG

CERTIFICATE OF ANALYSIS WH11253094

Sample Description	Method	ME-MS41	ME-MS41	ME-MS41	ME-MS41	ME-MS41	ME-MS41	Zn-OG46	Pb-OG46
	Analyte	U	V	W	Y	Zn	Zr	Zn	Pb
	Units	ppm	ppm	ppm	ppm	ppm	ppm	%	%
	LOR	0.05	1	0.05	0.05	2	0.5	0.001	0.001
K280649		0.12	135	<0.05	12.70	179	2.9		
K280650		0.13	127	0.05	12.40	118	3.0		
K280651		0.18	154	0.08	15.60	197	1.7		
K280652		0.13	84	<0.05	14.00	122	1.2		
K280653		0.14	67	<0.05	11.95	121	0.8		
K280654		0.73	3	<0.05	0.93	15	<0.5		
K280655		0.12	37	0.32	8.78	40	0.9		
K280656		0.11	45	<0.05	8.51	26	0.9		
K280657		0.12	46	0.06	8.42	32	1.0		
K280658		0.12	53	0.07	9.37	72	1.3		
K280659		0.14	55	<0.05	9.57	33	1.7		
K280660		0.14	59	<0.05	9.17	33	2.1		
K280661		0.15	48	0.27	7.78	41	1.6		
K280662		0.18	83	0.11	7.55	70	2.3		
K280663		0.13	111	<0.05	8.23	601	2.0		
K280664		0.15	103	0.05	8.07	75	2.5		
K280665		0.13	47	<0.05	9.22	16	2.4		
K280666		0.09	32	<0.05	9.96	13	1.7		
K280667		0.68	31	5.76	7.30	>10000	5.7	1.970	1.885
K280668		0.09	71	0.06	10.60	52	3.0		
K280669		0.11	119	<0.05	9.87	31	2.4		
K280670		0.15	94	0.13	12.35	28	2.6		
K280671		0.14	183	0.08	12.25	50	2.6		
K280672		0.43	2	<0.05	0.77	13	<0.5		
K280673		0.14	213	<0.05	9.77	30	2.7		
K280674		0.10	227	<0.05	9.95	35	2.8		
K280675		0.10	183	0.05	12.75	27	2.3		
K280676		0.16	202	<0.05	12.85	44	2.9		
K280677		0.14	110	0.11	12.20	903	1.9		
K280678		0.56	86	2.28	10.25	2630	3.9		
K280679		0.28	132	0.09	12.55	79	3.6		
K280680		0.10	109	<0.05	8.68	68	1.7		
K280681		0.12	117	<0.05	7.81	59	2.0		
K280682		0.08	86	<0.05	12.50	71	1.0		
K280683		0.10	50	<0.05	10.90	31	1.8		
K280684		0.12	49	<0.05	8.28	32	1.6		

***** See Appendix Page for comments regarding this certificate *****

ALS Canada Ltd.
2103 Dollarton Hwy
North Vancouver BC V7H 0A7
Phone: 604 984 0221 Fax: 604 984 0218 www.alsglobal.com

To: **SILVER RANGE RESOURCES LTD.**
C/O ARCHER, CATHRO & ASSOCIATES (1981) LIMITED
1016-510 W HASTINGS ST
VANCOUVER BC V6B 1L8

Project: Silver Range-KEG

Finalized Date: 21-DEC-2011
Account: RANSIL

CERTIFICATE OF ANALYSIS WH11253094

Method	CERTIFICATE COMMENTS
ME-MS41	Interference: Ca>10% on ICP-MS As,ICP-AES results shown.
ME-MS41	Gold determinations by this method are semi-quantitative due to the small sample weight used (0.5g).

ALS Canada Ltd.

2103 Dollarton Hwy
North Vancouver BC V7H 0A7
Phone: 604 984 0221 Fax: 604 984 0218 www.alsglobal.com

To: **SILVER RANGE RESOURCES LTD.**
C/O ARCHER, CATHRO & ASSOCIATES (1981) LIMITED
1016-510 W HASTINGS ST
VANCOUVER BC V6B 1L8

Finalized Date: 20-DEC-2011
Account: RANSIL

CERTIFICATE WH11253095

Project: Silver Range-KEG

P.O. No.: Batch D1

This report is for 36 Drill Core samples submitted to our lab in Whitehorse, YT, Canada on 21-NOV-2011.

The following have access to data associated with this certificate:

DOUG EATON BRUCE YOUNGMAN	SARAH EATON	JOAN MARIACHER

SAMPLE PREPARATION

ALS CODE	DESCRIPTION
FND-02	Find Sample for Addn Analysis

ANALYTICAL PROCEDURES

ALS CODE	DESCRIPTION	INSTRUMENT
Au-AA24	Au 50g FA AA finish	AAS
Pb-OG46	Ore Grade Pb - Aqua Regia	VARIABLE
ME-MS41	51 anal. aqua regia ICPMS	
ME-OG46	Ore Grade Elements - AquaRegia	ICP-AES
Zn-OG46	Ore Grade Zn - Aqua Regia	VARIABLE
Ag-OG46	Ore Grade Ag - Aqua Regia	VARIABLE

To: **SILVER RANGE RESOURCES LTD.**
ATTN: JOAN MARIACHER
C/O ARCHER, CATHRO & ASSOCIATES (1981) LIMITED
1016-510 W HASTINGS ST
VANCOUVER BC V6B 1L8

This is the Final Report and supersedes any preliminary report with this certificate number. Results apply to samples as submitted. All pages of this report have been checked and approved for release.

Signature:

Colin Ramshaw, Vancouver Laboratory Manager

ALS Canada Ltd.
2103 Dollarton Hwy
North Vancouver BC V7H 0A7
Phone: 604 984 0221 Fax: 604 984 0218 www.alsglobal.com

To: **SILVER RANGE RESOURCES LTD.**
C/O ARCHER, CATHRO & ASSOCIATES (1981) LIMITED
1016-510 W HASTINGS ST
VANCOUVER BC V6B 1L8

Finalized Date: 20-DEC-2011
Account: RANSIL

Project: Silver Range-KEG

CERTIFICATE OF ANALYSIS WH11253095

Sample Description	Method	Au-AA24	ME-MS41	ME-MS41	ME-MS41	ME-MS41	ME-MS41	ME-MS41	ME-MS41	ME-MS41	ME-MS41	ME-MS41	ME-MS41	ME-MS41	ME-MS41	ME-MS41
	Analyte	Au	Ag	Al	As	Au	B	Ba	Be	Bi	Ca	Cd	Ce	Co	Cr	Cs
	Units	ppm	ppm	%	ppm	ppm	ppm	ppm	ppm	ppm	%	ppm	ppm	ppm	ppm	ppm
	LOR	0.005	0.01	0.01	0.1	0.2	10	10	0.05	0.01	0.01	0.01	0.02	0.1	1	0.05
K281001		<0.005	0.95	1.17	60.6	<0.2	30	50	0.78	1.97	9.69	1.44	18.65	5.2	35	0.58
K281002		<0.005	1.77	0.96	40	<0.2	180	80	0.31	5.68	10.15	1.86	12.15	3.6	20	1.08
K281003		<0.005	5.20	0.76	53	<0.2	10	110	0.48	17.05	10.30	4.89	16.35	4.7	16	0.63
K281004		<0.005	2.26	0.82	57.1	<0.2	<10	150	0.50	3.81	9.12	3.03	20.6	7.3	23	1.04
K281005		<0.005	6.54	0.73	41.5	<0.2	10	110	0.44	15.50	9.41	6.96	18.05	6.0	19	1.24
K281006		0.315	50.3	1.22	105.5	0.3	<10	60	0.35	1.21	0.53	20.6	20.3	19.0	32	3.07
K281007		<0.005	1.41	0.92	31.6	<0.2	10	90	0.43	3.17	6.35	3.25	16.35	5.6	22	1.92
K281008		<0.005	6.18	1.16	61.7	<0.2	140	30	0.42	15.00	8.34	11.50	19.05	5.9	28	1.79
K281009		<0.005	1.28	1.26	28.3	<0.2	<10	610	0.57	2.46	4.92	3.01	19.45	7.1	19	3.64
K281010		0.008	86.3	1.01	39	<0.2	50	10	0.34	260	12.20	69.6	11.60	3.7	10	0.97
K281011		0.035	>100	2.11	88.4	<0.2	<10	70	0.32	494	3.80	171.5	13.35	10.0	12	14.75
K281012		<0.005	0.16	0.04	<2	<0.2	<10	10	<0.05	0.58	19.70	0.28	1.46	1.0	<1	0.16
K281013		<0.005	27.0	3.11	18.9	<0.2	<10	120	0.70	77.8	3.50	60.8	17.50	4.7	11	15.75
K281014		<0.005	6.95	2.77	101.5	<0.2	<10	260	0.68	17.80	3.43	11.30	24.1	4.3	24	7.25
K281015		0.097	>100	2.46	404	<0.2	<10	40	0.78	3260	5.70	687	15.20	30.5	14	4.09
K281016		<0.005	26.7	2.94	37.5	<0.2	<10	270	0.64	74.3	3.46	24.5	24.6	5.0	19	9.40
K281017		<0.005	48.7	3.20	187.0	<0.2	<10	180	0.44	157.0	3.22	36.2	20.6	5.8	13	20.0
K281018		<0.005	67.4	0.64	7.8	<0.2	<10	<10	0.26	166.5	1.99	>1000	9.89	31.3	5	0.50
K281019		<0.005	20.3	2.30	18.4	<0.2	<10	140	0.75	54.6	2.33	88.4	24.1	7.1	11	10.25
K281020		<0.005	8.79	2.13	9.0	<0.2	<10	340	0.80	25.9	1.89	24.4	23.9	6.3	10	8.06
K281021		0.046	>100	1.01	40.3	<0.2	<10	20	0.41	684	2.44	>1000	11.25	34.6	3	1.77
K281022		<0.005	16.60	1.94	19.2	<0.2	<10	370	0.54	47.9	3.17	16.25	19.35	4.5	8	8.22
K281023		<0.005	3.36	2.07	9.3	<0.2	<10	220	0.82	10.80	2.04	18.70	24.6	6.7	17	9.23
K281024		0.094	59.4	1.00	2750	<0.2	<10	70	0.27	3.84	5.83	116.5	15.90	12.8	32	1.05
K281025		<0.005	15.35	1.74	32.7	<0.2	<10	260	0.56	46.7	2.02	30.4	19.90	6.2	13	7.61
K281026		<0.005	7.64	1.74	23.8	<0.2	<10	120	0.64	20.8	1.77	36.5	26.0	5.9	16	8.50
K281027		<0.005	9.02	2.42	37.2	<0.2	10	60	0.60	35.0	2.96	42.7	18.75	6.5	19	2.46
K281028		0.009	14.10	2.13	354	<0.2	10	110	0.61	54.7	3.43	42.2	21.0	6.6	24	2.11
K281029		<0.005	20.8	2.34	23.9	<0.2	<10	60	0.72	63.3	2.92	101.5	19.35	8.5	21	1.15
K281030		<0.005	9.59	2.28	17.4	<0.2	<10	50	0.76	28.5	2.64	38.1	18.55	6.8	26	1.81
K281031		<0.005	0.07	0.05	<2	<0.2	<10	10	<0.05	0.23	18.30	0.25	1.46	1.3	1	0.22
K281032		<0.005	15.95	3.05	18.5	<0.2	<10	90	0.78	52.3	3.88	136.0	19.50	7.8	30	2.60
K281033		<0.005	15.70	2.64	15.3	<0.2	<10	50	1.23	53.6	2.67	39.3	20.6	7.1	27	1.49
K281034		0.008	45.0	2.28	29.7	<0.2	<10	90	0.58	150.5	2.86	150.0	14.65	7.5	10	4.02
K281035		0.028	35.7	1.04	18.2	<0.2	<10	40	0.35	780	1.13	426	13.40	13.4	11	1.33
K281036		0.037	37.6	0.33	9.1	<0.2	<10	60	0.11	841	0.56	972	8.53	25.2	8	0.16

***** See Appendix Page for comments regarding this certificate *****

ALS Canada Ltd.
2103 Dollarton Hwy
North Vancouver BC V7H 0A7
Phone: 604 984 0221 Fax: 604 984 0218 www.alsglobal.com

To: **SILVER RANGE RESOURCES LTD.**
C/O ARCHER, CATHRO & ASSOCIATES (1981) LIMITED
1016-510 W HASTINGS ST
VANCOUVER BC V6B 1L8

Finalized Date: 20-DEC-2011
Account: RANSIL

Project: Silver Range-KEG

CERTIFICATE OF ANALYSIS WH11253095

Sample Description	Method	ME-MS41	ME-MS41	ME-MS41	ME-MS41	ME-MS41	ME-MS41	ME-MS41	ME-MS41	ME-MS41	ME-MS41	ME-MS41	ME-MS41	ME-MS41	ME-MS41	ME-MS41
	Analyte	Cu	Fe	Ga	Ge	Hf	Hg	In	K	La	Li	Mg	Mn	Mo	Na	Nb
	Units	ppm	%	ppm	ppm	ppm	ppm	ppm	%	ppm	ppm	%	ppm	ppm	%	ppm
	LOR	0.2	0.01	0.05	0.05	0.02	0.01	0.005	0.01	0.2	0.1	0.01	5	0.05	0.01	0.05
K281001		12.6	0.97	3.89	0.34	0.39	<0.01	0.069	0.08	10.2	20.0	0.77	542	2.75	0.01	0.82
K281002		47.3	0.87	3.14	0.20	0.30	0.01	0.080	0.10	6.6	20.2	0.56	356	1.87	0.04	0.61
K281003		64.5	0.79	2.70	0.14	0.29	0.01	0.133	0.08	9.8	10.4	0.39	237	2.67	0.05	0.70
K281004		123.0	1.16	3.21	0.18	0.28	0.01	0.097	0.10	11.8	11.8	0.48	287	3.82	0.04	0.48
K281005		61.0	0.77	3.33	0.21	0.28	0.01	0.357	0.12	11.1	16.2	0.46	221	2.18	0.03	0.56
K281006		4400	4.87	6.85	0.15	0.12	0.35	7.83	0.56	10.4	5.6	0.70	491	173.0	0.04	0.24
K281007		67.7	0.77	3.59	0.18	0.23	0.01	0.112	0.14	9.4	11.5	0.46	207	1.45	0.05	0.52
K281008		38.7	1.02	4.48	0.37	0.32	0.01	0.472	0.16	11.6	18.8	0.98	631	3.56	<0.01	0.51
K281009		146.5	1.16	4.25	0.15	0.21	0.01	0.106	0.12	10.2	12.2	0.55	412	2.12	0.08	0.38
K281010		172.5	1.60	4.87	0.56	0.15	0.01	2.58	0.01	7.2	26.4	0.79	980	2.84	<0.01	0.39
K281011		751	3.54	5.69	0.74	0.11	0.03	5.82	0.05	6.8	23.6	0.49	497	2.64	0.13	0.59
K281012		3.0	0.41	0.15	<0.05	<0.02	<0.01	0.011	0.01	0.7	0.8	12.15	187	0.06	0.02	0.10
K281013		289	2.38	7.44	0.33	0.10	0.01	2.07	0.05	9.6	24.9	0.32	351	4.53	0.19	0.36
K281014		205	1.62	8.10	0.25	0.17	0.01	0.454	0.07	13.0	34.9	0.45	440	5.50	0.15	0.69
K281015		3260	15.35	7.59	3.66	0.09	0.04	25.1	0.02	8.8	33.0	0.50	926	2.14	0.08	0.43
K281016		298	2.02	8.64	0.26	0.16	0.01	0.931	0.06	13.1	32.2	0.42	375	6.35	0.17	0.73
K281017		515	2.67	8.88	0.37	0.12	<0.01	1.400	0.05	11.3	12.2	0.28	283	1.91	0.24	0.36
K281018		3040	10.20	5.08	1.06	0.07	0.07	64.8	<0.01	5.5	6.4	0.38	1170	0.69	<0.01	0.50
K281019		306	1.74	6.77	0.22	0.15	0.01	3.86	0.09	12.7	8.2	0.23	212	2.78	0.19	0.49
K281020		145.0	1.54	6.57	0.17	0.15	0.01	0.950	0.10	12.5	7.0	0.19	136	2.49	0.20	0.60
K281021		2610	13.50	7.31	1.68	0.05	0.14	73.2	0.01	5.8	6.5	0.54	1620	0.76	<0.01	0.38
K281022		259	2.39	6.64	0.24	0.15	<0.01	0.579	0.06	10.1	13.7	0.61	495	3.14	0.08	0.39
K281023		223	1.74	6.70	0.20	0.19	0.01	0.724	0.12	12.8	9.3	0.27	154	5.57	0.15	0.64
K281024		1040	3.40	3.55	0.08	0.20	2.80	0.078	0.12	8.3	7.8	0.47	2600	4.81	0.05	0.23
K281025		268	2.13	5.64	0.22	0.15	<0.01	1.015	0.10	10.7	11.9	0.43	267	2.47	0.10	0.61
K281026		150.5	1.59	5.26	0.20	0.19	0.01	1.715	0.13	13.2	10.8	0.23	147	2.10	0.11	0.80
K281027		252	2.11	7.22	0.21	0.13	0.01	2.64	0.05	10.4	37.3	0.43	347	4.88	0.14	0.46
K281028		264	2.11	6.67	0.17	0.16	0.01	2.23	0.07	11.6	62.7	0.78	477	2.88	0.08	0.41
K281029		433	2.78	7.08	0.24	0.15	0.01	5.03	0.07	10.7	33.9	0.43	396	4.84	0.16	0.54
K281030		332	2.30	7.27	0.23	0.17	0.01	1.770	0.08	10.1	23.9	0.34	314	5.50	0.16	0.59
K281031		2.8	0.39	0.19	<0.05	<0.02	0.01	0.014	0.03	0.7	1.6	11.60	165	0.06	<0.01	0.13
K281032		614	3.20	7.94	0.36	0.19	0.01	8.13	0.03	10.8	43.0	0.52	634	15.05	0.16	0.75
K281033		237	2.26	9.57	0.25	0.18	0.01	2.11	0.10	10.1	19.8	0.30	235	3.94	0.19	0.66
K281034		1060	4.97	8.05	0.41	0.12	0.01	9.74	0.05	7.6	40.6	0.62	479	1.46	0.06	0.28
K281035		2060	9.18	3.56	0.63	0.15	0.02	26.5	0.06	7.5	10.9	0.22	419	3.26	0.03	0.76
K281036		3460	17.90	3.33	1.07	0.12	0.04	57.5	0.04	4.9	5.7	0.18	778	2.40	<0.01	0.73

***** See Appendix Page for comments regarding this certificate *****

ALS Canada Ltd.
2103 Dollarton Hwy
North Vancouver BC V7H 0A7
Phone: 604 984 0221 Fax: 604 984 0218 www.alsglobal.com

To: **SILVER RANGE RESOURCES LTD.**
C/O ARCHER, CATHRO & ASSOCIATES (1981) LIMITED
1016-510 W HASTINGS ST
VANCOUVER BC V6B 1L8

Finalized Date: 20-DEC-2011
Account: RANSIL

Project: Silver Range-KEG

CERTIFICATE OF ANALYSIS WH11253095

Sample Description	Method	ME-MS41	ME-MS41	ME-MS41	ME-MS41	ME-MS41	ME-MS41	ME-MS41	ME-MS41	ME-MS41	ME-MS41	ME-MS41	ME-MS41	ME-MS41	ME-MS41	ME-MS41
	Analyte	Ni	P	Pb	Rb	Re	S	Sb	Sc	Se	Sn	Sr	Ta	Te	Th	Ti
	Units	ppm	ppm	ppm	ppm	ppm	%	ppm	ppm	ppm	ppm	ppm	ppm	ppm	ppm	%
	LOR	0.2	10	0.2	0.1	0.001	0.01	0.05	0.1	0.2	0.2	0.2	0.01	0.01	0.2	0.005
K281001		38.6	1180	57.3	4.9	0.015	0.04	4.95	3.3	1.9	82.8	66.8	0.01	0.01	5.6	0.118
K281002		22.9	770	129.5	10.1	0.008	0.19	2.53	1.3	3.9	43.2	122.5	0.01	0.01	3.7	0.085
K281003		37.2	1020	323	5.9	0.014	0.21	2.86	1.4	9.2	21.1	125.0	0.01	0.07	4.4	0.089
K281004		43.4	910	187.5	9.5	0.021	0.39	2.76	2.4	8.5	34.6	123.0	0.01	0.04	5.2	0.104
K281005		31.5	880	515	13.7	0.010	0.21	2.20	1.7	10.3	22.8	109.5	0.01	0.10	4.4	0.104
K281006		28.0	900	2210	33.1	0.416	2.52	60.4	7.9	7.1	172.5	35.3	<0.01	0.79	2.0	0.087
K281007		35.9	780	91.3	16.2	0.010	0.22	2.17	1.7	5.3	23.9	98.3	0.01	0.03	4.2	0.098
K281008		32.4	900	513	14.0	0.010	0.08	3.07	3.8	7.4	65.4	73.0	0.01	0.09	4.5	0.108
K281009		40.6	750	81.3	11.4	0.016	0.33	2.46	2.2	7.0	25.9	129.5	0.01	0.03	4.9	0.107
K281010		10.0	510	6620	1.1	0.004	0.55	3.98	2.1	72.3	94.1	99.7	0.01	0.99	2.1	0.050
K281011		30.9	560	>10000	5.1	0.008	2.84	7.37	2.8	165.0	59.2	169.0	0.02	1.77	3.6	0.078
K281012		<0.2	230	16.5	0.9	<0.001	<0.01	<0.05	0.4	0.5	0.2	52.5	<0.01	0.01	<0.2	<0.005
K281013		23.2	660	1990	5.6	0.011	1.53	1.62	2.1	30.3	52.6	185.0	0.01	0.27	4.5	0.087
K281014		37.6	940	431	6.7	0.017	0.71	7.09	2.9	9.4	53.9	207	0.02	0.07	5.7	0.120
K281015		66.7	410	>10000	1.8	0.008	8.13	44.5	2.2	890	160.5	161.0	0.01	11.25	3.0	0.048
K281016		50.6	760	1630	5.2	0.016	1.19	10.25	2.8	28.7	36.1	225	0.02	0.26	5.7	0.117
K281017		28.9	670	3030	6.2	0.007	1.80	3.33	1.9	48.9	41.5	193.5	0.01	0.49	5.2	0.101
K281018		50.8	440	3340	0.3	0.003	8.20	4.62	0.8	148.0	120.5	13.7	<0.01	0.71	1.9	0.029
K281019		41.3	610	1110	6.4	0.007	1.15	4.56	1.8	27.2	23.6	185.0	0.01	0.19	5.9	0.115
K281020		45.2	570	544	6.6	0.006	0.82	2.58	1.8	15.7	15.7	134.5	0.02	0.10	6.0	0.122
K281021		70.3	380	>10000	1.1	0.003	>10.0	9.60	1.4	290	87.7	25.8	0.01	2.60	1.7	0.029
K281022		27.3	640	1070	5.2	0.006	0.72	6.40	2.7	20.9	31.5	129.5	0.01	0.14	4.9	0.089
K281023		52.9	810	194.0	9.7	0.014	0.96	3.78	2.2	12.6	28.6	122.0	0.01	0.04	6.5	0.128
K281024		25.2	620	>10000	7.7	0.002	2.82	45.0	3.3	3.6	1.9	291	<0.01	0.18	2.4	0.055
K281025		30.6	630	899	6.9	0.006	1.19	3.81	2.2	21.9	26.5	98.0	0.01	0.16	5.1	0.099
K281026		33.5	690	459	11.8	0.006	0.93	3.23	2.3	13.5	27.3	97.6	0.02	0.08	6.4	0.135
K281027		38.3	850	486	3.6	0.011	1.21	2.49	2.1	18.9	24.5	151.5	0.01	0.18	4.3	0.086
K281028		37.5	650	673	5.0	0.008	1.09	5.42	3.5	17.4	27.3	122.0	0.01	0.26	4.6	0.074
K281029		42.4	1130	1410	5.3	0.009	1.89	5.40	2.1	28.5	39.1	189.0	0.02	0.24	4.7	0.091
K281030		45.1	1150	844	6.9	0.011	1.39	3.72	2.2	18.0	35.9	121.5	0.02	0.14	4.7	0.095
K281031		2.5	200	6.7	1.5	0.001	0.01	<0.05	0.5	0.2	0.2	45.0	<0.01	0.01	<0.2	<0.005
K281032		33.0	1080	1070	3.5	0.017	2.13	6.16	3.5	27.4	61.7	248	0.02	0.23	5.1	0.107
K281033		42.3	770	1020	9.8	0.009	1.38	5.97	2.3	24.5	26.4	150.0	0.02	0.28	5.7	0.117
K281034		19.8	690	2410	4.1	0.003	3.30	2.18	1.4	59.2	54.3	106.5	<0.01	0.76	3.5	0.085
K281035		26.3	790	809	3.3	0.005	5.20	22.1	1.3	113.5	75.1	44.3	0.01	4.68	3.1	0.072
K281036		42.4	740	717	2.2	0.004	7.40	19.55	0.9	200	69.9	12.6	0.01	4.73	2.2	0.046

***** See Appendix Page for comments regarding this certificate *****

ALS Canada Ltd.
2103 Dollarton Hwy
North Vancouver BC V7H 0A7
Phone: 604 984 0221 Fax: 604 984 0218 www.alsglobal.com

To: **SILVER RANGE RESOURCES LTD.**
C/O ARCHER, CATHRO & ASSOCIATES (1981) LIMITED
1016-510 W HASTINGS ST
VANCOUVER BC V6B 1L8

Finalized Date: 20-DEC-2011
Account: RANSIL

Project: Silver Range-KEG

CERTIFICATE OF ANALYSIS WH11253095

Sample Description	Method	ME-MS41	ME-MS41	ME-MS41	ME-MS41	ME-MS41	ME-MS41	ME-MS41	Zn-OG46	Ag-OG46	Pb-OG46
	Analyte	Tl	U	V	W	Y	Zn	Zr	Zn	Ag	Pb
	Units	ppm	ppm	ppm	ppm	ppm	ppm	ppm	%	ppm	%
	LOR	0.02	0.05	1	0.05	0.05	2	0.5	0.001	1	0.001
K281001		0.11	3.73	36	1.42	13.90	89	11.3			
K281002		0.15	1.86	18	1.18	10.50	126	9.4			
K281003		0.13	2.34	17	0.63	14.45	339	10.5			
K281004		0.15	2.78	25	0.54	14.30	214	11.4			
K281005		0.17	2.00	18	1.40	14.15	526	10.5			
K281006		1.57	0.66	88	3.36	11.10	2660	4.2			
K281007		0.17	1.92	19	0.96	12.30	210	8.3			
K281008		0.14	2.15	30	1.55	13.40	912	11.2			
K281009		0.10	1.46	23	0.71	13.30	207	8.0			
K281010		0.64	2.15	13	1.04	9.47	4250	4.2			
K281011		1.15	1.07	14	6.33	8.79	>10000	3.4	1.095	162	1.245
K281012		<0.02	0.75	1	<0.05	1.00	31	<0.5			
K281013		0.20	2.24	14	1.33	10.95	3690	2.5			
K281014		0.08	2.64	28	6.71	13.90	684	5.3			
K281015		5.08	1.51	22	0.75	8.77	>10000	1.9	4.31	962	6.19
K281016		0.18	1.93	33	0.48	12.75	1520	4.5			
K281017		0.28	1.42	12	0.34	11.00	2210	3.0			
K281018		0.33	1.20	7	0.28	4.82	>10000	1.7	7.84		
K281019		0.12	1.15	13	0.47	11.25	5210	4.1			
K281020		0.09	1.01	13	0.41	11.10	1440	4.2			
K281021		1.04	1.27	10	0.20	7.55	>10000	0.9	13.45	207	1.135
K281022		0.11	1.41	20	0.43	9.98	1000	3.8			
K281023		0.10	1.73	22	0.43	13.10	1110	6.1			
K281024		0.13	0.81	31	6.33	7.77	>10000	6.2	1.915		1.875
K281025		0.16	1.09	15	0.37	9.93	1600	4.1			
K281026		0.15	1.06	17	0.42	13.00	2080	5.5			
K281027		0.07	1.35	22	0.53	11.55	2260	3.9			
K281028		0.09	1.17	31	0.38	11.90	2330	5.5			
K281029		0.16	1.40	27	0.86	12.40	5440	5.1			
K281030		0.12	1.59	30	2.06	12.90	2100	5.5			
K281031		<0.02	0.57	2	<0.05	1.02	25	<0.5			
K281032		0.12	2.44	87	0.78	13.55	6460	5.3			
K281033		0.16	1.34	30	5.06	13.60	2010	5.4			
K281034		0.24	1.46	17	0.68	10.80	7850	2.8			
K281035		0.13	1.55	20	1.28	9.02	>10000	5.3	2.53		
K281036		0.11	0.92	21	2.99	5.82	>10000	4.4	6.23		

***** See Appendix Page for comments regarding this certificate *****

ALS Canada Ltd.
2103 Dollarton Hwy
North Vancouver BC V7H 0A7
Phone: 604 984 0221 Fax: 604 984 0218 www.alsglobal.com

To: **SILVER RANGE RESOURCES LTD.**
C/O ARCHER, CATHRO & ASSOCIATES (1981) LIMITED
1016-510 W HASTINGS ST
VANCOUVER BC V6B 1L8

Project: Silver Range-KEG

Finalized Date: 20-DEC-2011
Account: RANSIL

CERTIFICATE OF ANALYSIS WH11253095

Method	CERTIFICATE COMMENTS
ME-MS41	Interference: Ca>10% on ICP-MS As,ICP-AES results shown.
ME-MS41	Gold determinations by this method are semi-quantitative due to the small sample weight used (0.5g).

ALS Canada Ltd.
2103 Dollarton Hwy
North Vancouver BC V7H 0A7
Phone: 604 984 0221 Fax: 604 984 0218 www.alsglobal.com

To: **SILVER RANGE RESOURCES LTD.**
C/O ARCHER, CATHRO & ASSOCIATES (1981) LIMITED
1016-510 W HASTINGS ST
VANCOUVER BC V6B 1L8

Finalized Date: 20-DEC-2011
Account: RANSIL

CERTIFICATE WH11253096

Project: Silver Range-KEG

P.O. No.: Batch D2

This report is for 36 Drill Core samples submitted to our lab in Whitehorse, YT, Canada on 21-NOV-2011.

The following have access to data associated with this certificate:

DOUG EATON BRUCE YOUNGMAN	SARAH EATON	JOAN MARIACHER

SAMPLE PREPARATION

ALS CODE	DESCRIPTION
FND-02	Find Sample for Addn Analysis

ANALYTICAL PROCEDURES

ALS CODE	DESCRIPTION	INSTRUMENT
Au-AA24	Au 50g FA AA finish	AAS
Pb-OG46	Ore Grade Pb - Aqua Regia	VARIABLE
ME-MS41	51 anal. aqua regia ICPMS	
ME-OG46	Ore Grade Elements - AquaRegia	ICP-AES
Zn-OG46	Ore Grade Zn - Aqua Regia	VARIABLE
Ag-OG46	Ore Grade Ag - Aqua Regia	VARIABLE

To: **SILVER RANGE RESOURCES LTD.**
ATTN: JOAN MARIACHER
C/O ARCHER, CATHRO & ASSOCIATES (1981) LIMITED
1016-510 W HASTINGS ST
VANCOUVER BC V6B 1L8

This is the Final Report and supersedes any preliminary report with this certificate number. Results apply to samples as submitted. All pages of this report have been checked and approved for release.

Signature:
Colin Ramshaw, Vancouver Laboratory Manager

ALS Canada Ltd.
2103 Dollarton Hwy
North Vancouver BC V7H 0A7
Phone: 604 984 0221 Fax: 604 984 0218 www.alsglobal.com

To: **SILVER RANGE RESOURCES LTD.**
C/O ARCHER, CATHRO & ASSOCIATES (1981) LIMITED
1016-510 W HASTINGS ST
VANCOUVER BC V6B 1L8

Finalized Date: 20-DEC-2011
Account: RANSIL

Project: Silver Range-KEG

CERTIFICATE OF ANALYSIS WH11253096

Sample Description	Method	Au-AA24	ME-MS41	ME-MS41	ME-MS41	ME-MS41	ME-MS41	ME-MS41	ME-MS41	ME-MS41	ME-MS41	ME-MS41	ME-MS41	ME-MS41	ME-MS41	ME-MS41
	Analyte	Au	Ag	Al	As	Au	B	Ba	Be	Bi	Ca	Cd	Ce	Co	Cr	Cs
	Units	ppm	ppm	%	ppm	ppm	ppm	ppm	ppm	ppm	%	ppm	ppm	ppm	ppm	ppm
	LOR	0.005	0.01	0.01	0.1	0.2	10	10	0.05	0.01	0.01	0.01	0.02	0.1	1	0.05
K281037		0.035	16.30	1.54	21.5	<0.2	<10	90	0.59	444	2.02	226	15.40	7.2	22	1.31
K281038		0.082	99.2	0.57	33.5	<0.2	<10	50	0.24	1760	1.58	708	12.70	16.3	14	0.19
K281039		0.031	77.4	0.67	11.5	<0.2	<10	60	0.29	693	0.83	471	18.30	16.3	26	0.52
K281040		0.053	21.8	0.70	3.3	<0.2	<10	80	0.23	475	1.03	247	19.55	11.5	12	0.46
K281041		0.014	10.10	0.94	8.0	<0.2	<10	100	0.36	194.5	1.84	144.5	18.75	8.9	26	1.08
K281042		0.005	5.37	1.60	10.0	<0.2	<10	100	0.49	93.1	1.49	74.2	19.00	5.6	35	1.67
K281043		0.007	>100	2.23	12.3	<0.2	<10	80	0.62	789	1.75	445	18.65	9.0	35	2.26
K281044		<0.005	30.3	2.23	17.0	<0.2	<10	100	0.41	145.0	2.13	149.5	19.40	7.0	14	10.75
K281045		<0.005	0.65	0.04	4	<0.2	<10	10	<0.05	1.99	18.50	1.45	1.53	1.0	1	0.17
K281046		0.006	88.6	2.70	21.1	<0.2	<10	70	0.47	236	3.43	436	16.35	10.9	19	20.6
K281047		0.008	100.0	1.33	2140	<0.2	<10	50	0.29	301	2.06	305	13.20	10.2	24	7.72
K281048		0.026	>100	0.08	9470	<0.2	<10	20	0.07	635	0.39	225	0.94	16.2	9	0.22
K281049		0.020	>100	0.30	>10000	<0.2	<10	70	0.10	75.0	0.44	804	16.90	23.5	27	2.61
K281050		<0.005	>100	0.35	801	<0.2	<10	80	0.16	43.5	0.68	296	16.10	8.5	34	1.36
K281051		0.018	44.5	1.42	7200	<0.2	<10	80	0.39	25.1	1.43	178.5	17.90	5.6	20	2.10
K281052		<0.005	17.15	2.86	69.4	<0.2	10	50	0.55	28.6	4.01	184.0	18.95	5.9	16	2.52
K281053		<0.005	22.3	2.97	27.8	<0.2	10	30	0.48	66.7	3.36	242	14.85	7.3	20	2.71
K281054		<0.005	21.7	2.89	30.2	<0.2	10	40	0.51	53.2	3.41	257	16.00	6.9	17	2.22
K281055		<0.005	8.72	2.72	8.9	<0.2	10	30	0.54	21.6	2.97	99.4	15.00	5.0	19	3.90
K281056		<0.005	35.9	2.71	11.6	<0.2	<10	20	0.52	98.9	3.40	97.3	16.60	7.7	19	1.24
K281057		0.345	51.8	1.12	97.2	0.3	<10	60	0.32	1.23	0.49	20.2	19.80	17.4	32	2.95
K281058		<0.005	46.4	3.72	12.0	<0.2	20	20	0.64	136.5	4.51	166.5	19.55	6.6	28	1.70
K281059		<0.005	6.94	3.12	19.2	<0.2	<10	30	0.76	19.70	3.27	19.25	17.85	7.9	25	2.17
K281060		<0.005	1.12	3.21	28.6	<0.2	<10	40	0.91	4.70	2.50	1.58	18.15	8.1	33	2.83
K281061		<0.005	0.34	2.12	36.3	<0.2	<10	60	0.67	1.21	2.67	0.69	15.70	4.8	29	2.16
K281062		<0.005	5.17	2.39	22.4	<0.2	<10	30	0.65	13.00	3.19	81.4	13.90	5.9	34	2.86
K281063		<0.005	7.81	2.46	20.5	<0.2	<10	50	0.67	21.7	2.80	13.95	15.00	4.5	25	1.97
K281064		0.099	62.3	0.99	2730	<0.2	<10	70	0.30	3.89	6.11	123.0	17.65	12.3	33	1.14
K281065		<0.005	2.56	2.10	22.6	<0.2	<10	60	0.68	8.92	1.97	5.62	13.80	5.4	26	3.97
K281066		0.007	>100	1.66	22.2	<0.2	<10	<10	0.55	413	7.29	>1000	22.2	11.4	12	0.36
K281067		<0.005	0.72	2.55	61.2	<0.2	<10	50	0.87	1.71	2.38	3.39	17.05	6.6	31	2.79
K281068		<0.005	21.8	2.10	37.2	<0.2	<10	20	0.53	55.0	3.20	58.2	14.95	6.1	27	1.99
K281069		<0.005	12.40	2.52	13.3	<0.2	<10	40	0.59	32.7	2.87	30.2	15.70	5.8	22	2.13
K281070		0.006	>100	1.40	11.6	<0.2	10	10	0.43	463	3.05	555	16.55	8.3	13	1.70
K281071		<0.005	3.51	2.67	7.2	<0.2	<10	30	0.72	12.30	2.62	19.65	16.20	5.9	22	2.08
K281072		<0.005	0.09	0.06	3	<0.2	<10	10	0.09	0.26	19.20	0.42	1.39	1.2	1	0.17

***** See Appendix Page for comments regarding this certificate *****

ALS Canada Ltd.
2103 Dollarton Hwy
North Vancouver BC V7H 0A7
Phone: 604 984 0221 Fax: 604 984 0218 www.alsglobal.com

To: **SILVER RANGE RESOURCES LTD.**
C/O ARCHER, CATHRO & ASSOCIATES (1981) LIMITED
1016-510 W HASTINGS ST
VANCOUVER BC V6B 1L8

Finalized Date: 20-DEC-2011
Account: RANSIL

Project: Silver Range-KEG

CERTIFICATE OF ANALYSIS WH11253096

Sample Description	Method	ME-MS41	ME-MS41	ME-MS41	ME-MS41	ME-MS41	ME-MS41	ME-MS41	ME-MS41	ME-MS41	ME-MS41	ME-MS41	ME-MS41	ME-MS41	ME-MS41	ME-MS41
	Analyte	Cu	Fe	Ga	Ge	Hf	Hg	In	K	La	Li	Mg	Mn	Mo	Na	Nb
	Units	ppm	%	ppm	ppm	ppm	ppm	ppm	%	ppm	ppm	%	ppm	ppm	%	ppm
	LOR	0.2	0.01	0.05	0.05	0.02	0.01	0.005	0.01	0.2	0.1	0.01	5	0.05	0.01	0.05
K281037		1230	5.31	5.35	0.36	0.16	0.01	14.70	0.05	9.1	21.1	0.34	353	5.06	0.06	0.53
K281038		2410	12.30	4.11	1.16	0.17	0.03	43.7	0.05	7.8	14.3	0.31	596	3.23	0.01	0.76
K281039		1555	11.50	4.62	0.82	0.32	0.05	29.8	0.10	10.9	26.1	0.43	446	3.40	0.01	1.39
K281040		3830	8.34	3.35	0.55	0.15	0.02	12.95	0.07	10.4	10.7	0.35	275	2.08	0.03	1.04
K281041		1640	5.61	3.83	0.37	0.23	0.02	8.35	0.11	9.7	9.2	0.36	238	10.10	0.05	1.01
K281042		599	2.95	5.48	0.24	0.22	0.01	4.35	0.12	9.5	10.6	0.21	122	11.90	0.09	0.91
K281043		2170	7.87	9.37	1.62	0.25	0.04	25.6	0.17	9.9	27.1	0.41	331	13.30	0.11	1.13
K281044		1470	3.99	8.00	0.31	0.18	0.01	6.90	0.06	10.6	14.9	0.32	241	4.57	0.11	0.49
K281045		10.5	0.42	0.14	<0.05	<0.02	0.01	0.085	0.03	0.7	0.9	11.65	178	0.10	0.01	<0.05
K281046		8860	5.82	9.10	0.62	0.13	0.02	17.60	0.02	8.4	23.1	0.55	771	13.35	0.17	0.40
K281047		2700	6.54	5.19	0.75	0.17	0.02	11.20	0.11	7.0	32.9	0.60	598	8.51	0.06	0.73
K281048		3710	11.10	0.88	0.82	0.03	0.03	12.45	0.01	0.5	0.7	0.02	128	0.96	0.01	0.19
K281049		2720	10.20	3.52	3.88	0.33	0.07	27.9	0.22	9.5	27.6	0.38	493	10.15	0.01	1.29
K281050		1715	7.99	2.71	1.74	0.42	0.02	11.95	0.18	7.6	24.4	0.55	270	6.89	0.01	1.69
K281051		1620	4.35	5.22	0.82	0.17	0.03	4.06	0.13	9.0	21.8	0.23	181	4.85	0.09	0.62
K281052		600	3.62	9.26	0.45	0.12	0.01	4.62	0.05	9.6	31.3	0.50	576	3.36	0.14	0.78
K281053		1085	3.39	9.73	0.35	0.13	0.02	7.84	0.04	7.4	27.0	0.43	564	2.54	0.13	0.83
K281054		1095	3.41	9.25	0.38	0.13	0.02	7.60	0.04	7.8	26.1	0.41	524	2.64	0.14	0.78
K281055		312	2.39	8.48	0.27	0.14	0.01	3.55	0.03	7.3	25.5	0.42	531	4.11	0.15	0.74
K281056		718	3.63	8.90	0.43	0.15	0.01	3.89	0.04	8.1	35.2	0.54	703	4.31	0.12	0.65
K281057		4230	4.45	6.68	0.17	0.13	0.34	6.45	0.51	9.3	5.9	0.66	463	170.5	0.05	0.28
K281058		529	3.69	12.05	0.49	0.13	0.04	6.47	0.03	9.8	49.8	0.76	857	4.34	0.15	0.92
K281059		371	2.35	9.92	0.21	0.14	0.01	0.804	0.10	8.1	37.9	0.56	434	5.73	0.19	0.66
K281060		135.5	1.58	9.94	0.15	0.18	0.01	0.037	0.18	7.6	22.2	0.31	74	3.25	0.20	0.72
K281061		108.0	1.05	6.61	0.09	0.14	<0.01	0.030	0.10	7.3	27.6	0.47	251	2.79	0.12	0.43
K281062		226	2.34	8.09	0.26	0.15	0.01	3.04	0.07	6.7	23.0	0.45	544	6.50	0.16	0.73
K281063		249	1.63	7.62	0.22	0.12	<0.01	0.543	0.05	7.0	36.1	0.44	475	3.18	0.15	0.72
K281064		1060	3.24	3.83	0.09	0.21	2.78	0.069	0.11	8.5	8.0	0.48	2620	5.20	0.06	0.24
K281065		213	1.52	6.68	0.14	0.14	<0.01	0.251	0.12	6.0	27.2	0.41	294	2.35	0.17	0.72
K281066		1480	8.27	8.17	1.33	0.08	0.08	57.4	0.01	12.6	55.2	1.39	2520	0.97	0.02	0.47
K281067		96.3	1.41	7.78	0.13	0.15	0.02	0.112	0.16	7.1	27.5	0.39	207	3.05	0.22	0.76
K281068		567	2.43	7.30	0.42	0.16	0.01	2.32	0.06	7.5	40.0	0.65	890	7.39	0.11	0.61
K281069		253	2.03	7.74	0.26	0.15	0.01	1.155	0.06	7.3	25.5	0.42	576	6.37	0.16	0.77
K281070		3110	5.40	6.71	1.03	0.14	0.03	23.9	0.01	8.7	15.9	0.41	1090	2.68	0.07	0.99
K281071		166.0	1.43	8.14	0.20	0.15	0.01	0.664	0.07	7.6	14.9	0.23	263	5.50	0.21	0.80
K281072		3.6	0.43	0.17	<0.05	<0.02	0.01	0.018	0.02	0.6	1.1	12.00	179	0.09	0.02	0.13

***** See Appendix Page for comments regarding this certificate *****

ALS Canada Ltd.
2103 Dollarton Hwy
North Vancouver BC V7H 0A7
Phone: 604 984 0221 Fax: 604 984 0218 www.alsglobal.com

To: **SILVER RANGE RESOURCES LTD.**
C/O ARCHER, CATHRO & ASSOCIATES (1981) LIMITED
1016-510 W HASTINGS ST
VANCOUVER BC V6B 1L8

Finalized Date: 20-DEC-2011
Account: RANSIL

Project: Silver Range-KEG

CERTIFICATE OF ANALYSIS WH11253096

Sample Description	Method	ME-MS41	ME-MS41	ME-MS41	ME-MS41	ME-MS41	ME-MS41	ME-MS41	ME-MS41	ME-MS41	ME-MS41	ME-MS41	ME-MS41	ME-MS41	ME-MS41	ME-MS41
	Analyte	Ni	P	Pb	Rb	Re	S	Sb	Sc	Se	Sn	Sr	Ta	Te	Th	Ti
	Units	ppm	ppm	ppm	ppm	ppm	%	ppm	ppm	ppm	ppm	ppm	ppm	ppm	ppm	%
	LOR	0.2	10	0.2	0.1	0.001	0.01	0.05	0.1	0.2	0.2	0.2	0.01	0.01	0.2	0.005
K281037		29.4	1560	395	3.4	0.010	3.10	20.2	1.9	58.0	41.2	77.7	0.01	2.41	3.8	0.070
K281038		41.0	2780	2950	2.9	0.005	6.14	57.3	1.0	260	54.5	23.7	0.01	6.85	2.5	0.048
K281039		43.0	1010	2180	7.6	0.008	5.35	12.15	1.9	141.0	38.6	19.2	0.01	2.78	4.1	0.099
K281040		30.4	590	355	5.4	0.003	4.66	7.40	1.3	86.7	138.0	31.6	0.01	2.22	3.4	0.084
K281041		42.0	1420	195.5	9.3	0.013	3.57	9.14	1.8	49.3	47.5	44.1	0.01	1.04	4.5	0.102
K281042		47.5	1070	141.5	9.0	0.017	1.91	5.74	2.3	26.5	25.2	75.9	0.03	0.53	5.3	0.110
K281043		48.2	1170	>10000	26.5	0.013	5.22	10.50	2.4	360	164.0	125.5	0.02	5.19	4.4	0.105
K281044		49.7	1500	1045	5.4	0.010	2.82	6.35	2.3	35.7	64.3	113.0	0.01	0.41	4.3	0.089
K281045		2.5	240	42.2	1.1	<0.001	0.04	<0.05	0.3	1.1	0.6	49.2	<0.01	0.03	0.3	<0.005
K281046		31.1	2320	1970	4.7	0.019	4.23	14.05	2.1	79.6	327	151.5	0.01	0.92	3.8	0.078
K281047		29.3	920	5020	19.4	0.011	4.38	10.50	2.9	118.0	378	53.7	0.02	1.74	2.7	0.063
K281048		16.3	80	3410	1.2	0.002	6.12	31.4	0.3	172.5	138.0	8.2	<0.01	5.16	0.2	<0.005
K281049		29.2	730	>10000	31.8	0.013	7.44	193.0	1.8	970	>500	5.5	<0.01	2.12	2.1	0.055
K281050		39.2	1210	>10000	22.9	0.009	4.85	81.7	1.8	380	470	8.1	0.01	0.52	4.0	0.115
K281051		23.5	820	>10000	17.6	0.015	3.07	39.2	1.5	192.0	>500	86.6	0.01	0.48	3.6	0.056
K281052		38.1	660	5480	3.8	0.008	2.64	25.7	3.3	69.9	58.6	163.5	0.03	0.10	4.5	0.086
K281053		35.9	760	1765	3.8	0.008	2.52	4.73	3.5	40.3	63.3	144.0	0.02	0.25	3.9	0.084
K281054		36.9	690	3550	3.4	0.008	2.61	15.00	3.2	57.6	64.4	145.5	0.03	0.18	4.1	0.083
K281055		38.8	780	674	3.1	0.013	1.53	3.49	3.2	17.8	31.0	162.5	0.02	0.08	4.0	0.089
K281056		40.9	770	2400	2.7	0.012	2.40	3.46	2.7	46.2	40.8	151.0	0.02	0.29	4.4	0.087
K281057		24.6	870	2120	31.1	0.405	2.44	57.8	7.2	7.1	183.5	33.9	<0.01	0.76	1.7	0.084
K281058		44.5	770	3070	2.8	0.010	2.48	4.87	4.7	51.4	47.1	202	0.03	0.37	5.0	0.108
K281059		51.3	1000	449	10.8	0.012	1.38	2.00	3.2	18.6	23.2	160.0	0.03	0.08	5.1	0.097
K281060		46.7	900	50.6	20.2	0.009	0.93	1.90	3.0	12.4	7.3	156.0	0.03	0.06	5.5	0.104
K281061		38.5	680	19.3	11.1	0.008	0.46	3.03	3.1	6.1	12.2	113.0	0.02	0.03	4.0	0.074
K281062		45.1	790	430	7.3	0.015	1.58	2.32	3.3	19.0	27.2	113.0	0.03	0.07	3.8	0.083
K281063		38.7	740	593	3.6	0.009	0.80	3.10	3.5	14.8	27.8	136.5	0.03	0.08	3.5	0.087
K281064		23.8	650	>10000	7.7	0.002	2.68	44.7	3.3	4.3	2.1	294	<0.01	0.20	2.3	0.053
K281065		34.0	540	157.5	13.6	0.006	0.80	3.14	2.7	9.3	19.1	114.0	0.03	0.05	3.8	0.099
K281066		28.6	600	7840	1.1	0.002	7.64	11.65	2.1	182.0	107.0	76.9	0.01	1.28	2.3	0.054
K281067		36.3	650	49.0	18.1	0.006	0.74	2.10	3.4	10.2	12.2	133.5	0.03	0.04	4.7	0.101
K281068		40.2	1210	1590	7.6	0.013	1.43	7.97	3.0	30.4	49.0	93.8	0.02	0.17	3.5	0.081
K281069		42.4	1010	923	4.9	0.010	1.09	2.54	3.0	17.8	29.9	123.5	0.02	0.11	3.7	0.096
K281070		15.5	1640	>10000	0.9	0.003	4.66	8.68	2.0	150.5	218	54.5	0.02	1.36	3.0	0.077
K281071		45.2	1070	260	6.9	0.011	0.83	1.67	3.1	11.2	25.8	144.5	0.02	0.05	4.0	0.103
K281072		2.3	470	10.0	1.2	0.001	0.05	<0.05	0.4	0.4	0.2	46.0	<0.01	0.02	<0.2	<0.005

***** See Appendix Page for comments regarding this certificate *****

ALS Canada Ltd.
2103 Dollarton Hwy
North Vancouver BC V7H 0A7
Phone: 604 984 0221 Fax: 604 984 0218 www.alsglobal.com

To: **SILVER RANGE RESOURCES LTD.**
C/O ARCHER, CATHRO & ASSOCIATES (1981) LIMITED
1016-510 W HASTINGS ST
VANCOUVER BC V6B 1L8

Finalized Date: 20-DEC-2011
Account: RANSIL

Project: Silver Range-KEG

CERTIFICATE OF ANALYSIS WH11253096

Sample Description	Method Analyte Units LOR	ME-MS41 Tl ppm 0.02	ME-MS41 U ppm 0.05	ME-MS41 V ppm 1	ME-MS41 W ppm 0.05	ME-MS41 Y ppm 0.05	ME-MS41 Zn ppm 2	ME-MS41 Zr ppm 0.5	Zn-OG46 Zn % 0.001	Ag-OG46 Ag ppm 1	Pb-OG46 Pb % 0.001
K281037		0.08	1.60	30	0.72	11.40	>10000	5.5	1.320		
K281038		0.31	2.18	23	1.41	10.25	>10000	6.1	4.71		
K281039		0.30	1.87	35	19.80	11.95	>10000	12.6	2.63		
K281040		0.12	0.97	21	0.92	9.28	>10000	5.1	1.405		
K281041		0.21	1.93	44	1.00	12.20	8450	8.5			
K281042		0.10	1.73	42	0.82	12.30	4700	7.9			
K281043		1.18	2.06	83	19.15	12.65	>10000	9.4	3.04	261	1.415
K281044		0.13	1.64	22	0.58	11.25	8380	6.0			
K281045		<0.02	0.68	3	0.11	1.05	99	<0.5			
K281046		0.19	3.90	58	3.25	10.80	>10000	3.5	2.32		
K281047		0.44	1.62	60	6.59	7.97	>10000	5.9	1.740	100	
K281048		0.31	0.18	3	3.17	0.73	>10000	1.2	1.275	107	
K281049		0.62	1.19	55	29.6	6.88	>10000	12.6	4.76	203	7.81
K281050		0.38	2.48	57	4.45	14.25	>10000	16.0	1.725	104	2.66
K281051		0.22	1.69	21	12.55	8.20	9550	6.3			1.655
K281052		0.15	1.33	18	2.10	10.10	9870	3.2			
K281053		0.15	1.56	18	2.20	10.05	>10000	3.7	1.260		
K281054		0.16	1.41	17	0.67	9.54	>10000	3.5	1.415		
K281055		0.09	2.03	18	0.56	10.30	5130	4.0			
K281056		0.30	2.14	22	2.38	10.95	4900	4.2			
K281057		1.60	0.61	86	2.33	10.00	2690	3.9			
K281058		0.51	1.94	38	13.60	11.55	8430	3.2			
K281059		0.19	1.79	30	1.52	11.45	1090	4.0			
K281060		0.23	1.48	29	0.40	12.15	98	5.5			
K281061		0.11	0.97	24	0.42	10.50	55	4.1			
K281062		0.13	1.78	31	0.54	10.55	4130	4.7			
K281063		0.10	1.35	24	0.49	10.05	757	3.2			
K281064		0.13	0.80	32	5.74	7.84	>10000	6.3	1.950		1.905
K281065		0.13	0.88	21	0.32	8.89	363	3.8			
K281066		0.89	1.18	23	1.09	9.58	>10000	1.4	7.88	140	
K281067		0.21	1.05	30	0.34	10.75	369	4.6			
K281068		0.21	2.17	43	0.53	11.70	2870	4.9			
K281069		0.12	1.50	29	0.45	10.60	1580	4.3			
K281070		0.80	1.35	18	0.49	9.05	>10000	3.1	2.63	152	1.060
K281071		0.08	1.41	26	0.46	11.45	1080	4.4			
K281072		<0.02	0.65	2	<0.05	1.03	44	<0.5			

***** See Appendix Page for comments regarding this certificate *****

ALS Canada Ltd.
2103 Dollarton Hwy
North Vancouver BC V7H 0A7
Phone: 604 984 0221 Fax: 604 984 0218 www.alsglobal.com

To: **SILVER RANGE RESOURCES LTD.**
C/O ARCHER, CATHRO & ASSOCIATES (1981) LIMITED
1016-510 W HASTINGS ST
VANCOUVER BC V6B 1L8

Project: Silver Range-KEG

Finalized Date: 20-DEC-2011
Account: RANSIL

CERTIFICATE OF ANALYSIS WH11253096

Method	CERTIFICATE COMMENTS
ME-MS41	Interference: Ca>10% on ICP-MS As,ICP-AES results shown.
ME-MS41	Gold determinations by this method are semi-quantitative due to the small sample weight used (0.5g).

ALS Canada Ltd.

2103 Dollarton Hwy
North Vancouver BC V7H 0A7
Phone: 604 984 0221 Fax: 604 984 0218 www.alsglobal.com

To: **SILVER RANGE RESOURCES LTD.**
C/O ARCHER, CATHRO & ASSOCIATES (1981) LIMITED
1016-510 W HASTINGS ST
VANCOUVER BC V6B 1L8

Finalized Date: 21-DEC-2011
Account: RANSIL

CERTIFICATE WH11253097

Project: Silver Range-Keg

P.O. No.: Batch D7

This report is for 36 Drill Core samples submitted to our lab in Whitehorse, YT, Canada on 21-NOV-2011.

The following have access to data associated with this certificate:

DOUG EATON BRUCE YOUNGMAN	SARAH EATON	JOAN MARIACHER

SAMPLE PREPARATION

ALS CODE	DESCRIPTION
FND-02	Find Sample for Addn Analysis

ANALYTICAL PROCEDURES

ALS CODE	DESCRIPTION	INSTRUMENT
Au-AA24	Au 50g FA AA finish	AAS
Pb-OG46	Ore Grade Pb - Aqua Regia	VARIABLE
ME-MS41	51 anal. aqua regia ICPMS	
ME-OG46	Ore Grade Elements - AquaRegia	ICP-AES
Zn-OG46	Ore Grade Zn - Aqua Regia	VARIABLE

To: **SILVER RANGE RESOURCES LTD.**
ATTN: JOAN MARIACHER
C/O ARCHER, CATHRO & ASSOCIATES (1981) LIMITED
1016-510 W HASTINGS ST
VANCOUVER BC V6B 1L8

This is the Final Report and supersedes any preliminary report with this certificate number. Results apply to samples as submitted. All pages of this report have been checked and approved for release.

***** See Appendix Page for comments regarding this certificate *****

Signature:

Colin Ramshaw, Vancouver Laboratory Manager

ALS Canada Ltd.
2103 Dollarton Hwy
North Vancouver BC V7H 0A7
Phone: 604 984 0221 Fax: 604 984 0218 www.alsglobal.com

To: **SILVER RANGE RESOURCES LTD.**
C/O ARCHER, CATHRO & ASSOCIATES (1981) LIMITED
1016-510 W HASTINGS ST
VANCOUVER BC V6B 1L8

Finalized Date: 21-DEC-2011
Account: RANSIL

Project: Silver Range-Keg

CERTIFICATE OF ANALYSIS WH11253097

Sample Description	Method	Au-AA24	ME-MS41	ME-MS41	ME-MS41	ME-MS41	ME-MS41	ME-MS41	ME-MS41	ME-MS41	ME-MS41	ME-MS41	ME-MS41	ME-MS41	ME-MS41	ME-MS41
	Analyte	Au	Ag	Al	As	Au	B	Ba	Be	Bi	Ca	Cd	Ce	Co	Cr	Cs
	Units	ppm	ppm	%	ppm	ppm	ppm	ppm	ppm	ppm	%	ppm	ppm	ppm	ppm	ppm
	LOR	0.005	0.01	0.01	0.1	0.2	10	10	0.05	0.01	0.01	0.01	0.02	0.1	1	0.05
K281217		<0.005	0.60	1.07	8	<0.2	<10	250	0.31	0.42	21.8	4.41	9.42	2.4	23	1.39
K281218		<0.005	1.50	1.34	4	<0.2	<10	120	0.35	0.57	18.65	8.87	11.15	3.6	21	0.60
K281219		<0.005	1.53	1.44	13	<0.2	<10	70	0.32	0.60	19.85	15.75	9.97	3.8	15	0.54
K281220		<0.005	2.41	1.32	44.5	<0.2	<10	490	0.58	7.42	8.51	10.35	12.60	6.2	15	11.05
K281221		<0.005	1.03	1.35	50.3	<0.2	<10	160	0.59	2.69	6.49	2.34	16.60	5.8	12	4.99
K281222		<0.005	1.57	1.09	53	<0.2	<10	120	0.45	3.19	10.60	2.11	14.45	5.5	10	4.92
K281223		<0.005	3.81	1.07	42.4	<0.2	<10	380	0.51	8.72	9.76	5.39	15.80	6.8	11	2.49
K281224		<0.005	3.84	1.10	32	<0.2	<10	430	0.61	8.96	10.15	5.07	15.95	6.7	11	3.26
K281225		<0.005	3.07	1.06	36	<0.2	10	200	0.43	8.08	11.15	63.0	13.90	8.9	11	5.49
K281226		<0.005	2.13	0.91	26	<0.2	<10	140	0.39	5.19	10.75	2.44	12.65	5.4	11	3.35
K281227		<0.005	10.70	0.60	70.5	<0.2	<10	130	0.36	28.9	3.63	6.37	18.30	5.2	14	1.53
K281228		<0.005	0.07	0.05	<2	<0.2	<10	10	<0.05	0.18	18.80	0.63	1.48	1.2	<1	0.20
K281229		<0.005	4.59	0.92	71.2	<0.2	790	60	0.39	13.75	7.50	11.50	16.35	5.6	14	1.49
K281230		<0.005	4.22	0.62	83.4	<0.2	10	60	0.41	9.78	5.92	4.96	16.40	6.6	20	0.91
K281231		<0.005	6.94	0.94	83.1	<0.2	20	30	0.45	20.2	8.36	6.55	16.85	6.4	14	2.88
K281232		<0.005	1.58	0.73	36	<0.2	10	90	0.35	4.14	11.30	5.44	13.75	4.2	9	1.42
K281233		0.092	63.8	1.10	2770	<0.2	<10	80	0.35	4.18	5.99	123.5	15.60	13.4	33	0.97
K281234		<0.005	2.34	0.83	22.1	<0.2	<10	170	0.38	7.17	9.82	4.17	12.05	4.4	11	3.42
K281235		<0.005	1.36	1.18	33.4	<0.2	<10	510	0.54	3.41	7.69	2.43	13.45	6.6	14	5.09
K281236		<0.005	1.29	0.87	26	<0.2	<10	220	0.33	2.97	11.85	3.60	12.60	3.4	9	1.24
K281237		<0.005	3.81	1.21	78.8	<0.2	60	290	0.58	10.40	6.70	4.32	14.95	6.2	20	1.49
K281238		<0.005	5.29	1.54	40.4	<0.2	<10	170	0.62	14.80	4.63	9.62	18.45	6.8	19	5.20
K281239		<0.005	7.68	1.20	40.3	<0.2	<10	310	0.52	32.8	3.61	9.62	19.90	5.2	11	3.32
K281240		0.008	61.5	1.84	31.4	<0.2	10	190	0.47	205	4.86	51.3	20.1	7.3	10	8.47
K281241		0.008	76.1	1.06	37.8	<0.2	<10	50	0.51	254	2.06	394	16.05	22.5	7	1.84
K281242		0.346	51.5	1.20	99.3	0.2	<10	60	0.32	1.38	0.52	20.2	18.90	17.5	32	2.71
K281243		<0.005	26.2	0.93	9.2	<0.2	<10	250	0.50	93.8	5.72	5.31	20.6	3.9	14	1.48
K281244		<0.005	13.50	1.86	40.3	<0.2	<10	150	0.59	42.3	2.47	11.10	23.4	5.7	13	7.34
K281245		0.006	27.1	2.16	53.3	<0.2	<10	140	0.52	93.8	3.95	23.7	20.2	5.7	14	6.83
K281246		0.046	93.8	1.48	302	<0.2	<10	170	0.65	299	1.63	21.3	20.9	6.3	12	5.68
K281247		<0.005	0.18	0.04	<2	<0.2	<10	10	<0.05	0.53	18.15	0.12	1.42	1.0	<1	0.18
K281248		<0.005	4.52	2.30	22.1	<0.2	<10	260	0.80	14.75	2.39	4.32	21.0	3.8	16	12.00
K281249		<0.005	4.15	1.84	42.8	<0.2	<10	330	0.62	14.45	2.13	23.3	15.20	5.2	13	8.21
K281250		<0.005	7.94	1.84	13.4	<0.2	<10	140	0.73	29.6	1.80	3.62	16.65	4.9	14	2.72
K281251		0.005	21.6	1.67	759	<0.2	<10	250	0.62	95.1	2.70	54.2	17.50	4.9	16	3.30
K281252		<0.005	5.23	2.40	39.8	<0.2	30	280	0.73	15.40	3.39	24.0	17.65	3.9	21	4.49

***** See Appendix Page for comments regarding this certificate *****

ALS Canada Ltd.
2103 Dollarton Hwy
North Vancouver BC V7H 0A7
Phone: 604 984 0221 Fax: 604 984 0218 www.alsglobal.com

To: **SILVER RANGE RESOURCES LTD.**
C/O ARCHER, CATHRO & ASSOCIATES (1981) LIMITED
1016-510 W HASTINGS ST
VANCOUVER BC V6B 1L8

Finalized Date: 21-DEC-2011
Account: RANSIL

Project: Silver Range-Keg

CERTIFICATE OF ANALYSIS WH11253097

Sample Description	Method	ME-MS41	ME-MS41	ME-MS41	ME-MS41	ME-MS41	ME-MS41	ME-MS41	ME-MS41	ME-MS41	ME-MS41	ME-MS41	ME-MS41	ME-MS41	ME-MS41	ME-MS41
	Analyte	Cu	Fe	Ga	Ge	Hf	Hg	In	K	La	Li	Mg	Mn	Mo	Na	Nb
	Units	ppm	%	ppm	ppm	ppm	ppm	ppm	%	ppm	ppm	%	ppm	ppm	%	ppm
	LOR	0.2	0.01	0.05	0.05	0.02	0.01	0.005	0.01	0.2	0.1	0.01	5	0.05	0.01	0.05
K281217		28.9	0.67	3.09	0.08	0.14	0.01	0.082	0.03	7.3	6.0	0.23	154	4.14	0.04	0.41
K281218		56.9	0.93	3.80	0.16	0.09	0.01	0.049	0.02	10.1	6.7	0.26	118	10.50	0.04	0.41
K281219		54.7	0.89	4.01	0.15	0.10	0.02	0.030	0.02	7.9	4.9	0.19	197	12.80	0.05	0.42
K281220		68.2	0.77	4.44	0.16	0.17	<0.01	0.448	0.08	7.6	9.1	0.15	138	2.31	0.13	0.64
K281221		83.6	0.96	4.22	0.12	0.19	<0.01	0.090	0.07	9.5	8.4	0.13	101	2.06	0.14	0.65
K281222		68.8	0.79	2.89	0.12	0.19	0.01	0.106	0.07	8.4	8.9	0.12	132	2.25	0.11	0.76
K281223		81.7	0.92	3.01	0.15	0.20	0.01	0.267	0.08	8.9	11.7	0.15	120	2.41	0.09	0.66
K281224		73.7	0.95	2.94	0.13	0.20	<0.01	0.260	0.08	9.0	11.2	0.14	127	2.46	0.10	0.70
K281225		162.5	1.36	3.00	0.15	0.16	0.01	2.56	0.06	8.3	11.9	0.23	201	2.92	0.08	0.54
K281226		85.1	0.79	2.55	0.11	0.17	0.01	0.073	0.08	7.2	15.5	0.19	137	1.93	0.07	0.62
K281227		108.0	0.68	2.20	0.19	0.32	<0.01	0.175	0.12	10.3	11.0	0.24	110	3.88	0.03	0.98
K281228		3.5	0.42	0.20	0.05	<0.02	0.01	0.029	0.02	0.7	1.2	11.85	178	0.10	0.01	0.17
K281229		33.6	0.56	2.92	0.26	0.38	0.01	0.371	0.10	9.2	9.0	0.45	244	3.10	0.01	0.81
K281230		73.8	0.75	2.48	0.16	0.33	0.01	0.180	0.10	9.1	12.1	0.35	209	2.42	0.03	0.84
K281231		73.7	0.77	3.92	0.19	0.27	<0.01	0.160	0.07	9.7	10.8	0.43	163	3.38	0.06	0.91
K281232		43.7	0.54	2.33	0.12	0.20	0.01	0.141	0.06	8.3	12.6	0.26	184	1.75	0.03	0.63
K281233		1060	3.48	3.87	0.08	0.23	2.87	0.075	0.15	7.8	9.6	0.48	2650	5.08	0.06	0.21
K281234		42.3	0.66	2.94	0.11	0.17	<0.01	0.133	0.09	6.7	12.6	0.50	237	1.37	0.05	0.42
K281235		63.9	0.80	3.66	0.11	0.22	0.01	0.062	0.07	7.8	12.6	0.23	146	2.76	0.08	0.56
K281236		46.8	0.54	2.72	0.15	0.20	0.01	0.121	0.05	7.1	9.3	0.30	222	2.31	0.03	0.46
K281237		82.6	1.07	4.00	0.17	0.25	0.01	0.177	0.10	7.5	41.4	0.62	287	2.23	0.06	0.30
K281238		83.6	1.06	5.19	0.19	0.22	<0.01	0.264	0.10	9.4	31.2	0.43	224	4.54	0.09	0.87
K281239		87.5	1.10	3.68	0.18	0.22	0.01	0.252	0.08	10.3	20.9	0.35	264	3.13	0.05	0.89
K281240		292	2.55	6.51	0.42	0.16	0.01	1.275	0.04	10.7	29.2	0.63	550	3.45	0.08	0.60
K281241		1225	7.52	3.61	0.66	0.13	0.03	11.30	0.03	8.5	13.0	0.60	732	1.48	0.02	0.61
K281242		4340	4.82	6.17	0.12	0.12	0.35	6.79	0.55	9.4	5.7	0.69	486	176.0	0.04	0.22
K281243		97.7	1.23	2.73	0.21	0.22	<0.01	0.136	0.08	10.7	9.2	0.34	510	2.82	0.04	0.70
K281244		283	1.72	5.72	0.28	0.20	<0.01	0.329	0.07	12.1	15.2	0.47	328	5.32	0.09	0.58
K281245		363	2.55	6.62	0.36	0.16	0.01	0.747	0.06	10.6	29.6	0.68	706	2.07	0.07	0.32
K281246		167.5	1.88	4.31	0.39	0.16	<0.01	0.595	0.09	10.6	9.9	0.19	202	1.60	0.10	0.94
K281247		2.9	0.38	0.16	<0.05	<0.02	0.01	0.007	0.02	0.7	1.1	11.50	167	0.08	<0.01	0.11
K281248		121.0	1.31	7.14	0.19	0.17	<0.01	0.129	0.08	10.6	18.1	0.35	189	3.82	0.16	0.77
K281249		179.0	1.71	5.44	0.19	0.12	<0.01	0.769	0.05	7.7	15.5	0.24	233	4.92	0.14	0.70
K281250		97.3	1.11	5.69	0.14	0.16	<0.01	0.105	0.07	8.6	11.5	0.17	115	2.43	0.15	0.74
K281251		341	1.78	5.26	0.22	0.13	0.01	2.01	0.04	9.1	37.6	0.54	509	2.52	0.07	0.48
K281252		162.5	1.44	7.30	0.19	0.16	0.01	0.794	0.04	9.5	34.0	0.45	436	5.56	0.15	0.61

***** See Appendix Page for comments regarding this certificate *****

ALS Canada Ltd.
2103 Dollarton Hwy
North Vancouver BC V7H 0A7
Phone: 604 984 0221 Fax: 604 984 0218 www.alsglobal.com

To: **SILVER RANGE RESOURCES LTD.**
C/O ARCHER, CATHRO & ASSOCIATES (1981) LIMITED
1016-510 W HASTINGS ST
VANCOUVER BC V6B 1L8

Finalized Date: 21-DEC-2011
Account: RANSIL

Project: Silver Range-Keg

CERTIFICATE OF ANALYSIS WH11253097

Sample Description	Method	ME-MS41	ME-MS41	ME-MS41	ME-MS41	ME-MS41	ME-MS41	ME-MS41	ME-MS41	ME-MS41	ME-MS41	ME-MS41	ME-MS41	ME-MS41	ME-MS41	ME-MS41
	Analyte	Ni	P	Pb	Rb	Re	S	Sb	Sc	Se	Sn	Sr	Ta	Te	Th	Ti
	Units	ppm	ppm	ppm	ppm	ppm	%	ppm	ppm	ppm	ppm	ppm	ppm	ppm	ppm	%
	LOR	0.2	10	0.2	0.1	0.001	0.01	0.05	0.1	0.2	0.2	0.2	0.01	0.01	0.2	0.005
K281217		25.6	5350	13.9	2.7	0.017	0.54	1.40	1.7	9.4	0.8	820	0.01	0.04	1.8	0.029
K281218		52.2	7140	24.5	1.2	0.038	0.77	2.32	2.2	22.7	1.0	897	0.01	0.05	2.3	0.037
K281219		57.2	5900	28.4	1.0	0.033	0.74	2.41	1.9	25.5	0.8	840	0.01	0.06	2.3	0.031
K281220		47.2	970	216	6.1	0.010	0.38	1.39	2.6	13.7	16.1	164.5	0.03	0.15	4.0	0.069
K281221		34.7	1230	73.4	6.3	0.012	0.57	1.02	2.1	8.7	15.2	159.0	0.02	0.06	4.4	0.066
K281222		35.7	970	259	5.7	0.010	0.46	1.12	1.7	13.7	13.2	199.0	0.02	0.09	3.7	0.068
K281223		48.0	930	509	7.4	0.012	0.52	1.97	1.3	19.6	10.8	171.0	0.01	0.14	4.1	0.076
K281224		46.8	900	435	6.7	0.012	0.53	2.21	1.4	18.9	10.9	175.0	0.01	0.13	4.1	0.078
K281225		33.4	890	271	5.8	0.012	0.94	1.60	1.7	16.7	10.9	185.5	0.01	0.10	3.5	0.062
K281226		43.2	810	183.5	7.7	0.011	0.42	0.99	1.3	10.9	9.5	180.0	0.01	0.06	3.6	0.074
K281227		36.4	810	939	10.2	0.011	0.25	1.58	1.5	20.7	33.8	54.6	0.02	0.19	4.7	0.110
K281228		2.2	220	6.5	1.4	<0.001	0.03	<0.05	0.6	0.4	0.2	54.7	<0.01	0.01	0.3	<0.005
K281229		35.9	880	413	8.4	0.008	0.12	2.49	3.2	9.6	41.5	68.0	0.03	0.09	4.1	0.100
K281230		44.6	860	361	7.5	0.013	0.27	2.28	2.0	8.3	40.2	78.2	0.01	0.09	4.5	0.105
K281231		41.7	1010	574	5.4	0.011	0.32	1.73	2.6	17.7	25.7	124.0	0.03	0.17	4.4	0.085
K281232		25.9	810	131.0	4.4	0.009	0.19	1.22	1.6	5.6	14.8	177.5	0.01	0.04	3.2	0.068
K281233		26.7	640	>10000	9.7	0.002	2.79	43.1	4.2	4.1	2.2	300	<0.01	0.18	2.1	0.055
K281234		21.7	670	191.5	8.4	0.006	0.20	1.18	1.9	7.9	17.8	153.0	0.01	0.06	3.3	0.067
K281235		43.2	930	218	6.0	0.012	0.31	1.23	1.8	10.3	17.4	215	0.02	0.05	3.7	0.074
K281236		24.6	730	112.0	3.6	0.012	0.14	1.51	1.4	3.5	15.9	173.5	0.01	0.03	3.0	0.070
K281237		36.8	680	281	11.8	0.009	0.36	2.34	1.9	9.9	25.7	118.0	<0.01	0.07	4.0	0.084
K281238		44.4	790	224	11.8	0.012	0.36	2.31	2.9	11.1	28.4	164.5	0.03	0.09	4.6	0.099
K281239		38.9	680	399	5.1	0.009	0.41	2.77	2.4	11.0	36.0	125.0	0.02	0.10	4.7	0.105
K281240		30.6	630	3240	3.5	0.006	1.33	8.66	3.0	53.2	59.2	108.5	0.02	0.87	4.2	0.083
K281241		27.5	470	4430	2.0	0.003	5.29	5.15	2.0	89.4	50.3	43.8	0.01	0.95	2.9	0.063
K281242		25.8	890	2190	31.4	0.421	2.48	59.0	8.0	6.9	177.0	33.9	<0.01	0.73	1.7	0.085
K281243		35.3	520	1530	3.7	0.005	0.44	4.21	2.5	23.5	28.8	108.0	0.02	0.34	5.2	0.114
K281244		44.4	1030	769	6.6	0.012	0.82	3.83	2.7	18.4	39.2	103.5	0.01	0.18	5.2	0.106
K281245		29.2	680	1360	7.4	0.005	1.37	5.48	2.3	25.6	53.7	127.0	0.01	0.38	4.5	0.097
K281246		38.1	560	4480	5.2	0.005	1.25	5.27	2.4	67.0	30.7	101.5	0.03	1.18	6.2	0.108
K281247		1.6	210	10.4	1.1	<0.001	0.02	0.07	0.6	0.3	0.2	49.5	<0.01	0.01	<0.2	<0.005
K281248		33.8	890	223	7.8	0.012	0.64	3.14	3.3	7.3	29.0	158.0	0.02	0.05	5.3	0.098
K281249		35.9	880	203	4.7	0.011	0.90	1.95	2.6	11.9	22.3	133.5	0.02	0.07	3.7	0.075
K281250		36.6	540	373	4.5	0.008	0.55	1.91	2.4	15.5	15.1	158.5	0.02	0.12	4.2	0.081
K281251		29.9	600	964	3.2	0.006	0.93	4.21	3.0	21.2	37.5	117.5	0.02	0.37	4.0	0.071
K281252		36.3	1230	240	5.1	0.012	0.66	3.70	3.4	8.1	39.6	161.5	0.02	0.05	3.9	0.078

***** See Appendix Page for comments regarding this certificate *****

ALS Canada Ltd.
2103 Dollarton Hwy
North Vancouver BC V7H 0A7
Phone: 604 984 0221 Fax: 604 984 0218 www.alsglobal.com

To: **SILVER RANGE RESOURCES LTD.**
C/O ARCHER, CATHRO & ASSOCIATES (1981) LIMITED
1016-510 W HASTINGS ST
VANCOUVER BC V6B 1L8

Finalized Date: 21-DEC-2011
Account: RANSIL

Project: Silver Range-Keg

CERTIFICATE OF ANALYSIS WH11253097

Sample Description	Method	ME-MS41	ME-MS41	ME-MS41	ME-MS41	ME-MS41	ME-MS41	ME-MS41	Zn-OG46	Pb-OG46
	Analyte	Tl	U	V	W	Y	Zn	Zr	Zn	Pb
	Units	ppm	ppm	ppm	ppm	ppm	ppm	ppm	%	%
	LOR	0.02	0.05	1	0.05	0.05	2	0.5	0.001	0.001
K281217		0.06	4.11	18	0.29	17.60	175	6.7		
K281218		0.04	8.47	26	0.36	26.6	233	4.8		
K281219		0.05	6.79	19	0.39	20.1	380	5.1		
K281220		0.08	1.86	12	0.36	10.35	599	6.6		
K281221		0.08	2.29	11	0.29	12.05	150	7.8		
K281222		0.06	2.15	9	0.32	11.65	146	6.6		
K281223		0.10	2.19	12	0.34	11.15	376	7.5		
K281224		0.09	2.06	11	0.34	11.25	345	7.2		
K281225		0.09	2.08	13	0.39	11.25	3440	6.0		
K281226		0.09	1.71	12	0.47	10.35	172	6.0		
K281227		0.20	1.89	15	0.46	11.90	409	11.3		
K281228		<0.02	0.52	2	<0.05	1.10	50	<0.5		
K281229		0.11	1.87	15	1.34	13.85	737	13.5		
K281230		0.14	2.27	17	0.58	12.95	340	11.9		
K281231		0.14	2.37	14	0.43	11.20	413	10.1		
K281232		0.06	1.54	10	0.45	11.20	368	7.5		
K281233		0.15	0.73	33	6.15	7.55	>10000	6.6	1.870	1.835
K281234		0.12	1.23	14	0.25	10.20	291	6.0		
K281235		0.07	1.93	14	0.33	11.15	169	8.0		
K281236		0.04	1.52	11	0.80	11.25	256	7.2		
K281237		0.18	1.33	22	0.86	10.65	279	7.7		
K281238		0.13	1.88	21	0.73	12.25	658	7.0		
K281239		0.08	1.42	14	1.01	11.55	634	7.2		
K281240		0.32	1.48	14	0.46	9.07	2910	3.9		
K281241		0.46	1.03	10	2.69	7.19	>10000	3.0	2.35	
K281242		1.47	0.55	86	2.78	9.59	2650	3.9		
K281243		0.18	1.38	20	0.47	9.23	317	6.5		
K281244		0.12	1.87	19	0.50	13.05	688	5.9		
K281245		0.16	1.37	18	0.44	9.64	1500	4.3		
K281246		0.39	0.97	12	0.42	8.90	1290	3.8		
K281247		<0.02	0.74	1	<0.05	0.97	23	<0.5		
K281248		0.09	1.56	18	0.70	10.65	264	5.0		
K281249		0.04	1.60	15	0.38	9.61	1350	3.6		
K281250		0.06	1.08	14	0.33	9.40	211	4.9		
K281251		0.12	0.95	20	0.45	7.77	2860	4.2		
K281252		0.06	1.41	26	1.15	10.90	1310	4.8		

***** See Appendix Page for comments regarding this certificate *****

ALS Canada Ltd.
2103 Dollarton Hwy
North Vancouver BC V7H 0A7
Phone: 604 984 0221 Fax: 604 984 0218 www.alsglobal.com

To: **SILVER RANGE RESOURCES LTD.**
C/O ARCHER, CATHRO & ASSOCIATES (1981) LIMITED
1016-510 W HASTINGS ST
VANCOUVER BC V6B 1L8

Project: Silver Range-Keg

Finalized Date: 21-DEC-2011
Account: RANSIL

CERTIFICATE OF ANALYSIS WH11253097

Method	CERTIFICATE COMMENTS
ME-MS41	Interference: Ca>10% on ICP-MS As,ICP-AES results shown.
ME-MS41	Gold determinations by this method are semi-quantitative due to the small sample weight used (0.5g).

ALS Canada Ltd.

2103 Dollarton Hwy
North Vancouver BC V7H 0A7
Phone: 604 984 0221 Fax: 604 984 0218 www.alsglobal.com

To: **SILVER RANGE RESOURCES LTD.**
C/O ARCHER, CATHRO & ASSOCIATES (1981) LIMITED
1016-510 W HASTINGS ST
VANCOUVER BC V6B 1L8

Finalized Date: 20-DEC-2011
Account: RANSIL

CERTIFICATE WH11253098

Project: Silver Range-Keg

P.O. No.: Batch D8

This report is for 36 Drill Core samples submitted to our lab in Whitehorse, YT, Canada on 21-NOV-2011.

The following have access to data associated with this certificate:

DOUG EATON BRUCE YOUNGMAN	SARAH EATON	JOAN MARIACHER

SAMPLE PREPARATION

ALS CODE	DESCRIPTION
FND-02	Find Sample for Addn Analysis

ANALYTICAL PROCEDURES

ALS CODE	DESCRIPTION	INSTRUMENT
Au-AA24	Au 50g FA AA finish	AAS
Pb-OG46	Ore Grade Pb - Aqua Regia	VARIABLE
ME-MS41	51 anal. aqua regia ICPMS	
Cu-OG46	Ore Grade Cu - Aqua Regia	VARIABLE
ME-OG46	Ore Grade Elements - AquaRegia	ICP-AES
Zn-OG46	Ore Grade Zn - Aqua Regia	VARIABLE
Ag-OG46	Ore Grade Ag - Aqua Regia	VARIABLE

To: **SILVER RANGE RESOURCES LTD.**
ATTN: JOAN MARIACHER
C/O ARCHER, CATHRO & ASSOCIATES (1981) LIMITED
1016-510 W HASTINGS ST
VANCOUVER BC V6B 1L8

This is the Final Report and supersedes any preliminary report with this certificate number. Results apply to samples as submitted. All pages of this report have been checked and approved for release.

Signature:

Colin Ramshaw, Vancouver Laboratory Manager

ALS Canada Ltd.
2103 Dollarton Hwy
North Vancouver BC V7H 0A7
Phone: 604 984 0221 Fax: 604 984 0218 www.alsglobal.com

To: **SILVER RANGE RESOURCES LTD.**
C/O ARCHER, CATHRO & ASSOCIATES (1981) LIMITED
1016-510 W HASTINGS ST
VANCOUVER BC V6B 1L8

Finalized Date: 20-DEC-2011
Account: RANSIL

Project: Silver Range-Keg

CERTIFICATE OF ANALYSIS WH11253098

Sample Description	Method	Au-AA24	ME-MS41	ME-MS41	ME-MS41	ME-MS41	ME-MS41	ME-MS41	ME-MS41	ME-MS41	ME-MS41	ME-MS41	ME-MS41	ME-MS41	ME-MS41	ME-MS41
	Analyte	Au	Ag	Al	As	Au	B	Ba	Be	Bi	Ca	Cd	Ce	Co	Cr	Cs
	Units	ppm	ppm	%	ppm	ppm	ppm	ppm	ppm	ppm	%	ppm	ppm	ppm	ppm	ppm
	LOR	0.005	0.01	0.01	0.1	0.2	10	10	0.05	0.01	0.01	0.01	0.02	0.1	1	0.05
K281253		<0.005	21.5	1.67	779	<0.2	<10	30	0.45	71.7	3.27	748	16.70	16.6	13	2.69
K281254		0.028	>100	2.93	24.5	<0.2	<10	50	0.66	470	3.59	313	18.65	9.1	26	2.79
K281255		<0.005	8.48	2.89	33.0	<0.2	<10	40	0.92	31.2	3.35	130.5	19.10	8.3	36	2.33
K281256		<0.005	4.48	2.57	13.9	<0.2	<10	110	0.81	14.45	2.92	8.86	21.7	5.2	20	3.28
K281257		<0.005	1.17	2.61	25.8	<0.2	<10	80	0.86	4.59	2.73	3.11	21.8	6.6	34	2.30
K281258		<0.005	7.31	3.34	21.0	<0.2	<10	50	0.93	20.7	3.33	138.5	21.9	7.3	28	1.98
K281259		0.101	63.4	1.15	2870	<0.2	<10	90	0.34	5.54	5.85	122.5	16.15	12.8	36	1.06
K281260		<0.005	10.50	3.42	12.5	<0.2	<10	20	0.67	57.4	3.43	273	19.60	6.4	28	1.05
K281261		<0.005	16.65	2.93	21.4	<0.2	<10	40	0.91	62.3	3.66	36.2	19.25	4.6	36	2.33
K281262		<0.005	28.4	3.33	36.2	<0.2	<10	80	1.07	74.2	3.96	26.9	23.5	6.3	35	2.03
K281263		<0.005	24.3	3.89	59.0	<0.2	<10	210	0.99	64.9	5.18	30.9	21.2	5.5	42	6.12
K281264		0.010	55.5	3.76	45.6	<0.2	<10	160	0.97	182.5	5.26	33.3	21.2	6.1	40	5.38
K281265		<0.005	24.6	2.69	305	<0.2	<10	40	0.76	61.4	3.46	33.9	17.95	5.3	42	7.55
K281266		<0.005	36.2	4.23	123.5	<0.2	<10	20	1.17	23.6	6.40	108.0	20.3	7.1	46	63.0
K281267		<0.005	30.6	4.09	35.4	<0.2	<10	80	0.66	18.10	6.72	196.5	16.35	10.3	47	25.4
K281268		0.010	46.5	4.43	20.5	<0.2	<10	60	1.00	28.5	7.91	311	19.40	15.3	48	5.01
K281269		0.046	>100	2.63	9.0	<0.2	<10	40	0.58	245	5.02	906	14.35	19.2	39	1.95
K281270		<0.005	0.34	0.05	<2	<0.2	<10	20	<0.05	0.31	18.60	1.44	1.26	1.0	1	0.21
K281271		0.012	22.0	0.76	13.8	<0.2	<10	60	0.25	359	1.56	684	21.1	18.6	22	0.71
K281272		0.012	15.70	1.17	20.6	<0.2	<10	40	0.52	356	2.50	789	26.1	17.7	33	0.65
K281273		0.011	17.90	1.99	11.6	<0.2	<10	30	0.51	304	2.92	748	30.2	12.3	33	2.45
K281274		0.011	11.80	3.43	6.7	<0.2	10	30	0.40	307	3.01	994	17.85	18.0	13	10.10
K281275		<0.005	5.36	3.01	7.8	<0.2	<10	50	0.36	86.7	2.64	744	15.75	14.0	12	3.64
K281276		<0.005	3.36	3.21	6.0	<0.2	20	40	0.41	16.55	2.84	625	21.7	9.6	19	13.05
K281277		0.345	52.9	1.37	103.0	0.3	<10	70	0.42	2.19	0.53	23.8	21.2	16.5	34	2.81
K281278		<0.005	>100	1.63	67.6	<0.2	<10	50	0.49	308	2.12	434	24.4	9.6	23	3.32
K281279		<0.005	>100	0.93	28.7	<0.2	<10	40	0.23	377	2.27	752	15.05	11.0	39	2.71
K281280		0.007	63.4	0.63	>10000	<0.2	<10	70	0.23	189.0	2.38	474	15.85	32.4	28	0.50
K281281		<0.005	37.9	0.45	35.9	<0.2	<10	80	0.45	27.2	1.33	324	17.50	9.5	18	0.28
K281282		<0.005	19.60	1.56	19.2	<0.2	<10	130	0.74	59.4	1.21	203	21.3	6.1	33	2.49
K281283		0.005	23.5	1.53	46.3	<0.2	<10	50	0.68	82.2	1.79	156.0	15.70	5.5	20	1.87
K281284		<0.005	0.16	0.04	2	<0.2	<10	10	<0.05	0.25	18.20	0.70	1.26	1.0	1	0.16
K281285		0.010	8.39	2.47	8.6	<0.2	<10	50	0.47	128.0	2.14	457	11.25	9.3	20	4.53
K281286		<0.005	2.97	2.80	26.7	<0.2	<10	50	0.77	51.6	2.29	114.5	14.25	6.5	27	2.01
K281287		<0.005	6.23	2.68	23.9	<0.2	30	60	0.30	61.4	3.11	372	13.70	6.5	13	3.53
K281288		0.005	7.47	2.65	40.4	<0.2	<10	80	0.54	82.8	2.80	220	18.55	8.9	23	3.35

***** See Appendix Page for comments regarding this certificate *****

ALS Canada Ltd.
2103 Dollarton Hwy
North Vancouver BC V7H 0A7
Phone: 604 984 0221 Fax: 604 984 0218 www.alsglobal.com

To: **SILVER RANGE RESOURCES LTD.**
C/O ARCHER, CATHRO & ASSOCIATES (1981) LIMITED
1016-510 W HASTINGS ST
VANCOUVER BC V6B 1L8

Finalized Date: 20-DEC-2011
Account: RANSIL

Project: Silver Range-Keg

CERTIFICATE OF ANALYSIS WH11253098

Sample Description	Method	ME-MS41	ME-MS41	ME-MS41	ME-MS41	ME-MS41	ME-MS41	ME-MS41	ME-MS41	ME-MS41	ME-MS41	ME-MS41	ME-MS41	ME-MS41	ME-MS41	ME-MS41
	Analyte	Cu	Fe	Ga	Ge	Hf	Hg	In	K	La	Li	Mg	Mn	Mo	Na	Nb
	Units	ppm	%	ppm	ppm	ppm	ppm	ppm	%	ppm	ppm	%	ppm	ppm	%	ppm
	LOR	0.2	0.01	0.05	0.05	0.02	0.01	0.005	0.01	0.2	0.1	0.01	5	0.05	0.01	0.05
K281253		893	5.19	5.84	0.45	0.15	0.04	31.5	0.03	9.0	25.0	0.60	881	3.38	0.09	0.53
K281254		2940	3.56	8.96	0.50	0.15	0.02	16.00	0.03	9.8	48.9	0.60	717	5.08	0.14	0.56
K281255		337	2.45	9.19	0.22	0.18	0.01	5.66	0.09	10.6	41.0	0.54	488	8.02	0.22	0.59
K281256		190.0	1.55	7.60	0.20	0.16	0.01	0.375	0.06	11.0	25.3	0.36	359	7.14	0.16	0.83
K281257		129.0	1.69	8.24	0.18	0.19	<0.01	0.089	0.16	11.1	33.1	0.50	298	6.54	0.17	0.75
K281258		596	2.75	9.92	0.23	0.17	0.01	6.81	0.05	11.7	25.8	0.33	351	15.50	0.19	0.59
K281259		1110	3.42	4.08	0.08	0.22	2.71	0.119	0.17	8.1	9.7	0.49	2720	5.33	0.05	0.23
K281260		966	2.33	10.40	0.26	0.16	0.02	13.15	0.03	10.5	19.8	0.27	385	15.55	0.17	0.60
K281261		331	2.09	8.74	0.25	0.17	<0.01	1.700	0.05	10.1	30.5	0.45	446	19.20	0.14	0.76
K281262		2730	2.61	10.15	0.24	0.20	0.01	2.12	0.06	12.2	48.2	0.66	509	5.76	0.15	0.71
K281263		1675	2.54	11.70	0.25	0.17	0.01	1.810	0.05	11.6	58.8	0.85	762	20.6	0.17	0.25
K281264		1835	2.69	11.20	0.32	0.17	0.01	1.710	0.05	11.3	55.5	0.79	717	20.4	0.15	0.29
K281265		1205	2.05	8.76	0.24	0.15	0.01	1.760	0.09	9.4	50.1	0.70	519	7.01	0.15	0.70
K281266		>10000	3.59	13.45	0.28	0.10	0.01	9.23	0.02	10.0	109.0	1.54	1180	6.28	0.12	0.14
K281267		8750	5.50	12.65	0.35	0.10	0.02	11.75	0.06	8.7	101.0	1.46	1190	30.1	0.07	0.17
K281268		>10000	6.91	15.95	0.54	0.12	0.03	19.50	0.02	10.1	112.5	1.59	1600	39.9	0.09	0.33
K281269		>10000	9.20	9.13	0.69	0.14	0.04	46.4	0.02	8.5	72.1	1.12	1220	33.1	0.06	0.65
K281270		56.9	0.43	0.15	<0.05	<0.02	0.01	0.092	0.02	0.6	1.4	11.95	188	0.21	<0.01	0.15
K281271		3090	11.65	5.05	0.75	0.30	0.02	33.9	0.09	12.8	13.7	0.33	697	29.0	0.01	1.20
K281272		2530	12.45	6.03	1.03	0.52	0.02	41.2	0.08	15.5	13.1	0.49	878	37.5	0.03	2.58
K281273		2290	10.10	9.70	0.88	0.58	0.02	33.5	0.05	17.1	6.8	0.38	671	38.2	0.08	2.48
K281274		2980	13.45	11.30	0.80	0.13	0.05	52.7	0.01	10.2	7.6	0.13	557	14.35	0.14	0.60
K281275		2180	10.55	10.80	0.59	0.11	0.05	36.0	0.02	8.4	7.9	0.14	450	18.40	0.11	0.41
K281276		1950	9.58	11.70	0.57	0.14	0.06	35.3	0.02	10.9	13.9	0.22	440	34.1	0.16	0.47
K281277		4540	4.82	7.15	0.13	0.14	0.34	7.69	0.63	10.3	7.9	0.70	507	187.0	0.05	0.24
K281278		1925	9.41	7.14	0.56	0.36	0.01	10.65	0.09	13.2	13.4	0.30	438	57.5	0.05	1.22
K281279		1720	10.20	8.48	0.91	0.40	0.06	23.0	0.25	8.2	52.2	0.76	774	12.30	0.01	0.88
K281280		2220	8.77	3.41	0.81	0.29	0.03	20.7	0.07	9.1	16.0	0.40	668	22.2	<0.01	1.04
K281281		1310	7.09	3.85	1.05	0.23	0.01	7.74	0.10	9.2	12.8	0.72	439	3.43	<0.01	0.63
K281282		662	3.87	6.14	0.36	0.21	0.01	9.33	0.22	10.5	26.9	0.34	131	11.90	0.05	0.88
K281283		594	3.38	5.18	0.32	0.17	0.01	7.37	0.09	7.6	18.9	0.40	197	4.66	0.04	0.47
K281284		5.2	0.43	0.13	<0.05	<0.02	<0.01	0.032	0.02	0.6	1.0	11.70	185	0.15	<0.01	0.15
K281285		2920	6.66	8.31	0.38	0.13	0.01	23.6	0.03	5.7	17.2	0.23	372	3.20	0.11	0.76
K281286		587	2.98	9.31	0.20	0.15	0.01	6.97	0.08	6.8	22.3	0.24	151	5.79	0.11	0.71
K281287		976	4.30	9.41	0.26	0.11	0.02	19.85	0.02	7.0	50.4	0.75	487	3.92	0.09	0.40
K281288		2060	3.50	8.61	0.23	0.15	0.01	12.65	0.05	9.3	32.2	0.43	340	5.61	0.11	0.80

***** See Appendix Page for comments regarding this certificate *****

ALS Canada Ltd.
2103 Dollarton Hwy
North Vancouver BC V7H 0A7
Phone: 604 984 0221 Fax: 604 984 0218 www.alsglobal.com

To: **SILVER RANGE RESOURCES LTD.**
C/O ARCHER, CATHRO & ASSOCIATES (1981) LIMITED
1016-510 W HASTINGS ST
VANCOUVER BC V6B 1L8

Finalized Date: 20-DEC-2011
Account: RANSIL

Project: Silver Range-Keg

CERTIFICATE OF ANALYSIS WH11253098

Sample Description	Method	ME-MS41	ME-MS41	ME-MS41	ME-MS41	ME-MS41	ME-MS41	ME-MS41	ME-MS41	ME-MS41	ME-MS41	ME-MS41	ME-MS41	ME-MS41	ME-MS41	ME-MS41
	Analyte	Ni	P	Pb	Rb	Re	S	Sb	Sc	Se	Sn	Sr	Ta	Te	Th	Ti
	Units	ppm	ppm	ppm	ppm	ppm	%	ppm	ppm	ppm	ppm	ppm	ppm	ppm	ppm	%
	LOR	0.2	10	0.2	0.1	0.001	0.01	0.05	0.1	0.2	0.2	0.2	0.01	0.01	0.2	0.005
K281253		40.8	6270	1110	1.8	0.006	4.69	6.04	1.8	58.1	39.4	68.4	0.01	0.27	3.8	0.056
K281254		41.6	1270	5660	2.9	0.007	3.06	11.60	3.2	91.0	174.5	161.5	0.02	1.76	4.6	0.086
K281255		61.9	1480	398	12.3	0.016	1.81	2.66	2.7	20.9	29.2	179.5	0.02	0.12	5.0	0.094
K281256		39.5	980	220	3.8	0.013	0.72	4.06	2.7	9.6	30.1	167.5	0.03	0.05	4.7	0.106
K281257		52.4	1220	54.1	18.2	0.012	0.85	2.55	2.8	10.0	21.7	174.0	0.03	0.03	5.5	0.115
K281258		43.7	1410	258	4.5	0.017	1.94	2.33	2.3	21.8	33.0	218	0.02	0.08	5.3	0.110
K281259		24.3	670	>10000	9.6	0.002	2.96	43.8	4.0	4.2	2.5	295	<0.01	0.20	2.1	0.057
K281260		42.8	1930	309	2.4	0.017	1.97	8.60	2.1	26.8	45.9	180.5	0.02	0.23	4.8	0.102
K281261		46.7	2090	542	2.9	0.025	1.20	5.53	2.9	17.7	33.6	171.0	0.03	0.21	4.7	0.100
K281262		73.6	1460	681	3.2	0.015	1.59	14.65	3.7	24.3	64.1	225	0.03	0.30	5.9	0.107
K281263		51.6	1630	662	5.1	0.024	1.07	13.00	3.4	23.8	51.6	261	0.01	0.24	5.9	0.119
K281264		55.8	1630	1480	5.6	0.023	1.42	20.7	3.3	41.7	54.7	260	0.01	0.71	5.6	0.119
K281265		45.8	1200	769	9.7	0.016	1.15	3.67	3.7	28.4	40.1	169.5	0.03	0.21	5.2	0.097
K281266		33.5	1380	283	4.2	0.013	2.37	4.56	5.1	21.6	205	268	<0.01	0.10	5.1	0.076
K281267		52.9	3070	187.5	7.0	0.038	3.58	9.29	4.1	27.3	206	265	<0.01	0.09	4.6	0.068
K281268		58.8	2880	209	2.3	0.039	4.36	3.91	4.7	42.7	302	256	0.01	0.15	5.2	0.085
K281269		42.7	1900	1905	1.6	0.041	6.20	6.13	3.2	125.5	>500	152.5	0.02	1.71	3.3	0.086
K281270		<0.2	200	4.7	0.9	<0.001	0.03	<0.05	0.4	0.5	1.6	49.0	<0.01	0.01	<0.2	<0.005
K281271		63.6	1670	466	3.5	0.043	7.60	18.05	2.2	145.5	119.5	21.1	0.02	3.87	3.4	0.099
K281272		70.1	1830	305	3.8	0.050	8.22	12.85	3.1	163.5	94.2	47.2	0.02	3.45	4.3	0.147
K281273		47.6	1910	337	3.5	0.036	6.99	4.53	2.8	116.0	72.2	91.7	0.01	2.68	5.2	0.172
K281274		58.6	3040	288	2.4	0.015	8.08	5.16	0.9	157.0	35.8	172.5	0.01	1.27	4.6	0.087
K281275		51.3	2740	93.3	2.7	0.017	6.79	1.71	0.7	110.0	38.5	175.5	<0.01	0.32	3.8	0.076
K281276		61.3	1750	40.3	3.8	0.023	6.25	1.08	1.1	98.0	35.9	128.5	0.01	0.09	4.8	0.098
K281277		23.2	940	2220	35.9	0.457	2.60	61.3	7.9	8.4	186.5	38.7	<0.01	0.78	1.9	0.090
K281278		57.7	2680	>10000	5.5	0.051	6.13	21.1	2.9	106.5	84.1	76.8	0.03	0.59	5.0	0.123
K281279		41.2	1620	>10000	32.0	0.016	8.62	89.1	3.1	195.0	84.5	18.0	0.01	1.92	3.2	0.098
K281280		56.2	1320	4310	6.0	0.040	5.93	30.4	2.1	143.0	171.0	15.4	<0.01	1.76	3.4	0.066
K281281		34.0	1650	>10000	4.7	0.008	4.42	36.0	1.6	240	92.3	10.5	0.01	0.32	3.9	0.091
K281282		34.4	1320	2410	15.6	0.015	2.80	4.41	2.0	68.7	27.4	57.7	0.02	0.23	5.3	0.109
K281283		29.6	840	1985	5.3	0.009	2.66	6.76	1.5	69.6	19.8	104.0	0.01	0.28	3.7	0.078
K281284		0.3	380	38.4	0.8	<0.001	0.03	0.07	0.3	0.7	0.2	49.5	<0.01	0.01	<0.2	<0.005
K281285		36.7	690	143.0	3.3	0.008	4.32	4.01	2.0	76.5	49.9	139.5	0.02	0.29	3.0	0.073
K281286		46.2	930	77.2	7.2	0.014	2.05	5.89	2.5	31.1	17.8	144.5	0.03	0.15	4.1	0.080
K281287		17.0	1000	177.0	2.7	0.008	3.39	1.73	1.6	40.9	47.6	130.5	0.01	0.17	3.1	0.079
K281288		26.1	960	167.0	4.2	0.012	2.58	9.52	2.8	30.6	87.4	118.0	0.02	0.31	4.8	0.095

***** See Appendix Page for comments regarding this certificate *****

ALS Canada Ltd.
2103 Dollarton Hwy
North Vancouver BC V7H 0A7
Phone: 604 984 0221 Fax: 604 984 0218 www.alsglobal.com

To: **SILVER RANGE RESOURCES LTD.**
C/O ARCHER, CATHRO & ASSOCIATES (1981) LIMITED
1016-510 W HASTINGS ST
VANCOUVER BC V6B 1L8

Finalized Date: 20-DEC-2011
Account: RANSIL

Project: Silver Range-Keg

CERTIFICATE OF ANALYSIS WH11253098

Sample Description	Method	ME-MS41	ME-MS41	ME-MS41	ME-MS41	ME-MS41	ME-MS41	ME-MS41	Cu-OG46	Zn-OG46	Ag-OG46	Pb-OG46
	Analyte	Tl	U	V	W	Y	Zn	Zr	Cu	Zn	Ag	Pb
	Units	ppm	ppm	ppm	ppm	ppm	ppm	ppm	%	%	ppm	%
	LOR	0.02	0.05	1	0.05	0.05	2	0.5	0.001	0.001	1	0.001
K281253		0.10	2.74	23	1.00	10.45	>10000	4.4		4.19		
K281254		0.44	1.56	35	0.51	10.75	>10000	4.0		1.715	127	
K281255		0.16	1.91	42	0.55	13.05	7150	6.0				
K281256		0.06	1.97	31	0.46	13.55	563	4.7				
K281257		0.20	1.55	42	0.55	13.45	207	6.4				
K281258		0.07	2.05	69	0.85	14.60	7310	5.6				
K281259		0.15	0.74	35	5.38	7.86	>10000	6.7		1.925		1.920
K281260		0.05	2.58	61	2.98	16.95	>10000	4.5		1.480		
K281261		0.06	2.63	75	0.80	16.15	2280	5.1				
K281262		0.09	2.22	44	0.58	15.60	1590	6.4				
K281263		0.09	3.22	104	0.66	16.90	2070	5.3				
K281264		0.13	3.12	100	0.64	17.40	2320	5.6				
K281265		0.15	1.44	52	0.54	10.90	2110	4.3				
K281266		0.04	5.08	82	0.76	18.40	6000	2.0	0.961			
K281267		0.06	4.89	133	0.71	13.95	>10000	2.2		1.195		
K281268		0.06	7.67	260	2.53	18.10	>10000	2.9	1.285	1.780		
K281269		0.16	2.39	196	1.07	11.80	>10000	4.2	2.47	5.00	156	
K281270		<0.02	0.78	3	<0.05	1.00	117	<0.5				
K281271		0.09	4.00	123	0.45	14.30	>10000	11.2		4.32		
K281272		0.07	6.64	207	0.78	20.6	>10000	20.1		5.12		
K281273		0.06	5.25	169	12.95	22.0	>10000	21.7		4.55		
K281274		0.04	4.51	39	32.9	13.65	>10000	3.4		4.80		
K281275		0.03	3.59	59	27.1	13.50	>10000	2.6		3.63		
K281276		0.03	3.45	141	39.1	14.35	>10000	2.8		2.92		
K281277		1.56	0.63	93	2.58	10.65	2930	4.3				
K281278		0.38	5.65	169	1.33	18.80	>10000	13.8		2.16	112	2.03
K281279		1.17	2.71	93	0.38	11.95	>10000	15.0		3.93	132	1.950
K281280		0.37	3.19	111	4.01	9.63	>10000	10.4		2.43		
K281281		0.18	1.53	22	0.57	10.00	>10000	7.6		1.710		2.24
K281282		0.23	1.86	50	5.11	13.45	9990	7.2				
K281283		0.19	1.42	26	1.58	10.60	7980	5.5				
K281284		<0.02	0.52	2	0.08	1.02	89	<0.5				
K281285		0.04	1.36	18	5.60	8.51	>10000	4.5		2.78		
K281286		0.07	1.72	28	4.01	10.95	5770	5.0				
K281287		0.03	1.14	17	3.70	10.00	>10000	3.0		1.905		
K281288		0.05	1.75	31	5.78	11.05	>10000	4.5		1.065		

***** See Appendix Page for comments regarding this certificate *****

ALS Canada Ltd.
2103 Dollarton Hwy
North Vancouver BC V7H 0A7
Phone: 604 984 0221 Fax: 604 984 0218 www.alsglobal.com

To: **SILVER RANGE RESOURCES LTD.**
C/O ARCHER, CATHRO & ASSOCIATES (1981) LIMITED
1016-510 W HASTINGS ST
VANCOUVER BC V6B 1L8

Project: Silver Range-Keg

Finalized Date: 20-DEC-2011
Account: RANSIL

CERTIFICATE OF ANALYSIS WH11253098

Method	CERTIFICATE COMMENTS
ME-MS41	Interference: Ca>10% on ICP-MS As,ICP-AES results shown.
ME-MS41	Gold determinations by this method are semi-quantitative due to the small sample weight used (0.5g).

ALS Canada Ltd.
2103 Dollarton Hwy
North Vancouver BC V7H 0A7
Phone: 604 984 0221 Fax: 604 984 0218 www.alsglobal.com

To: **SILVER RANGE RESOURCES LTD.**
C/O ARCHER, CATHRO & ASSOCIATES (1981) LIMITED
1016-510 W HASTINGS ST
VANCOUVER BC V6B 1L8

Finalized Date: 20-DEC-2011
Account: RANSIL

CERTIFICATE WH11253099

Project: Silver Range-KEG

P.O. No.: Batch D20

This report is for 36 Drill Core samples submitted to our lab in Whitehorse, YT, Canada on 21-NOV-2011.

The following have access to data associated with this certificate:

DOUG EATON BRUCE YOUNGMAN	SARAH EATON	JOAN MARIACHER

SAMPLE PREPARATION

ALS CODE	DESCRIPTION
FND-02	Find Sample for Addn Analysis

ANALYTICAL PROCEDURES

ALS CODE	DESCRIPTION	INSTRUMENT
Pb-OG46	Ore Grade Pb - Aqua Regia	VARIABLE
ME-MS41	51 anal. aqua regia ICPMS	
ME-OG46	Ore Grade Elements - AquaRegia	ICP-AES
Zn-OG46	Ore Grade Zn - Aqua Regia	VARIABLE

To: **SILVER RANGE RESOURCES LTD.**
ATTN: JOAN MARIACHER
C/O ARCHER, CATHRO & ASSOCIATES (1981) LIMITED
1016-510 W HASTINGS ST
VANCOUVER BC V6B 1L8

This is the Final Report and supersedes any preliminary report with this certificate number. Results apply to samples as submitted. All pages of this report have been checked and approved for release.

Signature:

Colin Ramshaw, Vancouver Laboratory Manager

ALS Canada Ltd.
2103 Dollarton Hwy
North Vancouver BC V7H 0A7
Phone: 604 984 0221 Fax: 604 984 0218 www.alsglobal.com

To: **SILVER RANGE RESOURCES LTD.**
C/O ARCHER, CATHRO & ASSOCIATES (1981) LIMITED
1016-510 W HASTINGS ST
VANCOUVER BC V6B 1L8

Finalized Date: 20-DEC-2011
Account: RANSIL

Project: Silver Range-KEG

CERTIFICATE OF ANALYSIS WH11253099

Sample Description	Method	ME-MS41	ME-MS41	ME-MS41	ME-MS41	ME-MS41	ME-MS41	ME-MS41	ME-MS41	ME-MS41	ME-MS41	ME-MS41	ME-MS41	ME-MS41	ME-MS41	ME-MS41
	Analyte	Ag	Al	As	Au	B	Ba	Be	Bi	Ca	Cd	Ce	Co	Cr	Cs	Cu
	Units	ppm	%	ppm	ppm	ppm	ppm	ppm	ppm	%	ppm	ppm	ppm	ppm	ppm	ppm
	LOR	0.01	0.01	0.1	0.2	10	10	0.05	0.01	0.01	0.01	0.02	0.1	1	0.05	0.2
K281685		0.96	1.03	101	<0.2	140	50	0.46	2.87	10.30	8.05	19.60	5.3	27	0.69	38.9
K281686		1.31	1.09	60.2	<0.2	10	120	0.47	3.15	4.08	3.27	20.2	5.9	29	1.15	124.0
K281687		0.58	1.18	589	<0.2	10	160	0.55	1.28	3.40	4.31	18.15	5.5	24	3.90	80.3
K281688		0.02	0.05	<2	<0.2	<10	10	<0.05	0.04	18.75	0.09	1.24	1.0	<1	0.16	3.2
K281689		2.26	1.74	284	<0.2	<10	300	0.86	5.32	3.83	10.75	15.25	5.8	29	3.72	342
K281690		1.05	1.00	245	<0.2	<10	280	0.46	8.24	3.48	3.67	13.20	4.1	16	2.30	27.0
K281691		1.25	1.25	53.1	<0.2	<10	450	0.68	10.20	2.27	6.14	13.35	5.0	18	4.19	73.5
K281692		1.78	1.30	51.5	<0.2	10	630	0.64	13.95	5.15	10.10	13.60	5.6	15	4.52	61.0
K281693		1.69	1.84	48.1	<0.2	<10	380	0.57	15.50	6.21	9.98	17.50	6.1	18	7.12	38.8
K281694		4.38	1.66	23.5	<0.2	20	280	0.62	16.90	6.34	5.19	16.90	5.0	17	5.75	36.5
K281695		2.51	2.17	23.0	<0.2	<10	490	0.90	18.80	3.72	4.86	17.20	7.8	23	7.92	77.5
K281696		49.4	1.15	93.6	0.4	<10	70	0.38	1.22	0.51	20.4	18.00	16.6	32	2.68	4290
K281697		3.89	1.96	24.9	<0.2	<10	580	0.78	57.6	3.92	18.40	18.15	6.6	17	4.17	148.5
K281698		6.16	2.03	10.1	<0.2	10	490	0.85	52.2	4.85	15.55	19.40	6.0	18	6.86	75.7
K281699		1.62	1.42	25.5	<0.2	<10	480	0.56	22.1	5.77	11.60	14.40	6.0	17	4.66	149.5
K281700		2.86	2.37	25.5	<0.2	20	570	0.74	44.2	3.73	10.20	13.35	6.1	16	6.22	125.5
K281701		2.02	2.53	20.4	<0.2	<10	360	0.81	33.9	4.10	18.25	15.80	6.7	21	13.30	184.0
K281702		1.18	2.17	27.1	<0.2	<10	680	0.89	16.10	2.83	7.80	15.85	6.3	24	7.02	155.0
K281703		0.83	2.20	21.8	<0.2	<10	930	1.00	8.42	3.38	2.40	16.60	6.7	22	5.90	124.5
K281704		0.47	1.51	14.2	<0.2	<10	1060	0.86	1.80	2.18	6.30	18.00	5.8	27	2.80	91.2
K281705		0.70	1.57	15.2	<0.2	<10	730	0.84	3.52	2.71	3.73	17.90	5.9	22	3.56	75.8
K281706		2.43	1.46	21.8	<0.2	<10	470	0.60	16.60	6.17	8.32	16.55	4.6	16	4.10	67.2
K281707		2.18	1.44	27.4	<0.2	<10	450	0.67	26.3	2.69	8.22	15.75	5.8	17	4.93	86.9
K281708		0.98	1.40	15.4	<0.2	10	180	0.59	3.75	3.34	4.34	16.30	4.2	16	2.23	52.6
K281709		1.10	1.93	14.4	<0.2	<10	410	0.61	4.15	2.80	26.0	18.00	4.4	16	12.30	71.4
K281710		61.7	1.01	2850	<0.2	<10	70	0.28	3.58	5.98	123.5	13.35	12.6	33	0.92	1070
K281711		1.81	1.54	12.5	<0.2	40	120	0.62	4.64	4.55	20.4	18.30	3.5	13	2.95	53.0
K281712		17.65	1.70	13.3	<0.2	<10	230	0.63	76.6	3.04	111.5	16.55	4.4	13	6.16	189.5
K281713		5.79	1.83	15.8	<0.2	<10	500	0.86	21.3	1.76	26.9	18.65	6.6	18	4.57	88.9
K281714		1.32	1.65	27.5	<0.2	50	410	0.78	3.50	3.53	24.8	18.55	5.5	22	3.93	86.1
K281715		4.10	1.79	20.1	<0.2	40	140	0.68	11.00	2.76	9.57	17.35	5.0	19	4.14	84.7
K281716		0.03	0.03	<2	<0.2	<10	10	<0.05	0.09	19.45	0.21	1.21	1.3	1	0.12	2.1
K281717		26.4	2.30	210	<0.2	<10	180	1.35	129.0	2.72	65.3	18.35	7.2	25	3.14	326
K281718		1.44	2.84	45.4	<0.2	<10	120	1.48	41.2	2.64	72.5	21.4	7.3	29	4.25	384
K281719		1.60	3.63	8.5	<0.2	<10	80	1.08	229	2.94	293	20.1	7.8	18	2.42	1020
K281720		7.34	3.02	248	<0.2	<10	70	1.30	462	3.27	239	21.4	7.9	28	4.23	1220

***** See Appendix Page for comments regarding this certificate *****

ALS Canada Ltd.
2103 Dollarton Hwy
North Vancouver BC V7H 0A7
Phone: 604 984 0221 Fax: 604 984 0218 www.alsglobal.com

To: **SILVER RANGE RESOURCES LTD.**
C/O ARCHER, CATHRO & ASSOCIATES (1981) LIMITED
1016-510 W HASTINGS ST
VANCOUVER BC V6B 1L8

Finalized Date: 20-DEC-2011
Account: RANSIL

Project: Silver Range-KEG

CERTIFICATE OF ANALYSIS WH11253099

Sample Description	Method	ME-MS41	ME-MS41	ME-MS41	ME-MS41	ME-MS41	ME-MS41	ME-MS41	ME-MS41	ME-MS41	ME-MS41	ME-MS41	ME-MS41	ME-MS41	ME-MS41	ME-MS41
	Analyte	Fe	Ga	Ge	Hf	Hg	In	K	La	Li	Mg	Mn	Mo	Na	Nb	Ni
	Units	%	ppm	ppm	ppm	ppm	ppm	%	ppm	ppm	%	ppm	ppm	%	ppm	ppm
	LOR	0.01	0.05	0.05	0.02	0.01	0.005	0.01	0.2	0.1	0.01	5	0.05	0.01	0.05	0.2
K281685		1.02	4.28	0.24	0.30	<0.01	0.369	0.06	11.1	24.9	0.84	408	1.59	0.01	0.41	29.4
K281686		1.33	4.06	0.22	0.29	<0.01	0.144	0.11	10.8	29.6	0.80	300	2.37	0.03	0.52	38.4
K281687		1.25	3.74	0.22	0.25	<0.01	0.172	0.11	9.4	24.3	0.82	314	1.59	0.05	0.50	34.0
K281688		0.45	0.14	<0.05	<0.02	0.01	<0.005	0.02	0.6	1.0	12.05	228	0.10	<0.01	0.13	2.4
K281689		1.42	5.39	0.18	0.21	<0.01	0.336	0.10	8.9	38.9	0.73	311	1.85	0.08	0.37	35.1
K281690		0.98	3.22	0.30	0.22	<0.01	0.095	0.06	7.3	18.6	0.63	347	1.89	0.03	0.56	25.5
K281691		1.14	4.06	0.12	0.20	<0.01	0.092	0.10	6.5	23.6	0.53	236	1.71	0.09	0.47	35.9
K281692		0.88	3.73	0.13	0.20	<0.01	0.249	0.10	6.7	15.0	0.62	216	4.85	0.06	0.58	34.0
K281693		0.93	4.98	0.14	0.21	<0.01	0.260	0.09	9.2	20.7	0.64	272	3.77	0.09	0.67	40.3
K281694		1.01	4.96	0.17	0.20	0.01	0.179	0.11	8.9	23.7	0.85	421	2.19	0.09	0.46	27.8
K281695		1.33	5.93	0.14	0.21	<0.01	0.128	0.12	8.5	22.2	0.52	258	4.26	0.16	0.51	39.0
K281696		4.63	5.96	0.12	0.12	0.33	6.58	0.53	9.1	7.2	0.67	488	176.5	0.04	0.27	23.4
K281697		1.35	5.45	0.15	0.20	<0.01	0.527	0.15	8.8	15.6	0.65	220	2.21	0.08	0.47	30.6
K281698		1.33	5.87	0.19	0.20	0.01	0.424	0.13	9.6	15.8	0.58	235	3.30	0.11	0.81	30.6
K281699		1.19	4.60	0.14	0.20	0.01	0.268	0.08	7.3	16.5	0.69	222	3.29	0.06	0.49	30.8
K281700		1.18	6.15	0.17	0.17	<0.01	0.248	0.07	6.7	14.7	0.35	134	6.01	0.14	0.76	36.6
K281701		1.59	7.91	0.13	0.14	<0.01	0.473	0.07	8.4	20.2	0.51	510	3.06	0.09	0.28	33.3
K281702		1.30	5.53	0.10	0.17	<0.01	0.198	0.09	8.4	18.0	0.36	322	5.34	0.08	0.47	34.2
K281703		1.35	5.60	0.09	0.17	<0.01	0.087	0.07	8.6	17.9	0.35	403	5.33	0.07	0.46	32.6
K281704		1.30	4.51	0.09	0.23	<0.01	0.154	0.10	8.6	14.8	0.37	360	4.60	0.07	0.39	34.4
K281705		1.22	4.58	0.11	0.19	<0.01	0.090	0.10	8.9	16.3	0.36	274	5.02	0.11	0.46	35.4
K281706		1.00	4.89	0.21	0.21	<0.01	0.269	0.07	8.5	13.5	0.44	329	2.15	0.05	0.71	26.5
K281707		1.00	3.62	0.12	0.18	<0.01	0.233	0.12	7.7	9.7	0.18	137	3.50	0.10	0.91	38.0
K281708		0.74	3.86	0.14	0.18	<0.01	0.108	0.10	8.4	10.5	0.29	215	2.44	0.10	0.87	19.9
K281709		1.13	4.67	0.16	0.20	<0.01	0.712	0.09	9.6	26.2	0.67	447	2.36	0.09	0.31	26.5
K281710		3.43	3.38	0.07	0.18	2.59	0.064	0.11	6.9	8.9	0.48	2750	4.78	0.04	0.24	25.2
K281711		1.80	5.08	0.36	0.19	0.01	0.604	0.04	9.7	32.0	1.08	1000	2.09	0.01	0.64	15.5
K281712		2.36	5.36	0.41	0.16	0.02	3.93	0.06	8.0	20.0	0.72	710	2.14	0.04	0.62	20.0
K281713		1.28	5.96	0.16	0.16	<0.01	0.649	0.15	8.2	10.4	0.36	174	2.29	0.16	0.69	32.5
K281714		1.16	5.32	0.26	0.21	<0.01	0.722	0.08	9.2	9.4	0.42	584	5.84	0.13	0.60	36.1
K281715		0.82	6.76	0.30	0.21	0.01	0.170	0.07	8.5	10.0	0.18	438	6.02	0.11	0.67	35.5
K281716		0.42	0.15	0.06	<0.02	<0.01	0.010	0.01	0.6	0.9	11.90	210	0.07	0.01	0.14	3.1
K281717		2.48	8.94	0.27	0.19	0.03	1.760	0.11	8.8	39.5	0.51	273	6.65	0.13	0.58	48.5
K281718		2.55	9.75	0.19	0.19	0.02	3.01	0.09	10.6	19.5	0.32	181	15.65	0.14	0.64	55.3
K281719		6.10	14.10	0.34	0.18	0.06	12.55	0.04	10.2	19.2	0.29	349	4.93	0.14	0.51	51.7
K281720		6.38	11.10	0.51	0.21	0.05	10.95	0.03	10.6	21.1	0.32	546	17.10	0.11	0.92	41.8

***** See Appendix Page for comments regarding this certificate *****

ALS Canada Ltd.
2103 Dollarton Hwy
North Vancouver BC V7H 0A7
Phone: 604 984 0221 Fax: 604 984 0218 www.alsglobal.com

To: **SILVER RANGE RESOURCES LTD.**
C/O ARCHER, CATHRO & ASSOCIATES (1981) LIMITED
1016-510 W HASTINGS ST
VANCOUVER BC V6B 1L8

Finalized Date: 20-DEC-2011
Account: RANSIL

Project: Silver Range-KEG

CERTIFICATE OF ANALYSIS WH11253099

Sample Description	Method	ME-MS41	ME-MS41	ME-MS41	ME-MS41	ME-MS41	ME-MS41	ME-MS41	ME-MS41	ME-MS41	ME-MS41	ME-MS41	ME-MS41	ME-MS41	ME-MS41	ME-MS41
	Analyte	P	Pb	Rb	Re	S	Sb	Sc	Se	Sn	Sr	Ta	Te	Th	Ti	Tl
	Units	ppm	ppm	ppm	ppm	%	ppm	ppm	ppm	ppm	ppm	ppm	ppm	ppm	%	ppm
	LOR	10	0.2	0.1	0.001	0.01	0.05	0.1	0.2	0.2	0.2	0.01	0.01	0.2	0.005	0.02
K281685		870	38.5	4.4	0.008	0.26	3.74	3.2	3.6	44.4	98.6	0.01	0.02	4.1	0.089	0.08
K281686		900	37.9	7.6	0.009	0.48	3.22	2.6	6.3	35.4	60.5	0.01	0.03	4.5	0.118	0.10
K281687		740	13.7	7.7	0.007	0.43	3.68	2.3	4.2	45.6	63.1	0.01	0.04	4.5	0.109	0.08
K281688		190	2.3	0.9	<0.001	0.01	0.06	0.4	0.2	0.2	38.3	<0.01	0.01	<0.2	<0.005	<0.02
K281689		860	53.1	9.5	0.008	0.45	3.20	2.6	6.8	38.4	81.9	0.01	0.06	3.7	0.083	0.14
K281690		750	37.4	3.5	0.007	0.22	2.00	1.6	2.9	49.5	37.8	0.01	0.04	3.5	0.087	0.05
K281691		660	54.7	6.2	0.007	0.33	1.83	2.0	5.4	30.5	55.4	0.01	0.06	4.2	0.113	0.08
K281692		740	64.3	5.0	0.011	0.36	2.24	2.1	6.5	20.7	99.7	0.02	0.05	3.8	0.108	0.06
K281693		800	70.9	6.3	0.010	0.33	2.21	2.7	7.0	21.3	114.5	0.02	0.07	4.1	0.109	0.07
K281694		650	166.5	9.7	0.006	0.32	2.09	2.1	6.8	33.6	102.0	0.02	0.11	3.9	0.099	0.12
K281695		820	95.8	10.0	0.009	0.59	2.33	2.5	12.0	20.9	118.5	0.02	0.10	5.0	0.117	0.11
K281696		910	2180	29.5	0.407	2.53	59.7	7.3	6.8	169.0	31.1	<0.01	0.76	1.6	0.086	1.47
K281697		700	141.0	10.7	0.006	0.63	3.35	2.0	11.0	14.5	119.0	0.02	0.22	4.6	0.130	0.16
K281698		720	211	11.3	0.008	0.71	2.63	2.7	13.0	25.3	119.0	0.03	0.20	5.0	0.133	0.12
K281699		880	55.4	4.6	0.008	0.48	2.55	2.3	10.0	12.4	99.8	0.02	0.11	3.4	0.095	0.06
K281700		770	98.1	4.6	0.010	0.64	2.03	2.7	17.1	13.2	150.5	0.02	0.15	4.2	0.112	0.05
K281701		790	56.2	5.1	0.011	0.68	2.99	3.2	10.1	15.3	131.5	0.01	0.10	4.1	0.103	0.05
K281702		840	39.1	7.0	0.010	0.39	2.84	3.1	9.0	10.5	119.5	0.02	0.05	3.7	0.094	0.07
K281703		900	23.2	4.8	0.011	0.35	3.63	3.3	7.5	11.3	131.5	0.02	0.03	4.0	0.086	0.03
K281704		750	11.3	5.1	0.011	0.34	2.66	3.2	7.6	14.9	74.7	0.01	0.03	4.2	0.115	0.04
K281705		1000	17.5	5.0	0.011	0.44	2.00	2.3	11.4	14.6	104.5	0.01	0.04	4.4	0.107	0.05
K281706		740	74.6	3.7	0.006	0.36	2.80	2.2	8.0	32.3	140.0	0.02	0.06	3.5	0.116	0.05
K281707		920	72.7	6.3	0.008	0.53	2.16	1.9	11.2	15.6	103.5	0.03	0.07	4.1	0.113	0.07
K281708		960	32.0	6.9	0.005	0.31	1.69	1.9	6.8	24.8	101.0	0.03	0.03	3.0	0.103	0.08
K281709		850	33.6	5.6	0.007	0.48	2.47	2.2	4.8	34.5	103.5	0.01	0.03	4.3	0.135	0.07
K281710		650	>10000	6.1	0.002	2.96	42.7	3.5	3.7	1.8	284	<0.01	0.16	2.0	0.054	0.12
K281711		660	68.6	2.6	0.003	0.65	2.05	2.8	3.5	80.6	83.9	0.02	0.02	3.5	0.117	0.03
K281712		640	688	4.6	0.003	1.37	2.20	4.4	19.5	46.6	76.3	0.02	0.23	3.9	0.099	0.11
K281713		590	227	6.9	0.005	0.74	1.90	2.5	12.9	12.5	95.1	0.03	0.07	5.7	0.127	0.08
K281714		1970	134.5	4.5	0.011	0.55	2.04	2.9	8.3	43.2	84.7	0.02	0.03	4.2	0.093	0.05
K281715		1360	786	5.8	0.011	0.44	1.97	3.0	10.6	85.7	157.5	0.02	0.04	4.1	0.104	0.11
K281716		180	2.9	0.7	<0.001	0.03	<0.05	0.5	<0.2	0.2	45.5	<0.01	0.01	<0.2	<0.005	<0.02
K281717		1170	1640	7.2	0.011	1.65	8.52	3.8	38.6	34.2	115.5	0.02	0.14	4.5	0.104	0.21
K281718		1610	31.6	6.6	0.019	1.81	5.77	3.6	17.0	18.2	133.5	0.03	0.10	5.3	0.106	0.07
K281719		1660	25.1	3.3	0.008	4.76	3.33	2.2	35.9	33.6	189.5	0.01	0.46	5.2	0.115	0.05
K281720		1930	228	2.6	0.018	4.84	12.15	4.5	43.1	44.8	138.5	0.03	1.12	5.1	0.106	0.09

***** See Appendix Page for comments regarding this certificate *****

ALS Canada Ltd.
2103 Dollarton Hwy
North Vancouver BC V7H 0A7
Phone: 604 984 0221 Fax: 604 984 0218 www.alsglobal.com

To: **SILVER RANGE RESOURCES LTD.**
C/O ARCHER, CATHRO & ASSOCIATES (1981) LIMITED
1016-510 W HASTINGS ST
VANCOUVER BC V6B 1L8

Finalized Date: 20-DEC-2011
Account: RANSIL

Project: Silver Range-KEG

CERTIFICATE OF ANALYSIS WH11253099

Sample Description	Method Analyte Units LOR	ME-MS41 U ppm 0.05	ME-MS41 V ppm 1	ME-MS41 W ppm 0.05	ME-MS41 Y ppm 0.05	ME-MS41 Zn ppm 2	ME-MS41 Zr ppm 0.5	Zn-OG46 Zn % 0.001	Pb-OG46 Pb % 0.001
K281685		1.85	28	1.01	14.10	646	9.9		
K281686		1.90	28	1.67	14.35	229	9.3		
K281687		1.50	24	0.55	11.60	292	7.2		
K281688		0.64	2	<0.05	0.80	52	<0.5		
K281689		1.47	26	0.93	10.55	722	6.6		
K281690		1.41	17	0.76	8.53	247	5.9		
K281691		1.22	19	0.58	11.10	302	6.0		
K281692		1.55	27	1.06	10.55	711	5.4		
K281693		1.45	24	0.90	11.80	719	5.7		
K281694		1.39	21	0.99	10.90	419	6.0		
K281695		1.71	31	0.57	12.75	385	6.4		
K281696		0.55	87	3.12	8.75	2660	3.5		
K281697		1.06	22	0.70	11.85	1360	5.5		
K281698		1.28	26	0.66	12.50	1160	5.5		
K281699		1.41	21	0.72	11.55	794	6.1		
K281700		1.69	23	0.57	10.80	729	4.8		
K281701		1.51	28	0.34	11.15	1200	4.3		
K281702		1.75	36	0.35	12.05	524	5.3		
K281703		1.89	35	0.40	12.40	180	5.2		
K281704		1.99	40	0.36	14.10	429	7.1		
K281705		1.73	30	0.53	12.95	281	5.9		
K281706		1.17	18	0.91	12.05	584	5.7		
K281707		1.51	20	0.51	10.90	592	5.3		
K281708		1.31	16	0.58	11.05	310	5.1		
K281709		1.29	22	0.47	11.30	1580	5.7		
K281710		0.69	33	5.64	6.41	>10000	5.4	1.970	1.910
K281711		0.99	19	0.60	9.61	1300	4.2		
K281712		1.03	18	9.51	8.95	5610	3.6		
K281713		0.94	17	1.53	10.40	1450	4.0		
K281714		2.00	29	1.74	12.70	1480	6.3		
K281715		1.78	21	3.22	12.65	596	6.0		
K281716		0.47	1	0.05	0.89	24	<0.5		
K281717		1.50	34	17.85	12.25	3000	5.8		
K281718		2.20	63	9.92	14.40	3320	5.3		
K281719		1.88	26	37.8	13.05	>10000	4.8	1.640	
K281720		2.49	88	36.8	14.05	>10000	5.0	1.255	

***** See Appendix Page for comments regarding this certificate *****

ALS Canada Ltd.
2103 Dollarton Hwy
North Vancouver BC V7H 0A7
Phone: 604 984 0221 Fax: 604 984 0218 www.alsglobal.com

To: **SILVER RANGE RESOURCES LTD.**
C/O ARCHER, CATHRO & ASSOCIATES (1981) LIMITED
1016-510 W HASTINGS ST
VANCOUVER BC V6B 1L8

Finalized Date: 20-DEC-2011
Account: RANSIL

Project: Silver Range-KEG

CERTIFICATE OF ANALYSIS WH11253099

Method	CERTIFICATE COMMENTS
ME-MS41	Interference: Ca>10% on ICP-MS As,ICP-AES results shown.
ME-MS41	Gold determinations by this method are semi-quantitative due to the small sample weight used (0.5g).

ALS Canada Ltd.

2103 Dollarton Hwy
North Vancouver BC V7H 0A7
Phone: 604 984 0221 Fax: 604 984 0218 www.alsglobal.com

To: **SILVER RANGE RESOURCES LTD.**
C/O ARCHER, CATHRO & ASSOCIATES (1981) LIMITED
1016-510 W HASTINGS ST
VANCOUVER BC V6B 1L8

Finalized Date: 20-DEC-2011
Account: RANSIL

CERTIFICATE WH11254540

Project: Silver Range - Keg

P.O. No.: Batch D25

This report is for 36 Drill Core samples submitted to our lab in Whitehorse, YT, Canada on 21-NOV-2011.

The following have access to data associated with this certificate:

DOUG EATON BRUCE YOUNGMAN	SARAH EATON	JOAN MARIACHER

SAMPLE PREPARATION

ALS CODE	DESCRIPTION
FND-02	Find Sample for Addn Analysis

ANALYTICAL PROCEDURES

ALS CODE	DESCRIPTION	INSTRUMENT
Pb-OG46	Ore Grade Pb - Aqua Regia	VARIABLE
ME-MS41	51 anal. aqua regia ICPMS	
ME-OG46	Ore Grade Elements - AquaRegia	ICP-AES
Zn-OG46	Ore Grade Zn - Aqua Regia	VARIABLE

To: **SILVER RANGE RESOURCES LTD.**
ATTN: JOAN MARIACHER
C/O ARCHER, CATHRO & ASSOCIATES (1981) LIMITED
1016-510 W HASTINGS ST
VANCOUVER BC V6B 1L8

This is the Final Report and supersedes any preliminary report with this certificate number. Results apply to samples as submitted. All pages of this report have been checked and approved for release.

***** See Appendix Page for comments regarding this certificate *****

Signature:

Colin Ramshaw, Vancouver Laboratory Manager

ALS Canada Ltd.
2103 Dollarton Hwy
North Vancouver BC V7H 0A7
Phone: 604 984 0221 Fax: 604 984 0218 www.alsglobal.com

To: **SILVER RANGE RESOURCES LTD.**
C/O ARCHER, CATHRO & ASSOCIATES (1981) LIMITED
1016-510 W HASTINGS ST
VANCOUVER BC V6B 1L8

Finalized Date: 20-DEC-2011
Account: RANSIL

Project: Silver Range - Keg

CERTIFICATE OF ANALYSIS WH11254540

Sample Description	Method	ME-MS41	ME-MS41	ME-MS41	ME-MS41	ME-MS41	ME-MS41	ME-MS41	ME-MS41	ME-MS41	ME-MS41	ME-MS41	ME-MS41	ME-MS41	ME-MS41	ME-MS41
	Analyte	Ag	Al	As	Au	B	Ba	Be	Bi	Ca	Cd	Ce	Co	Cr	Cs	Cu
	Units	ppm	%	ppm	ppm	ppm	ppm	ppm	ppm	%	ppm	ppm	ppm	ppm	ppm	ppm
	LOR	0.01	0.01	0.1	0.2	10	10	0.05	0.01	0.01	0.01	0.02	0.1	1	0.05	0.2
K281865		0.86	1.15	355	<0.2	30	10	0.46	1.13	8.33	49.5	12.15	5.0	29	0.93	244
K281866		0.68	0.90	47.7	<0.2	150	40	0.43	0.98	9.85	5.96	11.85	4.3	24	1.02	100.5
K281867		1.56	0.79	50.9	<0.2	810	200	0.53	6.34	9.52	0.98	11.40	5.1	16	0.79	38.9
K281868		61.3	0.99	2610	<0.2	<10	70	0.32	3.52	6.33	121.5	15.95	13.0	33	0.98	1040
K281869		2.74	1.71	35.5	<0.2	<10	400	0.76	6.39	6.56	2.56	16.95	7.9	19	6.46	86.0
K281870		1.25	1.27	61.2	<0.2	<10	270	0.67	3.56	5.32	1.52	17.90	7.8	31	3.96	63.9
K281871		0.93	1.52	29.9	<0.2	<10	130	0.48	2.90	8.76	1.23	13.30	6.7	17	5.16	66.6
K281872		16.45	1.72	14.6	<0.2	<10	140	0.58	71.0	7.07	24.5	14.00	7.3	16	5.28	116.0
K281873		1.31	2.28	8.3	<0.2	<10	230	0.66	4.59	6.37	7.24	16.30	6.2	14	5.44	91.2
K281874		0.09	0.04	<2	<0.2	<10	10	0.05	0.33	19.65	0.18	1.51	1.2	1	0.18	2.2
K281875		2.39	1.72	18.5	<0.2	<10	300	0.88	18.55	3.99	8.87	17.15	8.1	15	6.69	100.5
K281876		6.80	2.20	8.7	<0.2	<10	50	0.74	38.7	4.16	7.91	17.50	6.9	25	4.89	88.0
K281877		1.16	1.72	21.3	<0.2	<10	40	0.66	5.38	4.62	3.31	20.7	6.4	21	4.66	64.2
K281878		4.89	1.22	13.1	<0.2	<10	50	0.53	45.9	5.58	9.15	16.80	5.7	9	3.14	89.8
K281879		26.3	1.61	18.8	<0.2	<10	50	0.61	131.5	5.14	22.1	13.05	6.5	12	6.55	64.1
K281880		0.92	1.39	8.7	<0.2	<10	30	0.43	2.67	8.38	1.44	10.30	4.9	11	2.72	42.1
K281881		5.18	1.89	18.3	<0.2	<10	450	0.66	90.9	5.07	15.55	13.00	6.6	19	3.50	86.5
K281882		0.80	1.36	8.5	<0.2	<10	40	0.44	2.45	7.76	1.91	9.94	4.9	11	2.91	50.6
K281883		4.11	1.81	23.8	<0.2	<10	780	0.87	26.9	2.89	3.99	14.60	7.2	30	4.66	80.1
K281884		3.08	1.31	14.2	<0.2	<10	430	0.51	10.35	5.13	5.20	13.90	5.4	20	6.78	65.4
K281885		8.71	1.73	22.1	<0.2	<10	680	0.86	35.1	2.94	11.80	14.95	7.7	27	4.64	82.6
K281886		6.40	1.46	15.8	<0.2	<10	620	0.65	20.3	3.77	7.84	15.15	6.7	24	3.40	84.5
K281887		51.7	1.16	94.3	0.5	<10	70	0.35	1.33	0.51	21.7	18.95	16.0	32	2.71	4320
K281888		1.06	1.76	12.2	<0.2	<10	530	0.81	3.69	2.79	4.68	14.45	7.5	26	7.46	74.6
K281889		1.30	1.82	14.1	<0.2	<10	460	0.79	4.79	3.29	3.57	13.70	7.0	27	7.22	95.3
K281890		3.30	1.63	12.5	<0.2	<10	520	0.56	12.15	5.26	10.65	15.55	7.0	23	4.61	98.6
K281891		4.94	1.94	21.1	<0.2	<10	400	0.86	16.80	4.14	7.17	18.80	8.6	44	3.89	116.5
K281892		14.60	2.00	64.8	<0.2	<10	360	1.00	49.3	1.96	31.5	21.8	9.4	56	3.48	188.5
K281893		9.29	1.74	89.4	<0.2	<10	400	0.99	30.0	1.98	21.6	23.6	9.2	55	2.42	132.0
K281894		0.18	0.06	5	<0.2	<10	20	<0.05	0.58	19.95	0.34	1.62	1.2	1	0.20	2.8
K281895		2.56	2.58	54.8	<0.2	<10	690	0.98	7.93	5.15	8.69	22.2	8.0	38	9.48	128.0
K281896		1.58	2.16	52.4	<0.2	<10	260	1.04	5.73	4.72	7.69	19.05	9.2	22	4.79	142.5
K281897		4.68	2.08	56.7	<0.2	<10	300	0.86	14.45	5.58	21.5	23.7	9.2	22	6.70	168.0
K281898		2.16	1.81	89.5	<0.2	30	400	1.08	7.16	5.76	12.00	26.1	9.0	41	5.30	145.0
K281899		1.84	2.26	106.5	<0.2	30	390	0.99	5.21	7.40	5.38	33.1	7.4	56	2.55	50.5
K281900		1.90	2.22	106.5	<0.2	<10	1230	1.22	6.79	5.70	3.20	24.0	7.8	51	1.91	68.8

***** See Appendix Page for comments regarding this certificate *****

ALS Canada Ltd.
2103 Dollarton Hwy
North Vancouver BC V7H 0A7
Phone: 604 984 0221 Fax: 604 984 0218 www.alsglobal.com

To: **SILVER RANGE RESOURCES LTD.**
C/O ARCHER, CATHRO & ASSOCIATES (1981) LIMITED
1016-510 W HASTINGS ST
VANCOUVER BC V6B 1L8

Finalized Date: 20-DEC-2011
Account: RANSIL

Project: Silver Range - Keg

CERTIFICATE OF ANALYSIS WH11254540

Sample Description	Method	ME-MS41	ME-MS41	ME-MS41	ME-MS41	ME-MS41	ME-MS41	ME-MS41	ME-MS41	ME-MS41	ME-MS41	ME-MS41	ME-MS41	ME-MS41	ME-MS41	ME-MS41
	Analyte	Fe	Ga	Ge	Hf	Hg	In	K	La	Li	Mg	Mn	Mo	Na	Nb	Ni
	Units	%	ppm	ppm	ppm	ppm	ppm	%	ppm	ppm	%	ppm	ppm	%	ppm	ppm
	LOR	0.01	0.05	0.05	0.02	0.01	0.005	0.01	0.2	0.1	0.01	5	0.05	0.01	0.05	0.2
K281865		1.53	4.46	0.36	0.19	0.03	1.230	0.01	6.5	31.7	1.46	808	2.06	0.01	0.18	27.8
K281866		0.94	3.07	0.29	0.26	0.01	0.213	0.02	6.1	94.2	1.67	491	2.08	0.01	0.16	25.3
K281867		0.81	2.96	0.14	0.21	<0.01	0.048	0.08	5.9	49.7	0.73	301	1.10	0.04	0.30	27.1
K281868		3.41	3.71	0.08	0.21	2.87	0.082	0.12	7.7	7.9	0.49	2630	5.16	0.05	0.18	26.5
K281869		1.49	5.02	0.13	0.21	0.01	0.060	0.08	8.9	15.3	0.28	298	2.54	0.16	0.35	51.4
K281870		1.38	4.50	0.12	0.29	<0.01	0.051	0.12	9.1	21.3	0.55	388	2.92	0.07	0.29	46.2
K281871		1.06	4.16	0.10	0.20	0.01	0.032	0.11	7.7	8.4	0.17	136	2.99	0.16	0.59	44.5
K281872		1.34	5.01	0.16	0.16	<0.01	0.681	0.10	6.9	12.3	0.22	117	3.46	0.16	0.62	37.2
K281873		1.14	5.89	0.11	0.16	<0.01	0.205	0.08	8.1	10.1	0.24	107	5.73	0.20	0.66	43.0
K281874		0.40	0.16	<0.05	<0.02	0.01	0.008	0.02	0.7	1.0	12.20	179	0.09	0.02	0.07	0.2
K281875		1.45	5.09	0.11	0.19	<0.01	0.230	0.09	7.7	10.0	0.29	161	2.54	0.14	0.57	42.6
K281876		1.38	6.09	0.15	0.19	0.01	0.196	0.14	7.6	14.1	0.25	76	5.34	0.21	0.71	46.1
K281877		1.14	5.47	0.14	0.24	<0.01	0.067	0.14	9.3	16.4	0.28	104	5.05	0.13	0.86	42.0
K281878		1.11	3.39	0.13	0.18	<0.01	0.240	0.10	7.3	6.0	0.12	96	3.21	0.11	0.87	27.7
K281879		0.82	3.66	0.19	0.14	<0.01	0.571	0.08	5.6	5.8	0.13	98	5.06	0.14	0.74	26.6
K281880		0.75	3.44	0.09	0.12	0.01	0.028	0.08	5.0	4.4	0.11	101	4.10	0.16	0.52	29.7
K281881		1.34	4.99	0.13	0.15	0.01	0.438	0.08	5.8	15.3	0.37	173	2.37	0.16	0.51	27.6
K281882		0.76	3.37	0.10	0.13	0.01	0.036	0.09	4.8	4.2	0.12	96	3.88	0.15	0.61	29.3
K281883		1.35	5.79	0.17	0.23	<0.01	0.085	0.10	7.2	25.0	0.45	363	5.16	0.13	0.44	37.5
K281884		1.03	3.07	0.11	0.20	<0.01	0.089	0.07	7.5	9.8	0.31	290	6.21	0.10	0.47	31.8
K281885		1.30	4.81	0.16	0.22	0.01	0.240	0.08	7.7	14.2	0.36	338	6.61	0.11	0.35	38.2
K281886		1.26	4.32	0.17	0.23	<0.01	0.183	0.09	7.3	20.3	0.50	304	5.72	0.10	0.42	40.5
K281887		4.59	5.77	0.15	0.13	0.34	6.62	0.54	9.4	5.6	0.68	488	173.5	0.05	0.25	22.3
K281888		1.32	4.74	0.12	0.21	<0.01	0.094	0.11	7.0	25.5	0.47	215	6.37	0.16	0.41	42.1
K281889		1.39	5.17	0.15	0.22	<0.01	0.077	0.12	6.4	11.6	0.28	117	5.98	0.15	0.55	41.4
K281890		1.42	4.86	0.16	0.20	0.01	0.441	0.12	7.8	22.8	0.68	278	5.05	0.11	0.41	33.5
K281891		1.97	5.59	0.17	0.32	<0.01	0.150	0.12	9.4	34.8	0.58	671	21.2	0.11	0.40	49.5
K281892		3.29	7.72	0.24	0.34	0.01	0.642	0.14	11.1	20.4	0.62	446	8.34	0.10	0.24	56.1
K281893		2.33	6.37	0.17	0.21	<0.01	0.553	0.05	11.9	36.5	0.68	492	59.8	0.05	0.24	80.9
K281894		0.43	0.19	<0.05	<0.02	<0.01	0.012	0.02	0.8	1.1	12.25	202	0.27	0.02	0.10	3.5
K281895		1.74	7.45	0.20	0.29	<0.01	0.232	0.07	12.2	39.8	0.75	511	34.2	0.14	0.38	59.6
K281896		1.76	6.03	0.15	0.25	0.01	0.199	0.07	9.9	10.0	0.35	343	69.4	0.16	0.41	77.9
K281897		1.87	6.46	0.25	0.32	0.01	0.500	0.07	12.7	10.7	0.34	263	67.7	0.17	0.67	73.2
K281898		1.68	5.90	0.23	0.41	0.01	0.190	0.08	13.9	17.6	0.63	549	63.7	0.08	0.66	75.8
K281899		2.24	7.75	0.34	0.42	0.01	0.105	0.04	17.9	26.2	0.94	715	52.1	0.03	0.53	58.8
K281900		2.13	6.72	0.17	0.21	0.01	0.077	0.06	12.9	16.4	0.56	1050	38.0	0.07	0.25	57.7

***** See Appendix Page for comments regarding this certificate *****

ALS Canada Ltd.
2103 Dollarton Hwy
North Vancouver BC V7H 0A7
Phone: 604 984 0221 Fax: 604 984 0218 www.alsglobal.com

To: **SILVER RANGE RESOURCES LTD.**
C/O ARCHER, CATHRO & ASSOCIATES (1981) LIMITED
1016-510 W HASTINGS ST
VANCOUVER BC V6B 1L8

Finalized Date: 20-DEC-2011
Account: RANSIL

Project: Silver Range - Keg

CERTIFICATE OF ANALYSIS WH11254540

Sample Description	Method	ME-MS41	ME-MS41	ME-MS41	ME-MS41	ME-MS41	ME-MS41	ME-MS41	ME-MS41	ME-MS41	ME-MS41	ME-MS41	ME-MS41	ME-MS41	ME-MS41	ME-MS41
	Analyte	P	Pb	Rb	Re	S	Sb	Sc	Se	Sn	Sr	Ta	Te	Th	Ti	Tl
	Units	ppm	ppm	ppm	ppm	%	ppm	ppm	ppm	ppm	ppm	ppm	ppm	ppm	%	ppm
	LOR	10	0.2	0.1	0.001	0.01	0.05	0.1	0.2	0.2	0.2	0.01	0.01	0.2	0.005	0.02
K281865		840	19.8	0.9	0.006	0.36	8.72	4.6	2.7	96.9	58.8	0.01	0.02	3.4	0.045	0.03
K281866		860	25.7	1.8	0.007	0.17	4.90	3.5	1.4	43.5	99.4	<0.01	0.01	3.6	0.064	0.03
K281867		770	69.4	6.4	0.006	0.34	3.56	1.9	4.9	13.5	129.5	<0.01	0.04	3.4	0.068	0.07
K281868		620	>10000	6.7	0.002	2.68	41.5	3.7	4.0	2.0	291	<0.01	0.17	2.3	0.057	0.13
K281869		810	185.5	7.9	0.011	0.79	2.46	1.8	16.5	9.9	169.0	0.01	0.09	4.9	0.086	0.11
K281870		850	60.1	12.3	0.015	0.53	3.29	2.8	12.0	18.4	183.0	0.01	0.08	5.0	0.100	0.17
K281871		1170	39.5	8.6	0.015	0.62	1.10	2.2	9.6	12.6	182.0	0.03	0.07	3.4	0.071	0.10
K281872		730	578	9.6	0.009	0.91	3.01	2.4	25.0	13.0	167.0	0.03	1.15	4.2	0.086	0.20
K281873		800	44.8	6.6	0.015	0.69	1.31	2.6	9.0	14.5	173.5	0.03	0.09	4.5	0.101	0.07
K281874		180	5.5	0.9	<0.001	0.01	<0.05	0.4	0.3	0.2	52.5	<0.01	0.02	<0.2	0.006	<0.02
K281875		660	101.5	7.3	0.007	0.80	3.18	2.9	12.1	13.9	126.5	0.03	0.20	5.0	0.094	0.10
K281876		690	241	16.8	0.011	0.84	2.20	2.8	19.1	12.5	163.0	0.03	0.51	5.5	0.110	0.27
K281877		920	54.6	15.0	0.012	0.61	2.39	3.2	9.9	14.5	137.5	0.03	0.08	5.6	0.124	0.20
K281878		770	211	5.8	0.007	0.69	2.35	2.4	15.1	11.5	127.5	0.04	0.47	4.8	0.103	0.10
K281879		920	1060	5.4	0.008	0.56	3.31	2.5	39.1	10.3	189.0	0.03	2.30	3.7	0.091	0.23
K281880		800	43.5	3.8	0.009	0.43	1.38	1.8	13.2	5.2	151.0	0.02	0.05	3.2	0.065	0.05
K281881		620	238	8.3	0.005	0.79	4.79	2.5	17.7	10.4	153.5	0.03	0.54	4.0	0.083	0.16
K281882		740	37.7	4.0	0.009	0.44	1.13	2.1	13.2	5.4	142.0	0.03	0.04	3.1	0.068	0.06
K281883		990	129.5	8.3	0.012	0.54	4.07	3.3	16.6	10.8	136.5	0.02	0.26	3.9	0.087	0.11
K281884		1710	134.0	5.0	0.010	0.50	2.88	2.4	12.9	7.7	133.5	0.02	0.13	3.3	0.069	0.07
K281885		1320	342	6.4	0.012	0.57	3.01	2.6	19.7	12.0	150.5	0.01	0.24	3.9	0.085	0.11
K281886		1330	238	6.8	0.011	0.56	2.58	2.2	15.8	12.0	95.2	0.01	0.18	3.8	0.094	0.12
K281887		910	2140	30.6	0.382	2.49	62.8	6.3	7.0	177.5	29.4	<0.01	0.76	1.6	0.086	1.46
K281888		1280	36.9	9.8	0.012	0.68	2.49	2.3	12.9	10.6	114.0	0.01	0.06	3.8	0.089	0.11
K281889		1360	43.8	10.5	0.011	0.80	2.01	2.3	13.8	9.5	132.0	0.02	0.09	4.1	0.096	0.15
K281890		1100	104.0	12.8	0.008	0.73	2.27	2.2	11.3	10.1	118.0	0.02	0.11	3.8	0.089	0.19
K281891		1340	184.5	11.5	0.019	0.84	3.00	3.0	13.7	16.4	86.0	0.01	0.11	5.2	0.113	0.15
K281892		2190	690	12.9	0.016	0.78	7.21	5.0	30.8	29.6	89.5	0.01	0.20	6.1	0.105	0.29
K281893		2410	369	3.5	0.037	0.20	4.23	4.6	9.1	22.0	83.8	0.01	0.15	6.3	0.088	0.10
K281894		250	8.2	1.0	<0.001	0.03	0.09	0.4	0.5	0.4	46.2	<0.01	0.01	<0.2	<0.005	<0.02
K281895		2250	101.5	4.1	0.032	0.56	2.98	3.4	10.9	18.7	170.5	0.02	0.06	5.0	0.102	0.05
K281896		1610	52.8	4.7	0.117	0.91	3.01	2.1	17.6	9.3	146.5	0.01	0.10	4.5	0.106	0.05
K281897		2460	185.5	4.5	0.094	1.05	3.12	2.5	24.9	9.4	151.5	0.02	0.20	4.3	0.120	0.07
K281898		2120	116.0	4.6	0.100	0.59	4.84	4.1	14.9	12.7	116.5	0.02	0.07	5.1	0.137	0.08
K281899		2490	93.8	2.8	0.037	0.43	4.62	5.9	9.2	30.3	96.6	0.02	0.04	6.1	0.129	0.04
K281900		2800	103.5	4.5	0.065	0.31	3.57	4.6	9.7	22.6	149.0	0.01	0.06	5.1	0.099	0.07

***** See Appendix Page for comments regarding this certificate *****

ALS Canada Ltd.
2103 Dollarton Hwy
North Vancouver BC V7H 0A7
Phone: 604 984 0221 Fax: 604 984 0218 www.alsglobal.com

To: **SILVER RANGE RESOURCES LTD.**
C/O ARCHER, CATHRO & ASSOCIATES (1981) LIMITED
1016-510 W HASTINGS ST
VANCOUVER BC V6B 1L8

Finalized Date: 20-DEC-2011
Account: RANSIL

Project: Silver Range - Keg

CERTIFICATE OF ANALYSIS WH11254540

Sample Description	Method	ME-MS41	ME-MS41	ME-MS41	ME-MS41	ME-MS41	ME-MS41	Zn-OG46	Pb-OG46
	Analyte	U	V	W	Y	Zn	Zr	Zn	Pb
	Units	ppm	ppm	ppm	ppm	ppm	ppm	%	%
	LOR	0.05	1	0.05	0.05	2	0.5	0.001	0.001
K281865		1.67	30	16.40	8.13	2390	5.2		
K281866		1.69	22	4.77	9.35	351	8.0		
K281867		1.27	14	0.93	10.75	70	7.9		
K281868		0.74	32	6.09	7.34	>10000	5.7	1.950	1.905
K281869		1.65	19	0.61	12.20	202	7.1		
K281870		1.86	33	0.36	12.90	117	10.1		
K281871		2.21	13	0.36	12.30	81	7.3		
K281872		1.27	16	0.32	10.50	1740	5.1		
K281873		1.61	17	0.43	12.25	528	4.9		
K281874		0.58	2	<0.05	0.97	23	<0.5		
K281875		1.26	17	0.27	11.75	629	5.7		
K281876		1.26	27	0.49	12.20	567	5.5		
K281877		1.71	25	0.45	14.05	245	7.1		
K281878		1.30	11	0.35	12.15	658	4.7		
K281879		1.48	14	0.32	10.85	1580	4.2		
K281880		1.33	13	0.25	10.15	97	4.1		
K281881		0.79	17	0.30	9.73	1100	4.2		
K281882		1.25	13	0.26	9.65	131	4.2		
K281883		1.32	41	0.35	10.95	287	7.7		
K281884		1.30	26	0.35	13.75	283	6.6		
K281885		1.60	42	0.37	11.70	832	7.6		
K281886		1.26	31	0.39	12.20	661	7.2		
K281887		0.52	86	2.61	8.58	2580	3.6		
K281888		1.65	38	0.32	11.75	320	7.2		
K281889		1.52	31	0.38	12.05	262	7.4		
K281890		1.13	31	0.37	10.80	717	6.4		
K281891		2.44	143	0.47	15.50	534	10.4		
K281892		2.95	79	0.43	15.95	2150	12.1		
K281893		4.19	221	0.52	14.60	1380	9.4		
K281894		0.59	2	<0.05	1.01	38	<0.5		
K281895		3.46	190	0.70	15.30	603	10.0		
K281896		5.16	122	0.66	14.65	485	9.4		
K281897		6.14	140	0.90	19.80	1290	11.6		
K281898		5.60	204	0.94	17.25	691	13.7		
K281899		4.60	343	0.91	18.15	399	14.9		
K281900		3.48	162	0.72	19.45	282	8.9		

***** See Appendix Page for comments regarding this certificate *****

ALS Canada Ltd.
2103 Dollarton Hwy
North Vancouver BC V7H 0A7
Phone: 604 984 0221 Fax: 604 984 0218 www.alsglobal.com

To: **SILVER RANGE RESOURCES LTD.**
C/O ARCHER, CATHRO & ASSOCIATES (1981) LIMITED
1016-510 W HASTINGS ST
VANCOUVER BC V6B 1L8

Project: Silver Range - Keg

Finalized Date: 20-DEC-2011
Account: RANSIL

CERTIFICATE OF ANALYSIS WH11254540

Method	CERTIFICATE COMMENTS
ME-MS41	Interference: Ca>10% on ICP-MS As,ICP-AES results shown.
ME-MS41	Gold determinations by this method are semi-quantitative due to the small sample weight used (0.5g).

ALS Canada Ltd.

2103 Dollarton Hwy
North Vancouver BC V7H 0A7
Phone: 604 984 0221 Fax: 604 984 0218 www.alsglobal.com

To: **SILVER RANGE RESOURCES LTD.**
C/O ARCHER, CATHRO & ASSOCIATES (1981) LIMITED
1016-510 W HASTINGS ST
VANCOUVER BC V6B 1L8

Finalized Date: 20-DEC-2011
Account: RANSIL

CERTIFICATE WH11254541

Project: Silver Range - Keg

P.O. No.: Batch D29

This report is for 36 Drill Core samples submitted to our lab in Whitehorse, YT, Canada on 21-NOV-2011.

The following have access to data associated with this certificate:

DOUG EATON BRUCE YOUNGMAN	SARAH EATON	JOAN MARIACHER

SAMPLE PREPARATION

ALS CODE	DESCRIPTION
FND-02	Find Sample for Addn Analysis

ANALYTICAL PROCEDURES

ALS CODE	DESCRIPTION	INSTRUMENT
Pb-OG46	Ore Grade Pb - Aqua Regia	VARIABLE
ME-MS41	51 anal. aqua regia ICPMS	
ME-OG46	Ore Grade Elements - AquaRegia	ICP-AES
Zn-OG46	Ore Grade Zn - Aqua Regia	VARIABLE

To: **SILVER RANGE RESOURCES LTD.**
ATTN: JOAN MARIACHER
C/O ARCHER, CATHRO & ASSOCIATES (1981) LIMITED
1016-510 W HASTINGS ST
VANCOUVER BC V6B 1L8

This is the Final Report and supersedes any preliminary report with this certificate number. Results apply to samples as submitted. All pages of this report have been checked and approved for release.

Signature:

Colin Ramshaw, Vancouver Laboratory Manager

ALS Canada Ltd.
2103 Dollarton Hwy
North Vancouver BC V7H 0A7
Phone: 604 984 0221 Fax: 604 984 0218 www.alsglobal.com

To: **SILVER RANGE RESOURCES LTD.**
C/O ARCHER, CATHRO & ASSOCIATES (1981) LIMITED
1016-510 W HASTINGS ST
VANCOUVER BC V6B 1L8

Finalized Date: 20-DEC-2011
Account: RANSIL

Project: Silver Range - Keg

CERTIFICATE OF ANALYSIS WH11254541

Sample Description	Method	ME-MS41	ME-MS41	ME-MS41	ME-MS41	ME-MS41	ME-MS41	ME-MS41	ME-MS41	ME-MS41	ME-MS41	ME-MS41	ME-MS41	ME-MS41	ME-MS41	ME-MS41
	Analyte	Ag	Al	As	Au	B	Ba	Be	Bi	Ca	Cd	Ce	Co	Cr	Cs	Cu
	Units	ppm	%	ppm	ppm	ppm	ppm	ppm	ppm	%	ppm	ppm	ppm	ppm	ppm	ppm
	LOR	0.01	0.01	0.1	0.2	10	10	0.05	0.01	0.01	0.01	0.02	0.1	1	0.05	0.2
K276059		33.7	2.17	71.9	<0.2	30	10	0.72	97.0	4.55	189.5	17.80	6.3	19	4.99	1520
K276060		0.44	2.68	33.7	<0.2	<10	30	0.96	0.90	2.32	1.27	17.20	6.5	34	5.73	129.0
K276061		16.95	1.78	1250	<0.2	<10	110	0.49	19.55	4.73	178.5	16.40	7.5	10	7.73	4300
K276062		20.3	2.21	536	<0.2	<10	220	0.66	48.5	4.23	19.05	19.50	4.6	16	4.36	1450
K276063		0.14	0.05	6	<0.2	<10	10	<0.05	0.32	18.55	0.79	1.22	1.2	1	0.66	24.9
K276064		2.76	1.95	27.6	<0.2	<10	80	0.74	5.96	2.27	7.72	19.85	5.9	24	6.49	343
K276065		5.13	2.76	40.9	<0.2	<10	170	0.93	23.0	3.23	6.50	21.4	7.0	31	7.51	386
K276066		10.50	1.78	102.5	<0.2	<10	190	0.64	24.6	4.44	195.5	17.15	7.7	14	5.28	1035
K276067		1.57	1.75	42.8	<0.2	<10	260	0.97	3.26	2.05	7.19	18.80	12.7	41	5.44	144.5
K276068		1.35	1.25	8.3	<0.2	<10	60	0.58	0.44	1.14	2.18	19.35	7.3	36	2.73	73.3
K276069		27.6	0.96	513	1.1	<10	470	0.46	1.02	0.28	28.2	31.4	6.1	11	0.93	135.0
K276070		0.90	1.37	21.2	<0.2	<10	60	0.63	0.39	1.53	0.90	17.80	6.8	44	3.18	76.4
K276071		5.13	1.49	473	<0.2	<10	60	0.76	8.15	3.40	16.60	22.2	7.5	22	1.76	923
K276072		3.35	1.67	115.0	<0.2	<10	120	0.74	7.75	1.93	5.37	22.8	6.6	19	6.44	405
K276073		22.5	1.53	32.1	<0.2	<10	110	0.58	56.8	2.39	26.9	17.90	5.5	21	2.58	1020
K276074		16.45	2.39	22.2	<0.2	50	40	0.89	45.4	2.96	18.10	18.60	6.6	26	2.33	422
K276075		11.55	2.52	33.9	<0.2	<10	40	0.63	28.1	3.48	21.9	18.10	3.9	20	1.87	540
K276076		0.05	0.10	<2	<0.2	<10	20	0.10	0.16	18.90	0.10	1.46	1.5	4	0.78	3.0
K276077		0.43	2.46	48.5	<0.2	<10	30	0.85	0.86	3.24	2.33	16.70	4.3	27	3.18	135.0
K276078		0.35	2.46	38.8	<0.2	<10	30	0.80	0.49	2.70	0.52	17.70	5.0	21	2.09	84.4
K276079		0.73	2.15	134.0	<0.2	<10	40	0.93	0.71	3.06	2.61	21.8	7.0	33	1.27	98.3
K276080		0.63	2.64	35.5	<0.2	<10	30	1.09	0.65	2.50	2.07	19.00	7.8	31	0.64	97.4
K276081		0.76	2.60	45.3	<0.2	<10	40	1.03	0.51	2.93	2.07	21.7	5.8	36	0.99	99.2
K276082		1.17	2.54	105.5	<0.2	<10	40	0.73	0.55	3.26	1.96	17.60	4.6	32	1.66	485
K276083		0.57	3.16	24.3	<0.2	<10	60	0.75	0.72	3.08	0.67	18.20	3.6	19	2.10	161.0
K276084		0.57	3.14	30.2	<0.2	<10	50	0.75	0.65	3.16	0.66	19.05	3.3	19	2.11	170.5
K276085		3.08	3.33	62.7	<0.2	<10	50	0.78	5.26	3.22	5.48	22.7	5.2	19	1.14	433
K276086		1.52	3.04	66.2	<0.2	<10	40	1.00	1.45	3.02	2.25	21.0	5.5	19	2.27	303
K276087		0.42	2.51	58.5	<0.2	<10	70	0.96	0.52	2.62	0.62	17.85	5.6	24	1.90	93.9
K276088		4.04	2.03	133.5	<0.2	<10	30	0.55	6.06	2.42	7.50	13.50	4.7	17	3.64	658
K276089		58.0	0.96	2640	<0.2	<10	70	0.31	3.77	5.65	109.5	14.25	11.7	31	0.92	1000
K276090		0.70	2.20	37.8	<0.2	<10	80	0.66	0.57	2.76	7.01	15.00	5.0	20	1.54	218
K276091		8.25	2.94	13.4	<0.2	<10	50	1.03	2.27	2.90	14.45	19.70	12.2	22	1.38	2980
K276092		1.00	1.79	33.5	<0.2	20	60	0.67	1.72	2.52	2.82	19.55	5.4	21	1.36	91.0
K276093		2.34	2.02	68.9	<0.2	<10	300	0.62	3.91	3.00	7.84	17.95	3.9	21	2.61	318
K276094		0.61	1.94	63.1	<0.2	<10	280	0.73	0.53	3.06	1.82	18.55	4.6	25	2.23	123.0

***** See Appendix Page for comments regarding this certificate *****

ALS Canada Ltd.
2103 Dollarton Hwy
North Vancouver BC V7H 0A7
Phone: 604 984 0221 Fax: 604 984 0218 www.alsglobal.com

To: **SILVER RANGE RESOURCES LTD.**
C/O ARCHER, CATHRO & ASSOCIATES (1981) LIMITED
1016-510 W HASTINGS ST
VANCOUVER BC V6B 1L8

Finalized Date: 20-DEC-2011
Account: RANSIL

Project: Silver Range - Keg

CERTIFICATE OF ANALYSIS WH11254541

Sample Description	Method	ME-MS41	ME-MS41	ME-MS41	ME-MS41	ME-MS41	ME-MS41	ME-MS41	ME-MS41	ME-MS41	ME-MS41	ME-MS41	ME-MS41	ME-MS41	ME-MS41	ME-MS41
	Analyte	Fe	Ga	Ge	Hf	Hg	In	K	La	Li	Mg	Mn	Mo	Na	Nb	Ni
	Units	%	ppm	ppm	ppm	ppm	ppm	%	ppm	ppm	%	ppm	ppm	%	ppm	ppm
	LOR	0.01	0.05	0.05	0.02	0.01	0.005	0.01	0.2	0.1	0.01	5	0.05	0.01	0.05	0.2
K276059		1.82	6.50	0.77	0.21	0.02	9.77	0.02	8.7	20.5	0.29	766	18.55	0.07	0.79	39.4
K276060		1.39	8.77	0.18	0.27	<0.01	0.031	0.15	7.9	25.9	0.27	108	5.84	0.21	0.77	40.8
K276061		2.62	5.42	0.38	0.15	0.01	5.20	0.04	7.9	25.2	0.47	775	1.49	0.15	0.74	18.8
K276062		1.72	6.11	0.40	0.17	<0.01	0.783	0.03	9.0	45.0	0.74	946	1.59	0.10	0.58	20.0
K276063		0.46	0.21	<0.05	<0.02	0.01	0.030	0.03	0.6	1.5	11.70	207	0.05	0.02	0.14	3.2
K276064		1.35	5.33	0.15	0.25	0.01	0.284	0.10	8.6	14.9	0.26	172	5.34	0.20	0.79	45.2
K276065		1.68	8.60	0.23	0.26	<0.01	0.223	0.22	10.1	39.5	0.58	360	4.79	0.23	0.74	44.7
K276066		1.74	5.10	0.35	0.17	0.03	7.28	0.04	9.0	44.2	0.83	843	2.59	0.13	0.45	26.3
K276067		2.00	6.96	0.16	0.42	0.01	0.108	0.23	9.5	38.5	0.58	203	6.19	0.17	0.31	83.1
K276068		1.86	4.85	0.14	0.41	<0.01	0.073	0.19	10.3	14.0	0.33	53	5.47	0.20	0.61	49.7
K276069		5.70	4.68	0.12	0.18	5.17	0.219	0.37	15.0	3.0	0.09	1000	5.19	0.03	0.05	8.2
K276070		1.70	5.54	0.17	0.39	0.01	0.024	0.21	10.8	32.0	0.45	63	4.56	0.17	0.42	44.4
K276071		2.00	5.25	0.25	0.39	0.01	0.490	0.08	12.6	19.6	0.43	484	4.83	0.16	0.79	52.5
K276072		1.22	5.32	0.15	0.23	0.01	0.137	0.10	10.1	10.7	0.28	123	3.59	0.20	0.79	40.2
K276073		1.40	4.94	0.28	0.25	0.01	0.568	0.07	9.8	21.9	0.42	274	5.22	0.13	0.50	33.3
K276074		1.53	7.72	0.28	0.24	0.01	0.371	0.11	9.6	24.3	0.37	161	4.87	0.15	0.69	42.6
K276075		1.04	6.99	0.22	0.21	0.01	0.453	0.04	10.1	27.1	0.43	318	4.11	0.13	0.52	33.4
K276076		0.39	0.29	<0.05	<0.02	0.01	<0.005	0.07	0.7	2.3	12.00	180	0.06	0.02	0.09	3.5
K276077		0.98	6.18	0.11	0.17	<0.01	0.054	0.08	10.1	14.9	0.29	126	7.43	0.13	0.49	36.0
K276078		1.10	7.40	0.12	0.23	<0.01	0.008	0.05	9.8	11.5	0.21	92	5.99	0.12	0.44	37.5
K276079		1.12	6.86	0.11	0.07	0.01	0.036	0.09	14.0	35.7	0.42	137	8.42	0.10	0.28	59.0
K276080		1.26	8.17	0.14	0.28	0.01	0.032	0.06	9.7	6.7	0.13	60	7.80	0.13	0.52	65.9
K276081		1.16	8.15	0.16	0.17	0.01	0.034	0.09	13.1	16.7	0.27	78	6.80	0.17	0.47	46.9
K276082		1.09	6.84	0.12	0.25	<0.01	0.104	0.07	10.2	29.8	0.43	218	5.88	0.13	0.48	41.1
K276083		0.89	8.25	0.14	0.17	0.01	0.023	0.07	8.3	12.8	0.26	115	3.20	0.16	0.56	25.7
K276084		0.84	8.22	0.14	0.18	<0.01	0.021	0.07	8.8	14.0	0.27	130	3.35	0.16	0.61	24.2
K276085		1.30	8.14	0.17	0.23	0.01	0.143	0.07	10.5	7.8	0.20	102	3.79	0.18	0.71	37.7
K276086		1.34	8.24	0.13	0.28	0.01	0.086	0.07	10.7	13.8	0.24	97	4.04	0.16	0.69	40.6
K276087		1.27	7.52	0.14	0.28	0.01	0.019	0.09	9.9	14.4	0.24	62	5.22	0.11	0.49	47.6
K276088		1.23	5.04	0.13	0.16	0.01	0.249	0.04	7.1	17.8	0.25	154	4.02	0.13	0.47	36.9
K276089		3.29	3.35	0.08	0.20	2.66	0.066	0.11	7.0	8.1	0.45	2520	4.77	0.06	0.21	25.8
K276090		1.03	6.59	0.12	0.28	<0.01	0.141	0.07	8.6	20.5	0.34	125	4.09	0.11	0.35	41.5
K276091		2.26	8.73	0.21	0.24	<0.01	0.275	0.07	11.5	11.0	0.18	69	4.61	0.21	0.59	67.9
K276092		1.10	5.20	0.15	0.16	<0.01	0.048	0.07	11.2	11.0	0.20	79	4.71	0.20	0.54	47.3
K276093		0.89	5.73	0.13	0.26	0.01	0.155	0.06	11.1	12.1	0.27	121	3.85	0.14	0.44	37.2
K276094		1.09	5.71	0.11	0.26	0.01	0.040	0.07	11.2	17.2	0.33	185	4.43	0.14	0.38	41.3

***** See Appendix Page for comments regarding this certificate *****

ALS Canada Ltd.
2103 Dollarton Hwy
North Vancouver BC V7H 0A7
Phone: 604 984 0221 Fax: 604 984 0218 www.alsglobal.com

To: **SILVER RANGE RESOURCES LTD.**
C/O ARCHER, CATHRO & ASSOCIATES (1981) LIMITED
1016-510 W HASTINGS ST
VANCOUVER BC V6B 1L8

Finalized Date: 20-DEC-2011
Account: RANSIL

Project: Silver Range - Keg

CERTIFICATE OF ANALYSIS WH11254541

Sample Description	Method	ME-MS41	ME-MS41	ME-MS41	ME-MS41	ME-MS41	ME-MS41	ME-MS41	ME-MS41	ME-MS41	ME-MS41	ME-MS41	ME-MS41	ME-MS41	ME-MS41	ME-MS41
	Analyte	P	Pb	Rb	Re	S	Sb	Sc	Se	Sn	Sr	Ta	Te	Th	Ti	Tl
	Units	ppm	ppm	ppm	ppm	%	ppm	ppm	ppm	ppm	ppm	ppm	ppm	ppm	%	ppm
	LOR	10	0.2	0.1	0.001	0.01	0.05	0.1	0.2	0.2	0.2	0.01	0.01	0.2	0.005	0.02
K276059		720	1720	2.1	0.025	1.42	5.24	3.4	63.0	130.5	117.0	0.02	0.25	4.1	0.090	0.14
K276060		680	11.6	14.3	0.027	0.71	1.87	3.6	13.3	10.0	144.0	0.03	0.09	4.9	0.108	0.13
K276061		550	458	2.3	0.005	2.20	3.88	1.8	32.0	289	133.5	0.02	0.05	4.6	0.088	0.06
K276062		630	1210	2.9	0.005	0.67	4.31	2.5	32.1	173.5	185.0	0.02	0.07	5.8	0.100	0.10
K276063		160	9.8	3.2	<0.001	0.04	<0.05	0.4	0.4	2.0	39.3	<0.01	0.01	<0.2	<0.005	0.02
K276064		590	149.0	8.2	0.023	0.67	3.08	2.4	13.2	32.5	140.5	0.02	0.08	5.0	0.116	0.09
K276065		600	257	28.8	0.021	0.82	5.47	4.2	16.8	53.0	156.5	0.03	0.29	6.2	0.136	0.30
K276066		540	762	3.0	0.011	1.37	6.53	2.1	37.2	191.0	131.5	0.01	0.06	4.2	0.087	0.09
K276067		710	61.0	27.0	0.032	0.96	3.98	5.1	13.8	14.5	146.0	0.01	0.17	5.2	0.101	0.38
K276068		960	11.3	22.6	0.029	1.06	1.71	2.9	16.1	2.5	64.1	0.01	0.24	4.5	0.102	0.23
K276069		1250	2870	15.7	<0.001	0.39	16.30	5.0	3.3	5.6	130.0	0.01	0.22	3.6	0.005	0.37
K276070		1260	11.2	27.3	0.037	0.86	2.26	4.0	22.5	2.4	83.9	0.01	0.21	4.5	0.087	0.30
K276071		1350	170.0	4.2	0.037	1.15	6.58	2.4	22.2	66.3	84.5	0.02	0.12	5.0	0.105	0.06
K276072		790	150.5	6.0	0.026	0.65	3.18	2.0	15.9	31.3	110.5	0.02	0.07	5.7	0.121	0.06
K276073		1260	1330	4.2	0.036	0.79	7.33	2.0	46.9	81.3	107.5	0.01	0.17	3.6	0.088	0.14
K276074		1240	1170	13.1	0.030	0.82	2.86	3.0	49.7	37.0	206	0.02	0.28	4.1	0.094	0.22
K276075		1530	813	3.3	0.025	0.48	2.93	2.1	25.7	63.7	177.0	0.02	0.10	3.5	0.083	0.10
K276076		260	5.4	4.7	<0.001	0.02	<0.05	0.6	0.3	0.2	43.4	<0.01	0.01	<0.2	<0.005	0.03
K276077		2040	17.5	6.7	0.052	0.48	1.72	2.4	8.5	12.9	165.0	0.02	0.06	3.8	0.081	0.06
K276078		1910	7.0	3.5	0.035	0.50	1.58	1.8	9.2	5.8	121.5	0.02	0.08	4.1	0.075	0.03
K276079		3020	10.0	7.8	0.054	0.55	7.33	3.1	13.1	4.4	120.0	0.01	0.13	4.1	0.070	0.06
K276080		1680	7.9	4.3	0.027	0.61	1.66	2.1	15.7	3.7	111.0	0.02	0.23	4.4	0.087	0.04
K276081		3060	9.1	7.4	0.037	0.62	1.58	2.6	15.0	5.6	134.0	0.02	0.16	4.5	0.091	0.08
K276082		1890	8.3	6.2	0.042	0.50	1.98	2.6	8.6	35.9	143.0	0.01	0.06	3.9	0.084	0.06
K276083		760	11.3	5.5	0.020	0.43	1.28	2.0	7.6	19.4	181.5	0.01	0.08	4.8	0.111	0.05
K276084		740	8.8	5.5	0.017	0.40	1.31	2.1	7.0	22.1	173.0	0.01	0.10	4.8	0.114	0.05
K276085		970	119.5	4.4	0.026	0.77	1.71	2.2	16.3	29.2	174.5	0.02	0.09	5.8	0.117	0.06
K276086		1160	29.6	5.0	0.036	0.75	1.71	2.4	15.6	18.9	160.5	0.02	0.12	5.1	0.106	0.05
K276087		1620	8.5	7.5	0.038	0.66	1.43	2.3	14.0	4.1	117.0	0.02	0.11	3.8	0.086	0.08
K276088		1000	187.5	4.0	0.024	0.59	1.50	1.9	14.9	35.5	146.0	0.01	0.12	2.6	0.060	0.05
K276089		600	>10000	6.8	0.001	2.74	37.8	3.4	3.6	1.7	283	<0.01	0.15	2.2	0.051	0.12
K276090		1490	8.7	5.0	0.030	0.50	2.89	1.9	11.7	8.6	131.0	0.01	0.07	3.0	0.066	0.04
K276091		2430	25.4	4.2	0.037	1.49	1.74	2.4	29.0	125.5	171.0	0.02	0.15	3.3	0.085	0.04
K276092		1980	28.8	4.0	0.044	0.60	3.15	2.0	12.2	7.6	136.5	0.02	0.11	3.3	0.088	0.04
K276093		1860	96.1	3.8	0.026	0.45	3.06	1.9	11.0	19.3	153.0	0.01	0.10	3.0	0.072	0.04
K276094		1810	11.9	4.6	0.032	0.49	2.22	2.2	8.8	8.6	128.0	0.01	0.06	3.3	0.080	0.04

***** See Appendix Page for comments regarding this certificate *****

ALS Canada Ltd.
2103 Dollarton Hwy
North Vancouver BC V7H 0A7
Phone: 604 984 0221 Fax: 604 984 0218 www.alsglobal.com

To: **SILVER RANGE RESOURCES LTD.**
C/O ARCHER, CATHRO & ASSOCIATES (1981) LIMITED
1016-510 W HASTINGS ST
VANCOUVER BC V6B 1L8

Finalized Date: 20-DEC-2011
Account: RANSIL

Project: Silver Range - Keg

CERTIFICATE OF ANALYSIS WH11254541

Sample Description	Method Analyte Units LOR	ME-MS41 U ppm 0.05	ME-MS41 V ppm 1	ME-MS41 W ppm 0.05	ME-MS41 Y ppm 0.05	ME-MS41 Zn ppm 2	ME-MS41 Zr ppm 0.5	Zn-OG46 Zn % 0.001	Pb-OG46 Pb % 0.001
K276059		2.16	48	0.69	10.85	8980	5.3		
K276060		1.78	42	0.46	13.35	107	10.1		
K276061		0.90	8	0.64	8.96	8810	3.1		
K276062		1.45	17	0.68	11.40	1030	3.3		
K276063		0.51	1	0.13	0.84	58	<0.5		
K276064		1.43	27	0.56	12.50	440	8.6		
K276065		1.50	39	0.57	14.20	357	8.3		
K276066		1.15	15	9.86	10.35	9990	4.3		
K276067		1.83	53	0.71	16.25	445	17.6		
K276068		1.74	33	0.41	18.45	180	16.8		
K276069		1.85	52	0.17	13.70	2070	7.0		
K276070		1.99	42	0.31	20.4	75	16.1		
K276071		2.39	17	0.74	20.1	846	15.7		
K276072		1.45	13	0.55	15.45	286	7.3		
K276073		1.97	20	0.47	16.35	1290	9.4		
K276074		1.58	23	0.51	15.75	917	9.3		
K276075		1.70	14	0.81	15.85	1100	7.7		
K276076		0.58	2	<0.05	0.92	19	<0.5		
K276077		3.14	23	0.40	17.75	141	7.1		
K276078		2.71	13	0.39	17.40	24	9.1		
K276079		4.25	36	0.43	23.7	131	3.5		
K276080		1.91	24	0.40	16.55	103	10.8		
K276081		3.90	30	0.47	23.2	107	7.6		
K276082		2.50	25	0.53	17.60	114	9.6		
K276083		0.99	13	0.43	12.70	46	5.6		
K276084		1.03	13	0.44	13.05	44	5.5		
K276085		1.69	12	0.50	16.65	288	7.7		
K276086		1.91	13	0.38	17.70	133	10.4		
K276087		1.90	21	0.39	18.35	56	11.3		
K276088		1.27	11	0.37	11.85	408	6.2		
K276089		0.68	30	5.99	6.67	>10000	5.8	1.915	1.875
K276090		1.60	16	0.36	16.40	345	10.5		
K276091		2.07	15	0.37	24.0	645	9.8		
K276092		2.41	15	0.39	22.8	155	6.1		
K276093		2.03	15	0.37	19.30	391	10.5		
K276094		1.92	20	0.40	20.2	110	10.6		

***** See Appendix Page for comments regarding this certificate *****

ALS Canada Ltd.
2103 Dollarton Hwy
North Vancouver BC V7H 0A7
Phone: 604 984 0221 Fax: 604 984 0218 www.alsglobal.com

To: **SILVER RANGE RESOURCES LTD.**
C/O ARCHER, CATHRO & ASSOCIATES (1981) LIMITED
1016-510 W HASTINGS ST
VANCOUVER BC V6B 1L8

Project: Silver Range - Keg

Finalized Date: 20-DEC-2011
Account: RANSIL

CERTIFICATE OF ANALYSIS WH11254541

Method	CERTIFICATE COMMENTS
ME-MS41	Interference: Ca>10% on ICP-MS As,ICP-AES results shown.
ME-MS41	Gold determinations by this method are semi-quantitative due to the small sample weight used (0.5g).

ALS Canada Ltd.

2103 Dollarton Hwy
North Vancouver BC V7H 0A7
Phone: 604 984 0221 Fax: 604 984 0218 www.alsglobal.com

To: **SILVER RANGE RESOURCES LTD.**
C/O ARCHER, CATHRO & ASSOCIATES (1981) LIMITED
1016-510 W HASTINGS ST
VANCOUVER BC V6B 1L8

Finalized Date: 17-DEC-2011
Account: RANSIL

CERTIFICATE WH11254542

Project: Silver Range-KEG

P.O. No.: Batch A10

This report is for 36 Drill Core samples submitted to our lab in Whitehorse, YT, Canada on 21-NOV-2011.

The following have access to data associated with this certificate:

DOUG EATON BRUCE YOUNGMAN	SARAH EATON	JOAN MARIACHER

SAMPLE PREPARATION

ALS CODE	DESCRIPTION
FND-02	Find Sample for Addn Analysis

ANALYTICAL PROCEDURES

ALS CODE	DESCRIPTION	INSTRUMENT
Au-AA24	Au 50g FA AA finish	AAS

To: **SILVER RANGE RESOURCES LTD.**
ATTN: JOAN MARIACHER
C/O ARCHER, CATHRO & ASSOCIATES (1981) LIMITED
1016-510 W HASTINGS ST
VANCOUVER BC V6B 1L8

This is the Final Report and supersedes any preliminary report with this certificate number. Results apply to samples as submitted. All pages of this report have been checked and approved for release.

Signature:

Colin Ramshaw, Vancouver Laboratory Manager

ALS Canada Ltd.
2103 Dollarton Hwy
North Vancouver BC V7H 0A7
Phone: 604 984 0221 Fax: 604 984 0218 www.alsglobal.com

To: **SILVER RANGE RESOURCES LTD.**
C/O ARCHER, CATHRO & ASSOCIATES (1981) LIMITED
1016-510 W HASTINGS ST
VANCOUVER BC V6B 1L8

Finalized Date: 17-DEC-2011
Account: RANSIL

Project: Silver Range-KEG

CERTIFICATE OF ANALYSIS WH11254542

Sample Description	Method Analyte Units LOR	Au-AA24 Au ppm 0.005
K277325		<0.005
K277326		<0.005
K277327		<0.005
K277328		<0.005
K277329		<0.005
K277330		<0.005
K277331		<0.005
K277332		<0.005
K277333		0.013
K277334		<0.005
K277335		<0.005
K277336		0.008
K277337		<0.005
K277338		<0.005
K277339		<0.005
K277340		0.336
K277341		<0.005
K277342		<0.005
K277343		<0.005
K277344		<0.005
K277345		<0.005
K277346		<0.005
K277347		<0.005
K277348		<0.005
K277349		<0.005
K277350		0.095
K277351		<0.005
K277352		<0.005
K277353		<0.005
K277354		<0.005
K277355		<0.005
K277356		<0.005
K277357		<0.005
K277358		<0.005
K277359		<0.005
K277360		<0.005

ALS Canada Ltd.
2103 Dollarton Hwy
North Vancouver BC V7H 0A7
Phone: 604 984 0221 Fax: 604 984 0218 www.alsglobal.com

To: **SILVER RANGE RESOURCES LTD.**
C/O ARCHER, CATHRO & ASSOCIATES (1981) LIMITED
1016-510 W HASTINGS ST
VANCOUVER BC V6B 1L8

Finalized Date: 18-DEC-2011
Account: RANSIL

CERTIFICATE WH11254543

Project: Silver Range-KEG

P.O. No.: Batch A12

This report is for 36 Drill Core samples submitted to our lab in Whitehorse, YT, Canada on 21-NOV-2011.

The following have access to data associated with this certificate:

DOUG EATON BRUCE YOUNGMAN	SARAH EATON	JOAN MARIACHER

SAMPLE PREPARATION

ALS CODE	DESCRIPTION
FND-02	Find Sample for Addn Analysis

ANALYTICAL PROCEDURES

ALS CODE	DESCRIPTION	INSTRUMENT
Au-AA24	Au 50g FA AA finish	AAS

To: **SILVER RANGE RESOURCES LTD.**
ATTN: JOAN MARIACHER
C/O ARCHER, CATHRO & ASSOCIATES (1981) LIMITED
1016-510 W HASTINGS ST
VANCOUVER BC V6B 1L8

This is the Final Report and supersedes any preliminary report with this certificate number. Results apply to samples as submitted. All pages of this report have been checked and approved for release.

Signature:

Colin Ramshaw, Vancouver Laboratory Manager

ALS Canada Ltd.
2103 Dollarton Hwy
North Vancouver BC V7H 0A7
Phone: 604 984 0221 Fax: 604 984 0218 www.alsglobal.com

To: **SILVER RANGE RESOURCES LTD.**
C/O ARCHER, CATHRO & ASSOCIATES (1981) LIMITED
1016-510 W HASTINGS ST
VANCOUVER BC V6B 1L8

Finalized Date: 18-DEC-2011
Account: RANSIL

Project: Silver Range-KEG

CERTIFICATE OF ANALYSIS WH11254543

Sample Description	Method / Analyte / Units / LOR	Au-AA24 Au ppm 0.005
K277397		0.007
K277398		<0.005
K277399		0.006
K277400		<0.005
K277401		<0.005
K277402		<0.005
K277403		<0.005
K277404		<0.005
K277405		<0.005
K277406		<0.005
K277407		<0.005
K277408		0.379
K277409		<0.005
K277410		<0.005
K277411		<0.005
K277412		<0.005
K277413		<0.005
K277414		<0.005
K277415		<0.005
K277416		<0.005
K277417		0.091
K277418		<0.005
K277419		<0.005
K277420		<0.005
K277421		<0.005
K277422		<0.005
K277423		<0.005
K277424		<0.005
K277425		<0.005
K277426		<0.005
K277427		<0.005
K277428		<0.005
K277429		<0.005
K277430		<0.005
K277432		<0.005
K279001		<0.005

ALS Canada Ltd.
2103 Dollarton Hwy
North Vancouver BC V7H 0A7
Phone: 604 984 0221 Fax: 604 984 0218 www.alsglobal.com

To: **SILVER RANGE RESOURCES LTD.**
C/O ARCHER, CATHRO & ASSOCIATES (1981) LIMITED
1016-510 W HASTINGS ST
VANCOUVER BC V6B 1L8

Finalized Date: 17-DEC-2011
Account: RANSIL

CERTIFICATE WH11254544

Project: Silver Range-Keg

P.O. No.: Batch A13

This report is for 36 Drill Core samples submitted to our lab in Whitehorse, YT, Canada on 21-NOV-2011.

The following have access to data associated with this certificate:

DOUG EATON BRUCE YOUNGMAN	SARAH EATON	JOAN MARIACHER

SAMPLE PREPARATION

ALS CODE	DESCRIPTION
FND-02	Find Sample for Addn Analysis

ANALYTICAL PROCEDURES

ALS CODE	DESCRIPTION	INSTRUMENT
Au-AA24	Au 50g FA AA finish	AAS

To: **SILVER RANGE RESOURCES LTD.**
ATTN: JOAN MARIACHER
C/O ARCHER, CATHRO & ASSOCIATES (1981) LIMITED
1016-510 W HASTINGS ST
VANCOUVER BC V6B 1L8

This is the Final Report and supersedes any preliminary report with this certificate number. Results apply to samples as submitted. All pages of this report have been checked and approved for release.

Signature:

Colin Ramshaw, Vancouver Laboratory Manager

ALS Canada Ltd.
2103 Dollarton Hwy
North Vancouver BC V7H 0A7
Phone: 604 984 0221 Fax: 604 984 0218 www.alsglobal.com

To: **SILVER RANGE RESOURCES LTD.**
C/O ARCHER, CATHRO & ASSOCIATES (1981) LIMITED
1016-510 W HASTINGS ST
VANCOUVER BC V6B 1L8

Finalized Date: 17-DEC-2011
Account: RANSIL

Project: Silver Range-Keg

CERTIFICATE OF ANALYSIS WH11254544

Sample Description	Method Analyte Units LOR	Au-AA24 Au ppm 0.005
K277433		<0.005
K277434		<0.005
K277435		<0.005
K277436		<0.005
K277437		<0.005
K277438		0.102
K277439		<0.005
K277440		<0.005
K277441		<0.005
K277442		<0.005
K277443		<0.005
K277444		<0.005
K277445		<0.005
K277446		<0.005
K277447		<0.005
K277448		<0.005
K277449		<0.005
K277450		<0.005
K277451		<0.005
K277452		<0.005
K277453		<0.005
K277454		<0.005
K277455		0.340
K277456		<0.005
K277457		<0.005
K277458		<0.005
K277459		<0.005
K277460		<0.005
K277461		<0.005
K277462		<0.005
K277463		<0.005
K277464		<0.005
K277465		<0.005
K277466		<0.005
K277467		<0.005
K277468		<0.005

ALS Canada Ltd.

2103 Dollarton Hwy
North Vancouver BC V7H 0A7
Phone: 604 984 0221 Fax: 604 984 0218 www.alsglobal.com

To: **SILVER RANGE RESOURCES LTD.**
C/O ARCHER, CATHRO & ASSOCIATES (1981) LIMITED
1016-510 W HASTINGS ST
VANCOUVER BC V6B 1L8

Finalized Date: 18-DEC-2011
Account: RANSIL

CERTIFICATE WH11254545

Project: Silver Range-Keg

P.O. No.: Batch A14

This report is for 36 Drill Core samples submitted to our lab in Whitehorse, YT, Canada on 21-NOV-2011.

The following have access to data associated with this certificate:

DOUG EATON BRUCE YOUNGMAN	SARAH EATON	JOAN MARIACHER

SAMPLE PREPARATION

ALS CODE	DESCRIPTION
FND-02	Find Sample for Addn Analysis

ANALYTICAL PROCEDURES

ALS CODE	DESCRIPTION	INSTRUMENT
Au-AA24	Au 50g FA AA finish	AAS

To: **SILVER RANGE RESOURCES LTD.**
ATTN: JOAN MARIACHER
C/O ARCHER, CATHRO & ASSOCIATES (1981) LIMITED
1016-510 W HASTINGS ST
VANCOUVER BC V6B 1L8

This is the Final Report and supersedes any preliminary report with this certificate number. Results apply to samples as submitted. All pages of this report have been checked and approved for release.

Signature:

Colin Ramshaw, Vancouver Laboratory Manager

ALS Canada Ltd.
2103 Dollarton Hwy
North Vancouver BC V7H 0A7
Phone: 604 984 0221 Fax: 604 984 0218 www.alsglobal.com

To: **SILVER RANGE RESOURCES LTD.**
C/O ARCHER, CATHRO & ASSOCIATES (1981) LIMITED
1016-510 W HASTINGS ST
VANCOUVER BC V6B 1L8

Finalized Date: 18-DEC-2011
Account: RANSIL

Project: Silver Range-Keg

CERTIFICATE OF ANALYSIS WH11254545

Sample Description	Method Analyte Units LOR	Au-AA24 Au ppm 0.005
K277469		<0.005
K277470		<0.005
K277471		<0.005
K277472		<0.005
K277473		<0.005
K277474		<0.005
K277475		<0.005
K277476		<0.005
K277477		<0.005
K277478		<0.005
K277479		<0.005
K277480		<0.005
K277481		0.356
K277482		<0.005
K277483		<0.005
K277484		<0.005
K277485		<0.005
K277486		<0.005
K277487		<0.005
K277488		<0.005
K277489		0.008
K277490		<0.005
K277491		<0.005
K277492		<0.005
K277493		<0.005
K277494		<0.005
K277495		<0.005
K277496		<0.005
K277497		0.083
K277498		<0.005
K277499		<0.005
K277500		<0.005
K277501		0.005
K277502		<0.005
K277503		<0.005
K277504		<0.005

ALS Canada Ltd.

2103 Dollarton Hwy
North Vancouver BC V7H 0A7
Phone: 604 984 0221 Fax: 604 984 0218 www.alsglobal.com

To: **SILVER RANGE RESOURCES LTD.**
C/O ARCHER, CATHRO & ASSOCIATES (1981) LIMITED
1016-510 W HASTINGS ST
VANCOUVER BC V6B 1L8

Finalized Date: 18-DEC-2011
Account: RANSIL

CERTIFICATE WH11254546

Project: Silver Range-Keg

P.O. No.: Batch A16

This report is for 36 Drill Core samples submitted to our lab in Whitehorse, YT, Canada on 21-NOV-2011.

The following have access to data associated with this certificate:

DOUG EATON BRUCE YOUNGMAN	SARAH EATON	JOAN MARIACHER

SAMPLE PREPARATION

ALS CODE	DESCRIPTION
FND-02	Find Sample for Addn Analysis

ANALYTICAL PROCEDURES

ALS CODE	DESCRIPTION	INSTRUMENT
Au-AA24	Au 50g FA AA finish	AAS

To: **SILVER RANGE RESOURCES LTD.**
ATTN: JOAN MARIACHER
C/O ARCHER, CATHRO & ASSOCIATES (1981) LIMITED
1016-510 W HASTINGS ST
VANCOUVER BC V6B 1L8

This is the Final Report and supersedes any preliminary report with this certificate number. Results apply to samples as submitted. All pages of this report have been checked and approved for release.

Signature:

Colin Ramshaw, Vancouver Laboratory Manager

ALS Canada Ltd.
2103 Dollarton Hwy
North Vancouver BC V7H 0A7
Phone: 604 984 0221 Fax: 604 984 0218 www.alsglobal.com

To: **SILVER RANGE RESOURCES LTD.**
C/O ARCHER, CATHRO & ASSOCIATES (1981) LIMITED
1016-510 W HASTINGS ST
VANCOUVER BC V6B 1L8

Finalized Date: 18-DEC-2011
Account: RANSIL

Project: Silver Range-Keg

CERTIFICATE OF ANALYSIS WH11254546

Sample Description	Method Analyte Units LOR	Au-AA24 Au ppm 0.005
K277541		<0.005
K277542		<0.005
K277543		<0.005
K277544		<0.005
K277545		<0.005
K277546		<0.005
K277547		0.365
K277548		<0.005
K277549		<0.005
K277550		<0.005
K277551		<0.005
K277552		<0.005
K277553		<0.005
K277554		<0.005
K277555		<0.005
K277556		<0.005
K277557		<0.005
K277558		0.020
K277559		<0.005
K277560		<0.005
K277561		<0.005
K277562		<0.005
K277563		<0.005
K277564		<0.005
K277565		0.065
K277566		<0.005
K277567		<0.005
K277568		<0.005
K277569		<0.005
K277570		<0.005
K277571		<0.005
K277572		<0.005
K277573		<0.005
K277574		<0.005
K277575		<0.005
K277576		<0.005

ALS Canada Ltd.
2103 Dollarton Hwy
North Vancouver BC V7H 0A7
Phone: 604 984 0221 Fax: 604 984 0218 www.alsglobal.com

To: **SILVER RANGE RESOURCES LTD.**
C/O ARCHER, CATHRO & ASSOCIATES (1981) LIMITED
1016-510 W HASTINGS ST
VANCOUVER BC V6B 1L8

Finalized Date: 20-DEC-2011
Account: RANSIL

CERTIFICATE WH11254548

Project: Silver Range-Keg

P.O. No.: Batch A18

This report is for 36 Drill Core samples submitted to our lab in Whitehorse, YT, Canada on 21-NOV-2011.

The following have access to data associated with this certificate:

DOUG EATON BRUCE YOUNGMAN	SARAH EATON	JOAN MARIACHER

SAMPLE PREPARATION

ALS CODE	DESCRIPTION
FND-02	Find Sample for Addn Analysis

ANALYTICAL PROCEDURES

ALS CODE	DESCRIPTION	INSTRUMENT
Au-AA24	Au 50g FA AA finish	AAS

To: **SILVER RANGE RESOURCES LTD.**
ATTN: JOAN MARIACHER
C/O ARCHER, CATHRO & ASSOCIATES (1981) LIMITED
1016-510 W HASTINGS ST
VANCOUVER BC V6B 1L8

This is the Final Report and supersedes any preliminary report with this certificate number. Results apply to samples as submitted. All pages of this report have been checked and approved for release.

Signature:

Colin Ramshaw, Vancouver Laboratory Manager

ALS Canada Ltd.
2103 Dollarton Hwy
North Vancouver BC V7H 0A7
Phone: 604 984 0221 Fax: 604 984 0218 www.alsglobal.com

To: **SILVER RANGE RESOURCES LTD.**
C/O ARCHER, CATHRO & ASSOCIATES (1981) LIMITED
1016-510 W HASTINGS ST
VANCOUVER BC V6B 1L8

Finalized Date: 20-DEC-2011
Account: RANSIL

Project: Silver Range-Keg

CERTIFICATE OF ANALYSIS WH11254548

Sample Description	Method Analyte Units LOR	Au-AA24 Au ppm 0.005
K277613		<0.005
K277614		<0.005
K277615		<0.005
K277616		<0.005
K277617		<0.005
K277618		<0.005
K277619		0.340
K277620		<0.005
K277621		<0.005
K277622		<0.005
K277623		<0.005
K277624		<0.005
K277625		<0.005
K277626		<0.005
K277627		<0.005
K277628		<0.005
K277629		<0.005
K277630		<0.005
K277631		<0.005
K277632		<0.005
K277633		0.006
K277634		0.094
K277635		<0.005
K277636		<0.005
K277637		<0.005
K277638		<0.005
K277639		<0.005
K277640		<0.005
K277641		<0.005
K277642		<0.005
K277643		<0.005
K277644		<0.005
K277645		<0.005
K277646		<0.005
K277647		<0.005
K277648		<0.005

ALS Canada Ltd.

2103 Dollarton Hwy
North Vancouver BC V7H 0A7
Phone: 604 984 0221 Fax: 604 984 0218 www.alsglobal.com

To: **SILVER RANGE RESOURCES LTD.**
C/O ARCHER, CATHRO & ASSOCIATES (1981) LIMITED
1016-510 W HASTINGS ST
VANCOUVER BC V6B 1L8

Finalized Date: 20-DEC-2011
Account: RANSIL

CERTIFICATE WH11254549

Project: Silver Range-Keg

P.O. No.: Batch A26

This report is for 36 Drill Core samples submitted to our lab in Whitehorse, YT, Canada on 21-NOV-2011.

The following have access to data associated with this certificate:

DOUG EATON BRUCE YOUNGMAN	SARAH EATON	JOAN MARIACHER

SAMPLE PREPARATION

ALS CODE	DESCRIPTION
FND-02	Find Sample for Addn Analysis

ANALYTICAL PROCEDURES

ALS CODE	DESCRIPTION	INSTRUMENT
Au-AA24	Au 50g FA AA finish	AAS

To: **SILVER RANGE RESOURCES LTD.**
ATTN: JOAN MARIACHER
C/O ARCHER, CATHRO & ASSOCIATES (1981) LIMITED
1016-510 W HASTINGS ST
VANCOUVER BC V6B 1L8

This is the Final Report and supersedes any preliminary report with this certificate number. Results apply to samples as submitted. All pages of this report have been checked and approved for release.

Signature:

Colin Ramshaw, Vancouver Laboratory Manager

ALS Canada Ltd.
2103 Dollarton Hwy
North Vancouver BC V7H 0A7
Phone: 604 984 0221 Fax: 604 984 0218 www.alsglobal.com

To: **SILVER RANGE RESOURCES LTD.**
C/O ARCHER, CATHRO & ASSOCIATES (1981) LIMITED
1016-510 W HASTINGS ST
VANCOUVER BC V6B 1L8

Finalized Date: 20-DEC-2011
Account: RANSIL

Project: Silver Range-Keg

CERTIFICATE OF ANALYSIS WH11254549

Sample Description	Method Analyte Units LOR	Au-AA24 Au ppm 0.005
K277901		0.005
K277902		<0.005
K277903		<0.005
K277904		<0.005
K277905		0.008
K277906		<0.005
K277907		<0.005
K277908		<0.005
K277909		0.007
K277910		<0.005
K277911		<0.005
K277912		<0.005
K277913		<0.005
K277914		<0.005
K277915		<0.005
K277916		<0.005
K277917		0.327
K277918		<0.005
K277919		<0.005
K277920		0.005
K277921		0.018
K277922		0.064
K277923		<0.005
K277924		0.010
K277925		0.009
K277926		<0.005
K277927		0.015
K277928		0.005
K277929		<0.005
K277930		<0.005
K277931		0.006
K277932		<0.005
K277933		<0.005
K277934		<0.005
K277935		0.092
K277936		0.023

ALS Canada Ltd.

2103 Dollarton Hwy
North Vancouver BC V7H 0A7
Phone: 604 984 0221 Fax: 604 984 0218 www.alsglobal.com

To: **SILVER RANGE RESOURCES LTD.**
C/O ARCHER, CATHRO & ASSOCIATES (1981) LIMITED
1016-510 W HASTINGS ST
VANCOUVER BC V6B 1L8

Finalized Date: 17-DEC-2011
Account: RANSIL

CERTIFICATE WH11254620

Project: Silver Range-Keg

P.O. No.: Batch B8

This report is for 36 Drill Core samples submitted to our lab in Whitehorse, YT, Canada on 21-NOV-2011.

The following have access to data associated with this certificate:

DOUG EATON BRUCE YOUNGMAN	SARAH EATON	JOAN MARIACHER

SAMPLE PREPARATION

ALS CODE	DESCRIPTION
FND-02	Find Sample for Addn Analysis

ANALYTICAL PROCEDURES

ALS CODE	DESCRIPTION	INSTRUMENT
Au-AA24	Au 50g FA AA finish	AAS

To: **SILVER RANGE RESOURCES LTD.**
ATTN: JOAN MARIACHER
C/O ARCHER, CATHRO & ASSOCIATES (1981) LIMITED
1016-510 W HASTINGS ST
VANCOUVER BC V6B 1L8

This is the Final Report and supersedes any preliminary report with this certificate number. Results apply to samples as submitted. All pages of this report have been checked and approved for release.

Signature:

Colin Ramshaw, Vancouver Laboratory Manager

ALS Canada Ltd.
2103 Dollarton Hwy
North Vancouver BC V7H 0A7
Phone: 604 984 0221 Fax: 604 984 0218 www.alsglobal.com

To: **SILVER RANGE RESOURCES LTD.**
C/O ARCHER, CATHRO & ASSOCIATES (1981) LIMITED
1016-510 W HASTINGS ST
VANCOUVER BC V6B 1L8

Finalized Date: 17-DEC-2011
Account: RANSIL

Project: Silver Range-Keg

CERTIFICATE OF ANALYSIS WH11254620

Sample Description	Method Analyte Units LOR	Au-AA24 Au ppm 0.005
K278253		<0.005
K278254		<0.005
K278255		<0.005
K278256		<0.005
K278257		<0.005
K278258		<0.005
K278259		<0.005
K278260		<0.005
K278261		<0.005
K278262		<0.005
K278263		<0.005
K278264		<0.005
K278265		<0.005
K278266		<0.005
K278267		<0.005
K278268		<0.005
K278269		<0.005
K278270		<0.005
K278271		0.334
K278272		<0.005
K278273		<0.005
K278274		<0.005
K278275		<0.005
K278276		<0.005
K278277		<0.005
K278278		0.097
K278279		<0.005
K278280		<0.005
K278281		<0.005
K278282		<0.005
K278283		<0.005
K278284		<0.005
K278285		<0.005
K278286		<0.005
K278287		<0.005
K278288		<0.005

ALS Canada Ltd.

2103 Dollarton Hwy
North Vancouver BC V7H 0A7
Phone: 604 984 0221 Fax: 604 984 0218 www.alsglobal.com

To: **SILVER RANGE RESOURCES LTD.**
C/O ARCHER, CATHRO & ASSOCIATES (1981) LIMITED
1016-510 W HASTINGS ST
VANCOUVER BC V6B 1L8

Finalized Date: 17-DEC-2011
Account: RANSIL

CERTIFICATE WH11254621

Project: Silver Range - Keg

P.O. No.: Batch B28

This report is for 36 Drill Core samples submitted to our lab in Whitehorse, YT, Canada on 21-NOV-2011.

The following have access to data associated with this certificate:

DOUG EATON BRUCE YOUNGMAN	SARAH EATON	JOAN MARIACHER

SAMPLE PREPARATION

ALS CODE	DESCRIPTION
FND-02	Find Sample for Addn Analysis

ANALYTICAL PROCEDURES

ALS CODE	DESCRIPTION	INSTRUMENT
Au-AA24	Au 50g FA AA finish	AAS

To: **SILVER RANGE RESOURCES LTD.**
ATTN: JOAN MARIACHER
C/O ARCHER, CATHRO & ASSOCIATES (1981) LIMITED
1016-510 W HASTINGS ST
VANCOUVER BC V6B 1L8

This is the Final Report and supersedes any preliminary report with this certificate number. Results apply to samples as submitted. All pages of this report have been checked and approved for release.

Signature:

Colin Ramshaw, Vancouver Laboratory Manager

ALS Canada Ltd.
2103 Dollarton Hwy
North Vancouver BC V7H 0A7
Phone: 604 984 0221 Fax: 604 984 0218 www.alsglobal.com

To: **SILVER RANGE RESOURCES LTD.**
C/O ARCHER, CATHRO & ASSOCIATES (1981) LIMITED
1016-510 W HASTINGS ST
VANCOUVER BC V6B 1L8

Finalized Date: 17-DEC-2011
Account: RANSIL

Project: Silver Range - Keg

CERTIFICATE OF ANALYSIS WH11254621

Sample Description	Method Analyte Units LOR	Au-AA24 Au ppm 0.005
K278973		<0.005
K278974		0.005
K278975		0.027
K278976		0.008
K278977		0.009
K278978		0.010
K278979		0.011
K278980		0.180
K278981		<0.005
K278982		0.006
K278983		0.008
K278984		0.018
K278985		0.005
K278986		0.010
K278987		<0.005
K278988		<0.005
K278989		<0.005
K278990		<0.005
K278991		<0.005
K278992		<0.005
K278993		0.090
K278994		<0.005
K278995		<0.005
K278996		<0.005
K278997		<0.005
K278998		<0.005
K278999		<0.005
K279000		<0.005
K282001		0.006
K282002		<0.005
K282003		<0.005
K282004		0.296
K282005		<0.005
K282006		<0.005
K282007		<0.005
K282008		<0.005

ALS Canada Ltd.

2103 Dollarton Hwy
North Vancouver BC V7H 0A7
Phone: 604 984 0221 Fax: 604 984 0218 www.alsglobal.com

To: **SILVER RANGE RESOURCES LTD.**
C/O ARCHER, CATHRO & ASSOCIATES (1981) LIMITED
1016-510 W HASTINGS ST
VANCOUVER BC V6B 1L8

Finalized Date: 18-DEC-2011
Account: RANSIL

CERTIFICATE WH11254622

Project: Silver Range-KEG

P.O. No.: Batch C1

This report is for 36 Drill Core samples submitted to our lab in Whitehorse, YT, Canada on 21-NOV-2011.

The following have access to data associated with this certificate:

DOUG EATON BRUCE YOUNGMAN	SARAH EATON	JOAN MARIACHER

SAMPLE PREPARATION

ALS CODE	DESCRIPTION
FND-02	Find Sample for Addn Analysis

ANALYTICAL PROCEDURES

ALS CODE	DESCRIPTION	INSTRUMENT
Au-AA24	Au 50g FA AA finish	AAS

To: **SILVER RANGE RESOURCES LTD.**
ATTN: JOAN MARIACHER
C/O ARCHER, CATHRO & ASSOCIATES (1981) LIMITED
1016-510 W HASTINGS ST
VANCOUVER BC V6B 1L8

This is the Final Report and supersedes any preliminary report with this certificate number. Results apply to samples as submitted. All pages of this report have been checked and approved for release.

Signature:

Colin Ramshaw, Vancouver Laboratory Manager

ALS Canada Ltd.
2103 Dollarton Hwy
North Vancouver BC V7H 0A7
Phone: 604 984 0221 Fax: 604 984 0218 www.alsglobal.com

To: **SILVER RANGE RESOURCES LTD.**
C/O ARCHER, CATHRO & ASSOCIATES (1981) LIMITED
1016-510 W HASTINGS ST
VANCOUVER BC V6B 1L8

Finalized Date: 18-DEC-2011
Account: RANSIL

Project: Silver Range-KEG

CERTIFICATE OF ANALYSIS WH11254622

Sample Description	Method Analyte Units LOR	Au-AA24 Au ppm 0.005
K280001		<0.005
K280002		<0.005
K280003		<0.005
K280004		<0.005
K280005		<0.005
K280006		<0.005
K280007		<0.005
K280008		<0.005
K280009		<0.005
K280010		<0.005
K280011		<0.005
K280012		<0.005
K280013		<0.005
K280014		0.104
K280015		<0.005
K280016		<0.005
K280017		<0.005
K280018		<0.005
K280019		<0.005
K280020		<0.005
K280021		<0.005
K280022		0.007
K280023		<0.005
K280024		<0.005
K280025		<0.005
K280026		<0.005
K280027		<0.005
K280028		0.005
K280029		<0.005
K280030		<0.005
K280031		<0.005
K280032		<0.005
K280033		0.354
K280034		<0.005
K280035		<0.005
K280036		<0.005

ALS Canada Ltd.

2103 Dollarton Hwy
North Vancouver BC V7H 0A7
Phone: 604 984 0221 Fax: 604 984 0218 www.alsglobal.com

To: **SILVER RANGE RESOURCES LTD.**
C/O ARCHER, CATHRO & ASSOCIATES (1981) LIMITED
1016-510 W HASTINGS ST
VANCOUVER BC V6B 1L8

Finalized Date: 17-DEC-2011
Account: RANSIL

CERTIFICATE WH11254623

Project: Silver Range-Keg

P.O. No.: Batch C3

This report is for 36 Drill Core samples submitted to our lab in Whitehorse, YT, Canada on 21-NOV-2011.

The following have access to data associated with this certificate:

DOUG EATON BRUCE YOUNGMAN	SARAH EATON	JOAN MARIACHER

SAMPLE PREPARATION

ALS CODE	DESCRIPTION
FND-02	Find Sample for Addn Analysis

ANALYTICAL PROCEDURES

ALS CODE	DESCRIPTION	INSTRUMENT
Au-AA24	Au 50g FA AA finish	AAS

To: **SILVER RANGE RESOURCES LTD.**
ATTN: JOAN MARIACHER
C/O ARCHER, CATHRO & ASSOCIATES (1981) LIMITED
1016-510 W HASTINGS ST
VANCOUVER BC V6B 1L8

This is the Final Report and supersedes any preliminary report with this certificate number. Results apply to samples as submitted. All pages of this report have been checked and approved for release.

Signature:

Colin Ramshaw, Vancouver Laboratory Manager

ALS Canada Ltd.
2103 Dollarton Hwy
North Vancouver BC V7H 0A7
Phone: 604 984 0221 Fax: 604 984 0218 www.alsglobal.com

To: **SILVER RANGE RESOURCES LTD.**
C/O ARCHER, CATHRO & ASSOCIATES (1981) LIMITED
1016-510 W HASTINGS ST
VANCOUVER BC V6B 1L8

Finalized Date: 17-DEC-2011
Account: RANSIL

Project: Silver Range-Keg

CERTIFICATE OF ANALYSIS WH11254623

Sample Description	Method Analyte Units LOR	Au-AA24 Au ppm 0.005
K280073		<0.005
K280074		<0.005
K280075		<0.005
K280076		<0.005
K280077		<0.005
K280078		<0.005
K280079		<0.005
K280080		<0.005
K280081		<0.005
K280082		<0.005
K280083		<0.005
K280084		<0.005
K280085		0.094
K280086		<0.005
K280087		<0.005
K280088		<0.005
K280089		<0.005
K280090		<0.005
K280091		<0.005
K280092		<0.005
K280093		<0.005
K280094		<0.005
K280095		<0.005
K280096		<0.005
K280097		<0.005
K280098		<0.005
K280099		<0.005
K280100		<0.005
K280101		<0.005
K280102		<0.005
K280103		<0.005
K280104		0.366
K280105		<0.005
K280106		<0.005
K280107		<0.005
K280108		<0.005

ALS Canada Ltd.

2103 Dollarton Hwy
North Vancouver BC V7H 0A7
Phone: 604 984 0221 Fax: 604 984 0218 www.alsglobal.com

To: **SILVER RANGE RESOURCES LTD.**
C/O ARCHER, CATHRO & ASSOCIATES (1981) LIMITED
1016-510 W HASTINGS ST
VANCOUVER BC V6B 1L8

Finalized Date: 17-DEC-2011
Account: RANSIL

CERTIFICATE WH11254624

Project: Silver Range-Keg

P.O. No.: Batch C8

This report is for 36 Drill Core samples submitted to our lab in Whitehorse, YT, Canada on 21-NOV-2011.

The following have access to data associated with this certificate:

DOUG EATON BRUCE YOUNGMAN	SARAH EATON	JOAN MARIACHER

SAMPLE PREPARATION

ALS CODE	DESCRIPTION
FND-02	Find Sample for Addn Analysis

ANALYTICAL PROCEDURES

ALS CODE	DESCRIPTION	INSTRUMENT
Au-AA24	Au 50g FA AA finish	AAS

To: **SILVER RANGE RESOURCES LTD.**
ATTN: JOAN MARIACHER
C/O ARCHER, CATHRO & ASSOCIATES (1981) LIMITED
1016-510 W HASTINGS ST
VANCOUVER BC V6B 1L8

This is the Final Report and supersedes any preliminary report with this certificate number. Results apply to samples as submitted. All pages of this report have been checked and approved for release.

Signature:

Colin Ramshaw, Vancouver Laboratory Manager

ALS Canada Ltd.
2103 Dollarton Hwy
North Vancouver BC V7H 0A7
Phone: 604 984 0221 Fax: 604 984 0218 www.alsglobal.com

To: **SILVER RANGE RESOURCES LTD.**
C/O ARCHER, CATHRO & ASSOCIATES (1981) LIMITED
1016-510 W HASTINGS ST
VANCOUVER BC V6B 1L8

Finalized Date: 17-DEC-2011
Account: RANSIL

Project: Silver Range-Keg

CERTIFICATE OF ANALYSIS WH11254624

Sample Description	Method Analyte Units LOR	Au-AA24 Au ppm 0.005
K280253		<0.005
K280254		<0.005
K280255		<0.005
K280256		<0.005
K280257		<0.005
K280258		<0.005
K280259		<0.005
K280260		<0.005
K280261		<0.005
K280262		0.353
K280263		<0.005
K280264		<0.005
K280265		<0.005
K280266		<0.005
K280267		<0.005
K280268		<0.005
K280269		<0.005
K280270		<0.005
K280271		<0.005
K280272		<0.005
K280273		<0.005
K280274		<0.005
K280275		0.006
K280276		0.096
K280277		<0.005
K280278		<0.005
K280279		<0.005
K280280		0.005
K280281		<0.005
K280282		0.006
K280283		<0.005
K280284		<0.005
K280285		<0.005
K280286		<0.005
K280287		<0.005
K280288		<0.005

ALS Canada Ltd.
2103 Dollarton Hwy
North Vancouver BC V7H 0A7
Phone: 604 984 0221 Fax: 604 984 0218 www.alsglobal.com

To: **SILVER RANGE RESOURCES LTD.**
C/O ARCHER, CATHRO & ASSOCIATES (1981) LIMITED
1016-510 W HASTINGS ST
VANCOUVER BC V6B 1L8

Finalized Date: 18-DEC-2011
Account: RANSIL

CERTIFICATE WH11254625

Project: Silver Range-Keg

P.O. No.: Batch D3

This report is for 36 Drill Core samples submitted to our lab in Whitehorse, YT, Canada on 21-NOV-2011.

The following have access to data associated with this certificate:

DOUG EATON BRUCE YOUNGMAN	SARAH EATON	JOAN MARIACHER

SAMPLE PREPARATION

ALS CODE	DESCRIPTION
FND-02	Find Sample for Addn Analysis

ANALYTICAL PROCEDURES

ALS CODE	DESCRIPTION	INSTRUMENT
Au-AA24	Au 50g FA AA finish	AAS

To: **SILVER RANGE RESOURCES LTD.**
ATTN: JOAN MARIACHER
C/O ARCHER, CATHRO & ASSOCIATES (1981) LIMITED
1016-510 W HASTINGS ST
VANCOUVER BC V6B 1L8

This is the Final Report and supersedes any preliminary report with this certificate number. Results apply to samples as submitted. All pages of this report have been checked and approved for release.

Signature:

Colin Ramshaw, Vancouver Laboratory Manager

ALS Canada Ltd.
2103 Dollarton Hwy
North Vancouver BC V7H 0A7
Phone: 604 984 0221 Fax: 604 984 0218 www.alsglobal.com

To: **SILVER RANGE RESOURCES LTD.**
C/O ARCHER, CATHRO & ASSOCIATES (1981) LIMITED
1016-510 W HASTINGS ST
VANCOUVER BC V6B 1L8

Finalized Date: 18-DEC-2011
Account: RANSIL

Project: Silver Range-Keg

CERTIFICATE OF ANALYSIS WH11254625

Sample Description	Method Analyte Units LOR	Au-AA24 Au ppm 0.005
K281073		<0.005
K281074		0.005
K281075		<0.005
K281076		<0.005
K281077		<0.005
K281078		0.019
K281079		<0.005
K281080		<0.005
K281081		<0.005
K281082		0.019
K281083		<0.005
K281084		0.008
K281085		<0.005
K281086		0.006
K281087		0.010
K281088		0.005
K281089		<0.005
K281090		0.347
K281091		0.006
K281092		0.006
K281093		<0.005
K281094		<0.005
K281095		<0.005
K281096		0.005
K281097		0.011
K281098		<0.005
K281099		0.005
K281100		<0.005
K281101		<0.005
K281102		<0.005
K281103		0.091
K281104		0.006
K281105		0.006
K281106		0.005
K281107		0.005
K281108		0.024

ALS Canada Ltd.
2103 Dollarton Hwy
North Vancouver BC V7H 0A7
Phone: 604 984 0221 Fax: 604 984 0218 www.alsglobal.com

To: **SILVER RANGE RESOURCES LTD.**
C/O ARCHER, CATHRO & ASSOCIATES (1981) LIMITED
1016-510 W HASTINGS ST
VANCOUVER BC V6B 1L8

Finalized Date: 18-DEC-2011
Account: RANSIL

CERTIFICATE WH11254626

Project: Silver Range-Keg

P.O. No.: Batch D4

This report is for 36 Drill Core samples submitted to our lab in Whitehorse, YT, Canada on 21-NOV-2011.

The following have access to data associated with this certificate:

DOUG EATON BRUCE YOUNGMAN	SARAH EATON	JOAN MARIACHER

SAMPLE PREPARATION

ALS CODE	DESCRIPTION
FND-02	Find Sample for Addn Analysis

ANALYTICAL PROCEDURES

ALS CODE	DESCRIPTION	INSTRUMENT
Au-AA24	Au 50g FA AA finish	AAS

To: **SILVER RANGE RESOURCES LTD.**
ATTN: JOAN MARIACHER
C/O ARCHER, CATHRO & ASSOCIATES (1981) LIMITED
1016-510 W HASTINGS ST
VANCOUVER BC V6B 1L8

This is the Final Report and supersedes any preliminary report with this certificate number. Results apply to samples as submitted. All pages of this report have been checked and approved for release.

Signature:

Colin Ramshaw, Vancouver Laboratory Manager

ALS Canada Ltd.
2103 Dollarton Hwy
North Vancouver BC V7H 0A7
Phone: 604 984 0221 Fax: 604 984 0218 www.alsglobal.com

To: **SILVER RANGE RESOURCES LTD.**
C/O ARCHER, CATHRO & ASSOCIATES (1981) LIMITED
1016-510 W HASTINGS ST
VANCOUVER BC V6B 1L8

Finalized Date: 18-DEC-2011
Account: RANSIL

Project: Silver Range-Keg

CERTIFICATE OF ANALYSIS WH11254626

Sample Description	Method Analyte Units LOR	Au-AA24 Au ppm 0.005
K281109		0.007
K281110		<0.005
K281111		<0.005
K281112		<0.005
K281113		0.006
K281114		<0.005
K281115		<0.005
K281116		<0.005
K281117		<0.005
K281118		<0.005
K281119		<0.005
K281120		<0.005
K281121		<0.005
K281122		<0.005
K281123		0.090
K281124		<0.005
K281125		0.017
K281126		<0.005
K281127		<0.005
K281128		<0.005
K281129		<0.005
K281130		<0.005
K281131		0.007
K281132		<0.005
K281133		0.009
K281134		0.005
K281135		<0.005
K281136		0.300
K281137		<0.005
K281138		<0.005
K281139		<0.005
K281140		0.005
K281141		<0.005
K281142		<0.005
K281143		<0.005
K281144		<0.005

ALS Canada Ltd.

2103 Dollarton Hwy
North Vancouver BC V7H 0A7
Phone: 604 984 0221 Fax: 604 984 0218 www.alsglobal.com

To: **SILVER RANGE RESOURCES LTD.**
C/O ARCHER, CATHRO & ASSOCIATES (1981) LIMITED
1016-510 W HASTINGS ST
VANCOUVER BC V6B 1L8

Finalized Date: 17-DEC-2011
Account: RANSIL

CERTIFICATE WH11254627

Project: Silver Range-Keg

P.O. No.: Batch D9

This report is for 36 Drill Core samples submitted to our lab in Whitehorse, YT, Canada on 21-NOV-2011.

The following have access to data associated with this certificate:

DOUG EATON BRUCE YOUNGMAN	SARAH EATON	JOAN MARIACHER

SAMPLE PREPARATION

ALS CODE	DESCRIPTION
FND-02	Find Sample for Addn Analysis

ANALYTICAL PROCEDURES

ALS CODE	DESCRIPTION	INSTRUMENT
Au-AA24	Au 50g FA AA finish	AAS

To: **SILVER RANGE RESOURCES LTD.**
ATTN: JOAN MARIACHER
C/O ARCHER, CATHRO & ASSOCIATES (1981) LIMITED
1016-510 W HASTINGS ST
VANCOUVER BC V6B 1L8

This is the Final Report and supersedes any preliminary report with this certificate number. Results apply to samples as submitted. All pages of this report have been checked and approved for release.

Signature:

Colin Ramshaw, Vancouver Laboratory Manager

ALS Canada Ltd.
2103 Dollarton Hwy
North Vancouver BC V7H 0A7
Phone: 604 984 0221 Fax: 604 984 0218 www.alsglobal.com

To: **SILVER RANGE RESOURCES LTD.**
C/O ARCHER, CATHRO & ASSOCIATES (1981) LIMITED
1016-510 W HASTINGS ST
VANCOUVER BC V6B 1L8

Finalized Date: 17-DEC-2011
Account: RANSIL

Project: Silver Range-Keg

CERTIFICATE OF ANALYSIS WH11254627

Sample Description	Method Analyte Units LOR	Au-AA24 Au ppm 0.005
K281289		<0.005
K281290		<0.005
K281291		<0.005
K281292		0.005
K281293		0.005
K281294		0.324
K281295		<0.005
K281296		<0.005
K281297		<0.005
K281298		0.007
K281299		0.006
K281300		0.007
K281301		0.009
K281302		<0.005
K281303		<0.005
K281304		<0.005
K281305		<0.005
K281306		<0.005
K281307		<0.005
K281308		0.007
K281309		<0.005
K281310		0.005
K281311		<0.005
K281312		0.006
K281313		0.113
K281314		0.006
K281315		0.007
K281316		0.025
K281317		<0.005
K281318		<0.005
K281319		<0.005
K281320		<0.005
K281321		<0.005
K281322		0.016
K281323		<0.005
K281324		<0.005

ALS Canada Ltd.

2103 Dollarton Hwy
North Vancouver BC V7H 0A7
Phone: 604 984 0221 Fax: 604 984 0218 www.alsglobal.com

To: **SILVER RANGE RESOURCES LTD.**
C/O ARCHER, CATHRO & ASSOCIATES (1981) LIMITED
1016-510 W HASTINGS ST
VANCOUVER BC V6B 1L8

Finalized Date: 19-DEC-2011
Account: RANSIL

CERTIFICATE WH11254628

Project: Silver Range-Keg

P.O. No.: Batch D10

This report is for 36 Drill Core samples submitted to our lab in Whitehorse, YT, Canada on 21-NOV-2011.

The following have access to data associated with this certificate:

DOUG EATON BRUCE YOUNGMAN	SARAH EATON	JOAN MARIACHER

SAMPLE PREPARATION

ALS CODE	DESCRIPTION
FND-02	Find Sample for Addn Analysis

ANALYTICAL PROCEDURES

ALS CODE	DESCRIPTION	INSTRUMENT
Au-AA24	Au 50g FA AA finish	AAS

To: **SILVER RANGE RESOURCES LTD.**
ATTN: JOAN MARIACHER
C/O ARCHER, CATHRO & ASSOCIATES (1981) LIMITED
1016-510 W HASTINGS ST
VANCOUVER BC V6B 1L8

This is the Final Report and supersedes any preliminary report with this certificate number. Results apply to samples as submitted. All pages of this report have been checked and approved for release.

Signature:

Colin Ramshaw, Vancouver Laboratory Manager

ALS Canada Ltd.
2103 Dollarton Hwy
North Vancouver BC V7H 0A7
Phone: 604 984 0221 Fax: 604 984 0218 www.alsglobal.com

To: **SILVER RANGE RESOURCES LTD.**
C/O ARCHER, CATHRO & ASSOCIATES (1981) LIMITED
1016-510 W HASTINGS ST
VANCOUVER BC V6B 1L8

Finalized Date: 19-DEC-2011
Account: RANSIL

Project: Silver Range-Keg

CERTIFICATE OF ANALYSIS WH11254628

Sample Description	Method Analyte Units LOR	Au-AA24 Au ppm 0.005
K281325		<0.005
K281326		<0.005
K281327		0.008
K281328		0.358
K281329		0.007
K281330		<0.005
K281331		<0.005
K281332		<0.005
K281333		0.010
K281334		<0.005
K281335		<0.005
K281336		<0.005
K281337		<0.005
K281338		<0.005
K281339		0.005
K281340		0.037
K281341		<0.005
K281342		<0.005
K281343		0.006
K281344		<0.005
K281345		<0.005
K281346		<0.005
K281347		<0.005
K281348		<0.005
K281349		0.096
K281350		0.007
K281351		0.006
K281352		0.014
K281353		0.027
K281354		<0.005
K281355		<0.005
K281356		<0.005
K281357		<0.005
K281358		<0.005
K281359		0.006
K281360		<0.005

ALS Canada Ltd.

2103 Dollarton Hwy
North Vancouver BC V7H 0A7
Phone: 604 984 0221 Fax: 604 984 0218 www.alsglobal.com

To: **SILVER RANGE RESOURCES LTD.**
C/O ARCHER, CATHRO & ASSOCIATES (1981) LIMITED
1016-510 W HASTINGS ST
VANCOUVER BC V6B 1L8

Finalized Date: 20-DEC-2011
Account: RANSIL

CERTIFICATE WH11254629

Project: Silver Range-Keg

P.O. No.: Batch D12

This report is for 36 Drill Core samples submitted to our lab in Whitehorse, YT, Canada on 21-NOV-2011.

The following have access to data associated with this certificate:

DOUG EATON BRUCE YOUNGMAN	SARAH EATON	JOAN MARIACHER

SAMPLE PREPARATION

ALS CODE	DESCRIPTION
FND-02	Find Sample for Addn Analysis

ANALYTICAL PROCEDURES

ALS CODE	DESCRIPTION	INSTRUMENT
Au-AA24	Au 50g FA AA finish	AAS

To: **SILVER RANGE RESOURCES LTD.**
ATTN: JOAN MARIACHER
C/O ARCHER, CATHRO & ASSOCIATES (1981) LIMITED
1016-510 W HASTINGS ST
VANCOUVER BC V6B 1L8

This is the Final Report and supersedes any preliminary report with this certificate number. Results apply to samples as submitted. All pages of this report have been checked and approved for release.

Signature:

Colin Ramshaw, Vancouver Laboratory Manager

ALS Canada Ltd.
2103 Dollarton Hwy
North Vancouver BC V7H 0A7
Phone: 604 984 0221 Fax: 604 984 0218 www.alsglobal.com

To: **SILVER RANGE RESOURCES LTD.**
C/O ARCHER, CATHRO & ASSOCIATES (1981) LIMITED
1016-510 W HASTINGS ST
VANCOUVER BC V6B 1L8

Finalized Date: 20-DEC-2011
Account: RANSIL

Project: Silver Range-Keg

CERTIFICATE OF ANALYSIS WH11254629

Sample Description	Method Analyte Units LOR	Au-AA24 Au ppm 0.005
K281397		<0.005
K281398		0.012
K281399		<0.005
K281400		<0.005
K281401		<0.005
K281402		<0.005
K281403		<0.005
K281404		<0.005
K281405		<0.005
K281406		<0.005
K281407		0.094
K281408		<0.005
K281409		<0.005
K281410		<0.005
K281411		<0.005
K281412		<0.005
K281413		<0.005
K281414		<0.005
K281415		<0.005
K281416		<0.005
K281417		<0.005
K281418		<0.005
K281419		0.005
K281420		0.006
K281421		0.343
K281422		<0.005
K281423		<0.005
K281424		<0.005
K281425		<0.005
K281426		<0.005
K281427		<0.005
K281428		<0.005
K281429		<0.005
K281430		<0.005
K281431		0.007
K281432		<0.005

ALS Canada Ltd.
2103 Dollarton Hwy
North Vancouver BC V7H 0A7
Phone: 604 984 0221 Fax: 604 984 0218 www.alsglobal.com

To: **SILVER RANGE RESOURCES LTD.**
C/O ARCHER, CATHRO & ASSOCIATES (1981) LIMITED
1016-510 W HASTINGS ST
VANCOUVER BC V6B 1L8

Finalized Date: 18-DEC-2011
Account: RANSIL

CERTIFICATE WH11254730

Project: Silver Range - Keg

P.O. No.: Batch D27

This report is for 36 Drill Core samples submitted to our lab in Whitehorse, YT, Canada on 21-NOV-2011.

The following have access to data associated with this certificate:

DOUG EATON BRUCE YOUNGMAN	SARAH EATON	JOAN MARIACHER

SAMPLE PREPARATION

ALS CODE	DESCRIPTION
FND-02	Find Sample for Addn Analysis

ANALYTICAL PROCEDURES

ALS CODE	DESCRIPTION	INSTRUMENT
Au-AA24	Au 50g FA AA finish	AAS

To: **SILVER RANGE RESOURCES LTD.**
ATTN: JOAN MARIACHER
C/O ARCHER, CATHRO & ASSOCIATES (1981) LIMITED
1016-510 W HASTINGS ST
VANCOUVER BC V6B 1L8

This is the Final Report and supersedes any preliminary report with this certificate number. Results apply to samples as submitted. All pages of this report have been checked and approved for release.

Signature:

Colin Ramshaw, Vancouver Laboratory Manager

ALS Canada Ltd.
2103 Dollarton Hwy
North Vancouver BC V7H 0A7
Phone: 604 984 0221 Fax: 604 984 0218 www.alsglobal.com

To: **SILVER RANGE RESOURCES LTD.**
C/O ARCHER, CATHRO & ASSOCIATES (1981) LIMITED
1016-510 W HASTINGS ST
VANCOUVER BC V6B 1L8

Finalized Date: 18-DEC-2011
Account: RANSIL

Project: Silver Range - Keg

CERTIFICATE OF ANALYSIS WH11254730

Sample Description	Method / Analyte / Units / LOR	Au-AA24 Au ppm 0.005
K281937		0.006
K281938		<0.005
K281939		<0.005
K281940		<0.005
K281941		<0.005
K281942		0.006
K281943		<0.005
K281944		<0.005
K281945		0.015
K281946		0.011
K281947		<0.005
K281948		<0.005
K281949		0.290
K281950		0.005
K281951		0.005
K281952		0.011
K281953		0.008
K281954		0.008
K281955		0.008
K281956		<0.005
K281957		0.009
K281958		0.005
K281959		0.008
K281960		<0.005
K281961		<0.005
K281962		<0.005
K281963		0.005
K281964		<0.005
K281965		0.006
K281966		0.005
K281967		0.111
K281968		<0.005
K281969		<0.005
K281970		0.005
K281971		0.017
K281972		0.006

ALS Canada Ltd.

2103 Dollarton Hwy
North Vancouver BC V7H 0A7
Phone: 604 984 0221 Fax: 604 984 0218 www.alsglobal.com

To: **SILVER RANGE RESOURCES LTD.**
C/O ARCHER, CATHRO & ASSOCIATES (1981) LIMITED
1016-510 W HASTINGS ST
VANCOUVER BC V6B 1L8

Finalized Date: 5-JAN-2012
Account: RANSIL

CERTIFICATE WH11267326

Project: Silver Range - Keg

P.O. No.: Batch A51

This report is for 36 Drill Core samples submitted to our lab in Whitehorse, YT, Canada on 14-DEC-2011.

The following have access to data associated with this certificate:

DOUG EATON BRUCE YOUNGMAN	SARAH EATON	JOAN MARIACHER

SAMPLE PREPARATION

ALS CODE	DESCRIPTION
FND-02	Find Sample for Addn Analysis

ANALYTICAL PROCEDURES

ALS CODE	DESCRIPTION	INSTRUMENT
Pb-OG46	Ore Grade Pb - Aqua Regia	VARIABLE
ME-MS41	51 anal. aqua regia ICPMS	
ME-OG46	Ore Grade Elements - AquaRegia	ICP-AES
Zn-OG46	Ore Grade Zn - Aqua Regia	VARIABLE

To: **SILVER RANGE RESOURCES LTD.**
ATTN: JOAN MARIACHER
C/O ARCHER, CATHRO & ASSOCIATES (1981) LIMITED
1016-510 W HASTINGS ST
VANCOUVER BC V6B 1L8

This is the Final Report and supersedes any preliminary report with this certificate number. Results apply to samples as submitted. All pages of this report have been checked and approved for release.

***** See Appendix Page for comments regarding this certificate *****

Signature:

Colin Ramshaw, Vancouver Laboratory Manager

ALS Canada Ltd.
2103 Dollarton Hwy
North Vancouver BC V7H 0A7
Phone: 604 984 0221 Fax: 604 984 0218 www.alsglobal.com

To: **SILVER RANGE RESOURCES LTD.**
C/O ARCHER, CATHRO & ASSOCIATES (1981) LIMITED
1016-510 W HASTINGS ST
VANCOUVER BC V6B 1L8

Finalized Date: 5-JAN-2012
Account: RANSIL

Project: Silver Range - Keg

CERTIFICATE OF ANALYSIS WH11267326

Sample Description	Method	ME-MS41	ME-MS41	ME-MS41	ME-MS41	ME-MS41	ME-MS41	ME-MS41	ME-MS41	ME-MS41	ME-MS41	ME-MS41	ME-MS41	ME-MS41	ME-MS41	ME-MS41
	Analyte	Ag	Al	As	Au	B	Ba	Be	Bi	Ca	Cd	Ce	Co	Cr	Cs	Cu
	Units	ppm	%	ppm	ppm	ppm	ppm	ppm	ppm	%	ppm	ppm	ppm	ppm	ppm	ppm
	LOR	0.01	0.01	0.1	0.2	10	10	0.05	0.01	0.01	0.01	0.02	0.1	1	0.05	0.2
K279802		0.75	1.80	91.9	<0.2	10	90	0.69	9.83	3.55	15.30	20.9	7.6	24	1.76	281
K279803		2.99	2.11	242	<0.2	20	50	0.60	29.9	3.00	165.5	14.20	9.1	17	2.28	825
K279804		0.03	0.04	3	<0.2	<10	10	<0.05	0.51	17.10	0.33	1.12	1.2	<1	0.11	4.2
K279805		1.46	2.19	101.5	<0.2	<10	150	1.04	23.6	2.21	8.47	23.3	8.4	16	2.37	554
K279806		0.94	1.74	6.8	<0.2	<10	90	0.82	52.9	1.65	6.17	16.15	9.0	17	0.92	831
K279807		1.53	2.22	69.7	<0.2	<10	60	0.95	64.4	2.32	7.61	25.6	9.4	24	1.29	1160
K279808		1.14	2.38	9.1	<0.2	<10	60	0.92	78.2	2.08	1.81	23.7	10.4	23	2.00	1050
K279809		1.43	2.31	62.0	<0.2	<10	120	1.23	48.2	2.97	31.2	25.8	9.3	27	3.57	774
K279810		61.7	0.95	2390	<0.2	<10	70	0.30	3.84	5.38	123.0	14.45	13.6	30	0.95	959
K279811		0.81	2.19	641	<0.2	10	170	1.22	12.95	4.81	2.93	33.8	12.9	36	7.47	475
K279812		34.1	1.75	945	<0.2	<10	110	1.00	94.6	3.37	84.2	16.00	11.5	39	4.04	1030
K279813		0.50	2.81	69.2	<0.2	<10	110	1.38	14.25	2.10	1.48	17.15	17.4	50	6.06	307
K279814		0.51	2.61	117.5	<0.2	<10	90	1.30	11.75	1.95	1.87	14.55	17.1	46	5.51	268
K279815		0.47	2.74	322	<0.2	<10	50	1.25	7.20	1.60	1.73	16.05	15.5	54	5.50	325
K279816		0.54	3.05	10.6	<0.2	<10	70	1.33	23.4	1.94	5.45	19.15	12.7	46	5.36	445
K279817		0.76	2.81	13.3	<0.2	<10	120	1.32	28.4	2.81	11.20	26.1	7.9	15	1.65	480
K279818		1.00	2.74	289	<0.2	<10	90	1.28	7.21	3.06	7.50	22.6	8.8	35	2.67	230
K279819		30.5	0.93	487	2.1	<10	430	0.42	0.99	0.26	30.4	28.2	6.6	11	0.81	128.0
K279820		0.55	3.10	65.2	<0.2	<10	60	1.42	14.10	2.33	16.15	24.0	9.7	20	3.67	303
K279821		1.46	3.45	118.5	<0.2	10	100	1.33	20.9	3.37	18.65	29.6	10.2	21	6.53	690
K279822		0.60	3.26	51.3	<0.2	<10	70	1.23	16.00	2.82	30.9	29.6	8.5	19	7.72	256
K279823		0.52	2.92	20.9	<0.2	<10	210	1.26	12.90	2.88	18.25	28.6	9.0	23	6.67	249
K279824		0.73	2.94	50.3	<0.2	<10	340	1.36	3.81	2.69	6.45	23.6	7.9	29	7.82	148.5
K279825		0.94	2.41	1290	<0.2	<10	290	1.07	3.87	3.24	15.05	21.2	8.5	30	2.46	237
K279826		7.19	2.86	1485	<0.2	<10	190	1.21	37.3	6.61	161.5	41.5	9.6	49	6.61	687
K279827		4.94	2.06	731	<0.2	<10	110	0.80	72.7	11.15	50.0	33.4	7.7	42	3.95	671
K279828		2.09	2.49	385	<0.2	<10	110	1.17	8.72	3.44	35.7	19.75	18.9	54	5.98	315
K279829		3.58	3.03	246	<0.2	<10	130	1.29	21.1	1.94	6.37	15.60	14.9	57	8.02	254
K279830		0.91	2.41	14.7	<0.2	<10	100	1.29	9.73	1.96	10.45	17.70	7.5	33	2.16	180.0
K279831		0.83	2.74	11.0	<0.2	<10	80	1.23	30.5	2.10	9.91	19.40	9.9	47	3.13	246
K279832		0.90	2.99	5530	<0.2	20	130	1.26	59.9	3.00	20.4	17.50	12.9	48	4.33	266
K279833		0.01	0.03	9	<0.2	<10	10	<0.05	0.25	18.55	0.10	1.54	1.1	<1	0.17	3.6
K279834		0.44	3.23	37.7	<0.2	10	180	1.34	2.86	2.51	6.87	19.35	8.8	46	4.61	176.0
K279835		0.67	3.37	299	<0.2	<10	170	1.41	7.67	2.28	14.40	21.6	12.4	55	5.04	183.0
K279836		0.70	3.06	248	<0.2	<10	160	1.13	8.57	2.92	45.3	21.7	10.1	26	2.02	227
K279837		1.10	3.34	18.8	<0.2	10	160	1.14	40.9	2.82	80.9	24.1	9.4	28	4.55	241

***** See Appendix Page for comments regarding this certificate *****

ALS Canada Ltd.
2103 Dollarton Hwy
North Vancouver BC V7H 0A7
Phone: 604 984 0221 Fax: 604 984 0218 www.alsglobal.com

To: **SILVER RANGE RESOURCES LTD.**
C/O ARCHER, CATHRO & ASSOCIATES (1981) LIMITED
1016-510 W HASTINGS ST
VANCOUVER BC V6B 1L8

Finalized Date: 5-JAN-2012
Account: RANSIL

Project: Silver Range - Keg

CERTIFICATE OF ANALYSIS WH11267326

Sample Description	Method	ME-MS41	ME-MS41	ME-MS41	ME-MS41	ME-MS41	ME-MS41	ME-MS41	ME-MS41	ME-MS41	ME-MS41	ME-MS41	ME-MS41	ME-MS41	ME-MS41	ME-MS41
	Analyte	Fe	Ga	Ge	Hf	Hg	In	K	La	Li	Mg	Mn	Mo	Na	Nb	Ni
	Units	%	ppm	ppm	ppm	ppm	ppm	%	ppm	ppm	%	ppm	ppm	%	ppm	ppm
	LOR	0.01	0.05	0.05	0.02	0.01	0.005	0.01	0.2	0.1	0.01	5	0.05	0.01	0.05	0.2
K279802		2.26	6.45	0.21	0.26	<0.01	1.040	0.06	11.1	28.6	0.73	215	3.50	0.05	0.67	39.0
K279803		4.76	8.13	0.29	0.19	0.01	13.80	0.04	7.6	33.8	0.60	222	5.07	0.06	0.61	33.6
K279804		0.38	0.16	<0.05	<0.02	0.01	0.026	0.01	0.6	1.1	11.00	183	0.17	0.01	0.14	1.6
K279805		3.41	6.32	0.20	0.26	<0.01	0.563	0.10	12.7	11.6	0.21	71	8.10	0.08	0.75	48.5
K279806		4.72	6.37	0.23	0.26	<0.01	0.331	0.09	6.8	18.3	0.35	100	7.45	0.06	0.66	49.9
K279807		6.03	8.36	0.30	0.36	0.01	0.394	0.11	13.2	36.2	0.48	157	52.0	0.07	0.69	62.8
K279808		6.33	8.45	0.29	0.28	0.01	0.112	0.12	12.4	30.7	0.40	109	22.3	0.08	0.71	51.7
K279809		4.13	8.31	0.25	0.30	0.01	2.23	0.09	13.8	36.9	0.52	218	53.3	0.07	0.54	56.7
K279810		3.10	3.75	0.07	0.24	2.68	0.071	0.11	7.3	9.1	0.44	2550	5.12	0.05	0.25	24.7
K279811		3.35	8.67	0.26	0.41	0.01	0.344	0.28	17.8	78.0	1.09	598	18.50	0.03	0.34	64.5
K279812		2.77	7.27	0.39	0.44	0.01	2.03	0.33	7.8	50.3	1.08	431	17.15	0.04	0.41	47.8
K279813		3.10	9.72	0.17	0.41	<0.01	0.074	0.41	8.3	55.4	0.99	197	16.05	0.11	0.25	67.6
K279814		2.90	9.06	0.18	0.38	<0.01	0.091	0.37	6.9	49.1	0.91	186	18.60	0.11	0.24	67.1
K279815		3.00	8.68	0.15	0.40	<0.01	0.089	0.37	7.8	47.4	0.75	109	12.40	0.15	0.26	59.2
K279816		3.69	9.70	0.17	0.30	0.01	0.293	0.37	10.1	50.8	0.78	93	9.38	0.14	0.33	57.1
K279817		3.29	7.28	0.17	0.22	<0.01	0.589	0.07	13.9	13.3	0.28	87	8.77	0.11	0.60	50.7
K279818		2.44	7.77	0.17	0.28	<0.01	0.361	0.13	11.0	35.0	0.55	203	28.1	0.12	0.57	61.7
K279819		5.32	4.88	0.13	0.19	4.76	0.199	0.35	13.6	3.1	0.08	982	5.05	0.02	0.06	6.8
K279820		2.69	8.69	0.20	0.31	0.02	0.373	0.11	11.7	13.8	0.21	74	52.8	0.16	0.78	72.8
K279821		3.65	9.99	0.19	0.21	<0.01	1.160	0.09	15.0	21.6	0.33	132	12.50	0.16	0.76	64.5
K279822		2.62	10.40	0.16	0.21	<0.01	2.02	0.10	14.9	10.2	0.17	90	23.0	0.23	0.75	63.2
K279823		2.62	8.73	0.16	0.26	<0.01	0.900	0.12	14.4	17.0	0.32	123	43.8	0.18	0.73	72.9
K279824		2.09	8.92	0.12	0.32	<0.01	0.255	0.29	12.3	38.6	0.61	140	6.26	0.12	0.45	52.1
K279825		2.49	7.90	0.11	0.28	<0.01	0.703	0.09	10.6	22.7	0.89	217	21.2	0.08	0.24	62.4
K279826		4.40	13.30	0.24	0.36	0.01	7.32	0.10	22.9	41.9	1.24	677	22.5	0.05	0.21	62.3
K279827		4.03	8.55	0.18	0.39	0.01	2.75	0.15	19.0	36.8	1.08	794	9.78	0.03	0.21	47.0
K279828		3.62	10.00	0.25	0.39	0.01	1.270	0.41	9.4	67.1	1.08	347	17.80	0.09	0.40	84.1
K279829		2.94	11.80	0.17	0.23	<0.01	0.280	0.52	7.8	62.9	1.02	133	8.44	0.16	0.25	71.0
K279830		2.42	6.55	0.09	0.18	<0.01	0.439	0.18	8.9	16.6	0.33	82	5.02	0.19	0.36	42.1
K279831		2.79	10.05	0.15	0.24	<0.01	0.292	0.26	9.1	24.2	0.40	77	16.60	0.24	0.45	59.8
K279832		3.61	10.65	0.21	0.23	0.02	1.030	0.28	9.1	55.5	0.79	184	9.80	0.16	0.34	65.9
K279833		0.38	0.18	0.08	<0.02	0.01	0.007	0.02	0.7	1.3	11.75	185	0.11	<0.01	0.12	<0.2
K279834		2.19	11.30	0.14	0.22	<0.01	0.257	0.32	10.2	35.0	0.62	107	24.7	0.22	0.39	62.3
K279835		2.63	12.75	0.18	0.26	<0.01	0.432	0.35	9.9	34.7	0.58	108	51.1	0.30	0.40	88.9
K279836		2.71	11.45	0.16	0.21	<0.01	2.17	0.12	11.0	17.6	0.35	134	14.95	0.12	0.45	74.7
K279837		2.56	12.80	0.18	0.21	0.01	4.19	0.11	12.2	18.0	0.31	133	17.95	0.13	0.63	69.7

***** See Appendix Page for comments regarding this certificate *****

ALS Canada Ltd.
2103 Dollarton Hwy
North Vancouver BC V7H 0A7
Phone: 604 984 0221 Fax: 604 984 0218 www.alsglobal.com

To: **SILVER RANGE RESOURCES LTD.**
C/O ARCHER, CATHRO & ASSOCIATES (1981) LIMITED
1016-510 W HASTINGS ST
VANCOUVER BC V6B 1L8

Finalized Date: 5-JAN-2012
Account: RANSIL

Project: Silver Range - Keg

CERTIFICATE OF ANALYSIS WH11267326

Sample Description	Method	ME-MS41	ME-MS41	ME-MS41	ME-MS41	ME-MS41	ME-MS41	ME-MS41	ME-MS41	ME-MS41	ME-MS41	ME-MS41	ME-MS41	ME-MS41	ME-MS41	ME-MS41
	Analyte	P	Pb	Rb	Re	S	Sb	Sc	Se	Sn	Sr	Ta	Te	Th	Ti	Tl
	Units	ppm	ppm	ppm	ppm	%	ppm	ppm	ppm	ppm	ppm	ppm	ppm	ppm	%	ppm
	LOR	10	0.2	0.1	0.001	0.01	0.05	0.1	0.2	0.2	0.2	0.01	0.01	0.2	0.005	0.02
K279802		1950	13.3	3.6	0.007	1.04	3.71	2.5	9.7	16.2	154.5	0.02	0.03	5.4	0.118	0.08
K279803		1740	38.1	3.8	0.007	3.40	5.35	2.4	24.0	14.1	184.0	0.01	0.08	4.1	0.090	0.08
K279804		200	2.1	0.7	<0.001	0.03	<0.05	0.4	0.3	<0.2	49.9	<0.01	<0.01	<0.2	<0.005	<0.02
K279805		2360	20.3	5.9	0.013	2.13	3.36	2.2	18.2	13.0	235	0.02	0.07	5.5	0.110	0.08
K279806		1700	6.7	5.4	0.009	3.08	3.28	1.6	23.0	24.7	86.4	0.02	0.13	5.9	0.114	0.11
K279807		2080	16.9	10.1	0.037	3.82	5.10	2.2	31.5	28.6	157.0	0.02	0.25	5.8	0.129	0.19
K279808		2410	8.4	10.8	0.019	3.95	2.26	2.3	35.8	11.0	145.5	0.02	0.23	5.4	0.116	0.14
K279809		1900	16.7	9.6	0.039	2.49	5.30	3.1	20.3	39.3	150.0	0.01	0.18	5.6	0.100	0.12
K279810		610	>10000	6.9	0.002	2.51	43.8	3.6	4.5	1.9	285	<0.01	0.17	2.0	0.050	0.13
K279811		950	25.4	41.2	0.025	1.73	18.05	7.2	11.6	88.8	103.5	0.01	0.11	6.5	0.082	0.48
K279812		1080	1375	46.7	0.023	1.55	80.8	6.2	30.2	54.5	85.7	0.01	0.25	5.3	0.098	0.64
K279813		1360	12.0	58.2	0.034	1.85	3.57	7.5	8.7	8.2	166.0	0.01	0.15	5.0	0.092	0.84
K279814		1110	14.4	52.0	0.051	1.71	3.87	6.7	7.7	9.2	146.5	0.01	0.12	4.7	0.084	0.79
K279815		990	10.7	53.9	0.024	1.78	4.05	6.9	9.1	4.4	260	0.01	0.15	4.9	0.081	0.72
K279816		1560	9.6	52.2	0.019	2.24	3.16	6.4	14.5	7.1	191.5	0.01	0.17	5.6	0.095	0.71
K279817		3100	10.2	5.2	0.012	2.13	3.59	1.9	13.3	10.9	237	0.02	0.07	5.6	0.101	0.08
K279818		1540	49.6	13.8	0.030	1.39	5.07	3.3	11.3	13.3	181.5	0.02	0.06	6.2	0.108	0.18
K279819		1210	2680	13.7	0.001	0.36	18.75	4.8	3.6	5.5	131.5	<0.01	0.26	3.2	0.005	0.38
K279820		1260	14.1	10.9	0.031	1.76	2.75	2.7	14.9	9.2	292	0.02	0.09	6.5	0.133	0.14
K279821		2570	20.2	12.4	0.012	2.41	3.77	2.6	17.9	12.4	317	0.02	0.08	6.0	0.107	0.13
K279822		2530	17.0	9.5	0.018	1.71	3.41	2.3	15.0	8.6	237	0.02	0.06	6.3	0.115	0.07
K279823		2780	16.2	14.4	0.030	1.69	4.98	2.6	15.0	9.6	206	0.02	0.07	6.0	0.115	0.14
K279824		2910	26.4	36.2	0.011	0.94	3.47	3.5	11.9	7.3	219	0.01	0.04	7.1	0.089	0.42
K279825		2090	32.9	8.6	0.017	0.90	9.72	3.5	12.4	13.6	127.0	0.01	0.10	5.3	0.078	0.11
K279826		2980	717	15.1	0.017	2.16	13.45	5.4	32.8	55.0	129.5	0.01	0.15	5.7	0.050	0.33
K279827		1810	747	19.0	0.014	2.51	17.85	5.0	29.7	38.7	103.0	0.01	0.29	4.7	0.045	0.30
K279828		1090	222	56.0	0.031	2.07	4.01	5.5	15.0	38.2	119.5	0.01	0.09	5.0	0.095	0.59
K279829		760	264	72.4	0.020	1.72	3.58	6.9	19.2	11.4	141.0	0.01	0.16	4.9	0.086	0.89
K279830		1980	47.7	18.6	0.008	1.45	2.32	2.1	12.3	7.6	123.0	0.01	0.10	4.8	0.086	0.21
K279831		2050	52.6	27.0	0.014	1.83	3.54	3.1	18.9	11.3	130.0	0.01	0.25	5.7	0.103	0.32
K279832		2000	42.1	36.6	0.011	2.34	11.10	4.0	30.4	18.5	190.0	0.01	0.53	5.5	0.073	0.40
K279833		230	1.5	1.2	<0.001	0.02	<0.05	0.4	0.4	<0.2	62.6	<0.01	0.01	<0.2	<0.005	<0.02
K279834		2250	21.3	41.2	0.020	1.26	2.82	4.1	14.7	9.9	173.0	0.02	0.08	5.2	0.101	0.47
K279835		1370	34.4	44.2	0.035	1.61	3.36	4.0	19.4	9.4	125.0	0.01	0.12	6.4	0.123	0.52
K279836		2060	35.6	11.5	0.014	1.77	3.43	2.3	21.0	12.1	132.5	0.02	0.09	5.3	0.088	0.11
K279837		2040	53.0	12.2	0.016	1.82	2.66	2.3	21.1	16.7	132.0	0.02	0.29	5.3	0.098	0.11

***** See Appendix Page for comments regarding this certificate *****

ALS Canada Ltd.
2103 Dollarton Hwy
North Vancouver BC V7H 0A7
Phone: 604 984 0221 Fax: 604 984 0218 www.alsglobal.com

To: **SILVER RANGE RESOURCES LTD.**
C/O ARCHER, CATHRO & ASSOCIATES (1981) LIMITED
1016-510 W HASTINGS ST
VANCOUVER BC V6B 1L8

Finalized Date: 5-JAN-2012
Account: RANSIL

Project: Silver Range - Keg

CERTIFICATE OF ANALYSIS WH11267326

Sample Description	Method	ME-MS41	ME-MS41	ME-MS41	ME-MS41	ME-MS41	ME-MS41	Zn-OG46	Pb-OG46
	Analyte	U	V	W	Y	Zn	Zr	Zn	Pb
	Units	ppm	ppm	ppm	ppm	ppm	ppm	%	%
	LOR	0.05	1	0.05	0.05	2	0.5	0.001	0.001
K279802		1.47	29	0.82	16.60	699	7.3		
K279803		1.43	24	0.74	12.50	7350	5.2		
K279804		0.67	1	0.06	0.92	64	<0.5		
K279805		1.94	23	0.95	17.05	367	8.7		
K279806		2.05	26	4.22	15.10	277	7.8		
K279807		4.88	113	2.67	17.00	342	12.4		
K279808		2.63	53	5.08	16.25	95	8.8		
K279809		3.56	112	10.00	15.95	1460	9.4		
K279810		0.64	30	6.63	7.40	>10000	6.3	1.920	1.835
K279811		2.58	87	5.10	20.6	234	15.8		
K279812		2.59	112	1.11	14.05	3890	15.4		
K279813		3.90	125	0.85	17.50	124	18.7		
K279814		3.38	130	0.66	14.70	135	16.8		
K279815		3.00	125	0.50	15.25	112	17.6		
K279816		1.73	112	1.75	15.30	264	11.6		
K279817		2.11	25	1.67	19.25	496	6.3		
K279818		2.83	75	0.70	17.50	355	9.0		
K279819		1.73	50	0.23	13.55	1970	7.0		
K279820		3.35	119	1.85	18.70	917	10.5		
K279821		2.36	40	1.32	19.30	816	6.7		
K279822		2.82	48	2.44	20.7	1280	7.2		
K279823		5.28	77	1.03	23.7	792	9.5		
K279824		2.37	40	0.48	20.4	298	11.9		
K279825		1.92	71	0.57	16.05	901	11.1		
K279826		3.37	104	0.88	28.8	6540	14.7		
K279827		2.14	90	0.72	23.6	2330	16.1		
K279828		3.96	130	2.85	17.30	1530	17.2		
K279829		1.80	116	1.90	13.10	263	10.1		
K279830		1.64	35	3.30	13.50	446	6.1		
K279831		2.27	76	1.38	17.60	436	8.7		
K279832		2.03	82	11.30	15.80	828	8.4		
K279833		0.69	1	0.06	1.03	16	<0.5		
K279834		2.86	88	1.28	19.10	314	8.3		
K279835		3.48	205	1.35	17.35	704	10.8		
K279836		2.34	49	5.95	18.35	1930	7.3		
K279837		2.65	48	9.89	18.60	3410	7.0		

***** See Appendix Page for comments regarding this certificate *****

ALS Canada Ltd.
2103 Dollarton Hwy
North Vancouver BC V7H 0A7
Phone: 604 984 0221 Fax: 604 984 0218 www.alsglobal.com

To: **SILVER RANGE RESOURCES LTD.**
C/O ARCHER, CATHRO & ASSOCIATES (1981) LIMITED
1016-510 W HASTINGS ST
VANCOUVER BC V6B 1L8

Project: Silver Range - Keg

Finalized Date: 5-JAN-2012
Account: RANSIL

CERTIFICATE OF ANALYSIS WH11267326

Method	CERTIFICATE COMMENTS
ME-MS41	Interference: Ca>10% on ICP-MS As,ICP-AES results shown.
ME-MS41	Gold determinations by this method are semi-quantitative due to the small sample weight used (0.5g).

ALS Canada Ltd.

2103 Dollarton Hwy
North Vancouver BC V7H 0A7
Phone: 604 984 0221 Fax: 604 984 0218 www.alsglobal.com

To: **SILVER RANGE RESOURCES LTD.**
C/O ARCHER, CATHRO & ASSOCIATES (1981) LIMITED
1016-510 W HASTINGS ST
VANCOUVER BC V6B 1L8

Finalized Date: 7-JAN-2012
Account: RANSIL

CERTIFICATE WH11267328

Project: Silver Range - Keg

P.O. No.: Batch A53

This report is for 36 Drill Core samples submitted to our lab in Whitehorse, YT, Canada on 14-DEC-2011.

The following have access to data associated with this certificate:

DOUG EATON BRUCE YOUNGMAN	SARAH EATON	JOAN MARIACHER

SAMPLE PREPARATION

ALS CODE	DESCRIPTION
FND-02	Find Sample for Addn Analysis

ANALYTICAL PROCEDURES

ALS CODE	DESCRIPTION	
ME-MS41	51 anal. aqua regia ICPMS	
ME-OG46	Ore Grade Elements - AquaRegia	ICP-AES
Ag-OG46	Ore Grade Ag - Aqua Regia	VARIABLE

To: **SILVER RANGE RESOURCES LTD.**
ATTN: JOAN MARIACHER
C/O ARCHER, CATHRO & ASSOCIATES (1981) LIMITED
1016-510 W HASTINGS ST
VANCOUVER BC V6B 1L8

This is the Final Report and supersedes any preliminary report with this certificate number. Results apply to samples as submitted. All pages of this report have been checked and approved for release.

***** See Appendix Page for comments regarding this certificate *****

Signature:

Colin Ramshaw, Vancouver Laboratory Manager

ALS Canada Ltd.
2103 Dollarton Hwy
North Vancouver BC V7H 0A7
Phone: 604 984 0221 Fax: 604 984 0218 www.alsglobal.com

To: **SILVER RANGE RESOURCES LTD.**
C/O ARCHER, CATHRO & ASSOCIATES (1981) LIMITED
1016-510 W HASTINGS ST
VANCOUVER BC V6B 1L8

Finalized Date: 7-JAN-2012
Account: RANSIL

Project: Silver Range - Keg

CERTIFICATE OF ANALYSIS WH11267328

Sample Description	Method	ME-MS41	ME-MS41	ME-MS41	ME-MS41	ME-MS41	ME-MS41	ME-MS41	ME-MS41	ME-MS41	ME-MS41	ME-MS41	ME-MS41	ME-MS41	ME-MS41	ME-MS41
	Analyte	Ag	Al	As	Au	B	Ba	Be	Bi	Ca	Cd	Ce	Co	Cr	Cs	Cu
	Units	ppm	%	ppm	ppm	ppm	ppm	ppm	ppm	%	ppm	ppm	ppm	ppm	ppm	ppm
	LOR	0.01	0.01	0.1	0.2	10	10	0.05	0.01	0.01	0.01	0.02	0.1	1	0.05	0.2
K279874		3.81	2.68	32.3	<0.2	140	30	0.72	8.75	3.47	5.13	17.95	4.7	16	3.27	91.8
K279875		0.37	2.17	31.9	<0.2	<10	70	0.73	0.51	2.87	0.68	13.10	5.3	24	1.83	132.0
K279876		0.33	2.62	16.1	<0.2	<10	50	1.70	0.67	2.02	0.33	16.05	7.3	42	4.14	79.3
K279877		0.33	2.38	38.0	<0.2	<10	40	0.97	0.64	2.37	0.32	14.55	6.0	39	2.19	90.4
K279878		0.60	3.04	169.0	<0.2	10	40	1.16	7.73	3.40	0.52	18.80	5.1	24	2.73	85.0
K279879		0.45	2.84	43.0	<0.2	10	60	1.64	0.91	2.59	0.36	18.70	8.2	54	6.18	116.0
K279880		0.40	3.52	46.4	<0.2	<10	50	1.79	0.78	2.70	1.07	20.1	10.3	56	5.71	133.0
K279881		34.2	0.94	529	2.6	<10	480	0.47	1.06	0.28	31.8	32.4	6.1	11	1.01	138.0
K279882		5.00	3.01	55.8	<0.2	<10	110	1.19	15.65	2.73	14.50	19.85	7.0	29	4.96	162.0
K279883		0.41	2.98	86.1	<0.2	<10	260	1.08	0.81	2.50	1.86	20.2	7.3	22	4.35	124.0
K279884		0.99	3.85	512	<0.2	<10	60	1.12	1.83	3.46	4.05	21.7	5.7	22	1.78	294
K279885		2.09	3.69	1810	<0.2	<10	40	1.12	2.06	4.02	7.73	25.5	5.2	21	1.94	765
K279886		0.01	0.04	3	<0.2	<10	10	<0.05	0.03	19.15	0.07	1.05	0.6	<1	0.40	4.4
K279887		0.92	3.60	317	<0.2	<10	60	1.29	1.21	2.92	5.85	22.6	8.2	39	4.85	296
K279888		0.89	3.35	428	<0.2	<10	60	1.29	1.02	3.09	1.15	19.00	7.5	29	1.77	215
K279889		0.71	2.77	195.5	<0.2	<10	90	1.36	0.90	2.62	1.04	18.35	7.1	31	2.39	166.5
K279890		0.39	2.99	55.7	<0.2	<10	100	1.17	0.87	2.65	0.33	18.45	7.5	32	2.26	120.5
K279891		0.50	3.12	27.5	<0.2	<10	130	1.43	0.94	2.73	0.47	16.90	8.0	29	2.14	116.5
K279892		1.09	2.94	64.8	<0.2	20	90	0.71	1.51	7.65	2.83	23.8	4.2	13	2.55	195.5
K279893		1.24	2.82	38.2	<0.2	20	40	0.66	2.65	8.11	5.69	21.4	3.6	11	2.07	99.1
K279894		2.03	2.77	50.6	<0.2	20	40	0.67	4.49	7.24	7.52	21.8	3.9	10	2.26	144.0
K279895		3.50	2.39	41.3	<0.2	<10	140	0.65	6.98	3.15	31.1	18.35	4.8	16	3.23	160.0
K279896		1.99	2.03	29.6	<0.2	<10	240	0.69	3.46	3.31	5.73	16.95	3.2	19	3.77	123.0
K279897		1.10	2.23	28.2	<0.2	<10	160	0.96	0.81	2.88	3.22	18.45	5.8	35	2.50	221
K279898		0.94	1.95	89.1	<0.2	<10	270	0.59	0.56	6.19	4.70	16.80	3.9	16	1.84	203
K279899		0.55	2.16	19.1	<0.2	<10	240	0.46	0.75	5.67	0.69	15.95	4.8	20	1.56	82.4
K279900		0.40	2.46	29.2	<0.2	<10	290	0.62	0.56	4.14	2.65	17.10	4.6	21	3.52	77.5
K279901		>100	1.30	252	0.2	<10	90	0.19	5.50	0.62	24.9	8.70	12.0	30	0.33	6280
K279902		0.42	2.52	35	<0.2	<10	50	0.74	0.45	14.90	5.78	9.38	3.4	17	2.01	51.4
K279903		0.48	1.14	16	<0.2	<10	20	0.81	1.12	>25.0	2.21	3.49	1.9	8	0.68	27.8
K279904		1.38	1.78	15	<0.2	<10	10	1.23	3.27	22.0	22.6	6.75	2.5	10	4.15	86.3
K279905		6.19	2.39	56	<0.2	<10	80	0.91	11.05	11.20	30.1	16.40	5.3	32	3.98	580
K279906		0.02	0.07	2	<0.2	<10	10	<0.05	0.05	19.80	0.14	1.12	1.3	3	0.31	2.9
K279907		4.86	1.81	119	<0.2	<10	40	0.97	12.30	16.60	25.7	14.25	3.8	30	1.84	332
K279908		5.24	1.36	317	<0.2	<10	180	0.69	11.50	11.50	26.4	26.2	2.9	34	2.98	79.4
K279909		1.92	0.86	76.9	<0.2	<10	90	0.24	4.49	9.84	5.31	19.50	3.9	24	2.83	33.4

***** See Appendix Page for comments regarding this certificate *****

ALS Canada Ltd.
2103 Dollarton Hwy
North Vancouver BC V7H 0A7
Phone: 604 984 0221 Fax: 604 984 0218 www.alsglobal.com

To: **SILVER RANGE RESOURCES LTD.**
C/O ARCHER, CATHRO & ASSOCIATES (1981) LIMITED
1016-510 W HASTINGS ST
VANCOUVER BC V6B 1L8

Finalized Date: 7-JAN-2012
Account: RANSIL

Project: Silver Range - Keg

CERTIFICATE OF ANALYSIS WH11267328

Sample Description	Method	ME-MS41	ME-MS41	ME-MS41	ME-MS41	ME-MS41	ME-MS41	ME-MS41	ME-MS41	ME-MS41	ME-MS41	ME-MS41	ME-MS41	ME-MS41	ME-MS41	ME-MS41
	Analyte	Fe	Ga	Ge	Hf	Hg	In	K	La	Li	Mg	Mn	Mo	Na	Nb	Ni
	Units	%	ppm	ppm	ppm	ppm	ppm	%	ppm	ppm	%	ppm	ppm	%	ppm	ppm
	LOR	0.01	0.05	0.05	0.02	0.01	0.005	0.01	0.2	0.1	0.01	5	0.05	0.01	0.05	0.2
K279874		1.05	7.04	0.18	0.21	0.01	0.178	0.06	9.2	23.6	0.26	154	3.75	0.10	0.73	32.4
K279875		1.35	5.72	0.12	0.19	<0.01	0.044	0.06	7.3	38.0	0.49	100	3.87	0.06	0.40	34.0
K279876		1.58	8.60	0.14	0.37	<0.01	0.017	0.34	9.0	54.0	0.55	45	4.31	0.15	0.41	39.4
K279877		1.53	7.46	0.15	0.32	<0.01	0.011	0.12	8.3	43.2	0.43	70	4.60	0.09	0.63	37.0
K279878		0.89	8.43	0.13	0.27	<0.01	0.020	0.08	10.2	23.1	0.31	103	5.33	0.12	0.68	42.5
K279879		2.11	9.36	0.15	0.36	<0.01	0.029	0.38	9.3	60.8	0.76	90	6.58	0.11	0.47	50.7
K279880		2.27	11.85	0.17	0.45	<0.01	0.031	0.34	9.9	48.3	0.65	77	9.74	0.13	0.67	73.7
K279881		5.64	4.81	0.13	0.21	5.52	0.228	0.38	16.3	3.3	0.09	1020	5.31	0.02	<0.05	6.8
K279882		1.31	9.33	0.18	0.28	0.04	0.597	0.10	10.5	12.8	0.24	124	6.05	0.14	0.96	49.2
K279883		1.29	8.70	0.14	0.21	0.03	0.064	0.09	9.1	8.7	0.18	54	5.41	0.14	0.78	53.2
K279884		1.24	10.00	0.17	0.20	0.03	0.204	0.07	10.7	13.6	0.22	96	5.79	0.19	0.81	30.2
K279885		1.12	9.42	0.23	0.15	0.03	0.518	0.05	14.1	24.9	0.30	194	11.15	0.16	0.80	27.8
K279886		0.41	0.12	0.05	<0.02	0.01	0.005	0.02	0.5	1.1	11.70	180	0.09	0.01	0.06	1.1
K279887		1.67	11.05	0.16	0.27	0.01	0.280	0.23	10.5	30.4	0.40	72	12.35	0.19	0.93	50.0
K279888		1.41	10.15	0.16	0.25	0.01	0.066	0.09	10.0	20.7	0.28	89	7.80	0.15	0.77	57.7
K279889		1.36	8.78	0.13	0.30	0.01	0.048	0.14	9.7	34.8	0.36	88	7.24	0.11	0.64	55.4
K279890		1.45	8.98	0.15	0.27	0.01	0.009	0.11	9.4	14.2	0.20	68	8.10	0.15	0.80	54.2
K279891		1.70	9.50	0.15	0.26	0.01	0.010	0.12	9.4	19.5	0.25	60	5.83	0.15	0.65	54.3
K279892		0.66	7.58	0.14	0.21	0.01	0.106	0.08	12.9	4.6	0.11	114	3.31	0.11	0.75	31.9
K279893		0.56	6.55	0.13	0.17	<0.01	0.190	0.06	10.6	7.0	0.14	147	3.82	0.13	0.65	25.9
K279894		0.56	6.96	0.15	0.18	0.01	0.247	0.06	11.0	6.4	0.13	127	4.21	0.13	0.75	29.9
K279895		0.92	6.10	0.16	0.19	0.01	0.920	0.08	9.1	17.2	0.34	104	3.38	0.10	0.65	27.4
K279896		0.96	5.26	0.13	0.20	0.02	0.142	0.05	9.6	34.0	0.71	193	2.64	0.07	0.19	24.5
K279897		1.03	5.50	0.09	0.08	0.03	0.085	0.09	12.0	39.0	0.72	133	6.43	0.05	0.22	42.2
K279898		0.70	3.71	0.07	0.22	0.01	0.139	0.14	9.4	26.6	1.00	208	1.77	0.05	0.27	34.8
K279899		0.83	4.65	0.08	0.31	0.02	0.019	0.16	8.6	16.7	0.41	146	2.24	0.06	0.28	40.1
K279900		0.85	5.50	0.10	0.25	0.02	0.017	0.16	8.7	20.1	0.49	141	2.57	0.09	0.42	31.3
K279901		5.09	4.27	0.11	0.24	1.20	0.424	0.10	4.2	9.1	0.74	1560	21.3	0.06	0.32	26.5
K279902		0.77	5.15	0.07	0.18	0.02	0.062	0.12	5.0	17.1	0.40	332	1.69	0.07	0.30	20.6
K279903		0.25	2.53	<0.05	0.08	0.01	0.054	0.04	2.1	4.9	0.25	391	0.72	0.04	0.31	8.6
K279904		0.38	4.11	0.06	0.09	0.04	0.550	0.04	4.0	9.8	0.70	388	0.37	0.03	0.43	9.9
K279905		0.87	8.38	0.11	0.26	0.10	1.355	0.06	9.6	22.4	0.97	431	3.49	0.06	0.51	29.7
K279906		0.44	0.21	0.07	<0.02	0.01	0.007	0.03	0.5	1.4	12.00	207	0.05	0.02	0.18	4.7
K279907		0.76	5.13	0.16	0.19	0.06	0.780	0.06	9.1	9.1	0.84	574	4.72	0.04	0.26	20.1
K279908		0.51	3.25	0.28	0.37	0.02	0.660	0.61	19.3	7.8	0.85	316	5.31	0.04	0.47	26.6
K279909		0.26	2.34	0.18	0.34	<0.01	0.160	0.49	13.9	2.7	0.33	207	5.41	0.03	0.63	40.4

***** See Appendix Page for comments regarding this certificate *****

ALS Canada Ltd.
2103 Dollarton Hwy
North Vancouver BC V7H 0A7
Phone: 604 984 0221 Fax: 604 984 0218 www.alsglobal.com

To: **SILVER RANGE RESOURCES LTD.**
C/O ARCHER, CATHRO & ASSOCIATES (1981) LIMITED
1016-510 W HASTINGS ST
VANCOUVER BC V6B 1L8

Finalized Date: 7-JAN-2012
Account: RANSIL

Project: Silver Range - Keg

CERTIFICATE OF ANALYSIS WH11267328

Sample Description	Method	ME-MS41	ME-MS41	ME-MS41	ME-MS41	ME-MS41	ME-MS41	ME-MS41	ME-MS41	ME-MS41	ME-MS41	ME-MS41	ME-MS41	ME-MS41	ME-MS41	ME-MS41
	Analyte	P	Pb	Rb	Re	S	Sb	Sc	Se	Sn	Sr	Ta	Te	Th	Ti	Tl
	Units	ppm	ppm	ppm	ppm	%	ppm	ppm	ppm	ppm	ppm	ppm	ppm	ppm	%	ppm
	LOR	10	0.2	0.1	0.001	0.01	0.05	0.1	0.2	0.2	0.2	0.01	0.01	0.2	0.005	0.02
K279874		1000	238	4.3	0.031	0.48	1.60	1.4	11.7	16.4	154.0	0.02	0.09	4.3	0.088	0.07
K279875		1100	6.1	5.8	0.023	0.63	1.85	2.3	8.9	4.4	107.5	0.02	0.06	3.5	0.052	0.03
K279876		1090	5.5	38.1	0.027	0.80	1.48	4.5	13.9	1.9	104.5	0.02	0.18	6.0	0.081	0.39
K279877		1290	8.2	11.4	0.031	0.71	2.14	3.1	13.7	3.7	108.5	0.02	0.09	4.6	0.072	0.09
K279878		900	32.9	4.8	0.036	0.39	4.11	2.8	7.1	9.1	181.0	0.03	0.17	4.9	0.079	0.03
K279879		630	10.1	48.2	0.031	1.10	7.32	7.2	13.4	4.7	107.0	0.02	0.15	6.4	0.084	0.48
K279880		710	6.9	47.6	0.047	1.24	3.04	5.7	13.3	5.0	130.0	0.03	0.14	5.9	0.114	0.49
K279881		1230	2910	15.2	0.001	0.37	22.2	4.6	3.0	6.0	134.5	<0.01	0.25	3.6	0.005	0.72
K279882		770	226	8.7	0.038	0.68	2.49	2.1	14.9	17.4	165.0	0.03	0.20	5.2	0.114	0.12
K279883		570	8.6	5.2	0.025	0.68	1.46	1.5	10.7	5.1	158.5	0.03	0.07	5.0	0.106	0.03
K279884		610	22.8	5.6	0.023	0.64	2.61	1.9	8.0	14.2	253	0.03	0.05	5.3	0.125	0.03
K279885		530	26.0	3.1	0.026	0.50	5.74	1.9	7.8	30.2	259	0.02	0.11	4.6	0.111	<0.02
K279886		170	1.5	1.7	<0.001	<0.01	<0.05	0.2	<0.2	<0.2	45.5	<0.01	0.01	0.2	<0.005	<0.02
K279887		600	10.6	26.7	0.024	0.92	2.41	4.5	8.1	13.9	193.0	0.04	0.04	7.3	0.135	0.27
K279888		740	17.4	6.4	0.027	0.71	3.69	2.7	9.8	10.2	194.0	0.03	0.07	5.0	0.104	0.03
K279889		800	13.2	13.5	0.033	0.64	38.5	2.6	8.8	6.0	152.5	0.02	0.08	4.7	0.092	0.10
K279890		760	9.6	6.9	0.039	0.74	1.76	2.1	8.2	7.5	179.5	0.03	0.06	4.6	0.112	0.04
K279891		1040	19.8	12.2	0.042	0.90	2.07	2.3	11.1	8.0	185.5	0.03	0.10	5.0	0.098	0.11
K279892		1170	27.2	4.3	0.026	0.34	1.35	1.0	7.1	9.3	231	0.02	0.03	4.9	0.103	0.02
K279893		900	56.5	3.5	0.024	0.27	1.89	0.8	6.2	13.2	236	0.02	0.04	4.5	0.098	<0.02
K279894		890	87.7	3.5	0.030	0.29	2.00	0.9	8.6	13.9	222	0.03	0.05	4.6	0.097	0.02
K279895		940	125.5	6.7	0.028	0.46	1.82	1.1	16.7	10.5	176.5	0.02	0.12	4.1	0.090	0.06
K279896		1100	63.3	5.4	0.037	0.16	2.68	1.9	7.4	14.7	147.5	<0.01	0.06	3.4	0.067	0.13
K279897		2110	11.1	7.7	0.060	0.23	2.13	4.0	9.1	7.6	82.9	0.01	0.06	3.9	0.068	0.21
K279898		940	7.8	10.6	0.006	0.06	2.10	2.3	2.1	11.4	177.0	<0.01	0.02	3.3	0.082	0.05
K279899		1230	5.2	11.3	0.024	0.11	1.82	2.6	6.2	3.5	178.5	<0.01	0.10	3.2	0.071	0.10
K279900		950	6.2	13.1	0.025	0.17	1.73	2.5	6.8	6.6	131.5	0.01	0.07	3.5	0.095	0.13
K279901		430	9780	3.4	0.009	2.37	419	4.5	2.3	1.5	27.8	<0.01	1.15	0.9	0.088	0.21
K279902		540	6.5	10.6	0.010	0.12	2.23	2.3	4.0	3.1	60.2	<0.01	0.06	2.0	0.051	0.18
K279903		260	11.4	2.6	0.002	0.04	0.89	1.4	1.2	3.0	55.9	<0.01	0.03	0.7	0.017	0.05
K279904		370	57.7	4.5	0.001	0.04	2.04	3.1	2.5	9.2	71.4	0.01	0.04	1.0	0.029	0.10
K279905		1450	167.5	4.5	0.003	0.04	3.75	5.0	4.4	56.6	109.5	0.02	0.11	3.0	0.079	0.22
K279906		230	2.2	1.6	<0.001	0.04	<0.05	0.4	0.3	<0.2	44.4	<0.01	0.01	<0.2	<0.005	<0.02
K279907		2190	225	3.7	0.003	0.07	3.95	3.6	4.5	55.9	73.9	0.01	0.08	2.5	0.045	0.10
K279908		5310	254	43.3	0.007	0.12	6.34	2.5	8.8	39.0	127.5	0.01	0.11	4.1	0.101	0.14
K279909		3700	125.5	30.1	0.006	0.06	2.61	1.7	4.0	22.6	76.2	0.01	0.03	3.6	0.097	0.10

***** See Appendix Page for comments regarding this certificate *****

ALS Canada Ltd.
2103 Dollarton Hwy
North Vancouver BC V7H 0A7
Phone: 604 984 0221 Fax: 604 984 0218 www.alsglobal.com

To: **SILVER RANGE RESOURCES LTD.**
C/O ARCHER, CATHRO & ASSOCIATES (1981) LIMITED
1016-510 W HASTINGS ST
VANCOUVER BC V6B 1L8

Finalized Date: 7-JAN-2012
Account: RANSIL

Project: Silver Range - Keg

CERTIFICATE OF ANALYSIS WH11267328

Sample Description	Method Analyte Units LOR	ME-MS41 U ppm 0.05	ME-MS41 V ppm 1	ME-MS41 W ppm 0.05	ME-MS41 Y ppm 0.05	ME-MS41 Zn ppm 2	ME-MS41 Zr ppm 0.5	Ag-OG46 Ag ppm 1
K279874		1.71	14	0.61	14.45	259	5.3	
K279875		1.73	22	0.29	14.95	45	6.0	
K279876		1.91	47	0.25	16.65	32	12.7	
K279877		1.94	34	0.33	17.85	29	10.2	
K279878		1.67	24	0.37	16.00	35	5.9	
K279879		1.75	58	0.35	15.30	40	13.8	
K279880		2.44	62	0.36	17.80	110	14.9	
K279881		2.04	54	0.19	15.15	2170	6.6	
K279882		1.80	27	0.73	16.00	631	8.4	
K279883		1.38	19	0.36	13.45	102	6.1	
K279884		1.72	34	0.39	12.35	193	4.8	
K279885		1.87	54	0.40	12.70	364	3.8	
K279886		0.60	1	<0.05	0.85	13	<0.5	
K279887		1.84	83	0.48	13.05	271	7.7	
K279888		1.70	34	0.42	14.00	61	7.8	
K279889		1.96	38	0.44	15.85	66	10.1	
K279890		1.96	28	0.43	15.80	28	8.7	
K279891		1.98	28	0.34	17.95	31	8.5	
K279892		1.90	10	0.29	19.10	131	4.8	
K279893		1.78	9	0.39	15.75	276	3.9	
K279894		1.86	9	0.40	14.85	335	4.3	
K279895		1.68	16	0.40	14.50	1400	5.0	
K279896		1.39	21	0.40	14.80	270	4.9	
K279897		3.64	40	0.33	23.0	146	4.1	
K279898		1.56	18	0.29	13.85	225	7.8	
K279899		1.35	22	0.30	15.30	53	12.0	
K279900		1.21	24	0.40	15.20	137	8.8	
K279901		0.65	40	0.23	6.77	4760	7.2	99
K279902		0.99	25	0.85	11.05	242	7.3	
K279903		0.56	10	0.39	4.48	149	2.7	
K279904		0.63	14	0.48	7.71	913	3.0	
K279905		2.04	43	0.85	16.85	1740	10.1	
K279906		0.65	3	<0.05	0.97	31	<0.5	
K279907		2.01	34	0.68	10.95	1240	6.2	
K279908		3.98	30	0.61	21.7	1270	10.6	
K279909		3.28	31	0.52	19.30	282	10.0	

***** See Appendix Page for comments regarding this certificate *****

ALS Canada Ltd.
2103 Dollarton Hwy
North Vancouver BC V7H 0A7
Phone: 604 984 0221 Fax: 604 984 0218 www.alsglobal.com

To: **SILVER RANGE RESOURCES LTD.**
C/O ARCHER, CATHRO & ASSOCIATES (1981) LIMITED
1016-510 W HASTINGS ST
VANCOUVER BC V6B 1L8

Project: Silver Range - Keg

Finalized Date: 7-JAN-2012
Account: RANSIL

CERTIFICATE OF ANALYSIS WH11267328

Method	CERTIFICATE COMMENTS
ME-MS41	Interference: Ca>10% on ICP-MS As,ICP-AES results shown.
ME-MS41	Gold determinations by this method are semi-quantitative due to the small sample weight used (0.5g).

ALS Canada Ltd.

2103 Dollarton Hwy
North Vancouver BC V7H 0A7
Phone: 604 984 0221 Fax: 604 984 0218 www.alsglobal.com

To: **SILVER RANGE RESOURCES LTD.**
C/O ARCHER, CATHRO & ASSOCIATES (1981) LIMITED
1016-510 W HASTINGS ST
VANCOUVER BC V6B 1L8

Finalized Date: 6-JAN-2012
Account: RANSIL

CERTIFICATE WH11267329

Project: Silver Range - Keg

P.O. No.: Batch A54

This report is for 36 Drill Core samples submitted to our lab in Whitehorse, YT, Canada on 14-DEC-2011.

The following have access to data associated with this certificate:

DOUG EATON BRUCE YOUNGMAN	SARAH EATON	JOAN MARIACHER

SAMPLE PREPARATION

ALS CODE	DESCRIPTION
FND-02	Find Sample for Addn Analysis

ANALYTICAL PROCEDURES

ALS CODE	DESCRIPTION	INSTRUMENT
Pb-OG46	Ore Grade Pb - Aqua Regia	VARIABLE
ME-MS41	51 anal. aqua regia ICPMS	
ME-OG46	Ore Grade Elements - AquaRegia	ICP-AES
Zn-OG46	Ore Grade Zn - Aqua Regia	VARIABLE

To: **SILVER RANGE RESOURCES LTD.**
ATTN: JOAN MARIACHER
C/O ARCHER, CATHRO & ASSOCIATES (1981) LIMITED
1016-510 W HASTINGS ST
VANCOUVER BC V6B 1L8

This is the Final Report and supersedes any preliminary report with this certificate number. Results apply to samples as submitted. All pages of this report have been checked and approved for release.

***** See Appendix Page for comments regarding this certificate *****

Signature:

Colin Ramshaw, Vancouver Laboratory Manager

ALS Canada Ltd.
2103 Dollarton Hwy
North Vancouver BC V7H 0A7
Phone: 604 984 0221 Fax: 604 984 0218 www.alsglobal.com

To: **SILVER RANGE RESOURCES LTD.**
C/O ARCHER, CATHRO & ASSOCIATES (1981) LIMITED
1016-510 W HASTINGS ST
VANCOUVER BC V6B 1L8

Finalized Date: 6-JAN-2012
Account: RANSIL

Project: Silver Range - Keg

CERTIFICATE OF ANALYSIS WH11267329

Sample Description	Method	ME-MS41	ME-MS41	ME-MS41	ME-MS41	ME-MS41	ME-MS41	ME-MS41	ME-MS41	ME-MS41	ME-MS41	ME-MS41	ME-MS41	ME-MS41	ME-MS41	ME-MS41
	Analyte	Ag	Al	As	Au	B	Ba	Be	Bi	Ca	Cd	Ce	Co	Cr	Cs	Cu
	Units	ppm	%	ppm	ppm	ppm	ppm	ppm	ppm	%	ppm	ppm	ppm	ppm	ppm	ppm
	LOR	0.01	0.01	0.1	0.2	10	10	0.05	0.01	0.01	0.01	0.02	0.1	1	0.05	0.2
K279910		13.35	1.33	343	<0.2	10	120	0.67	31.7	13.20	33.4	23.9	3.8	36	2.07	106.5
K279911		3.26	1.01	143	<0.2	<10	70	0.62	8.61	15.75	16.60	19.90	2.4	33	1.78	39.3
K279912		2.69	1.45	76	<0.2	<10	280	0.76	7.16	14.35	14.10	29.0	3.0	67	1.08	25.4
K279913		2.27	1.96	163	<0.2	80	500	0.66	5.92	13.65	14.60	38.9	4.6	86	3.03	27.7
K279914		1.44	1.21	73	<0.2	20	670	0.71	3.23	11.20	11.20	33.6	4.4	79	1.44	83.1
K279915		0.75	0.81	193	<0.2	<10	220	0.51	1.88	14.25	3.59	20.9	2.6	37	1.15	26.9
K279916		62.6	1.00	2800	<0.2	<10	70	0.30	4.17	5.86	126.5	14.50	13.3	33	0.97	1075
K279917		0.94	1.08	53	<0.2	40	130	0.46	1.93	11.55	3.30	23.5	2.7	20	1.18	52.0
K279918		1.25	1.27	25	<0.2	20	410	0.58	2.58	12.00	5.82	24.8	1.5	36	2.09	113.5
K279919		3.58	0.81	29.0	<0.2	<10	120	0.45	9.20	8.46	5.43	26.5	2.4	25	0.77	137.0
K279920		0.80	1.38	31	<0.2	<10	350	0.53	2.15	15.65	9.06	28.2	2.8	27	1.14	62.4
K279921		0.45	1.37	29	<0.2	<10	270	0.50	1.07	17.60	4.39	21.4	2.3	17	1.22	37.1
K279922		0.43	1.37	26	<0.2	<10	250	0.44	1.38	17.75	3.18	21.0	2.2	15	1.13	38.5
K279923		0.35	1.03	41	<0.2	<10	290	0.52	0.58	12.40	5.46	24.4	2.9	27	1.82	17.7
K279924		0.63	2.36	13.7	<0.2	<10	340	0.98	1.53	2.58	1.70	14.85	8.0	31	6.24	70.9
K279925		1.06	2.10	20.9	<0.2	<10	1190	0.75	2.87	6.50	2.57	14.75	5.8	21	12.75	83.0
K279926		1.59	1.46	21.2	<0.2	<10	330	0.49	4.02	9.27	3.03	13.50	5.4	16	3.43	66.3
K279927		0.01	0.05	<2	<0.2	<10	10	0.06	0.03	19.25	0.06	1.28	1.6	2	0.59	1.7
K279928		17.40	1.83	149.0	<0.2	30	490	0.78	51.3	6.25	16.85	18.20	7.2	28	1.30	126.5
K279929		4.08	1.68	137.0	<0.2	<10	620	0.64	11.45	6.71	5.33	16.85	7.3	31	2.94	100.5
K279930		1.24	1.48	27	<0.2	<10	250	0.53	3.21	11.70	3.10	14.25	4.4	17	1.32	50.5
K279931		0.82	1.90	60.1	<0.2	<10	150	0.79	2.18	6.67	2.52	14.75	7.1	27	3.45	109.5
K279932		0.02	0.16	3	<0.2	<10	30	<0.05	0.07	18.80	0.08	1.15	1.9	7	0.93	2.8
K279933		5.77	1.79	67.7	<0.2	20	160	0.79	15.75	8.34	2.77	14.10	6.7	23	6.07	78.4
K279934		0.68	1.71	41.9	<0.2	<10	160	0.87	1.65	5.65	1.53	17.00	6.9	28	3.74	77.4
K279935		0.57	1.52	43.9	<0.2	20	60	0.50	1.43	7.86	0.61	15.55	4.5	14	4.82	30.1
K279936		0.47	1.71	39.7	<0.2	20	290	0.58	1.23	7.45	0.59	17.30	4.8	22	2.78	40.1
K279937		0.72	1.68	11.1	<0.2	<10	380	0.85	1.60	6.99	1.03	16.30	6.6	24	2.44	61.3
K279938		0.43	1.79	19.5	<0.2	<10	470	0.75	1.05	6.47	1.61	11.35	6.0	15	6.83	53.0
K279939		0.26	1.72	55.2	<0.2	20	110	0.72	0.67	7.52	6.20	14.60	7.2	24	2.50	67.4
K279940		26.5	0.91	511	1.6	<10	500	0.46	1.06	0.27	29.4	28.7	6.0	11	0.84	129.0
K279941		1.17	1.84	59.6	<0.2	10	120	0.70	2.49	5.84	3.20	15.90	9.3	21	1.96	167.5
K279942		1.37	1.68	95.8	<0.2	90	70	0.71	3.70	9.66	3.48	16.75	5.4	28	0.98	32.0
K279943		0.16	1.35	278	<0.2	20	60	0.47	0.41	8.82	0.66	14.75	5.1	24	1.85	17.0
K279944		0.33	1.85	61.6	<0.2	40	50	0.77	0.82	6.19	1.87	16.30	6.7	20	2.51	46.8
K279945		4.23	1.71	784	<0.2	10	80	0.61	10.25	5.62	5.20	15.50	4.3	16	2.64	157.0

***** See Appendix Page for comments regarding this certificate *****

ALS Canada Ltd.
2103 Dollarton Hwy
North Vancouver BC V7H 0A7
Phone: 604 984 0221 Fax: 604 984 0218 www.alsglobal.com

To: **SILVER RANGE RESOURCES LTD.**
C/O ARCHER, CATHRO & ASSOCIATES (1981) LIMITED
1016-510 W HASTINGS ST
VANCOUVER BC V6B 1L8

Finalized Date: 6-JAN-2012
Account: RANSIL

Project: Silver Range - Keg

CERTIFICATE OF ANALYSIS WH11267329

Sample Description	Method	ME-MS41	ME-MS41	ME-MS41	ME-MS41	ME-MS41	ME-MS41	ME-MS41	ME-MS41	ME-MS41	ME-MS41	ME-MS41	ME-MS41	ME-MS41	ME-MS41	ME-MS41
	Analyte	Fe	Ga	Ge	Hf	Hg	In	K	La	Li	Mg	Mn	Mo	Na	Nb	Ni
	Units	%	ppm	ppm	ppm	ppm	ppm	%	ppm	ppm	%	ppm	ppm	%	ppm	ppm
	LOR	0.01	0.05	0.05	0.02	0.01	0.005	0.01	0.2	0.1	0.01	5	0.05	0.01	0.05	0.2
K279910		0.59	3.85	0.38	0.30	0.02	2.51	0.44	18.2	7.6	0.63	465	12.50	0.04	0.56	40.1
K279911		0.54	2.77	0.28	0.25	0.01	0.524	0.33	14.7	8.7	0.88	458	8.85	0.03	0.54	37.0
K279912		0.57	4.99	0.18	0.27	0.04	0.417	0.18	21.4	16.3	1.22	442	2.89	0.03	0.34	31.0
K279913		0.52	5.13	0.22	0.37	0.05	0.441	0.63	29.6	9.1	0.65	357	7.83	0.05	0.35	42.5
K279914		0.60	4.24	0.17	0.08	0.03	0.179	0.17	26.8	11.7	0.74	406	6.59	0.03	0.48	50.3
K279915		0.47	2.81	0.11	0.28	<0.01	0.058	0.29	14.3	14.2	1.15	428	1.52	0.03	0.40	18.2
K279916		3.24	3.49	0.07	0.20	2.74	0.075	0.12	7.4	7.5	0.47	2620	5.18	0.06	0.31	26.0
K279917		0.32	2.90	0.10	0.21	0.01	0.049	0.15	16.0	5.3	0.37	157	3.58	0.05	0.52	20.3
K279918		0.34	2.98	0.12	0.22	0.01	0.065	0.24	18.3	8.3	0.50	253	1.87	0.06	0.58	9.4
K279919		0.27	2.25	0.14	0.25	<0.01	0.097	0.12	18.2	3.8	0.23	136	3.63	0.06	1.38	20.5
K279920		0.29	2.83	0.11	0.19	0.01	0.117	0.10	20.3	4.3	0.21	254	3.49	0.14	0.62	27.0
K279921		0.23	2.54	0.10	0.16	<0.01	0.050	0.09	16.3	2.6	0.11	131	4.38	0.19	0.62	29.5
K279922		0.22	2.42	0.09	0.14	<0.01	0.033	0.08	16.2	2.6	0.11	133	4.54	0.18	0.54	29.2
K279923		0.20	2.00	0.09	0.22	<0.01	0.086	0.10	16.2	2.9	0.21	182	2.38	0.12	0.60	19.9
K279924		1.53	7.23	0.18	0.21	<0.01	0.020	0.13	7.4	12.3	0.23	51	6.13	0.27	0.79	51.3
K279925		0.96	4.73	0.12	0.24	0.01	0.032	0.10	7.6	19.1	0.39	191	5.44	0.12	0.58	43.3
K279926		1.09	3.75	0.14	0.21	<0.01	0.041	0.08	6.9	24.6	0.35	199	4.47	0.12	0.58	31.5
K279927		0.47	0.17	0.06	<0.02	<0.01	<0.005	0.03	0.6	1.0	11.70	219	0.07	0.02	0.21	5.2
K279928		1.42	5.71	0.25	0.29	<0.01	0.291	0.09	9.2	80.9	0.94	355	4.10	0.07	0.38	40.9
K279929		1.21	5.30	0.22	0.29	<0.01	0.111	0.11	8.8	43.5	0.72	328	4.75	0.08	0.54	43.0
K279930		0.91	3.51	0.12	0.24	0.01	0.054	0.08	8.1	37.1	0.68	379	2.73	0.07	0.39	28.0
K279931		1.16	5.86	0.17	0.25	0.01	0.040	0.09	8.3	45.8	0.59	215	2.84	0.12	0.57	44.6
K279932		0.46	0.34	0.06	<0.02	<0.01	<0.005	0.08	0.6	2.2	11.40	206	0.08	0.03	0.20	6.0
K279933		1.19	5.57	0.25	0.23	<0.01	0.044	0.07	7.9	43.0	0.60	248	1.74	0.08	0.55	37.8
K279934		1.30	6.46	0.20	0.26	<0.01	0.025	0.12	9.4	26.8	0.46	192	2.14	0.09	0.56	52.2
K279935		0.78	4.45	0.28	0.27	<0.01	0.025	0.06	8.6	21.8	0.49	225	1.49	0.03	0.37	31.9
K279936		1.01	5.67	0.23	0.28	<0.01	0.024	0.06	9.6	42.1	0.80	279	1.89	0.06	0.60	37.3
K279937		1.33	5.29	0.12	0.23	<0.01	0.021	0.09	8.8	31.1	0.39	225	2.51	0.11	0.30	43.0
K279938		1.08	4.43	0.12	0.18	<0.01	0.024	0.09	6.0	15.7	0.34	159	2.65	0.18	0.55	40.2
K279939		1.25	5.25	0.25	0.30	<0.01	0.098	0.08	7.9	44.8	0.75	389	4.74	0.07	0.60	44.1
K279940		5.42	4.52	0.12	0.18	5.11	0.194	0.36	13.8	2.7	0.09	1020	5.06	0.03	0.06	6.9
K279941		1.66	5.09	0.22	0.24	0.01	0.072	0.08	7.8	54.8	0.75	360	2.72	0.09	0.35	58.9
K279942		1.16	4.93	0.21	0.32	0.01	0.100	0.07	9.3	78.6	1.09	516	6.25	0.05	0.32	35.4
K279943		0.92	4.42	0.28	0.25	0.01	0.036	0.05	8.1	43.1	0.89	366	1.84	0.03	0.61	34.6
K279944		1.33	6.85	0.29	0.32	0.01	0.050	0.09	8.6	33.9	0.79	358	1.73	0.04	0.54	47.8
K279945		1.06	5.17	0.23	0.22	0.01	0.109	0.06	8.2	43.3	0.71	387	4.24	0.06	0.56	33.5

***** See Appendix Page for comments regarding this certificate *****

ALS Canada Ltd.
2103 Dollarton Hwy
North Vancouver BC V7H 0A7
Phone: 604 984 0221 Fax: 604 984 0218 www.alsglobal.com

To: **SILVER RANGE RESOURCES LTD.**
C/O ARCHER, CATHRO & ASSOCIATES (1981) LIMITED
1016-510 W HASTINGS ST
VANCOUVER BC V6B 1L8

Finalized Date: 6-JAN-2012
Account: RANSIL

Project: Silver Range - Keg

CERTIFICATE OF ANALYSIS WH11267329

Sample Description	Method	ME-MS41	ME-MS41	ME-MS41	ME-MS41	ME-MS41	ME-MS41	ME-MS41	ME-MS41	ME-MS41	ME-MS41	ME-MS41	ME-MS41	ME-MS41	ME-MS41	ME-MS41
	Analyte	P	Pb	Rb	Re	S	Sb	Sc	Se	Sn	Sr	Ta	Te	Th	Ti	Tl
	Units	ppm	ppm	ppm	ppm	%	ppm	ppm	ppm	ppm	ppm	ppm	ppm	ppm	%	ppm
	LOR	10	0.2	0.1	0.001	0.01	0.05	0.1	0.2	0.2	0.2	0.01	0.01	0.2	0.005	0.02
K279910		5630	799	33.0	0.019	0.11	9.68	2.0	17.9	72.4	137.0	0.01	0.20	3.9	0.084	0.18
K279911		4580	226	24.2	0.009	0.06	7.63	2.0	4.5	60.1	151.0	<0.01	0.06	3.1	0.069	0.12
K279912		5440	166.5	12.8	0.005	0.05	5.75	3.3	4.2	33.1	168.0	0.01	0.05	3.8	0.072	0.18
K279913		6490	167.5	43.6	0.010	0.07	11.90	3.9	6.7	37.8	297	0.01	0.04	5.1	0.082	0.24
K279914		7270	143.0	9.9	0.012	0.07	6.03	4.5	5.6	43.6	267	0.01	0.03	5.3	0.081	0.12
K279915		3120	64.5	17.3	0.007	0.05	2.56	2.8	2.9	13.8	123.5	0.01	0.02	3.6	0.087	0.07
K279916		650	>10000	6.4	0.003	2.84	44.8	3.5	4.4	1.9	288	<0.01	0.18	2.0	0.053	0.13
K279917		4670	41.8	8.3	0.012	0.12	1.61	1.2	3.7	22.3	157.0	0.01	0.02	4.0	0.077	0.06
K279918		8520	40.9	15.2	0.004	0.06	1.77	1.9	4.1	86.3	338	0.01	0.02	3.6	0.071	0.06
K279919		5820	161.0	5.1	0.015	0.09	3.66	1.5	7.4	32.2	161.0	0.01	0.08	4.3	0.099	0.09
K279920		4540	42.3	4.6	0.017	0.10	3.65	1.5	4.1	11.9	393	0.01	0.02	3.7	0.070	0.05
K279921		5040	27.6	3.9	0.018	0.09	1.24	1.2	4.4	3.6	446	0.01	0.06	3.4	0.054	0.04
K279922		5070	25.1	3.2	0.019	0.09	1.17	1.1	4.4	3.2	442	0.01	0.11	3.4	0.049	0.04
K279923		3990	30.3	4.7	0.009	0.06	1.04	1.5	2.7	8.3	220	0.01	0.02	3.9	0.075	0.04
K279924		1220	41.6	13.8	0.012	0.92	1.75	1.8	20.1	4.5	134.5	0.02	0.08	4.4	0.101	0.19
K279925		2040	45.0	10.6	0.007	0.29	3.35	2.2	9.1	8.1	253	0.02	0.05	4.0	0.098	0.16
K279926		2020	82.8	6.5	0.007	0.63	1.44	1.7	9.3	12.7	189.5	0.01	0.05	3.9	0.077	0.09
K279927		220	1.4	2.0	<0.001	0.05	<0.05	0.7	0.2	<0.2	43.8	<0.01	0.01	0.2	<0.005	<0.02
K279928		790	898	6.9	0.010	0.59	4.91	3.3	25.9	20.7	164.0	0.01	0.27	4.9	0.110	0.24
K279929		800	184.0	9.7	0.014	0.42	3.50	3.4	13.2	16.5	165.5	0.01	0.08	5.1	0.116	0.16
K279930		740	56.9	6.8	0.009	0.31	3.00	1.9	6.6	12.1	268	0.01	0.04	3.6	0.089	0.11
K279931		900	33.5	7.5	0.014	0.54	2.16	2.5	7.2	10.4	170.5	0.01	0.03	4.2	0.094	0.09
K279932		230	2.1	4.7	<0.001	0.06	0.07	0.5	0.3	0.2	47.0	<0.01	0.01	<0.2	0.005	0.03
K279933		720	266	6.3	0.008	0.30	2.48	3.5	12.3	10.2	174.0	0.01	0.09	4.3	0.089	0.12
K279934		870	28.7	13.3	0.014	0.41	2.33	3.6	9.2	11.0	155.5	0.02	0.04	4.8	0.109	0.19
K279935		780	27.7	4.7	0.007	0.17	1.43	2.4	4.3	23.4	128.0	0.01	0.02	4.4	0.097	0.06
K279936		900	26.0	5.7	0.011	0.22	2.64	3.5	5.6	21.5	134.5	0.02	0.02	4.8	0.100	0.08
K279937		840	28.4	8.8	0.010	0.62	4.08	2.9	11.6	9.1	213	0.01	0.04	4.9	0.079	0.14
K279938		780	16.9	8.2	0.012	0.53	1.24	2.3	10.6	7.7	234	0.02	0.03	4.3	0.088	0.10
K279939		840	8.7	6.5	0.014	0.27	2.51	3.6	5.2	21.9	146.5	0.02	0.01	4.8	0.112	0.09
K279940		1190	2690	13.9	0.001	0.37	17.70	4.9	3.4	5.4	126.5	<0.01	0.21	3.3	0.005	0.36
K279941		660	48.1	6.4	0.011	0.58	2.98	2.9	7.7	25.5	149.0	0.01	0.03	5.1	0.105	0.11
K279942		770	79.7	6.1	0.011	0.08	3.91	3.6	4.0	34.5	139.0	0.01	0.02	4.8	0.110	0.08
K279943		630	9.1	3.6	0.011	0.07	2.09	4.2	2.6	24.4	118.5	0.02	0.02	4.5	0.100	0.06
K279944		670	12.8	7.0	0.013	0.07	4.07	3.6	5.4	27.5	102.5	0.02	0.02	5.2	0.115	0.08
K279945		610	203	4.8	0.007	0.14	3.79	2.9	6.0	25.2	126.5	0.02	0.06	4.4	0.093	0.09

***** See Appendix Page for comments regarding this certificate *****

ALS Canada Ltd.
2103 Dollarton Hwy
North Vancouver BC V7H 0A7
Phone: 604 984 0221 Fax: 604 984 0218 www.alsglobal.com

To: **SILVER RANGE RESOURCES LTD.**
C/O ARCHER, CATHRO & ASSOCIATES (1981) LIMITED
1016-510 W HASTINGS ST
VANCOUVER BC V6B 1L8

Finalized Date: 6-JAN-2012
Account: RANSIL

Project: Silver Range - Keg

CERTIFICATE OF ANALYSIS WH11267329

Sample Description	Method	ME-MS41	ME-MS41	ME-MS41	ME-MS41	ME-MS41	ME-MS41	Zn-OG46	Pb-OG46
	Analyte	U	V	W	Y	Zn	Zr	Zn	Pb
	Units	ppm	ppm	ppm	ppm	ppm	ppm	%	%
	LOR	0.05	1	0.05	0.05	2	0.5	0.001	0.001
K279910		4.51	30	0.85	20.2	2370	8.3		
K279911		3.55	26	0.71	16.50	880	6.5		
K279912		4.54	41	0.73	21.4	830	8.7		
K279913		7.46	55	0.94	27.6	797	11.2		
K279914		5.26	54	0.73	29.5	491	4.8		
K279915		2.28	27	0.56	18.25	184	7.8		
K279916		0.68	31	6.22	7.24	>10000	6.0	1.975	1.895
K279917		2.41	13	0.45	18.65	260	6.4		
K279918		2.48	13	0.63	23.6	203	6.1		
K279919		2.64	16	0.57	22.3	247	7.0		
K279920		3.89	17	0.48	20.7	432	5.8		
K279921		2.99	13	0.36	17.35	199	4.7		
K279922		3.06	12	0.32	17.15	145	3.8		
K279923		2.22	15	0.40	17.80	268	5.9		
K279924		1.60	31	0.39	14.25	106	7.9		
K279925		1.55	32	0.41	14.50	167	9.2		
K279926		1.81	21	0.51	14.75	191	7.3		
K279927		0.44	2	<0.05	1.03	15	<0.5		
K279928		1.63	37	0.73	14.25	1000	9.7		
K279929		1.95	41	0.62	14.00	340	9.9		
K279930		1.70	22	0.74	13.75	221	8.2		
K279931		1.87	26	0.66	13.30	160	8.7		
K279932		0.92	3	0.05	1.07	17	<0.5		
K279933		1.40	23	0.72	11.35	199	9.2		
K279934		1.80	30	0.66	13.50	113	10.7		
K279935		1.66	15	0.85	12.70	52	10.7		
K279936		1.96	23	0.68	13.20	58	11.2		
K279937		1.78	26	0.23	13.85	81	9.6		
K279938		1.69	15	0.32	11.35	111	7.2		
K279939		1.87	38	0.84	13.10	493	12.0		
K279940		1.88	51	0.20	13.90	2050	7.5		
K279941		1.39	27	0.80	13.70	231	8.5		
K279942		1.53	49	1.19	14.65	266	11.1		
K279943		1.19	29	0.96	11.65	68	9.0		
K279944		1.07	26	0.76	13.45	148	12.6		
K279945		1.21	26	0.97	11.00	390	7.4		

***** See Appendix Page for comments regarding this certificate *****

ALS Canada Ltd.
2103 Dollarton Hwy
North Vancouver BC V7H 0A7
Phone: 604 984 0221 Fax: 604 984 0218 www.alsglobal.com

To: **SILVER RANGE RESOURCES LTD.**
C/O ARCHER, CATHRO & ASSOCIATES (1981) LIMITED
1016-510 W HASTINGS ST
VANCOUVER BC V6B 1L8

Project: Silver Range - Keg

Finalized Date: 6-JAN-2012
Account: RANSIL

CERTIFICATE OF ANALYSIS WH11267329

Method	CERTIFICATE COMMENTS
ME-MS41	Interference: Ca>10% on ICP-MS As,ICP-AES results shown.
ME-MS41	Gold determinations by this method are semi-quantitative due to the small sample weight used (0.5g).

ALS Canada Ltd.

2103 Dollarton Hwy
North Vancouver BC V7H 0A7
Phone: 604 984 0221 Fax: 604 984 0218 www.alsglobal.com

To: **SILVER RANGE RESOURCES LTD.**
C/O ARCHER, CATHRO & ASSOCIATES (1981) LIMITED
1016-510 W HASTINGS ST
VANCOUVER BC V6B 1L8

Finalized Date: 10-JAN-2012
Account: RANSIL

CERTIFICATE WH11268110

Project: Silver Range - Keg

P.O. No.: Batch A55

This report is for 36 Drill Core samples submitted to our lab in Whitehorse, YT, Canada on 14-DEC-2011.

The following have access to data associated with this certificate:

DOUG EATON BRUCE YOUNGMAN	SARAH EATON	JOAN MARIACHER

SAMPLE PREPARATION

ALS CODE	DESCRIPTION
FND-02	Find Sample for Addn Analysis

ANALYTICAL PROCEDURES

ALS CODE	DESCRIPTION	INSTRUMENT
Pb-OG46	Ore Grade Pb - Aqua Regia	VARIABLE
ME-MS41	51 anal. aqua regia ICPMS	
ME-OG46	Ore Grade Elements - AquaRegia	ICP-AES
Ag-OG46	Ore Grade Ag - Aqua Regia	VARIABLE

To: **SILVER RANGE RESOURCES LTD.**
ATTN: JOAN MARIACHER
C/O ARCHER, CATHRO & ASSOCIATES (1981) LIMITED
1016-510 W HASTINGS ST
VANCOUVER BC V6B 1L8

This is the Final Report and supersedes any preliminary report with this certificate number. Results apply to samples as submitted. All pages of this report have been checked and approved for release.

***** See Appendix Page for comments regarding this certificate *****

Signature:

Colin Ramshaw, Vancouver Laboratory Manager

ALS Canada Ltd.
2103 Dollarton Hwy
North Vancouver BC V7H 0A7
Phone: 604 984 0221 Fax: 604 984 0218 www.alsglobal.com

To: **SILVER RANGE RESOURCES LTD.**
C/O ARCHER, CATHRO & ASSOCIATES (1981) LIMITED
1016-510 W HASTINGS ST
VANCOUVER BC V6B 1L8

Finalized Date: 10-JAN-2012
Account: RANSIL

Project: Silver Range - Keg

CERTIFICATE OF ANALYSIS WH11268110

Sample Description	Method	ME-MS41	ME-MS41	ME-MS41	ME-MS41	ME-MS41	ME-MS41	ME-MS41	ME-MS41	ME-MS41	ME-MS41	ME-MS41	ME-MS41	ME-MS41	ME-MS41	ME-MS41
	Analyte	Ag	Al	As	Au	B	Ba	Be	Bi	Ca	Cd	Ce	Co	Cr	Cs	Cu
	Units	ppm	%	ppm	ppm	ppm	ppm	ppm	ppm	%	ppm	ppm	ppm	ppm	ppm	ppm
	LOR	0.01	0.01	0.1	0.2	10	10	0.05	0.01	0.01	0.01	0.02	0.1	1	0.05	0.2
K279946		0.35	1.98	46.7	<0.2	<10	180	0.91	0.89	4.18	2.06	18.10	6.8	28	1.60	121.5
K279947		1.24	1.77	31.0	<0.2	10	260	0.71	2.98	4.88	5.66	18.10	6.7	16	2.49	115.5
K279948		0.74	1.77	21.8	<0.2	<10	90	0.67	1.96	3.56	1.59	14.65	7.3	25	4.85	73.2
K279949		0.73	1.71	13.0	<0.2	<10	310	0.65	1.83	5.28	4.03	14.85	6.8	16	8.73	95.1
K279950		0.84	1.45	12.8	<0.2	<10	350	0.59	2.18	7.30	2.76	9.95	4.1	12	4.76	48.7
K279951		1.04	1.19	10	<0.2	<10	200	0.51	2.37	10.10	2.38	7.99	4.3	6	2.46	51.8
K279952		>100	1.31	255	0.2	<10	90	0.24	5.65	0.62	23.9	8.83	12.0	31	0.32	6270
K279953		3.66	1.98	9.0	<0.2	<10	110	0.65	11.25	3.42	5.77	13.05	6.3	16	2.30	79.5
K279954		0.93	1.80	8.9	<0.2	<10	110	0.69	2.68	2.58	1.47	12.25	6.8	21	3.65	75.8
K279955		1.56	1.65	8.4	<0.2	<10	320	0.64	5.78	2.21	7.12	12.20	6.9	21	5.95	84.1
K279956		1.96	1.78	8.7	<0.2	<10	30	0.70	5.68	2.75	3.83	11.65	7.5	17	1.98	85.8
K279957		2.64	2.24	10.9	<0.2	<10	40	0.87	7.79	3.07	7.19	16.25	7.4	26	4.57	90.5
K279958		1.60	1.76	11.5	<0.2	<10	40	0.71	4.53	2.97	5.66	12.10	7.6	18	3.25	78.3
K279959		3.40	1.72	11.6	<0.2	<10	30	0.64	9.35	5.51	2.05	12.75	5.5	14	4.66	70.5
K279960		2.76	1.95	90.6	<0.2	20	40	0.81	7.02	3.50	13.90	14.00	8.4	23	4.41	146.5
K279961		1.38	1.71	22.8	<0.2	10	50	0.68	3.26	5.84	5.39	13.45	7.6	15	4.53	135.0
K279962		4.50	1.30	102.5	<0.2	120	20	0.63	12.25	7.04	11.95	16.15	7.8	29	1.51	46.6
K279963		1.57	1.89	37.8	<0.2	40	40	0.74	3.92	4.61	5.07	13.90	5.3	15	6.86	90.5
K279964		29.9	0.93	512	1.1	<10	500	0.48	1.05	0.27	29.1	29.0	6.2	11	0.82	130.0
K279965		0.75	2.05	24.3	<0.2	10	30	0.71	2.08	4.30	13.25	16.15	6.2	19	12.30	105.0
K279966		0.69	2.35	27.5	<0.2	<10	250	0.85	1.78	3.71	2.98	19.25	6.2	18	14.60	83.1
K279967		1.14	2.10	50.9	<0.2	<10	200	0.95	2.92	4.04	2.91	20.4	8.1	32	7.24	90.6
K279968		0.85	2.37	24.4	<0.2	<10	200	1.05	2.47	3.55	2.39	23.7	8.0	38	10.85	79.8
K279969		0.22	2.28	30.3	<0.2	20	410	0.85	0.72	3.93	4.82	21.7	7.3	35	9.63	78.6
K279970		0.19	2.65	21.2	<0.2	<10	110	0.74	0.59	3.05	3.25	18.70	7.4	17	13.95	106.0
K279971		0.01	0.05	<2	<0.2	<10	20	0.05	0.03	18.50	0.08	1.74	1.7	1	0.32	2.2
K279972		0.50	2.26	57.2	<0.2	<10	50	0.81	1.43	3.52	1.88	25.2	8.0	35	5.53	70.5
K279973		1.97	1.77	34.2	<0.2	70	40	0.62	5.83	4.63	3.35	19.50	5.7	20	3.60	72.6
K279974		0.90	1.93	18.9	<0.2	20	40	0.64	2.62	3.09	5.29	20.2	7.3	22	4.73	97.4
K279975		0.29	1.91	37.7	<0.2	<10	30	0.84	0.52	1.83	4.83	16.15	10.3	25	8.16	154.5
K279976		0.61	2.06	30.8	<0.2	<10	60	0.78	1.23	3.07	1.44	17.00	7.9	16	8.16	83.9
K279977		<0.01	0.06	<2	<0.2	<10	10	0.06	0.02	18.75	0.06	1.70	1.9	1	1.14	2.0
K279978		3.38	1.68	55.1	<0.2	<10	40	0.73	9.75	3.95	6.06	20.2	6.3	23	6.51	78.7
K279979		0.64	1.96	41.6	<0.2	<10	60	0.89	1.67	2.21	9.70	19.40	10.2	68	6.49	106.0
K279980		0.29	1.95	41.3	<0.2	<10	100	0.93	0.71	1.92	0.68	17.35	10.0	32	7.20	98.5
K279981		0.35	1.36	68.7	<0.2	10	120	0.75	0.81	4.08	0.69	18.25	6.7	29	1.42	46.1

***** See Appendix Page for comments regarding this certificate *****

ALS Canada Ltd.
2103 Dollarton Hwy
North Vancouver BC V7H 0A7
Phone: 604 984 0221 Fax: 604 984 0218 www.alsglobal.com

To: **SILVER RANGE RESOURCES LTD.**
C/O ARCHER, CATHRO & ASSOCIATES (1981) LIMITED
1016-510 W HASTINGS ST
VANCOUVER BC V6B 1L8

Finalized Date: 10-JAN-2012
Account: RANSIL

Project: Silver Range - Keg

CERTIFICATE OF ANALYSIS WH11268110

Sample Description	Method	ME-MS41	ME-MS41	ME-MS41	ME-MS41	ME-MS41	ME-MS41	ME-MS41	ME-MS41	ME-MS41	ME-MS41	ME-MS41	ME-MS41	ME-MS41	ME-MS41	ME-MS41
	Analyte	Fe	Ga	Ge	Hf	Hg	In	K	La	Li	Mg	Mn	Mo	Na	Nb	Ni
	Units	%	ppm	ppm	ppm	ppm	ppm	%	ppm	ppm	%	ppm	ppm	%	ppm	ppm
	LOR	0.01	0.05	0.05	0.02	0.01	0.005	0.01	0.2	0.1	0.01	5	0.05	0.01	0.05	0.2
K279946		1.25	5.95	0.15	0.21	0.01	0.051	0.10	9.0	71.6	0.66	315	6.89	0.13	0.48	50.0
K279947		1.22	4.99	0.17	0.15	0.01	0.092	0.07	9.2	45.5	0.40	195	3.85	0.08	0.78	42.9
K279948		1.36	6.01	0.19	0.19	<0.01	0.023	0.17	7.2	44.0	0.57	165	2.22	0.12	0.75	43.8
K279949		1.21	4.68	0.13	0.15	<0.01	0.059	0.09	7.3	16.5	0.27	139	3.39	0.14	0.71	33.1
K279950		0.71	3.74	0.10	0.12	<0.01	0.045	0.05	4.9	12.4	0.27	173	4.52	0.08	0.69	28.1
K279951		0.72	2.83	0.11	0.11	<0.01	0.021	0.03	4.3	6.7	0.14	127	5.79	0.10	0.57	30.1
K279952		5.39	4.50	0.12	0.22	1.21	0.409	0.10	4.2	11.0	0.77	1600	21.3	0.07	0.24	27.7
K279953		1.16	5.06	0.16	0.13	<0.01	0.118	0.06	6.0	26.4	0.31	144	3.80	0.18	0.76	30.0
K279954		1.23	5.41	0.14	0.12	0.01	0.031	0.13	6.1	19.3	0.29	63	3.41	0.19	0.56	38.9
K279955		1.21	4.66	0.13	0.16	<0.01	0.092	0.08	6.3	10.7	0.21	60	5.79	0.18	0.47	46.9
K279956		1.37	4.99	0.15	0.13	<0.01	0.066	0.06	6.2	12.0	0.14	52	6.13	0.21	0.56	50.3
K279957		1.39	6.30	0.19	0.19	<0.01	0.148	0.10	8.6	11.7	0.21	81	9.30	0.25	0.54	55.9
K279958		1.36	4.90	0.16	0.13	<0.01	0.112	0.06	6.5	10.1	0.14	59	7.67	0.20	0.49	54.8
K279959		1.00	4.66	0.14	0.13	<0.01	0.035	0.08	6.5	10.0	0.16	101	7.05	0.17	0.74	39.0
K279960		1.50	5.88	0.26	0.24	<0.01	0.243	0.08	6.9	13.7	0.18	111	20.1	0.16	0.79	55.9
K279961		1.15	4.73	0.17	0.20	<0.01	0.071	0.08	6.9	23.5	0.28	154	8.00	0.11	0.74	56.8
K279962		1.12	4.18	0.34	0.25	<0.01	0.139	0.02	8.8	23.6	0.76	317	37.6	0.03	0.28	65.7
K279963		0.73	5.13	0.23	0.20	<0.01	0.111	0.06	7.4	20.5	0.23	116	5.42	0.12	0.53	38.7
K279964		5.44	4.59	0.12	0.17	5.31	0.192	0.36	13.9	3.0	0.09	997	5.09	0.03	0.06	6.9
K279965		1.04	5.77	0.21	0.20	0.01	0.251	0.07	8.6	11.2	0.21	111	6.13	0.16	0.64	38.5
K279966		1.23	6.64	0.20	0.21	<0.01	0.052	0.07	10.1	21.6	0.54	222	5.39	0.15	0.41	36.7
K279967		1.43	7.11	0.21	0.26	<0.01	0.056	0.15	10.4	26.8	0.62	286	9.79	0.13	0.62	50.7
K279968		1.57	6.82	0.13	0.25	0.01	0.056	0.14	11.6	25.4	0.52	272	9.92	0.16	0.45	67.9
K279969		1.29	7.73	0.31	0.26	<0.01	0.107	0.09	11.0	30.3	0.61	416	7.30	0.11	0.63	51.7
K279970		1.08	7.07	0.21	0.19	<0.01	0.063	0.07	9.3	12.8	0.48	227	7.22	0.17	0.43	52.7
K279971		0.45	0.26	0.19	<0.02	<0.01	0.006	0.02	0.8	1.5	11.50	217	0.13	0.01	0.22	<0.2
K279972		1.28	6.94	0.20	0.26	0.01	0.052	0.10	13.4	53.8	0.70	367	7.97	0.17	0.64	63.4
K279973		0.93	4.86	0.16	0.21	0.01	0.070	0.07	10.1	14.8	0.24	130	14.80	0.15	0.85	44.0
K279974		1.23	5.10	0.17	0.24	0.02	0.103	0.09	10.2	10.6	0.16	72	25.5	0.20	1.05	61.5
K279975		1.52	5.56	0.19	0.25	<0.01	0.065	0.10	7.4	12.5	0.23	57	21.3	0.21	0.79	74.7
K279976		1.24	5.41	0.20	0.24	<0.01	0.032	0.06	7.7	15.5	0.40	169	14.25	0.12	0.79	58.0
K279977		0.43	0.28	0.21	<0.02	<0.01	0.006	0.04	0.7	1.9	11.75	213	0.09	0.01	0.29	<0.2
K279978		1.05	4.67	0.21	0.25	0.01	0.097	0.08	10.2	17.8	0.24	126	25.1	0.13	0.85	56.7
K279979		1.83	6.96	0.22	0.31	0.01	0.086	0.22	9.5	37.5	0.61	168	65.6	0.19	0.54	107.5
K279980		1.67	6.67	0.21	0.26	<0.01	0.019	0.15	7.8	24.4	0.52	161	8.39	0.20	0.57	68.5
K279981		1.23	4.54	0.20	0.25	<0.01	0.035	0.07	8.6	45.6	1.03	575	7.19	0.04	0.30	49.7

***** See Appendix Page for comments regarding this certificate *****

ALS Canada Ltd.
2103 Dollarton Hwy
North Vancouver BC V7H 0A7
Phone: 604 984 0221 Fax: 604 984 0218 www.alsglobal.com

To: **SILVER RANGE RESOURCES LTD.**
C/O ARCHER, CATHRO & ASSOCIATES (1981) LIMITED
1016-510 W HASTINGS ST
VANCOUVER BC V6B 1L8

Finalized Date: 10-JAN-2012
Account: RANSIL

Project: Silver Range - Keg

CERTIFICATE OF ANALYSIS WH11268110

Sample Description	Method	ME-MS41	ME-MS41	ME-MS41	ME-MS41	ME-MS41	ME-MS41	ME-MS41	ME-MS41	ME-MS41	ME-MS41	ME-MS41	ME-MS41	ME-MS41	ME-MS41	ME-MS41
	Analyte	P	Pb	Rb	Re	S	Sb	Sc	Se	Sn	Sr	Ta	Te	Th	Ti	Tl
	Units	ppm	ppm	ppm	ppm	%	ppm	ppm	ppm	ppm	ppm	ppm	ppm	ppm	%	ppm
	LOR	10	0.2	0.1	0.001	0.01	0.05	0.1	0.2	0.2	0.2	0.01	0.01	0.2	0.005	0.02
K279946		930	10.9	9.1	0.016	0.47	1.95	3.0	10.7	16.9	205	0.01	0.02	6.1	0.107	0.13
K279947		1070	63.0	6.3	0.009	0.60	1.29	2.8	10.9	14.9	165.0	0.02	0.03	5.0	0.093	0.09
K279948		580	34.5	22.5	0.007	0.60	1.79	3.2	10.8	10.0	124.0	0.02	0.04	5.5	0.098	0.35
K279949		720	30.8	10.0	0.008	0.69	1.58	2.7	10.7	10.7	175.0	0.02	0.03	5.3	0.087	0.14
K279950		810	39.7	5.2	0.009	0.31	1.28	2.6	9.4	10.3	242	0.02	0.03	3.5	0.064	0.09
K279951		1130	59.9	2.6	0.010	0.41	0.97	1.5	16.9	2.1	209	0.01	0.04	3.1	0.043	0.05
K279952		430	>10000	3.7	0.009	2.38	408	5.0	2.3	1.4	28.3	<0.01	1.12	1.0	0.088	0.22
K279953		800	157.0	4.2	0.007	0.59	1.78	2.9	12.5	13.2	150.5	0.03	0.08	4.8	0.074	0.07
K279954		700	37.2	15.5	0.007	0.69	1.47	2.4	11.9	7.6	110.0	0.02	0.04	4.7	0.074	0.21
K279955		820	57.7	8.2	0.013	0.66	0.94	1.8	15.3	6.2	117.0	0.01	0.05	4.1	0.067	0.12
K279956		1180	80.8	5.3	0.012	0.83	0.78	2.0	17.8	6.2	117.0	0.02	0.07	4.3	0.066	0.08
K279957		1570	107.0	9.4	0.016	0.80	0.97	2.3	19.9	10.2	153.5	0.01	0.07	4.3	0.102	0.12
K279958		1560	63.4	6.8	0.014	0.80	0.81	1.6	19.1	6.6	135.5	0.01	0.06	3.8	0.064	0.09
K279959		1290	138.0	9.0	0.009	0.58	1.10	2.5	11.7	8.9	158.0	0.02	0.07	3.9	0.077	0.14
K279960		1520	111.0	5.2	0.022	0.80	1.87	2.9	18.6	10.4	119.5	0.02	0.07	5.1	0.103	0.09
K279961		1810	70.0	7.1	0.015	0.52	1.81	2.7	9.9	9.5	140.5	0.03	0.04	4.8	0.085	0.08
K279962		1940	288	1.4	0.052	0.21	3.88	3.4	14.8	11.0	59.7	<0.01	0.08	4.8	0.070	0.10
K279963		1790	66.4	5.7	0.008	0.28	1.72	2.3	8.0	10.8	121.0	0.02	0.03	4.6	0.082	0.07
K279964		1210	2720	14.0	0.001	0.37	16.85	5.1	3.6	5.3	128.0	<0.01	0.21	3.3	0.005	0.37
K279965		2030	37.8	7.3	0.009	0.56	1.35	2.5	9.1	14.1	165.5	0.02	0.02	4.9	0.091	0.09
K279966		1740	29.7	6.9	0.007	0.52	1.91	2.9	9.5	15.0	187.0	0.01	0.02	5.6	0.091	0.08
K279967		1750	50.3	19.1	0.011	0.66	2.08	3.7	10.4	16.1	130.0	0.02	0.03	6.1	0.111	0.27
K279968		1930	39.4	18.7	0.015	0.92	2.63	4.5	9.7	17.1	228	0.02	0.03	6.2	0.077	0.28
K279969		3000	8.5	11.4	0.010	0.52	1.95	4.3	5.3	32.5	175.5	0.02	0.02	6.9	0.097	0.17
K279970		2620	5.5	7.4	0.010	0.54	1.16	2.3	4.5	20.6	154.0	0.01	0.01	6.6	0.087	0.08
K279971		200	1.4	1.3	<0.001	0.01	0.05	0.8	<0.2	0.3	47.0	<0.01	0.01	<0.2	<0.005	<0.02
K279972		2870	25.1	11.8	0.012	0.50	2.43	2.9	6.9	22.2	179.5	0.02	0.02	6.2	0.101	0.16
K279973		2920	123.0	7.3	0.010	0.51	1.23	1.9	8.9	16.5	152.5	0.03	0.03	4.6	0.087	0.10
K279974		2420	52.1	6.8	0.018	0.73	1.23	2.0	8.9	12.4	163.5	0.04	0.03	5.0	0.099	0.09
K279975		1760	9.1	7.7	0.022	0.94	1.31	2.6	10.1	10.2	159.0	0.03	0.03	6.3	0.099	0.11
K279976		1870	31.8	4.7	0.015	0.64	1.71	3.0	7.6	21.1	204	0.02	0.03	6.0	0.100	0.08
K279977		180	1.3	3.6	<0.001	<0.01	<0.05	0.5	<0.2	<0.2	51.9	<0.01	0.02	<0.2	<0.005	0.02
K279978		3160	270	6.9	0.017	0.55	1.58	2.0	16.2	13.3	161.0	0.03	0.07	4.8	0.094	0.10
K279979		1460	35.6	35.1	0.038	1.08	3.17	2.4	19.6	8.3	114.5	0.01	0.06	5.8	0.109	0.42
K279980		1610	12.9	14.8	0.015	0.95	2.36	2.9	12.0	9.0	109.5	0.02	0.05	6.7	0.100	0.24
K279981		1500	18.1	6.0	0.011	0.39	3.30	3.3	5.1	25.2	171.5	0.01	0.02	5.9	0.088	0.12

***** See Appendix Page for comments regarding this certificate *****

ALS Canada Ltd.
2103 Dollarton Hwy
North Vancouver BC V7H 0A7
Phone: 604 984 0221 Fax: 604 984 0218 www.alsglobal.com

To: **SILVER RANGE RESOURCES LTD.**
C/O ARCHER, CATHRO & ASSOCIATES (1981) LIMITED
1016-510 W HASTINGS ST
VANCOUVER BC V6B 1L8

Finalized Date: 10-JAN-2012
Account: RANSIL

Project: Silver Range - Keg

CERTIFICATE OF ANALYSIS WH11268110

Sample Description	Method	ME-MS41	ME-MS41	ME-MS41	ME-MS41	ME-MS41	ME-MS41	Ag-OG46	Pb-OG46
	Analyte	U	V	W	Y	Zn	Zr	Ag	Pb
	Units	ppm	ppm	ppm	ppm	ppm	ppm	ppm	%
	LOR	0.05	1	0.05	0.05	2	0.5	1	0.001
K279946		1.66	40	1.05	13.15	135	7.0		
K279947		1.57	18	0.85	13.55	389	5.1		
K279948		0.93	29	0.42	9.92	118	6.7		
K279949		1.50	21	0.31	12.05	281	5.3		
K279950		1.32	16	0.26	9.43	176	4.8		
K279951		1.79	10	0.24	9.96	126	4.6		
K279952		0.68	41	0.24	7.07	5210	7.5	104	1.005
K279953		1.15	16	0.29	10.40	376	4.2		
K279954		0.89	23	0.28	8.68	107	4.5		
K279955		1.33	21	0.28	9.76	445	6.4		
K279956		1.23	17	0.35	9.92	271	5.0		
K279957		2.13	29	0.39	15.25	512	8.0		
K279958		1.64	20	0.37	11.35	395	5.3		
K279959		1.55	17	0.32	11.80	142	4.9		
K279960		2.40	68	0.65	14.80	902	9.6		
K279961		1.71	20	1.27	12.75	346	8.4		
K279962		4.26	121	0.96	12.65	740	11.1		
K279963		1.54	18	0.84	13.25	369	7.8		
K279964		1.86	52	0.19	13.85	2080	7.4		
K279965		1.54	21	0.73	14.50	876	7.1		
K279966		1.67	26	0.40	14.50	220	7.7		
K279967		2.18	48	0.68	16.75	221	10.0		
K279968		2.44	59	0.28	17.65	177	9.9		
K279969		2.12	45	0.62	19.00	314	9.1		
K279970		1.92	21	0.42	16.10	223	6.5		
K279971		0.45	2	<0.05	1.04	15	<0.5		
K279972		1.91	42	0.77	18.85	141	8.5		
K279973		1.71	32	0.98	16.15	239	6.5		
K279974		2.85	50	0.86	17.35	383	8.1		
K279975		2.79	74	0.46	17.70	346	9.1		
K279976		2.29	33	0.54	16.75	97	8.8		
K279977		0.51	1	<0.05	1.10	14	<0.5		
K279978		2.64	59	0.76	18.55	430	8.3		
K279979		2.84	357	0.58	16.05	725	12.4		
K279980		2.12	41	0.43	17.25	56	9.7		
K279981		1.95	46	0.41	14.65	62	8.0		

***** See Appendix Page for comments regarding this certificate *****

ALS Canada Ltd.
2103 Dollarton Hwy
North Vancouver BC V7H 0A7
Phone: 604 984 0221 Fax: 604 984 0218 www.alsglobal.com

To: **SILVER RANGE RESOURCES LTD.**
C/O ARCHER, CATHRO & ASSOCIATES (1981) LIMITED
1016-510 W HASTINGS ST
VANCOUVER BC V6B 1L8

Project: Silver Range - Keg

Finalized Date: 10-JAN-2012
Account: RANSIL

CERTIFICATE OF ANALYSIS WH11268110

Method	CERTIFICATE COMMENTS
ME-MS41	Interference: Ca>10% on ICP-MS As,ICP-AES results shown.
ME-MS41	Gold determinations by this method are semi-quantitative due to the small sample weight used (0.5g).

ALS Canada Ltd.

2103 Dollarton Hwy
North Vancouver BC V7H 0A7
Phone: 604 984 0221 Fax: 604 984 0218 www.alsglobal.com

To: **SILVER RANGE RESOURCES LTD.**
C/O ARCHER, CATHRO & ASSOCIATES (1981) LIMITED
1016-510 W HASTINGS ST
VANCOUVER BC V6B 1L8

Finalized Date: 7-JAN-2012
Account: RANSIL

CERTIFICATE WH11268111

Project: Silver Range - Keg

P.O. No.: Batch A56

This report is for 36 Drill Core samples submitted to our lab in Whitehorse, YT, Canada on 14-DEC-2011.

The following have access to data associated with this certificate:

DOUG EATON BRUCE YOUNGMAN	SARAH EATON	JOAN MARIACHER

SAMPLE PREPARATION

ALS CODE	DESCRIPTION
FND-02	Find Sample for Addn Analysis

ANALYTICAL PROCEDURES

ALS CODE	DESCRIPTION	
ME-MS41	51 anal. aqua regia ICPMS	
ME-OG46	Ore Grade Elements - AquaRegia	ICP-AES
Zn-OG46	Ore Grade Zn - Aqua Regia	VARIABLE
Ag-OG46	Ore Grade Ag - Aqua Regia	VARIABLE

To: **SILVER RANGE RESOURCES LTD.**
ATTN: JOAN MARIACHER
C/O ARCHER, CATHRO & ASSOCIATES (1981) LIMITED
1016-510 W HASTINGS ST
VANCOUVER BC V6B 1L8

This is the Final Report and supersedes any preliminary report with this certificate number. Results apply to samples as submitted. All pages of this report have been checked and approved for release.

***** See Appendix Page for comments regarding this certificate *****

Signature:

Colin Ramshaw, Vancouver Laboratory Manager

ALS Canada Ltd.
2103 Dollarton Hwy
North Vancouver BC V7H 0A7
Phone: 604 984 0221 Fax: 604 984 0218 www.alsglobal.com

To: **SILVER RANGE RESOURCES LTD.**
C/O ARCHER, CATHRO & ASSOCIATES (1981) LIMITED
1016-510 W HASTINGS ST
VANCOUVER BC V6B 1L8

Finalized Date: 7-JAN-2012
Account: RANSIL

Project: Silver Range - Keg

CERTIFICATE OF ANALYSIS WH11268111

Sample Description	Method	ME-MS41	ME-MS41	ME-MS41	ME-MS41	ME-MS41	ME-MS41	ME-MS41	ME-MS41	ME-MS41	ME-MS41	ME-MS41	ME-MS41	ME-MS41	ME-MS41	ME-MS41
	Analyte	Ag	Al	As	Au	B	Ba	Be	Bi	Ca	Cd	Ce	Co	Cr	Cs	Cu
	Units	ppm	%	ppm	ppm	ppm	ppm	ppm	ppm	%	ppm	ppm	ppm	ppm	ppm	ppm
	LOR	0.01	0.01	0.1	0.2	10	10	0.05	0.01	0.01	0.01	0.02	0.1	1	0.05	0.2
K279982		0.24	1.84	60.9	<0.2	<10	180	0.86	0.41	2.19	0.51	19.95	10.5	32	11.45	145.5
K279983		0.19	1.93	42.5	<0.2	<10	180	1.12	0.36	5.02	7.57	23.0	8.3	29	3.43	73.1
K279984		0.18	1.57	71.9	<0.2	<10	70	1.03	0.27	5.49	1.20	24.6	7.4	41	1.78	58.9
K279985		0.31	1.62	60.1	<0.2	<10	170	0.98	0.66	3.14	1.23	21.5	9.3	28	2.92	93.6
K279986		0.38	1.92	24.6	<0.2	<10	180	0.91	1.07	3.68	1.26	25.6	9.1	33	5.86	98.7
K279987		26.8	0.90	519	1.6	<10	490	0.46	1.13	0.27	30.8	32.7	7.2	11	1.09	138.0
K279988		0.30	1.69	44.4	<0.2	<10	60	0.78	0.70	6.53	2.07	27.6	6.4	35	3.95	51.2
K279989		1.81	2.21	69.5	<0.2	<10	160	0.76	6.31	3.64	19.20	27.0	8.9	31	14.90	135.5
K279990		5.52	2.48	96.3	<0.2	30	160	0.68	17.15	4.00	21.9	26.2	6.9	23	7.16	59.4
K279991		0.49	3.10	39.0	<0.2	50	50	0.70	2.12	5.06	42.4	27.5	6.9	28	11.15	52.4
K279992		>100	1.29	242	0.2	<10	90	0.20	5.36	0.64	21.0	9.33	11.6	31	0.35	6150
K279993		5.36	2.95	9.0	<0.2	20	30	0.88	40.2	2.86	48.3	28.7	9.0	20	11.70	516
K279994		2.68	3.28	12.0	<0.2	<10	50	1.19	106.0	2.73	65.9	29.9	12.1	24	0.89	719
K279995		0.66	3.30	14.2	<0.2	<10	50	1.34	23.3	2.73	11.80	25.4	10.3	32	1.58	256
K279996		1.70	2.89	2.9	<0.2	10	70	1.07	42.3	2.77	36.3	24.4	9.6	24	0.99	360
K279997		2.72	2.61	22.3	<0.2	<10	50	0.96	42.7	2.68	43.9	23.6	7.9	22	1.09	274
K279998		2.23	2.84	24.8	<0.2	<10	70	1.09	38.1	2.87	27.8	26.1	8.5	28	1.12	295
K279999		1.33	2.42	69.4	<0.2	<10	60	1.03	23.7	3.62	16.70	27.8	7.8	33	1.73	205
K280000		1.13	2.91	29.1	<0.2	<10	70	1.16	31.0	3.10	21.5	26.3	8.2	28	2.92	196.5
K283001		1.19	2.97	25.1	<0.2	10	100	1.26	28.0	2.80	54.4	26.6	10.2	31	1.68	271
K283002		1.31	3.51	7.8	<0.2	10	110	1.41	37.6	3.32	81.6	30.6	10.5	37	1.83	327
K283003		1.08	2.95	47.2	<0.2	<10	80	1.23	29.8	3.05	39.0	27.5	7.5	29	0.95	196.0
K283004		1.35	3.21	17.4	<0.2	30	50	1.14	36.0	3.07	114.0	26.5	10.0	30	2.40	308
K283005		0.01	0.03	<2	<0.2	<10	10	<0.05	0.06	18.40	0.24	1.48	1.0	1	0.15	2.8
K283006		1.39	3.49	13.8	<0.2	<10	40	1.09	46.1	3.28	38.0	27.2	6.1	28	2.41	160.5
K283007		0.75	3.26	14.4	<0.2	10	40	1.10	22.9	3.24	26.2	30.5	7.2	30	5.70	167.5
K283008		0.84	3.41	23.4	<0.2	10	50	1.22	24.2	3.31	29.0	31.8	6.6	37	2.87	158.5
K283009		1.22	3.70	29.2	<0.2	10	70	1.33	35.5	3.94	30.8	29.9	5.6	30	1.85	184.0
K283010		1.49	2.91	99.0	<0.2	<10	150	1.09	48.1	3.37	91.4	28.4	5.1	18	4.21	242
K283011		2.08	2.77	32.4	<0.2	30	70	0.89	63.0	2.82	230	28.0	6.8	20	5.99	421
K283012		0.01	0.04	3	<0.2	<10	10	<0.05	0.13	18.50	0.43	1.58	1.1	1	0.28	2.4
K283013		0.83	3.38	7.2	<0.2	20	70	1.07	35.3	3.25	81.3	31.9	8.7	27	2.33	208
K283014		0.99	3.48	9.8	<0.2	20	80	1.20	36.3	3.20	85.7	28.6	8.6	25	2.97	248
K283015		0.83	3.53	11.8	<0.2	10	100	1.44	22.0	3.01	40.3	27.6	8.6	26	4.50	165.5
K283016		1.44	3.43	12.3	<0.2	10	100	1.27	44.2	3.00	60.6	28.9	9.4	36	6.13	211
K283017		0.85	3.92	9.0	<0.2	<10	60	1.33	23.3	3.16	23.4	25.4	8.8	37	3.88	204

***** See Appendix Page for comments regarding this certificate *****

ALS Canada Ltd.
2103 Dollarton Hwy
North Vancouver BC V7H 0A7
Phone: 604 984 0221 Fax: 604 984 0218 www.alsglobal.com

To: **SILVER RANGE RESOURCES LTD.**
C/O ARCHER, CATHRO & ASSOCIATES (1981) LIMITED
1016-510 W HASTINGS ST
VANCOUVER BC V6B 1L8

Finalized Date: 7-JAN-2012
Account: RANSIL

Project: Silver Range - Keg

CERTIFICATE OF ANALYSIS WH11268111

Sample Description	Method	ME-MS41	ME-MS41	ME-MS41	ME-MS41	ME-MS41	ME-MS41	ME-MS41	ME-MS41	ME-MS41	ME-MS41	ME-MS41	ME-MS41	ME-MS41	ME-MS41	ME-MS41
	Analyte	Fe	Ga	Ge	Hf	Hg	In	K	La	Li	Mg	Mn	Mo	Na	Nb	Ni
	Units	%	ppm	ppm	ppm	ppm	ppm	%	ppm	ppm	%	ppm	ppm	%	ppm	ppm
	LOR	0.01	0.05	0.05	0.02	0.01	0.005	0.01	0.2	0.1	0.01	5	0.05	0.01	0.05	0.2
K279982		1.59	5.85	0.18	0.29	<0.01	0.022	0.15	9.8	19.7	0.39	176	8.28	0.18	0.49	69.8
K279983		1.47	6.16	0.16	0.28	<0.01	0.132	0.07	11.2	39.0	0.71	621	5.53	0.07	0.27	55.7
K279984		1.47	5.48	0.17	0.34	<0.01	0.057	0.08	12.1	29.3	0.85	647	15.10	0.04	0.29	50.7
K279985		1.50	5.11	0.16	0.35	<0.01	0.029	0.11	9.8	18.0	0.62	308	19.80	0.07	0.44	67.3
K279986		1.56	6.22	0.23	0.34	<0.01	0.031	0.13	13.1	25.5	0.69	254	8.55	0.09	0.52	59.8
K279987		5.31	4.61	0.19	0.21	5.32	0.212	0.36	14.8	2.9	0.09	1040	5.33	0.02	0.10	7.3
K279988		1.33	5.20	0.21	0.36	0.01	0.081	0.10	14.1	27.9	1.24	454	3.21	0.03	0.57	41.2
K279989		1.51	6.80	0.26	0.33	0.02	0.526	0.10	13.7	22.4	0.84	275	75.6	0.12	0.67	88.5
K279990		1.54	7.33	0.28	0.24	0.02	0.643	0.07	14.4	40.0	0.72	697	17.10	0.10	0.86	47.7
K279991		1.76	10.15	0.36	0.25	0.02	1.730	0.04	14.0	55.7	0.78	1160	17.65	0.13	0.51	51.0
K279992		5.23	4.16	0.11	0.25	1.18	0.418	0.10	4.4	9.3	0.77	1600	20.9	0.06	0.26	25.9
K279993		5.06	9.44	0.29	0.25	0.02	1.960	0.07	14.8	14.8	0.27	240	13.40	0.20	0.47	59.5
K279994		6.44	10.60	0.27	0.24	0.06	2.86	0.06	15.8	24.2	0.34	206	29.0	0.17	0.93	65.9
K279995		2.90	10.05	0.19	0.28	0.01	0.403	0.12	12.7	9.7	0.20	86	64.7	0.21	0.75	80.1
K279996		3.59	8.71	0.19	0.21	0.02	1.445	0.07	12.5	10.8	0.23	139	5.40	0.16	0.69	53.4
K279997		2.87	8.17	0.17	0.20	0.03	1.740	0.06	12.7	13.0	0.26	145	8.42	0.13	0.65	41.0
K279998		3.03	9.15	0.21	0.27	0.02	1.120	0.08	15.0	14.7	0.33	145	9.22	0.14	0.67	44.5
K279999		2.33	7.56	0.15	0.31	0.02	0.791	0.10	14.9	29.7	0.52	204	13.65	0.15	0.43	47.3
K280000		2.45	8.84	0.17	0.32	0.02	0.842	0.13	13.5	14.8	0.39	132	6.84	0.17	0.56	48.9
K283001		3.37	9.30	0.22	0.30	0.03	1.875	0.12	13.0	12.0	0.24	119	54.1	0.24	0.85	73.8
K283002		3.79	11.60	0.28	0.38	0.04	2.31	0.11	16.7	11.1	0.23	153	112.5	0.25	1.14	118.5
K283003		2.67	9.55	0.20	0.27	0.01	1.270	0.09	13.5	20.2	0.32	163	65.5	0.21	0.93	74.6
K283004		3.80	10.90	0.24	0.29	0.04	3.94	0.08	12.7	10.0	0.21	149	32.4	0.23	1.04	65.0
K283005		0.37	0.14	<0.05	<0.02	0.01	0.012	0.02	0.7	1.0	11.75	179	0.17	0.02	0.06	2.7
K283006		2.31	11.60	0.19	0.25	0.03	1.310	0.10	13.6	8.6	0.25	104	11.30	0.22	0.69	54.4
K283007		2.52	10.95	0.22	0.27	0.02	0.953	0.13	16.1	9.3	0.29	84	6.88	0.22	0.65	59.4
K283008		2.22	11.60	0.20	0.28	0.02	1.035	0.12	16.5	10.4	0.26	97	6.96	0.24	0.82	59.8
K283009		2.67	14.00	0.23	0.25	0.03	1.155	0.10	17.4	25.2	0.52	175	6.62	0.24	0.69	63.2
K283010		2.92	10.50	0.19	0.21	0.03	3.32	0.07	15.9	21.5	0.46	210	12.20	0.17	0.71	45.1
K283011		5.16	11.35	0.31	0.24	0.05	8.82	0.06	15.1	12.5	0.29	238	10.95	0.16	1.01	47.0
K283012		0.38	0.17	0.05	<0.02	0.02	0.020	0.02	0.7	0.8	11.70	177	0.09	0.02	0.10	2.0
K283013		2.92	11.55	0.31	0.30	0.02	3.21	0.07	15.4	4.4	0.17	140	94.4	0.25	1.09	89.4
K283014		3.35	11.40	0.26	0.27	0.02	3.40	0.09	13.9	7.4	0.19	118	30.4	0.23	0.85	70.4
K283015		2.66	11.85	0.19	0.24	0.02	1.575	0.13	13.1	8.7	0.24	105	9.49	0.27	0.94	56.2
K283016		3.23	10.85	0.23	0.27	0.02	2.32	0.16	14.0	11.8	0.27	122	41.7	0.27	0.84	65.3
K283017		2.71	12.25	0.20	0.27	0.03	0.923	0.17	12.5	15.9	0.34	114	34.7	0.19	0.72	64.1

***** See Appendix Page for comments regarding this certificate *****

ALS Canada Ltd.
2103 Dollarton Hwy
North Vancouver BC V7H 0A7
Phone: 604 984 0221 Fax: 604 984 0218 www.alsglobal.com

To: **SILVER RANGE RESOURCES LTD.**
C/O ARCHER, CATHRO & ASSOCIATES (1981) LIMITED
1016-510 W HASTINGS ST
VANCOUVER BC V6B 1L8

Finalized Date: 7-JAN-2012
Account: RANSIL

Project: Silver Range - Keg

CERTIFICATE OF ANALYSIS WH11268111

Sample Description	Method	ME-MS41	ME-MS41	ME-MS41	ME-MS41	ME-MS41	ME-MS41	ME-MS41	ME-MS41	ME-MS41	ME-MS41	ME-MS41	ME-MS41	ME-MS41	ME-MS41	ME-MS41
	Analyte	P	Pb	Rb	Re	S	Sb	Sc	Se	Sn	Sr	Ta	Te	Th	Ti	Tl
	Units	ppm	ppm	ppm	ppm	%	ppm	ppm	ppm	ppm	ppm	ppm	ppm	ppm	%	ppm
	LOR	10	0.2	0.1	0.001	0.01	0.05	0.1	0.2	0.2	0.2	0.01	0.01	0.2	0.005	0.02
K279982		1840	7.4	16.9	0.014	0.94	2.18	2.7	9.9	11.3	283	0.02	0.05	6.7	0.102	0.26
K279983		1320	6.7	6.6	0.010	0.68	3.07	4.4	8.1	28.5	214	0.01	0.03	6.1	0.076	0.09
K279984		2050	8.0	6.0	0.015	0.64	4.56	5.4	6.9	32.0	92.7	0.01	0.03	5.7	0.092	0.13
K279985		1750	16.6	7.6	0.021	0.76	4.10	3.9	9.2	15.8	95.2	0.02	0.04	6.7	0.112	0.13
K279986		2740	19.2	12.2	0.014	0.66	3.26	3.5	10.3	12.6	154.5	0.02	0.02	6.7	0.111	0.18
K279987		1210	2720	13.9	0.001	0.35	21.0	6.0	3.3	6.7	133.5	0.01	0.28	3.7	0.005	0.39
K279988		2640	14.2	8.3	0.002	0.12	3.34	5.5	4.6	27.2	100.0	0.02	0.02	6.3	0.119	0.10
K279989		3100	96.9	8.8	0.051	0.65	3.38	3.5	8.8	33.9	130.5	0.03	0.03	6.3	0.135	0.11
K279990		1840	348	6.0	0.011	0.56	3.49	2.7	9.2	78.5	154.0	0.03	0.06	5.8	0.136	0.09
K279991		2260	21.6	5.4	0.012	0.68	3.28	3.0	5.0	105.0	234	0.02	0.01	6.3	0.127	0.04
K279992		430	9920	3.6	0.009	2.37	412	4.2	2.3	1.5	28.2	0.01	1.01	0.9	0.090	0.20
K279993		2040	240	7.4	0.011	3.12	3.52	1.7	21.0	35.3	167.5	0.01	0.13	6.4	0.137	0.12
K279994		1990	98.2	3.8	0.023	3.78	6.34	2.2	24.1	22.2	240	0.04	0.40	6.2	0.132	0.07
K279995		1630	36.4	8.6	0.041	1.84	3.79	2.4	13.5	10.7	254	0.04	0.14	5.9	0.130	0.11
K279996		2310	73.9	4.2	0.009	2.24	12.75	2.3	13.3	14.0	216	0.03	0.28	5.4	0.102	0.06
K279997		2770	134.5	3.0	0.012	1.97	5.33	2.0	13.7	12.2	181.5	0.03	0.35	4.4	0.087	0.05
K279998		3050	105.5	4.1	0.013	2.04	4.75	2.3	13.6	14.1	198.0	0.02	0.28	4.9	0.114	0.06
K279999		3830	57.6	8.1	0.019	1.41	11.80	2.4	12.8	8.3	217	0.01	0.20	4.9	0.093	0.07
K280000		2570	54.3	10.8	0.011	1.56	6.78	2.5	13.5	11.4	345	0.02	0.34	5.8	0.123	0.13
K283001		1790	48.0	8.9	0.037	2.17	4.91	2.3	18.5	11.7	177.5	0.04	0.23	6.1	0.132	0.12
K283002		2990	49.4	10.0	0.082	2.52	3.73	3.9	21.3	35.6	228	0.05	0.25	6.8	0.165	0.13
K283003		1980	42.3	5.7	0.037	1.72	6.76	2.8	12.6	35.3	215	0.04	0.13	5.7	0.137	0.08
K283004		2440	53.8	5.8	0.021	2.46	4.31	3.1	18.5	40.2	213	0.04	0.14	5.7	0.137	0.07
K283005		210	2.2	0.9	<0.001	0.02	0.10	0.4	0.2	<0.2	55.8	<0.01	0.02	<0.2	<0.005	<0.02
K283006		2540	63.7	8.9	0.010	1.50	3.63	2.4	10.6	34.5	199.5	0.03	0.17	6.2	0.126	0.12
K283007		3460	34.9	14.6	0.009	1.63	5.28	2.5	10.9	20.7	175.5	0.02	0.10	6.3	0.126	0.20
K283008		3320	34.9	11.9	0.011	1.41	3.52	2.8	10.4	21.0	171.5	0.03	0.08	6.8	0.134	0.15
K283009		3050	50.8	10.4	0.010	1.67	8.79	2.5	11.1	20.5	210	0.03	0.11	6.8	0.121	0.13
K283010		2280	63.4	5.9	0.010	2.00	4.94	2.6	12.5	28.5	200	0.02	0.14	6.0	0.111	0.06
K283011		3000	79.7	4.5	0.010	3.67	5.89	2.7	22.6	43.5	135.5	0.03	0.33	5.7	0.121	0.08
K283012		240	1.5	1.3	<0.001	0.02	0.05	0.4	0.3	<0.2	49.9	<0.01	0.02	<0.2	<0.005	<0.02
K283013		2680	30.3	3.9	0.060	2.00	2.56	3.1	13.5	24.9	196.5	0.04	0.23	6.5	0.163	0.05
K283014		2640	38.2	7.0	0.017	2.16	1.56	2.3	15.0	17.5	216	0.03	0.23	6.3	0.136	0.09
K283015		1550	41.5	11.8	0.010	1.69	1.62	2.9	10.2	14.9	184.5	0.04	0.13	6.6	0.145	0.16
K283016		1880	78.1	16.5	0.026	2.08	2.14	2.8	15.9	12.4	177.5	0.04	0.33	6.1	0.145	0.24
K283017		2070	41.6	22.1	0.037	1.73	2.77	3.3	13.8	13.3	218	0.03	0.23	6.2	0.126	0.30

***** See Appendix Page for comments regarding this certificate *****

ALS Canada Ltd.
2103 Dollarton Hwy
North Vancouver BC V7H 0A7
Phone: 604 984 0221 Fax: 604 984 0218 www.alsglobal.com

To: **SILVER RANGE RESOURCES LTD.**
C/O ARCHER, CATHRO & ASSOCIATES (1981) LIMITED
1016-510 W HASTINGS ST
VANCOUVER BC V6B 1L8

Finalized Date: 7-JAN-2012
Account: RANSIL

Project: Silver Range - Keg

CERTIFICATE OF ANALYSIS WH11268111

Sample Description	Method Analyte Units LOR	ME-MS41 U ppm 0.05	ME-MS41 V ppm 1	ME-MS41 W ppm 0.05	ME-MS41 Y ppm 0.05	ME-MS41 Zn ppm 2	ME-MS41 Zr ppm 0.5	Zn-OG46 Zn % 0.001	Ag-OG46 Ag ppm 1
K279982		2.21	49	0.41	20.8	37	11.3		
K279983		1.76	51	0.28	20.4	507	9.2		
K279984		2.29	97	0.42	21.4	100	12.0		
K279985		2.43	77	0.48	18.90	97	12.8		
K279986		2.13	53	0.53	20.6	94	12.6		
K279987		1.93	52	0.21	14.90	2100	8.2		
K279988		1.50	61	0.62	19.75	146	12.8		
K279989		3.78	259	0.94	20.1	1290	11.0		
K279990		1.72	49	0.88	16.90	1530	6.6		
K279991		1.93	52	0.78	16.50	2680	6.3		
K279992		0.66	41	0.25	6.99	4940	7.4		104
K279993		1.96	37	10.95	19.30	3010	7.5		
K279994		3.14	57	21.1	20.6	3340	7.2		
K279995		5.08	122	3.01	21.9	708	10.1		
K279996		1.52	23	10.05	17.70	2080	6.6		
K279997		1.72	23	10.50	16.45	2400	6.9		
K279998		2.10	30	8.24	19.90	1540	9.3		
K279999		2.62	47	1.80	22.5	865	12.1		
K280000		2.05	36	2.25	21.7	1220	11.5		
K283001		4.16	118	10.10	21.8	2990	10.3		
K283002		6.84	413	10.50	24.2	4620	13.7		
K283003		4.57	143	9.38	20.3	2310	8.6		
K283004		3.05	99	15.55	20.9	6420	9.0		
K283005		0.58	2	0.06	0.97	26	<0.5		
K283006		2.25	37	9.48	19.40	1970	7.5		
K283007		1.94	39	7.15	22.5	1320	8.1		
K283008		2.03	39	7.42	23.2	1460	8.4		
K283009		1.96	38	17.95	19.80	1420	7.4		
K283010		1.95	36	20.5	17.35	4130	6.0		
K283011		2.46	33	25.3	18.00	>10000	6.5	1.325	
K283012		0.69	2	0.11	1.00	75	<0.5		
K283013		7.20	241	5.79	24.3	4020	9.4		
K283014		3.80	77	9.71	21.8	4200	8.2		
K283015		1.79	39	4.32	19.25	2000	7.2		
K283016		4.26	124	3.70	24.6	2920	9.8		
K283017		2.98	82	7.62	19.40	1140	9.2		

***** See Appendix Page for comments regarding this certificate *****

ALS Canada Ltd.
2103 Dollarton Hwy
North Vancouver BC V7H 0A7
Phone: 604 984 0221 Fax: 604 984 0218 www.alsglobal.com

To: **SILVER RANGE RESOURCES LTD.**
C/O ARCHER, CATHRO & ASSOCIATES (1981) LIMITED
1016-510 W HASTINGS ST
VANCOUVER BC V6B 1L8

Project: Silver Range - Keg

Finalized Date: 7-JAN-2012
Account: RANSIL

CERTIFICATE OF ANALYSIS WH11268111

Method	CERTIFICATE COMMENTS
ME-MS41	Interference: Ca>10% on ICP-MS As,ICP-AES results shown.
ME-MS41	Gold determinations by this method are semi-quantitative due to the small sample weight used (0.5g).

ALS Canada Ltd.

2103 Dollarton Hwy
North Vancouver BC V7H 0A7
Phone: 604 984 0221 Fax: 604 984 0218 www.alsglobal.com

To: **SILVER RANGE RESOURCES LTD.**
C/O ARCHER, CATHRO & ASSOCIATES (1981) LIMITED
1016-510 W HASTINGS ST
VANCOUVER BC V6B 1L8

Finalized Date: 10-JAN-2012
Account: RANSIL

CERTIFICATE WH11268112

Project: Silver Range- Keg

P.O. No.: Batch A57

This report is for 36 Drill Core samples submitted to our lab in Whitehorse, YT, Canada on 14-DEC-2011.

The following have access to data associated with this certificate:

DOUG EATON BRUCE YOUNGMAN	SARAH EATON	JOAN MARIACHER

SAMPLE PREPARATION

ALS CODE	DESCRIPTION
FND-02	Find Sample for Addn Analysis

ANALYTICAL PROCEDURES

ALS CODE	DESCRIPTION	INSTRUMENT
Au-AA24	Au 50g FA AA finish	AAS
ME-MS41	51 anal. aqua regia ICPMS	
ME-OG46	Ore Grade Elements - AquaRegia	ICP-AES
Zn-OG46	Ore Grade Zn - Aqua Regia	VARIABLE
Ag-OG46	Ore Grade Ag - Aqua Regia	VARIABLE

To: **SILVER RANGE RESOURCES LTD.**
ATTN: JOAN MARIACHER
C/O ARCHER, CATHRO & ASSOCIATES (1981) LIMITED
1016-510 W HASTINGS ST
VANCOUVER BC V6B 1L8

This is the Final Report and supersedes any preliminary report with this certificate number. Results apply to samples as submitted. All pages of this report have been checked and approved for release.

***** See Appendix Page for comments regarding this certificate *****

Signature:

Colin Ramshaw, Vancouver Laboratory Manager

ALS Canada Ltd.
2103 Dollarton Hwy
North Vancouver BC V7H 0A7
Phone: 604 984 0221 Fax: 604 984 0218 www.alsglobal.com

To: **SILVER RANGE RESOURCES LTD.**
C/O ARCHER, CATHRO & ASSOCIATES (1981) LIMITED
1016-510 W HASTINGS ST
VANCOUVER BC V6B 1L8

Finalized Date: 10-JAN-2012
Account: RANSIL

Project: Silver Range- Keg

CERTIFICATE OF ANALYSIS WH11268112

Sample Description	Method	Au-AA24	ME-MS41	ME-MS41	ME-MS41	ME-MS41	ME-MS41	ME-MS41	ME-MS41	ME-MS41	ME-MS41	ME-MS41	ME-MS41	ME-MS41	ME-MS41	ME-MS41
	Analyte	Au	Ag	Al	As	Au	B	Ba	Be	Bi	Ca	Cd	Ce	Co	Cr	Cs
	Units	ppm	ppm	%	ppm	ppm	ppm	ppm	ppm	ppm	%	ppm	ppm	ppm	ppm	ppm
	LOR	0.005	0.01	0.01	0.1	0.2	10	10	0.05	0.01	0.01	0.01	0.02	0.1	1	0.05
K283018		0.005	2.55	3.76	7.9	<0.2	<10	40	1.29	27.0	3.38	18.65	24.9	7.9	27	4.35
K283019		0.021	1.14	3.78	475	<0.2	<10	50	1.30	51.3	3.80	20.9	25.6	8.5	27	3.60
K283020		0.009	1.66	3.65	12.5	<0.2	<10	50	1.27	40.7	3.32	21.1	25.1	8.7	35	3.89
K283021		0.007	0.90	4.08	4.2	<0.2	<10	50	1.38	27.4	2.47	11.40	22.7	9.9	57	6.76
K283022		0.006	2.14	3.41	5.6	<0.2	20	50	1.42	26.3	3.53	20.7	25.0	7.3	37	2.90
K283023		0.012	1.65	3.07	16.7	<0.2	<10	50	1.25	52.1	3.05	15.15	17.90	10.1	41	4.55
K283024		0.011	1.41	3.21	16.4	<0.2	<10	40	1.33	35.6	3.06	14.20	18.90	11.7	43	5.26
K283025		0.012	1.90	2.98	39.7	<0.2	<10	90	1.29	52.2	1.98	14.20	21.6	13.1	49	4.16
K283026		0.048	2.19	2.95	723	<0.2	<10	80	1.09	92.8	3.87	66.9	25.6	11.5	35	3.09
K283027		0.012	3.62	2.81	41.8	<0.2	<10	90	1.20	56.4	4.49	82.5	31.6	8.0	31	2.51
K283028		0.008	8.74	1.90	109.0	<0.2	<10	90	1.05	75.1	3.53	149.5	29.8	8.6	33	1.39
K283029		1.400	29.2	0.98	511	1.6	<10	510	0.43	1.08	0.27	30.3	32.8	6.3	11	0.98
K283030		0.014	3.30	1.80	56.6	<0.2	<10	110	0.90	81.0	1.87	147.5	24.1	11.3	29	1.57
K283031		0.006	13.00	1.15	406	<0.2	<10	110	0.52	66.3	1.95	188.0	25.9	10.2	25	5.88
K283032		<0.005	0.02	0.06	3	<0.2	<10	10	<0.05	0.19	19.35	0.37	1.30	1.2	2	0.56
K283033		0.009	5.30	1.52	233	<0.2	30	70	0.53	22.7	12.95	28.5	27.1	7.3	38	4.18
K283034		0.014	0.32	0.93	345	<0.2	20	70	0.49	1.26	12.35	1.93	29.8	5.3	25	2.51
K283035		<0.005	0.47	3.44	32.2	<0.2	10	60	1.37	3.27	3.38	8.82	22.0	8.6	58	3.83
K283036		<0.005	1.18	4.53	5.8	<0.2	10	130	1.43	7.35	3.53	21.7	27.9	10.0	46	4.25
K283037		<0.005	2.37	2.78	27.5	<0.2	10	110	0.79	31.2	5.26	143.5	29.9	8.7	28	8.33
K283038		<0.005	0.01	0.06	<2	<0.2	<10	30	0.05	0.07	19.75	0.33	1.50	1.2	1	0.41
K283039		<0.005	9.61	1.78	421	<0.2	20	60	0.91	29.8	11.20	28.6	35.6	7.1	33	3.60
K283040		0.005	3.37	3.41	28.1	<0.2	10	70	1.18	14.70	3.62	11.05	26.9	9.3	33	6.90
K283041		0.006	21.4	2.83	18.6	<0.2	130	80	0.72	65.7	3.63	36.8	17.25	5.7	20	4.31
K283042		<0.005	6.15	1.47	46.4	<0.2	10	40	0.62	19.35	4.64	110.5	15.80	7.0	21	2.61
K283043		0.011	89.4	1.52	46.9	<0.2	20	40	0.72	283	4.08	397	15.25	11.7	21	6.32
K283044		0.006	58.8	2.52	645	<0.2	10	70	0.82	191.5	2.42	64.5	15.15	6.8	20	16.20
K283045		0.008	55.6	2.53	16.7	<0.2	10	50	0.49	148.5	3.38	379	13.60	13.7	15	8.24
K283046		0.266	>100	1.19	236	0.2	<10	90	0.18	5.49	0.59	21.1	8.63	11.0	29	0.33
K283047		<0.005	0.73	2.03	60.9	<0.2	10	60	1.00	1.44	3.37	1.16	23.3	8.5	28	3.51
K283048		<0.005	0.73	2.48	26.9	<0.2	10	70	0.98	5.19	2.76	1.45	18.50	6.6	22	3.10
K273049		<0.005	3.10	2.95	239	<0.2	100	50	0.92	9.99	3.09	90.7	19.95	7.7	19	4.12
K273050		<0.005	2.88	2.51	215	<0.2	<10	50	1.02	7.22	2.49	23.9	17.60	7.0	21	1.52
K283051		<0.005	1.14	2.95	56.4	<0.2	<10	40	1.06	2.75	2.65	30.6	18.00	9.0	33	2.90
K283052		<0.005	4.50	2.97	97.3	<0.2	<10	50	0.97	14.00	3.30	18.15	19.15	6.5	33	2.74
K283053		0.009	68.3	2.18	2960	<0.2	<10	100	0.69	203	3.13	104.0	14.00	9.3	19	5.60

***** See Appendix Page for comments regarding this certificate *****

ALS Canada Ltd.
2103 Dollarton Hwy
North Vancouver BC V7H 0A7
Phone: 604 984 0221 Fax: 604 984 0218 www.alsglobal.com

To: **SILVER RANGE RESOURCES LTD.**
C/O ARCHER, CATHRO & ASSOCIATES (1981) LIMITED
1016-510 W HASTINGS ST
VANCOUVER BC V6B 1L8

Finalized Date: 10-JAN-2012
Account: RANSIL

Project: Silver Range- Keg

CERTIFICATE OF ANALYSIS WH11268112

Sample Description	Method	ME-MS41	ME-MS41	ME-MS41	ME-MS41	ME-MS41	ME-MS41	ME-MS41	ME-MS41	ME-MS41	ME-MS41	ME-MS41	ME-MS41	ME-MS41	ME-MS41	ME-MS41
	Analyte	Cu	Fe	Ga	Ge	Hf	Hg	In	K	La	Li	Mg	Mn	Mo	Na	Nb
	Units	ppm	%	ppm	ppm	ppm	ppm	ppm	%	ppm	ppm	%	ppm	ppm	%	ppm
	LOR	0.2	0.01	0.05	0.05	0.02	0.01	0.005	0.01	0.2	0.1	0.01	5	0.05	0.01	0.05
K283018		261	2.85	11.50	0.20	0.26	0.02	0.847	0.11	12.8	13.5	0.33	93	6.91	0.16	0.62
K283019		356	3.57	11.50	0.22	0.24	0.03	1.165	0.11	12.8	21.3	0.42	113	7.92	0.15	0.62
K283020		418	4.42	11.80	0.24	0.25	0.04	1.060	0.15	12.8	21.9	0.52	108	8.45	0.15	0.66
K283021		420	4.21	13.90	0.27	0.26	0.02	0.555	0.33	10.5	55.2	1.29	178	6.71	0.17	0.54
K283022		269	3.12	11.45	0.22	0.24	0.02	0.899	0.08	12.8	14.2	0.37	135	14.00	0.18	0.66
K283023		326	3.20	10.25	0.21	0.22	0.02	0.666	0.24	8.4	32.2	0.75	163	4.61	0.14	0.47
K283024		340	3.13	10.70	0.20	0.22	0.01	0.581	0.27	8.8	32.9	0.78	161	4.36	0.17	0.42
K283025		480	5.11	11.55	0.27	0.29	0.04	0.710	0.25	10.2	43.4	1.06	193	3.42	0.13	0.45
K283026		562	4.71	11.65	0.29	0.34	0.03	3.26	0.11	13.3	26.3	0.50	175	17.45	0.10	0.53
K283027		540	5.09	10.05	0.48	0.38	0.04	3.77	0.07	15.8	22.6	0.50	320	11.20	0.11	0.40
K283028		453	4.03	8.57	0.49	0.33	0.02	6.81	0.10	14.9	33.3	0.77	396	16.30	0.09	0.50
K283029		134.0	5.44	5.24	0.15	0.18	4.76	0.211	0.37	16.6	2.8	0.09	1040	5.18	0.03	0.06
K283030		507	4.29	7.14	0.48	0.28	0.04	7.11	0.18	11.5	19.1	0.53	227	4.44	0.13	0.71
K283031		612	5.26	5.46	0.78	0.36	0.02	8.84	0.52	12.7	101.0	1.74	412	3.24	0.04	1.09
K283032		3.0	0.43	0.20	<0.05	<0.02	0.02	0.021	0.04	0.6	1.1	11.75	200	0.12	0.02	0.08
K283033		230	5.50	6.81	0.29	0.48	0.02	1.335	0.34	13.5	81.0	2.46	1540	45.3	0.03	0.33
K283034		68.9	3.24	3.39	0.11	0.35	0.02	0.357	0.28	15.7	5.6	2.21	1910	37.7	0.05	0.25
K283035		156.5	2.25	10.45	0.21	0.25	0.02	0.248	0.15	10.8	19.1	0.54	116	19.15	0.16	0.50
K283036		323	3.19	13.50	0.26	0.24	0.01	0.608	0.12	14.1	19.4	0.60	142	36.9	0.25	0.68
K283037		678	4.33	9.24	0.28	0.28	0.06	6.52	0.12	15.0	25.6	0.67	684	29.6	0.16	0.63
K283038		3.5	0.44	0.22	<0.05	<0.02	0.01	0.018	0.03	0.7	1.0	12.60	202	0.34	0.03	0.10
K283039		210	2.13	5.89	0.17	0.17	0.02	1.085	0.24	18.9	36.4	0.62	1900	33.4	0.08	0.27
K283040		172.0	2.16	11.10	0.24	0.32	0.01	0.263	0.13	12.9	33.0	0.66	355	63.2	0.23	0.89
K283041		365	1.83	8.21	0.30	0.16	0.01	1.455	0.06	8.3	41.7	0.81	760	7.48	0.13	0.46
K283042		551	2.12	4.29	0.16	0.16	0.03	4.29	0.11	7.9	25.8	0.95	1400	4.87	0.07	0.26
K283043		2390	3.50	4.55	0.72	0.12	0.09	15.60	0.07	7.9	63.3	1.07	1560	4.15	0.07	0.29
K283044		831	2.14	6.51	0.43	0.14	0.03	2.33	0.07	6.8	38.8	0.59	533	5.73	0.23	0.47
K283045		2980	4.32	7.21	0.55	0.12	0.04	14.55	0.03	6.6	59.1	0.96	1440	3.35	0.12	0.47
K283046		5930	5.08	3.90	0.14	0.23	1.16	0.394	0.09	4.1	9.2	0.72	1540	20.2	0.07	0.24
K283047		141.0	1.80	5.98	0.13	0.16	0.01	0.053	0.19	10.9	44.6	0.80	447	3.17	0.14	0.29
K283048		121.0	1.36	6.98	0.12	0.16	0.01	0.078	0.17	7.8	32.1	0.50	183	2.26	0.19	0.42
K273049		442	1.51	9.13	0.22	0.15	<0.01	3.74	0.08	9.1	39.3	0.45	402	2.90	0.20	0.78
K273050		299	1.46	7.59	0.17	0.16	<0.01	0.877	0.12	7.5	28.9	0.37	214	2.13	0.21	0.58
K283051		151.0	1.62	8.26	0.19	0.19	<0.01	1.015	0.18	8.1	37.2	0.48	187	2.30	0.26	0.58
K283052		346	1.81	8.97	0.30	0.19	0.01	0.736	0.11	10.1	35.6	0.47	501	1.67	0.25	0.64
K283053		1485	2.46	6.46	0.69	0.15	0.02	3.94	0.06	7.4	20.6	0.52	877	1.70	0.18	0.47

***** See Appendix Page for comments regarding this certificate *****

ALS Canada Ltd.
2103 Dollarton Hwy
North Vancouver BC V7H 0A7
Phone: 604 984 0221 Fax: 604 984 0218 www.alsglobal.com

To: **SILVER RANGE RESOURCES LTD.**
C/O ARCHER, CATHRO & ASSOCIATES (1981) LIMITED
1016-510 W HASTINGS ST
VANCOUVER BC V6B 1L8

Finalized Date: 10-JAN-2012
Account: RANSIL

Project: Silver Range- Keg

CERTIFICATE OF ANALYSIS WH11268112

Sample Description	Method	ME-MS41	ME-MS41	ME-MS41	ME-MS41	ME-MS41	ME-MS41	ME-MS41	ME-MS41	ME-MS41	ME-MS41	ME-MS41	ME-MS41	ME-MS41	ME-MS41	ME-MS41
	Analyte	Ni	P	Pb	Rb	Re	S	Sb	Sc	Se	Sn	Sr	Ta	Te	Th	Ti
	Units	ppm	ppm	ppm	ppm	ppm	%	ppm	ppm	ppm	ppm	ppm	ppm	ppm	ppm	%
	LOR	0.2	10	0.2	0.1	0.001	0.01	0.05	0.1	0.2	0.2	0.2	0.01	0.01	0.2	0.005
K283018		49.7	2720	116.5	14.9	0.011	1.81	3.40	2.5	13.5	13.2	198.5	0.02	0.19	6.2	0.109
K283019		47.1	2720	42.3	14.0	0.012	2.32	5.53	2.8	16.6	12.7	195.0	0.02	0.58	6.0	0.110
K283020		47.4	3510	50.3	21.9	0.012	2.70	6.83	2.9	14.5	20.7	196.5	0.02	0.42	5.9	0.103
K283021		56.3	1220	25.0	42.2	0.011	2.59	3.85	6.1	15.2	15.3	193.0	0.02	0.28	6.6	0.137
K283022		52.8	4180	93.5	8.1	0.019	1.94	6.01	2.3	14.5	13.8	201	0.03	0.20	5.5	0.103
K283023		62.4	970	62.2	34.0	0.012	1.98	8.19	4.6	15.4	13.7	226	0.02	0.52	5.5	0.105
K283024		74.2	890	51.4	38.9	0.015	1.88	7.44	5.0	16.1	13.5	219	0.02	0.38	5.6	0.108
K283025		77.5	1170	79.6	32.7	0.012	3.35	5.96	4.8	19.1	15.5	203	0.01	0.57	5.9	0.120
K283026		52.9	3920	81.4	13.3	0.021	3.40	22.9	2.4	29.5	15.9	234	0.02	1.04	5.8	0.097
K283027		44.9	2610	171.0	6.1	0.017	3.12	32.0	3.3	78.4	37.2	109.0	0.01	0.44	6.3	0.096
K283028		58.9	1860	575	7.4	0.016	2.76	15.20	3.2	85.2	40.1	70.0	0.01	0.79	6.2	0.092
K283029		7.2	1300	2950	14.3	0.001	0.39	19.50	4.7	3.4	5.7	137.0	0.01	0.23	3.6	0.005
K283030		60.4	1630	192.5	15.5	0.009	2.93	11.35	2.3	76.8	27.1	69.9	0.01	0.63	6.0	0.122
K283031		42.8	1300	3270	61.5	0.007	3.72	11.35	3.0	133.0	48.4	27.5	0.01	0.72	5.2	0.128
K283032		1.8	200	4.7	2.5	0.001	0.03	0.05	0.6	0.4	<0.2	47.1	<0.01	0.02	<0.2	<0.005
K283033		56.4	2020	1105	41.2	0.026	2.66	431	5.5	32.0	159.0	206	0.01	0.16	7.5	0.032
K283034		56.0	2410	20.7	27.8	0.025	1.06	70.0	4.5	4.1	62.5	143.0	0.01	0.02	6.4	0.015
K283035		64.5	5040	48.2	20.7	0.026	1.38	3.69	2.4	13.4	11.4	135.5	0.02	0.05	5.3	0.102
K283036		78.1	2490	119.5	17.4	0.033	2.05	1.54	3.1	20.6	22.5	240	0.03	0.08	6.6	0.138
K283037		61.2	3270	74.0	11.8	0.018	2.85	20.6	3.3	42.0	31.9	162.5	0.02	0.16	6.7	0.087
K283038		2.3	240	1.7	1.6	0.001	0.04	0.07	0.4	0.4	0.2	50.1	<0.01	0.02	<0.2	<0.005
K283039		54.8	3230	583	23.8	0.021	0.69	17.65	4.2	16.7	48.5	122.5	0.01	0.11	7.1	0.043
K283040		93.1	2220	160.0	12.1	0.048	1.27	2.36	3.6	15.1	21.1	150.5	0.03	0.08	6.5	0.145
K283041		39.3	1710	1175	5.8	0.009	0.99	3.41	2.5	36.9	35.1	133.5	0.02	0.20	4.5	0.083
K283042		30.2	850	300	11.7	0.010	1.13	31.8	3.2	18.3	45.4	84.8	0.01	0.08	3.7	0.041
K283043		26.1	720	3500	7.0	0.011	3.03	15.60	2.7	135.0	146.5	73.5	0.01	0.83	3.0	0.052
K283044		29.1	790	2740	5.9	0.014	1.41	3.65	2.3	85.8	52.6	118.5	0.02	0.57	4.1	0.082
K283045		29.6	740	2230	2.3	0.008	3.55	2.67	2.6	102.0	176.0	135.0	0.02	0.54	3.1	0.071
K283046		23.5	410	9630	3.4	0.008	2.30	398	4.1	2.3	1.5	26.3	<0.01	1.10	0.9	0.081
K283047		39.4	760	26.5	20.5	0.010	0.84	12.05	3.7	11.8	7.8	98.1	0.01	0.04	4.9	0.073
K283048		40.6	670	26.9	16.3	0.007	0.70	7.76	2.8	10.0	7.8	128.5	0.02	0.05	5.7	0.090
K273049		38.2	610	96.1	4.6	0.010	1.00	1.68	3.7	13.9	27.4	178.0	0.03	0.08	5.6	0.111
K273050		38.0	530	99.5	8.5	0.007	0.84	1.35	2.8	13.0	22.5	145.0	0.03	0.05	5.7	0.108
K283051		44.5	540	39.8	18.6	0.010	0.96	1.51	3.7	14.9	14.4	147.5	0.03	0.05	5.3	0.118
K283052		41.9	740	208	11.8	0.008	0.91	1.97	3.1	14.5	50.3	147.5	0.03	0.09	4.5	0.112
K283053		43.5	790	4000	5.3	0.010	1.64	3.79	2.7	107.5	103.0	124.0	0.02	0.58	3.7	0.069

***** See Appendix Page for comments regarding this certificate *****

ALS Canada Ltd.
2103 Dollarton Hwy
North Vancouver BC V7H 0A7
Phone: 604 984 0221 Fax: 604 984 0218 www.alsglobal.com

To: **SILVER RANGE RESOURCES LTD.**
C/O ARCHER, CATHRO & ASSOCIATES (1981) LIMITED
1016-510 W HASTINGS ST
VANCOUVER BC V6B 1L8

Finalized Date: 10-JAN-2012
Account: RANSIL

Project: Silver Range- Keg

CERTIFICATE OF ANALYSIS WH11268112

Sample Description	Method	ME-MS41	ME-MS41	ME-MS41	ME-MS41	ME-MS41	ME-MS41	ME-MS41	Zn-OG46	Ag-OG46
	Analyte	Tl	U	V	W	Y	Zn	Zr	Zn	Ag
	Units	ppm	ppm	ppm	ppm	ppm	ppm	ppm	%	ppm
	LOR	0.02	0.05	1	0.05	0.05	2	0.5	0.001	1
K283018		0.20	2.07	34	6.79	19.05	854	9.1		
K283019		0.23	2.20	37	12.05	18.05	937	8.2		
K283020		0.33	2.61	44	19.90	19.85	885	8.8		
K283021		0.75	1.85	94	6.50	17.40	527	9.4		
K283022		0.15	2.98	43	9.66	20.7	911	8.6		
K283023		0.50	1.59	59	3.88	14.00	669	8.3		
K283024		0.57	1.62	59	1.71	14.40	622	8.3		
K283025		0.53	1.90	66	14.30	19.00	671	10.1		
K283026		0.24	3.75	55	3.00	19.75	2990	13.0		
K283027		0.16	3.55	56	2.16	21.8	2780	14.0		
K283028		0.14	2.79	105	4.76	19.60	6990	11.2		
K283029		0.35	1.98	52	0.20	14.10	2120	6.5		
K283030		0.22	1.83	39	15.90	17.40	6930	8.4		
K283031		0.86	1.93	43	6.18	16.00	9930	11.4		
K283032		0.02	1.12	3	0.06	0.93	76	<0.5		
K283033		0.35	4.50	142	1.84	27.1	1790	10.2		
K283034		0.18	4.01	68	1.68	29.8	142	9.4		
K283035		0.22	3.47	62	2.63	21.0	527	9.7		
K283036		0.19	3.79	81	4.44	21.6	1300	7.2		
K283037		0.11	3.67	105	30.7	21.5	6990	8.1		
K283038		<0.02	0.55	2	0.13	0.96	49	<0.5		
K283039		0.22	3.14	118	1.29	29.8	1680	6.9		
K283040		0.15	4.31	149	1.07	21.0	680	11.0		
K283041		0.21	2.03	35	3.19	14.35	2160	4.4		
K283042		0.12	1.46	31	17.10	13.10	6080	5.3		
K283043		0.57	1.50	31	44.1	10.55	>10000	3.5	2.31	
K283044		0.42	1.41	26	5.37	10.45	3550	4.1		
K283045		0.37	1.41	19	1.72	9.12	>10000	2.7	2.18	
K283046		0.19	0.70	38	0.24	6.41	4800	6.6		102
K283047		0.21	1.39	33	0.69	15.00	99	5.2		
K283048		0.16	1.31	25	0.50	12.95	94	4.6		
K273049		0.07	1.25	22	0.44	12.70	4820	4.7		
K273050		0.12	1.18	20	0.35	12.40	1340	5.0		
K283051		0.26	1.22	30	0.36	13.35	1740	6.3		
K283052		0.13	1.72	27	0.52	13.60	1010	6.0		
K283053		0.41	1.40	17	0.56	8.99	5370	4.5		

***** See Appendix Page for comments regarding this certificate *****

ALS Canada Ltd.
2103 Dollarton Hwy
North Vancouver BC V7H 0A7
Phone: 604 984 0221 Fax: 604 984 0218 www.alsglobal.com

To: **SILVER RANGE RESOURCES LTD.**
C/O ARCHER, CATHRO & ASSOCIATES (1981) LIMITED
1016-510 W HASTINGS ST
VANCOUVER BC V6B 1L8

Project: Silver Range- Keg

Finalized Date: 10-JAN-2012
Account: RANSIL

CERTIFICATE OF ANALYSIS WH11268112

Method	CERTIFICATE COMMENTS
ME-MS41	Interference: Ca>10% on ICP-MS As,ICP-AES results shown.
ME-MS41	Gold determinations by this method are semi-quantitative due to the small sample weight used (0.5g).

ALS Canada Ltd.

2103 Dollarton Hwy
North Vancouver BC V7H 0A7
Phone: 604 984 0221 Fax: 604 984 0218 www.alsglobal.com

To: **SILVER RANGE RESOURCES LTD.**
C/O ARCHER, CATHRO & ASSOCIATES (1981) LIMITED
1016-510 W HASTINGS ST
VANCOUVER BC V6B 1L8

Finalized Date: 10-JAN-2012
Account: RANSIL

CERTIFICATE WH11268113

Project: Silver Range - Keg

P.O. No.: Batch A58

This report is for 36 Drill Core samples submitted to our lab in Whitehorse, YT, Canada on 14-DEC-2011.

The following have access to data associated with this certificate:

DOUG EATON BRUCE YOUNGMAN	SARAH EATON	JOAN MARIACHER

SAMPLE PREPARATION

ALS CODE	DESCRIPTION
FND-02	Find Sample for Addn Analysis

ANALYTICAL PROCEDURES

ALS CODE	DESCRIPTION	INSTRUMENT
Pb-OG46	Ore Grade Pb - Aqua Regia	VARIABLE
ME-MS41	51 anal. aqua regia ICPMS	
Cu-OG46	Ore Grade Cu - Aqua Regia	VARIABLE
ME-OG46	Ore Grade Elements - AquaRegia	ICP-AES
Zn-OG46	Ore Grade Zn - Aqua Regia	VARIABLE
Ag-OG46	Ore Grade Ag - Aqua Regia	VARIABLE

To: **SILVER RANGE RESOURCES LTD.**
ATTN: JOAN MARIACHER
C/O ARCHER, CATHRO & ASSOCIATES (1981) LIMITED
1016-510 W HASTINGS ST
VANCOUVER BC V6B 1L8

This is the Final Report and supersedes any preliminary report with this certificate number. Results apply to samples as submitted. All pages of this report have been checked and approved for release.

***** See Appendix Page for comments regarding this certificate *****

Signature:

Colin Ramshaw, Vancouver Laboratory Manager

ALS Canada Ltd.
2103 Dollarton Hwy
North Vancouver BC V7H 0A7
Phone: 604 984 0221 Fax: 604 984 0218 www.alsglobal.com

To: **SILVER RANGE RESOURCES LTD.**
C/O ARCHER, CATHRO & ASSOCIATES (1981) LIMITED
1016-510 W HASTINGS ST
VANCOUVER BC V6B 1L8

Finalized Date: 10-JAN-2012
Account: RANSIL

Project: Silver Range - Keg

CERTIFICATE OF ANALYSIS WH11268113

Sample Description	Method	ME-MS41	ME-MS41	ME-MS41	ME-MS41	ME-MS41	ME-MS41	ME-MS41	ME-MS41	ME-MS41	ME-MS41	ME-MS41	ME-MS41	ME-MS41	ME-MS41	ME-MS41
	Analyte	Ag	Al	As	Au	B	Ba	Be	Bi	Ca	Cd	Ce	Co	Cr	Cs	Cu
	Units	ppm	%	ppm	ppm	ppm	ppm	ppm	ppm	%	ppm	ppm	ppm	ppm	ppm	ppm
	LOR	0.01	0.01	0.1	0.2	10	10	0.05	0.01	0.01	0.01	0.02	0.1	1	0.05	0.2
K283054		4.23	2.69	356	<0.2	<10	160	0.94	11.20	2.78	64.5	18.80	7.0	21	7.45	310
K283055		32.6	1.76	1745	<0.2	<10	70	0.50	75.8	3.19	62.7	16.10	7.5	21	3.37	3240
K283056		50.0	2.17	3970	<0.2	<10	50	0.80	175.5	3.38	193.0	18.80	8.9	17	4.35	2610
K283057		>100	2.02	5970	<0.2	<10	80	0.81	432	3.18	258	18.40	13.8	12	2.58	9340
K283058		86.3	2.39	1825	<0.2	<10	100	0.84	222	2.89	239	17.95	10.6	18	9.00	2870
K283059		52.0	1.68	460	<0.2	<10	40	0.66	135.5	3.34	681	18.00	15.2	20	4.29	3640
K283060		0.24	0.05	4	<0.2	<10	20	<0.05	0.60	18.85	1.08	1.55	1.1	1	0.25	13.4
K283061		26.3	0.75	7430	<0.2	<10	110	0.39	50.4	3.19	109.0	27.9	17.3	21	0.75	3810
K283062		25.1	1.48	4500	<0.2	<10	200	0.60	47.6	4.22	107.0	26.3	9.4	21	1.24	2950
K283063		17.60	1.49	2030	<0.2	<10	150	0.77	51.6	2.99	193.5	23.3	8.4	18	1.43	662
K283064		14.00	1.03	2630	<0.2	<10	150	0.53	23.5	2.69	135.0	23.2	6.5	18	1.03	2220
K283065		18.10	0.69	904	<0.2	<10	150	0.39	37.2	2.22	174.0	22.4	10.9	23	0.55	2170
K283066		32.4	0.57	1120	<0.2	40	140	0.35	79.6	2.33	292	18.70	11.9	19	0.53	2500
K283067		28.2	0.91	524	1.4	<10	510	0.42	1.12	0.28	28.4	31.1	6.3	11	0.93	137.0
K283068		19.00	1.15	125.0	<0.2	<10	110	0.48	34.7	2.70	170.5	16.45	6.3	16	0.72	1240
K283069		12.55	2.05	717	<0.2	<10	160	0.59	30.0	2.82	51.8	18.95	5.3	21	4.02	762
K283070		8.59	1.33	613	<0.2	<10	120	0.50	24.2	3.35	301	17.30	15.7	20	1.72	840
K283071		14.75	1.93	1105	<0.2	<10	130	0.57	43.4	3.03	194.0	21.5	14.2	25	2.06	1425
K283072		16.45	2.03	1310	<0.2	<10	120	0.56	65.2	3.12	285	19.80	18.0	23	1.76	1270
K283073		9.25	0.88	15.0	<0.2	<10	160	0.47	47.0	1.85	47.9	22.5	16.5	23	1.13	1425
K283074		4.27	1.49	45.2	<0.2	<10	140	0.60	24.7	2.44	12.10	22.2	7.3	28	2.11	1070
K283075		2.39	1.70	62.7	<0.2	<10	160	0.73	2.00	2.69	6.19	22.9	6.4	27	2.96	707
K283076		2.68	1.96	193.0	<0.2	<10	130	0.73	2.59	3.99	10.25	22.0	8.7	29	2.34	996
K283077		0.74	2.93	48.1	<0.2	<10	40	1.06	0.58	2.44	1.79	19.55	7.5	25	3.27	274
K283078		100.0	1.25	246	0.2	<10	90	0.18	5.29	0.62	22.7	8.56	11.4	30	0.32	6060
K283079		1.50	2.68	102.5	<0.2	<10	90	0.84	1.61	2.38	1.91	23.9	6.3	19	2.43	458
K283080		47.2	1.00	2340	<0.2	<10	150	0.40	109.0	3.84	107.5	22.0	9.9	27	0.78	3260
K283081		81.0	0.48	>10000	<0.2	<10	20	0.21	234	8.26	752	6.43	10.2	7	0.43	>10000
K283082		0.21	0.03	18	<0.2	<10	20	0.07	0.46	19.25	1.48	1.74	1.6	1	0.13	36.8
K283083		50.6	0.91	301	<0.2	10	50	0.37	163.5	5.44	328	8.26	3.6	11	0.34	1560
K283084		3.57	0.84	5.9	<0.2	10	120	0.33	7.39	6.75	14.65	7.21	0.7	9	0.69	35.0
K283085		8.58	0.96	41.0	<0.2	20	60	0.45	11.15	6.24	43.7	11.30	1.4	9	0.82	667
K283086		4.56	1.41	31.4	<0.2	40	30	0.61	6.85	8.96	15.35	9.25	1.3	9	1.81	245
K283087		3.94	1.68	125.5	<0.2	<10	10	0.73	3.67	7.40	16.75	20.6	3.6	19	1.71	750
K283088		4.64	1.19	14.8	<0.2	<10	10	0.29	5.90	3.00	11.55	8.94	1.1	12	2.07	192.0
K283089		7.17	1.02	58.7	<0.2	<10	10	0.33	9.73	2.58	28.4	11.00	1.6	14	1.88	292

***** See Appendix Page for comments regarding this certificate *****

ALS Canada Ltd.
2103 Dollarton Hwy
North Vancouver BC V7H 0A7
Phone: 604 984 0221 Fax: 604 984 0218 www.alsglobal.com

To: **SILVER RANGE RESOURCES LTD.**
C/O ARCHER, CATHRO & ASSOCIATES (1981) LIMITED
1016-510 W HASTINGS ST
VANCOUVER BC V6B 1L8

Finalized Date: 10-JAN-2012
Account: RANSIL

Project: Silver Range - Keg

CERTIFICATE OF ANALYSIS WH11268113

Sample Description	Method	ME-MS41	ME-MS41	ME-MS41	ME-MS41	ME-MS41	ME-MS41	ME-MS41	ME-MS41	ME-MS41	ME-MS41	ME-MS41	ME-MS41	ME-MS41	ME-MS41	ME-MS41
	Analyte	Fe	Ga	Ge	Hf	Hg	In	K	La	Li	Mg	Mn	Mo	Na	Nb	Ni
	Units	%	ppm	ppm	ppm	ppm	ppm	%	ppm	ppm	%	ppm	ppm	%	ppm	ppm
	LOR	0.01	0.05	0.05	0.02	0.01	0.005	0.01	0.2	0.1	0.01	5	0.05	0.01	0.05	0.2
K283054		1.65	8.04	0.24	0.17	0.02	2.71	0.12	9.4	15.9	0.46	511	1.39	0.24	0.64	46.7
K283055		2.59	5.49	0.67	0.17	0.02	3.25	0.09	8.7	20.2	0.79	1350	2.56	0.11	0.52	35.1
K283056		2.26	6.37	1.14	0.18	0.02	9.05	0.04	10.5	25.0	0.53	1360	2.83	0.11	0.79	36.3
K283057		3.25	5.53	1.22	0.18	0.08	11.30	0.04	9.4	20.5	0.62	1140	2.84	0.10	0.73	31.2
K283058		2.29	6.75	0.62	0.18	0.02	9.92	0.06	8.8	16.0	0.54	894	2.53	0.19	0.67	34.2
K283059		6.43	5.13	0.76	0.17	0.03	27.8	0.08	9.0	17.0	0.44	1160	2.24	0.12	0.61	34.4
K283060		0.39	0.15	0.05	<0.02	0.01	0.054	0.02	0.8	1.0	11.95	183	0.07	0.03	0.09	0.9
K283061		2.99	2.81	0.59	0.19	0.01	4.53	0.11	14.5	13.9	0.43	882	2.42	0.03	0.89	55.8
K283062		2.57	4.39	0.35	0.14	0.02	5.16	0.13	12.9	36.7	0.76	1300	1.60	0.05	0.48	19.3
K283063		2.15	4.74	0.32	0.16	0.01	8.76	0.13	11.2	22.2	0.59	986	1.48	0.14	0.46	22.4
K283064		2.15	3.56	0.38	0.17	0.01	5.67	0.10	11.4	18.8	0.48	801	1.94	0.06	0.63	23.0
K283065		3.25	2.66	0.47	0.18	0.02	7.33	0.16	11.1	18.0	0.69	686	1.89	0.04	0.67	27.3
K283066		3.50	2.43	0.60	0.18	0.01	11.65	0.14	9.1	17.9	0.68	811	2.04	0.03	0.64	25.1
K283067		5.61	4.39	0.16	0.20	5.20	0.214	0.36	15.0	2.7	0.09	1080	5.40	0.03	0.06	6.6
K283068		3.30	3.81	0.83	0.17	0.03	4.65	0.12	7.8	15.2	0.42	749	2.28	0.07	0.58	28.5
K283069		1.54	5.84	0.28	0.18	0.01	2.97	0.11	9.7	18.2	0.41	678	3.62	0.15	0.73	44.2
K283070		1.93	4.96	0.28	0.18	0.02	18.40	0.13	9.0	24.9	0.78	988	4.41	0.07	0.60	54.3
K283071		1.87	6.49	0.28	0.20	0.02	12.20	0.12	11.0	17.4	0.56	659	5.79	0.10	0.99	37.3
K283072		1.88	6.68	0.30	0.18	0.02	16.15	0.10	10.3	16.3	0.51	705	5.55	0.10	0.91	34.8
K283073		3.00	3.31	0.26	0.19	0.01	2.88	0.17	10.9	11.3	0.57	373	2.80	0.06	0.76	37.5
K283074		1.45	4.94	0.20	0.21	0.01	1.105	0.17	10.6	22.4	0.68	315	3.09	0.08	0.95	47.7
K283075		1.31	5.58	0.17	0.21	0.01	0.570	0.18	10.8	29.0	0.68	287	1.84	0.10	0.75	57.1
K283076		1.43	5.61	0.18	0.22	0.01	0.631	0.14	10.5	30.0	0.77	391	1.68	0.08	0.52	58.8
K283077		1.52	8.47	0.13	0.20	<0.01	0.113	0.16	8.7	12.7	0.29	65	1.55	0.19	0.61	44.7
K283078		5.18	4.48	0.10	0.27	1.27	0.399	0.10	4.1	9.3	0.75	1560	19.65	0.08	0.24	26.4
K283079		1.46	7.99	0.15	0.20	<0.01	0.168	0.19	10.6	13.8	0.36	100	0.80	0.24	0.82	30.9
K283080		2.43	4.28	0.35	0.23	0.01	5.78	0.11	10.6	22.7	0.60	506	1.34	0.06	0.41	25.6
K283081		7.02	2.98	0.63	0.06	0.06	28.5	0.02	3.3	12.1	0.22	1240	2.35	0.03	0.20	7.9
K283082		0.38	0.23	0.22	<0.02	0.01	0.066	0.02	0.8	1.3	12.25	186	0.10	0.01	0.23	<0.2
K283083		1.51	3.20	0.52	0.17	0.03	11.40	0.02	3.8	12.0	0.28	1290	1.72	0.03	0.41	3.2
K283084		0.36	1.91	0.30	0.15	0.01	0.362	0.04	3.1	2.5	0.11	855	2.85	0.04	0.60	1.7
K283085		0.39	2.70	0.67	0.19	0.01	0.776	0.03	5.3	3.4	0.12	869	15.30	0.05	0.80	13.4
K283086		0.46	3.97	0.80	0.28	0.01	0.418	0.24	4.4	6.5	0.39	1240	4.21	0.03	0.44	5.5
K283087		1.36	7.65	1.20	0.40	0.01	0.177	0.01	10.3	10.3	0.38	1700	32.3	0.02	0.85	51.3
K283088		1.17	2.45	0.56	0.29	0.02	0.074	0.02	4.1	6.8	0.13	478	2.39	0.03	0.88	6.0
K283089		0.82	2.49	0.47	0.28	0.02	0.182	0.03	5.5	10.3	0.16	463	3.50	0.03	0.79	9.4

***** See Appendix Page for comments regarding this certificate *****

ALS Canada Ltd.
2103 Dollarton Hwy
North Vancouver BC V7H 0A7
Phone: 604 984 0221 Fax: 604 984 0218 www.alsglobal.com

To: **SILVER RANGE RESOURCES LTD.**
C/O ARCHER, CATHRO & ASSOCIATES (1981) LIMITED
1016-510 W HASTINGS ST
VANCOUVER BC V6B 1L8

Finalized Date: 10-JAN-2012
Account: RANSIL

Project: Silver Range - Keg

CERTIFICATE OF ANALYSIS WH11268113

Sample Description	Method	ME-MS41	ME-MS41	ME-MS41	ME-MS41	ME-MS41	ME-MS41	ME-MS41	ME-MS41	ME-MS41	ME-MS41	ME-MS41	ME-MS41	ME-MS41	ME-MS41	ME-MS41
	Analyte	P	Pb	Rb	Re	S	Sb	Sc	Se	Sn	Sr	Ta	Te	Th	Ti	Tl
	Units	ppm	ppm	ppm	ppm	%	ppm	ppm	ppm	ppm	ppm	ppm	ppm	ppm	%	ppm
	LOR	10	0.2	0.1	0.001	0.01	0.05	0.1	0.2	0.2	0.2	0.01	0.01	0.2	0.005	0.02
K283054		740	335	12.3	0.008	0.99	1.27	2.9	17.4	34.0	166.5	0.03	0.07	4.8	0.105	0.13
K283055		950	1725	8.5	0.013	1.47	3.41	2.4	42.7	221	74.1	0.02	0.29	3.9	0.086	0.22
K283056		950	3020	4.3	0.011	1.69	8.18	2.8	67.4	241	87.3	0.02	1.04	4.0	0.084	0.22
K283057		1020	>10000	2.6	0.012	2.98	7.44	2.4	176.5	>500	83.7	0.02	1.75	4.3	0.078	0.54
K283058		1010	3600	5.2	0.013	1.91	3.56	2.7	71.1	180.0	187.0	0.02	0.87	4.9	0.092	0.23
K283059		1070	2380	6.5	0.013	5.61	2.30	2.7	151.0	148.5	100.0	0.02	0.48	4.5	0.082	0.18
K283060		410	13.3	1.3	<0.001	0.03	0.06	0.4	0.6	0.9	48.8	<0.01	0.02	<0.2	<0.005	<0.02
K283061		970	742	6.5	0.012	2.04	4.50	3.1	48.4	204	33.0	0.02	0.64	5.7	0.089	0.12
K283062		810	1185	7.6	0.007	1.51	3.87	3.5	36.5	159.0	78.4	0.02	0.36	6.1	0.095	0.20
K283063		700	731	7.9	0.006	1.55	3.40	2.3	29.4	77.5	69.2	0.01	0.33	5.4	0.112	0.13
K283064		730	663	5.9	0.008	1.51	3.50	2.3	28.7	147.5	65.2	0.01	0.17	5.5	0.101	0.12
K283065		730	2260	8.7	0.009	2.46	3.02	2.3	77.2	105.0	31.8	0.01	0.37	4.7	0.118	0.20
K283066		880	1965	9.2	0.008	2.88	2.58	2.0	98.6	121.0	27.6	0.01	0.50	4.0	0.095	0.23
K283067		1260	2820	13.7	0.001	0.39	20.2	4.6	3.7	5.6	124.0	0.01	0.22	3.3	0.005	0.35
K283068		850	4970	6.7	0.010	2.53	4.50	1.7	162.5	101.0	50.7	0.01	0.45	4.0	0.091	0.20
K283069		1180	521	7.2	0.017	0.80	4.09	2.5	17.4	79.0	151.5	0.03	0.20	4.6	0.109	0.10
K283070		1010	260	10.0	0.017	1.58	5.74	2.6	26.2	78.2	61.2	0.02	0.22	4.4	0.099	0.17
K283071		1310	332	9.2	0.023	1.47	3.39	3.1	23.9	95.4	93.4	0.03	0.33	5.2	0.117	0.12
K283072		1290	467	7.5	0.023	1.72	3.79	2.9	30.8	94.8	100.0	0.03	0.50	4.8	0.105	0.12
K283073		930	180.0	8.6	0.014	1.99	2.41	2.0	25.4	76.2	35.6	0.01	0.48	5.4	0.125	0.14
K283074		1030	53.2	12.1	0.015	0.76	2.61	2.8	9.0	91.3	60.8	0.04	0.19	5.3	0.132	0.12
K283075		840	13.2	15.7	0.011	0.66	4.31	3.2	6.2	62.0	78.2	0.03	0.03	5.7	0.123	0.16
K283076		940	21.1	12.2	0.011	0.66	3.08	3.3	8.8	68.7	84.0	0.02	0.04	5.3	0.118	0.13
K283077		800	8.5	17.0	0.009	0.93	1.08	2.4	7.8	14.1	151.0	0.02	0.03	5.8	0.119	0.16
K283078		420	9640	3.8	0.009	2.36	398	4.6	2.2	1.4	27.7	<0.01	1.11	1.0	0.091	0.22
K283079		730	17.6	16.6	0.003	0.89	0.93	2.8	8.2	30.1	148.5	0.03	0.03	6.3	0.147	0.17
K283080		660	2900	7.5	0.008	1.71	7.95	3.3	63.5	117.0	55.0	0.01	0.54	5.5	0.095	0.40
K283081		210	1425	2.1	0.006	6.35	19.90	1.5	148.0	310	71.5	<0.01	2.98	1.2	0.007	0.19
K283082		210	9.7	0.7	<0.001	0.01	0.15	0.3	<0.2	1.3	50.4	<0.01	0.01	<0.2	<0.005	<0.02
K283083		260	1910	2.4	0.002	1.64	4.91	1.4	47.0	157.5	71.1	<0.01	1.11	1.9	0.050	0.23
K283084		260	710	2.9	0.002	0.09	2.16	1.2	8.5	75.3	79.1	0.01	0.04	1.7	0.066	0.05
K283085		640	2530	2.5	0.019	0.30	7.45	1.2	28.5	>500	74.8	0.01	0.07	2.5	0.073	0.04
K283086		400	1335	15.7	0.007	0.19	11.25	2.4	16.4	272	33.5	0.01	0.03	2.0	0.066	0.06
K283087		810	737	1.8	0.029	0.63	20.5	4.4	15.7	>500	33.5	0.02	0.03	4.0	0.093	0.06
K283088		490	1305	2.2	0.003	1.10	25.5	3.8	24.1	297	21.7	0.02	0.03	1.8	0.074	0.06
K283089		560	2390	4.0	0.005	0.66	27.7	3.7	45.6	336	18.6	0.02	0.06	2.0	0.070	0.08

***** See Appendix Page for comments regarding this certificate *****

ALS Canada Ltd.
2103 Dollarton Hwy
North Vancouver BC V7H 0A7
Phone: 604 984 0221 Fax: 604 984 0218 www.alsglobal.com

To: **SILVER RANGE RESOURCES LTD.**
C/O ARCHER, CATHRO & ASSOCIATES (1981) LIMITED
1016-510 W HASTINGS ST
VANCOUVER BC V6B 1L8

Finalized Date: 10-JAN-2012
Account: RANSIL

Project: Silver Range - Keg

CERTIFICATE OF ANALYSIS WH11268113

Sample Description	Method Analyte Units LOR	ME-MS41 U ppm 0.05	ME-MS41 V ppm 1	ME-MS41 W ppm 0.05	ME-MS41 Y ppm 0.05	ME-MS41 Zn ppm 2	ME-MS41 Zr ppm 0.5	Cu-OG46 Cu % 0.001	Zn-OG46 Zn % 0.001	Ag-OG46 Ag ppm 1	Pb-OG46 Pb % 0.001
K283054		1.34	19	0.47	11.85	3470	5.1				
K283055		1.85	20	2.62	9.82	3180	4.9				
K283056		3.51	19	8.20	10.85	9810	4.5				
K283057		2.53	12	41.0	9.25	>10000	4.1		1.355	181	1.195
K283058		2.24	14	1.13	11.15	>10000	4.9		1.240		
K283059		2.09	21	1.92	11.45	>10000	4.9		3.66		
K283060		0.77	2	<0.05	1.00	134	<0.5				
K283061		1.20	19	0.45	11.75	5660	5.4				
K283062		1.05	23	0.47	12.85	5360	2.9				
K283063		1.01	18	0.74	12.30	9780	4.0				
K283064		1.33	17	0.45	11.05	6700	3.7				
K283065		1.16	20	0.46	12.35	9090	4.2				
K283066		1.52	18	0.45	10.75	>10000	4.8		1.580		
K283067		1.93	53	0.21	13.80	2160	7.1				
K283068		1.46	13	0.48	10.10	8420	4.7				
K283069		1.97	17	0.67	12.55	2760	5.3				
K283070		1.75	23	0.55	10.60	>10000	5.2		1.545		
K283071		2.18	27	0.71	13.05	9080	6.1				
K283072		1.93	24	2.67	11.50	>10000	5.3		1.430		
K283073		1.60	21	0.55	13.55	2560	5.7				
K283074		1.58	27	0.53	13.50	670	6.5				
K283075		1.38	27	0.46	14.35	339	6.0				
K283076		1.56	34	0.50	14.00	580	7.0				
K283077		1.23	17	0.37	12.65	105	6.1				
K283078		0.71	40	0.23	6.84	4930	7.4			99	
K283079		1.01	13	0.42	15.45	108	5.3				
K283080		1.11	23	0.40	12.20	5280	7.1				
K283081		0.39	9	12.35	4.52	>10000	1.5	1.960	3.77		
K283082		0.61	1	1.06	0.98	83	<0.5				
K283083		1.00	10	7.61	4.53	>10000	3.8		1.820		
K283084		1.02	8	5.03	5.26	875	3.2				
K283085		2.33	22	2.60	7.78	2340	4.6				
K283086		1.50	17	1.76	5.72	877	6.8				
K283087		5.01	68	1.17	9.59	990	12.3				
K283088		1.64	27	0.67	5.29	661	6.6				
K283089		1.75	27	0.69	5.02	1560	6.2				

***** See Appendix Page for comments regarding this certificate *****

ALS Canada Ltd.
2103 Dollarton Hwy
North Vancouver BC V7H 0A7
Phone: 604 984 0221 Fax: 604 984 0218 www.alsglobal.com

To: **SILVER RANGE RESOURCES LTD.**
C/O ARCHER, CATHRO & ASSOCIATES (1981) LIMITED
1016-510 W HASTINGS ST
VANCOUVER BC V6B 1L8

Project: Silver Range - Keg

Finalized Date: 10-JAN-2012
Account: RANSIL

CERTIFICATE OF ANALYSIS WH11268113

Method	CERTIFICATE COMMENTS
ME-MS41	Interference: Ca>10% on ICP-MS As,ICP-AES results shown.
ME-MS41	Gold determinations by this method are semi-quantitative due to the small sample weight used (0.5g).

ALS Canada Ltd.

2103 Dollarton Hwy
North Vancouver BC V7H 0A7
Phone: 604 984 0221 Fax: 604 984 0218 www.alsglobal.com

To: **SILVER RANGE RESOURCES LTD.**
C/O ARCHER, CATHRO & ASSOCIATES (1981) LIMITED
1016-510 W HASTINGS ST
VANCOUVER BC V6B 1L8

Finalized Date: 14-JAN-2012
Account: RANSIL

CERTIFICATE WH11268114

Project: Silver Range - Keg

P.O. No.: Batch A59

This report is for 36 Drill Core samples submitted to our lab in Whitehorse, YT, Canada on 14-DEC-2011.

The following have access to data associated with this certificate:

DOUG EATON BRUCE YOUNGMAN	SARAH EATON	JOAN MARIACHER

SAMPLE PREPARATION

ALS CODE	DESCRIPTION
FND-02	Find Sample for Addn Analysis

ANALYTICAL PROCEDURES

ALS CODE	DESCRIPTION	INSTRUMENT
Pb-OG46	Ore Grade Pb - Aqua Regia	VARIABLE
ME-MS41	51 anal. aqua regia ICPMS	
ME-OG46	Ore Grade Elements - AquaRegia	ICP-AES
Zn-OG46	Ore Grade Zn - Aqua Regia	VARIABLE
Ag-OG46	Ore Grade Ag - Aqua Regia	VARIABLE

To: **SILVER RANGE RESOURCES LTD.**
ATTN: JOAN MARIACHER
C/O ARCHER, CATHRO & ASSOCIATES (1981) LIMITED
1016-510 W HASTINGS ST
VANCOUVER BC V6B 1L8

This is the Final Report and supersedes any preliminary report with this certificate number. Results apply to samples as submitted. All pages of this report have been checked and approved for release.

***** See Appendix Page for comments regarding this certificate *****

Signature:

Colin Ramshaw, Vancouver Laboratory Manager

ALS Canada Ltd.
2103 Dollarton Hwy
North Vancouver BC V7H 0A7
Phone: 604 984 0221 Fax: 604 984 0218 www.alsglobal.com

To: **SILVER RANGE RESOURCES LTD.**
C/O ARCHER, CATHRO & ASSOCIATES (1981) LIMITED
1016-510 W HASTINGS ST
VANCOUVER BC V6B 1L8

Finalized Date: 14-JAN-2012
Account: RANSIL

Project: Silver Range - Keg

CERTIFICATE OF ANALYSIS WH11268114

Sample Description	Method	ME-MS41	ME-MS41	ME-MS41	ME-MS41	ME-MS41	ME-MS41	ME-MS41	ME-MS41	ME-MS41	ME-MS41	ME-MS41	ME-MS41	ME-MS41	ME-MS41	ME-MS41
	Analyte	Ag	Al	As	Au	B	Ba	Be	Bi	Ca	Cd	Ce	Co	Cr	Cs	Cu
	Units	ppm	%	ppm	ppm	ppm	ppm	ppm	ppm	%	ppm	ppm	ppm	ppm	ppm	ppm
	LOR	0.01	0.01	0.1	0.2	10	10	0.05	0.01	0.01	0.01	0.02	0.1	1	0.05	0.2
K283090		>100	0.68	84.4	<0.2	<10	10	0.28	126.5	2.42	557	8.85	8.7	15	0.76	8170
K283091		12.00	1.16	156.0	<0.2	<10	10	0.48	15.00	4.24	50.0	14.00	2.3	16	1.56	1185
K283092		2.02	1.48	249	<0.2	<10	40	0.37	1.99	2.47	5.62	16.50	5.7	49	1.98	57.3
K283093		7.00	1.37	76.6	<0.2	<10	10	0.34	17.85	1.93	790	13.30	15.0	27	1.69	428
K283094		1.93	2.30	337	<0.2	<10	160	0.82	0.32	4.25	3.72	26.5	8.5	43	5.77	698
K283095		0.60	2.30	130.0	<0.2	<10	230	0.98	0.30	5.90	3.79	24.5	4.6	41	4.32	269
K283096		31.2	1.05	546	1.4	10	560	0.43	1.16	0.30	32.0	33.0	6.7	12	0.93	146.0
K283097		1.36	3.40	299	<0.2	<10	430	1.19	0.24	3.69	3.38	22.0	8.6	32	14.00	479
K283098		1.12	2.40	188.5	<0.2	20	190	0.90	0.94	4.02	6.71	20.8	6.2	25	17.70	374
K283099		0.97	3.38	13.2	<0.2	<10	230	1.42	0.61	2.94	1.50	21.2	9.1	38	4.39	329
K283100		1.76	3.41	127.5	<0.2	<10	170	1.01	0.43	3.25	5.49	20.3	6.7	27	8.72	592
K283101		21.2	2.12	433	<0.2	10	120	0.90	33.4	5.11	37.5	19.70	5.7	19	2.61	1485
K283102		0.05	0.05	6	<0.2	<10	10	<0.05	0.08	19.60	0.14	1.34	1.1	1	0.16	6.4
K283103		5.31	2.49	42.5	<0.2	<10	140	0.86	9.44	3.83	10.05	16.85	5.3	21	6.32	370
K283104		1.82	2.39	49.3	<0.2	40	80	0.77	2.93	4.46	3.09	15.95	6.0	19	3.67	241
K283105		0.62	2.63	26.9	<0.2	<10	70	1.15	0.59	2.43	2.18	16.45	8.2	35	2.15	108.0
K283106		0.56	2.72	956	<0.2	10	50	1.13	0.43	2.49	0.59	17.00	8.7	38	3.52	98.5
K283107		0.68	2.58	127.0	<0.2	<10	130	0.97	0.39	3.90	0.43	18.95	6.4	35	4.13	189.0
K283108		0.52	2.49	155.5	<0.2	<10	120	1.00	0.34	3.79	0.33	18.30	6.3	36	4.10	136.0
K283109		0.51	2.58	202	<0.2	10	140	0.65	0.22	7.61	0.67	18.60	5.3	22	5.27	166.0
K283110		0.32	3.07	136.0	<0.2	10	100	0.73	0.20	4.93	0.24	19.35	3.4	29	5.33	105.5
K283111		0.32	2.04	71.4	<0.2	<10	50	0.55	0.33	3.47	0.40	18.95	3.6	27	1.82	91.2
K283112		83.6	2.05	93	<0.2	10	10	1.02	159.0	12.70	191.0	15.05	12.6	35	1.16	925
K283113		0.07	0.07	<2	<0.2	<10	20	0.06	0.17	19.25	0.22	1.29	1.1	2	0.56	3.2
K283114		1.24	2.06	46.6	<0.2	160	50	0.67	1.90	3.24	4.24	15.45	4.0	20	3.45	131.5
K283115		1.81	1.91	142.5	<0.2	<10	70	0.88	2.11	3.23	54.3	17.30	6.8	24	2.08	460
K283116		2.41	2.95	113.5	<0.2	<10	40	1.01	4.56	4.19	25.4	17.90	6.2	27	3.23	316
K283117		1.10	3.28	437	<0.2	<10	70	0.84	1.41	4.30	2.98	20.1	3.9	22	3.55	307
K283118		4.82	3.20	2020	<0.2	<10	60	0.96	7.37	9.65	4.91	17.60	6.3	29	2.62	1065
K283119		>100	1.35	265	0.2	<10	90	0.19	6.04	0.62	24.2	8.89	11.1	31	0.32	6390
K283120		1.86	2.00	78.8	<0.2	<10	40	0.96	3.39	6.45	1.10	28.0	5.6	29	3.91	265
K283121		0.29	3.48	82.2	<0.2	<10	80	1.26	0.64	3.84	0.33	18.85	5.1	29	6.23	126.5
K283122		0.40	3.53	167.0	<0.2	<10	120	1.37	0.81	4.03	0.93	20.4	7.5	39	5.87	176.5
K283123		1.81	4.15	659	<0.2	10	80	1.72	1.28	3.96	0.73	21.8	10.0	44	4.36	205
K283124		>100	1.26	370	<0.2	10	10	0.47	511	9.99	411	9.71	8.7	10	0.90	464
K283125		0.46	3.01	158.0	<0.2	<10	70	1.10	1.01	4.38	0.78	21.6	4.2	26	3.63	124.0

***** See Appendix Page for comments regarding this certificate *****

ALS Canada Ltd.
2103 Dollarton Hwy
North Vancouver BC V7H 0A7
Phone: 604 984 0221 Fax: 604 984 0218 www.alsglobal.com

To: **SILVER RANGE RESOURCES LTD.**
C/O ARCHER, CATHRO & ASSOCIATES (1981) LIMITED
1016-510 W HASTINGS ST
VANCOUVER BC V6B 1L8

Finalized Date: 14-JAN-2012
Account: RANSIL

Project: Silver Range - Keg

CERTIFICATE OF ANALYSIS WH11268114

Sample Description	Method	ME-MS41	ME-MS41	ME-MS41	ME-MS41	ME-MS41	ME-MS41	ME-MS41	ME-MS41	ME-MS41	ME-MS41	ME-MS41	ME-MS41	ME-MS41	ME-MS41	ME-MS41
	Analyte	Fe	Ga	Ge	Hf	Hg	In	K	La	Li	Mg	Mn	Mo	Na	Nb	Ni
	Units	%	ppm	ppm	ppm	ppm	ppm	%	ppm	ppm	%	ppm	ppm	%	ppm	ppm
	LOR	0.01	0.05	0.05	0.02	0.01	0.005	0.01	0.2	0.1	0.01	5	0.05	0.01	0.05	0.2
K283090		1.90	2.55	1.58	0.26	0.04	2.53	0.01	4.3	6.2	0.12	656	3.39	0.02	0.82	18.9
K283091		1.01	3.36	1.10	0.37	0.02	0.409	0.01	6.7	3.3	0.11	844	4.23	0.02	0.78	12.5
K283092		1.71	7.65	0.80	0.42	0.02	0.268	0.03	8.1	7.0	0.29	912	52.7	0.03	0.59	72.2
K283093		2.64	6.85	0.99	0.30	0.04	40.3	0.03	6.0	18.6	0.34	1160	11.60	0.03	0.62	38.7
K283094		1.50	5.51	0.12	0.40	0.01	0.196	0.15	12.1	36.2	0.55	1070	5.50	0.06	0.61	39.8
K283095		1.18	7.15	0.10	0.26	0.01	0.214	0.05	11.6	41.6	0.55	1420	6.16	0.04	0.18	31.9
K283096		5.86	5.50	0.14	0.20	5.94	0.218	0.40	16.2	3.1	0.10	1120	5.58	0.04	0.05	7.6
K283097		1.26	9.92	0.19	0.25	0.01	0.108	0.10	9.9	36.1	0.38	492	16.40	0.26	0.73	57.7
K283098		1.19	7.49	0.25	0.28	<0.01	0.181	0.11	9.3	15.1	0.32	417	15.70	0.23	0.97	39.7
K283099		1.84	10.90	0.16	0.30	<0.01	0.032	0.18	9.6	23.5	0.33	170	15.65	0.33	0.55	55.8
K283100		1.25	10.00	0.13	0.23	<0.01	0.113	0.09	9.1	17.2	0.27	170	9.02	0.24	0.82	37.6
K283101		1.09	5.98	0.30	0.26	0.02	0.697	0.10	9.2	37.7	0.52	536	3.67	0.11	0.66	23.7
K283102		0.39	0.15	<0.05	<0.02	<0.01	0.005	0.02	0.6	1.2	12.50	191	0.11	0.03	0.11	<0.2
K283103		1.01	6.65	0.14	0.22	0.01	0.188	0.06	7.2	35.0	0.54	329	4.34	0.16	0.52	30.9
K283104		1.13	7.04	0.19	0.24	0.01	0.080	0.12	7.2	18.5	0.34	216	3.72	0.15	0.59	33.8
K283105		1.80	8.33	0.14	0.35	<0.01	0.044	0.14	7.9	25.0	0.36	89	7.67	0.17	0.54	55.9
K283106		1.98	8.87	0.12	0.40	<0.01	0.026	0.29	8.4	38.8	0.60	137	5.43	0.12	0.38	50.1
K283107		1.58	8.10	0.17	0.34	<0.01	0.052	0.17	10.7	53.0	0.75	555	3.94	0.10	0.47	42.2
K283108		1.59	7.68	0.14	0.35	<0.01	0.037	0.18	10.2	52.3	0.79	521	4.00	0.10	0.43	41.3
K283109		2.43	7.82	0.23	0.18	<0.01	0.073	0.03	10.1	89.4	1.73	2140	2.21	0.09	0.23	42.3
K283110		1.18	8.19	0.13	0.21	0.01	0.038	0.06	9.1	67.3	0.98	788	3.25	0.15	0.51	29.3
K283111		1.07	6.07	0.13	0.23	<0.01	0.023	0.08	8.5	46.0	0.80	661	2.68	0.11	0.53	25.2
K283112		3.38	8.20	0.97	0.19	0.03	6.20	0.08	8.7	94.8	1.80	3570	4.03	0.04	0.16	55.3
K283113		0.44	0.21	<0.05	<0.02	0.01	0.009	0.04	0.6	1.4	11.75	225	0.19	0.02	0.18	3.3
K283114		0.91	5.52	0.17	0.23	<0.01	0.116	0.08	7.7	11.4	0.31	301	4.32	0.14	0.67	28.2
K283115		1.37	5.26	0.19	0.27	0.01	1.745	0.09	7.9	29.1	0.67	623	4.82	0.15	0.44	43.0
K283116		1.49	7.30	0.19	0.39	0.01	0.967	0.12	9.3	33.9	0.77	685	4.34	0.14	0.37	39.2
K283117		1.30	7.41	0.12	0.21	<0.01	0.073	0.07	8.7	42.9	0.68	636	3.08	0.13	0.52	28.7
K283118		2.15	7.83	0.18	0.18	0.01	0.178	0.06	8.7	71.5	1.35	1440	3.26	0.07	0.30	43.6
K283119		5.11	4.25	0.10	0.25	1.29	0.414	0.10	4.1	9.4	0.76	1580	20.4	0.07	0.28	25.8
K283120		1.69	5.70	0.13	0.27	0.01	0.073	0.11	15.6	46.6	0.85	538	3.74	0.03	0.16	35.4
K283121		1.14	8.54	0.14	0.27	<0.01	0.013	0.12	8.5	81.2	1.23	486	8.49	0.07	0.37	31.8
K283122		1.54	9.50	0.12	0.31	0.01	0.032	0.26	9.1	58.2	0.81	325	5.47	0.14	0.56	36.8
K283123		1.95	11.60	0.14	0.34	<0.01	0.014	0.41	9.9	44.9	0.74	279	8.15	0.16	0.54	45.7
K283124		1.85	3.91	1.06	0.13	0.04	6.47	0.05	5.2	29.4	0.86	1340	1.41	0.01	0.29	18.1
K283125		1.12	7.69	0.15	0.18	<0.01	0.028	0.10	10.1	37.6	0.60	450	5.61	0.12	0.59	30.3

***** See Appendix Page for comments regarding this certificate *****

ALS Canada Ltd.
2103 Dollarton Hwy
North Vancouver BC V7H 0A7
Phone: 604 984 0221 Fax: 604 984 0218 www.alsglobal.com

To: **SILVER RANGE RESOURCES LTD.**
C/O ARCHER, CATHRO & ASSOCIATES (1981) LIMITED
1016-510 W HASTINGS ST
VANCOUVER BC V6B 1L8

Finalized Date: 14-JAN-2012
Account: RANSIL

Project: Silver Range - Keg

CERTIFICATE OF ANALYSIS WH11268114

Sample Description	Method	ME-MS41	ME-MS41	ME-MS41	ME-MS41	ME-MS41	ME-MS41	ME-MS41	ME-MS41	ME-MS41	ME-MS41	ME-MS41	ME-MS41	ME-MS41	ME-MS41	ME-MS41
	Analyte	P	Pb	Rb	Re	S	Sb	Sc	Se	Sn	Sr	Ta	Te	Th	Ti	Tl
	Units	ppm	ppm	ppm	ppm	%	ppm	ppm	ppm	ppm	ppm	ppm	ppm	ppm	%	ppm
	LOR	10	0.2	0.1	0.001	0.01	0.05	0.1	0.2	0.2	0.2	0.01	0.01	0.2	0.005	0.02
K283090		740	>10000	1.8	0.006	3.73	41.2	2.4	320	>500	11.3	0.02	0.68	2.1	0.048	0.50
K283091		970	4410	1.4	0.006	1.00	31.2	3.4	81.7	>500	19.5	0.02	0.11	2.8	0.064	0.08
K283092		960	379	2.4	0.046	0.88	27.3	6.6	9.1	237	21.0	0.01	0.02	4.0	0.066	0.04
K283093		580	635	2.3	0.020	3.75	25.0	5.1	80.2	260	17.0	0.01	0.16	3.8	0.056	0.09
K283094		470	18.7	14.3	0.022	0.94	8.61	9.9	8.6	72.2	111.5	0.02	0.04	5.9	0.085	0.16
K283095		650	12.3	4.8	0.018	0.17	3.06	7.7	2.3	62.8	177.0	0.01	0.02	5.5	0.055	0.02
K283096		1400	3160	16.2	0.001	0.46	18.25	5.5	4.1	6.1	149.0	<0.01	0.26	3.9	0.005	0.41
K283097		610	17.1	6.7	0.031	0.52	2.49	5.2	5.3	51.3	242	0.03	0.02	6.6	0.148	0.04
K283098		580	59.1	8.9	0.032	0.58	2.30	4.0	6.6	55.6	148.5	0.03	0.03	5.5	0.139	0.09
K283099		540	25.0	16.6	0.030	1.14	1.63	4.3	10.9	20.6	289	0.02	0.04	6.9	0.149	0.19
K283100		560	15.8	6.8	0.021	0.73	1.58	3.9	7.6	26.8	295	0.03	0.03	6.1	0.140	0.05
K283101		560	4240	9.5	0.014	0.74	349	3.2	54.0	>500	144.0	0.02	0.14	5.5	0.114	0.29
K283102		290	8.8	1.0	<0.001	0.11	0.32	0.4	0.5	1.5	49.7	<0.01	0.02	<0.2	<0.005	<0.02
K283103		590	1000	4.6	0.017	0.51	5.60	3.1	17.8	194.5	150.0	0.02	0.07	4.8	0.105	0.11
K283104		550	220	10.5	0.016	0.70	2.11	2.9	12.6	50.9	152.5	0.03	0.09	4.3	0.098	0.11
K283105		750	18.9	16.1	0.035	1.01	2.82	3.4	12.9	7.1	167.5	0.03	0.15	4.4	0.106	0.20
K283106		710	8.2	36.2	0.030	1.16	34.9	5.8	15.8	5.6	112.5	0.02	0.21	5.2	0.084	0.39
K283107		1170	7.4	20.2	0.029	0.63	6.71	5.4	11.2	32.6	155.0	0.02	0.09	4.6	0.100	0.20
K283108		1180	5.1	22.3	0.030	0.63	7.28	5.6	11.2	25.3	142.0	0.02	0.11	4.6	0.095	0.22
K283109		860	5.1	2.6	0.011	0.33	23.2	3.4	3.2	64.6	161.5	0.01	0.02	4.2	0.095	0.03
K283110		770	5.3	5.1	0.022	0.25	3.12	4.2	4.4	39.4	194.0	0.02	0.03	5.4	0.117	0.04
K283111		750	19.3	4.9	0.020	0.31	3.35	3.3	4.4	36.5	130.0	0.02	0.02	4.7	0.135	0.04
K283112		1070	>10000	11.0	0.017	1.84	51.0	3.7	211	296	113.0	0.01	1.02	2.6	0.039	0.53
K283113		200	16.4	2.3	<0.001	0.04	0.11	0.6	0.4	0.5	42.7	<0.01	0.01	<0.2	<0.005	<0.02
K283114		1170	165.0	4.4	0.026	0.44	3.23	2.1	10.3	35.3	199.0	0.02	0.21	3.4	0.091	0.04
K283115		610	162.0	4.3	0.022	0.71	6.14	2.4	11.3	224	125.5	0.01	0.08	4.4	0.109	0.06
K283116		1150	314	10.1	0.041	0.71	6.88	3.5	18.3	127.0	306	0.01	0.14	4.8	0.103	0.17
K283117		770	41.3	4.4	0.020	0.40	3.20	3.3	8.0	35.1	340	0.02	0.05	5.1	0.110	0.04
K283118		770	255	4.1	0.025	0.64	7.43	4.8	14.0	62.9	179.5	0.01	0.10	4.7	0.069	0.09
K283119		430	9850	3.3	0.010	2.41	418	4.3	1.9	1.5	27.3	<0.01	1.11	1.0	0.091	0.22
K283120		750	130.5	9.0	0.026	0.96	15.30	6.3	12.4	33.2	60.1	0.01	0.12	4.4	0.036	0.17
K283121		670	10.0	12.1	0.031	0.28	7.90	4.9	3.8	26.7	169.5	0.01	0.03	5.1	0.112	0.16
K283122		510	10.1	28.2	0.021	0.78	7.97	6.6	8.8	14.5	210	0.02	0.08	6.5	0.113	0.42
K283123		700	16.2	38.2	0.016	0.97	18.35	4.8	10.1	13.2	204	0.02	0.05	7.4	0.126	0.36
K283124		440	>10000	4.6	0.003	1.87	21.7	1.7	270	200	61.8	0.01	0.90	2.2	0.042	0.87
K283125		800	16.5	6.1	0.015	0.39	4.81	3.4	4.6	24.1	157.0	0.02	0.02	4.9	0.108	0.06

***** See Appendix Page for comments regarding this certificate *****

ALS Canada Ltd.
2103 Dollarton Hwy
North Vancouver BC V7H 0A7
Phone: 604 984 0221 Fax: 604 984 0218 www.alsglobal.com

To: **SILVER RANGE RESOURCES LTD.**
C/O ARCHER, CATHRO & ASSOCIATES (1981) LIMITED
1016-510 W HASTINGS ST
VANCOUVER BC V6B 1L8

Finalized Date: 14-JAN-2012
Account: RANSIL

Project: Silver Range - Keg

CERTIFICATE OF ANALYSIS WH11268114

Sample Description	Method	ME-MS41	ME-MS41	ME-MS41	ME-MS41	ME-MS41	ME-MS41	Zn-OG46	Ag-OG46	Pb-OG46
	Analyte	U	V	W	Y	Zn	Zr	Zn	Ag	Pb
	Units	ppm	ppm	ppm	ppm	ppm	ppm	%	ppm	%
	LOR	0.05	1	0.05	0.05	2	0.5	0.001	1	0.001
K283090		1.94	26	0.66	3.68	>10000	5.3	3.11	102	3.07
K283091		2.63	39	1.43	5.98	2730	7.9			
K283092		5.59	197	3.13	10.95	488	11.6			
K283093		2.47	59	1.43	7.87	>10000	7.7	4.37		
K283094		2.43	98	0.91	16.10	310	13.7			
K283095		1.69	88	0.47	17.25	257	8.2			
K283096		2.20	56	0.19	15.05	2270	7.3			
K283097		2.22	74	0.61	15.30	196	7.1			
K283098		2.26	63	0.80	15.30	378	8.9			
K283099		1.89	92	0.62	16.50	89	10.1			
K283100		1.81	42	0.52	15.00	297	6.7			
K283101		1.58	27	1.67	12.95	1900	6.9			
K283102		0.78	2	0.05	1.03	26	<0.5			
K283103		1.44	23	2.36	12.50	513	6.3			
K283104		1.34	20	0.98	12.55	173	7.5			
K283105		1.78	41	0.83	16.20	155	13.0			
K283106		1.84	45	0.51	15.40	46	15.7			
K283107		2.23	40	0.47	22.8	54	11.9			
K283108		2.12	42	0.40	22.2	48	12.2			
K283109		2.10	21	0.79	15.95	127	4.3			
K283110		1.51	27	0.60	15.55	46	5.6			
K283111		1.15	24	0.56	15.15	45	6.3			
K283112		2.73	45	1.88	18.60	>10000	3.4	1.240		1.760
K283113		0.58	3	0.05	0.96	24	<0.5			
K283114		1.65	16	0.67	15.65	222	7.3			
K283115		1.50	28	1.18	14.05	2860	8.5			
K283116		2.47	32	0.44	21.7	1340	14.5			
K283117		1.25	22	0.45	16.05	168	6.3			
K283118		1.67	35	0.53	13.25	309	5.3			
K283119		0.75	42	0.24	6.71	4660	6.8		105	
K283120		1.83	46	0.23	21.9	118	10.9			
K283121		2.48	75	0.44	13.75	43	9.6			
K283122		1.58	80	0.34	13.40	73	11.3			
K283123		2.01	115	0.60	13.20	51	13.8			
K283124		0.98	23	6.07	7.19	>10000	3.0	2.14	143	1.045
K283125		1.72	56	0.49	13.40	67	5.3			

***** See Appendix Page for comments regarding this certificate *****

ALS Canada Ltd.
2103 Dollarton Hwy
North Vancouver BC V7H 0A7
Phone: 604 984 0221 Fax: 604 984 0218 www.alsglobal.com

To: **SILVER RANGE RESOURCES LTD.**
C/O ARCHER, CATHRO & ASSOCIATES (1981) LIMITED
1016-510 W HASTINGS ST
VANCOUVER BC V6B 1L8

Project: Silver Range - Keg

Finalized Date: 14-JAN-2012
Account: RANSIL

CERTIFICATE OF ANALYSIS WH11268114

Method	CERTIFICATE COMMENTS
ME-MS41	Interference: Ca>10% on ICP-MS As,ICP-AES results shown.
ME-MS41	Gold determinations by this method are semi-quantitative due to the small sample weight used (0.5g).

ALS Canada Ltd.

2103 Dollarton Hwy
North Vancouver BC V7H 0A7
Phone: 604 984 0221 Fax: 604 984 0218 www.alsglobal.com

To: **SILVER RANGE RESOURCES LTD.**
C/O ARCHER, CATHRO & ASSOCIATES (1981) LIMITED
1016-510 W HASTINGS ST
VANCOUVER BC V6B 1L8

Finalized Date: 7-JAN-2012
Account: RANSIL

CERTIFICATE WH11268115

Project: Silver Range - Keg

P.O. No.: Batch A61

This report is for 36 Drill Core samples submitted to our lab in Whitehorse, YT, Canada on 14-DEC-2011.

The following have access to data associated with this certificate:

DOUG EATON BRUCE YOUNGMAN	SARAH EATON	JOAN MARIACHER

SAMPLE PREPARATION

ALS CODE	DESCRIPTION
FND-02	Find Sample for Addn Analysis

ANALYTICAL PROCEDURES

ALS CODE	DESCRIPTION	
ME-MS41	51 anal. aqua regia ICPMS	
ME-OG46	Ore Grade Elements - AquaRegia	ICP-AES
Ag-OG46	Ore Grade Ag - Aqua Regia	VARIABLE

To: **SILVER RANGE RESOURCES LTD.**
ATTN: JOAN MARIACHER
C/O ARCHER, CATHRO & ASSOCIATES (1981) LIMITED
1016-510 W HASTINGS ST
VANCOUVER BC V6B 1L8

This is the Final Report and supersedes any preliminary report with this certificate number. Results apply to samples as submitted. All pages of this report have been checked and approved for release.

***** See Appendix Page for comments regarding this certificate *****

Signature:

Colin Ramshaw, Vancouver Laboratory Manager

ALS Canada Ltd.
2103 Dollarton Hwy
North Vancouver BC V7H 0A7
Phone: 604 984 0221 Fax: 604 984 0218 www.alsglobal.com

To: **SILVER RANGE RESOURCES LTD.**
C/O ARCHER, CATHRO & ASSOCIATES (1981) LIMITED
1016-510 W HASTINGS ST
VANCOUVER BC V6B 1L8

Finalized Date: 7-JAN-2012
Account: RANSIL

Project: Silver Range - Keg

CERTIFICATE OF ANALYSIS WH11268115

Sample Description	Method	ME-MS41	ME-MS41	ME-MS41	ME-MS41	ME-MS41	ME-MS41	ME-MS41	ME-MS41	ME-MS41	ME-MS41	ME-MS41	ME-MS41	ME-MS41	ME-MS41	ME-MS41
	Analyte	Ag	Al	As	Au	B	Ba	Be	Bi	Ca	Cd	Ce	Co	Cr	Cs	Cu
	Units	ppm	%	ppm	ppm	ppm	ppm	ppm	ppm	%	ppm	ppm	ppm	ppm	ppm	ppm
	LOR	0.01	0.01	0.1	0.2	10	10	0.05	0.01	0.01	0.01	0.02	0.1	1	0.05	0.2
K283162		1.33	1.56	50.5	<0.2	<10	1630	0.77	3.49	4.35	1.65	14.65	6.2	29	2.90	67.5
K283163		1.15	1.63	56.5	<0.2	<10	1020	0.95	3.23	3.51	5.53	16.60	6.9	41	2.43	70.1
K283164		4.87	2.02	37.0	<0.2	<10	510	1.11	14.15	1.67	5.40	17.95	6.9	42	2.61	118.5
K283165		20.4	1.85	102.0	<0.2	<10	170	1.02	55.8	1.49	36.9	17.85	9.4	41	4.42	199.0
K283166		0.37	2.04	36.3	<0.2	<10	290	0.82	0.91	3.79	3.72	20.4	5.9	24	1.86	76.7
K283167		0.07	0.04	<2	<0.2	<10	10	<0.05	0.13	19.10	0.09	1.15	1.0	1	0.14	3.0
K283168		0.38	1.93	438	<0.2	<10	660	0.87	0.83	3.64	19.55	19.85	6.7	27	1.99	122.0
K283169		0.52	1.99	46.1	<0.2	<10	470	0.81	0.89	5.23	1.67	19.30	5.6	28	2.79	125.5
K283170		0.34	2.14	42.6	<0.2	<10	730	0.84	0.66	3.85	2.07	19.80	5.6	30	2.60	96.5
K283171		0.49	1.87	26.7	<0.2	10	650	0.77	1.38	6.10	3.03	19.40	5.3	26	3.43	60.3
K283172		12.95	1.96	47.2	<0.2	<10	410	0.88	36.8	4.83	7.96	20.7	6.6	29	9.73	82.1
K283173		0.90	1.55	30.1	<0.2	20	230	0.67	2.44	4.75	1.42	18.40	4.8	18	4.16	44.7
K283174		>100	1.36	251	0.2	<10	100	0.21	5.87	0.64	24.7	8.99	11.3	31	0.34	6360
K283175		0.31	1.66	70.9	<0.2	40	120	0.64	0.68	5.95	6.31	19.60	6.4	15	3.73	29.3
K283176		0.87	2.28	31.1	<0.2	70	660	0.81	2.41	5.89	1.23	16.15	5.6	20	4.24	76.7
K283177		1.92	2.15	36.9	<0.2	<10	1200	1.08	5.07	3.78	4.13	18.00	5.1	30	3.44	43.5
K283178		0.53	2.31	42.9	<0.2	20	510	0.83	1.35	4.21	2.22	16.50	5.9	22	8.15	81.8
K283179		1.30	1.92	28.0	<0.2	<10	250	0.73	4.39	4.39	3.42	17.00	6.3	24	4.21	78.1
K283180		2.66	1.70	13.2	<0.2	<10	430	0.69	8.90	2.46	5.02	18.25	7.3	23	6.17	114.0
K283181		29.4	1.04	523	1.1	<10	520	0.43	1.19	0.26	30.8	31.0	5.9	12	0.87	140.0
K283182		0.68	1.82	40.2	<0.2	<10	430	0.81	1.77	3.20	1.85	20.4	6.8	32	5.28	80.6
K283183		0.49	1.11	14.6	<0.2	<10	230	0.44	1.17	9.73	0.76	16.40	4.2	15	2.26	46.4
K283184		1.32	1.97	23.7	<0.2	<10	430	0.77	4.15	3.20	9.59	17.95	8.0	37	7.22	136.5
K283185		0.40	1.91	21.9	<0.2	<10	340	0.69	0.69	4.72	1.48	16.50	4.0	23	7.32	70.6
K283186		0.35	1.92	20.9	<0.2	<10	460	0.71	0.62	3.75	3.35	16.55	6.2	22	4.67	154.5
K283187		1.17	1.56	22.8	<0.2	<10	220	0.55	2.46	8.29	6.81	15.50	4.7	14	4.10	76.7
K283188		1.22	1.64	21.5	<0.2	<10	200	0.60	2.73	7.86	6.13	16.00	4.6	15	4.36	78.2
K283189		1.03	1.58	39.9	<0.2	20	450	0.81	2.97	9.21	8.18	24.7	6.4	28	2.47	83.5
K283190		0.64	1.76	52.2	<0.2	<10	620	0.62	1.51	7.84	7.40	18.80	6.2	35	3.27	97.8
K283191		0.54	1.36	46.9	<0.2	<10	370	0.71	1.37	5.96	22.9	18.85	5.1	23	5.76	48.7
K283192		0.01	0.05	<2	<0.2	<10	20	<0.05	0.02	18.50	0.06	1.32	1.2	2	0.24	1.3
K283193		0.99	1.99	91.7	<0.2	<10	480	0.75	2.37	4.64	15.85	19.50	6.1	26	5.65	125.0
K283194		0.73	2.03	46.4	<0.2	<10	390	0.66	1.29	3.41	50.4	21.2	7.3	31	6.61	229
K283195		1.06	2.15	43.3	<0.2	20	440	0.90	2.63	3.58	16.75	25.6	5.4	28	10.95	117.0
K283196		0.44	2.86	46.4	<0.2	<10	250	1.36	1.55	2.81	4.44	26.7	7.6	39	10.60	92.1
K283197		1.77	2.08	65.4	<0.2	<10	500	0.98	5.43	3.73	9.18	27.6	6.7	44	5.01	119.5

***** See Appendix Page for comments regarding this certificate *****

ALS Canada Ltd.
2103 Dollarton Hwy
North Vancouver BC V7H 0A7
Phone: 604 984 0221 Fax: 604 984 0218 www.alsglobal.com

To: **SILVER RANGE RESOURCES LTD.**
C/O ARCHER, CATHRO & ASSOCIATES (1981) LIMITED
1016-510 W HASTINGS ST
VANCOUVER BC V6B 1L8

Finalized Date: 7-JAN-2012
Account: RANSIL

Project: Silver Range - Keg

CERTIFICATE OF ANALYSIS WH11268115

Sample Description	Method	ME-MS41	ME-MS41	ME-MS41	ME-MS41	ME-MS41	ME-MS41	ME-MS41	ME-MS41	ME-MS41	ME-MS41	ME-MS41	ME-MS41	ME-MS41	ME-MS41	ME-MS41
	Analyte	Fe	Ga	Ge	Hf	Hg	In	K	La	Li	Mg	Mn	Mo	Na	Nb	Ni
	Units	%	ppm	ppm	ppm	ppm	ppm	%	ppm	ppm	%	ppm	ppm	%	ppm	ppm
	LOR	0.01	0.05	0.05	0.02	0.01	0.005	0.01	0.2	0.1	0.01	5	0.05	0.01	0.05	0.2
K283162		1.25	4.03	0.13	0.27	<0.01	0.034	0.10	7.3	20.9	1.38	444	7.27	0.07	0.26	43.6
K283163		1.48	5.36	0.13	0.31	<0.01	0.090	0.11	8.3	23.2	0.74	407	6.63	0.04	0.34	42.5
K283164		2.24	7.06	0.15	0.30	0.01	0.123	0.12	9.0	30.8	0.70	568	4.28	0.04	0.30	36.3
K283165		1.89	6.43	0.21	0.31	<0.01	0.562	0.18	8.6	30.9	0.54	333	2.38	0.08	0.49	45.6
K283166		1.41	6.28	0.23	0.24	<0.01	0.073	0.10	10.2	103.5	1.04	447	4.40	0.08	0.37	31.1
K283167		0.45	0.13	<0.05	<0.02	<0.01	<0.005	0.02	0.6	0.9	11.70	211	0.12	0.02	0.16	3.8
K283168		1.55	5.65	0.22	0.33	<0.01	0.383	0.13	9.6	72.2	0.80	423	2.86	0.07	0.43	31.9
K283169		1.44	5.92	0.15	0.27	<0.01	0.062	0.15	9.7	82.6	1.21	543	2.28	0.07	0.34	30.8
K283170		1.38	7.06	0.19	0.32	<0.01	0.063	0.13	9.8	73.7	1.16	585	1.99	0.06	0.33	31.3
K283171		1.32	5.97	0.20	0.33	<0.01	0.050	0.13	9.2	49.0	0.86	458	2.04	0.07	0.48	27.2
K283172		1.39	5.87	0.23	0.32	<0.01	0.220	0.12	10.6	43.4	0.79	338	10.55	0.12	0.83	41.4
K283173		0.94	4.77	0.21	0.27	<0.01	0.037	0.10	8.8	14.3	0.54	239	2.07	0.06	0.98	27.5
K283174		5.20	4.49	0.09	0.26	1.23	0.424	0.10	4.2	9.9	0.77	1600	21.0	0.07	0.31	26.3
K283175		0.77	5.25	0.19	0.25	<0.01	0.141	0.09	9.5	14.8	0.61	265	1.47	0.05	0.48	38.5
K283176		0.97	6.11	0.16	0.22	<0.01	0.034	0.10	7.3	17.7	0.52	247	2.79	0.11	0.64	30.8
K283177		1.31	5.93	0.11	0.29	<0.01	0.110	0.08	8.9	24.0	0.66	540	3.29	0.06	0.25	27.9
K283178		0.83	6.00	0.14	0.21	<0.01	0.051	0.09	7.5	13.9	0.32	196	3.18	0.17	0.94	34.4
K283179		1.19	5.43	0.15	0.24	<0.01	0.061	0.11	8.3	13.8	0.39	129	5.73	0.19	0.81	39.9
K283180		1.32	5.12	0.15	0.26	<0.01	0.095	0.12	9.4	14.0	0.31	129	7.09	0.16	0.59	45.8
K283181		5.32	4.86	0.12	0.19	5.37	0.210	0.38	15.4	3.0	0.09	1040	4.96	0.02	0.12	6.8
K283182		1.31	5.68	0.17	0.33	0.01	0.034	0.13	10.5	22.8	0.52	304	5.84	0.12	0.70	44.2
K283183		0.97	2.82	0.13	0.27	<0.01	0.019	0.06	8.5	11.6	0.30	252	6.84	0.08	0.62	23.3
K283184		1.54	5.67	0.19	0.30	0.01	0.155	0.11	9.4	11.7	0.26	125	24.1	0.19	0.89	60.1
K283185		0.92	5.31	0.16	0.22	<0.01	0.038	0.10	8.1	14.8	0.35	175	6.64	0.12	0.65	37.2
K283186		1.37	4.95	0.19	0.24	<0.01	0.051	0.11	7.9	12.0	0.30	176	6.50	0.14	0.57	54.3
K283187		0.96	4.23	0.18	0.20	<0.01	0.119	0.08	7.7	8.9	0.31	175	15.60	0.13	0.68	46.4
K283188		1.00	4.46	0.18	0.21	<0.01	0.126	0.08	8.0	9.1	0.31	174	15.55	0.14	0.75	44.1
K283189		1.24	4.97	0.19	0.19	<0.01	0.112	0.08	12.3	21.5	0.44	420	38.4	0.06	0.47	69.8
K283190		1.42	5.36	0.21	0.22	<0.01	0.136	0.09	8.9	24.0	0.89	473	27.3	0.05	0.40	55.7
K283191		0.96	4.15	0.19	0.31	0.01	0.518	0.10	9.3	18.9	0.64	285	4.75	0.09	0.44	37.8
K283192		0.39	0.15	0.07	<0.02	<0.01	<0.005	0.03	0.6	1.0	11.50	188	0.15	0.01	0.07	2.6
K283193		1.59	6.81	0.30	0.28	<0.01	0.378	0.11	9.7	24.7	0.65	341	5.51	0.14	0.60	37.0
K283194		2.21	6.54	0.27	0.33	0.01	1.060	0.12	11.0	24.8	0.63	462	5.02	0.11	0.57	39.5
K283195		1.52	5.97	0.23	0.29	0.01	0.285	0.14	12.8	17.9	0.47	218	8.72	0.18	0.70	36.3
K283196		1.61	8.53	0.21	0.31	<0.01	0.086	0.16	13.5	26.1	0.43	248	15.55	0.25	0.48	72.6
K283197		1.55	5.80	0.19	0.16	0.01	0.207	0.09	15.1	44.7	0.63	384	48.6	0.12	0.35	78.1

***** See Appendix Page for comments regarding this certificate *****

ALS Canada Ltd.
2103 Dollarton Hwy
North Vancouver BC V7H 0A7
Phone: 604 984 0221 Fax: 604 984 0218 www.alsglobal.com

To: **SILVER RANGE RESOURCES LTD.**
C/O ARCHER, CATHRO & ASSOCIATES (1981) LIMITED
1016-510 W HASTINGS ST
VANCOUVER BC V6B 1L8

Finalized Date: 7-JAN-2012
Account: RANSIL

Project: Silver Range - Keg

CERTIFICATE OF ANALYSIS WH11268115

Sample Description	Method	ME-MS41	ME-MS41	ME-MS41	ME-MS41	ME-MS41	ME-MS41	ME-MS41	ME-MS41	ME-MS41	ME-MS41	ME-MS41	ME-MS41	ME-MS41	ME-MS41	ME-MS41
	Analyte	P	Pb	Rb	Re	S	Sb	Sc	Se	Sn	Sr	Ta	Te	Th	Ti	Tl
	Units	ppm	ppm	ppm	ppm	%	ppm	ppm	ppm	ppm	ppm	ppm	ppm	ppm	%	ppm
	LOR	10	0.2	0.1	0.001	0.01	0.05	0.1	0.2	0.2	0.2	0.01	0.01	0.2	0.005	0.02
K283162		1190	69.2	6.2	0.013	0.41	2.27	2.8	9.7	21.5	172.5	<0.01	0.04	4.3	0.112	0.10
K283163		1240	67.9	8.3	0.012	0.46	5.18	3.8	9.2	26.6	158.0	0.01	0.04	4.8	0.112	0.14
K283164		930	307	10.5	0.008	0.64	7.67	4.7	11.1	33.3	126.0	0.01	0.10	5.8	0.110	0.21
K283165		740	1865	17.2	0.009	1.16	6.29	4.0	35.0	21.8	199.0	0.02	0.38	5.9	0.131	0.53
K283166		770	17.3	8.4	0.008	0.48	2.14	2.5	4.4	54.0	162.0	0.01	0.01	5.7	0.135	0.12
K283167		180	5.4	0.7	<0.001	0.04	0.06	0.4	0.2	<0.2	40.2	<0.01	0.01	<0.2	<0.005	<0.02
K283168		740	9.8	9.9	0.007	0.66	3.00	3.1	7.1	56.6	301	0.01	0.04	6.2	0.130	0.14
K283169		620	15.5	15.0	0.005	0.47	2.02	2.8	4.2	63.6	209	0.01	0.01	5.6	0.119	0.26
K283170		740	11.9	12.3	0.007	0.28	2.72	3.2	3.4	68.8	193.5	0.01	0.01	5.7	0.120	0.19
K283171		640	28.8	12.8	0.007	0.34	2.97	2.9	5.5	39.3	180.5	0.01	0.01	5.7	0.134	0.23
K283172		1040	666	11.1	0.014	0.48	2.53	3.0	14.5	29.9	153.5	0.03	0.17	5.9	0.128	0.21
K283173		650	48.0	7.0	0.004	0.33	2.38	2.4	4.8	31.7	142.0	0.03	0.02	5.1	0.136	0.10
K283174		440	9990	3.4	0.010	2.43	417	4.4	2.1	1.6	28.4	<0.01	1.20	1.0	0.094	0.21
K283175		630	17.7	6.1	0.004	0.26	1.46	2.1	3.0	38.9	118.5	0.01	0.01	4.9	0.131	0.07
K283176		750	44.9	8.5	0.007	0.41	1.86	1.9	7.0	26.8	175.0	0.02	0.03	5.0	0.107	0.12
K283177		1010	95.6	4.9	0.012	0.15	2.01	3.8	7.2	28.8	187.0	0.01	0.04	4.6	0.101	0.08
K283178		790	30.0	7.5	0.008	0.33	1.39	2.2	5.8	21.2	190.5	0.03	0.03	4.5	0.112	0.09
K283179		980	51.8	8.5	0.010	0.65	1.05	1.8	10.4	11.9	170.5	0.03	0.05	4.7	0.118	0.12
K283180		1200	88.3	8.5	0.012	0.73	1.43	1.8	16.3	9.4	129.0	0.02	0.11	4.7	0.106	0.13
K283181		1320	2950	13.7	0.001	0.41	16.55	4.6	3.4	5.9	141.5	<0.01	0.21	3.6	0.006	0.39
K283182		1230	29.1	11.4	0.010	0.54	2.30	3.1	9.2	17.6	163.0	0.02	0.03	5.3	0.123	0.17
K283183		1390	20.8	4.0	0.008	0.49	1.42	1.6	5.8	5.4	179.0	0.01	0.02	3.9	0.087	0.06
K283184		1840	55.7	7.5	0.027	0.95	1.32	2.1	18.8	9.8	133.5	0.03	0.07	5.6	0.123	0.10
K283185		1680	11.2	9.0	0.009	0.35	1.15	2.2	6.0	10.4	166.0	0.02	0.02	4.1	0.096	0.11
K283186		1390	7.7	8.8	0.014	0.60	1.68	1.8	11.1	10.3	170.0	0.02	0.02	4.5	0.110	0.13
K283187		2140	45.2	5.1	0.018	0.46	1.16	1.5	6.6	8.9	167.5	0.02	0.04	3.9	0.093	0.06
K283188		1970	43.3	5.3	0.018	0.47	1.09	1.6	6.7	9.3	156.5	0.02	0.03	4.0	0.099	0.07
K283189		2300	39.5	6.0	0.035	0.28	2.33	3.3	5.9	12.3	170.5	0.01	0.04	5.3	0.110	0.08
K283190		2050	27.0	5.9	0.036	0.21	2.58	3.2	4.3	15.4	145.5	0.01	0.02	5.2	0.115	0.08
K283191		1900	30.6	9.1	0.008	0.32	1.53	2.0	6.2	20.2	136.5	0.01	0.03	4.7	0.102	0.09
K283192		240	1.0	1.3	<0.001	0.03	<0.05	0.3	<0.2	<0.2	48.3	<0.01	<0.01	<0.2	<0.005	<0.02
K283193		2110	40.2	10.8	0.011	0.67	1.90	2.2	9.2	21.3	156.0	0.02	0.03	4.6	0.113	0.15
K283194		1940	19.2	9.4	0.011	1.06	4.55	2.5	10.1	21.8	134.0	0.02	0.03	5.2	0.125	0.20
K283195		1850	36.2	16.8	0.010	0.65	3.60	2.3	9.7	19.9	167.0	0.02	0.04	5.9	0.132	0.20
K283196		2010	16.5	20.0	0.017	0.75	2.73	3.0	10.6	14.1	170.0	0.02	0.05	6.3	0.118	0.23
K283197		3610	77.7	8.0	0.028	0.49	7.43	3.6	8.1	24.9	165.0	0.01	0.05	5.8	0.117	0.11

***** See Appendix Page for comments regarding this certificate *****

ALS Canada Ltd.
2103 Dollarton Hwy
North Vancouver BC V7H 0A7
Phone: 604 984 0221 Fax: 604 984 0218 www.alsglobal.com

To: **SILVER RANGE RESOURCES LTD.**
C/O ARCHER, CATHRO & ASSOCIATES (1981) LIMITED
1016-510 W HASTINGS ST
VANCOUVER BC V6B 1L8

Finalized Date: 7-JAN-2012
Account: RANSIL

Project: Silver Range - Keg

CERTIFICATE OF ANALYSIS WH11268115

Sample Description	Method Analyte Units LOR	ME-MS41 U ppm 0.05	ME-MS41 V ppm 1	ME-MS41 W ppm 0.05	ME-MS41 Y ppm 0.05	ME-MS41 Zn ppm 2	ME-MS41 Zr ppm 0.5	Ag-OG46 Ag ppm 1
K283162		1.92	50	0.65	14.10	133	8.7	
K283163		2.00	71	0.57	16.35	380	9.9	
K283164		1.71	68	0.25	17.65	373	9.3	
K283165		1.35	55	0.30	15.70	2240	9.7	
K283166		1.34	41	1.76	14.30	248	6.0	
K283167		0.51	2	<0.05	0.80	17	<0.5	
K283168		1.26	36	0.48	14.85	1230	9.4	
K283169		1.23	39	0.63	14.10	138	6.7	
K283170		1.36	42	0.41	15.50	176	8.7	
K283171		1.22	35	0.80	16.60	174	9.2	
K283172		2.06	42	0.64	16.70	639	9.1	
K283173		1.20	21	0.84	13.55	99	7.2	
K283174		0.68	42	0.25	6.81	4810	7.1	98
K283175		1.01	18	0.94	13.60	425	6.2	
K283176		1.25	24	0.62	12.70	89	6.1	
K283177		1.80	48	0.46	16.75	308	9.4	
K283178		1.17	22	0.66	12.90	139	6.1	
K283179		1.72	32	0.74	13.85	226	7.4	
K283180		1.69	28	0.45	14.95	332	8.7	
K283181		2.00	54	0.17	13.85	2150	6.4	
K283182		1.81	46	0.74	15.55	147	10.6	
K283183		1.67	27	0.62	13.85	59	8.4	
K283184		3.24	95	0.62	17.65	617	10.4	
K283185		1.44	30	0.45	14.90	115	7.4	
K283186		1.73	30	0.54	14.65	201	8.1	
K283187		2.23	43	0.52	14.85	456	6.3	
K283188		2.18	47	0.51	14.80	400	6.7	
K283189		3.51	152	0.74	22.7	482	8.5	
K283190		3.06	138	0.92	18.85	490	8.1	
K283191		1.86	33	0.92	17.70	1480	9.7	
K283192		0.54	1	0.09	0.96	19	<0.5	
K283193		1.73	31	0.64	18.00	981	8.6	
K283194		1.61	40	0.49	17.10	2990	9.6	
K283195		1.67	40	0.88	17.60	1070	8.3	
K283196		3.08	77	0.48	24.3	281	9.9	
K283197		4.31	199	0.94	29.6	608	6.1	

***** See Appendix Page for comments regarding this certificate *****

ALS Canada Ltd.
2103 Dollarton Hwy
North Vancouver BC V7H 0A7
Phone: 604 984 0221 Fax: 604 984 0218 www.alsglobal.com

To: **SILVER RANGE RESOURCES LTD.**
C/O ARCHER, CATHRO & ASSOCIATES (1981) LIMITED
1016-510 W HASTINGS ST
VANCOUVER BC V6B 1L8

Project: Silver Range - Keg

Finalized Date: 7-JAN-2012
Account: RANSIL

CERTIFICATE OF ANALYSIS WH11268115

Method	CERTIFICATE COMMENTS
ME-MS41	Interference: Ca>10% on ICP-MS As,ICP-AES results shown.
ME-MS41	Gold determinations by this method are semi-quantitative due to the small sample weight used (0.5g).

ALS Canada Ltd.

2103 Dollarton Hwy
North Vancouver BC V7H 0A7
Phone: 604 984 0221 Fax: 604 984 0218 www.alsglobal.com

To: **SILVER RANGE RESOURCES LTD.**
C/O ARCHER, CATHRO & ASSOCIATES (1981) LIMITED
1016-510 W HASTINGS ST
VANCOUVER BC V6B 1L8

Finalized Date: 10-JAN-2012
Account: RANSIL

CERTIFICATE WH11268116

Project: Silver Range - Keg

P.O. No.: Batch A62

This report is for 36 Drill Core samples submitted to our lab in Whitehorse, YT, Canada on 14-DEC-2011.

The following have access to data associated with this certificate:

DOUG EATON BRUCE YOUNGMAN	SARAH EATON	JOAN MARIACHER

SAMPLE PREPARATION

ALS CODE	DESCRIPTION
FND-02	Find Sample for Addn Analysis

ANALYTICAL PROCEDURES

ALS CODE	DESCRIPTION	INSTRUMENT
Pb-OG46	Ore Grade Pb - Aqua Regia	VARIABLE
ME-MS41	51 anal. aqua regia ICPMS	
ME-OG46	Ore Grade Elements - AquaRegia	ICP-AES
Zn-OG46	Ore Grade Zn - Aqua Regia	VARIABLE

To: **SILVER RANGE RESOURCES LTD.**
ATTN: JOAN MARIACHER
C/O ARCHER, CATHRO & ASSOCIATES (1981) LIMITED
1016-510 W HASTINGS ST
VANCOUVER BC V6B 1L8

This is the Final Report and supersedes any preliminary report with this certificate number. Results apply to samples as submitted. All pages of this report have been checked and approved for release.

***** See Appendix Page for comments regarding this certificate *****

Signature:

Colin Ramshaw, Vancouver Laboratory Manager

ALS Canada Ltd.
2103 Dollarton Hwy
North Vancouver BC V7H 0A7
Phone: 604 984 0221 Fax: 604 984 0218 www.alsglobal.com

To: **SILVER RANGE RESOURCES LTD.**
C/O ARCHER, CATHRO & ASSOCIATES (1981) LIMITED
1016-510 W HASTINGS ST
VANCOUVER BC V6B 1L8

Finalized Date: 10-JAN-2012
Account: RANSIL

Project: Silver Range - Keg

CERTIFICATE OF ANALYSIS WH11268116

Sample Description	Method	ME-MS41	ME-MS41	ME-MS41	ME-MS41	ME-MS41	ME-MS41	ME-MS41	ME-MS41	ME-MS41	ME-MS41	ME-MS41	ME-MS41	ME-MS41	ME-MS41	ME-MS41
	Analyte	Ag	Al	As	Au	B	Ba	Be	Bi	Ca	Cd	Ce	Co	Cr	Cs	Cu
	Units	ppm	%	ppm	ppm	ppm	ppm	ppm	ppm	%	ppm	ppm	ppm	ppm	ppm	ppm
	LOR	0.01	0.01	0.1	0.2	10	10	0.05	0.01	0.01	0.01	0.02	0.1	1	0.05	0.2
K283198		3.42	1.93	40.0	<0.2	<10	230	0.74	11.40	3.12	39.9	24.7	5.1	29	3.31	178.5
K283199		7.13	2.50	37.2	<0.2	10	170	0.81	23.3	4.04	50.0	28.6	5.6	35	6.75	96.4
K283200		4.94	3.36	43.8	<0.2	10	170	0.97	39.9	4.60	33.0	31.1	6.0	49	5.69	140.5
K283201		23.7	3.19	7.0	<0.2	<10	30	0.86	546	3.49	330	27.6	8.8	23	4.36	998
K283202		0.03	0.10	4	<0.2	<10	20	<0.05	0.35	19.10	0.33	1.22	1.3	5	0.87	2.7
K283203		1.85	3.22	9.2	<0.2	<10	100	0.85	7.73	3.11	63.7	23.8	4.0	17	12.15	196.0
K283204		7.20	2.70	42.8	<0.2	<10	430	0.99	39.8	4.28	43.0	30.6	6.8	51	3.64	128.0
K283205		2.59	2.54	217	<0.2	<10	680	0.88	8.90	2.14	3.17	23.5	4.4	34	1.80	55.1
K283206		1.98	2.79	27.7	<0.2	<10	430	0.84	6.74	4.16	17.75	29.0	5.4	31	3.35	73.4
K283207		1.56	3.12	35.6	<0.2	<10	100	0.95	18.40	3.04	29.9	28.2	6.7	25	3.93	212
K283208		6.27	2.76	31.6	<0.2	<10	80	0.76	83.6	3.22	152.0	25.5	5.8	26	1.54	583
K283209		6.00	2.46	372	<0.2	<10	70	1.03	74.0	3.40	110.0	24.4	8.3	30	0.87	607
K283210		63.7	0.98	2790	<0.2	<10	70	0.37	3.82	5.65	131.5	16.30	11.7	33	1.06	1070
K283211		0.82	2.52	50.2	<0.2	10	60	1.05	4.01	2.75	9.15	26.6	9.9	37	1.11	178.5
K283212		4.86	2.69	33.2	<0.2	30	60	0.95	17.10	2.81	96.1	22.9	8.6	23	10.20	278
K283213		3.27	3.28	71.3	<0.2	20	60	1.31	13.30	2.84	53.6	27.2	9.8	31	5.26	217
K283214		0.99	2.69	15.9	<0.2	<10	100	1.01	8.34	2.64	46.9	24.7	8.2	22	3.61	354
K283215		2.21	2.08	40.0	<0.2	<10	120	1.06	55.6	2.08	20.0	30.3	10.4	27	0.96	514
K283216		0.64	1.63	73.1	<0.2	<10	140	1.11	2.71	5.17	36.7	33.6	6.2	30	1.24	223
K283217		0.43	2.06	135.0	<0.2	10	80	0.61	1.91	5.80	75.9	34.3	6.1	52	1.35	210
K283218		2.40	2.42	618	<0.2	10	80	0.84	37.0	2.76	115.5	25.0	8.4	32	1.66	288
K283219		2.27	2.50	800	<0.2	<10	80	0.95	34.4	2.97	132.5	28.3	9.7	30	1.55	339
K283220		2.92	2.97	44.4	<0.2	<10	50	0.92	85.2	3.10	44.6	24.7	5.8	28	2.96	199.5
K283221		3.46	3.06	25.5	<0.2	<10	70	0.94	29.2	2.98	19.85	26.2	6.9	21	8.92	188.0
K283222		1.18	3.88	27.2	<0.2	10	50	1.04	19.95	3.62	32.9	28.3	4.8	27	3.33	159.0
K283223		0.02	0.04	<2	<0.2	<10	10	<0.05	0.10	19.20	0.18	1.42	1.0	1	0.31	2.3
K283224		1.03	3.48	16.5	<0.2	<10	50	0.95	14.60	3.37	15.45	24.3	5.2	21	5.88	168.0
K283225		6.58	2.59	20.0	<0.2	20	70	0.57	62.5	2.89	150.0	21.7	5.5	21	8.00	566
K283226		1.21	3.39	17.0	<0.2	<10	100	0.73	41.2	3.37	133.5	28.0	7.5	24	1.06	620
K283227		2.56	3.07	18.3	<0.2	10	80	0.76	48.5	3.02	144.5	23.9	6.9	24	3.39	562
K283228		1.16	2.91	43.2	<0.2	10	120	0.82	35.7	2.70	74.5	23.8	8.7	22	2.11	546
K283229		26.5	0.95	511	1.0	<10	510	0.34	1.07	0.26	31.2	29.9	5.6	11	1.04	134.5
K283230		0.92	3.30	38.0	<0.2	<10	70	1.62	41.7	2.81	50.4	19.95	10.5	29	1.81	437
K283231		0.28	3.29	13.1	<0.2	<10	50	1.08	8.79	2.70	2.55	18.95	9.1	41	1.80	221
K283232		0.27	3.30	7.0	<0.2	<10	50	1.02	8.62	2.86	2.47	20.6	8.0	34	2.48	197.5
K283233		0.70	2.87	29.7	<0.2	<10	50	0.96	15.95	2.98	4.74	22.0	8.5	38	2.88	236

***** See Appendix Page for comments regarding this certificate *****

ALS Canada Ltd.
2103 Dollarton Hwy
North Vancouver BC V7H 0A7
Phone: 604 984 0221 Fax: 604 984 0218 www.alsglobal.com

To: **SILVER RANGE RESOURCES LTD.**
C/O ARCHER, CATHRO & ASSOCIATES (1981) LIMITED
1016-510 W HASTINGS ST
VANCOUVER BC V6B 1L8

Finalized Date: 10-JAN-2012
Account: RANSIL

Project: Silver Range - Keg

CERTIFICATE OF ANALYSIS WH11268116

Sample Description	Method	ME-MS41	ME-MS41	ME-MS41	ME-MS41	ME-MS41	ME-MS41	ME-MS41	ME-MS41	ME-MS41	ME-MS41	ME-MS41	ME-MS41	ME-MS41	ME-MS41	ME-MS41
	Analyte	Fe	Ga	Ge	Hf	Hg	In	K	La	Li	Mg	Mn	Mo	Na	Nb	Ni
	Units	%	ppm	ppm	ppm	ppm	ppm	%	ppm	ppm	%	ppm	ppm	%	ppm	ppm
	LOR	0.01	0.05	0.05	0.02	0.01	0.005	0.01	0.2	0.1	0.01	5	0.05	0.01	0.05	0.2
K283198		1.97	6.36	0.22	0.28	0.01	1.145	0.11	12.0	39.7	0.66	347	9.36	0.13	0.64	45.6
K283199		1.77	8.37	0.36	0.35	<0.01	0.937	0.09	14.0	40.4	0.59	517	67.6	0.17	0.86	63.9
K283200		2.21	10.90	0.34	0.09	<0.01	0.886	0.07	15.2	48.3	0.69	746	30.9	0.11	0.49	57.2
K283201		6.38	10.15	0.35	0.21	0.03	13.10	0.04	13.3	58.6	0.74	759	9.13	0.15	0.53	38.6
K283202		0.45	0.33	<0.05	<0.02	<0.01	0.012	0.07	0.6	2.0	11.90	208	0.21	0.01	0.12	1.2
K283203		1.98	9.87	0.25	0.19	0.01	2.13	0.06	12.5	24.5	0.38	290	31.5	0.22	0.68	46.3
K283204		2.10	8.52	0.29	0.36	0.01	1.150	0.11	15.3	69.0	0.90	732	25.7	0.13	0.42	58.3
K283205		2.83	7.86	0.20	0.26	<0.01	0.155	0.08	11.7	49.5	0.69	375	14.20	0.11	0.24	39.7
K283206		1.69	8.24	0.28	0.26	<0.01	0.448	0.08	14.5	54.8	0.70	654	34.3	0.16	0.68	52.1
K283207		2.48	9.02	0.26	0.25	<0.01	0.826	0.08	14.1	19.5	0.26	202	44.6	0.24	0.95	53.4
K283208		4.76	8.45	0.28	0.24	0.03	5.15	0.08	13.0	39.9	0.55	343	26.3	0.17	0.90	43.3
K283209		5.24	8.48	0.22	0.23	0.02	3.21	0.12	11.2	51.2	0.65	496	15.25	0.17	0.67	43.0
K283210		3.33	3.54	0.07	0.20	2.63	0.076	0.12	7.4	9.7	0.47	2680	5.42	0.06	0.21	22.4
K283211		2.70	8.43	0.18	0.41	<0.01	0.221	0.14	13.5	27.6	0.35	182	87.9	0.25	0.73	86.9
K283212		3.11	9.28	0.31	0.23	0.02	2.78	0.09	10.7	25.6	0.31	304	28.5	0.21	0.77	64.2
K283213		2.70	12.20	0.27	0.32	0.01	1.500	0.09	12.5	11.4	0.15	132	118.0	0.29	0.88	103.0
K283214		3.50	8.59	0.22	0.24	0.01	2.13	0.09	11.6	14.8	0.22	143	46.5	0.20	1.07	75.2
K283215		5.10	6.88	0.28	0.29	0.02	0.990	0.12	14.6	27.4	0.27	124	40.4	0.15	1.01	69.0
K283216		3.04	6.31	0.18	0.32	0.01	1.555	0.13	17.0	74.3	1.01	470	12.05	0.04	0.37	55.8
K283217		2.89	8.19	0.17	0.11	0.02	3.31	0.18	16.7	96.5	1.52	799	34.2	0.02	0.22	51.6
K283218		2.92	8.31	0.25	0.26	0.01	4.24	0.10	11.9	29.9	0.43	306	48.6	0.15	0.84	58.2
K283219		2.96	8.69	0.23	0.26	0.02	5.53	0.08	14.1	36.5	0.44	328	44.2	0.14	0.80	59.9
K283220		2.17	9.64	0.22	0.23	0.01	1.400	0.10	11.4	22.7	0.33	196	13.00	0.21	0.91	54.3
K283221		1.81	10.35	0.19	0.23	0.01	0.607	0.11	14.1	8.5	0.26	126	8.10	0.25	0.58	56.5
K283222		1.95	14.45	0.20	0.24	0.01	1.215	0.09	15.6	14.8	0.28	163	9.84	0.25	0.62	58.9
K283223		0.42	0.16	0.05	<0.02	0.01	0.010	0.02	0.7	0.9	11.70	200	0.10	0.03	0.22	3.2
K283224		1.80	11.40	0.17	0.19	0.01	0.503	0.09	13.8	7.3	0.27	110	7.78	0.23	0.37	57.2
K283225		4.27	8.77	0.24	0.25	0.02	6.41	0.09	11.7	6.2	0.27	271	13.55	0.16	0.72	41.8
K283226		4.87	11.20	0.25	0.23	0.03	8.59	0.07	15.3	4.0	0.16	173	38.7	0.21	0.91	65.3
K283227		4.44	10.25	0.23	0.22	0.02	7.57	0.09	12.7	11.0	0.31	255	14.15	0.19	0.78	50.0
K283228		4.34	8.86	0.23	0.24	0.03	4.66	0.11	12.4	6.0	0.17	151	49.5	0.20	0.86	72.0
K283229		5.24	4.76	0.12	0.19	4.77	0.242	0.36	14.9	2.1	0.09	1020	5.28	0.04	0.13	6.6
K283230		3.93	10.95	0.21	0.23	0.02	2.57	0.12	9.7	12.2	0.17	140	47.8	0.24	0.62	80.9
K283231		2.64	10.50	0.15	0.20	0.01	0.120	0.13	9.8	5.5	0.19	67	5.92	0.22	0.60	56.6
K283232		2.42	10.60	0.16	0.24	0.01	0.115	0.15	10.6	7.2	0.26	67	6.30	0.16	0.58	47.3
K283233		2.55	10.45	0.18	0.22	0.02	0.162	0.11	12.0	6.0	0.25	78	14.45	0.14	0.55	54.7

***** See Appendix Page for comments regarding this certificate *****

ALS Canada Ltd.
2103 Dollarton Hwy
North Vancouver BC V7H 0A7
Phone: 604 984 0221 Fax: 604 984 0218 www.alsglobal.com

To: **SILVER RANGE RESOURCES LTD.**
C/O ARCHER, CATHRO & ASSOCIATES (1981) LIMITED
1016-510 W HASTINGS ST
VANCOUVER BC V6B 1L8

Finalized Date: 10-JAN-2012
Account: RANSIL

Project: Silver Range - Keg

CERTIFICATE OF ANALYSIS WH11268116

Sample Description	Method	ME-MS41	ME-MS41	ME-MS41	ME-MS41	ME-MS41	ME-MS41	ME-MS41	ME-MS41	ME-MS41	ME-MS41	ME-MS41	ME-MS41	ME-MS41	ME-MS41	ME-MS41
	Analyte	P	Pb	Rb	Re	S	Sb	Sc	Se	Sn	Sr	Ta	Te	Th	Ti	Tl
	Units	ppm	ppm	ppm	ppm	%	ppm	ppm	ppm	ppm	ppm	ppm	ppm	ppm	%	ppm
	LOR	10	0.2	0.1	0.001	0.01	0.05	0.1	0.2	0.2	0.2	0.01	0.01	0.2	0.005	0.02
K283198		2500	130.5	8.7	0.009	1.03	3.19	2.0	10.0	25.9	145.0	0.02	0.07	5.6	0.132	0.11
K283199		2860	349	9.1	0.043	0.70	8.91	3.8	20.0	62.1	150.5	0.03	0.12	6.4	0.145	0.20
K283200		3320	226	5.1	0.018	0.76	5.62	4.1	9.3	68.4	187.0	0.01	0.22	6.2	0.145	0.09
K283201		1540	762	2.8	0.006	5.47	35.0	2.2	40.6	69.3	162.5	0.01	4.24	5.9	0.125	0.13
K283202		220	2.9	4.9	<0.001	0.01	0.07	0.5	0.2	0.3	44.6	<0.01	0.01	<0.2	<0.005	0.03
K283203		1850	60.9	4.7	0.022	1.38	3.97	1.7	7.5	46.4	222	0.02	0.06	5.8	0.130	0.05
K283204		1740	280	13.8	0.024	0.91	7.13	3.3	12.8	70.1	151.5	0.01	0.16	7.0	0.156	0.23
K283205		1640	104.5	5.4	0.010	0.42	28.4	3.1	13.2	52.1	135.0	<0.01	0.05	7.4	0.131	0.11
K283206		1870	89.1	6.2	0.027	0.69	3.70	2.4	5.6	75.4	196.0	0.02	0.05	6.5	0.150	0.08
K283207		1640	75.2	5.8	0.024	1.56	4.42	2.3	9.4	49.0	196.0	0.03	0.07	6.7	0.166	0.07
K283208		1780	236	5.5	0.019	3.22	15.60	2.1	20.1	35.6	178.0	0.03	0.25	5.1	0.141	0.09
K283209		1570	259	9.4	0.011	3.41	17.00	3.1	27.4	36.6	165.0	0.02	0.22	5.7	0.125	0.14
K283210		650	>10000	7.1	0.002	2.94	46.8	3.8	4.1	2.0	287	<0.01	0.19	1.9	0.054	0.13
K283211		1630	46.9	6.9	0.062	1.60	3.27	2.6	14.0	17.5	182.0	0.02	0.06	7.3	0.170	0.09
K283212		2100	230	7.5	0.020	2.09	3.80	1.6	13.9	53.4	172.5	0.03	0.12	5.7	0.117	0.13
K283213		1950	153.0	5.5	0.080	1.90	5.78	3.4	21.4	33.7	219	0.03	0.18	6.5	0.173	0.08
K283214		1890	32.4	5.6	0.033	2.34	2.49	2.1	13.0	22.1	196.0	0.03	0.07	5.6	0.139	0.08
K283215		1550	71.6	7.4	0.026	3.07	5.24	2.0	21.5	15.2	145.0	0.02	0.53	6.1	0.148	0.10
K283216		1760	21.8	10.4	0.013	1.61	3.60	3.0	11.1	21.8	160.0	0.01	0.04	6.2	0.096	0.12
K283217		2110	7.7	15.0	0.021	1.15	9.87	3.8	8.5	27.9	159.5	0.01	0.03	6.2	0.046	0.12
K283218		2360	82.2	7.8	0.030	2.03	6.91	2.1	11.6	43.0	176.5	0.03	0.23	5.2	0.132	0.10
K283219		2400	80.2	6.9	0.029	2.11	8.52	2.3	13.7	47.3	181.0	0.03	0.23	5.8	0.123	0.09
K283220		2290	135.5	8.8	0.012	1.40	10.40	2.4	10.5	25.9	201	0.03	0.12	5.6	0.128	0.10
K283221		2530	144.0	9.6	0.009	1.15	5.85	1.9	11.7	20.8	211	0.01	0.05	6.4	0.130	0.08
K283222		2940	38.8	10.7	0.011	1.29	6.98	2.0	8.4	36.1	251	0.02	0.04	6.8	0.146	0.09
K283223		200	1.7	1.7	<0.001	0.05	0.05	0.4	0.2	0.2	49.7	<0.01	0.01	<0.2	<0.005	<0.02
K283224		2980	42.3	8.4	0.009	1.20	4.57	1.4	8.2	29.3	228	0.01	0.04	6.0	0.122	0.06
K283225		2990	320	9.3	0.011	3.39	3.60	1.6	18.1	42.2	137.5	0.02	0.18	4.9	0.123	0.10
K283226		3530	28.7	4.9	0.020	3.57	1.64	1.8	19.9	33.7	220	0.03	0.32	6.0	0.144	0.05
K283227		2420	106.0	9.1	0.010	3.31	3.55	1.6	19.5	29.7	187.0	0.02	0.36	5.6	0.131	0.08
K283228		2180	32.0	5.5	0.036	2.72	2.93	1.3	18.6	18.8	212	0.03	0.54	5.7	0.142	0.05
K283229		1260	2790	13.5	0.001	0.40	17.95	3.6	3.2	6.2	133.5	0.01	0.19	3.5	0.006	0.33
K283230		1620	32.3	9.7	0.040	2.55	2.48	1.8	23.3	14.2	221	0.02	1.14	6.1	0.128	0.09
K283231		2080	9.2	16.1	0.009	1.66	1.29	1.4	14.1	8.2	186.0	0.02	0.14	6.0	0.103	0.13
K283232		2660	10.2	17.0	0.010	1.46	0.93	1.7	12.3	6.8	154.0	0.02	0.16	5.7	0.098	0.18
K283233		4200	33.2	15.4	0.018	1.55	1.96	1.6	14.0	7.8	155.0	0.01	0.27	5.3	0.087	0.13

***** See Appendix Page for comments regarding this certificate *****

ALS Canada Ltd.
2103 Dollarton Hwy
North Vancouver BC V7H 0A7
Phone: 604 984 0221 Fax: 604 984 0218 www.alsglobal.com

To: **SILVER RANGE RESOURCES LTD.**
C/O ARCHER, CATHRO & ASSOCIATES (1981) LIMITED
1016-510 W HASTINGS ST
VANCOUVER BC V6B 1L8

Finalized Date: 10-JAN-2012
Account: RANSIL

Project: Silver Range - Keg

CERTIFICATE OF ANALYSIS WH11268116

Sample Description	Method Analyte Units LOR	ME-MS41 U ppm 0.05	ME-MS41 V ppm 1	ME-MS41 W ppm 0.05	ME-MS41 Y ppm 0.05	ME-MS41 Zn ppm 2	ME-MS41 Zr ppm 0.5	Zn-OG46 Zn % 0.001	Pb-OG46 Pb % 0.001
K283198		1.84	46	0.83	19.80	2550	8.3		
K283199		4.44	217	1.52	24.0	2430	9.8		
K283200		2.74	146	1.37	22.6	1920	3.7		
K283201		1.29	46	16.55	17.85	>10000	5.0	2.04	
K283202		0.50	4	0.05	1.12	31	<0.5		
K283203		2.10	50	6.22	17.60	3460	4.5		
K283204		2.33	113	2.94	21.0	2530	9.4		
K283205		3.26	61	0.39	16.40	221	7.1		
K283206		2.61	81	0.91	19.85	985	6.1		
K283207		3.27	85	4.21	22.2	1700	7.2		
K283208		2.28	68	18.15	19.50	8800	6.6		
K283209		1.70	60	6.26	17.40	6370	6.4		
K283210		0.62	31	5.69	7.74	>10000	6.1	1.990	1.935
K283211		5.23	246	1.55	22.3	609	14.0		
K283212		2.92	52	3.17	18.35	5490	6.7		
K283213		5.42	291	4.00	22.0	2950	10.9		
K283214		3.56	65	5.87	20.4	2470	7.2		
K283215		2.92	98	18.70	22.5	1040	8.7		
K283216		1.96	68	0.77	19.65	2060	8.5		
K283217		3.22	147	3.66	25.3	2790	5.5		
K283218		3.17	141	11.55	20.2	6220	7.0		
K283219		3.27	129	12.15	20.0	7040	6.7		
K283220		2.33	39	5.29	19.80	2580	6.7		
K283221		1.77	24	2.92	19.20	1040	7.4		
K283222		2.07	34	2.66	20.2	1720	7.9		
K283223		0.71	2	0.05	1.08	28	<0.5		
K283224		1.65	24	2.04	17.55	853	6.3		
K283225		2.27	35	12.35	16.80	8290	7.2		
K283226		3.57	140	26.0	19.60	6490	7.6		
K283227		2.01	54	17.35	15.95	7680	6.8		
K283228		4.19	110	24.9	19.55	3950	8.1		
K283229		1.86	53	0.19	12.65	2090	6.8		
K283230		3.82	78	9.49	15.70	2760	8.4		
K283231		1.68	29	2.93	16.00	155	7.2		
K283232		1.85	29	5.61	17.60	130	8.9		
K283233		2.90	39	15.45	20.9	221	8.8		

***** See Appendix Page for comments regarding this certificate *****

ALS Canada Ltd.
2103 Dollarton Hwy
North Vancouver BC V7H 0A7
Phone: 604 984 0221 Fax: 604 984 0218 www.alsglobal.com

To: **SILVER RANGE RESOURCES LTD.**
C/O ARCHER, CATHRO & ASSOCIATES (1981) LIMITED
1016-510 W HASTINGS ST
VANCOUVER BC V6B 1L8

Project: Silver Range - Keg

Finalized Date: 10-JAN-2012
Account: RANSIL

CERTIFICATE OF ANALYSIS WH11268116

Method	CERTIFICATE COMMENTS
ME-MS41	Interference: Ca>10% on ICP-MS As,ICP-AES results shown.
ME-MS41	Gold determinations by this method are semi-quantitative due to the small sample weight used (0.5g).

ALS Canada Ltd.

2103 Dollarton Hwy
North Vancouver BC V7H 0A7
Phone: 604 984 0221 Fax: 604 984 0218 www.alsglobal.com

To: **SILVER RANGE RESOURCES LTD.**
C/O ARCHER, CATHRO & ASSOCIATES (1981) LIMITED
1016-510 W HASTINGS ST
VANCOUVER BC V6B 1L8

Finalized Date: 7-JAN-2012
Account: RANSIL

CERTIFICATE WH11268117

Project: Silver Range - Keg

P.O. No.: Batch A64

This report is for 36 Drill Core samples submitted to our lab in Whitehorse, YT, Canada on 14-DEC-2011.

The following have access to data associated with this certificate:

DOUG EATON BRUCE YOUNGMAN	SARAH EATON	JOAN MARIACHER

SAMPLE PREPARATION

ALS CODE	DESCRIPTION
FND-02	Find Sample for Addn Analysis

ANALYTICAL PROCEDURES

ALS CODE	DESCRIPTION	INSTRUMENT
Pb-OG46	Ore Grade Pb - Aqua Regia	VARIABLE
ME-MS41	51 anal. aqua regia ICPMS	
ME-OG46	Ore Grade Elements - AquaRegia	ICP-AES
Zn-OG46	Ore Grade Zn - Aqua Regia	VARIABLE

To: **SILVER RANGE RESOURCES LTD.**
ATTN: JOAN MARIACHER
C/O ARCHER, CATHRO & ASSOCIATES (1981) LIMITED
1016-510 W HASTINGS ST
VANCOUVER BC V6B 1L8

This is the Final Report and supersedes any preliminary report with this certificate number. Results apply to samples as submitted. All pages of this report have been checked and approved for release.

***** See Appendix Page for comments regarding this certificate *****

Signature:

Colin Ramshaw, Vancouver Laboratory Manager

ALS Canada Ltd.
2103 Dollarton Hwy
North Vancouver BC V7H 0A7
Phone: 604 984 0221 Fax: 604 984 0218 www.alsglobal.com

To: **SILVER RANGE RESOURCES LTD.**
C/O ARCHER, CATHRO & ASSOCIATES (1981) LIMITED
1016-510 W HASTINGS ST
VANCOUVER BC V6B 1L8

Finalized Date: 7-JAN-2012
Account: RANSIL

Project: Silver Range - Keg

CERTIFICATE OF ANALYSIS WH11268117

Sample Description	Method	ME-MS41	ME-MS41	ME-MS41	ME-MS41	ME-MS41	ME-MS41	ME-MS41	ME-MS41	ME-MS41	ME-MS41	ME-MS41	ME-MS41	ME-MS41	ME-MS41	ME-MS41
	Analyte	Ag	Al	As	Au	B	Ba	Be	Bi	Ca	Cd	Ce	Co	Cr	Cs	Cu
	Units	ppm	%	ppm	ppm	ppm	ppm	ppm	ppm	%	ppm	ppm	ppm	ppm	ppm	ppm
	LOR	0.01	0.01	0.1	0.2	10	10	0.05	0.01	0.01	0.01	0.02	0.1	1	0.05	0.2
K283270		0.57	3.69	13.1	<0.2	<10	130	1.36	9.81	2.54	11.45	36.1	13.6	73	5.95	333
K283271		0.74	3.87	18.1	<0.2	<10	100	1.30	22.8	2.84	5.49	30.9	11.1	47	4.41	402
K283272		1.37	3.07	42.3	<0.2	50	50	0.73	52.0	2.83	55.2	21.5	6.6	23	4.31	516
K283273		0.99	3.70	2.9	<0.2	70	40	1.05	97.1	2.79	1.17	24.6	7.6	29	4.30	910
K283274		1.33	4.04	2.7	<0.2	20	20	0.84	74.2	3.53	20.3	26.2	5.5	21	2.06	864
K283275		64.5	1.01	2740	<0.2	<10	70	0.28	4.23	5.80	131.0	15.90	13.8	32	1.30	1105
K283276		0.59	4.16	11.3	<0.2	<10	20	0.90	13.50	3.35	75.4	24.9	6.8	32	3.82	256
K283277		2.15	4.26	6.0	<0.2	20	20	0.91	35.6	3.54	147.0	25.4	6.6	22	2.35	391
K283278		0.52	4.18	5.6	<0.2	<10	30	1.03	14.55	4.03	17.70	27.3	7.0	35	2.27	279
K283279		1.47	4.06	6.7	<0.2	<10	40	0.97	65.9	3.24	18.85	25.5	8.2	44	4.44	771
K283280		1.38	3.79	5.5	<0.2	150	30	0.87	32.5	3.23	21.1	22.4	7.4	24	4.23	414
K283281		1.18	3.82	3.4	<0.2	100	30	0.81	30.7	3.25	18.55	23.4	7.1	25	3.50	455
K283282		6.06	3.38	10.0	<0.2	<10	10	0.68	32.6	3.59	201	22.2	7.2	22	3.20	733
K283283		0.56	4.52	7.6	<0.2	<10	30	1.08	4.66	4.06	41.3	29.8	9.3	43	3.75	199.5
K283284		1.37	3.46	8.1	<0.2	50	30	0.53	36.6	3.27	180.0	17.00	4.2	12	2.69	422
K283285		1.10	3.63	10.3	<0.2	<10	60	0.89	21.4	3.54	56.3	27.9	6.0	31	1.67	198.0
K283286		11.25	1.66	18.0	<0.2	<10	100	0.55	81.0	2.14	252	20.1	10.8	19	1.19	454
K283287		12.55	1.12	35.6	<0.2	<10	120	0.37	25.5	1.93	279	19.30	8.3	20	1.07	466
K283288		0.05	0.04	<2	<0.2	<10	10	<0.05	0.14	19.55	0.67	1.32	1.2	1	0.39	3.8
K283289		11.95	1.09	2.9	<0.2	<10	130	0.31	36.3	1.85	243	24.1	7.9	20	1.15	397
K283290		2.21	1.77	14.3	<0.2	<10	90	0.67	5.95	2.19	77.7	26.1	7.2	27	1.61	359
K283291		3.62	1.65	11.0	<0.2	<10	120	0.61	20.3	1.82	64.7	21.7	8.0	26	1.20	555
K283292		25.5	1.76	87.7	<0.2	30	100	0.44	48.4	2.33	335	16.60	15.0	26	2.51	4340
K283293		10.45	2.56	146.5	<0.2	20	60	0.62	27.3	2.59	374	18.10	10.9	18	5.27	402
K283294		10.50	1.67	143.5	<0.2	30	90	0.38	26.0	2.88	197.5	17.20	6.3	20	5.64	417
K283295		30.2	0.88	515	1.1	<10	490	0.43	1.10	0.26	31.5	28.6	6.5	11	0.85	137.0
K283296		93.2	2.49	719	<0.2	10	30	0.98	291	3.44	277	18.60	9.4	25	9.48	839
K283297		48.5	2.36	762	<0.2	20	30	0.84	152.0	3.38	148.0	19.30	7.0	20	3.20	675
K283298		10.90	2.32	34.1	<0.2	20	40	0.78	29.0	3.04	19.90	17.95	5.7	30	1.60	319
K283299		17.55	1.88	31.4	<0.2	250	20	0.65	43.9	5.83	28.8	17.10	5.3	23	1.29	276
K283300		85.5	2.28	33.4	<0.2	<10	30	0.57	255	2.47	138.5	13.20	8.7	16	3.53	2520
K283301		0.11	0.03	3	<0.2	<10	10	<0.05	0.41	12.05	0.30	3.28	0.8	1	0.14	4.4
K283302		39.6	2.25	48.0	<0.2	<10	30	1.27	128.5	2.95	64.2	21.7	9.6	27	3.31	748
K283303		55.9	2.07	34.1	<0.2	<10	50	0.64	155.0	2.66	252	14.30	13.6	16	2.83	3670
K283304		9.87	2.26	383	<0.2	<10	60	0.71	33.1	2.15	117.5	16.15	10.0	30	2.66	761
K283305		15.00	2.33	348	<0.2	<10	60	0.59	98.9	1.99	10.55	13.80	8.2	19	2.75	941

***** See Appendix Page for comments regarding this certificate *****

ALS Canada Ltd.
2103 Dollarton Hwy
North Vancouver BC V7H 0A7
Phone: 604 984 0221 Fax: 604 984 0218 www.alsglobal.com

To: **SILVER RANGE RESOURCES LTD.**
C/O ARCHER, CATHRO & ASSOCIATES (1981) LIMITED
1016-510 W HASTINGS ST
VANCOUVER BC V6B 1L8

Finalized Date: 7-JAN-2012
Account: RANSIL

Project: Silver Range - Keg

CERTIFICATE OF ANALYSIS WH11268117

Sample Description	Method	ME-MS41	ME-MS41	ME-MS41	ME-MS41	ME-MS41	ME-MS41	ME-MS41	ME-MS41	ME-MS41	ME-MS41	ME-MS41	ME-MS41	ME-MS41	ME-MS41	ME-MS41
	Analyte	Fe	Ga	Ge	Hf	Hg	In	K	La	Li	Mg	Mn	Mo	Na	Nb	Ni
	Units	%	ppm	ppm	ppm	ppm	ppm	%	ppm	ppm	%	ppm	ppm	%	ppm	ppm
	LOR	0.01	0.05	0.05	0.02	0.01	0.005	0.01	0.2	0.1	0.01	5	0.05	0.01	0.05	0.2
K283270		3.45	13.75	0.26	0.59	0.01	0.297	0.38	19.3	44.7	1.03	161	172.5	0.16	0.44	132.0
K283271		3.52	13.90	0.23	0.35	0.01	0.336	0.24	16.5	34.8	0.70	142	38.6	0.16	0.44	79.5
K283272		4.06	11.65	0.24	0.18	0.03	4.22	0.09	10.9	20.9	0.40	161	9.51	0.19	0.73	48.0
K283273		6.38	13.75	0.33	0.21	0.06	0.091	0.14	12.4	15.8	0.34	111	10.50	0.25	0.90	47.4
K283274		6.59	16.25	0.34	0.21	0.06	1.845	0.02	14.0	20.0	0.28	142	7.55	0.19	0.97	37.9
K283275		3.22	4.27	0.09	0.21	2.88	0.097	0.12	9.9	7.9	0.48	2670	6.11	0.07	0.35	28.4
K283276		2.49	13.75	0.21	0.21	0.01	6.32	0.14	12.3	15.3	0.32	117	12.45	0.21	1.01	36.6
K283277		3.36	15.50	0.24	0.21	0.03	8.25	0.06	13.3	10.8	0.22	158	6.08	0.20	1.03	33.2
K283278		2.80	15.05	0.23	0.24	0.02	1.350	0.10	14.3	25.9	0.47	176	7.10	0.19	0.73	40.1
K283279		5.96	15.35	0.35	0.28	0.03	0.814	0.20	13.4	22.1	0.40	116	10.15	0.21	1.09	50.0
K283280		3.91	15.15	0.29	0.21	0.04	1.160	0.05	11.2	7.9	0.17	111	6.71	0.23	0.82	54.7
K283281		3.87	14.35	0.27	0.23	0.02	0.922	0.06	11.7	7.5	0.20	118	6.59	0.23	0.85	51.7
K283282		4.79	13.50	0.36	0.18	0.03	9.58	0.01	11.8	23.8	0.34	704	6.31	0.17	0.91	35.7
K283283		2.19	16.05	0.23	0.26	0.01	1.980	0.12	16.1	11.9	0.25	146	18.90	0.31	0.72	74.4
K283284		3.60	11.65	0.24	0.13	0.04	7.71	0.02	9.2	14.5	0.25	273	3.52	0.17	0.51	30.8
K283285		2.15	13.85	0.23	0.23	0.01	2.75	0.10	15.0	28.5	0.38	235	9.30	0.19	0.78	49.7
K283286		3.92	6.40	0.37	0.23	0.02	9.11	0.15	10.4	20.1	0.40	355	3.08	0.11	0.98	60.9
K283287		3.71	4.97	0.55	0.23	0.01	8.46	0.15	9.9	10.8	0.37	354	4.22	0.07	1.08	47.0
K283288		0.46	0.15	<0.05	<0.02	0.01	0.029	0.02	0.7	1.2	11.90	214	0.09	0.04	0.23	3.8
K283289		3.19	5.09	0.38	0.28	0.01	9.46	0.14	13.1	14.1	0.35	277	5.95	0.05	1.34	41.9
K283290		2.70	7.59	0.25	0.27	0.01	3.28	0.17	14.2	25.5	0.30	172	7.17	0.13	1.01	42.0
K283291		2.96	6.28	0.25	0.27	0.01	3.00	0.18	11.4	13.7	0.20	166	6.03	0.12	1.17	49.6
K283292		2.59	8.42	0.32	0.19	0.02	18.95	0.10	8.9	33.0	0.39	566	6.61	0.10	1.10	44.0
K283293		1.46	9.40	0.28	0.17	0.03	18.15	0.07	11.6	15.2	0.20	423	6.10	0.16	0.88	28.2
K283294		1.35	7.83	0.32	0.19	0.01	11.35	0.09	10.5	22.6	0.48	662	5.67	0.06	0.43	40.5
K283295		5.39	4.85	0.12	0.20	5.34	0.211	0.35	13.7	2.7	0.09	1040	4.92	0.02	0.07	7.7
K283296		1.89	8.70	0.93	0.22	0.04	14.65	0.03	12.0	27.3	0.45	977	31.1	0.14	0.58	41.6
K283297		1.40	7.23	0.60	0.19	0.02	8.39	0.03	12.4	28.2	0.42	880	21.5	0.14	0.88	38.5
K283298		1.53	6.88	0.39	0.21	0.01	0.828	0.09	10.9	35.4	0.41	582	16.55	0.19	0.63	46.4
K283299		1.69	6.05	0.51	0.24	0.01	0.746	0.09	10.6	26.4	0.40	907	9.67	0.14	0.81	37.0
K283300		1.98	6.79	0.48	0.15	0.01	11.00	0.06	7.9	16.8	0.27	382	5.26	0.15	0.63	25.1
K283301		0.29	0.14	<0.05	<0.02	0.01	0.016	0.01	1.5	0.8	7.46	129	0.09	0.01	0.10	1.8
K283302		1.75	10.05	0.44	0.25	0.03	5.57	0.09	13.1	45.4	0.41	472	8.44	0.15	1.01	36.2
K283303		2.27	6.06	0.59	0.17	0.02	17.50	0.05	8.6	11.5	0.26	574	4.53	0.14	0.77	27.6
K283304		1.98	7.44	0.27	0.21	0.01	9.41	0.12	10.0	21.2	0.32	301	7.86	0.13	0.82	45.4
K283305		2.06	7.03	0.24	0.15	0.01	1.160	0.12	7.3	11.0	0.21	122	3.24	0.15	1.02	35.0

***** See Appendix Page for comments regarding this certificate *****

ALS Canada Ltd.
2103 Dollarton Hwy
North Vancouver BC V7H 0A7
Phone: 604 984 0221 Fax: 604 984 0218 www.alsglobal.com

To: **SILVER RANGE RESOURCES LTD.**
C/O ARCHER, CATHRO & ASSOCIATES (1981) LIMITED
1016-510 W HASTINGS ST
VANCOUVER BC V6B 1L8

Finalized Date: 7-JAN-2012
Account: RANSIL

Project: Silver Range - Keg

CERTIFICATE OF ANALYSIS WH11268117

Sample Description	Method	ME-MS41	ME-MS41	ME-MS41	ME-MS41	ME-MS41	ME-MS41	ME-MS41	ME-MS41	ME-MS41	ME-MS41	ME-MS41	ME-MS41	ME-MS41	ME-MS41	ME-MS41
	Analyte	P	Pb	Rb	Re	S	Sb	Sc	Se	Sn	Sr	Ta	Te	Th	Ti	Tl
	Units	ppm	ppm	ppm	ppm	%	ppm	ppm	ppm	ppm	ppm	ppm	ppm	ppm	%	ppm
	LOR	10	0.2	0.1	0.001	0.01	0.05	0.1	0.2	0.2	0.2	0.01	0.01	0.2	0.005	0.02
K283270		1640	21.8	62.3	0.157	2.22	2.61	6.2	20.4	21.5	249	0.01	0.13	8.5	0.131	0.66
K283271		1960	20.0	37.1	0.036	2.32	2.34	3.7	19.3	14.0	215	0.01	0.16	7.2	0.113	0.37
K283272		1700	32.6	17.5	0.008	2.57	2.36	2.0	19.6	13.2	146.0	0.02	0.13	5.4	0.094	0.13
K283273		1570	14.9	21.8	0.010	3.20	1.89	2.3	25.6	21.4	161.0	0.03	0.28	6.5	0.119	0.21
K283274		2430	20.5	3.5	0.008	3.42	1.39	2.2	22.5	24.0	182.0	0.02	0.08	6.3	0.115	0.03
K283275		650	>10000	10.5	0.002	2.78	44.7	3.3	4.2	2.4	300	<0.01	0.18	2.4	0.053	0.13
K283276		1850	26.2	23.4	0.010	1.62	0.98	3.0	12.4	19.2	161.5	0.04	0.03	6.7	0.131	0.21
K283277		2020	59.1	10.5	0.007	2.22	1.44	2.3	17.1	25.8	183.0	0.03	0.04	6.5	0.119	0.08
K283278		2360	15.7	13.2	0.010	1.69	0.96	2.9	13.2	25.5	194.0	0.02	0.03	6.8	0.122	0.12
K283279		2330	98.3	33.0	0.013	3.29	1.31	3.1	27.7	28.8	169.5	0.03	0.12	6.2	0.131	0.28
K283280		1650	45.7	5.0	0.008	2.55	2.80	2.2	17.0	21.4	167.0	0.02	0.05	6.4	0.117	0.04
K283281		1630	37.4	5.4	0.008	2.46	2.12	2.2	16.4	20.7	169.0	0.02	0.05	5.9	0.131	0.04
K283282		2410	216	1.9	0.007	3.15	3.69	2.3	22.9	40.9	143.5	0.02	0.11	5.0	0.100	0.03
K283283		4130	16.9	16.9	0.022	1.43	1.72	2.9	14.1	18.1	203	0.03	0.04	6.6	0.136	0.10
K283284		2120	34.4	2.1	0.005	2.74	2.94	1.4	16.5	24.2	156.0	0.01	0.04	4.4	0.095	0.02
K283285		2110	41.8	7.5	0.012	1.38	2.88	2.8	12.6	33.4	155.0	0.03	0.06	7.0	0.134	0.06
K283286		1590	575	11.5	0.004	3.09	6.30	1.6	57.0	31.9	76.0	0.02	0.54	5.7	0.115	0.15
K283287		1530	3340	9.8	0.006	3.17	3.76	2.0	118.5	49.4	63.8	0.03	0.34	5.7	0.115	0.32
K283288		180	3.8	2.3	<0.001	0.04	<0.05	0.5	0.4	<0.2	46.4	<0.01	0.01	<0.2	<0.005	<0.02
K283289		2030	658	9.9	0.008	2.60	0.99	2.5	43.6	45.2	38.7	0.03	0.14	5.9	0.133	0.13
K283290		2410	108.5	11.9	0.008	1.82	1.25	2.8	22.5	32.4	94.5	0.03	0.05	7.4	0.126	0.09
K283291		1900	137.5	11.3	0.009	1.89	0.96	2.2	23.1	50.2	81.4	0.03	0.21	7.0	0.137	0.09
K283292		1460	665	9.7	0.008	2.42	1.57	2.8	45.0	235	77.3	0.03	0.28	5.3	0.108	0.15
K283293		1680	459	4.7	0.012	1.67	0.73	3.3	30.3	48.0	125.0	0.03	0.12	5.9	0.097	0.09
K283294		1250	482	6.2	0.008	1.00	1.26	2.3	21.7	42.8	92.9	0.01	0.10	6.0	0.106	0.11
K283295		1200	2700	15.6	0.001	0.38	17.20	4.8	3.4	6.0	127.0	0.01	0.23	3.9	0.005	0.36
K283296		1940	5780	3.2	0.043	1.59	3.48	2.9	115.5	119.5	117.0	0.02	0.70	5.6	0.092	0.48
K283297		1870	2940	3.0	0.027	0.91	2.61	3.3	56.4	85.7	123.0	0.03	0.41	5.4	0.092	0.25
K283298		1530	643	8.4	0.018	0.62	2.07	2.3	19.3	43.4	112.0	0.03	0.12	5.5	0.113	0.13
K283299		1290	1605	9.6	0.012	0.82	2.32	2.1	25.1	159.0	97.2	0.03	0.15	5.0	0.102	0.19
K283300		960	2880	7.9	0.009	1.50	1.39	2.2	59.5	111.0	102.5	0.02	1.13	4.1	0.085	0.31
K283301		120	5.8	1.0	<0.001	0.02	0.08	0.4	0.4	0.5	35.2	<0.01	0.01	0.5	<0.005	<0.02
K283302		1330	1395	14.7	0.015	1.01	2.76	3.7	44.6	89.8	89.8	0.04	0.85	6.7	0.087	0.30
K283303		1430	2320	5.1	0.007	1.93	1.59	2.3	68.9	199.5	157.0	0.03	0.67	4.2	0.080	0.25
K283304		1080	340	12.7	0.016	1.35	1.72	2.9	21.7	38.3	79.1	0.03	0.23	4.9	0.099	0.15
K283305		540	417	10.5	0.006	1.25	1.78	3.0	29.5	49.2	97.4	0.04	0.75	5.9	0.112	0.12

***** See Appendix Page for comments regarding this certificate *****

ALS Canada Ltd.
2103 Dollarton Hwy
North Vancouver BC V7H 0A7
Phone: 604 984 0221 Fax: 604 984 0218 www.alsglobal.com

To: **SILVER RANGE RESOURCES LTD.**
C/O ARCHER, CATHRO & ASSOCIATES (1981) LIMITED
1016-510 W HASTINGS ST
VANCOUVER BC V6B 1L8

Finalized Date: 7-JAN-2012
Account: RANSIL

Project: Silver Range - Keg

CERTIFICATE OF ANALYSIS WH11268117

Sample Description	Method	ME-MS41	ME-MS41	ME-MS41	ME-MS41	ME-MS41	ME-MS41	Zn-OG46	Pb-OG46
	Analyte	U	V	W	Y	Zn	Zr	Zn	Pb
	Units	ppm	ppm	ppm	ppm	ppm	ppm	%	%
	LOR	0.05	1	0.05	0.05	2	0.5	0.001	0.001
K283270		9.89	501	4.26	34.4	534	24.2		
K283271		3.71	216	3.98	24.2	239	14.5		
K283272		1.88	32	23.9	15.55	2250	5.6		
K283273		2.34	40	52.3	17.00	58	6.7		
K283274		2.13	24	53.5	18.65	756	6.1		
K283275		0.78	31	6.90	8.97	>10000	6.8	1.980	1.905
K283276		2.04	39	2.82	18.05	2700	7.1		
K283277		1.94	22	25.7	18.15	5410	6.2		
K283278		2.25	32	11.85	21.3	679	8.1		
K283279		2.29	50	23.9	20.1	931	9.2		
K283280		1.92	21	33.1	17.55	930	6.9		
K283281		1.86	24	10.75	18.45	786	7.7		
K283282		2.00	21	26.2	16.95	>10000	4.7	1.170	
K283283		3.90	48	1.18	27.2	2200	10.3		
K283284		1.35	13	26.8	12.90	8180	3.5		
K283285		2.23	41	1.88	19.60	2510	7.4		
K283286		1.55	23	4.41	15.25	>10000	7.1	1.460	
K283287		1.83	25	0.49	14.95	>10000	7.1	1.640	
K283288		0.44	2	0.05	1.02	87	<0.5		
K283289		2.09	26	0.92	18.00	>10000	8.8	1.360	
K283290		2.09	29	0.73	20.9	3840	9.2		
K283291		1.99	31	1.17	18.25	3370	8.7		
K283292		1.47	30	4.57	13.40	>10000	6.0	1.730	
K283293		1.34	20	2.18	16.25	>10000	4.5	2.06	
K283294		1.52	28	0.76	15.35	>10000	4.8	1.065	
K283295		1.80	51	0.20	15.60	2090	6.7		
K283296		4.44	69	13.30	17.80	>10000	5.9	1.525	
K283297		3.25	50	2.96	14.55	7700	4.7		
K283298		2.44	69	0.67	15.60	1090	5.7		
K283299		2.00	39	2.10	13.85	1460	6.0		
K283300		1.30	19	0.49	11.20	6670	3.8		
K283301		0.34	2	0.07	0.84	50	<0.5		
K283302		2.40	30	17.45	19.10	2610	7.2		
K283303		1.54	20	1.78	11.45	>10000	4.4	1.215	
K283304		2.02	36	0.51	14.20	5630	7.0		
K283305		1.02	17	0.41	11.95	447	3.9		

***** See Appendix Page for comments regarding this certificate *****

ALS Canada Ltd.
2103 Dollarton Hwy
North Vancouver BC V7H 0A7
Phone: 604 984 0221 Fax: 604 984 0218 www.alsglobal.com

To: **SILVER RANGE RESOURCES LTD.**
C/O ARCHER, CATHRO & ASSOCIATES (1981) LIMITED
1016-510 W HASTINGS ST
VANCOUVER BC V6B 1L8

Project: Silver Range - Keg

Finalized Date: 7-JAN-2012
Account: RANSIL

CERTIFICATE OF ANALYSIS WH11268117

Method	CERTIFICATE COMMENTS
ME-MS41	Interference: Ca>10% on ICP-MS As,ICP-AES results shown.
ME-MS41	Gold determinations by this method are semi-quantitative due to the small sample weight used (0.5g).

ALS Canada Ltd.

2103 Dollarton Hwy
North Vancouver BC V7H 0A7
Phone: 604 984 0221 Fax: 604 984 0218 www.alsglobal.com

To: **SILVER RANGE RESOURCES LTD.**
C/O ARCHER, CATHRO & ASSOCIATES (1981) LIMITED
1016-510 W HASTINGS ST
VANCOUVER BC V6B 1L8

Finalized Date: 6-JAN-2012
Account: RANSIL

CERTIFICATE WH11268118

Project: Silver Range - Keg

P.O. No.: Batch A66

This report is for 36 Drill Core samples submitted to our lab in Whitehorse, YT, Canada on 14-DEC-2011.

The following have access to data associated with this certificate:

DOUG EATON BRUCE YOUNGMAN	SARAH EATON	JOAN MARIACHER

SAMPLE PREPARATION

ALS CODE	DESCRIPTION
FND-02	Find Sample for Addn Analysis

ANALYTICAL PROCEDURES

ALS CODE	DESCRIPTION	INSTRUMENT
Pb-OG46	Ore Grade Pb - Aqua Regia	VARIABLE
ME-MS41	51 anal. aqua regia ICPMS	
ME-OG46	Ore Grade Elements - AquaRegia	ICP-AES
Zn-OG46	Ore Grade Zn - Aqua Regia	VARIABLE

To: **SILVER RANGE RESOURCES LTD.**
ATTN: JOAN MARIACHER
C/O ARCHER, CATHRO & ASSOCIATES (1981) LIMITED
1016-510 W HASTINGS ST
VANCOUVER BC V6B 1L8

This is the Final Report and supersedes any preliminary report with this certificate number. Results apply to samples as submitted. All pages of this report have been checked and approved for release.

***** See Appendix Page for comments regarding this certificate *****

Signature:

Colin Ramshaw, Vancouver Laboratory Manager

ALS Canada Ltd.
2103 Dollarton Hwy
North Vancouver BC V7H 0A7
Phone: 604 984 0221 Fax: 604 984 0218 www.alsglobal.com

To: **SILVER RANGE RESOURCES LTD.**
C/O ARCHER, CATHRO & ASSOCIATES (1981) LIMITED
1016-510 W HASTINGS ST
VANCOUVER BC V6B 1L8

Finalized Date: 6-JAN-2012
Account: RANSIL

Project: Silver Range - Keg

CERTIFICATE OF ANALYSIS WH11268118

Sample Description	Method	ME-MS41	ME-MS41	ME-MS41	ME-MS41	ME-MS41	ME-MS41	ME-MS41	ME-MS41	ME-MS41	ME-MS41	ME-MS41	ME-MS41	ME-MS41	ME-MS41	ME-MS41
	Analyte	Ag	Al	As	Au	B	Ba	Be	Bi	Ca	Cd	Ce	Co	Cr	Cs	Cu
	Units	ppm	%	ppm	ppm	ppm	ppm	ppm	ppm	%	ppm	ppm	ppm	ppm	ppm	ppm
	LOR	0.01	0.01	0.1	0.2	10	10	0.05	0.01	0.01	0.01	0.02	0.1	1	0.05	0.2
K283342		40.1	1.22	61.4	<0.2	10	20	0.50	85.9	9.83	66.6	15.00	3.8	13	0.45	795
K283343		84.7	0.65	56.4	<0.2	10	10	0.36	108.0	9.48	340	9.89	5.0	6	0.22	6740
K283344		2.86	1.97	41	<0.2	430	30	0.59	6.07	12.65	7.99	10.40	1.5	9	0.77	61.9
K283345		2.43	0.90	184	<0.2	230	<10	0.42	3.60	20.8	10.65	8.75	0.7	2	0.42	206
K283346		0.64	0.57	111	<0.2	200	10	0.32	1.67	17.35	10.05	9.93	1.0	3	0.38	17.8
K283347		0.05	0.08	3	<0.2	<10	20	0.06	0.10	19.05	0.17	1.41	1.5	4	0.58	4.1
K283348		4.87	0.65	50	<0.2	10	20	0.48	10.80	12.70	15.30	16.70	1.6	6	0.36	97.5
K283349		1.28	1.12	21	<0.2	10	40	0.52	10.15	14.25	40.7	14.90	2.3	9	0.44	44.8
K283350		0.36	2.48	38.8	<0.2	10	70	0.96	0.94	5.62	1.62	15.00	2.8	21	5.30	64.7
K283351		0.44	2.49	17.8	<0.2	<10	30	0.90	1.20	3.68	1.02	14.05	6.6	27	4.33	151.0
K283352		0.46	2.30	34.2	<0.2	<10	30	0.99	1.08	2.91	17.35	16.20	8.9	32	3.33	198.0
K283353		0.71	2.20	36.9	<0.2	10	50	0.85	1.33	2.87	2.24	16.55	6.5	26	1.92	182.0
K283354		65.4	0.99	2820	<0.2	<10	70	0.32	3.81	5.78	114.0	15.45	12.8	32	0.87	1105
K283355		5.43	2.34	36.2	<0.2	10	40	0.88	11.10	4.57	36.4	18.50	4.8	19	4.78	232
K283356		18.70	2.62	72.2	<0.2	<10	30	0.88	39.8	2.84	7.63	17.35	6.2	22	1.82	116.5
K283357		26.3	2.19	869	<0.2	10	30	0.65	56.2	3.29	29.7	14.00	7.8	29	4.72	642
K283358		1.22	2.04	66.4	<0.2	<10	80	0.76	2.05	5.62	10.95	13.80	4.8	21	1.01	281
K283359		0.83	2.26	190.5	<0.2	<10	50	0.83	0.76	2.23	3.79	14.75	7.9	29	2.85	141.0
K283360		0.75	2.57	21.0	<0.2	<10	30	0.93	0.53	2.11	1.52	19.15	8.0	19	2.67	134.5
K283361		0.78	2.43	30.7	<0.2	<10	30	0.95	0.58	1.96	1.47	18.30	7.8	19	2.68	165.5
K283362		3.90	1.53	3.5	<0.2	<10	10	0.74	2.57	4.07	46.5	22.9	3.2	12	4.74	2270
K283363		2.84	1.44	13.7	<0.2	<10	20	0.63	0.85	2.59	22.1	19.05	5.0	11	2.99	2160
K283364		0.56	2.59	13.7	<0.2	<10	30	0.79	0.48	2.20	1.48	21.5	7.3	15	4.41	143.0
K283365		0.81	1.99	170.0	<0.2	<10	30	0.74	0.54	1.78	1.56	17.55	7.7	33	3.52	126.5
K283366		0.03	0.05	2	<0.2	<10	20	0.07	0.03	19.10	0.07	1.45	1.1	1	0.23	2.3
K283367		0.90	1.87	18.8	<0.2	<10	30	0.78	1.45	2.75	2.87	18.85	5.8	22	4.02	177.0
K283368		0.40	2.00	638	<0.2	10	30	0.89	0.77	3.13	1.82	17.45	6.5	27	5.95	101.5
K283369		0.72	2.12	61.9	<0.2	<10	40	0.81	0.98	3.47	18.00	22.1	3.9	23	4.78	408
K283370		0.08	1.69	55.3	<0.2	10	70	1.44	0.96	4.43	0.34	33.4	1.2	22	5.16	47.8
K283371		30.2	0.93	513	1.1	<10	520	0.49	0.96	0.26	31.4	30.9	6.2	11	0.98	134.5
K283372		0.95	1.84	1695	<0.2	80	30	2.09	1.85	6.96	1.76	32.0	4.7	20	1.99	115.5
K283373		1.93	2.04	49.4	<0.2	10	30	0.96	3.61	3.31	7.52	22.0	9.1	34	3.62	411
K283374		47.4	1.51	758	<0.2	<10	10	0.57	91.7	4.33	73.0	13.40	3.9	17	2.12	1760
K283375		1.30	1.43	391	<0.2	580	10	0.64	4.27	7.04	6.71	13.85	2.5	14	0.64	270
K283376		0.52	1.84	96.1	<0.2	10	410	0.83	1.50	5.54	6.46	21.8	10.3	47	5.68	64.7
K283377		0.20	2.40	66.6	<0.2	<10	640	0.98	0.56	4.93	1.46	20.4	6.6	60	7.67	45.6

***** See Appendix Page for comments regarding this certificate *****

ALS Canada Ltd.
2103 Dollarton Hwy
North Vancouver BC V7H 0A7
Phone: 604 984 0221 Fax: 604 984 0218 www.alsglobal.com

To: **SILVER RANGE RESOURCES LTD.**
C/O ARCHER, CATHRO & ASSOCIATES (1981) LIMITED
1016-510 W HASTINGS ST
VANCOUVER BC V6B 1L8

Finalized Date: 6-JAN-2012
Account: RANSIL

Project: Silver Range - Keg

CERTIFICATE OF ANALYSIS WH11268118

Sample Description	Method	ME-MS41	ME-MS41	ME-MS41	ME-MS41	ME-MS41	ME-MS41	ME-MS41	ME-MS41	ME-MS41	ME-MS41	ME-MS41	ME-MS41	ME-MS41	ME-MS41	ME-MS41
	Analyte	Fe	Ga	Ge	Hf	Hg	In	K	La	Li	Mg	Mn	Mo	Na	Nb	Ni
	Units	%	ppm	ppm	ppm	ppm	ppm	%	ppm	ppm	%	ppm	ppm	%	ppm	ppm
	LOR	0.01	0.05	0.05	0.02	0.01	0.005	0.01	0.2	0.1	0.01	5	0.05	0.01	0.05	0.2
K283342		0.58	3.28	0.71	0.18	0.02	2.03	0.01	8.0	4.7	0.22	1180	32.4	0.03	0.66	36.4
K283343		0.69	1.86	0.93	0.12	0.03	1.735	0.01	5.2	9.8	0.11	1190	6.06	0.02	0.58	14.1
K283344		0.22	4.37	0.21	0.15	0.01	0.168	0.04	4.7	8.8	0.09	758	14.10	0.08	0.46	11.7
K283345		0.18	2.01	0.23	0.14	0.01	0.290	0.07	5.1	4.3	0.06	1340	4.09	0.02	0.18	2.1
K283346		0.18	1.58	0.22	0.12	0.01	0.332	0.03	5.2	3.2	0.07	910	9.38	0.02	0.37	6.6
K283347		0.44	0.23	<0.05	<0.02	0.01	<0.005	0.06	0.7	1.8	11.55	205	0.13	0.02	0.13	3.8
K283348		0.19	1.60	0.34	0.16	0.01	0.443	0.01	8.8	1.3	0.07	798	33.5	0.02	0.80	23.7
K283349		0.39	2.50	0.39	0.15	0.01	1.205	0.01	7.8	12.5	0.17	1200	19.10	0.04	0.54	13.5
K283350		0.53	5.81	0.37	0.26	0.01	0.103	0.11	9.3	11.1	0.20	504	33.5	0.11	0.85	32.8
K283351		1.57	6.30	0.26	0.26	0.01	0.036	0.15	7.9	23.9	0.33	337	13.30	0.18	0.91	34.2
K283352		2.01	7.24	0.17	0.26	0.01	0.588	0.19	8.8	47.0	0.62	504	13.55	0.21	0.36	53.5
K283353		1.82	6.64	0.24	0.19	0.01	0.085	0.08	8.8	37.4	0.49	670	9.05	0.20	0.40	38.7
K283354		3.27	3.69	0.08	0.19	2.48	0.063	0.11	8.3	8.2	0.47	2650	4.75	0.06	0.23	26.7
K283355		1.17	7.17	0.32	0.24	0.01	1.750	0.09	8.4	21.9	0.33	680	6.49	0.19	0.67	28.4
K283356		1.45	7.97	0.25	0.19	0.01	0.271	0.11	9.4	23.7	0.39	268	4.35	0.21	0.67	34.9
K283357		1.80	7.13	0.39	0.21	0.01	1.115	0.26	8.3	30.8	0.53	430	3.80	0.19	0.39	28.2
K283358		1.70	5.59	0.18	0.16	0.02	0.581	0.09	8.3	36.6	0.60	826	3.59	0.15	0.25	28.3
K283359		1.80	6.87	0.14	0.24	0.01	0.081	0.18	8.6	36.2	0.49	193	5.20	0.20	0.36	44.3
K283360		1.60	7.98	0.18	0.23	0.01	0.034	0.11	10.1	10.5	0.17	76	3.06	0.30	0.96	42.5
K283361		1.63	7.39	0.17	0.21	0.01	0.044	0.11	9.6	8.3	0.15	68	3.02	0.30	0.88	41.4
K283362		1.78	5.62	1.00	0.22	0.01	2.76	0.01	12.7	31.3	0.63	1560	0.96	0.06	1.02	9.1
K283363		1.46	5.26	0.75	0.21	0.01	1.970	0.04	10.4	14.5	0.32	849	1.02	0.11	1.20	20.9
K283364		1.26	7.61	0.17	0.22	0.01	0.057	0.09	11.7	6.6	0.14	95	3.03	0.30	1.04	37.9
K283365		1.67	6.15	0.15	0.26	0.01	0.044	0.15	8.6	23.8	0.32	152	5.88	0.24	0.60	41.3
K283366		0.43	0.14	0.06	<0.02	0.02	<0.005	0.02	0.7	1.2	11.70	207	0.07	0.02	0.10	0.4
K283367		1.52	5.69	0.26	0.21	0.01	0.145	0.11	8.9	12.5	0.23	280	3.89	0.22	0.90	34.6
K283368		1.67	6.26	0.16	0.22	0.01	0.067	0.22	8.0	28.6	0.51	486	4.98	0.19	0.42	31.8
K283369		1.53	5.59	0.24	0.19	0.01	0.892	0.08	10.7	33.4	0.58	856	6.36	0.18	0.69	26.1
K283370		1.11	5.21	0.22	0.21	0.01	0.034	0.16	16.8	34.8	0.56	1100	7.63	0.08	0.87	16.6
K283371		5.34	4.52	0.12	0.20	4.77	0.223	0.36	14.9	2.9	0.09	1020	5.14	0.02	0.06	6.7
K283372		1.98	5.84	0.21	0.22	0.02	0.089	0.17	17.6	47.5	0.81	2410	7.03	0.10	0.38	35.1
K283373		2.30	6.82	0.22	0.30	0.01	0.407	0.22	10.0	44.2	0.67	469	14.15	0.22	0.54	46.5
K283374		1.92	4.46	0.70	0.21	0.01	5.35	0.05	6.4	49.4	0.64	1940	7.57	0.06	0.48	21.3
K283375		0.87	4.04	0.60	0.21	0.01	0.520	0.04	6.6	25.6	0.33	1340	7.70	0.06	0.66	18.3
K283376		1.58	6.35	0.34	0.39	0.02	0.132	0.07	11.5	46.7	0.90	817	59.0	0.07	0.79	89.7
K283377		1.89	8.09	0.21	0.27	0.02	0.066	0.09	11.0	23.3	0.73	758	16.80	0.06	0.41	52.9

***** See Appendix Page for comments regarding this certificate *****

ALS Canada Ltd.
2103 Dollarton Hwy
North Vancouver BC V7H 0A7
Phone: 604 984 0221 Fax: 604 984 0218 www.alsglobal.com

To: **SILVER RANGE RESOURCES LTD.**
C/O ARCHER, CATHRO & ASSOCIATES (1981) LIMITED
1016-510 W HASTINGS ST
VANCOUVER BC V6B 1L8

Finalized Date: 6-JAN-2012
Account: RANSIL

Project: Silver Range - Keg

CERTIFICATE OF ANALYSIS WH11268118

Sample Description	Method	ME-MS41	ME-MS41	ME-MS41	ME-MS41	ME-MS41	ME-MS41	ME-MS41	ME-MS41	ME-MS41	ME-MS41	ME-MS41	ME-MS41	ME-MS41	ME-MS41	ME-MS41
	Analyte	P	Pb	Rb	Re	S	Sb	Sc	Se	Sn	Sr	Ta	Te	Th	Ti	Tl
	Units	ppm	ppm	ppm	ppm	%	ppm	ppm	ppm	ppm	ppm	ppm	ppm	ppm	%	ppm
	LOR	10	0.2	0.1	0.001	0.01	0.05	0.1	0.2	0.2	0.2	0.01	0.01	0.2	0.005	0.02
K283342		950	5720	0.6	0.031	0.58	13.10	1.3	67.9	>500	68.4	0.01	0.23	3.8	0.073	0.43
K283343		670	>10000	0.8	0.006	1.63	19.60	0.9	155.5	>500	63.3	0.01	0.45	2.2	0.042	0.43
K283344		540	508	2.9	0.012	0.07	6.73	2.5	6.6	78.8	165.5	0.02	0.03	2.8	0.068	0.06
K283345		390	671	5.8	0.003	0.12	3.69	0.9	5.4	186.5	78.6	<0.01	0.03	1.4	0.025	0.02
K283346		590	152.5	3.6	0.008	0.23	6.00	1.0	2.5	63.4	109.0	<0.01	0.02	2.3	0.031	0.03
K283347		240	10.6	3.9	0.001	0.14	<0.05	0.7	0.3	2.2	43.9	<0.01	0.01	<0.2	<0.005	0.02
K283348		1080	921	0.6	0.026	0.19	4.19	1.2	12.2	106.5	84.1	0.01	0.05	3.7	0.055	0.07
K283349		800	108.5	0.9	0.018	0.24	5.89	1.2	4.3	83.0	105.0	0.01	0.11	3.4	0.057	0.02
K283350		1150	44.3	14.0	0.039	0.23	4.49	3.4	2.4	64.5	175.5	0.03	0.02	5.6	0.098	0.10
K283351		530	43.8	19.4	0.022	0.86	3.09	3.6	7.5	44.9	131.5	0.03	0.03	6.0	0.110	0.20
K283352		550	14.5	24.8	0.025	0.97	2.71	3.7	8.9	29.2	114.0	0.01	0.04	6.5	0.098	0.26
K283353		620	46.1	7.3	0.020	0.77	3.96	2.3	8.6	45.6	123.5	0.01	0.05	5.8	0.101	0.07
K283354		640	>10000	7.1	0.002	2.95	40.9	3.5	3.7	2.0	298	<0.01	0.17	2.3	0.051	0.12
K283355		600	560	5.9	0.016	0.55	2.89	2.9	13.8	57.6	129.5	0.03	0.08	5.1	0.126	0.10
K283356		640	1975	9.8	0.014	1.00	2.23	2.6	35.3	18.4	128.5	0.03	0.21	5.9	0.111	0.25
K283357		480	2860	22.6	0.014	1.26	2.51	3.6	44.3	55.6	94.1	0.02	0.27	4.9	0.090	0.54
K283358		480	48.3	7.2	0.016	0.86	3.12	2.6	8.6	29.6	126.0	0.01	0.06	3.8	0.075	0.13
K283359		600	19.0	19.8	0.029	1.21	6.32	3.4	18.1	6.6	102.0	0.01	0.15	5.3	0.086	0.22
K283360		700	15.0	8.4	0.018	1.25	1.28	2.4	16.9	8.4	141.0	0.05	0.13	6.7	0.117	0.10
K283361		700	14.2	7.5	0.016	1.32	1.08	2.2	17.0	8.1	136.0	0.05	0.13	6.4	0.111	0.08
K283362		560	59.5	1.0	0.002	1.22	7.25	1.8	5.1	182.5	49.5	0.02	0.01	5.2	0.107	0.02
K283363		590	13.1	2.2	0.005	1.08	4.53	1.8	6.7	141.0	56.1	0.03	0.02	6.0	0.102	0.03
K283364		760	14.9	4.9	0.012	0.88	0.85	2.7	11.8	10.1	137.5	0.05	0.10	6.5	0.120	0.05
K283365		580	16.3	16.4	0.031	0.90	9.40	3.2	18.0	8.2	94.7	0.03	0.16	4.9	0.095	0.15
K283366		180	1.8	1.2	<0.001	<0.01	0.06	0.6	0.4	<0.2	45.0	<0.01	0.03	<0.2	<0.005	0.02
K283367		600	53.8	9.1	0.016	0.76	2.12	2.8	14.8	27.2	100.5	0.04	0.13	4.7	0.104	0.07
K283368		510	13.2	27.9	0.019	0.83	13.75	3.8	10.5	14.8	103.5	0.02	0.09	4.3	0.077	0.22
K283369		750	23.9	6.1	0.016	0.55	2.97	3.0	6.1	49.1	136.0	0.03	0.02	4.7	0.115	0.05
K283370		860	6.2	15.5	0.017	0.22	2.94	3.3	1.7	54.5	119.0	0.03	0.01	5.3	0.119	0.05
K283371		1250	2860	16.0	<0.001	0.36	21.3	4.6	3.5	5.9	131.0	0.01	0.22	3.3	0.005	0.29
K283372		560	21.9	22.0	0.016	0.68	12.10	3.6	5.9	73.9	121.5	0.01	0.02	5.3	0.066	0.11
K283373		720	145.5	29.1	0.022	1.29	5.47	4.3	15.5	34.4	120.5	0.01	0.08	6.4	0.110	0.28
K283374		450	4010	5.8	0.010	0.84	50.3	2.1	65.8	175.0	76.0	0.01	0.26	3.1	0.077	0.27
K283375		430	114.0	5.1	0.009	0.19	9.99	2.0	3.8	107.5	78.9	0.01	0.03	3.1	0.074	0.02
K283376		1800	41.0	6.3	0.094	0.34	2.93	5.3	7.2	80.9	112.5	0.02	0.02	6.0	0.122	0.03
K283377		2420	10.2	9.3	0.031	0.29	2.99	5.5	8.4	51.7	137.0	0.01	0.02	6.3	0.120	0.04

***** See Appendix Page for comments regarding this certificate *****

ALS Canada Ltd.
2103 Dollarton Hwy
North Vancouver BC V7H 0A7
Phone: 604 984 0221 Fax: 604 984 0218 www.alsglobal.com

To: **SILVER RANGE RESOURCES LTD.**
C/O ARCHER, CATHRO & ASSOCIATES (1981) LIMITED
1016-510 W HASTINGS ST
VANCOUVER BC V6B 1L8

Finalized Date: 6-JAN-2012
Account: RANSIL

Project: Silver Range - Keg

CERTIFICATE OF ANALYSIS WH11268118

Sample Description	Method	ME-MS41	ME-MS41	ME-MS41	ME-MS41	ME-MS41	ME-MS41	Zn-OG46	Pb-OG46
	Analyte	U	V	W	Y	Zn	Zr	Zn	Pb
	Units	ppm	ppm	ppm	ppm	ppm	ppm	%	%
	LOR	0.05	1	0.05	0.05	2	0.5	0.001	0.001
K283342		3.03	41	1.08	9.77	3820	5.1		
K283343		1.59	13	1.91	5.38	>10000	3.1	2.02	2.32
K283344		1.85	13	2.04	6.92	474	4.4		
K283345		1.03	5	0.54	5.00	523	5.2		
K283346		1.49	9	0.83	5.39	542	3.1		
K283347		0.51	4	0.08	1.25	32	<0.5		
K283348		3.44	27	1.23	8.54	807	4.3		
K283349		2.83	27	0.75	9.33	2190	4.0		
K283350		4.02	60	1.07	14.90	92	7.9		
K283351		1.81	63	0.78	12.60	71	8.2		
K283352		2.06	104	0.37	14.75	987	8.4		
K283353		2.02	52	0.52	14.85	150	5.3		
K283354		0.63	31	5.39	7.96	>10000	5.4	1.965	1.885
K283355		1.72	39	0.66	13.20	1860	6.6		
K283356		1.32	32	0.56	13.75	414	5.5		
K283357		1.13	49	0.40	9.85	1550	6.8		
K283358		1.38	41	0.48	11.05	671	4.8		
K283359		1.57	47	0.33	12.65	312	8.3		
K283360		1.42	23	0.56	15.80	96	7.2		
K283361		1.35	19	0.39	14.85	90	6.6		
K283362		1.33	11	0.58	11.40	2430	3.5		
K283363		1.59	10	0.38	12.00	1070	4.4		
K283364		1.45	16	0.53	16.85	86	6.3		
K283365		1.68	40	0.37	12.65	102	8.9		
K283366		0.61	2	<0.05	1.02	15	<0.5		
K283367		1.16	25	0.48	12.25	149	6.2		
K283368		1.60	49	0.50	11.45	107	7.5		
K283369		1.62	37	0.60	14.25	894	5.0		
K283370		2.20	41	0.93	17.85	39	5.4		
K283371		1.83	52	0.21	14.85	2090	7.2		
K283372		2.26	56	1.08	15.85	114	6.5		
K283373		2.33	97	0.67	17.30	397	9.8		
K283374		1.57	33	1.05	8.90	3340	4.8		
K283375		1.56	29	1.01	9.38	322	5.4		
K283376		5.03	251	1.81	17.40	361	14.1		
K283377		4.22	101	1.37	19.05	138	11.5		

***** See Appendix Page for comments regarding this certificate *****

ALS Canada Ltd.
2103 Dollarton Hwy
North Vancouver BC V7H 0A7
Phone: 604 984 0221 Fax: 604 984 0218 www.alsglobal.com

To: **SILVER RANGE RESOURCES LTD.**
C/O ARCHER, CATHRO & ASSOCIATES (1981) LIMITED
1016-510 W HASTINGS ST
VANCOUVER BC V6B 1L8

Project: Silver Range - Keg

Finalized Date: 6-JAN-2012
Account: RANSIL

CERTIFICATE OF ANALYSIS WH11268118

Method	CERTIFICATE COMMENTS
ME-MS41	Interference: Ca>10% on ICP-MS As,ICP-AES results shown.
ME-MS41	Gold determinations by this method are semi-quantitative due to the small sample weight used (0.5g).

ALS Canada Ltd.

2103 Dollarton Hwy
North Vancouver BC V7H 0A7
Phone: 604 984 0221 Fax: 604 984 0218 www.alsglobal.com

To: **SILVER RANGE RESOURCES LTD.**
C/O ARCHER, CATHRO & ASSOCIATES (1981) LIMITED
1016-510 W HASTINGS ST
VANCOUVER BC V6B 1L8

Finalized Date: 6-JAN-2012
Account: RANSIL

CERTIFICATE WH11268119

Project: Silver Range - KEG

P.O. No.: Batch A 68

This report is for 36 Drill Core samples submitted to our lab in Whitehorse, YT, Canada on 14-DEC-2011.

The following have access to data associated with this certificate:

DOUG EATON BRUCE YOUNGMAN	SARAH EATON	JOAN MARIACHER

SAMPLE PREPARATION

ALS CODE	DESCRIPTION
FND-02	Find Sample for Addn Analysis

ANALYTICAL PROCEDURES

ALS CODE	DESCRIPTION	INSTRUMENT
Pb-OG46	Ore Grade Pb - Aqua Regia	VARIABLE
ME-MS41	51 anal. aqua regia ICPMS	
ME-OG46	Ore Grade Elements - AquaRegia	ICP-AES
Ag-OG46	Ore Grade Ag - Aqua Regia	VARIABLE

To: **SILVER RANGE RESOURCES LTD.**
ATTN: JOAN MARIACHER
C/O ARCHER, CATHRO & ASSOCIATES (1981) LIMITED
1016-510 W HASTINGS ST
VANCOUVER BC V6B 1L8

This is the Final Report and supersedes any preliminary report with this certificate number. Results apply to samples as submitted. All pages of this report have been checked and approved for release.

***** See Appendix Page for comments regarding this certificate *****

Signature:

Colin Ramshaw, Vancouver Laboratory Manager

ALS Canada Ltd.
2103 Dollarton Hwy
North Vancouver BC V7H 0A7
Phone: 604 984 0221 Fax: 604 984 0218 www.alsglobal.com

To: **SILVER RANGE RESOURCES LTD.**
C/O ARCHER, CATHRO & ASSOCIATES (1981) LIMITED
1016-510 W HASTINGS ST
VANCOUVER BC V6B 1L8

Finalized Date: 6-JAN-2012
Account: RANSIL

Project: Silver Range - KEG

CERTIFICATE OF ANALYSIS WH11268119

Sample Description	Method	ME-MS41	ME-MS41	ME-MS41	ME-MS41	ME-MS41	ME-MS41	ME-MS41	ME-MS41	ME-MS41	ME-MS41	ME-MS41	ME-MS41	ME-MS41	ME-MS41	ME-MS41
	Analyte	Ag	Al	As	Au	B	Ba	Be	Bi	Ca	Cd	Ce	Co	Cr	Cs	Cu
	Units	ppm	%	ppm	ppm	ppm	ppm	ppm	ppm	%	ppm	ppm	ppm	ppm	ppm	ppm
	LOR	0.01	0.01	0.1	0.2	10	10	0.05	0.01	0.01	0.01	0.02	0.1	1	0.05	0.2
K283414		0.09	2.10	38.8	<0.2	40	170	0.85	0.34	6.30	3.32	21.3	4.5	15	11.90	40.1
K283415		0.19	1.59	54.5	<0.2	220	80	0.80	0.56	3.36	1.66	19.40	7.8	26	11.60	114.0
K283416		0.26	1.80	51.2	<0.2	90	60	0.88	0.79	4.74	1.96	20.7	6.6	22	3.35	56.7
K283417		0.51	1.69	259	<0.2	20	70	0.97	1.39	5.47	5.60	22.0	8.7	36	3.50	55.2
K283418		0.61	1.54	35.5	<0.2	190	170	0.71	1.65	7.83	6.47	14.80	3.1	28	1.95	45.3
K283419		0.03	0.03	<2	<0.2	<10	10	0.08	0.10	19.55	0.07	1.43	1.3	1	0.13	1.3
K283420		0.19	1.14	46.1	<0.2	30	50	0.76	0.64	9.09	6.74	18.00	3.2	27	2.36	30.2
K283421		1.00	0.80	2010	<0.2	20	60	0.57	7.38	11.60	5.50	27.3	5.2	18	1.91	130.0
K283422		2.54	0.77	482	<0.2	20	80	0.64	14.30	13.25	5.26	28.7	8.0	22	2.54	105.5
K283423		0.46	0.64	3490	<0.2	20	70	0.61	1.83	12.05	1.58	32.3	6.5	23	1.97	29.3
K283424		0.20	0.82	101.0	<0.2	20	60	0.69	0.71	9.31	2.70	27.9	6.3	21	2.42	45.0
K283425		32.7	0.99	548	2.3	<10	520	0.55	1.11	0.28	33.5	35.4	7.2	11	1.07	144.5
K283426		0.67	1.48	35.8	<0.2	20	130	0.93	0.53	4.11	0.36	21.1	7.4	34	3.13	79.0
K283427		0.18	1.56	46.9	<0.2	20	240	0.76	0.39	4.47	1.03	22.4	8.3	30	1.97	87.7
K283428		0.16	1.57	37.2	<0.2	70	380	0.80	0.47	2.51	1.72	24.1	8.9	36	7.25	101.0
K283429		0.11	1.56	35.6	<0.2	<10	340	0.90	0.38	3.42	1.19	26.0	7.4	33	3.26	51.9
K283430		0.12	1.29	38.4	<0.2	10	360	0.65	0.41	4.25	1.50	23.8	6.4	21	2.19	46.8
K283431		>100	1.28	262	0.2	<10	90	0.24	5.08	0.63	25.1	9.57	12.4	31	0.37	6470
K283432		0.52	1.49	46.6	<0.2	260	110	0.69	0.84	2.88	5.74	24.9	8.1	31	3.33	59.8
K283433		0.25	1.87	22.2	<0.2	10	140	0.86	0.75	1.78	0.49	23.0	9.3	31	4.46	94.4
K283434		0.24	1.63	36.5	<0.2	<10	150	0.84	0.72	2.14	3.07	21.8	7.8	31	4.53	90.7
K283435		0.19	2.11	43.4	<0.2	<10	40	0.93	0.74	2.32	0.66	23.7	9.7	37	3.68	95.3
K283436		0.13	1.60	18.6	<0.2	<10	30	0.77	0.59	1.40	0.75	22.9	9.6	30	4.38	95.9
K283437		0.19	1.50	16.5	<0.2	<10	30	0.60	0.60	1.37	0.70	18.85	8.4	27	3.43	84.1
K283438		0.14	1.63	25.3	<0.2	<10	100	0.60	0.46	1.64	0.17	19.45	9.1	27	2.55	104.0
K283439		0.21	2.18	49.3	<0.2	10	610	0.88	0.84	3.71	5.16	21.3	7.0	34	4.43	66.9
K283440		0.77	2.76	78.0	<0.2	10	240	1.05	2.84	6.50	7.98	30.4	8.0	70	2.39	66.7
K283441		0.64	2.35	57.5	<0.2	10	440	0.99	2.05	4.92	11.90	25.2	8.4	48	2.00	91.5
K283442		1.03	1.99	35.3	<0.2	<10	210	0.64	12.65	3.64	32.6	23.0	6.7	22	3.29	254
K283443		0.01	0.04	3	<0.2	<10	10	<0.05	0.08	18.45	0.11	1.28	1.3	1	0.16	1.9
K283444		1.23	2.15	13.0	<0.2	<10	160	0.81	15.80	2.11	60.8	21.5	8.6	22	1.94	240
K283445		2.73	2.80	15.6	<0.2	30	50	0.89	53.6	2.50	64.2	22.5	8.4	24	5.09	252
K283446		0.44	2.51	8.3	<0.2	<10	100	1.10	11.10	2.49	13.60	28.5	7.0	25	3.23	166.5
K283447		0.39	2.43	6.7	<0.2	10	110	0.94	15.15	2.59	14.90	27.5	6.8	19	2.28	160.0
K283448		1.48	1.70	17.8	<0.2	<10	180	0.80	22.8	2.43	1.85	29.0	6.3	16	0.96	191.5
K283449		0.66	2.49	14.4	<0.2	10	150	1.13	8.73	2.71	5.97	21.4	7.5	46	1.69	183.5

***** See Appendix Page for comments regarding this certificate *****

ALS Canada Ltd.
2103 Dollarton Hwy
North Vancouver BC V7H 0A7
Phone: 604 984 0221 Fax: 604 984 0218 www.alsglobal.com

To: **SILVER RANGE RESOURCES LTD.**
C/O ARCHER, CATHRO & ASSOCIATES (1981) LIMITED
1016-510 W HASTINGS ST
VANCOUVER BC V6B 1L8

Finalized Date: 6-JAN-2012
Account: RANSIL

Project: Silver Range - KEG

CERTIFICATE OF ANALYSIS WH11268119

Sample Description	Method	ME-MS41	ME-MS41	ME-MS41	ME-MS41	ME-MS41	ME-MS41	ME-MS41	ME-MS41	ME-MS41	ME-MS41	ME-MS41	ME-MS41	ME-MS41	ME-MS41	ME-MS41
	Analyte	Fe	Ga	Ge	Hf	Hg	In	K	La	Li	Mg	Mn	Mo	Na	Nb	Ni
	Units	%	ppm	ppm	ppm	ppm	ppm	%	ppm	ppm	%	ppm	ppm	%	ppm	ppm
	LOR	0.01	0.05	0.05	0.02	0.01	0.005	0.01	0.2	0.1	0.01	5	0.05	0.01	0.05	0.2
K283414		0.82	6.25	0.16	0.24	<0.01	0.062	0.08	11.0	16.4	0.49	313	6.66	0.11	0.42	24.9
K283415		1.11	4.89	0.16	0.27	0.01	0.032	0.17	10.0	13.0	0.26	97	7.50	0.14	1.13	40.8
K283416		1.00	5.33	0.16	0.29	0.01	0.045	0.11	11.1	24.1	0.29	171	15.90	0.15	1.06	41.3
K283417		1.51	4.94	0.18	0.29	0.01	0.149	0.12	12.0	26.1	0.64	353	39.8	0.12	0.61	65.8
K283418		0.93	4.58	0.15	0.22	0.01	0.117	0.07	8.0	45.1	0.93	488	5.97	0.07	0.31	25.1
K283419		0.38	0.12	0.09	<0.02	0.05	<0.005	0.01	0.7	1.1	11.90	188	0.28	0.02	0.11	1.6
K283420		1.22	3.46	0.13	0.22	0.02	0.169	0.09	10.2	48.0	1.21	792	4.24	0.04	0.32	17.8
K283421		2.51	2.25	0.11	0.26	0.02	0.300	0.21	16.0	31.0	1.74	1440	7.98	0.03	0.23	31.1
K283422		2.47	1.98	0.12	0.28	0.03	0.359	0.28	16.6	10.9	1.86	1950	32.9	0.02	0.09	62.9
K283423		2.39	1.93	0.13	0.29	0.02	0.198	0.27	18.0	11.4	1.92	2050	9.73	0.02	0.11	51.5
K283424		1.86	2.40	0.09	0.26	0.03	0.151	0.19	15.3	34.9	1.14	1260	6.12	0.03	0.27	38.8
K283425		5.65	5.14	0.14	0.20	5.20	0.229	0.38	16.9	3.3	0.09	1080	5.75	0.02	0.05	7.6
K283426		1.76	4.68	0.13	0.25	0.03	0.022	0.14	10.7	40.4	0.70	321	4.79	0.10	0.37	43.8
K283427		1.63	5.04	0.19	0.28	0.02	0.031	0.11	11.8	56.3	0.96	348	6.64	0.09	0.45	41.0
K283428		1.50	5.38	0.18	0.32	0.01	0.058	0.19	12.9	21.4	0.56	184	5.70	0.15	0.81	51.9
K283429		1.47	5.59	0.16	0.28	0.01	0.053	0.11	13.7	17.9	1.14	517	5.67	0.07	0.34	38.2
K283430		1.12	3.96	0.20	0.33	0.01	0.047	0.12	12.5	10.5	0.39	219	7.91	0.08	0.69	33.9
K283431		5.38	4.26	0.11	0.24	1.14	0.449	0.10	4.6	10.0	0.76	1620	20.2	0.06	0.24	27.7
K283432		1.40	5.15	0.17	0.31	<0.01	0.117	0.21	12.3	14.1	0.39	139	8.01	0.17	0.85	58.3
K283433		1.84	6.34	0.19	0.29	0.02	0.014	0.16	11.6	13.2	0.30	97	6.42	0.25	0.86	72.0
K283434		1.50	5.08	0.20	0.35	0.01	0.062	0.13	10.9	11.6	0.27	156	34.3	0.17	1.13	76.0
K283435		1.74	7.08	0.21	0.33	0.02	0.018	0.20	12.9	15.6	0.30	86	9.34	0.26	1.06	83.7
K283436		1.77	5.60	0.17	0.27	0.01	0.024	0.17	11.6	10.0	0.22	68	6.74	0.24	1.00	76.5
K283437		1.57	5.05	0.16	0.25	<0.01	0.022	0.15	9.9	7.8	0.20	55	5.94	0.22	0.82	67.6
K283438		1.71	5.38	0.16	0.31	<0.01	<0.005	0.13	10.5	7.4	0.18	76	8.01	0.23	0.96	76.3
K283439		1.32	6.93	0.19	0.27	<0.01	0.101	0.09	11.2	12.4	0.47	438	36.4	0.09	0.61	68.7
K283440		1.49	9.45	0.30	0.12	0.01	0.138	0.06	16.2	26.5	0.45	703	47.8	0.03	0.34	64.2
K283441		1.77	7.18	0.22	0.35	0.01	0.306	0.12	13.5	25.3	0.54	581	15.70	0.06	0.64	57.2
K283442		1.81	5.88	0.21	0.26	0.01	0.829	0.07	12.2	30.1	0.45	378	24.2	0.10	0.55	51.3
K283443		0.38	0.16	<0.05	<0.02	<0.01	<0.005	0.02	0.6	1.2	11.45	177	0.20	0.01	0.12	0.7
K283444		2.72	6.77	0.20	0.26	0.02	2.14	0.11	10.9	7.9	0.18	113	40.6	0.19	0.98	61.7
K283445		2.86	8.98	0.22	0.25	0.01	2.07	0.09	11.4	7.5	0.15	130	62.9	0.26	0.95	76.7
K283446		2.20	7.47	0.17	0.24	0.01	0.557	0.12	15.0	5.7	0.18	85	12.50	0.25	1.02	50.5
K283447		2.41	7.24	0.15	0.24	0.01	0.489	0.09	14.9	7.1	0.18	90	8.99	0.25	0.70	41.5
K283448		2.14	6.60	0.16	0.28	0.01	0.059	0.12	17.4	3.4	0.27	123	8.58	0.10	0.95	48.2
K283449		2.43	8.37	0.14	0.23	0.01	0.168	0.12	11.7	10.5	0.23	88	12.45	0.21	0.59	53.5

***** See Appendix Page for comments regarding this certificate *****

ALS Canada Ltd.
2103 Dollarton Hwy
North Vancouver BC V7H 0A7
Phone: 604 984 0221 Fax: 604 984 0218 www.alsglobal.com

To: **SILVER RANGE RESOURCES LTD.**
C/O ARCHER, CATHRO & ASSOCIATES (1981) LIMITED
1016-510 W HASTINGS ST
VANCOUVER BC V6B 1L8

Finalized Date: 6-JAN-2012
Account: RANSIL

Project: Silver Range - KEG

CERTIFICATE OF ANALYSIS WH11268119

Sample Description	Method	ME-MS41	ME-MS41	ME-MS41	ME-MS41	ME-MS41	ME-MS41	ME-MS41	ME-MS41	ME-MS41	ME-MS41	ME-MS41	ME-MS41	ME-MS41	ME-MS41	ME-MS41
	Analyte	P	Pb	Rb	Re	S	Sb	Sc	Se	Sn	Sr	Ta	Te	Th	Ti	Tl
	Units	ppm	ppm	ppm	ppm	%	ppm	ppm	ppm	ppm	ppm	ppm	ppm	ppm	%	ppm
	LOR	10	0.2	0.1	0.001	0.01	0.05	0.1	0.2	0.2	0.2	0.01	0.01	0.2	0.005	0.02
K283414		1740	6.3	8.5	0.006	0.20	2.30	1.9	2.6	25.9	174.5	0.01	<0.01	5.1	0.115	0.03
K283415		1650	7.9	20.1	0.006	0.58	2.09	2.1	5.8	16.1	149.5	0.04	0.02	6.3	0.130	0.15
K283416		2230	16.4	7.9	0.017	0.38	1.41	2.3	4.8	20.1	178.0	0.04	0.01	5.3	0.124	0.06
K283417		2190	29.2	9.1	0.042	0.55	1.54	3.4	5.2	49.0	170.0	0.01	0.03	5.6	0.103	0.06
K283418		2210	33.7	6.3	0.008	0.23	2.37	2.2	3.0	27.1	161.0	0.01	0.02	3.9	0.077	0.05
K283419		200	1.3	0.7	<0.001	<0.01	<0.05	0.6	0.3	0.4	51.3	<0.01	0.03	<0.2	<0.005	<0.02
K283420		1920	14.4	9.2	0.004	0.23	3.54	3.1	2.4	34.4	140.5	0.01	0.01	4.2	0.070	0.06
K283421		2590	122.5	22.7	0.010	0.73	32.1	4.3	6.2	22.1	87.0	0.01	0.06	5.2	0.013	0.10
K283422		2750	341	30.1	0.049	0.61	59.9	5.9	8.1	39.5	125.0	0.01	0.03	6.5	<0.005	0.15
K283423		2680	32.6	28.4	0.017	0.53	42.2	6.2	6.1	23.5	91.1	0.01	0.07	5.9	<0.005	0.12
K283424		2010	10.2	18.1	0.008	0.61	26.0	5.1	4.4	21.0	65.9	0.01	0.02	5.5	0.030	0.09
K283425		1320	3020	16.9	<0.001	0.38	22.4	5.1	3.9	6.4	142.0	<0.01	0.26	3.8	0.005	0.33
K283426		1500	10.5	12.9	0.005	0.70	2.50	3.4	10.1	13.4	85.7	0.01	0.02	5.7	0.111	0.11
K283427		1970	7.6	11.3	0.008	0.64	1.56	2.5	8.6	22.4	97.7	0.01	0.02	5.7	0.117	0.09
K283428		2180	6.1	22.5	0.010	0.70	1.52	2.4	10.0	13.0	112.0	0.02	0.02	6.2	0.124	0.16
K283429		1940	5.9	9.9	0.007	0.44	2.48	3.5	5.2	26.7	150.0	0.01	0.01	6.1	0.121	0.09
K283430		1870	7.8	13.2	0.006	0.46	1.95	1.5	5.5	25.5	104.5	0.01	0.02	5.4	0.124	0.10
K283431		440	>10000	4.1	0.008	2.40	423	4.4	2.0	1.6	27.4	<0.01	1.15	1.0	0.089	0.21
K283432		1700	13.5	21.3	0.014	0.74	2.36	2.6	10.8	12.1	106.5	0.02	0.04	5.7	0.144	0.30
K283433		1650	7.4	20.2	0.010	0.93	1.43	2.1	14.8	11.2	110.5	0.03	0.05	5.7	0.125	0.14
K283434		2160	9.6	12.4	0.021	0.71	1.28	2.6	9.5	20.9	125.5	0.04	0.03	5.9	0.136	0.09
K283435		2350	6.2	26.3	0.015	0.93	1.37	2.7	16.0	17.0	128.0	0.05	0.05	6.1	0.128	0.19
K283436		1300	5.0	19.7	0.009	0.91	1.28	1.7	16.1	7.3	84.5	0.02	0.05	6.0	0.118	0.15
K283437		1260	5.1	14.2	0.009	0.86	0.97	1.4	13.6	6.2	74.5	0.02	0.04	5.4	0.107	0.18
K283438		1730	4.3	9.6	0.014	0.92	0.91	1.8	10.7	8.3	100.5	0.02	0.04	5.7	0.115	0.12
K283439		2570	7.7	5.5	0.029	0.49	2.58	4.1	6.5	17.6	177.5	0.02	0.02	6.4	0.131	0.09
K283440		5590	35.0	4.2	0.017	0.30	2.72	5.9	6.3	21.5	108.5	0.01	0.03	7.9	0.135	0.06
K283441		2340	20.1	12.4	0.014	0.54	3.57	4.5	6.6	24.1	98.5	0.02	0.03	7.1	0.143	0.19
K283442		1780	27.8	4.0	0.018	1.02	3.38	2.4	7.6	23.1	97.5	0.01	0.05	6.1	0.135	0.09
K283443		220	1.3	1.0	<0.001	0.05	<0.05	0.4	0.3	0.2	50.4	<0.01	0.01	<0.2	<0.005	<0.02
K283444		1520	48.1	5.4	0.023	1.73	0.77	2.2	13.4	24.0	127.5	0.03	0.11	6.4	0.137	0.07
K283445		1910	125.0	5.7	0.053	1.80	2.07	2.4	16.9	26.9	155.5	0.03	0.39	5.9	0.140	0.07
K283446		2390	13.6	6.7	0.012	1.27	1.59	2.1	12.0	9.5	144.0	0.03	0.15	6.2	0.146	0.08
K283447		3120	9.8	3.6	0.011	1.43	1.27	1.3	11.9	5.9	159.0	0.02	0.34	5.3	0.117	0.04
K283448		3930	74.5	5.1	0.011	1.32	1.22	2.1	9.0	18.8	95.8	0.02	0.44	5.9	0.122	0.08
K283449		4030	47.8	11.0	0.019	1.34	1.96	1.7	12.3	11.1	185.5	0.01	0.18	5.0	0.095	0.13

***** See Appendix Page for comments regarding this certificate *****

ALS Canada Ltd.
2103 Dollarton Hwy
North Vancouver BC V7H 0A7
Phone: 604 984 0221 Fax: 604 984 0218 www.alsglobal.com

To: **SILVER RANGE RESOURCES LTD.**
C/O ARCHER, CATHRO & ASSOCIATES (1981) LIMITED
1016-510 W HASTINGS ST
VANCOUVER BC V6B 1L8

Finalized Date: 6-JAN-2012
Account: RANSIL

Project: Silver Range - KEG

CERTIFICATE OF ANALYSIS WH11268119

Sample Description	Method Analyte Units LOR	ME-MS41 U ppm 0.05	ME-MS41 V ppm 1	ME-MS41 W ppm 0.05	ME-MS41 Y ppm 0.05	ME-MS41 Zn ppm 2	ME-MS41 Zr ppm 0.5	Ag-OG46 Ag ppm 1	Pb-OG46 Pb % 0.001
K283414		1.42	21	0.84	18.55	195	6.8		
K283415		1.49	30	0.81	17.45	97	8.2		
K283416		2.18	48	1.00	18.55	118	8.4		
K283417		4.02	150	1.10	20.3	339	8.5		
K283418		1.71	33	3.33	15.35	354	6.8		
K283419		0.64	2	0.05	0.94	15	<0.5		
K283420		1.55	38	2.43	16.65	405	6.2		
K283421		2.97	33	0.60	26.3	366	8.1		
K283422		5.01	54	0.94	34.8	394	11.1		
K283423		3.31	37	0.61	31.6	170	11.0		
K283424		2.14	36	0.51	25.4	202	8.2		
K283425		2.10	54	0.21	16.25	2200	7.6		
K283426		1.31	42	0.61	18.05	40	7.5		
K283427		1.68	37	0.91	18.65	80	8.9		
K283428		1.89	40	0.67	19.30	107	11.1		
K283429		1.73	43	0.72	20.1	102	8.7		
K283430		1.63	28	0.86	18.35	107	10.4		
K283431		0.69	41	0.32	6.94	5180	7.3	102	1.010
K283432		1.68	39	0.79	18.60	392	9.8		
K283433		1.86	36	0.45	21.6	36	9.5		
K283434		3.46	82	0.66	22.2	186	11.9		
K283435		2.67	44	0.55	24.1	54	11.2		
K283436		1.54	29	0.47	18.55	48	9.2		
K283437		1.35	25	0.35	15.20	54	8.0		
K283438		2.06	35	0.55	18.30	13	10.6		
K283439		3.28	154	0.64	19.35	337	9.6		
K283440		5.22	282	1.22	26.7	556	4.9		
K283441		2.66	89	0.89	20.0	749	13.1		
K283442		2.25	51	1.72	16.75	1990	7.4		
K283443		0.59	2	<0.05	1.04	22	<0.5		
K283444		3.25	85	8.85	18.50	3560	8.4		
K283445		5.13	79	6.58	20.1	3810	8.0		
K283446		1.96	29	3.22	18.85	737	6.7		
K283447		1.72	20	6.37	18.65	795	6.9		
K283448		2.11	21	2.16	21.3	94	9.7		
K283449		2.66	40	3.11	18.95	299	8.4		

***** See Appendix Page for comments regarding this certificate *****

ALS Canada Ltd.
2103 Dollarton Hwy
North Vancouver BC V7H 0A7
Phone: 604 984 0221 Fax: 604 984 0218 www.alsglobal.com

To: **SILVER RANGE RESOURCES LTD.**
C/O ARCHER, CATHRO & ASSOCIATES (1981) LIMITED
1016-510 W HASTINGS ST
VANCOUVER BC V6B 1L8

Project: Silver Range - KEG

Finalized Date: 6-JAN-2012
Account: RANSIL

CERTIFICATE OF ANALYSIS WH11268119

Method	CERTIFICATE COMMENTS
ME-MS41	Interference: Ca>10% on ICP-MS As,ICP-AES results shown.
ME-MS41	Gold determinations by this method are semi-quantitative due to the small sample weight used (0.5g).

ALS Canada Ltd.

2103 Dollarton Hwy
North Vancouver BC V7H 0A7
Phone: 604 984 0221 Fax: 604 984 0218 www.alsglobal.com

To: **SILVER RANGE RESOURCES LTD.**
C/O ARCHER, CATHRO & ASSOCIATES (1981) LIMITED
1016-510 W HASTINGS ST
VANCOUVER BC V6B 1L8

Finalized Date: 10-JAN-2012
Account: RANSIL

CERTIFICATE WH11269370

Project: Silver Range - Keg

P.O. No.: Batch A67

This report is for 36 Drill Core samples submitted to our lab in Whitehorse, YT, Canada on 14-DEC-2011.

The following have access to data associated with this certificate:

DOUG EATON BRUCE YOUNGMAN	SARAH EATON	JOAN MARIACHER

SAMPLE PREPARATION

ALS CODE	DESCRIPTION
FND-02	Find Sample for Addn Analysis

ANALYTICAL PROCEDURES

ALS CODE	DESCRIPTION	
ME-MS41	51 anal. aqua regia ICPMS	
ME-OG46	Ore Grade Elements - AquaRegia	ICP-AES
Ag-OG46	Ore Grade Ag - Aqua Regia	VARIABLE

To: **SILVER RANGE RESOURCES LTD.**
ATTN: JOAN MARIACHER
C/O ARCHER, CATHRO & ASSOCIATES (1981) LIMITED
1016-510 W HASTINGS ST
VANCOUVER BC V6B 1L8

This is the Final Report and supersedes any preliminary report with this certificate number. Results apply to samples as submitted. All pages of this report have been checked and approved for release.

***** See Appendix Page for comments regarding this certificate *****

Signature:

Colin Ramshaw, Vancouver Laboratory Manager

ALS Canada Ltd.
2103 Dollarton Hwy
North Vancouver BC V7H 0A7
Phone: 604 984 0221 Fax: 604 984 0218 www.alsglobal.com

To: **SILVER RANGE RESOURCES LTD.**
C/O ARCHER, CATHRO & ASSOCIATES (1981) LIMITED
1016-510 W HASTINGS ST
VANCOUVER BC V6B 1L8

Finalized Date: 10-JAN-2012
Account: RANSIL

Project: Silver Range - Keg

CERTIFICATE OF ANALYSIS WH11269370

Sample Description	Method	ME-MS41	ME-MS41	ME-MS41	ME-MS41	ME-MS41	ME-MS41	ME-MS41	ME-MS41	ME-MS41	ME-MS41	ME-MS41	ME-MS41	ME-MS41	ME-MS41	ME-MS41
	Analyte	Ag	Al	As	Au	B	Ba	Be	Bi	Ca	Cd	Ce	Co	Cr	Cs	Cu
	Units	ppm	%	ppm	ppm	ppm	ppm	ppm	ppm	%	ppm	ppm	ppm	ppm	ppm	ppm
	LOR	0.01	0.01	0.1	0.2	10	10	0.05	0.01	0.01	0.01	0.02	0.1	1	0.05	0.2
K283378		0.09	1.92	32.2	<0.2	10	70	0.55	0.19	6.57	0.23	19.40	3.3	28	3.72	19.2
K283379		0.10	1.82	44.3	<0.2	10	180	0.73	0.17	5.71	1.34	18.80	5.5	25	5.84	33.3
K283380		0.11	1.37	28.7	<0.2	10	340	0.68	0.22	6.69	0.38	15.80	4.0	21	2.83	26.4
K283381		0.10	1.65	64.3	<0.2	10	150	0.59	0.19	5.55	2.31	18.10	5.5	35	6.72	38.8
K283382		0.20	1.90	75.5	<0.2	<10	290	0.73	0.40	2.37	11.45	21.9	8.0	38	5.38	69.6
K283383		0.01	0.08	5	<0.2	<10	20	<0.05	0.04	18.60	0.14	1.62	1.0	2	0.29	4.1
K283384		0.19	1.96	34.5	<0.2	10	160	0.92	0.52	2.88	0.44	22.3	8.4	31	4.04	74.7
K283385		0.18	2.31	41.8	<0.2	<10	130	1.06	0.72	2.42	0.54	16.80	9.0	46	4.70	96.8
K283386		0.18	2.50	71.2	<0.2	<10	140	1.27	0.72	1.60	3.25	20.8	9.8	58	5.80	80.7
K283387		0.25	2.79	83.6	<0.2	<10	140	1.23	0.76	2.05	2.76	22.4	10.6	77	8.42	94.6
K283388		0.14	2.68	64.0	<0.2	<10	660	0.76	0.31	4.80	5.31	22.1	7.2	41	10.30	53.3
K283389		32.8	0.98	524	1.5	<10	500	0.45	1.07	0.28	30.9	31.5	6.1	11	0.91	137.5
K283390		0.12	2.43	36.2	<0.2	10	120	0.72	0.25	6.99	24.6	19.50	4.4	20	7.26	19.5
K283391		0.12	1.82	52.5	<0.2	10	830	0.80	0.40	5.77	2.69	21.8	5.1	24	1.71	31.0
K283392		0.23	1.83	52.0	<0.2	<10	140	0.74	0.42	4.29	8.30	18.60	6.9	30	2.13	121.5
K283393		0.16	2.21	61.3	<0.2	10	420	0.87	0.44	4.69	1.42	21.0	6.4	29	2.19	74.8
K283394		0.17	1.88	59.5	<0.2	10	550	0.81	0.46	4.39	2.41	19.60	6.7	26	1.96	74.8
K283395		>100	1.26	243	0.2	<10	90	0.20	5.33	0.63	22.9	8.61	10.9	30	0.32	6170
K283396		0.19	2.45	55.7	<0.2	<10	380	0.95	0.42	4.53	2.88	18.90	6.8	38	3.75	62.3
K283397		0.23	2.08	51.4	<0.2	<10	510	0.78	0.61	3.63	4.56	16.95	8.5	48	6.34	99.0
K283398		0.15	1.89	64.0	<0.2	10	600	0.66	0.48	4.11	2.47	17.35	6.7	23	8.58	49.0
K283399		0.17	2.28	64.3	<0.2	10	1020	0.77	0.51	5.18	2.39	18.75	5.9	28	12.10	44.5
K283400		0.25	2.48	43.3	<0.2	10	240	1.07	0.70	4.82	3.45	20.2	8.2	58	6.36	122.0
K283401		0.19	2.64	42.8	<0.2	<10	700	1.24	0.66	4.19	2.48	22.0	7.4	56	7.64	95.2
K283402		0.17	2.41	76.6	<0.2	10	100	0.90	0.26	5.39	3.53	21.2	6.4	39	7.46	76.8
K283403		0.15	1.94	65.6	<0.2	10	370	1.03	0.56	5.34	4.91	21.6	7.4	47	3.42	88.1
K283404		0.21	1.98	46.8	<0.2	<10	400	0.82	1.01	3.50	13.70	27.6	8.5	33	4.51	131.0
K283405		0.25	1.98	54.5	<0.2	<10	560	0.77	0.73	3.41	7.10	22.3	7.6	27	11.10	57.5
K283406		0.19	1.73	30.3	<0.2	<10	450	0.75	0.68	2.15	0.28	20.8	8.2	36	2.17	95.4
K283407		0.04	0.05	2	<0.2	<10	20	0.08	0.06	19.60	0.08	1.58	1.1	1	0.19	2.3
K283408		0.24	1.82	51.6	<0.2	10	420	0.91	0.92	3.08	3.53	21.9	9.2	54	3.00	92.3
K283409		0.26	1.58	57.0	<0.2	<10	570	0.77	0.83	3.61	1.43	22.1	7.1	35	2.52	80.4
K283410		0.21	1.91	75.7	<0.2	10	240	0.95	0.71	5.89	6.74	23.0	6.2	40	4.47	64.4
K283411		0.20	2.03	84.0	<0.2	<10	370	0.96	0.86	2.81	5.51	21.9	9.4	45	7.71	109.0
K283412		0.14	1.97	49.6	<0.2	<10	720	0.78	0.48	3.50	2.48	20.7	5.4	29	8.25	51.2
K283413		0.13	1.93	50.5	<0.2	<10	470	0.84	0.51	4.03	2.34	23.1	6.9	29	8.55	63.4

***** See Appendix Page for comments regarding this certificate *****

ALS Canada Ltd.
2103 Dollarton Hwy
North Vancouver BC V7H 0A7
Phone: 604 984 0221 Fax: 604 984 0218 www.alsglobal.com

To: **SILVER RANGE RESOURCES LTD.**
C/O ARCHER, CATHRO & ASSOCIATES (1981) LIMITED
1016-510 W HASTINGS ST
VANCOUVER BC V6B 1L8

Finalized Date: 10-JAN-2012
Account: RANSIL

Project: Silver Range - Keg

CERTIFICATE OF ANALYSIS WH11269370

Sample Description	Method	ME-MS41	ME-MS41	ME-MS41	ME-MS41	ME-MS41	ME-MS41	ME-MS41	ME-MS41	ME-MS41	ME-MS41	ME-MS41	ME-MS41	ME-MS41	ME-MS41	ME-MS41
	Analyte	Fe	Ga	Ge	Hf	Hg	In	K	La	Li	Mg	Mn	Mo	Na	Nb	Ni
	Units	%	ppm	ppm	ppm	ppm	ppm	%	ppm	ppm	%	ppm	ppm	%	ppm	ppm
	LOR	0.01	0.05	0.05	0.02	0.01	0.005	0.01	0.2	0.1	0.01	5	0.05	0.01	0.05	0.2
K283378		1.25	7.27	0.33	0.30	<0.01	0.046	0.04	10.6	31.2	0.91	832	5.69	0.02	0.44	23.2
K283379		1.05	6.29	0.23	0.29	0.01	0.041	0.11	9.5	27.6	0.67	437	4.99	0.05	0.80	36.6
K283380		0.96	4.26	0.21	0.26	<0.01	0.033	0.09	8.1	18.4	0.74	518	5.57	0.05	0.63	24.3
K283381		1.36	5.83	0.22	0.28	<0.01	0.066	0.15	9.3	34.0	1.16	620	5.46	0.05	0.71	34.3
K283382		1.60	6.17	0.18	0.33	<0.01	0.274	0.12	11.5	26.0	0.65	354	15.15	0.10	0.81	62.6
K283383		0.41	0.30	<0.05	<0.02	0.01	0.006	0.02	0.8	2.0	11.60	195	0.33	0.01	0.18	1.9
K283384		1.70	5.92	0.16	0.32	0.01	0.019	0.14	11.4	22.6	0.51	315	6.55	0.12	0.55	65.8
K283385		1.79	6.25	0.15	0.34	<0.01	0.023	0.25	7.6	31.0	0.76	275	4.95	0.12	0.36	68.4
K283386		2.25	8.04	0.16	0.33	<0.01	0.096	0.28	9.8	40.4	0.73	287	8.14	0.11	0.60	76.3
K283387		2.06	9.45	0.21	0.42	<0.01	0.064	0.53	10.3	57.7	1.04	301	14.05	0.19	0.59	83.9
K283388		1.49	7.40	0.16	0.28	<0.01	0.106	0.15	11.5	23.3	0.56	355	9.72	0.08	0.21	42.2
K283389		5.57	4.73	0.13	0.17	5.26	0.202	0.38	15.5	3.3	0.09	1060	5.18	0.02	0.05	6.8
K283390		1.21	7.99	0.19	0.24	0.02	0.439	0.06	9.4	29.7	0.89	572	7.12	0.02	0.23	18.1
K283391		1.05	5.12	0.16	0.27	<0.01	0.065	0.10	11.6	72.5	0.84	432	7.38	0.07	0.40	34.6
K283392		1.68	5.51	0.14	0.24	0.01	0.127	0.10	9.0	70.2	0.70	440	7.91	0.07	0.31	33.7
K283393		1.39	6.42	0.16	0.21	<0.01	0.044	0.08	11.6	77.5	0.79	485	5.95	0.09	0.30	36.2
K283394		1.33	5.71	0.15	0.23	<0.01	0.058	0.11	10.2	51.2	0.57	279	5.31	0.13	0.50	38.4
K283395		5.25	4.12	0.10	0.24	1.23	0.392	0.10	4.1	10.3	0.76	1580	19.75	0.05	0.23	25.2
K283396		1.70	6.53	0.12	0.30	<0.01	0.083	0.09	9.3	52.5	0.63	526	5.18	0.07	0.70	39.2
K283397		1.69	7.00	0.21	0.34	<0.01	0.085	0.33	7.7	36.1	0.80	255	7.57	0.16	0.77	52.7
K283398		1.04	4.82	0.12	0.24	<0.01	0.043	0.16	8.6	16.4	0.36	154	7.64	0.15	0.78	38.3
K283399		1.35	6.59	0.15	0.25	<0.01	0.058	0.09	9.4	24.6	0.72	445	5.74	0.10	0.82	32.7
K283400		1.91	7.43	0.15	0.29	0.01	0.085	0.14	10.3	28.5	0.70	557	7.97	0.04	0.56	49.1
K283401		1.90	7.70	0.16	0.29	<0.01	0.085	0.15	11.0	29.2	0.73	509	7.34	0.05	0.55	48.5
K283402		2.34	6.41	0.15	0.31	<0.01	0.086	0.08	10.3	38.3	0.81	462	7.54	0.05	0.55	34.1
K283403		1.82	6.40	0.19	0.38	<0.01	0.115	0.17	10.1	38.3	0.72	564	9.25	0.08	0.39	40.3
K283404		1.64	7.26	0.21	0.33	<0.01	0.321	0.18	14.3	61.2	1.11	370	8.65	0.09	0.48	51.2
K283405		1.19	6.45	0.16	0.25	<0.01	0.190	0.17	11.5	19.8	0.55	206	8.31	0.15	0.83	60.2
K283406		1.53	5.36	0.13	0.31	<0.01	0.017	0.15	10.2	62.2	0.70	254	14.20	0.10	0.46	67.8
K283407		0.41	0.16	0.07	<0.02	0.01	<0.005	0.02	0.8	1.5	11.95	197	0.31	0.02	0.14	1.7
K283408		1.92	7.20	0.22	0.43	<0.01	0.071	0.21	10.1	73.2	0.93	282	19.15	0.14	0.49	74.6
K283409		1.38	5.02	0.15	0.34	<0.01	0.035	0.13	11.1	36.1	0.80	258	22.9	0.10	0.43	64.8
K283410		1.65	6.89	0.19	0.36	<0.01	0.143	0.09	11.6	29.2	0.70	518	23.9	0.04	0.51	56.2
K283411		1.45	7.07	0.19	0.37	<0.01	0.099	0.16	10.5	19.6	0.54	228	40.6	0.13	0.71	88.0
K283412		1.21	5.94	0.17	0.27	<0.01	0.054	0.13	10.8	17.8	0.73	390	5.13	0.10	0.87	42.6
K283413		1.19	6.02	0.15	0.28	<0.01	0.056	0.18	11.6	19.4	0.49	242	8.67	0.16	1.15	43.2

***** See Appendix Page for comments regarding this certificate *****

ALS Canada Ltd.
2103 Dollarton Hwy
North Vancouver BC V7H 0A7
Phone: 604 984 0221 Fax: 604 984 0218 www.alsglobal.com

To: **SILVER RANGE RESOURCES LTD.**
C/O ARCHER, CATHRO & ASSOCIATES (1981) LIMITED
1016-510 W HASTINGS ST
VANCOUVER BC V6B 1L8

Finalized Date: 10-JAN-2012
Account: RANSIL

Project: Silver Range - Keg

CERTIFICATE OF ANALYSIS WH11269370

Sample Description	Method	ME-MS41	ME-MS41	ME-MS41	ME-MS41	ME-MS41	ME-MS41	ME-MS41	ME-MS41	ME-MS41	ME-MS41	ME-MS41	ME-MS41	ME-MS41	ME-MS41	ME-MS41
	Analyte	P	Pb	Rb	Re	S	Sb	Sc	Se	Sn	Sr	Ta	Te	Th	Ti	Tl
	Units	ppm	ppm	ppm	ppm	%	ppm	ppm	ppm	ppm	ppm	ppm	ppm	ppm	%	ppm
	LOR	10	0.2	0.1	0.001	0.01	0.05	0.1	0.2	0.2	0.2	0.01	0.01	0.2	0.005	0.02
K283378		2610	5.5	3.1	0.009	0.20	2.20	3.7	2.5	65.2	85.7	0.01	0.01	4.7	0.105	0.08
K283379		1640	5.2	8.9	0.015	0.29	2.07	3.5	7.6	41.0	108.0	0.02	0.02	5.5	0.137	0.11
K283380		1690	6.7	5.5	0.008	0.20	1.76	2.5	5.3	36.9	127.5	0.02	0.02	4.4	0.115	0.07
K283381		1780	4.6	17.4	0.008	0.39	1.35	3.9	3.8	46.4	120.5	0.02	0.02	5.4	0.134	0.33
K283382		1810	12.0	10.8	0.017	0.61	2.82	4.4	5.9	29.0	118.5	0.03	0.04	6.5	0.131	0.16
K283383		290	1.4	1.2	<0.001	0.05	0.13	0.5	0.5	1.5	49.8	<0.01	0.02	0.2	0.006	<0.02
K283384		1440	5.5	12.2	0.010	0.64	2.58	3.0	8.2	20.1	149.5	0.02	0.05	6.5	0.139	0.15
K283385		1340	4.9	30.6	0.012	0.71	4.49	3.2	12.1	8.6	272	0.01	0.05	6.0	0.130	0.43
K283386		1720	6.3	34.0	0.015	0.78	5.64	4.6	11.0	18.7	149.0	0.02	0.04	6.9	0.160	0.53
K283387		1130	6.0	68.2	0.026	1.04	3.66	4.4	14.9	7.7	189.5	0.02	0.06	7.8	0.187	1.07
K283388		2030	5.3	14.6	0.011	0.50	1.66	3.5	5.7	18.6	201	0.01	0.02	6.3	0.136	0.18
K283389		1300	2930	13.9	0.001	0.39	17.90	4.5	3.5	5.8	134.5	<0.01	0.24	3.6	0.005	0.38
K283390		1510	9.5	5.1	0.005	0.28	1.84	2.9	2.5	30.6	107.0	0.01	0.01	4.7	0.124	0.04
K283391		2040	6.3	10.2	0.009	0.25	2.39	2.3	3.0	18.4	152.5	0.01	0.02	5.5	0.129	0.13
K283392		1260	5.1	11.0	0.008	0.72	4.92	2.5	7.9	19.2	208	0.01	0.03	5.7	0.116	0.17
K283393		1930	4.0	6.6	0.007	0.44	2.55	2.7	4.1	24.6	274	0.01	0.02	6.5	0.116	0.08
K283394		1870	6.0	9.9	0.008	0.54	1.41	2.2	7.5	22.9	154.0	0.01	0.02	5.7	0.127	0.12
K283395		430	9870	3.5	0.009	2.36	396	4.3	2.1	1.4	27.0	<0.01	1.13	1.0	0.088	0.21
K283396		1780	7.8	8.5	0.010	0.45	4.07	4.8	4.8	23.8	254	0.02	0.02	6.4	0.131	0.13
K283397		1110	6.8	40.9	0.014	0.77	2.18	3.4	9.5	23.3	133.5	0.03	0.04	6.5	0.156	0.63
K283398		1860	6.6	18.0	0.008	0.51	1.67	1.9	5.8	14.8	188.5	0.03	0.03	5.6	0.118	0.24
K283399		2220	9.0	7.6	0.007	0.26	2.11	4.2	3.1	26.4	185.0	0.03	0.02	6.2	0.134	0.09
K283400		2370	6.0	16.1	0.013	0.54	5.43	5.4	9.1	16.4	192.0	0.02	0.03	6.7	0.134	0.26
K283401		2610	6.6	17.6	0.010	0.40	7.81	5.3	7.3	19.4	196.5	0.02	0.02	6.5	0.124	0.18
K283402		2040	5.1	8.1	0.005	1.17	8.98	5.0	5.4	26.0	179.0	0.02	0.01	5.5	0.118	0.10
K283403		1610	6.4	24.4	0.011	0.60	5.49	3.5	7.9	21.5	145.0	0.01	0.02	6.2	0.141	0.23
K283404		1790	5.2	27.4	0.009	0.64	5.26	3.2	8.4	19.3	130.5	0.02	0.03	7.0	0.139	0.23
K283405		1780	7.8	22.7	0.011	0.53	2.01	3.1	8.7	16.5	176.0	0.03	0.03	5.7	0.123	0.16
K283406		1060	5.9	15.2	0.012	0.65	1.73	2.9	7.2	15.7	112.5	0.01	0.02	6.5	0.138	0.11
K283407		220	1.4	1.0	<0.001	<0.01	<0.05	0.7	0.7	0.2	48.3	<0.01	0.02	0.2	<0.005	<0.02
K283408		1560	10.4	27.1	0.017	0.93	3.06	4.0	11.9	19.8	142.5	0.01	0.06	6.8	0.142	0.19
K283409		2830	10.5	13.6	0.014	0.57	3.58	2.7	7.8	14.2	143.0	0.01	0.03	5.8	0.119	0.10
K283410		2630	9.0	6.9	0.014	0.74	7.87	4.1	6.0	24.6	173.5	0.02	0.02	5.9	0.133	0.05
K283411		2030	6.7	18.2	0.027	0.66	3.19	3.7	9.9	18.7	155.5	0.02	0.03	6.0	0.143	0.10
K283412		1780	5.8	13.8	0.005	0.46	3.39	3.8	5.3	23.8	124.0	0.03	0.01	5.8	0.131	0.10
K283413		1970	6.1	21.2	0.009	0.50	2.01	3.3	5.7	24.7	152.5	0.04	<0.01	6.5	0.145	0.15

***** See Appendix Page for comments regarding this certificate *****

ALS Canada Ltd.
2103 Dollarton Hwy
North Vancouver BC V7H 0A7
Phone: 604 984 0221 Fax: 604 984 0218 www.alsglobal.com

To: **SILVER RANGE RESOURCES LTD.**
C/O ARCHER, CATHRO & ASSOCIATES (1981) LIMITED
1016-510 W HASTINGS ST
VANCOUVER BC V6B 1L8

Finalized Date: 10-JAN-2012
Account: RANSIL

Project: Silver Range - Keg

CERTIFICATE OF ANALYSIS WH11269370

Sample Description	Method Analyte Units LOR	ME-MS41 U ppm 0.05	ME-MS41 V ppm 1	ME-MS41 W ppm 0.05	ME-MS41 Y ppm 0.05	ME-MS41 Zn ppm 2	ME-MS41 Zr ppm 0.5	Ag-OG46 Ag ppm 1
K283378		2.68	41	1.00	17.20	56	9.2	
K283379		2.10	37	0.88	15.70	111	8.4	
K283380		2.68	29	1.29	15.50	56	7.9	
K283381		1.67	44	1.00	15.60	189	8.3	
K283382		2.51	61	0.48	17.55	743	11.6	
K283383		0.68	3	0.06	1.36	21	<0.5	
K283384		1.94	43	0.46	18.75	46	10.6	
K283385		2.34	58	0.36	17.70	50	12.0	
K283386		2.69	86	0.42	19.15	244	13.4	
K283387		2.32	116	0.52	18.60	207	16.3	
K283388		2.10	81	0.66	19.15	407	9.9	
K283389		2.03	53	0.18	13.65	2160	6.5	
K283390		1.45	47	0.88	17.50	1660	6.2	
K283391		1.74	38	0.89	19.10	202	8.0	
K283392		1.44	47	0.57	14.65	554	6.9	
K283393		1.52	40	0.65	16.00	120	6.2	
K283394		1.67	34	0.74	17.55	175	7.1	
K283395		0.71	40	0.23	6.54	5050	6.9	103
K283396		1.76	56	0.61	19.15	238	10.3	
K283397		1.68	67	0.59	15.65	320	11.3	
K283398		1.60	33	0.76	16.55	168	7.7	
K283399		1.97	39	0.82	18.90	191	7.9	
K283400		2.32	71	0.60	20.8	259	11.7	
K283401		2.26	69	0.52	21.3	205	11.0	
K283402		1.73	56	0.56	18.05	266	11.6	
K283403		1.73	64	0.61	19.10	363	13.6	
K283404		1.74	50	0.64	20.6	786	11.0	
K283405		1.86	39	0.65	19.15	478	8.4	
K283406		1.51	71	0.46	16.00	32	9.9	
K283407		1.04	2	<0.05	0.99	17	<0.5	
K283408		3.10	105	0.52	20.9	250	15.9	
K283409		2.84	85	0.69	20.3	111	12.3	
K283410		2.57	125	0.78	20.7	425	13.3	
K283411		3.48	153	0.70	21.5	365	14.5	
K283412		1.57	41	0.48	18.00	197	8.7	
K283413		1.59	39	0.65	19.10	162	8.5	

***** See Appendix Page for comments regarding this certificate *****

ALS Canada Ltd.
2103 Dollarton Hwy
North Vancouver BC V7H 0A7
Phone: 604 984 0221 Fax: 604 984 0218 www.alsglobal.com

To: **SILVER RANGE RESOURCES LTD.**
C/O ARCHER, CATHRO & ASSOCIATES (1981) LIMITED
1016-510 W HASTINGS ST
VANCOUVER BC V6B 1L8

Project: Silver Range - Keg

Finalized Date: 10-JAN-2012
Account: RANSIL

CERTIFICATE OF ANALYSIS WH11269370

Method	CERTIFICATE COMMENTS
ME-MS41	Interference: Ca>10% on ICP-MS As,ICP-AES results shown.
ME-MS41	Gold determinations by this method are semi-quantitative due to the small sample weight used (0.5g).

ALS Canada Ltd.

2103 Dollarton Hwy
North Vancouver BC V7H 0A7
Phone: 604 984 0221 Fax: 604 984 0218 www.alsglobal.com

To: **SILVER RANGE RESOURCES LTD.**
C/O ARCHER, CATHRO & ASSOCIATES (1981) LIMITED
1016-510 W HASTINGS ST
VANCOUVER BC V6B 1L8

Finalized Date: 6-JAN-2012
Account: RANSIL

CERTIFICATE WH11269371

Project: Silver Range - KEG

P.O. No.: Batch A69

This report is for 36 Drill Core samples submitted to our lab in Whitehorse, YT, Canada on 14-DEC-2011.

The following have access to data associated with this certificate:

DOUG EATON BRUCE YOUNGMAN	SARAH EATON	JOAN MARIACHER

SAMPLE PREPARATION

ALS CODE	DESCRIPTION
FND-02	Find Sample for Addn Analysis

ANALYTICAL PROCEDURES

ALS CODE	DESCRIPTION	INSTRUMENT
Pb-OG46	Ore Grade Pb - Aqua Regia	VARIABLE
ME-MS41	51 anal. aqua regia ICPMS	
ME-OG46	Ore Grade Elements - AquaRegia	ICP-AES
Ag-OG46	Ore Grade Ag - Aqua Regia	VARIABLE

To: **SILVER RANGE RESOURCES LTD.**
ATTN: JOAN MARIACHER
C/O ARCHER, CATHRO & ASSOCIATES (1981) LIMITED
1016-510 W HASTINGS ST
VANCOUVER BC V6B 1L8

This is the Final Report and supersedes any preliminary report with this certificate number. Results apply to samples as submitted. All pages of this report have been checked and approved for release.

***** See Appendix Page for comments regarding this certificate *****

Signature:

Colin Ramshaw, Vancouver Laboratory Manager

ALS Canada Ltd.
2103 Dollarton Hwy
North Vancouver BC V7H 0A7
Phone: 604 984 0221 Fax: 604 984 0218 www.alsglobal.com

To: **SILVER RANGE RESOURCES LTD.**
C/O ARCHER, CATHRO & ASSOCIATES (1981) LIMITED
1016-510 W HASTINGS ST
VANCOUVER BC V6B 1L8

Finalized Date: 6-JAN-2012
Account: RANSIL

Project: Silver Range - KEG

CERTIFICATE OF ANALYSIS WH11269371

Sample Description	Method	ME-MS41	ME-MS41	ME-MS41	ME-MS41	ME-MS41	ME-MS41	ME-MS41	ME-MS41	ME-MS41	ME-MS41	ME-MS41	ME-MS41	ME-MS41	ME-MS41	ME-MS41
	Analyte	Ag	Al	As	Au	B	Ba	Be	Bi	Ca	Cd	Ce	Co	Cr	Cs	Cu
	Units	ppm	%	ppm	ppm	ppm	ppm	ppm	ppm	%	ppm	ppm	ppm	ppm	ppm	ppm
	LOR	0.01	0.01	0.1	0.2	10	10	0.05	0.01	0.01	0.01	0.02	0.1	1	0.05	0.2
K283450		0.64	2.94	13.5	<0.2	<10	120	1.29	15.50	2.23	8.01	23.2	9.3	36	2.21	408
K283451		3.30	2.60	16.0	<0.2	<10	130	1.31	24.7	2.84	10.10	22.6	9.3	57	3.16	405
K283452		0.48	3.00	20.5	<0.2	<10	130	1.41	12.05	2.03	1.41	24.9	10.6	65	5.43	269
K283453		0.23	3.38	5.6	<0.2	<10	70	1.35	7.26	1.72	0.83	19.75	10.5	74	8.96	198.5
K283454		0.35	2.73	17.4	<0.2	<10	170	1.00	4.69	1.64	1.42	14.50	10.9	57	5.44	236
K283455		>100	1.28	255	0.2	<10	90	0.22	5.40	0.63	22.1	9.51	11.4	31	0.36	6410
K283456		0.39	2.58	18.7	<0.2	<10	70	1.17	5.94	1.07	12.20	14.50	14.6	62	7.94	263
K283457		0.32	3.02	173.5	<0.2	<10	90	1.46	2.83	1.28	1.48	17.95	14.0	85	10.15	156.5
K283458		0.28	2.78	12.3	<0.2	<10	120	1.25	5.41	1.22	3.60	19.50	15.1	90	11.20	200
K283459		0.26	3.09	12.4	<0.2	<10	70	1.49	4.07	1.53	1.81	21.3	14.3	82	10.60	196.5
K283460		0.29	3.21	30.8	<0.2	<10	70	1.58	5.84	1.78	0.90	20.5	13.3	71	8.40	237
K283461		0.05	0.07	<2	<0.2	<10	20	0.09	0.28	20.1	0.07	2.01	1.2	2	0.31	4.2
K283462		0.24	2.84	11.9	<0.2	<10	60	1.35	9.65	2.18	4.24	22.1	9.3	49	3.76	231
K283463		0.52	2.36	5.3	<0.2	<10	170	1.05	26.6	2.43	6.84	23.6	8.2	22	1.20	423
K283464		0.31	2.68	3.3	<0.2	<10	110	1.20	19.15	2.50	2.51	24.9	8.2	33	1.29	305
K283465		0.87	2.66	5.6	<0.2	<10	50	1.34	29.3	2.59	9.02	23.8	8.2	22	1.49	373
K283466		0.41	3.24	8.2	<0.2	<10	210	1.62	6.57	1.94	1.35	21.2	11.1	69	7.52	234
K283467		30.6	0.94	525	0.9	<10	510	0.50	1.30	0.26	30.6	33.5	6.4	11	1.01	137.5
K283468		1.09	3.14	16.3	<0.2	<10	70	1.37	4.92	1.63	1.62	19.30	13.7	73	8.99	256
K283469		0.51	2.78	7.5	<0.2	<10	60	1.38	12.10	1.52	1.71	20.6	12.7	72	8.35	299
K283470		0.33	3.63	7.3	<0.2	<10	120	1.80	6.95	2.14	1.06	21.2	16.2	97	10.65	316
K283471		0.29	3.15	8.6	<0.2	<10	60	1.54	6.12	1.99	0.96	21.7	17.7	65	7.72	230
K283472		0.68	3.05	7.7	<0.2	10	40	1.58	26.8	2.50	25.9	19.75	21.1	35	2.47	517
K283473		0.96	3.06	6.3	<0.2	10	40	1.10	30.5	2.72	29.7	19.30	21.8	29	2.09	507
K283474		0.42	3.30	15.4	<0.2	10	50	1.24	11.05	2.28	7.44	18.15	18.1	49	4.79	340
K283475		0.57	3.32	13.3	<0.2	<10	100	1.31	22.3	2.44	12.45	20.8	18.5	45	4.03	488
K283476		0.86	3.12	170.0	<0.2	<10	160	1.22	15.20	2.58	10.25	19.00	17.3	45	4.38	402
K283477		0.49	3.31	9.9	<0.2	<10	120	1.30	25.0	2.31	3.55	20.2	18.3	50	6.81	453
K283478		0.33	4.03	11.5	<0.2	<10	130	1.79	5.61	2.19	3.72	18.00	16.2	61	9.76	339
K283479		0.01	0.06	<2	<0.2	<10	10	<0.05	0.17	19.40	0.08	1.30	1.0	1	0.17	3.2
K283480		0.35	4.60	2.1	<0.2	20	130	2.05	30.9	2.38	5.76	15.45	16.0	88	12.45	377
K283481		0.39	4.22	1.5	<0.2	<10	130	1.52	13.95	4.15	2.88	18.30	16.9	50	7.64	463
K283482		0.36	3.98	7.3	<0.2	<10	60	1.59	8.19	2.29	1.01	18.65	16.2	58	7.84	338
K283483		0.38	4.02	5.6	<0.2	<10	100	1.52	12.75	2.30	0.83	21.2	16.7	54	7.95	405
K283484		0.45	4.10	1375	<0.2	<10	90	1.61	8.76	2.63	2.99	20.7	16.5	57	8.76	401
K283485		0.41	3.67	18.9	<0.2	<10	60	1.43	11.45	2.14	7.21	18.70	17.7	53	6.22	381

***** See Appendix Page for comments regarding this certificate *****

ALS Canada Ltd.
2103 Dollarton Hwy
North Vancouver BC V7H 0A7
Phone: 604 984 0221 Fax: 604 984 0218 www.alsglobal.com

To: **SILVER RANGE RESOURCES LTD.**
C/O ARCHER, CATHRO & ASSOCIATES (1981) LIMITED
1016-510 W HASTINGS ST
VANCOUVER BC V6B 1L8

Finalized Date: 6-JAN-2012
Account: RANSIL

Project: Silver Range - KEG

CERTIFICATE OF ANALYSIS WH11269371

Sample Description	Method	ME-MS41	ME-MS41	ME-MS41	ME-MS41	ME-MS41	ME-MS41	ME-MS41	ME-MS41	ME-MS41	ME-MS41	ME-MS41	ME-MS41	ME-MS41	ME-MS41	ME-MS41
	Analyte	Fe	Ga	Ge	Hf	Hg	In	K	La	Li	Mg	Mn	Mo	Na	Nb	Ni
	Units	%	ppm	ppm	ppm	ppm	ppm	%	ppm	ppm	%	ppm	ppm	%	ppm	ppm
	LOR	0.01	0.05	0.05	0.02	0.01	0.005	0.01	0.2	0.1	0.01	5	0.05	0.01	0.05	0.2
K283450		3.61	9.54	0.16	0.18	<0.01	0.327	0.16	11.5	18.9	0.48	136	2.94	0.15	0.43	47.7
K283451		3.61	9.01	0.18	0.25	<0.01	0.227	0.20	12.5	18.3	0.51	120	7.86	0.16	0.49	58.8
K283452		2.85	10.45	0.17	0.23	<0.01	0.041	0.37	13.4	38.1	0.81	106	5.59	0.22	0.42	84.0
K283453		2.76	11.50	0.17	0.17	<0.01	0.029	0.75	10.2	33.8	1.21	125	4.02	0.28	0.23	59.9
K283454		3.02	8.65	0.12	0.34	<0.01	0.025	0.46	7.1	36.7	0.98	110	10.30	0.20	0.20	52.1
K283455		5.39	4.31	0.10	0.24	1.12	0.437	0.10	4.5	10.4	0.76	1620	19.35	0.06	0.23	28.3
K283456		3.62	9.97	0.14	0.37	<0.01	0.447	0.64	7.0	44.1	1.07	114	8.77	0.12	0.08	54.7
K283457		2.85	11.20	0.15	0.41	<0.01	0.042	0.79	8.9	49.4	1.29	112	25.1	0.22	0.09	75.8
K283458		3.31	10.95	0.16	0.44	<0.01	0.077	0.84	9.6	42.3	1.31	114	33.6	0.21	0.11	82.1
K283459		3.31	11.65	0.18	0.41	<0.01	0.046	0.80	10.3	37.9	1.29	120	16.80	0.28	0.16	76.1
K283460		3.05	11.70	0.20	0.26	<0.01	0.034	0.54	10.0	29.1	0.99	105	3.24	0.28	0.32	77.6
K283461		0.43	0.23	0.06	<0.02	0.01	<0.005	0.03	0.9	1.6	12.20	194	0.24	0.03	0.10	1.6
K283462		2.74	9.57	0.15	0.21	<0.01	0.155	0.24	11.6	13.5	0.48	73	7.03	0.29	0.43	63.2
K283463		3.61	6.76	0.14	0.18	<0.01	0.335	0.07	13.0	6.7	0.36	75	4.55	0.15	0.52	36.7
K283464		2.84	8.15	0.15	0.23	<0.01	0.121	0.08	13.8	6.7	0.18	61	13.75	0.18	0.53	46.6
K283465		3.58	8.62	0.16	0.20	<0.01	0.362	0.06	13.0	7.6	0.24	106	8.49	0.17	0.47	49.4
K283466		2.80	11.55	0.18	0.22	<0.01	0.049	0.48	10.3	34.8	0.89	119	4.51	0.28	0.37	80.7
K283467		5.48	4.98	0.12	0.18	4.83	0.226	0.36	15.9	3.0	0.09	1040	5.51	0.02	0.05	7.7
K283468		3.32	11.70	0.18	0.25	<0.01	0.057	0.58	9.1	35.4	1.07	126	4.58	0.32	0.26	70.9
K283469		3.70	10.80	0.18	0.41	<0.01	0.064	0.58	10.3	44.1	1.03	128	17.35	0.21	0.24	68.7
K283470		3.60	12.65	0.22	0.30	<0.01	0.049	0.76	10.5	44.3	1.32	165	15.30	0.25	0.30	78.6
K283471		3.25	11.35	0.19	0.24	<0.01	0.040	0.57	10.5	26.2	0.96	146	10.30	0.28	0.29	81.6
K283472		4.91	10.20	0.19	0.27	<0.01	1.210	0.14	10.3	8.5	0.32	101	32.3	0.22	0.64	100.5
K283473		5.00	10.05	0.20	0.25	0.02	1.220	0.12	10.5	7.5	0.31	101	34.1	0.23	0.62	92.1
K283474		3.66	11.35	0.16	0.38	0.01	0.229	0.39	8.7	26.2	0.79	146	28.6	0.28	0.40	84.8
K283475		4.09	10.90	0.18	0.36	0.01	0.541	0.29	10.7	26.0	0.69	134	25.0	0.20	0.51	80.4
K283476		3.51	10.20	0.18	0.31	0.01	0.304	0.30	9.9	25.5	0.64	135	26.3	0.20	0.45	78.0
K283477		4.18	11.45	0.18	0.51	0.01	0.094	0.56	9.2	46.3	1.19	153	25.7	0.23	0.46	86.0
K283478		3.83	13.90	0.22	0.45	<0.01	0.091	0.89	8.9	53.6	1.45	135	37.0	0.33	0.25	67.1
K283479		0.41	0.19	<0.05	<0.02	0.01	<0.005	0.02	0.6	1.5	12.20	182	0.31	0.02	0.10	0.8
K283480		4.00	15.25	0.26	0.52	<0.01	0.122	1.14	8.1	62.4	1.70	146	56.4	0.31	0.16	74.6
K283481		4.13	13.15	0.24	0.46	0.01	0.075	0.70	9.0	39.8	2.06	130	41.9	0.24	0.46	58.9
K283482		3.85	13.65	0.22	0.40	<0.01	0.038	0.73	8.3	37.2	1.30	147	15.95	0.33	0.41	54.1
K283483		4.02	13.00	0.19	0.43	0.01	0.037	0.69	9.2	57.9	1.38	154	12.45	0.28	0.45	59.7
K283484		4.08	13.25	0.18	0.54	0.01	0.126	0.77	9.3	59.4	1.56	217	21.8	0.28	0.35	75.3
K283485		3.90	12.30	0.20	0.48	0.01	0.180	0.56	8.1	30.5	1.15	169	19.95	0.28	0.38	79.0

***** See Appendix Page for comments regarding this certificate *****

ALS Canada Ltd.
2103 Dollarton Hwy
North Vancouver BC V7H 0A7
Phone: 604 984 0221 Fax: 604 984 0218 www.alsglobal.com

To: **SILVER RANGE RESOURCES LTD.**
C/O ARCHER, CATHRO & ASSOCIATES (1981) LIMITED
1016-510 W HASTINGS ST
VANCOUVER BC V6B 1L8

Finalized Date: 6-JAN-2012
Account: RANSIL

Project: Silver Range - KEG

CERTIFICATE OF ANALYSIS WH11269371

Sample Description	Method	ME-MS41	ME-MS41	ME-MS41	ME-MS41	ME-MS41	ME-MS41	ME-MS41	ME-MS41	ME-MS41	ME-MS41	ME-MS41	ME-MS41	ME-MS41	ME-MS41	ME-MS41
	Analyte	P	Pb	Rb	Re	S	Sb	Sc	Se	Sn	Sr	Ta	Te	Th	Ti	Tl
	Units	ppm	ppm	ppm	ppm	%	ppm	ppm	ppm	ppm	ppm	ppm	ppm	ppm	%	ppm
	LOR	10	0.2	0.1	0.001	0.01	0.05	0.1	0.2	0.2	0.2	0.01	0.01	0.2	0.005	0.02
K283450		940	29.1	19.0	0.004	2.27	5.98	2.7	13.8	16.5	173.5	0.02	0.31	6.0	0.116	0.13
K283451		3810	478	27.3	0.014	2.15	38.7	2.9	16.9	15.4	176.0	0.01	0.37	4.9	0.095	0.24
K283452		1630	28.7	38.5	0.011	1.50	50.1	4.7	12.4	6.9	159.5	0.01	0.38	5.4	0.114	0.44
K283453		750	7.3	73.0	0.009	1.32	1.85	8.3	8.1	3.2	121.0	0.01	0.37	5.4	0.117	1.04
K283454		890	20.5	42.4	0.015	1.54	3.84	6.9	6.9	5.5	130.5	0.01	0.13	4.6	0.080	0.66
K283455		440	>10000	4.2	0.006	2.38	421	4.9	2.3	1.5	28.1	<0.01	1.11	1.0	0.089	0.32
K283456		630	10.3	78.5	0.014	2.01	4.95	8.5	8.4	4.5	98.5	0.01	0.20	5.1	0.067	1.06
K283457		850	11.9	81.6	0.047	1.34	4.05	11.2	7.4	4.1	108.5	<0.01	0.11	5.4	0.074	1.10
K283458		730	8.5	86.0	0.071	1.68	1.17	10.8	9.9	2.7	106.5	<0.01	0.18	5.7	0.079	1.36
K283459		1210	8.4	82.8	0.024	1.66	1.22	10.8	9.4	3.9	127.5	0.01	0.15	5.6	0.092	1.32
K283460		740	10.5	58.8	0.008	1.63	1.48	7.9	9.5	4.0	145.5	0.01	0.20	6.1	0.116	0.89
K283461		240	1.7	2.3	<0.001	0.02	0.09	0.7	0.6	<0.2	51.6	<0.01	0.02	0.2	<0.005	0.04
K283462		2210	8.0	29.7	0.008	1.54	1.01	3.4	10.9	4.3	152.0	0.01	0.25	5.3	0.103	0.26
K283463		2450	21.6	6.3	0.005	2.08	1.87	1.3	12.5	6.9	162.5	0.02	0.46	4.5	0.087	0.05
K283464		3560	8.1	6.7	0.014	1.62	0.83	1.7	12.3	4.9	163.5	0.02	0.53	4.6	0.090	0.04
K283465		3120	35.2	4.9	0.010	2.13	4.77	1.7	14.8	8.9	171.0	0.01	0.38	4.8	0.089	0.04
K283466		1090	26.0	49.6	0.007	1.59	3.78	6.4	10.3	5.1	144.0	0.01	0.15	5.9	0.126	0.62
K283467		1270	2920	16.4	<0.001	0.36	22.0	5.1	3.8	6.2	133.0	<0.01	0.24	3.4	0.005	0.38
K283468		610	13.9	57.9	0.010	1.76	1.60	8.9	9.0	4.7	148.0	0.01	0.16	5.9	0.117	0.86
K283469		750	14.6	57.5	0.028	1.94	3.80	9.1	10.1	6.6	125.5	0.01	0.25	5.0	0.102	0.83
K283470		1760	11.8	81.2	0.036	1.82	1.83	9.8	10.9	7.7	152.0	0.01	0.15	5.3	0.122	1.15
K283471		1640	12.1	54.7	0.017	1.71	1.86	7.9	7.5	4.4	119.0	0.01	0.15	4.9	0.113	0.83
K283472		2500	18.3	19.1	0.062	2.71	2.00	3.1	14.3	7.1	181.0	0.03	0.44	4.8	0.101	0.22
K283473		3110	19.5	12.6	0.067	2.65	1.63	2.7	15.2	5.9	170.5	0.02	0.52	5.0	0.100	0.21
K283474		1620	10.9	46.9	0.047	2.01	1.42	6.1	8.9	5.1	156.5	0.01	0.18	5.4	0.114	0.66
K283475		1960	10.7	35.7	0.044	2.30	2.25	5.0	11.6	6.3	160.5	0.02	0.32	5.3	0.123	0.50
K283476		2560	35.7	37.5	0.056	1.95	2.97	4.8	10.2	6.5	129.0	0.02	0.26	4.8	0.103	0.52
K283477		2240	9.1	68.9	0.037	2.24	1.83	8.6	10.3	4.0	133.5	0.01	0.40	5.6	0.129	0.95
K283478		1300	7.4	108.0	0.031	1.96	1.31	10.8	8.3	3.6	144.5	0.01	0.08	6.8	0.137	1.53
K283479		400	1.7	1.3	<0.001	0.06	<0.05	0.5	0.4	<0.2	45.6	<0.01	0.01	<0.2	<0.005	<0.02
K283480		1470	7.8	151.5	0.051	1.96	1.17	13.3	11.2	6.0	175.5	0.01	0.49	7.2	0.126	2.17
K283481		1940	6.0	92.8	0.033	2.15	1.06	8.3	11.1	4.9	173.5	0.02	0.26	6.1	0.132	1.25
K283482		1270	7.8	89.0	0.018	2.02	1.02	9.3	7.1	4.9	144.0	0.01	0.13	7.0	0.149	1.21
K283483		1040	6.8	86.9	0.014	2.05	2.34	9.1	8.8	5.1	197.0	0.02	0.21	7.4	0.157	1.16
K283484		890	56.6	95.6	0.031	2.05	40.0	10.0	9.8	4.6	153.0	0.01	0.18	7.0	0.145	1.25
K283485		900	9.4	67.6	0.027	2.04	1.33	8.2	8.7	4.4	135.0	0.01	0.23	6.3	0.133	0.93

***** See Appendix Page for comments regarding this certificate *****

ALS Canada Ltd.
2103 Dollarton Hwy
North Vancouver BC V7H 0A7
Phone: 604 984 0221 Fax: 604 984 0218 www.alsglobal.com

To: **SILVER RANGE RESOURCES LTD.**
C/O ARCHER, CATHRO & ASSOCIATES (1981) LIMITED
1016-510 W HASTINGS ST
VANCOUVER BC V6B 1L8

Finalized Date: 6-JAN-2012
Account: RANSIL

Project: Silver Range - KEG

CERTIFICATE OF ANALYSIS WH11269371

Sample Description	Method Analyte Units LOR	ME-MS41 U ppm 0.05	ME-MS41 V ppm 1	ME-MS41 W ppm 0.05	ME-MS41 Y ppm 0.05	ME-MS41 Zn ppm 2	ME-MS41 Zr ppm 0.5	Ag-OG46 Ag ppm 1	Pb-OG46 Pb % 0.001
K283450		1.04	44	3.82	14.75	422	6.4		
K283451		2.27	65	5.69	19.25	387	9.9		
K283452		1.82	90	1.40	19.90	79	8.9		
K283453		0.96	115	2.12	14.00	96	6.6		
K283454		3.02	142	0.69	13.55	110	15.5		
K283455		0.65	42	0.22	6.63	5190	7.5	102	1.015
K283456		2.41	127	1.08	11.95	631	16.5		
K283457		3.56	289	0.35	14.90	160	20.1		
K283458		3.26	356	0.52	14.20	315	22.2		
K283459		4.04	259	0.90	19.30	161	19.4		
K283460		1.28	99	0.79	17.55	72	11.2		
K283461		0.58	5	<0.05	1.20	17	<0.5		
K283462		1.72	51	3.22	18.05	255	7.5		
K283463		1.51	16	8.86	14.55	348	6.1		
K283464		2.23	31	9.22	18.90	132	8.8		
K283465		2.00	25	9.09	18.65	449	7.2		
K283466		1.42	89	1.11	18.50	105	8.4		
K283467		1.86	53	0.21	14.95	2150	7.6		
K283468		1.06	108	0.64	15.25	146	9.4		
K283469		3.56	265	15.65	16.00	129	18.6		
K283470		4.03	272	1.21	22.2	94	13.4		
K283471		5.00	143	1.15	20.4	79	11.6		
K283472		6.62	118	11.00	20.2	1300	12.8		
K283473		6.94	101	11.75	21.3	1490	12.2		
K283474		8.40	163	2.17	20.0	439	18.9		
K283475		7.03	158	7.90	21.8	612	17.3		
K283476		7.54	131	2.62	21.5	470	14.0		
K283477		7.37	176	2.33	19.80	237	24.8		
K283478		5.96	327	0.84	19.80	247	21.1		
K283479		0.80	3	<0.05	0.99	15	<0.5		
K283480		5.92	542	1.17	22.2	410	23.7		
K283481		9.02	297	1.96	22.8	224	21.8		
K283482		4.89	157	1.10	16.65	74	17.4		
K283483		5.05	119	1.00	18.60	87	19.1		
K283484		5.71	159	2.12	17.10	200	24.9		
K283485		5.92	147	2.29	16.55	418	23.2		

***** See Appendix Page for comments regarding this certificate *****

ALS Canada Ltd.
2103 Dollarton Hwy
North Vancouver BC V7H 0A7
Phone: 604 984 0221 Fax: 604 984 0218 www.alsglobal.com

To: **SILVER RANGE RESOURCES LTD.**
C/O ARCHER, CATHRO & ASSOCIATES (1981) LIMITED
1016-510 W HASTINGS ST
VANCOUVER BC V6B 1L8

Project: Silver Range - KEG

Finalized Date: 6-JAN-2012
Account: RANSIL

CERTIFICATE OF ANALYSIS WH11269371

Method	CERTIFICATE COMMENTS
ME-MS41	Interference: Ca>10% on ICP-MS As,ICP-AES results shown.
ME-MS41	Gold determinations by this method are semi-quantitative due to the small sample weight used (0.5g).

ALS Canada Ltd.

2103 Dollarton Hwy
North Vancouver BC V7H 0A7
Phone: 604 984 0221 Fax: 604 984 0218 www.alsglobal.com

To: **SILVER RANGE RESOURCES LTD.**
C/O ARCHER, CATHRO & ASSOCIATES (1981) LIMITED
1016-510 W HASTINGS ST
VANCOUVER BC V6B 1L8

Finalized Date: 10-JAN-2012
Account: RANSIL

CERTIFICATE WH11269372

Project: Silver Range -KEG

P.O. No.: Batch A71

This report is for 36 Drill Core samples submitted to our lab in Whitehorse, YT, Canada on 14-DEC-2011.

The following have access to data associated with this certificate:

DOUG EATON BRUCE YOUNGMAN	SARAH EATON	JOAN MARIACHER

SAMPLE PREPARATION

ALS CODE	DESCRIPTION
FND-02	Find Sample for Addn Analysis

ANALYTICAL PROCEDURES

ALS CODE	DESCRIPTION	INSTRUMENT
Pb-OG46	Ore Grade Pb - Aqua Regia	VARIABLE
ME-MS41	51 anal. aqua regia ICPMS	
ME-OG46	Ore Grade Elements - AquaRegia	ICP-AES
Zn-OG46	Ore Grade Zn - Aqua Regia	VARIABLE

To: **SILVER RANGE RESOURCES LTD.**
ATTN: JOAN MARIACHER
C/O ARCHER, CATHRO & ASSOCIATES (1981) LIMITED
1016-510 W HASTINGS ST
VANCOUVER BC V6B 1L8

This is the Final Report and supersedes any preliminary report with this certificate number. Results apply to samples as submitted. All pages of this report have been checked and approved for release.

***** See Appendix Page for comments regarding this certificate *****

Signature:

Colin Ramshaw, Vancouver Laboratory Manager

ALS Canada Ltd.
2103 Dollarton Hwy
North Vancouver BC V7H 0A7
Phone: 604 984 0221 Fax: 604 984 0218 www.alsglobal.com

To: **SILVER RANGE RESOURCES LTD.**
C/O ARCHER, CATHRO & ASSOCIATES (1981) LIMITED
1016-510 W HASTINGS ST
VANCOUVER BC V6B 1L8

Finalized Date: 10-JAN-2012
Account: RANSIL

Project: Silver Range -KEG

CERTIFICATE OF ANALYSIS WH11269372

Sample Description	Method	ME-MS41	ME-MS41	ME-MS41	ME-MS41	ME-MS41	ME-MS41	ME-MS41	ME-MS41	ME-MS41	ME-MS41	ME-MS41	ME-MS41	ME-MS41	ME-MS41	ME-MS41
	Analyte	Ag	Al	As	Au	B	Ba	Be	Bi	Ca	Cd	Ce	Co	Cr	Cs	Cu
	Units	ppm	%	ppm	ppm	ppm	ppm	ppm	ppm	%	ppm	ppm	ppm	ppm	ppm	ppm
	LOR	0.01	0.01	0.1	0.2	10	10	0.05	0.01	0.01	0.01	0.02	0.1	1	0.05	0.2
K283522		0.24	2.97	10.0	<0.2	<10	130	1.40	2.07	1.92	0.67	20.3	10.2	56	6.74	135.5
K283523		0.45	3.12	155.0	<0.2	<10	60	1.41	2.27	2.42	0.22	21.3	11.6	60	7.13	154.5
K283524		0.42	3.43	14.8	<0.2	<10	50	1.46	14.20	2.12	6.18	18.75	14.4	71	6.86	217
K283525		0.41	3.05	11.0	<0.2	<10	30	1.37	2.09	1.92	3.10	17.55	18.0	60	5.14	168.0
K283526		0.24	3.49	10.4	<0.2	<10	60	1.65	1.42	2.01	0.55	23.1	14.8	74	8.38	116.5
K283527		0.01	0.05	3	<0.2	<10	20	<0.05	0.04	19.55	0.15	1.32	1.2	1	0.23	2.5
K283528		0.25	3.08	7.0	<0.2	<10	70	1.30	1.50	2.17	0.27	22.9	14.8	64	7.89	136.0
K283529		0.35	1.98	11.0	<0.2	<10	70	0.85	5.83	1.77	1.06	17.40	11.2	36	2.50	174.0
K283530		0.29	3.13	14.9	<0.2	<10	80	1.39	3.33	4.33	2.35	26.0	10.1	44	4.01	151.5
K283531		0.29	3.28	9.9	<0.2	10	60	1.44	9.61	2.79	1.30	24.7	9.0	44	2.68	190.5
K283532		0.48	2.48	9.1	<0.2	<10	130	1.08	19.20	2.53	3.16	23.9	7.9	30	2.49	432
K283533		61.4	0.98	2750	<0.2	<10	70	0.33	4.00	5.85	128.0	14.85	13.7	33	0.97	1040
K283534		0.73	2.07	5.6	<0.2	<10	150	0.94	59.0	2.07	13.95	27.4	10.0	26	1.53	553
K283535		1.40	1.43	11.0	<0.2	<10	160	0.88	28.6	1.92	65.6	25.6	8.8	24	1.56	548
K283536		22.9	0.90	91.0	<0.2	<10	140	0.40	71.2	1.70	243	24.4	14.0	20	1.90	934
K283537		3.48	1.92	86.2	<0.2	<10	150	0.87	25.6	2.11	142.0	23.8	11.7	28	4.07	1095
K283538		5.62	2.13	77.3	<0.2	<10	210	0.88	20.7	3.05	17.30	21.4	7.9	27	5.85	309
K283539		7.54	2.22	15.0	<0.2	<10	260	0.97	30.2	3.12	16.90	24.7	8.0	29	5.89	229
K283540		7.52	2.48	32.7	<0.2	20	200	1.07	29.4	3.73	83.9	22.1	5.7	21	8.07	581
K283541		3.06	2.32	27.1	<0.2	<10	200	0.97	13.95	2.55	111.0	23.4	8.6	48	5.63	454
K283542		36.1	2.15	22.8	<0.2	20	260	1.05	152.5	3.12	68.2	21.1	7.0	29	6.16	1030
K283543		1.22	2.26	11.4	<0.2	<10	220	1.10	5.29	2.53	30.5	21.1	7.7	34	3.99	278
K283544		2.28	2.35	25.9	<0.2	<10	250	1.28	14.05	2.29	141.5	22.7	11.6	35	4.82	448
K283545		3.66	2.75	50.8	<0.2	<10	370	1.09	18.75	2.95	63.5	21.6	8.4	32	8.53	278
K283546		31.6	1.00	531	1.1	<10	520	0.52	1.12	0.28	31.7	32.0	6.5	12	0.97	137.0
K283547		2.73	2.87	54.4	<0.2	10	220	0.88	9.63	3.14	50.8	21.8	7.2	29	10.00	284
K283548		0.27	2.59	11.5	<0.2	<10	270	1.07	2.98	2.27	0.49	23.3	7.0	33	6.73	130.5
K283549		1.48	2.86	31.9	<0.2	<10	400	1.36	16.90	2.43	54.9	27.6	8.7	49	2.58	258
K283550		24.7	2.48	83.8	<0.2	<10	390	1.35	131.0	4.54	25.3	33.2	7.0	42	5.30	244
K283551		2.04	1.67	79.9	<0.2	<10	190	0.65	8.65	2.11	217	24.7	8.0	19	5.73	454
K283552		0.29	0.09	<2	<0.2	<10	20	0.08	1.22	19.05	0.83	1.86	1.0	2	0.31	6.1
K283553		4.07	1.30	111.5	<0.2	<10	50	0.48	44.9	1.84	352	17.50	19.2	14	1.89	1255
K283554		2.18	1.37	32.8	<0.2	<10	80	0.65	36.7	2.17	19.50	26.7	9.1	21	1.26	669
K283555		17.45	1.19	11.2	<0.2	<10	30	0.73	101.5	1.69	204	21.3	19.1	17	0.81	2540
K283556		22.9	1.17	22.2	<0.2	<10	60	0.53	136.0	2.31	111.5	16.05	15.8	19	0.65	1335
K283557		6.13	0.93	8.3	<0.2	<10	70	0.48	117.0	1.60	112.0	22.4	16.5	16	0.51	1580

***** See Appendix Page for comments regarding this certificate *****

ALS Canada Ltd.
2103 Dollarton Hwy
North Vancouver BC V7H 0A7
Phone: 604 984 0221 Fax: 604 984 0218 www.alsglobal.com

To: **SILVER RANGE RESOURCES LTD.**
C/O ARCHER, CATHRO & ASSOCIATES (1981) LIMITED
1016-510 W HASTINGS ST
VANCOUVER BC V6B 1L8

Finalized Date: 10-JAN-2012
Account: RANSIL

Project: Silver Range -KEG

CERTIFICATE OF ANALYSIS WH11269372

Sample Description	Method	ME-MS41	ME-MS41	ME-MS41	ME-MS41	ME-MS41	ME-MS41	ME-MS41	ME-MS41	ME-MS41	ME-MS41	ME-MS41	ME-MS41	ME-MS41	ME-MS41	ME-MS41
	Analyte	Fe	Ga	Ge	Hf	Hg	In	K	La	Li	Mg	Mn	Mo	Na	Nb	Ni
	Units	%	ppm	ppm	ppm	ppm	ppm	%	ppm	ppm	%	ppm	ppm	%	ppm	ppm
	LOR	0.01	0.05	0.05	0.02	0.01	0.005	0.01	0.2	0.1	0.01	5	0.05	0.01	0.05	0.2
K283522		2.56	10.85	0.15	0.20	<0.01	0.038	0.53	10.1	47.6	1.09	142	0.51	0.19	0.25	58.9
K283523		2.66	11.15	0.17	0.21	<0.01	0.021	0.60	10.9	47.3	1.10	160	0.75	0.21	0.25	55.2
K283524		3.41	11.95	0.21	0.45	0.01	0.280	0.59	9.3	49.1	1.02	142	35.2	0.27	0.36	83.8
K283525		3.33	10.40	0.17	0.29	<0.01	0.092	0.40	8.7	34.3	0.80	122	23.6	0.24	0.32	75.9
K283526		2.78	12.50	0.19	0.26	<0.01	0.030	0.77	12.2	61.8	1.27	170	3.46	0.28	0.32	64.3
K283527		0.44	0.17	<0.05	<0.02	<0.01	0.011	0.03	0.6	1.5	12.35	206	0.14	0.01	0.09	2.0
K283528		2.69	10.85	0.21	0.26	0.01	0.025	0.73	11.4	57.5	1.29	172	2.63	0.22	0.37	61.0
K283529		2.59	6.64	0.16	0.26	0.01	0.044	0.15	8.5	14.7	0.33	73	7.04	0.16	0.58	59.6
K283530		2.38	9.63	0.20	0.32	0.01	0.055	0.20	13.3	21.8	0.39	112	57.6	0.24	0.77	81.5
K283531		2.29	11.50	0.18	0.27	0.01	0.082	0.22	13.1	25.2	0.35	73	9.98	0.17	0.79	72.8
K283532		3.18	8.71	0.22	0.22	0.02	0.218	0.18	12.1	36.7	0.47	111	8.25	0.12	0.64	49.6
K283533		3.28	3.84	0.08	0.21	2.87	0.074	0.12	7.5	11.7	0.47	2660	5.25	0.06	0.22	25.1
K283534		4.10	7.66	0.26	0.26	0.02	0.996	0.18	15.3	18.7	0.34	118	9.01	0.12	0.84	44.7
K283535		3.44	5.92	0.27	0.25	0.01	3.94	0.16	13.7	19.4	0.41	195	5.21	0.10	0.85	31.2
K283536		4.69	3.98	0.62	0.24	0.01	9.39	0.13	13.9	14.8	0.30	401	3.35	0.03	1.26	36.2
K283537		2.14	6.75	0.24	0.24	<0.01	9.38	0.21	12.5	26.9	0.37	214	8.47	0.19	0.74	54.1
K283538		1.61	6.75	0.21	0.24	<0.01	0.819	0.15	10.7	26.3	0.32	281	7.15	0.20	0.72	48.5
K283539		1.68	7.18	0.24	0.26	<0.01	0.771	0.17	12.5	24.1	0.32	293	7.90	0.22	0.76	49.3
K283540		1.57	7.49	0.45	0.22	0.01	5.69	0.06	11.7	19.8	0.31	897	11.10	0.16	0.77	34.1
K283541		2.49	7.68	0.30	0.27	0.01	7.04	0.11	12.1	29.6	0.44	933	18.20	0.10	0.60	58.0
K283542		2.04	7.30	0.51	0.24	0.01	4.91	0.08	10.6	25.6	0.43	1020	5.48	0.12	0.50	36.2
K283543		2.14	6.63	0.24	0.22	<0.01	2.40	0.10	10.1	29.5	0.46	970	6.07	0.11	0.33	43.1
K283544		2.15	7.71	0.25	0.24	0.01	17.85	0.12	11.0	36.4	0.40	678	2.79	0.15	0.39	45.3
K283545		2.31	9.08	0.26	0.22	0.01	8.57	0.09	10.6	24.2	0.50	981	2.12	0.17	0.31	45.2
K283546		5.57	5.13	0.12	0.20	5.97	0.226	0.39	14.3	2.8	0.09	1090	5.04	0.02	0.05	7.3
K283547		1.78	9.07	0.34	0.23	0.01	6.06	0.08	11.0	17.9	0.39	656	1.88	0.17	0.51	41.0
K283548		1.77	9.33	0.14	0.21	<0.01	0.087	0.21	11.0	27.1	0.51	564	0.93	0.17	0.38	53.3
K283549		2.99	10.30	0.22	0.25	0.01	7.34	0.11	12.9	36.0	0.61	1500	1.70	0.10	0.16	66.4
K283550		2.84	9.34	0.71	0.25	0.01	3.19	0.06	17.7	24.3	0.69	1950	3.61	0.10	0.26	46.0
K283551		1.77	6.43	0.28	0.25	0.01	18.70	0.13	11.2	6.1	0.29	537	2.20	0.11	0.75	41.4
K283552		0.43	0.37	0.06	<0.02	0.02	0.083	0.03	0.9	1.9	11.95	204	0.13	0.01	0.06	2.2
K283553		4.56	5.13	0.34	0.20	0.01	31.8	0.11	7.4	6.8	0.60	630	2.29	0.04	0.56	33.3
K283554		2.85	5.38	0.27	0.23	<0.01	1.720	0.13	12.0	15.5	0.52	443	2.24	0.04	0.58	34.6
K283555		7.14	5.87	0.48	0.20	0.01	18.95	0.12	9.3	14.5	0.58	379	1.08	0.06	0.54	33.5
K283556		6.17	6.36	0.42	0.14	0.02	6.70	0.10	6.9	22.8	0.69	438	0.85	0.04	0.29	26.7
K283557		5.51	4.59	0.37	0.21	0.01	9.05	0.13	11.0	15.5	0.52	373	2.09	0.02	0.51	43.6

***** See Appendix Page for comments regarding this certificate *****

ALS Canada Ltd.
2103 Dollarton Hwy
North Vancouver BC V7H 0A7
Phone: 604 984 0221 Fax: 604 984 0218 www.alsglobal.com

To: **SILVER RANGE RESOURCES LTD.**
C/O ARCHER, CATHRO & ASSOCIATES (1981) LIMITED
1016-510 W HASTINGS ST
VANCOUVER BC V6B 1L8

Finalized Date: 10-JAN-2012
Account: RANSIL

Project: Silver Range -KEG

CERTIFICATE OF ANALYSIS WH11269372

Sample Description	Method	ME-MS41	ME-MS41	ME-MS41	ME-MS41	ME-MS41	ME-MS41	ME-MS41	ME-MS41	ME-MS41	ME-MS41	ME-MS41	ME-MS41	ME-MS41	ME-MS41	ME-MS41
	Analyte	P	Pb	Rb	Re	S	Sb	Sc	Se	Sn	Sr	Ta	Te	Th	Ti	Tl
	Units	ppm	ppm	ppm	ppm	%	ppm	ppm	ppm	ppm	ppm	ppm	ppm	ppm	%	ppm
	LOR	10	0.2	0.1	0.001	0.01	0.05	0.1	0.2	0.2	0.2	0.01	0.01	0.2	0.005	0.02
K283522		520	5.9	67.8	0.002	1.22	1.58	8.9	7.4	8.0	244	0.01	0.12	5.7	0.128	0.85
K283523		590	7.0	74.9	0.004	1.36	2.39	8.8	8.0	11.1	122.0	0.01	0.12	5.9	0.130	0.95
K283524		800	8.6	78.6	0.056	1.85	1.60	8.4	12.0	22.8	154.5	0.01	0.18	5.5	0.132	0.91
K283525		850	9.7	52.0	0.055	1.85	1.44	6.8	9.4	7.5	113.5	0.01	0.13	4.8	0.105	0.64
K283526		840	4.9	101.0	0.010	1.30	1.19	9.4	7.3	22.0	117.5	0.01	0.07	6.0	0.144	1.11
K283527		240	1.8	1.4	<0.001	0.05	<0.05	0.5	0.3	<0.2	48.0	<0.01	0.02	<0.2	<0.005	<0.02
K283528		1450	5.0	95.1	0.003	1.15	1.44	9.4	7.1	30.7	102.5	0.01	0.08	5.4	0.131	1.00
K283529		1500	6.9	12.4	0.014	1.49	1.48	3.2	11.4	12.0	99.9	0.02	0.10	4.7	0.100	0.15
K283530		1960	7.3	23.6	0.044	1.24	1.88	4.7	13.6	12.0	134.5	0.03	0.07	5.8	0.135	0.26
K283531		2020	9.6	24.8	0.014	1.32	1.06	3.7	13.3	17.3	117.0	0.03	0.09	6.4	0.128	0.24
K283532		1720	10.7	19.8	0.009	1.89	2.88	2.7	16.3	17.0	102.5	0.02	0.11	5.4	0.121	0.20
K283533		640	>10000	6.6	0.002	2.86	42.4	4.2	4.3	1.9	289	<0.01	0.19	2.2	0.053	0.13
K283534		2050	18.0	13.4	0.011	2.43	1.08	2.6	27.7	17.8	85.2	0.02	0.42	5.6	0.131	0.15
K283535		1770	59.0	9.5	0.008	2.23	1.79	2.6	28.3	22.1	54.6	0.02	0.27	5.5	0.138	0.11
K283536		2180	5600	6.9	0.005	3.10	3.54	3.4	120.0	50.8	29.3	0.03	0.62	4.5	0.114	0.24
K283537		2080	250	21.0	0.011	1.50	1.30	2.7	21.9	50.2	111.5	0.02	0.20	5.4	0.123	0.25
K283538		1530	398	15.7	0.009	0.91	2.19	3.0	19.4	27.4	132.0	0.02	0.10	5.4	0.116	0.20
K283539		1660	528	17.3	0.012	0.85	1.40	3.1	21.8	28.3	148.5	0.02	0.11	5.7	0.138	0.23
K283540		1950	426	5.5	0.014	0.69	1.99	3.7	16.3	56.8	146.0	0.02	0.09	4.9	0.105	0.09
K283541		1620	90.9	7.0	0.025	1.20	2.37	5.6	19.1	64.8	167.0	0.02	0.12	5.4	0.130	0.08
K283542		1340	2070	6.5	0.009	0.85	3.36	3.9	42.3	88.7	138.0	0.02	0.47	4.5	0.110	0.27
K283543		880	36.3	9.6	0.013	0.95	2.53	4.8	13.8	27.4	99.6	0.01	0.05	5.0	0.092	0.12
K283544		650	61.7	11.2	0.011	1.26	2.92	5.0	19.2	32.5	192.5	0.01	0.12	5.2	0.097	0.14
K283545		880	137.5	8.7	0.012	0.77	1.54	3.2	12.1	32.4	167.5	0.02	0.11	5.1	0.113	0.08
K283546		1320	3010	14.7	0.001	0.42	19.15	4.8	3.9	6.5	141.5	0.01	0.27	3.5	0.005	0.37
K283547		860	59.3	7.9	0.012	0.82	1.83	2.8	9.4	31.6	155.5	0.02	0.07	4.9	0.120	0.07
K283548		630	6.0	27.1	0.005	0.79	1.42	3.4	8.8	14.5	152.5	0.02	0.06	5.7	0.122	0.27
K283549		940	30.8	12.2	0.011	0.83	3.53	6.0	10.3	41.9	219	0.01	0.10	6.7	0.086	0.13
K283550		1430	994	4.6	0.027	0.82	8.34	4.4	29.2	48.1	115.0	0.01	0.52	5.7	0.111	0.10
K283551		1060	44.5	6.7	0.013	1.42	1.62	1.9	17.5	38.6	87.6	0.03	0.08	5.7	0.138	0.07
K283552		250	14.9	1.8	0.001	0.02	0.17	0.4	<0.2	0.8	53.0	<0.01	0.02	0.2	0.005	<0.02
K283553		780	54.3	5.4	0.007	3.91	2.44	2.0	55.0	41.7	54.7	0.02	0.40	4.3	0.103	0.12
K283554		870	29.4	6.5	0.011	1.65	3.17	2.7	22.2	44.7	64.7	0.01	0.27	6.1	0.135	0.08
K283555		690	668	7.2	0.006	5.09	4.24	2.3	96.9	73.9	43.8	0.01	1.07	4.7	0.116	0.18
K283556		510	775	5.1	0.004	4.34	7.47	2.7	80.2	37.6	44.2	0.01	1.56	3.8	0.075	0.18
K283557		960	85.4	6.2	0.011	3.66	3.43	2.0	55.6	51.7	34.9	0.01	1.14	4.4	0.107	0.10

***** See Appendix Page for comments regarding this certificate *****

ALS Canada Ltd.
2103 Dollarton Hwy
North Vancouver BC V7H 0A7
Phone: 604 984 0221 Fax: 604 984 0218 www.alsglobal.com

To: **SILVER RANGE RESOURCES LTD.**
C/O ARCHER, CATHRO & ASSOCIATES (1981) LIMITED
1016-510 W HASTINGS ST
VANCOUVER BC V6B 1L8

Finalized Date: 10-JAN-2012
Account: RANSIL

Project: Silver Range -KEG

CERTIFICATE OF ANALYSIS WH11269372

Sample Description	Method	ME-MS41	ME-MS41	ME-MS41	ME-MS41	ME-MS41	ME-MS41	Zn-OG46	Pb-OG46
	Analyte	U	V	W	Y	Zn	Zr	Zn	Pb
	Units	ppm	ppm	ppm	ppm	ppm	ppm	%	%
	LOR	0.05	1	0.05	0.05	2	0.5	0.001	0.001
K283522		0.84	60	0.32	14.45	55	7.2		
K283523		0.96	72	0.78	14.50	41	7.7		
K283524		5.00	334	3.65	17.80	341	21.3		
K283525		2.82	164	1.04	15.15	200	12.4		
K283526		1.42	124	0.52	16.05	58	10.3		
K283527		0.69	2	0.05	0.89	19	<0.5		
K283528		1.18	84	0.88	16.15	43	9.7		
K283529		1.81	43	3.70	14.20	52	9.8		
K283530		6.07	182	1.09	21.5	137	12.3		
K283531		2.17	49	4.93	18.20	69	9.4		
K283532		1.88	38	13.60	16.20	158	7.1		
K283533		0.76	31	6.18	7.21	>10000	6.0	2.02	1.950
K283534		2.01	37	9.71	17.70	705	7.6		
K283535		1.74	31	2.70	16.90	3250	6.9		
K283536		1.79	25	3.41	15.75	>10000	6.9	1.315	
K283537		2.32	38	0.72	17.05	6740	8.1		
K283538		1.89	36	0.49	14.50	809	7.0		
K283539		2.13	38	0.60	16.80	800	8.3		
K283540		3.19	39	0.62	15.65	3910	6.3		
K283541		2.38	117	0.46	17.25	5380	8.9		
K283542		1.82	41	0.52	15.15	3160	7.1		
K283543		1.97	52	0.25	14.60	1380	7.0		
K283544		1.75	41	4.45	14.50	6450	7.3		
K283545		1.96	29	2.17	13.75	2870	6.7		
K283546		1.91	55	0.20	12.85	2200	7.5		
K283547		2.14	21	0.73	14.15	2380	6.8		
K283548		1.20	33	0.32	13.70	48	6.9		
K283549		2.14	55	0.27	17.00	2540	7.4		
K283550		2.66	43	3.34	16.00	1240	7.3		
K283551		1.95	17	0.49	13.85	>10000	6.7	1.050	
K283552		0.77	2	0.09	1.30	50	<0.5		
K283553		1.52	14	0.45	9.86	>10000	5.1	1.895	
K283554		1.57	20	0.50	13.95	992	6.0		
K283555		1.05	18	3.66	10.80	9850	4.5		
K283556		0.87	18	6.37	8.47	6060	3.5		
K283557		1.39	16	3.62	11.75	5160	5.4		

***** See Appendix Page for comments regarding this certificate *****

ALS Canada Ltd.
2103 Dollarton Hwy
North Vancouver BC V7H 0A7
Phone: 604 984 0221 Fax: 604 984 0218 www.alsglobal.com

To: **SILVER RANGE RESOURCES LTD.**
C/O ARCHER, CATHRO & ASSOCIATES (1981) LIMITED
1016-510 W HASTINGS ST
VANCOUVER BC V6B 1L8

Project: Silver Range -KEG

Finalized Date: 10-JAN-2012
Account: RANSIL

CERTIFICATE OF ANALYSIS WH11269372

Method	CERTIFICATE COMMENTS
ME-MS41	Interference: Ca>10% on ICP-MS As,ICP-AES results shown.
ME-MS41	Gold determinations by this method are semi-quantitative due to the small sample weight used (0.5g).

ALS Canada Ltd.

2103 Dollarton Hwy
North Vancouver BC V7H 0A7
Phone: 604 984 0221 Fax: 604 984 0218 www.alsglobal.com

To: **SILVER RANGE RESOURCES LTD.**
C/O ARCHER, CATHRO & ASSOCIATES (1981) LIMITED
1016-510 W HASTINGS ST
VANCOUVER BC V6B 1L8

Finalized Date: 10-JAN-2012
Account: RANSIL

CERTIFICATE WH11269373

Project: Silver Range -KEG

P.O. No.: Batch A72

This report is for 36 Drill Core samples submitted to our lab in Whitehorse, YT, Canada on 14-DEC-2011.

The following have access to data associated with this certificate:

DOUG EATON BRUCE YOUNGMAN	SARAH EATON	JOAN MARIACHER

SAMPLE PREPARATION

ALS CODE	DESCRIPTION
FND-02	Find Sample for Addn Analysis

ANALYTICAL PROCEDURES

ALS CODE	DESCRIPTION	INSTRUMENT
Pb-OG46	Ore Grade Pb - Aqua Regia	VARIABLE
ME-MS41	51 anal. aqua regia ICPMS	
ME-OG46	Ore Grade Elements - AquaRegia	ICP-AES
Zn-OG46	Ore Grade Zn - Aqua Regia	VARIABLE

To: **SILVER RANGE RESOURCES LTD.**
ATTN: JOAN MARIACHER
C/O ARCHER, CATHRO & ASSOCIATES (1981) LIMITED
1016-510 W HASTINGS ST
VANCOUVER BC V6B 1L8

This is the Final Report and supersedes any preliminary report with this certificate number. Results apply to samples as submitted. All pages of this report have been checked and approved for release.

***** See Appendix Page for comments regarding this certificate *****

Signature:

Colin Ramshaw, Vancouver Laboratory Manager

ALS Canada Ltd.
2103 Dollarton Hwy
North Vancouver BC V7H 0A7
Phone: 604 984 0221 Fax: 604 984 0218 www.alsglobal.com

To: **SILVER RANGE RESOURCES LTD.**
C/O ARCHER, CATHRO & ASSOCIATES (1981) LIMITED
1016-510 W HASTINGS ST
VANCOUVER BC V6B 1L8

Finalized Date: 10-JAN-2012
Account: RANSIL

Project: Silver Range -KEG

CERTIFICATE OF ANALYSIS WH11269373

Sample Description	Method	ME-MS41	ME-MS41	ME-MS41	ME-MS41	ME-MS41	ME-MS41	ME-MS41	ME-MS41	ME-MS41	ME-MS41	ME-MS41	ME-MS41	ME-MS41	ME-MS41	ME-MS41
	Analyte	Ag	Al	As	Au	B	Ba	Be	Bi	Ca	Cd	Ce	Co	Cr	Cs	Cu
	Units	ppm	%	ppm	ppm	ppm	ppm	ppm	ppm	%	ppm	ppm	ppm	ppm	ppm	ppm
	LOR	0.01	0.01	0.1	0.2	10	10	0.05	0.01	0.01	0.01	0.02	0.1	1	0.05	0.2
K283558		81.2	1.88	150.5	<0.2	<10	40	0.76	196.5	2.57	400	19.65	25.4	21	1.12	2870
K283559		23.5	1.41	51.2	<0.2	<10	70	0.71	100.0	1.64	182.5	22.8	19.0	20	0.84	957
K283560		3.00	2.40	350	<0.2	10	400	0.90	5.05	2.53	17.50	20.7	5.6	21	3.35	693
K283561		1.97	3.20	171.5	<0.2	<10	50	1.66	5.65	2.71	9.09	19.60	12.4	44	3.99	653
K283562		3.11	3.84	152.0	<0.2	<10	110	1.41	6.87	4.36	16.55	22.0	10.2	20	5.77	808
K283563		9.32	2.21	867	<0.2	<10	60	0.80	12.00	4.02	244	18.75	9.3	18	2.65	2500
K283564		0.10	0.04	<2	<0.2	<10	20	0.06	0.47	18.95	0.33	1.41	0.8	<1	0.14	43.1
K283565		6.68	2.56	9840	<0.2	<10	100	1.40	18.50	4.93	264	21.2	10.3	17	4.98	1190
K283566		9.04	2.81	>10000	<0.2	<10	180	1.20	19.40	4.43	64.1	23.8	20.3	18	5.21	1075
K283567		8.12	2.49	1730	<0.2	<10	390	1.01	17.30	4.96	62.4	24.4	6.0	20	2.79	1080
K283568		33.3	1.80	311	<0.2	<10	40	0.77	234	4.08	996	17.45	23.8	14	2.93	1065
K283569		30.2	0.98	529	1.1	<10	480	0.50	1.19	0.28	32.4	31.4	6.5	11	0.94	136.0
K283570		34.2	1.73	74.8	<0.2	<10	100	0.36	104.5	2.07	93.9	27.7	4.8	18	1.61	163.5
K283571		12.50	2.19	44.0	<0.2	30	70	0.44	36.3	5.41	21.6	33.3	4.9	29	0.72	33.3
K283572		6.06	1.76	14	<0.2	110	10	0.84	20.6	13.20	13.60	11.70	1.1	6	0.94	19.6
K283573		4.73	1.81	187.5	<0.2	30	10	0.62	16.10	8.09	18.25	21.0	4.6	23	0.54	30.6
K283574		4.78	1.37	113	<0.2	370	80	0.61	15.60	10.70	9.40	12.85	1.2	8	1.50	85.2
K283575		0.04	0.04	2	<0.2	<10	10	0.05	0.11	19.00	0.17	1.34	1.1	1	0.20	2.0
K283576		3.69	1.36	13	<0.2	300	100	0.47	14.75	12.70	10.10	10.70	0.9	6	0.96	19.9
K283577		8.40	1.41	12.2	<0.2	2200	20	0.49	27.2	9.84	6.47	9.56	1.1	12	0.56	41.9
K283578		3.18	1.47	17.3	<0.2	1430	20	0.47	8.95	9.29	4.21	10.20	1.3	11	0.42	44.1
K283579		9.98	1.17	17	<0.2	40	20	0.38	32.1	15.35	44.7	8.82	1.5	7	0.56	18.6
K283580		62.1	0.98	2770	<0.2	<10	70	0.34	4.22	5.68	127.0	15.25	13.4	32	1.07	1070
K283581		11.20	1.50	620	<0.2	40	20	1.20	25.9	15.00	10.85	10.05	1.2	8	0.90	31.6
K283582		3.00	1.34	66	<0.2	180	40	0.59	7.74	11.25	2.39	10.35	1.3	8	0.57	34.8
K283583		0.88	1.80	318	<0.2	10	2290	0.87	0.97	5.48	2.76	23.2	7.6	39	2.88	106.0
K283584		0.45	1.42	66	<0.2	<10	1030	0.65	0.53	14.45	1.69	12.75	4.4	32	2.59	44.4
K283585		0.92	1.07	71	<0.2	<10	540	0.47	1.41	13.20	0.62	11.00	4.2	26	1.90	37.1
K283586		1.01	1.11	131	<0.2	<10	660	0.52	1.36	14.40	2.17	9.76	4.0	17	3.58	143.0
K283587		0.90	1.19	100	<0.2	<10	1010	0.69	1.67	13.90	1.70	12.10	4.5	29	0.60	74.8
K283588		1.51	1.51	117	<0.2	<10	810	0.74	2.81	10.70	2.71	13.95	5.6	27	2.91	269
K283589		3.09	1.76	91	<0.2	<10	1630	0.72	6.13	13.50	1.33	12.75	5.0	22	4.99	74.6
K283590		1.48	1.50	62	<0.2	<10	1340	0.66	3.16	12.25	1.39	12.30	4.2	19	4.73	65.2
K283591		0.57	1.68	114	<0.2	<10	1000	0.71	0.54	13.30	2.98	8.74	4.0	17	6.09	195.5
K283592		4.12	2.73	324	<0.2	<10	900	1.45	8.59	5.46	4.78	12.85	6.4	35	8.07	277
K283593		0.78	1.81	181.0	<0.2	<10	1850	0.74	0.97	8.79	1.45	11.70	4.2	17	9.22	97.0

***** See Appendix Page for comments regarding this certificate *****

ALS Canada Ltd.
2103 Dollarton Hwy
North Vancouver BC V7H 0A7
Phone: 604 984 0221 Fax: 604 984 0218 www.alsglobal.com

To: **SILVER RANGE RESOURCES LTD.**
C/O ARCHER, CATHRO & ASSOCIATES (1981) LIMITED
1016-510 W HASTINGS ST
VANCOUVER BC V6B 1L8

Finalized Date: 10-JAN-2012
Account: RANSIL

Project: Silver Range -KEG

CERTIFICATE OF ANALYSIS WH11269373

Sample Description	Method	ME-MS41	ME-MS41	ME-MS41	ME-MS41	ME-MS41	ME-MS41	ME-MS41	ME-MS41	ME-MS41	ME-MS41	ME-MS41	ME-MS41	ME-MS41	ME-MS41	ME-MS41
	Analyte	Fe	Ga	Ge	Hf	Hg	In	K	La	Li	Mg	Mn	Mo	Na	Nb	Ni
	Units	%	ppm	ppm	ppm	ppm	ppm	%	ppm	ppm	%	ppm	ppm	%	ppm	ppm
	LOR	0.01	0.05	0.05	0.02	0.01	0.005	0.01	0.2	0.1	0.01	5	0.05	0.01	0.05	0.2
K283558		5.74	6.60	0.97	0.20	0.02	10.65	0.09	8.6	20.8	0.59	692	2.05	0.06	0.40	48.4
K283559		5.24	5.06	0.49	0.20	0.01	8.89	0.12	10.2	23.0	0.47	379	1.64	0.06	0.56	47.0
K283560		1.50	7.51	0.19	0.16	<0.01	1.485	0.10	9.8	20.7	0.43	363	2.31	0.10	0.42	33.0
K283561		3.73	10.05	0.17	0.44	0.01	0.464	0.22	7.7	38.0	0.61	305	41.7	0.18	0.28	70.0
K283562		3.29	10.45	0.22	0.29	0.01	1.700	0.08	9.1	48.3	0.59	922	62.8	0.16	0.54	108.0
K283563		2.87	7.98	1.01	0.24	0.01	21.6	0.03	8.1	26.1	0.47	1690	20.2	0.07	0.65	47.1
K283564		0.38	0.18	0.06	<0.02	0.02	0.026	0.01	0.7	1.2	11.95	176	0.27	0.01	<0.05	1.5
K283565		3.12	9.72	0.77	0.20	0.02	23.3	0.02	9.6	30.1	0.66	1650	32.6	0.09	0.45	48.1
K283566		2.86	10.65	0.62	0.20	<0.01	4.54	0.02	11.2	24.3	0.47	1160	60.2	0.13	0.52	93.5
K283567		2.32	8.47	0.51	0.24	0.01	3.89	0.03	11.1	33.1	0.57	1790	33.4	0.08	0.39	46.8
K283568		2.31	7.35	1.11	0.21	0.03	89.2	0.01	7.2	20.6	0.37	1690	25.3	0.05	0.78	33.6
K283569		5.45	5.16	0.12	0.19	6.26	0.251	0.38	14.2	2.8	0.09	1070	5.04	0.02	<0.05	7.2
K283570		1.87	5.24	0.37	0.17	0.04	4.36	0.03	13.1	36.3	0.46	1520	4.83	0.03	0.08	14.7
K283571		1.70	6.35	0.46	0.33	0.04	1.325	0.09	17.2	31.9	0.57	2020	25.6	0.02	0.09	43.2
K283572		0.32	4.49	0.40	0.30	0.01	0.602	0.07	5.3	5.5	0.16	1150	2.79	0.01	0.24	2.7
K283573		1.35	5.60	0.59	0.28	0.01	0.745	0.04	9.2	38.7	0.84	1560	42.1	0.01	0.31	51.6
K283574		0.27	3.29	0.31	0.16	<0.01	0.377	0.06	5.4	4.2	0.09	828	5.27	0.03	0.47	4.5
K283575		0.38	0.18	0.07	<0.02	0.01	0.011	0.02	0.6	1.0	11.85	199	0.21	0.01	0.11	3.3
K283576		0.18	2.81	0.25	0.19	<0.01	0.401	0.08	4.6	3.2	0.18	1050	11.65	0.02	0.22	5.5
K283577		0.23	3.32	0.31	0.20	<0.01	0.245	0.10	4.0	4.9	0.13	578	4.57	0.01	0.33	4.7
K283578		0.29	3.25	0.29	0.20	<0.01	0.177	0.05	4.2	3.8	0.16	578	6.36	0.01	0.30	8.5
K283579		0.18	2.57	0.27	0.16	0.01	1.635	0.04	4.0	2.0	0.07	1170	6.53	0.01	0.20	2.6
K283580		3.29	3.79	0.08	0.21	3.02	0.076	0.12	7.1	6.7	0.47	2650	4.87	0.05	0.19	26.5
K283581		0.30	3.50	0.28	0.25	0.01	0.372	0.12	5.1	4.7	0.15	886	9.15	0.02	0.19	5.8
K283582		0.42	3.29	0.25	0.22	<0.01	0.144	0.08	4.7	13.6	0.38	1030	6.02	0.02	0.17	5.3
K283583		2.11	6.99	0.24	0.39	0.01	0.076	0.18	12.2	35.1	0.92	375	2.50	0.06	0.29	46.7
K283584		0.97	4.74	0.13	0.28	<0.01	0.036	0.07	7.0	27.8	0.84	356	0.66	0.02	0.33	31.6
K283585		0.86	3.83	0.13	0.25	<0.01	0.019	0.06	5.9	22.3	0.67	345	0.95	0.02	0.34	26.0
K283586		0.70	3.29	0.07	0.18	<0.01	0.042	0.05	5.2	28.3	0.58	331	1.01	0.03	0.37	24.7
K283587		0.93	3.99	0.08	0.21	<0.01	0.030	0.04	6.9	70.5	0.96	407	1.55	0.03	0.19	32.3
K283588		1.13	5.54	0.17	0.23	<0.01	0.044	0.07	7.8	42.0	0.87	346	1.59	0.03	0.37	41.4
K283589		0.77	4.86	0.11	0.20	<0.01	0.024	0.10	7.0	38.7	0.65	285	1.38	0.05	0.42	30.2
K283590		0.68	4.61	0.15	0.21	<0.01	0.012	0.09	6.2	29.6	0.54	257	1.38	0.05	0.51	27.5
K283591		0.70	4.47	0.12	0.14	<0.01	0.051	0.11	4.5	18.4	0.36	239	1.34	0.11	0.43	23.0
K283592		1.11	8.14	0.14	0.20	<0.01	0.097	0.18	6.2	37.2	0.78	181	2.68	0.09	0.23	45.7
K283593		0.91	4.82	0.12	0.16	<0.01	0.019	0.06	5.9	21.9	0.58	208	2.04	0.09	0.29	29.3

***** See Appendix Page for comments regarding this certificate *****

ALS Canada Ltd.
2103 Dollarton Hwy
North Vancouver BC V7H 0A7
Phone: 604 984 0221 Fax: 604 984 0218 www.alsglobal.com

To: **SILVER RANGE RESOURCES LTD.**
C/O ARCHER, CATHRO & ASSOCIATES (1981) LIMITED
1016-510 W HASTINGS ST
VANCOUVER BC V6B 1L8

Finalized Date: 10-JAN-2012
Account: RANSIL

Project: Silver Range -KEG

CERTIFICATE OF ANALYSIS WH11269373

Sample Description	Method	ME-MS41	ME-MS41	ME-MS41	ME-MS41	ME-MS41	ME-MS41	ME-MS41	ME-MS41	ME-MS41	ME-MS41	ME-MS41	ME-MS41	ME-MS41	ME-MS41	ME-MS41
	Analyte	P	Pb	Rb	Re	S	Sb	Sc	Se	Sn	Sr	Ta	Te	Th	Ti	Tl
	Units	ppm	ppm	ppm	ppm	%	ppm	ppm	ppm	ppm	ppm	ppm	ppm	ppm	%	ppm
	LOR	10	0.2	0.1	0.001	0.01	0.05	0.1	0.2	0.2	0.2	0.01	0.01	0.2	0.005	0.02
K283558		920	>10000	4.6	0.012	4.32	12.20	2.7	230	98.2	94.6	0.01	2.01	4.3	0.098	0.31
K283559		850	2990	6.6	0.009	3.67	2.17	2.3	92.0	45.0	54.1	0.01	1.10	4.9	0.116	0.28
K283560		870	150.0	7.3	0.014	0.67	1.17	2.7	9.7	42.9	177.5	0.02	0.07	5.3	0.109	0.08
K283561		910	111.0	31.2	0.057	2.49	7.44	4.3	16.6	24.0	223	0.01	0.16	6.4	0.113	0.37
K283562		710	59.0	7.5	0.079	1.35	3.16	4.4	11.6	58.1	294	0.02	0.08	6.4	0.128	0.08
K283563		580	102.5	2.4	0.029	1.81	4.90	3.0	25.7	195.0	157.0	0.02	0.10	5.1	0.110	0.03
K283564		240	5.8	0.7	0.001	0.02	0.08	0.3	0.8	0.6	55.5	<0.01	0.01	<0.2	<0.005	<0.02
K283565		790	166.5	2.5	0.049	1.85	8.07	2.6	28.3	158.0	146.0	0.02	0.30	5.2	0.072	0.03
K283566		900	393	2.3	0.092	1.43	8.11	3.1	23.1	156.0	175.0	0.02	0.42	6.2	0.082	0.04
K283567		710	284	3.6	0.045	0.82	7.57	3.1	12.2	176.5	179.0	0.02	0.12	5.8	0.096	0.06
K283568		710	1485	1.8	0.036	3.52	4.12	1.8	120.5	228	125.5	0.02	2.10	4.0	0.086	0.15
K283569		1300	2920	14.5	0.001	0.41	18.00	4.8	3.9	6.6	140.0	<0.01	0.26	3.5	0.005	0.38
K283570		510	1970	3.4	0.007	1.00	19.45	2.9	46.8	243	85.3	0.01	0.50	3.5	0.011	0.30
K283571		660	761	7.8	0.032	0.38	7.47	3.9	15.8	240	55.7	0.01	0.17	5.0	0.029	0.14
K283572		350	385	5.5	0.004	0.08	3.00	1.2	8.9	69.4	68.5	0.01	0.10	2.3	0.059	0.06
K283573		700	257	2.7	0.052	0.14	9.63	3.2	6.0	131.5	69.8	0.01	0.07	4.8	0.121	0.07
K283574		530	329	3.7	0.007	0.11	4.36	1.1	6.2	67.5	113.5	0.02	0.06	2.9	0.073	0.09
K283575		220	3.6	1.0	<0.001	0.04	0.07	0.3	0.3	1.0	48.0	<0.01	0.01	0.2	<0.005	<0.02
K283576		470	250	5.5	0.010	0.07	4.96	0.8	5.6	59.8	84.7	0.01	0.05	2.2	0.059	0.06
K283577		390	482	6.5	0.004	0.07	10.80	1.2	11.0	54.2	81.1	0.02	0.10	1.9	0.055	0.13
K283578		470	184.0	3.6	0.006	0.06	12.15	1.3	4.3	54.3	62.7	0.02	0.04	2.2	0.058	0.06
K283579		440	550	3.0	0.007	0.20	5.54	0.9	14.9	47.8	73.6	<0.01	0.14	1.8	0.045	0.13
K283580		640	>10000	6.7	0.002	2.84	42.9	3.5	4.6	2.0	292	<0.01	0.21	2.1	0.052	0.13
K283581		540	617	9.0	0.009	0.12	20.7	1.4	15.3	54.5	98.1	0.01	0.12	2.1	0.054	0.14
K283582		480	194.5	6.2	0.005	0.06	5.59	1.3	4.2	63.4	92.8	<0.01	0.04	2.3	0.061	0.05
K283583		950	28.3	18.4	0.003	0.09	11.00	5.1	5.7	45.9	194.5	0.01	0.04	6.4	0.117	0.27
K283584		1180	19.8	5.8	0.003	0.04	2.26	4.2	1.6	20.0	235	0.01	0.01	4.0	0.080	0.07
K283585		1040	47.3	4.3	0.003	0.08	3.11	3.6	2.2	16.4	193.5	0.01	0.02	3.3	0.071	0.06
K283586		820	44.2	3.5	0.006	0.11	1.95	3.0	2.6	10.4	273	0.01	0.03	3.2	0.061	0.05
K283587		930	59.1	3.0	0.007	0.12	2.28	2.9	2.7	15.1	256	<0.01	0.03	3.7	0.076	0.04
K283588		900	85.5	5.5	0.007	0.10	2.91	3.8	4.1	17.1	199.0	0.02	0.03	4.2	0.096	0.11
K283589		1010	189.0	8.7	0.008	0.13	1.46	2.8	5.2	10.7	295	0.02	0.04	4.3	0.090	0.11
K283590		890	80.0	8.5	0.009	0.10	1.68	1.6	4.2	10.9	278	0.01	0.02	3.9	0.082	0.10
K283591		590	18.1	10.3	0.005	0.25	1.48	1.6	5.5	9.1	289	0.01	0.01	3.3	0.073	0.12
K283592		800	233	20.6	0.014	0.22	3.13	2.7	9.9	15.5	308	0.01	0.06	5.3	0.094	0.34
K283593		850	84.1	6.0	0.010	0.16	4.97	1.4	6.6	14.8	233	0.01	0.03	3.8	0.074	0.11

***** See Appendix Page for comments regarding this certificate *****

ALS Canada Ltd.
2103 Dollarton Hwy
North Vancouver BC V7H 0A7
Phone: 604 984 0221 Fax: 604 984 0218 www.alsglobal.com

To: **SILVER RANGE RESOURCES LTD.**
C/O ARCHER, CATHRO & ASSOCIATES (1981) LIMITED
1016-510 W HASTINGS ST
VANCOUVER BC V6B 1L8

Finalized Date: 10-JAN-2012
Account: RANSIL

Project: Silver Range -KEG

CERTIFICATE OF ANALYSIS WH11269373

Sample Description	Method	ME-MS41	ME-MS41	ME-MS41	ME-MS41	ME-MS41	ME-MS41	Zn-OG46	Pb-OG46
	Analyte	U	V	W	Y	Zn	Zr	Zn	Pb
	Units	ppm	ppm	ppm	ppm	ppm	ppm	%	%
	LOR	0.05	1	0.05	0.05	2	0.5	0.001	0.001
K283558		1.35	24	2.54	10.05	>10000	5.5	2.34	1.535
K283559		1.38	19	4.06	10.70	9640	4.7		
K283560		1.18	17	0.49	11.10	812	4.1		
K283561		4.21	59	0.68	13.45	471	17.1		
K283562		4.24	68	0.79	14.15	775	9.9		
K283563		2.31	63	1.72	9.56	>10000	5.7	1.285	
K283564		0.47	1	0.09	1.00	26	<0.5		
K283565		3.26	84	3.39	9.22	>10000	5.0	1.200	
K283566		4.22	83	1.12	10.75	2800	5.3		
K283567		3.08	80	1.07	10.80	2800	4.9		
K283568		2.87	55	1.43	8.37	>10000	4.6	4.87	
K283569		1.93	54	0.19	13.00	2220	7.1		
K283570		1.57	27	0.85	8.35	4540	3.4		
K283571		2.80	93	0.84	12.70	1160	9.7		
K283572		1.14	10	1.11	5.91	720	10.4		
K283573		3.13	134	1.22	10.85	1000	7.5		
K283574		1.43	10	1.33	7.73	484	4.1		
K283575		0.96	1	<0.05	0.85	24	<0.5		
K283576		1.43	14	0.76	6.39	527	6.0		
K283577		1.43	9	0.90	5.41	349	6.5		
K283578		1.44	18	0.68	5.81	253	6.6		
K283579		1.16	7	0.81	4.85	2500	5.8		
K283580		0.68	31	6.33	6.59	>10000	6.3	1.975	1.885
K283581		1.92	16	1.22	7.40	641	8.8		
K283582		1.60	13	1.00	7.75	159	7.2		
K283583		1.77	44	0.65	14.40	221	13.7		
K283584		1.43	31	0.50	13.75	160	11.5		
K283585		1.16	26	0.40	12.50	61	9.3		
K283586		1.43	17	0.27	11.45	152	6.7		
K283587		2.11	32	0.42	14.10	122	8.0		
K283588		1.59	30	0.52	12.40	172	8.7		
K283589		1.56	21	0.46	13.25	95	7.8		
K283590		1.52	20	0.47	10.75	89	7.6		
K283591		0.99	19	0.48	9.27	181	4.4		
K283592		1.71	37	0.47	10.70	296	7.7		
K283593		1.53	18	0.36	10.15	98	5.7		

***** See Appendix Page for comments regarding this certificate *****

ALS Canada Ltd.
2103 Dollarton Hwy
North Vancouver BC V7H 0A7
Phone: 604 984 0221 Fax: 604 984 0218 www.alsglobal.com

To: **SILVER RANGE RESOURCES LTD.**
C/O ARCHER, CATHRO & ASSOCIATES (1981) LIMITED
1016-510 W HASTINGS ST
VANCOUVER BC V6B 1L8

Project: Silver Range -KEG

Finalized Date: 10-JAN-2012
Account: RANSIL

CERTIFICATE OF ANALYSIS WH11269373

Method	CERTIFICATE COMMENTS
ME-MS41	Interference: Ca>10% on ICP-MS As,ICP-AES results shown.
ME-MS41	Gold determinations by this method are semi-quantitative due to the small sample weight used (0.5g).

ALS Canada Ltd.

2103 Dollarton Hwy
North Vancouver BC V7H 0A7
Phone: 604 984 0221 Fax: 604 984 0218 www.alsglobal.com

To: **SILVER RANGE RESOURCES LTD.**
C/O ARCHER, CATHRO & ASSOCIATES (1981) LIMITED
1016-510 W HASTINGS ST
VANCOUVER BC V6B 1L8

Finalized Date: 10-JAN-2012
Account: RANSIL

CERTIFICATE WH11269374

Project: Silver Range -KEG

P.O. No.: Batch A73

This report is for 36 Drill Core samples submitted to our lab in Whitehorse, YT, Canada on 14-DEC-2011.

The following have access to data associated with this certificate:

DOUG EATON BRUCE YOUNGMAN	SARAH EATON	JOAN MARIACHER

SAMPLE PREPARATION

ALS CODE	DESCRIPTION
FND-02	Find Sample for Addn Analysis

ANALYTICAL PROCEDURES

ALS CODE	DESCRIPTION	
ME-MS41	51 anal. aqua regia ICPMS	
ME-OG46	Ore Grade Elements - AquaRegia	ICP-AES
Ag-OG46	Ore Grade Ag - Aqua Regia	VARIABLE

To: **SILVER RANGE RESOURCES LTD.**
ATTN: JOAN MARIACHER
C/O ARCHER, CATHRO & ASSOCIATES (1981) LIMITED
1016-510 W HASTINGS ST
VANCOUVER BC V6B 1L8

This is the Final Report and supersedes any preliminary report with this certificate number. Results apply to samples as submitted. All pages of this report have been checked and approved for release.

***** See Appendix Page for comments regarding this certificate *****

Signature:

Colin Ramshaw, Vancouver Laboratory Manager

ALS Canada Ltd.
2103 Dollarton Hwy
North Vancouver BC V7H 0A7
Phone: 604 984 0221 Fax: 604 984 0218 www.alsglobal.com

To: **SILVER RANGE RESOURCES LTD.**
C/O ARCHER, CATHRO & ASSOCIATES (1981) LIMITED
1016-510 W HASTINGS ST
VANCOUVER BC V6B 1L8

Finalized Date: 10-JAN-2012
Account: RANSIL

Project: Silver Range -KEG

CERTIFICATE OF ANALYSIS WH11269374

Sample Description	Method	ME-MS41	ME-MS41	ME-MS41	ME-MS41	ME-MS41	ME-MS41	ME-MS41	ME-MS41	ME-MS41	ME-MS41	ME-MS41	ME-MS41	ME-MS41	ME-MS41	ME-MS41
	Analyte	Ag	Al	As	Au	B	Ba	Be	Bi	Ca	Cd	Ce	Co	Cr	Cs	Cu
	Units	ppm	%	ppm	ppm	ppm	ppm	ppm	ppm	%	ppm	ppm	ppm	ppm	ppm	ppm
	LOR	0.01	0.01	0.1	0.2	10	10	0.05	0.01	0.01	0.01	0.02	0.1	1	0.05	0.2
K283594		0.30	2.36	497	<0.2	<10	1320	0.92	0.36	8.93	1.15	12.10	6.6	32	6.83	72.5
K283595		0.27	0.64	51	<0.2	<10	1790	0.18	0.14	24.8	1.47	4.31	1.2	2	0.74	11.3
K283596		0.28	1.44	73	<0.2	<10	1130	0.38	0.33	15.10	0.26	7.27	2.5	10	4.38	23.6
K283597		0.19	1.58	50	<0.2	<10	1640	0.56	0.18	12.60	0.52	8.62	3.6	16	1.69	38.0
K283598		0.17	1.51	51	<0.2	<10	670	0.49	0.21	11.75	0.29	9.82	3.5	19	2.73	25.1
K283599		1.06	1.74	154	<0.2	<10	360	0.57	1.95	11.15	0.51	9.05	4.7	19	10.35	111.5
K283600		0.01	0.05	<2	<0.2	<10	20	0.05	0.02	19.35	0.05	1.32	0.7	<1	0.18	1.8
K283601		0.26	1.98	67.9	<0.2	<10	570	0.49	0.28	7.78	0.45	15.15	6.5	27	5.87	72.1
K283602		0.24	1.18	37	<0.2	<10	210	0.33	0.22	15.80	0.76	9.62	3.0	11	6.78	25.8
K283603		0.66	0.56	13	<0.2	<10	70	0.12	1.31	24.7	0.30	3.10	1.0	3	0.58	12.2
K283604		0.48	0.54	12	<0.2	<10	60	0.15	0.83	24.2	0.11	2.90	0.9	2	0.46	9.2
K283605		1.50	2.03	62.7	<0.2	<10	1330	0.87	3.19	5.24	2.78	12.15	6.8	24	7.78	42.7
K283606		0.24	1.76	49.7	<0.2	<10	670	0.64	0.28	8.49	1.17	12.45	5.5	37	1.26	54.3
K283607		10.10	0.74	82	<0.2	<10	150	0.33	23.1	15.95	4.41	9.52	3.2	12	0.69	51.0
K283608		0.53	1.94	51.4	<0.2	<10	140	0.74	0.89	5.57	0.68	13.95	6.3	33	4.72	58.5
K283609		0.99	1.97	112.0	<0.2	<10	280	0.83	1.69	4.95	24.4	12.75	6.2	18	4.78	74.5
K283610		0.39	2.46	79.3	<0.2	<10	150	0.95	0.46	5.65	1.31	11.55	5.9	24	4.23	78.4
K283611		26.9	0.92	520	1.2	<10	500	0.46	1.12	0.27	31.6	31.5	5.7	11	0.93	130.0
K283612		0.24	3.22	26.2	<0.2	<10	120	1.23	0.19	2.33	0.68	12.75	8.9	41	5.39	82.8
K283613		1.97	2.57	195.0	<0.2	<10	210	0.97	3.34	4.61	7.81	13.35	7.7	25	4.37	192.0
K283614		0.27	2.24	33.2	<0.2	<10	260	0.94	0.25	6.05	0.96	14.45	5.8	17	5.09	101.5
K283615		0.39	2.29	59.5	<0.2	<10	260	0.90	0.44	3.02	1.66	13.05	7.0	27	5.97	89.4
K283616		0.40	2.37	37.5	<0.2	<10	240	0.96	0.46	5.55	1.48	13.15	6.7	26	5.00	65.5
K283617		0.26	2.21	77.6	<0.2	<10	120	1.06	0.23	3.14	3.44	10.95	7.8	28	6.78	66.4
K283618		>100	1.26	237	0.2	<10	90	0.16	5.08	0.61	24.6	8.32	10.1	31	0.32	6190
K283619		0.54	1.60	608	<0.2	10	60	0.70	0.52	8.95	3.47	20.8	5.6	21	2.43	79.0
K283620		0.31	1.82	668	<0.2	20	30	0.84	0.27	11.75	18.90	22.2	5.8	30	3.71	95.0
K283621		13.35	2.03	375	<0.2	<10	200	0.81	24.8	4.80	59.9	12.15	5.3	27	2.72	815
K283622		9.08	2.76	150.5	<0.2	<10	140	0.99	17.00	4.89	16.45	14.30	4.1	16	3.61	932
K283623		0.05	0.05	<2	<0.2	<10	10	<0.05	0.10	20.6	0.19	1.08	0.8	1	0.13	4.2
K283624		0.35	1.82	51	<0.2	<10	90	0.52	0.48	10.80	1.39	10.35	3.1	16	3.63	39.5
K283625		0.56	2.56	37.9	<0.2	10	220	1.03	0.44	5.57	2.91	13.40	7.9	21	7.98	108.5
K283626		0.40	1.90	51.7	<0.2	<10	160	0.70	0.32	5.79	2.13	13.05	5.2	17	1.36	46.9
K283627		0.32	2.27	50.4	<0.2	<10	160	0.98	0.26	4.31	1.80	12.90	7.0	26	4.25	56.9
K283628		0.50	2.06	44.8	<0.2	<10	100	0.85	0.52	6.03	2.95	11.75	6.5	25	5.00	53.5
K283629		0.51	2.60	34.8	<0.2	<10	130	0.99	0.55	3.95	4.03	12.75	7.2	34	7.67	80.6

***** See Appendix Page for comments regarding this certificate *****

ALS Canada Ltd.
2103 Dollarton Hwy
North Vancouver BC V7H 0A7
Phone: 604 984 0221 Fax: 604 984 0218 www.alsglobal.com

To: **SILVER RANGE RESOURCES LTD.**
C/O ARCHER, CATHRO & ASSOCIATES (1981) LIMITED
1016-510 W HASTINGS ST
VANCOUVER BC V6B 1L8

Finalized Date: 10-JAN-2012
Account: RANSIL

Project: Silver Range -KEG

CERTIFICATE OF ANALYSIS WH11269374

Sample Description	Method	ME-MS41	ME-MS41	ME-MS41	ME-MS41	ME-MS41	ME-MS41	ME-MS41	ME-MS41	ME-MS41	ME-MS41	ME-MS41	ME-MS41	ME-MS41	ME-MS41	ME-MS41
	Analyte	Fe	Ga	Ge	Hf	Hg	In	K	La	Li	Mg	Mn	Mo	Na	Nb	Ni
	Units	%	ppm	ppm	ppm	ppm	ppm	%	ppm	ppm	%	ppm	ppm	%	ppm	ppm
	LOR	0.01	0.05	0.05	0.02	0.01	0.005	0.01	0.2	0.1	0.01	5	0.05	0.01	0.05	0.2
K283594		1.12	5.82	0.11	0.25	<0.01	0.026	0.13	5.9	60.7	0.80	327	2.05	0.11	0.39	34.0
K283595		0.40	0.80	<0.05	0.07	<0.01	0.009	0.02	2.8	6.5	0.23	406	0.33	0.04	0.15	6.8
K283596		0.53	2.87	<0.05	0.12	<0.01	0.006	0.04	4.1	25.6	0.42	285	0.76	0.07	0.37	15.8
K283597		0.76	3.49	0.06	0.22	<0.01	0.011	0.04	4.6	41.8	0.65	317	0.75	0.05	0.28	20.4
K283598		0.64	3.24	0.08	0.17	<0.01	0.008	0.05	5.6	44.5	0.60	244	1.13	0.06	0.50	26.3
K283599		0.73	3.76	0.08	0.15	<0.01	0.014	0.10	4.9	18.6	0.31	159	1.64	0.15	0.63	34.9
K283600		0.39	0.13	<0.05	<0.02	<0.01	<0.005	0.02	0.6	1.3	12.25	182	0.17	0.02	0.09	1.8
K283601		0.98	5.73	0.11	0.25	<0.01	0.008	0.13	8.3	23.4	0.52	185	1.51	0.09	0.70	44.7
K283602		0.54	2.87	0.07	0.16	<0.01	0.011	0.07	5.8	10.0	0.30	186	1.24	0.06	0.59	21.1
K283603		0.29	1.00	0.08	0.04	<0.01	<0.005	0.04	2.0	4.9	0.17	205	0.49	0.06	0.20	4.8
K283604		0.27	0.96	0.09	0.04	<0.01	<0.005	0.03	1.9	4.2	0.17	210	0.43	0.06	0.22	4.4
K283605		0.83	6.12	0.13	0.20	<0.01	0.029	0.08	6.7	46.4	0.71	216	1.41	0.09	0.47	39.8
K283606		1.10	5.25	0.16	0.21	<0.01	0.020	0.07	6.9	74.0	0.96	314	2.11	0.07	0.26	39.2
K283607		0.71	2.49	0.17	0.14	<0.01	0.089	0.02	5.8	17.1	0.43	364	2.13	0.05	0.30	19.6
K283608		1.38	7.12	0.33	0.27	<0.01	0.014	0.13	7.6	37.3	0.84	315	1.11	0.08	0.53	34.0
K283609		1.29	5.49	0.15	0.20	<0.01	0.320	0.08	6.6	16.2	0.54	268	1.31	0.08	0.55	34.5
K283610		1.26	6.92	0.15	0.15	<0.01	0.016	0.14	5.7	15.4	0.30	166	1.92	0.18	0.47	36.4
K283611		5.38	4.68	0.12	0.19	5.10	0.214	0.37	15.1	2.9	0.09	1020	4.86	0.04	0.05	6.3
K283612		1.92	9.26	0.20	0.22	<0.01	0.011	0.26	5.8	24.1	0.46	66	3.59	0.20	0.51	49.1
K283613		1.57	6.29	0.20	0.23	<0.01	0.088	0.09	6.5	37.9	0.63	275	3.16	0.08	0.63	35.7
K283614		1.11	5.06	0.13	0.20	<0.01	0.019	0.08	7.0	29.2	0.46	246	2.54	0.07	0.46	24.0
K283615		1.44	5.77	0.16	0.23	<0.01	0.031	0.13	6.5	20.2	0.38	119	4.77	0.13	0.35	39.6
K283616		1.40	6.07	0.15	0.19	<0.01	0.016	0.08	7.1	40.6	0.44	192	4.68	0.12	0.31	37.6
K283617		1.43	6.26	0.16	0.20	<0.01	0.030	0.12	5.3	35.3	0.42	113	4.49	0.11	0.37	39.9
K283618		5.13	4.42	0.12	0.22	1.25	0.415	0.09	3.9	8.3	0.73	1590	20.7	0.08	0.23	22.4
K283619		1.41	4.24	0.17	0.30	<0.01	0.081	0.14	10.6	20.3	0.43	874	3.23	0.07	0.20	31.8
K283620		2.28	7.00	0.24	0.30	<0.01	0.064	0.16	11.6	51.7	1.39	1320	3.81	0.04	0.13	38.6
K283621		1.62	5.21	0.23	0.21	0.01	0.890	0.08	6.1	38.1	0.84	420	4.72	0.07	0.36	28.4
K283622		1.03	6.37	0.17	0.17	<0.01	0.226	0.07	6.6	42.9	0.55	266	2.26	0.12	0.58	23.3
K283623		0.41	0.13	0.07	<0.02	<0.01	0.005	0.02	0.5	0.9	12.35	196	0.17	0.03	0.08	2.0
K283624		0.77	3.56	0.12	0.18	<0.01	0.011	0.04	5.5	22.2	0.47	259	3.46	0.07	0.47	17.3
K283625		1.26	5.90	0.16	0.21	<0.01	0.025	0.08	6.6	31.4	0.50	199	3.18	0.13	0.66	42.6
K283626		1.12	4.50	0.13	0.21	<0.01	0.014	0.08	6.2	26.5	0.52	242	1.41	0.10	0.48	27.1
K283627		1.34	4.95	0.14	0.24	<0.01	0.013	0.09	6.7	17.4	0.43	212	2.25	0.10	0.46	37.4
K283628		1.19	5.31	0.17	0.21	<0.01	0.030	0.10	5.8	22.0	0.33	169	4.71	0.12	0.51	37.7
K283629		1.47	7.48	0.19	0.20	<0.01	0.035	0.13	6.7	22.3	0.42	143	6.36	0.17	0.50	46.7

***** See Appendix Page for comments regarding this certificate *****

ALS Canada Ltd.
2103 Dollarton Hwy
North Vancouver BC V7H 0A7
Phone: 604 984 0221 Fax: 604 984 0218 www.alsglobal.com

To: **SILVER RANGE RESOURCES LTD.**
C/O ARCHER, CATHRO & ASSOCIATES (1981) LIMITED
1016-510 W HASTINGS ST
VANCOUVER BC V6B 1L8

Finalized Date: 10-JAN-2012
Account: RANSIL

Project: Silver Range -KEG

CERTIFICATE OF ANALYSIS WH11269374

Sample Description	Method	ME-MS41	ME-MS41	ME-MS41	ME-MS41	ME-MS41	ME-MS41	ME-MS41	ME-MS41	ME-MS41	ME-MS41	ME-MS41	ME-MS41	ME-MS41	ME-MS41	ME-MS41
	Analyte	P	Pb	Rb	Re	S	Sb	Sc	Se	Sn	Sr	Ta	Te	Th	Ti	Tl
	Units	ppm	ppm	ppm	ppm	%	ppm	ppm	ppm	ppm	ppm	ppm	ppm	ppm	%	ppm
	LOR	10	0.2	0.1	0.001	0.01	0.05	0.1	0.2	0.2	0.2	0.01	0.01	0.2	0.005	0.02
K283594		980	18.8	15.3	0.010	0.23	3.04	2.4	3.7	19.5	207	0.01	0.03	3.9	0.084	0.19
K283595		320	39.6	2.2	0.001	0.07	2.42	0.6	1.6	1.8	585	<0.01	0.01	0.6	0.011	0.03
K283596		730	21.1	3.7	0.006	0.12	0.99	1.3	2.0	8.1	315	0.01	0.01	1.9	0.042	0.03
K283597		750	12.3	3.5	0.004	0.07	2.19	1.6	1.4	18.0	311	0.01	0.01	2.5	0.053	0.04
K283598		1080	10.4	3.9	0.006	0.12	1.88	1.8	1.9	12.9	243	0.01	0.01	2.9	0.071	0.03
K283599		820	63.6	9.9	0.009	0.29	1.98	1.8	4.5	8.8	261	0.01	0.03	3.0	0.073	0.13
K283600		230	1.4	1.0	<0.001	0.03	<0.05	0.3	0.2	<0.2	55.5	<0.01	<0.01	<0.2	<0.005	<0.02
K283601		850	12.5	13.0	0.008	0.24	2.29	2.7	5.6	17.8	233	0.02	0.01	5.4	0.118	0.15
K283602		720	21.1	6.5	0.006	0.15	1.50	1.5	2.6	11.9	388	0.01	0.02	3.0	0.062	0.07
K283603		350	55.4	2.1	0.001	0.11	0.37	0.6	2.4	2.2	463	<0.01	0.02	0.6	0.012	0.03
K283604		340	38.0	1.8	0.002	0.10	0.30	0.6	1.9	1.6	462	<0.01	0.01	0.6	0.012	0.02
K283605		840	132.5	7.2	0.006	0.12	2.42	2.5	4.2	21.5	241	0.02	0.03	4.4	0.088	0.11
K283606		950	14.3	5.3	0.012	0.16	2.75	2.6	3.4	19.5	173.0	<0.01	<0.01	4.1	0.093	0.07
K283607		940	960	2.3	0.007	0.12	2.26	1.5	15.5	15.9	220	<0.01	0.13	2.5	0.047	0.34
K283608		640	45.9	18.3	0.007	0.12	3.24	3.1	8.3	38.8	142.0	0.02	0.03	4.6	0.103	0.41
K283609		580	87.2	6.8	0.004	0.16	2.89	2.7	6.7	16.8	159.5	0.02	0.02	3.9	0.090	0.19
K283610		600	26.7	16.1	0.009	0.61	1.83	1.6	12.1	6.0	173.5	0.02	0.04	3.8	0.081	0.24
K283611		1240	2740	13.8	0.001	0.38	21.6	4.2	3.9	6.0	129.0	<0.01	0.25	3.3	0.005	0.36
K283612		700	9.7	30.8	0.015	1.00	1.99	2.5	19.9	4.7	189.5	0.02	0.03	5.7	0.107	0.55
K283613		710	181.0	8.3	0.010	0.32	2.74	2.7	12.1	18.9	174.0	0.02	0.04	4.4	0.104	0.21
K283614		780	14.0	6.6	0.010	0.21	1.89	2.2	10.2	12.8	244	0.02	0.02	4.3	0.095	0.11
K283615		800	32.9	12.5	0.011	0.45	2.19	1.8	11.1	7.2	219	0.01	0.02	4.9	0.091	0.22
K283616		1160	41.7	7.1	0.011	0.56	2.53	1.9	13.3	7.8	242	0.01	0.03	4.1	0.077	0.09
K283617		860	26.6	13.7	0.011	0.44	3.13	2.2	17.5	5.0	120.5	0.01	0.05	4.3	0.076	0.22
K283618		430	9830	3.0	0.009	2.36	406	3.5	1.7	1.6	25.2	<0.01	1.05	0.9	0.086	0.21
K283619		1060	37.1	12.7	0.018	0.13	18.80	3.2	21.0	53.6	110.0	<0.01	0.03	4.3	0.049	0.16
K283620		710	16.9	17.9	0.027	0.22	16.35	4.2	33.5	84.1	113.5	<0.01	0.06	4.8	0.050	0.35
K283621		750	1155	6.0	0.005	0.32	6.30	2.5	27.3	37.3	159.0	0.01	0.13	3.8	0.093	0.19
K283622		750	886	6.9	0.007	0.32	3.19	2.1	19.1	43.4	231	0.02	0.09	4.5	0.092	0.20
K283623		200	4.5	0.8	<0.001	0.03	0.05	0.2	0.4	0.2	43.7	<0.01	<0.01	<0.2	<0.005	<0.02
K283624		1280	44.9	3.6	0.006	0.11	1.92	1.9	7.2	12.3	183.5	0.01	0.02	2.7	0.064	0.06
K283625		850	71.7	8.8	0.012	0.31	2.55	2.9	12.3	11.6	239	0.02	0.03	4.2	0.087	0.15
K283626		780	64.4	5.5	0.006	0.13	2.92	2.0	6.1	11.2	131.5	0.02	0.01	3.6	0.090	0.11
K283627		1060	39.6	6.7	0.006	0.11	4.38	2.4	7.3	13.1	199.0	0.02	0.04	4.5	0.092	0.20
K283628		1820	83.4	10.6	0.018	0.35	2.39	2.0	15.5	4.9	167.0	0.02	0.04	3.5	0.074	0.14
K283629		1320	88.3	14.3	0.013	0.53	2.29	1.9	15.4	8.0	201	0.02	0.03	4.0	0.088	0.23

***** See Appendix Page for comments regarding this certificate *****

ALS Canada Ltd.
2103 Dollarton Hwy
North Vancouver BC V7H 0A7
Phone: 604 984 0221 Fax: 604 984 0218 www.alsglobal.com

To: **SILVER RANGE RESOURCES LTD.**
C/O ARCHER, CATHRO & ASSOCIATES (1981) LIMITED
1016-510 W HASTINGS ST
VANCOUVER BC V6B 1L8

Finalized Date: 10-JAN-2012
Account: RANSIL

Project: Silver Range -KEG

CERTIFICATE OF ANALYSIS WH11269374

Sample Description	Method Analyte Units LOR	ME-MS41 U ppm 0.05	ME-MS41 V ppm 1	ME-MS41 W ppm 0.05	ME-MS41 Y ppm 0.05	ME-MS41 Zn ppm 2	ME-MS41 Zr ppm 0.5	Ag-OG46 Ag ppm 1
K283594		1.62	33	1.04	11.55	81	8.7	
K283595		0.48	3	0.34	7.23	92	2.3	
K283596		1.27	8	0.26	9.62	36	4.4	
K283597		1.20	15	0.41	10.50	56	6.9	
K283598		1.95	17	0.45	11.55	36	5.4	
K283599		1.38	16	0.35	9.66	48	5.0	
K283600		0.51	1	0.06	1.07	17	<0.5	
K283601		1.74	25	0.43	13.40	52	8.7	
K283602		1.38	10	0.36	10.05	67	5.6	
K283603		0.60	2	0.13	5.91	25	1.7	
K283604		0.58	2	0.14	5.94	11	1.7	
K283605		1.61	21	0.56	12.50	192	7.6	
K283606		1.62	38	0.51	11.20	96	8.2	
K283607		1.14	12	0.39	8.90	268	4.4	
K283608		1.06	32	0.57	9.54	94	10.0	
K283609		0.76	20	0.48	10.35	1740	7.0	
K283610		0.79	23	0.32	9.54	113	5.8	
K283611		1.80	53	0.22	13.45	2120	7.1	
K283612		1.29	44	0.36	11.75	64	8.7	
K283613		1.23	35	0.53	11.90	420	8.0	
K283614		1.05	25	0.39	13.10	85	7.3	
K283615		1.21	39	0.38	10.75	146	9.4	
K283616		1.15	39	0.40	11.60	105	7.0	
K283617		1.29	41	0.44	11.40	269	8.3	
K283618		0.67	41	0.23	6.19	5030	6.6	100
K283619		1.45	36	0.52	18.65	299	12.1	
K283620		2.86	54	0.97	17.95	1020	10.0	
K283621		1.30	39	0.48	11.40	3540	7.0	
K283622		1.22	19	0.65	12.15	1000	5.0	
K283623		0.58	1	0.05	0.85	30	<0.5	
K283624		1.40	27	0.42	11.15	108	6.4	
K283625		1.16	32	0.54	13.50	221	9.0	
K283626		0.84	22	0.95	11.15	168	7.6	
K283627		1.21	38	0.99	12.45	191	9.4	
K283628		1.46	36	0.92	13.20	233	8.9	
K283629		1.60	41	0.55	13.10	307	8.1	

***** See Appendix Page for comments regarding this certificate *****

ALS Canada Ltd.
2103 Dollarton Hwy
North Vancouver BC V7H 0A7
Phone: 604 984 0221 Fax: 604 984 0218 www.alsglobal.com

To: **SILVER RANGE RESOURCES LTD.**
C/O ARCHER, CATHRO & ASSOCIATES (1981) LIMITED
1016-510 W HASTINGS ST
VANCOUVER BC V6B 1L8

Project: Silver Range -KEG

Finalized Date: 10-JAN-2012
Account: RANSIL

CERTIFICATE OF ANALYSIS WH11269374

Method	CERTIFICATE COMMENTS
ME-MS41	Interference: Ca>10% on ICP-MS As,ICP-AES results shown.
ME-MS41	Gold determinations by this method are semi-quantitative due to the small sample weight used (0.5g).

ALS Canada Ltd.

2103 Dollarton Hwy
North Vancouver BC V7H 0A7
Phone: 604 984 0221 Fax: 604 984 0218 www.alsglobal.com

To: **SILVER RANGE RESOURCES LTD.**
C/O ARCHER, CATHRO & ASSOCIATES (1981) LIMITED
1016-510 W HASTINGS ST
VANCOUVER BC V6B 1L8

Finalized Date: 10-JAN-2012
Account: RANSIL

CERTIFICATE WH11269375

Project: Silver Range - Keg

P.O. No.: Batch B30

This report is for 36 Drill Core samples submitted to our lab in Whitehorse, YT, Canada on 14-DEC-2011.

The following have access to data associated with this certificate:

DOUG EATON BRUCE YOUNGMAN	SARAH EATON	JOAN MARIACHER

SAMPLE PREPARATION

ALS CODE	DESCRIPTION
FND-02	Find Sample for Addn Analysis

ANALYTICAL PROCEDURES

ALS CODE	DESCRIPTION	INSTRUMENT
Pb-OG46	Ore Grade Pb - Aqua Regia	VARIABLE
ME-MS41	51 anal. aqua regia ICPMS	
ME-OG46	Ore Grade Elements - AquaRegia	ICP-AES
Zn-OG46	Ore Grade Zn - Aqua Regia	VARIABLE

To: **SILVER RANGE RESOURCES LTD.**
ATTN: JOAN MARIACHER
C/O ARCHER, CATHRO & ASSOCIATES (1981) LIMITED
1016-510 W HASTINGS ST
VANCOUVER BC V6B 1L8

This is the Final Report and supersedes any preliminary report with this certificate number. Results apply to samples as submitted. All pages of this report have been checked and approved for release.

***** See Appendix Page for comments regarding this certificate *****

Signature:

Colin Ramshaw, Vancouver Laboratory Manager

ALS Canada Ltd.
2103 Dollarton Hwy
North Vancouver BC V7H 0A7
Phone: 604 984 0221 Fax: 604 984 0218 www.alsglobal.com

To: **SILVER RANGE RESOURCES LTD.**
C/O ARCHER, CATHRO & ASSOCIATES (1981) LIMITED
1016-510 W HASTINGS ST
VANCOUVER BC V6B 1L8

Finalized Date: 10-JAN-2012
Account: RANSIL

Project: Silver Range - Keg

CERTIFICATE OF ANALYSIS WH11269375

Sample Description	Method	ME-MS41	ME-MS41	ME-MS41	ME-MS41	ME-MS41	ME-MS41	ME-MS41	ME-MS41	ME-MS41	ME-MS41	ME-MS41	ME-MS41	ME-MS41	ME-MS41	ME-MS41
	Analyte	Ag	Al	As	Au	B	Ba	Be	Bi	Ca	Cd	Ce	Co	Cr	Cs	Cu
	Units	ppm	%	ppm	ppm	ppm	ppm	ppm	ppm	%	ppm	ppm	ppm	ppm	ppm	ppm
	LOR	0.01	0.01	0.1	0.2	10	10	0.05	0.01	0.01	0.01	0.02	0.1	1	0.05	0.2
K282045		0.50	2.12	44.3	<0.2	<10	80	1.29	0.11	1.87	4.33	9.60	18.0	32	2.02	89.6
K282046		0.42	2.31	21.8	<0.2	<10	70	1.42	0.10	1.66	1.89	9.32	17.0	21	2.74	94.7
K282047		0.32	2.33	89.8	<0.2	<10	60	1.39	0.05	2.48	2.87	8.20	16.6	17	3.68	88.1
K282048		0.60	2.25	269	<0.2	<10	60	1.37	0.13	3.06	4.81	11.85	18.1	19	3.65	119.5
K282049		0.50	1.91	182.5	<0.2	<10	240	1.15	0.10	2.89	3.94	12.40	14.1	21	2.70	80.8
K282050		0.33	2.12	16.7	<0.2	<10	110	1.44	0.08	1.99	2.95	11.35	17.9	25	3.63	87.0
K282051		0.33	2.07	165.5	<0.2	<10	140	1.30	0.06	2.68	2.26	10.35	16.0	25	2.50	94.1
K282052		33.2	0.93	530	1.5	<10	520	0.50	1.06	0.29	34.2	29.4	6.7	12	0.93	135.5
K282053		0.41	2.51	94.6	<0.2	<10	110	1.58	0.03	2.33	2.42	11.10	16.5	19	2.64	100.5
K282054		1.11	2.47	24.8	<0.2	<10	420	1.31	0.13	2.04	3.51	12.55	16.3	16	5.94	99.1
K282055		8.56	2.57	11.8	<0.2	<10	140	1.55	0.39	2.19	8.81	9.59	18.6	24	4.89	127.5
K282056		1.16	2.53	11.0	<0.2	<10	110	1.56	0.14	2.44	5.17	9.55	19.0	34	5.04	111.0
K282057		1.44	2.31	8.3	<0.2	<10	180	1.33	0.11	2.45	5.85	10.65	17.2	18	3.81	114.5
K282058		0.70	2.29	11.3	<0.2	<10	220	1.21	0.08	2.42	3.14	9.56	15.7	37	4.50	91.2
K282059		0.02	0.04	3	<0.2	<10	10	<0.05	0.09	19.85	0.09	1.35	1.3	1	0.13	1.7
K282060		0.55	2.45	69.4	<0.2	<10	120	1.26	0.10	2.01	3.27	10.80	14.8	33	5.61	86.8
K282061		0.85	2.11	923	<0.2	<10	120	1.22	0.16	2.19	3.46	13.95	14.8	37	4.80	89.2
K282062		0.59	2.69	49.4	<0.2	<10	130	1.67	0.04	2.13	1.13	11.25	15.5	34	5.56	100.5
K282063		2.61	2.66	423	<0.2	<10	190	1.31	0.20	3.36	3.91	11.40	10.3	19	3.03	99.4
K282064		38.4	2.95	566	<0.2	<10	100	1.49	1.20	3.44	72.8	11.90	14.6	14	3.71	234
K282065		0.02	0.04	3	<0.2	<10	10	<0.05	0.02	20.4	0.08	1.16	1.4	1	0.25	2.2
K282066		1.27	2.72	30.3	<0.2	<10	80	1.71	0.10	4.41	2.30	13.30	13.7	19	3.85	116.0
K282067		1.44	2.51	18.6	<0.2	<10	130	1.44	0.20	3.98	3.45	13.60	13.8	22	2.54	99.5
K282068		1.72	2.81	7.5	<0.2	<10	140	1.44	0.21	5.09	5.24	12.80	12.6	20	4.57	86.1
K282069		1.18	2.99	8.7	<0.2	<10	70	1.68	0.06	3.77	4.69	12.75	14.5	17	4.45	103.5
K282070		1.45	3.03	12.2	<0.2	<10	80	1.58	0.07	3.71	4.36	12.85	14.5	16	4.53	107.5
K282071		0.82	2.53	4.0	<0.2	<10	110	1.34	0.04	5.43	1.46	12.05	12.3	21	2.89	85.3
K282072		1.47	2.07	49.8	<0.2	<10	30	1.41	0.10	7.92	4.15	18.60	11.4	34	3.74	91.0
K282073		1.33	2.31	11.8	<0.2	<10	60	1.41	0.10	6.48	2.44	20.7	10.4	36	4.78	109.5
K282074		0.76	2.04	28.1	<0.2	<10	60	1.14	0.08	5.46	2.81	12.95	11.0	29	2.07	88.9
K282075		67.5	1.00	2720	<0.2	<10	80	0.34	4.06	6.29	139.0	16.00	14.3	35	1.04	1105
K282076		2.27	2.01	30.7	<0.2	<10	130	1.40	0.26	4.70	6.69	15.35	14.0	36	2.61	114.5
K282077		3.00	1.93	87.3	<0.2	<10	130	1.25	0.12	4.98	6.79	12.45	9.6	27	1.36	113.0
K282078		1.13	2.34	187.5	<0.2	<10	80	1.72	0.07	4.42	5.35	15.05	14.0	41	3.98	164.0
K282079		1.52	1.98	43.8	<0.2	10	90	1.54	0.09	5.06	3.05	21.5	12.1	35	4.72	135.0
K282080		4.58	2.85	195.5	<0.2	<10	80	1.84	0.62	3.15	11.75	13.35	14.9	35	2.62	234

***** See Appendix Page for comments regarding this certificate *****

ALS Canada Ltd.
2103 Dollarton Hwy
North Vancouver BC V7H 0A7
Phone: 604 984 0221 Fax: 604 984 0218 www.alsglobal.com

To: **SILVER RANGE RESOURCES LTD.**
C/O ARCHER, CATHRO & ASSOCIATES (1981) LIMITED
1016-510 W HASTINGS ST
VANCOUVER BC V6B 1L8

Finalized Date: 10-JAN-2012
Account: RANSIL

Project: Silver Range - Keg

CERTIFICATE OF ANALYSIS WH11269375

Sample Description	Method	ME-MS41	ME-MS41	ME-MS41	ME-MS41	ME-MS41	ME-MS41	ME-MS41	ME-MS41	ME-MS41	ME-MS41	ME-MS41	ME-MS41	ME-MS41	ME-MS41	ME-MS41
	Analyte	Fe	Ga	Ge	Hf	Hg	In	K	La	Li	Mg	Mn	Mo	Na	Nb	Ni
	Units	%	ppm	ppm	ppm	ppm	ppm	%	ppm	ppm	%	ppm	ppm	%	ppm	ppm
	LOR	0.01	0.05	0.05	0.02	0.01	0.005	0.01	0.2	0.1	0.01	5	0.05	0.01	0.05	0.2
K282045		2.89	8.65	0.14	0.65	0.01	0.063	0.15	3.9	66.8	0.81	187	25.6	0.19	0.42	82.6
K282046		3.02	8.16	0.12	0.45	<0.01	0.028	0.12	3.6	35.4	0.40	105	15.80	0.26	0.50	65.7
K282047		2.75	7.06	0.12	0.49	0.02	0.039	0.11	3.2	29.9	0.36	89	17.50	0.22	0.40	62.9
K282048		3.08	7.88	0.12	0.47	0.01	0.063	0.13	4.9	35.9	0.47	180	26.9	0.19	0.40	83.7
K282049		2.74	7.67	0.14	0.35	0.02	0.037	0.12	5.2	41.2	0.60	246	20.6	0.13	0.35	61.2
K282050		2.97	6.82	0.13	0.67	0.01	0.033	0.16	4.8	33.9	0.47	128	24.9	0.14	0.38	76.6
K282051		2.99	7.29	0.12	0.60	0.01	0.032	0.11	4.3	55.7	0.72	216	23.3	0.12	0.35	70.0
K282052		5.79	4.88	0.14	0.22	5.72	0.223	0.37	13.6	2.6	0.09	1120	5.53	0.03	0.08	6.9
K282053		2.95	7.18	0.13	0.42	0.02	0.026	0.12	4.6	33.3	0.36	120	31.9	0.18	0.37	69.8
K282054		2.88	6.09	0.14	0.23	0.02	0.048	0.12	5.2	18.1	0.23	93	29.3	0.16	0.37	80.5
K282055		3.14	7.97	0.16	0.62	0.01	0.117	0.15	3.9	40.0	0.51	106	28.2	0.18	0.40	78.6
K282056		2.94	8.49	0.15	0.60	0.01	0.070	0.22	3.8	37.9	0.60	118	18.15	0.23	0.45	78.0
K282057		2.79	6.76	0.12	0.39	0.01	0.073	0.11	4.5	26.5	0.36	99	23.2	0.18	0.40	78.4
K282058		2.63	6.95	0.13	0.56	0.01	0.030	0.18	4.2	33.7	0.59	163	18.35	0.18	0.42	67.5
K282059		0.41	0.19	0.11	<0.02	0.02	0.005	0.02	0.6	0.9	12.40	188	0.18	0.02	0.19	1.7
K282060		2.82	7.65	0.14	0.63	0.02	0.046	0.23	4.5	40.9	0.60	115	13.45	0.23	0.57	65.9
K282061		3.06	9.17	0.17	0.84	0.01	0.056	0.22	6.1	51.8	0.92	179	14.80	0.13	0.48	58.0
K282062		2.97	9.38	0.13	0.65	0.01	0.022	0.19	4.7	64.0	0.73	147	12.85	0.16	0.40	67.8
K282063		2.39	7.34	0.18	0.63	0.02	0.087	0.13	5.1	30.9	0.50	193	14.35	0.20	0.43	44.6
K282064		4.93	8.82	0.46	0.65	0.02	1.230	0.08	4.7	37.9	0.47	249	10.70	0.20	0.51	41.7
K282065		0.52	0.18	0.11	<0.02	0.01	0.005	0.02	0.5	0.8	12.75	234	0.16	0.02	0.19	1.9
K282066		3.04	8.87	0.13	0.50	<0.01	0.033	0.10	5.9	57.5	0.67	243	15.05	0.20	0.44	51.1
K282067		2.96	8.37	0.14	0.67	0.01	0.036	0.09	5.8	65.1	0.73	238	13.85	0.12	0.42	51.2
K282068		3.17	9.18	0.15	0.55	0.01	0.072	0.08	5.5	40.5	0.52	252	25.6	0.16	0.47	56.3
K282069		3.09	9.18	0.15	0.51	<0.01	0.068	0.13	5.2	24.9	0.33	161	13.55	0.28	0.65	56.7
K282070		3.11	9.05	0.14	0.51	0.01	0.062	0.12	5.3	23.9	0.31	159	12.75	0.28	0.66	57.6
K282071		2.69	7.15	0.13	0.64	0.01	0.016	0.09	5.4	62.4	0.67	337	16.60	0.14	0.55	51.5
K282072		2.55	9.08	0.13	0.54	0.01	0.053	0.11	9.5	111.0	1.62	670	13.45	0.08	0.31	47.7
K282073		2.81	8.93	0.15	0.46	0.04	0.053	0.13	10.2	102.5	1.28	523	12.25	0.07	0.32	47.1
K282074		2.46	7.00	0.12	0.40	0.01	0.024	0.09	5.6	74.8	0.94	427	12.50	0.09	0.35	50.7
K282075		3.49	3.92	0.10	0.23	3.00	0.080	0.12	7.7	7.9	0.50	2870	5.38	0.06	0.27	26.5
K282076		2.83	7.67	0.19	0.22	0.02	0.089	0.10	7.7	120.5	1.25	402	24.6	0.09	0.40	76.8
K282077		2.40	7.47	0.16	0.55	0.01	0.150	0.09	5.8	112.0	1.12	391	9.79	0.10	0.43	44.3
K282078		2.87	9.15	0.14	0.75	0.01	0.096	0.16	7.2	157.5	1.75	420	21.2	0.09	0.40	54.8
K282079		2.79	8.41	0.13	0.57	0.01	0.058	0.19	10.7	126.5	1.44	390	20.6	0.08	0.30	50.7
K282080		3.76	10.75	0.22	0.58	0.01	0.194	0.18	6.4	76.6	0.94	156	43.8	0.25	0.59	70.1

***** See Appendix Page for comments regarding this certificate *****

ALS Canada Ltd.
2103 Dollarton Hwy
North Vancouver BC V7H 0A7
Phone: 604 984 0221 Fax: 604 984 0218 www.alsglobal.com

To: **SILVER RANGE RESOURCES LTD.**
C/O ARCHER, CATHRO & ASSOCIATES (1981) LIMITED
1016-510 W HASTINGS ST
VANCOUVER BC V6B 1L8

Finalized Date: 10-JAN-2012
Account: RANSIL

Project: Silver Range - Keg

CERTIFICATE OF ANALYSIS WH11269375

Sample Description	Method	ME-MS41	ME-MS41	ME-MS41	ME-MS41	ME-MS41	ME-MS41	ME-MS41	ME-MS41	ME-MS41	ME-MS41	ME-MS41	ME-MS41	ME-MS41	ME-MS41	ME-MS41
	Analyte	P	Pb	Rb	Re	S	Sb	Sc	Se	Sn	Sr	Ta	Te	Th	Ti	Tl
	Units	ppm	ppm	ppm	ppm	%	ppm	ppm	ppm	ppm	ppm	ppm	ppm	ppm	%	ppm
	LOR	10	0.2	0.1	0.001	0.01	0.05	0.1	0.2	0.2	0.2	0.01	0.01	0.2	0.005	0.02
K282045		1060	59.9	15.2	0.043	1.78	22.5	3.5	6.4	13.8	115.5	0.01	0.02	5.8	0.094	0.36
K282046		1040	31.5	12.2	0.024	1.91	10.75	2.5	5.5	12.7	135.0	0.01	0.01	6.2	0.084	0.26
K282047		910	20.8	10.3	0.032	1.89	7.57	2.3	7.1	12.7	139.0	0.01	0.02	5.4	0.080	0.28
K282048		1820	88.0	12.9	0.043	2.00	19.85	2.8	7.1	14.3	151.0	0.01	0.04	5.9	0.086	0.28
K282049		1820	98.9	9.9	0.029	1.08	34.5	3.1	8.6	21.6	124.5	0.01	0.03	5.7	0.100	0.32
K282050		1310	34.3	15.4	0.043	1.58	14.15	3.6	6.0	21.1	184.0	0.01	0.02	5.3	0.109	0.33
K282051		1400	32.9	11.2	0.033	1.89	15.40	3.2	6.0	14.4	181.5	<0.01	0.04	5.4	0.078	0.27
K282052		1280	2850	14.1	0.001	0.40	20.5	4.9	3.8	6.1	128.5	0.01	0.27	3.2	0.005	0.36
K282053		1470	19.2	10.9	0.033	1.71	14.15	2.9	6.9	14.4	173.0	0.01	0.02	6.7	0.089	0.29
K282054		1670	137.0	9.2	0.037	0.83	36.5	3.0	11.2	20.7	173.0	0.01	0.02	6.1	0.109	0.20
K282055		1350	1420	17.0	0.044	1.91	53.3	3.8	17.7	24.3	146.5	0.01	0.13	5.8	0.089	0.40
K282056		970	170.5	25.2	0.030	1.66	14.60	4.1	7.6	20.0	106.0	0.01	0.02	5.6	0.117	0.50
K282057		1970	234	10.5	0.038	1.63	9.69	2.6	7.7	25.4	139.5	0.01	0.02	5.4	0.092	0.20
K282058		1350	91.4	24.8	0.035	1.32	7.21	3.5	6.5	23.8	109.5	0.01	0.01	5.3	0.110	0.52
K282059		250	3.8	0.9	0.001	0.02	0.09	0.4	0.2	0.2	56.3	<0.01	0.01	<0.2	<0.005	<0.02
K282060		1220	60.9	29.7	0.019	1.65	7.54	3.5	7.3	22.2	117.0	0.01	0.02	6.2	0.123	0.63
K282061		1240	138.0	27.9	0.030	1.92	11.45	4.4	7.4	30.2	106.0	0.01	0.08	6.6	0.131	0.71
K282062		1100	40.0	23.8	0.021	1.88	10.85	4.1	5.4	28.8	170.0	0.01	0.01	6.5	0.132	0.53
K282063		1360	626	15.4	0.017	1.55	11.20	2.5	9.8	34.9	155.0	0.01	0.06	6.4	0.126	0.20
K282064		1180	9580	6.2	0.015	3.47	35.6	2.7	93.5	68.0	244	0.01	0.51	6.1	0.116	0.21
K282065		180	5.5	1.2	<0.001	0.03	0.06	0.6	0.3	<0.2	52.1	<0.01	<0.01	0.2	<0.005	<0.02
K282066		1650	223	9.3	0.016	2.09	9.47	3.4	7.4	39.6	222	0.01	0.02	7.2	0.112	0.17
K282067		1360	380	6.4	0.023	1.65	9.34	3.7	8.1	33.7	120.0	0.01	0.01	7.5	0.142	0.18
K282068		1470	410	5.5	0.022	1.59	14.45	3.8	10.6	36.7	172.5	0.01	0.03	6.7	0.137	0.14
K282069		1110	173.5	9.6	0.017	2.00	5.75	2.9	6.6	38.8	253	0.01	0.02	7.4	0.146	0.15
K282070		1110	281	9.0	0.017	2.03	6.19	2.8	7.6	38.2	248	0.01	0.02	7.5	0.145	0.16
K282071		1240	63.8	5.9	0.027	1.76	8.98	3.6	6.1	35.7	119.5	0.01	0.01	6.8	0.135	0.16
K282072		1450	264	8.4	0.018	1.20	13.35	5.7	8.3	35.8	77.1	0.01	0.02	6.2	0.099	0.16
K282073		1550	216	10.9	0.014	1.18	13.85	6.3	11.6	42.5	106.5	0.01	0.01	6.0	0.116	0.25
K282074		1400	154.0	7.3	0.017	1.14	6.43	4.1	7.8	31.7	88.9	0.01	0.01	5.8	0.117	0.17
K282075		680	>10000	6.9	0.002	2.85	49.4	3.9	4.2	2.1	307	<0.01	0.20	2.0	0.053	0.12
K282076		2730	604	6.8	0.040	1.91	7.39	5.7	18.6	37.1	125.5	0.01	0.03	5.6	0.094	0.14
K282077		1510	773	5.3	0.011	1.51	8.13	4.0	13.4	41.6	153.0	0.01	0.04	6.4	0.117	0.11
K282078		1300	219	11.8	0.021	1.85	7.43	7.0	8.8	53.2	123.5	0.01	0.03	7.1	0.123	0.18
K282079		1670	315	18.6	0.022	1.71	33.2	7.1	9.3	42.1	84.0	0.01	0.02	7.4	0.065	0.30
K282080		2080	1080	16.5	0.038	2.72	15.00	4.7	21.9	33.2	140.0	0.01	0.10	7.7	0.128	0.34

***** See Appendix Page for comments regarding this certificate *****

ALS Canada Ltd.
2103 Dollarton Hwy
North Vancouver BC V7H 0A7
Phone: 604 984 0221 Fax: 604 984 0218 www.alsglobal.com

To: **SILVER RANGE RESOURCES LTD.**
C/O ARCHER, CATHRO & ASSOCIATES (1981) LIMITED
1016-510 W HASTINGS ST
VANCOUVER BC V6B 1L8

Finalized Date: 10-JAN-2012
Account: RANSIL

Project: Silver Range - Keg

CERTIFICATE OF ANALYSIS WH11269375

Sample Description	Method	ME-MS41	ME-MS41	ME-MS41	ME-MS41	ME-MS41	ME-MS41	Zn-OG46	Pb-OG46
	Analyte	U	V	W	Y	Zn	Zr	Zn	Pb
	Units	ppm	ppm	ppm	ppm	ppm	ppm	%	%
	LOR	0.05	1	0.05	0.05	2	0.5	0.001	0.001
K282045		5.60	82	0.88	12.95	392	30.2		
K282046		4.06	40	0.69	11.60	181	19.4		
K282047		4.35	37	0.70	10.30	273	21.4		
K282048		7.86	54	0.95	14.65	432	23.1		
K282049		5.05	58	0.99	15.40	354	18.0		
K282050		5.31	91	0.83	14.85	297	30.4		
K282051		5.92	71	0.81	12.80	213	27.8		
K282052		1.86	56	0.21	14.25	2250	7.6		
K282053		5.81	68	0.82	12.85	212	20.4		
K282054		5.49	56	1.01	14.40	372	12.6		
K282055		5.95	62	1.01	12.70	690	28.8		
K282056		4.40	78	0.78	13.05	491	26.6		
K282057		6.63	61	0.87	15.75	520	19.3		
K282058		3.98	87	0.75	14.60	250	23.8		
K282059		0.70	2	<0.05	1.08	19	<0.5		
K282060		4.74	76	0.71	14.75	305	26.1		
K282061		3.74	98	0.71	15.60	272	33.3		
K282062		4.10	75	0.65	16.20	126	28.3		
K282063		5.04	47	0.69	16.60	370	24.5		
K282064		3.59	34	0.63	14.45	5760	25.7		
K282065		0.53	2	<0.05	0.95	36	<0.5		
K282066		4.94	45	0.67	17.05	196	22.1		
K282067		4.95	54	0.68	17.45	281	28.0		
K282068		6.24	60	0.88	16.75	473	23.6		
K282069		4.28	36	0.68	15.75	398	21.1		
K282070		4.13	35	0.67	15.60	387	21.0		
K282071		5.11	47	0.78	16.95	146	27.1		
K282072		5.36	76	2.60	21.1	480	24.8		
K282073		3.70	86	2.84	22.6	260	21.4		
K282074		4.23	64	0.96	16.35	271	20.4		
K282075		0.69	34	6.33	7.82	>10000	6.3	1.970	1.950
K282076		8.66	128	0.91	19.45	642	16.1		
K282077		3.95	58	0.63	17.45	600	26.1		
K282078		6.38	133	0.86	18.85	435	35.1		
K282079		4.92	111	0.69	23.8	265	29.3		
K282080		6.61	192	1.05	19.85	986	28.5		

***** See Appendix Page for comments regarding this certificate *****

ALS Canada Ltd.
2103 Dollarton Hwy
North Vancouver BC V7H 0A7
Phone: 604 984 0221 Fax: 604 984 0218 www.alsglobal.com

To: **SILVER RANGE RESOURCES LTD.**
C/O ARCHER, CATHRO & ASSOCIATES (1981) LIMITED
1016-510 W HASTINGS ST
VANCOUVER BC V6B 1L8

Project: Silver Range - Keg

Finalized Date: 10-JAN-2012
Account: RANSIL

CERTIFICATE OF ANALYSIS WH11269375

Method	CERTIFICATE COMMENTS
ME-MS41	Interference: Ca>10% on ICP-MS As,ICP-AES results shown.
ME-MS41	Gold determinations by this method are semi-quantitative due to the small sample weight used (0.5g).

ALS Canada Ltd.

2103 Dollarton Hwy
North Vancouver BC V7H 0A7
Phone: 604 984 0221 Fax: 604 984 0218 www.alsglobal.com

To: **SILVER RANGE RESOURCES LTD.**
C/O ARCHER, CATHRO & ASSOCIATES (1981) LIMITED
1016-510 W HASTINGS ST
VANCOUVER BC V6B 1L8

Finalized Date: 10-JAN-2012
Account: RANSIL

CERTIFICATE WH11269379

Project: Silver Range- KEG

P.O. No.: Batch A74

This report is for 36 Drill Core samples submitted to our lab in Whitehorse, YT, Canada on 14-DEC-2011.

The following have access to data associated with this certificate:

DOUG EATON BRUCE YOUNGMAN	SARAH EATON	JOAN MARIACHER

SAMPLE PREPARATION

ALS CODE	DESCRIPTION
FND-02	Find Sample for Addn Analysis

ANALYTICAL PROCEDURES

ALS CODE	DESCRIPTION	INSTRUMENT
Pb-OG46	Ore Grade Pb - Aqua Regia	VARIABLE
ME-MS41	51 anal. aqua regia ICPMS	
ME-OG46	Ore Grade Elements - AquaRegia	ICP-AES
Ag-OG46	Ore Grade Ag - Aqua Regia	VARIABLE

To: **SILVER RANGE RESOURCES LTD.**
ATTN: JOAN MARIACHER
C/O ARCHER, CATHRO & ASSOCIATES (1981) LIMITED
1016-510 W HASTINGS ST
VANCOUVER BC V6B 1L8

This is the Final Report and supersedes any preliminary report with this certificate number. Results apply to samples as submitted. All pages of this report have been checked and approved for release.

***** See Appendix Page for comments regarding this certificate *****

Signature:

Colin Ramshaw, Vancouver Laboratory Manager

ALS Canada Ltd.
2103 Dollarton Hwy
North Vancouver BC V7H 0A7
Phone: 604 984 0221 Fax: 604 984 0218 www.alsglobal.com

To: **SILVER RANGE RESOURCES LTD.**
C/O ARCHER, CATHRO & ASSOCIATES (1981) LIMITED
1016-510 W HASTINGS ST
VANCOUVER BC V6B 1L8

Finalized Date: 10-JAN-2012
Account: RANSIL

Project: Silver Range- KEG

CERTIFICATE OF ANALYSIS WH11269379

Sample Description	Method	ME-MS41	ME-MS41	ME-MS41	ME-MS41	ME-MS41	ME-MS41	ME-MS41	ME-MS41	ME-MS41	ME-MS41	ME-MS41	ME-MS41	ME-MS41	ME-MS41	ME-MS41
	Analyte	Ag	Al	As	Au	B	Ba	Be	Bi	Ca	Cd	Ce	Co	Cr	Cs	Cu
	Units	ppm	%	ppm	ppm	ppm	ppm	ppm	ppm	%	ppm	ppm	ppm	ppm	ppm	ppm
	LOR	0.01	0.01	0.1	0.2	10	10	0.05	0.01	0.01	0.01	0.02	0.1	1	0.05	0.2
K283630		0.59	2.40	56.5	<0.2	<10	260	0.94	0.29	5.32	2.81	15.65	7.1	27	5.03	68.9
K283631		1.78	2.00	45.5	<0.2	<10	290	0.82	1.35	5.99	1.71	15.80	6.5	26	10.05	71.9
K283632		4.26	2.04	53.2	<0.2	<10	160	0.59	4.75	9.87	5.87	12.40	4.5	24	3.79	140.0
K283633		1.13	2.23	35.9	<0.2	<10	220	0.73	0.59	7.76	4.55	14.55	5.6	19	11.10	112.5
K283634		5.28	1.80	72.9	<0.2	<10	310	0.66	5.01	9.04	18.50	16.10	4.8	19	6.89	88.8
K283635		1.88	1.86	68.2	<0.2	<10	210	0.64	0.55	8.14	7.18	15.85	6.3	20	12.25	388
K283636		0.10	0.06	<2	<0.2	<10	10	<0.05	0.04	19.05	0.15	1.65	0.7	<1	0.21	2.4
K283637		1.73	1.56	42	<0.2	<10	110	0.47	1.55	11.00	3.65	16.35	3.4	22	2.83	39.8
K283638		4.87	2.69	34.6	<0.2	<10	80	0.99	2.63	5.18	10.35	18.50	6.4	30	6.26	244
K283639		3.95	2.77	95.9	<0.2	<10	160	0.67	4.12	7.88	12.35	19.05	7.4	37	6.91	744
K283640		13.30	2.86	22.2	<0.2	<10	100	0.65	25.5	7.75	25.4	18.10	6.0	21	8.59	234
K283641		17.80	3.04	62.2	<0.2	<10	60	0.68	38.4	5.83	29.0	16.05	5.9	26	3.57	173.0
K283642		>100	1.32	256	0.2	<10	90	0.15	5.10	0.61	28.8	10.20	10.0	31	0.39	6350
K283643		2.04	3.16	33.5	<0.2	<10	50	1.01	3.80	3.93	6.05	17.85	7.7	38	6.89	150.0
K283644		2.46	3.81	19.2	<0.2	<10	30	0.90	4.74	3.54	3.64	13.95	7.5	29	5.90	144.0
K283645		10.90	2.78	221	<0.2	<10	50	0.72	22.5	4.38	7.92	13.60	7.0	26	4.47	401
K283646		0.34	3.49	24.9	<0.2	<10	80	1.00	0.43	2.55	1.57	16.40	7.8	34	4.82	88.5
K283647		0.43	2.55	23.8	<0.2	<10	50	0.97	0.63	2.59	1.15	15.10	7.3	30	3.69	75.5
K283648		0.67	2.42	43.2	<0.2	<10	50	0.88	1.02	2.42	2.80	15.35	7.4	26	3.78	78.7
K283649		8.26	2.33	26.5	<0.2	<10	90	0.63	15.35	5.97	10.35	12.60	4.8	21	5.40	139.0
K283650		4.40	2.41	24	<0.2	<10	90	0.53	6.78	13.45	13.55	11.30	4.6	10	6.30	96.3
K283651		29.9	0.96	535	1.4	<10	510	0.37	0.99	0.28	33.4	32.5	5.5	12	0.99	125.5
K283652		5.75	2.00	15	<0.2	<10	30	0.41	9.52	14.45	9.31	10.45	3.0	14	3.36	129.5
K283653		12.15	2.04	11	<0.2	<10	70	0.53	21.9	10.45	20.6	14.85	4.0	12	6.48	235
K283654		27.1	3.13	42.0	<0.2	<10	50	0.78	58.8	6.21	52.7	16.10	7.8	23	5.82	532
K283655		27.4	3.04	2670	<0.2	<10	40	0.97	26.1	4.48	57.6	16.00	11.6	27	9.55	535
K283656		0.12	0.08	7	<0.2	<10	20	0.06	0.27	21.5	0.27	1.44	1.1	1	0.23	3.5
K283657		2.16	2.78	198	<0.2	<10	80	0.86	2.52	10.75	6.59	15.50	7.2	19	1.14	94.9
K283658		0.99	3.23	24	<0.2	<10	50	0.73	0.82	10.65	7.37	16.50	8.3	24	2.03	125.5
K283659		1.08	1.67	15	<0.2	<10	40	0.57	1.85	14.40	4.10	12.45	4.0	36	0.59	91.8
K283660		0.52	1.47	216	<0.2	<10	60	0.43	0.67	13.35	1.16	12.40	2.7	32	4.05	73.5
K283661		0.79	1.54	238	<0.2	<10	50	0.89	1.09	13.00	2.58	13.55	3.9	38	0.97	72.7
K283662		0.60	1.47	13	<0.2	<10	30	0.85	1.58	15.10	2.03	13.95	3.5	31	0.99	47.5
K283663		3.24	1.46	624	<0.2	<10	90	0.70	6.20	11.10	5.96	12.55	4.8	26	1.55	355
K283664		2.07	2.09	211	<0.2	<10	50	1.00	3.18	3.77	4.92	17.80	7.0	34	1.68	455
K283665		5.05	2.14	149	<0.2	<10	30	1.48	6.58	10.10	11.35	32.5	9.3	45	3.54	1230

***** See Appendix Page for comments regarding this certificate *****

ALS Canada Ltd.
2103 Dollarton Hwy
North Vancouver BC V7H 0A7
Phone: 604 984 0221 Fax: 604 984 0218 www.alsglobal.com

To: **SILVER RANGE RESOURCES LTD.**
C/O ARCHER, CATHRO & ASSOCIATES (1981) LIMITED
1016-510 W HASTINGS ST
VANCOUVER BC V6B 1L8

Finalized Date: 10-JAN-2012
Account: RANSIL

Project: Silver Range- KEG

CERTIFICATE OF ANALYSIS WH11269379

Sample Description	Method	ME-MS41	ME-MS41	ME-MS41	ME-MS41	ME-MS41	ME-MS41	ME-MS41	ME-MS41	ME-MS41	ME-MS41	ME-MS41	ME-MS41	ME-MS41	ME-MS41	ME-MS41
	Analyte	Fe	Ga	Ge	Hf	Hg	In	K	La	Li	Mg	Mn	Mo	Na	Nb	Ni
	Units	%	ppm	ppm	ppm	ppm	ppm	%	ppm	ppm	%	ppm	ppm	%	ppm	ppm
	LOR	0.01	0.05	0.05	0.02	0.01	0.005	0.01	0.2	0.1	0.01	5	0.05	0.01	0.05	0.2
K283630		1.37	5.98	0.10	0.23	0.02	0.038	0.14	8.0	32.4	0.59	263	5.36	0.10	0.40	39.6
K283631		1.27	5.25	0.11	0.25	<0.01	0.018	0.08	8.1	25.9	0.62	534	3.30	0.09	0.30	43.7
K283632		1.25	5.65	0.21	0.18	0.01	0.055	0.04	7.1	42.8	0.89	682	3.55	0.06	0.43	29.5
K283633		1.00	5.30	0.11	0.18	0.01	0.076	0.11	7.6	26.2	0.58	308	2.27	0.12	0.50	41.4
K283634		1.05	4.50	0.18	0.22	0.01	0.224	0.08	8.4	31.2	0.68	537	2.50	0.08	0.40	36.1
K283635		1.09	5.06	0.11	0.23	<0.01	0.101	0.08	8.7	26.0	0.51	383	3.13	0.13	0.49	48.8
K283636		0.40	0.17	<0.05	<0.02	<0.01	0.005	0.03	0.8	1.1	12.00	185	0.24	0.02	0.10	2.0
K283637		1.10	4.41	0.10	0.23	<0.01	0.059	0.05	8.8	47.0	1.24	743	3.78	0.05	0.23	29.1
K283638		1.45	6.88	0.18	0.31	<0.01	0.189	0.12	9.1	27.6	0.54	285	14.55	0.11	0.77	46.2
K283639		1.67	7.42	0.19	0.31	<0.01	0.145	0.10	10.2	41.2	0.71	570	18.90	0.12	0.60	41.2
K283640		1.07	7.58	0.18	0.22	0.01	0.314	0.07	9.5	26.7	0.39	297	6.00	0.21	0.68	42.9
K283641		1.47	7.40	0.18	0.19	0.01	0.476	0.08	8.1	30.5	0.43	280	14.85	0.21	0.56	41.9
K283642		5.56	4.09	0.07	0.26	1.24	0.506	0.09	4.9	8.7	0.76	1640	21.4	0.06	0.21	23.1
K283643		1.80	8.98	0.18	0.26	<0.01	0.091	0.13	8.7	25.1	0.32	159	17.70	0.24	0.63	56.1
K283644		1.83	8.84	0.14	0.19	0.02	0.041	0.12	6.4	19.9	0.32	113	5.86	0.19	0.79	42.9
K283645		1.76	6.19	0.14	0.20	0.01	0.153	0.11	6.8	36.1	0.61	253	4.45	0.10	0.48	36.0
K283646		1.70	7.76	0.14	0.26	<0.01	0.017	0.27	7.6	32.9	0.58	105	2.52	0.13	0.55	48.5
K283647		1.61	6.21	0.11	0.24	<0.01	0.015	0.21	7.3	25.6	0.44	102	2.27	0.18	0.52	46.3
K283648		1.54	5.84	0.09	0.22	<0.01	0.036	0.18	7.3	22.9	0.38	96	2.22	0.17	0.47	45.4
K283649		1.62	5.62	0.15	0.20	<0.01	0.116	0.08	6.8	32.2	0.45	367	0.97	0.14	0.47	36.8
K283650		1.14	5.46	0.10	0.13	<0.01	0.132	0.06	5.7	20.5	0.38	380	2.01	0.11	0.53	34.3
K283651		5.76	4.42	0.06	0.19	5.45	0.218	0.36	14.9	2.6	0.09	1040	4.97	0.03	0.05	6.2
K283652		0.90	3.89	0.10	0.18	0.01	0.149	0.08	5.2	15.7	0.37	366	1.66	0.08	0.65	20.9
K283653		1.45	5.15	0.17	0.17	0.01	0.319	0.06	7.4	21.3	0.42	324	1.55	0.11	0.67	24.5
K283654		3.55	7.91	0.37	0.28	0.01	1.055	0.08	7.3	35.4	0.64	306	11.60	0.09	0.45	39.8
K283655		5.15	8.31	0.33	0.42	0.01	1.245	0.17	6.9	45.6	0.76	331	43.9	0.11	0.24	59.9
K283656		0.44	0.23	<0.05	<0.02	<0.01	0.009	0.03	0.7	1.6	12.95	188	0.17	0.01	0.06	2.6
K283657		3.11	4.99	0.10	0.33	<0.01	0.134	0.08	6.8	17.8	0.54	312	31.9	0.15	0.31	58.6
K283658		2.21	6.42	0.12	0.37	0.01	0.110	0.11	7.0	19.9	0.49	226	31.8	0.16	0.43	66.9
K283659		1.33	3.56	0.09	0.17	0.01	0.033	0.05	6.9	14.7	0.65	299	7.32	0.08	0.39	34.8
K283660		1.03	3.59	0.09	0.15	<0.01	0.014	0.05	7.2	14.9	0.54	263	4.38	0.09	0.42	25.7
K283661		1.32	4.44	0.15	0.13	0.01	0.019	0.06	8.2	34.2	0.71	289	5.13	0.06	0.40	36.2
K283662		1.10	4.14	0.14	0.13	0.02	0.023	0.04	8.4	30.2	0.59	214	6.05	0.08	0.45	31.9
K283663		1.03	3.74	0.15	0.24	<0.01	0.058	0.06	6.7	27.7	0.69	292	5.60	0.07	0.44	37.2
K283664		1.09	6.32	0.16	0.34	<0.01	0.074	0.08	10.3	32.7	0.58	299	11.85	0.11	0.34	55.6
K283665		1.57	6.48	0.20	0.16	0.02	0.193	0.12	21.8	71.0	0.86	621	8.26	0.07	0.23	72.7

***** See Appendix Page for comments regarding this certificate *****

ALS Canada Ltd.
2103 Dollarton Hwy
North Vancouver BC V7H 0A7
Phone: 604 984 0221 Fax: 604 984 0218 www.alsglobal.com

To: **SILVER RANGE RESOURCES LTD.**
C/O ARCHER, CATHRO & ASSOCIATES (1981) LIMITED
1016-510 W HASTINGS ST
VANCOUVER BC V6B 1L8

Finalized Date: 10-JAN-2012
Account: RANSIL

Project: Silver Range- KEG

CERTIFICATE OF ANALYSIS WH11269379

Sample Description	Method	ME-MS41	ME-MS41	ME-MS41	ME-MS41	ME-MS41	ME-MS41	ME-MS41	ME-MS41	ME-MS41	ME-MS41	ME-MS41	ME-MS41	ME-MS41	ME-MS41	ME-MS41
	Analyte	P	Pb	Rb	Re	S	Sb	Sc	Se	Sn	Sr	Ta	Te	Th	Ti	Tl
	Units	ppm	ppm	ppm	ppm	%	ppm	ppm	ppm	ppm	ppm	ppm	ppm	ppm	%	ppm
	LOR	10	0.2	0.1	0.001	0.01	0.05	0.1	0.2	0.2	0.2	0.01	0.01	0.2	0.005	0.02
K283630		1140	80.3	15.8	0.014	0.37	4.55	2.5	12.4	15.8	304	0.01	0.03	4.4	0.085	0.24
K283631		1000	581	4.7	0.009	0.19	5.10	2.9	8.1	66.7	325	0.01	0.04	4.2	0.092	0.07
K283632		790	1265	3.6	0.013	0.14	4.69	2.6	13.7	63.5	268	0.01	0.06	3.1	0.079	0.08
K283633		830	276	13.0	0.011	0.36	3.34	1.9	10.1	27.7	276	0.02	0.07	4.5	0.094	0.14
K283634		830	2030	6.2	0.012	0.32	4.12	2.4	27.1	45.5	307	0.02	0.10	4.6	0.094	0.08
K283635		1000	289	7.4	0.016	0.38	2.36	2.2	10.4	34.2	290	0.02	0.02	4.2	0.090	0.08
K283636		230	13.1	1.3	<0.001	0.03	0.05	0.3	0.2	0.4	58.8	<0.01	<0.01	0.2	<0.005	<0.02
K283637		1030	563	4.4	0.011	0.12	5.54	2.5	9.8	50.0	180.5	<0.01	0.02	3.5	0.077	0.06
K283638		1060	1870	13.1	0.013	0.36	6.09	3.7	30.3	58.4	152.5	0.02	0.10	4.8	0.109	0.16
K283639		2030	611	12.1	0.019	0.63	4.24	2.9	12.3	108.5	261	0.02	0.04	4.8	0.117	0.17
K283640		1730	1935	6.2	0.011	0.62	3.04	2.3	29.8	51.0	267	0.03	0.16	4.5	0.100	0.23
K283641		1570	2410	7.0	0.016	0.76	13.10	2.1	34.5	36.0	261	0.02	0.18	4.4	0.092	0.32
K283642		440	>10000	3.5	0.010	2.43	417	3.5	1.4	1.8	29.2	<0.01	1.30	0.9	0.084	0.22
K283643		1700	279	13.1	0.023	0.98	5.17	2.7	16.9	22.4	243	0.03	0.07	5.4	0.110	0.16
K283644		1010	326	13.1	0.013	0.94	2.92	2.8	17.4	13.6	213	0.03	0.05	4.9	0.108	0.18
K283645		960	951	12.7	0.015	0.75	9.20	3.0	27.4	29.4	164.5	0.02	0.19	3.5	0.077	0.41
K283646		540	42.6	38.0	0.018	0.62	5.80	3.4	18.7	13.2	162.5	0.02	0.05	4.9	0.110	0.52
K283647		490	42.8	21.2	0.011	0.67	2.93	2.5	14.1	8.5	168.5	0.02	0.04	4.2	0.102	0.30
K283648		470	79.8	17.5	0.011	0.66	4.03	2.2	13.5	8.4	165.0	0.02	0.04	4.1	0.092	0.22
K283649		670	1915	7.4	0.010	0.75	4.58	2.1	24.4	26.3	284	0.02	0.08	3.5	0.084	0.14
K283650		890	1095	5.8	0.009	0.66	3.68	1.6	15.4	20.8	409	0.02	0.04	3.1	0.065	0.08
K283651		1260	2770	13.7	0.001	0.39	21.2	3.9	2.9	6.4	131.0	<0.01	0.24	3.2	0.005	0.38
K283652		830	941	9.3	0.009	0.32	2.86	2.1	16.9	23.0	276	0.02	0.03	2.8	0.067	0.14
K283653		790	1935	5.1	0.010	0.77	5.05	1.8	32.9	41.3	246	0.02	0.11	3.8	0.089	0.14
K283654		800	3620	6.9	0.035	2.28	22.7	2.8	100.5	52.1	135.0	0.01	0.38	4.4	0.100	0.38
K283655		760	5470	21.2	0.071	3.69	999	3.3	85.4	52.4	195.5	0.01	0.50	5.2	0.066	0.52
K283656		240	20.8	1.5	0.001	0.04	0.95	0.5	0.8	0.3	55.4	<0.01	0.01	0.2	<0.005	<0.02
K283657		620	319	5.3	0.044	2.52	40.6	2.9	16.1	7.5	445	<0.01	0.11	4.0	0.089	0.13
K283658		740	273	8.8	0.044	1.22	25.5	3.2	18.7	9.5	290	0.01	0.08	4.3	0.101	0.16
K283659		3790	128.0	2.6	0.024	0.78	17.25	2.3	14.0	14.5	242	<0.01	0.18	3.0	0.072	0.09
K283660		4900	51.8	2.9	0.016	0.45	5.64	1.8	11.0	14.4	250	0.01	0.02	2.7	0.064	0.05
K283661		4980	62.6	4.5	0.018	0.59	13.00	2.9	10.6	14.8	208	0.01	0.04	4.1	0.065	0.07
K283662		5190	42.6	2.6	0.018	0.58	3.41	2.4	8.4	6.8	251	0.01	0.04	4.0	0.061	0.06
K283663		3710	367	4.0	0.019	0.43	3.79	2.3	9.3	31.8	290	0.01	0.10	4.2	0.071	0.07
K283664		2760	110.5	5.6	0.052	0.43	9.48	3.6	8.7	52.3	150.0	0.02	0.10	4.4	0.085	0.06
K283665		2950	355	8.3	0.078	0.85	9.17	8.6	14.6	117.5	147.5	0.02	0.09	5.8	0.031	0.09

***** See Appendix Page for comments regarding this certificate *****

ALS Canada Ltd.
2103 Dollarton Hwy
North Vancouver BC V7H 0A7
Phone: 604 984 0221 Fax: 604 984 0218 www.alsglobal.com

To: **SILVER RANGE RESOURCES LTD.**
C/O ARCHER, CATHRO & ASSOCIATES (1981) LIMITED
1016-510 W HASTINGS ST
VANCOUVER BC V6B 1L8

Finalized Date: 10-JAN-2012
Account: RANSIL

Project: Silver Range- KEG

CERTIFICATE OF ANALYSIS WH11269379

Sample Description	Method Analyte Units LOR	ME-MS41 U ppm 0.05	ME-MS41 V ppm 1	ME-MS41 W ppm 0.05	ME-MS41 Y ppm 0.05	ME-MS41 Zn ppm 2	ME-MS41 Zr ppm 0.5	Ag-OG46 Ag ppm 1	Pb-OG46 Pb % 0.001
K283630		1.24	41	0.50	13.25	200	7.9		
K283631		2.00	33	0.65	14.20	181	8.8		
K283632		1.67	28	0.74	10.60	458	5.5		
K283633		1.52	20	0.45	11.35	313	5.8		
K283634		1.73	22	0.48	12.25	1340	6.7		
K283635		1.91	21	0.46	13.40	518	8.4		
K283636		0.50	2	0.07	1.14	25	<0.5		
K283637		1.81	26	0.65	14.15	286	7.4		
K283638		1.80	67	0.79	15.75	722	11.8		
K283639		2.65	183	0.70	17.00	819	10.2		
K283640		1.54	29	0.68	16.00	1460	7.5		
K283641		1.81	40	0.56	13.95	1820	6.3		
K283642		0.65	40	0.25	6.99	4890	7.0	102	1.020
K283643		2.70	73	0.56	18.45	384	9.0		
K283644		1.35	31	0.47	13.00	245	6.3		
K283645		1.95	36	0.37	12.65	480	7.6		
K283646		1.31	39	0.34	13.15	122	10.1		
K283647		1.18	30	0.33	12.85	91	8.9		
K283648		1.05	25	0.32	12.45	197	8.3		
K283649		1.65	20	0.43	11.80	647	6.2		
K283650		1.71	12	0.36	12.60	916	4.7		
K283651		1.85	52	0.21	13.85	2140	7.0		
K283652		1.84	15	0.28	11.65	615	6.7		
K283653		1.87	13	0.33	12.75	1180	5.5		
K283654		2.17	30	0.45	12.50	2670	10.2		
K283655		5.17	54	0.72	12.45	2920	16.3		
K283656		0.74	2	<0.05	1.11	35	<0.5		
K283657		2.64	72	0.53	12.95	454	12.3		
K283658		2.44	115	0.64	13.35	498	13.9		
K283659		2.80	38	0.45	16.05	204	7.3		
K283660		2.65	27	0.41	16.95	68	7.5		
K283661		3.40	34	0.40	17.80	126	6.2		
K283662		3.71	25	0.43	17.65	89	6.0		
K283663		2.60	25	0.43	15.75	290	9.0		
K283664		4.45	47	0.63	24.0	275	12.7		
K283665		6.05	72	0.60	33.8	610	6.2		

***** See Appendix Page for comments regarding this certificate *****

ALS Canada Ltd.
2103 Dollarton Hwy
North Vancouver BC V7H 0A7
Phone: 604 984 0221 Fax: 604 984 0218 www.alsglobal.com

To: **SILVER RANGE RESOURCES LTD.**
C/O ARCHER, CATHRO & ASSOCIATES (1981) LIMITED
1016-510 W HASTINGS ST
VANCOUVER BC V6B 1L8

Project: Silver Range- KEG

Finalized Date: 10-JAN-2012
Account: RANSIL

CERTIFICATE OF ANALYSIS WH11269379

Method	CERTIFICATE COMMENTS
ME-MS41	Interference: Ca>10% on ICP-MS As,ICP-AES results shown.
ME-MS41	Gold determinations by this method are semi-quantitative due to the small sample weight used (0.5g).

ALS Canada Ltd.

2103 Dollarton Hwy
North Vancouver BC V7H 0A7
Phone: 604 984 0221 Fax: 604 984 0218 www.alsglobal.com

To: **SILVER RANGE RESOURCES LTD.**
C/O ARCHER, CATHRO & ASSOCIATES (1981) LIMITED
1016-510 W HASTINGS ST
VANCOUVER BC V6B 1L8

Finalized Date: 10-JAN-2012
Account: RANSIL

CERTIFICATE WH11270290

Project: Silver Range - Keg

P.O. No.: Batch B33

This report is for 36 Drill Core samples submitted to our lab in Whitehorse, YT, Canada on 14-DEC-2011.

The following have access to data associated with this certificate:

DOUG EATON BRUCE YOUNGMAN	SARAH EATON	JOAN MARIACHER

SAMPLE PREPARATION

ALS CODE	DESCRIPTION
FND-02	Find Sample for Addn Analysis

ANALYTICAL PROCEDURES

ALS CODE	DESCRIPTION	INSTRUMENT
Pb-OG46	Ore Grade Pb - Aqua Regia	VARIABLE
ME-MS41	51 anal. aqua regia ICPMS	
ME-OG46	Ore Grade Elements - AquaRegia	ICP-AES
Zn-OG46	Ore Grade Zn - Aqua Regia	VARIABLE

To: **SILVER RANGE RESOURCES LTD.**
ATTN: JOAN MARIACHER
C/O ARCHER, CATHRO & ASSOCIATES (1981) LIMITED
1016-510 W HASTINGS ST
VANCOUVER BC V6B 1L8

This is the Final Report and supersedes any preliminary report with this certificate number. Results apply to samples as submitted. All pages of this report have been checked and approved for release.

***** See Appendix Page for comments regarding this certificate *****

Signature:

Colin Ramshaw, Vancouver Laboratory Manager

ALS Canada Ltd.
2103 Dollarton Hwy
North Vancouver BC V7H 0A7
Phone: 604 984 0221 Fax: 604 984 0218 www.alsglobal.com

To: **SILVER RANGE RESOURCES LTD.**
C/O ARCHER, CATHRO & ASSOCIATES (1981) LIMITED
1016-510 W HASTINGS ST
VANCOUVER BC V6B 1L8

Finalized Date: 10-JAN-2012
Account: RANSIL

Project: Silver Range - Keg

CERTIFICATE OF ANALYSIS WH11270290

Sample Description	Method	ME-MS41	ME-MS41	ME-MS41	ME-MS41	ME-MS41	ME-MS41	ME-MS41	ME-MS41	ME-MS41	ME-MS41	ME-MS41	ME-MS41	ME-MS41	ME-MS41	ME-MS41
	Analyte	Ag	Al	As	Au	B	Ba	Be	Bi	Ca	Cd	Ce	Co	Cr	Cs	Cu
	Units	ppm	%	ppm	ppm	ppm	ppm	ppm	ppm	%	ppm	ppm	ppm	ppm	ppm	ppm
	LOR	0.01	0.01	0.1	0.2	10	10	0.05	0.01	0.01	0.01	0.02	0.1	1	0.05	0.2
K282153		0.50	3.63	4.2	<0.2	<10	120	1.51	0.10	3.93	0.28	15.60	7.7	63	7.92	38.0
K282154		0.63	3.28	3.6	<0.2	<10	90	1.28	0.14	3.83	0.55	13.20	7.9	58	7.65	45.7
K282155		0.86	3.70	2.8	<0.2	<10	100	1.56	0.18	4.47	0.63	12.10	7.8	69	7.83	45.6
K282156		0.90	3.48	2.0	<0.2	<10	180	1.35	0.13	5.91	0.51	12.50	7.0	55	7.68	44.2
K282157		1.11	2.73	5.9	<0.2	<10	140	1.13	0.11	9.70	1.01	11.45	6.6	51	5.68	39.6
K282158		1.01	2.96	7	<0.2	<10	140	1.30	0.09	12.15	0.62	10.55	7.0	58	6.48	36.7
K282159		0.79	2.49	3	<0.2	<10	280	1.07	0.10	12.70	2.72	9.27	5.4	53	4.65	35.6
K282160		<0.01	0.06	3	<0.2	<10	40	0.07	0.02	19.80	0.05	1.41	1.2	1	0.19	1.7
K282161		0.82	2.40	5	<0.2	<10	150	0.97	0.09	15.00	0.54	9.93	5.1	45	4.35	25.4
K282162		0.93	1.99	2	<0.2	<10	90	0.80	0.08	14.35	1.05	8.32	4.6	46	3.57	27.6
K282163		0.80	1.70	3	<0.2	<10	230	0.70	0.06	15.85	1.02	7.03	3.8	38	3.06	21.4
K282164		0.36	3.40	15.1	<0.2	<10	20	1.47	0.10	3.06	1.63	13.10	16.7	62	7.04	78.0
K282165		0.48	3.37	50.8	<0.2	<10	20	1.30	0.14	2.94	2.01	13.90	15.9	60	8.59	83.0
K282166		0.39	3.42	23.5	<0.2	<10	20	1.30	0.17	2.62	2.75	13.60	15.3	61	7.73	77.9
K282167		0.36	3.22	28.3	<0.2	<10	20	1.31	0.15	2.69	2.94	12.20	16.1	59	6.77	72.9
K282168		63.1	0.97	2900	<0.2	<10	70	0.37	3.87	6.12	125.5	14.50	14.1	33	0.97	1070
K282169		0.41	2.70	638	<0.2	<10	20	1.37	0.18	3.12	4.37	15.55	23.3	57	4.49	76.3
K282170		0.41	2.81	524	<0.2	<10	30	1.57	0.16	3.32	4.13	14.15	20.5	64	4.26	77.8
K282171		0.40	3.03	74.4	<0.2	<10	50	1.72	0.13	3.09	3.92	14.40	13.9	66	5.00	80.5
K282172		0.39	2.97	79.7	<0.2	<10	70	1.98	0.10	4.19	2.31	14.95	14.2	60	7.23	86.3
K282173		0.29	2.88	124.5	<0.2	<10	30	1.53	0.11	4.78	1.48	16.00	12.4	47	6.29	71.5
K282174		30.4	0.92	539	1.3	<10	540	0.45	1.01	0.29	31.4	29.6	6.3	12	0.92	134.5
K282175		0.40	2.76	329	<0.2	<10	20	1.37	0.18	4.07	2.33	11.25	18.4	45	2.64	101.0
K282176		0.42	2.97	27.1	<0.2	<10	20	1.61	0.19	3.28	4.30	13.10	15.9	50	3.19	93.3
K282177		0.51	2.87	114.0	<0.2	<10	30	1.66	0.15	3.69	2.02	11.45	15.6	62	6.24	83.3
K282178		0.41	2.50	209	<0.2	<10	40	1.51	0.11	4.50	2.78	13.65	14.6	52	4.71	94.9
K282179		0.01	0.05	<2	<0.2	<10	20	0.05	0.02	20.6	0.06	1.24	1.2	1	0.14	2.7
K282180		0.39	2.44	572	<0.2	<10	50	1.46	0.10	4.41	1.05	14.65	18.1	48	2.86	91.5
K282181		0.34	2.68	83.8	<0.2	<10	40	1.37	0.10	3.99	1.13	10.75	12.0	37	1.91	59.9
K282182		0.25	2.59	16.7	<0.2	<10	50	1.53	0.07	4.72	0.57	12.35	11.3	34	1.85	45.0
K282183		0.30	2.55	9.6	<0.2	<10	70	1.52	0.08	4.54	1.74	9.73	12.2	37	2.28	48.2
K282184		0.47	2.55	21.8	<0.2	<10	100	1.37	0.10	2.62	4.81	10.15	16.5	36	4.38	74.5
K282185		0.33	2.42	39.1	<0.2	<10	110	0.97	0.05	2.76	1.71	9.66	11.6	31	3.57	55.2
K282186		0.33	2.28	119.5	<0.2	<10	100	0.92	0.05	2.64	5.97	8.53	11.5	29	3.55	53.3
K282187		0.39	2.45	11.9	<0.2	<10	130	1.17	0.04	3.85	0.69	10.85	12.5	25	4.23	73.6
K282188		0.64	1.75	58.0	<0.2	<10	110	0.97	0.18	3.96	2.84	15.10	10.0	29	2.09	65.0

***** See Appendix Page for comments regarding this certificate *****

ALS Canada Ltd.
2103 Dollarton Hwy
North Vancouver BC V7H 0A7
Phone: 604 984 0221 Fax: 604 984 0218 www.alsglobal.com

To: **SILVER RANGE RESOURCES LTD.**
C/O ARCHER, CATHRO & ASSOCIATES (1981) LIMITED
1016-510 W HASTINGS ST
VANCOUVER BC V6B 1L8

Finalized Date: 10-JAN-2012
Account: RANSIL

Project: Silver Range - Keg

CERTIFICATE OF ANALYSIS WH11270290

Sample Description	Method	ME-MS41	ME-MS41	ME-MS41	ME-MS41	ME-MS41	ME-MS41	ME-MS41	ME-MS41	ME-MS41	ME-MS41	ME-MS41	ME-MS41	ME-MS41	ME-MS41	ME-MS41
	Analyte	Fe	Ga	Ge	Hf	Hg	In	K	La	Li	Mg	Mn	Mo	Na	Nb	Ni
	Units	%	ppm	ppm	ppm	ppm	ppm	%	ppm	ppm	%	ppm	ppm	%	ppm	ppm
	LOR	0.01	0.05	0.05	0.02	0.01	0.005	0.01	0.2	0.1	0.01	5	0.05	0.01	0.05	0.2
K282153		1.91	11.55	0.16	0.26	0.01	0.041	1.36	7.5	60.6	2.73	349	0.51	0.14	0.16	41.8
K282154		1.84	10.60	0.15	0.26	0.01	0.060	1.32	6.3	51.7	2.38	320	0.63	0.12	0.15	43.8
K282155		1.94	12.20	0.18	0.32	0.02	0.057	1.38	6.0	58.1	2.81	331	1.12	0.12	0.14	48.9
K282156		1.84	11.05	0.15	0.28	0.01	0.040	1.24	6.3	50.9	2.75	354	0.87	0.11	0.15	43.4
K282157		1.71	9.44	0.17	0.26	<0.01	0.033	1.03	5.9	42.8	2.28	400	1.43	0.12	0.16	40.6
K282158		1.64	10.70	0.17	0.28	0.01	0.019	0.93	5.9	42.9	2.29	305	2.17	0.11	0.23	43.0
K282159		1.36	7.87	0.14	0.26	0.01	0.083	0.99	5.3	39.5	2.08	293	1.85	0.08	0.18	31.3
K282160		0.39	0.20	<0.05	<0.02	0.01	<0.005	0.03	0.7	1.5	12.40	182	0.60	0.01	0.16	2.4
K282161		1.21	7.03	0.13	0.24	<0.01	0.014	0.76	5.8	34.0	1.73	252	1.97	0.10	0.19	28.3
K282162		1.19	6.20	0.15	0.21	<0.01	0.020	0.84	5.3	32.5	1.88	267	2.22	0.09	0.17	28.1
K282163		0.99	5.32	0.11	0.20	0.01	0.012	0.72	4.3	26.1	1.70	267	2.41	0.04	0.17	23.2
K282164		3.18	12.25	0.19	0.60	<0.01	0.029	0.51	5.6	65.9	2.00	377	21.2	0.24	0.31	57.9
K282165		3.23	12.60	0.24	0.61	<0.01	0.037	0.71	6.2	60.2	2.06	430	26.2	0.29	0.35	55.6
K282166		3.15	11.45	0.21	0.58	<0.01	0.048	0.60	5.9	51.9	1.92	377	22.8	0.27	0.32	52.4
K282167		3.13	11.50	0.21	0.56	0.01	0.047	0.60	5.3	55.7	2.03	412	21.3	0.26	0.34	56.2
K282168		3.51	3.64	0.10	0.20	2.80	0.069	0.12	7.3	8.2	0.49	2720	5.07	0.05	0.27	27.9
K282169		3.02	9.83	0.23	0.33	<0.01	0.067	0.28	7.2	67.0	1.65	368	41.6	0.15	0.34	60.5
K282170		3.25	10.30	0.20	0.62	0.01	0.059	0.30	6.7	58.3	1.69	355	43.9	0.17	0.36	65.6
K282171		3.14	10.05	0.19	0.63	0.01	0.051	0.32	6.6	51.4	1.60	289	39.7	0.18	0.37	62.2
K282172		3.04	10.80	0.19	0.56	0.01	0.027	0.49	7.2	57.3	1.81	384	29.5	0.18	0.37	56.5
K282173		2.80	9.52	0.15	0.29	0.01	0.018	0.28	7.5	58.1	1.79	460	18.20	0.10	0.29	43.4
K282174		5.65	4.54	0.12	0.19	5.48	0.206	0.37	14.1	2.4	0.09	1060	5.05	0.02	0.06	7.0
K282175		4.16	11.25	0.22	0.63	0.02	0.031	0.13	5.2	67.9	1.83	375	35.6	0.11	0.35	63.2
K282176		3.70	11.45	0.20	0.53	0.01	0.067	0.15	6.2	70.4	1.74	324	52.6	0.15	0.34	69.9
K282177		3.36	10.05	0.17	0.60	0.01	0.041	0.33	5.1	53.7	1.49	293	32.5	0.19	0.40	65.4
K282178		3.25	9.20	0.14	0.49	0.01	0.047	0.27	6.3	79.4	1.62	387	23.9	0.08	0.39	59.4
K282179		0.45	0.17	<0.05	<0.02	0.01	<0.005	0.02	0.6	1.3	13.00	205	0.33	0.01	0.15	3.3
K282180		3.76	10.60	0.15	0.56	0.01	0.017	0.13	6.6	108.5	2.01	464	25.3	0.07	0.34	62.7
K282181		2.96	8.64	0.13	0.56	0.01	0.015	0.10	4.3	66.5	1.40	398	10.30	0.12	0.35	50.6
K282182		2.47	8.79	0.12	0.46	<0.01	0.008	0.09	5.0	68.0	1.63	570	7.65	0.09	0.26	46.0
K282183		2.50	8.79	0.11	0.58	0.01	0.027	0.10	3.9	67.2	1.50	486	8.25	0.09	0.30	50.4
K282184		3.07	9.22	0.10	0.64	<0.01	0.095	0.13	4.2	64.7	1.18	240	22.7	0.14	0.27	76.5
K282185		2.72	8.34	0.08	0.37	<0.01	0.027	0.12	3.6	45.3	1.06	302	11.55	0.21	0.34	53.3
K282186		2.66	7.63	0.08	0.36	<0.01	0.137	0.12	3.2	41.2	0.98	287	10.55	0.19	0.34	51.8
K282187		3.10	8.92	0.08	0.46	<0.01	0.009	0.10	4.7	61.0	1.07	329	16.55	0.15	0.35	51.9
K282188		2.59	7.88	0.08	0.15	<0.01	0.043	0.09	7.0	77.2	1.22	334	15.50	0.03	0.32	39.8

***** See Appendix Page for comments regarding this certificate *****

ALS Canada Ltd.
2103 Dollarton Hwy
North Vancouver BC V7H 0A7
Phone: 604 984 0221 Fax: 604 984 0218 www.alsglobal.com

To: **SILVER RANGE RESOURCES LTD.**
C/O ARCHER, CATHRO & ASSOCIATES (1981) LIMITED
1016-510 W HASTINGS ST
VANCOUVER BC V6B 1L8

Finalized Date: 10-JAN-2012
Account: RANSIL

Project: Silver Range - Keg

CERTIFICATE OF ANALYSIS WH11270290

Sample Description	Method	ME-MS41	ME-MS41	ME-MS41	ME-MS41	ME-MS41	ME-MS41	ME-MS41	ME-MS41	ME-MS41	ME-MS41	ME-MS41	ME-MS41	ME-MS41	ME-MS41	ME-MS41
	Analyte	P	Pb	Rb	Re	S	Sb	Sc	Se	Sn	Sr	Ta	Te	Th	Ti	Tl
	Units	ppm	ppm	ppm	ppm	%	ppm	ppm	ppm	ppm	ppm	ppm	ppm	ppm	%	ppm
	LOR	10	0.2	0.1	0.001	0.01	0.05	0.1	0.2	0.2	0.2	0.01	0.01	0.2	0.005	0.02
K282153		600	5.4	81.7	0.004	0.45	0.73	9.3	4.8	2.0	249	<0.01	0.05	6.8	0.174	0.65
K282154		510	5.1	81.6	0.005	0.45	0.81	8.8	6.6	1.8	112.0	<0.01	0.05	6.5	0.159	0.58
K282155		600	5.9	80.7	0.009	0.54	0.83	9.2	11.8	1.6	127.5	<0.01	0.10	6.6	0.156	0.52
K282156		600	6.1	68.0	0.006	0.68	0.89	7.8	8.3	1.3	279	<0.01	0.05	6.1	0.144	0.53
K282157		740	6.5	59.8	0.007	0.66	1.16	7.5	10.4	0.9	206	<0.01	0.05	5.2	0.118	0.40
K282158		950	6.9	56.8	0.012	0.78	1.57	7.3	13.2	0.8	258	0.01	0.05	4.7	0.107	0.42
K282159		780	6.5	54.7	0.008	0.66	0.87	7.0	8.4	0.8	258	<0.01	0.04	4.5	0.104	0.39
K282160		250	1.6	1.4	<0.001	0.02	<0.05	0.5	0.4	<0.2	56.2	<0.01	0.01	0.2	<0.005	<0.02
K282161		830	7.1	45.2	0.008	0.57	0.73	6.0	11.0	0.6	367	<0.01	0.04	4.1	0.090	0.34
K282162		830	7.2	46.8	0.009	0.56	0.63	5.6	12.5	0.6	220	<0.01	0.04	3.4	0.080	0.35
K282163		860	7.9	37.3	0.008	0.54	0.78	4.1	7.7	0.5	298	<0.01	0.03	3.0	0.066	0.32
K282164		1590	24.5	54.6	0.019	2.14	8.06	7.5	5.0	8.8	87.9	0.01	0.01	7.9	0.132	1.61
K282165		1750	31.3	77.2	0.016	2.06	5.75	7.4	6.0	4.7	101.5	0.01	0.03	7.7	0.137	2.10
K282166		1700	20.3	57.5	0.016	2.02	6.15	6.9	5.5	3.7	129.5	0.01	0.04	7.6	0.136	1.70
K282167		1570	19.9	57.7	0.016	1.95	5.71	7.1	5.2	4.6	114.0	0.01	0.03	7.4	0.136	1.71
K282168		650	>10000	6.7	0.002	2.96	40.3	3.9	4.7	1.8	291	<0.01	0.18	2.2	0.051	0.13
K282169		1830	26.4	26.8	0.042	2.00	8.61	7.6	6.4	6.1	130.5	0.01	0.34	8.1	0.109	1.04
K282170		1830	30.0	29.5	0.041	2.06	9.17	6.4	6.8	5.8	142.5	0.01	0.21	7.6	0.115	1.07
K282171		1640	27.3	34.1	0.039	1.97	13.35	7.0	6.9	7.9	173.0	0.01	0.04	7.9	0.131	1.18
K282172		1860	28.3	52.5	0.029	1.96	12.75	6.5	6.1	8.2	163.5	0.01	0.02	7.4	0.126	1.68
K282173		2470	23.6	30.0	0.017	1.76	9.36	5.2	5.9	3.9	287	0.01	0.06	7.0	0.099	1.19
K282174		1260	2900	13.7	0.001	0.39	19.40	4.9	3.7	5.5	130.5	<0.01	0.25	3.4	0.005	0.36
K282175		1450	26.9	11.6	0.038	2.71	11.85	5.5	8.0	4.7	92.3	0.01	0.19	7.6	0.105	0.45
K282176		1650	31.5	13.6	0.047	2.47	10.85	5.3	7.1	6.5	123.5	0.01	0.03	7.9	0.126	0.54
K282177		1650	55.0	43.7	0.033	2.19	9.10	5.9	5.9	12.4	191.0	0.01	0.03	7.4	0.118	1.26
K282178		1980	39.7	28.3	0.025	2.06	17.70	6.8	5.9	13.8	132.0	0.01	0.06	7.2	0.109	0.79
K282179		230	1.7	1.0	<0.001	0.03	0.08	0.4	0.3	<0.2	54.0	<0.01	0.02	<0.2	<0.005	<0.02
K282180		1570	26.0	9.1	0.023	2.48	16.85	7.6	6.3	9.7	121.5	0.01	0.17	7.6	0.099	0.27
K282181		1110	23.9	6.2	0.011	1.89	10.60	3.9	5.0	6.0	94.0	0.01	0.04	6.8	0.106	0.21
K282182		1210	14.5	5.8	0.010	1.25	6.42	3.7	3.1	4.1	138.0	0.01	0.01	7.1	0.109	0.17
K282183		900	18.3	6.9	0.010	1.41	11.20	4.5	3.6	4.5	160.0	0.01	0.01	6.8	0.109	0.21
K282184		1340	28.0	11.5	0.028	2.05	13.80	3.6	3.9	7.1	124.0	<0.01	0.01	6.2	0.089	0.29
K282185		960	18.1	9.1	0.014	1.72	5.04	2.9	3.0	8.3	128.0	0.01	0.01	5.9	0.108	0.19
K282186		840	19.6	8.9	0.012	1.72	4.41	2.7	2.8	8.0	115.5	<0.01	0.03	6.1	0.102	0.18
K282187		1280	20.9	7.3	0.019	2.08	7.85	2.8	3.9	11.4	141.5	<0.01	<0.01	6.8	0.095	0.16
K282188		2800	133.5	6.4	0.014	1.59	17.95	3.2	4.8	13.2	153.0	<0.01	0.02	6.2	0.082	0.14

***** See Appendix Page for comments regarding this certificate *****

ALS Canada Ltd.
2103 Dollarton Hwy
North Vancouver BC V7H 0A7
Phone: 604 984 0221 Fax: 604 984 0218 www.alsglobal.com

To: **SILVER RANGE RESOURCES LTD.**
C/O ARCHER, CATHRO & ASSOCIATES (1981) LIMITED
1016-510 W HASTINGS ST
VANCOUVER BC V6B 1L8

Finalized Date: 10-JAN-2012
Account: RANSIL

Project: Silver Range - Keg

CERTIFICATE OF ANALYSIS WH11270290

Sample Description	Method	ME-MS41	ME-MS41	ME-MS41	ME-MS41	ME-MS41	ME-MS41	Zn-OG46	Pb-OG46
	Analyte	U	V	W	Y	Zn	Zr	Zn	Pb
	Units	ppm	ppm	ppm	ppm	ppm	ppm	%	%
	LOR	0.05	1	0.05	0.05	2	0.5	0.001	0.001
K282153		1.25	70	0.36	14.15	91	11.1		
K282154		1.22	65	0.33	12.15	130	10.9		
K282155		1.45	75	0.43	12.80	138	14.1		
K282156		1.40	64	0.24	12.80	105	12.5		
K282157		2.02	62	0.23	13.60	106	11.1		
K282158		2.26	66	0.25	13.45	66	12.8		
K282159		2.19	59	0.23	13.40	248	11.4		
K282160		0.84	2	<0.05	1.14	16	<0.5		
K282161		2.15	59	0.17	12.50	43	10.9		
K282162		2.09	55	0.15	13.65	74	9.2		
K282163		2.35	50	0.13	12.95	52	9.0		
K282164		3.25	220	0.69	16.80	185	28.6		
K282165		4.64	233	0.75	17.85	225	29.5		
K282166		3.85	220	0.69	17.10	304	27.5		
K282167		3.46	241	0.71	15.55	324	25.7		
K282168		0.75	33	5.96	7.81	>10000	6.3	2.01	1.915
K282169		6.62	305	1.07	18.15	424	20.4		
K282170		6.13	331	1.01	17.65	441	32.1		
K282171		4.78	347	0.82	18.10	413	30.4		
K282172		3.91	265	0.75	19.35	254	27.2		
K282173		3.52	168	0.64	18.85	172	17.0		
K282174		1.93	54	0.20	14.40	2180	7.7		
K282175		10.15	195	1.03	16.05	273	35.8		
K282176		9.20	266	1.15	19.45	498	31.4		
K282177		5.22	275	0.94	15.35	240	30.9		
K282178		6.44	219	0.84	17.40	304	27.1		
K282179		0.87	3	<0.05	1.07	17	<0.5		
K282180		11.90	154	1.03	16.70	121	31.8		
K282181		4.84	76	0.72	13.05	121	27.7		
K282182		3.58	59	0.60	14.85	72	23.7		
K282183		3.29	80	0.67	12.35	197	26.8		
K282184		5.07	114	1.07	11.60	524	27.2		
K282185		2.79	63	0.74	11.00	187	13.5		
K282186		2.74	60	0.71	9.62	624	13.1		
K282187		4.60	57	0.86	12.65	75	18.6		
K282188		5.73	70	0.85	15.30	292	9.8		

***** See Appendix Page for comments regarding this certificate *****

ALS Canada Ltd.
2103 Dollarton Hwy
North Vancouver BC V7H 0A7
Phone: 604 984 0221 Fax: 604 984 0218 www.alsglobal.com

To: **SILVER RANGE RESOURCES LTD.**
C/O ARCHER, CATHRO & ASSOCIATES (1981) LIMITED
1016-510 W HASTINGS ST
VANCOUVER BC V6B 1L8

Project: Silver Range - Keg

Finalized Date: 10-JAN-2012
Account: RANSIL

CERTIFICATE OF ANALYSIS WH11270290

Method	CERTIFICATE COMMENTS
ME-MS41	Interference: Ca>10% on ICP-MS As,ICP-AES results shown.
ME-MS41	Gold determinations by this method are semi-quantitative due to the small sample weight used (0.5g).

ALS Canada Ltd.

2103 Dollarton Hwy
North Vancouver BC V7H 0A7
Phone: 604 984 0221 Fax: 604 984 0218 www.alsglobal.com

To: **SILVER RANGE RESOURCES LTD.**
C/O ARCHER, CATHRO & ASSOCIATES (1981) LIMITED
1016-510 W HASTINGS ST
VANCOUVER BC V6B 1L8

Finalized Date: 10-JAN-2012
Account: RANSIL

CERTIFICATE WH11270291

Project: Silver Range - Keg

P.O. No.: Batch B34

This report is for 36 Drill Core samples submitted to our lab in Whitehorse, YT, Canada on 14-DEC-2011.

The following have access to data associated with this certificate:

DOUG EATON BRUCE YOUNGMAN	SARAH EATON	JOAN MARIACHER

SAMPLE PREPARATION

ALS CODE	DESCRIPTION
FND-02	Find Sample for Addn Analysis

ANALYTICAL PROCEDURES

ALS CODE	DESCRIPTION	INSTRUMENT
Pb-OG46	Ore Grade Pb - Aqua Regia	VARIABLE
ME-MS41	51 anal. aqua regia ICPMS	
ME-OG46	Ore Grade Elements - AquaRegia	ICP-AES
Zn-OG46	Ore Grade Zn - Aqua Regia	VARIABLE

To: **SILVER RANGE RESOURCES LTD.**
ATTN: JOAN MARIACHER
C/O ARCHER, CATHRO & ASSOCIATES (1981) LIMITED
1016-510 W HASTINGS ST
VANCOUVER BC V6B 1L8

This is the Final Report and supersedes any preliminary report with this certificate number. Results apply to samples as submitted. All pages of this report have been checked and approved for release.

***** See Appendix Page for comments regarding this certificate *****

Signature:

Colin Ramshaw, Vancouver Laboratory Manager

ALS Canada Ltd.
2103 Dollarton Hwy
North Vancouver BC V7H 0A7
Phone: 604 984 0221 Fax: 604 984 0218 www.alsglobal.com

To: **SILVER RANGE RESOURCES LTD.**
C/O ARCHER, CATHRO & ASSOCIATES (1981) LIMITED
1016-510 W HASTINGS ST
VANCOUVER BC V6B 1L8

Finalized Date: 10-JAN-2012
Account: RANSIL

Project: Silver Range - Keg

CERTIFICATE OF ANALYSIS WH11270291

Sample Description	Method	ME-MS41	ME-MS41	ME-MS41	ME-MS41	ME-MS41	ME-MS41	ME-MS41	ME-MS41	ME-MS41	ME-MS41	ME-MS41	ME-MS41	ME-MS41	ME-MS41	ME-MS41
	Analyte	Ag	Al	As	Au	B	Ba	Be	Bi	Ca	Cd	Ce	Co	Cr	Cs	Cu
	Units	ppm	%	ppm	ppm	ppm	ppm	ppm	ppm	%	ppm	ppm	ppm	ppm	ppm	ppm
	LOR	0.01	0.01	0.1	0.2	10	10	0.05	0.01	0.01	0.01	0.02	0.1	1	0.05	0.2
K282189		0.60	2.02	195.5	<0.2	<10	200	1.17	0.05	4.77	3.40	20.8	12.2	37	3.59	72.6
K282190		0.60	2.58	34.8	<0.2	<10	60	1.32	0.05	3.04	2.19	14.80	13.9	24	4.34	105.0
K282191		0.73	2.75	152.5	<0.2	<10	70	1.22	0.10	4.06	1.42	10.20	12.7	17	5.34	81.0
K282192		0.50	2.23	20.8	<0.2	<10	110	0.89	0.01	5.39	0.39	12.40	7.9	14	3.37	53.8
K282193		0.60	2.51	11.6	<0.2	<10	90	1.22	0.05	3.59	1.45	11.60	13.2	26	4.74	77.2
K282194		0.52	2.71	32.7	<0.2	<10	150	1.05	0.08	2.11	2.94	9.05	17.8	45	6.20	110.5
K282195		6.05	2.20	46.7	<0.2	<10	110	1.10	0.45	1.74	14.00	10.45	16.5	29	6.13	110.5
K282196		0.01	0.07	<2	<0.2	<10	100	<0.05	0.02	20.1	0.07	1.16	0.8	2	0.75	1.8
K282197		0.78	2.30	30.1	<0.2	<10	130	1.20	0.06	2.10	3.35	9.48	17.3	35	5.74	109.0
K282198		0.71	2.54	12.0	<0.2	<10	180	1.24	0.03	2.74	3.46	10.75	15.3	38	4.60	101.5
K282199		5.36	2.22	841	<0.2	<10	60	1.12	0.40	2.98	10.35	10.00	16.8	41	3.22	105.0
K282200		1.70	2.69	22.6	<0.2	<10	40	1.03	0.07	4.92	3.78	11.35	9.8	39	2.45	83.4
K282201		1.19	2.33	5.7	<0.2	<10	100	1.11	0.02	4.13	1.82	12.90	11.0	26	3.58	88.6
K282202		28.5	0.77	462	0.9	<10	480	0.36	0.92	0.25	28.3	27.8	4.9	10	1.03	112.0
K282203		92.2	2.32	49.2	<0.2	<10	90	1.52	2.46	2.18	93.5	7.76	19.5	30	2.78	200
K282204		1.14	2.45	56.0	<0.2	<10	230	1.50	0.08	4.23	3.91	13.25	14.2	26	3.65	87.3
K282205		2.01	2.58	318	<0.2	<10	110	1.19	0.19	1.84	6.07	11.20	17.8	31	4.19	102.5
K282206		1.39	2.43	341	<0.2	<10	180	1.35	0.20	1.64	5.23	10.65	18.1	30	4.23	102.5
K282207		1.71	2.57	153.0	<0.2	<10	170	1.47	0.23	2.47	3.39	9.14	18.5	40	3.75	101.0
K282208		1.39	2.59	122.5	<0.2	<10	160	1.43	0.22	3.43	4.11	8.55	18.0	40	4.25	97.8
K282209		1.26	2.15	40	<0.2	<10	60	1.54	0.19	13.00	1.64	6.33	11.6	28	3.06	60.9
K282210		2.01	2.29	66.9	<0.2	<10	80	1.34	0.40	7.62	4.57	7.54	14.6	34	3.16	90.6
K282211		7.20	1.94	611	0.2	<10	130	1.14	1.15	4.14	18.50	12.40	17.5	35	4.12	110.5
K282212		65.8	0.97	2890	<0.2	<10	70	0.32	4.32	6.10	134.5	14.50	14.0	34	1.01	1070
K282213		0.88	2.47	31.3	<0.2	<10	170	1.31	0.19	1.84	2.64	9.36	19.6	36	4.93	101.5
K282214		2.05	2.27	890	<0.2	<10	120	1.29	0.36	4.27	5.69	8.24	16.8	41	3.74	94.7
K282215		1.23	2.20	65.9	<0.2	<10	60	1.14	0.09	4.04	4.52	8.30	16.1	18	3.00	106.0
K282216		1.35	2.43	134.0	<0.2	<10	170	1.26	0.21	3.38	4.68	8.57	16.8	30	4.26	108.0
K282217		0.95	2.51	375	<0.2	<10	180	1.58	0.10	1.72	0.96	8.08	15.3	33	6.79	86.9
K282218		0.01	0.04	5	<0.2	<10	60	0.05	0.02	20.6	0.04	1.19	1.3	1	0.35	3.0
K282219		0.89	3.09	74.4	<0.2	<10	180	1.30	0.09	3.73	2.14	9.64	16.0	42	6.53	86.9
K282220		0.82	2.88	94.5	<0.2	<10	80	1.52	0.10	1.88	4.07	10.40	20.1	36	4.87	116.0
K282221		2.47	2.96	62.8	<0.2	<10	100	1.56	0.24	1.82	5.14	10.35	20.7	46	4.79	128.0
K282222		0.77	2.87	65.3	<0.2	<10	120	1.55	0.13	2.07	5.61	10.55	17.9	42	4.77	118.5
K282223		0.57	2.62	26.1	<0.2	<10	190	1.30	0.16	1.58	2.10	9.89	17.9	36	8.41	94.2
K282224		0.41	2.62	20.1	<0.2	<10	200	1.32	0.07	2.21	3.09	11.70	16.8	34	7.05	90.1

***** See Appendix Page for comments regarding this certificate *****

ALS Canada Ltd.
2103 Dollarton Hwy
North Vancouver BC V7H 0A7
Phone: 604 984 0221 Fax: 604 984 0218 www.alsglobal.com

To: **SILVER RANGE RESOURCES LTD.**
C/O ARCHER, CATHRO & ASSOCIATES (1981) LIMITED
1016-510 W HASTINGS ST
VANCOUVER BC V6B 1L8

Finalized Date: 10-JAN-2012
Account: RANSIL

Project: Silver Range - Keg

CERTIFICATE OF ANALYSIS WH11270291

Sample Description	Method	ME-MS41	ME-MS41	ME-MS41	ME-MS41	ME-MS41	ME-MS41	ME-MS41	ME-MS41	ME-MS41	ME-MS41	ME-MS41	ME-MS41	ME-MS41	ME-MS41	ME-MS41
	Analyte	Fe	Ga	Ge	Hf	Hg	In	K	La	Li	Mg	Mn	Mo	Na	Nb	Ni
	Units	%	ppm	ppm	ppm	ppm	ppm	%	ppm	ppm	%	ppm	ppm	%	ppm	ppm
	LOR	0.01	0.05	0.05	0.02	0.01	0.005	0.01	0.2	0.1	0.01	5	0.05	0.01	0.05	0.2
K282189		2.47	8.22	0.09	0.10	<0.01	0.051	0.14	10.3	86.4	1.43	421	17.50	0.06	0.41	43.0
K282190		3.57	8.02	0.08	0.39	<0.01	0.029	0.13	7.3	42.3	0.85	190	36.8	0.10	0.37	58.3
K282191		3.40	8.22	0.10	0.49	<0.01	0.019	0.11	4.5	42.2	0.84	307	19.65	0.16	0.36	51.8
K282192		2.17	6.44	0.07	0.44	<0.01	0.010	0.09	5.4	39.2	0.89	493	8.77	0.11	0.34	29.7
K282193		2.91	8.20	0.09	0.48	<0.01	0.027	0.12	4.8	47.0	0.81	256	15.30	0.19	0.41	53.5
K282194		3.25	8.91	0.11	0.68	<0.01	0.058	0.30	3.8	52.5	1.23	194	24.0	0.16	0.39	82.3
K282195		2.96	8.07	0.13	0.61	0.01	0.306	0.16	4.3	53.1	0.97	181	13.05	0.10	0.45	69.5
K282196		0.46	0.17	<0.05	<0.02	<0.01	<0.005	0.04	0.6	1.3	12.50	206	0.11	0.01	0.09	2.0
K282197		3.02	9.65	0.09	0.68	<0.01	0.060	0.16	3.9	72.6	1.15	198	30.6	0.10	0.38	96.3
K282198		3.06	9.09	0.10	0.63	<0.01	0.061	0.17	4.8	78.0	1.26	251	17.25	0.12	0.35	70.5
K282199		3.03	8.42	0.10	0.69	0.01	0.154	0.17	4.2	95.1	1.50	293	19.35	0.07	0.31	67.7
K282200		2.71	9.84	0.11	0.50	0.01	0.063	0.13	5.0	101.0	1.79	543	9.24	0.16	0.38	43.1
K282201		2.54	8.63	0.08	0.45	<0.01	0.036	0.10	5.8	84.7	1.27	422	12.65	0.14	0.37	50.7
K282202		4.84	3.65	0.07	0.20	4.71	0.186	0.32	13.6	2.4	0.08	905	4.56	0.03	0.05	5.6
K282203		4.87	9.62	0.78	0.63	0.03	2.04	0.11	3.2	83.2	1.16	302	13.60	0.09	0.49	67.3
K282204		2.39	7.41	0.15	0.52	<0.01	0.063	0.12	5.1	72.6	1.18	390	18.75	0.08	0.35	43.1
K282205		3.20	9.02	0.10	0.57	<0.01	0.092	0.16	4.9	53.0	0.90	158	18.70	0.18	0.37	83.8
K282206		3.02	8.75	0.10	0.51	<0.01	0.080	0.15	4.7	58.1	0.88	152	15.45	0.18	0.38	80.9
K282207		3.04	9.72	0.13	0.61	<0.01	0.052	0.20	4.0	74.4	1.28	184	27.0	0.16	0.32	78.9
K282208		2.94	9.32	0.12	0.62	0.01	0.054	0.26	3.8	75.3	1.31	182	18.10	0.09	0.27	76.8
K282209		2.11	5.42	0.09	0.40	0.02	0.013	0.18	2.8	40.7	0.79	163	7.39	0.07	0.33	44.4
K282210		2.69	7.44	0.12	0.59	0.01	0.082	0.14	3.4	74.1	1.26	193	17.85	0.05	0.25	62.8
K282211		3.13	7.84	0.14	0.32	0.01	0.310	0.22	6.1	68.7	1.22	302	19.55	0.06	0.27	77.6
K282212		3.42	3.64	0.08	0.21	3.07	0.076	0.11	7.5	6.8	0.49	2710	5.52	0.05	0.21	27.2
K282213		2.70	8.77	0.16	0.46	<0.01	0.040	0.23	3.7	65.0	1.16	166	15.15	0.13	0.32	66.6
K282214		3.24	8.17	0.15	0.67	0.01	0.089	0.19	3.7	72.7	1.40	192	22.4	0.05	0.26	82.9
K282215		3.14	5.80	0.11	0.18	0.02	0.076	0.14	3.7	27.1	0.55	92	41.0	0.07	0.27	105.0
K282216		2.79	7.73	0.13	0.52	0.01	0.072	0.19	3.8	44.0	0.92	134	25.2	0.07	0.26	80.2
K282217		2.63	8.16	0.12	0.48	<0.01	0.013	0.23	3.5	50.0	0.96	124	4.83	0.13	0.25	59.4
K282218		0.47	0.17	0.06	<0.02	0.01	<0.005	0.02	0.6	0.9	12.50	213	0.05	0.01	0.11	2.7
K282219		2.79	8.27	0.12	0.57	0.01	0.034	0.25	4.2	59.8	1.06	160	15.75	0.14	0.29	65.3
K282220		3.07	10.30	0.15	0.54	<0.01	0.065	0.26	4.0	60.0	1.01	135	22.8	0.22	0.32	86.6
K282221		3.02	11.35	0.16	0.63	0.01	0.094	0.36	4.1	78.4	1.37	175	30.6	0.16	0.26	85.1
K282222		2.85	11.15	0.14	0.50	0.01	0.090	0.24	4.3	70.7	1.23	163	13.75	0.13	0.25	68.5
K282223		2.92	10.20	0.13	0.51	0.01	0.032	0.27	4.0	49.8	0.86	135	14.40	0.19	0.35	67.3
K282224		2.94	9.00	0.13	0.52	<0.01	0.042	0.22	4.8	45.5	0.76	132	18.55	0.19	0.40	67.6

***** See Appendix Page for comments regarding this certificate *****

ALS Canada Ltd.
2103 Dollarton Hwy
North Vancouver BC V7H 0A7
Phone: 604 984 0221 Fax: 604 984 0218 www.alsglobal.com

To: **SILVER RANGE RESOURCES LTD.**
C/O ARCHER, CATHRO & ASSOCIATES (1981) LIMITED
1016-510 W HASTINGS ST
VANCOUVER BC V6B 1L8

Finalized Date: 10-JAN-2012
Account: RANSIL

Project: Silver Range - Keg

CERTIFICATE OF ANALYSIS WH11270291

Sample Description	Method	ME-MS41	ME-MS41	ME-MS41	ME-MS41	ME-MS41	ME-MS41	ME-MS41	ME-MS41	ME-MS41	ME-MS41	ME-MS41	ME-MS41	ME-MS41	ME-MS41	ME-MS41
	Analyte	P	Pb	Rb	Re	S	Sb	Sc	Se	Sn	Sr	Ta	Te	Th	Ti	Tl
	Units	ppm	ppm	ppm	ppm	%	ppm	ppm	ppm	ppm	ppm	ppm	ppm	ppm	%	ppm
	LOR	10	0.2	0.1	0.001	0.01	0.05	0.1	0.2	0.2	0.2	0.01	0.01	0.2	0.005	0.02
K282189		4010	31.4	11.0	0.015	1.55	66.3	4.5	3.3	20.6	239	0.01	0.04	6.3	0.091	0.21
K282190		2200	37.2	9.1	0.035	2.57	16.05	3.0	4.1	18.4	292	<0.01	0.01	6.2	0.102	0.24
K282191		1340	78.9	8.3	0.024	2.37	11.95	2.3	4.7	14.2	303	0.01	0.05	6.4	0.099	0.24
K282192		1570	14.1	7.1	0.010	1.38	4.37	1.9	2.4	11.2	294	0.01	<0.01	5.8	0.101	0.13
K282193		1200	36.0	12.0	0.022	1.89	10.95	3.0	3.9	13.6	229	<0.01	0.01	6.5	0.107	0.22
K282194		1030	46.5	37.9	0.033	2.18	8.41	4.8	4.2	14.3	203	0.01	0.01	4.8	0.112	0.98
K282195		1100	1285	19.8	0.019	2.07	12.95	4.0	15.2	17.7	426	0.01	0.17	4.5	0.101	0.45
K282196		190	2.4	3.1	<0.001	0.03	0.06	0.3	<0.2	<0.2	54.7	<0.01	<0.01	<0.2	<0.005	0.02
K282197		1070	68.1	17.2	0.042	1.83	6.12	4.4	4.5	19.6	298	0.01	0.01	5.0	0.090	0.32
K282198		1620	41.3	15.8	0.024	1.94	7.02	4.5	3.6	20.8	176.0	0.01	<0.01	5.7	0.100	0.37
K282199		1440	1215	13.5	0.026	1.81	26.3	5.4	12.8	19.7	130.0	<0.01	0.11	5.3	0.080	0.28
K282200		1430	285	8.9	0.011	1.68	6.86	4.0	4.5	25.8	123.0	0.01	0.01	6.2	0.120	0.20
K282201		1930	50.7	7.1	0.018	1.54	3.82	2.7	3.1	23.1	141.5	0.01	0.01	6.0	0.098	0.09
K282202		1080	2470	12.9	0.001	0.35	18.30	3.5	2.3	5.0	114.5	<0.01	0.23	2.9	0.005	0.31
K282203		860	>10000	8.3	0.021	4.17	127.0	3.9	165.0	41.9	137.0	0.01	0.72	5.6	0.108	0.68
K282204		1590	116.0	8.7	0.024	1.32	12.30	5.1	4.1	36.2	297	0.01	0.02	7.0	0.095	0.22
K282205		1400	409	15.4	0.029	2.09	8.69	3.4	7.5	19.2	169.0	<0.01	0.04	5.4	0.098	0.31
K282206		1230	363	15.8	0.023	1.95	7.99	3.4	8.3	17.3	155.0	<0.01	0.05	5.3	0.084	0.31
K282207		880	268	20.1	0.045	1.88	11.45	4.8	8.2	19.6	131.0	0.01	0.04	6.1	0.100	0.43
K282208		1000	196.5	26.0	0.021	1.74	15.25	5.8	7.8	18.3	196.5	0.01	0.04	5.3	0.087	0.63
K282209		600	185.0	16.6	0.017	1.15	14.15	3.9	6.8	16.3	110.0	<0.01	0.02	3.7	0.076	0.44
K282210		760	429	12.1	0.032	1.29	14.50	4.7	10.8	19.5	95.5	0.01	0.03	4.7	0.078	0.28
K282211		1920	1605	21.5	0.029	1.87	142.5	5.7	20.5	27.1	106.0	0.01	0.14	5.1	0.070	0.46
K282212		660	>10000	6.3	0.002	2.99	46.4	3.6	4.3	1.9	294	<0.01	0.22	2.0	0.050	0.13
K282213		1250	169.5	25.5	0.029	1.67	14.00	5.6	5.8	16.4	189.0	0.01	0.02	6.3	0.077	0.69
K282214		910	411	20.2	0.035	2.10	20.6	5.5	11.8	25.2	139.0	<0.01	0.17	5.2	0.086	0.47
K282215		1580	106.5	10.6	0.062	2.39	22.6	3.0	8.3	19.6	135.0	<0.01	0.03	4.9	0.068	0.28
K282216		1050	151.0	16.5	0.037	1.66	17.50	3.9	6.9	22.4	146.5	<0.01	0.03	4.9	0.086	0.41
K282217		720	83.7	25.6	0.007	1.45	7.86	3.7	5.4	20.1	144.5	<0.01	0.05	5.7	0.087	0.60
K282218		170	2.1	1.7	<0.001	0.02	<0.05	0.5	0.2	<0.2	46.8	<0.01	0.01	<0.2	<0.005	<0.02
K282219		910	54.5	26.7	0.023	1.60	12.20	5.0	5.8	16.1	169.5	0.01	0.02	5.6	0.105	0.72
K282220		1300	66.2	30.1	0.038	1.96	8.19	4.2	6.9	14.4	102.0	0.01	0.03	5.5	0.102	0.65
K282221		1000	461	40.9	0.064	1.96	10.75	5.5	11.7	14.7	135.5	0.01	0.04	5.6	0.102	0.88
K282222		940	87.9	28.6	0.028	1.90	12.85	4.9	7.1	21.4	162.5	<0.01	0.02	5.5	0.102	0.66
K282223		1000	47.3	35.3	0.029	1.92	6.93	4.6	6.6	21.7	153.5	0.01	0.01	5.8	0.105	0.72
K282224		1390	15.9	26.0	0.033	1.87	12.30	4.3	6.5	21.7	145.5	0.01	0.01	5.6	0.105	0.55

***** See Appendix Page for comments regarding this certificate *****

ALS Canada Ltd.
2103 Dollarton Hwy
North Vancouver BC V7H 0A7
Phone: 604 984 0221 Fax: 604 984 0218 www.alsglobal.com

To: **SILVER RANGE RESOURCES LTD.**
C/O ARCHER, CATHRO & ASSOCIATES (1981) LIMITED
1016-510 W HASTINGS ST
VANCOUVER BC V6B 1L8

Finalized Date: 10-JAN-2012
Account: RANSIL

Project: Silver Range - Keg

CERTIFICATE OF ANALYSIS WH11270291

Sample Description	Method	ME-MS41	ME-MS41	ME-MS41	ME-MS41	ME-MS41	ME-MS41	Zn-OG46	Pb-OG46
	Analyte	U	V	W	Y	Zn	Zr	Zn	Pb
	Units	ppm	ppm	ppm	ppm	ppm	ppm	%	%
	LOR	0.05	1	0.05	0.05	2	0.5	0.001	0.001
K282189		7.89	94	1.03	19.70	341	8.2		
K282190		10.60	78	1.27	18.45	222	18.9		
K282191		4.32	44	0.83	11.65	146	18.8		
K282192		3.61	27	0.64	15.15	43	16.4		
K282193		4.24	49	0.72	13.75	139	18.5		
K282194		4.90	164	0.90	13.05	318	25.6		
K282195		4.04	83	0.66	13.05	1200	24.8		
K282196		0.46	3	0.08	0.94	21	<0.5		
K282197		6.31	129	0.99	13.00	331	30.0		
K282198		6.20	106	0.79	14.25	324	24.4		
K282199		5.31	146	0.85	12.60	926	27.6		
K282200		3.81	79	0.84	13.30	366	17.6		
K282201		4.36	63	0.77	13.95	166	17.3		
K282202		1.52	46	0.23	11.60	1850	6.2		
K282203		3.60	80	1.03	10.55	8480	27.2		1.900
K282204		4.31	90	0.70	12.95	365	23.4		
K282205		5.76	83	0.75	13.90	542	23.4		
K282206		5.27	79	0.65	13.25	481	22.5		
K282207		4.96	130	1.04	12.35	294	26.5		
K282208		4.24	127	0.80	11.80	369	26.8		
K282209		2.37	63	0.55	9.45	145	17.6		
K282210		2.60	107	0.79	12.85	373	27.6		
K282211		6.37	120	0.86	16.30	1670	19.0		
K282212		0.72	32	6.62	7.36	>10000	5.9	2.02	1.960
K282213		5.73	89	0.64	12.95	251	22.2		
K282214		4.82	129	0.87	11.85	522	31.7		
K282215		7.17	75	1.06	11.75	415	11.7		
K282216		5.37	91	0.88	13.00	430	25.6		
K282217		3.52	48	0.54	10.15	91	19.7		
K282218		0.78	2	0.06	0.98	19	<0.5		
K282219		4.36	92	0.79	12.00	197	23.7		
K282220		5.57	106	0.85	15.70	392	26.6		
K282221		4.49	165	0.86	14.40	469	29.2		
K282222		3.02	95	0.60	14.05	512	23.0		
K282223		4.13	80	0.58	14.20	208	22.6		
K282224		5.77	88	0.66	16.30	299	23.6		

***** See Appendix Page for comments regarding this certificate *****

ALS Canada Ltd.
2103 Dollarton Hwy
North Vancouver BC V7H 0A7
Phone: 604 984 0221 Fax: 604 984 0218 www.alsglobal.com

To: **SILVER RANGE RESOURCES LTD.**
C/O ARCHER, CATHRO & ASSOCIATES (1981) LIMITED
1016-510 W HASTINGS ST
VANCOUVER BC V6B 1L8

Project: Silver Range - Keg

Finalized Date: 10-JAN-2012
Account: RANSIL

CERTIFICATE OF ANALYSIS WH11270291

Method	CERTIFICATE COMMENTS
ME-MS41	Interference: Ca>10% on ICP-MS As,ICP-AES results shown.
ME-MS41	Gold determinations by this method are semi-quantitative due to the small sample weight used (0.5g).

ALS Canada Ltd.

2103 Dollarton Hwy
North Vancouver BC V7H 0A7
Phone: 604 984 0221 Fax: 604 984 0218 www.alsglobal.com

To: **SILVER RANGE RESOURCES LTD.**
C/O ARCHER, CATHRO & ASSOCIATES (1981) LIMITED
1016-510 W HASTINGS ST
VANCOUVER BC V6B 1L8

Finalized Date: 10-JAN-2012
Account: RANSIL

CERTIFICATE WH11270292

Project: Silver Range - Keg

P.O. No.: Batch B35

This report is for 36 Drill Core samples submitted to our lab in Whitehorse, YT, Canada on 14-DEC-2011.

The following have access to data associated with this certificate:

DOUG EATON BRUCE YOUNGMAN	SARAH EATON	JOAN MARIACHER

SAMPLE PREPARATION

ALS CODE	DESCRIPTION
FND-02	Find Sample for Addn Analysis

ANALYTICAL PROCEDURES

ALS CODE	DESCRIPTION	INSTRUMENT
Pb-OG46	Ore Grade Pb - Aqua Regia	VARIABLE
ME-MS41	51 anal. aqua regia ICPMS	
ME-OG46	Ore Grade Elements - AquaRegia	ICP-AES
Zn-OG46	Ore Grade Zn - Aqua Regia	VARIABLE

To: **SILVER RANGE RESOURCES LTD.**
ATTN: JOAN MARIACHER
C/O ARCHER, CATHRO & ASSOCIATES (1981) LIMITED
1016-510 W HASTINGS ST
VANCOUVER BC V6B 1L8

This is the Final Report and supersedes any preliminary report with this certificate number. Results apply to samples as submitted. All pages of this report have been checked and approved for release.

***** See Appendix Page for comments regarding this certificate *****

Signature:

Colin Ramshaw, Vancouver Laboratory Manager

ALS Canada Ltd.
2103 Dollarton Hwy
North Vancouver BC V7H 0A7
Phone: 604 984 0221 Fax: 604 984 0218 www.alsglobal.com

To: **SILVER RANGE RESOURCES LTD.**
C/O ARCHER, CATHRO & ASSOCIATES (1981) LIMITED
1016-510 W HASTINGS ST
VANCOUVER BC V6B 1L8

Finalized Date: 10-JAN-2012
Account: RANSIL

Project: Silver Range - Keg

CERTIFICATE OF ANALYSIS WH11270292

Sample Description	Method	ME-MS41	ME-MS41	ME-MS41	ME-MS41	ME-MS41	ME-MS41	ME-MS41	ME-MS41	ME-MS41	ME-MS41	ME-MS41	ME-MS41	ME-MS41	ME-MS41	ME-MS41
	Analyte	Ag	Al	As	Au	B	Ba	Be	Bi	Ca	Cd	Ce	Co	Cr	Cs	Cu
	Units	ppm	%	ppm	ppm	ppm	ppm	ppm	ppm	%	ppm	ppm	ppm	ppm	ppm	ppm
	LOR	0.01	0.01	0.1	0.2	10	10	0.05	0.01	0.01	0.01	0.02	0.1	1	0.05	0.2
K282225		3.02	3.27	172.5	<0.2	<10	190	1.71	0.23	2.94	6.12	11.25	14.4	48	5.30	144.5
K282226		13.10	3.42	277	<0.2	<10	190	1.99	0.71	2.95	22.8	12.45	14.1	49	5.86	140.5
K282227		0.22	2.54	203	<0.2	<10	260	2.12	0.10	1.94	2.27	14.45	12.2	32	6.93	62.3
K282228		0.38	0.87	320	<0.2	10	50	1.39	0.08	2.04	0.15	21.9	11.1	11	3.33	42.0
K282229		0.35	1.35	99.7	<0.2	10	60	1.12	0.14	3.11	0.09	23.2	13.6	15	3.24	70.6
K282230		0.50	1.08	388	<0.2	10	70	1.15	0.14	2.16	0.63	25.9	12.2	13	3.98	62.0
K282231		27.8	0.98	539	1.0	<10	520	0.45	1.02	0.28	30.3	27.6	6.2	12	0.83	139.5
K282232		0.42	1.76	351	<0.2	10	100	1.14	0.08	2.76	0.83	23.1	16.6	34	5.50	106.5
K282233		0.23	2.34	77.0	<0.2	10	70	1.74	0.14	1.25	0.02	24.5	15.1	20	3.45	82.8
K282234		0.20	1.73	153.0	<0.2	10	190	1.26	0.11	0.87	0.11	30.9	11.7	17	3.32	54.9
K282235		0.20	1.31	364	<0.2	<10	140	1.03	0.11	0.83	0.25	24.6	9.8	13	4.82	61.8
K282236		0.21	1.07	159.0	<0.2	10	130	0.68	0.11	1.27	0.05	23.5	12.7	13	4.79	82.5
K282237		0.20	2.53	649	<0.2	<10	110	1.31	0.10	2.10	2.47	16.55	17.4	37	5.76	89.0
K282238		0.33	2.27	1645	<0.2	<10	90	1.04	0.10	2.51	1.66	13.10	19.8	26	1.96	122.0
K282239		0.01	0.07	2	<0.2	<10	20	0.06	0.04	21.0	0.07	1.44	1.3	1	0.41	3.9
K282240		0.54	2.44	631	<0.2	<10	80	1.19	0.19	2.44	0.76	13.50	16.9	26	3.45	105.0
K282241		0.15	1.76	31.7	<0.2	10	100	1.12	0.12	1.70	0.05	25.8	11.6	20	3.96	50.1
K282242		0.18	1.37	30.8	<0.2	10	80	0.85	0.07	1.40	0.06	35.3	10.7	18	2.67	76.8
K282243		0.15	1.23	50.4	<0.2	10	100	0.90	0.11	1.38	0.01	46.4	10.5	15	2.58	52.3
K282244		0.20	0.98	176.5	<0.2	10	110	0.69	0.08	1.21	0.21	22.0	10.3	17	2.14	75.9
K282245		65.3	1.03	2890	<0.2	<10	80	0.35	3.92	6.38	132.0	15.40	13.1	34	0.93	1105
K282246		0.40	0.69	134.0	<0.2	<10	100	0.48	0.11	0.73	0.12	18.65	9.0	14	1.59	73.7
K282247		0.18	0.69	314	<0.2	10	110	0.49	0.09	1.15	<0.01	21.4	9.8	18	1.34	55.3
K282248		0.20	0.62	835	<0.2	<10	90	0.44	0.08	0.73	0.02	15.75	7.5	15	1.32	64.3
K282249		0.34	0.88	124.0	<0.2	<10	80	0.64	0.20	1.21	0.20	22.2	11.7	14	2.07	56.5
K282250		0.19	1.34	169.0	<0.2	10	110	1.03	0.15	1.65	0.02	28.4	17.0	13	3.15	59.8
K282251		0.27	0.89	130.0	<0.2	10	80	0.86	0.11	1.24	0.04	22.3	11.4	13	2.70	58.8
K282252		0.01	0.05	<2	<0.2	<10	10	<0.05	0.02	20.2	0.06	1.49	1.2	<1	0.24	2.5
K282253		0.18	0.93	136.0	<0.2	10	80	0.92	0.08	1.00	0.26	30.1	10.1	13	3.26	62.0
K282254		0.26	0.66	19.1	<0.2	<10	70	0.71	0.13	0.91	0.05	18.85	11.8	11	1.78	65.7
K282255		0.27	0.77	34.6	<0.2	10	110	0.55	0.10	0.91	0.13	19.10	11.0	18	1.52	72.7
K282256		0.50	0.93	14.7	<0.2	<10	110	0.61	0.17	1.12	0.04	15.30	11.8	16	1.90	109.5
K282257		0.65	0.83	21.1	<0.2	<10	100	0.62	0.24	1.26	0.04	13.50	15.0	16	2.15	159.0
K282258		0.47	0.74	25.8	<0.2	<10	80	0.59	0.16	1.06	0.36	15.75	11.1	14	1.95	91.6
K282259		0.49	0.66	29.4	<0.2	<10	80	0.51	0.16	0.89	0.07	10.95	11.8	11	1.79	85.8
K282260		0.24	0.49	14.7	<0.2	<10	60	0.44	0.08	0.56	1.27	13.45	6.4	10	1.28	37.9

***** See Appendix Page for comments regarding this certificate *****

ALS Canada Ltd.
2103 Dollarton Hwy
North Vancouver BC V7H 0A7
Phone: 604 984 0221 Fax: 604 984 0218 www.alsglobal.com

To: **SILVER RANGE RESOURCES LTD.**
C/O ARCHER, CATHRO & ASSOCIATES (1981) LIMITED
1016-510 W HASTINGS ST
VANCOUVER BC V6B 1L8

Finalized Date: 10-JAN-2012
Account: RANSIL

Project: Silver Range - Keg

CERTIFICATE OF ANALYSIS WH11270292

Sample Description	Method	ME-MS41	ME-MS41	ME-MS41	ME-MS41	ME-MS41	ME-MS41	ME-MS41	ME-MS41	ME-MS41	ME-MS41	ME-MS41	ME-MS41	ME-MS41	ME-MS41	ME-MS41
	Analyte	Fe	Ga	Ge	Hf	Hg	In	K	La	Li	Mg	Mn	Mo	Na	Nb	Ni
	Units	%	ppm	ppm	ppm	ppm	ppm	%	ppm	ppm	%	ppm	ppm	%	ppm	ppm
	LOR	0.01	0.05	0.05	0.02	0.01	0.005	0.01	0.2	0.1	0.01	5	0.05	0.01	0.05	0.2
K282225		3.12	10.20	0.13	0.72	0.01	0.118	0.25	4.2	110.0	1.58	186	20.6	0.08	0.24	65.5
K282226		3.19	11.35	0.20	0.88	0.01	0.406	0.46	5.0	137.0	2.02	214	20.7	0.13	0.30	57.2
K282227		1.86	7.80	0.07	0.59	<0.01	0.035	0.48	6.7	59.3	0.86	84	5.31	0.14	0.39	46.8
K282228		1.29	2.82	0.05	0.48	<0.01	0.007	0.41	10.2	21.1	0.29	106	2.06	0.01	0.05	42.1
K282229		3.32	4.68	0.13	0.59	<0.01	0.008	0.45	12.5	45.2	0.82	233	2.07	0.02	0.13	43.5
K282230		2.78	4.40	0.13	0.58	<0.01	0.020	0.43	16.3	27.7	0.54	130	1.51	0.01	0.11	41.1
K282231		5.73	4.88	0.16	0.20	5.39	0.216	0.37	15.8	2.8	0.09	1060	4.72	0.03	0.07	6.7
K282232		2.94	6.33	0.14	0.63	<0.01	0.020	0.37	12.0	62.1	1.13	121	13.90	0.02	0.21	65.0
K282233		3.91	5.38	0.13	0.69	<0.01	<0.005	0.38	15.2	95.6	1.01	91	1.83	0.04	0.43	46.3
K282234		2.47	4.24	0.12	0.65	<0.01	0.005	0.40	19.0	74.6	0.78	73	2.89	0.02	0.38	44.5
K282235		2.46	3.31	0.12	0.53	<0.01	<0.005	0.28	16.0	58.6	0.59	54	13.20	0.01	0.25	73.5
K282236		2.69	3.56	0.13	0.49	<0.01	0.006	0.36	14.7	25.3	0.42	48	5.89	0.02	0.13	67.8
K282237		2.80	8.11	0.12	0.62	<0.01	0.045	0.32	7.9	81.4	1.41	146	12.65	0.03	0.22	67.1
K282238		3.13	6.04	0.15	0.51	<0.01	0.029	0.17	6.2	50.1	0.81	127	20.7	0.10	0.30	71.1
K282239		0.47	0.27	0.05	<0.02	<0.01	0.006	0.04	0.7	1.9	12.65	220	0.17	0.03	0.14	3.1
K282240		2.86	6.75	0.11	0.51	<0.01	0.014	0.27	6.8	54.6	0.88	119	7.18	0.10	0.28	57.3
K282241		2.67	5.71	0.11	0.67	<0.01	0.005	0.41	16.3	77.3	0.96	106	2.34	0.02	0.45	44.8
K282242		2.69	4.04	0.14	0.62	<0.01	<0.005	0.44	22.1	44.4	0.73	51	4.85	0.02	0.16	50.4
K282243		1.83	3.87	0.13	0.56	<0.01	<0.005	0.49	24.5	35.7	0.50	32	1.92	0.02	0.13	42.0
K282244		1.90	2.80	0.13	0.14	<0.01	<0.005	0.40	15.5	12.4	0.15	35	13.45	0.02	0.09	87.3
K282245		3.44	3.77	0.11	0.20	2.80	0.078	0.12	8.1	9.2	0.49	2830	4.88	0.06	0.24	24.3
K282246		1.56	2.00	0.11	0.17	<0.01	<0.005	0.34	12.0	6.4	0.06	30	19.75	0.01	0.12	98.5
K282247		1.26	2.16	0.11	0.12	<0.01	<0.005	0.35	16.1	6.4	0.06	36	11.10	0.01	0.13	80.6
K282248		1.46	1.85	0.11	0.29	<0.01	<0.005	0.27	10.2	5.8	0.06	28	21.4	0.01	0.12	88.4
K282249		1.88	2.70	0.11	0.23	<0.01	0.008	0.33	13.7	9.0	0.10	33	10.35	0.01	0.08	72.2
K282250		2.31	3.72	0.12	0.50	<0.01	0.005	0.46	17.8	38.9	0.61	47	2.79	0.02	0.06	44.2
K282251		2.20	2.79	0.10	0.43	<0.01	0.006	0.37	14.8	15.3	0.25	46	9.92	0.01	0.05	62.3
K282252		0.45	0.21	0.05	<0.02	0.01	<0.005	0.03	0.7	1.3	12.20	210	0.08	0.02	0.13	2.3
K282253		2.08	3.05	0.12	0.45	<0.01	0.008	0.40	18.6	16.8	0.22	33	7.21	0.01	0.06	54.8
K282254		2.08	2.04	0.11	0.41	<0.01	<0.005	0.30	11.3	7.5	0.10	29	11.90	0.01	0.06	84.5
K282255		2.03	2.20	0.11	0.09	<0.01	0.005	0.39	12.1	6.1	0.06	22	10.60	0.01	0.10	90.6
K282256		3.08	2.91	0.15	0.12	<0.01	<0.005	0.41	9.6	8.6	0.09	33	7.55	0.01	0.16	83.8
K282257		4.18	2.78	0.19	0.18	0.01	<0.005	0.38	8.6	8.2	0.08	31	7.67	0.01	0.19	94.0
K282258		2.58	2.44	0.14	0.11	0.01	0.011	0.32	10.0	7.1	0.08	30	9.60	0.01	0.14	85.7
K282259		2.81	1.97	0.14	0.29	0.01	<0.005	0.30	6.3	6.0	0.06	31	12.35	0.01	0.12	83.1
K282260		1.42	1.50	0.07	0.42	<0.01	0.022	0.23	8.0	5.1	0.05	33	11.15	<0.01	0.08	57.1

***** See Appendix Page for comments regarding this certificate *****

ALS Canada Ltd.
2103 Dollarton Hwy
North Vancouver BC V7H 0A7
Phone: 604 984 0221 Fax: 604 984 0218 www.alsglobal.com

To: **SILVER RANGE RESOURCES LTD.**
C/O ARCHER, CATHRO & ASSOCIATES (1981) LIMITED
1016-510 W HASTINGS ST
VANCOUVER BC V6B 1L8

Finalized Date: 10-JAN-2012
Account: RANSIL

Project: Silver Range - Keg

CERTIFICATE OF ANALYSIS WH11270292

Sample Description	Method	ME-MS41	ME-MS41	ME-MS41	ME-MS41	ME-MS41	ME-MS41	ME-MS41	ME-MS41	ME-MS41	ME-MS41	ME-MS41	ME-MS41	ME-MS41	ME-MS41	ME-MS41
	Analyte	P	Pb	Rb	Re	S	Sb	Sc	Se	Sn	Sr	Ta	Te	Th	Ti	Tl
	Units	ppm	ppm	ppm	ppm	%	ppm	ppm	ppm	ppm	ppm	ppm	ppm	ppm	%	ppm
	LOR	10	0.2	0.1	0.001	0.01	0.05	0.1	0.2	0.2	0.2	0.01	0.01	0.2	0.005	0.02
K282225		1180	504	30.1	0.030	2.06	22.7	5.6	12.5	28.2	178.0	<0.01	0.06	6.0	0.100	0.62
K282226		1260	2540	52.2	0.021	1.93	28.0	6.9	36.8	27.2	109.5	<0.01	0.16	7.8	0.110	0.98
K282227		790	12.0	52.9	0.009	1.17	16.80	5.1	4.8	7.5	108.5	<0.01	0.06	9.3	0.098	0.93
K282228		700	14.6	33.3	0.004	0.98	43.3	2.0	3.7	6.2	39.2	<0.01	0.06	10.9	<0.005	0.44
K282229		720	7.4	37.6	0.003	2.56	80.3	2.4	4.9	2.8	50.4	0.01	0.03	10.4	0.014	0.51
K282230		670	49.1	34.6	0.003	2.09	35.7	2.2	5.3	3.9	34.1	0.01	0.09	11.5	0.010	0.61
K282231		1310	2950	15.0	0.002	0.39	18.25	4.7	3.4	5.6	137.5	0.01	0.22	3.3	0.005	0.37
K282232		1130	10.8	38.9	0.027	2.14	136.5	4.4	7.1	6.5	69.5	0.01	0.08	7.7	0.042	0.80
K282233		730	4.2	26.8	0.004	2.70	13.05	3.0	5.5	6.1	87.9	0.01	0.05	12.0	0.109	0.47
K282234		670	4.0	28.5	0.006	1.45	8.46	2.6	4.4	5.8	76.7	0.01	0.05	11.9	0.091	0.49
K282235		800	5.7	22.4	0.017	1.34	7.11	2.0	6.3	4.8	41.9	0.01	0.06	9.7	0.040	0.36
K282236		1070	7.9	25.7	0.012	2.15	18.00	2.1	9.3	4.1	39.3	0.01	0.06	10.3	0.013	0.47
K282237		1000	11.3	31.9	0.019	1.74	24.1	4.9	6.2	7.5	148.0	0.01	0.06	6.6	0.074	0.62
K282238		1410	24.7	10.9	0.043	2.01	14.35	3.2	7.9	19.7	123.5	0.01	0.09	5.5	0.086	0.20
K282239		190	1.7	2.6	0.001	0.03	0.14	0.6	<0.2	<0.2	58.0	<0.01	0.01	<0.2	<0.005	0.02
K282240		900	43.3	24.2	0.011	1.89	31.7	3.3	6.8	13.2	250	0.01	0.04	6.6	0.089	0.46
K282241		740	3.5	31.5	0.005	1.84	9.37	3.1	5.0	3.4	45.4	0.01	0.03	11.5	0.101	0.57
K282242		890	4.2	29.8	0.011	2.17	14.40	2.4	8.3	3.4	31.0	0.01	0.02	9.1	0.023	0.57
K282243		740	4.1	35.0	0.006	1.34	10.70	2.4	5.4	3.5	36.4	0.01	0.03	11.6	0.020	0.54
K282244		2210	8.2	27.6	0.032	1.43	23.3	2.2	12.5	4.4	47.7	0.01	0.02	7.2	0.007	0.46
K282245		670	>10000	7.1	0.002	2.89	43.1	3.7	3.9	1.9	304	<0.01	0.18	2.1	0.054	0.12
K282246		1850	21.9	19.8	0.041	1.08	32.8	1.7	13.5	4.4	25.3	<0.01	0.06	5.9	0.008	0.30
K282247		3290	8.2	20.9	0.029	0.78	6.88	1.8	10.7	5.5	40.0	0.01	0.04	4.8	0.008	0.27
K282248		1620	11.9	16.5	0.040	0.97	28.8	1.5	12.3	4.7	26.0	<0.01	0.07	4.9	0.006	0.25
K282249		1540	27.5	20.3	0.024	1.31	13.55	1.9	12.2	2.1	30.3	<0.01	0.12	6.7	0.007	0.37
K282250		770	6.1	34.4	0.007	1.62	12.55	2.3	6.8	1.0	35.4	0.01	0.09	10.7	0.007	0.58
K282251		940	12.1	26.0	0.018	1.60	17.30	2.1	7.1	2.2	35.5	<0.01	0.04	8.5	<0.005	0.46
K282252		200	1.4	1.8	0.001	0.03	0.07	0.5	<0.2	<0.2	52.6	<0.01	0.01	<0.2	<0.005	<0.02
K282253		1060	6.2	28.3	0.011	1.50	17.65	2.0	6.4	4.9	33.6	0.01	0.06	9.7	0.007	0.43
K282254		1140	12.8	19.2	0.021	1.33	8.22	1.6	10.2	3.1	39.3	<0.01	0.05	5.9	0.005	0.27
K282255		2870	15.5	22.1	0.031	1.32	6.74	1.8	10.2	5.7	37.8	0.01	0.04	5.6	0.007	0.27
K282256		3010	17.9	23.1	0.027	2.23	20.4	1.9	18.5	6.0	33.5	<0.01	0.04	5.6	0.007	0.38
K282257		3150	21.1	21.5	0.026	3.22	35.0	1.8	25.5	6.1	42.6	<0.01	0.06	6.1	0.007	0.44
K282258		3050	22.1	18.0	0.036	1.96	20.3	1.6	17.0	3.2	34.5	<0.01	0.04	5.8	0.006	0.37
K282259		1650	26.0	16.7	0.031	2.39	22.6	1.5	18.1	2.9	33.0	<0.01	0.05	4.8	0.005	0.37
K282260		860	20.3	13.1	0.018	1.02	13.35	1.0	6.4	2.3	14.9	<0.01	0.02	4.6	<0.005	0.27

***** See Appendix Page for comments regarding this certificate *****

ALS Canada Ltd.
2103 Dollarton Hwy
North Vancouver BC V7H 0A7
Phone: 604 984 0221 Fax: 604 984 0218 www.alsglobal.com

To: **SILVER RANGE RESOURCES LTD.**
C/O ARCHER, CATHRO & ASSOCIATES (1981) LIMITED
1016-510 W HASTINGS ST
VANCOUVER BC V6B 1L8

Finalized Date: 10-JAN-2012
Account: RANSIL

Project: Silver Range - Keg

CERTIFICATE OF ANALYSIS WH11270292

Sample Description	Method	ME-MS41	ME-MS41	ME-MS41	ME-MS41	ME-MS41	ME-MS41	Zn-OG46	Pb-OG46
	Analyte	U	V	W	Y	Zn	Zr	Zn	Pb
	Units	ppm	ppm	ppm	ppm	ppm	ppm	%	%
	LOR	0.05	1	0.05	0.05	2	0.5	0.001	0.001
K282225		4.22	136	0.84	13.90	541	33.0		
K282226		3.33	165	0.85	14.00	1890	35.7		
K282227		2.05	88	0.44	11.85	185	25.2		
K282228		2.00	25	0.14	12.00	18	24.3		
K282229		1.66	30	0.14	11.15	18	25.2		
K282230		1.94	28	0.14	10.15	74	25.2		
K282231		1.74	56	0.19	12.90	2250	6.9		
K282232		3.31	107	0.52	14.05	91	28.6		
K282233		1.56	44	0.34	9.69	10	27.5		
K282234		1.95	44	0.33	8.43	16	27.0		
K282235		3.74	58	0.41	10.85	64	24.6		
K282236		3.33	47	0.25	10.70	14	23.0		
K282237		3.81	116	0.60	12.50	275	29.0		
K282238		6.09	89	0.75	13.10	182	25.2		
K282239		0.59	3	0.05	1.10	18	<0.5		
K282240		2.99	70	0.46	10.30	87	22.9		
K282241		1.67	53	0.33	9.47	10	25.9		
K282242		2.77	79	0.21	11.15	12	24.5		
K282243		2.97	38	0.11	11.70	5	25.0		
K282244		4.60	100	0.39	12.35	25	9.4		
K282245		0.68	33	5.58	6.87	>10000	5.8	2.00	1.870
K282246		5.01	108	0.48	9.53	12	10.8		
K282247		4.03	88	0.41	14.85	7	8.4		
K282248		5.13	115	0.53	8.39	7	16.0		
K282249		4.31	79	0.27	9.94	29	12.1		
K282250		2.35	36	0.11	10.85	13	22.7		
K282251		3.39	42	0.29	8.23	9	21.2		
K282252		0.48	2	<0.05	0.89	20	<0.5		
K282253		3.77	41	0.27	11.55	33	21.5		
K282254		4.25	48	0.37	8.08	13	19.8		
K282255		4.98	81	0.41	12.90	17	6.2		
K282256		5.09	72	0.56	14.30	7	9.0		
K282257		6.40	64	0.52	15.10	6	12.4		
K282258		4.76	71	0.79	14.30	46	9.1		
K282259		4.51	77	0.55	9.66	12	14.9		
K282260		3.51	60	0.72	8.43	188	18.6		

***** See Appendix Page for comments regarding this certificate *****

ALS Canada Ltd.
2103 Dollarton Hwy
North Vancouver BC V7H 0A7
Phone: 604 984 0221 Fax: 604 984 0218 www.alsglobal.com

To: **SILVER RANGE RESOURCES LTD.**
C/O ARCHER, CATHRO & ASSOCIATES (1981) LIMITED
1016-510 W HASTINGS ST
VANCOUVER BC V6B 1L8

Project: Silver Range - Keg

Finalized Date: 10-JAN-2012
Account: RANSIL

CERTIFICATE OF ANALYSIS WH11270292

Method	CERTIFICATE COMMENTS
ME-MS41	Interference: Ca>10% on ICP-MS As,ICP-AES results shown.
ME-MS41	Gold determinations by this method are semi-quantitative due to the small sample weight used (0.5g).

ALS Canada Ltd.

2103 Dollarton Hwy
North Vancouver BC V7H 0A7
Phone: 604 984 0221 Fax: 604 984 0218 www.alsglobal.com

To: **SILVER RANGE RESOURCES LTD.**
C/O ARCHER, CATHRO & ASSOCIATES (1981) LIMITED
1016-510 W HASTINGS ST
VANCOUVER BC V6B 1L8

Finalized Date: 7-JAN-2012
Account: RANSIL

CERTIFICATE WH11270293

Project: Silver Range - Keg

P.O. No.: Batch B37

This report is for 36 Drill Core samples submitted to our lab in Whitehorse, YT, Canada on 14-DEC-2011.

The following have access to data associated with this certificate:

DOUG EATON BRUCE YOUNGMAN	SARAH EATON	JOAN MARIACHER

SAMPLE PREPARATION

ALS CODE	DESCRIPTION
FND-02	Find Sample for Addn Analysis

ANALYTICAL PROCEDURES

ALS CODE	DESCRIPTION	INSTRUMENT
Pb-OG46	Ore Grade Pb - Aqua Regia	VARIABLE
ME-MS41	51 anal. aqua regia ICPMS	
ME-OG46	Ore Grade Elements - AquaRegia	ICP-AES
Ag-OG46	Ore Grade Ag - Aqua Regia	VARIABLE

To: **SILVER RANGE RESOURCES LTD.**
ATTN: JOAN MARIACHER
C/O ARCHER, CATHRO & ASSOCIATES (1981) LIMITED
1016-510 W HASTINGS ST
VANCOUVER BC V6B 1L8

This is the Final Report and supersedes any preliminary report with this certificate number. Results apply to samples as submitted. All pages of this report have been checked and approved for release.

***** See Appendix Page for comments regarding this certificate *****

Signature:

Colin Ramshaw, Vancouver Laboratory Manager

ALS Canada Ltd.
2103 Dollarton Hwy
North Vancouver BC V7H 0A7
Phone: 604 984 0221 Fax: 604 984 0218 www.alsglobal.com

To: **SILVER RANGE RESOURCES LTD.**
C/O ARCHER, CATHRO & ASSOCIATES (1981) LIMITED
1016-510 W HASTINGS ST
VANCOUVER BC V6B 1L8

Finalized Date: 7-JAN-2012
Account: RANSIL

Project: Silver Range - Keg

CERTIFICATE OF ANALYSIS WH11270293

Sample Description	Method	ME-MS41	ME-MS41	ME-MS41	ME-MS41	ME-MS41	ME-MS41	ME-MS41	ME-MS41	ME-MS41	ME-MS41	ME-MS41	ME-MS41	ME-MS41	ME-MS41	ME-MS41
	Analyte	Ag	Al	As	Au	B	Ba	Be	Bi	Ca	Cd	Ce	Co	Cr	Cs	Cu
	Units	ppm	%	ppm	ppm	ppm	ppm	ppm	ppm	%	ppm	ppm	ppm	ppm	ppm	ppm
	LOR	0.01	0.01	0.1	0.2	10	10	0.05	0.01	0.01	0.01	0.02	0.1	1	0.05	0.2
K282297		0.22	4.02	23.7	<0.2	<10	100	1.82	0.15	2.78	0.77	19.05	13.0	63	6.37	60.9
K282298		0.18	3.58	21.4	<0.2	<10	190	1.68	0.09	2.59	0.32	16.85	11.5	41	5.90	55.7
K282299		0.18	3.34	37.0	<0.2	<10	110	1.54	0.08	2.42	0.67	16.15	12.1	62	7.21	51.5
K282300		0.19	3.15	17.0	<0.2	<10	150	1.39	0.10	2.41	0.52	17.70	10.8	47	5.91	49.0
K282301		0.24	3.01	21.5	<0.2	<10	130	1.42	0.11	3.25	0.35	16.35	11.8	35	7.53	58.3
K282302		>100	1.30	249	0.2	<10	90	0.22	5.30	0.63	23.3	8.04	11.0	31	0.31	6110
K282303		0.26	2.83	65.5	<0.2	<10	220	1.42	0.05	2.69	2.63	14.20	11.1	27	7.72	65.9
K282304		0.22	3.06	224	<0.2	<10	70	1.38	0.10	2.08	2.71	12.40	16.4	57	6.35	77.0
K282305		0.23	2.88	78.0	<0.2	<10	30	1.35	0.11	2.25	0.98	12.50	13.4	36	3.97	70.7
K282306		0.37	3.01	139.0	<0.2	<10	60	1.30	0.23	2.74	1.77	13.75	12.0	29	10.05	51.9
K282307		0.29	3.29	85.9	<0.2	<10	60	1.46	0.09	3.07	0.56	12.15	14.7	40	9.19	63.9
K282308		0.39	3.08	15.4	<0.2	<10	130	1.40	0.27	2.72	1.23	12.80	11.0	38	9.23	60.8
K282309		<0.01	0.06	2	<0.2	<10	20	0.08	0.02	19.10	0.06	1.04	1.8	<1	0.30	2.1
K282310		0.31	2.97	78.8	<0.2	<10	180	1.44	0.15	3.08	3.89	13.60	13.4	34	3.68	72.9
K282311		0.30	3.01	231	<0.2	<10	50	1.53	0.11	2.29	4.00	14.35	14.9	26	9.96	92.5
K282312		0.29	3.21	19.8	<0.2	<10	100	1.41	0.19	2.56	0.49	19.00	11.9	44	8.50	54.1
K282313		0.20	2.96	9.1	<0.2	<10	70	1.20	0.10	2.32	0.88	19.60	11.3	44	9.67	53.3
K282314		0.31	4.14	13.2	<0.2	<10	50	1.51	0.14	3.80	0.39	21.2	12.5	65	9.12	48.7
K282315		0.60	3.27	31.0	<0.2	<10	30	1.38	0.16	3.10	1.27	17.10	13.7	59	7.26	53.8
K282316		29.0	0.97	534	1.4	<10	520	0.48	1.05	0.28	31.7	29.1	6.2	12	0.89	133.5
K282317		0.77	2.97	34.7	<0.2	<10	40	1.41	0.18	3.74	2.50	16.60	15.2	62	5.50	74.5
K282318		0.72	3.29	26.9	<0.2	<10	20	1.44	0.17	3.78	3.89	14.85	13.9	58	7.97	67.1
K282319		0.75	3.18	30.9	<0.2	<10	20	1.28	0.17	3.61	3.58	16.60	16.0	61	7.86	77.7
K282320		0.72	3.15	23.2	<0.2	<10	10	1.38	0.17	3.19	1.28	15.45	13.4	60	7.33	59.8
K282321		0.74	3.21	24.9	<0.2	<10	20	1.37	0.17	3.11	0.95	15.50	14.0	60	7.22	64.5
K282322		0.84	3.11	92.2	<0.2	<10	30	1.30	0.19	2.03	3.91	15.60	15.9	58	3.95	81.9
K282323		0.48	2.81	35.2	<0.2	<10	50	1.24	0.17	2.65	6.12	13.80	14.1	44	3.74	84.1
K282324		0.41	2.54	53.1	<0.2	<10	70	1.29	0.17	2.39	2.60	15.05	14.7	30	9.99	84.8
K282325		0.30	2.61	40.9	<0.2	<10	80	1.31	0.13	1.98	1.62	15.65	13.5	27	7.87	63.3
K282326		0.01	0.06	3	<0.2	<10	20	0.08	0.03	18.60	0.06	1.08	1.8	1	0.29	2.8
K282327		0.25	2.79	31.2	<0.2	<10	90	1.24	0.10	1.84	1.82	13.55	12.8	37	5.02	61.7
K282328		0.24	3.30	20.5	<0.2	<10	90	1.47	0.17	2.26	1.43	20.4	13.0	54	5.44	53.8
K282329		0.16	2.68	21.5	<0.2	<10	230	1.23	0.06	3.86	1.17	19.05	10.7	29	8.96	45.8
K282330		0.23	3.91	23.0	<0.2	<10	110	2.13	0.16	2.70	2.27	24.3	14.6	61	6.22	55.0
K282331		0.14	3.12	18.4	<0.2	<10	160	1.49	0.07	2.91	2.79	19.00	11.0	45	7.64	57.1
K282332		0.18	3.53	8.4	<0.2	<10	150	1.78	0.08	2.74	0.61	21.0	12.1	52	6.37	54.5

***** See Appendix Page for comments regarding this certificate *****

ALS Canada Ltd.
2103 Dollarton Hwy
North Vancouver BC V7H 0A7
Phone: 604 984 0221 Fax: 604 984 0218 www.alsglobal.com

To: **SILVER RANGE RESOURCES LTD.**
C/O ARCHER, CATHRO & ASSOCIATES (1981) LIMITED
1016-510 W HASTINGS ST
VANCOUVER BC V6B 1L8

Finalized Date: 7-JAN-2012
Account: RANSIL

Project: Silver Range - Keg

CERTIFICATE OF ANALYSIS WH11270293

Sample Description	Method	ME-MS41	ME-MS41	ME-MS41	ME-MS41	ME-MS41	ME-MS41	ME-MS41	ME-MS41	ME-MS41	ME-MS41	ME-MS41	ME-MS41	ME-MS41	ME-MS41	ME-MS41
	Analyte	Fe	Ga	Ge	Hf	Hg	In	K	La	Li	Mg	Mn	Mo	Na	Nb	Ni
	Units	%	ppm	ppm	ppm	ppm	ppm	%	ppm	ppm	%	ppm	ppm	%	ppm	ppm
	LOR	0.01	0.05	0.05	0.02	0.01	0.005	0.01	0.2	0.1	0.01	5	0.05	0.01	0.05	0.2
K282297		3.04	12.95	0.20	0.32	0.01	0.033	0.62	9.1	76.2	1.67	405	2.43	0.34	0.32	40.0
K282298		2.76	9.94	0.17	0.26	0.01	0.011	0.27	8.1	47.4	0.99	229	2.20	0.27	0.32	33.8
K282299		2.78	11.15	0.18	0.32	0.01	0.018	0.44	7.9	49.9	1.21	266	11.20	0.30	0.34	38.2
K282300		2.67	9.69	0.17	0.26	0.01	0.011	0.28	8.8	37.6	0.95	213	2.44	0.33	0.37	32.5
K282301		2.85	8.92	0.17	0.25	0.01	0.010	0.20	8.0	36.6	0.87	224	2.16	0.27	0.35	33.9
K282302		5.48	4.19	0.15	0.23	1.30	0.377	0.10	3.9	9.1	0.76	1600	21.4	0.07	0.25	25.1
K282303		2.71	7.28	0.13	0.30	0.01	0.055	0.17	7.0	28.2	0.68	160	8.36	0.22	0.35	32.7
K282304		3.33	10.95	0.19	0.41	0.01	0.053	0.42	6.0	50.2	1.23	223	26.4	0.34	0.43	54.8
K282305		3.06	9.32	0.17	0.49	0.01	0.018	0.27	6.1	44.1	0.95	171	26.2	0.29	0.42	47.5
K282306		2.55	8.91	0.16	0.34	0.01	0.030	0.20	6.9	31.8	0.74	136	17.95	0.32	0.34	37.3
K282307		3.06	10.25	0.16	0.46	0.01	0.012	0.32	5.8	43.1	1.07	175	45.2	0.29	0.35	43.1
K282308		2.64	9.41	0.16	0.33	0.01	0.026	0.29	6.3	35.4	0.97	188	13.70	0.27	0.28	35.3
K282309		0.46	0.27	0.13	<0.02	0.04	<0.005	0.02	0.5	1.3	12.10	207	0.21	0.03	0.28	6.4
K282310		3.11	8.60	0.15	0.48	0.01	0.071	0.20	6.3	38.1	0.87	171	36.2	0.25	0.36	48.4
K282311		3.53	9.08	0.19	0.50	0.01	0.050	0.16	6.9	22.6	0.51	102	47.6	0.31	0.45	69.9
K282312		2.88	10.35	0.18	0.38	0.01	0.012	0.38	9.3	41.7	1.15	280	3.56	0.30	0.31	33.9
K282313		2.69	9.69	0.18	0.35	<0.01	0.024	0.36	9.9	35.7	0.96	276	3.22	0.33	0.39	34.6
K282314		2.99	13.05	0.20	0.41	0.01	0.029	1.01	10.6	70.9	2.26	704	2.86	0.35	0.25	35.4
K282315		2.92	11.60	0.19	0.53	0.02	0.031	0.69	8.2	65.7	1.93	462	24.1	0.25	0.31	41.6
K282316		5.70	4.82	0.19	0.20	5.34	0.200	0.37	14.2	2.7	0.09	1030	5.28	0.03	0.10	6.7
K282317		3.37	11.45	0.22	0.47	0.01	0.044	0.54	7.9	68.5	1.82	455	29.3	0.25	0.38	55.1
K282318		3.06	11.90	0.22	0.37	0.01	0.069	0.77	7.2	64.7	2.12	533	21.1	0.24	0.28	44.2
K282319		3.45	12.00	0.24	0.54	0.01	0.070	0.76	8.3	56.1	2.00	504	26.0	0.32	0.35	51.0
K282320		2.96	11.90	0.22	0.51	0.01	0.029	0.70	7.6	54.2	1.89	448	20.4	0.26	0.32	44.0
K282321		3.05	12.10	0.23	0.54	0.01	0.022	0.71	7.4	54.4	1.94	452	20.5	0.27	0.33	44.9
K282322		3.46	12.10	0.27	0.58	0.01	0.061	0.43	7.5	53.0	1.57	288	68.7	0.30	0.40	65.0
K282323		3.34	10.15	0.21	0.55	0.01	0.092	0.31	6.3	48.4	1.30	307	49.0	0.27	0.42	59.2
K282324		3.07	8.20	0.18	0.46	0.01	0.038	0.18	7.3	26.6	0.62	157	37.6	0.31	0.50	52.8
K282325		2.88	8.39	0.18	0.48	<0.01	0.027	0.21	7.4	22.2	0.53	126	34.4	0.35	0.56	48.5
K282326		0.44	0.27	0.15	<0.02	0.04	<0.005	0.03	0.5	1.2	11.85	190	0.24	0.03	0.27	6.7
K282327		2.81	9.03	0.18	0.46	<0.01	0.028	0.26	6.2	30.3	0.74	147	34.4	0.35	0.48	49.4
K282328		2.80	11.60	0.16	0.45	<0.01	0.033	0.38	9.5	58.4	1.13	234	12.30	0.40	0.39	42.7
K282329		2.46	7.87	0.14	0.42	<0.01	0.027	0.18	9.2	36.1	0.68	316	3.43	0.30	0.35	29.8
K282330		3.09	12.60	0.19	0.56	<0.01	0.046	0.50	11.8	87.1	1.35	309	4.95	0.37	0.27	44.5
K282331		2.86	9.66	0.15	0.55	0.01	0.070	0.26	8.9	71.7	1.13	277	3.46	0.23	0.34	32.9
K282332		2.76	10.85	0.16	0.53	0.01	0.019	0.39	10.1	86.3	1.31	266	2.68	0.28	0.30	36.5

***** See Appendix Page for comments regarding this certificate *****

ALS Canada Ltd.
2103 Dollarton Hwy
North Vancouver BC V7H 0A7
Phone: 604 984 0221 Fax: 604 984 0218 www.alsglobal.com

To: **SILVER RANGE RESOURCES LTD.**
C/O ARCHER, CATHRO & ASSOCIATES (1981) LIMITED
1016-510 W HASTINGS ST
VANCOUVER BC V6B 1L8

Finalized Date: 7-JAN-2012
Account: RANSIL

Project: Silver Range - Keg

CERTIFICATE OF ANALYSIS WH11270293

Sample Description	Method	ME-MS41	ME-MS41	ME-MS41	ME-MS41	ME-MS41	ME-MS41	ME-MS41	ME-MS41	ME-MS41	ME-MS41	ME-MS41	ME-MS41	ME-MS41	ME-MS41	ME-MS41
	Analyte	P	Pb	Rb	Re	S	Sb	Sc	Se	Sn	Sr	Ta	Te	Th	Ti	Tl
	Units	ppm	ppm	ppm	ppm	%	ppm	ppm	ppm	ppm	ppm	ppm	ppm	ppm	%	ppm
	LOR	10	0.2	0.1	0.001	0.01	0.05	0.1	0.2	0.2	0.2	0.01	0.01	0.2	0.005	0.02
K282297		1950	8.1	58.7	0.008	1.70	4.15	7.4	3.5	3.9	152.0	0.01	0.02	8.7	0.156	1.18
K282298		1700	7.4	25.9	0.007	1.56	3.53	4.4	3.6	9.0	264	0.01	0.02	7.8	0.134	0.56
K282299		1790	6.2	49.3	0.013	1.63	3.78	6.5	4.0	5.4	181.0	0.01	0.02	7.7	0.137	1.07
K282300		1830	9.4	29.7	0.010	1.60	3.16	4.3	3.6	5.7	173.0	0.01	0.02	7.6	0.136	0.68
K282301		1780	16.3	22.1	0.007	1.90	5.03	3.8	3.9	5.0	201	0.01	0.02	7.5	0.130	0.50
K282302		440	>10000	3.6	0.009	2.36	410	3.9	1.8	1.4	24.2	0.01	1.12	1.0	0.089	0.21
K282303		1700	13.1	18.4	0.009	1.60	4.72	3.1	3.6	9.2	277	0.01	0.03	7.4	0.125	0.43
K282304		1700	8.5	49.4	0.024	1.97	4.37	5.9	4.9	5.3	162.5	0.01	0.07	7.7	0.143	1.19
K282305		1670	9.8	28.5	0.016	1.86	6.99	4.3	4.4	5.1	177.5	0.01	0.03	7.1	0.129	0.73
K282306		1650	48.4	23.2	0.014	1.66	5.37	3.6	4.4	6.6	287	0.01	0.05	7.3	0.113	0.53
K282307		1660	11.3	38.1	0.016	2.07	5.16	4.7	4.4	5.2	198.0	0.01	0.04	7.5	0.119	0.98
K282308		1530	48.7	35.2	0.011	1.73	5.74	4.0	4.5	5.2	291	0.01	0.02	6.9	0.118	0.85
K282309		190	1.4	1.7	0.002	0.03	<0.05	0.6	<0.2	<0.2	43.6	<0.01	0.01	<0.2	<0.005	0.02
K282310		2030	26.3	21.2	0.023	2.07	5.54	3.8	5.2	5.1	230	0.01	0.04	6.7	0.119	0.53
K282311		1950	12.6	16.5	0.036	2.26	4.93	3.3	6.1	4.4	172.5	0.01	0.06	7.4	0.127	0.39
K282312		1620	23.4	43.1	0.009	1.68	3.74	5.1	4.1	3.8	242	0.01	0.02	7.1	0.138	0.99
K282313		1610	6.3	41.3	0.008	1.64	2.42	5.1	4.3	3.9	188.5	0.01	0.02	6.9	0.139	0.88
K282314		1770	4.0	73.4	0.008	1.44	1.80	7.2	3.8	2.2	163.5	0.01	0.03	7.7	0.167	1.15
K282315		1730	11.1	53.9	0.016	1.72	5.20	6.7	3.8	1.8	96.1	0.01	0.06	7.6	0.140	0.96
K282316		1270	2850	14.8	0.001	0.38	18.35	4.2	3.3	5.7	126.5	0.01	0.25	3.4	0.005	0.36
K282317		2220	18.3	45.3	0.024	2.10	5.55	5.9	5.6	1.7	73.3	0.01	0.08	7.4	0.132	0.77
K282318		2320	15.0	64.8	0.015	1.84	5.38	5.4	4.3	1.8	160.0	0.01	0.07	7.1	0.131	1.16
K282319		2230	14.2	63.7	0.018	2.27	4.14	6.2	5.5	1.8	140.5	0.01	0.07	7.3	0.148	1.06
K282320		1910	14.1	58.1	0.015	1.77	5.33	5.4	4.1	1.9	75.4	0.01	0.07	7.5	0.149	1.08
K282321		1770	14.3	58.1	0.016	1.83	4.93	5.5	4.4	2.0	81.8	0.01	0.07	7.7	0.154	1.12
K282322		1940	17.4	35.6	0.032	2.07	5.71	4.2	6.2	2.8	102.0	0.01	0.10	7.6	0.140	0.75
K282323		1770	11.2	28.2	0.034	2.07	4.64	3.7	6.0	2.7	113.0	0.01	0.05	7.0	0.134	0.66
K282324		2120	14.3	18.9	0.025	2.00	3.72	3.0	5.5	2.1	138.5	0.01	0.05	7.2	0.128	0.41
K282325		1960	8.8	20.8	0.019	1.89	3.31	3.4	5.0	2.0	106.0	0.01	0.04	7.0	0.131	0.43
K282326		220	1.3	1.7	0.002	0.03	0.14	0.6	<0.2	<0.2	41.0	<0.01	0.01	<0.2	<0.005	0.02
K282327		1700	7.2	29.8	0.020	1.64	5.93	3.7	4.5	3.1	139.5	0.01	0.04	6.6	0.136	0.65
K282328		1890	9.2	45.8	0.016	1.61	4.11	5.0	5.0	3.0	191.5	0.01	0.02	7.3	0.134	0.82
K282329		1600	6.0	19.5	0.008	1.51	4.30	3.0	4.5	3.7	283	0.01	0.01	6.6	0.118	0.33
K282330		1830	10.2	64.0	0.015	1.85	5.60	5.9	6.1	5.9	197.0	0.01	0.02	7.8	0.131	1.21
K282331		1680	5.8	35.2	0.012	1.90	9.44	4.8	6.7	8.9	214	0.01	0.01	7.2	0.131	0.70
K282332		1870	6.8	46.0	0.009	1.74	8.30	5.2	4.7	5.7	263	0.01	0.02	7.6	0.135	0.92

***** See Appendix Page for comments regarding this certificate *****

ALS Canada Ltd.
2103 Dollarton Hwy
North Vancouver BC V7H 0A7
Phone: 604 984 0221 Fax: 604 984 0218 www.alsglobal.com

To: **SILVER RANGE RESOURCES LTD.**
C/O ARCHER, CATHRO & ASSOCIATES (1981) LIMITED
1016-510 W HASTINGS ST
VANCOUVER BC V6B 1L8

Finalized Date: 7-JAN-2012
Account: RANSIL

Project: Silver Range - Keg

CERTIFICATE OF ANALYSIS WH11270293

Sample Description	Method Analyte Units LOR	ME-MS41 U ppm 0.05	ME-MS41 V ppm 1	ME-MS41 W ppm 0.05	ME-MS41 Y ppm 0.05	ME-MS41 Zn ppm 2	ME-MS41 Zr ppm 0.5	Ag-OG46 Ag ppm 1	Pb-OG46 Pb % 0.001
K282297		2.05	155	0.47	14.10	121	11.6		
K282298		1.74	95	0.43	13.35	50	9.5		
K282299		2.80	202	0.49	13.20	91	12.2		
K282300		1.73	114	0.41	13.05	72	8.6		
K282301		1.67	80	0.43	12.70	51	8.1		
K282302		0.64	41	0.24	6.13	4980	6.7	101	0.996
K282303		2.17	73	0.45	12.50	316	11.0		
K282304		3.26	217	0.62	15.30	298	17.1		
K282305		4.49	131	0.59	13.95	108	19.9		
K282306		3.36	111	0.43	13.00	194	13.8		
K282307		5.32	133	0.70	13.10	64	19.1		
K282308		2.82	119	0.45	13.35	141	12.8		
K282309		0.71	2	<0.05	0.87	12	<0.5		
K282310		5.24	153	0.70	15.55	412	21.9		
K282311		5.52	120	0.78	16.70	416	23.9		
K282312		1.87	118	0.40	12.80	64	14.4		
K282313		1.80	126	0.41	13.90	103	13.1		
K282314		1.93	173	0.40	14.30	81	16.8		
K282315		3.41	203	0.61	15.80	142	21.7		
K282316		1.86	54	0.22	13.25	2160	6.9		
K282317		4.83	236	0.77	18.30	260	22.8		
K282318		3.48	211	0.57	16.70	423	18.3		
K282319		3.57	234	0.64	18.25	371	22.3		
K282320		3.16	196	0.60	16.25	142	22.1		
K282321		3.23	198	0.61	16.60	104	22.9		
K282322		9.59	360	0.97	16.90	414	27.3		
K282323		5.86	228	0.86	15.85	628	24.5		
K282324		4.41	152	0.70	15.25	262	19.0		
K282325		5.56	93	0.71	15.60	170	20.3		
K282326		0.86	2	<0.05	0.89	12	<0.5		
K282327		4.24	163	0.68	14.55	188	19.2		
K282328		2.51	149	0.46	14.55	156	17.0		
K282329		2.05	72	0.37	12.70	116	15.5		
K282330		2.58	185	0.32	14.65	241	23.0		
K282331		2.22	139	0.34	15.05	281	20.3		
K282332		1.95	124	0.42	13.45	82	20.3		

***** See Appendix Page for comments regarding this certificate *****

ALS Canada Ltd.
2103 Dollarton Hwy
North Vancouver BC V7H 0A7
Phone: 604 984 0221 Fax: 604 984 0218 www.alsglobal.com

To: **SILVER RANGE RESOURCES LTD.**
C/O ARCHER, CATHRO & ASSOCIATES (1981) LIMITED
1016-510 W HASTINGS ST
VANCOUVER BC V6B 1L8

Project: Silver Range - Keg

Finalized Date: 7-JAN-2012
Account: RANSIL

CERTIFICATE OF ANALYSIS WH11270293

Method	CERTIFICATE COMMENTS
ME-MS41	Interference: Ca>10% on ICP-MS As,ICP-AES results shown.
ME-MS41	Gold determinations by this method are semi-quantitative due to the small sample weight used (0.5g).

ALS Canada Ltd.

2103 Dollarton Hwy
North Vancouver BC V7H 0A7
Phone: 604 984 0221 Fax: 604 984 0218 www.alsglobal.com

To: **SILVER RANGE RESOURCES LTD.**
C/O ARCHER, CATHRO & ASSOCIATES (1981) LIMITED
1016-510 W HASTINGS ST
VANCOUVER BC V6B 1L8

Finalized Date: 10-JAN-2012
Account: RANSIL

CERTIFICATE WH11272310

Project: Silver Range - Keg

P.O. No.: Batch B38

This report is for 36 Drill Core samples submitted to our lab in Whitehorse, YT, Canada on 14-DEC-2011.

The following have access to data associated with this certificate:

DOUG EATON BRUCE YOUNGMAN	SARAH EATON	JOAN MARIACHER

SAMPLE PREPARATION

ALS CODE	DESCRIPTION
FND-02	Find Sample for Addn Analysis

ANALYTICAL PROCEDURES

ALS CODE	DESCRIPTION	
ME-MS41	51 anal. aqua regia ICPMS	
ME-OG46	Ore Grade Elements - AquaRegia	ICP-AES
Ag-OG46	Ore Grade Ag - Aqua Regia	VARIABLE

To: **SILVER RANGE RESOURCES LTD.**
ATTN: JOAN MARIACHER
C/O ARCHER, CATHRO & ASSOCIATES (1981) LIMITED
1016-510 W HASTINGS ST
VANCOUVER BC V6B 1L8

This is the Final Report and supersedes any preliminary report with this certificate number. Results apply to samples as submitted. All pages of this report have been checked and approved for release.

***** See Appendix Page for comments regarding this certificate *****

Signature:

Colin Ramshaw, Vancouver Laboratory Manager

ALS Canada Ltd.
2103 Dollarton Hwy
North Vancouver BC V7H 0A7
Phone: 604 984 0221 Fax: 604 984 0218 www.alsglobal.com

To: **SILVER RANGE RESOURCES LTD.**
C/O ARCHER, CATHRO & ASSOCIATES (1981) LIMITED
1016-510 W HASTINGS ST
VANCOUVER BC V6B 1L8

Finalized Date: 10-JAN-2012
Account: RANSIL

Project: Silver Range - Keg

CERTIFICATE OF ANALYSIS WH11272310

Sample Description	Method	ME-MS41	ME-MS41	ME-MS41	ME-MS41	ME-MS41	ME-MS41	ME-MS41	ME-MS41	ME-MS41	ME-MS41	ME-MS41	ME-MS41	ME-MS41	ME-MS41	ME-MS41
	Analyte	Ag	Al	As	Au	B	Ba	Be	Bi	Ca	Cd	Ce	Co	Cr	Cs	Cu
	Units	ppm	%	ppm	ppm	ppm	ppm	ppm	ppm	%	ppm	ppm	ppm	ppm	ppm	ppm
	LOR	0.01	0.01	0.1	0.2	10	10	0.05	0.01	0.01	0.01	0.02	0.1	1	0.05	0.2
K282333		0.16	3.01	93.7	<0.2	<10	110	1.50	0.17	3.00	1.48	24.6	12.4	41	4.44	62.5
K282334		0.19	3.18	25.4	<0.2	<10	200	1.54	0.13	2.92	3.46	24.9	10.0	45	8.39	51.4
K282335		0.24	3.20	28.2	<0.2	<10	70	1.64	0.09	2.38	1.20	21.1	10.7	33	7.75	55.8
K282336		0.28	3.04	34.6	<0.2	<10	80	1.45	0.11	2.73	0.91	23.1	8.5	33	8.08	50.8
K282337		>100	1.28	247	0.2	<10	90	0.21	5.60	0.62	26.3	10.30	11.2	30	0.41	6180
K282338		0.66	3.10	88.4	<0.2	<10	70	1.51	0.44	2.85	2.71	23.8	10.7	36	8.19	56.4
K282339		0.25	3.48	62.8	<0.2	<10	80	1.49	0.09	2.22	2.47	25.4	11.5	54	7.58	55.4
K282340		0.17	3.01	67.4	<0.2	<10	100	1.44	0.05	3.00	1.14	23.0	9.1	38	8.26	59.1
K282341		0.22	3.38	67.7	<0.2	<10	150	1.53	0.16	2.69	1.38	19.60	13.3	60	8.95	72.7
K282342		27.3	0.93	503	1.0	<10	490	0.40	1.10	0.27	29.9	27.8	6.2	11	0.90	127.0
K282343		0.21	3.62	45.5	<0.2	<10	110	1.51	0.12	2.54	1.78	16.15	12.0	49	6.94	58.3
K282344		0.16	3.68	66.3	<0.2	<10	60	1.35	0.12	1.98	2.03	18.85	14.1	72	7.57	65.8
K282345		0.18	3.51	46.5	<0.2	<10	70	1.49	0.17	4.10	1.28	20.4	12.0	48	4.87	52.9
K282346		0.24	3.71	77.8	<0.2	<10	40	1.36	0.15	2.83	0.64	21.6	12.5	54	5.11	54.2
K282347		0.21	3.53	27.1	<0.2	<10	40	1.32	0.09	2.37	1.30	19.35	13.2	48	3.26	59.7
K282348		0.24	3.98	50.0	<0.2	<10	40	1.47	0.12	2.41	0.40	25.1	13.6	55	4.56	61.4
K282349		0.23	4.05	35.1	<0.2	<10	50	1.48	0.12	2.41	0.64	24.6	12.4	57	4.74	57.3
K282350		0.23	4.02	24.9	<0.2	<10	30	1.62	0.17	2.42	5.95	25.3	13.0	52	8.94	70.3
K282351		0.18	3.62	12.2	<0.2	<10	40	1.38	0.17	2.47	1.31	23.4	13.0	58	5.82	62.5
K282352		0.20	3.21	18.8	<0.2	<10	40	1.23	0.09	2.31	2.03	20.3	11.3	40	5.94	64.4
K282353		0.20	3.23	60.4	<0.2	<10	30	1.16	0.15	1.91	0.94	22.5	13.3	55	5.78	61.7
K282354		0.18	3.13	236	<0.2	<10	30	1.35	0.11	1.93	0.94	19.50	15.4	42	4.51	76.6
K282355		0.01	0.04	<2	<0.2	<10	10	<0.05	0.02	18.30	0.06	1.38	1.1	<1	0.15	1.5
K282356		0.15	3.22	478	<0.2	<10	50	1.38	0.08	2.69	1.30	20.5	13.1	27	4.90	78.4
K282357		0.20	3.36	101.0	<0.2	<10	30	1.25	0.15	2.69	2.16	18.85	13.4	42	6.53	73.3
K282358		0.21	3.29	222	<0.2	<10	30	1.36	0.09	2.56	1.19	16.80	13.4	30	5.33	69.9
K282359		2.74	2.99	48.2	<0.2	<10	30	1.43	2.29	2.73	10.65	18.45	13.8	35	4.09	88.4
K282360		0.17	2.71	67.2	<0.2	<10	30	1.24	0.09	2.90	5.29	18.60	14.1	34	2.75	87.6
K282361		<0.01	0.04	<2	<0.2	<10	10	<0.05	0.02	17.90	0.07	1.17	1.1	<1	0.15	1.5
K282362		0.20	3.33	298	<0.2	<10	30	1.41	0.09	3.01	25.1	20.0	15.9	35	5.12	123.5
K282363		0.26	3.85	386	<0.2	<10	20	1.57	0.08	2.60	1.08	24.9	11.6	51	6.18	113.0
K282364		0.18	3.53	360	<0.2	<10	20	1.35	0.07	2.38	1.00	18.10	11.8	47	6.36	94.8
K282365		0.18	3.29	179.5	<0.2	<10	20	1.45	0.11	2.81	1.64	19.10	13.2	47	4.73	86.1
K282366		0.19	3.50	39.9	<0.2	<10	20	1.39	0.09	3.37	1.94	17.55	11.0	47	4.18	86.3
K282367		0.34	3.32	160.0	<0.2	<10	40	1.29	0.11	2.53	0.87	20.5	12.0	46	5.32	84.6
K282368		0.16	2.90	15.1	<0.2	<10	30	0.99	0.09	3.54	0.36	12.90	7.5	31	8.05	35.0

***** See Appendix Page for comments regarding this certificate *****

ALS Canada Ltd.
2103 Dollarton Hwy
North Vancouver BC V7H 0A7
Phone: 604 984 0221 Fax: 604 984 0218 www.alsglobal.com

To: **SILVER RANGE RESOURCES LTD.**
C/O ARCHER, CATHRO & ASSOCIATES (1981) LIMITED
1016-510 W HASTINGS ST
VANCOUVER BC V6B 1L8

Finalized Date: 10-JAN-2012
Account: RANSIL

Project: Silver Range - Keg

CERTIFICATE OF ANALYSIS WH11272310

Sample Description	Method	ME-MS41	ME-MS41	ME-MS41	ME-MS41	ME-MS41	ME-MS41	ME-MS41	ME-MS41	ME-MS41	ME-MS41	ME-MS41	ME-MS41	ME-MS41	ME-MS41	ME-MS41
	Analyte	Fe	Ga	Ge	Hf	Hg	In	K	La	Li	Mg	Mn	Mo	Na	Nb	Ni
	Units	%	ppm	ppm	ppm	ppm	ppm	%	ppm	ppm	%	ppm	ppm	%	ppm	ppm
	LOR	0.01	0.05	0.05	0.02	0.01	0.005	0.01	0.2	0.1	0.01	5	0.05	0.01	0.05	0.2
K282333		2.70	9.45	0.13	0.51	0.01	0.043	0.23	12.5	81.2	1.16	260	23.4	0.19	0.25	43.7
K282334		2.55	9.85	0.14	0.64	0.01	0.093	0.34	12.2	61.8	1.17	319	4.20	0.22	0.35	33.8
K282335		2.57	9.67	0.14	0.49	0.01	0.022	0.22	10.6	35.7	0.66	178	4.91	0.33	0.42	39.2
K282336		2.31	8.80	0.13	0.45	<0.01	0.020	0.27	11.4	36.0	0.71	202	5.03	0.26	0.41	33.2
K282337		5.21	4.67	0.09	0.30	1.33	0.497	0.10	4.8	9.4	0.76	1600	22.1	0.06	0.21	26.1
K282338		2.43	9.07	0.14	0.52	0.02	0.042	0.26	11.7	50.4	0.94	233	3.29	0.22	0.44	32.5
K282339		2.58	11.00	0.16	0.52	0.02	0.041	0.48	12.6	47.0	1.03	217	3.52	0.38	0.38	39.9
K282340		2.71	8.68	0.15	0.57	0.03	0.102	0.25	11.3	43.6	0.76	176	4.06	0.24	0.45	33.6
K282341		3.15	11.40	0.15	0.69	0.01	0.072	0.49	9.4	60.5	1.24	232	27.5	0.30	0.38	51.8
K282342		5.46	4.38	0.12	0.17	5.05	0.200	0.35	13.5	2.4	0.09	1040	5.38	0.03	0.07	6.5
K282343		2.73	10.00	0.15	0.50	0.01	0.027	0.34	7.9	50.7	0.93	163	31.5	0.30	0.50	43.5
K282344		2.99	13.35	0.18	0.48	0.01	0.036	0.60	9.2	56.5	1.39	222	26.7	0.42	0.51	51.3
K282345		2.65	10.70	0.14	0.42	0.01	0.033	0.34	10.2	54.8	1.05	265	4.93	0.31	0.41	38.6
K282346		2.79	11.30	0.13	0.54	<0.01	0.022	0.40	10.5	76.1	1.51	375	4.12	0.28	0.39	37.8
K282347		2.73	11.25	0.15	0.41	0.02	0.033	0.30	9.4	63.1	1.20	261	3.35	0.36	0.45	38.8
K282348		2.87	12.45	0.18	0.34	0.01	0.015	0.39	12.9	56.3	1.15	197	3.00	0.45	0.49	39.4
K282349		2.82	12.70	0.18	0.37	0.01	0.017	0.42	12.4	59.2	1.23	213	2.90	0.45	0.51	37.7
K282350		2.97	12.65	0.19	0.36	0.01	0.084	0.45	12.7	54.2	1.21	205	3.94	0.45	0.50	39.6
K282351		2.67	12.50	0.19	0.42	0.01	0.026	0.49	11.4	64.2	1.48	255	3.44	0.33	0.45	36.7
K282352		2.38	9.08	0.13	0.37	0.01	0.041	0.28	10.0	39.6	0.87	164	10.10	0.32	0.61	35.6
K282353		2.59	11.00	0.18	0.48	0.01	0.023	0.51	11.3	45.6	1.17	197	36.8	0.35	0.55	43.7
K282354		2.81	11.15	0.17	0.49	<0.01	0.015	0.33	9.5	37.6	0.83	142	53.0	0.39	0.67	53.6
K282355		0.41	0.16	0.07	<0.02	<0.01	<0.005	0.02	0.6	1.0	11.95	196	0.23	0.02	0.11	1.2
K282356		2.53	7.57	0.14	0.49	0.01	0.017	0.19	10.2	36.0	0.64	115	31.0	0.30	0.63	44.6
K282357		2.74	8.95	0.17	0.53	0.01	0.030	0.35	9.2	50.9	1.02	155	55.4	0.24	0.62	47.5
K282358		2.60	7.16	0.15	0.49	0.01	0.016	0.21	8.5	33.2	0.50	86	23.9	0.28	0.59	42.7
K282359		2.93	9.48	0.20	0.42	0.01	0.152	0.21	9.2	56.7	0.91	190	34.1	0.27	0.53	46.9
K282360		2.89	8.79	0.17	0.44	0.02	0.068	0.20	9.1	72.2	1.13	237	19.40	0.24	0.49	40.1
K282361		0.43	0.15	0.07	<0.02	<0.01	<0.005	0.01	0.5	1.0	11.90	212	0.14	0.02	0.11	1.6
K282362		3.10	8.56	0.19	0.44	0.02	0.573	0.25	10.0	46.4	0.82	132	15.20	0.28	0.65	37.1
K282363		2.64	10.55	0.17	0.43	0.01	0.019	0.36	12.3	52.6	0.99	126	3.42	0.36	0.56	35.1
K282364		2.83	8.81	0.17	0.43	0.01	0.024	0.33	8.7	48.6	0.91	132	6.08	0.28	0.54	35.0
K282365		2.72	10.15	0.16	0.49	<0.01	0.030	0.33	9.3	68.4	1.31	192	20.2	0.25	0.48	39.7
K282366		2.68	10.10	0.14	0.45	0.01	0.034	0.29	8.4	75.6	1.43	236	15.10	0.24	0.40	34.8
K282367		2.82	9.32	0.16	0.39	0.01	0.024	0.32	10.1	52.2	0.99	176	7.38	0.29	0.45	36.4
K282368		1.52	6.30	0.12	0.30	0.01	0.012	0.22	6.1	42.0	0.78	125	1.69	0.22	0.38	34.8

***** See Appendix Page for comments regarding this certificate *****

ALS Canada Ltd.
2103 Dollarton Hwy
North Vancouver BC V7H 0A7
Phone: 604 984 0221 Fax: 604 984 0218 www.alsglobal.com

To: **SILVER RANGE RESOURCES LTD.**
C/O ARCHER, CATHRO & ASSOCIATES (1981) LIMITED
1016-510 W HASTINGS ST
VANCOUVER BC V6B 1L8

Finalized Date: 10-JAN-2012
Account: RANSIL

Project: Silver Range - Keg

CERTIFICATE OF ANALYSIS WH11272310

Sample Description	Method	ME-MS41	ME-MS41	ME-MS41	ME-MS41	ME-MS41	ME-MS41	ME-MS41	ME-MS41	ME-MS41	ME-MS41	ME-MS41	ME-MS41	ME-MS41	ME-MS41	ME-MS41
	Analyte	P	Pb	Rb	Re	S	Sb	Sc	Se	Sn	Sr	Ta	Te	Th	Ti	Tl
	Units	ppm	ppm	ppm	ppm	%	ppm	ppm	ppm	ppm	ppm	ppm	ppm	ppm	%	ppm
	LOR	10	0.2	0.1	0.001	0.01	0.05	0.1	0.2	0.2	0.2	0.01	0.01	0.2	0.005	0.02
K282333		1810	17.6	32.3	0.020	1.83	10.25	5.2	6.3	8.2	160.0	<0.01	0.03	7.8	0.110	0.55
K282334		1690	36.1	48.8	0.010	1.41	5.27	5.8	6.2	11.0	421	0.01	0.02	7.9	0.150	0.77
K282335		1880	36.9	29.3	0.013	1.57	5.89	3.8	6.8	8.0	281	0.01	0.02	8.5	0.124	0.47
K282336		1620	30.2	36.6	0.011	1.27	4.76	4.6	5.0	8.3	208	0.01	0.02	7.6	0.123	0.54
K282337		430	9950	4.2	0.010	2.39	409	4.6	2.1	1.7	31.1	<0.01	1.28	1.0	0.087	0.33
K282338		1450	101.5	37.2	0.008	1.45	6.96	4.8	8.3	9.9	287	0.01	0.03	7.7	0.137	0.55
K282339		1850	7.3	49.8	0.011	1.69	4.48	5.8	9.1	6.4	152.5	0.01	0.03	8.4	0.153	1.04
K282340		1560	5.7	36.2	0.009	1.45	6.12	4.3	9.3	7.2	187.0	0.01	0.02	7.8	0.147	0.62
K282341		1750	6.3	72.8	0.024	2.15	7.29	8.8	9.1	6.6	169.5	0.01	0.03	7.9	0.135	1.19
K282342		1190	2720	12.3	0.001	0.36	18.60	4.2	3.2	5.5	123.5	<0.01	0.22	3.4	0.010	0.36
K282343		1480	6.9	44.7	0.035	1.57	6.07	5.5	6.9	6.5	139.5	0.01	0.03	7.7	0.133	1.01
K282344		1720	5.3	82.2	0.029	1.94	3.81	6.8	7.9	5.2	144.0	0.01	0.03	7.9	0.149	1.66
K282345		1870	11.3	42.5	0.013	1.82	7.74	3.4	5.5	5.5	271	<0.01	0.02	7.2	0.114	0.91
K282346		1720	11.9	41.6	0.013	1.58	20.1	5.4	5.6	4.9	146.0	0.01	0.02	8.1	0.151	0.85
K282347		1630	7.0	29.7	0.013	1.63	8.82	4.4	6.5	5.5	158.0	0.01	0.01	7.8	0.140	0.60
K282348		2020	8.1	38.7	0.009	1.79	5.92	4.0	6.1	4.0	179.0	0.01	0.02	7.8	0.147	0.79
K282349		2020	8.2	42.8	0.009	1.70	5.46	4.3	6.6	3.9	173.0	0.01	0.02	8.1	0.152	0.84
K282350		2170	8.0	47.2	0.011	1.84	4.63	4.3	6.1	5.0	194.5	0.01	0.02	7.7	0.143	0.84
K282351		2040	9.2	55.6	0.011	1.60	7.25	5.2	5.4	6.5	170.5	0.01	0.01	8.0	0.158	1.08
K282352		2020	7.1	28.7	0.018	1.37	5.11	3.4	5.1	7.8	177.0	0.01	0.01	7.4	0.147	0.55
K282353		1610	5.3	62.1	0.025	1.52	4.73	5.1	5.2	3.0	132.5	0.01	0.04	7.5	0.149	1.21
K282354		1730	6.6	37.5	0.024	1.77	4.17	3.7	6.2	4.2	179.0	0.01	0.06	8.2	0.140	0.75
K282355		220	1.2	0.9	<0.001	0.04	<0.05	0.4	0.3	<0.2	44.9	<0.01	0.01	<0.2	0.006	<0.02
K282356		1610	6.4	20.4	0.020	1.79	9.07	2.9	9.9	8.6	168.0	0.01	0.04	7.3	0.139	0.42
K282357		1610	7.5	47.1	0.030	1.76	8.49	4.9	8.5	8.7	111.5	0.01	0.03	7.0	0.152	1.07
K282358		1540	6.0	24.7	0.016	1.84	9.45	3.3	9.9	6.8	142.0	0.01	0.03	6.8	0.132	0.53
K282359		1900	757	25.0	0.027	1.86	6.09	3.6	24.4	13.1	175.0	0.01	0.13	7.0	0.131	0.46
K282360		1820	5.5	22.4	0.014	1.87	6.95	4.1	10.1	11.6	118.0	0.01	0.02	6.8	0.131	0.50
K282361		160	1.4	0.7	<0.001	0.02	<0.05	0.3	0.2	<0.2	43.2	<0.01	0.01	<0.2	0.006	<0.02
K282362		1740	6.7	29.7	0.011	2.23	7.24	3.6	15.8	11.2	150.5	0.01	0.04	7.1	0.151	0.64
K282363		1830	4.4	47.7	0.010	1.64	6.03	4.5	8.2	9.7	160.0	0.01	0.02	8.0	0.164	1.01
K282364		1710	3.7	41.4	0.012	1.86	6.12	4.3	11.0	9.3	175.5	0.01	0.03	7.4	0.150	0.89
K282365		1900	4.5	44.1	0.018	1.68	5.08	5.2	9.1	10.1	162.0	0.01	0.03	7.5	0.146	0.90
K282366		1580	4.2	36.8	0.023	1.65	4.32	4.4	8.1	13.2	170.5	0.01	0.01	7.3	0.142	0.80
K282367		1670	4.5	37.6	0.013	1.82	4.83	4.5	10.1	10.1	197.5	0.01	0.07	7.3	0.132	0.76
K282368		680	2.5	27.7	0.006	0.69	2.98	3.1	6.9	2.4	170.5	0.01	0.02	6.0	0.133	0.44

***** See Appendix Page for comments regarding this certificate *****

ALS Canada Ltd.
2103 Dollarton Hwy
North Vancouver BC V7H 0A7
Phone: 604 984 0221 Fax: 604 984 0218 www.alsglobal.com

To: **SILVER RANGE RESOURCES LTD.**
C/O ARCHER, CATHRO & ASSOCIATES (1981) LIMITED
1016-510 W HASTINGS ST
VANCOUVER BC V6B 1L8

Finalized Date: 10-JAN-2012
Account: RANSIL

Project: Silver Range - Keg

CERTIFICATE OF ANALYSIS WH11272310

Sample Description	Method	ME-MS41	ME-MS41	ME-MS41	ME-MS41	ME-MS41	ME-MS41	Ag-OG46
	Analyte	U	V	W	Y	Zn	Zr	Ag
	Units	ppm	ppm	ppm	ppm	ppm	ppm	ppm
	LOR	0.05	1	0.05	0.05	2	0.5	1
K282333		3.85	129	0.48	16.60	152	19.4	
K282334		2.59	129	0.59	15.30	339	22.1	
K282335		2.35	95	0.49	13.65	119	17.3	
K282336		2.07	95	0.43	13.90	98	15.5	
K282337		0.76	42	0.25	7.24	5080	7.4	100
K282338		1.82	96	0.45	14.05	257	16.6	
K282339		2.24	139	0.46	14.85	254	17.5	
K282340		1.96	104	0.51	14.65	196	19.0	
K282341		4.53	228	0.68	15.50	176	23.8	
K282342		1.98	51	0.22	12.90	2020	7.1	
K282343		5.77	221	0.81	14.50	162	22.7	
K282344		4.73	254	0.72	14.60	183	20.7	
K282345		2.06	145	0.46	12.15	144	18.3	
K282346		2.15	147	0.50	13.70	91	22.2	
K282347		1.90	109	0.56	12.95	160	17.0	
K282348		1.87	124	0.56	13.85	59	14.4	
K282349		1.95	129	0.53	14.40	88	15.0	
K282350		1.96	127	0.48	14.05	544	15.0	
K282351		2.33	170	0.52	14.65	135	17.2	
K282352		2.49	122	0.57	14.20	200	15.0	
K282353		4.03	190	0.71	15.10	100	20.9	
K282354		6.83	133	0.87	15.90	83	22.3	
K282355		0.45	2	<0.05	0.85	12	<0.5	
K282356		4.36	98	0.68	15.55	106	22.4	
K282357		5.73	196	0.90	16.50	188	23.9	
K282358		3.91	98	0.71	14.85	101	20.1	
K282359		3.90	160	0.78	16.05	881	18.6	
K282360		3.13	120	0.59	16.00	441	18.5	
K282361		0.56	2	0.05	0.76	14	<0.5	
K282362		3.32	97	0.61	15.55	2200	18.1	
K282363		2.04	133	0.54	14.85	103	16.6	
K282364		2.27	135	0.49	14.20	100	17.7	
K282365		3.80	167	0.74	16.05	147	20.6	
K282366		2.91	172	1.07	14.15	175	18.7	
K282367		2.17	139	0.52	13.35	92	16.2	
K282368		1.26	40	0.46	11.75	60	12.1	

***** See Appendix Page for comments regarding this certificate *****

ALS Canada Ltd.
2103 Dollarton Hwy
North Vancouver BC V7H 0A7
Phone: 604 984 0221 Fax: 604 984 0218 www.alsglobal.com

To: **SILVER RANGE RESOURCES LTD.**
C/O ARCHER, CATHRO & ASSOCIATES (1981) LIMITED
1016-510 W HASTINGS ST
VANCOUVER BC V6B 1L8

Project: Silver Range - Keg

Finalized Date: 10-JAN-2012
Account: RANSIL

CERTIFICATE OF ANALYSIS WH11272310

Method	CERTIFICATE COMMENTS
ME-MS41	Interference: Ca>10% on ICP-MS As,ICP-AES results shown.
ME-MS41	Gold determinations by this method are semi-quantitative due to the small sample weight used (0.5g).

ALS Canada Ltd.

2103 Dollarton Hwy
North Vancouver BC V7H 0A7
Phone: 604 984 0221 Fax: 604 984 0218 www.alsglobal.com

To: **SILVER RANGE RESOURCES LTD.**
C/O ARCHER, CATHRO & ASSOCIATES (1981) LIMITED
1016-510 W HASTINGS ST
VANCOUVER BC V6B 1L8

Finalized Date: 10-JAN-2012
Account: RANSIL

CERTIFICATE WH11272311

Project: Silver Range - Keg

P.O. No.: Batch B39

This report is for 36 Drill Core samples submitted to our lab in Whitehorse, YT, Canada on 14-DEC-2011.

The following have access to data associated with this certificate:

DOUG EATON BRUCE YOUNGMAN	SARAH EATON	JOAN MARIACHER

SAMPLE PREPARATION

ALS CODE	DESCRIPTION
FND-02	Find Sample for Addn Analysis

ANALYTICAL PROCEDURES

ALS CODE	DESCRIPTION	INSTRUMENT
Au-AA24	Au 50g FA AA finish	AAS
ME-MS41	51 anal. aqua regia ICPMS	
ME-OG46	Ore Grade Elements - AquaRegia	ICP-AES
Ag-OG46	Ore Grade Ag - Aqua Regia	VARIABLE

To: **SILVER RANGE RESOURCES LTD.**
ATTN: JOAN MARIACHER
C/O ARCHER, CATHRO & ASSOCIATES (1981) LIMITED
1016-510 W HASTINGS ST
VANCOUVER BC V6B 1L8

This is the Final Report and supersedes any preliminary report with this certificate number. Results apply to samples as submitted. All pages of this report have been checked and approved for release.

***** See Appendix Page for comments regarding this certificate *****

Signature:

Colin Ramshaw, Vancouver Laboratory Manager

ALS Canada Ltd.
2103 Dollarton Hwy
North Vancouver BC V7H 0A7
Phone: 604 984 0221 Fax: 604 984 0218 www.alsglobal.com

To: **SILVER RANGE RESOURCES LTD.**
C/O ARCHER, CATHRO & ASSOCIATES (1981) LIMITED
1016-510 W HASTINGS ST
VANCOUVER BC V6B 1L8

Finalized Date: 10-JAN-2012
Account: RANSIL

Project: Silver Range - Keg

CERTIFICATE OF ANALYSIS WH11272311

Sample Description	Method	Au-AA24	ME-MS41	ME-MS41	ME-MS41	ME-MS41	ME-MS41	ME-MS41	ME-MS41	ME-MS41	ME-MS41	ME-MS41	ME-MS41	ME-MS41	ME-MS41	ME-MS41
	Analyte	Au	Ag	Al	As	Au	B	Ba	Be	Bi	Ca	Cd	Ce	Co	Cr	Cs
	Units	ppm	ppm	%	ppm	ppm	ppm	ppm	ppm	ppm	%	ppm	ppm	ppm	ppm	ppm
	LOR	0.005	0.01	0.01	0.1	0.2	10	10	0.05	0.01	0.01	0.01	0.02	0.1	1	0.05
K282369		<0.005	0.38	3.32	9.8	<0.2	<10	20	1.11	0.16	5.08	0.16	14.50	7.4	46	6.34
K282370		<0.005	0.81	3.18	5.4	<0.2	<10	30	0.96	0.13	4.37	0.16	12.70	7.8	59	9.81
K282371		<0.005	0.76	3.36	7.4	<0.2	<10	40	0.79	0.14	5.45	0.32	12.40	7.9	58	9.81
K282372		<0.005	0.67	2.81	2.5	<0.2	<10	30	0.82	0.14	5.02	0.24	14.70	7.0	46	7.44
K282373		0.005	0.79	3.09	3.8	<0.2	<10	30	0.93	0.16	5.61	0.72	15.35	7.5	52	8.13
K282374		0.016	0.80	3.46	2.7	<0.2	<10	40	0.96	0.17	7.28	0.52	16.80	7.2	64	9.81
K282375		<0.005	0.51	4.06	2.9	<0.2	<10	30	1.14	0.13	6.69	0.13	15.70	6.6	48	9.63
K282376		<0.005	0.01	0.04	<2	<0.2	<10	10	<0.05	0.02	18.05	0.06	1.31	1.1	<1	0.12
K282377		<0.005	0.64	4.01	6.0	<0.2	<10	40	1.20	0.14	5.07	0.62	14.00	7.5	56	9.80
K282378		<0.005	0.67	2.82	4.2	<0.2	<10	90	1.11	0.12	7.50	0.56	14.00	7.0	50	7.26
K282379		0.005	0.58	1.79	4	<0.2	<10	30	0.96	0.05	18.75	0.94	7.08	2.7	21	2.84
K282380		<0.005	0.60	1.98	1380	<0.2	<10	60	1.06	0.15	12.40	0.81	12.10	3.7	31	4.19
K282381		<0.005	0.79	2.19	616	<0.2	<10	60	1.48	0.03	6.30	0.21	13.55	4.6	15	8.07
K282382		0.314	>100	1.22	237	0.2	<10	90	0.24	5.05	0.60	24.8	8.76	11.8	30	0.35
K282383		<0.005	0.89	2.63	1835	<0.2	<10	100	1.31	0.45	5.56	0.44	10.85	3.5	11	16.60
K282384		<0.005	3.42	2.08	3450	<0.2	<10	110	0.76	4.35	4.34	5.95	14.25	4.5	13	13.30
K282385		<0.005	0.82	1.38	391	<0.2	<10	60	0.82	0.89	11.20	7.78	11.30	3.2	10	5.98
K282386		<0.005	1.84	1.98	1030	<0.2	<10	170	0.66	2.49	3.22	2.26	13.85	4.4	16	10.95
K282387		<0.005	0.01	0.05	9	<0.2	<10	10	<0.05	0.04	17.45	0.08	1.22	0.9	<1	0.18
K282388		<0.005	4.65	2.14	4180	<0.2	<10	170	0.50	7.33	7.03	3.83	11.90	3.8	12	8.60
K282389		<0.005	2.35	2.28	3720	<0.2	<10	270	0.63	3.47	4.62	3.59	14.80	5.7	18	5.52
K282390		<0.005	5.40	1.78	2830	<0.2	<10	90	0.48	8.29	5.80	12.40	11.65	3.5	13	2.32
K282391		<0.005	18.00	2.09	5570	<0.2	<10	220	0.52	29.7	4.70	23.5	14.00	5.1	21	3.38
K282392		<0.005	0.87	1.51	811	<0.2	<10	170	0.41	0.74	8.44	1.45	10.95	6.6	21	1.75
K282393		1.405	27.6	0.87	490	1.1	<10	450	0.23	0.94	0.28	31.2	26.4	5.5	11	0.84
K282394		<0.005	2.45	1.49	4060	<0.2	<10	240	0.37	4.34	8.89	3.60	8.42	4.8	15	1.88
K282395		<0.005	0.41	0.82	1940	<0.2	<10	180	0.16	0.19	13.05	0.64	6.45	2.9	5	1.06
K282396		<0.005	0.71	1.67	2620	<0.2	<10	230	0.44	1.18	4.51	1.88	15.00	6.8	18	5.61
K282397		<0.005	2.64	2.13	127.0	<0.2	<10	90	0.48	5.09	8.36	1.64	11.40	3.6	15	10.20
K282398		<0.005	1.63	1.76	136.0	<0.2	<10	90	0.41	3.23	9.06	1.67	11.10	3.7	13	7.38
K282399		<0.005	2.57	1.79	427	<0.2	<10	330	0.40	5.34	7.77	3.15	11.40	4.5	18	3.92
K282400		<0.005	0.76	1.35	301	<0.2	<10	280	0.39	1.05	6.64	1.71	13.75	4.8	22	1.26
K282401		<0.005	1.09	1.28	417	<0.2	<10	260	0.38	1.89	3.97	4.71	17.55	6.1	22	1.59
K282402		<0.005	1.85	1.42	1625	<0.2	<10	280	0.46	3.49	4.79	3.07	17.45	5.4	25	3.06
K282403		<0.005	2.00	2.07	677	<0.2	<10	160	0.59	4.14	7.53	2.55	15.70	5.0	22	3.28
K282404		<0.005	3.97	1.78	144.0	<0.2	<10	370	0.57	7.81	6.94	9.45	14.10	4.9	28	2.63

***** See Appendix Page for comments regarding this certificate *****

ALS Canada Ltd.
2103 Dollarton Hwy
North Vancouver BC V7H 0A7
Phone: 604 984 0221 Fax: 604 984 0218 www.alsglobal.com

To: **SILVER RANGE RESOURCES LTD.**
C/O ARCHER, CATHRO & ASSOCIATES (1981) LIMITED
1016-510 W HASTINGS ST
VANCOUVER BC V6B 1L8

Finalized Date: 10-JAN-2012
Account: RANSIL

Project: Silver Range - Keg

CERTIFICATE OF ANALYSIS WH11272311

Sample Description	Method	ME-MS41	ME-MS41	ME-MS41	ME-MS41	ME-MS41	ME-MS41	ME-MS41	ME-MS41	ME-MS41	ME-MS41	ME-MS41	ME-MS41	ME-MS41	ME-MS41	ME-MS41
	Analyte	Cu	Fe	Ga	Ge	Hf	Hg	In	K	La	Li	Mg	Mn	Mo	Na	Nb
	Units	ppm	%	ppm	ppm	ppm	ppm	ppm	%	ppm	ppm	%	ppm	ppm	%	ppm
	LOR	0.2	0.01	0.05	0.05	0.02	0.01	0.005	0.01	0.2	0.1	0.01	5	0.05	0.01	0.05
K282369		33.9	1.67	11.95	0.13	0.36	0.01	0.015	0.50	7.1	68.7	1.97	279	0.66	0.17	0.31
K282370		33.7	1.72	10.30	0.16	0.32	0.01	0.018	1.25	6.0	54.8	2.65	289	0.73	0.22	0.16
K282371		38.0	1.90	10.20	0.17	0.29	0.01	0.033	1.44	5.8	50.0	2.98	377	0.70	0.24	0.14
K282372		28.4	1.95	9.39	0.15	0.27	0.01	0.021	1.14	7.2	39.9	2.31	360	0.90	0.22	0.17
K282373		31.8	2.04	9.59	0.17	0.31	<0.01	0.038	1.16	7.3	46.8	2.45	367	1.11	0.21	0.19
K282374		33.7	2.06	11.35	0.15	0.38	<0.01	0.032	1.27	8.7	59.0	3.11	433	1.30	0.13	0.13
K282375		22.3	2.03	9.75	0.13	0.24	<0.01	0.016	1.29	7.7	48.2	2.87	440	0.65	0.22	0.12
K282376		1.6	0.36	0.14	0.06	<0.02	<0.01	<0.005	0.02	0.6	0.9	11.95	182	0.09	0.02	0.07
K282377		30.0	1.97	11.60	0.15	0.31	<0.01	0.033	1.04	6.6	47.7	2.49	328	0.87	0.20	0.17
K282378		26.7	1.78	10.80	0.15	0.34	0.01	0.031	0.98	7.1	57.0	2.57	379	0.89	0.07	0.17
K282379		14.5	0.71	8.22	0.09	0.18	0.01	0.015	0.12	4.3	25.6	1.18	307	1.39	0.05	0.23
K282380		34.2	1.01	6.93	0.11	0.23	0.01	0.028	0.23	6.4	40.6	1.39	358	1.14	0.06	0.31
K282381		243	0.64	4.07	0.09	0.23	0.03	0.027	0.08	6.9	16.9	0.42	127	0.55	0.08	0.80
K282382		6170	5.13	4.30	0.12	0.24	1.10	0.418	0.09	4.3	9.8	0.72	1540	19.70	0.06	0.25
K282383		84.2	0.72	5.26	0.08	0.15	0.02	0.024	0.08	5.5	19.3	0.60	161	0.53	0.07	0.20
K282384		267	1.06	6.23	0.17	0.17	0.01	0.072	0.11	6.9	15.9	0.57	159	1.12	0.05	0.27
K282385		58.6	0.69	3.91	0.09	0.15	0.01	0.100	0.09	5.7	15.4	0.42	332	0.67	0.04	1.07
K282386		125.5	1.11	5.41	0.13	0.17	0.01	0.038	0.11	6.5	31.8	0.53	149	0.55	0.16	0.94
K282387		1.9	0.38	0.13	<0.05	<0.02	<0.01	0.005	0.02	0.6	0.7	11.50	187	0.13	0.02	0.11
K282388		111.5	1.00	4.36	0.11	0.11	<0.01	0.050	0.09	6.4	32.3	0.53	256	0.71	0.17	0.39
K282389		96.0	1.17	5.08	0.10	0.15	<0.01	0.045	0.11	6.9	49.9	0.77	221	1.10	0.12	0.39
K282390		92.5	0.88	3.66	0.12	0.18	0.01	0.146	0.09	5.9	33.1	0.66	236	0.74	0.08	0.45
K282391		294	1.56	5.09	0.22	0.18	<0.01	0.348	0.08	7.3	49.9	1.15	365	1.63	0.09	0.21
K282392		64.8	1.34	3.96	0.10	0.23	<0.01	0.022	0.09	5.8	26.8	0.56	230	3.83	0.14	0.34
K282393		123.0	5.29	4.20	0.10	0.18	4.94	0.194	0.33	13.0	2.3	0.09	972	4.97	0.02	0.06
K282394		30.6	0.95	3.17	0.09	0.16	0.01	0.036	0.07	4.3	27.6	0.48	199	4.86	0.08	0.38
K282395		23.7	0.53	1.46	0.05	0.09	<0.01	0.009	0.04	3.6	9.0	0.24	245	2.56	0.04	0.36
K282396		48.0	0.98	5.12	0.11	0.20	<0.01	0.025	0.11	7.4	22.2	0.53	158	8.41	0.10	0.69
K282397		99.2	0.75	5.83	0.11	0.15	<0.01	0.033	0.07	5.4	30.1	0.52	228	3.29	0.07	0.28
K282398		43.1	0.74	4.77	0.10	0.16	<0.01	0.026	0.07	5.3	25.5	0.48	233	3.49	0.07	0.66
K282399		50.3	0.86	4.79	0.10	0.19	<0.01	0.046	0.07	5.3	43.4	0.70	277	4.03	0.06	0.71
K282400		54.6	1.11	4.43	0.09	0.22	<0.01	0.024	0.07	7.1	54.6	0.81	676	7.93	0.05	0.29
K282401		64.4	1.05	4.02	0.11	0.33	<0.01	0.050	0.12	9.4	34.1	0.49	335	75.3	0.06	0.62
K282402		86.9	1.24	4.36	0.11	0.24	<0.01	0.038	0.11	9.1	44.4	0.65	411	39.3	0.08	0.49
K282403		58.2	1.01	4.99	0.11	0.25	<0.01	0.037	0.10	8.2	33.0	0.61	295	14.65	0.06	0.89
K282404		118.0	1.35	5.50	0.12	0.25	<0.01	0.143	0.08	7.3	51.3	0.91	329	24.3	0.05	0.56

***** See Appendix Page for comments regarding this certificate *****

ALS Canada Ltd.
2103 Dollarton Hwy
North Vancouver BC V7H 0A7
Phone: 604 984 0221 Fax: 604 984 0218 www.alsglobal.com

To: **SILVER RANGE RESOURCES LTD.**
C/O ARCHER, CATHRO & ASSOCIATES (1981) LIMITED
1016-510 W HASTINGS ST
VANCOUVER BC V6B 1L8

Finalized Date: 10-JAN-2012
Account: RANSIL

Project: Silver Range - Keg

CERTIFICATE OF ANALYSIS WH11272311

Sample Description	Method	ME-MS41	ME-MS41	ME-MS41	ME-MS41	ME-MS41	ME-MS41	ME-MS41	ME-MS41	ME-MS41	ME-MS41	ME-MS41	ME-MS41	ME-MS41	ME-MS41	ME-MS41
	Analyte	Ni	P	Pb	Rb	Re	S	Sb	Sc	Se	Sn	Sr	Ta	Te	Th	Ti
	Units	ppm	ppm	ppm	ppm	ppm	%	ppm	ppm	ppm	ppm	ppm	ppm	ppm	ppm	%
	LOR	0.2	10	0.2	0.1	0.001	0.01	0.05	0.1	0.2	0.2	0.2	0.01	0.01	0.2	0.005
K282369		39.5	610	4.9	34.4	0.007	0.33	1.30	3.5	4.6	2.0	109.0	0.01	0.05	6.4	0.169
K282370		41.9	590	7.3	71.6	0.008	0.58	1.86	6.1	7.2	1.1	157.0	<0.01	0.06	6.3	0.156
K282371		36.8	680	6.0	76.3	0.007	0.69	0.84	6.2	6.7	1.1	154.5	<0.01	0.06	6.0	0.153
K282372		30.5	620	5.4	64.5	0.006	0.77	0.73	4.1	5.6	1.5	153.0	<0.01	0.03	6.3	0.148
K282373		35.2	680	6.3	66.3	0.006	0.85	1.03	5.0	6.9	1.5	182.5	<0.01	0.04	6.2	0.153
K282374		37.8	960	7.9	63.5	0.011	0.56	1.99	7.2	5.7	1.0	139.0	<0.01	0.03	6.3	0.144
K282375		28.7	550	4.6	65.5	0.004	0.70	1.44	5.8	4.7	1.1	167.0	<0.01	0.03	6.9	0.154
K282376		2.8	210	1.3	0.7	<0.001	0.02	<0.05	0.3	0.2	<0.2	45.8	<0.01	0.01	<0.2	0.006
K282377		36.3	680	4.9	57.8	0.006	0.76	2.24	6.1	5.9	1.4	205	0.01	0.03	6.7	0.160
K282378		34.5	660	5.3	58.1	0.007	0.85	3.58	6.3	5.5	1.3	144.5	0.01	0.04	5.6	0.142
K282379		13.0	600	4.2	7.7	0.005	0.35	2.72	3.0	6.0	0.9	222	0.01	0.02	2.1	0.055
K282380		22.8	700	13.6	15.1	0.006	0.35	3.07	4.1	6.7	12.9	134.5	0.01	0.08	3.7	0.090
K282381		37.2	580	3.8	6.5	0.005	0.19	3.51	2.8	5.4	26.0	59.7	0.02	0.02	4.3	0.116
K282382		25.1	410	9560	3.6	0.009	2.28	405	4.2	2.3	1.6	26.3	<0.01	1.13	0.9	0.088
K282383		25.6	460	54.4	7.6	0.004	0.24	3.89	1.9	6.3	25.2	77.6	<0.01	0.06	3.7	0.081
K282384		26.7	680	463	13.2	0.006	0.57	4.42	2.4	14.4	26.0	115.0	0.01	0.11	5.1	0.101
K282385		14.5	440	103.5	10.2	0.002	0.33	2.06	3.0	5.3	15.2	127.0	0.03	0.02	3.8	0.106
K282386		20.7	570	239	10.7	0.004	0.57	4.60	3.2	8.1	25.9	162.5	0.03	0.04	5.2	0.124
K282387		0.4	220	1.8	1.1	<0.001	0.02	<0.05	0.4	0.3	<0.2	48.5	<0.01	0.01	<0.2	0.006
K282388		15.2	570	687	13.3	0.003	0.51	4.30	2.7	18.7	12.3	262	0.01	0.20	3.6	0.054
K282389		24.8	600	315	14.4	0.005	0.49	10.45	2.7	13.0	23.9	235	0.02	0.19	5.9	0.082
K282390		18.3	520	788	8.1	0.004	0.38	4.61	2.3	19.7	21.1	101.5	0.01	0.15	4.6	0.084
K282391		29.6	760	2760	7.4	0.009	0.88	14.25	2.6	52.4	30.4	158.0	<0.01	0.46	4.8	0.067
K282392		37.8	840	56.9	7.6	0.015	0.70	8.72	2.0	12.1	3.6	209	<0.01	0.10	4.0	0.088
K282393		5.9	1120	2500	14.0	0.001	0.34	19.30	3.6	3.5	5.7	119.5	<0.01	0.23	3.1	0.009
K282394		37.3	690	288	3.8	0.017	0.45	6.90	1.9	15.0	11.4	160.5	0.01	0.18	4.1	0.061
K282395		15.4	630	25.3	2.2	0.008	0.23	1.78	1.2	5.2	5.4	192.5	0.01	0.07	2.0	0.039
K282396		39.7	940	59.9	7.9	0.015	0.36	3.60	3.4	7.9	22.9	231	0.03	0.09	5.1	0.098
K282397		29.3	620	217	6.6	0.008	0.37	3.48	2.1	10.1	24.3	199.5	<0.01	0.04	3.9	0.094
K282398		28.4	680	148.0	5.7	0.009	0.37	3.38	3.4	8.2	21.2	167.5	0.01	0.03	3.6	0.096
K282399		29.9	680	237	5.5	0.010	0.36	5.08	3.5	9.1	22.5	189.5	0.02	0.05	4.1	0.103
K282400		30.8	1300	110.0	5.1	0.010	0.50	6.12	2.6	5.0	10.3	268	0.01	0.03	4.1	0.083
K282401		62.0	1890	125.0	8.0	0.068	0.46	3.26	2.6	5.6	10.7	124.0	0.01	0.03	5.1	0.111
K282402		50.3	1940	207	8.6	0.032	0.60	4.49	2.5	8.7	13.8	182.5	0.01	0.08	5.3	0.091
K282403		31.8	1660	193.0	6.9	0.010	0.30	3.21	3.9	9.4	18.6	118.5	0.03	0.06	4.6	0.099
K282404		39.7	2310	371	5.5	0.016	0.57	5.48	3.4	13.4	17.0	127.5	0.02	0.05	4.7	0.091

***** See Appendix Page for comments regarding this certificate *****

ALS Canada Ltd.
2103 Dollarton Hwy
North Vancouver BC V7H 0A7
Phone: 604 984 0221 Fax: 604 984 0218 www.alsglobal.com

To: **SILVER RANGE RESOURCES LTD.**
C/O ARCHER, CATHRO & ASSOCIATES (1981) LIMITED
1016-510 W HASTINGS ST
VANCOUVER BC V6B 1L8

Finalized Date: 10-JAN-2012
Account: RANSIL

Project: Silver Range - Keg

CERTIFICATE OF ANALYSIS WH11272311

Sample Description	Method	ME-MS41	ME-MS41	ME-MS41	ME-MS41	ME-MS41	ME-MS41	ME-MS41	Ag-OG46
	Analyte	Tl	U	V	W	Y	Zn	Zr	Ag
	Units	ppm	ppm	ppm	ppm	ppm	ppm	ppm	ppm
	LOR	0.02	0.05	1	0.05	0.05	2	0.5	1
K282369		0.36	1.43	49	0.44	13.95	49	14.2	
K282370		0.46	1.35	67	0.34	12.85	58	13.7	
K282371		0.45	1.30	62	0.35	13.60	84	11.9	
K282372		0.52	1.38	50	0.29	14.15	59	10.7	
K282373		0.54	1.54	56	0.30	14.95	109	12.5	
K282374		0.48	2.06	76	0.29	15.05	98	16.6	
K282375		0.56	1.16	53	0.27	12.85	54	10.1	
K282376		<0.02	0.64	1	0.47	0.81	13	<0.5	
K282377		0.51	1.57	62	0.35	13.80	99	13.0	
K282378		0.40	1.48	55	0.25	13.30	91	12.3	
K282379		0.14	1.44	24	0.21	10.10	54	6.5	
K282380		0.22	1.47	34	0.26	11.50	68	8.4	
K282381		0.15	0.90	15	0.36	10.35	21	8.9	
K282382		0.20	0.75	40	0.32	6.30	5020	6.9	100
K282383		0.14	0.73	13	0.25	7.46	42	5.5	
K282384		0.20	0.86	14	0.31	9.78	371	6.0	
K282385		0.16	0.65	11	0.31	10.55	506	4.5	
K282386		0.19	0.79	15	0.36	10.15	155	4.7	
K282387		<0.02	0.43	1	<0.05	0.89	15	<0.5	
K282388		0.22	0.61	12	0.32	8.66	229	3.5	
K282389		0.22	0.76	20	0.83	9.67	214	5.0	
K282390		0.17	0.75	15	0.34	8.30	738	6.0	
K282391		0.27	1.08	23	0.32	9.29	1420	6.4	
K282392		0.14	2.13	22	0.48	11.65	93	8.9	
K282393		0.34	1.75	48	0.19	12.60	1920	7.0	
K282394		0.11	1.81	20	0.29	8.22	225	5.9	
K282395		0.04	1.52	7	0.18	9.02	35	3.0	
K282396		0.12	2.28	35	0.36	11.60	122	7.0	
K282397		0.12	1.23	20	0.35	11.45	106	5.1	
K282398		0.10	1.36	20	0.34	11.15	110	5.2	
K282399		0.12	1.45	28	0.38	11.30	204	6.2	
K282400		0.11	1.40	41	0.31	10.35	123	7.9	
K282401		0.12	3.49	81	0.59	13.75	329	12.4	
K282402		0.17	2.32	71	0.69	13.30	207	9.1	
K282403		0.14	1.46	54	0.51	12.60	167	8.9	
K282404		0.16	1.92	80	0.59	13.60	604	9.2	

***** See Appendix Page for comments regarding this certificate *****

ALS Canada Ltd.
2103 Dollarton Hwy
North Vancouver BC V7H 0A7
Phone: 604 984 0221 Fax: 604 984 0218 www.alsglobal.com

To: **SILVER RANGE RESOURCES LTD.**
C/O ARCHER, CATHRO & ASSOCIATES (1981) LIMITED
1016-510 W HASTINGS ST
VANCOUVER BC V6B 1L8

Project: Silver Range - Keg

Finalized Date: 10-JAN-2012
Account: RANSIL

CERTIFICATE OF ANALYSIS WH11272311

Method	CERTIFICATE COMMENTS
ME-MS41	Interference: Ca>10% on ICP-MS As,ICP-AES results shown.
ME-MS41	Gold determinations by this method are semi-quantitative due to the small sample weight used (0.5g).

ALS Canada Ltd.

2103 Dollarton Hwy
North Vancouver BC V7H 0A7
Phone: 604 984 0221 Fax: 604 984 0218 www.alsglobal.com

To: **SILVER RANGE RESOURCES LTD.**
C/O ARCHER, CATHRO & ASSOCIATES (1981) LIMITED
1016-510 W HASTINGS ST
VANCOUVER BC V6B 1L8

Finalized Date: 10-JAN-2012
Account: RANSIL

CERTIFICATE WH11272312

Project: Silver Range - Keg

P.O. No.: Batch B40

This report is for 36 Drill Core samples submitted to our lab in Whitehorse, YT, Canada on 14-DEC-2011.

The following have access to data associated with this certificate:

DOUG EATON BRUCE YOUNGMAN	SARAH EATON	JOAN MARIACHER

SAMPLE PREPARATION

ALS CODE	DESCRIPTION
FND-02	Find Sample for Addn Analysis

ANALYTICAL PROCEDURES

ALS CODE	DESCRIPTION	
ME-MS41	51 anal. aqua regia ICPMS	
ME-OG46	Ore Grade Elements - AquaRegia	ICP-AES
Ag-OG46	Ore Grade Ag - Aqua Regia	VARIABLE

To: **SILVER RANGE RESOURCES LTD.**
ATTN: JOAN MARIACHER
C/O ARCHER, CATHRO & ASSOCIATES (1981) LIMITED
1016-510 W HASTINGS ST
VANCOUVER BC V6B 1L8

This is the Final Report and supersedes any preliminary report with this certificate number. Results apply to samples as submitted. All pages of this report have been checked and approved for release.

***** See Appendix Page for comments regarding this certificate *****

Signature:

Colin Ramshaw, Vancouver Laboratory Manager

ALS Canada Ltd.
2103 Dollarton Hwy
North Vancouver BC V7H 0A7
Phone: 604 984 0221 Fax: 604 984 0218 www.alsglobal.com

To: **SILVER RANGE RESOURCES LTD.**
C/O ARCHER, CATHRO & ASSOCIATES (1981) LIMITED
1016-510 W HASTINGS ST
VANCOUVER BC V6B 1L8

Finalized Date: 10-JAN-2012
Account: RANSIL

Project: Silver Range - Keg

CERTIFICATE OF ANALYSIS WH11272312

Sample Description	Method	ME-MS41	ME-MS41	ME-MS41	ME-MS41	ME-MS41	ME-MS41	ME-MS41	ME-MS41	ME-MS41	ME-MS41	ME-MS41	ME-MS41	ME-MS41	ME-MS41	ME-MS41
	Analyte	Ag	Al	As	Au	B	Ba	Be	Bi	Ca	Cd	Ce	Co	Cr	Cs	Cu
	Units	ppm	%	ppm	ppm	ppm	ppm	ppm	ppm	%	ppm	ppm	ppm	ppm	ppm	ppm
	LOR	0.01	0.01	0.1	0.2	10	10	0.05	0.01	0.01	0.01	0.02	0.1	1	0.05	0.2
K282405		1.82	1.81	737	<0.2	<10	700	0.55	3.75	4.34	4.21	16.15	7.7	37	2.09	93.7
K282406		19.05	1.98	944	<0.2	<10	410	0.55	40.9	3.50	18.90	14.00	6.0	30	1.89	122.5
K282407		6.50	2.03	>10000	<0.2	<10	370	0.63	13.65	5.04	7.25	16.25	9.3	37	2.05	91.7
K282408		1.66	1.88	115.0	<0.2	<10	500	0.54	3.32	5.82	2.21	12.20	4.6	29	4.29	78.2
K282409		1.18	2.04	521	<0.2	<10	550	0.62	2.33	2.31	1.94	12.20	7.1	23	3.88	94.5
K282410		3.65	1.66	1430	<0.2	<10	580	0.49	7.68	3.11	15.40	14.10	6.3	25	5.32	122.5
K282411		100.0	1.27	243	1.4	<10	90	0.10	4.97	0.58	25.7	8.70	9.9	28	0.34	5990
K282412		2.86	1.88	128.0	<0.2	<10	630	0.50	5.44	2.93	3.98	15.90	5.7	28	6.17	134.5
K282413		10.80	2.24	611	<0.2	<10	410	0.76	24.8	9.89	10.50	14.70	5.2	32	9.86	99.1
K282414		4.16	2.15	1985	<0.2	<10	240	0.99	8.81	2.50	11.15	16.50	8.4	26	3.67	168.5
K282415		26.7	1.86	2940	<0.2	<10	150	0.89	55.6	5.69	40.9	15.20	6.1	32	2.55	688
K282416		2.36	2.17	81.1	<0.2	<10	500	1.05	4.71	4.90	11.55	15.30	6.3	38	1.67	177.5
K282417		6.76	1.82	438	<0.2	<10	290	0.86	14.30	5.09	6.35	14.15	5.4	28	3.19	64.8
K282418		0.03	0.05	4	<0.2	<10	10	0.06	0.06	16.95	0.08	1.41	1.1	<1	0.14	1.6
K282419		1.31	2.06	318	<0.2	<10	170	1.11	2.50	5.10	3.03	17.70	6.7	49	2.50	85.3
K282420		2.55	1.75	122.0	<0.2	<10	150	1.05	4.88	9.06	4.29	18.35	4.6	37	1.82	92.1
K282421		0.88	1.73	179.0	<0.2	<10	80	0.89	1.57	6.56	4.17	18.50	5.2	42	2.11	69.8
K282422		1.08	2.00	132.5	<0.2	<10	460	1.02	2.19	3.46	2.39	14.55	7.3	34	2.77	95.0
K282423		0.75	2.17	124.5	<0.2	<10	530	1.14	1.25	3.65	1.17	15.75	7.2	35	2.85	84.7
K282424		1.57	2.12	313	<0.2	<10	550	1.09	3.29	3.71	4.40	15.00	7.3	30	4.54	123.0
K282425		1.64	2.33	142.5	<0.2	<10	160	0.81	3.01	7.01	3.84	13.75	5.7	22	7.98	257
K282426		6.26	2.46	314	<0.2	<10	340	0.94	13.40	3.80	37.5	14.15	8.7	31	7.38	149.0
K282427		0.02	0.04	2	<0.2	<10	10	<0.05	0.04	17.20	0.10	1.30	1.0	<1	0.13	2.1
K282428		3.82	2.19	1280	<0.2	<10	330	0.82	7.95	3.84	24.5	14.60	7.8	19	6.81	196.0
K282429		0.71	1.84	47.2	<0.2	<10	500	0.95	1.21	5.46	1.53	14.55	5.4	25	3.81	70.0
K282430		1.54	1.85	265	<0.2	<10	470	0.98	2.72	4.51	4.99	17.90	7.3	27	3.20	135.5
K282431		0.36	1.60	782	<0.2	30	50	1.91	0.19	7.34	0.45	40.6	6.5	66	1.06	35.8
K282432		1.28	1.65	170.5	<0.2	140	110	1.39	2.14	4.60	5.68	16.05	7.4	33	7.09	111.0
K282433		0.64	2.02	265	<0.2	<10	220	1.07	1.02	2.61	1.66	14.55	8.2	34	4.84	99.1
K282434		4.59	2.13	83.4	<0.2	<10	460	1.02	9.59	4.53	25.4	14.70	6.9	33	7.21	128.0
K282435		25.3	0.92	491	1.0	<10	420	0.47	1.09	0.27	30.0	27.8	6.0	11	0.90	124.0
K282436		0.46	2.22	255	<0.2	<10	550	1.10	0.53	4.94	3.54	14.30	6.8	32	4.41	113.5
K282437		1.26	1.77	137.5	<0.2	<10	390	0.90	2.39	6.35	2.69	15.60	5.1	25	4.71	100.5
K282438		0.64	1.76	120.5	<0.2	<10	290	0.95	1.06	5.45	0.93	14.15	5.5	36	5.83	54.2
K282439		0.93	1.80	258	<0.2	<10	350	0.83	1.64	4.45	1.79	14.00	6.4	29	6.11	89.6
K282440		1.00	2.01	370	<0.2	<10	130	0.83	1.90	4.09	2.84	17.20	6.8	29	8.79	87.6

***** See Appendix Page for comments regarding this certificate *****

ALS Canada Ltd.
2103 Dollarton Hwy
North Vancouver BC V7H 0A7
Phone: 604 984 0221 Fax: 604 984 0218 www.alsglobal.com

To: **SILVER RANGE RESOURCES LTD.**
C/O ARCHER, CATHRO & ASSOCIATES (1981) LIMITED
1016-510 W HASTINGS ST
VANCOUVER BC V6B 1L8

Finalized Date: 10-JAN-2012
Account: RANSIL

Project: Silver Range - Keg

CERTIFICATE OF ANALYSIS WH11272312

Sample Description	Method	ME-MS41	ME-MS41	ME-MS41	ME-MS41	ME-MS41	ME-MS41	ME-MS41	ME-MS41	ME-MS41	ME-MS41	ME-MS41	ME-MS41	ME-MS41	ME-MS41	ME-MS41
	Analyte	Fe	Ga	Ge	Hf	Hg	In	K	La	Li	Mg	Mn	Mo	Na	Nb	Ni
	Units	%	ppm	ppm	ppm	ppm	ppm	%	ppm	ppm	%	ppm	ppm	%	ppm	ppm
	LOR	0.01	0.05	0.05	0.02	0.01	0.005	0.01	0.2	0.1	0.01	5	0.05	0.01	0.05	0.2
K282405		1.58	5.55	0.13	0.31	<0.01	0.077	0.15	8.2	65.2	0.84	270	18.95	0.08	0.44	52.7
K282406		1.67	5.97	0.21	0.24	<0.01	0.307	0.11	7.1	72.7	0.94	287	10.60	0.10	0.37	49.2
K282407		2.20	6.41	0.17	0.26	<0.01	0.142	0.11	9.0	77.6	1.30	421	12.30	0.07	0.28	41.5
K282408		1.61	5.84	0.14	0.26	<0.01	0.053	0.09	6.1	50.9	1.09	353	6.92	0.06	0.69	31.8
K282409		1.28	6.19	0.11	0.23	<0.01	0.031	0.15	6.3	26.7	0.58	115	6.31	0.15	0.55	59.6
K282410		1.29	4.38	0.18	0.29	<0.01	0.220	0.13	7.4	17.2	0.30	127	41.0	0.10	0.94	60.4
K282411		5.01	3.85	0.08	0.22	1.15	0.428	0.09	4.2	8.9	0.71	1490	20.2	0.06	0.21	21.6
K282412		1.35	5.25	0.16	0.33	<0.01	0.063	0.16	7.9	27.7	0.45	129	8.69	0.13	0.96	47.6
K282413		1.55	6.57	0.18	0.33	0.01	0.173	0.09	7.8	24.9	0.63	483	13.45	0.05	0.39	36.2
K282414		1.84	6.31	0.18	0.32	0.01	0.168	0.14	8.0	40.5	0.55	179	41.0	0.10	0.82	55.7
K282415		1.93	5.77	0.26	0.20	0.01	0.685	0.09	7.8	61.0	1.11	469	19.25	0.05	0.38	38.1
K282416		1.60	6.60	0.18	0.26	0.01	0.187	0.10	7.5	64.4	0.97	335	50.0	0.09	0.58	60.5
K282417		1.26	5.93	0.17	0.23	<0.01	0.098	0.11	7.3	42.5	0.70	228	7.76	0.11	0.74	45.4
K282418		0.35	0.19	0.08	<0.02	<0.01	<0.005	0.02	0.6	1.2	11.25	167	3.16	0.01	0.09	1.3
K282419		1.85	7.35	0.14	0.36	0.01	0.069	0.19	8.9	69.8	1.38	435	20.1	0.05	0.46	46.6
K282420		1.32	5.62	0.10	0.24	0.01	0.079	0.09	9.9	70.1	1.29	528	12.20	0.04	0.36	38.7
K282421		1.35	5.52	0.12	0.24	0.01	0.055	0.08	9.8	65.8	0.93	492	28.8	0.06	0.51	47.1
K282422		1.48	6.42	0.12	0.25	<0.01	0.038	0.13	7.3	57.6	0.69	192	7.27	0.10	0.61	55.3
K282423		1.49	6.78	0.13	0.28	0.01	0.025	0.15	7.9	56.7	0.69	194	8.26	0.12	0.63	57.5
K282424		1.56	7.35	0.14	0.27	<0.01	0.058	0.13	7.8	47.1	0.58	167	10.15	0.13	0.92	55.4
K282425		1.31	7.24	0.14	0.21	0.01	0.076	0.08	6.9	36.1	0.65	243	8.96	0.08	0.28	42.9
K282426		1.98	8.68	0.21	0.25	0.01	0.553	0.12	7.4	40.3	0.63	177	7.20	0.16	0.46	50.8
K282427		0.37	0.16	0.07	<0.02	<0.01	0.005	0.01	0.6	1.0	11.45	178	0.10	0.02	0.09	0.9
K282428		1.67	7.29	0.17	0.25	0.01	0.379	0.10	7.5	32.9	0.70	188	9.24	0.08	0.35	44.6
K282429		1.19	6.33	0.13	0.27	0.01	0.024	0.11	7.0	28.8	0.61	203	17.55	0.09	1.09	44.5
K282430		1.41	6.24	0.15	0.32	0.01	0.089	0.11	9.1	44.1	0.76	246	11.35	0.07	1.04	49.7
K282431		1.25	5.83	0.10	0.30	0.01	0.057	0.16	21.9	72.6	1.39	2150	15.40	0.03	0.19	56.9
K282432		1.51	5.21	0.15	0.29	0.01	0.088	0.13	8.3	32.9	0.60	635	45.4	0.15	1.11	65.9
K282433		1.45	6.93	0.16	0.26	0.01	0.025	0.17	7.3	36.4	0.51	125	12.05	0.20	0.78	68.8
K282434		1.59	6.68	0.16	0.27	0.01	0.364	0.11	7.2	50.2	0.78	241	6.08	0.15	0.78	37.7
K282435		5.28	4.38	0.12	0.17	4.86	0.204	0.34	13.4	2.8	0.09	968	5.07	0.03	0.07	6.4
K282436		1.46	7.16	0.12	0.26	0.01	0.057	0.13	7.3	40.5	0.71	209	9.19	0.18	0.68	43.2
K282437		1.30	6.06	0.12	0.27	0.01	0.044	0.11	8.6	35.2	0.80	254	5.50	0.08	0.78	27.8
K282438		1.09	5.91	0.12	0.25	0.01	0.015	0.19	6.9	28.2	0.52	176	8.24	0.13	1.10	31.0
K282439		1.39	5.58	0.13	0.25	0.01	0.026	0.16	6.5	34.8	0.63	185	7.39	0.18	0.97	41.2
K282440		1.39	6.56	0.15	0.26	<0.01	0.037	0.14	8.5	26.3	0.56	157	7.74	0.20	0.96	45.9

***** See Appendix Page for comments regarding this certificate *****

ALS Canada Ltd.
2103 Dollarton Hwy
North Vancouver BC V7H 0A7
Phone: 604 984 0221 Fax: 604 984 0218 www.alsglobal.com

To: **SILVER RANGE RESOURCES LTD.**
C/O ARCHER, CATHRO & ASSOCIATES (1981) LIMITED
1016-510 W HASTINGS ST
VANCOUVER BC V6B 1L8

Finalized Date: 10-JAN-2012
Account: RANSIL

Project: Silver Range - Keg

CERTIFICATE OF ANALYSIS WH11272312

Sample Description	Method	ME-MS41	ME-MS41	ME-MS41	ME-MS41	ME-MS41	ME-MS41	ME-MS41	ME-MS41	ME-MS41	ME-MS41	ME-MS41	ME-MS41	ME-MS41	ME-MS41	ME-MS41
	Analyte	P	Pb	Rb	Re	S	Sb	Sc	Se	Sn	Sr	Ta	Te	Th	Ti	Tl
	Units	ppm	ppm	ppm	ppm	%	ppm	ppm	ppm	ppm	ppm	ppm	ppm	ppm	%	ppm
	LOR	10	0.2	0.1	0.001	0.01	0.05	0.1	0.2	0.2	0.2	0.01	0.01	0.2	0.005	0.02
K282405		2350	167.5	11.1	0.016	0.57	12.15	3.5	9.2	18.2	161.5	0.01	0.06	5.7	0.122	0.14
K282406		1710	1625	7.9	0.011	0.81	4.93	2.9	36.9	18.3	141.5	0.01	0.26	4.8	0.101	0.36
K282407		2200	561	10.1	0.013	0.97	17.75	3.2	30.5	17.3	237	0.01	1.04	5.5	0.073	0.20
K282408		1340	147.5	7.1	0.008	0.82	5.31	3.9	10.1	20.5	153.5	0.03	0.03	4.7	0.120	0.16
K282409		1590	104.5	13.7	0.010	0.54	3.38	2.8	8.5	12.5	186.0	0.02	0.04	5.3	0.101	0.16
K282410		2640	363	8.9	0.026	0.68	5.09	3.3	15.7	17.2	181.0	0.03	0.10	5.4	0.112	0.15
K282411		410	9500	3.5	0.009	2.22	382	3.4	2.0	1.6	27.1	<0.01	1.16	0.9	0.082	0.20
K282412		2420	266	14.0	0.011	0.62	6.56	3.3	12.3	18.3	153.0	0.03	0.05	5.5	0.137	0.27
K282413		2250	873	9.1	0.012	0.75	17.75	3.5	31.2	26.1	173.5	0.01	0.18	5.0	0.123	0.37
K282414		1550	400	10.3	0.024	0.90	6.45	2.8	16.4	20.6	191.0	0.02	0.14	6.4	0.116	0.27
K282415		1740	2630	6.4	0.014	1.24	58.3	3.0	54.7	28.6	192.5	0.01	0.36	5.7	0.077	0.34
K282416		2590	196.0	6.3	0.026	0.61	23.2	3.2	9.1	26.1	197.5	0.02	0.03	5.8	0.119	0.10
K282417		2780	688	9.2	0.009	0.53	6.72	2.5	18.1	14.3	185.5	0.02	0.10	5.1	0.089	0.18
K282418		250	3.5	0.9	<0.001	0.02	0.05	0.4	0.4	<0.2	49.8	<0.01	0.01	<0.2	0.005	<0.02
K282419		2370	116.0	13.0	0.014	0.68	21.8	4.9	8.3	30.7	134.0	0.01	0.03	6.0	0.132	0.28
K282420		2670	230	6.9	0.011	0.52	82.8	3.7	8.4	26.3	121.5	0.01	0.02	5.0	0.071	0.12
K282421		2710	79.1	7.0	0.016	0.51	16.50	3.5	6.2	27.0	137.0	0.01	0.02	5.1	0.081	0.12
K282422		2170	108.5	12.1	0.009	0.65	3.26	3.3	8.5	18.7	261	0.02	0.02	6.1	0.110	0.18
K282423		2370	67.4	12.8	0.011	0.66	3.45	3.5	7.2	19.4	247	0.02	0.02	6.3	0.120	0.19
K282424		2620	161.5	11.2	0.013	0.69	2.54	3.1	10.0	20.8	215	0.03	0.04	5.8	0.117	0.17
K282425		2730	148.0	6.9	0.010	0.63	2.48	2.0	7.9	22.2	161.5	<0.01	0.02	5.2	0.098	0.13
K282426		3130	654	11.3	0.008	1.20	3.58	2.5	22.8	23.6	172.5	0.01	0.08	5.7	0.112	0.25
K282427		230	2.7	0.7	<0.001	0.02	<0.05	0.3	0.4	<0.2	47.8	<0.01	0.01	<0.2	0.005	<0.02
K282428		2530	377	8.5	0.009	0.98	5.32	2.2	17.5	21.1	181.5	0.01	0.11	5.6	0.091	0.24
K282429		2670	70.1	8.5	0.013	0.36	1.93	3.0	4.9	21.7	307	0.03	0.02	5.4	0.114	0.13
K282430		2620	130.5	7.3	0.010	0.48	6.20	3.1	7.9	24.7	184.0	0.03	0.03	5.8	0.126	0.20
K282431		2990	13.1	14.9	0.014	0.24	35.2	6.4	2.7	65.5	130.0	0.01	0.01	7.1	0.030	0.14
K282432		2370	122.0	10.0	0.024	0.66	9.17	3.0	9.8	79.1	150.5	0.03	0.02	5.3	0.107	0.10
K282433		1500	58.6	15.6	0.016	0.69	4.13	2.6	8.3	15.5	169.0	0.02	0.02	6.1	0.125	0.24
K282434		1910	503	9.4	0.009	0.73	3.92	3.4	16.7	26.5	286	0.02	0.06	5.6	0.115	0.23
K282435		1150	2560	12.7	0.001	0.36	18.65	4.2	3.5	5.8	123.5	<0.01	0.23	3.4	0.009	0.33
K282436		2190	32.2	11.5	0.013	0.64	3.60	3.0	7.2	17.1	247	0.02	0.02	5.7	0.111	0.17
K282437		1860	124.0	8.1	0.006	0.37	2.79	2.8	6.5	24.5	328	0.02	0.02	5.2	0.112	0.15
K282438		1370	59.5	18.3	0.010	0.42	4.29	2.6	5.4	18.8	159.5	0.03	0.02	5.3	0.127	0.28
K282439		1540	93.0	13.4	0.010	0.59	2.28	2.3	8.0	22.6	198.5	0.03	0.03	5.3	0.121	0.18
K282440		1650	98.7	13.4	0.011	0.64	2.46	2.6	8.7	20.7	177.0	0.03	0.03	5.6	0.124	0.17

***** See Appendix Page for comments regarding this certificate *****

ALS Canada Ltd.
2103 Dollarton Hwy
North Vancouver BC V7H 0A7
Phone: 604 984 0221 Fax: 604 984 0218 www.alsglobal.com

To: **SILVER RANGE RESOURCES LTD.**
C/O ARCHER, CATHRO & ASSOCIATES (1981) LIMITED
1016-510 W HASTINGS ST
VANCOUVER BC V6B 1L8

Finalized Date: 10-JAN-2012
Account: RANSIL

Project: Silver Range - Keg

CERTIFICATE OF ANALYSIS WH11272312

Sample Description	Method	ME-MS41	ME-MS41	ME-MS41	ME-MS41	ME-MS41	ME-MS41	Ag-OG46
	Analyte	U	V	W	Y	Zn	Zr	Ag
	Units	ppm	ppm	ppm	ppm	ppm	ppm	ppm
	LOR	0.05	1	0.05	0.05	2	0.5	1
K282405		2.68	84	0.66	17.50	268	11.1	
K282406		1.58	58	0.54	14.00	1160	8.2	
K282407		2.05	72	0.72	13.30	463	9.3	
K282408		1.36	56	0.51	13.65	159	8.8	
K282409		1.58	36	0.40	14.00	125	8.8	
K282410		3.26	123	0.93	15.65	965	10.8	
K282411		0.62	38	0.22	6.11	4730	6.3	102
K282412		2.12	41	0.61	19.05	264	11.5	
K282413		1.86	66	0.66	16.55	648	12.4	
K282414		2.95	97	0.70	14.30	678	11.9	
K282415		2.12	77	0.63	12.90	2520	6.6	
K282416		3.47	201	0.88	16.05	714	8.9	
K282417		1.68	42	0.61	15.00	382	8.2	
K282418		0.56	2	0.07	0.90	15	<0.5	
K282419		2.78	125	0.69	21.1	198	12.0	
K282420		2.42	78	0.66	18.10	279	8.7	
K282421		2.49	133	0.84	18.35	256	8.6	
K282422		1.81	55	0.54	16.95	154	9.1	
K282423		2.00	57	0.56	18.30	77	9.9	
K282424		1.92	47	0.59	17.80	267	9.7	
K282425		1.63	36	0.54	16.15	243	7.2	
K282426		1.92	48	0.62	17.55	2390	9.3	
K282427		0.84	2	0.14	0.84	24	<0.5	
K282428		1.79	31	0.53	14.60	1490	8.9	
K282429		2.24	50	0.63	17.05	103	9.5	
K282430		1.93	46	0.68	18.25	313	11.6	
K282431		2.70	95	0.67	28.6	49	13.1	
K282432		3.26	102	0.80	18.60	341	11.0	
K282433		1.83	51	0.59	15.20	107	9.4	
K282434		1.70	44	0.59	16.00	1570	9.6	
K282435		1.99	49	0.19	13.20	1940	6.8	
K282436		2.10	42	0.58	16.35	222	9.7	
K282437		1.53	37	0.47	16.05	170	9.5	
K282438		1.38	48	0.56	14.95	65	8.8	
K282439		1.47	38	0.62	15.20	112	8.6	
K282440		1.94	39	0.55	16.40	173	9.4	

***** See Appendix Page for comments regarding this certificate *****

ALS Canada Ltd.
2103 Dollarton Hwy
North Vancouver BC V7H 0A7
Phone: 604 984 0221 Fax: 604 984 0218 www.alsglobal.com

To: **SILVER RANGE RESOURCES LTD.**
C/O ARCHER, CATHRO & ASSOCIATES (1981) LIMITED
1016-510 W HASTINGS ST
VANCOUVER BC V6B 1L8

Project: Silver Range - Keg

Finalized Date: 10-JAN-2012
Account: RANSIL

CERTIFICATE OF ANALYSIS WH11272312

Method	CERTIFICATE COMMENTS
ME-MS41	Interference: Ca>10% on ICP-MS As,ICP-AES results shown.
ME-MS41	Gold determinations by this method are semi-quantitative due to the small sample weight used (0.5g).

ALS Canada Ltd.

2103 Dollarton Hwy
North Vancouver BC V7H 0A7
Phone: 604 984 0221 Fax: 604 984 0218 www.alsglobal.com

To: **SILVER RANGE RESOURCES LTD.**
C/O ARCHER, CATHRO & ASSOCIATES (1981) LIMITED
1016-510 W HASTINGS ST
VANCOUVER BC V6B 1L8

Finalized Date: 10-JAN-2012
Account: RANSIL

CERTIFICATE WH11272313

Project: Silver Range - Keg

P.O. No.: Batch B41

This report is for 36 Drill Core samples submitted to our lab in Whitehorse, YT, Canada on 14-DEC-2011.

The following have access to data associated with this certificate:

DOUG EATON BRUCE YOUNGMAN	SARAH EATON	JOAN MARIACHER

SAMPLE PREPARATION

ALS CODE	DESCRIPTION
FND-02	Find Sample for Addn Analysis

ANALYTICAL PROCEDURES

ALS CODE	DESCRIPTION
ME-MS41	51 anal. aqua regia ICPMS

To: **SILVER RANGE RESOURCES LTD.**
ATTN: JOAN MARIACHER
C/O ARCHER, CATHRO & ASSOCIATES (1981) LIMITED
1016-510 W HASTINGS ST
VANCOUVER BC V6B 1L8

This is the Final Report and supersedes any preliminary report with this certificate number. Results apply to samples as submitted. All pages of this report have been checked and approved for release.

***** See Appendix Page for comments regarding this certificate *****

Signature:

Colin Ramshaw, Vancouver Laboratory Manager

ALS Canada Ltd.
2103 Dollarton Hwy
North Vancouver BC V7H 0A7
Phone: 604 984 0221 Fax: 604 984 0218 www.alsglobal.com

To: **SILVER RANGE RESOURCES LTD.**
C/O ARCHER, CATHRO & ASSOCIATES (1981) LIMITED
1016-510 W HASTINGS ST
VANCOUVER BC V6B 1L8

Finalized Date: 10-JAN-2012
Account: RANSIL

Project: Silver Range - Keg

CERTIFICATE OF ANALYSIS WH11272313

Sample Description	Method	ME-MS41	ME-MS41	ME-MS41	ME-MS41	ME-MS41	ME-MS41	ME-MS41	ME-MS41	ME-MS41	ME-MS41	ME-MS41	ME-MS41	ME-MS41	ME-MS41	ME-MS41
	Analyte	Ag	Al	As	Au	B	Ba	Be	Bi	Ca	Cd	Ce	Co	Cr	Cs	Cu
	Units	ppm	%	ppm	ppm	ppm	ppm	ppm	ppm	%	ppm	ppm	ppm	ppm	ppm	ppm
	LOR	0.01	0.01	0.1	0.2	10	10	0.05	0.01	0.01	0.01	0.02	0.1	1	0.05	0.2
K282441		1.77	2.18	52.5	<0.2	<10	50	0.96	3.57	3.28	7.07	17.90	8.3	33	9.06	133.0
K282442		0.60	2.01	50.7	<0.2	<10	100	0.90	0.83	4.24	8.75	16.65	8.1	33	5.94	113.0
K282443		2.12	1.92	57.0	<0.2	<10	100	1.01	4.79	4.62	1.47	17.35	6.3	41	3.68	74.5
K282444		1.06	2.31	199.5	<0.2	<10	90	1.05	1.79	5.10	4.72	14.75	6.8	45	4.21	111.0
K282445		3.04	1.71	169.0	<0.2	<10	90	0.79	5.88	7.09	10.70	17.45	5.7	38	6.72	79.8
K282446		7.20	1.84	179.0	<0.2	<10	90	0.94	15.05	6.60	18.70	17.85	5.9	43	6.86	124.5
K282447		1.15	1.86	48.8	<0.2	<10	230	0.99	2.09	4.47	4.37	16.75	6.3	44	2.41	97.4
K282448		1.87	2.18	175.0	<0.2	<10	100	1.06	3.38	4.71	11.65	16.30	7.7	34	4.61	141.0
K282449		2.84	1.87	173.5	<0.2	<10	50	0.97	5.61	7.69	7.16	16.95	5.8	33	3.36	85.6
K282450		2.43	1.74	177.0	<0.2	<10	90	0.90	4.45	6.38	3.76	14.55	5.7	29	2.12	134.0
K282451		2.12	1.73	67	<0.2	<10	50	0.93	3.81	12.85	4.55	16.25	5.7	38	3.00	90.6
K282452		0.89	1.85	26.3	<0.2	<10	50	0.99	1.27	8.81	1.61	14.20	4.5	21	3.74	49.2
K282453		0.97	2.30	36.7	<0.2	<10	130	1.10	0.70	8.96	1.66	11.70	3.9	19	8.21	39.9
K282454		0.05	0.10	2	<0.2	<10	10	0.07	0.04	18.30	0.11	1.29	1.1	1	0.28	3.7
K282455		1.62	2.11	32.4	<0.2	<10	310	1.02	2.25	8.85	5.53	14.05	6.8	25	1.58	68.1
K282456		0.87	2.22	34.0	<0.2	<10	200	0.99	0.87	4.66	6.31	13.65	7.2	53	3.27	60.5
K282457		0.69	1.47	7	<0.2	<10	400	0.61	0.94	12.15	1.43	10.15	3.9	20	1.90	25.6
K282458		0.73	1.73	20.4	<0.2	<10	580	0.80	1.20	6.56	3.22	12.10	6.1	33	1.61	38.6
K282459		0.28	2.41	6.6	<0.2	<10	30	1.12	1.22	1.54	1.88	23.2	8.7	39	3.74	97.6
K282460		0.33	2.88	22.6	<0.2	<10	30	1.05	2.10	1.75	2.85	20.7	10.6	67	6.12	102.5
K282461		99.4	1.22	232	0.2	<10	90	0.21	5.08	0.60	23.1	7.75	10.3	30	0.32	5880
K282462		0.70	3.27	25.5	<0.2	<10	30	1.29	2.69	2.04	6.01	23.9	12.3	77	6.95	148.5
K282463		0.36	3.44	12.1	<0.2	<10	30	1.46	1.60	2.12	1.20	18.65	10.8	67	6.86	111.5
K282464		0.34	3.06	25.7	<0.2	<10	50	1.12	2.03	1.54	2.10	17.40	11.1	79	10.25	105.5
K282465		0.43	3.37	25.1	<0.2	<10	40	1.37	1.62	2.20	1.25	13.75	11.9	70	6.15	123.5
K282466		0.30	3.83	18.7	<0.2	<10	50	1.60	2.72	2.47	1.73	18.15	14.4	83	10.10	106.5
K282467		28.3	1.00	535	1.1	<10	540	0.46	1.14	0.28	32.8	29.9	6.7	12	0.93	159.5
K282468		0.70	2.55	30.0	<0.2	<10	40	1.14	5.99	2.41	7.46	18.75	13.4	30	3.84	171.0
K282469		0.41	2.06	16.8	<0.2	<10	70	0.63	4.54	1.35	5.24	25.0	13.8	69	10.35	164.0
K282470		0.42	1.85	19.9	<0.2	<10	70	0.86	7.35	1.68	5.30	25.5	10.1	43	2.63	125.0
K282471		0.99	2.27	15.1	<0.2	<10	120	0.94	12.65	3.05	4.92	26.6	6.7	14	1.54	188.0
K282472		0.02	0.05	<2	<0.2	<10	10	<0.05	0.05	18.65	0.08	1.15	1.4	1	0.24	3.1
K282473		0.56	2.58	5.6	<0.2	<10	170	0.95	15.70	2.97	9.31	26.5	6.3	16	1.45	315
K282474		0.55	2.51	12.8	<0.2	<10	130	0.98	10.45	2.91	6.33	22.0	7.9	16	2.44	270
K282475		0.70	2.93	31.1	<0.2	<10	70	0.98	8.03	3.17	1.27	23.3	7.1	14	1.41	168.5
K282476		0.32	2.94	12.4	<0.2	<10	70	0.94	12.05	3.41	1.50	23.7	6.1	14	1.22	211

***** See Appendix Page for comments regarding this certificate *****

ALS Canada Ltd.
2103 Dollarton Hwy
North Vancouver BC V7H 0A7
Phone: 604 984 0221 Fax: 604 984 0218 www.alsglobal.com

To: **SILVER RANGE RESOURCES LTD.**
C/O ARCHER, CATHRO & ASSOCIATES (1981) LIMITED
1016-510 W HASTINGS ST
VANCOUVER BC V6B 1L8

Finalized Date: 10-JAN-2012
Account: RANSIL

Project: Silver Range - Keg

CERTIFICATE OF ANALYSIS WH11272313

Sample Description	Method	ME-MS41	ME-MS41	ME-MS41	ME-MS41	ME-MS41	ME-MS41	ME-MS41	ME-MS41	ME-MS41	ME-MS41	ME-MS41	ME-MS41	ME-MS41	ME-MS41	ME-MS41
	Analyte	Fe	Ga	Ge	Hf	Hg	In	K	La	Li	Mg	Mn	Mo	Na	Nb	Ni
	Units	%	ppm	ppm	ppm	ppm	ppm	%	ppm	ppm	%	ppm	ppm	%	ppm	ppm
	LOR	0.01	0.05	0.05	0.02	0.01	0.005	0.01	0.2	0.1	0.01	5	0.05	0.01	0.05	0.2
K282441		1.62	6.28	0.18	0.29	0.01	0.068	0.14	9.0	19.1	0.32	100	42.2	0.30	1.11	73.8
K282442		1.61	5.44	0.17	0.29	0.01	0.074	0.16	8.5	18.5	0.31	126	29.0	0.22	1.35	61.2
K282443		1.40	6.25	0.17	0.30	0.01	0.024	0.18	9.1	45.2	0.70	210	6.29	0.12	1.13	46.1
K282444		1.51	7.36	0.14	0.29	0.01	0.067	0.18	7.4	41.6	0.74	222	19.70	0.15	0.97	52.9
K282445		1.32	5.26	0.17	0.26	0.01	0.151	0.15	9.1	22.3	0.38	196	27.5	0.22	1.31	48.7
K282446		1.42	5.42	0.22	0.24	0.02	0.260	0.17	9.2	22.3	0.38	175	27.9	0.23	1.22	52.3
K282447		1.36	5.68	0.13	0.30	0.01	0.062	0.18	7.4	42.2	0.69	194	23.1	0.12	0.68	50.7
K282448		1.40	6.67	0.17	0.37	0.01	0.155	0.13	7.9	32.4	0.51	167	28.2	0.07	0.65	54.9
K282449		1.50	6.22	0.15	0.28	0.01	0.113	0.18	8.9	47.6	0.91	525	8.07	0.07	0.57	39.3
K282450		1.32	6.29	0.14	0.28	0.01	0.060	0.12	7.7	55.1	0.90	287	6.13	0.06	0.62	37.2
K282451		1.38	6.73	0.14	0.27	0.01	0.087	0.13	9.0	53.6	0.80	1010	7.60	0.04	0.70	32.5
K282452		0.97	6.65	0.12	0.27	0.01	0.027	0.09	7.0	32.7	0.56	221	6.44	0.04	0.30	24.9
K282453		0.91	6.27	0.10	0.27	0.01	0.032	0.06	5.9	22.7	0.51	201	5.06	0.03	0.32	23.4
K282454		0.40	0.28	0.06	<0.02	0.01	<0.005	0.02	0.6	1.9	11.50	185	0.21	0.02	0.16	1.0
K282455		1.57	4.80	0.16	0.31	0.01	0.059	0.11	7.0	37.8	0.52	166	12.10	0.16	0.50	48.1
K282456		1.60	5.99	0.18	0.28	0.01	0.057	0.15	6.9	23.6	0.38	103	14.25	0.23	0.84	59.1
K282457		0.95	3.47	0.10	0.24	0.01	0.018	0.09	5.3	22.3	0.35	219	5.79	0.10	0.68	21.8
K282458		1.51	4.55	0.14	0.25	0.01	0.033	0.12	6.2	42.5	0.60	173	8.12	0.14	0.47	33.8
K282459		1.96	7.52	0.15	0.16	0.01	0.018	0.21	12.2	13.2	0.38	88	2.89	0.32	0.48	44.1
K282460		2.48	9.24	0.18	0.25	0.01	0.033	0.45	11.1	21.2	0.71	105	20.4	0.39	0.36	59.7
K282461		5.07	3.97	0.11	0.23	1.13	0.393	0.10	3.8	8.7	0.71	1490	18.70	0.07	0.27	24.0
K282462		2.95	10.40	0.21	0.35	0.01	0.103	0.50	13.0	23.1	0.77	126	37.6	0.44	0.42	77.1
K282463		2.54	10.80	0.19	0.21	0.01	0.026	0.49	9.5	21.6	0.77	115	9.59	0.29	0.39	55.3
K282464		2.61	9.73	0.18	0.35	<0.01	0.028	0.79	9.2	29.4	1.14	134	24.2	0.25	0.14	61.8
K282465		2.65	10.05	0.15	0.29	<0.01	0.030	0.45	7.0	25.0	0.82	130	19.25	0.17	0.31	59.1
K282466		2.77	11.20	0.20	0.28	0.01	0.027	0.74	9.6	34.1	1.15	166	11.75	0.19	0.27	69.8
K282467		5.74	4.92	0.14	0.22	6.00	0.242	0.37	14.7	2.8	0.09	1040	5.01	0.02	0.08	7.1
K282468		2.61	6.96	0.16	0.26	0.02	0.139	0.11	9.9	6.3	0.24	100	19.75	0.20	0.55	69.6
K282469		3.09	7.29	0.19	0.46	0.01	0.098	0.53	13.3	33.0	0.78	173	24.6	0.19	0.60	70.5
K282470		2.06	6.18	0.17	0.27	0.01	0.098	0.15	13.7	7.4	0.22	71	16.75	0.25	0.90	80.5
K282471		2.17	6.63	0.15	0.21	0.01	0.105	0.10	15.6	4.7	0.29	89	13.15	0.11	0.78	47.6
K282472		0.45	0.17	0.05	<0.02	0.01	<0.005	0.03	0.6	1.1	11.85	201	0.10	0.02	0.13	2.0
K282473		2.44	7.52	0.15	0.20	0.01	0.285	0.10	15.4	7.6	0.34	88	12.80	0.08	0.57	44.3
K282474		2.48	6.78	0.17	0.21	0.01	0.152	0.13	12.2	12.0	0.39	123	12.35	0.08	0.57	57.9
K282475		2.00	7.51	0.14	0.20	<0.01	0.030	0.10	12.6	4.3	0.22	68	12.55	0.14	0.55	50.4
K282476		1.93	7.22	0.13	0.20	<0.01	0.054	0.08	13.8	4.4	0.21	69	10.85	0.10	0.55	43.0

***** See Appendix Page for comments regarding this certificate *****

ALS Canada Ltd.
2103 Dollarton Hwy
North Vancouver BC V7H 0A7
Phone: 604 984 0221 Fax: 604 984 0218 www.alsglobal.com

To: **SILVER RANGE RESOURCES LTD.**
C/O ARCHER, CATHRO & ASSOCIATES (1981) LIMITED
1016-510 W HASTINGS ST
VANCOUVER BC V6B 1L8

Finalized Date: 10-JAN-2012
Account: RANSIL

Project: Silver Range - Keg

CERTIFICATE OF ANALYSIS WH11272313

Sample Description	Method	ME-MS41	ME-MS41	ME-MS41	ME-MS41	ME-MS41	ME-MS41	ME-MS41	ME-MS41	ME-MS41	ME-MS41	ME-MS41	ME-MS41	ME-MS41	ME-MS41	ME-MS41
	Analyte	P	Pb	Rb	Re	S	Sb	Sc	Se	Sn	Sr	Ta	Te	Th	Ti	Tl
	Units	ppm	ppm	ppm	ppm	%	ppm	ppm	ppm	ppm	ppm	ppm	ppm	ppm	%	ppm
	LOR	10	0.2	0.1	0.001	0.01	0.05	0.1	0.2	0.2	0.2	0.01	0.01	0.2	0.005	0.02
K282441		2050	192.0	13.0	0.027	0.89	2.55	2.8	13.5	13.8	188.0	0.03	0.03	5.5	0.123	0.20
K282442		2300	56.3	11.8	0.022	0.94	2.75	2.7	11.8	10.3	185.5	0.05	0.02	5.7	0.126	0.18
K282443		2380	235	19.2	0.008	0.57	6.90	3.5	13.4	16.3	142.0	0.04	0.04	5.6	0.123	0.32
K282444		2390	109.5	21.7	0.018	0.67	6.18	3.1	9.3	18.0	141.5	0.03	0.03	5.7	0.123	0.44
K282445		4670	362	15.1	0.020	0.78	3.94	2.5	15.6	15.5	195.5	0.04	0.06	5.5	0.106	0.29
K282446		5010	892	18.2	0.022	0.92	5.64	2.6	32.4	14.9	196.0	0.03	0.11	5.5	0.103	0.44
K282447		2100	121.0	17.0	0.016	0.51	4.52	2.4	7.4	20.2	321	0.02	0.02	5.8	0.128	0.28
K282448		2280	219	12.2	0.020	0.55	2.69	2.6	10.6	21.4	130.5	0.01	0.04	5.6	0.138	0.21
K282449		1930	602	18.2	0.009	0.53	13.05	3.4	20.9	13.1	110.5	0.02	0.08	5.0	0.101	0.39
K282450		1920	239	12.3	0.007	0.34	2.77	3.2	10.0	20.7	118.5	0.02	0.03	5.0	0.123	0.26
K282451		1560	214	16.7	0.010	0.55	6.99	4.1	16.4	14.1	183.0	0.02	0.02	4.3	0.109	0.46
K282452		1520	104.5	10.8	0.005	0.20	2.38	2.2	6.6	11.8	83.7	0.01	0.02	4.1	0.108	0.20
K282453		1350	73.2	8.5	0.008	0.30	4.42	3.4	12.9	9.8	165.0	0.04	0.03	3.2	0.080	0.32
K282454		270	4.7	1.1	0.001	0.04	0.20	0.6	0.5	0.3	53.3	<0.01	<0.01	0.2	<0.005	0.02
K282455		1860	150.5	10.5	0.016	0.91	7.77	2.6	17.5	4.5	307	0.02	0.07	5.4	0.126	0.27
K282456		1490	96.3	16.4	0.020	0.86	3.34	2.9	19.5	4.1	192.0	0.03	0.05	5.3	0.125	0.29
K282457		950	75.7	10.1	0.007	0.34	1.62	2.2	7.2	3.8	343	0.02	0.03	3.7	0.092	0.15
K282458		1470	81.1	14.8	0.011	0.72	4.37	2.3	12.2	3.8	423	0.01	0.05	4.4	0.106	0.28
K282459		570	7.3	22.5	0.005	1.09	0.81	2.9	5.3	2.1	83.1	0.01	0.11	5.8	0.123	0.34
K282460		1000	6.8	51.1	0.042	1.40	0.93	5.4	8.9	2.0	83.8	0.01	0.16	6.1	0.140	0.76
K282461		400	9240	4.0	0.010	2.21	394	4.0	1.8	1.5	25.7	<0.01	0.98	0.9	0.090	0.21
K282462		1540	23.2	58.5	0.081	1.68	1.68	5.8	11.1	2.6	109.0	0.01	0.16	6.6	0.152	0.87
K282463		770	6.7	57.1	0.014	1.45	1.00	5.6	7.3	2.1	95.9	0.02	0.14	5.8	0.136	0.81
K282464		930	7.1	85.7	0.044	1.39	1.06	8.3	9.0	1.7	123.5	0.01	0.12	5.1	0.101	1.32
K282465		1030	13.2	51.4	0.042	1.55	1.45	6.5	6.7	2.0	134.5	0.02	0.10	4.7	0.104	0.73
K282466		1360	7.1	91.8	0.027	1.48	1.48	7.8	8.0	3.7	203	0.01	0.10	5.7	0.133	1.27
K282467		1310	2950	16.7	0.002	0.41	19.40	4.8	3.5	6.6	136.5	0.01	0.23	3.5	0.006	0.40
K282468		2320	25.8	12.5	0.039	1.63	1.66	2.1	8.8	3.3	174.0	0.02	0.15	5.2	0.107	0.14
K282469		1230	16.0	76.5	0.045	1.62	1.07	6.2	7.5	3.9	149.0	0.01	0.15	6.3	0.164	1.26
K282470		1470	10.0	18.0	0.020	1.19	0.83	2.1	10.5	3.1	129.0	0.02	0.28	6.6	0.148	0.21
K282471		2900	37.3	5.9	0.018	1.35	1.97	2.0	7.9	3.9	210	0.03	0.50	5.8	0.126	0.07
K282472		200	1.7	1.7	<0.001	0.03	<0.05	0.5	0.2	<0.2	47.7	<0.01	0.01	<0.2	<0.005	<0.02
K282473		4210	13.5	6.1	0.019	1.55	1.57	1.6	9.0	5.1	264	0.02	0.66	5.4	0.113	0.05
K282474		2630	11.7	8.9	0.018	1.53	1.46	1.9	11.1	5.2	364	0.02	0.31	5.0	0.113	0.09
K282475		2370	21.8	5.4	0.017	1.16	1.35	1.6	9.2	3.6	356	0.02	0.20	5.2	0.124	0.04
K282476		2080	6.0	3.9	0.017	1.14	1.79	1.4	7.9	4.3	373	0.02	0.27	4.9	0.114	0.03

***** See Appendix Page for comments regarding this certificate *****

ALS Canada Ltd.
2103 Dollarton Hwy
North Vancouver BC V7H 0A7
Phone: 604 984 0221 Fax: 604 984 0218 www.alsglobal.com

To: **SILVER RANGE RESOURCES LTD.**
C/O ARCHER, CATHRO & ASSOCIATES (1981) LIMITED
1016-510 W HASTINGS ST
VANCOUVER BC V6B 1L8

Finalized Date: 10-JAN-2012
Account: RANSIL

Project: Silver Range - Keg

CERTIFICATE OF ANALYSIS WH11272313

Sample Description	Method Analyte Units LOR	ME-MS41 U ppm 0.05	ME-MS41 V ppm 1	ME-MS41 W ppm 0.05	ME-MS41 Y ppm 0.05	ME-MS41 Zn ppm 2	ME-MS41 Zr ppm 0.5
K282441		3.10	116	0.75	18.60	406	10.6
K282442		2.39	88	0.69	17.10	493	10.2
K282443		1.73	58	0.64	17.45	94	10.5
K282444		2.52	89	0.72	16.65	290	11.1
K282445		3.33	64	1.00	20.0	630	9.6
K282446		4.09	69	1.05	20.3	1110	9.7
K282447		2.12	87	0.75	17.20	272	10.6
K282448		2.67	77	0.94	18.40	672	13.1
K282449		1.66	59	0.57	17.70	463	9.9
K282450		1.52	41	0.57	17.95	241	10.1
K282451		1.55	63	0.63	21.5	294	10.3
K282452		1.34	35	0.50	17.55	106	10.0
K282453		1.50	32	0.47	12.10	129	8.4
K282454		0.74	2	0.05	1.27	15	<0.5
K282455		2.79	55	0.49	17.25	370	12.0
K282456		2.30	88	0.49	16.30	383	11.1
K282457		1.31	37	0.31	13.20	100	8.8
K282458		1.87	62	0.42	15.60	220	9.7
K282459		0.86	35	1.34	14.75	137	5.2
K282460		1.78	156	0.60	16.25	233	9.5
K282461		0.62	40	0.22	6.38	4540	7.1
K282462		3.56	249	1.63	23.8	446	14.8
K282463		1.16	95	0.54	15.10	100	7.8
K282464		3.90	365	0.66	15.10	176	16.2
K282465		2.88	198	0.69	14.75	100	12.6
K282466		2.89	277	0.53	18.15	140	12.3
K282467		1.93	55	0.22	14.35	2290	7.9
K282468		5.44	110	0.67	21.6	463	10.6
K282469		4.09	208	0.57	20.2	381	19.6
K282470		2.41	59	0.82	19.55	346	9.3
K282471		2.43	31	0.99	18.65	258	6.0
K282472		0.82	2	0.05	0.97	14	<0.5
K282473		2.79	31	0.91	20.1	458	6.4
K282474		1.97	33	0.76	17.00	305	7.1
K282475		1.81	32	1.03	16.35	56	5.9
K282476		1.67	25	0.78	15.80	65	6.5

***** See Appendix Page for comments regarding this certificate *****

ALS Canada Ltd.
2103 Dollarton Hwy
North Vancouver BC V7H 0A7
Phone: 604 984 0221 Fax: 604 984 0218 www.alsglobal.com

To: **SILVER RANGE RESOURCES LTD.**
C/O ARCHER, CATHRO & ASSOCIATES (1981) LIMITED
1016-510 W HASTINGS ST
VANCOUVER BC V6B 1L8

Project: Silver Range - Keg

Finalized Date: 10-JAN-2012
Account: RANSIL

CERTIFICATE OF ANALYSIS WH11272313

Method	CERTIFICATE COMMENTS
ME-MS41	Interference: Ca>10% on ICP-MS As,ICP-AES results shown.
ME-MS41	Gold determinations by this method are semi-quantitative due to the small sample weight used (0.5g).

ALS Canada Ltd.

2103 Dollarton Hwy
North Vancouver BC V7H 0A7
Phone: 604 984 0221 Fax: 604 984 0218 www.alsglobal.com

To: **SILVER RANGE RESOURCES LTD.**
C/O ARCHER, CATHRO & ASSOCIATES (1981) LIMITED
1016-510 W HASTINGS ST
VANCOUVER BC V6B 1L8

Finalized Date: 10-JAN-2012
Account: RANSIL

CERTIFICATE WH11272314

Project: Silver Range - Keg

P.O. No.: Batch B42

This report is for 36 Drill Core samples submitted to our lab in Whitehorse, YT, Canada on 14-DEC-2011.

The following have access to data associated with this certificate:

DOUG EATON BRUCE YOUNGMAN	SARAH EATON	JOAN MARIACHER

SAMPLE PREPARATION

ALS CODE	DESCRIPTION
FND-02	Find Sample for Addn Analysis

ANALYTICAL PROCEDURES

ALS CODE	DESCRIPTION	INSTRUMENT
Pb-OG46	Ore Grade Pb - Aqua Regia	VARIABLE
ME-MS41	51 anal. aqua regia ICPMS	
ME-OG46	Ore Grade Elements - AquaRegia	ICP-AES
Ag-OG46	Ore Grade Ag - Aqua Regia	VARIABLE

To: **SILVER RANGE RESOURCES LTD.**
ATTN: JOAN MARIACHER
C/O ARCHER, CATHRO & ASSOCIATES (1981) LIMITED
1016-510 W HASTINGS ST
VANCOUVER BC V6B 1L8

This is the Final Report and supersedes any preliminary report with this certificate number. Results apply to samples as submitted. All pages of this report have been checked and approved for release.

***** See Appendix Page for comments regarding this certificate *****

Signature:

Colin Ramshaw, Vancouver Laboratory Manager

ALS Canada Ltd.
2103 Dollarton Hwy
North Vancouver BC V7H 0A7
Phone: 604 984 0221 Fax: 604 984 0218 www.alsglobal.com

To: **SILVER RANGE RESOURCES LTD.**
C/O ARCHER, CATHRO & ASSOCIATES (1981) LIMITED
1016-510 W HASTINGS ST
VANCOUVER BC V6B 1L8

Finalized Date: 10-JAN-2012
Account: RANSIL

Project: Silver Range - Keg

CERTIFICATE OF ANALYSIS WH11272314

Sample Description	Method	ME-MS41	ME-MS41	ME-MS41	ME-MS41	ME-MS41	ME-MS41	ME-MS41	ME-MS41	ME-MS41	ME-MS41	ME-MS41	ME-MS41	ME-MS41	ME-MS41	ME-MS41
	Analyte	Ag	Al	As	Au	B	Ba	Be	Bi	Ca	Cd	Ce	Co	Cr	Cs	Cu
	Units	ppm	%	ppm	ppm	ppm	ppm	ppm	ppm	%	ppm	ppm	ppm	ppm	ppm	ppm
	LOR	0.01	0.01	0.1	0.2	10	10	0.05	0.01	0.01	0.01	0.02	0.1	1	0.05	0.2
K282477		0.30	3.73	24.8	<0.2	<10	60	1.38	8.58	3.30	2.35	19.40	9.4	46	4.46	259
K282478		0.24	4.00	60.7	<0.2	<10	60	1.65	3.74	2.71	1.05	20.0	12.1	69	8.48	193.0
K282479		0.31	3.92	29.3	<0.2	<10	70	1.71	8.42	2.51	1.21	16.90	13.3	71	8.59	265
K282480		0.27	4.29	28.2	<0.2	<10	60	1.83	2.33	2.88	0.77	20.2	14.3	88	9.88	165.0
K282481		0.32	4.48	76.6	<0.2	<10	70	1.98	3.69	2.87	0.72	19.90	17.6	77	10.15	234
K282482		>100	1.40	260	0.3	<10	100	0.23	5.73	0.68	26.4	8.99	11.7	33	0.37	6490
K282483		0.50	4.30	16.6	<0.2	<10	70	1.77	5.76	2.95	0.81	22.4	17.1	71	8.53	250
K282484		0.59	3.79	60.2	<0.2	<10	70	1.62	7.64	3.60	1.31	23.1	18.6	54	6.60	288
K282485		0.32	4.46	30.1	<0.2	<10	70	1.77	3.82	2.70	0.45	20.8	17.9	59	10.15	119.5
K282486		0.38	3.66	249	<0.2	<10	50	1.43	3.02	2.14	0.82	17.80	15.5	51	9.24	183.5
K282487		0.49	3.68	64.3	<0.2	<10	70	1.80	13.70	2.53	0.30	21.3	18.5	47	8.22	287
K282488		28.3	0.84	503	1.0	<10	440	0.42	1.02	0.26	30.3	28.9	6.0	11	0.87	130.5
K282489		0.29	4.12	38.1	<0.2	<10	90	1.72	6.63	2.14	1.41	13.80	15.2	67	13.35	222
K282490		0.31	3.91	25.6	<0.2	<10	80	1.69	4.13	2.00	0.19	20.1	15.5	60	11.60	144.5
K282491		0.36	4.07	22.5	<0.2	<10	60	1.65	6.48	2.39	2.34	21.3	14.9	59	11.45	221
K282492		0.30	3.86	12.2	<0.2	<10	80	1.77	9.53	2.21	1.57	22.6	14.6	62	11.85	217
K282493		0.36	3.09	14.3	<0.2	<10	50	1.14	6.44	1.62	0.16	18.95	16.7	56	11.55	265
K282494		0.23	4.13	14.9	<0.2	<10	60	1.67	3.02	2.25	0.52	25.9	14.3	64	12.65	200
K282495		0.40	4.08	29.0	<0.2	<10	90	1.48	12.20	2.18	0.43	25.8	12.9	73	14.65	238
K282496		0.45	4.03	32.4	<0.2	<10	90	1.66	6.34	2.13	0.49	27.7	13.9	75	16.45	264
K282497		0.21	4.44	17.5	<0.2	<10	110	2.09	1.92	2.41	0.28	28.1	13.5	69	14.85	175.0
K282498		0.18	3.32	9.5	<0.2	<10	110	1.54	5.44	1.67	0.29	17.90	11.7	58	10.40	148.5
K282499		0.28	3.59	10.5	<0.2	<10	140	1.45	2.16	2.14	0.61	18.80	16.4	58	10.95	272
K282500		0.14	3.46	32.1	<0.2	<10	140	1.59	1.36	1.89	0.43	17.25	13.7	65	9.66	153.5
K282501		0.02	0.04	2	<0.2	<10	20	0.05	0.03	19.45	0.05	1.33	0.6	<1	0.19	2.5
K282502		0.20	3.45	13.1	<0.2	20	100	1.64	3.01	1.83	0.28	20.1	15.8	63	10.20	203
K282503		0.22	3.55	79.0	<0.2	<10	120	1.67	2.68	2.09	1.25	23.5	15.0	61	9.67	166.0
K282504		0.29	3.43	138.5	<0.2	<10	100	1.33	7.04	1.76	2.24	21.3	16.2	49	8.48	213
K282505		0.25	3.17	36.5	<0.2	<10	60	1.39	2.91	1.87	7.26	22.5	15.2	56	7.25	165.0
K282506		0.21	2.86	26.4	<0.2	10	90	1.30	3.10	1.57	0.85	17.35	17.8	51	6.80	177.5
K282507		0.02	0.04	<2	<0.2	<10	10	0.05	0.04	18.65	0.06	1.37	0.6	<1	0.21	2.5
K282508		0.35	2.61	35.0	<0.2	<10	40	1.10	9.52	1.22	0.76	14.30	22.5	44	6.69	250
K282509		0.29	2.63	101.0	<0.2	10	60	1.27	12.50	1.53	1.18	16.95	20.8	52	5.83	246
K282510		0.23	2.17	26.6	<0.2	<10	180	1.16	2.81	1.23	0.18	22.4	20.8	41	7.81	225
K282511		0.22	2.46	40.9	<0.2	<10	230	1.20	3.96	1.54	0.19	20.0	17.5	43	9.84	221
K282512		0.23	1.63	6.2	<0.2	<10	310	0.79	2.05	1.85	0.10	34.5	15.6	51	7.72	295

***** See Appendix Page for comments regarding this certificate *****

ALS Canada Ltd.
2103 Dollarton Hwy
North Vancouver BC V7H 0A7
Phone: 604 984 0221 Fax: 604 984 0218 www.alsglobal.com

To: **SILVER RANGE RESOURCES LTD.**
C/O ARCHER, CATHRO & ASSOCIATES (1981) LIMITED
1016-510 W HASTINGS ST
VANCOUVER BC V6B 1L8

Finalized Date: 10-JAN-2012
Account: RANSIL

Project: Silver Range - Keg

CERTIFICATE OF ANALYSIS WH11272314

Sample Description	Method	ME-MS41	ME-MS41	ME-MS41	ME-MS41	ME-MS41	ME-MS41	ME-MS41	ME-MS41	ME-MS41	ME-MS41	ME-MS41	ME-MS41	ME-MS41	ME-MS41	ME-MS41
	Analyte	Fe	Ga	Ge	Hf	Hg	In	K	La	Li	Mg	Mn	Mo	Na	Nb	Ni
	Units	%	ppm	ppm	ppm	ppm	ppm	%	ppm	ppm	%	ppm	ppm	%	ppm	ppm
	LOR	0.01	0.05	0.05	0.02	0.01	0.005	0.01	0.2	0.1	0.01	5	0.05	0.01	0.05	0.2
K282477		2.54	9.73	0.18	0.22	0.01	0.061	0.26	10.2	20.4	0.49	82	18.40	0.11	0.52	64.8
K282478		2.66	11.70	0.19	0.33	0.01	0.029	0.53	10.4	41.7	0.92	112	20.2	0.14	0.32	72.1
K282479		3.60	11.55	0.21	0.41	0.01	0.023	0.61	8.8	26.2	0.97	88	24.2	0.13	0.39	74.6
K282480		2.87	12.50	0.21	0.34	0.01	0.024	0.63	10.2	29.8	1.04	136	20.9	0.14	0.42	70.4
K282481		3.07	13.30	0.21	0.29	0.01	0.025	0.63	10.3	38.4	1.13	153	11.90	0.16	0.39	74.3
K282482		5.68	4.59	0.13	0.26	1.28	0.461	0.11	4.4	10.8	0.81	1680	21.0	0.07	0.28	27.2
K282483		3.19	12.30	0.21	0.32	0.01	0.024	0.57	11.4	30.3	0.95	135	12.80	0.15	0.42	76.4
K282484		3.54	11.25	0.21	0.21	0.01	0.035	0.42	14.4	19.4	0.72	127	21.7	0.14	0.49	83.6
K282485		3.07	12.95	0.18	0.38	<0.01	0.018	0.74	10.1	42.6	1.30	226	11.55	0.18	0.31	68.4
K282486		2.80	11.30	0.21	0.27	0.01	0.027	0.67	8.3	28.0	1.07	229	9.28	0.33	0.19	52.2
K282487		4.25	12.80	0.25	0.47	<0.01	0.013	0.60	9.5	23.3	1.00	136	30.3	0.32	0.43	62.3
K282488		5.35	4.47	0.13	0.16	5.28	0.183	0.34	13.4	2.5	0.08	980	4.86	0.02	<0.05	6.6
K282489		3.45	12.95	0.28	0.48	0.04	0.026	1.05	6.4	29.1	1.54	109	64.0	0.29	0.14	84.1
K282490		3.30	13.15	0.24	0.29	0.03	0.012	0.91	9.1	25.5	1.41	132	17.10	0.40	0.15	46.7
K282491		3.31	13.65	0.27	0.30	0.04	0.034	0.89	9.5	27.2	1.43	118	35.4	0.39	0.23	58.4
K282492		3.10	12.55	0.24	0.34	0.03	0.027	0.91	11.6	30.0	1.31	143	34.1	0.35	0.17	53.4
K282493		3.41	11.30	0.21	0.45	0.02	0.041	0.89	8.6	37.2	1.33	95	75.9	0.25	0.10	58.8
K282494		3.05	13.40	0.21	0.24	0.03	0.025	0.96	12.6	35.3	1.41	188	3.50	0.37	0.15	41.2
K282495		2.78	12.95	0.22	0.23	0.01	0.074	1.02	12.2	50.5	1.61	241	1.08	0.31	0.13	36.1
K282496		2.75	14.25	0.23	0.23	0.02	0.089	1.05	13.9	56.2	1.61	240	0.95	0.30	0.15	41.2
K282497		2.73	14.70	0.23	0.25	0.01	0.014	1.06	13.6	55.6	1.52	197	1.65	0.30	0.19	40.5
K282498		2.38	9.63	0.16	0.48	0.02	0.009	0.91	8.5	47.5	1.22	94	36.5	0.22	0.07	53.4
K282499		2.68	11.10	0.21	0.30	0.02	0.056	0.78	8.7	48.2	1.32	140	15.55	0.14	0.23	45.5
K282500		2.11	10.45	0.17	0.44	0.02	0.010	0.82	8.5	50.4	1.21	85	31.0	0.15	0.13	48.6
K282501		0.37	0.16	0.07	<0.02	0.02	<0.005	0.02	0.6	1.4	12.10	183	0.31	0.01	<0.05	1.5
K282502		2.97	11.05	0.19	0.46	0.01	0.009	0.95	9.7	41.3	1.37	82	28.5	0.19	0.12	57.7
K282503		2.71	11.45	0.18	0.31	0.01	0.015	0.77	11.3	32.7	1.11	121	15.95	0.16	0.22	45.9
K282504		3.21	9.77	0.17	0.51	0.02	0.024	0.82	10.7	24.1	1.19	99	38.5	0.24	0.14	63.7
K282505		2.79	9.60	0.19	0.44	0.02	0.035	0.69	11.1	20.7	0.99	102	43.1	0.22	0.18	61.2
K282506		2.85	9.01	0.16	0.40	0.01	0.014	0.59	8.3	32.1	1.12	106	36.6	0.18	0.21	61.4
K282507		0.36	0.15	0.06	<0.02	0.01	<0.005	0.02	0.6	1.1	12.10	171	0.30	0.01	<0.05	1.5
K282508		4.11	8.65	0.17	0.50	0.01	0.010	0.53	6.7	31.8	1.00	72	61.5	0.25	0.11	80.0
K282509		3.05	9.03	0.16	0.37	0.01	0.021	0.42	7.3	33.4	0.95	118	22.2	0.18	0.20	56.3
K282510		2.61	7.65	0.16	0.42	0.01	0.012	0.52	11.2	35.5	0.96	91	24.1	0.10	0.18	52.9
K282511		2.70	9.61	0.14	0.39	0.02	0.012	0.45	9.0	41.4	1.28	207	12.80	0.05	0.17	46.9
K282512		2.59	8.29	0.16	0.19	0.01	0.008	0.40	13.8	37.9	0.98	324	0.63	0.01	0.16	46.9

***** See Appendix Page for comments regarding this certificate *****

ALS Canada Ltd.
2103 Dollarton Hwy
North Vancouver BC V7H 0A7
Phone: 604 984 0221 Fax: 604 984 0218 www.alsglobal.com

To: **SILVER RANGE RESOURCES LTD.**
C/O ARCHER, CATHRO & ASSOCIATES (1981) LIMITED
1016-510 W HASTINGS ST
VANCOUVER BC V6B 1L8

Finalized Date: 10-JAN-2012
Account: RANSIL

Project: Silver Range - Keg

CERTIFICATE OF ANALYSIS WH11272314

Sample Description	Method	ME-MS41	ME-MS41	ME-MS41	ME-MS41	ME-MS41	ME-MS41	ME-MS41	ME-MS41	ME-MS41	ME-MS41	ME-MS41	ME-MS41	ME-MS41	ME-MS41	ME-MS41
	Analyte	P	Pb	Rb	Re	S	Sb	Sc	Se	Sn	Sr	Ta	Te	Th	Ti	Tl
	Units	ppm	ppm	ppm	ppm	%	ppm	ppm	ppm	ppm	ppm	ppm	ppm	ppm	%	ppm
	LOR	10	0.2	0.1	0.001	0.01	0.05	0.1	0.2	0.2	0.2	0.01	0.01	0.2	0.005	0.02
K282477		1480	5.5	29.4	0.023	1.57	3.45	3.2	11.5	3.6	249	0.02	0.22	6.0	0.123	0.36
K282478		1220	5.3	64.4	0.034	1.46	1.09	7.7	8.7	3.4	204	0.02	0.16	5.9	0.116	0.88
K282479		1210	5.2	71.2	0.042	2.11	0.60	8.2	10.6	2.6	179.0	0.02	0.43	5.8	0.125	0.97
K282480		1750	5.6	76.2	0.042	1.57	0.77	8.9	8.5	3.3	164.0	0.02	0.10	6.0	0.142	1.04
K282481		1370	6.5	76.0	0.030	1.73	0.98	9.1	8.3	3.3	168.5	0.02	0.15	6.0	0.130	1.02
K282482		460	>10000	4.4	0.011	2.47	425	4.6	2.0	1.7	29.0	<0.01	1.17	1.0	0.099	0.24
K282483		1590	14.3	68.9	0.028	1.83	1.00	7.6	8.7	4.0	173.5	0.02	0.20	5.8	0.151	0.89
K282484		7220	5.6	49.3	0.039	2.18	0.72	6.2	10.1	2.6	193.0	0.02	0.26	5.6	0.109	0.68
K282485		1140	5.8	84.5	0.020	1.69	0.84	9.1	5.0	2.1	179.0	0.02	0.16	5.7	0.120	1.25
K282486		1370	7.9	67.0	0.013	1.49	0.97	7.2	3.8	2.1	140.0	0.01	0.11	5.5	0.113	1.11
K282487		2560	8.2	65.4	0.032	2.40	0.95	6.8	7.7	2.7	179.5	0.01	0.41	6.8	0.149	0.91
K282488		1140	2590	12.1	<0.001	0.35	19.30	4.3	3.4	5.5	115.0	<0.01	0.20	3.2	0.005	0.35
K282489		1110	5.7	106.0	0.060	1.81	0.47	9.7	7.2	1.5	161.5	0.01	0.20	6.5	0.129	1.60
K282490		1200	6.6	98.8	0.010	1.71	0.50	10.6	4.3	1.5	146.0	0.01	0.09	6.9	0.119	1.52
K282491		2150	7.2	102.5	0.022	1.79	0.64	9.0	6.2	2.3	150.0	<0.01	0.14	6.8	0.148	1.50
K282492		1720	7.1	99.9	0.033	1.61	0.55	9.1	7.7	2.8	174.5	0.01	0.16	7.3	0.140	1.49
K282493		1180	6.8	104.5	0.034	1.80	1.31	10.0	5.4	2.0	215	<0.01	0.13	6.2	0.106	1.58
K282494		1700	5.6	100.5	0.008	1.48	0.45	9.8	4.6	2.1	133.0	0.01	0.09	7.2	0.132	1.53
K282495		1640	6.3	110.5	0.003	1.19	0.84	10.3	3.9	5.9	120.5	<0.01	0.16	7.3	0.139	1.57
K282496		1640	6.3	133.5	0.004	1.18	0.97	11.5	3.9	6.8	123.5	<0.01	0.12	7.6	0.140	1.64
K282497		1620	5.2	130.0	0.007	1.19	0.81	10.2	4.6	3.4	172.0	0.01	0.06	7.4	0.137	1.71
K282498		1120	4.9	103.5	0.040	1.07	0.87	7.4	6.2	1.6	152.5	<0.01	0.08	6.4	0.082	1.42
K282499		1320	3.6	103.0	0.022	1.28	0.60	7.7	7.2	3.0	145.5	0.01	0.04	6.0	0.102	1.26
K282500		960	3.9	93.5	0.049	0.90	0.53	8.9	4.5	1.9	183.0	<0.01	0.04	6.8	0.084	1.27
K282501		260	1.2	1.5	<0.001	0.01	0.08	0.3	0.2	<0.2	44.3	<0.01	0.01	<0.2	<0.005	0.02
K282502		1330	4.6	100.5	0.031	1.47	0.50	8.0	6.8	1.1	154.5	0.01	0.10	6.2	0.090	1.27
K282503		1270	4.1	84.4	0.034	1.41	0.79	6.7	7.4	2.2	164.0	0.01	0.09	6.3	0.103	1.10
K282504		960	4.8	80.1	0.046	1.71	0.92	4.7	8.3	1.5	128.5	<0.01	0.12	6.3	0.092	1.18
K282505		1710	4.5	67.1	0.105	1.53	0.51	5.3	15.4	1.2	135.0	0.01	0.07	6.3	0.087	0.99
K282506		910	3.6	60.1	0.040	1.47	0.65	6.3	5.7	1.2	130.0	<0.01	0.09	5.3	0.088	0.81
K282507		240	1.2	1.2	<0.001	0.01	0.05	0.3	0.2	<0.2	44.5	<0.01	<0.01	<0.2	<0.005	<0.02
K282508		610	5.0	54.6	0.059	2.39	0.81	5.8	8.4	1.0	106.0	<0.01	0.27	4.7	0.072	0.89
K282509		850	5.4	44.9	0.026	1.74	1.20	6.2	5.6	1.4	152.0	0.01	0.21	5.9	0.084	0.67
K282510		960	4.0	52.4	0.026	1.35	0.77	5.7	4.7	1.4	121.0	<0.01	0.09	5.7	0.065	0.73
K282511		800	4.5	50.0	0.016	1.43	1.24	7.1	4.9	2.6	61.2	<0.01	0.12	5.4	0.074	0.78
K282512		310	2.5	46.8	<0.001	1.12	0.73	9.4	3.9	24.6	21.2	<0.01	0.13	4.6	0.079	0.69

***** See Appendix Page for comments regarding this certificate *****

ALS Canada Ltd.
2103 Dollarton Hwy
North Vancouver BC V7H 0A7
Phone: 604 984 0221 Fax: 604 984 0218 www.alsglobal.com

To: **SILVER RANGE RESOURCES LTD.**
C/O ARCHER, CATHRO & ASSOCIATES (1981) LIMITED
1016-510 W HASTINGS ST
VANCOUVER BC V6B 1L8

Finalized Date: 10-JAN-2012
Account: RANSIL

Project: Silver Range - Keg

CERTIFICATE OF ANALYSIS WH11272314

Sample Description	Method	ME-MS41	ME-MS41	ME-MS41	ME-MS41	ME-MS41	ME-MS41	Ag-OG46	Pb-OG46
	Analyte	U	V	W	Y	Zn	Zr	Ag	Pb
	Units	ppm	ppm	ppm	ppm	ppm	ppm	ppm	%
	LOR	0.05	1	0.05	0.05	2	0.5	1	0.001
K282477		2.21	102	0.82	15.10	136	8.2		
K282478		3.32	220	0.55	17.50	83	14.6		
K282479		5.95	300	0.81	19.40	100	19.2		
K282480		4.16	259	0.61	21.7	69	15.3		
K282481		3.18	245	0.63	18.30	70	12.4		
K282482		0.86	45	0.26	7.23	5010	8.1	99	0.975
K282483		4.16	195	0.60	21.7	88	13.5		
K282484		8.59	113	1.61	36.8	85	10.6		
K282485		4.35	138	0.46	16.75	64	17.5		
K282486		4.02	100	0.44	15.60	66	9.9		
K282487		7.85	159	0.87	21.9	36	19.1		
K282488		1.75	50	0.23	13.40	2040	5.9		
K282489		8.59	560	0.71	14.30	160	21.4		
K282490		2.80	170	0.36	14.35	43	11.7		
K282491		5.67	326	0.70	17.85	214	11.3		
K282492		5.03	372	0.44	17.85	149	11.2		
K282493		7.46	233	0.59	11.80	30	17.9		
K282494		1.91	171	0.23	15.40	70	8.0		
K282495		1.47	154	0.19	13.15	66	7.3		
K282496		1.52	159	0.19	14.50	65	8.3		
K282497		1.73	171	0.23	14.50	59	8.8		
K282498		5.64	307	0.42	11.05	46	18.9		
K282499		3.98	148	0.33	13.95	61	12.7		
K282500		4.54	245	0.51	10.50	51	16.3		
K282501		0.59	2	<0.05	0.91	11	<0.5		
K282502		4.95	254	0.36	12.15	44	17.1		
K282503		3.34	189	0.27	13.35	103	11.3		
K282504		5.64	249	0.42	12.60	187	19.7		
K282505		7.74	313	0.43	14.95	555	16.9		
K282506		6.69	199	0.52	12.95	87	16.7		
K282507		0.46	2	<0.05	0.89	14	<0.5		
K282508		10.95	206	0.58	10.40	84	20.8		
K282509		4.79	174	0.45	12.55	109	15.2		
K282510		4.98	128	0.47	11.90	29	17.1		
K282511		3.71	130	0.34	11.00	33	15.4		
K282512		0.51	84	0.14	11.05	35	7.4		

***** See Appendix Page for comments regarding this certificate *****

ALS Canada Ltd.
2103 Dollarton Hwy
North Vancouver BC V7H 0A7
Phone: 604 984 0221 Fax: 604 984 0218 www.alsglobal.com

To: **SILVER RANGE RESOURCES LTD.**
C/O ARCHER, CATHRO & ASSOCIATES (1981) LIMITED
1016-510 W HASTINGS ST
VANCOUVER BC V6B 1L8

Project: Silver Range - Keg

Finalized Date: 10-JAN-2012
Account: RANSIL

CERTIFICATE OF ANALYSIS WH11272314

Method	CERTIFICATE COMMENTS
ME-MS41	Interference: Ca>10% on ICP-MS As,ICP-AES results shown.
ME-MS41	Gold determinations by this method are semi-quantitative due to the small sample weight used (0.5g).

ALS Canada Ltd.

2103 Dollarton Hwy
North Vancouver BC V7H 0A7
Phone: 604 984 0221 Fax: 604 984 0218 www.alsglobal.com

To: **SILVER RANGE RESOURCES LTD.**
C/O ARCHER, CATHRO & ASSOCIATES (1981) LIMITED
1016-510 W HASTINGS ST
VANCOUVER BC V6B 1L8

Finalized Date: 11-JAN-2012
Account: RANSIL

CERTIFICATE WH11272315

Project: Silver Range - Keg

P.O. No.: Batch B43

This report is for 36 Drill Core samples submitted to our lab in Whitehorse, YT, Canada on 14-DEC-2011.

The following have access to data associated with this certificate:

DOUG EATON BRUCE YOUNGMAN	SARAH EATON	JOAN MARIACHER

SAMPLE PREPARATION

ALS CODE	DESCRIPTION
FND-02	Find Sample for Addn Analysis

ANALYTICAL PROCEDURES

ALS CODE	DESCRIPTION	
ME-MS41	51 anal. aqua regia ICPMS	
ME-OG46	Ore Grade Elements - AquaRegia	ICP-AES
Zn-OG46	Ore Grade Zn - Aqua Regia	VARIABLE
Ag-OG46	Ore Grade Ag - Aqua Regia	VARIABLE

To: **SILVER RANGE RESOURCES LTD.**
ATTN: JOAN MARIACHER
C/O ARCHER, CATHRO & ASSOCIATES (1981) LIMITED
1016-510 W HASTINGS ST
VANCOUVER BC V6B 1L8

This is the Final Report and supersedes any preliminary report with this certificate number. Results apply to samples as submitted. All pages of this report have been checked and approved for release.

***** See Appendix Page for comments regarding this certificate *****

Signature:

Colin Ramshaw, Vancouver Laboratory Manager

ALS Canada Ltd.
2103 Dollarton Hwy
North Vancouver BC V7H 0A7
Phone: 604 984 0221 Fax: 604 984 0218 www.alsglobal.com

To: **SILVER RANGE RESOURCES LTD.**
C/O ARCHER, CATHRO & ASSOCIATES (1981) LIMITED
1016-510 W HASTINGS ST
VANCOUVER BC V6B 1L8

Finalized Date: 11-JAN-2012
Account: RANSIL

Project: Silver Range - Keg

CERTIFICATE OF ANALYSIS WH11272315

Sample Description	Method	ME-MS41	ME-MS41	ME-MS41	ME-MS41	ME-MS41	ME-MS41	ME-MS41	ME-MS41	ME-MS41	ME-MS41	ME-MS41	ME-MS41	ME-MS41	ME-MS41	ME-MS41
	Analyte	Ag	Al	As	Au	B	Ba	Be	Bi	Ca	Cd	Ce	Co	Cr	Cs	Cu
	Units	ppm	%	ppm	ppm	ppm	ppm	ppm	ppm	%	ppm	ppm	ppm	ppm	ppm	ppm
	LOR	0.01	0.01	0.1	0.2	10	10	0.05	0.01	0.01	0.01	0.02	0.1	1	0.05	0.2
K282513		0.11	1.85	27.3	<0.2	<10	1030	0.85	1.09	1.65	0.06	34.7	13.3	55	9.54	119.5
K282514		0.08	1.73	11.2	<0.2	<10	1160	0.69	0.33	1.17	0.02	36.1	9.0	54	9.50	43.4
K282515		0.14	1.67	3.7	<0.2	<10	1230	0.58	0.71	0.57	0.07	29.7	8.3	56	10.85	41.9
K282516		0.13	1.23	5.6	<0.2	<10	1340	0.54	0.39	0.26	0.04	25.0	8.8	54	8.47	80.7
K282517		0.13	1.47	6.9	<0.2	<10	1100	0.72	0.34	0.62	0.03	27.4	6.1	79	14.60	51.5
K282518		0.12	1.80	3.0	<0.2	<10	1230	0.75	0.34	0.42	0.02	28.9	7.1	103	17.10	63.6
K282519		>100	1.22	253	0.2	<10	90	0.20	5.25	0.60	23.6	8.61	10.7	30	0.36	6270
K282520		0.67	0.56	43.3	<0.2	10	580	0.34	0.50	0.77	0.14	19.50	13.3	24	3.92	156.0
K282521		0.70	1.48	3.0	<0.2	<10	500	0.79	0.31	0.52	0.04	19.20	6.4	89	12.15	62.9
K282522		0.12	1.51	4.3	<0.2	<10	1020	0.57	0.42	0.35	0.02	22.1	5.7	81	18.10	44.7
K282523		0.18	1.59	6.8	<0.2	<10	240	0.78	0.76	0.42	0.05	18.50	6.0	98	17.20	195.0
K282524		0.14	1.50	6.0	<0.2	<10	1130	0.65	0.49	1.29	0.03	27.4	6.5	82	18.00	97.3
K282525		0.08	1.62	2.6	<0.2	<10	1760	0.61	0.33	0.43	0.02	18.35	4.6	80	19.25	54.2
K282526		34.4	0.93	517	2.0	<10	520	0.48	1.09	0.28	32.2	29.1	6.0	11	0.97	154.5
K282527		0.18	1.25	4.0	<0.2	<10	1790	0.52	0.23	0.41	0.04	16.35	4.8	55	12.80	51.7
K282528		0.20	1.88	30.2	<0.2	<10	1690	1.00	0.42	0.77	0.03	23.0	5.2	100	25.2	72.1
K282529		0.24	1.94	5.2	<0.2	<10	190	1.24	1.72	1.68	1.81	25.2	5.2	115	19.55	92.3
K282530		0.23	1.19	9.9	<0.2	<10	810	0.70	0.67	0.61	0.19	18.10	8.1	34	6.58	60.3
K282531		0.09	0.63	6.1	<0.2	<10	1360	0.30	0.27	0.64	0.32	17.15	4.6	14	2.67	37.4
K282532		0.11	0.64	7.5	<0.2	<10	800	0.29	0.30	0.68	0.29	18.40	5.1	14	2.98	41.1
K282533		0.25	0.47	24.1	<0.2	<10	490	0.24	2.43	0.77	0.50	9.23	3.2	9	0.53	108.0
K282534		0.28	0.47	2980	<0.2	<10	170	0.17	8.44	0.41	0.13	15.15	34.5	14	0.81	169.5
K282535		0.81	0.72	26.9	<0.2	<10	50	0.47	2.86	0.33	0.50	15.00	16.3	12	0.53	792
K282536		3.10	0.77	38.4	<0.2	<10	30	0.25	19.10	0.23	286	6.97	31.6	9	0.98	2090
K282537		0.07	0.04	4	<0.2	<10	140	<0.05	0.11	18.40	0.33	1.45	0.7	1	0.12	15.8
K282538		0.59	0.80	40.6	<0.2	<10	140	0.29	10.00	1.28	3.74	12.85	5.1	12	1.01	202
K282539		0.25	0.49	28.1	<0.2	<10	770	0.13	0.74	0.78	1.16	11.90	3.4	10	0.88	103.0
K282540		0.16	0.61	30.7	<0.2	<10	580	0.30	0.50	0.39	0.47	21.8	5.7	12	1.87	66.4
K282541		0.26	0.86	24.6	<0.2	<10	230	0.23	1.26	1.28	0.21	21.2	5.5	10	2.05	120.5
K282542		0.02	0.07	3	<0.2	<10	70	<0.05	0.03	18.20	0.07	1.43	0.7	1	0.17	3.9
K282543		0.49	0.66	14.4	<0.2	<10	60	0.22	0.98	1.20	0.66	14.05	15.5	10	2.15	319
K282544		1.03	1.54	12.9	<0.2	<10	440	0.64	2.47	1.17	0.08	28.3	5.7	80	12.60	192.0
K282545		0.26	1.48	9.9	<0.2	<10	250	0.62	1.46	1.11	0.04	23.2	9.2	44	6.73	152.5
K282546		0.10	1.97	6.8	<0.2	<10	1660	0.76	1.28	0.68	0.05	23.5	11.4	50	9.76	58.8
K282547		0.10	3.08	4.4	<0.2	<10	1730	1.42	3.10	1.11	0.04	30.3	11.9	63	13.25	66.8
K282548		0.14	2.09	16.8	<0.2	<10	310	0.85	1.98	0.95	0.06	20.7	10.4	47	6.70	150.0

***** See Appendix Page for comments regarding this certificate *****

ALS Canada Ltd.
2103 Dollarton Hwy
North Vancouver BC V7H 0A7
Phone: 604 984 0221 Fax: 604 984 0218 www.alsglobal.com

To: **SILVER RANGE RESOURCES LTD.**
C/O ARCHER, CATHRO & ASSOCIATES (1981) LIMITED
1016-510 W HASTINGS ST
VANCOUVER BC V6B 1L8

Finalized Date: 11-JAN-2012
Account: RANSIL

Project: Silver Range - Keg

CERTIFICATE OF ANALYSIS WH11272315

Sample Description	Method	ME-MS41	ME-MS41	ME-MS41	ME-MS41	ME-MS41	ME-MS41	ME-MS41	ME-MS41	ME-MS41	ME-MS41	ME-MS41	ME-MS41	ME-MS41	ME-MS41	ME-MS41
	Analyte	Fe	Ga	Ge	Hf	Hg	In	K	La	Li	Mg	Mn	Mo	Na	Nb	Ni
	Units	%	ppm	ppm	ppm	ppm	ppm	%	ppm	ppm	%	ppm	ppm	%	ppm	ppm
	LOR	0.01	0.05	0.05	0.02	0.01	0.005	0.01	0.2	0.1	0.01	5	0.05	0.01	0.05	0.2
K282513		2.14	9.09	0.16	0.18	0.01	0.022	0.59	13.9	45.3	1.04	685	0.54	0.01	0.20	47.8
K282514		2.03	10.05	0.16	0.18	0.01	0.030	0.65	14.3	52.0	1.07	906	0.39	0.01	0.19	42.8
K282515		2.32	9.01	0.14	0.16	0.01	0.020	0.67	12.6	39.9	0.66	212	0.78	0.04	0.18	43.5
K282516		1.98	8.33	0.12	0.12	0.01	0.022	0.46	10.5	38.1	0.57	119	0.63	0.01	0.17	36.8
K282517		2.16	9.61	0.15	0.13	<0.01	0.022	0.62	12.4	53.8	0.69	137	0.51	0.02	0.20	34.3
K282518		3.10	11.50	0.23	0.15	0.01	0.040	0.84	15.1	50.4	0.67	115	0.60	0.02	0.20	36.9
K282519		5.26	4.11	0.11	0.23	1.31	0.374	0.09	3.7	8.5	0.75	1560	18.40	0.06	0.18	24.3
K282520		1.34	2.68	0.10	0.29	0.02	0.032	0.22	8.8	11.2	0.15	71	4.82	0.01	0.12	52.9
K282521		2.27	8.65	0.14	0.15	<0.01	0.026	0.55	8.9	37.3	0.65	139	0.57	<0.01	0.16	30.6
K282522		2.54	8.11	0.12	0.14	0.01	0.023	0.72	10.7	36.8	0.64	106	0.52	0.02	0.23	29.7
K282523		3.20	11.00	0.16	0.12	<0.01	0.032	0.67	9.7	37.0	0.65	122	0.64	0.02	0.23	31.1
K282524		2.88	8.77	0.17	0.21	<0.01	0.030	0.73	14.6	36.8	0.48	157	5.46	0.02	0.35	33.8
K282525		2.46	8.36	0.15	0.10	<0.01	0.023	0.78	8.8	29.8	0.59	120	0.45	0.03	0.27	27.8
K282526		5.68	4.68	0.11	0.22	6.24	0.239	0.37	14.1	2.5	0.09	1060	5.21	0.02	<0.05	6.1
K282527		1.71	5.69	0.11	0.12	<0.01	0.021	0.52	7.4	28.2	0.46	114	0.44	0.03	0.23	26.0
K282528		2.92	11.10	0.19	0.13	<0.01	0.047	0.87	12.1	42.2	0.65	125	0.64	0.03	0.25	31.4
K282529		4.31	11.40	0.23	0.13	<0.01	0.092	0.77	12.3	28.5	0.55	197	0.57	0.02	0.35	25.5
K282530		1.46	4.37	0.10	0.33	<0.01	0.015	0.29	9.0	24.6	0.49	210	4.63	0.02	0.16	43.8
K282531		0.98	2.10	0.08	0.19	<0.01	0.025	0.20	8.3	12.4	0.20	140	0.87	0.02	0.08	23.7
K282532		1.14	2.21	0.09	0.23	<0.01	0.029	0.22	8.5	13.7	0.21	155	1.34	0.01	0.08	28.5
K282533		1.05	1.68	0.09	0.11	0.01	0.016	0.11	3.9	2.4	0.07	82	0.69	0.01	<0.05	27.1
K282534		1.73	2.00	0.11	0.24	<0.01	0.006	0.18	6.3	5.5	0.10	59	0.80	0.01	0.05	26.4
K282535		4.56	3.03	0.12	0.14	<0.01	0.028	0.13	4.7	3.2	0.11	55	0.72	0.01	<0.05	44.4
K282536		12.80	3.37	0.16	0.18	0.10	8.13	0.11	1.4	6.9	0.25	94	1.54	0.01	0.06	79.3
K282537		0.45	0.12	0.06	<0.02	<0.01	0.011	0.02	0.7	0.6	11.65	182	<0.05	0.01	<0.05	1.6
K282538		1.65	2.44	0.09	0.15	<0.01	0.097	0.18	5.0	6.5	0.50	77	1.07	0.01	<0.05	39.7
K282539		0.97	1.30	0.08	0.16	<0.01	0.037	0.13	5.4	4.3	0.10	82	0.71	0.01	<0.05	31.1
K282540		1.16	2.86	0.08	0.24	<0.01	0.026	0.24	10.0	12.2	0.14	83	0.79	0.01	<0.05	45.4
K282541		1.38	2.67	0.09	0.21	0.01	0.014	0.23	9.1	9.8	0.16	91	0.82	0.01	<0.05	49.7
K282542		0.42	0.25	0.07	<0.02	<0.01	<0.005	0.04	0.7	1.5	11.55	181	0.12	0.01	0.06	2.1
K282543		2.51	2.49	0.10	0.18	0.06	0.026	0.18	6.1	10.4	0.23	162	0.98	0.01	0.06	63.9
K282544		2.89	7.61	0.12	0.18	<0.01	0.031	0.69	13.3	45.4	0.54	230	1.26	0.01	0.25	23.6
K282545		2.27	6.64	0.10	0.11	<0.01	0.018	0.46	10.1	25.5	0.62	319	0.53	0.01	0.17	36.1
K282546		1.94	8.36	0.12	0.14	<0.01	0.018	0.75	10.2	22.4	0.85	588	0.40	0.03	0.23	45.9
K282547		2.58	10.90	0.16	0.14	<0.01	0.020	1.11	13.0	23.3	1.19	912	0.46	0.06	0.33	50.3
K282548		2.20	8.66	0.12	0.12	<0.01	0.018	0.47	9.2	19.3	0.73	446	0.36	0.04	0.23	39.3

***** See Appendix Page for comments regarding this certificate *****

ALS Canada Ltd.
2103 Dollarton Hwy
North Vancouver BC V7H 0A7
Phone: 604 984 0221 Fax: 604 984 0218 www.alsglobal.com

To: **SILVER RANGE RESOURCES LTD.**
C/O ARCHER, CATHRO & ASSOCIATES (1981) LIMITED
1016-510 W HASTINGS ST
VANCOUVER BC V6B 1L8

Finalized Date: 11-JAN-2012
Account: RANSIL

Project: Silver Range - Keg

CERTIFICATE OF ANALYSIS WH11272315

Sample Description	Method	ME-MS41	ME-MS41	ME-MS41	ME-MS41	ME-MS41	ME-MS41	ME-MS41	ME-MS41	ME-MS41	ME-MS41	ME-MS41	ME-MS41	ME-MS41	ME-MS41	ME-MS41
	Analyte	P	Pb	Rb	Re	S	Sb	Sc	Se	Sn	Sr	Ta	Te	Th	Ti	Tl
	Units	ppm	ppm	ppm	ppm	%	ppm	ppm	ppm	ppm	ppm	ppm	ppm	ppm	%	ppm
	LOR	10	0.2	0.1	0.001	0.01	0.05	0.1	0.2	0.2	0.2	0.01	0.01	0.2	0.005	0.02
K282513		360	1.9	59.8	<0.001	0.41	1.00	8.9	1.2	6.9	18.6	<0.01	0.06	4.3	0.109	0.68
K282514		330	1.5	60.4	<0.001	0.21	1.76	9.0	0.5	2.1	18.0	<0.01	0.04	4.3	0.102	0.60
K282515		370	1.9	62.6	<0.001	0.35	3.23	7.4	0.8	1.7	34.2	<0.01	0.03	4.2	0.115	0.67
K282516		270	6.8	46.4	<0.001	0.26	4.44	6.2	0.5	2.1	15.6	<0.01	0.04	3.1	0.080	0.48
K282517		300	1.6	66.8	<0.001	0.22	2.82	8.4	0.5	3.3	17.7	<0.01	0.09	3.6	0.106	0.51
K282518		920	1.6	83.8	<0.001	0.35	3.52	11.8	0.9	1.8	26.0	<0.01	0.07	3.5	0.137	0.71
K282519		420	9910	3.3	0.007	2.31	404	4.0	1.9	1.4	25.5	<0.01	1.00	0.9	0.083	0.21
K282520		190	26.6	20.6	0.025	0.53	3.57	2.4	2.7	0.7	18.0	<0.01	0.02	2.8	0.020	0.24
K282521		650	1.4	61.3	0.001	0.40	5.37	7.2	0.7	1.9	20.9	<0.01	0.04	3.0	0.089	0.57
K282522		280	1.4	80.0	0.001	0.51	7.03	7.1	<0.2	1.7	14.1	<0.01	0.06	3.3	0.113	0.69
K282523		960	1.9	79.1	<0.001	0.90	2.76	10.2	1.5	2.0	35.3	<0.01	0.11	3.0	0.110	0.73
K282524		4130	2.2	75.4	0.009	0.41	2.39	8.0	2.8	1.3	68.2	<0.01	0.08	3.5	0.099	0.64
K282525		350	1.7	87.9	0.001	0.28	1.14	7.7	0.2	1.3	38.4	<0.01	0.08	3.1	0.133	0.79
K282526		1240	2750	13.1	0.002	0.41	20.6	4.4	3.4	6.0	125.0	<0.01	0.21	3.4	0.005	0.42
K282527		260	2.9	56.7	0.001	0.14	0.67	5.2	<0.2	1.0	35.7	<0.01	0.04	2.8	0.093	0.41
K282528		620	1.5	95.0	0.001	0.30	1.25	11.7	1.2	1.8	82.9	<0.01	0.08	3.6	0.146	0.62
K282529		3920	2.3	78.4	<0.001	0.87	0.95	7.9	3.8	1.4	134.0	<0.01	0.26	3.4	0.125	0.50
K282530		180	4.3	30.3	0.013	0.42	2.19	4.1	1.2	0.7	89.3	<0.01	0.07	3.5	0.043	0.36
K282531		60	3.0	15.9	0.003	0.32	1.76	1.7	1.6	0.6	26.3	<0.01	0.02	2.4	0.015	0.18
K282532		120	3.3	18.4	0.003	0.44	2.19	1.8	3.7	0.3	21.2	<0.01	0.06	2.7	0.019	0.22
K282533		40	6.1	5.3	0.004	0.51	3.33	2.5	2.0	1.2	30.7	<0.01	0.04	1.0	<0.005	0.15
K282534		90	4.1	9.2	0.003	0.94	6.98	4.9	5.1	14.5	23.1	<0.01	0.54	2.3	0.006	0.16
K282535		60	3.1	5.6	0.003	3.56	5.88	3.8	9.8	8.5	13.5	<0.01	0.11	0.6	<0.005	0.41
K282536		80	157.5	7.3	0.003	>10.0	23.2	5.2	27.2	9.9	3.7	<0.01	0.28	0.2	0.005	0.65
K282537		260	1.5	0.7	<0.001	0.14	0.13	0.2	0.3	0.2	43.8	<0.01	<0.01	<0.2	<0.005	0.02
K282538		80	41.8	9.4	0.003	0.97	8.20	3.3	5.7	2.9	34.0	<0.01	0.51	1.9	<0.005	0.29
K282539		50	4.7	7.1	0.003	0.46	3.80	2.3	2.2	1.0	19.2	<0.01	0.04	1.5	<0.005	0.19
K282540		110	4.5	16.8	0.003	0.43	2.47	1.8	4.0	0.5	19.5	<0.01	0.05	3.2	0.007	0.18
K282541		130	4.1	15.6	0.003	0.59	3.23	2.6	3.0	0.7	45.2	<0.01	0.04	2.5	0.008	0.27
K282542		230	2.0	1.5	0.001	0.09	0.08	0.2	<0.2	<0.2	42.9	<0.01	0.01	<0.2	<0.005	<0.02
K282543		70	2.7	13.6	0.004	1.87	4.30	2.2	6.1	1.4	18.1	<0.01	0.06	1.6	0.010	0.55
K282544		3530	2.1	69.8	<0.001	0.65	1.25	6.0	2.1	1.6	87.6	<0.01	0.21	3.9	0.077	0.80
K282545		320	2.5	48.6	0.001	0.77	3.89	6.3	2.6	1.5	31.0	<0.01	0.11	3.1	0.065	0.51
K282546		310	2.4	75.7	0.001	0.27	0.58	7.4	0.5	1.6	88.2	<0.01	0.08	4.1	0.121	0.59
K282547		360	2.6	104.5	0.001	0.36	0.75	9.1	1.0	3.7	212	<0.01	0.23	5.2	0.189	0.76
K282548		290	3.6	44.2	<0.001	0.79	1.76	6.9	1.7	1.3	117.5	<0.01	0.09	4.0	0.098	0.43

***** See Appendix Page for comments regarding this certificate *****

ALS Canada Ltd.
2103 Dollarton Hwy
North Vancouver BC V7H 0A7
Phone: 604 984 0221 Fax: 604 984 0218 www.alsglobal.com

To: **SILVER RANGE RESOURCES LTD.**
C/O ARCHER, CATHRO & ASSOCIATES (1981) LIMITED
1016-510 W HASTINGS ST
VANCOUVER BC V6B 1L8

Finalized Date: 11-JAN-2012
Account: RANSIL

Project: Silver Range - Keg

CERTIFICATE OF ANALYSIS WH11272315

Sample Description	Method	ME-MS41	ME-MS41	ME-MS41	ME-MS41	ME-MS41	ME-MS41	Zn-OG46	Ag-OG46
	Analyte	U	V	W	Y	Zn	Zr	Zn	Ag
	Units	ppm	ppm	ppm	ppm	ppm	ppm	%	ppm
	LOR	0.05	1	0.05	0.05	2	0.5	0.001	1
K282513		0.44	73	0.21	10.75	54	6.6		
K282514		0.43	70	0.21	8.50	61	6.6		
K282515		0.45	66	0.31	6.99	54	6.9		
K282516		0.33	54	0.20	6.51	32	5.5		
K282517		0.32	66	0.34	7.43	36	5.4		
K282518		0.55	115	0.38	12.50	39	6.4		
K282519		0.74	40	0.23	6.17	4890	6.1		103
K282520		1.73	33	0.48	8.00	17	10.6		
K282521		0.58	75	2.68	8.29	33	6.1		
K282522		0.37	55	0.50	5.82	37	5.5		
K282523		0.63	91	0.37	11.45	35	5.1		
K282524		1.35	90	0.53	17.45	30	8.2		
K282525		0.27	61	0.38	6.14	34	4.3		
K282526		1.89	52	0.21	13.85	2270	7.2		
K282527		0.33	53	0.25	5.74	30	4.2		
K282528		0.34	86	0.70	9.60	36	5.1		
K282529		0.75	131	0.51	23.0	121	5.1		
K282530		1.90	59	0.46	7.87	75	14.7		
K282531		0.60	21	0.17	4.84	179	7.2		
K282532		0.64	24	0.25	5.53	208	8.5		
K282533		0.38	12	0.21	3.83	38	4.6		
K282534		0.84	31	0.38	6.88	16	9.5		
K282535		0.57	23	0.23	3.90	38	6.0		
K282536		1.85	41	0.49	4.09	>10000	10.0	1.415	
K282537		0.49	1	0.06	0.89	68	<0.5		
K282538		0.52	29	0.18	4.67	206	5.9		
K282539		0.45	16	0.28	4.05	67	5.6		
K282540		0.66	20	0.17	5.38	43	8.8		
K282541		0.75	20	0.63	7.89	30	7.6		
K282542		0.63	2	<0.05	0.99	15	<0.5		
K282543		0.76	18	0.93	5.08	179	6.6		
K282544		0.55	95	0.40	14.55	29	6.1		
K282545		0.36	48	0.22	7.18	43	5.2		
K282546		0.41	59	0.36	6.03	61	6.1		
K282547		0.45	80	0.52	8.51	56	4.8		
K282548		0.38	54	0.49	5.56	34	4.3		

***** See Appendix Page for comments regarding this certificate *****

ALS Canada Ltd.
2103 Dollarton Hwy
North Vancouver BC V7H 0A7
Phone: 604 984 0221 Fax: 604 984 0218 www.alsglobal.com

To: **SILVER RANGE RESOURCES LTD.**
C/O ARCHER, CATHRO & ASSOCIATES (1981) LIMITED
1016-510 W HASTINGS ST
VANCOUVER BC V6B 1L8

Project: Silver Range - Keg

Finalized Date: 11-JAN-2012
Account: RANSIL

CERTIFICATE OF ANALYSIS WH11272315

Method	CERTIFICATE COMMENTS
ME-MS41	Interference: Ca>10% on ICP-MS As,ICP-AES results shown.
ME-MS41	Gold determinations by this method are semi-quantitative due to the small sample weight used (0.5g).

ALS Canada Ltd.

2103 Dollarton Hwy
North Vancouver BC V7H 0A7
Phone: 604 984 0221 Fax: 604 984 0218 www.alsglobal.com

To: **SILVER RANGE RESOURCES LTD.**
C/O ARCHER, CATHRO & ASSOCIATES (1981) LIMITED
1016-510 W HASTINGS ST
VANCOUVER BC V6B 1L8

Finalized Date: 13-JAN-2012
Account: RANSIL

CERTIFICATE WH11272316

Project: Silver Range - Keg

P.O. No.: Batch B44

This report is for 36 Drill Core samples submitted to our lab in Whitehorse, YT, Canada on 14-DEC-2011.

The following have access to data associated with this certificate:

DOUG EATON BRUCE YOUNGMAN	SARAH EATON	JOAN MARIACHER

SAMPLE PREPARATION

ALS CODE	DESCRIPTION
FND-02	Find Sample for Addn Analysis

ANALYTICAL PROCEDURES

ALS CODE	DESCRIPTION	INSTRUMENT
Pb-OG46	Ore Grade Pb - Aqua Regia	VARIABLE
ME-MS41	51 anal. aqua regia ICPMS	
ME-OG46	Ore Grade Elements - AquaRegia	ICP-AES
Ag-OG46	Ore Grade Ag - Aqua Regia	VARIABLE

To: **SILVER RANGE RESOURCES LTD.**
ATTN: JOAN MARIACHER
C/O ARCHER, CATHRO & ASSOCIATES (1981) LIMITED
1016-510 W HASTINGS ST
VANCOUVER BC V6B 1L8

This is the Final Report and supersedes any preliminary report with this certificate number. Results apply to samples as submitted. All pages of this report have been checked and approved for release.

***** See Appendix Page for comments regarding this certificate *****

Signature:

Colin Ramshaw, Vancouver Laboratory Manager

ALS Canada Ltd.
2103 Dollarton Hwy
North Vancouver BC V7H 0A7
Phone: 604 984 0221 Fax: 604 984 0218 www.alsglobal.com

To: **SILVER RANGE RESOURCES LTD.**
C/O ARCHER, CATHRO & ASSOCIATES (1981) LIMITED
1016-510 W HASTINGS ST
VANCOUVER BC V6B 1L8

Finalized Date: 13-JAN-2012
Account: RANSIL

Project: Silver Range - Keg

CERTIFICATE OF ANALYSIS WH11272316

Sample Description	Method	ME-MS41	ME-MS41	ME-MS41	ME-MS41	ME-MS41	ME-MS41	ME-MS41	ME-MS41	ME-MS41	ME-MS41	ME-MS41	ME-MS41	ME-MS41	ME-MS41	ME-MS41
	Analyte	Ag	Al	As	Au	B	Ba	Be	Bi	Ca	Cd	Ce	Co	Cr	Cs	Cu
	Units	ppm	%	ppm	ppm	ppm	ppm	ppm	ppm	%	ppm	ppm	ppm	ppm	ppm	ppm
	LOR	0.01	0.01	0.1	0.2	10	10	0.05	0.01	0.01	0.01	0.02	0.1	1	0.05	0.2
K282549		0.14	2.34	10.6	<0.2	<10	420	1.01	4.74	1.14	0.04	30.8	14.5	49	9.15	160.5
K282550		0.06	2.94	5.7	<0.2	<10	1190	1.09	2.85	1.17	0.02	26.7	9.6	53	12.45	51.6
K282551		0.12	2.33	3.1	<0.2	<10	1160	1.09	7.19	1.13	0.06	27.1	9.5	50	9.75	73.2
K282552		0.21	1.79	6.8	<0.2	<10	1070	0.54	3.18	0.59	0.04	28.7	7.7	47	8.07	96.3
K282553		0.13	1.07	5.4	<0.2	<10	930	0.38	2.48	0.14	0.04	25.7	9.0	38	6.31	53.1
K282554		0.07	1.18	11.0	<0.2	<10	1540	0.54	3.23	0.27	0.06	25.1	8.5	28	4.83	53.0
K282555		0.09	1.59	19.8	<0.2	<10	480	0.86	2.52	0.68	0.05	21.0	9.9	33	5.24	82.3
K282556		0.01	0.04	<2	<0.2	<10	10	<0.05	0.03	21.2	0.06	0.88	1.1	<1	0.21	1.8
K282557		0.11	1.59	6.1	<0.2	<10	580	0.81	5.15	0.65	0.08	18.55	11.1	31	4.67	124.5
K282558		0.19	1.66	11.4	<0.2	<10	410	0.72	9.67	1.19	0.19	19.35	13.5	28	3.26	245
K282559		0.20	1.48	8.0	<0.2	<10	320	0.67	12.30	1.16	0.36	15.70	18.1	25	2.64	290
K282560		0.19	1.08	23.3	<0.2	<10	300	0.59	7.69	0.86	0.25	21.0	13.9	21	2.38	126.5
K282561		0.35	0.63	15.2	<0.2	<10	190	0.25	10.25	0.47	0.29	18.55	12.8	19	1.64	303
K282562		0.50	0.81	21.3	<0.2	<10	210	0.33	24.7	0.41	0.21	11.65	11.0	19	1.61	352
K282563		30.8	1.00	537	1.2	<10	530	0.44	1.12	0.28	30.9	27.7	6.4	12	0.84	135.0
K282564		0.20	1.83	104.5	<0.2	<10	450	0.91	9.53	1.61	0.08	16.65	14.2	25	6.80	222
K282565		0.44	3.99	28.1	<0.2	<10	280	1.64	18.20	2.10	0.11	16.80	18.9	54	8.93	448
K282566		0.33	3.13	60.4	<0.2	<10	310	1.38	20.1	1.55	0.44	15.80	21.0	51	6.90	577
K282567		0.36	1.35	6.2	<0.2	<10	400	0.45	37.5	1.03	0.07	30.8	17.1	47	4.55	740
K282568		0.39	1.29	3.4	<0.2	<10	370	0.41	41.8	0.89	0.04	29.3	19.0	48	4.46	789
K282569		0.35	3.56	55.4	<0.2	<10	160	1.57	11.40	2.05	1.05	18.00	16.9	76	7.56	459
K282570		0.33	3.83	201	<0.2	<10	160	1.57	10.25	2.18	0.79	13.95	16.9	60	8.46	342
K282571		>100	1.35	259	0.2	<10	90	0.22	5.55	0.65	24.1	7.55	11.5	32	0.30	6480
K282572		0.29	3.65	13.0	<0.2	<10	60	1.54	8.07	2.93	0.92	20.8	10.6	75	5.09	329
K282573		0.24	3.38	26.3	<0.2	<10	30	1.25	6.60	2.63	0.38	18.50	8.5	44	2.90	245
K282574		1.51	3.68	81.2	<0.2	<10	60	1.44	15.20	2.64	0.67	19.25	14.7	70	4.12	284
K282575		0.30	3.69	39.4	<0.2	<10	70	1.46	4.91	2.42	0.36	17.75	17.4	66	4.87	284
K282576		0.34	3.82	43.7	<0.2	<10	40	1.52	4.12	2.77	0.66	17.80	19.5	61	3.87	329
K282577		0.32	4.04	17.0	<0.2	<10	90	1.52	11.05	2.62	0.35	19.50	16.5	76	9.15	248
K282578		0.01	0.04	<2	<0.2	<10	10	<0.05	0.03	20.8	0.05	0.88	1.0	<1	0.19	2.4
K282579		0.32	3.38	26.3	<0.2	<10	80	1.33	5.69	2.51	0.25	21.4	15.9	66	7.19	295
K282580		0.42	3.65	13.9	<0.2	<10	90	1.40	21.0	3.07	0.72	25.5	12.7	47	5.96	435
K282581		0.34	3.84	48.5	<0.2	<10	60	1.71	12.55	3.01	0.75	26.1	10.6	41	2.53	351
K282582		0.33	4.20	6.6	<0.2	<10	50	1.85	11.10	3.46	0.68	24.5	10.8	41	2.27	299
K282583		0.46	4.11	13.1	<0.2	<10	60	1.63	68.0	3.28	0.65	24.4	10.8	50	3.03	397
K282584		0.49	4.23	15.5	<0.2	<10	170	1.53	163.5	3.16	0.62	22.4	10.5	45	4.46	398

***** See Appendix Page for comments regarding this certificate *****

ALS Canada Ltd.
2103 Dollarton Hwy
North Vancouver BC V7H 0A7
Phone: 604 984 0221 Fax: 604 984 0218 www.alsglobal.com

To: **SILVER RANGE RESOURCES LTD.**
C/O ARCHER, CATHRO & ASSOCIATES (1981) LIMITED
1016-510 W HASTINGS ST
VANCOUVER BC V6B 1L8

Finalized Date: 13-JAN-2012
Account: RANSIL

Project: Silver Range - Keg

CERTIFICATE OF ANALYSIS WH11272316

Sample Description	Method	ME-MS41	ME-MS41	ME-MS41	ME-MS41	ME-MS41	ME-MS41	ME-MS41	ME-MS41	ME-MS41	ME-MS41	ME-MS41	ME-MS41	ME-MS41	ME-MS41	ME-MS41
	Analyte	Fe	Ga	Ge	Hf	Hg	In	K	La	Li	Mg	Mn	Mo	Na	Nb	Ni
	Units	%	ppm	ppm	ppm	ppm	ppm	%	ppm	ppm	%	ppm	ppm	%	ppm	ppm
	LOR	0.01	0.05	0.05	0.02	0.01	0.005	0.01	0.2	0.1	0.01	5	0.05	0.01	0.05	0.2
K282549		2.37	9.37	0.14	0.15	<0.01	0.023	0.68	11.5	32.4	0.99	469	1.05	0.03	0.20	48.8
K282550		2.44	10.50	0.18	0.14	<0.01	0.029	1.12	10.3	24.8	1.19	603	0.74	0.07	0.28	38.6
K282551		1.93	9.95	0.17	0.16	<0.01	0.027	0.82	10.1	20.3	0.96	528	1.44	0.05	0.47	35.6
K282552		1.88	8.80	0.19	0.13	<0.01	0.021	0.76	10.7	24.5	1.00	434	0.92	0.04	0.29	34.0
K282553		1.76	5.90	0.11	0.13	<0.01	0.013	0.54	9.6	18.6	0.55	176	1.54	0.01	0.22	34.3
K282554		1.62	5.51	0.10	0.08	<0.01	0.015	0.39	8.5	21.8	0.52	174	0.98	0.02	0.21	25.5
K282555		1.78	7.20	0.08	0.09	<0.01	0.015	0.49	7.8	37.4	0.72	324	1.30	0.02	0.30	30.3
K282556		0.46	0.14	0.09	<0.02	0.01	<0.005	0.02	0.4	1.0	12.75	211	0.07	0.01	0.15	<0.2
K282557		1.69	7.65	0.09	0.12	<0.01	0.020	0.44	6.6	34.9	0.74	319	1.50	0.03	0.28	31.7
K282558		1.80	6.75	0.11	0.14	<0.01	0.041	0.29	7.5	36.3	0.73	612	2.07	0.02	0.44	31.9
K282559		1.84	6.07	0.08	0.12	<0.01	0.037	0.15	5.8	33.5	0.58	529	3.56	0.02	0.38	32.1
K282560		1.29	5.31	0.05	0.13	<0.01	0.019	0.18	8.0	41.7	0.57	407	3.55	0.02	0.24	40.0
K282561		1.31	3.79	0.05	0.10	<0.01	0.031	0.14	6.5	28.0	0.32	155	2.88	0.02	0.20	38.9
K282562		1.47	4.62	0.05	0.07	<0.01	0.046	0.13	4.2	35.3	0.41	128	2.79	0.02	0.16	34.4
K282563		5.76	4.87	0.12	0.20	5.41	0.215	0.38	13.5	2.6	0.09	1050	5.03	0.02	0.07	7.0
K282564		2.24	7.71	0.08	0.22	0.01	0.015	0.45	6.6	67.4	0.80	225	15.30	0.03	0.15	47.4
K282565		3.71	11.95	0.15	0.54	<0.01	0.011	0.81	7.7	54.9	1.24	216	32.1	0.17	0.28	57.4
K282566		3.82	10.50	0.19	0.50	0.01	0.033	0.77	7.6	51.4	1.23	189	29.2	0.15	0.34	54.2
K282567		4.07	6.26	0.37	0.90	0.01	0.033	0.80	15.8	37.4	1.19	168	26.8	0.02	1.60	48.0
K282568		4.40	6.13	0.40	0.90	0.01	0.025	0.78	15.0	37.2	1.17	160	26.1	0.02	1.68	52.5
K282569		3.59	11.85	0.19	0.29	<0.01	0.042	0.79	9.5	31.8	1.28	204	22.0	0.20	0.32	63.2
K282570		3.39	11.80	0.17	0.28	<0.01	0.033	0.79	6.8	34.1	1.30	207	20.7	0.24	0.27	59.4
K282571		5.55	4.42	0.11	0.23	1.26	0.430	0.11	3.7	9.6	0.78	1640	20.4	0.07	0.26	25.5
K282572		2.73	11.25	0.17	0.20	0.01	0.031	0.36	12.0	20.1	0.69	97	12.15	0.11	0.60	58.0
K282573		2.26	9.81	0.14	0.16	<0.01	0.012	0.21	9.7	15.1	0.49	72	6.26	0.09	0.71	43.4
K282574		3.06	11.20	0.17	0.23	0.01	0.020	0.39	9.8	29.1	0.92	109	9.25	0.11	0.53	63.9
K282575		3.06	11.05	0.17	0.19	0.01	0.018	0.54	9.4	28.4	1.00	125	12.35	0.13	0.48	69.4
K282576		3.36	11.50	0.17	0.23	<0.01	0.027	0.36	8.6	20.7	0.78	113	17.90	0.10	0.64	77.7
K282577		3.03	13.50	0.19	0.27	<0.01	0.023	0.68	9.9	35.5	1.29	156	6.99	0.12	0.37	63.4
K282578		0.48	0.13	0.08	<0.02	<0.01	<0.005	0.02	0.4	0.9	12.35	219	0.15	0.01	0.11	<0.2
K282579		2.83	11.00	0.17	0.26	<0.01	0.017	0.40	11.1	29.5	0.91	109	13.85	0.09	0.38	61.5
K282580		3.29	11.70	0.20	0.28	0.01	0.031	0.26	14.5	22.8	0.69	87	19.20	0.10	0.54	69.8
K282581		2.84	12.05	0.20	0.19	0.01	0.031	0.25	14.5	16.5	0.38	64	13.40	0.17	0.86	75.1
K282582		2.85	13.55	0.21	0.21	0.01	0.025	0.19	12.8	15.7	0.31	49	17.75	0.13	0.58	73.7
K282583		2.87	12.15	0.21	0.22	0.01	0.019	0.21	12.5	28.6	0.47	72	36.7	0.13	0.89	76.3
K282584		2.83	12.55	0.21	0.24	0.01	0.019	0.36	11.0	34.6	0.66	83	14.00	0.12	0.44	61.4

***** See Appendix Page for comments regarding this certificate *****

ALS Canada Ltd.
2103 Dollarton Hwy
North Vancouver BC V7H 0A7
Phone: 604 984 0221 Fax: 604 984 0218 www.alsglobal.com

To: **SILVER RANGE RESOURCES LTD.**
C/O ARCHER, CATHRO & ASSOCIATES (1981) LIMITED
1016-510 W HASTINGS ST
VANCOUVER BC V6B 1L8

Finalized Date: 13-JAN-2012
Account: RANSIL

Project: Silver Range - Keg

CERTIFICATE OF ANALYSIS WH11272316

Sample Description	Method	ME-MS41	ME-MS41	ME-MS41	ME-MS41	ME-MS41	ME-MS41	ME-MS41	ME-MS41	ME-MS41	ME-MS41	ME-MS41	ME-MS41	ME-MS41	ME-MS41	ME-MS41
	Analyte	P	Pb	Rb	Re	S	Sb	Sc	Se	Sn	Sr	Ta	Te	Th	Ti	Tl
	Units	ppm	ppm	ppm	ppm	%	ppm	ppm	ppm	ppm	ppm	ppm	ppm	ppm	%	ppm
	LOR	10	0.2	0.1	0.001	0.01	0.05	0.1	0.2	0.2	0.2	0.01	0.01	0.2	0.005	0.02
K282549		240	2.4	63.4	0.001	0.67	1.85	8.6	1.8	1.7	89.4	<0.01	0.26	4.4	0.111	0.63
K282550		240	2.1	101.5	<0.001	0.29	0.34	9.5	0.6	1.6	120.0	0.01	0.18	4.7	0.177	0.99
K282551		220	2.3	75.9	0.001	0.37	0.67	8.5	0.8	4.6	109.0	0.01	0.35	4.4	0.132	0.61
K282552		260	2.6	72.6	<0.001	0.30	1.68	8.1	0.5	10.4	35.1	<0.01	0.16	4.2	0.123	0.62
K282553		230	1.8	49.8	<0.001	0.31	1.23	5.0	1.2	3.0	10.5	<0.01	0.10	3.6	0.072	0.45
K282554		170	1.8	36.4	0.001	0.22	1.03	4.4	0.6	1.6	24.7	<0.01	0.08	2.9	0.064	0.36
K282555		180	3.5	49.0	<0.001	0.33	0.51	6.2	0.7	1.1	54.5	<0.01	0.08	3.0	0.084	0.52
K282556		170	1.2	1.1	<0.001	0.08	<0.05	0.3	0.2	<0.2	46.5	<0.01	0.01	<0.2	<0.005	<0.02
K282557		190	3.6	40.0	<0.001	0.45	0.93	6.8	1.2	2.8	47.0	<0.01	0.19	3.0	0.086	0.42
K282558		270	5.6	23.5	0.001	0.79	3.47	4.9	3.4	5.4	59.2	0.01	0.24	3.3	0.088	0.24
K282559		260	4.4	13.0	<0.001	0.89	1.87	4.4	3.9	2.0	67.3	0.01	0.38	2.6	0.054	0.14
K282560		320	8.0	17.5	0.001	0.26	3.70	5.4	1.4	1.4	42.3	<0.01	0.24	3.0	0.046	0.23
K282561		290	11.5	16.7	0.001	0.49	2.60	4.2	1.9	1.3	21.2	<0.01	0.43	1.9	0.019	0.19
K282562		200	5.5	16.1	0.001	0.52	3.14	5.1	2.4	2.1	20.8	<0.01	0.97	1.2	0.026	0.16
K282563		1310	3000	13.6	0.001	0.39	20.4	4.7	3.8	6.1	137.0	0.01	0.22	3.3	0.006	0.35
K282564		320	4.9	53.5	0.006	0.74	2.15	7.1	2.8	2.4	82.6	<0.01	0.30	3.4	0.060	0.65
K282565		1270	6.7	85.5	0.023	1.97	1.12	8.7	7.2	2.8	232	0.01	0.35	6.0	0.108	1.01
K282566		1030	5.5	78.5	0.022	2.00	0.72	8.2	8.9	7.7	142.0	0.01	0.37	6.6	0.119	0.86
K282567		1780	4.6	70.9	0.024	2.34	0.47	7.0	16.8	41.9	15.6	0.01	0.42	6.7	0.190	0.61
K282568		1550	4.6	72.4	0.023	2.57	0.40	6.8	19.0	40.9	13.2	0.01	0.46	6.5	0.187	0.61
K282569		1380	6.8	80.8	0.035	1.90	0.54	9.0	9.0	5.8	178.5	0.01	0.24	5.1	0.129	0.92
K282570		940	6.3	84.3	0.024	1.74	0.65	9.2	8.2	2.9	259	0.01	0.21	5.3	0.122	0.95
K282571		440	>10000	3.9	0.010	2.46	449	4.4	2.1	1.5	27.1	<0.01	1.11	0.9	0.091	0.21
K282572		3250	7.2	39.1	0.019	1.56	0.64	5.4	12.1	2.4	321	0.02	0.12	5.7	0.115	0.41
K282573		1850	4.6	22.6	0.010	1.26	0.54	3.8	10.4	1.8	213	0.02	0.09	5.3	0.106	0.25
K282574		2030	5.5	38.9	0.016	1.72	0.89	7.5	11.0	2.0	193.0	0.02	0.31	5.0	0.110	0.44
K282575		1320	4.1	54.3	0.026	1.67	0.64	7.4	9.0	2.1	179.5	0.02	0.12	4.7	0.113	0.60
K282576		1880	4.9	38.6	0.033	1.97	0.68	6.1	9.6	1.9	240	0.02	0.10	5.0	0.113	0.43
K282577		990	5.2	79.3	0.015	1.52	1.34	11.0	7.8	2.0	208	0.01	0.23	5.6	0.104	0.96
K282578		180	1.1	1.2	<0.001	0.09	<0.05	0.3	0.2	<0.2	42.1	<0.01	<0.01	<0.2	<0.005	<0.02
K282579		1220	4.8	43.5	0.036	1.47	0.82	7.7	8.2	2.0	240	0.01	0.12	5.4	0.093	0.55
K282580		2410	5.5	31.7	0.034	1.93	1.03	5.0	17.2	4.0	196.5	0.02	0.19	5.9	0.117	0.34
K282581		2040	5.6	24.1	0.017	1.72	0.59	2.9	17.0	3.1	217	0.03	0.11	6.9	0.130	0.23
K282582		2660	5.7	20.8	0.019	1.76	0.53	2.0	17.9	2.5	190.0	0.02	0.09	6.6	0.127	0.18
K282583		2170	5.2	24.8	0.029	1.69	1.43	3.4	17.6	3.3	246	0.03	0.44	6.5	0.132	0.22
K282584		1520	6.8	41.4	0.016	1.59	1.23	3.5	16.2	4.7	227	0.01	0.78	6.7	0.145	0.39

***** See Appendix Page for comments regarding this certificate *****

ALS Canada Ltd.
2103 Dollarton Hwy
North Vancouver BC V7H 0A7
Phone: 604 984 0221 Fax: 604 984 0218 www.alsglobal.com

To: **SILVER RANGE RESOURCES LTD.**
C/O ARCHER, CATHRO & ASSOCIATES (1981) LIMITED
1016-510 W HASTINGS ST
VANCOUVER BC V6B 1L8

Finalized Date: 13-JAN-2012
Account: RANSIL

Project: Silver Range - Keg

CERTIFICATE OF ANALYSIS WH11272316

Sample Description	Method	ME-MS41	ME-MS41	ME-MS41	ME-MS41	ME-MS41	ME-MS41	Ag-OG46	Pb-OG46
	Analyte	U	V	W	Y	Zn	Zr	Ag	Pb
	Units	ppm	ppm	ppm	ppm	ppm	ppm	ppm	%
	LOR	0.05	1	0.05	0.05	2	0.5	1	0.001
K282549		0.50	59	0.34	7.58	38	6.1		
K282550		0.38	66	0.62	5.15	51	4.1		
K282551		0.42	52	3.75	6.54	39	5.6		
K282552		0.39	63	0.37	7.07	32	5.0		
K282553		0.28	35	0.28	4.83	30	4.7		
K282554		0.21	27	0.24	4.05	27	2.8		
K282555		0.30	30	0.27	3.89	32	3.8		
K282556		0.74	1	<0.05	0.82	14	<0.5		
K282557		0.37	36	0.32	3.97	29	5.0		
K282558		0.49	24	0.70	6.41	40	5.2		
K282559		0.38	21	1.02	4.93	51	4.8		
K282560		0.28	21	0.31	7.07	59	5.8		
K282561		0.38	11	0.21	6.69	46	4.5		
K282562		0.24	12	0.22	5.42	22	2.8		
K282563		1.85	55	0.19	13.50	2210	7.6		
K282564		2.80	50	1.97	6.64	27	9.5		
K282565		6.42	145	1.11	12.60	25	23.4		
K282566		5.26	151	1.37	11.70	49	21.2		
K282567		5.60	216	1.40	18.90	29	36.9		
K282568		5.22	212	1.43	17.85	28	36.1		
K282569		2.84	198	0.69	13.65	106	12.6		
K282570		2.62	201	0.50	11.35	102	12.6		
K282571		0.67	43	0.22	6.28	5050	7.3	101	0.979
K282572		2.54	106	1.77	14.80	83	7.9		
K282573		1.78	47	1.60	11.65	32	5.4		
K282574		2.27	135	2.92	14.70	75	8.8		
K282575		2.84	163	1.38	13.80	52	8.0		
K282576		5.22	124	1.40	15.30	76	10.1		
K282577		2.30	130	0.41	14.05	49	11.7		
K282578		0.52	2	<0.05	0.77	15	<0.5		
K282579		2.62	135	0.87	14.95	36	10.8		
K282580		3.92	197	0.90	18.30	48	10.2		
K282581		2.61	57	2.09	15.75	42	5.9		
K282582		3.06	50	2.25	17.50	40	7.1		
K282583		3.67	113	3.96	16.75	50	7.7		
K282584		2.37	102	3.54	15.70	43	7.8		

***** See Appendix Page for comments regarding this certificate *****

ALS Canada Ltd.
2103 Dollarton Hwy
North Vancouver BC V7H 0A7
Phone: 604 984 0221 Fax: 604 984 0218 www.alsglobal.com

To: **SILVER RANGE RESOURCES LTD.**
C/O ARCHER, CATHRO & ASSOCIATES (1981) LIMITED
1016-510 W HASTINGS ST
VANCOUVER BC V6B 1L8

Project: Silver Range - Keg

Finalized Date: 13-JAN-2012
Account: RANSIL

CERTIFICATE OF ANALYSIS WH11272316

Method	CERTIFICATE COMMENTS
ME-MS41	Interference: Ca>10% on ICP-MS As,ICP-AES results shown.
ME-MS41	Gold determinations by this method are semi-quantitative due to the small sample weight used (0.5g).

ALS Canada Ltd.

2103 Dollarton Hwy
North Vancouver BC V7H 0A7
Phone: 604 984 0221 Fax: 604 984 0218 www.alsglobal.com

To: **SILVER RANGE RESOURCES LTD.**
C/O ARCHER, CATHRO & ASSOCIATES (1981) LIMITED
1016-510 W HASTINGS ST
VANCOUVER BC V6B 1L8

Finalized Date: 12-JAN-2012
Account: RANSIL

CERTIFICATE WH11272317

Project: Silver Range - Keg

P.O. No.: Batch B45

This report is for 36 Drill Core samples submitted to our lab in Whitehorse, YT, Canada on 14-DEC-2011.

The following have access to data associated with this certificate:

DOUG EATON BRUCE YOUNGMAN	SARAH EATON	JOAN MARIACHER

SAMPLE PREPARATION

ALS CODE	DESCRIPTION
FND-02	Find Sample for Addn Analysis

ANALYTICAL PROCEDURES

ALS CODE	DESCRIPTION	INSTRUMENT
Pb-OG46	Ore Grade Pb - Aqua Regia	VARIABLE
ME-MS41	51 anal. aqua regia ICPMS	
ME-OG46	Ore Grade Elements - AquaRegia	ICP-AES
Ag-OG46	Ore Grade Ag - Aqua Regia	VARIABLE

To: **SILVER RANGE RESOURCES LTD.**
ATTN: JOAN MARIACHER
C/O ARCHER, CATHRO & ASSOCIATES (1981) LIMITED
1016-510 W HASTINGS ST
VANCOUVER BC V6B 1L8

This is the Final Report and supersedes any preliminary report with this certificate number. Results apply to samples as submitted. All pages of this report have been checked and approved for release.

***** See Appendix Page for comments regarding this certificate *****

Signature:

Colin Ramshaw, Vancouver Laboratory Manager

ALS Canada Ltd.
2103 Dollarton Hwy
North Vancouver BC V7H 0A7
Phone: 604 984 0221 Fax: 604 984 0218 www.alsglobal.com

To: **SILVER RANGE RESOURCES LTD.**
C/O ARCHER, CATHRO & ASSOCIATES (1981) LIMITED
1016-510 W HASTINGS ST
VANCOUVER BC V6B 1L8

Finalized Date: 12-JAN-2012
Account: RANSIL

Project: Silver Range - Keg

CERTIFICATE OF ANALYSIS WH11272317

Sample Description	Method	ME-MS41	ME-MS41	ME-MS41	ME-MS41	ME-MS41	ME-MS41	ME-MS41	ME-MS41	ME-MS41	ME-MS41	ME-MS41	ME-MS41	ME-MS41	ME-MS41	ME-MS41
	Analyte	Ag	Al	As	Au	B	Ba	Be	Bi	Ca	Cd	Ce	Co	Cr	Cs	Cu
	Units	ppm	%	ppm	ppm	ppm	ppm	ppm	ppm	%	ppm	ppm	ppm	ppm	ppm	ppm
	LOR	0.01	0.01	0.1	0.2	10	10	0.05	0.01	0.01	0.01	0.02	0.1	1	0.05	0.2
K282585		0.53	4.30	44.5	<0.2	<10	80	1.68	43.3	3.42	2.16	27.8	10.6	59	4.76	446
K282586		0.43	3.71	7.8	<0.2	<10	60	1.13	29.3	3.16	6.41	21.7	9.4	17	1.65	404
K282587		0.41	3.96	79.8	<0.2	<10	70	1.40	29.4	3.66	0.35	23.7	10.4	34	1.71	423
K282588		0.67	3.43	80.8	<0.2	<10	130	1.23	23.5	4.07	2.84	28.1	8.0	31	3.01	529
K282589		0.48	3.69	148.5	<0.2	<10	50	1.13	35.5	2.92	0.36	16.75	7.3	28	1.38	428
K282590		1.36	3.32	207	<0.2	<10	40	0.90	162.0	2.68	174.5	24.9	11.3	14	0.93	1190
K282591		1.99	2.89	33.6	<0.2	<10	50	0.81	192.0	2.02	44.9	18.15	11.2	14	1.10	1465
K282593		0.01	0.05	<2	<0.2	<10	20	<0.05	0.41	19.60	0.31	1.18	1.1	1	0.22	5.3
K282594		2.02	2.11	18.8	<0.2	40	30	0.66	187.0	4.56	59.9	29.7	3.4	13	1.50	104.0
K282595		0.27	3.03	17.1	<0.2	60	60	0.81	7.15	5.93	33.7	30.4	3.8	11	2.26	47.1
K282596		0.14	2.91	24.2	<0.2	30	30	0.67	2.08	8.19	1.46	34.9	2.8	10	1.48	31.7
K282597		0.23	3.95	34.6	<0.2	<10	50	1.17	1.28	3.12	4.86	25.9	7.6	23	1.35	118.5
K282598		0.19	2.94	27.2	<0.2	50	60	0.71	1.45	5.31	0.53	26.9	3.1	12	1.26	37.2
K282599		0.16	2.83	26.4	<0.2	60	60	0.66	1.52	5.17	0.72	27.5	3.1	10	1.42	39.4
K282600		0.35	2.70	9.9	<0.2	20	70	0.73	13.85	6.21	46.7	32.3	3.4	10	4.30	30.9
K282601		0.52	2.56	15.6	<0.2	10	170	0.68	5.08	3.43	5.11	29.9	3.4	14	6.71	45.1
K282602		0.46	2.63	15.3	<0.2	<10	90	0.66	11.80	3.05	2.45	26.6	2.6	11	7.18	29.8
K282603		0.58	2.18	21.9	<0.2	10	60	0.72	6.98	3.52	7.02	29.2	2.8	12	5.04	38.3
K282604		0.37	2.38	39.6	<0.2	70	60	0.90	3.46	3.78	4.50	30.6	5.2	20	5.16	69.6
K282605		0.90	2.10	13.7	<0.2	10	90	0.79	14.00	3.16	5.38	27.7	3.7	14	4.60	56.2
K282606		0.53	2.43	289	<0.2	<10	140	1.00	43.9	3.61	22.0	26.1	7.8	22	4.70	166.5
K282607		0.01	0.07	<2	<0.2	<10	20	0.06	0.11	19.70	0.08	1.85	1.2	2	0.58	2.6
K282608		0.19	2.30	41.1	<0.2	<10	90	0.86	9.02	2.12	0.83	26.0	3.6	12	1.74	48.3
K282609		0.45	2.54	58.0	<0.2	<10	90	0.86	47.0	2.11	0.68	23.1	3.6	16	2.07	109.5
K282610		0.14	2.56	16.5	<0.2	<10	80	0.86	19.10	2.16	0.34	20.6	3.1	15	1.99	35.7
K282611		0.18	2.69	49.1	<0.2	<10	90	1.04	26.4	2.59	0.93	23.4	5.2	33	4.64	60.9
K282612		30.2	0.97	534	1.1	<10	540	0.45	1.14	0.26	29.1	29.5	5.9	12	0.87	137.0
K282613		0.16	3.76	57.8	<0.2	<10	30	1.78	1.04	2.43	0.24	24.2	8.6	56	8.37	76.2
K282614		0.26	4.34	52.5	<0.2	<10	50	1.80	1.60	2.53	1.12	25.4	10.2	96	10.75	129.0
K282615		0.76	2.40	19.8	<0.2	<10	610	1.24	0.20	1.23	6.09	12.00	8.6	42	7.61	52.7
K282616		1.42	1.64	10.7	<0.2	<10	300	1.44	0.22	0.72	8.93	9.36	8.5	23	4.83	53.7
K282617		>100	1.29	246	0.2	<10	90	0.19	5.99	0.58	21.8	8.61	11.0	31	0.33	6430
K282618		1.65	2.06	15.4	<0.2	<10	190	1.34	0.23	4.80	13.75	13.70	6.9	33	2.60	51.3
K282619		2.01	1.99	17.3	<0.2	<10	160	1.31	0.19	8.28	4.57	13.10	5.7	41	3.37	48.1
K282620		1.33	2.69	61.5	<0.2	<10	130	1.07	0.19	7.59	2.84	18.85	8.4	35	2.65	46.4
K282621		0.72	2.10	10.1	<0.2	<10	50	0.96	0.35	1.51	0.54	23.6	13.0	17	4.48	40.7

***** See Appendix Page for comments regarding this certificate *****

ALS Canada Ltd.
2103 Dollarton Hwy
North Vancouver BC V7H 0A7
Phone: 604 984 0221 Fax: 604 984 0218 www.alsglobal.com

To: **SILVER RANGE RESOURCES LTD.**
C/O ARCHER, CATHRO & ASSOCIATES (1981) LIMITED
1016-510 W HASTINGS ST
VANCOUVER BC V6B 1L8

Finalized Date: 12-JAN-2012
Account: RANSIL

Project: Silver Range - Keg

CERTIFICATE OF ANALYSIS WH11272317

Sample Description	Method	ME-MS41	ME-MS41	ME-MS41	ME-MS41	ME-MS41	ME-MS41	ME-MS41	ME-MS41	ME-MS41	ME-MS41	ME-MS41	ME-MS41	ME-MS41	ME-MS41	ME-MS41
	Analyte	Fe	Ga	Ge	Hf	Hg	In	K	La	Li	Mg	Mn	Mo	Na	Nb	Ni
	Units	%	ppm	ppm	ppm	ppm	ppm	%	ppm	ppm	%	ppm	ppm	%	ppm	ppm
	LOR	0.01	0.05	0.05	0.02	0.01	0.005	0.01	0.2	0.1	0.01	5	0.05	0.01	0.05	0.2
K282585		2.91	13.40	0.23	0.25	0.01	0.089	0.26	16.3	27.4	0.50	76	41.5	0.12	0.60	83.9
K282586		2.78	10.30	0.20	0.17	0.01	0.338	0.06	11.2	7.2	0.20	43	7.05	0.11	0.73	64.7
K282587		2.78	11.45	0.20	0.21	0.01	0.014	0.15	12.3	15.6	0.32	62	4.94	0.12	0.57	56.0
K282588		2.89	10.75	0.20	0.22	0.02	0.139	0.15	15.3	19.7	0.41	91	6.93	0.11	0.74	44.9
K282589		2.52	10.60	0.18	0.17	0.02	0.030	0.08	7.8	13.2	0.24	59	3.23	0.12	0.94	40.4
K282590		6.84	10.50	0.30	0.20	0.06	8.07	0.03	14.8	6.9	0.14	163	3.05	0.10	0.61	45.1
K282591		7.74	9.20	0.33	0.13	0.07	3.41	0.04	10.4	21.8	0.23	169	2.25	0.10	0.73	44.0
K282593		0.47	0.15	<0.05	<0.02	0.01	0.017	0.02	0.6	1.3	12.20	221	0.08	0.02	0.10	2.6
K282594		2.18	11.05	0.49	0.17	0.01	3.82	0.02	19.3	7.2	0.21	989	3.77	0.06	0.59	18.5
K282595		0.60	9.54	0.30	0.25	0.01	1.580	0.10	17.3	7.2	0.18	303	2.10	0.13	1.14	27.6
K282596		0.41	7.68	0.14	0.20	0.01	0.073	0.06	20.8	6.1	0.08	296	2.22	0.11	0.67	24.5
K282597		1.31	9.70	0.13	0.22	<0.01	0.227	0.13	13.2	8.0	0.18	47	2.62	0.17	0.73	50.4
K282598		0.54	7.22	0.17	0.20	<0.01	0.029	0.08	14.5	4.4	0.14	210	1.62	0.12	0.52	24.7
K282599		0.47	7.72	0.13	0.20	<0.01	0.037	0.06	15.3	4.6	0.12	201	1.63	0.13	0.77	25.2
K282600		0.51	7.77	0.22	0.29	0.01	2.05	0.31	17.5	5.8	0.18	304	1.36	0.08	0.73	16.4
K282601		0.54	7.43	0.12	0.24	0.01	0.193	0.15	16.2	6.7	0.19	186	1.81	0.13	0.71	29.1
K282602		0.52	6.97	0.18	0.21	<0.01	0.106	0.08	14.6	7.9	0.25	262	4.47	0.14	0.86	22.5
K282603		0.63	6.39	0.21	0.24	0.01	0.302	0.10	17.7	8.7	0.29	274	2.68	0.10	0.80	32.4
K282604		0.98	7.54	0.19	0.25	<0.01	0.174	0.12	17.2	11.3	0.24	255	5.36	0.16	0.96	48.9
K282605		1.08	7.13	0.18	0.21	0.01	0.214	0.09	14.6	8.6	0.27	294	2.51	0.15	0.77	31.7
K282606		1.83	9.20	0.15	0.21	0.01	0.883	0.14	14.3	19.6	0.52	191	2.17	0.15	0.69	50.5
K282607		0.48	0.22	<0.05	<0.02	<0.01	0.005	0.04	0.8	1.5	12.25	226	0.06	0.02	0.14	4.3
K282608		0.65	6.81	0.11	0.16	<0.01	0.043	0.12	12.1	5.2	0.17	61	0.89	0.15	0.94	32.4
K282609		0.64	7.83	0.11	0.15	<0.01	0.042	0.13	11.2	8.8	0.18	55	0.54	0.13	0.78	25.7
K282610		0.53	7.81	0.08	0.14	<0.01	0.016	0.10	9.7	7.2	0.20	45	0.62	0.13	0.73	28.8
K282611		0.91	8.65	0.11	0.19	0.01	0.044	0.27	11.5	34.8	0.51	82	0.99	0.13	0.63	35.9
K282612		5.44	4.88	0.10	0.19	5.08	0.186	0.38	14.4	3.1	0.09	1040	5.09	0.02	0.06	6.6
K282613		1.75	12.05	0.15	0.21	0.01	0.010	0.47	10.6	60.7	0.79	68	2.40	0.17	0.52	60.0
K282614		2.48	14.05	0.21	0.41	<0.01	0.011	0.54	12.4	67.6	0.81	65	42.0	0.32	0.55	80.6
K282615		2.25	6.10	0.09	0.39	0.01	0.027	0.29	6.7	30.6	0.64	118	12.50	0.04	0.18	76.7
K282616		2.72	4.42	0.11	0.66	0.02	0.040	0.33	5.4	18.4	0.31	92	20.0	0.03	0.69	64.0
K282617		5.17	4.41	0.10	0.25	1.21	0.370	0.10	4.1	10.3	0.74	1570	22.1	0.07	0.25	25.4
K282618		1.86	6.09	0.13	0.31	0.03	0.062	0.26	7.7	17.4	0.31	233	17.25	0.07	0.56	76.8
K282619		2.06	6.41	0.15	0.37	0.02	0.048	0.24	7.1	21.5	0.31	364	5.47	0.13	0.82	56.5
K282620		2.37	8.55	0.12	0.30	0.01	0.043	0.41	8.3	13.3	0.23	460	6.03	0.08	0.60	50.7
K282621		3.97	5.94	0.08	0.52	0.01	0.049	0.45	9.8	22.6	0.36	148	1.44	0.13	0.24	44.5

***** See Appendix Page for comments regarding this certificate *****

ALS Canada Ltd.
2103 Dollarton Hwy
North Vancouver BC V7H 0A7
Phone: 604 984 0221 Fax: 604 984 0218 www.alsglobal.com

To: **SILVER RANGE RESOURCES LTD.**
C/O ARCHER, CATHRO & ASSOCIATES (1981) LIMITED
1016-510 W HASTINGS ST
VANCOUVER BC V6B 1L8

Finalized Date: 12-JAN-2012
Account: RANSIL

Project: Silver Range - Keg

CERTIFICATE OF ANALYSIS WH11272317

Sample Description	Method	ME-MS41	ME-MS41	ME-MS41	ME-MS41	ME-MS41	ME-MS41	ME-MS41	ME-MS41	ME-MS41	ME-MS41	ME-MS41	ME-MS41	ME-MS41	ME-MS41	ME-MS41
	Analyte	P	Pb	Rb	Re	S	Sb	Sc	Se	Sn	Sr	Ta	Te	Th	Ti	Tl
	Units	ppm	ppm	ppm	ppm	%	ppm	ppm	ppm	ppm	ppm	ppm	ppm	ppm	%	ppm
	LOR	10	0.2	0.1	0.001	0.01	0.05	0.1	0.2	0.2	0.2	0.01	0.01	0.2	0.005	0.02
K282585		2030	9.6	32.1	0.028	1.85	1.01	3.1	22.1	5.6	221	0.02	0.28	6.4	0.147	0.28
K282586		1630	4.2	5.7	0.008	1.79	0.69	1.8	18.4	3.2	223	0.02	0.14	5.8	0.118	0.04
K282587		1850	5.2	14.8	0.010	1.75	0.90	1.9	19.9	3.8	216	0.02	0.16	6.0	0.134	0.13
K282588		1650	5.9	15.4	0.016	1.77	1.92	2.7	20.6	6.5	197.0	0.02	0.13	5.7	0.128	0.15
K282589		640	4.8	7.2	0.009	1.48	0.57	2.6	16.5	4.6	189.0	0.03	0.20	5.2	0.118	0.06
K282590		1020	4.1	2.7	0.010	4.18	0.59	1.4	43.3	5.9	146.0	0.01	0.64	4.3	0.098	0.04
K282591		720	4.6	3.1	0.007	4.35	0.48	2.1	42.8	5.0	122.5	0.02	0.29	3.8	0.072	0.05
K282593		200	1.4	1.2	<0.001	0.03	<0.05	0.4	0.4	<0.2	44.5	<0.01	0.01	<0.2	<0.005	<0.02
K282594		1330	82.2	1.4	0.020	1.03	5.84	1.8	8.8	17.6	92.8	0.02	0.58	3.4	0.074	0.05
K282595		860	11.7	5.2	0.010	0.30	3.48	2.5	6.3	17.0	132.0	0.04	0.03	5.9	0.137	0.04
K282596		1290	8.1	3.1	0.014	0.19	1.01	1.9	3.1	6.7	130.0	0.03	0.02	5.2	0.097	0.03
K282597		1000	4.5	8.0	0.014	0.72	0.32	1.8	9.5	3.1	162.5	0.02	0.03	5.6	0.155	0.07
K282598		1100	7.2	3.5	0.010	0.23	1.43	1.3	3.6	8.3	103.5	0.02	0.02	4.8	0.121	0.03
K282599		1040	8.3	3.0	0.009	0.20	1.20	2.0	3.0	8.2	116.5	0.03	0.01	5.3	0.109	0.03
K282600		860	14.6	16.7	0.007	0.26	2.43	2.0	6.0	9.7	85.3	0.02	0.06	5.6	0.140	0.08
K282601		1000	7.3	9.8	0.013	0.12	1.83	2.1	3.1	7.3	148.0	0.02	0.03	5.6	0.125	0.07
K282602		970	29.2	5.0	0.010	0.07	1.97	2.4	2.2	12.8	138.0	0.02	0.05	4.7	0.108	0.05
K282603		1200	19.7	6.3	0.016	0.12	2.42	2.2	3.7	12.8	109.5	0.02	0.04	4.9	0.110	0.04
K282604		1280	11.3	6.9	0.026	0.37	2.17	2.6	6.9	11.6	151.0	0.03	0.03	6.4	0.132	0.05
K282605		900	40.5	5.8	0.013	0.35	2.66	1.7	6.7	9.0	136.5	0.03	0.08	5.5	0.120	0.03
K282606		990	11.3	11.9	0.018	0.91	1.79	2.5	13.0	5.4	153.5	0.03	0.26	6.0	0.124	0.18
K282607		670	1.4	2.9	<0.001	0.02	0.07	0.5	0.3	<0.2	46.4	<0.01	<0.01	0.3	<0.005	0.02
K282608		750	5.4	5.7	0.006	0.31	0.88	1.7	4.0	13.4	157.0	0.04	0.08	6.9	0.129	0.05
K282609		580	6.3	8.3	0.005	0.29	0.87	1.6	4.4	13.8	142.0	0.04	0.45	6.2	0.123	0.07
K282610		750	4.6	5.6	0.004	0.23	0.60	1.6	2.4	5.4	143.0	0.03	0.10	5.2	0.112	0.05
K282611		690	5.2	29.4	0.007	0.23	0.76	3.0	4.6	4.8	151.0	0.02	0.14	5.6	0.137	0.30
K282612		1310	2960	13.3	0.001	0.38	18.60	4.3	3.1	5.3	135.0	<0.01	0.21	3.4	0.005	0.36
K282613		640	5.1	58.3	0.018	0.75	1.05	5.4	10.4	2.4	233	0.02	0.04	6.8	0.154	0.68
K282614		640	7.8	60.4	0.071	1.30	1.31	7.6	17.7	3.4	238	0.03	0.07	8.6	0.171	0.89
K282615		690	15.8	24.3	0.009	0.27	6.82	3.3	10.5	1.5	79.0	<0.01	0.05	4.7	0.041	0.44
K282616		1000	26.9	26.5	0.046	0.49	9.13	3.0	14.7	1.4	126.0	0.01	0.08	6.7	0.080	0.34
K282617		430	>10000	3.4	0.011	2.38	421	4.1	1.9	1.3	27.8	<0.01	1.07	1.0	0.091	0.21
K282618		2640	54.7	23.9	0.047	1.30	8.28	3.6	14.6	1.8	279	0.01	0.11	4.9	0.084	0.35
K282619		5820	118.5	24.5	0.032	1.81	6.07	4.1	12.5	2.3	284	0.02	0.12	4.7	0.064	0.43
K282620		2480	38.2	29.9	0.019	1.14	3.14	3.9	6.4	4.2	199.0	0.02	0.05	3.9	0.058	0.39
K282621		710	31.2	36.1	0.005	2.88	1.78	2.6	1.4	1.8	79.0	0.01	0.04	7.3	0.030	0.37

***** See Appendix Page for comments regarding this certificate *****

ALS Canada Ltd.
2103 Dollarton Hwy
North Vancouver BC V7H 0A7
Phone: 604 984 0221 Fax: 604 984 0218 www.alsglobal.com

To: **SILVER RANGE RESOURCES LTD.**
C/O ARCHER, CATHRO & ASSOCIATES (1981) LIMITED
1016-510 W HASTINGS ST
VANCOUVER BC V6B 1L8

Finalized Date: 12-JAN-2012
Account: RANSIL

Project: Silver Range - Keg

CERTIFICATE OF ANALYSIS WH11272317

Sample Description	Method Analyte Units LOR	ME-MS41 U ppm 0.05	ME-MS41 V ppm 1	ME-MS41 W ppm 0.05	ME-MS41 Y ppm 0.05	ME-MS41 Zn ppm 2	ME-MS41 Zr ppm 0.5	Ag-OG46 Ag ppm 1	Pb-OG46 Pb % 0.001
K282585		3.29	205	5.29	18.00	100	8.7		
K282586		1.88	17	5.79	15.15	256	4.6		
K282587		1.96	31	6.61	16.30	18	5.9		
K282588		2.35	36	8.61	15.20	102	6.4		
K282589		1.44	19	13.40	10.20	17	4.4		
K282590		2.22	17	39.5	13.75	8460	4.4		
K282591		1.54	12	51.3	8.71	1940	3.2		
K282593		0.57	2	0.17	0.88	35	<0.5		
K282594		3.27	14	8.42	15.50	2470	4.5		
K282595		2.18	13	0.95	15.10	1740	6.0		
K282596		2.36	10	0.61	15.20	82	4.9		
K282597		1.89	21	0.75	13.40	254	5.3		
K282598		1.85	13	0.91	12.85	42	5.0		
K282599		2.05	11	0.73	12.85	48	4.7		
K282600		1.82	12	1.44	16.55	2420	6.7		
K282601		1.87	16	2.05	14.95	374	5.7		
K282602		1.89	13	0.72	13.75	158	4.7		
K282603		2.57	14	0.70	14.40	441	6.2		
K282604		2.88	26	0.60	14.85	253	6.1		
K282605		1.92	15	0.71	13.75	317	5.1		
K282606		1.80	24	0.44	13.10	1220	6.1		
K282607		0.82	2	0.08	1.74	21	<0.5		
K282608		1.51	9	1.50	12.75	47	3.5		
K282609		1.13	10	1.07	11.10	34	3.1		
K282610		0.89	9	0.67	10.80	19	3.2		
K282611		1.13	25	0.49	11.35	64	4.8		
K282612		1.87	54	0.21	13.40	2200	7.0		
K282613		1.77	50	0.39	12.60	33	6.6		
K282614		5.36	176	0.90	14.60	70	16.4		
K282615		4.58	246	0.59	11.40	566	15.6		
K282616		8.38	265	0.67	12.55	635	26.7		
K282617		0.70	42	0.24	6.60	4940	7.0	101	0.973
K282618		6.67	363	0.58	12.25	1020	15.4		
K282619		3.02	161	0.62	11.20	422	14.8		
K282620		2.62	96	0.41	10.65	307	12.0		
K282621		1.98	26	0.45	9.74	180	20.4		

***** See Appendix Page for comments regarding this certificate *****

ALS Canada Ltd.
2103 Dollarton Hwy
North Vancouver BC V7H 0A7
Phone: 604 984 0221 Fax: 604 984 0218 www.alsglobal.com

To: **SILVER RANGE RESOURCES LTD.**
C/O ARCHER, CATHRO & ASSOCIATES (1981) LIMITED
1016-510 W HASTINGS ST
VANCOUVER BC V6B 1L8

Project: Silver Range - Keg

Finalized Date: 12-JAN-2012
Account: RANSIL

CERTIFICATE OF ANALYSIS WH11272317

Method	CERTIFICATE COMMENTS
ME-MS41	Interference: Ca>10% on ICP-MS As,ICP-AES results shown.
ME-MS41	Gold determinations by this method are semi-quantitative due to the small sample weight used (0.5g).

ALS Canada Ltd.

2103 Dollarton Hwy
North Vancouver BC V7H 0A7
Phone: 604 984 0221 Fax: 604 984 0218 www.alsglobal.com

To: **SILVER RANGE RESOURCES LTD.**
C/O ARCHER, CATHRO & ASSOCIATES (1981) LIMITED
1016-510 W HASTINGS ST
VANCOUVER BC V6B 1L8

Finalized Date: 9-JAN-2012
Account: RANSIL

CERTIFICATE WH11272318

Project: Silver Range - KEG

P.O. No.: Batch B46

This report is for 35 Drill Core samples submitted to our lab in Whitehorse, YT, Canada on 14-DEC-2011.

The following have access to data associated with this certificate:

DOUG EATON BRUCE YOUNGMAN	SARAH EATON	JOAN MARIACHER

SAMPLE PREPARATION

ALS CODE	DESCRIPTION
FND-02	Find Sample for Addn Analysis

ANALYTICAL PROCEDURES

ALS CODE	DESCRIPTION	INSTRUMENT
Pb-OG46	Ore Grade Pb - Aqua Regia	VARIABLE
ME-MS41	51 anal. aqua regia ICPMS	
ME-OG46	Ore Grade Elements - AquaRegia	ICP-AES
Zn-OG46	Ore Grade Zn - Aqua Regia	VARIABLE

To: **SILVER RANGE RESOURCES LTD.**
ATTN: JOAN MARIACHER
C/O ARCHER, CATHRO & ASSOCIATES (1981) LIMITED
1016-510 W HASTINGS ST
VANCOUVER BC V6B 1L8

This is the Final Report and supersedes any preliminary report with this certificate number. Results apply to samples as submitted. All pages of this report have been checked and approved for release.

***** See Appendix Page for comments regarding this certificate *****

Signature:

Colin Ramshaw, Vancouver Laboratory Manager

ALS Canada Ltd.
2103 Dollarton Hwy
North Vancouver BC V7H 0A7
Phone: 604 984 0221 Fax: 604 984 0218 www.alsglobal.com

To: **SILVER RANGE RESOURCES LTD.**
C/O ARCHER, CATHRO & ASSOCIATES (1981) LIMITED
1016-510 W HASTINGS ST
VANCOUVER BC V6B 1L8

Finalized Date: 9-JAN-2012
Account: RANSIL

Project: Silver Range - KEG

CERTIFICATE OF ANALYSIS WH11272318

Sample Description	Method	ME-MS41	ME-MS41	ME-MS41	ME-MS41	ME-MS41	ME-MS41	ME-MS41	ME-MS41	ME-MS41	ME-MS41	ME-MS41	ME-MS41	ME-MS41	ME-MS41	ME-MS41
	Analyte	Ag	Al	As	Au	B	Ba	Be	Bi	Ca	Cd	Ce	Co	Cr	Cs	Cu
	Units	ppm	%	ppm	ppm	ppm	ppm	ppm	ppm	%	ppm	ppm	ppm	ppm	ppm	ppm
	LOR	0.01	0.01	0.1	0.2	10	10	0.05	0.01	0.01	0.01	0.02	0.1	1	0.05	0.2
K282622		0.67	2.64	17.7	<0.2	<10	70	1.34	0.27	4.75	0.40	20.2	11.8	23	3.82	39.1
K282623		3.32	4.36	23.2	<0.2	<10	90	1.36	0.31	2.29	4.31	23.2	12.0	33	3.84	40.4
K282624		1.41	3.88	33.1	<0.2	<10	80	1.36	0.28	2.59	1.18	19.15	12.0	32	3.53	39.9
K282625		1.67	3.01	114.5	<0.2	<10	100	1.33	0.37	2.02	2.46	22.4	12.3	30	4.47	43.5
K282626		0.01	0.04	2	<0.2	<10	100	<0.05	0.02	18.90	0.05	1.04	1.2	1	0.19	2.0
K282627		0.46	2.49	12.0	<0.2	<10	70	1.29	0.33	2.40	0.26	21.0	13.0	23	4.10	39.4
K282628		0.43	2.47	5.8	<0.2	<10	90	1.23	0.28	1.55	0.17	23.0	16.1	19	4.75	48.1
K282629		0.42	2.88	74.8	<0.2	<10	130	1.21	0.25	2.77	0.29	24.8	13.7	25	4.90	42.5
K282630		0.40	2.74	8.5	<0.2	<10	110	1.14	0.27	1.36	0.55	23.0	14.2	34	4.38	45.0
K282631		0.29	2.36	7.6	<0.2	<10	110	0.91	0.26	1.36	0.24	17.15	12.6	35	4.85	41.4
K282632		0.29	2.36	7.5	<0.2	<10	120	0.91	0.26	1.29	0.24	18.25	13.1	34	5.07	42.5
K282633		1.01	3.25	14.8	<0.2	<10	130	0.96	0.32	2.30	2.53	15.65	11.7	37	3.08	48.1
K282634		0.47	3.32	9.0	<0.2	<10	140	1.05	0.23	2.17	0.30	26.7	10.7	35	3.03	33.2
K282635		0.77	2.67	7.9	<0.2	<10	120	1.19	0.20	0.99	2.99	32.4	11.9	28	2.56	38.8
K282636		1.00	4.52	10.9	<0.2	<10	140	1.42	0.20	2.44	1.82	33.0	12.4	39	2.52	48.0
K282637		0.01	0.08	<2	<0.2	<10	140	<0.05	0.02	20.1	0.06	1.24	1.2	2	0.51	1.8
K282638		0.73	3.17	9.8	<0.2	<10	130	1.40	0.23	1.73	0.49	31.2	13.1	33	4.08	42.7
K282639		0.13	2.99	16.4	<0.2	<10	160	1.48	0.20	1.07	0.03	36.7	17.1	41	13.15	28.1
K282640		0.14	1.25	1130	<0.2	<10	200	0.88	0.06	1.21	0.13	47.0	11.4	31	3.12	9.5
K282641		0.08	2.80	19.1	<0.2	<10	140	1.39	0.15	0.99	0.03	35.0	14.2	43	13.10	22.1
K282642		0.20	1.79	44.0	<0.2	<10	200	0.81	0.12	0.95	0.24	36.5	7.9	29	4.10	49.1
K282643		0.14	3.64	41.3	<0.2	<10	190	1.94	0.12	4.60	0.11	85.2	6.5	56	18.90	39.4
K282644		0.37	2.15	23.5	<0.2	<10	150	0.86	0.19	1.04	0.11	47.7	15.9	51	8.10	125.5
K282645		27.2	0.92	509	1.5	<10	520	0.38	0.88	0.26	30.8	29.4	6.2	11	0.90	125.0
K282646		0.47	1.63	5.3	<0.2	<10	150	0.96	0.11	1.19	0.14	80.7	14.4	79	8.43	86.0
K282647		0.38	1.64	6.6	<0.2	<10	270	0.54	0.04	5.08	0.03	59.1	13.9	35	1.52	90.3
K282648		0.42	1.29	5.8	<0.2	<10	170	0.41	0.03	6.09	0.03	30.6	16.6	26	1.48	110.0
K282649		0.26	1.62	5.6	<0.2	<10	210	0.51	0.04	2.96	0.10	22.3	7.8	25	2.21	38.2
K282650		0.21	2.17	8.4	<0.2	<10	160	1.06	0.17	0.75	0.03	43.4	11.6	40	8.19	41.4
K282651		0.44	1.47	4.7	<0.2	<10	120	0.25	0.04	1.42	0.13	15.05	15.4	48	7.00	158.0
K282652		0.17	2.53	22.5	<0.2	<10	160	1.05	0.15	1.10	0.09	45.6	12.0	51	10.35	27.5
K282653		63.6	0.98	2840	<0.2	<10	80	0.24	3.29	5.78	132.0	14.15	11.2	33	1.02	1070
K282654		0.34	2.95	6.8	<0.2	<10	250	1.20	0.41	0.98	0.45	36.8	14.9	30	12.00	38.2
K282655		0.55	1.76	1.6	<0.2	<10	40	0.78	0.33	1.61	0.17	13.45	10.6	12	2.06	61.4
K282656		0.16	2.60	7.2	<0.2	<10	500	1.11	0.27	0.62	0.12	38.1	15.9	28	12.50	33.9

***** See Appendix Page for comments regarding this certificate *****

ALS Canada Ltd.
2103 Dollarton Hwy
North Vancouver BC V7H 0A7
Phone: 604 984 0221 Fax: 604 984 0218 www.alsglobal.com

To: **SILVER RANGE RESOURCES LTD.**
C/O ARCHER, CATHRO & ASSOCIATES (1981) LIMITED
1016-510 W HASTINGS ST
VANCOUVER BC V6B 1L8

Finalized Date: 9-JAN-2012
Account: RANSIL

Project: Silver Range - KEG

CERTIFICATE OF ANALYSIS WH11272318

Sample Description	Method	ME-MS41	ME-MS41	ME-MS41	ME-MS41	ME-MS41	ME-MS41	ME-MS41	ME-MS41	ME-MS41	ME-MS41	ME-MS41	ME-MS41	ME-MS41	ME-MS41	ME-MS41
	Analyte	Fe	Ga	Ge	Hf	Hg	In	K	La	Li	Mg	Mn	Mo	Na	Nb	Ni
	Units	%	ppm	ppm	ppm	ppm	ppm	%	ppm	ppm	%	ppm	ppm	%	ppm	ppm
	LOR	0.01	0.05	0.05	0.02	0.01	0.005	0.01	0.2	0.1	0.01	5	0.05	0.01	0.05	0.2
K282622		3.96	7.79	0.08	0.41	0.02	0.024	0.40	7.9	24.4	0.52	255	1.08	0.12	0.44	39.4
K282623		3.81	14.05	0.14	0.38	0.03	0.080	0.75	6.7	17.9	0.34	279	1.50	0.08	0.80	39.6
K282624		3.67	11.85	0.10	0.40	0.03	0.034	0.76	4.9	17.5	0.39	300	1.54	0.07	0.55	40.0
K282625		3.70	9.64	0.09	0.37	0.02	0.070	0.55	6.7	29.0	0.54	236	1.41	0.06	0.21	37.1
K282626		0.45	0.13	<0.05	<0.02	0.01	<0.005	0.02	0.5	1.2	11.90	209	0.07	0.02	0.11	4.8
K282627		3.78	7.51	0.08	0.43	0.02	0.040	0.48	6.7	26.7	0.52	179	1.37	0.07	0.27	37.1
K282628		3.75	6.50	0.07	0.45	0.01	0.038	0.42	9.5	23.8	0.46	96	1.18	0.17	0.17	46.5
K282629		3.61	7.89	0.08	0.43	0.01	0.027	0.43	11.0	21.6	0.46	107	0.97	0.22	0.37	34.6
K282630		3.60	8.47	0.10	0.41	0.02	0.041	0.51	7.6	24.5	0.43	91	1.10	0.17	0.43	36.7
K282631		3.14	7.27	0.08	0.40	0.04	0.026	0.55	5.0	28.8	0.43	96	1.09	0.14	0.30	33.3
K282632		3.19	7.43	0.09	0.39	0.04	0.028	0.55	5.5	28.7	0.43	97	1.12	0.14	0.30	34.4
K282633		4.13	9.86	0.13	0.39	0.04	0.125	0.79	3.4	14.1	0.32	209	2.05	0.08	0.66	31.6
K282634		3.18	10.15	0.12	0.34	0.03	0.027	0.71	7.0	16.0	0.27	150	1.20	0.08	0.71	30.5
K282635		3.40	8.54	0.10	0.40	0.02	0.092	0.55	9.4	25.3	0.44	140	1.61	0.07	0.35	36.5
K282636		4.08	13.75	0.16	0.40	0.02	0.072	0.82	9.6	27.7	0.61	303	1.42	0.08	0.60	34.9
K282637		0.47	0.20	<0.05	<0.02	<0.01	<0.005	0.04	0.6	1.0	12.10	221	0.11	0.02	0.11	1.4
K282638		3.62	10.20	0.11	0.39	0.02	0.026	0.66	11.3	21.7	0.39	127	1.34	0.09	0.55	36.3
K282639		3.33	8.65	0.09	0.47	0.01	0.016	1.21	17.9	60.1	0.78	156	1.15	0.12	0.70	42.0
K282640		1.10	5.07	0.09	0.40	<0.01	0.010	0.57	23.7	38.4	0.57	91	1.11	0.04	0.30	28.4
K282641		2.86	8.60	0.09	0.46	<0.01	0.015	1.16	17.1	57.0	0.78	135	1.14	0.12	0.64	38.5
K282642		2.06	5.46	0.10	0.32	<0.01	0.016	0.44	17.9	37.6	0.52	97	1.73	0.10	0.60	32.4
K282643		2.26	14.45	0.23	0.53	0.01	0.047	0.50	46.0	97.9	1.82	194	2.33	0.08	0.41	28.9
K282644		4.58	8.27	0.18	0.36	0.01	0.017	0.64	24.9	54.8	0.95	99	1.39	0.12	1.01	48.4
K282645		5.31	4.40	0.11	0.18	4.58	0.203	0.36	13.8	2.6	0.09	1020	5.12	0.02	0.05	6.5
K282646		3.75	8.79	0.21	0.42	0.01	0.045	0.64	43.3	62.7	1.10	115	0.59	0.10	1.20	58.3
K282647		4.63	6.35	0.13	0.32	0.01	0.073	0.25	30.9	62.7	1.58	365	1.44	0.02	<0.05	37.9
K282648		5.56	4.86	0.12	0.26	<0.01	0.098	0.23	14.6	37.7	1.14	423	0.64	0.02	0.05	49.7
K282649		2.44	5.24	0.09	0.23	<0.01	0.043	0.25	10.8	33.3	0.69	214	1.11	0.04	0.28	24.1
K282650		2.85	7.58	0.09	0.44	<0.01	0.013	0.91	21.4	44.6	0.77	145	1.30	0.10	0.71	35.4
K282651		5.25	8.02	0.19	0.29	<0.01	0.009	0.63	7.0	70.7	1.52	230	1.82	0.02	0.09	59.4
K282652		2.83	7.70	0.10	0.37	<0.01	0.015	0.98	23.2	46.3	0.76	165	1.42	0.15	0.68	38.3
K282653		3.35	3.16	0.06	0.22	2.56	0.073	0.12	7.3	7.0	0.47	2700	5.31	0.06	0.25	20.8
K282654		3.87	7.60	0.09	0.46	<0.01	0.019	1.09	18.1	38.3	0.81	171	1.50	0.15	0.53	39.6
K282655		8.51	6.79	0.14	0.22	<0.01	0.141	0.26	4.4	11.1	0.94	312	3.51	0.04	0.32	42.4
K282656		3.60	6.60	0.09	0.44	<0.01	0.014	1.03	18.9	38.9	0.78	165	1.30	0.08	0.63	42.0

***** See Appendix Page for comments regarding this certificate *****

ALS Canada Ltd.
2103 Dollarton Hwy
North Vancouver BC V7H 0A7
Phone: 604 984 0221 Fax: 604 984 0218 www.alsglobal.com

To: **SILVER RANGE RESOURCES LTD.**
C/O ARCHER, CATHRO & ASSOCIATES (1981) LIMITED
1016-510 W HASTINGS ST
VANCOUVER BC V6B 1L8

Finalized Date: 9-JAN-2012
Account: RANSIL

Project: Silver Range - KEG

CERTIFICATE OF ANALYSIS WH11272318

Sample Description	Method	ME-MS41	ME-MS41	ME-MS41	ME-MS41	ME-MS41	ME-MS41	ME-MS41	ME-MS41	ME-MS41	ME-MS41	ME-MS41	ME-MS41	ME-MS41	ME-MS41	ME-MS41
	Analyte	P	Pb	Rb	Re	S	Sb	Sc	Se	Sn	Sr	Ta	Te	Th	Ti	Tl
	Units	ppm	ppm	ppm	ppm	%	ppm	ppm	ppm	ppm	ppm	ppm	ppm	ppm	%	ppm
	LOR	10	0.2	0.1	0.001	0.01	0.05	0.1	0.2	0.2	0.2	0.01	0.01	0.2	0.005	0.02
K282622		830	18.2	31.3	0.004	2.65	1.95	4.0	1.7	5.1	88.6	0.01	0.04	5.2	0.053	0.32
K282623		720	262	45.4	0.005	1.73	3.27	5.6	3.5	10.4	101.0	0.04	0.04	1.9	0.103	0.46
K282624		810	125.0	44.0	0.005	2.10	2.28	5.2	1.3	4.7	91.2	0.02	0.03	1.0	0.081	0.42
K282625		730	147.0	35.8	0.005	2.30	2.03	4.8	1.4	8.7	63.5	0.01	0.04	1.9	0.038	0.34
K282626		210	1.7	1.0	<0.001	0.03	<0.05	0.3	0.2	<0.2	43.2	<0.01	0.01	<0.2	<0.005	<0.02
K282627		760	17.9	33.4	0.003	2.98	1.42	3.6	1.3	1.8	65.7	0.01	0.04	2.9	0.035	0.31
K282628		730	11.8	37.6	0.002	2.39	1.42	3.2	1.2	0.9	90.6	0.01	0.05	6.6	0.025	0.32
K282629		810	9.9	41.2	0.001	2.34	1.61	3.6	1.3	1.4	158.5	0.01	0.06	8.1	0.050	0.35
K282630		780	10.3	43.4	0.002	2.78	1.45	4.4	1.4	1.8	92.7	0.01	0.07	3.2	0.061	0.35
K282631		860	11.7	47.0	0.003	2.90	1.31	4.1	1.4	1.0	82.5	0.01	0.06	1.1	0.047	0.38
K282632		880	14.2	48.6	0.003	2.94	1.40	4.2	1.4	1.2	87.8	0.01	0.06	1.3	0.049	0.39
K282633		910	65.5	47.9	0.006	2.85	2.02	4.7	2.4	71.8	64.7	0.02	0.05	0.4	0.092	0.41
K282634		860	23.7	44.6	0.005	1.88	1.46	5.2	1.7	14.6	112.0	0.03	0.04	1.0	0.085	0.36
K282635		810	15.9	36.0	0.003	1.91	2.23	4.6	2.0	12.8	60.6	0.01	0.04	2.2	0.047	0.29
K282636		810	20.2	42.2	0.003	1.45	5.45	7.7	3.4	16.4	111.5	0.03	0.03	2.0	0.104	0.43
K282637		200	1.3	2.6	<0.001	0.05	<0.05	0.4	0.3	<0.2	42.5	<0.01	0.01	<0.2	<0.005	<0.02
K282638		800	19.8	46.5	0.003	1.53	2.35	5.5	2.9	6.5	114.0	0.02	0.04	4.1	0.074	0.39
K282639		770	5.6	128.5	0.002	0.67	1.07	5.4	1.7	3.3	59.4	0.01	0.02	14.8	0.175	1.37
K282640		740	11.2	50.3	0.002	0.29	3.57	3.7	2.3	24.4	35.5	0.01	0.04	14.1	0.060	0.44
K282641		710	4.6	129.5	0.002	0.51	1.43	5.2	1.4	6.8	64.2	0.01	0.02	14.9	0.165	1.38
K282642		440	8.7	48.2	0.003	0.84	1.21	4.2	5.6	11.6	58.7	0.01	0.02	10.5	0.106	0.52
K282643		790	9.9	84.0	0.005	0.36	3.83	9.1	2.5	38.1	89.2	0.01	0.01	16.1	0.181	0.79
K282644		680	8.2	87.2	0.003	2.80	2.01	6.8	7.3	29.3	70.9	0.02	0.02	12.4	0.161	1.03
K282645		1260	2810	13.9	0.001	0.39	21.4	4.4	3.5	5.9	122.0	<0.01	0.24	2.8	0.005	0.35
K282646		850	15.9	95.5	0.001	2.49	1.82	10.3	5.1	68.1	60.7	0.01	0.01	14.7	0.188	0.92
K282647		920	10.2	17.1	0.003	2.13	3.97	6.3	5.7	43.4	68.4	<0.01	0.01	18.9	<0.005	0.17
K282648		830	8.5	15.2	0.001	3.39	1.67	4.2	7.5	70.2	86.3	<0.01	0.01	14.3	<0.005	0.16
K282649		520	8.5	22.1	0.002	1.14	1.81	4.0	2.8	27.6	54.0	0.01	<0.01	9.7	0.039	0.26
K282650		740	7.5	102.5	0.003	1.17	1.19	5.2	1.8	16.9	39.3	0.01	0.02	15.3	0.154	1.25
K282651		810	30.7	77.9	0.003	3.16	1.64	6.7	10.5	22.2	17.4	<0.01	0.01	12.8	0.016	0.80
K282652		660	10.2	109.5	0.003	0.74	1.17	5.8	1.5	25.3	61.7	0.01	0.02	14.9	0.150	1.29
K282653		660	>10000	7.2	0.002	2.94	48.5	2.9	3.8	2.0	283	<0.01	0.18	1.6	0.054	0.13
K282654		800	13.7	97.6	0.003	1.31	1.48	3.7	1.6	1.5	98.2	0.01	0.04	14.2	0.134	0.89
K282655		2340	13.3	19.1	0.007	4.80	2.92	1.6	5.3	38.0	10.9	<0.01	0.05	0.9	0.060	0.59
K282656		680	7.1	94.5	0.002	0.83	0.70	3.1	1.5	0.9	65.0	0.01	0.04	15.2	0.151	0.81

***** See Appendix Page for comments regarding this certificate *****

ALS Canada Ltd.
2103 Dollarton Hwy
North Vancouver BC V7H 0A7
Phone: 604 984 0221 Fax: 604 984 0218 www.alsglobal.com

To: **SILVER RANGE RESOURCES LTD.**
C/O ARCHER, CATHRO & ASSOCIATES (1981) LIMITED
1016-510 W HASTINGS ST
VANCOUVER BC V6B 1L8

Finalized Date: 9-JAN-2012
Account: RANSIL

Project: Silver Range - KEG

CERTIFICATE OF ANALYSIS WH11272318

Sample Description	Method Analyte Units LOR	ME-MS41 U ppm 0.05	ME-MS41 V ppm 1	ME-MS41 W ppm 0.05	ME-MS41 Y ppm 0.05	ME-MS41 Zn ppm 2	ME-MS41 Zr ppm 0.5	Zn-OG46 Zn % 0.001	Pb-OG46 Pb % 0.001
K282622		1.83	37	0.42	10.30	107	16.1		
K282623		2.05	56	0.34	11.60	572	13.4		
K282624		2.15	56	0.27	11.20	191	14.3		
K282625		2.29	53	0.30	10.80	337	14.6		
K282626		0.41	2	<0.05	0.79	16	<0.5		
K282627		1.68	39	0.34	10.50	114	15.8		
K282628		1.56	32	0.32	8.33	105	18.7		
K282629		1.40	37	0.25	9.12	74	16.8		
K282630		1.36	51	0.22	9.39	102	15.8		
K282631		1.28	52	0.15	7.67	76	14.7		
K282632		1.28	54	0.16	7.69	81	14.6		
K282633		1.35	61	0.27	9.84	307	13.7		
K282634		1.28	54	0.28	9.76	71	12.4		
K282635		1.48	47	0.33	10.20	323	15.3		
K282636		1.47	75	0.42	12.05	211	14.8		
K282637		0.59	2	<0.05	0.88	14	<0.5		
K282638		1.47	55	0.37	10.55	67	15.6		
K282639		1.98	55	0.23	10.30	32	20.6		
K282640		1.88	44	0.22	17.30	18	15.5		
K282641		1.98	57	0.25	9.67	29	19.7		
K282642		1.51	46	0.23	8.71	33	12.3		
K282643		2.64	111	0.24	14.25	25	18.7		
K282644		1.53	82	0.29	10.60	16	12.1		
K282645		1.69	52	0.20	12.00	2090	6.9		
K282646		2.04	110	0.33	16.40	26	13.7		
K282647		1.99	95	0.10	18.10	18	11.2		
K282648		2.74	59	0.25	17.35	18	8.1		
K282649		2.12	41	0.18	9.78	17	7.5		
K282650		1.86	61	0.33	11.85	22	17.7		
K282651		2.60	123	0.32	5.79	28	10.4		
K282652		1.89	66	0.20	12.85	39	14.9		
K282653		0.58	32	6.34	6.94	>10000	6.4	1.995	1.900
K282654		2.04	43	0.23	10.25	140	20.1		
K282655		1.70	46	0.16	10.45	48	7.2		
K282656		1.94	34	0.19	10.55	60	18.0		

***** See Appendix Page for comments regarding this certificate *****

ALS Canada Ltd.
2103 Dollarton Hwy
North Vancouver BC V7H 0A7
Phone: 604 984 0221 Fax: 604 984 0218 www.alsglobal.com

To: **SILVER RANGE RESOURCES LTD.**
C/O ARCHER, CATHRO & ASSOCIATES (1981) LIMITED
1016-510 W HASTINGS ST
VANCOUVER BC V6B 1L8

Project: Silver Range - KEG

Finalized Date: 9-JAN-2012
Account: RANSIL

CERTIFICATE OF ANALYSIS WH11272318

Method	CERTIFICATE COMMENTS
ME-MS41	Interference: Ca>10% on ICP-MS As,ICP-AES results shown.
ME-MS41	Gold determinations by this method are semi-quantitative due to the small sample weight used (0.5g).

ALS Canada Ltd.

2103 Dollarton Hwy
North Vancouver BC V7H 0A7
Phone: 604 984 0221 Fax: 604 984 0218 www.alsglobal.com

To: **SILVER RANGE RESOURCES LTD.**
C/O ARCHER, CATHRO & ASSOCIATES (1981) LIMITED
1016-510 W HASTINGS ST
VANCOUVER BC V6B 1L8

Finalized Date: 10-JAN-2012
Account: RANSIL

CERTIFICATE WH11272319

Project: Silver Range - Keg

P.O. No.: Batch C13

This report is for 36 Drill Core samples submitted to our lab in Whitehorse, YT, Canada on 14-DEC-2011.

The following have access to data associated with this certificate:

DOUG EATON BRUCE YOUNGMAN	SARAH EATON	JOAN MARIACHER

SAMPLE PREPARATION

ALS CODE	DESCRIPTION
FND-02	Find Sample for Addn Analysis

ANALYTICAL PROCEDURES

ALS CODE	DESCRIPTION	INSTRUMENT
Pb-OG46	Ore Grade Pb - Aqua Regia	VARIABLE
ME-MS41	51 anal. aqua regia ICPMS	
ME-OG46	Ore Grade Elements - AquaRegia	ICP-AES
Zn-OG46	Ore Grade Zn - Aqua Regia	VARIABLE

To: **SILVER RANGE RESOURCES LTD.**
ATTN: JOAN MARIACHER
C/O ARCHER, CATHRO & ASSOCIATES (1981) LIMITED
1016-510 W HASTINGS ST
VANCOUVER BC V6B 1L8

This is the Final Report and supersedes any preliminary report with this certificate number. Results apply to samples as submitted. All pages of this report have been checked and approved for release.

***** See Appendix Page for comments regarding this certificate *****

Signature:

Colin Ramshaw, Vancouver Laboratory Manager

ALS Canada Ltd.
2103 Dollarton Hwy
North Vancouver BC V7H 0A7
Phone: 604 984 0221 Fax: 604 984 0218 www.alsglobal.com

To: **SILVER RANGE RESOURCES LTD.**
C/O ARCHER, CATHRO & ASSOCIATES (1981) LIMITED
1016-510 W HASTINGS ST
VANCOUVER BC V6B 1L8

Finalized Date: 10-JAN-2012
Account: RANSIL

Project: Silver Range - Keg

CERTIFICATE OF ANALYSIS WH11272319

Sample Description	Method	ME-MS41	ME-MS41	ME-MS41	ME-MS41	ME-MS41	ME-MS41	ME-MS41	ME-MS41	ME-MS41	ME-MS41	ME-MS41	ME-MS41	ME-MS41	ME-MS41	ME-MS41
	Analyte	Ag	Al	As	Au	B	Ba	Be	Bi	Ca	Cd	Ce	Co	Cr	Cs	Cu
	Units	ppm	%	ppm	ppm	ppm	ppm	ppm	ppm	%	ppm	ppm	ppm	ppm	ppm	ppm
	LOR	0.01	0.01	0.1	0.2	10	10	0.05	0.01	0.01	0.01	0.02	0.1	1	0.05	0.2
K280433		0.61	1.61	9.7	<0.2	<10	30	1.15	0.52	0.29	0.15	46.0	4.5	16	7.33	13.1
K280434		0.21	1.37	5.6	<0.2	<10	50	0.65	0.51	0.29	0.07	55.3	5.5	16	10.20	8.8
K280435		0.19	1.56	6.0	<0.2	<10	50	0.97	0.67	0.26	0.05	49.1	5.4	15	13.75	5.4
K280436		0.13	1.07	20.8	<0.2	<10	40	0.76	0.69	0.32	0.06	43.9	4.3	11	10.60	8.0
K280437		0.10	1.24	5.9	<0.2	<10	50	0.60	0.54	0.32	0.04	46.1	4.9	12	7.42	4.7
K280438		<0.01	0.05	2	<0.2	<10	20	<0.05	0.02	20.3	0.05	1.37	0.9	1	0.24	1.3
K280439		0.22	1.13	58.4	<0.2	<10	40	0.72	0.57	0.29	0.26	39.3	4.4	10	9.77	8.4
K280440		0.08	1.11	2.6	<0.2	<10	40	0.62	0.46	0.60	0.06	39.9	3.6	7	12.75	5.3
K280441		0.83	1.02	3260	<0.2	<10	30	1.29	0.49	0.30	7.73	29.0	4.2	12	10.60	50.3
K280442		0.27	1.13	13.5	<0.2	<10	40	0.83	0.61	0.32	0.21	32.5	3.8	8	9.10	20.6
K280443		0.10	1.15	3.3	<0.2	<10	40	0.88	0.47	0.36	0.05	42.6	4.5	11	11.05	6.3
K280444		0.49	0.71	15.6	<0.2	<10	30	0.79	0.49	0.17	0.20	54.8	3.8	10	7.62	6.9
K280445		58.3	0.89	2540	<0.2	<10	70	0.30	3.54	6.14	120.0	14.30	12.6	32	0.96	975
K280446		2.25	0.61	53.3	<0.2	<10	20	0.92	5.22	0.21	0.31	44.5	4.2	20	8.32	6.0
K280447		0.62	0.45	11.0	<0.2	<10	20	1.12	1.02	0.29	0.38	39.8	3.2	9	7.16	5.3
K280448		0.49	0.36	8.3	<0.2	<10	10	1.60	0.65	0.31	0.27	37.3	3.0	7	10.25	3.8
K280449		51.5	0.30	363	<0.2	<10	10	1.93	0.61	0.31	11.90	24.9	8.1	5	11.30	17.4
K280450		1.33	0.36	18.8	<0.2	<10	10	1.59	0.79	0.28	0.54	42.2	2.9	6	12.30	5.4
K280451		0.88	0.31	15.2	<0.2	<10	10	1.65	0.57	0.27	0.39	40.7	2.4	5	13.00	5.1
K280452		0.80	0.29	5.1	<0.2	<10	10	1.37	1.05	0.21	0.09	34.6	1.0	4	8.87	4.2
K280453		1.97	0.32	5.6	<0.2	<10	20	1.56	1.00	0.25	1.01	30.6	5.1	5	12.95	5.9
K280454		18.85	0.34	277	<0.2	<10	20	1.33	0.81	0.28	7.88	21.4	9.3	7	11.55	21.2
K280455		11.90	0.25	2200	<0.2	<10	10	1.01	0.29	0.14	7.97	16.75	7.9	2	10.95	22.6
K280456		22.3	0.22	2690	<0.2	<10	10	0.87	0.20	0.36	4.93	12.60	3.2	6	6.04	43.1
K280457		4.96	0.24	877	<0.2	<10	10	0.75	0.52	0.19	3.97	20.2	2.1	4	9.81	10.8
K280458		0.02	0.04	9	<0.2	<10	20	<0.05	0.02	18.30	0.05	1.32	1.0	<1	0.20	1.3
K280459		2.35	0.24	60.7	<0.2	<10	10	0.96	0.48	0.11	0.17	28.2	0.7	2	8.55	6.2
K280460		2.41	0.25	37.0	<0.2	<10	10	0.74	0.29	0.28	0.09	28.7	0.7	2	8.08	12.1
K280461		4.92	0.27	266	<0.2	<10	20	0.78	0.39	0.04	1.90	25.0	1.6	3	11.80	24.0
K280462		17.15	0.44	1200	<0.2	<10	10	3.57	0.36	0.75	14.45	22.8	1.5	7	12.65	30.9
K280463		53.3	1.18	100.0	0.3	<10	70	0.39	1.39	0.52	21.7	18.60	17.7	32	2.65	4320
K280464		6.78	0.37	2060	<0.2	<10	30	2.50	0.34	0.28	6.45	29.7	1.0	4	13.45	21.6
K280465		9.43	0.34	2720	<0.2	<10	10	1.80	0.32	0.20	3.33	24.2	1.8	8	9.69	22.1
K280466		6.83	0.29	1755	<0.2	<10	10	1.12	0.26	0.25	4.45	24.5	2.9	4	8.73	20.5
K280467		14.40	0.28	5580	<0.2	<10	20	1.35	0.28	0.41	9.82	18.50	2.5	8	9.83	32.4
K280468		5.92	0.36	360	<0.2	<10	10	1.59	0.51	0.16	3.72	31.0	2.1	4	8.66	20.0

***** See Appendix Page for comments regarding this certificate *****

ALS Canada Ltd.
2103 Dollarton Hwy
North Vancouver BC V7H 0A7
Phone: 604 984 0221 Fax: 604 984 0218 www.alsglobal.com

To: **SILVER RANGE RESOURCES LTD.**
C/O ARCHER, CATHRO & ASSOCIATES (1981) LIMITED
1016-510 W HASTINGS ST
VANCOUVER BC V6B 1L8

Finalized Date: 10-JAN-2012
Account: RANSIL

Project: Silver Range - Keg

CERTIFICATE OF ANALYSIS WH11272319

Sample Description	Method	ME-MS41	ME-MS41	ME-MS41	ME-MS41	ME-MS41	ME-MS41	ME-MS41	ME-MS41	ME-MS41	ME-MS41	ME-MS41	ME-MS41	ME-MS41	ME-MS41	ME-MS41
	Analyte	Fe	Ga	Ge	Hf	Hg	In	K	La	Li	Mg	Mn	Mo	Na	Nb	Ni
	Units	%	ppm	ppm	ppm	ppm	ppm	%	ppm	ppm	%	ppm	ppm	%	ppm	ppm
	LOR	0.01	0.05	0.05	0.02	0.01	0.005	0.01	0.2	0.1	0.01	5	0.05	0.01	0.05	0.2
K280433		1.58	9.40	0.07	0.20	0.01	0.018	0.39	23.4	66.3	0.39	333	1.23	0.04	0.33	6.4
K280434		2.18	9.29	0.09	0.20	<0.01	0.024	0.75	27.8	107.0	0.48	501	0.97	0.06	0.65	7.0
K280435		2.14	10.65	0.09	0.22	<0.01	0.028	0.74	24.8	95.4	0.51	498	1.14	0.05	0.73	5.5
K280436		1.74	7.39	0.07	0.18	<0.01	0.019	0.51	21.4	60.5	0.35	475	0.67	0.05	0.71	5.4
K280437		1.85	8.79	0.08	0.15	<0.01	0.022	0.64	23.3	99.6	0.43	388	0.90	0.06	0.66	4.6
K280438		0.41	0.14	<0.05	<0.02	<0.01	<0.005	0.03	0.7	1.0	12.15	190	0.06	0.02	0.09	<0.2
K280439		1.83	7.74	0.07	0.17	<0.01	0.021	0.57	18.6	70.9	0.38	467	0.72	0.06	0.70	4.4
K280440		1.82	8.12	0.08	0.15	<0.01	0.020	0.60	18.4	89.2	0.53	353	0.61	0.05	0.78	3.1
K280441		2.40	5.98	0.07	0.19	0.01	0.306	0.42	13.4	31.3	0.28	955	1.24	0.02	0.60	3.5
K280442		1.77	7.51	0.07	0.17	<0.01	0.022	0.51	15.0	58.0	0.35	461	0.67	0.03	0.83	3.1
K280443		1.97	8.84	0.09	0.18	<0.01	0.025	0.53	20.0	58.0	0.41	544	1.29	0.05	0.69	4.0
K280444		1.46	4.78	0.08	0.34	<0.01	0.020	0.38	24.1	27.1	0.29	1930	0.57	0.03	0.94	9.1
K280445		3.28	3.38	0.08	0.19	2.83	0.062	0.11	6.8	7.9	0.46	2610	5.06	0.05	0.28	25.4
K280446		1.61	3.02	0.13	0.34	0.01	0.020	0.33	21.2	11.8	0.14	2710	1.55	0.02	0.36	8.7
K280447		1.64	2.10	0.05	0.32	<0.01	0.013	0.23	17.3	9.9	0.13	4030	0.72	0.01	0.27	7.1
K280448		1.81	1.57	0.05	0.24	<0.01	0.011	0.26	16.4	3.5	0.06	6200	0.76	0.01	0.07	5.7
K280449		4.07	1.77	0.07	0.26	0.01	0.292	0.24	11.3	1.1	0.06	22800	0.67	0.01	0.07	8.1
K280450		2.24	1.52	0.13	0.19	<0.01	0.029	0.26	19.6	1.2	0.05	13600	0.58	0.01	<0.05	3.8
K280451		2.17	1.53	0.06	0.22	0.01	0.014	0.24	18.0	1.0	0.04	11900	0.55	<0.01	<0.05	3.5
K280452		1.67	1.21	0.05	0.18	<0.01	0.011	0.25	15.3	1.4	0.03	3450	0.48	<0.01	<0.05	2.5
K280453		2.88	1.45	0.06	0.22	0.01	0.147	0.27	13.4	1.3	0.03	7730	0.64	<0.01	0.05	7.6
K280454		3.56	2.12	0.07	0.18	0.05	1.180	0.27	9.6	1.2	0.03	19950	0.85	0.01	0.08	9.7
K280455		3.43	1.43	0.06	0.15	0.13	0.327	0.17	7.6	0.9	0.01	3480	0.41	<0.01	0.06	7.9
K280456		3.82	2.35	0.06	0.14	0.09	0.045	0.16	5.5	1.2	0.02	27000	0.61	<0.01	0.08	3.5
K280457		1.28	1.95	<0.05	0.16	0.04	0.019	0.17	9.1	2.8	0.02	12550	0.39	<0.01	<0.05	3.4
K280458		0.37	0.13	<0.05	<0.02	0.01	<0.005	0.03	0.6	1.2	11.55	207	0.15	0.01	0.14	2.7
K280459		1.67	1.17	<0.05	0.18	0.06	0.011	0.22	12.4	1.7	0.03	662	0.39	0.01	<0.05	1.5
K280460		1.40	1.28	<0.05	0.21	0.07	0.010	0.23	12.6	1.7	0.14	582	0.31	0.01	<0.05	1.8
K280461		2.24	1.66	<0.05	0.16	0.12	0.023	0.25	11.2	1.8	0.02	625	0.37	0.01	0.05	2.2
K280462		3.41	4.27	0.06	0.17	0.03	8.51	0.24	10.1	2.5	0.01	>50000	0.62	0.01	0.06	3.8
K280463		4.65	6.88	0.17	0.12	0.30	6.24	0.55	9.1	6.0	0.69	507	168.5	0.05	0.24	23.8
K280464		3.30	2.64	0.07	0.24	0.07	0.918	0.28	13.5	1.6	0.03	18850	0.75	0.01	0.06	2.6
K280465		3.41	2.19	0.06	0.24	0.08	0.068	0.25	10.9	2.9	0.02	10700	0.92	0.01	0.07	4.2
K280466		3.48	2.21	0.07	0.26	0.14	0.058	0.23	11.2	2.1	0.02	17850	0.48	0.01	0.06	6.7
K280467		4.39	2.61	0.07	0.20	0.10	0.100	0.21	8.3	1.0	0.02	28000	0.87	0.01	0.07	4.7
K280468		3.14	2.38	0.06	0.24	0.08	0.109	0.26	13.7	2.4	0.02	4970	0.66	0.01	0.06	5.3

***** See Appendix Page for comments regarding this certificate *****

ALS Canada Ltd.
2103 Dollarton Hwy
North Vancouver BC V7H 0A7
Phone: 604 984 0221 Fax: 604 984 0218 www.alsglobal.com

To: **SILVER RANGE RESOURCES LTD.**
C/O ARCHER, CATHRO & ASSOCIATES (1981) LIMITED
1016-510 W HASTINGS ST
VANCOUVER BC V6B 1L8

Finalized Date: 10-JAN-2012
Account: RANSIL

Project: Silver Range - Keg

CERTIFICATE OF ANALYSIS WH11272319

Sample Description	Method	ME-MS41	ME-MS41	ME-MS41	ME-MS41	ME-MS41	ME-MS41	ME-MS41	ME-MS41	ME-MS41	ME-MS41	ME-MS41	ME-MS41	ME-MS41	ME-MS41	ME-MS41
	Analyte	P	Pb	Rb	Re	S	Sb	Sc	Se	Sn	Sr	Ta	Te	Th	Ti	Tl
	Units	ppm	ppm	ppm	ppm	%	ppm	ppm	ppm	ppm	ppm	ppm	ppm	ppm	%	ppm
	LOR	10	0.2	0.1	0.001	0.01	0.05	0.1	0.2	0.2	0.2	0.01	0.01	0.2	0.005	0.02
K280433		400	183.0	60.0	<0.001	0.14	0.60	2.8	0.3	3.0	46.4	<0.01	0.01	10.4	0.061	0.50
K280434		350	39.5	112.0	<0.001	0.08	0.19	4.8	0.4	3.8	20.3	<0.01	<0.01	13.7	0.165	0.84
K280435		280	27.0	117.5	<0.001	0.09	0.22	5.0	0.3	4.5	35.6	<0.01	<0.01	11.7	0.158	0.92
K280436		260	21.8	77.4	<0.001	0.10	0.20	3.3	0.2	3.3	19.7	<0.01	<0.01	10.5	0.101	0.61
K280437		420	24.4	98.9	<0.001	0.04	0.14	3.9	0.3	3.1	16.7	<0.01	<0.01	10.9	0.143	0.70
K280438		250	1.4	1.4	<0.001	0.02	<0.05	0.3	0.2	<0.2	49.0	<0.01	<0.01	<0.2	<0.005	<0.02
K280439		440	65.5	88.7	<0.001	0.11	0.35	3.3	0.3	3.6	15.3	<0.01	<0.01	9.5	0.119	0.67
K280440		540	14.5	89.2	<0.001	0.04	0.07	3.6	0.2	3.4	21.1	<0.01	<0.01	10.2	0.128	0.67
K280441		620	167.0	58.0	<0.001	0.90	9.96	2.3	0.4	5.3	38.5	<0.01	<0.01	8.5	0.053	0.94
K280442		770	22.5	73.4	<0.001	0.08	0.17	3.0	0.2	3.1	35.3	<0.01	<0.01	8.0	0.094	0.63
K280443		660	11.2	77.1	<0.001	0.05	0.11	3.7	0.3	2.8	26.2	<0.01	<0.01	10.5	0.100	0.60
K280444		500	14.7	53.9	<0.001	0.13	1.14	1.7	0.2	2.1	6.1	<0.01	<0.01	15.8	0.054	0.58
K280445		600	>10000	6.3	0.002	2.65	40.2	3.5	3.9	1.7	273	<0.01	0.14	2.2	0.049	0.13
K280446		660	24.6	44.6	<0.001	0.73	2.62	0.9	0.4	1.3	5.0	<0.01	0.02	15.2	0.019	1.09
K280447		760	25.5	28.9	<0.001	0.43	1.25	1.1	0.2	1.1	5.8	<0.01	<0.01	12.9	0.010	0.56
K280448		560	25.4	30.4	<0.001	0.39	2.32	0.8	0.2	0.6	8.4	<0.01	<0.01	12.3	<0.005	0.84
K280449		450	>10000	27.3	<0.001	2.91	42.1	0.7	0.7	11.8	10.1	<0.01	<0.01	10.2	<0.005	1.49
K280450		580	146.0	31.4	<0.001	0.65	3.28	0.6	0.3	1.9	6.0	<0.01	<0.01	14.5	<0.005	1.08
K280451		560	88.4	28.0	<0.001	0.56	2.86	0.8	0.2	1.7	6.0	<0.01	<0.01	13.7	<0.005	0.94
K280452		480	54.0	31.5	<0.001	0.20	1.91	0.5	0.2	0.6	7.7	<0.01	<0.01	10.9	<0.005	0.79
K280453		570	276	33.5	<0.001	1.50	3.89	0.6	0.3	3.0	5.2	<0.01	<0.01	12.3	<0.005	1.81
K280454		380	2580	32.3	<0.001	2.50	17.45	0.6	0.9	7.1	7.8	<0.01	<0.01	7.8	<0.005	2.98
K280455		240	1775	22.9	0.001	3.05	35.6	0.5	0.8	7.0	26.4	<0.01	<0.01	5.5	<0.005	3.28
K280456		170	2500	22.2	<0.001	3.02	37.6	0.5	0.7	11.3	10.2	<0.01	<0.01	4.5	<0.005	3.51
K280457		210	329	24.8	<0.001	0.66	11.65	0.5	0.2	3.8	10.8	<0.01	<0.01	6.4	<0.005	1.42
K280458		240	3.5	1.5	<0.001	0.02	0.06	0.3	0.3	<0.2	49.5	<0.01	0.01	<0.2	<0.005	0.02
K280459		320	134.0	29.3	<0.001	0.54	12.30	0.5	0.2	2.2	16.4	<0.01	<0.01	8.4	<0.005	1.98
K280460		290	116.5	33.3	<0.001	0.67	13.00	0.6	<0.2	2.6	19.0	<0.01	<0.01	8.9	<0.005	2.17
K280461		210	496	30.1	<0.001	1.49	18.20	0.5	0.2	5.0	40.5	<0.01	<0.01	7.3	<0.005	3.56
K280462		290	1695	31.0	<0.001	1.10	25.6	0.8	0.8	13.4	43.7	<0.01	<0.01	9.1	<0.005	1.75
K280463		900	2170	31.2	0.416	2.46	63.7	7.6	6.9	186.5	34.1	<0.01	0.77	1.8	0.085	1.68
K280464		410	773	34.5	<0.001	0.95	28.6	0.8	0.6	7.4	30.3	<0.01	<0.01	11.7	<0.005	3.24
K280465		380	734	34.4	<0.001	2.41	31.7	0.6	0.7	5.6	25.7	<0.01	<0.01	8.7	<0.005	2.81
K280466		360	526	32.4	<0.001	2.52	22.4	0.7	0.6	5.3	15.1	<0.01	<0.01	9.5	<0.005	2.83
K280467		300	1620	28.1	<0.001	2.56	46.3	0.7	1.0	11.7	12.2	<0.01	<0.01	8.1	<0.005	3.03
K280468		370	697	31.3	<0.001	1.78	17.85	0.7	0.5	6.1	13.6	<0.01	<0.01	12.0	<0.005	2.04

***** See Appendix Page for comments regarding this certificate *****

ALS Canada Ltd.
2103 Dollarton Hwy
North Vancouver BC V7H 0A7
Phone: 604 984 0221 Fax: 604 984 0218 www.alsglobal.com

To: **SILVER RANGE RESOURCES LTD.**
C/O ARCHER, CATHRO & ASSOCIATES (1981) LIMITED
1016-510 W HASTINGS ST
VANCOUVER BC V6B 1L8

Finalized Date: 10-JAN-2012
Account: RANSIL

Project: Silver Range - Keg

CERTIFICATE OF ANALYSIS WH11272319

Sample Description	Method	ME-MS41	ME-MS41	ME-MS41	ME-MS41	ME-MS41	ME-MS41	Zn-OG46	Pb-OG46
	Analyte	U	V	W	Y	Zn	Zr	Zn	Pb
	Units	ppm	ppm	ppm	ppm	ppm	ppm	%	%
	LOR	0.05	1	0.05	0.05	2	0.5	0.001	0.001
K280433		6.39	19	0.82	6.00	94	9.1		
K280434		5.36	31	0.63	6.28	80	8.0		
K280435		6.41	34	0.65	5.64	90	9.0		
K280436		6.92	22	0.26	4.26	76	7.2		
K280437		8.05	30	0.17	6.12	67	5.8		
K280438		0.78	2	<0.05	0.88	14	<0.5		
K280439		6.36	26	0.21	5.62	218	6.1		
K280440		5.72	27	0.18	7.24	72	6.3		
K280441		4.78	16	0.63	7.53	2540	8.4		
K280442		4.73	22	0.77	8.79	149	7.5		
K280443		4.11	28	0.50	8.60	167	8.0		
K280444		10.15	10	0.45	7.45	153	15.0		
K280445		0.72	30	6.13	7.39	>10000	6.0	1.920	1.835
K280446		8.77	6	0.72	7.02	160	15.5		
K280447		6.92	5	0.35	7.80	155	15.0		
K280448		10.35	3	0.36	7.74	379	12.8		
K280449		7.75	1	0.43	6.44	5260	12.8		1.305
K280450		9.17	1	0.40	7.01	369	10.0		
K280451		7.67	1	0.35	7.31	326	11.8		
K280452		10.60	1	0.28	6.34	327	8.9		
K280453		11.75	1	0.36	7.58	619	10.6		
K280454		13.25	<1	0.46	5.60	2510	9.3		
K280455		5.54	1	0.72	3.00	1960	7.7		
K280456		5.16	<1	1.20	4.74	1520	6.0		
K280457		6.23	1	0.49	3.75	624	7.4		
K280458		0.70	1	<0.05	0.97	15	<0.5		
K280459		4.23	1	0.74	2.82	191	8.2		
K280460		5.35	1	0.79	2.37	141	9.4		
K280461		4.07	1	1.14	1.92	369	7.5		
K280462		9.23	<1	0.89	9.08	2370	9.2		
K280463		0.59	88	2.80	9.27	2730	3.6		
K280464		9.63	1	1.01	9.11	866	12.3		
K280465		9.58	1	1.05	7.87	942	11.5		
K280466		4.81	1	0.97	6.92	1300	13.0		
K280467		5.41	1	1.57	5.51	3020	9.9		
K280468		5.32	1	1.22	4.11	1580	12.3		

***** See Appendix Page for comments regarding this certificate *****

ALS Canada Ltd.
2103 Dollarton Hwy
North Vancouver BC V7H 0A7
Phone: 604 984 0221 Fax: 604 984 0218 www.alsglobal.com

To: **SILVER RANGE RESOURCES LTD.**
C/O ARCHER, CATHRO & ASSOCIATES (1981) LIMITED
1016-510 W HASTINGS ST
VANCOUVER BC V6B 1L8

Finalized Date: 10-JAN-2012
Account: RANSIL

Project: Silver Range - Keg

CERTIFICATE OF ANALYSIS WH11272319

Method	CERTIFICATE COMMENTS
ME-MS41	Interference: Ca>10% on ICP-MS As,ICP-AES results shown.
ME-MS41	Gold determinations by this method are semi-quantitative due to the small sample weight used (0.5g).

ALS Canada Ltd.

2103 Dollarton Hwy
North Vancouver BC V7H 0A7
Phone: 604 984 0221 Fax: 604 984 0218 www.alsglobal.com

To: **SILVER RANGE RESOURCES LTD.**
C/O ARCHER, CATHRO & ASSOCIATES (1981) LIMITED
1016-510 W HASTINGS ST
VANCOUVER BC V6B 1L8

Finalized Date: 10-JAN-2012
Account: RANSIL

CERTIFICATE WH11272380

Project: Silver Range - KEG

P.O. No.: Batch C17

This report is for 36 Drill Core samples submitted to our lab in Whitehorse, YT, Canada on 14-DEC-2011.

The following have access to data associated with this certificate:

DOUG EATON BRUCE YOUNGMAN	SARAH EATON	JOAN MARIACHER

SAMPLE PREPARATION

ALS CODE	DESCRIPTION
FND-02	Find Sample for Addn Analysis

ANALYTICAL PROCEDURES

ALS CODE	DESCRIPTION	INSTRUMENT
Au-AA24	Au 50g FA AA finish	AAS
Pb-OG46	Ore Grade Pb - Aqua Regia	VARIABLE
ME-MS41	51 anal. aqua regia ICPMS	
ME-OG46	Ore Grade Elements - AquaRegia	ICP-AES
Zn-OG46	Ore Grade Zn - Aqua Regia	VARIABLE

To: **SILVER RANGE RESOURCES LTD.**
ATTN: JOAN MARIACHER
C/O ARCHER, CATHRO & ASSOCIATES (1981) LIMITED
1016-510 W HASTINGS ST
VANCOUVER BC V6B 1L8

This is the Final Report and supersedes any preliminary report with this certificate number. Results apply to samples as submitted. All pages of this report have been checked and approved for release.

***** See Appendix Page for comments regarding this certificate *****

Signature:

Colin Ramshaw, Vancouver Laboratory Manager

ALS Canada Ltd.
2103 Dollarton Hwy
North Vancouver BC V7H 0A7
Phone: 604 984 0221 Fax: 604 984 0218 www.alsglobal.com

To: **SILVER RANGE RESOURCES LTD.**
C/O ARCHER, CATHRO & ASSOCIATES (1981) LIMITED
1016-510 W HASTINGS ST
VANCOUVER BC V6B 1L8

Finalized Date: 10-JAN-2012
Account: RANSIL

Project: Silver Range - KEG

CERTIFICATE OF ANALYSIS WH11272380

Sample Description	Method	Au-AA24	ME-MS41	ME-MS41	ME-MS41	ME-MS41	ME-MS41	ME-MS41	ME-MS41	ME-MS41	ME-MS41	ME-MS41	ME-MS41	ME-MS41	ME-MS41	ME-MS41
	Analyte	Au	Ag	Al	As	Au	B	Ba	Be	Bi	Ca	Cd	Ce	Co	Cr	Cs
	Units	ppm	ppm	%	ppm	ppm	ppm	ppm	ppm	ppm	%	ppm	ppm	ppm	ppm	ppm
	LOR	0.005	0.01	0.01	0.1	0.2	10	10	0.05	0.01	0.01	0.01	0.02	0.1	1	0.05
K280577		<0.005	0.90	0.64	53.0	<0.2	<10	30	1.70	0.69	0.32	0.72	34.7	3.6	5	10.45
K280578		<0.005	0.64	0.48	4.5	<0.2	<10	20	1.47	0.70	0.20	0.12	31.8	3.0	4	9.82
K280579		<0.005	1.41	0.54	4.7	<0.2	<10	20	1.48	2.02	0.24	0.06	27.3	2.6	3	12.20
K280580		<0.005	0.58	0.52	3.1	<0.2	<10	20	1.72	0.95	0.31	0.13	34.5	2.4	4	9.31
K280581		<0.005	0.36	0.55	2.4	<0.2	<10	20	1.50	0.85	0.23	0.09	42.4	2.6	3	9.90
K280582		<0.005	0.01	0.04	2	<0.2	<10	10	<0.05	0.02	18.85	0.05	1.27	1.0	<1	0.16
K280583		<0.005	0.17	0.81	1.5	<0.2	<10	30	1.35	0.61	0.36	0.04	43.7	2.8	6	10.05
K280584		<0.005	0.08	0.92	1.6	<0.2	<10	30	1.12	1.41	0.41	0.02	39.8	3.0	8	10.05
K280585		<0.005	0.04	0.96	0.4	<0.2	<10	30	0.83	0.58	0.43	0.01	46.8	2.7	9	9.66
K280586		<0.005	0.64	0.91	2.2	<0.2	<10	30	1.12	4.89	0.24	0.20	37.6	3.4	6	10.00
K280587		<0.005	0.12	0.84	8.6	<0.2	<10	30	1.15	0.58	0.45	0.03	37.4	3.1	8	9.49
K280588		<0.005	0.21	0.68	3.2	<0.2	<10	20	1.63	0.65	0.78	0.03	32.1	2.6	4	10.80
K280589		<0.005	0.20	0.75	2.3	<0.2	<10	30	1.68	0.63	0.75	0.03	34.3	2.6	5	11.20
K280590		<0.005	0.28	0.72	3.0	<0.2	<10	30	1.14	0.79	0.30	0.11	33.6	2.8	5	10.15
K280591		<0.005	0.05	0.96	0.6	<0.2	<10	30	0.67	0.66	0.32	0.02	47.1	2.5	7	8.08
K280592		<0.005	0.14	0.70	2.9	<0.2	<10	20	1.36	0.55	0.21	0.03	38.8	2.7	5	9.90
K280593		<0.005	0.12	0.84	0.9	<0.2	<10	30	1.05	1.15	0.38	0.04	44.1	2.7	6	6.42
K280594		<0.005	0.13	0.67	1.6	<0.2	<10	20	1.24	0.77	0.25	0.16	47.2	2.5	5	8.60
K280595		<0.005	0.06	0.80	0.8	<0.2	<10	30	0.77	0.58	0.29	0.14	55.1	2.3	6	5.96
K280596		0.373	51.3	1.15	102.5	0.3	<10	60	0.38	1.19	0.51	21.7	18.20	17.1	32	2.63
K280597		<0.005	7.18	0.48	72.7	<0.2	<10	20	1.18	3.42	0.18	4.59	27.6	1.6	4	9.39
K280598		<0.005	0.13	0.83	6.2	<0.2	<10	20	0.98	0.72	0.19	0.13	41.2	2.5	4	5.95
K280599		<0.005	0.10	0.91	1.6	<0.2	<10	30	0.89	0.73	0.22	0.06	35.0	3.2	4	6.24
K280600		<0.005	0.07	1.11	1.7	<0.2	<10	30	0.86	0.79	0.26	0.04	40.8	3.8	5	7.12
K280601		<0.005	0.05	0.93	4.3	<0.2	<10	30	1.05	0.44	0.20	0.04	58.1	2.5	5	7.96
K280602		<0.005	<0.01	0.04	<2	<0.2	<10	10	<0.05	0.02	21.0	0.05	1.42	1.2	<1	0.16
K280603		<0.005	0.38	0.63	10.7	<0.2	<10	20	1.05	0.54	0.20	0.27	44.8	2.2	5	6.74
K280604		<0.005	0.04	1.00	1.3	<0.2	<10	40	1.12	0.54	0.18	0.03	63.7	2.6	6	8.85
K280605		<0.005	0.11	0.90	4.7	<0.2	<10	30	1.13	0.74	0.19	0.09	53.8	3.3	5	8.23
K280606		<0.005	0.14	0.72	9.1	<0.2	<10	20	1.27	0.89	0.25	0.12	52.7	2.4	4	8.31
K280607		0.100	64.2	0.99	2840	<0.2	<10	70	0.39	4.00	6.28	129.0	14.80	13.6	33	0.94
K280608		<0.005	0.15	0.88	7.9	<0.2	<10	30	1.26	0.87	0.36	0.06	52.3	2.6	5	7.68
K280609		<0.005	0.28	0.83	1.0	<0.2	<10	30	1.01	2.40	0.36	0.06	50.5	2.3	6	9.31
K280610		<0.005	0.24	0.85	1.5	<0.2	<10	30	0.91	1.65	0.51	0.59	45.6	2.6	7	9.08
K280611		<0.005	0.07	0.96	1.1	<0.2	<10	30	0.84	0.59	0.38	0.02	56.7	2.7	8	12.15
K280612		<0.005	0.06	0.98	1.7	<0.2	<10	30	0.70	0.69	0.59	0.02	56.6	2.9	8	10.50

***** See Appendix Page for comments regarding this certificate *****

ALS Canada Ltd.
2103 Dollarton Hwy
North Vancouver BC V7H 0A7
Phone: 604 984 0221 Fax: 604 984 0218 www.alsglobal.com

To: **SILVER RANGE RESOURCES LTD.**
C/O ARCHER, CATHRO & ASSOCIATES (1981) LIMITED
1016-510 W HASTINGS ST
VANCOUVER BC V6B 1L8

Finalized Date: 10-JAN-2012
Account: RANSIL

Project: Silver Range - KEG

CERTIFICATE OF ANALYSIS WH11272380

Sample Description	Method	ME-MS41	ME-MS41	ME-MS41	ME-MS41	ME-MS41	ME-MS41	ME-MS41	ME-MS41	ME-MS41	ME-MS41	ME-MS41	ME-MS41	ME-MS41	ME-MS41	ME-MS41
	Analyte	Cu	Fe	Ga	Ge	Hf	Hg	In	K	La	Li	Mg	Mn	Mo	Na	Nb
	Units	ppm	%	ppm	ppm	ppm	ppm	ppm	%	ppm	ppm	%	ppm	ppm	%	ppm
	LOR	0.2	0.01	0.05	0.05	0.02	0.01	0.005	0.01	0.2	0.1	0.01	5	0.05	0.01	0.05
K280577		10.9	1.85	3.85	0.06	0.15	0.01	0.283	0.39	15.6	15.0	0.18	4560	0.41	0.02	0.44
K280578		8.0	1.73	2.16	0.05	0.11	0.02	0.024	0.30	13.9	8.9	0.10	4110	0.26	0.01	0.05
K280579		9.7	1.82	2.18	0.05	0.12	0.01	0.011	0.33	12.0	12.4	0.10	5020	0.37	0.01	<0.05
K280580		10.1	1.77	2.33	0.06	0.15	0.01	0.028	0.28	15.3	10.0	0.14	5320	0.24	0.01	0.06
K280581		4.8	1.45	2.97	0.05	0.20	<0.01	0.014	0.26	19.3	9.9	0.16	2220	0.33	0.03	0.15
K280582		1.3	0.38	0.11	<0.05	<0.02	0.01	<0.005	0.02	0.6	1.1	11.85	185	0.05	0.01	0.12
K280583		2.3	1.49	5.25	0.05	0.21	<0.01	0.014	0.42	19.6	31.0	0.27	1120	0.30	0.04	0.52
K280584		2.9	1.52	5.54	0.08	0.22	<0.01	0.017	0.46	19.2	40.0	0.32	1020	0.29	0.05	0.59
K280585		2.1	1.39	5.81	0.09	0.20	<0.01	0.017	0.50	22.3	58.7	0.32	443	0.39	0.07	0.65
K280586		18.1	1.52	4.95	0.09	0.15	<0.01	0.049	0.42	17.7	31.8	0.25	1620	0.41	0.04	0.50
K280587		7.6	1.59	4.92	0.08	0.15	<0.01	0.014	0.44	17.8	38.3	0.27	1600	0.31	0.05	0.68
K280588		3.4	1.63	3.66	0.07	0.18	<0.01	0.013	0.36	15.2	23.0	0.22	1410	0.23	0.03	0.47
K280589		3.5	1.68	4.01	0.08	0.18	<0.01	0.013	0.39	16.4	23.2	0.23	1310	0.29	0.04	0.48
K280590		2.9	1.63	4.13	0.08	0.19	<0.01	0.058	0.39	16.1	32.1	0.22	1320	0.25	0.03	0.71
K280591		2.0	1.41	5.75	0.10	0.17	<0.01	0.012	0.49	22.7	60.5	0.32	357	0.25	0.06	1.04
K280592		2.7	1.79	3.57	0.09	0.21	<0.01	0.014	0.32	18.5	19.3	0.20	1380	0.28	0.03	0.37
K280593		6.3	1.51	5.18	0.09	0.18	<0.01	0.015	0.36	21.4	27.2	0.27	639	0.33	0.04	0.65
K280594		6.6	1.45	4.01	0.09	0.20	<0.01	0.015	0.32	22.9	18.4	0.21	1040	0.28	0.04	0.38
K280595		7.7	1.25	5.40	0.10	0.21	<0.01	0.014	0.39	27.1	34.8	0.27	1230	0.28	0.05	0.69
K280596		4430	4.74	5.99	0.14	0.14	0.35	6.90	0.53	9.4	6.5	0.68	496	174.0	0.05	0.28
K280597		10.5	2.05	2.10	0.07	0.18	0.01	0.660	0.29	13.4	6.8	0.05	1520	0.40	0.01	0.06
K280598		8.5	1.46	5.23	0.09	0.22	<0.01	0.014	0.28	19.1	31.1	0.23	1540	0.42	0.04	0.29
K280599		4.6	1.56	5.88	0.09	0.12	<0.01	0.016	0.33	16.9	39.8	0.29	1160	0.40	0.05	0.33
K280600		13.1	1.77	7.37	0.11	0.16	<0.01	0.019	0.40	19.9	48.3	0.37	1060	0.22	0.05	0.54
K280601		1.0	1.39	5.89	0.12	0.26	<0.01	0.013	0.37	28.2	34.5	0.31	1080	0.26	0.05	0.47
K280602		2.0	0.43	0.25	0.07	<0.02	0.01	<0.005	0.03	0.7	1.4	12.50	194	0.05	0.02	0.16
K280603		3.6	1.29	3.58	0.08	0.26	<0.01	0.035	0.26	21.6	14.7	0.17	1530	0.34	0.02	0.16
K280604		1.0	1.46	6.55	0.12	0.27	<0.01	0.014	0.48	31.1	38.6	0.31	1640	0.29	0.07	0.48
K280605		2.1	1.40	5.42	0.09	0.29	<0.01	0.013	0.41	26.0	27.7	0.26	1320	0.37	0.03	0.49
K280606		1.7	1.20	4.49	0.09	0.27	<0.01	0.014	0.31	25.6	21.8	0.20	999	0.26	0.04	0.38
K280607		1090	3.41	3.80	0.10	0.22	2.96	0.070	0.12	7.3	8.8	0.48	2730	4.91	0.05	0.27
K280608		1.7	1.32	5.41	0.10	0.25	<0.01	0.016	0.39	25.6	33.7	0.27	752	0.34	0.04	0.52
K280609		4.3	1.27	5.06	0.10	0.22	0.02	0.022	0.42	24.5	34.1	0.25	533	0.29	0.05	0.66
K280610		6.9	1.41	5.28	0.09	0.18	<0.01	0.257	0.40	21.9	36.4	0.27	407	0.23	0.05	0.52
K280611		2.1	1.39	6.21	0.11	0.19	<0.01	0.014	0.48	27.3	65.8	0.32	370	0.26	0.06	0.66
K280612		7.0	1.47	6.37	0.12	0.17	<0.01	0.017	0.47	27.0	80.7	0.34	284	0.25	0.07	0.61

***** See Appendix Page for comments regarding this certificate *****

ALS Canada Ltd.
2103 Dollarton Hwy
North Vancouver BC V7H 0A7
Phone: 604 984 0221 Fax: 604 984 0218 www.alsglobal.com

To: **SILVER RANGE RESOURCES LTD.**
C/O ARCHER, CATHRO & ASSOCIATES (1981) LIMITED
1016-510 W HASTINGS ST
VANCOUVER BC V6B 1L8

Finalized Date: 10-JAN-2012
Account: RANSIL

Project: Silver Range - KEG

CERTIFICATE OF ANALYSIS WH11272380

Sample Description	Method	ME-MS41	ME-MS41	ME-MS41	ME-MS41	ME-MS41	ME-MS41	ME-MS41	ME-MS41	ME-MS41	ME-MS41	ME-MS41	ME-MS41	ME-MS41	ME-MS41	ME-MS41
	Analyte	Ni	P	Pb	Rb	Re	S	Sb	Sc	Se	Sn	Sr	Ta	Te	Th	Ti
	Units	ppm	ppm	ppm	ppm	ppm	%	ppm	ppm	ppm	ppm	ppm	ppm	ppm	ppm	%
	LOR	0.2	10	0.2	0.1	0.001	0.01	0.05	0.1	0.2	0.2	0.2	0.01	0.01	0.2	0.005
K280577		4.9	410	84.8	54.1	<0.001	0.44	1.48	1.4	0.2	3.0	11.6	<0.01	<0.01	9.9	0.023
K280578		4.0	460	49.2	41.5	<0.001	0.44	2.43	1.0	0.2	1.4	9.9	<0.01	<0.01	9.2	<0.005
K280579		2.8	650	30.8	44.1	<0.001	0.32	1.70	0.9	0.2	0.8	10.3	<0.01	0.01	8.9	<0.005
K280580		5.2	380	41.2	38.1	<0.001	0.27	1.22	0.9	0.2	1.0	17.3	<0.01	<0.01	10.4	<0.005
K280581		3.3	440	32.9	33.9	<0.001	0.10	0.54	1.0	0.2	1.1	15.7	<0.01	<0.01	12.0	0.008
K280582		2.7	210	1.4	1.2	<0.001	0.01	<0.05	0.3	0.3	<0.2	46.2	<0.01	<0.01	<0.2	<0.005
K280583		3.7	500	23.5	58.8	<0.001	0.06	0.41	1.7	0.2	2.2	17.2	<0.01	<0.01	11.9	0.040
K280584		3.3	510	10.5	60.9	<0.001	0.03	0.26	2.0	0.2	2.8	18.1	<0.01	<0.01	9.9	0.073
K280585		3.4	420	8.8	67.7	0.001	0.01	0.07	2.0	0.3	3.1	17.4	<0.01	<0.01	11.9	0.084
K280586		4.1	420	33.0	55.3	<0.001	0.14	0.57	1.9	0.3	2.8	18.2	<0.01	0.02	9.0	0.051
K280587		3.9	450	11.5	56.1	<0.001	0.13	0.28	1.8	0.3	2.4	17.7	<0.01	0.01	9.5	0.062
K280588		2.3	430	16.2	44.8	<0.001	0.22	0.36	1.6	0.2	1.6	28.7	<0.01	<0.01	8.6	0.033
K280589		2.3	420	15.1	46.9	<0.001	0.27	0.44	1.6	0.2	1.8	27.2	<0.01	<0.01	9.1	0.034
K280590		2.5	430	39.6	51.4	<0.001	0.36	0.50	1.5	0.2	2.9	18.2	<0.01	<0.01	8.9	0.046
K280591		2.2	430	8.9	65.8	<0.001	0.02	0.07	1.8	0.3	2.9	16.6	<0.01	0.01	11.5	0.090
K280592		2.6	440	16.0	39.5	<0.001	0.40	1.35	1.5	0.2	1.5	23.2	<0.01	0.01	9.8	0.026
K280593		2.4	460	17.5	47.3	<0.001	0.14	0.29	1.9	0.3	1.8	25.3	<0.01	0.01	10.9	0.052
K280594		2.1	450	25.1	38.8	<0.001	0.18	0.64	1.5	0.3	2.0	19.3	<0.01	0.01	13.0	0.027
K280595		2.6	430	13.8	52.2	<0.001	0.05	0.12	1.5	0.3	2.1	12.5	<0.01	0.01	14.2	0.061
K280596		23.0	920	2200	31.9	0.406	2.54	68.8	7.9	6.2	160.0	34.8	<0.01	0.73	1.8	0.087
K280597		1.9	440	1140	31.6	<0.001	1.41	6.01	0.8	0.5	6.9	16.5	<0.01	0.02	8.7	<0.005
K280598		2.8	500	13.1	34.8	<0.001	0.10	0.67	1.6	0.2	1.8	12.3	<0.01	0.01	10.5	0.031
K280599		2.0	560	16.5	41.5	<0.001	0.06	0.43	1.5	0.3	1.7	12.7	<0.01	0.01	8.5	0.042
K280600		3.0	610	12.5	55.9	<0.001	0.09	0.25	2.3	0.4	2.3	15.9	<0.01	0.01	9.8	0.072
K280601		2.3	520	13.6	47.8	<0.001	0.01	0.25	1.7	0.4	1.9	14.7	<0.01	0.01	14.6	0.053
K280602		2.5	230	1.4	1.4	<0.001	0.02	<0.05	0.5	0.2	<0.2	53.8	<0.01	0.01	<0.2	<0.005
K280603		2.2	450	45.3	35.7	<0.001	0.34	1.34	1.2	0.2	1.7	14.3	<0.01	0.01	13.1	0.014
K280604		2.7	440	10.9	62.1	<0.001	0.02	0.20	2.0	0.3	2.4	13.4	<0.01	0.01	16.0	0.072
K280605		2.6	430	19.4	54.6	<0.001	0.14	0.61	1.8	0.2	2.5	13.6	<0.01	0.01	14.1	0.055
K280606		2.4	470	20.7	38.9	<0.001	0.05	0.55	1.5	0.2	1.8	16.2	<0.01	0.01	13.1	0.031
K280607		26.1	650	>10000	7.0	0.002	2.92	52.3	4.2	3.9	1.8	284	<0.01	0.18	2.2	0.053
K280608		2.7	450	19.4	49.9	<0.001	0.03	0.35	1.7	0.3	2.2	20.4	<0.01	0.01	13.2	0.055
K280609		2.4	420	20.0	52.0	<0.001	0.04	0.24	1.6	0.3	2.3	19.5	<0.01	0.01	12.9	0.059
K280610		2.8	400	102.5	49.2	<0.001	0.16	0.39	1.7	0.3	2.6	24.1	<0.01	0.01	11.5	0.057
K280611		2.5	410	10.1	63.3	<0.001	0.02	0.12	2.1	0.3	3.1	20.3	<0.01	<0.01	14.1	0.082
K280612		3.2	430	10.1	59.3	<0.001	0.03	0.08	2.1	0.3	2.6	24.5	<0.01	0.01	14.1	0.081

***** See Appendix Page for comments regarding this certificate *****

ALS Canada Ltd.
2103 Dollarton Hwy
North Vancouver BC V7H 0A7
Phone: 604 984 0221 Fax: 604 984 0218 www.alsglobal.com

To: **SILVER RANGE RESOURCES LTD.**
C/O ARCHER, CATHRO & ASSOCIATES (1981) LIMITED
1016-510 W HASTINGS ST
VANCOUVER BC V6B 1L8

Finalized Date: 10-JAN-2012
Account: RANSIL

Project: Silver Range - KEG

CERTIFICATE OF ANALYSIS WH11272380

Sample Description	Method	ME-MS41	ME-MS41	ME-MS41	ME-MS41	ME-MS41	ME-MS41	ME-MS41	Zn-OG46	Pb-OG46
	Analyte	Tl	U	V	W	Y	Zn	Zr	Zn	Pb
	Units	ppm	ppm	ppm	ppm	ppm	ppm	ppm	%	%
	LOR	0.02	0.05	1	0.05	0.05	2	0.5	0.001	0.001
K280577		1.05	6.72	7	0.53	7.19	404	6.8		
K280578		1.10	8.80	4	0.96	7.30	139	5.1		
K280579		0.96	6.91	3	1.16	9.18	104	5.9		
K280580		0.86	7.16	4	0.55	7.27	269	6.8		
K280581		0.59	8.36	5	0.47	6.75	144	8.3		
K280582		<0.02	0.66	1	<0.05	0.89	13	<0.5		
K280583		0.66	9.08	10	0.40	7.81	84	8.3		
K280584		0.62	8.47	15	0.18	7.11	86	8.2		
K280585		0.58	8.43	14	0.19	6.46	55	7.1		
K280586		0.62	7.94	10	0.39	6.63	151	5.3		
K280587		0.65	9.23	10	0.22	6.90	127	5.0		
K280588		0.67	9.98	9	0.12	6.64	55	7.0		
K280589		0.72	9.00	9	0.20	6.60	54	7.1		
K280590		0.69	9.18	10	0.24	5.94	111	7.3		
K280591		0.60	7.92	14	0.23	6.24	48	6.2		
K280592		0.74	7.87	7	0.47	6.61	60	9.0		
K280593		0.53	6.17	12	0.39	6.87	55	7.0		
K280594		0.54	7.94	7	1.18	6.78	74	7.5		
K280595		0.47	9.92	9	0.23	7.34	182	7.7		
K280596		1.54	0.62	88	2.44	10.10	2840	3.7		
K280597		0.95	7.87	2	0.58	5.31	1250	7.9		
K280598		0.42	8.14	10	0.68	7.92	188	7.9		
K280599		0.44	13.30	15	0.29	8.19	132	3.0		
K280600		0.55	7.23	19	0.36	9.15	142	4.7		
K280601		0.43	8.60	11	0.19	8.08	122	9.0		
K280602		<0.02	0.72	2	<0.05	0.99	17	<0.5		
K280603		0.53	6.68	6	0.58	6.59	176	10.5		
K280604		0.57	8.68	11	0.17	7.75	206	10.0		
K280605		0.59	7.99	9	0.47	7.36	146	11.0		
K280606		0.44	8.87	7	0.27	7.03	144	9.7		
K280607		0.12	0.76	32	5.93	7.98	>10000	6.0	1.960	1.860
K280608		0.53	7.25	9	0.32	6.93	115	9.2		
K280609		0.56	8.53	9	17.30	6.49	75	7.7		
K280610		0.54	10.85	10	0.36	6.25	243	6.5		
K280611		0.60	6.90	13	0.20	6.34	52	7.0		
K280612		0.51	7.67	13	0.30	7.20	46	6.1		

***** See Appendix Page for comments regarding this certificate *****

ALS Canada Ltd.
2103 Dollarton Hwy
North Vancouver BC V7H 0A7
Phone: 604 984 0221 Fax: 604 984 0218 www.alsglobal.com

To: **SILVER RANGE RESOURCES LTD.**
C/O ARCHER, CATHRO & ASSOCIATES (1981) LIMITED
1016-510 W HASTINGS ST
VANCOUVER BC V6B 1L8

Project: Silver Range - KEG

Finalized Date: 10-JAN-2012
Account: RANSIL

CERTIFICATE OF ANALYSIS WH11272380

Method	CERTIFICATE COMMENTS
ME-MS41	Interference: Ca>10% on ICP-MS As,ICP-AES results shown.
ME-MS41	Gold determinations by this method are semi-quantitative due to the small sample weight used (0.5g).

ALS Canada Ltd.

2103 Dollarton Hwy
North Vancouver BC V7H 0A7
Phone: 604 984 0221 Fax: 604 984 0218 www.alsglobal.com

To: **SILVER RANGE RESOURCES LTD.**
C/O ARCHER, CATHRO & ASSOCIATES (1981) LIMITED
1016-510 W HASTINGS ST
VANCOUVER BC V6B 1L8

Finalized Date: 13-JAN-2012
Account: RANSIL

CERTIFICATE WH11272381

Project: Silver Range - Keg

P.O. No.: Batch C21

This report is for 36 Drill Core samples submitted to our lab in Whitehorse, YT, Canada on 14-DEC-2011.

The following have access to data associated with this certificate:

DOUG EATON BRUCE YOUNGMAN	SARAH EATON	JOAN MARIACHER

SAMPLE PREPARATION

ALS CODE	DESCRIPTION
FND-02	Find Sample for Addn Analysis

ANALYTICAL PROCEDURES

ALS CODE	DESCRIPTION	INSTRUMENT
Pb-OG46	Ore Grade Pb - Aqua Regia	VARIABLE
Pb-VOL70	Pb by Titration	
ME-MS41	51 anal. aqua regia ICPMS	
ME-OG46	Ore Grade Elements - AquaRegia	ICP-AES
Zn-OG46	Ore Grade Zn - Aqua Regia	VARIABLE
Ag-OG46	Ore Grade Ag - Aqua Regia	VARIABLE

To: **SILVER RANGE RESOURCES LTD.**
ATTN: JOAN MARIACHER
C/O ARCHER, CATHRO & ASSOCIATES (1981) LIMITED
1016-510 W HASTINGS ST
VANCOUVER BC V6B 1L8

This is the Final Report and supersedes any preliminary report with this certificate number. Results apply to samples as submitted. All pages of this report have been checked and approved for release.

***** See Appendix Page for comments regarding this certificate *****

Signature:

Colin Ramshaw, Vancouver Laboratory Manager

ALS Canada Ltd.
2103 Dollarton Hwy
North Vancouver BC V7H 0A7
Phone: 604 984 0221 Fax: 604 984 0218 www.alsglobal.com

To: **SILVER RANGE RESOURCES LTD.**
C/O ARCHER, CATHRO & ASSOCIATES (1981) LIMITED
1016-510 W HASTINGS ST
VANCOUVER BC V6B 1L8

Finalized Date: 13-JAN-2012
Account: RANSIL

Project: Silver Range - Keg

CERTIFICATE OF ANALYSIS WH11272381

Sample Description	Method	ME-MS41	ME-MS41	ME-MS41	ME-MS41	ME-MS41	ME-MS41	ME-MS41	ME-MS41	ME-MS41	ME-MS41	ME-MS41	ME-MS41	ME-MS41	ME-MS41	ME-MS41
	Analyte	Ag	Al	As	Au	B	Ba	Be	Bi	Ca	Cd	Ce	Co	Cr	Cs	Cu
	Units	ppm	%	ppm	ppm	ppm	ppm	ppm	ppm	%	ppm	ppm	ppm	ppm	ppm	ppm
	LOR	0.01	0.01	0.1	0.2	10	10	0.05	0.01	0.01	0.01	0.02	0.1	1	0.05	0.2
K280721		0.34	3.54	21	<0.2	<10	60	0.50	0.04	13.35	7.19	19.20	14.2	38	1.79	29.0
K280722		0.95	3.88	42.4	<0.2	<10	70	0.51	0.02	9.71	8.01	22.8	30.7	84	1.63	112.5
K280723		0.80	3.03	62	<0.2	<10	120	0.51	0.01	10.40	5.69	24.5	29.1	55	2.52	104.5
K280724		3.01	3.75	51	<0.2	<10	40	0.46	0.02	11.30	7.99	20.6	24.0	65	2.18	144.0
K280725		8.53	4.31	122.0	<0.2	<10	20	0.36	0.08	9.95	67.4	21.4	17.1	41	1.88	350
K280726		64.5	1.01	2800	<0.2	<10	70	0.33	4.16	6.34	128.5	14.90	13.9	34	0.96	1095
K280727		>100	4.56	535	<0.2	<10	30	0.45	0.03	0.43	196.5	14.25	24.3	59	3.86	3300
K280728		>100	1.17	3800	<0.2	<10	20	0.15	0.04	0.09	7.20	8.48	2.0	44	1.30	2490
K280729		>100	2.06	>10000	<0.2	<10	20	0.19	0.04	0.15	33.4	10.60	5.1	56	1.32	3540
K280730		11.00	6.04	6480	<0.2	<10	40	0.43	0.03	0.32	57.5	23.9	14.3	135	1.16	1290
K280731		29.1	4.73	4990	<0.2	<10	50	0.63	0.03	0.28	206	20.4	48.3	98	1.88	2340
K280732		0.29	0.05	39	<0.2	<10	10	<0.05	0.02	20.8	0.54	1.21	1.2	1	0.13	9.3
K280733		2.15	3.44	153	<0.2	<10	70	0.51	0.01	10.25	16.90	21.9	22.2	68	2.54	180.5
K280734		0.72	2.19	121.5	<0.2	<10	100	0.29	0.02	8.42	3.57	23.0	61.3	44	1.92	105.0
K280735		2.01	4.20	43.2	<0.2	<10	110	0.45	0.02	8.11	3.73	22.3	40.3	100	1.29	108.5
K280736		1.56	3.11	230	<0.2	<10	160	0.51	0.01	6.23	8.50	23.5	26.5	79	2.28	62.4
K280737		0.75	4.12	38.2	<0.2	<10	120	0.65	0.02	6.67	1.56	19.25	42.4	175	9.74	56.5
K280738		0.63	4.15	14.5	<0.2	<10	60	0.70	0.03	6.96	1.20	22.2	28.0	126	6.13	72.4
K280739		1.15	4.31	23.9	<0.2	<10	60	0.75	0.03	7.83	1.36	21.8	30.2	128	6.55	84.1
K280740		5.03	5.17	183.5	<0.2	<10	30	0.57	0.02	4.78	3.43	24.9	36.1	130	1.79	201
K280741		8.08	4.88	301	<0.2	<10	80	0.51	0.03	5.16	8.75	28.0	39.9	105	1.38	235
K280742		2.40	5.30	38.0	<0.2	<10	40	0.43	0.02	5.51	6.50	29.2	35.7	100	1.68	100.0
K280743		21.2	3.93	3570	<0.2	<10	110	0.71	0.03	3.32	44.3	27.5	19.5	67	1.34	958
K280744		0.59	3.48	64.6	<0.2	<10	130	0.67	0.02	9.48	5.75	24.5	33.4	60	1.19	50.5
K280745		27.1	0.96	520	1.3	<10	510	0.49	1.09	0.27	29.9	29.6	5.5	11	0.86	130.5
K280746		10.00	2.82	1390	<0.2	<10	330	0.84	0.05	1.40	43.0	24.2	34.4	38	3.37	717
K280747		0.71	2.50	169.0	<0.2	<10	120	0.47	0.01	7.91	6.11	25.7	95.5	47	3.44	75.4
K280748		0.33	2.88	8.4	<0.2	<10	110	0.35	0.01	9.63	1.13	21.7	21.7	104	4.30	68.5
K280749		0.35	3.64	19.8	<0.2	<10	110	0.46	0.01	8.83	0.39	21.2	30.4	112	2.74	40.4
K280750		0.72	2.63	27	<0.2	<10	150	0.68	0.03	10.90	1.82	20.9	24.5	69	4.59	45.9
K280751		0.01	0.05	<2	<0.2	<10	20	0.06	0.02	21.4	0.06	1.40	1.3	<1	0.19	1.7
K280752		0.40	2.11	35.4	<0.2	<10	120	0.49	0.02	9.27	1.31	29.5	12.5	43	3.29	32.6
K280753		0.25	2.16	6.8	<0.2	<10	130	0.76	0.02	9.55	0.41	33.7	7.8	48	3.37	16.5
K280754		0.80	2.73	45.8	<0.2	<10	100	0.56	0.04	8.92	2.41	31.6	18.9	74	2.20	144.5
K280755		1.09	3.72	1035	<0.2	<10	60	0.62	0.56	9.45	7.23	20.7	28.5	87	2.13	215
K280756		0.56	4.26	29.3	<0.2	<10	30	0.53	0.02	8.34	0.55	20.6	35.1	149	2.29	118.5

***** See Appendix Page for comments regarding this certificate *****

ALS Canada Ltd.
2103 Dollarton Hwy
North Vancouver BC V7H 0A7
Phone: 604 984 0221 Fax: 604 984 0218 www.alsglobal.com

To: **SILVER RANGE RESOURCES LTD.**
C/O ARCHER, CATHRO & ASSOCIATES (1981) LIMITED
1016-510 W HASTINGS ST
VANCOUVER BC V6B 1L8

Finalized Date: 13-JAN-2012
Account: RANSIL

Project: Silver Range - Keg

CERTIFICATE OF ANALYSIS WH11272381

Sample Description	Method	ME-MS41	ME-MS41	ME-MS41	ME-MS41	ME-MS41	ME-MS41	ME-MS41	ME-MS41	ME-MS41	ME-MS41	ME-MS41	ME-MS41	ME-MS41	ME-MS41	ME-MS41
	Analyte	Fe	Ga	Ge	Hf	Hg	In	K	La	Li	Mg	Mn	Mo	Na	Nb	Ni
	Units	%	ppm	ppm	ppm	ppm	ppm	%	ppm	ppm	%	ppm	ppm	%	ppm	ppm
	LOR	0.01	0.05	0.05	0.02	0.01	0.005	0.01	0.2	0.1	0.01	5	0.05	0.01	0.05	0.2
K280721		4.29	9.95	0.12	0.06	0.01	0.049	0.15	8.4	48.2	5.45	2290	0.90	0.02	0.12	27.9
K280722		5.27	10.80	0.15	0.06	0.01	0.063	0.20	11.0	61.8	3.95	2890	0.88	0.02	0.12	60.6
K280723		4.10	7.42	0.13	0.05	0.01	0.030	0.20	11.7	46.4	3.26	2520	1.07	0.02	0.11	36.9
K280724		5.08	10.35	0.14	0.05	<0.01	0.071	0.13	8.6	58.4	5.24	2780	0.87	0.02	0.13	40.1
K280725		5.92	13.20	0.16	0.10	0.01	0.080	0.06	8.3	62.8	6.67	3640	1.09	0.02	0.14	31.3
K280726		3.44	3.92	0.10	0.24	2.94	0.070	0.12	7.4	8.4	0.49	2760	4.99	0.06	0.29	26.6
K280727		21.0	10.20	0.40	0.07	0.03	0.184	0.08	5.6	67.2	2.78	3180	1.90	0.01	0.27	38.3
K280728		24.0	10.25	0.43	0.02	0.07	0.168	0.06	3.8	16.1	0.61	321	1.54	0.01	0.24	11.6
K280729		18.80	11.20	0.35	0.03	0.05	0.287	0.05	4.7	25.4	1.04	468	1.33	0.01	0.20	12.5
K280730		14.75	22.9	0.29	0.08	0.02	0.106	0.13	10.6	85.4	4.93	2020	1.20	0.02	0.15	56.8
K280731		12.15	15.05	0.26	0.07	0.01	0.049	0.14	8.8	89.8	4.42	3660	1.89	0.01	0.13	69.0
K280732		0.48	0.26	0.05	<0.02	0.01	<0.005	0.02	0.6	1.6	12.35	203	0.19	0.02	0.11	1.3
K280733		4.04	10.35	0.11	0.05	0.01	0.033	0.25	9.7	64.6	4.83	1900	0.69	0.02	0.08	48.8
K280734		2.40	6.06	0.09	0.06	<0.01	0.038	0.25	9.5	41.5	3.62	1210	0.62	0.02	0.06	129.0
K280735		5.74	14.65	0.15	0.06	<0.01	0.052	0.14	9.3	62.6	4.99	2150	0.82	0.02	0.10	73.9
K280736		4.18	11.00	0.13	0.06	0.01	0.050	0.27	10.2	59.3	3.37	1640	0.79	0.02	0.07	64.5
K280737		6.14	17.75	0.21	0.09	0.01	0.057	0.52	7.4	41.3	4.76	1140	0.96	0.03	0.10	108.5
K280738		6.71	15.85	0.25	0.11	0.01	0.071	0.22	9.0	37.7	4.57	1660	0.66	0.03	0.13	58.7
K280739		6.81	16.45	0.25	0.11	0.01	0.079	0.23	9.6	40.7	4.70	1780	0.69	0.04	0.13	61.4
K280740		8.62	17.55	0.35	0.07	0.01	0.094	0.05	10.4	45.2	5.11	1440	0.60	0.03	0.12	70.6
K280741		8.59	17.25	0.23	0.09	0.01	0.078	0.10	12.0	65.6	4.36	1640	0.81	0.03	0.12	68.8
K280742		8.40	21.4	0.24	0.07	0.01	0.075	0.06	13.6	67.9	4.55	1680	0.86	0.02	0.12	60.3
K280743		7.55	11.40	0.15	0.06	0.01	0.054	0.25	11.8	82.8	3.52	2410	1.60	0.02	0.09	34.2
K280744		3.22	10.65	0.10	0.05	0.01	0.036	0.23	11.1	63.7	4.17	1940	0.57	0.02	0.07	55.5
K280745		5.56	5.07	0.14	0.19	5.19	0.206	0.36	14.8	3.5	0.09	1020	4.52	0.02	0.06	5.9
K280746		11.10	9.58	0.23	0.05	0.02	0.117	0.24	11.7	52.8	2.37	4690	5.28	0.01	0.11	41.7
K280747		3.51	7.03	0.11	0.05	0.01	0.028	0.28	11.8	51.2	2.95	2180	0.65	0.02	0.07	208
K280748		4.28	8.36	0.11	0.05	0.01	0.046	0.34	9.7	69.6	3.39	1420	1.18	0.02	0.08	54.5
K280749		5.19	10.85	0.13	0.05	<0.01	0.035	0.24	8.9	64.7	3.75	1710	1.54	0.02	0.09	81.1
K280750		3.84	8.44	0.11	0.14	0.01	0.055	0.37	8.0	55.5	3.36	2030	1.87	0.02	0.09	47.6
K280751		0.47	0.25	0.05	<0.02	<0.01	<0.005	0.02	0.6	1.7	12.75	212	0.06	0.02	0.12	1.3
K280752		2.91	6.32	0.10	0.08	<0.01	0.052	0.34	12.4	44.3	3.59	1330	1.12	0.02	0.06	21.3
K280753		3.13	6.23	0.12	0.05	<0.01	0.035	0.32	14.4	39.5	3.79	1700	0.76	0.02	0.06	15.8
K280754		3.36	8.94	0.11	0.05	<0.01	0.056	0.29	13.9	52.5	3.59	1210	0.65	0.02	0.07	39.2
K280755		4.88	11.85	0.12	0.05	0.01	0.070	0.18	8.3	51.5	4.11	1560	0.78	0.02	0.08	47.6
K280756		7.36	16.70	0.18	0.05	0.01	0.068	0.09	7.8	48.8	3.81	1780	1.02	0.02	0.11	84.1

***** See Appendix Page for comments regarding this certificate *****

ALS Canada Ltd.
2103 Dollarton Hwy
North Vancouver BC V7H 0A7
Phone: 604 984 0221 Fax: 604 984 0218 www.alsglobal.com

To: **SILVER RANGE RESOURCES LTD.**
C/O ARCHER, CATHRO & ASSOCIATES (1981) LIMITED
1016-510 W HASTINGS ST
VANCOUVER BC V6B 1L8

Finalized Date: 13-JAN-2012
Account: RANSIL

Project: Silver Range - Keg

CERTIFICATE OF ANALYSIS WH11272381

Sample Description	Method	ME-MS41	ME-MS41	ME-MS41	ME-MS41	ME-MS41	ME-MS41	ME-MS41	ME-MS41	ME-MS41	ME-MS41	ME-MS41	ME-MS41	ME-MS41	ME-MS41	ME-MS41
	Analyte	P	Pb	Rb	Re	S	Sb	Sc	Se	Sn	Sr	Ta	Te	Th	Ti	Tl
	Units	ppm	ppm	ppm	ppm	%	ppm	ppm	ppm	ppm	ppm	ppm	ppm	ppm	%	ppm
	LOR	10	0.2	0.1	0.001	0.01	0.05	0.1	0.2	0.2	0.2	0.01	0.01	0.2	0.005	0.02
K280721		1290	175.5	7.4	0.002	0.15	1.22	14.9	0.7	2.2	95.3	0.01	0.02	0.8	0.010	0.27
K280722		1520	424	9.0	0.001	0.13	3.12	15.6	0.9	6.5	70.0	0.01	0.02	0.9	0.010	0.20
K280723		1430	295	9.1	0.001	0.06	2.16	13.5	0.8	5.1	66.3	0.01	0.01	0.7	0.006	0.15
K280724		1220	2030	7.3	0.001	0.27	4.74	17.2	1.1	20.8	77.1	0.01	0.02	0.6	0.008	0.15
K280725		1010	6950	4.2	0.001	0.12	8.91	15.0	3.0	53.9	69.3	0.01	0.03	0.8	0.010	0.11
K280726		650	>10000	7.1	0.002	2.90	52.4	4.4	3.8	1.8	285	<0.01	0.18	2.3	0.055	0.14
K280727		800	>10000	5.8	0.001	1.00	65.2	19.3	7.3	169.0	18.7	0.01	0.02	0.4	0.006	0.35
K280728		580	>10000	3.5	<0.001	3.22	257	7.1	1.3	>500	6.2	<0.01	0.03	0.2	0.005	1.16
K280729		590	>10000	3.8	0.001	4.47	528	12.2	1.7	>500	38.8	<0.01	0.04	0.2	0.006	0.66
K280730		1620	7840	6.1	<0.001	0.28	16.30	23.0	2.7	44.9	17.2	0.01	0.04	0.9	0.015	0.20
K280731		1310	>10000	6.9	0.001	0.24	33.0	19.6	5.4	129.5	12.1	0.01	0.03	0.7	0.011	0.29
K280732		260	200	0.9	<0.001	0.02	0.47	0.5	0.2	1.4	46.8	<0.01	0.02	<0.2	<0.005	<0.02
K280733		1510	1175	10.6	0.001	0.06	3.28	17.5	0.9	13.3	62.5	0.01	0.02	0.8	0.008	0.22
K280734		1490	216	9.7	<0.001	0.05	1.95	11.4	0.8	2.2	60.8	0.01	0.02	0.7	0.006	0.20
K280735		1330	1280	6.6	0.001	0.18	1.74	17.2	0.9	8.9	81.9	0.01	0.01	0.6	0.021	0.16
K280736		1440	1110	13.8	0.001	0.09	3.74	13.5	0.9	11.2	71.4	0.01	0.01	0.7	0.017	0.30
K280737		1360	314	34.2	0.002	0.19	0.77	22.9	0.8	3.0	115.0	0.01	0.02	0.6	0.115	0.85
K280738		1260	233	23.0	<0.001	0.14	0.46	22.0	0.8	6.4	180.0	0.01	0.02	0.6	0.192	0.78
K280739		1280	490	24.9	<0.001	0.15	0.57	23.5	0.9	6.7	212	0.01	0.03	0.6	0.196	0.83
K280740		1390	4220	5.6	<0.001	0.18	2.96	25.2	0.8	7.1	114.0	0.01	0.02	0.6	0.045	0.24
K280741		1480	7480	6.2	0.001	0.18	5.50	19.0	1.0	12.4	73.3	0.01	0.02	0.7	0.035	0.21
K280742		1490	1780	5.3	0.002	0.07	1.58	22.1	0.9	14.9	93.0	0.01	0.02	0.8	0.030	0.14
K280743		1460	>10000	10.8	<0.001	0.30	15.50	13.5	1.7	106.0	45.1	0.01	0.02	0.7	0.013	0.26
K280744		1510	321	11.6	<0.001	0.03	2.09	13.3	0.7	1.4	96.9	0.01	0.01	0.7	0.010	0.21
K280745		1280	2910	13.8	0.001	0.38	19.90	4.5	3.0	6.1	132.0	0.01	0.23	3.6	0.005	0.38
K280746		1580	4070	14.0	0.001	0.10	36.7	10.9	1.9	51.1	20.0	0.01	0.04	0.9	0.008	0.44
K280747		1450	175.0	15.3	0.001	0.11	5.09	12.5	0.7	2.0	66.4	0.01	0.02	0.8	0.007	0.40
K280748		1170	49.7	18.6	0.001	0.27	0.44	15.2	0.7	0.6	117.0	0.01	0.01	0.6	0.010	0.34
K280749		1180	169.0	13.3	0.001	0.25	0.91	16.2	0.6	4.6	95.8	0.01	0.01	0.6	0.010	0.22
K280750		1520	364	23.2	0.003	0.43	1.47	15.6	1.0	3.7	113.0	0.01	0.03	0.9	0.011	0.55
K280751		240	5.1	1.2	<0.001	0.03	0.05	0.4	0.2	<0.2	52.7	<0.01	0.02	<0.2	<0.005	<0.02
K280752		1450	168.5	16.2	0.001	0.05	1.70	13.9	0.8	0.8	76.0	0.01	0.02	0.8	0.005	0.27
K280753		1560	126.0	14.4	<0.001	0.02	1.35	11.1	0.6	1.7	69.8	0.01	0.02	0.9	0.006	0.20
K280754		1520	368	12.9	0.002	0.08	1.56	13.2	0.8	1.8	76.1	0.01	0.02	0.9	0.008	0.21
K280755		1390	317	10.2	0.001	0.17	1.95	15.3	1.0	6.4	105.0	0.01	0.03	0.7	0.009	0.26
K280756		1440	33.9	7.7	0.001	0.52	1.65	19.6	0.8	1.7	148.0	0.01	0.02	0.7	0.019	0.16

***** See Appendix Page for comments regarding this certificate *****

ALS Canada Ltd.
2103 Dollarton Hwy
North Vancouver BC V7H 0A7
Phone: 604 984 0221 Fax: 604 984 0218 www.alsglobal.com

To: **SILVER RANGE RESOURCES LTD.**
C/O ARCHER, CATHRO & ASSOCIATES (1981) LIMITED
1016-510 W HASTINGS ST
VANCOUVER BC V6B 1L8

Finalized Date: 13-JAN-2012
Account: RANSIL

Project: Silver Range - Keg

CERTIFICATE OF ANALYSIS WH11272381

Sample Description	Method	ME-MS41	ME-MS41	ME-MS41	ME-MS41	ME-MS41	ME-MS41	Zn-OG46	Ag-OG46	Pb-OG46	Pb-VOL70
	Analyte	U	V	W	Y	Zn	Zr	Zn	Ag	Pb	Pb
	Units	ppm	ppm	ppm	ppm	ppm	ppm	%	ppm	%	%
	LOR	0.05	1	0.05	0.05	2	0.5	0.001	1	0.001	0.01
K280721		0.15	102	0.06	16.60	2020	1.0				
K280722		0.10	121	0.16	15.45	2440	1.1				
K280723		0.10	89	0.32	16.20	1660	0.6				
K280724		0.13	125	0.19	18.50	2490	0.7				
K280725		0.22	129	0.18	27.6	>10000	2.7	2.45			
K280726		0.79	32	6.20	7.95	>10000	6.1	1.955		1.845	
K280727		1.08	111	0.23	22.9	>10000	0.9	7.92	99	8.41	
K280728		0.12	86	0.91	4.10	5000	<0.5		276	>20.0	24.08
K280729		0.44	95	0.30	4.36	7020	0.6		458	>20.0	26.72
K280730		0.43	222	0.40	14.75	>10000	1.9	2.13			
K280731		0.36	155	0.35	17.70	>10000	1.8	6.00		2.19	
K280732		0.60	2	0.06	0.87	178	<0.5				
K280733		0.09	107	0.08	15.20	3800	1.4				
K280734		0.06	69	<0.05	14.15	1330	1.2				
K280735		0.06	155	<0.05	15.50	1310	1.5				
K280736		0.06	111	0.07	13.30	2820	1.5				
K280737		0.06	227	<0.05	12.50	1060	2.2				
K280738		0.09	215	0.06	13.10	527	2.8				
K280739		0.10	216	0.05	14.10	592	2.8				
K280740		0.07	240	0.06	12.45	1380	2.1				
K280741		0.08	197	0.05	14.80	3190	2.1				
K280742		0.08	219	0.05	14.80	2600	1.6				
K280743		0.42	117	0.27	16.65	>10000	1.5	1.115		1.650	
K280744		0.13	117	0.10	15.75	1570	1.2				
K280745		1.93	53	0.20	13.00	2150	7.1				
K280746		0.43	103	0.66	14.20	>10000	1.3	1.125			
K280747		0.15	86	0.14	14.00	1990	0.9				
K280748		0.05	96	<0.05	12.25	429	1.0				
K280749		0.06	114	0.08	13.05	293	1.0				
K280750		0.36	100	0.08	16.60	692	5.7				
K280751		0.55	2	0.13	0.93	20	<0.5				
K280752		0.19	76	0.12	15.50	463	2.5				
K280753		0.07	70	0.13	16.05	271	0.8				
K280754		0.06	96	0.11	16.55	551	1.0				
K280755		0.07	144	0.09	14.95	1990	0.7				
K280756		0.07	201	<0.05	14.95	310	0.8				

***** See Appendix Page for comments regarding this certificate *****

ALS Canada Ltd.
2103 Dollarton Hwy
North Vancouver BC V7H 0A7
Phone: 604 984 0221 Fax: 604 984 0218 www.alsglobal.com

To: **SILVER RANGE RESOURCES LTD.**
C/O ARCHER, CATHRO & ASSOCIATES (1981) LIMITED
1016-510 W HASTINGS ST
VANCOUVER BC V6B 1L8

Project: Silver Range - Keg

Finalized Date: 13-JAN-2012
Account: RANSIL

CERTIFICATE OF ANALYSIS WH11272381

Method	CERTIFICATE COMMENTS
ME-MS41	Interference: Ca>10% on ICP-MS As,ICP-AES results shown.
ME-MS41	Gold determinations by this method are semi-quantitative due to the small sample weight used (0.5g).

ALS Canada Ltd.

2103 Dollarton Hwy
North Vancouver BC V7H 0A7
Phone: 604 984 0221 Fax: 604 984 0218 www.alsglobal.com

To: **SILVER RANGE RESOURCES LTD.**
C/O ARCHER, CATHRO & ASSOCIATES (1981) LIMITED
1016-510 W HASTINGS ST
VANCOUVER BC V6B 1L8

Finalized Date: 10-JAN-2012
Account: RANSIL

CERTIFICATE WH11272382

Project: Silver Range - Keg

P.O. No.: Batch C23

This report is for 36 Drill Core samples submitted to our lab in Whitehorse, YT, Canada on 14-DEC-2011.

The following have access to data associated with this certificate:

DOUG EATON BRUCE YOUNGMAN	SARAH EATON	JOAN MARIACHER

SAMPLE PREPARATION

ALS CODE	DESCRIPTION
FND-02	Find Sample for Addn Analysis

ANALYTICAL PROCEDURES

ALS CODE	DESCRIPTION	INSTRUMENT
Pb-OG46	Ore Grade Pb - Aqua Regia	VARIABLE
ME-MS41	51 anal. aqua regia ICPMS	
ME-OG46	Ore Grade Elements - AquaRegia	ICP-AES

To: **SILVER RANGE RESOURCES LTD.**
ATTN: JOAN MARIACHER
C/O ARCHER, CATHRO & ASSOCIATES (1981) LIMITED
1016-510 W HASTINGS ST
VANCOUVER BC V6B 1L8

This is the Final Report and supersedes any preliminary report with this certificate number. Results apply to samples as submitted. All pages of this report have been checked and approved for release.

***** See Appendix Page for comments regarding this certificate *****

Signature:

Colin Ramshaw, Vancouver Laboratory Manager

ALS Canada Ltd.
2103 Dollarton Hwy
North Vancouver BC V7H 0A7
Phone: 604 984 0221 Fax: 604 984 0218 www.alsglobal.com

To: **SILVER RANGE RESOURCES LTD.**
C/O ARCHER, CATHRO & ASSOCIATES (1981) LIMITED
1016-510 W HASTINGS ST
VANCOUVER BC V6B 1L8

Finalized Date: 10-JAN-2012
Account: RANSIL

Project: Silver Range - Keg

CERTIFICATE OF ANALYSIS WH11272382

Sample Description	Method	ME-MS41	ME-MS41	ME-MS41	ME-MS41	ME-MS41	ME-MS41	ME-MS41	ME-MS41	ME-MS41	ME-MS41	ME-MS41	ME-MS41	ME-MS41	ME-MS41	ME-MS41
	Analyte	Ag	Al	As	Au	B	Ba	Be	Bi	Ca	Cd	Ce	Co	Cr	Cs	Cu
	Units	ppm	%	ppm	ppm	ppm	ppm	ppm	ppm	%	ppm	ppm	ppm	ppm	ppm	ppm
	LOR	0.01	0.01	0.1	0.2	10	10	0.05	0.01	0.01	0.01	0.02	0.1	1	0.05	0.2
K280793		0.58	3.69	11.5	<0.2	<10	170	0.71	0.01	7.86	0.14	29.4	42.6	133	4.67	154.0
K280794		0.51	3.99	16.6	<0.2	<10	30	0.52	0.02	7.60	0.50	27.7	34.9	138	2.01	88.0
K280795		0.51	4.13	38.0	<0.2	<10	30	0.64	0.02	8.82	0.72	32.6	27.4	138	5.97	56.3
K280796		0.71	3.48	24.1	<0.2	<10	70	0.84	0.07	8.96	0.50	31.0	22.9	111	5.69	51.2
K280797		0.30	4.23	62.5	<0.2	<10	40	0.88	0.38	8.42	1.82	43.0	22.0	32	4.58	21.0
K280798		0.03	0.05	<2	<0.2	<10	30	0.05	0.19	21.2	0.06	1.32	1.1	1	0.14	9.6
K280799		0.29	4.62	43.1	<0.2	<10	50	0.90	0.13	6.74	0.13	31.0	34.0	30	6.79	80.2
K280800		0.31	4.44	40.0	<0.2	<10	40	0.68	0.40	7.95	1.08	40.8	33.1	61	6.37	57.2
K280801		0.53	3.78	99.8	<0.2	<10	30	0.55	0.52	6.20	2.08	27.7	53.2	99	4.76	111.0
K280802		0.46	4.34	37.5	<0.2	<10	40	0.46	0.61	3.35	3.00	62.5	44.2	21	4.07	150.0
K280803		0.81	4.41	68.4	<0.2	10	60	0.59	0.56	3.19	1.70	81.6	50.6	24	5.86	198.5
K280804		0.62	4.18	77.5	<0.2	<10	60	0.64	0.53	3.54	2.10	73.1	45.5	22	5.87	180.5
K280805		0.62	4.40	57.8	<0.2	<10	40	0.57	0.32	3.57	4.74	66.6	40.2	23	5.09	330
K280806		0.64	3.43	91.6	<0.2	<10	30	0.49	0.28	5.01	5.09	60.0	50.0	18	3.88	252
K280807		0.90	3.24	85.6	<0.2	10	40	0.61	0.91	3.47	4.79	47.9	43.8	17	4.55	190.5
K280808		0.51	0.63	129.5	<0.2	<10	140	0.21	0.10	6.94	2.81	22.1	22.4	7	0.88	317
K280809		0.23	2.06	11.3	<0.2	<10	180	0.33	0.01	7.00	3.04	26.0	28.6	28	1.24	75.7
K280810		32.9	0.91	508	1.1	<10	510	0.46	1.01	0.27	30.8	29.6	5.9	11	0.90	131.5
K280811		0.54	2.80	5.8	<0.2	<10	130	0.43	0.04	5.77	1.17	28.6	35.1	51	2.88	94.8
K280812		0.57	3.13	8.8	<0.2	<10	100	0.59	0.02	4.55	1.73	40.9	34.0	38	4.61	74.5
K280813		0.10	2.05	3.5	<0.2	<10	90	0.37	0.10	6.26	0.65	29.1	30.3	22	3.11	43.9
K280814		0.07	3.88	5.6	<0.2	<10	50	0.52	0.03	2.63	0.05	33.4	36.4	63	1.58	109.5
K280815		0.05	2.01	1.4	<0.2	<10	160	0.42	0.03	6.29	0.51	34.2	35.2	116	5.27	47.3
K280816		99.6	1.25	253	0.2	<10	90	0.20	5.70	0.63	25.1	9.23	11.0	31	0.37	6250
K280817		0.22	3.79	1.6	<0.2	<10	60	0.55	0.09	6.77	0.07	27.1	40.8	135	6.10	105.5
K280818		0.13	2.64	0.6	<0.2	<10	70	0.39	0.02	5.58	0.04	22.7	35.9	89	2.58	136.0
K280819		0.05	3.58	<0.1	<0.2	<10	280	0.50	<0.01	6.02	0.05	29.6	37.6	193	1.16	158.0
K280820		0.06	4.32	0.9	<0.2	<10	130	0.53	<0.01	7.00	0.10	31.3	40.3	219	1.37	63.5
K280821		0.16	4.13	0.4	<0.2	<10	30	1.14	<0.01	4.94	0.18	26.5	52.2	265	2.42	112.0
K280822		0.01	0.08	<2	<0.2	<10	10	0.05	<0.01	20.2	0.05	1.73	1.1	1	0.19	2.6
K280823		0.48	3.95	28.6	<0.2	<10	60	1.12	<0.01	5.18	3.28	24.1	39.0	182	4.48	90.4
K280824		0.34	1.92	15	<0.2	<10	50	0.88	<0.01	10.25	0.08	17.70	33.9	44	5.16	81.3
K280825		0.46	3.83	19.5	<0.2	<10	40	0.73	<0.01	5.78	0.73	28.3	39.2	95	5.53	91.9
K280826		0.93	4.47	317	<0.2	<10	30	1.28	<0.01	4.37	7.98	24.8	44.6	265	1.77	117.5
K280827		0.55	3.22	93.6	<0.2	<10	50	0.97	<0.01	7.75	3.51	25.6	34.5	215	2.77	56.4
K280828		0.27	2.39	9.0	<0.2	<10	70	0.61	0.01	6.62	0.08	20.7	32.1	140	3.17	101.5

***** See Appendix Page for comments regarding this certificate *****

ALS Canada Ltd.
2103 Dollarton Hwy
North Vancouver BC V7H 0A7
Phone: 604 984 0221 Fax: 604 984 0218 www.alsglobal.com

To: **SILVER RANGE RESOURCES LTD.**
C/O ARCHER, CATHRO & ASSOCIATES (1981) LIMITED
1016-510 W HASTINGS ST
VANCOUVER BC V6B 1L8

Finalized Date: 10-JAN-2012
Account: RANSIL

Project: Silver Range - Keg

CERTIFICATE OF ANALYSIS WH11272382

Sample Description	Method	ME-MS41	ME-MS41	ME-MS41	ME-MS41	ME-MS41	ME-MS41	ME-MS41	ME-MS41	ME-MS41	ME-MS41	ME-MS41	ME-MS41	ME-MS41	ME-MS41	ME-MS41
	Analyte	Fe	Ga	Ge	Hf	Hg	In	K	La	Li	Mg	Mn	Mo	Na	Nb	Ni
	Units	%	ppm	ppm	ppm	ppm	ppm	%	ppm	ppm	%	ppm	ppm	%	ppm	ppm
	LOR	0.01	0.05	0.05	0.02	0.01	0.005	0.01	0.2	0.1	0.01	5	0.05	0.01	0.05	0.2
K280793		7.38	18.10	0.24	0.09	0.01	0.083	0.09	13.9	29.4	2.59	1280	0.69	0.05	0.27	97.4
K280794		6.60	18.05	0.20	0.07	<0.01	0.070	0.06	13.0	59.3	3.34	1360	0.50	0.04	0.13	83.8
K280795		5.15	18.80	0.15	0.08	0.01	0.062	0.18	14.9	121.5	4.24	1240	0.46	0.02	0.11	75.3
K280796		4.57	15.50	0.14	0.06	0.01	0.067	0.26	14.7	82.5	3.74	1220	0.95	0.03	0.08	46.6
K280797		5.60	18.55	0.17	0.10	<0.01	0.059	0.23	20.0	105.0	3.94	1480	0.92	0.02	0.12	51.8
K280798		0.42	0.28	0.05	<0.02	<0.01	<0.005	0.02	0.6	2.1	12.70	196	0.14	0.02	0.11	1.4
K280799		7.40	19.30	0.21	0.26	<0.01	0.048	0.29	14.4	130.0	3.30	1450	0.89	0.02	0.63	51.5
K280800		6.14	17.75	0.17	0.17	0.01	0.054	0.43	19.2	110.5	3.51	1300	1.38	<0.01	0.38	63.6
K280801		5.93	13.45	0.15	0.12	0.01	0.049	0.28	12.7	89.8	2.79	1340	1.08	0.01	0.12	80.3
K280802		8.61	16.35	0.24	0.07	0.01	0.070	0.34	29.3	91.5	2.26	1800	3.73	0.01	0.21	51.0
K280803		8.66	15.80	0.25	0.07	0.01	0.061	0.43	41.4	95.9	2.33	1590	1.60	<0.01	0.21	42.8
K280804		7.92	13.45	0.17	0.09	<0.01	0.052	0.38	36.7	82.0	2.23	1570	1.76	<0.01	0.28	47.3
K280805		7.91	13.65	0.17	0.09	<0.01	0.072	0.35	33.6	86.3	2.31	1360	2.51	<0.01	0.29	43.6
K280806		4.91	11.55	0.14	0.19	0.01	0.102	0.27	31.1	67.6	2.56	1020	1.32	0.01	0.52	47.7
K280807		3.77	10.20	0.14	0.27	<0.01	0.066	0.50	23.1	61.6	1.96	713	1.91	0.01	1.23	47.6
K280808		3.40	1.50	0.11	0.05	0.03	0.046	0.30	9.6	4.1	2.03	801	0.72	0.01	0.13	30.0
K280809		5.38	5.96	0.12	0.04	0.01	0.053	0.30	11.8	19.9	2.97	989	0.59	0.02	0.13	52.5
K280810		5.43	4.33	0.13	0.21	5.59	0.206	0.36	14.1	2.7	0.09	992	4.76	0.01	0.12	6.6
K280811		7.10	9.66	0.14	0.06	0.03	0.063	0.36	13.4	37.9	2.90	1070	0.97	0.03	0.17	76.9
K280812		8.03	9.37	0.15	0.06	0.01	0.074	0.43	19.7	45.4	2.11	1390	1.12	<0.01	0.15	57.4
K280813		6.48	6.45	0.13	0.05	0.01	0.065	0.45	13.3	28.7	2.44	859	0.79	0.01	0.15	51.2
K280814		8.29	15.70	0.16	0.07	0.01	0.070	0.15	15.4	56.7	3.19	669	0.49	0.08	0.17	63.4
K280815		6.75	5.91	0.15	0.06	0.01	0.048	0.40	16.0	24.8	3.14	773	0.43	0.02	0.15	125.5
K280816		5.40	4.23	0.14	0.28	1.41	0.435	0.10	4.3	9.1	0.74	1600	19.45	0.05	0.31	25.8
K280817		7.24	13.90	0.14	0.05	0.01	0.064	0.13	12.7	30.7	3.25	1030	0.69	0.03	0.17	109.0
K280818		5.97	7.86	0.12	0.04	<0.01	0.028	0.23	10.6	23.9	3.20	929	0.65	0.01	0.14	98.2
K280819		6.65	12.05	0.13	0.05	0.01	0.049	0.15	13.9	35.2	3.49	971	0.46	0.05	0.17	122.0
K280820		7.45	13.75	0.14	0.08	<0.01	0.041	0.17	14.6	41.9	3.20	1040	0.65	0.03	0.19	112.5
K280821		8.61	14.25	0.17	0.06	<0.01	0.075	0.07	12.5	40.9	3.69	1310	0.60	<0.01	0.17	167.5
K280822		0.42	0.27	0.07	<0.02	<0.01	<0.005	0.03	0.8	1.5	12.10	193	0.58	0.01	0.14	2.6
K280823		8.01	11.35	0.13	0.06	<0.01	0.049	0.20	11.2	66.9	3.28	2870	1.58	<0.01	0.18	133.5
K280824		6.27	5.01	0.12	0.04	0.01	0.045	0.19	7.9	26.6	3.30	2110	0.76	0.01	0.13	73.0
K280825		6.83	10.10	0.13	0.05	<0.01	0.046	0.25	12.9	59.3	3.05	1570	0.96	0.01	0.13	126.5
K280826		9.67	12.10	0.17	0.05	0.01	0.049	0.13	11.4	80.5	4.06	3080	0.75	<0.01	0.17	241
K280827		6.02	8.62	0.13	0.04	<0.01	0.045	0.17	11.4	47.8	3.57	3200	0.95	<0.01	0.14	176.0
K280828		5.48	5.65	0.11	0.04	0.01	0.025	0.27	9.2	27.8	3.13	1310	0.63	0.01	0.13	150.5

***** See Appendix Page for comments regarding this certificate *****

ALS Canada Ltd.
2103 Dollarton Hwy
North Vancouver BC V7H 0A7
Phone: 604 984 0221 Fax: 604 984 0218 www.alsglobal.com

To: **SILVER RANGE RESOURCES LTD.**
C/O ARCHER, CATHRO & ASSOCIATES (1981) LIMITED
1016-510 W HASTINGS ST
VANCOUVER BC V6B 1L8

Finalized Date: 10-JAN-2012
Account: RANSIL

Project: Silver Range - Keg

CERTIFICATE OF ANALYSIS WH11272382

Sample Description	Method	ME-MS41	ME-MS41	ME-MS41	ME-MS41	ME-MS41	ME-MS41	ME-MS41	ME-MS41	ME-MS41	ME-MS41	ME-MS41	ME-MS41	ME-MS41	ME-MS41	ME-MS41
	Analyte	P	Pb	Rb	Re	S	Sb	Sc	Se	Sn	Sr	Ta	Te	Th	Ti	Tl
	Units	ppm	ppm	ppm	ppm	%	ppm	ppm	ppm	ppm	ppm	ppm	ppm	ppm	%	ppm
	LOR	10	0.2	0.1	0.001	0.01	0.05	0.1	0.2	0.2	0.2	0.01	0.01	0.2	0.005	0.02
K280793		1450	35.1	11.6	0.001	0.41	0.80	23.1	0.8	0.8	215	0.01	0.02	0.9	0.181	0.39
K280794		1490	144.5	5.1	0.001	0.25	1.04	20.5	0.9	2.4	121.0	0.01	0.02	0.8	0.077	0.15
K280795		1570	229	15.2	0.001	0.09	0.65	19.8	0.7	1.8	78.3	0.01	0.02	0.9	0.075	0.29
K280796		1440	383	18.6	0.002	0.05	0.81	16.2	0.8	2.6	81.4	0.01	0.01	0.8	0.028	0.38
K280797		2450	89.6	22.1	0.002	0.05	1.00	17.8	0.7	11.5	67.9	0.01	0.02	1.3	0.064	0.43
K280798		270	3.6	0.8	<0.001	0.02	<0.05	0.4	0.2	<0.2	48.1	<0.01	0.02	<0.2	<0.005	<0.02
K280799		2160	18.1	20.9	0.003	0.47	0.79	17.4	0.9	25.0	59.1	0.02	0.01	1.6	0.486	0.50
K280800		2420	53.8	30.4	0.001	0.42	0.59	16.3	1.1	21.5	60.1	0.01	0.01	2.1	0.331	0.65
K280801		1990	85.5	22.0	0.001	0.58	1.80	13.5	0.9	11.9	43.5	0.01	0.01	1.7	0.048	0.65
K280802		2210	28.0	25.5	0.002	1.22	1.10	12.4	1.1	10.5	30.6	0.01	0.01	2.2	0.140	0.64
K280803		1930	17.7	33.2	0.002	1.57	4.92	13.1	1.5	24.8	30.6	0.01	0.01	2.2	0.164	0.96
K280804		2480	21.7	30.6	0.001	0.87	3.87	12.3	0.9	18.1	36.1	0.01	0.01	1.9	0.155	0.68
K280805		2360	13.9	28.4	0.001	0.96	4.06	11.3	0.9	17.7	30.1	0.01	0.01	1.7	0.142	0.69
K280806		2190	58.2	18.5	0.001	0.42	3.06	11.8	0.9	5.5	34.3	0.01	0.02	1.8	0.360	0.36
K280807		2740	211	28.4	0.002	0.23	2.01	11.7	0.9	8.6	28.9	0.03	0.02	2.2	0.585	0.48
K280808		1710	18.1	7.0	<0.001	0.12	1.50	10.7	0.7	1.3	47.9	<0.01	0.01	1.1	0.012	0.10
K280809		1550	12.1	7.3	<0.001	0.10	0.89	12.6	0.6	0.6	79.2	<0.01	0.01	1.0	0.024	0.08
K280810		1210	2780	13.3	<0.001	0.36	18.30	4.4	3.0	5.3	122.0	<0.01	0.26	3.2	0.006	0.36
K280811		1650	13.6	10.6	<0.001	0.07	1.04	15.8	0.5	0.3	80.9	0.01	0.01	1.2	0.062	0.12
K280812		1720	111.5	14.7	<0.001	0.01	1.86	15.5	0.5	1.2	52.0	<0.01	<0.01	1.9	0.090	0.29
K280813		1690	7.6	12.7	<0.001	0.09	1.58	11.9	0.5	0.2	66.8	<0.01	0.02	1.4	0.062	0.16
K280814		1670	7.3	4.1	<0.001	0.30	1.15	17.5	0.4	0.2	50.5	<0.01	0.01	1.9	0.053	0.11
K280815		1440	6.2	12.0	<0.001	0.08	1.14	11.5	0.5	0.3	103.5	<0.01	0.01	1.7	0.036	0.08
K280816		430	>10000	3.5	0.008	2.36	428	4.1	1.7	1.4	27.2	<0.01	1.29	1.0	0.088	0.24
K280817		1620	12.3	7.7	<0.001	0.08	0.99	21.8	0.3	0.3	205	<0.01	0.01	1.0	0.034	0.05
K280818		1470	7.7	7.4	<0.001	0.07	0.74	9.4	0.4	0.2	90.4	<0.01	0.02	0.9	0.029	0.04
K280819		1460	2.4	5.1	<0.001	0.02	0.47	14.8	0.4	<0.2	165.0	0.01	0.01	0.8	0.041	0.03
K280820		1130	6.6	5.3	<0.001	<0.01	0.45	14.4	0.4	<0.2	188.5	<0.01	0.02	0.9	0.040	0.03
K280821		1860	3.3	5.3	0.001	0.04	0.99	28.5	0.5	0.3	69.7	0.01	0.02	1.1	0.060	0.13
K280822		230	1.6	1.2	<0.001	0.05	<0.05	0.5	0.3	<0.2	43.7	<0.01	0.01	<0.2	<0.005	<0.02
K280823		1420	236	8.6	<0.001	0.08	4.05	18.5	0.6	3.9	52.1	0.01	0.03	1.1	0.067	0.26
K280824		1160	9.3	10.1	0.001	0.22	5.29	12.3	0.7	0.4	122.5	<0.01	0.02	0.8	0.019	0.24
K280825		1700	125.0	10.7	0.001	0.04	1.65	15.7	0.6	1.6	61.1	<0.01	0.02	1.4	0.058	0.14
K280826		1370	483	6.2	<0.001	0.07	6.53	21.6	0.7	14.9	37.4	<0.01	0.02	1.1	0.053	0.35
K280827		1230	302	8.0	<0.001	0.01	2.48	19.0	0.4	5.7	49.4	<0.01	0.02	1.0	0.028	0.19
K280828		1330	15.4	10.6	<0.001	0.13	1.39	13.0	0.6	0.4	64.1	<0.01	0.03	0.9	0.027	0.12

***** See Appendix Page for comments regarding this certificate *****

ALS Canada Ltd.
2103 Dollarton Hwy
North Vancouver BC V7H 0A7
Phone: 604 984 0221 Fax: 604 984 0218 www.alsglobal.com

To: **SILVER RANGE RESOURCES LTD.**
C/O ARCHER, CATHRO & ASSOCIATES (1981) LIMITED
1016-510 W HASTINGS ST
VANCOUVER BC V6B 1L8

Finalized Date: 10-JAN-2012
Account: RANSIL

Project: Silver Range - Keg

CERTIFICATE OF ANALYSIS WH11272382

Sample Description	Method	ME-MS41	ME-MS41	ME-MS41	ME-MS41	ME-MS41	ME-MS41	Pb-OG46
	Analyte	U	V	W	Y	Zn	Zr	Pb
	Units	ppm	ppm	ppm	ppm	ppm	ppm	%
	LOR	0.05	1	0.05	0.05	2	0.5	0.001
K280793		0.13	230	<0.05	13.20	126	2.6	
K280794		0.09	221	<0.05	13.90	212	1.5	
K280795		0.08	207	<0.05	16.05	314	1.5	
K280796		0.07	171	<0.05	14.35	231	1.0	
K280797		0.22	223	0.15	17.30	620	2.3	
K280798		0.60	2	<0.05	0.82	16	<0.5	
K280799		0.32	245	0.20	12.70	175	7.5	
K280800		0.30	199	0.15	15.10	412	4.3	
K280801		0.50	147	0.12	11.50	630	4.9	
K280802		0.18	197	0.12	20.9	842	1.3	
K280803		0.74	221	0.12	20.9	656	1.6	
K280804		0.62	210	0.17	23.9	679	2.3	
K280805		0.62	212	0.17	20.5	1280	1.9	
K280806		0.27	173	0.14	19.50	1320	3.3	
K280807		0.50	168	0.17	19.85	1260	4.5	
K280808		0.11	35	0.11	10.80	467	1.3	
K280809		0.11	77	0.13	13.80	907	0.9	
K280810		1.81	52	0.23	13.40	2090	6.4	
K280811		0.12	124	0.09	12.65	321	1.9	
K280812		0.27	121	0.16	16.20	645	1.2	
K280813		0.20	79	0.13	13.60	233	1.2	
K280814		0.14	147	0.08	9.30	88	2.3	
K280815		0.16	64	0.11	11.65	193	1.2	
K280816		0.75	41	0.26	6.75	4940	6.1	0.970
K280817		0.15	191	0.07	11.65	86	1.2	
K280818		0.07	80	0.18	9.50	50	0.8	
K280819		0.07	133	0.07	8.49	69	1.5	
K280820		0.08	145	0.11	8.12	104	2.1	
K280821		0.12	219	0.41	13.30	409	1.1	
K280822		0.69	2	0.07	1.03	14	<0.5	
K280823		0.12	143	0.45	12.60	1300	1.8	
K280824		0.11	76	0.38	11.90	78	0.7	
K280825		0.10	126	0.23	11.80	334	1.5	
K280826		0.12	159	0.38	10.80	2610	1.6	
K280827		0.12	118	0.31	11.90	1100	0.8	
K280828		0.10	74	0.24	10.00	82	0.7	

***** See Appendix Page for comments regarding this certificate *****

ALS Canada Ltd.
2103 Dollarton Hwy
North Vancouver BC V7H 0A7
Phone: 604 984 0221 Fax: 604 984 0218 www.alsglobal.com

To: **SILVER RANGE RESOURCES LTD.**
C/O ARCHER, CATHRO & ASSOCIATES (1981) LIMITED
1016-510 W HASTINGS ST
VANCOUVER BC V6B 1L8

Project: Silver Range - Keg

Finalized Date: 10-JAN-2012
Account: RANSIL

CERTIFICATE OF ANALYSIS WH11272382

Method	CERTIFICATE COMMENTS
ME-MS41	Interference: Ca>10% on ICP-MS As,ICP-AES results shown.
ME-MS41	Gold determinations by this method are semi-quantitative due to the small sample weight used (0.5g).

ALS Canada Ltd.

2103 Dollarton Hwy
North Vancouver BC V7H 0A7
Phone: 604 984 0221 Fax: 604 984 0218 www.alsglobal.com

To: **SILVER RANGE RESOURCES LTD.**
C/O ARCHER, CATHRO & ASSOCIATES (1981) LIMITED
1016-510 W HASTINGS ST
VANCOUVER BC V6B 1L8

Finalized Date: 11-JAN-2012
Account: RANSIL

CERTIFICATE WH11272384

Project: Silver Range - Keg

P.O. No.: Batch C24

This report is for 26 Drill Core samples submitted to our lab in Whitehorse, YT, Canada on 14-DEC-2011.

The following have access to data associated with this certificate:

DOUG EATON BRUCE YOUNGMAN	SARAH EATON	JOAN MARIACHER

SAMPLE PREPARATION

ALS CODE	DESCRIPTION
FND-02	Find Sample for Addn Analysis

ANALYTICAL PROCEDURES

ALS CODE	DESCRIPTION	
ME-MS41	51 anal. aqua regia ICPMS	
ME-OG46	Ore Grade Elements - AquaRegia	ICP-AES
Ag-OG46	Ore Grade Ag - Aqua Regia	VARIABLE

To: **SILVER RANGE RESOURCES LTD.**
ATTN: JOAN MARIACHER
C/O ARCHER, CATHRO & ASSOCIATES (1981) LIMITED
1016-510 W HASTINGS ST
VANCOUVER BC V6B 1L8

This is the Final Report and supersedes any preliminary report with this certificate number. Results apply to samples as submitted. All pages of this report have been checked and approved for release.

***** See Appendix Page for comments regarding this certificate *****

Signature:

Colin Ramshaw, Vancouver Laboratory Manager

ALS Canada Ltd.
2103 Dollarton Hwy
North Vancouver BC V7H 0A7
Phone: 604 984 0221 Fax: 604 984 0218 www.alsglobal.com

To: **SILVER RANGE RESOURCES LTD.**
C/O ARCHER, CATHRO & ASSOCIATES (1981) LIMITED
1016-510 W HASTINGS ST
VANCOUVER BC V6B 1L8

Finalized Date: 11-JAN-2012
Account: RANSIL

Project: Silver Range - Keg

CERTIFICATE OF ANALYSIS WH11272384

Sample Description	Method	ME-MS41	ME-MS41	ME-MS41	ME-MS41	ME-MS41	ME-MS41	ME-MS41	ME-MS41	ME-MS41	ME-MS41	ME-MS41	ME-MS41	ME-MS41	ME-MS41	ME-MS41
	Analyte	Ag	Al	As	Au	B	Ba	Be	Bi	Ca	Cd	Ce	Co	Cr	Cs	Cu
	Units	ppm	%	ppm	ppm	ppm	ppm	ppm	ppm	%	ppm	ppm	ppm	ppm	ppm	ppm
	LOR	0.01	0.01	0.1	0.2	10	10	0.05	0.01	0.01	0.01	0.02	0.1	1	0.05	0.2
K280829		0.06	1.66	1.9	<0.2	<10	40	0.46	0.02	6.15	0.02	24.2	22.8	73	1.78	30.8
K280830		0.11	0.54	10.5	<0.2	<10	30	0.37	0.17	9.26	0.07	20.8	15.7	26	1.91	26.6
K280831		0.19	1.49	17.4	<0.2	<10	30	0.80	0.04	6.86	0.10	19.45	28.9	115	3.91	69.3
K280832		0.10	3.21	0.6	<0.2	<10	40	0.98	0.02	7.40	0.13	22.4	30.2	206	2.30	81.0
K280833		0.20	2.00	18.1	<0.2	<10	30	1.16	0.02	6.36	0.05	24.2	27.9	134	3.10	79.8
K280834		28.4	1.01	513	1.1	<10	540	0.48	1.13	0.28	30.8	32.9	5.9	11	0.94	134.5
K280835		0.26	1.42	30.6	<0.2	<10	40	1.25	0.02	9.24	0.10	21.4	26.2	112	5.55	68.5
K280836		0.10	2.41	6.1	<0.2	<10	70	1.25	0.02	5.94	0.19	24.1	35.7	119	5.06	111.0
K280837		0.23	1.49	9.3	<0.2	<10	70	1.17	0.02	6.12	0.09	26.2	36.9	83	4.89	95.1
K280838		0.15	1.57	8.9	<0.2	<10	70	1.00	0.02	6.59	0.13	31.7	30.5	53	4.00	129.5
K280839		0.01	0.03	<2	<0.2	<10	10	<0.05	0.02	18.95	0.06	1.23	1.0	1	0.17	1.8
K280840		0.17	0.84	14.2	<0.2	<10	50	0.62	0.03	7.64	0.09	23.3	30.1	23	3.05	68.1
K280841		0.16	0.80	3.7	<0.2	<10	40	0.50	0.03	8.33	0.13	34.0	25.6	28	3.29	67.3
K280842		0.18	0.56	7.0	<0.2	<10	30	0.51	0.02	7.57	0.08	24.1	27.9	8	2.92	83.0
K280843		0.07	1.01	3.6	<0.2	<10	40	0.66	0.02	5.13	0.06	39.1	29.3	5	3.00	62.7
K280844		0.07	1.56	3.1	<0.2	<10	40	0.38	0.04	5.66	0.07	19.35	31.6	46	2.94	74.1
K280845		0.07	1.72	3.1	<0.2	<10	30	0.44	0.04	5.73	0.07	23.6	32.9	52	3.07	79.0
K280846		0.19	1.09	4.8	<0.2	<10	30	0.38	0.03	7.80	0.09	16.75	31.0	16	7.22	63.0
K280847		0.05	0.25	10	<0.2	<10	20	0.19	0.01	13.75	0.04	15.05	14.2	15	1.38	10.5
K280848		0.23	0.75	37.5	<0.2	<10	50	0.50	0.02	9.93	0.06	31.2	19.9	3	3.22	40.5
K280849		0.21	0.96	27.4	<0.2	<10	50	0.62	0.02	7.81	0.09	33.3	24.4	4	4.07	32.4
K280850		0.18	1.33	1.0	<0.2	<10	40	0.47	0.02	6.42	0.04	39.2	23.3	5	2.78	68.7
K280851		>100	1.29	246	0.2	<10	90	0.22	5.56	0.63	24.3	9.85	10.4	30	0.36	6110
K280852		0.14	1.22	3.0	<0.2	<10	80	0.47	0.03	6.79	0.04	39.2	26.0	4	2.10	47.9
K280853		0.15	2.37	3.7	<0.2	<10	70	0.72	0.03	5.60	0.02	32.9	32.2	8	5.04	63.7
K280854		0.33	3.24	9.1	<0.2	<10	50	0.78	0.02	5.78	0.04	42.9	35.6	19	6.43	86.8

***** See Appendix Page for comments regarding this certificate *****

ALS Canada Ltd.
2103 Dollarton Hwy
North Vancouver BC V7H 0A7
Phone: 604 984 0221 Fax: 604 984 0218 www.alsglobal.com

To: **SILVER RANGE RESOURCES LTD.**
C/O ARCHER, CATHRO & ASSOCIATES (1981) LIMITED
1016-510 W HASTINGS ST
VANCOUVER BC V6B 1L8

Finalized Date: 11-JAN-2012
Account: RANSIL

Project: Silver Range - Keg

CERTIFICATE OF ANALYSIS WH11272384

Sample Description	Method	ME-MS41	ME-MS41	ME-MS41	ME-MS41	ME-MS41	ME-MS41	ME-MS41	ME-MS41	ME-MS41	ME-MS41	ME-MS41	ME-MS41	ME-MS41	ME-MS41	ME-MS41
	Analyte	Fe	Ga	Ge	Hf	Hg	In	K	La	Li	Mg	Mn	Mo	Na	Nb	Ni
	Units	%	ppm	ppm	ppm	ppm	ppm	%	ppm	ppm	%	ppm	ppm	%	ppm	ppm
	LOR	0.01	0.05	0.05	0.02	0.01	0.005	0.01	0.2	0.1	0.01	5	0.05	0.01	0.05	0.2
K280829		5.39	4.49	0.12	0.04	0.01	0.035	0.26	10.5	14.0	3.22	1080	0.41	0.02	0.08	119.0
K280830		4.03	1.44	0.10	0.02	0.01	0.033	0.26	9.2	4.1	3.70	1440	0.44	0.02	0.06	42.2
K280831		5.10	5.21	0.10	0.02	0.01	0.047	0.17	8.8	23.1	3.37	1200	0.64	0.01	0.06	118.5
K280832		6.84	10.65	0.12	0.03	0.01	0.053	0.09	10.8	30.2	4.11	1320	9.25	0.02	0.09	119.0
K280833		5.90	7.06	0.11	0.02	0.01	0.045	0.11	12.1	25.8	2.83	1170	0.71	<0.01	0.05	104.5
K280834		5.57	4.97	0.13	0.16	5.53	0.209	0.38	15.5	3.0	0.10	1030	5.36	0.03	0.06	6.3
K280835		5.85	4.84	0.10	0.02	0.03	0.038	0.17	10.7	19.2	3.42	1420	1.67	0.01	0.06	104.0
K280836		6.67	8.72	0.11	0.03	0.02	0.048	0.18	11.8	40.9	2.88	1100	0.93	0.01	0.07	107.0
K280837		6.09	5.58	0.10	0.02	0.02	0.040	0.21	12.6	30.0	2.18	1140	0.59	0.01	0.06	114.5
K280838		6.71	4.98	0.12	0.04	0.01	0.044	0.23	15.3	29.4	2.43	962	0.48	0.03	0.09	77.9
K280839		0.42	0.13	<0.05	<0.02	<0.01	<0.005	0.01	0.6	1.0	11.85	188	<0.05	0.01	0.07	1.6
K280840		5.16	2.48	0.09	0.05	0.01	0.046	0.20	11.4	14.6	2.66	1130	0.87	0.03	0.06	65.2
K280841		5.83	2.13	0.10	0.07	0.01	0.061	0.20	16.3	11.7	2.75	1200	0.90	0.04	0.06	53.6
K280842		5.65	1.75	0.09	0.03	0.01	0.078	0.19	11.7	9.6	2.79	1160	0.96	0.04	0.06	35.4
K280843		7.70	3.40	0.11	0.03	0.01	0.070	0.20	19.0	17.7	2.12	1300	1.07	0.04	0.06	37.0
K280844		6.43	4.44	0.09	0.03	0.02	0.064	0.20	8.8	32.4	2.56	1030	1.31	0.05	0.06	43.6
K280845		6.79	4.99	0.09	0.03	0.02	0.068	0.22	11.0	36.9	2.68	1100	1.16	0.06	0.07	47.0
K280846		5.59	3.15	0.07	0.04	0.03	0.059	0.23	7.8	19.0	3.46	966	1.67	0.03	0.06	48.5
K280847		4.14	0.63	0.06	0.02	0.01	0.067	0.13	6.4	2.8	7.01	1060	0.47	0.03	0.07	35.0
K280848		4.80	2.26	0.08	0.03	0.01	0.066	0.23	15.3	10.8	4.27	927	0.52	0.02	0.05	20.9
K280849		6.12	3.07	0.10	0.04	0.01	0.062	0.24	15.8	13.8	2.91	1020	1.04	0.02	0.07	28.0
K280850		5.47	4.37	0.10	0.04	0.01	0.062	0.28	18.5	16.5	2.55	1020	2.09	0.02	0.06	23.6
K280851		5.26	4.22	0.09	0.24	1.18	0.420	0.10	4.7	10.4	0.78	1590	21.3	0.06	0.23	22.6
K280852		4.99	3.85	0.10	0.04	0.01	0.060	0.25	18.1	17.2	3.02	1000	0.96	0.02	0.06	27.3
K280853		6.60	7.37	0.11	0.05	0.01	0.054	0.25	14.9	32.4	2.83	1000	0.90	0.02	0.09	33.7
K280854		7.66	10.85	0.12	0.05	0.01	0.068	0.23	20.1	42.3	2.76	1160	1.24	0.02	0.10	54.2

***** See Appendix Page for comments regarding this certificate *****

ALS Canada Ltd.
2103 Dollarton Hwy
North Vancouver BC V7H 0A7
Phone: 604 984 0221 Fax: 604 984 0218 www.alsglobal.com

To: **SILVER RANGE RESOURCES LTD.**
C/O ARCHER, CATHRO & ASSOCIATES (1981) LIMITED
1016-510 W HASTINGS ST
VANCOUVER BC V6B 1L8

Finalized Date: 11-JAN-2012
Account: RANSIL

Project: Silver Range - Keg

CERTIFICATE OF ANALYSIS WH11272384

Sample Description	Method	ME-MS41	ME-MS41	ME-MS41	ME-MS41	ME-MS41	ME-MS41	ME-MS41	ME-MS41	ME-MS41	ME-MS41	ME-MS41	ME-MS41	ME-MS41	ME-MS41	ME-MS41
	Analyte	P	Pb	Rb	Re	S	Sb	Sc	Se	Sn	Sr	Ta	Te	Th	Ti	Tl
	Units	ppm	ppm	ppm	ppm	%	ppm	ppm	ppm	ppm	ppm	ppm	ppm	ppm	%	ppm
	LOR	10	0.2	0.1	0.001	0.01	0.05	0.1	0.2	0.2	0.2	0.01	0.01	0.2	0.005	0.02
K280829		1030	1.7	7.9	<0.001	0.05	1.11	10.0	0.3	0.2	80.3	<0.01	0.04	1.0	0.007	0.11
K280830		1050	13.9	7.3	<0.001	0.05	8.28	8.2	0.4	0.4	103.0	<0.01	0.04	0.9	<0.005	0.08
K280831		1110	23.5	8.9	0.001	0.08	7.28	13.9	0.5	0.4	96.6	<0.01	0.03	0.9	<0.005	0.21
K280832		1190	23.3	5.4	0.001	0.11	1.16	15.9	0.3	0.2	123.5	<0.01	0.05	0.9	0.010	0.09
K280833		1000	4.1	8.1	0.001	0.09	2.35	14.3	0.4	0.3	62.9	<0.01	0.03	1.0	0.005	0.15
K280834		1290	2960	13.5	0.001	0.39	17.90	4.8	2.9	6.0	140.5	<0.01	0.22	4.1	0.005	0.38
K280835		1080	11.1	12.0	0.001	0.08	5.71	12.8	0.4	0.4	88.4	<0.01	0.03	0.9	<0.005	0.26
K280836		1590	4.8	11.8	0.002	0.20	2.97	13.8	0.4	0.2	71.1	0.01	0.03	1.0	0.008	0.23
K280837		1580	11.5	11.7	0.001	0.12	3.83	11.9	0.4	0.3	59.3	<0.01	0.03	1.0	0.006	0.26
K280838		1790	16.2	10.3	0.001	0.14	3.81	11.6	0.5	0.2	87.2	0.01	0.03	1.5	0.009	0.19
K280839		210	1.4	0.7	<0.001	0.03	<0.05	0.3	0.2	<0.2	45.2	<0.01	0.01	<0.2	<0.005	<0.02
K280840		1390	11.7	7.0	0.002	0.20	3.79	11.0	0.5	0.3	87.7	<0.01	0.02	1.4	<0.005	0.19
K280841		1680	8.3	7.2	0.001	0.10	1.00	11.6	0.4	0.4	71.8	<0.01	0.02	1.7	<0.005	0.12
K280842		1590	3.3	6.7	0.001	0.39	2.76	11.6	0.4	0.2	61.8	<0.01	0.02	1.7	<0.005	0.11
K280843		1980	1.7	6.7	0.001	0.33	1.49	12.0	0.4	<0.2	54.0	<0.01	0.02	2.5	<0.005	0.10
K280844		1450	2.2	5.8	0.002	0.67	0.95	12.6	0.3	<0.2	56.0	<0.01	0.02	1.7	0.006	0.08
K280845		1470	2.1	6.5	0.001	0.60	0.89	14.1	0.4	0.2	60.2	<0.01	0.02	1.8	0.006	0.09
K280846		1560	14.4	9.4	0.002	1.34	1.68	12.3	0.4	1.0	67.7	<0.01	0.02	1.7	<0.005	0.18
K280847		540	7.8	4.2	0.001	0.12	1.96	6.6	0.3	0.3	98.6	<0.01	0.01	0.6	<0.005	0.05
K280848		1530	14.4	7.4	<0.001	0.14	2.64	9.2	0.5	0.2	72.5	<0.01	0.01	1.6	<0.005	0.13
K280849		1730	21.4	8.3	0.001	0.20	2.94	10.7	0.6	0.4	62.4	<0.01	0.01	1.7	0.006	0.19
K280850		2060	5.8	8.5	0.001	0.09	0.59	10.6	0.5	0.2	68.2	<0.01	0.01	1.9	0.009	0.10
K280851		430	9730	3.4	0.011	2.30	408	4.3	1.6	1.5	29.2	<0.01	1.06	1.1	0.088	0.22
K280852		1990	7.2	6.5	0.002	0.14	0.64	10.1	0.4	0.3	82.4	<0.01	0.01	1.6	0.007	0.06
K280853		2010	2.9	9.4	0.002	0.26	1.08	12.8	0.5	0.6	94.8	0.01	0.01	1.4	0.012	0.13
K280854		2120	10.9	10.7	0.002	0.22	0.60	15.2	0.5	0.7	101.5	0.01	0.01	1.7	0.017	0.15

***** See Appendix Page for comments regarding this certificate *****

ALS Canada Ltd.
2103 Dollarton Hwy
North Vancouver BC V7H 0A7
Phone: 604 984 0221 Fax: 604 984 0218 www.alsglobal.com

To: **SILVER RANGE RESOURCES LTD.**
C/O ARCHER, CATHRO & ASSOCIATES (1981) LIMITED
1016-510 W HASTINGS ST
VANCOUVER BC V6B 1L8

Finalized Date: 11-JAN-2012
Account: RANSIL

Project: Silver Range - Keg

CERTIFICATE OF ANALYSIS WH11272384

Sample Description	Method	ME-MS41	ME-MS41	ME-MS41	ME-MS41	ME-MS41	ME-MS41	Ag-OG46
	Analyte	U	V	W	Y	Zn	Zr	Ag
	Units	ppm	ppm	ppm	ppm	ppm	ppm	ppm
	LOR	0.05	1	0.05	0.05	2	0.5	1
K280829		0.10	46	0.20	9.15	25	1.0	
K280830		0.08	28	0.29	10.65	45	0.5	
K280831		0.09	81	0.35	10.90	68	<0.5	
K280832		0.11	126	0.11	10.45	81	0.8	
K280833		0.07	106	0.32	12.10	67	0.5	
K280834		2.20	54	0.19	14.75	2170	6.5	
K280835		0.07	88	0.38	12.25	77	<0.5	
K280836		0.12	114	0.31	12.90	138	0.5	
K280837		0.12	85	0.42	12.40	90	<0.5	
K280838		0.18	70	0.53	12.50	105	0.8	
K280839		0.56	1	<0.05	0.81	14	<0.5	
K280840		0.22	42	0.20	9.39	46	2.0	
K280841		0.40	39	0.08	10.05	65	3.2	
K280842		0.14	42	0.32	9.71	31	1.2	
K280843		0.15	66	0.24	9.08	45	1.3	
K280844		0.07	64	0.18	7.95	40	1.1	
K280845		0.09	69	0.19	8.56	43	1.1	
K280846		0.11	56	0.13	11.25	46	1.0	
K280847		<0.05	21	0.13	17.55	16	<0.5	
K280848		0.09	46	0.39	14.35	37	0.6	
K280849		0.17	63	0.79	13.95	75	0.8	
K280850		0.24	67	0.10	14.05	41	1.2	
K280851		0.79	42	0.25	7.06	4960	7.1	100
K280852		0.15	52	0.07	12.10	41	1.0	
K280853		0.19	89	0.14	13.20	72	1.5	
K280854		0.16	125	0.17	15.35	102	1.6	

***** See Appendix Page for comments regarding this certificate *****

ALS Canada Ltd.
2103 Dollarton Hwy
North Vancouver BC V7H 0A7
Phone: 604 984 0221 Fax: 604 984 0218 www.alsglobal.com

To: **SILVER RANGE RESOURCES LTD.**
C/O ARCHER, CATHRO & ASSOCIATES (1981) LIMITED
1016-510 W HASTINGS ST
VANCOUVER BC V6B 1L8

Project: Silver Range - Keg

Finalized Date: 11-JAN-2012
Account: RANSIL

CERTIFICATE OF ANALYSIS WH11272384

Method	CERTIFICATE COMMENTS
ME-MS41	Interference: Ca>10% on ICP-MS As,ICP-AES results shown.
ME-MS41	Gold determinations by this method are semi-quantitative due to the small sample weight used (0.5g).

ALS Canada Ltd.

2103 Dollarton Hwy
North Vancouver BC V7H 0A7
Phone: 604 984 0221 Fax: 604 984 0218 www.alsglobal.com

To: **SILVER RANGE RESOURCES LTD.**
C/O ARCHER, CATHRO & ASSOCIATES (1981) LIMITED
1016-510 W HASTINGS ST
VANCOUVER BC V6B 1L8

Finalized Date: 14-JAN-2012
Account: RANSIL

CERTIFICATE WH11272385

Project: Silver Range - Keg

P.O. No.: Batch D28

This report is for 36 Drill Core samples submitted to our lab in Whitehorse, YT, Canada on 14-DEC-2011.

The following have access to data associated with this certificate:

DOUG EATON BRUCE YOUNGMAN	SARAH EATON	JOAN MARIACHER

SAMPLE PREPARATION

ALS CODE	DESCRIPTION
FND-02	Find Sample for Addn Analysis

ANALYTICAL PROCEDURES

ALS CODE	DESCRIPTION	INSTRUMENT
Pb-OG46	Ore Grade Pb - Aqua Regia	VARIABLE
ME-MS41	51 anal. aqua regia ICPMS	
ME-OG46	Ore Grade Elements - AquaRegia	ICP-AES
Zn-OG46	Ore Grade Zn - Aqua Regia	VARIABLE

To: **SILVER RANGE RESOURCES LTD.**
ATTN: JOAN MARIACHER
C/O ARCHER, CATHRO & ASSOCIATES (1981) LIMITED
1016-510 W HASTINGS ST
VANCOUVER BC V6B 1L8

This is the Final Report and supersedes any preliminary report with this certificate number. Results apply to samples as submitted. All pages of this report have been checked and approved for release.

***** See Appendix Page for comments regarding this certificate *****

Signature:

Colin Ramshaw, Vancouver Laboratory Manager

ALS Canada Ltd.
2103 Dollarton Hwy
North Vancouver BC V7H 0A7
Phone: 604 984 0221 Fax: 604 984 0218 www.alsglobal.com

To: **SILVER RANGE RESOURCES LTD.**
C/O ARCHER, CATHRO & ASSOCIATES (1981) LIMITED
1016-510 W HASTINGS ST
VANCOUVER BC V6B 1L8

Finalized Date: 14-JAN-2012
Account: RANSIL

Project: Silver Range - Keg

CERTIFICATE OF ANALYSIS WH11272385

Sample Description	Method	ME-MS41	ME-MS41	ME-MS41	ME-MS41	ME-MS41	ME-MS41	ME-MS41	ME-MS41	ME-MS41	ME-MS41	ME-MS41	ME-MS41	ME-MS41	ME-MS41	ME-MS41
	Analyte	Ag	Al	As	Au	B	Ba	Be	Bi	Ca	Cd	Ce	Co	Cr	Cs	Cu
	Units	ppm	%	ppm	ppm	ppm	ppm	ppm	ppm	%	ppm	ppm	ppm	ppm	ppm	ppm
	LOR	0.01	0.01	0.1	0.2	10	10	0.05	0.01	0.01	0.01	0.02	0.1	1	0.05	0.2
K281973		57.5	2.77	650	<0.2	10	90	0.83	196.0	2.65	219	18.80	7.8	17	8.90	864
K281974		15.55	2.97	10.3	<0.2	<10	330	0.67	50.4	2.74	30.3	22.8	2.6	11	9.20	253
K281975		39.5	2.08	18.6	<0.2	<10	70	0.52	156.0	2.92	379	21.3	13.8	7	6.98	2120
K281976		9.83	2.62	86.3	<0.2	<10	150	0.84	29.3	2.50	130.0	25.3	5.5	11	5.63	682
K281977		0.20	0.04	<2	<0.2	<10	10	<0.05	0.65	18.80	1.91	1.49	0.9	1	0.18	10.0
K281978		11.70	2.62	7.3	<0.2	<10	220	0.72	31.8	2.27	144.5	23.2	8.0	8	5.85	934
K281979		5.44	3.01	5.1	<0.2	<10	730	1.03	18.80	2.59	6.81	23.6	3.8	15	9.26	375
K281980		21.3	2.34	132.0	<0.2	<10	60	0.68	58.1	3.27	590	23.1	16.8	14	2.09	2210
K281981		13.35	2.91	39.4	<0.2	10	80	0.76	53.7	2.96	331	23.1	14.4	10	2.89	1865
K281982		11.25	2.63	127.0	<0.2	10	100	0.69	59.8	2.89	152.5	21.0	6.8	14	4.31	1245
K281983		24.0	1.90	24.5	<0.2	<10	80	0.42	92.8	1.99	251	19.40	8.5	7	4.03	1935
K281984		17.70	2.14	34.2	<0.2	<10	70	0.61	50.8	2.11	145.5	19.95	6.2	9	5.17	1525
K281985		60.8	0.97	2670	<0.2	<10	70	0.39	4.11	5.87	128.5	18.00	12.0	31	1.11	1020
K281986		22.5	2.38	16.2	<0.2	<10	70	0.72	132.5	2.40	214	23.1	6.7	9	6.61	2320
K281987		3.23	2.25	23.4	<0.2	10	110	0.71	23.5	2.21	6.58	25.8	2.9	12	7.10	163.0
K281988		18.40	2.62	31.1	<0.2	<10	90	0.63	98.9	2.44	299	21.2	9.1	12	6.90	2070
K281989		16.35	2.54	14.5	<0.2	<10	70	0.57	51.3	2.37	311	19.85	7.9	9	3.90	2150
K281990		14.70	2.50	6.5	<0.2	<10	70	0.62	55.5	2.33	267	20.7	7.3	8	3.72	2140
K281991		25.3	1.43	19.0	<0.2	<10	20	0.31	128.0	1.66	912	12.30	17.4	7	1.64	5200
K281992		8.00	3.57	25.3	<0.2	10	60	1.06	37.8	3.10	4.36	21.4	4.6	22	3.75	209
K281993		33.9	2.20	14.4	<0.2	<10	40	0.45	150.0	2.99	881	21.4	26.0	12	4.70	4430
K281994		17.50	2.16	10.8	<0.2	<10	30	0.42	75.3	2.05	937	16.15	27.5	10	2.62	4950
K281995		12.60	2.52	7.6	<0.2	10	40	0.56	25.3	2.96	109.0	21.0	5.6	17	6.00	1735
K281996		34.6	2.39	16.3	<0.2	<10	120	0.55	63.6	3.50	602	20.0	18.7	13	3.11	6360
K281997		0.11	0.04	<2	<0.2	<10	10	<0.05	0.21	18.80	1.56	1.57	0.9	1	0.17	12.3
K281998		0.90	5.10	7.8	<0.2	<10	40	1.70	5.12	3.90	3.35	34.7	5.1	29	3.27	223
K281999		0.15	3.46	27.2	<0.2	<10	50	1.63	1.89	2.53	0.99	29.1	4.9	31	4.18	43.0
K282000		0.34	4.12	30.6	<0.2	<10	60	2.02	0.73	2.84	1.76	27.2	8.0	52	6.62	164.0
K276051		4.01	5.11	11.0	<0.2	<10	100	1.50	30.7	3.84	13.65	23.1	15.6	52	4.43	1545
K276052		2.70	3.09	7.2	<0.2	<10	50	0.80	8.56	2.13	16.75	15.20	16.9	17	2.03	1590
K276053		49.5	1.17	97.2	0.3	<10	70	0.32	1.37	0.52	23.5	19.60	16.5	33	3.11	4390
K276054		1.27	3.35	3.5	<0.2	<10	40	1.15	6.30	2.73	45.1	21.2	12.5	11	1.42	629
K276055		3.37	3.77	78.5	<0.2	<10	40	1.10	3.07	3.31	24.6	23.0	9.1	10	3.65	964
K276056		11.35	3.87	15.1	<0.2	<10	20	1.09	8.91	3.67	76.3	23.4	10.3	11	6.59	2870
K276057		11.15	3.18	25.9	<0.2	<10	70	1.08	22.9	3.50	90.3	22.1	8.4	14	4.26	1130
K276058		17.30	2.05	30.7	<0.2	<10	60	0.68	41.3	3.73	347	19.25	8.2	16	2.54	1765

***** See Appendix Page for comments regarding this certificate *****

ALS Canada Ltd.
2103 Dollarton Hwy
North Vancouver BC V7H 0A7
Phone: 604 984 0221 Fax: 604 984 0218 www.alsglobal.com

To: **SILVER RANGE RESOURCES LTD.**
C/O ARCHER, CATHRO & ASSOCIATES (1981) LIMITED
1016-510 W HASTINGS ST
VANCOUVER BC V6B 1L8

Finalized Date: 14-JAN-2012
Account: RANSIL

Project: Silver Range - Keg

CERTIFICATE OF ANALYSIS WH11272385

Sample Description	Method	ME-MS41	ME-MS41	ME-MS41	ME-MS41	ME-MS41	ME-MS41	ME-MS41	ME-MS41	ME-MS41	ME-MS41	ME-MS41	ME-MS41	ME-MS41	ME-MS41	ME-MS41
	Analyte	Fe	Ga	Ge	Hf	Hg	In	K	La	Li	Mg	Mn	Mo	Na	Nb	Ni
	Units	%	ppm	ppm	ppm	ppm	ppm	%	ppm	ppm	%	ppm	ppm	%	ppm	ppm
	LOR	0.01	0.05	0.05	0.02	0.01	0.005	0.01	0.2	0.1	0.01	5	0.05	0.01	0.05	0.2
K281973		4.70	9.36	0.60	0.17	0.01	10.50	0.05	10.0	16.9	0.40	683	2.38	0.16	0.66	29.8
K281974		1.72	8.88	0.29	0.14	<0.01	2.80	0.07	11.9	17.8	0.35	450	2.21	0.15	0.34	10.3
K281975		5.52	9.86	0.53	0.11	0.01	45.7	0.03	12.1	12.4	0.37	676	2.12	0.07	0.45	11.5
K281976		2.19	8.93	0.24	0.17	0.01	14.25	0.07	12.5	6.9	0.18	232	1.95	0.20	0.76	26.5
K281977		0.40	0.15	0.05	<0.02	<0.01	0.218	0.02	0.7	0.8	11.75	181	0.07	0.01	0.07	1.4
K281978		2.37	7.68	0.24	0.15	0.01	19.70	0.06	10.8	6.3	0.20	196	1.27	0.18	0.51	25.0
K281979		1.19	8.20	0.15	0.16	<0.01	1.125	0.10	10.7	20.3	0.42	305	1.66	0.21	0.72	26.4
K281980		4.60	7.28	0.31	0.14	0.02	76.9	0.03	11.2	46.3	0.58	1220	1.10	0.06	0.25	18.3
K281981		3.60	8.46	0.42	0.15	0.01	42.2	0.04	11.9	22.5	0.29	519	0.90	0.16	0.78	19.0
K281982		1.73	7.75	0.24	0.15	0.01	19.90	0.06	9.9	30.2	0.32	348	1.10	0.12	0.59	20.2
K281983		1.79	6.02	0.30	0.15	0.01	32.4	0.06	9.3	12.0	0.20	281	1.23	0.10	0.70	24.8
K281984		1.39	6.38	0.26	0.15	0.01	18.25	0.08	9.5	7.2	0.18	189	2.28	0.15	0.80	29.8
K281985		3.33	3.03	0.07	0.21	2.84	0.093	0.11	9.0	9.8	0.47	2580	5.09	0.05	0.22	23.2
K281986		1.44	7.51	0.25	0.16	0.01	21.7	0.05	11.8	6.6	0.15	241	2.55	0.18	0.82	26.5
K281987		0.74	6.01	0.19	0.18	<0.01	0.793	0.11	12.2	7.4	0.17	175	1.78	0.18	0.93	36.3
K281988		1.79	7.45	0.26	0.15	0.01	30.2	0.05	10.6	7.8	0.16	295	1.60	0.19	0.67	28.9
K281989		2.41	7.86	0.29	0.14	0.01	27.5	0.05	9.9	7.9	0.16	369	1.71	0.17	0.57	23.7
K281990		2.30	7.82	0.29	0.14	0.01	21.9	0.04	10.5	8.3	0.15	346	1.69	0.17	0.45	21.9
K281991		8.92	4.69	0.70	0.13	0.03	72.6	0.02	6.5	11.6	0.18	701	0.90	0.07	0.81	23.0
K281992		1.08	10.95	0.20	0.20	<0.01	0.391	0.09	11.4	16.3	0.24	155	3.27	0.18	0.80	49.4
K281993		7.99	6.86	0.76	0.22	0.02	61.8	0.02	12.7	11.5	0.29	934	1.87	0.10	0.77	33.9
K281994		9.37	6.23	0.66	0.12	0.02	77.0	0.02	9.3	15.6	0.19	652	1.17	0.10	0.72	39.3
K281995		1.93	7.98	0.33	0.17	<0.01	10.50	0.04	10.8	45.7	0.63	799	2.31	0.09	0.87	21.6
K281996		3.57	7.42	0.50	0.16	0.01	67.0	0.03	10.3	35.5	0.47	927	2.06	0.09	0.64	26.8
K281997		0.38	0.15	<0.05	<0.02	<0.01	0.154	0.02	0.7	1.1	11.75	181	0.05	0.01	0.08	1.2
K281998		1.15	14.40	0.18	0.18	<0.01	0.355	0.15	17.2	29.5	0.36	165	0.94	0.33	1.07	41.3
K281999		0.60	10.55	0.14	0.19	<0.01	0.084	0.23	14.1	24.2	0.38	77	1.00	0.28	0.74	37.4
K282000		1.27	12.60	0.17	0.31	<0.01	0.132	0.37	12.8	42.0	0.64	99	24.9	0.37	0.71	61.0
K276051		3.21	16.50	0.27	0.34	<0.01	1.975	0.17	10.8	23.5	0.32	117	47.1	0.35	0.80	80.3
K276052		7.25	10.35	0.26	0.33	<0.01	0.767	0.16	6.9	5.5	0.17	75	38.7	0.42	0.84	63.6
K276053		4.83	6.89	0.13	0.13	0.37	7.67	0.55	9.6	6.0	0.68	496	168.0	0.03	0.24	27.4
K276054		5.29	8.83	0.24	0.31	0.01	2.39	0.09	8.9	6.0	0.13	83	45.4	0.40	0.94	83.6
K276055		2.65	9.78	0.25	0.25	<0.01	1.490	0.06	10.0	5.9	0.10	123	52.7	0.33	1.04	91.6
K276056		2.59	10.10	0.34	0.22	<0.01	5.19	0.03	10.8	7.1	0.11	243	79.1	0.27	1.02	149.5
K276057		2.45	8.59	0.52	0.24	0.01	4.51	0.05	10.2	17.6	0.24	512	63.7	0.21	1.09	107.5
K276058		2.28	5.48	0.74	0.21	0.02	20.6	0.01	9.2	28.1	0.35	1020	20.5	0.06	1.27	48.7

***** See Appendix Page for comments regarding this certificate *****

ALS Canada Ltd.
2103 Dollarton Hwy
North Vancouver BC V7H 0A7
Phone: 604 984 0221 Fax: 604 984 0218 www.alsglobal.com

To: **SILVER RANGE RESOURCES LTD.**
C/O ARCHER, CATHRO & ASSOCIATES (1981) LIMITED
1016-510 W HASTINGS ST
VANCOUVER BC V6B 1L8

Finalized Date: 14-JAN-2012
Account: RANSIL

Project: Silver Range - Keg

CERTIFICATE OF ANALYSIS WH11272385

Sample Description	Method	ME-MS41	ME-MS41	ME-MS41	ME-MS41	ME-MS41	ME-MS41	ME-MS41	ME-MS41	ME-MS41	ME-MS41	ME-MS41	ME-MS41	ME-MS41	ME-MS41	ME-MS41
	Analyte	P	Pb	Rb	Re	S	Sb	Sc	Se	Sn	Sr	Ta	Te	Th	Ti	Tl
	Units	ppm	ppm	ppm	ppm	%	ppm	ppm	ppm	ppm	ppm	ppm	ppm	ppm	%	ppm
	LOR	10	0.2	0.1	0.001	0.01	0.05	0.1	0.2	0.2	0.2	0.01	0.01	0.2	0.005	0.02
K281973		900	3570	5.3	0.013	3.25	4.68	2.0	95.7	50.4	144.0	0.01	0.38	5.2	0.103	0.29
K281974		1000	522	6.8	0.010	0.96	2.00	1.5	17.6	29.1	178.0	0.01	0.14	4.9	0.105	0.07
K281975		670	1025	2.9	0.014	4.03	5.16	1.3	64.8	97.6	112.5	0.01	0.53	3.8	0.079	0.10
K281976		900	230	5.9	0.010	1.58	3.48	1.8	20.6	42.0	143.5	0.01	0.12	5.8	0.120	0.07
K281977		230	10.8	0.8	<0.001	0.03	0.07	0.3	0.5	0.6	44.6	<0.01	0.01	<0.2	<0.005	<0.02
K281978		780	288	5.2	0.008	1.74	1.35	1.6	25.3	47.7	142.5	0.01	0.13	5.8	0.110	0.07
K281979		770	164.0	11.6	0.008	0.45	2.38	3.4	7.8	26.5	157.0	0.02	0.08	6.3	0.120	0.11
K281980		600	510	2.8	0.007	3.48	5.41	3.2	55.2	100.0	101.5	0.01	0.31	4.5	0.050	0.10
K281981		620	250	3.3	0.007	2.84	4.56	2.6	40.9	89.4	138.5	0.02	0.25	5.2	0.106	0.08
K281982		600	306	4.4	0.006	1.22	3.85	2.6	21.7	79.9	142.5	0.01	0.25	5.5	0.107	0.07
K281983		730	674	4.7	0.007	1.56	2.57	2.0	34.3	98.3	108.5	0.01	0.41	4.7	0.094	0.10
K281984		880	446	5.8	0.011	1.13	2.00	2.7	23.2	73.0	97.1	0.02	0.25	4.8	0.100	0.09
K281985		610	>10000	6.5	0.002	2.75	45.6	3.5	3.4	2.0	284	<0.01	0.19	2.7	0.050	0.14
K281986		920	511	4.6	0.015	1.30	2.66	2.2	29.1	124.0	142.5	0.02	0.54	5.1	0.096	0.08
K281987		960	104.0	7.5	0.010	0.34	3.76	2.6	5.6	24.3	140.0	0.02	0.08	5.7	0.133	0.07
K281988		810	544	4.4	0.007	1.66	2.27	2.3	34.3	93.4	142.0	0.02	0.54	4.9	0.105	0.07
K281989		750	290	3.6	0.007	2.13	2.49	1.6	33.1	104.5	134.5	0.01	0.23	4.3	0.097	0.06
K281990		740	296	3.3	0.007	1.90	2.11	1.4	31.6	100.5	122.0	0.01	0.24	4.5	0.090	0.06
K281991		780	389	1.9	0.007	6.48	2.10	1.8	107.5	177.0	54.9	0.02	0.72	2.7	0.057	0.05
K281992		1140	82.1	10.3	0.015	0.52	3.48	3.6	8.7	15.4	186.5	0.03	0.19	4.9	0.104	0.09
K281993		1020	705	2.1	0.011	6.66	3.50	1.4	115.0	142.0	95.9	0.01	0.72	4.0	0.080	0.08
K281994		880	176.5	1.7	0.009	6.58	1.97	1.9	117.5	154.0	109.5	0.02	0.53	3.8	0.070	0.04
K281995		940	183.0	2.7	0.010	0.85	5.68	3.1	15.6	81.9	102.0	0.02	0.16	5.2	0.106	0.03
K281996		850	509	2.4	0.010	3.07	4.51	2.4	53.9	270	108.5	0.02	0.42	4.8	0.095	0.05
K281997		190	3.0	0.9	<0.001	0.02	0.05	0.3	0.3	0.6	43.4	<0.01	0.01	<0.2	<0.005	<0.02
K281998		660	33.4	20.9	0.006	0.53	1.48	4.6	4.9	36.3	335	0.05	0.03	8.2	0.167	0.18
K281999		690	5.8	32.2	0.011	0.21	1.27	3.5	2.0	21.6	207	0.04	0.01	6.7	0.143	0.29
K282000		580	5.5	58.3	0.042	0.64	1.07	6.1	5.4	27.7	208	0.04	0.02	7.9	0.157	0.57
K276051		1240	19.3	22.8	0.090	2.06	1.40	5.1	17.1	59.6	273	0.04	0.25	6.6	0.131	0.31
K276052		730	21.9	9.2	0.046	4.56	1.65	1.9	18.4	13.2	141.5	0.03	0.24	5.5	0.098	0.13
K276053		920	2170	33.8	0.423	2.49	58.5	7.9	7.1	178.0	37.5	<0.01	0.80	1.8	0.087	1.66
K276054		700	34.5	4.0	0.051	3.45	0.99	2.5	23.6	6.7	181.0	0.05	0.19	6.6	0.118	0.06
K276055		740	67.2	3.5	0.059	1.73	2.62	3.4	14.1	48.1	235	0.04	0.06	6.6	0.131	0.04
K276056		740	261	2.3	0.104	1.83	5.11	3.4	23.5	135.0	246	0.04	0.07	6.5	0.131	0.04
K276057		680	643	3.6	0.083	1.59	5.48	3.3	31.5	97.3	182.0	0.04	0.11	6.2	0.126	0.09
K276058		400	741	1.8	0.028	2.02	5.92	3.4	53.1	178.5	108.0	0.04	0.18	5.7	0.123	0.06

***** See Appendix Page for comments regarding this certificate *****

ALS Canada Ltd.
2103 Dollarton Hwy
North Vancouver BC V7H 0A7
Phone: 604 984 0221 Fax: 604 984 0218 www.alsglobal.com

To: **SILVER RANGE RESOURCES LTD.**
C/O ARCHER, CATHRO & ASSOCIATES (1981) LIMITED
1016-510 W HASTINGS ST
VANCOUVER BC V6B 1L8

Finalized Date: 14-JAN-2012
Account: RANSIL

Project: Silver Range - Keg

CERTIFICATE OF ANALYSIS WH11272385

Sample Description	Method	ME-MS41	ME-MS41	ME-MS41	ME-MS41	ME-MS41	ME-MS41	Zn-OG46	Pb-OG46
	Analyte	U	V	W	Y	Zn	Zr	Zn	Pb
	Units	ppm	ppm	ppm	ppm	ppm	ppm	%	%
	LOR	0.05	1	0.05	0.05	2	0.5	0.001	0.001
K281973		2.09	18	0.78	12.70	>10000	4.5	1.035	
K281974		1.77	11	0.48	12.55	1200	3.5		
K281975		1.65	9	2.74	10.95	>10000	2.4	1.545	
K281976		1.82	12	4.87	16.30	4990	4.6		
K281977		0.76	1	0.06	0.85	81	<0.5		
K281978		1.44	9	1.27	12.70	5440	3.1		
K281979		1.44	17	0.36	13.80	287	3.5		
K281980		1.19	17	2.91	14.40	>10000	3.0	2.42	
K281981		1.37	10	0.52	12.45	>10000	2.9	1.365	
K281982		1.18	12	0.59	11.30	6110	2.9		
K281983		1.38	7	0.41	11.05	>10000	3.1	1.100	
K281984		1.57	9	0.67	11.35	5980	3.5		
K281985		0.94	30	6.57	7.37	>10000	5.5	1.930	1.845
K281986		1.82	9	1.14	12.80	8870	3.8		
K281987		1.51	13	0.44	13.25	265	4.1		
K281988		1.43	11	0.55	10.90	>10000	3.4	1.275	
K281989		1.47	9	5.43	10.90	>10000	3.1	1.375	
K281990		1.70	8	6.73	11.40	>10000	3.0	1.190	
K281991		1.67	7	15.95	7.12	>10000	2.8	4.32	
K281992		2.22	19	0.62	13.35	227	5.6		
K281993		1.98	13	3.05	11.25	>10000	5.4	4.48	
K281994		1.42	9	4.56	8.50	>10000	2.8	4.50	
K281995		2.37	15	0.75	12.75	4380	4.2		
K281996		2.13	12	0.82	10.80	>10000	3.1	2.59	
K281997		0.68	<1	<0.05	0.91	127	<0.5		
K281998		1.11	19	0.55	14.35	138	4.8		
K281999		1.10	19	0.44	14.35	49	5.3		
K282000		3.19	75	0.62	15.30	88	11.3		
K276051		6.40	66	0.82	16.80	592	16.4		
K276052		2.79	21	0.79	11.20	716	14.3		
K276053		0.64	88	2.60	10.45	2730	4.7		
K276054		4.33	20	0.97	14.05	1820	9.4		
K276055		3.74	26	1.12	13.65	974	7.4		
K276056		4.52	49	1.08	13.80	3140	6.3		
K276057		4.07	68	1.18	12.95	3880	6.9		
K276058		2.18	62	1.15	9.73	>10000	4.0	1.775	

***** See Appendix Page for comments regarding this certificate *****

ALS Canada Ltd.
2103 Dollarton Hwy
North Vancouver BC V7H 0A7
Phone: 604 984 0221 Fax: 604 984 0218 www.alsglobal.com

To: **SILVER RANGE RESOURCES LTD.**
C/O ARCHER, CATHRO & ASSOCIATES (1981) LIMITED
1016-510 W HASTINGS ST
VANCOUVER BC V6B 1L8

Project: Silver Range - Keg

Finalized Date: 14-JAN-2012
Account: RANSIL

CERTIFICATE OF ANALYSIS WH11272385

Method	CERTIFICATE COMMENTS
ME-MS41	Interference: Ca>10% on ICP-MS As,ICP-AES results shown.
ME-MS41	Gold determinations by this method are semi-quantitative due to the small sample weight used (0.5g).

ALS Canada Ltd.

2103 Dollarton Hwy
North Vancouver BC V7H 0A7
Phone: 604 984 0221 Fax: 604 984 0218 www.alsglobal.com

To: **SILVER RANGE RESOURCES LTD.**
C/O ARCHER, CATHRO & ASSOCIATES (1981) LIMITED
1016-510 W HASTINGS ST
VANCOUVER BC V6B 1L8

Finalized Date: 17-JAN-2012
Account: RANSIL

CERTIFICATE WH11272386

Project: Silver Range - Keg

P.O. No.: Batch D31

This report is for 36 Drill Core samples submitted to our lab in Whitehorse, YT, Canada on 14-DEC-2011.

The following have access to data associated with this certificate:

DOUG EATON BRUCE YOUNGMAN	SARAH EATON	JOAN MARIACHER

SAMPLE PREPARATION

ALS CODE	DESCRIPTION
FND-02	Find Sample for Addn Analysis

ANALYTICAL PROCEDURES

ALS CODE	DESCRIPTION	INSTRUMENT
Pb-OG46	Ore Grade Pb - Aqua Regia	VARIABLE
ME-MS41	51 anal. aqua regia ICPMS	
ME-OG46	Ore Grade Elements - AquaRegia	ICP-AES
Zn-OG46	Ore Grade Zn - Aqua Regia	VARIABLE

To: **SILVER RANGE RESOURCES LTD.**
ATTN: JOAN MARIACHER
C/O ARCHER, CATHRO & ASSOCIATES (1981) LIMITED
1016-510 W HASTINGS ST
VANCOUVER BC V6B 1L8

This is the Final Report and supersedes any preliminary report with this certificate number. Results apply to samples as submitted. All pages of this report have been checked and approved for release.

***** See Appendix Page for comments regarding this certificate *****

Signature:

Colin Ramshaw, Vancouver Laboratory Manager

ALS Canada Ltd.
2103 Dollarton Hwy
North Vancouver BC V7H 0A7
Phone: 604 984 0221 Fax: 604 984 0218 www.alsglobal.com

To: **SILVER RANGE RESOURCES LTD.**
C/O ARCHER, CATHRO & ASSOCIATES (1981) LIMITED
1016-510 W HASTINGS ST
VANCOUVER BC V6B 1L8

Finalized Date: 17-JAN-2012
Account: RANSIL

Project: Silver Range - Keg

CERTIFICATE OF ANALYSIS WH11272386

Sample Description	Method	ME-MS41	ME-MS41	ME-MS41	ME-MS41	ME-MS41	ME-MS41	ME-MS41	ME-MS41	ME-MS41	ME-MS41	ME-MS41	ME-MS41	ME-MS41	ME-MS41	ME-MS41
	Analyte	Ag	Al	As	Au	B	Ba	Be	Bi	Ca	Cd	Ce	Co	Cr	Cs	Cu
	Units	ppm	%	ppm	ppm	ppm	ppm	ppm	ppm	%	ppm	ppm	ppm	ppm	ppm	ppm
	LOR	0.01	0.01	0.1	0.2	10	10	0.05	0.01	0.01	0.01	0.02	0.1	1	0.05	0.2
K276131		1.18	1.49	62.9	<0.2	20	230	0.82	1.37	4.78	3.14	16.75	7.0	18	5.54	212
K276132		3.69	2.14	33.2	<0.2	<10	80	0.86	8.84	5.31	23.3	18.45	7.2	21	6.45	63.9
K276133		2.03	1.15	35.6	<0.2	10	70	0.61	0.98	5.88	5.88	17.25	6.5	28	2.23	607
K276134		0.05	0.04	<2	<0.2	<10	10	<0.05	0.09	18.75	0.27	1.45	1.0	1	0.26	7.8
K276135		0.48	1.46	44.7	<0.2	<10	140	0.59	0.97	6.26	12.00	18.10	6.3	23	1.40	90.9
K276136		0.29	1.36	54.8	<0.2	<10	770	0.71	0.89	3.74	3.06	20.3	7.8	25	1.07	54.4
K276137		2.92	2.06	>10000	<0.2	10	60	0.70	8.52	12.25	12.35	25.0	7.4	31	1.70	70.2
K276138		2.15	1.38	45.4	<0.2	<10	420	0.63	6.85	6.21	3.37	16.90	6.8	18	5.39	41.9
K276139		1.03	1.52	41.8	<0.2	10	1190	0.80	3.35	6.35	5.52	19.55	8.7	29	2.71	51.9
K276140		24.5	0.98	524	1.6	<10	510	0.43	1.10	0.28	27.2	28.1	5.9	11	0.86	126.0
K276141		0.26	1.69	22.5	<0.2	<10	900	0.77	0.63	5.53	1.66	16.35	7.4	27	5.37	37.0
K276142		0.72	1.51	38.7	<0.2	<10	1000	0.86	1.76	1.73	8.78	16.90	9.0	37	1.02	40.3
K276143		0.80	1.58	12.7	<0.2	<10	450	0.77	2.36	2.33	2.01	12.45	7.3	28	2.85	61.1
K276144		0.62	1.57	23.3	<0.2	<10	670	0.68	1.75	5.54	11.75	14.45	7.8	16	5.57	56.3
K276145		0.73	1.76	12.3	<0.2	<10	600	0.75	3.92	2.49	3.32	14.50	7.2	28	8.29	72.6
K276146		1.20	1.72	16.7	<0.2	<10	280	0.52	6.63	4.91	1.53	13.50	7.9	17	4.99	49.5
K276147		1.26	1.72	15.7	<0.2	<10	300	0.54	5.73	4.45	2.46	12.85	7.4	16	5.46	53.6
K276148		0.68	1.94	26.1	<0.2	10	370	0.67	2.73	3.21	3.00	13.75	8.6	27	3.45	61.1
K276149		1.11	1.73	29.2	<0.2	20	360	0.65	5.69	3.60	3.31	14.40	7.7	21	1.63	60.2
K276150		0.74	1.45	28.3	<0.2	<10	290	0.60	1.81	3.38	1.79	15.10	8.4	32	3.58	81.3
K276151		0.61	1.71	32.7	<0.2	<10	370	0.62	1.68	2.49	14.95	14.95	8.7	35	5.32	116.5
K276152		0.36	1.68	55.5	<0.2	<10	290	0.70	1.18	1.89	3.42	16.55	9.3	38	6.43	99.5
K276153		0.58	1.81	49.0	<0.2	30	570	0.65	2.28	4.57	4.00	16.45	7.1	24	6.55	95.5
K276154		0.01	0.04	3	<0.2	<10	10	<0.05	0.02	20.3	0.07	1.14	1.3	<1	0.24	1.6
K276155		2.59	1.37	75.0	<0.2	40	90	0.73	6.87	8.88	10.20	19.10	6.3	33	0.86	68.6
K276156		2.38	2.44	69.5	<0.2	20	1010	1.01	5.65	4.68	15.10	25.4	9.3	37	7.68	103.5
K276157		3.28	2.04	63.2	<0.2	<10	790	1.01	11.85	3.60	26.5	20.0	7.9	62	1.80	58.7
K276158		1.28	1.76	31.5	<0.2	10	520	0.73	6.28	3.97	4.31	18.00	6.6	29	3.93	63.2
K276159		0.38	2.20	19.3	<0.2	<10	380	0.79	2.03	3.49	13.35	19.60	6.6	32	8.29	65.1
K276160		63.1	1.03	2750	<0.2	<10	80	0.35	4.20	6.30	127.5	14.95	12.5	33	1.04	1095
K276161		1.84	2.74	28.4	<0.2	10	520	0.75	21.0	4.38	9.49	19.45	6.3	21	12.90	83.3
K276162		4.28	2.42	26.0	<0.2	140	50	0.71	83.2	4.12	21.1	17.30	6.3	22	5.57	75.8
K276163		0.19	2.40	20.0	<0.2	<10	60	0.94	1.22	1.92	1.23	18.40	10.5	40	3.37	122.0
K276164		0.23	2.36	42.4	<0.2	<10	290	0.81	1.34	2.49	8.73	18.75	9.5	24	4.25	143.5
K276165		0.41	2.26	41.5	<0.2	<10	130	0.69	1.35	3.54	6.12	21.6	8.7	30	3.49	118.5
K276166		0.63	2.44	122	<0.2	20	180	0.78	1.72	10.90	7.85	42.9	8.8	65	1.10	55.1

***** See Appendix Page for comments regarding this certificate *****

ALS Canada Ltd.
2103 Dollarton Hwy
North Vancouver BC V7H 0A7
Phone: 604 984 0221 Fax: 604 984 0218 www.alsglobal.com

To: **SILVER RANGE RESOURCES LTD.**
C/O ARCHER, CATHRO & ASSOCIATES (1981) LIMITED
1016-510 W HASTINGS ST
VANCOUVER BC V6B 1L8

Finalized Date: 17-JAN-2012
Account: RANSIL

Project: Silver Range - Keg

CERTIFICATE OF ANALYSIS WH11272386

Sample Description	Method	ME-MS41	ME-MS41	ME-MS41	ME-MS41	ME-MS41	ME-MS41	ME-MS41	ME-MS41	ME-MS41	ME-MS41	ME-MS41	ME-MS41	ME-MS41	ME-MS41	ME-MS41
	Analyte	Fe	Ga	Ge	Hf	Hg	In	K	La	Li	Mg	Mn	Mo	Na	Nb	Ni
	Units	%	ppm	ppm	ppm	ppm	ppm	%	ppm	ppm	%	ppm	ppm	%	ppm	ppm
	LOR	0.01	0.05	0.05	0.02	0.01	0.005	0.01	0.2	0.1	0.01	5	0.05	0.01	0.05	0.2
K276131		1.09	4.68	0.14	0.19	<0.01	0.145	0.09	8.0	27.0	0.49	221	3.84	0.14	0.82	35.3
K276132		1.17	6.54	0.16	0.20	0.01	0.431	0.14	9.2	37.7	0.53	213	2.13	0.20	0.91	38.5
K276133		1.30	4.73	0.20	0.26	0.01	0.358	0.15	9.5	64.9	0.89	323	3.23	0.05	0.44	41.0
K276134		0.42	0.13	<0.05	<0.02	<0.01	0.011	0.02	0.7	1.0	11.75	196	0.10	0.01	0.07	1.9
K276135		1.49	5.40	0.15	0.19	<0.01	0.308	0.10	10.3	65.2	0.99	438	3.90	0.06	0.40	38.7
K276136		1.43	5.35	0.15	0.23	0.01	0.093	0.11	10.0	40.1	0.73	378	2.24	0.07	0.48	42.9
K276137		2.91	6.55	0.17	0.18	0.01	0.376	0.14	13.9	99.6	1.85	744	5.14	0.01	0.20	30.2
K276138		0.96	4.74	0.14	0.20	<0.01	0.083	0.09	8.6	26.2	0.63	352	6.58	0.07	0.70	34.8
K276139		1.34	5.40	0.17	0.29	0.01	0.114	0.13	9.6	37.2	0.85	466	4.15	0.07	0.45	32.0
K276140		5.65	4.94	0.14	0.18	5.03	0.194	0.38	13.6	2.8	0.09	1020	5.17	0.02	0.09	6.2
K276141		1.36	5.37	0.17	0.22	0.01	0.047	0.16	7.6	29.6	0.64	360	3.83	0.10	0.47	31.7
K276142		1.87	5.71	0.14	0.30	0.01	0.217	0.09	8.1	21.0	0.55	409	6.28	0.02	0.25	35.7
K276143		1.32	4.32	0.14	0.20	0.01	0.034	0.09	6.1	16.5	0.37	273	5.78	0.06	0.31	42.4
K276144		1.20	4.60	0.11	0.17	0.01	0.277	0.09	6.7	17.1	0.50	381	2.79	0.09	0.69	24.6
K276145		1.30	5.43	0.13	0.20	<0.01	0.070	0.12	7.1	16.6	0.39	200	4.40	0.11	0.43	35.9
K276146		1.07	6.01	0.16	0.19	<0.01	0.032	0.08	7.0	8.3	0.24	112	5.27	0.15	0.97	35.0
K276147		1.07	5.68	0.15	0.17	<0.01	0.043	0.08	6.8	8.2	0.21	97	5.32	0.16	0.92	35.9
K276148		1.30	6.10	0.16	0.20	<0.01	0.058	0.13	7.3	29.3	0.36	113	7.15	0.18	0.63	50.1
K276149		1.19	5.28	0.12	0.16	<0.01	0.069	0.09	7.2	34.9	0.43	262	5.63	0.13	0.44	42.2
K276150		1.48	5.10	0.16	0.26	<0.01	0.038	0.14	7.4	20.6	0.44	228	7.35	0.13	0.64	44.1
K276151		1.59	5.91	0.19	0.24	0.01	0.348	0.19	7.7	14.2	0.41	116	19.45	0.17	0.86	55.1
K276152		1.53	6.62	0.21	0.28	0.01	0.069	0.26	8.3	19.4	0.56	158	6.91	0.20	0.75	65.5
K276153		1.22	5.65	0.18	0.22	<0.01	0.097	0.11	8.6	20.5	0.59	360	5.71	0.12	0.79	45.4
K276154		0.47	0.20	0.14	<0.02	0.01	<0.005	0.02	0.5	1.1	12.10	206	0.10	0.02	0.24	2.3
K276155		1.16	4.78	0.27	0.31	0.01	0.224	0.05	9.9	26.0	0.82	502	44.1	0.03	0.56	55.1
K276156		1.81	7.58	0.18	0.32	<0.01	0.347	0.10	13.4	39.0	0.71	423	24.7	0.12	0.61	68.3
K276157		2.22	7.19	0.19	0.24	0.01	0.631	0.10	10.7	23.6	0.56	747	16.55	0.06	0.33	50.7
K276158		1.52	5.81	0.15	0.26	<0.01	0.107	0.13	9.3	16.1	0.51	324	6.46	0.13	0.51	38.0
K276159		1.67	7.64	0.21	0.25	<0.01	0.352	0.13	10.5	25.9	0.74	635	5.47	0.17	0.78	42.8
K276160		3.44	4.24	0.09	0.19	2.79	0.075	0.12	7.5	10.7	0.49	2740	5.39	0.06	0.30	24.1
K276161		1.32	6.98	0.15	0.22	<0.01	0.185	0.08	10.4	12.9	0.46	411	5.23	0.22	0.37	34.9
K276162		1.19	7.62	0.21	0.18	0.01	0.582	0.11	8.9	13.5	0.25	161	8.13	0.22	0.84	36.5
K276163		1.98	9.09	0.20	0.24	<0.01	0.031	0.32	9.5	17.7	0.44	81	6.43	0.29	0.74	73.1
K276164		1.74	7.86	0.19	0.25	<0.01	0.216	0.10	9.8	12.7	0.32	185	24.3	0.22	0.89	71.5
K276165		1.70	7.58	0.32	0.26	<0.01	0.158	0.10	11.6	27.1	0.54	466	14.90	0.17	0.92	56.6
K276166		2.55	7.68	0.16	0.22	0.01	0.438	0.10	24.4	76.0	1.94	3030	8.20	0.05	0.14	55.7

***** See Appendix Page for comments regarding this certificate *****

ALS Canada Ltd.
2103 Dollarton Hwy
North Vancouver BC V7H 0A7
Phone: 604 984 0221 Fax: 604 984 0218 www.alsglobal.com

To: **SILVER RANGE RESOURCES LTD.**
C/O ARCHER, CATHRO & ASSOCIATES (1981) LIMITED
1016-510 W HASTINGS ST
VANCOUVER BC V6B 1L8

Finalized Date: 17-JAN-2012
Account: RANSIL

Project: Silver Range - Keg

CERTIFICATE OF ANALYSIS WH11272386

Sample Description	Method	ME-MS41	ME-MS41	ME-MS41	ME-MS41	ME-MS41	ME-MS41	ME-MS41	ME-MS41	ME-MS41	ME-MS41	ME-MS41	ME-MS41	ME-MS41	ME-MS41	ME-MS41
	Analyte	P	Pb	Rb	Re	S	Sb	Sc	Se	Sn	Sr	Ta	Te	Th	Ti	Tl
	Units	ppm	ppm	ppm	ppm	%	ppm	ppm	ppm	ppm	ppm	ppm	ppm	ppm	%	ppm
	LOR	10	0.2	0.1	0.001	0.01	0.05	0.1	0.2	0.2	0.2	0.01	0.01	0.2	0.005	0.02
K276131		650	30.8	7.4	0.007	0.46	1.21	2.8	4.7	26.4	217	0.03	0.03	5.0	0.106	0.11
K276132		580	137.5	17.1	0.006	0.58	0.90	3.4	8.7	20.9	375	0.04	0.07	5.8	0.125	0.25
K276133		620	18.9	20.7	0.009	0.48	1.73	2.3	5.5	43.9	100.0	<0.01	0.02	4.8	0.101	0.29
K276134		170	2.7	1.1	<0.001	0.03	0.05	0.3	0.3	0.3	44.8	<0.01	0.01	<0.2	<0.005	<0.02
K276135		740	18.8	8.1	0.010	0.54	1.22	2.5	5.6	28.4	123.5	0.01	0.01	5.2	0.090	0.10
K276136		670	15.0	7.7	0.007	0.55	3.82	2.9	5.0	18.1	84.8	0.01	0.02	5.8	0.120	0.14
K276137		750	160.5	10.0	0.009	1.12	22.6	5.3	18.5	44.5	175.5	0.01	0.27	5.6	0.007	0.11
K276138		890	98.0	5.2	0.012	0.25	1.67	2.4	6.4	14.5	127.0	0.02	0.05	5.2	0.106	0.09
K276139		710	41.8	12.0	0.009	0.41	3.73	3.2	7.4	25.1	127.5	0.01	0.03	5.8	0.135	0.19
K276140		1300	2930	13.3	0.001	0.38	18.75	4.5	3.3	5.9	133.5	<0.01	0.21	3.7	0.005	0.38
K276141		700	12.0	18.2	0.008	0.54	2.80	2.4	8.3	15.5	169.5	0.01	0.02	5.6	0.120	0.28
K276142		1120	32.6	6.0	0.012	0.34	3.29	4.3	7.6	18.1	162.0	0.01	0.02	5.3	0.104	0.10
K276143		1020	32.7	6.9	0.014	0.47	3.43	2.2	16.0	6.6	184.0	0.01	0.06	4.2	0.091	0.11
K276144		690	23.0	5.9	0.005	0.52	2.66	2.0	6.6	12.8	148.5	0.02	0.02	5.0	0.108	0.09
K276145		1380	24.2	9.4	0.009	0.62	3.59	2.0	10.9	9.8	97.7	0.01	0.04	4.6	0.096	0.15
K276146		1790	52.0	6.2	0.009	0.55	1.15	1.8	12.4	9.1	158.5	0.03	0.06	4.0	0.096	0.08
K276147		1710	56.4	6.1	0.009	0.55	1.09	1.7	13.0	8.3	157.0	0.03	0.07	4.2	0.091	0.08
K276148		1190	24.4	10.0	0.015	0.67	1.48	1.6	12.9	8.3	141.0	0.02	0.05	4.7	0.107	0.13
K276149		1040	35.6	5.7	0.011	0.52	1.68	1.5	9.3	10.3	170.0	0.01	0.07	4.1	0.092	0.08
K276150		1080	24.2	12.1	0.013	0.64	2.13	1.9	8.1	10.3	100.5	0.01	0.03	5.4	0.124	0.17
K276151		1520	16.0	12.2	0.025	0.91	1.49	2.0	13.1	13.1	102.5	0.03	0.03	5.6	0.124	0.20
K276152		1430	9.1	20.8	0.015	0.74	1.71	2.2	16.2	12.7	90.3	0.02	0.04	5.8	0.130	0.28
K276153		1820	16.9	8.6	0.012	0.47	2.98	2.5	8.5	19.3	122.0	0.03	0.02	5.5	0.108	0.12
K276154		180	1.7	1.2	<0.001	0.02	0.05	0.4	0.3	<0.2	43.9	<0.01	0.01	<0.2	<0.005	<0.02
K276155		1930	94.4	2.7	0.037	0.28	4.66	3.5	5.7	13.6	98.9	0.01	0.04	5.4	0.110	0.07
K276156		2580	73.0	6.6	0.030	0.44	3.96	4.2	6.8	16.1	131.5	0.02	0.04	6.6	0.123	0.09
K276157		2790	137.0	6.0	0.027	0.35	2.74	5.1	11.4	33.6	122.0	0.01	0.09	6.2	0.119	0.09
K276158		2060	43.5	9.9	0.010	0.54	2.12	2.1	9.7	14.4	121.0	0.01	0.06	5.0	0.112	0.13
K276159		2160	13.3	13.5	0.011	0.71	1.80	2.8	10.0	36.0	106.5	0.03	0.03	5.8	0.121	0.19
K276160		650	>10000	7.1	0.002	2.77	44.9	3.8	3.9	2.1	300	<0.01	0.16	2.3	0.055	0.14
K276161		2220	65.5	7.6	0.007	0.59	1.33	2.6	7.7	26.4	174.5	0.01	0.09	5.3	0.119	0.09
K276162		1810	112.5	13.4	0.010	0.70	1.84	1.7	10.2	21.0	171.0	0.03	0.20	5.4	0.113	0.21
K276163		1330	5.6	30.2	0.013	1.09	1.38	2.3	14.7	9.9	90.4	0.03	0.03	6.0	0.132	0.46
K276164		2080	7.2	7.1	0.019	0.98	1.34	2.3	8.8	20.1	129.5	0.03	0.03	6.0	0.127	0.09
K276165		3060	14.1	7.7	0.014	0.77	1.31	2.5	6.1	46.9	143.0	0.03	0.02	6.2	0.129	0.10
K276166		2910	37.6	10.1	0.015	0.56	4.48	5.2	3.9	153.0	151.0	0.01	0.03	8.8	0.058	0.14

***** See Appendix Page for comments regarding this certificate *****

ALS Canada Ltd.
2103 Dollarton Hwy
North Vancouver BC V7H 0A7
Phone: 604 984 0221 Fax: 604 984 0218 www.alsglobal.com

To: **SILVER RANGE RESOURCES LTD.**
C/O ARCHER, CATHRO & ASSOCIATES (1981) LIMITED
1016-510 W HASTINGS ST
VANCOUVER BC V6B 1L8

Finalized Date: 17-JAN-2012
Account: RANSIL

Project: Silver Range - Keg

CERTIFICATE OF ANALYSIS WH11272386

Sample Description	Method	ME-MS41	ME-MS41	ME-MS41	ME-MS41	ME-MS41	ME-MS41	Zn-OG46	Pb-OG46
	Analyte	U	V	W	Y	Zn	Zr	Zn	Pb
	Units	ppm	ppm	ppm	ppm	ppm	ppm	%	%
	LOR	0.05	1	0.05	0.05	2	0.5	0.001	0.001
K276131		1.73	24	2.78	12.45	204	4.9		
K276132		1.19	24	1.21	12.60	1280	5.1		
K276133		1.68	37	1.96	12.40	317	7.3		
K276134		0.56	1	0.05	0.88	26	<0.5		
K276135		1.80	34	0.97	13.10	742	5.7		
K276136		1.54	30	10.00	13.05	221	7.4		
K276137		2.27	63	0.83	21.0	830	6.1		
K276138		1.97	31	1.24	14.05	262	6.7		
K276139		1.80	46	1.37	15.00	373	9.4		
K276140		2.11	54	0.22	12.80	2160	7.1		
K276141		1.37	38	1.20	13.60	150	7.5		
K276142		2.41	63	0.58	14.40	698	10.8		
K276143		1.93	45	0.48	12.65	146	7.7		
K276144		1.28	21	0.78	11.80	899	5.5		
K276145		1.38	38	0.47	12.80	258	7.9		
K276146		1.76	21	0.45	13.15	119	6.9		
K276147		1.71	20	0.45	12.25	190	6.4		
K276148		1.73	35	0.46	13.40	231	7.6		
K276149		1.36	30	0.59	12.20	261	5.9		
K276150		1.70	47	0.93	13.30	133	9.5		
K276151		2.66	91	0.77	15.40	1080	9.4		
K276152		1.97	45	0.53	14.55	233	11.1		
K276153		2.04	31	0.73	13.65	282	8.1		
K276154		0.55	2	0.06	0.86	17	<0.5		
K276155		4.01	162	1.48	14.20	751	11.0		
K276156		3.57	105	0.95	18.65	1140	12.7		
K276157		3.75	114	0.69	20.4	2100	11.0		
K276158		1.73	40	0.80	16.25	342	9.1		
K276159		1.65	40	0.59	16.60	993	8.5		
K276160		0.81	32	6.41	7.66	>10000	6.6	2.07	2.00
K276161		1.37	27	0.60	16.90	680	5.9		
K276162		1.49	30	1.88	14.95	1690	6.1		
K276163		1.78	50	0.43	15.85	130	9.3		
K276164		2.98	63	0.67	18.05	632	9.4		
K276165		2.58	57	0.81	19.60	458	9.1		
K276166		3.65	92	0.94	28.5	532	7.7		

***** See Appendix Page for comments regarding this certificate *****

ALS Canada Ltd.
2103 Dollarton Hwy
North Vancouver BC V7H 0A7
Phone: 604 984 0221 Fax: 604 984 0218 www.alsglobal.com

To: **SILVER RANGE RESOURCES LTD.**
C/O ARCHER, CATHRO & ASSOCIATES (1981) LIMITED
1016-510 W HASTINGS ST
VANCOUVER BC V6B 1L8

Project: Silver Range - Keg

Finalized Date: 17-JAN-2012
Account: RANSIL

CERTIFICATE OF ANALYSIS WH11272386

Method	CERTIFICATE COMMENTS
ME-MS41	Interference: Ca>10% on ICP-MS As,ICP-AES results shown.
ME-MS41	Gold determinations by this method are semi-quantitative due to the small sample weight used (0.5g).

ALS Canada Ltd.

2103 Dollarton Hwy
North Vancouver BC V7H 0A7
Phone: 604 984 0221 Fax: 604 984 0218 www.alsglobal.com

To: **SILVER RANGE RESOURCES LTD.**
C/O ARCHER, CATHRO & ASSOCIATES (1981) LIMITED
1016-510 W HASTINGS ST
VANCOUVER BC V6B 1L8

Finalized Date: 15-JAN-2012
Account: RANSIL

CERTIFICATE WH11272387

Project: Silver Range - Keg

P.O. No.: Batch

This report is for 36 Drill Core samples submitted to our lab in Whitehorse, YT, Canada on 14-DEC-2011.

The following have access to data associated with this certificate:

DOUG EATON BRUCE YOUNGMAN	SARAH EATON	JOAN MARIACHER

SAMPLE PREPARATION

ALS CODE	DESCRIPTION
FND-02	Find Sample for Addn Analysis

ANALYTICAL PROCEDURES

ALS CODE	DESCRIPTION	INSTRUMENT
Pb-OG46	Ore Grade Pb - Aqua Regia	VARIABLE
ME-MS41	51 anal. aqua regia ICPMS	
ME-OG46	Ore Grade Elements - AquaRegia	ICP-AES
Zn-OG46	Ore Grade Zn - Aqua Regia	VARIABLE

To: **SILVER RANGE RESOURCES LTD.**
ATTN: JOAN MARIACHER
C/O ARCHER, CATHRO & ASSOCIATES (1981) LIMITED
1016-510 W HASTINGS ST
VANCOUVER BC V6B 1L8

This is the Final Report and supersedes any preliminary report with this certificate number. Results apply to samples as submitted. All pages of this report have been checked and approved for release.

***** See Appendix Page for comments regarding this certificate *****

Signature:

Colin Ramshaw, Vancouver Laboratory Manager

ALS Canada Ltd.
2103 Dollarton Hwy
North Vancouver BC V7H 0A7
Phone: 604 984 0221 Fax: 604 984 0218 www.alsglobal.com

To: **SILVER RANGE RESOURCES LTD.**
C/O ARCHER, CATHRO & ASSOCIATES (1981) LIMITED
1016-510 W HASTINGS ST
VANCOUVER BC V6B 1L8

Finalized Date: 15-JAN-2012
Account: RANSIL

Project: Silver Range - Keg

CERTIFICATE OF ANALYSIS WH11272387

Sample Description	Method	ME-MS41	ME-MS41	ME-MS41	ME-MS41	ME-MS41	ME-MS41	ME-MS41	ME-MS41	ME-MS41	ME-MS41	ME-MS41	ME-MS41	ME-MS41	ME-MS41	ME-MS41
	Analyte	Ag	Al	As	Au	B	Ba	Be	Bi	Ca	Cd	Ce	Co	Cr	Cs	Cu
	Units	ppm	%	ppm	ppm	ppm	ppm	ppm	ppm	%	ppm	ppm	ppm	ppm	ppm	ppm
	LOR	0.01	0.01	0.1	0.2	10	10	0.05	0.01	0.01	0.01	0.02	0.1	1	0.05	0.2
K276167		97.0	1.76	132.5	<0.2	60	120	0.71	216	5.35	236	20.0	7.2	49	0.83	365
K276168		1.00	2.93	46.1	<0.2	10	150	0.93	3.48	3.52	85.8	21.1	11.0	30	2.63	268
K276169		5.60	3.76	12.2	<0.2	<10	30	1.16	17.95	4.44	76.7	27.2	8.9	40	2.08	239
K276170		3.65	3.37	23.7	<0.2	10	50	0.85	11.85	4.13	75.1	25.7	8.7	18	5.16	288
K276171		28.0	0.88	511	1.8	<10	440	0.39	0.91	0.27	28.9	25.3	5.8	11	0.86	124.5
K276172		3.10	3.47	6.6	<0.2	<10	110	1.10	76.9	3.32	189.0	27.1	7.3	25	5.64	548
K276173		9.06	3.52	7.9	<0.2	<10	70	1.17	124.0	3.24	269	22.3	6.1	27	6.31	649
K276174		15.65	3.33	21.9	<0.2	<10	60	1.27	43.4	3.39	250	20.4	9.7	30	3.52	646
K276175		2.68	3.14	17.3	<0.2	<10	250	1.05	8.15	3.17	53.6	19.05	5.8	18	0.84	203
K276176		6.34	3.10	17.9	0.3	<10	110	1.12	22.3	3.91	166.0	20.3	8.3	21	1.35	402
K276177		6.20	2.89	20.0	<0.2	<10	130	1.11	22.2	3.70	151.0	20.8	8.5	19	1.10	389
K276178		15.75	3.22	20.3	<0.2	<10	80	1.01	94.8	3.84	243	16.95	9.2	20	1.01	656
K276179		2.66	2.61	4.0	<0.2	<10	90	0.81	27.1	2.96	365	19.45	8.5	21	1.78	683
K276180		3.56	4.06	4.1	<0.2	<10	90	1.04	27.6	3.87	269	22.3	7.9	29	3.25	723
K276181		2.16	4.19	8.5	<0.2	<10	100	1.24	58.5	4.00	154.5	27.5	6.5	47	3.54	501
K276182		2.03	3.27	5.0	<0.2	<10	80	1.18	56.4	3.47	226	25.5	7.1	36	4.06	558
K276183		2.01	3.17	13.9	<0.2	<10	110	1.28	42.4	3.08	130.0	24.3	7.9	30	1.80	459
K276184		11.05	3.12	3.9	<0.2	110	70	0.88	140.5	3.18	484	19.55	10.4	15	9.28	908
K276185		0.02	0.04	<2	<0.2	<10	20	<0.05	0.20	18.40	0.66	1.16	1.2	<1	0.26	3.3
K276186		5.13	3.34	16.9	<0.2	60	230	1.40	14.45	2.76	64.4	22.0	7.0	16	6.25	211
K276187		3.27	3.33	4.1	<0.2	<10	190	1.14	13.15	2.73	85.1	21.2	5.6	14	7.47	234
K276188		4.75	3.55	4.1	<0.2	<10	100	0.96	91.7	2.90	399	18.50	9.1	14	12.10	680
K276189		0.68	3.56	12.0	<0.2	<10	210	1.35	12.55	2.78	43.0	20.3	8.4	39	5.37	192.0
K276190		4.06	4.10	4.4	<0.2	10	60	0.97	110.0	3.69	418	23.5	9.8	19	3.84	838
K276191		61.6	0.97	2720	<0.2	<10	70	0.30	3.95	5.54	122.0	14.25	12.6	31	0.97	1010
K276192		0.89	3.58	4.2	<0.2	<10	100	1.11	24.7	3.47	111.0	26.9	7.3	27	3.61	348
K276193		3.26	3.16	4.9	<0.2	<10	80	1.26	45.1	2.97	207	23.0	5.6	27	4.03	608
K276194		2.10	3.57	1.6	<0.2	<10	100	1.06	43.7	3.34	196.5	23.8	3.2	15	11.20	559
K276195		1.78	3.45	2.3	<0.2	<10	120	1.29	49.9	3.13	19.20	23.9	6.2	19	7.20	549
K276196		0.61	3.14	10.0	<0.2	<10	140	1.58	18.00	2.43	62.5	25.3	7.7	20	7.52	305
K276197		0.46	3.11	7.2	<0.2	<10	150	1.55	16.05	2.39	38.4	22.4	7.5	24	4.95	310
K276198		0.98	2.80	6.0	<0.2	<10	70	1.48	41.2	2.68	83.8	25.0	6.4	27	4.54	451
K276199		0.01	0.04	<2	<0.2	<10	10	<0.05	0.15	18.10	0.36	1.13	1.2	<1	0.21	3.0
K276200		0.98	2.37	294	<0.2	<10	80	1.16	83.5	2.19	83.6	21.6	6.4	23	2.91	775
K276201		0.73	3.55	5.0	<0.2	<10	80	1.31	50.7	3.16	110.5	23.6	7.4	21	4.21	586
K276202		0.87	3.94	7.4	<0.2	<10	80	1.35	56.0	3.00	160.5	20.8	7.4	18	4.38	669

***** See Appendix Page for comments regarding this certificate *****

ALS Canada Ltd.
2103 Dollarton Hwy
North Vancouver BC V7H 0A7
Phone: 604 984 0221 Fax: 604 984 0218 www.alsglobal.com

To: **SILVER RANGE RESOURCES LTD.**
C/O ARCHER, CATHRO & ASSOCIATES (1981) LIMITED
1016-510 W HASTINGS ST
VANCOUVER BC V6B 1L8

Finalized Date: 15-JAN-2012
Account: RANSIL

Project: Silver Range - Keg

CERTIFICATE OF ANALYSIS WH11272387

Sample Description	Method	ME-MS41	ME-MS41	ME-MS41	ME-MS41	ME-MS41	ME-MS41	ME-MS41	ME-MS41	ME-MS41	ME-MS41	ME-MS41	ME-MS41	ME-MS41	ME-MS41	ME-MS41
	Analyte	Fe	Ga	Ge	Hf	Hg	In	K	La	Li	Mg	Mn	Mo	Na	Nb	Ni
	Units	%	ppm	ppm	ppm	ppm	ppm	%	ppm	ppm	%	ppm	ppm	%	ppm	ppm
	LOR	0.01	0.05	0.05	0.02	0.01	0.005	0.01	0.2	0.1	0.01	5	0.05	0.01	0.05	0.2
K276167		4.96	7.46	0.72	0.37	0.03	2.53	0.09	10.5	74.6	1.23	1880	15.80	0.04	0.47	40.0
K276168		2.63	10.70	0.26	0.23	0.01	2.84	0.06	10.4	27.2	0.47	457	69.7	0.21	1.03	91.3
K276169		2.71	12.30	0.43	0.23	0.02	2.69	0.05	14.6	15.5	0.35	415	120.0	0.23	0.35	113.0
K276170		2.39	10.70	0.33	0.20	0.01	2.22	0.04	13.5	22.9	0.34	304	11.50	0.21	0.42	52.5
K276171		5.50	4.32	0.13	0.18	5.04	0.190	0.34	12.6	2.3	0.08	992	5.27	0.02	0.09	6.6
K276172		4.79	10.65	0.27	0.19	0.03	6.54	0.06	14.8	24.4	0.37	364	22.0	0.20	0.66	58.4
K276173		5.37	9.87	0.26	0.17	0.03	8.27	0.02	12.1	25.7	0.54	610	20.4	0.14	0.53	43.8
K276174		5.52	11.85	0.29	0.17	0.05	7.48	0.03	10.3	58.2	0.90	705	8.70	0.11	0.46	45.1
K276175		2.38	9.01	0.13	0.14	<0.01	1.685	0.09	9.5	25.1	0.46	253	8.93	0.15	0.48	45.6
K276176		3.90	10.75	0.22	0.14	0.02	5.95	0.07	10.5	46.2	0.68	455	10.00	0.14	0.51	53.1
K276177		3.90	9.75	0.19	0.15	0.02	5.43	0.08	10.7	37.9	0.57	370	10.65	0.13	0.58	57.5
K276178		4.94	11.90	0.26	0.11	0.04	9.26	0.04	8.6	55.8	0.69	638	6.66	0.17	0.51	43.5
K276179		6.07	9.04	0.28	0.16	0.04	12.55	0.05	10.1	42.6	0.53	543	12.35	0.11	0.71	39.5
K276180		5.54	14.25	0.28	0.17	0.03	10.95	0.02	11.9	31.2	0.39	458	32.2	0.18	0.66	54.2
K276181		4.47	15.00	0.33	0.23	0.02	7.20	0.04	14.7	29.0	0.43	371	95.5	0.18	0.70	78.5
K276182		4.88	11.20	0.26	0.21	0.02	9.86	0.04	14.2	27.6	0.47	451	50.4	0.13	0.55	62.5
K276183		4.19	11.05	0.23	0.21	0.02	5.62	0.10	12.8	18.0	0.33	256	13.60	0.14	0.60	64.9
K276184		7.47	11.65	0.34	0.13	0.04	17.20	0.03	10.4	26.0	0.41	547	10.25	0.14	0.48	41.2
K276185		0.45	0.17	0.05	<0.02	<0.01	0.031	0.02	0.6	0.8	11.60	204	0.12	0.01	0.16	2.3
K276186		2.42	11.50	0.17	0.16	0.01	1.370	0.06	11.0	13.4	0.33	219	12.20	0.20	0.40	55.5
K276187		2.47	11.40	0.17	0.16	0.01	2.31	0.04	10.6	4.4	0.21	147	21.6	0.20	0.37	52.5
K276188		6.25	13.45	0.30	0.14	0.02	10.50	0.03	9.5	6.7	0.18	358	8.75	0.20	0.74	42.8
K276189		2.53	11.85	0.23	0.22	<0.01	1.100	0.19	10.0	13.6	0.31	126	15.10	0.27	0.46	65.9
K276190		6.96	15.80	0.36	0.17	0.04	13.75	0.02	12.7	14.5	0.25	517	12.65	0.21	0.73	60.8
K276191		3.23	3.53	0.11	0.22	2.97	0.077	0.11	7.4	7.2	0.44	2560	5.37	0.05	0.29	25.7
K276192		3.40	11.05	0.26	0.27	0.01	4.34	0.07	13.9	8.6	0.25	204	78.6	0.19	0.60	80.3
K276193		4.43	11.65	0.24	0.21	0.03	10.30	0.05	12.2	11.1	0.24	304	27.5	0.16	0.61	56.2
K276194		4.46	13.60	0.23	0.15	0.03	11.05	0.03	13.7	8.5	0.24	211	13.65	0.19	0.51	36.4
K276195		4.68	11.60	0.23	0.16	0.01	0.852	0.04	13.9	6.9	0.20	195	7.65	0.16	0.46	59.4
K276196		2.71	10.35	0.17	0.19	0.01	3.17	0.06	14.1	7.6	0.21	176	7.72	0.16	0.37	62.5
K276197		3.17	10.50	0.18	0.19	0.01	1.935	0.11	12.5	8.8	0.21	154	8.30	0.18	0.44	67.9
K276198		3.94	9.80	0.19	0.23	0.01	4.24	0.06	14.0	8.3	0.29	335	7.48	0.11	0.34	55.1
K276199		0.47	0.18	0.05	<0.02	<0.01	0.019	0.02	0.6	0.8	11.55	211	0.10	0.01	0.16	3.2
K276200		5.94	9.96	0.26	0.20	0.02	4.06	0.09	11.6	9.6	0.44	256	13.40	0.08	0.48	45.5
K276201		4.70	11.75	0.23	0.21	0.02	4.75	0.04	11.8	7.7	0.31	217	57.6	0.15	0.49	69.2
K276202		5.29	12.50	0.26	0.18	0.02	7.04	0.06	10.5	8.4	0.24	200	12.10	0.16	0.47	55.1

***** See Appendix Page for comments regarding this certificate *****

ALS Canada Ltd.
2103 Dollarton Hwy
North Vancouver BC V7H 0A7
Phone: 604 984 0221 Fax: 604 984 0218 www.alsglobal.com

To: **SILVER RANGE RESOURCES LTD.**
C/O ARCHER, CATHRO & ASSOCIATES (1981) LIMITED
1016-510 W HASTINGS ST
VANCOUVER BC V6B 1L8

Finalized Date: 15-JAN-2012
Account: RANSIL

Project: Silver Range - Keg

CERTIFICATE OF ANALYSIS WH11272387

Sample Description	Method	ME-MS41	ME-MS41	ME-MS41	ME-MS41	ME-MS41	ME-MS41	ME-MS41	ME-MS41	ME-MS41	ME-MS41	ME-MS41	ME-MS41	ME-MS41	ME-MS41	ME-MS41
	Analyte	P	Pb	Rb	Re	S	Sb	Sc	Se	Sn	Sr	Ta	Te	Th	Ti	Tl
	Units	ppm	ppm	ppm	ppm	%	ppm	ppm	ppm	ppm	ppm	ppm	ppm	ppm	%	ppm
	LOR	10	0.2	0.1	0.001	0.01	0.05	0.1	0.2	0.2	0.2	0.01	0.01	0.2	0.005	0.02
K276167		4310	>10000	6.5	0.017	3.30	20.8	3.2	148.0	449	91.8	0.01	0.81	5.3	0.079	0.57
K276168		2590	83.2	4.6	0.046	1.80	1.12	2.9	12.4	43.4	165.0	0.03	0.02	6.3	0.136	0.07
K276169		4140	251	6.4	0.098	1.76	1.08	4.3	15.9	67.8	214	0.01	0.06	6.5	0.143	0.07
K276170		3630	191.5	3.8	0.011	1.58	1.28	1.8	9.0	39.7	178.0	0.01	0.03	5.8	0.121	0.06
K276171		1150	2560	12.4	0.001	0.35	20.7	4.0	3.3	5.4	120.0	<0.01	0.25	2.9	0.005	0.33
K276172		2920	117.0	8.1	0.017	3.26	6.46	2.2	21.8	35.4	186.5	0.02	0.16	5.6	0.096	0.11
K276173		2500	354	2.2	0.013	4.15	10.65	2.6	24.8	95.1	159.5	0.02	0.23	4.8	0.088	0.06
K276174		1630	1710	2.5	0.009	3.82	4.84	3.0	25.8	205	141.5	0.02	0.17	5.0	0.079	0.15
K276175		1900	135.0	3.2	0.008	1.59	2.85	1.6	7.4	48.7	213	0.02	0.04	4.6	0.099	0.05
K276176		1750	245	4.1	0.008	2.79	25.9	2.4	14.7	89.9	205	0.02	0.07	5.1	0.083	0.06
K276177		1780	224	4.5	0.009	2.83	24.6	2.2	14.5	72.5	190.5	0.02	0.06	5.1	0.089	0.07
K276178		1210	580	2.1	0.006	3.44	10.75	2.0	27.2	94.6	186.0	0.01	0.23	4.7	0.074	0.08
K276179		1960	56.3	2.4	0.008	4.07	3.70	1.9	25.2	35.7	141.5	0.02	0.07	4.3	0.092	0.05
K276180		3410	121.5	2.2	0.016	3.67	4.52	2.5	22.5	44.6	269	0.02	0.08	5.1	0.090	0.04
K276181		4080	87.4	3.3	0.046	3.29	12.95	3.1	19.5	39.7	217	0.02	0.11	6.0	0.118	0.05
K276182		4480	79.8	3.2	0.018	3.81	11.30	2.9	21.0	30.4	151.5	0.02	0.11	5.5	0.088	0.06
K276183		2850	84.5	6.5	0.013	2.96	7.21	2.2	18.2	25.4	172.5	0.02	0.09	5.9	0.098	0.09
K276184		1620	389	2.5	0.007	5.82	5.48	1.4	31.8	95.5	138.0	0.01	0.15	4.3	0.085	0.07
K276185		180	1.9	1.3	<0.001	0.03	0.05	0.4	0.3	0.2	50.4	<0.01	0.01	<0.2	<0.005	<0.02
K276186		1720	648	3.5	0.011	1.49	3.26	1.6	11.1	81.9	182.0	0.01	0.06	5.7	0.090	0.09
K276187		1700	185.0	3.3	0.014	1.77	1.48	1.3	8.7	40.4	162.0	0.01	0.03	5.8	0.093	0.04
K276188		1430	141.5	2.7	0.005	4.50	3.07	2.0	25.4	33.1	155.5	0.02	0.09	5.0	0.096	0.04
K276189		2100	23.7	24.3	0.015	1.67	2.97	2.4	12.1	18.0	224	0.01	0.04	5.9	0.110	0.30
K276190		3310	110.5	2.1	0.009	5.78	3.53	1.9	32.3	33.7	204	0.02	0.17	5.4	0.094	0.04
K276191		620	>10000	6.2	0.002	2.74	47.8	3.1	3.8	1.8	286	<0.01	0.16	2.2	0.047	0.13
K276192		4820	30.0	5.2	0.038	2.42	3.26	2.3	16.9	17.8	227	0.02	0.05	5.4	0.117	0.06
K276193		3010	151.5	4.7	0.017	3.37	8.29	2.2	18.5	71.0	170.0	0.02	0.07	5.3	0.091	0.06
K276194		2670	89.5	3.4	0.009	3.24	3.86	1.7	16.5	57.7	175.0	0.01	0.05	5.4	0.097	0.03
K276195		3090	48.2	3.3	0.009	2.96	3.27	2.2	16.2	14.9	219	0.01	0.06	5.5	0.075	0.04
K276196		2380	18.6	3.3	0.010	1.83	3.13	2.3	12.3	12.1	151.5	0.01	0.05	6.1	0.077	0.04
K276197		2240	12.0	7.9	0.011	1.89	1.81	2.0	12.4	9.8	180.5	0.01	0.05	5.8	0.087	0.08
K276198		2980	35.3	4.7	0.010	2.72	3.95	2.5	14.6	17.6	152.5	0.01	0.09	5.4	0.071	0.07
K276199		180	1.4	1.1	<0.001	0.03	0.06	0.4	0.3	<0.2	48.1	<0.01	0.01	<0.2	<0.005	<0.02
K276200		2630	16.6	7.4	0.011	3.91	3.04	2.0	21.5	19.2	149.5	0.01	0.27	5.0	0.090	0.12
K276201		2920	9.1	3.0	0.032	3.15	3.48	1.9	18.6	16.3	193.0	0.02	0.11	5.3	0.090	0.03
K276202		2670	15.2	5.3	0.011	3.80	1.76	1.6	19.7	17.3	233	0.01	0.11	5.0	0.092	0.05

***** See Appendix Page for comments regarding this certificate *****

ALS Canada Ltd.
2103 Dollarton Hwy
North Vancouver BC V7H 0A7
Phone: 604 984 0221 Fax: 604 984 0218 www.alsglobal.com

To: **SILVER RANGE RESOURCES LTD.**
C/O ARCHER, CATHRO & ASSOCIATES (1981) LIMITED
1016-510 W HASTINGS ST
VANCOUVER BC V6B 1L8

Finalized Date: 15-JAN-2012
Account: RANSIL

Project: Silver Range - Keg

CERTIFICATE OF ANALYSIS WH11272387

Sample Description	Method	ME-MS41	ME-MS41	ME-MS41	ME-MS41	ME-MS41	ME-MS41	Zn-OG46	Pb-OG46
	Analyte	U	V	W	Y	Zn	Zr	Zn	Pb
	Units	ppm	ppm	ppm	ppm	ppm	ppm	%	%
	LOR	0.05	1	0.05	0.05	2	0.5	0.001	0.001
K276167		2.94	99	6.98	20.8	>10000	13.4	1.475	1.510
K276168		4.92	198	7.11	19.40	5680	8.2		
K276169		5.71	534	7.32	21.5	4530	8.0		
K276170		2.05	28	5.97	18.80	4860	6.6		
K276171		1.81	50	0.19	13.20	2030	6.7		
K276172		2.68	64	9.52	19.85	9530	5.2		
K276173		2.01	73	12.55	17.00	>10000	4.6	1.510	
K276174		1.41	50	30.3	14.65	>10000	4.0	1.290	
K276175		1.27	33	1.98	14.70	2900	3.6		
K276176		1.49	39	6.03	15.15	8120	3.7		
K276177		1.63	36	5.07	15.90	7350	3.9		
K276178		1.00	34	27.3	11.40	>10000	2.7	1.370	
K276179		1.46	41	17.35	14.60	>10000	3.8	2.04	
K276180		2.25	131	11.65	17.85	>10000	4.3	1.460	
K276181		5.19	377	10.45	22.2	6890	6.5		
K276182		3.97	190	12.50	19.00	>10000	6.4	1.145	
K276183		2.23	50	13.20	16.95	6040	6.7		
K276184		1.34	31	16.25	12.60	>10000	3.3	2.53	
K276185		0.62	1	0.10	1.06	92	<0.5		
K276186		1.65	28	1.05	16.15	2680	4.9		
K276187		1.81	31	3.03	15.90	3780	4.1		
K276188		1.31	21	10.80	12.70	>10000	3.4	2.24	
K276189		2.00	56	1.71	17.90	2440	7.5		
K276190		1.75	35	24.4	18.10	>10000	4.0	2.31	
K276191		0.77	29	5.99	7.42	>10000	5.8	1.945	1.870
K276192		6.07	222	4.54	25.1	5160	9.7		
K276193		3.43	65	16.50	19.95	8890	6.5		
K276194		2.61	30	18.95	14.95	8320	3.6		
K276195		1.92	25	7.28	15.45	926	4.4		
K276196		2.23	28	4.21	17.50	2640	5.3		
K276197		1.91	30	3.94	15.00	1780	5.7		
K276198		1.90	40	4.13	19.45	3820	6.4		
K276199		0.54	1	0.07	0.90	38	<0.5		
K276200		2.39	41	13.90	15.10	3600	5.8		
K276201		4.49	116	15.15	19.00	4620	7.0		
K276202		1.80	30	11.85	16.25	6910	5.5		

***** See Appendix Page for comments regarding this certificate *****

ALS Canada Ltd.
2103 Dollarton Hwy
North Vancouver BC V7H 0A7
Phone: 604 984 0221 Fax: 604 984 0218 www.alsglobal.com

To: **SILVER RANGE RESOURCES LTD.**
C/O ARCHER, CATHRO & ASSOCIATES (1981) LIMITED
1016-510 W HASTINGS ST
VANCOUVER BC V6B 1L8

Project: Silver Range - Keg

Finalized Date: 15-JAN-2012
Account: RANSIL

CERTIFICATE OF ANALYSIS WH11272387

Method	CERTIFICATE COMMENTS
ME-MS41	Interference: Ca>10% on ICP-MS As,ICP-AES results shown.
ME-MS41	Gold determinations by this method are semi-quantitative due to the small sample weight used (0.5g).

ALS Canada Ltd.

2103 Dollarton Hwy
North Vancouver BC V7H 0A7
Phone: 604 984 0221 Fax: 604 984 0218 www.alsglobal.com

To: **SILVER RANGE RESOURCES LTD.**
C/O ARCHER, CATHRO & ASSOCIATES (1981) LIMITED
1016-510 W HASTINGS ST
VANCOUVER BC V6B 1L8

Finalized Date: 11-JAN-2012
Account: RANSIL

CERTIFICATE WH11272388

Project: Silver Range - Keg

P.O. No.: Batch D33

This report is for 36 Drill Core samples submitted to our lab in Whitehorse, YT, Canada on 14-DEC-2011.

The following have access to data associated with this certificate:

DOUG EATON BRUCE YOUNGMAN	SARAH EATON	JOAN MARIACHER

SAMPLE PREPARATION

ALS CODE	DESCRIPTION
FND-02	Find Sample for Addn Analysis

ANALYTICAL PROCEDURES

ALS CODE	DESCRIPTION	
ME-MS41	51 anal. aqua regia ICPMS	
ME-OG46	Ore Grade Elements - AquaRegia	ICP-AES
Ag-OG46	Ore Grade Ag - Aqua Regia	VARIABLE

To: **SILVER RANGE RESOURCES LTD.**
ATTN: JOAN MARIACHER
C/O ARCHER, CATHRO & ASSOCIATES (1981) LIMITED
1016-510 W HASTINGS ST
VANCOUVER BC V6B 1L8

This is the Final Report and supersedes any preliminary report with this certificate number. Results apply to samples as submitted. All pages of this report have been checked and approved for release.

***** See Appendix Page for comments regarding this certificate *****

Signature:

Colin Ramshaw, Vancouver Laboratory Manager

ALS Canada Ltd.
2103 Dollarton Hwy
North Vancouver BC V7H 0A7
Phone: 604 984 0221 Fax: 604 984 0218 www.alsglobal.com

To: **SILVER RANGE RESOURCES LTD.**
C/O ARCHER, CATHRO & ASSOCIATES (1981) LIMITED
1016-510 W HASTINGS ST
VANCOUVER BC V6B 1L8

Finalized Date: 11-JAN-2012
Account: RANSIL

Project: Silver Range - Keg

CERTIFICATE OF ANALYSIS WH11272388

Sample Description	Method	ME-MS41	ME-MS41	ME-MS41	ME-MS41	ME-MS41	ME-MS41	ME-MS41	ME-MS41	ME-MS41	ME-MS41	ME-MS41	ME-MS41	ME-MS41	ME-MS41	ME-MS41
	Analyte	Ag	Al	As	Au	B	Ba	Be	Bi	Ca	Cd	Ce	Co	Cr	Cs	Cu
	Units	ppm	%	ppm	ppm	ppm	ppm	ppm	ppm	%	ppm	ppm	ppm	ppm	ppm	ppm
	LOR	0.01	0.01	0.1	0.2	10	10	0.05	0.01	0.01	0.01	0.02	0.1	1	0.05	0.2
K276203		0.85	3.82	6.7	<0.2	<10	80	1.41	98.7	2.93	83.4	22.9	10.0	16	1.95	869
K276204		0.89	3.29	12.5	<0.2	<10	60	1.37	82.3	2.46	27.5	23.5	12.3	25	1.80	995
K276205		>100	1.29	249	0.3	<10	90	0.20	5.23	0.58	22.7	8.04	11.0	30	0.33	6100
K276206		2.48	2.69	8.6	<0.2	<10	50	1.23	79.7	2.48	48.1	22.8	10.5	32	1.16	838
K276207		1.07	2.51	10.0	<0.2	<10	40	1.61	32.5	1.48	25.3	21.8	10.4	40	1.88	665
K276208		0.63	2.81	8.8	<0.2	<10	60	1.60	13.75	2.59	6.33	19.70	8.9	45	3.06	308
K276209		0.75	2.59	23.4	<0.2	<10	60	1.41	26.7	2.08	6.67	18.40	9.2	25	1.88	403
K276210		0.93	2.76	17.9	<0.2	<10	60	1.51	25.6	2.39	5.95	24.3	8.4	32	1.93	433
K276211		2.22	2.78	23.3	<0.2	<10	60	1.48	29.6	2.76	6.80	22.9	10.3	35	2.25	442
K276212		0.07	0.08	<2	<0.2	<10	150	0.06	0.19	18.30	0.09	1.22	0.8	2	0.99	5.0
K276213		0.50	3.08	4.0	<0.2	<10	60	1.42	26.7	2.42	1.85	19.90	9.9	52	4.70	509
K276214		0.88	3.20	20.1	<0.2	<10	170	1.33	11.85	1.82	0.84	15.00	10.1	53	8.46	319
K276215		0.87	2.92	13.1	<0.2	<10	170	1.35	23.4	2.63	0.88	20.4	13.1	49	7.71	578
K276216		0.71	3.57	8.8	<0.2	<10	180	1.44	31.2	3.12	8.20	19.65	8.6	24	3.11	429
K276217		0.66	3.19	5.7	<0.2	<10	140	1.29	39.2	2.80	4.83	22.8	9.3	23	1.75	462
K276218		0.51	3.08	11.4	<0.2	<10	150	1.42	30.5	2.23	6.76	18.20	9.7	33	2.20	378
K276219		0.43	3.09	11.8	<0.2	<10	170	1.35	31.2	2.28	5.26	20.5	11.7	36	2.27	306
K276220		0.50	3.08	12.5	<0.2	<10	90	1.67	13.25	2.10	5.27	17.15	10.2	45	2.93	262
K276221		0.50	3.15	7.5	<0.2	<10	80	1.65	19.85	2.17	14.80	19.25	11.0	37	1.98	415
K276222		0.69	3.37	20.5	<0.2	<10	70	1.54	37.8	2.34	7.42	20.4	12.7	38	2.51	376
K276223		1.33	3.66	4.4	<0.2	<10	70	1.59	48.7	3.02	7.29	24.8	10.9	24	1.84	645
K276224		0.89	3.67	33.0	<0.2	<10	60	1.56	36.7	2.70	7.81	18.15	10.4	24	2.13	535
K276225		29.4	0.93	500	2.6	<10	480	0.44	1.06	0.27	30.1	28.0	6.0	11	0.82	129.0
K276226		1.45	3.22	1325	<0.2	<10	50	1.47	31.1	2.41	27.7	15.85	12.5	17	2.82	511
K276227		0.53	3.20	13.3	<0.2	<10	60	1.59	10.35	2.58	11.70	23.2	10.3	37	2.22	243
K276228		0.62	3.67	8.8	<0.2	<10	60	1.68	31.5	3.05	6.52	22.2	9.9	40	2.75	422
K276229		0.77	3.83	5.7	<0.2	10	60	1.52	51.8	3.35	14.60	30.1	10.5	33	1.41	678
K276230		1.07	3.80	5.2	<0.2	10	80	1.61	56.3	2.87	8.35	25.8	10.6	23	2.89	708
K276231		1.25	3.07	6.8	<0.2	<10	120	1.41	32.0	2.53	16.10	22.3	9.9	25	2.01	485
K276232		0.07	0.05	<2	<0.2	<10	10	<0.05	0.34	18.65	0.14	1.10	0.7	1	0.27	6.2
K276233		0.58	3.11	11.1	<0.2	<10	70	1.51	18.30	2.65	6.23	18.70	8.6	30	1.95	278
K276234		0.76	2.79	9.0	<0.2	<10	100	1.39	29.0	2.62	5.93	22.9	8.7	19	1.66	452
K276235		0.68	2.76	4.8	<0.2	<10	60	1.24	25.7	2.98	6.31	22.8	8.4	17	0.80	384
K276236		0.71	3.06	6.2	<0.2	<10	70	1.34	37.6	3.16	5.14	24.2	7.9	28	1.44	604
K276237		0.53	2.91	3.3	<0.2	10	80	1.32	37.9	2.58	13.75	25.6	6.7	17	1.11	530
K276238		1.12	3.22	3.5	<0.2	<10	70	1.51	52.2	3.04	13.65	23.7	8.3	21	1.28	594

***** See Appendix Page for comments regarding this certificate *****

ALS Canada Ltd.
2103 Dollarton Hwy
North Vancouver BC V7H 0A7
Phone: 604 984 0221 Fax: 604 984 0218 www.alsglobal.com

To: **SILVER RANGE RESOURCES LTD.**
C/O ARCHER, CATHRO & ASSOCIATES (1981) LIMITED
1016-510 W HASTINGS ST
VANCOUVER BC V6B 1L8

Finalized Date: 11-JAN-2012
Account: RANSIL

Project: Silver Range - Keg

CERTIFICATE OF ANALYSIS WH11272388

Sample Description	Method	ME-MS41	ME-MS41	ME-MS41	ME-MS41	ME-MS41	ME-MS41	ME-MS41	ME-MS41	ME-MS41	ME-MS41	ME-MS41	ME-MS41	ME-MS41	ME-MS41	ME-MS41
	Analyte	Fe	Ga	Ge	Hf	Hg	In	K	La	Li	Mg	Mn	Mo	Na	Nb	Ni
	Units	%	ppm	ppm	ppm	ppm	ppm	%	ppm	ppm	%	ppm	ppm	%	ppm	ppm
	LOR	0.01	0.05	0.05	0.02	0.01	0.005	0.01	0.2	0.1	0.01	5	0.05	0.01	0.05	0.2
K276203		6.50	12.90	0.27	0.18	0.04	4.69	0.05	11.6	6.8	0.19	166	19.50	0.17	0.60	55.0
K276204		6.54	11.10	0.32	0.22	0.02	1.565	0.09	11.3	21.3	0.44	184	36.3	0.13	0.54	65.6
K276205		5.26	4.12	0.14	0.23	1.24	0.383	0.09	3.9	9.2	0.72	1550	20.5	0.06	0.28	26.1
K276206		5.36	7.82	0.25	0.24	0.02	2.40	0.06	11.5	15.1	0.30	247	69.7	0.09	0.42	63.5
K276207		3.68	7.67	0.22	0.31	0.02	1.255	0.11	9.7	28.9	0.48	212	46.2	0.03	0.21	69.0
K276208		2.72	8.99	0.21	0.27	0.01	0.248	0.18	8.6	25.1	0.53	277	67.7	0.05	0.19	76.1
K276209		2.75	7.61	0.18	0.19	0.01	0.338	0.08	8.5	16.2	0.41	205	6.01	0.07	0.18	48.0
K276210		3.38	8.71	0.21	0.31	0.01	0.298	0.11	12.0	21.6	0.59	334	5.10	0.06	0.22	45.9
K276211		3.13	7.96	0.18	0.27	0.01	0.163	0.07	11.4	16.5	0.41	269	7.93	0.07	0.22	56.9
K276212		0.41	0.25	0.09	<0.02	0.01	<0.005	0.05	0.6	1.6	11.85	189	0.10	0.01	0.08	2.1
K276213		3.35	9.30	0.23	0.25	0.01	0.086	0.28	10.0	38.3	0.84	202	10.70	0.08	0.24	54.7
K276214		2.74	10.25	0.22	0.21	0.01	0.049	0.61	7.1	51.0	1.34	190	0.56	0.10	0.18	59.1
K276215		4.26	9.26	0.25	0.28	0.01	0.050	0.51	9.8	51.9	1.21	218	8.86	0.08	0.24	61.6
K276216		3.28	9.29	0.21	0.27	<0.01	0.402	0.14	9.8	19.5	0.49	94	5.19	0.17	0.41	45.4
K276217		3.74	8.06	0.21	0.24	0.01	0.275	0.11	11.2	12.0	0.37	116	5.13	0.16	0.51	56.6
K276218		3.08	8.48	0.20	0.23	0.01	0.292	0.15	8.6	10.3	0.27	73	54.6	0.17	0.55	70.6
K276219		3.00	8.45	0.22	0.26	0.01	0.230	0.18	9.5	11.1	0.30	72	59.2	0.17	0.57	72.1
K276220		2.77	9.21	0.21	0.27	0.01	0.227	0.22	7.6	14.6	0.36	74	25.0	0.18	0.74	70.8
K276221		3.51	10.05	0.21	0.26	0.01	0.667	0.16	8.8	26.2	0.41	93	35.5	0.17	0.53	82.3
K276222		3.41	10.10	0.21	0.23	0.01	0.348	0.19	9.9	20.8	0.35	81	20.5	0.17	0.55	67.8
K276223		4.86	10.20	0.23	0.22	0.01	0.353	0.08	11.9	22.9	0.38	118	8.17	0.15	0.62	57.0
K276224		4.56	10.85	0.21	0.17	0.01	0.373	0.10	8.5	11.3	0.21	87	5.23	0.16	0.60	60.2
K276225		5.36	4.73	0.15	0.17	5.33	0.187	0.36	13.9	2.7	0.09	1010	4.94	0.02	<0.05	6.7
K276226		3.93	8.82	0.21	0.11	0.05	1.275	0.05	7.3	9.1	0.15	73	21.1	0.16	0.57	63.3
K276227		2.74	9.54	0.26	0.34	0.03	0.350	0.17	10.6	9.1	0.23	71	70.0	0.21	0.78	85.5
K276228		3.57	11.60	0.25	0.25	0.03	0.151	0.16	11.7	14.7	0.29	76	60.1	0.20	0.67	73.4
K276229		4.71	12.85	0.29	0.28	0.02	0.848	0.07	16.0	4.9	0.15	74	54.0	0.18	0.73	77.2
K276230		5.29	12.45	0.25	0.20	0.01	0.492	0.10	12.6	8.5	0.21	68	7.22	0.19	0.83	61.4
K276231		3.83	9.49	0.20	0.24	0.01	0.686	0.11	11.4	15.1	0.27	99	39.3	0.16	0.57	68.7
K276232		0.45	0.17	0.09	<0.02	0.02	0.005	0.02	0.5	0.9	12.20	191	0.26	0.01	0.06	2.0
K276233		2.73	9.20	0.22	0.24	0.01	0.276	0.14	9.3	9.0	0.22	67	51.1	0.16	0.75	70.1
K276234		3.36	8.63	0.23	0.19	0.02	0.321	0.09	11.9	6.1	0.26	70	6.44	0.15	0.70	50.4
K276235		3.30	8.03	0.20	0.19	0.02	0.353	0.05	11.6	6.6	0.15	79	7.45	0.13	0.53	43.7
K276236		3.67	10.05	0.24	0.26	0.01	0.305	0.07	13.6	21.1	0.38	118	14.45	0.12	0.50	47.4
K276237		3.45	9.15	0.21	0.19	0.01	0.894	0.05	14.7	8.3	0.17	80	7.11	0.12	0.53	39.5
K276238		4.20	10.10	0.20	0.21	0.01	0.733	0.05	13.4	7.1	0.15	65	11.90	0.13	0.53	48.1

***** See Appendix Page for comments regarding this certificate *****

ALS Canada Ltd.
2103 Dollarton Hwy
North Vancouver BC V7H 0A7
Phone: 604 984 0221 Fax: 604 984 0218 www.alsglobal.com

To: **SILVER RANGE RESOURCES LTD.**
C/O ARCHER, CATHRO & ASSOCIATES (1981) LIMITED
1016-510 W HASTINGS ST
VANCOUVER BC V6B 1L8

Finalized Date: 11-JAN-2012
Account: RANSIL

Project: Silver Range - Keg

CERTIFICATE OF ANALYSIS WH11272388

Sample Description	Method	ME-MS41	ME-MS41	ME-MS41	ME-MS41	ME-MS41	ME-MS41	ME-MS41	ME-MS41	ME-MS41	ME-MS41	ME-MS41	ME-MS41	ME-MS41	ME-MS41	ME-MS41
	Analyte	P	Pb	Rb	Re	S	Sb	Sc	Se	Sn	Sr	Ta	Te	Th	Ti	Tl
	Units	ppm	ppm	ppm	ppm	%	ppm	ppm	ppm	ppm	ppm	ppm	ppm	ppm	%	ppm
	LOR	10	0.2	0.1	0.001	0.01	0.05	0.1	0.2	0.2	0.2	0.01	0.01	0.2	0.005	0.02
K276203		1940	12.9	2.9	0.015	4.03	1.77	1.6	23.6	16.4	300	0.02	0.27	5.2	0.095	0.04
K276204		2110	15.5	7.6	0.026	4.80	4.88	2.0	26.9	15.1	130.0	0.01	0.45	5.1	0.099	0.13
K276205		420	9580	3.2	0.010	2.33	395	4.0	2.0	1.4	27.6	<0.01	1.01	0.9	0.081	0.20
K276206		2100	96.9	2.8	0.051	3.79	10.50	2.1	22.0	21.4	142.0	0.01	0.38	5.4	0.082	0.06
K276207		1580	28.6	12.1	0.026	2.72	12.20	3.3	18.3	20.8	74.9	<0.01	0.22	4.6	0.089	0.18
K276208		1680	21.0	22.0	0.044	1.80	5.98	3.5	14.7	10.4	76.1	<0.01	0.13	4.3	0.097	0.27
K276209		1630	22.1	7.4	0.006	1.90	9.09	2.4	12.8	11.3	163.5	<0.01	0.23	4.5	0.063	0.11
K276210		2740	34.6	10.7	0.006	2.28	13.35	3.0	13.5	17.5	104.0	<0.01	0.14	5.1	0.084	0.21
K276211		3020	113.0	7.8	0.016	2.12	14.80	2.7	16.6	13.3	255	<0.01	0.29	4.3	0.063	0.14
K276212		190	1.7	3.8	<0.001	0.02	0.13	0.4	0.2	0.2	46.2	<0.01	0.02	<0.2	<0.005	0.02
K276213		3340	11.5	37.2	0.013	2.24	10.30	3.0	15.8	11.1	142.5	<0.01	0.28	3.9	0.090	0.54
K276214		490	39.6	80.6	0.001	1.45	10.90	7.0	9.4	9.7	152.0	<0.01	0.22	4.4	0.102	1.18
K276215		2150	17.4	68.5	0.012	2.50	37.6	6.2	17.2	14.1	123.5	<0.01	0.36	4.5	0.093	0.92
K276216		2560	18.2	15.7	0.007	2.04	13.55	1.7	13.9	8.0	380	0.01	0.29	4.8	0.098	0.26
K276217		2360	19.8	8.8	0.009	1.99	11.10	1.6	14.8	9.2	190.5	0.02	0.38	4.8	0.110	0.15
K276218		1360	13.6	14.4	0.043	2.01	3.45	1.7	16.0	9.3	176.0	0.02	0.39	5.1	0.115	0.18
K276219		1640	12.7	16.3	0.055	1.87	2.92	1.9	15.6	10.2	179.5	0.02	0.37	5.2	0.127	0.20
K276220		920	16.1	22.8	0.024	1.74	2.71	2.2	11.1	8.7	188.5	0.02	0.13	5.7	0.140	0.31
K276221		1090	11.4	13.4	0.023	2.18	4.96	1.7	13.1	11.8	209	0.01	0.19	5.5	0.122	0.16
K276222		1510	25.0	18.8	0.011	2.14	14.80	1.9	14.1	10.0	269	0.02	0.32	5.8	0.122	0.22
K276223		1950	42.5	6.4	0.008	3.08	5.54	1.5	17.8	13.7	264	0.02	0.46	5.6	0.116	0.10
K276224		1490	21.1	9.6	0.005	2.70	3.68	1.2	16.2	9.8	269	0.02	0.35	5.7	0.096	0.13
K276225		1210	2700	12.8	<0.001	0.37	19.00	4.4	3.7	5.5	122.5	<0.01	0.26	2.9	0.005	0.35
K276226		1340	51.1	3.6	0.011	2.48	5.09	0.8	16.4	8.5	188.0	0.02	0.20	5.1	0.060	0.06
K276227		1370	19.8	14.1	0.046	1.66	1.86	1.7	14.7	9.7	192.5	0.02	0.09	5.8	0.155	0.17
K276228		1860	16.6	18.4	0.028	2.22	2.69	2.0	18.5	10.5	218	0.02	0.29	5.6	0.138	0.24
K276229		3360	14.2	4.4	0.025	2.75	0.97	1.9	23.4	16.3	280	0.03	0.33	5.7	0.143	0.06
K276230		1330	28.4	10.9	0.006	3.15	3.19	1.3	21.6	13.0	252	0.03	0.29	5.6	0.127	0.15
K276231		1460	38.1	8.4	0.021	2.49	10.85	1.5	17.5	13.6	197.5	0.02	0.13	6.0	0.125	0.11
K276232		170	1.4	1.4	<0.001	0.03	0.10	0.2	0.2	0.2	44.8	<0.01	0.01	<0.2	<0.005	<0.02
K276233		1360	20.9	12.8	0.049	1.66	2.04	1.5	13.9	9.2	186.0	0.03	0.17	5.2	0.122	0.16
K276234		2360	24.7	7.2	0.006	2.06	3.01	1.2	15.5	11.3	165.5	0.02	0.27	4.6	0.107	0.10
K276235		2760	23.2	3.0	0.008	1.93	2.69	0.9	14.1	8.6	172.5	0.02	0.21	4.5	0.083	0.04
K276236		3980	18.2	6.8	0.016	2.28	4.58	1.5	15.1	13.7	204	0.01	0.21	4.6	0.093	0.10
K276237		2790	10.8	2.7	0.008	2.12	1.23	1.1	13.7	12.9	184.5	0.01	0.15	4.8	0.098	0.04
K276238		4040	51.3	3.3	0.012	2.59	3.25	1.0	16.6	12.8	199.5	0.02	0.24	4.4	0.087	0.06

***** See Appendix Page for comments regarding this certificate *****

ALS Canada Ltd.
2103 Dollarton Hwy
North Vancouver BC V7H 0A7
Phone: 604 984 0221 Fax: 604 984 0218 www.alsglobal.com

To: **SILVER RANGE RESOURCES LTD.**
C/O ARCHER, CATHRO & ASSOCIATES (1981) LIMITED
1016-510 W HASTINGS ST
VANCOUVER BC V6B 1L8

Finalized Date: 11-JAN-2012
Account: RANSIL

Project: Silver Range - Keg

CERTIFICATE OF ANALYSIS WH11272388

Sample Description	Method	ME-MS41	ME-MS41	ME-MS41	ME-MS41	ME-MS41	ME-MS41	Ag-OG46
	Analyte	U	V	W	Y	Zn	Zr	Ag
	Units	ppm	ppm	ppm	ppm	ppm	ppm	ppm
	LOR	0.05	1	0.05	0.05	2	0.5	1
K276203		2.08	31	26.0	16.30	3480	5.4	
K276204		3.12	69	13.80	20.1	1330	6.6	
K276205		0.72	39	0.21	6.35	4710	6.6	99
K276206		4.53	121	6.98	18.85	2500	7.5	
K276207		3.62	167	0.98	20.7	1230	10.5	
K276208		5.52	159	0.88	23.5	310	10.7	
K276209		1.50	38	0.65	17.50	285	6.2	
K276210		2.11	45	1.23	23.7	277	10.4	
K276211		2.84	40	1.08	22.4	363	10.4	
K276212		0.51	1	0.06	1.10	12	<0.5	
K276213		2.08	65	2.16	19.50	92	9.3	
K276214		0.71	62	0.53	14.35	59	7.3	
K276215		3.80	78	1.83	34.7	61	10.2	
K276216		1.78	32	2.16	18.95	378	8.7	
K276217		1.72	28	1.07	18.95	226	8.0	
K276218		2.83	102	2.44	16.00	316	8.3	
K276219		3.02	112	2.21	18.20	260	9.2	
K276220		1.84	68	1.15	15.20	261	9.5	
K276221		2.55	121	7.80	17.20	661	9.1	
K276222		2.92	76	11.75	20.5	352	7.4	
K276223		1.86	37	6.01	17.80	345	6.6	
K276224		1.35	27	5.51	14.40	352	5.0	
K276225		1.72	51	0.21	13.40	2030	6.4	
K276226		2.09	45	19.80	11.60	1240	4.5	
K276227		4.34	150	0.85	21.6	632	12.1	
K276228		3.54	223	8.70	20.8	368	9.3	
K276229		3.91	251	13.30	26.2	665	9.6	
K276230		1.54	32	11.10	16.45	365	5.6	
K276231		3.16	94	7.09	19.15	772	7.3	
K276232		0.45	1	0.12	0.91	14	<0.5	
K276233		3.35	80	2.51	17.85	294	7.4	
K276234		1.62	23	5.06	18.20	262	5.9	
K276235		1.77	18	10.20	16.35	288	6.2	
K276236		2.53	39	9.10	18.70	225	9.1	
K276237		1.80	19	10.85	17.55	619	6.0	
K276238		2.53	26	10.60	18.70	656	7.3	

***** See Appendix Page for comments regarding this certificate *****

ALS Canada Ltd.
2103 Dollarton Hwy
North Vancouver BC V7H 0A7
Phone: 604 984 0221 Fax: 604 984 0218 www.alsglobal.com

To: **SILVER RANGE RESOURCES LTD.**
C/O ARCHER, CATHRO & ASSOCIATES (1981) LIMITED
1016-510 W HASTINGS ST
VANCOUVER BC V6B 1L8

Project: Silver Range - Keg

Finalized Date: 11-JAN-2012
Account: RANSIL

CERTIFICATE OF ANALYSIS WH11272388

Method	CERTIFICATE COMMENTS
ME-MS41	Interference: Ca>10% on ICP-MS As,ICP-AES results shown.
ME-MS41	Gold determinations by this method are semi-quantitative due to the small sample weight used (0.5g).

ALS Canada Ltd.

2103 Dollarton Hwy
North Vancouver BC V7H 0A7
Phone: 604 984 0221 Fax: 604 984 0218 www.alsglobal.com

To: **SILVER RANGE RESOURCES LTD.**
C/O ARCHER, CATHRO & ASSOCIATES (1981) LIMITED
1016-510 W HASTINGS ST
VANCOUVER BC V6B 1L8

Finalized Date: 11-JAN-2012
Account: RANSIL

CERTIFICATE WH11272389

Project: Silver Range

P.O. No.: Batch D35

This report is for 36 Drill Core samples submitted to our lab in Whitehorse, YT, Canada on 14-DEC-2011.

The following have access to data associated with this certificate:

DOUG EATON BRUCE YOUNGMAN	SARAH EATON	JOAN MARIACHER

SAMPLE PREPARATION

ALS CODE	DESCRIPTION
FND-02	Find Sample for Addn Analysis

ANALYTICAL PROCEDURES

ALS CODE	DESCRIPTION	INSTRUMENT
Pb-OG46	Ore Grade Pb - Aqua Regia	VARIABLE
ME-MS41	51 anal. aqua regia ICPMS	
ME-OG46	Ore Grade Elements - AquaRegia	ICP-AES
Zn-OG46	Ore Grade Zn - Aqua Regia	VARIABLE

To: **SILVER RANGE RESOURCES LTD.**
ATTN: JOAN MARIACHER
C/O ARCHER, CATHRO & ASSOCIATES (1981) LIMITED
1016-510 W HASTINGS ST
VANCOUVER BC V6B 1L8

This is the Final Report and supersedes any preliminary report with this certificate number. Results apply to samples as submitted. All pages of this report have been checked and approved for release.

***** See Appendix Page for comments regarding this certificate *****

Signature:

Colin Ramshaw, Vancouver Laboratory Manager

ALS Canada Ltd.
2103 Dollarton Hwy
North Vancouver BC V7H 0A7
Phone: 604 984 0221 Fax: 604 984 0218 www.alsglobal.com

To: **SILVER RANGE RESOURCES LTD.**
C/O ARCHER, CATHRO & ASSOCIATES (1981) LIMITED
1016-510 W HASTINGS ST
VANCOUVER BC V6B 1L8

Finalized Date: 11-JAN-2012
Account: RANSIL

Project: Silver Range

CERTIFICATE OF ANALYSIS WH11272389

Sample Description	Method	ME-MS41	ME-MS41	ME-MS41	ME-MS41	ME-MS41	ME-MS41	ME-MS41	ME-MS41	ME-MS41	ME-MS41	ME-MS41	ME-MS41	ME-MS41	ME-MS41	ME-MS41
	Analyte	Ag	Al	As	Au	B	Ba	Be	Bi	Ca	Cd	Ce	Co	Cr	Cs	Cu
	Units	ppm	%	ppm	ppm	ppm	ppm	ppm	ppm	%	ppm	ppm	ppm	ppm	ppm	ppm
	LOR	0.01	0.01	0.1	0.2	10	10	0.05	0.01	0.01	0.01	0.02	0.1	1	0.05	0.2
K276275		0.51	3.68	6.1	<0.2	<10	80	1.57	6.57	2.80	12.25	21.0	8.3	40	2.14	276
K276276		2.31	2.09	3.5	<0.2	<10	160	0.86	58.2	2.04	23.3	21.4	8.1	25	0.88	430
K276277		0.06	0.07	2	<0.2	<10	20	<0.05	0.18	19.25	0.14	1.07	0.7	2	0.33	3.1
K276278		0.87	2.23	8.8	<0.2	<10	180	1.09	37.6	1.88	19.15	19.20	9.2	31	2.16	451
K276279		1.03	1.20	503	<0.2	<10	100	0.57	61.1	2.64	40.2	21.9	8.6	25	0.66	655
K276280		0.59	2.72	6.8	<0.2	<10	130	1.08	108.0	2.39	168.0	21.1	8.5	25	2.94	417
K276281		1.00	3.68	10.2	<0.2	<10	150	1.08	89.0	3.18	197.5	21.1	6.5	18	4.33	420
K276282		1.05	4.02	10.5	<0.2	<10	100	1.47	84.6	3.35	30.1	18.65	7.5	33	3.17	816
K276283		59.0	0.92	2560	<0.2	<10	70	0.37	4.32	5.87	115.5	15.85	10.8	31	1.02	977
K276284		1.67	3.64	12.0	<0.2	<10	70	0.86	134.5	3.06	371	22.2	8.4	18	2.29	1285
K276285		1.23	4.00	22.4	<0.2	<10	130	1.03	38.0	3.57	42.5	20.4	5.6	22	1.96	517
K276286		3.76	2.36	7.9	<0.2	<10	30	0.57	100.0	2.07	>1000	16.45	17.5	15	1.22	2670
K276287		0.94	3.33	3.5	<0.2	<10	90	1.08	43.1	2.67	81.9	21.1	7.7	19	4.01	674
K276288		0.68	3.31	7.1	<0.2	<10	80	1.46	36.4	2.50	31.8	19.10	5.7	20	1.73	504
K276289		1.02	2.91	6.2	<0.2	<10	90	0.82	99.5	2.15	68.2	20.5	8.9	14	3.56	949
K276290		0.38	3.64	20.8	<0.2	10	160	1.24	13.55	3.05	8.80	24.9	6.9	26	2.94	323
K276291		0.37	3.68	21.4	<0.2	10	160	1.27	20.2	3.02	8.97	24.0	12.0	24	3.09	357
K276292		1.37	2.72	3.0	<0.2	<10	60	0.68	70.8	2.72	211	22.2	13.4	12	2.10	1490
K276293		0.78	3.99	5.0	<0.2	<10	200	1.27	28.7	4.37	92.4	23.2	6.2	22	3.47	416
K276294		1.42	3.47	18.1	<0.2	<10	140	1.05	32.5	2.90	238	20.8	9.1	19	4.51	799
K276295		1.48	3.29	3.2	<0.2	<10	70	0.77	65.1	2.72	577	18.45	12.5	11	5.16	1045
K276296		1.46	3.15	4.2	<0.2	<10	60	0.69	63.8	2.87	470	18.50	12.5	13	5.31	1135
K276297		4.62	3.20	13.5	<0.2	<10	90	1.25	54.4	3.09	491	21.1	12.4	29	5.96	679
K276298		30.7	0.94	497	1.2	<10	520	0.55	1.17	0.27	29.1	30.9	6.1	11	0.94	131.5
K276299		15.00	3.38	9.6	<0.2	10	90	1.20	118.5	3.63	393	22.4	10.5	24	4.40	1300
K276300		9.62	4.30	32.1	<0.2	<10	120	1.26	48.7	4.26	173.0	26.8	7.7	22	4.76	1665
K276301		10.45	3.11	8.0	<0.2	<10	80	1.00	166.0	2.98	171.5	21.3	7.6	26	6.92	1185
K276302		11.20	3.21	17.4	<0.2	<10	60	1.15	252	3.54	288	26.3	11.5	31	5.09	1655
K276303		3.24	2.33	198.5	<0.2	<10	110	1.10	34.2	3.30	86.7	20.1	8.7	31	1.31	598
K276304		9.60	0.99	68.8	0.2	<10	170	0.67	428	2.14	32.0	19.25	9.5	30	1.20	1360
K276305		0.03	0.03	<2	<0.2	<10	10	<0.05	0.28	18.40	0.29	1.31	0.9	1	0.17	3.2
K276306		10.65	0.66	8.8	0.3	<10	50	0.23	936	1.24	343	11.55	27.6	14	1.55	3460
K276307		8.67	1.11	67.4	<0.2	<10	110	0.67	99.0	1.61	84.7	19.00	9.2	36	2.47	799
K276308		4.88	0.92	14.3	<0.2	<10	50	0.38	178.5	1.32	974	22.1	8.6	23	1.56	2750
K276309		0.53	1.22	40.7	<0.2	<10	220	0.76	5.58	1.69	16.35	17.40	4.7	32	1.87	266
K276310		5.51	1.71	29.6	<0.2	<10	180	0.98	177.0	2.48	132.0	17.50	6.8	30	2.30	785

***** See Appendix Page for comments regarding this certificate *****

ALS Canada Ltd.
2103 Dollarton Hwy
North Vancouver BC V7H 0A7
Phone: 604 984 0221 Fax: 604 984 0218 www.alsglobal.com

To: **SILVER RANGE RESOURCES LTD.**
C/O ARCHER, CATHRO & ASSOCIATES (1981) LIMITED
1016-510 W HASTINGS ST
VANCOUVER BC V6B 1L8

Finalized Date: 11-JAN-2012
Account: RANSIL

Project: Silver Range

CERTIFICATE OF ANALYSIS WH11272389

Sample Description	Method	ME-MS41	ME-MS41	ME-MS41	ME-MS41	ME-MS41	ME-MS41	ME-MS41	ME-MS41	ME-MS41	ME-MS41	ME-MS41	ME-MS41	ME-MS41	ME-MS41	ME-MS41
	Analyte	Fe	Ga	Ge	Hf	Hg	In	K	La	Li	Mg	Mn	Mo	Na	Nb	Ni
	Units	%	ppm	ppm	ppm	ppm	ppm	%	ppm	ppm	%	ppm	ppm	%	ppm	ppm
	LOR	0.01	0.05	0.05	0.02	0.01	0.005	0.01	0.2	0.1	0.01	5	0.05	0.01	0.05	0.2
K276275		2.76	11.45	0.23	0.19	<0.01	0.516	0.18	10.1	25.5	0.46	111	7.38	0.14	0.48	66.2
K276276		3.81	6.36	0.25	0.18	0.01	0.907	0.10	11.1	14.3	0.44	152	9.90	0.08	0.54	48.9
K276277		0.45	0.19	0.09	<0.02	0.01	0.006	0.04	0.5	1.4	12.45	211	0.12	0.01	<0.05	2.5
K276278		3.54	8.44	0.28	0.22	0.01	0.878	0.22	8.6	17.4	0.50	157	11.40	0.10	0.51	44.4
K276279		4.51	4.90	0.31	0.18	0.01	2.42	0.08	11.5	40.5	0.87	430	7.79	0.02	0.45	31.5
K276280		3.35	7.76	0.25	0.19	0.01	13.75	0.13	11.0	14.5	0.30	194	10.95	0.10	0.64	40.2
K276281		2.95	10.05	0.20	0.14	0.02	16.00	0.03	11.7	10.7	0.21	183	4.75	0.15	0.54	26.6
K276282		4.85	11.45	0.27	0.19	0.02	2.30	0.08	10.1	17.0	0.31	147	9.11	0.16	0.59	45.4
K276283		3.21	2.77	0.06	0.20	2.71	0.076	0.11	8.0	9.4	0.45	2480	4.91	0.05	0.23	23.1
K276284		8.06	12.10	0.42	0.17	0.06	27.4	0.01	12.3	12.2	0.18	381	25.9	0.13	0.81	50.6
K276285		3.97	12.10	0.20	0.15	0.01	3.60	0.03	11.5	27.5	0.35	244	8.50	0.15	0.49	39.1
K276286		15.90	11.00	0.61	0.13	0.04	107.0	0.02	9.0	31.6	0.51	790	2.62	0.06	0.54	50.3
K276287		4.92	10.15	0.27	0.15	0.02	8.33	0.06	11.7	10.7	0.23	162	5.09	0.14	0.64	35.5
K276288		3.57	9.79	0.19	0.14	0.03	3.24	0.04	9.3	15.0	0.25	119	3.72	0.15	0.54	36.5
K276289		6.71	8.61	0.31	0.14	0.03	7.81	0.02	11.1	8.7	0.21	140	3.74	0.10	0.70	39.6
K276290		2.60	9.27	0.19	0.22	<0.01	0.725	0.08	13.2	13.3	0.26	112	6.79	0.14	0.52	45.0
K276291		2.88	9.91	0.22	0.22	0.01	0.762	0.09	12.3	13.9	0.27	112	6.33	0.14	0.57	49.2
K276292		10.10	8.88	0.39	0.13	0.06	20.8	0.01	12.5	21.5	0.40	355	2.67	0.08	0.72	38.7
K276293		2.92	10.45	0.19	0.18	0.01	8.69	0.04	12.3	13.7	0.22	244	6.97	0.16	0.70	39.7
K276294		4.38	10.20	0.25	0.18	0.03	23.1	0.03	11.1	13.1	0.24	241	5.06	0.15	0.73	33.8
K276295		5.99	9.63	0.32	0.15	0.03	60.7	0.02	10.1	8.3	0.25	461	3.74	0.14	0.63	34.2
K276296		6.96	9.25	0.32	0.14	0.03	46.4	0.01	10.6	10.4	0.26	542	4.05	0.12	0.61	32.9
K276297		4.33	10.35	0.50	0.20	0.04	42.8	0.04	11.2	12.5	0.29	720	25.7	0.13	0.77	50.7
K276298		5.40	4.40	0.12	0.18	5.30	0.236	0.36	15.2	2.9	0.09	999	5.29	0.03	0.06	7.2
K276299		4.56	12.00	0.74	0.17	0.04	38.5	0.01	12.3	30.2	0.39	873	56.8	0.10	0.53	55.4
K276300		3.00	13.30	0.45	0.17	0.01	18.25	0.02	14.2	20.4	0.34	599	28.6	0.17	0.66	47.1
K276301		4.65	10.35	0.35	0.17	0.01	16.55	0.06	11.4	32.4	0.60	560	6.00	0.12	0.66	39.8
K276302		5.84	9.79	0.51	0.18	0.02	29.6	0.02	14.7	29.0	0.45	814	16.55	0.12	0.71	42.8
K276303		2.63	6.66	0.16	0.17	0.01	8.88	0.08	10.1	31.3	0.59	686	7.53	0.07	0.37	44.0
K276304		2.68	3.60	0.21	0.19	<0.01	4.39	0.13	10.3	25.8	0.57	372	6.87	0.03	0.49	43.8
K276305		0.42	0.10	<0.05	<0.02	<0.01	0.034	0.01	0.6	0.9	11.55	213	0.10	0.01	0.07	2.2
K276306		12.20	3.08	0.62	0.19	0.03	42.9	0.15	6.3	52.1	0.68	475	2.31	0.01	0.75	40.2
K276307		4.46	4.42	0.33	0.32	<0.01	6.09	0.24	9.9	50.6	0.67	271	6.79	0.04	0.78	39.9
K276308		15.45	6.27	0.64	0.33	0.01	88.9	0.16	13.1	83.3	1.13	770	2.80	0.01	1.05	30.7
K276309		1.81	4.61	0.15	0.25	<0.01	1.560	0.14	8.4	22.8	0.52	235	5.14	0.06	0.44	46.4
K276310		2.76	6.09	0.25	0.22	0.01	11.70	0.11	9.1	35.8	0.62	418	6.77	0.08	0.61	39.7

***** See Appendix Page for comments regarding this certificate *****

ALS Canada Ltd.
2103 Dollarton Hwy
North Vancouver BC V7H 0A7
Phone: 604 984 0221 Fax: 604 984 0218 www.alsglobal.com

To: **SILVER RANGE RESOURCES LTD.**
C/O ARCHER, CATHRO & ASSOCIATES (1981) LIMITED
1016-510 W HASTINGS ST
VANCOUVER BC V6B 1L8

Finalized Date: 11-JAN-2012
Account: RANSIL

Project: Silver Range

CERTIFICATE OF ANALYSIS WH11272389

Sample Description	Method	ME-MS41	ME-MS41	ME-MS41	ME-MS41	ME-MS41	ME-MS41	ME-MS41	ME-MS41	ME-MS41	ME-MS41	ME-MS41	ME-MS41	ME-MS41	ME-MS41	ME-MS41
	Analyte	P	Pb	Rb	Re	S	Sb	Sc	Se	Sn	Sr	Ta	Te	Th	Ti	Tl
	Units	ppm	ppm	ppm	ppm	%	ppm	ppm	ppm	ppm	ppm	ppm	ppm	ppm	%	ppm
	LOR	10	0.2	0.1	0.001	0.01	0.05	0.1	0.2	0.2	0.2	0.01	0.01	0.2	0.005	0.02
K276275		1830	34.8	21.4	0.008	1.66	2.51	2.1	16.0	12.3	182.5	0.01	0.08	5.3	0.108	0.21
K276276		1730	176.5	6.0	0.008	2.40	4.40	1.4	23.5	19.6	110.5	0.01	0.30	4.0	0.102	0.12
K276277		170	2.1	2.1	<0.001	0.03	0.06	0.4	0.2	0.2	41.9	<0.01	0.02	<0.2	<0.005	<0.02
K276278		1500	45.7	23.5	0.009	2.05	6.56	2.1	22.1	17.6	100.5	0.01	0.19	4.7	0.104	0.27
K276279		1490	43.9	4.0	0.006	3.17	21.9	2.7	28.9	36.6	24.2	0.01	0.39	3.9	0.075	0.13
K276280		1770	18.7	13.6	0.013	2.27	3.85	2.4	25.5	24.9	134.0	0.02	0.47	5.1	0.099	0.12
K276281		1910	22.5	4.0	0.005	2.07	2.94	2.2	21.1	17.7	161.5	0.02	0.37	4.3	0.086	0.03
K276282		1770	20.5	11.2	0.015	3.01	2.47	2.8	24.9	15.7	189.5	0.02	0.29	4.8	0.088	0.11
K276283		590	>10000	6.1	0.002	2.63	46.7	3.1	3.3	1.9	272	<0.01	0.19	2.3	0.049	0.13
K276284		1980	26.9	1.6	0.051	4.94	1.55	2.4	41.5	29.0	160.0	0.02	0.29	4.9	0.091	0.02
K276285		1400	35.5	3.1	0.014	2.36	3.01	2.9	17.2	20.3	188.0	0.02	0.12	5.8	0.078	0.02
K276286		1800	24.4	1.3	0.007	9.99	6.15	1.7	92.1	36.1	59.4	0.01	0.36	3.6	0.054	0.05
K276287		1640	15.6	7.6	0.009	3.05	1.83	2.5	21.9	18.4	129.0	0.02	0.11	4.5	0.090	0.07
K276288		1110	14.4	3.1	0.005	2.07	1.41	2.0	15.6	14.8	138.0	0.02	0.10	5.1	0.092	0.03
K276289		1520	8.8	1.9	0.006	4.01	1.94	2.2	30.1	21.4	107.0	0.02	0.33	4.4	0.086	0.03
K276290		2440	9.8	9.3	0.011	1.49	1.89	2.6	12.6	13.2	176.0	0.02	0.06	5.4	0.109	0.08
K276291		2250	9.9	11.3	0.012	1.67	2.11	2.8	14.0	14.3	167.5	0.02	0.08	5.5	0.109	0.10
K276292		2000	7.3	1.8	0.005	7.00	2.53	2.5	44.8	24.7	84.5	0.02	0.29	4.2	0.087	0.03
K276293		2160	11.3	4.9	0.012	2.00	1.86	3.0	13.5	23.8	217	0.02	0.10	5.6	0.103	0.04
K276294		1720	17.3	3.7	0.009	3.05	1.30	2.8	22.7	26.2	147.0	0.02	0.10	4.8	0.105	0.03
K276295		1510	6.7	2.2	0.008	4.68	1.99	2.0	40.4	34.5	132.5	0.01	0.21	4.5	0.085	0.02
K276296		1600	7.4	1.6	0.008	5.48	2.72	2.5	39.3	33.9	110.0	0.02	0.18	4.2	0.082	0.03
K276297		1760	138.5	3.6	0.043	3.72	4.95	3.9	39.4	33.0	132.5	0.02	0.13	4.7	0.095	0.04
K276298		1200	2730	14.3	0.001	0.36	19.85	4.8	3.5	6.0	125.0	<0.01	0.24	3.5	0.005	0.35
K276299		2270	590	1.9	0.098	3.68	3.21	2.9	37.5	81.2	105.5	0.01	0.22	4.7	0.092	0.05
K276300		1750	263	2.4	0.033	2.20	4.65	3.6	19.9	124.0	178.5	0.02	0.16	5.2	0.115	0.04
K276301		1470	320	6.9	0.012	3.27	4.92	3.6	29.5	68.9	102.5	0.02	0.42	4.6	0.105	0.09
K276302		1200	310	2.8	0.025	4.11	6.84	3.5	44.0	79.1	119.0	0.02	0.84	4.9	0.110	0.05
K276303		1200	72.3	6.3	0.015	1.51	8.21	3.8	17.6	44.7	171.0	0.01	0.16	4.6	0.075	0.08
K276304		1040	165.0	8.3	0.018	1.53	15.70	3.1	26.3	79.3	41.2	0.01	2.31	3.9	0.085	0.12
K276305		180	1.6	0.8	<0.001	0.01	<0.05	0.3	0.2	0.2	41.5	<0.01	0.01	0.6	<0.005	<0.02
K276306		810	123.0	17.9	0.008	7.66	6.98	1.4	118.0	47.9	9.6	<0.01	5.39	1.9	0.037	0.25
K276307		1190	195.0	27.4	0.010	2.93	4.68	3.4	44.6	45.7	29.1	0.01	0.39	4.3	0.105	0.27
K276308		1940	37.5	18.5	0.004	9.17	4.76	2.3	114.5	42.1	9.1	0.01	0.31	3.1	0.065	0.30
K276309		830	9.3	10.7	0.010	0.86	2.64	3.5	11.2	33.7	48.8	0.01	0.04	4.2	0.104	0.10
K276310		1050	62.2	8.5	0.013	1.80	4.20	3.8	24.2	31.3	59.0	0.02	0.65	4.0	0.099	0.10

***** See Appendix Page for comments regarding this certificate *****

ALS Canada Ltd.
2103 Dollarton Hwy
North Vancouver BC V7H 0A7
Phone: 604 984 0221 Fax: 604 984 0218 www.alsglobal.com

To: **SILVER RANGE RESOURCES LTD.**
C/O ARCHER, CATHRO & ASSOCIATES (1981) LIMITED
1016-510 W HASTINGS ST
VANCOUVER BC V6B 1L8

Finalized Date: 11-JAN-2012
Account: RANSIL

Project: Silver Range

CERTIFICATE OF ANALYSIS WH11272389

Sample Description	Method Analyte Units LOR	ME-MS41 U ppm 0.05	ME-MS41 V ppm 1	ME-MS41 W ppm 0.05	ME-MS41 Y ppm 0.05	ME-MS41 Zn ppm 2	ME-MS41 Zr ppm 0.5	Zn-OG46 Zn % 0.001	Pb-OG46 Pb % 0.001
K276275		1.83	46	3.10	17.85	557	7.3		
K276276		1.47	36	4.03	15.70	1070	5.2		
K276277		0.40	2	0.07	0.85	16	<0.5		
K276278		1.72	47	1.37	15.00	859	6.3		
K276279		1.28	55	4.40	15.10	1970	4.5		
K276280		1.93	40	7.44	16.20	7230	6.2		
K276281		1.27	18	10.10	15.30	8340	3.6		
K276282		2.39	40	26.4	15.90	1380	6.1		
K276283		0.80	29	5.61	7.40	>10000	5.3	1.920	1.825
K276284		5.26	58	49.2	17.05	>10000	3.9	1.915	
K276285		2.28	39	9.46	14.20	2010	4.2		
K276286		2.29	20	23.0	11.10	>10000	2.6	5.27	
K276287		2.11	25	18.45	15.40	3620	4.1		
K276288		1.37	16	32.8	13.65	1430	4.3		
K276289		1.90	15	25.9	14.25	2970	3.4		
K276290		2.17	30	3.46	21.5	425	7.2		
K276291		2.20	31	5.05	20.6	399	7.3		
K276292		1.37	16	44.5	14.95	9230	2.5		
K276293		2.18	27	3.86	18.50	4070	5.8		
K276294		1.50	22	18.35	16.35	>10000	4.5	1.135	
K276295		2.08	16	16.80	14.25	>10000	3.7	2.58	
K276296		2.07	21	20.4	13.10	>10000	2.9	2.21	
K276297		4.39	70	25.8	19.80	>10000	5.8	2.37	
K276298		1.99	52	0.20	15.30	2110	6.9		
K276299		9.37	142	23.1	18.00	>10000	3.9	1.945	
K276300		3.61	86	3.87	19.20	7980	4.3		
K276301		2.21	35	3.13	16.30	7860	4.5		
K276302		2.95	110	4.19	18.00	>10000	4.2	1.385	
K276303		1.83	55	0.56	13.40	3790	5.2		
K276304		1.61	41	0.81	13.25	1480	5.9		
K276305		1.96	1	0.05	0.91	30	<0.5		
K276306		0.85	19	19.05	7.46	>10000	5.7	1.695	
K276307		1.94	53	2.13	15.95	4490	11.0		
K276308		1.98	45	2.57	15.00	>10000	10.1	5.32	
K276309		1.45	46	0.79	14.15	840	8.5		
K276310		1.95	52	4.94	14.95	6380	7.4		

***** See Appendix Page for comments regarding this certificate *****

ALS Canada Ltd.
2103 Dollarton Hwy
North Vancouver BC V7H 0A7
Phone: 604 984 0221 Fax: 604 984 0218 www.alsglobal.com

To: **SILVER RANGE RESOURCES LTD.**
C/O ARCHER, CATHRO & ASSOCIATES (1981) LIMITED
1016-510 W HASTINGS ST
VANCOUVER BC V6B 1L8

Project: Silver Range

Finalized Date: 11-JAN-2012
Account: RANSIL

CERTIFICATE OF ANALYSIS WH11272389

Method	CERTIFICATE COMMENTS
ME-MS41	Interference: Ca>10% on ICP-MS As,ICP-AES results shown.
ME-MS41	Gold determinations by this method are semi-quantitative due to the small sample weight used (0.5g).

ALS Canada Ltd.

2103 Dollarton Hwy
North Vancouver BC V7H 0A7
Phone: 604 984 0221 Fax: 604 984 0218 www.alsglobal.com

To: **SILVER RANGE RESOURCES LTD.**
C/O ARCHER, CATHRO & ASSOCIATES (1981) LIMITED
1016-510 W HASTINGS ST
VANCOUVER BC V6B 1L8

Finalized Date: 11-JAN-2012
Account: RANSIL

CERTIFICATE WH11273650

Project: Silver Range- Keg

P.O. No.: Batch D36

This report is for 36 Drill Core samples submitted to our lab in Whitehorse, YT, Canada on 14-DEC-2011.

The following have access to data associated with this certificate:

DOUG EATON BRUCE YOUNGMAN	SARAH EATON	JOAN MARIACHER

SAMPLE PREPARATION

ALS CODE	DESCRIPTION
FND-02	Find Sample for Addn Analysis

ANALYTICAL PROCEDURES

ALS CODE	DESCRIPTION	INSTRUMENT
Pb-OG46	Ore Grade Pb - Aqua Regia	VARIABLE
ME-MS41	51 anal. aqua regia ICPMS	
ME-OG46	Ore Grade Elements - AquaRegia	ICP-AES
Zn-OG46	Ore Grade Zn - Aqua Regia	VARIABLE
Ag-OG46	Ore Grade Ag - Aqua Regia	VARIABLE

To: **SILVER RANGE RESOURCES LTD.**
ATTN: JOAN MARIACHER
C/O ARCHER, CATHRO & ASSOCIATES (1981) LIMITED
1016-510 W HASTINGS ST
VANCOUVER BC V6B 1L8

This is the Final Report and supersedes any preliminary report with this certificate number. Results apply to samples as submitted. All pages of this report have been checked and approved for release.

***** See Appendix Page for comments regarding this certificate *****

Signature:

Colin Ramshaw, Vancouver Laboratory Manager

ALS Canada Ltd.
2103 Dollarton Hwy
North Vancouver BC V7H 0A7
Phone: 604 984 0221 Fax: 604 984 0218 www.alsglobal.com

To: **SILVER RANGE RESOURCES LTD.**
C/O ARCHER, CATHRO & ASSOCIATES (1981) LIMITED
1016-510 W HASTINGS ST
VANCOUVER BC V6B 1L8

Finalized Date: 11-JAN-2012
Account: RANSIL

Project: Silver Range- Keg

CERTIFICATE OF ANALYSIS WH11273650

Sample Description	Method	ME-MS41	ME-MS41	ME-MS41	ME-MS41	ME-MS41	ME-MS41	ME-MS41	ME-MS41	ME-MS41	ME-MS41	ME-MS41	ME-MS41	ME-MS41	ME-MS41	ME-MS41
	Analyte	Ag	Al	As	Au	B	Ba	Be	Bi	Ca	Cd	Ce	Co	Cr	Cs	Cu
	Units	ppm	%	ppm	ppm	ppm	ppm	ppm	ppm	%	ppm	ppm	ppm	ppm	ppm	ppm
	LOR	0.01	0.01	0.1	0.2	10	10	0.05	0.01	0.01	0.01	0.02	0.1	1	0.05	0.2
K276311		1.31	0.80	8.6	<0.2	<10	140	0.61	19.15	1.08	1.09	20.9	5.5	24	1.60	638
K276312		20.5	1.20	11.6	<0.2	<10	50	0.70	206	1.23	642	17.65	17.5	11	1.90	2230
K276313		6.12	1.96	8.2	<0.2	240	270	0.82	36.7	1.87	70.5	14.70	5.8	18	3.96	636
K276314		10.10	2.19	8.9	<0.2	20	90	0.84	54.9	2.97	580	15.75	12.0	20	2.49	834
K276315		0.02	0.08	<2	<0.2	<10	20	0.05	0.12	19.55	0.55	1.23	1.1	1	0.52	5.2
K276316		31.7	2.20	28.2	<0.2	<10	180	1.01	137.0	3.00	218	19.10	9.3	24	2.68	2090
K276317		1.14	2.43	41.9	<0.2	<10	330	1.15	13.10	2.19	4.95	23.2	6.2	26	7.26	173.5
K276318		0.24	1.89	26.0	<0.2	<10	260	1.25	1.44	1.32	0.35	29.6	7.4	34	0.98	117.5
K276319		0.31	3.22	24.1	<0.2	<10	310	1.23	2.17	2.43	0.95	16.00	6.2	30	4.15	94.4
K276320		0.20	3.41	13.1	<0.2	<10	70	1.21	0.54	2.62	0.15	14.40	6.8	35	3.44	88.3
K276321		1.99	3.09	23.0	<0.2	20	380	0.99	7.43	2.92	1.91	15.55	5.9	24	4.40	93.5
K276322		>100	1.33	249	0.2	<10	100	0.13	4.89	0.64	23.0	8.61	10.6	31	0.34	6220
K276323		6.50	2.71	27.9	<0.2	<10	350	1.23	31.4	4.61	44.3	17.60	8.0	28	3.40	468
K276324		19.05	2.64	214	<0.2	<10	160	0.81	73.8	2.57	183.0	17.75	12.4	13	4.95	930
K276325		13.05	2.50	11.4	<0.2	<10	180	0.78	50.3	2.91	215	19.40	13.3	19	3.53	1475
K276326		15.65	2.57	13.6	<0.2	<10	180	0.53	63.4	2.72	213	17.50	10.9	12	1.80	1820
K276327		10.70	1.53	15.6	<0.2	<10	180	0.57	69.4	2.23	198.5	19.90	8.5	16	2.87	1125
K276328		7.62	3.17	5.0	<0.2	<10	200	0.85	63.3	3.01	208	18.20	7.8	12	3.79	902
K276329		6.07	3.14	16.3	<0.2	<10	210	0.83	59.3	3.02	178.5	17.65	7.6	11	4.31	806
K276330		2.09	2.80	6.2	<0.2	<10	310	0.78	13.40	2.55	13.15	15.30	4.7	15	1.73	277
K276331		7.17	1.99	10.5	<0.2	<10	130	0.41	94.6	1.89	249	13.00	15.1	11	2.99	1470
K276332		11.50	2.26	5.9	<0.2	<10	120	0.45	49.4	2.06	202	17.30	16.4	10	3.71	1270
K276333		0.93	3.06	8.2	<0.2	<10	170	0.99	6.19	2.49	13.35	17.65	6.2	20	3.31	355
K276334		1.79	3.62	10.6	<0.2	<10	190	0.84	40.1	2.95	2.50	16.20	7.9	14	5.66	743
K276335		0.69	3.39	9.9	<0.2	<10	250	0.98	6.70	2.71	3.90	14.95	5.6	22	6.43	220
K276336		0.01	0.05	<2	<0.2	<10	10	<0.05	0.08	19.55	0.14	1.10	1.2	1	0.30	3.1
K276337		0.24	3.50	35.3	<0.2	<10	750	1.57	0.58	2.88	0.34	18.70	6.9	34	6.91	107.5
K276338		0.25	3.26	22.3	<0.2	<10	410	1.69	1.53	2.25	0.54	19.70	7.9	31	4.17	136.5
K276339		10.95	1.91	672	<0.2	<10	70	0.76	22.5	3.83	167.0	16.30	9.8	18	1.02	2650
K276340		8.69	1.81	1335	<0.2	<10	280	0.78	20.5	4.03	204	16.80	7.8	25	1.36	1230
K276341		30.7	1.37	330	<0.2	<10	100	0.54	125.0	1.85	899	20.1	14.2	15	0.90	2420
K276342		63.2	0.99	2770	<0.2	<10	70	0.32	4.22	6.02	131.0	17.60	12.5	32	1.17	1015
K276343		5.43	1.10	92.9	<0.2	<10	60	0.42	10.35	1.13	79.3	18.25	2.8	13	1.38	845
K276344		2.61	1.80	101.5	<0.2	<10	130	0.67	7.10	1.66	64.1	31.9	5.7	54	0.59	195.5
K276345		3.18	1.11	56.9	<0.2	<10	20	0.40	6.83	5.92	44.3	26.9	5.1	40	0.21	546
K276346		8.41	1.38	153.5	<0.2	<10	310	0.54	21.4	8.99	60.6	14.30	4.0	27	1.47	373

***** See Appendix Page for comments regarding this certificate *****

ALS Canada Ltd.
2103 Dollarton Hwy
North Vancouver BC V7H 0A7
Phone: 604 984 0221 Fax: 604 984 0218 www.alsglobal.com

To: **SILVER RANGE RESOURCES LTD.**
C/O ARCHER, CATHRO & ASSOCIATES (1981) LIMITED
1016-510 W HASTINGS ST
VANCOUVER BC V6B 1L8

Finalized Date: 11-JAN-2012
Account: RANSIL

Project: Silver Range- Keg

CERTIFICATE OF ANALYSIS WH11273650

Sample Description	Method	ME-MS41	ME-MS41	ME-MS41	ME-MS41	ME-MS41	ME-MS41	ME-MS41	ME-MS41	ME-MS41	ME-MS41	ME-MS41	ME-MS41	ME-MS41	ME-MS41	ME-MS41
	Analyte	Fe	Ga	Ge	Hf	Hg	In	K	La	Li	Mg	Mn	Mo	Na	Nb	Ni
	Units	%	ppm	ppm	ppm	ppm	ppm	%	ppm	ppm	%	ppm	ppm	%	ppm	ppm
	LOR	0.01	0.05	0.05	0.02	0.01	0.005	0.01	0.2	0.1	0.01	5	0.05	0.01	0.05	0.2
K276311		2.73	3.55	0.24	0.19	0.01	0.212	0.14	10.2	20.8	0.39	174	2.09	0.03	0.91	34.5
K276312		8.45	5.66	0.64	0.14	0.04	44.5	0.08	9.5	17.4	0.33	530	1.43	0.05	1.05	37.6
K276313		1.76	6.10	0.21	0.13	<0.01	7.81	0.08	7.1	29.7	0.35	259	2.60	0.11	0.58	29.9
K276314		3.31	6.77	0.32	0.12	0.03	72.8	0.05	8.3	55.5	0.54	874	4.14	0.10	0.42	32.1
K276315		0.43	0.28	<0.05	<0.02	0.01	0.065	0.04	0.6	1.7	12.65	207	0.23	0.02	0.23	1.6
K276316		3.33	7.14	0.30	0.16	0.01	25.4	0.07	9.4	36.3	0.53	994	4.19	0.10	0.23	34.7
K276317		1.51	8.26	0.13	0.17	<0.01	0.521	0.16	10.8	25.8	0.40	298	2.01	0.14	0.47	39.1
K276318		1.08	5.72	0.10	0.17	<0.01	0.052	0.07	13.4	28.4	0.49	270	3.08	0.02	0.07	53.3
K276319		1.30	9.43	0.15	0.15	<0.01	0.106	0.19	7.6	27.8	0.45	149	1.91	0.17	0.47	45.1
K276320		1.29	10.55	0.15	0.15	<0.01	0.015	0.18	6.7	26.0	0.39	78	1.39	0.16	0.62	49.1
K276321		1.23	8.91	0.19	0.14	<0.01	0.140	0.10	8.1	28.3	0.41	240	1.68	0.16	0.55	42.0
K276322		5.37	4.33	0.15	0.20	1.10	0.389	0.10	4.2	5.8	0.80	1620	20.5	0.06	0.27	25.5
K276323		2.79	8.28	0.17	0.15	0.01	4.64	0.12	8.9	23.9	0.54	1440	1.32	0.09	0.25	40.6
K276324		3.37	8.50	0.33	0.14	0.01	19.60	0.05	9.3	21.2	0.32	740	1.11	0.16	0.51	36.2
K276325		3.77	8.10	0.32	0.15	0.01	23.3	0.06	10.8	22.9	0.38	1120	2.61	0.14	0.43	38.5
K276326		3.14	7.56	0.37	0.13	0.01	23.1	0.04	9.2	30.7	0.34	608	1.80	0.11	0.65	15.5
K276327		2.68	4.90	0.30	0.16	0.01	19.05	0.09	9.8	9.6	0.51	518	1.54	0.07	0.58	29.7
K276328		2.03	9.23	0.20	0.11	0.01	22.6	0.04	9.0	12.0	0.28	471	1.07	0.15	0.44	23.2
K276329		1.90	9.35	0.21	0.11	0.01	19.40	0.03	8.6	10.5	0.25	435	0.97	0.14	0.48	25.2
K276330		1.04	7.83	0.14	0.11	0.01	1.425	0.08	7.2	33.7	0.44	267	1.17	0.11	0.38	27.0
K276331		3.01	5.50	0.29	0.10	0.01	22.5	0.05	6.5	12.1	0.24	304	2.07	0.10	0.53	32.7
K276332		3.52	6.73	0.36	0.13	0.01	17.70	0.06	9.5	6.7	0.17	214	4.38	0.13	0.65	58.3
K276333		1.50	9.67	0.15	0.13	0.01	1.745	0.11	8.9	17.2	0.29	144	2.89	0.16	0.44	43.0
K276334		1.48	9.80	0.16	0.12	<0.01	0.521	0.06	7.5	10.2	0.19	100	0.90	0.20	0.61	39.4
K276335		0.98	9.32	0.13	0.13	<0.01	0.382	0.12	6.9	17.9	0.29	83	0.80	0.20	0.53	35.8
K276336		0.44	0.17	<0.05	<0.02	0.01	0.011	0.02	0.5	1.1	12.70	201	0.08	0.01	0.20	1.9
K276337		1.17	10.55	0.13	0.17	<0.01	0.031	0.26	8.7	58.3	0.65	173	1.16	0.20	0.41	47.6
K276338		1.22	9.61	0.11	0.14	<0.01	0.043	0.13	8.9	33.7	0.42	197	2.47	0.15	0.22	61.2
K276339		3.10	6.46	0.60	0.20	0.01	9.66	0.04	8.3	23.9	0.49	1620	24.4	0.10	0.47	57.7
K276340		2.52	6.64	0.72	0.22	0.02	12.95	0.01	8.3	34.1	0.57	2600	31.6	0.04	0.43	60.4
K276341		3.78	7.26	0.83	0.22	0.05	54.9	0.01	9.8	11.5	0.25	4000	12.70	0.02	0.24	30.3
K276342		3.35	4.07	0.09	0.23	2.92	0.099	0.12	8.8	10.4	0.48	2600	5.13	0.05	0.25	24.1
K276343		1.33	3.42	0.21	0.15	0.01	3.74	0.01	9.6	14.6	0.24	1360	8.89	0.02	0.09	16.7
K276344		1.78	5.21	0.21	0.20	0.01	1.955	0.02	17.2	48.5	0.70	1700	24.6	0.02	0.09	66.6
K276345		1.64	4.89	0.33	0.22	0.01	1.105	<0.01	14.6	29.7	0.43	2220	48.9	0.01	0.15	67.4
K276346		0.95	4.00	0.32	0.17	0.01	1.405	0.03	7.5	52.1	0.72	1420	25.4	0.03	0.34	45.9

***** See Appendix Page for comments regarding this certificate *****

ALS Canada Ltd.
2103 Dollarton Hwy
North Vancouver BC V7H 0A7
Phone: 604 984 0221 Fax: 604 984 0218 www.alsglobal.com

To: **SILVER RANGE RESOURCES LTD.**
C/O ARCHER, CATHRO & ASSOCIATES (1981) LIMITED
1016-510 W HASTINGS ST
VANCOUVER BC V6B 1L8

Finalized Date: 11-JAN-2012
Account: RANSIL

Project: Silver Range- Keg

CERTIFICATE OF ANALYSIS WH11273650

Sample Description	Method	ME-MS41	ME-MS41	ME-MS41	ME-MS41	ME-MS41	ME-MS41	ME-MS41	ME-MS41	ME-MS41	ME-MS41	ME-MS41	ME-MS41	ME-MS41	ME-MS41	ME-MS41
	Analyte	P	Pb	Rb	Re	S	Sb	Sc	Se	Sn	Sr	Ta	Te	Th	Ti	Tl
	Units	ppm	ppm	ppm	ppm	%	ppm	ppm	ppm	ppm	ppm	ppm	ppm	ppm	%	ppm
	LOR	10	0.2	0.1	0.001	0.01	0.05	0.1	0.2	0.2	0.2	0.01	0.01	0.2	0.005	0.02
K276311		510	13.6	6.7	0.005	1.69	1.10	3.1	19.8	41.6	22.1	0.01	0.09	5.1	0.124	0.07
K276312		580	601	3.4	0.003	6.11	1.63	2.0	118.0	50.6	38.3	0.02	0.56	3.2	0.081	0.15
K276313		650	173.5	6.9	0.007	1.12	2.02	2.3	18.5	25.4	78.4	0.02	0.15	3.5	0.088	0.08
K276314		740	231	4.6	0.011	2.66	3.70	2.8	46.2	61.7	82.3	0.01	0.28	3.5	0.069	0.05
K276315		190	1.9	2.5	<0.001	0.03	<0.05	0.4	0.2	<0.2	44.7	<0.01	<0.01	<0.2	<0.005	0.02
K276316		990	974	5.7	0.012	2.09	5.27	2.7	47.4	97.7	78.6	0.01	0.63	4.3	0.059	0.19
K276317		610	34.5	18.3	0.007	0.74	2.37	4.2	10.6	26.2	156.0	0.02	0.05	6.0	0.081	0.17
K276318		630	7.6	5.5	0.012	0.47	2.93	4.2	8.0	14.3	114.5	0.01	0.03	6.9	0.017	0.08
K276319		540	9.3	21.1	0.009	0.69	2.08	3.1	12.3	8.4	127.0	0.02	0.05	5.0	0.090	0.22
K276320		520	6.7	21.3	0.008	0.72	1.15	3.2	14.3	6.1	128.0	0.03	0.06	4.7	0.100	0.24
K276321		660	76.4	10.5	0.009	0.61	2.17	2.5	9.7	10.6	154.0	0.02	0.13	4.5	0.087	0.13
K276322		440	>10000	3.4	0.009	2.42	433	4.1	1.9	1.4	25.5	<0.01	1.00	1.0	0.089	0.20
K276323		760	213	18.3	0.009	1.04	3.92	3.8	16.0	27.6	217	0.01	0.10	4.4	0.058	0.19
K276324		690	741	4.6	0.008	2.40	6.98	2.2	40.0	34.4	117.0	0.02	0.44	4.3	0.069	0.10
K276325		970	401	7.3	0.016	2.14	3.11	2.5	33.2	58.0	114.0	0.02	0.24	4.3	0.066	0.08
K276326		930	372	3.5	0.010	2.07	3.08	1.8	32.9	84.6	116.0	0.02	0.27	4.3	0.090	0.05
K276327		900	306	5.8	0.008	1.86	2.39	2.2	37.9	47.5	67.2	0.02	0.39	5.0	0.096	0.09
K276328		740	162.5	3.2	0.006	1.41	2.04	2.1	23.4	49.1	153.5	0.02	0.26	5.1	0.077	0.04
K276329		700	127.0	2.6	0.006	1.34	3.03	2.2	20.8	40.2	145.0	0.02	0.29	5.0	0.076	0.04
K276330		690	73.4	8.0	0.007	0.53	2.08	2.1	8.5	17.3	159.5	0.01	0.07	5.3	0.073	0.07
K276331		850	148.0	3.0	0.011	2.24	1.68	1.6	38.2	54.5	112.0	0.02	0.49	3.5	0.064	0.05
K276332		1380	860	3.1	0.022	2.47	1.06	1.6	57.9	41.1	139.0	0.02	0.22	4.1	0.072	0.08
K276333		990	15.3	13.8	0.015	0.89	2.61	2.0	10.2	14.4	176.0	0.02	0.06	5.2	0.077	0.13
K276334		760	15.3	5.7	0.006	0.97	0.83	1.9	12.2	17.6	241	0.02	0.24	5.0	0.095	0.05
K276335		690	10.7	16.0	0.006	0.57	1.06	2.3	6.8	11.8	220	0.02	0.07	4.7	0.094	0.14
K276336		190	1.4	1.4	<0.001	0.04	<0.05	0.4	0.2	<0.2	47.1	<0.01	0.01	<0.2	<0.005	<0.02
K276337		700	5.7	35.7	0.009	0.54	1.93	3.5	5.8	7.7	229	0.02	0.02	6.2	0.107	0.38
K276338		490	8.0	16.8	0.015	0.52	2.25	3.4	6.6	9.4	236	0.01	0.04	6.5	0.072	0.15
K276339		670	700	3.6	0.035	2.00	6.04	2.0	27.0	231	102.0	<0.01	0.17	4.7	0.078	0.10
K276340		700	617	1.3	0.041	1.07	7.45	3.5	19.7	287	57.6	0.01	0.12	4.7	0.074	0.06
K276341		660	2470	1.2	0.019	3.22	11.00	2.7	92.9	>500	36.2	<0.01	0.71	4.1	0.034	0.25
K276342		630	>10000	7.1	0.002	2.85	53.4	3.4	3.8	2.5	282	<0.01	0.19	2.4	0.051	0.14
K276343		450	461	0.8	0.012	0.64	7.72	2.2	13.3	249	33.8	0.01	0.03	2.6	0.009	0.07
K276344		1060	265	1.1	0.041	0.51	5.68	4.6	10.1	208	56.9	<0.01	0.02	5.5	0.014	0.06
K276345		910	341	0.3	0.049	0.46	5.81	3.5	9.4	>500	23.8	<0.01	0.03	4.5	0.020	0.07
K276346		810	1110	2.4	0.032	0.36	6.07	2.3	21.1	330	97.8	0.01	0.06	3.5	0.055	0.12

***** See Appendix Page for comments regarding this certificate *****

ALS Canada Ltd.
2103 Dollarton Hwy
North Vancouver BC V7H 0A7
Phone: 604 984 0221 Fax: 604 984 0218 www.alsglobal.com

To: **SILVER RANGE RESOURCES LTD.**
C/O ARCHER, CATHRO & ASSOCIATES (1981) LIMITED
1016-510 W HASTINGS ST
VANCOUVER BC V6B 1L8

Finalized Date: 11-JAN-2012
Account: RANSIL

Project: Silver Range- Keg

CERTIFICATE OF ANALYSIS WH11273650

Sample Description	Method	ME-MS41	ME-MS41	ME-MS41	ME-MS41	ME-MS41	ME-MS41	Zn-OG46	Ag-OG46	Pb-OG46
	Analyte	U	V	W	Y	Zn	Zr	Zn	Ag	Pb
	Units	ppm	ppm	ppm	ppm	ppm	ppm	%	ppm	%
	LOR	0.05	1	0.05	0.05	2	0.5	0.001	1	0.001
K276311		1.06	27	9.51	12.95	68	5.6			
K276312		0.82	17	28.7	9.58	>10000	3.7	4.03		
K276313		1.07	18	2.81	11.30	3160	3.8			
K276314		1.52	28	13.10	11.80	>10000	3.4	2.35		
K276315		0.44	1	0.09	0.99	36	<0.5			
K276316		1.61	34	0.71	14.25	9390	4.4			
K276317		1.14	30	0.73	13.60	230	5.2			
K276318		1.40	42	0.32	16.40	42	6.8			
K276319		1.02	29	0.38	10.95	56	5.0			
K276320		0.90	27	0.37	9.97	16	4.8			
K276321		1.39	19	0.55	11.05	105	4.2			
K276322		0.62	41	0.23	6.32	5210	7.2		97	0.988
K276323		1.44	29	0.31	13.00	1740	5.0			
K276324		1.43	11	3.80	10.95	7320	3.4			
K276325		1.93	21	7.97	13.40	8390	3.9			
K276326		1.65	10	4.37	10.65	8660	3.4			
K276327		1.48	16	0.47	11.55	8940	4.8			
K276328		0.94	10	1.80	10.90	8690	2.8			
K276329		0.91	9	1.65	10.45	7420	2.7			
K276330		1.06	14	0.58	10.05	571	2.8			
K276331		1.16	9	1.11	8.22	>10000	2.7	1.090		
K276332		1.77	11	3.93	10.35	8560	3.5			
K276333		1.26	17	0.37	10.95	521	4.2			
K276334		0.88	9	0.41	11.15	115	3.3			
K276335		0.85	14	0.56	9.95	167	3.5			
K276336		0.61	1	0.05	0.96	19	<0.5			
K276337		0.96	26	0.42	11.20	26	4.9			
K276338		1.06	30	0.28	9.49	36	4.6			
K276339		2.37	47	0.60	8.13	8120	5.7			
K276340		3.57	104	0.65	10.30	9970	5.9			
K276341		2.90	37	1.46	10.85	>10000	5.0	4.50		
K276342		0.79	31	6.66	7.93	>10000	6.6	1.955		1.900
K276343		2.90	33	0.61	8.09	4330	3.2			
K276344		3.21	112	0.68	17.45	3570	5.9			
K276345		3.60	124	0.71	15.10	2480	5.3			
K276346		2.71	61	0.69	9.88	3240	4.1			

***** See Appendix Page for comments regarding this certificate *****

ALS Canada Ltd.
2103 Dollarton Hwy
North Vancouver BC V7H 0A7
Phone: 604 984 0221 Fax: 604 984 0218 www.alsglobal.com

To: **SILVER RANGE RESOURCES LTD.**
C/O ARCHER, CATHRO & ASSOCIATES (1981) LIMITED
1016-510 W HASTINGS ST
VANCOUVER BC V6B 1L8

Project: Silver Range- Keg

Finalized Date: 11-JAN-2012
Account: RANSIL

CERTIFICATE OF ANALYSIS WH11273650

Method	CERTIFICATE COMMENTS
ME-MS41	Interference: Ca>10% on ICP-MS As,ICP-AES results shown.
ME-MS41	Gold determinations by this method are semi-quantitative due to the small sample weight used (0.5g).

ALS Canada Ltd.

2103 Dollarton Hwy
North Vancouver BC V7H 0A7
Phone: 604 984 0221 Fax: 604 984 0218 www.alsglobal.com

To: **SILVER RANGE RESOURCES LTD.**
C/O ARCHER, CATHRO & ASSOCIATES (1981) LIMITED
1016-510 W HASTINGS ST
VANCOUVER BC V6B 1L8

Finalized Date: 11-JAN-2012
Account: RANSIL

CERTIFICATE WH11273651

Project: Silver Range - Keg

P.O. No.: Batch D38

This report is for 36 Drill Core samples submitted to our lab in Whitehorse, YT, Canada on 14-DEC-2011.

The following have access to data associated with this certificate:

DOUG EATON BRUCE YOUNGMAN	SARAH EATON	JOAN MARIACHER

SAMPLE PREPARATION

ALS CODE	DESCRIPTION
FND-02	Find Sample for Addn Analysis

ANALYTICAL PROCEDURES

ALS CODE	DESCRIPTION	INSTRUMENT
Pb-OG46	Ore Grade Pb - Aqua Regia	VARIABLE
ME-MS41	51 anal. aqua regia ICPMS	
ME-OG46	Ore Grade Elements - AquaRegia	ICP-AES
Zn-OG46	Ore Grade Zn - Aqua Regia	VARIABLE

To: **SILVER RANGE RESOURCES LTD.**
ATTN: JOAN MARIACHER
C/O ARCHER, CATHRO & ASSOCIATES (1981) LIMITED
1016-510 W HASTINGS ST
VANCOUVER BC V6B 1L8

This is the Final Report and supersedes any preliminary report with this certificate number. Results apply to samples as submitted. All pages of this report have been checked and approved for release.

***** See Appendix Page for comments regarding this certificate *****

Signature:

Colin Ramshaw, Vancouver Laboratory Manager

ALS Canada Ltd.
2103 Dollarton Hwy
North Vancouver BC V7H 0A7
Phone: 604 984 0221 Fax: 604 984 0218 www.alsglobal.com

To: **SILVER RANGE RESOURCES LTD.**
C/O ARCHER, CATHRO & ASSOCIATES (1981) LIMITED
1016-510 W HASTINGS ST
VANCOUVER BC V6B 1L8

Finalized Date: 11-JAN-2012
Account: RANSIL

Project: Silver Range - Keg

CERTIFICATE OF ANALYSIS WH11273651

Sample Description	Method	ME-MS41	ME-MS41	ME-MS41	ME-MS41	ME-MS41	ME-MS41	ME-MS41	ME-MS41	ME-MS41	ME-MS41	ME-MS41	ME-MS41	ME-MS41	ME-MS41	ME-MS41
	Analyte	Ag	Al	As	Au	B	Ba	Be	Bi	Ca	Cd	Ce	Co	Cr	Cs	Cu
	Units	ppm	%	ppm	ppm	ppm	ppm	ppm	ppm	%	ppm	ppm	ppm	ppm	ppm	ppm
	LOR	0.01	0.01	0.1	0.2	10	10	0.05	0.01	0.01	0.01	0.02	0.1	1	0.05	0.2
K276383		2.94	1.67	15.9	<0.2	3340	40	0.59	9.78	8.68	3.28	16.20	2.5	20	2.16	27.5
K276384		1.71	2.04	32.4	<0.2	1270	60	0.68	5.55	6.68	8.06	17.10	4.2	21	3.59	62.1
K276385		13.00	2.61	27.9	<0.2	40	60	0.89	123.5	5.01	117.5	20.2	6.4	30	3.17	346
K276386		0.01	0.03	2	<0.2	<10	10	<0.05	0.11	19.25	0.17	1.08	1.0	1	0.12	1.4
K276387		1.66	2.57	8.8	<0.2	<10	160	0.68	45.1	2.34	134.5	16.40	6.6	21	4.76	395
K276388		0.96	2.16	14.1	<0.2	20	80	0.41	93.5	2.10	237	16.20	6.0	15	8.55	762
K276389		1.14	2.37	16.3	<0.2	<10	70	0.58	131.5	1.93	225	13.35	11.5	25	3.63	829
K276390		0.36	2.67	11.7	<0.2	<10	240	0.84	18.30	2.24	27.3	13.35	5.5	24	3.26	236
K276391		0.73	2.73	6.5	<0.2	<10	150	0.60	54.7	2.61	159.5	14.40	7.2	18	3.84	448
K276392		0.28	3.16	7.1	<0.2	<10	160	1.19	19.10	2.42	13.30	17.50	6.6	25	2.41	196.5
K276393		28.0	0.85	482	1.1	<10	450	0.36	1.02	0.26	29.0	28.1	5.6	10	0.88	123.0
K276394		0.63	3.10	9.0	<0.2	10	80	0.85	75.4	3.49	162.5	19.35	8.7	16	11.15	516
K276395		1.22	2.50	10.7	<0.2	70	70	0.53	62.6	2.80	143.0	16.20	11.3	14	18.15	692
K276396		0.49	3.03	18.0	<0.2	10	140	0.78	34.9	2.95	77.7	20.6	9.4	15	11.40	432
K276397		0.35	3.27	12.2	<0.2	<10	170	0.87	20.7	3.06	52.0	17.35	7.0	19	3.41	267
K276398		0.79	3.08	35.1	<0.2	50	110	0.99	63.9	2.95	163.5	18.40	8.4	33	2.22	520
K276399		0.87	3.16	6.6	<0.2	10	110	0.85	88.0	3.09	58.9	23.5	8.4	27	1.17	924
K276400		0.82	3.33	6.0	<0.2	10	90	0.88	80.0	3.25	50.2	24.8	8.2	31	1.29	873
K276401		1.05	3.27	8.2	<0.2	<10	100	1.07	121.5	2.72	6.39	22.2	10.1	21	1.30	1135
K276402		0.83	3.09	6.4	<0.2	10	120	1.00	82.8	2.55	4.38	19.95	9.5	24	1.11	1035
K276403		2.03	3.44	22.8	<0.2	20	150	1.15	43.7	2.76	7.83	16.45	8.2	35	1.80	746
K276404		0.93	2.53	6.2	<0.2	10	140	0.82	67.3	2.36	6.98	14.90	9.3	18	1.58	895
K276405		0.56	3.70	12.2	<0.2	<10	160	1.15	32.9	2.82	3.19	18.65	7.9	26	3.29	519
K276406		0.57	3.50	16.9	<0.2	<10	120	1.12	46.8	2.51	4.63	22.9	9.8	36	2.92	616
K276407		<0.01	0.04	4	<0.2	<10	10	<0.05	0.15	19.75	0.08	1.11	1.1	1	0.18	4.2
K276408		0.82	3.09	8.3	<0.2	10	130	1.08	93.4	2.67	3.80	27.1	8.1	26	1.55	886
K276409		0.67	3.10	10.7	<0.2	10	130	0.89	61.6	3.12	145.5	28.0	7.1	20	1.87	551
K276410		1.40	1.47	11.2	<0.2	50	80	0.50	164.5	2.02	267	28.3	7.9	22	2.48	1030
K276411		1.07	1.81	19.5	<0.2	50	100	0.59	98.4	2.04	136.0	26.6	5.7	22	2.88	916
K276412		2.18	1.44	188.5	<0.2	10	90	0.68	89.8	3.11	25.2	30.6	9.9	43	1.36	958
K276413		1.24	1.52	3200	<0.2	10	230	0.99	17.75	3.65	5.26	27.4	20.3	40	4.28	418
K276414		59.2	0.94	2630	<0.2	<10	70	0.29	4.02	5.57	121.5	17.25	11.5	31	1.13	980
K276415		0.87	2.09	102.5	<0.2	10	210	2.03	9.90	4.65	8.47	22.4	14.1	51	4.26	313
K276416		0.76	2.08	5560	<0.2	10	200	1.45	8.96	4.51	1.22	33.4	20.0	45	7.50	321
K276417		3.31	3.11	3240	<0.2	<10	160	1.29	26.0	2.99	34.8	29.2	20.7	60	10.50	483
K276418		0.60	2.66	73.4	<0.2	10	250	1.46	14.60	3.06	0.27	26.5	14.2	58	9.03	353

***** See Appendix Page for comments regarding this certificate *****

ALS Canada Ltd.
2103 Dollarton Hwy
North Vancouver BC V7H 0A7
Phone: 604 984 0221 Fax: 604 984 0218 www.alsglobal.com

To: **SILVER RANGE RESOURCES LTD.**
C/O ARCHER, CATHRO & ASSOCIATES (1981) LIMITED
1016-510 W HASTINGS ST
VANCOUVER BC V6B 1L8

Finalized Date: 11-JAN-2012
Account: RANSIL

Project: Silver Range - Keg

CERTIFICATE OF ANALYSIS WH11273651

Sample Description	Method	ME-MS41	ME-MS41	ME-MS41	ME-MS41	ME-MS41	ME-MS41	ME-MS41	ME-MS41	ME-MS41	ME-MS41	ME-MS41	ME-MS41	ME-MS41	ME-MS41	ME-MS41
	Analyte	Fe	Ga	Ge	Hf	Hg	In	K	La	Li	Mg	Mn	Mo	Na	Nb	Ni
	Units	%	ppm	ppm	ppm	ppm	ppm	%	ppm	ppm	%	ppm	ppm	%	ppm	ppm
	LOR	0.01	0.05	0.05	0.02	0.01	0.005	0.01	0.2	0.1	0.01	5	0.05	0.01	0.05	0.2
K276383		1.07	5.53	0.36	0.24	0.01	0.102	0.05	9.0	32.5	0.62	660	4.91	0.05	0.66	17.5
K276384		0.93	6.07	0.30	0.29	0.01	0.243	0.06	9.6	24.7	0.42	411	17.55	0.07	0.71	36.3
K276385		3.50	10.80	0.70	0.27	0.01	4.46	0.03	10.9	36.0	0.62	854	43.0	0.09	0.74	58.8
K276386		0.39	0.12	<0.05	<0.02	0.01	0.007	0.01	0.5	1.0	12.45	185	0.11	0.01	0.20	2.0
K276387		3.04	9.18	0.26	0.17	0.01	6.13	0.08	8.5	7.9	0.19	174	7.94	0.12	0.72	44.5
K276388		4.78	7.33	0.28	0.14	0.02	12.00	0.06	8.7	7.9	0.24	196	5.84	0.08	0.75	27.3
K276389		7.00	9.01	0.38	0.16	0.04	12.80	0.10	7.3	12.3	0.27	174	3.64	0.10	0.69	43.0
K276390		2.06	9.50	0.19	0.15	0.01	1.415	0.09	6.9	15.7	0.31	93	4.90	0.13	0.47	38.3
K276391		3.67	8.91	0.24	0.14	0.02	8.38	0.04	7.7	6.8	0.24	154	6.89	0.12	0.70	31.6
K276392		1.99	10.45	0.21	0.18	0.01	0.698	0.13	8.0	10.8	0.23	54	6.61	0.21	0.75	35.3
K276393		5.15	4.42	0.16	0.19	5.49	0.206	0.34	14.1	2.2	0.08	962	5.20	0.02	0.12	6.1
K276394		3.96	11.10	0.27	0.16	0.02	8.09	0.07	11.2	10.5	0.39	190	6.20	0.14	0.63	34.4
K276395		5.30	9.21	0.32	0.14	0.01	7.28	0.05	8.5	7.9	0.36	160	5.92	0.09	0.51	31.6
K276396		3.91	10.80	0.28	0.18	0.02	3.59	0.08	11.6	6.0	0.23	107	5.70	0.15	0.70	34.5
K276397		2.44	11.45	0.22	0.18	0.01	2.44	0.07	9.3	6.6	0.22	89	21.2	0.16	0.55	52.7
K276398		4.19	10.75	0.35	0.28	0.03	9.08	0.11	9.7	11.4	0.28	176	59.2	0.15	0.97	79.1
K276399		5.59	10.95	0.37	0.28	0.03	3.69	0.09	13.2	6.1	0.20	88	47.9	0.13	1.17	73.5
K276400		5.39	11.40	0.37	0.28	0.06	3.19	0.10	13.9	7.6	0.22	91	52.4	0.14	1.16	72.1
K276401		6.91	10.40	0.38	0.21	0.03	0.387	0.11	11.8	8.3	0.25	57	10.50	0.13	1.18	53.1
K276402		5.64	9.63	0.32	0.19	0.02	0.271	0.12	10.3	10.9	0.29	55	13.50	0.12	1.10	53.1
K276403		4.20	10.40	0.29	0.26	0.02	0.276	0.16	7.9	15.1	0.43	75	47.2	0.14	0.95	59.3
K276404		5.25	7.34	0.30	0.19	0.04	0.337	0.11	6.8	10.9	0.38	79	3.04	0.10	0.97	47.7
K276405		3.28	10.15	0.24	0.23	0.01	0.165	0.11	9.0	9.3	0.24	47	68.8	0.15	0.96	67.5
K276406		4.04	9.83	0.25	0.30	0.01	0.202	0.17	11.4	21.5	0.41	80	58.7	0.13	0.81	69.5
K276407		0.45	0.13	<0.05	<0.02	<0.01	0.005	0.01	0.5	0.6	12.85	205	0.22	0.01	0.24	2.1
K276408		5.98	10.35	0.33	0.24	0.02	0.190	0.13	14.6	11.4	0.26	71	13.95	0.13	1.27	51.8
K276409		4.42	10.45	0.28	0.24	0.02	8.76	0.08	15.2	4.4	0.16	131	19.10	0.14	1.03	55.3
K276410		7.19	6.45	0.40	0.26	0.02	18.05	0.11	17.0	13.1	0.32	220	7.50	0.05	1.33	38.7
K276411		5.72	7.52	0.32	0.24	0.04	11.30	0.08	15.1	11.0	0.23	159	11.80	0.07	1.13	33.9
K276412		5.36	5.20	0.33	0.44	0.02	1.740	0.23	16.2	31.3	0.83	235	52.9	0.04	1.27	63.6
K276413		3.61	6.04	0.23	0.64	0.02	0.433	0.31	14.4	55.7	1.09	467	28.8	0.03	0.48	72.3
K276414		3.19	3.64	0.10	0.20	2.78	0.081	0.11	8.8	7.7	0.46	2470	4.98	0.05	0.26	22.0
K276415		3.42	7.93	0.17	0.41	0.02	0.512	0.34	12.0	72.2	1.30	689	26.6	0.04	0.44	69.8
K276416		3.76	8.23	0.24	0.51	0.01	0.305	0.52	17.8	85.1	1.50	427	27.2	0.04	0.48	41.6
K276417		3.92	10.65	0.28	0.49	0.02	1.480	0.91	16.1	88.9	1.85	209	4.10	0.08	0.47	44.8
K276418		3.60	9.49	0.23	0.80	0.01	0.110	0.79	15.4	82.4	1.43	219	71.7	0.08	0.37	67.1

***** See Appendix Page for comments regarding this certificate *****

ALS Canada Ltd.
2103 Dollarton Hwy
North Vancouver BC V7H 0A7
Phone: 604 984 0221 Fax: 604 984 0218 www.alsglobal.com

To: **SILVER RANGE RESOURCES LTD.**
C/O ARCHER, CATHRO & ASSOCIATES (1981) LIMITED
1016-510 W HASTINGS ST
VANCOUVER BC V6B 1L8

Finalized Date: 11-JAN-2012
Account: RANSIL

Project: Silver Range - Keg

CERTIFICATE OF ANALYSIS WH11273651

Sample Description	Method	ME-MS41	ME-MS41	ME-MS41	ME-MS41	ME-MS41	ME-MS41	ME-MS41	ME-MS41	ME-MS41	ME-MS41	ME-MS41	ME-MS41	ME-MS41	ME-MS41	ME-MS41
	Analyte	P	Pb	Rb	Re	S	Sb	Sc	Se	Sn	Sr	Ta	Te	Th	Ti	Tl
	Units	ppm	ppm	ppm	ppm	%	ppm	ppm	ppm	ppm	ppm	ppm	ppm	ppm	%	ppm
	LOR	10	0.2	0.1	0.001	0.01	0.05	0.1	0.2	0.2	0.2	0.01	0.01	0.2	0.005	0.02
K276383		1910	177.5	4.5	0.006	0.26	6.40	2.5	6.3	59.7	114.5	0.02	0.04	3.9	0.098	0.11
K276384		2280	102.0	3.9	0.026	0.32	4.00	2.5	6.2	40.0	121.0	0.02	0.03	4.3	0.110	0.06
K276385		1930	535	2.6	0.069	2.30	4.29	2.7	24.1	81.7	140.0	0.02	0.30	5.6	0.129	0.10
K276386		190	1.8	0.7	<0.001	0.03	<0.05	0.2	0.2	<0.2	46.0	<0.01	<0.01	<0.2	<0.005	<0.02
K276387		1290	47.3	5.2	0.012	2.21	3.28	2.4	16.1	19.4	126.0	0.02	0.17	4.6	0.099	0.06
K276388		1710	6.7	3.7	0.008	3.51	2.94	2.3	22.6	17.3	90.3	0.02	0.26	3.6	0.082	0.05
K276389		940	9.0	8.0	0.007	4.49	3.50	2.0	38.2	15.1	107.5	0.01	0.34	4.2	0.091	0.10
K276390		1090	8.2	8.7	0.010	1.25	2.62	2.1	11.2	8.0	139.5	0.01	0.06	4.4	0.093	0.08
K276391		1440	15.4	3.4	0.009	2.68	2.80	2.5	19.6	9.8	129.0	0.01	0.12	3.8	0.089	0.04
K276392		980	6.4	9.1	0.008	1.21	1.79	2.9	11.0	5.7	161.0	0.02	0.06	6.7	0.144	0.09
K276393		1130	2540	13.1	0.001	0.35	20.8	4.1	3.1	5.3	116.5	<0.01	0.22	3.2	<0.005	0.35
K276394		3110	8.8	6.7	0.008	2.86	2.38	2.5	20.2	9.7	152.0	0.02	0.16	5.0	0.093	0.08
K276395		3300	31.7	3.9	0.006	3.78	1.64	1.8	25.1	17.6	104.5	0.01	0.10	4.1	0.081	0.05
K276396		3060	8.0	6.0	0.007	2.61	1.55	2.2	17.7	25.8	157.0	0.02	0.08	5.2	0.104	0.06
K276397		2250	6.7	6.2	0.014	1.62	0.88	2.1	11.9	8.8	239	0.01	0.05	5.3	0.105	0.06
K276398		2710	16.8	11.3	0.045	2.99	2.19	3.1	22.1	13.3	165.5	0.02	0.14	6.4	0.125	0.13
K276399		3830	6.1	6.0	0.021	3.55	0.85	2.9	26.3	11.0	170.0	0.03	0.35	6.3	0.126	0.07
K276400		4190	7.4	7.3	0.023	3.41	0.84	3.1	24.8	11.5	178.0	0.03	0.31	6.4	0.130	0.08
K276401		2200	6.5	8.1	0.009	3.90	1.14	2.6	31.5	7.5	179.0	0.03	0.64	6.1	0.127	0.10
K276402		1880	6.4	8.5	0.011	3.28	1.21	2.7	25.6	8.4	184.0	0.04	0.53	6.5	0.133	0.12
K276403		1640	105.5	17.9	0.035	2.51	2.15	3.0	18.5	21.6	189.5	0.03	0.28	5.9	0.142	0.20
K276404		2670	14.6	8.2	0.007	3.00	1.61	2.0	23.6	13.1	128.0	0.03	0.39	5.6	0.120	0.10
K276405		1810	6.2	10.9	0.049	2.17	2.39	2.6	16.2	6.6	235	0.03	0.25	5.6	0.147	0.10
K276406		1480	8.1	17.3	0.041	2.33	5.23	2.8	17.1	7.9	194.0	0.03	0.37	6.6	0.166	0.19
K276407		170	2.2	0.9	<0.001	0.03	<0.05	0.4	0.2	<0.2	47.2	<0.01	<0.01	<0.2	<0.005	<0.02
K276408		1990	8.4	9.9	0.013	3.75	1.85	2.7	26.1	8.7	173.0	0.04	0.39	6.0	0.143	0.10
K276409		3910	5.9	4.3	0.012	3.04	1.41	2.5	22.2	13.2	164.5	0.03	0.14	6.1	0.138	0.05
K276410		4030	6.9	5.1	0.006	4.93	1.64	1.8	36.2	25.0	70.4	0.03	0.45	4.6	0.109	0.09
K276411		3210	5.6	4.2	0.008	3.72	1.75	1.8	25.5	24.3	94.7	0.03	0.24	4.8	0.112	0.06
K276412		3890	21.2	17.7	0.029	3.41	6.30	3.4	23.6	31.5	76.7	0.01	1.03	6.5	0.142	0.19
K276413		1250	24.3	34.2	0.044	1.83	8.67	6.3	12.8	41.5	90.4	0.01	0.33	6.3	0.071	0.40
K276414		600	>10000	6.6	0.002	2.71	52.0	3.2	3.2	2.1	274	<0.01	0.16	2.2	0.047	0.12
K276415		1560	33.7	43.3	0.044	1.68	2.68	6.5	8.5	31.1	135.0	0.01	0.09	5.9	0.089	0.42
K276416		1640	23.7	62.7	0.026	1.91	8.73	7.3	13.4	47.4	107.0	0.01	0.37	7.8	0.084	0.68
K276417		1680	197.5	119.0	0.011	2.18	5.21	8.1	15.2	30.1	108.5	0.01	0.30	7.1	0.124	1.35
K276418		1930	14.0	102.5	0.062	1.85	3.94	8.8	10.0	22.4	115.0	0.01	0.17	7.3	0.095	1.14

***** See Appendix Page for comments regarding this certificate *****

ALS Canada Ltd.
2103 Dollarton Hwy
North Vancouver BC V7H 0A7
Phone: 604 984 0221 Fax: 604 984 0218 www.alsglobal.com

To: **SILVER RANGE RESOURCES LTD.**
C/O ARCHER, CATHRO & ASSOCIATES (1981) LIMITED
1016-510 W HASTINGS ST
VANCOUVER BC V6B 1L8

Finalized Date: 11-JAN-2012
Account: RANSIL

Project: Silver Range - Keg

CERTIFICATE OF ANALYSIS WH11273651

Sample Description	Method	ME-MS41	ME-MS41	ME-MS41	ME-MS41	ME-MS41	ME-MS41	Zn-OG46	Pb-OG46
	Analyte	U	V	W	Y	Zn	Zr	Zn	Pb
	Units	ppm	ppm	ppm	ppm	ppm	ppm	%	%
	LOR	0.05	1	0.05	0.05	2	0.5	0.001	0.001
K276383		1.93	30	1.24	13.90	257	6.6		
K276384		3.25	56	1.29	16.25	606	9.6		
K276385		4.47	157	5.94	16.90	6970	7.4		
K276386		0.65	1	0.07	0.95	26	<0.5		
K276387		2.10	30	4.03	12.00	7650	4.6		
K276388		2.02	23	12.15	10.75	>10000	3.3	1.300	
K276389		1.55	27	35.3	9.91	>10000	4.4	1.220	
K276390		1.62	25	4.46	11.40	1330	4.6		
K276391		1.70	27	8.04	11.65	8280	4.1		
K276392		1.36	25	2.19	13.65	643	5.0		
K276393		1.90	48	0.20	13.55	1950	6.7		
K276394		2.54	22	12.30	16.65	8180	4.7		
K276395		2.60	16	3.35	14.80	7520	4.1		
K276396		2.07	18	10.40	18.15	3870	5.5		
K276397		2.78	51	5.13	17.10	2650	5.5		
K276398		4.70	199	16.30	17.45	8330	9.0		
K276399		4.90	134	21.1	20.2	2850	8.7		
K276400		4.71	171	21.0	20.4	2510	9.0		
K276401		2.38	33	26.3	17.15	315	5.9		
K276402		2.70	38	16.95	17.10	226	5.0		
K276403		4.17	198	17.45	16.65	386	8.4		
K276404		2.15	16	40.0	16.75	343	5.2		
K276405		5.04	80	5.80	19.05	167	7.4		
K276406		4.24	222	4.75	19.40	291	10.1		
K276407		0.48	1	0.07	0.97	16	<0.5		
K276408		2.11	44	20.2	18.85	196	6.1		
K276409		3.07	52	12.50	21.9	7410	6.5		
K276410		2.09	26	16.05	21.9	>10000	7.2	1.445	
K276411		2.86	37	26.3	19.10	6640	6.1		
K276412		4.67	188	10.20	22.8	1380	14.7		
K276413		7.08	140	5.48	22.0	334	27.5		
K276414		0.76	29	5.69	7.79	>10000	5.8	1.965	1.890
K276415		5.23	184	5.31	21.7	574	18.2		
K276416		4.11	174	6.31	21.7	99	17.3		
K276417		2.51	168	2.82	17.95	1740	17.3		
K276418		9.06	330	1.95	21.6	39	31.8		

***** See Appendix Page for comments regarding this certificate *****

ALS Canada Ltd.
2103 Dollarton Hwy
North Vancouver BC V7H 0A7
Phone: 604 984 0221 Fax: 604 984 0218 www.alsglobal.com

To: **SILVER RANGE RESOURCES LTD.**
C/O ARCHER, CATHRO & ASSOCIATES (1981) LIMITED
1016-510 W HASTINGS ST
VANCOUVER BC V6B 1L8

Project: Silver Range - Keg

Finalized Date: 11-JAN-2012
Account: RANSIL

CERTIFICATE OF ANALYSIS WH11273651

Method	CERTIFICATE COMMENTS
ME-MS41	Interference: Ca>10% on ICP-MS As,ICP-AES results shown.
ME-MS41	Gold determinations by this method are semi-quantitative due to the small sample weight used (0.5g).

ALS Canada Ltd.

2103 Dollarton Hwy
North Vancouver BC V7H 0A7
Phone: 604 984 0221 Fax: 604 984 0218 www.alsglobal.com

To: **SILVER RANGE RESOURCES LTD.**
C/O ARCHER, CATHRO & ASSOCIATES (1981) LIMITED
1016-510 W HASTINGS ST
VANCOUVER BC V6B 1L8

Finalized Date: 17-JAN-2012
Account: RANSIL

CERTIFICATE WH11273652

Project: Silver Range - Keg

P.O. No.: Batch D39

This report is for 36 Drill Core samples submitted to our lab in Whitehorse, YT, Canada on 14-DEC-2011.

The following have access to data associated with this certificate:

DOUG EATON BRUCE YOUNGMAN	SARAH EATON	JOAN MARIACHER

SAMPLE PREPARATION

ALS CODE	DESCRIPTION
FND-02	Find Sample for Addn Analysis

ANALYTICAL PROCEDURES

ALS CODE	DESCRIPTION	
ME-MS41	51 anal. aqua regia ICPMS	
ME-OG46	Ore Grade Elements - AquaRegia	ICP-AES
Zn-OG46	Ore Grade Zn - Aqua Regia	VARIABLE

To: **SILVER RANGE RESOURCES LTD.**
ATTN: JOAN MARIACHER
C/O ARCHER, CATHRO & ASSOCIATES (1981) LIMITED
1016-510 W HASTINGS ST
VANCOUVER BC V6B 1L8

This is the Final Report and supersedes any preliminary report with this certificate number. Results apply to samples as submitted. All pages of this report have been checked and approved for release.

***** See Appendix Page for comments regarding this certificate *****

Signature:

Colin Ramshaw, Vancouver Laboratory Manager

ALS Canada Ltd.
2103 Dollarton Hwy
North Vancouver BC V7H 0A7
Phone: 604 984 0221 Fax: 604 984 0218 www.alsglobal.com

To: **SILVER RANGE RESOURCES LTD.**
C/O ARCHER, CATHRO & ASSOCIATES (1981) LIMITED
1016-510 W HASTINGS ST
VANCOUVER BC V6B 1L8

Finalized Date: 17-JAN-2012
Account: RANSIL

Project: Silver Range - Keg

CERTIFICATE OF ANALYSIS WH11273652

Sample Description	Method	ME-MS41	ME-MS41	ME-MS41	ME-MS41	ME-MS41	ME-MS41	ME-MS41	ME-MS41	ME-MS41	ME-MS41	ME-MS41	ME-MS41	ME-MS41	ME-MS41	ME-MS41
	Analyte	Ag	Al	As	Au	B	Ba	Be	Bi	Ca	Cd	Ce	Co	Cr	Cs	Cu
	Units	ppm	%	ppm	ppm	ppm	ppm	ppm	ppm	%	ppm	ppm	ppm	ppm	ppm	ppm
	LOR	0.01	0.01	0.1	0.2	10	10	0.05	0.01	0.01	0.01	0.02	0.1	1	0.05	0.2
K276419		0.32	2.89	19.5	<0.2	<10	200	1.62	9.17	1.58	0.14	22.3	12.9	78	8.90	356
K276420		13.35	4.64	147.0	<0.2	10	60	1.95	37.5	3.17	49.1	29.9	39.7	60	10.25	1040
K276421		7.26	5.35	978	<0.2	<10	90	1.96	23.2	3.31	37.9	24.1	20.0	75	10.25	611
K276422		0.51	3.77	6.4	<0.2	<10	100	1.41	11.70	2.30	1.76	23.2	14.8	53	8.55	355
K276423		0.36	3.05	11.8	<0.2	<10	40	1.25	4.90	2.06	1.69	16.15	18.5	72	7.05	198.5
K276424		0.01	0.04	<2	<0.2	<10	30	<0.05	0.04	19.45	0.05	1.33	1.2	<1	0.14	1.7
K276425		0.36	3.60	6.6	<0.2	<10	60	1.55	11.55	2.10	1.90	22.4	18.1	79	9.83	215
K276426		0.41	2.91	23.7	<0.2	<10	70	1.21	9.99	2.02	4.04	19.25	12.5	76	5.93	289
K276427		0.43	2.54	9.6	<0.2	<10	130	1.14	19.55	2.13	8.46	17.65	9.1	53	3.94	349
K276428		0.38	2.37	14.3	<0.2	<10	170	1.10	8.20	2.93	7.40	20.4	7.0	30	1.59	206
K276429		0.34	2.48	7.7	<0.2	<10	220	1.11	4.07	1.98	8.77	22.1	9.1	44	3.85	147.5
K276430		99.0	1.20	235	0.2	<10	80	0.18	5.08	0.60	20.5	7.78	10.2	28	0.31	5960
K276431		1.85	2.41	8.9	<0.2	20	180	0.84	16.40	3.12	41.6	28.5	6.9	41	5.58	155.0
K276432		3.05	2.93	28.6	<0.2	30	70	0.90	12.20	3.43	11.30	29.1	6.4	21	3.66	164.5
K276433		1.79	3.14	13.9	<0.2	10	260	1.24	7.99	3.11	7.57	31.1	8.6	32	2.67	114.5
K276434		5.02	2.84	22.6	<0.2	30	90	0.73	105.5	3.30	171.0	28.2	6.2	14	3.77	347
K276435		4.06	2.93	16.3	<0.2	10	60	0.94	35.5	3.35	41.7	28.1	5.9	16	3.67	152.0
K276436		4.00	3.05	18.5	<0.2	10	60	0.94	30.7	3.44	50.0	29.6	6.3	16	3.88	185.0
K276437		2.36	3.30	10.4	<0.2	20	60	0.98	20.3	3.40	53.3	29.5	6.9	17	3.41	151.5
K276438		0.92	2.85	13.0	<0.2	<10	70	1.06	18.20	2.64	41.5	24.6	9.4	22	1.95	226
K276439		0.30	3.03	5.9	<0.2	<10	40	1.28	3.30	1.85	2.36	20.1	10.4	56	5.01	173.0
K276440		0.48	2.41	162.0	<0.2	<10	60	1.09	9.82	1.72	1.25	19.30	13.2	56	5.78	219
K276441		2.47	2.68	29.9	<0.2	<10	90	1.05	47.3	1.47	2.43	17.80	13.8	67	6.56	249
K276442		0.37	3.63	9.5	<0.2	<10	70	1.54	13.30	1.99	5.24	19.45	17.6	70	8.74	293
K276443		<0.01	0.04	3	<0.2	<10	10	<0.05	0.06	20.3	0.06	1.29	1.2	<1	0.17	1.7
K276444		0.47	3.46	32.8	<0.2	<10	70	1.44	6.99	2.32	2.18	20.4	16.2	59	7.43	332
K276445		0.39	3.51	12.5	<0.2	<10	50	1.41	9.12	2.20	1.20	21.4	13.5	44	5.49	302
K276446		0.43	3.48	26.5	<0.2	<10	60	1.40	6.22	2.02	1.43	21.6	14.2	54	6.65	279
K276447		0.45	3.65	16.0	<0.2	<10	60	1.53	8.21	2.16	3.82	19.20	16.8	69	6.88	274
K276448		5.26	2.50	256	<0.2	<10	150	1.12	278	1.98	31.5	30.7	16.0	94	4.78	674
K276449		0.49	2.30	18.2	<0.2	<10	90	1.19	44.7	1.94	15.20	19.75	6.8	47	3.22	188.0
K276450		26.8	0.98	533	1.7	<10	530	0.43	1.13	0.28	26.7	29.8	5.9	11	0.93	128.5
K276451		1.85	2.90	522	<0.2	<10	90	1.21	9.55	2.36	14.30	20.0	8.8	44	3.58	164.5
K276452		0.38	3.07	9.1	<0.2	<10	60	1.25	9.05	2.35	5.43	21.5	7.7	40	4.27	174.5
K276453		0.61	2.96	45.0	<0.2	<10	50	1.27	11.20	2.29	21.5	26.8	10.5	44	2.27	178.0
K276454		0.42	3.63	23.1	<0.2	<10	40	1.40	3.56	3.05	5.74	27.0	10.6	48	3.56	155.5

***** See Appendix Page for comments regarding this certificate *****

ALS Canada Ltd.
2103 Dollarton Hwy
North Vancouver BC V7H 0A7
Phone: 604 984 0221 Fax: 604 984 0218 www.alsglobal.com

To: **SILVER RANGE RESOURCES LTD.**
C/O ARCHER, CATHRO & ASSOCIATES (1981) LIMITED
1016-510 W HASTINGS ST
VANCOUVER BC V6B 1L8

Finalized Date: 17-JAN-2012
Account: RANSIL

Project: Silver Range - Keg

CERTIFICATE OF ANALYSIS WH11273652

Sample Description	Method	ME-MS41	ME-MS41	ME-MS41	ME-MS41	ME-MS41	ME-MS41	ME-MS41	ME-MS41	ME-MS41	ME-MS41	ME-MS41	ME-MS41	ME-MS41	ME-MS41	ME-MS41
	Analyte	Fe	Ga	Ge	Hf	Hg	In	K	La	Li	Mg	Mn	Mo	Na	Nb	Ni
	Units	%	ppm	ppm	ppm	ppm	ppm	%	ppm	ppm	%	ppm	ppm	%	ppm	ppm
	LOR	0.01	0.05	0.05	0.02	0.01	0.005	0.01	0.2	0.1	0.01	5	0.05	0.01	0.05	0.2
K276419		3.40	10.85	0.24	0.66	0.01	0.010	0.88	12.3	99.1	1.65	117	25.8	0.09	0.44	52.4
K276420		9.20	14.40	0.43	0.42	0.01	1.150	0.81	16.3	67.1	1.74	219	5.50	0.16	0.80	59.1
K276421		5.04	15.60	0.33	0.47	0.01	1.355	0.91	12.8	65.5	1.55	150	26.4	0.26	0.67	50.4
K276422		4.00	13.25	0.28	0.60	0.01	0.068	0.74	10.8	35.8	1.33	154	28.2	0.31	0.56	59.7
K276423		3.16	10.45	0.20	0.25	0.01	0.070	0.62	8.0	37.1	0.98	174	10.15	0.26	0.30	64.0
K276424		0.38	0.19	0.14	<0.02	0.01	<0.005	0.02	0.6	1.2	12.20	183	0.10	0.01	0.26	1.7
K276425		3.46	12.30	0.19	0.34	0.01	0.070	0.80	11.7	45.4	1.23	165	10.35	0.33	0.21	78.2
K276426		3.19	11.00	0.23	0.32	0.01	0.188	0.48	9.5	50.1	0.98	123	18.30	0.24	0.46	77.1
K276427		3.39	8.75	0.23	0.22	0.01	0.442	0.34	8.8	27.3	0.65	119	7.58	0.18	0.55	49.0
K276428		2.35	7.40	0.18	0.23	0.01	0.337	0.14	10.9	9.4	0.29	121	7.08	0.19	0.63	39.5
K276429		2.20	8.53	0.19	0.23	<0.01	0.307	0.27	11.3	21.7	0.47	100	13.15	0.28	0.62	61.3
K276430		5.13	4.18	0.14	0.22	1.22	0.377	0.09	3.7	9.6	0.72	1500	18.00	0.05	0.28	21.7
K276431		2.23	7.92	0.34	0.28	0.01	1.635	0.12	15.7	12.5	0.32	382	31.3	0.22	1.02	57.5
K276432		2.26	9.49	0.41	0.21	0.02	0.494	0.07	17.0	12.6	0.27	464	10.90	0.18	0.70	52.4
K276433		1.80	9.87	0.24	0.27	0.01	0.331	0.15	17.7	12.5	0.24	160	13.30	0.33	0.90	72.6
K276434		3.50	10.15	0.29	0.18	0.02	6.59	0.06	16.7	7.3	0.27	368	8.44	0.12	0.48	36.3
K276435		1.91	8.75	0.24	0.21	0.01	1.830	0.09	16.1	10.6	0.25	282	16.70	0.18	0.68	45.7
K276436		2.07	9.07	0.27	0.20	0.01	2.21	0.09	16.6	10.0	0.27	300	17.45	0.17	0.57	46.0
K276437		1.84	10.30	0.24	0.20	0.01	2.88	0.09	16.3	7.6	0.19	176	24.5	0.22	0.81	61.4
K276438		2.75	8.43	0.22	0.27	0.01	1.570	0.14	12.6	9.0	0.21	124	56.5	0.27	0.89	80.4
K276439		2.49	10.05	0.16	0.19	0.01	0.121	0.44	10.0	33.2	0.87	127	2.03	0.31	0.43	58.3
K276440		3.13	8.49	0.16	0.36	0.01	0.034	0.50	9.1	37.8	1.02	180	14.10	0.18	0.31	53.4
K276441		3.02	9.60	0.26	0.49	0.01	0.086	0.64	8.8	32.4	1.17	139	41.7	0.22	0.45	71.2
K276442		3.63	12.30	0.22	0.31	0.01	0.205	0.75	9.7	34.6	1.20	173	19.55	0.28	0.41	71.8
K276443		0.43	0.18	0.14	<0.02	0.01	<0.005	0.02	0.6	1.1	12.25	199	0.12	0.01	0.25	1.9
K276444		3.86	11.20	0.21	0.51	0.01	0.083	0.56	8.5	46.0	1.05	151	18.90	0.28	0.51	66.8
K276445		3.74	11.40	0.20	0.33	0.01	0.060	0.46	9.1	41.6	0.93	139	10.05	0.35	0.54	52.7
K276446		3.77	12.00	0.22	0.40	0.01	0.073	0.59	9.3	36.0	0.99	158	12.30	0.36	0.52	54.6
K276447		3.53	12.00	0.21	0.29	0.01	0.138	0.62	8.9	45.1	1.15	155	11.65	0.26	0.46	69.6
K276448		6.36	8.84	0.44	0.65	0.03	2.46	0.57	16.4	57.7	0.96	124	10.30	0.10	1.24	78.6
K276449		2.35	7.51	0.18	0.28	0.01	0.833	0.29	9.9	25.8	0.53	92	7.08	0.13	0.53	42.3
K276450		5.80	4.68	0.14	0.19	5.62	0.192	0.38	14.3	2.9	0.09	1050	5.16	0.02	0.11	6.2
K276451		2.40	8.16	0.18	0.24	0.01	0.428	0.30	10.6	23.5	0.56	98	17.90	0.16	0.47	47.4
K276452		2.67	9.12	0.19	0.23	0.01	0.296	0.38	11.5	22.2	0.61	101	5.48	0.25	0.53	44.0
K276453		2.90	9.17	0.26	0.32	0.01	0.491	0.21	13.7	9.8	0.30	86	126.5	0.39	0.81	102.0
K276454		2.90	10.60	0.26	0.39	0.01	0.172	0.26	13.9	23.3	0.46	100	179.0	0.23	0.84	127.5

***** See Appendix Page for comments regarding this certificate *****

ALS Canada Ltd.
2103 Dollarton Hwy
North Vancouver BC V7H 0A7
Phone: 604 984 0221 Fax: 604 984 0218 www.alsglobal.com

To: **SILVER RANGE RESOURCES LTD.**
C/O ARCHER, CATHRO & ASSOCIATES (1981) LIMITED
1016-510 W HASTINGS ST
VANCOUVER BC V6B 1L8

Finalized Date: 17-JAN-2012
Account: RANSIL

Project: Silver Range - Keg

CERTIFICATE OF ANALYSIS WH11273652

Sample Description	Method	ME-MS41	ME-MS41	ME-MS41	ME-MS41	ME-MS41	ME-MS41	ME-MS41	ME-MS41	ME-MS41	ME-MS41	ME-MS41	ME-MS41	ME-MS41	ME-MS41	ME-MS41
	Analyte	P	Pb	Rb	Re	S	Sb	Sc	Se	Sn	Sr	Ta	Te	Th	Ti	Tl
	Units	ppm	ppm	ppm	ppm	%	ppm	ppm	ppm	ppm	ppm	ppm	ppm	ppm	%	ppm
	LOR	10	0.2	0.1	0.001	0.01	0.05	0.1	0.2	0.2	0.2	0.01	0.01	0.2	0.005	0.02
K276419		1620	8.0	109.5	0.023	1.73	1.72	9.6	8.1	24.4	98.6	0.01	0.09	7.1	0.132	1.16
K276420		1500	2390	116.0	0.012	5.38	3.80	7.4	34.7	57.5	217	0.02	0.39	6.7	0.150	1.39
K276421		1600	734	119.5	0.023	2.99	2.92	9.1	15.5	49.7	265	0.02	0.14	6.3	0.163	1.38
K276422		1590	21.9	94.3	0.030	2.28	1.59	7.9	9.2	5.3	127.5	0.01	0.09	7.0	0.157	1.09
K276423		1360	11.9	72.5	0.016	1.61	1.57	7.7	7.1	3.1	106.0	0.01	0.11	5.0	0.110	0.99
K276424		280	1.5	1.0	0.001	0.02	<0.05	0.4	0.3	<0.2	47.8	<0.01	0.01	<0.2	<0.005	<0.02
K276425		1710	9.5	94.1	0.025	1.76	1.21	9.4	9.9	5.4	130.5	0.01	0.17	6.0	0.140	1.29
K276426		1890	13.1	57.2	0.030	1.78	2.86	7.2	10.8	5.4	139.5	0.01	0.13	5.6	0.119	0.79
K276427		1900	11.1	37.4	0.014	2.03	1.72	3.5	13.6	9.3	116.0	0.01	0.12	5.0	0.116	0.51
K276428		2880	13.2	7.7	0.012	1.32	1.75	1.9	9.7	8.5	139.0	0.02	0.06	4.8	0.104	0.09
K276429		1660	11.6	27.1	0.013	1.19	1.69	3.1	10.6	7.7	103.5	0.01	0.07	5.4	0.125	0.37
K276430		410	9510	3.3	0.008	2.23	401	4.0	1.8	1.4	24.8	<0.01	0.98	0.9	0.081	0.21
K276431		3540	89.1	11.5	0.021	1.33	1.84	2.6	14.0	28.0	115.5	0.03	0.08	5.4	0.125	0.14
K276432		3350	224	5.4	0.011	1.30	1.06	2.0	6.7	38.0	122.0	0.01	0.02	5.6	0.123	0.07
K276433		3460	138.0	10.5	0.012	1.00	2.27	2.4	9.9	15.0	166.0	0.02	0.04	6.4	0.136	0.14
K276434		3410	184.5	4.4	0.007	2.75	4.13	1.5	13.5	27.7	124.0	0.01	0.15	5.7	0.101	0.07
K276435		2920	244	5.8	0.012	1.20	2.66	1.9	8.4	22.8	130.0	0.01	0.06	5.6	0.121	0.08
K276436		3250	233	6.1	0.012	1.34	2.67	1.8	8.7	26.3	130.5	0.01	0.05	5.8	0.119	0.08
K276437		2200	104.5	5.4	0.017	1.25	1.74	2.2	8.7	23.9	138.0	0.02	0.07	5.4	0.124	0.09
K276438		1970	33.6	8.5	0.034	1.80	4.67	2.3	14.4	14.9	167.5	0.03	0.16	5.7	0.129	0.12
K276439		640	9.9	52.0	0.003	1.25	1.86	5.1	6.6	5.2	125.0	0.01	0.10	5.3	0.133	0.74
K276440		810	18.4	56.8	0.024	1.43	89.2	7.1	8.7	4.4	76.0	0.01	0.15	5.7	0.093	0.79
K276441		780	31.6	78.0	0.068	1.67	2.27	6.9	13.7	16.8	96.6	0.01	0.36	5.9	0.139	1.00
K276442		1190	11.7	94.8	0.044	1.90	1.29	8.1	8.0	7.5	128.5	0.01	0.14	5.4	0.135	1.31
K276443		200	1.3	1.1	0.001	0.03	<0.05	0.4	0.2	<0.2	46.0	<0.01	0.01	<0.2	<0.005	<0.02
K276444		1330	18.8	74.4	0.026	2.16	6.44	6.6	8.6	10.0	132.5	0.01	0.09	6.1	0.140	1.10
K276445		1070	11.7	56.9	0.013	2.14	2.34	5.2	7.5	7.6	138.0	0.01	0.07	7.0	0.145	0.78
K276446		1000	12.8	72.1	0.015	2.05	1.39	6.8	7.6	6.9	124.0	0.01	0.07	6.8	0.149	0.93
K276447		1190	24.1	75.8	0.021	1.90	1.29	7.8	7.4	11.9	150.5	0.01	0.11	5.5	0.127	1.05
K276448		2940	174.5	62.4	0.017	3.54	4.08	6.7	38.5	57.0	97.6	0.02	1.32	7.5	0.160	0.75
K276449		2380	20.6	26.1	0.011	1.36	2.20	3.2	11.0	15.5	111.5	0.01	0.28	5.6	0.111	0.32
K276450		1310	2960	13.1	0.001	0.40	19.05	4.5	3.1	5.6	133.0	<0.01	0.21	3.8	0.005	0.40
K276451		2260	300	30.3	0.020	1.40	2.56	3.0	12.3	10.3	198.0	0.01	0.09	5.2	0.105	0.43
K276452		2160	10.2	37.0	0.008	1.54	1.58	3.3	13.9	5.8	125.0	0.02	0.09	5.7	0.117	0.51
K276453		1760	15.7	15.7	0.123	1.85	2.17	2.4	22.1	4.9	137.0	0.02	0.16	6.0	0.148	0.23
K276454		2220	11.3	25.7	0.165	1.72	2.81	2.9	19.0	4.4	160.0	0.03	0.10	6.0	0.147	0.40

***** See Appendix Page for comments regarding this certificate *****

ALS Canada Ltd.
2103 Dollarton Hwy
North Vancouver BC V7H 0A7
Phone: 604 984 0221 Fax: 604 984 0218 www.alsglobal.com

To: **SILVER RANGE RESOURCES LTD.**
C/O ARCHER, CATHRO & ASSOCIATES (1981) LIMITED
1016-510 W HASTINGS ST
VANCOUVER BC V6B 1L8

Finalized Date: 17-JAN-2012
Account: RANSIL

Project: Silver Range - Keg

CERTIFICATE OF ANALYSIS WH11273652

Sample Description	Method	ME-MS41	ME-MS41	ME-MS41	ME-MS41	ME-MS41	ME-MS41	Zn-OG46
	Analyte	U	V	W	Y	Zn	Zr	Zn
	Units	ppm	ppm	ppm	ppm	ppm	ppm	%
	LOR	0.05	1	0.05	0.05	2	0.5	0.001
K276419		5.12	264	1.06	19.15	42	24.9	
K276420		2.14	176	1.26	18.35	2770	14.3	
K276421		4.50	258	1.00	18.60	2010	18.6	
K276422		8.05	183	2.05	24.1	131	26.7	
K276423		3.50	124	0.80	15.90	155	11.8	
K276424		0.78	1	3.14	0.94	19	<0.5	
K276425		5.01	209	0.77	23.6	194	13.8	
K276426		3.49	229	1.64	19.00	260	13.8	
K276427		1.87	81	9.80	14.35	492	8.4	
K276428		2.02	31	3.63	16.95	411	8.1	
K276429		1.77	74	1.04	17.15	541	8.1	
K276430		0.71	39	0.25	5.94	4610	6.7	
K276431		3.69	117	3.06	21.4	2670	9.5	
K276432		2.78	35	15.50	19.40	766	5.4	
K276433		2.44	47	0.98	21.0	524	8.7	
K276434		2.83	25	10.05	18.65	>10000	4.2	1.105
K276435		2.69	31	2.15	18.35	2920	5.7	
K276436		3.03	32	4.13	19.15	3210	5.8	
K276437		3.72	35	4.03	18.80	3220	6.2	
K276438		4.76	101	3.95	19.15	2460	9.5	
K276439		0.85	50	3.32	14.65	155	7.0	
K276440		3.54	127	1.71	15.25	121	16.3	
K276441		5.77	210	2.11	16.80	162	22.8	
K276442		3.74	217	3.57	17.40	318	15.1	
K276443		0.84	2	<0.05	0.88	30	<0.5	
K276444		5.87	131	1.55	18.60	151	22.7	
K276445		4.08	80	2.87	19.15	96	13.9	
K276446		4.47	102	3.66	18.95	112	18.3	
K276447		3.33	133	2.08	16.45	252	13.3	
K276448		4.66	142	20.9	23.0	1930	27.1	
K276449		2.11	55	3.15	16.05	875	10.3	
K276450		2.18	55	0.21	13.00	2210	7.0	
K276451		2.11	73	2.47	15.75	815	9.1	
K276452		1.78	49	2.97	17.25	329	8.4	
K276453		7.46	183	1.54	23.6	1450	13.1	
K276454		10.05	320	1.37	25.8	395	17.0	

***** See Appendix Page for comments regarding this certificate *****

ALS Canada Ltd.
2103 Dollarton Hwy
North Vancouver BC V7H 0A7
Phone: 604 984 0221 Fax: 604 984 0218 www.alsglobal.com

To: **SILVER RANGE RESOURCES LTD.**
C/O ARCHER, CATHRO & ASSOCIATES (1981) LIMITED
1016-510 W HASTINGS ST
VANCOUVER BC V6B 1L8

Finalized Date: 17-JAN-2012
Account: RANSIL

Project: Silver Range - Keg

CERTIFICATE OF ANALYSIS WH11273652

Method	CERTIFICATE COMMENTS
ME-MS41	Interference: Ca>10% on ICP-MS As,ICP-AES results shown.
ME-MS41	Gold determinations by this method are semi-quantitative due to the small sample weight used (0.5g).

ALS Canada Ltd.

2103 Dollarton Hwy
North Vancouver BC V7H 0A7
Phone: 604 984 0221 Fax: 604 984 0218 www.alsglobal.com

To: **SILVER RANGE RESOURCES LTD.**
C/O ARCHER, CATHRO & ASSOCIATES (1981) LIMITED
1016-510 W HASTINGS ST
VANCOUVER BC V6B 1L8

Finalized Date: 17-JAN-2012
Account: RANSIL

CERTIFICATE WH11273653

Project: Silver Range - Keg

P.O. No.: Batch D40

This report is for 36 Drill Core samples submitted to our lab in Whitehorse, YT, Canada on 14-DEC-2011.

The following have access to data associated with this certificate:

DOUG EATON BRUCE YOUNGMAN	SARAH EATON	JOAN MARIACHER

SAMPLE PREPARATION

ALS CODE	DESCRIPTION
FND-02	Find Sample for Addn Analysis

ANALYTICAL PROCEDURES

ALS CODE	DESCRIPTION	INSTRUMENT
Pb-OG46	Ore Grade Pb - Aqua Regia	VARIABLE
ME-MS41	51 anal. aqua regia ICPMS	
ME-OG46	Ore Grade Elements - AquaRegia	ICP-AES
Zn-OG46	Ore Grade Zn - Aqua Regia	VARIABLE

To: **SILVER RANGE RESOURCES LTD.**
ATTN: JOAN MARIACHER
C/O ARCHER, CATHRO & ASSOCIATES (1981) LIMITED
1016-510 W HASTINGS ST
VANCOUVER BC V6B 1L8

This is the Final Report and supersedes any preliminary report with this certificate number. Results apply to samples as submitted. All pages of this report have been checked and approved for release.

***** See Appendix Page for comments regarding this certificate *****

Signature:

Colin Ramshaw, Vancouver Laboratory Manager

ALS Canada Ltd.
2103 Dollarton Hwy
North Vancouver BC V7H 0A7
Phone: 604 984 0221 Fax: 604 984 0218 www.alsglobal.com

To: **SILVER RANGE RESOURCES LTD.**
C/O ARCHER, CATHRO & ASSOCIATES (1981) LIMITED
1016-510 W HASTINGS ST
VANCOUVER BC V6B 1L8

Finalized Date: 17-JAN-2012
Account: RANSIL

Project: Silver Range - Keg

CERTIFICATE OF ANALYSIS WH11273653

Sample Description	Method	ME-MS41	ME-MS41	ME-MS41	ME-MS41	ME-MS41	ME-MS41	ME-MS41	ME-MS41	ME-MS41	ME-MS41	ME-MS41	ME-MS41	ME-MS41	ME-MS41	ME-MS41
	Analyte	Ag	Al	As	Au	B	Ba	Be	Bi	Ca	Cd	Ce	Co	Cr	Cs	Cu
	Units	ppm	%	ppm	ppm	ppm	ppm	ppm	ppm	%	ppm	ppm	ppm	ppm	ppm	ppm
	LOR	0.01	0.01	0.1	0.2	10	10	0.05	0.01	0.01	0.01	0.02	0.1	1	0.05	0.2
K276455		0.51	3.77	19.0	<0.2	<10	60	1.48	10.30	2.84	7.93	18.05	8.8	53	4.80	198.5
K276456		0.36	2.36	19.7	<0.2	<10	80	1.23	13.85	2.99	9.01	23.5	8.3	36	3.11	216
K276457		0.41	2.37	17.9	<0.2	<10	140	1.03	12.05	3.00	7.34	20.0	7.4	22	1.93	256
K276458		0.39	2.16	10.3	<0.2	<10	150	0.95	8.96	2.08	5.22	18.90	6.5	32	2.76	237
K276459		0.32	2.46	17.0	<0.2	<10	180	1.29	11.15	2.28	3.39	18.25	6.9	47	3.80	240
K276460		<0.01	0.04	<2	<0.2	<10	10	<0.05	0.06	17.60	0.06	1.19	1.1	<1	0.15	2.6
K276461		0.57	2.41	25.3	<0.2	<10	100	1.17	34.0	4.10	5.00	23.8	7.2	33	4.00	452
K276462		0.42	3.40	14.4	<0.2	<10	210	1.45	26.1	2.85	33.2	18.05	6.8	38	6.73	378
K276463		0.70	2.68	99.8	<0.2	<10	70	1.00	79.9	2.92	87.9	15.90	6.7	20	5.75	475
K276464		1.52	2.38	371	<0.2	<10	230	0.89	17.25	5.02	26.1	16.80	4.8	26	8.20	282
K276465		19.45	2.06	60.1	<0.2	<10	580	0.60	35.8	9.92	25.5	17.25	2.0	15	3.24	613
K276466		10.35	2.27	145.0	<0.2	10	430	0.59	23.5	9.39	50.7	20.5	4.5	25	2.74	495
K276467		14.40	2.34	192.5	<0.2	<10	410	0.62	30.5	9.15	74.6	19.70	5.2	24	2.57	621
K276468		6.48	2.48	150.0	<0.2	<10	300	0.67	12.40	6.61	27.8	15.00	4.1	16	3.81	554
K276469		47.6	3.20	320	<0.2	<10	80	0.97	98.0	4.79	64.8	18.20	8.1	33	4.82	1275
K276470		10.95	2.65	343	<0.2	20	40	0.80	21.1	3.12	16.00	21.5	6.0	17	10.70	411
K276471		3.95	2.63	122.5	<0.2	130	40	0.74	9.80	6.02	50.3	17.30	5.6	18	3.76	253
K276472		2.19	2.89	448	<0.2	10	80	0.95	5.35	3.08	20.0	21.6	6.3	22	4.43	171.5
K276473		0.97	2.54	185.0	<0.2	10	240	0.96	8.08	3.31	2.09	18.55	6.7	20	5.45	105.0
K276474		62.3	1.01	2660	<0.2	<10	70	0.27	4.20	5.61	119.0	15.25	12.5	32	1.07	1020
K276475		3.73	2.89	319	<0.2	<10	100	0.89	36.7	3.25	24.7	20.0	7.4	14	12.50	236
K276476		13.45	2.36	89.4	<0.2	230	60	0.78	17.70	5.65	61.4	16.95	8.3	24	2.73	1330
K276477		1.76	2.45	96.9	<0.2	10	80	0.75	6.21	5.74	188.5	21.0	9.4	22	3.04	150.0
K276478		2.30	2.44	60.7	<0.2	<10	60	1.04	6.97	2.57	17.10	18.95	6.5	33	5.48	117.0
K276479		0.71	1.57	100.0	<0.2	<10	40	0.75	2.61	5.37	35.9	23.0	7.2	21	3.66	89.2
K276480		0.01	0.06	<2	<0.2	<10	10	<0.05	0.03	17.80	0.12	1.23	1.3	1	0.41	2.0
K276481		0.21	2.60	72.3	<0.2	<10	30	1.50	1.06	3.18	0.61	19.70	10.0	42	7.60	141.5
K276482		0.30	1.78	62.3	<0.2	<10	60	1.12	0.91	3.85	0.66	26.2	8.8	32	6.52	95.5
K276483		0.79	1.72	27.1	<0.2	<10	50	0.92	2.48	3.13	10.10	18.45	6.1	26	6.98	93.1
K276484		1.06	2.09	33.3	<0.2	<10	120	0.64	4.25	4.27	14.05	18.10	4.9	13	6.95	63.4
K276485		2.12	1.94	56.1	<0.2	<10	140	0.88	4.47	6.45	30.3	16.95	5.1	23	3.09	239
K276486		0.63	2.54	23.0	<0.2	<10	70	1.18	0.68	1.97	1.01	15.90	6.8	39	3.95	111.5
K276487		30.0	1.00	506	1.5	<10	510	0.51	1.06	0.27	28.0	31.5	6.1	11	0.99	129.0
K276488		0.67	2.66	43.4	<0.2	<10	50	0.88	1.49	2.75	3.62	16.75	6.4	27	3.06	94.5
K276489		0.66	3.17	52.0	<0.2	<10	30	1.06	0.64	2.57	1.53	21.7	6.1	17	3.18	153.0
K276490		2.51	1.83	214	<0.2	10	30	0.45	4.76	5.67	16.50	17.35	7.1	20	1.79	404

***** See Appendix Page for comments regarding this certificate *****

ALS Canada Ltd.
2103 Dollarton Hwy
North Vancouver BC V7H 0A7
Phone: 604 984 0221 Fax: 604 984 0218 www.alsglobal.com

To: **SILVER RANGE RESOURCES LTD.**
C/O ARCHER, CATHRO & ASSOCIATES (1981) LIMITED
1016-510 W HASTINGS ST
VANCOUVER BC V6B 1L8

Finalized Date: 17-JAN-2012
Account: RANSIL

Project: Silver Range - Keg

CERTIFICATE OF ANALYSIS WH11273653

Sample Description	Method	ME-MS41	ME-MS41	ME-MS41	ME-MS41	ME-MS41	ME-MS41	ME-MS41	ME-MS41	ME-MS41	ME-MS41	ME-MS41	ME-MS41	ME-MS41	ME-MS41	ME-MS41
	Analyte	Fe	Ga	Ge	Hf	Hg	In	K	La	Li	Mg	Mn	Mo	Na	Nb	Ni
	Units	%	ppm	ppm	ppm	ppm	ppm	%	ppm	ppm	%	ppm	ppm	%	ppm	ppm
	LOR	0.01	0.05	0.05	0.02	0.01	0.005	0.01	0.2	0.1	0.01	5	0.05	0.01	0.05	0.2
K276455		2.88	8.69	0.16	0.24	0.01	0.163	0.35	9.1	24.5	0.64	99	51.3	0.28	0.24	70.2
K276456		2.45	7.42	0.18	0.22	0.01	0.471	0.15	11.6	23.5	0.42	157	10.05	0.17	0.40	49.1
K276457		2.34	7.49	0.16	0.19	0.01	0.499	0.14	10.8	12.3	0.33	128	5.00	0.15	0.47	45.5
K276458		2.30	6.91	0.16	0.20	<0.01	0.343	0.23	10.0	28.0	0.60	100	4.87	0.11	0.43	40.8
K276459		2.22	7.84	0.18	0.24	0.01	0.229	0.21	9.2	32.7	0.57	102	9.70	0.08	0.38	47.1
K276460		0.40	0.17	0.05	<0.02	0.01	0.005	0.02	0.6	0.8	11.20	175	0.12	0.01	0.13	2.5
K276461		3.14	7.93	0.18	0.23	0.01	0.446	0.16	11.9	46.2	0.60	286	22.3	0.05	0.28	48.9
K276462		2.95	10.60	0.22	0.18	0.01	2.15	0.30	7.9	41.2	0.65	172	3.32	0.11	0.48	33.5
K276463		3.30	8.96	0.19	0.13	0.01	5.86	0.08	7.4	30.2	0.56	257	2.97	0.07	0.32	33.7
K276464		2.25	6.32	0.21	0.18	0.01	1.820	0.07	8.3	23.4	1.52	639	10.60	0.05	0.18	40.0
K276465		0.80	5.13	0.37	0.20	<0.01	1.025	0.07	8.8	21.0	0.96	950	10.50	0.04	0.26	16.1
K276466		1.01	6.39	0.54	0.23	0.01	2.07	0.07	10.4	27.7	0.41	947	34.8	0.05	0.75	42.3
K276467		1.02	6.94	0.56	0.23	0.01	3.02	0.08	10.1	27.8	0.43	914	31.9	0.05	0.76	46.5
K276468		1.23	6.39	0.18	0.17	<0.01	1.005	0.05	6.9	27.0	0.49	628	12.80	0.06	0.55	33.0
K276469		1.67	9.29	0.40	0.25	0.01	2.26	0.21	8.4	31.2	0.44	261	15.25	0.08	0.83	43.4
K276470		1.14	7.73	0.21	0.21	<0.01	0.532	0.09	9.8	12.2	0.22	225	6.74	0.12	0.88	34.8
K276471		0.88	7.29	0.25	0.22	0.01	1.655	0.09	8.3	15.1	0.18	264	6.66	0.11	0.94	28.4
K276472		1.11	7.75	0.13	0.20	<0.01	0.608	0.11	9.8	36.2	0.37	170	4.27	0.10	0.67	39.5
K276473		1.35	6.73	0.13	0.22	0.01	0.079	0.10	8.8	24.6	0.43	179	5.07	0.08	0.54	45.4
K276474		3.23	3.71	0.10	0.23	2.65	0.071	0.11	7.7	6.7	0.45	2580	5.32	0.05	0.28	26.2
K276475		1.38	7.86	0.19	0.24	<0.01	0.924	0.08	9.4	14.8	0.25	129	5.71	0.12	0.90	48.4
K276476		1.60	6.70	0.25	0.28	0.01	1.945	0.09	8.5	16.7	0.25	157	13.30	0.06	0.74	54.6
K276477		1.49	7.01	0.17	0.23	0.02	6.72	0.09	10.7	31.9	0.68	548	19.00	0.06	0.42	52.9
K276478		1.23	7.13	0.15	0.24	0.01	0.632	0.10	8.9	48.7	1.46	289	11.45	0.04	0.21	47.6
K276479		1.51	4.70	0.10	0.24	0.02	1.335	0.17	11.1	39.4	0.70	527	4.02	0.02	0.21	39.6
K276480		0.43	0.23	0.06	<0.02	<0.01	0.007	0.03	0.6	1.2	11.35	196	0.22	0.01	0.13	3.8
K276481		2.10	8.81	0.15	0.43	0.01	0.090	0.25	10.0	96.2	1.02	255	9.32	0.03	0.25	69.3
K276482		1.99	6.06	0.12	0.39	<0.01	0.123	0.31	13.9	61.4	0.64	278	7.14	0.03	0.25	56.7
K276483		1.44	6.03	0.16	0.28	0.01	0.369	0.11	10.8	69.6	0.91	185	5.51	0.04	0.23	39.2
K276484		0.90	5.96	0.14	0.20	<0.01	0.462	0.07	10.2	10.4	0.56	165	3.72	0.07	0.42	31.6
K276485		1.11	6.16	0.14	0.24	0.01	0.478	0.07	9.5	16.4	0.71	260	3.60	0.06	0.22	32.4
K276486		1.57	8.30	0.17	0.37	<0.01	0.036	0.17	8.7	37.8	0.39	48	6.70	0.08	0.56	45.8
K276487		5.49	4.78	0.14	0.20	5.28	0.196	0.36	15.2	2.9	0.09	996	5.22	0.02	0.09	7.0
K276488		1.32	7.53	0.15	0.25	0.01	0.114	0.11	8.1	20.5	0.35	87	6.22	0.11	0.67	44.1
K276489		1.04	8.59	0.15	0.22	<0.01	0.047	0.08	9.4	6.0	0.11	35	4.36	0.14	1.04	39.7
K276490		1.37	5.40	0.22	0.21	<0.01	0.424	0.04	10.5	16.2	0.22	163	4.82	0.06	0.66	29.5

***** See Appendix Page for comments regarding this certificate *****

ALS Canada Ltd.
2103 Dollarton Hwy
North Vancouver BC V7H 0A7
Phone: 604 984 0221 Fax: 604 984 0218 www.alsglobal.com

To: **SILVER RANGE RESOURCES LTD.**
C/O ARCHER, CATHRO & ASSOCIATES (1981) LIMITED
1016-510 W HASTINGS ST
VANCOUVER BC V6B 1L8

Finalized Date: 17-JAN-2012
Account: RANSIL

Project: Silver Range - Keg

CERTIFICATE OF ANALYSIS WH11273653

Sample Description	Method	ME-MS41	ME-MS41	ME-MS41	ME-MS41	ME-MS41	ME-MS41	ME-MS41	ME-MS41	ME-MS41	ME-MS41	ME-MS41	ME-MS41	ME-MS41	ME-MS41	ME-MS41
	Analyte	P	Pb	Rb	Re	S	Sb	Sc	Se	Sn	Sr	Ta	Te	Th	Ti	Tl
	Units	ppm	ppm	ppm	ppm	%	ppm	ppm	ppm	ppm	ppm	ppm	ppm	ppm	%	ppm
	LOR	10	0.2	0.1	0.001	0.01	0.05	0.1	0.2	0.2	0.2	0.01	0.01	0.2	0.005	0.02
K276455		1750	8.4	37.1	0.056	1.39	2.66	3.8	19.7	5.1	123.0	0.01	0.13	5.4	0.121	0.62
K276456		1860	10.6	16.7	0.010	1.31	1.41	2.7	14.8	9.2	98.3	0.01	0.11	5.7	0.100	0.23
K276457		2630	11.6	10.7	0.010	1.31	1.97	1.7	13.2	8.5	144.0	0.01	0.07	4.8	0.088	0.17
K276458		2490	14.2	21.8	0.008	1.35	1.80	1.9	11.7	9.4	95.8	0.01	0.06	4.9	0.089	0.29
K276459		2840	8.8	28.4	0.013	1.27	1.79	2.7	13.0	9.0	102.5	0.01	0.07	4.4	0.081	0.29
K276460		190	1.3	0.9	<0.001	0.03	<0.05	0.3	0.3	<0.2	44.5	<0.01	0.02	<0.2	<0.005	<0.02
K276461		1330	14.3	21.7	0.023	2.05	4.74	3.6	15.9	15.9	88.4	0.01	0.11	4.6	0.055	0.23
K276462		630	7.6	41.1	0.007	1.79	1.41	3.3	15.1	12.1	160.5	0.02	0.07	4.8	0.103	0.36
K276463		700	11.2	8.6	0.007	2.40	2.49	2.5	18.6	12.8	138.5	0.01	0.33	3.8	0.069	0.07
K276464		710	92.8	7.1	0.015	0.91	5.02	3.3	8.6	32.7	213	<0.01	0.05	4.2	0.078	0.09
K276465		710	1415	6.1	0.013	0.24	4.10	2.1	18.0	460	142.5	0.01	0.16	3.2	0.073	0.14
K276466		1050	618	6.5	0.039	0.35	8.64	2.9	11.2	150.5	255	0.02	0.14	4.4	0.083	0.08
K276467		970	842	7.2	0.038	0.43	7.47	2.7	15.6	172.5	251	0.02	0.19	4.4	0.089	0.09
K276468		550	389	4.9	0.018	0.34	3.36	2.6	8.4	139.5	167.5	0.02	0.07	3.2	0.079	0.09
K276469		550	2220	26.6	0.025	1.07	3.07	3.9	53.5	60.0	154.5	0.03	0.73	4.9	0.102	0.55
K276470		600	495	7.1	0.016	0.58	2.43	2.7	12.8	48.7	159.0	0.02	0.15	4.6	0.107	0.11
K276471		590	152.5	7.6	0.014	0.54	2.57	2.7	9.4	29.0	156.5	0.03	0.10	4.1	0.097	0.10
K276472		570	86.5	10.3	0.020	0.54	3.38	2.9	9.1	21.8	170.0	0.02	0.08	5.0	0.096	0.09
K276473		650	26.0	9.0	0.021	0.62	2.99	2.6	10.2	6.2	207	0.02	0.11	4.2	0.085	0.10
K276474		620	>10000	6.8	0.002	2.67	45.7	3.3	4.1	1.9	288	<0.01	0.15	2.0	0.053	0.13
K276475		620	115.5	7.7	0.027	0.67	2.97	2.9	13.0	14.1	194.0	0.03	0.35	4.4	0.101	0.08
K276476		830	262	7.4	0.034	1.02	2.68	2.6	21.0	34.7	154.0	0.03	0.23	3.6	0.095	0.12
K276477		810	65.0	9.6	0.028	1.00	4.92	2.8	17.2	30.3	164.5	0.02	0.07	4.5	0.077	0.13
K276478		630	93.2	11.6	0.031	0.38	3.47	3.8	11.7	19.4	65.4	0.01	0.13	4.5	0.089	0.36
K276479		600	28.7	18.8	0.022	0.65	19.20	4.6	7.5	10.3	59.5	0.01	0.06	5.2	0.045	0.27
K276480		170	1.5	2.3	<0.001	0.01	<0.05	0.5	0.3	<0.2	46.8	<0.01	0.01	<0.2	<0.005	<0.02
K276481		840	7.3	32.6	0.042	1.15	12.60	6.1	12.2	4.6	40.7	0.01	0.10	4.9	0.080	0.38
K276482		730	6.5	35.2	0.028	0.94	14.50	5.6	9.5	7.6	42.7	0.01	0.11	5.4	0.052	0.38
K276483		1330	25.3	12.7	0.043	0.70	5.42	3.0	12.9	16.2	63.8	0.01	0.14	3.7	0.067	0.28
K276484		1300	25.7	6.2	0.030	0.28	2.34	1.7	7.5	6.8	159.5	0.02	0.11	3.1	0.082	0.08
K276485		1230	66.1	6.3	0.038	0.26	2.59	2.5	8.8	11.0	122.5	0.01	0.11	3.1	0.077	0.14
K276486		1220	6.1	18.6	0.037	0.73	2.13	4.5	13.3	1.7	162.0	0.02	0.14	3.8	0.084	0.24
K276487		1250	2810	13.9	0.001	0.37	21.4	4.8	3.3	5.5	133.5	0.01	0.25	3.2	0.005	0.35
K276488		790	18.0	9.0	0.025	0.60	2.10	3.2	9.4	4.3	161.0	0.02	0.09	3.9	0.099	0.12
K276489		590	9.4	5.6	0.018	0.55	1.50	2.4	8.1	6.5	179.0	0.03	0.07	5.3	0.124	0.07
K276490		1440	94.3	2.9	0.032	0.77	5.24	2.3	18.5	22.2	122.5	0.02	0.10	3.0	0.077	0.05

***** See Appendix Page for comments regarding this certificate *****

ALS Canada Ltd.
2103 Dollarton Hwy
North Vancouver BC V7H 0A7
Phone: 604 984 0221 Fax: 604 984 0218 www.alsglobal.com

To: **SILVER RANGE RESOURCES LTD.**
C/O ARCHER, CATHRO & ASSOCIATES (1981) LIMITED
1016-510 W HASTINGS ST
VANCOUVER BC V6B 1L8

Finalized Date: 17-JAN-2012
Account: RANSIL

Project: Silver Range - Keg

CERTIFICATE OF ANALYSIS WH11273653

Sample Description	Method	ME-MS41	ME-MS41	ME-MS41	ME-MS41	ME-MS41	ME-MS41	Zn-OG46	Pb-OG46
	Analyte	U	V	W	Y	Zn	Zr	Zn	Pb
	Units	ppm	ppm	ppm	ppm	ppm	ppm	%	%
	LOR	0.05	1	0.05	0.05	2	0.5	0.001	0.001
K276455		4.49	175	1.10	16.90	495	8.9		
K276456		2.05	56	1.31	17.75	552	7.8		
K276457		1.72	25	1.89	16.10	427	6.7		
K276458		1.81	35	1.35	15.40	295	7.6		
K276459		2.29	50	2.11	16.65	158	8.3		
K276460		0.58	1	<0.05	0.92	13	<0.5		
K276461		2.72	85	5.04	18.45	252	7.8		
K276462		1.21	42	7.79	11.65	1590	5.1		
K276463		1.20	26	5.52	10.30	4370	3.3		
K276464		1.78	42	1.32	11.15	1300	4.9		
K276465		2.01	31	1.48	12.90	1260	5.2		
K276466		3.73	64	0.89	14.15	2310	5.6		
K276467		3.58	63	0.71	14.00	3380	5.6		
K276468		1.84	33	0.50	10.25	1440	4.8		
K276469		1.99	75	0.55	13.00	2960	7.6		
K276470		1.59	29	0.38	13.35	775	6.0		
K276471		1.51	29	0.68	11.50	2490	5.4		
K276472		1.34	24	3.41	12.80	979	5.9		
K276473		1.51	23	0.40	15.10	123	6.9		
K276474		0.74	31	5.59	7.69	>10000	5.9	1.955	1.895
K276475		1.66	17	0.41	14.50	1180	7.0		
K276476		2.24	47	0.47	15.25	2570	9.2		
K276477		2.81	43	0.76	16.50	8250	6.1		
K276478		2.34	55	0.33	13.90	838	8.1		
K276479		1.56	29	0.89	17.40	1800	8.4		
K276480		0.77	2	<0.05	1.00	21	<0.5		
K276481		3.08	60	0.31	20.6	56	16.7		
K276482		2.38	43	0.23	21.3	64	14.5		
K276483		2.13	31	0.38	20.8	513	9.9		
K276484		2.11	13	0.51	17.00	867	5.9		
K276485		1.98	25	0.68	17.75	1530	8.0		
K276486		2.06	46	0.30	19.75	62	13.2		
K276487		1.93	51	0.19	14.10	2070	6.9		
K276488		1.50	28	0.37	14.75	196	8.5		
K276489		1.34	17	0.32	13.35	81	6.0		
K276490		2.29	21	0.47	17.45	783	6.6		

***** See Appendix Page for comments regarding this certificate *****

ALS Canada Ltd.
2103 Dollarton Hwy
North Vancouver BC V7H 0A7
Phone: 604 984 0221 Fax: 604 984 0218 www.alsglobal.com

To: **SILVER RANGE RESOURCES LTD.**
C/O ARCHER, CATHRO & ASSOCIATES (1981) LIMITED
1016-510 W HASTINGS ST
VANCOUVER BC V6B 1L8

Project: Silver Range - Keg

Finalized Date: 17-JAN-2012
Account: RANSIL

CERTIFICATE OF ANALYSIS WH11273653

Method	CERTIFICATE COMMENTS
ME-MS41	Interference: Ca>10% on ICP-MS As,ICP-AES results shown.
ME-MS41	Gold determinations by this method are semi-quantitative due to the small sample weight used (0.5g).

ALS Canada Ltd.

2103 Dollarton Hwy
North Vancouver BC V7H 0A7
Phone: 604 984 0221 Fax: 604 984 0218 www.alsglobal.com

To: **SILVER RANGE RESOURCES LTD.**
C/O ARCHER, CATHRO & ASSOCIATES (1981) LIMITED
1016-510 W HASTINGS ST
VANCOUVER BC V6B 1L8

Finalized Date: 11-JAN-2012
Account: RANSIL

CERTIFICATE WH11273654

Project: Silver Range - Keg

P.O. No.: Batch D41

This report is for 36 Drill Core samples submitted to our lab in Whitehorse, YT, Canada on 14-DEC-2011.

The following have access to data associated with this certificate:

DOUG EATON BRUCE YOUNGMAN	SARAH EATON	JOAN MARIACHER

SAMPLE PREPARATION

ALS CODE	DESCRIPTION
FND-02	Find Sample for Addn Analysis

ANALYTICAL PROCEDURES

ALS CODE	DESCRIPTION	INSTRUMENT
Pb-OG46	Ore Grade Pb - Aqua Regia	VARIABLE
ME-MS41	51 anal. aqua regia ICPMS	
ME-OG46	Ore Grade Elements - AquaRegia	ICP-AES
Zn-OG46	Ore Grade Zn - Aqua Regia	VARIABLE

To: **SILVER RANGE RESOURCES LTD.**
ATTN: JOAN MARIACHER
C/O ARCHER, CATHRO & ASSOCIATES (1981) LIMITED
1016-510 W HASTINGS ST
VANCOUVER BC V6B 1L8

This is the Final Report and supersedes any preliminary report with this certificate number. Results apply to samples as submitted. All pages of this report have been checked and approved for release.

***** See Appendix Page for comments regarding this certificate *****

Signature:

Colin Ramshaw, Vancouver Laboratory Manager

ALS Canada Ltd.
2103 Dollarton Hwy
North Vancouver BC V7H 0A7
Phone: 604 984 0221 Fax: 604 984 0218 www.alsglobal.com

To: **SILVER RANGE RESOURCES LTD.**
C/O ARCHER, CATHRO & ASSOCIATES (1981) LIMITED
1016-510 W HASTINGS ST
VANCOUVER BC V6B 1L8

Finalized Date: 11-JAN-2012
Account: RANSIL

Project: Silver Range - Keg

CERTIFICATE OF ANALYSIS WH11273654

Sample Description	Method	ME-MS41	ME-MS41	ME-MS41	ME-MS41	ME-MS41	ME-MS41	ME-MS41	ME-MS41	ME-MS41	ME-MS41	ME-MS41	ME-MS41	ME-MS41	ME-MS41	ME-MS41
	Analyte	Ag	Al	As	Au	B	Ba	Be	Bi	Ca	Cd	Ce	Co	Cr	Cs	Cu
	Units	ppm	%	ppm	ppm	ppm	ppm	ppm	ppm	%	ppm	ppm	ppm	ppm	ppm	ppm
	LOR	0.01	0.01	0.1	0.2	10	10	0.05	0.01	0.01	0.01	0.02	0.1	1	0.05	0.2
K276491		0.37	1.77	45.1	<0.2	<10	70	0.71	0.62	4.43	0.81	18.35	5.0	27	2.56	63.4
K276492		3.49	2.41	70.9	<0.2	<10	760	0.74	9.59	6.44	9.68	20.2	4.3	19	27.1	22.9
K276493		2.19	2.03	88.9	<0.2	10	540	0.73	6.56	7.52	26.8	24.8	9.0	31	8.72	79.1
K276494		3.05	1.41	66	<0.2	130	270	0.41	7.00	10.35	35.0	14.65	5.7	17	1.98	249
K276495		31.0	0.86	509	1.1	<10	470	0.41	0.97	0.27	26.7	27.5	5.8	11	0.83	127.5
K276496		1.68	1.54	51.7	<0.2	10	340	0.83	6.68	5.27	9.35	16.25	5.7	26	4.86	74.7
K276497		1.25	1.52	69.1	<0.2	10	320	0.81	3.76	4.39	18.70	20.6	7.2	31	9.21	167.5
K276498		0.92	1.48	62.2	<0.2	210	210	0.69	2.44	4.56	3.47	14.95	6.4	30	4.53	80.4
K276499		1.09	1.21	47.7	<0.2	10	250	0.60	2.99	3.32	2.38	13.50	6.4	24	3.26	70.9
K276500		2.72	1.04	84.0	<0.2	10	110	0.51	17.25	3.69	60.3	15.40	8.3	17	3.17	206
K276501		2.01	1.50	323	<0.2	70	110	0.66	5.72	4.42	3.65	15.20	5.9	21	2.76	60.4
K276502		5.79	1.59	37.5	<0.2	10	90	0.75	16.35	4.30	13.10	19.15	6.2	21	4.06	118.0
K276503		11.50	1.11	44.7	<0.2	70	130	0.55	28.7	4.00	13.70	18.10	6.6	18	4.44	128.5
K276504		6.37	0.97	41.2	<0.2	10	170	0.49	11.00	3.62	309	18.10	12.4	18	3.72	700
K276505		0.05	0.04	<2	<0.2	<10	20	<0.05	0.10	20.1	0.33	1.25	1.1	<1	0.18	2.6
K276506		1.82	1.04	48.3	<0.2	<10	160	0.58	4.17	3.15	19.70	18.95	5.5	17	5.47	105.5
K276507		0.88	1.28	51.2	<0.2	80	260	0.59	2.19	8.69	2.99	19.20	4.1	16	4.19	35.7
K276508		0.71	1.02	59.0	<0.2	190	280	0.40	1.44	6.39	5.78	17.70	4.3	13	1.41	100.5
K276509		0.46	1.22	42.1	<0.2	10	130	0.61	0.85	3.64	6.00	18.50	6.3	21	3.54	130.5
K276510		0.50	1.07	43.6	<0.2	<10	140	0.58	0.81	3.82	3.96	17.25	6.0	18	3.19	107.0
K276511		0.69	1.46	29.5	<0.2	280	360	0.58	2.13	6.47	14.20	18.25	5.5	13	3.80	65.2
K276512		0.39	2.01	77.0	<0.2	10	230	0.90	0.79	3.65	7.76	19.25	7.7	24	6.12	102.0
K276513		0.26	1.34	1130	<0.2	50	110	0.67	0.75	4.53	3.24	16.45	4.8	15	1.06	34.2
K276514		0.90	1.91	27.8	<0.2	80	260	0.83	2.26	4.93	14.45	20.1	6.3	18	3.11	57.4
K276515		62.8	0.95	2590	<0.2	<10	70	0.36	4.01	6.15	120.0	14.65	12.7	33	0.95	1035
K276516		0.94	1.43	43.7	<0.2	<10	840	0.63	2.09	4.32	11.15	12.50	4.6	17	2.95	88.6
K276517		0.58	1.52	29.5	<0.2	140	360	0.70	1.36	3.37	2.80	13.40	5.6	20	2.63	62.3
K276518		0.81	1.25	17.0	<0.2	40	90	0.52	3.04	6.41	14.55	14.25	3.6	14	1.48	27.2
K276519		1.20	1.69	111.5	<0.2	50	140	0.71	3.39	5.04	16.75	15.85	6.3	19	3.08	124.5
K276520		0.53	2.12	27.2	<0.2	<10	40	0.85	2.07	2.40	3.39	15.30	6.8	23	3.02	80.1
K276521		0.59	1.80	785	<0.2	<10	100	0.63	1.57	2.41	2.52	12.80	5.6	17	4.04	66.6
K276522		0.01	0.03	<2	<0.2	<10	10	<0.05	0.02	19.60	0.05	1.05	1.0	<1	0.10	1.9
K276523		0.76	2.09	41.9	<0.2	<10	50	0.73	3.03	3.84	5.47	16.05	5.7	15	4.69	51.8
K276524		1.10	1.98	35.1	<0.2	<10	60	0.96	3.29	3.11	21.2	18.10	9.3	30	2.68	114.0
K276525		0.74	2.29	20.5	<0.2	<10	90	0.92	2.64	2.57	7.74	18.75	7.0	34	4.62	122.0
K276526		1.20	1.77	101.0	<0.2	20	100	0.72	2.74	4.98	14.40	18.00	5.0	22	3.66	165.5

***** See Appendix Page for comments regarding this certificate *****

ALS Canada Ltd.
2103 Dollarton Hwy
North Vancouver BC V7H 0A7
Phone: 604 984 0221 Fax: 604 984 0218 www.alsglobal.com

To: **SILVER RANGE RESOURCES LTD.**
C/O ARCHER, CATHRO & ASSOCIATES (1981) LIMITED
1016-510 W HASTINGS ST
VANCOUVER BC V6B 1L8

Finalized Date: 11-JAN-2012
Account: RANSIL

Project: Silver Range - Keg

CERTIFICATE OF ANALYSIS WH11273654

Sample Description	Method	ME-MS41	ME-MS41	ME-MS41	ME-MS41	ME-MS41	ME-MS41	ME-MS41	ME-MS41	ME-MS41	ME-MS41	ME-MS41	ME-MS41	ME-MS41	ME-MS41	ME-MS41
	Analyte	Fe	Ga	Ge	Hf	Hg	In	K	La	Li	Mg	Mn	Mo	Na	Nb	Ni
	Units	%	ppm	ppm	ppm	ppm	ppm	%	ppm	ppm	%	ppm	ppm	%	ppm	ppm
	LOR	0.01	0.05	0.05	0.02	0.01	0.005	0.01	0.2	0.1	0.01	5	0.05	0.01	0.05	0.2
K276491		1.01	6.21	0.13	0.34	<0.01	0.013	0.22	10.6	28.2	0.36	78	3.95	0.07	0.50	30.0
K276492		0.70	6.24	0.18	0.25	0.01	0.173	0.10	10.7	16.8	0.66	217	8.18	0.12	0.60	38.8
K276493		1.41	6.02	0.29	0.35	0.01	0.542	0.09	13.7	27.4	0.69	243	53.2	0.10	0.71	75.7
K276494		1.18	4.99	0.25	0.29	0.01	0.930	0.04	8.3	15.7	0.67	242	8.02	0.03	0.41	25.3
K276495		5.61	4.36	0.10	0.20	6.07	0.196	0.35	13.0	2.5	0.09	1020	4.82	0.02	0.05	6.7
K276496		1.11	5.32	0.19	0.30	0.01	0.266	0.16	8.5	23.1	0.70	184	5.43	0.08	0.35	30.9
K276497		1.64	5.04	0.17	0.35	0.01	0.495	0.18	11.0	20.0	0.59	197	6.61	0.14	0.64	38.8
K276498		1.18	5.29	0.18	0.28	<0.01	0.117	0.15	7.5	18.8	0.53	170	6.99	0.12	0.64	37.7
K276499		1.01	3.74	0.13	0.24	<0.01	0.047	0.15	6.8	13.3	0.25	78	4.74	0.11	0.62	39.2
K276500		1.53	3.17	0.21	0.24	0.01	1.830	0.12	7.4	16.7	0.56	195	3.91	0.07	0.67	28.4
K276501		1.19	5.83	0.24	0.25	<0.01	0.119	0.11	7.1	17.7	0.48	203	3.49	0.07	0.87	30.9
K276502		1.00	4.56	0.18	0.25	<0.01	0.346	0.22	9.0	14.1	0.22	94	5.64	0.18	0.93	38.5
K276503		1.02	3.74	0.17	0.27	<0.01	0.388	0.20	9.0	16.5	0.31	156	2.89	0.11	0.87	43.8
K276504		2.01	3.31	0.27	0.28	0.03	6.98	0.17	9.7	16.4	0.34	227	3.52	0.06	1.06	35.0
K276505		0.41	0.14	<0.05	<0.02	<0.01	0.011	0.02	0.6	1.1	12.00	194	0.22	0.01	0.11	1.2
K276506		0.96	3.24	0.14	0.28	0.01	0.469	0.19	9.5	16.2	0.30	141	4.77	0.10	0.97	43.5
K276507		0.78	4.12	0.18	0.28	0.01	0.083	0.11	11.3	19.7	0.45	272	4.65	0.08	0.81	34.7
K276508		0.61	3.35	0.20	0.30	0.01	0.155	0.11	9.8	10.5	0.29	208	5.95	0.03	0.99	33.5
K276509		0.89	4.46	0.16	0.28	0.01	0.145	0.21	9.1	15.5	0.31	113	2.49	0.08	1.10	45.9
K276510		0.83	3.80	0.16	0.26	0.01	0.101	0.20	8.4	13.0	0.26	111	2.46	0.07	1.16	43.4
K276511		0.92	4.46	0.21	0.26	0.01	0.364	0.15	9.2	13.3	0.44	221	4.80	0.06	0.79	32.2
K276512		1.23	5.85	0.13	0.23	<0.01	0.221	0.24	9.5	18.6	0.34	111	3.87	0.23	0.77	46.4
K276513		1.17	4.16	0.13	0.19	<0.01	0.108	0.11	8.2	18.6	0.47	257	2.13	0.12	0.42	23.8
K276514		1.12	5.37	0.16	0.24	0.01	0.399	0.15	9.6	17.1	0.36	173	3.54	0.18	0.83	30.8
K276515		3.29	3.59	0.08	0.21	3.30	0.074	0.11	7.4	8.0	0.46	2660	5.04	0.05	0.20	25.1
K276516		1.05	4.18	0.14	0.18	0.01	0.377	0.06	6.0	27.7	0.62	405	3.69	0.08	0.28	24.9
K276517		1.07	5.76	0.16	0.19	<0.01	0.082	0.09	6.5	12.7	0.47	202	2.65	0.10	0.56	33.0
K276518		0.71	4.35	0.14	0.18	<0.01	0.394	0.12	7.0	15.7	0.36	192	2.67	0.09	0.59	17.3
K276519		1.12	4.62	0.15	0.22	0.01	0.428	0.10	7.9	22.5	0.40	171	4.10	0.14	0.76	29.7
K276520		1.20	6.08	0.14	0.20	<0.01	0.079	0.12	7.7	6.8	0.16	72	6.56	0.22	0.64	47.3
K276521		0.96	4.28	0.13	0.19	<0.01	0.072	0.14	6.4	5.2	0.17	76	6.60	0.17	0.59	42.8
K276522		0.37	0.11	<0.05	<0.02	0.01	<0.005	0.01	0.5	0.9	11.80	176	0.14	0.01	0.09	1.5
K276523		0.86	5.58	0.12	0.22	<0.01	0.137	0.10	8.4	5.8	0.17	96	6.46	0.20	0.76	39.6
K276524		1.54	5.97	0.17	0.26	<0.01	0.474	0.19	8.8	15.4	0.28	144	16.25	0.21	0.75	51.3
K276525		1.31	7.42	0.18	0.25	<0.01	0.178	0.14	9.4	11.1	0.24	109	13.30	0.20	0.77	54.4
K276526		1.42	5.24	0.27	0.27	0.01	0.384	0.08	9.3	23.7	0.77	480	4.35	0.11	0.61	34.7

***** See Appendix Page for comments regarding this certificate *****

ALS Canada Ltd.
2103 Dollarton Hwy
North Vancouver BC V7H 0A7
Phone: 604 984 0221 Fax: 604 984 0218 www.alsglobal.com

To: **SILVER RANGE RESOURCES LTD.**
C/O ARCHER, CATHRO & ASSOCIATES (1981) LIMITED
1016-510 W HASTINGS ST
VANCOUVER BC V6B 1L8

Finalized Date: 11-JAN-2012
Account: RANSIL

Project: Silver Range - Keg

CERTIFICATE OF ANALYSIS WH11273654

Sample Description	Method	ME-MS41	ME-MS41	ME-MS41	ME-MS41	ME-MS41	ME-MS41	ME-MS41	ME-MS41	ME-MS41	ME-MS41	ME-MS41	ME-MS41	ME-MS41	ME-MS41	ME-MS41
	Analyte	P	Pb	Rb	Re	S	Sb	Sc	Se	Sn	Sr	Ta	Te	Th	Ti	Tl
	Units	ppm	ppm	ppm	ppm	%	ppm	ppm	ppm	ppm	ppm	ppm	ppm	ppm	%	ppm
	LOR	10	0.2	0.1	0.001	0.01	0.05	0.1	0.2	0.2	0.2	0.01	0.01	0.2	0.005	0.02
K276491		1360	8.7	19.3	0.031	0.43	1.80	3.9	11.8	3.1	90.8	0.02	0.07	4.0	0.095	0.20
K276492		2010	179.0	8.8	0.011	0.08	2.06	2.8	5.5	18.1	180.5	0.02	0.05	4.6	0.109	0.08
K276493		2180	87.9	6.0	0.063	0.44	3.32	3.2	6.8	20.0	148.0	0.02	0.04	5.1	0.131	0.07
K276494		1950	118.0	3.4	0.011	0.53	2.76	1.7	7.1	22.4	104.5	0.01	0.05	3.4	0.075	0.08
K276495		1180	2700	12.9	0.001	0.37	19.75	4.3	3.2	5.7	116.5	<0.01	0.23	3.0	0.005	0.35
K276496		1750	75.8	15.3	0.008	0.42	3.03	2.3	8.3	14.1	92.7	0.01	0.07	4.4	0.114	0.19
K276497		2420	50.8	15.8	0.010	0.81	2.21	3.1	10.4	18.8	139.5	0.02	0.07	5.2	0.123	0.20
K276498		1460	44.8	14.9	0.011	0.50	2.09	3.3	8.0	15.0	106.5	0.03	0.04	4.4	0.115	0.19
K276499		1030	55.1	10.8	0.009	0.48	1.59	2.0	10.2	8.6	132.5	0.02	0.05	3.9	0.101	0.15
K276500		730	88.1	6.3	0.007	0.90	1.99	2.8	12.3	19.1	88.8	0.02	0.19	4.0	0.110	0.11
K276501		760	86.9	8.7	0.009	0.50	2.51	4.4	8.1	23.8	86.5	0.03	0.09	4.4	0.122	0.12
K276502		920	223	15.7	0.011	0.59	1.48	2.8	15.1	21.4	156.0	0.04	0.13	5.1	0.130	0.21
K276503		700	455	12.5	0.008	0.53	1.60	2.5	14.9	26.5	100.5	0.03	0.15	4.8	0.125	0.21
K276504		670	163.0	11.1	0.010	2.20	2.42	2.5	21.0	49.6	85.9	0.03	0.08	4.1	0.124	0.17
K276505		220	2.5	1.1	<0.001	0.03	<0.05	0.4	0.2	0.2	47.2	<0.01	0.01	<0.2	<0.005	<0.02
K276506		780	62.7	11.6	0.012	0.52	1.30	3.0	6.8	33.4	121.5	0.04	0.04	4.5	0.127	0.15
K276507		870	47.4	8.8	0.011	0.24	2.00	3.4	3.6	43.7	192.0	0.03	0.02	4.1	0.109	0.10
K276508		730	38.0	6.9	0.013	0.22	1.46	3.3	3.8	50.9	87.9	0.03	0.02	3.9	0.111	0.08
K276509		660	13.7	19.2	0.008	0.43	1.77	3.5	7.0	30.8	83.6	0.04	0.02	5.0	0.125	0.23
K276510		620	14.0	17.1	0.007	0.40	1.76	3.2	6.7	31.7	81.8	0.04	0.02	4.7	0.118	0.20
K276511		800	31.3	10.8	0.009	0.43	1.33	3.2	5.2	38.7	124.0	0.03	0.02	4.2	0.121	0.10
K276512		800	11.6	24.4	0.008	0.70	1.64	3.1	10.3	17.8	164.0	0.04	0.03	5.5	0.121	0.33
K276513		680	11.1	7.5	0.005	0.44	2.64	1.6	5.9	27.0	101.0	0.01	0.07	4.0	0.098	0.11
K276514		920	33.7	10.1	0.007	0.58	1.27	3.0	8.9	22.7	146.0	0.04	0.03	4.9	0.127	0.12
K276515		630	>10000	6.3	0.002	2.58	48.0	3.4	3.4	2.0	283	<0.01	0.17	2.1	0.050	0.13
K276516		750	43.1	3.6	0.008	0.36	1.85	2.0	5.5	19.6	99.6	0.01	0.02	3.5	0.083	0.05
K276517		650	17.9	5.7	0.007	0.46	1.70	3.0	10.3	13.9	93.1	0.02	0.05	3.4	0.096	0.07
K276518		770	35.6	7.7	0.004	0.31	1.30	2.1	5.7	23.7	143.0	0.02	0.04	3.0	0.090	0.11
K276519		1140	45.9	9.0	0.007	0.53	1.33	3.4	7.8	20.7	134.0	0.03	0.03	3.8	0.102	0.11
K276520		1300	18.5	7.1	0.013	0.65	1.00	3.0	11.0	10.5	115.5	0.03	0.06	4.2	0.096	0.09
K276521		790	15.7	7.4	0.013	0.50	2.14	2.5	8.5	12.3	123.0	0.02	0.12	3.5	0.089	0.09
K276522		260	1.2	0.7	<0.001	0.02	<0.05	0.4	0.2	<0.2	44.4	<0.01	0.01	<0.2	<0.005	<0.02
K276523		810	32.5	6.3	0.012	0.45	1.20	3.4	7.5	19.3	123.5	0.03	0.05	3.5	0.104	0.08
K276524		1280	36.4	13.2	0.019	0.87	1.06	2.9	12.6	24.2	110.5	0.03	0.05	5.2	0.122	0.16
K276525		1500	21.6	12.2	0.022	0.72	1.36	3.3	14.6	21.6	147.5	0.03	0.06	5.3	0.124	0.16
K276526		1900	38.0	5.9	0.008	0.51	1.63	3.3	7.2	54.7	94.2	0.02	0.02	4.2	0.106	0.10

***** See Appendix Page for comments regarding this certificate *****

ALS Canada Ltd.
2103 Dollarton Hwy
North Vancouver BC V7H 0A7
Phone: 604 984 0221 Fax: 604 984 0218 www.alsglobal.com

To: **SILVER RANGE RESOURCES LTD.**
C/O ARCHER, CATHRO & ASSOCIATES (1981) LIMITED
1016-510 W HASTINGS ST
VANCOUVER BC V6B 1L8

Finalized Date: 11-JAN-2012
Account: RANSIL

Project: Silver Range - Keg

CERTIFICATE OF ANALYSIS WH11273654

Sample Description	Method	ME-MS41	ME-MS41	ME-MS41	ME-MS41	ME-MS41	ME-MS41	Zn-OG46	Pb-OG46
	Analyte	U	V	W	Y	Zn	Zr	Zn	Pb
	Units	ppm	ppm	ppm	ppm	ppm	ppm	%	%
	LOR	0.05	1	0.05	0.05	2	0.5	0.001	0.001
K276491		2.11	31	0.62	21.3	50	11.3		
K276492		1.94	33	1.30	16.60	675	7.3		
K276493		5.21	244	1.43	20.3	1830	10.9		
K276494		2.18	36	0.96	13.40	2550	8.6		
K276495		1.76	52	0.20	12.65	2090	6.8		
K276496		1.58	33	0.88	16.55	726	10.3		
K276497		1.95	38	1.06	19.60	1420	11.7		
K276498		1.48	40	1.02	14.15	296	9.2		
K276499		1.39	30	0.77	12.30	205	7.9		
K276500		1.23	23	0.65	11.75	4300	7.4		
K276501		1.28	30	0.86	12.65	295	8.1		
K276502		1.74	25	1.11	15.85	951	7.8		
K276503		1.52	21	0.83	13.05	1020	8.7		
K276504		1.92	22	0.82	12.15	>10000	8.1	1.975	
K276505		0.63	1	0.06	0.97	30	<0.5		
K276506		2.11	25	0.91	14.00	1320	8.8		
K276507		2.53	24	1.56	14.70	232	9.2		
K276508		2.00	26	1.30	12.90	405	10.1		
K276509		1.52	21	0.81	13.50	390	9.0		
K276510		1.40	19	0.84	12.60	278	8.5		
K276511		1.67	20	1.03	13.90	1060	7.7		
K276512		1.34	29	0.81	12.75	558	6.8		
K276513		0.90	18	0.83	10.40	244	4.5		
K276514		1.43	22	1.03	15.60	1040	6.7		
K276515		0.70	31	6.51	7.17	>10000	5.9	1.910	1.885
K276516		1.32	25	2.32	10.90	726	5.2		
K276517		1.10	22	0.63	11.10	207	6.1		
K276518		0.90	15	1.18	10.85	1070	5.2		
K276519		1.54	26	4.33	13.20	1190	6.4		
K276520		1.65	25	0.57	13.40	260	6.6		
K276521		1.45	22	0.57	10.95	191	6.4		
K276522		0.50	1	<0.05	0.84	14	<0.5		
K276523		1.46	22	0.88	14.05	420	6.2		
K276524		2.30	70	0.81	15.50	1470	8.0		
K276525		2.34	40	0.61	17.00	559	8.3		
K276526		2.00	29	0.89	14.50	920	7.0		

***** See Appendix Page for comments regarding this certificate *****

ALS Canada Ltd.
2103 Dollarton Hwy
North Vancouver BC V7H 0A7
Phone: 604 984 0221 Fax: 604 984 0218 www.alsglobal.com

To: **SILVER RANGE RESOURCES LTD.**
C/O ARCHER, CATHRO & ASSOCIATES (1981) LIMITED
1016-510 W HASTINGS ST
VANCOUVER BC V6B 1L8

Project: Silver Range - Keg

Finalized Date: 11-JAN-2012
Account: RANSIL

CERTIFICATE OF ANALYSIS WH11273654

Method	CERTIFICATE COMMENTS
ME-MS41	Interference: Ca>10% on ICP-MS As,ICP-AES results shown.
ME-MS41	Gold determinations by this method are semi-quantitative due to the small sample weight used (0.5g).

ALS Canada Ltd.

2103 Dollarton Hwy
North Vancouver BC V7H 0A7
Phone: 604 984 0221 Fax: 604 984 0218 www.alsglobal.com

To: **SILVER RANGE RESOURCES LTD.**
C/O ARCHER, CATHRO & ASSOCIATES (1981) LIMITED
1016-510 W HASTINGS ST
VANCOUVER BC V6B 1L8

Finalized Date: 17-JAN-2012
Account: RANSIL

CERTIFICATE WH11273655

Project: Silver Range-KEG

P.O. No.: Batch D42

This report is for 36 Drill Core samples submitted to our lab in Whitehorse, YT, Canada on 14-DEC-2011.

The following have access to data associated with this certificate:

DOUG EATON BRUCE YOUNGMAN	SARAH EATON	JOAN MARIACHER

SAMPLE PREPARATION

ALS CODE	DESCRIPTION
FND-02	Find Sample for Addn Analysis

ANALYTICAL PROCEDURES

ALS CODE	DESCRIPTION	INSTRUMENT
Pb-OG46	Ore Grade Pb - Aqua Regia	VARIABLE
ME-MS41	51 anal. aqua regia ICPMS	
ME-OG46	Ore Grade Elements - AquaRegia	ICP-AES
Zn-OG46	Ore Grade Zn - Aqua Regia	VARIABLE

To: **SILVER RANGE RESOURCES LTD.**
ATTN: JOAN MARIACHER
C/O ARCHER, CATHRO & ASSOCIATES (1981) LIMITED
1016-510 W HASTINGS ST
VANCOUVER BC V6B 1L8

This is the Final Report and supersedes any preliminary report with this certificate number. Results apply to samples as submitted. All pages of this report have been checked and approved for release.

***** See Appendix Page for comments regarding this certificate *****

Signature:

Colin Ramshaw, Vancouver Laboratory Manager

ALS Canada Ltd.
2103 Dollarton Hwy
North Vancouver BC V7H 0A7
Phone: 604 984 0221 Fax: 604 984 0218 www.alsglobal.com

To: **SILVER RANGE RESOURCES LTD.**
C/O ARCHER, CATHRO & ASSOCIATES (1981) LIMITED
1016-510 W HASTINGS ST
VANCOUVER BC V6B 1L8

Finalized Date: 17-JAN-2012
Account: RANSIL

Project: Silver Range-KEG

CERTIFICATE OF ANALYSIS WH11273655

Sample Description	Method	ME-MS41	ME-MS41	ME-MS41	ME-MS41	ME-MS41	ME-MS41	ME-MS41	ME-MS41	ME-MS41	ME-MS41	ME-MS41	ME-MS41	ME-MS41	ME-MS41	ME-MS41
	Analyte	Ag	Al	As	Au	B	Ba	Be	Bi	Ca	Cd	Ce	Co	Cr	Cs	Cu
	Units	ppm	%	ppm	ppm	ppm	ppm	ppm	ppm	%	ppm	ppm	ppm	ppm	ppm	ppm
	LOR	0.01	0.01	0.1	0.2	10	10	0.05	0.01	0.01	0.01	0.02	0.1	1	0.05	0.2
K276527		2.37	2.06	40.2	<0.2	110	80	1.00	8.17	4.34	2.06	19.20	8.1	39	3.92	97.5
K276528		1.75	1.85	42.1	<0.2	280	270	0.99	6.10	6.11	5.45	20.1	5.3	19	4.57	47.9
K276529		4.78	2.23	68.4	<0.2	<10	200	0.89	13.80	6.88	17.15	22.9	5.9	41	6.12	49.7
K276530		4.20	2.84	31.7	<0.2	<10	280	1.10	24.0	4.10	25.8	20.6	7.0	45	16.15	128.0
K276531		5.10	2.26	10.5	<0.2	<10	60	0.73	66.0	8.18	173.0	15.70	4.9	33	9.93	726
K276532		0.03	0.05	<2	<0.2	<10	20	<0.05	0.36	19.90	0.46	1.42	1.1	1	0.22	3.2
K276533		24.5	1.62	20.5	<0.2	<10	30	0.58	573	2.82	601	15.60	7.7	21	4.45	1755
K276534		0.78	2.80	9.9	<0.2	<10	200	1.21	6.12	2.56	8.47	23.8	8.3	34	5.41	122.5
K276535		39.4	1.40	4.7	<0.2	<10	40	0.51	1230	3.00	654	12.60	9.9	13	2.40	1590
K276536		3.13	3.22	17.6	<0.2	<10	140	1.02	95.7	3.22	88.1	24.9	8.1	28	3.93	406
K276537		2.43	3.02	14.6	<0.2	<10	80	0.86	40.2	2.95	112.5	23.2	7.9	20	6.52	474
K276538		1.31	2.90	145.5	<0.2	<10	60	1.22	24.8	2.65	32.1	22.8	9.8	28	4.44	523
K276539		28.0	0.95	499	1.0	<10	500	0.41	1.14	0.28	29.2	32.1	6.2	11	0.94	129.0
K276540		0.88	2.89	16.6	<0.2	<10	190	1.11	15.60	3.04	6.56	25.1	8.0	24	4.79	332
K276541		0.55	3.13	17.7	<0.2	<10	120	1.18	7.76	2.70	4.79	23.1	8.7	37	4.08	195.5
K276542		1.57	2.60	23.0	<0.2	<10	90	0.94	35.4	2.81	8.48	25.5	8.7	22	1.35	428
K276543		0.82	3.26	385	<0.2	<10	50	1.28	16.35	2.82	6.12	23.8	9.5	23	1.15	139.0
K276544		0.71	3.19	18.7	<0.2	<10	70	1.32	4.23	2.77	3.90	25.4	9.4	31	3.43	124.0
K276545		0.61	3.24	18.0	<0.2	<10	60	1.34	8.92	2.68	11.05	24.2	8.5	35	3.77	148.0
K276546		1.23	3.18	7.9	<0.2	<10	220	1.13	23.2	2.99	40.6	23.4	7.6	22	2.88	247
K276547		0.97	3.12	7.6	<0.2	<10	220	1.13	16.75	2.85	44.6	25.5	8.4	21	2.72	242
K276548		1.29	3.26	8.5	<0.2	<10	120	1.31	28.0	2.87	17.95	23.3	8.0	30	3.63	221
K276549		1.63	3.31	16.9	<0.2	10	140	1.07	44.9	2.94	6.52	22.2	6.0	27	0.84	272
K276550		1.87	3.37	34.9	<0.2	50	170	1.17	54.9	3.57	45.9	28.5	8.3	35	1.56	320
K276551		2.17	3.57	55.7	<0.2	10	90	1.11	49.8	4.20	71.5	31.4	6.5	28	4.23	351
K276552		1.04	2.94	27.7	<0.2	<10	70	0.94	18.20	3.56	120.0	28.6	7.4	19	13.70	375
K276553		1.74	2.48	16.2	<0.2	<10	210	0.93	40.2	3.60	89.4	27.2	5.3	25	6.67	365
K276554		0.01	0.03	<2	<0.2	<10	10	<0.05	0.10	19.65	0.42	1.06	1.0	1	0.20	2.5
L276555		4.19	2.83	60.4	<0.2	<10	50	0.92	100.5	3.39	417	29.8	6.6	34	13.80	863
K276556		3.03	2.93	11.5	<0.2	<10	70	0.83	61.7	3.99	217	25.1	5.0	19	17.55	629
K276557		4.46	1.91	7.4	<0.2	<10	40	0.43	133.5	3.59	601	24.6	11.5	15	3.71	1870
K276558		1.83	2.63	13.0	<0.2	<10	60	1.08	28.8	7.00	166.5	25.5	6.5	28	5.59	624
K276559		1.33	2.66	16.3	<0.2	<10	70	1.17	23.3	3.96	75.5	22.6	5.8	31	8.12	381
K276560		60.7	0.97	2540	<0.2	<10	70	0.32	4.41	6.35	120.0	15.35	12.3	32	1.01	1020
K276561		4.05	2.02	54.7	<0.2	<10	50	1.37	39.1	3.85	96.5	24.2	7.9	37	1.33	553
K276562		2.81	2.32	23.1	<0.2	<10	40	1.38	16.10	2.51	40.5	26.5	10.6	55	1.40	832

***** See Appendix Page for comments regarding this certificate *****

ALS Canada Ltd.
2103 Dollarton Hwy
North Vancouver BC V7H 0A7
Phone: 604 984 0221 Fax: 604 984 0218 www.alsglobal.com

To: **SILVER RANGE RESOURCES LTD.**
C/O ARCHER, CATHRO & ASSOCIATES (1981) LIMITED
1016-510 W HASTINGS ST
VANCOUVER BC V6B 1L8

Finalized Date: 17-JAN-2012
Account: RANSIL

Project: Silver Range-KEG

CERTIFICATE OF ANALYSIS WH11273655

Sample Description	Method	ME-MS41	ME-MS41	ME-MS41	ME-MS41	ME-MS41	ME-MS41	ME-MS41	ME-MS41	ME-MS41	ME-MS41	ME-MS41	ME-MS41	ME-MS41	ME-MS41	ME-MS41
	Analyte	Fe	Ga	Ge	Hf	Hg	In	K	La	Li	Mg	Mn	Mo	Na	Nb	Ni
	Units	%	ppm	ppm	ppm	ppm	ppm	%	ppm	ppm	%	ppm	ppm	%	ppm	ppm
	LOR	0.01	0.05	0.05	0.02	0.01	0.005	0.01	0.2	0.1	0.01	5	0.05	0.01	0.05	0.2
K276527		1.57	6.97	0.20	0.28	<0.01	0.073	0.25	9.8	20.0	0.43	238	6.31	0.23	0.62	62.0
K276528		1.01	5.67	0.29	0.28	<0.01	0.175	0.11	10.3	15.0	0.44	514	11.80	0.11	0.83	43.6
K276529		1.59	7.26	0.56	0.33	0.01	0.419	0.06	12.8	32.4	0.83	1000	56.4	0.10	0.77	68.5
K276530		2.07	9.14	0.35	0.32	0.01	0.930	0.07	11.2	27.8	0.72	847	55.0	0.12	0.71	77.4
K276531		4.02	8.10	0.21	0.28	0.02	9.39	0.05	8.8	20.3	0.57	2280	6.31	0.09	0.42	34.7
K276532		0.42	0.20	<0.05	<0.02	0.01	0.025	0.02	0.7	1.1	12.45	201	0.20	0.01	0.12	2.3
K276533		10.25	6.17	0.41	0.20	0.12	33.3	0.05	8.4	34.4	0.75	1050	3.27	0.05	0.68	25.8
K276534		1.68	10.05	0.17	0.34	0.01	0.406	0.21	11.9	21.2	0.49	145	6.97	0.26	0.64	56.6
K276535		10.45	5.01	0.45	0.16	0.16	38.8	0.03	7.0	29.2	0.49	741	3.75	0.04	0.75	23.4
K276536		3.40	11.35	0.24	0.29	0.01	5.23	0.15	13.3	15.9	0.36	197	5.66	0.19	0.85	44.4
K276537		3.46	10.70	0.23	0.21	0.02	6.91	0.09	12.9	7.2	0.34	203	3.44	0.16	0.53	40.2
K276538		3.92	9.84	0.21	0.24	0.01	1.780	0.12	11.5	11.4	0.30	211	7.39	0.20	0.64	49.7
K276539		5.49	4.98	0.12	0.19	5.49	0.219	0.37	15.6	2.7	0.09	1010	4.92	0.03	0.07	7.0
K276540		2.61	9.78	0.20	0.28	0.01	0.362	0.17	13.0	12.1	0.35	121	8.36	0.18	0.71	57.9
K276541		2.19	10.95	0.19	0.28	<0.01	0.262	0.24	11.7	26.8	0.52	115	6.32	0.22	0.70	70.4
K276542		3.22	9.17	0.22	0.23	0.01	0.525	0.10	14.0	18.1	0.40	147	6.07	0.16	0.83	71.3
K276543		2.03	11.40	0.19	0.26	0.01	0.282	0.14	11.8	3.6	0.18	71	6.49	0.31	0.83	81.3
K276544		1.96	11.00	0.20	0.27	<0.01	0.165	0.20	13.5	12.2	0.31	68	6.64	0.25	0.72	80.7
K276545		2.07	10.55	0.19	0.23	<0.01	0.598	0.21	12.2	10.4	0.29	73	9.23	0.31	0.78	67.2
K276546		2.42	10.15	0.21	0.20	0.01	2.18	0.09	12.3	21.8	0.38	154	6.86	0.24	0.82	44.0
K276547		2.53	10.15	0.21	0.21	0.01	2.39	0.10	13.5	16.5	0.32	131	7.39	0.25	0.90	47.2
K276548		2.20	10.20	0.19	0.24	<0.01	0.830	0.12	11.4	14.7	0.31	134	8.15	0.23	0.76	47.8
K276549		2.09	9.91	0.16	0.19	<0.01	0.253	0.12	10.6	9.4	0.25	81	7.56	0.18	0.57	64.9
K276550		3.04	11.25	0.24	0.29	0.02	2.02	0.09	15.5	22.5	0.33	161	23.5	0.20	0.94	69.1
K276551		2.89	11.80	0.20	0.24	0.01	3.20	0.07	18.3	36.9	0.53	213	8.32	0.17	0.71	57.6
K276552		3.09	9.41	0.21	0.24	0.01	5.92	0.08	15.9	11.2	0.42	206	7.46	0.16	0.43	55.4
K276553		3.27	8.87	0.23	0.24	0.01	4.72	0.10	14.4	14.8	0.62	392	11.90	0.13	0.66	44.2
K276554		0.38	0.11	<0.05	<0.02	0.01	0.023	0.01	0.5	0.8	12.25	187	0.14	0.01	0.11	1.9
L276555		5.38	10.90	0.32	0.24	0.04	21.1	0.08	16.2	20.2	0.57	387	14.70	0.14	0.43	42.4
K276556		4.65	11.15	0.27	0.19	0.03	14.30	0.04	14.2	12.2	0.41	289	12.85	0.14	0.39	34.7
K276557		11.90	8.22	0.50	0.17	0.08	37.2	0.03	14.3	33.3	0.59	608	5.22	0.05	0.90	37.8
K276558		5.00	9.29	0.22	0.24	0.03	10.50	0.04	14.7	23.4	0.51	628	13.15	0.09	0.50	31.6
K276559		3.37	8.71	0.18	0.28	0.01	5.23	0.11	11.5	34.6	0.74	445	12.75	0.09	0.47	41.4
K276560		3.40	3.51	0.06	0.23	2.98	0.077	0.12	7.8	8.5	0.49	2650	4.72	0.05	0.21	24.2
K276561		4.65	8.97	0.20	0.32	0.01	6.52	0.06	13.1	51.2	1.23	952	21.2	0.04	0.30	37.7
K276562		5.40	8.63	0.24	0.42	0.01	2.74	0.09	13.2	39.4	0.91	830	28.3	0.03	0.47	62.8

***** See Appendix Page for comments regarding this certificate *****

ALS Canada Ltd.
2103 Dollarton Hwy
North Vancouver BC V7H 0A7
Phone: 604 984 0221 Fax: 604 984 0218 www.alsglobal.com

To: **SILVER RANGE RESOURCES LTD.**
C/O ARCHER, CATHRO & ASSOCIATES (1981) LIMITED
1016-510 W HASTINGS ST
VANCOUVER BC V6B 1L8

Finalized Date: 17-JAN-2012
Account: RANSIL

Project: Silver Range-KEG

CERTIFICATE OF ANALYSIS WH11273655

Sample Description	Method	ME-MS41	ME-MS41	ME-MS41	ME-MS41	ME-MS41	ME-MS41	ME-MS41	ME-MS41	ME-MS41	ME-MS41	ME-MS41	ME-MS41	ME-MS41	ME-MS41	ME-MS41
	Analyte	P	Pb	Rb	Re	S	Sb	Sc	Se	Sn	Sr	Ta	Te	Th	Ti	Tl
	Units	ppm	ppm	ppm	ppm	%	ppm	ppm	ppm	ppm	ppm	ppm	ppm	ppm	%	ppm
	LOR	10	0.2	0.1	0.001	0.01	0.05	0.1	0.2	0.2	0.2	0.01	0.01	0.2	0.005	0.02
K276527		1990	95.0	24.0	0.014	0.79	1.43	2.9	17.3	21.7	109.5	0.02	0.08	5.2	0.128	0.34
K276528		1880	67.9	7.3	0.015	0.40	2.18	3.2	6.0	63.1	121.5	0.03	0.04	5.1	0.127	0.08
K276529		2210	156.0	6.4	0.047	0.49	1.92	4.6	7.3	103.0	102.0	0.03	0.07	5.5	0.121	0.10
K276530		1790	160.0	6.5	0.091	0.72	4.96	5.8	10.2	71.3	93.0	0.02	0.10	5.8	0.146	0.07
K276531		1900	235	4.9	0.010	3.46	26.9	4.6	26.3	38.8	96.3	0.02	0.07	4.1	0.085	0.26
K276532		240	2.9	1.2	<0.001	0.06	0.32	0.5	0.2	0.2	48.7	<0.01	0.01	<0.2	<0.005	<0.02
K276533		2790	1340	3.7	0.005	8.23	44.4	2.5	66.7	71.6	80.2	0.02	0.33	3.0	0.086	0.25
K276534		1460	32.5	17.2	0.015	0.93	5.39	3.6	16.1	12.9	122.0	0.03	0.05	6.3	0.150	0.18
K276535		1430	1540	2.4	0.005	8.14	62.1	2.6	77.1	93.4	70.2	0.02	1.12	2.4	0.072	0.23
K276536		2230	118.5	15.0	0.011	2.27	10.75	4.3	20.7	28.0	163.5	0.03	0.16	5.6	0.152	0.16
K276537		2040	70.8	7.7	0.006	2.51	4.11	2.8	18.4	24.3	137.5	0.01	0.12	5.3	0.130	0.07
K276538		1750	22.5	12.6	0.011	2.66	8.09	3.5	19.0	18.7	132.5	0.03	0.15	5.6	0.122	0.16
K276539		1260	2810	16.0	0.001	0.38	20.1	4.9	3.6	5.9	137.0	<0.01	0.27	3.5	0.005	0.38
K276540		1630	20.7	18.0	0.014	1.63	4.67	3.4	15.4	13.8	194.5	0.03	0.09	6.0	0.144	0.21
K276541		1520	13.9	31.4	0.014	1.23	4.80	4.5	16.0	11.4	175.5	0.03	0.08	6.2	0.145	0.36
K276542		1630	38.7	5.7	0.010	1.98	4.06	3.9	16.0	18.6	134.0	0.04	0.10	6.2	0.133	0.10
K276543		1540	27.9	7.3	0.013	1.23	3.94	3.7	17.9	7.3	141.0	0.05	0.11	6.3	0.134	0.08
K276544		1790	19.4	21.9	0.018	1.18	2.51	4.2	18.6	5.6	138.0	0.04	0.08	5.8	0.136	0.25
K276545		1460	16.6	21.8	0.016	1.27	2.73	3.8	15.0	7.6	135.0	0.04	0.06	6.4	0.139	0.23
K276546		1520	36.8	6.8	0.009	1.52	4.10	4.0	13.6	12.2	176.0	0.03	0.06	6.1	0.138	0.07
K276547		1580	28.7	7.1	0.010	1.62	3.85	4.4	14.3	11.7	170.0	0.04	0.05	6.1	0.142	0.07
K276548		1380	41.9	10.8	0.012	1.35	6.35	3.8	13.2	13.5	176.5	0.04	0.08	6.5	0.148	0.12
K276549		1640	58.2	6.8	0.011	1.31	5.39	2.7	10.4	16.5	215	0.03	0.09	5.6	0.128	0.07
K276550		2910	58.1	6.0	0.019	1.93	6.99	5.0	15.9	21.2	168.5	0.04	0.12	6.4	0.153	0.07
K276551		3580	48.5	5.9	0.012	1.93	4.77	4.4	14.7	16.8	182.0	0.03	0.12	6.2	0.136	0.06
K276552		2950	16.5	7.1	0.009	2.22	3.69	2.4	15.8	16.0	142.5	0.01	0.09	6.0	0.135	0.06
K276553		2470	41.2	12.0	0.011	2.13	5.41	3.4	15.9	19.9	113.5	0.02	0.07	5.7	0.143	0.13
K276554		200	1.5	0.8	<0.001	0.06	0.12	0.4	0.3	<0.2	45.2	<0.01	<0.01	<0.2	<0.005	<0.02
L276555		4260	94.0	11.0	0.016	4.70	7.53	2.5	32.5	26.6	117.0	0.01	0.28	5.3	0.107	0.13
K276556		3320	62.5	5.9	0.011	3.62	6.84	2.1	26.8	26.3	158.5	0.01	0.24	5.0	0.105	0.05
K276557		4310	55.6	2.5	0.004	>10.0	5.03	2.3	75.9	38.9	78.4	0.02	0.64	4.1	0.092	0.06
K276558		4170	28.0	4.6	0.013	3.66	7.92	3.2	22.2	23.9	151.5	0.01	0.11	4.9	0.098	0.08
K276559		2260	31.3	15.5	0.012	2.12	7.84	3.5	15.8	17.2	218	0.02	0.09	5.6	0.132	0.15
K276560		650	>10000	7.2	0.003	2.64	44.2	3.5	3.1	1.9	292	<0.01	0.17	2.3	0.053	0.14
K276561		2570	184.0	6.0	0.013	2.78	13.55	4.4	22.4	40.9	97.4	0.01	0.14	6.6	0.086	0.15
K276562		2480	79.3	7.2	0.021	3.25	8.68	5.5	23.6	31.5	77.8	0.01	0.06	5.9	0.145	0.15

***** See Appendix Page for comments regarding this certificate *****

ALS Canada Ltd.
2103 Dollarton Hwy
North Vancouver BC V7H 0A7
Phone: 604 984 0221 Fax: 604 984 0218 www.alsglobal.com

To: **SILVER RANGE RESOURCES LTD.**
C/O ARCHER, CATHRO & ASSOCIATES (1981) LIMITED
1016-510 W HASTINGS ST
VANCOUVER BC V6B 1L8

Finalized Date: 17-JAN-2012
Account: RANSIL

Project: Silver Range-KEG

CERTIFICATE OF ANALYSIS WH11273655

Sample Description	Method	ME-MS41	ME-MS41	ME-MS41	ME-MS41	ME-MS41	ME-MS41	Zn-OG46	Pb-OG46
	Analyte	U	V	W	Y	Zn	Zr	Zn	Pb
	Units	ppm	ppm	ppm	ppm	ppm	ppm	%	%
	LOR	0.05	1	0.05	0.05	2	0.5	0.001	0.001
K276527		2.18	44	0.69	15.95	176	9.1		
K276528		2.99	41	1.00	15.35	426	8.0		
K276529		5.39	253	1.16	17.05	1110	9.0		
K276530		7.04	166	1.62	17.90	1540	9.8		
K276531		2.28	57	1.50	16.45	8760	8.8		
K276532		0.54	1	0.05	1.02	40	<0.5		
K276533		1.73	31	51.2	14.35	>10000	5.0	3.29	
K276534		2.09	44	0.78	20.0	481	11.0		
K276535		1.12	20	70.3	10.55	>10000	3.3	3.49	
K276536		2.18	35	5.13	20.5	4610	9.0		
K276537		1.60	21	7.91	17.45	5490	5.6		
K276538		1.75	35	2.82	17.05	1570	7.5		
K276539		1.93	52	0.23	13.95	2090	6.9		
K276540		2.15	36	0.87	20.0	360	9.3		
K276541		2.14	47	0.69	19.15	252	9.0		
K276542		1.71	31	1.95	17.95	427	6.5		
K276543		2.05	25	0.56	19.30	330	8.2		
K276544		2.74	42	0.54	20.0	217	9.2		
K276545		2.09	39	0.56	16.55	568	7.0		
K276546		1.72	31	2.46	16.75	2110	5.2		
K276547		1.64	30	2.16	17.05	2260	5.8		
K276548		1.77	39	0.87	16.60	952	6.9		
K276549		1.48	32	1.96	15.00	353	5.8		
K276550		3.06	102	9.63	20.8	2420	8.4		
K276551		2.38	44	3.89	19.85	3740	6.6		
K276552		2.14	29	0.82	18.70	5940	6.3		
K276553		2.53	44	3.42	19.75	4430	6.1		
K276554		0.56	<1	1.48	0.80	42	<0.5		
L276555		3.31	54	14.70	19.55	>10000	5.2	2.05	
K276556		2.46	40	18.25	18.05	10000	4.5	1.060	
K276557		2.15	26	36.3	15.80	>10000	2.5	2.99	
K276558		2.65	54	10.95	19.15	7760	7.3		
K276559		2.52	63	1.86	16.20	3510	9.0		
K276560		0.77	31	6.47	6.91	>10000	5.7	1.955	1.875
K276561		2.24	96	0.70	17.95	4380	11.0		
K276562		3.21	192	1.83	23.6	2010	13.7		

***** See Appendix Page for comments regarding this certificate *****

ALS Canada Ltd.
2103 Dollarton Hwy
North Vancouver BC V7H 0A7
Phone: 604 984 0221 Fax: 604 984 0218 www.alsglobal.com

To: **SILVER RANGE RESOURCES LTD.**
C/O ARCHER, CATHRO & ASSOCIATES (1981) LIMITED
1016-510 W HASTINGS ST
VANCOUVER BC V6B 1L8

Project: Silver Range-KEG

Finalized Date: 17-JAN-2012
Account: RANSIL

CERTIFICATE OF ANALYSIS WH11273655

Method	CERTIFICATE COMMENTS
ME-MS41	Interference: Ca>10% on ICP-MS As,ICP-AES results shown.
ME-MS41	Gold determinations by this method are semi-quantitative due to the small sample weight used (0.5g).

ALS Canada Ltd.

2103 Dollarton Hwy
North Vancouver BC V7H 0A7
Phone: 604 984 0221 Fax: 604 984 0218 www.alsglobal.com

To: **SILVER RANGE RESOURCES LTD.**
C/O ARCHER, CATHRO & ASSOCIATES (1981) LIMITED
1016-510 W HASTINGS ST
VANCOUVER BC V6B 1L8

Finalized Date: 18-JAN-2012
Account: RANSIL

CERTIFICATE WH11273656

Project: Silver Range - Keg

P.O. No.: Batch D43

This report is for 36 Drill Core samples submitted to our lab in Whitehorse, YT, Canada on 14-DEC-2011.

The following have access to data associated with this certificate:

DOUG EATON BRUCE YOUNGMAN	SARAH EATON	JOAN MARIACHER

SAMPLE PREPARATION

ALS CODE	DESCRIPTION
FND-02	Find Sample for Addn Analysis

ANALYTICAL PROCEDURES

ALS CODE	DESCRIPTION	INSTRUMENT
Au-AA24	Au 50g FA AA finish	AAS
Pb-OG46	Ore Grade Pb - Aqua Regia	VARIABLE
ME-MS41	51 anal. aqua regia ICPMS	
ME-OG46	Ore Grade Elements - AquaRegia	ICP-AES
Zn-OG46	Ore Grade Zn - Aqua Regia	VARIABLE
Ag-OG46	Ore Grade Ag - Aqua Regia	VARIABLE

To: **SILVER RANGE RESOURCES LTD.**
ATTN: JOAN MARIACHER
C/O ARCHER, CATHRO & ASSOCIATES (1981) LIMITED
1016-510 W HASTINGS ST
VANCOUVER BC V6B 1L8

This is the Final Report and supersedes any preliminary report with this certificate number. Results apply to samples as submitted. All pages of this report have been checked and approved for release.

***** See Appendix Page for comments regarding this certificate *****

Signature:

Colin Ramshaw, Vancouver Laboratory Manager

ALS Canada Ltd.
2103 Dollarton Hwy
North Vancouver BC V7H 0A7
Phone: 604 984 0221 Fax: 604 984 0218 www.alsglobal.com

To: **SILVER RANGE RESOURCES LTD.**
C/O ARCHER, CATHRO & ASSOCIATES (1981) LIMITED
1016-510 W HASTINGS ST
VANCOUVER BC V6B 1L8

Finalized Date: 18-JAN-2012
Account: RANSIL

Project: Silver Range - Keg

CERTIFICATE OF ANALYSIS WH11273656

Sample Description	Method	Au-AA24	ME-MS41	ME-MS41	ME-MS41	ME-MS41	ME-MS41	ME-MS41	ME-MS41	ME-MS41	ME-MS41	ME-MS41	ME-MS41	ME-MS41	ME-MS41	ME-MS41
	Analyte	Au	Ag	Al	As	Au	B	Ba	Be	Bi	Ca	Cd	Ce	Co	Cr	Cs
	Units	ppm	ppm	%	ppm	ppm	ppm	ppm	ppm	ppm	%	ppm	ppm	ppm	ppm	ppm
	LOR	0.005	0.01	0.01	0.1	0.2	10	10	0.05	0.01	0.01	0.01	0.02	0.1	1	0.05
K276563		<0.005	3.72	2.35	26.7	<0.2	<10	120	1.07	36.3	3.28	106.5	25.5	8.6	37	7.40
K276564		<0.005	1.43	2.70	8.2	<0.2	<10	50	1.52	31.2	2.68	47.0	23.2	15.1	47	4.57
K276565		<0.005	1.58	2.11	8.0	<0.2	<10	100	1.53	30.2	2.49	4.46	23.0	13.0	42	1.87
K276566		<0.005	1.80	1.80	6.5	<0.2	<10	140	1.21	8.67	2.12	19.95	25.0	11.0	42	3.63
K276567		<0.005	1.65	1.82	10.0	<0.2	<10	210	1.32	13.15	2.36	9.15	18.65	10.0	51	2.34
K276568		<0.005	0.02	0.03	<2	<0.2	<10	10	<0.05	0.06	19.15	0.12	1.31	1.1	<1	0.14
K276569		<0.005	2.07	2.16	110.0	<0.2	<10	170	1.78	8.99	3.05	12.80	19.65	12.9	37	4.38
K276570		<0.005	5.25	1.78	4.1	<0.2	<10	140	1.25	20.3	2.53	82.6	23.3	10.3	50	3.33
K276571		0.041	3.47	1.17	>10000	<0.2	20	150	0.66	19.25	6.12	12.90	20.4	48.4	34	3.79
K276572		<0.005	3.27	2.72	42.7	<0.2	<10	130	1.69	10.60	1.82	12.60	22.8	13.4	45	7.59
K276573		<0.005	0.60	2.72	79.8	<0.2	<10	120	1.57	5.50	1.86	4.06	19.95	13.5	46	6.12
K276574		<0.005	13.90	1.07	7.1	<0.2	<10	150	0.74	25.1	1.76	36.1	20.2	7.9	44	2.24
K276575		1.250	29.7	0.93	521	2.0	<10	490	0.41	1.06	0.27	29.7	27.6	5.6	11	0.84
K276576		<0.005	1.41	1.13	35.5	<0.2	<10	180	0.76	3.93	1.71	10.10	26.3	6.0	43	2.18
K276577		<0.005	4.66	0.97	12.7	<0.2	<10	160	0.89	15.00	2.69	17.75	20.1	5.6	24	0.58
K276578		<0.005	1.78	1.19	33.0	<0.2	<10	160	0.76	7.89	1.84	24.0	21.6	6.2	24	0.71
K276579		0.005	9.36	0.65	135.0	<0.2	<10	130	0.38	44.6	1.23	58.3	27.0	9.3	31	0.51
K276580		0.006	12.35	0.80	444	<0.2	<10	70	0.30	189.5	1.11	298	19.75	16.9	44	2.93
K276581		0.005	4.33	1.03	1080	<0.2	<10	70	0.35	39.2	1.35	142.5	30.9	17.9	76	4.74
K276582		0.302	>100	1.27	248	<0.2	<10	90	0.21	5.40	0.63	22.9	8.28	10.5	31	0.31
K276583		<0.005	13.95	0.91	135.5	<0.2	<10	140	0.52	59.1	2.19	77.9	27.8	11.3	53	2.18
K276584		<0.005	32.2	1.02	12.3	<0.2	<10	120	0.60	93.5	2.32	216	24.3	9.1	50	1.85
K276585		0.028	>100	0.61	16.5	<0.2	<10	30	0.37	1305	1.24	388	19.10	17.9	32	1.39
K276586		<0.005	1.63	1.92	25.2	<0.2	<10	120	1.29	7.59	2.18	12.25	16.10	8.6	52	4.68
K276587		0.007	2.99	2.52	72.0	<0.2	<10	120	1.41	10.15	1.54	8.34	16.10	9.8	50	6.07
K276588		0.006	0.39	3.22	21.5	<0.2	<10	190	1.73	2.28	1.51	1.15	16.35	15.5	73	11.45
K276589		0.007	0.44	3.10	20.1	<0.2	<10	190	1.65	2.64	1.53	1.34	14.50	15.8	67	10.15
K276590		0.005	0.72	3.09	39.8	<0.2	<10	110	1.44	5.13	1.98	5.35	15.90	16.5	41	5.48
K276591		<0.005	1.52	3.55	9.9	<0.2	10	150	1.42	14.30	2.84	7.78	21.1	9.9	47	3.93
K276592		<0.005	2.12	3.85	16.1	<0.2	<10	140	1.57	10.10	2.65	14.20	21.4	9.4	48	3.20
K276593		0.010	0.63	3.90	13.9	<0.2	<10	150	1.42	22.8	3.09	9.19	21.9	8.3	37	4.79
K276594		<0.005	0.01	0.04	<2	<0.2	<10	10	<0.05	0.08	20.2	0.07	1.10	1.1	<1	0.12
K276595		0.012	0.66	3.25	28.7	<0.2	<10	70	1.31	31.9	2.64	136.5	19.10	9.7	28	3.38
K276596		0.011	0.84	2.96	27.4	<0.2	<10	70	0.98	53.3	2.62	35.3	21.6	7.0	19	6.97
K276597		0.018	0.98	2.61	4.9	<0.2	<10	90	1.06	62.7	2.89	4.93	24.5	7.3	26	6.59
K276598		0.023	0.82	2.51	6.6	<0.2	<10	60	0.92	53.2	2.06	11.50	21.9	7.8	24	7.12

***** See Appendix Page for comments regarding this certificate *****

ALS Canada Ltd.
2103 Dollarton Hwy
North Vancouver BC V7H 0A7
Phone: 604 984 0221 Fax: 604 984 0218 www.alsglobal.com

To: **SILVER RANGE RESOURCES LTD.**
C/O ARCHER, CATHRO & ASSOCIATES (1981) LIMITED
1016-510 W HASTINGS ST
VANCOUVER BC V6B 1L8

Finalized Date: 18-JAN-2012
Account: RANSIL

Project: Silver Range - Keg

CERTIFICATE OF ANALYSIS WH11273656

Sample Description	Method	ME-MS41	ME-MS41	ME-MS41	ME-MS41	ME-MS41	ME-MS41	ME-MS41	ME-MS41	ME-MS41	ME-MS41	ME-MS41	ME-MS41	ME-MS41	ME-MS41	ME-MS41
	Analyte	Cu	Fe	Ga	Ge	Hf	Hg	In	K	La	Li	Mg	Mn	Mo	Na	Nb
	Units	ppm	%	ppm	ppm	ppm	ppm	ppm	%	ppm	ppm	%	ppm	ppm	%	ppm
	LOR	0.2	0.01	0.05	0.05	0.02	0.01	0.005	0.01	0.2	0.1	0.01	5	0.05	0.01	0.05
K276563		562	4.37	8.75	0.24	0.30	0.02	7.83	0.08	12.6	20.9	0.52	554	54.0	0.08	0.75
K276564		838	6.57	9.68	0.26	0.30	0.02	3.62	0.06	10.9	24.4	0.69	727	33.8	0.06	0.51
K276565		494	4.56	7.57	0.19	0.26	0.01	0.300	0.08	11.8	26.8	0.61	488	29.1	0.06	0.42
K276566		501	3.73	6.72	0.24	0.31	0.01	0.660	0.21	12.6	36.7	0.65	334	20.8	0.06	0.72
K276567		337	2.96	6.91	0.20	0.37	<0.01	0.442	0.12	7.7	29.6	0.78	554	73.6	0.03	0.57
K276568		3.8	0.40	0.12	0.05	<0.02	<0.01	0.009	0.01	0.6	0.8	12.10	190	0.24	<0.01	0.10
K276569		329	3.09	7.09	0.15	0.29	<0.01	0.442	0.08	9.5	17.1	0.63	594	52.4	0.08	0.34
K276570		539	4.75	5.87	0.27	0.39	0.01	2.26	0.25	11.3	55.5	0.99	525	16.80	0.04	0.79
K276571		340	5.34	3.87	0.24	0.52	0.03	0.539	0.50	11.6	41.4	1.08	1140	20.4	0.01	0.45
K276572		575	4.31	10.10	0.26	0.77	0.01	0.387	0.47	11.7	84.4	1.26	231	23.1	0.09	0.60
K276573		289	3.24	10.10	0.22	0.44	<0.01	0.168	0.42	10.0	63.6	1.02	204	20.2	0.15	0.45
K276574		263	2.49	4.61	0.31	0.28	<0.01	0.795	0.32	10.9	28.5	0.62	181	0.52	0.03	0.68
K276575		132.0	5.61	4.25	0.11	0.19	5.51	0.196	0.37	14.1	2.5	0.09	1020	4.66	0.02	0.06
K276576		226	2.12	4.73	0.21	0.41	0.01	0.398	0.31	14.8	30.3	0.63	148	5.28	0.04	0.84
K276577		265	2.16	3.79	0.22	0.21	0.02	0.838	0.16	11.2	26.0	1.12	339	4.04	0.03	0.51
K276578		255	2.20	4.28	0.18	0.24	0.01	1.305	0.18	11.5	21.1	0.60	225	8.67	0.05	0.70
K276579		563	4.03	3.05	0.35	0.36	0.01	2.79	0.18	13.9	20.8	0.50	205	32.4	0.02	1.28
K276580		1035	6.64	3.78	0.60	0.43	0.08	12.75	0.42	10.2	62.1	1.00	380	7.95	0.01	2.22
K276581		969	5.62	4.87	0.51	0.68	0.02	7.29	0.51	16.5	97.8	1.30	359	68.0	0.01	1.77
K276582		6370	5.43	3.89	0.11	0.24	1.30	0.396	0.10	4.0	9.0	0.76	1600	18.40	0.06	0.25
K276583		707	4.42	3.96	0.37	0.52	0.01	3.36	0.24	15.6	44.5	0.85	590	39.6	0.01	0.79
K276584		833	5.32	4.88	0.54	0.49	0.02	7.00	0.27	13.4	63.3	1.28	713	17.50	0.01	1.12
K276585		1380	8.68	2.79	1.31	0.33	0.03	15.95	0.16	10.9	26.2	0.38	517	11.60	0.01	0.91
K276586		311	2.75	6.76	0.14	0.27	<0.01	0.616	0.24	8.1	48.1	0.75	754	3.52	0.03	0.29
K276587		328	2.49	8.80	0.15	0.19	<0.01	0.266	0.35	8.1	53.3	0.98	431	1.15	0.09	0.22
K276588		208	2.83	11.00	0.20	0.28	<0.01	0.034	0.74	8.8	65.9	1.33	302	5.19	0.18	0.16
K276589		236	2.84	10.05	0.18	0.25	<0.01	0.033	0.67	7.7	58.2	1.24	280	7.01	0.17	0.17
K276590		350	3.28	9.86	0.19	0.39	0.01	0.201	0.32	7.6	38.3	0.78	229	24.2	0.13	0.34
K276591		433	3.00	9.95	0.18	0.29	0.01	0.314	0.26	11.0	28.3	0.56	133	22.3	0.20	0.43
K276592		266	2.76	11.15	0.22	0.32	0.01	0.288	0.26	10.9	27.7	0.55	116	67.1	0.28	0.54
K276593		527	3.46	10.85	0.23	0.23	0.01	0.721	0.19	12.3	19.5	0.42	87	19.60	0.19	0.62
K276594		2.3	0.41	0.13	<0.05	<0.02	0.01	0.005	0.02	0.5	1.0	12.10	184	0.13	0.01	0.18
K276595		448	3.25	10.35	0.22	0.22	0.01	19.40	0.16	10.1	13.7	0.33	144	7.02	0.22	0.50
K276596		576	3.79	9.17	0.21	0.18	0.01	5.41	0.09	12.1	9.3	0.31	147	6.52	0.20	0.71
K276597		584	4.22	7.93	0.21	0.17	0.01	0.589	0.08	13.4	12.5	0.45	426	6.89	0.13	0.48
K276598		786	4.71	7.73	0.26	0.19	0.02	1.345	0.11	11.5	10.8	0.37	253	6.98	0.15	0.62

***** See Appendix Page for comments regarding this certificate *****

ALS Canada Ltd.
2103 Dollarton Hwy
North Vancouver BC V7H 0A7
Phone: 604 984 0221 Fax: 604 984 0218 www.alsglobal.com

To: **SILVER RANGE RESOURCES LTD.**
C/O ARCHER, CATHRO & ASSOCIATES (1981) LIMITED
1016-510 W HASTINGS ST
VANCOUVER BC V6B 1L8

Finalized Date: 18-JAN-2012
Account: RANSIL

Project: Silver Range - Keg

CERTIFICATE OF ANALYSIS WH11273656

Sample Description	Method	ME-MS41	ME-MS41	ME-MS41	ME-MS41	ME-MS41	ME-MS41	ME-MS41	ME-MS41	ME-MS41	ME-MS41	ME-MS41	ME-MS41	ME-MS41	ME-MS41	ME-MS41
	Analyte	Ni	P	Pb	Rb	Re	S	Sb	Sc	Se	Sn	Sr	Ta	Te	Th	Ti
	Units	ppm	ppm	ppm	ppm	ppm	%	ppm	ppm	ppm	ppm	ppm	ppm	ppm	ppm	%
	LOR	0.2	10	0.2	0.1	0.001	0.01	0.05	0.1	0.2	0.2	0.2	0.01	0.01	0.2	0.005
K276563		61.8	3270	123.5	6.5	0.044	2.88	11.55	5.0	22.1	25.1	97.7	0.03	0.15	6.2	0.131
K276564		60.6	2900	37.7	3.9	0.024	3.95	6.31	4.7	27.8	25.9	85.8	0.02	0.16	7.1	0.137
K276565		75.5	2160	54.5	6.6	0.025	2.79	8.44	3.9	19.5	19.6	125.0	0.01	0.11	6.0	0.105
K276566		68.6	1560	173.0	22.3	0.019	2.31	3.95	3.3	14.6	24.3	71.8	0.01	0.04	6.7	0.133
K276567		85.9	1900	150.0	9.6	0.052	1.61	10.85	4.7	11.5	22.8	58.7	0.01	0.05	7.4	0.144
K276568		<0.2	220	2.2	1.1	<0.001	0.01	0.07	0.4	<0.2	0.2	52.2	<0.01	<0.01	<0.2	<0.005
K276569		80.2	2180	260	4.1	0.043	1.91	5.86	3.9	11.1	21.1	104.0	0.01	0.04	7.0	0.100
K276570		50.5	2230	548	27.1	0.012	2.90	6.01	5.2	19.4	30.2	47.6	0.01	0.17	6.5	0.145
K276571		52.4	1300	425	53.9	0.032	3.21	130.5	5.5	31.0	100.0	64.6	<0.01	0.81	5.2	0.033
K276572		63.0	1050	249	65.4	0.027	2.41	4.98	6.2	13.0	41.9	75.9	0.01	0.06	6.6	0.133
K276573		60.2	1060	29.7	53.1	0.030	1.78	4.13	5.2	8.1	19.6	78.9	0.01	0.07	6.2	0.127
K276574		45.3	530	6010	26.2	0.001	1.55	6.14	3.6	40.0	57.2	25.9	0.01	0.32	5.5	0.129
K276575		6.0	1240	2870	13.0	0.001	0.38	19.70	4.0	3.1	5.4	128.5	<0.01	0.22	3.5	0.005
K276576		53.8	2580	97.0	25.2	0.010	1.09	3.29	3.0	8.2	44.3	41.1	0.01	0.04	6.2	0.125
K276577		38.1	2530	258	6.1	0.007	1.22	4.30	2.1	12.0	31.5	40.1	<0.01	0.05	5.0	0.109
K276578		42.4	1980	100.0	6.6	0.010	1.32	3.78	1.9	11.6	23.0	41.0	0.01	0.04	5.3	0.124
K276579		51.8	2000	526	7.8	0.024	2.59	5.38	2.6	37.3	38.6	18.6	0.01	0.21	6.3	0.141
K276580		52.0	1190	424	43.1	0.008	4.39	15.35	3.5	85.2	50.9	13.7	0.01	0.64	5.6	0.151
K276581		67.9	2110	139.5	61.3	0.055	4.28	21.0	6.5	53.7	60.1	13.0	0.01	0.23	6.4	0.156
K276582		23.2	430	>10000	3.3	0.009	2.36	424	3.8	1.8	1.4	26.2	<0.01	1.08	1.0	0.087
K276583		61.0	2420	1380	20.7	0.027	2.98	32.0	5.5	45.9	60.9	22.7	0.01	0.23	6.2	0.105
K276584		44.4	2740	5390	29.0	0.016	3.81	37.1	3.5	73.3	57.3	19.5	0.01	0.28	5.9	0.143
K276585		67.6	1690	>10000	14.1	0.010	6.55	29.7	2.5	300	147.0	12.8	0.01	2.80	3.9	0.082
K276586		59.7	770	161.5	28.7	0.009	1.25	8.70	5.6	11.8	27.6	39.0	<0.01	0.05	5.3	0.096
K276587		60.5	620	198.0	43.6	0.004	1.48	7.11	5.7	12.3	12.4	72.8	<0.01	0.12	4.9	0.082
K276588		66.6	840	13.4	86.8	0.013	1.55	3.95	8.8	12.1	3.6	78.2	<0.01	0.12	5.2	0.088
K276589		68.1	810	20.6	76.8	0.021	1.66	4.01	7.6	13.0	3.4	75.7	<0.01	0.12	5.0	0.084
K276590		81.8	1070	33.9	37.1	0.037	2.00	5.04	4.6	13.6	11.1	116.5	0.01	0.11	4.8	0.091
K276591		71.2	1810	85.5	24.2	0.024	1.91	14.15	3.0	14.6	17.9	141.5	0.01	0.08	6.5	0.116
K276592		85.9	1120	107.5	26.2	0.041	1.67	3.45	2.7	15.4	16.8	124.0	0.02	0.09	7.1	0.142
K276593		65.6	2590	19.1	21.3	0.016	2.18	1.89	2.4	16.4	8.4	155.0	0.02	0.11	5.9	0.111
K276594		4.1	200	2.1	0.8	<0.001	0.02	<0.05	0.3	0.2	<0.2	44.1	<0.01	<0.01	<0.2	<0.005
K276595		68.1	1690	21.5	17.1	0.012	2.14	1.82	2.1	20.9	11.4	178.0	0.02	0.11	5.5	0.102
K276596		45.6	1970	24.4	7.5	0.009	2.46	2.04	2.0	17.5	11.8	123.0	0.03	0.12	4.9	0.097
K276597		33.8	1790	19.2	8.9	0.009	2.64	3.75	2.6	17.8	13.5	104.5	0.02	0.16	4.2	0.092
K276598		38.9	1740	9.5	13.1	0.009	3.03	1.93	2.2	20.9	11.8	89.8	0.02	0.12	4.8	0.096

***** See Appendix Page for comments regarding this certificate *****

ALS Canada Ltd.
2103 Dollarton Hwy
North Vancouver BC V7H 0A7
Phone: 604 984 0221 Fax: 604 984 0218 www.alsglobal.com

To: **SILVER RANGE RESOURCES LTD.**
C/O ARCHER, CATHRO & ASSOCIATES (1981) LIMITED
1016-510 W HASTINGS ST
VANCOUVER BC V6B 1L8

Finalized Date: 18-JAN-2012
Account: RANSIL

Project: Silver Range - Keg

CERTIFICATE OF ANALYSIS WH11273656

Sample Description	Method Analyte Units LOR	ME-MS41 Tl ppm 0.02	ME-MS41 U ppm 0.05	ME-MS41 V ppm 1	ME-MS41 W ppm 0.05	ME-MS41 Y ppm 0.05	ME-MS41 Zn ppm 2	ME-MS41 Zr ppm 0.5	Zn-OG46 Zn % 0.001	Ag-OG46 Ag ppm 1	Pb-OG46 Pb % 0.001
K276563		0.12	4.65	144	6.95	21.0	5040	9.7			
K276564		0.06	3.16	178	4.24	20.4	2300	8.6			
K276565		0.11	3.12	117	2.90	20.5	247	8.6			
K276566		0.26	2.28	92	2.61	17.25	1020	10.3			
K276567		0.16	4.11	244	1.76	19.90	461	12.3			
K276568		<0.02	0.60	2	0.05	1.08	17	<0.5			
K276569		0.09	3.91	150	0.97	16.90	670	9.5			
K276570		0.34	3.18	122	2.35	23.2	4390	12.5			
K276571		0.61	3.27	109	2.33	17.05	724	19.9			
K276572		0.77	6.33	155	2.57	19.15	607	34.0			
K276573		0.64	4.63	105	1.54	18.95	197	18.1			
K276574		0.50	0.90	44	0.62	14.90	1880	9.7			
K276575		0.37	1.99	53	0.19	13.25	2150	6.7			
K276576		0.23	2.11	53	2.28	21.8	471	14.3			
K276577		0.19	1.81	32	15.60	16.35	843	5.8			
K276578		0.12	1.89	42	3.46	16.70	1160	6.6			
K276579		0.16	4.53	104	2.20	21.3	2860	12.1			
K276580		0.46	2.60	98	60.1	17.35	>10000	14.0	1.700		
K276581		0.66	4.75	346	2.08	21.9	7930	24.8			
K276582		0.21	0.69	42	0.24	6.42	5060	6.6		105	1.005
K276583		0.52	3.59	219	1.46	20.7	4030	18.4			
K276584		1.04	4.49	119	3.99	20.9	>10000	16.7	1.180		
K276585		1.40	2.24	87	1.60	13.55	>10000	10.8	2.12	348	3.89
K276586		0.33	1.38	81	0.56	16.70	637	9.7			
K276587		0.61	0.85	58	0.35	13.20	397	6.6			
K276588		1.25	1.87	145	0.30	14.55	123	11.3			
K276589		1.15	1.71	148	0.31	13.20	135	9.9			
K276590		0.55	5.20	118	1.56	15.20	321	17.7			
K276591		0.32	2.79	116	4.78	16.35	407	10.1			
K276592		0.36	3.71	277	2.02	16.25	884	11.5			
K276593		0.26	2.89	64	9.90	17.55	471	7.5			
K276594		<0.02	0.59	2	0.06	0.83	15	<0.5			
K276595		0.20	2.06	37	9.30	16.45	5060	6.5			
K276596		0.08	1.99	26	18.60	15.55	1520	4.9			
K276597		0.10	1.62	40	23.4	18.10	237	4.6			
K276598		0.14	1.82	35	24.1	15.90	534	4.9			

***** See Appendix Page for comments regarding this certificate *****

ALS Canada Ltd.
2103 Dollarton Hwy
North Vancouver BC V7H 0A7
Phone: 604 984 0221 Fax: 604 984 0218 www.alsglobal.com

To: **SILVER RANGE RESOURCES LTD.**
C/O ARCHER, CATHRO & ASSOCIATES (1981) LIMITED
1016-510 W HASTINGS ST
VANCOUVER BC V6B 1L8

Project: Silver Range - Keg

Finalized Date: 18-JAN-2012
Account: RANSIL

CERTIFICATE OF ANALYSIS WH11273656

Method	CERTIFICATE COMMENTS
ME-MS41	Interference: Ca>10% on ICP-MS As,ICP-AES results shown.
ME-MS41	Gold determinations by this method are semi-quantitative due to the small sample weight used (0.5g).

ALS Canada Ltd.

2103 Dollarton Hwy
North Vancouver BC V7H 0A7
Phone: 604 984 0221 Fax: 604 984 0218 www.alsglobal.com

To: **SILVER RANGE RESOURCES LTD.**
C/O ARCHER, CATHRO & ASSOCIATES (1981) LIMITED
1016-510 W HASTINGS ST
VANCOUVER BC V6B 1L8

Finalized Date: 17-JAN-2012
Account: RANSIL

CERTIFICATE WH11273657

Project: Silver Range - Keg

P.O. No.: Batch D45

This report is for 36 Drill Core samples submitted to our lab in Whitehorse, YT, Canada on 14-DEC-2011.

The following have access to data associated with this certificate:

DOUG EATON BRUCE YOUNGMAN	SARAH EATON	JOAN MARIACHER

SAMPLE PREPARATION

ALS CODE	DESCRIPTION
FND-02	Find Sample for Addn Analysis

ANALYTICAL PROCEDURES

ALS CODE	DESCRIPTION	
ME-MS41	51 anal. aqua regia ICPMS	
ME-OG46	Ore Grade Elements - AquaRegia	ICP-AES
Zn-OG46	Ore Grade Zn - Aqua Regia	VARIABLE
Ag-OG46	Ore Grade Ag - Aqua Regia	VARIABLE

To: **SILVER RANGE RESOURCES LTD.**
ATTN: JOAN MARIACHER
C/O ARCHER, CATHRO & ASSOCIATES (1981) LIMITED
1016-510 W HASTINGS ST
VANCOUVER BC V6B 1L8

This is the Final Report and supersedes any preliminary report with this certificate number. Results apply to samples as submitted. All pages of this report have been checked and approved for release.

***** See Appendix Page for comments regarding this certificate *****

Signature:

Colin Ramshaw, Vancouver Laboratory Manager

ALS Canada Ltd.
2103 Dollarton Hwy
North Vancouver BC V7H 0A7
Phone: 604 984 0221 Fax: 604 984 0218 www.alsglobal.com

To: **SILVER RANGE RESOURCES LTD.**
C/O ARCHER, CATHRO & ASSOCIATES (1981) LIMITED
1016-510 W HASTINGS ST
VANCOUVER BC V6B 1L8

Finalized Date: 17-JAN-2012
Account: RANSIL

Project: Silver Range - Keg

CERTIFICATE OF ANALYSIS WH11273657

Sample Description	Method	ME-MS41	ME-MS41	ME-MS41	ME-MS41	ME-MS41	ME-MS41	ME-MS41	ME-MS41	ME-MS41	ME-MS41	ME-MS41	ME-MS41	ME-MS41	ME-MS41	ME-MS41
	Analyte	Ag	Al	As	Au	B	Ba	Be	Bi	Ca	Cd	Ce	Co	Cr	Cs	Cu
	Units	ppm	%	ppm	ppm	ppm	ppm	ppm	ppm	%	ppm	ppm	ppm	ppm	ppm	ppm
	LOR	0.01	0.01	0.1	0.2	10	10	0.05	0.01	0.01	0.01	0.02	0.1	1	0.05	0.2
K276635		1.92	4.01	42.7	<0.2	<10	70	1.05	36.0	4.36	110.0	20.9	6.1	24	4.34	1155
K276636		1.93	3.37	16.9	<0.2	<10	80	1.12	21.1	3.34	33.1	21.9	6.6	34	2.61	1250
K276637		3.94	2.15	47.1	<0.2	<10	30	1.08	51.6	5.32	496	18.50	15.7	24	0.50	2820
K276638		1.07	2.88	47.5	<0.2	<10	90	0.88	29.9	3.17	236	21.0	8.8	27	3.35	608
K276639		3.03	2.95	12.7	<0.2	<10	40	0.86	200	3.13	394	18.25	9.0	18	5.28	1110
K276640		25.9	0.87	504	2.1	<10	440	0.38	1.04	0.28	30.9	25.1	7.0	10	0.85	136.5
K276641		0.58	3.34	89.0	<0.2	10	220	1.41	9.27	2.57	13.55	20.6	8.8	42	4.63	231
K276642		0.58	3.25	13.5	<0.2	<10	260	1.20	5.47	2.54	9.08	19.05	7.9	33	5.66	155.0
K276643		7.56	1.99	6.8	0.2	10	40	0.78	133.5	3.90	503	17.80	11.9	17	1.62	2690
K276644		1.29	2.83	13.1	<0.2	<10	250	1.08	34.6	3.66	35.5	15.60	5.1	26	6.76	274
K276645		0.81	2.61	19.0	<0.2	<10	420	0.95	20.0	4.21	24.8	18.50	6.1	29	4.70	199.5
K276646		5.67	1.64	112.5	<0.2	<10	30	1.64	81.5	3.94	>1000	17.05	15.3	26	0.70	1970
K276647		0.01	0.05	<2	<0.2	<10	10	<0.05	0.11	19.40	0.76	1.98	1.1	1	0.22	3.3
K276648		1.02	2.32	22.4	<0.2	<10	430	1.06	26.1	2.06	35.8	18.90	7.3	43	1.64	252
K276649		1.42	2.44	7.4	<0.2	<10	180	0.81	25.5	2.87	36.9	19.30	7.3	21	3.17	605
K276650		0.52	2.25	79.6	<0.2	<10	580	1.01	7.12	2.89	10.70	15.05	4.8	23	2.26	140.5
K276651		3.63	2.47	217	<0.2	<10	160	1.32	38.8	2.31	43.2	21.2	6.6	29	1.48	442
K276652		2.79	3.03	20.3	<0.2	<10	40	1.41	16.95	4.83	103.0	26.7	9.7	23	1.50	1445
K276653		0.21	3.09	7.9	<0.2	<10	690	1.24	1.57	3.23	1.60	22.6	5.3	28	4.40	97.2
K276654		0.20	3.41	7.6	<0.2	<10	620	1.39	0.96	3.26	2.96	23.5	4.8	28	4.74	108.0
K276655		0.13	3.43	33.5	<0.2	<10	530	1.41	0.77	2.86	0.33	17.60	6.7	31	5.85	87.4
K276656		0.13	2.99	18.8	<0.2	<10	540	0.92	1.12	2.98	0.44	20.2	2.8	17	5.56	66.5
K276657		0.22	3.01	23.4	<0.2	<10	400	1.23	1.62	3.07	0.63	19.50	6.3	21	3.13	98.1
K276658		3.15	3.27	188.5	<0.2	10	350	1.28	5.72	2.77	30.8	20.2	6.5	27	3.33	992
K276660		>100	1.19	239	0.2	<10	90	0.19	4.98	0.60	23.7	8.39	12.7	29	0.33	6010
K276659		0.29	3.22	13.7	<0.2	<10	510	1.24	1.16	2.80	1.79	17.40	6.0	31	4.58	102.0
K276661		0.51	3.30	26.3	<0.2	<10	810	1.13	2.99	2.93	1.75	20.1	5.4	24	5.65	98.2
K276662		4.55	2.56	17.0	<0.2	<10	160	1.08	44.2	3.97	25.4	15.55	7.2	25	2.79	530
K276663		4.15	2.96	9.5	<0.2	<10	740	1.17	43.4	2.67	4.27	18.85	5.4	26	4.90	101.5
K276664		29.8	2.67	28.3	<0.2	<10	50	1.44	208	4.23	185.0	19.10	13.5	45	1.89	1600
K276665		0.06	0.06	<2	<0.2	<10	20	<0.05	0.33	19.35	0.25	1.40	1.1	1	0.23	4.6
K276666		8.66	3.20	144.5	<0.2	<10	90	1.29	91.5	3.54	422	20.6	11.5	25	6.07	645
K276667		6.60	3.32	31.6	<0.2	<10	800	1.15	30.5	4.35	21.0	19.75	2.7	16	3.90	526
K276668		14.60	3.18	43.5	<0.2	<10	360	1.14	39.0	4.29	91.2	22.1	5.4	25	5.99	1865
K276669		61.5	2.09	164.5	<0.2	<10	110	1.16	332	4.45	312	15.70	13.4	34	1.62	3820
K276670		1.94	2.71	90.9	<0.2	<10	580	1.10	11.20	2.82	7.20	21.1	3.1	26	3.62	293

***** See Appendix Page for comments regarding this certificate *****

ALS Canada Ltd.
2103 Dollarton Hwy
North Vancouver BC V7H 0A7
Phone: 604 984 0221 Fax: 604 984 0218 www.alsglobal.com

To: **SILVER RANGE RESOURCES LTD.**
C/O ARCHER, CATHRO & ASSOCIATES (1981) LIMITED
1016-510 W HASTINGS ST
VANCOUVER BC V6B 1L8

Finalized Date: 17-JAN-2012
Account: RANSIL

Project: Silver Range - Keg

CERTIFICATE OF ANALYSIS WH11273657

Sample Description	Method	ME-MS41	ME-MS41	ME-MS41	ME-MS41	ME-MS41	ME-MS41	ME-MS41	ME-MS41	ME-MS41	ME-MS41	ME-MS41	ME-MS41	ME-MS41	ME-MS41	ME-MS41
	Analyte	Fe	Ga	Ge	Hf	Hg	In	K	La	Li	Mg	Mn	Mo	Na	Nb	Ni
	Units	%	ppm	ppm	ppm	ppm	ppm	%	ppm	ppm	%	ppm	ppm	%	ppm	ppm
	LOR	0.01	0.05	0.05	0.02	0.01	0.005	0.01	0.2	0.1	0.01	5	0.05	0.01	0.05	0.2
K276635		5.18	11.25	0.24	0.18	0.01	11.80	0.03	12.0	26.1	0.62	939	5.06	0.13	0.54	34.7
K276636		3.41	10.10	0.23	0.23	<0.01	4.39	0.09	12.1	38.8	0.62	687	3.73	0.12	0.47	45.3
K276637		11.45	8.92	0.68	0.15	0.02	46.9	0.02	11.9	68.8	1.18	2510	2.84	0.02	0.73	42.6
K276638		4.04	10.95	0.22	0.18	0.01	23.0	0.03	10.7	17.0	0.62	1100	5.42	0.08	0.31	43.6
K276639		4.64	11.20	0.45	0.19	0.03	36.3	0.02	9.6	10.7	0.44	865	7.79	0.11	0.73	31.1
K276640		5.43	5.13	0.13	0.18	5.37	0.229	0.34	11.8	2.4	0.09	1020	5.38	0.02	0.06	7.1
K276641		2.07	12.00	0.20	0.23	0.01	1.195	0.15	9.4	19.2	0.41	324	15.35	0.17	0.46	57.1
K276642		1.58	11.05	0.20	0.19	0.01	0.723	0.14	8.7	11.7	0.30	183	5.59	0.25	0.67	49.1
K276643		7.46	9.13	1.31	0.20	0.04	45.7	0.02	10.3	24.4	0.56	1350	3.13	0.03	1.21	16.6
K276644		2.59	10.10	0.24	0.16	<0.01	3.09	0.05	7.9	11.3	0.48	1130	5.99	0.12	0.44	32.4
K276645		1.83	8.55	0.18	0.20	<0.01	2.12	0.09	9.0	17.9	0.43	1100	6.27	0.11	0.35	37.8
K276646		6.07	10.15	0.62	0.21	0.01	142.0	0.03	9.8	31.9	0.48	2170	4.87	0.02	0.46	33.3
K276647		0.42	0.19	<0.05	<0.02	<0.01	0.077	0.02	0.9	0.8	13.00	202	0.08	0.02	0.11	<0.2
K276648		2.53	7.53	0.13	0.23	<0.01	3.22	0.12	9.8	36.6	0.74	676	5.14	0.05	0.21	47.5
K276649		2.95	8.81	0.19	0.19	<0.01	4.03	0.11	9.4	16.9	0.64	907	2.38	0.09	0.39	25.0
K276650		1.59	6.40	0.10	0.15	<0.01	0.945	0.06	7.2	34.5	0.58	722	2.49	0.07	0.19	27.3
K276651		3.36	9.93	0.19	0.19	<0.01	4.30	0.05	10.1	51.0	0.88	1040	3.88	0.04	0.16	31.8
K276652		6.06	13.80	0.44	0.15	0.04	9.81	0.02	14.6	56.7	1.06	1750	2.42	0.05	0.27	33.5
K276653		1.38	9.93	0.13	0.17	<0.01	0.151	0.16	10.5	29.8	0.48	518	2.02	0.15	0.36	42.6
K276654		1.35	10.60	0.14	0.17	<0.01	0.271	0.15	11.1	30.9	0.48	446	2.16	0.16	0.43	39.1
K276655		1.07	10.65	0.15	0.18	<0.01	0.039	0.19	8.0	28.8	0.47	220	2.52	0.16	0.62	43.9
K276656		0.62	8.11	0.12	0.16	<0.01	0.049	0.07	9.4	12.4	0.25	229	4.48	0.14	0.68	34.2
K276657		1.09	9.77	0.15	0.18	<0.01	0.057	0.12	8.7	12.1	0.24	142	2.19	0.13	0.79	40.4
K276658		1.80	10.65	0.18	0.18	<0.01	3.05	0.09	9.6	27.8	0.38	308	3.85	0.13	0.63	41.9
K276660		5.17	4.52	0.10	0.22	1.27	0.425	0.09	4.0	10.3	0.74	1550	21.6	0.05	0.23	26.0
K276659		1.15	9.89	0.15	0.20	<0.01	0.122	0.21	7.6	34.5	0.50	248	2.05	0.14	0.59	42.2
K276661		1.13	10.30	0.15	0.22	<0.01	0.113	0.10	10.1	16.2	0.37	252	1.54	0.15	0.61	40.9
K276662		2.72	9.78	0.30	0.20	0.01	1.905	0.12	8.0	50.1	0.91	1100	1.80	0.07	0.31	40.4
K276663		1.30	8.69	0.22	0.22	<0.01	0.253	0.21	9.1	29.4	0.55	378	0.89	0.12	0.69	34.3
K276664		6.13	10.75	0.48	0.24	0.01	16.35	0.09	9.9	40.4	0.91	1930	2.42	0.05	0.26	53.2
K276665		0.37	0.21	<0.05	<0.02	<0.01	0.025	0.03	0.7	2.2	12.10	180	0.08	0.01	0.14	0.4
K276666		2.57	11.05	0.37	0.19	0.01	51.4	0.12	10.1	31.8	0.56	1050	2.43	0.13	0.62	38.0
K276667		1.59	9.05	0.13	0.13	<0.01	1.880	0.03	9.4	18.3	0.51	946	1.47	0.14	0.34	20.3
K276668		1.89	9.91	0.19	0.16	0.01	8.20	0.04	10.4	26.5	0.48	955	3.60	0.13	0.49	33.9
K276669		3.42	8.48	0.51	0.19	0.02	20.3	0.06	8.4	39.9	0.82	1140	3.82	0.06	0.36	45.5
K276670		1.03	8.52	0.10	0.19	<0.01	0.659	0.08	11.3	14.2	0.41	362	3.05	0.13	0.41	48.0

***** See Appendix Page for comments regarding this certificate *****

ALS Canada Ltd.
2103 Dollarton Hwy
North Vancouver BC V7H 0A7
Phone: 604 984 0221 Fax: 604 984 0218 www.alsglobal.com

To: **SILVER RANGE RESOURCES LTD.**
C/O ARCHER, CATHRO & ASSOCIATES (1981) LIMITED
1016-510 W HASTINGS ST
VANCOUVER BC V6B 1L8

Finalized Date: 17-JAN-2012
Account: RANSIL

Project: Silver Range - Keg

CERTIFICATE OF ANALYSIS WH11273657

Sample Description	Method	ME-MS41	ME-MS41	ME-MS41	ME-MS41	ME-MS41	ME-MS41	ME-MS41	ME-MS41	ME-MS41	ME-MS41	ME-MS41	ME-MS41	ME-MS41	ME-MS41	ME-MS41
	Analyte	P	Pb	Rb	Re	S	Sb	Sc	Se	Sn	Sr	Ta	Te	Th	Ti	Tl
	Units	ppm	ppm	ppm	ppm	%	ppm	ppm	ppm	ppm	ppm	ppm	ppm	ppm	%	ppm
	LOR	10	0.2	0.1	0.001	0.01	0.05	0.1	0.2	0.2	0.2	0.01	0.01	0.2	0.005	0.02
K276635		1890	31.3	2.9	0.009	3.26	6.18	2.9	15.6	36.7	139.0	0.02	0.07	5.0	0.102	0.03
K276636		1410	28.7	8.5	0.010	1.96	5.64	2.7	14.4	52.8	117.0	0.02	0.05	5.0	0.122	0.09
K276637		950	72.9	2.0	0.005	>10.0	13.45	3.1	56.4	67.5	37.8	0.01	0.07	3.8	0.066	0.06
K276638		1710	23.0	3.2	0.010	2.55	6.12	4.2	22.2	29.5	79.4	0.01	0.09	5.5	0.077	0.03
K276639		1220	31.2	3.5	0.012	3.73	4.94	4.0	33.6	43.3	109.0	0.02	0.67	5.0	0.092	0.04
K276640		1160	2580	14.0	0.001	0.36	15.90	5.1	3.6	5.5	119.5	<0.01	0.20	3.8	<0.005	0.37
K276641		1170	26.6	18.2	0.020	1.02	2.04	3.8	12.2	14.9	113.0	0.02	0.05	7.1	0.113	0.18
K276642		1000	32.2	15.1	0.012	0.86	1.60	3.5	11.6	11.2	140.0	0.03	0.04	6.3	0.116	0.13
K276643		1100	148.5	3.9	0.006	5.93	4.46	3.0	45.3	102.0	38.6	0.01	0.49	3.7	0.098	0.07
K276644		990	49.0	7.1	0.011	1.07	3.53	4.4	10.0	22.9	120.0	0.02	0.14	4.8	0.080	0.05
K276645		1360	34.0	13.0	0.011	0.67	3.82	3.5	12.2	14.4	120.5	0.01	0.10	5.1	0.090	0.09
K276646		1340	55.2	2.8	0.009	6.63	18.95	4.8	86.1	84.0	42.5	<0.01	0.44	3.9	0.066	0.06
K276647		300	1.6	1.3	<0.001	<0.01	0.05	0.3	0.3	0.2	56.1	<0.01	0.02	<0.2	<0.005	<0.02
K276648		930	36.2	13.0	0.013	1.10	9.66	3.5	15.5	20.6	166.0	0.01	0.14	4.8	0.071	0.13
K276649		640	21.8	10.8	0.006	1.49	3.30	2.5	15.6	27.2	191.0	0.01	0.23	5.3	0.100	0.09
K276650		670	19.2	8.7	0.006	0.55	5.07	3.3	7.2	11.2	251	0.01	0.04	4.3	0.066	0.06
K276651		770	90.5	6.9	0.011	1.21	7.19	4.7	15.3	47.8	154.5	0.01	0.17	5.0	0.059	0.07
K276652		600	35.4	3.1	0.009	3.84	11.80	5.0	21.9	46.5	233	0.01	0.07	4.9	0.081	0.08
K276653		580	9.4	18.6	0.006	0.45	2.40	4.1	6.7	17.7	198.0	0.02	0.03	6.5	0.107	0.16
K276654		600	7.0	18.2	0.007	0.45	2.42	3.9	6.4	19.3	210	0.02	0.02	6.5	0.114	0.16
K276655		580	8.6	21.8	0.007	0.45	1.04	4.4	8.3	14.5	203	0.03	0.03	7.1	0.113	0.19
K276656		550	8.3	6.8	0.010	0.20	1.08	3.4	3.9	13.1	242	0.03	0.02	6.0	0.103	0.04
K276657		560	13.1	14.7	0.007	0.57	0.71	3.2	9.9	8.1	324	0.03	0.04	5.8	0.104	0.11
K276658		610	15.1	13.2	0.013	0.95	1.84	4.0	11.2	54.9	232	0.02	0.06	6.0	0.100	0.09
K276660		410	9440	4.5	0.009	2.28	401	4.8	2.0	1.5	26.4	<0.01	1.08	1.1	0.080	0.21
K276659		520	11.8	32.5	0.009	0.44	1.13	4.0	7.5	9.3	213	0.03	0.04	5.8	0.107	0.31
K276661		740	18.5	13.9	0.010	0.41	1.10	3.7	6.2	10.3	262	0.02	0.04	5.5	0.106	0.09
K276662		820	130.5	19.0	0.009	1.15	3.29	3.7	12.0	28.7	147.0	0.01	0.25	4.5	0.083	0.21
K276663		630	147.5	29.6	0.006	0.50	1.09	4.2	9.4	12.1	239	0.02	0.35	5.6	0.120	0.29
K276664		820	1040	14.3	0.011	3.68	7.08	7.2	52.4	89.3	116.5	0.01	0.98	5.8	0.076	0.22
K276665		220	2.9	2.1	<0.001	0.06	<0.05	0.6	0.3	0.2	55.2	<0.01	0.01	<0.2	<0.005	<0.02
K276666		980	255	17.9	0.013	1.95	3.76	4.7	33.4	54.9	174.5	0.02	0.75	5.3	0.099	0.17
K276667		800	214	4.3	0.008	0.30	1.82	3.7	8.4	49.7	223	0.02	0.17	6.2	0.085	0.03
K276668		1070	340	6.3	0.014	0.85	2.32	5.0	17.8	119.5	201	0.02	0.23	6.1	0.089	0.06
K276669		910	2930	4.8	0.021	2.52	8.28	5.2	92.8	202	113.5	0.01	1.48	4.7	0.087	0.37
K276670		1110	76.5	6.8	0.015	0.26	3.85	3.4	4.4	50.1	172.0	0.02	0.09	5.7	0.091	0.05

***** See Appendix Page for comments regarding this certificate *****

ALS Canada Ltd.
2103 Dollarton Hwy
North Vancouver BC V7H 0A7
Phone: 604 984 0221 Fax: 604 984 0218 www.alsglobal.com

To: **SILVER RANGE RESOURCES LTD.**
C/O ARCHER, CATHRO & ASSOCIATES (1981) LIMITED
1016-510 W HASTINGS ST
VANCOUVER BC V6B 1L8

Finalized Date: 17-JAN-2012
Account: RANSIL

Project: Silver Range - Keg

CERTIFICATE OF ANALYSIS WH11273657

Sample Description	Method	ME-MS41	ME-MS41	ME-MS41	ME-MS41	ME-MS41	ME-MS41	Zn-OG46	Ag-OG46
	Analyte	U	V	W	Y	Zn	Zr	Zn	Ag
	Units	ppm	ppm	ppm	ppm	ppm	ppm	%	ppm
	LOR	0.05	1	0.05	0.05	2	0.5	0.001	1
K276635		2.08	44	3.91	15.80	4840	4.6		
K276636		1.92	43	2.26	16.45	1640	6.5		
K276637		1.96	63	5.79	18.30	>10000	2.7	2.50	
K276638		2.45	46	0.92	19.90	>10000	6.1	1.145	
K276639		2.11	49	24.5	15.30	>10000	5.7	1.780	
K276640		2.06	50	0.19	14.10	2050	7.8		
K276641		2.52	67	1.14	17.10	653	9.4		
K276642		1.65	34	0.58	14.55	432	6.9		
K276643		1.97	28	32.2	15.70	>10000	5.2	2.28	
K276644		1.67	36	0.63	13.35	1800	5.0		
K276645		2.10	43	0.60	17.65	1180	7.2		
K276646		1.79	45	3.11	13.95	>10000	7.0	6.65	
K276647		0.58	2	<0.05	1.06	44	<0.5		
K276648		1.99	68	0.34	15.30	1600	7.3		
K276649		1.33	25	0.49	12.50	1570	4.8		
K276650		1.23	30	0.31	13.25	486	5.4		
K276651		2.25	46	0.41	17.90	2040	6.6		
K276652		2.29	35	33.7	20.3	4620	3.6		
K276653		1.19	34	0.58	14.60	96	5.4		
K276654		1.17	32	1.38	14.80	141	5.6		
K276655		1.34	31	2.26	13.35	26	6.2		
K276656		1.38	18	2.23	14.35	30	4.6		
K276657		1.19	18	0.40	13.60	34	6.6		
K276658		1.54	28	0.84	13.90	1340	6.5		
K276660		0.79	39	0.27	7.18	4850	7.3		103
K276659		1.42	30	0.38	13.35	108	7.8		
K276661		1.78	22	0.46	15.40	94	8.3		
K276662		1.80	25	10.15	13.10	1160	7.1		
K276663		1.66	25	0.46	13.90	213	8.2		
K276664		2.47	47	0.65	16.00	8580	7.8		
K276665		0.79	<1	<0.05	1.15	36	<0.5		
K276666		2.17	24	0.57	15.15	>10000	6.4	1.910	
K276667		1.62	20	0.58	13.90	1030	3.9		
K276668		1.89	29	3.58	16.45	3990	4.7		
K276669		2.01	43	4.64	11.85	>10000	6.2	1.635	
K276670		1.36	24	1.01	14.05	326	5.9		

***** See Appendix Page for comments regarding this certificate *****

ALS Canada Ltd.
2103 Dollarton Hwy
North Vancouver BC V7H 0A7
Phone: 604 984 0221 Fax: 604 984 0218 www.alsglobal.com

To: **SILVER RANGE RESOURCES LTD.**
C/O ARCHER, CATHRO & ASSOCIATES (1981) LIMITED
1016-510 W HASTINGS ST
VANCOUVER BC V6B 1L8

Project: Silver Range - Keg

Finalized Date: 17-JAN-2012
Account: RANSIL

CERTIFICATE OF ANALYSIS WH11273657

Method	CERTIFICATE COMMENTS
ME-MS41	Interference: Ca>10% on ICP-MS As,ICP-AES results shown.
ME-MS41	Gold determinations by this method are semi-quantitative due to the small sample weight used (0.5g).

ALS Canada Ltd.

2103 Dollarton Hwy
North Vancouver BC V7H 0A7
Phone: 604 984 0221 Fax: 604 984 0218 www.alsglobal.com

To: **SILVER RANGE RESOURCES LTD.**
C/O ARCHER, CATHRO & ASSOCIATES (1981) LIMITED
1016-510 W HASTINGS ST
VANCOUVER BC V6B 1L8

Finalized Date: 13-JAN-2012
Account: RANSIL

CERTIFICATE WH11273658

Project: Silver Range - KEG

P.O. No.: Batch D46

This report is for 36 Drill Core samples submitted to our lab in Whitehorse, YT, Canada on 14-DEC-2011.

The following have access to data associated with this certificate:

DOUG EATON BRUCE YOUNGMAN	SARAH EATON	JOAN MARIACHER

SAMPLE PREPARATION

ALS CODE	DESCRIPTION
FND-02	Find Sample for Addn Analysis

ANALYTICAL PROCEDURES

ALS CODE	DESCRIPTION	
ME-MS41	51 anal. aqua regia ICPMS	
Cu-OG46	Ore Grade Cu - Aqua Regia	VARIABLE
ME-OG46	Ore Grade Elements - AquaRegia	ICP-AES
Zn-OG46	Ore Grade Zn - Aqua Regia	VARIABLE
Ag-OG46	Ore Grade Ag - Aqua Regia	VARIABLE

To: **SILVER RANGE RESOURCES LTD.**
ATTN: JOAN MARIACHER
C/O ARCHER, CATHRO & ASSOCIATES (1981) LIMITED
1016-510 W HASTINGS ST
VANCOUVER BC V6B 1L8

This is the Final Report and supersedes any preliminary report with this certificate number. Results apply to samples as submitted. All pages of this report have been checked and approved for release.

***** See Appendix Page for comments regarding this certificate *****

Signature:

Colin Ramshaw, Vancouver Laboratory Manager

ALS Canada Ltd.
2103 Dollarton Hwy
North Vancouver BC V7H 0A7
Phone: 604 984 0221 Fax: 604 984 0218 www.alsglobal.com

To: **SILVER RANGE RESOURCES LTD.**
C/O ARCHER, CATHRO & ASSOCIATES (1981) LIMITED
1016-510 W HASTINGS ST
VANCOUVER BC V6B 1L8

Finalized Date: 13-JAN-2012
Account: RANSIL

Project: Silver Range - KEG

CERTIFICATE OF ANALYSIS WH11273658

Sample Description	Method	ME-MS41	ME-MS41	ME-MS41	ME-MS41	ME-MS41	ME-MS41	ME-MS41	ME-MS41	ME-MS41	ME-MS41	ME-MS41	ME-MS41	ME-MS41	ME-MS41	ME-MS41
	Analyte	Ag	Al	As	Au	B	Ba	Be	Bi	Ca	Cd	Ce	Co	Cr	Cs	Cu
	Units	ppm	%	ppm	ppm	ppm	ppm	ppm	ppm	%	ppm	ppm	ppm	ppm	ppm	ppm
	LOR	0.01	0.01	0.1	0.2	10	10	0.05	0.01	0.01	0.01	0.02	0.1	1	0.05	0.2
K276671		0.99	3.52	36.7	<0.2	<10	440	1.58	14.10	3.59	1.64	21.7	4.5	28	6.69	172.5
K276672		0.47	3.23	10.7	<0.2	<10	350	1.47	5.10	2.70	1.12	19.70	7.4	17	3.92	144.0
K276673		0.83	2.48	98.2	<0.2	<10	470	1.75	6.37	2.69	7.25	28.2	4.9	27	3.69	187.0
K276674		3.59	2.70	330	<0.2	<10	230	0.83	5.01	2.54	50.6	18.40	5.1	18	7.22	1155
K276675		36.0	2.07	55.7	<0.2	<10	40	1.18	163.5	4.43	581	26.8	9.9	31	1.13	8390
K276676		26.8	0.84	478	1.2	<10	430	0.44	1.06	0.25	27.0	25.0	6.3	10	0.83	123.5
K276677		40.1	1.80	102.0	<0.2	<10	40	0.97	245	3.38	612	19.75	10.3	19	1.06	7340
K276678		11.75	3.05	178.0	<0.2	<10	80	1.08	27.9	3.58	124.5	19.55	6.9	17	4.11	1505
K276679		3.56	3.87	31.9	<0.2	<10	70	1.25	10.20	3.20	60.6	20.0	11.8	15	11.20	564
K276680		66.5	1.31	860	<0.2	<10	20	0.74	162.5	2.72	644	13.50	12.3	18	1.83	>10000
K276681		>100	1.09	2190	<0.2	<10	40	0.70	253	6.01	590	15.00	8.3	15	0.30	>10000
K276682		52.7	1.51	798	<0.2	<10	160	0.58	146.5	2.86	82.3	18.15	3.2	19	0.44	1990
K276683		0.16	0.05	2	<0.2	<10	20	<0.05	0.51	18.15	0.54	1.31	1.6	2	0.39	13.1
K276684		21.4	1.08	204	<0.2	<10	90	0.60	63.0	1.07	18.00	11.95	1.0	14	0.72	395
K276685		3.82	1.10	74.5	<0.2	190	210	0.44	10.45	5.95	42.8	12.85	2.0	10	1.02	98.6
K276686		4.99	1.24	26.5	<0.2	<10	740	0.52	13.70	6.55	17.05	12.25	2.2	19	1.01	137.0
K276687		24.2	1.18	217	<0.2	<10	30	0.64	71.7	4.00	168.5	19.90	4.8	17	0.34	679
K276688		11.00	1.24	37.9	<0.2	390	150	0.52	30.7	3.12	18.70	23.4	2.6	17	0.31	78.5
K276689		19.35	0.60	73.8	<0.2	<10	10	0.78	45.0	1.51	121.5	26.7	3.7	21	0.19	1240
K276690		>100	1.32	250	0.2	<10	90	0.23	5.52	0.60	21.4	7.85	11.9	30	0.32	6320
K276691		16.00	0.64	16	<0.2	470	80	0.39	38.9	10.95	39.7	11.10	1.6	7	0.47	540
K276692		62.1	1.52	208	<0.2	<10	140	0.49	185.0	2.13	111.0	31.1	7.0	66	0.25	789
K276693		2.28	1.13	188	<0.2	3700	230	0.55	6.31	12.80	6.37	16.30	4.1	19	0.42	126.5
K276694		3.84	1.53	165.5	<0.2	70	220	0.59	9.57	7.57	25.1	19.80	8.2	38	0.95	152.0
K276695		1.90	1.52	252	<0.2	110	260	0.93	3.07	4.74	10.85	17.10	8.0	29	1.88	381
K276696		2.00	1.59	292	<0.2	90	250	0.93	3.72	4.63	11.05	16.25	8.0	32	1.80	334
K276697		1.83	1.04	62	<0.2	790	70	0.39	4.33	14.25	5.02	8.92	2.4	8	0.52	100.5
K276698		1.70	1.53	238	<0.2	40	610	0.86	3.61	7.40	4.16	14.90	6.6	22	2.14	297
K276699		2.67	1.77	158.5	<0.2	20	510	0.90	6.38	5.51	6.45	22.0	6.2	43	1.32	207
K276700		2.52	2.01	88.0	<0.2	30	270	0.87	6.03	6.11	6.32	14.80	6.7	24	3.95	206
K276701		0.01	0.04	<2	<0.2	<10	10	0.05	0.05	19.35	0.08	1.23	1.4	1	0.21	3.4
K276702		4.07	2.28	225	<0.2	10	760	1.15	8.87	4.75	11.95	25.7	6.5	48	2.22	198.5
K276703		6.21	2.36	130.0	<0.2	20	670	1.00	14.05	4.82	20.1	16.55	5.7	20	2.91	334
K276704		1.86	2.84	97.1	<0.2	<10	130	1.39	2.00	2.65	6.86	23.4	11.5	47	5.43	332
K276705		2.36	2.87	198.5	<0.2	<10	230	1.39	3.80	2.54	7.23	20.1	10.3	43	7.24	307
K276706		13.30	2.33	446	<0.2	30	140	0.92	21.4	5.39	46.2	19.80	8.2	22	3.33	611

***** See Appendix Page for comments regarding this certificate *****

ALS Canada Ltd.
2103 Dollarton Hwy
North Vancouver BC V7H 0A7
Phone: 604 984 0221 Fax: 604 984 0218 www.alsglobal.com

To: **SILVER RANGE RESOURCES LTD.**
C/O ARCHER, CATHRO & ASSOCIATES (1981) LIMITED
1016-510 W HASTINGS ST
VANCOUVER BC V6B 1L8

Finalized Date: 13-JAN-2012
Account: RANSIL

Project: Silver Range - KEG

CERTIFICATE OF ANALYSIS WH11273658

Sample Description	Method	ME-MS41	ME-MS41	ME-MS41	ME-MS41	ME-MS41	ME-MS41	ME-MS41	ME-MS41	ME-MS41	ME-MS41	ME-MS41	ME-MS41	ME-MS41	ME-MS41	ME-MS41
	Analyte	Fe	Ga	Ge	Hf	Hg	In	K	La	Li	Mg	Mn	Mo	Na	Nb	Ni
	Units	%	ppm	ppm	ppm	ppm	ppm	%	ppm	ppm	%	ppm	ppm	%	ppm	ppm
	LOR	0.01	0.05	0.05	0.02	0.01	0.005	0.01	0.2	0.1	0.01	5	0.05	0.01	0.05	0.2
K276671		0.93	10.60	0.16	0.20	<0.01	0.153	0.12	9.4	18.6	0.36	250	2.04	0.19	0.85	43.6
K276672		1.42	9.51	0.12	0.17	<0.01	0.085	0.09	8.0	7.0	0.23	142	1.22	0.15	0.72	39.7
K276673		1.47	7.44	0.10	0.20	<0.01	0.610	0.13	11.5	39.1	0.42	481	1.22	0.11	0.37	36.4
K276674		2.05	8.64	0.25	0.20	0.01	4.38	0.13	7.6	27.8	0.46	245	13.90	0.11	1.00	32.0
K276675		7.44	8.10	1.69	0.37	0.11	36.6	0.02	14.5	40.2	0.76	1680	33.3	0.03	3.73	66.4
K276676		5.07	4.40	0.12	0.18	5.35	0.198	0.33	12.1	2.5	0.08	995	5.03	0.02	0.10	6.2
K276677		4.47	7.00	1.25	0.25	0.07	29.2	0.01	9.6	23.2	0.43	1250	33.4	0.03	1.76	38.5
K276678		2.74	9.21	0.47	0.19	0.01	4.99	0.01	9.7	21.5	0.28	600	44.9	0.10	0.96	48.3
K276679		3.20	11.70	0.33	0.22	0.01	2.75	0.07	9.0	14.9	0.20	300	74.4	0.21	1.05	129.0
K276680		5.41	6.26	0.96	0.15	0.07	29.2	0.01	6.5	24.5	0.44	1480	19.10	0.02	0.89	37.7
K276681		4.41	5.32	1.37	0.19	0.04	16.10	0.01	7.3	36.4	0.67	2200	13.70	0.01	0.69	20.9
K276682		3.19	5.99	0.86	0.20	0.01	2.96	0.01	9.3	41.9	0.60	2110	6.00	0.01	0.17	12.9
K276683		0.44	0.21	<0.05	<0.02	0.01	0.029	0.03	0.6	1.5	11.85	217	0.10	0.01	0.19	<0.2
K276684		2.60	4.94	0.50	0.18	0.01	2.10	0.03	7.5	17.6	0.23	623	3.93	0.01	0.12	4.7
K276685		0.71	2.61	0.24	0.14	<0.01	0.660	0.06	5.6	28.7	0.35	1230	1.38	0.02	0.27	4.2
K276686		0.91	3.40	0.36	0.14	0.01	0.555	0.02	6.2	27.2	0.50	1350	6.82	0.02	0.35	13.6
K276687		3.01	6.85	0.82	0.22	0.02	6.43	0.01	10.3	16.9	0.32	3750	12.35	0.01	0.33	22.6
K276688		1.60	3.94	0.32	0.21	<0.01	0.647	0.02	12.2	21.8	0.37	1480	11.40	0.01	0.13	19.8
K276689		2.85	8.21	0.51	0.24	0.01	3.79	0.01	13.5	7.5	0.12	2990	4.75	0.01	0.21	15.2
K276690		5.29	4.41	0.13	0.22	1.22	0.396	0.09	3.8	9.6	0.75	1670	20.0	0.06	0.28	24.2
K276691		0.75	1.83	0.48	0.17	0.01	4.86	0.03	5.7	10.8	0.20	1530	2.10	0.01	0.37	2.2
K276692		2.74	4.96	0.63	0.32	0.02	2.41	0.04	16.7	22.3	0.36	1240	28.5	0.02	0.10	61.3
K276693		0.57	2.60	0.47	0.22	0.01	0.229	0.04	7.7	7.0	0.13	1040	14.85	0.02	0.66	25.7
K276694		1.56	4.92	0.32	0.29	0.01	0.202	0.08	10.6	47.5	0.80	1180	58.0	0.02	0.43	83.1
K276695		1.12	5.25	0.24	0.28	<0.01	0.113	0.10	8.0	21.6	0.35	261	25.2	0.07	0.83	66.5
K276696		1.14	5.51	0.24	0.27	<0.01	0.102	0.10	7.5	21.6	0.33	242	22.7	0.08	0.77	63.4
K276697		0.42	2.60	0.28	0.18	0.01	0.054	0.04	4.5	10.1	0.22	476	5.23	0.02	0.58	11.2
K276698		1.04	4.88	0.20	0.23	0.01	0.049	0.10	7.7	11.2	0.32	251	22.7	0.08	0.66	47.5
K276699		0.88	5.45	0.16	0.32	0.01	0.101	0.10	13.2	4.0	0.37	384	26.6	0.03	0.30	52.4
K276700		1.14	5.74	0.19	0.22	0.01	0.114	0.14	7.0	17.0	0.28	267	14.60	0.13	0.73	37.1
K276701		0.46	0.19	0.06	<0.02	0.01	0.005	0.02	0.6	1.3	12.65	226	0.13	0.01	0.22	0.3
K276702		1.12	6.75	0.13	0.22	0.01	0.201	0.07	13.7	36.5	0.56	537	25.0	0.10	0.26	52.7
K276703		0.76	6.75	0.16	0.19	0.01	0.336	0.08	8.3	22.1	0.61	313	27.7	0.12	0.50	50.3
K276704		2.07	10.15	0.18	0.33	0.01	0.137	0.28	11.3	54.3	0.67	244	18.75	0.13	0.43	53.4
K276705		1.93	9.93	0.19	0.31	0.01	0.151	0.32	9.7	44.6	0.65	239	16.15	0.22	0.42	51.4
K276706		1.38	7.15	0.25	0.21	0.01	0.937	0.08	9.1	29.6	0.38	439	13.40	0.15	0.78	38.0

***** See Appendix Page for comments regarding this certificate *****

ALS Canada Ltd.
2103 Dollarton Hwy
North Vancouver BC V7H 0A7
Phone: 604 984 0221 Fax: 604 984 0218 www.alsglobal.com

To: **SILVER RANGE RESOURCES LTD.**
C/O ARCHER, CATHRO & ASSOCIATES (1981) LIMITED
1016-510 W HASTINGS ST
VANCOUVER BC V6B 1L8

Finalized Date: 13-JAN-2012
Account: RANSIL

Project: Silver Range - KEG

CERTIFICATE OF ANALYSIS WH11273658

Sample Description	Method	ME-MS41	ME-MS41	ME-MS41	ME-MS41	ME-MS41	ME-MS41	ME-MS41	ME-MS41	ME-MS41	ME-MS41	ME-MS41	ME-MS41	ME-MS41	ME-MS41	ME-MS41
	Analyte	P	Pb	Rb	Re	S	Sb	Sc	Se	Sn	Sr	Ta	Te	Th	Ti	Tl
	Units	ppm	ppm	ppm	ppm	%	ppm	ppm	ppm	ppm	ppm	ppm	ppm	ppm	%	ppm
	LOR	10	0.2	0.1	0.001	0.01	0.05	0.1	0.2	0.2	0.2	0.01	0.01	0.2	0.005	0.02
K276671		900	54.6	14.8	0.013	0.42	1.61	4.2	4.9	24.4	182.0	0.03	0.10	6.6	0.127	0.10
K276672		550	22.1	7.0	0.005	0.77	1.02	3.1	6.4	13.3	156.0	0.03	0.06	6.4	0.108	0.04
K276673		750	26.9	12.8	0.007	0.60	3.39	3.8	5.5	27.2	114.5	0.02	0.05	6.4	0.094	0.10
K276674		680	33.4	11.1	0.024	1.34	1.51	3.2	11.5	63.2	138.5	0.03	0.05	6.3	0.127	0.10
K276675		810	480	2.2	0.042	6.22	4.22	3.8	77.4	445	68.6	0.01	0.66	6.9	0.150	0.09
K276676		1120	2440	12.6	0.001	0.34	18.60	4.2	3.4	5.7	114.5	<0.01	0.20	3.7	<0.005	0.33
K276677		730	679	1.3	0.038	4.61	7.25	2.5	69.3	438	69.0	0.02	1.04	6.0	0.104	0.08
K276678		570	499	2.4	0.048	1.74	3.41	2.8	25.3	121.5	185.0	0.03	0.08	5.9	0.113	0.05
K276679		620	157.5	5.2	0.098	2.13	2.26	3.2	23.7	44.3	229	0.03	0.07	6.9	0.127	0.06
K276680		580	1730	1.1	0.027	5.76	7.39	2.0	84.6	>500	40.4	0.01	0.99	4.3	0.068	0.13
K276681		590	5540	0.9	0.017	4.89	15.40	2.3	154.0	>500	49.2	0.01	0.58	4.9	0.060	0.27
K276682		410	3680	0.7	0.003	0.50	8.47	2.9	94.6	>500	49.3	<0.01	0.33	3.6	0.034	0.13
K276683		170	12.0	2.1	0.001	0.02	0.31	0.6	0.6	1.8	48.2	<0.01	0.01	0.2	<0.005	<0.02
K276684		430	1145	4.2	0.002	0.10	22.4	2.4	34.0	440	19.8	<0.01	0.15	2.3	0.022	0.15
K276685		270	305	6.1	0.001	0.05	3.25	1.2	8.1	87.2	59.5	<0.01	0.03	2.0	0.039	0.05
K276686		520	340	1.9	0.009	0.06	4.81	1.9	8.9	91.5	68.3	0.01	0.04	2.5	0.056	0.03
K276687		640	1855	1.3	0.016	1.13	10.10	3.4	50.3	>500	28.9	0.01	0.20	3.7	0.037	0.19
K276688		570	918	2.1	0.012	0.07	4.94	2.3	16.9	182.0	48.1	<0.01	0.08	3.1	0.019	0.08
K276689		620	1260	1.0	0.008	0.66	8.01	2.9	33.2	>500	9.6	0.01	0.11	2.3	0.031	0.30
K276690		450	9960	3.5	0.009	2.41	406	4.1	2.1	2.4	26.3	<0.01	0.99	1.1	0.084	0.20
K276691		540	1155	2.9	0.003	0.22	2.32	1.1	29.3	>500	63.8	<0.01	0.09	2.1	0.035	0.18
K276692		1150	5280	2.0	0.036	0.54	7.35	5.5	103.0	460	32.7	0.01	0.39	5.8	0.016	0.60
K276693		1400	222	3.0	0.012	0.12	5.13	3.0	5.6	99.8	96.4	0.02	0.03	4.5	0.053	0.07
K276694		920	368	7.6	0.044	0.18	4.72	3.1	13.9	124.0	113.0	0.01	0.03	5.1	0.089	0.23
K276695		810	152.0	5.8	0.039	0.49	4.82	2.5	9.1	34.6	92.3	0.02	0.03	5.4	0.129	0.08
K276696		820	186.5	5.5	0.036	0.50	4.10	2.3	9.7	31.7	95.9	0.02	0.03	5.3	0.122	0.08
K276697		410	257	3.1	0.007	0.14	2.84	1.4	6.2	48.0	100.0	0.01	0.03	3.0	0.062	0.06
K276698		880	157.5	8.6	0.028	0.48	2.99	2.5	8.0	31.2	141.0	0.02	0.05	4.8	0.089	0.13
K276699		980	250	5.2	0.043	0.37	6.68	3.4	7.9	53.0	112.0	0.01	0.04	5.7	0.086	0.12
K276700		530	191.5	14.8	0.023	0.64	2.57	2.3	12.4	39.8	106.0	0.02	0.06	5.1	0.104	0.21
K276701		250	2.1	1.3	<0.001	0.02	<0.05	0.5	0.5	0.3	47.2	<0.01	0.01	<0.2	<0.005	<0.02
K276702		670	271	5.5	0.040	0.33	5.30	3.8	11.4	84.4	176.5	0.01	0.05	6.1	0.071	0.07
K276703		580	498	7.0	0.044	0.43	4.02	2.0	17.3	66.5	185.5	0.02	0.07	4.8	0.088	0.14
K276704		500	68.2	36.7	0.034	1.25	6.72	6.0	15.6	33.5	117.5	0.01	0.07	7.5	0.101	0.44
K276705		490	129.5	42.5	0.029	1.21	8.44	5.4	15.3	30.7	143.0	0.01	0.08	7.1	0.106	0.56
K276706		650	719	5.8	0.023	0.86	2.96	2.7	29.6	68.6	178.5	0.03	0.14	5.3	0.109	0.13

***** See Appendix Page for comments regarding this certificate *****

ALS Canada Ltd.
2103 Dollarton Hwy
North Vancouver BC V7H 0A7
Phone: 604 984 0221 Fax: 604 984 0218 www.alsglobal.com

To: **SILVER RANGE RESOURCES LTD.**
C/O ARCHER, CATHRO & ASSOCIATES (1981) LIMITED
1016-510 W HASTINGS ST
VANCOUVER BC V6B 1L8

Finalized Date: 13-JAN-2012
Account: RANSIL

Project: Silver Range - KEG

CERTIFICATE OF ANALYSIS WH11273658

Sample Description	Method	ME-MS41	ME-MS41	ME-MS41	ME-MS41	ME-MS41	ME-MS41	Cu-OG46	Zn-OG46	Ag-OG46
	Analyte	U	V	W	Y	Zn	Zr	Cu	Zn	Ag
	Units	ppm	ppm	ppm	ppm	ppm	ppm	%	%	ppm
	LOR	0.05	1	0.05	0.05	2	0.5	0.001	0.001	1
K276671		1.57	22	0.51	15.30	85	7.0			
K276672		1.06	11	0.44	12.80	58	5.6			
K276673		1.18	21	0.35	16.35	305	6.2			
K276674		2.03	22	0.74	13.20	2470	6.5			
K276675		4.97	169	58.2	16.20	>10000	10.6		3.35	
K276676		2.18	48	0.19	12.90	1940	7.3			
K276677		4.79	89	31.2	12.10	>10000	6.1		3.38	
K276678		3.54	53	2.56	11.75	6420	5.6			
K276679		4.53	73	1.14	13.60	3110	8.2			
K276680		3.05	53	31.1	8.22	>10000	3.7	1.370	3.66	
K276681		2.57	45	13.50	8.34	>10000	4.4	1.370	3.34	115
K276682		1.77	30	1.03	9.49	4040	5.0			
K276683		0.93	1	0.05	1.01	42	<0.5			
K276684		2.31	17	0.55	6.11	1380	4.2			
K276685		0.97	9	0.67	6.84	2620	3.5			
K276686		1.49	33	0.96	9.18	993	3.9			
K276687		2.72	52	0.80	15.00	8800	5.4			
K276688		2.04	41	0.57	12.85	1610	5.8			
K276689		2.46	25	0.77	16.80	6200	6.3			
K276690		0.81	41	0.21	6.46	5080	7.3			102
K276691		1.47	9	1.04	6.94	2450	5.2			
K276692		3.69	141	0.93	19.70	6570	9.4			
K276693		2.13	35	1.29	14.40	445	7.6			
K276694		4.03	138	1.17	17.10	1150	9.4			
K276695		3.09	72	0.88	15.90	614	10.0			
K276696		3.15	64	0.87	15.40	632	9.5			
K276697		1.28	13	1.10	9.71	306	6.7			
K276698		2.73	56	1.03	14.55	271	8.7			
K276699		3.94	84	0.95	18.35	448	12.2			
K276700		2.43	56	0.74	13.05	374	8.7			
K276701		0.71	1	0.05	1.02	16	<0.5			
K276702		3.31	98	0.44	17.90	639	7.9			
K276703		3.11	60	0.56	13.75	1130	6.6			
K276704		2.16	145	0.46	14.70	438	13.7			
K276705		2.48	136	0.44	14.55	441	13.5			
K276706		2.74	60	0.84	15.05	2470	6.7			

***** See Appendix Page for comments regarding this certificate *****

ALS Canada Ltd.
2103 Dollarton Hwy
North Vancouver BC V7H 0A7
Phone: 604 984 0221 Fax: 604 984 0218 www.alsglobal.com

To: **SILVER RANGE RESOURCES LTD.**
C/O ARCHER, CATHRO & ASSOCIATES (1981) LIMITED
1016-510 W HASTINGS ST
VANCOUVER BC V6B 1L8

Project: Silver Range - KEG

Finalized Date: 13-JAN-2012
Account: RANSIL

CERTIFICATE OF ANALYSIS WH11273658

Method	CERTIFICATE COMMENTS
ME-MS41	Interference: Ca>10% on ICP-MS As,ICP-AES results shown.
ME-MS41	Gold determinations by this method are semi-quantitative due to the small sample weight used (0.5g).

ALS Canada Ltd.

2103 Dollarton Hwy
North Vancouver BC V7H 0A7
Phone: 604 984 0221 Fax: 604 984 0218 www.alsglobal.com

To: **SILVER RANGE RESOURCES LTD.**
C/O ARCHER, CATHRO & ASSOCIATES (1981) LIMITED
1016-510 W HASTINGS ST
VANCOUVER BC V6B 1L8

Finalized Date: 11-JAN-2012
Account: RANSIL

CERTIFICATE WH11273659

Project: Silver Range - Keg

P.O. No.: Batch D48

This report is for 36 Drill Core samples submitted to our lab in Whitehorse, YT, Canada on 14-DEC-2011.

The following have access to data associated with this certificate:

DOUG EATON BRUCE YOUNGMAN	SARAH EATON	JOAN MARIACHER

SAMPLE PREPARATION

ALS CODE	DESCRIPTION
FND-02	Find Sample for Addn Analysis

ANALYTICAL PROCEDURES

ALS CODE	DESCRIPTION
ME-MS41	51 anal. aqua regia ICPMS

To: **SILVER RANGE RESOURCES LTD.**
ATTN: JOAN MARIACHER
C/O ARCHER, CATHRO & ASSOCIATES (1981) LIMITED
1016-510 W HASTINGS ST
VANCOUVER BC V6B 1L8

This is the Final Report and supersedes any preliminary report with this certificate number. Results apply to samples as submitted. All pages of this report have been checked and approved for release.

***** See Appendix Page for comments regarding this certificate *****

Signature:

Colin Ramshaw, Vancouver Laboratory Manager

ALS Canada Ltd.
2103 Dollarton Hwy
North Vancouver BC V7H 0A7
Phone: 604 984 0221 Fax: 604 984 0218 www.alsglobal.com

To: **SILVER RANGE RESOURCES LTD.**
C/O ARCHER, CATHRO & ASSOCIATES (1981) LIMITED
1016-510 W HASTINGS ST
VANCOUVER BC V6B 1L8

Finalized Date: 11-JAN-2012
Account: RANSIL

Project: Silver Range - Keg

CERTIFICATE OF ANALYSIS WH11273659

Sample Description	Method	ME-MS41	ME-MS41	ME-MS41	ME-MS41	ME-MS41	ME-MS41	ME-MS41	ME-MS41	ME-MS41	ME-MS41	ME-MS41	ME-MS41	ME-MS41	ME-MS41	ME-MS41
	Analyte	Ag	Al	As	Au	B	Ba	Be	Bi	Ca	Cd	Ce	Co	Cr	Cs	Cu
	Units	ppm	%	ppm	ppm	ppm	ppm	ppm	ppm	%	ppm	ppm	ppm	ppm	ppm	ppm
	LOR	0.01	0.01	0.1	0.2	10	10	0.05	0.01	0.01	0.01	0.02	0.1	1	0.05	0.2
K276743		0.33	1.52	25.1	<0.2	10	100	0.63	0.96	6.18	2.16	15.35	5.2	15	6.22	47.6
K276744		0.20	1.46	17.2	<0.2	90	90	0.52	0.68	8.35	0.87	12.55	2.4	12	9.54	17.5
K276745		0.93	1.65	155.0	<0.2	50	140	0.93	2.75	6.22	5.65	17.20	8.4	22	3.94	75.3
K276746		0.27	1.19	20.3	<0.2	<10	270	0.55	0.96	7.40	9.12	14.15	3.8	19	2.94	27.7
K276747		0.45	1.33	139.5	<0.2	10	140	0.88	1.21	5.96	7.52	21.2	7.2	29	2.11	71.1
K276748		0.24	1.57	26.3	<0.2	<10	210	0.96	0.68	3.31	5.96	16.90	7.4	37	2.82	78.7
K276749		25.9	0.90	500	1.5	<10	480	0.44	1.11	0.26	28.7	28.0	6.2	11	0.84	127.5
K276750		19.60	1.63	>10000	<0.2	<10	210	0.93	45.9	6.76	19.90	18.75	7.0	38	2.39	930
K276751		3.37	1.50	1145	<0.2	10	130	0.95	9.55	5.42	14.10	19.10	7.4	21	1.86	131.5
K276752		0.50	1.73	1380	<0.2	80	190	1.10	1.47	6.06	7.57	23.0	8.9	28	1.01	79.8
K276753		0.58	1.65	92.2	<0.2	220	80	0.87	1.80	6.56	9.19	18.45	8.2	34	1.53	77.7
K276754		0.24	1.29	38.1	<0.2	70	80	0.61	1.12	6.73	1.37	15.95	4.2	18	1.68	31.7
K276755		4.72	0.97	316	<0.2	2270	70	0.69	11.85	7.48	10.45	24.5	4.4	18	1.88	299
K276756		0.03	0.08	3	<0.2	30	30	<0.05	0.07	17.75	0.09	1.32	1.5	3	0.58	3.0
K276757		0.31	1.58	27.2	<0.2	440	130	0.73	1.35	4.46	3.72	19.30	5.8	20	1.57	53.4
K276758		0.26	1.98	15.8	<0.2	10	70	0.98	1.24	3.05	2.97	21.8	6.4	19	11.45	72.0
K276759		4.02	2.05	20.0	<0.2	40	90	0.91	13.45	2.99	13.05	22.0	7.4	26	3.64	62.7
K276760		0.33	2.13	15.5	<0.2	10	140	1.11	0.84	1.60	4.71	21.3	10.4	39	5.29	97.3
K276761		0.37	1.10	169.0	<0.2	20	140	0.76	1.38	5.92	0.87	31.2	9.8	29	4.11	58.6
K276762		97.9	1.27	245	0.2	<10	90	0.21	5.86	0.59	23.1	8.54	11.8	30	0.32	6030
K276763		0.31	1.71	85.8	<0.2	10	150	1.00	1.04	2.63	0.69	21.9	10.0	33	3.43	92.1
K276764		0.27	1.33	66.2	<0.2	20	160	0.87	0.84	4.64	0.33	26.0	9.3	30	3.41	71.3
K276765		0.28	1.90	103.0	<0.2	<10	180	1.13	1.89	2.29	1.32	23.8	9.8	29	3.34	119.0
K276766		0.26	2.51	9.8	<0.2	<10	60	1.27	1.70	1.86	1.24	19.75	10.3	28	3.60	128.0
K276767		1.37	2.76	6.7	<0.2	60	90	1.17	172.5	2.74	31.4	27.5	7.3	22	5.15	382
K276768		0.98	3.02	9.0	<0.2	40	80	1.14	148.5	2.93	27.8	27.5	7.0	23	5.33	359
K276769		1.52	2.57	16.3	<0.2	10	80	0.89	35.0	2.87	170.5	25.1	6.1	15	11.55	536
K276770		1.12	2.62	12.1	<0.2	<10	120	1.23	13.10	2.71	57.1	27.9	5.7	19	12.15	314
K276771		0.82	2.46	8.6	<0.2	<10	110	1.11	49.7	2.41	19.05	27.9	7.0	19	1.29	574
K276772		1.03	2.56	4.1	<0.2	<10	80	1.26	119.5	2.47	4.43	29.2	9.7	17	0.56	972
K276773		1.75	2.39	5.5	<0.2	<10	80	1.23	105.5	2.05	11.85	26.6	9.7	13	0.43	1105
K276774		0.01	0.05	<2	<0.2	<10	20	0.05	0.31	17.55	0.09	1.46	1.2	1	0.28	4.2
K276775		0.89	3.07	4.5	<0.2	<10	120	1.44	42.3	2.52	17.35	26.2	9.0	19	0.78	515
K276776		0.55	3.07	9.8	<0.2	<10	110	1.38	32.4	2.52	4.96	24.8	8.5	19	1.04	443
K276777		0.62	2.81	6.1	<0.2	<10	130	1.36	36.9	2.57	2.74	26.1	9.1	21	1.01	603
K276778		1.20	2.70	10.9	<0.2	<10	90	1.23	31.1	2.32	6.66	22.2	9.0	26	2.12	463

***** See Appendix Page for comments regarding this certificate *****

ALS Canada Ltd.
2103 Dollarton Hwy
North Vancouver BC V7H 0A7
Phone: 604 984 0221 Fax: 604 984 0218 www.alsglobal.com

To: **SILVER RANGE RESOURCES LTD.**
C/O ARCHER, CATHRO & ASSOCIATES (1981) LIMITED
1016-510 W HASTINGS ST
VANCOUVER BC V6B 1L8

Finalized Date: 11-JAN-2012
Account: RANSIL

Project: Silver Range - Keg

CERTIFICATE OF ANALYSIS WH11273659

Sample Description	Method Analyte Units LOR	ME-MS41 Fe % 0.01	ME-MS41 Ga ppm 0.05	ME-MS41 Ge ppm 0.05	ME-MS41 Hf ppm 0.02	ME-MS41 Hg ppm 0.01	ME-MS41 In ppm 0.005	ME-MS41 K % 0.01	ME-MS41 La ppm 0.2	ME-MS41 Li ppm 0.1	ME-MS41 Mg % 0.01	ME-MS41 Mn ppm 5	ME-MS41 Mo ppm 0.05	ME-MS41 Na % 0.01	ME-MS41 Nb ppm 0.05	ME-MS41 Ni ppm 0.2
K276743		0.79	4.39	0.18	0.21	<0.01	0.063	0.07	7.8	10.1	0.32	218	6.01	0.11	0.83	27.9
K276744		0.56	4.34	0.18	0.19	0.01	0.058	0.03	6.9	13.1	0.38	376	4.94	0.09	0.81	15.2
K276745		1.00	5.52	0.24	0.26	0.01	0.132	0.08	9.6	19.2	0.45	218	50.6	0.11	0.78	59.2
K276746		0.86	4.26	0.16	0.22	0.01	0.142	0.04	7.8	23.9	1.07	337	7.20	0.05	0.27	22.6
K276747		1.53	4.26	0.11	0.23	0.01	0.175	0.11	11.1	39.0	0.68	431	19.30	0.05	0.31	44.4
K276748		1.54	5.40	0.16	0.22	<0.01	0.122	0.09	7.9	39.9	1.00	313	15.20	0.08	0.29	49.1
K276749		5.28	4.47	0.13	0.18	5.29	0.190	0.35	13.6	2.5	0.09	1020	4.84	0.02	0.08	6.6
K276750		2.76	5.76	0.25	0.25	0.01	0.672	0.14	9.8	56.7	1.40	647	5.28	0.06	0.22	43.3
K276751		1.05	5.22	0.15	0.20	0.01	0.296	0.10	10.3	34.7	0.69	296	19.90	0.08	0.37	53.4
K276752		1.28	6.00	0.29	0.26	0.01	0.194	0.07	12.8	31.5	0.90	369	73.6	0.06	0.45	78.4
K276753		1.47	5.56	0.18	0.26	0.01	0.220	0.13	9.6	45.5	0.81	567	43.6	0.07	0.49	60.6
K276754		0.81	4.35	0.23	0.19	0.01	0.053	0.06	8.4	28.7	0.65	462	6.39	0.05	0.39	25.8
K276755		1.35	3.17	0.11	0.24	0.02	0.337	0.13	13.4	49.3	0.83	1050	5.47	0.02	0.38	26.7
K276756		0.42	0.29	0.06	<0.02	0.01	<0.005	0.04	0.6	2.1	11.55	200	0.12	0.01	0.18	1.4
K276757		1.11	5.28	0.21	0.26	<0.01	0.139	0.09	9.2	31.8	0.62	406	5.55	0.09	0.41	32.3
K276758		1.39	6.25	0.21	0.23	<0.01	0.080	0.09	11.5	17.6	0.44	306	4.22	0.18	0.84	37.7
K276759		1.60	6.68	0.20	0.22	<0.01	0.325	0.10	11.2	56.9	0.59	386	7.53	0.15	0.65	41.3
K276760		1.85	8.05	0.18	0.24	<0.01	0.139	0.26	10.3	37.1	0.70	104	6.60	0.22	0.50	68.8
K276761		1.86	4.11	0.10	0.23	0.01	0.089	0.23	16.2	29.5	1.64	598	7.02	0.04	0.22	61.9
K276762		5.08	4.38	0.11	0.23	1.24	0.398	0.09	4.1	9.8	0.73	1610	19.70	0.05	0.25	24.6
K276763		1.76	6.63	0.15	0.23	0.01	0.041	0.21	11.3	38.9	0.94	230	6.41	0.15	0.37	73.7
K276764		1.80	5.05	0.12	0.25	0.01	0.057	0.22	13.9	34.5	1.48	448	5.50	0.10	0.30	63.8
K276765		1.93	6.92	0.15	0.24	<0.01	0.045	0.19	12.0	27.3	0.63	139	9.51	0.15	0.50	59.7
K276766		1.93	8.51	0.17	0.23	<0.01	0.037	0.15	9.6	21.6	0.46	71	7.47	0.26	0.48	66.0
K276767		3.07	9.46	0.23	0.23	0.01	1.525	0.09	14.6	21.4	0.29	135	6.30	0.18	0.82	52.7
K276768		2.87	10.15	0.23	0.23	0.02	1.335	0.09	14.7	20.4	0.28	129	6.86	0.20	0.86	51.4
K276769		4.08	10.05	0.24	0.19	0.01	8.13	0.05	14.0	24.7	0.25	235	9.89	0.11	0.53	35.1
K276770		2.35	8.81	0.20	0.22	0.01	2.83	0.09	14.9	10.2	0.19	117	10.40	0.13	0.84	47.7
K276771		3.96	8.96	0.25	0.24	0.03	0.809	0.08	15.2	7.3	0.14	74	28.5	0.12	0.97	50.9
K276772		6.75	9.57	0.32	0.22	0.03	0.197	0.11	16.2	5.0	0.13	57	12.45	0.11	1.06	58.7
K276773		6.87	8.58	0.32	0.17	0.05	0.586	0.09	14.1	4.1	0.12	67	10.05	0.11	1.10	48.6
K276774		0.37	0.19	0.05	<0.02	0.01	0.005	0.02	0.7	1.4	11.45	171	0.44	0.01	0.18	1.0
K276775		3.87	9.90	0.22	0.20	0.02	0.724	0.09	13.2	3.6	0.12	62	26.9	0.15	1.02	53.3
K276776		3.16	9.14	0.21	0.23	0.01	0.150	0.08	12.7	4.5	0.15	49	29.8	0.15	0.82	54.9
K276777		4.20	8.79	0.24	0.22	0.03	0.119	0.10	14.2	6.2	0.20	59	6.93	0.14	0.85	51.6
K276778		3.39	8.49	0.19	0.23	0.01	0.198	0.13	11.9	12.3	0.28	68	6.82	0.13	0.58	41.0

***** See Appendix Page for comments regarding this certificate *****

ALS Canada Ltd.
2103 Dollarton Hwy
North Vancouver BC V7H 0A7
Phone: 604 984 0221 Fax: 604 984 0218 www.alsglobal.com

To: **SILVER RANGE RESOURCES LTD.**
C/O ARCHER, CATHRO & ASSOCIATES (1981) LIMITED
1016-510 W HASTINGS ST
VANCOUVER BC V6B 1L8

Finalized Date: 11-JAN-2012
Account: RANSIL

Project: Silver Range - Keg

CERTIFICATE OF ANALYSIS WH11273659

Sample Description	Method	ME-MS41	ME-MS41	ME-MS41	ME-MS41	ME-MS41	ME-MS41	ME-MS41	ME-MS41	ME-MS41	ME-MS41	ME-MS41	ME-MS41	ME-MS41	ME-MS41	ME-MS41
	Analyte	P	Pb	Rb	Re	S	Sb	Sc	Se	Sn	Sr	Ta	Te	Th	Ti	Tl
	Units	ppm	ppm	ppm	ppm	%	ppm	ppm	ppm	ppm	ppm	ppm	ppm	ppm	%	ppm
	LOR	10	0.2	0.1	0.001	0.01	0.05	0.1	0.2	0.2	0.2	0.01	0.01	0.2	0.005	0.02
K276743		1610	20.7	6.7	0.009	0.34	1.16	2.0	6.8	22.5	149.0	0.03	0.02	4.7	0.086	0.08
K276744		1890	12.6	2.9	0.006	0.12	1.17	1.9	2.6	27.6	179.5	0.02	0.01	3.8	0.073	0.03
K276745		2330	40.3	5.9	0.081	0.45	1.47	2.1	9.4	20.6	176.5	0.02	0.02	5.2	0.098	0.08
K276746		1930	18.4	2.7	0.011	0.24	0.94	1.7	4.0	17.1	172.0	0.01	0.02	4.1	0.071	0.09
K276747		1670	20.6	7.7	0.023	0.62	3.34	3.3	8.4	14.4	97.3	0.01	0.02	5.6	0.069	0.10
K276748		1530	9.8	8.4	0.021	0.73	1.96	2.6	13.6	12.6	79.2	0.01	0.03	5.3	0.101	0.15
K276749		1190	2580	13.1	0.001	0.36	16.65	4.3	3.6	5.0	122.5	<0.01	0.20	3.8	0.005	0.39
K276750		1920	814	12.3	0.011	1.35	25.1	4.3	36.1	39.3	138.0	0.01	0.31	5.8	0.034	0.22
K276751		1900	163.0	6.3	0.023	0.42	9.91	2.4	7.7	18.4	107.5	0.01	0.05	5.5	0.086	0.10
K276752		2670	21.2	4.6	0.089	0.45	3.16	2.6	6.2	25.0	137.0	0.01	0.06	6.0	0.100	0.10
K276753		2040	25.2	11.1	0.078	0.49	2.02	2.8	9.4	20.2	146.5	0.01	0.02	5.5	0.079	0.15
K276754		2170	13.4	5.6	0.009	0.24	1.37	1.6	4.9	29.0	106.0	0.01	0.02	4.1	0.078	0.07
K276755		1560	185.5	9.2	0.008	0.36	8.90	4.2	7.8	24.6	82.1	0.01	0.04	4.8	0.048	0.09
K276756		190	2.3	3.3	<0.001	0.01	<0.05	0.5	0.4	0.3	47.1	<0.01	0.01	<0.2	<0.005	0.02
K276757		1570	11.5	9.5	0.007	0.49	2.19	1.6	8.8	21.8	105.0	0.01	0.03	5.1	0.105	0.12
K276758		1950	7.8	7.1	0.009	0.72	1.43	1.9	9.8	24.4	163.5	0.03	0.03	5.4	0.111	0.09
K276759		1840	153.5	8.7	0.010	0.84	1.88	2.1	13.7	20.7	154.0	0.02	0.06	5.6	0.118	0.14
K276760		1040	7.8	33.9	0.015	1.08	1.85	2.8	17.2	6.1	96.7	0.01	0.05	6.4	0.126	0.49
K276761		1350	21.1	17.4	0.011	0.61	11.45	6.8	8.1	7.1	152.5	0.01	0.02	7.5	0.025	0.21
K276762		420	9550	3.6	0.011	2.30	392	4.2	2.2	1.4	26.8	<0.01	1.03	1.1	0.083	0.23
K276763		1220	16.3	21.1	0.014	0.87	8.41	3.3	15.3	6.5	86.1	0.01	0.04	6.2	0.088	0.31
K276764		1550	13.8	19.3	0.011	0.65	10.25	5.3	10.6	5.5	124.0	0.01	0.02	6.5	0.052	0.27
K276765		1480	10.8	18.4	0.017	1.06	2.16	2.5	13.9	6.3	93.5	0.01	0.04	6.6	0.104	0.26
K276766		1360	8.8	16.6	0.013	1.14	1.95	1.9	16.0	4.7	139.5	0.01	0.05	5.8	0.103	0.21
K276767		2700	41.1	7.7	0.009	1.95	5.12	2.4	18.6	20.2	203	0.03	0.72	6.7	0.112	0.10
K276768		3030	27.7	8.3	0.008	1.84	6.42	2.6	16.6	21.0	200	0.03	0.55	6.8	0.118	0.10
K276769		3070	48.0	4.0	0.008	2.94	2.86	1.7	20.9	26.5	149.0	0.01	0.15	5.4	0.099	0.05
K276770		2510	50.3	8.2	0.011	1.56	4.63	2.4	12.2	34.5	190.0	0.02	0.09	6.5	0.114	0.12
K276771		2950	13.7	5.1	0.019	2.39	1.61	2.4	20.1	11.2	162.0	0.03	0.42	6.8	0.116	0.07
K276772		3320	12.5	5.4	0.009	3.60	0.56	1.9	30.5	8.4	172.5	0.04	1.18	6.9	0.115	0.07
K276773		1690	44.6	3.7	0.008	3.46	0.73	1.7	32.8	12.3	156.5	0.04	1.09	6.5	0.119	0.06
K276774		240	1.6	1.6	<0.001	0.02	<0.05	0.4	0.4	<0.2	47.4	<0.01	0.01	<0.2	<0.005	<0.02
K276775		1590	18.8	4.5	0.021	2.27	0.52	2.0	18.1	9.2	186.5	0.05	0.49	7.0	0.135	0.06
K276776		1630	10.1	4.3	0.025	1.97	2.17	1.9	17.1	6.0	205	0.04	0.39	6.2	0.130	0.05
K276777		2990	12.3	6.4	0.009	2.43	0.94	1.7	20.2	5.9	176.0	0.04	0.40	6.1	0.113	0.09
K276778		2580	75.0	12.3	0.012	2.18	1.81	1.8	18.0	10.6	154.0	0.02	0.39	5.5	0.095	0.17

***** See Appendix Page for comments regarding this certificate *****

ALS Canada Ltd.
2103 Dollarton Hwy
North Vancouver BC V7H 0A7
Phone: 604 984 0221 Fax: 604 984 0218 www.alsglobal.com

To: **SILVER RANGE RESOURCES LTD.**
C/O ARCHER, CATHRO & ASSOCIATES (1981) LIMITED
1016-510 W HASTINGS ST
VANCOUVER BC V6B 1L8

Finalized Date: 11-JAN-2012
Account: RANSIL

Project: Silver Range - Keg

CERTIFICATE OF ANALYSIS WH11273659

Sample Description	Method	ME-MS41	ME-MS41	ME-MS41	ME-MS41	ME-MS41	ME-MS41
	Analyte	U	V	W	Y	Zn	Zr
	Units	ppm	ppm	ppm	ppm	ppm	ppm
	LOR	0.05	1	0.05	0.05	2	0.5
K276743		1.89	21	1.03	14.55	182	8.0
K276744		1.76	16	1.73	12.40	86	6.3
K276745		6.01	116	2.16	17.10	385	10.0
K276746		2.06	32	1.19	13.00	720	6.9
K276747		3.49	103	0.81	20.1	462	7.3
K276748		2.63	76	0.58	15.60	408	7.5
K276749		2.19	51	0.17	13.40	2030	7.0
K276750		2.86	59	0.53	18.15	1060	7.0
K276751		3.16	59	1.09	14.70	858	5.9
K276752		7.42	191	2.16	17.50	493	8.4
K276753		6.01	143	1.69	17.90	591	9.0
K276754		2.03	27	1.13	15.05	125	5.8
K276755		1.83	34	0.56	19.45	608	7.1
K276756		0.73	2	<0.05	1.06	16	<0.5
K276757		1.62	25	0.58	15.95	243	8.3
K276758		2.26	22	0.60	17.55	184	6.9
K276759		1.99	35	0.61	17.60	830	6.7
K276760		1.72	53	0.42	15.35	286	8.4
K276761		2.53	47	0.33	23.4	84	8.3
K276762		0.79	40	0.21	6.60	4900	7.0
K276763		1.70	47	0.39	17.40	57	8.3
K276764		2.40	45	0.40	23.8	43	8.4
K276765		2.12	40	0.54	19.00	90	8.3
K276766		1.93	38	0.46	16.55	71	7.8
K276767		2.21	28	9.93	19.20	1450	6.3
K276768		2.27	31	10.65	19.80	1320	6.5
K276769		3.01	28	2.21	17.70	8210	4.7
K276770		2.50	29	2.84	18.50	2720	6.5
K276771		4.00	79	21.3	19.65	865	8.2
K276772		2.64	36	18.95	18.55	214	7.4
K276773		2.17	26	31.4	15.60	578	4.8
K276774		0.79	<1	0.11	1.03	16	<0.5
K276775		2.88	46	12.60	18.45	804	5.8
K276776		3.33	59	8.67	17.75	250	7.1
K276777		2.36	21	22.0	18.55	120	6.4
K276778		2.20	25	13.30	16.10	284	7.6

***** See Appendix Page for comments regarding this certificate *****

ALS Canada Ltd.
2103 Dollarton Hwy
North Vancouver BC V7H 0A7
Phone: 604 984 0221 Fax: 604 984 0218 www.alsglobal.com

To: **SILVER RANGE RESOURCES LTD.**
C/O ARCHER, CATHRO & ASSOCIATES (1981) LIMITED
1016-510 W HASTINGS ST
VANCOUVER BC V6B 1L8

Project: Silver Range - Keg

Finalized Date: 11-JAN-2012
Account: RANSIL

CERTIFICATE OF ANALYSIS WH11273659

Method	CERTIFICATE COMMENTS
ME-MS41	Interference: Ca>10% on ICP-MS As,ICP-AES results shown.
ME-MS41	Gold determinations by this method are semi-quantitative due to the small sample weight used (0.5g).

ALS Canada Ltd.

2103 Dollarton Hwy
North Vancouver BC V7H 0A7
Phone: 604 984 0221 Fax: 604 984 0218 www.alsglobal.com

To: **SILVER RANGE RESOURCES LTD.**
C/O ARCHER, CATHRO & ASSOCIATES (1981) LIMITED
1016-510 W HASTINGS ST
VANCOUVER BC V6B 1L8

Finalized Date: 18-JAN-2012
Account: RANSIL

CERTIFICATE WH11273740

Project: Silver Range - Keg

P.O. No.: Batch D49

This report is for 36 Drill Core samples submitted to our lab in Whitehorse, YT, Canada on 14-DEC-2011.

The following have access to data associated with this certificate:

DOUG EATON BRUCE YOUNGMAN	SARAH EATON	JOAN MARIACHER

SAMPLE PREPARATION

ALS CODE	DESCRIPTION
FND-02	Find Sample for Addn Analysis

ANALYTICAL PROCEDURES

ALS CODE	DESCRIPTION	INSTRUMENT
Pb-OG46	Ore Grade Pb - Aqua Regia	VARIABLE
ME-MS41	51 anal. aqua regia ICPMS	
ME-OG46	Ore Grade Elements - AquaRegia	ICP-AES
Zn-OG46	Ore Grade Zn - Aqua Regia	VARIABLE

To: **SILVER RANGE RESOURCES LTD.**
ATTN: JOAN MARIACHER
C/O ARCHER, CATHRO & ASSOCIATES (1981) LIMITED
1016-510 W HASTINGS ST
VANCOUVER BC V6B 1L8

This is the Final Report and supersedes any preliminary report with this certificate number. Results apply to samples as submitted. All pages of this report have been checked and approved for release.

***** See Appendix Page for comments regarding this certificate *****

Signature:

Colin Ramshaw, Vancouver Laboratory Manager

ALS Canada Ltd.
2103 Dollarton Hwy
North Vancouver BC V7H 0A7
Phone: 604 984 0221 Fax: 604 984 0218 www.alsglobal.com

To: **SILVER RANGE RESOURCES LTD.**
C/O ARCHER, CATHRO & ASSOCIATES (1981) LIMITED
1016-510 W HASTINGS ST
VANCOUVER BC V6B 1L8

Finalized Date: 18-JAN-2012
Account: RANSIL

Project: Silver Range - Keg

CERTIFICATE OF ANALYSIS WH11273740

Sample Description	Method	ME-MS41	ME-MS41	ME-MS41	ME-MS41	ME-MS41	ME-MS41	ME-MS41	ME-MS41	ME-MS41	ME-MS41	ME-MS41	ME-MS41	ME-MS41	ME-MS41	ME-MS41
	Analyte	Ag	Al	As	Au	B	Ba	Be	Bi	Ca	Cd	Ce	Co	Cr	Cs	Cu
	Units	ppm	%	ppm	ppm	ppm	ppm	ppm	ppm	%	ppm	ppm	ppm	ppm	ppm	ppm
	LOR	0.01	0.01	0.1	0.2	10	10	0.05	0.01	0.01	0.01	0.02	0.1	1	0.05	0.2
K276779		0.53	2.68	5.1	<0.2	<10	100	1.21	35.9	2.34	3.29	20.5	9.2	31	2.45	510
K276780		0.57	3.27	18.2	<0.2	<10	190	1.46	12.35	2.28	3.79	15.25	12.8	60	6.02	336
K276781		0.26	3.57	8.2	<0.2	<10	100	1.61	5.83	1.77	0.64	15.60	13.7	75	8.24	298
K276782		0.19	2.85	15.3	<0.2	<10	70	1.11	4.36	1.35	0.82	13.60	13.2	70	7.40	223
K276783		0.33	3.64	13.6	<0.2	<10	70	1.23	7.16	1.92	2.11	22.8	10.3	67	7.94	276
K276784		63.0	0.96	2680	<0.2	<10	70	0.33	4.22	6.15	130.5	15.30	13.0	34	1.05	1025
K276785		0.35	3.31	11.4	<0.2	<10	60	1.09	20.0	2.32	0.61	21.1	10.1	48	4.47	349
K276786		0.49	3.39	6.6	<0.2	<10	60	1.10	26.7	3.01	1.74	21.2	8.0	25	1.45	529
K276787		0.47	2.95	5.4	<0.2	<10	90	1.01	35.9	2.63	1.17	19.15	8.0	29	1.13	534
K276788		0.41	2.91	7.3	<0.2	10	80	1.04	28.1	2.70	2.03	20.3	7.6	20	1.67	459
K276789		0.34	2.90	7.8	<0.2	<10	80	1.09	19.20	2.53	1.05	17.85	8.4	23	1.66	396
K276790		0.01	0.03	<2	<0.2	<10	10	<0.05	0.07	19.35	0.06	1.19	1.0	1	0.14	2.5
K276791		0.51	2.91	16.8	<0.2	10	100	1.02	37.4	2.60	0.98	20.5	10.0	25	1.08	526
K276792		0.42	3.24	9.7	<0.2	<10	50	1.19	27.0	2.75	2.55	20.6	9.3	33	2.25	419
K276793		0.86	3.28	7.4	<0.2	<10	90	1.18	33.4	2.81	1.99	22.3	8.6	19	2.30	408
K276794		1.18	2.63	9.0	<0.2	<10	140	0.96	15.35	2.49	6.95	22.1	7.6	12	2.32	334
K276795		0.89	2.56	19.3	<0.2	<10	160	1.05	9.32	2.54	7.80	17.60	7.9	40	2.67	203
K276796		27.6	0.94	510	1.3	<10	500	0.38	1.11	0.28	30.8	28.7	5.9	11	0.90	124.0
K276797		1.13	2.39	15.7	<0.2	<10	110	0.90	21.8	3.02	5.41	19.40	7.8	24	2.07	424
K276798		4.69	3.00	192.5	<0.2	10	120	1.08	24.7	2.15	11.90	16.85	10.6	49	3.83	484
K276799		1.50	3.15	161.5	<0.2	<10	90	1.23	9.56	1.90	9.71	12.55	12.6	59	6.00	308
K276800		0.46	3.73	19.6	<0.2	<10	130	1.38	7.94	2.07	1.60	12.90	14.4	83	8.95	378
K276801		0.42	3.59	9.1	<0.2	<10	160	1.22	6.85	1.84	1.94	19.30	11.0	61	8.19	245
K276802		0.38	3.62	11.7	<0.2	<10	170	1.29	11.55	1.72	1.53	20.8	11.2	66	8.91	240
K276803		0.64	3.19	42.1	<0.2	<10	170	1.25	7.85	1.35	2.28	15.00	13.6	83	10.15	264
K276804		1.15	3.68	32.9	<0.2	<10	110	1.25	16.60	2.92	2.12	17.90	15.3	64	9.54	472
K276805		0.41	2.86	9.6	<0.2	30	80	1.06	13.70	1.48	1.95	16.95	14.0	75	6.51	294
K276806		0.43	3.29	10.9	<0.2	<10	80	1.34	14.65	2.11	1.84	15.80	15.4	71	6.88	388
K276807		0.65	2.70	1670	<0.2	<10	70	1.21	22.0	2.63	6.61	15.50	17.9	49	4.68	355
K276808		0.01	0.03	3	<0.2	<10	10	<0.05	0.05	19.05	0.06	1.10	1.1	2	0.15	1.8
K276809		0.40	3.61	21.2	<0.2	<10	60	1.31	17.80	2.09	2.70	16.75	18.9	73	8.10	342
K276810		0.66	3.15	7.0	<0.2	<10	50	1.23	21.2	2.16	6.72	16.85	15.5	55	5.12	381
K276811		0.49	3.17	4.6	<0.2	<10	60	1.23	19.80	1.90	15.15	15.35	15.3	68	6.64	332
K276812		0.88	3.12	11.1	<0.2	<10	70	1.04	67.2	2.22	2.55	16.00	16.7	50	5.24	435
K276813		0.95	2.81	38.1	<0.2	<10	50	1.01	6.89	1.91	5.33	17.00	16.8	72	4.87	259
K276814		1.96	3.11	7.2	<0.2	10	40	1.21	28.7	2.21	5.88	16.95	14.3	47	3.77	484

***** See Appendix Page for comments regarding this certificate *****

ALS Canada Ltd.
2103 Dollarton Hwy
North Vancouver BC V7H 0A7
Phone: 604 984 0221 Fax: 604 984 0218 www.alsglobal.com

To: **SILVER RANGE RESOURCES LTD.**
C/O ARCHER, CATHRO & ASSOCIATES (1981) LIMITED
1016-510 W HASTINGS ST
VANCOUVER BC V6B 1L8

Finalized Date: 18-JAN-2012
Account: RANSIL

Project: Silver Range - Keg

CERTIFICATE OF ANALYSIS WH11273740

Sample Description	Method	ME-MS41	ME-MS41	ME-MS41	ME-MS41	ME-MS41	ME-MS41	ME-MS41	ME-MS41	ME-MS41	ME-MS41	ME-MS41	ME-MS41	ME-MS41	ME-MS41	ME-MS41
	Analyte	Fe	Ga	Ge	Hf	Hg	In	K	La	Li	Mg	Mn	Mo	Na	Nb	Ni
	Units	%	ppm	ppm	ppm	ppm	ppm	%	ppm	ppm	%	ppm	ppm	%	ppm	ppm
	LOR	0.01	0.05	0.05	0.02	0.01	0.005	0.01	0.2	0.1	0.01	5	0.05	0.01	0.05	0.2
K276779		3.51	8.63	0.19	0.19	0.03	0.151	0.11	11.1	13.2	0.33	57	5.86	0.12	0.52	39.6
K276780		2.83	10.75	0.18	0.23	0.01	0.071	0.49	7.0	38.7	1.10	111	2.66	0.16	0.36	65.1
K276781		2.95	11.65	0.19	0.29	<0.01	0.026	0.78	7.5	29.6	1.28	98	6.57	0.23	0.22	54.6
K276782		2.65	10.95	0.16	0.32	0.01	0.024	0.76	6.6	26.0	1.17	83	12.10	0.20	0.14	55.9
K276783		2.46	12.80	0.22	0.19	0.01	0.039	0.70	11.9	25.0	1.25	124	1.11	0.28	0.34	45.6
K276784		3.36	4.15	0.10	0.20	2.91	0.075	0.11	7.6	9.6	0.46	2610	5.27	0.05	0.29	25.0
K276785		2.84	11.55	0.20	0.20	0.01	0.023	0.36	11.2	13.8	0.67	79	2.66	0.21	0.55	64.9
K276786		3.67	10.50	0.19	0.17	0.01	0.074	0.09	10.6	7.7	0.23	57	13.20	0.16	0.67	44.3
K276787		3.68	9.27	0.20	0.16	0.02	0.062	0.11	10.3	5.0	0.21	49	4.27	0.16	0.78	39.1
K276788		3.32	9.39	0.20	0.20	0.01	0.113	0.07	11.1	4.1	0.18	47	5.95	0.18	0.86	38.7
K276789		3.06	9.48	0.20	0.21	0.01	0.041	0.10	9.9	7.9	0.23	50	4.65	0.19	0.80	42.6
K276790		0.39	0.13	0.06	<0.02	0.01	<0.005	0.01	0.6	0.8	12.10	182	0.06	0.01	0.27	1.8
K276791		3.82	9.11	0.20	0.20	0.01	0.050	0.08	11.0	7.2	0.22	55	7.82	0.17	0.77	36.9
K276792		3.10	10.50	0.21	0.18	0.01	0.090	0.10	11.0	10.6	0.28	55	13.60	0.22	0.81	47.2
K276793		3.31	10.55	0.20	0.19	<0.01	0.075	0.13	12.8	6.3	0.22	53	4.12	0.21	0.77	48.4
K276794		3.08	7.33	0.17	0.18	<0.01	0.233	0.07	12.4	4.3	0.18	63	6.26	0.16	0.70	37.9
K276795		2.42	7.81	0.18	0.22	<0.01	0.225	0.11	9.5	9.2	0.23	67	15.55	0.22	0.55	50.3
K276796		5.50	4.89	0.13	0.20	5.46	0.208	0.37	13.9	2.8	0.09	1020	5.24	0.02	0.10	6.2
K276797		3.41	7.57	0.17	0.21	0.02	0.165	0.09	11.2	21.6	0.49	128	5.66	0.13	0.54	40.1
K276798		3.95	10.20	0.20	0.24	0.04	0.124	0.28	8.3	42.6	0.88	145	6.47	0.17	0.51	58.9
K276799		2.79	11.60	0.19	0.19	<0.01	0.163	0.49	5.5	37.0	0.98	114	1.17	0.24	0.38	85.0
K276800		3.37	13.40	0.23	0.25	<0.01	0.054	0.73	5.9	45.6	1.37	128	2.09	0.20	0.47	109.5
K276801		2.77	12.40	0.21	0.19	<0.01	0.032	0.70	9.6	47.7	1.34	141	0.58	0.24	0.36	47.6
K276802		2.68	12.80	0.22	0.21	<0.01	0.027	0.77	10.4	51.9	1.46	151	0.58	0.24	0.35	49.1
K276803		3.27	12.75	0.21	0.38	<0.01	0.054	0.90	7.3	67.5	1.44	139	26.1	0.19	0.22	69.9
K276804		4.03	12.85	0.24	0.55	0.01	0.049	0.54	8.9	49.9	1.01	120	95.5	0.18	0.69	105.0
K276805		3.44	11.40	0.22	0.52	<0.01	0.043	0.58	8.2	48.2	1.11	116	32.2	0.25	0.34	78.2
K276806		3.52	12.65	0.20	0.37	<0.01	0.080	0.61	7.9	44.1	1.06	136	26.6	0.23	0.38	81.6
K276807		3.29	10.05	0.18	0.28	0.01	0.227	0.38	7.8	30.6	0.80	169	15.35	0.20	0.35	68.2
K276808		0.41	0.14	0.07	<0.02	0.01	<0.005	0.02	0.5	0.9	11.85	186	0.11	0.01	0.26	1.7
K276809		3.75	13.05	0.21	0.24	<0.01	0.076	0.71	8.6	44.1	1.27	163	8.48	0.29	0.30	79.0
K276810		4.11	11.70	0.22	0.32	0.01	0.226	0.41	8.5	34.0	0.92	151	19.35	0.23	0.42	73.0
K276811		3.95	12.40	0.22	0.45	<0.01	0.520	0.54	7.3	38.7	0.97	140	44.0	0.25	0.37	90.1
K276812		4.21	11.25	0.19	0.40	<0.01	0.067	0.43	7.6	51.2	1.06	164	37.7	0.22	0.44	80.0
K276813		3.26	10.25	0.17	0.29	<0.01	0.125	0.42	8.4	37.4	0.87	149	30.3	0.26	0.38	76.4
K276814		3.85	11.55	0.20	0.34	0.01	0.162	0.29	8.4	28.9	0.70	136	21.5	0.23	0.50	59.9

***** See Appendix Page for comments regarding this certificate *****

ALS Canada Ltd.
2103 Dollarton Hwy
North Vancouver BC V7H 0A7
Phone: 604 984 0221 Fax: 604 984 0218 www.alsglobal.com

To: **SILVER RANGE RESOURCES LTD.**
C/O ARCHER, CATHRO & ASSOCIATES (1981) LIMITED
1016-510 W HASTINGS ST
VANCOUVER BC V6B 1L8

Finalized Date: 18-JAN-2012
Account: RANSIL

Project: Silver Range - Keg

CERTIFICATE OF ANALYSIS WH11273740

Sample Description	Method	ME-MS41	ME-MS41	ME-MS41	ME-MS41	ME-MS41	ME-MS41	ME-MS41	ME-MS41	ME-MS41	ME-MS41	ME-MS41	ME-MS41	ME-MS41	ME-MS41	ME-MS41
	Analyte	P	Pb	Rb	Re	S	Sb	Sc	Se	Sn	Sr	Ta	Te	Th	Ti	Tl
	Units	ppm	ppm	ppm	ppm	%	ppm	ppm	ppm	ppm	ppm	ppm	ppm	ppm	%	ppm
	LOR	10	0.2	0.1	0.001	0.01	0.05	0.1	0.2	0.2	0.2	0.01	0.01	0.2	0.005	0.02
K276779		2800	10.9	13.0	0.012	2.04	1.50	1.9	16.8	4.9	156.0	0.02	0.55	5.1	0.087	0.19
K276780		1200	20.4	66.2	0.011	1.62	6.21	5.6	12.0	6.9	145.0	0.01	0.28	5.9	0.113	0.89
K276781		650	6.8	101.5	0.014	1.63	0.91	8.6	10.1	2.8	150.0	0.01	0.15	6.2	0.103	1.43
K276782		780	5.4	100.0	0.026	1.33	0.68	7.7	7.2	2.0	132.0	<0.01	0.14	5.3	0.065	1.27
K276783		570	6.3	95.4	0.004	1.16	0.73	7.1	6.8	6.6	150.0	0.01	0.21	6.0	0.132	1.16
K276784		620	>10000	7.2	0.002	2.74	48.5	3.5	3.8	2.1	288	<0.01	0.19	2.4	0.050	0.14
K276785		1190	12.9	47.2	0.008	1.58	0.91	3.6	10.8	3.3	177.5	0.02	0.30	5.4	0.113	0.54
K276786		2260	11.6	8.7	0.013	2.11	1.88	1.5	14.2	5.7	217	0.02	0.30	5.1	0.100	0.10
K276787		2660	8.7	9.2	0.007	2.10	0.78	1.5	14.7	4.9	169.5	0.03	0.38	5.3	0.093	0.11
K276788		2880	7.0	4.0	0.012	1.97	0.71	1.8	13.6	4.3	167.0	0.03	0.27	4.9	0.100	0.05
K276789		2450	7.0	7.0	0.010	1.83	0.86	1.9	13.1	4.4	155.5	0.03	0.20	5.1	0.108	0.09
K276790		200	1.7	0.9	<0.001	0.02	<0.05	0.2	0.2	<0.2	47.1	<0.01	<0.01	<0.2	<0.005	<0.02
K276791		2780	7.7	6.1	0.013	2.37	3.20	1.6	16.2	6.5	176.0	0.03	0.35	5.4	0.100	0.08
K276792		2420	7.1	10.1	0.014	1.88	0.82	2.2	14.9	4.7	182.0	0.03	0.26	5.2	0.108	0.13
K276793		2660	30.2	11.2	0.008	1.97	1.55	1.9	14.4	7.1	230	0.03	0.27	5.6	0.102	0.13
K276794		2710	66.7	4.0	0.011	1.96	6.65	1.5	12.7	17.8	367	0.02	0.14	4.9	0.095	0.05
K276795		4110	65.3	11.2	0.023	1.38	4.46	1.5	16.2	4.6	293	0.01	0.12	4.8	0.090	0.14
K276796		1230	2750	13.5	0.001	0.38	19.30	4.1	3.1	6.0	130.0	<0.01	0.21	3.7	0.005	0.39
K276797		2920	34.8	9.0	0.012	1.96	8.21	1.6	14.0	11.9	196.0	0.01	0.21	4.5	0.086	0.13
K276798		1330	216	34.8	0.017	2.44	12.35	3.9	15.7	16.8	179.5	0.01	0.27	5.7	0.114	0.51
K276799		710	79.2	64.6	0.010	1.56	5.53	5.6	9.9	5.3	198.0	0.01	0.13	5.3	0.113	0.85
K276800		860	10.1	97.6	0.024	1.72	3.81	7.9	11.4	4.6	222	0.02	0.15	5.6	0.119	1.30
K276801		550	15.3	89.6	0.007	1.43	5.67	7.6	8.1	5.2	201	0.01	0.17	6.0	0.134	1.23
K276802		570	13.1	99.5	0.006	1.24	3.55	8.2	7.5	5.7	203	0.01	0.27	6.5	0.146	1.35
K276803		630	32.0	117.0	0.055	1.55	5.78	10.6	10.5	5.8	147.0	0.01	0.18	5.8	0.097	1.61
K276804		960	46.3	74.4	0.186	2.36	6.63	7.1	13.8	8.7	150.0	0.02	0.24	5.7	0.123	1.02
K276805		840	10.6	75.4	0.047	1.82	1.64	8.0	10.1	4.2	136.0	0.01	0.29	5.4	0.105	1.00
K276806		890	10.4	82.7	0.053	1.94	3.48	6.9	10.2	6.9	167.5	0.01	0.18	5.5	0.116	1.08
K276807		2830	54.5	46.8	0.030	2.11	4200	5.0	12.6	5.9	128.5	0.01	0.30	4.6	0.075	0.58
K276808		220	1.5	1.0	<0.001	0.02	3.95	0.3	0.2	<0.2	46.2	<0.01	<0.01	<0.2	<0.005	<0.02
K276809		1450	9.0	92.8	0.021	1.96	17.00	7.7	9.8	4.1	169.5	0.01	0.22	5.1	0.110	1.26
K276810		1070	18.7	54.7	0.033	2.30	5.87	5.3	12.3	6.7	143.0	0.01	0.22	5.1	0.104	0.75
K276811		850	15.5	71.3	0.071	2.27	5.03	6.7	12.4	5.7	147.5	0.01	0.19	5.3	0.112	1.00
K276812		800	19.3	53.4	0.060	2.38	9.42	5.3	13.0	6.0	122.5	0.01	0.59	5.6	0.105	0.75
K276813		1750	59.4	49.1	0.085	1.81	4.85	5.3	9.7	6.1	109.5	0.01	0.12	4.5	0.095	0.67
K276814		970	91.0	38.5	0.035	2.29	4.62	4.3	11.8	13.5	160.0	0.02	0.19	5.1	0.105	0.54

***** See Appendix Page for comments regarding this certificate *****

ALS Canada Ltd.
2103 Dollarton Hwy
North Vancouver BC V7H 0A7
Phone: 604 984 0221 Fax: 604 984 0218 www.alsglobal.com

To: **SILVER RANGE RESOURCES LTD.**
C/O ARCHER, CATHRO & ASSOCIATES (1981) LIMITED
1016-510 W HASTINGS ST
VANCOUVER BC V6B 1L8

Finalized Date: 18-JAN-2012
Account: RANSIL

Project: Silver Range - Keg

CERTIFICATE OF ANALYSIS WH11273740

Sample Description	Method Analyte Units LOR	ME-MS41 U ppm 0.05	ME-MS41 V ppm 1	ME-MS41 W ppm 0.05	ME-MS41 Y ppm 0.05	ME-MS41 Zn ppm 2	ME-MS41 Zr ppm 0.5	Zn-OG46 Zn % 0.001	Pb-OG46 Pb % 0.001
K276779		2.08	33	19.15	16.10	147	6.4		
K276780		1.52	69	4.30	16.10	164	8.3		
K276781		1.98	137	0.77	14.45	66	12.6		
K276782		2.24	174	2.47	10.80	89	13.7		
K276783		0.80	70	5.07	14.65	99	6.8		
K276784		0.85	31	5.90	7.97	>10000	6.2	1.940	1.890
K276785		1.16	50	9.80	14.70	54	7.0		
K276786		2.13	33	13.95	15.35	84	5.0		
K276787		1.71	20	16.65	15.25	57	5.1		
K276788		2.08	20	16.05	15.75	91	7.3		
K276789		1.93	22	12.00	15.15	57	7.6		
K276790		0.70	2	0.09	0.96	12	<0.5		
K276791		2.38	19	14.25	15.15	46	6.5		
K276792		2.23	48	8.61	15.75	128	6.1		
K276793		1.78	19	7.36	15.35	86	6.0		
K276794		1.72	14	4.56	14.00	298	6.2		
K276795		2.89	38	1.73	17.35	413	8.7		
K276796		2.15	53	0.21	13.40	2110	7.0		
K276797		1.97	31	13.95	15.00	214	7.8		
K276798		2.13	82	6.19	16.30	373	9.1		
K276799		1.23	66	1.02	14.15	375	7.1		
K276800		1.63	96	0.90	15.60	155	10.4		
K276801		1.02	70	0.59	14.35	84	6.9		
K276802		1.12	79	1.29	15.90	73	7.6		
K276803		3.39	285	0.75	12.40	128	16.5		
K276804		10.60	631	4.75	20.8	109	28.4		
K276805		6.30	367	9.21	17.15	144	24.0		
K276806		4.87	288	3.00	15.95	112	16.4		
K276807		5.75	104	1.96	17.20	353	13.2		
K276808		0.77	3	0.05	0.95	14	<0.5		
K276809		3.13	210	2.12	16.95	187	10.3		
K276810		4.65	203	11.80	17.60	313	14.2		
K276811		6.75	421	5.13	16.20	726	20.6		
K276812		6.04	257	6.74	16.80	160	18.1		
K276813		5.86	224	1.42	20.3	332	13.1		
K276814		6.63	237	10.65	19.25	310	14.7		

***** See Appendix Page for comments regarding this certificate *****

ALS Canada Ltd.
2103 Dollarton Hwy
North Vancouver BC V7H 0A7
Phone: 604 984 0221 Fax: 604 984 0218 www.alsglobal.com

To: **SILVER RANGE RESOURCES LTD.**
C/O ARCHER, CATHRO & ASSOCIATES (1981) LIMITED
1016-510 W HASTINGS ST
VANCOUVER BC V6B 1L8

Project: Silver Range - Keg

Finalized Date: 18-JAN-2012
Account: RANSIL

CERTIFICATE OF ANALYSIS WH11273740

Method	CERTIFICATE COMMENTS
ME-MS41	Interference: Ca>10% on ICP-MS As,ICP-AES results shown.
ME-MS41	Gold determinations by this method are semi-quantitative due to the small sample weight used (0.5g).

ALS Canada Ltd.
2103 Dollarton Hwy
North Vancouver BC V7H 0A7
Phone: 604 984 0221 Fax: 604 984 0218 www.alsglobal.com

To: **SILVER RANGE RESOURCES LTD.**
C/O ARCHER, CATHRO & ASSOCIATES (1981) LIMITED
1016-510 W HASTINGS ST
VANCOUVER BC V6B 1L8

Finalized Date: 17-JAN-2012
Account: RANSIL

CERTIFICATE WH11273741

Project: Silver Range - Keg

P.O. No.: Batch D50

This report is for 36 Drill Core samples submitted to our lab in Whitehorse, YT, Canada on 14-DEC-2011.

The following have access to data associated with this certificate:

DOUG EATON BRUCE YOUNGMAN	SARAH EATON	JOAN MARIACHER

SAMPLE PREPARATION

ALS CODE	DESCRIPTION
FND-02	Find Sample for Addn Analysis

ANALYTICAL PROCEDURES

ALS CODE	DESCRIPTION	
ME-MS41	51 anal. aqua regia ICPMS	
ME-OG46	Ore Grade Elements - AquaRegia	ICP-AES
Ag-OG46	Ore Grade Ag - Aqua Regia	VARIABLE

To: **SILVER RANGE RESOURCES LTD.**
ATTN: JOAN MARIACHER
C/O ARCHER, CATHRO & ASSOCIATES (1981) LIMITED
1016-510 W HASTINGS ST
VANCOUVER BC V6B 1L8

This is the Final Report and supersedes any preliminary report with this certificate number. Results apply to samples as submitted. All pages of this report have been checked and approved for release.

***** See Appendix Page for comments regarding this certificate *****

Signature:

Colin Ramshaw, Vancouver Laboratory Manager

ALS Canada Ltd.
2103 Dollarton Hwy
North Vancouver BC V7H 0A7
Phone: 604 984 0221 Fax: 604 984 0218 www.alsglobal.com

To: **SILVER RANGE RESOURCES LTD.**
C/O ARCHER, CATHRO & ASSOCIATES (1981) LIMITED
1016-510 W HASTINGS ST
VANCOUVER BC V6B 1L8

Finalized Date: 17-JAN-2012
Account: RANSIL

Project: Silver Range - Keg

CERTIFICATE OF ANALYSIS WH11273741

Sample Description	Method	ME-MS41	ME-MS41	ME-MS41	ME-MS41	ME-MS41	ME-MS41	ME-MS41	ME-MS41	ME-MS41	ME-MS41	ME-MS41	ME-MS41	ME-MS41	ME-MS41	ME-MS41
	Analyte	Ag	Al	As	Au	B	Ba	Be	Bi	Ca	Cd	Ce	Co	Cr	Cs	Cu
	Units	ppm	%	ppm	ppm	ppm	ppm	ppm	ppm	%	ppm	ppm	ppm	ppm	ppm	ppm
	LOR	0.01	0.01	0.1	0.2	10	10	0.05	0.01	0.01	0.01	0.02	0.1	1	0.05	0.2
K276815		0.53	2.87	10.4	<0.2	<10	90	1.16	9.61	1.76	11.25	17.10	14.6	61	5.42	258
K276816		1.95	1.30	1120	<0.2	10	110	0.82	10.50	4.07	7.08	18.05	14.6	28	3.34	255
K276817		0.65	4.43	8.5	<0.2	<10	170	1.49	14.05	3.62	8.47	24.4	14.7	57	10.65	383
K276818		0.26	4.70	4.1	<0.2	<10	120	1.60	16.65	2.56	2.79	19.25	14.0	66	10.55	343
K276819		0.31	4.28	127.5	<0.2	<10	80	1.56	14.05	2.32	1.47	17.05	14.2	65	11.10	309
K276820		0.26	3.83	12.2	<0.2	<10	90	1.46	7.13	2.12	1.11	16.30	15.1	62	10.55	321
K276821		>100	1.18	240	0.2	<10	80	0.17	5.25	0.60	23.5	8.07	10.5	29	0.32	6080
K276822		0.67	3.74	10.7	<0.2	<10	80	1.40	7.44	2.12	4.11	15.10	15.7	56	9.11	454
K276823		0.29	2.90	10.4	<0.2	<10	60	1.11	3.61	1.79	4.20	14.75	16.8	48	4.79	259
K276824		0.55	3.03	17.1	<0.2	<10	130	1.13	12.70	2.25	0.82	14.65	11.7	49	5.04	433
K276825		0.28	3.33	5.6	<0.2	<10	80	1.32	7.68	2.08	0.91	17.65	10.9	68	6.14	372
K276826		<0.01	0.05	<2	<0.2	<10	10	<0.05	0.05	20.3	0.07	1.29	1.2	1	0.20	3.0
K276827		0.64	3.53	5.3	<0.2	10	100	1.21	67.4	2.64	2.71	24.4	12.2	40	3.52	1150
K276828		1.25	2.66	12.1	<0.2	<10	80	0.95	172.0	2.39	0.79	24.9	18.4	41	3.25	2370
K276829		1.16	3.47	13.8	<0.2	70	50	1.06	106.5	3.08	6.14	27.8	11.5	17	3.03	1960
K276830		0.38	3.60	18.9	<0.2	10	110	1.53	12.80	2.54	2.45	18.55	11.6	46	3.75	402
K276831		1.00	3.67	13.7	<0.2	<10	120	1.45	10.05	2.63	10.05	19.85	14.1	52	7.97	472
K276832		0.99	3.80	13.4	<0.2	<10	140	1.52	9.64	2.51	8.80	22.1	14.5	58	8.87	500
K276833		0.41	3.92	72.9	<0.2	<10	90	1.45	12.35	2.16	1.00	15.00	14.3	55	9.31	459
K276834		0.64	3.42	78.0	<0.2	<10	80	1.28	4.51	2.19	2.83	16.05	16.4	48	6.93	358
K276835		0.67	2.62	134.0	<0.2	<10	40	1.00	6.02	1.64	2.06	10.75	15.5	54	5.91	359
K276836		0.49	3.25	142.5	<0.2	<10	110	1.29	6.88	1.85	1.26	18.25	15.6	66	8.53	450
K276837		0.57	3.29	27.2	<0.2	<10	110	1.35	6.08	2.12	1.32	16.10	15.0	58	6.89	567
K276838		27.2	0.87	507	1.9	<10	490	0.40	1.02	0.27	29.5	27.7	5.9	11	0.88	129.5
K276839		0.32	2.73	8.6	<0.2	<10	120	1.24	5.62	2.03	0.39	21.4	11.2	74	6.22	427
K276840		0.27	2.10	115.0	<0.2	<10	120	0.80	5.92	1.35	0.52	20.1	10.4	51	4.14	372
K276841		0.64	2.20	8.7	<0.2	<10	110	0.83	32.2	1.96	25.3	22.0	12.8	38	4.37	720
K276842		0.30	3.00	3.3	<0.2	<10	180	1.32	9.50	1.67	0.29	18.95	11.3	63	8.12	381
K276843		0.71	2.39	71.3	<0.2	<10	120	0.89	21.6	1.75	1.10	20.9	12.1	73	6.37	629
K276844		0.01	0.07	<2	<0.2	<10	20	<0.05	0.08	19.55	0.06	1.20	1.3	3	0.75	3.9
K276845		0.35	2.76	55.1	<0.2	<10	130	1.25	13.65	1.93	0.44	21.6	11.0	63	7.25	430
K276846		0.45	1.15	15.5	<0.2	<10	120	0.47	8.60	1.57	0.70	19.75	9.8	47	3.77	435
K276847		0.22	3.34	3.1	<0.2	<10	170	1.80	3.39	2.42	4.54	20.6	10.6	72	7.90	309
K276848		0.46	3.05	7.8	<0.2	<10	70	1.44	5.47	1.63	6.99	19.30	16.3	68	8.23	387
K276849		0.66	1.35	7.0	<0.2	<10	50	0.72	11.10	1.32	4.71	23.4	15.3	59	2.81	655
K276850		9.07	1.31	6.1	<0.2	<10	20	0.63	370	1.80	67.6	24.2	16.2	64	2.02	1505

***** See Appendix Page for comments regarding this certificate *****

ALS Canada Ltd.
2103 Dollarton Hwy
North Vancouver BC V7H 0A7
Phone: 604 984 0221 Fax: 604 984 0218 www.alsglobal.com

To: **SILVER RANGE RESOURCES LTD.**
C/O ARCHER, CATHRO & ASSOCIATES (1981) LIMITED
1016-510 W HASTINGS ST
VANCOUVER BC V6B 1L8

Finalized Date: 17-JAN-2012
Account: RANSIL

Project: Silver Range - Keg

CERTIFICATE OF ANALYSIS WH11273741

Sample Description	Method	ME-MS41	ME-MS41	ME-MS41	ME-MS41	ME-MS41	ME-MS41	ME-MS41	ME-MS41	ME-MS41	ME-MS41	ME-MS41	ME-MS41	ME-MS41	ME-MS41	ME-MS41
	Analyte	Fe	Ga	Ge	Hf	Hg	In	K	La	Li	Mg	Mn	Mo	Na	Nb	Ni
	Units	%	ppm	ppm	ppm	ppm	ppm	%	ppm	ppm	%	ppm	ppm	%	ppm	ppm
	LOR	0.01	0.05	0.05	0.02	0.01	0.005	0.01	0.2	0.1	0.01	5	0.05	0.01	0.05	0.2
K276815		3.35	11.15	0.19	0.36	<0.01	0.297	0.45	8.6	38.1	0.95	129	33.2	0.27	0.46	86.1
K276816		2.57	4.96	0.10	0.49	0.01	0.257	0.36	9.1	28.2	0.90	1620	19.80	0.06	0.37	54.0
K276817		3.57	14.65	0.18	0.29	0.01	0.200	0.83	13.0	67.9	1.80	748	9.52	0.25	0.42	41.6
K276818		3.66	15.60	0.22	0.26	0.01	0.093	1.02	10.2	44.1	1.64	197	14.05	0.36	0.26	44.0
K276819		3.55	15.40	0.23	0.22	<0.01	0.047	0.97	8.7	41.2	1.56	192	2.90	0.37	0.23	42.8
K276820		3.53	14.95	0.25	0.33	0.01	0.036	0.95	8.2	35.3	1.46	162	26.1	0.34	0.23	50.7
K276821		5.33	4.52	0.10	0.21	1.23	0.392	0.09	3.8	9.4	0.73	1540	19.25	0.06	0.22	24.3
K276822		3.98	13.75	0.24	0.41	0.01	0.089	0.84	7.1	33.7	1.41	135	34.2	0.36	0.35	62.5
K276823		3.33	11.00	0.18	0.27	<0.01	0.114	0.43	6.6	23.3	0.82	152	14.00	0.29	0.30	69.2
K276824		3.13	11.25	0.17	0.18	<0.01	0.034	0.41	6.9	34.9	0.89	128	7.88	0.19	0.30	62.6
K276825		2.93	12.85	0.23	0.21	0.01	0.052	0.53	9.0	34.1	1.01	119	3.26	0.25	0.32	70.7
K276826		0.46	0.19	0.09	<0.02	0.01	0.005	0.02	0.6	1.2	12.20	207	0.06	0.02	0.18	3.3
K276827		6.17	14.05	0.29	0.22	0.03	0.204	0.29	13.5	33.8	0.82	111	31.9	0.16	0.53	62.3
K276828		13.60	12.15	0.42	0.19	0.08	0.056	0.29	15.4	51.2	0.90	135	7.05	0.09	0.75	69.9
K276829		9.42	13.40	0.34	0.14	0.04	0.410	0.02	16.9	11.8	0.24	93	9.43	0.15	0.81	49.8
K276830		3.06	12.75	0.16	0.20	0.01	0.105	0.24	8.8	23.8	0.54	110	10.10	0.22	0.42	59.4
K276831		3.76	13.45	0.21	0.32	<0.01	0.233	0.58	10.5	40.1	1.08	184	27.8	0.28	0.30	57.8
K276832		3.80	14.20	0.23	0.33	0.01	0.217	0.65	11.7	43.3	1.15	185	28.0	0.29	0.32	60.1
K276833		3.62	13.85	0.19	0.30	0.02	0.034	0.83	7.5	42.3	1.38	152	13.30	0.33	0.20	44.0
K276834		3.52	12.30	0.20	0.29	0.01	0.078	0.52	7.7	39.8	1.13	150	21.1	0.29	0.29	63.3
K276835		3.32	10.20	0.16	0.20	<0.01	0.073	0.44	5.3	41.8	0.98	148	14.85	0.22	0.23	66.0
K276836		3.72	10.25	0.22	0.39	0.01	0.046	0.77	9.1	58.4	1.37	182	17.60	0.22	0.21	64.0
K276837		3.80	12.45	0.22	0.19	<0.01	0.062	0.63	7.9	48.4	1.23	126	0.75	0.18	0.35	78.8
K276838		5.67	4.81	0.11	0.18	5.27	0.197	0.36	13.6	2.6	0.09	1010	5.07	0.03	0.08	6.8
K276839		3.13	11.30	0.22	0.31	0.01	0.025	0.62	10.9	53.1	1.35	132	7.69	0.13	0.47	63.9
K276840		2.89	8.76	0.23	0.27	<0.01	0.036	0.47	10.7	38.6	1.11	119	0.66	0.10	0.52	65.6
K276841		4.47	8.41	0.23	0.20	0.02	1.825	0.41	12.6	45.9	1.17	154	3.35	0.09	0.44	49.8
K276842		2.98	12.15	0.23	0.20	<0.01	0.027	0.76	9.8	52.1	1.39	134	0.58	0.14	0.33	69.6
K276843		4.04	9.64	0.25	0.37	0.02	0.079	0.68	10.6	72.9	1.57	172	6.69	0.07	0.65	64.5
K276844		0.46	0.25	0.08	<0.02	0.01	<0.005	0.05	0.6	1.4	11.75	199	0.19	0.02	0.19	3.9
K276845		3.35	10.95	0.22	0.34	0.01	0.034	0.60	11.3	53.6	1.23	150	18.95	0.18	0.39	58.0
K276846		3.02	5.78	0.18	0.45	<0.01	0.061	0.40	10.0	50.6	1.16	342	8.16	0.03	0.61	47.1
K276847		2.72	12.55	0.22	0.24	0.01	0.139	0.70	10.9	43.2	1.24	190	3.29	0.23	0.35	57.7
K276848		3.56	11.95	0.21	0.23	0.01	0.221	0.70	10.1	60.3	1.40	363	4.96	0.15	0.26	71.2
K276849		4.11	8.05	0.23	0.53	0.01	0.287	0.32	12.2	37.6	0.98	606	31.6	0.02	0.54	86.9
K276850		6.93	7.39	0.43	0.40	0.10	4.98	0.22	11.5	31.2	0.71	805	38.9	0.03	0.63	102.5

***** See Appendix Page for comments regarding this certificate *****

ALS Canada Ltd.
2103 Dollarton Hwy
North Vancouver BC V7H 0A7
Phone: 604 984 0221 Fax: 604 984 0218 www.alsglobal.com

To: **SILVER RANGE RESOURCES LTD.**
C/O ARCHER, CATHRO & ASSOCIATES (1981) LIMITED
1016-510 W HASTINGS ST
VANCOUVER BC V6B 1L8

Finalized Date: 17-JAN-2012
Account: RANSIL

Project: Silver Range - Keg

CERTIFICATE OF ANALYSIS WH11273741

Sample Description	Method	ME-MS41	ME-MS41	ME-MS41	ME-MS41	ME-MS41	ME-MS41	ME-MS41	ME-MS41	ME-MS41	ME-MS41	ME-MS41	ME-MS41	ME-MS41	ME-MS41	ME-MS41
	Analyte	P	Pb	Rb	Re	S	Sb	Sc	Se	Sn	Sr	Ta	Te	Th	Ti	Tl
	Units	ppm	ppm	ppm	ppm	%	ppm	ppm	ppm	ppm	ppm	ppm	ppm	ppm	%	ppm
	LOR	10	0.2	0.1	0.001	0.01	0.05	0.1	0.2	0.2	0.2	0.01	0.01	0.2	0.005	0.02
K276815		1130	23.8	57.4	0.052	1.88	2.28	4.8	9.8	7.3	126.0	0.01	0.12	5.4	0.121	0.74
K276816		1180	135.5	38.2	0.020	1.28	41.9	4.6	7.2	43.9	84.0	0.01	0.15	5.9	0.049	0.53
K276817		1660	33.3	115.0	0.016	1.86	7.11	7.4	8.5	17.6	211	0.01	0.10	7.4	0.136	1.43
K276818		1680	8.3	124.5	0.025	1.92	0.59	9.9	8.2	5.6	193.0	0.01	0.11	6.8	0.133	1.62
K276819		1870	9.6	122.5	0.009	1.87	0.92	10.0	8.1	6.0	154.5	0.01	0.14	6.8	0.123	1.62
K276820		1530	6.2	125.5	0.024	1.89	0.80	10.5	8.9	8.0	176.5	0.01	0.06	6.9	0.117	1.65
K276821		420	9860	3.4	0.009	2.32	393	4.4	1.9	1.4	25.6	<0.01	1.00	1.0	0.078	0.22
K276822		1730	46.7	106.5	0.030	2.35	1.46	9.2	9.2	7.7	132.5	0.01	0.07	7.0	0.128	1.44
K276823		1230	10.5	48.7	0.022	1.92	1.16	6.2	7.2	3.2	117.0	0.01	0.09	4.7	0.096	0.70
K276824		830	18.0	54.6	0.022	1.81	3.65	5.7	10.3	7.7	120.5	0.01	0.10	4.9	0.088	0.73
K276825		960	7.5	69.0	0.010	1.60	0.77	6.8	10.4	3.9	117.0	0.01	0.08	5.3	0.116	0.82
K276826		190	1.7	1.4	<0.001	0.03	<0.05	0.5	0.3	<0.2	44.5	<0.01	<0.01	<0.2	<0.005	<0.02
K276827		2270	6.7	38.2	0.018	3.31	0.67	4.1	21.5	7.3	135.5	0.01	0.24	6.2	0.115	0.44
K276828		3560	9.1	39.9	0.007	5.71	4.12	2.9	47.1	8.7	88.0	0.01	0.36	5.4	0.088	0.43
K276829		2890	10.9	2.4	0.006	4.68	2.16	1.8	34.3	17.4	158.0	0.02	0.22	6.1	0.096	0.06
K276830		1150	27.3	29.8	0.020	1.77	1.65	4.6	8.6	12.0	174.0	0.02	0.10	5.4	0.098	0.40
K276831		1830	192.0	78.7	0.031	2.06	1.25	7.3	12.4	16.4	166.5	0.01	0.09	5.9	0.103	1.09
K276832		2050	160.5	89.6	0.029	1.97	1.21	8.2	11.7	18.2	168.0	0.01	0.08	6.2	0.112	1.20
K276833		1480	11.3	109.5	0.011	1.89	1.14	9.3	8.3	6.6	117.0	0.01	0.09	6.1	0.098	1.52
K276834		1730	27.6	68.1	0.027	1.93	1.71	7.0	10.2	14.8	125.5	0.01	0.07	5.6	0.097	0.96
K276835		820	30.2	55.4	0.027	1.80	3.04	6.7	9.5	12.2	88.4	<0.01	0.10	4.3	0.070	0.87
K276836		880	9.3	94.9	0.030	2.05	2.64	7.6	11.8	11.8	92.9	0.01	0.14	5.4	0.103	1.15
K276837		790	14.5	81.9	0.005	2.16	1.32	7.7	13.8	16.9	115.0	0.01	0.07	5.6	0.105	0.98
K276838		1190	2700	12.8	0.001	0.38	15.95	4.8	3.3	5.4	120.0	<0.01	0.18	3.7	0.005	0.38
K276839		2050	6.6	82.4	0.014	1.75	1.41	7.6	10.1	31.4	96.4	0.01	0.04	5.9	0.118	0.87
K276840		630	5.1	59.0	0.003	1.60	1.26	6.0	10.9	22.3	54.2	0.01	0.05	5.5	0.121	0.63
K276841		1010	11.0	50.8	0.008	2.52	2.94	3.8	19.4	11.6	71.1	0.01	0.18	5.0	0.098	0.59
K276842		570	5.9	102.5	0.003	1.54	1.11	8.5	10.1	10.7	85.5	0.01	0.10	5.6	0.128	1.22
K276843		1260	12.7	90.7	0.018	2.23	2.95	7.5	16.8	25.0	65.5	0.01	0.12	6.0	0.132	0.95
K276844		170	1.5	3.4	<0.001	0.03	<0.05	0.6	0.3	<0.2	43.9	<0.01	0.01	0.2	<0.005	0.02
K276845		600	6.8	81.9	0.032	1.81	1.74	7.9	10.5	30.9	87.0	0.01	0.09	5.3	0.125	0.95
K276846		680	5.9	51.4	0.018	1.82	5.39	6.8	12.2	51.8	19.8	0.01	0.06	5.1	0.096	0.52
K276847		1350	7.9	92.0	0.013	1.38	1.42	8.2	7.6	40.3	109.0	0.01	0.03	5.6	0.128	1.00
K276848		970	34.4	95.6	0.013	1.96	2.86	8.9	10.1	25.2	77.6	0.01	0.06	5.3	0.111	1.20
K276849		1030	16.0	36.0	0.058	2.97	5.08	8.8	18.3	55.3	25.1	0.01	0.07	5.3	0.111	0.49
K276850		1900	325	22.6	0.030	6.15	11.50	6.2	73.3	47.3	59.1	0.01	1.28	4.6	0.087	0.45

***** See Appendix Page for comments regarding this certificate *****

ALS Canada Ltd.
2103 Dollarton Hwy
North Vancouver BC V7H 0A7
Phone: 604 984 0221 Fax: 604 984 0218 www.alsglobal.com

To: **SILVER RANGE RESOURCES LTD.**
C/O ARCHER, CATHRO & ASSOCIATES (1981) LIMITED
1016-510 W HASTINGS ST
VANCOUVER BC V6B 1L8

Finalized Date: 17-JAN-2012
Account: RANSIL

Project: Silver Range - Keg

CERTIFICATE OF ANALYSIS WH11273741

Sample Description	Method	ME-MS41	ME-MS41	ME-MS41	ME-MS41	ME-MS41	ME-MS41	Ag-OG46
	Analyte	U	V	W	Y	Zn	Zr	Ag
	Units	ppm	ppm	ppm	ppm	ppm	ppm	ppm
	LOR	0.05	1	0.05	0.05	2	0.5	1
K276815		6.04	287	1.93	18.10	604	16.9	
K276816		4.12	67	2.27	18.30	237	20.5	
K276817		2.78	163	4.12	16.80	458	11.1	
K276818		3.17	221	1.83	13.85	208	11.2	
K276819		2.05	174	1.22	13.35	118	9.5	
K276820		3.63	244	0.46	14.75	107	14.8	
K276821		0.71	39	0.14	6.14	4840	6.5	100
K276822		6.53	290	0.97	17.00	275	19.2	
K276823		4.57	105	0.52	15.25	340	12.9	
K276824		1.90	100	2.50	12.70	63	8.0	
K276825		1.48	86	3.43	15.45	93	8.8	
K276826		0.75	2	<0.05	0.91	16	<0.5	
K276827		4.16	123	27.1	18.00	135	8.6	
K276828		2.49	54	68.8	18.05	54	7.3	
K276829		2.96	33	40.0	16.55	294	4.4	
K276830		1.91	73	4.92	14.90	136	8.3	
K276831		4.96	288	0.91	15.85	641	15.0	
K276832		5.51	296	1.09	17.80	554	15.8	
K276833		3.65	164	0.80	13.45	84	13.4	
K276834		4.52	178	1.82	16.25	185	13.5	
K276835		2.84	159	3.10	10.10	130	9.8	
K276836		3.47	155	3.70	15.40	116	16.1	
K276837		1.17	62	2.64	13.05	96	7.8	
K276838		2.10	51	0.08	13.35	2080	7.2	
K276839		2.04	103	2.56	20.5	38	13.4	
K276840		1.24	56	2.81	14.50	43	10.8	
K276841		1.36	54	13.45	14.25	1150	7.6	
K276842		0.83	66	3.33	13.55	43	7.5	
K276843		2.12	119	15.30	18.25	72	15.5	
K276844		0.81	3	<0.05	0.94	15	<0.5	
K276845		3.24	182	4.52	16.00	38	15.6	
K276846		2.57	132	0.82	17.25	45	18.9	
K276847		2.23	131	2.49	16.75	252	10.1	
K276848		1.95	143	1.77	16.40	366	10.1	
K276849		5.25	237	0.99	20.5	227	22.7	
K276850		3.91	220	1.83	18.95	3160	15.1	

***** See Appendix Page for comments regarding this certificate *****

ALS Canada Ltd.
2103 Dollarton Hwy
North Vancouver BC V7H 0A7
Phone: 604 984 0221 Fax: 604 984 0218 www.alsglobal.com

To: **SILVER RANGE RESOURCES LTD.**
C/O ARCHER, CATHRO & ASSOCIATES (1981) LIMITED
1016-510 W HASTINGS ST
VANCOUVER BC V6B 1L8

Project: Silver Range - Keg

Finalized Date: 17-JAN-2012
Account: RANSIL

CERTIFICATE OF ANALYSIS WH11273741

Method	CERTIFICATE COMMENTS
ME-MS41	Interference: Ca>10% on ICP-MS As,ICP-AES results shown.
ME-MS41	Gold determinations by this method are semi-quantitative due to the small sample weight used (0.5g).

ALS Canada Ltd.

2103 Dollarton Hwy
North Vancouver BC V7H 0A7
Phone: 604 984 0221 Fax: 604 984 0218 www.alsglobal.com

To: **SILVER RANGE RESOURCES LTD.**
C/O ARCHER, CATHRO & ASSOCIATES (1981) LIMITED
1016-510 W HASTINGS ST
VANCOUVER BC V6B 1L8

Finalized Date: 17-JAN-2012
Account: RANSIL

CERTIFICATE WH11273742

Project: Silver Range - Keg

P.O. No.: Batch D51

This report is for 36 Drill Core samples submitted to our lab in Whitehorse, YT, Canada on 14-DEC-2011.

The following have access to data associated with this certificate:

DOUG EATON BRUCE YOUNGMAN	SARAH EATON	JOAN MARIACHER

SAMPLE PREPARATION

ALS CODE	DESCRIPTION
FND-02	Find Sample for Addn Analysis

ANALYTICAL PROCEDURES

ALS CODE	DESCRIPTION	INSTRUMENT
Pb-OG46	Ore Grade Pb - Aqua Regia	VARIABLE
ME-MS41	51 anal. aqua regia ICPMS	
ME-OG46	Ore Grade Elements - AquaRegia	ICP-AES
Zn-OG46	Ore Grade Zn - Aqua Regia	VARIABLE
Ag-OG46	Ore Grade Ag - Aqua Regia	VARIABLE

To: **SILVER RANGE RESOURCES LTD.**
ATTN: JOAN MARIACHER
C/O ARCHER, CATHRO & ASSOCIATES (1981) LIMITED
1016-510 W HASTINGS ST
VANCOUVER BC V6B 1L8

This is the Final Report and supersedes any preliminary report with this certificate number. Results apply to samples as submitted. All pages of this report have been checked and approved for release.

***** See Appendix Page for comments regarding this certificate *****

Signature:

Colin Ramshaw, Vancouver Laboratory Manager

ALS Canada Ltd.
2103 Dollarton Hwy
North Vancouver BC V7H 0A7
Phone: 604 984 0221 Fax: 604 984 0218 www.alsglobal.com

To: **SILVER RANGE RESOURCES LTD.**
C/O ARCHER, CATHRO & ASSOCIATES (1981) LIMITED
1016-510 W HASTINGS ST
VANCOUVER BC V6B 1L8

Finalized Date: 17-JAN-2012
Account: RANSIL

Project: Silver Range - Keg

CERTIFICATE OF ANALYSIS WH11273742

Sample Description	Method	ME-MS41	ME-MS41	ME-MS41	ME-MS41	ME-MS41	ME-MS41	ME-MS41	ME-MS41	ME-MS41	ME-MS41	ME-MS41	ME-MS41	ME-MS41	ME-MS41	ME-MS41
	Analyte	Ag	Al	As	Au	B	Ba	Be	Bi	Ca	Cd	Ce	Co	Cr	Cs	Cu
	Units	ppm	%	ppm	ppm	ppm	ppm	ppm	ppm	%	ppm	ppm	ppm	ppm	ppm	ppm
	LOR	0.01	0.01	0.1	0.2	10	10	0.05	0.01	0.01	0.01	0.02	0.1	1	0.05	0.2
K276851		34.2	1.26	88.8	<0.2	<10	20	0.43	303	1.62	396	33.3	20.3	73	3.27	2380
K276852		13.85	1.20	7.5	<0.2	<10	10	0.59	183.0	2.90	317	21.6	18.9	60	0.51	2550
K276853		2.67	1.41	6.5	<0.2	<10	30	0.60	224	2.95	322	27.7	16.0	49	1.82	1875
K276854		1.84	1.46	6.5	<0.2	<10	50	0.53	156.5	2.91	22.9	20.1	12.5	41	2.70	1225
K276855		1.34	1.90	9.6	<0.2	<10	40	0.88	112.0	2.22	73.3	19.60	13.3	41	3.84	1020
K276856		1.28	1.76	10.2	<0.2	<10	50	1.00	146.5	2.14	91.3	25.1	11.2	37	1.07	804
K276857		0.02	0.07	2	<0.2	<10	30	0.05	0.53	19.50	0.42	1.12	1.2	2	0.43	6.3
K276858		0.64	2.73	31.3	<0.2	<10	60	1.39	35.8	2.09	34.6	31.2	8.6	48	2.10	573
K276859		0.33	3.10	8.4	<0.2	<10	120	1.52	8.02	2.15	2.21	20.9	7.5	34	3.15	251
K276860		1.03	2.96	45.5	<0.2	<10	80	1.01	58.5	2.74	184.5	15.90	11.5	21	5.51	484
K276861		0.86	3.32	53.2	<0.2	<10	120	1.49	65.3	3.10	67.9	22.9	7.4	35	5.82	233
K276862		>100	1.30	255	0.8	<10	90	0.24	5.89	0.65	23.4	9.60	13.1	31	0.34	6260
K276863		1.02	3.04	15.2	<0.2	<10	60	0.96	104.0	2.69	163.0	19.35	13.8	23	6.85	610
K276864		0.88	2.10	21.5	<0.2	<10	150	0.85	22.9	2.86	40.7	18.60	6.7	28	2.51	443
K276865		0.57	2.73	7.1	<0.2	<10	280	0.95	14.20	2.66	49.8	21.9	7.9	21	5.47	191.0
K276866		1.63	2.70	23.6	<0.2	<10	100	0.88	51.1	2.63	168.5	21.8	7.7	27	10.05	374
K276867		1.93	3.38	31.1	<0.2	70	130	1.14	39.0	2.76	128.5	21.6	9.5	38	9.79	433
K276868		20.6	2.85	16.2	<0.2	20	50	0.90	187.5	3.69	529	24.5	17.9	17	16.85	3980
K276869		0.04	0.09	4	<0.2	<10	20	0.06	0.38	17.40	1.39	1.22	1.3	3	0.77	7.9
K276870		34.6	1.93	25.4	<0.2	20	40	0.64	250	3.81	>1000	19.40	45.4	15	6.95	8110
K276871		7.46	2.14	82.3	<0.2	<10	290	0.69	130.5	3.22	51.6	24.6	5.1	16	4.74	1485
K276872		17.30	2.26	21.1	<0.2	20	130	0.55	106.0	2.68	275	24.9	11.9	12	8.95	1950
K276873		0.31	2.83	10.7	<0.2	<10	720	1.01	6.03	2.66	1.31	27.2	4.0	18	6.11	81.6
K276874		3.69	2.57	49.2	<0.2	20	140	0.57	35.0	2.75	222	23.2	9.3	15	4.32	689
K276875		2.15	2.47	62.7	<0.2	10	380	0.75	24.9	2.65	129.0	23.0	7.5	18	4.24	453
K276876		9.62	2.57	62.8	<0.2	<10	130	0.55	33.8	2.60	163.0	22.1	11.5	12	9.09	2680
K276877		9.81	2.31	100.5	<0.2	20	60	0.76	141.5	3.34	374	27.0	12.2	19	5.65	2510
K276878		18.20	2.44	18.6	<0.2	<10	130	0.60	71.8	2.96	56.5	23.4	3.5	10	7.50	1130
K276879		3.69	2.32	44.2	<0.2	<10	630	0.78	11.30	2.44	5.88	22.2	3.8	15	3.36	339
K276880		6.97	2.71	34.7	<0.2	<10	610	0.92	26.2	3.24	20.0	27.3	4.6	19	7.40	669
K276881		31.6	0.95	522	1.2	<10	520	0.48	1.12	0.28	28.5	32.2	6.4	11	0.91	130.0
K276882		13.85	2.22	20.1	<0.2	<10	310	0.80	43.2	3.04	35.7	25.0	4.1	14	7.00	657
K276883		5.32	2.22	8.9	<0.2	<10	290	0.80	12.00	3.27	20.2	23.3	3.8	11	3.91	1475
K276884		7.66	2.73	1275	<0.2	<10	250	0.85	22.2	3.34	45.2	24.0	6.9	16	5.37	2550
K276885		16.25	2.64	40.2	<0.2	<10	140	0.72	177.0	3.37	277	18.75	10.0	16	2.73	4450
K276886		1.12	2.67	31.3	<0.2	<10	460	0.88	30.3	3.13	7.83	20.1	3.9	19	2.66	434

***** See Appendix Page for comments regarding this certificate *****

ALS Canada Ltd.
2103 Dollarton Hwy
North Vancouver BC V7H 0A7
Phone: 604 984 0221 Fax: 604 984 0218 www.alsglobal.com

To: **SILVER RANGE RESOURCES LTD.**
C/O ARCHER, CATHRO & ASSOCIATES (1981) LIMITED
1016-510 W HASTINGS ST
VANCOUVER BC V6B 1L8

Finalized Date: 17-JAN-2012
Account: RANSIL

Project: Silver Range - Keg

CERTIFICATE OF ANALYSIS WH11273742

Sample Description	Method	ME-MS41	ME-MS41	ME-MS41	ME-MS41	ME-MS41	ME-MS41	ME-MS41	ME-MS41	ME-MS41	ME-MS41	ME-MS41	ME-MS41	ME-MS41	ME-MS41	ME-MS41
	Analyte	Fe	Ga	Ge	Hf	Hg	In	K	La	Li	Mg	Mn	Mo	Na	Nb	Ni
	Units	%	ppm	ppm	ppm	ppm	ppm	%	ppm	ppm	%	ppm	ppm	%	ppm	ppm
	LOR	0.01	0.05	0.05	0.02	0.01	0.005	0.01	0.2	0.1	0.01	5	0.05	0.01	0.05	0.2
K276851		9.99	11.10	0.69	0.49	0.02	23.0	0.40	19.0	45.8	0.97	1090	35.3	0.01	0.69	56.7
K276852		9.59	8.74	0.57	0.34	0.03	18.00	0.11	11.4	12.9	0.53	1520	20.1	0.02	0.51	50.9
K276853		10.35	10.10	0.53	0.31	0.03	19.75	0.22	15.7	34.6	0.89	1420	15.70	0.02	0.47	42.7
K276854		6.03	7.46	0.28	0.31	0.02	2.28	0.28	10.3	37.5	0.81	1060	8.01	0.03	0.29	30.0
K276855		5.47	8.36	0.30	0.28	0.01	6.06	0.34	9.0	55.4	1.14	811	3.65	0.04	0.33	35.3
K276856		4.83	7.83	0.20	0.20	0.01	10.45	0.09	11.9	26.7	0.64	1300	3.77	0.03	0.16	33.2
K276857		0.48	0.26	0.06	<0.02	<0.01	0.043	0.04	0.5	1.3	12.35	203	0.10	0.03	0.17	2.3
K276858		4.42	10.45	0.18	0.25	<0.01	4.58	0.13	14.1	40.0	0.95	975	3.70	0.07	0.19	42.8
K276859		2.12	9.70	0.13	0.20	<0.01	0.187	0.16	8.9	41.0	0.66	312	3.48	0.10	0.23	52.8
K276860		3.59	10.20	0.21	0.16	0.01	17.90	0.06	7.9	22.0	0.40	419	2.71	0.16	0.45	44.5
K276861		3.13	11.95	0.18	0.20	0.01	6.25	0.13	11.9	29.7	0.65	776	2.24	0.18	0.33	48.2
K276862		5.58	4.95	0.11	0.27	1.34	0.470	0.10	4.6	12.4	0.78	1610	24.5	0.08	0.26	27.1
K276863		3.62	10.60	0.21	0.19	<0.01	17.80	0.06	10.0	14.1	0.41	473	1.70	0.17	0.45	55.3
K276864		2.65	8.38	0.16	0.17	<0.01	3.48	0.07	9.7	46.6	0.83	837	1.37	0.08	0.28	39.4
K276865		2.63	9.19	0.16	0.20	<0.01	6.02	0.09	11.3	26.6	0.63	650	0.94	0.17	0.47	61.8
K276866		2.91	9.20	0.22	0.19	0.01	21.2	0.11	11.0	31.0	0.56	657	1.50	0.18	0.58	45.7
K276867		5.50	10.95	0.24	0.19	0.01	16.90	0.05	10.5	33.3	0.91	1180	2.03	0.14	0.34	50.0
K276868		4.58	10.20	0.56	0.18	0.04	60.5	0.04	12.5	22.8	0.54	1200	2.07	0.18	0.42	39.7
K276869		0.45	0.30	0.10	<0.02	0.01	0.176	0.05	0.6	2.2	11.00	201	0.18	0.01	0.07	2.2
K276870		7.00	7.16	0.91	0.16	0.06	202	0.03	10.6	13.8	0.44	2340	1.50	0.13	0.88	32.6
K276871		3.11	7.79	0.33	0.17	0.02	4.78	0.06	13.4	18.3	0.67	1140	3.56	0.08	0.62	28.4
K276872		2.37	8.88	0.45	0.19	0.02	35.5	0.06	12.5	19.5	0.45	628	1.86	0.15	0.65	29.1
K276873		1.31	8.72	0.13	0.18	<0.01	0.163	0.10	12.4	14.0	0.39	502	1.98	0.20	0.69	30.8
K276874		1.89	7.76	0.29	0.16	0.01	33.1	0.08	11.0	28.9	0.58	701	1.15	0.14	0.80	28.8
K276875		1.72	7.90	0.24	0.17	0.01	20.6	0.09	10.9	21.0	0.50	634	1.63	0.15	0.62	30.5
K276876		2.10	8.82	0.34	0.16	0.01	26.2	0.06	10.8	28.1	0.49	651	1.29	0.17	0.65	19.5
K276877		3.89	8.23	0.51	0.19	0.03	37.3	0.05	13.7	21.9	0.52	1320	1.03	0.07	0.39	27.9
K276878		1.99	7.97	0.44	0.16	0.01	3.67	0.06	12.2	16.9	0.50	828	1.62	0.14	0.63	21.2
K276879		1.65	7.36	0.16	0.17	<0.01	0.598	0.08	10.6	32.1	0.64	706	2.84	0.13	0.51	26.7
K276880		1.86	9.05	0.29	0.20	0.01	1.415	0.07	13.7	38.5	0.58	829	3.51	0.19	0.69	30.8
K276881		5.60	4.99	0.12	0.20	5.31	0.222	0.36	15.6	3.2	0.09	998	5.32	0.04	0.08	6.6
K276882		1.82	6.79	0.42	0.20	<0.01	2.16	0.07	11.7	17.3	0.36	684	3.05	0.15	0.77	29.2
K276883		1.79	6.94	0.23	0.17	<0.01	1.900	0.05	11.0	29.5	0.51	847	2.34	0.15	0.70	22.9
K276884		1.86	8.81	0.30	0.16	<0.01	3.93	0.08	12.3	35.4	0.45	561	3.02	0.21	0.67	33.7
K276885		2.73	7.38	0.28	0.14	0.02	22.6	0.05	9.6	32.2	0.42	917	1.80	0.15	0.74	23.2
K276886		1.32	9.64	0.23	0.14	0.02	0.683	0.06	10.2	28.6	0.48	489	5.83	0.14	0.51	43.0

***** See Appendix Page for comments regarding this certificate *****

ALS Canada Ltd.
2103 Dollarton Hwy
North Vancouver BC V7H 0A7
Phone: 604 984 0221 Fax: 604 984 0218 www.alsglobal.com

To: **SILVER RANGE RESOURCES LTD.**
C/O ARCHER, CATHRO & ASSOCIATES (1981) LIMITED
1016-510 W HASTINGS ST
VANCOUVER BC V6B 1L8

Finalized Date: 17-JAN-2012
Account: RANSIL

Project: Silver Range - Keg

CERTIFICATE OF ANALYSIS WH11273742

Sample Description	Method	ME-MS41	ME-MS41	ME-MS41	ME-MS41	ME-MS41	ME-MS41	ME-MS41	ME-MS41	ME-MS41	ME-MS41	ME-MS41	ME-MS41	ME-MS41	ME-MS41	ME-MS41
	Analyte	P	Pb	Rb	Re	S	Sb	Sc	Se	Sn	Sr	Ta	Te	Th	Ti	Tl
	Units	ppm	ppm	ppm	ppm	%	ppm	ppm	ppm	ppm	ppm	ppm	ppm	ppm	%	ppm
	LOR	10	0.2	0.1	0.001	0.01	0.05	0.1	0.2	0.2	0.2	0.01	0.01	0.2	0.005	0.02
K276851		1900	1180	47.6	0.041	9.53	8.33	7.0	121.0	99.6	16.4	0.01	1.29	6.0	0.098	0.73
K276852		2010	510	7.0	0.021	9.49	12.00	7.1	113.5	82.6	26.3	<0.01	0.69	6.4	0.061	0.42
K276853		1500	32.9	24.6	0.017	9.22	36.8	6.0	88.2	52.1	32.1	0.01	0.74	4.2	0.062	0.64
K276854		980	35.7	37.2	0.011	5.44	20.9	4.7	41.2	47.3	81.6	0.01	0.63	3.7	0.028	0.58
K276855		840	27.8	47.0	0.009	4.42	13.15	5.1	45.9	36.1	122.5	<0.01	0.36	3.2	0.051	0.52
K276856		790	26.7	8.5	0.009	3.36	11.10	5.0	28.7	50.0	37.3	<0.01	0.74	4.5	0.028	0.16
K276857		200	1.5	2.8	<0.001	0.04	0.07	0.4	0.5	0.3	46.9	<0.01	0.01	<0.2	<0.005	0.02
K276858		830	12.8	14.3	0.012	2.26	6.78	6.1	17.5	46.6	60.0	0.01	0.13	5.4	0.065	0.18
K276859		580	13.6	18.6	0.012	1.18	7.37	3.4	12.4	16.1	86.3	0.01	0.04	5.3	0.085	0.21
K276860		680	12.5	4.4	0.011	2.70	2.43	2.5	25.2	16.8	107.0	0.02	0.19	3.9	0.080	0.04
K276861		640	29.0	14.7	0.010	1.19	2.10	3.3	15.2	11.7	122.0	0.01	0.22	4.8	0.097	0.12
K276862		440	>10000	3.8	0.011	2.46	420	4.6	2.2	1.7	30.6	0.01	1.27	1.0	0.087	0.22
K276863		880	14.1	4.0	0.012	2.62	1.05	2.5	27.1	20.8	115.5	0.02	0.29	4.2	0.089	0.04
K276864		760	23.1	5.2	0.006	1.48	1.34	3.6	13.4	35.1	70.9	0.01	0.08	4.1	0.083	0.05
K276865		680	14.0	6.1	0.007	1.17	1.07	2.7	11.2	15.1	114.5	0.02	0.05	4.6	0.111	0.06
K276866		870	25.4	11.0	0.009	1.58	1.20	3.2	14.7	20.2	103.5	0.02	0.19	4.5	0.108	0.09
K276867		890	6.7	4.1	0.011	1.36	1.85	4.5	11.6	66.3	96.1	0.01	0.16	5.5	0.118	0.03
K276868		1040	249	3.9	0.011	3.75	3.00	1.9	50.0	194.5	105.5	0.01	0.78	4.8	0.114	0.03
K276869		230	1.6	3.5	<0.001	0.02	2.19	0.5	0.5	0.8	45.5	<0.01	0.01	<0.2	<0.005	0.02
K276870		900	204	2.6	0.009	7.52	3.33	2.4	141.0	386	88.3	0.02	1.37	4.4	0.092	0.05
K276871		900	110.5	4.3	0.013	1.20	3.08	2.6	11.8	124.5	87.5	0.01	0.53	4.9	0.098	0.05
K276872		900	469	4.7	0.009	1.92	1.54	1.8	31.7	94.0	97.7	0.01	0.76	5.1	0.106	0.05
K276873		980	7.0	5.5	0.010	0.43	0.75	2.7	4.0	25.5	125.0	0.02	0.03	6.3	0.129	0.04
K276874		720	58.3	4.9	0.004	1.28	1.78	2.5	14.7	52.9	105.0	0.02	0.24	5.1	0.125	0.04
K276875		850	34.6	4.8	0.007	0.95	1.23	2.5	10.4	44.4	102.5	0.02	0.15	5.5	0.113	0.04
K276876		740	171.5	4.6	0.005	1.43	1.02	2.2	18.0	157.0	105.5	0.01	0.23	4.5	0.115	0.05
K276877		740	218	4.1	0.005	2.73	2.88	3.0	36.1	149.0	90.7	0.01	0.49	4.9	0.091	0.04
K276878		710	726	4.6	0.006	1.10	2.73	1.6	20.8	74.4	106.0	0.01	0.48	4.5	0.113	0.09
K276879		770	117.0	4.4	0.009	0.45	1.40	2.3	5.6	25.2	109.5	0.02	0.14	4.6	0.106	0.03
K276880		1200	221	6.0	0.016	0.63	3.25	2.6	9.9	54.6	138.0	0.02	0.16	4.7	0.104	0.05
K276881		1240	2810	14.3	0.001	0.39	18.75	4.3	3.6	6.5	134.0	<0.01	0.22	3.4	0.005	0.36
K276882		1390	530	4.4	0.014	0.90	2.18	2.0	18.3	42.7	119.0	0.02	0.23	4.4	0.111	0.07
K276883		830	105.5	3.9	0.009	0.62	1.51	2.1	6.0	80.2	125.5	0.02	0.07	3.9	0.095	0.03
K276884		1110	128.5	5.2	0.014	1.00	3.17	2.1	10.6	158.0	146.5	0.02	0.16	4.6	0.101	0.05
K276885		760	82.2	4.3	0.007	2.15	2.48	2.2	26.3	163.0	134.0	0.02	0.95	3.7	0.103	0.06
K276886		1260	19.2	4.0	0.028	0.50	5.49	2.0	4.8	40.1	171.0	0.02	0.16	4.9	0.091	0.04

***** See Appendix Page for comments regarding this certificate *****

ALS Canada Ltd.
2103 Dollarton Hwy
North Vancouver BC V7H 0A7
Phone: 604 984 0221 Fax: 604 984 0218 www.alsglobal.com

To: **SILVER RANGE RESOURCES LTD.**
C/O ARCHER, CATHRO & ASSOCIATES (1981) LIMITED
1016-510 W HASTINGS ST
VANCOUVER BC V6B 1L8

Finalized Date: 17-JAN-2012
Account: RANSIL

Project: Silver Range - Keg

CERTIFICATE OF ANALYSIS WH11273742

Sample Description	Method	ME-MS41	ME-MS41	ME-MS41	ME-MS41	ME-MS41	ME-MS41	Zn-OG46	Ag-OG46	Pb-OG46
	Analyte	U	V	W	Y	Zn	Zr	Zn	Ag	Pb
	Units	ppm	ppm	ppm	ppm	ppm	ppm	%	ppm	%
	LOR	0.05	1	0.05	0.05	2	0.5	0.001	1	0.001
K276851		5.15	257	1.42	21.8	>10000	18.9	2.15		
K276852		4.22	214	1.57	16.45	>10000	12.9	1.715		
K276853		2.61	137	1.26	18.95	>10000	11.8	1.730		
K276854		1.72	107	1.88	11.40	1240	11.0			
K276855		1.58	69	1.48	13.05	3850	9.5			
K276856		1.37	61	1.93	15.10	4230	6.0			
K276857		0.45	2	0.05	1.01	47	<0.5			
K276858		1.59	69	0.68	21.1	1690	7.3			
K276859		1.21	37	1.29	14.40	125	6.3			
K276860		1.31	20	5.56	11.25	7790	4.7			
K276861		1.45	34	6.20	16.35	3040	6.2			
K276862		0.68	40	0.25	7.38	4860	8.1		100	1.005
K276863		1.44	21	1.71	13.80	6730	5.9			
K276864		1.15	33	2.85	13.30	2120	4.9			
K276865		1.33	22	1.37	14.80	2420	5.7			
K276866		1.62	27	2.38	14.10	7230	5.6			
K276867		1.93	44	5.45	15.00	5460	5.9			
K276868		2.29	19	25.2	13.85	>10000	4.8	2.34		
K276869		0.50	3	0.66	1.09	69	<0.5			
K276870		1.96	15	38.0	11.85	>10000	3.8	7.12		
K276871		1.58	19	21.3	14.40	2740	3.7			
K276872		1.42	11	14.75	14.15	>10000	4.3	1.320		
K276873		1.43	20	0.52	16.00	106	4.5			
K276874		1.10	13	9.73	12.65	>10000	3.5	1.060		
K276875		1.16	17	15.95	13.20	5960	4.2			
K276876		1.12	11	7.79	12.85	7540	3.5			
K276877		1.32	20	24.8	15.50	>10000	3.9	1.755		
K276878		1.26	10	3.31	12.65	2810	3.5			
K276879		1.27	16	1.05	12.55	343	4.1			
K276880		2.10	20	5.13	16.25	1060	5.0			
K276881		1.90	51	0.19	14.45	2100	7.6			
K276882		2.04	15	0.84	16.00	1900	4.7			
K276883		1.61	11	4.07	13.15	1040	3.8			
K276884		1.77	15	2.38	12.75	2260	4.0			
K276885		1.27	13	5.56	10.00	>10000	2.9	1.270		
K276886		2.45	19	1.06	12.60	368	3.5			

***** See Appendix Page for comments regarding this certificate *****

ALS Canada Ltd.
2103 Dollarton Hwy
North Vancouver BC V7H 0A7
Phone: 604 984 0221 Fax: 604 984 0218 www.alsglobal.com

To: **SILVER RANGE RESOURCES LTD.**
C/O ARCHER, CATHRO & ASSOCIATES (1981) LIMITED
1016-510 W HASTINGS ST
VANCOUVER BC V6B 1L8

Project: Silver Range - Keg

Finalized Date: 17-JAN-2012
Account: RANSIL

CERTIFICATE OF ANALYSIS WH11273742

Method	CERTIFICATE COMMENTS
ME-MS41	Interference: Ca>10% on ICP-MS As,ICP-AES results shown.
ME-MS41	Gold determinations by this method are semi-quantitative due to the small sample weight used (0.5g).

ALS Canada Ltd.

2103 Dollarton Hwy
North Vancouver BC V7H 0A7
Phone: 604 984 0221 Fax: 604 984 0218 www.alsglobal.com

To: **SILVER RANGE RESOURCES LTD.**
C/O ARCHER, CATHRO & ASSOCIATES (1981) LIMITED
1016-510 W HASTINGS ST
VANCOUVER BC V6B 1L8

Finalized Date: 12-JAN-2012
Account: RANSIL

CERTIFICATE WH11273743

Project: Silver Range - Keg

P.O. No.: Batch D52

This report is for 36 Drill Core samples submitted to our lab in Whitehorse, YT, Canada on 14-DEC-2011.

The following have access to data associated with this certificate:

DOUG EATON BRUCE YOUNGMAN	SARAH EATON	JOAN MARIACHER

SAMPLE PREPARATION

ALS CODE	DESCRIPTION
FND-02	Find Sample for Addn Analysis

ANALYTICAL PROCEDURES

ALS CODE	DESCRIPTION	INSTRUMENT
Pb-OG46	Ore Grade Pb - Aqua Regia	VARIABLE
ME-MS41	51 anal. aqua regia ICPMS	
ME-OG46	Ore Grade Elements - AquaRegia	ICP-AES
Ag-OG46	Ore Grade Ag - Aqua Regia	VARIABLE

To: **SILVER RANGE RESOURCES LTD.**
ATTN: JOAN MARIACHER
C/O ARCHER, CATHRO & ASSOCIATES (1981) LIMITED
1016-510 W HASTINGS ST
VANCOUVER BC V6B 1L8

This is the Final Report and supersedes any preliminary report with this certificate number. Results apply to samples as submitted. All pages of this report have been checked and approved for release.

***** See Appendix Page for comments regarding this certificate *****

Signature:

Colin Ramshaw, Vancouver Laboratory Manager

ALS Canada Ltd.
2103 Dollarton Hwy
North Vancouver BC V7H 0A7
Phone: 604 984 0221 Fax: 604 984 0218 www.alsglobal.com

To: **SILVER RANGE RESOURCES LTD.**
C/O ARCHER, CATHRO & ASSOCIATES (1981) LIMITED
1016-510 W HASTINGS ST
VANCOUVER BC V6B 1L8

Finalized Date: 12-JAN-2012
Account: RANSIL

Project: Silver Range - Keg

CERTIFICATE OF ANALYSIS WH11273743

Sample Description	Method	ME-MS41	ME-MS41	ME-MS41	ME-MS41	ME-MS41	ME-MS41	ME-MS41	ME-MS41	ME-MS41	ME-MS41	ME-MS41	ME-MS41	ME-MS41	ME-MS41	ME-MS41
	Analyte	Ag	Al	As	Au	B	Ba	Be	Bi	Ca	Cd	Ce	Co	Cr	Cs	Cu
	Units	ppm	%	ppm	ppm	ppm	ppm	ppm	ppm	%	ppm	ppm	ppm	ppm	ppm	ppm
	LOR	0.01	0.01	0.1	0.2	10	10	0.05	0.01	0.01	0.01	0.02	0.1	1	0.05	0.2
K276887		3.05	2.53	132.5	<0.2	<10	340	0.90	98.9	3.71	19.15	24.1	3.8	25	1.86	437
K276888		0.81	2.69	60.3	<0.2	<10	410	0.99	5.74	3.21	8.39	23.1	5.9	29	2.80	269
K276889		1.06	3.34	19.8	<0.2	<10	260	1.35	5.97	2.88	5.50	24.3	9.3	32	2.46	166.0
K276890		0.59	3.76	36.2	<0.2	<10	160	1.47	6.22	3.06	7.23	22.3	7.9	37	2.83	103.0
K276891		0.30	3.22	20.1	<0.2	<10	300	1.44	0.56	3.50	0.31	25.5	7.7	21	2.35	90.8
K276892		0.02	0.05	2	<0.2	<10	10	<0.05	0.42	18.70	0.05	1.01	1.2	1	0.19	2.8
K276893		0.46	3.46	25.7	<0.2	<10	180	1.35	0.74	3.18	2.46	22.2	7.6	25	4.19	87.6
K276894		0.46	3.36	32.7	<0.2	20	80	1.21	0.69	2.93	1.23	22.4	7.0	28	4.08	144.5
K276895		3.53	2.70	48.0	<0.2	<10	120	1.06	11.20	2.74	6.23	21.1	5.8	22	1.99	136.5
K276896		0.20	3.35	22.2	<0.2	<10	60	1.52	0.53	2.52	0.26	23.5	7.7	40	6.50	89.9
K276897		1.04	3.14	98.9	<0.2	<10	210	1.59	3.86	3.39	20.5	23.1	6.0	29	5.28	284
K276898		>100	1.28	261	0.2	<10	90	0.27	6.05	0.64	23.7	9.19	12.6	32	0.36	6380
K276899		0.32	3.16	2100	<0.2	<10	190	1.02	1.15	2.86	0.27	21.9	6.9	33	4.31	89.2
K276900		0.17	3.13	19.4	<0.2	<10	410	1.61	0.74	2.20	0.16	28.5	9.4	51	8.81	96.4
K276901		0.38	1.76	41.4	<0.2	<10	300	0.84	0.60	4.19	4.13	17.10	5.5	41	1.98	65.0
K276902		1.46	1.56	55.5	<0.2	<10	340	0.68	3.85	6.91	4.19	17.90	4.8	29	2.42	46.0
K276903		26.9	0.95	522	1.1	<10	510	0.44	1.04	0.29	26.8	27.6	5.9	11	0.87	129.0
K276904		1.03	2.15	33.6	<0.2	<10	230	0.63	3.23	4.88	6.70	16.80	4.5	23	10.15	73.1
K276905		6.77	1.29	29.4	<0.2	10	230	0.48	21.2	8.45	9.43	14.10	3.6	19	6.14	23.5
K276906		0.86	1.77	85.4	<0.2	10	580	0.83	2.59	4.39	7.33	24.2	7.9	36	9.28	178.0
K276907		2.83	2.12	51.4	<0.2	<10	210	0.81	26.7	4.11	29.1	22.9	8.3	36	12.95	159.0
K276908		0.57	1.91	39.8	<0.2	<10	260	0.74	1.37	4.17	19.50	23.3	6.4	35	12.30	80.6
K276909		0.02	0.06	<2	<0.2	<10	10	<0.05	0.20	19.40	0.20	1.07	1.2	1	0.29	3.3
K276910		2.41	2.04	65.0	<0.2	10	280	0.90	5.44	3.98	19.75	25.2	7.5	36	9.10	153.5
K276911		5.67	1.86	102.5	<0.2	<10	570	0.95	15.25	4.88	30.9	25.5	9.2	25	13.55	182.5
K276912		1.15	1.99	244	<0.2	<10	780	0.95	3.58	3.28	8.27	24.2	8.1	32	19.30	165.0
K276913		0.71	1.94	187.0	<0.2	<10	810	0.93	1.58	2.96	4.87	23.8	8.4	30	18.45	146.0
K276914		0.97	1.99	89.0	<0.2	<10	370	1.02	2.10	3.32	3.98	27.2	9.7	46	9.70	142.0
K276915		0.89	2.32	163.5	<0.2	<10	870	1.10	1.30	3.35	4.95	28.6	8.9	37	17.25	169.0
K276916		6.13	2.37	116.0	<0.2	<10	300	0.76	14.20	4.05	41.4	22.1	10.1	20	18.25	212
K276917		0.58	2.44	53.0	<0.2	<10	390	0.81	2.18	3.92	6.46	15.90	5.3	20	15.95	88.2
K276918		0.91	1.93	78.1	<0.2	<10	340	0.95	3.45	4.57	4.77	21.1	6.5	30	5.04	65.5
K276919		3.67	1.79	78.0	<0.2	10	250	0.64	10.80	5.44	48.6	19.25	6.6	12	11.60	28.2
K276920		1.27	1.56	139.0	<0.2	<10	150	0.58	3.24	3.56	11.25	27.4	6.2	17	10.55	87.8
K276921		0.97	1.93	79.0	<0.2	<10	120	0.87	2.43	3.39	15.90	24.0	9.4	27	6.83	122.5
K276922		0.31	2.06	43.0	<0.2	<10	80	0.92	1.14	2.43	1.91	22.9	8.3	30	3.90	104.5

***** See Appendix Page for comments regarding this certificate *****

ALS Canada Ltd.
2103 Dollarton Hwy
North Vancouver BC V7H 0A7
Phone: 604 984 0221 Fax: 604 984 0218 www.alsglobal.com

To: **SILVER RANGE RESOURCES LTD.**
C/O ARCHER, CATHRO & ASSOCIATES (1981) LIMITED
1016-510 W HASTINGS ST
VANCOUVER BC V6B 1L8

Finalized Date: 12-JAN-2012
Account: RANSIL

Project: Silver Range - Keg

CERTIFICATE OF ANALYSIS WH11273743

Sample Description	Method	ME-MS41	ME-MS41	ME-MS41	ME-MS41	ME-MS41	ME-MS41	ME-MS41	ME-MS41	ME-MS41	ME-MS41	ME-MS41	ME-MS41	ME-MS41	ME-MS41	ME-MS41
	Analyte	Fe	Ga	Ge	Hf	Hg	In	K	La	Li	Mg	Mn	Mo	Na	Nb	Ni
	Units	%	ppm	ppm	ppm	ppm	ppm	%	ppm	ppm	%	ppm	ppm	%	ppm	ppm
	LOR	0.01	0.05	0.05	0.02	0.01	0.005	0.01	0.2	0.1	0.01	5	0.05	0.01	0.05	0.2
K276887		1.83	7.89	0.12	0.15	0.01	1.535	0.08	12.0	47.4	0.85	740	2.46	0.12	0.27	28.9
K276888		1.86	9.19	0.15	0.20	0.02	0.608	0.14	11.4	36.5	0.64	440	3.05	0.19	0.40	44.5
K276889		1.94	10.90	0.18	0.24	0.01	0.209	0.19	11.3	27.0	0.42	105	2.07	0.19	0.60	56.1
K276890		1.69	11.35	0.15	0.21	0.01	0.345	0.22	9.2	32.1	0.50	106	1.62	0.18	0.63	50.3
K276891		1.86	9.61	0.11	0.20	0.01	0.022	0.11	10.0	11.1	0.32	232	1.35	0.20	0.37	44.8
K276892		0.45	0.18	0.07	<0.02	0.01	0.005	0.02	0.5	0.9	11.70	202	0.08	<0.01	0.15	2.0
K276893		1.53	10.05	0.13	0.19	0.01	0.073	0.15	8.3	27.6	0.46	123	0.75	0.22	0.56	37.0
K276894		1.41	11.10	0.17	0.21	<0.01	0.089	0.19	8.8	25.4	0.54	113	0.77	0.25	0.79	37.8
K276895		1.32	7.87	0.19	0.17	0.01	0.157	0.17	9.4	24.0	0.56	161	0.43	0.21	0.42	31.6
K276896		1.67	10.50	0.15	0.21	0.01	0.017	0.37	10.8	35.4	0.61	77	0.85	0.26	0.51	46.3
K276897		1.49	9.90	0.17	0.18	0.03	1.310	0.18	10.7	28.0	0.48	270	1.42	0.17	0.63	40.2
K276898		5.56	4.96	0.10	0.25	1.24	0.443	0.10	4.2	10.8	0.78	1600	21.7	0.04	0.21	28.7
K276899		1.50	8.15	0.07	0.14	0.01	0.027	0.22	10.0	22.7	0.52	154	0.84	0.19	0.35	36.4
K276900		1.85	11.30	0.13	0.23	<0.01	0.021	0.51	13.1	50.0	0.90	187	1.13	0.21	0.29	56.0
K276901		1.27	6.60	0.20	0.33	<0.01	0.052	0.17	8.5	40.7	0.88	329	5.66	0.04	0.31	38.6
K276902		1.13	5.83	0.24	0.34	0.01	0.109	0.11	9.2	28.0	0.63	361	5.00	0.01	0.43	30.7
K276903		5.72	4.61	0.12	0.17	4.88	0.190	0.36	12.7	2.5	0.09	1010	4.74	<0.01	0.05	6.5
K276904		1.23	6.13	0.15	0.20	0.01	0.157	0.10	8.6	22.8	0.71	324	5.12	0.08	0.23	27.5
K276905		1.08	3.38	0.16	0.19	0.01	0.261	0.06	7.4	17.7	0.85	469	4.09	0.02	0.40	17.1
K276906		1.80	6.60	0.21	0.33	<0.01	0.197	0.15	12.5	25.9	0.70	388	4.79	0.07	0.51	43.8
K276907		1.74	6.84	0.22	0.31	<0.01	1.105	0.14	12.0	28.3	0.84	393	5.01	0.12	0.72	42.8
K276908		1.47	6.08	0.21	0.29	<0.01	0.453	0.15	12.6	30.0	0.92	400	7.73	0.11	0.67	36.4
K276909		0.47	0.20	0.08	<0.02	<0.01	0.011	0.03	0.5	1.1	12.00	216	0.10	<0.01	0.16	2.1
K276910		1.58	7.50	0.23	0.31	<0.01	0.452	0.14	13.2	29.5	1.01	435	7.39	0.09	0.66	43.5
K276911		1.49	7.37	0.25	0.33	0.01	0.802	0.12	13.2	26.5	0.80	394	5.35	0.05	0.80	44.8
K276912		1.57	6.43	0.17	0.33	0.01	0.200	0.15	12.1	26.0	0.60	293	5.55	0.08	0.61	48.5
K276913		1.46	5.92	0.16	0.32	<0.01	0.130	0.13	11.7	24.6	0.56	262	5.39	0.07	0.59	54.4
K276914		1.78	7.48	0.19	0.38	<0.01	0.098	0.18	14.2	32.8	0.62	306	5.75	0.08	0.62	60.0
K276915		1.63	7.50	0.20	0.36	<0.01	0.132	0.17	14.5	25.2	0.57	289	7.33	0.08	0.72	57.2
K276916		1.98	7.42	0.18	0.25	0.01	1.125	0.10	11.7	16.7	0.65	287	5.53	0.08	0.42	40.0
K276917		1.44	6.57	0.14	0.18	<0.01	0.159	0.10	6.9	23.3	0.48	238	6.23	0.11	0.64	26.6
K276918		1.49	7.06	0.17	0.29	<0.01	0.124	0.22	10.5	23.4	0.75	298	4.16	0.14	0.58	41.3
K276919		0.74	4.89	0.17	0.21	<0.01	1.350	0.07	10.2	15.2	0.43	292	3.92	0.05	0.70	33.1
K276920		0.92	4.09	0.14	0.30	<0.01	0.279	0.15	15.0	14.0	0.35	187	10.85	0.08	0.84	39.4
K276921		1.62	8.05	0.20	0.30	<0.01	0.419	0.18	11.6	22.0	0.58	320	7.67	0.10	0.98	53.5
K276922		1.63	6.33	0.15	0.28	<0.01	0.052	0.20	11.8	13.8	0.31	88	6.48	0.21	0.76	66.9

***** See Appendix Page for comments regarding this certificate *****

ALS Canada Ltd.
2103 Dollarton Hwy
North Vancouver BC V7H 0A7
Phone: 604 984 0221 Fax: 604 984 0218 www.alsglobal.com

To: **SILVER RANGE RESOURCES LTD.**
C/O ARCHER, CATHRO & ASSOCIATES (1981) LIMITED
1016-510 W HASTINGS ST
VANCOUVER BC V6B 1L8

Finalized Date: 12-JAN-2012
Account: RANSIL

Project: Silver Range - Keg

CERTIFICATE OF ANALYSIS WH11273743

Sample Description	Method	ME-MS41	ME-MS41	ME-MS41	ME-MS41	ME-MS41	ME-MS41	ME-MS41	ME-MS41	ME-MS41	ME-MS41	ME-MS41	ME-MS41	ME-MS41	ME-MS41	ME-MS41
	Analyte	P	Pb	Rb	Re	S	Sb	Sc	Se	Sn	Sr	Ta	Te	Th	Ti	Tl
	Units	ppm	ppm	ppm	ppm	%	ppm	ppm	ppm	ppm	ppm	ppm	ppm	ppm	%	ppm
	LOR	10	0.2	0.1	0.001	0.01	0.05	0.1	0.2	0.2	0.2	0.01	0.01	0.2	0.005	0.02
K276887		770	170.0	7.3	0.012	0.67	11.65	2.4	8.2	37.1	121.5	0.01	0.45	4.5	0.090	0.10
K276888		960	21.4	12.2	0.016	0.82	2.02	2.4	8.0	25.0	160.5	0.01	0.05	5.3	0.120	0.16
K276889		940	67.3	21.2	0.014	1.12	1.55	2.5	14.2	7.6	186.5	0.02	0.10	5.4	0.120	0.24
K276890		900	40.6	21.7	0.011	0.90	1.75	2.9	8.8	9.4	190.0	0.03	0.15	6.3	0.134	0.25
K276891		800	18.2	7.1	0.008	1.00	1.65	2.3	7.5	6.4	181.5	0.02	0.05	6.4	0.114	0.10
K276892		190	1.8	1.1	<0.001	<0.01	<0.05	0.5	0.3	<0.2	47.2	<0.01	0.01	<0.2	<0.005	<0.02
K276893		710	87.9	12.3	0.005	0.80	1.41	2.4	7.8	9.4	183.0	0.03	0.04	6.5	0.123	0.13
K276894		680	23.2	19.3	0.007	0.75	1.32	2.7	5.9	15.7	171.0	0.03	0.03	6.0	0.139	0.21
K276895		780	237	13.4	0.004	0.63	1.81	1.7	13.4	16.0	166.5	0.02	0.10	4.7	0.115	0.22
K276896		700	7.8	41.1	0.006	0.79	1.07	3.4	7.0	4.1	171.0	0.03	0.04	5.5	0.144	0.48
K276897		760	17.6	20.3	0.008	0.69	2.74	2.8	7.8	16.1	210	0.03	0.05	5.1	0.116	0.27
K276898		440	>10000	3.6	0.010	2.42	410	4.6	2.1	1.7	30.8	<0.01	1.19	1.0	0.087	0.23
K276899		700	7.6	19.7	0.007	0.66	3.02	3.3	5.4	11.0	148.5	0.02	0.05	5.2	0.078	0.23
K276900		630	6.0	79.6	0.012	0.71	1.87	5.3	6.6	6.9	218	<0.01	0.05	6.4	0.150	0.99
K276901		2100	16.4	16.1	0.010	0.20	2.48	2.7	5.2	28.6	58.1	0.01	0.02	4.8	0.123	0.26
K276902		1760	100.5	9.3	0.007	0.15	2.35	2.6	5.6	41.3	76.8	0.01	0.02	4.9	0.114	0.18
K276903		1250	2830	12.2	0.003	0.36	16.25	4.1	3.2	5.7	126.5	<0.01	0.20	3.2	0.005	0.36
K276904		2290	63.0	8.7	0.007	0.34	1.53	1.7	5.9	24.6	104.5	0.01	0.02	4.6	0.108	0.11
K276905		2560	363	3.5	0.004	0.13	1.50	2.0	10.6	29.5	132.0	0.01	0.08	3.1	0.083	0.09
K276906		2530	35.1	12.7	0.010	0.64	2.17	2.7	7.8	25.2	99.9	0.02	0.03	5.7	0.118	0.19
K276907		2310	139.5	12.2	0.010	0.77	1.98	3.0	11.5	26.5	91.0	0.02	0.22	5.8	0.126	0.16
K276908		2530	19.3	14.8	0.012	0.52	1.91	2.7	5.7	30.7	92.8	0.02	0.01	5.5	0.123	0.19
K276909		190	2.4	1.4	<0.001	0.01	<0.05	0.4	0.3	0.2	48.2	<0.01	0.01	<0.2	<0.005	<0.02
K276910		2540	105.0	13.5	0.011	0.57	2.48	3.1	9.3	38.5	110.5	0.02	0.03	6.1	0.126	0.19
K276911		2320	212	10.8	0.008	0.59	2.67	3.4	13.5	30.8	155.5	0.03	0.08	6.3	0.119	0.17
K276912		2360	48.1	10.3	0.012	0.50	2.89	3.2	8.0	22.4	144.0	0.02	0.05	6.2	0.133	0.15
K276913		2310	20.9	8.5	0.011	0.46	2.45	2.9	6.5	23.5	133.0	0.02	0.04	6.4	0.126	0.12
K276914		2160	29.7	15.0	0.013	0.51	2.76	3.8	7.6	22.9	122.5	0.02	0.03	7.0	0.144	0.22
K276915		2660	18.5	10.9	0.014	0.40	2.54	3.9	5.9	28.0	153.0	0.03	0.02	6.7	0.151	0.11
K276916		2120	169.5	6.3	0.008	1.12	2.49	2.0	14.0	28.8	136.5	0.01	0.09	5.3	0.133	0.14
K276917		1140	27.1	7.4	0.007	0.57	1.48	2.3	5.3	23.6	148.5	0.02	0.02	4.6	0.136	0.08
K276918		1640	49.8	21.4	0.005	0.59	1.79	2.1	7.4	24.4	122.0	0.02	0.04	5.8	0.126	0.31
K276919		1890	177.0	4.4	0.004	0.33	1.86	1.7	8.0	34.0	147.0	0.02	0.04	4.4	0.095	0.08
K276920		2700	56.9	10.6	0.010	0.42	1.71	1.4	5.0	29.2	168.5	0.03	0.03	5.1	0.125	0.14
K276921		1530	25.1	23.1	0.013	0.69	1.99	2.6	9.3	30.4	111.5	0.03	0.04	6.3	0.126	0.33
K276922		1690	9.5	18.2	0.011	0.88	1.20	1.8	11.1	11.5	145.0	0.03	0.04	5.6	0.126	0.26

***** See Appendix Page for comments regarding this certificate *****

ALS Canada Ltd.
2103 Dollarton Hwy
North Vancouver BC V7H 0A7
Phone: 604 984 0221 Fax: 604 984 0218 www.alsglobal.com

To: **SILVER RANGE RESOURCES LTD.**
C/O ARCHER, CATHRO & ASSOCIATES (1981) LIMITED
1016-510 W HASTINGS ST
VANCOUVER BC V6B 1L8

Finalized Date: 12-JAN-2012
Account: RANSIL

Project: Silver Range - Keg

CERTIFICATE OF ANALYSIS WH11273743

Sample Description	Method Analyte Units LOR	ME-MS41 U ppm 0.05	ME-MS41 V ppm 1	ME-MS41 W ppm 0.05	ME-MS41 Y ppm 0.05	ME-MS41 Zn ppm 2	ME-MS41 Zr ppm 0.5	Ag-OG46 Ag ppm 1	Pb-OG46 Pb % 0.001
K276887		1.57	24	0.62	14.60	1020	3.6		
K276888		1.51	27	0.48	13.85	473	5.6		
K276889		1.46	25	0.46	15.20	289	7.4		
K276890		1.51	29	0.46	14.55	387	7.1		
K276891		1.27	18	0.33	17.40	28	5.9		
K276892		1.24	1	0.12	0.97	14	<0.5		
K276893		1.13	18	0.41	15.40	145	5.3		
K276894		0.99	17	0.41	14.00	67	5.9		
K276895		0.91	14	0.41	12.30	316	4.4		
K276896		0.99	28	0.45	13.40	29	6.3		
K276897		1.24	21	3.13	13.80	1000	5.3		
K276898		0.72	41	0.27	7.55	4990	7.6	100	0.990
K276899		0.97	20	0.26	11.50	44	4.5		
K276900		1.08	41	0.35	15.80	46	8.3		
K276901		1.69	52	0.92	18.95	244	12.2		
K276902		1.47	41	0.90	17.90	349	12.2		
K276903		1.85	51	0.17	13.25	2110	6.5		
K276904		1.51	28	0.84	16.00	582	6.4		
K276905		1.01	22	1.50	15.90	856	5.0		
K276906		2.02	40	0.92	22.1	554	12.4		
K276907		1.84	38	0.96	19.15	2380	10.9		
K276908		2.33	43	0.89	19.35	1550	9.9		
K276909		0.62	2	<0.05	1.10	32	<0.5		
K276910		2.11	42	0.78	20.9	1380	11.0		
K276911		1.88	30	1.18	23.3	1860	10.9		
K276912		2.27	43	0.80	21.2	581	12.4		
K276913		2.22	39	1.08	20.3	352	11.5		
K276914		2.31	60	0.75	21.2	298	13.9		
K276915		2.97	52	0.78	26.7	357	13.3		
K276916		1.52	28	0.96	19.40	2720	8.0		
K276917		1.25	31	0.77	14.75	537	5.3		
K276918		1.47	36	0.94	17.45	368	9.5		
K276919		1.39	15	1.19	16.25	3300	5.7		
K276920		2.28	30	0.98	23.7	820	10.1		
K276921		2.06	39	0.70	19.25	989	10.0		
K276922		1.84	38	0.61	19.85	157	9.8		

***** See Appendix Page for comments regarding this certificate *****

ALS Canada Ltd.
2103 Dollarton Hwy
North Vancouver BC V7H 0A7
Phone: 604 984 0221 Fax: 604 984 0218 www.alsglobal.com

To: **SILVER RANGE RESOURCES LTD.**
C/O ARCHER, CATHRO & ASSOCIATES (1981) LIMITED
1016-510 W HASTINGS ST
VANCOUVER BC V6B 1L8

Project: Silver Range - Keg

Finalized Date: 12-JAN-2012
Account: RANSIL

CERTIFICATE OF ANALYSIS WH11273743

Method	CERTIFICATE COMMENTS
ME-MS41	Interference: Ca>10% on ICP-MS As,ICP-AES results shown.
ME-MS41	Gold determinations by this method are semi-quantitative due to the small sample weight used (0.5g).

ALS Canada Ltd.

2103 Dollarton Hwy
North Vancouver BC V7H 0A7
Phone: 604 984 0221 Fax: 604 984 0218 www.alsglobal.com

To: **SILVER RANGE RESOURCES LTD.**
C/O ARCHER, CATHRO & ASSOCIATES (1981) LIMITED
1016-510 W HASTINGS ST
VANCOUVER BC V6B 1L8

Finalized Date: 17-JAN-2012
Account: RANSIL

CERTIFICATE WH11273744

Project: Silver Range - KEG

P.O. No.: Batch D54

This report is for 36 Drill Core samples submitted to our lab in Whitehorse, YT, Canada on 14-DEC-2011.

The following have access to data associated with this certificate:

DOUG EATON BRUCE YOUNGMAN	SARAH EATON	JOAN MARIACHER

SAMPLE PREPARATION

ALS CODE	DESCRIPTION
FND-02	Find Sample for Addn Analysis

ANALYTICAL PROCEDURES

ALS CODE	DESCRIPTION	INSTRUMENT
Pb-OG46	Ore Grade Pb - Aqua Regia	VARIABLE
ME-MS41	51 anal. aqua regia ICPMS	
ME-OG46	Ore Grade Elements - AquaRegia	ICP-AES
Zn-OG46	Ore Grade Zn - Aqua Regia	VARIABLE

To: **SILVER RANGE RESOURCES LTD.**
ATTN: JOAN MARIACHER
C/O ARCHER, CATHRO & ASSOCIATES (1981) LIMITED
1016-510 W HASTINGS ST
VANCOUVER BC V6B 1L8

This is the Final Report and supersedes any preliminary report with this certificate number. Results apply to samples as submitted. All pages of this report have been checked and approved for release.

***** See Appendix Page for comments regarding this certificate *****

Signature:

Colin Ramshaw, Vancouver Laboratory Manager

ALS Canada Ltd.
2103 Dollarton Hwy
North Vancouver BC V7H 0A7
Phone: 604 984 0221 Fax: 604 984 0218 www.alsglobal.com

To: **SILVER RANGE RESOURCES LTD.**
C/O ARCHER, CATHRO & ASSOCIATES (1981) LIMITED
1016-510 W HASTINGS ST
VANCOUVER BC V6B 1L8

Finalized Date: 17-JAN-2012
Account: RANSIL

Project: Silver Range - KEG

CERTIFICATE OF ANALYSIS WH11273744

Sample Description	Method	ME-MS41	ME-MS41	ME-MS41	ME-MS41	ME-MS41	ME-MS41	ME-MS41	ME-MS41	ME-MS41	ME-MS41	ME-MS41	ME-MS41	ME-MS41	ME-MS41	ME-MS41
	Analyte	Ag	Al	As	Au	B	Ba	Be	Bi	Ca	Cd	Ce	Co	Cr	Cs	Cu
	Units	ppm	%	ppm	ppm	ppm	ppm	ppm	ppm	%	ppm	ppm	ppm	ppm	ppm	ppm
	LOR	0.01	0.01	0.1	0.2	10	10	0.05	0.01	0.01	0.01	0.02	0.1	1	0.05	0.2
K276959		1.27	2.63	31.4	<0.2	<10	90	1.04	42.6	3.28	3.78	22.4	7.2	27	4.39	789
K276960		0.98	3.20	27.5	<0.2	<10	80	1.12	91.5	3.16	4.58	20.2	7.9	18	3.59	899
K276961		1.09	3.79	14.8	<0.2	<10	90	1.27	55.9	4.01	13.00	24.3	7.3	22	4.81	837
K276962		2.12	3.28	46.3	<0.2	10	90	1.12	64.7	3.80	47.9	23.2	7.8	14	4.69	1000
K276963		2.06	3.41	58.8	<0.2	10	100	1.14	50.8	3.44	155.5	28.0	8.5	18	5.88	739
K276964		0.02	0.05	2	<0.2	<10	10	<0.05	0.44	18.30	0.52	1.48	1.1	1	0.18	7.4
K276965		1.94	3.18	22.7	<0.2	10	100	1.05	54.0	2.80	151.0	25.3	8.5	17	5.36	710
K276966		0.92	2.31	15.2	<0.2	10	120	1.24	11.45	2.22	11.30	20.4	6.9	17	3.06	313
K276967		3.72	2.94	949	<0.2	20	130	1.81	52.5	4.51	20.5	27.2	10.2	36	1.54	971
K276968		2.77	2.15	1220	<0.2	40	130	1.80	13.10	5.10	11.75	19.50	9.1	48	1.08	629
K276969		0.56	1.08	90.7	<0.2	10	100	1.10	9.03	4.86	1.39	22.6	9.9	29	2.22	167.5
K276970		4.43	1.28	6680	<0.2	10	80	1.33	9.19	7.10	2.86	18.50	11.5	28	1.80	932
K276971		62.1	0.95	2680	<0.2	<10	70	0.22	4.14	5.52	126.5	17.80	8.9	31	1.09	1035
K276972		0.93	3.27	1305	<0.2	10	250	1.75	9.89	3.38	1.76	20.9	13.1	50	7.62	356
K276973		0.88	2.09	1990	<0.2	10	210	2.84	3.23	5.44	1.24	37.6	16.5	51	3.39	175.5
K276974		3.12	1.79	187.5	<0.2	10	270	1.55	22.0	2.47	1.21	34.3	16.2	49	7.18	876
K276975		1.50	1.06	>10000	<0.2	10	230	1.31	9.26	5.91	1.22	27.6	19.6	24	2.54	300
K276976		0.01	0.04	4	<0.2	<10	10	<0.05	0.04	18.55	0.06	1.22	0.9	<1	0.16	2.4
K276977		1.14	2.56	453	<0.2	<10	190	1.07	19.40	2.19	1.44	22.5	17.5	43	6.45	594
K276978		4.56	2.86	244	<0.2	<10	160	1.21	78.0	2.15	10.35	21.3	15.6	56	7.62	782
K276979		0.85	2.94	7.0	<0.2	<10	150	1.21	48.4	2.23	3.55	25.7	9.9	30	2.54	887
K276980		0.59	3.35	19.6	<0.2	<10	150	1.37	49.2	2.58	1.51	26.6	9.3	43	3.13	665
K276981		0.74	2.54	57.2	<0.2	<10	170	1.02	47.4	2.43	2.22	27.8	8.6	34	2.18	736
K276982		2.66	3.28	205	<0.2	<10	160	1.26	50.2	3.14	8.95	30.1	9.7	44	2.99	956
K276983		28.9	0.93	511	1.7	<10	500	0.48	1.26	0.27	32.3	33.9	6.6	11	0.94	134.5
K276984		0.61	2.82	5.1	<0.2	<10	180	1.14	44.4	2.34	6.02	17.50	8.4	33	2.86	594
K276985		1.00	3.08	2.9	<0.2	<10	140	1.32	63.9	2.42	8.51	23.6	11.4	37	3.67	912
K276986		1.04	3.13	2.3	<0.2	<10	140	1.30	63.5	2.43	9.22	27.1	11.8	37	3.54	952
K276987		0.37	2.89	5.2	<0.2	<10	130	1.27	17.95	2.54	2.47	21.5	7.8	53	4.17	387
K276988		0.48	2.92	4.8	<0.2	<10	120	1.33	18.35	2.60	2.33	21.4	7.6	31	1.09	411
K276989		5.96	2.85	4.7	<0.2	20	140	1.05	65.4	2.99	27.8	32.1	7.9	28	0.95	803
K276990		2.11	3.64	13.4	<0.2	10	100	1.41	74.9	3.29	7.05	34.0	8.4	40	1.93	781
K276991		1.24	3.71	6.8	<0.2	10	40	1.07	74.7	3.65	129.5	36.3	8.3	26	2.56	629
K276992		1.63	3.22	31.6	<0.2	<10	70	1.18	21.2	3.64	113.0	32.5	8.4	28	2.97	400
K276993		0.76	2.89	13.1	<0.2	10	50	1.25	8.70	2.12	12.65	21.3	10.1	48	4.61	263
K276994		0.32	2.87	60.7	<0.2	<10	70	1.11	6.63	1.42	2.24	17.65	15.3	70	8.31	288

***** See Appendix Page for comments regarding this certificate *****

ALS Canada Ltd.
2103 Dollarton Hwy
North Vancouver BC V7H 0A7
Phone: 604 984 0221 Fax: 604 984 0218 www.alsglobal.com

To: **SILVER RANGE RESOURCES LTD.**
C/O ARCHER, CATHRO & ASSOCIATES (1981) LIMITED
1016-510 W HASTINGS ST
VANCOUVER BC V6B 1L8

Finalized Date: 17-JAN-2012
Account: RANSIL

Project: Silver Range - KEG

CERTIFICATE OF ANALYSIS WH11273744

Sample Description	Method	ME-MS41	ME-MS41	ME-MS41	ME-MS41	ME-MS41	ME-MS41	ME-MS41	ME-MS41	ME-MS41	ME-MS41	ME-MS41	ME-MS41	ME-MS41	ME-MS41	ME-MS41
	Analyte	Fe	Ga	Ge	Hf	Hg	In	K	La	Li	Mg	Mn	Mo	Na	Nb	Ni
	Units	%	ppm	ppm	ppm	ppm	ppm	%	ppm	ppm	%	ppm	ppm	%	ppm	ppm
	LOR	0.01	0.05	0.05	0.02	0.01	0.005	0.01	0.2	0.1	0.01	5	0.05	0.01	0.05	0.2
K276959		3.80	8.16	0.19	0.27	<0.01	0.297	0.11	11.0	16.3	0.45	170	7.37	0.08	0.54	55.1
K276960		5.29	10.05	0.22	0.26	<0.01	0.305	0.05	10.0	13.8	0.32	114	35.9	0.10	0.64	52.3
K276961		5.12	10.75	0.25	0.25	0.01	0.911	0.04	12.5	10.1	0.20	105	51.8	0.13	0.70	67.5
K276962		6.17	11.50	0.25	0.18	0.02	2.15	0.04	11.4	18.0	0.33	127	12.15	0.10	0.71	47.6
K276963		4.49	11.20	0.24	0.26	0.03	9.28	0.05	14.6	10.0	0.21	144	18.10	0.12	0.48	53.3
K276964		0.40	0.18	<0.05	<0.02	0.01	0.028	0.02	0.7	1.0	11.65	180	0.65	<0.01	0.13	1.8
K276965		4.64	11.70	0.25	0.21	0.02	7.81	0.07	11.6	14.0	0.24	154	11.55	0.14	0.85	52.9
K276966		2.60	7.41	0.17	0.21	0.01	0.461	0.17	7.9	10.2	0.21	88	11.85	0.15	0.90	51.5
K276967		4.55	12.00	0.24	0.27	0.02	1.055	0.09	11.4	55.8	1.00	474	22.6	0.06	0.75	61.4
K276968		3.18	9.21	0.23	0.28	0.01	0.929	0.11	7.8	74.8	1.55	741	23.5	0.01	0.40	64.2
K276969		2.34	4.31	0.10	0.27	0.01	0.349	0.18	10.5	32.3	0.66	540	12.75	<0.01	0.27	57.7
K276970		3.55	6.83	0.19	0.27	0.01	0.491	0.10	9.5	29.9	1.61	905	29.3	<0.01	0.15	58.4
K276971		3.21	2.85	0.07	0.20	2.64	0.079	0.11	8.6	5.0	0.47	2590	4.42	0.05	0.23	18.5
K276972		2.95	11.20	0.20	0.36	<0.01	0.106	0.65	10.2	94.3	1.51	307	21.5	0.15	0.20	46.9
K276973		2.84	9.60	0.19	0.51	<0.01	0.408	0.32	20.3	83.6	1.67	702	29.5	0.01	0.18	51.8
K276974		3.52	8.19	0.24	0.81	0.01	0.290	0.66	17.5	95.3	1.45	304	52.2	<0.01	0.63	74.5
K276975		3.18	4.76	0.19	0.58	0.03	0.361	0.25	13.7	49.5	1.01	639	20.7	<0.01	0.12	47.0
K276976		0.42	0.13	0.10	<0.02	0.01	<0.005	0.02	0.6	1.4	11.85	195	0.23	<0.01	<0.05	1.4
K276977		3.72	9.08	0.21	0.64	0.01	0.090	0.54	9.9	66.6	1.17	179	35.9	0.07	0.42	77.6
K276978		4.68	10.10	0.27	0.42	0.01	0.233	0.59	10.3	64.7	1.32	163	17.80	0.08	0.40	61.6
K276979		4.60	9.41	0.26	0.21	0.01	0.327	0.21	12.3	33.4	0.64	98	11.10	0.07	0.63	47.1
K276980		3.85	10.85	0.24	0.24	0.01	0.098	0.27	12.3	33.6	0.62	94	21.9	0.09	0.77	55.4
K276981		4.30	7.97	0.22	0.26	0.02	0.147	0.21	14.0	33.2	0.58	103	8.14	0.06	0.72	40.7
K276982		4.56	10.70	0.26	0.31	0.02	0.205	0.24	15.0	43.1	0.70	135	31.7	0.09	0.71	53.1
K276983		5.36	5.09	0.15	0.20	5.47	0.203	0.37	15.0	2.8	0.09	1020	5.71	<0.01	0.08	7.0
K276984		3.52	9.12	0.19	0.20	0.02	0.362	0.25	8.1	25.9	0.58	97	3.45	0.09	0.57	41.7
K276985		4.73	11.05	0.26	0.19	0.04	0.530	0.31	12.3	33.3	0.75	127	2.65	0.11	0.55	43.6
K276986		4.80	11.10	0.26	0.18	0.05	0.609	0.30	14.8	30.3	0.69	117	2.62	0.12	0.59	44.0
K276987		2.67	9.90	0.20	0.27	0.01	0.149	0.39	10.4	27.0	0.65	96	7.70	0.13	0.49	46.5
K276988		2.71	9.98	0.18	0.19	0.02	0.143	0.16	10.0	10.4	0.27	71	5.80	0.11	0.66	49.8
K276989		4.15	9.98	0.27	0.25	0.03	0.728	0.11	16.7	16.4	0.34	133	29.6	0.11	0.94	60.4
K276990		4.48	12.70	0.29	0.25	0.03	0.359	0.16	17.8	20.2	0.33	114	14.35	0.16	0.98	59.5
K276991		4.01	13.45	0.29	0.24	0.03	12.55	0.09	20.6	13.3	0.27	217	12.45	0.16	0.98	53.7
K276992		3.22	10.45	0.21	0.24	0.03	5.06	0.11	18.0	22.5	0.44	260	18.20	0.21	0.81	54.7
K276993		2.67	10.70	0.17	0.21	0.01	0.485	0.37	9.9	29.7	0.67	135	7.41	0.24	0.42	60.9
K276994		3.31	10.95	0.20	0.40	0.01	0.072	0.78	8.6	47.7	1.15	145	26.3	0.22	0.22	70.1

***** See Appendix Page for comments regarding this certificate *****

ALS Canada Ltd.
2103 Dollarton Hwy
North Vancouver BC V7H 0A7
Phone: 604 984 0221 Fax: 604 984 0218 www.alsglobal.com

To: **SILVER RANGE RESOURCES LTD.**
C/O ARCHER, CATHRO & ASSOCIATES (1981) LIMITED
1016-510 W HASTINGS ST
VANCOUVER BC V6B 1L8

Finalized Date: 17-JAN-2012
Account: RANSIL

Project: Silver Range - KEG

CERTIFICATE OF ANALYSIS WH11273744

Sample Description	Method	ME-MS41	ME-MS41	ME-MS41	ME-MS41	ME-MS41	ME-MS41	ME-MS41	ME-MS41	ME-MS41	ME-MS41	ME-MS41	ME-MS41	ME-MS41	ME-MS41	ME-MS41
	Analyte	P	Pb	Rb	Re	S	Sb	Sc	Se	Sn	Sr	Ta	Te	Th	Ti	Tl
	Units	ppm	ppm	ppm	ppm	%	ppm	ppm	ppm	ppm	ppm	ppm	ppm	ppm	%	ppm
	LOR	10	0.2	0.1	0.001	0.01	0.05	0.1	0.2	0.2	0.2	0.01	0.01	0.2	0.005	0.02
K276959		2680	9.7	9.2	0.010	2.32	5.43	2.3	16.7	12.6	136.5	0.02	0.17	5.3	0.119	0.10
K276960		2580	7.9	3.3	0.028	3.26	5.53	2.3	24.3	13.1	172.0	0.02	0.51	5.3	0.117	0.04
K276961		3220	8.4	3.6	0.030	3.33	6.18	2.5	22.6	13.9	306	0.02	0.25	5.6	0.129	0.03
K276962		1640	28.4	3.4	0.008	3.95	8.75	2.3	23.6	18.3	205	0.02	0.26	4.9	0.108	0.04
K276963		2880	26.7	5.2	0.016	3.09	3.97	1.7	20.9	21.4	204	0.01	0.19	5.3	0.131	0.05
K276964		220	1.5	1.0	<0.001	0.02	0.09	0.4	0.4	0.2	49.9	<0.01	0.02	<0.2	<0.005	<0.02
K276965		1930	33.3	6.5	0.008	3.20	3.26	2.5	22.5	21.0	202	0.02	0.16	5.4	0.119	0.07
K276966		1600	25.3	6.1	0.010	1.56	1.48	1.7	10.7	13.4	169.0	0.03	0.06	6.1	0.134	0.06
K276967		2080	75.3	5.9	0.019	2.47	7.09	4.0	16.0	27.4	200	0.02	0.19	6.5	0.114	0.11
K276968		1980	44.6	6.7	0.017	1.16	6.03	5.1	8.2	30.9	160.5	0.01	0.12	6.7	0.108	0.08
K276969		760	11.9	16.4	0.023	0.96	7.03	4.5	4.9	39.8	92.5	0.01	0.09	5.5	0.045	0.16
K276970		800	74.7	8.9	0.043	1.61	39.7	3.9	10.8	58.2	88.7	<0.01	0.22	4.1	0.045	0.22
K276971		610	>10000	6.4	0.003	3.00	45.7	2.2	3.2	1.9	272	<0.01	0.19	2.6	0.049	0.12
K276972		980	31.6	83.5	0.018	1.35	6.32	8.3	7.5	29.9	165.5	0.01	0.12	6.8	0.089	1.00
K276973		1740	26.6	34.1	0.028	0.73	6.15	7.2	5.5	76.9	141.5	0.01	0.08	7.1	0.067	0.37
K276974		1540	61.3	83.9	0.024	1.64	8.51	7.8	13.2	56.2	60.8	0.01	0.26	7.3	0.127	0.87
K276975		1450	25.9	27.0	0.022	1.46	27.5	7.7	19.7	48.2	79.7	0.01	0.84	6.0	0.011	0.32
K276976		210	1.2	1.0	<0.001	0.02	0.08	0.3	0.4	<0.2	50.3	<0.01	<0.01	<0.2	<0.005	<0.02
K276977		1720	15.2	70.7	0.049	1.92	5.52	6.3	12.8	12.6	108.0	0.01	0.16	5.3	0.108	0.74
K276978		1790	379	83.4	0.025	2.65	5.05	6.7	19.5	50.2	135.0	0.01	0.48	4.7	0.100	0.96
K276979		2020	7.0	26.9	0.009	2.82	5.82	2.3	19.8	16.9	143.0	0.02	0.20	5.3	0.105	0.28
K276980		1650	6.4	35.5	0.015	2.28	39.5	3.3	18.6	12.5	187.5	0.02	0.17	5.5	0.124	0.33
K276981		2770	7.9	26.8	0.010	2.55	16.80	2.4	18.3	14.6	140.5	0.02	0.16	4.7	0.100	0.23
K276982		2740	146.0	33.2	0.023	2.80	7.37	2.6	20.5	67.7	167.5	0.02	0.14	4.9	0.120	0.34
K276983		1240	2740	15.7	0.001	0.35	19.30	4.7	3.6	6.6	135.0	<0.01	0.25	3.3	0.005	0.37
K276984		1520	10.6	29.8	0.007	2.10	2.91	2.4	15.1	10.5	161.5	0.02	0.13	5.0	0.100	0.31
K276985		1290	16.5	42.3	0.007	2.58	3.06	3.0	21.9	13.4	155.5	0.02	0.18	4.4	0.096	0.44
K276986		1250	16.3	40.6	0.006	2.63	3.02	2.9	22.1	15.0	150.0	0.02	0.18	4.6	0.098	0.41
K276987		2680	7.1	46.4	0.014	1.48	2.10	3.0	13.4	6.4	130.5	0.02	0.09	4.8	0.104	0.47
K276988		1950	10.8	11.1	0.008	1.57	1.75	2.0	12.0	9.1	153.5	0.03	0.08	4.7	0.096	0.11
K276989		2760	375	5.6	0.019	2.42	5.19	2.2	21.1	68.4	137.5	0.03	0.15	5.4	0.120	0.11
K276990		3040	84.2	19.2	0.013	2.53	2.65	2.7	21.8	27.3	161.5	0.03	0.16	5.9	0.127	0.17
K276991		3520	32.5	11.5	0.010	2.51	3.48	3.1	19.7	26.5	193.5	0.03	0.11	5.8	0.124	0.11
K276992		3190	62.7	7.0	0.013	2.17	4.83	2.4	15.9	17.9	163.5	0.03	0.06	5.4	0.117	0.08
K276993		1210	36.3	41.3	0.007	1.46	1.57	4.4	9.2	9.2	116.5	0.01	0.11	5.0	0.121	0.56
K276994		760	7.3	92.8	0.034	1.73	1.30	8.1	10.8	4.5	79.1	0.01	0.16	5.2	0.107	1.19

***** See Appendix Page for comments regarding this certificate *****

ALS Canada Ltd.
2103 Dollarton Hwy
North Vancouver BC V7H 0A7
Phone: 604 984 0221 Fax: 604 984 0218 www.alsglobal.com

To: **SILVER RANGE RESOURCES LTD.**
C/O ARCHER, CATHRO & ASSOCIATES (1981) LIMITED
1016-510 W HASTINGS ST
VANCOUVER BC V6B 1L8

Finalized Date: 17-JAN-2012
Account: RANSIL

Project: Silver Range - KEG

CERTIFICATE OF ANALYSIS WH11273744

Sample Description	Method	ME-MS41	ME-MS41	ME-MS41	ME-MS41	ME-MS41	ME-MS41	Zn-OG46	Pb-OG46
	Analyte	U	V	W	Y	Zn	Zr	Zn	Pb
	Units	ppm	ppm	ppm	ppm	ppm	ppm	%	%
	LOR	0.05	1	0.05	0.05	2	0.5	0.001	0.001
K276959		2.16	41	2.70	18.20	205	9.1		
K276960		3.46	82	2.99	17.55	266	8.8		
K276961		4.15	170	9.54	19.75	729	8.8		
K276962		1.87	32	11.80	12.35	2120	4.6		
K276963		2.38	41	15.25	20.1	6720	6.6		
K276964		0.51	2	0.12	0.97	63	<0.5		
K276965		2.02	32	13.45	15.70	6450	5.0		
K276966		2.02	30	3.39	17.20	519	5.4		
K276967		2.61	104	15.50	18.45	913	7.7		
K276968		2.28	122	3.01	16.50	565	7.1		
K276969		2.64	60	2.44	19.35	91	8.4		
K276970		4.06	140	1.23	15.35	174	8.2		
K276971		0.88	30	5.32	6.59	>10000	5.4	1.930	1.875
K276972		2.69	174	0.66	17.20	116	14.7		
K276973		4.71	183	1.33	22.7	100	18.2		
K276974		5.80	174	1.71	22.6	87	30.7		
K276975		4.12	112	0.92	21.1	80	25.4		
K276976		0.49	2	<0.05	0.95	17	<0.5		
K276977		8.75	176	2.92	21.4	104	31.1		
K276978		3.05	130	6.55	16.25	341	18.0		
K276979		1.91	51	6.86	14.80	173	6.7		
K276980		2.59	92	5.95	18.35	80	8.5		
K276981		1.97	37	12.90	17.50	103	9.1		
K276982		2.76	119	13.90	20.2	283	11.4		
K276983		2.02	52	0.18	13.90	2100	7.3		
K276984		1.47	36	10.20	12.70	255	6.4		
K276985		1.20	47	29.3	12.85	370	6.2		
K276986		1.15	46	31.8	12.95	385	6.1		
K276987		2.16	61	5.76	18.10	128	9.2		
K276988		1.61	27	10.30	15.15	104	5.7		
K276989		3.29	85	17.25	20.4	979	7.7		
K276990		2.58	61	21.1	22.3	298	7.5		
K276991		3.16	42	12.80	23.2	5110	6.5		
K276992		2.54	47	8.44	21.4	5850	6.9		
K276993		1.38	50	5.45	14.50	595	7.2		
K276994		4.93	250	1.70	13.95	191	19.0		

***** See Appendix Page for comments regarding this certificate *****

ALS Canada Ltd.
2103 Dollarton Hwy
North Vancouver BC V7H 0A7
Phone: 604 984 0221 Fax: 604 984 0218 www.alsglobal.com

To: **SILVER RANGE RESOURCES LTD.**
C/O ARCHER, CATHRO & ASSOCIATES (1981) LIMITED
1016-510 W HASTINGS ST
VANCOUVER BC V6B 1L8

Project: Silver Range - KEG

Finalized Date: 17-JAN-2012
Account: RANSIL

CERTIFICATE OF ANALYSIS WH11273744

Method	CERTIFICATE COMMENTS
ME-MS41	Interference: Ca>10% on ICP-MS As,ICP-AES results shown.
ME-MS41	Gold determinations by this method are semi-quantitative due to the small sample weight used (0.5g).

ALS Canada Ltd.

2103 Dollarton Hwy
North Vancouver BC V7H 0A7
Phone: 604 984 0221 Fax: 604 984 0218 www.alsglobal.com

To: **SILVER RANGE RESOURCES LTD.**
C/O ARCHER, CATHRO & ASSOCIATES (1981) LIMITED
1016-510 W HASTINGS ST
VANCOUVER BC V6B 1L8

Finalized Date: 17-JAN-2012
Account: RANSIL

CERTIFICATE WH11273745

Project: Silver Range - KEG

P.O. No.: Batch D55

This report is for 36 Drill Core samples submitted to our lab in Whitehorse, YT, Canada on 14-DEC-2011.

The following have access to data associated with this certificate:

DOUG EATON BRUCE YOUNGMAN	SARAH EATON	JOAN MARIACHER

SAMPLE PREPARATION

ALS CODE	DESCRIPTION
FND-02	Find Sample for Addn Analysis

ANALYTICAL PROCEDURES

ALS CODE	DESCRIPTION	
ME-MS41	51 anal. aqua regia ICPMS	
ME-OG46	Ore Grade Elements - AquaRegia	ICP-AES
Zn-OG46	Ore Grade Zn - Aqua Regia	VARIABLE

To: **SILVER RANGE RESOURCES LTD.**
ATTN: JOAN MARIACHER
C/O ARCHER, CATHRO & ASSOCIATES (1981) LIMITED
1016-510 W HASTINGS ST
VANCOUVER BC V6B 1L8

This is the Final Report and supersedes any preliminary report with this certificate number. Results apply to samples as submitted. All pages of this report have been checked and approved for release.

***** See Appendix Page for comments regarding this certificate *****

Signature:

Colin Ramshaw, Vancouver Laboratory Manager

ALS Canada Ltd.
2103 Dollarton Hwy
North Vancouver BC V7H 0A7
Phone: 604 984 0221 Fax: 604 984 0218 www.alsglobal.com

To: **SILVER RANGE RESOURCES LTD.**
C/O ARCHER, CATHRO & ASSOCIATES (1981) LIMITED
1016-510 W HASTINGS ST
VANCOUVER BC V6B 1L8

Finalized Date: 17-JAN-2012
Account: RANSIL

Project: Silver Range - KEG

CERTIFICATE OF ANALYSIS WH11273745

Sample Description	Method	ME-MS41	ME-MS41	ME-MS41	ME-MS41	ME-MS41	ME-MS41	ME-MS41	ME-MS41	ME-MS41	ME-MS41	ME-MS41	ME-MS41	ME-MS41	ME-MS41	ME-MS41
	Analyte	Ag	Al	As	Au	B	Ba	Be	Bi	Ca	Cd	Ce	Co	Cr	Cs	Cu
	Units	ppm	%	ppm	ppm	ppm	ppm	ppm	ppm	%	ppm	ppm	ppm	ppm	ppm	ppm
	LOR	0.01	0.01	0.1	0.2	10	10	0.05	0.01	0.01	0.01	0.02	0.1	1	0.05	0.2
K276995		0.38	2.91	73.9	<0.2	<10	60	1.29	7.54	1.95	5.19	17.20	16.5	65	7.44	263
K276996		0.61	2.82	266	<0.2	10	70	1.24	7.28	2.43	5.28	18.05	18.8	44	5.02	273
K276997		0.83	3.49	16.9	<0.2	<10	90	1.51	8.99	2.58	6.47	19.45	16.0	46	7.29	436
K276998		0.41	3.30	39.8	<0.2	10	50	1.40	4.72	2.07	5.50	18.30	15.9	59	5.96	326
K276999		0.77	2.59	19.1	<0.2	10	70	1.03	6.59	2.03	4.64	18.75	14.7	58	4.69	513
K277000		1.65	3.06	72.7	<0.2	<10	100	1.04	12.40	1.98	37.3	19.55	17.9	52	4.92	673
K280951		0.01	0.03	<2	<0.2	<10	10	<0.05	0.09	17.80	0.10	1.12	1.2	2	0.13	3.0
K280952		0.32	3.41	17.7	<0.2	10	70	1.34	6.38	1.87	1.33	17.15	13.2	68	7.29	299
K280953		0.95	2.68	58.2	<0.2	<10	70	1.16	9.60	2.31	6.35	16.75	9.3	59	3.94	274
K280954		1.85	2.98	173.0	<0.2	<10	120	1.22	20.9	2.43	11.65	17.90	8.8	49	4.56	343
K280955		0.55	2.86	102.0	<0.2	<10	120	1.09	15.40	2.13	5.31	18.60	8.8	49	4.30	357
K280956		28.1	0.92	488	1.5	<10	490	0.42	1.10	0.26	27.8	28.1	6.2	12	0.87	123.5
K280957		0.98	3.89	938	<0.2	<10	90	1.44	22.6	2.77	5.58	21.9	10.3	54	4.31	396
K280958		2.87	3.23	456	<0.2	10	100	1.44	18.85	2.43	4.84	24.6	9.2	55	4.47	401
K280959		0.95	3.05	10.6	<0.2	<10	70	1.28	9.26	2.70	3.84	20.8	7.6	43	3.37	307
K280960		0.60	2.31	5.8	<0.2	<10	90	0.98	10.45	2.55	3.67	19.75	7.1	61	3.31	275
K280961		1.30	2.57	15.6	<0.2	<10	70	1.25	19.15	2.30	14.45	21.2	8.4	49	3.15	332
K280962		1.17	2.94	24.8	<0.2	10	70	1.34	20.3	2.58	7.87	20.7	8.6	50	2.82	309
K280963		1.84	2.30	7.4	<0.2	<10	80	1.27	28.3	2.22	13.05	25.5	9.1	33	1.95	299
K280964		1.30	2.20	6.3	<0.2	<10	190	0.91	71.3	2.40	3.99	22.3	8.3	26	1.92	437
K280965		2.84	2.94	6.6	<0.2	40	80	0.76	102.0	3.17	167.5	22.8	9.1	24	3.54	713
K280966		2.82	2.20	9.5	<0.2	<10	130	0.58	45.3	2.62	216	22.1	6.3	24	1.45	506
K280967		65.9	2.27	8.5	<0.2	<10	70	0.57	259	2.55	530	18.40	11.6	25	3.19	811
K280968		0.08	0.04	<2	<0.2	<10	20	<0.05	0.30	17.95	0.87	1.25	0.9	<1	0.22	3.5
K280969		1.53	1.34	56.3	<0.2	<10	160	0.55	33.5	1.80	90.8	16.20	6.9	29	1.08	342
K280970		4.18	2.46	11.4	<0.2	<10	100	0.73	26.7	2.92	189.5	18.30	7.5	28	1.64	286
K280971		1.58	2.87	49.1	<0.2	10	80	0.69	28.1	2.90	24.6	21.0	4.3	25	1.24	132.5
K280972		4.95	3.68	310	<0.2	10	90	0.56	137.5	3.55	163.0	21.7	11.2	32	1.70	400
K280973		0.24	3.24	31.3	<0.2	20	60	0.89	4.03	2.86	1.92	20.6	3.6	21	2.01	70.5
K280974		1.94	2.61	56.6	<0.2	10	130	0.64	26.7	2.42	31.9	17.30	4.9	26	5.21	198.5
K280975		5.13	2.67	68.2	<0.2	<10	50	0.70	47.8	2.58	44.5	17.60	4.9	24	3.12	278
K280976		91.9	1.17	242	0.2	<10	90	0.21	5.39	0.58	22.9	8.13	11.5	32	0.32	6020
K280977		4.27	2.99	31.2	<0.2	<10	60	1.20	48.0	2.41	67.1	20.5	12.4	38	3.34	305
K280978		6.14	1.35	129.0	0.3	<10	120	0.45	179.5	1.88	259	24.2	10.3	20	1.06	783
K280979		4.91	1.46	>10000	<0.2	<10	170	0.52	26.0	3.19	58.1	21.4	7.4	23	1.14	442
K280980		16.35	1.86	>10000	<0.2	<10	50	0.42	39.8	5.84	56.0	22.2	6.9	28	1.35	1045

***** See Appendix Page for comments regarding this certificate *****

ALS Canada Ltd.
2103 Dollarton Hwy
North Vancouver BC V7H 0A7
Phone: 604 984 0221 Fax: 604 984 0218 www.alsglobal.com

To: **SILVER RANGE RESOURCES LTD.**
C/O ARCHER, CATHRO & ASSOCIATES (1981) LIMITED
1016-510 W HASTINGS ST
VANCOUVER BC V6B 1L8

Finalized Date: 17-JAN-2012
Account: RANSIL

Project: Silver Range - KEG

CERTIFICATE OF ANALYSIS WH11273745

Sample Description	Method	ME-MS41	ME-MS41	ME-MS41	ME-MS41	ME-MS41	ME-MS41	ME-MS41	ME-MS41	ME-MS41	ME-MS41	ME-MS41	ME-MS41	ME-MS41	ME-MS41	ME-MS41
	Analyte	Fe	Ga	Ge	Hf	Hg	In	K	La	Li	Mg	Mn	Mo	Na	Nb	Ni
	Units	%	ppm	ppm	ppm	ppm	ppm	%	ppm	ppm	%	ppm	ppm	%	ppm	ppm
	LOR	0.01	0.05	0.05	0.02	0.01	0.005	0.01	0.2	0.1	0.01	5	0.05	0.01	0.05	0.2
K276995		3.05	10.25	0.16	0.28	0.01	0.228	0.54	8.4	38.6	0.98	204	13.50	0.23	0.27	65.4
K276996		3.12	9.59	0.14	0.31	0.01	0.192	0.39	8.6	45.8	0.86	228	21.4	0.21	0.30	73.2
K276997		3.80	11.05	0.16	0.54	0.01	0.118	0.58	8.4	44.0	1.11	184	26.2	0.24	0.41	71.4
K276998		3.30	13.00	0.24	0.56	<0.01	0.151	0.49	8.1	40.0	0.95	134	36.2	0.26	0.48	81.9
K276999		3.67	10.30	0.24	0.37	<0.01	0.186	0.45	9.8	50.5	1.04	134	15.75	0.12	0.61	56.7
K277000		5.11	11.05	0.32	0.52	0.01	2.01	0.46	10.1	42.6	0.96	134	53.3	0.15	0.68	98.0
K280951		0.37	0.15	0.09	<0.02	0.01	0.006	0.01	0.5	0.9	11.00	170	0.22	0.01	0.25	2.2
K280952		3.17	12.75	0.20	0.37	<0.01	0.069	0.67	8.6	53.1	1.21	104	13.45	0.21	0.30	58.7
K280953		2.38	9.71	0.20	0.27	<0.01	0.221	0.29	8.3	31.1	0.61	88	38.2	0.15	0.45	57.6
K280954		3.00	10.45	0.22	0.25	0.01	0.777	0.39	9.9	35.3	0.76	106	3.74	0.13	0.48	44.1
K280955		2.84	10.05	0.23	0.25	<0.01	0.317	0.41	9.4	42.8	0.81	108	18.15	0.12	0.57	53.5
K280956		5.27	4.95	0.13	0.20	5.51	0.203	0.36	13.4	2.8	0.09	977	5.02	0.02	0.10	6.2
K280957		3.19	13.50	0.24	0.26	0.01	0.337	0.38	10.9	40.8	0.71	113	8.60	0.15	0.60	60.7
K280958		2.71	11.70	0.26	0.30	<0.01	0.144	0.40	12.8	42.9	0.76	113	57.5	0.15	0.62	68.0
K280959		2.30	11.35	0.18	0.25	<0.01	0.224	0.29	10.9	27.2	0.54	101	4.93	0.14	0.50	43.2
K280960		2.16	8.35	0.18	0.23	0.01	0.197	0.20	10.5	28.1	0.50	111	10.45	0.11	0.52	43.8
K280961		2.27	10.40	0.21	0.23	0.01	0.775	0.27	11.2	38.3	0.60	114	18.15	0.13	0.53	51.8
K280962		2.53	10.80	0.19	0.22	<0.01	0.378	0.24	10.6	33.3	0.54	108	17.20	0.15	0.60	54.1
K280963		2.19	9.42	0.23	0.29	0.01	0.559	0.16	13.3	17.3	0.29	93	87.0	0.14	0.91	86.3
K280964		3.09	8.25	0.19	0.22	0.01	0.214	0.15	11.7	20.6	0.40	135	8.09	0.12	0.61	52.3
K280965		4.22	12.00	0.30	0.17	0.02	12.65	0.08	12.8	20.7	0.32	246	7.64	0.15	0.79	38.3
K280966		3.14	9.47	0.31	0.23	0.01	13.45	0.10	11.8	18.4	0.27	308	6.74	0.10	0.92	38.1
K280967		5.09	9.66	0.66	0.23	0.01	22.8	0.09	9.9	20.4	0.34	648	6.53	0.11	1.09	37.7
K280968		0.39	0.16	0.13	<0.02	0.01	0.041	0.02	0.6	1.3	11.40	181	0.19	0.01	<0.05	1.1
K280969		2.26	5.56	0.25	0.25	<0.01	4.79	0.12	8.2	21.2	0.39	219	5.89	0.07	0.86	36.4
K280970		2.22	9.38	0.30	0.20	0.01	9.55	0.08	8.9	29.2	0.42	455	3.94	0.13	0.94	28.1
K280971		1.52	11.30	0.26	0.17	0.03	1.525	0.14	10.3	41.3	0.46	416	2.83	0.16	0.68	37.6
K280972		2.56	14.20	0.30	0.16	<0.01	10.70	0.09	10.6	38.1	0.39	477	5.11	0.18	0.96	68.4
K280973		0.85	11.05	0.19	0.17	<0.01	0.110	0.09	9.7	22.7	0.24	204	2.05	0.19	0.86	34.5
K280974		1.33	9.61	0.26	0.16	<0.01	1.965	0.11	8.7	18.0	0.26	234	2.94	0.15	0.88	42.8
K280975		1.37	9.59	0.26	0.19	<0.01	2.73	0.09	9.3	15.8	0.25	270	2.25	0.15	1.01	34.1
K280976		4.74	4.85	0.13	0.25	1.27	0.417	0.10	3.8	10.0	0.69	1370	19.55	0.06	0.31	23.4
K280977		2.86	11.35	0.28	0.24	<0.01	3.19	0.23	10.2	25.3	0.35	142	1.20	0.16	0.99	70.3
K280978		3.60	5.22	0.39	0.25	0.01	15.95	0.15	12.2	13.2	0.31	367	1.47	0.06	1.69	37.4
K280979		2.80	7.25	0.36	0.20	<0.01	3.44	0.13	11.0	41.7	0.99	420	1.77	0.04	0.54	26.7
K280980		3.95	10.35	0.29	0.28	0.01	3.33	0.14	10.9	79.9	1.61	625	1.90	0.01	0.40	27.7

***** See Appendix Page for comments regarding this certificate *****

ALS Canada Ltd.
2103 Dollarton Hwy
North Vancouver BC V7H 0A7
Phone: 604 984 0221 Fax: 604 984 0218 www.alsglobal.com

To: **SILVER RANGE RESOURCES LTD.**
C/O ARCHER, CATHRO & ASSOCIATES (1981) LIMITED
1016-510 W HASTINGS ST
VANCOUVER BC V6B 1L8

Finalized Date: 17-JAN-2012
Account: RANSIL

Project: Silver Range - KEG

CERTIFICATE OF ANALYSIS WH11273745

Sample Description	Method	ME-MS41	ME-MS41	ME-MS41	ME-MS41	ME-MS41	ME-MS41	ME-MS41	ME-MS41	ME-MS41	ME-MS41	ME-MS41	ME-MS41	ME-MS41	ME-MS41	ME-MS41
	Analyte	P	Pb	Rb	Re	S	Sb	Sc	Se	Sn	Sr	Ta	Te	Th	Ti	Tl
	Units	ppm	ppm	ppm	ppm	%	ppm	ppm	ppm	ppm	ppm	ppm	ppm	ppm	%	ppm
	LOR	10	0.2	0.1	0.001	0.01	0.05	0.1	0.2	0.2	0.2	0.01	0.01	0.2	0.005	0.02
K276995		940	13.6	66.3	0.034	1.64	4.70	6.9	8.6	6.5	105.0	0.01	0.13	4.6	0.099	0.86
K276996		1770	21.0	44.9	0.038	1.76	6.22	5.2	7.0	12.9	113.5	0.01	0.10	4.5	0.080	0.55
K276997		1230	45.2	69.8	0.029	2.13	11.95	6.3	8.2	20.8	141.0	0.01	0.10	5.9	0.120	0.82
K276998		1010	21.7	65.4	0.048	1.75	1.73	6.8	9.3	12.1	136.0	0.01	0.08	6.2	0.133	0.82
K276999		3010	47.1	55.3	0.035	1.96	1.69	5.9	12.8	27.6	103.5	0.01	0.06	5.5	0.105	0.65
K277000		1060	88.2	57.1	0.077	2.71	2.26	5.2	25.8	20.1	121.0	0.02	0.15	5.6	0.133	0.73
K280951		250	1.6	0.9	0.001	0.01	<0.05	0.3	0.3	<0.2	48.6	<0.01	0.01	<0.2	<0.005	<0.02
K280952		680	9.6	84.5	0.023	1.64	1.46	7.9	10.4	7.1	134.0	0.01	0.13	5.9	0.105	1.10
K280953		1380	46.8	34.2	0.043	1.33	4.47	4.1	12.2	37.1	130.0	0.01	0.09	5.6	0.098	0.42
K280954		2340	72.6	53.9	0.007	1.68	2.87	3.8	12.7	23.1	121.5	0.01	0.10	5.6	0.102	0.63
K280955		1770	15.1	53.0	0.017	1.54	1.92	3.8	12.4	17.0	96.1	0.02	0.08	5.9	0.111	0.58
K280956		1190	2670	13.3	0.001	0.35	18.65	4.4	3.2	6.0	128.5	<0.01	0.22	3.9	0.005	0.38
K280957		1260	25.5	53.0	0.012	1.70	2.92	4.0	13.9	20.7	122.0	0.02	0.12	6.9	0.136	0.58
K280958		1580	145.5	55.0	0.049	1.49	3.36	4.5	14.8	67.8	119.5	0.02	0.10	6.3	0.138	0.60
K280959		2270	37.2	37.5	0.009	1.25	1.98	2.9	10.8	18.2	128.0	0.02	0.05	6.0	0.116	0.43
K280960		3740	26.9	22.6	0.018	1.20	2.33	2.9	10.9	19.6	92.0	0.01	0.06	5.1	0.091	0.25
K280961		2060	72.7	34.6	0.017	1.27	3.10	3.2	13.6	21.3	108.5	0.01	0.10	5.8	0.110	0.40
K280962		2160	63.5	29.7	0.016	1.42	3.10	2.9	13.9	16.9	120.5	0.02	0.11	5.9	0.105	0.33
K280963		1950	108.0	10.6	0.067	1.31	3.20	2.2	13.3	30.7	104.0	0.03	0.11	6.5	0.141	0.13
K280964		1640	40.2	14.2	0.012	1.76	4.94	1.9	16.0	16.4	94.7	0.02	0.17	5.7	0.101	0.15
K280965		1960	68.3	9.0	0.010	2.95	3.01	2.0	22.7	32.5	111.0	0.02	0.22	5.8	0.104	0.11
K280966		2110	95.3	5.5	0.011	2.19	3.42	1.9	20.7	51.7	88.6	0.02	0.11	5.9	0.112	0.07
K280967		1410	3080	6.1	0.011	4.00	4.39	2.3	108.5	80.2	95.0	0.02	0.64	5.4	0.112	0.38
K280968		220	5.3	1.3	<0.001	0.02	<0.05	0.3	0.6	0.2	48.8	<0.01	<0.01	<0.2	<0.005	<0.02
K280969		790	46.2	7.2	0.011	1.49	1.49	2.2	18.6	26.8	52.3	0.01	0.14	4.5	0.109	0.09
K280970		650	262	6.9	0.009	1.64	2.28	2.4	20.9	33.7	104.5	0.02	0.10	5.1	0.120	0.10
K280971		700	81.7	11.1	0.007	0.71	2.81	2.5	8.2	46.9	120.5	0.02	0.07	6.2	0.141	0.12
K280972		740	143.5	6.7	0.015	1.68	4.35	3.2	18.8	47.2	157.0	0.03	0.44	6.8	0.128	0.09
K280973		490	12.1	5.6	0.008	0.35	1.50	2.3	3.8	26.9	149.0	0.03	0.03	5.8	0.133	0.06
K280974		550	77.3	8.9	0.011	0.73	2.05	2.3	8.0	33.5	120.5	0.03	0.10	4.8	0.110	0.09
K280975		800	226	7.9	0.010	0.77	1.66	2.2	11.4	33.4	114.0	0.03	0.17	4.8	0.111	0.10
K280976		390	8840	3.6	0.010	2.10	381	4.4	1.9	1.6	26.8	<0.01	1.07	1.2	0.087	0.22
K280977		580	209	28.1	0.007	1.70	1.88	3.1	26.0	20.3	113.5	0.03	0.27	6.4	0.137	0.32
K280978		880	296	6.6	0.009	2.42	3.80	1.6	37.7	63.2	58.6	0.02	1.13	5.9	0.143	0.10
K280979		800	256	9.3	0.008	1.29	16.10	2.2	22.2	56.1	79.6	0.01	0.33	6.0	0.091	0.14
K280980		700	733	15.9	0.006	1.76	23.1	3.3	41.3	94.2	151.5	0.01	0.74	6.2	0.042	0.21

***** See Appendix Page for comments regarding this certificate *****

ALS Canada Ltd.
2103 Dollarton Hwy
North Vancouver BC V7H 0A7
Phone: 604 984 0221 Fax: 604 984 0218 www.alsglobal.com

To: **SILVER RANGE RESOURCES LTD.**
C/O ARCHER, CATHRO & ASSOCIATES (1981) LIMITED
1016-510 W HASTINGS ST
VANCOUVER BC V6B 1L8

Finalized Date: 17-JAN-2012
Account: RANSIL

Project: Silver Range - KEG

CERTIFICATE OF ANALYSIS WH11273745

Sample Description	Method	ME-MS41	ME-MS41	ME-MS41	ME-MS41	ME-MS41	ME-MS41	Zn-OG46
	Analyte	U	V	W	Y	Zn	Zr	Zn
	Units	ppm	ppm	ppm	ppm	ppm	ppm	%
	LOR	0.05	1	0.05	0.05	2	0.5	0.001
K276995		2.82	146	4.50	14.30	285	12.0	
K276996		5.11	102	2.87	15.80	264	14.4	
K276997		7.60	148	2.54	16.40	371	24.4	
K276998		7.05	271	0.97	18.35	331	26.3	
K276999		5.37	156	1.82	19.15	245	15.4	
K277000		8.83	400	5.42	21.4	1960	25.5	
K280951		0.75	3	<0.05	0.93	17	<0.5	
K280952		3.40	154	2.00	13.95	110	15.4	
K280953		2.94	155	3.35	15.25	284	9.7	
K280954		1.91	56	9.88	17.25	540	9.0	
K280955		2.70	115	5.36	16.65	266	8.7	
K280956		2.11	51	0.20	13.35	2020	6.9	
K280957		2.17	84	5.66	16.00	298	9.0	
K280958		4.07	195	4.85	19.10	226	10.9	
K280959		2.01	45	5.86	18.60	189	8.6	
K280960		2.66	59	8.01	19.65	173	8.9	
K280961		2.41	86	9.54	18.65	601	8.8	
K280962		2.25	81	6.94	17.50	343	8.0	
K280963		5.92	139	9.11	23.6	599	10.4	
K280964		2.09	38	14.50	16.55	185	6.6	
K280965		2.01	31	18.25	16.95	7620	4.6	
K280966		2.96	29	8.41	18.05	>10000	6.6	1.130
K280967		2.53	35	6.16	14.80	>10000	7.3	2.94
K280968		0.55	2	0.88	0.99	58	<0.5	
K280969		1.77	35	1.68	13.35	4630	8.5	
K280970		1.66	28	3.56	12.65	9450	5.5	
K280971		1.46	29	27.8	14.25	1320	4.6	
K280972		2.01	32	0.50	14.45	7660	4.4	
K280973		1.25	19	0.46	13.00	119	4.6	
K280974		1.32	20	3.84	11.75	1570	4.5	
K280975		1.91	19	1.70	13.40	2210	5.5	
K280976		0.79	40	0.23	6.39	4830	7.0	
K280977		1.53	29	0.80	13.75	3270	7.3	
K280978		1.87	16	1.86	15.10	>10000	7.2	1.325
K280979		1.57	25	1.84	10.60	2870	4.8	
K280980		1.67	31	10.05	12.60	2670	6.0	

***** See Appendix Page for comments regarding this certificate *****

ALS Canada Ltd.
2103 Dollarton Hwy
North Vancouver BC V7H 0A7
Phone: 604 984 0221 Fax: 604 984 0218 www.alsglobal.com

To: **SILVER RANGE RESOURCES LTD.**
C/O ARCHER, CATHRO & ASSOCIATES (1981) LIMITED
1016-510 W HASTINGS ST
VANCOUVER BC V6B 1L8

Project: Silver Range - KEG

Finalized Date: 17-JAN-2012
Account: RANSIL

CERTIFICATE OF ANALYSIS WH11273745

Method	CERTIFICATE COMMENTS
ME-MS41	Interference: Ca>10% on ICP-MS As,ICP-AES results shown.
ME-MS41	Gold determinations by this method are semi-quantitative due to the small sample weight used (0.5g).

ALS Canada Ltd.

2103 Dollarton Hwy
North Vancouver BC V7H 0A7
Phone: 604 984 0221 Fax: 604 984 0218 www.alsglobal.com

To: **SILVER RANGE RESOURCES LTD.**
C/O ARCHER, CATHRO & ASSOCIATES (1981) LIMITED
1016-510 W HASTINGS ST
VANCOUVER BC V6B 1L8

Finalized Date: 17-JAN-2012
Account: RANSIL

CERTIFICATE WH11273746

Project: Silver Range -KEG

P.O. No.: Batch D56

This report is for 35 Drill Core samples submitted to our lab in Whitehorse, YT, Canada on 14-DEC-2011.

The following have access to data associated with this certificate:

DOUG EATON BRUCE YOUNGMAN	SARAH EATON	JOAN MARIACHER

SAMPLE PREPARATION

ALS CODE	DESCRIPTION
FND-02	Find Sample for Addn Analysis

ANALYTICAL PROCEDURES

ALS CODE	DESCRIPTION	INSTRUMENT
Au-AA24	Au 50g FA AA finish	AAS
Pb-OG46	Ore Grade Pb - Aqua Regia	VARIABLE
ME-MS41	51 anal. aqua regia ICPMS	
ME-OG46	Ore Grade Elements - AquaRegia	ICP-AES
Zn-OG46	Ore Grade Zn - Aqua Regia	VARIABLE

To: **SILVER RANGE RESOURCES LTD.**
ATTN: JOAN MARIACHER
C/O ARCHER, CATHRO & ASSOCIATES (1981) LIMITED
1016-510 W HASTINGS ST
VANCOUVER BC V6B 1L8

This is the Final Report and supersedes any preliminary report with this certificate number. Results apply to samples as submitted. All pages of this report have been checked and approved for release.

***** See Appendix Page for comments regarding this certificate *****

Signature:

Colin Ramshaw, Vancouver Laboratory Manager

ALS Canada Ltd.
2103 Dollarton Hwy
North Vancouver BC V7H 0A7
Phone: 604 984 0221 Fax: 604 984 0218 www.alsglobal.com

To: **SILVER RANGE RESOURCES LTD.**
C/O ARCHER, CATHRO & ASSOCIATES (1981) LIMITED
1016-510 W HASTINGS ST
VANCOUVER BC V6B 1L8

Finalized Date: 17-JAN-2012
Account: RANSIL

Project: Silver Range -KEG

CERTIFICATE OF ANALYSIS WH11273746

Sample Description	Method	Au-AA24	ME-MS41	ME-MS41	ME-MS41	ME-MS41	ME-MS41	ME-MS41	ME-MS41	ME-MS41	ME-MS41	ME-MS41	ME-MS41	ME-MS41	ME-MS41	ME-MS41
	Analyte	Au	Ag	Al	As	Au	B	Ba	Be	Bi	Ca	Cd	Ce	Co	Cr	Cs
	Units	ppm	ppm	%	ppm	ppm	ppm	ppm	ppm	ppm	%	ppm	ppm	ppm	ppm	ppm
	LOR	0.005	0.01	0.01	0.1	0.2	10	10	0.05	0.01	0.01	0.01	0.02	0.1	1	0.05
K280981		0.005	8.26	1.28	6950	<0.2	<10	40	0.48	15.65	3.93	229	16.75	11.5	25	0.73
K280982		0.007	12.55	1.39	5320	<0.2	<10	80	0.43	52.7	3.55	240	19.50	9.7	39	1.95
K280983		<0.005	6.32	1.37	>10000	<0.2	<10	160	0.41	9.41	3.93	90.9	19.40	9.8	25	0.96
K280984		<0.005	10.35	2.96	23.4	<0.2	20	250	0.86	26.3	2.44	129.5	21.0	7.1	20	4.05
K280985		0.017	2.91	2.19	101.0	<0.2	<10	340	0.76	77.9	2.69	16.45	18.10	3.6	27	2.86
K280986		<0.005	0.03	0.04	2	<0.2	<10	20	<0.05	0.13	18.75	0.27	1.28	0.8	1	0.17
K280987		0.007	2.71	2.78	14.4	<0.2	10	160	1.37	18.10	2.26	8.19	31.7	3.8	34	3.68
K280988		<0.005	1.50	3.05	69.0	<0.2	<10	130	1.40	12.30	2.72	12.55	24.7	6.5	40	2.83
K280989		<0.005	0.23	3.67	20.1	<0.2	<10	280	1.52	1.80	2.70	0.45	20.6	7.2	46	4.77
K280990		<0.005	0.85	3.48	37.9	<0.2	<10	450	1.41	13.55	2.85	11.80	20.1	7.3	34	5.93
K280991		<0.005	1.41	3.55	83.4	<0.2	<10	340	1.12	9.51	3.10	5.87	26.0	7.6	23	6.98
K280992		<0.005	4.81	3.31	391	<0.2	10	240	0.89	17.25	4.04	50.8	26.9	5.4	16	3.56
K280993		<0.005	2.60	3.38	341	<0.2	10	230	0.87	9.20	4.21	39.2	22.9	5.2	18	2.78
K280994		0.014	10.05	1.78	631	<0.2	20	60	0.47	32.3	10.75	192.5	17.20	3.8	9	1.45
K280995		0.005	3.89	1.03	698	<0.2	130	50	0.30	15.75	6.83	93.9	10.65	2.3	9	0.63
K280996		<0.005	4.25	0.72	417	<0.2	80	100	0.26	14.80	7.91	154.5	10.15	2.7	10	0.80
K280997		<0.005	0.63	0.93	26.1	<0.2	110	140	0.36	3.55	5.91	4.16	11.50	1.4	12	1.32
K280998		<0.005	2.70	1.27	52	<0.2	70	70	0.37	9.47	15.25	7.05	14.95	2.0	6	1.17
K280999		<0.005	2.14	1.38	51	<0.2	40	70	0.57	9.72	10.00	11.65	19.35	2.1	11	1.30
K281000		0.103	59.4	0.97	2610	<0.2	<10	70	0.20	4.05	5.71	121.5	15.55	8.6	32	0.97
K280855		<0.005	0.30	1.47	28.6	<0.2	10	180	0.60	0.96	5.29	2.05	13.10	2.8	11	1.42
K280856		<0.005	2.31	0.93	38	<0.2	20	80	0.21	9.73	22.3	78.2	15.15	2.3	3	1.13
K280857		<0.005	0.78	1.66	79	<0.2	170	80	0.47	3.60	11.40	9.23	15.85	2.8	13	1.45
K280858		<0.005	0.79	1.57	23	<0.2	1880	30	0.21	4.69	15.30	4.05	12.90	1.2	8	0.55
K280859		<0.005	0.01	0.04	<2	<0.2	20	10	<0.05	0.04	18.95	0.08	1.23	0.9	<1	0.12
K280860		<0.005	0.40	1.65	26.5	<0.2	140	60	0.34	2.09	9.61	5.41	11.55	2.1	8	0.78
K280861		<0.005	1.26	1.81	66	<0.2	70	140	0.47	14.55	13.25	54.1	18.75	4.4	11	1.41
K280862		<0.005	0.68	1.45	73	<0.2	50	40	0.29	2.77	15.80	12.40	11.70	2.3	9	0.48
K280863		<0.005	1.28	1.13	22	<0.2	260	40	0.25	4.32	15.35	3.11	8.82	1.1	4	0.47
K280864		0.006	0.76	1.67	87.3	<0.2	30	60	0.52	2.46	9.25	13.25	21.8	4.2	12	0.64
K280865		1.330	25.8	0.97	510	1.6	<10	520	0.34	1.00	0.28	30.6	29.7	5.6	11	0.82
K280866		0.014	1.73	1.64	133	<0.2	80	20	0.44	8.97	13.25	17.00	19.85	4.2	12	0.64
K280867		0.005	0.36	1.30	107	<0.2	60	50	0.37	1.19	15.25	0.76	15.30	3.5	8	0.63
K280868		0.125	0.79	2.30	379	<0.2	30	170	0.50	7.17	11.45	5.65	19.20	5.7	12	1.35
K280869		0.005	0.69	1.52	78	<0.2	250	40	0.27	3.34	10.05	2.77	9.34	1.2	9	0.53

***** See Appendix Page for comments regarding this certificate *****

ALS Canada Ltd.
2103 Dollarton Hwy
North Vancouver BC V7H 0A7
Phone: 604 984 0221 Fax: 604 984 0218 www.alsglobal.com

To: **SILVER RANGE RESOURCES LTD.**
C/O ARCHER, CATHRO & ASSOCIATES (1981) LIMITED
1016-510 W HASTINGS ST
VANCOUVER BC V6B 1L8

Finalized Date: 17-JAN-2012
Account: RANSIL

Project: Silver Range -KEG

CERTIFICATE OF ANALYSIS WH11273746

Sample Description	Method	ME-MS41	ME-MS41	ME-MS41	ME-MS41	ME-MS41	ME-MS41	ME-MS41	ME-MS41	ME-MS41	ME-MS41	ME-MS41	ME-MS41	ME-MS41	ME-MS41	ME-MS41
	Analyte	Cu	Fe	Ga	Ge	Hf	Hg	In	K	La	Li	Mg	Mn	Mo	Na	Nb
	Units	ppm	%	ppm	ppm	ppm	ppm	ppm	%	ppm	ppm	%	ppm	ppm	%	ppm
	LOR	0.2	0.01	0.05	0.05	0.02	0.01	0.005	0.01	0.2	0.1	0.01	5	0.05	0.01	0.05
K280981		3250	4.76	7.75	0.34	0.26	0.02	11.75	0.10	8.7	50.3	1.17	538	1.69	0.02	0.53
K280982		4350	5.58	7.85	0.45	0.30	0.01	15.45	0.25	9.7	82.6	1.43	506	3.06	0.03	0.93
K280983		2010	3.10	7.69	0.27	0.20	0.01	6.17	0.12	10.2	35.9	0.73	377	2.08	0.03	0.43
K280984		508	2.69	7.06	0.33	0.16	<0.01	6.15	0.11	9.2	12.1	0.28	186	0.57	0.16	0.67
K280985		233	1.71	5.60	0.20	0.20	<0.01	1.065	0.25	8.1	22.7	0.59	231	0.97	0.10	0.51
K280986		6.6	0.39	0.17	0.06	<0.02	<0.01	0.015	0.02	0.6	0.7	11.80	178	0.21	0.02	0.11
K280987		177.0	1.64	8.76	0.23	0.27	0.01	0.405	0.32	15.2	33.3	0.57	125	0.94	0.13	0.71
K280988		237	1.76	8.98	0.22	0.25	<0.01	0.710	0.25	11.3	39.5	0.68	169	1.48	0.13	0.54
K280989		122.5	1.84	9.80	0.17	0.22	<0.01	0.029	0.40	8.9	40.5	0.82	111	0.80	0.16	0.38
K280990		216	1.67	9.93	0.15	0.20	<0.01	0.805	0.27	8.8	31.5	0.59	175	0.93	0.17	0.43
K280991		321	2.02	9.99	0.20	0.22	<0.01	0.325	0.09	12.1	15.7	0.32	206	18.40	0.24	0.68
K280992		294	1.69	9.15	0.33	0.25	0.01	4.35	0.07	12.6	22.3	0.26	704	49.8	0.18	0.62
K280993		296	1.71	8.35	0.36	0.25	<0.01	2.53	0.07	11.4	22.2	0.26	730	45.6	0.18	0.76
K280994		422	1.73	4.24	0.64	0.20	0.03	8.39	0.02	8.3	8.1	0.16	1380	23.9	0.08	0.77
K280995		145.0	1.69	2.54	0.53	0.15	0.01	3.71	0.04	5.1	16.7	0.34	1440	4.89	0.03	0.47
K280996		633	1.18	1.82	0.36	0.17	0.01	6.10	0.09	4.9	8.1	0.18	824	2.35	0.03	0.50
K280997		30.9	0.34	2.04	0.17	0.21	<0.01	0.189	0.12	5.7	5.6	0.10	272	2.13	0.03	0.76
K280998		20.6	0.33	2.67	0.28	0.18	<0.01	0.317	0.08	8.7	2.1	0.09	506	10.60	0.05	0.72
K280999		24.9	0.44	3.53	0.30	0.28	<0.01	0.522	0.14	10.6	5.8	0.23	391	15.30	0.03	0.62
K281000		1005	3.19	2.66	0.06	0.21	3.10	0.074	0.12	7.4	4.7	0.46	2600	4.53	0.06	0.22
K280855		42.7	0.38	3.68	0.14	0.21	0.01	0.104	0.14	6.1	5.6	0.09	126	4.93	0.05	0.81
K280856		246	0.41	1.84	0.24	0.11	0.01	3.28	0.14	9.5	4.7	0.10	774	3.63	0.04	0.31
K280857		36.4	0.53	4.01	0.14	0.19	0.01	0.469	0.13	9.2	12.4	0.22	328	11.25	0.05	0.35
K280858		20.1	0.22	3.26	0.19	0.18	<0.01	0.156	0.05	6.8	2.4	0.05	246	6.43	0.04	0.43
K280859		1.5	0.40	0.16	0.08	<0.02	<0.01	<0.005	0.02	0.6	0.6	12.10	201	0.43	0.03	0.14
K280860		42.6	0.39	3.20	0.08	0.16	<0.01	0.300	0.09	5.7	2.3	0.09	175	5.32	0.06	0.45
K280861		34.7	0.58	5.44	0.25	0.24	<0.01	2.83	0.11	10.2	10.8	0.67	641	16.65	0.06	0.33
K280862		34.3	0.37	3.13	0.13	0.17	<0.01	0.578	0.06	6.1	4.7	0.10	426	7.95	0.04	0.33
K280863		9.2	0.18	2.50	0.15	0.11	<0.01	0.109	0.04	4.7	1.3	0.04	331	6.59	0.04	0.37
K280864		77.3	0.59	4.96	0.31	0.25	<0.01	0.357	0.07	11.8	2.6	0.08	275	56.7	0.05	0.84
K280865		122.5	5.37	4.37	0.12	0.21	5.95	0.193	0.37	14.2	2.2	0.09	1030	4.33	0.03	0.08
K280866		43.8	0.54	4.05	0.27	0.21	0.01	0.439	0.03	10.3	1.7	0.06	422	38.2	0.05	0.76
K280867		10.4	0.26	3.13	0.21	0.22	<0.01	0.056	0.05	7.4	1.7	0.05	439	33.6	0.04	0.58
K280868		42.8	0.42	5.43	0.20	0.27	<0.01	0.130	0.14	9.8	3.2	0.09	341	23.6	0.08	0.56
K280869		23.9	0.23	3.10	0.16	0.15	<0.01	0.109	0.05	4.4	1.8	0.03	242	4.60	0.06	0.46

***** See Appendix Page for comments regarding this certificate *****

ALS Canada Ltd.
2103 Dollarton Hwy
North Vancouver BC V7H 0A7
Phone: 604 984 0221 Fax: 604 984 0218 www.alsglobal.com

To: **SILVER RANGE RESOURCES LTD.**
C/O ARCHER, CATHRO & ASSOCIATES (1981) LIMITED
1016-510 W HASTINGS ST
VANCOUVER BC V6B 1L8

Finalized Date: 17-JAN-2012
Account: RANSIL

Project: Silver Range -KEG

CERTIFICATE OF ANALYSIS WH11273746

Sample Description	Method	ME-MS41	ME-MS41	ME-MS41	ME-MS41	ME-MS41	ME-MS41	ME-MS41	ME-MS41	ME-MS41	ME-MS41	ME-MS41	ME-MS41	ME-MS41	ME-MS41	ME-MS41
	Analyte	Ni	P	Pb	Rb	Re	S	Sb	Sc	Se	Sn	Sr	Ta	Te	Th	Ti
	Units	ppm	ppm	ppm	ppm	ppm	%	ppm	ppm	ppm	ppm	ppm	ppm	ppm	ppm	%
	LOR	0.2	10	0.2	0.1	0.001	0.01	0.05	0.1	0.2	0.2	0.2	0.01	0.01	0.2	0.005
K280981		28.4	750	55.5	9.7	0.006	3.03	11.05	2.6	33.8	144.5	83.4	0.01	0.25	5.1	0.072
K280982		41.2	1110	109.0	30.7	0.014	3.52	10.65	3.5	40.9	133.0	70.1	0.01	0.30	6.3	0.106
K280983		26.7	610	130.5	11.4	0.007	1.71	18.55	2.3	28.9	122.0	120.5	0.01	0.59	5.1	0.053
K280984		35.7	780	3510	6.7	0.004	2.02	4.00	1.5	59.6	36.8	165.0	0.02	0.36	5.2	0.113
K280985		29.7	710	152.0	22.9	0.007	0.86	2.41	2.2	9.0	26.7	113.0	0.01	0.38	5.0	0.129
K280986		0.2	310	6.0	1.2	<0.001	0.04	<0.05	0.4	0.3	0.2	48.0	<0.01	<0.01	<0.2	<0.005
K280987		37.9	600	151.0	28.3	0.005	0.80	3.19	3.5	9.3	46.3	119.0	0.02	0.08	7.1	0.168
K280988		53.7	820	59.3	28.1	0.018	0.97	4.01	4.0	10.0	28.4	150.5	0.01	0.08	5.6	0.137
K280989		48.7	570	7.1	49.5	0.007	0.92	1.15	4.1	6.5	8.3	210	0.01	0.04	5.0	0.133
K280990		51.4	490	27.9	27.9	0.006	0.89	2.14	3.7	8.7	16.0	226	0.01	0.12	5.1	0.130
K280991		61.7	670	77.4	4.5	0.027	1.20	1.48	2.3	9.9	18.8	235	0.02	0.09	5.6	0.127
K280992		58.7	710	280	3.6	0.057	0.72	3.16	2.4	13.7	54.3	238	0.02	0.11	6.3	0.138
K280993		62.6	700	137.0	2.9	0.047	0.69	2.96	2.3	9.4	52.8	230	0.02	0.08	5.5	0.145
K280994		14.3	640	788	1.1	0.021	1.45	4.02	1.0	25.0	268	131.5	0.01	0.20	3.1	0.080
K280995		6.4	370	184.0	2.4	0.004	0.76	3.22	0.9	12.5	68.5	45.4	<0.01	0.15	1.8	0.055
K280996		7.1	530	143.0	4.3	0.002	0.88	2.64	0.7	13.5	41.6	57.2	<0.01	0.16	1.9	0.057
K280997		10.3	360	30.3	5.4	0.001	0.04	2.78	1.0	1.3	16.8	79.6	0.02	0.04	2.1	0.074
K280998		24.2	660	161.0	4.1	0.018	0.10	4.24	1.2	4.6	25.4	109.0	0.02	0.06	2.8	0.072
K280999		22.7	860	140.5	8.1	0.007	0.08	5.23	1.2	3.7	33.7	60.1	0.01	0.07	3.0	0.086
K281000		17.5	620	>10000	5.9	0.002	2.71	39.9	1.8	3.1	1.7	283	<0.01	0.19	1.9	0.056
K280855		24.7	440	15.6	6.6	0.014	0.09	1.43	1.6	2.1	7.8	135.0	0.03	0.02	3.2	0.083
K280856		7.0	630	149.0	10.0	0.003	0.29	7.44	0.8	7.5	27.3	237	<0.01	0.07	1.6	0.038
K280857		31.1	850	41.2	6.4	0.017	0.18	7.26	1.3	3.5	14.7	157.5	0.01	0.04	3.1	0.074
K280858		10.5	510	42.4	2.3	0.004	0.05	3.94	1.0	1.7	10.6	95.1	0.02	0.04	2.3	0.068
K280859		0.2	230	1.5	0.9	<0.001	0.04	<0.05	0.4	0.3	<0.2	50.7	<0.01	<0.01	<0.2	<0.005
K280860		14.8	440	14.6	2.8	0.009	0.14	1.52	0.9	2.0	6.0	155.5	0.01	0.02	2.2	0.081
K280861		36.9	620	65.5	6.5	0.019	0.21	2.54	1.3	6.8	18.5	175.0	0.01	0.13	3.4	0.085
K280862		21.6	630	35.4	2.3	0.013	0.12	1.94	0.9	2.8	10.6	125.5	<0.01	0.03	2.3	0.066
K280863		7.1	450	80.2	1.2	0.003	0.04	2.02	0.8	2.3	10.8	160.0	0.01	0.05	1.5	0.047
K280864		70.9	1120	30.0	2.4	0.048	0.25	6.62	1.4	5.8	31.4	149.5	0.02	0.04	3.9	0.098
K280865		6.2	1270	2830	13.6	0.001	0.39	14.60	3.7	3.3	5.4	134.0	<0.01	0.24	3.0	0.006
K280866		49.0	990	129.5	1.6	0.031	0.20	5.27	1.1	7.5	32.3	139.5	0.02	0.07	3.6	0.082
K280867		45.0	920	13.6	1.7	0.018	0.06	2.92	1.0	1.3	21.7	85.9	0.01	0.03	3.1	0.077
K280868		39.8	1310	44.5	6.9	0.019	0.20	7.54	1.6	3.7	20.7	169.0	0.02	0.20	3.8	0.098
K280869		9.3	440	32.3	1.7	0.004	0.05	2.80	0.7	1.8	13.1	112.5	0.01	0.05	2.2	0.078

***** See Appendix Page for comments regarding this certificate *****

ALS Canada Ltd.
2103 Dollarton Hwy
North Vancouver BC V7H 0A7
Phone: 604 984 0221 Fax: 604 984 0218 www.alsglobal.com

To: **SILVER RANGE RESOURCES LTD.**
C/O ARCHER, CATHRO & ASSOCIATES (1981) LIMITED
1016-510 W HASTINGS ST
VANCOUVER BC V6B 1L8

Finalized Date: 17-JAN-2012
Account: RANSIL

Project: Silver Range -KEG

CERTIFICATE OF ANALYSIS WH11273746

Sample Description	Method	ME-MS41	ME-MS41	ME-MS41	ME-MS41	ME-MS41	ME-MS41	ME-MS41	Zn-OG46	Pb-OG46
	Analyte	Tl	U	V	W	Y	Zn	Zr	Zn	Pb
	Units	ppm	ppm	ppm	ppm	ppm	ppm	ppm	%	%
	LOR	0.02	0.05	1	0.05	0.05	2	0.5	0.001	0.001
K280981		0.11	1.34	29	2.81	10.00	>10000	5.8	1.200	
K280982		0.30	2.36	39	3.87	12.60	>10000	9.0	1.355	
K280983		0.11	1.03	24	0.94	7.91	4840	5.3		
K280984		0.11	0.86	10	1.08	12.45	5880	4.2		
K280985		0.24	1.06	19	1.04	12.05	826	5.5		
K280986		<0.02	0.58	2	0.05	0.97	29	<0.5		
K280987		0.27	1.00	24	0.88	14.70	409	7.0		
K280988		0.26	1.17	28	0.61	14.30	595	7.6		
K280989		0.48	0.87	34	0.34	12.25	39	7.1		
K280990		0.34	0.92	27	0.43	12.15	563	6.0		
K280991		0.06	2.21	28	0.65	12.85	257	5.4		
K280992		0.06	3.31	67	1.03	13.65	2390	6.2		
K280993		0.04	2.77	71	1.20	13.45	1780	6.6		
K280994		0.10	1.98	37	28.1	8.42	8280	4.8		
K280995		0.03	1.23	16	1.68	5.01	4240	3.4		
K280996		0.05	1.10	16	1.27	5.99	6440	3.9		
K280997		0.04	1.20	18	0.58	8.00	180	5.7		
K280998		0.07	2.37	28	0.63	8.56	386	4.6		
K280999		0.08	2.46	27	0.86	11.15	553	7.1		
K281000		0.13	0.62	31	5.69	6.75	>10000	5.2	1.890	1.840
K280855		0.06	1.47	14	0.32	8.56	115	6.0		
K280856		0.07	1.12	9	0.54	6.45	3450	2.3		
K280857		0.06	1.88	25	0.75	9.98	505	5.1		
K280858		0.03	1.44	15	0.55	8.03	197	5.1		
K280859		<0.02	0.60	2	<0.05	0.97	16	<0.5		
K280860		0.04	1.17	12	0.53	7.48	268	4.2		
K280861		0.05	2.02	31	0.60	11.95	2540	6.3		
K280862		0.03	1.43	18	0.44	8.14	620	4.7		
K280863		0.03	1.11	7	0.55	6.18	143	3.0		
K280864		0.06	3.54	73	1.02	13.60	666	6.4		
K280865		0.34	1.60	52	0.16	13.75	2090	7.0		
K280866		0.04	2.75	46	0.81	13.00	860	5.0		
K280867		0.03	2.25	50	0.90	11.55	44	5.4		
K280868		0.04	2.64	41	0.79	14.75	321	7.3		
K280869		0.02	1.08	14	0.55	6.31	138	3.4		

***** See Appendix Page for comments regarding this certificate *****

ALS Canada Ltd.
2103 Dollarton Hwy
North Vancouver BC V7H 0A7
Phone: 604 984 0221 Fax: 604 984 0218 www.alsglobal.com

To: **SILVER RANGE RESOURCES LTD.**
C/O ARCHER, CATHRO & ASSOCIATES (1981) LIMITED
1016-510 W HASTINGS ST
VANCOUVER BC V6B 1L8

Project: Silver Range -KEG

Finalized Date: 17-JAN-2012
Account: RANSIL

CERTIFICATE OF ANALYSIS WH11273746

Method	CERTIFICATE COMMENTS
ME-MS41	Interference: Ca>10% on ICP-MS As,ICP-AES results shown.
ME-MS41	Gold determinations by this method are semi-quantitative due to the small sample weight used (0.5g).

ALS Canada Ltd.

2103 Dollarton Hwy
North Vancouver BC V7H 0A7
Phone: 604 984 0221 Fax: 604 984 0218 www.alsglobal.com

To: **SILVER RANGE RESOURCES LTD.**
C/O ARCHER, CATHRO & ASSOCIATES (1981) LIMITED
1016-510 W HASTINGS ST
VANCOUVER BC V6B 1L8

Finalized Date: 11-JAN-2012
Account: RANSIL

CERTIFICATE WH11273747

Project: Silver Range - Keg

P.O. No.: Batch A43

This report is for 36 Drill Core samples submitted to our lab in Whitehorse, YT, Canada on 14-DEC-2011.

The following have access to data associated with this certificate:

DOUG EATON BRUCE YOUNGMAN	SARAH EATON	JOAN MARIACHER

SAMPLE PREPARATION

ALS CODE	DESCRIPTION
FND-02	Find Sample for Addn Analysis

ANALYTICAL PROCEDURES

ALS CODE	DESCRIPTION	INSTRUMENT
Au-AA24	Au 50g FA AA finish	AAS

To: **SILVER RANGE RESOURCES LTD.**
ATTN: JOAN MARIACHER
C/O ARCHER, CATHRO & ASSOCIATES (1981) LIMITED
1016-510 W HASTINGS ST
VANCOUVER BC V6B 1L8

This is the Final Report and supersedes any preliminary report with this certificate number. Results apply to samples as submitted. All pages of this report have been checked and approved for release.

Signature:

Colin Ramshaw, Vancouver Laboratory Manager

ALS Canada Ltd.
2103 Dollarton Hwy
North Vancouver BC V7H 0A7
Phone: 604 984 0221 Fax: 604 984 0218 www.alsglobal.com

To: **SILVER RANGE RESOURCES LTD.**
C/O ARCHER, CATHRO & ASSOCIATES (1981) LIMITED
1016-510 W HASTINGS ST
VANCOUVER BC V6B 1L8

Finalized Date: 11-JAN-2012
Account: RANSIL

Project: Silver Range - Keg

CERTIFICATE OF ANALYSIS WH11273747

Sample Description	Method Analyte Units LOR	Au-AA24 Au ppm 0.005
K279514		<0.005
K279515		<0.005
K279516		<0.005
K279517		<0.005
K279518		<0.005
K279519		<0.005
K279520		<0.005
K279521		<0.005
K279522		<0.005
K279523		<0.005
K279524		<0.005
K279525		<0.005
K279526		0.347
K279527		<0.005
K279528		<0.005
K279529		<0.005
K279530		<0.005
K279531		<0.005
K279532		<0.005
K279533		<0.005
K279534		<0.005
K279535		<0.005
K279536		<0.005
K279537		0.091
K279538		<0.005
K279539		<0.005
K279540		<0.005
K279541		<0.005
K279542		<0.005
K279543		<0.005
K279544		<0.005
K279545		<0.005
K279546		<0.005
K279547		<0.005
K279548		<0.005
K279549		<0.005

APPENDIX IV

GEOLOGICAL AND GEOTECHNICAL LOGS

KEG PROPERTY

Grid East	Grid North	Easting	Northing	Elev.	Depth (m)
		598449	6937892	1276	240.74

ZONE: DREX

SECTION:

HOLE: DRX11-02

CLAIM: Keg

Contractor: Top Rank

Drill: 300 - C

Core size: NTW (106.21 m), BTW (EOH)

Casing depth: 15.24 (m) in / out

Drilling dates: June 21 to June 30, 2011

Geology logged by: Radu Avram

SURVEY

Depth (m)	Azimuth	Dip	Method	Depth (m)	Azimuth	Dip	Method
collar	120	-50	compass				

TARGET: Hole designed to test arsenopyrite, galena veins trending at about 210 deg.

SUMMARY

From (m)	To (m)	Interval	Unit	Comments
0.00	15.24	15.24	CAS	Casing
15.24	54.90	39.66	SLT	Carbonaceous siltstones with traces of pyrrhotite, pyrite, sphalerite
54.90	175.00	120.10	CHT	Cherts. Mineralization is dominated by pyrrhotite followed by arsenopyrite, pyrite, sphalerite and less chalcopyrite.
175.00	240.74	65.74	CHT	Cherts with low frequency of veinlets and fractures. Arsenopyrite is the dominant sulphide, followed by pyrrhotite, pyrite and less chalcopyrite.
EOH				

SAMPLES

Numbers: K280001 - K280089

Total: 89 Samples

Batch: C 1, C2, C3

Date Sent:

Certificate: WH11130444,WH11133149, WH11139477

COMMENTS

This hole mainly comprises medium-dark grey cherts with bleached zones. Mineralization occurs in veinlets and lesser disseminated in the rock matrix, and consist of pyrrhotite, arsenopyrite, pyrite, sphalerite, galena, chalcopyrite. Fracturing is common, mainly occurring at 35-40 tca.

GEOLOGY LOG

HOLE: DRX-11-2 **Radu Avram**

INTERVAL			SUB-INTERVAL			LITHOLOGY			ALTERATION						STRUCTURE				MINERALS							Photo	DETAILED DESCRIPTION
													Other										Other		Other			
From (m)	To (m)	Interval (m)	From (m)	To (m)	Interval (m)	Unit	Modifier	Texture	Silica		Calc-silicate	Oxidation	Type	Intensity	Type	Attitude (tca)	Attitude (tfa)	Density (frequency/m)	Pyrrhotite	Sphalerite	Galena	Type	Intensity	Type	Intensity		
0.00	9.14	9.14				OVB	LT GY																				Overburden-Light grey siltstones and granite rubble Recovery only 2%.Casing.
9.14	12.19	3.05				SLT	DK GY		f			f	chl	t								Py	t				Dark grey siltstones with calcite filled veinlets and trace of disseminated pyrite. Limonite present in fractures.
12.19	15.24	3.05				CAS																					Casing.
15.24	18.50	3.26				SLT	DK GY		f										t	t		Py	t				Rubble of dark grey siltstones with pyrrhotite, sphalerite ,traces ,fine disseminated. Color darkens with depth.
18.50	37.50	19.00				SLT	DK GY BK		f						VT	20-30		20-30	w-f	t		Py	t				Dark-grey to black carbonaceous siltstones. The contact with the over rocks is transitional and hidden by rubble. The black zones are created by a higher graphite content. The veinlets, up to 4 mm, are frequent and filled with calcite and pyrrhotite. As well , bleached bands(up to 8 cm) are hosting disseminated pyrrhotite and pyrite. Occasional sphalerite occurs in small blebs. This interval is weak to medium magnetic.
			20.81	20.85	0.04	VT									VT	22			w-f			Py	t				Pyrrhotite and calcite filled veinlet and 2-4 cm bleached band with disseminated pyrite.
			23.90	23.92	0.02	VT									VT	32			f								Pyrrhotite, calcite, filled 1-2 mm veinlet.
37.50	42.40	4.90				SLT	BK								VT	25-40		30-40	w								Black to dark grey carbonaceous siltstones. The graphite content decreases in favour of quartz with depth. There is a transitional contact between the carbonaceous siltstones and the siliceous ones. Pyrrhotite mineralization occurs in blebs, in 1-10mm veinlets and on the fine bedding plans, (tca-50).
			40.34	40.35	0.01										VT	40			w								Veinlet(2-10 mm)filled with calcite and pyrrhotite
42.40	54.90	12.50				CHT SLT			s						BD	52-58			t			Py	t				Light grey cherty siltstones with intense bleached zones throughout the interval and medium- grey cm-ic bands that suggests bedding plans. Mineralization is traces of pyrrhotite in calcite filled veinlets and on the bedding plans.
															VN	30-40		25-40									

n = none, t= <1%, w = 1-3%, f = 3-5%, m = 5-7%, ms = 7-10%, s = 10-15%, l = 15-20%, (write % for >20%)

GEOLOGY LOG

INTERVAL			SUB-INTERVAL			LITHOLOGY			ALTERATION						STRUCTURE				MINERALS									DETAILED DESCRIPTION
													Other									Other		Other			
From (m)	To (m)	Interval (m)	From (m)	To (m)	Interval (m)	Unit	Modifier	Texture	Silica		Calc-silicate	Oxidation	Type	Intensity	Type	Attitude (tca)	Attitude (tfa)	Density (frequency/m)	Pyrrhotite	Sphalerite	Galena	Type	Intensity	Type	Intensity	Photo	
54.90	84.86	29.96				CHT	MD-GY		s						BD	45											Medium-grey cherts ,very strong , with high content of quartz, very brittle with glassy appearance and conchoidal fracture. The rock shows light-grey banded bedding which is crossed with hairline to 3 mm thick veinlets. Traces of pyrrhotite, sphalerite, pyrite occurs in veinlets and fine disseminated in the rock matrix.
															VT	25-40		i	t	t		Py	t				
			80.40	84.86	4.46	CHT	LT-GY		s						VT	25-40		i	t	t	t-w	As	t-w				Light- grey cherts with intense bleaching zones. Arsenopyrite is present in small blebs, fine disseminated in a fracture (1-3 cm thick , or next to galena and sphalerite. The sulphides occurs as well in the dense system of crossed mm-ic calcite filled veinlets.
															BD	45											
			82.45	82.75	0.30	CHT	LT-GY		ms						VT	37		i	w	w	f	As	w				Intense bleached cherts with crossed fractures carrying fair to weak sulphides :pyrrhotite, galena, arsenopyrite, sphalerite.
			82.65	82.70	0.05				ms						Fx	40			w	f	s	As	s				Fracture, 1-3 cm thick filled with galena, arsenopyrite, pyrrhotite, sphalerite. Galena make the most of the fracture filling, arsenopyrite occurs in blebs and isolated crystals .
84.86	119.00	34.14				CHT	LT-GY		i				chl	t	BD	45			w			As	w	Py	w		Light grey cherts with high content in quartz, very strong , but brittle showing large, intense bleached areas and cm-ic dark-grey bands ,probably bedding. Throughout the interval is present an intense system of hairline to mm-ic fractures crossed with the bedding. The mineralization is weak. Mostly pyrrhotite followed by pyrite and arsenopyrite. Traces of chalcopyrite have been noticed. Sulphides occurs in the fractures, disseminated in the matrix rock or as a few blebs. Some chlorite could be noticed on the fractures plans.
															Fx	25-40		i				Cp	t				
			115.13	115.27	0.14	CHT	LT-GY		s						Fx	40						As	f	Py	f		Two fractures , 1-2 cm thick filled with arsenopyrite and pyrite.

n = none, t= <1%, w = 1-3%, f = 3-5%, m = 5-7%, ms = 7-10%, s = 10-15%, l = 15-20%, (write % for >20%)

GEOLOGY LOG

INTERVAL			SUB-INTERVAL			LITHOLOGY			ALTERATION						STRUCTURE				MINERALS								Photo	DETAILED DESCRIPTION
													Other									Other		Other			
From (m)	To (m)	Interval (m)	From (m)	To (m)	Interval (m)	Unit	Modifier	Texture	Silica		Calc-silicate	Oxidation	Type	Intensity	Type	Attitude (tca)	Attitude (tfa)	Density (frequency/m)	Pyrrhotite	Sphalerite	Galena	Type	Intensity	Type	Intensity		
119.00	140.65	21.65				CHT	LT-GY		i				chl	t	VN BD	45-70 75-85			w			As	t	Py Cp	t t		Light- grey bedded cherts with hairline to 3 mm thick veinlets .Some light-green patches indicates weak chloritization on the fractures plans. Also could be noticed purple patches that suggests the presence of Iron in the aphanitic areas. Arsenopyrite occurs fine disseminated in the rock matrix and in a few hairline veinlets. Pyrrhotite is the dominant sulphide and, beside the apparition in veinlets is noticeable its massive presence in 4 fractures, 2-7.5 cm thick. Pyrite and some blebby chalcopyrite is present as well in veinlets.
			120.40	123.13	2.73	CHT	LT-GY		i						Fx	30-35			i			As	t	Py	w		Fractured area in bleached cherts, with 1-3 cm ,thick pyrrhotite ,some pyrite and traces of arsenopyrite.
			135.00	135.07	0.07										Fx	40			i			As	t	Py	w		7.5 cm fracture with massive pyrrhotite(90%)
140.65	175.00	34.35				CHT	LT-GY		i						BD	45			w	t		As	w	Py	t		Cherts light-grey with bleached zones alternating with darker banded zones with bedding foliation at 45 tca. Mineralization occurs in veinlets and fractures ,mostly pyrrhotite followed by sphalerite ,arsenopyrite ,pyrite. Pyrrhotite and sphalerite occurs massive in 2 fractures. Arsenopyrite occurs as euhedral crystals (up to 1.5 mm) in fractures or fine disseminated in the matrix throughout the interval. Chalcopyrite occurs really in small (up to 1mm) blebs
															VT	25-30		13-20						Cp	t		
															Fx	40												
			146.57	146.68	0.11	CHT	LT-GY		i						Fx	40			i	i		As	w				Pyrrhotite (80%-2-8 cm thick) ,sphalerite (20%-4mm-8mm thick) occurs massive in two distinctive bands, filling a fracture at tca-40.
			147.50	147.60	0.10	CHT	LT-GY								Fx	40			i	ms		As	t				Fracture filled with massive pyrrhotite(90%, 2-6 cm thick) and sphalerite (10%-3mm thick) . Arsenopyrite occurs disseminated.
			163.50	164.00	0.50	CHT	LT-GY								VT	47		20									
															BD	40												
															FX	30		8	w			As	w	Py	w		Light grey cherts with bedding lineation at 40 tca. Hairline to 2mm veinlets, carrying pyrrhotite, arsenopyrite and pyrite are crossed by fractures at 30 tca. The result is a micro block fault zones with drops at 1-2cm.

n = none, t= <1%, w = 1-3%, f = 3-5%, m = 5-7%, ms = 7-10%, s = 10-15%, l = 15-20%, (write % for >20%)

GEOLOGY LOG

INTERVAL			SUB-INTERVAL			LITHOLOGY			ALTERATION						STRUCTURE				MINERALS								PHOTO	DETAILED DESCRIPTION
													Other									Other		Other				
From (m)	To (m)	Interval (m)	From (m)	To (m)	Interval (m)	Unit	Modifier	Texture	Silica		Calc-silicate	Oxidation	Type	Intensity	Type	Attitude (tca)	Attitude (tfa)	Density (frequency/m)	Pyrrhotite	Sphalerite	Galena	Type	Intensity	Type	Intensity		
			164.90	165.00	0.10	CHT	LT-GY								Fx	40			w			As	f				1.5-2 cm thick fracture, in a bleached zone , filled with calcite ,10% arsenopyrite and 5% pyrrhotite.
175.00	210.00	35.00				CHT	MD-GY		s				chl	w	VT	50-58		30	t			As	t	Py	t		Medium grey cherts with hairline to 3mm thick veinlets, and centimetric darker bands which shows a bedding foliation at 40 tca . Magnetism drops to very low values. The calcite content increases in veinlets and could be seen as euhedral crystals (2mm-1,5 cm) in two fractures. Chloritization appears on fractures walls and as light-green patches. The sulphides are decreasing in frequency Pyrrhotite, arsenopyrite and pyrite occurs in veinlets and disseminated in the matrix.
			197.15	197.20	0.05	CHT	MD-GY		s				chl	w	Fx	35						As	w	Py	w		2 cm fracture with 1,5 cm euhedral calcite, arsenopyrite and pyrite
			204.95	205.00	0.05	CHT	LT-GY								Fx	45						As	f	Py	t		1 cm fracture filled with calcite, arsenopyrite ,pyrite.
210.00	240.74	30.74				CHT	MD-DK-GY		i				chl	w	Fx	40-45			t			As	t-w	Py	t		Medium to dark grey cherts with purple iridescence , and isolated green patches ,mostly on the fractures plans. The fractures and veinlets are visibly fewer than those in the units above. The cherts have a glassy aspect and they are very brittle. The mineralization is weaker but could be funded throughout the interval. Arsenopyrite is dominant, followed by pyrrhotite, pyrite and some chalcopyrite. Arsenopyrite occurs in fractures as euhedral crystal or blebs with calcite, blebs of pyrrhotite and pyrite. As well arsenopyrite occurs in small amounts fine disseminated in the aphanitic rock matrix.
							PU								VT	50-60											
EOH		240.74																									EOH. 240.74 m.

n = none, t= <1%, w = 1-3%, f = 3-5%, m = 5-7%, ms = 7-10%, s = 10-15%, l = 15-20%, (write % for >20%)

BOX LOG

HOLE: DRX 11-02

BOX	FROM (m)	TO (m)
1	8.98	16.65
2	16.65	21.31
3	21.31	25.07
4	25.07	28.96
5	28.96	33.18
6	33.18	37.20
7	37.20	40.69
8	40.69	44.41
9	44.41	47.89
10	47.89	51.90
11	51.90	55.41
12	55.41	59.00
13	59.00	62.48
14	62.48	66.22
15	66.22	69.94
16	69.94	74.08
17	74.08	77.52
18	77.52	81.56
19	81.56	84.86
20	84.86	88.74
21	88.74	92.87
22	92.87	97.12
23	97.12	101.04
24	101.04	105.15
25	105.15	110.41
26	110.41	114.90
27	114.90	119.45
28	119.45	123.80
29	123.80	129.44
30	129.44	135.24
31	135.24	140.65
32	140.65	145.78
33	145.78	151.32
34	151.32	156.84
35	156.84	162.23
36	162.23	167.85
37	167.85	173.12
38	173.12	178.62
39	178.62	184.11
40	184.11	189.52
41	189.52	194.80
42	194.80	200.25
43	200.25	205.43
44	205.43	210.30
45	210.30	215.09
46	215.09	220.14
47	220.14	225.13
48	225.13	231.00
49	0.00	237.78
50	237.78	240.74
EOH		

GEOTECHNICAL LOG

HOLE: #REF!

From (m)	To (m)	Interval (m)	Recovery (m)	Recovery (%)	RQD (m)	RQD (%)	Hardness	Weathering	Colour	Comments
8.98	9.14	0.16	0.14	87			S	MW		overburden
9.14	10.67	1.53	1.43	93			S	MW		
10.67	12.19	1.52	1.36	89			S	MW		
12.19	15.24	3.05								Casing
15.24	16.76	1.52	1.17	77			S	SW		Rubble through 18.40
16.76	18.29	1.53	0.90	59			S	SW		
18.29	19.81	1.52	1.40	92	0.30	20	VS	FR		
19.81	21.34	1.53	1.46	95	0.98	64	VS	FR		
21.34	22.86	1.52	1.52	100	0.54	36	VS	FR		
22.86	24.38	1.52	1.52	100	0.94	62	VS	FR		
24.38	25.91	1.53	1.53	100	0.75	49	VS	FR		
25.91	27.43	1.52	1.52	100	0.79	52	VS	FR		
27.43	28.96	1.53	1.53	100	0.89	58	VS	FR		
28.96	30.48	1.52	1.52	100	1.20	79	VS	FR		
30.48	32.00	1.52	1.52	100	1.26	83	VS	FR		
32.00	33.53	1.53	1.53	100	0.80	52	VS	FR		
33.53	35.05	1.52	1.52	100	1.12	74	VS	FR		
35.05	36.58	1.53	1.23	80	0.32	21	VS	FR		
36.58	38.10	1.52	1.29	85	0.41	27	VS	FR		
38.10	39.62	1.52	1.44	95	0.87	57	VS	FR		
39.62	41.15	1.53	1.51	99	1.18	77	VS	FR		
41.15	42.67	1.52	1.49	98	1.16	76	VS	FR		
42.67	44.20	1.53	1.33	87	0.41	27	VS	FR		
44.20	45.72	1.52	1.31	86	0.14	9	VS	FR		
45.72	47.24	1.52	1.37	90	0.66	43	VS	FR		
47.24	48.77	1.53	1.48	97	1.45	95	VS	FR		
48.77	50.29	1.52	1.52	100	1.25	82	VS	FR		
50.29	51.82	1.53	1.47	96	1.30	85	VS	FR		
51.82	53.34	1.52	1.43	94	0.55	36	VS	FR		
53.34	54.86	1.52	1.35	89	0.31	20	VS	FR		
54.86	56.39	1.53	1.46	95	0.97	63	VS	FR		
56.39	57.91	1.52	1.33	88	1.09	72	S	FR		
57.91	59.44	1.53	1.25	82	0.28	18	VS	FR		
59.44	60.96	1.52	1.45	95	0.58	38	VS	FR		Veinlet: Ca, Po
60.96	62.48	1.52	1.52	100	0.82	54	VS	FR		
62.48	64.00	1.52	1.52	100	0.80	53	VS	FR		
64.00	65.53	1.53	1.52	99	0.63	41	VS	FR		
65.53	67.05	1.52	1.52	100	0.60	39	VS	FR		
67.05	68.58	1.53	1.53	100	0.64	42	VS	FR		
68.58	70.10	1.52	1.52	100	1.48	97	VS	FR		
70.10	71.62	1.52	1.52	100	0.72	47	VS	FR		
71.62	73.15	1.53	1.53	100	0.77	50	VS	FR		
73.15	74.67	1.52	1.52	100	0.41	27	VS	FR		
74.67	76.20	1.53	1.53	100	0.32	21	VS	FR		
76.20	77.72	1.52	1.46	96	0.62	41	VS	FR		
77.72	79.24	1.52	1.24	82	0.71	47	VS	FR		
79.24	80.77	1.53	1.48	97	0.60	39	VS	FR		
80.77	82.29	1.52	1.52	100	0.71	47	VS	FR		Veinlet: As, 1.5cm
82.29	83.82	1.53	1.53	100	0.71	46	VS	FR		
83.82	85.34	1.52	1.52	100	0.14	9	VS	FR		

GEOTECHNICAL LOG

From (m)	To (m)	Interval (m)	Recovery (m)	Recovery (%)	RQD (m)	RQD (%)	Hardness	Weathering	Colour	Comments
85.34	86.86	1.52	1.52	100	0.61	40	VS	FR		
86.86	88.39	1.53	1.53	100	0.41	27	VS	FR		
88.39	89.91	1.52	1.52	100	0.10	7	VS	FR		
89.91	91.44	1.53	1.40	92	0.50	33	VS	FR		
91.44	92.96	1.52	1.52	100	0.10	7	VS	FR		
92.96	94.48	1.52	1.43	94	0.87	57	VS	FR		
94.48	97.53	3.05	3.05	100	1.62	53	VS	FR		
97.53	99.06	1.53	1.53	100	0.41	27	VS	FR		
99.06	100.58	1.52	1.48	97	1.10	72	VS	FR		
100.58	102.10	1.52	1.46	96	1.02	67	VS	FR		
102.10	103.63	1.53	1.40	92	1.23	80	VS	FR		
103.63	105.15	1.52	1.40	92	1.13	74	VS	FR		
105.15	108.81	3.66	2.54	69	1.56	43	VS	FR		Core Diameter Reduced
108.81	111.86	3.05	2.98	98	1.57	51	VS	FR		
111.86	114.90	3.04	2.90	95	2.58	85	VS	FR		
114.90	117.95	3.05	2.83	93	1.36	45	VS	FR		
117.95	121.00	3.05	2.90	95	1.32	43	VS	FR		
121.00	124.05	3.05	3.05	100	1.63	53	VS	FR		Po Veinlet (3-7cm)
124.05	127.10	3.05	3.05	100	2.27	74	VS	FR		
127.10	130.14	3.04	2.98	98	2.80	92	VS	FR		
130.14	133.19	3.05	3.05	100	2.48	81	VS	FR		
133.19	136.24	3.05	2.97	97	2.61	86	VS	FR		Po Veinlet (6cm)
136.24	139.29	3.05	3.05	100	2.14	70	VS	FR		
139.29	142.34	3.05	2.94	96	1.64	54	VS	FR		
142.34	145.39	3.05	3.05	100	1.11	36	S	FR		
145.39	148.44	3.05	2.89	95	1.56	51	S	FR		
148.44	151.49	3.05	2.92	96	1.52	50	S	FR		
151.49	154.53	3.04	3.00	99	1.78	59	S	FR		
154.53	157.58	3.05	2.98	98	0.87	29	S	FR		
157.58	160.63	3.05	3.05	100	2.24	73	S	FR		
160.63	163.68	3.05	3.05	100	2.13	70	S	FR		
163.68	166.73	3.05	2.90	95	2.30	75	S	FR		
166.73	169.77	3.04	3.05	100	1.68	55	S	FR		
169.77	172.82	3.05	3.05	100	1.35	44	S	FR		
172.82	175.87	3.05	2.95	97	1.88	62	S	FR		
175.87	178.92	3.05	3.05	100	1.59	52	S	FR		
178.92	181.97	3.05	3.00	98	1.86	61	S	FR		
181.97	185.01	3.04	2.96	97	1.55	51	S	FR		
185.01	188.06	3.05	2.85	93	2.64	87	S	FR		
188.06	191.10	3.04	3.00	99	1.75	58	S	FR		
191.10	194.15	3.05	3.05	100	0.95	31	S	FR		
194.15	197.20	3.05	2.49	82	0.41	13	S	FR		
197.20	200.25	3.05	3.05	100	0.61	20	S	FR		
200.25	203.30	3.05	3.05	100	0.96	31	S	FR		
203.30	206.34	3.04	3.05	100	0.88	29	S	FR		
206.34	209.39	3.05	3.05	100	1.22	40	S	FR		
209.39	212.44	3.05	2.80	92	1.15	38	S	FR		
212.44	215.49	3.05	3.04	100	0.96	31	S	FR		
215.49	218.54	3.05	3.04	100	0.10	3	S	FR		
218.54	221.59	3.05	3.05	100	0.53	17	S	FR		
221.59	224.64	3.05	2.85	93	0.32	10	SS	FR		
224.64	227.69	3.05	3.05	100	1.33	44	S	FR		

GEOTECHNICAL LOG

From (m)	To (m)	Interval (m)	Recovery (m)	Recovery (%)	RQD (m)	RQD (%)	Hardness	Weathering	Colour	Comments
227.69	230.73	3.04	2.40	79	1.13	37	S	FR		
230.73	233.78	3.05	2.90	95	0.81	27	S	FR		
233.78	236.78	3.00	2.64	88	1.53	51	S	FR		
236.83	239.87	3.04	2.80	92	1.90	63	S	FR		
239.87	240.74	0.87	0.87	100	0.51	59	S	FR		
EOH										

DENSITY LOG

HOLE: DRX 11-02

Depth (m)	Unit	Modifier	Texture	MINERALS						Length (cm)	Diameter (cm	Dry weight (g	Wet Weight (g	Density	Specific Gravity
				Sp %	Po%	Gn%	As %	Other	%						
31.28	LST	BK	VN		w			Py	t	12.9	5.62	851.3	535.1	2.67	2.69
49.75	CHT	LT-GY			t			Py	t	14.1	5.62	937.5	588.4	2.68	2.69
103.00	CHT	LT-GY	VN	t	w		t			13.0	5.62	849.9	527.7	2.63	2.64
134.00	CHT	LT-GY	VN		w		t			13.8	4.15	501.4	314.4	2.68	2.68
186.29	CHT	LT-GY	VN		t		t	Py	t	11.7	4.17	405.5	253.2	2.54	2.66
219.29	CHT	MD-GY	FX		t		t			13.0	4.19	480.1	303.5	2.68	2.72

DENSITY LOG

Comments

MAGNETIC SUSCEPTIBILITY LOG

HOLE: DRX 11-02

Depth (m)	Unit	Modifier	Magnetic Susceptibility	Comments
1.00				Rubble
2.00				
3.00				
4.00				
5.00				
6.00				
7.00				
8.00				
9.00				
10.00				
11.00				
12.00				
13.00				
14.00				
15.00				
16.00				
17.00				
18.00				
19.00			5.41	
20.00			4.27	
21.00			3.09	
22.00			4.64	
23.00			2.85	
24.00			4.90	
25.00			4.82	
26.00			3.89	
27.00			3.01	
28.00			3.80	
29.00			5.91	
30.00			4.97	
31.00			6.46	
32.00			4.68	
33.00			3.82	
34.00			5.93	
35.00			6.37	
36.00			5.55	
37.00			4.82	
38.00			4.84	
39.00			4.74	
40.00			10.26	
41.00			4.57	
42.00			12.38	
43.00			5.61	
44.00			2.19	

MAGNETIC SUSCEPTIBILITY LOG

Depth (m)	Unit	Modifier	Magnetic Susceptibility	Comments
45.00			1.12	
46.00			5.05	
47.00			5.79	
48.00			2.85	
49.00			1.94	
50.00			2.39	
51.00			3.13	
52.00			1.33	
53.00			0.77	
54.00			1.20	
55.00			1.24	
56.00			12.86	
57.00			0.51	
58.00			N/A	Rubble
59.00			1.42	
60.00			1.88	
61.00			2.64	
62.00			2.33	
63.00			0.21	
64.00			0.26	
65.00			0.54	
66.00			0.27	
67.00				Rubble
68.00			1.97	
69.00			2.09	
70.00			1.45	
71.00			0.42	
72.00			1.01	
73.00			0.52	
74.00			1.07	
75.00			1.59	
76.00			2.67	
77.00			1.05	
78.00			2.46	
79.00			2.09	
80.00			2.79	
81.00			2.49	
82.00			9.11	Po Mineralization
83.00			0.63	As Mineralization
84.00			0.60	
85.00			1.44	
86.00			0.91	
87.00			1.82	
88.00			5.06	
89.00			2.42	

MAGNETIC SUSCEPTIBILITY LOG

Depth (m)	Unit	Modifier	Magnetic Susceptibility	Comments
90.00			1.63	
91.00			3.25	
92.00			4.88	
93.00			3.26	
94.00			9.47	
95.00			13.61	
96.00			5.65	
97.00			3.56	
98.00			5.31	
99.00			3.94	
100.00			3.03	
101.00			0.49	
102.00			1.83	
103.00			1.09	
104.00			0.97	
105.00			1.88	
106.00			0.89	
107.00			1.21	
108.00			2.03	
109.00			2.31	
110.00			1.94	
111.00			1.26	
112.00			5.22	
113.00			6.09	
114.00			3.97	
115.00			5.77	
116.00			4.50	
117.00			0.85	
118.00			5.48	
119.00			3.14	
120.00			0.43	
121.00			3.32	
122.00			4.62	
123.00			2.85	
124.00			2.01	
125.00			1.72	
126.00			2.60	
127.00			2.18	
128.00			4.12	Po Mineralization
129.00			3.76	
130.00			8.04	Po Mineralization
131.00			6.57	
132.00			2.13	
133.00			1.68	
134.00			11.96	

MAGNETIC SUSCEPTIBILITY LOG

Depth (m)	Unit	Modifier	Magnetic Susceptibility	Comments
135.00			17.36	Po Mineralization
136.00			2.44	
137.00			0.73	
138.00			1.46	
139.00			4.18	
140.00			1.15	
141.00			6.87	
142.00			N/A	Rubble
143.00			0.65	
144.00			1.62	
145.00			1.67	
146.00			0.63	
147.00			1.73	
148.00			3.56	
149.00			2.54	
150.00			1.17	
151.00			2.02	
152.00			1.64	
153.00			1.22	
154.00			2.60	
155.00			1.07	
156.00			1.11	
157.00			2.52	
158.00			0.63	
159.00			1.48	
160.00			2.47	
161.00			2.74	
162.00			1.44	
163.00			1.46	
164.00			0.91	
165.00			0.94	
166.00			3.79	
167.00			5.06	
168.00			2.51	
169.00			1.32	
170.00			0.74	
171.00			0.33	
172.00			0.02	
173.00			0.05	
174.00			0.06	
175.00			0.66	
176.00			1.09	
177.00			1.68	
178.00			1.22	
179.00			0.06	

MAGNETIC SUSCEPTIBILITY LOG

Depth (m)	Unit	Modifier	Magnetic Susceptibility	Comments
180.00			0.84	
181.00			0.84	
182.00			0.34	
183.00			0.26	
184.00			0.15	
185.00			0.25	
186.00			0.23	
187.00			1.14	
188.00			0.17	
189.00			0.29	
190.00			0.10	
191.00			0.06	
192.00			0.34	
193.00			0.71	
194.00			2.06	
195.00			0.82	
196.00			2.31	
197.00			4.24	
198.00			1.63	
199.00			0.65	
200.00			1.62	
201.00			0.37	
202.00			0.35	
203.00			0.40	
204.00			0.32	
205.00			0.89	
206.00			1.44	
207.00			0.57	
208.00			0.95	
209.00			1.95	
210.00			0.94	
211.00			0.48	
212.00			rubble	
213.00			0.78	
214.00			0.81	
215.00			1.60	
216.00			2.49	
217.00			rubble	
218.00			3.20	
219.00			2.32	
220.00			1.53	
221.00			1.03	
222.00			1.74	
223.00			0.58	
224.00			0.58	

MAGNETIC SUSCEPTIBILITY LOG

Depth (m)	Unit	Modifier	Magnetic Susceptibility	Comments
225.00			2.52	
226.00			1.05	
227.00			0.56	
228.00			0.89	
229.00			0.24	
230.00			1.56	
231.00			1.25	
232.00			1.15	
233.00			1.04	
234.00			2.73	
235.00			4.90	
236.00			1.56	
237.00			1.06	
238.00			2.26	
239.00			1.05	
240.00			0.66	
EOH				

SAMPLE LOG

HOLE: DRX 11-02

From (m)	To (m)	Interval (m)	Recovery (m)	Recovery (%)	Sample	Batch	Au (g/t)	Ag (g/t)	As (ppm)	Bi (ppm)	Comments
9.14	12.19	3.05	2.79	91	K280001	C1					
15.24	18.29	3.05	2.17	71	K280002	C1					Rubble, Low Recovery
18.29	21.34	3.05	2.86	94	K280003	C1					
21.34	24.38	3.04	3.04	100	K280004	C1					
24.38	27.43	3.05	3.05	100	K280005	C1					
27.43	30.48	3.05	3.05	100	K280006	C1					
-	-	-	-	-	K280007	C1					BLANK
30.48	33.53	3.05	3.05	100	K280008	C1					
33.53	36.58	3.05	2.75	90	K280009	C1					
36.58	39.62	3.04	2.73	90	K280010	C1					
39.62	42.67	3.05	3.00	98	K280011	C1					
42.67	45.72	3.05	2.64	87	K280012	C1					
45.72	48.77	3.05	2.85	93	K280013	C1					
-	-	-	-	-	K280014	C1					CDN-ME-8
48.77	51.82	3.05	2.99	98	K280015	C1					
51.82	54.86	3.04	2.78	91	K280016	C1					
54.86	57.91	3.05	2.79	91	K280017	C1					
57.91	60.96	3.05	2.70	89	K280018	C1					
60.96	64.00	3.04	3.04	100	K280019	C1					
64.00	67.05	3.05	3.04	100	K280020	C1					
67.05	70.10	3.05	3.05	100	K280021	C1					
-	-	-	-	-	K280022	C1					1/4 DUPLICATE
70.10	73.15	3.05	3.05	100	K280023	C1					
73.15	76.20	3.05	3.05	100	K280024	C1					
76.20	79.24	3.04	2.70	89	K280025	C1					
79.24	80.77	1.53	2.72	178	K280026	C1					
80.77	82.29	1.52	3.00	197	K280027	C1					
82.29	82.70	0.41	0.41	100	K280028	C1					
-	-	-	-	-	K280029	C1					BLANK
82.70	85.34	2.64	2.64	100	K280030	C1					
85.34	88.39	3.05	3.05	100	K280031	C1					
88.39	91.44	3.05	2.92	96	K280032	C1					
-	-	-	-	-	K280033	C1					CDN-ME-12
91.44	94.48	3.04	2.95	97	K280034	C1					
94.48	97.53	3.05	3.05	100	K280035	C1					
97.53	100.58	3.05	3.01	99	K280036	C1					
100.58	103.63	3.05	2.86	94	K280037	C2					
103.63	106.21	2.58	2.52	98	K280038	C2					
106.21	108.81	2.60	2.51	97	K280039	C2					
108.81	111.86	3.05	2.98	98	K280040	C2					
111.86	114.90	3.04	2.83	93	K280041	C2					
114.90	117.95	3.05	2.90	95	K280042	C2					
117.95	121.00	3.05	3.05	100	K280043	C2					
-	-	-	-	-	K280044	-					BLANK
121.00	124.05	3.05	3.05	100	K280045	C2					
124.05	127.10	3.05	3.05	100	K280046	C2					
127.10	130.14	3.04	2.98	98	K280047	C2					
130.14	133.19	3.05	3.05	100	K280048	C2					
133.19	136.24	3.05	2.97	97	K280049	C2					
136.24	139.29	3.05	3.05	100	K280050	C2					
139.29	142.34	3.05	2.94	96	K280051	C2					
-					K280052	C2					CDN ME-8
142.34	145.39	3.05	3.05	100	K280053	C2					
145.39	148.44	3.05	2.89	95	K280054	C2					
148.44	151.49	3.05	2.92	96	K280055	C2					
151.49	154.54	3.05	3.00	98	K280056	C2					

SAMPLE LOG

From (m)	To (m)	Interval (m)	Recovery (m)	Recovery (%)	Sample	Batch	Au (g/t)	Ag (g/t)	As (ppm)	Bi (ppm)	Comments
154.54	157.59	3.05	2.98	98	K280057	C2					
157.59	160.64	3.05	3.05	100	K280058	C2					
160.64	163.69	3.05	3.05	100	K280059	C2					
-	-	-	-		K280060	C2					BLANK
163.69	166.73	3.04	2.90	95	K280061	C2					
166.73	169.77	3.04	3.05	100	K280062	C2					
169.77	172.81	3.04	3.05	100	K280063	C2					
172.82	175.87	3.05	2.95	97	K280064	C2					
-	-				K280065	C2					1/4 SAMPLE. DUPLICATE
175.87	178.92	3.05	3.05	100	K280066	C2					
178.92	181.97	3.05	3.00	98	K280067	C2					
181.97	185.01	3.04	2.96	97	K280068	C2					
-	-	-	-		K280069	C2					CDN-ME-12
185.01	188.06	3.05	2.85	93	K280070	C2					
188.06	191.10	3.04	3.00	99	K280071	C2					
191.10	194.15	3.05	3.05	100	K280072	C2					
194.15	197.20	3.05	2.49	82	K280073	C3					
197.20	200.25	3.05	3.05	100	K280074	C3					
200.25	203.30	3.05	3.05	100	K280075	C3					
203.30	206.34	3.04	3.05	100	K280076	C3					
206.34	209.39	3.05	3.05	100	K280077	C3					
-					K280078	C3					BLANK
209.39	212.44	3.05	2.80	92	K280079	C3					
212.44	215.49	3.05	3.04	100	K280080	C3					
215.49	218.54	3.05	3.04	100	K280081	C3					
218.54	221.59	3.05	3.05	100	K280082	C3					
221.59	224.64	3.05	2.85	93	K280083	C3					
224.64	227.69	3.05	3.05	100	K280084	C3					
-					K280085	C3					CDN-ME 8
227.69	230.73	3.04	2.40	79	K280086	C3					
230.73	233.78	3.05	2.90	95	K280087	C3					
233.78	236.83	3.05	2.64	87	K280088	C3					
236.83	240.74	3.91	3.61	92	K280089	C3					
EOH											

KEG PROPERTY

Grid East	Grid North	Easting	Northing	Elev.	Depth (m)
		598449	6937892	1276	248.41

ZONE: DREX

SECTION:

HOLE: DRX11-03

CLAIM: Keg

Contractor: Top Rank

Drill: 300 - C

Core size: NTW to 94.90 m, BTW

Casing depth: 19.54 (m) in / out

Drilling dates: July 1 to July 9, 2011

Geology logged by: Radu Avram

SURVEY

Depth (m)	Azimuth	Dip	Method	Depth (m)	Azimuth	Dip	Method
collar	90	-50.0	compass				

TARGET: Hole is designed to test arsenopyrite, galena veins trending at about 210 deg.

SUMMARY

From (m)	To (m)	Interval	Unit	Comments
0 .00	19.54	19.54		Casing
19.54	33.85	14.31	SLT	Carbonaceous siltstones
33.85	248.41	214.56	CHT	Cherts with intense bleaching zones carrying fractured controled and lesser disseminated arsenopyrite, pyrrhotite, sphalerite, pyrite, galena, chalcopyrite, throughout the interval.
EOH				

SAMPLES

Numbers: K280090 - K280176

Total: 99 samples

Batch: C3 ,C4 ,C5, C6

Date Sent:

Certificate: WH11139477,WH11143572

WH11145067,WH11146702,

COMMENTS

This hole mainly comprises medium-dark grey cherts with bleached zones. Mineralization occurs in veinlets or disseminated in the rock matrix , and consist of pyrrhotite arsenopyrite, pyrite, sphalerite, galena, chalcopyrite. Fracturing is common, mainly occurring at 35-40 tca.

GEOLOGY LOG

HOLE: DRX11-03

INTERVAL			SUB-INTERVAL			LITHOLOGY			ALTERATION						STRUCTURE				MINERALS							Photo	DETAILED DESCRIPTION
													Other									Other		Other			
From (m)	To (m)	Interval (m)	From (m)	To (m)	Interval (m)	Unit	Modifier	Texture	Silica		Calc-silicate	Oxidation	Type	Intensity	Type	Attitude (tca)	Attitude (tfa)	Density (frequency/m)	Pyrrhotite	Sphalerite	Galena	Type	Intensity	Type	Intensity		
0.00	19.54	19.54																									Casing
19.54	33.85	14.31				SLT	BK		s			w	chl	w	BD	38-45		8	w			Py	w				Black, dark-grey ,medium grained carbonaceous siltstones with bedding foliation at 38-45 tca. Calcite, quartz filled veinlets ,hairline to 3mm, at 40 -50 tca, host some weak mineralization, pyrrhotite and pyrite. Weak limonite oxidation and green patches of chlorite occurs on the bedding plans.
															FO	38-45											
															VT	40-50											
33.85	54.00	20.15				CHT	MD GY PU		i				chl	w	BD	45-50			t			Py	t				Medium grey with purple iridescence, fine to medium grained cherts .Bleached zones occurs with an intense hairline veining system ,which hosts traces of pyrrhotite , pyrite, galena. Chlorite is noticed as green patches on the bedding plans.
															VT	30-60		15-20									
															FLT	32											
			39.22	39.71	0.49	CHT	LT GY		i				chl	w	FLT	32			t			Py	t				Block style fault at 32 tca, with 3 cm drop between blocks.
															BD	55											
			42.00	42.12	0.12	CHT	WH		i						Fx	50			m		f						3 Fractures ,3mm-3cm wide, occurs enveloped in the intense bleached cherts ,being filled with calcite, quartz. Mineralization is blebby pyrrhotite (1-3cm), and galena(<1cm).
54.00	89.00	35.00				CHT	MD GY PU		i			t	chl	w	BD	40			w	t	w	As	f				
															Fx	40-45											Brown, medium grey, fine grained to aphanitic cherts with intense bleaching zones, 1-70 cm.,

n = none, t= <1%, w = 1-3%, f = 3-5%, m = 5-7%, ms = 7-10%, s = 10-15%, l = 15-20%, (write % for >20%)

GEOLOGY LOG

INTERVAL			SUB-INTERVAL			LITHOLOGY			ALTERATION						STRUCTURE				MINERALS									DETAILED DESCRIPTION
													Other									Other		Other			
From (m)	To (m)	Interval (m)	From (m)	To (m)	Interval (m)	Unit	Modifier	Texture	Silica		Calc-silicate	Oxidation	Type	Intensity	Type	Attitude (tca)	Attitude (tfa)	Density (frequency/m)	Pyrrhotite	Sphalerite	Galena	Type	Intensity	Type	Intensity	Photo	
															VT	35-50		15-20									wide. Could be noticed 3 distinct structural elements. The 1-2cm foliated banded bedding at 40 tca, is crossed by calcite quartz veinlets at 35-50 tca. The fractures are generally following the bedding plans, but they also crosses them at 40-45 tca. Mineralization ,pyrrhotite, arsenopyrite, pyrite, galena occurs in hairline to 2mm veinlets. Sulphides are noticed in a bigger quantity in the fractures that occurs in the bleached zones. Blebby arsenopyrite galena, pyrrhotite, sphalerite are enveloped in the bleached pink matrix. Chlorite and limonite is noticed on the fractures in the last 5m of the interval
			56.00	56.94	0.94	CHT	BN MD GY		i						BD	40			f		w	As	f	Py	w		
															Fx	40-45											Brown, medium grey cherts with 2-8 cm bleached bands .Pyrrhotite, arsenopyrite, galena occurs in calcite quartz filled, hairline to 2mm veinlets witch crosses the bedding .Larger blebs of the same sulphides occurs in up to 1cm bands , enveloped in the bleached pink cherts.
															VT	35-50		40									
			64.05	64.80	0.75	CHT	BN LT GY								BD	40			f	t	t	As	f				
															Fx	35-50											Intense bleached cherts with cross-cut mineralized bands(2mm-3cm thick) , enveloped in pink- white aphanitic matrix. The sulphides are in order :arsenopyrite, pyrrhotite, galena, sphalerite.
			69.68	69.80	0.12	CHT	WH		i						Fx	35-40			m	w	i	As	i				2mm to 3cm, massive arsenopyrite, galena , pyrrhotite band, enveloped in pink ,white matrix.
			70.94	70.99	0.05										Fx	80			t	w	i	As	i				3 cm fracture filled with massive arsenopyrite ,galena, enveloped in bleached-pink matrix.
			73.94	74.06	0.12										Fx	45				w	i	As	i				2 cm massive band with arsenopyrite, galena and some sphalerite enveloped in pink-white envelope.
			79.00	85.00	6.00	CHT	MD GY		i			m	chl	m	Bd	45			t			As	t				Medium gray cherts with weak to moderate limonite and chlorite on the fracture plans.
89.00	145.00	56.00				CHT	MD LT GY		I						BD	40-50			t			As	t	Py	t		
															VT	35-50		30									Banded light to medium gray cherts, with a few bleached areas. The hairline veining is intense and chaotic oriented. Veintlets occurs mostly in the whiter bands. Pyrrhotite, arsenopyrite, pyrite occurs in veinlets and disseminated in the matrix. Some green patches ,chlorite noticed on the fracture plans.

n = none, t= <1%, w = 1-3%, f = 3-5%, m = 5-7%, ms = 7-10%, s = 10-15%, l = 15-20%, (write % for >20%)

GEOLOGY LOG

INTERVAL			SUB-INTERVAL			LITHOLOGY			ALTERATION						STRUCTURE				MINERALS							Photo	DETAILED DESCRIPTION
													Other									Other		Other			
From (m)	To (m)	Interval (m)	From (m)	To (m)	Interval (m)	Unit	Modifier	Texture	Silica		Calc-silicate	Oxidation	Type	Intensity	Type	Attitude (tca)	Attitude (tfa)	Density (frequency/m)	Pyrrhotite	Sphalerite	Galena	Type	Intensity	Type	Intensity		
145.00	181.00	36.00				CHT	MD DK GY		i						BD	50-60											Medium, dark fine grained cherts, with some purple iridescence and, intense bleached zones, where the sulphides veinlets (arsenopyrite, pyrrhotite, galena, sphalerite, pyrite) are enveloped in the white- pink, siliceous matrix. Pyrrhotite and arsenopyrite occurs in blebs(< 2cm), in the bleached bands or, massive in a few veinlets. Trace to weak galena could be noticed in a few veinlets. Sulphides are also fine disseminated in the matrix throughout the interval.
															VT	30-60		13-20	w	t	t	As	w	Py	t		
																						Cp	t				
			146.80	148.00	1.20	CHT	WH LT GY	DN							VT	30-40		50	w	t	t	As	t	Py	t		Bleached, fine grained cherts with intense hairline, dendritic veining. Veinlets carry traces of sulphides.
			148.00	148.15	0.15	CHT	WH LT GY	Bx							FT	35			w	t		As	t				Fault at 35 tca filled with micro breccia comprises of 3mm-3cm angular and rectangular fragments of white- pink cherts. The sulphides, traces are disseminated in the breccia.
			153.27	153.82	0.55	CHT	LT GY WH								Fx	50			m	t		As	m				Crossed cut fractures and veinlets (0.1-3cm) filled with massive pyrrhotite and arsenopyrite, enveloped in white-pink matrix.
															VT	15-40											
			166.50	166.72	0.22	CHT	WH_ PK								Fx	40			i	t		Cp	t				Six bands < 2cm with pyrrhotite and traces of blebby sphalerite, chalcopyrite, arsenopyrite.
																						As	t				
			167.08	167.12	0.04										Fx	40			i	t		Cp	t	As	t		3 cm fracture with blebby sulphides enveloped in the white pink matrix.
			170.15	170.95	0.80	CHT	MD GY								VT	14								As	i		2 mm wide, 80 cm long veinlet with euhedral arsenopyrite crystals.
			171.05	171.15	0.10	CHT	WH PK								Fx	45			i					As	f		Fracture with massive pyrrhotite and some arsenopyrite.
			173.41	173.51	0.10	CHT	WH PK								Fx	50			i			Cp	t	As	t		Bleached fracture zone with massive pyrrhotite and blebby chalcopyrite and arsenopyrite.
			180.30	180.80	0.50	CHT	LT GY WH PK		i						VT	40		30	m			Py	t	As	f		Intense hairline veining. Pyrrhotite and arsenopyrite occurs as blebs. Pyrite is fine disseminated.
181.00	224.00	43.00				CHT	LT DK GY BN		I						BD	50											Light gray to dark gray cherts with purple iridescence and bleached buffed zones. Hairline white lineation (quartz) , marking the bedding plans at 50 tca., are noticed throughout the interval.
															VT	20-50		14	w		t	As	f	Cp	t		Arsenopyrite is the dominant sulphide in the interval (80%), and occurs as blebs , euhedral crystals or

n = none, t= <1%, w = 1-3%, f = 3-5%, m = 5-7%, ms = 7-10%, s = 10-15%, l = 15-20%, (write % for >20%)

GEOLOGY LOG

INTERVAL			SUB-INTERVAL			LITHOLOGY			ALTERATION						STRUCTURE				MINERALS							Photo	DETAILED DESCRIPTION
													Other									Other		Other			
From (m)	To (m)	Interval (m)	From (m)	To (m)	Interval (m)	Unit	Modifier	Texture	Silica		Calc-silicate	Oxidation	Type	Intensity	Type	Attitude (tca)	Attitude (tfa)	Density (frequency/m)	Pyrrhotite	Sphalerite	Galena	Type	Intensity	Type	Intensity		
																								Py	t		even massive , in quartz filled veinlets. Trace to weak pyrrhotite, pyrite ,chalcopyrite ,galena occurs as blebs or , fine disseminated in the matrix. Mineralization is present mostly in the bleached zones, enveloped in white pink matrix.
			184.18	185.20	1.02	CHT	MD LT GY		I						VT	60		24	t		t	As	m	Cp	t		Light gray to medium gray cherts with intense bleached bands which carry arsenopyrite in the 1-2mm quartz veinlets , enveloped in 1-2cm buffed bleached cherts. Arsenopyrite occurs in euhedral crystals(1-4mm) , or massive in 1-3cm blebs. Trace pyrrhotite, chalcopyrite, galena occurs as 1-2mm blebs.
			187.00	190.00	3.00	CHT	MD GY		I						VT	60		9	m		t	As	w	Cp	t		Cherts with bleached bands like in the interval above but, the dominant sulphide is the pyrrhotite which occurs in veinlets with arsenopyrite or, in 1-4cm blebs in the white pink matrix. Chalcopyrite is noticed in 1-2mm blebs.
			197.40	199.39	1.99	CHT	WH BF								VT	35 60		17	f		t	As	f	Cp	t		Fine grained intense bleached ,buffed cherts with a few bands <8cm, medium gray cherts. Veinlets are 4-40mm at 30/60 tca, bearing pyrrhotite, arsenopyrite and traces of galena and chalcopyrite. Veinlets are concordant with the bedding or crosses it , at a tca which decreases with depth. Appears that the nonconcordant veinlets carry more sulphides than the concordant ones. Besides veinlets arsenopyrite and pyrrhotite occurs massive: 4-6cm fractures enveloped in white -pink matrix.
			215.00	224.00	9.00	CHT	WH LT GY	CR	i						VT	50-60		26	t			As	t	Py	t		White to light gray ,medium grained cherts with intense crossed hairline veining, and crackled texture. Traces of arsenopyrite and pyrrhotite is noticed in the veinlets. Euhedral ,twin arsenopyrite crystals are disseminated in the matrix.
224.00	248.41	24.41				CHT	DK GY BN		I				Chl	w	BD	40											Dark gray, brown, fine grained , cherts with bleached buffed bands(10-30cm).The bedding foliation is constant noticed at 4o tca. Veining is intense ,concordant or crossing the bedding, at 35-

GEOLOGY LOG

INTERVAL			SUB-INTERVAL			LITHOLOGY			ALTERATION						STRUCTURE				MINERALS								Photo	DETAILED DESCRIPTION
													Other									Other		Other				
From (m)	To (m)	Interval (m)	From (m)	To (m)	Interval (m)	Unit	Modifier	Texture	Silica		Calc-silicate	Oxidation	Type	Intensity	Type	Attitude (tca)	Attitude (tfa)	Density (frequency/m)	Pyrrhotite	Sphalerite	Galena	Type	Intensity	Type	Intensity		
															VT	35-55		15-30	t-w	t		As Py	t-w t	Cp	t		55 tca. Trace to weak pyrrhotite and arsenopyrite occurs ,filling the veinlets, hairline to 3mm, in the bleached bands. A few small chalcopyrite blebs(1-2mm) are noticed. Pyrite is disseminated in the matrix. Patches of green chlorite occurs on the fractures plans.
			227.84	227.90	0.06	CHT	WH PK	Bx					chl	w	Fx	35			t			As	t				2.5-3.5cm fracture filled with hydrothermal breccia. The 2-14 mm angular white- pink cherts fragments are floating in the light green matrix. Blebby (1-3mm) pyrrhotite and arsenopyrite is noticed enveloped in the matrix.
			244.44	244.80	0.36	cht	LT GY PU		i				chl	m	Fx	50		20	t-w	t		As	f				Light gray, purple, fine grained cherts intense fractured subparalel with bedding, cross-cut by 2mm veinlets at 20 tca. Arsenopyrite is present as euhedral crystals and blebs in the veinlets and quartz matrix. Pyrrhotite is fine disseminated. Sphalerite occurs as a few blebs .
															VT	20											
EOH																											248.41 EOH.

n = none, t= <1%, w = 1-3%, f = 3-5%, m = 5-7%, ms = 7-10%, s = 10-15%, l = 15-20%, (write % for >20%)

BOX LOG

HOLE: DRX11-03

BOX	FROM (m)	TO (m)
1	19.54	23.19
2	23.19	27.10
3	27.10	30.95
4	30.95	35.05
5	35.05	39.11
6	39.11	42.90
7	42.90	46.61
8	46.61	50.29
9	50.29	54.13
10	54.13	58.10
11	58.10	62.07
12	62.07	66.03
13	66.03	69.93
14	69.93	74.14
15	74.14	78.18
16	78.18	82.29
17	82.29	86.46
18	86.46	90.36
19	90.36	95.44
20	95.44	100.92
21	100.92	106.49
22	106.49	111.60
23	111.60	116.41
24	116.41	122.12
25	122.12	127.10
26	127.10	132.50
27	132.50	137.67
28	137.67	143.24
29	143.24	148.61
30	148.61	154.35
31	154.35	159.63
32	159.63	164.95
33	164.95	170.35
34	170.35	175.80
35	175.80	181.40
36	181.40	186.78
37	186.78	192.39
38	192.39	197.90
39	197.90	203.60
40	203.60	209.17
41	209.17	214.78
42	214.78	220.10
43	220.10	226.16
44	226.16	232.37
45	232.37	237.60
46	237.60	243.24
47	243.24	248.41
	EOH	

BOX	FROM (m)	TO (m)

BOX	FROM (m)	TO (m)

GEOTECHNICAL LOG

HOLE: DRX11-03

From (m)	To (m)	Interval (m)	Recovery (m)	Recovery (%)	RQD (m)	RQD (%)	Hardness	Weathering	Colour	Comments
0 .00	19.54	19.54	0 .00							Casing
19.54	22.86	3.32	3.20	96	1.26	38	MS	SW		
22.86	24.38	1.52	1.50	99	0.90	59	MS	SW		
24.38	25.90	1.52	1.51	99	0.22	14	MS	SW		
25.90	27.43	1.53	1.52	99	0.22	14	MS	SW		
27.43	28.96	1.53	1.40	92	0.52	34	MS	SW		
28.96	30.48	1.52	1.52	100	0.71	47	MS	SW		
30.48	32.00	1.52	1.40	92	0.78	51	MS	SW		
32.00	33.53	1.53	1.51	99	0.88	58	MS	SW		
33.53	35.05	1.52	1.50	99	0.83	55	S	FR		
35.05	36.57	1.52	1.50	99	0.33	22	S	FR		
36.57	38.10	1.53	1.52	99	0.76	50	S	FR		
38.10	39.62	1.52	1.52	100	0.81	53	S	FR		
39.62	41.15	1.53	1.53	100	1.09	71	S	FR		
41.15	44.19	3.04	3.04	100	2.04	67	S	FR		
44.19	45.72	1.53	1.48	97	0.97	63	S	FR		
45.72	47.24	1.52	1.50	99	0.32	21	S	FR		
47.24	48.77	1.53	1.50	98	0.27	18	S	FR		
48.77	50.29	1.52	1.52	100	1.27	84	S	FR		
50.29	51.81	1.52	1.40	92	0.73	48	S	FR		
51.81	53.34	1.53	1.53	100	0.81	53	S	FR		
53.34	54.86	1.52	1.52	100	0.52	34	S	FR		
54.86	56.38	1.52	1.48	97	0.89	59	S	SW		
56.38	57.91	1.53	1.48	97	1.31	86	S	SW		
57.91	59.43	1.52	1.52	100	1.22	80	S	SW		
59.43	60.96	1.53	1.52	99	1.20	78	S	SW		
60.96	62.48	1.52	1.52	100	1.30	86	S	SW		
62.48	64.00	1.52	1.53	101	0.91	60	S	SW		
64.00	65.53	1.53	1.52	99	1.30	85	S	SW		
65.53	67.05	1.52	1.52	100	0.91	60	S	SW		
67.05	68.58	1.53	1.53	100	0.85	56	S	SW		
68.58	70.10	1.52	1.48	97	0.91	60	S	SW		
70.10	71.62	1.52	1.46	96	1.10	72	S	SW		
71.62	73.15	1.53	1.50	98	0.77	50	S	SW		
73.15	74.67	1.52	1.48	97	1.05	69	S	SW		
74.67	76.20	1.53	1.50	98	0.80	52	S	SW		
76.20	77.72	1.52	1.52	100	0.84	55	S	SW		
77.72	79.24	1.52	1.50	99	1.04	68	S	SW		
79.24	80.77	1.53	1.45	95	0.71	46	S	SW		
80.77	82.29	1.52	1.48	97	0.43	28	S	SW		
82.29	83.82	1.53	1.53	100	0.82	54	S	SW		
83.82	85.34	1.52	1.40	92	1.23	81	S	SW		
85.34	86.87	1.53	1.47	96	0.43	28	S	SW		
86.87	88.39	1.53	1.40	92	1.31	86	S	SW		
88.39	89.91	1.53	1.52	99	1.10	72	S	SW		
89.91	91.44	1.53	1.53	100	0.93	61	S	FR		
91.44	92.96	1.52	1.51	99	1.05	69	S	FR		
92.96	96.62	3.66	2.51	69	0.92	25	S	FR		NTW reduce to BTW
96.62	99.66	3.04	3.00	99	1.31	43	S	FR		
99.66	102.71	3.05	3.05	100	0.89	29	S	FR		

GEOTECHNICAL LOG

From (m)	To (m)	Interval (m)	Recovery (m)	Recovery (%)	RQD (m)	RQD (%)	Hardness	Weathering	Colour	Comments
102.71	105.76	3.05	3.05	100	0.95	31	S	FR		
105.76	108.81	3.05	3.05	100	0.86	28	S	FR		
108.81	111.86	3.05	3.00	98	1.35	44	S	FR		
111.86	114.91	3.05	2.90	95	0.55	18	S	FR		
114.91	117.96	3.05	3.00	98	1.00	33	S	FR		
117.96	121.00	3.05	3.05	100	1.55	51	S	FR		
121.00	124.05	3.05	3.05	100	1.49	49	S	FR		
124.05	127.10	3.05	3.05	100	1.06	35	S	FR		
127.10	130.15	3.05	3.05	100	0.86	28	S	FR		
130.15	133.20	3.05	3.05	100	0.41	13	S	FR		
133.20	136.24	3.04	3.04	100	0.89	29	S	FR		
136.24	139.29	3.05	3.05	100	1.40	46	S	FR		
139.29	142.34	3.05	3.05	100	2.70	89	S	FR		
142.34	145.39	3.05	3.05	100	1.09	36	S	FR		
145.39	148.43	3.04	3.04	100	1.96	64	S	FR		
148.43	151.48	3.05	3.05	100	2.39	78	S	FR		
151.48	154.53	3.05	3.05	100	2.44	80	S	FR		
154.53	157.58	3.05	3.05	100	0.92	30	S	FR		
157.58	160.63	3.05	3.05	100	0.96	31	S	FR		
160.63	163.68	3.05	3.05	100	1.78	58	S	FR		
163.68	166.72	3.04	3.04	100	2.01	66	S	FR		
166.72	169.77	3.05	3.05	100	2.06	68	S	FR		
169.77	172.82	3.05	3.05	100	1.83	60	S	FR		
172.82	175.86	3.04	3.04	100	2.04	67	S	FR		
175.86	178.91	3.05	3.05	100	2.78	91	S	FR		
178.91	181.96	3.05	3.05	100	1.98	65	S	FR		
181.96	185.01	3.05	3.05	100	2.26	74	S	FR		
185.01	188.06	3.05	3.05	100	1.09	36	S	FR		
188.06	191.11	3.05	3.05	100	1.42	47	S	FR		
191.11	194.16	3.05	3.05	100	2.11	69	S	FR		
194.16	197.21	3.05	2.95	97	1.60	52	S	FR		
197.21	200.25	3.04	3.04	100	2.62	86	S	FR		
200.25	203.30	3.05	2.94	96	1.82	60	S	FR		
203.30	206.35	3.05	3.05	100	1.86	61	S	FR		
206.35	209.40	3.05	3.05	100	2.24	73	S	FR		
209.40	212.45	3.05	2.95	97	0.99	32	S	FR		
212.45	215.49	3.04	3.04	100	1.65	54	S	FR		
215.49	218.54	3.05	2.21	72	0.49	16	S	FR		
218.54	221.59	3.05	3.05	100	0.77	25	S	FR		
221.59	224.64	3.05	2.86	94	0.62	20	S	FR		
224.64	227.69	3.05	2.15	70	1.56	51	S	FR		
227.69	230.73	3.04	3.04	100	2.43	80	S	FR		
230.73	233.78	3.05	3.05	100	2.59	85	S	FR		
233.78	236.83	3.05	3.05	100	2.44	80	S	FR		
236.83	239.88	3.05	2.81	92	1.93	63	S	FR		
239.88	242.93	3.05	2.91	95	1.36	45	S	FR		
242.93	245.97	3.04	3.04	100	1.43	47	S	FR		
245.97	248.41	2.44	2.07	85	0.98	40	S	FR		
EOH										

DENSITY LOG

HOLE: DRX11-03

Depth (m)	Unit	Modifier	Texture	MINERALS						Length (cm)	Diameter (cm	Dry weight (g	Wet Weight (g	Density	Specific Gravity	Comments
				Sp %	Po%	Gn%	As %	Other	%							
22.60	SLT	BLK			t			Py	t	13.2	5.62	865.3	543.0	2.65	2.68	
37.50	SLT	DK GY								13.1	5.62	857.1	536.3	2.63	2.67	
73.20	SLT	MD GY								15.5	5.62	1063.7	639.4	2.77	2.51	
88.05	CHT	LT-MD GY			t	t	w			10.0	5.62	662.2	412.6	2.67	2.65	
103.29	CHT	LT-MD GY								14.7	4.18	538.7	334.3	2.67	2.64	
134.23	CHT	LT-MD GY			t		t			9.8	4.18	360.5	204.5	2.69	2.31	
157.85	CHT	MD GY								13.7	4.18	506.9	313.0	2.70	2.61	
175.90	CHT	MD GY			t		t			12.8	4.18	482.7	295.8	2.75	2.58	
188.52	CHT	MD GY								14.5	4.18	524.0	310.0	2.63	2.45	
203.35	CHT	MD GY								12.5	4.18	466.3	285.2	2.72	2.57	
225.08	CHT	MD GY								11.7	4.19	424.5	247.8	2.63	2.40	
238.52	CHT	MD GY								14.7	4.19	538.2	333.3	2.65	2.63	

MAGNETIC SUSCEPTIBILITY LOG

HOLE: DRX11-03

Depth (m)	Unit	Modifier	Magnetic Susceptibility	Comments
1.00			N/A	
2.00			N/A	
3.00			N/A	
4.00			N/A	
5.00			N/A	
6.00			N/A	
7.00			N/A	
8.00			N/A	
9.00			N/A	
10.00			N/A	No Recovery
11.00			N/A	
12.00			N/A	
13.00			N/A	
14.00			N/A	
15.00			N/A	
16.00			N/A	
17.00			N/A	
18.00			N/A	
19.00			N/A	
20.00			3.53	
21.00			2.80	
22.00			6.11	
23.00			2.99	
24.00			2.32	
25.00			N/A	Rubble
26.00			3.79	
27.00			5.01	
28.00			3.61	
29.00			2.36	
30.00			6.19	
31.00			6.67	
32.00			6.03	
33.00			8.15	
34.00			1.13	
35.00			1.82	
36.00			3.43	
37.00			1.71	
38.00			2.21	
39.00			0.60	
40.00			1.18	
41.00			0.42	
42.00			4.74	
43.00			0.61	
44.00			2.26	

MAGNETIC SUSCEPTIBILITY LOG

Depth (m)	Unit	Modifier	Magnetic Susceptibility	Comments
45.00			1.08	
46.00			N/A	Rubble
47.00			2.01	
48.00			0.18	
49.00			2.59	
50.00			0.41	
51.00			0.55	
52.00			0.35	
53.00			0.60	
54.00			0.72	
55.00			1.99	
56.00			10.93	
57.00			1.20	
58.00			4.97	
59.00			3.02	
60.00			1.81	
61.00			2.56	
62.00			3.02	
63.00			1.12	
64.00			2.63	
65.00			1.50	
66.00			1.56	
67.00			1.66	
68.00			1.56	
69.00			3.97	
70.00			1.69	
71.00			2.62	
72.00			2.06	
73.00			2.48	
74.00			0.70	
75.00			2.58	
76.00			2.11	
77.00			1.01	
78.00			0.61	
79.00			0.96	
80.00			7.06	
81.00			2.28	
82.00			1.42	
83.00			2.48	
84.00			1.13	
85.00			0.73	
86.00			0.21	
87.00			1.67	
88.00			0.95	
89.00			2.54	

MAGNETIC SUSCEPTIBILITY LOG

Depth (m)	Unit	Modifier	Magnetic Susceptibility	Comments
90.00			2.85	
91.00			1.58	
92.00			6.15	
93.00			0.81	
94.00			0.59	
95.00			4.45	
96.00			2.94	
97.00			1.66	
98.00			2.61	
99.00			3.47	
100.00			1.28	
101.00			3.28	
102.00			0.55	
103.00			2.48	
104.00			1.02	
105.00			4.90	
106.00			3.99	
107.00			rubble	
108.00			3.17	
109.00			3.97	
110.00			21.96	
111.00			7.70	
112.00			5.53	
113.00			2.86	
114.00			5.84	
115.00			1.66	
116.00			3.87	
117.00			11.06	
118.00			2.68	
119.00			2.90	
120.00			2.80	
121.00			5.09	
122.00			0.68	
123.00			1.35	
124.00			3.50	
125.00			1.28	
126.00			rubble	
127.00			3.04	
128.00			1.53	
129.00			1.43	
130.00			3.56	
131.00			1.92	
132.00			1.86	
133.00			4.47	
134.00			6.87	

MAGNETIC SUSCEPTIBILITY LOG

Depth (m)	Unit	Modifier	Magnetic Susceptibility	Comments
135.00			2.52	
136.00			3.36	
137.00			8.50	
138.00			1.28	
139.00			2.87	
140.00			2.64	
141.00			7.25	
142.00			2.40	
143.00			1.62	
144.00			5.84	
145.00			0.62	
146.00			2.91	
147.00			2.69	
148.00			1.12	
149.00			2.80	
150.00			5.62	
151.00			3.15	
152.00			2.64	
153.00			5.42	
154.00			3.17	
155.00			2.98	
156.00			5.91	
157.00			2.58	
158.00			3.08	
159.00			2.02	
160.00			0.88	
161.00			1.81	
162.00			0.20	
163.00			2.03	
164.00			0.61	
165.00			1.84	
166.00			1.59	
167.00			33.17	
168.00			7.55	
169.00			3.37	
170.00			3.31	
171.00			2.91	
172.00			0.96	
173.00			2.12	
174.00			2.55	
175.00			2.30	
176.00			2.40	
177.00			2.33	
178.00			2.20	
179.00			2.45	

MAGNETIC SUSCEPTIBILITY LOG

Depth (m)	Unit	Modifier	Magnetic Susceptibility	Comments
180.00			4.70	
181.00			2.74	
182.00			0.47	
183.00			3.81	
184.00			2.30	
185.00			0.70	
186.00			2.09	
187.00			2.09	
188.00			0.15	
189.00			2.23	
190.00			0.58	
191.00			1.94	
192.00			1.48	
193.00			0.20	
194.00			1.02	
195.00			0.58	
196.00			1.82	
197.00			0.25	
198.00			0.43	
199.00			2.99	
200.00			2.17	
201.00			1.73	
202.00			0.28	
203.00			1.86	
204.00			1.43	
205.00			1.01	
206.00			2.70	
207.00			0.14	
208.00			0.43	
209.00			2.10	
210.00			0.40	
211.00			2.43	
212.00			0.48	
213.00			1.56	
214.00			0.03	
215.00			0.79	
216.00			4.05	
217.00			0.03	
218.00			2.29	
219.00			0.02	
220.00			0.02	
221.00			0.15	
222.00			0.02	
223.00			0.04	
224.00			0.03	

MAGNETIC SUSCEPTIBILITY LOG

Depth (m)	Unit	Modifier	Magnetic Susceptibility	Comments
225.00			1.39	
226.00			1.43	
227.00			5.15	
228.00			1.67	
229.00			2.30	
230.00			3.29	
231.00			3.75	
232.00			1.08	
233.00			2.69	
234.00			2.49	
235.00			2.06	
236.00			1.23	
237.00			1.45	
238.00			1.70	
239.00			0.75	
240.00			1.92	
241.00			2.88	
242.00			1.47	
243.00			1.93	
244.00			1.23	
245.00			1.85	
246.00			0.73	
247.00			1.82	
248.00			3.48	
EOH				

SAMPLE LOG

HOLE: DRX11-03

From (m)	To (m)	Interval (m)	Recovery (m)	Recovery (%)	Sample	Batch	Au (g/t)	Ag (g/t)	As (ppm)	Bi (ppm)	Comments
19.54	22.86	3.32	3.20	96	K280090	C3					0-19.54m - casing
22.86	25.90	3.04	3.01	99	K280091	C3					
					K280092	C3					BLANK
25.90	28.95	3.05	2.92	96	K280093	C3					
28.95	32.00	3.05	2.92	96	K280094	C3					
32.00	35.05	3.05	3.01	99	K280095	C3					
35.05	38.10	3.05	3.02	99	K280096	C3					
38.10	41.15	3.05	3.05	100	K280097	C3					
					K280098	C3					1/4 SAMPLE , DUPLICATE
41.15	44.19	3.04	3.04	100	K280099	C3					
44.19	47.24	3.05	2.98	98	K280100	C3					
47.24	50.29	3.05	3.02	99	K280101	C3					
50.29	53.34	3.05	2.93	96	K280102	C3					
53.34	56.38	3.04	3.00	99	K280103	C3					
					K280104	C3					CDN-ME 12
56.38	59.43	3.05	3.00	98	K280105	C3					
59.43	62.48	3.05	3.05	100	K280106	C3					
62.48	64.05	1.57	1.55	99	K280107	C3					
64.05	64.85	0.80	0.78	98	K280108	C3					
64.85	67.25	2.40	2.39	100	K280109	C4					
67.25	69.63	2.38	2.37	100	K280110	C4					
69.63	70.48	0.85	0.85	100	K280111	C4					
70.48	70.99	0.51	0.51	100	K280112	C4					
70.99	73.94	2.95	2.93	99	K280113	C4					
73.94	75.29	1.35	1.34	99	K280114	C4					
					K280115	C4					BLANK
75.29	75.90	0.61	0.60	98	K280116	C4					
75.90	77.72	1.82	1.81	99	K280117	C4					
77.72	80.77	3.05	2.95	97	K280118	C4					
80.77	83.81	3.04	3.01	99	K280119	C4					
83.81	86.87	3.06	2.87	94	K280120	C4					
					K280121	C4					1/4 SAMPLE, DUPLICATE
86.87	89.91	3.04	2.92	96	K280122	C4					
89.91	92.96	3.05	3.04	100	K280123	C4					
92.96	96.62	3.66	2.51	69	K280124	C4					94.90 REDUCE TO BTW
96.62	99.66	3.04	3.00	99	K280125	C4					
99.66	102.71	3.05	3.05	100	K280126	C4					
					K280127	C4					CDN-ME-8
102.71	105.00	2.29	2.29	100	K280128	C4					
105.00	107.00	2.00	2.00	100	K280129	C4					
107.00	108.81	1.81	1.81	100	K280130	C4					
108.81	111.86	3.05	3.00	98	K280131	C4					
111.86	114.91	3.05	2.90	95	K280132	C4					
114.91	117.95	3.04	3.00	99	K280133	C4					
					K280134	C4					BLANK
117.95	121.00	3.05	3.05	100	K280135	C4					
121.00	124.05	3.05	3.05	100	K280136	C4					
124.05	127.10	3.05	3.05	100	K280137	C4					
127.10	130.15	3.05	3.05	100	K280138	C4					
130.15	133.20	3.05	3.05	100	K280139	C4					
					K280140	C4					CDN-ME -12
133.20	136.24	3.04	3.04	100	K280141	C4					
136.24	139.29	3.05	3.05	100	K280142	C4					
139.29	142.34	3.05	3.05	100	K280143	C4					
142.34	145.39	3.05	3.05	100	K280144	C4					
145.39	146.77	1.38	1.38	100	K280145	C5					

SAMPLE LOG

From (m)	To (m)	Interval (m)	Recovery (m)	Recovery (%)	Sample	Batch	Au (g/t)	Ag (g/t)	As (ppm)	Bi (ppm)	Comments
146.77	148.43	1.66	1.66	100	K280146	C5					
148.43	149.56	1.13	1.13	100	K280147	C5					
149.56	151.48	1.92	1.92	100	K280148	C5					
151.48	152.88	1.40	1.40	100	K280149	C5					
					K280150	C5					BLANK
152.88	154.53	1.65	1.65	100	K280151	C5					
154.53	157.58	3.05	3.05	100	K280152	C5					
157.58	160.63	3.05	3.05	100	K280153	C5					
160.63	163.68	3.05	3.05	100	K280154	C5					
163.68	166.72	3.04	3.04	100	K280155	C5					
					K280156	C5					CDN-ME-8
166.72	169.77	3.05	3.05	100	K280157	C5					
169.77	172.82	3.05	3.05	100	K280158	C5					
172.82	175.86	3.04	3.04	100	K280159	C5					
175.86	178.91	3.05	3.05	100	K280160	C5					
178.91	181.96	3.05	3.05	100	K280161	C5					
181.96	184.18	2.22		0	K280162	C5					
					K280163	C5					1/4 SAMPLE , DUPLICATE
184.18	185.20	1.02	1.02	100	K280164	C5					
185.20	187.90	2.70	2.70	100	K280165	C5					
187.90	189.64	1.74	1.74	100	K280166	C5					
189.64	193.52	3.88	3.88	100	K280167	C5					
193.52	197.40	3.88	3.80	98	K280168	C5					
197.40	199.27	1.87	1.85	99	K280169	C5					
					K280170	C5					BLANK
199.27	201.00	1.73	1.73	100	K280171	C5					
201.00	203.30	2.30	2.28	99	K280172	C5					
203.30	206.35	3.05	3.05	100	K280173	C5					
206.35	209.40	3.05	3.05	100	K280174	C5					
209.40	212.45	3.05		0	K280175	C5					
-		-			K280176	C5					CDN-ME-12
212.45	215.49	3.04	3.04	100	K280177	C5					
215.49	218.54	3.05	2.21	72	K280178	C5					
218.54	221.59	3.05	3.05	100	K280179	C5					
221.59	224.64	3.05	2.86	94	K280180	C5					
224.64	227.69	3.05	2.15	70	K280181	C6					
227.69	230.73	3.04	3.04	100	K280182	C6					
230.73	233.78	3.05	3.05	100	K280183	C6					
233.78	236.83	3.05	3.05	100	K280184	C6					
236.83	239.88	3.05	2.81	92	K280185	C6					
239.88	242.93	3.05	2.91	95	K280186	C6					
					K280187	C6					BLANK
242.93	245.97	3.04	3.04	100	K280188	C6					
245.97	248.41	2.44	2.07	85	K280189	C6					
EOH											

KEG PROPERTY

Grid East	Grid North	Easting	Northing	Elev. (m)	Depth (m)
		598544	6937879	1303 m	261.82

ZONE: DREX

SECTION:

HOLE: DRX-11-04

CLAIM: KEG

Contractor: TOP RANK

Drill:

Core size: NTW (86.82) BTW (EOH)

Casing depth: 3.47 (m) in / out

Drilling dates: 12 to 18 July, 2011

Geology logged by: Radu Avram

SURVEY

Depth (m)	Azimuth	Dip	Method	Depth (m)	Azimuth	Dip	Method
collar	300	-50.0	compass				

TARGET: Hole designed to test arsenopyrite, galena veins trending at about 210 deg.

SUMMARY

From (m)	To (m)	Interval	Unit	Comments
.0.00	3.47	3.47		Casing
3.47	99.50	96.03	CHT	Cherts ,fine grained with bedding at 60 tca. In the bleached zones the mineralization (weak pyrrhotite, weak galena, trace arsenopyrite and chalcopyrite), is fracture controlled.
99.50	101.41	1.91	SLT	Carbonaceous siltstone.
101.41	119.60	18.19	CHT	Cherts with trace sulphides.
119.60	121.00	1.40	SLT	Siltstone.
121.00	261.82	140.82	CHT	Banded chert with bleaching zones. Mineralization is fracture controlled and consist of trace to occasionally moderate pyrrhotite , galena , sphalerite, arsenopyrite, chalcopyrite, pyrite.
EOH				

SAMPLES

Numbers: K280190 - K280304

Total: 115

Batch: C6, C7, C8, C9

Date Sent:

Certificate: WH11146702,WH11150143,

WH11152444,WH11154838

COMMENTS

This hole mainly comprises a light-medium grey chert with bleached zones. Fracturing is common, mainly occurring at 30-45 tca. Bedding is present thru ought the interval at 60 tca. Mineralization occurs in veinlets and fine disseminated in the rock matrix. Pyrrhotite is dominant followed by galena, arsenopyrite, sphalerite, pyrite and chalcopyrite.

GEOLOGY LOG

HOLE: DRX-11-04 **b**

INTERVAL			SUB-INTERVAL			LITHOLOGY			ALTERATION						STRUCTURE				MINERALS							Photo	DETAILED DESCRIPTION
													Other									Other		Other			
From (m)	To (m)	Interval (m)	From (m)	To (m)	Interval (m)	Unit		Texture	Silica		Calc-silicate	Oxidation	Type	Intensity	Type	Attitude (tca)	Attitude (tfa)	Density (frequency/m)	Pyrrhotite	Sphalerite	Galena	Type	Intensity	Type	Intensity		
0.00	3.47	3.47																									Casing
3.47	21.50	18.03				CHT	MD GY	CR	i			ms	chl	w	BD FO	55-60											Medium gray, medium to fine grained cherts with intense crossed fracture system, that gives cherts a crackled texture. Moderate oxidation affects the rock throughout the interval.
															Fx	15-30											
21.50	55.00	33.50				CHT	LT MD GY BN	BN	i			w	chl	t	BD FO	60											Banded, light- medium gray, brown, medium grained cherts with (5-40 cm) ,intense bleached zones. Bedding foliation could be noticed in the darker bands at 60 tca. Fractures are crossing the bedding at 15-30 tca. Mineralization: pyrrhotite, galena, chalcopyrite, sphalerite, occurs in the 2-8mm wide fractures or as disseminated blebs in the bleached matrix. Weak limonite and chlorite could be noticed . A fine ,hairline, dark gray veining system is noticed throughout the interval.
															Fx	15-40		7	w	t	w	Cp	t	As	t		
			22.50	22.80	0.30							t			Fx	40			s		s						2-4mm fracture filled with galena, pyrrhotite, enveloped in white -pink envelope.
			23.80	24.00	0.20	CHT	LT GY					t			BD FO	60										1-3mm fracture filled with galena , pyrrhotite. Hairline veinlets at 15 -60 tca with galena, pyrrhotite enveloped in bleached matrix.
															Fx	30										
															VT	15-60		18								
			24.40	28.00	3.60	CHT	LT GY WH	CR	i			w	chl ble	t m	BD FO	60										Light grey, white (bleached) fine to medium grained cherts, intense fractured. Block fracture noticed (27.40-27.90m) with 2-10 cm displacement. The strong mineralization with galena, pyrrhotite and weak sphalerite and chalcopyrite ,is fracture controlled. Weak oxidation and chlorite on the fractures plans.
															Fx	15-50		35	s	w	s	Cp	w				
			27.83	27.93	0.20	CHT	LT GY								FLT	30			s	w	s	Cp	w	As	t		The bedding is displaced (2cm) by a block fault at 30 tca. Strong mineralization :galena, pyrrhotite, and trace to weak chalcopyrite, sphalerite, arsenopyrite, occurs in quartz filled fracture.
															BD FO	40										
			30.86	31.00	0.14										BD	60										Block fault at 50 tca with 1-2cm displacement.
															FLT	50			s	f	s	Cp	w	As	t		Strong mineralization :galena, pyrrhotite, and trace to fair sphalerite, chalcopyrite, arsenopyrite occurs in the 1-3cm wide fracture.
			43.52	43.72	0.20	CHT	LT GY		i				ble	s	BD	60			s	w	w						3mm-2cm fractures are filled with massive pyrrhotite and blebby galena, sphalerite. The fractures are enveloped in bleached cherts
															Fx	30		20								

n = none, t= <1%, w = 1-3%, f = 3-5%, m = 5-7%, ms = 7-10%, s = 10-15%, l = 15-20%, (write % for >20%)

GEOLOGY LOG

INTERVAL			SUB-INTERVAL			LITHOLOGY			ALTERATION						STRUCTURE				MINERALS							Photo	DETAILED DESCRIPTION
													Other									Other		Other			
From (m)	To (m)	Interval (m)	From (m)	To (m)	Interval (m)	Unit		Texture	Silica		Calc-silicate	Oxidation	Type	Intensity	Type	Attitude (tca)	Attitude (tfa)	Density (frequency/m)	Pyrrhotite	Sphalerite	Galena	Type	Intensity	Type	Intensity		
55.00	119.60	64.60				CHT	DK GY BN	BN	i				chl	w	BD	60			w	t	t	Cp Py	t t	As	t		Fine grained, dark grey, brown cherts ,brittle, with white-light grey bands. Hairline to 2mm fractures are common at variable tca(15-45), filled with calcite and blebby pyrrhotite, galena, sphalerite, chalcopyrite, arsenopyrite, pyrite. Sulphides occurs disseminated in the rock matrix ,as well.
													ble	m	Fx	15 45		15									
			64.80	64.86	0.06	CHT	WH PK						ble	s	FLT	40						As	w	Py	w		Slip fault at 40 tca ,crossing the bedding. The displacement is 4cm. Blebby arsenopyrite and pyrite occurs in the fault area, enveloped in bleached ,pink matrix.
													chl	w													
			79.00	85.00	1.00	CHT	BN LT GR	BN	i				chl	f	BD VT	60 42	200	7	t		t	Py	t				Fine grained ,brown cherts with green-olive patches (diopside ?).Trace pyrrhotite, galena ,pyrite are noticed in the calcite, quartz filled ,1-3mm veinlets.
			85.50	86.92	1.42	CHT	WH PK						ble	s	Fx	45			w	w	w	Py	w				Blebby pyrrhotite , galena, sphalerite in the white-pink matrix.
			95.60	95.75	0.15										Fx	30			m	m	m	As	t				4-8 cm fracture filled with medium pyrrhotite, galena, sphalerite , arsenopyrite.
			95.80	99.00	3.20	CHT	MD GY					m	chl	m	Fx	25-45		22	t			As	t	Py	t		Fine grained, medium grey chert with hairline fractures, Trace of disseminated sulphides are noticed. Limonite and chlorite is common on the fractures plans.
99.50	101.41	1.91				SLT	BK								Vt	30-50		14	w					Py	t		Medium grained, black, carbonaceous siltstones. Hairline to 2mm calcite filled veinlets host weak pyrrhotite and trace pyrite.
101.41	119.60	18.19				CHT	LT MD GY	BN CR	i						BD Fx	60 30-45		40	w			As	w	Py	w		Light to medium grey, fine grained cherts, with darker coloured bands. We notice an intense hairline fracture system at 30-45 tca ,concordant or crossing the bedding foliation. Sulphide mineralization :weak pyrrhotite, arsenopyrite , pyrite, occurs in the fractures or, fine disseminated.
			112.90	112.94	0.04										VN	45			i	f	m	As	f				Vein with massive pyrrhotite ,sphalerite, galena, arsenopyrite.
			116.00	119.60	3.60	CHT	LT GY	CR				w	chl	w	BD FO	60			f	w	t	As	t	Py	t		Light grey cherts with intense hairline veining system , crackled texture. Bedding foliation noticed mostly in the darker bands. Mineralization occurs in the 1-3mm quartz ,calcite veinlets as blebby sphalerite ,galena, pyrrhotite, arsenopyrite, and disseminated pyrite. Limonite and chlorite noticed on the fractures.

n = none, t= <1%, w = 1-3%, f = 3-5%, m = 5-7%, ms = 7-10%, s = 10-15%, l = 15-20%, (write % for >20%)

GEOLOGY LOG

INTERVAL			SUB-INTERVAL			LITHOLOGY			ALTERATION						STRUCTURE				MINERALS							Photo	DETAILED DESCRIPTION
													Other									Other		Other			
From (m)	To (m)	Interval (m)	From (m)	To (m)	Interval (m)	Unit		Texture	Silica		Calc-silicate	Oxidation	Type	Intensity	Type	Attitude (tca)	Attitude (tfa)	Density (frequency/m)	Pyrrhotite	Sphalerite	Galena	Type	Intensity	Type	Intensity		
119.60	121.00	1.40				SLT	DK GY BK								BD FO	60-40			t	t	t	As	t				Sharp upper contact at 68 tca . Black siltstones with distinct foliation bedding at variable tca(40-60).In 2-3mm veinlets, concordant or crossing the bedding, occurs trace sulphides. The lower contact with cherts is transitional.
															VT	45	250	17									
121.00	209.00	88.00				CHT	LT DK GY	BN					chl ble	t m	BD FO	58-70			w	t	t	As	t	Cp	t		Light to dark grey ,fine grained ,banded cherts. In darker bands we notice the foliation bedding at a variable tca along the interval (58-70).Bands of bleached zones (15-35 cm), host mineralized veinlets enveloped in white-pink matrix. Mineralization is : weak pyrrhotite and trace galena, sphalerite, chalcopyrite, arsenopyrite, pyrite. Sulphides are fracture controlled and disseminated in the matrix thru ought the interval. Trace chlorite appears as green patches on the fractures.
															VT	35-60								Py	t		
			121.00	127.00	6.00	CHT	LT GY	BN	i				ble	w	BD	60			m	t	t	As	t				3 micro block faults are noticed in the interval at tca 28-38.The displacement between blocks is 1-4 cm. 2- 8mm wide, quartz filled veinlets occurs at 45 tca and hosts sulphides: medium pyrrhotite, trace sphalerite, galena and arsenopyrite.
															VT	45	140	7									
															FLT	28	145										
															FLT	38	220										
			129.13	129.51	0.38	CHT	WH PK						ble	s	VN	45	166		s			Cp	t				1.5 cm vein and <4mm veinlets with massive pyrrhotite and trace chalcopyrite in a white -pink envelope.
															VT	45	166										
			136.00	137.50	1.50	CHT	MD GY	CR	i						BD	58-70			s	t	w	Cp	w				Medium grey, cherts with crackled texture shows a variable bedding foliation at 58 to 70 tca. Pyrrhotite is dominant ,weak blebby chalcopyrite ,galena and trace sphalerite occurs disseminated and in the fine fractures .
			148.43	149.00	0.57	CHT	MD GY	CR	i						VT	30-60		30	w	t							We notice an intense hairline veining system carrying weak pyrrhotite and trace sphalerite.
			153.70	157.30	3.60	CHT	LT MD GY	CR BN	i				ble	m	BD	60			w	t	t	Cp	t				Banded, crackled, fine grained cherts with intense veining at 25-60 tca. Weak pyrrhotite, trace galena, chalcopyrite and sphalerite occurs in veinlets and disseminated as blebs.
															VT	25-60		30									
			163.50	178.00	14.50	CHT	LT MD GY	BN CR					ble	f	BD	60			w	t	t	Cp	t				Banded, crackled, fine grained cherts with intense veining at 28-60 tca. Weak pyrrhotite, trace galena, chalcopyrite and sphalerite occurs in veinlets and disseminated as blebs.
															VT	28-60		16									
			188.00	209.00	21.00	CHT	MD GY	BN	i				ble	f	BD	60			t	t		As t	Cp	t			Banded cherts with locally intense veining system at 30-45 tca. Trace sulphides noticed as blebs in the calcite veinlets or disseminated in the matrix.
													chl	m	VT	30-45		17									

n = none, t= <1%, w = 1-3%, f = 3-5%, m = 5-7%, ms = 7-10%, s = 10-15%, l = 15-20%, (write % for >20%)

GEOLOGY LOG

INTERVAL			SUB-INTERVAL			LITHOLOGY			ALTERATION						STRUCTURE				MINERALS									DETAILED DESCRIPTION
													Other									Other		Other			
From (m)	To (m)	Interval (m)	From (m)	To (m)	Interval (m)	Unit		Texture	Silica		Calc-silicate	Oxidation	Type	Intensity	Type	Attitude (tca)	Attitude (tfa)	Density (frequency/m)	Pyrrhotite	Sphalerite	Galena	Type	Intensity	Type	Intensity	Photo	
209.00	261.82	52.82				CHT	MD GY BF	CR BN	i				chl	m	BD	60			t			Py	t				Medium grey with buffed bands, fine grained cherts. Bedding at 60 tca is noticed only in the last 8m of the interval. Intense black hairline veinining system is present at 30 -45 tca and variable tfa. Mineralization is just trace pyrrhotite and Pyrite. However is to be notice that Pyrite occurs smeared on the fractures plans suggesting sheared movements in the unit. Alteration is present as Chlorite ,green patches throughout the interval.
													ble	t	VT	30-45	10 87	40									
															Fx	45		3									
EOH																											

n = none, t= <1%, w = 1-3%, f = 3-5%, m = 5-7%, ms = 7-10%, s = 10-15%, l = 15-20%, (write % for >20%)

STRUCTURE LOG

HOLE: DRX 11-04

	INTERVAL		STRUCTURE											Description
	From (m)	To (m)	Bedding	Lamination	Fracture	Veinlet (< 1cm)	Vein (> 1cm)	Fault	Slickensides	Attitude (TCA)	Attitude (TFA)	Upper Contact (TCA)	Lower Contact (TCA)	
1	3.47	21.5	x							55				Banded bedding foliation.
2	21.50	55.00			x					15-40				2-8 mm fractures cross bedding and host galena, pyrrhotite, and trace sphalerite, chalcopyrite.
3	22.50	22.80	x	x						60				
4	22.50	22.8			X					40				2-4mm fractures filled with galena and pyrrhotite.
5	23.80	24.00			x					30				1-3mm fractures with galena and pyrrhotite.
6	23.8	24	x							60				
7	27.83	27.93						x		30				Block fault with 1-3cm displacement.
8	27.83	30	x	x						40				
9	30.86	31						x		50				Block fault(1-3cm) with pyrrhotite, galena and trace sphalerite, chalcopyrite and arsenopyrite.
10	43.52	43.72	x	x						60				
11	43.52	43.72			x					30				2mm-3cm fracture with pyrrhotite, galena, sphalerite.
12	60.00	62.00	x	x						60				
13	64.80	64.86						x		40				Fault with weak arsenopyrite.
14	79.31	79.36				x				30				2-3mm veinlet with weak pyrrhotite and arsenopyrite.
15	79.37					x				30				
16	79.38					x				30				
17	81.64					x				22				
18	82.00		x							67				
19	85.50					x				35				
20	95.65	95.73					x			30				4-8cm vein with blebby pyrrhotite, galena, sphalerite and trace arsenopyrite.
21	101.50	104.00	x	x						58				
22	107.35	108.00	x	x						60				
23	107.35				x					45	180			
24	110.00	120.00	x	x						60				
25	112.36	118.00				x				40				High density hairline veinlets with pyrrhotite.
26	119.60									68		x		Sharp contact :cherts-black siltstones.

STRUCTURE LOG

27	119.00	121.00	x	x						40-60			
28	119.60	121.00				x				45	250			1-8mm veinlets with pyrrhotyte and trace galena.
29	121.17	121.24				x	x			45				3 veinlets (2mm), vein (1-3cm) with pyrrhotite, sphalerite, trace galena.
30	125.13	125.25					x			45				1-3cm vein with :pyrrhotite, galena, sphalerite, arsenopyrite.
31	125.90	126.00						x		38	220			Micro block fault with pyrrhotite, sphalerite.
32	126.00	127.02	x							60				
33	126.00	127.00				x				45	140			1-3mm veinlet with pyrrhotite, sphalerite, galena, arsenopyrite.
34	126.77					x				50				Quartz veinlet (8mm) with pyrrhotite and arsenopyrite.
35	126.77	126.86	x							60				
36	126.77							x		28	145			Micro block fault.
37	129.13	129.26					x			45	166			1.5cm vein :pyrrhotite and trace chalcopyrite.
38	133.00	142.00	x							70				
39	138.30	139.00				x				30				Quartz, 2mm, veinlet with pyrrhotite and trace galena.
40	141.11	141.25				x				45	180			2- 4 mm, calcite veinlet with pyrrhotite, galena , chalcopyrite.
41	142.00	176.00	x							60				
42	146.34					x				40				2 mm veinlet with pyrrhotite, arsenopyrite.
43	151.36	151.46				x				30	180			2 mm veinlet with calcite, sphalerite.
44	160.65	161.20				x				38	228			1mm veinlet with calcite, pyrrhotite, sphalerite.
45	166.90	167.00				x				28				2mm veinlet with galena, sphalerite, pyrrhotite.
46	179.00	190.00	x							60				
47	180.75	180.80				x				40				
48	179.00	190.00				x				45	213			Hairline veinlets with calcite, pyrrhotite.
49	194.16	194.30				x				30				1mm veinlets with trace pyrrhotite and sphalerite ,and weak chlorite alteration.
50	200.00	209.00				x				30				Hairline veinlets with trace pyrrhotite, sphalerite and chlorite alteration.
51	212.50	214.00				x				45				
52	215.00					x				50				3 mm wide veinlet with blebby pyrrhotite and chlorite.
53	224.00	236.00				x				45				Hairline veinlets with trace pyrrhotite ,pyrite and chlorite.
54	247.00	252.00	x							60				
55	247.00	247.50								30	87			Quartz, calcite hairline veinlets.

BOX LOG

HOLE: DRX-11-04

BOX	FROM (m)	TO (m)
1	3.47	8.00
2	8.00	11.89
3	11.89	16.20
4	16.20	20.21
5	20.21	24.38
6	24.38	28.55
7	28.55	32.75
8	32.75	36.29
9	36.29	39.93
10	39.93	43.80
11	43.80	47.59
12	47.59	51.48
13	51.48	54.99
14	54.99	59.09
15	59.09	63.14
16	63.14	67.77
17	67.77	71.87
18	71.87	76.20
19	76.20	80.31
20	80.31	84.52
21	84.52	88.40
22	88.40	93.57
23	93.57	98.65
24	98.65	104.25
25	104.25	109.86
26	109.86	115.41
27	115.41	121.01
28	121.01	126.41
29	126.41	132.11
30	132.11	137.49
31	137.49	143.09
32	143.09	148.43
33	148.43	153.83
34	153.83	159.29
35	159.29	164.78
36	164.78	170.41
37	170.41	175.87
38	175.87	181.50
39	181.50	187.05
40	187.05	192.68
41	192.68	198.50
42	198.50	203.74
43	203.74	209.40
44	209.40	214.76
45	214.76	220.27
46	220.27	225.96
47	225.96	230.91
48	230.91	236.83
49	236.83	242.21
50	242.21	247.54
51	247.54	252.95
52	252.95	258.17
53	258.17	261.82
EOH		

GEOTECHNICAL LOG

HOLE: DRX-11-04

From (m)	To (m)	Interval (m)	Recovery (m)	Recovery (%)	RQD (m)	RQD (%)	Hardness	Weathering	Colour	Comments
	3.47	3.47					S	MW		Casing
3.47	6.09	2.62	2.10	80			S	MW		
6.09	7.62	1.53	1.40	92	0.64	42	S	MW		
7.62	9.14	1.52	1.22	80			S	MW		
9.14	10.67	1.53	0.86	56			S	MW		
10.67	12.19	1.52	1.30	86			S	MW		
12.19	13.71	1.52	1.20	79			S	MW		
13.71	15.24	1.53	1.30	85			S	MW		
15.24	16.76	1.52	1.20	79			S	MW		
16.76	18.29	1.53	1.50	98	0.58	38	S	MW		
18.29	19.81	1.52	1.25	82	0.63	41	S	MW		
19.81	21.33	1.52	1.48	97	0.44	29	S	MW		
21.33	22.86	1.53	1.40	92	0.39	25	S	MW		
22.86	24.38	1.52	1.40	92	0.93	61	S	MW		
24.38	25.91	1.53	1.53	100	0.69	45	S	MW		
25.91	27.43	1.52	1.40	92	1.10	72	S	MW		
27.43	30.48	3.05	2.80	92	2.33	76	S	MW		
30.48	32.00	1.52	1.32	87	0.87	57	S	MW		
32.00	33.53	1.53	1.50	98	1.06	69	S	MW		
33.53	35.05	1.52	1.38	91	0.96	63	S	MW		
35.05	36.58	1.53	1.53	100	1.01	66	S	MW		
36.58	38.10	1.52	1.50	99	0.20	13	S	MW		
38.10	39.62	1.52	1.50	99	0.53	35	S	SW		
39.62	41.15	1.53	1.50	98	1.05	69	S	SW		
41.15	42.67	1.52	1.50	99	0.93	61	S	SW		
42.67	44.20	1.53	1.53	100	1.10	72	S	SW		
44.20	45.72	1.52	1.50	99	1.32	87	S	SW		
45.72	47.24	1.52	1.47	97	1.30	86	S	SW		
47.24	48.77	1.53	1.45	95	0.87	57	S	SW		
48.77	50.29	1.52	1.40	92	1.15	76	S	SW		
50.29	51.81	1.52	1.52	100	1.05	69	S	SW		
51.81	53.34	1.53	1.53	100	0.32	21	MS	MW		
53.34	54.86	1.52	1.44	95	1.00	66	S	SW		
54.86	56.40	1.54	1.54	100	1.54	100	S	FR		
56.40	57.91	1.51	1.54	102	1.29	85	S	FR		
57.91	59.44	1.53	1.54	101	1.50	98	S	FR		
59.44	60.96	1.52	1.45	95	1.32	87	S	FR		
60.96	62.48	1.52	1.52	100	1.39	91	S	FR		
62.48	64.01	1.53	1.52	99	1.52	99	S	FR		
64.01	65.53	1.52	1.25	82	1.03	68	S	SW		
65.53	67.06	1.53	1.30	85	0.70	46	S	FR		
67.06	68.58	1.52	1.45	95	1.25	82	S	FR		
68.58	70.10	1.52	1.52	100	1.00	66	MS	FR		
70.10	71.62	1.52	1.52	100	1.35	89	S	FR		
71.62	73.15	1.53	1.53	100	1.13	74	S	FR		
73.15	74.68	1.53	1.53	100	1.50	98	S	FR		
74.68	76.20	1.52	1.50	99	1.20	79	S	FR		
76.20	77.72	1.52	1.52	100	1.16	76	S	FR		
77.72	80.77	3.05	3.05	100	2.15	70	S	FR		
80.77	83.82	3.05	3.05	100	2.18	71	S	FR		

GEOTECHNICAL LOG

From (m)	To (m)	Interval (m)	Recovery (m)	Recovery (%)	RQD (m)	RQD (%)	Hardness	Weathering	Colour	Comments
83.82	85.33	1.51	1.51	100	1.13	75	S	FR		
85.33	86.82	1.49	1.49	100	0.81	54	S	FR		
86.82	87.48	0.66	0.65	98	0.33	50	S	FR		
87.48	90.53	3.05	2.75	90	1.04	34	S	FR		
90.53	93.57	3.04	2.76	91	1.25	41	S	SW		
93.57	96.62	3.05	3.05	100	1.78	58	S	SW		
96.62	99.67	3.05	2.90	95	0.93	30	S	SW		
99.67	102.72	3.05	2.95	97	1.55	51	S	SW		
102.72	105.77	3.05	3.05	100	1.98	65	S	SW		
105.77	108.81	3.04	3.04	100	1.96	64	S	FR		
108.81	111.86	3.05	2.92	96	0.99	32	S	FR		
111.86	114.91	3.05	2.82	92	1.64	54	S	FR		
114.91	117.96	3.05	2.89	95	1.82	60	S	FR		
117.96	121.01	3.05	3.05	100	2.77	91	S	FR		
121.01	124.05	3.04	2.92	96	1.51	50	S	FR		
124.05	127.10	3.05	3.00	98	2.49	82	S	FR		
127.10	130.15	3.05	2.98	98	2.19	72	S	FR		
130.15	133.20	3.05	2.84	93	1.19	39	S	FR		
133.20	136.25	3.05	2.89	95	1.44	47	S	FR		
136.25	139.29	3.04	3.00	99	2.44	80	S	FR		
139.29	142.34	3.05	2.90	95	2.20	72	S	FR		
142.34	145.39	3.05	2.92	96	2.26	74	S	FR		
145.39	148.43	3.04	2.80	92	0.58	19	S	FR		
148.43	151.49	3.06	2.85	93	0.92	30	S	FR		
151.49	154.53	3.04	2.91	96	1.79	59	S	FR		
154.53	157.58	3.05	2.86	94	1.41	46	S	FR		
157.58	160.63	3.05	3.00	98	1.82	60	S	FR		
160.63	163.68	3.05	2.91	95	1.69	55	S	FR		
163.68	166.73	3.05	2.99	98	2.46	81	S	FR		
166.73	169.77	3.04	3.01	99	1.59	52	S	FR		
169.77	172.82	3.05	3.03	99	2.09	69	S	FR		
172.82	175.87	3.05	3.05	100	1.75	57	S	FR		
175.87	178.92	3.05	3.00	98	0.74	24	S	FR		
178.92	181.97	3.05	3.05	100	1.88	62	S	FR		
181.97	185.01	3.04	2.75	90	1.03	34	S	FR		
185.01	188.06	3.05	3.05	100	2.51	82	S	FR		
188.06	191.11	3.05	2.86	94	1.96	64	S	FR		
191.11	194.16	3.05	2.90	95	1.60	52	S	FR		
194.16	197.20	3.04	2.50	82	1.40	46	S	FR		
197.20	200.25	3.05	2.85	93	2.42	79	S	FR		
200.25	203.30	3.05	2.80	92	2.08	68	S	FR		
203.30	206.35	3.05	3.00	98	1.92	63	S	FR		
206.35	209.40	3.05	2.87	94	1.64	54	S	FR		
209.40	212.45	3.05	2.91	95	0.58	19	S	FR		
212.45	215.49	3.04	3.05	100	2.30	76	S	FR		
215.49	218.54	3.05	3.05	100	1.96	64	S	FR		
218.54	221.59	3.05	2.97	97	1.25	41	S	FR		
221.59	224.64	3.05	2.68	88	0.66	22	S	FR		
224.64	227.68	3.04	2.90	95	1.05	35	S	FR		
227.68	230.73	3.05	2.89	95	1.08	35	S	FR		
230.73	233.78	3.05	2.80	92	1.09	36	S	FR		
233.78	236.83	3.05	2.91	95	1.76	58	S	FR		

GEOTECHNICAL LOG

From (m)	To (m)	Interval (m)	Recovery (m)	Recovery (%)	RQD (m)	RQD (%)	Hardness	Weathering	Colour	Comments
236.83	239.88	3.05	2.90	95	0.99	32	S	FR		
239.88	242.93	3.05	3.05	100	0.74	24	S	FR		
242.93	245.97	3.04	2.87	94	0.60	20	S	FR		
245.97	249.02	3.05	2.95	97	1.49	49	S	FR		
249.02	252.07	3.05	2.98	98	1.50	49	S	FR		
252.07	255.12	3.05	3.05	100	1.23	40	S	FR		
255.12	258.17	3.05	3.00	98	0.73	24	S	FR		
258.17	261.21	3.04	3.05	100	0.47	15	S	FR		
261.21	261.82	0.61	0.59	97	0.26	43	S	FR		
EOH										

DENSITY LOG

HOLE: DRX-11-04

Depth (m)	Unit	Modifier	Texture	MINERALS						Length (cm)	Diameter (cm	Dry weight (g	Wet Weight (g	Density	Specific Gravity	Comments
				Sp %	Po%	Gn%	As %	Other	%							
24.20	CHT	LT GY	CR	w	t					9.7	5.60	649.6	411.8	2.73	2.73	Blebby sphalerite and pyrrhotite in veinlets.
33.10	CHT	LT GY	CR							9.7	5.60	642.6	403.4	2.69	2.69	Light grey siliceous siltstone (chert). 1mm cross cutting calcite-quartz fractures present.
46.40		LT GY	CR							10.5	5.60	695.3	436.0	2.70	2.68	Light grey bedded chert.
58.45	CHT	LT GY								9.7	5.60	655.6	415.8	2.74	2.73	Light grey chert.
69.80		LT GY			t					10.2	5.60	672.9	422.0	2.69	2.68	Light grey cherts. Fractures with trace pyrrhotite.
113.00	CHT	LT GY			t		t			11.2	4.15	401.8	250.7	2.65	2.66	
128.70	CHT	MD GY								14.0	4.15	504.5	316.0	2.67	2.68	
165.00	CHT	MD GY								12.5	4.16	458.0	288.8	2.70	2.71	
185.00	CHT	MD GY								12.3	4.16	457.0	290.0	2.74	2.74	
203.00	CHT	MD GY	CR							12.8	4.16	470.4	296.0	2.70	2.70	
215.75	CHT	MD GY								13.8	44.15	516.3	325.5	0.02	2.71	
235.85	CHT	MD GY								13.4	4.15	497.8	312.4	2.75	2.69	
249.35	CHT	MD GY	CR							13.3	4.15	495.5	309.3	2.75	2.66	

EOH

MAGNETIC SUSCEPTIBILITY LOG

HOLE: DRX-11-04

Depth (m)	Unit	Modifier	Magnetic Susceptibility	Comments
4.00	CHT		N/A	Rubble
5.00	CHT		N/A	Rubble
6.00	CHT		N/A	Rubble
7.00	CHT		0.24	
8.00	CHT		0.28	
9.00	CHT		1.04	
10.00	CHT		0.15	
11.00	CHT		N/A	Rubble
12.00	CHT		0.25	
13.00	CHT		N/A	Rubble
14.00	CHT		0.25	
15.00	CHT		1.30	
16.00	CHT		0.12	
17.00	CHT		0.37	
18.00	CHT		3.04	
19.00	CHT		0.73	
20.00	CHT		2.05	
21.00	CHT		1.53	
22.00	CHT		2.95	
23.00	CHT		1.57	
24.00	CHT		1.95	
25.00	CHT		1.86	
26.00	CHT		5.25	
27.00	CHT		0.20	
28.00	CHT		0.81	
29.00	CHT		1.70	
30.00	CHT		4.64	
31.00	CHT		0.46	
32.00	CHT		0.96	
33.00	CHT		3.05	
34.00	CHT		2.45	
35.00	CHT		0.84	
36.00	CHT		0.44	
37.00	CHT		1.52	
38.00	CHT		N/A	Rubble
39.00	CHT		3.86	
40.00	CHT		0.44	
41.00	CHT		1.16	
42.00	CHT		0.82	
43.00	CHT		0.92	
44.00	CHT		1.06	
45.00	CHT		2.08	
46.00	CHT		0.92	
47.00	CHT		1.16	

MAGNETIC SUSCEPTIBILITY LOG

Depth (m)	Unit	Modifier	Magnetic Susceptibility	Comments
48.00	CHT		0.46	
49.00	CHT		0.90	
50.00	CHT		0.87	
51.00	CHT		0.81	
52.00	CHT		N/A	Rubble
53.00	CHT		1.13	
54.00	CHT		2.82	
55.00	CHT		1.92	
56.00	CHT		6.62	
57.00	CHT		4.54	
58.00	CHT		0.57	
59.00	CHT		1.26	
60.00	CHT		0.21	
61.00	CHT		1.40	
62.00	CHT		0.21	
63.00	CHT		0.52	
64.00	CHT		0.52	
65.00	CHT		2.27	
66.00	CHT		0.48	
67.00	CHT		0.48	
68.00	CHT		1.38	
69.00	CHT		0.85	
70.00	CHT		0.45	
71.00	CHT		0.55	
72.00	CHT		0.48	
73.00	CHT		0.45	
74.00	CHT		0.12	
75.00	CHT		0.45	
76.00	CHT		0.50	
77.00	CHT		0.82	
78.00	CHT		1.25	
79.00	CHT		1.13	
80.00	CHT		1.06	
81.00	CHT		1.79	
82.00	CHT		0.22	
83.00	CHT		0.27	
84.00	CHT		0.32	
85.00	CHT		0.84	
86.00	CHT		1.93	
87.00	CHT		0.77	
88.00	CHT		0.95	
89.00	CHT		0.38	
90.00	CHT		11.14	
91.00	CHT		5.82	
92.00	CHT		2.46	

MAGNETIC SUSCEPTIBILITY LOG

Depth (m)	Unit	Modifier	Magnetic Susceptibility	Comments
93.00	CHT		1.28	
94.00	CHT		1.84	
95.00	CHT		5.00	
96.00	CHT		0.63	
97.00	CHT		2.12	
98.00	CHT		1.28	
99.00	SLT		7.30	
100.00	SLT		9.68	
101.00	SLT		5.42	
102.00	CHT		3.71	
103.00	CHT		0.46	
104.00	CHT		1.61	
105.00	CHT		3.09	
106.00	CHT		2.47	
107.00	CHT		2.74	
108.00	CHT		0.64	
109.00	CHT		1.87	
110.00	CHT		0.81	
111.00	CHT		0.92	
112.00	CHT		0.66	
113.00	CHT		0.87	
114.00	CHT		1.77	
115.00	CHT		0.72	
116.00	CHT		1.85	
117.00	CHT		5.48	
118.00	CHT		1.40	
119.00	SLT		7.45	
120.00	SLT		1.38	
121.00	SLT		8.92	
122.00	CHT		2.60	
123.00	CHT		1.15	
124.00	CHT		3.77	
125.00	CHT		3.31	
126.00	CHT		5.44	
127.00	CHT		1.84	
128.00	CHT		1.78	
129.00	CHT		34.90	Pyrrhotite band
130.00	CHT		2.84	
131.00	CHT		2.55	
132.00	CHT		1.78	
133.00	CHT		0.99	
134.00	CHT		0.52	
135.00	CHT		0.69	
136.00	CHT		10.63	
137.00	CHT		8.84	

MAGNETIC SUSCEPTIBILITY LOG

Depth (m)	Unit	Modifier	Magnetic Susceptibility	Comments
138.00	CHT		0.90	
139.00	CHT		1.32	
140.00	CHT		9.36	
141.00	CHT		1.35	
142.00	CHT		3.91	
143.00	CHT		2.71	
144.00	CHT		3.10	
145.00	CHT		2.38	
146.00	CHT		3.04	
147.00	CHT		0.71	
148.00	CHT		1.45	
149.00	CHT		1.36	
150.00	CHT		2.93	
151.00	CHT		0.49	
152.00	CHT		3.30	
153.00	CHT		1.22	
154.00	CHT		0.14	
155.00	CHT		2.20	
156.00	CHT		2.28	
157.00	CHT		2.57	
158.00	CHT		0.70	
159.00	CHT		7.94	
160.00	CHT		0.66	
161.00	CHT		3.11	
162.00	CHT		0.27	
163.00	CHT		0.38	
164.00	CHT		2.15	
165.00	CHT		1.06	
166.00	CHT		0.61	
167.00	CHT		0.92	
168.00	CHT		0.28	
169.00	CHT		0.22	
170.00	CHT		0.37	
171.00	CHT		1.63	
172.00	CHT		0.50	
173.00	CHT		0.92	
174.00	CHT		0.93	
175.00	CHT		1.77	
176.00	CHT		2.54	
177.00	CHT		0.88	
178.00	CHT		0.62	
179.00	CHT		2.02	
180.00	CHT		1.04	
181.00	CHT		1.23	
182.00	CHT		0.89	

MAGNETIC SUSCEPTIBILITY LOG

Depth (m)	Unit	Modifier	Magnetic Susceptibility	Comments
183.00	CHT		0.40	
184.00	CHT		2.23	
185.00	CHT		0.21	
186.00	CHT		1.98	
187.00	CHT		1.20	
188.00	CHT		0.39	
189.00	CHT		0.67	
190.00	CHT		0.54	
191.00	CHT		0.33	
192.00	CHT		0.53	
193.00	CHT		0.24	
194.00	CHT		1.17	
195.00	CHT		0.36	
196.00	CHT		0.37	
197.00	CHT		0.33	
198.00	CHT		1.66	
199.00	CHT		0.24	
200.00	CHT		0.63	
201.00	CHT		0.67	
202.00	CHT		1.22	
203.00	CHT		2.45	
204.00	CHT		2.14	
205.00	CHT		2.03	
206.00	CHT		3.46	
207.00	CHT		1.19	
208.00	CHT		1.18	
209.00	CHT		3.27	
210.00	CHT		0.39	
211.00	CHT		3.94	
212.00	CHT		2.34	
213.00	CHT		2.04	
214.00	CHT		2.45	
215.00	CHT		8.35	
216.00	CHT		4.88	
217.00	CHT		1.97	
218.00	CHT		5.06	
219.00	CHT		1.23	
220.00	CHT		1.41	
221.00	CHT		1.48	
222.00	CHT		0.94	
223.00	CHT		1.68	
224.00	CHT		1.68	
225.00	CHT		1.85	
226.00	CHT		1.06	
227.00	CHT		2.17	

MAGNETIC SUSCEPTIBILITY LOG

Depth (m)	Unit	Modifier	Magnetic Susceptibility	Comments
228.00	CHT		0.65	
229.00	CHT		1.41	
230.00	CHT		1.10	
231.00	CHT		2.16	
232.00	CHT		2.87	
233.00	CHT		0.60	
234.00	CHT		1.90	
235.00	CHT		1.50	
236.00	CHT		0.81	
237.00	CHT		2.26	
238.00	CHT		0.23	
239.00	CHT		4.19	
240.00	CHT		0.64	
241.00	CHT		2.45	
242.00	CHT		1.09	
243.00	CHT		1.48	
244.00	CHT		0.25	
245.00	CHT		0.64	
246.00	CHT		0.71	
247.00	CHT		1.18	
248.00	CHT		0.69	
249.00	CHT		2.84	
250.00	CHT		1.05	
251.00	CHT		0.41	
252.00	CHT		1.38	
253.00	CHT		0.91	
254.00	CHT		1.46	
255.00	CHT		0.64	
256.00	CHT		1.55	
257.00	CHT		0.53	
258.00	CHT		0.14	
259.00	CHT		0.23	
260.00	CHT		0.07	
261.00	CHT		0.65	
EOH				

SAMPLE LOG

HOLE: DRX-11-04

From (m)	To (m)	Interval (m)	Recovery (m)	Recovery (%)	Sample	Batch	Au (g/t)	Ag (g/t)	As (ppm)	Bi (ppm)	Comments
3.47	6.09	2.62	2.10	80	K280190	C6					
6.09	9.14	3.05	2.62	86	K280191	C6					
9.14	12.19	3.05	2.16	71	K280192	C6					
					K280193	C6					CDN-ME-12
12.19	15.24	3.05	2.50	82	K280194	C6					
15.24	18.29	3.05	2.70	89	K280195	C6					
18.29	21.33	3.04	2.73	90	K280196	C6					
21.33	22.86	1.53	1.40	92	K280197	C6					
22.86	24.00	1.14	1.08	95	K280198	C6					
24.00	25.44	1.44	1.43	99	K280199	C6					
					K280200	C6					BLANK
25.44	26.85	1.41	1.34	95	K280201	C6					
26.85	28.10	1.25	1.16	93	K280202	C6					
28.10	30.48	2.38	2.26	95	K280203	C6					
30.48	32.00	1.52	1.32	87	K280204	C6					
32.00	33.53	1.53	1.38	90	K280205	C6					
					K280206	C6					1/4 SAMPLE DUPLICATE
33.53	35.05	1.52	1.48	97	K280207	C6					
35.05	38.10	3.05	3.00	98	K280208	C6					
38.10	41.15	3.05	3.00	98	K280209	C6					
41.15	42.67	1.52	1.50	99	K280210	C6					
42.67	44.20	1.53	1.53	100	K280211	C6					
					K280212	C6					CDN-ME-8
44.20	47.24	3.04	2.97	98	K280213	C6					
47.24	50.29	3.05	2.85	93	K280214	C6					
50.29	53.34	3.05	3.05	100	K280215	C6					
53.34	56.40	3.06	2.98	97	K280216	C6					
56.40	59.44	3.04	3.04	100	K280217	C7					
59.44	62.48	3.04	2.97	98	K280218	C7					
62.48	65.53	3.05	2.77	91	K280219	C7					
65.53	68.58	3.05	2.75	90	K280220	C7					
68.58	71.62	3.04	3.04	100	K280221	C7					
71.62	74.68	3.06	3.06	100	K280222	C7					
					K280223	C7					BLANK
74.68	77.72	3.04	3.02	99	K280224	C7					
77.72	80.77	3.05	3.05	100	K280225	C7					
80.77	83.82	3.05	3.05	100	K280226	C7					
83.82	86.50	2.68	2.68	100	K280227	C7					
86.50	87.48	0.98	0.97	99	K280228	C7					86.82 reduce to BTW
87.48	90.53	3.05	2.75	90	K280229	C7					
					K280230	C7					CDN-ME-12
90.53	93.57	3.04	2.76	91	K280231	C7					
93.57	94.95	1.38	1.38	100	K280232	C7					
94.95	95.85	0.90	0.90	100	K280233	C7					
95.85	98.00	2.15	2.05	95	K280234	C7					
98.00	99.67	1.67	1.64	98	K280235	C7					
99.67	102.72	3.05	2.95	97	K280236	C7					
102.72	104.25	1.53	1.53	100	K280237	C7					
					K280238	C7					1/4 SAMPLE DUPLICATE
104.25	105.77	1.52	1.52	100	K280239	C7					
105.77	106.77	1.00	1.00	100	K280240	C7					
106.77	108.81	2.04	2.02	99	K280241	C7					
108.81	111.86	3.05	2.92	96	K280242	C7					
111.86	114.91	3.05	2.82	92	K280243	C7					
					K280244	C7					CDN-ME-8
114.91	117.96	3.05	2.89	95	K280245	C7					

SAMPLE LOG

From (m)	To (m)	Interval (m)	Recovery (m)	Recovery (%)	Sample	Batch	Au (g/t)	Ag (g/t)	As (ppm)	Bi (ppm)	Comments
117.96	119.60	1.64	1.64	100	K280246	C7					
119.60	121.01	1.41	1.41	100	K280247	C7					
					K280248	C7					BLANK
121.01	122.54	1.53	1.51	99	K280249	C7					
122.54	124.05	1.51	1.48	98	K280250	C7					
124.05	125.60	1.55	1.53	99	K280251	C7					
125.60	127.02	1.42	1.40	99	K280252	C7					
127.02	130.15	3.13	3.00	96	K280253	C8					
130.15	133.20	3.05	2.89	95	K280254	C8					
133.20	136.25	3.05	2.89	95	K280255	C8					
136.25	137.75	1.50	1.42	95	K280256	C8					
					K280257	C8					BLANK
137.75	139.29	1.54	1.52	99	K280258	C8					
139.29	142.34	3.05	2.90	95	K280259	C8					
142.34	145.39	3.05	2.97	97	K280260	C8					
145.39	148.43	3.04	2.80	92	K280261	C8					
					K280262	C8					CDN- ME- 12
148.43	151.49	3.06	2.85	93	K280263	C8					
151.49	154.53	3.04	2.91	96	K280264	C8					
154.53	157.58	3.05	2.86	94	K280265	C8					
157.58	160.63	3.05	3.00	98	K280266	C8					
160.63	163.68	3.05	2.91	95	K280267	C8					
163.68	166.73	3.05	2.99	98	K280268	C8					
166.73	169.77	3.04	3.01	99	K280269	C8					
					K280270	C8					1/4 SAMPLE-DUPLICATE
169.77	172.82	3.05	3.03	99	K280271	C8					
172.82	175.87	3.05	3.05	100	K280272	C8					
175.87	178.92	3.05	3.00	98	K280273	C8					
178.92	181.97	3.05	3.05	100	K280274	C8					
181.97	185.01	3.04	2.75	90	K280275	C8					
					K280276	C8					CDN-ME-8
185.01	188.06	3.05	3.05	100	K280277	C8					
188.06	191.11	3.05	2.86	94	K280278	C8					
191.11	194.16	3.05	2.90	95	K280279	C8					
194.16	197.20	3.04	2.50	82	K280280	C8					
197.20	200.25	3.05	2.85	93	K280281	C8					
			.		K280282	C8					BLANK
200.25	203.30	3.05	2.80	92	K280283	C8					
203.30	206.35	3.05	3.00	98	K280284	C8					
206.35	209.40	3.05	2.87	94	K280285	C8					
209.40	212.45	3.05	2.91	95	K280286	C8					
212.45	215.49	3.04	3.05	100	K280287	C8					
215.49	218.54	3.05	3.05	100	K280288	C8					
218.54	221.59	3.05	2.97	97	K280289	C9					
221.59	224.64	3.05	2.68	88	K280290	C9					
224.64	227.68	3.04	2.90	95	K280291	C9					
227.68	230.73	3.05	2.89	95	K280292	C9					
230.73	233.78	3.05	2.80	92	K280293	C9					
					K280294	C9					BLANK
233.78	236.83	3.05	2.91	95	K280295	C9					
236.83	239.88	3.05	2.90	95	K280296	C9					
239.88	242.93	3.05	3.05	100	K280297	C9					
242.93	245.97	3.04	2.87	94	K280298	C9					
245.97	249.02	3.05	2.95	97	K280299	C9					
249.02	252.07	3.05	3.05	100	K280300	C9					
					K280301	C9					CDN-ME-12
252.07	255.12	3.05	2.98	98	K280302	C9					

SAMPLE LOG

From (m)	To (m)	Interval (m)	Recovery (m)	Recovery (%)	Sample	Batch	Au (g/t)	Ag (g/t)	As (ppm)	Bi (ppm)	Comments
255.12	258.17	3.05	3.00	98	K280303	C9					
258.17	261.82	3.65	3.05	84	K280304	C9					
EOH											

KEG PROPERTY

Grid East	Grid North	Easting	Northing	Elev. (m)	Depth (m)
		586661	6940139	1159	284.07

ZONE: Keg Main

SECTION:

HOLE: KEG-11-05

CLAIM: Keg

Contractor: Top Rank

Drill: B2 - A

Core size: NQ2

Casing depth: 5.18 (m) in / out

Drilling dates: June 6 to 12, 2011

TARGET: Hole located to test section to the south of KEG-10-02

Geology logged by: Oliver Fu

SURVEY

Depth (m)	Azimuth	Dip	Method	Depth (m)	Azimuth	Dip	Method
collar	333	-50	compass				

SUMMARY

From (m)	To (m)	Interval	Unit	Comments
0.00	5.18	5.18	OVB	Overburden.
5.18	35.08	29.90	LST/ARG	Intercalated limestone and argillite.
35.08	36.82	1.74	FLT	Fault (?). Fractured and rubbly limestone.
36.82	52.94	16.12	LST	Weakly calc-silicate altered limestone with minor fracture-filled sphalerite, galena and chalcopyrite.
52.94	134.80	81.86	LST/SLT	Weakly calc-silicate altered, intercalated silty limeston and siliceous siltstone. Mineralization consists of trace to weak, fracture-filled and disseminated sphalerite, galena, chalcopyrite and arsenopyrite.
134.80	171.40	36.60	LST/SLT	Strongly calc-silicate altered, intercalated silty limestone and siliceous siltstone. Moderately to strongly mineralized zone consists of fracture-filled and disseminated sphalerite, galena, chalcopyrite and arsenopyrite.
171.40	183.40	12.00	LST/SLT	Weakly calc-silicate altered, intercalated silty limeston and siliceous siltstone. Mineralization consists of trace to weak, fracture-filled and disseminated sphalerite, galena, chalcopyrite and arsenopyrite.
183.40	216.70	33.30	LST/SLT	Intercalated siliceous siltstone and silty limestone with minor fracture-controlled sphalerite, galena and chalcopyrite.
216.70	245.00	28.30	LST/SLT	Moderately calc-silicate altered, intercalated siltstone and limestone. Moderately mineralized with fracture-controlled sphalerite, galena and chalcopyrite.
245.00	284.07	39.07	LST	Argillaceous limestone.

SAMPLES

Numbers: K277001 - K277127

Total: 127

Batch: A1, A2, A3, A4

Date Sent: June 23, 2011

Certificate: WH11118059, WH11118100, WH11118102

WH11121121

COMMENTS

This hole mainly comprises of intercalated light to medium grey limestone and siltstone. Black argillaceous lenses are only present in the top 36.82 m of the hole. Contacts between limestone and siltstone layers are very diffuse. >>Calc-silicate altered zones are mottled light grey to pale green and buff, and host the majority of the mineralization. Weak to moderate oxidation is present on many fractures, locally pervasive. >>Mineralization occurs as fracture-fills, disseminations and occasionally as mineral replacement (in sub-massive zones). Galena > sphalerite > pyrrhotite > chalcopyrite > pyrite > arsenopyrite. >>Laminations are common and mainly occur at 44-70° TCA. Fracturing occurs at 25-30° TCA.

Hole: KEG-11-05 **GEOLOGY LOG** **Name: Oliver Fu**

INTERVAL			SUB-INTERVAL			LITHOLOGY			STRUCTURE				ALTERATION						MINERALS							Photo	DETAILED DESCRIPTION
																	Other					Other		Other			
From (m)	To (m)	Interval (m)	From (m)	To (m)	Interval (m)	Unit	Modifier	Texture	Type	Attitude (tca)	Attitude (tfa)	Density (frequency/m)	Silica		Calc-silicate	Oxidation	Type	Intensity	Pyrrhotite	Sphalerite	Galena	Type	Intensity	Type	Intensity		
0.00	5.18	5.18				OVB																					Overburden. 10 cm recovered, rounded pebbles
5.18	36.82	31.64				LST - ARG	LT GY-RUST & BK									w - ms	cly	m				Py	w				Weakly to strongly oxidized, intercalated light to medium grey and rusty, fine grained limestone (LST) and black, gritty argillite (ARG). Contacts between units are sharp.
																	chl	w									
						LST	LT GY		LA	44-70°						w	chl	w									Limestone weakly to strongly effervesces. Calcareous fracture-filling is common throughout the unit and resembles weak to moderate stockwork with veinlets between 1-8 mm. Clay alteration is locally pervasive, but mainly occurs along fractures. Alternating light to medium grey laminations dip 44-70° TCA
						ARG	BK & RUSTY		LA	44-70°						m-ms	cly	m				Py	w				Black and gritty argillite with fine grained, blebby, fracture filled (1-2 mm) pyrite. Soft, locally altered zones contain a soft, angular rusty-white clast displaying a brecciated/jig-saw texture. This texture is most noticeable near contacts with the LST unit. Oxidized 1 mm seams are common throughout.
			18.80	18.83	0.03																	As	tw				Small concentration of medium to coarse grained, oxidized arsenopyrite crystals.
			35.08	36.82	1.74	FLT	LT GY - RUSTY									m											Fault (?). Moderately oxidized, and broken up zone limestone.
36.82	52.94	16.12				LST/ SLT	LT GY								w	m-s	ble	w-m		w		Py	w				Light grey, weakly to strongly oxidized, fine to very fine grained, intercalated silty limestone and siliceous siltstone with washed out/bleached calc-silicate altered zones. Calc-silicate altered zones are noticeably different and usually pale green to white and host most of the fine grained black sphalerite. Cross-cutting fractures are 1-10 mm and filled with pyrite or calcite. Pyrite also occurs as fine grained blebs (4-20 mm). Most fractured surfaces are moderately to strongly oxidized and coated with chlorite.
																	chl	w-f									
			39.00	39.83	0.83	ARG	BK - RUSTY		Fx							m-s											Black, gritty argillite lens with few fine-grained pyrite coated veins. Contacts are usually sharp but can be gradational and moderately to strongly oxidized.

n = none, t= <1%, w = 1-3%, f = 3-5%, m = 5-7%, ms = 7-10%, s = 10-15%, l = 15-20%, (write % for >20%)

Hole: KEG-11-05 **GEOLOGY LOG** **Name: Oliver Fu**

INTERVAL			SUB-INTERVAL			LITHOLOGY			STRUCTURE				ALTERATION						MINERALS								PHOTO	DETAILED DESCRIPTION
																Other						Other		Other			
From (m)	To (m)	Interval (m)	From (m)	To (m)	Interval (m)	Unit	Modifier	Texture	Type	Attitude (tca)	Attitude (tfa)	Density (frequency/m)	Silica		Calc-silicate	Oxidation	Type	Intensity	Pyrrhotite	Sphalerite	Galena	Type	Intensity	Type	Intensity		
			39.83	41.83	2.00	LST	LT - MD GY		Fx							f	chl	w	w			Cp	t				Light to medium grey, locally bleached, fine grained limestone with fracture filled fine grained pyrrhotite and chalcopyrite. Zone moderately to strongly effervesces. White calcareous fracture fills are 1-3 mm wide. Fractures have undergone fair oxidation and cross-cut each other. Local calc-silicate altered zones display a light green to buff coloured wash/alteration.
			41.83	42.75	0.92	ARG	BK - RUSTY		Fx							m-s											Black, gritty argillite lens with few fine-grained pyrite coated veins. Contacts are usually sharp but can be gradational and moderately to strongly oxidized.
			42.75	52.94	10.19	LST	LT - MD GY		Fx							f	chl	w	w	w	t-w	Cp	w				Light to medium grey, locally bleached, fine grained limestone with fracture filled fine grained pyrrhotite and chalcopyrite. Pyrrhotite, chalcopyrite and sphalerite occasionally occur as disseminations but mainly mineralize along fractures adjacent to each other. Zone moderately to strongly effervesces. White calcareous fracture fills are 1-3 mm wide. Fractures have undergone fair oxidation and cross-cut each other. Local calc-silicate altered zones display a light green to buff coloured wash/alteration.
			47.12	47.15	0.03	VEN	WH		VN	60°																	White, soft, calcite vein dipping at 60° TCA. Sharp upper and lower contacts
			52.24	52.41	0.17	ARG	BK		LA	52°						m-s											Black, gritty argillite lens with few fine-grained pyrite coated veins. Contacts are usually sharp but can be gradational and moderately to strongly oxidized.
52.94	183.40	130.46				LST/ SLT	LT-MD GY		LA	60-73°			w		w-s	w			tw	tw	tw	Cp	T				Light to medium grey, moderately hard, fine grained intercalated silty limestone and siltstone. Fine to medium grained galena, pyrrhotite and sphalerite occur adjacent to each other in 5-15 mm lenticular vugs or as 1-5 mm fracture infills ('fracture controlled mineralization'). Unit weakly to strongly effervesces. Fractured surfaces are weakly oxidized. Laminations are common and angles vary between 60-73°. Light green 'wash'/calc-silicate alteration occurs locally. White calcite veins are rare and between 2-8 mm wide.
			57.30	57.32	0.02				Fx	70°									t	f	m	Cp	t				4 mm mineralized fracture containing fine to medium grained pyrrhotite, chalcopyrite, sphalerite and galena.

n = none, t= <1%, w = 1-3%, f = 3-5%, m = 5-7%, ms = 7-10%, s = 10-15%, l = 15-20%, (write % for >20%)

INTERVAL			SUB-INTERVAL			LITHOLOGY			STRUCTURE				ALTERATION						MINERALS									DETAILED DESCRIPTION
																	Other					Other			Other			
From (m)	To (m)	Interval (m)	From (m)	To (m)	Interval (m)	Unit	Modifier	Texture	Type	Attitude (tca)	Attitude (tfa)	Density (frequency/m)	Silica		Calc-silicate	Oxidation	Type	Intensity	Pyrrhotite	Sphalerite	Galena	Type	Intensity	Type	Intensity	Photo	
			67.90	68.35	0.45	LST	BF-GN-WH	BX							s	w	alt	ms	w		f	Py	m	Cp	tw		Buff to light greenish-white, strongly calc-silicate altered limestone with disseminated and blebby, fine to medium grained pyrite, galena, sphalerite, pyrrhotite and chalcopyrite. Rusty-white, soft angular clasts produce a brecciated/jigsaw texture towards the lower contact. Sharp upper and lower contacts
			71.00	71.06	0.06	LST	GN - GY	BL							w	w			f	f	w	Cp	f				Light greenish-grey, weakly calc-silicate altered limestone with medium to coarse grained sphalerite, galena, pyrrhotite and chalcopyrite. Minerals occur adjacent to each other, and chalcopyrite is mainly interstitial. Zone strongly effervesces.
			78.38	78.45	0.07	LST	LT GY-WH		UC TC	50							ble	w	m	m	f	Cp	f				Light grey-white, weakly bleached, mineralized fracture. Fracture (possibly a vein) is 3.5 cm at its widest point, and pinches out to 0.8 cm. Sphalerite, chalcopyrite, pyrrhotite and galena occur adjacent to each other. Upper contact (UCTC) is at 50°, and the lower contact (LCTC) is at 30°. Fracture is calcareous and strongly effervesces.
									LCT C	30																	
			85.87	86.84	0.97	LST	LT GN-GY								w				f	w	f						Pale greenish-grey, calc-silicate altered and bleached siliceous zone with mineralized fractures. Locally blebby and occur within calcareous infilled fractures. Fractures host fine to medium grained galena, sphalerite and pyrrhotite.
			86.84	87.33	0.49	LST	LT RUSTY									m											Pale white and rusty, moderately oxidized and broken up limestone.
			87.00	87.01	0.01	LST	LT RUSTY		VT											f	f						4 mm mineralized veinlet with fine grained sphalerite and galena. No measurable surface.
			87.75	87.77	0.02	LST			VT	35°						t			w	t							2 mm fracture infilled veinlet with fine grained pyrrhotite and sphalerite.
			88.58	91.54	2.96				Fx	25-30°					w	t	ble	s	f	w	w	As	f				Pale greenish-grey, calc-silicate altered and bleached siliceous zone with mineralized fractures. Fractures host fine to medium grained galena, pyrrhotite and sphalerite. Mineralized fractures are discontinuous and contain white calcite. Fine to medium grained euhedral arsenopyrite crystals are mainly seen along fractured surfaces.
																	chl	m									

n = none, t= <1%, w = 1-3%, f = 3-5%, m = 5-7%, ms = 7-10%, s = 10-15%, l = 15-20%, (write % for >20%)

INTERVAL			SUB-INTERVAL			LITHOLOGY			STRUCTURE				ALTERATION						MINERALS								Photo	DETAILED DESCRIPTION
																Other						Other		Other			
From (m)	To (m)	Interval (m)	From (m)	To (m)	Interval (m)	Unit	Modifier	Texture	Type	Attitude (tca)	Attitude (tfa)	Density (frequency/m)	Silica		Calc-silicate	Oxidation	Type	Intensity	Pyrrhotite	Sphalerite	Galena	Type	Intensity	Type	Intensity		
			95.58	96.05	0.47	LST			Fx							t				f	w	Cp	t				Fracture filled medium grained sphalerite and calcite with fine grained galena and chalcopyrite.
			98.13	134.80	36.67	LST/ SLT			Fx	30-45°					w	t-w	ble	m	w	w	w	Cp	w				Pale greenish-grey, bleached, calc-silicate altered, intercalated limestone and siltstone. Galena, sphalerite, chalcopyrite and pyrrhotite infill fractures and occur as disseminations or blebs adjacent to each other. Most fractures are oriented at 30-45° TCA. Dark grey siliceous zones are laminated and do no effervesce, while lighter grey limestone layers moderately to strongly effervesce.
																	chl	f									
			134.80	135.05	0.25															i	i	Py	s	As	m		Massive to semi-massive sulphide vein/replacement zone (?). Intensely mineralized zone with sphalerite, galena, pyrite and arsenopyrite. Top 15 cm displays 'crude' sulphide banding approximately parallel to the upper contact. Bottom 10 cm is massive. Sharp upper contact, and diffuse lower contact (no measurement could be made).
																						Cp	w				
			135.05	171.40	36.35	LST/ SLT			LA	40-80°			m		ms	w-s			f	m	m	Py	w	Cp	w		Bleached grey to buff and mottled, medium to dark green calc-silicate altered, intercalated limestone and siltstone. Zone is weakly crackled. Mineralized lenticular blebs/aggregates (2-9 mm) and fracture filling occurs throughout the interval, and consists of fine to medium grained sphalerite, galena and pyrite. Chalcopyrite occurs interstitially within sphalerite-rich blotches. Chlorite alteration is prevalent on fractured surfaces, and varies from weak to locally strong with a mottled appearance. Zone is weakly to intensely oxidized. Remnant laminations are still visible and dip 40-80° TCA. Zone is locally siliceous, especially in strongly oxidized zones. Calcareous veinlets cross-cut the unit at random orientations. Fine to medium grained, euhedral, arsenopyrite is locally present along fractures.
																						As	w				
			157.77	158.35	0.58			SMA	BN	45-55°							chl	w		s	s	Cp	w	Py	w		Crude' mineralized banding, dipping between 45-55° TCA. White 6 mm calcite vein cross-cuts the mineralized zone. Mineralized bands consist of medium grained to sub-massive sphalerite, galena, pyrrhotite and chalcopyrite. Locally chlorite altered along fractured surfaces.

n = none, t= <1%, w = 1-3%, f = 3-5%, m = 5-7%, ms = 7-10%, s = 10-15%, l = 15-20%, (write % for >20%)

Hole: KEG-11-05 **GEOLOGY LOG** **Name: Oliver Fu**

INTERVAL			SUB-INTERVAL			LITHOLOGY			STRUCTURE				ALTERATION						MINERALS									DETAILED DESCRIPTION
																Other						Other		Other			
From (m)	To (m)	Interval (m)	From (m)	To (m)	Interval (m)	Unit	Modifier	Texture	Type	Attitude (tca)	Attitude (tfa)	Density (frequency/m)	Silica		Calc-silicate	Oxidation	Type	Intensity	Pyrrhotite	Sphalerite	Galena	Type	Intensity	Type	Intensity	Photo	
			158.24	171.40	13.16												chl	s									Medium to dark green chlorite and buff altered zone Interval is crumbly and fractured. Alteration increases from moderate to intense with depth.
			163.40	163.55	0.15			SMA									chl	f	ms	s	tw	Py	f				Semi-massive sulphide zone with medium to coarse grained sphalerite, pyrrhotite, pyrite and galena. Sharp upper and lower contacts. Chlorite alteration is moderate to fair and most prevalent on fractured surfaces
			166.88	167.23	0.35												alt	m		ms	m	Cp	f	As	m		Medium to coarse grained, contorted mineralized band with blotchy sphalerite, galena and chalcopyrite. Arsenopyrite is medium grained towards the upper contact. Zone is moderately altered and buff coloured. Unit moderately effervesces. A 4 -11 mm, white calcite fracture infill/vein cuts the mineralized band.
			169.67	169.80	0.13			SMA														As	x				Sub-massive to coarse grained, euhedral arsenopyrite with few coarse grained calcite crystals.
			170.44	170.45	0.01				Fx							m						Mc	t				Trace malachite on a moderately oxidized surface.
			170.87	171.00	0.13												chl	m	m	m	w						Fracture filled mineralized zone. Fine to medium grained sphalerite and galena occur as dark bands in a chloritized matrix. Dark red 1 mm lenses, sub-parallel to laminations, red sphalerite (?).
			171.40	183.40	12.00	LST/SLT							m		w	w	alt	w									Light to dark grey intercalated limestone and siltstone with buff to medium grey-green calc-silicate altered zones. Light grey zones effervesce while dark grey intervals are more siliceous and do not fizz. Locally, buff altered zones contain a light pink, soft, mineral that occurs in 1-2 mm lenses and strongly fizzes, pink calcite.
																	chl	f									
183.40	245.00	61.60				LST/SLT			LA	60°						w					w	Py	w				Light to dark grey, intercalated silty limestone and siliceous siltstone. Calcareous veinlets are scattered throughout and cross the unit at various angles. Moderately oxidized fractures are common. Few weakly mineralized veinlets are observed.
			184.05	184.07	0.02				Fx	50°										f	f	Py	w				Mineralized fracture with fine grained sphalerite galena and minor pyrrhotite.
			202.40	202.50	0.10				Fx	25									w		w						2 mm mineralized fracture filled veinlet with fine grained galena and pyrrhotite.
			213.77	213.78	0.01															w	w						Mineralized fracture with fine grained sphalerite and galena.

n = none, t= <1%, w = 1-3%, f = 3-5%, m = 5-7%, ms = 7-10%, s = 10-15%, l = 15-20%, (write % for >20%)

Hole: KEG-11-05 **GEOLOGY LOG** **Name: Oliver Fu**

INTERVAL			SUB-INTERVAL			LITHOLOGY			STRUCTURE				ALTERATION						MINERALS									DETAILED DESCRIPTION
																Other						Other		Other				
From (m)	To (m)	Interval (m)	From (m)	To (m)	Interval (m)	Unit	Modifier	Texture	Type	Attitude (tca)	Attitude (tfa)	Density (frequency/m)	Silica		Calc-silicate	Oxidation	Type	Intensity	Pyrrhotite	Sphalerite	Galena	Type	Intensity	Type	Intensity	Photo	
			213.87	216.70	2.83												chl	w		w	w	Cp	w				Light grey, bleached siliceous zone with light pink bands (?) crossing the unit at 55° TCA. Mineralization consists of fracture filling and blotchy fine to medium grained galena, sphalerite and chalcopyrite.
			216.70	245.00	28.30	LST/ SLT	LT GY								m	w	chl	m	m	w-s	w-s	Cp	f	Py	w		Light grey to pale green, bleached, intercalated siltstone and limestone with fine to coarse grained galena, sphalerite, pyrrhotite, chalcopyrite and mino pyrite. Galena is locally sub-massive but mostly coarse grained with euhedral crystals. Chalcopyrite occurs as blotches but also interstitially between sphalerite and galena. Mineralization throughout is mainly blotchy and disseminated. Pale to medium green calc-silicate alteration is locally pervasive and intermittently seen throughout the zone. Chlorite alteration is prominent on fractured surfaces. Calcareous stringers and veins (1-2 cm) are scattered throughout, and cut across mineralized zones (post-mineralization).
245.00	284.07	39.07				LST	MD-DK GY BK		LA	70-85°						t						Py	t-w			Medium to dark grey and black fine to very fine grained, laminated, and graphitic argillaceous limestone. Calcareous fracture filling and veinlets are scattered throughout and show no preferred orientation. Entire zone moderately to strongly effervesces. Fine grained pyrite occurs as disseminations or as 1-2 cm elongate blebs with a white calcareous border. 1-2 mm light to dark grey laminations are dipping 70-85° TCA,
EOH			EOH																								284.07 EOH

n = none, t= <1%, w = 1-3%, f = 3-5%, m = 5-7%, ms = 7-10%, s = 10-15%, l = 15-20%, (write % for >20%)

BOX LOG

Hole: KEG-11-05

BOX	FROM (m)	TO (m)
1	5.00	11.50
2	11.50	15.94
3	15.94	20.43
4	20.43	25.85
5	25.85	30.00
6	30.00	35.08
7	35.08	39.07
8	39.07	43.24
9	43.24	47.89
10	47.89	52.41
11	52.41	56.63
12	56.63	60.76
13	60.76	64.70
14	64.70	69.24
15	69.24	73.71
16	73.71	78.11
17	78.11	82.10
18	82.10	87.05
19	87.05	91.40
20	91.40	95.64
21	95.64	99.93
22	99.93	103.94
23	103.94	108.24
24	108.24	112.58
25	112.58	116.90
26	116.90	121.21
27	121.21	125.80
28	125.80	130.00
29	130.00	134.06
30	134.06	138.51
31	138.51	142.48
32	142.48	148.00
33	148.00	153.98
34	153.98	157.92
35	157.92	162.67
36	162.67	167.03
37	167.03	171.30
38	171.30	175.68
39	175.68	180.04
40	180.04	184.16
41	184.16	188.36
42	188.36	192.49
43	192.49	197.06
44	197.06	201.24
45	201.24	205.60
46	205.60	209.68
47	209.68	213.87
48	213.87	218.13
49	218.13	222.03
50	222.03	226.21
51	226.21	230.73
52	230.73	234.92
53	234.92	239.12
54	239.12	243.19
55	243.19	247.59
56	247.59	251.75
57	251.75	256.06
58	256.06	260.34
59	260.34	264.63
60	264.63	269.11
61	269.11	273.53
62	273.53	277.86
63	277.86	282.55
64	282.55	284.07
EOH		

GEOTECHNICAL LOG

Hole: KEG-11-05

From (m)	To (m)	Interval (m)	Recovery (m)	Recovery (%)	RQD (m)	RQD (%)	Hardness	Weathering		Comments
0	5.00	5.00	0	0	0	0	-	-		Overburden
5.00	5.18	0.18	0.14	78	0	0	MS	SW		
5.18	8.23	3.05	0.86	28	0.13	4	MS	SW		
8.23	11.28	3.05	1.78	58	0.22	7	MS	SW		
11.28	14.33	3.05	2.29	75	0.22	7	MS	SW		
14.33	17.38	3.05	2.46	81	0.36	12	W	MW		
17.38	20.43	3.05	2.44	80	0.62	20	W	MW		
20.43	23.48	3.05	2.21	72	0.24	8	MS	MW		
23.48	26.53	3.05	1.91	63	0.12	4	MS	SW		
26.53	29.57	3.04	2.53	83	0.36	12	MS	SW		
29.57	32.62	3.05	2.23	73	0.19	6	W	SW		
32.62	35.69	3.07	2.58	84	0.11	4	W	SW		
35.69	38.71	3.02	2.49	82	0.85	28	MS	SW		
38.71	41.77	3.06	2.66	87	0.58	19	MS	MW		
41.77	44.82	3.05	2.85	93	1.25	41	S	SW		
44.82	47.87	3.05	2.76	90	1.79	59	S	SW		
47.87	50.91	3.04	2.60	86	1.08	36	MS	MW		
50.91	53.96	3.05	2.75	90	1.44	47	MS	MW		
53.96	57.01	3.05	2.62	86	0.88	29	S	SW		
57.01	60.06	3.05	2.72	89	1.26	41	MS	SW		
60.06	63.11	3.05	2.91	95	1.48	49	S	FR		
63.11	66.16	3.05	2.87	94	1.59	52	S	FR		
66.16	69.21	3.05	2.76	90	1.41	46	S	SW		
69.21	72.24	3.03	2.82	93	1.32	44	S	FR		
72.24	75.30	3.06	3.03	99	1.81	59	S	FR		
75.30	78.35	3.05	2.67	88	1.60	52	S	FR		
78.35	81.40	3.05	2.96	97	1.43	47	S	FR		
81.40	84.45	3.05	2.98	98	1.62	53	S	FR		
84.45	87.50	3.05	2.98	98	1.74	57	MS	SW		
87.50	90.55	3.05	2.92	96	0.93	30	S	FR		
90.55	93.57	3.02	3.03	100	1.94	64	S	FR		
93.57	96.62	3.05	2.93	96	2.00	66	S	FR		
96.62	99.67	3.05	2.61	86	0.75	25	S	SW		
99.67	102.72	3.05	2.75	90	1.54	50	S	FR		
102.72	105.77	3.05	2.63	86	2.03	67	S	FR		
105.77	108.81	3.04	2.97	98	2.22	73	S	FR		
108.81	111.86	3.05	2.89	95	2.05	67	S	FR		
111.86	114.91	3.05	2.60	85	1.18	39	S	FR		
114.91	117.96	3.05	2.79	91	2.14	70	S	FR		
117.96	121.01	3.05	2.78	91	1.94	64	S	FR		
121.01	124.05	3.04	2.81	92	2.00	66	MS	SW		
124.05	127.10	3.05	2.40	79	1.07	35	MS	SW		
127.10	130.15	3.05	2.56	84	1.32	43	S	FR		
130.15	133.20	3.05	2.49	82	0.98	32	MS	SW		
133.20	136.25	3.05	2.82	92	2.36	77	S	FR		
136.25	139.29	3.04	2.83	93	1.65	54	S	FR		
139.29	142.34	3.05	2.36	77	0.45	15	MS	SW		
142.34	145.39	3.05	2.02	66	0.60	20	S	MW		
145.39	148.44	3.05	1.05	34	0.12	4	S	MW		
148.44	151.49	3.05	1.53	50	0.52	17	MW	MW		

GEOTECHNICAL LOG

Hole: KEG-11-05

From (m)	To (m)	Interval (m)	Recovery (m)	Recovery (%)	RQD (m)	RQD (%)	Hardness	Weathering		Comments
151.49	154.53	3.04	2.35	77	1.51	50	S	MW		
154.53	157.58	3.05	2.13	70	1.33	44	MW	MW		
157.58	160.63	3.05	2.50	82	1.02	33	W	MW		
160.63	163.68	3.05	1.98	65	1.26	41	W	MW		
163.68	166.73	3.05	2.66	87	1.58	52	W	SW		
166.73	169.77	3.04	2.78	91	2.27	75	S	SW		
169.77	172.82	3.05	2.80	92	2.38	78	S	SW		
172.82	175.87	3.05	2.86	94	1.88	62	S	SW		
175.87	178.92	3.05	2.84	93	2.68	88	S	SW		
178.92	181.97	3.05	3.00	98	1.32	43	S	SW		
181.97	185.01	3.04	2.82	93	2.38	78	S	SW		
185.01	188.06	3.05	2.96	97	1.45	48	S	SW		
188.06	191.11	3.05	2.77	91	2.06	68	VS	SW		
191.11	194.16	3.05	2.59	85	1.63	53	VS	SW		
194.16	197.21	3.05	2.87	94	2.58	85	VS	SW		
197.21	200.25	3.04	2.77	91	1.99	65	VS	SW		
200.25	203.30	3.05	2.98	98	2.48	81	VS	SW		
203.30	206.35	3.05	2.98	98	2.28	75	S	SW		
206.35	209.40	3.05	2.73	90	2.09	69	S	SW		
209.40	212.45	3.05	2.95	97	2.09	69	VS	SW		
212.45	215.49	3.04	2.84	93	1.93	63	VS	SW		
215.49	218.54	3.05	2.98	98	2.37	78	S	SW		
218.54	221.59	3.05	2.87	94	2.18	71	VS	SW		
221.59	224.64	3.05	2.85	93	2.36	77	VS	SW		
224.64	227.69	3.05	2.83	93	2.43	80	VS	SW		
227.69	230.73	3.04	2.69	88	1.96	64	VS	SW		
230.73	233.78	3.05	2.82	92	1.97	65	VS	SW		
233.78	236.83	3.05	2.93	96	2.00	66	VS	SW		
236.83	239.88	3.05	2.84	93	1.76	58	S	SW		
239.88	242.93	3.05	2.80	92	1.86	61	S	SW		
242.93	245.97	3.04	2.81	92	2.51	83	S	FR		
245.97	249.02	3.05	3.03	99	2.54	83	S	FR		
249.02	252.07	3.05	3.05	100	2.98	98	S	FR		
252.07	255.11	3.04	2.98	98	2.24	74	S	FR		
255.11	258.17	3.06	3.00	98	2.68	88	S	FR		
258.17	261.21	3.04	3.00	99	2.31	76	S	FR		
261.21	264.26	3.05	2.97	97	2.97	97	S	FR		
264.26	267.31	3.05	2.96	97	2.68	88	S	FR		
267.31	270.36	3.05	3.02	99	2.74	90	S	FR		
270.36	273.41	3.05	2.97	97	2.80	92	S	FR		
273.41	276.45	3.04	3.02	99	2.91	96	S	FR		
276.45	279.50	3.05	3.00	98	2.82	92	S	FR		
279.50	282.55	3.05	2.73	90	2.61	86	S	FR		
282.55	284.07	1.52	1.43	94	1.34	88	S	FR		EOH

MAGNETIC SUSCEPTIBILITY LOG

Hole: KEG-11-05

Depth (m)	Unit	Modifier	Magnetic Susceptibility	Comments
1.00			N/A	
2.00			N/A	
3.00			N/A	OVERBURDEN
4.00			N/A	
5.00			N/A	
6.00			N/A	RUBBLE
7.00			0.02	
8.00			0.01	
9.00			0.02	
10.00			0.02	
11.00			0.09	
12.00			0.01	
13.00			2.64	
14.00			0.04	
15.00			0.03	
16.00			0.12	
17.00			0.03	
18.00			0.05	
19.00			0.10	
20.00			0.12	
21.00			0.19	
22.00			0.35	
23.00			0.02	
24.00			N/A	RUBBLE
25.00			0.02	
26.00			N/A	BROKEN
27.00			0.03	
28.00			0.02	
29.00			0.14	
30.00			N/A	RUBBLE
31.00			0.02	
32.00			0.03	
33.00			0.16	
34.00			N/A	BROKEN
35.00			0.11	
36.00			N/A	RUBBLE
37.00			0.04	
38.00			0.03	
39.00			0.05	
40.00			0.14	
41.00			0.89	
42.00			0.06	
43.00			1.15	
44.00			0.38	

MAGNETIC SUSCEPTIBILITY LOG

Hole: KEG-11-05

Depth (m)	Unit	Modifier	Magnetic Susceptibility	Comments
45.00			0.17	
46.00			0.21	
47.00			2.66	
48.00			0.96	
49.00			1.82	
50.00			2.52	
51.00			1.58	
52.00			1.22	
53.00			0.02	
54.00			0.17	
55.00			0.22	
56.00			0.58	
57.00			0.80	
58.00			0.15	
59.00			1.06	
60.00			0.82	
61.00			1.23	
62.00			1.17	
63.00			0.65	
64.00			0.62	
65.00			2.80	
66.00			0.75	
67.00			0.54	
68.00			0.33	
69.00			1.23	
70.00			0.22	
71.00			1.63	
72.00			2.53	
73.00			2.13	
74.00			1.15	
75.00			2.97	
76.00			3.25	
77.00			2.20	
78.00			1.60	
79.00			1.57	
80.00			1.90	
81.00			2.49	
82.00			1.40	
83.00			0.18	
84.00			0.55	
85.00			0.50	
86.00			2.24	
87.00			0.19	
88.00			1.41	

MAGNETIC SUSCEPTIBILITY LOG

Hole: KEG-11-05

Depth (m)	Unit	Modifier	Magnetic Susceptibility	Comments
89.00			0.61	
90.00			2.50	
91.00			1.20	
92.00			0.35	
93.00			0.43	
94.00			0.24	
95.00			0.52	
96.00			0.56	
97.00			0.20	
98.00			2.50	
99.00			0.39	
100.00			0.79	
101.00			0.96	
102.00			0.12	
103.00			0.40	
104.00			0.22	
105.00			0.34	
106.00			0.15	
107.00			0.49	
108.00			0.26	
109.00			0.61	
110.00			0.20	
111.00			0.78	
112.00			0.38	
113.00			0.14	
114.00			1.41	
115.00			0.72	
116.00			0.37	
117.00			1.43	
118.00			2.35	
119.00			0.32	
120.00			0.60	
121.00			3.27	
122.00			0.51	
123.00			0.48	
124.00			1.91	
125.00			0.74	
126.00			1.24	
127.00			1.76	
128.00			3.63	
129.00			2.94	
130.00			N/A	RUBBLE
131.00			2.60	
132.00			2.95	

MAGNETIC SUSCEPTIBILITY LOG

Hole: KEG-11-05

Depth (m)	Unit	Modifier	Magnetic Susceptibility	Comments
133.00			1.09	
134.00			0.70	
135.00			0.64	
136.00			2.32	
137.00			0.40	
138.00			2.34	
139.00			0.66	
140.00			0.40	
141.00			0.68	
142.00			0.41	
143.00			0.47	
144.00			0.78	
145.00			0.32	
146.00			0.05	
147.00			0.07	
148.00			0.10	
149.00			1.00	
150.00			0.21	
151.00			0.26	
152.00			1.51	
153.00			2.05	
154.00			0.08	
155.00			0.19	
156.00			0.25	
157.00			0.47	
158.00			1.55	
159.00			0.35	
160.00			0.40	
161.00			0.30	
162.00			0.44	
163.00			0.56	
164.00			0.30	
165.00			0.99	
166.00			0.23	
167.00			0.24	
168.00			1.83	
169.00			0.34	
170.00			0.93	
171.00			5.13	
172.00			8.12	
173.00			2.44	
174.00			0.24	
175.00			1.71	
176.00			0.70	

MAGNETIC SUSCEPTIBILITY LOG

Hole: KEG-11-05

Depth (m)	Unit	Modifier	Magnetic Susceptibility	Comments
177.00			2.08	
178.00			2.63	
179.00			1.20	
180.00			0.46	
181.00			0.66	
182.00			0.67	
183.00			0.88	
184.00			2.78	
185.00			1.49	
186.00			2.32	
187.00			1.50	
188.00			1.47	
189.00			7.88	
190.00			3.34	
191.00			5.26	
192.00			1.56	
193.00			2.07	
194.00			2.50	
195.00			2.96	
196.00			1.89	
197.00			2.11	
198.00			1.63	
199.00			1.25	
200.00			2.83	
201.00			5.28	
202.00			3.63	
203.00			0.41	
204.00			3.69	
205.00			0.97	
206.00			1.35	
207.00			0.55	
208.00			1.38	
209.00			0.27	
210.00			0.57	
211.00			1.23	
212.00			3.18	
213.00			0.44	
214.00			0.30	
215.00			0.73	
216.00			1.06	
217.00			1.79	
218.00			0.51	
219.00			1.05	
220.00			1.12	

MAGNETIC SUSCEPTIBILITY LOG

Hole: KEG-11-05

Depth (m)	Unit	Modifier	Magnetic Susceptibility	Comments
221.00			0.64	
222.00			0.61	
223.00			8.40	MINERALIZATION
224.00			3.23	
225.00			3.26	
226.00			2.14	MINERALIZATION
227.00			0.12	
228.00			0.86	
229.00			2.34	
230.00			1.91	
231.00			2.10	
232.00			2.46	
233.00			0.77	
234.00			1.85	
235.00			0.61	
236.00			2.60	MINERALIZATION
237.00			1.11	
238.00			0.05	
239.00			0.40	
240.00			5.07	
241.00			1.22	
242.00			0.87	
243.00			0.59	
244.00			2.70	
245.00			0.56	
246.00			0.37	
247.00			0.88	
248.00			0.26	
249.00			1.10	
250.00			1.01	
251.00			1.81	
252.00			0.42	
253.00			0.13	
254.00			0.13	
255.00			0.05	
256.00			0.39	
257.00			0.31	
258.00			0.36	
259.00			0.04	
260.00			0.22	
261.00			0.42	
262.00			1.69	
263.00			0.74	
264.00			1.20	

MAGNETIC SUSCEPTIBILITY LOG

Hole: KEG-11-05

Depth (m)	Unit	Modifier	Magnetic Susceptibility	Comments
265.00			0.73	
266.00			0.31	
267.00			0.40	
268.00			0.58	
269.00			0.52	
270.00			1.11	
271.00			0.71	
272.00			0.40	
273.00			0.73	
274.00			1.43	
275.00			0.90	
276.00			0.76	
277.00			0.86	
278.00			1.37	
279.00			1.54	
280.00			1.50	
281.00			2.17	
282.00			0.93	
283.00			1.39	
284.00			2.78	EOH

DENSITY LOG

Hole: KEG-11-05

Depth (m)	Unit	Modifier	Texture	MINERALS						Length (cm)	Diameter (cm	Dry weight (g	Wet Weight (g	Density	Comments
				Sp %	Po%	Gn%	As %	Other	%						
41.12	LST	LT GY	FG		3		2			10.4	5.06	594.8	385.9	2.85	Bleached silty LST w/ black fractures Few fine to med grained As
85.98	LST	LT GY-GN		2	2	6				11.1	5.06	604.5	383.1	2.70	Bleached mineralized fractures infilled LST
93.15	LST	LT GY								15.1	5.06	820.4	519.4	2.71	Silty LST. Unmineralized
121.81		LT GN-GY		3	4	2				9.8	5.06	542.9	349.6	2.75	Bleached siliceous rock with fractures filled with Sp, Ga, and Po
154.25	LST			1	2	2		Cp	1	13.8	5.06	810.4	536.1	2.91	
166.48				8	1	4		Cp	2	11.6	5.06	682.8	455.2	2.92	
179.16										11.7	5.06	600.1	368.9	2.55	Chlorite altered siliceous zone.
198.87										13.0	5.06	715.2	455.5	2.74	Laminated siliceous rock with calcareous veinlets.
222.40				2	7	2		Cp	3	13.8	5.06	854.3	580.1	3.07	Siliceous, mineralized zone.
243.87				1	1	1				10.4	5.06	574.9	369.6	2.75	Laminated siliceous rock with mineralized blebs.
274.20	LST									13.7	5.06	739.7	469.1	2.68	Laminated graphitic LST.

SAMPLE LOG

Hole: KEG-11-05

From (m)	To (m)	Interval (m)	Recovery (m)	Recovery (%)	Sample	Batch	Au (g/t)	Ag (g/t)	Pb (ppm)	Zn (ppm)	Cu (ppm)	In (ppm)	Sn (ppm)	Comments
5.18	8.23	3.05	0.86	28	K277001	A1	<0.001	2.62	285	388	29.5	0.053	25	
8.23	11.28	3.05	1.78	58	K277002	A1	<0.001	1.84	165.5	1290	204	0.057	66	
11.28	14.33	3.05	2.29	75	K277003	A1	<0.001	4.29	579	543	153.5	0.084	68	
14.33	17.37	3.04	2.46	81	K277004	A1	<0.001	10	1410	359	158	0.361	97	
17.37	20.43	3.06	2.44	80	K277005	A1	<0.001	12.65	1610	778	138.5	0.227	102	
-	-	-	-	-	K277006	A1	0.056	64.7	18350	19000	1120	0.081	<5	CDN-ME-8
20.43	23.48	3.05	2.21	72	K277007	A1	0.001	1.59	220	786	114.5	0.063	58	
23.48	26.53	3.05	1.91	63	K277008	A1	0.001	0.88	62.4	336	241	0.065	60	
26.53	29.57	3.04	2.53	83	K277009	A1	<0.001	9.67	817	1110	254	0.303	111	
29.57	32.62	3.05	2.23	73	K277010	A1	<0.001	15.4	3620	722	160	1.23	67	
-	-	-	-	-	K277011	A1	<0.001	0.08	10.3	24	3.1	0.007	<5	Blank
32.62	35.69	3.07	2.58	84	K277012	A1	<0.001	0.77	49.1	333	88.8	0.079	58	
35.69	38.71	3.02	2.49	82	K277013	A1	<0.001	0.38	19.2	482	84	0.086	101	
38.71	41.77	3.06	2.66	87	K277014	A1	<0.001	3.67	736	510	124	0.184	77	
41.77	44.82	3.05	2.85	93	K277015	A1	0.001	0.83	73.1	339	95	0.068	74	
44.82	47.87	3.05	2.76	90	K277016	A1	<0.001	4.65	675	463	106.5	0.146	142	
47.87	50.91	3.04	2.60	86	K277017	A1	0.001	1.28	163.5	153	174	0.052	53	
50.91	53.96	3.05	2.75	90	K277018	A1	<0.001	1.01	150	450	125	0.083	41	
-	-	-	-	-	K277019	A1	0.316	53.5	2350	2950	4780	7.78	298	CDN-ME-12
53.96	57.01	3.05	2.62	86	K277020	A1	0.001	1.49	290	191	98.8	0.047	39	
57.01	60.06	3.05	2.72	89	K277021	A1	<0.001	9.58	2160	1380	123	0.375	79	
60.06	63.11	3.05	2.91	95	K277022	A1	<0.001	0.97	200	161	74.8	0.036	38	
63.11	66.16	3.05	2.87	94	K277023	A1	<0.001	1.85	367	117	99.2	0.034	58	
66.16	67.90	1.74	1.76	101	K277024	A1	0.001	1.04	157.5	171	171.5	0.047	52	
67.90	69.21	1.31	1.01	77	K277025	A1	0.001	51.8	7220	6880	725	2.15	148	
-	-	-	-	-	K277026	A1	<0.001	0.13	12.9	133	3.2	0.009	<5	Blank
69.21	72.24	3.03	2.82	93	K277027	A1	0.002	9.24	1300	1080	318	0.302	60	
72.24	75.30	3.06	3.03	99	K277028	A1	0.002	0.27	13	24	117.5	<0.005	35	
75.30	78.35	3.05	2.67	88	K277029	A1	0.003	0.31	18.5	23	104.5	0.006	19	
78.35	79.85	1.50	1.45	97	K277030	A1	0.002	1.23	12.8	64	590	0.105	24	
79.85	81.40	1.55	1.55	100	K277031	A1	<0.001	0.89	105.5	172	113.5	0.017	101	
79.85	81.40	1.55	1.55	100	K277032	A1	<0.001	0.75	84.9	109	108.5	0.011	76	1/4 Sample Duplicate
81.40	84.45	3.05	1.62	53	K277033	A1	<0.001	2.43	273	170	248	0.046	67	
84.45	87.50	3.05	1.74	57	K277034	A1	<0.001	16.5	2620	2490	194	0.458	115	
87.50	90.55	3.05	0.93	30	K277035	A1	0.001	1.01	124	177	115.5	0.029	55	
90.55	93.57	3.02	1.94	64	K277036	A1	<0.001	2.86	368	470	53.4	0.121	48	
93.57	96.62	3.05	2.00	66	K277037	A2	0.001	1.23	170	219	72.5	0.045	72	
96.62	99.67	3.05	0.75	25	K277038	A2	0.002	4.98	810	459	138.5	0.127	70	
99.67	102.72	3.05	2.75	90	K277039	A2	0.001	0.62	74.1	143	68.3	0.032	51	
102.72	105.77	3.05	2.63	86	K277040	A2	0.002	2.15	245	946	130	0.332	34	
-	-	-	-	-	K277041	A2	0.267	53.7	2300	2740	4600	7.27	301	CDN-ME-12
105.77	108.81	3.04	2.97	98	K277042	A2	0.003	0.49	42.9	233	82.2	0.075	36	
108.81	111.86	3.05	2.89	95	K277043	A2	0.001	0.81	96.2	192	55.3	0.049	37	
111.86	114.91	3.05	2.60	85	K277044	A2	0.002	1.23	164	223	126	0.063	112	
114.91	117.96	3.05	2.79	91	K277045	A2	0.001	1.83	146.5	447	355	0.166	227	
117.96	121.01	3.05	2.78	91	K277046	A2	0.001	1.04	107.5	173	124	0.045	120	
121.01	124.05	3.04	2.81	92	K277047	A2	0.002	16.25	1605	1380	259	0.497	147	
121.01	124.05	3.04	2.81	92	K277048	A2	0.002	17.85	1710	1650	306	0.588	155	1/4 Sample Duplicate
124.05	127.10	3.05	2.40	79	K277049	A2	0.002	1.35	99.8	123	192	0.056	66	
127.10	130.15	3.05	2.56	84	K277050	A2	0.003	4.4	537	126	205	0.081	42	
130.15	133.20	3.05	2.49	82	K277051	A2	0.002	0.85	83	136	150.5	0.037	60	
133.20	134.63	1.43	2.82	197	K277052	A2	0.001	7.61	804	2550	244	0.87	519	
134.63	135.13	0.50	0.47	94	K277053	A2	0.008	41.8	6620	161000	3470	57.1	234	
-	-	-	-	-	K277054	A2	0.001	0.09	11.4	82	4.5	0.028	<5	Blank
135.13	136.25	1.12	0.98	87	K277055	A2	0.002	67.9	18600	21100	694	7.72	207	
136.25	137.78	1.53	1.52	99	K277056	A2	0.003	53.1	3390	1800	306	0.462	563	
137.78	139.29	1.51	1.30	86	K277057	A2	0.005	99	4800	9080	808	3.55	424	
139.29	142.34	3.05	2.36	77	K277058	A2	0.004	62.4	3900	3130	246	0.809	581	
142.34	145.39	3.05	2.02	66	K277059	A2	0.004	76	5620	6670	882	2.27	508	
-	-	-	-	-	K277060	A2	0.062	62.6	19500	19400	1040	0.075	<5	CDN-ME-8
145.39	148.44	3.05	1.05	34	K277061	A2	<0.001	11.95	859	1810	229	0.211	343	Poor Recovery
148.44	151.49	3.05	1.53	50	K277062	A2	0.001	57.6	5010	1870	160	0.633	577	Poor Recovery
151.49	154.53	3.04	2.35	77	K277063	A2	0.004	50.8	4180	4210	941	1.17	600	
154.53	157.58	3.05	2.13	70	K277064	A2	0.001	17.05	1360	8340	649	2.2	614	

SAMPLE LOG

Hole: KEG-11-05

From (m)	To (m)	Interval (m)	Recovery (m)	Recovery (%)	Sample	Batch	Au (g/t)	Ag (g/t)	Pb (ppm)	Zn (ppm)	Cu (ppm)	In (ppm)	Sn (ppm)	Comments
157.58	158.35	0.77	0.77	100	K277065	A2	0.007	165	12750	104000	3800	34.9	793	
-	-	-	-	-	K277066	A2	0.001	0.82	61.4	468	22.5	0.08	<5	Blank
158.35	160.00	1.65	1.38	84	K277067	A2	0.003	19.05	1135	8870	386	2.81	448	
160.00	161.60	1.60	1.36	85	K277068	A2	0.003	55.2	3090	20000	853	5.89	393	
161.60	163.20	1.60	0.94	59	K277069	A2	0.001	13.95	907	3270	294	0.884	264	
163.20	163.70	0.50	0.39	78	K277070	A2	0.012	145	8380	129000	4210	43.8	1225	
163.70	165.20	1.50	1.38	92	K277071	A2	0.002	21.7	1430	8370	583	3.04	426	
165.20	166.70	1.50	1.33	89	K277072	A2	0.004	59.7	4090	12650	1050	3.64	903	
166.70	167.25	0.55	0.55	100	K277073	A3	0.005	108	8140	26200	2310	12.5	782	
167.25	168.75	1.50	1.45	97	K277074	A3	0.002	32.9	2520	2620	425	1.145	747	
168.75	170.75	2.00	2.00	100	K277075	A3	0.001	12.95	1020	2330	369	0.664	1075	
170.75	172.82	2.07	1.93	93	K277076	A3	0.003	61.9	14500	12500	1530	4.51	647	
172.82	175.87	3.05	2.86	94	K277077	A3	0.001	7.61	484	1420	283	0.426	301	
-	-	-	-	-	K277078	A3	0.233	54.4	2530	2980	4440	6.89	302	CDN-ME-12
175.87	178.92	3.05	2.84	93	K277079	A3	0.004	10.4	756	1200	338	0.379	219	
178.92	181.97	3.05	3.00	98	K277080	A3	0.004	11.6	829	1900	169	0.422	163	
181.97	185.01	3.04	2.82	93	K277081	A3	0.002	11.95	2000	3170	286	0.874	110	
185.01	188.06	3.05	2.96	97	K277082	A3	0.002	1.2	68.3	276	212	0.107	27	
188.06	191.11	3.05	2.77	91	K277083	A3	0.002	2.77	647	652	128	0.25	20	
191.11	194.16	3.05	2.59	85	K277084	A3	0.004	1.61	456	409	96.3	0.154	26	
191.11	194.16	3.05	2.59	85	K277085	A3	0.003	1.38	358	324	106	0.118	25	1/4 Sample Duplicate
194.16	197.21	3.05	2.87	94	K277086	A3	0.003	3.01	548	727	113.5	0.286	18	
197.21	200.25	3.04	2.77	91	K277087	A3	0.003	1.21	412	373	116.5	0.14	30	
200.25	203.30	3.05	2.98	98	K277088	A3	0.003	5.44	1645	1580	208	0.782	53	
-	-	-	-	-	K277089	A3	<0.001	0.14	3.9	21	2.1	<0.005	<5	Blank
203.30	206.35	3.05	2.98	98	K277090	A3	0.001	2	242	204	127.5	0.055	75	
206.35	209.40	3.05	2.73	90	K277091	A3	<0.001	0.78	168	140	43.1	0.035	16	
209.40	212.45	3.05	2.95	97	K277092	A3	<0.001	1.13	391	345	109.5	0.116	40	
212.45	213.97	1.52	1.50	99	K277093	A3	<0.001	3.81	532	394	335	0.186	111	
213.97	215.49	1.52	1.42	93	K277094	A3	0.001	51.9	5840	6970	2530	2.83	725	
-	-	-	-	-	K277095	A3	0.035	59.7	18500	18750	980	0.09	<5	CDN-ME-8
215.49	217.02	1.53	1.38	90	K277096	A3	0.002	27.4	2810	3810	1150	1.505	354	
217.02	218.54	1.52	1.49	98	K277097	A3	0.003	38.4	3640	4060	1820	2.16	498	
218.54	220.07	1.53	1.44	94	K277098	A3	0.004	52.9	3230	4480	800	1.875	523	
220.07	221.59	1.52	1.43	94	K277099	A3	0.004	189	23000	5390	734	2.28	815	
221.59	223.12	1.53	1.41	92	K277100	A3	0.002	31.9	2520	4090	2260	1.315	766	
223.12	224.64	1.52	1.41	93	K277101	A3	0.003	68.8	5340	1720	1810	1.125	949	
-	-	-	-	-	K277102	A3	0.001	0.15	11.6	26	4.8	0.006	<5	Blank
224.64	226.17	1.53	1.42	93	K277103	A3	0.003	19	1410	4140	959	1.14	359	
226.17	227.69	1.52	1.42	93	K277104	A3	0.006	5.73	783	4000	201	0.952	45	
227.69	230.73	3.04	2.69	88	K277105	A3	0.003	3.07	312	226	144.5	0.073	27	
230.73	233.78	3.05	2.82	92	K277106	A3	0.001	2.33	605	317	130.5	0.106	30	
233.78	235.31	1.53	1.35	88	K277107	A3	0.001	3	464	673	254	0.36	83	
235.31	236.83	1.52	1.34	88	K277108	A3	0.002	34.6	3310	9950	5410	5.1	549	
236.83	238.36	1.53	1.35	88	K277109	A4	0.003	3.85	595	332	136	0.238	186	
238.36	239.88	1.52	1.34	88	K277110	A4	0.008	3.46	339	875	204	0.59	46	
239.88	242.93	3.05	2.80	92	K277111	A4	0.006	21.6	1125	1560	312	0.746	81	
242.93	245.97	3.04	2.81	92	K277112	A4	0.002	8.33	643	865	302	0.308	129	
245.97	249.02	3.05	3.03	99	K277113	A4	0.002	0.94	65.2	236	24	0.055	5	
-	-	-	-	-	K277114	A4	0.063	59.4	17350	18350	1035	0.074	<5	CDN-ME-8
249.02	252.07	3.05	3.05	100	K277115	A4	<0.001	0.88	38.8	252	31.5	0.037	<5	
252.07	255.11	3.04	2.98	98	K277116	A4	<0.001	0.5	45.9	77	15	0.019	<5	
255.11	258.17	3.06	3.00	98	K277117	A4	<0.001	0.73	54.4	71	20.5	0.019	6	
258.17	261.21	3.04	3.00	99	K277118	A4	<0.001	0.85	108	202	15.8	0.071	5	
261.21	264.26	3.05	2.97	97	K277119	A4	<0.001	0.54	48.7	677	27.8	0.092	11	
261.21	264.26	3.05	2.97	97	K277120	A4	<0.001	0.54	46.1	404	35.3	0.058	11	1/4 Sample. Duplicate
264.26	267.31	3.05	2.96	97	K277121	A4	<0.001	0.6	37.7	73	11.8	0.021	<5	
267.31	270.36	3.05	3.02	99	K277122	A4	<0.001	0.8	49.4	96	27.9	0.025	<5	
-	-	-	-	-	K277123	A4	<0.001	0.01	1.3	15	1.4	<0.005	<5	Blank
270.36	273.41	3.05	2.97	97	K277124	A4	<0.001	1.02	55.5	231	35.5	0.053	<5	
273.41	276.45	3.04	3.02	99	K277125	A4	<0.001	0.95	72.6	125	32.4	0.031	<5	
276.45	279.50	3.05	3.00	98	K277126	A4	<0.001	0.85	47.7	161	32.9	0.028	6	
279.50	282.55	3.05	2.73	90	K277127	A4	<0.001	1.16	104	330	41.2	0.063	6	End of Sampling

KEG PROPERTY

Grid East	Grid North	Easting	Northing	Elev.	Depth (m)
		588035	6940272	1127	191.72

ZONE: Keg East

SECTION:

HOLE: KEG-11-06

CLAIM: Keg

Contractor: Top Rank

Drill: JKS 300 - B

Core size: NTW

Casing depth: 12.71 (m) in / out

Drilling dates: June 8 to 13, 2011

Geology logged by: Oliver Fu

TARGET: Hole located to test geology and potential mineralization in KEG EAST zone.

SURVEY

Depth (m)	Azimuth	Dip	Method	Depth (m)	Azimuth	Dip	Method
collar	342	-50	compass				

SUMMARY

From (m)	To (m)	Interval	Unit	Comments
0.00	12.71	12.71	OVB	Overburden
12.71	33.52	20.81	FLT/MSED	Faulted zone consisting of moderately oxidized and fractured meta-sediments with fracture-controlled fine to medium grained galena, sphalerite and pyrite.
33.52	86.56	53.04	FLT/MSED	Fractured meta-sediment with cherty fragments in a faulted zone. Locally rubbly. Trace to moderate galena, sphalerite, pyrite and arsenopyrite occur within fracture-fills or veins.
86.56	181.05	94.49	ARG/MSED	Intercalated graphitic argillite and meta-sediment.
181.05	188.72	7.67	SLT	Laminated meta-siltstone with pyrrhotite and pyrite.
188.72	191.72	3.00	MSED	Intercalated meta-sediment and graphitic argillite with minor sphalerite, chalcopyrite and pyrite.
EOH				

SAMPLES

Numbers: K278001 to K278072

Total: 72

Batch: B1, B2

Date Sent: June 23, 2011

Certificate: WH11118058, WH11118101

COMMENTS

The hole encountered a faulted zone consisting of meta-sediments, graphitic argillite, and siltstone. Contacts between these units are diffuse. >>Mineralization is very weak and localized, and consists of sphalerite, galena, chalcopyrite, pyrite and arsenopyrite. >>Oxidation and chlorite alteration vary from weak to intense and are mainly observed on fractured surfaces. Oxidation is locall pervasive. >>Laminations in the siltstone unit range from 20-30° TCA.

Hole: KEG-11-06 **GEOLOGY LOG** **Name: Oliver Fu**

INTERVAL			SUB-INTERVAL			LITHOLOGY			ALTERATION						STRUCTURE				MINERALS							Photo	DETAILED DESCRIPTION
													Other									Other		Other			
From (m)	To (m)	Interval (m)	From (m)	To (m)	Interval (m)	Unit	Modifier	Texture	Silica		Calc-silicate	Oxidation	Type	Intensity	Type	Attitude (tca)	Attitude (tfa)	Density (frequency/m)	Pyrrhotite	Sphalerite	Galena	Type	Intensity	Type	Intensity		
0.00	12.71	12.71				OVB																					overburden. No recover
12.71	33.52	20.81				FLT/ MSED	MD-DK GY & LT BN					s-i	car	m						w	w	Py	m				Medium to dark grey, faulted zone composed of moderately to strongly oxidized and fractured meta-sediments. Fracture-controlled mineralized zones consist of fine to medium grained galena, sphalerite, and pyrite. Matrix is black, soft and moderately chlorite altered. Oxidized hairline fractures are common throughout the unit & show no preferred orientation. Carbonate hairline fractures are common and strongly effervesce. White, hard cherty fragments occur throughout.
													chl	s													
			20.81	21.35	0.54										Fx					m	m	Py	m				Fracture controlled, fine to coarse grained galena sphalerite and pyrite in moderately to strongly oxidized fractures.
33.52	86.56	53.04				FLT/ MSED	MD-DK GY					t	chl	s								Py	m				Medium to dark grey faulted zone composed of fractured meta-sediments. Fracture-controlled fine grained pyrite is common throughout and typically occurs alongside carbonaceous veinlets that strongly effervesce. Light grey, medium to coarse grained cherty fragments occur throughout with a black, soft, chlorite altered matrix. Chlorite alteration is locally pervasive. Light creamy light pink mineral occurs alongside few carbonaceous veinlets, and does not effervesce (?).
													car	m													
			57.50	65.75	8.25	FLT						f	car	m								As	tw	Py	f		Fault. Rubbly and fractured zone. Very poor recovery. Unit is light grey with buff altered areas. Fine grained, euhedral arsenopyrite occurs within coarser grained altered zones. Tarnished pyrite and coarse calcite crystals occur on few fractured surfaces.
			68.60	68.70	0.10	VEN						t	car	m						f	m	Py	m				Mineralized calcite fracture-fill/vein(?) containing fine to medium grained pyrite, galena and sphalerite.
			69.85	77.60	7.75		LT BN					m	cly	s													Light brown to grey, coarse grained, moderately oxidized, and intensely clay altered gouge/meta-sediments.
			82.23	82.39	0.16	FLT									LA	80°											Remnant rock fabric dipping @ 80° TCA.

n = none, t= <1%, w = 1-3%, f = 3-5%, m = 5-7%, ms = 7-10%, s = 10-15%, l = 15-20%, (write % for >20%)

INTERVAL			SUB-INTERVAL			LITHOLOGY			ALTERATION						STRUCTURE				MINERALS									DETAILED DESCRIPTION
													Other									Other		Other			
From (m)	To (m)	Interval (m)	From (m)	To (m)	Interval (m)	Unit	Modifier	Texture	Silica		Calc-silicate	Oxidation	Type	Intensity	Type	Attitude (tca)	Attitude (tfa)	Density (frequency/m)	Pyrrhotite	Sphalerite	Galena	Type	Intensity	Type	Intensity	Photo	
86.56	181.05	94.49				ARG/MSED																					Interfingering black, crumbly, graphitic argillite and medium to dark grey meta-sediments (previous unit). Units are between 0.2 to 1.5 m wide.
						ARG	BK						chl	s								Py	s				Black, graphitic argillite is locally gougy and soft with few semi-competent zones. Pyrite occurs throughout as fine to medium grained, euhedral to subhedral disseminations, blebs or veinlets (1-8mm). Medium dark green chlorite alteration is common along fractured surfaces. Calcareous and quartz stringers are common throughout.
						MSED	MD-DK GY						chl	s								Py	m				Medium to dark grey, fractured meta-sediment. White carbonate infilled veinlets occur throughout Pyrite occurs as blebs (2-6mm) and within fractures (1-4mm) (same unit as previous)
			124.66	135.33	10.67	ARG																					Black, graphitic, rubbly argillite.
181.05	188.72	7.67				SLT							chl	s	VT	30°			ms			Py	m				Light to dark grey, fine grained, laminated meta-siltstone with disseminated, fine grained, euhedral pyrite. Calcareous veinlets are scattered throughout and dip 30° TCA. Laminations are 1-3 mm wide and dip 20-30° TCA. Strongly magnetic, fine grained pyrrhotite infills fractures. Dark green chlorite
															LA	20-30°											
			187.15	188.72	1.57								chl	i													Dark grey-green broken up chlorite altered rubbly zone.
188.72	191.72	3.00				MSED	DK GY-BK						chl	s						w		Cp	tw	Py	m		Intercalated dark grey to black, fine to very fine grained, meta-sediment and black, graphitic argillite. Pyrite is blotchy, fine grained, and occurs as fracture fills. Light red sphalerite lenses occur interstitially within intercalated layers. Chalcopyrite is fine grained and blebby, and occurs alongside pyrite-rich zones. Chlorite is locally pervasive but most prevalent on fractured surfaces.
EOH																											191.72 EOH.

GEOTECHNICAL LOG

HOLE: **KEG-11-06**

From (m)	To (m)	Interval (m)	Recovery (m)	Recovery (%)	RQD (m)	RQD (%)	Hardness	Weathering		Comments
12.71	14.93	2.22	2.10	95	0.12	5	MS	SW		CASING 50'
14.93	16.45	1.52	1.55	102	0.46	30	MS	SW		
16.45	17.98	1.53	1.55	101	0.52	34	MS	MW		
17.98	19.50	1.52	1.55	102	0.26	17	MS	SW		
19.50	21.03	1.53	1.50	98	0.32	21	MS	SW		
21.03	22.56	1.53	1.52	99	0.69	45	MS	SW		
22.56	24.07	1.51	1.54	102	0	0	W	SW		
24.07	25.60	1.53	1.40	92	0.60	39	MS	SW		
25.60	27.13	1.53	1.51	99	0.73	48	MS	SW		
27.13	28.65	1.52	1.39	91	0.56	37	MS	SW		
28.65	30.18	1.53	1.44	94	0.42	27	MS	SW		
30.18	31.70	1.52	1.46	96	0.28	18	MS	SW		
31.70	33.22	1.52	1.54	101	1.08	71	MS	SW		
33.22	34.74	1.52	1.50	99	1.24	82	MS	FR		
34.74	36.27	1.53	1.48	97	0.36	24	MS	FR		
36.27	37.80	1.53	1.39	91	0.14	9	W	FR		
37.80	39.32	1.52	1.41	93	0.62	41	MS	FR		
39.32	40.84	1.52	1.49	98	0.64	42	MS	FR		
40.84	42.37	1.53	1.55	101	0.84	55	MS	FR		
42.37	43.89	1.52	1.50	99	1.19	78	MS	FR		
43.89	45.42	1.53	1.52	99	1.10	72	MS	FR		
45.42	46.94	1.52	1.50	99	1.03	68	MS	FR		
46.94	48.46	1.52	1.53	101	0.59	39	MS	FR		
48.46	49.99	1.53	1.46	95	1.17	76	MS	FR		
49.99	51.51	1.52	1.51	99	0.84	55	MS	FR		
51.51	53.04	1.53	1.51	99	0.75	49	MS	FR		
53.04	54.56	1.52	1.55	102	0.37	24	W	FR		
54.56	56.08	1.52	1.54	101	0.11	7	W	FR		
56.08	57.61	1.53	1.42	93	0.22	14	MS	FR		
57.61	59.13	1.52	0.78	51	0	0	W	FR		RUBBLE
59.13	60.66	1.53	0.98	64	0	0	W	FR		RUBBLE
60.66	62.17	1.51	1.10	73	0	0	W	SW		RUBBLE
62.17	63.70	1.53	0.90	59	0	0	W	SW		RUBBLE
63.70	65.23	1.53	1.29	84	0.13	8	W	SW		
65.23	66.75	1.52	1.36	89	1.37	90	MW	SW		
66.75	68.28	1.53	1.34	88	0.49	32	MW	FR		
68.28	69.80	1.52	1.39	91	0.56	37	MS	SW		
69.80	71.32	1.52	1.25	82	0	0	W	MW		
71.32	72.85	1.53	1.30	85	0	0	W	MW		
72.85	74.37	1.52	1.45	95	0.50	33	W	MW		
74.37	75.90	1.53	1.15	75	0.23	15	W	MW		
75.90	77.42	1.52	1.34	88	0	0	W	MW		
77.42	78.94	1.52	1.43	94	0.34	22	MW	MW		
78.94	80.47	1.53	1.41	92	0.76	50	MW	SW		
80.47	81.99	1.52	1.31	86	0.31	20	MS	SW		
81.99	83.52	1.53	1.35	88	0.36	24	MS	SW		
83.52	85.04	1.52	1.38	91	0.35	23	MW	SW		
85.04	86.56	1.52	1.35	89	0.25	16	MW	SW		
86.56	88.09	1.53	1.32	86	0.37	24	MW	HW		
88.09	89.61	1.52	1.45	95	0.97	64	MW	MW		

GEOTECHNICAL LOG

From (m)	To (m)	Interval (m)	Recovery (m)	Recovery (%)	RQD (m)	RQD (%)	Hardness	Weathering		Comments
89.61	91.14	1.53	1.41	92	0.50	33	MW	MW		
91.14	92.66	1.52	1.29	85	0.68	45	MW	MW		
92.66	94.18	1.52	1.45	95	0.28	18	MS	MW		
94.18	95.71	1.53	1.51	99	1.21	79	MS	FR		
95.71	97.23	1.52	1.38	91	0.49	32	MS	SW		
97.23	98.76	1.53	1.52	99	0.27	18	W	HW		
98.76	100.28	1.52	1.35	89	0.12	8	W	HW		
100.28	101.80	1.52	1.42	93	0.39	26	W	MW		
101.80	103.33	1.53	1.51	99	0.51	33	W	SW		
103.33	104.85	1.52	1.52	100	0.11	7	MW	MW		
104.85	106.38	1.53	1.50	98	0.12	8	MW	MW		Highly weathered
106.38	107.90	1.52	1.40	92	0.15	10	W	HW		Gouge.
107.90	109.42	1.52	1.50	99	0.43	28	MS	SW		
109.42	110.95	1.53	1.52	99	0.91	59	MS	FR		
110.95	112.47	1.52	1.39	91	0.22	14	MW	SW		
112.47	114.00	1.53	1.52	99	0.24	16	MW	MW		
114.00	115.52	1.52	1.44	95	0	0	W	HW		
115.52	117.04	1.52	1.45	95	0.34	22	W	HW		
117.04	118.57	1.53	1.42	93	0.26	17	MS	MW		
118.57	120.09	1.52	1.52	100	0.92	61	MS	MW		
120.09	121.62	1.53	1.47	96	0.54	35	MS	MW		
121.62	123.14	1.52	1.51	99	0.53	35	MS	SW		
123.14	124.66	1.52	1.40	92	0.42	28	MS	SW		
124.66	126.19	1.53	0.57	37	0	0	W	MW		
126.19	127.71	1.52	1.07	70	0	0	VW	HW		
127.71	129.24	1.53	1.39	91	0.26	17	MW	MW		
129.24	130.76	1.52	1.20	79	0	0	W	HW		
130.76	132.28	1.52	1.39	91	0	0	W	HW		
132.28	133.81	1.53	1.12	73	0	0	W	HW		
133.81	135.33	1.52	1.42	93	0	0	W	HW		
135.33	136.86	1.53	1.24	81	0	0	W	HW		
136.86	138.38	1.52	1.22	80	0.15	10	MW	MW		
138.38	139.90	1.52	1.34	88	0.12	8	MW	MW		
139.90	141.43	1.53	1.19	78	0.15	10	MW	MW		
141.43	142.95	1.52	1.18	78	0.36	24	MW	MW		
142.95	144.48	1.53	1.13	74	0	0	W	MW		
144.48	146.00	1.52	1.26	83	0.52	34	MW	SW		
146.00	147.52	1.52	1.21	80	0.59	39	MW	SW		
147.52	149.05	1.53	1.27	83	0	0	MW	SW		
149.05	150.57	1.52	0.74	49	0	0	W	MW		
150.57	152.10	1.53	1.12	73	0	0	MW	SW		
152.10	153.62	1.52	1.01	66	0	0	MW	SW		
153.62	155.14	1.52	1.17	77	0	0	MW	SW		
155.14	156.67	1.53	0.48	31	0	0	VW	MW		
156.67	158.20	1.53	1.20	78	0	0	VW	MW		
158.20	159.72	1.52	1.30	86	0.14	9	MW	SW		
159.72	161.24	1.52	0.83	55	0	0	W	SW		
161.24	162.76	1.52	1.13	74	0	0	VW	SW		
162.76	164.29	1.53	0.64	42	0	0	VW	MW		
164.29	165.81	1.52	0.78	51	0	0	VW	MW		
165.81	167.34	1.53	0.62	41	0	0	VW	HW		
167.34	168.86	1.52	1.13	74	0	0	VW	MW		

GEOTECHNICAL LOG

From (m)	To (m)	Interval (m)	Recovery (m)	Recovery (%)	RQD (m)	RQD (%)	Hardness	Weathering		Comments
168.86	170.38	1.52	1.34	88	0.66	43	MW	SW		
170.38	171.91	1.53	0.66	43	0	0	VW	MW		
171.91	173.43	1.52	0.87	57	0	0	VW	MW		
173.43	174.96	1.53	1.39	91	0.36	24	VW	MW		
174.96	176.48	1.52	1.24	82	0	0	VW	MW		
176.48	178.00	1.52	1.11	73	0	0	VW	MW		
178.00	179.53	1.53	1.44	94	0	0	VW	MW		
179.53	181.05	1.52	1.26	83	0	0	W	MW		
181.05	182.58	1.53	1.50	98	1.02	67	MS	SW		
182.58	184.10	1.52	1.36	89	0.18	12	MW	FR		
184.10	185.62	1.52	1.44	95	0.53	35	MW	FR		
185.62	187.15	1.53	1.32	86	0.42	27	MS	FR		
187.15	188.67	1.52	0.92	61	0	0	MW	SW		RUBBLY
188.67	190.20	1.53	1.33	87	0	0	MW	MW		
190.20	191.72	1.52	1.49	98	0.65	43	MS	MW		
										EOH

MAGNETIC SUSCEPTIBILITY LOG

HOLE: KEG-11-06

Depth (m)	Unit	Modifier	Magnetic Susceptibility	Comments
1.00			N/A	CASING 50' - RUBBLE
2.00			N/A	
3.00			N/A	
4.00			N/A	
5.00			N/A	
6.00			N/A	
7.00			N/A	
8.00			N/A	
9.00			N/A	
10.00			N/A	
11.00			N/A	
12.00			N/A	
13.00			N/A	
14.00			N/A	
15.00			0.07	
16.00			0.03	
17.00			0.13	
18.00			0.39	
19.00			0.15	
20.00			0.12	
21.00			0.05	
22.00			0.11	
23.00			0.29	
24.00			0.04	
25.00			0.13	
26.00			0.03	
27.00			0.06	
28.00			1.64	
29.00			0.04	
30.00			0.06	
31.00			0.05	
32.00			0.27	
33.00			0.05	
34.00			0.06	
35.00			0.04	
36.00			0.21	
37.00			0.04	
38.00			0.04	
39.00			0.05	
40.00			0.13	
41.00			0.09	
42.00			0.16	
43.00			0.23	
44.00			0.17	

MAGNETIC SUSCEPTIBILITY LOG

Depth (m)	Unit	Modifier	Magnetic Susceptibility	Comments
45.00			0.23	
46.00			0.18	
47.00			0.10	
48.00			0.13	
49.00			0.11	
50.00			0.18	
51.00			0.20	
52.00			0.20	
53.00			0.05	
54.00			0.12	
55.00			0.05	
56.00			0.02	
57.00			0.01	
58.00			N/A	RUBBLE
59.00			N/A	
60.00			0.05	
61.00			0.06	
62.00			0.02	
63.00			N/A	RUBBLE
64.00			0.04	
65.00			0.05	
66.00			0.18	
67.00			0.18	
68.00			0.16	
69.00			0.36	
70.00			0.12	
71.00			0.17	
72.00			0.11	
73.00			0.03	
74.00			0.12	
75.00			0.18	
76.00			0.02	
77.00			0.03	
78.00			0.03	
79.00			0.01	
80.00			0.02	
81.00			0.02	
82.00			0.01	
83.00			0.16	
84.00			0.15	
85.00			0.11	
86.00			0.12	
87.00			0.14	
88.00			0.12	
89.00			0.16	

MAGNETIC SUSCEPTIBILITY LOG

Depth (m)	Unit	Modifier	Magnetic Susceptibility	Comments
90.00			0.12	
91.00			0.05	
92.00			0.15	
93.00			0.05	
94.00			0.05	
95.00			0.14	
96.00			0.13	
97.00			0.13	
98.00			0.18	
99.00			0.10	
100.00			0.06	
101.00			0.05	
102.00			0.16	
103.00			0.17	
104.00			0.04	
105.00			0.04	
106.00			0.13	
107.00			0.15	
108.00			0.19	
109.00			0.27	
110.00			0.15	
111.00			0.24	
112.00			0.04	
113.00			0.29	
114.00			0.20	
115.00			0.07	
116.00			0.11	
117.00			0.02	
118.00			0.02	
119.00			0.04	
120.00			0.34	
121.00			0.29	
122.00			0.29	
123.00			0.05	
124.00			0.02	
125.00			N/A	RUBBLE
126.00			N/A	RUBBLE
127.00			N/A	RUBBLE
128.00			0.01	
129.00			0.01	
130.00			N/A	RUBBLE
131.00			N/A	RUBBLE
132.00			N/A	RUBBLE
133.00			N/A	RUBBLE
134.00			N/A	RUBBLE

MAGNETIC SUSCEPTIBILITY LOG

Depth (m)	Unit	Modifier	Magnetic Susceptibility	Comments
135.00			N/A	RUBBLE
136.00			0.02	
137.00			0.02	
138.00			N/A	RUBBLE
139.00			0.00	
140.00			0.03	
141.00			0.01	
142.00			0.03	
143.00			0.02	
144.00			N/A	RUBBLE
145.00			0.03	
146.00			0.05	
147.00			0.05	
148.00			0.03	
149.00			0.14	
150.00			N/A	RUBBLE
151.00			N/A	RUBBLE
152.00			0.06	
153.00			0.14	
154.00			N/A	RUBBLE
155.00			N/A	RUBBLE
156.00			N/A	RUBBLE
157.00			N/A	RUBBLE
158.00			N/A	RUBBLE
159.00			0.02	
160.00			N/A	RUBBLE
161.00			0.15	
162.00			N/A	RUBBLE
163.00			N/A	RUBBLE
164.00			N/A	RUBBLE
165.00			N/A	RUBBLE
166.00			0.03	
167.00			N/A	RUBBLE
168.00			N/A	RUBBLE
169.00			0.03	
170.00			0.02	
171.00			N/A	RUBBLE
172.00			N/A	RUBBLE
173.00			0.01	
174.00			N/A	RUBBLE
175.00			N/A	RUBBLE
176.00			0.01	
177.00			N/A	RUBBLE
178.00			N/A	RUBBLE
179.00			0.02	

MAGNETIC SUSCEPTIBILITY LOG

Depth (m)	Unit	Modifier	Magnetic Susceptibility	Comments
180.00			N/A	RUBBLE
181.00			N/A	RUBBLE
182.00			2.42	MINERALIZATION
183.00			0.15	
184.00			0.15	
185.00			0.14	MINERALIZATION
186.00			0.23	MINERALIZATION
187.00			0.03	
188.00			N/A	RUBBLE
189.00			1.71	MINERALIZATION
190.00			0.74	MINERALIZATION
191.00			0.87	MINERALIZATION
				EOH

DENSITY LOG

HOLE: KEG-11-06

Depth (m)	Unit	Modifier	Texture	MINERALS						Length (cm)	Diameter (cm	Dry weight (g	Wet Weight (g	Density	Comments
				Sp %	Po%	Gn%	As %	Other	%						
32.85	FLT									15.5	5.6	973.40	602.10	2.59	Meta Sed
49.00	FLT									13.8	5.6	883.60	606.90	2.64	Meta Sed
185.16	MSED									12.1	5.6	782.10	490.40	2.65	Moderately siliceous meta-sed with laminations of cross-cutting calcareous veinlets

SAMPLE LOG

HOLE: KEG-11-06

From (m)	To (m)	Interval (m)	Recovery (m)	Recovery (%)	Sample	Batch	Au (g/t)	Ag (g/t)	Pb (ppm)	Zn (ppm)	Cu (ppm)	In (ppm)	Sn (ppm)	W (ppm)	Comments
12.71	15.76	3.00	3.00	100	K278001	B1	<0.001	0.53	54.4	267	99.4	0.07	10	0.72	Start of Sampling
15.76	18.81	3.04	3.04	100	K278002	B1	<0.001	0.48	29.3	175	84.9	0.06	10	0.63	
18.81	20.81	1.98	1.98	100	K278003	B1	<0.001	0.67	26.2	525	57.7	0.03	13	0.61	
20.81	21.81	1.00	1.00	100	K278004	B1	<0.001	129	22800	7130	287	1.68	110	0.39	
-	-	-	-	-	K278005	B1	<0.001	0.07	10	22	2.7	<0.005	<5	<0.05	Blank
21.81	24.07	2.26	2.26	100	K278006	B1	<0.001	0.89	85	300	90.2	0.04	16	1.22	
24.07	27.13	3.06	2.91	95	K278007	B1	<0.001	0.73	27.1	201	70.2	0.04	16	1.4	
27.13	30.18	3.05	2.83	93	K278008	B1	<0.001	0.89	16	205	79.3	0.03	17	1	
30.18	33.22	3.04	3.00	99	K278009	B1	<0.001	0.5	9.6	291	76.6	0.03	21	1.01	
33.22	36.27	3.05	2.98	98	K278010	B1	<0.001	0.44	13.3	926	61.8	0.05	15	0.93	
36.27	39.32	3.05	2.80	92	K278011	B1	<0.001	0.43	19.7	633	58.3	0.07	15	0.87	
39.32	42.37	3.05	3.04	100	K278012	B1	<0.001	0.41	25.2	1100	71	0.07	21	0.88	
-	-	-	-	-	K278013	B1	0.06	60.1	19300	19100	1010	0.08	<5	5.42	CDN-ME-8
42.37	45.42	3.05	3.02	99	K278014	B1	<0.001	0.24	10.2	152	59.4	0.01	19	0.59	
45.42	48.46	3.04	3.03	100	K278015	B1	<0.001	0.41	31.7	987	86.4	0.1	26	0.92	
48.46	51.51	3.05	2.97	97	K278016	B1	<0.001	0.49	21.3	734	122	0.13	25	1.46	
51.51	54.56	3.05	3.05	100	K278017	B1	<0.001	0.29	9.5	368	82.7	0.06	22	1.01	
51.51	54.56	3.05	3.05	100	K278018	B1	<0.001	0.34	11.4	488	97.6	0.08	24	1.12	1/4 Sample Duplicate
54.56	57.61	3.05	2.96	97	K278019	B1	<0.001	0.34	13.5	439	74.8	0.06	18	0.95	
57.61	60.66	3.05	1.76	58	K278020	B1	0.001	0.58	41.3	656	72.9	0.08	30	1.04	
60.66	63.70	3.04	2.00	66	K278021	B1	0.001	1.05	88.5	975	100	0.11	50	0.67	
63.70	66.75	3.05	2.65	87	K278022	B1	0.001	0.37	20.4	798	74.2	0.11	26	1.1	
66.75	68.28	1.53	1.34	88	K278023	B1	0.004	0.28	6.8	200	83.9	0.03	46	0.64	
68.28	69.80	1.52	1.39	91	K278024	B1	0.001	21.5	4060	3720	111	0.74	104	0.4	
-	-	-	-	-	K278025	B1	<0.001	0.03	2.2	16	1.9	<0.005	<5	0.05	Blank
69.80	72.85	3.05	2.55	84	K278026	B1	<0.001	0.57	58.4	185	101.5	0.02	44	0.55	
72.85	75.90	3.05	2.60	85	K278027	B1	<0.001	0.39	24.9	161	90.2	0.02	36	0.65	
75.90	78.94	3.04	2.77	91	K278028	B1	<0.001	0.41	16.9	385	83.2	0.06	38	0.88	
78.94	81.99	3.05	2.72	89	K278029	B1	<0.001	0.46	15.7	120	90.1	0.02	33	0.84	
-	-	-	-	-	K278030	B1	0.16	50.9	2130	2610	4020	7.37	302	2.83	CDN-ME-12
81.99	85.04	3.06	2.73	89	K278031	B1	0.001	0.99	99.6	220	113.5	0.05	32	0.53	
85.04	88.09	3.05	2.67	88	K278032	B1	0.002	0.36	10.9	126	95.1	0.04	19	0.3	
88.09	91.14	3.05	2.86	94	K278033	B1	0.002	0.35	9.4	7	71.3	0.01	21	0.28	
91.14	94.18	3.04	2.74	90	K278034	B1	0.001	0.26	7.2	9	63	0.01	17	0.26	
94.18	97.23	3.05	2.89	95	K278035	B1	0.001	0.3	7.4	400	72.5	0.1	22	0.44	
97.23	100.28	3.05	2.87	94	K278036	B1	0.001	0.52	15.2	235	83.1	0.05	19	0.71	
100.28	103.33	3.05	2.93	96	K278037	B2	<0.001	0.46	13.9	132	104	0.01	11	0.64	
103.33	106.38	3.05	3.02	99	K278038	B2	<0.001	0.84	17.3	79	90.9	0.01	12	0.37	
106.38	109.42	3.05	2.90	95	K278039	B2	<0.001	0.78	16.8	62	83.8	0.01	10	0.19	
109.42	112.47	3.05	2.91	95	K278040	B2	<0.001	0.91	18.9	91	79.1	0.02	10	0.32	
112.47	115.52	3.05	2.96	97	K278041	B2	<0.001	0.58	12.1	92	64.5	0.02	7	0.57	
115.52	118.57	3.05	2.87	94	K278042	B2	<0.001	0.68	11.9	239	60.1	0.03	7	0.63	
-	-	-	-	-	K278043	B2	0.01	0.01	1.4	17	1.6	<0.005	<5	<0.05	Blank
118.57	121.62	3.05	2.99	98	K278044	B2	<0.001	0.74	13.1	184	71.3	0.03	7	0.6	
121.62	124.66	3.04	2.91	96	K278045	B2	<0.001	0.55	9.8	327	40.9	0.03	5	0.37	
124.66	127.71	3.05	1.64	54	K278046	B2	<0.001	0.65	8.5	157	37.8	0.01	<5	0.75	
127.71	130.76	3.05	2.59	85	K278047	B2	<0.001	1.01	17.7	242	60.9	0.02	<5	0.54	
130.76	133.81	3.05	2.51	82	K278048	B2	<0.001	0.92	14.8	305	75.6	0.03	7	0.61	
-	-	-	-	-	K278049	B2	0.23	51	2120	2570	4420	7.15	299	2.89	CDN-ME-12
133.86	136.86	3.05	2.66	87	K278050	B2	<0.001	1.72	19.6	461	84.9	0.04	8	0.59	
136.86	139.90	3.04	2.56	84	K278051	B2	<0.001	1.05	13.5	402	98.6	0.04	11	0.36	
139.90	142.95	3.05	2.37	78	K278052	B2	<0.001	1.02	18.2	279	66.7	0.03	14	0.53	
142.95	146.00	3.05	2.39	78	K278053	B2	<0.001	1.73	107.5	886	100	0.26	20	0.67	
146.00	149.05	3.05	2.48	81	K278054	B2	<0.001	0.79	40.3	102	79.9	0.02	18	0.47	
149.05	152.10	3.05	1.86	61	K278055	B2	<0.001	0.85	21.2	11	60.9	0.01	13	0.13	
152.10	155.14	3.04	2.18	72	K278056	B2	<0.001	1.01	26.2	19	82.4	0.01	9	0.17	
155.14	158.20	3.06	1.68	55	K278057	B2	<0.001	1.54	23.7	5100	88	0.54	7	0.42	
-	-	-	-	-	K278058	B2	0.07	62.6	19150	18800	1095	0.07	<5	5.73	CDN-ME-8
158.20	161.24	3.04	2.13	70	K278059	B2	<0.001	0.84	18.1	42	70.9	0.01	17	0.44	
161.24	164.29	3.05	1.77	58	K278060	B2	<0.001	0.84	13.5	8	98.2	<0.005	31	0.68	
164.29	167.34	3.05	1.40	46	K278061	B2	<0.001	1.25	23.1	15	74.1	0.01	5	0.34	
167.34	170.38	3.04	2.47	81	K278062	B2	<0.001	1.03	21.7	84	66.1	0.02	<5	0.18	
-	-	-	-	-	K278063	B2	<0.001	0.01	1.4	18	2.6	<0.005	<5	<0.05	Blank
170.38	173.43	3.05	1.53	50	K278064	B2	<0.001	1.21	32.6	20	47.1	0.01	<5	0.22	
173.43	176.48	3.05	2.63	86	K278065	B2	<0.001	0.92	21.7	40	51.6	0.01	<5	0.31	
176.48	179.53	3.05	2.55	84	K278066	B2	<0.001	0.95	23.4	513	63.9	0.07	9	0.42	
179.53	182.58	3.05	2.75	90	K278067	B2	<0.001	0.67	27.8	48	56.8	0.01	11	0.65	
182.58	185.62	3.04	2.80	92	K278068	B2	<0.001	0.54	11.8	21	54.4	<0.005	15	0.65	
182.58	185.62	3.04	2.80	92	K278069	B2	<0.001	0.49	11.8	28	48.1	0.01	14	0.6	1/4 Sample Duplicate
185.62	188.67	3.05	2.24	73	K278070	B2	<0.001	0.69	22	33	67.7	0.01	14	0.73	
188.67	190.20	1.53	1.33	87	K278071	B2	<0.001	0.89	20.5	1300	95.8	0.15	18	0.74	
190.20	191.72	1.52	1.49	98	K278072	B2	<0.001	0.69	19.6	890	63.4	0.15	11	0.47	End of Sampling

BOX LOG

HOLE: KEG-11-06

BOX	FROM (m)	TO (m)
1	12.71	16.99
2	16.99	21.65
3	21.65	26.52
4	26.52	31.50
5	31.50	36.47
6	36.47	41.06
7	41.06	46.06
8	46.06	51.46
9	51.46	56.15
10	56.15	61.10
11	61.10	64.53
12	64.53	68.74
13	68.74	73.35
14	73.35	77.53
15	77.53	82.39
16	82.39	87.05
17	87.05	92.19
18	92.19	97.23
19	97.23	102.40
20	102.40	107.66
21	107.66	112.23
22	112.23	116.74
23	116.74	121.75
24	121.75	127.20
25	127.20	131.39
26	131.39	135.75
27	135.75	139.74
28	139.74	144.00
29	144.00	147.94
30	147.94	152.10
31	152.10	156.67
32	156.67	160.13
33	160.13	164.29
34	164.29	169.17
35	169.17	174.10
36	174.10	178.28
37	178.28	182.36
38	182.36	186.38
39	186.38	190.10
40	190.10	191.72
EOH		

KEG PROPERTY

Grid East	Grid North	Easting	Northing	Elev. (m)	Depth (m)
		586661	6940139	1159	352.93

ZONE: Keg Main

SECTION:

HOLE: KEG-11-07

CLAIM: Keg

Contractor: Top Rank

Drill: B2 - A

Core size: NQ2

Casing depth: 9.14 (m) in / out

Drilling dates: June 12 to June 16, 2011

Geology logged by: Oliver Fu

SURVEY

Depth (m)	Azimuth	Dip	Method	Depth (m)	Azimuth	Dip	Method
collar	300	-50	compass				

TARGET: Same location as KEG-10-05. Azimuth rotated west to test for variability in attitude of mineralizing structures.

SUMMARY

From (m)	To (m)	Interval	Unit	Comments
0.00	9.14	9.14	OVB	Overburden.
9.14	38.85	29.71	LST/ARG	Intercalated oxidized silty limestone and laminated argillite.
38.85	149.80	110.95	LST/SLT	Interlayered and bleached, silty limestone and siltstone. Trace to moderate mineralization, consists of sphalerite, galena, pyrrhotite, chalcopyrite, arsenopyrite, and pyrite.
149.80	253.10	103.3	LST/SLT	Weakly to strongly calc-silicate altered, intercalated limestone and siltstone. Moderately to strongly mineralized zone with sphalerite, galena, pyrrhotite, chalcopyrite, and arsenopyrite.
253.10	283.33	30.23	LST/SLT	Interfingering moderately calc-silicate altered siliceou siltstone and limestone. Trace to weak mineralization along fractures
283.33	290.55	7.22	LST/SLT	Strongly calc-silicate altered, intercalated limestone and siltstone with fine grained semi-massive pyrrhotite, sphalerite and blebby chalcopyrite.
290.55	352.93	62.38	LST/SLT	Interlayered and bleached, weakly calc-silicate altered silty limestone and siltstone. Trace to weak mineralization consists of sphalerite, galena, pyrrhotite and chalcopyrite.
EOH				

SAMPLES

Numbers: K277128 to K277291

Total: 164

Batch: A4, A5, A6, A7, A8, A9

Date Sent: June 26, June 29, 2011

Certificate: WH11121120, WH11121121

WH11121881, WH11122196, WH11122198

WH11121883

COMMENTS

The hole intersected a weakly mineralized, intercalated limestone and argillite to 38.85 m, and a moderately to strongly mineralized, intercalated limestone and siltstone until the end of hole. Contacts between the limestone and siltstone are very diffuse. >>Mottled, light grey-green and bleached calc-silicate alteration is prominent in mineralized zones. Mineralization is primarily fracture-controlled, but occasionally occurs as sub-massive bands dipping 45-60° TCA. Chalcopyrite mineralization increases downhole. Galena > sphalerite > pyrrhotite > chalcopyrite > arsenopyrite > pyrite. >>Laminations are common and dip 45-70° TCA. Sub-parallel to mineralized banding. >>Hole was shutdown somewhat earlier due to dry hole.

INTERVAL			SUB-INTERVAL			LITHOLOGY			ALTERATION						STRUCTURE				MINERALS							Photo	DETAILED DESCRIPTION
													Other									Other		Other			
From (m)	To (m)	Interval (m)	From (m)	To (m)	Interval (m)	Unit	Modifier	Texture	Silica		Calc-silicate	Oxidation	Type	Intensity	Type	Attitude (tca)	Attitude (tfa)	Density (frequency/m)	Pyrrhotite	Sphalerite	Galena	Type	Intensity	Type	Intensity		
0.00	9.14	9.14				OVB																					Overburden. No recovery
9.14	38.85	29.71				LST/ ARG	LT GY-BF & BK					w-s	chl	f													Light grey to buff, weakly to strongly oxidized, laminated silty limestone intercalated with black, gritty, laminated and locally oxidized argillite.
						ARG	BK					w-s	chl	w	LA	40-50°											Calcareous stringers and fracture-filling is common throughout. Clay alteration is locally pervasive.
													cly	w													
						LST	LT GY-BF				w	m-s	chl	f	LA	40-50°											Unit weakly to moderately effervesces. Weakly clay altered. Calc-silicate alteration occurs alongside clay altered zones.
													cly	w													
			33.60	38.85	5.25	LST/ ARG						w								tw	tw	Py	tw				Fine grained, fracture-filled calcite with galena, sphalerite and pyrite. Fractures are 1-3 mm wide and strongly effervesce.
38.85	352.93	314.08				LST/ SLT	LT-MD GY				tw-m	f	chl	t-f	LA	55°			t-m	t-m	t-m	As	t-f	Cp	t-f		Light to medium grey, locally bleached, silty limestone and siltstone with fracture-filled mineralized zones. Fine to coarse grained galena, sphalerite, pyrrhotite, arsenopyrite, chalcopyrite, and pyrite occur as fracture-fills, disseminations, or as 'blotches' (where Gn, Sp, Po & Cp occur adjacent to each other). Mineralization concentrates in bleached zones. Euhedral arsenopyrite crystals occur as clumps, often independent of other sulphides. Oxidation is fair and mainly occurs along fractures. Medium to dark green chlorite alteration is present along fractures. Laminations are occasionally visible and dip 55° TCA.
																						Py	w				
			42.57	42.60	0.03	LST													w		w						Fine grained pyrrhotite and galena within a calcareous infilled fracture.
			57.50	58.40	0.90	SLT													w	f	m	As	f	Py	f		Fine to coarse grained galena, sphalerite, pyrrhotite arsenopyrite and pyrite. Mineralization is present within calcareous infilled fractures. Sphalerite and galena crystals occur adjacent to each other. Arsenopyrite crystals are fine to coarse grained, euhedral and disseminated.
			58.90	58.94	0.04	SLT									Fx				f	m		Cp	ms				Fracture-filled blebby chalcopyrite with interstitial sphalerite and pyrrhotite.

n = none, t= <1%, w = 1-3%, f = 3-5%, m = 5-7%, ms = 7-10%, s = 10-15%, l = 15-20%, (write % for >20%)

INTERVAL			SUB-INTERVAL			LITHOLOGY			ALTERATION						STRUCTURE				MINERALS							Photo	DETAILED DESCRIPTION
													Other									Other		Other			
From (m)	To (m)	Interval (m)	From (m)	To (m)	Interval (m)	Unit	Modifier	Texture	Silica		Calc-silicate	Oxidation	Type	Intensity	Type	Attitude (tca)	Attitude (tfa)	Density (frequency/m)	Pyrrhotite	Sphalerite	Galena	Type	Intensity	Type	Intensity		
			64.55	65.00	0.45	SLT									Fx				s	t-w	m	Cp	tw				Fracture-filled medium to coarse grained galena, pyrrhotite, chalcopyrite and sphalerite. Borders are jagged and weakly crackled.
			71.43	71.53	0.10	LST					t-w											As	ms				Fine to coarse grained, euhedral, disseminated arsenopyrite crystals within a slightly bleached zone.
			71.75	71.79	0.04	LST									Fx	43°			m	m	m	Cp	f				Fine to medium grained galena, sphalerite, pyrrhotite and chalcopyrite within a calcareous infilled fracture.
			78.00	80.75	2.75							ms	cly	f													Broken up and rubbly section. Locally clay altered. Dark green chlorite alteration occurs along fractures.
													chl	f													
			104.60	104.80	0.20						w-m									tw	tw						Pale green to light buff, weakly calc-silicate altered zone with trace galena and sphalerite along calcareous infilled fractures.
			110.20	111.86	1.66																						
			116.50	117.96	1.46	LST	LT GN & BF				w-ms	s	cly	m													Buff with a pale green halo, clay altered and strongly oxidized limestone. Limonitic and magnesium stained-fractures. Unit is slightly rubbly and broken up.
			129.00	135.40	6.40																						
			155.20	156.80	1.60																						
			149.80	253.10	103.30	LST/ SLT					w-ms				BN	45-55°			f	w-m	w-m	As	f	Cp	w-f		Mottled green to buff coloured, moderately crackled, and weakly to strongly calc-silicate altered, intercalated limestone and siltstone. Mineralization consists of sphalerite, galena, pyrrhotite, chalcopyrite and pyrite. The interval varies from weakly to locally strongly mineralized. Crude banding consisted of sphalerite, galena and pyrrhotite, and dipped 45-55° TCA (roughly sub-parallel to laminations). Arsenopyrite locally occurs in 'clumps' of euhedral fine to coarse grained crystals. Pale creamy pink, dull, non-calcareous, soft mineral occurs in weakly to strongly calc-silicate altered zones (?).
			165.35	178.91	13.56	LST/ SLT					w				LA	60°			w	w-m	w-m	As	w	Cp	w		Interval is less altered and mineralized. Laminations are prevalent and dip 60° TCA. Same mineral assemblage as previous interval. Mineralization of fine to medium grained, disseminated and blotchy crystals.
			168.65	170.55	1.90							s															Crumbly and rubbly zone, pervasively oxidized and fractured.
			197.20	198.40	1.20																						
			213.40	213.86	0.46																						Semi-massive (SMA) and medium to coarse grained, crude banding, disseminated, 'splashy' and blebby sphalerite, galena, pyrrhotite, and chalcopyrite. Banding dips 40-65° TCA, most
			215.85	217.44	1.59	SLT/ LST					s	tw	chl	w	BN	40°-65°			m-i	m-i	m-i	Cp	f-ms				

INTERVAL			SUB-INTERVAL			LITHOLOGY			ALTERATION						STRUCTURE				MINERALS							Photo	DETAILED DESCRIPTION
													Other									Other		Other			
From (m)	To (m)	Interval (m)	From (m)	To (m)	Interval (m)	Unit	Modifier	Texture	Silica		Calc-silicate	Oxidation	Type	Intensity	Type	Attitude (tca)	Attitude (tfa)	Density (frequency/m)	Pyrrhotite	Sphalerite	Galena	Type	Intensity	Type	Intensity		
			224.48	225.10	0.62	LST										65											chalcopyrite. Banding dips 40-65° TCA, most prevalent at 60°. (Zones between these intervals are weakly to moderately mineralized).
			230.64	230.82	0.18																						
			235.52	235.80	0.28	SLT/ LST													m	i	s	Cp	ms				Same as above, but chalcopyrite increases in concentration.
			238.12	238.70	0.58										BN	60°			m	ms	m	Cp	f				Crude banded galena, sphalerite with pyrrhotite.
			247.63	247.85	0.22														m-ms			Cp	s				Fracture-filled and blebby fine grained chalcopyrite and pyrrhotite. Fractures are discontinuous and between 1 to 6 mm.
			253.10	283.33	30.23						w-m		chl	w-m	LA	45-60°			tw	tw	tw	Cp	tw				Light to dark grey and pale green to buff, weakly to moderately calc-silicate altered silicified siltstone with limey zones. Light and dark grey layers are interfingering throughout. Fine grained chalcopyrite, galena and pyrrhotite occur along few fractures. Laminations dip 45-60° TCA. Chlorite and carbonate alteration occur along fractured surfaces which strongly effervesce. Chlorite alteration is locally pervasive.
															Fx	40-60°											
			283.33	290.55	7.22	SLT/ LST					m-s		chl	w-m	BN	45-50°			m-i	m-i		Cp	f				Mineralized zone with very fine grained and semi massive pyrrhotite, sphalerite and chalcopyrite. Semi-massive bands are between 3-10 cm wide. Chlorite and calcite alteration is prevalent along fractured surfaces. Chalcopyrite is mainly blebby and interstitial. Banding dips between 45-50° TCA. Mineralized fracture-filling is also prevalent.
			319.13	326.15	7.02						m-s	m	ble	m	LA	65-70°			w-f	w-ms	w-f	Cp	m				Light grey and pale green-white, moderately to strongly calc-silicate altered and bleached zone with fracture-filled chalcopyrite, sphalerite, galena and pyrrhotite. Locally oxidized along fractures. Faint laminations are still visible and dip 65-70° TCA.
			338.64	343.51	4.87						f	tw	ble	f	LA	65-70°			f	m	f	Cp	w				Light grey and pale green-white, moderately to strongly calc-silicate altered and bleached zone with fracture-filled chalcopyrite, sphalerite, galena and pyrrhotite. Faint laminations are still visible and dip 65-70° TCA.
																											352.93 m. EOH.

n = none, t= <1%, w = 1-3%, f = 3-5%, m = 5-7%, ms = 7-10%, s = 10-15%, l = 15-20%, (write % for >20%)

BOX LOG

Hole: KEG-11-07

BOX	FROM (m)	TO (m)
1	9.14	16.52
2	16.52	21.40
3	21.40	26.52
4	26.52	31.61
5	31.61	36.99
6	36.99	42.47
7	42.47	47.85
8	47.85	53.06
9	53.06	58.49
10	58.49	63.46
11	63.46	67.72
12	67.72	73.48
13	73.48	78.67
14	78.67	82.75
15	82.75	88.30
16	88.30	93.92
17	93.92	99.58
18	99.58	105.05
19	105.05	110.37
20	110.37	115.73
21	115.73	120.85
22	120.85	126.28
23	126.28	131.75
24	131.75	137.10
25	137.10	142.57
26	142.57	148.10
27	148.10	153.50
28	153.50	158.81
29	158.81	164.47
30	164.47	169.77
31	169.77	175.03
32	175.03	180.40
33	180.40	185.87
34	185.87	191.15
35	191.15	196.10
36	196.10	201.15
37	201.15	206.51
38	206.51	211.15
39	211.15	216.60
40	216.60	222.31
41	222.31	227.68
42	227.68	233.27
43	233.27	238.51
44	238.51	244.15
45	244.15	249.48
46	249.48	255.12
47	255.12	260.75
48	260.75	266.32
49	266.32	271.80
50	271.80	277.30
51	277.30	282.89
52	282.89	288.65
53	288.65	294.15
54	294.15	300.00
55	300.00	306.00
56	306.00	311.59
57	311.59	316.78
58	316.78	322.50
59	322.50	328.24
60	328.24	333.71
61	333.71	339.08
62	339.08	344.68
63	344.68	350.17
64	350.17	352.93
EOH		

GEOTECHNICAL LOG

Hole: KEG-11-07

From (m)	To (m)	Interval (m)	Recovery (m)	Recovery (%)	RQD (m)	RQD (%)	Hardness	Weathering		Comments
0	9.14	9.14	-	-	-	-	-	-		NO RECOVERY
9.14	14.32	5.18	2.29	25	0	0	MW	SW		
14.32	17.37	3.05	2.56	49	0.53	17	MW	SW		
17.37	20.42	3.05	2.88	94	0.91	30	MW	SW		
20.42	23.46	3.04	2.75	90	0.75	25	MW	SW		
23.46	26.52	3.06	2.75	90	1.36	44	MW	SW		
26.52	29.57	3.05	2.69	88	1.31	43	MS	SW		
29.57	32.61	3.04	2.72	89	0.89	29	MS	SW		
32.61	35.66	3.05	2.85	94	2.31	76	MW	SW		
35.66	38.71	3.05	2.76	90	1.49	49	MS	SW		
38.71	41.76	3.05	2.94	96	2.11	69	MS	SW		
41.76	44.81	3.05	2.88	94	2.17	71	MS	SW		
44.81	47.85	3.04	2.80	92	1.38	45	MS	SW		
47.85	50.90	3.05	2.55	84	0.76	25	MS	SW		
50.90	53.95	3.05	2.89	95	2.36	77	MS	SW		
53.95	56.99	3.04	2.86	94	1.58	52	S	SW		
56.99	60.04	3.05	2.81	92	1.30	43	S	SW		
60.04	63.09	3.05	2.75	90	0.62	20	S	SW		
63.09	66.14	3.05	2.65	87	0.79	26	S	SW		
66.14	69.19	3.05	2.20	72	0.58	19	S	SW		
69.19	72.23	3.04	2.83	93	2.23	73	S	SW		
72.23	75.28	3.05	2.90	95	1.66	54	S	SW		
75.28	78.33	3.05	2.53	83	1.22	40	S	SW		
78.33	81.38	3.05	2.57	84	0	0	W	MW		
81.38	84.43	3.05	2.89	95	0.96	31	MW	SW		
84.43	87.47	3.04	2.91	95	2.39	79	S	SW		
87.47	90.53	3.06	2.97	98	1.56	51	S	SW		
90.53	93.57	3.04	3.04	99	2.31	76	S	SW		
93.57	96.62	3.05	2.85	94	2.67	88	S	SW		
96.62	99.66	3.04	3.04	100	2.37	78	S	SW		
99.66	102.72	3.06	2.85	94	1.85	60	S	SW		
102.72	105.77	3.05	2.89	94	2.40	79	S	SW		
105.77	108.81	3.04	2.83	93	2.42	80	S	SW		
108.81	111.86	3.05	2.68	88	0.67	22	W	MW		
111.86	114.91	3.05	2.92	96	1.84	60	MW	MW		
114.91	117.96	3.05	2.72	89	0.96	31	MW	MW		
117.96	121.00	3.04	2.85	93	2.24	74	S	SW		
121.00	124.00	3.00	2.99	98	2.91	97	S	SW		
124.00	127.10	3.10	3.05	102	2.72	88	S	SW		
127.10	130.15	3.05	3.03	98	2.31	76	MW	MW		
130.15	133.19	3.04	2.88	94	1.15	38	W	MW		
133.19	136.24	3.05	2.79	92	1.33	44	W	MW		
136.24	139.29	3.05	2.86	94	2.13	70	MS	MW		
139.29	142.34	3.05	2.92	96	2.61	86	S	SW		
142.34	145.39	3.05	2.78	91	1.93	63	MW	SW		
145.39	148.43	3.04	2.58	85	2.34	77	S	SW		
148.43	151.48	3.05	2.94	97	1.68	55	S	SW		
151.48	154.53	3.05	2.97	97	2.45	80	S	SW		
154.53	157.58	3.05	2.84	93	0.99	32	MW	MW		
157.58	160.63	3.05	3.00	98	2.23	73	MS	MW		

GEOTECHNICAL LOG

Hole: KEG-11-07

From (m)	To (m)	Interval (m)	Recovery (m)	Recovery (%)	RQD (m)	RQD (%)	Hardness	Weathering		Comments
160.63	163.67	3.04	2.80	92	2.33	77	MS	SW		
163.67	166.72	3.05	2.91	96	2.33	76	MS	SW		
166.72	169.77	3.05	2.73	90	1.18	39	W	MW		
169.77	172.82	3.05	2.81	92	1.72	56	MW	SW		
172.82	175.86	3.04	2.59	85	2.18	72	MS	SW		
175.86	178.91	3.05	2.44	80	0.86	28	MW	MW		
178.91	181.96	3.05	2.87	94	2.44	80	MS	MW		
181.96	185.01	3.05	2.50	82	1.46	48	MS	SW		
185.01	188.06	3.05	2.38	78	1.63	53	MS	SW		
188.06	191.10	3.04	2.56	84	1.69	56	MS	MW		
191.10	194.16	3.06	2.59	85	1.47	48	MS	MW		
194.16	197.20	3.04	2.40	78	1.35	44	MS	MW		
197.20	200.25	3.05	2.57	85	1.82	60	MS	MW		
200.25	203.30	3.05	2.76	90	2.53	83	MS	MW		
203.30	206.34	3.04	2.73	90	2.12	70	MS	MW		
206.34	209.39	3.05	2.35	77	1.18	39	MS	SW		
209.39	212.44	3.05	2.51	82	0.94	31	MS	MW		
212.44	215.49	3.05	2.89	95	2.55	84	MS	MW		
215.49	218.54	3.05	2.93	96	2.83	93	S	SW		
218.54	221.59	3.05	2.94	96	2.60	85	MS	SW		
221.59	224.63	3.04	2.97	97	2.76	91	S	SW		
224.63	227.68	3.05	2.82	93	2.60	85	S	SW		
227.68	230.73	3.05	2.81	92	2.09	69	S	SW		
230.73	233.78	3.05	2.89	95	2.30	75	S	SW		
233.78	236.82	3.04	2.97	97	2.80	92	S	FR		
236.82	239.88	3.06	2.84	93	2.39	78	S	FR		
239.88	242.93	3.05	2.95	96	2.80	92	S	SW		
242.93	245.97	3.04	3.00	98	2.35	77	S	SW		
245.97	249.02	3.05	2.97	98	2.77	91	S	SW		
249.02	252.07	3.05	2.79	91	2.76	90	S	FR		
252.07	255.12	3.05	2.98	98	2.76	90	S	FR		
255.12	258.17	3.05	2.84	93	2.11	69	S	SW		
258.17	261.21	3.04	2.89	95	2.75	90	S	SW		
261.21	264.26	3.05	2.95	97	2.67	88	S	FR		
264.26	267.31	3.05	2.93	96	2.60	85	S	FR		
267.31	270.36	3.05	2.75	90	2.50	82	MS	SW		
270.36	273.41	3.05	2.86	94	2.79	91	S	FR		
273.41	276.45	3.04	2.94	96	2.76	91	S	FR		
276.45	279.54	3.09	2.88	95	2.63	85	S	FR		
279.54	282.55	3.01	2.85	92	2.51	83	S	SW		
282.55	285.60	3.05	2.88	96	2.70	89	S	FR		
285.60	288.65	3.05	2.85	93	2.19	72	S	FR		
288.65	291.69	3.04	2.75	90	2.33	77	S	FR		
291.69	294.74	3.05	2.76	91	1.98	65	MS	SW		
294.74	297.79	3.05	2.88	94	2.17	71	S	FR		
297.79	300.89	3.10	2.94	96	2.23	72	S	FR		
300.89	303.89	3.00	2.94	95	2.63	88	S	FR		
303.89	306.93	3.04	2.86	95	2.46	81	S	SW		
306.93	309.98	3.05	2.82	93	1.93	63	S	SW		
309.98	313.03	3.05	2.89	95	2.24	73	S	SW		
313.03	316.08	3.05	2.61	86	1.86	61	S	SW		

GEOTECHNICAL LOG

Hole: KEG-11-07

From (m)	To (m)	Interval (m)	Recovery (m)	Recovery (%)	RQD (m)	RQD (%)	Hardness	Weathering		Comments
316.08	319.13	3.05	2.49	82	1.31	43	S	SW		
319.13	322.17	3.04	2.78	91	2.36	78	S	SW		
322.17	325.22	3.05	2.86	94	2.43	80	S	SW		
325.22	328.27	3.05	2.87	94	2.53	83	S	FR		
328.27	331.32	3.05	2.91	95	2.49	82	S	FR		
331.32	334.37	3.05	2.81	92	2.14	70	S	SW		
334.37	337.41	3.04	2.86	94	2.24	74	S	FR		
337.41	340.48	3.07	2.93	96	2.53	82	S	FR		
340.48	343.51	3.03	2.79	91	2.39	79	S	FR		
343.51	346.56	3.05	2.83	93	2.20	72	S	FR		
346.56	349.61	3.05	2.91	95	2.02	66	S	FR		
349.61	352.65	3.04	2.97	97	2.66	88	S	FR		
352.65	352.93	0.28	0.28	9	0.28	100	S	FR		
EOH										

MAGNETIC SUSCEPTIBILITY LOG

Hole: KEG-11-07

Depth (m)	Unit	Modifier	Magnetic Susceptibility	Comments
1.00			N/A	
2.00			N/A	
3.00			N/A	
4.00			N/A	
5.00			N/A	
6.00			N/A	
7.00			N/A	
8.00			N/A	
9.00			N/A	
10.00			0.02	
11.00			0.05	
12.00			N/A	RUBBLE
13.00			N/A	RUBBLE
14.00			0.13	
15.00			0.13	
16.00			0.22	
17.00			0.18	
18.00			0.23	
19.00			0.06	
20.00			0.04	
21.00			0.14	
22.00			0.14	
23.00			0.15	
24.00			0.36	
25.00			0.04	
26.00			0.42	
27.00			0.04	
28.00			0.04	
29.00			0.33	
30.00			0.05	
31.00			0.18	
32.00			N/A	RUBBLE
33.00			0.16	
34.00			0.29	
35.00			0.10	
36.00			0.04	
37.00			0.58	
38.00			0.12	
39.00			0.72	
40.00			2.35	
41.00			0.34	
42.00			0.65	
43.00			1.25	
44.00			0.04	

MAGNETIC SUSCEPTIBILITY LOG

Hole: KEG-11-07

Depth (m)	Unit	Modifier	Magnetic Susceptibility	Comments
45.00			0.20	
46.00			0.13	
47.00			0.32	
48.00			1.20	
49.00			N/A	RUBBLE
50.00			0.65	
51.00			2.21	
52.00			0.53	
53.00			0.71	
54.00			0.12	
55.00			0.73	
56.00			2.24	MINERALIZATION
57.00			0.51	
58.00			2.44	
59.00			2.68	MINERALIZATION
60.00			N/A	RUBBLE
61.00			3.62	
62.00			1.73	
63.00			0.68	
64.00			N/A	RUBBLE
65.00			0.53	
66.00			5.44	MINERALIZATION
67.00			N/A	RUBBLE
68.00			N/A	RUBBLE
69.00			N/A	RUBBLE
70.00			3.38	MINERALIZATION
71.00			1.95	
72.00			2.30	MINERALIZATION
73.00			1.32	MINERALIZATION
74.00			1.14	
75.00			1.10	
76.00			2.71	
77.00			1.78	
78.00			0.47	
79.00			0.39	
80.00			0.04	
81.00			2.60	
82.00			1.70	
83.00			3.13	
84.00			2.13	
85.00			1.06	
86.00			1.44	
87.00			1.39	
88.00			2.41	

MAGNETIC SUSCEPTIBILITY LOG

Hole: KEG-11-07

Depth (m)	Unit	Modifier	Magnetic Susceptibility	Comments
89.00			2.02	
90.00			1.66	
91.00			0.20	
92.00			1.56	
93.00			0.98	
94.00			0.50	
95.00			0.74	
96.00			2.17	
97.00			0.60	
98.00			0.56	
99.00			0.32	
100.00			0.64	
101.00			0.72	
102.00			1.33	
103.00			1.37	
104.00			1.32	
105.00			0.83	
106.00			3.08	
107.00			0.67	
108.00			1.63	
109.00			0.06	
110.00			0.34	
111.00			0.31	
112.00			0.89	
113.00			0.51	
114.00			0.06	
115.00			0.23	
116.00			0.49	
117.00			0.29	
118.00			0.36	
119.00			0.62	
120.00			0.26	
121.00			1.69	
122.00			0.34	
123.00			0.24	
124.00			1.44	
125.00			0.90	
126.00			0.78	
127.00			0.94	
128.00			1.57	
129.00			0.28	
130.00			0.04	
131.00			0.17	
132.00			0.14	

MAGNETIC SUSCEPTIBILITY LOG

Hole: KEG-11-07

Depth (m)	Unit	Modifier	Magnetic Susceptibility	Comments
133.00			0.80	
134.00			0.16	
135.00			0.25	
136.00			1.83	
137.00			0.39	
138.00			0.20	
139.00			1.97	
140.00			2.91	
141.00			1.06	
142.00			1.10	
143.00			0.36	
144.00			0.33	
145.00			1.99	
146.00			2.24	
147.00			2.37	
148.00			12.53	MINERALIZATION
149.00			1.81	
150.00			2.16	
151.00			0.52	
152.00			5.65	
153.00			2.72	
154.00			2.43	
155.00			0.46	
156.00			0.18	
157.00			1.48	
158.00			0.25	
159.00			0.21	
160.00			0.30	
161.00			4.81	
162.00			0.28	
163.00			1.32	
164.00			0.32	
165.00			3.45	
166.00			2.60	
167.00			4.30	
168.00			0.35	
169.00			0.26	
170.00			0.04	
171.00			0.89	
172.00			1.27	
173.00			0.79	
174.00			0.39	
175.00			N/A	RUBBLE
176.00			1.34	

MAGNETIC SUSCEPTIBILITY LOG

Hole: KEG-11-07

Depth (m)	Unit	Modifier	Magnetic Susceptibility	Comments
177.00			0.44	
178.00			0.34	
179.00			1.54	MINERALIZATION
180.00			0.21	
181.00			0.16	
182.00			0.89	
183.00			0.54	
184.00			2.67	MINERALIZATION
185.00			4.24	MINERALIZATION
186.00			2.30	
187.00			N/A	RUBBLE
188.00			0.15	
189.00			N/A	RUBBLE
190.00			2.50	
191.00			0.22	
192.00			N/A	RUBBLE
193.00			0.80	
194.00			1.86	
195.00			0.64	
196.00			0.64	
197.00			N/A	RUBBLE
198.00			0.80	MINERALIZATION
199.00			N/A	RUBBLE
200.00			0.05	
201.00			1.95	
202.00			1.15	
203.00			1.94	
204.00			1.30	
205.00			6.68	MINERALIZATION
206.00			1.43	
207.00			N/A	RUBBLE
208.00			2.84	
209.00			N/A	RUBBLE
210.00			N/A	RUBBLE
211.00			N/A	RUBBLE
212.00			0.68	
213.00			0.28	
214.00			7.83	MINERALIZATION
215.00			0.30	
216.00			40.34	MINERALIZATION
217.00			0.92	MINERALIZATION
218.00			2.39	
219.00			N/A	RUBBLE
220.00			3.73	MINERALIZATION

MAGNETIC SUSCEPTIBILITY LOG

Hole: KEG-11-07

Depth (m)	Unit	Modifier	Magnetic Susceptibility	Comments
221.00			0.41	
222.00			0.33	MINERALIZATION
223.00			1.52	
224.00			3.77	MINERALIZATION
225.00			1.85	MINERALIZATION
226.00			1.66	
227.00			2.23	
228.00			3.62	MINERALIZATION
229.00			4.08	MINERALIZATION
230.00			0.76	
231.00			12.52	MINERALIZATION
232.00			0.99	
233.00			2.80	MINERALIZATION
234.00			9.02	MINERALIZATION
235.00			3.34	MINERALIZATION
236.00			3.51	
237.00			3.50	
238.00			1.94	
239.00			15.84	MINERALIZATION
240.00			9.06	MINERALIZATION
241.00			33.22	MINERALIZATION
242.00			2.63	
243.00			6.77	MINERALIZATION
244.00			0.40	
245.00			7.53	
246.00			0.84	
247.00			2.87	
248.00			2.66	
249.00			4.85	
250.00			10.37	
251.00			0.39	
252.00			6.50	
253.00			1.90	
254.00			1.48	
255.00			0.20	
256.00			1.15	
257.00			0.96	
258.00			0.15	
259.00			0.89	
260.00			0.64	
261.00			0.21	
262.00			0.31	
263.00			0.34	
264.00			0.18	

MAGNETIC SUSCEPTIBILITY LOG

Hole: KEG-11-07

Depth (m)	Unit	Modifier	Magnetic Susceptibility	Comments
265.00			0.65	
266.00			0.30	
267.00			0.83	
268.00			1.44	
269.00			0.77	
270.00			0.31	
271.00			1.05	
272.00			2.10	
273.00			0.70	
274.00			0.12	
275.00			0.19	
276.00			0.19	
277.00			0.62	
278.00			0.49	
279.00			0.10	
280.00			0.16	
281.00			2.27	
282.00			4.57	
283.00			4.50	
284.00			29.35	Pyrohotite Mineralization
285.00			20.99	Pyrohotite Mineralization
286.00			33.22	Pyrohotite Mineralization
287.00			23.33	Pyrohotite Mineralization
288.00			37.72	Pyrohotite Mineralization
289.00			34.95	Pyrohotite Mineralization
290.00			0.89	
291.00			0.48	
292.00			0.44	
293.00			1.33	
294.00			1.64	
295.00			2.98	
296.00			0.36	
297.00			1.24	
298.00			3.37	
299.00			1.79	
300.00			0.32	
301.00			0.61	
302.00			0.33	
303.00			4.85	
304.00			1.79	
305.00			2.56	
306.00			2.57	
307.00			1.46	
308.00			2.38	

MAGNETIC SUSCEPTIBILITY LOG

Hole: KEG-11-07

Depth (m)	Unit	Modifier	Magnetic Susceptibility	Comments
309.00			0.39	
310.00			0.65	
311.00			0.88	
312.00			1.49	
313.00			0.31	
314.00			1.78	
315.00			1.20	
316.00			2.65	
317.00			2.34	
318.00			3.15	
319.00			0.51	
320.00			0.78	
321.00			1.57	
322.00			0.41	
323.00			0.40	
324.00			4.88	MINERALIZATION
325.00			0.94	
326.00			2.01	
327.00			1.20	
328.00			0.55	
329.00			1.67	
330.00			0.13	
331.00			0.14	
332.00			0.31	
333.00			1.79	
334.00			2.10	
335.00			0.33	
336.00			0.09	
337.00			0.37	
338.00			1.93	
339.00			0.52	
340.00			2.23	MINERALIZATION
341.00			2.23	MINERALIZATION
342.00			2.18	MINERALIZATION
343.00			1.28	
344.00			0.05	
345.00			0.48	
346.00			N/A	RUBBLE
347.00			0.63	
348.00			0.70	
349.00			0.33	
350.00			0.26	
EOH				

DENSITY LOG

Hole: KEG-11-07

Depth (m)	Unit	Modifier	Texture	MINERALS						Length (cm)	Diameter (cm)	Dry weight (g)	Wet Weight (g	Density	Comments
				Sp %	Po%	Gn%	As %	Other	%						
26.11	SIL	LT GY	fg		3		2	Cp	t	13.42	5.1	728.3	460.50	2.70	Siliceous rock with slight light green alteration with 0.5mm-1.5mm Po veinlets.
42.22	LST	LT GY	fg				t			10.37	5.1	563.0	355.90	2.70	Light grey silty limestone with minor isolated fine grained crystals of arsenopyrite.
87.30	SIL	MD GY	fg	t	1					9.64	5.1	528.6	334.90	2.73	Med grey siliceous rock with minor veinlets of Po and Sp.
124.57	LST	LT GY	fg	3				Py	2	12.23	5.1	568.9	325.00	2.31	Light grey limestone with buff coloured alteration and medium calcite veinlets fracture (4cm) fill (?) hosting light mineralization
158.12	LST	LT-MD GY	fg	4		1	7	Cp	t	9.90	5.1	644.3	446.30	3.24	LT-MG-GY fine grained limestone with semi massive mineralization of medium crystalline As, Sp, with trace Gn & Cp
166.90	SIL	LT-MD GY	LA	1						13.27	5.1	725.3	460.40	2.72	Siliceous laminated rock
179.50	LST	LT-GY LT-GN		2	4	2				14.09	5.1	799.0	518.50	2.82	LST (mostly calc silicate altered) with disseminated Sp, Gn and Po
198.06		LT-DK GY-BK		20	10	20	4	Cp	6	12.12	5.1	742.8	502.80	3.05	Sub-Massive and fine to medium-grained calc-silicate altered LST
221.15	LST	LT GY- LT GN								14.09	5.1	771.5	372.30	2.72	Unmineralized LST between weakly calc-silicate altered highly mineralized zones
233.85	LST			5	3	6				13.72	5.1	834.7	562.60	3.03	Moderately calc silicate altered LST with disseminated and blebby Sp, Gn, and Po
271.30	SIL	LT-DK GY			1					10.37	5.1	558.1	352.20	2.68	Silicified siltstone with few 1mm fracture filled Po
284.85				7	20			Cp	4	13.76	5.1	899.6	623.80	3.25	V. Fine grained to fine grained & sub-massive Po with Sp & Cp
301.15	SIL	LT-MD GY						Cp	1	12.45	5.1	695.3	447.00	2.78	Silicified siltstone with < 1mm-1mm Cp fracture filled.

SAMPLE LOG

Hole: KEG-11-07

From (m)	To (m)	Interval (m)	Recovery (m)	Recovery (%)	Sample	Batch	Au (g/t)	Ag (g/t)	Pb (ppm)	Zn (ppm)	Cu (ppm)	In (ppm)	Sn (ppm)	Comments
9.82	14.32	4.50	2.21	49	K277128	A4	<0.001	0.44	51.1	294	29.8	0.018	18	Start of sampling. Very poor recovery.
14.32	17.37	3.05	2.56	84	K277129	A4	0.001	2	233	373	139.5	0.041	77	
17.37	20.42	3.05	2.88	94	K277130	A4	0.001	1.25	300	836	99.3	0.042	46	
20.42	23.46	3.04	2.75	90	K277131	A4	0.001	21.3	4390	1720	155.5	0.201	57	
23.46	26.52	3.06	2.75	90	K277132	A4	<0.001	1.27	163	352	87.6	0.032	34	
-	-	-	-	-	K277133	A4	0.331	48.8	2130	2580	4330	6.36	303	CDN-ME-12
26.52	29.57	3.05	2.69	88	K277134	A4	0.001	1.64	120	446	64.7	0.03	47	
29.57	32.61	3.04	2.72	89	K277135	A4	<0.001	2.73	361	1300	141.5	0.138	71	
32.61	35.66	3.05	2.85	93	K277136	A4	<0.001	7.23	1400	1940	193	0.271	67	
35.66	38.71	3.05	2.76	90	K277137	A4	<0.001	1.19	144	711	81.6	0.066	59	
38.71	41.76	3.05	2.94	96	K277138	A4	0.001	1.41	187	237	133	0.057	51	
41.76	44.81	3.05	2.88	94	K277139	A4	<0.001	1.52	274	432	82.1	0.089	51	
-	-	-	-	-	K277140	A4	0.003	0.3	34.9	63	12.2	0.012	<5	Blank
44.81	47.85	3.04	2.80	92	K277141	A4	0.001	1.12	200	168	45.7	0.022	40	
47.85	50.90	3.05	2.55	84	K277142	A4	0.001	1.47	208	577	225	0.122	56	
50.90	53.95	3.05	2.89	95	K277143	A4	<0.001	0.94	137.5	205	71.1	0.051	50	
53.95	56.99	3.04	2.86	94	K277144	A4	0.001	1.06	155.5	199	56.7	0.051	34	
56.99	60.04	3.05	2.81	92	K277145	A5	0.001	7.64	1245	1180	303	0.325	65	
60.04	63.09	3.05	2.75	90	K277146	A5	0.001	2.25	246	232	183	0.057	70	
63.09	66.14	3.05	2.65	87	K277147	A5	0.002	3.94	1560	948	184	0.477	57	
66.14	69.19	3.05	2.20	72	K277148	A5	0.001	0.18	9.5	20	84	<0.005	49	
69.19	72.23	3.04	2.83	93	K277149	A5	0.001	2.08	229	639	155.5	0.171	108	
-	-	-	-	-	K277150	A5	<0.001	0.03	1.8	18	2.6	<0.005	<5	Blank
72.23	75.28	3.05	2.90	95	K277151	A5	0.001	1.7	218	210	111	0.043	49	
75.28	78.33	3.05	2.53	83	K277152	A5	0.001	2.81	366	391	119.5	0.088	79	
78.33	81.38	3.05	2.57	84	K277153	A5	<0.001	0.69	82.4	255	62.7	0.075	45	
-	-	-	-	-	K277154	A5	0.051	60	24200	25500	1025	0.081	5	CDN-ME-08
81.38	84.43	3.05	2.89	95	K277155	A5	0.001	3.08	462	684	183.5	0.211	58	
84.43	87.47	3.04	2.91	96	K277156	A5	<0.001	0.85	96	391	129.5	0.121	62	
87.47	90.53	3.06	2.97	97	K277157	A5	0.001	0.91	77.8	512	114	0.137	45	
90.53	93.57	3.04	3.04	100	K277158	A5	0.001	1.04	117	301	93.7	0.111	79	
90.53	93.57	3.04	3.04	100	K277159	A5	0.001	3.12	427	299	159.5	0.099	77	1/4 Sample Duplicate
93.57	96.62	3.05	2.85	93	K277160	A5	<0.001	0.8	105.5	196	78.7	0.05	137	
96.62	99.66	3.04	3.04	100	K277161	A5	<0.001	1.12	148	402	138.5	0.093	87	
99.66	102.72	3.06	2.85	93	K277162	A5	<0.001	4.78	674	647	211	0.232	110	
102.72	105.77	3.05	2.89	95	K277163	A5	<0.001	3.01	439	583	137	0.201	79	
105.77	108.81	3.04	2.83	93	K277164	A5	<0.001	1.33	174.5	474	119	0.143	71	
108.81	111.86	3.05	2.68	88	K277165	A5	0.002	6.75	745	541	62.8	0.489	167	
111.86	114.91	3.05	2.92	96	K277166	A5	0.002	18.8	2420	875	31.6	0.32	257	
114.91	117.96	3.05	2.72	89	K277167	A5	0.001	4.51	517	349	60.2	0.127	313	
-	-	-	-	-	K277168	A5	<0.001	0.05	5.7	20	1.7	0.009	<5	Blank
117.96	121.00	3.04	2.85	94	K277169	A5	0.001	13.05	1475	1160	207	0.48	94	
121.00	124.05	3.05	2.99	98	K277170	A5	0.001	1.24	138	195	84.7	0.071	89	
124.05	127.10	3.05	3.05	100	K277171	A5	0.001	2.67	316	293	97.1	0.129	63	
127.10	130.15	3.05	3.03	99	K277172	A5	0.01	17.4	2030	2420	214	1.165	130	
130.15	133.19	3.04	2.88	95	K277173	A5	0.002	9.48	1325	2110	519	0.389	91	
-	-	-	-	-	K277174	A5	0.248	50.8	2140	2600	4310	7.62	299	CDN-ME-12
133.19	136.24	3.05	2.79	91	K277175	A5	0.002	29.5	3400	2670	386	1.04	256	
136.24	139.29	3.05	2.86	94	K277176	A5	0.003	18.75	1635	1600	411	0.613	161	
139.29	142.34	3.05	2.92	96	K277177	A5	0.002	6.33	727	802	113	0.3	293	
142.34	145.39	3.05	2.78	91	K277178	A5	0.002	36.9	3760	3950	129	1.625	636	
145.39	148.43	3.04	2.58	85	K277179	A5	0.002	6.67	1195	1580	231	0.659	182	
148.43	151.48	3.05	2.94	96	K277180	A5	0.004	2.43	301	471	194.5	0.268	304	
151.48	153.01	1.53	1.49	97	K277181	A6	0.002	36.4	4080	11200	979	3.27	512	
153.01	154.53	1.52	1.48	97	K277182	A6	0.001	11.5	1805	4260	543	1.255	194	
154.53	156.06	1.53	1.18	77	K277183	A6	0.002	42.7	3050	5480	817	2.42	538	
156.06	157.58	1.52	1.39	91	K277184	A6	0.003	25.8	2300	2260	462	0.931	414	
157.58	159.11	1.53	1.46	95	K277185	A6	0.012	144	10500	15000	3790	6.53	559	
-	-	-	-	-	K277186	A6	0.001	0.14	10.3	31	7.8	0.011	<5	Blank
159.11	160.63	1.52	1.38	91	K277187	A6	0.002	37.1	2800	3140	1345	1.29	663	
160.63	162.15	1.52	1.42	93	K277188	A6	0.003	19.8	1570	8560	638	3.11	573	
162.15	163.67	1.52	1.33	88	K277189	A6	0.002	9.18	636	3750	949	1.535	716	
163.67	165.20	1.53	1.49	97	K277190	A6	0.001	7.02	465	1650	1080	0.715	308	
165.20	166.72	1.52	1.39	91	K277191	A6	0.001	5.26	330	6490	727	2.34	150	

SAMPLE LOG

Hole: KEG-11-07

From (m)	To (m)	Interval (m)	Recovery (m)	Recovery (%)	Sample	Batch	Au (g/t)	Ag (g/t)	Pb (ppm)	Zn (ppm)	Cu (ppm)	In (ppm)	Sn (ppm)	Comments
166.72	168.25	1.53	1.47	96	K277192	A6	0.002	2.72	282	1780	140	0.493	137	
-	-	-	-	-	K277193	A6	0.292	51.8	2180	2790	4390	6.3	299	CDN-ME-12
168.25	169.77	1.52	0.85	56	K277194	A6	0.005	4.77	505	711	82.5	0.113	261	
169.77	172.82	3.05	2.81	92	K277195	A6	0.002	14.95	2040	1590	498	0.5	498	
172.82	175.86	3.04	2.59	85	K277196	A6	0.002	22.5	2570	1970	733	0.652	378	
175.86	178.91	3.05	2.44	80	K277197	A6	0.003	15.1	1465	1000	218	0.47	504	
178.91	181.96	3.05	2.81	92	K277198	A6	0.001	12.4	1290	990	242	0.412	555	
178.91	181.96	3.05	2.87	94	K277199	A6	0.001	9.97	1035	882	250	0.3	521	1/4 Sample Duplicate
181.96	185.01	3.05	2.50	82	K277200	A6	0.003	11.05	953	835	273	0.358	180	
185.01	186.54	1.53	1.19	78	K277201	A6	0.002	1.12	102	131	121.5	0.069	220	
186.54	188.06	1.52	1.19	78	K277202	A6	0.003	8.66	516	19850	1380	7.74	420	
188.06	191.10	3.04	2.56	84	K277203	A6	0.002	1.57	78.8	6780	219	3.31	174	
-	-	-	-	-	K277204	A6	0.086	61.7	19150	19000	1060	0.061	5	CDN-ME-8
191.10	194.16	3.06	2.59	85	K277205	A6	0.002	1.81	119	890	138	0.388	192	
194.16	195.68	1.52	1.20	79	K277206	A6	0.002	5.85	701	5980	345	3.07	177	
195.68	197.20	1.52	1.20	79	K277207	A6	0.006	9.01	1190	1730	110	0.751	188	
197.20	198.27	1.07	1.01	94	K277208	A6	0.012	98	10650	78800	2010	40.5	383	
-	-	-	-	-	K277209	A6	0.002	0.05	6.7	49	4	0.018	<5	Blank
198.27	200.25	1.98	1.86	94	K277210	A6	0.003	11.55	986	1280	338	0.767	189	
200.25	203.30	3.05	2.76	90	K277211	A6	0.002	8.12	718	5870	433	3.6	133	
203.30	206.34	3.04	2.73	90	K277212	A6	0.015	15.45	1760	2810	317	1.145	55	
206.34	209.39	3.05	2.35	77	K277213	A6	0.002	0.49	35.8	94	119	0.041	33	
209.39	211.37	1.98	1.80	91	K277214	A6	0.003	0.77	48.8	323	93.4	0.165	41	
211.37	213.35	1.98	1.80	91	K277215	A6	0.002	1.94	105	5350	310	2.54	222	
213.35	213.86	0.51	0.46	90	K277216	A6	0.01	206	16750	68800	6840	33.6	801	
213.86	215.85	1.99	1.81	91	K277217	A7	0.002	124	9830	8740	1345	5.41	467	
215.85	216.65	0.80	0.73	91	K277218	A7	0.016	677	54900	50200	6820	34.5	534	
216.65	217.45	0.80	0.73	91	K277219	A7	0.014	486	39200	38100	7610	27	682	
217.45	218.54	1.09	0.99	91	K277220	A7	0.002	201	14900	21100	3510	14.2	501	
218.54	220.07	1.53	1.47	96	K277221	A7	0.011	120	8530	19800	3020	14.05	603	
220.07	221.59	1.52	1.47	97	K277222	A7	0.003	55.6	3590	26100	3320	16.95	521	
221.59	223.11	1.52	1.45	95	K277223	A7	0.004	71.3	4170	31900	4610	21.6	591	
-	-	-	-	-	K277224	A7	0.002	0.25	18.8	64	8.3	0.037	<5	Blank
223.11	224.40	1.29	1.23	95	K277225	A7	0.015	49.8	3040	52500	1540	37	523	
224.40	225.10	0.70	0.67	96	K277226	A7	0.022	60.9	4100	176000	1830	121.5	455	
225.10	227.68	2.58	2.45	95	K277227	A7	0.007	55.1	3980	7350	1260	5.42	456	
227.68	229.21	1.53	1.41	92	K277228	A7	0.003	80.5	5800	5060	2680	4.5	682	
229.21	230.73	1.52	1.41	93	K277229	A7	0.012	8.22	497	12800	281	8.8	122	
-	-	-	-	-	K277230	A7	0.241	50.7	2210	2680	4290	6.58	301	CDN-ME-12
230.73	232.26	1.53	1.45	95	K277231	A7	0.007	18.8	1375	14500	847	10.25	199	
232.26	233.78	1.52	1.44	95	K277232	A7	0.017	33.8	2560	23600	1185	17.85	228	
233.78	235.52	1.74	1.75	101	K277233	A7	0.003	41.1	3090	4830	2060	4.22	414	
235.52	236.02	0.50	0.50	100	K277234	A7	0.008	176	12000	33700	8600	24.3	1040	
236.02	237.55	1.53	1.53	100	K277235	A7	0.001	7.49	535	3760	567	2.89	196	
236.02	237.55	1.53	1.53	100	K277236	A7	0.001	8.58	636	2570	506	1.96	157	1/4 Sample Duplicate
237.55	238.55	1.00	1.00	100	K277237	A7	0.002	15.95	889	27600	2010	21.5	419	
238.55	239.55	1.00	1.00	100	K277238	A7	0.002	35	18850	20600	2370	13.5	211	
239.55	241.00	1.45	1.34	92	K277239	A7	0.002	24.6	5030	16300	1160	12.45	127	
241.00	242.53	1.53	1.42	93	K277240	A7	0.002	34.3	5470	22600	1760	15.4	284	
-	-	-	-	-	K277241	A7	0.055	60.8	19100	19200	1045	0.08	6	CDN-ME-8
242.53	244.06	1.53	1.42	93	K277242	A7	0.008	21.6	913	11950	3560	9.12	475	
244.06	245.97	1.91	1.78	93	K277243	A7	0.002	5.57	461	6290	259	4.68	155	
245.97	247.50	1.53	1.49	97	K277244	A7	0.004	14.1	705	15600	2460	12.9	338	
247.50	249.02	1.52	1.48	97	K277245	A7	0.019	22.1	769	14150	4560	12.3	544	
-	-	-	-	-	K277246	A7	0.002	0.05	3.9	28	5.4	0.014	<5	Blank
249.02	251.06	2.04	1.94	95	K277247	A7	0.002	21.6	1820	8100	2080	6.42	216	
251.06	253.10	2.04	1.94	95	K277248	A7	0.007	27.4	2410	8470	2190	7.07	206	
253.10	255.12	2.02	1.93	96	K277249	A7	0.003	1.36	36.7	162	221	0.111	44	
255.12	258.17	3.05	2.84	93	K277250	A7	0.003	2.12	31.9	142	645	0.25	78	
258.17	261.21	3.04	2.89	95	K277251	A7	0.002	2.55	11.3	151	866	0.342	102	
261.21	264.26	3.05	2.94	96	K277252	A7	0.001	0.66	11.4	38	232	0.075	54	
264.26	267.31	3.05	2.93	96	K277253	A8	0.002	0.47	5.3	73	164	0.035	38	
267.31	270.36	3.05	2.75	90	K277254	A8	0.001	0.62	6.7	66	217	0.066	46	
270.36	273.41	3.05	2.86	94	K277255	A8	0.001	5.72	272	482	889	0.564	107	

SAMPLE LOG

Hole: KEG-11-07

From (m)	To (m)	Interval (m)	Recovery (m)	Recovery (%)	Sample	Batch	Au (g/t)	Ag (g/t)	Pb (ppm)	Zn (ppm)	Cu (ppm)	In (ppm)	Sn (ppm)	Comments
273.41	276.45	3.04	2.94	97	K277256	A8	0.002	1.55	27.2	336	420	0.283	65	
276.45	279.50	3.05	2.88	94	K277257	A8	0.002	0.94	12.5	109	279	0.144	42	
-	-	-	-	-	K277258	A8	0.075	59.4	18850	19300	1020	0.062	<5	CDN-ME-8
279.50	282.55	3.05	2.85	93	K277259	A8	0.002	0.29	6.3	307	175.5	0.09	27	
282.55	284.00	1.45	1.34	92	K277260	A8	0.069	1.3	7	5590	783	5.45	22	
284.00	285.00	1.00	0.92	92	K277261	A8	0.169	13.75	31.9	47600	5680	36.5	220	
285.00	286.00	1.00	0.92	92	K277262	A8	0.112	12.4	49	41000	4080	38.2	142	
286.00	287.00	1.00	0.92	92	K277263	A8	0.108	12.8	11.9	34800	4940	28.2	191	
-	-	-	-	-	K277264	A8	0.002	0.04	1.7	87	10	0.077	<5	Blank
287.00	288.00	1.00	0.92	92	K277265	A8	0.021	10.5	28.1	10850	4030	11.75	48	
288.00	289.00	1.00	0.92	92	K277266	A8	0.173	16.85	123.5	23800	4610	22.7	120	
289.00	290.35	1.35	1.25	93	K277267	A8	0.044	8.6	94.4	16750	2240	11.95	98	
290.35	291.69	1.34	1.24	93	K277268	A8	0.012	1.51	18.4	3220	567	2.56	58	
291.69	294.74	3.05	2.76	90	K277269	A8	0.007	2.84	69.8	3810	424	2.99	59	
291.69	294.74	3.05	2.76	90	K277270	A8	0.004	1.8	35.9	2080	284	1.635	48	
294.74	297.79	3.05	2.88	94	K277271	A8	0.011	5.23	158	6840	331	4.5	71	
297.79	300.84	3.05	2.94	96	K277272	A8	0.003	2.38	77.5	8920	270	7.39	141	
300.84	303.89	3.05	2.94	96	K277273	A8	0.003	2.29	13.5	953	626	0.701	100	
-	-	-	-	-	K277274	A8	0.296	49.6	2090	2680	4140	6.23	299	CDN_ME-12
303.89	306.93	3.04	2.86	94	K277275	A8	0.004	0.99	16.2	326	227	0.091	35	
306.93	309.98	3.05	2.82	92	K277276	A8	0.007	0.63	7.4	236	101	0.023	13	
309.98	313.03	3.05	2.89	95	K277277	A8	0.005	0.8	6.7	162	73.8	0.037	5	
313.03	316.08	3.05	2.61	86	K277278	A8	0.004	0.69	8	123	97	0.026	9	
316.08	319.13	3.05	2.49	82	K277279	A8	0.002	1.57	24.2	2000	476	1.17	129	
319.13	322.17	3.04	2.78	91	K277280	A8	0.003	20.1	567	11150	4040	6.97	447	
-	-	-	-	-	K277281	A8	0.001	0.03	2	25	4.6	0.013	<5	Blank
322.17	325.22	3.05	2.86	94	K277282	A8	0.002	2.53	101.5	5410	593	4.44	130	
325.22	328.27	3.05	2.87	94	K277283	A8	0.002	5.65	528	5610	541	3.71	133	
328.27	331.32	3.05	2.91	95	K277284	A8	0.002	0.73	9.7	110	103	0.037	12	
331.32	334.37	3.05	2.81	92	K277285	A8	0.001	0.91	11	77	111	0.05	8	
334.37	337.41	3.04	2.86	94	K277286	A8	0.003	1.31	45.2	241	265	0.205	24	
337.41	340.46	3.05	2.93	96	K277287	A8	0.002	6.77	803	2850	885	2.74	148	
340.46	343.51	3.05	2.79	91	K277288	A8	0.005	18.35	2460	32300	1690	28.4	256	
343.51	346.56	3.05	2.83	93	K277289	A9	0.002	1.97	137.5	229	458	0.271	57	
346.56	349.61	3.05	2.91	95	K277290	A9	0.001	9.76	1330	1160	845	1.245	169	
349.61	352.93	3.32	2.97	89	K277291	A9	0.002	0.55	11.7	72	95	0.032	10	End of sampling

KEG PROPERTY

Grid East	Grid North	Easting	Northing	Elev.	Depth (m)
		588037	6940266	1126	339.41

ZONE: Keg East

SECTION:

HOLE: KEG-11-08

CLAIM: Keg

Contractor: TOP RANK

Drill: JKS 300 - B

Core size: NTW (226.16) BTW (EOH)

Casing depth: 3.40 (m) in / out

Drilling dates: June 13 to 21, 2011

Geology logged by: Noah Phillips

TARGET: Hole collared to test stratigraphy and potential mineralization to the south of KEG-06.

SURVEY

Depth (m)	Azimuth	Dip	Method	Depth (m)	Azimuth	Dip	Method
collar	160	-50	compass				

SUMMARY

From (m)	To (m)	Interval	Unit	Comments
0.00	3.40	3.40	OVB	Casing, no recovery.
3.40	37.18	33.78	M-SED	Siliceous metasediments (likely metasiltsone).
37.18	38.39	1.21	LST	Silty limestone.
38.39	100.32	61.93	M-SED	Siliceous metasediments.
100.32	110.33	10.01	M-SED	Faulted and sheared metasediments.
110.33	152.60	42.27	M-SED	Siliceous metasediments.
152.60	242.15	89.55	SLT	Siliceous siltstone.
242.15	291.32	49.17	M-SED	Siliceous metasediments.
291.32	329.24	37.92	LST	Silty limestone.
329.24	339.41	10.17	ARG	Argillite.
EOH				End of Hole.

SAMPLES

Numbers: K278073 - K278209

Total: 137

Batch: B3, B4, B5, B6

Date Sent:

Certificate: WH11116572, WH11121882, WH11122197, WH11125938

COMMENTS

The hole mainly comprises light-medium grey, fine grained, finely laminated (1-2mm) siliceous siltstones and metasediment. Minor units of silty limestone are found within and argillite occurs at the end of hole. Contacts are diffuse across all units. >> Fair clay and moderate chlorite alteration occur throughout the hole. >> Weak fair mineralization in this hole occurs predominantly in calcite filled fractures oriented between 30-60°, Pyrite > Pyrrhotite > Sphalerite > Galena > Arsenopyrite. Trace-weak disseminated and blebby pyrrhotite occur throughout the hole.

HOLE: KEG-11-08 **GEOLOGY LOG** **Name: Noah Phillips**

INTERVAL			SUB-INTERVAL			LITHOLOGY			ALTERATION						STRUCTURE				MINERALS							Photo	DETAILED DESCRIPTION
													Other									Other		Other			
From (m)	To (m)	Interval (m)	From (m)	To (m)	Interval (m)	Unit	Modifier	Texture	Silica			Oxidation	Type	Intensity	Type	Attitude (tca)	Attitude (tfa)	Density (frequency/m)	Pyrrhotite	Sphalerite	Galena	Type	Intensity	Type	Intensity		
0.00	3.40	3.40				OVB																					Overburden - No Recovery.
3.40	9.95	6.55				M-SED	MD-DK GY	fg				s	chl	s	LA	40											"Metasediments" (M-SED) - Medium to dark grey, highly altered and oxidized metasediments. Sediments show strong, light green chlorite alteration and are strongly oxidized.
															Fx	30		1				Py	m				Calcite fracture infill is prevalent, with larger fractures (0.5 - 1cm) having an orientation of approximately 30 degrees to core axis. Larger fracture fill is predominantly pyrite mineralized.
															Fx			3	w			As	w	Py	w		Smaller fracture filled calcite (<0.5cm) is present at all angles to core axis. Pyrite and weak arsenopyrite are associated with the fracture fill.
			5.85	6.00	0.15										Fx	30				m	f	Py	w				1cm calcite fracture fill containing fine grained moderate galena, fair sphalerite and weak pyrite. Fracture is oriented at 30 degrees to core axis.
			6.81	6.93	0.12										Fx	28				f	f	Py	w				0.7cm calcite fracture fill oriented in same direction to core axis as above. Fracture contains fine grained sphalerite and galena (fair) and weak pyrite.
			7.95	8.45	0.50	M-SED	LT GY	vfg					cly	s	VT	38				f		Py	ms				Highly clay altered (85%) metasediments with mineralized calcite veinlets oriented at 38 degrees to core axis containing fine to coarse grained pyrite and fair sphalerite. Coarse pyrite crystals up to 0.5 cm wide occur.
															VT	10				m	m	Py	f				0.3 cm calcite veinlet containing moderate sphalerite and galena, and fair pyrite, all fine grained. Fracture is oriented at 10 degrees to core axis.
9.95	37.18	27.23				M-SED	LT-MD GY	fg				w	chl	m	LA	40											"Metasediments" (M-SED) - Fine grained, medium grey, metasediments with laminations on a 0.5 cm scale. Laminations average 40 degrees to core axis but can locally vary from 20 to 70 degrees. Weak oxidation is present and generally is found along fractures ; weak chlorite alteration is widespread with areas of increased alteration. Clay alteration occurs in localized zones (at 14.90m, 25.65m, 32.70m, and 33.80m) and the zones are approximately 5cm in thickness.
													cly	w													
															VT	40		1	w					Py	w		Several types of mineralization occur through the metasediments. Tiny (<.1cm) veinlets of pyrrhotite occur parallel to laminations. The pyrrhotite appears to be locally disseminated between laminations of chlorite altered metasediments (primary?).
															Fx			2						Py	w		Minor, fine grained pyrite associated with calcite fracture fill (1-2mm wide) is also present in the metasediments at all angles to core axis.
			14.33	14.43	0.10										VT	40						Cp	w				0.5 cm calcite veinlet with weak chalcopyrite oriented at 14 degrees to core axis.

n = none, t= <1%, w = 1-3%, f = 3-5%, m = 5-7%, ms = 7-10%, s = 10-15%, l = 15-20%, (write % for >20%)

HOLE: KEG-11-08 **GEOLOGY LOG** **Name: Noah Phillips**

INTERVAL			SUB-INTERVAL			LITHOLOGY			ALTERATION						STRUCTURE				MINERALS							Photo	DETAILED DESCRIPTION
													Other									Other		Other			
From (m)	To (m)	Interval (m)	From (m)	To (m)	Interval (m)	Unit	Modifier	Texture	Silica			Oxidation	Type	Intensity	Type	Attitude (tca)	Attitude (tfa)	Density (frequency/m)	Pyrrhotite	Sphalerite	Galena	Type	Intensity	Type	Intensity		
			19.22	19.33	0.11										VT	25			m	ms	f	Py	s				1cm wide veinlet of fine grained moderate pyrrhotite, moderately strong sphalerite, fair galena and strong pyrite. Vein is oriented at 25 degrees to core axis and cross cuts the foliation. Vein is mostly quartz with minor calcite.
			24.74	24.86	0.12										VT	20			f	ms	t-w	Py	ms				0.3cm veinlet similar to above containing pyrite and sphalerite with weak galena and pyrrhotite. All sulphides are fine grained and the veinlet is oriented at 20 degrees to core axis.
			28.71	28.92	0.21										Fx	30			ms	ms	s	Py	s				3cm wide veinlet, oriented at 30 degrees to core axis, containing semi-massive galena, sphalerite, pyrite and pyrrhotite. Sulphides are fine grained and veinlet cross cuts foliation.
			36.41	36.50	0.09										Fx	12						Py	m				1mm pyrite veinlets cross cut and offset by fracture infilled carbonate with pyrite.
															VT	21			t			Py	m				
37.18	38.39	1.21				LST	LT-MD GY	fg											w			Py	w				"Silty Limestone" (LST) - Light to medium grey, fine grained limestone with abundant fracture filled calcite at all orientations to core axis. Weak pyrrhotite is associated with some micro fractures and is also disseminated throughout the interval.
38.39	100.32	61.93				M-SED	MD GY	fg				w	chl	ms-s	LA	50-60			t-w								"Metasediments" (M-SED) - medium grey, fine grained metasediments with laminations mainly between 50 and 60 degrees to core axis which appear to be compositional bedding with interlayered light and dark grey laminations. Moderately strong to strong chlorite alteration throughout with small areas (about 5cm wide) undergoing clay alteration. Fine grained pyrrhotite is found disseminated throughout (entire unit is weakly magnetic) but locally occurs in small veinlets up to 2 mm in width parallel to laminations (primary?). Much of the rock has been highly deformed and brecciated with clasts up to 3cm within the folded laminations. Undeformed rock is more siliceous and appears in segments up to 30cm.
															Fx	25-80		3				Py	f	As	t		Fair fine grained pyrite hosted in calcite fracture fill with approximately 3 fractures per metre. Fracture orientation appears to be random with orientations varying from 25-80 degrees to core axis. Fractures range from 0.1-1.5cm. Some veins host trace arsenopyrite
			41.75	49.00	7.25										VT	80		<1		t-w							Fine veinlets of red sphalerite less than 1mm in thickness are found at a density of 1/m. Veinlets are generally oriented at an angle of 80 degrees to core axis.

n = none, t= <1%, w = 1-3%, f = 3-5%, m = 5-7%, ms = 7-10%, s = 10-15%, l = 15-20%, (write % for >20%)

HOLE: KEG-11-08 **GEOLOGY LOG** **Name: Noah Phillips**

INTERVAL			SUB-INTERVAL			LITHOLOGY			ALTERATION						STRUCTURE				MINERALS							Photo	DETAILED DESCRIPTION
													Other									Other		Other			
From (m)	To (m)	Interval (m)	From (m)	To (m)	Interval (m)	Unit	Modifier	Texture	Silica			Oxidation	Type	Intensity	Type	Attitude (tca)	Attitude (tfa)	Density (frequency/m)	Pyrrhotite	Sphalerite	Galena	Type	Intensity	Type	Intensity		
			43.51	43.68	0.17										Fx	27			t	ms	ms	Py	s				3 cm wide calcareous fracture fill with strong, visible, fine grained pyrite, galena, and sphalerite. Fracture contains trace fine grained pyrrhotite making it weakly magnetic. Fracture is oriented at 27 degrees and does not have distinct boundaries.
			51.93	51.98	0.05										VT	67			t		f	Py	w				1mm fine grained pyrite and galena veinlet with trace pyrrhotite oriented at 67 degrees to core axis. Cross cuts foliation.
			57.34	57.54	0.20										VN	22			s	ms	ms						1.7cm wide calcareous vein with fine grained pyrrhotite, sphalerite and galena. Vein is oriented at 22 degrees to core axis.
			66.14	70.00	3.86										Fx			2 to 3	w-f								Pyrrhotite fracture fill occurs more often within sub-interval, at all angles to core axis.
			80.00	84.13	4.13										Fx	60			m								Quartz rich 0.9cm wide fracture with moderate fine grained pyrrhotite. Fracture is oriented at 60 degrees to core axis and is approximately parallel with foliations.
			87.12	87.47	0.35										Fx	18			m			Py	m				2cm wide quartz fracture fill with moderate light green calcareous mineral (impure calcite?). Fracture contains moderate fine grained pyrrhotite and pyrite and is oriented at 18 degrees to core axis.
			90.31	90.52	0.21										Fx	13						Py	s				2 cm wide quartz fracture fill with strong pyrite. Fracture is oriented at 13 degrees to core axis.
			98.00	98.14	0.14							s	chl	s	FLT ?												Highly oxidized and chlorite altered rubbly section (fault zone?).
100.32	110.33	10.01				M-SED	LT-MD GY	fg				w	chl	ms-s													"Metasediments" (M-SED) - Light to medium grey, fine grained metasediments oxidized along fractures, showing a green sheen due to strong chlorite alteration. Weak clay alteration can be seen throughout. Majority of unit is rubbly and highly fractured (large fault zone?). Fine fracture filled calcite is weakly present at all angles to core axis. Some competent sections up to 20cm are present. Foliations in competent sections average about 50 degrees to core axis. Minor pyrite fracture fill can also be found and in competent areas, parallels laminations.
													cly	m	LA	50											
															Fx			4				Ca	w				
															Fx	50		<1				Py	w				
			102.20	102.22	0.02																	Bo	w				Visible bornite can be found within the rubble and is easily identified by its metallic purple/blue colour.
110.33	152.60	42.27				M-SED	LT-MD GY	fg					chl	s	LA	20-70											"Metasediments" (M-SED) - Light-med grey, fine grained metasediments showing strong chlorite alteration and moderate clay alteration. Majority of section is competent with several rubbly areas interpreted to be fault zones (see sub sections). Majority of area is highly folded with laminations visibly changing orientation over small intervals.

n = none, t= <1%, w = 1-3%, f = 3-5%, m = 5-7%, ms = 7-10%, s = 10-15%, l = 15-20%, (write % for >20%)

HOLE: KEG-11-08 **GEOLOGY LOG** **Name: Noah Phillips**

INTERVAL			SUB-INTERVAL			LITHOLOGY			ALTERATION						STRUCTURE				MINERALS							Photo	DETAILED DESCRIPTION
													Other										Other		Other			
From (m)	To (m)	Interval (m)	From (m)	To (m)	Interval (m)	Unit	Modifier	Texture	Silica			Oxidation	Type	Intensity	Type	Attitude (tca)	Attitude (tfa)	Density (frequency/m)	Pyrrhotite	Sphalerite	Galena	Type	Intensity	Type	Intensity		
													cly	m													
															Fx	20-70						Py	w				0.3-1.5 cm fractures filled with calcite containing fine grained pyrite.
															Fx	70-80			w								0.1-0.3 cm pyrrhotite fracture fill generally oriented at a high angle to core axis.
			119.48	122.59	3.11	M-SED	MD GY	fg							FLT?												Highly deformed rubbly section (faulted?).
			126.44	127.62	1.18	M-SED	MD GY	fg							FLT?												Highly deformed rubbly section (faulted?).
			149.63	149.96	0.33	M-SED	MD GY	fg							FLT?												Highly deformed rubbly section (faulted?). Visible crystalline graphite can be seen throughout in long fibrous crystals (has metallic yellow sheen, very soft, is a conductor and rubs off grey on hands when touched)
152.60	242.15	89.55				SLT	LT GY	fg				n	chl	m	LA	50											"Laminated Siliceous Siltstone" (SLT)- Light grey, fine grained, siliceous siltstone, far less deformed and more competent than rocks up section. A green sheen indicating moderate chlorite alteration can be seen in the rocks. Laminations between light and dark layers are present on the mm-cm scale and are generally oriented at 50 degrees to core axis but can be found between 45 and 60 degrees locally.
															Fx			3	w								Pyrrhotite is disseminated throughout the entire unit and blebs can be found in fracture fill at all angles to core axis.
															Fx	20-30		5				Py	f				Fine grained fracture filled calcite with fine grained pyrite is found at a moderate density. Fractures range from 1-5mm and are generally oriented between 20 and 30 degrees to core axis. Larger fractures contain minor graphite. In general mineralization in the siliceous zone is greater than rocks up section.
			154.25	154.34	0.09										Fx	32			ms	ms	ms						1cm wide highly mineralized calcite fracture with fine grained sphalerite, galena and pyrrhotite. Fracture is oriented at 32 degrees to core axis, cross cutting foliation.
			154.41	154.68	0.27										Fx	27			m	m	m	Py	t-w				A 3mm fracture oriented at approximately the same orientation to core axis and foliation axis as the previous fracture. Fracture contains moderate fine grained pyrrhotite, sphalerite, and galena and weak pyrite.
			168.39	168.58	0.19										Fx	18		3	w	m	f-m	Py	w				3 fractures filled with calcite that are 4mm, 1mm and 1mm wide respectively (up section to down section), all oriented at 18 degrees to core axis. Fractures contain moderate fine grained sphalerite and galena with weak fine grained pyrrhotite and pyrite.
			171.52	171.58	0.06										Fx	24						As	f-m				2mm fracture filled with calcite and moderate fine-medium grained arsenopyrite. Fracture is oriented at 24 degrees to core axis.

n = none, t= <1%, w = 1-3%, f = 3-5%, m = 5-7%, ms = 7-10%, s = 10-15%, l = 15-20%, (write % for >20%)

HOLE: KEG-11-08 **GEOLOGY LOG** **Name: Noah Phillips**

INTERVAL			SUB-INTERVAL			LITHOLOGY			ALTERATION						STRUCTURE				MINERALS							Photo	DETAILED DESCRIPTION
													Other									Other		Other			
From (m)	To (m)	Interval (m)	From (m)	To (m)	Interval (m)	Unit	Modifier	Texture	Silica			Oxidation	Type	Intensity	Type	Attitude (tca)	Attitude (tfa)	Density (frequency/m)	Pyrrhotite	Sphalerite	Galena	Type	Intensity	Type	Intensity		
			176.55	176.71	0.16										VT	28			f	w		Py	f				Calcite veinlet with fair fine grained pyrrhotite and pyrite. Veinlet is oriented at 28 degrees to core axis and cross cuts foliation.
			184.75	184.79	0.04										Fx				f			Py	w				3cm wide quartz fracture fill with indistinct boundaries. Fracture contains weak fine grained pyrite and fair pyrrhotite.
			201.06	201.77	0.71	M-SED	MD GY	fg					chl	s	FLT ?												Rubbly subzone with strong light-dark green chlorite alteration. No visible mineralization. Fault zone?
			205.46	205.62	0.16										Fx	25						Py	w				Brecciated subsection due to abundant calcite filled microfractures. Brecciated clasts up to 2cm in diameter. Weak pyrite is associated with the fractures.
			210.75	212.66	1.91	FLT	MD GY-GN	fg					chl	s	FLT	30											Fault. Highly brecciated, rubbly metasediments with visible graphite. Zone is gougy, strongly chlorite altered, has fair clay alteration and contains brecciated clasts up to 4cm in diameter. Upper contact is oriented 30 degrees to core axis and lower contact (down section) is oriented at 37 degrees to core axis. Interpreted to be a fault zone.
													cly	f		37											
			213.96	214.04	0.08										Fx	34			f			Py	f				3cm wide fracture filled with calcite and fair fine grained pyrite and pyrrhotite oriented at 34 degrees to core axis. Calcite is medium to coarse grained and blady.
			215.23	215.27	0.04										Fx	70			m	ms	w						3mm wide fracture filled with weak calcite, moderate fine grained pyrrhotite and sphalerite, and weak galena. Fracture is oriented at 70 degrees to core axis.
			218.95	219.27	0.32								chl	ms	Fx	50			ms	t-w	m	As	t				25 cm wide semi massive sulphide mineralized fracture fill with no distinct boundaries, but is approximately oriented at 50 degrees to core axis and appears to parallel laminations. Fracture contains moderately strong fine grained pyrrhotite, moderate galena and chalcopyrite, and trace to weak sphalerite and arsenopyrite. The area has undergone moderately strong chlorite alteration and has been strongly infilled by fine grained calcite (effervesces readily).
													cly	ms								Cp	w				
			241.44	241.48	0.04										Fx	75						Py	m				0.3 cm fracture oriented at 75 degrees to core axis, filled with calcite, moderately strong fine grained arsenopyrite, and moderate pyrite.
																						As	ms				

n = none, t= <1%, w = 1-3%, f = 3-5%, m = 5-7%, ms = 7-10%, s = 10-15%, I = 15-20%, (write % for >20%)

INTERVAL			SUB-INTERVAL			LITHOLOGY			ALTERATION						STRUCTURE				MINERALS							Photo	DETAILED DESCRIPTION
													Other									Other		Other			
From (m)	To (m)	Interval (m)	From (m)	To (m)	Interval (m)	Unit	Modifier	Texture	Silica			Oxidation	Type	Intensity	Type	Attitude (tca)	Attitude (tfa)	Density (frequency/m)	Pyrrhotite	Sphalerite	Galena	Type	Intensity	Type	Intensity		
242.15	257.96	15.81				M-SED	LT-MD GY	fg					chl	s													"Deformed Metasediments" (M-SED) - Light to medium grey metasediments with a light green alteration (likely chlorite, possibly some serricite) with pervasive microfracturing. Microfractures are calcite filled and often cause a jigsaw brecciated texture. High density fractures with fine grained pyrite between 0.1-0.5cm in thickness are consistently oriented at 47 degrees to core axis. Fractures range in density from 10-20/m with the highest concentration occurring between 249.00m and 251.60m. Microfractures (<1mm) of pyrrhotite are found within the interval at all orientations but are smaller and less pervasive than those found both before and after the interval. Moderate clay alteration is pervasive, with some areas experiencing strong alteration (see sub intervals). Laminations are undistinguishable due to high density microfracturing.
													cly	m													
															Fx	47		10 to 20				Py	m				
																						As	t				
															Fx			<1	w								
			242.39	242.88	0.49	M-SED	DK-GY						chl	s								Py	f				Strongly clay altered subzone with strong chlorite alteration. Unit is gougy, soft and appears brecciated.
													cly	s													
			252.05	252.43	0.38	M-SED							chl	s								Py	f				Moderately strong clay altered metasediments with fair fine grained pyrrhotite associated with the clay.
													cly	ms													
257.96	291.32	33.36				M-SED	LT GY-GN	fg							LA	30 to 70											"Metamorphosed Siliceous Metasediments" (M-SED) -Light grey to light green , fine grained metasediments that have undergone more intense metamorphism than previous interval. Moderate to moderately strong chlorite alteration with fair light pink, very soft clay alteration (appears propylitic?) is pervasive through the interval. Within clay altered zones deformed laminations become visible. The upper contact is interbedded with fine grained, laminated dark grey siliceous metasediments. Fractures filled with fair fine grained pyrrhotite and trace to weak pyrite occur at a high veining density up section and a moderate density further down section. Fine grained quartz carbonate fractures with moderate fine grained pyrite and trace to fair pyrrhotite increase in veining density down section. Some fractures contain fine grained sphalerite (see sub sections). Fractures generally occur at 20-35 degrees to core axis but can locally be found at steeper angles.

INTERVAL			SUB-INTERVAL			LITHOLOGY			ALTERATION						STRUCTURE				MINERALS							Photo	DETAILED DESCRIPTION
													Other									Other		Other			
From (m)	To (m)	Interval (m)	From (m)	To (m)	Interval (m)	Unit	Modifier	Texture	Silica			Oxidation	Type	Intensity	Type	Attitude (tca)	Attitude (tfa)	Density (frequency/m)	Pyrrhotite	Sphalerite	Galena	Type	Intensity	Type	Intensity		
													chl	m-s	Fx	20-25		5 to 15	f			Py	t-w				
													cly	f	Fx	25-35		5 to 13	t-f	n-w		Py	f-m				
																						As	t				
			264.62	267.96	3.34	FLT							chl	s	FLT ?												Rubbly, strongly clay altered and chlorite altered metasediments. Likely a fault zone.
													cly	s													
			265.10	265.14	0.04										Fx	43				w		Py	m				3cm wide fracture filled with calcite oriented at 43 degrees to core axis. Fracture contains moderate pyrite and weak sphalerite.
			268.27	268.35	0.08										Fx	37				w		Py	f				1mm wide fracture filled with fine grained fair pyrite and weak sphalerite .
			275.12	275.28	0.16										Fx	32				t-w		Py	m				0.5cm quartz-carbonate fracture with moderate fine grained pyrite and trace to weak fine grained sphalerite oriented at 32 degrees to core axis.
			276.60	276.67	0.07										Fx	55				w		Py	m				1cm wide fracture oriented at 55 degrees to core axis, filled with calcite, moderate pyrite and weak fine grained sphalerite.
			280.83	281.33	0.50	FLT							chl	f	FLT												Rubbly, gougy, highly clay altered subzone. Fault zone.
													cly	ms													
			288.18	288.30	0.12										Fx	10						Py	ms				Sub-parallel quartz carbonate fracture, filled with fine grained, moderately strong pyrite.
291.32	329.24	37.92				LST	LT GY-GN						chl	ms	LA	50											"Silty Limestone" (LST) - Fine grained, chlorite altered, silty limestone. Fine laminations are oriented at 50 degrees to core axis. Interval effervesces readily with acid but has short intervals (5cm) which do not (silicified? Primary?). Calcite veining and fracture fill are common (about 10/m), occasionally causing brecciation over intervals of 3cm. Veinlets are generally oriented at 40 degrees to core axis. Fine grained pyrite and pyrrhotite are present in the veinlets at a moderate density (4-6/m) .
															VT	40			m			Py	f				

n = none, t= <1%, w = 1-3%, f = 3-5%, m = 5-7%, ms = 7-10%, s = 10-15%, l = 15-20%, (write % for >20%)

INTERVAL			SUB-INTERVAL			LITHOLOGY			ALTERATION						STRUCTURE				MINERALS							Photo	DETAILED DESCRIPTION
													Other									Other		Other			
From (m)	To (m)	Interval (m)	From (m)	To (m)	Interval (m)	Unit	Modifier	Texture	Silica			Oxidation	Type	Intensity	Type	Attitude (tca)	Attitude (tfa)	Density (frequency/m)	Pyrrhotite	Sphalerite	Galena	Type	Intensity	Type	Intensity		
			323.94	323.97	0.03										Fx	54			f			Py	m				1.5 cm fracture filled with fine grained calcite, fair pyrrhotite and moderate pyrite. Fracture is oriented at 54 degrees to core axis.
329.24	339.41	10.17				ARG	BK	fg				chl	w		LA	40			w								"Black Limey Argillite" (ARG) - Black fine grained argillite with fine 1-2mm laminations oriented at 40 degrees to core axis. Laminations alternate between medium grey and black with the grey laminations reacting to acid (likely intercalated with the limestone up section). Unit contains substantial graphite. Cross cutting fractures filled with fine grained pyrite are oriented parallel with the laminations and perpendicular to them. Disseminated pyrite is found throughout the interval.
															Fx	40											
EOH																											339.41 EOH.

BOX LOG

HOLE: KEG-11-08

BOX	FROM (m)	TO (m)
1	3.35	6.97
2	6.97	10.92
3	10.92	14.62
4	14.62	17.60
5	17.60	22.30
6	22.30	26.25
7	26.25	29.80
8	29.80	33.73
9	33.73	37.85
10	37.85	41.75
11	41.75	45.73
12	45.73	49.37
13	49.37	53.33
14	53.33	57.00
15	57.00	60.88
16	60.88	64.90
17	64.90	68.96
18	68.96	73.00
19	73.00	76.97
20	76.97	80.90
21	80.90	84.80
22	84.80	88.90
23	88.90	92.60
24	92.60	96.62
25	96.62	101.60
26	101.60	106.30
27	106.30	111.74
28	111.74	116.43
29	116.43	121.01
30	121.01	125.10
31	125.10	129.27
32	129.27	134.00
33	134.00	139.10
34	139.10	143.87
35	143.87	149.12
36	149.12	154.22
37	154.22	159.11
38	159.11	164.13
39	164.13	169.47
40	169.47	175.65
41	175.65	179.84
42	179.84	185.37
43	185.37	190.72
44	190.72	196.13
45	196.13	200.86
46	200.86	205.60
47	205.60	210.54
48	210.54	215.72

BOX	FROM (m)	TO (m)
49	0.00	221.41
50	221.41	226.16
51	226.16	232.26
52	232.26	238.21
53	238.21	243.82
54	243.82	249.34
55	249.34	254.54
56	254.54	259.69
57	259.69	265.03
58	265.03	270.45
59	270.45	276.07
60	276.07	281.69
61	281.69	287.37
62	287.37	293.17
63	293.17	298.39
64	298.39	304.11
65	304.11	309.56
66	309.56	315.13
67	315.13	320.65
68	320.65	326.19
69	326.19	331.34
70	331.34	336.68
71	336.68	339.41
EOH		

GEOTECHNICAL LOG

HOLE: KEG-11-08

From (m)	To (m)	Interval (m)	Recovery (m)	Recovery (%)	RQD (m)	RQD (%)	Hardness	Weathering		Comments
0	3.66	3.66	0.20	5	0	0	S	MW		Overbuden/casing.
3.66	5.18	1.52	1.24	82	0.66	43	S	MW		
5.18	6.71	1.53	1.18	77	0.27	18	MS	MW		
6.71	8.23	1.52	1.33	88	0.91	60	MS	HW		
8.23	9.75	1.52	1.35	89	0.19	13	MS	MW		
9.75	11.28	1.53	1.43	93	1.01	66	S	SW		
11.28	12.80	1.52	1.50	99	1.32	87	S	SW		
12.80	14.33	1.53	1.25	82	0.39	25	S	MW		
14.33	15.85	1.52	1.50	99	1.26	83	S	MW		
15.85	17.37	1.52	1.23	81	0.60	39	S	SW		
17.37	18.90	1.53	1.38	90	0.69	45	S	FR		
18.90	20.42	1.52	1.43	94	1.05	69	S	FR		
20.42	21.95	1.53	1.25	82	0.51	33	S	SW		
21.95	23.47	1.52	0.90	59	0.10	7	MS	SW		
23.47	24.99	1.52	1.34	88	1.01	66	MS	SW		
24.99	26.52	1.53	1.24	81	0.38	25	MS	SW		
26.52	28.04	1.52	1.34	88	0.58	38	S	SW		
28.04	29.56	1.52	1.48	97	1.11	73	S	SW		
29.56	31.08	1.52	1.39	91	0.91	60	MS	FR		
31.08	32.61	1.53	1.40	92	1.04	68	MS	FR		
32.61	34.13	1.52	1.37	90	0.72	47	S	FR		
34.13	35.66	1.53	1.15	75	0.10	7	MS	FR		
35.66	37.18	1.52	1.40	92	0.72	47	MS	FR		
37.18	38.70	1.52	1.33	87	0.80	53	MS	FR		
38.70	40.23	1.53	1.39	91	0.80	52	MS	FR		
40.23	41.75	1.52	1.41	93	0.81	53	MS	FR		
41.75	43.28	1.53	1.34	87	0.91	59	MS	FR		
43.28	44.81	1.52	1.40	92	1.16	76	MS	FR		
44.81	46.33	1.52	1.52	100	0.80	52	MS	FR		
46.33	47.85	1.52	1.41	93	0.42	28	MS	FR		
47.85	49.38	1.52	1.42	93	1.12	73	MS	FR		
49.38	50.90	1.52	1.42	93	0.85	56	MS	FR		
50.90	52.43	1.52	1.27	83	0.42	28	MS	FR		
52.43	53.95	1.52	1.45	95	0.91	60	MS	FR		
53.95	55.47	1.52	1.41	93	0.96	63	MS	FR		
55.47	57.00	1.52	1.43	94	0.77	51	MW	FR		
57.00	58.52	1.52	1.41	93	0.13	9	MS	FR		
58.52	60.05	1.52	1.37	90	0.34	22	MS	FR		
60.05	61.57	1.52	1.32	87	0.65	43	MS	FR		
61.57	63.09	1.52	1.45	95	0.90	59	MS	FR		
63.09	64.62	1.52	1.48	97	1.00	66	MS	FR		
64.62	66.14	1.52	1.39	91	1.11	73	MS	FR		
66.14	67.67	1.53	1.55	101	1.10	72	S	FR		
67.67	69.19	1.52	1.53	101	1.00	66	S	FR		
69.19	70.71	1.52	1.55	102	0.65	43	MS	FR		
70.71	72.23	1.52	1.46	96	0.84	55	S	FR		
72.23	73.76	1.53	1.42	93	0.41	27	MS	FR		
73.76	75.28	1.52	1.50	99	0.39	26	S	FR		
75.28	76.81	1.53	1.40	92	0.60	39	MS	FR		
76.81	78.33	1.52	1.46	96	0.66	43	MS	FR		

GEOTECHNICAL LOG

From (m)	To (m)	Interval (m)	Recovery (m)	Recovery (%)	RQD (m)	RQD (%)	Hardness	Weathering		Comments
78.33	79.85	1.52	1.38	91	0.59	39	MS	FR		
79.85	81.38	1.53	1.53	100	1.11	73	MS	FR		
81.38	82.91	1.53	1.55	101	1.19	78	MS	FR		
82.91	84.42	1.51	1.54	102	1.26	83	S	FR		
84.42	85.95	1.53	1.46	95	0.89	58	S	FR		
85.95	87.47	1.52	1.53	101	1.01	66	S	FR		
87.47	89.00	1.53	1.47	96	0.70	46	S	FR		
89.00	90.52	1.52	1.51	99	1.20	79	S	FR		
90.52	92.05	1.53	1.42	93	0.67	44	S	FR		
92.05	93.57	1.52	1.35	89	1.06	70	MS	FR		
93.57	95.05	1.48	1.41	95	0.80	54	MS	FR		
95.05	96.62	1.57	1.55	99	0.95	61	S	FR		
96.62	98.14	1.52	1.51	99	1.10	72	MS	FR		
98.14	99.66	1.52	1.52	100	0.80	53	MS	FR		
99.66	101.19	1.53	1.20	78	0.43	28	S	SW		
101.19	102.71	1.52	1.50	99	0.25	16	MW	SW		
102.71	104.24	1.53	1.45	95			W	SW		
104.24	105.76	1.52	1.39	91			W	SW		
105.76	107.29	1.53	0.90	59			W	FR		
107.29	108.81	1.52	1.45	95	0.25	16	W	FR		
108.81	110.33	1.52	1.30	86	0.12	8	W	FR		
110.33	111.86	1.53	1.48	97	0.78	51	M	FR		
111.86	113.38	1.52	1.50	99	0.55	36	M	FR		
113.38	114.91	1.53	1.49	97	0.51	33	S	FR		
114.91	116.43	1.52	1.51	99	1.02	67	S	FR		
116.43	117.96	1.53	1.53	100	0.75	49	MS	FR		
117.96	119.48	1.52	1.27	84	0.18	12	MW	FR		
119.48	121.01	1.53	1.37	90			MW	FR		
121.01	122.53	1.52	1.34	88			MW	FR		
122.53	124.05	1.52	1.28	84	0.23	15	MW	FR		
124.05	125.58	1.53	1.37	90	0.67	44	MW	FR		
125.58	127.10	1.52	1.39	91	0.46	30	MW	FR		
127.10	128.63	1.53	1.53	100	0.95	62	MW	FR		
128.63	130.15	1.52	1.51	99	0.52	34	MS	FR		
130.15	131.67	1.52	1.35	89	0.55	36	MS	FR		
131.67	133.20	1.53	1.33	87	0.48	31	MS	FR		
133.20	134.72	1.52	1.42	93	0.61	40	MS	FR		
134.72	136.25	1.53	1.48	97	1.15	75	MS	FR		
136.25	137.77	1.52	1.44	95	0.81	53	MS	FR		
137.77	139.29	1.52	1.41	93	0.60	39	MS	FR		
139.29	140.82	1.53	1.53	100	0.62	41	MS	FR		
140.82	142.34	1.52	1.36	89	0.14	9	MS	FR		
142.34	143.87	1.53	1.49	97	0.92	60	MS	FR		
143.87	145.39	1.52	1.39	91	0.81	53	MS	FR		
145.39	146.91	1.52	1.48	97	0.89	59	MS	FR		
146.91	148.44	1.53	1.36	89	0.97	63	MS	FR		
148.44	149.96	1.52	1.40	92	0.80	53	MW	FR		
149.96	151.49	1.53	1.40	92	0.41	27	MW	FR		
151.49	153.01	1.52	0.91	60			MS	FR		
153.01	154.53	1.52	1.58	104	1.13	74	MS	FR		
154.53	156.06	1.53	1.49	97	1.02	67	MS	FR		
156.06	157.58	1.52	1.30	86	0.43	28	MS	FR		

GEOTECHNICAL LOG

From (m)	To (m)	Interval (m)	Recovery (m)	Recovery (%)	RQD (m)	RQD (%)	Hardness	Weathering		Comments
157.58	159.11	1.53	1.57	103	1.14	75	MS	FR		
159.11	160.63	1.52	1.52	100	0.76	50	MS	FR		
160.63	162.15	1.52	1.50	99	1.17	77	MS	FR		
162.15	163.68	1.53	1.53	100	1.12	73	MS	FR		
163.68	165.20	1.52	1.52	100	1.49	98	MS	FR		
165.20	166.73	1.53	1.50	98	1.32	86	MS	FR		
166.73	168.25	1.52	1.46	96	1.31	86	MS	FR		
168.25	169.77	1.52	1.52	100	1.52	100	MS	FR		
169.77	171.30	1.53	1.52	99	1.17	76	MS	FR		
171.30	172.82	1.52	1.52	100	0.86	57	MS	FR		
172.82	174.35	1.53	1.51	99	1.12	73	MS	FR		
174.35	175.87	1.52	1.46	96	1.00	66	MS	FR		
175.87	177.39	1.52	1.47	97	0.82	54	MS	FR		
177.39	178.92	1.53	1.53	100	1.45	95	MS	FR		
178.92	180.44	1.52	1.48	97	1.36	89	MS	FR		
180.44	181.97	1.53	1.40	92	1.16	76	MS	FR		
181.97	183.49	1.52	1.57	103	1.20	79	MS	FR		
183.49	185.01	1.52	1.50	99	1.41	93	MS	FR		
185.01	186.53	1.52	1.53	101	1.40	92	MS	FR		
186.53	188.06	1.53	1.51	99	1.49	97	MS	FR		
188.06	189.58	1.52	1.41	93	1.18	78	MS	FR		
189.58	191.10	1.52	1.52	100	1.15	76	MS	FR		
191.10	192.63	1.53	1.50	98	0.81	53	MS	FR		
192.63	194.15	1.52	1.48	97	1.09	71	MS	FR		
194.15	195.68	1.53	1.50	98	1.04	68	MS	FR		
195.68	197.20	1.52	1.52	100	1.14	75	MS	FR		
197.20	198.72	1.52	1.48	97	0.61	40	MS	FR		
198.72	200.25	1.53	1.50	98	1.07	70	MS	FR		
200.25	201.77	1.52	1.38	91	0.65	43	MS	FR		
201.77	203.30	1.53	1.50	98	0.71	46	MS	FR		
203.30	204.82	1.52	1.51	99	0.96	63	MS	FR		
204.82	206.34	1.52	1.48	97	0.67	44	MS	FR		
206.34	207.87	1.53	1.52	99	0.99	65	MS	FR		
207.87	209.39	1.52	1.38	91	0.61	40	MS	FR		
209.39	210.92	1.53	1.51	99	0.75	49	MS	FR		
210.92	212.44	1.52	1.43	94	0.52	34	MW	FR		
212.44	213.96	1.52	1.52	100	0.66	43	MW	FR		
213.96	215.49	1.53	1.48	97	1.31	86	MS	FR		
215.49	217.01	1.52	1.52	100	1.26	83	MS	FR		
217.01	218.54	1.53	1.52	99	1.19	78	MS	FR		
218.54	220.06	1.52	1.45	95	0.98	64	MW	FR		
220.06	221.58	1.52	1.34	88	0.99	65	MS	FR		
221.58	223.11	1.53	1.21	79	0.71	46	MW	FR		
223.11	224.63	1.52	1.52	100	1.04	68	MS	FR		
224.63	226.16	1.53	1.51	99	1.05	69	MS	FR		
226.16	229.21	3.05	2.31	76	1.76	58	MS	FR		
229.21	232.26	3.05	2.82	92	1.81	59	MS	FR		
232.26	235.31	3.05	2.04	67	1.05	34	MS	FR		
235.31	238.35	3.04	2.98	98	2.63	87	MS	FR		
238.35	241.40	3.05	2.92	96	2.20	72	MS	FR		
241.40	244.45	3.05	2.91	95	1.86	61	MW	FR		
244.45	247.49	3.04	3.07	101	2.92	96	MS	FR		

GEOTECHNICAL LOG

From (m)	To (m)	Interval (m)	Recovery (m)	Recovery (%)	RQD (m)	RQD (%)	Hardness	Weathering		Comments
247.49	250.55	3.06	3.00	98	2.32	76	MW	FR		
250.55	253.59	3.04	2.93	96	2.70	89	MW	FR		
253.59	256.64	3.05	2.53	83	1.15	38	MW	FR		
256.64	259.69	3.05	2.35	77	1.07	35	MW	FR		
259.69	262.74	3.05	3.00	98	2.85	93	MS	FR		
262.74	265.79	3.05	3.02	99	2.07	68	MS	FR		
265.79	268.83	3.04	2.99	98	2.28	75	MS	FR		
268.83	271.88	3.05	2.91	95	2.13	70	MS	FR		
271.88	274.93	3.05	2.95	97	1.99	65	MS	FR		
274.93	277.98	3.05	2.93	96	1.84	60	MS	FR		
277.98	281.03	3.05	2.86	94	2.28	75	MW	FR		
281.03	284.07	3.04	2.92	96	1.60	53	MS	FR		
284.07	287.12	3.05	2.90	95	1.74	57	MW	FR		
287.12	290.17	3.05	2.97	97	2.02	66	MW	FR		
290.17	293.22	3.05	2.84	93	1.42	47	MW	FR		
293.22	296.27	3.05	2.91	95	1.80	59	MW	FR		
296.27	299.31	3.04	2.79	92	1.25	41	MW	FR		
299.31	302.36	3.05	3.03	99	2.11	69	MW	FR		
302.36	305.41	3.05	2.98	98	2.55	84	MW	FR		
305.41	308.46	3.05	2.95	97	2.46	81	MW	FR		
308.46	311.51	3.05	2.97	97	1.77	58	MW	FR		
311.51	314.55	3.04	3.00	99	2.73	90	MW	FR		
314.55	317.60	3.05	3.05	100	1.74	57	MW	FR		
317.60	320.65	3.05	3.00	98	2.45	80	MW	FR		
320.65	323.70	3.05	3.00	98	2.50	82	MW	FR		
323.70	326.75	3.05	3.02	99	2.40	79	MW	FR		
326.75	329.79	3.04	2.90	95	1.95	64	MW	FR		
329.79	332.84	3.05	3.03	99	2.29	75	MW	FR		
332.84	335.89	3.05	2.87	94	2.64	87	MW	FR		
335.89	338.94	3.05	2.97	97	1.80	59	S	FR		
338.94	339.41	0.47	0.47	100	0.14	30	S	FR		EOH

MAGNETIC SUSCEPTIBILITY LOG

HOLE: KEG-11-08

Depth (m)	Unit	Modifier	Magnetic Susceptibility	Comments
1.00			N/A	CASING
2.00			N/A	
3.00			N/A	
4.00			0.648	
5.00			0.137	
6.00			0.829	MINERALZATION
7.00			4.131	MINERALZATION
8.00			0.506	
9.00			N/A	RUBBLE
10.00			2.051	
11.00			2.621	
12.00			2.432	
13.00			N/A	RUBBLE
14.00			4.27	MINERALIZATION
15.00			0.224	
16.00			2.251	
17.00			2.457	
18.00			2.995	MINERALIZATION
19.00			2.807	
20.00			3.111	MINERALIZATION
21.00			0.26	
22.00			N/A	RUBBLE
23.00			N/A	RUBBLE
24.00			3.1	MINERALIZATION
25.00			4.599	MINERALIZATION
26.00			0.699	
27.00			3.011	
28.00			N/A	RUBBLE
29.00			5.014	MINERALIZATION
30.00			1.625	
31.00			1.42	
32.00			3.447	MINERALIZATION
33.00			N/A	RUBBLE
34.00			0.543	
35.00			0.531	
36.00			2.331	MINERALIZATION
37.00			3.121	MINERALIZATION
38.00			2.539	
39.00			1.196	
40.00			0.707	
41.00			N/A	RUBBLE
42.00			2.697	
43.00			0.253	
44.00			0.347	

MAGNETIC SUSCEPTIBILITY LOG

Depth (m)	Unit	Modifier	Magnetic Susceptibility	Comments
45.00			1.829	
46.00			2.065	
47.00			2.66	
48.00			1.732	
49.00			0.111	
50.00			0.05	
51.00			0.323	
52.00			2.297	MINERALIZATION
53.00			0.14	
54.00			5.656	MINERALIZATION
55.00			0.915	
56.00			0.185	
57.00			N/A	RUBBLE
58.00			N/A	RUBBLE
59.00			3.1085	
60.00			N/A	RUBBLE
61.00			0.412	
62.00			0.868	
63.00			0.971	
64.00			0.834	
65.00			0.402	
66.00			3.529	
67.00			1.253	
68.00			5.468	
69.00			4.507	
70.00			1.257	
71.00			3.508	
72.00			1.753	
73.00			0.71	
74.00			3.487	
75.00			2.517	
76.00			1.424	
77.00			5.831	
78.00			5.629	
79.00			0.42	
80.00			0.185	
81.00			2.571	
82.00			1.559	
83.00			2.654	
84.00			1.725	
85.00			3.104	
86.00			2.97	
87.00			2.31	
88.00			1.167	
89.00			0.77	

MAGNETIC SUSCEPTIBILITY LOG

Depth (m)	Unit	Modifier	Magnetic Susceptibility	Comments
90.00			1.958	
91.00			1.881	
92.00			1.225	
93.00			1.277	
94.00			0.864	
95.00			0.158	
96.00			1.652	
97.00			2.633	
98.00			0.131	
99.00			0.877	
100.00			0.128	
101.00			1.316	
102.00			0.34	
103.00			0.116	
104.00			0.04	
105.00			0.018	
106.00			0.058	
107.00			0.025	
108.00			0.146	
109.00			1.183	
110.00			0.064	
111.00			0.896	
112.00			0.05	
113.00			1.359	
114.00			1.139	
115.00			0.695	
116.00			0.254	
117.00			0.935	
118.00			N/A	RUBBLE
119.00			N/A	RUBBLE
120.00			0.025	
121.00			N/A	RUBBLE
122.00			N/A	RUBBLE
123.00			N/A	RUBBLE
124.00			2.686	
125.00			N/A	RUBBLE
126.00			0.233	
127.00			N/A	RUBBLE
128.00			2.054	
129.00			2.419	
130.00			4.144	
131.00			3.706	
132.00			4.177	
133.00			3.846	
134.00			N/A	RUBBLE

MAGNETIC SUSCEPTIBILITY LOG

Depth (m)	Unit	Modifier	Magnetic Susceptibility	Comments
135.00			1.246	
136.00			3.881	MINERALIZATION
137.00			3.795	MINERALIZATION
138.00			2.278	
139.00			0.868	
140.00			0.546	
141.00			0.199	
142.00			N/A	RUBBLE
143.00			0.115	
144.00			0.157	
145.00			1.501	
146.00			0.247	
147.00			1.802	
148.00			0.404	
149.00			1.484	
150.00			N/A	RUBBLE
151.00			0.119	
152.00			0.093	
153.00			N/A	RUBBLE
154.00			N/A	RUBBLE
155.00			4.77	MINERALIZATION
156.00			4.646	MINERALIZATION
157.00			4.718	MINERALIZATION
158.00			N/A	RUBBLE
159.00			7.981	MINERALIZATION
160.00			N/A	RUBBLE
161.00			5.685	MINERALIZATION
162.00			6.695	MINERALIZATION
163.00			4.625	MINERALIZATION
164.00			6.342	MINERALIZATION
165.00			7.039	MINERALIZATION
166.00			5.168	MINERALIZATION
167.00			6.529	MINERALIZATION
168.00			6.27	MINERALIZATION
169.00			8.9	MINERALIZATION
170.00			7.965	MINERALIZATION
171.00			8.885	MINERALIZATION
172.00			N/A	RUBBLE
173.00			2.754	
174.00			5.088	MINERALIZATION
175.00			6.024	MINERALIZATION
176.00			N/A	RUBBLE
177.00			3.796	MINERALIZATION
178.00			10.35	MINERALIZATION
179.00			6.274	MINERALIZATION

MAGNETIC SUSCEPTIBILITY LOG

Depth (m)	Unit	Modifier	Magnetic Susceptibility	Comments
180.00			2.992	
181.00			6.308	MINERALIZATION
182.00			6.118	MINERALIZATION
183.00			6.236	MINERALIZATION
184.00			4.029	MINERALIZATION
185.00			5.572	MINERALIZATION
186.00			5.616	
187.00			8.702	
188.00			6.251	
189.00			7.177	
190.00			5.47	
191.00			6.965	
192.00			2.724	
193.00			8.375	
194.00			4.87	
195.00			6.65	
196.00			5.602	
197.00			3.298	
198.00			5.486	
199.00			4.407	
200.00			3.611	
201.00			55.82	MINERALIZATION
202.00			N/A	RUBBLE
203.00			5.078	
204.00			3.16	
205.00			6.557	
206.00			7.067	MINERALIZATION
207.00			5.904	QZ VEIN
208.00			6.015	
209.00			2.757	
210.00			3.931	
211.00			0.041	
212.00			3.572	
213.00			0.158	
214.00			0.249	
215.00			4.109	
216.00			4.745	
217.00			0.176	
218.00			5.902	
219.00			1.0285	
220.00			0.109	
221.00			0.932	
222.00			1.225	
223.00			N/A	RUBBLE
224.00			0.263	

MAGNETIC SUSCEPTIBILITY LOG

Depth (m)	Unit	Modifier	Magnetic Susceptibility	Comments
225.00			0.315	
226.00			0.907	
227.00			1.207	
228.00			0.345	
229.00			0.462	
230.00			3.507	MINERALIZATION
231.00			1.692	
232.00			0.049	
233.00			4.159	MINERALIZATION
234.00			6.979	MINERALIZATION
235.00			2.292	
236.00			6.223	MINERALIZATION
237.00			0.135	
238.00			1.235	
239.00			1.28	MINERALIZATION
240.00			0.367	
241.00			1.986	
242.00			0.576	
243.00			0.19	
244.00			0.518	
245.00			0.18	
246.00			0.313	
247.00			0.366	MINERALIZATION
248.00			0.145	
249.00			1.223	
250.00			0.037	
251.00			0.161	
252.00			3.351	
253.00			0.073	
254.00			2.371	
255.00			N/A	RUBBLE
256.00			0.653	MINERALIZATION
257.00			N/A	RUBBLE
258.00			1.114	MINERALIZATION
259.00			3.404	MINERALIZATION
260.00			1.904	
261.00			0.594	
262.00			1.766	
263.00			1.434	
264.00			0.149	
265.00			0.731	
266.00			3.518	
267.00			0.19	
268.00			5.31	
269.00			0.598	

MAGNETIC SUSCEPTIBILITY LOG

Depth (m)	Unit	Modifier	Magnetic Susceptibility	Comments
270.00			0.873	
271.00			1.71	
272.00			2.62	
273.00			0.31	
274.00			0.2	
275.00			1.38	
276.00			5.04	
277.00			0.13	
278.00			0.33	
279.00			0.873	
280.00			4.625	
281.00			0.02	
282.00			7.1	
283.00			0.729	
284.00			6	
285.00			0.827	
286.00			3.61	
287.00			0.88	
288.00			0.44	
289.00			0.31	
290.00			0.25	
291.00			2.04	
292.00			0.12	
293.00			0.29	
294.00			0.41	
295.00			2.97	
296.00			1.06	
297.00			3.36	
298.00			1.61	
299.00			2.21	
300.00			3.1	
301.00			0.94	
302.00			1.31	
303.00			2.38	
304.00			1.69	
305.00			0.78	
306.00			3.93	
307.00			0.76	
308.00			0.5	
309.00			1.54	
310.00			0.97	
311.00			1.87	
312.00			0.69	
313.00			0.61	
314.00			0.92	

MAGNETIC SUSCEPTIBILITY LOG

Depth (m)	Unit	Modifier	Magnetic Susceptibility	Comments
315.00			0.97	
316.00			0.65	
317.00			1.39	
318.00			1.19	
319.00			1.65	
320.00			1.16	
321.00			0.756	
322.00			0.203	
323.00			1.34	
324.00			0.19	
325.00			2.09	
326.00			2.66	
327.00			2.38	
328.00			0.14	
329.00			0.48	
330.00			0.15	
331.00			0.37	
332.00			0.4	
333.00			0.135	
334.00			0.24	
335.00			0.33	
336.00			0.17	
337.00			0.245	
338.00			0.15	
339.00			0.194	
EOH				

DENSITY LOG

HOLE: KEG-11-08

Depth (m)	Unit	Modifier	Texture	MINERALS						Length (cm)	Diameter (cm	Dry weight	Wet Weight	Density	Specific Gravity	Comments
				Sp%	Po%	Gn%	As %	Other	%							
11.83	M-SED	MD-GY	fg				t			12.05	5.6	772.5	481.1	2.64	2.65	Medium grey metasediments with fine laminations and trace arsenopyrite
37.67	LST	LT-GY	fg							12.16	5.6	800.4	512.2	2.71	2.78	Light grey fine grained limestone, reacts readily with acid> Has fine black fracture infill (argyllite?)
66.85	M-SED	LT-GY	fg		w					9.92	5.6	614.1	381.9	2.54	2.64	Light grey , highly deformed metasediments with 1-3mm veinlets of pyrrhotite
87.17	M-SED	LT-GY	fg		m					12.89	5.6	835.8	522.7	2.66	2.67	Light grey deformed metasediments with a 3 cm fracture filled with quartz and blebby pyrrhotite
97.59	M-SED	LT-MD GY	fg		t		t	Py	w	13.78	5.6	881.4	547.3	2.63	2.64	Weakly oxidised and strongly chlorite altered light to medium grey metasediments with fine grained fracture filled calcite with weak pyrite and trace arsenopyrite. Finely laminated and strongly deformed
128.84	M-SED	LT-MD GY	fg		f			Py	w	13.25	5.6	846.5	530.6	2.63	2.68	Light to medium grey metasediments with visible blebby pyrrhotite and weak fine grained pyrite. Section is highly deformed
169.00	M-SED	LT-MD GY	fg		f					11.78	5.6	776.0	488.6	2.71	2.70	Siliceous metasedimentary rock with blebby pyrrhotitethat appears parallel with laminations and preferentially within the light grey laminations. Unit has been moderately chlorite altered
188.80	M-SED	LT-GY	fg		w					11.91	5.6	770.4	480.2	2.66	2.65	Weak fine grained pyrrhotite disseminated in fine grained metasediments
219.10	M-SED	LT-GY/GN	fg	t-w	ms	m	t	Cp	m	12.68	5.6	881.5	576.1	2.86	2.89	Semi massive fracture fill with fine grained Pyrrhotite, galena, chalcopyrite, arsenic and sphalerite. Unit is light green from extensive chlorite alteration
237.56	M-SED						t	Py	m	12.33	5.6	455.2	287.0	1.50	2.71	Siliceous metasediments with 2 3-4mm fractures filled with calcite and moderate, fine-grained pyrite. Trace fine-grained arsenopyrite is also present.

DENSITY LOG

263.60	M-SED				f			Py	f	10.95	4.2	392.9	243.0	2.59	2.62	Siliceous, bleached, light grey metasediments containing high density fractures filled with calcite and fine grained pyrite and pyrrohotite
289.67	LST									16.25	4.2	606.7	381.3	2.69	2.69	
321.39	LST									14.89	4.2	547.5	342.1	2.65	2.67	

SAMPLE LOG

HOLE: KEG-11-08

From (m)	To (m)	Interval (m)	Recovery (m)	Recovery (%)	Sample	Batch	Au (g/t)	Ag (g/t)	Pb (ppm)	Zn (ppm)	Cu (ppm)	In (ppm)	Sn (ppm)	W (ppm)	Comments
3.40	6.71	3.31	2.62	79	K278073	B3	<0.001	6.11	950	977	105	0.158	36	0.63	Start of sampling
6.71	9.75	3.04	2.68	88	K278074	B3	<0.001	53.9	8060	6030	162	1.175	68	0.31	
9.75	12.80	3.05	2.93	96	K278075	B3	<0.001	0.22	11.7	173	50.4	0.017	14	0.56	
12.80	15.85	3.05	2.75	90	K278076	B3	<0.001	1.03	106.5	93	75.1	0.012	28	0.28	
15.85	18.90	3.05	2.61	86	K278077	B3	<0.001	0.53	24	101	59.1	0.018	26	0.61	
18.90	20.42	1.52	1.43	94	K278078	B3	<0.001	8.79	1470	733	67	0.138	25	0.64	
20.42	23.47	3.05	2.15	70	K278079	B3	<0.001	0.45	51.5	81	62	0.013	20	0.56	
23.47	26.52	3.05	2.58	85	K278080	B3	<0.001	1.89	323	223	64.7	0.042	19	0.48	
26.52	28.52	2.00	1.84	92	K278081	B3	<0.001	5.17	934	853	65.9	0.168	44	0.77	
28.52	29.02	0.50	0.46	92	K278082	B3	0.001	158	27000	15450	1645	3.08	2600	1.36	
-	-	-	-	-	K278083	B3	<0.001	0.08	13.2	36	2.5	<0.005	<5	<0.05	BLANK
29.02	31.08	2.06	1.90	92	K278084	B3	<0.001	0.8	81.5	130	59.7	0.026	39	0.83	
31.08	34.13	3.05	2.77	91	K278085	B3	0.002	2.64	608	576	55.2	0.114	37	0.69	
34.13	37.18	3.05	2.55	84	K278086	B3	0.001	0.36	43.1	60	67.9	0.011	24	0.65	
37.18	40.23	3.05	2.72	89	K278087	B3	0.001	0.21	18.2	30	46.7	0.007	19	0.53	
-	-	-	-	-	K278088	B3	0.063	60.2	19000	19050	1055	0.077	5	6.39	CDN-ME-08
40.23	43.28	3.05	2.75	90	K278089	B3	<0.001	0.28	14.6	24	93.3	0.008	14	0.68	
43.28	44.81	1.53	1.40	92	K278090	B3	<0.001	16.55	2490	1660	147.5	0.363	31	1.3	
44.81	47.85	3.04	2.93	96	K278091	B3	<0.001	1.72	166.5	124	76.2	0.032	19	1.3	
47.85	50.90	3.05	2.84	93	K278092	B3	<0.001	0.94	46.5	225	83.1	0.045	17	1.3	
50.90	53.95	3.05	2.72	89	K278093	B3	<0.001	0.28	20.7	106	74	0.019	26	0.43	
-	-	-	-	-	K278094	B3	0.285	51.2	2150	2620	4390	7.92	297	3.78	CDN-ME-12
53.95	57.00	3.05	2.84	93	K278095	B3	0.002	0.37	29.7	70	65.7	0.013	23	0.56	
57.00	58.52	1.52	1.41	93	K278096	B3	<0.001	9.36	1630	1040	83	0.197	35	1.31	
-	-	-	-	-	K278097	B3	<0.001	0.02	1.7	14	1.8	<0.005	<5	<0.05	BLANK
58.52	61.57	3.05	2.69	88	K278098	B3	<0.001	1.23	126.5	209	77.5	0.041	15	0.81	
61.57	64.62	3.05	2.93	96	K278099	B3	<0.001	0.42	23	253	92.7	0.041	11	0.77	
64.62	67.67	3.05	2.94	96	K278100	B3	<0.001	0.22	13.7	39	43.5	0.007	6	0.48	
67.67	70.71	3.04	3.04	100	K278101	B3	<0.001	0.72	69.3	112	60.4	0.018	8	0.74	
70.71	73.76	3.05	2.88	94	K278102	B3	<0.001	0.29	13.9	208	60.6	0.036	10	0.73	
73.76	76.81	3.05	2.90	95	K278103	B3	<0.001	0.26	8.2	17	58.9	<0.005	12	0.77	
76.81	79.85	3.04	2.84	93	K278104	B3	<0.001	0.16	6.3	20	47.2	0.005	14	0.55	
79.85	82.91	3.06	3.06	100	K278105	B3	<0.001	1.98	363	598	74.3	0.092	14	0.69	
79.85	82.91	3.06	3.06	100	K278106	B3	<0.001	2.6	561	626	74.8	0.089	17	0.62	1/4 SAMPLE DUPLICATE
82.91	85.95	3.04	3.00	99	K278107	B3	<0.001	0.35	11.8	252	83.2	0.035	9	0.85	
85.95	89.00	3.05	3.00	98	K278108	B3	<0.001	0.23	11.8	65	71.5	0.01	11	1.18	
89.00	92.05	3.05	2.93	96	K278109	B4	<0.001	0.39	18.3	111	134.5	0.012	11	1.05	
92.05	95.09	3.04	2.76	91	K278110	B4	<0.001	0.29	4.8	19	63.1	<0.005	13	1.17	
95.09	98.14	3.05	3.05	100	K278111	B4	<0.001	0.21	6.3	50	59.8	0.005	8	1.06	
-	-	-	-	-	K278112	B4	0.07	60.5	19150	18650	977	0.074	5	6.38	CDN-ME-08
98.14	101.19	3.05	2.72	89	K278113	B4	<0.001	0.21	5.8	34	55.2	<0.005	10	0.64	
101.19	104.24	3.05	2.95	97	K278114	B4	<0.001	0.21	6.3	66	61.4	<0.005	5	0.71	
104.24	107.29	3.05	2.29	75	K278115	B4	<0.001	0.30	6.9	3380	37.7	0.101	8	0.79	
107.29	110.33	3.04	2.75	90	K278116	B4	<0.001	0.33	9.8	70	49.4	0.007	16	0.46	
110.33	113.38	3.05	2.98	98	K278117	B4	0.001	0.16	5.1	33	49.6	<0.005	6	0.85	
113.38	116.43	3.05	3.00	98	K278118	B4	<0.001	0.33	6.1	20	84.5	0.006	17	0.32	
-	-	-	-	-	K278119	B4	0.001	0.01	1.2	15	2.1	0.005	<5	<0.05	BLANK
116.43	119.48	3.05	2.80	92	K278120	B4	<0.001	0.21	6.1	18	86.3	<0.005	17	0.49	
119.48	122.53	3.05	2.71	89	K278121	B4	<0.001	0.14	4.4	21	53	<0.005	10	0.53	
122.53	125.58	3.05	2.65	87	K278122	B4	<0.001	0.12	4.2	21	50.5	0.005	5	0.67	
125.58	128.63	3.05	2.92	96	K278123	B4	<0.001	0.18	5.8	32	66.9	<0.005	15	0.5	
-	-	-	-	-	K278124	B4	0.26	52.7	2150	2690	4280	6.420	302	2.38	CDN-ME-12
128.63	131.67	3.04	2.86	94	K278125	B4	0.002	0.33	7.1	12	85.2	0.007	30	0.5	
131.67	134.72	3.05	2.75	90	K278126	B4	0.001	0.24	6.6	4	76.2	0.006	26	0.15	
134.72	139.10	4.38	4.21	96	K278127	B4	0.001	0.28	15.1	11	73.5	<0.005	21	0.27	
139.10	140.82	1.72	1.65	96	K278128	B4	<0.001	0.20	6.4	15	66.7	<0.005	24	0.23	
140.82	143.87	3.05	2.85	93	K278129	B4	<0.001	0.22	12.3	5	69.2	<0.005	27	0.16	
143.87	146.91	3.04	2.87	94	K278130	B4	0.01	0.67	6.7	35	79.3	<0.005	25	0.46	
146.91	149.96	3.05	2.76	90	K278131	B4	<0.001	2.19	407	390	99.2	0.055	49	0.4	
149.96	153.01	3.05	2.11	69	K278132	B4	<0.001	0.89	108.5	234	99.8	0.040	24	0.58	
153.01	154.53	1.52	1.52	100	K278133	B4	<0.001	16.75	2600	2100	108.5	0.335	32	0.53	
-	-	-	-	-	K278134	B4	<0.001	0.12	6.6	19	2.7	<0.005	<5	<0.05	BLANK
154.53	157.58	3.05	2.79	91	K278135	B4	<0.001	0.99	50.9	283	88.8	0.036	42	0.74	
157.58	160.63	3.05	3.05	100	K278136	B4	<0.001	0.51	32	135	67.1	0.012	42	0.55	
160.63	163.68	3.05	3.05	100	K278137	B4	<0.001	0.33	20	374	101.5	0.045	41	0.63	
163.68	166.73	3.05	3.02	99	K278138	B4	<0.001	0.26	9.6	226	92.3	0.021	37	0.53	
163.68	166.73	3.05	3.02	99	K278139	B4	<0.001	0.28	8.7	272	104	0.032	38	0.53	
166.73	169.77	3.04	2.98	98	K278140	B4	<0.001	0.57	107	599	87.6	0.068	48	0.63	1/4 SAMPLE DUPLICATE
169.77	172.82	3.05	3.04	100	K278141	B4	<0.001	0.30	22.1	168	88.4	0.020	39	0.66	
172.82	175.87	3.05	2.97	97	K278142	B4	<0.001	0.36	32.5	189	88.3	0.020	23	0.52	
175.87	178.92	3.05	3.00	98	K278143	B4	<0.001	0.31	30.3	367	91.1	0.045	23	0.56	
178.92	181.97	3.05	2.88	94	K278144	B4	<0.001	0.26	13.9	252	91.8	0.034	20	0.63	

SAMPLE LOG

From (m)	To (m)	Interval (m)	Recovery (m)	Recovery (%)	Sample	Batch	Au (g/t)	Ag (g/t)	Pb (ppm)	Zn (ppm)	Cu (ppm)	In (ppm)	Sn (ppm)	W (ppm)	Comments
181.97	185.01	3.04	3.04	100	K278145	B5	<0.001	0.21	19.5	253	90.1	0.036	13	0.71	
185.01	189.38	4.37	4.37	100	K278146	B5	0.001	0.2	11	175	85.8	0.029	18	0.66	
189.38	191.10	1.72	1.72	100	K278147	B5	0.001	0.19	12	111	74.6	0.015	17	0.7	
-	-	-	-	-	K278148	B5	0.087	61.9	19250	19700	1015	0.063	<5	5.65	CDN-ME-08
191.10	194.15	3.05	2.98	98	K278149	B5	0.001	0.43	42.8	294	87.8	0.053	24	0.65	
194.15	197.20	3.05	3.02	99	K278150	B5	0.001	0.31	20.9	245	92.2	0.035	14	0.65	
197.20	200.25	3.05	2.98	98	K278151	B5	0.001	0.3	23.1	79	69	0.013	8	0.53	
197.20	200.25	3.05	2.98	98	K278152	B5	0.001	0.32	33.5	119	76.7	0.02	8	0.5	1/4 SAMPLE DUPLICATE
200.25	203.30	3.05	2.88	94	K278153	B5	<0.001	0.33	17.4	142	78.9	0.019	11	0.72	
203.30	206.34	3.04	2.99	98	K278154	B5	<0.001	0.72	72.2	263	87.1	0.038	21	0.75	
206.34	209.39	3.05	2.90	95	K278155	B5	0.001	0.42	24.5	245	93.9	0.036	13	0.59	
209.39	212.44	3.05	2.94	96	K278156	B5	0.001	0.5	30.4	251	94.9	0.038	20	0.66	
212.44	215.49	3.05	3.00	98	K278157	B5	0.001	1.36	175.5	196	105	0.035	27	0.76	
215.49	217.49	2.00	1.64	82	K278158	B5	0.002	0.79	73.7	311	113.5	0.052	56	0.88	
217.49	218.98	1.49	1.22	82	K278159	B5	0.002	10.1	1740	437	99.9	0.062	63	0.78	
218.98	219.30	0.32	0.26	81	K278160	B5	0.011	153	28400	4680	329	0.752	49	0.26	
-	-	-	-	-	K278161	B5	0.002	0.19	26.6	20	2	0.005	<5	0.05	BLANK
219.30	221.58	2.28	1.87	82	K278162	B5	0.011	1.3	292	239	62.5	0.034	26	0.42	
221.58	224.63	3.05	3.03	99	K278163	B5	0.001	0.25	7	111	52.2	0.011	39	0.44	
224.63	226.92	2.29	1.91	83	K278164	B5	0.001	0.3	20.6	80	45.7	0.01	26	0.41	
226.92	229.21	2.29	1.91	83	K278165	B5	0.002	0.56	110.5	246	62.3	0.029	24	0.44	
229.21	232.26	3.05	2.82	92	K278166	B5	0.002	0.44	12.9	99	51.7	0.013	23	0.44	
232.26	235.31	3.05	2.04	67	K278167	B5	0.001	0.43	38.2	169	59.9	0.027	26	0.44	
-	-	-	-	-	K278168	B5	0.261	52.9	2180	2620	4280	6.19	299	2.44	CDN-ME-12
235.31	238.35	3.04	2.98	98	K278169	B5	0.002	0.46	26.6	151	60.9	0.025	19	0.63	
238.35	241.40	3.05	2.92	96	K278170	B5	0.002	0.35	8.1	318	69.3	0.045	23	0.55	
241.40	244.45	3.05	2.91	95	K278171	B5	0.001	0.35	7.7	190	69.1	0.024	22	0.89	
244.45	247.49	3.04	3.04	100	K278172	B5	0.002	0.37	13.4	135	78	0.021	13	0.58	
247.49	250.55	3.06	3.00	98	K278173	B5	0.002	0.27	7	176	60.7	0.025	9	0.68	
250.55	253.59	3.04	2.93	96	K278174	B5	0.004	0.44	11.8	63	72.4	0.009	6	0.47	
253.59	256.64	3.05	2.53	83	K278175	B5	0.003	0.41	12.7	360	71.7	0.079	15	0.72	
256.64	259.69	3.05	2.35	77	K278176	B5	0.001	0.52	93.1	476	66.6	0.103	20	0.52	
259.69	262.74	3.05	3.00	98	K278177	B5	0.001	0.58	119.5	417	68	0.067	19	0.69	
262.74	264.22	1.48	1.46	99	K278178	B5	0.001	0.26	18	120	68	0.026	22	0.58	
-	-	-	-	-	K278179	B5	0.001	0.01	1.4	16	1.5	<0.005	<5	<0.05	BLANK
264.22	265.79	1.57	1.46	93	K278180	B5	<0.001	0.24	7.1	393	70.5	0.087	19	0.61	
265.79	268.83	3.04	2.99	98	K278181	B6	0.001	0.38	35	182	70.4	0.034	26	0.4	
268.83	271.88	3.05	2.91	95	K278182	B6	0.001	0.27	12.6	92	75.2	0.019	17	0.48	
271.88	274.93	3.05	2.95	97	K278183	B6	0.001	0.24	13.8	174	57.8	0.038	18	0.41	
274.93	277.98	3.05	2.93	96	K278184	B6	0.001	0.21	5.1	390	76.8	0.103	19	0.4	
-	-	-	-	-	K278185	B6	0.314	52.4	2080	2620	4170	6.45	291	2.27	CDN-ME-12
277.98	281.03	3.05	2.86	94	K278186	B6	0.004	0.36	5.7	226	99.7	0.045	14	0.43	
281.03	284.07	3.04	2.92	96	K278187	B6	0.001	0.31	6	200	89.9	0.056	17	0.38	
284.07	287.12	3.05	2.96	97	K278188	B6	0.001	0.39	6.3	390	60.6	0.059	<5	0.64	
287.12	290.17	3.05	2.97	97	K278189	B6	0.001	0.47	7.3	59	60.6	0.009	<5	0.48	
290.17	293.22	3.05	2.84	93	K278190	B6	<0.001	0.21	17	164	60.7	0.023	8	0.5	
293.22	296.27	3.05	2.91	95	K278191	B6	<0.001	0.25	19.1	281	46.5	0.044	<5	0.55	
-	-	-	-	-	K278192	B6	0.001	0.02	1.4	16	2.9	<0.005	<5	<0.05	BLANK
296.27	299.31	3.04	2.79	92	K278193	B6	<0.001	0.27	5.3	278	53.9	0.061	13	1.16	
299.31	302.36	3.05	3.03	99	K278194	B6	0.001	0.13	4.7	42	56.5	0.011	14	0.47	
302.36	305.41	3.05	2.98	98	K278195	B6	0.001	0.25	2.4	168	36.8	0.076	8	0.61	
305.41	308.46	3.05	2.95	97	K278196	B6	0.002	0.3	1.9	45	36.8	0.014	5	0.34	
308.46	311.51	3.05	2.97	97	K278197	B6	0.003	0.22	1.6	45	30.6	0.011	5	0.27	
311.51	314.55	3.04	3.00	99	K278198	B6	0.001	0.28	1.7	40	39.1	0.009	<5	0.31	
311.51	314.55	3.04	3.00	99	K278199	B6	0.001	0.23	1.7	38	35.5	0.011	6	0.28	1/4 SAMPLE DUPLICATE
314.55	317.60	3.05	3.05	100	K278200	B6	0.001	0.56	2.2	34	45.2	0.011	6	1.15	
317.60	320.65	3.05	3.00	98	K278201	B6	<0.001	0.25	2.8	41	35.2	0.01	6	0.33	
320.65	323.70	3.05	3.00	98	K278202	B6	<0.001	0.34	2.6	36	34.7	0.009	9	0.32	
323.70	326.75	3.05	3.02	99	K278203	B6	0.001	0.35	2.4	74	30	0.027	7	0.29	
-	-	-	-	-	K278204	B6	<0.001	0.01	1.3	15	2.3	<0.005	<5	<0.05	BLANK
326.75	329.79	3.04	2.90	95	K278205	B6	0.001	0.4	2.5	51	33.4	0.016	5	0.34	
329.79	332.84	3.05	3.03	99	K278206	B6	<0.001	0.41	2.7	139	40.6	0.064	<5	0.3	
332.84	335.89	3.05	2.87	94	K278207	B6	<0.001	0.57	3.4	62	52.8	0.018	5	0.3	
335.89	338.00	2.11	1.46	69	K278208	B6	<0.001	0.61	3.3	60	59	0.019	<5	0.33	
338.00	339.41	1.41	0.98	70	K278209	B6	0.001	0.36	2	72	43.2	0.021	<5	0.19	End of sampling

KEG PROPERTY

Grid East	Grid North	Easting	Northing	Elev. (m)	Depth (m)
		586702	6940262	1117	279.50

ZONE: Keg Main

SECTION:

HOLE: KEG-11-09

CLAIM: Keg

Contractor: Top Rank

Drill: B2 - A

Core size: NQ2

Casing depth: 4.10 (m) in / out

Drilling dates: June 17 to June 20, 2011

Geology logged by: Oliver Fu

SURVEY

Depth (m)	Azimuth	Dip	Method	Depth (m)	Azimuth	Dip	Method
collar	340	-50	compass				

TARGET: Hole located to test eastward extension of known mineralized trend.

SUMMARY

From (m)	To (m)	Interval	Unit	Comments
0.00	4.10	4.10	OVB	Overburden.
4.10	22.80	18.70	SLT	Weakly calc-silicate altered siltstone with minor arsenopyrite and pyrrhotite.
22.80	109.40	86.60	LST/SLT	Moderately to intensely calc-silicate altered, intercalated silty limestone and siliceous siltstone. Moderately mineralized and consists of fracture-controlled sphalerite, galena, chalcopyrite and pyrrhotite.
109.40	136.00	26.60	SLT	Weakly calc-silicate altered siltstone. Trace mineralization consists of galena, sphalerite and chalcopyrite within calcite fracture-fills.
136.00	151.00	15.00	SLT	Weakly calc-silicate altered siltstone.
151.00	178.95	27.95	LST	Argillaceous limestone.
178.95	203.60	24.65	LST/SLT	Intercalated silty limestone and siltstone with trace sphalerite, galena and pyrrhotite.
203.60	225.50	21.90	LST/SLT	Moderately calc-silicate altered limestone with few zones of siliceous siltstone. Fairly mineralized and consists of disseminated and fracture-filled
225.50	279.50	54.00	SLT	Siliceous siltstone.
EOH				

SAMPLES

Numbers: K277292 to K277411

Total: 120

Batch: A9, A10, A11, A12

Date Sent:

Certificate: WH11121883, WH11125937

WH11129396, WH11129397

COMMENTS

Hole KEG-11-09 consists of intercalated limestone and siltstone with trace to moderate mineralization. The argillaceous limestone is noticeably darker and unmineralized. Contacts between units are sharp. Laminations across all units are faint and measure between 45-65°. >>Mineralization consists of fracture-filled and disseminated sphalerite, galena, chalcopyrite and pyrrhotite. Few mineralized bands dip between 45-57° TCA. >>Calc-silicate alteration is prominent in mineralized zones. Oxidation, bleaching and chlorite alteration are present throughout the hole.

INTERVAL			SUB-INTERVAL			LITHOLOGY			ALTERATION						STRUCTURE				MINERALS							Photo	DETAILED DESCRIPTION
													Other									Other		Other			
From (m)	To (m)	Interval (m)	From (m)	To (m)	Interval (m)	Unit	Modifier	Texture	Silica		Calc-silicate	Oxidation	Type	Intensity	Type	Attitude (tca)	Attitude (tfa)	Density (frequency/m)	Pyrrhotite	Sphalerite	Galena	Type	Intensity	Type	Intensity		
0.00	4.10	4.10				OVB																					Overburden. No recovery
4.10	151.00	146.90				SLT	MD-DK GY				w-s	t-f			LA	60°			w-f			As	t-w				Medium to dark grey, fine grained, silicified siltstone (SLT) with bleached and weakly to strongly calc-silicate altered mineralized zones. Laminations are faint and dip ~60° TCA. Fine grained pyrrhotite is disseminated throughout. Fractured surfaces are moderately oxidized in the top 8.5 m. Few fine grained, euhedral arsenopyrite crystals are observed along fractures.
			22.80	109.40	86.60	LST/ SLT	LT GY-WH & LT GN				tw-s	t-f	ble	m-s	Fx	45-57°			f-m	f-ms	f-ms	Cp	tw-m				Light grey-white and pale green, bleached, weakly to strongly mineralized zone. Mineralization consists of fracture-filling and disseminated fine to coarse grained galena, sphalerite, chalcopyrite and pyrrhotite. Mineralized zones locally display banding between 45-57° TCA. Frosty white coating occurs on numerous rusty fractured surfaces (hydro-zincite ?). Dark green chlorite alteration is mainly observed on fractures, but also occurs interstitially. Few areas resemble arsenopyrite weathering - scorodite (?). Calcareous stringers and coatings on fractures are common. Light creamy beige, soft mineral occurs locally and strongly effervesces, calcite (?).
													chl	f-ms													
			33.70	33.96	0.26	LST					ms	tw	chl	m	Fx/ VN (?)	25°			f-m	m-s	m-s	Cp	i				Strongly mineralized 'vein'/fracture-fill with coarse grained chalcopyrite and medium grained galena and sphalerite.
			56.90	59.70	2.80	LST					s	t	ble	s	Fx	55-60°			w	m-s	m-s	Cp	f-m				Mineralized Fracture-fill containing fine to coarse grained galena and sphalerite in a bleached and moderately chlorite and calc-silicate altered zone. Chalcopyrite often occurs interstitially within sphalerite crystals. Most fractures are dipping 55-60 TCA. Calcareous veinlets are common.
													chl	f													
			74.00	74.20	0.20	LST					ms	f-s								s	s	Cp	f				Fracture-filled and bleached, medium grained galena and sphalerite with fine grained chalcopyrite. Inter

n = none, t= <1%, w = 1-3%, f = 3-5%, m = 5-7%, ms = 7-10%, s = 10-15%, l = 15-20%, (write % for >20%)

INTERVAL			SUB-INTERVAL			LITHOLOGY			ALTERATION						STRUCTURE				MINERALS							Photo	DETAILED DESCRIPTION
													Other										Other		Other			
From (m)	To (m)	Interval (m)	From (m)	To (m)	Interval (m)	Unit	Modifier	Texture	Silica		Calc-silicate	Oxidation	Type	Intensity	Type	Attitude (tca)	Attitude (tfa)	Density (frequency/m)	Pyrrhotite	Sphalerite	Galena	Type	Intensity	Type	Intensity		
			75.00	86.50	11.50	LST					s-i	f-s	chl	f-s					w-f	w-f	w-f	Mc	tw				Strong to intensely skarnified and calc-silicate altered zone. Interval moderately to strongly effervesces. Trace malachite coating on fractures. Locally gougy and clay altered. Rubbly in pervasively chlorite altered zones.
													cly	w-ms													
			86.50	97.00	10.50	LST					w-s	t	chl	s	BN	50°			m-ms	s	s	Cp	m-ms				Light grey and pale to dark green, moderately to strongly fractured and moderately calc-silicate altered mineralized zone. Fine to coarse grained sphalerite, galena, pyrrhotite and chalcopyrite occur as 'crude bands', dipping 50° TCA. Mineralization is also disseminated and fracture-filling. Chlorite alteration is common along fractures. Entire zone weakly to moderately effervesces.
													ble	s													
			105.50	105.73	0.23	VEN						f			VN	30°											Calcite vein crossing the unit at 30° TCA. Borders are moderately oxidized.
			109.40	136.00	26.60	SLT	LT GY-BF				w-m	tw-ms	ble	w-ms	Fx	30			tw	tw	tw	As	tw				Light grey to light buff, moderately oxidized siltstone Zone is very weakly mineralized. Few fracture-fills consist of calcite with fine grained galena, sphalerite and chalcopyrite. Fractures dip 30° TCA
			143.23	143.33	0.10	VEN									VN	20°						As	s				Coarse grained arsenopyrite, galena, pyrrhotite and chalcopyrite in a white calcite fracture fill/vein(?).
			146.69	146.95	0.26	LST	LT BF				m	m			VN	45°						As	s				Light buff and oxidized skarn with coarse grained arsenopyrite within a calcite matrix. Sharp upper and lower contacts.
151.00	178.95	27.95				LST	DK GY-BK				t				LA	50-65°			tw			Mc	t				Dark grey to black, fine to very fine grained, weakly to moderately magnetic, hard, argillaceous limestone. Oxidized fractures are common throughout. Calcareous veinlets show a preferred orientation at 30° TCA. Laminations are dipping 50-65° TCA. Sharp, oxidized and weakly malachite stained upper contact. No measurable upper contact, but lower contact at 80° TCA. Minor disseminated pyrrhotite.
															VT	30											
			171.15	178.95	7.80	LST/SLT	DK-MD GY					tw-w															Intercalated, black, argillaceous limestone and medium grey silty limestone. Calcareous fracture-filling are veinlets are common throughout.

n = none, t= <1%, w = 1-3%, f = 3-5%, m = 5-7%, ms = 7-10%, s = 10-15%, l = 15-20%, (write % for >20%)

Hole: KEG-11-09 **GEOLOGY LOG** **Name: Oliver Fu**

INTERVAL			SUB-INTERVAL			LITHOLOGY			ALTERATION						STRUCTURE				MINERALS							Photo	DETAILED DESCRIPTION
													Other									Other		Other			
From (m)	To (m)	Interval (m)	From (m)	To (m)	Interval (m)	Unit	Modifier	Texture	Silica		Calc-silicate	Oxidation	Type	Intensity	Type	Attitude (tca)	Attitude (tfa)	Density (frequency/m)	Pyrrhotite	Sphalerite	Galena	Type	Intensity	Type	Intensity		
178.95	279.50	100.55				LST/ SLT	MD GY					w	chl	w-f					w-f	t	t	As	t				Medium grey, hard, silty limestone and siltstone. Fractures are weakly oxidized. Trace fine grained sphalerite and galena occur within few fractures. Pyrrhotite occurs as fracture-fills and disseminations. Calcareous veinlets are common and weakly oxidized. Chlorite alteration along fractured surfaces. Limey zones weakly to strongly effervesce.
			203.60	225.50	21.90	LST/ SLT	LT GY-WH-BF				w-ms	w-m	chl	w-m					w-f	t-f	t-f						Light grey-white to buff and bleached, calc-silicate altered zone with mineralized fractures. Mineralization consists of disseminated and fracture-filled, fine grained sphalerite, galena and pyrrhotite. Zone does not effervesce. Chlorite alteration is locally pervasive.
			225.50	279.50	54.00	SLT	MD-DK GY					w-f			LA	45-55°			t	t	t						Medium to dark grey, hard siliceous siltstone. Laminations are faint and dip 45-55° TCA.
																											279.50 m EOH

n = none, t= <1%, w = 1-3%, f = 3-5%, m = 5-7%, ms = 7-10%, s = 10-15%, l = 15-20%, (write % for >20%)

BOX LOG

HOLE: KEG-11-09

BOX	FROM (m)	TO (m)
1	0.00	8.77
2	8.77	14.08
3	14.08	19.52
4	19.52	24.33
5	24.33	29.89
6	29.89	35.54
7	35.54	40.81
8	40.81	46.26
9	46.26	51.65
10	51.65	57.10
11	57.10	62.87
12	62.87	68.15
13	68.15	73.66
14	73.66	79.00
15	79.00	84.55
16	84.55	90.09
17	90.09	95.80
18	95.80	101.30
19	101.30	106.84
20	106.84	112.13
21	112.13	117.70
22	117.70	122.23
23	122.23	127.21
24	127.21	132.91
25	132.91	138.18
26	138.18	143.67
27	143.67	149.38
28	149.38	155.05
29	155.05	160.77
30	160.77	166.63
31	166.63	172.38
32	172.38	177.82
33	177.82	183.40
34	183.40	189.02
35	189.02	194.68
36	194.68	200.25
37	200.25	205.96
38	205.96	211.56
39	211.56	216.98
40	216.98	222.38
41	222.38	227.69
42	227.69	232.94
43	232.94	238.12
44	238.12	243.29
45	243.29	248.83
46	248.83	253.76
47	253.76	259.10
48	259.10	264.38
49	264.38	270.12
50	270.12	275.72
51	275.72	279.50
EOH		

GEOTECHNICAL LOG

HOLE: KEG-11-09

From (m)	To (m)	Interval (m)	Recovery (m)	Recovery (%)	RQD (m)	RQD (%)	Hardness	Weathering		Comments
0.00	5.18	5.18	1.27	25	0.0	0.0	VS	MW		Overburden
5.18	8.23	3.05	3.00	98	1.78	58	VS	MW		
8.23	11.28	3.05	2.97	97	2.43	80	VS	SW		
11.28	14.33	3.05	2.76	90	1.30	43	VS	SW		
14.33	17.37	3.04	3.02	99	2.00	66	S	SW		
17.37	20.42	3.05	3.05	100	2.50	82	VS	SW		
20.42	23.47	3.05	3.04	100	2.30	75	VS	SW		
23.47	26.52	3.05	2.97	97	2.06	68	VS	SW		
26.52	29.57	3.05	3.02	99	2.76	90	VS	SW		
29.57	32.61	3.04	3.00	99	2.66	88	VS	FR		
32.61	35.66	3.05	2.90	95	2.17	71	VS	SW		
35.66	38.71	3.05	3.05	100	2.13	70	VS	SW		
38.71	41.76	3.05	2.92	96	2.46	81	VS	SW		
41.76	44.81	3.05	2.97	97	2.36	77	VS	SW		
44.81	47.85	3.04	3.04	100	2.26	74	VS	SW		
47.85	50.90	3.05	3.04	100	2.04	67	VS	SW		
50.90	53.94	3.04	2.84	93	1.94	64	VS	SW		
53.94	57.00	3.06	2.98	97	2.22	73	VS	SW		
57.00	60.05	3.05	3.03	99	2.62	86	VS	FR		
60.05	63.09	3.04	3.03	100	2.95	97	S	FR		
63.09	66.14	3.05	3.00	98	2.23	73	S	SW		
66.14	69.19	3.05	3.03	99	2.46	81	S	SW		
69.19	72.24	3.05	2.94	96	2.05	67	VS	MW		
72.24	75.29	3.05	2.86	94	2.56	84	S	SW		
75.29	78.33	3.04	3.05	100	2.56	84	S	SW		
78.33	81.38	3.05	3.00	98	1.89	62	MS	MW		
81.38	84.43	3.05	2.95	97	1.73	57	MW	HW		
84.43	87.48	3.05	2.87	94	2.10	69	MW	HW		
87.48	90.53	3.05	2.95	97	2.68	88	S	FR		
90.53	93.57	3.04	3.05	100	2.64	87	VS	FR		
93.57	96.62	3.05	3.00	98	2.63	86	S	FR		
96.62	99.67	3.05	3.03	99	2.83	93	VS	FR		
99.67	102.72	3.05	3.00	98	2.17	71	VS	SW		
102.72	105.77	3.05	2.90	95	2.44	80	S	SW		
105.77	108.81	3.04	2.90	95	2.30	76	S	FR		
108.81	111.86	3.05	2.77	91	2.05	67	VS	SW		
111.86	114.91	3.05	2.85	93	2.44	80	S	MW		
114.91	117.96	3.05	2.92	96	2.14	70	S	SW		
117.96	121.01	3.05	2.85	93	1.32	43	VS	MW		
121.01	124.05	3.04	2.87	94	2.63	87	S	SW		
124.05	127.10	3.05	2.78	91	2.83	93	VS	SW		
127.10	130.15	3.05	2.53	83	1.78	58	VS	SW		
130.15	133.20	3.05	2.82	92	2.03	67	VS	SW		
133.20	136.25	3.05	2.93	96	2.11	69	VS	SW		
136.25	139.29	3.04	2.86	94	2.30	76	VS	SW		
139.29	142.34	3.05	3.00	98	2.99	98	VS	SW		
142.34	145.39	3.05	2.92	96	2.43	80	S	SW		
145.39	148.44	3.05	2.93	96	2.34	77	S	MW		
148.44	151.49	3.05	2.95	97	2.34	77	VS	SW		
151.49	154.53	3.04	2.98	98	2.81	92	VS	SW		

GEOTECHNICAL LOG

HOLE: KEG-11-09

From (m)	To (m)	Interval (m)	Recovery (m)	Recovery (%)	RQD (m)	RQD (%)	Hardness	Weathering		Comments
154.53	157.58	3.05	2.88	94	2.46	81	VS	FR		
157.58	160.63	3.05	3.03	99	2.40	79	VS	FR		
160.63	163.68	3.05	2.97	97	2.35	77	VS	FR		
163.68	166.73	3.05	2.99	98	2.50	82	VS	FR		
166.73	169.77	3.04	2.98	98	2.82	93	VS	FR		
169.77	172.82	3.05	2.95	97	2.59	85	VS	SW		
172.82	175.87	3.05	3.04	100	2.24	73	VS	SW		
175.87	178.92	3.05	2.93	96	2.26	74	S	SW		
178.92	181.97	3.05	2.97	97	1.83	60	S	SW		
181.97	185.01	3.04	3.04	100	2.62	86	VS	FR		
185.01	188.06	3.05	3.01	99	2.22	73	VS	FR		
188.06	191.11	3.05	3.05	100	2.32	76	VS	FR		
191.11	194.16	3.05	3.05	100	2.70	89	VS	FR		
194.16	197.21	3.05	3.02	99	2.47	81	VS	FR		
197.21	200.25	3.04	3.00	99	2.37	78	S	FR		
200.25	203.30	3.05	3.03	99	2.76	90	VS	FR		
203.30	206.35	3.05	3.02	99	2.31	76	VS	FR		
206.35	209.40	3.05	3.00	98	2.61	86	VS	FR		
209.40	212.45	3.05	3.05	100	2.08	68	S	FR		
212.45	215.49	3.04	2.99	98	2.50	82	VS	SW		
215.49	218.54	3.05	2.87	94	2.31	76	VS	SW		
218.54	221.59	3.05	2.93	96	0.79	26	S	MW		
221.59	224.64	3.05	3.05	100	2.43	80	MS	SW		
224.64	227.69	3.05	2.95	97	1.68	55	S	SW		
227.69	230.73	3.04	2.88	95	1.71	56	S	SW		
230.73	233.78	3.05	3.02	99	1.39	46	S	FR		
233.78	236.83	3.05	3.04	100	2.51	82	S	FR		
236.83	239.88	3.05	2.95	97	1.76	58	S	FR		
239.88	242.93	3.05	3.01	99	1.72	56	S	MW		
242.93	245.97	3.04	3.04	100	2.29	75	VS	FR		
245.97	249.02	3.05	2.93	96	1.63	53	S	SW		
249.02	252.07	3.05	2.92	96	1.51	50	S	SW		
252.07	255.12	3.05	2.81	92	2.35	77	S	SW		
255.12	258.17	3.05	3.05	100	2.28	75	S	SW		
258.17	261.21	3.04	3.04	100	2.49	82	VS	FR		
261.21	264.26	3.05	3.05	100	2.42	79	VS	FR		
264.26	267.31	3.05	2.96	97	2.32	76	S	FR		
267.31	270.35	3.04	2.96	97	2.55	84	MS	FR		
270.35	273.41	3.06	2.88	94	2.42	79	MS	FR		
273.41	276.45	3.04	3.03	100	2.25	74	MS	FR		
276.45	279.50	3.05	2.58	85	1.40	46	MW	MW		EOH

DENSITY LOG

HOLE: KEG-11-09

Depth (m)	Unit	Modifier	Texture	MINERALS						Length (cm)	Diameter (cm	Dry weight (g	Wet Weight (g	Density	Specific Gravity	Comments
				Sp %	Po%	Gn%	As %	Other	%							
16.00	SLT	LT GY		1						12.7	5.04	685.8	434.9	2.70	2.73	Unmineralized silicified siltstone
30.65	SLT	LT GY-GN		3	4	3		Cp	3	14.0	5.04	795.8	518.4	2.85	2.87	Siltstone with fracture filled and disseminated Sp, Gn, Po, Cp. Moderate calc-silicate altered and bleached.
57.50	LST	LT GY-GN		6	3	6		Cp	3	14.1	5.04	823.5	543.8	2.93	2.94	Disseminated and fracture filled and bleached. Fine to medium grained Sp, Gn, Po, and Cp
92.37	LST	MD GY-LT GN		10	6	7		Cp	3	14.0	5.04	843.8	566.9	3.02	3.05	Strongly disseminated and fracture filled medium-coarse grained Sp, Gn, Po, Cp.
136.80	SLT	LT GY								13.8	5.04	739.4	468.3	2.68	2.73	Unmineralized, weakly bleached siltstone
143.50	SLT	LT GY		8	1	2	3	Cp	2	13.2	5.04	824.9	565.2	3.12	3.18	1-7cm veinlet filled with Arsenopyrite, Sphalerite, Galena, Pyrrhotite, Chalcopyrite and calcite, bleached close to the veinlet
175.55	SLT	DK GY								13.8	5.04	727.9	458.5	2.64	2.70	SLT- DK GY with calcite veinlets <2mm
202.00	SLT	LT GY			1<					13.7	5.04	729.7	459.6	2.66	2.70	SLT- LT GY. Trace Pyrrhotite in veinlet filled with Calcite.
236.10	SLT/QZ	MD GY		1<						8.5	5.04	439.6	275.4	2.61	2.68	Siliceous siltstone with <1mm veinlets with Sphalerite present in trace amounts.
273.55	SLT	DK GY								11.7	5.04	609.1	379.2	2.62	2.65	Siltstone with few calcareous veinlets.

MAGNETIC SUSCEPTIBILITY LOG

HOLE: KEG-11-09

Depth (m)	Unit	Modifier	Magnetic Susceptibility	Comments
1.00			NA	
2.00			NA	Casing
3.00			NA	
4.00			NA	
5.00			7.59	
6.00			5.76	
7.00			3.20	
8.00			2.20	
9.00			3.99	
10.00			0.35	
11.00			6.12	
12.00			2.17	
13.00			2.19	
14.00			2.15	
15.00			1.28	
16.00			2.38	
17.00			2.39	
18.00			2.25	
19.00			3.70	
20.00			3.41	
21.00			5.69	
22.00			1.00	
23.00			3.94	
24.00			2.41	
25.00			1.68	
26.00			4.28	
27.00			1.29	
28.00			4.65	
29.00			4.68	
30.00			0.62	
31.00			4.08	
32.00			1.30	
33.00			0.86	
34.00			1.63	Mineralization
35.00			0.76	
36.00			1.36	
37.00			1.43	
38.00			0.93	
39.00			2.49	
40.00			2.79	
41.00			0.76	
42.00			0.49	
43.00			2.88	
44.00			1.51	

MAGNETIC SUSCEPTIBILITY LOG

HOLE: KEG-11-09

Depth (m)	Unit	Modifier	Magnetic Susceptibility	Comments
45.00			0.85	
46.00			4.49	
47.00			1.56	
48.00			0.19	
49.00			1.43	
50.00			0.57	
51.00			0.18	Weathered Mineralization
52.00			0.29	
53.00			1.09	
54.00			0.28	
55.00			0.21	
56.00			0.48	
57.00			1.84	
58.00			0.53	
59.00			3.87	
60.00			1.95	
61.00			3.77	
62.00			2.98	
63.00			1.22	
64.00			2.58	
65.00			5.30	
66.00			1.52	
67.00			4.20	
68.00			2.54	
69.00			0.24	
70.00			1.49	
71.00			0.27	
72.00			5.61	
73.00			4.07	
74.00			1.02	
75.00			0.48	
76.00			2.77	
77.00			2.99	
78.00			0.21	
79.00			0.05	
80.00			2.30	
81.00			0.40	
82.00			0.13	oxide
83.00			0.94	oxide
84.00			0.16	oxide
85.00			0.16	oxide
86.00			0.05	oxide
87.00			0.17	
88.00			0.48	

MAGNETIC SUSCEPTIBILITY LOG

HOLE: KEG-11-09

Depth (m)	Unit	Modifier	Magnetic Susceptibility	Comments
89.00			15.33	Sulphide Mineralization
90.00			1.66	
91.00			10.09	Sulphide Mineralization
92.00			7.20	
93.00			4.12	
94.00			2.69	
95.00			4.38	
96.00			15.21	Sulphide Mineralization
97.00			13.43	Sulphide Mineralization
98.00			1.87	
99.00			10.58	Sulphide Mineralization
100.00			0.40	
101.00			3.85	
102.00			3.04	
103.00			1.67	
104.00			14.09	
105.00			0.16	
106.00			5.06	
107.00			3.55	
108.00			5.64	
109.00			0.45	
110.00			0.84	
111.00			0.26	
112.00			0.15	
113.00			3.30	
114.00			0.15	
115.00			0.05	
116.00			0.12	
117.00			1.19	
118.00			2.16	
119.00			1.98	
120.00			0.23	
121.00			1.49	
122.00			0.33	
123.00			0.87	
124.00			5.13	
125.00			0.28	
126.00			1.13	
127.00			0.22	
128.00			0.26	
129.00			0.19	
130.00			0.43	
131.00			0.13	
132.00			0.30	

MAGNETIC SUSCEPTIBILITY LOG

HOLE: KEG-11-09

Depth (m)	Unit	Modifier	Magnetic Susceptibility	Comments
133.00			1.64	
134.00			0.66	
135.00			1.25	
136.00			1.25	
137.00			1.66	
138.00			0.83	
139.00			1.69	
140.00			2.18	
141.00			3.27	
142.00			5.52	
143.00			5.27	
144.00			9.16	
145.00			10.43	
146.00			10.50	
147.00			5.41	
148.00			10.89	
149.00			9.22	
150.00			2.55	
151.00			0.19	
152.00			0.94	
153.00			0.71	
154.00			2.83	
155.00			1.07	
156.00			0.18	
157.00			0.62	
158.00			0.39	
159.00			4.15	
160.00			0.35	
161.00			0.27	
162.00			1.57	
163.00			2.41	
164.00			0.91	
165.00			0.00	
166.00			0.30	
167.00			2.19	
168.00			0.34	
169.00			0.01	
170.00			0.19	
171.00			0.52	
172.00			4.08	
173.00			13.97	
174.00			0.19	
175.00			0.32	
176.00			0.12	

MAGNETIC SUSCEPTIBILITY LOG

HOLE: KEG-11-09

Depth (m)	Unit	Modifier	Magnetic Susceptibility	Comments
177.00			0.17	
178.00			0.16	
179.00			0.12	
180.00			0.01	
181.00			0.44	
182.00			0.89	
183.00			7.82	
184.00			3.89	
185.00			0.33	
186.00			0.01	
187.00			0.86	
188.00			0.25	
189.00			0.33	
190.00			1.45	
191.00			2.80	
192.00			3.06	
193.00			3.33	
194.00			2.99	
195.00			2.75	
196.00			2.82	
197.00			3.84	
198.00			0.87	
199.00			1.86	
200.00			1.76	
201.00			5.87	
202.00			2.75	
203.00			1.50	
204.00			0.04	
205.00			1.14	
206.00			0.11	
207.00			0.92	
208.00			1.18	
209.00			1.12	
210.00			0.25	
211.00			0.47	
212.00			1.84	
213.00			0.74	
214.00			0.85	
215.00			3.01	
216.00			4.16	
217.00			0.83	
218.00			0.29	
219.00			2.91	
220.00			1.33	

MAGNETIC SUSCEPTIBILITY LOG

HOLE: KEG-11-09

Depth (m)	Unit	Modifier	Magnetic Susceptibility	Comments
221.00			0.27	
222.00			1.20	
223.00			0.32	
224.00			0.13	
225.00			0.01	
226.00			0.51	
227.00			0.54	
228.00			1.41	
229.00			2.32	
230.00			1.83	
231.00			1.23	
232.00			2.11	
233.00			0.61	
234.00			1.02	
235.00			2.79	
236.00			1.49	
237.00			0.91	
238.00			2.53	
239.00			2.56	
240.00			2.60	
241.00			0.73	
242.00			1.12	
243.00			1.84	
244.00			3.02	
245.00			4.44	
246.00			2.67	
247.00			2.97	
248.00			1.85	
249.00			3.06	
250.00			1.25	
251.00			4.18	
252.00			1.22	
253.00			1.86	
254.00			2.57	
255.00			1.08	
256.00			1.79	
257.00			2.70	
258.00			2.47	
259.00			3.65	
260.00			2.52	
261.00			2.07	
262.00			1.78	
263.00			4.19	
264.00			5.53	

MAGNETIC SUSCEPTIBILITY LOG

HOLE: KEG-11-09

Depth (m)	Unit	Modifier	Magnetic Susceptibility	Comments
265.00			1.59	
266.00			1.86	
267.00			1.40	
268.00			3.12	
269.00			0.84	
270.00			6.07	
271.00			5.30	
272.00			1.60	
273.00			1.95	
274.00			0.19	
275.00			0.16	
276.00			0.05	
277.00			0.16	
278.00			0.41	
279.00			0.47	

SAMPLE LOG

HOLE: KEG-11-09

From (m)	To (m)	Interval (m)	Recovery (m)	Recovery (%)	Sample	Batch	Au (g/t)	Ag (g/t)	Pb (ppm)	Zn (ppm)	Cu (ppm)	In (ppm)	Sn (ppm)	Comments
4.10	7.15	3.05	1.88	62	K277292	A9	0.002	0.66	47.7	82	214	0.017	104	Start of sampling.
7.15	10.20	3.05	2.24	73	K277293	A9	0.001	6.55	1080	769	228	0.188	349	
10.20	13.25	3.05	1.83	60	K277294	A9	0.002	0.64	51.4	41	99.3	0.007	125	
-	-	-	-	-	K277295	A9	0.209	50.6	2190	2650	4560	6.3	299	CDN-ME-12
13.25	16.30	3.05	2.68	88	K277296	A9	0.002	0.33	17.5	21	124.5	<0.005	291	
16.30	19.35	3.05	2.35	77	K277297	A9	0.001	0.69	49.5	38	109	0.006	101	
19.35	22.40	3.05	2.26	74	K277298	A9	0.001	1.43	253	150	101	0.025	233	
22.40	25.45	3.05	2.22	73	K277299	A9	0.001	3.89	569	355	113.5	0.101	158	
25.45	28.50	3.05	2.52	83	K277300	A9	0.003	36.8	5130	3200	799	0.934	486	
25.45	28.50	3.05	2.52	83	K277301	A9	0.002	34.4	5090	3620	912	1.05	542	1/4 Sample Duplicate
28.50	30.50	2.00	1.90	95	K277302	A9	<0.001	59.7	4940	9530	2290	2.78	800	
30.50	32.05	1.55	1.49	96	K277303	A9	0.005	179	10200	15400	5940	4.97	2140	
32.05	33.60	1.55	0.96	62	K277304	A9	0.001	61.5	3810	2830	585	0.943	286	
33.60	34.10	0.50	0.50	100	K277305	A9	0.001	71.3	4730	9450	11850	4.67	1240	
-	-	-	-	-	K277306	A9	<0.001	0.19	15.1	33	11.6	0.01	<5	BLANK
34.10	35.66	1.56	1.69	108	K277307	A9	0.003	68.9	5520	5180	742	1.835	567	
35.66	37.19	1.53	1.36	89	K277308	A9	0.001	124	10300	7650	1930	2.36	749	
37.19	38.71	1.52	1.15	76	K277309	A9	0.001	135	11800	7570	3550	2.32	1130	
38.71	41.76	3.05	2.92	96	K277310	A9	<0.001	22.3	2290	1580	400	0.415	377	
41.76	44.81	3.05	2.97	97	K277311	A9	<0.001	12.25	2100	1160	361	0.287	129	
44.81	47.85	3.04	3.04	100	K277312	A9	<0.001	16.6	2250	1000	322	0.25	449	
-	-	-	-	-	K277313	A9	0.057	61.8	18800	19550	1080	0.064	5	CDN-ME-8
47.85	50.90	3.05	3.04	100	K277314	A9	<0.001	63.6	9570	4480	692	1.18	571	
50.90	53.94	3.04	2.84	93	K277315	A9	<0.001	15.25	2690	2560	687	0.673	479	
53.94	55.47	1.53	1.44	94	K277316	A9	<0.001	112	14100	13000	3340	2.9	2720	
55.47	57.00	1.53	1.52	99	K277317	A9	<0.001	78.5	8630	3930	1060	0.884	636	
57.00	58.05	1.05	1.05	100	K277318	A9	0.006	250	22000	27100	2070	6.19	909	
-	-	-	-	-	K277319	A9	0.002	0.21	25.6	39	3.7	0.009	<5	BLANK
58.05	60.05	2.00	1.82	91	K277320	A9	0.005	155	11650	11050	1430	2.52	455	
60.05	61.57	1.52	1.52	100	K277321	A9	0.001	98.2	7640	3960	1070	1.14	603	
61.57	63.09	1.52	1.52	100	K277322	A9	0.001	108	10650	6760	2630	1.835	724	
63.09	66.14	3.05	3.00	98	K277323	A9	<0.001	35.7	3560	2530	607	0.558	421	
66.14	69.19	3.05	3.03	99	K277324	A9	0.002	46.8	4100	3960	2290	1.06	1090	
69.19	72.24	3.05	2.94	96	K277325	A10	0.001	17	1320	790	446	0.179	597	
72.24	75.29	3.05	2.86	94	K277326	A10	0.004	60.5	4200	4890	1440	1.38	965	
75.29	78.33	3.04	3.04	100	K277327	A10	0.001	26.8	1705	1010	495	0.254	600	
78.33	81.38	3.05	3.00	98	K277328	A10	0.003	128	10900	6210	1455	1.445	951	
81.38	82.91	1.53	1.48	97	K277329	A10	0.001	61.5	2790	25200	5370	7.46	1680	
82.91	84.43	1.52	1.48	97	K277330	A10	0.001	37.9	1225	19300	6190	7.18	1300	
84.43	85.96	1.53	1.44	94	K277331	A10	0.001	21.3	1040	2990	669	0.755	340	
85.96	87.48	1.52	1.44	95	K277332	A10	0.006	156	10850	9190	4110	3.67	1785	
87.48	89.01	1.53	1.48	97	K277333	A10	0.011	365	21400	32800	11450	9.59	2560	
-	-	-	-	-	K277334	A10	0.002	0.82	52.1	144	37	0.035	7	BLANK
89.01	90.53	1.52	1.48	97	K277335	A10	0.003	154	7830	32000	11300	9.85	2940	
90.53	92.05	1.52	1.52	100	K277336	A10	0.007	249	13500	25900	5350	7.43	1455	
92.05	93.57	1.52	1.52	100	K277337	A10	<0.001	61.3	3630	4400	3170	1.69	1530	
93.57	95.09	1.52	1.50	99	K277338	A10	<0.001	30.8	1925	5020	1225	1.65	1070	
95.09	96.62	1.53	1.50	98	K277339	A10	0.003	132	6690	8590	2830	2.92	1230	
-	-	-	-	-	K277340	A10	0.238	52.7	2140	2620	4320	7.48	300	CDN-ME-12
96.62	98.15	1.53	1.52	99	K277341	A10	0.003	102	5370	7020	1755	2.21	899	
98.15	99.67	1.52	1.52	100	K277342	A10	0.004	217	11900	13050	2030	2.93	1025	
99.67	102.72	3.05	3.00	98	K277343	A10	<0.001	40.9	2380	1860	610	0.47	443	
102.72	105.77	3.05	2.90	95	K277344	A10	0.003	137	6900	7750	945	1.66	645	
105.77	108.81	3.04	2.90	95	K277345	A10	0.004	99	7460	5160	912	1.555	733	
108.81	111.86	3.05	2.90	95	K277346	A10	<0.001	9.75	688	495	457	0.15	219	
108.81	111.86	3.05	2.77	91	K277347	A10	0.001	18.5	1190	617	405	0.285	219	1/4 sample duplicate
111.86	114.91	3.05	2.85	93	K277348	A10	0.001	20.6	1845	473	545	0.27	213	
114.91	117.96	3.05	2.92	96	K277349	A10	0.001	13.55	2330	1280	403	0.549	308	
-	-	-	-	-	K277350	A10	0.065	61.8	18800	19400	1045	0.074	6	CDN-ME-8
117.96	121.01	3.05	2.85	93	K277351	A10	0.002	10.6	1845	614	306	0.316	539	
121.01	124.05	3.04	2.87	94	K277352	A10	0.001	34.7	3670	2460	824	1.145	702	
124.05	127.10	3.05	2.78	91	K277353	A10	0.002	35.1	2530	1500	546	0.757	364	
127.10	130.15	3.05	2.53	83	K277354	A10	<0.001	13.6	970	767	421	0.379	396	
-	-	-	-	-	K277355	A10	0.001	0.27	30	35	7.7	0.01	<5	BLANK

SAMPLE LOG

HOLE: KEG-11-09

From (m)	To (m)	Interval (m)	Recovery (m)	Recovery (%)	Sample	Batch	Au (g/t)	Ag (g/t)	Pb (ppm)	Zn (ppm)	Cu (ppm)	In (ppm)	Sn (ppm)	Comments
130.15	133.20	3.05	2.82	92	K277356	A10	<0.001	0.57	53.5	143	69.2	0.018	123	
133.20	136.25	3.05	2.93	96	K277357	A10	0.002	2.67	243	432	169.5	0.114	127	
136.25	139.29	3.04	2.86	94	K277358	A10	0.002	1.64	174	192	163	0.045	98	
139.29	142.34	3.05	3.00	98	K277359	A10	0.003	1.18	89.4	672	287	0.136	47	
142.34	145.39	3.05	2.92	96	K277360	A10	0.002	58.8	6280	900	2420	0.272	164	
145.39	148.44	3.05	2.93	96	K277361	A11	0.002	5.92	526	598	641	0.103	115	
148.44	151.49	3.05	2.95	97	K277362	A11	<0.001	7.11	880	608	561	0.042	97	
151.49	154.53	3.04	2.98	98	K277363	A11	<0.001	0.93	89.6	450	58.4	0.052	15	
154.53	157.58	3.05	2.88	94	K277364	A11	<0.001	0.82	57.5	279	48.2	0.022	11	
157.58	160.63	3.05	3.03	99	K277365	A11	<0.001	0.72	60.2	343	46.2	0.032	11	
-	-	-	-	-	K277366	A11	0.323	54.1	2110	2650	4330	6.12	297	CDN-ME-12
160.63	163.68	3.05	2.97	97	K277367	A11	0.001	0.77	65.2	226	53.8	0.016	11	
163.68	166.73	3.05	2.99	98	K277368	A11	0.001	0.99	174	309	42.1	0.028	8	
166.73	169.77	3.04	2.98	98	K277369	A11	<0.001	0.74	94.6	448	48	0.033	8	
169.77	172.82	3.05	2.95	97	K277370	A11	<0.001	0.56	99.4	127	37.6	0.015	14	
172.82	175.87	3.05	3.04	100	K277371	A11	<0.001	0.39	51.3	196	31.7	0.012	11	
172.82	175.87	3.05	3.04	100	K277372	A11	<0.001	0.66	152	123	29.2	0.016	11	1/4 sample duplicate
175.87	178.92	3.05	2.93	96	K277373	A11	<0.001	0.69	73.9	537	43.7	0.035	10	
178.92	181.97	3.05	2.97	97	K277374	A11	0.001	0.68	138.5	121	24.4	0.019	10	
181.97	185.04	3.07	3.04	99	K277375	A11	<0.001	0.37	65.1	151	137.5	0.021	50	
-	-	-	-	-	K277376	A11	0.001	0.02	1.8	16	1.7	<0.005	<5	BLANK
185.04	188.06	3.02	3.01	100	K277377	A11	0.001	0.68	197	229	79.8	0.019	77	
188.06	191.11	3.05	3.05	100	K277378	A11	0.001	1.13	287	172	98.8	0.014	84	
191.11	194.16	3.05	3.05	100	K277379	A11	0.002	1.79	690	561	168	0.118	137	
194.16	197.21	3.05	3.62	119	K277380	A11	0.001	0.95	210	127	114	0.02	88	
-	-	-	-	-	K277381	A11	0.039	67.6	18800	19600	1085	0.062	5	CDN-ME-8
197.21	200.25	3.04	3.00	99	K277382	A11	0.003	0.37	45.4	76	83.4	0.022	70	
200.25	203.30	3.05	3.03	99	K277383	A11	0.003	1.38	208	121	96.6	0.012	65	
203.30	206.35	3.05	3.02	99	K277384	A11	0.001	0.26	11.9	17	52.1	<0.005	62	
206.35	209.40	3.05	3.00	98	K277385	A11	0.001	0.52	59.4	19	81.9	<0.005	84	
209.40	212.45	3.05	3.05	100	K277386	A11	0.001	0.54	56.7	71	96.5	0.005	48	
212.45	215.49	3.04	2.99	98	K277387	A11	0.004	4.3	496	61	83.2	0.006	51	
-	-	-	-	-	K277388	A11	0.001	0.07	3.2	16	3.5	<0.005	<5	BLANK
215.49	218.54	3.05	2.87	94	K277389	A11	0.003	0.37	14.4	10	81.7	<0.005	52	
218.54	221.59	3.05	2.93	96	K277390	A11	0.004	0.37	11.8	21	78.9	<0.005	35	
221.59	224.64	3.05	3.65	120	K277391	A11	<0.001	0.77	16.9	184	132.5	0.036	13	
224.64	227.69	3.05	2.95	97	K277392	A11	<0.001	0.49	12.3	53	112.5	0.016	40	
227.69	230.73	3.04	2.88	95	K277393	A11	<0.001	0.75	11.4	591	114.5	0.059	8	
230.73	233.78	3.05	3.02	99	K277394	A11	<0.001	0.8	9.8	364	107.5	0.046	<5	
233.78	236.83	3.05	3.04	100	K277395	A11	0.001	1.08	11.5	315	111.5	0.045	<5	
236.83	239.88	3.05	2.95	97	K277396	A11	0.001	1.23	12.8	261	123.5	0.035	<5	
239.88	242.93	3.05	3.01	99	K277397	A12	0.003	0.78	16.2	294	98.5	0.036	5	
242.93	245.97	3.04	3.04	100	K277398	A12	0.002	0.76	20	456	113	0.083	9	
245.97	249.02	3.05	2.93	96	K277399	A12	0.004	0.64	13.1	223	119	0.038	11	
249.02	252.07	3.05	2.92	96	K277400	A12	0.002	0.67	15	250	104.5	0.038	8	
252.07	255.12	3.05	2.81	92	K277401	A12	0.003	1.22	61.8	444	131	0.104	9	
-	-	-	-	-	K277402	A12	<0.001	<0.01	1.4	18	1.9	0.006	<5	BLANK
255.12	258.17	3.05	3.05	100	K277403	A12	0.001	0.44	26.6	235	70.5	0.032	10	
258.17	261.21	3.04	3.04	100	K277404	A12	<0.001	0.42	21.1	113	78.3	0.025	12	
261.21	264.26	3.05	3.05	100	K277405	A12	0.001	0.89	90.8	229	81.7	0.051	22	
264.26	267.31	3.05	2.96	97	K277406	A12	0.002	1.84	315	160	57.4	0.039	17	
267.31	270.35	3.04	2.96	97	K277407	A12	0.002	0.57	11.8	68	56.4	0.018	12	
-	-	-	-	-	K277408	A12	0.245	54	2110	2700	4300	7.23	298	CDN-ME-12
270.35	273.41	3.06	2.88	94	K277409	A12	0.003	0.98	194.5	297	54.3	0.057	11	
273.41	276.45	3.04	3.03	100	K277410	A12	<0.001	0.88	24.1	161	64.9	0.03	8	
276.45	279.50	3.05	2.58	85	K277411	A12	<0.001	1.13	47.2	152	38.9	0.017	<5	End of sampling.

KEG PROPERTY

Grid East	Grid North	Easting	Northing	Elev. (m)	Depth (m)
		586749	6940163	1109	255.12

ZONE: Keg Main

SECTION:

HOLE: KEG-11-10

CLAIM: Keg

Contractor: Top Rank

Drill: B2 - A

Core size: NQ2

Casing depth: 6.20 (m) in / out

Drilling dates: June 21 to 24, 2011

Geology logged by: Oliver Fu

SURVEY

Depth (m)	Azimuth	Dip	Method	Depth (m)	Azimuth	Dip	Method
collar	340	-50	compass				

TARGET: Hole located to test hanging wall section to the south of KEG-11-09.

SUMMARY

From (m)	To (m)	Interval	Unit	Comments
0.00	6.20	6.20	OVB	Overburden.
6.20	21.20	15.00	SLT	Rubbly, intensely fractured and broken up, clay altered siltstone.
21.20	208.10	186.90	LST/SLT	Weakly to intensely calc-silicate altered, intercalated silty limestone and siliceous siltstone. Mineralization consists of disseminated and fracture-filled fine grained sphalerite, galena, pyrrhotite and chalcopyrite. Mineralization intensity varies between trace to weak.
208.10	211.54	3.44	FLT	Fault contact. Intensely oxidized and broken up zone.
211.54	255.12	43.58	LST	Argillaceous limestone with minor pyrite along fractures.
EOH				

SAMPLES

Numbers: K277412 to K277430,
K277432 to K277506, K279001

Total: 95

Batch: A12, A13, A14, A15

Date Sent:

Certificate: WH11129396, WH11133030
WH11138801, WH11138802

COMMENTS

Mineralization in the intercalated silty limestone and siliceous siltstone concentrates in calc-silicate altered zones. >>The fault contact at 208.10 m is sharp, and the argillaceous limestone beneath is unmineralized and comparatively unaltered.

Hole: KEG-11-10 **GEOLOGY LOG** **Name: Oliver Fu**

INTERVAL			SUB-INTERVAL			LITHOLOGY			ALTERATION						STRUCTURE				MINERALS							Photo	DETAILED DESCRIPTION
													Other									Other		Other			
From (m)	To (m)	Interval (m)	From (m)	To (m)	Interval (m)	Unit	Modifier	Texture	Silica		Calc-silicate	Oxidation	Type	Intensity	Type	Attitude (tca)	Attitude (tfa)	Density (frequency/m)	Pyrrhotite	Sphalerite	Galena	Type	Intensity	Type	Intensity		
0.00	6.20	6.20				OVB																					Overburden. No recovery
6.20	21.20	15.00				SLT						s	cly	s													Rubbly, intensely fractured and broken up, clay altered siltstone.
21.20	208.10	186.90				SLT/ LST	LT GY-WH & LT BF-GN				w-i	t-w	chl	t-m					t-w	t-w	t-w	Cp	t	As	t-w		Light grey-white and light buff-green, fine to very fine grained, weakly to intensely calc-silicate altered, intercalated silty limestone and siliceous siltstone. Contacts between units are diffuse and discernable with muriatic acid. Light grey limestone layers stronger effervesce, while darker siltstone layers do not. Calcareous veinlets are common throughout and host fine grained sphalerite, galena, pyrrhotite and chalcopyrite. Calc-silicate altered zones host the majority of mineralization within fractures and as disseminations. Fine to medium grained, euhedral arsenopyrite crystals are present as 'clumps'/aggregates. Crystalline calcite cavities are common between 45.5 to 72.0 m. A light pink, non-calcareous and mineral occurs intermittently. Dark green chlorite alteration is prevalent in calc-silicate altered zones. Oxidized fractures are common throughout. Locally cracked and fractured. Sharp lower contact.
													cly	w-m													
			39.15	40.05	0.90	ARG	BK - RUSTY					w															Black and rusty, soft, gritty, weakly oxidized argillite.
208.10	211.54	3.44				FLT						s-i															Fault contact (?). Rusty, intensely oxidized and broken up zone consisting of strongly altered, non-calcareous siltstone. Sharp upper and lower contacts.
211.54	255.12	43.58				LST	DK GY & BK					t	chl	w-f	LA	55-65°						Py	t				Dark grey and black, fine grained argillaceous limestone. Entire zone moderately to strongly effervesces. White calcite fracture-fills and veinlets occur throughout and show no preferred orientation. Laminations are 1-3 mm wide and dip between 55-65° TCA. Trace pyrite occurs on few fractured surfaces. Moderate chlorite alteration is prevalent along most fractures.
EOH																											255.12 EOH

n = none, t= <1%, w = 1-3%, f = 3-5%, m = 5-7%, ms = 7-10%, s = 10-15%, l = 15-20%, (write % for >20%)

BOX LOG

HOLE: KEG-11-10

BOX	FROM (m)	TO (m)
1	6.80	13.80
2	13.80	19.28
3	19.28	23.68
4	23.68	28.42
5	28.42	33.18
6	33.18	38.56
7	38.56	43.14
8	43.14	48.65
9	48.65	54.20
10	54.20	59.51
11	59.51	64.57
12	64.57	70.25
13	70.25	75.49
14	75.49	81.00
15	81.00	86.14
16	86.14	91.63
17	91.63	97.08
18	97.08	102.55
19	102.55	108.01
20	108.01	113.13
21	113.13	118.72
22	118.72	124.28
23	124.28	129.96
24	129.96	135.57
25	135.57	141.03
26	141.03	146.65
27	146.65	152.12
28	152.12	157.58
29	157.58	162.97
30	162.97	168.47
31	168.47	174.00
32	174.00	179.47
33	179.47	185.15
34	185.15	190.38
35	190.38	195.50
36	195.38	201.05
37	201.05	206.51
38	206.51	211.54
39	211.54	216.94
40	216.94	222.19
41	222.19	227.48
42	227.48	232.82
43	232.82	238.15
44	238.15	243.89
45	243.89	249.47
46	249.47	255.12
EOH		

GEOTECHNICAL LOG

HOLE: KEG-11-10

From (m)	To (m)	Interval (m)	Recovery (m)	Recovery (%)	RQD (m)	RQD (%)	Hardness	Weathering		Comments
6.81	8.23	1.42	1.30	92	0	0	MS	MW		
8.23	11.28	3.05	1.50	49	0	0	VW	HW		
11.28	14.33	3.05	2.30	75	0	0	VW	HW		
14.33	17.37	3.04	1.20	39	0	0	VW	HW		
17.37	20.42	3.05	2.30	75	0.20	7	MW	MW		
20.42	23.47	3.05	2.50	82	0.70	23	MW	MW		
23.47	26.52	3.05	2.90	95	1.00	33	VS	SW		
26.52	29.57	3.05	2.95	97	0.83	27	VS	SW		
29.57	32.61	3.04	3.02	99	1.80	59	VS	SW		
32.61	35.66	3.05	2.90	95	1.30	43	MS	MW		
35.66	38.71	3.05	3.02	99	1.87	61	MS	SW		
38.71	41.73	3.02	2.50	83	0.58	19	MS	MW		
41.73	44.80	3.07	2.90	94	2.05	67	S	SW		
44.80	47.85	3.05	2.99	98	1.98	65	S	SW		
47.85	50.90	3.05	2.86	94	2.18	71	S	SW		
50.90	53.95	3.05	3.00	98	2.30	75	S	SW		
53.95	57.00	3.05	2.97	97	2.08	68	S	SW		
57.00	60.05	3.05	2.98	98	1.85	61	VS	SW		
60.05	63.09	3.04	2.80	92	1.36	45	S	SW		
63.09	66.14	3.05	2.90	95	1.87	61	MS	SW		
66.14	69.19	3.05	2.80	92	2.10	69	MS	SW		
69.19	72.24	3.05	3.01	99	2.30	75	MS	SW		
72.24	75.29	3.05	3.02	99	2.15	70	MS	MW		
75.29	78.33	3.04	2.88	95	2.10	69	MS	SW		
78.33	81.38	3.05	3.02	99	2.31	76	MS	SW		
81.38	84.43	3.05	3.04	100	2.18	71	MS	SW		
84.43	87.48	3.05	3.02	99	2.20	72	MS	SW		
87.48	90.53	3.05	3.00	98	2.14	70	MS	SW		
90.53	93.57	3.04	3.00	99	2.20	72	VS	SW		
93.57	96.62	3.05	3.02	99	2.20	72	VS	SW		
96.62	99.67	3.05	3.00	98	1.96	64	VS	SW		
99.67	102.72	3.05	3.02	99	1.46	48	S	SW		
102.72	105.72	3.00	2.95	98	2.40	80	S	SW		
105.72	108.81	3.09	2.95	95	2.30	74	S	SW		
108.81	111.86	3.05	2.96	97	2.73	90	S	SW		
111.86	114.90	3.04	3.01	99	2.43	80	S	SW		
114.90	117.96	3.06	3.02	99	2.08	68	S	SW		
117.96	121.01	3.05	3.02	99	2.30	75	S	SW		
121.01	124.05	3.04	3.00	99	2.46	81	S	SW		
124.05	127.10	3.05	2.88	94	1.68	55	S	SW		
127.10	130.15	3.05	3.04	100	2.04	67	S	SW		
130.15	133.20	3.05	3.04	100	2.65	87	S	SW		
133.20	136.25	3.05	2.95	97	2.10	69	S	SW		
136.25	139.29	3.04	3.01	99	1.90	63	S	SW		
139.29	142.34	3.05	2.80	92	1.35	44	S	SW		
142.34	145.39	3.05	3.04	100	1.95	64	S	SW		
145.39	148.44	3.05	3.02	99	2.03	67	S	SW		
148.44	151.49	3.05	3.00	98	2.52	83	S	SW		
151.49	154.53	3.04	2.98	98	2.18	72	S	SW		
154.53	157.58	3.05	3.03	99	2.40	79	S	SW		

GEOTECHNICAL LOG

HOLE: KEG-11-10

From (m)	To (m)	Interval (m)	Recovery (m)	Recovery (%)	RQD (m)	RQD (%)	Hardness	Weathering		Comments
157.58	160.63	3.05	3.02	99	1.36	45	S	SW		
160.63	163.68	3.05	2.98	98	2.65	87	S	SW		
163.68	166.72	3.04	3.04	100	3.02	99	S	SW		
166.72	169.77	3.05	2.95	97	2.29	75	S	SW		
169.77	172.82	3.05	3.04	100	2.28	75	S	SW		
172.82	175.87	3.05	2.99	98	2.08	68	S	SW		
175.87	178.97	3.10	2.88	93	2.59	84	S	SW		
178.97	181.97	3.00	2.96	99	2.38	79	S	SW		
181.97	185.01	3.04	2.84	93	2.42	80	S	SW		
185.01	188.06	3.05	2.94	96	2.20	72	S	SW		
188.06	191.11	3.05	2.84	93	1.73	57	S	SW		
191.11	194.16	3.05	2.98	98	2.50	82	S	SW		
194.16	197.21	3.05	2.98	98	2.75	90	S	SW		
197.21	200.25	3.04	2.91	96	2.04	67	S	SW		
200.25	203.30	3.05	2.94	96	2.30	75	S	SW		
203.30	206.35	3.05	2.80	92	2.07	68	S	SW		
206.35	209.39	3.04	2.00	66	1.08	36	MW	MW		
209.39	212.45	3.06	2.30	75	0.91	30	MW	MW		
212.45	215.49	3.04	2.92	96	2.45	81	MW	MW		
215.49	218.54	3.05	2.62	86	1.41	46	MW	SW		
218.54	221.59	3.05	2.65	87	1.23	40	S	FR		
221.59	224.64	3.05	2.89	95	2.12	70	S	FR		
224.64	227.69	3.05	2.93	96	1.89	62	S	FR		
227.69	230.73	3.04	2.97	98	1.85	61	S	FR		
230.73	233.78	3.05	2.70	89	1.92	63	S	FR		
233.78	236.83	3.05	2.87	94	1.84	60	S	FR		
236.83	239.88	3.05	2.86	94	1.23	40	S	FR		
239.88	242.93	3.05	2.93	96	2.86	94	S	FR		
242.93	245.97	3.04	3.02	99	2.72	89	S	FR		
245.97	249.02	3.05	2.84	93	2.07	68	S	FR		
249.02	252.07	3.05	3.04	100	2.96	97	S	FR		
252.07	255.12	3.05	2.99	98	2.10	69	S	FR		
EOH										

DENSITY LOG

HOLE: KEG-11-10

Depth (m)	Unit	Modifier	Texture	MINERALS						Length (cm)	Diameter (cm	Dry weight (g	Wet Weight (g	Density	Specific Gravity	Comments
				Sp %	Po%	Gn%	As %	Other	%							
29.47	SLT	MD GY								14.498	5.07	797.6	512.2	2.73	2.79	Siliceous siltstone
59.34	SLT	MD GY								11.979	5.07	650.5	415.0	2.69	2.76	Trace sulphide within calcite filled veinlets
83.33	SLT	L-LT-MD GY		1			1			14.331	5.07	748.1	460.4	2.59	2.60	Siliceous siltstone with calcite veinlets, and trace Sp, As. Weakly calc-silicate altered.
114.00	SLT	L-LT-MD GY								13.974	5.07	771.9	491.3	2.74	2.75	Siltstone with trace sulphides within a calcite filled veinlets
142.38	SLT	MD GY			2					9.270	5.07	494.9	313.5	2.65	2.73	Fine grained SLT with FG pyrrhotite within Ca-filled fractures
157.40	SLT	MD GY								10.331	5.07	561.5	355.5	2.70	2.73	trace sulphide within calcite veinlets in FG SLT
157.71	SLT	LT-MD GY								14.153	5.07	773.1	492.4	2.71	2.75	with veinlets filled with Ca and light green patches (chloritization)
169.31	SLT	LT GY			5	2	2	Py	1	9.337	5.07	551.6	365.2	2.93	2.96	As & pyrrhotite found in oblique fx. Infill in FG SLT
186.55	SLT	LT-MD GY		>1	>1					10.107	5.07	536.0	334.9	2.63	2.67	FG-MG gray siltstone with Ca/Po/Sp veinlet

MAGNETIC SUSCEPTIBILITY LOG

HOLE: KEG-11-10

Depth (m)	Unit	Modifier	Magnetic Susceptibility	Comments
1.00			N/A	
2.00			N/A	
3.00			N/A	
4.00			N/A	
5.00			N/A	
6.00			N/A	
7.00			N/A	
8.00			N/A	
9.00			N/A	
10.00			N/A	
11.00			N/A	
12.00			0.06	
13.00			0.12	
14.00			0.06	
15.00			0.07	
16.00			0.05	
17.00			N/A	Rubble
18.00			0.68	
19.00			0.34	
20.00			0.08	
21.00			0.05	
22.00			0.28	
23.00			N/A	Rubble
24.00			1.25	
25.00			1.52	
26.00			0.26	
27.00			2.10	
28.00			0.99	
29.00			1.65	
30.00			0.19	
31.00			2.27	
32.00			0.11	
33.00			0.13	
34.00			0.21	
35.00			0.16	
36.00			0.04	
37.00			0.13	
38.00			0.03	
39.00			0.03	
40.00			0.04	
41.00			0.46	
42.00			0.35	
43.00			1.28	
44.00			2.82	

MAGNETIC SUSCEPTIBILITY LOG

HOLE: KEG-11-10

Depth (m)	Unit	Modifier	Magnetic Susceptibility	Comments
45.00			2.46	
46.00			0.02	
47.00			0.06	
48.00			0.33	
49.00			0.16	
50.00			0.12	
51.00			0.05	
52.00			0.04	
53.00			0.61	
54.00			0.54	
55.00			0.18	
56.00			1.00	
57.00			2.15	
58.00			0.31	
59.00			0.84	
60.00			0.06	
61.00			0.18	
62.00			0.04	
63.00			0.14	
64.00			1.94	
65.00			0.71	
66.00			0.34	
67.00			0.12	
68.00			0.04	
69.00			0.04	
70.00			0.21	
71.00			0.06	
72.00			0.07	
73.00			0.19	
74.00			0.06	
75.00			0.13	
76.00			0.10	
77.00			0.05	
78.00			0.23	
79.00			0.22	
80.00			0.21	
81.00			0.14	
82.00			0.02	
83.00			0.93	
84.00			0.13	
85.00			0.03	
86.00			0.08	
87.00			0.32	
88.00			1.08	

MAGNETIC SUSCEPTIBILITY LOG

HOLE: KEG-11-10

Depth (m)	Unit	Modifier	Magnetic Susceptibility	Comments
89.00			0.52	
90.00			2.29	
91.00			1.94	
92.00			0.77	
93.00			0.22	
94.00			0.36	
95.00			0.89	
96.00			0.48	
97.00			3.89	
98.00			0.52	
99.00			0.20	
100.00			2.23	
101.00			0.79	
102.00			2.18	
103.00			0.56	
104.00			0.41	
105.00			2.73	
106.00			0.23	
107.00			2.21	
108.00			0.42	
109.00			2.51	
110.00			2.68	
111.00			1.06	
112.00			1.08	
113.00			0.89	
114.00			1.89	
115.00			0.06	
116.00			2.95	
117.00			2.87	
118.00			3.17	
119.00			5.38	
120.00			1.29	
121.00			1.29	
122.00			0.79	
123.00			1.42	
124.00			2.99	
125.00			1.25	
126.00			1.90	
127.00			3.21	
128.00			4.06	Sp, Po
129.00			0.37	
130.00			1.62	
131.00			0.97	
132.00			0.26	

MAGNETIC SUSCEPTIBILITY LOG

HOLE: KEG-11-10

Depth (m)	Unit	Modifier	Magnetic Susceptibility	Comments
133.00			0.95	
134.00			1.02	
135.00			1.19	
136.00			1.15	
137.00			3.29	
138.00			2.16	
139.00			3.91	
140.00			2.10	
141.00			0.84	
142.00			1.98	
143.00			1.40	
144.00			0.28	
145.00			0.36	
146.00			1.24	
147.00			1.08	
148.00			0.57	
149.00			0.07	
150.00			1.55	
151.00			0.81	
152.00			1.75	
153.00			2.44	
154.00			2.01	
155.00			2.40	
156.00			2.00	
157.00			3.01	
158.00			1.37	
159.00			1.44	
160.00			0.26	
161.00			1.58	
162.00			1.48	
163.00			0.82	
164.00			0.98	
165.00			0.14	
166.00			0.27	
167.00			0.17	
168.00			1.48	
169.00			6.62	
170.00			3.01	
171.00			0.87	
172.00			1.91	
173.00			0.18	
174.00			0.92	
175.00			1.32	
176.00			1.75	

MAGNETIC SUSCEPTIBILITY LOG

HOLE: KEG-11-10

Depth (m)	Unit	Modifier	Magnetic Susceptibility	Comments
177.00			0.27	
178.00			0.45	
179.00			1.98	
180.00			2.11	
181.00			3.21	
182.00			3.54	
183.00			1.15	
184.00			1.85	
185.00			1.54	
186.00			2.87	
187.00			0.87	
188.00			0.16	
189.00			1.65	
190.00			2.49	
191.00			0.65	
192.00			2.53	
193.00			0.77	
194.00			2.47	
195.00			0.32	
196.00			1.58	
197.00			0.67	
198.00			0.54	
199.00			0.59	
200.00			0.65	
201.00			1.33	
202.00			1.23	
203.00			4.70	
204.00			0.32	
205.00			1.16	
206.00			2.41	
207.00			1.60	
208.00			0.81	
209.00			1.72	
210.00			0.27	
211.00			0.14	
212.00			0.20	
213.00			0.34	
214.00			0.53	
215.00			0.39	
216.00			0.07	
217.00			0.11	
218.00			0.20	
219.00			0.24	
220.00			0.29	

MAGNETIC SUSCEPTIBILITY LOG

HOLE: KEG-11-10

Depth (m)	Unit	Modifier	Magnetic Susceptibility	Comments
221.00			0.16	
222.00			0.14	
223.00			0.97	
224.00			1.28	
225.00			2.13	
226.00			1.31	
227.00			0.18	
228.00			0.38	
229.00			0.97	
230.00			0.28	
231.00			0.03	
232.00			0.10	
233.00			0.04	
234.00			0.63	
235.00			0.17	
236.00			0.03	
237.00			0.02	
238.00			0.02	
239.00			0.60	
240.00			0.03	
241.00			0.13	
242.00			0.13	
243.00			0.10	
244.00			0.09	
245.00			0.07	
246.00			0.06	
247.00			0.11	
248.00			0.11	
249.00			0.23	
250.00			0.05	
251.00			0.14	
252.00			0.04	
253.00			0.61	
254.00			0.12	
255.00			0.05	

SAMPLE LOG

HOLE: KEG-11-10

From (m)	To (m)	Interval (m)	Recovery (m)	Recovery (%)	Sample	Batch	Au (g/t)	Ag (g/t)	Pb (ppm)	Zn (ppm)	Cu (ppm)	In (ppm)	Sn (ppm)	Comments
6.80	8.23	1.43	1.30	91	K277412	A12	0.001	0.52	15.4	322	79.9	0.015	33	
8.23	11.28	3.05	1.50	49	K277413	A12	0.001	2.32	249	617	121	0.055	68	
11.28	14.33	3.05	2.30	75	K277414	A12	0.001	5.78	555	1090	92.8	0.096	78	
14.33	17.37	3.04	1.20	39	K277415	A12	0.001	0.43	56.5	1710	72.6	0.026	43	
17.37	20.42	3.05	2.30	75	K277416	A12	0.001	1.76	136	155	47.5	0.045	34	
-	-	-	-	-	K277417	A12	0.065	60.6	18650	19150	954	0.074	<5	CDN-ME-8
20.42	23.47	3.05	2.50	82	K277418	A12	0.001	1.52	158	492	206	0.042	141	
23.47	26.52	3.05	2.90	95	K277419	A12	0.001	1.21	143.5	213	123.5	0.026	302	
26.52	29.57	3.05	2.95	97	K277420	A12	0.001	5.09	469	337	601	0.096	120	
29.57	32.61	3.04	3.02	99	K277421	A12	0.001	7.52	724	371	444	0.11	267	
29.57	32.61	3.04	3.02	99	K277422	A12	0.001	7.95	732	557	474	0.144	306	1/4 SAMPLE DUPLICATE
32.61	35.66	3.05	2.90	95	K277423	A12	0.001	13.05	1250	1100	833	0.256	415	
35.66	38.71	3.05	3.02	99	K277424	A12	0.001	1.66	147.5	90	55.9	0.017	56	
38.71	41.75	3.04	2.50	82	K277425	A12	<0.001	0.62	66.8	160	94.1	0.037	43	
41.75	44.80	3.05	2.90	95	K277426	A12	0.001	0.81	82.7	104	78	0.025	67	
-	-	-	-	-	K277427	A12	0.001	<0.01	2.2	13	3.1	<0.005	<5	BLANK
44.80	47.85	3.05	2.99	98	K277428	A12	<0.001	0.45	58.7	81	37.3	0.019	37	
47.85	50.90	3.05	2.86	94	K277429	A12	<0.001	0.55	43.6	76	80.7	0.016	53	
50.90	53.95	3.05	3.00	98	K277430	A12	0.001	1.72	198	322	45.8	0.062	66	
53.95	57.00	3.05	2.97	97	K279001	A12	0.001	5.11	472	820	42.3	0.245	38	Tag out of sequence. K277431 missing.
57.00	60.05	3.05	2.98	98	K277432	A12	0.001	0.39	49.5	85	39.7	0.025	55	
60.05	63.09	3.04	2.80	92	K277433	A13	<0.001	0.21	16.3	55	27.4	<0.005	40	
63.09	66.14	3.05	2.90	95	K277434	A13	0.001	0.22	42.7	148	44.2	0.015	43	
66.14	69.19	3.05	2.80	92	K277435	A13	<0.001	0.14	11.3	12	18	<0.005	38	
69.19	72.24	3.05	3.01	99	K277436	A13	0.011	0.4	37.5	162	57.4	0.025	20	
72.24	75.29	3.05	3.02	99	K277437	A13	0.001	16.15	1890	233	60.2	0.01	66	
-	-	-	-	-	K277438	A13	0.072	67.2	19250	19400	1060	0.069	6	CDN-ME-8
75.29	78.33	3.04	2.88	95	K277439	A13	0.002	5.03	643	169	85.6	0.037	67	
78.33	81.33	3.00	3.02	101	K277440	A13	0.001	9.42	950	1970	81.9	0.604	54	
81.33	84.43	3.10	3.04	98	K277441	A13	0.001	5	601	389	121.5	0.084	67	
84.43	87.48	3.05	3.02	99	K277442	A13	0.001	0.9	88.9	99	64.7	0.019	69	
84.43	87.48	3.05	3.02	99	K277443	A13	0.001	1.39	138.5	47	64.9	<0.005	70	1/4 SAMPLE DUPLICATE
87.48	90.53	3.05	3.00	98	K277444	A13	0.001	2.6	263	95	101	0.012	67	
90.53	93.57	3.04	3.00	99	K277445	A13	0.003	2.94	269	401	95.2	0.091	34	
93.57	96.62	3.05	3.02	99	K277446	A13	0.002	0.82	81.3	51	68	0.009	38	
96.62	99.67	3.05	3.00	98	K277447	A13	0.001	11.55	1420	807	83.4	0.314	59	
99.67	102.72	3.05	3.02	99	K277448	A13	0.002	4.4	523	231	59.6	0.055	95	
102.72	105.77	3.05	2.95	97	K277449	A13	0.001	1.38	159.5	98	65.5	0.023	38	
-	-	-	-	-	K277450	A13	0.002	0.09	8.5	18	2.9	0.005	<5	BLANK
105.77	108.81	3.04	2.95	97	K277451	A13	0.001	0.59	72.7	154	58.3	0.031	31	
108.81	111.86	3.05	2.96	97	K277452	A13	0.003	2.35	1100	560	119	0.228	37	
111.86	114.90	3.04	3.01	99	K277453	A13	0.002	7.72	3060	2510	132	1.165	55	
114.90	117.96	3.06	3.02	99	K277454	A13	0.002	1.94	632	654	104.5	0.232	19	
-	-	-	-	-	K277455	A13	0.285	54.3	2180	2710	4450	7.6	301	CDN-ME-12
117.96	121.01	3.05	3.02	99	K277456	A13	0.004	1.01	362	215	65.1	0.078	30	
121.01	124.05	3.04	3.00	99	K277457	A13	0.002	8.14	2360	2100	189.5	0.541	172	
124.05	127.10	3.05	2.88	94	K277458	A13	0.002	12.65	2190	4020	865	1.19	159	
127.10	130.15	3.05	3.04	100	K277459	A13	0.002	4.35	1225	844	132.5	0.209	100	
-	-	-	-	-	K277460	A13	0.001	0.12	21.7	45	8.1	0.012	<5	BLANK
130.15	133.20	3.05	3.04	100	K277461	A13	0.002	4.74	1670	1820	77	0.542	317	
133.20	136.25	3.05	2.95	97	K277462	A13	0.002	3.99	995	473	114	0.13	119	
136.25	139.29	3.04	3.01	99	K277463	A13	0.002	0.58	75.9	121	140	0.026	66	
139.29	142.34	3.05	2.80	92	K277464	A13	0.002	0.64	112	354	137	0.054	53	
142.34	145.39	3.05	3.04	100	K277465	A13	0.002	0.62	113.5	295	131.5	0.055	52	
145.39	148.44	3.05	3.02	99	K277466	A13	0.002	1.59	549	348	96.7	0.065	56	
148.44	151.49	3.05	3.00	98	K277467	A13	0.002	0.38	87.1	199	61.9	0.023	33	
151.49	154.53	3.04	2.98	98	K277468	A13	0.001	0.38	63.7	345	97.6	0.039	47	
154.53	157.58	3.05	3.03	99	K277469	A14	0.001	0.45	75.7	282	126	0.036	45	
157.58	160.63	3.05	3.02	99	K277470	A14	0.001	0.77	161.5	234	95.9	0.033	55	
160.63	163.68	3.05	2.98	98	K277471	A14	0.003	2.32	424	762	128	0.164	66	
163.68	166.72	3.04	3.04	100	K277472	A14	0.001	0.69	171	237	81.3	0.052	31	
166.72	169.77	3.05	2.95	97	K277473	A14	0.001	28	9310	7470	319	2.03	126	
-	-	-	-	-	K277474	A14	0.001	0.08	21.2	47	2.3	0.007	<5	BLANK
169.77	172.82	3.05	3.04	100	K277475	A14	0.001	14.4	6420	3930	236	1.395	119	

SAMPLE LOG

HOLE: KEG-11-10

From (m)	To (m)	Interval (m)	Recovery (m)	Recovery (%)	Sample	Batch	Au (g/t)	Ag (g/t)	Pb (ppm)	Zn (ppm)	Cu (ppm)	In (ppm)	Sn (ppm)	Comments
172.82	175.87	3.05	2.99	98	K277476	A14	0.001	0.7	220	321	82.6	0.05	25	
175.87	178.92	3.05	2.88	94	K277477	A14	0.001	2.19	750	646	153.5	0.093	101	
178.92	181.97	3.05	2.96	97	K277478	A14	0.002	3.41	769	911	406	0.201	167	
181.97	185.01	3.04	2.84	93	K277479	A14	0.002	1.55	357	593	178	0.078	59	
185.01	188.06	3.05	2.96	97	K277480	A14	0.001	0.87	276	240	136.5	0.064	57	
-	-	-	-	-	K277481	A14	0.293	50.3	2110	2570	4290	7.08	299	CDN-ME-12
188.06	191.11	3.05	2.84	93	K277482	A14	0.004	1.23	297	389	156.5	0.066	67	
191.11	194.16	3.05	2.98	98	K277483	A14	0.001	2.12	484	422	128	0.081	80	
194.16	197.21	3.05	2.98	98	K277484	A14	0.001	2.44	647	496	89.5	0.082	89	
197.21	200.25	3.04	2.91	96	K277485	A14	0.001	0.63	121	160	59.3	0.023	41	
200.25	203.30	3.05	2.94	96	K277486	A14	0.001	1.42	310	212	144	0.042	69	
203.30	206.35	3.05	2.80	92	K277487	A14	0.002	1.26	474	293	66.3	0.074	44	
203.30	206.35	3.05	2.80	92	K277488	A14	0.003	1.78	841	464	86.5	0.109	42	
206.35	209.39	3.04	2.00	66	K277489	A14	0.003	1.44	135	185	73.3	0.038	8	
209.39	212.45	3.06	2.30	75	K277490	A14	<0.001	0.66	64.2	135	51.1	0.027	7	
-	-	-	-	-	K277491	A14	0.001	0.04	19.9	24	6.5	0.007	<5	BLANK
212.45	215.49	3.04	2.92	96	K277492	A14	<0.001	0.67	65.3	129	31.9	0.024	5	
215.49	218.54	3.05	2.62	86	K277493	A14	0.001	0.69	63.5	117	25.4	0.025	<5	
218.54	221.59	3.05	2.65	87	K277494	A14	0.001	0.44	56.5	79	12.8	0.016	<5	
221.59	224.64	3.05	2.89	95	K277495	A14	0.001	0.61	55.4	90	20	0.015	<5	
224.64	227.68	3.04	2.93	96	K277496	A14	0.001	0.74	35.5	133	29	0.024	7	
-	-	-	-	-	K277497	A14	0.059	58.6	18500	19250	1015	0.07	<5	CDN-ME-8
227.68	230.73	3.05	2.97	97	K277498	A14	0.001	0.67	72.1	169	17	0.03	5	
230.73	233.78	3.05	2.70	89	K277499	A14	0.001	0.76	30.3	89	26.2	0.021	5	
233.78	236.83	3.05	2.87	94	K277500	A14	0.001	1.07	23.8	179	34.7	0.027	<5	
236.83	239.88	3.05	2.86	94	K277501	A14	0.002	1.37	25.3	168	40.8	0.019	<5	
239.88	242.93	3.05	2.93	96	K277502	A14	0.001	0.65	17.4	40	24	0.011	<5	
242.93	245.97	3.04	3.02	99	K277503	A14	0.001	0.63	19.1	45	20.9	0.014	<5	
245.97	249.02	3.05	2.84	93	K277504	A14	0.002	0.67	21.8	37	26	0.013	<5	
249.02	252.07	3.05	3.04	100	K277505	A15	<0.001	0.72	35.5	47	23.4	0.017	<5	
252.07	255.12	3.05	2.99	98	K277506	A15	<0.001	0.5	18.1	34	13.2	0.011	<5	End of sampling.

KEG PROPERTY

Grid East	Grid North	Easting	Northing	Elev.	Depth (m)
		588031	6940079	1137	214.18

ZONE: Keg East

SECTION:

HOLE: KEG-11-11

CLAIM: Keg

Contractor: TOP RANK

Drill: JKS 300 - B

Core size: NTW

Casing depth: 6.38 (m) in / out

Drilling dates: June 21 to 26, 2011

Geology logged by: Noah Phillips

SURVEY

Depth (m)	Azimuth	Dip	Method	Depth (m)	Azimuth	Dip	Method
collar	153	-50	compass				

TARGET: Hole collared to test stratigraphy and potential mineralization in the KEG east zone.

SUMMARY

From (m)	To (m)	Interval	Unit	Comments
0.00	6.38	6.38	CAS	Casing, no recovery.
6.38	8.22	1.84	SLT	Rubbly oxidized siltstone.
8.22	117.40	109.18	SLT	Siliceous siltstone.
117.40	132.91	15.51	SLT	Clay altered siltstone.
132.91	154.10	21.19	SLT	Siliceous siltstone.
154.10	214.18	60.08	ARG-SLT	Intercalated argillite and siltstone.
			EOH	End of Hole.

SAMPLES

Numbers: K278210 - K278288

Total: 79

Batch: B6, B7, B8

Date Sent:

Certificate: WH11125938,WH11135096, WH11138803

COMMENTS

Hole mainly comprises light to medium grey siliceous siltstones with moderate to strongly clay altered 1m wide shear zones. Pervasive clay alteration occurs in a 15m interval from 117-133m. Intercalated argillaceous sediments with moderate graphite occur at the bottom of the hole. >> Moderately dense calcite fracture fill, oriented predominantly at 30° and 60°, with fair fine grained pyrite and pyrrhotite and occasionally trace sphalerite and galena, is common throughout hole. Weak fine to medium grained arsenopyrite appears predominantly in the clay altered sediments.

INTERVAL			SUB-INTERVAL			LITHOLOGY			ALTERATION						STRUCTURE				MINERALS							Photo	DETAILED DESCRIPTION
													Other									Other		Other			
From (m)	To (m)	Interval (m)	From (m)	To (m)	Interval (m)	Unit	Modifier	Texture	Silica		Calc-silicate	Oxidation	Type	Intensity	Type	Attitude (tca)	Attitude (tfa)	Density (frequency/m)	Pyrrhotite	Sphalerite	Galena	Type	Intensity	Type	Intensity		
0.00	6.38	6.38				CAS																					"Casing" - No recovery
6.38	8.22	1.84				SLT	LT GY	fg				s															"Rubbly Siltstone" (SLT) - Rounded, rubbly pebbles of siltstone. Light grey, but often oxidized to a light orange.
8.22	117.40	109.18				SLT	LT GY	fg	w			t	cly	f	LA	25-60											"Siliceous Siltstone" (SLT) - Light grey, fine grained siliceous siltstone with weak oxidation near the surface (up section). Interval is intercalated with weak fine grained limestone (5cm intervals). Contacts between siltstone and limestone are diffuse. Interval contains fair clay alteration (light pink, buff sections, very soft). Moderately strong fracture controlled calcite is found throughout the interval. Fine laminations (1-2mm) are oriented from 25-60 degrees to core axis but generally occur at 40 degrees to core axis.
															Fx	25-55		7	w	t-w		Py	w-f	As	t		Mineralization is predominantly associated with 1 2mm calcite fracture fill. Fair fine grained pyrite, weak pyrrhotite and sphalerite, and trace arsenopyrite are present. Fracture orientation ranges from 25-55 degrees to core axis but is preferentially oriented at 25 and 40 degrees. Fractures occur at a moderate density (7/m).
			47.37	50.50	3.13	SLT	LT GY to DK GN						cly	m												Light grey siltstone with moderate, dark green clay alteration.
			64.56	64.65	0.09										VT	48			w-f	w	t						1cm calcite veinlet oriented at 48 degrees to core axis containing fine grained fair pyrrhotite, weak sphalerite and trace galena.
			69.40	69.47	0.07										VT	80				w-f	f	Py	w				4cm wide quartz carbonate veinlet containing fine grained fair galena and sphalerite, and weak pyrite.
			76.00	77.32	1.32								cly	s	SH	20											~1m wide shear zone oriented at 20 degrees to core axis. Subinterval is highly clay altered and shows jigsaw brecciation.
			80.42	80.45	0.03										Fx	54			s		t	Py	ms	Cp	t		2.5 cm wide, massive, fine grained pyrite and pyrrhotite fracture fill with trace chalcopyrite and galena. Fracture is oriented at 54 degrees to core axis.

INTERVAL			SUB-INTERVAL			LITHOLOGY			ALTERATION						STRUCTURE				MINERALS							Photo	DETAILED DESCRIPTION
													Other									Other		Other			
From (m)	To (m)	Interval (m)	From (m)	To (m)	Interval (m)	Unit	Modifier	Texture	Silica		Calc-silicate	Oxidation	Type	Intensity	Type	Attitude (tca)	Attitude (tfa)	Density (frequency/m)	Pyrrhotite	Sphalerite	Galena	Type	Intensity	Type	Intensity		
			82.99	83.06	0.07										Fx	40				w	w						2.5 cm fracture filled predominantly with fine grained calcite and argillaceous sediments. Fracture contains weak fine grained galena and sphalerite and moderate graphite.
			87.60	87.77	0.17										Fx					w	t	Py	f				15 cm of fracture filled mineralization at all orientations. Mineralization includes weak sphalerite trace galena and fair pyrite, all fine grained.
			90.55	91.27	0.72								cly	s	SH	22											Shear zone oriented at 22 degrees to core axis with strong clay alteration and jigsaw brecciation.
			100.41	100.44	0.03										Fx						t	Py	w				Minor fracture controlled mineralization with trace galena.
			104.46	105.53	1.07										SH	22			w	w		Py	w				Shear zone oriented at 22 degrees to core axis containing weak fine grained pyrrhotite, sphalerite and pyrite.
			110.03	110.07	0.04										Fx	36						As	f-m	Cp	t		4mm wide fracture oriented at 36 degrees to core axis with ~5% arsenopyrite, weak pyrite and trace chalcopyrite. The arsenopyrite is fine to medium grained, all others fine grained.
																								Py	w		
117.40	132.91	15.51				SLT	LT GY	fg					cly	ms	LA	40						As	w				"Clay Altered Siltstone" (SLT) - Light grey, fine grained siltstone with moderately strong clay alteration. In the sections most heavily altered, weak fine-medium grained arsenopyrite is present. Short sections (5-20cm long) seem to be unaffected by the alteration. In sections that are unaltered, laminations oriented at 40 degrees to core axis are visible. Clay alteration masks laminations.
															Fx	30-40		8 to 10	f	t-w		Py	f				1-3 mm fractures filled with calcite, fair fine grained pyrite and pyrrhotite, and trace to weak sphalerite occur at a moderate density (8-10/m). Fractures are oriented at 30-40 degrees to core axis. Contacts with the siltstone are gradational.
			130.94	131.02	0.08										Fx					t		Py	ms				2cm wide pyrite fracture fill that appears to pinch out (does not span through core).
132.91	154.10	21.19				SLT	LT-MD GY	fg	w				cly	f	LA	40-60											"Siltstone" (SLT) - Light to medium grey siliceous siltstone with fair clay alteration and fine laminations (0.1-2mm) oriented between 40-60 degrees to core axis.

n = none, t= <1%, w = 1-3%, f = 3-5%, m = 5-7%, ms = 7-10%, s = 10-15%, l = 15-20%, (write % for >20%)

INTERVAL			SUB-INTERVAL			LITHOLOGY			ALTERATION						STRUCTURE				MINERALS							Photo	DETAILED DESCRIPTION
													Other									Other		Other			
From (m)	To (m)	Interval (m)	From (m)	To (m)	Interval (m)	Unit	Modifier	Texture	Silica		Calc-silicate	Oxidation	Type	Intensity	Type	Attitude (tca)	Attitude (tfa)	Density (frequency/m)	Pyrrhotite	Sphalerite	Galena	Type	Intensity	Type	Intensity		
															Fx	30-40		4	w-f	t		Py	f				Two fracture types occur in this interval. Pyrite and pyrrhotite associated with1-2mm fractures filled with calcite occur at a low-medium density, and are oriented at 30-40° to core axis. Low density pyrrhotite dominated 1-2mm fractures cross cut the other fractures and are oriented at 60° to core axis. These occasionally contain trace fine grained galena.
															Fx	60		1 to 2	w		t						
			148.90	149.90	1.00								cly	ms	SH	22											Shear zone with moderately strong clay alteration, oriented at 22 degrees to core axis.
154.10	214.18	60.08				ARG-SLT	DK GY	fg					cly	w	LA	50											"Intercalated Argillite and Siltstone" (ARG-SLT) - Dark grey, fine grained, weakly clay altered , intercalated argillite and siltstone. Beds range from 30cm to 4m and are distributed approximately 50/50 argillite to siltstone. Contacts between units are gradational. Laminations visible in the siltstone are generally 50 degrees but can vary from 30-70 degrees. The argillite tends to be dark grey to black and contains pervasive calcite fractures at all orientations.
															Fx	30-60		2 to 4	w	t	t	Py	w				1-2 mm fractures oriented between 30 and 60 degrees to core axis contain weak pyrite and pyrrhotite. Occasionally trace galena and/or sphalerite are present. Fractures have a low density.
			156.32	156.36	0.04										Fx	65				t-w	t-w	Py	w				3mm fracture filled with fine grained calcite, trace to weak sphalerite and galena, and weak fine grained pyrite oriented at 65 degrees to core axis.
			163.73	163.77	0.04										Fx	30			ms	f							2cm wide fracture filled with moderately strong pyrrhotite and fair sphalerite oriented at 30 degrees to core axis.
			169.74	171.57	1.83								cly	s	SH	22											Shear zone with strong clay alteration, oriented at 22 degrees to core axis.
			181.97	186.05	4.08								cly	m													Deformed argillaceous interval with pervasive calcite microfracturing (shear zone?).
			208.92	209.98	1.06								cly	ms													Moderately strongly clay altered argillaceous sediments.
																											END OF HOLE - 214.18m

n = none, t= <1%, w = 1-3%, f = 3-5%, m = 5-7%, ms = 7-10%, s = 10-15%, l = 15-20%, (write % for >20%)

BOX LOG

HOLE: #REF!

BOX	FROM (m)	TO (m)
1	6.38	12.00
2	12.00	17.37
3	17.37	22.73
4	22.73	28.04
5	28.04	33.34
6	33.34	38.71
7	38.71	43.93
8	43.93	49.30
9	49.30	54.54
10	54.54	59.65
11	59.65	64.93
12	64.93	70.19
13	70.19	75.29
14	75.29	80.83
15	80.83	86.01
16	86.01	91.47
17	91.47	96.70
18	96.70	102.14
19	102.14	107.53
20	107.53	113.02
21	113.02	118.20
22	118.20	123.68
23	123.68	128.87
24	123.68	134.21
25	134.21	139.29
26	139.29	144.74
27	144.74	149.96
28	149.96	155.25
29	155.25	160.63
30	160.63	166.03
31	166.03	171.57
32	171.57	16.92
33	16.92	181.97
34	181.97	187.30
35	187.30	192.83
36	192.83	198.19
37	198.19	203.30
38	203.30	208.92
39	208.92	214.18

EOH

GEOTECHNICAL LOG

HOLE: #REF!

From (m)	To (m)	Interval (m)	Recovery (m)	Recovery (%)	RQD (m)	RQD (%)	Hardness	Weathering	Colour	Comments
	6.38	-	-		-		-	-		No Recovery
6.38	8.22	1.84	1.18	64			S	HW		Overburden / Rubble
8.22	9.75	1.53	1.04	68	0.71	46	S	MW		
9.75	11.28	1.53	1.52	99	1.08	71	MS	SW		
11.28	12.80	1.52	1.52	100	1.19	78	VS	SW		
12.80	14.33	1.53	1.43	93	1.14	75	S	MW		
14.33	15.85	1.52	1.50	99	1.14	75	S	SW		
15.85	17.37	1.52	1.52	100	1.34	88	MS	MW		
17.37	18.90	1.53	1.53	100	1.42	93	S	SW		
18.90	20.42	1.52	1.52	100	1.15	76	MS	SW		
20.42	21.95	1.53	1.52	99	1.23	80	MS	SW		
21.95	23.41	1.46	1.47	101	0.99	68	S	SW		
23.41	24.99	1.58	1.52	96	1.05	66	S	SW		
24.99	26.52	1.53	1.51	99	1.37	90	S	SW		
26.52	28.04	1.52	1.49	98	1.19	78	S	SW		
28.04	29.57	1.53	1.53	100	1.22	80	S	SW		
29.57	31.09	1.52	1.52	100	1.26	83	S	FR		
31.09	32.61	1.52	1.45	95	1.39	91	S	FR		
32.61	34.14	1.53	1.51	99	1.35	88	S	FR		
34.14	35.66	1.52	1.52	100	1.21	80	S	FR		
35.66	37.19	1.53	1.52	99	1.11	73	S	FR		
37.19	38.71	1.52	1.52	100	1.34	88	S	SW		
38.71	40.23	1.52	1.47	97	1.38	91	NS	FR		
40.23	41.76	1.53	1.50	98	1.36	89	S	FR		
41.76	43.28	1.52	1.47	97	0.97		S	FR		
43.28	44.81	1.53	1.51	99	1.29	63	VS	FR		
44.81	46.33	1.52	1.47	97	1.30	85	S	FR		
46.33	47.85	1.52	1.52	100	1.32	86	S	FR		
47.85	49.37	1.52	1.52	100	1.19	87	S	FR		
49.37	50.90	1.53	1.53	100	0.86	78	S	SW		
50.90	52.43	1.53	1.49	97	1.11	56	S	FR		
52.43	53.95	1.52	1.49	98	1.36	73	S	FR		
53.95	55.47	1.52	1.52	100	1.31	89	VS	FR		
55.47	57.00	1.53	1.53	100	1.35	86	S	FR		
57.00	58.52	1.52	1.47	97	1.18	89	S	SW		
58.52	60.05	1.53	1.50	98	1.26	77	MS	SW		
60.05	61.57	1.52	1.50	99	1.36	83	MS	SW		
61.57	63.09	1.52	1.51	99	1.09	89	S	SW		
63.09	64.62	1.53	1.46	95	1.18	71	MW	SW		
64.62	66.14	1.52	1.45	95	1.03	78	MS	FR		
66.14	67.67	1.53	1.46	95	1.36	67	MW	FR		
67.67	69.19	1.52	1.48	97	1.16	89	MW	FR		
69.19	70.71	1.52	1.49	98	1.06	76	MS	FR		
70.71	72.24	1.53	1.51	99	1.25	69	MS	FR		
72.24	73.76	1.52	1.43	94	1.12	82	MS	SW		
73.76	75.29	1.53	1.51	99	0.93	73	MW	SW		
75.29	76.81	1.52	1.51	99	0.96		W	SW		
76.81	78.33	1.52	1.47	97	0.63	61	MS	SW		
78.33	79.86	1.53	1.44	94	1.13	63	MS	SW		
79.86	81.38	1.52	1.51	99	1.17	41	S	SW		

GEOTECHNICAL LOG

From (m)	To (m)	Interval (m)	Recovery (m)	Recovery (%)	RQD (m)	RQD (%)	Hardness	Weathering	Colour	Comments
81.38	82.91	1.53	1.51	99	0.95	74	S	FR		
82.91	84.43	1.52	1.47	97	1.14	77	MW	SW		
84.43	85.95	1.52	1.49	98	1.31	63	MW	SW		
85.95	87.48	1.53	1.47	96	0.79	75	W	SW		
87.48	89.00	1.52	1.51	99	1.22	86	MW	SW		
89.00	90.53	1.53	1.34	88	0.74	52	MS	SW		
90.53	92.05	1.52	1.50	99	1.41	80	MW	FR		
92.05	93.57	1.52	1.51	99	0.79	49	MW	FR		
93.57	95.10	1.53	1.50	98	1.13	74	MS	FR		
95.10	96.62	1.52	1.52	100	1.34	88	S	FR		
96.62	98.15	1.53	1.39	91	1.10	72	S	SW		
98.15	99.67	1.52	1.52	100	1.01	66	S	SW		
99.67	101.19	1.52	1.45	95	1.15	76	S	SW		
101.19	102.71	1.52	1.52	100	1.16	76	MS	FR		
102.71	104.24	1.53	1.44	94	1.05	69	MS	FR		
104.24	105.77	1.53	1.53	100	1.25	82	MW	FR		
105.77	107.29	1.52	1.49	98	1.17	77	S	FR		
107.29	108.81	1.52	1.33	88	0.52	34	S	FR		
108.81	110.34	1.53	1.53	100	1.39	91	MS	FR		
110.34	111.86	1.52	1.46	96	1.00	66	MS	FR		
111.86	113.39	1.53	1.33	87	0.91	59	S	FR		
113.39	114.91	1.52	1.49	98	0.99	65	MS	FR		
114.91	116.43	1.52	1.52	100	0.78	51	MS	FR		
116.43	117.96	1.53	1.49	97	0.74	48	MS	FR		
117.96	119.48	1.52	1.52	100	1.35	89	MS	FR		
119.48	121.01	1.53	1.53	100	1.18	77	S	FR		
121.01	122.53	1.52	1.52	100	1.37	90	MS	FR		
122.53	124.05	1.52	1.52	100	1.16	76	S	FR		
124.05	125.58	1.53	1.53	100	1.43	93	S	FR		
125.58	127.10	1.52	1.49	98	1.46	96	MS	FR		
127.10	128.63	1.53	1.51	99	1.42	93	MS	FR		
128.63	130.15	1.52	1.50	99	1.30	86	MS	FR		
130.15	131.67	1.52	1.52	100	1.30	86	MS	FR		
131.67	133.20	1.53	1.51	99	1.12	73	MS	FR		
133.20	134.72	1.52	1.50	99	1.37	90	S	FR		
134.72	136.25	1.53	1.47	96	1.05	69	S	FR		
136.25	137.77	1.52	1.52	100	1.13	74	S	FR		
137.77	139.29	1.52	1.52	100	0.87	57	MS	FR		
139.29	140.82	1.53	1.50	98	1.23	80	S	FR		
140.82	142.34	1.52	1.52	100	1.25	82	S	FR		
142.34	143.87	1.53	1.45	95	1.06	69	VS	FR		
143.87	145.39	1.52	1.52	100	1.14	75	S	FR		
145.39	146.91	1.52	1.52	100	1.17	77	MS	FR		
146.91	148.44	1.53	1.53	100	1.49	97	S	FR		
148.44	149.96	1.52	1.49	98	1.14	75	MW	FR		
149.96	151.49	1.53	1.53	100	1.53	100	S	FR		
151.49	153.01	1.52	1.51	99	1.16	76	MS	FR		
153.01	154.53	1.52	1.52	100	1.50	99	S	FR		
154.53	156.06	1.53	1.53	100	1.46	95	S	FR		
156.06	157.58	1.52	1.52	100	1.12	74	MS	FR		
157.58	159.11	1.53	1.47	96	1.32	86	S	FR		
159.11	160.63	1.52	1.38	91	1.35	89	S	FR		

GEOTECHNICAL LOG

From (m)	To (m)	Interval (m)	Recovery (m)	Recovery (%)	RQD (m)	RQD (%)	Hardness	Weathering	Colour	Comments
160.63	162.15	1.52	1.52	100	1.28	84	S	FR		
162.15	163.68	1.53	1.53	100	1.24	81	S	FR		
163.68	165.20	1.52	1.47	97	1.27	84	S	FR		
165.20	166.73	1.53	1.50	98	1.25	82	S	FR		
166.73	168.25	1.52	1.51	99	1.13	74	S	FR		
168.25	169.77	1.52	1.42	93	0.91	60	MS	SW		
169.77	171.30	1.53	1.24	81	0.78	51	MW	MW		
171.30	172.81	1.51	1.51	100	1.20	79	S	FR		
172.81	174.35	1.54	1.49	97	1.46	95	S	FR		
174.35	175.87	1.52	1.48	97	1.34	88	S	FR		
175.87	177.39	1.52	1.52	100	1.04	68	S	FR		
177.39	178.92	1.53	1.53	100	1.45	95	S	FR		
178.92	180.44	1.52	1.52	100	1.50	99	MS	FR		
180.44	181.97	1.53	1.50	98	1.33	87	MS	FR		
181.97	183.49	1.52	1.48	97	0.84	55	MS	FR		
183.49	185.01	1.52	1.52	100	0.82	54	MS	FR		
185.01	186.54	1.53	1.49	97	1.20	78	S	FR		
186.54	188.06	1.52	1.44	95	1.18	78	S	FR		
188.06	189.59	1.53	1.53	100	1.44	94	S	FR		
189.59	191.11	1.52	1.52	100	1.33	87	S	FR		
191.11	192.63	1.52	1.52	100	1.28	84	S	FR		
192.63	194.16	1.53	1.47	96	1.41	92	S	FR		
194.16	195.68	1.52	1.52	100	1.43	94	S	FR		
195.68	197.21	1.53	1.53	100	1.41	92	S	FR		
197.21	198.73	1.52	1.48	97	1.36	89	S	FR		
198.73	200.25	1.52	1.50	99	1.27	84	S	FR		
200.25	201.78	1.53	1.53	100	1.41	92	S	FR		
201.78	203.30	1.52	1.46	96	1.26	83	S	FR		
203.30	204.83	1.53	1.40	92	1.31	86	S	FR		
204.83	206.35	1.52	1.50	99	1.38	91	S	FR		
206.35	207.87	1.52	1.52	100	1.24	82	S	FR		
207.87	209.40	1.53	1.50	98	1.52	99	S	FR		
209.40	210.92	1.52	1.52	100	1.45	95	S	FR		
210.92	212.45	1.53	1.50	98	1.10	72	S	FR		
212.45	213.97	1.52	1.52	100	1.35	89	S	FR		
213.97	214.08	0.11	0.11	100			S	FR		
										EOH

DENSITY LOG

HOLE:

Depth (m)	Unit	Modifier	Texture	MINERALS						Length (cm)	Diameter (cm	Dry weight (g	Wet Weight (g	Density	Specific Gravity	Comments
				Sp %	Po%	Gn%	As %	Other	%							
22.12	SLT	LT-GY	fg					Py	2	13.9	5.04	885.9	545.3	3.20	2.60	light gray, fine grained siltstone with 2% fracture control pyrite
49.00	SLT	LT-GY	fg	2				Py	2	10.4	5.04	636.0	394.7	3.07	2.64	light-grey, fg siltstone with 2% fine grained pyrite and 2% fg sphalerite in a 2mm fracture
82.50	SLT	LT-GY	fg	1				Py	3	10.0	5.04	654.3	411.8	3.29	2.70	light grey, fg-siltstone with a 3mm pyrite veinlet
90.90	SLT	LT-GY	fg	1						11.0	5.04	664.8	394.1	3.03	2.46	light grey, fg siltstone with strong clay alteration (shear zone)
129.40	SLT	LT-GY	fg		2		>1			12.4	5.04	770.2	464.5	3.11	2.52	moderate clay alteration in a pervasively fractured light grey siltstone with clay and pyrrhotite with the fracture infillings
149.74	SLT	MGY	fg		2					11.9	5.04	729.2	433.0	3.07	2.46	medium grey, fine grained siltstone with clay alteration within the fractures calcite and iron sulphides present in fracture zone as well as siltstone wall rock encorperated into the fractures
163.37	SLT	DK-GY	fg		4		>1			11.1	5.04	716.2	441.1	3.22	2.60	dark grey siltstone with calcite and pyrrohotite in filling fractures, rock is hard which may indicate a large presence of silica
185.09	SLT	MGY	fg		1		>1			12.7	5.04	753.9	441.2	2.97	2.41	medium grey, siltstone with quartz and pyrrhotite infilling fractures
200.86	ARG	L-MGY	fg		4					12.8	5.04	841.1	524.9	3.30	2.66	medium grey argillite with irregularly oriented fractures infilled with quartz and pyrrhotite
207.97	ARG	MGY	fg		2		2	Py	>1	13.9	5.04	890.9	546.2	3.20	2.58	light- medium grey, fine grained argillite infillings of pyrite, pyrrhotite and arsenopyrite with the fractures

MAGNETIC SUSCEPTIBILITY LOG

HOLE:

Depth (m)	Unit	Modifier	Magnetic Susceptibility	Comments
1.00			N/A	Casing / Overburden
2.00			N/A	Casing / Overburden
3.00			N/A	Casing / Overburden
4.00			N/A	Casing / Overburden
5.00			N/A	Casing / Overburden
6.00			N/A	Casing / Overburden
7.00			N/A	Casing / Overburden
8.00			N/A	Casing / Overburden
9.00			0.26	
10.00			0.97	
11.00			1.78	
12.00			1.71	
13.00			0.63	
14.00			0.62	
15.00			3.51	
16.00			0.18	
17.00			2.04	
18.00			0.52	
19.00			2.61	
20.00			1.89	
21.00			0.15	
22.00			0.28	
23.00			1.77	
24.00			3.04	
25.00			1.31	
26.00			1.73	
27.00			2.11	
28.00			2.23	
29.00			2.47	
30.00			1.30	
31.00			4.14	
32.00			1.45	
33.00			1.55	
34.00			3.63	
35.00			3.80	
36.00			2.73	
37.00			1.01	
38.00			1.96	
39.00			0.07	
40.00			0.30	
41.00			2.24	
42.00			0.43	
43.00			1.08	
44.00			2.88	

MAGNETIC SUSCEPTIBILITY LOG

Depth (m)	Unit	Modifier	Magnetic Susceptibility	Comments
45.00			2.06	
46.00			2.25	
47.00			0.71	
48.00			0.86	
49.00			0.46	
50.00			0.19	
51.00			0.15	
52.00			0.14	
53.00			0.22	
54.00			0.25	
55.00			0.39	
56.00			2.30	
57.00			0.57	
58.00			3.07	
59.00			1.88	
60.00			3.80	
61.00			4.15	Mineralized
62.00			3.65	
63.00			4.19	
64.00			1.59	
65.00			1.42	
66.00			0.46	
67.00			1.36	
68.00			0.22	
69.00			0.34	
70.00			0.89	
71.00			1.44	
72.00			3.76	Mineralized Fractures
73.00			2.88	Mineralized Fractures
74.00			3.54	Mineralized Fractures
75.00			0.22	
76.00			0.35	
77.00			0.12	
78.00			3.31	
79.00			3.08	
80.00			5.12	
81.00			1.40	
82.00			1.27	
83.00			0.52	
84.00			0.14	
85.00			0.78	
86.00			0.24	
87.00			1.36	
88.00			0.28	
89.00			0.13	

MAGNETIC SUSCEPTIBILITY LOG

Depth (m)	Unit	Modifier	Magnetic Susceptibility	Comments
90.00			0.34	
91.00			0.06	
92.00			3.78	
93.00			0.12	
94.00			3.60	
95.00			0.65	
96.00			0.47	
97.00			3.39	
98.00			0.94	
99.00			6.56	
100.00			3.88	
101.00			4.44	
102.00			2.84	
103.00			1.96	
104.00			0.29	
105.00			0.17	
106.00			2.59	
107.00			2.21	
108.00			3.41	
109.00			0.95	
110.00			2.03	
111.00			2.30	
112.00			1.38	
113.00			1.66	
114.00			0.89	
115.00			2.80	
116.00			5.84	
117.00			1.98	
118.00			5.58	
119.00			1.38	
120.00			0.59	
121.00			0.09	
122.00			0.32	
123.00			1.71	
124.00			1.38	
125.00			0.54	
126.00			0.20	
127.00			0.34	
128.00			0.18	
129.00			0.14	
130.00			0.78	
131.00			0.67	
132.00			0.57	
133.00			3.66	
134.00			2.34	

MAGNETIC SUSCEPTIBILITY LOG

Depth (m)	Unit	Modifier	Magnetic Susceptibility	Comments
135.00			6.42	
136.00			5.73	
137.00			0.41	
138.00			4.46	
139.00			3.26	
140.00			1.90	
141.00			6.03	
142.00			1.36	
143.00			4.53	
144.00			3.25	
145.00			3.19	
146.00			0.41	
147.00			0.13	
148.00			1.72	
149.00			0.03	
150.00			0.82	
151.00			1.35	
152.00			2.36	
153.00			2.70	
154.00			3.00	
155.00			1.49	
156.00			0.70	
157.00			1.41	
158.00			0.46	
159.00			5.08	
160.00			1.28	
161.00			3.81	
162.00			1.27	
163.00			0.79	
164.00			1.56	
165.00			3.29	
166.00			4.77	
167.00			3.77	
168.00			2.56	
169.00			1.07	
170.00			0.16	
171.00			0.10	
172.00			1.19	
173.00			0.99	
174.00			3.91	
175.00			2.38	
176.00			2.96	
177.00			1.08	
178.00			0.20	
179.00			2.91	

MAGNETIC SUSCEPTIBILITY LOG

Depth (m)	Unit	Modifier	Magnetic Susceptibility	Comments
180.00			4.08	
181.00			0.30	
182.00			0.15	
183.00			0.11	
184.00			0.37	
185.00			0.23	
186.00			0.13	
187.00			3.05	
188.00			4.59	
189.00			4.07	
190.00			0.02	
191.00			5.68	
192.00			0.91	
193.00			2.92	
194.00			2.64	
195.00			0.20	
196.00			1.49	
197.00			3.37	
198.00			2.55	
199.00			1.77	
200.00			3.49	
201.00			1.95	
202.00			2.34	
203.00			7.66	
204.00			4.39	
205.00			1.62	
206.00			1.82	
207.00			4.74	
208.00			600.00	
209.00			0.20	
210.00			2.33	
211.00			11.37	
212.00			0.35	
213.00			2.11	
214.00			3.84	
EOH				

SAMPLE LOG

HOLE: KEG-11-11

From (m)	To (m)	Interval (m)	Recovery (m)	Recovery (%)	Sample	Batch	Au (g/t)	Ag (g/t)	Pb (ppm)	Zn (ppm)	Cu (ppm)	In (ppm)	Sn (ppm)	W (ppm)	Comments
6.71	9.75	3.04	2.22	73	K278210	B6	<0.001	0.41	31.5	369	76.7	0.043	23	0.83	
-	-	-	-	-	K278211	B6	0.068	59.5	19500	19550	1050	0.065	5	5.13	CDM-ME-08
9.75	12.80	3.05	3.04	100	K278212	B6	<0.001	0.31	17	348	90.2	0.055	19	1.1	
12.80	15.85	3.05	3.05	100	K278213	B6	<0.001	0.26	16.8	455	77	0.054	16	0.47	
15.85	18.90	3.05	3.05	100	K278214	B6	<0.001	0.33	18.7	666	92.1	0.116	15	0.78	
18.90	21.95	3.05	3.04	100	K278215	B6	0.001	0.23	9.7	58	56.9	0.008	15	0.4	
21.95	24.99	3.04	2.99	98	K278216	B6	<0.001	0.48	38.3	23	64.1	<0.005	15	0.45	
24.99	28.04	3.05	3.00	98	K278217	B7									
28.04	31.09	3.05	3.00	98	K278218	B7									
31.09	34.14	3.05	2.96	97	K278219	B7									
-	-	-	-	-	K278220	B7									CDM-ME-08
34.14	37.19	3.05	3.04	100	K278221	B7									
37.19	40.23	3.04	2.99	98	K278222	B7									
37.19	40.23	3.04	2.99	98	K278223	B7									1/4 SAMPLE DUPLICATE
40.23	43.28	3.05	2.97	97	K278224	B7									
43.28	46.33	3.05	2.98	98	K278225	B7									
46.33	49.37	3.04	3.04	100	K278226	B7									
49.37	52.43	3.06	2.98	97	K278227	B7									
52.43	55.47	3.04	2.99	98	K278228	B7									
55.47	58.52	3.05	3.00	98	K278229	B7									
-	-	-	-	-	K278230	B7									CDN-ME 12
58.52	61.57	3.05	3.00	98	K278231	B7									
61.57	64.62	3.05	2.97	97	K278232	B7									
64.62	67.67	3.05	2.91	95	K278233	B7									
67.67	70.71	3.04	2.97	98	K278234	B7									
70.71	73.76	3.05	2.98	98	K278235	B7									
73.76	76.81	3.05	3.02	99	K278236	B7									
-	-	-	-	-	K278237	B7									BLANK
76.81	79.86	3.05	2.91	95	K278238	B7									
79.86	82.91	3.05	3.02	99	K278239	B7									
82.91	85.95	3.04	2.96	97	K278240	B7									
85.95	89.00	3.05	2.98	98	K278241	B7									
89.00	92.05	3.05	2.94	96	K278242	B7									
92.05	95.10	3.05	3.01	99	K278243	B7									
95.10	98.15	3.05	2.91	95	K278244	B7									
98.15	101.49	3.34	2.97	89	K278245	B7									
101.49	104.24	2.75	2.96	108	K278246	B7									
104.24	107.29	3.05	3.02	99	K278247	B7									
107.29	110.34	3.05	2.86	94	K278248	B7									
-	-	-	-	-	K278249	B7									BLANK
110.34	113.39	3.05	2.77	91	K278250	B7									
113.39	116.43	3.04	3.01	99	K278251	B7									
116.43	119.48	3.05	3.01	99	K278252	B7									
119.48	122.53	3.05	3.05	100	K278253	B7									
122.53	125.58	3.05	3.05	100	K278254	B7									
125.58	128.63	3.05	3.00	98	K278255	B8									
128.63	131.67	3.04	3.02	99	K278256	B8									
131.67	134.72	3.05	3.01	99	K278257	B8									
134.72	137.77	3.05	2.99	98	K278258	B8									
137.77	140.82	3.05	3.02	99	K278259	B8									
140.82	143.87	3.05	2.97	97	K278260	B8									
-	-	-	-	-	K278261	B8									BLANK
143.87	146.91	3.04	3.04	100	K278262	B8									
146.91	149.96	3.05	3.02	99	K278263	B8									
149.96	153.01	3.05	3.04	100	K278264	B8									
153.01	156.06	3.05	3.05	100	K278265	B8									
153.01	156.06	3.05	3.05	100	K278266	B8									1/4 SAMPLE DUPLICATE
156.06	159.11	3.05	2.99	98	K278267	B8									
159.11	162.15	3.04	2.90	95	K278268	B8									
162.15	165.20	3.05	3.00	98	K278269	B8									
165.20	168.25	3.05	3.01	99	K278270	B8									
-	-	-	-	-	K278271	B8									CDN-ME-12
168.25	171.30	3.05	2.66	87	K278272	B8									
171.30	174.35	3.05	3.00	98	K278273	B8									
174.35	177.39	3.04	3.00	99	K278274	B8									
177.39	180.44	3.05	3.05	100	K278275	B8									
180.44	183.49	3.05	2.98	98	K278276	B8									
183.49	186.54	3.05	3.01	99	K278277	B8									
-	-	-	-	-	K278278	B8									CDN-ME-08
186.54	189.59	3.05	2.97	97	K278279	B8									
189.59	192.63	3.04	3.04	100	K278280	B8									
192.63	195.63	3.00	2.99	100	K278281	B8									

SAMPLE LOG

From (m)	To (m)	Interval (m)	Recovery (m)	Recovery (%)	Sample	Batch	Au (g/t)	Ag (g/t)	Pb (ppm)	Zn (ppm)	Cu (ppm)	In (ppm)	Sn (ppm)	W (ppm)	Comments
195.63	198.78	3.15	3.01	96	K278282	B8									
198.78	201.78	3.00	3.03	101	K278283	B8									
201.78	204.83	3.05	2.86	94	K278284	B8									
-	-	-	-	-	K278285	B8									BLANK
204.83	207.87	3.04	3.02	99	K278286	B8									
207.87	210.92	3.05	3.04	100	K278287	B8									
210.92	214.18	3.26	3.13	96	K278288	B8									End of sampling

KEG PROPERTY

Grid East	Grid North	Easting	Northing	Elev. (m)	Depth (m)
		586331	6940135	1228	387.00

ZONE: Keg Main

SECTION:

HOLE: KEG-11-12

CLAIM: Keg

Contractor: Top Rank

Drill: B2 - D

Core size: NQ2

Casing depth: 15.00 (m) in / out

Drilling dates: June 23 to July 1, 2011

SURVEY

Depth (m)	Azimuth	Dip	Method	Depth (m)	Azimuth	Dip	Method
collar	340	-50	compass				

TARGET: Hole collared to test ground more westerly than that tested in KEG-11-10.

Geology logged by: Christopher Butz

SUMMARY

From (m)	To (m)	Interval	Unit	Comments
0.00	15.00	15.00	CAS	Casing, no recovery.
15.00	77.12	62.12	LST/SLT	Intercalated silty limestone and siliceous siltstone Unit is weakly to strongly calc-silicate altered, with trace to weak fracture controlled mineralizatio
77.12	98.11	20.99	LST/SLT	Intercalated silty limestone and siliceous siltstone. Unit is strongly calc-silicate altered, with strong (mostly fracture controlled) mineralization, but also with mineral replacement.
98.11	247.07	148.96	LST/SLT	Intercalated silty limestone and siliceous siltstone. Unit is moderately-strongly calc-silicate altered with moderate amounts of mineralization, occurring in veins and replacements.
247.07	281.76	34.69	LST	Silty limestone. Unit has trace to weak mineralization, occurring mostly in veins and disseminations.
281.76	369.13	87.37	LST/SLT	Intercalated silty limestone and siliceous siltstone. Unit is fairly calc-silicate altered, with trace amounts of mineralization occurring in fractures, veinlets and disseminations.
369.13	387.00	17.87	ARG/LST	Argillaceous limestone, fairly unaltered.
EOH				

SAMPLES

Numbers: K281001 to K281219

Total: 219

Batch: D1, D2, D3 ,D4, D5, D6, D7

Date Sent:

Certificate: WH11130443, WH11130442

WH11132848, WH11132849, WH11134160

WH11135095, WH11138804

COMMENTS

The hole intersected an intercalated silty limestone, and siliceous siltstone to 369.13 m. Contacts between the intercalated units are diffuse. Mineralization ranges from trace to strong, but the bulk of it occurs from 77.12 m to 247.07 m, in fractures, veins, and replacements. Sections of green-coloured, intense calc-silicate alteration occur throughout, and is associated with replacement mineralization. Mineralization is generally medium grained, and consists of pyrrhotite, sphalerite, galena, chalcopyrite, and arsenopyrite. Bedding generally ranges from 50° to 70° TCA, but increases to 85° at the end of the intercalated siltstone and limestone. At 369.13m, a gradational contact to the argillaceous limestone occurs. The underlying unit continues until 387.00 m, which is the end of the hole.

GEOLOGY LOG

HOLE: KEG-11-12

INTERVAL			SUB-INTERVAL			LITHOLOGY			ALTERATION						STRUCTURE				MINERALS							PHOTO	DETAILED DESCRIPTION
													Other										Other		Other			
From (m)	To (m)	Interval (m)	From (m)	To (m)	Interval (m)	Unit	Modifier	Texture	Silica		Calc-silicate	Oxidation	Type	Intensity	Type	Attitude (tca)	Attitude (tfa)	Density (frequency/m)	Pyrrhotite	Sphalerite	Galena	Type	Intensity	Type	Intensity		
0.00	15.00	15.00				CAS																					Casing, no recovery.
15.00	77.12	62.12				LST/ SLT	LT-MD GY	MO/ FG	w		s	m	chl	w					t	t	t						Light-medium grey, fine grained, moderately oxidized, variably bleached, mottled, intercalated silty limestone and siliceous siltstone. Strong calc-silicate alteration locally and weak chlorite alteration in places. Fine grained medium brown-buff coloured alteration seen. Bleaching of the units occurs along fractures, and also as bubbly-spots ~1cm in diameter. Buff-coloured alteration occurs in 10-45cm sections throughout. Chlorite alteration seen mainly along fractures/veins, and is especially prevalent from ~25-28m in depth. Unit is generally softer and more effervescent farther up-hole. Strong mineralization is separated out into sub-intervals. Smaller amount of mineralization in the interval (but not included in the sub-interval) is largely oxidized and/or fine-grained in calcite veins/veinlets and fractures. Pyrrhotite, sphalerite, galena, and chalcopyrite seen in small amounts. Mineralization seen to increase with depth.
													buff?	f													Calcite veins/veinlets occur throughout interval. Orientations and depths measured.
			25.73	25.80	0.07										VT	34		20									Calcite veinlet set with chlorite alteration at 25.73m. No mineralization seen.
			23.20	23.25	0.05										VT	5											Calcite veinlet (FG-MG) at 23.20m. No mineralization seen.
			37.30	37.35	0.05										VT	35											Calcite veinlet measured at 37.30m. No Mineralization seen.
			37.50	37.55	0.05										VT	30											2cm thick Calcite veinlet at 37.50m, coarse grained calcite at the edges of the veinlet. No mineralization seen.
			38.60	38.65	0.05										VT	35										X	Calcite veinlet with pyrrhotite, bleaching and chlorite alteration, measured at 38.60m
																										X	Large, (>5cm) bladed calcite crystals (effervescent) occur within small (10-15cm) sections. Space between the crystal is quartz.
			74.00	74.05	0.05										VT	40											Quartz veinlet at 74.00m.
			74.00	74.05	0.05										Bd	70											Bedding measured at 74.00m.
			75.10	75.15	0.05										VT	30											Pyrrhotite & sphalerite veinlet measured at 75.10m.

n = none, t= <1%, w = 1-3%, f = 3-5%, m = 5-7%, ms = 7-10%, s = 10-15%, I = 15-20%, (write % for >20%)

GEOLOGY LOG

HOLE: KEG-11-12

INTERVAL			SUB-INTERVAL			LITHOLOGY			ALTERATION						STRUCTURE				MINERALS									DETAILED DESCRIPTION
													Other										Other		Other			
From (m)	To (m)	Interval (m)	From (m)	To (m)	Interval (m)	Unit	Modifier	Texture	Silica		Calc-silicate	Oxidation	Type	Intensity	Type	Attitude (tca)	Attitude (tfa)	Density (frequency/m)	Pyrrhotite	Sphalerite	Galena	Type	Intensity	Type	Intensity	Photo	
			39.98	50.35	10.37	LST/ SLT	LT-MD GY	FG			i	w	chl	t					m	f	f	Cp	w	Py	w		Same rock type as main interval. Moderately-moderately strongly mineralized section. Mineralization style are as: 1) Large (15-35cm) mineral replacement sections. 2) Small amounts, but locally widespread mineral disseminations. 3) Within and alongside calcite veins/veinlets.
													ep?	t														Pyrrhotite mostly in veins or replacements, but small amounts are seen in disseminations.
																												Chalcopyrite mostly in veins or replacements. Minor presence in disseminations.
																												Galena mostly as veins or replacement, none seen in mineral disseminations.
																												Sphalerite only seen by veins or in mineral replacements.
																												Larger mineralized sections separated out as sub-sub intervals:
			40.00	40.16	0.16	VN	MX				w				VN	25				s	ms	Cp	f					Calcite vein hosting sphalerite, galena, and some chalcopyrite. Sphalerite (dark brown) and galena are semi-massive. Chalcopyrite forms interstitially within the semi-massive sphalerite and galena. Calcite vein is milky, and fine grained.
			40.39	40.58	0.19	VN	MX				ms				VN	27			m	ms	s	Cp	m					Calcite vein inside of a quartz vein. Galena and sphalerite (dark brown-black) occur semi massively, while pyrrhotite & chalcopyrite form interstitially within the semi-massive sphalerite & galena. Calcite vein is coarse grained, while the quartz vein is fine grained. Sulphides likely brought in with the SiO2 rich fluids, while the calcite vein came later.
			41.80	42.00	0.20	MX					m				BN				w	m	t							Mineral replacement section. Large semi-massive sphalerite crystals (dark brown- black, 0.5-0.7cm in diameter) forming interstitially with tabular semi-radial calcite crystals. Hard, small pinkish crystals present (Garnet?)
			44.01	44.52	0.51	MX		MG			s		chl	w					s	ms	ms	Cp	w					Mineral replacement section. Pyrrhotite occurs in blebs, and in several 0.1-0.2cm thick irregular veinlets. Galena occurs closely with the pyrrhotite. Galena is semi-massive. Sphalerite occurs throughout and is dark brown to black, and is semi-massive. Chalcopyrite is anhedral and interstitial, mostly to the sphalerite.

GEOLOGY LOG

HOLE: KEG-11-12

INTERVAL			SUB-INTERVAL			LITHOLOGY			ALTERATION						STRUCTURE				MINERALS									DETAILED DESCRIPTION
													Other										Other		Other			
From (m)	To (m)	Interval (m)	From (m)	To (m)	Interval (m)	Unit	Modifier	Texture	Silica		Calc-silicate	Oxidation	Type	Intensity	Type	Attitude (tca)	Attitude (tfa)	Density (frequency/m)	Pyrrhotite	Sphalerite	Galena	Type	Intensity	Type	Intensity	Photo	
			46.18	46.29	0.11	VN	MX				s		chl	w					ms	ms	ms	Cp	w				Irregular calcite vein, with sulphides and chlorite alteration in fractures. Semi-massive sphalerite, galena, and pyrrhotite. Chalcopyrite forms as small crystal masses, close to sphalerite. Medium sized (~1.5-2.0cm long) calcite crystals in vein
			46.91	47.52	0.61	MX		BN			s		chl	s	Bn	32			s	s		Cp	ms				Heavily banded (consistent orientation) section of pyrrhotite & sphalerite. Strong chlorite alteration, and yellow-green mineral (scapolite/epidote?) seen. Chalcopyrite forms as small clusters of small (0.05-0.1cm) crystals. Sphalerite and pyrrhotite forms as semi-massive blebs along banding.
			49.90	50.35	0.45	MX					s								ms	s	w	Py	i				Mineral replacement section. Sphalerite and pyrrhotite occur semi-massively, but the pyrite forms eu-subhedral crystals in blebs. Section is magnetic and smells like sulfur with HCl.
			69.00	70.00	1.00	MX					i								m	m	t						Sphalerite & pyrrhotite blebs with trace galena. Minerals are subhedral, and medium grained.
77.12	98.11	20.99				LST/ SLT	LT-MD GY	cBX	m		i								s	w	w	Cp	t	As	t		Light-medium grey, partially light green, mottled, weakly chloritized, strongly calc-silicate altered, intercalated, silty limestone and siliceous siltstone. Mineralization is mostly fracture controlled, with moderate & partial crackle brecciation in places. Mineralized veins are also present. Rock is unoxidized. Chalcopyrite is found in veinlets and in filled fractures, as clusters of crystals and 0.5cm-1.0cm subhedral blebs. Pyrrhotite is found in large amounts in filled fractures, as well as veinlets, semi-massive, and subhedral. Dark honey-brown to black sphalerite is found with pyrrhotite, and occurs mostly in filled fractures. Galena is found mostly in a mineral replacement zone, separated as a sub interval.
																											Vein measurements are as follows:
															VT	30											Calcite veinlet with pyrrhotite and chalcopyrite at 81.49m.
															VT	25											Pyrrhotite, sphalerite, chalcopyrite veinlet at 82.69m.
															VT	27		60									Pyrrhotite, sphalerite veinlet set from 87.00m--87.25m.
															VT	31											Pyrrhotite veinlet set at 84.00m-84.40m
															VT	35											Galena bearing quartz veinlet (0.75cm thick). Galena is medium grained and euhedral. Irregular, but general orientation taken at 94.35m
															Fx	25											Pyrrhotite fracture infill set at 96.70m.

n = none, t= <1%, w = 1-3%, f = 3-5%, m = 5-7%, ms = 7-10%, s = 10-15%, l = 15-20%, (write % for >20%)

GEOLOGY LOG

HOLE: KEG-11-12

INTERVAL			SUB-INTERVAL			LITHOLOGY			ALTERATION						STRUCTURE				MINERALS							Photo	DETAILED DESCRIPTION
													Other									Other		Other			
From (m)	To (m)	Interval (m)	From (m)	To (m)	Interval (m)	Unit	Modifier	Texture	Silica		Calc-silicate	Oxidation	Type	Intensity	Type	Attitude (tca)	Attitude (tfa)	Density (frequency/m)	Pyrrhotite	Sphalerite	Galena	Type	Intensity	Type	Intensity		
															VT	60											Pyrrhotite-sphalerite quartz veinlet set at 97.67m
																											Heavier zones of mineralization separated out as sub-intervals:
			92.85	93.26	0.41	MX		MG			i		chl	f					s	ms	ms	As	ms	Cp	t		Fracture filled mineralization, semi-massive section. Arsenopyrite is medium grained, euhedral. Pyrrhotite, galena, sphalerite is subhedral, fine-medium grained. irregular quartz veinlet at 92.90m.
			88.03	92.80	4.77	LST/ SLT	GY				s								s	ms	t	Cp	w	As	t		Same lithology as the interval, except with higher amounts of chalcopyrite. Chalcopyrite forms interstitially with sphalerite & pyrrhotite, is fine-medium grained, and subhedral. Arsenopyrite also seen in veinlets and measured:
															VT	85		30									Arsenopyrite-quartz veinlet set from 92.08m-92.12m.
98.11	247.07	148.96				LST/ SLT	GY				ms		chl	f					m	f	t	Cp	w				Light green/grey to medium grey, mottled, moderately strongly calc-silicate altered, fairly chloritized, locally highly-moderately bleached (along fractures) intercalated silty limestone and siliceous siltstone. Mineralization occurs in veins and replacements, mineralized crackle brecciation texture not seen anymore. Oxidation of fracture surfaces common. Chalcopyrite forms intestinally with pyrrhotite & sphalerite, in replacements and veins. Chalcopyrite is mostly subhedral, fine-medium grained. pyrrhotite is mostly medium grained and is present in veins and replacements, and is semi-massive in areas. Trace galena is seen in replacements and minor veinlets. Sphalerite forms close to pyrrhotite and is brown & black, medium grained and semi massive. Calcite veinlets and quartz veinlets both occur.
																											Measurements taken:
															VT	20		15									Galena, pyrrhotite, sphalerite veinlet set at 100.85m - 101.31m. Veinlet set straight and consistent in orientation.
															Bd	55											Bedding? Measured at 111.60m.
															VT	50		30									Chalcopyrite, pyrrhotite, galena, & sphalerite veinlet set, from 102.07m- 102.37m, hosted in calcite. Mineralization is fine-medium grained.
															VN	55											Quartz vein, with minor pyrrhotite and a 0.3cm in diameter chalcopyrite bleb. Vein is 6cm thick, is weakly oxidized, and occurs from 108.97m to 109.03m.

n = none, t= <1%, w = 1-3%, f = 3-5%, m = 5-7%, ms = 7-10%, s = 10-15%, l = 15-20%, (write % for >20%)

GEOLOGY LOG

HOLE: KEG-11-12

INTERVAL			SUB-INTERVAL			LITHOLOGY			ALTERATION						STRUCTURE				MINERALS							Photo	DETAILED DESCRIPTION
													Other									Other		Other			
From (m)	To (m)	Interval (m)	From (m)	To (m)	Interval (m)	Unit	Modifier	Texture	Silica		Calc-silicate	Oxidation	Type	Intensity	Type	Attitude (tca)	Attitude (tfa)	Density (frequency/m)	Pyrrhotite	Sphalerite	Galena	Type	Intensity	Type	Intensity		
															VT	22		30									Calcite veinlet set, containing pyrrhotite, galena, chalcopyrite, & sphalerite. Veinlet set is low angle, and occurs from 114.22m to 114.50. Veinlets are 0.2-0.5cm thick. Mineralization is fine grained, and eu-subhedral.
															VT	20		50									Pyrrhotite, sphalerite, chalcopyrite in quartz veinlet set, at 135.70m. Mineralization is semi-massive.
															Bd	50											Bedding at 144.40m
															VN	25		15									Pyrrhotite, sphalerite vein (2cm thick) at 139.15m, with smaller veinlets at the same orientation and with the same mineralization occurring from 139.00m to 140m. Heavy-moderate chlorite alteration close to the veinlets.
															VT	15		50									Pyrrhotite, sphalerite, quartz veinlet set, about 0.25cm 0.5cm thick. Mineralization is fine-Medium grained. Orientation of veinlets consistent from 147.34 to 147.64.
															VN	50											Calcite vein (1.5cm thick) at 159.30m, no mineralization present.
															VT	60		30									Calcite veinlet set, at 246.50m occurs over 20cm section.
															VT	37											Calcite veinlet at 180.00m, with heavy chlorite alteration at the edges, no mineralization seen.
			101.87	102.00	0.13	MX					ms	w	chl	m					s	s		Cp	t				13cm section of Mineral Replacement. Semi-massive, medium grained sphalerite and pyrrhotite with trace chalcopyrite. Heavy Calc-silicate alteration, moderate chloritization, with oxidation.
			110.22	110.59	0.37	MX					ms	w	chl	m					ms	s		Cp	t				Mineral replacement, medium grained, semi-massive pyrrhotite & sphalerite. Several blebs of chalcopyrite seen.
															VT	45		60									Quartz veinlet set at 110.24m measured, no mineralization visible.
			114.59	115.01	0.42	MX					ms		chl	w					m	ms	f	Cp	f				Section of mineral replacement and mineral veins. Pyrrhotite, sphalerite, galena, chalcopyrite forms as medium grained, subhedral blebs, while sphalerite, pyrrhotite and minor galena present in veins.
															VT	30											Sphalerite, pyrrhotite, galena veinlet (1.5cm thick) at 114.98m.
															VT	60											Sphalerite, pyrrhotite veinlet (0.2cm thick) at 114.69m.
			118.23	118.59	0.36	MX					ms		chl	s					m	m	t	Cp	t				Section of mineral replacement and mineral veins. Medium grained sphalerite, galena, pyrrhotite, and trace chalcopyrite. Mineralization is semi-massive in places.

n = none, t= <1%, w = 1-3%, f = 3-5%, m = 5-7%, ms = 7-10%, s = 10-15%, l = 15-20%, (write % for >20%)

GEOLOGY LOG

HOLE: KEG-11-12

INTERVAL			SUB-INTERVAL			LITHOLOGY			ALTERATION						STRUCTURE				MINERALS							Photo	DETAILED DESCRIPTION
													Other										Other		Other			
From (m)	To (m)	Interval (m)	From (m)	To (m)	Interval (m)	Unit	Modifier	Texture	Silica		Calc-silicate	Oxidation	Type	Intensity	Type	Attitude (tca)	Attitude (tfa)	Density (frequency/m)	Pyrrhotite	Sphalerite	Galena	Type	Intensity	Type	Intensity		
															VT	40											Pyrrhotite-sphalerite veinlet at 118.25m (0.75cm thick).
															VT	30		30									Pyrrhotite-sphalerite veinlet set at 118.23m (0.5cm thick).
			123.00	123.36	0.36	MX					ms		chl	i					ms	ms							Sections of mineral replacement, medium grained, semi-massive, medium-brown sphalerite & pyrrhotite.
			125.68	127.92	2.24	LST/ SLT	LT-MD GY	MO/ FG			ms		chl	i					f	w	t	Cp	t				Light green/grey to medium grey, fine grained, mottled, heavily calc-silicate altered, heavily speckled/ bubbly chlorite altered, variably bleached, intercalated silty limestone and siliceous siltstone. Speckled chloritization through unit, spots 0.2-0.3cm in diameter, dark green and occurs with calcite veining.
															VT	32											Calcite veinlet at 126.07m with no mineralization, 0.5cm thick.
			130.00	131.30	1.30	MX					ms		chl	i					m	m		Cp	f				Section of mineral replacement and mineralized veins. Fine grained, locally semi-massive pyrrhotite, chalcopyrite and sphalerite. Some mineralization banding (bedding?).
															Bd	65											Bedding/banding at 130.30m with sphalerite and pyrrhotite. Skarnification likely.
															VT	30											Pyrrhotite veinlet with chlorite alteration (0.2cm thick) at 130.16m.
															VT	32											Pyrrhotite veinlet with chlorite alteration (0.1cm thick) at 131.06m.
			141.60	144.00	2.40	MX					ms		chl	i					w	w	w	Cp	f				Light green/grey to medium grey, fine grained, heavily calc-silicate altered unit, with spotty/speckled chloritization. Chalcopyrite noticeably abundant, present alongside pyrrhotite and sphalerite. Mineralization is fine-medium grained, mostly in veins.
															CN	62											Upper Contact is sharp, and measured.
															VN	30											Quartz vein with intense chloritization in surrounding rock. Vein is 1.5-2cm thick, with no mineralization, and is at 142.15m
															VT	40											Pyrrhotite, sphalerite, chalcopyrite veinlet (1cm thick) at 141.93m.
															VT	20		20									Pyrrhotite, & chalcopyrite set at 142.60m to 143.00m.
															VT	15		30									Pyrrhotite & chalcopyrite set at 143.82m to 144.00m.
			162.00	162.28	0.28	MX	LT GN								MX/ BN	90			ms	ms							Mineralized, calc-silicate altered section. Pyrrhotite & sphalerite blebs occur along orientation (banding/bedding?). Mineralization is medium grained and subhedral. Blebs are ~0.25cm across.

n = none, t= <1%, w = 1-3%, f = 3-5%, m = 5-7%, ms = 7-10%, s = 10-15%, l = 15-20%, (write % for >20%)

GEOLOGY LOG

HOLE: KEG-11-12

INTERVAL			SUB-INTERVAL			LITHOLOGY			ALTERATION						STRUCTURE				MINERALS							Photo	DETAILED DESCRIPTION
													Other										Other		Other		
From (m)	To (m)	Interval (m)	From (m)	To (m)	Interval (m)	Unit	Modifier	Texture	Silica		Calc-silicate	Oxidation	Type	Intensity	Type	Attitude (tca)	Attitude (tfa)	Density (frequency/m)	Pyrrhotite	Sphalerite	Galena	Type	Intensity	Type	Intensity		
															VT	10											Calcite veinlet (0.5cm thick) at 162.15m, no mineralization.
			165.39	166.72	1.33	MX													s	s	m						Fracture filled, replacement & vein mineralization. Sphalerite occurs with pyrrhotite, an both are medium grained and semi-massive. Galena is weaker, medium grained, and interstitial to pyrrhotite and sphalerite.
															VN	50											Pyrrhotite vein (2.5cm thick) at 166.68m
			170.47	171.18	0.71	MX					m								m	ms							Moderately skarnified & calc-silicate altered mineralized section. Vein and replacement filled, medium grained pyrrhotite.
															VT	30											Medium grained pyrrhotite veinlet (0.5cm thick) at 171.11m.
			178.90	179.03	0.13	SKN					i		chl	s					ms	m							Section of intense calc-silicate alteration, as well as strongly chloritized veined mineralization.
															VT	42		30									Pyrrhotite-sphalerite veinlet set.
			183.42	183.60	0.18	MX													m	ms		Cp	ms				Heavily calc-silicate altered, and chloritized zone with replacement mineralization. Speckled chloritization of 0.25-0.5cm in diameter. Fine grained chalcopyrite is interstitial to sphalerite and pyrrhotite. Medium grained sphalerite and pyrrhotite occur together, and are semi-massive.
															VT	53											Calcite veinlet (0.75cm thick). No mineralization, but is oxidized. Veinlet occurs at 183.43m.
			186.37	186.87	0.50	QZ	VN								CN												Large quartz vein, no mineralization, but fair oxidation. Upper contact not visible, bottom contact is 25 degrees to core axis.
			189.71	190.76	1.05	MX					i		chl	s					m	f	w						Unit of intense calc-silicate alteration, strong chloritization and replacement style mineralization. Chalcopyrite, pyrrhotite, and sphalerite is medium grained.
			193.05	201.00	7.95	LST/ SLT	LT GN-LT GY												s	s		Cp	f				Unit of light green to light grey, variably bleached, heavily calc-silicate altered, partially chloritized, mottled, intercalated silty limestone and siliceous siltstone. Noticeable amounts of chalcopyrite present. Mineralization is replacement style, and medium grained. Sphalerite & pyrrhotite is semi-massive and occur together. Chalcopyrite is partially semi-massive, and interstitial to pyrrhotite and sphalerite.
			208.45	209.00	0.55														ms	s							Pyrrhotite & sphalerite mineralization occur with, but not in calcite veins and as replacement. Mineralization is fine-medium grained, and partially semi-massive.

n = none, t= <1%, w = 1-3%, f = 3-5%, m = 5-7%, ms = 7-10%, s = 10-15%, I = 15-20%, (write % for >20%)

GEOLOGY LOG

HOLE: KEG-11-12

INTERVAL			SUB-INTERVAL			LITHOLOGY			ALTERATION						STRUCTURE				MINERALS									DETAILED DESCRIPTION
													Other										Other		Other			
From (m)	To (m)	Interval (m)	From (m)	To (m)	Interval (m)	Unit	Modifier	Texture	Silica		Calc-silicate	Oxidation	Type	Intensity	Type	Attitude (tca)	Attitude (tfa)	Density (frequency/m)	Pyrrhotite	Sphalerite	Galena	Type	Intensity	Type	Intensity	Photo	
															VN	45												Calcite vein (2.5cm thick) at 208.46m measured.
			210.57	211.33	0.76	MX					m		chl	m					f	ms								Pale green, buff-colour altered, speckled chlorite altered, calc-silicate alteration. Medium grained sphalerite & pyrrhotite occur together in veinlets.
															VT	30												Pyrrhotite & sphalerite veinlet (1.5cm thick)
			213.89	214.78	0.89	MX					i								w	f								Heavy patches of mineralization in calc-silicate altered zones. Sections of mineral replacements are 2 10cm in thickness. Mineralization is fine-medium grained. Pyrrhotite & sphalerite occur together.
			220.90	234.00	13.10	MX					i		chl	m					ms			As	w	Py	f			Subinterval of significant mineralization. Unit occurs exclusively in the pale-green calc-silicate alteration. Mineralization occurs in veins and as replacements. Arsenopyrite is seen throughout, but most is seen as euhedral, medium-coarse grained clusters of rhomb crystals, at 232.10m. Sphalerite, chalcopyrite, and pyrrhotite are seen together in replacements & veins as medium grained, subhedral masses, rarely with 0.50-0.75cm in diameter blebs of pyrite.
																						Cp	m					Mineralized & non mineralized calcite veins present, several orientations taken:
															VT	35												Calcite veinlet, unmineralized, but oxidized at 228.15m (0.2-0.5cm thick)
															VT	29												Calcite veinlet, cuts through mineralization, no oxidation, is ~0.75cm thick. Veinlet occurs at 227m.
															VT	60												Pyrrhotite, sphalerite & chalcopyrite veinlet (1-3cm thick). Irregular, but general orientation taken at 232.20m.
			242.10	242.41	0.31	MX														60		Cp	s					Section of massive sphalerite and interstitial chalcopyrite. Mineral replacement, sphalerite is eu-subhedral, chalcopyrite is subhedral. Sphalerite is medium grained, chalcopyrite is fine-medium grained. No pyrrhotite is visible.
247.07	281.76	34.69				LST	LT Gy												t	w		Cp	t	As	t			Light to medium grey, variably bleached, partially chloritized limestone with non-effervescent sections of clay altered rock. Small (5-10cm) sections of an anhedral, flesh-colour, effervescent mineral (rhodochrosite?). Tabular calcite crystals seen again throughout the interval. Mineralization is largely in veins and disseminations and is fine-medium grained, and eu-subhedral. Clay alteration from 268.15m to 270.20, does not fizz with HCl.

n = none, t= <1%, w = 1-3%, f = 3-5%, m = 5-7%, ms = 7-10%, s = 10-15%, l = 15-20%, (write % for >20%)

GEOLOGY LOG

HOLE: KEG-11-12

INTERVAL			SUB-INTERVAL			LITHOLOGY			ALTERATION						STRUCTURE				MINERALS									DETAILED DESCRIPTION
													Other										Other		Other			
From (m)	To (m)	Interval (m)	From (m)	To (m)	Interval (m)	Unit	Modifier	Texture	Silica		Calc-silicate	Oxidation	Type	Intensity	Type	Attitude (tca)	Attitude (tfa)	Density (frequency/m)	Pyrrhotite	Sphalerite	Galena	Type	Intensity	Type	Intensity	Photo	
															VT	15		20									Non-mineralized calcite veinlet set (0.3-0.5cm in diameter) from 266.50m to 270.50m.
															VT	25		35									Hard, pink, non effervescent veinlet set (Garnet?) from 273.90m to 274.80m. Consistent orientation, no mineralization seen.
			279.24	280.90	1.66	MX																					Two small (10cm) sections of sphalerite and another non-metallic, brown-pink mineral. Both are eu-subhedral. Mineralization is replacement, and medium grained (0.2 to 0.6cm in diameter).
281.76	369.13	87.37				LST/ SLT	MD-LT GY	FG			f	w	Chl	w					t	t		Cp	t				Light to medium grey, fine grained, fairly calc-silicate altered, weakly oxidized, weakly chloritized, mottled, variably bleached, intercalated silty limestone and siliceous siltstone. Calcite veins common, relatively fewer quartz veins also present. Unit has very little mineralization, though some is noted. Mineralization seen in disseminations, in veins, and fracture infill. Bleaching occurs along veins, and oxidation occurs along fracture surfaces. Measurements taken:
															VT	45		30									Calcite veinlet set (0.5cm thick) at ~296.50m to 297.50m. Some fine grained, subhedral pyrrhotite seen.
															VT	28		7									Quartz veinlet set (0.2 to 1.5cm thick) from 298.00m to 307.00m. Some fine grained subhedral pyrrhotite seen.
															BD	70											Bedding, measured at 308.00m
															VN	40											Quartz vein (3-5cm thick). Pyrrhotite, and pyrite is fine grained, and blebby. Cross-cut by irregular calcite vein at 312.15m
															VT	15		30									Low angle calcite veinlet set (0.2 to 0.5 cm thick) from 315.00m to 317.00m
															VT	37											Quartz veinlet (1.5cm thick) with blebby, fine grained, subhedral pyrite and pyrrhotite at 325.32m depth.
															VT	27											Black sphalerite & calcite veinlet, is fine grained, subhedral, and 1cm thick. Veinlet occurs at 340.05m.
															VT	7		1									Low angle calcite-veinlet set. Sparse, but occurs through larger area. Veinlets are 0.3-2.0cm thick. Occurs from 327.00m to 358.60m. No mineralization seen, some oxidation present.
															BD	85											Bedding, measured at 368.60m
			310.90	311.17	0.27	MX													w	ms							Section of fracture filled pyrrhotite and black jack sphalerite. Mineralization is blebby, medium grained, and subhedral.

GEOLOGY LOG

HOLE: KEG-11-12

INTERVAL			SUB-INTERVAL			LITHOLOGY			ALTERATION						STRUCTURE				MINERALS							Photo	DETAILED DESCRIPTION
													Other									Other		Other			
From (m)	To (m)	Interval (m)	From (m)	To (m)	Interval (m)	Unit	Modifier	Texture	Silica		Calc-silicate	Oxidation	Type	Intensity	Type	Attitude (tca)	Attitude (tfa)	Density (frequency/m)	Pyrrhotite	Sphalerite	Galena	Type	Intensity	Type	Intensity		
			318.25	320.30	2.05	LST/ SLT	MD-LT GY	FG				ms															Same original rock unit as interval, but is broken up (5-10cm), angular and oxidized. Some sections of full core between broken up sections.
			323.85	324.14	0.29	MX													w	w		Cp	f				Section of calcite veinlets & fracture infill with fine to medium grained, subhedral pyrrhotite, sphalerite and chalcopyrite mineralization.
															VT	50											Pyrrhotite, sphalerite, chalcopyrite calcite veinlet at 323.92m
			355.10	357.00	1.90	BD	LT-MD GY	FG																			Section of convolute bedding (soft sediment deformation?). Wavy and irregular bedding lines seen.
			358.60	360.30	1.70	MX													w	w		Cp	w				Section of fracture infill, fine to medium grained subhedral blebs of pyrrhotite, chalcopyrite, and sphalerite. Blebs are 0.2 to 0.5cm in diameter.
369.13	387.00	17.87				ARG/ LST													t								Dark grey, fine grained, heavily calcite veins, unbleached, unchloritized, uncalc-silicate altered argillaceous limestone. Trace pyrrhotite mineralization seen as medium grained and subhedral fracture infill. Calcite brecciation seen from 381.00m to 385.00m.
															VN	35											Calcite vein, no mineralization, 3.0 to 4.0cm thick at 370.70m
															VT	68											Calcite veinlet set (0.5 to 2.0 cm thick) from 375.00m to 379.30m.
EOH																											End of hole. 387.00 m

n = none, t= <1%, w = 1-3%, f = 3-5%, m = 5-7%, ms = 7-10%, s = 10-15%, I = 15-20%, (write % for >20%)

BOX LOG

HOLE: KEG-11-12

BOX	FROM (m)	TO (m)
1	14.80	20.49
2	20.49	25.48
3	25.48	30.94
4	30.94	36.04
5	36.04	41.35
6	41.35	46.65
7	46.65	51.96
8	51.96	57.20
9	57.20	62.78
10	62.78	68.13
11	68.13	73.67
12	73.67	79.11
13	79.11	84.64
14	84.64	90.10
15	90.10	95.78
16	95.78	101.31
17	101.31	106.69
18	106.69	112.15
19	112.15	117.56
20	117.56	123.00
21	123.00	128.59
22	128.59	134.21
23	134.21	140.02
24	140.02	145.35
25	145.35	150.34
26	150.34	155.46
27	155.46	160.95
28	160.95	166.39
29	166.39	171.90
30	171.90	177.22
31	177.22	183.14
32	183.14	188.50
33	188.50	194.00
34	194.00	199.44
35	199.44	204.97
36	204.97	210.38
37	210.38	215.85
38	215.85	221.28
39	221.28	226.74
40	226.74	232.21
41	232.21	237.51
42	237.51	243.04
43	243.04	248.77
44	248.77	254.17
45	254.17	259.80
46	259.80	265.32
47	265.32	270.84
48	270.84	276.46
49	276.46	282.00
50	0.00	287.71
51	287.71	293.47
52	293.47	299.00
53	299.00	304.42
54	304.42	310.21
55	310.21	315.71
56	315.71	321.00
57	321.00	326.78
58	326.78	332.04
59	332.04	337.22
60	337.22	342.33
61	342.33	347.80
62	347.80	353.20
63	353.20	358.63
64	358.63	364.14
65	364.14	369.14
66	369.14	375.39
67	375.39	381.08
68	381.08	386.88
69	386.88	387.00
EOH		

GEOTECHNICAL LOG

HOLE: KEG-11-12

From (m)	To (m)	Interval (m)	Recovery (m)	Recovery (%)	RQD (m)	RQD (%)	Hardness	Weathering		Comments
14.80	15.00	0.20	0.20	100	0	0	S	FR		Rubble/ Casing
15.00	18.00	3.00	2.37	79	1.07	36	S	FR		
18.00	21.00	3.00	2.85	95	2.04	68	S	FR		
21.00	24.00	3.00	2.99	100	1.77	59	MS	MW		
24.00	27.00	3.00	3.00	100	1.37	46	S	FR		
27.00	30.00	3.00	2.91	97	1.98	66	S	FR		
30.00	33.00	3.00	2.58	86	1.51	50	S	FR		
33.00	36.00	3.00	2.85	95	1.28	43	S	FR		
36.00	39.00	3.00	2.74	91	0.95	32	MS	MW		
39.00	42.00	3.00	2.98	99	2.12	71	S	FR		
42.00	45.00	3.00	2.88	96	2.00	67	S	FR		
45.00	48.00	3.00	2.81	94	1.93	64	S	FR		
48.00	51.00	3.00	2.67	89	1.45	48	MS	MW		
51.00	54.00	3.00	2.89	96	2.12	71	S	FR		
54.00	57.00	3.00	2.93	98	2.02	67	S	FR		
57.00	60.00	3.00	2.91	97	1.17	39	S	SW		
60.00	63.00	3.00	2.68	89	1.63	54	S	SW		
63.00	66.00	3.00	2.23	74	2.01	67	MS	SW		
66.00	69.00	3.00	2.75	92	1.26	42	S	SW		
69.00	72.00	3.00	2.94	98	2.46	82	S	SW		
72.00	75.00	3.00	2.70	90	1.02	34	S	SW		
75.00	78.00	3.00	2.90	97	2.27	76	S	SW		
78.00	81.00	3.00	2.89	96	2.30	77	S	SW		
81.00	84.00	3.00	3.00	100	2.46	82	S	SW		
84.00	87.00	3.00	2.70	90	2.02	67	MS	SW		
87.00	90.00	3.00	2.91	97	2.67	89	S	FR		
90.00	93.00	3.00	2.98	99	2.07	69	S	FR		
93.00	96.00	3.00	2.82	94	2.36	79	S	FR		
96.00	99.00	3.00	2.92	97	2.28	76	S	FR		
99.00	102.00	3.00	2.85	95	2.54	85	S	FR		
102.00	105.00	3.00	2.92	97	2.10	70	S	FR		
105.00	108.00	3.00	2.87	96	2.04	68	S	SW		
108.00	111.00	3.00	2.67	89	2.03	68	S	SW		
111.00	114.00	3.00	2.89	96	1.99	66	S	SW		
114.00	117.00	3.00	2.95	98	2.72	91	S	FR		
117.00	120.00	3.00	2.93	98	2.02	67	S	SW		
120.00	123.00	3.00	2.89	96	2.30	77	S	SW		
123.00	126.00	3.00	2.93	98	2.10	70	S	SW		
126.00	129.00	3.00	2.80	93	2.21	74	S	SW		
129.00	132.00	3.00	2.96	99	2.54	85	S	SW		
132.00	135.00	3.00	2.95	98	2.87	96	S	FR		
135.00	138.00	3.00	2.81	94	2.44	81	S	SW		
138.00	141.00	3.00	2.47	82	1.40	47	S	SW		
141.00	144.00	3.00	2.74	91	2.31	77	S	SW		
144.00	147.00	3.00	3.04	101	1.64	55	S	SW		
147.00	150.00	3.00	2.99	100	2.45	82	S	SW		
150.00	153.00	3.00	3.00	100	2.83	94	S	SW		
153.00	156.00	3.00	2.81	94	2.07	69	S	MW		
156.00	159.00	3.00	2.66	89	2.19	73	S	SW		
159.00	162.00	3.00	2.96	99	2.77	92	S	SW		

GEOTECHNICAL LOG

HOLE: KEG-11-12

From (m)	To (m)	Interval (m)	Recovery (m)	Recovery (%)	RQD (m)	RQD (%)	Hardness	Weathering		Comments
162.00	165.00	3.00	2.72	91	2.58	86	S	SW		
165.00	168.00	3.00	2.92	97	2.68	89	S	SW		
168.00	171.00	3.00	3.04	101	2.69	90	S	SW		
171.00	174.00	3.00	2.80	93	2.50	83	S	SW		
174.00	177.00	3.00	2.65	88	1.85	62	MS	MW		
177.00	180.00	3.00	2.10	70	1.70	57	S	MW		
180.00	183.00	3.00	2.67	89	2.25	75	S	SW		
183.00	186.00	3.00	2.47	82	2.47	82	S	SW		
186.00	189.00	3.00	3.00	100	2.05	68	S	SW		
189.00	192.00	3.00	2.85	95	2.70	90	MS	SW		
192.00	195.00	3.00	2.78	93	2.64	88	MS	SW		
195.00	198.00	3.00	2.79	93	2.07	69	S	SW		
198.00	201.00	3.00	2.60	87	2.03	68	S	SW		
201.00	204.00	3.00	2.90	97	2.54	85	S	SW		
204.00	207.00	3.00	2.97	99	2.87	96	S	SW		
207.00	210.00	3.00	3.00	100	2.84	95	VS	FR		
210.00	213.00	3.00	3.00	100	2.90	97	VS	FR		
213.00	216.00	3.00	2.95	98	2.81	94	VS	FR		
216.00	219.00	3.00	2.90	97	2.73	91	VS	FR		
219.00	222.00	3.00	3.00	100	2.75	92	VS	FR		
222.00	225.00	3.00	2.95	98	2.84	95	VS	FR		
225.00	228.00	3.00	2.92	97	2.71	90	S	FR		
228.00	231.00	3.00	3.00	100	2.89	96	VS	FR		
231.00	234.00	3.00	2.75	92	2.46	82	VS	FR		
234.00	237.00	3.00	3.00	100	0.85	28	S	SW		
237.00	240.00	3.00	2.96	99	2.10	70	S	SW		
240.00	243.00	3.00	2.97	99	2.93	98	VS	FR		
243.00	246.00	3.00	2.67	89	1.52	51	VS	FR		
246.00	249.00	3.00	3.00	100	2.70	90	VS	FR		
249.00	252.00	3.00	3.00	100	2.81	94	VS	FR		
252.00	255.00	3.00	2.96	99	2.64	88	VS	FR		
255.00	258.00	3.00	2.94	98	2.95	98	VS	FR		
258.00	261.00	3.00	3.00	100	2.59	86	VS	FR		
261.00	264.00	3.00	3.00	100	2.67	89	VS	FR		
264.00	267.00	3.00	3.00	100	2.86	95	VS	FR		
267.00	270.00	3.00	3.00	100	2.99	100	VS	FR		
270.00	273.00	3.00	2.98	99	2.89	96	VS	FR		
273.00	276.00	3.00	2.98	99	2.86	95	VS	FR		
276.00	279.00	3.00	2.88	96	2.71	90	VS	FR		
279.00	282.00	3.00	3.00	100	2.66	89	VS	FR		
282.00	285.00	3.00	2.95	98	2.78	93	VS	FR		
285.00	288.00	3.00	2.98	99	2.73	91	VS	FR		
288.00	291.00	3.00	2.94	98	2.83	94	VS	FR		
291.00	294.00	3.00	3.00	100	2.55	85	VS	FR		
294.00	297.00	3.00	2.93	98	1.52	51	VS	FR		
297.00	300.00	3.00	2.66	89	1.16	39	VS	SW		
300.00	303.00	3.00	2.59	86	1.36	45	VS	SW		
303.00	306.00	3.00	2.83	94	1.89	63	VS	SW		
306.00	309.00	3.00	2.79	93	2.12	71	VS	SW		
309.00	312.00	3.00	2.88	96	1.87	62	VS	FR		
312.00	315.00	3.00	3.00	100	1.84	61	VS	FR		

GEOTECHNICAL LOG

HOLE: KEG-11-12

From (m)	To (m)	Interval (m)	Recovery (m)	Recovery (%)	RQD (m)	RQD (%)	Hardness	Weathering		Comments
315.00	318.00	3.00	2.87	96	1.83	61	VS	SW		
318.00	321.00	3.00	2.31	77	0.82	27	VS	SW		
321.00	324.00	3.00	3.00	100	2.73	91	VS	FR		
324.00	327.00	3.00	2.86	95	2.24	75	VS	FR		
327.00	330.00	3.00	2.81	94	1.83	61	VS	SW		
330.00	333.00	3.00	2.42	81	1.13	38	VS	SW		
333.00	336.00	3.00	2.21	74	1.00	33	VS	SW		
336.00	339.00	3.00	2.89	96	1.78	59	VS	SW		
339.00	342.00	3.00	2.71	90	1.41	47	VS	SW		
342.00	345.00	3.00	2.92	97	1.21	40	VS	SW		
345.00	348.00	3.00	2.77	92	2.53	84	VS	FR		
348.00	351.00	3.00	2.78	93	1.82	61	VS	FR		
351.00	354.00	3.00	2.78	93	1.86	62	S	SW		
354.00	357.00	3.00	2.70	90	2.46	82	S	SW		
357.00	360.00	3.00	2.68	89	1.31	44	VS	SW		
360.00	363.00	3.00	2.49	83	1.47	49	S	SW		
363.00	366.00	3.00	2.92	97	1.84	61	S	FR		
366.00	369.00	3.00	2.64	88	1.57	52	S	FR		
369.00	372.00	3.00	2.84	95	2.25	75	S	FR		
372.00	375.00	3.00	2.88	96	2.12	71	S	FR		
375.00	378.00	3.00	2.96	99	1.87	62	S	FR		
378.00	381.00	3.00	2.83	94	2.16	72	S	FR		
381.00	384.00	3.00	2.86	95	2.21	74	MS	FR		
384.00	387.00	3.00	2.85	95	2.20	73	S	FR		
EOH										

DENSITY LOG

HOLE: KEG-11-12

Depth (m)	Unit	Modifier	Texture	MINERALS						Length (cm)	Diameter (cm	Dry weight (g	Wet Weight (g	Density	Specific Gravity	Comments
				Sp %	Po%	Gn%	As %	Other	%							
41.75	LST	L-M GY			w					10.8	5.07	596.3	380.0	2.73	2.76	Light - Medium Grey mottled intercalated limestone and siltstone. Weak Po.
55.30	LST	L-M GY		w	w			Cp	t	10.8	5.07	629.5	412.9	2.89	2.91	Light- Medium Grey
96.47	SLT	L-M GY								13.6	5.07	796.1	523.5	2.91	2.92	Medium Green siliceous siltstone with fractures fills of pyrrhotite, galena and sphalerite MG-LG
118.24	SLT	L-M GREEN		ms	s	w		Cp	t	13.0	5.07	714.5	454.5	2.73	2.75	Mx replacement in light green siliceous siltstone. Mg crystals, partially semi massive
158.80	SLT	L-M GY		ms	m	t				13.3	5.07	729.1	461.8	2.72	2.73	Partially bleached medium - dark grey siliceous siltstone no Mx seen
170.84	SLT	L-M GY		i	s					11.3	5.07	713.6	487.4	3.12	3.15	Light green (calc silicate alteration) siliceous siltstone. Replacement style Mx.
203.92	SLT	L-GY								12.1	5.07	654.9	415.5	2.68	2.74	Light -Medium Grey mottled siliceous siltstone. No Mx seen.
223.29	SLT	M		ms	m			Cp	I	13.7	5.07	918.5	647.5	3.33	3.39	Pale Green calc silicate, chloritized , skarnified heavy Mx, siliceous siltstone unit.
248.15	LST									15.2	5.07	867.7	564.2	2.84	2.86	Pale Green calc silicate, chloritized , skarnified, limestone unit Ca-veining. No Mx.
268.84	LST									13.2	5.07	677.4	417.9	2.55	2.61	Clay altered LST unit. Whit to Pale Green. No Mx.
304.76	SLT	LT MD GY	FG							128.0	5.07	711.9	457.9	0.28	2.80	Light- Medium Grey, fine grained siliceous siltstone
323.55	SLT	LT MD GY	FG							107.9	5.07	611.1	394.9	0.28	2.83	Light- Medium Grey, fine grained siliceous siltstone with slight irregular quartz veining.
354.02	SLT	LT MD GY	FG							122.0	5.07	653.8	414.1	0.27	2.73	Light- Medium Grey, fine grained siliceous siltstone with oxidized quartz veinlet
384.36	LST/ARG	DK GY	FG							131.6	5.07	720.0	461.1	0.27	2.78	Dark Grey, fine grained argillite limestone with heavy calcite veining.

MAGNETIC SUSCEPTIBILITY LOG

HOLE: KEG-11-12

Depth (m)	Unit	Modifier	Magnetic Susceptibility	Comments
1.00			N/A	Rubble
2.00			N/A	Rubble
3.00			N/A	Rubble
4.00			N/A	Rubble
5.00			N/A	Rubble
6.00			N/A	Rubble
7.00			N/A	Rubble
8.00			N/A	Rubble
9.00			N/A	Rubble
10.00			N/A	Rubble
11.00			N/A	Rubble
12.00			N/A	Rubble
13.00			N/A	Rubble
14.00			N/A	Rubble
15.00			N/A	Rubble
16.00			0.08	
17.00			0.24	
18.00			0.22	
19.00			0.12	
20.00			0.18	
21.00			0.36	
22.00			0.70	
23.00			0.98	
24.00			0.18	
25.00			1.63	
26.00			0.93	
27.00			0.26	
28.00			0.20	
29.00			0.11	
30.00			0.53	
31.00			0.00	
32.00			0.26	
33.00			0.23	
34.00			0.23	
35.00			0.17	
36.00			0.14	
37.00			1.55	
38.00			0.62	
39.00			0.17	
40.00			1.26	
41.00			3.41	
42.00			0.60	
43.00			2.56	
44.00			3.03	

MAGNETIC SUSCEPTIBILITY LOG

HOLE: KEG-11-12

Depth (m)	Unit	Modifier	Magnetic Susceptibility	Comments
45.00			2.45	
46.00			1.91	
47.00			22.63	Po Mineralization
48.00			0.67	
49.00			0.64	
50.00			19.70	Sp Mineralization
51.00			4.95	
52.00			0.00	
53.00			0.32	
54.00			0.68	
55.00			0.87	
56.00			0.99	
57.00			1.02	
58.00			N/A	Rubble
59.00			0.55	
60.00			N/A	Rubble
61.00			2.04	
62.00			1.93	
63.00			N/A	Rubble
64.00			N/A	Rubble
65.00			0.79	
66.00			2.91	
67.00			1.88	
68.00			17.75	Mineralization
69.00			2.66	
70.00			0.82	
71.00			2.74	
72.00			3.04	
73.00			0.32	
74.00			2.80	
75.00			4.43	
76.00			0.16	
77.00			1.33	
78.00			18.00	Mineralization
79.00			44.00	Po Mineralization
80.00			N/A	Rubble
81.00			14.12	Po Mineralization
82.00			30.79	Po Mineralization
83.00			11.14	
84.00			4.74	
85.00			0.35	
86.00			15.70	Po Mineralization
87.00			14.24	Po Mineralization
88.00			24.36	Po Mineralization

MAGNETIC SUSCEPTIBILITY LOG

HOLE: KEG-11-12

Depth (m)	Unit	Modifier	Magnetic Susceptibility	Comments
89.00			N/A	Rubble
90.00			11.14	
91.00			4.74	
92.00			0.35	
93.00			15.70	Po Mineralization
94.00			14.24	Po Mineralization
95.00			24.36	Po Mineralization
96.00			N/A	Rubble
97.00			1.34	
98.00			6.73	Mineralization
99.00			0.70	
100.00			6.19	Po Mineralization
101.00			4.66	
102.00			21.19	Po Mineralization
103.00			2.45	
104.00			0.61	
105.00			N/A	Rubble
106.00			0.42	
107.00			1.05	
108.00			5.91	Mineralization
109.00			1.14	
110.00			0.93	
111.00			0.26	
112.00			0.68	
113.00			0.76	
114.00			0.89	
115.00			4.69	Po Mineralization
116.00			2.99	
117.00			1.93	
118.00			N/A	Rubble
119.00			N/A	Rubble
120.00			N/A	Rubble
121.00			0.44	
122.00			2.59	
123.00			1.58	
124.00			1.15	
125.00			0.24	
126.00			8.02	Mineralization
127.00			3.23	
128.00			3.05	Mineralization
129.00			2.19	
130.00			10.19	Po Mineralization
131.00			6.69	Po Mineralization
132.00			6.35	Po Mineralization

MAGNETIC SUSCEPTIBILITY LOG

HOLE: KEG-11-12

Depth (m)	Unit	Modifier	Magnetic Susceptibility	Comments
133.00			1.83	
134.00			8.09	Po Mineralization
135.00			0.68	
136.00			N/A	Rubble
137.00			0.68	
138.00			N/A	Rubble
139.00			1.02	
140.00			27.73	Po Mineralization
141.00			N/A	Rubble
142.00			6.29	
143.00			0.46	
144.00			0.52	
145.00			0.16	
146.00			0.30	
147.00			1.85	
148.00			2.75	
149.00			1.60	
150.00			1.81	
151.00			6.53	
152.00			0.14	
153.00			0.32	
154.00			3.07	
155.00			1.47	
156.00			5.44	
157.00			1.47	
158.00			1.18	
159.00			3.38	
160.00			2.10	
161.00			3.87	
162.00			2.89	
163.00			2.72	
164.00			1.46	
165.00			0.79	
166.00			36.43	
167.00			0.18	
168.00			1.83	
169.00			0.86	
170.00			9.84	
171.00			9.16	
172.00			1.73	
173.00			0.70	
174.00			1.82	
175.00			2.29	
176.00			1.36	

MAGNETIC SUSCEPTIBILITY LOG

HOLE: KEG-11-12

Depth (m)	Unit	Modifier	Magnetic Susceptibility	Comments
177.00			1.51	
178.00			1.41	
179.00			0.58	
180.00			2.04	
181.00			6.43	
182.00			1.29	
183.00			0.85	
184.00			5.39	
185.00			0.81	
186.00			0.58	
187.00			0.04	
188.00			0.13	
189.00			0.48	
190.00			5.32	
191.00			0.91	
192.00			0.35	
193.00			3.23	
194.00			2.31	
195.00			2.83	
196.00			1.68	
197.00			0.20	
198.00			54.53	
199.00			3.09	
200.00			3.94	
201.00			0.50	
202.00			1.28	
203.00			3.32	
204.00			0.68	
205.00			0.88	
206.00			1.46	
207.00			0.35	
208.00			0.14	
209.00			6.21	
210.00			0.52	
211.00			0.49	
212.00			2.09	
213.00			1.47	
214.00			6.50	
215.00			0.18	
216.00			0.15	
217.00			0.99	
218.00			0.30	
219.00			1.41	
220.00			0.38	

MAGNETIC SUSCEPTIBILITY LOG

HOLE: KEG-11-12

Depth (m)	Unit	Modifier	Magnetic Susceptibility	Comments
221.00			17.11	
222.00			5.92	
223.00			2.01	
224.00			12.50	
225.00			4.06	
226.00			8.25	
227.00			11.87	
228.00			2.58	
229.00			0.59	
230.00			2.44	
231.00			1.86	
232.00			3.78	
233.00			3.51	
234.00			1.17	
235.00			1.71	
236.00			0.06	
237.00			N/A	RUBBLE
238.00			1.17	
239.00			7.19	
240.00			7.99	
241.00			3.23	
242.00			2.65	
243.00			6.14	
244.00			6.72	
245.00			7.27	
246.00			2.56	
247.00			1.30	
248.00			0.19	
249.00			0.74	
250.00			0.94	
251.00			0.14	
252.00			0.35	
253.00			0.09	
254.00			0.19	
255.00			0.17	
256.00			0.06	
257.00			0.11	
258.00			0.04	
259.00			0.03	
260.00			0.07	
261.00			0.39	
262.00			0.19	
263.00			0.04	
264.00			0.10	

MAGNETIC SUSCEPTIBILITY LOG

HOLE: KEG-11-12

Depth (m)	Unit	Modifier	Magnetic Susceptibility	Comments
265.00			0.12	
266.00			0.04	
267.00			0.06	
268.00			0.11	
269.00			0.13	
270.00			0.16	
271.00			0.06	
272.00			0.31	
273.00			1.16	
274.00			0.45	
275.00			0.50	
276.00			0.70	
277.00			2.15	
278.00			0.19	
279.00			0.92	
280.00			2.84	
281.00			1.67	
282.00			1.27	
283.00			1.26	
284.00			0.60	
285.00			0.55	
286.00			1.24	
287.00			0.38	
288.00			0.92	
289.00			0.46	
290.00			0.26	
291.00			0.18	
292.00			0.69	
293.00			0.27	
294.00			0.62	
295.00			0.51	
296.00			1.00	
297.00			0.93	
298.00			0.55	
299.00			0.92	
300.00			0.17	
301.00			1.52	
302.00			0.74	
303.00			2.25	
304.00			0.69	
305.00			0.90	
306.00			0.57	
307.00			0.86	
308.00			0.82	

MAGNETIC SUSCEPTIBILITY LOG

HOLE: KEG-11-12

Depth (m)	Unit	Modifier	Magnetic Susceptibility	Comments
309.00			1.00	
310.00			2.29	
311.00			1.53	
312.00			0.77	
313.00			1.65	
314.00			1.06	
315.00			1.61	
316.00			0.78	
317.00			0.42	
318.00			1.44	
319.00			1.16	
320.00			1.04	
321.00			0.57	
322.00			0.12	
323.00			0.63	
324.00			6.81	MINERALIZED
325.00			1.84	
326.00			0.96	
327.00			2.16	
328.00			2.09	
329.00			0.41	
330.00			1.92	
331.00			1.08	
332.00			1.12	
333.00			1.03	
334.00			1.81	
335.00			0.97	
336.00			0.93	
337.00			2.03	
338.00			0.89	
339.00			0.22	
340.00			3.93	MINERALIZED
341.00			1.93	
342.00			1.05	
343.00			0.49	
344.00			1.43	
345.00			0.92	
346.00			0.32	
347.00			0.68	
348.00			0.73	
349.00			0.39	
350.00			1.04	
351.00			1.19	
352.00			0.43	

MAGNETIC SUSCEPTIBILITY LOG

HOLE: KEG-11-12

Depth (m)	Unit	Modifier	Magnetic Susceptibility	Comments
353.00			2.75	
354.00			0.47	
355.00			0.38	
356.00			0.21	
357.00			2.06	
358.00			0.42	
359.00			8.99	MINERALIZED
360.00			2.50	
361.00			0.53	
362.00			1.79	
363.00			2.29	
364.00			2.64	
365.00			0.73	
366.00			0.48	
367.00			1.54	
368.00			1.33	
369.00			0.48	
370.00			1.05	
371.00			0.40	
372.00			0.94	
373.00			0.59	
374.00			0.76	
375.00			0.95	
376.00			1.41	
377.00			0.70	
378.00			0.21	
379.00			0.60	
380.00			0.21	
381.00			0.04	
382.00			0.56	
383.00			0.20	
384.00			0.16	
385.00			0.46	
386.00			0.05	
387.00			0.25	
EOH				

SAMPLE LOG

HOLE: KEG-11-12

From (m)	To (m)	Interval (m)	Recovery (m)	Recovery (%)	Sample	Batch	Au (g/t)	Ag (g/t)	Pb (ppm)	Zn (ppm)	Cu (ppm)	In (ppm)	Sn (ppm)	Comments
15.00	18.00	3.00	2.37	79	K281001	D1	<0.001	0.85	49.4	80	13.8	0.072	278	Start of sampling.
18.00	21.00	3.00	2.85	95	K281002	D1	0.001	1.69	117	119	45.1	0.089	183	
21.00	24.00	3.00	2.99	100	K281003	D1	<0.001	4.86	304	320	57.5	0.135	57	
24.00	27.00	3.00	3.00	100	K281004	D1	0.004	2.17	177.5	216	110	0.106	78	
27.00	30.00	3.00	2.91	97	K281005	D1	0.001	5.85	474	500	50.1	0.34	58	
-	-	-	-	-	K281006	D1	0.211	48.3	2060	2520	4240	6.53	299	CDN - ME - 12
30.00	33.00	3.00	2.58	86	K281007	D1	0.003	1.35	78.7	200	53.4	0.109	78	
33.00	36.00	3.00	2.85	95	K281008	D1	0.001	6.23	486	866	31.4	0.458	270	
36.00	39.00	3.00	2.74	91	K281009	D1	0.002	1.21	70.3	199	131.5	0.099	68	
39.00	40.00	1.00	0.98	98	K281010	D1	0.008	80.1	6300	4260	155	2.56	563	
40.00	40.58	0.58	0.58	100	K281011	D1	0.033	163	12400	9940	734	5.56	144	
-	-	-	-	-	K281012	D1	0.002	0.1	16.2	33	3.2	0.012	<5	BLANK
40.58	42.00	1.42	1.42	100	K281013	D1	0.007	25.3	1900	3550	283	2.08	210	
42.00	44.01	1.99	1.94	97	K281014	D1	0.002	6.89	414	681	196	0.446	160	
44.01	44.52	0.51	0.51	100	K281015	D1	0.071	966	62300	43300	3120	21.5	324	
44.52	46.00	1.48	1.35	91	K281016	D1	0.004	24	1575	1470	287	0.876	95	
46.00	46.91	0.91	0.83	91	K281017	D1	0.006	47.9	2850	2180	511	1.36	115	
46.91	47.52	0.61	0.60	98	K281018	D1	0.006	63.1	3110	77500	3030	60.3	289	
47.52	49.90	2.38	2.27	95	K281019	D1	0.004	18.15	1065	5170	308	3.48	62	
47.52	49.90	2.38	2.27	95	K281020	D1	0.004	9.44	532	1420	140	0.925	46	1/4 SAMPLE DUPLICATE
49.90	50.35	0.45	0.45	100	K281021	D1	0.012	209	11500	136500	2580	67.1	220	
50.35	51.81	1.46	1.46	100	K281022	D1	0.003	15.7	1065	1140	269	0.647	141	
51.81	54.00	2.19	2.08	95	K281023	D1	0.002	3.19	185.5	1100	216	0.669	81	
-	-	-	-	-	K281024	D1	0.069	60.3	18550	19550	1040	0.081	<5	CDN - ME - 08
54.00	57.00	3.00	2.93	98	K281025	D1	0.006	14.35	894	1540	265	1.01	87	
57.00	60.00	3.00	2.91	97	K281026	D1	0.003	7.36	432	2010	140	1.585	67	
60.00	63.00	3.00	2.68	89	K281027	D1	0.003	8.68	467	2240	246	2.48	60	
63.00	66.00	3.00	2.23	74	K281028	D1	0.011	13.1	642	2270	258	2.07	57	
66.00	69.00	3.00	2.75	92	K281029	D1	0.006	19.15	1360	5350	430	4.84	77	
69.00	72.00	3.00	2.94	98	K281030	D1	0.004	9.57	825	2150	341	1.755	87	
-	-	-	-	-	K281031	D1	0.002	0.04	4.1	33	2.1	0.012	<5	BLANK
72.00	75.00	3.00	2.70	90	K281032	D1	0.005	15.8	1040	6680	636	7.27	138	
75.00	77.12	2.12	2.09	99	K281033	D1	0.005	15.05	983	1970	235	1.91	58	
77.12	78.00	0.88	0.88	100	K281034	D1	0.009	40.4	2240	7590	1005	8.09	95	
78.00	78.85	0.85	0.85	100	K281035	D1	0.024	35.1	812	26100	2090	26.2	114	
78.85	79.25	0.40	0.38	95	K281036	D1	0.038	35	696	62800	3560	53.4	107	
79.25	80.33	1.08	1.02	94	K281037	D2	0.028	16.85	404	13300	1205	14.1	73	
80.33	80.70	0.37	0.37	100	K281038	D2	0.076	95	2890	48000	2400	40.1	73	
80.70	81.34	0.64	0.64	100	K281039	D2	0.027	76.7	2100	31200	1575	26.5	60	
81.34	82.00	0.66	0.64	97	K281040	D2	0.056	21.2	334	13700	3790	14.15	186	
82.00	84.00	2.00	1.96	98	K281041	D2	0.015	9.4	180	7700	1580	8.99	80	
84.00	86.80	2.80	2.57	92	K281042	D2	0.008	4.97	130.5	4120	578	4.54	59	
86.80	88.00	1.20	1.18	98	K281043	D2	0.009	244	13600	29500	2120	24.9	217	
88.00	90.00	2.00	1.87	94	K281044	D2	0.005	30.1	1005	7700	1435	7.73	120	
-	-	-	-	-	K281045	D2	0.002	0.69	38.5	122	10.3	0.088	<5	BLANK
90.00	91.00	1.00	1.00	100	K281046	D2	0.008	90.7	1935	22200	8780	19.45	515	
91.00	92.00	1.00	1.00	100	K281047	D2	0.008	94	5010	16700	2690	12.2	580	
92.00	92.85	0.85	0.85	100	K281048	D2	0.029	104	3240	12450	3770	12.35	184	
92.85	93.26	0.41	0.40	98	K281049	D2	0.021	198	77800	47300	2670	26	1645	
93.26	95.00	1.74	1.61	93	K281050	D2	0.005	97	25500	16600	1685	11.6	683	
95.00	96.00	1.00	0.96	96	K281051	D2	0.009	42.9	16150	8780	1585	4.03	761	
96.00	97.50	1.50	1.50	100	K281052	D2	0.003	17.1	5480	9440	613	5.02	105	
97.50	99.00	1.50	1.50	100	K281053	D2	0.005	21.3	1730	12100	1080	8.68	116	
96.00	99.00	3.00	1.50	50	K281054	D2	0.004	21.5	3580	13700	1120	8.5	113	1/4 Sample. Duplicate of K281052 & K281053 combined (oversampled).
99.00	100.36	1.36	1.32	97	K281055	D2	0.003	8.71	664	4950	316	4.08	98	
100.36	101.05	0.69	0.60	87	K281056	D2	0.005	36.3	2440	4630	724	4.33	116	
-	-	-	-	-	K281057	D2	0.251	49.9	2080	2520	4240	7.19	301	CDN - ME - 12
101.05	102.00	0.95	0.95	100	K281058	D2	0.006	47.6	3120	8270	547	6.94	108	
102.00	103.50	1.50	1.46	97	K281059	D2	0.003	6.99	447	1070	371	0.888	53	
103.50	105.00	1.50	1.50	100	K281060	D2	0.003	1.1	50.7	97	134	0.039	22	
105.00	106.50	1.50	1.42	95	K281061	D2	0.001	0.33	19	56	103.5	0.033	34	
106.50	108.00	1.50	1.48	99	K281062	D2	0.002	4.92	418	3930	226	3.39	81	
108.00	109.00	1.00	1.00	100	K281063	D2	0.002	7.68	587	773	252	0.613	81	
-	-	-	-	-	K281064	D2	0.039	62.4	18950	19050	1045	0.071	6	CDN - ME - 8
109.00	110.26	1.26	1.20	95	K281065	D2	0.003	2.73	146	311	204	0.272	44	
110.26	110.58	0.32	0.32	100	K281066	D2	0.007	135	8070	77200	1525	53.8	220	
110.58	112.00	1.42	1.28	90	K281067	D2	0.002	0.74	45.6	177	86.6	0.105	33	
112.00	113.50	1.50	1.44	96	K281068	D2	0.002	21.3	1585	2770	581	2.63	154	
113.50	114.59	1.09	1.08	99	K281069	D2	0.002	11.8	904	1600	252	1.27	73	

SAMPLE LOG

HOLE: KEG-11-12

From (m)	To (m)	Interval (m)	Recovery (m)	Recovery (%)	Sample	Batch	Au (g/t)	Ag (g/t)	Pb (ppm)	Zn (ppm)	Cu (ppm)	In (ppm)	Sn (ppm)	Comments
114.59	115.23	0.64	0.64	100	K281070	D2	0.008	148	10600	26400	3100	22.8	405	
115.23	117.00	1.77	1.73	98	K281071	D2	0.001	3.14	241	981	153	0.673	69	
-	-	-	-	-	K281072	D2	0.001	0.08	7.7	33	3.1	0.017	<5	
117.00	118.23	1.23	1.21	98	K281073	D3	0.003	1.32	82.9	262	146.5	0.156	30	
118.23	118.60	0.37	0.37	100	K281074	D3	0.005	35	2460	14000	1730	13.6	228	
118.60	120.00	1.40	1.29	92	K281075	D3	<0.001	2.73	166.5	296	111.5	0.285	71	
120.00	123.00	3.00	3.00	100	K281076	D3	0.001	18.9	980	1980	408	1.885	115	
120.00	123.00	3.00	3.00	100	K281077	D3	0.002	28.4	1425	2020	594	2.05	126	1/4 SAMPLE DUPLICATE
123.00	123.46	0.46	0.46	100	K281078	D3	0.015	114	4930	46400	1700	43.1	214	
123.46	124.00	0.54	0.54	100	K281079	D3	0.001	2.03	83.1	2860	271	2.82	93	
124.00	125.00	1.00	0.97	97	K281080	D3	0.001	1.57	64.5	628	129.5	0.428	58	
125.00	125.83	0.83	0.80	96	K281081	D3	0.002	8.64	417	793	198.5	0.774	94	
125.83	126.52	0.69	0.68	99	K281082	D3	0.015	154	7540	8400	1625	10.6	400	
-	-	-	-	-	K281083	D3	0.001	0.22	12.8	56	4	0.026	<5	BLANK
126.52	128.00	1.48	1.44	97	K281084	D3	0.006	35.8	1720	2350	672	3.33	166	
128.00	129.96	1.96	1.88	96	K281085	D3	0.001	10.8	536	4230	337	5.79	121	
129.96	130.50	0.54	0.50	93	K281086	D3	0.006	14.85	518	30500	2430	40.8	215	
130.50	131.00	0.50	0.50	100	K281087	D3	0.006	33.4	2150	26800	2110	38.1	299	
131.00	132.00	1.00	0.90	90	K281088	D3	0.002	15.8	1495	19150	589	28	185	
132.00	133.50	1.50	1.48	99	K281089	D3	0.002	5.9	572	4100	325	6.19	96	
-	-	-	-	-	K281090	D3	0.306	49.6	2070	2580	4260	6.52	303	CDN - ME - 12
133.50	135.72	2.22	2.22	100	K281091	D3	0.006	5.76	438	2250	340	2.83	49	
135.72	136.14	0.42	0.42	100	K281092	D3	0.005	18	910	25100	2090	32.3	194	
136.14	138.00	1.86	1.72	92	K281093	D3	0.002	5.1	423	1500	331	1.955	64	
138.00	139.50	1.50	1.41	94	K281094	D3	0.003	19.4	1630	3780	426	4.9	90	
139.50	141.00	1.50	1.21	81	K281095	D3	0.002	7.2	547	7290	582	10.1	86	
141.00	142.50	1.50	1.50	100	K281096	D3	0.003	15.05	890	878	189	0.98	101	
142.50	144.00	1.50	1.43	95	K281097	D3	0.009	80	4380	2420	3730	5.65	616	
-	-	-	-	-	K281098	D3	0.002	0.08	6.9	55	6.8	0.028	<5	BLANK
144.00	145.50	1.50	1.50	100	K281099	D3	0.003	2.32	130	1240	221	0.598	33	
145.50	147.00	1.50	1.50	100	K281100	D3	0.003	4.09	250	2480	283	2.73	56	
147.00	149.00	2.00	1.98	99	K281101	D3	0.003	8.25	730	3710	359	5.76	73	
149.00	151.00	2.00	1.87	94	K281102	D3	0.001	2.21	136	1300	207	1.225	64	
-	-	-	-	-	K281103	D3	0.05	58.1	19000	19600	989	0.066	<5	CDN - ME - 08
151.00	153.00	2.00	2.00	100	K281104	D3	0.005	1.61	99.2	541	206	0.628	46	
153.00	155.00	2.00	2.00	100	K281105	D3	0.004	5.34	207	4370	608	9.47	73	
155.00	157.00	2.00	1.89	95	K281106	D3	0.003	3.88	153	1400	450	2.55	89	
157.00	159.00	2.00	1.74	87	K281107	D3	0.003	14.7	575	3600	1390	7.37	172	
159.00	161.00	2.00	1.94	97	K281108	D3	0.022	13.95	594	5580	918	9.42	129	
161.00	163.00	2.00	1.99	100	K281109	D4	0.007	18.5	1045	5810	752	6.88	110	
163.00	165.39	2.39	2.39	100	K281110	D4	0.003	4.1	294	1720	478	1.79	71	
165.39	166.67	1.28	1.28	100	K281111	D4	0.002	61.9	27900	19600	1595	1.845	203	
166.67	169.00	2.33	2.18	94	K281112	D4	0.001	2.59	217	977	150.5	1.055	78	
169.00	171.17	2.17	2.16	100	K281113	D4	0.006	20.3	910	33700	876	50.2	123	
171.17	173.00	1.83	1.68	92	K281114	D4	0.002	5.61	214	4200	245	5.68	57	
173.00	175.00	2.00	1.94	97	K281115	D4	0.003	10.5	387	511	380	0.733	64	
175.00	177.00	2.00	1.68	84	K281116	D4	0.002	0.3	17.6	201	106	0.117	48	
177.00	179.00	2.00	1.62	81	K281117	D4	0.002	1.49	73.4	47	93.7	0.06	43	
179.00	181.00	2.00	1.53	77	K281118	D4	0.003	1.64	67.9	1330	217	0.838	27	
181.00	183.00	2.00	1.72	86	K281119	D4	0.003	1.37	37.6	1930	363	2.39	43	
181.00	183.00	2.00	1.72	86	K281120	D4	0.002	1.44	27.4	2230	476	2.14	53	1/4 SAMPLE DUPLICATE
183.00	185.00	2.00	1.52	76	K281121	D4	0.002	3.64	102.5	5940	831	7.91	137	
185.00	187.00	2.00	1.81	91	K281122	D4	0.001	1.16	35.8	303	101.5	0.323	84	
-	-	-	-	-	K281123	D4	0.046	62.2	19500	19600	1015	0.073	<5	CDN - ME - 08
187.00	189.00	2.00	2.00	100	K281124	D4	0.002	2.13	74.9	104	52.1	0.113	85	
189.00	191.00	2.00	1.92	96	K281125	D4	0.014	65.7	3080	5380	1020	6.47	190	
191.00	193.09	2.09	1.91	91	K281126	D4	0.002	3.41	150	1100	187.5	1.285	112	
193.09	194.00	0.91	0.86	95	K281127	D4	0.005	44.2	2150	12450	2030	15.15	347	
194.00	195.00	1.00	0.95	95	K281128	D4	0.003	22.4	795	15750	2450	21.4	271	
195.00	196.00	1.00	1.00	100	K281129	D4	0.002	8.22	316	1830	717	2.81	157	
-	-	-	-	-	K281130	D4	<0.001	0.06	3.7	36	3.8	0.019	<5	BLANK
196.00	196.50	0.50	0.50	100	K281131	D4	0.005	49.8	2150	22800	1700	30.7	237	
196.50	197.80	1.30	1.15	88	K281132	D4	0.002	3.65	180	519	143.5	0.574	79	
197.80	198.54	0.74	0.73	99	K281133	D4	0.005	50.4	1865	34700	5860	52.3	361	
198.54	199.50	0.96	0.87	91	K281134	D4	0.003	19.95	846	3910	1060	7.27	196	
199.50	200.05	0.55	0.55	100	K281135	D4	0.005	56.9	2030	50600	5400	70.6	382	
-	-	-	-	-	K281136	D4	0.291	52.2	2100	2690	4280	6.92	302	CDN - ME - 12
200.05	201.00	0.95	0.85	89	K281137	D4	0.015	16.9	648	6500	1780	10.45	282	
201.00	204.00	3.00	2.89	96	K281138	D4	0.002	1.22	92	384	206	0.601	80	
204.00	207.00	3.00	2.96	99	K281139	D4	0.002	3.73	180.5	115	110.5	0.159	42	

SAMPLE LOG

HOLE: KEG-11-12

From (m)	To (m)	Interval (m)	Recovery (m)	Recovery (%)	Sample	Batch	Au (g/t)	Ag (g/t)	Pb (ppm)	Zn (ppm)	Cu (ppm)	In (ppm)	Sn (ppm)	Comments
207.00	210.00	3.00	2.93	98	K281140	D4	0.004	16.4	869	3130	428	5.61	83	
210.00	212.00	2.00	1.96	98	K281141	D4	0.004	3.6	193.5	736	148.5	1.23	94	
-	-	-	-	-	K281142	D4	0.001	0.05	5.1	23	5.1	0.022	<5	BLANK
212.00	214.00	2.00	2.00	100	K281143	D4	0.002	6.31	260	988	188	2.32	73	
214.00	216.00	2.00	1.96	98	K281144	D4	0.002	4.45	163	3180	384	6.48	61	
216.00	219.00	3.00	2.94	98	K281145	D5	0.002	4.25	160.5	196	429	0.76	67	
219.00	220.90	1.90	1.89	99	K281146	D5	0.001	1.51	39.7	85	377	0.436	76	
220.90	222.00	1.10	1.10	100	K281147	D5	0.015	45.5	803	31100	8150	53.9	703	
-	-	-	-	-	K281148	D5	0.204	53.5	2190	2720	4400	7.24	301	CDN - ME - 12
222.00	223.13	1.13	1.13	100	K281149	D5	0.004	19.7	571	2210	2100	4.9	304	
222.00	223.13	1.13	1.13	100	K281150	D5	0.003	21	507	3520	2700	7.45	341	1/4 SAMPLE DUPLICATE
223.13	224.26	1.13	1.06	94	K281151	D5	0.039	54.5	1620	47800	4140	76.3	376	
224.26	226.00	1.74	1.67	96	K281152	D5	0.015	46.8	2150	7110	2090	11.95	264	
226.00	228.00	2.00	1.91	96	K281153	D5	0.006	57	2430	6310	5510	12.6	469	
228.00	229.61	1.61	1.61	100	K281154	D5	0.001	7.52	359	335	248	0.543	99	
229.61	230.15	0.54	0.53	98	K281155	D5	0.009	183	9560	18350	8070	35.9	769	
230.15	232.00	1.85	1.85	100	K281156	D5	0.006	60	2070	13450	4670	20.2	283	
232.00	234.00	2.00	1.66	83	K281157	D5	0.008	43	1500	4370	1835	6.38	177	
234.00	237.00	3.00	2.81	94	K281158	D5	0.001	2.79	68.3	214	142.5	0.24	32	
-	-	-	-	-	K281159	D5	0.002	0.08	4.4	28	5.4	0.016	<5	BLANK
237.00	239.00	2.00	1.98	99	K281160	D5	0.011	4.63	199	388	402	0.273	45	
239.00	241.00	2.00	2.00	100	K281161	D5	0.005	8.26	462	1090	721	0.508	62	
241.00	242.00	1.00	0.93	93	K281162	D5	0.002	10.2	374	1260	1550	0.683	357	
242.00	242.35	0.35	0.34	97	K281163	D5	0.006	66.2	2640	114000	9130	49.9	764	
-	-	-	-	-	K281164	D5	0.001	0.03	3	42	6.8	0.015	<5	BLANK
242.35	244.00	1.65	1.63	99	K281165	D5	0.001	25.7	1450	3040	1480	1.4	207	
244.00	247.00	3.00	2.65	88	K281166	D5	0.002	2.74	49.3	1160	880	0.269	79	
247.00	249.00	2.00	2.00	100	K281167	D5	0.001	3.87	293	827	578	0.399	208	
249.00	252.00	3.00	2.93	98	K281168	D5	0.001	6.82	364	2080	1625	1.135	519	
252.00	255.00	3.00	2.98	99	K281169	D5	0.001	3.71	391	1840	320	0.695	237	
255.00	258.00	3.00	2.94	98	K281170	D5	0.001	4.28	450	1500	287	0.543	255	
258.00	261.00	3.00	3.00	100	K281171	D5	0.002	1.65	216	375	205	0.051	86	
261.00	264.00	3.00	2.94	98	K281172	D5	0.001	1.26	163.5	364	70.1	0.055	40	
264.00	267.00	3.00	2.92	97	K281173	D5	0.001	2.02	190.5	1630	170	0.619	266	
267.00	270.00	3.00	3.00	100	K281174	D5	0.001	1.77	106.5	2630	678	1.115	223	
270.00	273.00	3.00	2.92	97	K281175	D5	0.001	2.51	129.5	977	698	0.34	296	
-	-	-	-	-	K281176	D5	0.064	62.9	18500	18750	1080	0.068	6	CDN - ME - 08
273.00	276.00	3.00	2.95	98	K281177	D5	0.004	5.1	338	868	987	0.34	174	
276.00	279.00	3.00	2.91	97	K281178	D5	0.001	7.15	861	1280	721	0.407	273	
279.00	282.00	3.00	3.00	100	K281179	D5	0.003	6.34	746	3150	690	0.9	313	
282.00	285.00	3.00	2.90	97	K281180	D5	0.003	2.76	222	565	411	0.132	82	
285.00	288.00	3.00	2.91	97	K281181	D6	0.003	1.98	175	445	303	0.086	60	
288.00	291.00	3.00	2.91	97	K281182	D6	0.004	0.8	31.6	158	117	0.035	25	
291.00	294.00	3.00	3.00	100	K281183	D6	0.003	1.8	186	287	242	0.054	40	2.46+
294.00	297.00	3.00	2.93	98	K281184	D6	0.003	3.52	589	508	165.5	0.079	42	
297.00	300.00	3.00	2.66	89	K281185	D6	0.005	0.54	7.9	77	110.5	0.029	6	
-	-	-	-	-	K281186	D6	0.248	49.6	2100	2720	4320	6.4	291	CDN - ME - 12
300.00	303.00	3.00	2.59	86	K281187	D6	0.005	0.74	7.4	57	88.8	0.028	6	
303.00	306.00	3.00	2.83	94	K281188	D6	0.006	0.55	16.7	206	120	0.057	16	
306.00	309.00	3.00	2.79	93	K281189	D6	0.005	1.61	45.3	259	266	0.061	36	
309.00	312.00	3.00	2.88	96	K281190	D6	0.004	2.63	91.9	1640	295	0.42	33	
312.00	315.00	3.00	3.00	100	K281191	D6	0.003	2.32	110.5	293	202	0.072	27	
-	-	-	-	-	K281192	D6	0.001	0.07	1.7	18	2.8	<0.005	<5	BLANK
315.00	318.00	3.00	2.87	96	K281193	D6	0.002	2.66	135	235	272	0.068	27	
318.00	321.00	3.00	2.31	77	K281194	D6	0.006	1.52	21.5	91	93.4	0.027	8	
321.00	324.00	3.00	3.00	100	K281195	D6	0.005	8.85	212	1010	600	0.315	59	
324.00	327.00	3.00	2.86	95	K281196	D6	0.003	4.28	139.5	427	234	0.119	34	
327.00	330.00	3.00	2.81	94	K281197	D6	0.003	1.33	22.8	161	167	0.044	30	
330.00	333.00	3.00	2.42	81	K281198	D6	0.003	0.59	8.9	135	104	0.036	20	
330.00	333.00	3.00	2.42	81	K281199	D6	0.002	0.65	9.6	199	126.5	0.058	20	1/4 SAMPLE DUPLICATE
333.00	336.00	3.00	2.21	74	K281200	D6	0.003	0.77	9.5	77	60.9	0.011	9	
336.00	339.00	3.00	2.89	96	K281201	D6	0.002	0.84	9.6	68	66.8	0.02	6	
339.00	342.00	3.00	2.71	90	K281202	D6	0.007	1.73	31	675	97.8	0.196	12	
342.00	345.00	3.00	2.82	94	K281203	D6	0.005	1.89	73.2	216	127.5	0.054	18	
345.00	348.00	3.00	2.77	92	K281204	D6	0.006	1.9	92.9	89	90.9	0.022	12	CDN - ME - 08
-	-	-	-	-	K281205	D6	0.045	59.8	18650	18800	1025	0.061	6	
348.00	351.00	3.00	2.78	93	K281206	D6	0.006	1.58	14.5	605	86.1	0.058	7	
351.00	354.00	3.00	2.78	93	K281207	D6	0.005	2.15	142.5	320	87.6	0.074	9	
354.00	357.00	3.00	2.70	90	K281208	D6	0.002	0.94	16.6	48	56.1	0.01	5	
357.00	360.00	3.00	2.68	89	K281209	D6	0.006	2.89	96.1	668	174.5	0.17	20	

SAMPLE LOG

HOLE: KEG-11-12

From (m)	To (m)	Interval (m)	Recovery (m)	Recovery (%)	Sample	Batch	Au (g/t)	Ag (g/t)	Pb (ppm)	Zn (ppm)	Cu (ppm)	In (ppm)	Sn (ppm)	Comments
360.00	363.00	3.00	2.47	82	K281210	D6	0.004	4.23	118.5	347	170	0.084	18	
-	-	-	-	-	K281211	D6	0.001	0.1	3.2	19	2.3	<0.005	<5	BLANK
363.00	366.00	3.00	2.02	67	K281212	D6	0.004	1.05	7.5	44	89.6	0.013	6	
366.00	369.00	3.00	2.64	88	K281213	D6	0.003	0.76	7.7	35	90.4	0.01	8	
369.00	372.00	3.00	2.84	95	K281214	D6	0.001	1	48.4	236	45.4	0.036	5	
372.00	375.00	3.00	2.88	96	K281215	D6	0.001	0.53	21.6	81	31.3	0.012	<5	
375.00	378.00	3.00	2.96	99	K281216	D6	0.001	0.5	21.2	89	25.6	0.012	<5	
378.00	381.00	3.00	2.83	94	K281217	D7	0.002	0.6	12.1	174	26.5	0.091	<5	
381.00	384.00	3.00	2.86	95	K281218	D7	0.001	1.55	23.5	234	54.1	0.055	<5	
384.00	387.00	3.00	2.85	95	K281219	D7	0.002	1.5	26.4	377	55.1	0.032	<5	End of sampling.

KEG PROPERTY

Grid East	Grid North	Easting	Northing	Elev. (m)	Depth (m)
		586748	6940163	1109	273.41

ZONE: Keg Main

SECTION:

HOLE: KEG-11-13

CLAIM: Keg

Contractor: Top Rank

Drill: B2 - A

Core size: NQ2

Casing depth: 7.70 (m) in / out

Drilling dates: June 24 to 29, 2011

Geology logged by: Oliver Fu

SURVEY

Depth (m)	Azimuth	Dip	Method	Depth (m)	Azimuth	Dip	Method
collar	300	-50	compass				

TARGET: Hole collared to test ground more westerly than that tested in KEG-11-10.

SUMMARY

From (m)	To (m)	Interval	Unit	Comments
0.00	7.70	7.70	OVB	Overburden.
7.70	145.75	138.05	LST/SLT	Weakly to intensely calc-silicate altered, intercalated silty limestone and siliceous siltstone. Mineralization is sparse and consists of fine grained pyrrhotite, sphalerite, galena and chalcopyrite.
145.75	199.70	53.95	LST/SLT	Interfingering limestone and siltstone. Minor pyrrhotite, sphalerite, galena and chalcopyrite occur within calcite veinlets.
199.70	224.44	24.74	LST/SLT	Interlayered limestone and siltstone. Moderately to strongly mineralized in calc-silicate altered zones. Mineralization was fracture-filling, disseminated, blebby and locally sub-massive and consisted of sphalerite, pyrrhotite, galena, chalcopyrite, and arsenopyrite.
224.44	273.41	48.97	LST/SLT	Interfingering limestone and siltstone. Minor pyrrhotite, sphalerite, galena and chalcopyrite occur within calcite veinlets.
EOH				

SAMPLES

Numbers: K277507 to K277619

Total: 113

Batch: A15, A16, A17, A18

Date Sent:

Certificate: WH11138801, WH11139311

WH11139479, WH11143574

COMMENTS

The hole mainly intersected a weakly mineralized, intercalated silty limestone and siliceous siltstone, and a moderately to strongly mineralized, calc-silicate altered limestone. Contacts between units are diffuse. >>Mineralization is fracture-filling, disseminated, locally sub massive, and replacement-like and consisted of fine to coarse grained sphalerite, galena, chalcopyrite, pyrrhotite, and arsenopyrite. Few shallow dipping (10-30° TCA) calcite filled and mineralized fractures occur. >>Laminations are common and dip 50-72° TCA. >>Hole was shutdown early due to unstable and washed out drill pad.

GEOLOGY LOG

HOLE: KEG-11-13

INTERVAL			SUB-INTERVAL			LITHOLOGY			ALTERATION						STRUCTURE				MINERALS									DETAILED DESCRIPTION
													Other										Other		Other			
From (m)	To (m)	Interval (m)	From (m)	To (m)	Interval (m)	Unit	Modifier	Texture	Silica		Calc-silicate	Oxidation	Type	Intensity	Type	Attitude (tca)	Attitude (tta)	Density (frequency/m)	Pyrrhotite	Sphalerite	Galena	Type	Intensity	Type	Intensity	Photo	
0.00	7.70	7.70				OVB																					Overburden. 25 cm recovered. Broken up and rubbly rocks. Few intrusive rocks and oxidized siltstone.
7.70	273.41	265.71				LST/ SLT	LT GY-WH & LT BF-GN		w		w-i	t-i	chl	w-m	Fx	25-30°			t-f	t-f	t-f	Cp	t				Light grey-white to dark grey and light buff-green, fine to very fine grained, weakly to intensely calc-silicate altered, intercalated silty limestone and siliceous siltstone. Contacts between units are diffuse and mainly discernable with muriatic acid. Overall mineralization is sparse. Light grey-white limestone layers strongly effervesce, while dark grey siltstone layers do not. Oxidation is locally pervasive in clay altered zones, and mainly observed along fractures. Calc-silicate altered zones are bleached and light buff-green. Fracture-filling fine grained pyrrhotite, sphalerite, galena and chalcopyrite. Mineralized fractures dip 25-30° TCA. Calcite veinlets occur throughout but concentrate in calc-silicate altered zones as 5-30 cm crystalline fracture-fills. Crystalline calcite cavities are common between 21.0 to 65.3 m. Laminations are dipping 65 72° TCA. Chlorite is mainly present along fractures and alongside mineralized fractures.
													cly	t-w	LA	65-72°											
			40.23	40.39	0.16	ARG	BK & RUSTY					w			LA	60°											Black, gritty, weakly oxidized and laminated argillite. Laminations are dipping 60° TCA.
			56.50	57.67	1.17	FLT						s															Fault (?). Intensely oxidized zone with white, brecciated, subangular calcite fragments within a rusty matrix. Interval is broken up and slightly rubbly.
			117.72	118.18	0.46	VEN (?)						w			Fx	10-15°			m	m	m	Cp	f				Shallowly dipping mineralized calcite fracture-fill. Mineralization appears to be hosted within the calcite vein ('calcite-hosted mineralized fracture-fill'), and consists of fine to medium grained galena, sphalerite, pyrrhotite and chalcopyrite. Fracture is approximately 1-3 mm wide and dips 10-15° TCA.
			139.20	139.85	0.65	FLT						s	cly	s													Fault (?). Clay altered, rubbly and oxidized zone

n = none, t= <1%, w = 1-3%, f = 3-5%, m = 5-7%, ms = 7-10%, s = 10-15%, l = 15-20%, (write % for >20%)

GEOLOGY LOG

HOLE: KEG-11-13

INTERVAL			SUB-INTERVAL			LITHOLOGY			ALTERATION						STRUCTURE				MINERALS							Photo	DETAILED DESCRIPTION
													Other									Other		Other			
From (m)	To (m)	Interval (m)	From (m)	To (m)	Interval (m)	Unit	Modifier	Texture	Silica		Calc-silicate	Oxidation	Type	Intensity	Type	Attitude (tca)	Attitude (tfa)	Density (frequency/m)	Pyrrhotite	Sphalerite	Galena	Type	Intensity	Type	Intensity		
			145.75	273.41	127.66	LST/ SLT						t-w			LA	65-75°			t-w	t-w	t-w	Cp	t-w				Alternating light grey to dark grey, intercalated fine grained limestone and siltstone. Light grey limestone layers strongly effervesce while dark grey siltstone layers do not. Sparse mineralization within calcite fracture-fills consists of fine to medium grained galena, sphalerite, pyrrhotite and chalcopyrite. Mineralized fractures can be difficult to identify (ie. moderately mineralized fractured surface along a 1 mm wide fracture). Laminations dip between 65-75° TCA. Oxidized fractures occur throughout. *Calc-silicate alteration significantly decreases in this interval.
			199.70	224.44	24.74	LST/ SLT					w-s	t-w	chl	w-m	LA	55-65°			f-i	f-s	w-m	Cp	w-m	As	w-f		Light grey and mottled white and pale green, calc-silicate altered limestone, interlayered with dark gray, laminated, non-calcareous siltstone. Interval is fairly to strongly mineralized in calc-silicate altered zones. Mineralization style is fracture-filling, disseminated, replacement, blebby and occasionally sub-massive and consists of fine to medium grained pyrrhotite, sphalerite, galena, chalcopyrite and arsenopyrite. Laminations and crude mineralized bands dip between 55-65° TCA. Chalcopyrite commonly occurs alongside pyrrhotite and sphalerite. Chlorite is prominent along fractures surfaces. Sparse white calcite cavities (4-10 cm wide).
															BN	55-65°											
			248.90	251.00	2.10	LST					ms	t	chl	w-f					w	w-f	w-m	Cp	w-s	As	w		Grey limestone with mottled white, pink and dark green alteration. Sharp upper and lower contact. Mineralization is mainly disseminated with one 2-3 cm chalcopyrite-rich fracture. Fine grained galena, sphalerite, chalcopyrite, pyrrhotite and arsenopyrite occur throughout the interval.
EOH																											EOH. 273.41 m.

n = none, t= <1%, w = 1-3%, f = 3-5%, m = 5-7%, ms = 7-10%, s = 10-15%, l = 15-20%, (write % for >20%)

BOX LOG

HOLE: KEG-11-13

BOX	FROM (m)	TO (m)
1	7.24	12.20
2	12.20	17.56
3	17.56	22.56
4	22.56	27.45
5	27.45	32.03
6	32.03	37.30
7	37.30	42.29
8	42.29	47.40
9	47.40	52.70
10	52.70	57.67
11	57.67	62.83
12	62.83	68.37
13	68.37	73.96
14	73.96	79.21
15	79.21	84.43
16	84.43	89.51
17	89.51	94.91
18	94.91	100.21
19	100.21	105.59
20	105.59	110.81
21	110.81	116.22
22	116.22	121.78
23	121.78	127.30
24	127.30	133.00
25	133.00	138.52
26	138.52	144.00
27	144.00	149.27
28	149.27	154.80
29	154.80	160.38
30	160.38	166.00
31	166.00	171.46
32	171.46	176.64
33	176.64	181.97
34	181.97	187.15
35	187.15	192.76
36	192.76	198.01
37	198.01	203.30
38	203.30	208.50
39	208.50	214.32
40	214.32	220.01
41	220.01	225.55
42	225.55	231.18
43	231.18	236.72
44	236.72	242.34
45	242.34	247.39
46	247.39	252.97
47	252.97	258.29
48	258.29	263.54
49	263.54	268.95
50	268.95	273.41
EOH		

GEOTECHNICAL LOG

HOLE: KEG-11-13

From (m)	To (m)	Interval (m)	Recovery (m)	Recovery (%)	RQD (m)	RQD (%)	Hardness	Weathering		Comments
7.24	8.23	0.99	0.70	71	0	21	W	MW		
8.23	11.28	3.05	3.06	100	1.52	50	W	MW		
11.28	14.33	3.05	2.97	97	1.46	48	MS	MW		
14.33	17.37	3.04	3.04	100	1.78	59	MS	MW		
17.37	20.42	3.05	3.05	100	1.62	53	MS	SW		
20.42	23.47	3.05	2.95	97	0.65	21	MS	SW		
23.47	26.52	3.05	2.86	94	1.48	49	MS	SW		
26.52	29.57	3.05	2.85	93	1.03	34	MS	SW		
29.57	32.61	3.04	2.97	98	0.64	21	MS	SW		
32.61	35.66	3.05	2.99	98	1.64	54	MS	SW		
35.66	38.71	3.05	2.93	96	1.39	46	MS	MW		
38.71	41.76	3.05	2.87	94	2.18	71	MW	MW		
41.76	44.80	3.04	2.99	98	1.45	48	MS	SW		
44.80	47.85	3.05	2.93	96	2.50	82	VS	SW		
47.85	50.90	3.05	2.94	96	2.41	79	S	SW		
50.90	53.95	3.05	2.91	95	1.84	60	VS	SW		
53.95	57.00	3.05	2.50	82	1.13	37	VS	MW		
57.00	60.05	3.05	2.98	98	0.70	23	W	MW		
60.05	63.09	3.04	2.91	96	2.37	78	VS	SW		
63.09	66.14	3.05	2.82	92	2.37	78	VS	SW		
66.14	69.19	3.05	3.00	98	2.33	76	VS	SW		
69.19	72.24	3.05	3.05	100	2.46	81	VS	SW		
72.24	75.29	3.05	2.80	92	1.76	58	VS	SW		
75.29	78.33	3.04	2.85	94	2.09	69	VS	SW		
78.33	81.38	3.05	3.05	100	1.94	64	VS	MW		
81.38	84.43	3.05	2.86	94	1.86	61	MS	MW		
84.43	87.48	3.05	2.97	97	2.03	67	VS	SW		
87.48	90.53	3.05	3.00	98	2.41	79	VS	FR		
90.53	93.57	3.04	2.97	98	2.79	92	VS	FR		
93.57	96.62	3.05	3.00	98	2.71	89	VS	FR		
96.62	99.67	3.05	2.96	97	1.65	54	VS	SW		
99.67	102.72	3.05	3.05	100	2.50	82	VS	SW		
102.72	105.77	3.05	2.92	96	2.49	82	ES	FR		
105.77	108.81	3.04	2.94	97	2.71	89	ES	FR		
108.81	111.81	3.00	2.92	97	2.28	76	ES	FR		
111.81	114.91	3.10	3.05	98	2.30	74	ES	FR		
114.91	117.96	3.05	2.95	97	1.99	65	VS	FR		
117.96	121.01	3.05	2.92	96	2.28	75	ES	FR		
121.01	124.05	3.04	3.03	100	1.93	63	ES	SW		
124.05	127.10	3.05	2.65	87	1.13	37	VS	SW		
127.10	130.15	3.05	2.84	93	1.45	48	ES	SW		
130.15	133.20	3.05	2.93	96	1.34	44	ES	MW		
133.20	136.25	3.05	2.45	80	0.50	16	ES	MW		
136.25	139.29	3.04	2.35	77	0.37	12	ES	MW		
139.29	142.34	3.05	2.57	84	0.99	32	MS	MW		
142.34	145.39	3.05	2.82	92	1.22	40	ES	MW		
145.39	148.44	3.05	2.93	96	0.48	16	ES	MW		
148.44	151.49	3.05	2.94	96	1.82	60	ES	SW		
151.49	154.53	3.04	3.02	99	2.22	73	ES	SW		
154.53	157.58	3.05	2.90	95	1.67	55	ES	FR		

GEOTECHNICAL LOG

HOLE: KEG-11-13

From (m)	To (m)	Interval (m)	Recovery (m)	Recovery (%)	RQD (m)	RQD (%)	Hardness	Weathering		Comments
157.58	160.63	3.05	2.85	93	1.51	50	ES	SW		
160.63	163.63	3.00	2.88	96	1.48	49	ES	SW		
163.63	166.73	3.10	3.05	98	1.61	52	ES	SW		
166.73	169.77	3.04	2.96	97	1.64	54	ES	SW		
169.77	172.82	3.05	2.85	93	1.55	51	VS	SW		
172.82	175.87	3.05	3.03	99	2.12	70	ES	SW		
175.87	178.92	3.05	2.90	95	1.84	60	VS	MW		
178.92	181.97	3.05	2.97	97	1.71	56	ES	SW		
181.97	185.01	3.04	2.82	93	1.89	62	ES	SW		
185.01	188.06	3.05	3.05	100	1.98	65	ES	SW		
188.06	191.11	3.05	2.93	96	1.74	57	ES	SW		
191.11	194.16	3.05	2.99	98	1.40	46	ES	FR		
194.16	197.21	3.05	3.05	100	1.57	51	ES	MW		
197.21	200.25	3.04	3.10	102	1.29	42	ES	MW		
200.25	203.30	3.05	2.94	96	2.16	71	ES	FR		
203.30	206.35	3.05	3.05	100	1.47	48	VS	MW		
206.35	209.40	3.05	3.00	98	1.91	63	VS	MW		
209.40	212.40	3.00	2.94	98	2.15	72	VS	FR		
212.40	215.49	3.09	3.02	98	2.46	80	VS	FR		
215.49	218.54	3.05	3.03	99	1.70	56	ES	FR		
218.54	221.59	3.05	2.97	97	2.52	83	VS	SW		
221.59	224.64	3.05	3.05	100	2.01	66	ES	FR		
224.64	227.69	3.05	2.74	90	2.02	66	ES	SW		
227.69	230.74	3.05	3.03	99	2.06	68	VS	FR		
230.74	233.78	3.04	2.62	86	0.59	19	VS	SW		
233.78	236.83	3.05	2.87	94	1.82	60	S	SW		
236.83	239.88	3.05	2.97	97	2.42	79	S	SW		
239.88	242.93	3.05	2.80	92	2.13	70	VS	SW		
242.93	245.97	3.04	2.58	85	1.72	57	MS	MW		
245.97	249.02	3.05	2.71	89	2.42	79	MS	SW		
249.02	252.07	3.05	2.90	95	2.18	71	S	SW		
252.07	255.12	3.05	2.95	97	1.77	58	S	SW		
255.12	258.17	3.05	2.78	91	2.43	80	S	SW		
258.17	261.21	3.04	2.60	86	1.43	47	S	SW		
261.21	264.31	3.10	2.77	89	1.84	59	VS	SW		
264.31	267.31	3.00	2.87	96	2.13	71	VS	SW		
267.31	270.36	3.05	2.67	88	1.68	55	VS	SW		
270.36	273.41	3.05	2.93	96	1.96	64	VS	SW		END OF HOLE

DENSITY LOG

HOLE: KEG-11-13

Depth (m)	Unit	Modifier	Texture	MINERALS						Length (cm)	Diameter (cm	Dry weight (g	Wet Weight (g	Density	Specific Gravity	Comments
				Sp %	Po%	Gn%	As %	Other	%							
33.34	SLT	LT-GY	fg	1				Py	1	10.385	5.055	521.5	313.4	2.50	2.51	Light grey, fine grained siltstone with moderately strong clay and calc silicate alteration
52.50	SLT	MD-GY	fg		2			Cp	1	11.644	5.055	621.1	387.5	2.66	2.66	Medium grey fine grained siltstone with <1mm veinlets of pyrrhotite and weak calc-silicate alteration
79.56	SLT	DK-GY	fg		1					12.206	5.055	677.2	432.9	2.76	2.77	Dark grey, fine grained siltstone
98.33	SLT	LT-GY	fg							11.652	5.055	631.3	398.5	2.70	2.71	Speckled light grey siltstone with moderate carbonaceous content
201.33	SLT	LT-GY-GN		5		7		Cp	2	11.139	5.055	663.4	438.9	2.97	2.96	siliceous, calc-silicate altered siltstone with 5cm massive galena sphalerite and minor chalcopyrite in the central 5cm of the sample
217.63	SLT	LT-GY		6	8	1		Cp	2	11.752	5.055	710.1	475.8	3.01	3.03	light grey, fine grained siltstone with a new vertical 3 cm wide fracture filled with fine grained Po and Sp with mini Cp and Gn.
229.08	SLT	LT-MD-GY	fg							12.317	5.055	670.1	427.0	2.71	2.76	Light to medium gray, fine grained siltstone.

MAGNETIC SUSCEPTIBILITY LOG

HOLE: KEG-11-13

Depth (m)	Unit	Modifier	Magnetic Susceptibility	Comments
8.00			0.161	
9.00			0.273	
10.00			0.137	
11.00			0.521	
12.00			0.265	
13.00			1.108	
14.00			0.229	
15.00			1.066	
16.00			1.311	
17.00			0.546	
18.00			0.220	
19.00			0.718	
20.00			1.788	
21.00			0.224	
22.00			0.041	
23.00			1.887	
24.00			0.057	
25.00			0.141	
26.00			1.180	
27.00			0.036	
28.00			0.264	
29.00			0.317	
30.00			0.024	
31.00			0.032	
32.00			0.037	
33.00			0.232	
34.00			0.102	
35.00			0.285	
36.00			0.041	
37.00			0.031	
38.00			0.362	
39.00			0.187	
40.00			0.170	
41.00			0.618	
42.00			0.401	
43.00			0.112	
44.00			0.237	
45.00			0.283	
46.00			0.696	
47.00			1.355	
48.00			0.602	
49.00			0.395	
50.00			0.518	
51.00			0.013	

MAGNETIC SUSCEPTIBILITY LOG

HOLE: KEG-11-13

Depth (m)	Unit	Modifier	Magnetic Susceptibility	Comments
52.00			0.402	
53.00			0.051	
54.00			1.321	
55.00			1.046	
56.00			0.023	
57.00			N/A	RUBBLE
58.00			0.166	
59.00			1.022	
60.00			0.335	
61.00			2.221	
62.00			0.597	
63.00			0.307	
64.00			0.227	
65.00			1.963	
66.00			0.272	
67.00			0.393	
68.00			2.497	
69.00			0.614	
70.00			0.120	
71.00			0.256	
72.00			1.152	
73.00			1.452	
74.00			1.228	
75.00			1.080	
76.00			2.190	
77.00			3.068	
78.00			0.153	
79.00			1.968	
80.00			3.078	
81.00			0.265	
82.00			1.333	
83.00			2.221	
84.00			2.481	
85.00			2.768	
86.00			0.894	
87.00			0.652	
88.00			0.200	
89.00			0.490	
90.00			2.117	
91.00			0.585	
92.00			1.265	
93.00			1.012	
94.00			0.344	
95.00			0.805	

MAGNETIC SUSCEPTIBILITY LOG

HOLE: KEG-11-13

Depth (m)	Unit	Modifier	Magnetic Susceptibility	Comments
96.00			0.108	
97.00			0.677	
98.00			0.107	
99.00			0.789	
100.00			0.351	
101.00			1.157	
102.00			0.277	
103.00			0.372	
104.00			0.101	
105.00			2.419	
106.00			1.076	
107.00			0.135	
108.00			0.294	
109.00			0.593	
110.00			2.504	
111.00			1.670	
112.00			0.371	
113.00			1.288	
114.00			0.447	
115.00			0.896	
116.00			0.498	
117.00			0.286	
118.00			2.794	
119.00			0.158	
120.00			0.120	
121.00			0.261	
122.00			1.038	
123.00			0.471	
124.00			0.387	
125.00			1.478	
126.00			0.985	
127.00			1.862	
128.00			2.539	
129.00			2.512	
130.00			0.931	
131.00			1.009	
132.00			0.696	
133.00			N/A	RUBBLE
134.00			1.246	
135.00			N/A	RUBBLE
136.00			5.915	
137.00			0.590	
138.00			N/A	RUBBLE
139.00			0.662	

MAGNETIC SUSCEPTIBILITY LOG

HOLE: KEG-11-13

Depth (m)	Unit	Modifier	Magnetic Susceptibility	Comments
140.00			N/A	RUBBLE
141.00			0.079	
142.00			0.388	
143.00			2.677	
144.00			N/A	RUBBLE
145.00			1.575	
146.00			1.704	
147.00			2.131	
148.00			2.872	
149.00			N/A	RUBBLE
150.00			1.265	
151.00			0.153	
152.00			0.402	
153.00			0.426	
154.00			0.208	
155.00			0.277	
156.00			0.564	
157.00			N/A	RUBBLE
158.00			0.263	
159.00			0.352	
160.00			1.134	
161.00			0.703	
162.00			1.001	
163.00			0.147	
164.00			1.235	
165.00			1.144	
166.00			0.487	
167.00			1.282	
168.00			3.007	
169.00			2.102	
170.00			1.705	
171.00			1.107	
172.00			0.992	
173.00			1.331	
174.00			2.268	
175.00			1.904	
176.00			2.804	
177.00			1.683	
178.00			1.116	
179.00			0.706	
180.00			1.850	
181.00			0.249	
182.00			0.870	
183.00			3.481	

MAGNETIC SUSCEPTIBILITY LOG

HOLE: KEG-11-13

Depth (m)	Unit	Modifier	Magnetic Susceptibility	Comments
184.00			2.141	
185.00			1.417	
186.00			1.909	
187.00			0.960	
188.00			1.495	
189.00			4.315	
190.00			3.877	
191.00			1.607	
192.00			0.759	
193.00			0.789	
194.00			N/A	RUBBLE
195.00			0.517	
196.00			2.031	
197.00			0.334	
198.00			N/A	RUBBLE
199.00			1.687	
200.00			2.371	
201.00			0.413	
202.00			N/A	RUBBLE
203.00			0.530	
204.00			0.915	
205.00			0.170	
206.00			1.449	
207.00			0.537	
208.00			0.918	
209.00			1.866	
210.00			1.307	
211.00			0.566	
212.00			18.650	MASSIVE PYRRHOTITE
213.00			22.610	PYRRHOTITE
214.00			3.899	
215.00			1.619	
216.00			1.377	
217.00			2.946	
218.00			6.776	
219.00			36.850	
220.00			3.382	
221.00			0.468	
222.00			1.177	
223.00			4.039	
224.00			46.410	
225.00			0.339	
226.00			0.180	
227.00			0.012	

MAGNETIC SUSCEPTIBILITY LOG

HOLE: KEG-11-13

Depth (m)	Unit	Modifier	Magnetic Susceptibility	Comments
228.00			0.043	
229.00			1.087	
230.00			0.448	
231.00			0.676	
232.00			N/A	RUBBLE
233.00			0.115	
234.00			N/A	RUBBLE
235.00			0.418	
236.00			0.289	
237.00			1.516	
238.00			0.492	
239.00			0.472	
240.00			0.212	
241.00			0.634	
242.00			1.296	
243.00			0.594	
244.00			0.384	
245.00			N/A	RUBBLE
246.00			0.192	
247.00			0.138	
248.00			0.312	
249.00			0.395	
250.00			0.324	
251.00			0.728	
252.00			0.704	
253.00			0.589	
254.00			1.650	
255.00			1.432	
256.00			1.865	
257.00			1.203	
258.00			1.733	
259.00			0.224	
260.00			1.776	
261.00			1.686	
262.00			1.512	
263.00			0.880	
264.00			0.545	
265.00			0.109	
266.00			0.338	
267.00			0.780	
268.00			0.234	
269.00			0.168	
270.00			0.685	
271.00			0.476	

MAGNETIC SUSCEPTIBILITY LOG

HOLE: KEG-11-13

Depth (m)	Unit	Modifier	Magnetic Susceptibility	Comments
272.00			0.712	
273.00			1.195	END OF HOLE

SAMPLE LOG

HOLE: KEG-11-13

From (m)	To (m)	Interval (m)	Recovery (m)	Recovery (%)	Sample	Batch	Au (g/t)	Ag (g/t)	Pb (ppm)	Zn (ppm)	Cu (ppm)	In (ppm)	Sn (ppm)	Comments
7.70	9.49	1.79	1.60	89	K277507	A15	0.001	5.36	477	423	323	0.076	87	
9.49	11.28	1.79	1.78	99	K277508	A15	0.001	0.37	36.7	47	40.4	0.007	27	
11.28	14.33	3.05	2.97	97	K277509	A15	0.001	10.75	1025	1800	83.2	0.544	55	
14.33	17.37	3.04	3.04	100	K277510	A15	0.001	2.39	223	454	54.1	0.057	52	
-	-	-	-	-	K277511	A15	0.331	46.7	2020	2500	4040	6.14	298	CDN-ME-12
17.37	20.42	3.05	3.05	100	K277512	A15	0.002	2.49	229	276	75.1	0.069	44	
20.42	23.47	3.05	2.95	97	K277513	A15	0.001	3.07	314	450	98.2	0.095	59	
23.47	26.52	3.05	2.86	94	K277514	A15	<0.001	0.76	65.6	319	79.8	0.094	58	
26.52	29.57	3.05	2.85	93	K277515	A15	0.001	0.64	9.6	53	271	0.06	28	
29.57	32.61	3.04	2.97	98	K277516	A15	<0.001	1.98	188.5	289	286	0.135	98	
32.61	35.66	3.05	2.99	98	K277517	A15	0.001	4.41	463	286	292	0.169	91	
-	-	-	-	-	K277518	A15	0.001	0.02	4.7	18	4.1	0.005	<5	BLANK
35.66	38.71	3.05	2.93	96	K277519	A15	0.001	1.52	182	144	84.1	0.056	87	
38.71	41.76	3.05	2.87	94	K277520	A15	0.001	1.84	216	145	48.3	0.032	62	
41.76	44.80	3.04	2.99	98	K277521	A15	0.001	2.16	187.5	252	72.2	0.098	38	
44.80	47.85	3.05	2.93	96	K277522	A15	0.001	2.94	363	157	87.1	0.04	57	
44.80	47.85	3.05	2.93	96	K277523	A15	0.001	3.37	398	284	133.5	0.077	55	1/4 SAMPLE DUPLICATE
47.85	50.90	3.05	2.94	96	K277524	A15	0.001	0.56	58.6	91	35.7	0.013	44	
50.90	53.95	3.05	2.91	95	K277525	A15	0.001	1.58	176.5	213	80.6	0.026	59	
53.95	57.00	3.05	2.50	82	K277526	A15	0.001	1.33	135	321	70.2	0.055	51	
57.00	60.05	3.05	2.98	98	K277527	A15	0.001	5.29	584	349	93.9	0.222	43	
-	-	-	-	-	K277528	A15	0.068	57.8	18350	19050	1010	0.068	<5	CDN-ME-8
60.05	63.09	3.04	2.91	96	K277529	A15	0.001	1.89	201	227	152.5	0.055	60	
63.09	66.14	3.05	2.82	92	K277530	A15	0.001	17.3	2320	889	97.6	0.243	42	
66.14	69.19	3.05	3.00	98	K277531	A15	0.001	0.59	60.4	111	60.5	0.021	32	
69.19	72.24	3.05	3.05	100	K277532	A15	0.001	1.82	258	169	32.4	0.039	26	
72.24	75.29	3.05	2.80	92	K277533	A15	0.001	9.91	1310	1260	179.5	0.324	65	
75.29	78.33	3.04	2.85	94	K277534	A15	0.001	7.84	1010	590	170	0.154	63	
-	-	-	-	-	K277535	A15	0.001	0.07	7	21	2.8	0.005	<5	BLANK
78.33	81.38	3.05	3.05	100	K277536	A15	0.004	0.7	130.5	115	104	0.054	24	
81.38	84.43	3.05	2.86	94	K277537	A15	0.006	0.65	109	77	86.3	0.029	32	
84.43	87.48	3.05	2.97	97	K277538	A15	0.002	1.07	113.5	106	90.5	0.029	48	
87.48	90.53	3.05	3.00	98	K277539	A15	0.002	2.36	283	287	144	0.069	71	
90.53	93.57	3.04	2.97	98	K277540	A15	0.001	0.68	65.6	63	88.2	0.02	119	
93.57	96.62	3.05	3.00	98	K277541	A16	0.002	18.65	1870	1440	145	0.415	293	
96.62	99.67	3.05	2.96	97	K277542	A16	0.002	0.3	34.1	74	57.6	0.068	188	
99.67	102.72	3.05	3.05	100	K277543	A16	0.001	2.83	439	247	68.1	0.112	179	
102.72	105.77	3.05	2.92	96	K277544	A16	0.001	1.67	228	329	73.7	0.102	66	
105.77	108.81	3.04	2.94	97	K277545	A16	0.002	2.63	278	201	64.8	0.07	35	
108.81	111.86	3.05	2.92	96	K277546	A16	0.002	10.55	873	2090	225	0.831	62	
-	-	-	-	-	K277547	A16	0.306	49.9	2100	2680	4120	6.82	301	CDN-ME-12
111.86	114.91	3.05	3.05	100	K277548	A16	0.002	1.61	228	511	128.5	0.166	79	
114.91	117.96	3.05	2.95	97	K277549	A16	0.003	1.85	419	415	134	0.103	71	
117.96	121.01	3.05	2.92	96	K277550	A16	0.001	6.01	1725	1100	237	0.283	35	
121.01	124.05	3.04	3.03	100	K277551	A16	0.003	2.67	484	297	122	0.094	39	
124.05	127.10	3.05	2.65	87	K277552	A16	0.005	12.35	4950	2450	298	0.687	84	
-	-	-	-	-	K277553	A16	0.002	0.1	28.2	32	3.8	0.008	<5	BLANK
127.10	130.15	3.05	2.84	93	K277554	A16	0.004	4.05	976	964	179.5	0.275	60	
130.15	133.20	3.05	2.93	96	K277555	A16	0.004	8.1	2110	1730	235	0.6	110	
133.20	136.25	3.05	2.45	80	K277556	A16	0.003	18.45	1990	1480	267	0.438	132	
136.25	139.29	3.04	2.35	77	K277557	A16	0.003	13.85	1275	3550	507	1.255	142	
139.29	142.34	3.05	2.57	84	K277558	A16	0.019	4.14	326	1340	573	0.294	205	
142.34	145.39	3.05	2.82	92	K277559	A16	0.002	12	2680	1840	169.5	0.378	89	
145.39	148.44	3.05	2.93	96	K277560	A16	0.003	4.14	476	323	207	0.103	77	
148.44	151.49	3.05	2.94	96	K277561	A16	0.002	1.66	232	480	175	0.093	48	
148.44	151.49	3.05	2.94	96	K277562	A16	0.002	1.46	207	507	173.5	0.097	42	1/4 SAMPLE DUPLICATE
151.49	154.53	3.04	3.02	99	K277563	A16	0.003	4.38	494	466	128	0.105	48	
154.53	157.58	3.05	2.90	95	K277564	A16	0.003	5.53	592	621	122	0.147	62	
-	-	-	-	-	K277565	A16	0.071	59.1	18550	18900	1005	0.069	<5	CDN-ME-8
157.58	160.63	3.05	2.85	93	K277566	A16	0.002	0.64	84.4	167	58.4	0.05	35	
160.63	163.68	3.05	2.88	94	K277567	A16	0.002	1.96	190	415	84.9	0.075	25	
163.68	166.73	3.05	3.05	100	K277568	A16	0.002	3.62	503	423	168	0.098	33	
166.73	169.77	3.04	2.96	97	K277569	A16	0.002	5.99	655	866	126	0.17	40	
169.77	174.17	4.40	4.30	98	K277570	A16	0.003	2.03	204	380	87.3	0.067	28	Oversampled.

SAMPLE LOG

HOLE: KEG-11-13

From (m)	To (m)	Interval (m)	Recovery (m)	Recovery (%)	Sample	Batch	Au (g/t)	Ag (g/t)	Pb (ppm)	Zn (ppm)	Cu (ppm)	In (ppm)	Sn (ppm)	Comments
-	-	-	-	-	K277571	A16	0.003	0.05	6.2	22	2.3	0.006	<5	BLANK
174.17	175.87	1.70	1.66	98	K277572	A16	0.004	1.73	161	290	83.1	0.051	78	
175.87	178.92	3.05	2.90	95	K277573	A16	0.003	1.17	126.5	269	72.2	0.049	101	
178.92	181.97	3.05	2.97	97	K277574	A16	0.004	1.04	45.4	171	97.8	0.031	19	
181.97	185.01	3.04	2.82	93	K277575	A16	0.004	1.18	32.5	210	88.9	0.068	8	
185.01	188.06	3.05	3.05	100	K277576	A16	0.003	0.77	19.6	219	95.7	0.089	11	
188.06	191.11	3.05	2.93	96	K277577	A17	<0.005	2.52	400	216	119	0.084	26	
191.11	194.16	3.05	2.99	98	K277578	A17	0.007	0.58	20.7	70	95.6	0.017	15	
194.16	197.21	3.05	3.05	100	K277579	A17	0.005	0.93	73.2	309	97.7	0.134	19	
197.21	200.25	3.04	3.10	102	K277580	A17	<0.005	2.8	482	670	165.5	0.134	178	
200.25	203.30	3.05	2.94	96	K277581	A17	<0.005	33.7	5230	4960	2010	1.325	592	
-	-	-	-	-	K277582	A17	0.35	47.3	2170	2650	4370	5.69	298	CDN-ME-12
203.30	204.83	1.53	1.53	100	K277583	A17	<0.005	35.5	5500	11600	2120	3.32	364	
204.83	206.35	1.52	1.52	100	K277584	A17	0.016	124	11750	46200	4730	15.95	795	
206.35	207.88	1.53	1.50	98	K277585	A17	<0.005	40.4	4390	4260	1810	1.255	335	
207.88	209.40	1.52	1.50	99	K277586	A17	<0.005	82.6	13400	14950	4180	3.64	570	
209.40	210.40	1.00	0.96	96	K277587	A17	<0.005	84.9	11150	11300	2180	5.05	333	
210.40	211.00	0.60	0.58	97	K277588	A17	0.011	406	55000	92800	9450	35	433	
-	-	-	-	-	K277589	A17	<0.005	0.58	96.4	144	17.1	0.045	<5	BLANK
211.00	212.45	1.45	1.40	97	K277590	A17	<0.005	49.1	20900	20900	1645	6.18	285	
212.45	213.97	1.52	1.51	99	K277591	A17	<0.005	118	16450	23700	1475	11.5	152	
213.97	215.49	1.52	1.51	99	K277592	A17	<0.005	96	13150	17200	9430	4.85	948	
215.49	217.02	1.53	1.51	99	K277593	A17	<0.005	69	9070	5890	1945	1.89	671	
217.02	218.54	1.52	1.51	99	K277594	A17	<0.005	74.6	4630	30600	2840	12.65	253	
-	-	-	-	-	K277595	A17	0.09	62.8	18850	18800	1085	0.077	6	CDN-ME-8
218.54	220.07	1.53	1.49	97	K277596	A17	<0.005	37.2	4490	12050	608	5.53	75	
220.07	221.59	1.52	1.48	97	K277597	A17	<0.005	4.15	615	1200	270	0.569	28	
221.59	223.53	1.94	1.94	100	K277598	A17	<0.005	5.27	1235	2490	191.5	1.03	42	
223.53	224.44	0.91	0.91	100	K277599	A17	0.01	98	31100	21300	931	6.58	208	
-	-	-	-	-	K277600	A17	<0.005	0.2	34.6	129	4.6	0.014	<5	BLANK
224.44	227.49	3.05	2.85	93	K277601	A17	<0.005	2.53	527	626	109	0.113	82	
227.49	230.54	3.05	3.03	99	K277602	A17	<0.005	0.47	90.2	227	84.6	0.032	83	
230.54	233.59	3.05	3.00	98	K277603	A17	<0.005	0.34	93.1	280	29.7	0.017	13	
233.59	236.64	3.05	3.05	100	K277604	A17	<0.005	0.44	73	269	34.1	0.039	14	
236.64	239.79	3.15	3.14	100	K277605	A17	<0.005	0.36	101	141	28	0.021	7	
239.79	242.93	3.14	3.14	100	K277606	A17	<0.005	0.51	178	213	40.9	0.037	9	
239.79	242.93	3.14	3.14	100	K277607	A17	<0.005	0.55	225	270	48.2	0.054	11	
242.93	245.97	3.04	2.71	89	K277608	A17	<0.005	1.73	546	591	51.9	0.141	43	
245.97	248.90	2.93	2.76	94	K277609	A17	<0.005	5.5	1090	1680	891	0.208	212	
248.90	249.90	1.00	0.91	91	K277610	A17	<0.005	65.9	5900	4780	11600	1.5	1235	
249.90	252.07	2.17	2.17	100	K277611	A17	<0.005	6.79	764	2460	1670	0.628	518	
252.07	255.12	3.05	2.95	97	K277612	A17	<0.005	0.42	63	118	37.4	0.012	6	
255.12	258.17	3.05	2.78	91	K277613	A18	0.003	0.51	61.3	207	35.1	0.028	8	
258.17	261.21	3.04	2.60	86	K277614	A18	0.003	0.4	55.4	317	44.8	0.026	14	
261.21	264.26	3.05	2.77	91	K277615	A18	0.002	0.51	68.6	285	36.4	0.024	9	
264.26	267.31	3.05	2.87	94	K277616	A18	0.002	2.54	382	396	40.7	0.078	14	
267.31	270.36	3.05	2.67	88	K277617	A18	0.004	5.02	634	799	149.5	0.149	236	
270.36	273.41	3.05	2.93	96	K277618	A18	0.003	0.63	15.2	181	116.5	0.046	16	
-	-	-	-	-	K277619	A18	0.266	47	2060	2610	4070	6.78	301	CDN-ME-12
														End of sampling

KEG PROPERTY

Grid East	Grid North	Easting	Northing	Elev.	Depth (m)
		587744	6940265	1083	393.80

ZONE: Keg East

SECTION:

HOLE: KEG-11-14

CLAIM: Keg

Contractor: TOP RANK

Drill: JKS 300 - B

Core size: NTW (232.36), BTW (EOH)

Casing depth: 5.00 (m) in / out

Drilling dates: June 26 to July 9, 2011

Geology logged by: Noah Phillips

SURVEY

Depth (m)	Azimuth	Dip	Method	Depth (m)	Azimuth	Dip	Method
collar	155	-50	compass				

TARGET: Hole collared to test stratigraphy and potential mineralization in the KEG east zone.

SUMMARY

From (m)	To (m)	Interval	Unit	Comments
	5.00	5.00	CAS	Casing, no recovery.
5.00	5.18	0.18	OVB	Overburden, rounded pebbles of siltstone.
5.18	12.49	7.31	SLT	Oxidized siltstone with minor intercallated argillite.
12.49	28.55	16.06	ARG	Black argillite containing moderate graphite.
28.55	44.60	16.05	CGL	Lithic wacke containing trace fracture controlled mineralization: pyrite > arsenopyrite > galena.
44.60	105.70	61.10	M-SED	Strongly clay, moderately chlorite altered metasediments (fault zone). Mineralization is trace fracture controlled pyrite with trace arsenopyrite.
105.70	122.73	17.03	ARG-SLT	Intercallated argillite and siltstone. Contains trace fracture controlled pyrite and blebby pyrrhotite
122.73	131.24	8.51	ARG	Black argillite. Contains trace disseminated pyrite and arsenopyrite.
131.24	169.42	38.18	SLT-ARG	Intercallated siltstone with minor argillite. Contains weak fracture controlled mineralization. Pyrite > pyrrhotite > arsenopyrite > sphalerite.
169.42	260.90	91.48	SLT	Moderately chlorite, weakly clay altered siltstone. Base metals become significant. Shifts from mainly pyrite and arsenopyrite upsection to pyrrhotite and chalcopyrite down section. Weak fracture controlled mineralization (Po>Sp>Cp>As>Gn) starts at ~175m until ~375m.
260.90	277.97	17.07	LST	Silty limestone.
277.97	332.84	54.87	SLT-LST	Intercallated siltstone with minor limestone.
332.84	375.00	42.16	SLT	Chlorite altered siltstone.
375.00	393.80	18.80	SLT-LST	Intercallated siltstone with minor limestone. Base metals no longer apparent. Trace-weak pyrrhotite and pyrite

SAMPLES

Numbers: K278289 - K278452

Total: 164

Batch: B9, B10, B11, B12, B13

Date Sent:

Certificate: WH11150145,WH11152470, WH11154839,WH11156471,WH11156709

COMMENTS

Hole is mainly comprised of light to medium grey, fine grained siltstone, with some minor lithic wacke up section and argillite mid-section following a major interval of faulting. First 100m contains abundant faults, noted by highly deformed, clay altered and rubbly intervals. Siltstones are moderately chlorite and clay altered. Minor intercallated limestone is found throughout hole. >> Mineralization is composed of fracture controlled pyrite and arsenopyrite until ~175m when weak, fine grained, fracture controlled sphalerite and galena occur at a moderate density with a dominant orientation of 54° to core axis. Base metal mineralization drops out at 375m until the end of the hole. No replacement style mineralization is seen within the hole.

GEOLOGY LOG

HOLE: KEG-11-14 **Noah Phillips**

INTERVAL			SUB-INTERVAL			LITHOLOGY			ALTERATION						STRUCTURE				MINERALS									DETAILED DESCRIPTION
													Other										Other		Other			
From (m)	To (m)	Interval (m)	From (m)	To (m)	Interval (m)	Unit	Modifier	Texture	Silica		Calc-silicate	Oxidation	Type	Intensity	Type	Attitude (tca)	Attitude (tta)	Density (frequency/m)	Pyrrhotite	Sphalerite	Galena	Type	Intensity	Type	Intensity	Photo	
0.00	5.00	5.00				CAS																					"Casing" (CAS) - No recovery
5.00	5.18	0.18				OVB						s															"Overburden" (OVB) - Rounded pebbles of sediments, strongly oxidised, light orange in colour.
5.18	12.49	7.31				SLT	LT-MD GY	fg				ms	cly	ms	LA	43											"Oxidized Siltstone" (SLT) - Moderately strongly oxidised and clay altered siliceous siltstone. Minor argillite appears interbedded (5-10% of interval). In areas less altered fine laminations (<1mm) are oriented at 43° to core axis. Most of the interval is rubbly and has pervasive limonite staining.Large Fault zone?
12.49	28.55	16.06				ARG	BK	fg				w			LCTC	54											"Argillite" (ARG) - Black, fine grained argillite. Interval is weak, and crumbles by hand. Interval contains moderate graphite. More competent sections seem to incorporate less clay and could be considered argillaceous siltstone. Much of unit is faulted. Calcite microfractures occur at a low density in the more competent sections. Weak limonite staining occurs along fractures. Upper contact is gradational and appears to be parallel with the laminations of the overlying siltstone, lower contact is conformable and is oriented at 54° to core axis. No visible mineralization within the interval.
															Fx			1 to 2						Ca	w		
28.55	44.60	16.05				CGL	MD-GY	fg-mg				f			Fx	17-50		1 to 2						Ca	w		"Lithic Wacke" (CGL) - Medium grey, fine-medium grained lithic wacke with 1-2mm clasts of 30% quartz and 70% lithics held together by a silica cement. 1mm calcite fracture fill occurs at a moderate density. Fair oxidation occurs predominantly in areas of increased jointing and fractures. Larger 0.5-1cm calcite fractures occur at a low density and are oriented between 17° and 50° to core axis.
			29.19	29.34	0.15										VT	25				f	w	Py	m	As	t		1.8cm wide quartz veinlet with moderate pyrite, fair sphalerite, weak galena and trace arsenopyrite, all fine grained. Veinlet is oriented at 25° to core axis.

n = none, t= <1%, w = 1-3%, f = 3-5%, m = 5-7%, ms = 7-10%, s = 10-15%, l = 15-20%, (write % for >20%)

GEOLOGY LOG

INTERVAL			SUB-INTERVAL			LITHOLOGY			ALTERATION						STRUCTURE				MINERALS									DETAILED DESCRIPTION
													Other									Other		Other			
From (m)	To (m)	Interval (m)	From (m)	To (m)	Interval (m)	Unit	Modifier	Texture	Silica		Calc-silicate	Oxidation	Type	Intensity	Type	Attitude (tca)	Attitude (tfa)	Density (frequency/m)	Pyrrhotite	Sphalerite	Galena	Type	Intensity	Type	Intensity	Photo	
			38.83	38.86	0.03										Fx	85						Py	m	As	t-w		2.5cm wide carbonaceous fracture containing moderate fine grained pyrite and trace to weak fine grained arsenopyrite. Mineralized sub fractures extending ~3cm to either side are present at all orientations to core axis
			40.83	42.31	1.48								chl	w	Fx	15						As	ms	Py	m		Fine grained quartz carbonate fracture with moderately strong fine grained arsenopyrite and fair pyrite. Fracture is oriented at 15° to core axis and is thicker than the core. ~7cm blocks of unmineralized wacke are surrounded by mineralized fracture fill.
44.60	105.70	61.10				M-SED	LT-MD GY	fg					cly	s	LA	50											"Clay altered metasediments" (M-SED) - Light to medium grey, strongly clay altered, moderately chlorite altered, fine grained metasediments. Metasediments can be broken by hand in sections o strong clay alteration. Un-clay altered sections show strong competency. Moderate quartz carbonate fracture fill occurs at all angles to core axis. Fine grained weak pyrite and trace arsenopyrite are often associated with the fractures. Trace pyrrhotite is rare. Laminations are visible in less clay altered sections and are oriented at 50° to core axis. Upper contact is gradational with the lithic wacke and is parallel with the laminations. Lower contact is also gradational and is intercalated with the argillite. (entire interval a fault/shear zone??)
													chl	m													
			44.81	45.00	0.19										Fx	30						As	ms				1cm wide fracture oriented at 30° to core axis containing moderately strong, fine grained arsenopyrite.
			45.15	46.17	1.02										Fx			15			t	Py	m				Section of highly mineralized fracture fill. Fractures range from 0.1-0.5cm and contain moderate fine grained pyrite and arsenopyrite, and trace galena. Fractures are oriented at all angles to core axis. The 2 sub-sections surround stronger, coarser grained mineralization described below, potentially these are sub fractures from a main fracture.
			46.78	48.10	1.32																	As	m				

n = none, t= <1%, w = 1-3%, f = 3-5%, m = 5-7%, ms = 7-10%, s = 10-15%, l = 15-20%, (write % for >20%)

GEOLOGY LOG

INTERVAL			SUB-INTERVAL			LITHOLOGY			ALTERATION						STRUCTURE				MINERALS							Photo	DETAILED DESCRIPTION
													Other									Other		Other			
From (m)	To (m)	Interval (m)	From (m)	To (m)	Interval (m)	Unit	Modifier	Texture	Silica		Calc-silicate	Oxidation	Type	Intensity	Type	Attitude (tca)	Attitude (tfa)	Density (frequency/m)	Pyrrhotite	Sphalerite	Galena	Type	Intensity	Type	Intensity		
			46.17	46.78	0.61										Fx					f	ms	Py	ms				Medium grained semi-massive subsection with moderately strong galena and pyrite, and fair sphalerite. Grain size ranges from fine to medium grained. Boundaries are diffuse making orientation difficult to distinguish. Quartz carbonate fracture fill is also present within the interval. Sub-section shows chlorite alteration but lacks the clay alteration present in the rest of the interval.
			48.57	49.08	0.51															f	m	Py	m				Moderate fine grained galena and pyrite, and fair fine grained sphalerite associated with quartz fracture fill.
			63.70	63.74	0.04										VT	30						Py	f				0.4cm quartz carbonate veinlet oriented at 30° to core axis containing fair fine grained pyrite.
			84.30	87.36	3.06	FLT									FLT	80?											Highly clay altered rubbly sub-section, likely a fault zone. Contacts appear to be oriented at 80° to core axis.
			102.06	102.10	0.04										VT	75						Py	m				2cm wide quartz veinlet oriented at 75° to core axis. Veinlet contains moderate, fine grained pyrite and arsenopyrite.
																						As	t				
			103.98	104.23	0.25										VT	15				f	t	Py	m				1.5cm wide quartz carbonate veinlet oriented at 15° to core axis containing moderate pyrite, fair sphalerite, and trace galena, all fine grained.
105.70	122.73	17.03				ARG-SLT	LT GY to BK								LA	65											"Intercalated Argillite and Siltstone" (ARG-SLT) - Argillite is black, fine grained and shows no laminations. The siltstone is light-medium grey, and has fine laminations (1-10mm) oriented at 65° to core axis. The contacts between the 2 units appear to be parallel with the laminations and are gradational. The upper contact is gradational with the metasediments.
															Fx	30		5 to 7				Py	f	As	t		1-3mm fractures filled with pyrite occur at a moderate density and seem preferentially oriented at 30 degrees to core axis.
															Fx	65			t-w								Trace to weak blebby pyrrhotite is found in the interval and seems to occur parallel with the laminations.
122.73	131.24	8.51				ARG	BK	fg														Py	f	As	t		"Black, weak, argillite" (ARG) - Black, weak fine grained argillite. No visible laminations. Fair pyrite and trace arsenopyrite are found disseminated through the unit. Unit conducts electricity and has abundant graphite. Unit contains moderate calcite fracture fill which rarely contains pyrite.

n = none, t= <1%, w = 1-3%, f = 3-5%, m = 5-7%, ms = 7-10%, s = 10-15%, l = 15-20%, (write % for >20%)

GEOLOGY LOG

INTERVAL			SUB-INTERVAL			LITHOLOGY			ALTERATION						STRUCTURE				MINERALS							Photo	DETAILED DESCRIPTION
													Other									Other		Other			
From (m)	To (m)	Interval (m)	From (m)	To (m)	Interval (m)	Unit	Modifier	Texture	Silica		Calc-silicate	Oxidation	Type	Intensity	Type	Attitude (tca)	Attitude (tfa)	Density (frequency/m)	Pyrrhotite	Sphalerite	Galena	Type	Intensity	Type	Intensity		
131.24	169.42	38.18				SLT-ARG	LT-DK GY	fg					cly	w	LA	45-75											``Intercalated Siltstone with Minor Argillite" (SLT-ARG) - Light-medium grey siltstone with minor 1-40cm sections of argillaceous sediments. Laminations in the siltstone are oriented between 45 and 75° to core axis. Clay alteration is found in isolated segments throughout interval (fracture controlled/fault-shear zones?).
															UCT	48											
															Fx	23		5	w-f	t		Py	f-m	As	w		Mineralized fractures occur at a moderate density and tend to be oriented at 23° to core axis. Moderate pyrite, fair pyrrhotite, weak arsenopyrite and occasionally trace sphalerite are all associated with these fractures and are all fine grained.
			141.80	144.57	2.77								cly	s	Fx	15						As	m	Py	f		Strongly clay altered, highly fractured (fault zone?) siltstone with contacts oriented at 15° to core axis. Moderate fine grained disseminated arsenopyrite and pyrite are found within.
															FLT?												
			165.78	166.32	0.54	FLT							cly	m	FLT?												Rubbly section of moderately clay altered siltstone Fault?
			168.87	169.01	0.14	FLT									FLT?												Highly clay altered section. Brecciated: clay matrix with angular ~0.5cm clasts of argillaceous siltstone. Fault or shear zone?
															SHR?												
169.42	260.90	91.48				SLT	LT-MD GY	fg					cly	w	LA	70											"Chlorite altered Siltstone" - Light to medium grey, fine grained siltstone. Interval is moderately chlorite altered and weakly clay altered. Interval is distinguishable by the light green discoloration due to chlorite alteration. Clay alteration tends to be light pink/ buff coloured. In sections where the original rock fabric is visible fine laminations (~1mm) oriented at 70° to core axis are seen. Moderate to strong calcite fracture fill is visible at all orientations to core axis. Much of the section appears brecciated due to calcite fractures. The upper contact is gradational with the argillaceous sediments.
													chl	m													

n = none, t= <1%, w = 1-3%, f = 3-5%, m = 5-7%, ms = 7-10%, s = 10-15%, l = 15-20%, (write % for >20%)

GEOLOGY LOG

INTERVAL			SUB-INTERVAL			LITHOLOGY			ALTERATION						STRUCTURE				MINERALS									DETAILED DESCRIPTION
													Other									Other		Other			
From (m)	To (m)	Interval (m)	From (m)	To (m)	Interval (m)	Unit	Modifier	Texture	Silica		Calc-silicate	Oxidation	Type	Intensity	Type	Attitude (tca)	Attitude (tfa)	Density (frequency/m)	Pyrrhotite	Sphalerite	Galena	Type	Intensity	Type	Intensity	Photo	
															Fx	30			w	t		Py	w	Cp	t		Mineralization is associated with calcite fracture fill at all orientations to core axis. Fractures are generally 1-2mm in width. Up section mineralization is predominantly weak, fine grained pyrite with trace arsenopyrite. Further down section the primary mineralization becomes weak pyrrhotite with trace chalcopyrite. Fractures occur at all orientations to core axis but predominantly occur at 30° to core axis.
																						As	t				
			179.29	179.34	0.05										VT	75											Large 5cm calcite veinlet containing sub-angular 1cm clasts of wallrock (siltstone).
			182.07	182.78	0.71	FLT									FLT	40											Large calcite filled fault oriented at ~40° to core axis Contains sub angular clasts of wallrock.
			194.12	194.14	0.02								cly	s	Fx							As	ms				2cm fracture filled with fine grained arsenopyrite. Orientation unknown due to strong clay alteration. (section is crumbly and is not coherent)
			202.84	202.91	0.07										Fx					t	w	Py	f				0.2-0.5cm wide fracture controlled mineralization of trace sphalerite, weak galena, and fair pyrite, all fine grained. Fractures split and are therefore not at any specific orientation to core axis.
			203.00	203.09	0.09										Fx	25				t		Py	w	As	t		0.5cm carbonaceous fracture oriented at 25° to core axis containing weak pyrite, trace sphalerite and trace arsenopyrite, all fine grained.
			212.13	212.30	0.17										Fx	28				w	f	Py	f	Cp	t		3cm wide quartz carbonate fracture containing fair galena, fair pyrite, weak sphalerite, and trace chalcopyrite, all fine grained except the galena which is medium grained. Fracture is oriented at 28° to core axis.
			220.31	220.37	0.06										VT	50					f						2.5cm carbonaceous veinlet with distinct fine to medium grained galena at its edges. Veinlet is oriented at 50° to core axis.
			221.96	222.08	0.12										VN							Py	w				12cm carbonaceous vein (potentially many fractures?), containing sub-angular clasts of siltstone. Weak pyrite is associated with the vein.
			238.91	239.31	0.40	FLT							cly	ms	FLT	30											Fault zone marked by rubble and moderately strong clay alteration. Lower contact is oriented at 30° to core axis. Upper contact is not visible.
			240.46	240.56	0.10										VT	26			w	m	m	Cp	f				0.8cm wide quartz carbonate veinlet oriented at 26° to core axis. Contains moderate sphalerite and galena, weak pyrrhotite, and fair galena. All fine grained.

n = none, t= <1%, w = 1-3%, f = 3-5%, m = 5-7%, ms = 7-10%, s = 10-15%, l = 15-20%, (write % for >20%)

GEOLOGY LOG

INTERVAL			SUB-INTERVAL			LITHOLOGY			ALTERATION						STRUCTURE				MINERALS								Photo	DETAILED DESCRIPTION
													Other									Other		Other			
From (m)	To (m)	Interval (m)	From (m)	To (m)	Interval (m)	Unit	Modifier	Texture	Silica		Calc-silicate	Oxidation	Type	Intensity	Type	Attitude (tca)	Attitude (tfa)	Density (frequency/m)	Pyrrhotite	Sphalerite	Galena	Type	Intensity	Type	Intensity		
			242.02	242.05	0.03										Fx					w	w	Py	f				Fracture controlled mineralization at no distinct angle to core axis containing weak galena and sphalerite, and fair pyrite. All fine grained
			240.90	241.02	0.12										VT	30			t	t-w	t-w	As	w	Cp	w		0.3cm quartz carbonate veinlet oriented at 30° to core axis containing weak chalcopyrite and arsenopyrite, and trace pyrrhotite, sphalerite, and galena, all fine grained.
			239.45	239.51	0.06										Fx				w	w		Cp	t				Calcareous fracture controlled mineralizatior containing weak pyrrhotite and sphalerite, and trace chalcopyrite, all fine grained. Fracture is at no distinct orientation to core axis.
260.90	277.97	17.07				LST	LT GY-GN	fg					chl	ms	Fx			20-40				Ca	ms				"Chlorite Altered Silty Limestone" (LST) - Light grey to green, moderately strongly chlorite altered limestone with abundant calcite microfractures at all angles to core axis. Interval has a silty texture and weak clay alteration restricted to faulted areas. Mineralization is occasionally associated with the calcite microfractures, and consists of weak pyrrhotite and chalcopyrite. In areas less altered convoluted laminations are visible and have a general orientation of 50° to core axis. The upper contact is gradational with the metasediments (main indicators of lithology change are the silty texture and reaction to acid).
													cly	w	Fx			1 to 2	w			Cp	w				
			272.20	277.06	4.86	FLT							cly	ms	FLT												Highly rubbly sub section that has moderately strong clay alteration. Fault zone.

n = none, t= <1%, w = 1-3%, f = 3-5%, m = 5-7%, ms = 7-10%, s = 10-15%, l = 15-20%, (write % for >20%)

GEOLOGY LOG

INTERVAL			SUB-INTERVAL			LITHOLOGY			ALTERATION						STRUCTURE				MINERALS									DETAILED DESCRIPTION
													Other									Other		Other			
From (m)	To (m)	Interval (m)	From (m)	To (m)	Interval (m)	Unit	Modifier	Texture	Silica		Calc-silicate	Oxidation	Type	Intensity	Type	Attitude (tca)	Attitude (tfa)	Density (frequency/m)	Pyrrhotite	Sphalerite	Galena	Type	Intensity	Type	Intensity	Photo	
277.97	332.84	54.87				M-SED LST	LT-MD GY-GN	fg					chl	ms	LA	0-50				t	t	As	t	Cp	t		"Chlorite Altered Intercalated Limestone and Metasediments" (M-SED LST) - Intercalated chlorite altered limestone and metasediments. Unit is dominated by the metasediments (65% M-SED, 35%LST), which are light to medium green and fine grained. The limestone unit is light green, has a silty texture and shows convoluted laminations between 0 and 50° to core axis. Entire unit shows moderately strong chlorite alteration and contains more base metals than previous units. Contacts between LST and M-SEDS are parallel with laminations. Mineralization consists of fracture controlled trace sphalerite, galena, arsenopyrite, chalcopyrite and pyrite (see sub-sections for location, orientation and concentrations of each).
																						Py	t				
			279.91	279.93	0.02										Fx	15-20				w	t	As	t				2cm wide fracture oriented at 77° to core axis containing weak Sp, trace As, and trace Gn.
			280.25	280.55	0.30								cly	s	FLT												Strongly clay altered rubble. Fault zone. Orientation unknown.
			281.85	281.87	0.02										Fx	55					t	As	t				1mm fracture oriented at 55° to core axis containing trace galena and arsenopyrite, all fine grained.
			282.00	283.71	1.71										FLT ?												Rubbly sub section. Fault?
			284.15	285.05	0.90										Fx	70			t			As	t	Py	t		Series of 4 1mm microfractures oriented at 70° to core axis containing trace arsenopyrite, pyrite, chalcopyrite and pyrrhotite, all fine grained.
																						Cp	t				
			286.20	286.35	0.15										Fx	15-20						As	m	Py	w		Fracture with diffuse borders filled with calcite, containing moderate arsenopyrite and weak pyrite, all fine grained.
			288.60	289.00	0.40										Fx	~80		7		t							Series of micro fractures <1mm at a moderate density containing trace fine grained sphalerite.
			289.97	291.05	1.08										Fx	54				m	m	Py	m				2cm wide fracture containing moderate fine-medium grained galena, sphalerite and pyrite.
			291.93	291.96	0.03										Fx	54					w	As	f				0.6 cm wide fracture filled with fair arsenopyrite and weak galena, all fine grained.
			293.40	296.80	3.40										Fx	61		~5	t	w	w	As	w	Cp	t		Series of ~ 10 parallel fractures over 2m, between 0.1 and 0.4cm in width , containing weak sphalerite, galena and arsenopyrite, and trace pyrrhotite and chalcopyrite, all fine grained.
			298.17	298.20	0.03										Fx	63						As	w	Py	t		0.3cm fracture filled with weak arsenopyrite and trace pyrite (fine grained).

n = none, t= <1%, w = 1-3%, f = 3-5%, m = 5-7%, ms = 7-10%, s = 10-15%, l = 15-20%, (write % for >20%)

GEOLOGY LOG

INTERVAL			SUB-INTERVAL			LITHOLOGY			ALTERATION						STRUCTURE				MINERALS									DETAILED DESCRIPTION
													Other									Other		Other			
From (m)	To (m)	Interval (m)	From (m)	To (m)	Interval (m)	Unit	Modifier	Texture	Silica		Calc-silicate	Oxidation	Type	Intensity	Type	Attitude (tca)	Attitude (tfa)	Density (frequency/m)	Pyrrhotite	Sphalerite	Galena	Type	Intensity	Type	Intensity	Photo	
			298.21	298.25	0.04										Fx	60?					f							Fracture controlled fair medium-coarse grained galena Orientation unknown due to blebby character of the galena (~60° TCA?).
			299.01	299.08	0.07										Fx	60						As	f					0.4cm wide fracture containing fair arsenopyrite at 60° to core axis.
			299.48	299.50	0.02										Fx	25			t	t		Py	t					0.2cm wide, fracture controlled mineralization, with trace pyrrhotite, sphalerite and pyrite.
			300.09	300.12	0.03										Fx	80				f	w	Py	f	Cp	w			0.7cm wide fracture containing fair sphalerite and pyrite, weak galena and chalcopyrite, and trace arsenopyrite, all fine grained.
																						As	t					
			301.00	303.50	2.50										Fx	53		5		t		As	t	Py	t			Series of ~1mm fractures oriented at 53° to core axis containing trace arsenopyrite, pyrite and sphalerite.
			304.28	304.38	0.10										Fx	14				f	f	Py	t-w					0.3cm fracture oriented at 14° to core axis containing fair galena and sphalerite, and trace-wea pyrite, all fine grained.
			304.96	305.04	0.08										Fx	53				w	f	Cp	w					1cm wide fracture oriented at 53° to core axis containing weak sphalerite and chalcopyrite, and fai galena, all fine-medium grained.
			306.13	306.25	0.12										Fx	30		1	t	f	f							Series of ~1mm microfractures oriented at 50° to core axis cross cut and offset by a 1cm fracture oriented at 30° to core axis. All fractures contain fair sphalerite and galena with trace pyrrhotite.
															Fx	50		4	t	f	f							
			306.50	308.41	1.91										Fx	60-80			t	t	t	Cp	t					Series of 0.1 - 0.2 cm fractures containing trace galena, pyrrhotite, chalcopyrite and sphalerite, all fine grained.
			312.20	312.24	0.04										Fx	55				f	w	Py	f					carbonaceous fracture fill oriented at 60° to core axis, ~5mm in width, containing weak galena, fair sphalerite and fair pyrite, all fine grained.
			312.83	312.85	0.02										Fx	53				w		Py	w					0.5cm wide fracture oriented at 53° to core axis containing weak pyrite and sphalerite, all fine grained.
			313.23	313.25	0.02										Fx	60						As	w	Py	w			0.2cm wide fracture fill oriented at 60° to core axis containing weak arsenopyrite and pyrite, all fine grained.
			313.69	313.72	0.03										VT	60						As	w					1.2cm wide quartz carbonate veinlet oriented at 60° to core axis containing weak arsenopyrite.
			314.09	314.12	0.03										VT	52						As	w					1cm wide calcite veinlet at 52° to core axis containing weak fine grained arsenopyrite.
			314.50	314.52	0.02										VT	58			w	w								1cm wide calcite veinlet containing weak pyrrhotite and sphalerite, fine grained.
			316.00	320.00	4.00										VT	~55		~13	t	t	t	Cp	t					1-2mm calcite veinlets containing trace pyrrhotite, sphalerite, galena, and chalcopyrite, all fine grained. Veinlets occur at a moderate density and are sphalerite dominated.

n = none, t= <1%, w = 1-3%, f = 3-5%, m = 5-7%, ms = 7-10%, s = 10-15%, l = 15-20%, (write % for >20%)

GEOLOGY LOG

INTERVAL			SUB-INTERVAL			LITHOLOGY			ALTERATION						STRUCTURE				MINERALS							Photo	DETAILED DESCRIPTION
													Other									Other		Other			
From (m)	To (m)	Interval (m)	From (m)	To (m)	Interval (m)	Unit	Modifier	Texture	Silica		Calc-silicate	Oxidation	Type	Intensity	Type	Attitude (tca)	Attitude (tfa)	Density (frequency/m)	Pyrrhotite	Sphalerite	Galena	Type	Intensity	Type	Intensity		
			320.00	324.75	4.75										VT	45-60		~10	t	t	t	Cp	t	As	t		Series of 1-2mm mineralized calcite veinlets containing trace sphalerite, galena, pyrrhotite chalcopyrite and arsenopyrite. Veinlets are oriented between 45-60° to core axis and occur at a moderate density. Laminations in the area are oriented between 0 and 20°.
															LA	0-20											
			324.75	329.94	5.19										VT	55		15-20	t	t	t	Cp	t	As	t		Similar veinlets to above but occur at a higher density.
			330.28	330.43	0.15										Fx	40?			f	f	w	Cp	t				8 cm wide section of fracture controlled mineralization oriented at ~40° to core axis containing fair sphalerite and pyrrhotite (fine-medium grained), weak fine grained galena and trace chalcopyrite.
			331.91	331.94	0.03										Fx	70				f		Py	f	As	w		2cm wide mineralized fracture oriented at 70° to core axis containing fair fine grained pyrite and sphalerite, and weak fine grained arsenopyrite.
			332.64	332.68	0.04										Fx	50			w	f	t	Cp	t				0.5cm fracture controlled mineralization oriented at 50° to core axis containing weak pyrrhotite, fair sphalerite, trace galena and trace chalcopyrite.
332.84	375.00	42.16				SLT	LT-MD GY-GN	fg	f		w		chl	f	LA	25-50											"Siliceous Chlorite Altered Siltstone (SLT)" - Siliceous, light-medium grey/green siltstone. Fair chlorite alteration is found throughout interval. Weak calc-silicate alteration is found next to veinlets and is associated with mineralization. Fair sericite alteration is pervasive throughout interval. Laminations oriented at 25-50° to core axis are found in less altered sections. dominant orientation is at 40° to core axis. Upper contact is gradational with intercalated limestone unit.
															VT	45-60		15-30	w-f	w	t	Cp	t				<1mm-2mm veinlets are found throughout interval @ 45-60° to core axis. Veinlet density ranges from 15-30/m. Veinlets contain weak to fair pyrrhotite, weak sphalerite, trace chalcopyrite and trace galena all fine-medium grained (Po>Sp>Cp>Gn). Larger veinlets and fracture fill are found within the interval (see sub-sections) and the interval contains greater mineralization than uphole.
			334.40	334.43	0.03										VT	35			f	w	t	Cp	w				0.4 cm veinlet oriented at 35° to core axis containing fair pyrrhotite, weak sphalerite, weak chalcopyrite and trace galena, mostly medium grained.

n = none, t= <1%, w = 1-3%, f = 3-5%, m = 5-7%, ms = 7-10%, s = 10-15%, l = 15-20%, (write % for >20%)

GEOLOGY LOG

INTERVAL			SUB-INTERVAL			LITHOLOGY			ALTERATION						STRUCTURE				MINERALS							Photo	DETAILED DESCRIPTION
													Other									Other		Other			
From (m)	To (m)	Interval (m)	From (m)	To (m)	Interval (m)	Unit	Modifier	Texture	Silica		Calc-silicate	Oxidation	Type	Intensity	Type	Attitude (tca)	Attitude (tfa)	Density (frequency/m)	Pyrrhotite	Sphalerite	Galena	Type	Intensity	Type	Intensity		
			334.51	334.54	0.03										VT	53			f	f	w	Py	f				1.5 cm calcite veinlet oriented at 53° to core axis containing fair fine grained pyrrhotite, sphalerite and pyrite as well as weak galena.
			335.05	335.12	0.07										VT	24			w	f	t	Cp	t				2 low angle 2mm veinlets similar to above but cross cutting and offsetting them by ~0.5 cm.
			338.53	339.04	0.51										Fx	40?			m	ms		Py	m	Cp	t		Wide section of highly mineralized fractures oriented at ~40° to core axis. Fractures contain moderately strong sphalerite, moderate pyrrhotite and pyrite, weak arsenopyrite, and trace chalcopyrite.
																						As	w				
			339.60	339.94	0.34										FLT							Py	w				Fault zone at unknown orientation, highly clay altered, containing smeared pyrite.
			341.75	341.78	0.03										Fx	58			w	w	w	As	f				0.5 cm fracture oriented at 58° to core axis containing fair arsenopyrite, weak galena, weak sphalerite and weak pyrrhotite, all fine grained.
			342.65	342.68	0.03														w	m		Py	w	As	t		Large blebs of sphalerite with weak pyrrhotite and pyrite, and trace arsenopyrite.
			343.10	343.40	0.30										FLT	60?											Rubbly sub-section with clay alteration and brecciation from wallrock. Fault, oriented at 60° TCA.
			346.00	346.15	0.15										Fx	30											Subsection contains light green/ pink soft calc silicate minerals oriented at 30 ° to core axis.
			347.53	347.56	0.03										Fx					f	f	Cp	f				Calcite fracture containing medium grained, fair pyrrhotite, sphalerite and chalcopyrite.
			347.74	347.77	0.03										Fx	74			f	ms	ms	Py	f				2cm wide calcite fracture at 74° to core axis containing moderately strong sphalerite and galena, and fair pyrrhotite and pyrite. Crystals are fine-coarse grained.
			348.54	349.30	0.76										FLT ?												Highly broken up sub-section, fault?
			352.02	352.04	0.02										VT	65			ms	s	t						0.8cm veinlet at 65° to core axis containing strong sphalerite, moderately strong pyrrhotite and trace galena.
			353.00	353.02	0.02										Fx	80			w	ms		Py	s				1cm wide veinlet at 80° to core axis containing strong pyrite, moderately strong sphalerite and weak pyrrhotite.
			353.76	353.79	0.03										Fx	50			w	f	w	Cp	t				0.9 cm fracture at 56° to core axis with fair sphalerite, weak pyrrhotite and galena, and trace chalcopyrite.
			354.85	355.12	0.27										FLT ?				f	f	m						Rubbly subsection with fair pyrrhotite, fair sphalerite and moderate galena (fine-medium grained). Clay altered/ gougy fault?
			357.33	357.40	0.07										Fx						m	As	f	Py	f		Rubbly section with visible fractures filled with medium grained galena and fair arsenopyrite and sphalerite (fine grained).

n = none, t= <1%, w = 1-3%, f = 3-5%, m = 5-7%, ms = 7-10%, s = 10-15%, l = 15-20%, (write % for >20%)

GEOLOGY LOG

INTERVAL			SUB-INTERVAL			LITHOLOGY			ALTERATION						STRUCTURE				MINERALS							Photo	DETAILED DESCRIPTION
													Other									Other		Other			
From (m)	To (m)	Interval (m)	From (m)	To (m)	Interval (m)	Unit	Modifier	Texture	Silica		Calc-silicate	Oxidation	Type	Intensity	Type	Attitude (tca)	Attitude (tfa)	Density (frequency/m)	Pyrrhotite	Sphalerite	Galena	Type	Intensity	Type	Intensity		
			359.18	360.04	0.86										FLT	~20											Calcite filled fault zone with brecciated wallrock oriented at ~20° to core axis.
			362.60	363.07	0.47										FLT												Highly rubbly fault zone, orientation unknown
			363.90	364.45	0.55										FLT	39											Calcite filled fault zone with brecciated wallrock oriented at 39° to core axis.
			368.83	368.87	0.04										Fx	20			w	w	t	Cp	t				0.4cm fracture oriented at 20° to core axis containing weak pyrrhotite and sphalerite, and trace galena and chalcopyrite.
			371.01	371.06	0.05										Fx	40			w	m	w	Cp	t				0.6cm fracture oriented at 40° to core axis. Contains moderate sphalerite, weak galena, weak pyrrhotite and trace chalcopyrite.
			371.60	371.72	0.12										Fx			7		w	t	Py	f				Section of 2-3mm fractures at all angles to core axis, at a moderate density. Contains fair pyrite, weak sphalerite, and trace galena.
375.00	393.80	18.80				LST - SLT	LT GN-GY	fg	f				ser	m	LA	30-60											"Siltstone with minor intercalated Limestone" - Siltstone is fairly silica altered, moderately sericite altered and is fairly chlorite altered. Unit is light green due to sericite and chlorite alteration and is fine grained. Limestone is recognized due to pervasive reaction to acid and comprises ~5-10% of the unit. Laminations where visible range from 30-60° to core axis.
													chl	f													
															Fx				w			Py	w				Mineralization appears to have lost all base metals (i.e.: sphalerite and galena). Weak fine grained pyrrhotite and pyrite are associated with calcite fracture fill and appear in isolated blebs.
																											393.80 - EOH

n = none, t= <1%, w = 1-3%, f = 3-5%, m = 5-7%, ms = 7-10%, s = 10-15%, l = 15-20%, (write % for >20%)

BOX LOG

HOLE: KEG-11-14

BOX	FROM (m)	TO (m)
1	5.00	9.75
2	9.75	15.23
3	15.23	19.65
4	19.65	24.55
5	24.55	29.01
6	29.01	33.99
7	33.99	39.36
8	39.36	44.67
9	44.67	49.77
10	49.77	54.53
11	54.53	59.32
12	59.32	64.43
13	64.43	69.48
14	69.48	74.61
15	74.61	79.75
16	79.75	84.70
17	84.70	89.88
18	89.88	94.98
19	94.98	100.19
20	100.19	105.76
21	105.76	111.06
22	111.06	116.22
23	116.22	121.21
24	121.21	126.27
25	126.27	131.67
26	131.67	136.91
27	136.91	142.34
28	142.34	147.64
29	147.64	153.01
30	153.01	157.93
31	157.93	163.05
32	163.05	168.18
33	168.18	173.13
34	173.13	178.54
35	178.54	183.90
36	183.90	189.27
37	189.27	194.41
38	194.41	199.73
39	199.73	205.00
40	205.00	210.41
41	210.41	215.81
42	215.81	221.29
43	221.29	226.64
44	226.64	232.26
45	232.26	238.45
46	238.45	244.07
47	244.07	249.86
48	249.86	255.05
49	255.05	260.33
50	260.33	265.88
51	265.88	271.04
52	271.04	276.49
53	276.49	282.02
54	282.02	286.93
55	286.93	292.49
56	292.49	297.63
57	297.63	302.71
58	302.71	308.46
59	308.46	313.72
60	313.72	319.40
61	319.40	325.10
62	325.10	330.89
63	330.89	332.84
64	332.84	338.41
65	338.41	343.25
66	343.25	348.60
67	348.60	353.30
68	353.30	357.80
69	357.80	363.70
70	363.70	368.17
71	368.17	373.44
72	373.44	378.51
73	378.56	383.77
74	383.77	389.08
75	389.08	393.80
		EOH

BOX	FROM (m)	TO (m)

GEOTECHNICAL LOG

HOLE: KEG-11-14

From (m)	To (m)	Interval (m)	Recovery (m)	Recovery (%)	RQD (m)	RQD (%)	Hardness	Weathering	Colour	Comments
5.00	5.18	0.18	0.18	100			W	HW		
5.18	6.71	1.53	1.48	97			W	HW		
6.71	8.23	1.52	1.52	100	0.34	22	W	HW		
8.23	9.75	1.52	1.52	100	0.43	28	MW	HW		
9.75	11.28	1.53	1.47	96	0.44	29	MW	W		
11.28	12.80	1.52	1.51	99	0.11	7	MW	HW		
12.80	14.32	1.52	1.47	97	0.50	33	W	HW		
14.32	15.85	1.53	1.50	98	0.51	33	W	HW		
15.85	17.37	1.52	1.52	100			W	HW		
17.37	18.89	1.52	1.40	99	0.30	20	MW	W		
18.89	20.42	1.53	1.34	99	0.68	44	MW	MW		
20.42	21.95	1.53	1.50	92	0.56	37	MS	MW		
21.95	23.47	1.52	1.49	88	0.75	49	MS	SW		
23.47	24.99	1.52	1.52	99	0.63	41	MS	SW		
24.99	26.52	1.53	1.51	97	0.11	7	W	W		
26.52	28.04	1.52	1.42	100			W	W		
28.04	29.57	1.53	1.48	99	0.34	22	MS	SW		
29.57	31.09	1.52	1.52	93	0.97	64	MS	SW		
31.09	32.61	1.52	1.44	97	0.70	46	S	SW		
32.61	34.14	1.53	1.52	99	0.64	42	S	SW		
34.14	35.66	1.52	1.52	100	1.07	70	S	SW		
35.66	37.19	1.53	1.47	96	0.99	65	S	FR		
37.19	38.71	1.52	1.52	100	0.66	43	MS	FR		
38.71	40.23	1.52	1.49	98	0.89	59	S	FR		
40.23	41.76	1.53	1.53	100	1.17	76	S	FR		
41.76	43.28	1.52	1.52	100	0.85	56	S	SW		
43.28	44.81	1.53	1.52	99	0.64	42	S	SW		
44.81	46.33	1.52	1.51	99	1.34	88	S	FR		
46.33	47.85	1.52	1.52	100	1.23	81	S	FR		
47.85	49.38	1.53	1.52	99	0.62	41	MS	SW		
49.38	50.90	1.52	1.52	100			W	HW		
50.90	52.42	1.52	1.52	100	0.21	14	W	HW		
52.42	53.95	1.53	1.52	99	0.34	22	W	HW		
53.95	55.47	1.52	1.50	99	0.38	25	W	MW		
55.47	57.00	1.53	1.53	100	0.17	11	MW	HW		
57.00	58.52	1.52	1.52	100	0.54	36	MW	MW		
58.52	60.05	1.53	1.40	92	0.55	36	MS	MW		
60.05	61.57	1.52	1.52	100	0.85	56	MS	SW		
61.57	63.09	1.52	1.52	100	0.36	24	MS	SW		
63.09	64.62	1.53	1.51	99	0.53	35	MS	SW		
64.62	66.14	1.52	1.43	94	0.54	36	S	SW		
66.14	67.67	1.53	1.48	97	0.81	53	S	SW		
67.67	69.19	1.52	1.52	100	0.87	57	MS	SW		
69.19	70.71	1.52	1.49	98	0.95	63	S	SW		
70.71	72.24	1.53	1.53	100	0.96	63	S	SW		
72.24	73.76	1.52	1.52	100	0.89	59	S	SW		
73.76	75.29	1.53	1.43	93	0.92	60	MW	MW		
75.29	76.81	1.52	1.47	97	0.81	53	MW	MW		
76.81	78.33	1.52	1.45	95	0.62	41	MW	MW		
78.33	79.86	1.53	1.50	98	0.63	41	MW	MW		

GEOTECHNICAL LOG

From (m)	To (m)	Interval (m)	Recovery (m)	Recovery (%)	RQD (m)	RQD (%)	Hardness	Weathering	Colour	Comments
79.86	81.38	1.52	1.52	100	1.11	73	S	FR		
81.38	82.91	1.53	1.51	99	0.90	59	S	SW		
82.91	84.43	1.52	1.48	97	1.05	69	MS	MW		
84.43	85.95	1.52	1.12	74	0.34	22	MW	SW		
85.95	87.48	1.53	0.88	58	0.13	8	W	HW		
87.48	89.00	1.52	1.45	95	0.35	23	MW	MW		
89.00	90.53	1.53	1.47	96	0.42	27	MS	SW		
90.53	92.05	1.52	1.47	97	0.85	56	MS	SW		
92.05	93.57	1.52	1.43	94	0.65	43	MS	SW		
93.57	95.10	1.53	1.42	93	0.59	39	MS	SW		
95.10	96.62	1.52	1.50	99	0.65	43	MW	MW		
96.62	98.15	1.53	1.50	98	0.33	22	MW	MW		
98.15	99.67	1.52	1.50	99	0.81	53	MS	SW		
99.67	101.19	1.52	1.51	99	0.48	32	MS	MW		
101.19	102.72	1.53	1.48	97	0.73	48	S	SW		
102.72	104.74	2.02	1.48	73	0.75	37	S	FR		
104.74	105.76	1.02	1.47	144	1.27	125	S	FR		
105.76	107.29	1.53	1.51	99	0.92	60	S	SW		
107.29	108.81	1.52	1.49	98	0.68	45	MS	SW		
108.81	110.34	1.53	1.44	94	0.39	25	MW	MW		
110.34	111.86	1.52	1.52	100	0.69	45	MS	SW		
111.86	113.38	1.52	1.50	99	1.14	75	MS	SW		
113.38	114.91	1.53	1.53	100	0.67	44	MS	MW		
114.91	116.43	1.52	1.52	100	0.79	52	MW	MW		
116.43	117.96	1.53	1.42	93	0.47	31	MS	MW		
117.96	119.48	1.52	1.48	97	0.59	39	S	SW		
119.48	121.01	1.53	1.52	99	1.39	91	ES	FR		
121.01	122.53	1.52	1.49	98	1.11	73	S	SW		
122.53	124.05	1.52	1.51	99	0.39	26	MW	MW		
124.05	125.58	1.53	1.41	92	0.33	22	W	HW		
125.58	127.10	1.52	1.35	89	0.13	9	W	HW		
127.10	128.63	1.53	1.40	92	0.25	16	MW	HW		
128.63	130.15	1.52	1.35	89			W	HW		
130.15	131.67	1.52	1.44	95	0.76	50	MW	MW		
131.67	133.20	1.53	1.53	100	0.73	48	MW	MW		
133.20	134.72	1.52	1.53	101	0.68	45	MW	MW		
134.72	136.25	1.53	1.52	99	0.57	37	MW	MW		
136.25	137.77	1.52	1.50	99	0.90	59	MS	MW		
137.77	139.29	1.52	1.49	98	1.09	72	MS	SW		
139.29	140.82	1.53	1.51	99	1.01	66	MS	SW		
140.82	142.34	1.52	1.38	91	0.82	54	MS	MW		
142.34	143.87	1.53	1.38	90	0.68	44	MS	MW		
143.87	145.39	1.52	1.30	86	0.35	23	MW	MW		
145.39	146.91	1.52	1.47	97	1.14	75	S	SW		
146.91	148.44	1.53	1.55	101	1.29	84	MS	SW		
148.44	149.96	1.52	1.49	98	0.87	57	MS	SW		
149.96	151.49	1.53	1.50	98	1.17	76	S	FR		
151.49	153.01	1.52	1.44	95	1.20	79	MS	SW		
153.01	154.53	1.52	1.50	99	0.31	20	MS	SW		
154.53	156.06	1.53	1.39	91	0.43	28	MS	SW		
156.06	157.58	1.52	1.51	99	0.65	43	MS	SW		
157.58	159.11	1.53	1.54	101	1.18	77	MS	MW		

GEOTECHNICAL LOG

From (m)	To (m)	Interval (m)	Recovery (m)	Recovery (%)	RQD (m)	RQD (%)	Hardness	Weathering	Colour	Comments
159.11	160.63	1.52	1.48	97	0.64	42	MS	MW		
160.63	162.15	1.52	1.48	97	1.09	72	S	SW		
162.15	163.68	1.53	1.52	99	1.26	82	S	MW		
163.68	165.20	1.52	1.52	100	0.35	23	S	MW		
165.20	166.73	1.53	1.32	86	0.30	20	S	MW		
166.73	168.25	1.52	1.52	100	1.26	83	MS	FR		
168.25	169.77	1.52	1.52	100	1.03	68	MS	SW		
169.77	171.30	1.53	1.51	99	1.41	92	MS	FR		
171.30	172.82	1.52	1.52	100	1.35	89	MS	SW		
172.82	174.35	1.53	1.53	100	1.22	80	S	FR		
174.35	175.87	1.52	1.52	100	1.20	79	S	FR		
175.87	177.39	1.52	1.46	96	0.93	61	MS	SW		
177.39	178.92	1.53	1.53	100	1.00	65	S	SW		
178.92	180.44	1.52	1.50	99	1.15	76	S	SW		
180.44	181.97	1.53	1.53	100	1.51	99	S	FR		
181.97	183.49	1.52	1.48	97	1.42	93	S	SW		
183.49	185.01	1.52	1.52	100	1.25	82	S	SW		
185.01	186.54	1.53	1.52	99	1.28	84	S	SW		
186.54	188.06	1.52	1.52	100	1.00	66	S	SW		
188.06	189.59	1.53	1.53	100	1.19	78	MS	MW		
189.59	191.11	1.52	1.52	100	1.23	81	S	SW		
191.11	192.63	1.52	1.49	98	0.95	63	MS	SW		
192.63	194.16	1.53	1.53	100	1.19	78	MS	MW		
194.16	195.68	1.52	1.50	99	1.13	74	MS	MW		
195.68	197.21	1.53	1.47	96	0.94	61	S	SW		
197.21	198.73	1.52	1.52	100	0.59	39	S	SW		
198.73	200.25	1.52	1.46	96	0.76	50	S	FR		
200.25	201.78	1.53	1.53	100	1.09	71	S	FR		
201.78	203.30	1.52	1.51	99	1.21	80	S	FR		
203.30	204.83	1.53	1.48	97	1.06	69	S	FR		
204.83	206.35	1.52	1.45	95	1.11	73	S	FR		
206.35	207.87	1.52	1.52	100	1.36	89	S	FR		
207.87	209.39	1.52	1.52	100	1.17	77	S	FR		
209.39	210.92	1.53	1.33	87	1.32	86	S	FR		
210.92	212.45	1.53	1.52	99	1.28	84	S	FR		
212.45	213.97	1.52	1.49	98	1.12	74	S	FR		
213.97	215.49	1.52	1.49	98	0.68	45	S	FR		
215.49	217.02	1.53	1.48	97	0.93	61	S	FR		
217.02	218.54	1.52	1.51	99	1.11	73	S	FR		
218.54	220.07	1.53	1.42	93	1.10	72	MS	FR		
220.07	221.59	1.52	1.48	97	0.72	47	MS	FR		
221.59	223.11	1.52	1.53	101	1.36	89	S	FR		
223.11	224.64	1.53	1.53	100	1.28	84	S	FR		
224.64	226.16	1.52	1.53	101	1.37	90	S	FR		
226.16	227.69	1.53	1.45	95	1.17	76	S	FR		
227.69	229.21	1.52	1.47	97	1.07	70	S	FR		
229.21	230.73	1.52	1.41	93	0.72	47	S	FR		
230.73	232.26	1.53	1.49	97	0.82	54	S	FR		
232.26	235.31	3.05	2.39	78	1.29	42	S	SW		reduced to BTW at 232.26
235.31	238.35	3.04	3.04	100	2.03	67	S	FR		
238.35	241.40	3.05	2.91	95	1.43	47	S	FR		
241.40	244.45	3.05	3.05	100	2.75	90	S	FR		

GEOTECHNICAL LOG

From (m)	To (m)	Interval (m)	Recovery (m)	Recovery (%)	RQD (m)	RQD (%)	Hardness	Weathering	Colour	Comments
244.45	247.50	3.05	3.05	100	2.87	94	VS	FR		
247.50	250.55	3.05	2.89	95	2.34	77	VS	FR		
250.55	253.59	3.04	3.04	100	1.66	55	S	SW		
253.59	256.64	3.05	3.04	100	1.67	55	MS	SW		
256.64	259.69	3.05	3.05	100	2.58	85	VS	FR		
259.69	262.74	3.05	2.98	98	2.53	83	VS	FR		
262.74	265.79	3.05	3.05	100	2.57	84	S	FR		
265.79	268.83	3.04	3.04	100	0.45	15	MS	MW		
268.83	271.88	3.05	3.05	100	1.79	59	S	FR		
271.88	274.93	3.05	2.97	97	0.18	6	W	HW		
274.93	277.97	3.04	2.28	75	0.11	4	MW	HW		
277.97	281.03	3.06	2.76	90	1.10	36	MS	MW		
281.03	284.07	3.04	3.04	100	0.62	20	S	MW		
284.07	287.12	3.05	3.05	100	2.58	85	S	FR		
287.12	290.17	3.05	3.05	100	2.92	96	S	SW		
290.17	293.22	3.05	3.03	99	1.77	58	S	SW		
293.22	296.27	3.05	3.05	100	1.47	48	MS	MW		
296.27	299.31	3.04	3.04	100	1.51	50	MS	MW		
299.31	302.36	3.05	2.95	97	2.09	69	MS	SW		
302.36	305.41	3.05	3.04	100	2.31	76	S	SW		
305.41	308.46	3.05	3.05	100	1.95	64	S	SW		
308.46	311.51	3.05	2.93	96	0.79	26	VS	FR		
311.51	314.55	3.04	3.00	99	1.35	44	S	FR		
314.55	317.60	3.05	3.05	100	1.98	65	S	FR		
317.60	320.65	3.05	2.08	68	0.89	29	MS	FR		
320.65	323.69	3.04	2.90	95	1.53	50	S	SW		
323.69	326.75	3.06	2.96	97	1.08	35	MS	FR		
326.75	329.79	3.04	2.84	93	0.94	31	S	SW		
329.79	332.84	3.05	2.56	84	0.84	28	MS	SW		
332.84	335.89	3.05	3.05	100	1.78	58	S	FR		
335.89	338.94	3.05	3.05	100	2.71	89	S	FR		
338.94	341.99	3.05	2.76	90	1.63	53	S	MW		
341.99	345.03	3.04	2.85	94	0.72	24	MS	MW		
345.03	348.08	3.05	3.05	100	1.99	65	MS	SW		
348.08	351.12	3.04	2.60	86	0.78	26	MS	MW		
351.12	354.18	3.06	2.95	96	1.93	63	S	SW		
354.18	357.23	3.05	2.52	83	0.80	26	S	SW		
357.23	360.27	3.04	2.37	78	1.17	38	MS	MW		
360.27	363.32	3.05	2.58	85	1.08	35	MS	SW		
363.32	366.37	3.05	2.88	94	1.61	53	S	SW		
366.37	369.42	3.05	3.05	100	2.40	79	MS	SW		
369.42	372.47	3.05	3.05	100	2.42	79	S	FR		
372.47	375.51	3.04	3.00	99	2.09	69	MS	FR		
375.51	378.56	3.05	3.05	100	1.65	54	MS	SW		
378.56	381.60	3.04	2.89	95	1.33	44	MW	SW		
381.60	384.66	3.06	2.96	97	1.52	50	MW	SW		
384.66	387.71	3.05	3.00	98	1.50	49	MS	SW		
387.71	390.75	3.04	3.04	100	1.89	62	MS	SW		
390.75	393.80	3.05	3.05	100	0.98	32	S	SW		**EOH**

DENSITY LOG

HOLE: KEG-11-14

Depth (m)	Unit	Modifier	Texture	MINERALS						Length (cm)	Diameter (cm	Dry weight (g	Wet Weight (g	Density	Specific Gravity	Comments
				Sp %	Po%	Gn%	As %	Other	%							
10.48	SLT	MD GY	fg							12.247	5.625	778.5	476.7	2.558	2.580	Fine grained siltstone with weak limonite on fracture surfaces.
32.03	CGL	MD GY	fg-mg							10.794	5.625	699.2	432.7	2.607	2.624	Fine to medium grained, grey lithic wacke with weak limonite staining on fractures.
41.84	CGL	MD GY	fg				s	Py	w	10.765	5.625	970.8	703.8	3.629	3.636	Semi-massive arsenopyrite vein at low angle to core axis. Weak pyrite also noted.
146.00	SLT	LT-MD GY	fg		1			Py	3	11.617	5.625	773.3	483.5	2.679	2.668	Light to medium grey siltstone with 2 small veinlets of pyrite and pyrrhotite.
153.88	SLT	LT-MD GY	fg					Py	2	12.300	5.625	809.2	503.8	2.647	2.650	Light to medium grey, fine grained siltstone with weak, fine grained blebby pyrite.
174.88	SLT	MD GY	fg					Py	2	13.263	5.625	862.6	532.7	2.617	2.615	Medium grey siltstone with moderate calcite veining. Weak pyrite is associated with the veining.
194.91	SLT	MD GY	fg		2			Py	4	13.954	5.625	893.5	551.4	2.577	2.612	Medium grey siltstone with slight chlorite and clay alteration. Weak pyrite and pyrrhotite are associated with calcite fracture fill.
217.75	M-SED	MD GY	fg		3			Py	1	12.421	5.625	796.4	494.0	2.580	2.634	Medium grey metasediments with blebby fracture filled pyrrhotite.
227.05	M-SED	MD GY	fg		4					11.827	5.625	770.9	479.1	2.623	2.642	Medium grey metasediments with blebby fracture filled pyrrhotite.
240.91	M-SED	MD GY-GN	fg	2	1	1	2	Cp	1	11.080	4.175	394.1	244.1	2.598	2.627	Chlorite altered metasediments bearing a 0.3cm veinlet containing weak sphalerite and arsenopyrite and trace pyrrhotite, chalcopyrite and galena, all fine grained
261.07	LST	LT GY-GN	fg							13.809	4.175	487.5	296.8	2.579	2.556	Silty limestone with pervasive calcite microfractures, no visible mineralization
278.05	M-SED	MD-GY	fg					Cp	1	8.907	4.175	313.3	186.2	2.569	2.465	Light grey metasedimentary siltstone with blebby fracture fileld with chalcopyrite also with calcite veinlets

DENSITY LOG

293.30	M-SED	MD-GY	fg							9.469	4.175	340.9	210.9	2.630	2.622	Light grey metasedimentary siltstone with calcareous veinlets and siliceous cement
306.01	SLT LS	LT-MD GY	fg			1		Py	1	13.309	4.175	468.4	286.2	2.571	2.571	Light-medium grey interallated siltstone and limestone with 0.2cm veinlet of galena and pyrite
320.72	SLT LS	LT-GY	fg	1		<1	<1	Cp	1	9.961	4.175	349.5	212.2	2.563	2.546	Light grey SLT-LST with veinlet of Ep, Sp and trace Gn.
334.37	M-SED	LT-GY-GN	fg	2	3	1		Cp	2	12.378	4.175	458.2	287.2	2.704	2.680	Light grey-green metasediments with sphalerite pyrrhitite, galena and cp associated with a 0.3cm UT.
353.75	M-SED	LT-GY-GN	fg	2	2	1		Py	1 to 2	10.865	4.175	407.1	257.9	2.737	2.729	Light Grey-green metasediments with Sp, Po, Py and trace Galena.

MAGNETIC SUSCEPTIBILITY LOG

HOLE: KEG-11-14

Depth (m)	Unit	Modifier	Magnetic Susceptibility	Comments
8.00			0.020	
9.00			0.049	
10.00			0.155	
11.00			0.040	
12.00			0.037	
13.00			0.062	
14.00			0.019	
15.00			0.274	
16.00			0.052	
17.00			0.030	
18.00			0.131	
19.00			0.048	
20.00			0.057	
21.00			0.352	
22.00			0.114	
23.00			0.154	
24.00			0.016	
25.00			0.017	
26.00			0.009	
27.00			0.009	
28.00			0.020	
29.00			0.129	
30.00			0.009	
31.00			0.244	
32.00			0.163	
33.00			0.377	
34.00			0.843	
35.00			1.437	
36.00			2.132	
37.00			2.088	
38.00			2.708	
39.00			0.259	
40.00			1.457	
41.00			3.168	
42.00			0.298	
43.00			0.752	
44.00			1.168	
45.00			0.169	
46.00			0.112	
47.00			0.030	
48.00			0.104	
49.00			0.040	
50.00			N/A	RUBBLE
51.00			0.158	

MAGNETIC SUSCEPTIBILITY LOG

Depth (m)	Unit	Modifier	Magnetic Susceptibility	Comments
52.00			0.071	
53.00			0.034	
54.00			N/A	RUBBLE
55.00			0.116	
56.00			0.145	
57.00			0.569	
58.00			2.984	
59.00			0.127	
60.00			4.666	
61.00			0.230	
62.00			2.017	
63.00			0.254	
64.00			0.375	
65.00			0.523	
66.00			4.044	
67.00			7.031	
68.00			9.034	
69.00			2.694	
70.00			0.492	
71.00			5.705	
72.00			7.581	
73.00			7.376	
74.00			0.116	
75.00			0.052	
76.00			0.018	
77.00			0.104	
78.00			1.237	
79.00			1.248	
80.00			0.552	
81.00			5.470	
82.00			0.613	
83.00			0.062	
84.00			0.134	
85.00			0.357	
86.00			N/A	RUBBLE
87.00			N/A	RUBBLE
88.00			0.377	
89.00			0.183	
90.00			0.072	
91.00			0.818	
92.00			1.804	
93.00			0.303	
94.00			0.162	
95.00			1.901	
96.00			0.715	

MAGNETIC SUSCEPTIBILITY LOG

Depth (m)	Unit	Modifier	Magnetic Susceptibility	Comments
97.00			0.178	
98.00			2.552	
99.00			1.540	
100.00			0.077	
101.00			0.431	
102.00			2.802	
103.00			0.670	
104.00			0.863	
105.00			1.204	
106.00			1.116	
107.00			0.459	
108.00			0.173	
109.00			0.121	
110.00			0.620	
111.00			0.134	
112.00			1.104	
113.00			0.613	
114.00			1.480	
115.00			1.776	
116.00			1.297	
117.00			0.036	
118.00			1.677	
119.00			0.061	
120.00			3.589	
121.00			3.119	
122.00			2.196	
123.00			0.180	
124.00			0.034	
125.00			N/A	RUBBLE
126.00			0.029	
127.00			0.025	
128.00			0.050	
129.00			N/A	RUBBLE
130.00			0.126	
131.00			0.061	
132.00			0.161	
133.00			0.129	
134.00			0.263	
135.00			1.774	
136.00			0.078	
137.00			0.763	
138.00			0.402	
139.00			2.324	
140.00			2.295	
141.00			0.368	

MAGNETIC SUSCEPTIBILITY LOG

Depth (m)	Unit	Modifier	Magnetic Susceptibility	Comments
142.00			0.174	
143.00			0.849	
144.00			N/A	RUBBLE
145.00			0.913	
146.00			1.477	
147.00			3.660	
148.00			3.326	
149.00			0.723	
150.00			2.782	
151.00			2.947	
152.00			1.843	
153.00			1.262	
154.00			1.363	
155.00			N/A	RUBBLE
156.00			0.206	
157.00			0.226	
158.00			0.201	
159.00			0.275	
160.00			0.545	
161.00			0.256	
162.00			0.959	
163.00			3.581	
164.00			1.063	
165.00			3.911	
166.00			N/A	RUBBLE
167.00			1.926	
168.00			0.997	
169.00			0.196	
170.00			0.158	
171.00			0.234	
172.00			1.700	
173.00			0.518	
174.00			2.948	
175.00			2.252	
176.00			0.761	
177.00			0.233	
178.00			0.140	
179.00			0.653	
180.00			0.135	
181.00			2.394	
182.00			0.114	
183.00			0.326	
184.00			0.029	
185.00			0.837	
186.00			2.064	

MAGNETIC SUSCEPTIBILITY LOG

Depth (m)	Unit	Modifier	Magnetic Susceptibility	Comments
187.00			0.144	
188.00			0.448	
189.00			0.831	
190.00			4.466	
191.00			0.854	
192.00			0.561	
193.00			0.279	
194.00			0.249	
195.00			4.325	
196.00			1.130	
197.00			2.244	
198.00			0.948	
199.00			1.727	
200.00			0.336	
201.00			0.229	
202.00			0.056	
203.00			0.280	
204.00			0.122	
205.00			0.116	
206.00			0.135	
207.00			1.997	
208.00			0.256	
209.00			0.407	
210.00			0.053	
211.00			0.678	
212.00			0.143	
213.00			2.184	
214.00			0.654	
215.00			0.172	
216.00			4.911	
217.00			4.979	
218.00			4.239	
219.00			5.634	
220.00			3.547	
221.00			2.163	
222.00			0.561	
223.00			1.546	
224.00			1.107	
225.00			3.885	
226.00			3.350	
227.00			6.288	
228.00			2.478	
229.00			1.580	
230.00			3.568	
231.00			2.201	

MAGNETIC SUSCEPTIBILITY LOG

Depth (m)	Unit	Modifier	Magnetic Susceptibility	Comments
232.00			6.319	Above measured on 5cm (NTW)
233.00			2.865	Below measured on 4cm (BTW)
234.00			1.234	
235.00			5.665	
236.00			0.742	
237.00			0.449	
238.00			5.599	
239.00			5.309	
240.00			5.444	
241.00			5.940	
242.00			2.675	
243.00			6.716	
244.00			7.755	
245.00			6.766	
246.00			3.648	
247.00			3.332	
248.00			5.010	
249.00			3.731	
250.00			2.480	
251.00			2.083	
252.00			0.840	
253.00			2.783	
254.00			0.290	
255.00			0.309	
256.00			0.171	
257.00			0.139	
258.00			0.117	
259.00			0.044	
260.00			0.155	
261.00			0.055	
262.00			0.124	
263.00			0.149	
264.00			0.400	
265.00			0.039	
266.00			0.059	
267.00			0.119	
268.00			0.168	
269.00			0.179	
270.00			0.126	
271.00			0.221	
272.00			0.065	
273.00			0.048	
274.00			0.133	
275.00			0.464	
276.00			0.102	

MAGNETIC SUSCEPTIBILITY LOG

Depth (m)	Unit	Modifier	Magnetic Susceptibility	Comments
277.00			0.085	
278.00			0.145	
279.00			0.098	
280.00			0.101	
281.00			0.067	
282.00			0.645	
283.00			0.075	
284.00			0.080	
285.00			0.031	
286.00			0.046	
287.00			0.211	
288.00			0.207	
289.00			0.305	
290.00			0.195	
291.00			0.049	
292.00			0.008	
293.00			0.043	
294.00			0.145	
295.00			0.083	
296.00			0.023	
297.00			0.067	
298.00			0.646	
299.00			0.021	
300.00			0.263	
301.00			0.187	
302.00			0.102	
303.00			0.113	
304.00			0.111	
305.00			0.069	
306.00			0.035	
307.00			1.132	
308.00			1.145	
309.00			1.910	
310.00			0.688	
311.00			0.200	
312.00			0.529	
313.00			0.702	
314.00			0.634	
315.00			0.949	
316.00			0.197	
317.00			2.087	
318.00			1.116	
319.00			1.526	
320.00			1.702	
321.00			4.206	

MAGNETIC SUSCEPTIBILITY LOG

Depth (m)	Unit	Modifier	Magnetic Susceptibility	Comments
322.00			0.362	
323.00			1.037	
324.00			0.725	
325.00			1.470	
326.00			1.100	
327.00			4.087	
328.00			1.728	
329.00			0.690	
330.00			0.572	
331.00			1.423	
332.00			3.571	
333.00			4.887	
334.00			0.756	
335.00			4.499	
336.00			12.990	
337.00			1.075	
338.00			0.527	
339.00			6.230	
340.00			0.049	
341.00			1.623	
342.00			4.110	
343.00			4.448	
344.00			0.947	
345.00			0.639	
346.00			1.353	
347.00			0.165	
348.00			0.142	
349.00			0.606	
350.00			0.255	
351.00			0.029	
352.00			1.416	
353.00			0.367	
354.00			0.253	
355.00			0.314	
356.00			0.198	
357.00			0.850	
358.00			0.678	
359.00			4.786	
360.00			0.199	
361.00			1.594	
362.00			1.477	
363.00			1.589	
364.00			0.683	
365.00			4.019	
366.00			0.801	

MAGNETIC SUSCEPTIBILITY LOG

Depth (m)	Unit	Modifier	Magnetic Susceptibility	Comments
367.00			6.116	
368.00			9.312	
369.00			2.150	
370.00			0.342	
371.00			0.896	
372.00			0.130	
373.00			1.277	
374.00			2.812	
375.00			0.372	
376.00			0.124	
377.00			0.071	
378.00			0.176	
379.00			0.344	
380.00			0.160	
381.00			0.095	
382.00			0.072	
383.00			0.172	
384.00			0.124	
385.00			0.281	
386.00			1.557	
387.00			N/A	Rubble
388.00			0.732	
389.00			1.945	
390.00			0.529	
391.00			0.638	
392.00			1.732	
393.00			1.183	**EOH**

SAMPLE LOG

HOLE: KEG-11-14

From (m)	To (m)	Interval (m)	Recovery (m)	Recovery (%)	Sample	Batch	Au (g/t)	Ag (g/t)	Pb (ppm)	Zn (ppm)	Cu (ppm)	In (ppm)	Sn (ppm)	W (ppm)	Comments
5.18	8.23	3.05	3.00	98	K278289	B9									Start of sampling.
8.23	11.28	3.05	2.97	97	K278290	B9									
11.28	14.32	3.04	2.98	98	K278291	B9									
14.32	15.23	0.91	0.90	99	K278292	B9									15.23 - 19.65 not sampled. Spilt box of core.
19.65	20.42	0.77	0.77	100	K278293	B9									
20.42	23.47	3.05	2.99	98	K278294	B9									
23.47	26.52	3.05	3.03	99	K278295	B9									
26.52	29.57	3.05	2.90	95	K278296	B9									
29.57	32.61	3.04	2.96	97	K278297	B9									
-	-	-	-	-	K278298	B9									
32.61	35.66	3.05	3.04	100	K278299	B9									
35.66	38.71	3.05	2.99	98	K278300	B9									
38.71	40.92	2.21	2.20	100	K278301	B9									
40.92	42.28	1.36	1.34	99	K278302	B9									
-	-	-	-	-	K278303	B9									
42.28	44.81	2.53	2.53	100	K278304	B9									
44.81	46.17	1.36	1.35	99	K278305	B9									
46.17	46.78	0.61	0.61	100	K278306	B9									
-	-	-	-	-	K278307	B9									
46.78	47.85	1.07	1.07	100	K278308	B9									
47.85	50.90	3.05	3.04	100	K278309	B9									
50.90	53.95	3.05	3.04	99	K278310	B9									
53.95	57.00	3.05	3.03	96	K278311	B9									
57.00	60.05	3.05	2.92	100	K278312	B9									
60.05	63.09	3.04	3.04	97	K278313	B9									
63.09	66.14	3.05	2.94	98	K278314	B9									
66.14	69.19	3.05	3.00	98	K278315	B9									
66.14	69.19	3.05	3.00	99	K278316	B9									
69.19	72.24	3.05	3.02	97	K278317	B9									
72.24	75.29	3.05	2.95	96	K278318	B9									
75.29	78.33	3.04	2.92	96	K278319	B9									
-	-	-	-	-	K278320	B9									
78.33	81.38	3.05	3.02	99	K278321	B9									
81.38	84.43	3.05	2.99	98	K278322	B9									
84.43	87.48	3.05	1.90	62	K278323	B9									
87.48	90.53	3.05	2.92	96	K278324	B10									
90.53	93.57	3.04	2.90	95	K278325	B10									
93.57	96.62	3.05	2.92	96	K278326	B10									
96.62	99.67	3.05	3.00	98	K278327	B10									
99.67	102.72	3.05	2.99	98	K278328	B10									
102.72	105.76	3.04	2.95	97	K278329	B10									
105.76	108.81	3.05	3.00	98	K278330	B10									
108.81	111.86	3.05	2.96	97	K278331	B10									
111.86	114.91	3.05	3.03	99	K278332	B10									
-	-	-	-	-	K278333	B10									
114.91	117.96	3.05	2.94	96	K278334	B10									
117.96	121.01	3.05	3.00	98	K278335	B10									
121.01	124.05	3.04	3.00	99	K278336	B10									
124.05	127.10	3.05	2.76	90	K278337	B10									
-	-	-	-	-	K278338	B10									
127.10	130.15	3.05	2.75	90	K278339	B10									
130.15	133.20	3.05	2.97	97	K278340	B10									
133.20	136.25	3.05	3.05	100	K278341	B10									
136.25	139.29	3.04	2.99	98	K278342	B10									
-	-	-	-	-	K278343	B10									
139.29	142.34	3.05	2.89	95	K278344	B10									
142.34	145.39	3.05	2.68	88	K278345	B10									
145.39	148.44	3.05	3.02	99	K278346	B10									
148.44	151.49	3.05	2.99	98	K278347	B10									
148.44	151.49	3.05	2.99	98	K278348	B10									
151.49	154.53	3.04	2.94	97	K278349	B10									
154.53	157.58	3.05	2.90	95	K278350	B10									
157.58	160.63	3.05	3.02	99	K278351	B10									
160.63	163.68	3.05	3.00	98	K278352	B10									
163.68	166.73	3.05	2.84	93	K278353	B10									
-	-	-	-	-	K278354	B10									
166.73	169.77	3.04	3.04	100	K278355	B10									
169.77	172.82	3.05	3.03	99	K278356	B10									
172.82	175.87	3.05	3.05	100	K278357	B10									
175.87	178.92	3.05	2.99	98	K278358	B10									
178.92	181.97	3.05	3.03	99	K278359	B10									
181.97	185.01	3.04	3.00	99	K278360	B11									

SAMPLE LOG

From (m)	To (m)	Interval (m)	Recovery (m)	Recovery (%)	Sample	Batch	Au (g/t)	Ag (g/t)	Pb (ppm)	Zn (ppm)	Cu (ppm)	In (ppm)	Sn (ppm)	W (ppm)	Comments
185.01	188.06	3.05	3.04	100	K278361	B11									
188.06	191.11	3.05	3.05	100	K278362	B11									
191.11	194.16	3.05	3.02	99	K278363	B11									
-	-	-	-	-	K278364	B11									
194.16	197.21	3.05	2.97	97	K278365	B11									
197.21	200.25	3.04	2.98	98	K278366	B11									
200.25	203.30	3.05	3.04	100	K278367	B11									
203.30	206.35	3.05	2.93	96	K278368	B11									
206.35	209.39	3.04	3.04	100	K278369	B11									
-	-	-	-	-	K278370	B11									
209.39	212.45	3.06	2.85	93	K278371	B11									
212.45	215.49	3.04	2.98	98	K278372	B11									
215.49	218.54	3.05	2.99	98	K278373	B11									
218.54	221.59	3.05	2.90	95	K278374	B11									
221.59	224.64	3.05	3.05	100	K278375	B11									
224.64	227.69	3.05	2.98	98	K278376	B11									
224.64	227.69	3.05	2.98	98	K278377	B11									1/4 sample duplicate
227.69	230.73	3.04	2.88	95	K278378	B11									
230.73	235.31	4.58	4.39	96	K278379	B11									
235.31	238.35	3.04	3.04	100	K278380	B11									
238.35	241.40	3.05	2.91	95	K278381	B11									
-	-	-	-	-	K278382	B11									BLANK
241.40	244.45	3.05	3.05	100	K278383	B11									
244.45	247.50	3.05	3.05	100	K278384	B11									
247.50	250.55	3.05	2.89	95	K278385	B11									
250.55	253.59	3.04	3.04	100	K278386	B11									
253.59	256.64	3.05	3.04	100	K278387	B11									
256.64	259.69	3.05	3.05	100	K278388	B11									
259.69	262.74	3.05	2.98	98	K278389	B11									
-	-	-	-	-	K278390	B11									CDN-ME-12
262.74	265.79	3.05	3.05	100	K278391	B11									
265.79	268.83	3.04	3.04	100	K278392	B11									
268.83	271.88	3.05	3.05	100	K278393	B11									
271.88	274.93	3.05	2.97	97	K278394	B11									
274.93	277.97	3.04	2.28	75	K278395	B11									
277.97	281.03	3.06	2.76	90	K278396	B11									
281.03	284.07	3.04	3.04	100	K278397	B12									
284.07	287.12	3.05	3.05	100	K278398	B12									
287.12	290.17	3.05	3.05	100	K278399	B12									
290.17	293.22	3.05	3.03	99	K278400	B12									
-	-	-	-	-	K278401	B12									BLANK
293.22	296.27	3.05	3.05	100	K278402	B12									
296.27	299.31	3.04	3.04	100	K278403	B12									
299.31	302.36	3.05	2.95	97	K278404	B12									
302.36	305.41	3.05	3.04	100	K278405	B12									
305.41	308.46	3.05	3.02	99	K278406	B12									
-	-	-	-	-	K278407	B12									BLANK
308.46	311.51	3.05	2.93	96	K278408	B12									
311.51	314.55	3.04	3.00	99	K278409	B12									
314.55	317.60	3.05	3.05	100	K278410	B12									
-	-	-	-	-	K278411	B12									CDN-ME-12
317.60	320.65	3.05	2.08	68	K278412	B12									
320.65	323.69	3.04	2.90	95	K278413	B12									
323.69	326.75	3.06	2.96	97	K278414	B12									
326.75	329.79	3.04	2.84	93	K278415	B12									
-	-	-	-	-	K278416	B12									CDN-ME-8
329.79	332.84	3.05	2.56	84	K278417	B12									
332.84	334.36	1.52	1.52	100	K278418	B12									
334.36	335.89	1.53	1.53	100	K278419	B12									
335.89	338.53	2.64	2.64	100	K278420	B12									
335.89	338.53	2.64	2.64	100	K278421	B12									
338.53	339.03	0.50	0.41	82	K278422	B12									
339.03	340.57	1.54	1.43	93	K278423	B12									
340.57	341.97	1.40	1.33	95	K278424	B12									
341.97	345.03	3.06	2.85	93	K278425	B12									
345.03	346.55	1.52	1.52	100	K278426	B12									
346.55	348.08	1.53	1.53	100	K278427	B12									
348.08	351.12	3.04	2.60	86	K278428	B12									
351.12	352.64	1.52	1.47	97	K278429	B12									
352.64	354.18	1.54	1.48	96	K278430	B12									
354.18	355.71	1.53	1.26	82	K278431	B12									
355.71	357.23	1.52	1.26	83	K278432	B12									
357.23	358.76	1.53	1.19	78	K278433	B13									
358.76	360.27	1.51	1.18	78	K278434	B13									

SAMPLE LOG

From (m)	To (m)	Interval (m)	Recovery (m)	Recovery (%)	Sample	Batch	Au (g/t)	Ag (g/t)	Pb (ppm)	Zn (ppm)	Cu (ppm)	In (ppm)	Sn (ppm)	W (ppm)	Comments
360.27	361.79	1.52	1.29	85	K278435	B13									
361.79	363.32	1.53	1.29	84	K278436	B13									
-	-	-	-	-	K278437	B13									CDN-ME-12
363.32	364.84	1.52	1.44	95	K278438	B13									
364.84	366.37	1.53	1.44	94	K278439	B13									
366.37	367.87	1.50	1.50	100	K278440	B13									
367.87	369.42	1.55	1.55	100	K278441	B13									
-	-	-	-	-	K278442	B13									BLANK
369.42	370.94	1.52	1.52	100	K278443	B13									
370.94	372.47	1.53	1.53	100	K278444	B13									
372.47	375.51	3.04	3.00	99	K278445	B13									
375.51	378.56	3.05	3.05	100	K278446	B13									
378.56	381.60	3.04	2.89	95	K278447	B13									
381.60	384.66	3.06	2.96	97	K278448	B13									
384.66	387.71	3.05	3.00	98	K278449	B13									
387.71	390.75	3.04	3.04	100	K278450	B13									
-	-	-	-	-	K278451	B13									CDN-ME-08
390.75	393.80	3.05	3.05	100	K278452	B13									End of sampling.

KEG PROPERTY

Grid East	Grid North	Easting	Northing	Elev. (m)	Depth (m)
		586816	6940203	1066	394.41

ZONE: Keg Main

SECTION:

HOLE: KEG-11-15

CLAIM: Keg

Contractor: Top Rank

Drill: B2 - A

Core size: NQ2

Casing depth: 6.10 (m) in / out

Drilling dates: June 30 to July 5, 2011

Geology logged by: Oliver Fu

SURVEY

Depth (m)	Azimuth	Dip	Method	Depth (m)	Azimuth	Dip	Method
collar	333	-50	compass				

TARGET: Hole collared to test eastern strike extension of known mineralized trend.

SUMMARY

From (m)	To (m)	Interval	Unit	Comments
0.00	6.10	6.10	CAS	Casing.
6.10	46.95	40.85	LST/SLT	Intercalated limestone and siltstone. Weakly calc-silicate altered and weakly to intensely oxidized. Mineralization intensity varies from weak to strong (overall moderate) and consists of fracture-filled, replacement-style and disseminated pyrrhotite, sphalerite, galena, chalcopyrite and arsenopyrite.
46.95	109.81	62.86	LST/SLT	Intercalated silty limestone and siltstone. Trace calc-silicate altered, and weakly oxidized. Mineralization is weak, and consists of fracture-filled and disseminated galena, sphalerite, pyrrhotite and chalcopyrite
109.81	116.00	6.19	LST/SLT	Interfingering black siltstone and intercalated silty limestone and siltstone (unit from 46.95-109.81 m).
116.00	163.15	47.15	LST/SLT	Intercalated silty limestone and siltstone. Weakly calc-silicate altered, and weakly oxidized. Mineralization is weak, and consists of fracture-filled and disseminated galena, sphalerite, pyrrhotite and chalcopyrite
163.15	164.20	1.05	FLT	Fault breccia.
164.20	394.91	230.71	LST	Argillaceous limestone.
EOH				

SAMPLES

Numbers: K277620 to K277788

Total: 169

Batch: A18, A19, A20, A21, A22

Date Sent:

Certificate: WH11139311, WH11143571

WH11145068, WH11145065, WH11146701

COMMENTS

The hole intersected a weakly calc-silicate altered intercalated limestone and siltstone. This unit was weakly to strongly mineralized to 46.95 m, and weakly mineralized to a depth of 109.81 m. A black argillaceous limestone was intersected to a final depth of 394.91 m. Contacts between the intercalated limestone and siltstone units are diffuse. A fault breccia was intersected at 163.15 m, followed by the argillaceous limestone unit. Mineralization consists of fracture-filled, replacement-style, and disseminated pyrrhotite, chalcopyrite, galena and chalcopyrite.

GEOLOGY LOG

HOLE: KEG-11-15

INTERVAL			SUB-INTERVAL			LITHOLOGY			ALTERATION						STRUCTURE				MINERALS							Photo	DETAILED DESCRIPTION
													Other									Other		Other			
From (m)	To (m)	Interval (m)	From (m)	To (m)	Interval (m)	Unit	Modifier	Texture	Silica		Calc-silicate	Oxidation	Type	Intensity	Type	Attitude (tca)	Attitude (tfa)	Density (frequency/m)	Pyrrhotite	Sphalerite	Galena	Type	Intensity	Type	Intensity		
0.00	6.10	6.10				OVB																					Overburden. No recovery
6.10	46.95	40.85				SLT/ LST					t-w	w-i	car	w-s					w-f	w-s	w-s	Cp	w-f	As	w-s		Light to dark grey, locally bleached white with a pale green halo, weakly to intensely oxidized and mineralized intercalated limestone and siltstone. Mineralization styles include fracture-filling, replacement, disseminated and blebby, and consist of fine to coarse grained sphalerite, arsenopyrite, pyrrhotite, and chalcopyrite. Black sphalerite is locally sub-massive. Fine to coarse grained arsenopyrite crystals are euhedral, and disseminate throughout (but also occurs in 'clumps'/bands 1-5 cm wide). Mineralized fracture-fill and replacement zones are 1-14 mm wide. Few shallowly dipping mineralized calcite veins/fracture-fills dip 22° TCA (ie. at 28 m). Unmineralized, white calcite veinlets and fracture-fills are abundant. Locally intensely oxidized zones are broken up and display a thick limonite coating along fractures. Chlorite alteration is weak and mainly observed on fractured surfaces. Malachite is present on few oxidized surfaces. Dendritic manganese staining is observed on few fractures. Lower contact is diffuse and marked by a sharp decrease in mineralization and oxidation.
													chl	w-f	Fx	22°						Mc	t				
46.95	163.15	116.20				SLT/ LST	LT-DK GY				t	t-m	chl	w	LA	25-35°			t-f	tw	tw	Cp	tw	As	t-w		Intercalated silty limestone and siltstone. Light grey-white limestone layers strongly effervesce, while dark grey siltstone layers do not. Contacts between layers are diffuse and discernable with muriatic acid. Mineralization consists of fracture-filled and disseminated galena, sphalerite, pyrrhotite and chalcopyrite. Mineralized fracture-fills are calcite-rich. Laminations are convoluted, but mainly dip 25-35° TCA. Chlorite is present on most fractures. Clay alteration is prevalent in oxidized zones.

n = none, t= <1%, w = 1-3%, f = 3-5%, m = 5-7%, ms = 7-10%, s = 10-15%, l = 15-20%, (write % for >20%)

GEOLOGY LOG

HOLE: KEG-11-15

INTERVAL			SUB-INTERVAL			LITHOLOGY			ALTERATION						STRUCTURE				MINERALS								Photo	DETAILED DESCRIPTION
													Other										Other		Other			
From (m)	To (m)	Interval (m)	From (m)	To (m)	Interval (m)	Unit	Modifier	Texture	Silica		Calc-silicate	Oxidation	Type	Intensity	Type	Attitude (tca)	Attitude (tfa)	Density (frequency/m)	Pyrrhotite	Sphalerite	Galena	Type	Intensity	Type	Intensity		
			109.81	116.00	6.19	SLT	DK GY-BK					t			Fx	25-30°			tw								Interfingering dark grey-black, fine grained siltstone with abundant white calcite fracture-fills and the intercalated silty limestone and siltstone unit (above). Pyrrhotite occurs in few white calcite veins/fracture-fills. Fractures show a preferred orientation and dip 25-30° TCA.
			124.05	124.75	0.70						f		chl	f					ms	ms	tw						Calcite-rich fracture-fill/replacement style mineralized zone with fine to medium grained sphalerite, pyrrhotite and galena.
			127.00	131.25	4.25	LST					m-s	f	chl	w-f													Dirty white' to light buff and grey, moderately to strongly calc-silicate altered zone. Medium to coarse grained white crystalline cavities occur between 130.45 to 131.10 m. Chlorite alteration is locally pervasive and occurs along most fractures.
163.15	164.20	1.05				FLT																					Fault breccia. Calcite filled fault zone with subangular, dark grey limestone fragments. Bladed calcite crystals are present throughout.
164.20	394.41	230.21				LST						t	chl	w-f	LA	60-85°												Dark grey to black, fine grained argillaceous limestone. Entire zone moderately to strongly effervesces. White calcite fracture-fills and veinlets occur throughout and show no preferred orientation and often cross-cut each other. Laminations are locally convoluted, but overall show a preferred orientation at 60-85° TCA. Dark green-black chlorite alteration is present on fractures. From 225-252 m, banding is at 80-85° TCA.
			215.00	216.55	1.55	FLT	DK GY-BK																				Dark grey-black sheared fault breccia. Fragments are black, subangular and between 5-30 mm wide. White calcite infilling occurs throughout the zone.
EOH																											394.41 m. EOH.	

n = none, t= <1%, w = 1-3%, f = 3-5%, m = 5-7%, ms = 7-10%, s = 10-15%, l = 15-20%, (write % for >20%)

BOX LOG

HOLE: KEG-11-15

BOX	FROM (m)	TO (m)
1	6.10	11.75
2	11.75	17.28
3	17.28	22.73
4	22.73	27.76
5	27.76	32.93
6	32.93	38.07
7	38.07	43.10
8	43.10	48.38
9	48.38	53.34
10	53.34	58.48
11	58.48	63.43
12	63.43	68.47
13	68.47	74.02
14	74.02	79.97
15	79.97	85.91
16	85.91	91.73
17	91.73	97.48
18	97.48	103.47
19	103.47	109.26
20	109.26	115.12
21	115.12	120.96
22	120.96	126.99
23	126.99	132.91
24	132.91	139.06
25	139.06	144.85
26	144.85	150.08
27	150.08	155.44
28	155.44	160.63
29	160.63	166.63
30	166.63	172.05
31	172.05	177.59
32	177.59	183.16
33	183.16	188.68
34	188.68	194.43
35	194.43	200.40
36	200.40	206.35
37	206.35	212.20
38	212.20	217.92
39	217.92	223.83
40	223.83	229.56
41	229.56	235.27
42	235.27	241.15
43	241.15	246.53
44	246.53	252.07
45	252.07	257.65
46	257.65	262.59
47	262.59	268.20
48	268.20	274.11
49	274.11	279.58
50	279.58	284.94
51	284.94	290.23
52	290.23	295.67
53	295.67	301.29
54	301.29	306.67
55	306.67	312.19
56	312.19	317.74
57	317.74	323.22
58	323.22	328.81
59	328.81	333.98
60	333.98	339.22
61	339.22	344.51
62	344.51	349.89
63	349.89	355.34
64	355.34	360.92
65	360.92	366.23
66	366.23	371.58
67	371.58	377.16
68	377.16	382.74
69	382.74	388.29
70	388.29	393.60
71	393.60	394.41
EOH		

GEOTECHNICAL LOG

HOLE: KEG-11-15

From (m)	To (m)	Interval (m)	Recovery (m)	Recovery (%)	RQD (m)	RQD (%)	Hardness	Weathering		Comments
6.10	8.23	2.13	1.20	56	0	0	MS	EW		
8.23	11.28	3.05	1.70	56	0.49	16	VS	MW		
11.28	14.33	3.05	2.83	93	1.93	63	VS	SW		
14.33	17.37	3.04	2.85	94	1.26	41	S	FR		
17.37	20.42	3.05	2.86	94	2.22	73	S	SW		
20.42	23.47	3.05	2.44	80	0.61	20	MS	MW		
23.47	26.52	3.05	2.50	82	1.26	41	VS	SW		
26.52	29.57	3.05	2.65	87	1.81	59	VS	SW		
29.57	32.61	3.04	2.81	92	1.41	46	VS	SW		
32.61	35.66	3.05	2.20	72	0.75	25	MS	MW		
35.66	38.71	3.05	2.14	70	0.55	18	MS	HW		
38.71	41.76	3.05	1.70	56	0.15	5	MS	MW		
41.76	44.81	3.05	1.80	59	0.51	17	MW	MW		
44.81	47.85	3.04	2.38	78	0.90	30	MW	MW		
47.85	50.90	3.05	2.68	88	0.53	17	MS	MW		
50.90	53.95	3.05	2.32	76	0.65	21	S	MW		
53.95	57.00	3.05	2.30	75	0.56	18	MW	MW		
57.00	60.05	3.05	2.42	79	1.05	34	MS	SW		
60.05	63.10	3.05	2.44	80	0.46	15	MW	MW		
63.10	66.14	3.04	2.67	88	0.86	28	MS	MW		
66.14	69.19	3.05	2.78	91	2.15	70	VS	SW		
69.19	72.24	3.05	2.83	93	2.19	72	VS	SW		
72.24	75.29	3.05	2.86	94	2.06	68	S	MW		
75.29	78.33	3.04	2.83	93	1.58	52	S	MW		
78.33	81.38	3.05	2.71	89	2.05	67	VS	SW		
81.38	84.43	3.05	2.85	93	2.31	76	VS	SW		
84.43	87.48	3.05	2.71	89	2.25	74	VS	SW		
87.48	90.53	3.05	3.02	99	2.46	81	VS	FR		
90.53	93.57	3.04	2.04	67	2.12	70	VS	SW		
93.57	96.62	3.05	2.96	97	2.15	70	VS	SW		
96.62	99.67	3.05	2.95	97	2.24	73	VS	SW		
99.67	102.72	3.05	2.78	91	1.98	65	VS	SW		
102.72	105.76	3.04	3.04	100	1.44	47	VS	FR		
105.76	108.81	3.05	3.05	100	2.72	89	VS	SW		
108.81	111.86	3.05	2.95	97	1.93	63	VS	SW		
111.86	114.91	3.05	2.90	95	2.55	84	VS	SW		
114.91	117.96	3.05	3.02	99	1.81	59	VS	SW		
117.96	121.01	3.05	2.73	90	1.61	53	VS	SW		
121.01	124.05	3.04	3.00	99	1.71	56	MS	SW		
124.05	127.10	3.05	2.66	87	1.68	55	MW	FR		WEATHERED
127.10	130.15	3.05	3.03	99	1.55	51	MW	SW		
130.15	133.20	3.05	2.51	82	1.62	53	MS	SW		
133.20	136.25	3.05	2.67	88	2.14	70	S	FR		
136.25	139.29	3.04	2.86	94	2.05	67	VS	FR		
139.29	142.34	3.05	2.93	96	2.38	78	VS	FR		
142.34	145.39	3.05	3.00	98	2.10	69	VS	FR		
145.39	148.44	3.05	2.92	96	2.23	73	VS	SW		
148.44	151.49	3.05	2.92	96	2.63	86	VS	SW		
151.49	154.53	3.04	2.87	94	1.91	63	VS	SW		
154.53	157.58	3.05	2.94	96	1.85	61	S	SW		CAVING AT BIT CHANGE ~2.04M

GEOTECHNICAL LOG

HOLE: KEG-11-15

From (m)	To (m)	Interval (m)	Recovery (m)	Recovery (%)	RQD (m)	RQD (%)	Hardness	Weathering		Comments
157.58	160.63	3.05	2.71	89	1.71	56	MS	SW		
160.63	163.68	3.05	2.74	90	1.09	36	MS	SW		
163.68	166.73	3.05	2.73	90	2.16	71	MS	FR		
166.73	169.77	3.04	2.90	95	2.17	71	MS	FR		
169.77	172.82	3.05	3.00	98	2.37	78	MS	FR		
172.82	175.87	3.05	3.01	99	2.65	87	MS	FR		
175.87	178.92	3.05	2.95	97	2.01	66	MS	FR		
178.92	181.97	3.05	2.79	91	1.17	38	MS	FR		
181.97	185.01	3.04	2.93	96	2.29	75	MS	SW		
185.01	188.06	3.05	2.94	96	2.34	77	MS	SW		
188.06	191.11	3.05	2.64	87	1.75	57	S	FR		
191.11	194.16	3.05	2.64	87	1.77	58	S	FR		
194.16	197.21	3.05	2.86	94	2.12	70	MS	FR		
197.21	200.25	3.04	2.96	97	1.50	49	MS	FR		
200.25	203.30	3.05	2.81	92	2.40	79	S	FR		
203.30	206.35	3.05	2.96	97	2.41	79	S	FR		
206.35	209.40	3.05	2.91	95	2.63	86	S	FR		
209.40	212.45	3.05	3.00	98	2.93	96	S	FR		
212.45	215.49	3.04	2.91	96	2.80	92	S	FR		
215.49	218.54	3.05	2.89	95	2.58	85	S	FR		
218.54	221.59	3.05	2.83	93	2.09	69	S	FR		
221.59	224.64	3.05	2.96	97	2.34	77	S	FR		
224.64	227.69	3.05	2.94	96	2.69	88	S	FR		
227.69	230.73	3.04	2.95	97	2.51	83	S	FR		
230.73	233.79	3.06	2.90	95	2.83	92	S	FR		
233.79	236.83	3.04	3.00	99	2.66	87	S	FR		
236.83	239.88	3.05	2.70	89	2.44	80	S	FR		
239.88	242.93	3.05	2.93	96	2.46	81	S	FR		
242.93	245.97	3.04	2.93	96	2.13	70	S	FR		
245.97	249.02	3.05	2.94	96	2.36	77	S	FR		
249.02	252.07	3.05	2.95	97	2.71	89	S	FR		
252.07	255.12	3.05	2.99	98	2.61	86	S	FR		
255.12	258.17	3.05	2.52	83	1.78	58	S	FR		
258.17	261.21	3.04	2.97	98	1.94	64	S	FR		
261.21	264.26	3.05	2.71	89	1.90	62	MS	FR		
264.26	267.31	3.05	2.49	82	1.66	54	S	FR		
267.31	270.36	3.05	2.92	96	2.63	86	S	FR		
270.36	273.41	3.05	2.86	94	2.82	92	S	FR		
273.41	276.45	3.04	3.05	100	2.83	93	S	FR		
276.45	279.50	3.05	3.00	98	2.34	77	S	FR		
279.50	282.55	3.05	2.97	97	2.61	86	S	FR		
282.55	285.60	3.05	3.00	98	2.20	72	S	FR		
285.60	288.65	3.05	2.97	97	1.66	54	S	FR		
288.65	291.69	3.04	2.91	96	2.83	93	S	FR		
291.69	294.74	3.05	3.01	99	2.60	85	S	FR		
294.74	297.79	3.05	2.96	97	2.70	89	S	FR		
297.79	300.84	3.05	2.80	92	2.40	79	S	FR		
300.84	303.89	3.05	2.98	98	2.92	96	S	FR		
303.89	306.93	3.04	3.02	99	2.98	98	S	FR		
306.93	309.98	3.05	3.00	98	2.71	89	S	FR		
309.98	313.03	3.05	3.00	98	2.91	95	S	FR		

GEOTECHNICAL LOG

HOLE: KEG-11-15

From (m)	To (m)	Interval (m)	Recovery (m)	Recovery (%)	RQD (m)	RQD (%)	Hardness	Weathering		Comments
313.03	316.08	3.05	2.95	97	2.87	94	S	FR		
316.08	319.13	3.05	2.86	94	2.88	94	S	FR		
319.13	322.17	3.04	2.94	97	2.92	96	S	FR		
322.17	325.22	3.05	3.02	99	2.95	97	S	FR		
325.22	328.27	3.05	2.94	96	2.88	94	S	FR		
328.27	331.32	3.05	3.00	98	2.97	97	S	FR		
331.32	334.37	3.05	2.97	97	2.45	80	S	FR		
334.37	337.41	3.04	2.99	98	2.97	98	S	FR		
337.41	340.46	3.05	2.97	97	2.95	97	S	FR		
340.46	343.51	3.05	3.00	98	2.95	97	S	FR		
343.51	346.56	3.05	2.98	98	2.82	92	S	FR		
346.56	349.61	3.05	2.93	96	2.82	92	S	FR		
349.61	352.65	3.04	2.95	97	2.89	95	S	FR		
352.65	355.70	3.05	3.02	99	2.99	98	S	FR		
355.70	358.75	3.05	2.74	90	2.67	88	S	FR		
358.75	361.80	3.05	2.98	98	2.72	89	S	FR		
361.80	364.85	3.05	2.85	93	2.63	86	S	FR		
364.85	367.89	3.04	3.02	99	3.02	99	S	FR		
367.89	370.94	3.05	3.05	100	3.00	98	S	FR		
370.94	373.99	3.05	2.93	96	2.85	93	S	FR		
373.99	377.04	3.05	2.89	95	2.87	94	S	FR		
377.04	380.09	3.05	2.93	96	2.82	92	S	FR		
380.09	383.13	3.04	2.93	96	2.83	93	S	FR		
383.13	386.18	3.05	2.96	97	2.79	91	S	FR		
386.18	389.23	3.05	2.43	80	1.88	62	S	FR		
389.23	392.28	3.05	2.95	97	2.61	86	S	FR		
392.28	394.41	2.13	2.16	101	2.13	100	S	FR		END OF HOLE

DENSITY LOG

HOLE: KEG-11-15

Depth (m)	Unit	Modifier	Texture	MINERALS						Length (cm)	Diameter (cm	Dry weight (g	Wet Weight (g	Density	Specific Gravity	Comments
				Sp %	Po%	Gn%	As %	Other	%							
18.14	SLT	LT-MD GY	fg	2		3	10			11.7	5.07	720.9	488.0	3.06	3.10	Light to medium grey fine-grained siliceous siltstone with tabular As crystals.
36.69	SLT	LT-MD GY	fg	2		5	1			11.3	5.07	678.8	453.8	2.98	3.02	Light to medium grey fine-grained siltstone with Gn, Sp and As.
66.33	SLT	LT GY	fg			<1				11.3	5.07	629.0	403.4	2.76	2.79	Light grey fine grained siltstone with medium grey laminate. Trace Ga present.
102.93	SLT	LT GY	fg	1	3	1				14.3	5.07	765.6	478.3	2.66	2.66	Light grey fine grained siliceous siltstone. Mineralized section is dissolved pale yellow.
124.55	SLT	M-DK GY	fg	1	2	1				11.2	5.07	565.5	344.4	2.51	2.56	Medium grey, fine grained siltstone with Sp, Gn or Po within calcite vein.
149.00	SLT	M-GY	fg	1		2				11.2	5.07	648.0	423.2	2.87	2.88	Medium Grey, fine grained siliceous siltstone with Ga and Sp present on fracture infills.
156.12	SLT	M-GY	fg		>1					11.6	5.07	662.4	432.5	2.83	2.88	Medium grey siliceous siltstone with trace Po (>1%) in veinlets.
179.00	LST	BLK	fg							11.3	5.1	502.2	283.8	2.21	2.30	Black argillaceous limestone with calcite veining.
326.78	LST	BLK	fg							13.6	5.1	739.4	450.2	2.69	2.56	Black argillaceous limestone with calcite veining.

MAGNETIC SUSCEPTIBILITY LOG

HOLE: KEG-11-15

Depth (m)	Unit	Modifier	Magnetic Susceptibility	Comments
7.00			0.236	
8.00			0.220	
9.00			1.602	
10.00			1.838	
11.00			2.818	
12.00			0.133	
13.00			0.296	
14.00			0.187	
15.00			0.213	
16.00			0.141	
17.00			0.130	
18.00			0.068	
19.00			0.142	
20.00			0.039	
21.00			0.051	
22.00			0.905	
23.00			0.153	
24.00			1.559	
25.00			0.274	
26.00			0.178	
27.00			0.078	
28.00			0.637	
29.00			2.454	
30.00			1.891	
31.00			1.876	
32.00			6.434	
33.00			0.829	
34.00			0.068	
35.00			1.080	
36.00			0.127	
37.00			N/A	RUBBLE
38.00			0.123	
39.00			N/A	RUBBLE
40.00			0.925	
41.00			0.334	
42.00			N/A	RUBBLE
43.00			0.122	
44.00			0.158	
45.00			0.199	
46.00			N/A	RUBBLE
47.00			0.365	
48.00			1.265	
49.00			N/A	RUBBLE
50.00			0.221	

MAGNETIC SUSCEPTIBILITY LOG

HOLE: KEG-11-15

Depth (m)	Unit	Modifier	Magnetic Susceptibility	Comments
51.00			0.227	
52.00			0.513	
53.00			0.192	
54.00			N/A	RUBBLE
55.00			0.371	
56.00			0.119	
57.00			0.523	
58.00			0.411	
59.00			0.276	
60.00			0.548	
61.00			0.049	
62.00			N/A	RUBBLE
63.00			0.035	
64.00			1.316	
65.00			N/A	RUBBLE
66.00			0.427	
67.00			0.373	
68.00			1.756	
69.00			1.542	
70.00			7.013	
71.00			2.419	
72.00			0.061	
73.00			0.779	
74.00			0.994	
75.00			1.728	
76.00			1.481	
77.00			0.980	
78.00			1.032	
79.00			0.870	
80.00			0.457	
81.00			1.361	
82.00			0.866	
83.00			0.398	
84.00			0.397	
85.00			2.505	
86.00			5.489	
87.00			1.390	
88.00			0.873	
89.00			1.134	
90.00			1.013	
91.00			0.590	
92.00			1.045	
93.00			1.272	
94.00			1.324	

MAGNETIC SUSCEPTIBILITY LOG

HOLE: KEG-11-15

Depth (m)	Unit	Modifier	Magnetic Susceptibility	Comments
95.00			1.386	
96.00			0.740	
97.00			0.810	
98.00			0.180	
99.00			0.891	
100.00			0.677	
101.00			0.724	
102.00			0.863	
103.00			3.454	
104.00			2.024	
105.00			2.371	
106.00			3.057	
107.00			1.015	
108.00			1.684	
109.00			3.216	
110.00			2.328	
111.00			3.490	
112.00			1.212	
113.00			3.105	
114.00			3.831	
115.00			3.143	
116.00			2.143	
117.00			3.234	
118.00			2.495	
119.00			4.028	
120.00			2.705	
121.00			1.375	
122.00			0.456	
123.00			2.940	
124.00			0.020	
125.00			0.405	
126.00			1.197	
127.00			0.347	
128.00			0.151	
129.00			0.132	
130.00			0.149	
131.00			N/A	SPLIT CORE
132.00			1.780	
133.00			3.868	
134.00			4.588	
135.00			4.680	
136.00			1.464	
137.00			4.283	
138.00			3.929	

MAGNETIC SUSCEPTIBILITY LOG

HOLE: KEG-11-15

Depth (m)	Unit	Modifier	Magnetic Susceptibility	Comments
139.00			1.167	
140.00			1.660	
141.00			0.551	
142.00			2.438	
143.00			2.540	
144.00			2.485	
145.00			0.985	
146.00			1.951	
147.00			1.337	
148.00			N/A	SPLIT CORE
149.00			3.930	
150.00			3.013	
151.00			2.296	
152.00			0.453	
153.00			0.420	
154.00			0.989	
155.00			0.994	
156.00			3.937	
157.00			1.671	
158.00			0.165	
159.00			0.127	
160.00			0.218	
161.00			1.653	
162.00			0.114	
163.00			0.023	BRECIATED MATERIAL
164.00			0.048	
165.00			0.048	
166.00			0.029	
167.00			0.054	
168.00			0.044	
169.00			0.046	
170.00			0.039	
171.00			0.215	
172.00			0.172	
173.00			0.125	
174.00			0.152	
175.00			0.047	
176.00			0.106	
177.00			0.104	
178.00			0.119	
179.00			0.036	
180.00			0.052	
181.00			0.053	
182.00			0.142	

MAGNETIC SUSCEPTIBILITY LOG

HOLE: KEG-11-15

Depth (m)	Unit	Modifier	Magnetic Susceptibility	Comments
183.00			0.037	
184.00			0.049	
185.00			0.026	
186.00			0.152	
187.00			0.116	
188.00			0.051	
189.00			0.059	
190.00			0.114	
191.00			0.052	
192.00			0.033	
193.00			0.040	
194.00			0.121	
195.00			0.049	
196.00			0.044	
197.00			0.207	
198.00			0.047	
199.00			0.033	
200.00			0.447	
201.00			0.052	
202.00			0.117	
203.00			0.060	
204.00			0.046	
205.00			0.057	
206.00			0.048	
207.00			0.062	
208.00			0.061	
209.00			0.225	
210.00			0.026	
211.00			0.048	
212.00			0.036	
213.00			0.042	
214.00			0.045	
215.00			0.045	
216.00			0.052	
217.00			0.030	
218.00			0.049	
219.00			0.036	
220.00			N/A	Rubble
221.00			N/A	Rubble
222.00			0.103	
223.00			0.044	
224.00			N/A	Rubble
225.00			0.048	
226.00			0.043	

MAGNETIC SUSCEPTIBILITY LOG

HOLE: KEG-11-15

Depth (m)	Unit	Modifier	Magnetic Susceptibility	Comments
227.00			0.155	
228.00			0.044	
229.00			0.407	
230.00			0.118	
231.00			0.061	
232.00			0.452	
233.00			0.523	
234.00			0.828	
235.00			0.554	
236.00			0.043	
237.00			0.047	
238.00			0.338	
239.00			0.128	
240.00			0.145	
241.00			0.169	
242.00			0.053	
243.00			0.055	
244.00			0.332	
245.00			0.055	
246.00			0.253	
247.00			0.057	
248.00			0.038	
249.00			0.015	
250.00			0.056	
251.00			0.324	
252.00			0.443	
253.00			1.067	
254.00			0.648	
255.00			0.478	
256.00			0.578	
257.00			0.420	
258.00			0.250	
259.00			0.211	
260.00			0.028	
261.00			0.043	
262.00			0.019	
263.00			0.263	
264.00			0.043	
265.00			0.041	
266.00			0.235	
267.00			0.225	
268.00			0.320	
269.00			0.253	
270.00			0.127	

MAGNETIC SUSCEPTIBILITY LOG

HOLE: KEG-11-15

Depth (m)	Unit	Modifier	Magnetic Susceptibility	Comments
271.00			0.282	
272.00			0.191	
273.00			0.194	
274.00			0.307	
275.00			0.207	
276.00			0.419	
277.00			0.793	
278.00			0.525	
279.00			0.739	
280.00			1.072	
281.00			0.343	
282.00			1.202	
283.00			0.733	
284.00			1.714	
285.00			0.582	
286.00			0.236	
287.00			0.768	
288.00			0.253	
289.00			1.533	
290.00			0.908	
291.00			0.093	
292.00			0.584	
293.00			1.074	
294.00			0.029	
295.00			0.687	
296.00			0.097	
297.00			0.098	
298.00			0.631	
299.00			0.473	
300.00			0.971	
301.00			0.472	
302.00			0.646	
303.00			0.163	
304.00			0.203	
305.00			0.461	
306.00			0.097	
307.00			0.213	
308.00			0.093	
309.00			0.040	
310.00			0.040	
311.00			0.426	
312.00			0.041	
313.00			0.046	
314.00			0.383	

MAGNETIC SUSCEPTIBILITY LOG

HOLE: KEG-11-15

Depth (m)	Unit	Modifier	Magnetic Susceptibility	Comments
315.00			0.023	
316.00			0.276	
317.00			0.500	
318.00			0.326	
319.00			0.642	
320.00			0.468	
321.00			1.049	
322.00			0.115	
323.00			0.831	
324.00			0.450	
325.00			0.178	
326.00			0.034	
327.00			0.324	
328.00			0.117	
329.00			0.365	
330.00			0.126	
331.00			0.166	
332.00			1.032	
333.00			0.797	
334.00			0.511	
335.00			0.636	
336.00			0.701	
337.00			0.442	
338.00			0.363	
339.00			0.059	
340.00			1.160	
341.00			0.167	
342.00			0.022	
343.00			0.060	
344.00			0.628	
345.00			0.766	
346.00			0.200	
347.00			0.093	
348.00			0.049	
349.00			0.113	
350.00			0.888	
351.00			0.048	
352.00			0.055	
353.00			0.443	
354.00			0.921	
355.00			0.464	
356.00			0.197	
357.00			0.590	
358.00			0.833	

MAGNETIC SUSCEPTIBILITY LOG

HOLE: KEG-11-15

Depth (m)	Unit	Modifier	Magnetic Susceptibility	Comments
359.00			0.594	
360.00			0.431	
361.00			0.429	
362.00			0.866	
363.00			0.039	
364.00			0.726	
365.00			0.903	
366.00			0.866	
367.00			0.877	
368.00			1.042	
369.00			0.963	
370.00			0.631	
371.00			0.771	
372.00			0.638	
373.00			0.682	
374.00			0.549	
375.00			0.127	
376.00			0.259	
377.00			0.236	
378.00			0.568	
379.00			0.591	
380.00			0.802	
381.00			1.625	
382.00			0.865	
383.00			1.251	
384.00			0.638	
385.00			0.036	
386.00			1.197	
387.00			0.879	
388.00			0.829	
389.00			0.861	
390.00			0.386	
391.00			1.236	
392.00			0.856	
393.00			1.410	
394.00			1.515	End of Hole

SAMPLE LOG

HOLE: KEG-11-15

From (m)	To (m)	Interval (m)	Recovery (m)	Recovery (%)	Sample	Batch	Au (g/t)	Ag (g/t)	Pb (ppm)	Zn (ppm)	Cu (ppm)	In (ppm)	Sn (ppm)	Comments
6.10	8.23	2.13	1.99	93	K277620	A18	0.007	249	23300	9200	2650	6.13	257	Start of sampling
8.23	11.28	3.05	1.70	56	K277621	A18	0.002	24.3	2460	2680	1325	0.88	154	
11.28	12.80	1.52	1.41	93	K277622	A18	0.002	7.97	774	537	464	0.204	150	
12.80	14.33	1.53	1.42	93	K277623	A18	0.002	88.3	8530	3890	985	1.17	226	
14.33	15.85	1.52	1.42	93	K277624	A18	0.002	44.3	4630	3610	139	0.892	152	
15.85	17.37	1.52	1.43	94	K277625	A18	0.003	126	13350	4350	75.9	1.155	105	
-	-	-	-	-	K277626	A18	0.001	0.35	41.4	35	5.4	0.011	<5	BLANK
17.37	18.90	1.53	1.43	93	K277627	A18	0.002	26	2800	1410	15.3	0.434	165	
18.90	20.42	1.52	1.43	94	K277628	A18	0.002	15	1615	525	60.4	0.14	152	
20.42	21.66	1.24	1.03	83	K277629	A18	0.001	1.26	124.5	322	58	0.071	102	
21.66	22.90	1.24	1.24	100	K277630	A18	0.001	31.1	3290	3280	237	0.985	69	
22.90	23.75	0.85	0.85	100	K277631	A18	0.006	22.4	2350	8540	394	2.82	421	
23.75	25.00	1.25	1.10	88	K277632	A18	0.001	1.36	118	479	251	0.07	81	
25.00	26.52	1.52	1.47	97	K277633	A18	0.003	122	13750	5970	65	1.445	128	
-	-	-	-	-	K277634	A18	0.047	61.3	18700	18950	1050	0.089	<5	CDN-ME-8
26.52	28.05	1.53	1.33	87	K277635	A18	0.002	91	9030	2850	1060	0.795	146	
28.05	29.57	1.52	1.32	87	K277636	A18	0.002	2.67	248	378	118.5	0.054	65	
29.57	31.09	1.52	1.41	93	K277637	A18	0.001	2.52	346	306	198	0.027	53	
31.09	32.61	1.52	1.41	93	K277638	A18	0.001	40.7	4370	2620	413	0.654	139	
-	-	-	-	-	K277639	A18	0.001	0.04	6	19	3.3	0.006	<5	BLANK
32.61	34.14	1.53	1.10	72	K277640	A18	0.002	40.4	4430	2380	361	0.486	135	
34.14	35.66	1.52	1.10	72	K277641	A18	0.001	34.8	3640	3970	375	1.035	167	
34.14	35.66	1.52	1.10	72	K277642	A18	0.002	63.5	6610	5820	171	1.33	190	1/4 Sample Duplicate
35.66	37.19	1.53	1.07	70	K277643	A18	0.002	48.7	5210	2580	544	0.675	204	
37.19	38.71	1.52	1.07	70	K277644	A18	0.001	56.6	5940	6540	1740	1.33	237	
38.71	40.24	1.53	1.35	88	K277645	A18	0.001	24.6	2370	1720	1130	0.507	103	
40.24	41.76	1.52	1.35	89	K277646	A18	0.002	23.4	1730	1380	1295	0.596	135	
41.76	43.29	1.53	0.90	59	K277647	A18	<0.001	2.31	235	896	138	0.068	48	
43.29	44.81	1.52	0.90	59	K277648	A18	0.002	4.62	385	785	209	0.116	46	
44.81	46.33	1.52	1.19	78	K277649	A19	<0.005	25.1	1485	284	191	0.131	56	
46.33	47.85	1.52	1.19	78	K277650	A19	<0.005	13.8	1680	565	179	0.22	74	
47.85	49.38	1.53	1.34	88	K277651	A19	<0.005	2.08	121.5	784	300	0.116	49	
49.38	50.90	1.52	1.34	88	K277652	A19	<0.005	1.11	63.8	794	232	0.032	48	
50.90	52.43	1.53	1.16	76	K277653	A19	<0.005	4.62	452	912	124	0.116	48	
52.43	53.95	1.52	1.16	76	K277654	A19	<0.005	3.34	286	430	99.6	0.036	47	
-	-	-	-	-	K277655	A19	<0.005	0.04	4.8	21	3	0.005	<5	BLANK
53.95	57.00	3.05	2.30	75	K277656	A19	<0.005	0.64	37	728	112	0.028	35	
57.00	60.05	3.05	2.42	79	K277657	A19	<0.005	42.1	4030	3400	140	0.898	68	
60.05	63.10	3.05	2.44	80	K277658	A19	<0.005	1.14	105.5	257	51.1	0.084	189	
63.10	66.14	3.04	2.67	88	K277659	A19	<0.005	2.02	183	256	72.3	0.038	68	
66.14	69.19	3.05	2.78	91	K277660	A19	<0.005	5.12	518	227	64	0.064	49	
-	-	-	-	-	K277661	A19	0.113	56.4	19050	19850	1050	0.064	5	CDN-ME-8
69.19	72.24	3.05	2.83	93	K277662	A19	<0.005	15.55	1530	1020	111.5	0.268	68	
72.24	75.29	3.05	2.86	94	K277663	A19	<0.005	1.58	180	160	101.5	0.046	53	
75.29	78.33	3.04	2.83	93	K277664	A19	<0.005	3.47	348	346	122	0.103	64	
78.33	81.38	3.05	2.71	89	K277665	A19	<0.005	1.17	153.5	102	79.8	0.028	65	
81.38	84.43	3.05	2.85	93	K277666	A19	<0.005	0.94	173.5	89	111	0.029	45	
84.43	87.48	3.05	2.71	89	K277667	A19	<0.005	0.94	193.5	170	91.2	0.045	62	
84.43	87.48	3.05	2.71	89	K277668	A19	<0.005	0.96	242	177	85.2	0.049	60	
87.48	90.53	3.05	3.02	99	K277669	A19	<0.005	2.17	496	418	100.5	0.12	53	
90.53	93.57	3.04	2.04	67	K277670	A19	<0.005	0.73	234	178	59	0.041	25	
93.57	96.62	3.05	2.96	97	K277671	A19	<0.005	0.87	306	191	72.5	0.03	64	
96.62	99.67	3.05	2.95	97	K277672	A19	<0.005	1.39	614	331	63.3	0.076	36	
-	-	-	-	-	K277673	A19	<0.005	0.02	2.4	18	1.8	<0.005	<5	BLANK
99.67	102.72	3.05	2.78	91	K277674	A19	<0.005	3.07	1410	1080	89.8	0.26	103	
102.72	105.76	3.04	3.04	100	K277675	A19	<0.005	3.83	1555	410	131.5	0.1	138	
105.76	108.81	3.05	3.05	100	K277676	A19	<0.005	0.63	124	165	88	0.036	58	
108.81	111.86	3.05	2.95	97	K277677	A19	<0.005	0.56	76.5	76	58.5	0.015	17	
111.86	114.91	3.05	2.90	95	K277678	A19	<0.005	1.38	257	266	69.9	0.049	24	
-	-	-	-	-	K277679	A19	0.33	50.9	2140	2620	4390	7.33	301	CDN-ME-12
114.91	117.96	3.05	3.02	99	K277680	A19	<0.005	2.2	538	539	129.5	0.103	62	
117.96	121.01	3.05	2.73	90	K277681	A19	<0.005	1.38	486	467	120	0.11	45	
121.01	124.05	3.04	3.00	99	K277682	A19	<0.005	1.85	610	452	147	0.105	34	
124.05	124.75	0.70	0.61	87	K277683	A19	<0.005	31.1	19500	16000	562	2.83	214	

SAMPLE LOG

HOLE: KEG-11-15

From (m)	To (m)	Interval (m)	Recovery (m)	Recovery (%)	Sample	Batch	Au (g/t)	Ag (g/t)	Pb (ppm)	Zn (ppm)	Cu (ppm)	In (ppm)	Sn (ppm)	Comments
124.75	127.10	2.35	2.05	87	K277684	A19	<0.005	1.29	670	370	98.9	0.106	38	
127.10	130.15	3.05	3.03	99	K277685	A20	<0.005	0.63	175	201	72.1	0.044	38	
130.15	133.20	3.05	2.51	82	K277686	A20	<0.005	2.99	1145	864	163.5	0.163	91	
133.20	136.25	3.05	2.67	88	K277687	A20	<0.005	2.44	1075	929	172.5	0.214	106	
136.25	139.29	3.04	2.86	94	K277688	A20	<0.005	0.65	248	223	97.6	0.045	39	
139.29	142.34	3.05	2.93	96	K277689	A20	<0.005	1.97	1045	507	108.5	0.151	113	
142.34	145.39	3.05	3.00	98	K277690	A20	0.006	1.78	645	284	133	0.078	63	
-	-	-	-	-	K277691	A20	0.331	52.3	2070	2540	4210	6.76	298	CDN-ME-12
145.39	148.44	3.05	2.92	96	K277692	A20	0.007	1.67	875	593	102	0.201	28	
148.44	151.49	3.05	2.92	96	K277693	A20	0.005	2.92	867	781	220	0.179	123	
151.49	154.53	3.04	2.87	94	K277694	A20	<0.005	0.86	111	126	84.5	0.028	32	
154.53	157.58	3.05	2.94	96	K277695	A20	<0.005	2.3	861	731	144	0.171	60	
157.58	158.58	1.00	0.89	89	K277696	A20	<0.005	13.45	7520	3920	408	1.3	268	
-	-	-	-	-	K277697	A20	<0.005	0.02	10.9	31	2	0.005	<5	BLANK
158.58	160.63	2.05	1.82	89	K277698	A20	<0.005	1.55	742	574	76	0.058	89	
160.63	163.68	3.05	2.74	90	K277699	A20	<0.005	0.92	295	240	35.2	0.066	18	
163.68	166.73	3.05	2.73	90	K277700	A20	<0.005	1.81	581	230	26.7	0.163	19	
166.73	169.77	3.04	2.90	95	K277701	A20	<0.005	0.87	153.5	162	26.3	0.06	12	
169.77	172.82	3.05	3.00	98	K277702	A20	<0.005	0.68	115	114	20.9	0.027	8	
172.82	175.87	3.05	3.01	99	K277703	A20	0.005	0.93	143.5	236	34.1	0.061	8	
172.82	175.87	3.05	3.01	99	K277704	A20	<0.005	1.02	180.5	283	33.4	0.072	8	
175.87	178.92	3.05	2.95	97	K277705	A20	<0.005	0.87	121.5	124	30.6	0.03	7	
178.92	181.97	3.05	2.79	91	K277706	A20	<0.005	0.72	79.9	285	27.2	0.031	5	
181.97	185.01	3.04	2.93	96	K277707	A20	<0.005	0.43	50.6	86	11.7	0.016	5	
-	-	-	-	-	K277708	A20	0.101	61.5	19200	19450	1035	0.065	7	CDN-ME-8
185.01	188.06	3.05	2.94	96	K277709	A20	<0.005	0.61	97.5	126	13.3	0.033	5	
188.06	191.11	3.05	2.64	87	K277710	A20	<0.005	0.75	58.6	139	28.9	0.024	5	
191.11	194.16	3.05	2.64	87	K277711	A20	<0.005	0.65	30.5	130	15.4	0.021	<5	
194.16	197.71	3.55	2.86	81	K277712	A20	<0.005	0.64	37	104	14.8	0.021	<5	
197.71	200.25	2.54	2.96	117	K277713	A20	<0.005	1.26	33.4	265	57.6	0.029	<5	
-	-	-	-	-	K277714	A20	<0.005	0.01	1.3	16	1.7	<0.005	<5	BLANK
200.25	203.30	3.05	2.81	92	K277715	A20	<0.005	1.16	30.7	225	45.4	0.026	<5	
203.30	206.35	3.05	2.96	97	K277716	A20	<0.005	0.72	27.5	40	20.8	0.013	<5	
206.35	209.40	3.05	2.91	95	K277717	A20	<0.005	0.72	42.4	40	23	0.015	<5	
209.40	212.45	3.05	3.00	98	K277718	A20	<0.005	0.68	37.9	52	24.3	0.017	<5	
212.45	215.49	3.04	2.91	96	K277719	A20	<0.005	0.63	22.7	39	22	0.015	<5	
215.49	218.54	3.05	2.89	95	K277720	A20	<0.005	0.49	12.4	43	17	0.013	<5	
218.54	221.59	3.05	2.83	93	K277721	A21	<0.005	0.7	12.1	29	22	0.011	<5	
221.59	224.64	3.05	2.96	97	K277722	A21	<0.005	0.86	19.2	58	28.4	0.017	<5	
224.64	227.69	3.05	2.94	96	K277723	A21	<0.005	0.85	26.2	68	21	0.019	<5	
227.69	230.73	3.04	2.95	97	K277724	A21	<0.005	1.05	19	101	31	0.027	<5	
230.73	233.79	3.06	2.90	95	K277725	A21	<0.005	1.38	25	105	41.7	0.028	<5	
233.79	236.83	3.04	3.00	99	K277726	A21	0.005	1.92	29.2	328	69.8	0.044	<5	
-	-	-	-	-	K277727	A21	0.328	52.5	2250	2710	4510	7	298	CDN-ME-12
236.83	239.88	3.05	2.70	89	K277728	A21	<0.005	0.84	15.2	62	19.1	0.018	<5	
239.88	242.93	3.05	2.93	96	K277729	A21	<0.005	0.56	12.6	65	11.9	0.017	<5	
242.93	245.97	3.04	2.93	96	K277730	A21	<0.005	1.15	16.1	62	32	0.018	<5	
245.97	249.02	3.05	2.94	96	K277731	A21	<0.005	0.67	13.6	96	21	0.025	<5	
249.02	252.07	3.05	2.95	97	K277732	A21	<0.005	0.9	11.9	77	21.6	0.019	<5	
-	-	-	-	-	K277733	A21	<0.005	0.02	1.3	16	1.7	<0.005	<5	BLANK
252.07	255.12	3.05	2.99	98	K277734	A21	0.005	1.48	16.2	130	37.9	0.032	<5	
255.12	258.17	3.05	2.52	83	K277735	A21	<0.005	1.48	13.7	103	40.5	0.026	<5	
258.17	261.21	3.04	2.97	98	K277736	A21	<0.005	2.58	18	180	47.3	0.024	<5	
261.21	264.26	3.05	2.71	89	K277737	A21	0.006	2.84	21.3	642	52	0.043	<5	
261.21	264.26	3.05	2.71	89	K277738	A21	0.005	2.85	20.8	560	50	0.036	<5	
264.26	267.31	3.05	2.49	82	K277739	A21	0.006	3.06	18.7	103	40.9	0.022	<5	
267.31	270.36	3.05	2.92	96	K277740	A21	0.007	2.51	17.9	183	56.1	0.033	<5	
270.36	273.41	3.05	2.86	94	K277741	A21	0.008	2.39	17.2	194	55.6	0.039	<5	
273.41	276.45	3.04	3.05	100	K277742	A21	<0.005	1.63	11.9	90	39.3	0.023	<5	
-	-	-	-	-	K277743	A21	0.099	64.5	19450	19500	1065	0.07	7	CDN-ME-8
276.45	279.50	3.05	3.00	98	K277744	A21	<0.005	1.46	14.9	107	55	0.032	<5	
279.50	282.55	3.05	2.97	97	K277745	A21	<0.005	1.13	10.8	66	31.7	0.022	<5	
282.55	285.60	3.05	3.00	98	K277746	A21	0.007	1.9	12.6	140	56.2	0.031	<5	
285.60	288.65	3.05	2.97	97	K277747	A21	0.03	2.48	17.5	178	70.6	0.038	<5	

SAMPLE LOG

HOLE: KEG-11-15

From (m)	To (m)	Interval (m)	Recovery (m)	Recovery (%)	Sample	Batch	Au (g/t)	Ag (g/t)	Pb (ppm)	Zn (ppm)	Cu (ppm)	In (ppm)	Sn (ppm)	Comments
288.65	291.69	3.04	2.91	96	K277748	A21	<0.005	1.68	12.1	110	39.8	0.023	<5	
291.69	294.74	3.05	3.01	99	K277749	A21	<0.005	1.23	10.8	115	23.5	0.016	<5	
-	-	-	-	-	K277750	A21	<0.005	0.02	1.2	17	10.7	<0.005	<5	BLANK
294.74	297.79	3.05	2.96	97	K277751	A21	<0.005	0.43	5.2	52	8.9	0.009	<5	
297.79	300.84	3.05	2.80	92	K277752	A21	<0.005	0.7	7.9	62	15.7	0.013	<5	
300.84	303.89	3.05	2.98	98	K277753	A21	<0.005	0.74	8.2	66	15.5	0.016	<5	
303.89	306.93	3.04	3.02	99	K277754	A21	<0.005	0.63	7.5	70	13.4	0.014	<5	
306.93	309.98	3.05	3.00	98	K277755	A21	<0.005	0.95	11.7	120	19.5	0.022	<5	
309.98	313.03	3.05	3.00	98	K277756	A21	<0.005	0.87	12.3	83	14.7	0.015	<5	
313.03	316.08	3.05	2.95	97	K277757	A22	<0.005	1.08	10.5	167	27.2	0.03	<5	
316.08	319.13	3.05	2.86	94	K277758	A22	<0.005	1.28	11.6	36	25.9	0.018	<5	
319.13	322.17	3.04	2.94	97	K277759	A22	0.005	1.59	11.6	304	42.3	0.041	<5	
322.17	325.22	3.05	3.02	99	K277760	A22	0.005	1.3	11.7	88	44.4	0.023	<5	
325.22	328.27	3.05	2.94	96	K277761	A22	0.005	1.46	13.5	74	46.4	0.021	<5	
-	-	-	-	-	K277762	A22	<0.005	0.04	1.6	17	3.5	<0.005	<5	BLANK
328.27	331.32	3.05	3.00	98	K277763	A22	0.012	2.25	19.8	198	61.3	0.039	<5	
331.32	334.37	3.05	2.97	97	K277764	A22	<0.005	1.78	13.5	118	52.2	0.027	<5	
334.37	337.41	3.04	2.99	98	K277765	A22	0.013	1.81	15.2	97	43.6	0.026	<5	
337.41	340.46	3.05	2.97	97	K277766	A22	0.022	2.13	13.8	199	45.7	0.032	<5	
340.46	343.51	3.05	3.00	98	K277767	A22	<0.005	1.88	12.9	167	52.6	0.023	<5	
-	-	-	-	-	K277768	A22	0.106	57.2	18850	20200	997	0.084	5	CDN-ME-8
343.51	346.56	3.05	2.98	98	K277769	A22	<0.005	2.15	27.4	256	63.1	0.036	<5	
346.56	349.61	3.05	2.93	96	K277770	A22	0.007	2.45	22.2	110	56.2	0.026	<5	
349.61	352.65	3.04	2.95	97	K277771	A22	<0.005	2.4	16.1	237	43.2	0.028	<5	
352.65	355.70	3.05	3.02	99	K277772	A22	<0.005	1.68	14	288	47.1	0.024	<5	
355.70	358.75	3.05	2.74	90	K277773	A22	<0.005	0.86	12.2	28	20.7	0.012	<5	
358.75	361.80	3.05	2.98	98	K277774	A22	<0.005	0.96	12.7	38	22.9	0.014	<5	
358.75	361.80	3.05	2.98	98	K277775	A22	<0.005	0.93	13.1	36	21.5	0.015	<5	
361.80	364.85	3.05	2.85	93	K277776	A22	<0.005	1.01	14.8	54	25.3	0.016	<5	
364.85	367.89	3.04	3.02	99	K277777	A22	<0.005	0.94	11.8	54	24	0.016	<5	
-	-	-	-	-	K277778	A22	0.347	48.6	2150	2570	4290	8.12	298	CDN-ME-12
367.89	370.94	3.05	3.05	100	K277779	A22	<0.005	0.81	13	25	21.8	0.015	<5	
370.94	373.99	3.05	2.93	96	K277780	A22	<0.005	0.89	13	30	19.1	0.014	<5	
373.99	377.04	3.05	2.89	95	K277781	A22	<0.005	0.97	12.8	28	22.3	0.014	<5	
377.04	380.09	3.05	2.93	96	K277782	A22	<0.005	0.98	15.4	32	20.7	0.013	<5	
380.09	383.13	3.04	2.93	96	K277783	A22	<0.005	1.57	12.5	79	31.5	0.015	<5	
383.13	386.18	3.05	2.96	97	K277784	A22	<0.005	1.34	11.7	96	26.9	0.017	<5	
-	-	-	-	-	K277785	A22	<0.005	0.04	2.3	20	2.2	0.007	<5	BLANK
386.18	389.23	3.05	2.43	80	K277786	A22	<0.005	1.61	10.8	55	19.2	0.02	<5	
389.23	392.28	3.05	2.95	97	K277787	A22	<0.005	0.92	13	47	16.9	0.018	<5	
392.28	394.41	2.13	2.16	101	K277788	A22	<0.005	1.41	15.5	91	22.7	0.026	<5	
EOH														End of Sampling

KEG PROPERTY

	Grid East	Grid North	Easting	Northing	Elev.	Depth (m)
ZONE: KEG MAIN			586323	6940128	1228	432.00

SECTION:

HOLE: **KEG-11-16**

CLAIM: Keg

Contractor: Top Rank

Drill: B2-D

Core size: NQ2

Casing depth: 4.05 (m) in / out

Drilling dates: July 1 to July 9, 2011

SURVEY							
Depth (m)	Azimuth	Dip	Method	Depth (m)	Azimuth	Dip	Method
collar	310	-50.0	compass				

TARGET: Hole collared to test off section mineralized zone as seen in Keg-11-12 to test for variability in orientation of mineralization

Geology logged by: Christopher Butz

SUMMARY				
From (m)	To (m)	Interval	Unit	Comments
0.00	4.05	4.05	CAS	Casing, no recovery.
4.05	35.05	31.00	LST/SLT	Intercalated silty limestone and siliceous siltstone. Unit is moderately calc-silicate altered. Trace to weak mineralization consisting of sphalerite, galena, chalcopyrite, and pyrrhotite.
35.05	83.72	48.67	LST/SLT	Intercalated silty limestone and siliceous siltstone. Unit is moderately calc-silicate altered. Moderate mineralization, consisting of sphalerite, galena, chalcopyrite, and pyrrhotite.
83.72	102.00	18.28	LST/SLT	Intercalated silty limestone and siliceous siltstone. Unit is moderately calc-silicate altered. Strong mineralization consisting of fine to coarse grained pyrrhotite, sphalerite, chalcopyrite, arsenopyrite, and pyrite.
102.00	246.30	144.30	LST/SLT	Intercalated silty limestone and siliceous siltstone. Unit is fairly calc-silicate altered. Fair to moderate mineralization consisting of fine to medium grained pyrrhotite, sphalerite, galena, and chalcopyrite.
246.30	285.00	38.70	LST/SLT	Intercalated silty limestone and siliceous siltstone. Trace to weak mineralization consisting of pyrrhotite, sphalerite and pyrite.
285.00	354.17	69.17	LST/SLT	Intercalated silty limestone and siliceous siltstone. Unit is weakly to fairly calc-silicate altered. Trace mineralization, consisting of fine grained chalcopyrite,
354.17	432.00	77.83	LST/SLT	Intercalated silty limestone and siliceous siltstone. Unit is weakly to fairly calc-silicate altered. Trace mineralization consisting of fine grained pyrrhotite, chalcopyrite, and arsenopyrite present
EOH				

SAMPLES	
Numbers:	K281220 to K281473
Total:	254
Batch:	D7, D8, D9, D10, D11, D12, D13, D14
Date Sent:	
Certificate:	WH11138804, WH11138805
	WH11139478, WH11139310, WH11143573
	WH11145066, WH11146700, WH11150007

COMMENTS

The hole intersected a trace to strongly mineralized, weak to fairly calc-silicate altered, intercalated silty limestone and siliceous siltstone until 432.00 m (EOH). Mineralization varies, but the bulk of it occurs from 35.05 m to 246.30 m. Mineralization occurs in fractures, veins and replacements. Green sections of calc-silicate alteration are associated with replacement style mineralization (usually along bedding). Mineralization includes pyrrhotite, sphalerite, galena, chalcopyrite, arsenopyrite, and pyrite. Bedding ranges from 50° to 60° TCA, until approximately 110.00 m, where it steepens to 70° to 80° TCA until approximately 190.00 m. After that, bedding flattens to 50° to 60° TCA, until approximately 360.00 m, where it ranges from 50° to 80° TCA until EOH.

GEOLOGY LOG

HOLE: KEG-11-16

INTERVAL			SUB-INTERVAL			LITHOLOGY			ALTERATION						STRUCTURE				MINERALS							Photo	DETAILED DESCRIPTION
													Other									Other		Other			
From (m)	To (m)	Interval (m)	From (m)	To (m)	Interval (m)	Unit	Modifier	Texture	Silica		Calc-silicate	Oxidation	Type	Intensity	Type	Attitude (tca)	Attitude (tta)	Density (frequency/m)	Pyrrhotite	Sphalerite	Galena	Type	Intensity	Type	Intensity		
0.00	4.05	4.05																									Casing, no recovery
4.05	35.05	31.00				LST/ SLT	MD-LT GY	MO/ FG			m		chl	m					w	t	t	Cp	t				Medium to light grey, fine grained, variably bleached, mottled, weakly-moderately calc-silicate altered, weakly chloritized, moderately "buff altered" intercalated silty limestone and siliceous siltstone. Limestone is dominant (~70%) in this interval. Spotty/ speckled chlorite alteration present. Mineralization in this interval is controlled by veins and infilling of fractures. Mineralization is fine grained, partially semi-massive and subhedral. Larger pyrrhotite-sphalerite fracture infill from 13.30m to 13.47m.
			8.70	8.70	0.00	BD									BD	60											Bedding measured.
			6.50	8.50	2.00	VT									VT	35		5									Pyrrhotite-pyrite-sphalerite-chalcopyrite mineralization in calcite veinlet set. Medium grained and eu-anhedral blebs of mineralization.
			15.70	16.00	0.30	VT									VT	30		50									Galena veinlet set (0.3cm thick) from 15.70m to 16.00m. Galena is medium grained, and eu-subhedral.
			18.82	20.00	1.18	VT									VT	32		10									Pyrrhotite and sphalerite mineralization in calcite veinlet set (0.2-0.3cm thick), mineralization is fine to medium grained.
			27.40	27.70	0.30	VT									VT	60		40									Pyrrhotite and sphalerite in calcite veinlet set (0.2cm thick).
			28.00	34.50	6.50	VT									VT	10		1									Low angle, unmineralized calcite veinlet set (1 to 2cm thick).
			30.62	31.00	0.38	VT									VT	65		25									Pyrrhotite veinlet set (0.5 to 0.7cm thick) fine grained, and subhedral mineralization.
35.05	83.72	48.67				LST/ SLT	LT GN/ MD-LT GY	FG/ MO			m	w	chl	w					m	m	w	Cp	w				Light green/ medium - light grey, fine grained, variably bleached, weakly oxidized, weakly chloritized, moderately calc-silicate altered, mottled, intercalated silty limestone and siliceous siltstone. Spotty chlorite alteration visible in places. Large (>5cm) tabular calcite crystals seen at several locations. Mineralization styles are through veins, fracture infill, and replacements. Weakly dissemination sections also present. Mineralization is generally moderate, pyrrhotite and sphalerite mos common, but chalcopyrite is prominent locally. Some pyrite visible sporadically throughout. Bleaching alongside venation/fractures. Malachite staining visible at 80.85m.

n = none, t= <1%, w = 1-3%, f = 3-5%, m = 5-7%, ms = 7-10%, s = 10-15%, l = 15-20%, (write % for >20%)

GEOLOGY LOG

HOLE: KEG-11-16

INTERVAL			SUB-INTERVAL			LITHOLOGY			ALTERATION						STRUCTURE				MINERALS									DETAILED DESCRIPTION
													Other										Other		Other			
From (m)	To (m)	Interval (m)	From (m)	To (m)	Interval (m)	Unit	Modifier	Texture	Silica		Calc-silicate	Oxidation	Type	Intensity	Type	Attitude (tca)	Attitude (tfa)	Density (frequency/m)	Pyrrhotite	Sphalerite	Galena	Type	Intensity	Type	Intensity	Photo	
			42.20	42.20	0.00	BD									BD	55											Bedding measured.
			45.25	45.25	0.00	VT									VT	30											Galena veinlet (1.0cm thick), galena is euhedral and medium grained.
			47.15	47.84	0.69	MX		FG-MG							MX	42			i	i							Section of pyrrhotite-sphalerite mineralization along bedding as replacements. Mineralization is mostly fine to medium grained, but becomes coarse grained at the bottom of the sub-interval. Mineralization is Eu-subhedral. Orientation of proffered planes of mineralization (bedding?) taken. Section becomes semi-massive near the bottom.
			50.00	52.00	2.00	VT									VT	30		60									Partly oxidized, unmineralized calcite veinlet set (0.5 to 1.0cm thick).
			54.00	54.32	0.32	MX														ms	s						Calc-silicate altered section with sphalerite-galena mineralization. Medium hard, pink/fleshy, non effervescent mineral also present. Galena-sphalerite mineralization is medium grained and eu-subhedral.
			58.00	58.00	0.00	BD									BD	54											Bedding measured.
			60.30	60.30	0.00	VT									VT	30											Calcite and galena veinlet (0.50 to 1.25cm thick) at 60.30m. Fine to medium grained, subhedral galena.
			64.00	64.00	0.00	VN									VN	40											Sphalerite and pyrrhotite vein (2.5cm thick) consisting of 80-90% sphalerite.
			65.51	65.81	0.30	MX													f	ms							Pyrrhotite-sphalerite section of mineral replacement. Mineralization is medium grained and subhedral.
			66.72	66.72	0.00	MX									MX	50											Pyrrhotite-sphalerite mineral replacement along orientation. Mineralization is 2-3cm thick and subhedral.
			66.93	66.93	0.00	MX									MX	35											Pyrrhotite-sphalerite mineral replacement along orientation. Mineralization is 4-6cm thick, and subhedral.
			67.48	67.48	0.00	VN									VN	32											Chalcopyrite-pyrrhotite-sphalerite and galena in a calcite vein (3-4cm thick). Mineralization is coarse grained. Galena and chalcopyrite are interstitial to pyrrhotite and sphalerite.
			74.07	74.24	0.17	BN									BN	47											Banding of mineralization following bedding. Consists of fine grained pyrrhotite
			76.00	76.35	0.35	MX									MX	61				i							Mineral replacement section consisting of intense sphalerite replacement along bedding. Measuremen of the orientation taken.
			79.75	79.80	0.05	MX									MX	50											Mineralization in fracture replacement. Medium to coarse grained, eu-subhedral pyrrhotite, sphalerite, galena, and chalcopyrite visible. Mineralization is 4-5cm thick.

n = none, t= <1%, w = 1-3%, f = 3-5%, m = 5-7%, ms = 7-10%, s = 10-15%, l = 15-20%, (write % for >20%)

GEOLOGY LOG

HOLE: KEG-11-16

INTERVAL			SUB-INTERVAL			LITHOLOGY			ALTERATION						STRUCTURE				MINERALS								Photo	DETAILED DESCRIPTION
													Other										Other		Other			
From (m)	To (m)	Interval (m)	From (m)	To (m)	Interval (m)	Unit	Modifier	Texture	Silica		Calc-silicate	Oxidation	Type	Intensity	Type	Attitude (tca)	Attitude (tfa)	Density (frequency/m)	Pyrrhotite	Sphalerite	Galena	Type	Intensity	Type	Intensity		
			81.73	81.73	0.00	VN									VN	22											Milky, fine grained, unmineralized calcite vein (2 3cm thick).
			82.30	82.30	0.00	MX									MX	30											Sphalerite, chalcopyrite, galena and pyrrhotite mineral replacement along orientation. Mineralization is medium grained, blebby and eu-subhedral.
83.72	102.00	18.28				LST/ SLT	MD-LT GY/ LT GN	FG			m		ble	f					s	s		Cp	f	Py	t		Medium-light grey/ light green, fine grained, variably bleached, weakly chloritized, moderately calc-silicate altered, intercalated silty limestone and siliceous siltstone, with strong fracture controlled mineralization. Mineralization varies from fine to coarse grained, and from eu-subhedral, and is semi-massive in areas. Some mineralized veins seen as well. Pyrrhotite and sphalerite are most common, while chalcopyrite tends to form in blebs, and form interstitially with them. Sphalerite is black-brown. Arsenopyrite only seen in association with quartz, but the veins are not measureable but occur at 96.15m and at 96.90m.
													chl	w								As	w				
			86.90	87.80	0.90	MX													m	m		Cp	m				Section of blebby mineral replacements. Blebs from 0.5 to 2.5cm in diameter. Chalcopyrite noticeably abundant. Occurs with blebby sphalerite-pyrrhotite.
			86.20	86.30	0.10	VT									VT	50		20									Coarse grained calcite veinlet set (1.5cm thick). No mineralization, no oxidation.
			92.00	92.00	0.00	BN									BN	60											Banding (along bedding?) of mineral replacement . Medium grained, eu-subhedral sphalerite and pyrrhotite.
			94.15	94.15	0.00	VT									VT	20											Oxidized calcite veinlet (0.5-1.5cm thick). No mineralization present.
			95.32	95.32	0.00	VN									VN	50											Quartz vein with small (0.5cm) pyrite blebs inside. Vein at 95.332m, and is 3 to 4 cm thick.
			98.85	98.85	0.00	BD									BD	55											Bedding measured.
			100.32	100.53	0.21	MX									MX												Section of massive to semi-massive fine grained, subhedral pyrrhotite. Chalcopyrite blebs (0.5-0.75cm thick) in irregular veins present as well.

GEOLOGY LOG

HOLE: KEG-11-16

INTERVAL			SUB-INTERVAL			LITHOLOGY			ALTERATION						STRUCTURE				MINERALS							Photo	DETAILED DESCRIPTION
													Other									Other		Other			
From (m)	To (m)	Interval (m)	From (m)	To (m)	Interval (m)	Unit	Modifier	Texture	Silica		Calc-silicate	Oxidation	Type	Intensity	Type	Attitude (tca)	Attitude (tfa)	Density (frequency/m)	Pyrrhotite	Sphalerite	Galena	Type	Intensity	Type	Intensity		
102.00	246.30	144.30				SLT	LT-MD GY/GN				f		chl	ms					f	f	t	Cp	t				Light-medium green/grey, fine grained, partly calc-silicate altered, partly chloritized, variably bleached, mottled, intercalated silty limestone and siliceous siltstone. Slightly-moderately weathered. Bleaching occurs along fractures/veins. Chloritization is moderately strong. Mineralization occurs in veins, replacements (including disseminations) and less commonly as fracture controlled infill. Chalcopyrite is usually blebby (0.5-1cm) and found in veins or replacements, and is medium grained and subhedral. Pyrite is found as disseminated blebs, veins and as fracture infill, especially in a following subinterval, and is fine to medium grained and subhedral. Pyrrhotite is found throughout, in veins, replacements, fracture infill and is fine to medium grained and subhedral. Pyrrhotite is often found with chalcopyrite and sphalerite. Sphalerite occurs often with pyrrhotite and chalcopyrite, and is brown-black. Sphalerite is present in replacements and veins. Galena seen in trace amounts, and is medium grained and found in veinlets. Some heavier mineralized sections separated out as subintervals for descriptions.
			105.70	105.70	0.00	BD									BD	48											Bedding measured.
			110.00	110.21	0.21	MX									VT	50			ms	ms		Cp	m				Section of mineralization in a calcite veinlet, and replacements. Veinlet is 2cm thick, with medium grained pyrrhotite and sphalerite. Replacement mineralization is medium grained, eu-subhedral pyrrhotite, sphalerite and chalcopyrite.
			110.76	111.00	0.24	MX														f		Py	ms				Section of fracture filled, medium grained pyrite. Some medium grained sphalerite fracture infill present as well.
			112.07	112.09	0.02	VT									VT	40											Calcite veinlet (2cm thick), no mineralization inside, faint oxidation.
			113.24	113.24	0.00	FX									FX	35											Healed fracture, ~3cm displacement
			115.00	115.00	0.00	BD									BD	75											Bedding measured.
			115.38	115.38	0.00	VT									VT	32											Calcite and medium grained galena veinlet, some medium grained chalcopyrite, pyrite and sphalerite seen as well.
			117.95	118.05	0.10	MX														i							Section of medium grained brown-black semi massive sphalerite in replacement section.
			123.42	123.45	0.03	VN									VN	32											Calcite vein (3cm thick) unmineralized, unoxidized.

n = none, t= <1%, w = 1-3%, f = 3-5%, m = 5-7%, ms = 7-10%, s = 10-15%, l = 15-20%, (write % for >20%)

GEOLOGY LOG

HOLE: KEG-11-16

INTERVAL			SUB-INTERVAL			LITHOLOGY			ALTERATION						STRUCTURE				MINERALS								Photo	DETAILED DESCRIPTION
													Other										Other		Other			
From (m)	To (m)	Interval (m)	From (m)	To (m)	Interval (m)	Unit	Modifier	Texture	Silica		Calc-silicate	Oxidation	Type	Intensity	Type	Attitude (tca)	Attitude (tfa)	Density (frequency/m)	Pyrrhotite	Sphalerite	Galena	Type	Intensity	Type	Intensity		
			126.09	126.24	0.15	MX													s	ms								Section of medium grained pyrrhotite and sphalerite replacement. Pyrrhotite and sphalerite occur in 0.3 to 1.0 cm blebs.
			128.40	129.00	0.60	VT									VT	42												Veinlet set (0.5-2.0cm thick) consistent orientation, no mineralization or oxidation.
			137.53	137.82	0.29	MX									VN	32			t			Cp	ms					Calcite vein (3.5cm thick) inside quartz vein (5cm thick) with the same orientation. Quartz crystals grow into the calcite. Mineralization (blebby, medium grained chalcopyrite and pyrrhotite) present in the quartz vein.
			142.00	142.00	0.00	BD									BD	75												Bedding measured.
			142.41	142.46	0.05	MX													s	30		Cp	s					Section of semi-massive mineral replacement. Medium grained, subhedral chalcopyrite, pyrrhotite, and sphalerite.
			144.20	144.38	0.18	BD																						Section of convoluted bedding. Wavy and irregular.
			144.50	145.71	1.21	VT									VT	15												Calcite veinlet pair, associated with chlorite alteration. Fine to medium grained pyrrhotite, pyrite, sphalerite, and chalcopyrite present around the edges.
			152.00	154.00	2.00	VT									VT	50												Calcite veinlet (1.5cm thick) no mineralization, no oxidation.
			155.29	160.54	5.25	LST/ SLT	MD GY/ LT-MD GN	FG			f		chl	m					t	w		Py	ms	Cp	t			Medium grey/ light-medium green, fine grained, mottled, partly calc-silicate altered, moderately chloritized, variably bleached, intercalated silty limestone and siliceous siltstone. Moderately fracture controlled mineralization, with some mineralized calcite veins present as well. Pyrite occurs in blebs (0.3-1.5cm thick) and is fine grained. Medium grained sphalerite (black) occurs sometimes with pyrite and sometimes with pyrrhotite. Pyrrhotite occurs in trace amounts as tiny (0.3cm across) blebs.
			158.50	158.50	0.00	VT									VT	25												Calcite pyrrhotite veinlet. Fine grained pyrite blebs (0.7cm across).
			163.53	163.53	0.00	BD									BD	72												Bedding measured.
			163.73	164.39	0.66	OX																						Section of oxide, brown, crumbly pieces of core/rubble. FLT?
			164.30	165.95	1.65	LST		FG			m				VT	7			w			Py	w					Light-medium grey, fine grained, partly calc-silicate altered limestone. Mineralization is limited to fine to medium grained pyrrhotite/pyrite in calcite veinlets (measured at 165.15m).

n = none, t= <1%, w = 1-3%, f = 3-5%, m = 5-7%, ms = 7-10%, s = 10-15%, l = 15-20%, (write % for >20%)

GEOLOGY LOG

HOLE: KEG-11-16

INTERVAL			SUB-INTERVAL			LITHOLOGY			ALTERATION						STRUCTURE				MINERALS								Photo	DETAILED DESCRIPTION
													Other										Other		Other			
From (m)	To (m)	Interval (m)	From (m)	To (m)	Interval (m)	Unit	Modifier	Texture	Silica		Calc-silicate	Oxidation	Type	Intensity	Type	Attitude (tca)	Attitude (tfa)	Density (frequency/m)	Pyrrhotite	Sphalerite	Galena	Type	Intensity	Type	Intensity		
			169.00	169.00	0.00	VT									VT	12												Irregular, jagged, unmineralized, unoxidized calcite veinlet with chlorite alteration at the edges (~1cm thick).
			176.60	176.60	0.00	BD									BD	79												Bedding measured.
			177.80	182.10	4.30	MX													m	ms		Cp	m	Py	f			Section of fine to medium grained chalcopyrite, pyrrhotite, and sphalerite replacement. Mineralization generally replaces along bedding.
			182.07	182.07	0.00	VT									VT	22												Calcite veinlet cross-cutting mineralization. Pyrite blebs in veinlet (veinlet is 1cm thick).
			182.37	183.72	1.35	MX													s	s		Cp	ms					Section of medium grained black sphalerite, pyrrhotite, and chalcopyrite replacement. Semi-massive section as well as finer, bedding proffered replacements. Pyrrhotite occurs with sphalerite. And chalcopyrite is interstitial to pyrrhotite and sphalerite.
			187.00	187.31	0.31	MX													i	32								Section of semi-massive black sphalerite & pyrrhotite replacement. Mineralization is medium grained.
			189.20	189.20	0.00	BD									BD	78												Bedding measured.
			195.90	196.57	0.67	MX													w	m								Moderate sphalerite and weak pyrrhotite replacement section. Mineralization is fine to medium grained
			197.00	197.00	0.00	BD									BD	59												Bedding measured.
			202.30	202.30	0.00	BD									BD	60												Bedding measured.
			204.00	205.15	1.15	RBL																						Section of moderately weathered, oxidized angular subangular rubble and grit. Angular-subangular fragments are 0.5-5cm in diameter.
			210.20	210.20	0.00	VT									VT	29												Quartz veinlet with small amounts of fine grained, black sphalerite.

GEOLOGY LOG

HOLE: KEG-11-16

INTERVAL			SUB-INTERVAL			LITHOLOGY			ALTERATION						STRUCTURE				MINERALS							Photo	DETAILED DESCRIPTION
													Other									Other		Other			
From (m)	To (m)	Interval (m)	From (m)	To (m)	Interval (m)	Unit	Modifier	Texture	Silica		Calc-silicate	Oxidation	Type	Intensity	Type	Attitude (tca)	Attitude (tfa)	Density (frequency/m)	Pyrrhotite	Sphalerite	Galena	Type	Intensity	Type	Intensity		
			212.72	246.30	33.58	MX													ms	ms	w	Cp	f	As	w		Unit same as interval except with higher amounts of mineralization. Mineralization occurs mainly as semi-massive and non massive replacements throughout interval. Fracture controlled mineralization is less common, but seen throughout, and more common at the top of interval. Mineralized veinlets also seen throughout. Pyrrhotite, sphalerite and chalcopyrite range from fine to coarse grained, eu-subhedral and occur throughout and usually occur together in veins, replacements and fracture controlled mineralization. Arsenopyrite is found only in a sub-subinterval as mineral replacement, and is fine to medium grained, and euhedral. Galena is only seen as coarse grained, euhedral crystals in one location and is separated out as a sub-subinterval.
			213.34	214.89	1.55	MX													s	ms		Cp	f				Section of strong pyrrhotite, moderately strong sphalerite, and fair amounts of chalcopyrite. Mineralization is medium grained, and eu-subhedral Fracture controlled mineralization near top of sub-interval, replacement mineralization in the rest.
			213.68	213.73	0.05										MX	43											Thick (4-6cm) semi-massive pyrrhotite-sphalerite lens measured on its orientation. Mineralization is medium grained and subhedral.
			219.89	220.51	0.62	RBL																					Section of rubble and grit with intervals of solid core. Slightly oxidized, subangular, ~2cm clasts.
			221.71	222.76	1.05	MX														f		Cp	f	As	m		Section of noticeably higher amounts of euhedra and fine grained arsenopyrite.
			222.07	222.07	0.00	VN									VN	22											Coarse grained and subhedral chalcopyrite anc sphalerite seen in a 2.5cm calcite vein.
			223.47	223.47	0.00	VN									VN	25											Calcite vein, no mineralization seen inside. Vein is medium grained and unoxidized. Calcite vein cross cuts replacement mineralization (sphalerite, pyrrhotite, chalcopyrite).
			224.00	224.66	0.66	MX	RBL													i	f	As	t	Cp	t		Part core, part rubble. Section of coarse grained intense black sphalerite, coarse grained fair galena, medium grained, trace arsenopyrite and chalcopyrite

GEOLOGY LOG

HOLE: KEG-11-16

INTERVAL			SUB-INTERVAL			LITHOLOGY			ALTERATION						STRUCTURE				MINERALS								Photo	DETAILED DESCRIPTION
													Other										Other		Other			
From (m)	To (m)	Interval (m)	From (m)	To (m)	Interval (m)	Unit	Modifier	Texture	Silica		Calc-silicate	Oxidation	Type	Intensity	Type	Attitude (tca)	Attitude (tta)	Density (frequency/m)	Pyrrhotite	Sphalerite	Galena	Type	Intensity	Type	Intensity		
			225.66	226.00	0.34	MX		MG											m	s		Cp	f				Section of fine grained sphalerite, pyrrhotite, chalcopyrite mineral replacement and fracture controlled mineralization.
			227.73	228.26	0.53	MX		MG											s	i		Cp	s				Section of massive to semi massive mineralization. Replacement and veined mineralization present. Mineralization is medium grained.
			228.25	228.25	0.00	MX									VT	35											Sphalerite, pyrrhotite, chalcopyrite veinlet measured. Fine to medium grained mineralization.
			231.10	236.75	5.65	MX													ms	m		Cp	f				Section of partially semi-massive, fine to medium grained, mineralized replacement unit of fair chalcopyrite, moderate sphalerite, and moderately strong pyrrhotite mineralization. Chalcopyrite heaviest at the top of the interval, while pyrrhotite and sphalerite present variably throughout. Sections of 15-50cm of sparse mineralization between heavier mineralized zones. Almost exclusively medium grained. Disseminated blebs of sphalerite (~0.2- 0.4cm in diameter) at bottom of the interval.
			242.00	246.28	4.28	MX														f		Cp	w				Section of sparser mineralization. Weak fracture infill, disseminated, and veined sphalerite. Disseminated sections of sphalerite ~15cm long. Chalcopyrite occurs in disseminated blebs, weak fracture infill sections and veins at the bottom of the interval.
			245.65	245.65	0.00	VT									VT	42											Chalcopyrite- sphalerite in veinlet (1.5cm thick). Mineralization is medium grained.
			245.71	245.71	0.00	VN									VN	32											Chalcopyrite- sphalerite in vein (2.5-3.0cm thick). Mineralization is medium grained and eu-subhedral.
246.30	268.59	22.29				LST/ SLT	MD-DK GY						chl	w					t	t		py	f				Medium-dark grey, fine grained, partially chloritized, variably bleached, intercalated silty limestone and siliceous siltstone. A lot of calcite venation, commonly with pyrite, rarely with pyrrhotite or sphalerite.
			247.14	247.14	0.00	VT							chl	s	VT	20											Strongly chlorite altered (at the edges) pyrite mineralized calcite veinlet. Pyrite is fine to medium grained in blebs (~1-2cm long).
			254.30	257.00	2.70	VT									VT	20		15									Veinlet set (calcite, 0.1-0.3cm thick) with fine to medium grained euhedral pyrite.
			261.15	261.15	0.00	VT									VT	21											Irregular pyrite, sphalerite and calcite veinlet, general orientation taken.
			262.00	262.95	0.95	VT									VT	35		10									Calcite with pyrite veinlet set (0.1 to 0.3cm thick). Pyrite is medium grained, and euhedral.

n = none, t= <1%, w = 1-3%, f = 3-5%, m = 5-7%, ms = 7-10%, s = 10-15%, l = 15-20%, (write % for >20%)

GEOLOGY LOG

HOLE: KEG-11-16

INTERVAL			SUB-INTERVAL			LITHOLOGY			ALTERATION						STRUCTURE				MINERALS							Photo	DETAILED DESCRIPTION
													Other										Other		Other		
From (m)	To (m)	Interval (m)	From (m)	To (m)	Interval (m)	Unit	Modifier	Texture	Silica		Calc-silicate	Oxidation	Type	Intensity	Type	Attitude (tca)	Attitude (tta)	Density (frequency/m)	Pyrrhotite	Sphalerite	Galena	Type	Intensity	Type	Intensity		
			265.90	267.00	1.10	VT									VT	10		30									Calcite with fine grained pyrite veinlet set (~0.2cm thick).
268.59	285.00	16.41				ARG SLT/ SLT	DK Gy	FG					chl	w								Py	t				Section of dark grey, fine grained, non-calcareous, partially clay altered, tracely oxidized, intercalated argillaceous siltstone and siliceous siltstone. Though intercalated in 0.15 to 1.00m sections, argillitic siltstone more common near the top of the unit, while siliceous siltstone more common near the bottom. Trace, fine to medium grained pyrite seen as fracture infill near the top of the interval in the argillaceous siltstone.
285.00	354.17	69.17				LST/ SLT	LT-MD GY	FG			w-f	f	chl	f					t	t	t	Py	t				Section of light to medium gray, fine grained, partially chloritized, mottled, partially calc-silicate altered, partially oxidized silty limestone and siliceous siltstone. Siliceous siltstone is heavily dominant over the silty limestone. Calcite venation increases down interval. Trace fine grained pyrite, chalcopyrite, pyrrhotite, and sphalerite seen in veins and replacements.
			285.00	289.30	4.30	LST/ SLT	OX																				Section of interval that is weakly-moderately oxidized.
			293.00	293.00	0.00	BD									BD	62											Bedding measured.
			297.90	298.20	0.30	MX													f	f		Py	f				Section of fair mineralization (sphalerite, pyrrhotite, and pyrite) occurring in blebs (0.2-0.8cm across).
			301.30	301.30	0.00	BD									BD	62											Bedding measured.
			307.80	307.80	0.00	VT									VT	22											Sphalerite/ galena in semi-irregular calcite veinlet. General orientation taken.
			312.00	318.00	6.00	CLY																					Section of significant clay alteration. Light coloured, and softer section.
			316.52	317.00	0.48	OX																Py	w				Section of oxidized clay alteration. Orange browr coloured, and soft. Large (2cm across) pyrite blebs present in subinterval.
			320.78	321.09	0.31	MX	VT								VT	36		20									Pyrite mineralization in calcite veinlet set (0.2-0.5cm thick). Pyrite is fine to medium grained, and blebby inside veinlet.
			323.70	323.70	0.00	BD									BD	55											Bedding measured.
			333.30	336.28	2.98	VT									VT	40		5									Unmineralized calcite veinlet set. No oxidation. Veinlets are 0.2-2.0cm in diameter.
			337.00	337.00	0.00	VN									VN	27											Calcite vein, unmineralized, partially oxidized at 337.00m (vein is ~4cm thick).
			340.00	340.00	0.00	BD									BD	53											Bedding measured.
			343.54	343.54	0.00	VN									VN	43											Calcite vein (~2cm thick), no oxidation or mineralization.

n = none, t= <1%, w = 1-3%, f = 3-5%, m = 5-7%, ms = 7-10%, s = 10-15%, l = 15-20%, (write % for >20%)

GEOLOGY LOG

HOLE: KEG-11-16

INTERVAL			SUB-INTERVAL			LITHOLOGY			ALTERATION						STRUCTURE				MINERALS								Photo	DETAILED DESCRIPTION
													Other									Other		Other			
From (m)	To (m)	Interval (m)	From (m)	To (m)	Interval (m)	Unit	Modifier	Texture	Silica		Calc-silicate	Oxidation	Type	Intensity	Type	Attitude (tca)	Attitude (tfa)	Density (frequency/m)	Pyrrhotite	Sphalerite	Galena	Type	Intensity	Type	Intensity		
			344.00	346.00	2.00	VT									VT	42											Calcite veinlet set (~0.4-0.6cm thick), no mineralization or oxidation.
			347.00	347.21	0.21	MX														ms							Section of moderately strong amounts of medium grained, subhedral black sphalerite. Occurs as semi-massive, as well as disseminated mineralization. Disseminated blebs are irregular in size and shape, from 0.2 to 1.0cm across.
			348.09	348.67	0.58	OX																		Py	w		Zone of oxidation of the interval. Weathered, nor magnetic (pyrite?) sulphides present as blebs throughout, from 0.5 to 1.5cm across.
354.17	432.00	77.83				LST/ SLT	LT GY	MO/ FG-MG			w-f		chl	m					t			Cp	t	As	t		Light grey, medium grained, variably bleached, sparsely mineralized, moderately chloritized, partly calc-silicate altered, intercalated silty limestone and siliceous siltstone. Darker (0.1 to 4.0cm thick) wispy laminations, with measureable general orientations. Reddish pinkish medium hard mineral commonly found with sulphide mineralization, in calc-silicate altered zones. Trace, fine grained pyrrhotite, arsenopyrite, chalcopyrite, and sphalerite, in replacements. Upper contact is gradational.
			355.38	355.38	0.00	VT									VT	36											Unmineralized, unoxidized calcite veinlet (1.5cm thick).
			357.50	359.10	1.60	CLY																					Section of clay alteration. Light grey, soft, broken up core.
			360.60	360.60	0.00	BD									BD	58											Bedding measured.
			361.60	361.60	0.00	LA									LA	70											General orientation of darker wispy laminations
			365.36	366.08	0.72	MX																					Section of weak pyrrhotite and sphalerite mineralization in replacements. Mineralization is medium grained, and blebby (0.3cm across). Sphalerite is found at bottom of interval, while pyrrhotite is found at the top and bottom.
			366.50	366.50	0.00	LA									LA	84											General orientation of darker wispy laminations
			369.05	369.05	0.00	VN									VN	60											unmineralized, unoxidized calcite vein (3cm thick) which is fine to medium grained.
			377.80	377.80	0.00	LA									LA	68											General orientation of darker wispy laminations
			382.45	382.69	0.24	MX																As	w	Cp	t		Section of weak mineralization. Arsenopyrite occurs as small euhedral disseminated crystals, while chalcopyrite occurs in a calcite veinlet with the reddish-pinkish mineral. Chalcopyrite is blebby (0.2-0.3cm across), subhedral and medium grained.
			382.60	382.60	0.00	VT									VT	25											Calcite veinlet with the chalcopyrite and pinkish reddish mineral (0.5cm thick).

n = none, t= <1%, w = 1-3%, f = 3-5%, m = 5-7%, ms = 7-10%, s = 10-15%, l = 15-20%, (write % for >20%)

GEOLOGY LOG

HOLE: KEG-11-16

INTERVAL			SUB-INTERVAL			LITHOLOGY			ALTERATION						STRUCTURE				MINERALS									DETAILED DESCRIPTION
													Other										Other		Other			
From (m)	To (m)	Interval (m)	From (m)	To (m)	Interval (m)	Unit	Modifier	Texture	Silica		Calc-silicate	Oxidation	Type	Intensity	Type	Attitude (tca)	Attitude (tfa)	Density (frequency/m)	Pyrrhotite	Sphalerite	Galena	Type	Intensity	Type	Intensity	Photo	
			386.50	386.50	0.00	LA									LA	53											General orientation of darker wispy laminations
			397.00	397.00	0.00	LA									LA	60											General orientation of darker wispy laminations
			408.00	408.00	0.00	LA									LA	70											General orientation of darker wispy laminations
			411.00	411.00	0.00	LA									LA	70											General orientation of darker wispy laminations
			420.35	421.20	0.85	MX							chl	s					w	t		Cp	w				Section of strongly chloritized altered skarn, with mineralization. Mineralization occurs in blebs, and in fracture controlled mineralization. Large (>5cm) tabular calcite crystals found near the bottom of section with the pinkish-reddish mineral. Chalcopyrite seen in weak amounts in fine-medium grained blebs, while pyrrhotite occurs more commonly with fracture infill.
			425.65	426.06	0.41	BLE																					Section of bleaching in bubbly texture, rounded bleached zones spherical, 0.75cm across.
			427.22	427.41	0.19	MX													w	w	w						Section of weak, medium grained, euhedral sphalerite, pyrrhotite, and galena in replacements.
			429.90	429.90	0.00	VN									VN	32											Calcite vein, no mineralization, unoxidized, reddish pinkish hard mineral seen at the edges. Vein is 2-3 cm thick.
			430.80	430.80	0.00	BD									BD	84											Bedding measured.
																											432.00 m. END OF HOLE

BOX LOG

HOLE: KEG-11-16

BOX	FROM (m)	TO (m)
1	4.05	8.80
2	8.80	14.50
3	14.50	19.71
4	19.71	25.42
5	25.42	31.00
6	31.00	36.54
7	36.54	41.62
8	41.62	46.84
9	46.84	52.17
10	52.17	57.35
11	57.35	62.74
12	62.74	67.81
13	67.81	72.92
14	72.92	78.16
15	78.16	83.44
16	83.44	89.08
17	89.08	94.77
18	94.77	100.47
19	100.47	106.07
20	106.07	111.73
21	111.73	117.29
22	117.29	122.84
23	122.84	128.21
24	128.21	133.63
25	133.63	138.93
26	138.93	144.16
27	144.16	149.68
28	149.68	155.22
29	155.22	160.40
30	160.40	165.90
31	165.90	171.36
32	171.36	176.69
33	176.69	182.16
34	182.16	187.80
35	187.80	193.22
36	192.22	198.60
37	198.60	204.13
38	204.13	209.36
39	209.36	214.62
40	214.62	219.89
41	219.89	225.00
42	225.00	230.53
43	230.53	236.08
44	236.08	241.71
45	241.71	247.34
46	247.34	252.32
47	252.32	257.65
48	257.65	263.02

BOX	FROM (m)	TO (m)
49	263.02	268.41
50	268.41	273.69
51	273.69	278.88
52	278.88	284.00
53	284.00	289.21
54	289.21	294.66
55	294.66	300.17
56	300.17	306.00
57	306.00	310.95
58	310.95	316.40
59	316.40	321.77
60	321.77	327.00
61	327.00	332.62
62	332.62	338.18
63	338.18	353.50
64	353.50	349.03
65	349.03	354.43
66	354.43	359.70
67	359.70	365.11
68	365.11	370.41
69	370.41	375.75
70	375.75	381.26
71	381.26	386.69
72	386.69	392.28
73	392.28	397.92
74	397.92	403.51
75	403.51	409.22
76	409.22	414.77
77	414.77	420.37
78	420.37	426.06
79	426.06	431.77
80	431.77	432.00
EOH		

GEOTECHNICAL LOG

HOLE: KEG-11-16

From (m)	To (m)	Interval (m)	Recovery (m)	Recovery (%)	RQD (m)	RQD (%)	Hardness	Weathering		Comments
4.05	6.00	1.95	1.95	100	1	27	ES	SW		
6.00	9.00	3.00	2.88	96	2.26	75	VS	SW		
9.00	12.00	3.00	2.98	99	2.31	77	VS	FR		
12.00	15.00	3.00	2.93	98	2.29	76	VS	FR		
15.00	18.00	3.00	2.92	97	2.48	83	S	SW		
18.00	21.00	3.00	3.00	100	2.42	81	VS	FR		
21.00	24.00	3.00	3.00	100	2.53	84	VS	FR		
24.00	27.00	3.00	3.00	100	1.90	63	S	SW		
27.00	30.00	3.00	2.91	97	2.18	73	VS	FR		
30.00	33.00	3.00	3.00	100	2.33	78	VS	FR		
33.00	36.00	3.00	3.00	100	2.56	85	VS	FR		
36.00	39.00	3.00	2.92	97	1.36	45	S	SW		
39.00	42.00	3.00	2.98	99	1.47	49	VS	FR		
42.00	45.00	3.00	3.00	100	1.98	66	S	SW		
45.00	48.00	3.00	3.00	100	2.24	75	S	SW		
48.00	51.00	3.00	2.96	99	1.95	65	VS	FR		
51.00	54.00	3.00	2.92	97	2.62	87	S	SW		
54.00	57.00	3.00	2.91	97	2.41	80	VS	FR		
57.00	60.00	3.00	2.90	97	2.48	83	VS	FR		
60.00	63.00	3.00	2.94	98	2.01	67	VS	FR		
63.00	66.00	3.00	2.90	97	2.19	73	VS	FR		
66.00	69.00	3.00	2.97	99	2.50	83	VS	FR		
69.00	72.00	3.00	2.91	97	1.33	44	VS	FR		
72.00	75.00	3.00	3.00	100	2.22	74	VS	FR		
75.00	78.00	3.00	2.97	99	2.77	92	VS	FR		
78.00	81.00	3.00	2.98	99	2.62	87	VS	FR		
81.00	84.00	3.00	2.95	98	2.36	79	S	SW		
84.00	87.00	3.00	3.00	100	2.57	86	VS	FR		
87.00	90.00	3.00	2.98	99	2.49	83	VS	FR		
90.00	93.00	3.00	2.96	99	2.68	89	VS	FR		
93.00	96.00	3.00	3.00	100	2.19	73	VS	FR		
96.00	99.00	3.00	3.00	100	2.84	95	VS	FR		
99.00	102.00	3.00	3.00	100	2.77	92	VS	FR		
102.00	105.00	3.00	3.00	100	2.90	97	VS	FR		
105.00	108.00	3.00	2.97	99	2.51	84	VS	FR		
108.00	111.00	3.00	3.00	100	2.81	94	VS	FR		
111.00	114.00	3.00	2.83	94	2.36	79	S	SW		
114.00	117.00	3.00	3.00	100	2.62	87	S	SW		
117.00	120.00	3.00	2.90	97	2.15	72	S	MW		
120.00	123.00	3.00	2.90	97	2.59	86	S	SW		
123.00	126.00	3.00	2.71	90	2.04	68	S	SW		
126.00	129.00	3.00	2.75	92	2.37	79	S	SW		
129.00	132.00	3.00	3.00	100	2.77	92	S	SW		
132.00	135.00	3.00	3.00	100	2.58	86	S	SW		
135.00	138.00	3.00	2.96	99	2.32	77	S	SW		
138.00	141.00	3.00	2.90	97	2.15	72	S	SW		
141.00	144.00	3.00	3.00	100	2.65	88	S	SW		
144.00	147.00	3.00	2.95	98	2.43	81	S	SW		
147.00	150.00	3.00	2.97	99	2.58	86	S	SW		
150.00	153.00	3.00	2.92	97	2.45	82	S	SW		

GEOTECHNICAL LOG

HOLE: KEG-11-16

From (m)	To (m)	Interval (m)	Recovery (m)	Recovery (%)	RQD (m)	RQD (%)	Hardness	Weathering		Comments
153.00	156.00	3.00	3.00	100	2.40	80	S	SW		
156.00	159.00	3.00	3.00	100	2.46	82	S	SW		
159.00	162.00	3.00	2.76	92	2.41	80	S	SW		
162.00	165.00	3.00	2.78	93	1.81	60	S	MW		
165.00	168.00	3.00	2.86	95	2.32	77	S	SW		
168.00	171.00	3.00	3.00	100	2.73	91	S	SW		
171.00	174.00	3.00	2.92	97	2.11	70	S	SW		
174.00	177.00	3.00	3.00	100	2.56	85	S	SW		
177.00	180.00	3.00	2.95	98	2.35	78	S	SW		
183.00	186.00	3.00	2.94	98	2.60	87	S	SW		
186.00	189.00	3.00	2.84	95	2.17	72	S	SW		
189.00	192.00	3.00	2.90	97	2.11	70	S	SW		
192.00	195.00	3.00	2.87	96	2.23	74	S	SW		
195.00	198.00	3.00	2.89	96	2.71	90	S	SW		
198.00	201.00	3.00	2.97	99	2.87	96	S	SW		
201.00	204.00	3.00	2.98	99	2.50	83	S	MW		
204.00	207.00	3.00	2.82	94	1.82	61	S	MW		
207.00	210.00	3.00	3.00	100	2.70	90	S	SW		
210.00	213.00	3.00	3.00	100	2.95	98	S	SW		
213.00	216.00	3.00	3.00	100	3.00	100	S	FR		
216.00	219.00	3.00	2.91	97	2.12	71	S	SW		
219.00	222.00	3.00	2.70	90	1.34	45	MS	MW		
222.00	225.00	3.00	2.77	92	1.66	55	MW	MW		
225.00	228.00	3.00	3.00	100	2.80	93	S	MW		
228.00	231.00	3.00	2.85	95	2.80	93	S	FR		
231.00	234.00	3.00	2.95	98	2.00	67	S	SW		
234.00	237.00	3.00	3.00	100	2.45	82	S	SW		
237.00	240.00	3.00	3.00	100	2.33	78	S	SW		
240.00	243.00	3.00	2.95	98	2.35	78	S	SW		
243.00	246.00	3.00	3.00	100	3.00	100	S	SW		
246.00	249.00	3.00	2.85	95	2.75	92	S	SW		
249.00	252.00	3.00	3.00	100	0.88	29	S	MW		
252.00	255.00	3.00	2.87	96	1.05	35	S	MW		
255.00	258.00	3.00	2.82	94	2.17	72	S	SW		
258.00	261.00	3.00	2.95	98	2.36	79	S	SW		
261.00	264.00	3.00	2.98	99	2.50	83	S	SW		
264.00	267.00	3.00	3.00	100	2.47	82	S	SW		
267.00	270.00	3.00	2.90	97	2.03	68	MS	SW		
270.00	273.00	3.00	3.00	100	0.44	15	MW	SW		
273.00	276.00	3.00	3.00	100	1.26	42	MW	SW		
276.00	279.00	3.00	2.80	93	0.92	31	MW	MW		
279.00	282.00	3.00	2.90	97	1.50	50	MW	MW		
282.00	285.00	3.00	2.90	97	1.61	54	MW	SW		
285.00	288.00	3.00	3.00	100	1.42	47	MW	HW		
288.00	291.00	3.00	2.89	96	2.00	67	S	SW		
291.00	294.00	3.00	2.94	98	2.46	82	VS	SW		
294.00	297.00	3.00	2.86	95	1.87	62	VS	FR		
297.00	300.00	3.00	2.75	92	2.04	68	VS	FR		
300.00	303.00	3.00	2.71	90	1.90	63	VS	SW		
303.00	306.00	3.00	3.00	100	2.41	80	VS	SW		
306.00	309.00	3.00	2.96	99	1.88	63	VS	SW		

GEOTECHNICAL LOG

HOLE: KEG-11-16

From (m)	To (m)	Interval (m)	Recovery (m)	Recovery (%)	RQD (m)	RQD (%)	Hardness	Weathering		Comments
309.00	312.00	3.00	3.00	100	1.85	62	S	SW		
312.00	315.00	3.00	3.00	100	2.87	96	VS	FR		
315.00	318.00	3.00	2.90	97	2.17	72	S	MW		
318.00	321.00	3.00	2.95	98	2.88	96	VS	SW		
321.00	324.00	3.00	2.90	97	2.71	90	VS	SW		
324.00	327.00	3.00	3.00	100	2.17	72	S	MW		
327.00	330.00	3.00	2.90	97	2.62	87	S	SW		
330.00	333.00	3.00	2.85	95	2.77	92	VS	SW		
333.00	336.00	3.00	2.93	98	2.90	97	VS	FR		
336.00	339.00	3.00	3.00	100	3.00	100	VS	FR		
339.00	342.00	3.00	2.81	94	2.65	88	S	SW		
342.00	345.00	3.00	2.95	98	2.88	96	VS	MW		
345.00	348.00	3.00	2.95	98	2.93	98	VS	SW		
348.00	351.00	3.00	2.89	96	2.70	90	S	FR		
351.00	354.00	3.00	3.00	100	2.95	98	VS	MW		
354.00	357.00	3.00	2.89	96	2.89	96	VS	SW		
357.00	360.00	3.00	2.35	78	1.59	53	MW	FR		
360.00	363.00	3.00	2.76	92	2.47	82	VS	FR		
363.00	366.00	3.00	3.00	100	2.91	97	VS	SW		
366.00	369.00	3.00	2.96	99	2.79	93	S	SW		
369.00	372.00	3.00	3.00	100	2.76	92	VS	FR		
372.00	375.00	3.00	2.94	98	2.49	83	VS	MW		
375.00	378.00	3.00	3.00	100	2.84	95	VS	SW		
378.00	381.00	3.00	2.95	98	1.93	64	VS	FR		
381.00	384.00	3.00	3.00	100	2.66	89	VS	FR		
384.00	387.00	3.00	3.00	100	2.61	87	VS	FR		
387.00	390.00	3.00	2.94	98	2.43	81	VS	FR		
390.00	393.00	3.00	2.92	97	2.78	93	VS	FR		
393.00	396.00	3.00	3.00	100	2.95	98	VS	FR		
396.00	399.00	3.00	3.00	100	3.02	101	S	SW		
399.00	402.00	3.00	3.00	100	2.86	95	VS	SW		
402.00	405.00	3.00	2.79	93	2.73	91	VS	FR		
405.00	408.00	3.00	3.00	100	2.77	92	S	SW		
408.00	411.00	3.00	3.00	100	3.05	102	S	FR		
411.00	414.00	3.00	3.00	100	3.05	102	S	FR		
414.00	417.00	3.00	3.00	100	2.77	92	VS	FR		
417.00	420.00	3.00	3.00	100	2.83	94	VS	FR		
420.00	423.00	3.00	2.99	100	2.83	94	S	FR		
423.00	426.00	3.00	3.00	100	2.58	86	S	FR		
426.00	429.00	3.00	2.95	98	2.95	98	S	FR		
429.00	432.00	3.00	2.90	97	2.84	95	S	FR		

DENSITY LOG

HOLE: KEG-11-16

Depth (m)	Unit	Modifier	Texture	MINERALS						Length (cm)	Diameter (cm	Dry weight (g	Wet Weight (g	Density	Specific Gravity	Comments
				Sp %	Po%	Gn%	As %	Other	%							
26.85	LST		FG							13.274	5.066	724.9	457.5	2.71	2.71	Light grey, FG, limestone
46.56	SLT		FG		2					14.418	5.066	811.9	522.4	2.79	2.80	Light grey-green, calc silicate, chlorite altered siliceous siltstone, some Pyrrhotite veining present
111.05	SLT		FG		1					13.681	5.066	731.5	455.5	2.65	2.65	dark-medium grey, FG, Ca - Po veined siliceous siltstone
132.82	SLT		FG							14.138	5.066	773.0	472.6	2.71	2.57	Light green, FG siliceous skarnified siltstone
149.29	SLT		FG		1					13.000	5.066	724.6	455.0	2.77	2.69	Light green, fine grain silicon, minor Pyrrhotite veining present
166.40	SLT		FG							12.987	5.066	750.5	486.0	2.87	2.84	Light green, FG siliceous skarnified siltstone
180.78	SLT		FG							8.774	5.066	488.2	309.2	2.76	2.73	Light grey, FG siliceous siltstone. Small limonite stain present
191.72	SLT		FG							8.936	5.066	506.7	319.4	2.81	2.71	Light grey, fine grain siliceous siltstone
210.88	SLT		FG		1					11.399	5.066	642.6	399.5	2.80	2.64	Light green-grey bleached metasiltstone. Calcite veinlets (3mm) infilled with pyrrhotite. Silica cement.
230.14	SLT		FG							11.659	5.066	637.1	388.0	2.71	2.56	Light green-grey siliceous metasiltstone, small 1mm calcite veinlets present.
247.54	SLT		FG							10.520	5.066	579.6	358.5	2.73	2.62	Light grey siliceous siltstone, cross cutting mm calcite veinlets present.
267.80	SLT		FG							11.241	5.066	636.6	397.1	2.81	2.66	Light-medium grey siliceous siltstone. 1mm-1cm calcite veinlets and halos periodically lined with pyrrhotite.
294.10	SLT		FG							11.280	5.066	623.7	378.5	2.74	2.54	Light-medium grey bleached siliceous siltstone. 1cm calcite veinlets with blebby pyrrhotite infill.
305.35	SLT		FG							10.834	5.066	580.5	353.3	2.66	2.56	Medium-grey green (meta?)siltstone. Silica cement, small 1mm-3mm calcite veinlets present.
318.86	SLT		FG							9.900	5.066	549.0	340.0	2.75	2.63	Light-medium grey siliceous siltstone. Small (1mm-3mm) calcite blebby structures along with veinlets present.

DENSITY LOG

HOLE: KEG-11-16

Depth (m)	Unit	Modifier	Texture	MINERALS						Length (cm)	Diameter (cm	Dry weight (g	Wet Weight (g	Density	Specific Gravity	Comments
				Sp %	Po%	Gn%	As %	Other	%							
353.60	SLT		FG		2					12.899	5.066	683.0	426.8	2.63	2.67	Dark grey, fine grained siliceous siltstone with some pyrrhotite fx infill.
370.12	SLT		FG		1			Sp	1	12.352	5.066	659.0	413.3	2.65	2.68	Dark grey, fine grained siliceous siltstone with trace amounts of fx fill Cp and Po
385.54	SLT		MG							10.762	5.066	595.0	381.9	2.74	2.79	Med. Grey, medium grained siliceous siltstone no mx.
405.25	SLT		FG							12.858	5.066	732.6	477.4	2.83	2.87	Light grey , fine grained siliceous siltstone, no mx.
414.00	SLT		MG							11.973	5.066	678.9	440.3	2.81	2.85	Light grey, medium grained siliceous siltstone, no mx, with dark grey wispy laminations

MAGNETIC SUSCEPTIBILITY LOG

HOLE: KEG-11-16

Depth (m)	Unit	Modifier	Magnetic Susceptibility	Comments
5.00			1.535	
6.00			0.506	
7.00			1.664	
8.00			1.124	
9.00			0.549	
10.00			0.837	
11.00			0.535	
12.00			1.105	
13.00			3.041	
14.00			1.189	
15.00			2.187	
16.00			0.226	
17.00			N/A	CRACKED CORE
18.00			0.205	
19.00			2.367	
20.00			0.456	
21.00			2.039	
22.00			0.159	
23.00			0.327	
24.00			0.516	
25.00			0.148	
26.00			0.440	
27.00			0.266	
28.00			0.172	
29.00			0.358	
30.00			N/A	CRACKED CORE
31.00			1.226	
32.00			0.461	
33.00			1.093	
34.00			0.163	
35.00			0.236	
36.00			0.136	
37.00			0.154	
38.00			0.168	
39.00			0.182	
40.00			0.186	
41.00			1.362	
42.00			0.778	
43.00			0.182	
44.00			0.551	
45.00			1.393	
46.00			0.970	
47.00			0.194	
48.00			N/A	CRACKED CORE

MAGNETIC SUSCEPTIBILITY LOG

HOLE: KEG-11-16

Depth (m)	Unit	Modifier	Magnetic Susceptibility	Comments
49.00			2.026	
50.00			2.023	
51.00			2.061	
52.00			0.389	
53.00			5.361	
54.00			1.241	
55.00			1.561	
56.00			1.163	
57.00			3.913	
58.00			0.725	
59.00			1.546	
60.00			1.336	
61.00			N/A	CRACKED CORE
62.00			1.624	
63.00			N/A	RUBBLE
64.00			3.204	
65.00			0.560	
66.00			3.110	
67.00			3.493	
68.00			2.036	
69.00			2.495	
70.00			1.088	
71.00			2.531	
72.00			1.312	
73.00			2.405	
74.00			4.114	
75.00			0.669	
76.00			4.231	
77.00			3.967	
78.00			4.332	
79.00			2.738	
80.00			2.172	
81.00			0.348	
82.00			3.099	
83.00			1.961	
84.00			2.322	
85.00			0.473	
86.00			9.980	
87.00			3.240	
88.00			33.960	
89.00			4.922	
90.00			12.700	
91.00			22.630	
92.00			39.970	

MAGNETIC SUSCEPTIBILITY LOG

HOLE: KEG-11-16

Depth (m)	Unit	Modifier	Magnetic Susceptibility	Comments
93.00			16.060	
94.00			11.410	
95.00			11.110	
96.00			0.406	
97.00			6.112	
98.00			5.633	
99.00			4.969	
100.00			2.659	
101.00			3.635	
102.00			7.428	
103.00			3.996	
104.00			6.819	
105.00			4.867	
106.00			2.524	
107.00			0.603	
108.00			3.667	
109.00			8.465	
110.00			1.875	
111.00			1.152	
112.00			3.159	
113.00			3.846	
114.00			1.130	
115.00			3.660	
116.00			2.753	
117.00			0.365	
118.00			6.165	
119.00			1.045	
120.00			1.004	
121.00			3.981	
122.00			2.484	
123.00			1.540	
124.00			1.699	
125.00			0.201	
126.00			1.745	
127.00			4.040	
128.00			3.078	
129.00			1.807	
130.00			2.531	
131.00			1.205	
132.00			0.410	
133.00			0.592	
134.00			1.117	
135.00			0.692	
136.00			3.868	

MAGNETIC SUSCEPTIBILITY LOG

HOLE: KEG-11-16

Depth (m)	Unit	Modifier	Magnetic Susceptibility	Comments
137.00			0.577	
138.00			0.661	
139.00			1.330	
140.00			1.434	
141.00			1.757	
142.00			0.954	
143.00			3.208	
144.00			1.482	
145.00			2.011	
146.00			4.275	
147.00			2.453	
148.00			2.676	
149.00			0.454	
150.00			4.889	
151.00			1.557	
152.00			1.743	
153.00			1.030	
154.00			2.458	
155.00			1.788	
156.00			1.450	
157.00			0.129	
158.00			0.989	
159.00			0.164	
160.00			2.048	
161.00			1.689	
162.00			3.626	
163.00			2.467	
164.00			0.061	
165.00			0.016	
166.00			0.269	
167.00			0.526	
168.00			2.100	
169.00			1.084	
170.00			0.750	
171.00			0.671	
172.00			1.555	
173.00			0.797	
174.00			3.239	
175.00			2.108	
176.00			0.140	
177.00			4.109	
178.00			0.695	
179.00			0.991	
180.00			0.196	

MAGNETIC SUSCEPTIBILITY LOG

HOLE: KEG-11-16

Depth (m)	Unit	Modifier	Magnetic Susceptibility	Comments
181.00			0.343	
182.00			11.010	
183.00			16.710	
184.00			2.923	
185.00			0.044	
186.00			0.190	
187.00			23.430	
188.00			1.179	
189.00			0.348	
190.00			0.773	
191.00			0.773	
192.00			1.595	
193.00			0.486	
194.00			0.219	
195.00			0.628	
196.00			2.598	
197.00			0.280	
198.00			0.246	
199.00			0.561	
200.00			0.741	
201.00			2.096	
202.00			0.738	
203.00			1.307	
204.00			0.870	
205.00			0.175	
206.00			0.805	
207.00			0.159	
208.00			0.310	
209.00			0.256	
210.00			0.437	
211.00			0.216	
212.00			0.987	
213.00			0.088	
214.00			4.734	
215.00			50.120	
216.00			0.135	
217.00			0.194	
218.00			0.565	
219.00			0.216	
220.00			0.920	
221.00			0.401	
222.00			0.350	
223.00			0.746	
224.00			1.112	

MAGNETIC SUSCEPTIBILITY LOG

HOLE: KEG-11-16

Depth (m)	Unit	Modifier	Magnetic Susceptibility	Comments
225.00			0.219	
226.00			3.096	
227.00			1.982	
228.00			45.370	
229.00			1.151	
230.00			0.432	
231.00			0.142	
232.00			8.864	
233.00			1.745	
234.00			24.520	
235.00			0.642	
236.00			0.893	
237.00			0.170	
238.00			1.005	
239.00			1.059	
240.00			0.749	
241.00			0.584	
242.00			1.543	
243.00			0.683	
244.00			0.584	
245.00			0.785	
246.00			0.923	
247.00			2.027	
248.00			2.268	
249.00			0.528	
250.00			1.063	
251.00			1.140	
252.00			1.056	
253.00			0.203	
254.00			0.357	
255.00			2.440	
256.00			1.575	
257.00			1.643	
258.00			4.098	
259.00			1.724	
260.00			3.440	
261.00			11.120	
262.00			1.585	
263.00			1.807	
264.00			0.381	
265.00			2.443	
266.00			4.052	
267.00			2.097	
268.00			3.723	

MAGNETIC SUSCEPTIBILITY LOG

HOLE: KEG-11-16

Depth (m)	Unit	Modifier	Magnetic Susceptibility	Comments
269.00			0.144	
270.00			0.059	
271.00			0.071	
272.00			0.176	
273.00			0.029	
274.00			0.029	
275.00			0.201	
276.00			0.170	
277.00			0.095	
278.00			0.000	
279.00			0.029	
280.00			0.030	
281.00			0.040	
282.00			0.048	
283.00			0.016	
284.00			0.045	
285.00			0.125	
286.00			0.092	
287.00			0.091	
288.00			0.057	
289.00			0.083	
290.00			2.619	
291.00			11.130	
292.00			1.663	
293.00			2.034	
294.00			0.887	
295.00			0.361	
296.00			0.471	
297.00			2.455	
298.00			0.126	
299.00			1.221	
300.00			1.574	
301.00			0.769	
302.00			1.855	
303.00			0.250	
304.00			0.712	
305.00			0.955	
306.00			1.135	
307.00			2.096	
308.00			0.850	
309.00			0.546	
310.00			0.055	
311.00			0.045	
312.00			0.454	

MAGNETIC SUSCEPTIBILITY LOG

HOLE: KEG-11-16

Depth (m)	Unit	Modifier	Magnetic Susceptibility	Comments
313.00			0.797	
314.00			0.244	
315.00			0.250	
316.00			0.196	
317.00			0.152	
318.00			0.169	
319.00			0.693	
320.00			0.651	
321.00			0.147	
322.00			0.549	
323.00			0.818	
324.00			1.352	
325.00			1.164	
326.00			0.765	
327.00			0.451	
328.00			0.406	
329.00			0.517	
330.00			0.671	
331.00			2.230	
332.00			1.911	
333.00			2.519	
334.00			2.347	
335.00			0.393	
336.00			0.574	
337.00			2.620	
338.00			1.261	
339.00			0.183	
340.00			0.231	
341.00			0.372	
342.00			1.586	
343.00			0.451	
344.00			2.516	
345.00			1.688	
346.00			2.855	
347.00			2.702	
348.00			0.962	
349.00			0.147	
350.00			1.541	
351.00			0.714	
352.00			0.191	
353.00			0.684	
354.00			0.483	
355.00			0.944	
356.00			2.963	

MAGNETIC SUSCEPTIBILITY LOG

HOLE: KEG-11-16

Depth (m)	Unit	Modifier	Magnetic Susceptibility	Comments
357.00			1.182	
358.00			0.055	
359.00			0.121	
360.00			1.256	
361.00			4.504	
362.00			2.082	
363.00			1.092	
364.00			0.092	
365.00			0.843	
366.00			2.097	
367.00			0.677	
368.00			0.941	
369.00			0.969	
370.00			1.019	
371.00			0.036	
372.00			1.160	
373.00			0.944	
374.00			1.405	
375.00			0.206	
376.00			0.492	
377.00			1.753	
378.00			0.561	
379.00			1.405	
380.00			0.969	
381.00			1.555	
382.00			0.137	
383.00			0.482	
384.00			0.266	
385.00			0.572	
386.00			1.241	
387.00			0.661	
388.00			0.407	
389.00			1.002	
390.00			0.156	
391.00			0.317	
392.00			0.137	
393.00			0.119	
394.00			0.136	
395.00			0.116	
396.00			0.125	
397.00			0.414	
398.00			0.117	
399.00			0.054	
400.00			0.421	

MAGNETIC SUSCEPTIBILITY LOG

HOLE: KEG-11-16

Depth (m)	Unit	Modifier	Magnetic Susceptibility	Comments
401.00			0.121	
402.00			0.117	
403.00			0.332	
404.00			0.038	
405.00			0.205	
406.00			0.102	
407.00			0.658	
408.00			0.613	
409.00			0.250	
410.00			0.295	
411.00			0.549	
412.00			0.075	
413.00			0.349	
414.00			0.144	
415.00			0.143	
416.00			0.333	
417.00			0.192	
418.00			0.191	
419.00			0.167	
420.00			0.218	
421.00			1.318	
422.00			0.141	
423.00			0.212	
424.00			0.082	
425.00			0.163	
426.00			0.055	
427.00			0.053	
428.00			0.177	
429.00			0.143	
430.00			0.213	
431.00			0.863	
432.00			0.129	

SAMPLE LOG

HOLE: KEG-11-16

From (m)	To (m)	Interval (m)	Recovery (m)	Recovery (%)	Sample	Batch	Au (g/t)	Ag (g/t)	Pb (ppm)	Zn (ppm)	Cu (ppm)	In (ppm)	Sn (ppm)	Comments
4.05	6.00	1.95	1.95	100	K281220	D7	0.002	2.53	217	624	67.6	0.423	51	
6.00	8.00	2.00	1.85	93	K281221	D7	0.001	1.11	76.6	150	82.3	0.089	54	
8.00	10.00	2.00	1.92	96	K281222	D7	0.002	1.54	254	143	69.4	0.104	41	
10.00	12.00	2.00	1.89	95	K281223	D7	0.001	3.73	469	375	89.3	0.272	33	
10.00	12.00	2.00	1.89	95	K281224	D7	0.001	3.58	417	344	75.4	0.239	30	DUPLICATE
12.00	14.00	2.00	1.85	93	K281225	D7	0.003	3.06	267	3420	172	2.61	38	
14.00	15.00	1.00	1.00	100	K281226	D7	0.002	2.22	177	185	93.4	0.082	31	
15.00	16.00	1.00	0.79	79	K281227	D7	0.001	10.95	926	426	107	0.19	80	
-	-	-	-	-	K281228	D7	<0.001	0.07	6.6	61	3.3	0.029	<5	BLANK
16.00	18.00	2.00	1.83	92	K281229	D7	0.002	4.57	411	760	33.1	0.362	105	
18.00	21.00	3.00	3.00	100	K281230	D7	0.003	4.12	359	351	77.3	0.184	100	
21.00	24.00	3.00	3.00	100	K281231	D7	0.003	6.61	543	423	72.7	0.162	79	
24.00	27.00	3.00	3.00	100	K281232	D7	0.002	1.66	135	387	46.2	0.155	50	
-	-	-	-	-	K281233	D7	0.042	61.9	18250	19150	1025	0.071	<5	STD:CDN-ME-08
27.00	30.00	3.00	2.91	97	K281234	D7	0.001	2.35	191.5	294	44.6	0.134	56	
30.00	33.00	3.00	3.00	100	K281235	D7	0.002	1.44	224	184	67.3	0.069	55	
33.00	36.00	3.00	3.00	100	K281236	D7	0.003	1.37	114	262	49.6	0.125	43	
36.00	39.00	3.00	2.92	97	K281237	D7	0.005	3.87	276	286	85	0.178	90	
39.00	42.00	3.00	2.98	99	K281238	D7	0.003	5.26	228	677	83.4	0.254	102	
42.00	45.00	3.00	3.00	100	K281239	D7	0.007	7.72	396	662	88.2	0.261	135	
45.00	47.00	2.00	1.99	100	K281240	D7	0.01	60.2	3130	2940	285	1.315	214	
47.00	48.00	1.00	0.96	96	K281241	D7	0.012	74.7	4420	23800	1230	11.45	204	
-	-	-	-	-	K281242	D7	0.265	51.6	2070	2560	4210	6.9	300	CDN-ME-12
48.00	49.00	1.00	0.76	76	K281243	D7	0.007	26.4	1455	329	107.5	0.162	109	
49.00	51.00	2.00	2.00	100	K281244	D7	0.003	13.7	757	719	287	0.35	153	
51.00	53.00	2.00	2.00	100	K281245	D7	0.006	27.7	1340	1580	360	0.795	228	
53.00	55.00	2.00	1.58	79	K281246	D7	0.043	92.2	4410	1340	165.5	0.616	108	
-	-	-	-	-	K281247	D7	0.001	0.16	9.8	23	3.1	0.006	<5	BLANK
55.00	57.00	2.00	1.84	92	K281248	D7	0.003	4.67	227	277	118.5	0.138	100	
57.00	59.00	2.00	2.00	100	K281249	D7	0.003	4.65	214	1440	182.5	0.845	88	
59.00	61.00	2.00	1.75	88	K281250	D7	0.005	7.6	369	215	97.2	0.106	44	
61.00	63.00	2.00	1.87	94	K281251	D7	0.009	21.8	945	2840	345	2.08	134	
63.00	65.00	2.00	1.99	100	K281252	D7	0.004	5.57	249	1390	167	0.842	135	
65.00	66.00	1.00	0.89	89	K281253	D8	0.005	21.7	1000	42100	838	31.7	115	
66.00	67.54	1.54	1.52	99	K281254	D8	0.025	124	5220	17200	2890	15.6	274	
67.54	69.00	1.46	1.46	100	K281255	D8	0.003	8.66	367	6930	325	5.34	72	
69.00	71.00	2.00	1.83	92	K281256	D8	0.002	4.54	204	550	184	0.36	81	
71.00	73.00	2.00	2.00	100	K281257	D8	0.002	1.16	50.6	186	128.5	0.085	59	
73.00	75.00	2.00	1.89	95	K281258	D8	0.003	7.27	233	6760	551	6.23	77	
-	-	-	-	-	K281259	D8	0.029	59	18650	19400	1020	0.111	<5	STD:CDN-ME-08
75.00	77.00	2.00	1.96	98	K281260	D8	0.005	11.6	306	14400	971	13.75	108	
77.00	79.00	2.00	2.00	100	K281261	D8	0.004	16.95	504	2140	316	1.715	103	
79.00	80.00	1.00	0.99	99	K281262	D8	0.005	28.4	664	1520	2700	2.11	141	
80.00	82.00	2.00	1.99	100	K281263	D8	0.003	24	624	1920	1580	1.83	135	
80.00	82.00	2.00	1.99	100	K281264	D8	0.009	53.5	1365	2140	1740	1.725	137	Duplicate
82.00	83.72	1.72	1.68	98	K281265	D8	0.007	24.9	725	1980	1160	1.79	112	
83.72	85.00	1.28	1.28	100	K281266	D8	0.005	34.3	275	5520	9590	8.93	353	
85.00	86.00	1.00	1.00	100	K281267	D8	0.003	30.2	176.5	11650	8890	12.2	452	
86.00	87.00	1.00	0.92	92	K281268	D8	0.009	45.2	197.5	17600	13000	19.05	585	
87.00	88.00	1.00	1.00	100	K281269	D8	0.022	143	1765	48900	23900	44.4	886	
-	-	-	-	-	K281270	D8	0.002	0.38	4.9	236	55.5	0.136	<5	Blank
88.00	89.00	1.00	1.00	100	K281271	D8	0.012	22.1	420	44400	2940	32.2	221	
89.00	90.00	1.00	1.00	100	K281272	D8	0.014	15.2	282	50500	2360	37.8	139	
90.00	91.00	1.00	0.99	99	K281273	D8	0.013	18.2	329	47600	2290	33.6	114	
91.00	92.00	1.00	0.96	96	K281274	D8	0.01	12	272	48800	2740	51	82	
92.00	93.00	1.00	1.00	100	K281275	D8	0.006	5.43	84.1	36800	2000	34.8	86	
93.00	94.00	1.00	0.99	99	K281276	D8	0.003	3.29	35.7	29800	1740	32.9	88	
-	-	-	-	-	K281277	D8	0.259	49.6	1960	2770	4110	6.88	300	STD: CDN-ME-12
94.00	95.00	1.00	0.99	99	K281278	D8	0.008	106	19650	21300	1715	9.54	143	

SAMPLE LOG

HOLE: KEG-11-16

From (m)	To (m)	Interval (m)	Recovery (m)	Recovery (%)	Sample	Batch	Au (g/t)	Ag (g/t)	Pb (ppm)	Zn (ppm)	Cu (ppm)	In (ppm)	Sn (ppm)	Comments
95.00	96.00	1.00	0.98	98	K281279	D8	0.006	125	19300	40900	1510	20.6	120	
96.00	97.00	1.00	0.99	99	K281280	D8	0.01	57.7	4030	23700	1945	19.6	603	
97.00	98.00	1.00	1.00	100	K281281	D8	0.003	37.1	22500	16750	1205	6.78	180	
98.00	99.00	1.00	1.00	100	K281282	D8	0.003	17.65	2320	9530	604	8.38	61	
99.00	100.00	1.00	1.00	100	K281283	D8	0.006	22.2	1890	7560	553	6.9	41	
-	-	-	-	-	K281284	D8	0.002	0.1	39	57	5.2	0.032	<5	Blank
100.00	101.00	1.00	0.96	96	K281285	D8	0.012	8.12	133.5	22600	2630	23.5	75	
101.00	102.00	1.00	0.98	98	K281286	D8	0.004	2.62	68.2	5530	533	6.32	40	
102.00	103.00	1.00	1.00	100	K281287	D8	0.004	6.06	171.5	18450	911	19.7	84	
103.00	104.00	1.00	0.98	98	K281288	D8	0.005	7.1	163	10850	1890	12.5	134	
104.00	106.00	2.00	2.00	100	K281289	D9	0.003	0.79	119.5	584	236	0.462	44	
106.00	108.00	2.00	1.80	90	K281290	D9	0.002	0.37	28.4	147	140.5	0.093	49	
108.00	110.00	2.00	1.94	97	K281291	D9	0.002	0.79	12	5580	321	5.98	55	
110.00	112.00	2.00	1.96	98	K281292	D9	0.007	2.5	61.2	5900	705	7.01	56	
112.00	114.00	2.00	1.86	93	K281293	D9	0.005	8.64	304	4000	520	4.72	61	
-	-	-	-	-	K281294	D9	0.249	52.3	2130	2660	4350	6.63	299	STD: CDN-ME-12
114.00	116.00	2.00	2.00	100	K281295	D9	0.004	14	640	7200	452	8.23	97	
116.00	118.10	2.10	2.07	99	K281296	D9	0.002	9.28	399	5180	459	6.66	86	
118.10	120.00	1.90	1.90	100	K281297	D9	0.002	1.45	58.2	1220	129	1.255	205	
120.00	122.00	2.00	1.99	100	K281298	D9	0.007	93	5450	12850	1320	19	278	
122.00	124.00	2.00	2.00	100	K281299	D9	0.006	82.7	3580	9860	3410	18.45	334	
122.00	124.00	2.00	2.00	100	K281300	D9	0.007	89	4240	9200	4660	18.65	389	Duplicate
124.00	126.00	2.00	1.91	96	K281301	D9	0.011	10.1	403	680	387	0.919	47	
126.00	128.00	2.00	1.75	88	K281302	D9	0.005	10.4	526	5220	485	7.89	65	
128.00	130.00	2.00	2.00	100	K281303	D9	0.006	17.85	926	1780	346	2.64	49	
130.00	132.00	2.00	2.00	100	K281304	D9	0.003	5.41	317	905	283	1.34	55	
132.00	134.00	2.00	1.96	98	K281305	D9	0.004	7.68	380	6780	517	8.56	87	
134.00	136.00	2.00	1.99	100	K281306	D9	0.004	9.62	513	9880	549	17.25	74	
-	-	-	-	-	K281307	D9	0.002	0.05	3	83	3	0.021	<5	Blank
136.00	138.00	2.00	1.90	95	K281308	D9	0.008	8.34	459	2690	592	4.3	60	
138.00	140.00	2.00	2.00	100	K281309	D9	0.004	4.85	216	2970	582	5.39	63	
140.00	142.00	2.00	1.95	98	K281310	D9	0.007	2.56	100.5	1500	272	2.49	23	
142.00	144.00	2.00	1.98	99	K281311	D9	0.006	3.22	121	1620	527	2.76	37	
144.00	146.00	2.00	2.00	100	K281312	D9	0.008	4.88	252	4580	539	7.95	65	
-	-	-	-	-	K281313	D9	0.056	64.5	18450	18800	1055	0.075	<5	STD: CDN-ME-08
146.00	148.00	2.00	2.00	100	K281314	D9	0.008	1.22	67.4	449	174	0.656	25	
148.00	150.00	2.00	1.98	99	K281315	D9	0.007	4.89	276	2120	438	3.19	50	
150.00	152.00	2.00	2.00	100	K281316	D9	0.025	8.7	487	2020	305	2.93	47	
152.00	154.00	2.00	1.90	95	K281317	D9	0.003	1.5	61.9	2850	265	4.67	48	
154.00	156.00	2.00	2.00	100	K281318	D9	0.004	1.46	62.6	724	265	1	41	
156.00	158.00	2.00	1.90	95	K281319	D9	0.004	3.55	168.5	2240	653	3.32	85	
-	-	-	-	-	K281320	D9	0.002	0.07	2.1	20	2.8	0.009	<5	Blank
158.00	160.00	2.00	2.00	100	K281321	D9	0.004	2.81	153	2780	431	3.85	68	
160.00	162.00	2.00	1.85	93	K281322	D9	0.01	11.65	584	13650	1850	21.6	229	
162.00	164.30	2.30	2.30	100	K281323	D9	0.004	3.36	191.5	1960	363	2.31	49	
164.30	165.95	1.65	1.65	100	K281324	D9	0.003	3.86	196	1320	283	2.07	44	
165.95	168.00	2.05	2.05	100	K281325	D10	0.003	0.33	17.1	123	95.2	0.135	38	
168.00	171.00	3.00	3.00	100	K281326	D10	0.001	2.26	149.5	326	74	0.394	56	
171.00	174.00	3.00	3.00	100	K281327	D10	0.004	6.29	409	1580	540	2.18	82	
-	-	-	-	-	K281328	D10	0.231	50.2	2110	2740	4130	7.27	300	STD: CDN-ME-12
174.00	177.00	3.00	3.00	100	K281329	D10	0.005	3.57	196	3260	423	3.95	76	
177.00	179.00	2.00	1.96	98	K281330	D10	0.003	3.46	206	690	497	1.165	74	
179.00	181.00	2.00	2.00	100	K281331	D10	0.005	3.26	210	4390	438	4.7	121	
181.00	182.37	1.37	1.37	100	K281332	D10	0.002	3.72	188.5	5990	666	6.12	187	
182.37	184.00	1.63	1.63	100	K281333	D10	0.011	33	2400	15350	4510	17.2	478	
184.00	185.50	1.50	1.50	100	K281334	D10	0.002	1.15	52.6	739	179	0.851	62	
184.00	185.50	1.50	1.50	100	K281335	D10	0.002	0.76	27.6	788	155.5	0.899	72	Duplicate
185.50	187.00	1.50	1.50	100	K281336	D10	0.002	2.29	132	101	112	0.139	50	
187.00	188.00	1.00	1.00	100	K281337	D10	0.005	4.87	210	45900	583	57.6	129	
188.00	190.00	2.00	1.98	99	K281338	D10	0.003	5.68	292	4570	213	7.07	68	

SAMPLE LOG

HOLE: KEG-11-16

From (m)	To (m)	Interval (m)	Recovery (m)	Recovery (%)	Sample	Batch	Au (g/t)	Ag (g/t)	Pb (ppm)	Zn (ppm)	Cu (ppm)	In (ppm)	Sn (ppm)	Comments
190.00	192.00	2.00	1.75	88	K281339	D10	0.003	1.85	69.4	636	157	0.783	50	
192.00	194.00	2.00	1.93	97	K281340	D10	0.033	2.59	25.4	5800	932	3.21	59	
194.00	196.00	2.00	2.00	100	K281341	D10	0.004	1.05	32.8	2650	227	4.1	26	
-	-	-	-	-	K281342	D10	<0.001	0.01	1.7	31	2.9	0.018	<5	Blank
196.00	198.00	2.00	1.96	98	K281343	D10	0.005	7.98	380	4680	385	8.38	35	
198.00	200.00	2.00	2.00	100	K281344	D10	0.002	0.22	7.8	31	68.9	0.05	30	
200.00	202.00	2.00	1.94	97	K281345	D10	0.001	0.37	17.2	46	102.5	0.069	39	
202.00	204.00	2.00	1.77	89	K281346	D10	0.004	0.32	11	28	107.5	0.024	25	
204.00	206.00	2.00	1.70	85	K281347	D10	0.005	1.64	45.2	269	275	0.368	27	
206.00	208.00	2.00	1.97	99	K281348	D10	0.003	2.17	64.8	143	233	0.251	51	
-	-	-	-	-	K281349	D10	0.065	59.3	18950	19900	1020	0.063	<5	STD: CDN-ME-08
208.00	210.00	2.00	1.92	96	K281350	D10	0.008	0.6	18.1	106	160	0.16	48	
210.00	212.72	2.72	2.69	99	K281351	D10	0.011	1.32	46.9	73	80.7	0.085	78	
212.72	214.00	1.28	1.28	100	K281352	D10	0.016	19.75	598	19950	3960	17.2	354	
214.00	215.00	1.00	0.97	97	K281353	D10	0.023	19.75	653	55600	3280	80.2	220	
215.00	216.00	1.00	0.99	99	K281354	D10	0.003	11	538	925	316	1.39	90	
216.00	217.00	1.00	1.00	100	K281355	D10	0.005	14.2	932	627	283	0.948	124	
-	-	-	-	-	K281356	D10	0.003	0.1	5.2	170	11.7	0.281	<5	BLANK
217.00	218.00	1.00	1.00	100	K281357	D10	0.002	0.88	33.2	95	87.1	0.096	56	
218.00	219.00	1.00	0.96	96	K281358	D10	0.006	42.5	921	10250	8790	19.6	559	
219.00	220.00	1.00	1.00	100	K281359	D10	0.008	13	537	2730	735	4.59	111	
220.00	221.00	1.00	0.86	86	K281360	D10	0.002	4.35	185	314	137.5	0.396	81	
221.00	221.71	0.71	0.68	96	K281361	D11	<0.005	5.89	267	160	107.5	0.232	113	
221.71	222.76	1.05	1.05	100	K281362	D11	<0.005	12	612	3460	1000	2.95	210	
222.76	224.00	1.24	1.24	100	K281363	D11	0.011	54.2	1260	23500	4990	20.5	259	
224.00	224.66	0.66	1.60	242	K281364	D11	0.019	254	16550	165500	1615	108.5	396	
-	-	-	-	-	K281365	D11	<0.005	0.21	9.1	989	12.2	0.07	<5	BLANK
224.66	225.66	1.00	0.88	88	K281366	D11	<0.005	10.55	236	5550	2150	6.66	382	
225.66	227.00	1.34	1.33	99	K281367	D11	0.047	176	5460	17950	2120	19	154	
227.00	227.73	0.73	0.67	92	K281368	D11	0.005	15.95	554	3120	579	4.68	100	
227.73	228.26	0.53	0.53	100	K281369	D11	0.089	119	1615	81100	23400	91.1	969	
228.26	230.00	1.74	1.70	98	K281370	D11	0.009	13.35	522	2350	454	3.49	67	
230.00	231.10	1.10	0.99	90	K281371	D11	0.005	9.11	95.9	11700	2830	9.72	244	
-	-	-	-	-	K281372	D11	0.34	49.5	2150	2610	4280	6.37	299	STD: CDN-ME-12
231.10	232.00	0.90	0.90	100	K281373	D11	0.047	103	1475	77600	20600	104	898	
232.00	233.00	1.00	1.00	100	K281374	D11	0.127	106	3120	38600	3760	41	252	
233.00	234.00	1.00	0.93	93	K281375	D11	0.018	63.4	3890	16400	1950	13.25	205	
234.00	235.00	1.00	1.00	100	K281376	D11	0.208	161	13500	41500	8590	41.5	1860	
235.00	236.00	1.00	1.00	100	K281377	D11	0.056	58.5	1245	39100	7570	68	556	
236.00	237.00	1.00	0.94	94	K281378	D11	0.007	41.9	3580	24500	947	44	147	
236.00	237.00	1.00	0.94	94	K281379	D11	0.01	42.4	3520	21200	1015	40.1	145	DUPLICATE
237.00	239.00	2.00	2.00	100	K281380	D11	0.005	10.95	690	3860	711	6.2	92	
239.00	240.00	1.00	0.95	95	K281381	D11	<0.005	1.08	54.3	196	175.5	0.224	37	
240.00	241.00	1.00	0.99	99	K281382	D11	<0.005	6.2	286	509	589	0.994	95	
241.00	242.00	1.00	1.00	100	K281383	D11	0.005	37.5	2250	8440	1305	17.35	204	
-	-	-	-	-	K281384	D11	<0.005	0.08	3.5	88	3.7	0.023	<5	BLANK
242.00	243.00	1.00	0.96	96	K281385	D11	0.008	75.8	5370	17650	2480	33.6	188	
243.00	244.00	1.00	1.00	100	K281386	D11	0.015	21	1305	14800	796	30.9	104	
244.00	245.00	1.00	1.00	100	K281387	D11	<0.005	23.1	2120	6370	1225	10.6	148	
245.00	246.00	1.00	0.99	99	K281388	D11	0.005	22.1	1175	16800	3220	32.9	260	
246.00	247.00	1.00	0.97	97	K281389	D11	0.007	99	10900	4420	10000	3.96	352	
-	-	-	-	-	K281390	D11	0.093	61.5	18750	18650	1115	0.071	6	STD: CDN-ME-08
247.00	249.00	2.00	1.85	93	K281391	D11	<0.005	0.45	18.2	257	183.5	0.091	37	
249.00	251.00	2.00	1.73	87	K281392	D11	<0.005	0.5	34.3	154	223	0.045	15	
251.00	253.00	2.00	1.96	98	K281393	D11	<0.005	0.32	7.9	313	194	0.053	9	
253.00	255.00	2.00	1.69	85	K281394	D11	<0.005	0.38	11.4	437	193	0.068	6	
255.00	257.00	2.00	2.00	100	K281395	D11	<0.005	0.54	12.8	272	326	0.06	5	
257.00	259.00	2.00	1.81	91	K281396	D11	<0.005	0.41	11.1	103	295	0.026	7	
259.00	260.00	1.00	1.00	100	K281397	D12	<0.005	0.6	16.1	337	338	0.077	11	
260.00	262.00	2.00	2.00	100	K281398	D12	0.013	2.16	58	278	547	0.069	12	

SAMPLE LOG

HOLE: KEG-11-16

From (m)	To (m)	Interval (m)	Recovery (m)	Recovery (%)	Sample	Batch	Au (g/t)	Ag (g/t)	Pb (ppm)	Zn (ppm)	Cu (ppm)	In (ppm)	Sn (ppm)	Comments
262.00	264.00	2.00	1.98	99	K281399	D12	<0.005	3.31	106.5	729	559	0.223	13	
262.00	264.00	2.00	1.98	99	K281400	D12	<0.005	3.16	110	493	557	0.154	11	DUPLICATE
264.00	266.00	2.00	1.98	99	K281401	D12	<0.005	0.69	27.8	228	184.5	0.054	8	
266.00	268.59	2.59	2.56	99	K281402	D12	<0.005	0.93	56.7	363	232	0.043	32	
268.59	270.00	1.41	1.28	91	K281403	D12	<0.005	0.73	27.2	456	192.5	0.08	6	
270.00	271.50	1.50	1.47	98	K281404	D12	<0.005	0.84	24.3	374	162.5	0.061	9	
271.50	273.00	1.50	1.50	100	K281405	D12	<0.005	1.28	44.4	650	194.5	0.078	55	
273.00	274.50	1.50	1.50	100	K281406	D12	<0.005	0.56	17.9	596	97.9	0.068	9	
-	-	-	-	-	K281407	D12	0.128	61.9	19300	19700	1080	0.064	5	STD: CDN-ME-08
274.50	276.00	1.50	1.48	99	K281408	D12	<0.005	0.32	15.5	383	53.6	0.056	8	
276.00	279.00	3.00	2.82	94	K281409	D12	<0.005	0.7	84.3	261	64	0.051	7	
279.00	282.00	3.00	2.89	96	K281410	D12	<0.005	0.32	35.3	155	32.6	0.02	9	
282.00	285.00	3.00	2.81	94	K281411	D12	<0.005	1.16	109	233	66.4	0.071	107	
285.00	288.00	3.00	2.74	91	K281412	D12	<0.005	4.31	376	906	190	0.148	122	
288.00	291.00	3.00	2.85	95	K281413	D12	<0.005	2.56	248	650	332	0.122	123	
-	-	-	-	-	K281414	D12	<0.005	0.01	2.3	22	1.7	<0.005	<5	BLANK
291.00	294.00	3.00	2.96	99	K281415	D12	<0.005	1.51	121.5	333	204	0.078	75	
294.00	297.00	3.00	2.94	98	K281416	D12	<0.005	18.85	2660	2530	699	0.54	96	
297.00	300.00	3.00	2.86	95	K281417	D12	<0.005	1.38	104.5	449	184	0.121	32	
300.00	303.00	3.00	2.74	91	K281418	D12	<0.005	0.73	23.5	101	169.5	0.044	17	
303.00	306.00	3.00	3.00	100	K281419	D12	0.005	1.46	47.5	388	202	0.108	23	
306.00	308.00	2.00	2.00	100	K281420	D12	0.005	12.65	1400	880	368	0.374	70	
-	-	-	-	-	K281421	D12	0.332	52.6	2200	2780	4410	7.32	299	STD: CDN-ME-12
308.00	310.00	2.00	1.89	95	K281422	D12	<0.005	7.88	450	643	162	0.276	116	
310.00	312.00	2.00	1.96	98	K281423	D12	<0.005	4.56	292	298	153.5	0.134	49	
312.00	315.00	3.00	2.92	97	K281424	D12	<0.005	1.13	78.2	143	48.4	0.06	44	
315.00	318.00	3.00	2.87	96	K281425	D12	<0.005	1.21	83.1	162	77.2	0.069	62	
318.00	321.00	3.00	2.99	100	K281426	D12	<0.005	1.41	55.1	183	137	0.071	41	
-	-	-	-	-	K281427	D12	<0.005	0.01	1.5	18	1.7	<0.005	<5	BLANK
321.00	324.00	3.00	2.88	96	K281428	D12	0.005	3.2	98	250	186	0.109	33	
324.00	327.00	3.00	2.97	99	K281429	D12	<0.005	0.7	8.5	91	83	0.021	12	
327.00	330.00	3.00	2.89	96	K281430	D12	<0.005	0.82	11.5	53	113	0.028	24	
330.00	333.00	3.00	2.93	98	K281431	D12	0.009	1.2	16.4	335	157	0.175	21	
333.00	336.00	3.00	2.90	97	K281432	D12	<0.005	2.04	68	351	108	0.196	69	
336.00	339.00	3.00	3.00	100	K281433	D13	<0.005	1.13	37.2	130	101	0.061	35	
339.00	342.00	3.00	2.81	94	K281434	D13	<0.005	1.81	90.7	464	63.8	0.249	118	
342.00	345.00	3.00	2.95	98	K281435	D13	0.008	1.4	21.3	104	83.2	0.039	30	
345.00	347.00	2.00	2.00	100	K281436	D13	0.009	1.27	22.1	133	131	0.041	16	
-	-	-	-	-	K281437	D13	<0.005	0.01	1.4	16	2.2	<0.005	<5	BLANK
347.00	349.00	2.00	1.95	98	K281438	D13	0.007	6.53	110.5	6350	441	4.12	68	
349.00	351.00	2.00	1.96	98	K281439	D13	0.009	1.44	15.6	190	109	0.068	10	
351.00	354.00	3.00	3.00	100	K281440	D13	<0.005	0.71	8.8	99	100	0.034	14	
354.00	357.00	3.00	2.89	96	K281441	D13	<0.005	1.7	52.3	128	134.5	0.064	32	
357.00	360.00	3.00	2.35	78	K281442	D13	<0.005	1.3	35.6	528	151	0.282	36	
357.00	360.00	3.00	2.35	78	K281443	D13	<0.005	1.76	47.4	497	157	0.289	31	DUPLICATE
360.00	363.00	3.00	2.76	92	K281444	D13	<0.005	0.82	11.6	293	121.5	0.159	12	
363.00	365.00	2.00	2.00	100	K281445	D13	<0.005	0.74	6.9	93	134	0.057	8	
365.00	366.00	1.00	1.00	100	K281446	D13	<0.005	1.18	7.2	833	179	0.616	37	
366.00	369.00	3.00	2.96	99	K281447	D13	<0.005	0.95	6.6	148	131	0.093	10	
369.00	372.00	3.00	3.00	100	K281448	D13	<0.005	0.51	4.2	23	104	0.012	11	
-	-	-	-	-	K281449	D13	0.335	54	2200	2620	4420	6.8	298	STD: CDN-ME-12
372.00	375.00	3.00	2.94	98	K281450	D13	<0.005	1.89	14.2	172	272	0.129	24	
375.00	378.00	3.00	3.00	100	K281451	D13	<0.005	0.6	13.9	28	98	0.012	13	
378.00	381.00	3.00	2.95	98	K281452	D13	<0.005	0.71	8.2	31	94.4	0.013	6	
381.00	384.00	3.00	3.00	100	K281453	D13	<0.005	1.22	12.2	67	153	0.051	13	
384.00	387.00	3.00	3.00	100	K281454	D13	<0.005	1.66	58.9	339	234	0.258	56	
387.00	390.00	3.00	2.94	98	K281455	D13	<0.005	5.21	236	2050	769	1.325	283	
-	-	-	-	-	K281456	D13	<0.005	0.04	1.9	41	3.3	0.005	<5	BLANK
390.00	393.00	3.00	2.92	97	K281457	D13	<0.005	11.6	354	937	784	1.115	767	
393.00	396.00	3.00	3.00	100	K281458	D13	<0.005	1.52	93.9	124	38.5	0.072	40	

SAMPLE LOG

HOLE: KEG-11-16

From (m)	To (m)	Interval (m)	Recovery (m)	Recovery (%)	Sample	Batch	Au (g/t)	Ag (g/t)	Pb (ppm)	Zn (ppm)	Cu (ppm)	In (ppm)	Sn (ppm)	Comments
396.00	399.00	3.00	3.00	100	K281459	D13	<0.005	4.08	159	563	199	0.339	82	
399.00	402.00	3.00	3.00	100	K281460	D13	<0.005	12.8	1280	1640	155	0.885	314	
402.00	405.00	3.00	2.79	93	K281461	D13	<0.005	0.6	38.5	201	18.8	0.081	97	
-	-	-	-	-	K281462	D13	0.103	62.3	18750	20100	1040	0.07	6	STD: CDN-ME-08
405.00	408.00	3.00	3.00	100	K281463	D13	<0.005	2.64	270	512	55.8	0.247	171	
408.00	411.00	3.00	3.00	100	K281464	D13	<0.005	3.09	327	508	26	0.272	151	
411.00	414.00	3.00	3.00	100	K281465	D13	<0.005	0.4	29.7	124	28.6	0.057	35	
414.00	417.00	3.00	3.00	100	K281466	D13	<0.005	1.07	93.2	233	20.1	0.115	45	
417.00	420.00	3.00	3.00	100	K281467	D13	<0.005	1.68	102	183	33.5	0.069	61	
420.00	421.00	1.00	1.00	100	K281468	D13	0.006	3.33	118.5	616	231	0.209	96	
421.00	423.00	2.00	1.90	95	K281469	D14	<0.005	3.98	261	315	99.7	0.093	54	
423.00	426.00	3.00	2.88	96	K281470	D14	<0.005	0.61	47.1	106	13.9	0.034	19	
426.00	427.41	1.41	1.41	100	K281471	D14	<0.005	33.3	1550	2110	31.8	0.581	51	
427.41	429.00	1.59	1.51	95	K281472	D14	<0.005	0.8	44.9	76	18.3	0.014	28	
429.00	432.00	3.00	2.92	97	K281473	D14	<0.005	0.67	27	62	54.8	0.015	24	

KEG PROPERTY

Grid East	Grid North	Easting	Northing	Elev. (m)	Depth (m)
		586455	6940065	1229	428.85

ZONE: Main zone

SECTION:

HOLE: KEG-11-17

CLAIM: Keg

Contractor: TOP RANK

Drill: A

Core size: NQ2

Casing depth: 5.18 (m) in / out

Drilling dates: July 6th to July 14th, 2011

Geology logged by: Keith Baker

TARGET: Hole collared to deeper part of mineralized section as seen in KEG-10-01

SURVEY

Depth (m)	Azimuth	Dip	Method	Depth (m)	Azimuth	Dip	Method
collar	340	-50.0	compass				

SUMMARY

From (m)	To (m)	Interval	Unit	Comments
0.00	5.18	5.18	OVB	Casing, no recovery
5.25	27.64	22.39	LST/SLT	Siltstone intercalated with silty limestone weakly mineralized with pyrrhotite, sphalerite, galena and chalcopyrite.
27.64	145.95	118.31	LST/SLT	Siltstone intercalated with silty limestone, less silty limestone is present further down hole. Fairly mineralized with pyrrhotite, sphalerite, galena and chalcopyrite.
145.95	338.40	192.45	LST/SLT	Siltstone with weak to moderately calc-silicate altered zones. Mineralization of pyrrhotite, sphalerite, chalcopyrite and galena is moderate. Galena increases in abundance further down hole.
338.40	409.35	70.95	LST/SLT	Siltstone is weakly to fairly mineralized with pyrrhotite, chalcopyrite, sphalerite and galena. Intense calc-silicate alteration is locally present.
409.35	428.85	19.50	ARG/LST	Argillaceous silty limestone intercalated with silty limestone. Weakly mineralized with pyrite along fracture surfaces.
EOH				End of hole.

SAMPLES

Numbers: K277789-K277985

Total: 196

Batch: A22, A23, A24, A25, A26, A27, A28

Date Sent:

Certificate: WH11146701, WH11150005

WH11150006, WH11150008, WH11150146

WH11152445, WH11156470

COMMENTS

Hole is mainly composed of light to medium grey siltstone with occasional silty limestone interlayering present at the top of the hole. The bottom of the hole is characterized by a dark grey argillaceous limestone intercalated with a medium grey silty limestone and pyrite mineralization. Laminations are commonly 50-60° tca for the majority of the siltstone unit. Mineralization in primarily fracture controlled with pyrrhotite>sphalerite>galena >chalcopyrite for the majority of the mineralized zone.

GEOLOGY LOG

HOLE: KEG-11-17

INTERVAL			SUB-INTERVAL			LITHOLOGY			ALTERATION						STRUCTURE				MINERALS							Photo	DETAILED DESCRIPTION
													Other										Other		Other			
From (m)	To (m)	Interval (m)	From (m)	To (m)	Interval (m)	Unit	Modifier	Texture	Silica		Calc-silicate	Oxidation	Type	Intensity	Type	Attitude (tca)	Attitude (tta)	Density (frequency/m)	Pyrrhotite	Sphalerite	Galena	Type	Intensity	Type	Intensity		
0.00	5.18	5.18				OVB																					Overburden, No Recovery
5.18	5.25	0.07				CAS																					Casing
5.25	145.95	140.70				SLT/ LST					w	w	chl	w	Fx	60		4	w	w	t	Ca	ms				Light to medium grey locally bleached laminated siltstone intercalated with light grey silty limestone, weathering is restricted to fractures, mineralization occurs along calcite fracture fills with Po, Sp, Gn, Cp As and disseminated Po and Sp. Weak calc-silicate alteration is present across unit. Contacts between Siltstone and LST are diffuse and SLT tends to be darker in colour than LST and LST is discernable through HCl. Mineralized fracture in fills are 1-7mm across unit and is dominated by calcite; crystals range up to 4mm. Mineralized fractures occur at 60° tca. mineralization is also present in bleached zones that compose 25% of the unit and crystals do Po and Sp (t-w) range from < 1-2 mm as disseminated grains. Occasional growths of white-beige spherulite-like concentric and subrounded mineral clusters are cross cut by mineralized fracture infills. Veining of calcite occurs across unit with orientations of 60° and about 30° tca. Alteration of Limonite and chlorite are common across fractured surfaces. Calc-silicate alteration is weakly present within zones of unit and chlorite alteration is often associated with these zones.
															VT	60		2				Ca	f				
															VT	30		1				Ca	w				
															LA	50-55											
			19.14	20.19	1.05										FX	35			w	w	t	Cp	t				Fracture control Po ,Sp, Gn and Cp in a calcite dominated fill. End of interval contains disseminated Po and Sp (w-f) and is bleached with chloritization decreasing down hole.
			20.37	21.07	0.70																						Spherulite-like mineral clusters described above
			27.64	27.82	0.18										Fx	10			ms	f	w	Cp	w				Po, Sp, Gn, Cp within a fracture at 10° tca, irregular in shaper and mimics core axis in places. No calcite is present in fracture and is 4mm wide.
			31.07	31.12	0.05										Fx	28			w		f	Cp	w				Gn, Po, Cp present in a calcite filled fracture at 28° tca and is 7mm across.
			39.04	42.92	3.88							f															Moderately weathered section composing clay and limonite alteration.
			39.09	55.89	16.80							w	chl	ms													Section is moderately to intensely bleached with bleached with chlorite and limonite alteration in interval.

n = none, t= <1%, w = 1-3%, f = 3-5%, m = 5-7%, ms = 7-10%, s = 10-15%, l = 15-20%, (write % for >20%)

GEOLOGY LOG

HOLE: KEG-11-17

INTERVAL			SUB-INTERVAL			LITHOLOGY			ALTERATION						STRUCTURE				MINERALS							Photo	DETAILED DESCRIPTION
													Other									Other		Other			
From (m)	To (m)	Interval (m)	From (m)	To (m)	Interval (m)	Unit	Modifier	Texture	Silica		Calc-silicate	Oxidation	Type	Intensity	Type	Attitude (tca)	Attitude (tfa)	Density (frequency/m)	Pyrrhotite	Sphalerite	Galena	Type	Intensity	Type	Intensity		
			40.75	46.62	5.87						w				VT	35				w	w						Interval is bleached and exhibits weak calc-silicate alteration and spherulite-like mineral clusters occurs irregularly and are 10-25cm. Mineral clusters are cross cut by Sp, Gn fracture fill at 35° tca and are 1mm across.
			59.00	130.00	71.00										LA	55											Lamination consistently 55° across interval
			72.35	82.39	10.04	SLT	M-GY				w																Medium grey laminated siltstone, LST is not prominent in this unit and LST is less prominent further down hole.
			59.82	65.99	6.17										Fx	18		1	f	w	t						Fracture are very similar in mineralogy; Po, Sp, Gn, Cp are hosted by calcite fracture fills that are 18° and 30° tca.
															Fx	30		2	f	w	w	Cp	t				
			65.94	155.00	89.06														t	t	t						Fracture fill mineralization is less prominent. Fractures posses only 1mm of mineralization and occasional convolute bedding.
			97.05	100.97	3.92							f															Section pervasively weathered and rubbl
			88.93	89.26	0.33																	Ca	40				White to light grey bladed calcite present. Crystals range from 3-7cm in length and occur at irregular orientations.
			114.75	114.91	0.16								mno	t	Fx	30				w	f						Fracture fill Gn, Sp at 30° tca. Fracture is 2-4 mm across. Pyrolusite encrustation on fracture surfaces.
			123.18	124.38	1.20																						Cave in along interval as well as moderate oxidizec several meters below interval.
			127.81	133.66	5.85							w	chl	w	Fx	15-25		4	w	f	w	Ca	w				Fracture fill of Sp, Po, Gn, Ca ranging from 15-25° tca and are 1-10mm across. Disseminated Sp, Po occur through out unit (w) crystals are a maximum of 3mm across in disseminated zones. Occasional occurrence of bladed calcite crystals 2-4 cm in length.
			136.20	136.51	0.31	FLT	M-BN								FLT	10											Highly weathered medium brown fault zone. Lithology is a brecciated siltstone wall rock, matrix is dark brown and matrix or cement (?) contains calcite. Fault is at 10° tca.
			138.05	144.12	6.07																	Ca	l				White bladed calcite crystals present at 1-5mm in width and greater than 5cm in length. Calcite crystallization is intense within interval.

n = none, t= <1%, w = 1-3%, f = 3-5%, m = 5-7%, ms = 7-10%, s = 10-15%, l = 15-20%, (write % for >20%)

GEOLOGY LOG

HOLE: KEG-11-17

INTERVAL			SUB-INTERVAL			LITHOLOGY			ALTERATION						STRUCTURE				MINERALS							Photo	DETAILED DESCRIPTION
													Other										Other		Other			
From (m)	To (m)	Interval (m)	From (m)	To (m)	Interval (m)	Unit	Modifier	Texture	Silica		Calc-silicate	Oxidation	Type	Intensity	Type	Attitude (tca)	Attitude (tta)	Density (frequency/m)	Pyrrhotite	Sphalerite	Galena	Type	Intensity	Type	Intensity		
145.95	409.35	263.40				SLT	LT-GY		m			f	chl	w	Fx	30-35		4									Light to dark grey, locally bleached siliceous siltstone with minor weathering on fracture surfaces and moderate weathering locally with quartz and calcite veinlets. Mineralization of a 1.20meter of high grade replacement of Po, Sp, Cp, Gn at approximately 157meters down hole, after this unit mineralization occurs as occasional 2-3 cm sections of 1-3mm fracture fill. Cp is (t-w) after high grade replacement zone. Weathering is locally pervasive by oxidation but majority in fresh with small amounts of chlorite alteration. Sp is disseminated from 20cm to several meter sections at (w-f). Laminations over first 40meters of interval are consistently 55° tca.
							M-GY								Fx	60		2									
															LA	55											
			156.08	157.32	1.24										VN	45-50			25	l	m	Cp	ms				High grade replacement zone approximately 1.20meters across. Mineralization of this zone appears to posses a fabric of 45-50° tca. Po, Sp, Cp and Gn are prevalent within this zone.
															Fx	60-70		5									
			157.69	157.76	0.07																						<u>Cave in</u>, material is very rubbly within this section.
			158.55	163.73	5.18										?	60		2				mno					Interval contains 2-35 cm zones of carbonate rich light to dark grey, coarse grained, surrounded to subangular clasts of poorly sorted material. Possible calcite vein/veinlets(?) approximately 60° tca. Blotchy dark mineral growths 1mm across possibly pyrolusite(?). Also quartz appears to be the matrix of the coarse grained material.
			157.58	175.18	17.60	SLT	LT-DK-GY								Fx	45			w	t	t						Siltstone is noticeably devoid in mineralization within this interval with fracture fills Po, Sp, Gn.
			181.26	181.31	0.05										Fx	45			w	ms	ms	Cp	f				Fracture fill of Sp,Gn,Cp,Po within a calcite bearing fracture fill that is 7-15mm across.
			187.55	187.90	0.35							w	chl	f					35	w	t						interval is heavily replaced with Po at 35% with weak Sp and Gn. The siltstone 4meters down hole of this interval contains moderately disseminated Sp.
			177.80	177.84	0.04										VT	60						Ca					calcite veinlet present at 60° tca

n = none, t= <1%, w = 1-3%, f = 3-5%, m = 5-7%, ms = 7-10%, s = 10-15%, l = 15-20%, (write % for >20%)

GEOLOGY LOG

HOLE: KEG-11-17

INTERVAL			SUB-INTERVAL			LITHOLOGY			ALTERATION						STRUCTURE				MINERALS							Photo	DETAILED DESCRIPTION
													Other										Other		Other		
From (m)	To (m)	Interval (m)	From (m)	To (m)	Interval (m)	Unit	Modifier	Texture	Silica		Calc-silicate	Oxidation	Type	Intensity	Type	Attitude (tca)	Attitude (tfa)	Density (frequency/m)	Pyrrhotite	Sphalerite	Galena	Type	Intensity	Type	Intensity		
			186.18	186.30	0.12										VT	2-10											Irregularly shaped light pink translucent quartz veinlet 1 cm across and 2-10° tca. Quartz veinlet cross cuts mineralization and calcite veins.
			181.26	241.78	60.52	SLT	LT-M GY								VT	60		1	ms	f-m	w-m	Cp	t				Light to medium grey, bleached, siliceous siltstone interval is increasingly mineralized with veinlets, fracture fills and disseminated sections. Veinlets are oriented 60° tca. Fracture fills are oriented 30° and 60° tca. Interval contains Po (ms), Sp (f-m), Gn (w-m), Cp (w-t). The disseminated sections contain Po and Sp.
															Fx	60		4									
															Fx	30		1-2									
			195.00	196.00	1.00										LA	55-60											
			202.00	203.00	1.00										LA	55											Convolute bedding
			239.00	240.00	1.00										LA	55											
			202.45	409.35	206.90						m																Siltstone increasingly bleached and calc-silicate altered and is locally intense.
			205.98	206.07	0.09										VT	30						Ca					Calcite veinlet 4-10mm across at 30° tca. Veinlet cross cuts mineralized fractures.
			206.78	207.28	0.50							l			VT	35			f	m	w						Interval is highly oxidized and possesses extensive fracture fills and a Sp, Po, Gn veinlet at 35° tca and 10mm across. Fracture fills are 40° tca and are at a differing orientation. Possible fault(?).
															Fx	40											
			119.71	220.34	100.63										Fx	30			s	s	f	Cp	f				Interval is intensely replaced with fracture fills and disseminated crystals 1-4mm across. Fracture fill is 30° tca and Sp, Po, Gn, Cp within this interval.
			241.07	242.34	1.27										VT	45-50			m	m	m						Veinlets and fracture fills show in increasing amount of Gn at this depth in the hole. Veinlets are at 45-50° tca and fracture fills are 55-60° tca and range from 3-14mm across with Po, Sp, Gn present within veinlet and fracture fills.
															Fx	55-60			m	m	m						
			246.50	246.65	0.15										Fx	7			w	w							Fracture fills of 7° and 55° tca of weak Po and Sp within quartz, 1mm across.
															Fx	55											
			223.52	223.65	0.13										VT	70			s	f	w	Cp	w				Veinlet or intensely replaced zone of sulphide mineralization, approximately 70° tca. Fine grained estimate of mineralogy.
			252.07	252.30	0.23										LA	52											
			257.40	267.00	9.60										LA	54											
			266.00	274.00	8.00										LA	55											

n = none, t= <1%, w = 1-3%, f = 3-5%, m = 5-7%, ms = 7-10%, s = 10-15%, l = 15-20%, (write % for >20%)

GEOLOGY LOG

HOLE: KEG-11-17

INTERVAL			SUB-INTERVAL			LITHOLOGY			ALTERATION						STRUCTURE				MINERALS							Photo	DETAILED DESCRIPTION
													Other									Other		Other			
From (m)	To (m)	Interval (m)	From (m)	To (m)	Interval (m)	Unit	Modifier	Texture	Silica		Calc-silicate	Oxidation	Type	Intensity	Type	Attitude (tca)	Attitude (tta)	Density (frequency/m)	Pyrrhotite	Sphalerite	Galena	Type	Intensity	Type	Intensity		
			273.50	284.00	10.50										LA	55											
			283.50	293.00	9.50										LA	55											
			292.30	293.00	0.70										LA	62											
			297.70	298.00	0.30										LA	55											
			311.70	312.00	0.30										LA	55											
			321.70	322.00	0.30										LA	58											
			258.17	325.22	67.05														f	w	w	Cp	f				Cp increases in abundance across this unit within mineralized zones within mineralized zones and fracture fills and becoming more quartz dominated. Gn increases in abundance.
			252.68	252.76	0.08										VT	30											A white to pink quartz veinlet at 30° tca and 15mm across and possesses angular fragments of calcite within the veinlet. Some angular cavities 1-2 mm across are present within the quartz veinlet.
			252.86	253.31	0.45	FLT									FLT	40											Light brown brecciated fault zone. Clasts are moderately to highly weathered with fragments <1-40mm across, jigsaw-like texture with a precipitated quartz matrix, matrix supported with small fragments of calcite present. Estimate of orientation is about 40° tca.
			261.15	261.36	0.21										Fx	5			m	w	f	Cp	f	Ca	ms		Po, Gn, Cp, Sp within a calcite filled fracture at 5° tca, disseminated Po and Cp with crystals 1-3mm across.
			267.49	267.63	0.14						l				VT	50											Calc-silicate altered veinlet, white with light brown blotches. (unknown vein composition ?)
			268.14	268.78	0.64										Fx	50-55		10	s	f	w	Cp	s				Intensely sulphide replaced zone of Cp, Po, Sp and Gn with fracture fills 50-55° tca.
			272.68	272.91	0.23										Fx	20			25	m	m	Cp	f				Three fracture fills from 12-25mm wide with Po,Gn,Sp and Cp present at 20° tca. One fracture appears to be en echelon (discontinuous). Gn crystals are <1-7mm across.
			272.91	283.05	10.14														w	w							Significantly less mineralization, weak Po and Sp in fracture fills.
			291.20	291.27	0.07										VT	40								Ca			Calcite veinlet 10mm at 40° tca. Veinlet crosscuts mineralized replacement zones.
			289.88	290.26	0.38							ms			Fx	40								Ca	s		Light brown oxidized interval, highly fractured with calcite infilling in fractures at approximately 40° tca. Cross-cuts mineralization.
			294.45	295.17	0.72										Fx	5-15			w	w	f	Cp	f	Ca			Fracture fills hosting Ca, Gn, Cp, Sp and Po at 5-15° tca. Subrounded blotches of quartz are present in calcite fill.
			295.55	295.78	0.23										VT	25			f	f	w	Qz	s	Cp	f		Quartz veinlet 18mm across and 25° tca contains Po, Cp, Sp,Gn within veinlet as well as disseminated sulphides around veinlet.

n = none, t= <1%, w = 1-3%, f = 3-5%, m = 5-7%, ms = 7-10%, s = 10-15%, l = 15-20%, (write % for >20%)

GEOLOGY LOG

HOLE: KEG-11-17

INTERVAL			SUB-INTERVAL			LITHOLOGY			ALTERATION						STRUCTURE				MINERALS									DETAILED DESCRIPTION
													Other										Other		Other			
From (m)	To (m)	Interval (m)	From (m)	To (m)	Interval (m)	Unit	Modifier	Texture	Silica		Calc-silicate	Oxidation	Type	Intensity	Type	Attitude (tca)	Attitude (tfa)	Density (frequency/m)	Pyrrhotite	Sphalerite	Galena	Type	Intensity	Type	Intensity	Photo	
			306.93	308.64	1.71						ms																Moderately calc-silicate altered zone
			310.69	312.36	1.67						f	m															Calc-silicate altered and moderately to weakly oxidized along fractures.
			323.06	326.00	2.94										Fx	60			w-t	f	w	Cp	f				Fractures at 60 and 40° tca with Po,Sp, Cp and Gn. Interval is moderately mineralized by fracture control and replacement mineralization.
															Fx	40			f	w	w	Cp	w				
			329.05	329.80	0.75										Fx							Ca	I				Heavily fractured small section an 1mm wide fractures at multiple orientations with calcite fills and bladed calcite crystals.
			332.48	335.84	3.36							w	chl	s	Fx	50		8		w		As	t				Light to medium pale green heavily chloritized zone with minor oxidation on fracture surfaces. Pervasively fractured with calcite infillings and well as weak Sp infillings. Weak Sp and trace As are disseminated within this interval.
			338.30	338.40	0.10										VT	40			w	m	f	Cp	t	Ca	w		Quartz veinlet hosting Sp, Gn, Po and Cp mineralization within quartz, 12mm across at 40° tca and small amounts of carbonate present.
			343.90	343.98	0.08										?	60			t-w								Siltstone is brecciated in a jigsaw-like texture with 1 3mm of displacement. Possible shear zone (?) at approximately 60° tca infilling appears to be siliceous material.
			335.84	336.72	0.88										Fx	25		5									Medium light grey siltstone contains only trace mineralization, quartz and calcite fracture fills at 25 and 40-45° tca.
															Fx	40-45		3									
			338.50	339.00	0.50										LA	50-55											Laminae exhibit convolute bedding at 50-55° tca. Zone is very washed.
			342.80	343.00	0.20										LA	70											Laminae washed out and bleached
			358.00	358.50	0.50										LA	80											Non-continuous washed out laminae
			367.00	368.00	1.00										BD	60											Irregular bedding surface at approximately 60° tca.
			383.00	383.76	0.76										LA	55											
			368.66	368.95	0.29						s																Calc- silicate altered siltstone with light green to pinky- white coloring with blotchy texture.
			374.48	375.18	0.70						s																Same as above
			378.48	380.12	1.64						s																Same as above
			365.99	366.12	0.13																						Section is very rubbly.
			371.30	371.60	0.30							w			Fx	20-30											Fracture fill of calcite at 30° tca is cross cut by limonite stained fracture dipping at 20 train opposite direction to calcite fracture.

n = none, t= <1%, w = 1-3%, f = 3-5%, m = 5-7%, ms = 7-10%, s = 10-15%, l = 15-20%, (write % for >20%)

GEOLOGY LOG

HOLE: KEG-11-17

INTERVAL			SUB-INTERVAL			LITHOLOGY			ALTERATION						STRUCTURE				MINERALS									DETAILED DESCRIPTION
													Other										Other		Other			
From (m)	To (m)	Interval (m)	From (m)	To (m)	Interval (m)	Unit	Modifier	Texture	Silica		Calc-silicate	Oxidation	Type	Intensity	Type	Attitude (tca)	Attitude (tfa)	Density (frequency/m)	Pyrrhotite	Sphalerite	Galena	Type	Intensity	Type	Intensity	Photo	
			368.66	380.21	11.55						w																siltstone that is near calc-silicate altered zone possesses fine grained calcite. May of may not be silty limestone but is likely an alteration product due to proximity to calc-silicate altered zone.
			383.76	384.55	0.79							f			Fx	3											Calcareous fracture fill with limonite staining at 3° tca.
			384.55	384.72	0.17										Fx	45											Laminae bend to be near parallel to fracture
															LA	40											
			388.05	388.37	0.32										LA	60											
			386.46	394.42	7.96						w									w-t	t	Cp	t				Weak to trace disseminated and fracture control Sp,Gn and Cp. Siltstone lamination are irregular and discontinuous. (soft sediment deformation ?) Mineralization is within zone of calc-silicate alteration.
			392.20	392.25	0.05										VT	35			w	w-t	t	Cp	m				Quartz veinlet hosting mineralization of Cp. Sp, Po and Gn within quartz veinlet.
			398.37	398.52	0.15										LA	55											
			399.99	400.12	0.13								chl	w	VT	35											Calcite veinlet with weak chloritization at 35° tca
			407.00	407.35	0.35										LA	30											
			408.32	408.42	0.10										LA	60-65											
			408.45	408.59	0.14																						Laminae exhibit folding in which the fold in open on the up hole side of the interval and cuspate on the down hole side of interval.
			408.45	414.22	5.77																						Folding apparent, irregular folding habit. Most of interval is near parallel tca.
409.35	428.54	19.19				ARG/LST	DK-GY/M-GY								Fx	40		6				Py	f				Dark grey argillaceous limestone intercalated with medium grey silty limestone. Unit is pervasively fractured with calcite filled en echelon fractures. Fractures are 1-14mm across. The intercalated lithologies are 5-35cm thick. Weak to trace pyrite crystallization on fracture surfaces. Contact between Siltstone and argillaceous limestone is diffuse and soft sediment deformation occurs at this contact zone.
															Fx	5		2									
			425.21	425.55	0.34										LA	50											convolute bedding of laminae at approximately 50° tca.
																											428.54 m. EOH.

n = none, t= <1%, w = 1-3%, f = 3-5%, m = 5-7%, ms = 7-10%, s = 10-15%, l = 15-20%, (write % for >20%)

STRUCTURE LOG

HOLE: KEG-11-17

	INTERVAL		STRUCTURE (TCA)							Description
	From (m)	To (m)	Bedding	Lamination	Fracture	Veinlet (< 1cm)	Vein (> 1cm)	Fault	Slickensides	
1	5.25	145.95			60					t-w mineralization
2	5.25	145.95				60				calcite
3	5.25	145.95				30				calcite
4	5.25	145.95		55						
5	27.64	27.82			10					mineralized
6	31.07	31.12			28					mineralized
7	40.75	46.62				35				weakly mineralized
8	51.82	65.99			18					fairly mineralized
9	51.82	65.99			30					fairly mineralized
10	127.81	133.66			15-25					fairly mineralized
11	136.2	136.51						10		
12	145.95	300.00		55						constant across interval
13	156.08	157.32					45-50			1.20m replacement zone (mineralized)
14	156.08	157.32			60-70					
15	181.26	181.31			45					mineralized
16	177.8	177.84				60				calcite
17	186.18	186.30				2-10				quartz
18	195	196.00			55-60					
19	202	203.00			55					
20	239	240.00			55					
21	206.78	207.28				35				mineralized VT
22	206.78	207.28			40					
23	119.71	220.34			30					mineralized Fx
24	241.07	242.34				45-50				mineralized VT
25	241.07	242.34			55-60					weakly mineralized, quartz
26	246.5	246.65			7					weakly mineralized, quartz
27	246.5	246.65			55					
28	223.52	223.65				70				mineralized
29	252.07	252.30		52						

STRUCTURE LOG

HOLE: KEG-11-17

	INTERVAL		STRUCTURE (TCA)							Description
	From (m)	To (m)	Bedding	Lamination	Fracture	Veinlet (< 1cm)	Vein (> 1cm)	Fault	Slickensides	
30	257.4	257.87		54						
31	266	267.00		55						
32	273.5	274.00		55						
33	283.5	284.00		55						
34	292.3	293.00		62						
35	297.7	298.00		55						
36	311.7	312.00		55						
37	321.7	322.00		58						
38	252.68	252.76				30				
39	252.68	253.31						~40		estimate of attitude.
40	261.15	261.36			5					mineralized
41	268.14	268.78			50-55					strongly mineralized
42	272.68	272.91			20					mineralized
43	291.2	291.27				40				calcite fill
44	294.45	295.17			5-15					mineralized Fx
45	295.55	295.78				25				quartz and mineralized (fair)
46	323.06	326.00			60					mineralized
47	323.06	326.00			40					mineralized
48	338.3	338.40				40				quartz and mineralized
49	338.5	339.00		50-55						
50	342.8	343.00		70						
51	358	358.50		80						
52	367	368.00	60							
53	383	383.76		55						
54	371.3	371.60			30					calcite
55	371.3	371.60			20					limonite/calcite
56	383.76	384.55			3					calcite/ limonite
57	384.55	384.72			45					
58	384.55	384.72		40						laminae attitude irregular around interval
59	388.05	388.37		60						
60	392.2	392.25				35				quartz containing mineralization
61	398.37	398.52		55						
62	399.99	400.12				35				chlorite and calcite
63	407	407.35		30						
64	408.32	408.42		60-65						
65	408.45	414.22								folding present near parallel tca most of unit folding is at small scale.
66	409.35	428.54			40					calcite
67	409.35	428.54			5					calcite
68	425.21	425.55		~50						approximate

BOX LOG

HOLE: KEG-11-17

BOX	FROM (m)	TO (m)
1	5.18	10.68
2	10.68	15.51
3	15.51	20.71
4	20.71	26.16
5	26.16	31.74
6	31.74	36.80
7	36.80	42.27
8	42.27	47.85
9	47.85	53.10
10	53.10	58.70
11	58.70	63.71
12	63.71	69.19
13	69.19	74.76
14	74.76	80.24
15	80.24	85.95
16	85.95	91.23
17	91.23	96.62
18	96.62	102.88
19	102.88	108.16
20	108.16	113.48
21	113.48	118.66
22	118.66	123.88
23	123.88	128.53
24	128.53	133.74
25	133.74	138.71
26	138.71	144.34
27	144.34	150.02
28	150.02	155.70
29	155.70	160.55
30	160.55	165.39
31	165.39	170.25
32	170.25	175.57
33	175.57	180.61
34	180.61	186.04
35	186.04	191.56
36	191.56	197.12
37	197.12	202.59
38	202.59	208.30
39	208.30	213.79
40	213.79	219.44
41	219.44	224.93
42	224.93	230.73
43	230.73	236.03
44	236.03	241.48
45	241.48	246.81
46	246.81	252.30
47	252.30	257.87
48	257.87	263.14

BOX	FROM (m)	TO (m)
49	263.14	268.70
50	268.70	274.20
51	274.20	279.62
52	279.62	285.41
53	285.41	290.91
54	290.91	296.49
55	296.49	301.95
56	301.95	307.53
57	307.53	313.03
58	313.03	318.65
59	318.65	323.98
60	323.98	329.58
61	329.58	334.98
62	334.98	340.46
63	340.46	346.04
64	346.04	351.53
65	351.53	356.95
66	356.95	362.36
67	362.36	367.71
68	367.71	373.07
69	373.07	378.51
70	378.51	383.71
71	383.71	389.43
72	389.43	394.76
73	394.76	400.26
74	400.26	405.73
75	405.73	410.79
76	410.79	416.63
77	416.63	422.05
78	422.05	427.16
79	427.16	428.54
EOH		

GEOTECHNICAL LOG

HOLE: KEG-11-17

From (m)	To (m)	Interval (m)	Recovery (m)	Recovery (%)	RQD (m)	RQD (%)	Hardness	Weathering		Comments
0.00	5.18	5.18	N/A	N/A	N/A	N/A				Overburden
5.18	8.23	3.05	2.05	67	0.15	5	S	SW		
8.23	11.28	3.05	2.83	93	0.52	17	S	SW		
11.28	14.33	3.05	2.95	97	1.42	47	S	SW		
14.33	17.37	3.04	2.74	90	1.64	54	MS	SW		
17.37	20.42	3.05	2.84	93	1.67	55	S	SW		
20.42	23.47	3.05	2.67	88	1.22	40	S	SW		
23.47	26.52	3.05	2.94	96	1.80	59	S	SW		
26.52	29.57	3.05	2.92	96	1.50	49	S	SW		
29.57	32.61	3.04	2.62	86	1.11	37	VS	SW		
32.61	35.66	3.05	3.02	99	1.48	49	VS	SW		
35.66	38.71	3.05	2.97	97	2.14	70	VS	SW		
38.71	41.76	3.05	2.96	97	1.29	42	MS	MW		
41.76	44.81	3.05	2.87	94	2.14	70	S	MW		
44.81	47.85	3.04	2.78	91	1.42	47	S	MW		
47.85	50.90	3.05	3.05	100	2.15	70	VS	SW		
50.90	53.95	3.05	2.97	97	2.13	70	S	SW		
53.95	57.00	3.05	2.72	89	2.09	69	S	SW		
57.00	60.05	3.05	2.84	93	1.54	50	S	SW		
60.05	63.09	3.04	2.95	97	2.39	79	S	SW		
63.09	66.14	3.05	2.93	96	1.91	63	S	SW		
66.14	69.19	3.05	2.95	97	2.13	70	S	FR		
69.19	72.24	3.05	2.96	97	1.93	63	S	FR		
72.24	75.29	3.05	3.00	98	2.41	79	S	SW		
75.29	78.33	3.04	2.89	95	1.79	59	S	SW		
78.33	81.38	3.05	3.00	98	2.67	88	S	FR		
81.38	84.43	3.05	2.98	98	2.28	75	S	SW		
84.43	87.48	3.05	2.94	96	1.81	59	S	SW		
87.48	90.53	3.05	2.98	98	1.84	60	S	SW		
90.53	93.57	3.04	2.90	95	1.93	63	S	SW		
93.57	96.62	3.05	3.02	99	1.12	37	S	SW		
96.62	99.67	3.05	1.21	40	0.00	0	S	MW		
99.67	102.72	3.05	2.05	67	1.23	40	MS	SW		
102.72	105.77	3.05	2.80	92	0.92	30	MS	SW		
105.77	108.81	3.04	2.33	77	1.42	47	S	MW		
108.81	111.86	3.05	3.00	98	1.96	64	MS	MW		
111.86	114.91	3.05	2.92	96	1.95	64	MS	MW		
114.91	117.96	3.05	2.84	93	1.68	55	S	SW		
117.96	121.01	3.05	2.88	94	2.02	66	S	SW		
121.01	124.05	3.04	2.60	86	1.20	39	S	SW		
124.05	127.10	3.05	2.82	92	0.79	26	MS	MW		
127.10	130.15	3.05	2.59	85	1.69	55	S	SW		
130.15	133.20	3.05	2.84	93	1.71	56	MS	SW		
133.20	136.25	3.05	3.01	99	1.33	44	MS	MW		
136.25	139.29	3.04	2.76	91	1.28	42	S	SW		
139.29	142.34	3.05	2.88	94	2.68	88	S	FR		
142.34	145.39	3.05	2.87	94	2.10	69	VS	SW		
145.39	148.44	3.05	2.89	95	1.88	62	VS	SW		
148.44	151.49	3.05	3.01	99	1.76	58	VS	SW		
151.49	154.53	3.04	2.64	87	1.55	51	S	SW		

GEOTECHNICAL LOG

HOLE: KEG-11-17

From (m)	To (m)	Interval (m)	Recovery (m)	Recovery (%)	RQD (m)	RQD (%)	Hardness	Weathering		Comments
154.53	157.58	3.05	2.99	98	0.91	30	MS	SW		
157.58	160.63	3.05	3.00	98	1.54	50	MS	SW		
160.63	163.68	3.05	2.94	96	1.64	54	MS	SW		
163.68	166.73	3.05	2.34	77	1.89	62	S	MW		
166.73	169.77	3.04	2.72	89	1.63	54	VS	SW		
169.77	172.82	3.05	1.96	64	1.81	59	VS	SW		
172.82	175.87	3.05	2.98	98	2.44	80	VS	FR		
175.87	178.92	3.05	2.64	87	1.55	51	S	FR		
178.92	181.97	3.05	2.87	94	1.75	57	VS	MW		
181.97	185.01	3.04	2.91	96	2.30	76	VS	SW		
185.01	188.06	3.05	3.00	98	2.38	78	S	FR		
188.06	191.11	3.05	2.94	96	2.74	90	MS	FR		
191.11	194.16	3.05	3.01	99	2.45	80	MS	FR		
194.16	197.21	3.05	2.93	96	1.57	51	S	SW		
197.21	200.25	3.04	2.98	98	2.65	87	MS	FR		
200.25	203.30	3.05	2.94	96	2.08	68	MS	FR		
203.30	206.35	3.05	2.95	97	1.96	64	MS	SW		
206.35	209.40	3.05	2.65	87	1.48	49	MS	MW		
209.40	212.45	3.05	2.95	97	2.50	82	MW	SW		
212.45	215.50	3.05	3.03	99	2.47	81	MS	FR		
215.50	218.54	3.04	2.84	93	2.16	71	S	FR		
218.54	221.59	3.05	2.90	95	2.13	70	S	SW		
221.59	224.64	3.05	2.99	98	1.76	58	MS	FR		
224.64	227.69	3.05	2.96	97	2.37	78	S	FR		
227.69	230.73	3.04	2.91	96	2.61	86	MS	FR		
230.73	233.78	3.05	3.00	98	2.50	82	S	FR		
233.78	236.83	3.05	2.94	96	2.66	87	MS	FR		
236.83	239.88	3.05	3.00	98	2.40	79	MS	SW		
239.88	242.93	3.05	2.98	98	2.41	79	S	SW		
242.93	245.97	3.04	2.96	97	2.39	79	S	SW		
245.97	249.02	3.05	2.98	98	2.38	78	MS	SW		
249.02	252.07	3.05	2.85	93	2.57	84	MS	SW		
252.07	255.07	3.00	3.01	100	1.57	52	MS	SW		
255.07	258.17	3.10	2.91	94	2.46	79	MS	SW		
258.17	261.21	3.04	3.04	100	2.00	66	VS	SW		
261.21	264.26	3.05	2.90	95	2.35	77	VS	SW		
264.26	267.31	3.05	2.99	98	2.13	70	S	SW		
267.31	270.36	3.05	2.92	96	2.55	84	VS	SW		
270.36	273.41	3.05	2.93	96	2.28	75	S	SW		
273.41	276.45	3.04	2.92	96	2.09	69	VS	SW		
276.45	279.50	3.05	3.01	99	2.45	80	VS	SW		
279.50	282.55	3.05	2.91	95	2.58	85	VS	SW		
282.55	285.60	3.05	2.99	98	2.71	89	VS	SW		
285.60	288.65	3.05	3.05	100	2.44	80	VS	SW		
288.65	291.69	3.04	2.86	94	2.40	79	MS	SW		
291.69	294.74	3.05	2.77	91	2.29	75	VS	SW		
294.74	297.79	3.05	2.96	97	2.01	66	VS	SW		
297.79	300.84	3.05	3.01	99	2.48	81	VS	SW		
300.84	303.89	3.05	2.96	97	2.42	79	VS	SW		
303.89	306.93	3.04	2.98	98	2.09	69	VS	MW		
306.93	309.98	3.05	2.95	97	2.41	79	S	SW		

GEOTECHNICAL LOG

HOLE: KEG-11-17

From (m)	To (m)	Interval (m)	Recovery (m)	Recovery (%)	RQD (m)	RQD (%)	Hardness	Weathering		Comments
309.98	313.03	3.05	2.76	90	1.53	50	S	FR		
313.03	316.08	3.05	2.87	94	2.41	79	VS	FR		
316.08	319.13	3.05	3.00	98	2.64	87	VS	SW		
319.13	322.17	3.04	2.99	98	2.43	80	VS	SW		
322.17	325.22	3.05	2.99	98	2.39	78	S	SW		
325.22	328.27	3.05	2.99	98	2.57	84	MS	SW		
328.27	331.32	3.05	2.87	94	2.31	76	S	SW		
331.32	334.37	3.05	2.55	84	1.17	38	MS	MW		
334.37	337.41	3.04	2.80	92	0.69	23	MS	MW		
337.41	340.46	3.05	2.96	97	2.34	77	VS	SW		
340.46	343.51	3.05	2.94	96	2.46	81	S	SW		
343.51	346.56	3.05	2.73	90	0.98	32	VS	SW		
346.56	349.60	3.04	2.78	91	1.93	63	VS	SW		
349.60	352.65	3.05	2.98	98	1.64	54	S	SW		
352.65	355.70	3.05	2.92	96	2.21	72	S	SW		
355.70	358.75	3.05	2.84	93	2.19	72	VS	SW		
358.75	361.80	3.05	2.89	95	1.45	48	VS	SW		
361.80	364.85	3.05	2.81	92	1.19	39	VS	SW		
364.85	367.89	3.04	2.94	97	1.49	49	VS	SW		
367.89	370.94	3.05	2.97	97	2.56	84	S	SW		
370.94	373.99	3.05	3.02	99	2.14	70	VS	FR		
373.99	377.04	3.05	2.93	96	2.42	79	MS	FR		
377.04	380.09	3.05	2.94	96	2.12	70	VS	SW		
380.09	383.13	3.04	2.93	96	2.05	67	VS	SW		
383.13	386.18	3.05	3.01	99	1.93	63	VS	SW		
386.18	389.23	3.05	2.93	96	2.13	70	VS	SW		
389.23	392.28	3.05	2.90	95	1.72	56	VS	SW		
392.28	395.32	3.04	2.78	91	1.86	61	VS	SW		
395.32	398.37	3.05	3.01	99	1.93	63	VS	FR		
398.37	401.42	3.05	2.95	97	1.60	52	VS	FR		
401.42	404.47	3.05	2.81	92	1.40	46	VS	SW		
404.47	407.52	3.05	2.77	91	1.21	40	VS	SW		
407.52	410.57	3.05	2.91	95	1.55	51	S	FR		
410.57	413.61	3.04	2.88	95	2.52	83	S	FR		
413.61	416.66	3.05	2.74	90	2.20	72	S	FR		
416.66	419.71	3.05	2.95	97	2.41	79	S	FR		
419.71	422.76	3.05	3.00	98	1.96	64	S	FR		
422.76	425.76	3.00	2.84	95	2.41	80	MS	FR		
425.76	428.54	2.78	2.95	106	2.27	82	MS	FR		
EOH										

DENSITY LOG

HOLE: KEG-11-17

Depth (m)	Unit	Modifier	Texture	MINERALS						Length (cm)	Diameter (cm	Dry weight (g	Wet Weight (g	Density	Specific Gravity	Comments
				Sp %	Po%	Gn%	As %	Other	%							
20.28	SLT	LT-GY	fg	1	1					11.0	5.07	612.2	393.1	2.76	2.79	LT-GY bleached siltstone with disseminated Sp and Po. Chlorite alteration present.
32.68	LST	M-GY	fg	2			1			10.1	5.07	521.2	319.0	2.56	2.58	LT-GY bleached, mineralized silty limestone, sphalerite disseminated and fracture filled.
57.07	SLT	M-GY	fg	1						10.9	5.07	588.9	363.9	2.69	2.62	Medium grey laminated siltstone with minor sphalerite fracture fill.
77.83	SLT	M-GY	fg	1	2					10.3	5.07	524.5	349.6	2.51	3.00	Medium grey siltstone with convolute bedding.
111.43	SLT	Lt-M GY	fg	2	2					11.7	5.07	641.8	406.7	2.71	2.73	Light to medium grey siltstone with convolute bedding with Po, Sp along fracture fills as well as disseminated crystals 1mm across.
131.76	SLT	Lt-GY	fg	4	2	2				13.0	5.07	748.4	492.1	2.86	2.92	Light grey laminated siltstone with Sp,Po and Gn within fracture fills as well as disseminated crystals that are 2mm across.
139.82	SLT	Lt-GY LT-BN		3	10			CHL	4	9.0	5.07	489.1	308.7	2.69	2.71	Light grey to light brown siltstone containing fracture infills of calcite in a weathered zone near a fracture. Weathering discolouration in light brown.
149.85	SLT	LT-GY	fg	5						9.0	5.07	525.5	346.5	2.91	2.94	Light grey siltstone with 5-10% disseminated sphalerite and fracture infills
157.22	SLT	LT-GY	fg	15	25	2		Cp	3	10.7	5.07	720.7	506.6	3.34	3.37	Rock is unrecognizable due to intense replacement by Po,Sp,Gn and Cp.

DENSITY LOG

HOLE: KEG-11-17

Depth (m)	Unit	Modifier	Texture	MINERALS						Length (cm)	Diameter (cm	Dry weight (g	Wet Weight (g	Density	Specific Gravity	Comments
				Sp %	Po%	Gn%	As %	Other	%							
175.31	SLT	LT-GY	fg							11.1	5.07	598.9	377.7	2.67	2.71	Light grey siltstone with disseminated Sp and a 2-3 cm quartz vein cross cuts density sample.
187.24	SLT	LT-GY	fg	4	30					10.2	5.07	738.3	533.9	3.58	3.61	Medium to dark grey siltstone with intense Po replacement and minor (w-m) chloritization.
203.02	SLT	LT-GY-WH	fg	5	5	6	2			10.2	5.07	706.7	503.8	3.44	3.48	White to light grey heavily bleached calc-silicate altered siltstone with Gn,Po,Sp and As veinlet; pervasive irregular fracture fills.
213.45	SLT	LT-GY	fg	1	1					13.7	5.07	763.9	493.9	2.77	2.83	Light grey bleached silicified siltstone with weak disseminated Sp and Po.
225.70	SLT	LT-GY	fg	3	7			Cp	1	14.7	5.07	934.3	648.4	3.15	3.27	Light grey siltstone moderately fractured and mineralized fracture infills of Po, Sp and trace Cp.
240.92	SLT	LT-GY	fg	4	4	1				13.3	5.07	766.5	505.7	2.85	2.94	Light grey bleached siltstone with mineralized fracture infills and disseminated Sp, Po, Gn.
255.70	SLT	LT-GY	fg	4				Cp	<1	12.6	5.07	702.2	451.2	2.77	2.80	Light grey, very fine grained, silicified siltstone. Calcite infilled fractures with chlorite alteration on margins. Trace Sp and Cp in fracture fills.
288.03	SLT	DK-GY	fg							13.8	5.07	765.7	488.9	2.74	2.77	Dark grey, fine-grained, silicified siltstone with quartz veinlets.
259.72	SLT	LT-DK -GY	fg					Cp	<1	13.8	5.07	750.6	473.2	2.70	2.71	Light to dark grey, fine-grained, silicified siltstone with trace Cp in fractures.
305.87	SLT	M-DK-GY	fg					Cp	5	10.5	5.07	648.5	436.6	3.05	3.06	Light grey, fine-grained, silicified siltstone with 35% Sp and 5% Cp. Fracture controlled.
343.06	SLT	LT-GY	fg	35				Cp	<1	15.0	5.07	824.5	524.0	2.73	2.74	Medium to dark grey, fine-grained, silicified siltstone, with trace Cp in fractures. Quartz infill fractures also present.
353.68	SLT	DK-GY	fg							13.2	5.07	722.1	456.7	2.72	2.72	Dark grey bleached, silicified siltstone.

DENSITY LOG

HOLE: KEG-11-17

Depth (m)	Unit	Modifier	Texture	MINERALS						Length (cm)	Diameter (cm	Dry weight (g	Wet Weight (g	Density	Specific Gravity	Comments
				Sp %	Po%	Gn%	As %	Other	%							
369.10	SLT	M-GY	fg							11.9	5.07	630.3	403.3	2.63	2.78	Medium grey, light green, white, pink calc-silicate altered siltstone with a blotchy un even texture.
381.56	SLT	LT-M-GY	fg	1						11.2	5.07	604.3	382.7	2.67	2.73	Light to medium grey laminated, bleached, silicified siltstone with a 1mm wide Sp fracture infill.
390.47	SLT	LT-GY	fg	<1	<1			Cp	<1	13.3	5.07	729.2	464.9	2.73	2.76	Light grey fine-grained, siliceous siltstone with trace mineralization of Sp,Po and Cp in fractures.
406.76	SLT	DK-GY	fg	<1	<1			Cp	<1	13.5	5.07	752.7	483.6	2.77	2.80	Dark grey fine-grained, siliceous siltstone with trace mineralization of Sp,Po and Cp in fractures.
419.78	LST	DK-GY	fg							12.8	5.07	700.3	444.8	2.72	2.74	Dark grey fine-grained, siliceous argillaceous limestone with calcite veinlets.

MAGNETIC SUSCEPTIBILITY LOG

HOLE: KEG-11-17

Depth (m)	Unit	Modifier	Magnetic Susceptibility	Comments
1.00			N/A	Casing/ Rubble
2.00			N/A	Casing/ Rubble
3.00			N/A	Casing/ Rubble
4.00			N/A	Casing/ Rubble
5.00			N/A	Casing/ Rubble
6.00			N/A	Casing/ Rubble
7.00			N/A	Casing/ Rubble
8.00			1.87	
9.00			0.32	
10.00			0.90	
11.00			1.28	
12.00			0.18	
13.00			0.49	
14.00			0.63	
15.00			0.31	
16.00			0.76	
17.00			0.99	
18.00			0.23	
19.00			0.16	
20.00			0.69	
21.00			0.83	
22.00			0.20	
23.00			0.82	
24.00			0.41	
25.00			1.17	
26.00			1.30	
27.00			1.35	
28.00			0.36	
29.00			1.60	
30.00			0.19	
31.00			0.52	
32.00			0.44	
33.00			0.52	
34.00			0.20	
35.00			1.43	
36.00			0.37	
37.00			0.32	
38.00			0.63	
39.00			1.48	
40.00			0.62	
41.00			0.80	
42.00			0.20	
43.00			0.33	
44.00			0.18	

MAGNETIC SUSCEPTIBILITY LOG

HOLE: KEG-11-17

Depth (m)	Unit	Modifier	Magnetic Susceptibility	Comments
45.00			1.25	
46.00			0.71	
47.00			0.23	
48.00			0.36	
49.00			0.83	
50.00			0.91	
51.00			0.18	
52.00			0.71	
53.00			0.44	
54.00			1.09	
55.00			1.03	
56.00			0.68	
57.00			2.33	
58.00			1.07	
59.00			0.53	
60.00			6.70	Mineralization
61.00			2.11	
62.00			0.69	
63.00			0.72	
64.00			0.17	
65.00			0.18	
66.00			0.19	
67.00			0.17	
68.00			0.15	
69.00			0.14	
70.00			0.07	
71.00			0.17	
72.00			0.24	
73.00			0.19	
74.00			0.38	
75.00			0.33	
76.00			0.42	
77.00			1.09	
78.00			1.02	
79.00			0.85	
80.00			0.05	
81.00			0.60	
82.00			0.48	
83.00			1.11	
84.00			0.42	
85.00			0.63	
86.00			0.47	
87.00			0.77	
88.00			1.96	

MAGNETIC SUSCEPTIBILITY LOG

HOLE: KEG-11-17

Depth (m)	Unit	Modifier	Magnetic Susceptibility	Comments
89.00			0.38	
90.00			0.81	
91.00			0.51	
92.00			0.21	
93.00			0.63	
94.00			0.21	
95.00			0.20	
96.00			0.23	
97.00			0.56	
98.00			N/A	Rubble
99.00			N/A	Rubble
100.00			N/A	Rubble
101.00			3.84	
102.00			1.82	
103.00			2.11	
104.00			2.50	
105.00			1.27	
106.00			0.21	
107.00			N/A	Rubble
108.00			0.13	
109.00			0.61	
110.00			0.76	
111.00			0.14	
112.00			0.10	
113.00			0.23	
114.00			0.23	
115.00			0.06	
116.00			0.20	
117.00			0.32	
118.00			1.56	
119.00			0.15	
120.00			2.35	
121.00			1.16	
122.00			1.38	
123.00			0.17	
124.00			N/A	Rubble
125.00			0.18	
126.00			N/A	Rubble
127.00			0.76	
128.00			2.81	
129.00			1.54	
130.00			0.59	
131.00			0.43	
132.00			1.19	

MAGNETIC SUSCEPTIBILITY LOG

HOLE: KEG-11-17

Depth (m)	Unit	Modifier	Magnetic Susceptibility	Comments
133.00			0.28	
134.00			0.24	
135.00			0.99	
136.00			0.20	
137.00			3.04	
138.00			1.17	
139.00			0.22	
140.00			0.09	
141.00			0.14	
142.00			0.38	
143.00			0.16	
144.00			0.23	
145.00			0.39	
146.00			0.17	
147.00			0.83	
148.00			0.52	
149.00			0.89	
150.00			4.66	
151.00			0.71	
152.00			0.35	
153.00			2.40	
154.00			0.58	
155.00			N/A	RUBBLE
156.00			N/A	RUBBLE
157.00			38.93	MINERALIZED
158.00			2.63	
159.00			0.70	
160.00			1.74	
161.00			0.57	
162.00			0.17	
163.00			1.84	
164.00			0.64	
165.00			2.56	
166.00			1.78	
167.00			2.07	
168.00			1.70	
169.00			0.28	
170.00			0.35	
171.00			0.30	
172.00			0.21	
173.00			0.26	
174.00			0.23	
175.00			0.49	
176.00			1.08	

MAGNETIC SUSCEPTIBILITY LOG

HOLE: KEG-11-17

Depth (m)	Unit	Modifier	Magnetic Susceptibility	Comments
177.00			N/A	RUBBLE
178.00			4.67	
179.00			3.15	
180.00			2.38	
181.00			3.46	
182.00			2.57	
183.00			1.08	
184.00			6.44	MINERALIZED
185.00			31.77	MINERALIZED
186.00			1.42	
187.00			8.54	MINERALIZED
188.00			3.43	MINERALIZED
189.00			4.20	MINERALIZED
190.00			4.21	MINERALIZED
191.00			2.76	
192.00			0.58	
193.00			1.97	
194.00			4.21	
195.00			1.23	
196.00			0.12	
197.00			0.98	
198.00			4.91	
199.00			2.91	
200.00			9.94	
201.00			5.84	
202.00			9.61	
203.00			0.12	
204.00			3.56	
205.00			8.47	
206.00			0.25	
207.00			0.18	
208.00			1.34	
209.00			2.95	
210.00			0.57	
211.00			0.36	
212.00			0.38	
213.00			1.51	
214.00			3.77	
215.00			3.99	
216.00			2.70	
217.00			0.28	
218.00			3.21	
219.00			37.70	
220.00			7.87	

MAGNETIC SUSCEPTIBILITY LOG

HOLE: KEG-11-17

Depth (m)	Unit	Modifier	Magnetic Susceptibility	Comments
221.00			2.81	
222.00			29.53	
223.00			40.96	
224.00			49.20	
225.00			7.22	
226.00			1.27	
227.00			2.09	
228.00			2.22	
229.00			13.46	
230.00			48.51	
231.00			16.78	
232.00			10.28	
233.00			11.67	
234.00			7.71	
235.00			7.22	
236.00			21.84	
237.00			10.71	
238.00			13.51	
239.00			9.72	
240.00			5.35	
241.00			9.49	
242.00			9.99	
243.00			0.13	
244.00			3.37	
245.00			13.16	
246.00			4.20	
247.00			3.73	
248.00			4.65	
249.00			8.98	
250.00			0.73	
251.00			4.61	
252.00			1.51	
253.00			1.40	
254.00			0.66	
255.00			51.00	MINERALIZED
256.00			3.51	
257.00			1.57	
258.00			1.07	
259.00			4.23	
260.00			2.93	
261.00			1.88	
262.00			4.39	
263.00			3.59	
264.00			7.22	

MAGNETIC SUSCEPTIBILITY LOG

HOLE: KEG-11-17

Depth (m)	Unit	Modifier	Magnetic Susceptibility	Comments
265.00			1.26	
266.00			1.20	
267.00			0.24	
268.00			1.91	
269.00			2.75	
270.00			0.28	
271.00			1.11	
272.00			6.05	
273.00			4.47	
274.00			2.14	
275.00			0.84	
276.00			0.27	
277.00			0.22	
278.00			0.11	
279.00			0.13	
280.00			0.28	
281.00			0.13	
282.00			0.11	
283.00			1.43	
284.00			2.00	
285.00			2.34	
286.00			6.83	MINERALIZED
287.00			4.07	
288.00			0.84	
289.00			0.56	
290.00			0.18	
291.00			1.45	
292.00			1.55	
293.00			0.64	
294.00			1.08	
295.00			2.51	
296.00			0.88	
297.00			2.07	
298.00			0.22	
299.00			0.14	
300.00			0.10	
301.00			1.11	
302.00			0.90	
303.00			0.38	
304.00			0.90	
305.00			0.63	
306.00			2.40	MINERALIZED
307.00			0.63	
308.00			3.08	

MAGNETIC SUSCEPTIBILITY LOG

HOLE: KEG-11-17

Depth (m)	Unit	Modifier	Magnetic Susceptibility	Comments
309.00			2.84	
310.00			0.97	
311.00			1.17	
312.00			0.65	MINERALIZED
313.00			4.16	
314.00			0.99	
315.00			4.99	
316.00			0.62	
317.00			2.18	
318.00			0.34	
319.00			0.16	
320.00			0.15	
321.00			0.17	
322.00			0.42	
323.00			0.78	
324.00			2.07	
325.00			0.28	
326.00			1.58	
327.00			1.12	
328.00			1.05	
329.00			0.62	
330.00			0.66	
331.00			0.48	
332.00			3.21	
333.00			N/A	RUBBLE
334.00			3.27	
335.00			0.21	
336.00			2.64	
337.00			2.08	
338.00			3.27	
339.00			0.14	
340.00			0.45	
341.00			0.74	
342.00			3.61	
343.00			0.11	
344.00			0.17	
345.00			1.40	
346.00			0.72	
347.00			1.81	
348.00			0.71	
349.00			0.73	
350.00			1.71	
351.00			2.21	
352.00			0.17	

MAGNETIC SUSCEPTIBILITY LOG

HOLE: KEG-11-17

Depth (m)	Unit	Modifier	Magnetic Susceptibility	Comments
353.00			1.18	
354.00			0.16	
355.00			0.91	
356.00			0.20	
357.00			0.31	
358.00			0.68	
359.00			3.41	
360.00			0.46	
361.00			0.39	
362.00			0.14	
363.00			0.91	
364.00			0.78	
365.00			0.19	
366.00			0.20	
367.00			0.82	
368.00			0.28	
369.00			1.05	
370.00			0.54	
371.00			1.64	
372.00			0.83	
373.00			1.12	
374.00			0.66	
375.00			0.18	
376.00			0.58	
377.00			0.37	
378.00			1.70	
379.00			1.09	
380.00			0.45	
381.00			1.48	
382.00			1.03	
383.00			0.48	
384.00			0.51	
385.00			2.09	
386.00			0.51	
387.00			0.16	
388.00			0.16	
389.00			1.25	
390.00			0.88	
391.00			0.86	
392.00			0.46	
393.00			1.34	
394.00			0.57	
395.00			0.38	
396.00			0.50	

MAGNETIC SUSCEPTIBILITY LOG

HOLE: KEG-11-17

Depth (m)	Unit	Modifier	Magnetic Susceptibility	Comments
397.00			0.16	
398.00			0.12	
399.00			0.75	
400.00			0.64	
401.00			0.61	
402.00			0.05	
403.00			0.86	
404.00			0.47	
405.00			0.90	
406.00			0.77	
407.00			0.45	
408.00			0.69	
409.00			0.83	
410.00			1.47	
411.00			0.75	
412.00			1.39	
413.00			0.70	
414.00			0.93	
415.00			2.49	
416.00			0.71	
417.00			0.63	
418.00			0.74	
419.00			0.50	
420.00			0.98	
421.00			0.05	
422.00			N/A	RUBBLE
423.00			1.06	
424.00			0.56	
425.00			1.31	
426.00			0.49	
427.00			1.20	
428.00			0.21	
EOH				

SAMPLE LOG

HOLE: KEG-11-17

From (m)	To (m)	Interval (m)	Recovery (m)	Recovery (%)	Sample	Batch	Au (g/t)	Ag (g/t)	Pb (ppm)	Zn (ppm)	Cu (ppm)	In (ppm)	Sn (ppm)	Comments
5.25	8.23	2.98	2.03	68	K277789	A22	<0.005	12.95	1505	583	66	0.209	62	
8.23	11.28	3.05	2.83	93	K277790	A22	<0.005	5.23	565	351	81.9	0.119	40	
11.28	14.33	3.05	2.95	97	K277791	A22	<0.005	3.01	282	269	79	0.088	36	
14.33	17.37	3.04	2.74	90	K277792	A22	<0.005	0.5	38.7	156	84.1	0.062	35	
17.37	20.42	3.05	2.84	93	K277793	A23	<0.005	10.3	1220	797	146.5	0.22	40	
20.42	23.47	3.05	2.67	88	K277794	A23	<0.005	1.54	146.5	222	38.9	0.068	38	
23.47	26.52	3.05	2.94	96	K277795	A23	<0.005	8.42	863	1060	186	0.319	43	
23.47	26.52	3.05	2.94	96	K277796	A23	<0.005	3.85	379	618	115.5	0.179	42	1/4 Sample Duplicate
26.52	29.57	3.05	2.92	96	K277797	A23	<0.005	7.75	800	1480	100	0.48	36	
29.57	32.61	3.04	2.62	86	K277798	A23	<0.005	17.8	1910	1730	166.5	0.545	44	
32.61	35.66	3.05	3.02	99	K277799	A23	<0.005	5.82	563	568	145	0.168	44	
-	-	-	-	-	K277800	A23	0.331	57.8	2300	2770	4550	7.28	301	CDN-ME-12
35.66	38.71	3.05	2.97	97	K277801	A23	<0.005	5.2	517	309	35.2	0.098	24	
38.71	41.76	3.05	2.94	96	K277802	A23	<0.005	6.79	637	1110	83.2	0.373	49	
41.76	44.81	3.05	2.87	94	K277803	A23	<0.005	2.96	268	342	37.1	0.115	60	
44.81	47.85	3.04	2.78	91	K277804	A23	<0.005	3.18	290	735	103.5	0.205	56	
47.85	50.90	3.05	3.05	100	K277805	A23	<0.005	5.17	487	807	83	0.197	52	
50.90	53.95	3.05	2.97	97	K277806	A23	<0.005	3.89	497	371	89	0.076	37	
53.95	57.00	3.05	2.72	89	K277807	A23	<0.005	1.72	201	552	148	0.148	40	
-	-	-	-	-	K277808	A23	<0.005	0.05	4.6	22	2.3	<0.005	<5	BLANK
57.00	60.05	3.05	2.84	93	K277809	A23	<0.005	1.24	139.5	555	127	0.19	50	
60.05	63.09	3.04	2.95	97	K277810	A23	<0.005	0.67	65	495	201	0.161	38	
63.09	66.14	3.05	2.93	96	K277811	A23	<0.005	5.9	843	817	69.5	0.257	49	
66.14	69.19	3.05	2.95	97	K277812	A23	<0.005	0.98	100	579	122.5	0.162	29	
69.19	72.24	3.05	2.90	95	K277813	A23	<0.005	0.49	47.7	167	43.7	0.056	22	
72.24	75.29	3.05	3.00	98	K277814	A23	<0.005	1.89	224	283	94.1	0.087	27	
75.29	78.33	3.04	2.89	95	K277815	A23	<0.005	5.19	604	1200	96.2	0.505	28	
78.33	81.38	3.05	3.00	98	K277816	A23	<0.005	19.65	2590	2470	159	0.919	32	
-	-	-	-	-	K277817	A23	0.11	61.8	18900	19100	1060	0.073	5	CDN-ME-8
81.38	84.43	3.05	2.98	98	K277818	A23	<0.005	3.93	479	197	138	0.075	22	
84.43	87.48	3.05	2.94	96	K277819	A23	<0.005	1.1	104.5	427	97.7	0.072	34	
87.48	90.53	3.05	2.98	98	K277820	A23	<0.005	2.75	257	604	137.5	0.228	30	

SAMPLE LOG

HOLE: KEG-11-17

From (m)	To (m)	Interval (m)	Recovery (m)	Recovery (%)	Sample	Batch	Au (g/t)	Ag (g/t)	Pb (ppm)	Zn (ppm)	Cu (ppm)	In (ppm)	Sn (ppm)	Comments
90.53	93.57	3.04	2.90	95	K277821	A23	<0.005	0.54	45	305	76	0.089	36	
93.57	96.62	3.05	3.02	99	K277822	A23	<0.005	0.61	57.1	81	80.7	0.023	37	
96.62	99.67	3.05	1.21	40	K277823	A23	<0.005	0.45	35.4	273	70.1	0.036	25	
99.67	102.72	3.05	2.05	67	K277824	A23	<0.005	0.84	66	597	109.5	0.128	40	
102.72	105.77	3.05	2.80	92	K277825	A23	<0.005	1.23	84	2130	244	0.417	34	
105.77	108.81	3.04	2.33	77	K277826	A23	<0.005	4.12	305	962	153	0.306	71	
108.81	111.86	3.05	3.00	98	K277827	A23	<0.005	8.21	607	1120	227	0.448	67	
-	-	-	-	-	K277828	A23	<0.005	0.03	2.7	31	2.6	0.008	<5	BLANK
111.86	114.91	3.05	2.92	96	K277829	A24	<0.005	9.56	734	3830	152.5	1.455	93	
114.91	117.86	2.95	2.84	96	K277830	A24	<0.005	2.09	144	377	122.5	0.117	49	
117.86	121.01	3.15	2.88	91	K277831	A24	<0.005	2.49	171.5	224	113.5	0.08	56	
121.01	124.05	3.04	2.60	86	K277832	A24	<0.005	64.2	4310	658	137	0.342	131	
124.05	127.10	3.05	2.82	92	K277833	A24	<0.005	7.53	435	5370	226	2.05	238	
-	-	-	-	-	K277834	A24	<0.005	0.09	6.8	79	2.6	0.007	<5	BLANK
127.10	130.15	3.05	2.59	85	K277835	A24	<0.005	2.77	178	695	121.5	0.228	67	
130.15	133.20	3.05	2.84	93	K277836	A24	<0.005	3.43	188.5	3330	127	1.53	110	
133.20	136.25	3.05	3.01	99	K277837	A24	<0.005	4.49	264	1650	94.7	0.515	231	
136.25	139.29	3.04		0	K277838	A24	<0.005	0.88	50	284	61.4	0.212	31	
139.29	142.34	3.05		0	K277839	A24	<0.005	0.68	39.8	147	33.5	0.112	41	
142.34	145.39	3.05		0	K277840	A24	<0.005	1.19	63.6	338	73.2	0.151	106	
145.39	148.44	3.05		0	K277841	A24	<0.005	5.21	298	577	112.5	0.267	82	
-	-	-	-	-	K277842	A24	0.099	64.5	18800	20100	1105	0.074	6	CDN-ME-8
148.44	151.48	3.04		0	K277843	A24	<0.005	3.47	164	781	188	0.407	128	
151.48	154.53	3.05		0	K277844	A24	<0.005	0.57	19.1	168	152	0.035	17	
154.53	156.06	1.53		0	K277845	A24	<0.005	5.49	319	521	212	0.255	210	
156.06	156.66	0.60		0	K277846	A24	0.045	381	17000	76700	23500	43.8	1150	
156.66	157.58	0.92		0	K277847	A24	0.102	1230	65300	61200	8760	28.9	470	
-	-	-	-	-	K277848	A24	<0.005	0.77	49.8	113	25.4	0.052	<5	BLANK
157.58	159.18	1.60		0	K277849	A24	<0.005	3.04	149	247	128.5	0.142	75	
159.18	160.63	1.45		0	K277850	A24	<0.005	0.57	20.4	1630	111.5	0.93	278	
160.63	162.10	1.47		0	K277851	A24	<0.005	0.6	19.4	1200	139.5	0.322	584	
162.10	163.68	1.58		0	K277852	A24	<0.005	0.61	29.9	296	51.8	0.069	869	

SAMPLE LOG

HOLE: KEG-11-17

From (m)	To (m)	Interval (m)	Recovery (m)	Recovery (%)	Sample	Batch	Au (g/t)	Ag (g/t)	Pb (ppm)	Zn (ppm)	Cu (ppm)	In (ppm)	Sn (ppm)	Comments
163.68	166.73	3.05		0	K277853	A24	<0.005	1.48	81.2	260	111.5	0.116	110	
166.73	169.77	3.04		0	K277854	A24	0.007	60.1	2170	3450	204	2.08	88	
169.77	172.82	3.05		0	K277855	A24	<0.005	0.34	12.2	62	83.6	0.021	55	
172.82	175.87	3.05		0	K277856	A24	<0.005	0.32	12.9	30	63.5	0.037	134	
172.82	175.87	3.05		0	K277857	A24	<0.005	0.26	11.7	126	64	0.029	104	1/4 SAMPLE DUPLICATE
175.87	178.92	3.05		0	K277858	A24	<0.005	1.33	46.6	1610	193.5	0.865	243	
178.92	181.97	3.05		0	K277859	A24	<0.005	4.49	745	2490	212	1.505	94	
181.97	185.01	3.04		0	K277860	A24	<0.005	28.8	7560	7450	563	5.09	175	
185.01	186.53	1.52	1.48	97	K277861	A24	<0.005	6.29	630	2060	279	1.37	151	
-	-	-	-	-	K277862	A24	0.339	53.7	2170	2690	4570	6.76	302	CDN-ME-12
186.53	188.06	1.53		0	K277863	A24	0.015	40.6	2660	48000	1940	36.8	136	
188.06	189.58	1.52	1.49	98	K277864	A24	<0.005	5.96	232	17550	705	12.75	295	
189.58	191.11	1.53	1.48	97	K277865	A25	<0.005	48.3	2950	29400	915	20.2	530	
191.11	194.16	3.05	2.99	98	K277866	A25	<0.005	6.33	371	1510	248	1.085	219	
194.16	197.21	3.05	2.96	97	K277867	A25	<0.005	2.32	127.5	761	181	0.66	115	
197.21	200.25	3.04	2.98	98	K277868	A25	<0.005	11.1	770	4510	469	3.39	120	
200.25	201.77	1.52	1.49	98	K277869	A25	<0.005	91.1	19800	14400	1795	11.6	1015	
201.77	202.65	0.88	0.86	98	K277870	A25	<0.005	45.7	7220	19300	1275	15.8	603	
202.65	203.30	0.65	0.63	97	K277871	A25	0.016	201	80500	77900	1880	37.3	887	
-	-	-	-	-	K277872	A25	0.318	51.8	2250	2750	4500	7.07	302	CDN-ME-12
203.30	204.82	1.52	1.51	99	K277873	A25	0.026	43.7	3700	51600	2180	30.9	231	
204.82	206.35	1.53	1.50	98	K277874	A25	<0.005	11.25	587	2330	973	1.255	116	
206.35	209.40	3.05	2.65	87	K277875	A25	0.012	40.7	1830	20300	1505	11.65	166	
209.40	210.92	1.52	1.45	95	K277876	A25	0.009	23.7	941	26200	2360	17.4	179	
210.92	212.45	1.53	1.48	97	K277877	A25	0.011	20.9	723	24200	865	15.9	141	
-	-	-	-	-	K277878	A25	<0.005	0.04	5	48	3.8	0.023	<5	BLANK
212.45	215.50	3.05	3.03	99	K277879	A25	<0.005	3.88	351	712	288	0.386	88	
215.50	218.54	3.04	2.84	93	K277880	A25	<0.005	3.18	307	958	290	0.485	59	
218.54	219.71	1.17	1.15	98	K277881	A25	<0.005	38.4	19850	12900	830	5.1	203	
219.71	220.37	0.66	0.63	95	K277882	A25	0.023	160	5700	25100	8510	19.95	845	
220.37	221.59	1.22	1.10	90	K277883	A25	<0.005	7.85	418	4880	651	3.55	99	
221.59	223.18	1.59	1.55	97	K277884	A25	0.025	15.2	476	29000	2400	29.9	144	

SAMPLE LOG

HOLE: KEG-11-17

From (m)	To (m)	Interval (m)	Recovery (m)	Recovery (%)	Sample	Batch	Au (g/t)	Ag (g/t)	Pb (ppm)	Zn (ppm)	Cu (ppm)	In (ppm)	Sn (ppm)	Comments
223.18	224.64	1.46	1.45	99	K277885	A25	0.03	4.98	74.8	25100	1890	20.2	81	
224.64	226.16	1.52	1.50	99	K277886	A25	0.025	5.45	86.7	18300	1370	16.25	61	
226.16	227.69	1.53	1.45	95	K277887	A25	0.006	2.88	83.1	6990	938	6.53	55	
-	-	-	-	-	K277888	A25	0.093	63.4	19150	20400	1100	0.076	5	CDN-ME-8
227.69	229.21	1.52	1.45	95	K277889	A25	<0.005	6.52	215	9880	928	10.5	90	
229.21	230.73	1.52	1.51	99	K277890	A25	<0.005	49	8470	38900	1755	35	194	
229.21	230.73	1.52	1.51	99	K277891	A25	0.012	41.8	7360	29500	1430	27.6	164	1/4 SAMPLE DUPLICATE
230.73	232.25	1.52	1.52	100	K277892	A25	<0.005	14.65	1025	8480	760	7.1	95	
232.25	233.78	1.53	1.52	99	K277893	A25	<0.005	47.9	16850	14500	956	11.75	261	
233.78	235.30	1.52	1.48	97	K277894	A25	<0.005	12.8	4250	3960	434	3.37	91	
235.30	236.83	1.53	1.51	99	K277895	A25	<0.005	40.4	3790	17300	942	19.25	121	
236.83	238.35	1.52	1.50	99	K277896	A25	<0.005	16.65	9730	11950	646	9.58	139	
238.35	239.88	1.53	1.55	101	K277897	A25	<0.005	18.6	2000	6950	483	6.07	74	
-	-	-	-	-	K277898	A25	<0.005	0.04	11.7	50	2.6	0.021	<5	BLANK
239.88	242.93	3.05	2.98	98	K277899	A25	<0.005	19.95	4830	9320	607	9.22	92	
242.93	245.97	3.04	2.96	97	K277900	A25	0.037	25.5	953	6370	1655	6.4	128	
245.97	249.02	3.05		0	K277901	A26	0.006	10.55	699	4860	807	5.65	104	
249.02	252.07	3.05	2.91	95	K277902	A26	<0.005	4.7	312	3350	406	3.26	95	
252.07	255.12	3.05	2.90	95	K277903	A26	<0.005	21.7	1410	6330	2520	5.58	216	
255.12	258.17	3.05	2.92	96	K277904	A26	<0.005	23.8	1430	5290	1910	6.35	178	
258.17	261.21	3.04	3.04	100	K277905	A26	0.005	96	5120	15500	7070	22	663	
261.21	264.26	3.05	2.90	95	K277906	A26	0.007	39.3	1980	16150	4810	21.5	483	
264.26	267.31	3.05	3.00	98	K277907	A26	<0.005	20.1	1130	8490	1755	10	206	
267.31	268.15	0.84	0.88	105	K277908	A26	<0.005	2.26	129.5	252	119	0.243	202	
268.15	268.75	0.60	0.60	100	K277909	A26	0.007	131	2820	40200	23300	48.3	2240	
-	-	-	-	-	K277910	A26	<0.005	0.66	17.9	224	130.5	0.258	<5	BLANK
268.75	270.36	1.61	1.48	92	K277911	A26	<0.005	14.8	634	1360	967	1.625	215	
270.36	271.88	1.52	1.49	98	K277912	A26	<0.005	3.23	184	418	213	0.305	111	
271.88	273.41	1.53	1.44	94	K277913	A26	<0.005	98.5	25300	30800	4410	17.35	484	
273.41	276.45	3.04	2.93	96	K277914	A26	<0.005	2.49	182.5	603	231	0.45	57	
276.45	279.50	3.05	3.04	100	K277915	A26	<0.005	0.5	73.3	103	115.5	0.055	35	
279.50	282.55	3.05	2.97	97	K277916	A26	<0.005	0.39	40.9	43	109.5	0.035	49	

SAMPLE LOG

HOLE: KEG-11-17

From (m)	To (m)	Interval (m)	Recovery (m)	Recovery (%)	Sample	Batch	Au (g/t)	Ag (g/t)	Pb (ppm)	Zn (ppm)	Cu (ppm)	In (ppm)	Sn (ppm)	Comments
-	-	-	-	-	K277917	A26	0.219	51.1	2250	2730	4410	7.23	299	CDN-ME-12
282.55	284.07	1.52	1.47	97	K277918	A26	0.005	32.5	740	14350	5510	14.9	478	
284.07	285.60	1.53	1.52	99	K277919	A26	<0.005	10.35	463	3170	625	2.83	112	
285.60	287.12	1.52		0	K277920	A26	0.007	60.8	2000	17450	6880	17.05	527	
287.12	288.65	1.53	1.04	68	K277921	A26	0.02	94.6	2030	16150	13300	16.2	806	
288.65	290.17	1.52	1.44	95	K277922	A26	0.088	69.2	878	58000	11800	57.3	1100	
-	-	-	-	-	K277923	A26	<0.005	0.34	11.5	129	57.2	0.121	<5	BLANK
290.17	291.69	1.52	1.41	93	K277924	A26	0.012	98	4830	20200	8020	22.2	703	
291.69	293.22	1.53	1.38	90	K277925	A26	0.01	69.3	3090	8330	4550	9.53	375	
293.22	294.74	1.52	1.36	89	K277926	A26	<0.005	13.15	580	3240	1090	3.08	98	
294.74	296.27	1.53	1.42	93	K277927	A26	0.016	91.4	4230	17650	5120	19.4	496	
296.27	297.79	1.52	1.54	101	K277928	A26	0.007	59.7	2640	9660	5300	10.75	453	
297.79	300.84	3.05	2.97	97	K277929	A26	<0.005	12.8	674	1580	935	1.765	188	
297.79	300.84	3.05	2.97	97	K277930	A26	<0.005	13.6	816	1640	675	1.7	198	1/4 SAMPLE DUPLICATE
300.84	303.89	3.05	2.92	96	K277931	A26	0.008	28.3	1505	9590	1810	9.84	289	
303.89	306.93	3.04	2.98	98	K277932	A26	<0.005	11.9	550	7480	1155	6.09	162	
306.93	309.98	3.05	2.95	97	K277933	A26	<0.005	19.5	1175	4300	1405	3.36	173	
309.98	313.03	3.05	2.86	94	K277934	A26	0.005	29.1	1780	13500	1945	9.36	312	
-	-	-	-	-	K277935	A26	0.092	61.4	18900	19500	1085	0.082	6	CDN-ME-8
313.03	316.08	3.05	2.84	93	K277936	A26	0.029	17.7	951	11700	1685	7.99	305	
316.08	319.13	3.05	2.06	68	K277937	A27	<0.005	12.7	953	1800	1445	1.4	184	
319.13	322.17	3.04	2.98	98	K277938	A27	<0.005	1.66	76.3	377	282	0.357	99	
322.17	323.69	1.52	1.50	99	K277939	A27	<0.005	14.6	920	2950	1060	2.57	143	
323.69	325.22	1.53	1.52	99	K277940	A27	0.016	58.6	1085	21400	13300	19.1	957	
325.22	326.74	1.52	2.99	197	K277941	A27	0.058	40.9	1715	51600	7400	35.4	895	
-	-	-	-	-	K277942	A27	<0.005	0.18	6.6	496	35	0.084	<5	BLANK
326.74	328.27	1.53	1.46	95	K277943	A27	<0.005	15.85	1675	4870	778	2.93	461	
328.27	328.79	0.52	1.45	279	K277944	A27	<0.005	2.36	140.5	323	232	0.188	367	
328.79	331.32	2.53	1.47	58	K277945	A27	<0.005	0.66	22	82	203	0.079	105	
331.32	334.37	3.05	2.55	84	K277946	A27	<0.005	10.7	732	1220	976	0.851	279	
334.37	337.41	3.04	2.80	92	K277947	A27	<0.005	2.28	103	6880	354	4.54	94	
-	-	-	-	-	K277948	A27	0.117	63.9	18900	20000	1060	0.075	5	CDN-ME-8

SAMPLE LOG

HOLE: KEG-11-17

From (m)	To (m)	Interval (m)	Recovery (m)	Recovery (%)	Sample	Batch	Au (g/t)	Ag (g/t)	Pb (ppm)	Zn (ppm)	Cu (ppm)	In (ppm)	Sn (ppm)	Comments
337.41	340.46	3.05	2.96	97	K277949	A27	0.008	4.99	226	1700	305	0.812	62	
340.46	343.51	3.05	2.94	96	K277950	A27	<0.005	19.3	1565	6590	1450	3.63	301	
343.51	346.56	3.05	2.73	90	K277951	A27	0.032	4.2	86.6	167	238	0.078	27	
346.56	349.60	3.04	2.78	91	K277952	A27	0.01	1.19	42.7	182	153	0.079	25	
349.60	352.65	3.05	2.98	98	K277953	A27	<0.005	1.17	31.3	3620	297	1.795	75	
349.60	352.65	3.05	2.98	98	K277954	A27	<0.005	1.42	38.8	4930	377	2.55	87	1/4 SAMPLE DUPLICATE
352.65	355.70	3.05	2.92	96	K277955	A27	0.006	5.33	265	1320	411	0.525	104	
355.70	358.75	3.05	2.94	96	K277956	A27	<0.005	6.2	340	1780	468	1.01	134	
358.75	361.80	3.05	2.89	95	K277957	A27	0.006	7.74	551	1140	479	0.587	85	
361.80	364.85	3.05	2.81	92	K277958	A27	<0.005	1.15	11.7	61	81.1	0.019	6	
364.85	367.89	3.04	2.94	97	K277959	A27	<0.005	1.43	13.7	236	102.5	0.046	9	
367.89	370.94	3.05	2.97	97	K277960	A27	<0.005	1.35	73.8	216	57.2	0.065	67	
-	-	-	-	-	K277961	A27	<0.005	0.03	2.7	33	4	0.01	<5	BLANK
370.94	373.99	3.05	3.02	99	K277962	A27	<0.005	0.65	15.9	192	65.4	0.05	18	
373.99	377.04	3.05	2.93	96	K277963	A27	<0.005	2.24	79.4	240	52.4	0.079	57	
377.04	380.09	3.05	2.94	96	K277964	A27	<0.005	2.34	89.2	237	87.4	0.061	35	
380.09	383.13	3.04	2.93	96	K277965	A27	<0.005	1.74	15.1	191	136.5	0.052	21	
-	-	-	-	-	K277966	A27	0.337	50.4	2210	2650	4390	7.08	301	CDN-ME-12
383.13	386.18	3.05	3.01	99	K277967	A27	<0.005	1.11	9.2	101	169.5	0.031	9	
386.18	387.70	1.52	1.48	97	K277968	A27	0.005	3.94	95.6	9080	350	2.86	138	
387.70	389.23	1.53	1.45	95	K277969	A27	0.006	6.32	291	1640	162	0.502	105	
389.23	392.28	3.05	2.90	95	K277970	A27	<0.005	6.87	172.5	1440	618	0.464	43	
392.28	393.80	1.52	1.47	97	K277971	A27	<0.005	6.02	176	1280	606	0.422	43	
393.80	395.32	1.52	1.39	91	K277972	A27	0.012	29.7	1660	2760	408	0.991	71	
395.32	398.37	3.05	3.01	99	K277973	A28	0.008	1.2	9.2	150	88	0.031	5	
398.37	401.42	3.05	2.95	97	K277974	A28	<0.005	2.08	45.4	120	223	0.061	17	
401.42	404.47	3.05	2.81	92	K277975	A28	0.006	1.35	11	93	94.7	0.03	8	
404.47	407.52	3.05	2.77	91	K277976	A28	0.005	2.2	20.6	437	124	0.073	6	
407.52	410.57	3.05	2.91	95	K277977	A28	<0.005	0.74	13.8	83	69.2	0.025	<5	
-	-	-	-	-	K277978	A28	0.321	50.1	2050	2480	4220	7.31	304	CDN-ME-12
410.57	413.61	3.04	2.88	95	K277979	A28	<0.005	0.68	10.2	46	30.9	0.013	<5	
413.61	416.66	3.05	2.74	90	K277980	A28	<0.005	0.51	9.5	79	24.1	0.019	<5	

SAMPLE LOG

HOLE: KEG-11-17

From (m)	To (m)	Interval (m)	Recovery (m)	Recovery (%)	Sample	Batch	Au (g/t)	Ag (g/t)	Pb (ppm)	Zn (ppm)	Cu (ppm)	In (ppm)	Sn (ppm)	Comments
416.66	419.71	3.05	2.95	97	K277981	A28	<0.005	0.53	9.3	91	22.9	0.018	<5	
419.71	422.76	3.05	3.00	98	K277982	A28	<0.005	0.76	11.3	326	26.7	0.047	<5	
422.76	425.81	3.05	2.84	93	K277983	A28	<0.005	0.56	14	66	30.8	0.017	<5	
425.81	428.54	2.73		0	K277984	A28	<0.005	0.5	15.6	144	36.9	0.023	6	
-	-	-	-	-	K277985	A28	<0.005	0.01	1.7	17	2.3	<0.005	<5	BLANK
EOH														

KEG PROPERTY

Grid East	Grid North	Easting	Northing	Elev. (m)	Depth (m)
		586323	6940128	1228	336.00

ZONE: KEG MAIN

SECTION:

HOLE: KEG-11-18

CLAIM: Keg

Contractor: Top Rank

Drill: B2-D

Core size: NQ2

Casing depth: 3.33 (m) in / out

Drilling dates: July 9 to July 15, 2011

SURVEY

Depth (m)	Azimuth	Dip	Method	Depth (m)	Azimuth	Dip	Method
collar	10	-50	compass				

TARGET: Hole collared to test offsection mineralized zone as seen in Keg-11-12 to test for variability in orientation of mineralization

Geology logged by: Christopher Butz

SUMMARY

From (m)	To (m)	Interval	Unit	Comments
0.00	3.33	3.33	CAS	Casing, no recovery.
3.33	41.59	38.26	LST/SLT	Intercalated silty limestone and siliceous siltstone. Unit is moderately calc-silicate altered. Trace to weak mineralization consisting of sphalerite and pyrrhotite.
41.59	93.39	51.80	LST/SLT	Intercalated silty limestone and siliceous siltstone. Unit is moderately calc-silicate altered. Fair to moderate mineralization, consisting of pyrrhotite, sphalerite, galena and chalcopyrite.
93.39	183.04	89.65	LST/SLT	Intercalated silty limestone and siliceous siltstone Unit is moderately calc-silicate altered. Moderate to moderately strong mineralization, consisting of pyrrhotite, sphalerite, galena, pyrite, arsenopyrite, and chalcopyrite.
183.04	260.47	77.43	LST/SLT	Intercalated silty limestone and siliceous siltstone. Unit is moderately strongly calc-silicate altered. Fair to moderate mineralization, consisting of pyrrhotite, sphalerite, galena and chalcopyrite.
260.47	313.56	53.09	LST/SLT	Intercalated silty limestone and siliceous siltstone. Unit is moderately calc-silicate altered. Weak mineralization present, consisting of pyrrhotite, sphalerite, galena, and chalcopyrite.
313.56	336.00	22.44	ARG/ LST	Argillaceous limestone. Trace mineralization consisting of pyrrhotite and chalcopyrite.

SAMPLES

Numbers: K281474 to K281683

Total: 210

Batch: D14, D15, D16, D17, D18, D19

Date Sent:

Certificate: WH11150007, WH11150144

WH11152446, WH11153513, WH11163852

COMMENTS

The start of the hole intersects intercalated silty limestone and siliceous siltstone up to 41.59 m, where a siltstone with sections of moderate calc-silicate alteration begins. The intercalated limestone and siltstone continues to a depth of 313.56 m. The remainder of the hole consists of argillaceous limestone. Contacts between units are gradational. The bulk of the mineralization occurs from 41.59 m to 260.47 m. Mineralization occurs mostly in infille fractures, or as replacements (sometimes along bedding). Replacement mineralization is associated with calc-silicate alteration. Significant amounts of pyrrhotite, sphalerite, chalcopyrite is present, with lesser amounts of galena and arsenopyrite. Bedding is usually from 50° to 70° TCA, but varies locally from approximately 35° to 85° TCA. Fractures and veinlets are usually between 10° and 30° TCA, but measurements occur up to 50°.

KEG PROPERTY

GEOLOGY LOG

HOLE: KEG-11-18

To (m)	From (m)	Interval (m)	From (m)	To (m)	Interval (m)	LITHOLOGY Unit	Modifier	Texture	ALTERATION Silica		Calc-silicate	Oxidation	Other Type	Other Intensity	STRUCTURE Type	Attitude (tca)	Attitude (tfa)	Density (frequency/m)	MINERALS Pyrrhotite	Sphalerite	Galena	Other Type	Other Intensity	Other Type	Other Intensity	Photo	DETAILED DESCRIPTION
0.00	3.33	3.33				CAS																					Casing, no recovery.
3.33	41.59	38.26				LST/ SLT	LT-MD GY	FG/ MO			m	w	chl ble	w m					t	t							Light to medium grey, fine grained, variably bleached, weakly chloritized, moderately calc-silicate altered, mottled, trace to weakly mineralized, intercalated silty limestone and siliceous siltstone, Bleaching and chloritization occurs along venation and fractures. Small to medium (10 to 30cm) sections of large (>5cm) tabular calcite crystals. Section is weakly oxidized, mostly on fracture surfaces. Bubbly bleaching texture visible, most common near the top of the interval. Some "buff-alteration" present throughout interval. Trace, fine to medium grained pyrrhotite and sphalerite present in veins and replacements. Reddish-pinkish, moderately hard, non-effervescent mineralization seem in venation and replacements (vesuvianite, garnet?).
			6.50	6.50	0.00	BD									BD	56											Bedding measured.
			11.74	11.93	0.19	CLY																					Light beige, soft clay. Contacts gradational.
			23.43	23.92	0.49	FX									FX	30		60									Calcite and quartz with trace, fine grained sphalerite, and weak, fine grained pyrrhotite infill in fracture set. Infill is 0.2 to 0.4cm thick.
			28.00	28.00	0.00	BD									BD	52											Bedding measured.
			29.00	34.00	5.00	VT									VT	15		10									Section of low angle calcite veinlets, with fine grained, subhedral sphalerite, chalcopyrite, and pyrrhotite. Some veinlets are partially oxidized.
			40.22	40.22	0.00	VT									VT	46											Pinkish-reddish, medium hard, non-effervescent veinlet with trace galena and sphalerite. Veinlet is 1.5 to 1.8cm thick.
41.59	93.39	51.80				LST/ SLT	LT-MD GY	FG/ MO			m	w	chl ble	w m					m	f	t	Cp	f				Section of light to medium grey, fine grained, variably bleached, weakly chloritized, moderately strongly calc-silicate altered, weakly oxidized, mottled, fairly to moderately mineralized, intercalated silty limestone and siliceous siltstone. Bleaching and chloritization occurs at the edges of fractures and veins. Mineralization occurs in disseminations, venations, fracture infill and larger (semi-massive) replacements. Disseminations are common in interval before 61.00m and are mostly pyrrhotite and sphalerite.
			43.90	44.00	0.10	FX																					Section of pyrrhotite-infill in fractures. Not measureable, mineralization is fine to medium grained, and subhedral.
			47.50	47.50	0.00	BD									BD	50											Bedding measured.
			51.00	52.20	1.20	VT									VT	15		7									Calcite with fine grained sphalerite and pyrrhotite mineralization in veinlet set (0.2 to 0.4 cm thick).

n = none, t= <1%, w = 1-3%, f = 3-5%, m = 5-7%, ms = 7-10%, s = 10-15%, I = 15-20%, (write % for >20%)

GEOLOGY LOG

HOLE: KEG-11-18

To (m)	From (m)	Interval (m)	From (m)	To (m)	Interval (m)	LITHOLOGY Unit	Modifier	Texture	ALTERATION Silica		Calc-silicate	Oxidation	Other Type	Other Intensity	STRUCTURE Type	Attitude (tca)	Attitude (tfa)	Density (frequency/m)	MINERALS Pyrrhotite	Sphalerite	Galena	Other Type	Other Intensity	Other Type	Other Intensity	Photo	DETAILED DESCRIPTION
			52.40	52.40	0.00	VT									VT	18											Calcite veinlet (1.5cm thick) with medium grained subhedral chalcopyrite, sphalerite, and pyrrhotite.
			53.00	54.80	1.80	FX									FX	27		28									Consistent fracture set with pyrrhotite, sphalerite, and weak galena infill. Mineralization is medium grained, fracture infill mineralization is 0.2 to 0.5cm thick.
			58.00	58.00	0.00	BD									BD	60											Bedding measured.
			59.70	60.05	0.35	VT									VT	50											Section of mineralized quartz veinlets. Mineralization is medium grained sphalerite, and pyrrhotite, with lesser amounts of chalcopyrite.
			61.80	61.80	0.00	BD									BD	58											Bedding measured.
			63.85	67.00	3.15	SKN/MX	LT-MD GN	FG			s		chl	s					ms	m	t	Cp	w	As	t		Heavily calc-silicate altered (skarnified) and chlorite altered section with moderate to moderately strong amount of mineralization. Mineralization occurs as replacements and in veinlets. Medium to coarse grained pyrrhotite, sphalerite, galena, chalcopyrite seen. Trace arsenopyrite.
			65.70	65.70	0.00	BD									BD	63											Bedding measured.
			65.85	65.85	0.00	VT									VT	50											Medium to coarse grained sphalerite, pyrrhotite and chalcopyrite veinlet (1.5 - 2.0cm thick).
			70.00	76.80	6.80	VT									VT	17											Low angle calcite veinlet set with fine to medium grained sphalerite, pyrrhotite, chalcopyrite mineralized veinlets 0.2 to 1.5cm across. Some are slightly irregular, some oxidized.
			77.31	77.96	0.65	MX													f	f		Cp	t	Py	t		Section of weak to fair pyrrhotite-sphalerite mineral replacement. Trace chalcopyrite and pyrite seen. Mineralization is medium grained and subhedral.
			78.58	80.21	1.63	MX													m	ms	t	Cp	f				Section of fracture filled and replacement mineralization consisting of medium grained, subhedral chalcopyrite, pyrrhotite, sphalerite, and trace galena.
			81.40	81.55	0.15	MX													ms	ms		Cp	ms				Small section of medium to coarse grained pyrrhotite, sphalerite, and chalcopyrite.
			82.50	83.79	1.29	MX									FX	25		10	w	w		Cp	w				Section of fair mineralization on disseminations and fracture infill mineralization. Includes a fine to medium grained pyrrhotite, sphalerite, chalcopyrite fracture infill (0.5cm thick) with pyrrhotite, sphalerite and chalcopyrite, measurement taken.
			83.79	88.06	4.27	MX													m	m		Cp[	f				Section of moderate mineralization occurring mainly in fine bedding replacements, but also in veinlets. Medium to coarse grained mineralization.
			85.00	85.00	0.00										VT	18											Vuggy calcite veinlet with medium grained sphalerite, pyrrhotite, and chalcopyrite.
			87.20	87.20	0.00	BD/MX									BD/MX	65											Fine to medium grained pyrrhotite and sphalerite replacement, following bedding.

n = none, t= <1%, w = 1-3%, f = 3-5%, m = 5-7%, ms = 7-10%, s = 10-15%, I = 15-20%, (write % for >20%)

GEOLOGY LOG

HOLE: KEG-11-18

						LITHOLOGY			ALTERATION						STRUCTURE				MINERALS									DETAILED DESCRIPTION
													Other									Other		Other			
To (m)	From (m)	Interval (m)	From (m)	To (m)	Interval (m)	Unit	Modifier	Texture	Silica		Calc-silicate	Oxidation	Type	Intensity	Type	Attitude (tca)	Attitude (tfa)	Density (frequency/m)	Pyrrhotite	Sphalerite	Galena	Type	Intensity	Type	Intensity	Photo	
			88.70	88.70	0.00	BD									BD	71											Bedding measured.
			90.30	90.37	0.07	MX									MX	45											Pinkish reddish, moderately hard mineral (vesuvianite, garnet?) in fracture infill set. Occurs with fair pyrrhotite and trace galena.
			90.80	93.00	2.20	VT									VT	20		15									Shallow angle calcite and quartz veinlet set, variably hosting medium grained galena, sphalerite and pyrrhotite.
93.39	183.04	89.65				LST/ SLT	MD-LT GY	FG			m	w	chl	f					m	m	w	Cp	f	As	w		Medium to light grey, fine grained, variably bleached, moderately calc-silicate altered, fairly chloritized, moderately to moderately strongly mineralized, slightly oxidized, intercalated silty limestone and siliceous siltstone. Calcite and quartz veinlets occur, bleaching and chloritization occurs along fractures and veinlets. Mineralization occurs mostly in replacements, and fracture controlled mineralization. Some mineralized veins present as well. Pyrrhotite and sphalerite usually found together, often with chalcopyrite. Mineralization ranges from medium to coarse grained, massive to disseminated, and euhedral to anhedral.
													ble	f								Py	w				
			93.39	94.36	0.97	MX																					Section of fine to medium grained pyrrhotite, sphalerite, chalcopyrite replacement in groundmass, as well as in distinct bands of mineralization.
			93.45	93.45	0.00	BN									BN	68											Band of sphalerite, and pyrrhotite mineralization (along bedding?)
			94.70	94.70	0.00	BD									BD	70											Bedding measured.
			96.00	105.00	9.00	MX													m	m	m	Cp	w	As	t		Section of moderate, fine to coarse grained
			96.40	96.40	0.00	BN/ MX									BN	30											Banded mineral replacement (fine to medium grained pyrrhotite).
			98.55	98.65	0.10	FX									FX	32											Thin, medium grained pyrrhotite, sphalerite, galena, chalcopyrite in filled in fracture set, 0.2 to 0.8cm thick.
			99.29	99.70	0.41	MX													s	ms	s						Section of medium grained fracture filled pyrrhotite, galena and sphalerite. Orientation of the fracture is irregular.
			100.00	100.00	0.00	BD									BD	44											Bedding measured.
			100.88	100.88	0.00	MX									MX	20			s	ms	30						Section of medium to coarse grained, euhedral galena, pyrrhotite, and sphalerite replacement, 2 to 3 cm thick. Main thicker orientation has smaller irregular "branches" of veinlets coming off of it.
			101.01	101.01	0.00	MX									MX	70			f	i	f						2cm thick medium grained sphalerite, pyrrhotite, galena replacement.
			101.95	101.95	0.00	BD									BD	47											Bedding measured.

n = none, t= <1%, w = 1-3%, f = 3-5%, m = 5-7%, ms = 7-10%, s = 10-15%, I = 15-20%, (write % for >20%)

GEOLOGY LOG

HOLE: KEG-11-18

To (m)	From (m)	Interval (m)	From (m)	To (m)	Interval (m)	LITHOLOGY Unit	Modifier	Texture	ALTERATION Silica		Calc-silicate	Oxidation	Other Type	Other Intensity	STRUCTURE Type	Attitude (tca)	Attitude (tfa)	Density (frequency/m)	MINERALS Pyrrhotite	Sphalerite	Galena	Other Type	Other Intensity	Other Type	Other Intensity	Photo	DETAILED DESCRIPTION
			102.00	104.31	2.31	MX									MX	30											Section of mineral fracture infills with similar orientations. Infill fractures are ~0.2-0.5cm thick. Mineralization is medium grained galena, pyrrhotite, pyrite, and sphalerite.
			105.67	106.35	0.68	OX														f	w							Dark yellow/red/brown oxidized section. Pyrite and galena present. Pyrite is found in blebs (0.2cm across) as well as in fracture infill.
			106.35	109.51	3.16	MX													ms		ms	Py	ms	Cp	m		Section of strong fracture controlled mineralization, significant amounts of medium grained pyrite (in blebs 0.5 to 1.0cm across), fine grained pyrrhotite (replacement) and galena (separated out as a sub-sub interval).
			108.09	108.20	0.11	MX													w		40	py	ms	Cp	w		Section of mineral replacement. Significant, coarse to fine grained galena.
			109.51	110.82	1.31	QZ/ MX													t-w	i	t-w	As	ms	Cp	f		Large quartz vein (fractured white) with mineralization. Section inside (15 to 20cm) is country rock. Contacts not distinguishable. Contains significant amounts of sphalerite, intense, coarse grained arsenopyrite, fair amounts of chalcopyrite, and trace to weak fine grained to medium grained pyrrhotite, and galena. Two massive sections of sphalerite separated into subintervals.
			110.09	110.15	0.06	MX														35		Cp	s				Section of partly massive, coarse grained sphalerite, occurring with blebby (0.5cm to 1.0cm across) medium grained chalcopyrite.
			110.25	110.50	0.25	MX														70		As	s				Section of massive, coarse grained sphalerite, with smaller amounts of coarse grained arsenopyrite, next to each other.
			110.82	120.72	9.90	MX													ms	ms	w	Cp	f	As	w		Section of moderately strong replacement and fracture controlled mineralization. Eight sections of 15 to 40cm, of semi-massive mineral replacement. Mineralization consists of fair amounts of medium grained chalcopyrite, moderately strong amounts of fine to coarse grained pyrrhotite, and weak amounts of medium grained sphalerite, galena, pyrite and arsenopyrite. Chalcopyrite, sphalerite, and pyrrhotite often occur together.
																							Py	w			
			110.84	110.84	0.00	FX									FX	31											Arsenopyrite, and pyrrhotite fracture infill (0.1 to 0.2cm thick).
			111.06	112.00	0.94	FX									FX	12											Infilled fracture set, fine to medium grained chalcopyrite, pyrrhotite, and galena. (0.1 to 0.2cm thick).
			112.71	112.71	0.00	VT									VT	40											Calcite veinlet with chalcopyrite at the edges (1cm thick), slightly oxidized.
			114.30	114.30	0.00	BD									BD	47											Bedding measured.
			115.61	115.61	0.00	VT									VT	15											Calcite veinlet (~0.8cm thick) containing pyrite and sphalerite blebs (0.1 to 0.2 cm across).

n = none, t= <1%, w = 1-3%, f = 3-5%, m = 5-7%, ms = 7-10%, s = 10-15%, I = 15-20%, (write % for >20%)

GEOLOGY LOG

HOLE: KEG-11-18

			LITHOLOGY						ALTERATION						STRUCTURE				MINERALS								
													Other									Other		Other			
To (m)	From (m)	Interval (m)	From (m)	To (m)	Interval (m)	Unit	Modifier	Texture	Silica		Calc-silicate	Oxidation	Type	Intensity	Type	Attitude (tca)	Attitude (tfa)	Density (frequency/m)	Pyrrhotite	Sphalerite	Galena	Type	Intensity	Type	Intensity	Photo	DETAILED DESCRIPTION
			118.62	118.62	0.00	BN									BN	48											Banding of pyrite and sphalerite mineral replacement (along bedding?).
			119.50	119.50	0.00	BD									BD	41											Bedding measured.
			121.00	125.22	4.22	LST/ SLT																					Section of little (trace) mineralization. Structural measurements taken.
			122.70	122.70	0.00	BD									BD	45											Bedding measured.
			125.00	125.00	0.00	BD									BD	25											Bedding measured.
			125.22	134.09	8.87	MX													f	m	w	Py	w	Cp	w		Section of moderate mineralization, weak amounts of medium grained galena, chalcopyrite, and pyrite, moderate amounts of medium grained sphalerite, and fair amounts of medium grained pyrrhotite. Prominent features are sphalerite in fracture infill, and sections of thin fracture infill pyrite. Several sections of sphalerite and pyrrhotite mineral replacement also present.
			125.70	125.90	0.20	BN									BN	30		15									Section of banded mineral replacement (medium grained sphalerite and pyrrhotite).
			126.79	127.04	0.25	MX									MX	38											Section of coarse grained sphalerite fracture infill. Some pyrrhotite present as well.
			128.94	129.26	0.32	MX													ms	s	m	Cp	f				Section of semi-massive sphalerite and pyrrhotite replacement. Galena and chalcopyrite also present. Mineralization is coarse grained.
			133.30	133.30	0.00	BD									BD	50											Bedding measured.
			133.90	134.09	0.19	MX									BN	30											Section of intense coarse grained sphalerite fracture infill. Follows weak bands of mineralization (bedding?).
			136.01	136.54	0.53	MX													30	25	25	Cp	m				Section of massive coarse grained mineral replacement of 30% pyrrhotite, 25% sphalerite and galena, and moderate amounts of chalcopyrite.
			136.15	136.15	0.00	VN									VN	41											Calcite vein (2cm thick) cross-cutting mineralization.
			138.83	139.23	0.40	MX									BN	40											Section of semi-massive mineral replacement. Coarse grained sphalerite, pyrrhotite and chalcopyrite. Some pyrite present as well. Occurs in bands of mineralization (bedding?).
			140.10	140.83	0.73	VT									VT	23		30									Section of quartz veinlet set. Some veinlets mineralized (medium grained sphalerite, pyrrhotite, and chalcopyrite), some veinlets are oxidized. Veinlets are 0.1 to 0.4cm across.
			141.40	141.40	0.00	BD									BD	50											Bedding measured.
			143.02	143.70	0.68	VT									VT	22		25									Quartz veinlet set (0.1 to 0.3cm thick) with bleaching around the edges, and trace pyrrhotite mineralization.
			146.46	146.46	0.00	BD									BD	43											Bedding measured.

n = none, t= <1%, w = 1-3%, f = 3-5%, m = 5-7%, ms = 7-10%, s = 10-15%, I = 15-20%, (write % for >20%)

GEOLOGY LOG

HOLE: KEG-11-18

To (m)	From (m)	Interval (m)	From (m)	To (m)	Interval (m)	LITHOLOGY Unit	Modifier	Texture	ALTERATION Silica		Calc-silicate	Oxidation	Other Type	Other Intensity	STRUCTURE Type	Attitude (tca)	Attitude (tfa)	Density (frequency/m)	MINERALS Pyrrhotite	Sphalerite	Galena	Other Type	Other Intensity	Other Type	Other Intensity	Photo	DETAILED DESCRIPTION
			148.17	157.10	8.93	MX					s		chl	ms					ms	ms		Cp	f				Light to medium green, strongly calc-silicate altered, moderately strongly chloritized, mineralized section. Mineralization is mostly medium to coarse grained, and follows banding along orientation. Disseminated mineralization also present. Measurements taken.
													ble	m													
			149.58	149.58	0.00	BN									BN	45											Massive, coarse grained pyrrhotite and sphalerite band.
			149.62	149.97	0.35	FX									FX	30		20									Chalcopyrite, pyrrhotite, and sphalerite in quartz fracture infill set. Mineralization is medium to coarse grained.
			152.00	152.00	0.00	BD									BD	65											Bedding measured.
			151.53	152.51	0.98	FX									FX	20		35									Quartz fracture infill. No mineralization seen, unoxidized. Infill is 0.1 to 0.2cm thick.
			152.48	152.48	0.00	VN									VN	45											Calcite vein (1.5cm thick) no mineralization, no oxidation. Vein cross cuts sub-interval mineralization.
			154.50	154.50	0.00	BN									BN	47											Banding of mineralization (along bedding?)
			156.90	156.90	0.00	BN									BN	50											Banding of mineralization (along bedding?)
			157.15	167.20	10.05	FX									FX	34											Quartz fracture infill set. Variable oxidation and mineralization. Mineralization is pyrrhotite, sphalerite, and chalcopyrite. Fracture infill is 0.1 to 0.5cm thick. Strong bleaching along fractures.
			160.50	160.50	0.00	BD									BD	60											Bedding measured.
			167.78	168.47	0.69	MX													s	s		Cp	ms				Section of semi-massive mineral replacement. Mineralization is medium to coarse grained. Strong amounts of sphalerite and pyrrhotite, as well as moderately strong amounts of chalcopyrite.
			169.80	172.30	2.50	FX									FX	25											Quartz fracture infill, variable mineralization and oxidation. Bleaching along edges.
			172.35	172.35	0.00	VN									VN	23											Sphalerite, pyrrhotite, chalcopyrite, and galena vein (1cm thick). Mineralization is medium grained, and subhedral.
			173.40	175.70	2.30	OX/ RBL																					Section of dark brown oxidized core and rubble. About 70% competent, but oxidized.
			176.75	177.78	1.03	MX/ FX									FX	25											Mineralized quartz fracture infill. Coarse grained galena, pyrrhotite, sphalerite, and chalcopyrite. No oxidation visible, orientation taken.
			178.26	183.04	4.78	MX													f	f	w	Cp	w				Section of mineral replacement. Mineralization is coarse grained and subhedral. Pyrrhotite, chalcopyrite, and sphalerite usually occur together in several 10-20cm sections, sometimes with galena.
			180.05	180.05	0.00	VT									VT	15											Oxidized calcite veinlet (0.8cm thick), no mineralization see.
			181.20	181.20	0.00	BD									BD	60											Bedding measured.

n = none, t= <1%, w = 1-3%, f = 3-5%, m = 5-7%, ms = 7-10%, s = 10-15%, I = 15-20%, (write % for >20%)

GEOLOGY LOG

HOLE: KEG-11-18

						LITHOLOGY			ALTERATION						STRUCTURE				MINERALS							Photo	DETAILED DESCRIPTION
													Other									Other		Other			
To (m)	From (m)	Interval (m)	From (m)	To (m)	Interval (m)	Unit	Modifier	Texture	Silica		Calc-silicate	Oxidation	Type	Intensity	Type	Attitude (tca)	Attitude (tfa)	Density (frequency/m)	Pyrrhotite	Sphalerite	Galena	Type	Intensity	Type	Intensity		
183.04	260.47	77.43				LST/ SLT	LT-MD GY	FG/ MO			ms	w	ble	m					m	m	t	Cp	f				Light to medium gray, fine grained, moderately bleached, moderately calc-silicate altered, moderately chloritized, weakly oxidized, mottled, fairly to moderately mineralized intercalated silty limestone and siliceous siltstone. Bleaching, chloritization, and oxidation occur along fractures. Calc-silicate alteration (light green) occurs in larger (>50cm) sections. Mineralization is mostly replacement, but also fracture controlled. Mineralization is mostly confined to 15-50cm sections, while the rock in between the sections is relatively barren. Mineralization is medium to coarse grained, and eu-subhedral. Moderate amounts of pyrrhotite and sphalerite present with trace galena, and fair chalcopyrite. Small sections of disseminated pyrrhotite present.
													chl	m													
			183.30	186.20	2.90	FX									FX	13		20									Oxidized, quartz infill fracture set. No mineralization seen.
			185.12	185.43	0.31	MX									BN	60			m	ms		Cp	m				Section of coarse grained, subhedral chalcopyrite, pyrrhotite, and sphalerite occurring in bands with consistent orientation (bedding?).
			188.22	188.22	0.00	BD									BD	52											Bedding measured.
			192.20	192.20	0.00	VN									VN	12											Calcite vein (coarse grained, 2cm thick) with no oxidation or mineralization.
			195.40	195.40	0.00	FX									FX	20											Quartz infill fracture with coarse grained blebs (0.5cm to 1.0cm) of chalcopyrite, and sphalerite. Minor amounts of pyrrhotite also present. Quartz infill is ~3cm thick.
			197.20	197.20	0.00	BD									BD	60											Bedding measured.
			202.00	202.00	0.00	BD									BD	61											Bedding measured.
			204.88	204.97	0.09	MX													f	ms		Cp	m				Section of medium grained sphalerite, chalcopyrite, and pyrrhotite replacement. No orientation measureable.
			208.36	209.12	0.76	MX									MX	30			f	ms		Cp	w				Section of medium to coarse grained sphalerite, chalcopyrite, and pyrrhotite replacement. Rough orientation of mineralization taken (along bedding?).
			209.71	210.38	0.67	MX													m	w		Cp	w				Section of medium grained to coarse grained, chalcopyrite, pyrrhotite, and sphalerite replacement. Sphalerite and pyrrhotite seen together, often with chalcopyrite. Chalcopyrite partially in blebs (0.2cm to 0.8cm across).
			210.70	210.70	0.00	BD									BD	50											Bedding measured.
			213.55	213.64	0.09	MX									MX	48			35	40	m	Cp	w				Section of massive, coarse grained mineral replacement. Large amounts of pyrrhotite and sphalerite, with moderate amounts of galena present. Chalcopyrite forms interstitially to the other minerals.

n = none, t= <1%, w = 1-3%, f = 3-5%, m = 5-7%, ms = 7-10%, s = 10-15%, l = 15-20%, (write % for >20%)

GEOLOGY LOG

HOLE: KEG-11-18

To (m)	From (m)	Interval (m)	From (m)	To (m)	Interval (m)	LITHOLOGY Unit	Modifier	Texture	ALTERATION Silica		Calc-silicate	Oxidation	Other Type	Other Intensity	STRUCTURE Type	Attitude (tca)	Attitude (tfa)	Density (frequency/m)	MINERALS Pyrrhotite	Sphalerite	Galena	Other Type	Other Intensity	Other Type	Other Intensity	Photo	DETAILED DESCRIPTION
			215.90	215.90	0.00	BD									BD	70											Bedding measured.
			218.78	221.39	2.61	MX													m	m		Cp	w				Section of moderate fracture controlled, and strong fracture controlled mineralization. Mineralization is medium to coarse grained. Sphalerite and pyrrhotite are usually found together. Chalcopyrite may be with pyrrhotite and sphalerite, or occur alone.
			225.00	225.27	0.27	BD																					Section of irregular and convoluted bedding.
			228.68	229.05	0.37	VT									VT	15											Two calcite veinlets (~1.5cm thick) that are unmineralized, unoxidized and coarse grained.
			234.00	234.23	0.23	MX									MX	55			f	s		Cp	w				Section of multi-mineral, elongated blebs (0.3 to 2.0cm across) following orientation (bedding?). Mineralization is coarse grained, pyrrhotite and sphalerite usually occur together in blebs. Chalcopyrite sometimes interstitial to pyrrhotite and sphalerite in blebs, or forming smaller blebs on its own.
			236.00	236.00	0.00	BD									BD	60											Bedding measured.
			237.74	237.94	0.20	MX									MX	55			s	s		Cp	f				Section of mineral replacement, occurs with spotty (bubbly) chloritization. Mineralization is medium to coarse grained. Strong pyrrhotite and sphalerite and fair chalcopyrite present. Orientation taken (Along bedding?).
			244.54	245.07	0.53	MX													m	m	w	Cp	f				Section of patchy (no orientation) mineral replacement. Mineralization is medium to coarse grained. Strong amounts of pyrrhotite and sphalerite, and fair chalcopyrite present.
			246.94	247.24	0.30	MX									MX	70			m	m		Cp	m				Pyrrhotite, sphalerite and chalcopyrite mineral replacement section. Mineralization is coarse grained and along bands with orientation (bedding?).
			247.01	247.01	0.00	FX									FX	22											calcite fracture infill (2cm thick) cross cutting mineralization. No mineralization or oxidation in the fracture infill.
			247.50	247.50	0.00	BD									BD	60											Bedding measured.
			248.09	248.56	0.47	MX									MX	52			ms	ms		Cp	ms				Section of coarse grained pyrrhotite, sphalerite, and chalcopyrite mineral replacement. Mineral replacement follows orientation (bedding?) which is measured.
			253.80	253.80	0.00	BD									BD	55											Bedding measured.
			258.10	258.10	0.00	BD									BD	70											Bedding measured.
			258.74	260.47	1.73	MX									MX	72			w	s	w	Cp	ms				Section of massive to semi-massive replacement sections of ~20cm long. Mineralization is medium to coarse grained, and follows orientation in thin or thick bands (bedding). Weak pyrrhotite and galena, strong sphalerite, and moderately strong chalcopyrite.

n = none, t= <1%, w = 1-3%, f = 3-5%, m = 5-7%, ms = 7-10%, s = 10-15%, I = 15-20%, (write % for >20%)

GEOLOGY LOG

HOLE: KEG-11-18

						LITHOLOGY			ALTERATION						STRUCTURE				MINERALS							Photo	DETAILED DESCRIPTION
													Other									Other		Other			
To (m)	From (m)	Interval (m)	From (m)	To (m)	Interval (m)	Unit	Modifier	Texture	Silica		Calc-silicate	Oxidation	Type	Intensity	Type	Attitude (tca)	Attitude (tfa)	Density (frequency/m)	Pyrrhotite	Sphalerite	Galena	Type	Intensity	Type	Intensity		
260.47	313.56	53.09				LST/ SLT	LT-MD GY	FG/ MO			m	w	chl ble	m m					t	t	t	Cp	t				Light to medium grey, fine grained, partly chloritized, partly calc-silicate altered, weakly oxidized, moderately bleached, mottled, weakly mineralized, intercalated silty limestone and siliceous siltstone. Chloritization increases down interval. Mineralization is medium to coarse grained, and occurs in veinlets and fracture infill. Trace pyrrhotite, sphalerite, galena and chalcopyrite present.
			261.26	261.26	0.00	VT									VT	13											Galena, chalcopyrite, sphalerite, and calcite veinlet (0.5cm thick). Mineralization is coarse grained and subhedral.
			262.33	262.33	0.00	VT									VT	8											Galena and calcite veinlet (0.6cm thick). Mineralization is coarse grained, and euhedral.
			266.08	266.30	0.22	RBL																					Section of clay and quartz-grit. Unit is moderately weathered. Upper and lower contacts not measureable.
			268.94	269.06	0.12	BX																					Breccia with 1cm to 2cm across angular siltstone clasts in calcite matrix, partially oxidized.
			276.01	276.01	0.00	BD									BD	64											Bedding measured.
			279.50	279.50	0.00	FX/ MX									FX	12											Sphalerite, and pyrrhotite in calcite fracture infill. Mineralization is medium grained, partially in ~0.3cm across blebs. No oxidation visible.
			280.77	280.77	0.00	VN									VN	26											Slightly weathered calcite vein (2.5cm across), no mineralization.
			281.50	281.50	0.00	VN									VN	18											Calcite vein (2cm across) no mineralization, and is slightly oxidized.
			290.20	290.20	0.00	BD									BD	60											Bedding measured.
			305.37	306.30	0.93	MX													w	f	f	Cp	w				Section of fair amounts of medium to coarse grained, fracture controlled mineralization. Weak pyrrhotite and chalcopyrite mineralization, and fair amounts of sphalerite and galena. Chalcopyrite forms interstitially to sphalerite and galena.
			307.00	307.00	0.00	BD									BD	87											Bedding measured.
313.56	336.00	22.44				LST/ ARG													t			Cp	t				Section of dark grey, strongly calcite veined, argillitic limestone. Dark grey, wispy banding present, trace, fine to medium grained mineralization present.
			319.80	319.80	0.00	VT									VT	24											Calcite veinlet with medium grained pyrrhotite visible inside.
			322.00	322.00	0.00	BD									BD	55											Bedding measured.
			325.00	325.00	0.00	VN									VN	25											Coarse grained calcite vein (2.0cm thick), with no mineralization.
			331.00	331.00	0.00	BD									BD	46											Bedding measured.
			334.50	334.50	0.00	BD									BD	55											Bedding measured.
	EOH																										336.00 END OF HOLE

n = none, t= <1%, w = 1-3%, f = 3-5%, m = 5-7%, ms = 7-10%, s = 10-15%, l = 15-20%, (write % for >20%)

STRUCTURE LOG

HOLE: KEG-11-18

	INTERVAL		STRUCTURE (TCA)								Description
	From (m)	To (m)	Bedding	Lamination	Fracture	Veinlet (< 1cm)	Vein (> 1cm)	Fault	Slickensides	Attitude (TFA)	
1	169.78	171.00			20						Quartz-filled, <0.4cm thick
2	172.35	172.35					23				Pyrrhotite-sphalerite-galena-chalcopyrite vein, 1 cm thick.
3	174.72	174.72					50				Calcite vein, weak, medium grained pyrrhotite, no oxidation.
4	176.00	177.70			30						Quartz and mineralization (Medium grained pyrrhotite, sphalerite, galena, chalcopyrite), <0.2cm thick.
5	181.00	181.00	48								Bedding
6	183.00	188.00			13						Fracture set, oxidation, bleaching, quartz infill.
7	188.15	188.15	52								Bedding
8	190.30	190.30	58								Bedding
9	192.20	192.20					12				Coarse grained calcite vein (2cm thick), no mineralization.
10	197.20	197.20	60								Bedding
11	202.00	202.00	68								Bedding
12	204.40	204.40	60								Bedding
13	204.46	204.80				42					Calcite veinlet (0.8cm thick) set.
14	210.50	210.50	50								Bedding
15	213.55	213.64	48								Mineralization, massive replacement (pyrrhotite - sphalerite), 9 cm thick.
16	218.27	218.27	66								Bedding
17	221.00	221.00	60								Mineral replacement (pyrrhotite, sphalerite, chalcopyrite) along bedding?
18	226.92	226.92			12						Calcite filled, oxidized fracture.
19	228.10	228.10	60								Bedding
20	229.00	229.00					15				Calcite vein, unmineralized, and coarse.
21	235.00	235.00	70								Bedding
22	243.50	243.50	61								Bedding
23	245.30	245.30			20						Calcite fracture infill. No mineralization.
24	247.01	247.01			22						2cm thick calcite fracture infill, cross-cuts mineralization.
25	247.17	247.17				50					Calcite veinlet, unmineralized.
26	250.82	250.82					33				Calcite vein, unmineralized, irregular.
27	258.00	258.00	67								Bedding

STRUCTURE LOG

HOLE: KEG-11-18

	INTERVAL		STRUCTURE (TCA)								Description
	From (m)	To (m)	Bedding	Lamination	Fracture	Veinlet (< 1cm)	Vein (> 1cm)	Fault	Slickensides	Attitude (TFA)	
28	261.15	261.15				28					Galena, chalcopyrite, sphalerite quartz veinlet.
29	264.07	264.07	70								Bedding
30	271.00	271.00			10						Calcite fracture infill. Oxidized, no mineralization.
31	273.10	273.10	70								Bedding
32	277.00	277.00	61								Bedding
33	279.00	279.00				7					Oxidized calcite veinlet
34	280.16	280.16	52								Bedding
35	280.86	280.86					27				Calcite vein, ~2.5cm thick.
36	285.00	286.90			50						Fracture set with bleaching.
37	288.60	288.60	71								Bedding.
38	292.62	292.62			20						Sphalerite and chalcopyrite in calcite fracture infill.
39	294.50	294.50	55								Bedding
40	299.00	299.00	77								Bedding
41	305.00	305.00			16						Calcite filled fracture.
42	305.80	305.80			45						Calcite filled fracture.
43	310.00	310.00	75								Bedding
44	312.00	312.00			14						Fracture infill.
45	319.70	319.70			30						Calcite fracture infill.
46	322.20	322.20	65								Bedding
47	331.00	331.00	52								Bedding
48	334.50	334.50	50								Bedding

BOX LOG

HOLE: KEG-11-18

BOX	FROM (m)	TO (m)
1	3.33	8.38
2	8.38	13.42
3	13.42	18.78
4	18.78	24.29
5	24.29	29.93
6	29.93	35.18
7	35.18	40.59
8	40.59	45.74
9	45.74	51.00
10	51.00	56.42
11	56.42	61.54
12	61.54	67.28
13	67.28	72.74
14	72.74	78.25
15	78.25	84.00
16	84.00	89.74
17	89.74	95.43
18	95.43	100.89
19	100.89	106.57
20	106.57	112.25
21	112.25	117.71
22	117.71	123.31
23	123.31	128.67
24	128.67	134.06
25	134.06	139.81
26	139.81	145.36
27	145.36	150.83
28	150.83	156.52
29	156.52	162.21
30	162.21	167.43
31	167.43	172.69
32	172.69	177.87
33	177.87	183.00
34	183.00	188.55
35	188.55	194.00
36	194.00	199.03
37	199.03	200.46
38	200.46	210.09
39	210.09	215.91
40	215.91	221.47
41	221.47	227.08
42	227.08	232.47
43	232.47	238.26
44	238.26	243.89
45	243.89	249.40
46	249.40	255.00
47	255.00	260.39
48	260.39	265.97
49	265.97	271.43
50	271.43	277.23
51	277.23	282.75
52	282.75	288.25
53	288.25	294.00
54	294.00	299.75
55	299.75	305.20
56	305.20	310.64
57	310.64	316.06
58	316.06	321.38
59	321.38	327.05
60	327.05	332.77
61	332.77	336.00
EOH		

GEOTECHNICAL LOG

HOLE: KEG-11-18

From (m)	To (m)	Interval (m)	Recovery (m)	Recovery (%)	RQD (m)	RQD (%)	Hardness	Weathering		Comments
3.33	6.00	2.67	2.66	100	0	8	MS	MW		
6.00	9.00	3.00	2.93	98	1.25	42	S	MW		
9.00	12.00	3.00	3.00	100	1	47	S	SW		
12.00	15.00	3.00	3.00	100	1.99	66	MS	SW		
15.00	18.00	3.00	3.00	100	2	80	MS	FR		
18.00	21.00	3.00	2.88	96	1.89	63	S	FR		
21.00	24.00	3.00	3.00	100	1	41	S	FR		
24.00	27.00	3.00	3.00	100	2.58	86	VS	FR		
27.00	30.00	3.00	2.89	96	3	84	VS	FR		
30.00	33.00	3.00	3.00	100	2.34	78	S	SW		
33.00	36.00	3.00	3.00	100	2	79	S	SW		
36.00	39.00	3.00	2.97	99	2.48	83	S	MW		
39.00	42.00	3.00	3.00	100	2	57	S	SW		
42.00	45.00	3.00	3.00	100	2.33	78	S	MW		
45.00	48.00	3.00	3.00	100	2	53	MS	MW		
48.00	51.00	3.00	2.88	96	2.24	75	S	MW		
51.00	54.00	3.00	2.89	96	2	62	S	MW		
54.00	57.00	3.00	2.87	96	2.56	85	VS	SW		
57.00	60.00	3.00	3.00	100	2	74	VS	MW		
60.00	63.00	3.00	2.75	92	2.14	71	S	MW		
63.00	66.00	3.00	2.99	100	3	87	S	SW		
66.00	69.00	3.00	2.90	97	2.38	79	S	SW		
69.00	72.00	3.00	2.89	96	2	79	S	SW		
72.00	75.00	3.00	2.95	98	2.67	89	S	SW		
75.00	78.00	3.00	3.00	100	3	91	S	MW		
78.00	81.00	3.00	2.84	95	2.41	80	S	SW		
81.00	84.00	3.00	3.00	100	3	90	S	FR		
84.00	87.00	3.00	2.96	99	2.96	99	VS	FR		
87.00	90.00	3.00	3.00	100	3	97	VS	FR		
90.00	93.00	3.00	2.90	97	2.47	82	VS	FR		
93.00	96.00	3.00	2.94	98	3	85	VS	FR		
96.00	99.00	3.00	2.90	97	2.45	82	VS	SW		
99.00	102.00	3.00	2.84	95	2	81	S	FR		
102.00	105.00	3.00	2.95	98	2.85	95	VS	FR		
105.00	108.00	3.00	2.82	94	2	83	S	FR		
108.00	111.00	3.00	2.75	92	1.91	64	VS	MW		
111.00	114.00	3.00	2.87	96	2	69	VS	SW		
114.00	117.00	3.00	2.86	95	2.27	76	VS	MW		
117.00	120.00	3.00	3.00	100	3	94	MS	SW		
120.00	123.00	3.00	2.89	96	2.54	85	S	SW		
123.00	126.00	3.00	2.91	97	3	83	VS	SW		
126.00	129.00	3.00	2.77	92	2.61	87	MS	HW		
129.00	132.00	3.00	2.93	98	2	74	MS	SW		
132.00	135.00	3.00	2.98	99	2.50	83	MS	SW		
135.00	138.00	3.00	2.76	92	2	80	MW	SW		
138.00	141.00	3.00	2.89	96	2.83	94	W	SW		
141.00	144.00	3.00	2.90	97	2	77	MS	MW		
144.00	147.00	3.00	2.92	97	2.35	78	VS	SW		
147.00	150.00	3.00	2.96	99	3	86	VS	SW		
150.00	153.00	3.00	3.00	100	2.97	99	S	SW		

GEOTECHNICAL LOG

HOLE: KEG-11-18

From (m)	To (m)	Interval (m)	Recovery (m)	Recovery (%)	RQD (m)	RQD (%)	Hardness	Weathering		Comments
153.00	156.00	3.00	2.96	99	3	99	VS	SW		
156.00	159.00	3.00	2.91	97	2.52	84	VS	SW		
159.00	162.00	3.00	2.89	96	3	94	VS	SW		
162.00	165.00	3.00	2.87	96	2.85	95	VS	SW		
165.00	168.00	3.00	2.89	96	2	54	S	SW		
168.00	171.00	3.00	2.87	96	2.51	84	VS	SW		
171.00	174.00	3.00	2.89	96	1	49	S	MW		
174.00	177.00	3.00	2.61	87	1.90	63	VS	SW		
177.00	180.00	3.00	3.00	100	3	92	S	SW		
180.00	183.00	3.00	2.90	97	2.26	75	S	SW		
183.00	186.00	3.00	2.89	96	2	83	VS	SW		
186.00	189.00	3.00	3.00	100	3.00	100	S	SW		
189.00	192.00	3.00	2.87	96	3	90	S	SW		
192.00	195.00	3.00	2.85	95	2.45	82	S	SW		
195.00	198.00	3.00	2.77	92	2	68	S	SW		
198.00	201.00	3.00	2.87	96	2.54	85	VS	SW		
201.00	204.00	3.00	2.94	98	3	92	VS	SW		
204.00	207.00	3.00	2.99	100	2.58	86	S	SW		
207.00	210.00	3.00	2.99	100	3	96	S	SW		
210.00	213.00	3.00	2.93	98	2.81	94	S	SW		
213.00	216.00	3.00	3.00	100	3	100	VS	SW		
216.00	219.00	3.00	2.75	92	2.37	79	S	SW		
219.00	222.00	3.00	3.00	100	3	98	S	SW		
222.00	225.00	3.00	2.93	98	2.84	95	VS	SW		
225.00	228.00	3.00	2.90	97	2	78	VS	SW		
228.00	231.00	3.00	2.92	97	2.14	71	S	SW		
231.00	234.00	3.00	2.67	89	1	45	S	SW		
234.00	237.00	3.00	2.93	98	2.01	67	VS	SW		
237.00	240.00	3.00	3.00	100	3	100	VS	SW		
240.00	243.00	3.00	2.89	96	2.60	87	S	SW		
243.00	246.00	3.00	2.88	96	3	94	VS	SW		
246.00	249.00	3.00	2.89	96	2.67	89	VS	SW		
249.00	252.00	3.00	3.00	100	3	100	VS	SW		
252.00	255.00	3.00	2.92	97	2.74	91	S	SW		
255.00	258.00	3.00	2.88	96	2	57	VS	SW		
258.00	261.00	3.00	2.88	96	2.05	68	S	SW		
261.00	264.00	3.00	2.96	99	3	98	VS	SW		
264.00	267.00	3.00	2.92	97	2.66	89	S	MW		
267.00	270.00	3.00	2.99	100	3	89	S	MW		
270.00	273.00	3.00	2.99	100	2.78	93	VS	SW		
273.00	276.00	3.00	2.87	96	3	96	VS	FR		
276.00	279.00	3.00	2.96	99	2.96	99	VS	FR		
279.00	282.00	3.00	2.97	99	2	73	S	MW		
282.00	285.00	3.00	3.00	100	2.88	96	VS	SW		
285.00	288.00	3.00	3.00	100	3	100	VS	SW		
288.00	291.00	3.00	2.95	98	2.89	96	VS	SW		
291.00	294.00	3.00	2.96	99	3	99	VS	FR		
294.00	297.00	3.00	3.00	100	2.95	98	VS	SW		
297.00	300.00	3.00	2.86	95	3	86	VS	SW		
300.00	303.00	3.00	3.00	100	1.10	37	VS	SW		
303.00	306.00	3.00	2.83	94	2	66	VS	SW		

GEOTECHNICAL LOG

HOLE: KEG-11-18

From (m)	To (m)	Interval (m)	Recovery (m)	Recovery (%)	RQD (m)	RQD (%)	Hardness	Weathering		Comments
306.00	309.00	3.00	2.93	98	2.90	97	VS	SW		
309.00	312.00	3.00	3.00	100	2	79	VS	SW		
312.00	315.00	3.00	2.91	97	2.63	88	VS	FR		
315.00	318.00	3.00	3.00	100	3	96	S	FR		
318.00	321.00	3.00	3.00	100	2.35	78	S	FR		
321.00	324.00	3.00	2.96	99	3	94	S	FR		
324.00	327.00	3.00	2.90	97	2.51	84	S	FR		
327.00	330.00	3.00	2.86	95	3	93	S	FR		
330.00	333.00	3.00	3.00	100	2.68	89	S	FR		
333.00	336.00	3.00	2.96	99	3	88	S	FR		EOH

DENSITY LOG

HOLE: KEG-11-18

Depth (m)	Unit	Modifier	Texture	MINERALS						Length (cm)	Diameter (cm)	Dry weight (g)	Wet Weight (g)	Density	Specific Gravity	Comments
				Sp %	Po%	Gn%	As %	Other	%							
18.50	SLT		FG							11.2	5.07	616.3	387.5	2.73	2.69	Light green-grey (meta?) bleached siltstone. Parallel blebby calcite alterations, silica cement.
32.25	SLT		FG							9.0	5.07	501.5	321.2	2.75	2.78	Light green-grey (meta?) bleached siliceous siltstone. 1cm calcite veinlet with sulphide inclusion.
55.75	SLT		FG	t	t					11.4	5.07	646.3	418.3	2.82	2.83	Light green-grey bleached siliceous siltstone. 1mm - 1cm calcite veinlets with Po and Sp mineralization
77.50	SLT		FG	3	3					11.8	5.07	661.2	425.3	2.78	2.80	Light grey-green bleached siliceous siltstone. Multiple blebby Sp and Po structures infilled with calcite.
87.31	SLT	LT-GY	FG		25			Cp	1	14.7	5.06	861.9	569.9	2.92	2.95	Light grey, fine grained, siliceous siltstone with moderate chlorite alteration. 25% Po, trace Cp mz in fx and as replacement.
111.76	SLT	MD-GY	FG		1	1		Cp	1	13.8	5.06	748.0	473.4	2.70	2.72	Medium grey, fine grained, siliceous siltstone with weak-moderate chlorite alteration. Trace mx of Po and Cp as fracture infills. Garnet occurs as fx infill.
133.52	SLT	LT-MD GY	FG					Cp	1	15.6	5.06	745.7	474.8	2.38	2.75	Light medium grey, fine grained siliceous siltstone. Weak to moderate bleaching. Trace Cp occurs as fx infill.
141.26	SLT	LT-MD GY	FG					Cp	1	14.0	5.06	766.6	486.6	2.73	2.74	Light medium grey, fine grained siliceous siltstone. Trace Cp occurs as fracture infill.
162.36	SLT	LT-GN	FG	10	10			Cp	2	14.7	5.06	931.9	637.1	3.15	3.16	Light green, fine grained siliceous siltstone with replacement mx of Sp, Po and Cp. Moderate chlorite alteration.
168.00	SLT		FG	15	10			Cp	1	13.8	5.06	889.2	611.3	3.20	3.20	Light-medium green, fine grained siliceous siltstone. Moderate chlorite alteration. Replacement mx of Sp, Po and Cp.

DENSITY LOG

HOLE: KEG-11-18

Depth (m)	Unit	Modifier	Texture	MINERALS						Length (cm)	Diameter (cm)	Dry weight (g)	Wet Weight (g)	Density	Specific Gravity	Comments
				Sp %	Po%	Gn%	As %	Other	%							
187.41	SLT		FG	4	5	1		Cp	1	14.2	5.06	850.6	564.2	2.97	2.97	Calc-silicate altered siltstone. Moderate quartz fx-infill. Disseminated Po and Sp and Cp and trace Galena.
204.87	SLT		FG	10	6	1		Cp	5	12.2	5.06	747.5	501.2	3.04	3.03	Calc-silicate altered siltstone. Mineral replacement of Po, Sp and Cp. Course trained. Trace Galena.
219.69	SLT		FG	4	3			Cp	4	15.4	5.06	904.9	594.9	2.92	2.92	Calc-silicate altered, moderately Chloritized siltstone. Mx replacement MG-CG-PO-SP-CP.
245.78	SLT		FG	2	3					14.1	5.06	797.3	513.2	2.81	2.81	Calc-silicate altered partially chloritized siltstone with disseminated pyrrhotite. Quartz veinlet with Po-SP visible.
273.06	SLT	LT-MD GY	FG							14.8	5.06	814.7	517.8	2.74	2.74	Light medium grey, fine grained, siliceous siltstone. No Mx
306.84	SLT	MD GY	FG							13.4	5.06	726.4	458.4	2.70	2.71	Light medium grey, fine grained, siliceous siltstone. No Mx
331.00		DK GY	FG							14.7	5.06	814.3	522.5	2.75	2.79	Dark grey, calcite veined argillaceous limestone. No Mx

MAGNETIC SUSCEPTIBILITY LOG

HOLE: KEG-11-18

Depth (m)	Unit	Modifier	Magnetic Susceptibility	Comments
4.00			0.38	
5.00			0.05	
6.00			0.34	
7.00			0.04	
8.00			0.06	
9.00			0.18	
10.00			0.20	
11.00			0.57	
12.00			0.15	
13.00			0.17	
14.00			0.07	
15.00			0.15	
16.00			0.23	
17.00			0.38	
18.00			0.15	
19.00			0.07	
20.00			0.14	
21.00			0.05	
22.00			0.10	
23.00			0.14	
24.00			0.44	
25.00			1.12	
26.00			0.34	
27.00			0.18	
28.00			0.32	
29.00			0.98	
30.00			1.02	
31.00			0.51	
32.00			0.18	
33.00			0.24	
34.00			0.47	
35.00			0.12	
36.00			0.24	
37.00			1.02	
38.00			5.63	
39.00			0.16	
40.00			0.12	
41.00			0.25	
42.00			0.14	
43.00			0.20	
44.00			2.04	
45.00			1.20	
46.00			0.32	
47.00			0.17	

MAGNETIC SUSCEPTIBILITY LOG

HOLE: KEG-11-18

Depth (m)	Unit	Modifier	Magnetic Susceptibility	Comments
48.00			2.17	
49.00			2.50	
50.00			1.78	
51.00			0.15	
52.00			0.40	
53.00			14.32	
54.00			2.23	
55.00			0.40	
56.00			0.06	
57.00			0.43	
58.00			0.51	
59.00			0.68	
60.00			2.38	
61.00			1.37	
62.00			6.97	
63.00			0.26	
64.00			2.29	
65.00			2.02	
66.00			37.64	
67.00			0.19	
68.00			0.22	
69.00			0.14	
70.00			0.16	
71.00			0.11	
72.00			8.67	
73.00			1.16	
74.00			0.60	
75.00			4.61	
76.00			0.19	
77.00			0.61	
78.00			10.58	
79.00			28.64	
80.00			6.94	
81.00			1.48	
82.00			1.65	
83.00			6.55	
84.00			3.79	
85.00			41.13	
86.00			10.36	
87.00			33.38	
88.00			28.55	
89.00			0.17	
90.00			32.33	
91.00			1.25	

MAGNETIC SUSCEPTIBILITY LOG

HOLE: KEG-11-18

Depth (m)	Unit	Modifier	Magnetic Susceptibility	Comments
92.00			5.64	
93.00			4.73	
94.00			48.71	
95.00			4.36	
96.00			4.54	
97.00			1.64	
98.00			4.29	
99.00			25.16	
100.00			7.08	
101.00			5.86	
102.00			18.66	
103.00			5.63	
104.00			1.23	
105.00			4.64	
106.00			0.11	
107.00			3.89	
108.00			15.93	
109.00			0.81	
110.00			0.77	
111.00			1.27	
112.00			1.78	
113.00			3.73	
114.00			74.96	
115.00			7.74	
116.00			3.82	
117.00			0.97	
118.00			7.58	
119.00			0.89	
120.00			10.97	
121.00			1.72	
122.00			2.79	
123.00			2.57	
124.00			4.19	
125.00			1.57	
126.00			3.53	
127.00			4.51	
128.00			1.49	
129.00			6.23	
130.00			0.15	
131.00			0.70	
132.00			2.71	
133.00			3.55	
134.00			3.99	
135.00			2.31	

MAGNETIC SUSCEPTIBILITY LOG

HOLE: KEG-11-18

Depth (m)	Unit	Modifier	Magnetic Susceptibility	Comments
136.00			30.38	
137.00			4.00	
138.00			0.59	
139.00			3.77	
140.00			2.71	
141.00			1.59	
142.00			5.56	
143.00			1.72	
144.00			1.15	
145.00			5.72	
146.00			1.32	
147.00			0.86	
148.00			0.49	
149.00			2.01	
150.00			1.43	
151.00			1.24	
152.00			0.50	
153.00			7.29	
154.00			5.25	
155.00			13.85	
156.00			1.44	
157.00			11.44	
158.00			0.88	
159.00			2.63	
160.00			2.09	
161.00			9.55	
162.00			2.24	
163.00			4.16	
164.00			1.51	
165.00			1.39	
166.00			0.21	
167.00			0.43	
168.00			7.87	
169.00			1.90	
170.00			2.79	
171.00			4.02	
172.00			2.80	
173.00			2.88	
174.00			N/A	Rubble
175.00			0.23	
176.00			2.02	
177.00			7.18	
178.00			0.25	
179.00			4.29	

MAGNETIC SUSCEPTIBILITY LOG

HOLE: KEG-11-18

Depth (m)	Unit	Modifier	Magnetic Susceptibility	Comments
180.00			8.67	
181.00			4.32	
182.00			4.13	
183.00			0.72	
184.00			0.85	
185.00			0.57	
186.00			1.58	
187.00			0.34	
188.00			0.39	
189.00			0.17	
190.00			0.33	
191.00			2.76	
192.00			1.80	
193.00			2.16	
194.00			0.40	
195.00			0.35	
196.00			1.07	
197.00			1.17	
198.00			1.04	
199.00			0.20	
200.00			0.21	
201.00			1.30	
202.00			0.30	
203.00			0.79	
204.00			1.93	
205.00			2.70	
206.00			1.84	
207.00			2.40	
208.00			1.22	
209.00			18.02	Mineralization
210.00			9.70	Mineralization
211.00			1.23	
212.00			18.43	Mineralization
213.00			4.04	
214.00			4.43	
215.00			7.90	
216.00			0.32	
217.00			2.18	
218.00			0.50	
219.00			9.44	Mineralization
220.00			2.90	
221.00			6.32	Mineralization
222.00			0.22	
223.00			0.52	

MAGNETIC SUSCEPTIBILITY LOG

HOLE: KEG-11-18

Depth (m)	Unit	Modifier	Magnetic Susceptibility	Comments
224.00			2.08	
225.00			0.06	
226.00			10.73	Mineralization
227.00			0.23	
228.00			3.02	
229.00			0.96	
230.00			2.71	
231.00			4.81	
232.00			0.06	
233.00			2.83	
234.00			7.29	Mineralization
235.00			0.19	
236.00			0.48	
237.00			0.50	
238.00			1.34	
239.00			2.23	
240.00			5.06	
241.00			4.37	
242.00			2.16	
243.00			1.18	
244.00			0.14	
245.00			5.18	Mineralization
246.00			4.91	Mineralization
247.00			0.25	
248.00			1.30	
249.00			3.30	
250.00			2.74	
251.00			0.21	
252.00			1.36	
253.00			1.93	
254.00			3.04	
255.00			3.64	
256.00			0.20	
257.00			1.14	
258.00			0.37	
259.00			5.23	
260.00			2.34	
261.00			0.41	
262.00			1.20	
263.00			1.70	
264.00			0.22	
265.00			0.50	
266.00			0.32	
267.00			0.25	

MAGNETIC SUSCEPTIBILITY LOG

HOLE: KEG-11-18

Depth (m)	Unit	Modifier	Magnetic Susceptibility	Comments
268.00			0.21	
269.00			0.17	
270.00			2.25	
271.00			0.84	
272.00			0.47	
273.00			0.04	
274.00			0.92	
275.00			0.05	
276.00			0.06	
277.00			1.07	
278.00			2.01	
279.00			1.11	
280.00			2.16	
281.00			1.11	
282.00			0.31	
283.00			0.26	
284.00			0.31	
285.00			0.21	
286.00			1.85	
287.00			0.06	
288.00			1.27	
289.00			0.26	
290.00			0.38	
291.00			0.52	
292.00			0.05	
293.00			0.07	
294.00			0.41	
295.00			0.31	
296.00			0.52	
297.00			0.23	
298.00			0.27	
299.00			0.10	
300.00			N/A	Rubble
301.00			0.75	
302.00			0.74	
303.00			0.55	
304.00			0.63	
305.00			0.38	
306.00			1.36	
307.00			0.39	
308.00			1.02	
309.00			0.97	
310.00			1.32	
311.00			0.27	

MAGNETIC SUSCEPTIBILITY LOG

HOLE: KEG-11-18

Depth (m)	Unit	Modifier	Magnetic Susceptibility	Comments
312.00			1.11	
313.00			0.11	
314.00			1.74	
315.00			0.04	
316.00			0.11	
317.00			1.43	
318.00			0.05	
319.00			0.04	
320.00			0.03	
321.00			0.98	
322.00			1.44	
323.00			0.95	
324.00			0.91	
325.00			0.50	
326.00			0.44	
327.00			0.76	
328.00			0.54	
329.00			0.53	
330.00			0.23	
331.00			0.71	
332.00			0.94	
333.00			0.57	
334.00			2.62	
335.00			0.50	
336.00			0.68	EOH

SAMPLE LOG

HOLE: KEG-11-18

From (m)	To (m)	Interval (m)	Recovery (m)	Recovery (%)	Sample	Batch	Au (g/t)	Ag (g/t)	Pb (ppm)	Zn (ppm)	Cu (ppm)	In (ppm)	Sn (ppm)	Comments
-	-	-	-	-	K281474	D14	<0.005	<0.01	1.3	20	2.2	<0.005	<5	BLANK
3.33	6.00	2.67	2.66	100	K281475	D14	<0.005	1.59	79.5	179	43.7	0.064	64	
6.00	9.00	3.00	2.93	98	K281476	D14	<0.005	2.11	270	237	51.5	0.119	43	
9.00	12.00	3.00	3.00	100	K281477	D14	<0.005	2.73	154	5050	508	2.86	69	
12.00	15.00	3.00	3.00	100	K281478	D14	<0.005	4.08	387	312	13.6	0.173	111	
-	-	-	-	-	K281479	D14	0.108	61.3	18800	20000	1105	0.071	5	CDN-ME-08
15.00	18.00	3.00	3.00	100	K281480	D14	<0.005	2.72	247	187	12.1	0.171	220	
18.00	21.00	3.00	2.88	96	K281481	D14	<0.005	3.04	278	180	65.2	0.19	148	
21.00	24.00	3.00	3.00	100	K281482	D14	<0.005	1.62	149	116	37.4	0.071	83	
24.00	27.00	3.00	3.00	100	K281483	D14	<0.005	0.66	60.9	103	51	0.037	51	
27.00	30.00	3.00	2.89	96	K281484	D14	<0.005	0.85	88.8	100	55.6	0.037	44	
27.00	30.00	3.00	2.89	96	K281485	D14	<0.005	2.43	288	130	48.9	0.036	41	DUPLICATE
30.00	33.00	3.00	3.00	100	K281486	D14	<0.005	1.15	115.5	155	63.1	0.057	36	
33.00	36.00	3.00	3.00	100	K281487	D14	<0.005	1.75	175	377	52.2	0.135	75	
36.00	39.00	3.00	2.97	99	K281488	D14	<0.005	0.53	45.2	177	88.4	0.052	38	
39.00	42.00	3.00	3.00	100	K281489	D14	<0.005	2.26	212	362	53.1	0.122	105	
42.00	44.00	3.00	1.90	63	K281490	D14	<0.005	5.68	519	1450	108	0.539	126	
44.00	46.00	3.00	1.89	63	K281491	D14	<0.005	5.94	616	635	126.5	0.226	100	
-	-	-	-	-	K281492	D14	0.356	50	2130	2590	4500	6.87	301	CDN-ME-12
46.00	48.00	2.00	1.99	100	K281493	D14	<0.005	45.6	4060	2510	95.8	1.215	174	
48.00	50.00	2.00	2.00	100	K281494	D14	<0.005	6.4	688	1070	117	0.455	84	
50.00	52.00	2.00	1.69	85	K281495	D14	0.005	8.5	911	667	169	0.317	81	
52.00	54.00	2.00	1.94	97	K281496	D14	0.005	16.55	1255	20600	385	11.55	104	
54.00	56.00	2.00	2.00	100	K281497	D14	<0.005	12.5	1050	2540	167.5	1.2	78	
56.00	58.00	2.00	1.90	95	K281498	D14	<0.005	5.16	379	1010	433	0.548	63	
58.00	60.00	2.00	2.00	100	K281499	D14	<0.005	1.8	149	1030	145.5	0.535	64	
-	-	-	-	-	K281500	D14	<0.005	0.02	2	30	2.6	0.005	<5	BLANK
60.00	62.00	2.00	1.83	92	K281501	D14	<0.005	11.85	894	1820	274	0.977	107	
62.00	64.00	2.00	1.83	92	K281502	D14	<0.005	9.64	748	1240	260	0.575	152	
64.00	65.60	1.60	1.60	100	K281503	D14	<0.005	2.96	209	2780	193.5	1.445	123	
65.60	67.00	1.40	1.40	100	K281504	D14	0.01	54.3	3580	16250	1005	7.93	179	
67.00	69.00	2.00	2.00	100	K281505	D15	<0.005	0.82	64.1	402	102	0.188	41	

SAMPLE LOG

HOLE: KEG-11-18

From (m)	To (m)	Interval (m)	Recovery (m)	Recovery (%)	Sample	Batch	Au (g/t)	Ag (g/t)	Pb (ppm)	Zn (ppm)	Cu (ppm)	In (ppm)	Sn (ppm)	Comments
69.00	71.00	2.00	2.00	100	K281506	D15	<0.005	1.8	130.5	1060	131.5	0.518	62	
71.00	73.00	2.00	2.00	100	K281507	D15	<0.005	13.3	916	1280	167.5	0.75	37	
73.00	75.00	2.00	1.88	94	K281508	D15	<0.005	5.11	310	243	112	0.143	47	
73.00	75.00	2.00	1.88	94	K281509	D15	<0.005	3.06	172	482	108	0.272	46	DUPLICATE
75.00	77.00	2.00	2.00	100	K281510	D15	<0.005	32.5	1755	3120	356	2.14	67	
77.00	78.00	1.00	0.96	96	K281511	D15	<0.005	26.7	1245	21300	1665	14.35	121	
78.00	79.00	1.00	1.00	100	K281512	D15	0.008	79.9	3140	36900	2820	27.3	167	
79.00	80.23	1.23	1.18	96	K281513	D15	0.009	66	1725	35600	9680	25.1	655	
80.23	81.43	1.20	1.19	99	K281514	D15	<0.005	15.15	710	1360	643	1.065	66	
-	-	-	-	-	K281515	D15	0.089	63.2	19400	19950	1090	0.07	6	CDN-ME-08
81.43	83.00	1.57	1.57	100	K281516	D15	<0.005	42.1	2080	4080	1015	2.91	119	
83.00	84.00	1.00	1.00	100	K281517	D15	<0.005	50.4	1895	14500	2570	10.55	165	
84.00	85.00	1.00	1.00	100	K281518	D15	<0.005	46.6	1625	21200	2470	16.05	157	
85.00	86.00	1.00	1.00	100	K281519	D15	0.01	138	4290	31200	8750	24.2	276	
86.00	87.00	1.00	1.00	100	K281520	D15	<0.005	31.1	1250	25400	1860	18.95	86	
87.00	88.06	1.06	1.06	100	K281521	D15	<0.005	32.5	1185	34600	3080	30.3	103	
-	-	-	-	-	K281522	D15	<0.005	0.09	5.5	78	9.1	0.059	<5	BLANK
88.06	89.00	0.94	0.89	95	K281523	D15	<0.005	12.4	513	10300	610	8.54	72	
89.00	90.00	1.00	1.00	100	K281524	D15	<0.005	11	676	2170	222	1.645	42	
90.00	92.00	2.00	1.99	100	K281525	D15	<0.005	38.7	1985	5500	558	4.26	85	
92.00	93.39	1.39	1.30	94	K281526	D15	<0.005	15.05	857	790	150.5	0.52	63	
93.39	94.51	1.12	1.11	99	K281527	D15	0.016	120	5070	28800	1385	22.9	109	
-	-	-	-	-	K281528	D15	0.341	52.4	2220	2770	4420	6.9	301	CDN-ME-12
94.51	96.00	1.49	1.45	97	K281529	D15	<0.005	34	3130	3940	438	3.68	94	
96.00	97.00	1.00	1.00	100	K281530	D15	<0.005	9.72	396	29800	1335	35.4	66	
97.00	98.00	1.00	0.99	99	K281531	D15	<0.005	16.9	1220	9270	467	9.08	76	
98.00	99.00	1.00	0.91	91	K281532	D15	<0.005	45.4	14550	16600	1085	12.3	408	
99.00	100.69	1.69	1.67	99	K281533	D15	<0.005	108	31600	27800	1360	16.25	406	
-	-	-	-	-	K281534	D15	<0.005	0.12	30.9	61	5.5	0.043	<5	BLANK
100.69	101.27	0.58	0.58	100	K281535	D15	0.009	183	65000	34100	1550	15	907	
101.27	103.00	1.73	1.69	98	K281536	D15	<0.005	26.4	6570	8670	576	5.08	123	
103.00	104.50	1.50	1.49	99	K281537	D15	<0.005	29.3	7640	7260	780	5.8	264	

SAMPLE LOG

HOLE: KEG-11-18

From (m)	To (m)	Interval (m)	Recovery (m)	Recovery (%)	Sample	Batch	Au (g/t)	Ag (g/t)	Pb (ppm)	Zn (ppm)	Cu (ppm)	In (ppm)	Sn (ppm)	Comments
104.50	106.48	1.98	1.98	100	K281538	D15	<0.005	84.2	17350	12700	1760	9.37	936	
106.48	107.43	0.95	0.89	94	K281539	D15	0.017	419	55400	36800	2070	35.6	282	
107.43	109.46	2.03	1.99	98	K281540	D15	0.021	142	3880	14000	2440	15.05	199	
109.46	110.82	1.36	1.28	94	K281541	D16	0.12	58.4	1175	117500	4870	121.5	306	
110.82	112.00	1.18	1.16	98	K281542	D16	<0.005	96.7	15450	5860	855	6.38	248	
112.00	113.50	1.50	1.49	99	K281543	D16	0.02	150	11900	25600	2450	24.6	180	
113.50	115.00	1.50	1.41	94	K281544	D16	0.015	123	37400	47300	2460	33.9	232	
-	-	-	-	-	K281545	D16	<0.005	0.43	47.8	108	8.3	0.079	<5	BLANK
115.00	116.50	1.50	1.46	97	K281546	D16	0.007	15.55	904	26800	1720	26.1	128	
116.50	118.00	1.50	1.45	97	K281547	D16	<0.005	21.1	1735	9360	543	7.77	139	
118.00	119.66	1.66	1.59	96	K281548	D16	0.027	96	7510	32300	2180	26.1	233	
119.66	120.69	1.03	1.03	100	K281549	D16	0.033	37.1	708	97300	10000	102	722	
120.69	123.00	2.31	2.26	98	K281550	D16	<0.005	6.76	1205	2960	296	1.555	54	
123.00	125.22	2.22	2.14	96	K281551	D16	<0.005	2	191.5	727	147.5	0.524	32	
123.00	125.22	2.22	2.14	96	K281552	D16	<0.005	1.77	169	316	112	0.197	35	DUPLICATE
125.22	127.00	1.78	1.67	94	K281553	D16	<0.005	6.19	449	4970	287	4.68	56	
127.00	129.00	2.00	1.97	99	K281554	D16	<0.005	4.31	259	7330	739	6.52	93	
129.00	130.00	1.00	1.00	100	K281555	D16	<0.005	87.2	39700	47600	2250	24.8	296	
130.00	132.00	2.00	1.88	94	K281556	D16	<0.005	12.35	1940	4530	401	3.19	101	
132.00	133.90	1.90	1.86	98	K281557	D16	<0.005	2.34	267	351	179.5	0.195	57	
133.90	135.00	1.10	1.10	100	K281558	D16	<0.005	3.47	377	8340	305	6.86	81	
135.00	136.01	1.01	1.01	100	K281559	D16	<0.005	2.36	257	396	177.5	0.232	90	
-	-	-	-	-	K281560	D16	0.098	63.8	18550	19600	1030	0.279	<5	CDN-ME-08
136.01	136.54	0.53	0.53	100	K281561	D16	0.079	559	66100	87700	5040	61.5	600	
136.54	138.80	2.26	2.10	93	K281562	D16	<0.005	11.7	687	4140	476	3.92	100	
138.80	140.13	1.33	1.26	95	K281563	D16	0.005	55.5	3750	16050	674	11.35	173	
140.13	141.44	1.31	1.30	99	K281564	D16	<0.005	11.9	946	576	207	0.352	60	
141.44	142.59	1.15	1.14	99	K281565	D16	0.006	19.65	1160	15400	495	13.45	132	
-	-	-	-	-	K281566	D16	<0.005	0.04	5	81	2.4	0.021	<5	BLANK
142.59	144.00	1.41	1.36	96	K281567	D16	<0.005	1.45	80.5	161	173.5	0.16	47	
144.00	145.36	1.36	1.35	99	K281568	D16	<0.005	2.62	132	697	195	0.674	56	
145.36	147.00	1.64	1.61	98	K281569	D16	<0.005	13.35	480	16500	2060	17.55	194	

SAMPLE LOG

HOLE: KEG-11-18

From (m)	To (m)	Interval (m)	Recovery (m)	Recovery (%)	Sample	Batch	Au (g/t)	Ag (g/t)	Pb (ppm)	Zn (ppm)	Cu (ppm)	In (ppm)	Sn (ppm)	Comments
147.00	148.50	1.50	1.46	97	K281570	D16	<0.005	18.8	1095	2920	467	2.87	81	
148.50	150.00	1.50	1.47	98	K281571	D16	<0.005	18.45	1055	6400	954	6.17	125	
-	-	-	-	-	K281572	D16	0.35	52.1	2230	2720	4210	6.65	298	CDN-ME-12
150.00	151.50	1.50	1.50	100	K281573	D16	<0.005	37.3	1910	7750	599	7.83	92	
151.50	153.00	1.50	1.43	95	K281574	D16	<0.005	34.8	1660	13050	1060	14.3	123	
153.00	154.50	1.50	1.49	99	K281575	D16	<0.005	36.2	1625	23200	1980	25	211	
154.50	156.00	1.50	1.48	99	K281576	D16	<0.005	38.1	1925	18600	1580	20	228	
156.00	157.50	1.50	1.50	100	K281577	D17	0.009	44.9	1935	8930	852	10.8	99	
157.50	159.00	1.50	1.50	100	K281578	D17	<0.005	4.68	217	1310	180	1.465	49	
159.00	160.50	1.50	1.50	100	K281579	D17	0.005	44.8	1845	2170	546	2.59	98	
160.50	162.00	1.50	1.50	100	K281580	D17	<0.005	6.22	287	895	211	0.963	64	
-	-	-	-	-	K281581	D17	0.351	49.8	2050	2580	4360	7.09	298	CDN-ME-12
162.00	163.50	1.50	1.47	98	K281582	D17	<0.005	12.6	361	12950	2590	17.15	207	
163.50	165.00	1.50	1.40	93	K281583	D17	<0.005	10.15	449	2000	265	2.06	76	
165.00	166.50	1.50	1.50	100	K281584	D17	<0.005	8.16	421	433	185	0.443	41	
166.50	167.78	1.28	1.11	87	K281585	D17	<0.005	3.55	114	2140	255	2.71	58	
167.78	168.47	0.69	0.67	97	K281586	D17	0.011	66.5	2370	56400	2730	76.7	204	
168.47	170.00	1.53	1.15	75	K281587	D17	<0.005	10.25	467	1220	284	0.876	66	
168.47	170.00	1.53	1.15	75	K281588	D17	<0.005	10.9	489	1190	293	1.355	67	DUPLICATE
170.00	171.50	1.50	1.50	100	K281589	D17	<0.005	31.8	1375	4090	1175	5.1	132	
171.50	173.40	1.90	1.76	93	K281590	D17	<0.005	7.33	280	3610	804	4.32	104	
173.40	175.70	2.30	2.10	91	K281591	D17	0.021	17.35	783	882	364	1.395	81	
175.70	176.75	1.05	1.05	100	K281592	D17	<0.005	14.6	778	1500	831	1.67	114	
176.75	177.76	1.01	0.99	98	K281593	D17	<0.005	39.4	2340	3160	549	3.02	138	
177.76	179.00	1.24	1.22	98	K281594	D17	<0.005	29.3	1600	2380	638	2.73	163	
179.00	180.00	1.00	0.96	96	K281595	D17	0.007	26.6	983	8310	3910	10.3	447	
-	-	-	-	-	K281596	D17	<0.005	0.03	2.3	19	2.7	0.009	<5	BLANK
180.00	181.00	1.00	1.00	100	K281597	D17	0.005	48.9	2150	13650	4150	14.35	492	
181.00	182.00	1.00	0.97	97	K281598	D17	<0.005	4.71	224	2340	813	2.4	116	
182.00	183.00	1.00	0.98	98	K281599	D17	0.006	142	10800	7130	4030	8.27	453	
183.00	185.00	2.00	1.90	95	K281600	D17	<0.005	17.05	1245	505	250	0.44	84	
185.00	186.00	1.00	1.00	100	K281601	D17	<0.005	21	451	15050	4250	14.85	403	

SAMPLE LOG

HOLE: KEG-11-18

From (m)	To (m)	Interval (m)	Recovery (m)	Recovery (%)	Sample	Batch	Au (g/t)	Ag (g/t)	Pb (ppm)	Zn (ppm)	Cu (ppm)	In (ppm)	Sn (ppm)	Comments
186.00	188.00	2.00	2.00	100	K281602	D17	<0.005	5.45	336	1540	627	1.3	89	
-	-	-	-	-	K281603	D17	0.108	62.8	18750	19700	1085	0.074	6	CDN-ME-08
188.00	190.00	2.00	1.99	100	K281604	D17	<0.005	1.75	101	804	214	0.624	80	
190.00	192.00	2.00	1.90	95	K281605	D17	<0.005	4.52	365	926	169.5	0.692	83	
192.00	194.00	2.00	1.91	96	K281606	D17	<0.005	4.91	258	1710	504	1.495	104	
194.00	196.00	2.00	1.95	98	K281607	D17	0.007	31.9	1585	1960	802	1.825	173	
-	-	-	-	-	K281608	D17	<0.005	0.02	2.2	17	2.2	0.005	<5	BLANK
196.00	198.00	2.00	1.95	98	K281609	D17	<0.005	6.3	380	390	163.5	0.297	69	
198.00	200.00	2.00	1.99	100	K281610	D17	<0.005	2.32	142	203	111	0.15	65	
200.00	202.00	2.00	1.95	98	K281611	D17	<0.005	4.77	268	352	161	0.226	101	
202.00	204.00	2.00	1.95	98	K281612	D17	0.006	0.52	15.6	223	134.5	0.044	31	
204.00	206.00	2.00	1.88	94	K281613	D18	<0.005	5.8	191	3190	684	3.04	83	
206.00	208.00	2.00	1.96	98	K281614	D18	<0.005	7.4	436	224	216	0.199	80	
208.00	209.00	1.00	1.00	100	K281615	D18	0.007	32.5	1395	25100	2320	24.2	356	
209.00	210.39	1.39	1.29	93	K281616	D18	0.008	33.6	1420	3080	1640	2.28	353	
-	-	-	-	-	K281617	D18	<0.005	0.04	3.1	22	3.8	0.012	<5	BLANK
210.39	211.93	1.54	1.51	98	K281618	D18	<0.005	1.17	38.7	1230	178	1.11	99	
211.93	213.00	1.07	1.06	99	K281619	D18	0.026	19.65	647	14300	1795	10.65	154	
213.00	213.90	0.90	0.90	100	K281620	D18	0.019	75.1	2560	44200	1825	30.3	109	
213.90	216.00	2.10	2.10	100	K281621	D18	<0.005	1.88	62.9	139	220	0.122	56	
216.00	218.78	2.78	2.61	94	K281622	D18	<0.005	0.7	15.1	129	159.5	0.046	29	
218.78	220.00	1.22	1.22	100	K281623	D18	0.016	31.1	599	17000	4520	12.95	296	
-	-	-	-	-	K281624	D18	0.364	52.3	2150	2770	4420	6.95	296	CDN-ME-12
220.00	221.39	1.39	1.38	99	K281625	D18	0.007	34.9	657	25500	6840	20	470	
221.39	223.00	1.61	1.61	100	K281626	D18	<0.005	0.51	12.7	66	98	0.026	90	
223.00	225.71	2.71	2.71	100	K281627	D18	0.013	7.11	258	2420	540	1.595	137	
225.71	227.00	1.29	1.24	96	K281628	D18	<0.005	10.25	294	11750	1645	7.34	235	
227.00	229.00	2.00	1.96	98	K281629	D18	<0.005	3.53	140.5	362	380	0.24	87	
229.00	231.00	2.00	1.97	99	K281630	D18	<0.005	13.65	686	572	661	0.437	227	
229.00	231.00	2.00	1.97	99	K281631	D18	<0.005	7.26	301	1070	872	0.765	229	DUPLICATE
231.00	233.00	2.00	2.00	100	K281632	D18	<0.005	5.11	135.5	2130	1155	1.555	208	
233.00	235.00	2.00	1.84	92	K281633	D18	<0.005	7.99	203	5190	1810	4.16	293	

SAMPLE LOG

HOLE: KEG-11-18

From (m)	To (m)	Interval (m)	Recovery (m)	Recovery (%)	Sample	Batch	Au (g/t)	Ag (g/t)	Pb (ppm)	Zn (ppm)	Cu (ppm)	In (ppm)	Sn (ppm)	Comments
235.00	237.00	2.00	1.89	95	K281634	D18	<0.005	3.79	200	108	150.5	0.063	55	
237.00	238.00	1.00	1.00	100	K281635	D18	<0.005	10.7	486	15400	1010	7.74	183	
238.00	239.00	1.00	0.98	98	K281636	D18	<0.005	3.87	197.5	188	243	0.128	232	
-	-	-	-	-	K281637	D18	<0.005	0.02	1.8	20	4.2	0.007	<5	BLANK
239.00	240.50	1.50	1.50	100	K281638	D18	<0.005	6.34	311	2270	668	1.275	146	
240.50	242.00	1.50	1.50	100	K281639	D18	<0.005	11.9	622	2840	1185	1.625	234	
242.00	243.50	1.50	1.48	99	K281640	D18	<0.005	15.25	780	4360	1250	2.44	160	
243.50	245.20	1.70	1.70	100	K281641	D18	<0.005	24.2	1455	1420	916	0.755	213	
245.20	246.94	1.74	1.64	94	K281642	D18	<0.005	4.39	152	540	552	0.297	179	
246.94	248.56	1.62	1.55	96	K281643	D18	0.011	48.8	627	18200	10800	7.98	933	
-	-	-	-	-	K281644	D18	0.1	66.6	19400	19950	1040	0.062	6	CDN-ME-08
248.56	250.00	1.44	1.44	100	K281645	D18	<0.005	5.82	309	2440	236	1.19	196	
250.00	251.50	1.50	1.50	100	K281646	D18	<0.005	17.9	1080	1160	905	0.515	185	
251.50	253.00	1.50	1.43	95	K281647	D18	<0.005	2.37	102.5	196	287	0.099	122	
253.00	254.50	1.50	1.50	100	K281648	D18	<0.005	3.66	151.5	383	460	0.149	157	
254.50	256.00	1.50	1.50	100	K281649	D19	<0.005	3.61	118.5	296	650	0.207	241	
256.00	257.50	1.50	1.47	98	K281650	D19	<0.005	0.52	27.3	144	118	<0.005	80	
257.50	258.60	1.10	1.07	97	K281651	D19	<0.005	0.67	9.7	63	249	0.032	55	
258.60	260.47	1.87	1.79	96	K281652	D19	0.015	70.9	3500	74700	6770	26.9	1150	
260.47	262.00	1.53	1.49	97	K281653	D19	<0.005	16.2	1260	1630	404	0.529	649	
-	-	-	-	-	K281654	D19	<0.005	0.37	19.4	384	37	0.137	5	BLANK
262.00	264.00	2.00	2.00	100	K281655	D19	<0.005	7.05	506	784	200	0.245	187	
264.00	267.00	3.00	2.92	97	K281656	D19	<0.005	2.88	176.5	336	137.5	0.099	164	
267.00	270.00	3.00	2.99	100	K281657	D19	0.007	3.24	173.5	404	90.8	0.164	171	
270.00	273.00	3.00	2.99	100	K281658	D19	<0.005	1.21	54	846	190.5	0.252	121	
273.00	276.00	3.00	2.87	96	K281659	D19	<0.005	1.59	72.2	220	223	0.09	105	
273.00	276.00	3.00	2.87	96	K281660	D19	<0.005	1.55	72.9	262	223	0.098	91	DUPLICATE
276.00	279.00	3.00	2.96	99	K281661	D19	<0.005	3.07	60.1	746	300	0.307	42	
279.00	282.00	3.00	2.97	99	K281662	D19	0.008	8.96	272	2460	556	1.075	93	
282.00	285.00	3.00	3.00	100	K281663	D19	0.006	2.93	151	411	189	0.15	96	
285.00	288.00	3.00	3.00	100	K281664	D19	0.006	4.35	192.5	568	536	0.258	122	
288.00	291.00	3.00	2.95	98	K281665	D19	<0.005	7.15	542	302	101.5	0.092	74	

SAMPLE LOG

HOLE: KEG-11-18

From (m)	To (m)	Interval (m)	Recovery (m)	Recovery (%)	Sample	Batch	Au (g/t)	Ag (g/t)	Pb (ppm)	Zn (ppm)	Cu (ppm)	In (ppm)	Sn (ppm)	Comments
291.00	294.00	3.00	2.96	99	K281666	D19	<0.005	5.17	286	1080	602	0.365	163	
294.00	297.00	3.00	3.00	100	K281667	D19	<0.005	6.38	396	746	341	0.223	100	
-	-	-	-	-	K281668	D19	0.335	50.8	2150	2630	4300	7.21	299	CDN-ME-12
297.00	300.00	3.00	2.86	95	K281669	D19	0.005	6.67	461	490	214	0.136	74	
300.00	303.00	3.00	3.00	100	K281670	D19	0.006	0.48	9.8	165	117	0.019	14	
303.00	306.00	3.00	2.83	94	K281671	D19	0.005	17.4	820	1720	936	0.392	97	
306.00	309.00	3.00	2.93	98	K281672	D19	0.006	4.9	155	345	410	0.104	41	
-	-	-	-	-	K281673	D19	<0.005	0.05	3.4	22	4.3	0.005	<5	BLANK
309.00	312.00	3.00	3.00	100	K281674	D19	<0.005	0.72	18.5	76	116.5	0.02	19	
312.00	315.00	3.00	2.91	97	K281675	D19	<0.005	7.21	467	541	436	0.135	73	
315.00	318.00	3.00	3.00	100	K281676	D19	<0.005	0.45	15.4	78	25.8	0.012	<5	
318.00	321.00	3.00	3.00	100	K281677	D19	<0.005	0.69	18.9	197	27.3	0.031	<5	
321.00	324.00	3.00	3.00	100	K281678	D19	<0.005	0.77	21.6	125	47.5	0.02	<5	
-	-	-	-	-	K281679	D19	0.107	62.3	18900	19550	1040	0.065	5	CDN-ME-08
324.00	327.00	3.00	3.00	100	K281680	D19	<0.005	0.42	16.3	38	18.9	0.009	<5	
327.00	330.00	3.00	3.00	100	K281681	D19	<0.005	0.39	15.5	48	13.6	0.01	<5	
330.00	333.00	3.00	3.00	100	K281682	D19	<0.005	0.61	15.2	96	42.8	0.015	<5	
333.00	336.00	3.00	3.00	100	K281683	D19	<0.005	0.63	10.3	265	55.8	0.037	<5	
EOH														

KEG PROPERTY

Grid East	Grid North	Easting	Northing	Elev. (m)	Depth (m)
		586615	6941025	872	288.65

ZONE: NORTH TO KEG MAIN

SECTION:

HOLE: KEG-11-19

CLAIM: Keg

Contractor: TOP RANK

Drill: B

Core size: NTW (124.05), BTW (EOH)

Casing depth: 11.98 (m) in / out

Drilling dates: July 10th 2011 - July 19th 2011

SURVEY

Depth (m)	Azimuth	Dip	Method	Depth (m)	Azimuth	Dip	Method
collar	340	-51.0	compass				

TARGET: Hole colared to test westerly plunging ZTEM conductor.

Geology logged by: Noah Phillips

SUMMARY

From (m)	To (m)	Interval	Unit	Comments
	11.98	11.98	CAS	Casing, no recovery.
11.98	15.85	3.87	OVB	Overburden.
15.85	20.36	4.51	FLT	Fault. Orientation unknown.
20.36	97.58	77.22	CGL	Lithic Wacke intercallated with minor argilliceous siltstone.
97.58	213.43	115.85	CGL/SLT	Lithic Wacke intercallated with argilliceous siltstone.
213.43	288.65	75.22	SLT	Chlorite altered argilliceous sediments with minor intercallated lithic wacke.

SAMPLES

Numbers: K278453 - K278555

Total: 103

Batch: B13, B14, B15, B16

Date Sent:

Certificate: WH1115609,WH11158847, WH11163851,WH11163850

COMMENTS

Hole is primarily composed of a fine to coarse grained lithic wacke intercallated with fine grained argillaceous sediments. Argilliceous sediments become increasingly dominant down section. The grains in the wacke appear to be cherty and are very hard. Mineralization is primarily trace pyrrhotite and pyrite associated with quartz carbonate fracture fill, with dominant orientations at 45 an 60 degrees to core axis.

GEOLOGY LOG

HOLE: KEG-11-19

INTERVAL			SUB-INTERVAL			LITHOLOGY			ALTERATION						STRUCTURE				MINERALS							Photo	DETAILED DESCRIPTION
													Other										Other		Other			
From (m)	To (m)	Interval (m)	From (m)	To (m)	Interval (m)	Unit	Modifier	Texture	Silica		Calc-silicate	Oxidation	Type	Intensity	Type	Attitude (tca)	Attitude (tfa)	Density (frequency/m)	Pyrrhotite	Sphalerite	Galena	Type	Intensity	Type	Intensity		
0.00	11.98	11.98				CAS																					"Casing" (CAS) - No Recovery
11.98	15.85	3.87				OVB																					"Overburden" (OVB) - Rounded pebbles of siltstones, lithic wackes, volcanics and granitoids.
15.85	20.36	4.51				FLT	MD GY	fg							FLT												"Faulted Sediments" (M-SED) - Fault, orientation unknown. Marked by pervasive gougy clay alteration with angular clasts embedded within. Clasts range from 0.5 - 10cm in diameter and consist of siltstone and lithic wacke.
20.36	97.58	77.22				CGL	MD-DK GY	mg					chl	t-w	LA	50-85											"Lithic Wacke intercallated with Minor Argilliceous Siltstone" (CGL) - Wacke is dark grey with 80% fine -coarse grained unsorted sand sized particles and 20% mud matrix. Sands are composed of chert dominated lithics. The rock is hard (>5.5). Minor intercallated argilliceous siltstone (<5%) is found throughout the unit. Laminations oriented between 50-85° TCA (with a dominant orientation of 75°) are found within the siltstone. Trace to weak light green chlorite alteration is found in the siltstone and in highly fractured regions a light pink, soft clay alteration is apparent. Quartz carbonate fractures oriented between 50 and 80° TCA (dominant orientation at 60°) occur at a moderately high density. Fractures range from <1mm to 3mm in width.
													cly	t-w	Fx	50-80		17									
																			t			Py	t				Mineralization consists of trace to weak disseminated pyrrhotite, occasionally visisble as blebs. Trace pyrite is seen occasionally associated with the quartz veins.
			74.80	76.16	1.36										FLT	~70											Clay altered rubbly sub-section. Likely a fault
			89.60	90.53	0.93								cly	ms	FLT ?							As	w				Moderately strong clay altered sub-zone. Fault? Weak arsenopyrite is disseminated within the clay.

n = none, t= <1%, w = 1-3%, f = 3-5%, m = 5-7%, ms = 7-10%, s = 10-15%, l = 15-20%, (write % for >20%)

GEOLOGY LOG

INTERVAL			SUB-INTERVAL			LITHOLOGY			ALTERATION						STRUCTURE				MINERALS								Photo	DETAILED DESCRIPTION
													Other									Other		Other			
From (m)	To (m)	Interval (m)	From (m)	To (m)	Interval (m)	Unit	Modifier	Texture	Silica		Calc-silicate	Oxidation	Type	Intensity	Type	Attitude (tca)	Attitude (tfa)	Density (frequency/m)	Pyrrhotite	Sphalerite	Galena	Type	Intensity	Type	Intensity		
97.58	213.43	115.85				CGL / SLT	MD-DK GY	fg-mg					cly	w	LA	~70											"Lithic Wacke intercallated with argilliceous siltstone" (CGL / SLT) - Lithic Wacke and siltstone are same as described above. Main difference between this unit and above is siltstones become more prevalent (65% wacke, 35% siltstone) and wacke becomes finer grained (fine-medium sand). Laminations are oriented at 70° to core axis and contacts parallel laminations.
													chl	t-w	Fx	45		3 to 12	t			As	t				Mineralization becomes slightly more prevalent down section. Trace pyrrhotite, pyrite and arsenopyrite are found (Po>Py>As). Pyrrhotite is generally associated with quartz carbonate fractures oriented at 45° to core axis. Pyrite is associated with quartz fractures oriented at 59° to core axis.
															Fx	59		1 to 3				Py	t				
			95.38	95.93	0.55										FLT ?												Rubbly sub-section. Fault?
			121.63										cly	m	FLT ?												Rubbly, moderately clay altered sub-section. Fault? Appears to dip at shallow angle to core axis.
			140.70	142.90	2.20								cly	m	FLT												Large rubbly sub-section. Fault
			144.00	146.80	2.80								cly	m	FLT												Rubbly clay altered sub-section. Fault
			150.23	150.96	0.73										FLT	40						As	t				Fault oriented at 40° to core axis. Clay altered with trace disseminated arsenopyrite.
			165.43	165.63	0.20								cly	s	Fx												Pervasive stockwork quartz microfractures within clay altered sediments.
			176.00	176.10	0.10										VN	50						Py	w				9cm wide quartz-carbonate vein at 50° to core axis containing weak fine grained pyrite.
			188.13	188.16	0.03										VT	40			w								0.4cm quartz carbonate veinlet with weak pyrrhotite oriented at 40° to core axis.
			212.98	213.43	0.45								cly	s	FLT	75											Fault oriented at 75° to core axis, containing brecciated clasts. Fault has been infilled with quartz-carbonate.

GEOLOGY LOG

INTERVAL			SUB-INTERVAL			LITHOLOGY			ALTERATION						STRUCTURE				MINERALS								Photo	DETAILED DESCRIPTION
													Other									Other		Other			
From (m)	To (m)	Interval (m)	From (m)	To (m)	Interval (m)	Unit	Modifier	Texture	Silica		Calc-silicate	Oxidation	Type	Intensity	Type	Attitude (tca)	Attitude (tfa)	Density (frequency/m)	Pyrrhotite	Sphalerite	Galena	Type	Intensity	Type	Intensity		
213.43	288.65	75.22				ARG	DK GY	fg					chl	m	LA	50-60						Py	t	As	t		"Argillaceous Siltstone with minor intercalated Lithic Wacke" (ARG) - Dark grey, fine grained argilliceous siltstone with minor intercallated lithic wacke (65% ARG, 35% SLT). Siltstone shows laminations between 50 and 60° to core axis. Contacts between two rock types are parallel with laminations. Two sets of cross cutting calcite fractures oriented at 48 and 28° to core axis occur at a moderate density and often contain trace pyrrhotite. Trace, medium grained arsenopyrite is occasionally associated with clay altered segments (associated with faults?). Moderate chlorite alteration and trace to weak graphite are associated with the siltstone. Unit appears to be more faulted down section. Trace smeared pyrite is occasionally found in the argillite.
													cly	w	Fx	48 and 28		5 to 10	t								
			235.98	236.33	0.35								cly	ms	FLT ?												Moderately strongly clay altered rubbly sub-zone with abundant calcite microfractures. Fault?
			239.80	239.88	0.08								cly	m	FLT												Moderately clay altered fault zone at unknowr orientation to core axis.
			240.75	240.85	0.10								cly	m	FLT												Moderately clay altered rubbly sub-section. Fault.
			260.03	260.65	0.62								cly	m	FLT ?							Py	t-w				Gougy sub-section with abundant calcite and quartz filled microfractures oriented at all angles to core axis. Fault zone? Contains trace-weak fine grained pyrite.
			265.90	266.03	0.13										FLT ?												Rubbly sub-section. Fault?
			267.21	267.31	0.10								cly	f	FLT ?												Rubbly clay altered sub-section. Fault?
			266.98	267.18	0.20								cly	m	FLT												Rubbly clay altered sub-section. Fault
			275.08	278.00	2.92						w?																Sub-section of lithic wacke with abundant quartz carbonate fractures. Around fractures alteration halo? of light green and light pink minerals. Pink is soft like a clay, green is also fine grained and soft (diopside?).
			284.85												FLT												Clay altered rubbly sub section. Fault
																											288.65 - END OF HOLE

n = none, t= <1%, w = 1-3%, f = 3-5%, m = 5-7%, ms = 7-10%, s = 10-15%, l = 15-20%, (write % for >20%)

STRUCTURE LOG

	INTERVAL		STRUCTURE												Description
	From (m)	To (m)	Bedding	Lamination	Fracture	Veinlet (< 1cm)	Vein (> 1cm)	Fault	Slickensides	Attitude (TCA)	Attitude (TFA)	Upper Contact (TCA)	Lower Contact (TCA)		
1	28.00					x				70					Qtz carbonate fracture
2	29.30				x					30					Qtz fracture fill
3	37.80			x						75					
4	37.85					x				40	5				Qtz veinlet
5	48.21					x				65					Qtz carbonate veinlet
6	50.50				x					18					Carbonate veinlet
7	53.20					x				50					Carbonate fracture
8	53.75					x				50					Qtz veinlet
9	63.00					x				40					Qtz veinlet
10	63.40					x				40					Quartz carbonate veinlet
11	69.95					x				50					Series of quartz veinlets all at 50° to core axis
12	72.30				x					30					Pyrrhotite fracture
13	92.37					x				70					
14	100.87			x						70					
15	145.00				x					45					Po fractures (dominant orientation)
16	171.00				x					45					
17	107.04				x					59					Qtz fracture with trace pyrite
18	150.50							x		40					
19	176.00						x			50					Qtz vein with trace pyrite
20	188.13					x				40					Po veinlet
21															
22															
23															
24															
25															
26															
27															
28															
29															
30															

BOX LOG

HOLE: KEG-11-19

BOX	FROM (m)	TO (m)
1	11.98	20.42
2	20.42	24.66
3	24.66	29.40
4	29.40	34.14
5	34.14	38.71
6	38.71	43.28
7	43.28	47.64
8	47.64	52.88
9	52.88	57.87
10	57.87	62.89
11	62.89	68.01
12	68.01	73.43
13	73.43	78.14
14	78.14	83.32
15	83.32	88.35
16	88.35	93.18
17	93.18	97.58
18	97.58	102.35
19	102.35	107.42
20	107.42	112.66
21	112.66	117.96
22	117.96	122.53
23	122.53	127.33
24	127.33	133.20
25	133.20	138.83
26	138.83	143.79
27	143.79	150.08
28	150.08	154.78
29	154.78	160.32
30	160.32	165.43
31	165.43	170.48
32	170.48	176.33
33	176.33	181.90
34	181.90	187.34
35	187.34	192.66
36	192.66	197.32
37	197.32	202.11
38	202.11	207.18
39	207.18	212.45
40	212.45	217.43
41	217.43	221.02
42	221.02	226.35
43	226.35	231.47
44	231.47	236.70
45	236.70	241.26
46	241.26	245.97
47	245.97	251.02
48	251.02	256.35

BOX	FROM (m)	TO (m)
49	256.35	261.21
50	261.21	265.32
51	265.32	269.95
52	269.95	275.29
53	275.29	280.91
54	280.91	288.13
55	288.13	288.65
		EOH

BOX	FROM (m)	TO (m)

GEOTECHNICAL LOG

HOLE: KEG-11-19

From (m)	To (m)	Interval (m)	Recovery (m)	Recovery (%)	RQD (m)	RQD (%)	Hardness	Weathering	Colour	Comments
12.80	14.33	1.53	0.62	41			MS	SW		
14.33	15.85	1.52	0.64	42			MS	SW		
15.85	17.37	1.52	1.04	68			W	SW		
17.37	18.90	1.53	0.41	27			MW	SW		
18.90	20.42	1.52	1.05	69			MW	SW		
20.42	21.95	1.53	1.50	98	0.81	53	VS	FR		
21.95	23.47	1.52	1.25	82	0.48	32	S	FR		
23.47	24.99	1.52	1.04	68	0.23	15	S	FR		
24.99	26.52	1.53	1.38	90	0.55	36	MS	FR		
26.52	28.04	1.52	1.28	84	0.71	47	MS	FR		
28.04	29.57	1.53	1.47	96	1.09	71	VS	FR		
29.57	31.09	1.52	1.36	89	0.80	53	S	FR		
31.09	32.61	1.52	1.16	76	0.34	22	S	FR		
32.61	34.14	1.53	1.16	76	0.36	24	VS	FR		
34.14	35.66	1.52	1.25	82	0.59	39	MW	FR		
35.66	37.19	1.53	1.43	93	0.60	39	MW	FR		
37.19	38.71	1.52	1.33	87	0.67	44	MS	FR		
38.71	40.23	1.52	1.33	88	0.44	29	S	FR		
40.23	41.75	1.52	1.46	96	0.70	46	VS	FR		
41.75	43.28	1.53	1.16	76	0.46	30	MS	FR		
43.28	44.81	1.53	1.31	86	0.58	38	S	FR		
44.81	46.33	1.52	1.46	96	1.07	70	MW	FR		
46.33	47.85	1.52	1.48	97	0.63	41	MS	FR		
47.85	49.38	1.53	1.38	90	0.65	42	S	FR		
49.38	50.90	1.52	1.33	88	0.59	39	MW	FR		
50.90	52.43	1.53	1.17	76	0.23	15	MW	FR		
52.43	53.95	1.52	1.37	90	0.67	44	MS	FR		
53.95	55.47	1.52	1.01	66	0.12	8	S	FR		
55.47	57.00	1.53	1.31	86	0.64	42	S	FR		
57.00	58.52	1.52	1.26	83	0.12	8	S	FR		
58.52	60.05	1.53	1.34	88	0.29	19	S	FR		
60.05	61.57	1.52	1.39	91	0.73	48	MS	FR		
61.57	63.09	1.52	1.43	94	0.99	65	S	FR		
63.09	64.62	1.53	1.41	92	0.71	46	VS	FR		
64.62	66.14	1.52	1.41	93	1.20	79	S	FR		
66.14	67.67	1.53	1.35	88	0.94	61	MS	FR		
67.67	69.19	1.52	1.49	98	1.07	70	S	FR		
69.19	70.71	1.52	1.46	96	1.45	95	MS	FR		
70.71	72.24	1.53	1.43	93	0.88	58	MW	FR		
72.24	73.76	1.52	1.35	89	0.95	62	MW	FR		
73.76	75.29	1.53	1.41	92	0.97	63	MS	FR		
75.29	76.81	1.52	1.28	84	0.55	36	MW	FR		
76.81	78.33	1.52	1.42	93	0.90	59	S	FR		
78.33	79.86	1.53	1.43	93	1.25	82	MS	FR		
79.86	81.38	1.52	1.31	86	0.68	45	MS	FR		
81.38	82.91	1.53	1.41	92	1.18	77	MS	FR		
82.91	84.43	1.52	1.47	97	0.87	57	MW	FR		
84.43	85.95	1.52	1.50	99	1.31	86	MS	FR		
85.95	87.48	1.53	1.33	87	1.26	82	MW	FR		
87.48	89.00	1.52	1.37	90	0.94	62	MW	FR		

GEOTECHNICAL LOG

From (m)	To (m)	Interval (m)	Recovery (m)	Recovery (%)	RQD (m)	RQD (%)	Hardness	Weathering	Colour	Comments
89.00	90.53	1.53	1.08	71	0.12	8	MW	FR		
90.53	92.05	1.52	1.24	82	0.20	13	S	FR		
92.05	93.57	1.52	1.34	88	0.90	59	MS	FR		
93.57	95.10	1.53	1.43	93	0.45	29	MS	FR		
95.10	96.62	1.52	1.48	97	0.55	36	MW	FR		
96.62	98.15	1.53	1.48	97	0.85	56	MW	FR		
98.15	99.67	1.52	1.32	87	0.35	23	MW	FR		
99.67	101.19	1.52	1.40	92	1.08	71	MW	FR		
101.19	102.72	1.53	1.53	100	1.10	72	MW	FR		
102.72	104.24	1.52	1.46	96	0.92	61	MS	FR		
104.24	105.77	1.53	1.49	97	1.49	97	MW	FR		
105.77	107.29	1.52	1.50	99	1.18	78	MS	FR		
107.29	108.81	1.52	1.50	99	1.25	82	MW	FR		
108.81	110.34	1.53	1.47	96	1.33	87	MS	FR		
110.34	111.86	1.52	1.52	100	1.37	90	S	FR		
111.86	113.39	1.53	1.41	92	0.67	44	MS	FR		
113.39	114.91	1.52	1.52	100	1.17	77	MS	FR		
114.91	116.43	1.52	1.52	100	1.29	85	MW	FR		
116.43	117.96	1.53	1.47	96	1.34	88	MS	FR		
117.96	119.48	1.52	1.51	99	1.23	81	MW	FR		
119.48	121.01	1.53	1.50	98	1.20	78	MW	FR		
121.01	122.53	1.52	1.40	92	0.47	31	MS	FR		
122.53	124.05	1.52	1.52	100	1.39	91	MS	FR		
124.05	127.10	3.05	3.05	100	2.90	95	MW	FR		
127.10	130.15	3.05	2.99	98	2.46	81	MS	FR		
130.15	133.20	3.05	2.95	97	2.83	93	MW	FR		
133.20	136.25	3.05	2.82	92	1.98	65	MS	FR		
136.25	139.29	3.04	2.77	91	1.09	36	W	FR		
139.29	142.34	3.05	2.74	90	0.48	16	W	FR		
142.34	145.39	3.05	2.56	84	0.35	11	MW	FR		
145.39	148.44	3.05	2.24	73	0.42	14	MS	FR		
148.44	151.49	3.05	2.55	84	0.62	20	W	FR		
151.49	154.53	3.04	1.83	60	0.11	4	W	FR		
154.53	157.58	3.05	2.99	98	2.05	67	W	FR		
157.58	160.63	3.05	2.88	94	1.48	49	MW	FR		
160.63	163.68	3.05	2.80	92	0.53	17	W	FR		
163.68	166.73	3.05	2.75	90	0.91	30	MW	FR		
166.73	169.77	3.04	2.82	93	1.56	51	W	FR		
169.77	172.82	3.05	2.88	94	2.05	67	W	FR		
172.82	175.86	3.04	2.86	94	2.16	71	MW	FR		
175.86	178.92	3.06	2.92	95	1.25	41	MW	FR		
178.92	181.97	3.05	3.03	99	1.85	61	MS	FR		
181.97	185.01	3.04	2.99	98	1.46	48	S	FR		
185.01	188.06	3.05	2.96	97	2.61	86	S	FR		
188.06	191.11	3.05	2.97	97	2.30	75	S	FR		
191.11	194.16	3.05	2.94	96	0.51	17	S	FR		
194.16	197.21	3.05	2.94	96	1.47	48	S	FR		
197.21	200.25	3.04	2.68	88	0.50	16	S	FR		
200.25	203.30	3.05	2.75	90	0.64	21	S	FR		
203.30	206.35	3.05	2.94	96	1.42	47	S	FR		
206.35	209.40	3.05	2.27	74	0.22	7	S	FR		
209.40	212.45	3.05	3.05	100	0.23	8	MS	SW		

GEOTECHNICAL LOG

From (m)	To (m)	Interval (m)	Recovery (m)	Recovery (%)	RQD (m)	RQD (%)	Hardness	Weathering	Colour	Comments
212.45	215.49	3.04	2.72	89	0.85	28	MS	MW		
215.49	218.54	3.05	3.05	100			S	SW		
218.54	221.59	3.05	3.05	100	0.24	8	S	SW		
221.59	224.64	3.05	2.53	83	0.10	3	S	FR		
224.64	227.69	3.05	2.38	78	0.23	8	S	FR		
227.69	230.73	3.04	2.33	77	0.33	11	S	SW		
230.73	233.78	3.05	2.98	98			MS	MW		
233.78	236.83	3.05	2.28	75	0.13	4	MW	MW		
236.83	239.88	3.05	2.98	98	0.11	4	MW	MW		
239.88	242.93	3.05	3.05	100	0.13	4	MS	SW		
242.93	245.97	3.04	2.95	97	0.64	21	MS	MW		
245.97	249.02	3.05	2.87	94	0.12	4	MS	SW		
249.02	252.07	3.05	2.87	94	0.13	4	MS	SW		
252.07	255.12	3.05	2.74	90			S	SW		
255.12	258.17	3.05	2.47	81			MW	MW		
258.17	261.21	3.04	3.04	100	0.21	7	MS	SW		
261.21	264.26	3.05	2.76	90			MW	MW		
264.26	267.31	3.05	3.05	100			MW	MW		
267.31	270.36	3.05	2.27	74	0.11	4	MW	MW		
270.36	273.41	3.05	2.64	87	0.11	4	MS	MW		
273.41	276.45	3.04	2.59	85	0.77	25	MS	SW		
276.45	279.50	3.05	3.00	98	0.18	6	MS	SW		
279.50	282.55	3.05	1.96	64	0.10	3	MW	MW		
282.55	285.60	3.05	1.47	48			MW	W		
285.60	288.65	3.05	2.63	86	0.40	13	MW	W		END OF HOLE

DENSITY LOG

HOLE: KEG-11-19

Depth (m)	Unit	Modifier	Texture	MINERALS						Length (cm)	Diameter (cm	Dry weight (g	Wet Weight (g	Density	Specific Gravity	Comments
				Sp %	Po %	Gn %	As %	Other	%							
45.00	CGL	LT-MD GY	fg							9.982	5.6	662.5	417.2	2.69	2.70	Light-medium grey lithic wacke. Lithics composed of ~90% chert.
69.90	CGL	LT-MD GY	fg							10.671	5.6	701.1	424.9	2.67	2.54	Light-medium grey lithic wacke. Lithics composed of ~90% chert. Contains 1mm-1cm calcite veinlets.
86.70	SLT	LT-MD GY	fg							9.991	5.6	660.6	414.2	2.68	2.68	Light-medium grey siliceous siltstone. Cross cutting calcite veinlets (<1mm) are present.
110.44										12.800	5.6	840.8	527.9	2.67	2.69	
117.19										12.190	5.6	779.2	487.8	2.60	2.67	
128.37										13.480	4.2	497.6	311.2	2.66	2.67	
157.18										13.680	4.2	509.4	319.7	2.69	2.69	
171.10										13.760	4.2	505.1	314.5	2.65	2.65	
204.25	CGL	MD GY	mg							13.257	4.2	494.8	310.1	2.69	2.68	Medium grey lithic wacke with calcite microfractures and no mineralization.
276.26	CGL	MD GY	mg							11.233	4.2	413.9	259.0	2.66	2.67	Lithic wacke with calcite filled microfractures (<1mm) and one 1.5cm quartz vein dipping at 50° to core axis.

MAGNETIC SUSCEPTIBILITY LOG

HOLE: KEG-11-19

Depth (m)	Unit	Modifier	Magnetic Susceptibility	Comments
0				
1				
2				
3				
4				
5				
6				
7				
8				
9				
10				
11				
12				
13			N/A	
14			38.17	
15			N/A	
16			0.168	
17			0.317	
18			0.045	
19			0.394	
20			0.415	
21			2.566	
22			1.462	
23			1.365	
24			1.546	
25			1.028	
26			2.057	
27			1.89	
28			0.758	
29			3.36	
30			2.552	
31			5.74	
32			2.852	
33			4.201	
34			2.06	
35			3.28	
36			1.946	
37			1.333	
38			4.957	
39			4.282	
40			4.611	
41			2.475	
42			2.13	
43			6.25	

MAGNETIC SUSCEPTIBILITY LOG

Depth (m)	Unit	Modifier	Magnetic Susceptibility	Comments
44			3.48	
45			3.63	
46			2.11	
47			0.52	
48			4.06	
49			1.50	
50			3.65	
51			2.17	
52			1.66	
53			3.34	
54			0.89	
55			1.80	
56			0.54	
57			3.22	
58			0.78	
59			1.72	
60			1.94	
61			2.94	
62			0.60	
63			0.95	
64			1.12	
65			0.52	
66			0.89	
67			1.13	
68			0.43	
69			6.61	
70			0.31	
71			0.73	
72			0.69	
73			1.27	
74			0.95	
75			0.92	
76			0.17	
77			0.68	
78			2.27	
79			0.46	
80			1.71	
81			3.32	
82			0.51	
83			3.11	
84			0.79	
85			2.26	
86			4.56	
87			2.47	
88			1.47	

MAGNETIC SUSCEPTIBILITY LOG

Depth (m)	Unit	Modifier	Magnetic Susceptibility	Comments
89			2.24	
90			N/A	Rubble.
91			0.84	
92			0.24	
93			0.17	
94			0.19	
95			0.26	
96			0.85	
97			0.31	
98			0.61	
99			2.00	
100			5.07	
101			2.88	
102			2.57	
103			4.08	
104			1.35	
105			1.17	
106			6.78	
107			3.54	
108			1.99	
109			3.33	
110			5.98	
111			4.18	
112			1.70	
113			0.72	
114			2.69	
115			2.27	
116			2.67	
117			6.18	
118			N/A	Rubble.
119			0.30	
120			0.42	
121			3.32	
122			2.57	
123			6.91	NTW reduced to BTW at 123m
124			7.58	
125			4.21	
126			1.11	
127			7.32	
128			8.76	
129			3.46	
130			0.81	
131			0.70	
132			0.15	
133			0.39	

MAGNETIC SUSCEPTIBILITY LOG

Depth (m)	Unit	Modifier	Magnetic Susceptibility	Comments
134			0.87	
135			0.17	
136			N/A	Rubble.
137			N/A	Rubble.
138			1.10	
139			1.39	
140			0.73	
141			N/A	Rubble.
142			N/A	Rubble.
143			0.23	
144			0.29	
145			N/A	Rubble.
146			0.03	
147			1.08	
148			1.81	
149			0.72	
150			1.04	
151			4.12	
152			2.83	
153			2.90	
154			N/A	Rubble.
155			0.95	
156			0.31	
157			0.44	
158			0.64	
159			0.92	
160			1.65	
161			1.13	
162			N/A	Rubble.
163			2.03	
164			2.86	
165			3.03	
166			0.96	
167			1.68	
168			1.84	
169			1.38	
170			1.05	
171			1.28	
172			16.12	
173			0.69	
174			0.83	
175			0.82	
176			0.15	
177			0.66	
178			1.46	

MAGNETIC SUSCEPTIBILITY LOG

Depth (m)	Unit	Modifier	Magnetic Susceptibility	Comments
179			1.29	
180			0.50	
181			2.33	
182			1.10	
183			1.43	
184			1.68	
185			0.90	
186			0.75	
187			1.70	
188			0.67	
189			0.79	
190			0.75	
191			5.18	
192			2.15	
193			1.17	
194			1.65	
195			1.13	
196			1.71	
197			2.85	
198			7.88	
199			4.19	
200			2.35	
201			1.10	
202			2.90	
203			1.56	
204			1.65	
205			0.99	
206			1.89	
207			3.16	
208			2.41	
209			0.72	
210			2.87	
211			1.31	
212			1.08	
213			2.37	
214			0.61	
215			2.48	
216			3.18	
217			6.98	
218			2.02	
219			3.61	
220			0.97	
221			0.60	
222			3.26	
223			3.22	

MAGNETIC SUSCEPTIBILITY LOG

Depth (m)	Unit	Modifier	Magnetic Susceptibility	Comments
224			N/A	Rubble.
225			3.00	
226			2.40	
227			3.15	
228			1.44	
229			1.60	
230			6.54	
231			1.65	
232			1.96	
233			0.64	
234			0.30	
235			0.61	
236			1.40	
237			1.13	
238			0.53	
239			1.04	
240			0.55	
241			1.02	
242			0.64	
243			1.33	
244			0.71	
245			0.93	
246			0.28	
247			0.25	
248			1.23	
249			2.71	
250			2.01	
251			1.69	
252			1.68	
253			1.88	
254			2.10	
255			2.81	
256			2.06	
257			2.97	
258			1.16	
259			N/A	Rubble.
260			1.03	
261			1.12	
262			0.91	
263			1.65	
264			4.26	
265			2.32	
266			N/A	Rubble.
267			0.29	
268			N/A	Rubble.

MAGNETIC SUSCEPTIBILITY LOG

Depth (m)	Unit	Modifier	Magnetic Susceptibility	Comments
269			2.30	
270			1.14	
271			2.52	
272			4.84	
273			2.51	
274			2.38	
275			1.04	
276			1.88	
277			2.81	
278			7.25	
279			0.49	
280			0.75	
281			0.77	
282			1.81	
283			1.01	
284			-	Rubble
285			0.82	
286			2.09	
287			0.65	
288			2.46	END OF HOLE

SAMPLE LOG

HOLE: KEG-11-19

From (m)	To (m)	Interval (m)	Recovery (m)	Recovery (%)	Sample	Batch	Ag (g/t)	Pb (ppm)	Zn (ppm)	Cu (ppm)	Comments
15.85	20.42	4.57	2.50	55	K278453	B13					
20.42	23.47	3.05	2.75	90	K278454	B13					
23.47	26.52	3.05	2.42	79	K278455	B13					
26.52	29.57	3.05	2.75	90	K278456	B13					
-	-	-	-	-	K278457	B13					BLANK
29.57	32.61	3.04	2.52	83	K278458	B13					
32.61	35.66	3.05	2.41	79	K278459	B13					
35.66	38.71	3.05	2.76	90	K278460	B13					
38.71	41.75	3.04	2.79	92	K278461	B13					
41.75	44.81	3.06	2.47	81	K278462	B13					
44.81	47.85	3.04	2.94	97	K278463	B13					
44.81	47.85	3.04	2.94	97	K278464	B13					1/4 sample duplicate
47.85	50.90	3.05	2.71	89	K278465	B13					
50.90	53.95	3.05	2.54	83	K278466	B13					
53.95	57.00	3.05	2.32	76	K278467	B13					
57.00	60.05	3.05	2.60	85	K278468	B13					
60.05	63.09	3.04	2.82	93	K278469	B14					
63.09	66.14	3.05	2.82	92	K278470	B14					
66.14	69.19	3.05	2.84	93	K278471	B14					
66.14	69.19	3.05	2.84	93	K278472	B14					1/4 sample duplicate
69.19	72.24	3.05	2.89	95	K278473	B14					
72.24	75.29	3.05	2.76	90	K278474	B14					
75.29	78.33	3.04	2.70	89	K278475	B14					
78.33	81.38	3.05	2.74	90	K278476	B14					
81.38	84.43	3.05	2.88	94	K278477	B14					
84.43	87.48	3.05	2.83	93	K278478	B14					
-	-	-	-	-	K278479	B14					CDN-ME-08
87.48	90.53	3.05	2.45	80	K278480	B14					
90.53	93.57	3.04	2.58	85	K278481	B14					
93.57	96.62	3.05	2.91	95	K278482	B14					
96.62	99.67	3.05	2.80	92	K278483	B14					
99.67	102.72	3.05	2.93	96	K278484	B14					
-	-	-	-	-	K278485	B14					CDN-ME-12
102.72	105.77	3.05	2.95	97	K278486	B14					
105.77	108.81	3.04	3.00	99	K278487	B14					
108.81	111.86	3.05	2.99	98	K278488	B14					
111.86	114.91	3.05	2.93	96	K278489	B14					
114.91	117.96	3.05	2.99	98	K278490	B14					
117.96	121.01	3.05	3.01	99	K278491	B14					
121.01	124.05	3.04	2.94	97	K278492	B14					
-	-	-	-	-	K278493	B14					BLANK
124.05	127.10	3.05	3.05	100	K278494	B14					
127.10	130.15	3.05	2.99	98	K278495	B14					
130.15	133.20	3.05	2.95	97	K278496	B14					
133.20	136.25	3.05	2.82	92	K278497	B14					
-	-	-	-	-	K278498	B14					BLANK
136.25	139.29	3.04	2.77	91	K278499	B14					
139.29	142.34	3.05	2.74	90	K278500	B14					
142.34	145.39	3.05	2.56	84	K278501	B14					
145.39	148.44	3.05	2.24	73	K278502	B14					
148.44	151.49	3.05	2.55	84	K278503	B14					
151.49	154.53	3.04	1.83	60	K278504	B14					

SAMPLE LOG

From (m)	To (m)	Interval (m)	Recovery (m)	Recovery (%)	Sample	Batch	Ag (g/t)	Pb (ppm)	Zn (ppm)	Cu (ppm)	Comments
154.53	157.58	3.05	2.99	98	K278505	B15					
157.58	160.63	3.05	2.88	94	K278506	B15					
160.63	163.68	3.05	2.80	92	K278507	B15					
163.68	166.73	3.05	2.75	90	K278508	B15					
166.73	169.77	3.04	2.82	93	K278509	B15					
-	-	-	-	-	K278510	B15					CDN-ME-12
169.77	172.82	3.05	2.88	94	K278511	B15					
172.82	175.86	3.04	2.86	94	K278512	B15					
175.86	178.92	3.06	2.92	95	K278513	B15					
178.92	181.97	3.05	3.03	99	K278514	B15					
181.97	185.01	3.04	2.99	98	K278515	B15					
-	-	-	-	-	K278516	B15					BLANK
185.01	188.06	3.05	2.96	97	K278517	B15					
188.06	191.11	3.05	2.97	97	K278518	B15					
191.11	194.16	3.05	2.94	96	K278519	B15					
194.16	197.21	3.05	2.94	96	K278520	B15					
197.21	200.25	3.04	2.68	88	K278521	B15					
-	-	-	-	-	K278522	B15					CDN-ME-08
200.25	203.30	3.05	2.75	90	K278523	B15					
203.30	206.35	3.05	2.94	96	K278524	B15					
206.35	209.40	3.05	2.27	74	K278525	B15					
209.40	212.45	3.05	3.05	100	K278526	B15					
212.45	215.48	3.03	2.72	90	K278527	B15					
-	-	-	-	-	K278528	B15					BLANK
215.48	218.54	3.06	3.05	100	K278529	B15					
218.54	221.59	3.05	3.05	100	K278530	B15					
221.59	224.64	3.05	2.53	83	K278531	B15					
224.64	227.69	3.05	2.38	78	K278532	B15					
227.69	230.73	3.04	2.33	77	K278533	B15					
230.73	233.78	3.05	2.98	98	K278534	B15					
230.73	233.78	3.05	2.98	98	K278535	B15					1/4 sample duplicate
233.78	236.83	3.05	2.28	75	K278536	B15					
236.83	239.88	3.05	2.98	98	K278537	B15					
239.88	242.93	3.05	3.05	100	K278538	B15					
242.93	245.97	3.04	2.95	97	K278539	B15					
245.97	249.02	3.05	2.87	94	K278540	B15					
249.02	252.07	3.05	2.87	94	K278541	B16					
252.07	255.12	3.05	2.74	90	K278542	B16					
255.12	258.17	3.05	2.47	81	K278543	B16					
258.17	261.21	3.04	3.04	100	K278544	B16					
261.21	264.26	3.05	2.76	90	K278545	B16					
-	-	-	-	-	K278546	B16					CDN-ME-08
264.26	267.31	3.05	3.05	100	K278547	B16					
267.31	270.36	3.05	2.27	74	K278548	B16					
270.36	273.41	3.05	2.64	87	K278549	B16					
273.41	276.45	3.04	2.59	85	K278550	B16					
276.45	279.50	3.05	3.00	98	K278551	B16					
-	-	-	-	-	K278552	B16					
279.50	282.55	3.05	1.96	64	K278553	B16					
282.55	285.60	3.05	1.47	48	K278554	B16					
285.60	288.65	3.05	2.63	86	K278555	B16					
EOH											

KEG PROPERTY

Grid East	Grid North	Easting	Northing	Elev. (m)	Depth (m)
		586499	6940183	1173	37.19

ZONE: KEG MAIN

SECTION:

HOLE: KEG-11-20

CLAIM: Keg

Contractor: Top Rank

Drill: B2-A

Core size: NQ2

Casing depth: 6.07 (m) in / out

Drilling dates: July 15 - July 16, 2011

SURVEY

Depth (m)	Azimuth	Dip	Method	Depth (m)	Azimuth	Dip	Method
collar	340	-50	compass				

TARGET: Hole collared to test mineralized horizon between keg10-1 and keg10-12. Hole abandoned due to broke casing; reestablished as keg11-22

Geology logged by: Leandré Tan

SUMMARY

From (m)	To (m)	Interval	Unit	Comments
0.00	6.07	6.07	CAS	Casing (No Recovery)
6.07	37.23	31.16	LST/SLT	Intercalated, trace-weakly calc-silicate altered silty limestone (LST) and siliceous siltstone (SLT). Trace mineralization of pyrrhotite, sphalerite, galena and chalcopyrite.
EOH				

SAMPLES

Numbers: K277986 - K277998

Total: 13

Batch: A28

Date Sent:

Certificate: WH11156470

COMMENTS

This drill was stopped early due to lost casing. It intersected an intercalated silty limestone and siliceous siltstone up to the end of the hole (37.23m). Trace-weak calc-silicate alteration and mineralization of pyrrhotite, sphalerite, galena and chalcopyrite was present throughout the hole.

GEOLOGY LOG

HOLE: KEG-11-20

INTERVAL			SUB-INTERVAL			LITHOLOGY			ALTERATION						STRUCTURE				MINERALS							Photo	DETAILED DESCRIPTION
													Other										Other		Other			
From (m)	To (m)	Interval (m)	From (m)	To (m)	Interval (m)	Unit	Modifier	Texture	Silica		Calc-silicate	Oxidation	Type	Intensity	Type	Attitude (tca)	Attitude (tfa)	Density (frequency/m)	Pyrrhotite	Sphalerite	Galena	Type	Intensity	Type	Intensity		
																											DRILL STOPPED EARLY DUE TO LOST CASING
0.00	6.07	6.07				CAS																					Casing (No Recovery
6.07	37.23	31.16				LST/ SLT	LT-MD GY	fg			w	t-w	chl	t					t	t		Cp	t				Light to medium grey, fine grained, weakly oxidized, variably bleached, trace-weakly calc-silica altered (locally fair) intercalated silty limestone (LST) and siliceous siltstone (SLT). Trace-weak oxidation and chloritization occurs primarily on fracture surfaces. Oxidation is also locally mottled. Minor mineralization of pyrrhotite, sphalerite, galena and very minor chalcopyrite occurs as fracture infill (fine grained). Sphalerite is locally coarse grained on fracture surfaces and is also found as fine-grained disseminations in calc-silica altered zones. Contacts between silty limestone and siliceous siltstone are diffuse. Siltstone is darker grey in colour, but is locally bleached. Bedding orientation ranges from 35 50° TCA. Fractures are oriented between 40-56° TCA.
			6.83	9.37	2.54	LST	LT-GY	fg				t	cly	w													Rubbly, light-grey, fine grained silty limestone showing buff colour alteration (clay?). Trace-weak oxidation and fair-moderate clay alteration present along fracture surfaces.
			11.52	11.52	0.00										Fx	28			t								3mm fracture infilled with fine grained pyrrhotite.
			12.09	13.08	0.99										LA	40											Laminations measured in silty limestone.
			12.53	12.53	0.00										Fx	44			t			Cp	t				1-3mm fracture infilled with fine grained pyrrhotite and minor chalcopyrite.
			15.85	16.67	0.82										BD	35											Bedding measured in silty limestone.

n = none, t= <1%, w = 1-3%, f = 3-5%, m = 5-7%, ms = 7-10%, s = 10-15%, l = 15-20%, (write % for >20%)

GEOLOGY LOG

HOLE: KEG-11-20

INTERVAL			SUB-INTERVAL			LITHOLOGY			ALTERATION						STRUCTURE				MINERALS								Photo	DETAILED DESCRIPTION
													Other									Other		Other			
From (m)	To (m)	Interval (m)	From (m)	To (m)	Interval (m)	Unit	Modifier	Texture	Silica		Calc-silicate	Oxidation	Type	Intensity	Type	Attitude (tca)	Attitude (tta)	Density (frequency/m)	Pyrrhotite	Sphalerite	Galena	Type	Intensity	Type	Intensity		
			17.57	19.00	1.43																						Intercalated silty limestone (LST) and siliceous siltstone (SLT) showing trace-weak calc-silica alteration. Weak to fair oxidation is present on fracture surfaces and mottled throughout. Indiscernible, weathered, fine-coarse grained sulphide minerals (Sphalerite, Chalcopyrite?) occur as fracture infill, on fracture surfaces and as disseminated grains. Buff alteration and oxidation on fracture surfaces is also present.
			19.83	20.98	1.15										BD	50											Bedding measured in silty limestone
			21.35	21.70	0.35										Fx	56		5		t	t	Cp	t				1mm pyrrhotite infilled fracture set.
			22.59	22.74	0.15	LST	LT-GN	fg			f	t			Fx	48				w	t						Calc-silica altered silty limestone (LST) with mineralization of coarse grained sphalerite and galena in fractures and as 1-4mm blebs. Trace amounts of chalcopyrite occurs in some fractures.
			25.42	26.52	1.10										BD	41											Bedding measured is siliceous siltstone.
			23.73	23.88	0.15										Fx	20				t							1mm fracture with fine grained sphalerite infill.
			27.91	29.23	1.32	LST	LT-GN	fg			f								t	t							Fairly calc-silica altered silty limestone that is slightly effervescent with muriatic acid. Trace sphalerite occurs as weathered disseminations and as fracture infill with pyrrhotite.
			28.54	28.54	0.00										Fx	39											Coarse grained, light pink crystals occurs in 3-7mm fracture. Effervesces when scratched (dolomite?).
			32.42	33.47	1.05	SLT/LST	LT-GY/GN	fg			f	t	chl	t					t	t							Light grey/ light green fine grained intercalated silty limestone and siltstone with fair calc-silica alteration. Sphalerite and pyrrhotite are present as fracture infill. Sphalerite is also occurs as fine grained disseminations. Trace oxidation and chloritization occurs on fracture surfaces and along fractures. Sharp upper and lower contacts are oriented 50° TCA (parallel to bedding).

n = none, t= <1%, w = 1-3%, f = 3-5%, m = 5-7%, ms = 7-10%, s = 10-15%, l = 15-20%, (write % for >20%)

GEOLOGY LOG

HOLE: KEG-11-20

INTERVAL			SUB-INTERVAL			LITHOLOGY			ALTERATION						STRUCTURE				MINERALS							Photo	DETAILED DESCRIPTION
													Other									Other		Other			
From (m)	To (m)	Interval (m)	From (m)	To (m)	Interval (m)	Unit	Modifier	Texture	Silica		Calc-silicate	Oxidation	Type	Intensity	Type	Attitude (tca)	Attitude (tta)	Density (frequency/m)	Pyrrhotite	Sphalerite	Galena	Type	Intensity	Type	Intensity		
			34.00	34.48	0.48	SLT/ LST	LT-GN	fg			f	t	chl	t	Fx	56			t	t	t	Cp	t				Light grey/ light green fine grained intercalated silty limestone and siltstone with fair calc-silica alteration. Trace oxidation and chloritization occur along fractures. Sphalerite, galena and pyrrhotite occur as fracture infill. Sphalerite is also present as fine grained disseminations, while pyrrhotite is coarse grained. Sharp upper and lower contact to siltstone measured as 50° TCA.
			37.23	37.23	0.00																						EOH (37.23m)

n = none, t= <1%, w = 1-3%, f = 3-5%, m = 5-7%, ms = 7-10%, s = 10-15%, l = 15-20%, (write % for >20%)

STRUCTURE LOG

HOLE: KEG-11-20

	INTERVAL		STRUCTURE (TCA)										Description
	From (m)	To (m)	Bedding	Lamination	Fracture	Veinlet (< 1cm)	Vein (> 1cm)	Fault	Slickensides	Attitude (TFA)	Upper Contact	Lower Contact	
1	11.52	11.52			28								3mm fracture with Po and Cp infill
2	12.09	13.08		40									Laminations in silty limestone
3	12.53	12.53			44								1-4mm fracture with Po and Cp infill
4	15.85	16.67	35										Bedding measured in limestone
5	19.83	20.98	50										Bedding measured in limestone
6	21.35	21.7			56								1mm wide Po and Cp infilled fracture set
7	25.42	26.52	41										Bedding measured in siliceous siltstone
8	29.53	30.28			40								Fracture set with Po and Cp infilled with qtz.
9	33.47	34			49								1mm fracture with Po, Sp, Cp and qtz infill
10	34.14	34.14			56								1.5mm fracture with Cp, Ga, Sp, Po infill
11	28.54	28.54			39								3-7mm fracture with non-calcareous pink mineral
12	34.72	34.72			50								Qtz infilled fracture
13	34.63	34.63										50	Lower contact b/w calc-silica alt and SLT
14	33.63	33.88	50										Bedding measured in siliceous siltstone

BOX LOG

HOLE: KEG-11-20

BOX	FROM (m)	TO (m)
1	6.07	10.75
2	10.75	15.85
3	15.85	21.03
4	21.03	26.52
5	26.52	32.12
6	32.12	37.23
EOH		

GEOTECHNICAL LOG

HOLE: KEG-11-20

From (m)	To (m)	Interval (m)	Recovery (m)	Recovery (%)	RQD (m)	RQD (%)	Hardness	Weathering		Comments
6.07	8.23	2.16	1.26	58	0	6	MS	HW		Casing
8.23	11.28	3.05	2.42	79	0.12	4	MS	MW		
11.28	14.33	3.05	2.97	97	1.24	41	MS	MW		
14.33	17.37	3.04	2.78	91	1.07	35	MS	MW		
17.37	20.42	3.05	2.87	94	1.48	49	MS	MW		
20.42	23.47	3.05	2.90	95	1.52	50	S	SW		
23.47	26.52	3.05	2.93	96	2.31	76	S	SW		
26.52	29.57	3.05	2.95	97	2.19	72	S	SW		
29.57	32.61	3.04	2.82	93	1.90	63	S	SW		
32.61	35.66	3.05	2.84	93	2.07	68	S	SW		
35.66	37.23	1.57	1.54	98	0.81	52	S	SW		EOH

DENSITY LOG

HOLE: KEG-11-20

Depth (m)	Unit	Modifier	Texture	MINERALS						Length (cm)	Diameter (cm	Dry weight (g	Wet Weight (g	Density	Specific Gravity	Comments
				Sp %	Po %	Gn %	As %	Other	%							
30.21	SLT/LST	LT MED GY	Fg	1	1					11.0	5.07	600.7	381.7	2.71	2.74	Light to medium grey siliceous siltstone. Intercolated silty limestone, trace Sp, Po, present.

MAGNETIC SUSCEPTIBILITY LOG

HOLE: KEG-11-20

Depth (m)	Unit	Modifier	Magnetic Susceptibility	Comments
0				
1			N/A	Overburden
2			N/A	Overburden
3			N/A	Overburden
4			N/A	Overburden
5			N/A	Overburden
6			N/A	Overburden
7			N/A	Rubble
8			N/A	Rubble
9			0.183	
10			0.466	
11			0.934	
12			0.221	
13			0.344	
14			0.533	
15			1.170	
16			0.183	
17			0.134	
18			0.175	
19			0.493	
20			0.241	
21			0.327	
22			0.498	
23			1.175	
24			0.373	
25			0.207	
26			0.173	
27			0.235	
28			0.426	
29			0.192	
30			0.326	
31			0.260	
32			0.144	
33			1.020	
34			1.739	
35			0.187	
36			2.591	
37			1.139	EOH

SAMPLE LOG

HOLE: KEG-11-20

From (m)	To (m)	Interval (m)	Recovery (m)	Recovery (%)	Sample	Batch	Au (g/t)	Ag (g/t)	Pb (ppm)	Zn (ppm)	Cu (ppm)	In (ppm)	Sn (ppm)	Comments
6.07	8.23	2.16	1.26	58	K277986	A28	<0.005	1.05	133	478	58.4	0.06	40	
8.23	11.28	3.05	2.42	79	K277987	A28	<0.005	2.1	165.5	183	74.5	0.037	71	
11.28	14.33	3.05	2.97	97	K277988	A28	<0.005	1.09	97.8	75	75.9	0.023	47	
14.33	17.37	3.04	2.78	91	K277989	A28	<0.005	1.66	142.5	230	28.9	0.09	31	
14.33	17.37	3.04	2.78	91	K277990	A28	<0.005	1.45	121	162	29.4	0.075	28	1/4 Sample Duplicate
17.37	20.42	3.05	2.87	94	K277991	A28	<0.005	0.51	32.8	73	82.7	0.021	67	
20.42	23.47	3.05	2.90	95	K277992	A28	<0.005	1.07	98.7	431	58.7	0.152	57	
23.47	26.52	3.05	2.93	96	K277993	A28	<0.005	1.77	125	240	88	0.076	39	
26.52	29.57	3.05	2.95	97	K277994	A28	<0.005	0.3	13.4	34	61.6	<0.005	42	
-	-	-	-	-	K277995	A28	0.104	62.1	18500	18600	1055	0.069	6	CDN-ME-8
29.57	32.61	3.04	2.82	93	K277996	A28	<0.005	1.76	137	244	90.2	0.072	39	
32.61	35.66	3.05	2.84	93	K277997	A28	<0.005	5.55	389	693	148.5	0.262	50	
35.66	37.23	1.57	1.54	98	K277998	A28	<0.005	16.25	1045	2460	122	0.945	60	

KEG PROPERTY

	Grid East	Grid North	Easting	Northing	Elev. (m)	Depth (m)
ZONE: KEG MAIN			586230	6940074	1261	394.19

SECTION:

HOLE: KEG-11-21

CLAIM: Keg

Contractor: Top Rank

Drill: B2 - D

Core size: NQ2

Casing depth: 4.77 (m) in / out

Drilling dates: July 15 to July 24, 2011

Geology logged by: Christopher Butz

SURVEY

Depth (m)	Azimuth	Dip	Method	Depth (m)	Azimuth	Dip	Method
collar	340	-50	compass				

TARGET: Hole collared to test section to the west of Keg-11-12.

SUMMARY

From (m)	To (m)	Interval	Unit	Comments
0.00	4.77	4.77	CAS	Casing.
4.77	84.44	79.67	LST/SLT	Siliceous siltstone. Moderate calc-silicate, oxidation and chlorite alteration. Weak to fair mineralization includes pyrrhotite, sphalerite, galena and chalcopyrite.
84.44	117.53	33.09	LST/SLT	Siliceous siltstone. Moderate calc-silicate alteration, as well as weak oxidation and chloritization present. Moderately strong mineralization includes pyrrhotite, sphalerite, galena, arsenopyrite, chalcopyrite and pyrite.
117.53	256.00	138.47	LST/SLT	Siliceous siltstone. Moderate calc-silicate alteration, as well as trace to weak oxidation and chloritization present. Moderate to moderately strong mineralization includes pyrrhotite, sphalerite, chalcopyrite and pyrite.
256.00	372.75	116.75	LST/SLT	Siliceous siltstone. Trace calc silicate alteration, trace to weak chloritization, oxidization and clay alteration present. Trace mineralization present, consisting of pyrrhotite, sphalerite, galena, chalcopyrite and pyrite.
372.75	394.19	21.44	ARG/LST	Argillaceous limestone. Trace pyrrhotite present.
EOH				

SAMPLES

Numbers: K281684 to K281858

Total: 175

Batch: D19, D20, D21, D22, D23, D24

Date Sent:

Certificate: WH11158846, WH11163852

WH11165369, WH11175148, WH11175303,

WH11175304

COMMENTS

The hole intersects a weakly to moderately strongly mineralized, intercalated silty limestone and siliceous siltstone to 372.75 m, and an argillaceous limestone to 394.19 m (eoh). The main mineralized horizon occurs between 84.44 m to 256.0 m. The lower contact with the argillaceous limestone is gradational and occurs at 372.75 m. Light green calc-silicate alteration decreases after the main mineralized section. Mineralization is present in fractures and in calc-silicate altered sections as replacements (some along bedding). Pyrrhotite and sphalerite are most prominent, but chalcopyrite is also present. Bedding usually measures between 50°-70° TCA, but varies between 35° and 80° TCA. Fractures usually measure between 20° to 35°, but some orientations seen up to approximately 55° TCA.

GEOLOGY LOG

HOLE: KEG-11-21

INTERVAL			SUB-INTERVAL			LITHOLOGY			ALTERATION						STRUCTURE				MINERALS							Photo	DETAILED DESCRIPTION
													Other									Other		Other			
From (m)	To (m)	Interval (m)	From (m)	To (m)	Interval (m)	Unit	Modifier	Texture	Silica		Calc-silicate	Oxidation	Type	Intensity	Type	Attitude (tca)	Attitude (tfa)	Density (frequency/m)	Pyrrhotite	Sphalerite	Galena	Type	Intensity	Type	Intensity		
0.00	4.77	4.77				CAS																					Casing, no recovery.
4.77	84.44	79.67				LST/ SLT	LT-MD GY	FG			m	m	chl ble	m m					w	w	t-w	Cp	t-w				Light to medium grey; fine grained, variably bleached, moderately chloritized, oxidized, and calc-silicate altered intercalated silty limestone and siliceous siltstone. Chloritization, bleaching and oxidation occur along fractures. Weak to fair mineralization is generally medium grained, and euhedral. Mineralization is mostly fracture controlled but also occurs in replacements (preferentially in sections with calc-silicate alteration).Trace to weak pyrrhotite, galena, and chalcopyrite present. Large tabular, bladed calcite crystals (>5cm) seen close to the top of the interval.
			6.80	6.80	0.00	FX									FX	20											Medium grained pyrrhotite fracture infill
			9.50	9.50	0.00	BD									BD	70											Bedding measured.
			13.00	13.15	0.15	MX																					Medium to coarse grained, subhedral pyrrhotite and chalcopyrite present as fracture infill with calcite.
			17.00	18.00	1.00	RBL																					Section of slightly to moderately weathered rubble (angular, 3-4cm across) and sand.
			20.00	20.00	0.00	BD									BD	69											Bedding measured.
			22.50	24.00	1.50	RBL																					Oxidized, angular rubble (3-4cm thick) with sandy coatings. Sections of competent core also present inside sub-interval. No contacts measureable.
			25.00	25.00	0.00	BD									BD	58											Bedding measured.
			29.20	29.20	0.00	FX									FX	22											Calcite filled fracture (0.3cm thick).
			36.00	36.50	0.50	FX									FX	32		25									Healed fracture set with bleaching around the edges. No mineralization or oxidation present.
			40.00	40.90	0.90	MX									FX	33/ 40			f	w							Medium grained to coarse grained euhedra pyrrhotite, and sphalerite mineralization in fractures, with 2 different orientations throughout.
			47.50	47.50	0.00	BD									BD	47											Bedding measured.
			55.00	56.00	1.00	FX									FX	36		10									Calcite filled fracture set (0.5-1.0cm thick), no mineralization or oxidation.
			61.30	61.30	0.00	BD									BD	70											Bedding measured.
			64.70	65.47	0.77	FX									FX	43		40									Healed fracture (0.1cm thick) set, with bleaching at the edges. Calcite, and fine grained to medium grained pyrrhotite infill.

GEOLOGY LOG

HOLE: KEG-11-21

INTERVAL			SUB-INTERVAL			LITHOLOGY			ALTERATION						STRUCTURE				MINERALS							Photo	DETAILED DESCRIPTION
													Other									Other		Other			
From (m)	To (m)	Interval (m)	From (m)	To (m)	Interval (m)	Unit	Modifier	Texture	Silica		Calc-silicate	Oxidation	Type	Intensity	Type	Attitude (tca)	Attitude (tfa)	Density (frequency/m)	Pyrrhotite	Sphalerite	Galena	Type	Intensity	Type	Intensity		
			73.24	73.76	0.52	MX													m	ms							Section of mineralization with light-green calc silicate alteration. Moderate chloritization, and moderate oxidation. Mineralization consists of medium grained pyrrhotite and sphalerite, occurring in replacements.
			75.80	75.80	0.00	FX									FX	25											Calcite filled fracture, with chlorite alteration at the edges. No mineralization, or oxidation present.
			78.50	84.00	5.50	FX									FX	30-50											Healed fracture set (0.1 to 0.2cm thick), with bleaching at the edges. No mineralization, or oxidation.
			82.44	82.49	0.05	GO																					Moderately weathered, partially gritty gouge (fault?) 5cm section, no contacts measureable.
84.44	117.53	33.09				LST/ SLT	LT-MD GY	FG			m	w	chl	w					ms	w	t	As	t	Cp	w-f		Light to medium grey, fine grained, variably bleached, weakly chloritized, weakly oxidized, moderately calc-silicate altered, moderately mineralized, intercalated silty limestone and siliceous siltstone. Bleaching, chloritization, oxidation occur variably along fractures. Mineralization is medium to coarse grained, strongly fracture controlled, but occurs as well in replacements and veinlets. Calcite and quartz fracture infill present as well.
													ble	f								Py	f				
			86.00	86.00	0.00	BD									BD	61											Bedding measured
			87.31	87.82	0.51	MX													m	w	f						Medium to coarse grained, euhedral section of moderate amounts of pyrrhotite, weak amounts of sphalerite, and fair amounts of galena in replacement. No orientation measureable.
			89.05	89.05	0.00	VT									VT	30											Calcite veinlet (~0.5cm thick) with fine to medium grained euhedral arsenopyrite at the edges.
			90.10	90.10	0.00	VT									VT	12											Pyrrhotite and chalcopyrite in calcite veinlet (~0.5cm thick).
			90.70	90.70	0.00	BD									BD	70											Bedding measured
			94.00	94.00	0.00	MX/ BD									MX/ BD	71											Replacement mineralization (fine to medium grained pyrrhotite and sphalerite) along bedding.
			94.38	94.38	0.00	FX/ MX									FX/ MX	18											Medium grained pyrrhotite and pyrite fracture infill (~1.5cm thick), fracture is slightly irregular.

GEOLOGY LOG

HOLE: KEG-11-21

INTERVAL			SUB-INTERVAL			LITHOLOGY			ALTERATION						STRUCTURE				MINERALS							PHOTO	DETAILED DESCRIPTION
													Other									Other		Other			
From (m)	To (m)	Interval (m)	From (m)	To (m)	Interval (m)	Unit	Modifier	Texture	Silica		Calc-silicate	Oxidation	Type	Intensity	Type	Attitude (tca)	Attitude (tfa)	Density (frequency/m)	Pyrrhotite	Sphalerite	Galena	Type	Intensity	Type	Intensity		
			95.22	117.53	22.31	MX													ms	t	t	Cp	m				Main section of moderately strong fracture controlled, fine to medium grained mineralization. Mineralization consists of moderately strong pyrrhotite, moderate chalcopyrite, and trace sphalerite and galena. Aside from fracture controlled mineralization, some mineralized veins (with calcite) and replacement mineralization is present. Replacement is more common near the top of the interval. Where galena is seen, it is surrounded/encased in pyrrhotite.
			98.55	102.00	3.45	FX/ MX									FX/ MX	30		5									Consistent fracture mineralization infill (medium grained pyrrhotite and chalcopyrite), generally ~3cm thick.
			102.20	102.20	0.00	BD									BD	50											Bedding measured.
			103.00	117.53	14.53	FX									FX	25		40									Prominent fracture-infill (0.1 to 0.4cm thick) set. Mineralization is variable with medium grained pyrrhotite and chalcopyrite, with bleaching along the sides.
			108.22	108.22	0.00	VN									VN												Calcite vein (~2cm thick) with weak, medium grained, euhedral arsenopyrite crystals inside.
			109.70	109.70	0.00	VT																					Calcite veinlet (0.7cm thick), with no mineralization or oxidation. Veinlet is irregular, and cross-cuts mineralization around it.

GEOLOGY LOG

HOLE: KEG-11-21

INTERVAL			SUB-INTERVAL			LITHOLOGY			ALTERATION						STRUCTURE				MINERALS								Photo	DETAILED DESCRIPTION
													Other										Other		Other			
From (m)	To (m)	Interval (m)	From (m)	To (m)	Interval (m)	Unit	Modifier	Texture	Silica		Calc-silicate	Oxidation	Type	Intensity	Type	Attitude (tca)	Attitude (tfa)	Density (frequency/m)	Pyrrhotite	Sphalerite	Galena	Type	Intensity	Type	Intensity		
117.53	256.00	138.47				LST/ SLT	LT-MD GY	FG			m	t	chl	w					m	f		Cp	w	Py	t		Light to medium grey, fine grained, variably bleached, weakly chloritized, moderately strongly calc-silicate altered, tracely oxidized, fair to moderately mineralized, intercalated silty limestone and siliceous siltstone. Bleaching, oxidation, and chloritization occurs around fractures. Calc-silicate alteration present in 0.15 to 1.20m sections, and is usually associated with mineralization (replacement). Mineralization is mostly replacement (massive to semi-massive, along bedding but also as disseminations) as well as fracture controlled. Mineralization is generally fine grained to medium grained and euhedral. Mineralization consists of moderate amounts of pyrrhotite, fair amounts of sphalerite (red and black), weak amounts of chalcopyrite, and trace amounts of pyrite. Prominent, partially mineralized fracture sets common. Sections of mineral replacement (10-15cm across) present throughout. Sphalerite amount increases with depth over the interval.
													ble	w-f														
			118.46	119.56	1.10	MX													w	w		As	w					Section of coarser grained, non effervescent rock (siltstone?) which is heavily overprinted by calc-silicate alteration. Large blebs (1.0 to 2.0cm across) of medium grained, euhedral sphalerite and chalcopyrite at the top of the sub-interval. Weak to fair amounts of fine to medium grained disseminated arsenopyrite found throughout interval.
			119.70	122.30	2.60	FX									FX	61												Thin, prominent fracture set with fine to medium grained pyrrhotite, sphalerite and chalcopyrite infill. Bleaching and chloritization variable at the edges.
			124.00	124.00	0.00	BD									BD	64												Bedding measured.
			127.40	127.50	0.10	MX									MX/ BD	70			i	s		Cp	s					Medium grained sphalerite, pyrrhotite, and chalcopyrite replacement mineralization, along bedding.
			128.00	135.00	7.00	FX									FX	25												Bleached, partly pyrrhotite, chalcopyrite and sphalerite mineralized fracture set.
			129.20	129.20	0.00	BD									BD	86												Bedding measured.
			132.36	132.36	0.00	BD									BD	74												Bedding measured.
			138.50	138.50	0.00	BD									BD	60												Bedding measured.

n = none, t= <1%, w = 1-3%, f = 3-5%, m = 5-7%, ms = 7-10%, s = 10-15%, l = 15-20%, (write % for >20%)

GEOLOGY LOG

HOLE: KEG-11-21

INTERVAL			SUB-INTERVAL			LITHOLOGY			ALTERATION						STRUCTURE				MINERALS									DETAILED DESCRIPTION
													Other									Other		Other			
From (m)	To (m)	Interval (m)	From (m)	To (m)	Interval (m)	Unit	Modifier	Texture	Silica		Calc-silicate	Oxidation	Type	Intensity	Type	Attitude (tca)	Attitude (tfa)	Density (frequency/m)	Pyrrhotite	Sphalerite	Galena	Type	Intensity	Type	Intensity	Photo	
			140.07	140.43	0.36	MX/ BD									MX/ BD	75			s	s		Cp	s				Fine to medium grained pyrrhotite, sphalerite, and chalcopyrite in replacement along bedding.
			144.50	145.20	0.70	FX									FX	30											Medium grained pyrrhotite and chalcopyrite fracture set. Mineralization is 0.2cm thick.
			145.20	145.20	0.00	BD									BD	83											Bedding measured.
			145.81	145.92	0.11	MX																					Fine grained pyrrhotite, sphalerite, and chalcopyrite mineral replacement.
			146.00	146.00	0.00	BD									BD	83											Bedding measured.
			148.10	148.10	0.00	BD									BD	55											Banded mineral replacement orientation (along bedding?)
			150.90	150.90	0.00	BD									BD	41											Bedding measured.
			151.43	151.50	0.07	FX									FX	35											Fracture filled, medium to coarse grained, eu subhedral pyrrhotite, pyrite, chalcopyrite and sphalerite.
			154.14	154.15	0.01	VT									VT	30											Calcite veinlet (0.75cm thick), no oxidation or mineralization.
			157.05	157.05	0.00	BD									BD	55											Bedding measured.
			157.66	157.71	0.05	MX									MX	52											Mineral replacement section with medium grained pyrrhotite, and red sphalerite.
			158.60	158.60	0.00	BD									BD	60											Bedding measured.
			159.00	167.00	8.00	FX									FX	32-38											Fracture set with variable, medium grained pyrrhotite and sphalerite mineralization.
			164.75	164.80	0.05	MX									BD	68											Medium grained pyrrhotite, and sphalerite mineral replacement (along bedding?).
			167.05	167.80	0.75	FX									FX	15		15									Fracture set (0.2 to 1.0cm thick) with calcite, medium grained, subhedral pyrrhotite and sphalerite inside.
			167.80	168.00	0.20	MX													30	w		Cp	f				Section of semi-massive, medium grained, euhedral sphalerite and pyrrhotite replacement with some small (0.1 to 0.2cm across) blebs of chalcopyrite. Replacement has no visible orientation.
			171.80	171.80	0.00	BD									BD	62											Bedding measured.
			173.20	173.20	0.00	BD									BD	56											Bedding measured.
			173.00	183.00	10.00	LST/ SLT	LT-MD GY	FG											w								Section of weak mineralization. Same lithology except no alteration, except bleaching and oxidation. The mineralization that is present consists of fine to medium grained pyrrhotite in fracture infill. Dark grey wispy bands (bedding?) seen throughout.
			174.77	174.77	0.00	BD									BD	71											Dark grey wispy bedding
			178.50	178.50	0.00	BD									BD	55											Dark grey wispy bedding
			184.10	184.10	0.00	MX/ FX									FX	25											Medium to coarse grained sphalerite, pyrrhotite and pyrite fracture infill.

n = none, t= <1%, w = 1-3%, f = 3-5%, m = 5-7%, ms = 7-10%, s = 10-15%, l = 15-20%, (write % for >20%)

GEOLOGY LOG

HOLE: KEG-11-21

INTERVAL			SUB-INTERVAL			LITHOLOGY			ALTERATION						STRUCTURE				MINERALS							Photo	DETAILED DESCRIPTION
													Other									Other		Other			
From (m)	To (m)	Interval (m)	From (m)	To (m)	Interval (m)	Unit	Modifier	Texture	Silica		Calc-silicate	Oxidation	Type	Intensity	Type	Attitude (tca)	Attitude (tfa)	Density (frequency/m)	Pyrrhotite	Sphalerite	Galena	Type	Intensity	Type	Intensity		
			184.10	184.31	0.21	MX													ms								Section of fine grained pyrrhotite mineralization. No orientations measureable.
			185.28	185.51	0.23	OX																					Section of moderately oxidized angular rubble (1 to 4 cm across). Fault?
			185.68	185.68	0.00	VT									VT	11											Calcite veinlet (0.8cm thick with no mineralization or oxidation.
			186.20	186.78	0.58	FX									FX	32		8									Unoxidized fracture set. Variably mineralized, medium grained chalcopyrite, pyrrhotite, and sphalerite. Bleaching occurs at the edges.
			187.60	187.75	0.15	VT									VT	50		7									Calcite veinlet set (0.5 to 1.0cm thick). No mineralization or oxidation.
			188.68	188.68	0.00	VT																					Curved, irregular, vuggy calcite veinlet, no mineralization or oxidation, but cross-cuts pyrrhotite and sphalerite replacements.
			190.10	190.10	0.00	BD									BD	80											Bedding measured.
			192.33	192.33	0.00	VT									VT	45											Veinlet orientation, with hard, non-effervescent pink mineral inside (vesuvianite? Garnet?).
			194.21	194.21	0.00	MX									MX	80											Medium grained, euhedral sphalerite and pyrrhotite following bedding.
			196.30	196.30	0.00	BD									BD	60											Bedding measured.
			198.84	198.99	0.15	MX									MX	51			ms	ms							Mineralized section in heavy calc-silicate alteration. Mineralization occurs as replacement, along bedding. Mineralization consists of medium to coarse grained, euhedral sphalerite and pyrrhotite.
			200.82	200.82	0.00	BD									BD	60											Bedding measured.
			201.32	201.95	0.63	MX									CN	32			m	f	t	Cp	w	Py	f		Section of intense calc-silicate alteration with replacement style, medium to coarse grained euhedral pyrrhotite, pyrite, sphalerite, chalcopyrite and galena. Upper contact not measureable, but lower contact measured. Pink, hard, non-effervescent mineral forms irregular veinlets (vesuvianite? garnet?)
			201.49	201.49	0.00	VT									VT	40											Calcite veinlet, no mineralization, no oxidation. Veinlet is 0.7cm thick, and is medium to coarse grained.
			205.64	205.64	0.00	VT									VT	40											Hard, pink, non-effervescent mineralized veinlet (garnet? vesuvianite?).
			209.18	209.18	0.00	BD									BD	70											Bedding measured.
			210.80	210.80	0.00	BD									BD	71											Bedding measured.

GEOLOGY LOG

HOLE: KEG-11-21

INTERVAL			SUB-INTERVAL			LITHOLOGY			ALTERATION						STRUCTURE				MINERALS									DETAILED DESCRIPTION
													Other									Other		Other			
From (m)	To (m)	Interval (m)	From (m)	To (m)	Interval (m)	Unit	Modifier	Texture	Silica		Calc-silicate	Oxidation	Type	Intensity	Type	Attitude (tca)	Attitude (tfa)	Density (frequency/m)	Pyrrhotite	Sphalerite	Galena	Type	Intensity	Type	Intensity	Photo	
			211.26	212.30	1.04	MX													f	ms		Cp	f				Moderately calc-silicate altered section of medium grained, eu-subhedral pyrrhotite, sphalerite, and chalcopyrite mineralization. Mineralization is fracture controlled at the top of the subinterval and replacement near the bottom of the subinterval. No clear orientations could be measured.
			212.70	213.57	0.87	FX									FX	36											Fracture set with bleaching (no mineralization or oxidation).
			214.20	214.20	0.00	VT									VT	11											Medium grained calcite veinlet (0.5cm thick) no mineralization or oxidation.
			215.65	216.10	0.45	FX									FX	24		40									Fracture set with bleaching, no mineralization
			218.28	219.38	1.10	MX													f-m	m-ms	t	Cp	f				Section of moderately to moderately strong calc-silicate alteration and denser sections of mineralization. There are six sections of mineral replacement (5 cm to 10 cm across). Mineralization is sparser and fracture controlled between these sections. Mineralization is medium to coarse grained. Pyrrhotite and sphalerite are found together locally with chalcopyrite. Trace galena seen as well.
			219.80	219.80	0.00	BD									BD	83											Bedding measured.
			220.96	222.05	1.09	OX																					Section of moderately oxidized, angular rubble, with competent but still oxidized sections of core. Broken-up core (rubble) ranges in size from 1cm to 5cm across. No mineralization seen.
			224.20	224.20	0.00	VT									VT	23											Quartz veinlet, no oxidation, no mineralization
			225.53	225.80	0.27	BX	LT-MD GY	FG																			Light to medium grey, fine grained (particles & matrix) breccia of siliceous siltstone, and siliceous matrix. Fragments of the siliceous siltstone are angular to sub angular. No mineralization, or oxidation. Contacts are gradational, not measureable.
			228.11	228.11	0.00	BD									BD	48											Bedding measured.
			228.50	228.88	0.38	MX					i		chl	m					w	s		As	w	Cp	w-f		Section of intensely calc-silicate altered, moderately chloritized interval lithology with strong to intense mineralization. Mineralization is replacement (semi-massive) and medium to coarse grained. Mineralization consists of pyrrhotite, sphalerite, arsenopyrite, chalcopyrite, and pyrite.
																						Py	f				

n = none, t= <1%, w = 1-3%, f = 3-5%, m = 5-7%, ms = 7-10%, s = 10-15%, l = 15-20%, (write % for >20%)

GEOLOGY LOG

HOLE: KEG-11-21

INTERVAL			SUB-INTERVAL			LITHOLOGY			ALTERATION						STRUCTURE				MINERALS								Photo	DETAILED DESCRIPTION
													Other									Other		Other			
From (m)	To (m)	Interval (m)	From (m)	To (m)	Interval (m)	Unit	Modifier	Texture	Silica		Calc-silicate	Oxidation	Type	Intensity	Type	Attitude (tca)	Attitude (tfa)	Density (frequency/m)	Pyrrhotite	Sphalerite	Galena	Type	Intensity	Type	Intensity		
			231.56	232.00	0.44	MX					i		chl	i						s		Py	ms	Cp	f		Section of intense calc-silicate and chlorite alterations, with strong to intense mineralization. Sub-interval is soft and can be easily peeled by fingernail. Mineralization is largely coarse grained, and replacement style. Mineralization consists of sphalerite, pyrite, and chalcopyrite
			234.30	235.40	1.10	FX									FX	50											Fracture set, no mineralization, some oxidation
			238.60	238.60	0.00	BD									BD	61											Bedding measured.
			239.00	239.12	0.12	MX													ms	s							Section of fine grained pyrrhotite and sphalerite mineral replacement along bedding. Very fine bands present.
			240.55	240.55	0.00	BD									BD	49											Bedding measured.
			243.76	244.56	0.80	MX													s	ms		Py	s				Section of intense calc-silicate alteration, with semi massive to massive mineral replacement. Mineralization is fine to coarse grained, and consists of pyrite, pyrrhotite, and sphalerite.
			246.15	246.20	0.05	MX									MX	70				i		As	s				Section of calcite and sulphide mineralization. Most likely replacement. Mineralization consists of fine to medium grained sphalerite, chalcopyrite, and arsenopyrite, in separate bands.
																						Cp	s				
			247.61	247.90	0.29	MX					m				MX	70				s		Cp	ms				Section of fine to medium grained sphalerite and chalcopyrite replacement along bedding, with moderate calc-silicate alteration present.
			248.91	249.32	0.41	MX													s	ms		Cp	w	Py	s		Section of massive to semi-massive mineral replacement. Mineralization is fine to medium grained pyrrhotite, sphalerite, chalcopyrite, and pyrite.
			250.65	252.00	1.35	OX																					Heavily oxidized zone of weak core and rubble (brown to light yellow).
			254.20	256.00	1.80	OX																Py	w				Section of brown to yellow softer oxidized rocks and rubble. Some sections of rubble have weak amounts of fine to medium grained pyrite.

GEOLOGY LOG

HOLE: KEG-11-21

INTERVAL			SUB-INTERVAL			LITHOLOGY			ALTERATION						STRUCTURE				MINERALS							Photo	DETAILED DESCRIPTION
													Other									Other		Other			
From (m)	To (m)	Interval (m)	From (m)	To (m)	Interval (m)	Unit	Modifier	Texture	Silica		Calc-silicate	Oxidation	Type	Intensity	Type	Attitude (tca)	Attitude (tfa)	Density (frequency/m)	Pyrrhotite	Sphalerite	Galena	Type	Intensity	Type	Intensity		
256.00	372.75	116.75				LST/ SLT	LT-MD GY	FG			t	t	chl	w					t	t	t	Cp	t	Py	t		Light to medium gray, fine grained, variably bleached, weakly chloritized, tracely calc-silicate altered, variably clay altered, tracely oxidized, tracely mineralized, intercalated silty limestone and siliceous siltstone. One larger section of sphalerite mineralization is separated out. Clay alteration and chlorite alteration occur together in sections of 25 to 125 cm. Mineralization consists of medium grained chalcopyrite, pyrite, galena, pyrrhotite and sphalerite (in sub-interval) occurring as replacement and fracture controlled mineralization. Possible drop stone seen at 335.36m, with the bedding deflected downwards, in the down-hole direction. Drop stone clast is ~1cm across.
													bled	m													
													cly	t													
			256.48	256.48	0.00	BD									BD	85											Bedding measured.
			259.55	259.55	0.00	FX									FX	30											Chloritized calcite veinlet (0.1-0.2cm thick) no mineralization, or oxidation.
			263.30	263.30	0.00	BD									BD	85											Bedding measured.
			268.50	268.50	0.00	BD									BD	20											Low angle bedding.
			275.90	275.90	0.00	BD									BD	70											Bedding measured.
			278.00	278.00	0.00	BD									BD	50											Bedding measured.
			280.00	280.00	0.00	BD									BD	38											Dark and wispy bedding.
			288.70	288.70	0.00	BD									BD	65											Bedding measured.
			294.30	294.30	0.00	FX									FX	28		15									Weakly chloritized calcite infill fracture set. No mineralization or oxidation present.
			299.08	299.51	0.43	MX														s		Cp	w				Section of partially disseminated, partially semi massive, medium to coarse grained strong amounts of black sphalerite, with weak amounts of fine to medium grains chalcopyrite
			303.29	309.29	6.00	OX																					Orange to yellow, moderately oxidized siliceous siltstone. Core is mostly competent. Contacts are gradational. No mineralization seen.
			313.70	313.70	0.00	BD									BD	78											Bedding measured.
			322.20	322.80	0.60	FX									FX	25											Calcite filled fracture set, no mineralization or oxidation.
			322.80	322.80	0.00	FX									FX	50											Calcite filled fracture (1cm thick) with medium grained pyrrhotite in elongated (2cm) bleb.
			324.40	324.40	0.00	BD									BD	70											Bedding measured.
			327.08	327.08	0.00	VT									VT	33											Calcite and galena veinlet (0.5cm thick). Galena is medium grained, and veinlet is slightly irregular.

n = none, t= <1%, w = 1-3%, f = 3-5%, m = 5-7%, ms = 7-10%, s = 10-15%, l = 15-20%, (write % for >20%)

GEOLOGY LOG

HOLE: KEG-11-21

INTERVAL			SUB-INTERVAL			LITHOLOGY			ALTERATION						STRUCTURE				MINERALS							Photo	DETAILED DESCRIPTION
													Other										Other		Other			
From (m)	To (m)	Interval (m)	From (m)	To (m)	Interval (m)	Unit	Modifier	Texture	Silica		Calc-silicate	Oxidation	Type	Intensity	Type	Attitude (tca)	Attitude (tfa)	Density (frequency/m)	Pyrrhotite	Sphalerite	Galena	Type	Intensity	Type	Intensity		
			328.15	328.15	0.00	BD									BD	55											Bedding measured.
			332.80	332.80	0.00	BD									BD	52											Bedding measured.
			340.56	341.06	0.50	MX													w	m		Cp	t				Section of intense calc-silicate and chlorite alteration with moderate amounts of medium grained mineralization. Fair amounts of a hard, pink, non-effervescent mineral (garnet? Vesuvianite?). Pyrrhotite and sphalerite occur as replacement, while the hard pink mineral occurs with weak amounts of chalcopyrite.
			347.00	348.00	1.00	FX									FX	50											Fracture-infill set, filled with calcite. No mineralization or oxidation seen.
			352.30	352.30	0.00	VN									VN	55											Calcite vein pair (1.0 to 1.5 cm) thick each, 1 cm apart. No mineralization or oxidation.
			341.00	358.00	17.00	SLT																					Dark grey siltstone. Lithology like the main interval, except the dark colour.
			355.30	355.37	0.07	FX									FX	52		20									Calcite filled fracture set, no mineralization or oxidation.
			359.50	359.50	0.00	BD									BD	65											Bedding measured.
			363.10	363.10	0.00	BD									BD	80											Bedding measured.
			368.46	369.00	0.54	MX													w			Cp	t				Section of fracture controlled pyrrhotite mineralization as well as minor chalcopyrite mineralization seen. Mineralization is fine to medium grained.
372.75	394.19	21.44				LST/ ARG	MD-DK GY						ble	w					t								Medium to dark grey, weakly bleached, heavily fractured (with calcite infill), tracely oxidized, tracely mineralized argillaceous limestone. Brecciation with 2-3 cm across, angular, argillaceous limestone clasts, with calcite cement seen throughout interval.
			373.55	374.00	0.45	MX																					Section of disseminated pyrrhotite and sphalerite crystals (0.05cm across) and blebs (0.1 to 0.3 cm across). Mineralization is eu-subhedral.
			374.80	374.80	0.00	LA									LA	31											low angle and wispy laminations (bedding?
			381.00	383.00	2.00	FX									FX	62											Calcite filled fracture set (0.3 to 0.6cm thick), no mineralization or oxidation.
			381.34	381.64	0.30	CA																					Large section of medium grained calcite, no mineralization, trace oxidation. Contacts irregular (vein?).
			386.10	386.10	0.00	FX									FX	20											Calcite filled fracture (3 to 8 cm thick) with argillaceous limestone forming small (0.5 to 1.0 cm across), angular clasts inside the calcite, forming a breccia texture.
			387.83	387.83	0.00	FX									FX	50											Coarse grained, calcite filled fracture. No mineralization or oxidation present.
			391.00	391.00	0.00	LA									LA	67											Dark, wispy laminations (bedding?)

n = none, t= <1%, w = 1-3%, f = 3-5%, m = 5-7%, ms = 7-10%, s = 10-15%, l = 15-20%, (write % for >20%)

GEOLOGY LOG

HOLE: KEG-11-21

INTERVAL			SUB-INTERVAL			LITHOLOGY			ALTERATION						STRUCTURE				MINERALS									DETAILED DESCRIPTION
													Other									Other		Other			
From (m)	To (m)	Interval (m)	From (m)	To (m)	Interval (m)	Unit	Modifier	Texture	Silica		Calc-silicate	Oxidation	Type	Intensity	Type	Attitude (tca)	Attitude (tfa)	Density (frequency/m)	Pyrrhotite	Sphalerite	Galena	Type	Intensity	Type	Intensity	Photo	
																											394.19 m. END OF HOLE

STRUCTURE LOG

HOLE: KEG-11-21

	INTERVAL		STRUCTURE (TCA)										Description
	From (m)	To (m)	Bedding	Lamination	Fracture	Veinlet (< 1cm)	Vein (> 1cm)	Fault	Slickensides	Attitude (TFA)	Upper Contact	Lower Contact	
1	6.80	6.80			20								Pyrrhotite fracture infill
2	9.50	9.50	70										Bedding
3	14.53	14.53			37								Pyrrhotite fracture infill
4	18.70	18.70	51										Bedding
5	20.00	20.00	69										Bedding
6	25.00	25.00	58										Bedding
7	29.20	29.20			22								Calcite filled fracture
8	36.00	36.50			32								Bleached, healed fracture set
9	47.50	47.50	47										Bedding
10	55.00	56.00			36								Calcite filled fracture
11	61.30	61.30	70										Bedding
12	67.00	67.00	75										Bedding
13	71.87	71.87			24								Sphalerite fracture infill
14	75.80	75.80			25								Calcite filled fracture, with chlorite alteration
15	81.10	81.10	35										Bedding
16	86.00	86.00	61										Bedding
17	88.22	88.30			24								Pyrrhotite fracture infill set
18	90.08	90.08			12								Pyrrhotite-calcite fracture infill
19	94.38	94.38			18								Pyrrhotite, pyrite fracture infill.
20	100.00	100.00					35						Pyrrhotite, chalcopyrite in quartz veins
21	101.80	101.80					32						Pyrrhotite, chalcopyrite in quartz veins
22	102.15	102.15	50										Bedding
23	108.22	108.22					58						Calcite vein with weak arsenopyrite
24	111.00	117.00			30								Prominent mineralized fracture infill
25	119.70	122.30			61								Thin pyrrhotite, chalcopyrite fracture infill
26	124.00	124.00	64										Bedding
27	128.00	135.00			25								Fracture set, with some pyrrhotite
28	138.50	138.50	60										Bedding
29	144.30	144.30	78										Bedding

STRUCTURE LOG

HOLE: KEG-11-21

	INTERVAL		STRUCTURE (TCA)										Description
	From (m)	To (m)	Bedding	Lamination	Fracture	Veinlet (< 1cm)	Vein (> 1cm)	Fault	Slickensides	Attitude (TFA)	Upper Contact	Lower Contact	
30	144.50	145.20			30								Pyrrhotite and chalcopyrite infilled fracture set
31	145.20	145.20	83										Bedding
32	146.00	146.00	60										Bedding
33	148.10	148.10		55									Banded mineral replacement (bedding?)
34	150.90	150.90	41										Bedding
35	154.15	154.15				30							Calcite veinlet, no mineralization, or oxidation
36	157.66	157.66		55									Mineral replacement (along bedding?)
37	158.80	158.80	68										Bedding
38	159.00	167.00			35								Fracture set with some pyrrhotite-chalcopyrite
39	171.00	171.00	75										Dark wispy bedding
40	172.80	172.80			12								Calcite and pyrite/pyrrhotite fracture infill
41	173.20	173.20	56										Dark wispy bedding
42	174.77	174.77	71										Dark wispy bedding
43	178.50	178.50	55										Dark wispy bedding
44	184.10	184.10			25								Calcite, and mineralization fracture infill
45	187.60	187.75					50						Calcite vein(let) set, no mineralization
46	189.34	189.34	45										Bedding
47	190.00	190.00	82										Bedding
48	193.94	193.94					50						Slightly oxidized calcite vein, no mineralization
49	194.21	194.21	80										Mineral replacement along bedding
50	196.20	196.20	64										Bedding
51	198.80	198.80	45										Mineral replacement along bedding
52	205.64	205.64				40							Hard pink mineral veinlet(garnet? Vesuvianite?)
53	209.18	209.18	70										Bedding
54	210.80	210.80	71										Bedding
55	211.00	212.00			11								Prominent mineralized fracture infill
56	212.70	213.57			36								Fracture set with bleaching
57	214.20	214.20				11							Calcite veinlet, no mineralization, or oxidation
58	215.65	216.10			24								Prominent fracture set, with bleaching
59	219.80	219.80	83										Bedding
60	224.20	224.20				23							Quartz veinlet, no mineralization or oxidation
61	228.11	228.11	48										Bedding
62	234.30	235.40			50								Fracture set, no mineralization
63	238.60	238.60	61										Bedding
64	240.55	240.55	49										Bedding
65	244.10	244.10	50										Mineral replacement along bedding
66	245.00	247.60			26								Quartz filled fracture set, with bleaching
67	249.00	249.00	59										Mineralization along bedding
68	256.48	256.48	85										Bedding
69	259.55	259.55			30								Chloritized calcite fracture fill, some minerals
70	263.30	263.30	85										Bedding
71	268.50	268.50	20										Bedding
72	275.90	275.90	70										Bedding
73	278.00	278.00	50										Bedding

STRUCTURE LOG

HOLE: KEG-11-21

	INTERVAL		STRUCTURE (TCA)										Description
	From (m)	To (m)	Bedding	Lamination	Fracture	Veinlet (< 1cm)	Vein (> 1cm)	Fault	Slickensides	Attitude (TFA)	Upper Contact	Lower Contact	
74	288.70	288.70	65										Bedding
75	294.30	298.00			28								Calcite filled fracture set
76	313.70	313.70	78										Bedding
77	322.20	322.80			25								Calcite filled fracture set
78	322.80	322.80			70								Bedding
79	324.40	324.40	50										Calcite filled fracture with blebby pyrrhotite
80	327.08	327.08				33							Calcite & galena veinlet (0.5cm thick)
81	328.15	328.15	55										Bedding
82	337.00	337.00	50										Bedding
83	352.30	352.30					55						Calcite vein, no mineralization, or oxidation
84	355.30	355.37			52								Calcite filled fracture set
85	359.50	359.50	65										Bedding
86	363.10	363.10	80										Bedding
87	369.90	369.90			51								Calcite filled fracture, no mineralization (0.8cm)
88	374.80	374.80		31									Bedding
89	381.00	383.00			62								Calcite filled fracture set
90	386.10	386.10			20								Calcite filled fracture (3-8cm thick)
91	387.83	387.83			50								Coarse grained calcite filled fracture
92	391.00	391.00		67									Dark wispy bedding

BOX LOG

HOLE: KEG-11-21

BOX	FROM (m)	TO (m)
1	4.77	9.85
2	9.85	14.85
3	14.85	20.42
4	20.42	25.32
5	25.32	30.48
6	30.48	35.98
7	35.98	41.31
8	41.31	46.73
9	46.73	52.15
10	52.15	57.40
11	57.40	63.11
12	63.11	68.43
13	68.43	73.81
14	73.81	78.90
15	78.90	84.14
16	84.14	89.68
17	89.68	95.02
18	95.02	100.65
19	100.65	106.13
20	106.13	111.68
21	111.68	117.43
22	117.43	123.00
23	123.00	128.51
24	128.51	134.41
25	134.41	139.79
26	139.79	145.48
27	145.48	151.17
28	151.17	156.76
29	156.76	162.32
30	162.32	167.83
31	167.83	173.63
32	173.63	178.95
33	178.95	184.64
34	184.64	190.20
35	190.20	195.65
36	195.65	201.12
37	201.12	206.87
38	206.87	212.32
39	212.32	217.83
40	217.83	223.44
41	223.44	229.03
42	229.03	234.26
43	234.26	239.92
44	239.92	245.61
45	245.61	250.92
46	250.92	256.42
47	256.42	261.52

BOX	FROM (m)	TO (m)
48	261.52	266.80
49	266.80	272.55
50	272.55	278.39
51	278.39	283.83
52	283.83	289.05
53	289.05	294.34
54	294.34	299.57
55	299.57	305.02
56	305.02	310.58
57	310.58	316.20
58	316.20	321.83
59	321.83	327.50
60	327.50	333.10
61	333.10	338.69
62	338.69	343.91
63	343.91	349.44
64	349.44	354.51
65	354.51	360.14
66	360.14	365.87
67	365.87	371.65
68	371.65	377.44
69	377.44	383.07
70	383.07	388.53
71	388.53	394.01
72	394.01	394.14
EOH		

GEOTECHNICAL LOG

HOLE: KEG-11-21

From (m)	To (m)	Interval (m)	Recovery (m)	Recovery (%)	RQD (m)	RQD (%)	Hardness	Weathering		Comments
4.77	6.00	1.23	1.23	100	1	51	S	MW		
6.00	9.00	3.00	2.88	96	1.53	51	S	MW		
9.00	12.00	3.00	3.00	100	1.21	40	S	MW		
12.00	15.00	3.00	2.95	98	2.15	72	S	SW		
15.00	18.00	3.00	2.63	88	1.11	37	MS	MW		
18.00	21.00	3.00	2.85	95	1.90	63	S	SW		
21.00	24.00	3.00	2.86	95	0.91	30	MS	MW		
24.00	27.00	3.00	2.76	92	1.69	56	S	SW		
27.00	30.00	3.00	3.00	100	2.40	80	S	SW		
30.00	33.00	3.00	2.85	95	1.96	65	S	SW		
33.00	36.00	3.00	2.91	97	1.90	63	S	SW		
36.00	39.00	3.00	2.93	98	1.82	61	MS	MW		
39.00	42.00	3.00	3.00	100	2.34	78	MS	MW		
42.00	45.00	3.00	3.00	100	2.52	84	S	SW		
45.00	48.00	3.00	2.90	97	2.25	75	S	SW		
48.00	51.00	3.00	2.92	97	1.83	61	MS	MW		
51.00	54.00	3.00	3.00	100	1.71	57	S	SW		
54.00	57.00	3.00	2.90	97	1.82	61	S	SW		
57.00	60.00	3.00	3.00	100	2.85	95	S	SW		
60.00	63.00	3.00	2.98	99	2.31	77	S	SW		
63.00	66.00	3.00	3.00	100	2.76	92	S	SW		
66.00	69.00	3.00	2.87	96	2.37	79	S	SW		
69.00	72.00	3.00	2.87	96	2.27	76	MS	SW		
72.00	75.00	3.00	3.00	100	1.97	66	MS	MW		
75.00	78.00	3.00	3.00	100	1.84	61	MS	SW		
78.00	81.00	3.00	3.00	100	2.61	87	S	SW		
81.00	84.00	3.00	2.74	91	2.22	74	MS	SW		
84.00	87.00	3.00	3.00	100	2.78	93	S	SW		
87.00	90.00	3.00	2.81	94	2.03	68	S	SW		
90.00	93.00	3.00	2.88	96	2.01	67	S	SW		
93.00	96.00	3.00	2.90	97	2.13	71	S	SW		
96.00	99.00	3.00	2.96	99	2.90	97	S	FR		
99.00	102.00	3.00	2.96	99	2.70	90	S	FR		
102.00	105.00	3.00	2.72	91	1.58	53	S	SW		
105.00	108.00	3.00	2.89	96	2.00	67	S	SW		
108.00	111.00	3.00	2.97	99	2.90	97	S	FR		
111.00	114.00	3.00	2.97	99	2.76	92	S	FR		
114.00	117.00	3.00	2.99	100	2.51	84	S	FR		
117.00	120.00	3.00	3.00	100	2.25	75	S	FR		
120.00	123.00	3.00	2.92	97	2.12	71	S	FR		
123.00	126.00	3.00	2.85	95	2.18	73	S	FR		
126.00	129.00	3.00	3.00	100	2.07	69	S	FR		
129.00	132.00	3.00	2.95	98	2.54	85	S	SW		
132.00	135.00	3.00	2.73	91	2.53	84	S	FR		
135.00	138.00	3.00	3.00	100	2.54	85	S	FR		
138.00	141.00	3.00	3.00	100	2.84	95	S	SW		
141.00	144.00	3.00	3.00	100	2.87	96	S	SW		
144.00	147.00	3.00	3.00	100	3.00	100	S	FR		
147.00	150.00	3.00	2.96	99	2.91	97	S	FR		
150.00	153.00	3.00	2.85	95	2.63	88	S	FR		

GEOTECHNICAL LOG

HOLE: KEG-11-21

From (m)	To (m)	Interval (m)	Recovery (m)	Recovery (%)	RQD (m)	RQD (%)	Hardness	Weathering		Comments
153.00	156.00	3.00	3.00	100	2.00	67	S	SW		
156.00	159.00	3.00	3.00	100	2.38	79	S	FR		
159.00	162.00	3.00	2.98	99	2.23	74	S	SW		
162.00	165.00	3.00	3.00	100	2.91	97	S	FR		
165.00	168.00	3.00	2.96	99	2.96	99	S	FR		
168.00	171.00	3.00	2.77	92	2.67	89	S	FR		
171.00	174.00	3.00	3.00	100	2.95	98	S	FR		
174.00	177.00	3.00	2.95	98	2.14	71	S	FR		
177.00	180.00	3.00	2.85	95	1.36	45	S	FR		
180.00	183.00	3.00	2.87	96	2.20	73	S	FR		
183.00	186.00	3.00	2.97	99	2.07	69	S	FR		
186.00	189.00	3.00	2.91	97	2.82	94	S	FR		
189.00	192.00	3.00	2.89	96	1.94	65	S	FR		
192.00	195.00	3.00	3.00	100	2.20	73	S	FR		
195.00	198.00	3.00	2.95	98	2.60	87	S	FR		
198.00	201.00	3.00	2.99	100	2.69	90	S	FR		
201.00	204.00	3.00	3.00	100	3.00	100	S	FR		
204.00	207.00	3.00	2.99	100	2.99	100	S	FR		
207.00	210.00	3.00	3.00	100	2.82	94	S	FR		
210.00	213.00	3.00	2.50	83	2.72	91	S	FR		
213.00	216.00	3.00	2.93	98	2.20	73	S	FR		
216.00	219.00	3.00	2.91	97	2.83	94	S	FR		
219.00	222.00	3.00	2.46	82	1.74	58	MS	MW		
222.00	225.00	3.00	2.92	97	2.42	81	S	FR		
225.00	228.00	3.00	2.97	99	2.90	97	S	FR		
228.00	231.00	3.00	2.85	95	1.07	36	MS	FR		
231.00	234.00	3.00	3.00	100	1.20	40	MW	SW		
234.00	237.00	3.00	2.81	94	0.76	25	S	SW		
237.00	240.00	3.00	3.00	100	0.80	27	S	FR		
240.00	243.00	3.00	2.93	98	2.01	67	S	FR		
243.00	246.00	3.00	2.86	95	2.04	68	MS	FR		
246.00	249.00	3.00	2.96	99	1.52	51	S	FR		
249.00	252.00	3.00	2.65	88	1.71	57	MW	MW		
252.00	255.00	3.00	2.82	94	2.40	80	MW	HW		
255.00	258.00	3.00	2.85	95	1.86	62	MW	HW		
258.00	261.00	3.00	2.86	95	1.57	52	MS	MW		
261.00	264.00	3.00	2.94	98	1.58	53	MS	SW		
264.00	267.00	3.00	3.00	100	2.39	80	MS	SW		
267.00	270.00	3.00	2.85	95	2.70	90	S	SW		
270.00	273.00	3.00	2.97	99	2.09	70	MS	MW		
273.00	276.00	3.00	2.80	93	2.51	84	S	SW		
276.00	279.00	3.00	2.97	99	2.23	74	S	SW		
279.00	282.00	3.00	2.95	98	2.95	98	S	FR		
282.00	285.00	3.00	3.00	100	1.75	58	S	SW		
285.00	288.00	3.00	2.85	95	1.98	66	MW	MW		
288.00	291.00	3.00	3.00	100	1.92	64	MS	SW		
291.00	294.00	3.00	3.00	100	2.10	70	S	SW		
294.00	297.00	3.00	3.00	100	1.37	46	MS	SW		
297.00	300.00	3.00	2.96	99	2.30	77	MS	SW		
300.00	303.00	3.00	3.00	100	2.31	77	MS	SW		
303.00	306.00	3.00	2.94	98	2.34	78	MS	MW		

GEOTECHNICAL LOG

HOLE: KEG-11-21

From (m)	To (m)	Interval (m)	Recovery (m)	Recovery (%)	RQD (m)	RQD (%)	Hardness	Weathering		Comments
306.00	309.00	3.00	3.00	100	2.80	93	MS	HW		
309.00	312.00	3.00	3.00	100	2.70	90	S	MW		
312.00	315.00	3.00	2.98	99	1.60	53	S	SW		
315.00	318.00	3.00	2.98	99	1.79	60	S	SW		
318.00	321.00	3.00	2.77	92	1.26	42	MS	MW		
321.00	324.00	3.00	3.00	100	2.30	77	S	SW		
324.00	327.00	3.00	2.96	99	2.85	95	S	FR		
327.00	330.00	3.00	3.00	100	2.39	80	S	SW		
330.00	333.00	3.00	2.95	98	1.87	62	S	SW		
333.00	336.00	3.00	2.87	96	2.59	86	S	MW		
336.00	339.00	3.00	2.96	99	2.21	74	S	SW		
339.00	342.00	3.00	3.00	100	2.02	67	S	SW		
342.00	345.00	3.00	3.00	100	1.49	50	MS	MW		
345.00	348.00	3.00	2.86	95	1.64	55	S	SW		
348.00	351.00	3.00	2.87	96	1.81	60	S	SW		
351.00	354.00	3.00	2.94	98	1.58	53	MS	SW		
354.00	357.00	3.00	3.00	100	1.91	64	MS	SW		
357.00	360.00	3.00	2.98	99	2.42	81	MS	SW		
360.00	363.00	3.00	2.94	98	2.59	86	MS	SW		
363.00	366.00	3.00	2.98	99	2.49	83	S	SW		
366.00	369.00	3.00	2.89	96	2.39	80	S	SW		
369.00	372.00	3.00	3.00	100	2.89	96	S	SW		
372.00	375.00	3.00	2.99	100	2.79	93	MS	SW		
375.00	378.00	3.00	2.99	100	2.23	74	MS	SW		
378.00	381.00	3.00	2.78	93	2.75	92	MS	SW		
381.00	384.00	3.00	2.95	98	2.75	92	MS	SW		
384.00	387.00	3.00	2.96	99	2.85	95	MS	SW		
387.00	390.00	3.00	2.96	99	2.82	94	MS	SW		
390.00	393.00	3.00	3.00	100	2.65	88	MS	SW		
393.00	394.14	1.14	1.14	100	1.04	91	MS	SW		EOH

DENSITY LOG

HOLE: KEG-11-21

Depth (m)	Unit	Modifier	Texture	MINERALS						Length (cm)	Diameter (cm)	Dry weight (g)	Wet Weight (g)	Density	Specific Gravity	Comments
				Sp %	Po %	Gn %	As %	Other	%							
29.66	Ca									15.2	5.07	840.8	537.9	2.74	2.78	Tabular calcite crystal spanning whole core. Siliceous infill between calcite blades, no mx
40.14	SLT	LT GY/GN	FG	3	3					14.8	5.07	823.0	527.7	2.76	2.79	Light grey/green, fine grained weakly chloritized, strongly calc-silicate alteration, siliceous siltstone with MG, weak Po-Sph occurring on fx infill
56.51	SLT	LT-MD/GY	FG							13.8	5.07	722.2	446.6	2.61	2.62	Light-medium grey, fine grained, moderately bleached, strongly chloritized siliceous siltstone. No mx.
79.08	SLT	LT-MD/GY	FG							12.6	5.07	675.6	423.5	2.67	2.68	Light-medium grey, fine grained, moderately bleached siliceous siltstone.
99.75	SLT	MD GW-GY	FG		T			Cp	W	11.1	5.07	649.8	426.5	2.90	2.91	Heavy chlorite alteration. Mineralization along calcite fracture fill.
111.90	SLT	MD-GY	FG	W	F	T				12.0	5.07	683.9	442.4	2.83	2.83	Heavy Po along calcite fracture fill.
132.75	SLT	MD-GY/GN	FG	T	T			Cp	T	12.2	5.07	705.2	451.0	2.86	2.77	Po, Cp fracture fill. Laminated bedding
147.70	SLT	LT-GY	FG		T			Cp	T	9.8	5.07	542.7	348.0	2.75	2.79	Heavy bleaching. Mineralization along calcite fracture-fill
151.90	SLT	MD-GY	FG							10.8	5.07	605.7	390.3	2.79	2.81	bleached siliceous siltstone. No MX
173.12	SLT	MD-LT/GY	FG		3					13.3	5.07	740.7	475.9	2.77	2.80	Medium to light grey, weakly mx (fx control) siliceous siltstone
206.06	SLT	LT-MD GN	FG	5	8			Cp	2	12.5	5.07	775.7	523.9	3.07	3.08	Light to medium green, fine grained intensely calc-silicate altered, strongly chloritized, siliceous siltstone. With replacement and fracture controlled MX
224.61	SLT	LT GY	FG							11.0	5.07	588.6	368.2	2.65	2.67	Light grey fine grained siltstone with minor quartz veinlets. Minor calc-silicate alteration.
239.00	SLT	MED-LT GY	FG	10	2			Cp	1	11.1	5.07	689.6	466.8	3.07	3.10	Light medium grey fine grain siltstone with moderate to strong mineralization of disseminated and fracture control Po, Sp, Cp

DENSITY LOG

HOLE: KEG-11-21

Depth (m)	Unit	Modifier	Texture	MINERALS						Length (cm)	Diameter (cm)	Dry weight (g)	Wet Weight (g)	Density	Specific Gravity	Comments
				Sp %	Po %	Gn %	As %	Other	%							
265.10	SLT	LT GY-GN	FG		t			Cp	t	11.0	5.07	666.7	447.8	3.01	3.05	Bleached, siliceous meta-siltstone. Weak Po, Cp, mx along calcite fracture fill (1mm-1cm)
282.90	SLT	LT GY-GN								13.4	5.07	776.4	508.6	2.89	2.90	Laminated, bleached siliceous siltstone. No MX
285.85	SLT	MD GY	FG							11.3	5.07	616.6	391.1	2.71	2.73	Laminated (1mm-3mm) siliceous siltstone . Weak quartz carbonate fracture fill.
311.40	SLT	DRK GY-GN	FG					Py	t	14.8	5.07	752.5	458.8	2.53	2.56	Heavily chloritized siliceous siltstone. Disseminated pyrite mz
324.37	SLT									14.8	5.07	823.6	527.9	2.77	2.79	Bleached siliceous siltstone. No Mz.
342.80	SLT				t					16.6	5.07	916.4	590.0	2.74	2.81	Bedded siliceous siltstone. Weak Po mz along calcitic fracture fill.
355.65	SLT									11.9	5.07	647.0	408.1	2.70	2.71	Dark grey, fine grained, siliceous siltstone, no mz.
380.07	ARG/ LST									12.9	5.07	710.8	454.3	2.74	2.77	Dark grey, fine grained, calcite veined argillic limestone, no mz.

MAGNETIC SUSCEPTIBILITY LOG

HOLE: KEG-11-21

Depth (m)	Unit	Modifier	Magnetic Susceptibility	Comments
5			0.26	
6			1.76	
7			0.25	
8			0.13	
9			0.96	
10			0.88	
11			1.06	
12			1.29	
13			2.23	
14			0.41	
15			0.46	
16			1.29	
17			0.94	
18			0.94	
19			1.42	
20			0.47	
21			2.52	
22			0.22	
23			0.29	
24			0.54	
25			0.24	
26			2.40	
27			0.57	
28			0.44	
29			0.95	
30			0.59	
31			1.40	
32			1.87	
33			0.21	
34			0.22	
35			2.23	
36			0.99	
37			0.28	
38			3.64	
39			0.07	
40			2.02	
41			2.32	
42			2.50	
43			0.52	
44			1.03	
45			1.61	
46			2.40	
47			0.18	
48			0.64	

MAGNETIC SUSCEPTIBILITY LOG

HOLE: KEG-11-21

Depth (m)	Unit	Modifier	Magnetic Susceptibility	Comments
49			0.52	
50			1.35	
51			0.86	
52			2.13	
53			0.12	
54			0.95	
55			0.51	
56			0.93	
57			0.14	
58			0.15	
59			0.58	
60			0.65	
61			0.37	
62			0.77	
63			1.15	
64			2.12	
65			1.49	
66			0.97	
67			0.47	
68			1.54	
69			0.52	
70			0.36	
71			3.18	
72			1.94	
73			0.27	
74			0.51	
75			1.79	
76			2.90	
77			4.23	
78			0.42	
79			0.62	
80			2.26	
81			1.67	
82			1.69	
83			1.07	
84			0.22	
85			0.82	
86			1.73	
87			5.02	
88			2.09	
89			2.59	
90			2.03	
91			3.38	
92			7.02	

MAGNETIC SUSCEPTIBILITY LOG

HOLE: KEG-11-21

Depth (m)	Unit	Modifier	Magnetic Susceptibility	Comments
93			5.89	
94			11.35	
95			1.63	
96			2.67	
97			8.11	
98			3.44	
99			17.10	
100			23.15	
101			4.73	
102			1.29	
103			0.06	
104			3.31	
105			0.27	
106			1.08	
107			0.54	
108			3.50	
109			0.55	
110			1.19	
111			1.73	
112			4.20	
113			0.72	
114			2.03	
115			16.85	
116			29.85	
117			21.45	
118			3.04	
119			1.34	
120			5.29	
121			4.20	
122			3.29	
123			3.48	
124			3.61	
125			3.34	
126			11.35	
127			2.91	
128			3.27	
129			22.41	
130			7.61	
131			4.18	
132			11.67	
133			4.69	
134			0.79	
135			2.68	
136			9.25	

MAGNETIC SUSCEPTIBILITY LOG

HOLE: KEG-11-21

Depth (m)	Unit	Modifier	Magnetic Susceptibility	Comments
137			26.88	
138			4.50	
139			6.55	
140			5.37	
141			27.50	
142			6.58	
143			1.97	
144			14.95	
145			6.85	
146			17.93	
147			14.80	
148			3.50	
149			11.21	
150			5.29	
151			5.19	
152			7.30	
153			8.59	
154			9.85	
155			16.36	
156			4.10	
157			1.41	
158			3.08	
159			0.72	
160			3.31	
161			13.58	
162			9.97	
163			1.99	
164			5.92	
165			4.38	
166			24.52	
167			12.33	
168			24.65	
169			7.75	
170			39.74	
171			4.91	
172			0.61	
173			2.44	
174			2.61	
175			4.78	
176			4.03	
177			6.01	
178			2.12	
179			1.61	
180			5.08	

MAGNETIC SUSCEPTIBILITY LOG

HOLE: KEG-11-21

Depth (m)	Unit	Modifier	Magnetic Susceptibility	Comments
181			2.28	
182			0.95	
183			3.45	
184			43.72	
185			1.44	
186			5.80	
187			1.83	
188			41.21	
189			5.40	
190			2.75	
191			20.66	
192			0.71	
193			0.60	
194			2.32	
195			0.89	
196			8.49	
197			0.91	
198			2.47	
199			30.13	
200			24.24	
201			0.43	
202			2.18	
203			0.78	
204			0.38	
205			42.67	
206			40.97	
207			0.25	
208			2.39	
209			0.30	
210			3.37	
211			0.41	
212			3.86	
213			0.05	
214			2.11	
215			0.07	
216			0.13	
217			0.51	
218			3.57	
219			6.26	
220			0.64	
221			2.77	
222			0.49	
223			0.60	
224			0.25	

MAGNETIC SUSCEPTIBILITY LOG

HOLE: KEG-11-21

Depth (m)	Unit	Modifier	Magnetic Susceptibility	Comments
225			0.39	
226			0.13	
227			0.63	
228			2.00	
229			0.47	
230			2.92	
231			2.70	
232			0.46	
233			1.28	
234			0.81	
235			0.25	
236			0.67	
237			3.71	
238			1.41	
239			5.40	disseminated mineralization
240			1.21	
241			2.97	
242			1.70	
243			4.49	
244			18.35	mineralized
245			0.74	
246			3.42	
247			2.93	
248			1.75	
249			23.21	mineralized
250			0.74	
251			0.08	
252			0.59	
253			1.01	
254			0.58	
255			0.07	
256			1.23	
257			1.58	
258			1.62	
259			0.95	
260			3.44	
261			0.13	
262			1.57	
263			3.47	
264			1.67	
265			0.60	
266			1.50	
267			3.05	
268			0.63	

MAGNETIC SUSCEPTIBILITY LOG

HOLE: KEG-11-21

Depth (m)	Unit	Modifier	Magnetic Susceptibility	Comments
269			1.18	
270			2.06	
271			0.85	
272			2.06	
273			1.91	
274			0.83	
275			0.34	
276			1.54	
277			1.52	
278			0.54	
279			0.17	
280			0.45	
281			0.25	
282			0.32	
283			0.69	
284			0.35	
285			0.68	
286			0.70	
287			0.39	
288			0.88	
289			2.15	
290			2.02	
291			2.39	
292			3.85	
293			1.39	
294			2.33	
295			2.64	
296			1.96	
297			0.18	
298			0.25	
299			1.09	
300			0.42	
301			0.08	
302			2.52	
303			0.14	
304			0.07	
305			0.15	
306			0.16	
307			0.16	
308			0.25	
309			0.02	
310			0.40	
311			1.12	
312			0.16	

MAGNETIC SUSCEPTIBILITY LOG

HOLE: KEG-11-21

Depth (m)	Unit	Modifier	Magnetic Susceptibility	Comments
313			0.20	
314			0.59	
315			0.18	
316			3.32	
317			3.79	
318			4.50	
319			3.17	
320			1.21	
321			0.74	
322			0.79	
323			3.43	
324			0.36	
325			1.08	
326			0.66	
327			0.24	
328			1.02	
329			1.15	
330			0.84	
331			2.14	
332			2.33	
333			2.43	
334			0.50	
335			0.58	
336			1.35	
337			0.66	
338			1.14	
339			1.62	
340			1.60	
341			9.48	
342			2.07	
343			1.63	
344			1.22	
345			1.11	
346			0.38	
347			1.70	
348			2.82	
349			2.58	
350			2.38	
351			2.58	
352			0.78	
353			0.99	
354			1.13	
355			0.61	
356			0.41	

MAGNETIC SUSCEPTIBILITY LOG

HOLE: KEG-11-21

Depth (m)	Unit	Modifier	Magnetic Susceptibility	Comments
357			1.70	
358			0.49	
359			3.99	
360			0.91	
361			0.48	
362			1.37	
363			0.94	
364			0.23	
365			0.90	
366			1.17	
367			2.99	
368			1.15	
369			1.04	
370			2.32	
371			0.34	
372			0.19	
373			0.28	
374			0.26	
375			0.46	
376			0.22	
377			0.72	
378			0.13	
379			0.49	
380			0.24	
381			0.61	
382			1.41	
383			0.29	
384			0.33	
385			0.56	
386			0.23	
387			0.14	
388			0.45	
389			0.80	
390			1.24	
391			0.83	
392			0.63	
393			0.83	
394			1.06	EOH

SAMPLE LOG

HOLE: KEG-11-21

From (m)	To (m)	Interval (m)	Recovery (m)	Recovery (%)	Sample	Batch	Au (g/t)	Ag (g/t)	Pb (ppm)	Zn (ppm)	Cu (ppm)	In (ppm)	Sn (ppm)	Comments
4.77	6.00	1.23	1.23	100	K281684	D19	<0.005	0.44	12.3	385	106.5	0.299	64	
6.00	9.00	3.00	2.88	96	K281685	D20	<0.005	0.74	35.8	620	38.2	0.335	153	
9.00	12.00	3.00	3.00	100	K281686	D20	<0.005	1.14	35.2	218	116	0.141	117	
12.00	15.00	3.00	2.99	100	K281687	D20	<0.005	0.5	12.6	276	77.5	0.147	171	
-	-	-	-	-	K281688	D20	<0.005	0.01	1.9	18	3.8	0.005	<5	BLANK
15.00	18.00	3.00	2.63	88	K281689	D20	<0.005	2.23	50.8	698	343	0.348	136	
18.00	21.00	3.00	2.85	95	K281690	D20	<0.005	1	36.4	238	30.5	0.11	247	
21.00	24.00	3.00	2.86	95	K281691	D20	<0.005	1.19	52.3	290	75.8	0.098	109	
24.00	27.00	3.00	2.76	92	K281692	D20	<0.005	1.74	62.5	693	64	0.252	79	
27.00	30.00	3.00	3.00	100	K281693	D20	<0.005	1.55	67	706	41.1	0.235	68	
30.00	33.00	3.00	2.85	95	K281694	D20	<0.005	4.12	154	404	39.5	0.174	142	
33.00	36.00	3.00	2.91	97	K281695	D20	<0.005	2.39	93.5	360	80.4	0.129	71	
-	-	-	-	-	K281696	D20	0.321	46.5	2040	2510	4310	6.12	297	STD: CDN-ME-12
36.00	39.00	3.00	2.93	98	K281697	D20	<0.005	3.64	132	1260	143.5	0.501	35	
39.00	42.00	3.00	3.00	100	K281698	D20	<0.005	5.95	197	1100	77.7	0.401	72	
42.00	45.00	3.00	3.00	100	K281699	D20	<0.005	1.38	53.1	773	152.5	0.265	32	
45.00	48.00	3.00	2.90	97	K281700	D20	<0.005	2.74	94.2	712	125.5	0.253	48	
48.00	51.00	3.00	2.92	97	K281701	D20	<0.005	1.94	55.3	1120	183.5	0.465	50	
51.00	54.00	3.00	3.00	100	K281702	D20	<0.005	1.19	39.5	503	160.5	0.216	26	
51.00	54.00	3.00	3.00	100	K281703	D20	<0.005	0.85	23.3	174	127	0.086	30	DUPLICATE
54.00	57.00	3.00	2.90	97	K281704	D20	<0.005	0.45	11.3	409	93	0.156	32	
57.00	60.00	3.00	3.00	100	K281705	D20	<0.005	0.67	17	263	76.9	0.092	40	
60.00	63.00	3.00	2.98	99	K281706	D20	<0.005	2.13	70.5	555	67.8	0.254	97	
63.00	66.00	3.00	3.00	100	K281707	D20	<0.005	2.27	69.7	563	89.2	0.239	53	
66.00	69.00	3.00	2.87	96	K281708	D20	<0.005	0.99	31.3	295	55.3	0.114	69	
69.00	72.00	3.00	2.87	96	K281709	D20	<0.005	1.17	30.2	1480	73.6	0.724	91	
-	-	-	-	-	K281710	D20	0.095	60.2	18050	19000	1080	0.067	6	STD: CDN-ME-08
72.00	75.00	3.00	3.00	100	K281711	D20	<0.005	1.54	63.3	1220	54.3	0.606	341	
75.00	78.00	3.00	3.00	100	K281712	D20	0.019	16.15	658	5450	183.5	3.87	230	
78.00	81.00	3.00	3.00	100	K281713	D20	<0.005	5.7	230	1490	87.4	0.66	40	
81.00	84.00	3.00	2.74	91	K281714	D20	<0.005	1.3	133	1560	87.7	0.759	185	
84.00	87.00	3.00	3.00	100	K281715	D20	<0.005	4.14	813	633	86.8	0.185	270	

SAMPLE LOG

HOLE: KEG-11-21

From (m)	To (m)	Interval (m)	Recovery (m)	Recovery (%)	Sample	Batch	Au (g/t)	Ag (g/t)	Pb (ppm)	Zn (ppm)	Cu (ppm)	In (ppm)	Sn (ppm)	Comments
-	-	-	-	-	K281716	D20	<0.005	0.03	3.7	27	1.9	0.009	<5	BLANK
87.00	90.00	3.00	2.68	89	K281717	D20	<0.005	27.4	1660	3160	322	1.925	82	
90.00	92.77	2.77	2.62	95	K281718	D20	<0.005	1.36	31.5	3400	371	3.11	50	
92.77	94.50	1.73	1.71	99	K281719	D20	0.067	1.71	24.4	16150	971	14.1	80	
94.50	97.00	2.50	2.42	97	K281720	D20	0.161	7.09	227	12750	1130	11.15	129	
97.00	98.50	1.50	1.42	95	K281721	D21	0.008	4.24	152.5	1860	1155	2.86	54	
98.50	100.00	1.50	1.43	95	K281722	D21	0.012	4.66	141.5	1550	1870	1.815	68	
-	-	-	-	-	K281723	D21	<0.005	0.02	2.2	28	8	0.013	<5	BLANK
100.00	102.00	2.00	1.97	99	K281724	D21	0.011	2.16	58.1	2210	921	3.08	53	
102.00	105.00	3.00	2.78	93	K281725	D21	0.006	0.91	26.8	832	420	1.185	31	
105.00	108.00	3.00	2.89	96	K281726	D21	0.005	1.19	73.8	1040	439	1.19	44	
108.00	109.00	1.50	1.50	100	K281727	D21	0.009	4.03	356	2280	438	2.5	43	
109.00	111.00	1.50	1.37	91	K281728	D21	<0.005	27	6120	11600	1040	6.34	86	
111.00	112.50	1.50	1.50	100	K281729	D21	<0.005	23.4	5600	13950	958	7.64	103	
112.50	114.00	1.50	1.42	95	K281730	D21	0.083	4.66	430	3900	796	4.81	82	
-	-	-	-	-	K281731	D21	0.31	52.6	2120	2560	4240	7.36	298	STD: CDN-ME-12
114.00	115.00	1.00	1.00	100	K281732	D21	<0.005	5.28	479	5490	1020	6.05	70	
115.00	116.00	1.00	0.97	97	K281733	D21	<0.005	21	2380	16700	1795	16.25	152	
116.00	117.00	1.00	0.97	97	K281734	D21	<0.005	43.7	13700	21500	2470	11.8	132	
117.00	118.00	1.00	0.97	97	K281735	D21	0.062	11.35	413	8300	2670	10.75	445	
118.00	119.00	1.00	0.93	93	K281736	D21	<0.005	6.61	807	5280	592	4.26	832	
-	-	-	-	-	K281737	D21	<0.005	0.04	4.3	56	5.1	0.021	<5	BLANK
119.00	120.00	1.00	0.95	95	K281738	D21	<0.005	0.64	39.9	463	198.5	0.534	702	
120.00	123.00	3.00	2.71	90	K281739	D21	<0.005	1.33	69.1	1300	422	1.53	31	
123.00	126.00	3.00	2.80	93	K281740	D21	0.012	1.69	28.7	5440	845	11.1	84	
126.00	129.00	3.00	3.00	100	K281741	D21	0.01	2.05	30.8	1780	987	3.55	39	
129.00	132.00	3.00	2.99	100	K281742	D21	0.029	0.63	10.5	370	546	0.529	22	
132.00	135.00	3.00	2.67	89	K281743	D21	0.196	1.29	16	664	510	1.23	34	
132.00	135.00	3.00	2.67	89	K281744	D21	0.462	2.19	18.3	1100	532	2.05	35	DUPLICATE
135.00	136.00	1.50	1.50	100	K281745	D21	0.018	1.01	15.9	505	741	0.722	47	
136.00	139.00	2.50	2.45	98	K281746	D21	0.034	1.05	26.5	2900	901	6.96	26	
139.00	141.00	2.00	2.00	100	K281747	D21	0.033	1.22	19.3	4220	1285	13.25	26	

SAMPLE LOG

HOLE: KEG-11-21

From (m)	To (m)	Interval (m)	Recovery (m)	Recovery (%)	Sample	Batch	Au (g/t)	Ag (g/t)	Pb (ppm)	Zn (ppm)	Cu (ppm)	In (ppm)	Sn (ppm)	Comments
141.00	142.50	1.50	1.46	97	K281748	D21	0.017	1.3	34.5	2680	1005	4.77	24	
142.50	144.00	1.50	1.50	100	K281749	D21	0.038	1.16	26	6610	1180	7.95	24	
-	-	-	-	-	K281750	D21	0.101	59.4	18600	19500	1070	0.073	7	STD:CDN-ME-08
144.00	147.00	3.00	2.96	99	K281751	D21	0.012	0.88	64.7	2270	708	3.91	20	
147.00	150.00	3.00	3.00	100	K281752	D21	0.014	1.32	63.4	2440	625	4.73	35	
150.00	153.00	3.00	2.74	91	K281753	D21	0.021	1.18	39.2	5450	739	12.7	39	
153.00	156.00	3.00	2.92	97	K281754	D21	0.008	1.68	56.8	832	621	1.45	40	
156.00	159.00	3.00	3.00	100	K281755	D21	0.007	0.51	17.1	2330	408	5.56	27	
159.00	162.00	3.00	2.95	98	K281756	D21	0.01	1	29.4	3980	655	9.2	41	
162.00	165.00	3.00	3.00	100	K281757	D22	0.021	1.79	48.9	2260	805	6.37	46	
165.00	167.00	2.12	2.10	99	K281758	D22	0.017	3.31	74.5	2150	798	5.93	49	
167.00	168.00	0.88	0.86	98	K281759	D22	0.005	3.03	62.9	977	1185	2.24	61	
168.00	171.00	3.00	2.81	94	K281760	D22	0.007	4.33	132	5890	1205	13.8	59	
-	-	-	-	-	K281761	D22	0.34	51.7	2160	2740	4290	6.82	301	STD: CDN-ME-12
171.00	174.00	3.00	2.88	96	K281762	D22	<0.005	0.93	42.2	320	233	0.349	26	
174.00	177.00	3.00	3.00	100	K281763	D22	0.005	2.34	115.5	826	229	0.641	30	
177.00	180.00	3.00	2.79	93	K281764	D22	0.005	3	245	1080	281	1.12	77	
180.00	183.00	3.00	2.86	95	K281765	D22	0.007	1.29	51.2	788	279	0.957	23	
183.00	186.00	3.00	2.92	97	K281766	D22	0.018	12.4	1735	5840	552	10.1	252	
186.00	189.00	3.00	2.87	96	K281767	D22	0.006	1.96	49.6	5000	672	10.05	74	
186.00	189.00	3.00	2.87	96	K281768	D22	0.005	3.02	94.9	4410	731	8.79	93	DUPLICATE
189.00	192.00	3.00	2.93	98	K281769	D22	<0.005	1.52	54.6	4960	491	8.35	54	
192.00	195.00	3.00	2.95	98	K281770	D22	0.006	8.23	464	5870	461	7.92	71	
195.00	198.00	3.00	3.00	100	K281771	D22	<0.005	11.75	639	3770	331	4.58	52	
198.00	201.00	3.00	3.00	100	K281772	D22	<0.005	6.2	355	6750	445	8.73	74	
201.00	204.00	3.00	3.00	100	K281773	D22	0.006	7.76	318	5540	721	8.91	102	
-	-	-	-	-	K281774	D22	<0.005	0.02	4.2	29	7.5	0.026	<5	BLANK
204.00	205.50	1.50	1.50	100	K281775	D22	<0.005	8.33	248	8360	825	14.75	103	
205.50	207.00	1.50	1.50	100	K281776	D22	<0.005	12.85	510	8480	1315	14.5	156	
207.00	209.60	2.60	2.59	100	K281777	D22	<0.005	4.73	184.5	1200	598	2.19	107	
209.60	210.90	1.30	1.30	100	K281778	D22	<0.005	12.15	454	9960	1290	18.7	164	
210.90	212.32	1.42	1.40	99	K281779	D22	<0.005	11.4	406	11600	1145	22.7	126	

SAMPLE LOG

HOLE: KEG-11-21

From (m)	To (m)	Interval (m)	Recovery (m)	Recovery (%)	Sample	Batch	Au (g/t)	Ag (g/t)	Pb (ppm)	Zn (ppm)	Cu (ppm)	In (ppm)	Sn (ppm)	Comments
212.32	215.32	3.00	2.94	98	K281780	D22	<0.005	2.73	99.5	1460	449	2.48	79	
215.32	218.28	2.96	2.93	99	K281781	D22	<0.005	2.76	89.2	2520	747	4.05	106	
-	-	-	-	-	K281782	D22	0.104	65.7	19100	19300	1045	0.071	5	STD: CDN-ME-08
218.28	219.45	1.17	1.15	98	K281783	D22	0.019	48.3	1560	39800	2050	86.2	271	
219.45	222.00	2.55	2.13	84	K281784	D22	<0.005	3.08	112.5	1260	281	2.44	43	
222.00	225.00	3.00	3.00	100	K281785	D22	<0.005	1.09	54.6	593	110.5	0.698	70	
225.00	228.00	3.00	2.95	98	K281786	D22	<0.005	4.31	166	2780	428	5.48	133	
228.00	229.33	1.33	1.33	100	K281787	D22	<0.005	6.49	115.5	26400	1715	56	191	
-	-	-	-	-	K281788	D22	<0.005	0.02	1.8	29	3	0.037	<5	BLANK
229.33	231.00	1.67	1.44	86	K281789	D22	<0.005	3.25	58.9	6600	738	8	153	
231.00	232.00	1.00	1.00	100	K281790	D22	0.005	7.93	143	58100	1290	75.5	255	
232.00	234.00	2.00	2.00	100	K281791	D22	<0.005	1.23	29.9	468	126	0.782	61	
234.00	237.00	3.00	2.83	94	K281792	D22	0.01	11.45	450	2420	1180	3.41	124	
237.00	240.00	3.00	2.96	99	K281793	D23	0.006	10.5	287	15150	1355	16.05	119	
240.00	242.00	2.00	1.99	100	K281794	D23	<0.005	0.52	15.7	236	185	0.308	55	
242.00	243.78	1.78	1.70	96	K281795	D23	<0.005	4.95	83.3	4110	1295	6.15	70	
243.78	244.72	0.94	0.83	88	K281796	D23	<0.005	12.05	158.5	33000	4530	30.3	209	
-	-	-	-	-	K281797	D23	<0.005	0.02	1.6	39	5.6	0.03	<5	BLANK
244.72	246.00	1.28	1.28	100	K281798	D23	<0.005	40	5760	16100	2990	8.9	253	
246.00	247.00	1.00	1.00	100	K281799	D23	0.021	82.3	3050	46900	8740	48.4	403	
247.00	248.00	1.90	1.90	100	K281800	D23	<0.005	16.9	512	18350	1715	32	143	
248.00	249.00	0.62	0.62	100	K281801	D23	0.038	18	203	39800	5740	37.3	240	
249.00	252.00	3.00	2.16	72	K281802	D23	0.005	15.2	317	4370	2450	7.27	276	
252.00	255.00	3.00	2.82	94	K281803	D23	0.01	10.5	283	3790	954	5.97	135	
255.00	258.00	3.00	2.85	95	K281804	D23	0.009	2.36	70.4	367	244	0.492	64	
-	-	-	-	-	K281805	D23	0.41	53.2	2260	2810	4670	8.07	302	STD: CDN-ME-12
258.00	261.00	3.00	2.86	95	K281806	D23	<0.005	1.07	18.9	126	267	0.254	42	
261.00	264.00	3.00	2.94	98	K281807	D23	<0.005	0.62	10.7	84	181	0.113	19	
264.00	267.00	3.00	3.00	100	K281808	D23	<0.005	0.79	13.9	44	203	0.081	46	
267.00	270.00	3.00	2.85	95	K281809	D23	<0.005	0.57	10.3	50	176.5	0.067	30	
270.00	273.00	3.00	2.97	99	K281810	D23	<0.005	0.54	8.9	49	170	0.057	27	
273.00	276.00	3.00	2.80	93	K281811	D23	<0.005	0.56	10.6	35	139.5	0.041	25	

SAMPLE LOG

HOLE: KEG-11-21

From (m)	To (m)	Interval (m)	Recovery (m)	Recovery (%)	Sample	Batch	Au (g/t)	Ag (g/t)	Pb (ppm)	Zn (ppm)	Cu (ppm)	In (ppm)	Sn (ppm)	Comments
276.00	279.00	3.00	2.97	99	K281812	D23	<0.005	3.18	19.3	216	1020	0.425	56	
276.00	279.00	3.00	2.97	99	K281813	D23	<0.005	2.97	12.5	157	996	0.38	57	DUPLICATE
279.00	282.00	3.00	2.95	98	K281814	D23	<0.005	2.22	18.9	180	660	0.301	73	
282.00	285.00	3.00	3.00	100	K281815	D23	<0.005	0.27	8	31	75.8	0.028	31	
285.00	288.00	3.00	2.85	95	K281816	D23	<0.005	0.62	7.8	43	235	0.07	43	
288.00	291.00	3.00	3.00	100	K281817	D23	<0.005	0.35	8.2	31	104.5	0.021	8	
291.00	294.00	3.00	3.00	100	K281818	D23	<0.005	0.19	5.2	18	75.9	0.009	7	
-	-	-	-	-	K281819	D23	0.094	63.5	20300	21800	1155	0.074	5	STD: CDN-ME-08
294.00	297.00	3.00	3.00	100	K281820	D23	<0.005	0.58	5.7	103	267	0.036	16	
297.00	299.00	2.08	2.04	98	K281821	D23	<0.005	4.81	325	2700	640	1.495	309	
299.00	300.00	0.92	0.92	100	K281822	D23	<0.005	18.15	1250	67000	2130	45.5	540	
300.00	303.00	3.00	3.00	100	K281823	D23	<0.005	1.39	116	286	62.2	0.103	144	
-	-	-	-	-	K281824	D23	<0.005	0.06	4.9	133	6.5	0.082	<5	BLANK
303.00	306.00	3.00	2.94	98	K281825	D23	<0.005	7.43	531	1700	775	1.52	466	
306.00	309.00	3.00	3.00	100	K281826	D23	<0.005	11.75	936	630	277	1.03	321	
309.00	312.00	3.00	3.00	100	K281827	D23	<0.005	2.42	201	266	120.5	<0.005	373	
312.00	315.00	3.00	2.98	99	K281828	D23	<0.005	2	144.5	292	164.5	0.052	108	
315.00	318.00	3.00	2.98	99	K281829	D24	<0.005	1.22	51.5	748	156	0.196	40	
318.00	321.00	3.00	2.77	92	K281830	D24	<0.005	1.02	41.4	545	233	0.177	56	
321.00	324.00	3.00	3.00	100	K281831	D24	<0.005	3.03	120.5	239	164	0.091	32	
324.00	327.00	3.00	2.96	99	K281832	D24	<0.005	1.53	48.7	141	137.5	0.071	34	
327.00	330.00	3.00	3.00	100	K281833	D24	<0.005	1.72	92.9	146	124	0.081	28	
-	-	-	-	-	K281834	D24	0.327	50.2	2100	2670	4280	7.01	299	STD: CDN-ME-12
330.00	333.00	3.00	2.95	98	K281835	D24	<0.005	1.24	24.5	134	119.5	0.071	16	
333.00	336.00	3.00	2.87	96	K281836	D24	<0.005	2.06	58.7	1020	115.5	0.509	40	
336.00	339.00	3.00	2.96	99	K281837	D24	<0.005	1.86	35	205	142.5	0.101	20	
339.00	342.00	3.00	3.00	100	K281838	D24	<0.005	3.64	79.3	3190	238	2.81	29	
342.00	345.00	3.00	3.00	100	K281839	D24	0.01	1.08	8.5	157	90.4	0.082	7	
-	-	-	-	-	K281840	D24	<0.005	0.02	1.5	26	2.1	0.014	<5	BLANK
345.00	348.00	3.00	2.86	95	K281841	D24	0.007	1	5.4	87	85.4	0.034	<5	
348.00	351.00	3.00	2.87	96	K281842	D24	0.01	0.78	5.1	161	79	0.037	<5	
351.00	354.00	3.00	2.94	98	K281843	D24	0.007	0.52	5.3	64	91.5	0.027	<5	

SAMPLE LOG

HOLE: KEG-11-21

From (m)	To (m)	Interval (m)	Recovery (m)	Recovery (%)	Sample	Batch	Au (g/t)	Ag (g/t)	Pb (ppm)	Zn (ppm)	Cu (ppm)	In (ppm)	Sn (ppm)	Comments
354.00	357.00	3.00	3.00	100	K281844	D24	0.012	0.9	11.9	79	95.4	0.026	6	
357.00	360.00	3.00	2.98	99	K281845	D24	0.017	0.76	6.1	63	89.5	0.02	6	
360.00	363.00	3.00	2.94	98	K281846	D24	0.008	0.77	6.2	55	97.8	0.024	<5	
360.00	363.00	3.00	2.94	98	K281847	D24	0.008	0.7	5.8	53	91.7	0.026	5	DUPLICATE
363.00	366.00	3.00	2.98	99	K281848	D24	<0.005	5.52	52.7	277	460	0.177	29	
366.00	369.00	3.00	2.89	96	K281849	D24	0.022	1.3	12.9	147	188.5	0.073	14	
369.00	372.00	3.00	3.00	100	K281850	D24	<0.005	1.85	45.7	337	147.5	0.184	24	
372.00	375.00	3.00	2.99	100	K281851	D24	<0.005	2.15	66.2	1380	166.5	0.901	51	
375.00	378.00	3.00	2.99	100	K281852	D24	<0.005	1.54	66.1	769	93.3	0.505	93	
378.00	381.00	3.00	2.78	93	K281853	D24	<0.005	0.52	13.9	161	37.3	0.052	31	
-	-	-	-	-	K281854	D24	0.089	62.1	18350	19150	1050	0.07	5	STD: CDN-ME-08
381.00	384.00	3.00	2.95	98	K281855	D24	<0.005	0.74	10.1	227	38.2	0.032	<5	
384.00	387.00	3.00	2.90	97	K281856	D24	<0.005	0.66	7.8	183	42.6	0.028	<5	
387.00	390.00	3.00	2.82	94	K281857	D24	<0.005	0.47	6	209	34	0.027	<5	
390.00	393.00	3.00	2.65	88	K281858	D24	<0.005	0.43	6.4	80	38.6	0.016	<5	

KEG PROPERTY

	Grid East	Grid North	Easting	Northing	Elev. (m)	Depth (m)
ZONE: KEG MAIN			586499	6940183	1173	343.51

SECTION:

HOLE: KEG-11-22

CLAIM: Keg

Contractor: Top Rank

Drill: B2-A

Core size: NQ2

Casing depth: 8.66 (m) in / out

Drilling dates: July 16 to July 21, 2011

Geology logged by: Leandré Tan

SURVEY

Depth (m)	Azimuth	Dip	Method	Depth (m)	Azimuth	Dip	Method
collar	340	-50	compass				

TARGET: Same setup as Keg-11-20, moved it forward 30cm and recased. Hole collared to test mineralized horizon between Keg-10-1 and Keg-11-12.

SUMMARY

From (m)	To (m)	Interval	Unit	Comments
0.00	8.66	8.66	CAS	Casing.
8.66	71.50	62.84	LST/SLT	Trace calc-silicate altered, intercalated silty limestone and siliceous siltstone. Trace mineralization of pyrrhottite, sphalerite, galena and chalcopyrite occurs along fractures.
71.50	106.12	34.62	LST/SLT	Weakly to moderately calc-silicate altered intercalated silty limestone and siliceous siltstone. Fair-moderate mineralization of pyrrhotite, sphalerite, galena and chalcopyrite.
106.12	137.80	31.68	LST/SLT	Fair-strongly calc-silicate altered limestone and siltstone with strong-intense mineralization consisting of pyrrhotite, sphalerite, galena, chalcopyrite and arsenopyrite.
137.80	160.39	22.59	LST/SLT	Strong-intensely calc-silicate altered siliceous siltstone with minor lenses of silty limestone. Moderate-strong fracture controlled mineralization with localized sections of intense replacement style mineralization.
160.39	201.81	41.42	LST/SLT	Fair to intensely calc-silica altered intercalated silt limestone and siliceous siltstone with strong to intense replacement mineralization of pyrrhotite, chalcopyrite and sphalerite. Blebs of chalcopyrite, arsenopyrite and pyrrohotite also occur.
201.81	206.76	4.95	FLT	Fault brecciated silty limestone and siliceous siltstone with trace pyrite.
206.76	253.71	46.95	LST/SLT	Intercalated limestone and siltstone with trace calc-silicate alteration. Trace mineralization of pyrrhotite, chalcopyrite and sphalerite present
253.71	343.51	89.80	ARG/ LST	Argillaceous limestone and silty limestone. Trace pyrite present.

SAMPLES

Numbers: K277999, K278000, K279002 - K279183

Total: 184

Batch: A28, A29, A30, A31, A32, A33

Date Sent:

Certificate: WH11153511, WH11154836, WH11160062 WH11154837, WH11156470, WH11158633

COMMENTS

This hole intersects an intercalated silty limestone and siliceous siltstone to a depth of 253.71 m, and an argillaceous limestone until the end of hole. Trace calc-silicate alteration and mineralization of pyrrhotite, sphalerite, galena and chalcopyrite is present up to 71.50m. Stong to intense mineralization and calc-silicate alteration occurs from 106.12m to 201.81m. Intense replacement-style mineralization generally follows bedding and is oriented 55-65° TCA. Chalcopyrite mineralization increases downhole through the intensely calc-silicate altered zone. Contacts between units are diffuse. Fault breccia occurs between 201.81m - 206.76m, afterwhich alteration and mineralization significantly decrease to trace amounts.

GEOLOGY LOG

HOLE: KEG-11-22

INTERVAL			SUB-INTERVAL			LITHOLOGY			ALTERATION						STRUCTURE				MINERALS							Photo	DETAILED DESCRIPTION
													Other									Other		Other			
From (m)	To (m)	Interval (m)	From (m)	To (m)	Interval (m)	Unit	Modifier	Texture	Silica		Calc-silicate	Oxidation	Type	Intensity	Type	Attitude (tca)	Attitude (tfa)	Density (frequency/m)	Pyrrhotite	Sphalerite	Galena	Type	Intensity	Type	Intensity		
0.00	8.66					CAS																					Casing (No Recovery
8.66	50.48	41.82				LST/ SLT	MD-GY	fg			t-w	t	chl	t					t	t	t	Cp	t				Light to medium grey, fine grained, trace-weakly (locally moderate) calc-silicate altered, variably bleached, intercalated siliceous siltstone (SLT) and silty limestone (LST). Trace oxidation and chlorite alteration occurs on fracture surfaces and along fractures. Minor mineralization of pyrrhotite, sphalerite, galena and chalcopyrite occurs primarily as fracture infill. Disseminated grains of sphalerite are present in calc-silicate altered sections. Localized blebs of fine-medium grained pyrrhotite and sphalerite also occur. Contacts between limestone and siltstone are diffuse. Siltstone is generally darker in colour but is locally bleached. Fractures are generally oriented between 20-30° TCA. Bedding is measured at 32-37° TCA.
			9.82	9.96	0.14										Fx	26											2-5 mm fracture infilled with fine grained pyrrhotite.
			12.45	12.55	0.10										Fx	20											2-6 mm fracture with calcite and fine grained pyrrhotite.
			18.34	18.71	0.37	LST	MD-GY	fg							BD	52											Bedding measured.
			20.38	20.60	0.22										Fx	49		7									1mm non-calcareous fractures with fine grained pyrrhotite and chalcopyrite.
			28.10	29.42	1.32	LST	LT-GY/ GN	fg			t-w	t								t							Light grey to light green, trace to weakly calc-silicate altered limestone. Trace oxidation on fracture surfaces and along fractures. Mineralization of fine-medium grained sphalerite occurs as disseminated grains, but are weathered and oxidized.
			32.61	33.70	1.09	LST/ SLT	LT-GY/ GN	fg			f-m	t	chl	t	Fx	30			t	t	t	Cp	t				Light grey to light green, fine grained, fair-moderately calc-silica altered intercalated siliceous siltstone and silty limestone. Fracture controlled mineralization of trace pyrrhotite, sphalerite, galena and chalcopyrite present. Trace oxidation and chlorite alteration along fractures and fracture surfaces. Calcareous fracture (1-1.5cm) infilled with pyrrhotite and chalcopyrite is oriented 30° TCA.
			36.08	36.72	0.64										BD	37											Bedding measured in limestone.

n = none, t= <1%, w = 1-3%, f = 3-5%, m = 5-7%, ms = 7-10%, s = 10-15%, l = 15-20%, (write % for >20%)

GEOLOGY LOG

HOLE: KEG-11-22

INTERVAL			SUB-INTERVAL			LITHOLOGY			ALTERATION						STRUCTURE				MINERALS							PHOTO	DETAILED DESCRIPTION
													Other									Other		Other			
From (m)	To (m)	Interval (m)	From (m)	To (m)	Interval (m)	Unit	Modifier	Texture	Silica		Calc-silicate	Oxidation	Type	Intensity	Type	Attitude (tca)	Attitude (tfa)	Density (frequency/m)	Pyrrhotite	Sphalerite	Galena	Type	Intensity	Type	Intensity		
			39.62	39.83	0.21	LST	MD-GY	fg			f-m								m	m							Fine-medium grained blebs of pyrrhotite and sphalerite occur in fair-moderately calc-silicate altered silty limestone. Some fine grained pyrrhotite and sphalerite also present as fracture infill.
			40.00	43.75	3.75										Fx	30		3									2mm-1cm quartz fractures infilled with pyrrhotite and sphalerite.
			41.77	42.45	0.68										BD	32											Bedding measured.
			43.82	44.74	0.92	LST/SLT	LT-GY/GN	fg			f-m	t			Fx	40			t-w	t-w	t-w	Cp	t-w				Light grey to light green, fair to moderately calc-silicate altered intercalated siltstone and silty limestone. Calcareous fractures host mineralization of fine grained pyrrhotite, sphalerite, chalcopyrite and coarse grained galena. Oxidation is locally mottled and is present on fracture surfaces.
50.48	106.12	55.64				LST/SLT	LT/MD-GY LT/MD-GN	fg			w-m	t	chl	t					w-f	w-f	t-w	Cp					Light to medium grey and light to medium green, trace to moderately calc-silicate altered, variably bleached siliceous siltstone with minor sections of silty limestone. Trace oxidation and chlorite alteration occurs on fracture surfaces and along fractures. Fracture controlled mineralization consists of pyrrhotite, sphalerite, chalcopyrite and galena. Replacement style mineralization is present in calc-silicate altered zones consists of fine-grained disseminations of pyrrhotite, sphalerite and galena. Calcareous and quartz fractures are primarily oriented 40° TCA. Localized, trace yellow/brown, euhedral, vitreous mineral present (vesuvianite?). Gouge containing quartz grit occurs at 70.12 m (fault?). Mineralization is fair-moderate from 70.15 m.
			57.91	58.28	0.37	SLT	LT-GY/GN	fg			t	m							t								Moderately oxidized, trace calc-silica altered, pervasively fractured siliceous siltstone. Weathered, oxidized, fine-medium grained sphalerite occurs as disseminations and along calcareous fractures.
			59.88	70.00	10.12										Fx	40		15									1-5mm wide fractures hosting calcite, quartz and minor, fine grained pyrrhotite.
			70.12	70.18	0.06	Go	OR	fg-cg																			Gouge containing fine to coarse grained quartz grit (fault?). Unknown orientation.
			71.46	71.55	0.09										Fx	21											1-3 cm wide calcareous fracture hosting fine to medium grained sphalerite and pyrrhotite.

n = none, t= <1%, w = 1-3%, f = 3-5%, m = 5-7%, ms = 7-10%, s = 10-15%, l = 15-20%, (write % for >20%)

GEOLOGY LOG

HOLE: KEG-11-22

INTERVAL			SUB-INTERVAL			LITHOLOGY			ALTERATION						STRUCTURE				MINERALS							Photo	DETAILED DESCRIPTION
													Other									Other		Other			
From (m)	To (m)	Interval (m)	From (m)	To (m)	Interval (m)	Unit	Modifier	Texture	Silica		Calc-silicate	Oxidation	Type	Intensity	Type	Attitude (tca)	Attitude (tfa)	Density (frequency/m)	Pyrrhotite	Sphalerite	Galena	Type	Intensity	Type	Intensity		
			71.50	106.12	34.62	LST/ SLT	LT/M D-GY LT/M D-GN	fg			t-m				LA	60			f	f	w	Cp	t-w				Fair-moderately mineralized, trace-moderately calc silica altered intercalated limestone and siltstone. Fracture infilled and replacement-style mineralization consists of pyrrhotite, sphalerite, chalcopyrite, galena and honey brown, euhedral, medium grained, hard (~6-7) mineral (vesuvianite?). Laminations are occasionally visible and dip 60º TCA.
			80.52	80.52	0.00										Fx	40											8 mm wide fine-medium grained quartz fracture
			87.24	87.24	0.00										VN	50											11 mm wide quartz vein with minor calcite. Infilled mineralization consists of medium-coarse grained sphalerite, pyrrhotite, chalcopyrite and galena.
106.12	201.81	95.69				SLT/ LST	LT/ MD-GY	fg			f-i	t							s-i	s-i	f-m	Cp	s-i	As	f-m		Light to medium grey, fine grained, fair to intensely calc-silicate altered intercalated silty limestone and siliceous siltstone with strong to intense mineralization. Siltstone is generally dark grey but is variably bleached. Trace oxidation occurs along fractures and fracture surfaces. Intervals of strong to intense calc-silicate alteration are medium-dark green in colour and are associated with replacement-style mineralization along bedding, which is approximately 55-60º TCA. Less altered zones display fracture controlled mineralization and localized fine grained disseminations. Fractures are generally oriented 40-50º TCA. Unmineralized fractures and veinlets host calcite with localized quartz. Contacts between limestone and siltstone are diffuse. Abundant pyrrhotite, chalcopyrite and sphalerite is present with less abundant amounts of arsenopyrite and galena. Localized massive medium

GEOLOGY LOG

HOLE: KEG-11-22

INTERVAL			SUB-INTERVAL			LITHOLOGY			ALTERATION						STRUCTURE				MINERALS							Photo	DETAILED DESCRIPTION
													Other									Other		Other			
From (m)	To (m)	Interval (m)	From (m)	To (m)	Interval (m)	Unit	Modifier	Texture	Silica		Calc-silicate	Oxidation	Type	Intensity	Type	Attitude (tca)	Attitude (tfa)	Density (frequency/m)	Pyrrhotite	Sphalerite	Galena	Type	Intensity	Type	Intensity		
			106.12	137.80	31.68	SLT/ LST	LT-MD GY	fg			f-s	t							s-i	s-i	f	Cp	m-s				Fair-strongly calc silicate altered, variably bleached, intercalated silty limestone and siliceous siltstone with 15-35cm intervals of intense replacement-style mineralization along bedding, oriented 55-65° TCA. Abundant pyrrhotite and sphalerite present with moderate-strong intensity of chalcopyrite. Localized blebs of 0.5-1.5 cm sphalerite, pyrrhotite, chalcopyrite, galena and arsenopyrite also occur. Fair-moderate calc-silicate altered sections (20 cm-5 m) contain fracture controlled mineralization and fine grained disseminations of pyrrhotite, chalcopyrite, sphalerite and galena. Localized, trace amounts of pink, non-calcareous mineral, sub-hedra medium-grained vesuvianite(?) and medium grained euhedral garnet(?) also present.
			106.50	106.97	0.47	SLT/ LST	LT-GY/ GN	fg			m	t							f	m-s		Py	t				Moderately calc-silicate altered intercalated silty limestone and siliceous siltstone with fine-medium grained disseminations of sphalerite, pyrrhotite and pyrite. Calcite present in the interstices of grains. Bladed calcite veinlet (2-4 cm) oriented 25° TCA present. Trace oxidation occurs along fractures and fracture surfaces. Some sulphide minerals are weathered and oxidized.
			107.70	107.89	0.19	LST					m-s				LA	55			i	i		Cp	w				Intense mineralization of fine grained pyrrhotite, sphalerite and weak chalcopyrite along laminations.
			107.96	107.96	0.00										Fx	35											0.7-1.3 cm calcareous fracture.
			108.00	108.28	0.28	LST	LT/ MD - GN	fg			f-m	t							t	w		Cp	t				Coarse grained bleb of sphalerite, 2-3 cm wide with fine-med grained blebs of pyrrhotite and chalcopyrite, 2 mm - 1 cm wide.
			111.81	111.85	0.04	LST	MD-GN	fg			m-s								w			Cp	t				3 cm bleb of medium grained pyrrhotite with minor fine grained disseminations of chalcopyrite.
			112.68	113.22	0.54	LST	LT-GY	fg			t								t	t							54 cm section of trace calc-silica altered siltstone with trace, fine grained disseminations of pyrrhotite and sphalerite. Several discontinuous fractures infilled with pink, non-calcareous mineral.
			117.38	117.64	0.26	LST	LT-GY/ GN	fg			f-m				LA	55											Lamination measured.

n = none, t= <1%, w = 1-3%, f = 3-5%, m = 5-7%, ms = 7-10%, s = 10-15%, l = 15-20%, (write % for >20%)

GEOLOGY LOG

HOLE: KEG-11-22

INTERVAL			SUB-INTERVAL			LITHOLOGY			ALTERATION						STRUCTURE				MINERALS							Photo	DETAILED DESCRIPTION
													Other									Other		Other			
From (m)	To (m)	Interval (m)	From (m)	To (m)	Interval (m)	Unit	Modifier	Texture	Silica		Calc-silicate	Oxidation	Type	Intensity	Type	Attitude (tca)	Attitude (tta)	Density (frequency/m)	Pyrrhotite	Sphalerite	Galena	Type	Intensity	Type	Intensity		
			115.66	120.25	4.59	LST/ SLT	LT-GY/ GN	fg			f-m								t	t							5 m section of light grey to light green intercalated silty limestone and siliceous siltstone with fair to moderate calc-silicate alteration. Trace mineralization of fine grained sphalerite, pyrrhotite and chalcopyrite is limited to fractures and localized disseminations. Trace sub-hedral, honey-brown medium grained vesuvianite(?) present along some fractures.
			119.78	119.78	0.00										Fx	19											0.3-2 cm calcareous fracture with fine grained sphalerite, pyrrhotite and chalcopyrite infill.
			123.66	123.74	0.08	LST	MD-GN	fg			s								w	s	t	Cp	t				Strongly calc-silicate altered, intensely mineralized limestone with medium grained, euhedral dark brown mineral (garnet?) occurring with sphalerite, pyrrhotite, chalcopyrite, vesuvianite and calcite.
			128.43	128.74	0.31	LST	LT-GN	fg			m								w-f	m		Cp	w-f				Moderately calc-silica altered section with medium grained blebs (0.2-3 cm) of sphalerite, chalcopyrite (0.3-1 cm) and pyrrhotite (0.3-2 cm) present.
			134.75	135.08	0.33										LA	55			s-i	s-i		Cp	f				Intense mineralization of fine-medium grained sphalerite, pyrrhotite and chalcopyrite along laminations.
			137.61	137.80	0.19										LA	60			m-s	i		Cp	m				Intense mineralization of fine-medium grained sphalerite, pyrrhotite and chalcopyrite along laminations.
			137.80	160.39	22.59	LST/ SLT	MD-GY MD/ DK-GN	fg			s-i								i	i	m-s	Cp		As	f		Strong-intensely calc-silica altered fine grained, variably bleached, intercalated siliceous siltstone and minor silty limestone. Trace oxidation occurs along fractures. Moderate-strong mineralization is primarily fracture controlled with 10-15 cm sections of localized, intense mineral replacement of pyrrhotite, sphalerite and chalcopyrite oriented 40° TCA. Localized blebs and disseminations of arsenopyrite, pyrrhotite, sphalerite and chalcopyrite also occur.
			138.43	138.75	0.32	SLT/ LST	MD-GY /MD-GN	fg			s-i	t										As	s-i				Euhedral, coarse grained arsenopyrite occurs in blebs 1 - 2.5 cm wide. Trace oxidation occurs on fracture surface.
			140.50	140.78	0.28	LST	LT-GN	fg			m-s								w	m		Cp	t				Possible micro-fault cross-cutting mineralized bedding, oriented 40° TCA. Section is moderately-strongly calc-silicate altered.

GEOLOGY LOG

HOLE: KEG-11-22

INTERVAL			SUB-INTERVAL			LITHOLOGY			ALTERATION						STRUCTURE				MINERALS							Photo	DETAILED DESCRIPTION
													Other									Other		Other			
From (m)	To (m)	Interval (m)	From (m)	To (m)	Interval (m)	Unit	Modifier	Texture	Silica		Calc-silicate	Oxidation	Type	Intensity	Type	Attitude (tca)	Attitude (tfa)	Density (frequency/m)	Pyrrhotite	Sphalerite	Galena	Type	Intensity	Type	Intensity		
			144.25	144.40	0.15	LST	DK-GN	fg			i				BD	40			s	s		Cp	ms				15 cm intense calc-silicate altered, intense replacement-style mineralized section of fine grained sphalerite, pyrrhotite and chalcopyrite along bedding, oriented 40° TCA.
			144.44	148.44	4.00	SLT/LST	LT/DK-GN	fg			m-i				Fx	45			s	s	m-s	Cp	i				Light-dark green intercalated siliceous siltstone and silty limestone with moderate to intense calc-silicate alteration. The section displays fracture controlled mineralization of fine grained chalcopyrite, pyrrhotite, sphalerite, galena and pyrite, with a preferred orientation of 45° TCA. Fractures are 1-5 mm wide. Fine grained disseminations of aforementioned minerals are also locally present.
			146.07	146.20	0.13	LST	DK-GN	fg			s								i	m	s	Cp	m-s				Massive medium-coarse grained pyrrhotite (13 cm long) with medium grained blebs of galena (0.5-1cm long). Galena blebs occur within massive pyrrhotite. Disseminations of chalcopyrite and sphalerite also present.
			148.44	149.13	0.69	LST	DK-GN				i								s	i	m-s	Cp	m-s				Intensely calc-silicate altered silty limestone with strong-intense replacement-style mineralization of pyrrhotite, chalcopyrite, and galena. Mineralization also infill pervasive micro-fractures. Massive, coarse grained quartz (3cm) is also present.
			142.44	142.44	0.00										Fx	24											1-5 mm fracture infilled with pyrrhotite, sphalerite and chalcopyrite.
			140.13	160.39	20.26	SLT/LST	MD/DK-GN MD-GY	fg			s	t	chl	t-w					s	s		Cp	s				Fractured, strongly calc-silicate altered, intercalated siltstone and limestone. Predominantly fracture controlled mineralization with localized 15-20 cm sections of strong-intense replacement-style mineralization. Randomly oriented veinlets, 1-2mm wide are infilled with calcite and a non-calcareous, white mineral (quartz).
			150.27	150.92	0.65										LA	55											Lamination measured.
			153.77	153.77	0.00										VLT	38											0.4-1 cm quartz veinlet.
			155.95	156.37	0.42										BD	70											Bedding measured

GEOLOGY LOG

HOLE: KEG-11-22

INTERVAL			SUB-INTERVAL			LITHOLOGY			ALTERATION						STRUCTURE				MINERALS								Photo	DETAILED DESCRIPTION
													Other										Other		Other			
From (m)	To (m)	Interval (m)	From (m)	To (m)	Interval (m)	Unit	Modifier	Texture	Silica		Calc-silicate	Oxidation	Type	Intensity	Type	Attitude (tca)	Attitude (tfa)	Density (frequency/m)	Pyrrhotite	Sphalerite	Galena	Type	Intensity	Type	Intensity		
			160.39	201.81	41.42	LST/ SLT	LT/ DK-GY LT/ DK-GN	fg			f-i								i	i		Cp	i	As	m		Light-dark green to light-dark grey, fair to intensely calc-silicate altered silty limestone and siliceous siltstone. Intense replacement-style mineralization present in 5-75 cm sections, hosting chalcopyrite, pyrrhotite and sphalerite along 55-65° TCA laminations (crudely banded). Disseminations of fine grained pyrrhotite, chalcopyrite and arsenopyrite occur in fair-moderately calc-silicate altered zones. Localized medium to coarse grained blebs of chalcopyrite, arsenopyrite and pyrrhotite occur is fractures, in addition to coarse grained, massive chalcopyrite. Localized medium grained vesuvianite (?) also occurs as disseminations and fracture infill.
			163.57	163.75	0.18										LA	65											Laminations (bedding?) present in intensely mineralized section.
			164.20	164.57	0.37										LA	55											Laminations (bedding?) present in intensely mineralized section.
			167.72	168.71	0.99										LA	65											Laminations (bedding?) present in intensely mineralized section.
			170.12	170.66	0.54										LA	60											Laminations (bedding?) present in intensely mineralized section.
			172.23	173.04	0.81										BD	65											Bedding measured in siliceous siltstone.
			177.13	177.25	0.12										BD	76											Bedding measured in siliceous siltstone.
			178.92	179.15	0.23										LA	70											Laminations (bedding?) present in intensely mineralized section.
			179.80	179.84	0.04	LST	LT-MD GN	fg			m-s								m-s	m-s		Cp	i				Massive to semi-massive, medium to coarse grained chalcopyrite (2 cm wide) occurring with 0.6 cm blebs of pyrrhotite. Fine grained sphalerite also present.
			181.03	181.09	0.06	LST	LT-MD GN	fg			s								m-s	m-s		Cp	i				Massive, medium-grained chalcopyrite (2 cm wide) occurring with 0.5 cm blebs of fine-medium grained pyrrhotite and sphalerite.
			182.78	189.66	6.88	LST/ SLT	LT-GY LT-GN	fg			f-m								w-f	w-f		Cp	w				Fair-moderately calc-silicate altered intercalated silty limestone and siltstone with fair mineralization of disseminated, fine-grained pyrrhotite and sphalerite. Weak mineralization consists of calcareous fracture infilled with pyrrhotite, sphalerite and chalcopyrite. A localized, 9 cm section of strong-intense replacement-style mineralization is present.
			187.40	187.57	0.17										BD	60											Bedding measured in siltstone.

n = none, t= <1%, w = 1-3%, f = 3-5%, m = 5-7%, ms = 7-10%, s = 10-15%, l = 15-20%, (write % for >20%)

GEOLOGY LOG

HOLE: KEG-11-22

INTERVAL			SUB-INTERVAL			LITHOLOGY			ALTERATION						STRUCTURE				MINERALS								Photo	DETAILED DESCRIPTION
													Other										Other		Other			
From (m)	To (m)	Interval (m)	From (m)	To (m)	Interval (m)	Unit	Modifier	Texture	Silica		Calc-silicate	Oxidation	Type	Intensity	Type	Attitude (tca)	Attitude (tfa)	Density (frequency/m)	Pyrrhotite	Sphalerite	Galena	Type	Intensity	Type	Intensity		
			192.65	192.70	0.05	LST	MD-GN	fg			m-s								m	m-s		Cp	i				Massive coarse-grained chalcopyrite (3cm wide) occurring in calcareous fracture with 0.5 cm blebs of coarse grained sphalerite and pyrrhotite (2-4 mm)
			192.00	192.26	0.26	SLT	LT-GY								BD	60											Bedding measured in siliceous siltstone.
201.81	206.76	4.95				FLT	LT-MD GY	fg					chl	t	FLT	27						Py	t				Fault brecciated, light to medium grey, fine grained siliceous siltstone and silty limestone with trace chlorite alteration. Fault has sharp lower contact to silty limestone unit, oriented 27° TCA. Trace fine-grained pyrite occurs as disseminations and in calcareous fractures. Localized 25-30 cm sections o non-brecciated siltstone present.
			201.96	202.20	0.24	SLT	LT-MD GY	fg														Py	t				25 cm section of fractured, non-brecciated siltstone with minor pyrite in fractures .
			205.15	205.43	0.28	SLT	LT-MD GY	fg					chl	t								Py	t				30 cm section of fractured, non-brecciated siltstone with minor pyrite in fractures.
206.76	253.71	46.95				LST/SLT	LT/MD-GY	fg				t							t	t		As	t	Py	t		Light to medium grey, fine grained, intercalated silty limestone and siliceous siltstone with trace oxidation along fracture surfaces. Calcareous fracture filling veinlets are common throughout. Localized sections of trace-weak calc-silicate alteration present, with fine-grained disseminations and fracture infilling of sphalerite, pyrrhotite and chalcopyrite. Trace pyrite and chalcopyrite occurs in fractures throughout the interval. Contacts between limestone and siltstone are diffuse. Bedding in units dip between 73-85° TCA.
			208.49	209.40	0.91										BD	73											Bedding measured.
			208.00	208.34	0.34										BD	85											Bedding measured.
			235.00	236.41	1.41										BD	80											Bedding measured.
			236.83	237.80	0.97	LST	LT-GN	fg			t-w				Fx	20			t	t		Py	t				Light green, fine-grained, trace-weakly calc-silicate altered silty limestone. Trace mineralization of fine grained pyrrhotite, sphalerite and pyrite present in calcareous fractures and as disseminations. Medium grained vesuvianite(?) also present along 0.2-1 cm calcareous fracture, oriented 20° TCA.

n = none, t= <1%, w = 1-3%, f = 3-5%, m = 5-7%, ms = 7-10%, s = 10-15%, l = 15-20%, (write % for >20%)

GEOLOGY LOG

HOLE: KEG-11-22

INTERVAL			SUB-INTERVAL			LITHOLOGY			ALTERATION						STRUCTURE				MINERALS									DETAILED DESCRIPTION
													Other										Other		Other			
From (m)	To (m)	Interval (m)	From (m)	To (m)	Interval (m)	Unit	Modifier	Texture	Silica		Calc-silicate	Oxidation	Type	Intensity	Type	Attitude (tca)	Attitude (tfa)	Density (frequency/m)	Pyrrhotite	Sphalerite	Galena	Type	Intensity	Type	Intensity	Photo	
			241.95	243.26	1.31	LST	LT-GN	fg			t-w	t							t	t		Py	t				Light green, fine grained trace-weakly calc-silicate altered silty limestone with similar mineralization to above sub-interval. Trace oxidation occurs along fractures.
			244.26	244.26	0.00										Fx	55											0.7 cm calcareous fracture with fine grained arsenopyrite, pyrrhotite and chalcopyrite.
253.71	343.51	89.80				ARG-LST	MD-GY/BLK	fg					chl	t								Py	t				Hard, black argillaceous limestone. Calcareous fracture filling veinlets common throughout. Unit strongly effervesce. Bedding is generally oriented 75-80° TCA. Trace chlorite alteration present on fracture surfaces. Trace, fine-grained pyrite occurs along fractures.
			259.33	260.08	0.75										BD	75											
			261.21	264.10	2.89	ARG-LST	LT-MD GY	fg				t	chl	t													Pervasively fractured limestone with calcareous infill. Slickensides present along fracture surfaces.
			261.22	261.22	0.00										Fx	55											15 cm calcareous fracture.
			284.64	287.96	3.32										Fx	30											Fracture set of parallel, 1 mm calcareous fractures.
			322.17	323.44	1.27	ARG-LST	LT-MD GY	fg					cly	m-s													Heavily fractured, clay altered limestone with calcite fracture infill .
EOH																											343.51 m. EOH

n = none, t= <1%, w = 1-3%, f = 3-5%, m = 5-7%, ms = 7-10%, s = 10-15%, l = 15-20%, (write % for >20%)

STRUCTURE LOG

HOLE: KEG-11-22

	INTERVAL		STRUCTURE (TCA)										Description
	From (m)	To (m)	Bedding	Lamination	Fracture	Veinlet (< 1cm)	Vein (> 1cm)	Fault	Slickensides	Attitude (TFA)	Upper Contact	Lower Contact	
1	9.82	9.96			26								Discontinuous fracture infilled with Po. 2-5mm
2	12.45	12.55			20								Calcite with trace fg Po in Fx. 2-6mm.
3	18.34	18.71	52										Bedding measured.
4	19.85	19.85	60										Bedding measured.
5	20.3.8	20.6			49								Trace, fg Po with minor Cp in qtz Fx. 1mm.
6	25.06	25.06			37								0.3-1cm fx with euhedral, honey brown mineral.
7	28.83	29.07	44										Bedding measured.
8	31.45	32.09		43									Bedding measured.
9	35.19	35.19	50										3mm calcite Fx with minor Po.
10	36.08	36.72	37										Bedding measured.
11	36.98	36.98			36								Calcite Fx with minor Po
12	40	43.75			30								0.2-1 cm quartz Fx with Po and Sp.
13	41.77	42.45	32										Bedding measured.
14	43.82	44.74			40								Calcite Fx with Po, Sp, Cp, Gn
15	44.88	44.88			42								1 mm calcite Fx.
16	46.31	46.31			25								0.6-1 cm calcite Fx with Po
17	50.48	50.78		44									Lamination measured
18	52.87	52.87			40								0.7-1cm Fx infilled with Gn, Cp, Sp, Po
19	59.88	70			40								1-5mm parallel Fx's hosting Po, Qtz, calcite.
20	71.46	71.55			21								1-3cm calcite Fx with Sp, Po infill
21	80.52	80.52			40								0.8cm qtz fx
22	81.6	81.6			33								3-7mm non-calcareous Fx
23	87.24	87.24			42								4mm wide calcareous Fx
24	88.67	88.79					50						11mm quartz vein with calcite, Gn, Sp, Po, Cp
25	93.27	93.27			50								0.7-1cm calcite infilled Fx
26	95	95			20								0.5-1.7cm calcite infilled Fx.
27	97.11	97.32		55									Lamination measured
28	102.2	102.2			70								Pinkish, euhedral mineral in Fx.
29	99.98	100.1		60									Lamination measured

STRUCTURE LOG

HOLE: KEG-11-22

	INTERVAL		STRUCTURE (TCA)										Description
	From (m)	To (m)	Bedding	Lamination	Fracture	Veinlet (< 1cm)	Vein (> 1cm)	Fault	Slickensides	Attitude (TFA)	Upper Contact	Lower Contact	
30	107.75	107.95		62									Lamination measured
31	107.7	107.89		55									Lamination with intense mineral replacement
32	110.89	111.07		65									Lamination measured
33	112.3	112.49		68									Lamination with intense mineral replacement
34	113.41	113.41			43								2mm Fx hosting Po, Sp, Cp
35	117.38	117.64		55									Lamination measured
36	118.52	118.52			18								0.2-3cm calcite Fx with minor Sp, Po, Cp,
37	112.08	112.08			50								0.5-0.7mm Fx with Po, Sp, vesuvianite (?)
38	122.76	122.76			24								2-6mm Fx with Sp, Cp, Po
39	126.83	126.83			65								3mm Fx with Po, Sp, Cp
40	127.9	128.33		55									Lamination with intense mineral replacement
41	131.14	131.66			42								1mm Fx with Po, Sp, Cp
42	134.77	135.11		60									Lamination with intense mineral replacement
43	135.2	135.2				30							1-2mm quartz veinlet hosting Po, Sp, Cp
44	137.61	137.8		65									Lamination with intense mineral replacement
45	140.72	140.72			27								2-5mm Fx with Po, Sp, Cp
46	142.44	142.44			24								1-5mm Fx with Po, Sp, Gn
47	146.52	146.52				42							1mm veinlet with minor Cp, Po
48	149.2	149.2				24							2mm Fx with Po, Cp,
49	150.27	150.92		55									Lamination measured
50	153.77	153.77				38							0.4-1cm quartz veinlet
51	155.95	156.37	70										Bedding measured.
52	159.45	159.45				40							3 mm quartz veinlet
53	160.37	160.92		63									Lamination with intense mineral replacement
54	163.57	163.75		65									Lamination with intense mineral replacement
55	170.12	170.66		60									Lamination with intense mineral replacement
56	172.23	173.04	65										Bedding measured.
57	177.13	177.25	73										Bedding measured.
58	178.92	179.15		70									Lamination with intense mineral replacement
59	187.4	187.57	60										Bedding measured.
60	192	192.26	60										Bedding measured.
61	198.81	199.2			47								Healed fractures, <1mm wide

STRUCTURE LOG

HOLE: KEG-11-22

	INTERVAL		STRUCTURE (TCA)										Description
	From (m)	To (m)	Bedding	Lamination	Fracture	Veinlet (< 1cm)	Vein (> 1cm)	Fault	Slickensides	Attitude (TFA)	Upper Contact	Lower Contact	
62	206.77	206.77						27				27	Sharp lower contact to fault
63	208.13	208.13			35								2-5mm calcite fracture
64	208	208.34	85										Bedding measured.
65	208.49	209.4	73										Bedding measured.
66	217.46	217.52	64										Bedding measured
67	220.05	220.16	60										Bedding measured
68	225.71	226.2		70									Lamination measured
69	232.22	232.22			40								2-3mm calcite Fx
70	235	236.41	80										Bedding measured
71	244.26	244.26			55								0.7 cm Fx with minor As, Po, Cp
72	246	247.26	85										Bedding measured
73	257.71	259.42	20										1mm calcite fractures
74	259.33	260.08	75										Bedding measured
75	284.64	285.55			30								1mm wide Fx's
76	287.07	287.96			30								1mm wide Fx's
77	294.36	294.75	80										Bedding measured
78	261.21	261.21			55								Calcareous Fx measured
79	306.93	308.5	55										Bedding measured

BOX LOG

HOLE: KEG-11-22

BOX	FROM (m)	TO (m)
1	8.66	13.41
2	13.41	18.36
3	18.36	23.58
4	23.58	28.31
5	28.31	33.08
6	33.08	38.61
7	38.61	43.97
8	43.97	49.47
9	49.47	54.82
10	54.82	60.44
11	60.44	66.14
12	66.14	71.66
13	71.66	77.30
14	77.30	82.79
15	82.79	88.42
16	88.42	93.77
17	93.77	99.37
18	99.37	104.60
19	104.60	110.12
20	110.12	115.46
21	115.46	121.01
22	121.01	126.69
23	126.69	132.02
24	132.02	137.64
25	137.64	142.95
26	142.95	148.70
27	148.70	154.25
28	154.25	159.56
29	159.56	164.95
30	164.95	170.53
31	170.53	176.36
32	176.36	181.97
33	181.97	187.60
34	187.60	193.05
35	193.05	198.47
36	198.47	203.87
37	203.87	209.40
38	209.40	214.67
39	214.67	220.36
40	220.36	225.56
41	225.56	230.73
42	230.73	236.17
43	236.17	241.43
44	241.43	246.84
45	246.84	252.07
46	252.07	257.56
47	257.56	263.09

BOX	FROM (m)	TO (m)
48	263.09	268.71
49	268.71	273.83
50	273.83	278.96
51	278.96	284.24
52	284.24	289.72
53	289.72	294.91
54	294.91	300.59
55	300.59	305.70
56	305.70	311.32
57	311.32	316.96
58	316.96	322.57
59	322.57	328.02
60	328.02	333.33
61	333.33	338.56
62	338.56	343.51
EOH		

GEOTECHNICAL LOG

HOLE: KEG-11-22

From (m)	To (m)	Interval (m)	Recovery (m)	Recovery (%)	RQD (m)	RQD (%)	Hardness	Weathering		Comments
8.66	11.28	2.62			1	19	MW	HW		
11.28	14.33	3.05	2.36	77	0.64	21	MS	SW		
14.33	17.37	3.04	2.81	92	1.25	41	S	SW		
17.37	20.42	3.05	2.84	93	1.07	35	S	SW		
20.42	23.47	3.05	2.93	96	2.05	67	S	SW		
23.47	26.52	3.05	2.70	89	1.13	37	S	SW		
26.52	29.57	3.05	2.93	96	0.70	23	S	SW		
29.57	32.61	3.04	2.93	96	1.77	58	MS	SW		
32.61	35.66	3.05	2.81	92	1.53	50	S	FR		
35.66	38.71	3.05	2.65	87	1.21	40	S	SW		
38.71	41.75	3.04	2.66	88	1.72	57	VS	SW		
41.75	44.80	3.05	3.05	100	3.05	100	VS	FR		
44.80	47.85	3.05	3.05	100	2.33	76	S	SW		
47.85	50.90	3.05	3.05	100	1.06	35	S	MW		
50.90	53.95	3.05	2.85	93	1.75	57	S	SW		
53.95	57.00	3.05	2.75	90	1.03	34	MS	MW		
57.00	60.05	3.05	2.95	97	2.08	68	S	MW		
60.05	63.10	3.05	2.84	93	1.99	65	S	SW		
63.10	66.14	3.04	2.77	91	2.38	78	S	MW		
66.14	69.19	3.05	2.73	90	1.21	40	S	MW		
69.19	72.24	3.05	2.96	97	2.03	67	MS	MW		
72.24	75.29	3.05	2.97	97	2.39	78	S	SW		
75.29	78.33	3.04	2.90	95	2.42	80	MS	SW		
78.33	81.38	3.05	2.93	96	2.69	88	S	SW		
81.38	84.43	3.05	2.91	95	2.49	82	S	SW		
84.43	87.48	3.05	3.05	100	2.85	93	VS	SW		
87.48	90.53	3.05	2.98	98	2.48	81	MS	SW		
90.53	93.57	3.04	2.93	96	2.59	85	MS	SW		
93.57	96.62	3.05	2.82	92	2.43	80	S	SW		
96.62	99.67	3.05	2.97	97	2.45	80	S	SW		
99.67	102.72	3.05	2.96	97	2.44	80	S	SW		
102.72	105.77	3.05	2.94	96	1.64	54	S	SW		
105.77	108.81	3.04	3.00	99	2.94	97	S	SW		
108.81	111.86	3.05	2.94	96	2.86	94	S	SW		
111.86	114.91	3.05	2.98	98	2.95	97	S	SW		
114.91	117.96	3.05	2.96	97	2.88	94	S	SW		
117.96	121.01	3.05	3.00	98	2.34	77	S	SW		
121.01	124.05	3.04	2.90	95	2.04	67	S	FR		
124.05	127.10	3.05	3.05	100	3.05	100	S	SW		
127.10	130.15	3.05	3.01	99	2.76	90	S	SW		
130.15	133.20	3.05	2.98	98	2.78	91	S	SW		
133.20	136.25	3.05	3.02	99	3.02	99	S	FR		
136.25	139.29	3.04	2.94	97	2.44	80	S	SW		
139.29	142.34	3.05	3.05	100	3.05	100	S	FR		
142.34	145.39	3.05	3.05	100	3.05	100	S	FR		
145.39	148.44	3.05	2.98	98	2.72	89	S	FR		
148.44	151.49	3.05	3.02	99	2.62	86	S	SW		
151.49	154.53	3.04	2.96	97	2.71	89	MS	FR		
154.53	157.58	3.05	2.97	97	2.33	76	MS	SW		
157.58	160.63	3.05	2.85	93	2.56	84	S	SW		Cave in.

GEOTECHNICAL LOG

HOLE: KEG-11-22

From (m)	To (m)	Interval (m)	Recovery (m)	Recovery (%)	RQD (m)	RQD (%)	Hardness	Weathering		Comments
160.63	163.68	3.05	2.95	97	2.84	93	S	SW		
163.68	166.73	3.05	3.00	98	3.00	98	S	SW		
166.73	169.77	3.04	2.92	96	2.82	93	S	SW		
169.77	172.82	3.05	2.94	96	2.94	96	S	FR		
172.82	175.87	3.05	2.93	96	2.93	96	S	FR		
175.87	178.92	3.05	3.05	100	2.65	87	S	SW		
178.92	181.97	3.05	3.05	100	2.99	98	S	FR		
181.97	185.01	3.04	2.95	97	2.95	97	S	FR		
185.01	188.06	3.05	3.05	100	3.00	98	S	FR		
188.06	191.11	3.05	2.96	97	2.86	94	S	SW		
191.11	194.16	3.05	2.90	95	2.63	86	S	SW		
194.16	197.20	3.04	3.04	100	2.64	87	S	SW		
197.20	200.25	3.05	2.84	93	2.57	84	S	FR		
200.25	203.30	3.05	2.93	96	0.67	22	MS	FR		
203.30	206.35	3.05	2.97	97	0.88	29	S	FR		
206.35	209.40	3.05	2.95	97	1.99	65	S	FR		
209.40	212.45	3.05	3.05	100	1.88	62	VS	FR		
212.45	215.49	3.04	2.86	94	2.18	72	S	FR		
215.49	218.54	3.05	3.04	100	2.61	86	VS	FR		
218.54	221.59	3.05	3.03	99	2.29	75	VS	FR		
221.59	224.64	3.05	2.98	98	1.79	59	VS	FR		
224.64	227.69	3.05	2.96	97	2.26	74	VS	FR		
227.69	230.73	3.04	3.03	100	2.26	74	VS	FR		
230.73	233.78	3.05	2.89	95	2.55	84	VS	FR		
233.78	236.83	3.05	3.02	99	2.76	90	VS	FR		
236.83	239.87	3.04	3.04	100	2.31	76	S	FR		
239.87	242.93	3.06	2.95	96	2.79	91	S	FR		
242.93	245.97	3.04	2.98	98	2.45	81	VS	FR		
245.97	249.02	3.05	3.05	100	2.27	74	VS	FR		
249.02	252.07	3.05	3.05	100	2.36	77	VS	FR		
252.07	255.12	3.05	2.98	98	2.72	89	S	FR		
255.12	258.17	3.05	2.98	98	2.58	85	S	FR		
258.17	261.21	3.04	3.04	100	2.51	83	S	FR		
261.21	264.26	3.05	2.98	98	2.53	83	MS	FR		
264.26	267.31	3.05	3.05	100	2.77	91	S	FR		
267.31	270.31	3.00	2.99	100	2.31	77	S	FR		
270.36	273.41	3.05	2.95	97	2.28	75	S	FR		
273.41	276.45	3.04	3.04	100	1.93	63	S	FR		
276.45	279.50	3.05	3.05	100	2.06	68	S	FR		
279.50	282.55	3.05	2.98	98	2.47	81	MS	FR		
282.55	285.60	3.05	3.05	100	2.94	96	S	FR		
285.60	288.65	3.05	2.88	94	2.19	72	MS	FR		
288.65	291.69	3.04	3.04	100	2.73	90	S	FR		
291.69	294.74	3.05	3.05	100	3.05	100	S	FR		
294.74	297.79	3.05	2.87	94	2.47	81	S	FR		
297.79	300.84	3.05	2.90	95	2.50	82	S	FR		
300.84	303.89	3.05	3.02	99	3.02	99	S	FR		
303.89	306.93	3.04	3.02	99	3.02	99	S	FR		
306.93	309.98	3.05	2.91	95	2.69	88	S	FR		
309.98	313.02	3.04	3.01	99	2.97	98	S	FR		

GEOTECHNICAL LOG

HOLE: KEG-11-22

From (m)	To (m)	Interval (m)	Recovery (m)	Recovery (%)	RQD (m)	RQD (%)	Hardness	Weathering		Comments
313.02	316.08	3.06	2.98	97	2.84	93	S	FR		
316.08	319.13	3.05	3.00	98	2.74	90	S	FR		
319.13	322.17	3.04	2.98	98	2.98	98	S	SW		
322.17	325.22	3.05	2.91	95	2.04	67	MS	SW		
325.22	328.27	3.05	3.05	100	2.44	80	S	FR		
328.27	331.32	3.05	2.89	95	2.26	74	S	FR		
331.32	334.37	3.05	2.91	95	2.44	80	S	FR		
334.37	337.41	3.04	2.94	97	2.12	70	S	FR		
337.41	340.46	3.05	2.99	98	2.96	97	S	FR		
340.46	343.51	3.05	2.93	96	2.50	82	S	FR		End of hole.

DENSITY LOG

HOLE: KEG-11-22

Depth (m)	Unit	Modifier	Texture	MINERALS						Length (cm)	Diameter (cm)	Dry weight (g)	Wet Weight (g)	Density	Specific Gravity	Comments
				Sp %	Po %	Gn %	As %	Other	%							
23.65	SLT		FG							12.1	5.07	658.9	417.2	2.71	2.73	Light medium grey siliceous siltstone. Calc-silicate alteration halos and 1mm calcite veinlets. Moderate bleaching.
45.80	SLT		FG		t			Cp	t	12.9	5.07	709.0	449.5	2.73	2.73	Light medium grey siliceous siltstone. Bleached zones present with Po and Cp blebby infill.
76.70	SLT		FG							13.7	5.07	754.3	477.6	2.73	2.73	Light grey siliceous metasiltstone. Strong bleaching with chlorite and calcite alteration bands.
89.50	SLT		FG	t	t			Cp	t	11.9	5.07	658.4	419.1	2.75	2.75	Light grey siliceous siltstone with strong bleached and calc-silicate alteration. Calcite veinlets with Sp, Po, and Cp infill.
108.53	SLT		FG		m					13.0	5.07	771.7	510.0	2.94	2.95	Medium grey-green siliceous metasiltstone. 1mm-1cm calcite veinlets with Po and (Vitreous dark brown 3mm isometric crystals...vesuvianite?) fracture infill.
125.50	SLT	MD GY-GN	FG	t	t					12.5	5.07	704.8	459.3	2.80	2.87	Medium grey-green siliceous metasiltstone. Moderate calc-silicate alteration. Moderate Sp, Po, Cp mineralization along calcite fracture fill.
136.65	SLT	MD GY-GN	FG	t	t			Cp	t	11.0	5.07	608.8	389.3	2.75	2.77	Medium grey-green siliceous metasiltstone. Moderate-high calc-silicate alteration. Calcite with Sp, Po, Cp fracture infill.
154.00	SLT	MD-DRK GY	FG		t			Cp	t	11.2	5.07	669.8	445.7	2.97	2.99	Medium-dark grey siliceous metasiltstone. Weak calc-silicate alteration. Trace Cp, Po mineralization along calcite fracture fill.
170.90	SLT		FG							10.7	5.07	704.2	462.6	3.27	2.91	Medium light grey-green siliceous metasiltstone. Weak calc-silicate alteration. 1mm calcite veinlets.

DENSITY LOG

HOLE: KEG-11-22

Depth (m)	Unit	Modifier	Texture	MINERALS						Length (cm)	Diameter (cm)	Dry weight (g)	Wet Weight (g)	Density	Specific Gravity	Comments
				Sp %	Po %	Gn %	As %	Other	%							
187.70	SLT	LT MD GY-GN	FG							11.2	5.07	635.3	410.5	2.82	2.83	Light grey-green siliceous siltstone. Weak calc-silicate alteration. 1mm quartz carbonate veinlets.
212.75	LST	LY GY	FG							12.4	5.06	664.4	416.6	2.67	2.68	Fine grained, light grey silty limestone with parallel 1mm microfractures.
227.80	SLT	LT MD GY	FG					Py	1	10.3	5.06	568.3	361.1	2.74	2.74	Siliceous siltstone, light to medium grey. Contains calcite fractures with trace pyrite.
244.53	SLT	Lt MD GY	FG	1						10.8	5.06	589.9	374.1	2.72	2.73	Light-medium grey siliceous siltstone with trace sphalerite.
277.34	ARG LST	MD-GY	FG							10.2	5.06	559.9	360.8	2.74	2.81	Medium grey argilliceous limestone.
294.57	ARG LST	MD GY	FG							10.6	5.06	576.5	366.6	2.71	2.75	Medium grey argilliceous limestone.
304.00	LST	BLK	FG							13.8	5.06	735.9	466.1	2.65	2.73	Black argilliceous limestone.

MAGNETIC SUSCEPTIBILITY LOG

HOLE: KEG-11-22

Depth (m)	Unit	Modifier	Magnetic Susceptibility	Comments
9			N/A	Rubble
10			1.45	
11			0.22	
12			N/A	Rubble
13			0.78	
14			0.72	
15			0.45	
16			0.20	
17			0.54	
18			0.54	
19			0.22	
20			0.28	
21			0.17	
22			0.12	
23			0.69	
24			0.33	
25			0.19	
26			N/A	Broken
27			0.14	
28			0.15	
29			0.05	
30			0.26	
31			0.33	
32			0.21	
33			0.30	
34			0.25	
35			1.83	
36			2.77	
37			2.50	
38			0.66	
39			1.26	
40			0.42	
41			0.23	
42			3.60	
43			4.50	
44			3.72	
45			0.26	
46			0.74	
47			0.58	
48			2.82	
49			0.71	
50			0.30	
51			0.92	
52			1.05	

MAGNETIC SUSCEPTIBILITY LOG

HOLE: KEG-11-22

Depth (m)	Unit	Modifier	Magnetic Susceptibility	Comments
53			0.18	
54			0.29	
55			0.55	
56			0.46	
57			0.73	
58			0.22	
59			0.92	
60			0.58	
61			1.23	
62			0.07	
63			1.22	
64			0.87	
65			0.37	
66			1.13	
67			0.80	
68			0.73	
69			1.38	
70			1.40	
71			0.34	
72			0.33	
73			0.15	
74			0.58	
75			0.37	
76			0.15	
77			0.89	
78			0.18	
79			0.09	
80			1.57	
81			1.91	
82			1.47	
83			3.57	
84			0.21	
85			5.51	
86			1.54	
87			0.14	
88			0.48	
89			3.44	
90			0.26	
91			4.24	
92			1.28	
93			0.98	
94			1.26	
95			1.96	
96			1.21	

MAGNETIC SUSCEPTIBILITY LOG

HOLE: KEG-11-22

Depth (m)	Unit	Modifier	Magnetic Susceptibility	Comments
97			0.26	
98			2.83	
99			1.24	
100			1.99	
101			3.74	
102			6.96	
103			3.98	
104			6.50	
105			1.83	
106			3.65	
107			1.44	
108			6.28	
109			0.36	
110			2.50	
111			3.23	
112			2.41	
113			0.82	
114			1.91	
115			15.72	
116			2.40	
117			1.96	
118			1.43	
119			0.93	
120			2.97	
121			2.41	
122			2.15	
123			5.16	
124			16.74	
125			2.67	
126			3.31	
127			10.57	
128			30.99	
129			1.32	
130			1.38	
131			0.97	
132			2.38	
133			1.58	
134			0.38	
135			15.56	
136			4.04	
137			3.71	
138			1.02	
139			1.32	
140			7.23	

MAGNETIC SUSCEPTIBILITY LOG

HOLE: KEG-11-22

Depth (m)	Unit	Modifier	Magnetic Susceptibility	Comments
141			7.34	
142			2.03	
143			4.21	
144			24.34	
145			7.64	
146			7.91	
147			8.15	
148			32.93	
149			8.96	
150			10.95	
151			6.91	
152			21.07	
153			2.35	
154			16.46	
155			2.23	
156			2.24	
157			0.43	
158			9.73	
159			5.82	
160			12.24	
161			1.34	
162			4.52	
163			17.92	
164			10.50	
165			9.84	
166			0.96	
167			2.18	
168			9.06	
169			16.80	
170			0.71	
171			6.43	
172			0.30	
173			2.22	
174			1.62	
175			1.31	
176			3.48	
177			4.76	
178			0.44	
179			0.90	
180			1.52	
181			3.06	
182			11.05	
183			0.42	
184			4.09	

MAGNETIC SUSCEPTIBILITY LOG

HOLE: KEG-11-22

Depth (m)	Unit	Modifier	Magnetic Susceptibility	Comments
185			3.33	
186			1.84	
187			2.24	
188			5.67	
189			5.58	
190			21.40	
191			0.05	
192			2.24	
193			9.91	
194			1.00	
195			1.33	
196			1.41	
197			15.59	
198			1.75	
199			0.64	
200			2.96	
201			1.43	
202			0.06	
203			1.12	
204			1.40	
205			0.07	
206			0.51	
207			1.19	
208			1.21	
209			0.38	
210			0.45	
211			0.19	
212			0.19	
213			0.40	
214			0.22	
215			0.41	
216			0.90	
217			1.00	
218			0.90	
219			0.81	
220			0.59	
221			0.26	
222			0.27	
223			1.72	
224			0.59	
225			0.22	
226			0.97	
227			1.14	
228			0.66	

MAGNETIC SUSCEPTIBILITY LOG

HOLE: KEG-11-22

Depth (m)	Unit	Modifier	Magnetic Susceptibility	Comments
229			0.77	
230			2.00	
231			1.03	
232			0.89	
233			0.11	
234			0.20	
235			0.86	
236			0.12	
237			0.69	
238			0.10	
239			0.72	
240			1.29	
241			1.57	
242			0.21	
243			2.61	
244			0.87	
245			0.95	
246			0.62	
247			1.67	
248			1.38	
249			0.52	
250			1.02	
251			1.11	
252			1.08	
253			0.90	
254			0.50	
255			0.99	
256			0.74	
257			0.12	
258			0.48	
259			0.58	
260			1.50	
261			1.02	
262			1.65	
263			1.64	
264			0.02	
265			0.96	
266			0.83	
267			0.30	
268			0.27	
269			0.39	
270			0.02	
271			0.36	
272			0.53	

MAGNETIC SUSCEPTIBILITY LOG

HOLE: KEG-11-22

Depth (m)	Unit	Modifier	Magnetic Susceptibility	Comments
273			0.20	
274			0.50	
275			0.55	
276			1.94	
277			0.15	
278			0.33	
279			0.03	
280			0.21	
281			0.15	
282			0.16	
283			0.37	
284			0.81	
285			1.32	
286			0.94	
287			1.24	
288			1.15	
289			0.23	
290			0.27	
291			0.75	
292			0.43	
293			0.77	
294			0.35	
295			0.10	
296			1.11	
297			0.38	
298			0.48	
299			0.17	
300			0.11	
301			0.28	
302			0.73	
303			0.41	
304			0.67	
305			0.02	
306			0.11	
307			0.10	
308			0.03	
309			0.04	
310			0.38	
311			0.46	
312			0.10	
313			0.14	
314			0.41	
315			0.05	
316			0.33	

MAGNETIC SUSCEPTIBILITY LOG

HOLE: KEG-11-22

Depth (m)	Unit	Modifier	Magnetic Susceptibility	Comments
317			0.21	
318			0.09	
319			0.14	
320			0.14	
321			0.03	
322			0.05	
323			0.02	
324			0.03	
325			0.08	
326			0.23	
327			0.38	
328			0.52	
329			0.65	
330			1.22	
331			0.86	
332			1.01	
333			0.76	
334			1.04	
335			0.91	
336			0.49	
337			1.11	
338			1.22	
339			1.83	
340			1.71	
341			12.30	
342			0.29	
343			1.25	
344				
345				
346				
347				
348				
349				
350				
351				
352				
353				
354				
355				
356				
357				
358				
359				
360				

MAGNETIC SUSCEPTIBILITY LOG

HOLE: KEG-11-22

Depth (m)	Unit	Modifier	Magnetic Susceptibility	Comments
361				
362				
363				
364				
365				
366				
367				
368				
369				
370				
371				
372				
373				
374				
375				
376				
377				
378				
379				
380				
381				
382				
383				
384				
385				
386				
387				
388				
389				
390				
391				
392				
393				
394				
395				
396				
397				
398				
399				
400				
401				
402				
403				
404				

MAGNETIC SUSCEPTIBILITY LOG

HOLE: KEG-11-22

Depth (m)	Unit	Modifier	Magnetic Susceptibility	Comments
405				
406				
407				
408				
409				
410				

SAMPLE LOG

HOLE: KEG-11-22

From (m)	To (m)	Interval (m)	Recovery (m)	Recovery (%)	Sample	Batch	Au (g/t)	Ag (g/t)	Pb (ppm)	Zn (ppm)	Cu (ppm)	In (ppm)	Sn (ppm)	Comments
8.66	11.28	2.62	2.18	83	K277999	A28	<0.005	2.52	219	387	329	0.054	78	
11.28	14.33	3.05	2.36	77	K278000	A28	<0.005	1.27	110	194	69	0.048	46	
14.33	17.37	3.04	2.81	92	K279002	A28	<0.005	3.31	299	142	33.6	0.04	31	
17.37	20.42	3.05	2.84	93	K279003	A28	<0.005	3.8	314	435	53.7	0.125	58	
-	-	-	-	-	K279004	A28	<0.005	0.06	5.1	22	2.9	0.005	<5	BLANK
20.42	23.47	3.05	2.93	96	K279005	A28	<0.005	0.89	91.2	108	52.9	0.03	58	
23.47	26.52	3.05	2.70	89	K279006	A28	<0.005	1.54	123	153	78.2	0.039	42	
26.52	29.57	3.05	2.93	96	K279007	A28	<0.005	2.15	152.5	92	35.7	0.019	46	
29.57	32.61	3.04	2.93	96	K279008	A28	<0.005	2.13	188	158	78.5	0.051	41	
32.61	35.66	3.05	2.81	92	K279009	A28	<0.005	11.85	845	552	170	0.192	83	
35.66	38.71	3.05	2.65	87	K279010	A29	<0.005	2.48	185	241	116	0.091	45	
38.71	41.75	3.04	2.66	88	K279011	A29	<0.005	0.41	29.6	69	117.5	0.017	31	
41.75	44.80	3.05	3.05	100	K279012	A29	<0.005	35.8	2740	339	147	0.132	119	
-	-	-	-	-	K279013	A29	0.104	60.6	18450	19100	1085	0.08	6	CDN-ME-8
44.80	47.85	3.05	3.05	100	K279014	A29	<0.005	2.69	131.5	155	91.3	0.042	40	
47.85	50.90	3.05	3.05	100	K279015	A29	0.006	12.85	777	1500	157.5	0.652	65	
50.90	53.95	3.05	2.85	93	K279016	A29	<0.005	42	2970	663	750	0.428	83	
53.95	57.00	3.05	2.75	90	K279017	A29	<0.005	1.13	97.4	264	123	0.014	25	
57.00	60.05	3.05	2.95	97	K279018	A29	<0.005	0.61	39.6	51	148.5	0.025	70	
60.05	63.10	3.05	2.84	93	K279019	A29	<0.005	3.66	292	81	130	0.044	55	
60.05	63.10	3.05	2.84	93	K279020	A29	<0.005	0.7	54.1	41	126	0.031	58	DUPLICATE
63.10	66.14	3.04	2.77	91	K279021	A29	<0.005	5.09	289	275	230	0.181	50	
66.14	69.19	3.05	2.73	90	K279022	A29	<0.005	8.3	579	763	251	0.293	51	
69.19	70.69	1.50	1.45	97	K279023	A29	<0.005	1.75	93.1	372	75.9	0.076	25	
70.69	72.24	1.55	1.50	97	K279024	A29	<0.005	3.95	224	2890	132	1.455	58	
72.24	73.76	1.52	1.48	97	K279025	A29	<0.005	10.6	1205	2240	428	1.19	86	
73.76	75.29	1.53	1.49	97	K279026	A29	<0.005	20.9	2380	7690	262	2.92	129	
-	-	-	-	-	K279027	A29	<0.005	0.06	5.8	68	3.1	0.009	<5	BLANK
75.29	78.33	3.04	2.90	95	K279028	A29	<0.005	5.53	366	346	37.6	0.142	112	
78.33	81.38	3.05	2.93	96	K279029	A29	<0.005	8.37	478	1370	114.5	0.768	93	
81.38	84.43	3.05	2.91	95	K279030	A29	<0.005	3.29	222	266	100.5	0.112	94	
84.43	85.95	1.52	1.52	100	K279031	A29	<0.005	25.2	2700	2580	546	1.32	311	

SAMPLE LOG

HOLE: KEG-11-22

From (m)	To (m)	Interval (m)	Recovery (m)	Recovery (%)	Sample	Batch	Au (g/t)	Ag (g/t)	Pb (ppm)	Zn (ppm)	Cu (ppm)	In (ppm)	Sn (ppm)	Comments
85.95	87.48	1.53	1.53	100	K279032	A29	<0.005	15.5	1370	2360	158	1.07	472	
87.48	89.00	1.52	1.49	98	K279033	A29	<0.005	114	7400	5870	1465	3.47	466	
89.00	90.53	1.53	1.49	97	K279034	A29	<0.005	3.83	277	2000	152	0.778	288	
-	-	-	-	-	K279035	A29	0.383	49	2080	2510	4260	7.68	296	CDN-ME-12
90.53	92.05	1.52	1.46	96	K279036	A29	<0.005	37.6	3220	6400	788	3.54	342	
92.05	93.57	1.52	1.47	97	K279037	A29	<0.005	25.8	1690	368	160.5	0.184	367	
93.57	96.62	3.05	2.82	92	K279038	A29	<0.005	13.5	1015	307	141	0.148	419	
96.62	98.14	1.52	1.49	98	K279039	A29	<0.005	22.1	1830	439	58	0.214	478	
-	-	-	-	-	K279040	A29	<0.005	0.15	17.1	33	3.8	0.007	<5	BLANK
98.14	99.67	1.53	1.48	97	K279041	A29	<0.005	14.5	1245	2780	162	1.285	694	
99.67	101.19	1.52	1.48	97	K279042	A29	<0.005	21	1270	9300	1530	5.37	544	
101.19	102.72	1.53	1.48	97	K279043	A29	<0.005	7.24	511	3740	683	2.03	492	
102.72	105.77	3.05	2.94	96	K279044	A29	<0.005	2.43	164.5	427	190	0.248	251	
105.77	107.29	1.52	1.50	99	K279045	A29	<0.005	4.32	235	17100	740	9.52	541	
107.29	108.81	1.52	1.50	99	K279046	A30	<0.005	8.26	450	15850	1070	9.07	439	
108.81	110.34	1.53	1.47	96	K279047	A30	<0.005	31.8	2040	18700	2590	11.1	577	
110.34	111.86	1.52	1.47	97	K279048	A30	<0.005	20.4	1325	4710	875	3	390	
111.86	112.86	1.00	0.97	97	K279049	A30	0.006	38.7	1905	43400	5250	24.1	465	
-	-	-	-	-	K279050	A30	0.107	61.4	18950	20200	1085	0.083	5	CDN-ME-8
112.86	114.91	2.05	2.00	98	K279051	A30	<0.005	38.1	2010	7270	3280	5.18	561	
114.91	116.44	1.53	1.48	97	K279052	A30	<0.005	23.8	396	25000	6570	15.6	754	
116.44	117.96	1.52	1.48	97	K279053	A30	<0.005	30.6	1560	7000	2960	4.67	540	
117.96	119.96	2.00	1.97	99	K279054	A30	<0.005	18.2	855	1700	1940	1.35	366	
119.96	121.01	1.05	1.03	98	K279055	A30	<0.005	24	1210	47200	2020	28.2	533	
-	-	-	-	-	K279056	A30	<0.005	0.22	13.5	605	32.6	0.065	<5	BLANK
121.01	122.02	1.01	0.97	96	K279057	A30	<0.005	28.1	1245	14250	3770	9.19	519	
122.02	123.04	1.02	0.97	95	K279058	A30	<0.005	33.7	1370	18100	4270	11.1	579	
123.04	124.05	1.01	0.97	96	K279059	A30	<0.005	32	1550	1730	912	1.145	529	
124.05	125.58	1.53	1.53	100	K279060	A30	<0.005	36	2020	3800	1810	2.71	401	
125.58	127.10	1.52	1.52	100	K279061	A30	<0.005	37.4	1990	5840	2400	4.05	353	
-	-	-	-	-	K279062	A30	0.365	54.7	2140	2720	4580	7.38	302	CDN-ME-12
127.10	128.04	0.94	0.90	96	K279063	A30	0.019	206	10950	12750	15250	9.98	912	

SAMPLE LOG

HOLE: KEG-11-22

From (m)	To (m)	Interval (m)	Recovery (m)	Recovery (%)	Sample	Batch	Au (g/t)	Ag (g/t)	Pb (ppm)	Zn (ppm)	Cu (ppm)	In (ppm)	Sn (ppm)	Comments
128.04	129.00	0.96	0.95	99	K279064	A30	0.009	86.7	3170	141000	9410	78.7	698	
129.00	130.15	1.15	1.02	89	K279065	A30	<0.005	13.35	646	742	414	0.499	181	
130.15	131.67	1.52	1.49	98	K279066	A30	<0.005	59.5	2450	16850	5370	10.4	459	
131.67	133.20	1.53	1.49	97	K279067	A30	<0.005	18.2	678	6310	1590	4.23	341	
133.20	134.53	1.33	1.33	100	K279068	A30	<0.005	9.84	504	793	419	0.475	206	
133.20	134.53	1.33	1.33	100	K279069	A30	<0.005	24	1325	2410	511	1.29	194	DUPLICATE
134.53	136.25	1.72	1.71	99	K279070	A30	<0.005	74.7	1915	45100	10650	24.4	1010	
136.25	137.26	1.01	0.98	97	K279071	A30	<0.005	28.5	1360	39300	1970	18.55	448	
137.26	138.28	1.02	0.98	96	K279072	A30	0.01	60.5	1355	87100	13150	44.9	956	
138.28	139.29	1.01	0.98	97	K279073	A30	<0.005	5.26	297	863	139.5	0.773	676	
139.29	140.82	1.53	1.53	100	K279074	A30	<0.005	18.25	809	4520	1750	3.11	388	
140.82	142.34	1.52	1.52	100	K279075	A30	<0.005	11.1	246	2900	2370	2.82	364	
142.34	143.35	1.01	1.01	100	K279076	A30	<0.005	4.94	138.5	12550	956	8.23	239	
-	-	-	-	-	K279077	A30	<0.005	0.03	2.4	41	6.1	0.019	<5	BLANK
143.35	144.37	1.02	1.02	100	K279078	A30	0.006	94.9	3850	51000	2940	37.6	408	
144.37	145.39	1.02	1.02	100	K279079	A30	<0.005	12.05	625	6140	338	5.12	85	
145.39	146.40	1.01	0.99	98	K279080	A30	<0.005	55.4	22200	28400	1170	16.2	180	
146.40	147.42	1.02	0.99	97	K279081	A30	<0.005	35.3	19950	29800	890	14.15	156	
147.42	148.44	1.02	0.99	97	K279082	A31	<0.005	73.2	23100	16700	1255	10.35	182	
148.44	149.97	1.53	1.51	99	K279083	A31	0.014	56.7	4250	19300	4850	17.6	300	
149.97	151.49	1.52	1.51	99	K279084	A31	0.015	73	15900	18850	1695	20.2	252	
151.49	153.01	1.52	1.48	97	K279085	A31	<0.005	55.4	5100	14300	1830	14.25	261	
153.01	154.53	1.52	1.48	97	K279086	A31	0.043	78.2	2560	23000	4900	25.6	652	
-	-	-	-	-	K279087	A31	0.098	64.1	18750	19700	1055	0.082	6	CDN-ME-8
154.53	156.05	1.52	1.49	98	K279088	A31	0.006	32.4	4670	8320	658	7.48	74	
156.05	157.58	1.53	1.49	97	K279089	A31	0.005	26.2	1870	5570	814	5.11	93	
157.58	159.11	1.53	1.43	93	K279090	A31	<0.005	36.2	5960	7340	518	5.48	98	
159.11	160.63	1.52	1.43	94	K279091	A31	<0.005	89.2	14750	31100	2660	19.35	275	
-	-	-	-	-	K279092	A31	<0.005	0.05	9.5	26	3.2	0.013	<5	BLANK
160.63	161.64	1.01	0.98	97	K279093	A31	<0.005	22.2	431	21900	4570	19.9	541	
161.64	162.66	1.02	0.98	96	K279094	A31	0.043	51.6	1665	9170	1260	8.28	417	
162.66	163.68	1.02	0.98	96	K279095	A31	0.015	46.4	1160	22900	5150	20	739	

SAMPLE LOG

HOLE: KEG-11-22

From (m)	To (m)	Interval (m)	Recovery (m)	Recovery (%)	Sample	Batch	Au (g/t)	Ag (g/t)	Pb (ppm)	Zn (ppm)	Cu (ppm)	In (ppm)	Sn (ppm)	Comments
163.68	164.69	1.01	1.00	99	K279096	A31	0.014	35.8	302	30400	8060	27	851	
164.69	165.71	1.02	1.00	98	K279097	A31	0.021	110	1705	40100	13850	32.5	1265	
165.71	166.73	1.02	1.00	98	K279098	A31	<0.005	38.6	369	29500	7400	22.3	642	
-	-	-	-	-	K279099	A31	0.321	53.1	2080	2680	4290	7.18	299	CDN-ME-12
166.73	167.75	1.02	0.97	95	K279100	A31	0.008	112	1230	45300	22400	36.2	1910	
167.75	168.77	1.02	0.97	95	K279101	A31	0.02	99	747	62500	19300	49.1	1550	
168.77	169.77	1.00	0.97	97	K279102	A31	0.014	72	715	33900	13800	31.4	1260	
169.77	171.29	1.52	1.47	97	K279103	A31	0.049	73	290	76000	19600	67.1	1445	
-	-	-	-	-	K279104	A31	<0.005	0.06	3.5	36	13.6	0.03	<5	BLANK
171.29	172.82	1.53	1.47	96	K279105	A31	<0.005	10.4	294	2830	2300	2.51	268	
172.82	173.84	1.02	0.98	96	K279106	A31	0.011	164	2560	62000	22800	47	5190	
173.84	174.86	1.02	0.98	96	K279107	A31	0.042	191	4540	64500	23700	54.5	3780	
174.86	175.87	1.01	0.98	97	K279108	A31	0.015	121	4560	12150	9510	9.5	1045	
175.87	177.40	1.53	1.53	100	K279109	A31	<0.005	16.95	419	4560	2430	4.28	287	
175.87	177.40	1.53	1.53	100	K279110	A31	<0.005	14.8	476	3050	2000	2.71	263	DUPLICATE
177.40	178.92	1.52	1.52	100	K279111	A31	0.007	71	1840	26500	11400	21.7	1735	
178.92	179.79	0.87	0.87	100	K279112	A31	0.029	257	1730	159500	44200	117.5	10400	
179.79	180.87	1.08	1.06	98	K279113	A31	0.008	57.2	963	20000	11550	16.6	1295	
180.87	181.97	1.10	1.10	100	K279114	A31	<0.005	66.4	2360	19950	9270	15.85	1310	
181.97	182.98	1.01	0.98	97	K279115	A31	0.017	122	2340	59400	20000	43.4	2560	
182.98	184.00	1.02	0.98	96	K279116	A31	0.046	148	6130	52900	11600	38.9	1605	
184.00	185.01	1.01	0.98	97	K279117	A31	<0.005	60.1	3570	5250	3660	3.97	512	
185.01	186.53	1.52	1.52	100	K279118	A32	0.011	9.76	574	428	281	0.248	101	
186.53	188.06	1.53	1.53	100	K279119	A32	0.005	12.35	794	932	1035	0.705	329	
188.06	189.59	1.53	1.48	97	K279120	A32	<0.005	15.3	988	521	467	0.349	340	
189.59	191.11	1.52	1.48	97	K279121	A32	0.029	105	5530	22200	5350	14.7	732	
191.11	192.64	1.53	1.45	95	K279122	A32	0.028	99	2950	18450	9110	13.85	1280	
-	-	-	-	-	K279123	A32	<0.005	0.23	14.8	58	18.5	0.035	<5	BLANK
192.64	194.16	1.52	1.45	95	K279124	A32	0.03	38.2	877	11500	2200	7.18	590	
194.16	195.67	1.51	1.51	100	K279125	A32	0.011	24.9	522	11250	3590	7.04	1075	
195.67	197.20	1.53	1.53	100	K279126	A32	0.014	63.6	820	27700	13450	15.8	3580	
197.20	200.25	3.05	2.84	93	K279127	A32	<0.005	10.8	619	1580	609	0.702	233	

SAMPLE LOG

HOLE: KEG-11-22

From (m)	To (m)	Interval (m)	Recovery (m)	Recovery (%)	Sample	Batch	Au (g/t)	Ag (g/t)	Pb (ppm)	Zn (ppm)	Cu (ppm)	In (ppm)	Sn (ppm)	Comments
200.25	203.30	3.05	2.93	96	K279128	A32	<0.005	3.54	185	754	260	0.267	74	
-	-	-	-	-	K279129	A32	0.102	62	19100	19550	1015	0.081	5	CDN-ME-8
203.30	206.35	3.05	2.97	97	K279130	A32	<0.005	1.19	31.9	238	322	0.085	33	
206.35	209.40	3.05	2.95	97	K279131	A32	<0.005	0.58	27.5	125	44.5	0.037	8	
209.40	212.45	3.05	3.05	100	K279132	A32	<0.005	0.32	21.2	171	36	0.065	8	
212.45	215.49	3.04	2.86	94	K279133	A32	<0.005	0.55	20	161	36.9	0.035	14	
-	-	-	-	-	K279134	A32	0.36	51.1	2140	2620	4370	7.52	295	CDN-ME-12
215.49	218.54	3.05	3.04	100	K279135	A32	<0.005	0.59	40.3	61	55.5	0.019	10	
218.54	221.59	3.05	3.03	99	K279136	A32	<0.005	1	43.4	284	61.4	0.089	10	
221.59	224.64	3.05	2.98	98	K279137	A32	<0.005	1.11	32.5	195	137.5	0.078	30	
224.64	227.69	3.05	2.96	97	K279138	A32	0.008	0.56	9.6	80	104	0.023	11	
227.69	230.73	3.04	3.03	100	K279139	A32	0.015	0.69	6.6	51	84.1	0.02	8	
230.73	233.78	3.05	2.89	95	K279140	A32	0.005	2.41	64.5	205	240	0.075	73	
230.73	233.78	3.05	2.89	95	K279141	A32	0.005	2.26	70.4	140	211	0.052	67	DUPLICATE
233.78	236.83	3.05	3.02	99	K279142	A32	0.006	1.84	33.3	625	295	0.155	56	
236.83	239.87	3.04	3.04	100	K279143	A32	<0.005	10	386	1860	307	0.47	169	
239.87	242.93	3.06	2.95	96	K279144	A32	0.005	21.2	840	3500	864	1.135	273	
242.93	245.97	3.04	2.98	98	K279145	A32	0.031	8.26	158.5	1880	990	0.806	348	
-	-	-	-	-	K279146	A32	<0.005	0.11	4.9	33	6.4	0.009	<5	BLANK
245.97	249.02	3.05	3.05	100	K279147	A32	0.006	0.98	9.2	51	91.1	0.02	8	
249.02	252.07	3.05	3.05	100	K279148	A32	<0.005	0.68	23.2	126	69.5	0.03	9	
252.07	255.12	3.05	2.98	98	K279149	A32	<0.005	0.47	8.9	263	43.2	0.04	5	
255.12	258.17	3.05	2.98	98	K279150	A32	<0.005	0.67	30.1	238	37.9	0.042	<5	
258.17	261.21	3.04	3.04	100	K279151	A32	<0.005	0.5	11.1	185	51.8	0.034	<5	
261.21	264.26	3.05	2.98	98	K279152	A32	<0.005	0.47	5.6	182	46.9	0.032	<5	
264.26	267.31	3.05	3.05	100	K279153	A32	<0.005	0.5	6.4	129	40.8	0.026	<5	
267.31	270.36	3.05	2.31	76	K279154	A33	<0.005	0.83	26.2	90	28.7	0.02	<5	
270.36	273.41	3.05	2.95	97	K279155	A33	<0.005	0.46	8.2	186	36.6	0.042	5	
273.41	276.45	3.04	1.93	63	K279156	A33	<0.005	0.64	14	209	35.8	0.026	<5	
276.45	279.50	3.05	3.05	100	K279157	A33	<0.005	0.7	17	246	37.5	0.036	<5	
-	-	-	-	-	K279158	A33	0.1	63.4	18600	19400	1115	0.084	7	CDN-ME-8
279.50	282.55	3.05	2.98	98	K279159	A33	<0.005	0.91	28.1	130	32.1	0.02	<5	

SAMPLE LOG

HOLE: KEG-11-22

From (m)	To (m)	Interval (m)	Recovery (m)	Recovery (%)	Sample	Batch	Au (g/t)	Ag (g/t)	Pb (ppm)	Zn (ppm)	Cu (ppm)	In (ppm)	Sn (ppm)	Comments
282.55	285.60	3.05	3.05	100	K279160	A33	<0.005	1	18.7	89	35.3	0.023	<5	
285.60	288.65	3.05	2.88	94	K279161	A33	0.014	1.11	23.9	190	39.6	0.043	<5	
288.65	291.69	3.04	3.04	100	K279162	A33	<0.005	0.63	19.5	95	21.9	0.021	<5	
291.69	294.74	3.05	3.03	99	K279163	A33	<0.005	0.54	22.8	93	17.6	0.023	<5	
-	-	-	-	-	K279164	A33	<0.005	0.02	1.7	17	3	<0.005	<5	BLANK
294.74	297.79	3.05	2.87	94	K279165	A33	<0.005	0.98	31.4	126	22.4	0.028	<5	
297.79	300.84	3.05	2.90	95	K279166	A33	<0.005	1.67	33.2	227	68.4	0.051	<5	
300.84	303.89	3.05	3.02	99	K279167	A33	<0.005	1.47	29.5	191	59.4	0.038	<5	
303.89	306.93	3.04	3.02	99	K279168	A33	<0.005	1.19	44.1	215	32.5	0.027	<5	
306.93	309.98	3.05	2.91	95	K279169	A33	0.005	0.65	22	180	25.7	0.027	<5	
306.93	309.98	3.05	2.91	95	K279170	A33	<0.005	0.68	21.7	187	27.9	0.026	<5	DUPLICATE
309.98	313.02	3.04	3.01	99	K279171	A33	<0.005	0.8	23.6	189	31.2	0.022	<5	
313.02	316.08	3.06	2.98	97	K279172	A33	<0.005	1.14	33.3	204	47.4	0.035	<5	
316.08	319.13	3.05	3.00	98	K279173	A33	<0.005	0.59	13.7	209	18.9	0.042	<5	
319.13	322.17	3.04	2.98	98	K279174	A33	<0.005	0.51	11.7	98	17.2	0.017	<5	
322.17	325.22	3.05	2.91	95	K279175	A33	<0.005	1.06	20.2	325	37.6	0.019	<5	
325.22	328.27	3.05	3.05	100	K279176	A33	<0.005	0.89	15.8	137	37.9	0.016	<5	
-	-	-	-	-	K279177	A33	<0.005	0.01	1.2	15	1.8	<0.005	<5	BLANK
328.27	331.32	3.05	2.69	88	K279178	A33	<0.005	0.68	25.2	61	22.6	0.016	<5	
331.32	334.37	3.05	2.91	95	K279179	A33	<0.005	0.65	21.1	58	25	0.014	<5	
334.37	337.41	3.04	2.94	97	K279180	A33	<0.005	0.74	15.3	234	29.9	0.038	<5	
337.41	340.46	3.05	2.99	98	K279181	A33	<0.005	1.04	25.4	73	44.5	0.016	<5	
340.46	343.51	3.05	2.93	96	K279182	A33	<0.005	1.69	30	268	59.3	0.052	<5	
-	-	-	-	-	K279183	A33	0.352	52.7	2080	2600	4330	7.34	299	CDN-ME-12

KEG PROPERTY

Grid East	Grid North	Easting	Northing	Elev. (m)	Depth (m)
		586549	6940101	1197	355.70

ZONE: Main zone

SECTION:

HOLE: KEG-11-23

CLAIM: Keg

Contractor: Top Rank

Drill: A

Core size: NQ2

Casing depth: 2.47 (m) in / out

Drilling dates: July 22nd to July 28th 2011

Geology logged by: Keith Baker

SURVEY

Depth (m)	Azimuth	Dip	Method	Depth (m)	Azimuth	Dip	Method
collar	340	-50	compass				

TARGET: Hole collared to test section south of KEG-11-22.

SUMMARY

From (m)	To (m)	Interval	Unit	Comments
0.00	2.47	2.47	CAS	Casing, no recovery.
2.47	201.83	199.36	LST/SLT	Light to medium grey silicified siltstone intercalated with light grey limestone. Weak mineralization within this unit and weak calc-silicate alteration and chloritization.
201.83	305.30	103.47	LST/SLT	Light to medium grey bleached, silicified and laminated siltstone with weak to intense chloritization, weak clay alteration, localized calc-silicate alteration and contains majority of mineralization ranging from fair to moderate.
215.47	215.61	0.14	FLT	Light to dark brown fault that exhibits intense oxidation.
305.30	355.70	50.40	ARG LST / SLT	Black to dark grey argillaceous limestone intercalated with light to medium grey siltstone with weak to trace mineralization and pervasive calcite fracturing.
				EOH

SAMPLES

Numbers: K279184 to K279321

Total: 137

Batch: A33-A37

Date Sent:

Certificate: WH11160062, WH11158848

WH11158849, WH11165472, WH11172365

COMMENTS

Light to medium grey siltstone dominates the hole with intercalated limestone and siltstone present at the top of the hole, siltstone present in the middle of hole and intercalated siltstone and argillaceous limestone composing the bottom fifty meters of the hole. Chloritization is prominent from the middle of the hole to the bottom of the siltstone unit. Calc-silicate alteration is associated with calcified zones and is weakly and locally present along hole. Mineralization begins at about 135 m and ends at 292 m.

GEOLOGY LOG

HOLE: KEG-11-23

INTERVAL			SUB-INTERVAL			LITHOLOGY			ALTERATION						STRUCTURE				MINERALS							Photo	DETAILED DESCRIPTION
													Other									Other		Other			
From (m)	To (m)	Interval (m)	From (m)	To (m)	Interval (m)	Unit	Modifier	Texture	Silica		Calc-silicate	Oxidation	Type	Intensity	Type	Attitude (tca)	Attitude (tfa)	Density (frequency/m)	Pyrrhotite	Sphalerite	Galena	Type	Intensity	Type	Intensity		
0.00	2.47	2.47				CAS																					Casing (no recovery
2.47	201.83	199.36				SLT / LST	M-GY LT-GY	fg			w	w-f	chl	w	Fx	35-60			w	w	w						Medium grey, laminated, bleached siltstone intercalated with light grey limestone, weathering is weak on or near fracture surfaces and locally pervasive, weak calc-silicate alteration. Mineralization is weak at the top of the hole and is limited to 1 mm fractures. Contacts between siltstone and limestone are diffuse and siltstone tends to be a darker colour. Siltstone also has a grey blue tinge in silicified zones. Veinlets of Calcite are 1 10 mm across at orientation of 30° and 60° tca. Mineralization of Po, Sp and Gn are associated with calcite in fracture fills. Not all fractures contain mineralization, 2 per meter at 1 mm across. Alteration is minor zoned calc-silicate alteration, minor oxidation and chlorite is occasionally present. Uncommon bladed calcite crystal present in core.
															VT	30		0.5									
															VT	60		2									
			8.56	8.68	0.12										VT	40						Ca					Calcite veinlet at 40° tca.
			18.94	19.04	0.10										Fx	45			w								Po fracture fill oriented at 45° tca
			17.15	17.85	0.70						ms		chl	w													Locally calc-silicate altered and chloritized along fracture surfaces.
			19.55	21.05	1.50							l															Pervasively oxidized and weathered zone
			21.05	25.08	4.03							ms	chl	w	Fx	30											Buff alteration colour, weak chloritization, locally moderate-strongly oxidized, occasional bladed calcite crystals. 10 cm sections of spherulite-like, concentric, subrounded mineral clusters and minor calcite fracture fills at 30° and 60° tca.
															Fx	60											
			28.45	28.54	0.09										VT	60						Ca					Buff coloured calcite veinlet with a vuggy texture orientated at 60° tca and is 60 mm across.
			32.31	32.87	0.56								chl	w													Spherulite-like, concentric, subrounded mineral clusters and weak chloritization along fractures.
			35.85	36.00	0.15											30		1	w	w	w						Po, Sp, Gn fracture fill at 30° tca and 1-2 mm across.
			37.85	84.79	46.94						w		chl	w													Locally buff coloured, altered with chlorite and calc silicate in 30-150 cm sections. Calcite enriched zones present every 1-5 m along interval (calcite infillings?). Clay alteration within these zones as well.
													cly	ms													

n = none, t= <1%, w = 1-3%, f = 3-5%, m = 5-7%, ms = 7-10%, s = 10-15%, l = 15-20%, (write % for >20%)

GEOLOGY LOG

HOLE: KEG-11-23

INTERVAL			SUB-INTERVAL			LITHOLOGY			ALTERATION						STRUCTURE				MINERALS									DETAILED DESCRIPTION
													Other									Other		Other			
From (m)	To (m)	Interval (m)	From (m)	To (m)	Interval (m)	Unit	Modifier	Texture	Silica		Calc-silicate	Oxidation	Type	Intensity	Type	Attitude (tca)	Attitude (tfa)	Density (frequency/m)	Pyrrhotite	Sphalerite	Galena	Type	Intensity	Type	Intensity	Photo	
			41.95	43.27	1.32										Fx	35-40		8										1-3 mm wide calcite fracture fills orientated at 35°-40° tca.
			44.85	45.55	0.70																							Pervasive bladed tabular calcite crystals, 2 < 5 cm in length.
			48.96	49.05	0.09										Fx	40				w	w	Ca						Calcite fracture fill with Sp and Gn weakly present within the 2 mm fracture orientated at 40° tca.
			49.02	49.12	0.10										LA	60												Laminating at 60° tca.
			52.97	53.24	0.27								cly	l	?	?												Strongly clay altered section of rock, vuggy in calcite veinlet or fracture fill. Section is a buff alteration colour. Rock fabric altered (fault ?).
															Fx	35												
			60.58	61.36	0.78						t-w	t	cly	f	Fx	30		6		f		Ca	f					Moderately altered zone is associated with fai calcite and sphalerite fracture fills at 30° tca. Sphalerite is also disseminated within the altered zone.
			60.58	96.50	35.92								cly	w-m	Fx	60		5	w	w	t-w							Clay altered and limestone sections of unit exhibit weak to trace mineralization. Siltstone is devoid of mineralization. Altered sections and limestone are approximately a third of the interval and these sections show weak fracture control mineralization of 1-4 mm fractures of Sp, Po, Gn at orientations of 60° and 30° tca. Sp is commonly weakly disseminated with altered and limestone sections.
															Fx	30		2										
			68.99	69.19	0.20										Fx	45				w	w							Sp and Gn filled fracture fill 4 mm across. Calcite fragments are within mineralized zone.
			76.25	76.85	0.60										Fx	30		1				Ca						Calcite fracture fills at 30° an 60° tca
															Fx	60		2				Ca						
			75.06	75.09	0.03										VT	70						Ca						Calcite veinlet at 70° tca.
			79.42	83.71	4.29								cly	m														Altered sections exhibit spherulite-like, concentric, subrounded, mineral clusters. Mineral clusters are 10-15 cm sections concentric growths are 2-6 mm across.
			82.77	82.89	0.12						w		cly	w	VT	45						Ca						Calcite veinlet at 45° tca.
			82.95	83.04	0.09																	As	w-f					Weak to fair arsenopyrite crystal growths (weathered black) along fracture surface.
			84.40	84.49	0.09										Fx	60			f	m	w-f	Cp	w-f					9 cm across fracture filled mineralized zone of Sp, Po, Cp, Gn moderately mineralized and devoid of mineralization on either side of fracture which is oriented 60° tca.
			84.63	85.00	0.37										LA	55												
			88.40	90.85	2.45							m																Rubbly and moderately oxidized. (Poor recovery

n = none, t= <1%, w = 1-3%, f = 3-5%, m = 5-7%, ms = 7-10%, s = 10-15%, l = 15-20%, (write % for >20%)

GEOLOGY LOG

HOLE: KEG-11-23

INTERVAL			SUB-INTERVAL			LITHOLOGY			ALTERATION						STRUCTURE				MINERALS								Photo	DETAILED DESCRIPTION
													Other									Other		Other			
From (m)	To (m)	Interval (m)	From (m)	To (m)	Interval (m)	Unit	Modifier	Texture	Silica		Calc-silicate	Oxidation	Type	Intensity	Type	Attitude (tca)	Attitude (tfa)	Density (frequency/m)	Pyrrhotite	Sphalerite	Galena	Type	Intensity	Type	Intensity		
			93.12	93.30	0.18										Fx	25		2	w	w							Weak Po and Sp fracture fill at 25° tca and is less than 1mm.
			93.28	93.57	0.29										LA	60											
			93.81	93.87	0.06										VT	55			w			Ca	m				Calcite veinlet with weak Po present and is 2-4 mm across and is 55° tca.
			94.60	94.72	0.12										Fx	30				w		Ca					Fracture fill of calcite and Sp oriented at 30° tca and is 2 mm wide.
			105.89	105.96	0.07																						Cave in.
			108.06	108.14	0.08										Fx	45											Calcite fracture fill oriented at 45° tca Gn, Sp and Cp present with a 1 mm width.
			108.90	109.50	0.60				l		w-f	t	cly	t	Fx	30				w							Intensely altered and bleached zone of rock, fabric no longer visible. White to beige in colour with weakly disseminated Sp fracture fill at 30° tca and calcite-Sp fracture fill at 60° tca are present. Weak to fair calc silicate altered , trace evidence of clay alteration present majority has been silicified.
															Fx	60				w		Ca	m				
			118.17	118.42	0.25										Fx	60		4	w-f	w-f		Ca	m				Moderately fractured zone with calcite and weak tc fair Po, Sp infilling fractures at 60° tca.
			124.06	124.12	0.06										VT	60											Quartz veinlet 5-8 mm across and 60° tca
			130.96	131.30	0.34										LA	45											Change in lamination orientation present over interval. Can not determine if lamination ornamentation are a primary structure or from a folding event. Laminations continually change from 45°→0°→35° continuing down hole over interval.
															LA	0											
															LA	35											
			135.37	139.10	3.73										Fx	20		1	f	f	t	Cp	t				interval contains increased mineralization, fair Sp, Po disseminated in 1mm crystals. Fractures are present at 60° and 20° tca and are filled with Ca, Sp, Po, Gn and Cp are 1-2 mm across.
															Fx	60		4									
			137.30	137.37	0.07						s								f	ms	f						Strongly calc-silicate altered and fair to moderate mineralization of Sp, po, Gn.
			140.60	141.27	0.67										LA	55											Bedding and Laminae are clearly visible within limestone section at an orientation of 55° tca.
															BD	55											
			141.89	142.11	0.22										Fx	30			ms	ms	s	Cp	s	Ca			Two parallel fx of Gn, Cp, Sp, Po and Ca 25mm and 13mm across at 30° tca. Mineralization is confined within fractures, crystals are 5-15 mm across.

n = none, t= <1%, w = 1-3%, f = 3-5%, m = 5-7%, ms = 7-10%, s = 10-15%, l = 15-20%, (write % for >20%)

GEOLOGY LOG

HOLE: KEG-11-23

INTERVAL			SUB-INTERVAL			LITHOLOGY			ALTERATION						STRUCTURE				MINERALS									DETAILED DESCRIPTION
													Other									Other		Other			
From (m)	To (m)	Interval (m)	From (m)	To (m)	Interval (m)	Unit	Modifier	Texture	Silica		Calc-silicate	Oxidation	Type	Intensity	Type	Attitude (tca)	Attitude (tfa)	Density (frequency/m)	Pyrrhotite	Sphalerite	Galena	Type	Intensity	Type	Intensity	Photo	
			144.23	191.51	47.29										Fx	35-45		2-3	w	w-f	t-w	Cp	t				Mineralization increases slightly and is notably more disseminated and contains 20-150 mm sections of disseminated Sp and Po. Mineralized fracture fills increase in abundance with Sp, Po, Gn, Cp within fractures in trace to fair amounts at 35°-45° tca.
															VT	45						Ca	w-f				Calcite veinlets at 45° tca are occasionally present.
			159.80	159.86	0.06										VT	40						Qz					Quartz veinlet at 40° tca and 3-5 mm wide.
			163.28	163.44	0.16										VT	30						Qz					Quartz veinlet at 30° tca with irregular orientation.
			167.80	168.02	0.22										Fx	35						?	w				Calcite filled fracture at 35° tca, 3-6 mm across. Contains a pink-brown translucent mineral with a vitreous lustre, a white streak an da hardness of 4-6.5. (vesuvianite? Garnet?)
			171.37	171.51	0.14										Vt	20						Qz					Quartz veinlet at 20° tca and is 4 mm across
			172.18	172.29	0.11										VT	30						Ca					Calcite veinlet at 30° tca.
			164.41	194.16	29.75				m		f-m		cly	t-w													Interval is fairly to moderately silica bleached and calc silicate altered with alteration dominating 75% of interval.
			171.62	172.05	0.43										LA	60											Laminations at 60° tca.
			186.37	186.61	0.24																						Cave in. Rounded pebbly material present and removed.
			189.49	219.32	29.83										Fx	40		2	w-f	f	t-w	Cp	t-w				Section is weakly to fairly mineralized with mineralized fractures at 40° to 60° tca and 1-3 mm across. Calcite fill is most prevalent in mineralized fractures. Sp, Po, Cp and Gn are present and associated with fracture infill as well as locally disseminated sections of Sp and Po wit crystal less than 1 mm across.
															Fx	60		3									
			191.51	191.90	0.39										Fx / VN?	~60			s	l	ms	Cp	w				Intensely replaced zone 40 cm of Sp, Po, Gn and Cp. Replacement zone has a fabric of about 60° tca (semi-massive).
			193.70	207.50	13.80								chl	ms	Fx	40		4-5	w	f	t	Cp	w				Moderate to strong chlorite alteration, pervasive throughout rock as well as of fracture surfaces. A secondary mineral growth of a yellow-brown, transparent to translucent, crystalline mineral with a hardness do 5.5 to 6.5 (Garnet?), in present within this interval. This mineral is often found on calcite filled fractures and veinlets. (possibly grossular garnet?)
																						Ga?	w-f				

n = none, t= <1%, w = 1-3%, f = 3-5%, m = 5-7%, ms = 7-10%, s = 10-15%, l = 15-20%, (write % for >20%)

GEOLOGY LOG

HOLE: KEG-11-23

INTERVAL			SUB-INTERVAL			LITHOLOGY			ALTERATION						STRUCTURE				MINERALS							Photo	DETAILED DESCRIPTION
													Other									Other		Other			
From (m)	To (m)	Interval (m)	From (m)	To (m)	Interval (m)	Unit	Modifier	Texture	Silica		Calc-silicate	Oxidation	Type	Intensity	Type	Attitude (tca)	Attitude (tfa)	Density (frequency/m)	Pyrrhotite	Sphalerite	Galena	Type	Intensity	Type	Intensity		
201.83	305.30	103.47				LST/ SLT	LT - M - GY	fg	m		w-f	w	chl	w-f					w-s	f-s	t	Cp	w-f				Light to medium grey, bleached, silicified, laminated siltstone and limestone with chlorite alteration prominent at the top of unit, Calc silicate alteration becomes for prevalent down hole. Mineralization mostly occurs along fracture surfaces and as visual disseminated grains in proximity to fractured areas. Sections of siltstone appear to be devoid of mineralization and are often the most bleached and silicified zones. Mineralization is most common along altered zones. Occasionally bleached section appear mottled.
													chl	t-w													
			207.50	217.45	9.95								chl	l					w	f	w-t	Cp	w-f				Section in intensely chloritized and is similar to section described above as well as moderate clay alteration.
													chy	f-ms													
			215.47	215.61	0.14	FLT	LT - DK BN								FLT?	~60											Possible fault at an orientation of about 60° tca. Interval is highly weathered with gauge and rock fragment present 1-15 mm across with a light to dark brown colour.
			216.83	217.12	0.29										VT	60						Ca	l				Interval contains intense calcite veining and incorporation of wall rock into veins and mineralization present.
			217.45	234.79	17.34								chl	ms					w-f	f	t	Cp	w-t				Chloritization decreases but is still moderately present as well as fair amount of localized clay alteration near fractures.
													cly	w													
			218.81	219.41	0.60										Fx	40		2	f-m	f-m		Ca	f-m				Calcite filled fractures at an orientation of 40° tca and have irregularly oriented Sp and Po fractures off shooting from calcite fractures from fair to moderate in abundance.
			220.09	220.40	0.31							f			Fx	25						Ca					Calcite filled fractures at 25° tca and contains a fair amount of oxidation on and near fracture surfaces.
			221.94	222.02	0.08										Fx	40				w		Ca	m				Calcite filled fractures at 40° tca and weak Sp within fractures.
			224.64	224.92	0.28										LA	55											
			224.43	224.57	0.14										VT	45				w-f		Qz					Quartz 8 cm veinlet with a white to pink brown colouring oriented at 45° tca, Sp is parallel to quartz veinlet and contacts uphold end of quartz veinlet and wall rock and is 2 mm across.
			224.73	225.05	0.32										Fx	60			w	f	t	Cp	f				Fracture fills of Sp, Cp, Po and Gn oriented at 60° tca.

n = none, t= <1%, w = 1-3%, f = 3-5%, m = 5-7%, ms = 7-10%, s = 10-15%, l = 15-20%, (write % for >20%)

GEOLOGY LOG

HOLE: KEG-11-23

INTERVAL			SUB-INTERVAL			LITHOLOGY			ALTERATION						STRUCTURE				MINERALS									DETAILED DESCRIPTION
													Other									Other		Other			
From (m)	To (m)	Interval (m)	From (m)	To (m)	Interval (m)	Unit	Modifier	Texture	Silica		Calc-silicate	Oxidation	Type	Intensity	Type	Attitude (tca)	Attitude (tfa)	Density (frequency/m)	Pyrrhotite	Sphalerite	Galena	Type	Intensity	Type	Intensity	Photo	
			225.85	226.17	0.32						w				Fx	40-35		3	w-f	t-w		Ca					Weakly calc-silicate altered with calcite fractures at 40-45° tca and 1 mm wide fractures and portions of interval contain light pink- brown, translucent to transparent mineral with a white streak, hardness of 6-6.5 (Garnet? Grossular?). Disseminated Po and Sp is present in trace to fair amounts as well as calcite present in disseminated sulphide section. Quartz is present as a 2-5 cm veinlet(?) Crosscutting parallel tca and contains rock fragments and mineral grains within quartz veinlet. Mineral grains are less than 1 mm across.
															Fx	35		1				Ga?	ms				
															VT	?											
			227.30	227.38	0.08						m				?	45			w	m	w	Cp	ms				Calc-silicate altered and increase mineralization with a fabric of 45° tca and contains Cp, Sp, Gn and Po.
			228.51	228.66	0.15										LA	60											
			230.41	230.65	0.24							f-m															Rubbly section with oxidation on surfaces of fragments. Sulphide staining on some fracture surfaces.
			232.12	232.42	0.30										Fx	60		2	w	w-f	t	Cp	w				Fractures oriented at 60° and 30° tca contain mineralization of Sp, Po, Cp and Gn. Fractures are 2-4 mm wide and contain no visible cross cutting relationships.
															Fx	30		1	w	w	t	Cp	w				
			232.40	232.65	0.25										VT	35		2				Ca					Calcite veinlets at 35° tca and 2-3 mm across. Soft and effervesce slightly.
			232.70	233.20	0.50				f		s		cly	m	Fx	30		1	m	m		Cp	w	Ca	w-f		Zone is moderately calc-silicate altered with green blebs appearing across surface of core 1-2 mm across. Some portions are silicified while others are clay altered, fractures contain Sp, Po and Cp and disseminated Sp and Po. Fractures at 45° tca are 2-4 mm wide and contain (Ga?). Fractures at 30° tca are 1 mm across and contain Sp, Po, Ca.
															Fx	45		2				Ga?	f				
			234.74	234.74	0.00										Fx	40		2	f	w	w	Cp	f	Qz	?		Gn and Cp are increasingly prominent in fractures wit an orientation of 40° tca and quartz is present within fractures and are 3-4 mm across.

GEOLOGY LOG

HOLE: KEG-11-23

INTERVAL			SUB-INTERVAL			LITHOLOGY			ALTERATION						STRUCTURE				MINERALS									DETAILED DESCRIPTION
													Other									Other		Other			
From (m)	To (m)	Interval (m)	From (m)	To (m)	Interval (m)	Unit	Modifier	Texture	Silica		Calc-silicate	Oxidation	Type	Intensity	Type	Attitude (tca)	Attitude (tta)	Density (frequency/m)	Pyrrhotite	Sphalerite	Galena	Type	Intensity	Type	Intensity	Photo	
			238.81	239.55	0.74							s										Ca	?				Intensely oxidized zone with a low angle fracture or veinlet? Oxidation progresses outward from veinlet/fracture. Calcite is present with a vuggy texture to the altered area with a red-brown-orange and purple discolouration. Uncertain alteration (oxidation?).
			239.00	239.07	0.07										VT	75											7 cm quartz veinlet with pinkish orange colouring, crosscuts mineralization and low angle fracture features seen above. Fragments of mineralization incorporated into quartz veinlet and runs parallel to arsenopyrite filled fracture that is 3 mm across and 75° tca.
															Fx	75			w			As	m				
			238.81	244.86	6.05										Fx	40		5	m	ms	f-m	Cp	f-m				Section shows increased mineralization with fracture control and disseminated grains associated near fractures. Sp, Po ,Gn and Cp appear moderately to strongly within this unit. Fractures oriented from 30-40° tca and occasionally at 75° tca. 20 - 40 cm sections of siltstone are devoid of mineralization at 3 localities along interval.
															Fx	75		2	m	ms	f-m	Cp	f-m				
															Fx	30		4	m	ms	f-m	Cp	f-m				
			246.89	247.53	0.64										?	55-70			40	s		Cp	s-l				Interval of intense sulphide replacement of Po, Cp and Sp. Replacement appears to have a fabric ranging from 55-70° tca. Replacement contacts appear to be diffuse and the silicified zones on either side of high grade section have little mineralization except in fractures.
			247.74	249.54	1.80										VT	25		2	w	ms	f-m	Cp	f	Qz			Mineralized veinlets with quartz and calcite present within veinlets at 25° tca. Cannot distinguish original veinlet composition. Galena and sphalerite crystals present within veins Qz, Po, Cp, Sp, Ca and Gn in fair to moderate amounts within fractures.
																								Ca			
			251.14	252.90	1.76										?	45-70			25	m		Cp	35				High grade section of mineralized replacement with a replacement fabric of 45-70° tca. Cp is notably more abundant within this section than high grade section seen above with Cp, Po and Sp visible and occasional fractures of chlorite present on fracture surfaces at 50-55° tca.
													chl	w	Fx	50-55		1									

n = none, t= <1%, w = 1-3%, f = 3-5%, m = 5-7%, ms = 7-10%, s = 10-15%, l = 15-20%, (write % for >20%)

GEOLOGY LOG

HOLE: KEG-11-23

INTERVAL			SUB-INTERVAL			LITHOLOGY			ALTERATION						STRUCTURE				MINERALS									DETAILED DESCRIPTION
													Other									Other		Other			
From (m)	To (m)	Interval (m)	From (m)	To (m)	Interval (m)	Unit	Modifier	Texture	Silica		Calc-silicate	Oxidation	Type	Intensity	Type	Attitude (tca)	Attitude (tfa)	Density (frequency/m)	Pyrrhotite	Sphalerite	Galena	Type	Intensity	Type	Intensity	Photo	
			252.90	306.67	53.77								chl	w-m	Fx	10											Weak to moderate chloritization with local moderate to strong chloritization along fractures at 10°, 70° and 55° tca. Chloritization is not always present in strongly silicified areas.
															Fx	70											
															Fx	55											
			252.87	253.04	0.17										LA	55											
			252.90	304.02	51.12										?	55-70			f-m	f-m	w	Cp	w-f	As	t		Interval contains fracture control mineralization as well as 5-30 cm semi-massive replacement zones with occasional disseminated grains associated nea fractured areas. Sp, Po, Cp, Gn and As are present within the mineralized fractures and tend to have an orientation of 30° or60° tca. Replacement zones have a fabric of 55-70° tca. Interval contains silicifie zones 50-400 cm which contain no visible mineralization.
															Fx	30		2									
															Fx	60		2									
			271.70	271.90	0.20										VT	40		1				Ca					Calcite veinlets 10 mm across oriented at 40° tca.
			272.00	272.40	0.40										LA	50											
			272.11	279.02	6.91						w		cly	w	?	30-45						Ca?		Rh?			Light pink mottled with green-grey calc silicate altered zone and moderate to intense calcareous replacement/alteration, (possible pink calcite of rhodochrosite). A blebby banding is apparent between pink and green layers with an orientation approximately 30-45° tca. Bladed calcite crystals and at down hole end of interval.
													Ca	m-l													
			279.10	279.64	0.54										?	40-50			m	30		Cp	f				Semi-massive replacement zone of Sp, Po and Cp with a fabric of 40-50° tca.
			281.12	286.62	5.50										?	~60			m	ms	t-w	Cp	w				Semi-massive replacement zone of Sp, Po, Cp and Gn with a fabric oriented at about 60° tca.
			285.65	285.77	0.12										LA	~50											Convolute bedding
			287.30	287.44	0.14							s															Strongly oxidized and rubbly zone
			287.70	287.75	0.05								chl	w	Fx	45											Chlorite fracture at 45° tca.
			290.38	291.55	1.17								chl	w	Fx	60			ms	l		Cp	f	Ca			Semi-massive replacement zone with Sp, Po and Cp fractures of calcite with mineralization are at 60° tca and are 1-4 mm across. A quartz veinlet is present with Sp and Cp mineralization at 50° tca and is 8 mm wide.
															VT	50						Qz					
			293.27	293.32	0.05							f			VT	60											Calcite veinlet 8 mm across at 60° tca and area around veinlet is fairly oxidized.

n = none, t= <1%, w = 1-3%, f = 3-5%, m = 5-7%, ms = 7-10%, s = 10-15%, l = 15-20%, (write % for >20%)

GEOLOGY LOG

HOLE: KEG-11-23

INTERVAL			SUB-INTERVAL			LITHOLOGY			ALTERATION						STRUCTURE				MINERALS									DETAILED DESCRIPTION
													Other									Other		Other			
From (m)	To (m)	Interval (m)	From (m)	To (m)	Interval (m)	Unit	Modifier	Texture	Silica		Calc-silicate	Oxidation	Type	Intensity	Type	Attitude (tca)	Attitude (tta)	Density (frequency/m)	Pyrrhotite	Sphalerite	Galena	Type	Intensity	Type	Intensity	Photo	
			299.50	306.93	7.43								chl	s-l	Fx	60		10+	f	m	w-f						Strongly chloritized zone with multiple calcite and mineralized fractures with no preferred orientation; however, 60° tca is commonly reoccurring. Calcite fractures are 1-7 mm wide and irregular in shape. Occasional replacement zone of Sp, Po and Gn. Galena is increasingly noticeable at this point in the hole.
305.30	355.70	50.40				ARG / LST	BK / M-DK GY								Fx	?			t			Cp	t	As	t		Black to dark grey argillaceous limestone intercalated with light to medium grey siltstone. Contacts are diffuse. Strong pervasive calcite filled fractures are present within this unit with no preferred orientation. Fracture shaper is irregular an en echelon style. Mineralization is trace Py, Cp and As in light grey silty limestone. Py in present in argillaceous limestone. Laminations exhibited some centimeter scale folding seen in the core (soft sediment deformation?),laminations not congruent over interval. Refer to structure log page 6.
						SLT	LT-M GY															Py	w	Ca	s		
																											355.70 m. EOH

STRUCTURE LOG

HOLE: KEG-11-23

	INTERVAL		STRUCTURE (TCA)										Description
	From (m)	To (m)	Bedding	Lamination	Fracture	Veinlet (< 1cm)	Vein (> 1cm)	Fault	Slickensides	Attitude (TFA)	Upper Contact	Lower Contact	
1	2.47	9.50			60								
2	7.41	12.70			50								Quartz fill.
3	8.56	8.68				40							Calcite.
4	18.96	19.04			45								Pyrhotite fill 1mm.
5	19.38	19.55		55									
6	26.52	26.71		70									Bleached
7	27.55	27.65			40								Sp fill.
8	29.75	29.84				60							Calcite and mineralized.
9	31.50	31.90		60									
10	32.37	32.41				65							Calcite.
11	32.44	32.41				30							Calcite and mineralized.
12	33.28	33.33			40								
13	35.85	36.00			30								Calcite and Sp
14	38.52	38.71		55									
15	40.07	40.16			40								Calcite
16	38.11	38.39	65										Approximate
17	39.40	39.62		70									
18	39.45	39.60			0								Calcite and Po
19	43.85	43.96			40								Calcite
20	46.87	47.28		55									
21	46.92	47.16				20							Calcite and Po
22	48.96	49.05			40								Calcite, Sp and Gn
23	49.02	49.12		60									
24	54.79	54.88				40							Calcite
25	56.14	56.24				35							Sp and Gn
26	57.72	58.00	65										
27	58.66	58.90		45									
28	60.61	61.24			40								Sp and Ca in altered zone
29	65.50	65.57			45								Gn and Sp

STRUCTURE LOG

HOLE: KEG-11-23

	INTERVAL		STRUCTURE (TCA)										
	From (m)	To (m)	Bedding	Lamination	Fracture	Veinlet (< 1cm)	Vein (> 1cm)	Fault	Slickensides	Attitude (TFA)	Upper Contact	Lower Contact	Description
30	71.85	71.98			40								Ca and Sp
31	73.47	73.79		55									
32	77.94	78.10			45								Gn and Sp
33	78.07	78.53		50									
34	78.33	78.51	60										
35	78.78	78.87			40								Ca,Po, Sp
36	84.96	85.48		45									
37	85.05	85.95			40								Sp, Cp, Po
38	87.84	88.39				60							Ca 1mm wide
39	91.07	91.57			5								Calcite
40	93.14	93.54		55									
41	93.79	93.86				40							Ca and Po, 5mm wide
42	94.60	94.72			30								Ca and Sp, 2mm wide
43	95.40	95.46				40							Calcite
44	100.00	100.11			30								
45	104.90	105.30	70										
46	106.32	106.91		55									
47	106.68	107.08			6								Calcite
48	107.52	108.00	65										
49	108.06	108.14			45								Ca, Gn, Sp, Cp, 1mm wide
50	111.86	112.04			40								Sp, Ca
51	111.86	112.30	25										Convolute bedding
52	113.85	113.52	20										
53	116.54	116.80		55									
54	118.17	118.42			60								Ca, Po,Sp
55	120.62	120.77			30								Calcite
56	122.40	122.61		65									
57	123.76	123.84				60							Calcite 4mm wide
58	124.06	124.12			50								Sp, Gn, Po, 5-15 mm wide
59	124.66	124.75				60							Quartz
60	125.60	125.84		45									
61	128.43	128.70		65									
62	130.96	131.07		45									Fold occurs over laminations
63	131.14	131.17		0									Fold occurs over laminations
64	131.25	131.30		35									Fold occurs over laminations
65	131.70	132.31			65								Po, Sp
66	138.05	138.26	65										
67	138.55	139.10			20								Ca,Gn, Sp
68	140.60	141.27	55										Best visible bedding so far in hole.
69	141.89	142.11			30								*Ca, Gn, Sp, Cp, Po, 25 mm wide
70	147.99	148.05				60							Calcite
71	148.67	149.03		60									Weak laminae
72	148.65	149.16			60								Po, Sp
73	151.49	152.62			45								Sp, Gn, Po, Cp
74	154.72	154.82			30								Quartz, Sp, Gn
75	156.30	156.41		55									
76	156.46	156.61			40								Calcite, Sp, Gn
77	159.58	159.65			40								Calcite
78	159.80	159.86				40							Quartz
79	167.24	167.32			35								Calcite and Vesuvianite?
80	167.80	168.02		55									

STRUCTURE LOG

HOLE: KEG-11-23

	INTERVAL		STRUCTURE (TCA)											Description
	From (m)	To (m)	Bedding	Lamination	Fracture	Veinlet (< 1cm)	Vein (> 1cm)	Fault	Slickensides	Attitude (TFA)	Upper Contact	Lower Contact		
81	168.22	168.39			30									Calcite
82	171.37	171.51				20								Quartz
83	171.62	172.05		60										
84	172.18	172.29				30								Calcite
85	173.58	173.23			30									Chlorite
86	174.46	174.56			35									Ca, Cp, Sp, Gn, Po
87	173.08	173.55		55										
88	177.80	177.93			30									
89	178.18	178.29			20									Ca, Po, Sp, 1 mm wide
90	179.96	180.21			40									Chlorite, Calcite and Po
91	189.49	189.55				65								Po, Sp, Gn, Cp viemlet aor replacement fabric.
92	189.61	1589.71			30									Chlorite
93	189.95	190.01			60									Sp, Po, Cp, Gn
94	191.51	191.90					60							Semi-massive vein or replacement zone
95	194.32	194.47				25								Calcite
96	195.12	195.21				40								Calcite
97	197.24	197.36				40								Calcite
98	198.89	199.13		40										
99	201.83	202.15				40								Quartz
100	202.24	202.71		55										
101	203.86	203.93			40									Chlorite
102	207.48	207.30			40									Sp, Ca, Ga?
103	215.47	215.61						60						Highly weathered
104	214.89	214.95			45									Sp, Cp
105	216.21	216.37			30									Mineralized
106	216.83	217.12				60								Calcite
107	220.09	220.40			25									Calcite
108	221.94	222.02			40									Mineralized
109	224.64	224.92		55										
110	224.73	225.05			60									Cp, Po, Sp
111	228.51	228.66		60										
112	229.82	230.40		60										
113	232.12	232.16			30									Calcite and Mineralization
114	233.45	232.71				40								Calcite
115	232.70	232.86			40									Sp, Po, Gn, Ca, (Ga?)
116	234.05	234.19			30									Chlorite
117	234.42	234.74			40									Calcite and Mineralization
118	236.65	237.24			40									Calcite and Po
119	238.13	238.24			25									Calcite
120	238.08	238.30		45										
121	239.60	239.79			40									Mineralized
122	239.78	239.82			75									
123	240.37	240.93			60									Oxidized
124	243.98	244.13				30								Mineralized and Calcite
125	244.76	245.25		60										
126	245.00	245.13				30								Quartz
127	245.81	245.88				60								Calcite
128	246.30	246.73		75										
129	246.88	247.61					70							Highly Mineralized
130	247.68	247.88				30								Calcite, Quartz and Mineralization
131	248.80	249.00		55										
132	249.30	249.62				20								Calcite, Quartz and Mineralization

STRUCTURE LOG

HOLE: KEG-11-23

	INTERVAL		STRUCTURE (TCA)											Description
	From (m)	To (m)	Bedding	Lamination	Fracture	Veinlet (< 1cm)	Vein (> 1cm)	Fault	Slickensides	Attitude (TFA)	Upper Contact	Lower Contact		
133	249.85	249.93				50								Quartz and Mineralization
134	251.16	252.15					60							Highly Mineralized VN
135	253.87	253.04		55										
136	254.95	255.23			85									Mineralized
137	256.41	256.57				50								Calcite
138	258.31	259.22		65										
139	259.97	260.26			20									Quartz and Mineralized
140	261.95	262.34		65										
141	263.11	263.30			25									Quartz
142	264.95	265.42			10									Chlorite and Calcite
143	270.78	271.85				40								Calcite Veinlets 10 mm across.
144	277.83	277.92				30								Calcite
145	279.68	279.79			30									Mineralized
146	287.70	287.75			45									Chloritized
147	290.37	290.74			60									Mineralized
148	293.27	293.32				60								Calcite
149	295.00	295.11			30									Calcite
150	297.61	298.28		70										
151	299.33	299.36			60									Mineralized
152	301.70	301.77			70									Calcite
153	301.49	301.78		65										
154	303.52	303.64			30									Mineralized
155	303.38	303.45			40									Calcite
156	304.52	304.58				50								Calcite
157	307.06	307.14			20									Calcite
158	308.07	308.19			20									Calcite and Py
159	310.06	310.15			40									Calcite and Py
160	317.55	315.62			50									Calcite
161	318.27	318.46		25										
162	319.69	319.25				40								
163	319.19	320.26		75										
164	326.08	326.27				45								Calcite
165	325.00	329.46		65										
166	333.00	334.37		50										
167	336.84	336.98				35								Calcite
168	338.35	339.05		40										
169	339.84	340.21		60										
170	345.64	346.20		75										
171	347.46	347.68			50									Calcite
172	351.35	351.72	45											
173	354.81	354.75		50										
174	355.08	355.40			65									

BOX LOG

HOLE: KEG-11-23

BOX	FROM (m)	TO (m)
1	2.47	7.49
2	7.49	11.52
3	11.52	16.91
4	16.91	21.89
5	21.89	27.07
6	27.07	32.31
7	32.31	37.39
8	37.39	42.53
9	42.53	47.68
10	47.68	52.83
11	52.83	57.72
12	57.72	63.26
13	63.26	68.61
14	68.61	73.12
15	73.12	78.33
16	78.33	83.45
17	83.45	88.53
18	88.53	93.90
19	93.90	99.67
20	99.67	104.90
21	104.90	110.04
22	110.04	115.12
23	115.12	120.75
24	120.75	125.89
25	125.89	130.86
26	130.86	136.41
27	136.41	141.34
28	141.34	146.46
29	146.46	151.49
30	151.49	156.78
31	156.78	161.91
32	161.91	167.06
33	167.06	172.72
34	172.72	178.09
35	178.09	183.78
36	183.78	189.07
37	189.07	194.21
38	194.21	199.10
39	199.10	204.00
40	204.00	208.89
41	208.89	215.09
42	215.09	220.05
43	220.05	225.36
44	225.36	230.73
45	230.73	236.18
46	236.18	241.55
47	241.55	246.93
48	246.93	252.30
49	252.30	258.10
50	258.10	263.36
51	263.36	268.81
52	268.81	274.28
53	274.28	279.66
54	279.66	285.13
55	285.13	290.79
56	290.79	296.09
57	296.09	301.49
58	301.49	307.04
59	307.04	312.73
60	312.73	318.28
61	318.28	324.08
62	324.08	328.47
63	328.47	335.03
64	335.03	340.46
65	340.46	346.25
66	346.25	351.72
67	351.72	355.70
EOH		

GEOTECHNICAL LOG

HOLE: KEG-11-23

From (m)	To (m)	Interval (m)	Recovery (m)	Recovery (%)	RQD (m)	RQD (%)	Hardness	Weathering		Comments
2.47	5.18	2.71	2.58	95	1	25	MS	SW		
5.18	8.23	3.05	2.87	94	0.05	2	MW	SW		
8.23	11.28	3.05	3.01	99	0.26	9	MS	MW		
11.28	14.33	3.05	2.62	86	0.52	17	MS	MW		
14.33	17.37	3.04	2.78	91	0.84	28	MW	MW		
17.37	20.42	3.05	2.89	95	0.75	25	MW	HW		
20.42	23.47	3.05	2.75	90	1.00	33	MW	HW		
23.47	26.52	3.05	2.92	96	1.04	34	MS	MW		
26.52	29.57	3.05	2.93	96	1.84	60	MS	SW		
29.57	32.61	3.04	3.00	99	1.47	48	MS	SW		
32.61	35.66	3.05	2.76	90	1.37	45	MS	SW		
35.66	38.71	3.05	2.79	91	1.47	48	MS	SW		
38.71	41.76	3.05	2.97	97	1.08	35	MS	SW		
41.76	44.81	3.05	2.96	97	2.32	76	MS	SW		
44.81	47.85	3.04	2.91	96	1.89	62	MS	SW		
47.85	50.90	3.05	2.86	94	2.31	76	MS	SW		
50.90	53.95	3.05	2.80	92	1.53	50	MW	SW		
53.95	56.99	3.04	2.92	96	1.93	63	MS	SW		
56.99	60.05	3.06	2.87	94	2.50	82	MW	SW		
60.05	63.09	3.04	2.84	93	1.92	63	MS	SW		
63.09	66.14	3.05	2.97	97	2.27	74	S	SW		
66.14	69.19	3.05	2.83	93	2.00	66	S	SW		
69.19	72.24	3.05	2.96	97	2.27	74	MS	SW		
72.24	75.28	3.04	2.99	98	2.40	79	MW	SW		
75.28	78.33	3.05	2.87	94	2.23	73	MS	MW		
78.33	81.38	3.05	2.89	95	1.82	60	MS	SW		
81.38	84.43	3.05	3.02	99	1.51	50	MW	MW		
84.43	87.47	3.04	3.04	100	2.90	95	MS	SW		
87.47	90.52	3.05	2.39	78	1.02	33	S	MW		
90.52	93.57	3.05	2.61	86	1.67	55	MS	MW		
93.57	96.62	3.05	3.04	100	1.93	63	MS	SW		
96.62	99.67	3.05	2.97	97	2.54	83	VS	FR		
99.67	102.72	3.05	2.94	96	2.15	70	VS	FR		
102.72	105.77	3.05	3.00	98	2.55	84	VS	FR		
105.77	108.81	3.04	3.04	100	2.65	87	VS	FR		
108.81	111.86	3.05	3.05	100	2.15	70	VS	FR		
111.86	114.91	3.05	2.97	97	2.57	84	VS	FR		
114.91	117.96	3.05	3.05	100	1.80	59	S	SW		
117.96	121.00	3.04	2.64	87	1.32	43	VS	SW		
121.00	124.05	3.05	3.05	100	2.76	90	VS	FR		
124.05	127.10	3.05	3.05	100	2.63	86	VS	FR		
127.10	130.15	3.05	3.05	100	2.31	76	VS	FR		
130.15	133.20	3.05	3.05	100	1.75	57	VS	FR		
133.20	136.25	3.05	2.94	96	2.43	80	VS	FR		
136.25	139.29	3.04	3.04	100	2.26	74	S	SW		
139.29	142.34	3.05	3.05	100	2.29	75	VS	FR		
142.34	145.39	3.05	2.95	97	2.37	78	VS	FR		
145.39	148.44	3.05	3.05	100	2.48	81	VS	FR		
148.44	151.49	3.05	2.98	98	2.38	78	S	SW		
151.49	154.53	3.04	2.96	97	2.17	71	S	SW		

GEOTECHNICAL LOG

HOLE: KEG-11-23

From (m)	To (m)	Interval (m)	Recovery (m)	Recovery (%)	RQD (m)	RQD (%)	Hardness	Weathering		Comments
154.53	157.58	3.05	3.05	100	2.82	92	VS	FR		
157.58	160.63	3.05	3.00	98	2.61	86	VS	FR		
160.63	163.68	3.05	3.05	100	2.38	78	VS	FR		
163.68	166.73	3.05	3.05	100	2.83	93	VS	FR		
166.73	169.77	3.04	2.95	97	2.52	83	S	SW		
169.77	172.82	3.05	3.05	100	2.70	89	S	SW		
172.82	175.87	3.05	3.05	100	2.54	83	VS	FR		
175.87	178.92	3.05	2.95	97	2.95	97	VS	FR		
178.92	181.97	3.05	2.96	97	2.34	77	VS	FR		
181.97	185.01	3.04	2.90	95	2.49	82	VS	FR		
185.01	188.06	3.05	3.05	100	2.95	97	VS	FR		
188.06	191.11	3.05	3.05	100	2.98	98	VS	FR		
191.11	194.16	3.05	3.05	100	2.60	85	VS	FR		
194.16	197.21	3.05	3.00	98	1.26	41	S	MW		
197.21	200.25	3.04	3.04	100	2.55	84	S	SW		
200.25	203.30	3.05	2.65	87	1.25	41	VS	FR		
203.30	206.35	3.05	2.47	81	1.37	45	VS	FR		
206.35	209.40	3.05	2.10	69	0.81	27	VS	SW		
209.40	212.45	3.05	1.96	64	0.41	13	M	SW		
212.45	215.49	3.04	2.45	81	0.66	22	M	MW		
215.49	218.54	3.05	2.13	70	1.11	36	MW	MW		
218.54	221.59	3.05	2.60	85	1.33	44	VS	MW		
221.59	224.64	3.05	2.66	87	1.35	44	VS	SW		
224.64	227.69	3.05	2.88	94	2.11	69	VS	SW		
227.69	230.73	3.04	2.76	91	1.55	51	ES	FR		
230.73	233.78	3.05	2.65	87	1.69	55	VS	SW		
233.78	236.83	3.05	2.98	98	2.27	74	VS	FR		
236.83	239.88	3.05	2.92	96	2.15	70	MS	MW		
239.88	242.93	3.05	3.00	98	2.66	87	VS	FR		
242.93	245.97	3.04	2.99	98	2.95	97	VS	FR		
245.97	249.02	3.05	2.98	98	2.10	69	VS	FR		
249.02	252.07	3.05	3.04	100	3.02	99	S	FR		
252.07	255.12	3.05	2.93	96	2.75	90	S	FR		
255.12	258.17	3.05	3.04	100	2.60	85	MS	FR		
258.17	261.21	3.04	2.87	94	2.70	89	VS	FR		
261.21	264.26	3.05	3.01	99	2.38	78	VS	FR		
264.26	267.31	3.05	2.81	92	2.03	67	S	FR		
267.31	270.36	3.05	3.00	98	2.14	70	S	FR		
270.36	273.41	3.05	3.05	100	2.81	92	S	FR		
273.41	276.45	3.04	2.99	98	2.27	75	S	SW		
276.45	279.50	3.05	3.02	99	2.06	68	MS	FR		
279.50	282.55	3.05	3.03	99	2.51	82	MS	FR		
282.55	285.60	3.05	2.95	97	2.44	80	MS	FR		
285.60	288.65	3.05	2.92	96	2.01	66	VS	FR		
288.65	291.69	3.04	3.02	99	2.75	90	VS	SW		
291.69	294.74	3.05	2.97	97	2.14	70	VS	FR		
294.74	297.79	3.05	3.00	98	2.43	80	S	SW		
297.79	300.84	3.05	2.94	96	2.20	72	MS	SW		
300.84	303.89	3.05	3.05	100	1.61	53	MW	FR		
303.89	306.93	3.04	2.94	97	1.98	65	MS	FR		

GEOTECHNICAL LOG

HOLE: KEG-11-23

From (m)	To (m)	Interval (m)	Recovery (m)	Recovery (%)	RQD (m)	RQD (%)	Hardness	Weathering		Comments
306.93	309.98	3.05	2.94	96	2.28	75	MW	FR		
309.98	313.03	3.05	2.96	97	2.58	85	MW	FR		
313.03	316.08	3.05	2.98	98	2.86	94	MS	FR		
316.08	319.13	3.05	3.00	98	2.77	91	S	FR		
319.13	322.17	3.04	2.93	96	2.88	95	VS	FR		
322.17	325.22	3.05	2.78	91	2.67	88	VS	FR		
325.22	328.77	3.55	2.97	84	2.54	72	VS	FR		
328.77	331.32	2.55	3.03	119	2.78	109	VS	FR		
331.32	334.37	3.05	2.95	97	2.87	94	VS	FR		
334.37	337.41	3.04	3.00	99	2.68	88	S	FR		
337.41	340.46	3.05	2.90	95	2.31	76	VS	FR		
340.46	343.51	3.05	2.93	96	2.93	96	VS	FR		
343.51	346.56	3.05	2.93	96	2.93	96	VS	FR		
346.56	349.61	3.05	2.97	97	2.97	97	VS	FR		
349.61	352.65	3.04	2.97	98	2.97	98	VS	FR		
352.65	355.70	3.05	2.83	93	2.55	84	VS	FR		EOH

DENSITY LOG

HOLE: KEG-11-23

Depth (m)	Unit	Modifier	Texture	MINERALS						Length (cm)	Diameter (cm	Dry weight (g	Wet Weight (g	Density	Specific Gravity
				Sp %	Po %	Gn %	As %	Other	%						
30.19	SLT	M-GY	fg		1					11.2	5.07	600.5	379.3	2.65	2.71
44.85	SLT	Buff	fg							10.7	5.07	585.9	371.4	2.71	2.73
77.92	SLT	Buff	fg							11.5	5.07	586.9	372.1	2.54	2.73
87.04	SLT		fg							10.8	5.07	582.6	369.5	2.68	2.73
106.92	SLT		fg							13.4	5.07	720.5	455.7	2.66	2.72
131.70	SLT		fg	2	1					10.9	5.07	591.8	374.7	2.69	2.73
155.11	SLT		fg							11.4	5.07	632.9	408.4	2.76	2.82
169.52	SLT		fg	1						10.4	5.07	581.2	377.9	2.78	2.86
187.87	LST			1	1	1				10.2	5.07	557.1	353.0	2.70	2.73
192.05	SLT	Med GN-GY	Fg	t				Ga?	t	11.5	5.07	625.6	397.0	2.71	2.74
234.20	SLT	Med GN-GY	Fg					Sx	t	10.9	5.07	627.9	409.9	2.85	2.88
244.80	SLT	Med-Lt Gy-Gn	Fg	8	5	3		Cp	8	11.3	5.07	646.4	418.8	2.83	2.84
262.25	SLT	Med-Lt Gy-Gn	Fg		3					12.4	5.07	670.0	422.8	2.68	2.71

DENSITY LOG

HOLE: KEG-11-23

Depth (m)	Unit	Modifier	Texture	MINERALS						Length (cm)	Diameter (cm	Dry weight (g	Wet Weight (g	Density	Specific Gravity
				Sp %	Po %	Gn %	As %	Other	%						
274.00	SLT	Med-Lt Gy-Gn	Fg	3	3			Cp	3	11.3	5.07	710.3	485.8	3.12	3.16
290.85	SLT (Massive Sx)	Drk Grey-Black	Mg	30	15			Cp	30	13.7	5.07	910.5	622.2	3.29	3.16
310.40	Arg Lst	Black	Fg					Cp	3	13.7	5.07	728.2	452.2	2.64	2.64
349.09	LST	LT-GY	Fg							10.1	5.07	563.4	360.2	2.77	2.77

DENSITY LOG

Comments
Med. Grey. Fine grained, laminated bleached siltstone. 1mm. Fracture fills of calcite and pyrrhotite weakly present.
Light buff color, clay weathered siltstone with calcite infill on fractures.
Buff colored siltstone with 6mm - Sp, Gn fx infill with dissemintated Sp.
Medium grey siliceous siltstone with minor calcite fx's at >1mm across.
Medium grey siliceous siltstone . Laminae present, moderate bleaching.
Light grey siliceous siltstone with (weak-fair) Sp, Po within fractures and disseminated throughout.
LT-MED grey siliceous siltstone with a 2cm quatz and (vesuvianite veinlet?) present.
LT-GY siliceous siltstone with LT Brown-Buff calc-silicate alteration and weakly disseminated Sp.
White to LT-GN limestone that is weakly mineralized.
Medium grey-green siliceous metasiltstone. Sp and (Ga?) mz along quartz carbonate veinlet. Weak calc-silicate alteration.
Medium grey-green silty limestone. Unknown Sx mz along calcite veinlets. Weak calc-silicate alteration.
Mildy chloritized siliceous siltstone. Strong blebby Mz of Sp, Po, Gn and Cp along quartz-carbonate fracture fill.
Siliceous metasiltstone (weakly chloritized?). Weak Po Mz along quartz carbonate fracture infill.

DENSITY LOG

Comments
Moderately calc-silicate altered silty limestone. Moderate blebby Sp, Po and Cp Mz.
Massive Sx intercolated with calc-silicate altered silty limestone and pink calcite.
Argilliceous limestone. Parallel calcitic fracture series with poor Cp Mz
Light grey, fine grained silty limestone.

MAGNETIC SUSCEPTIBILITY LOG

HOLE: KEG-11-23

Depth (m)	Unit	Modifier	Magnetic Susceptibility	Comments
0				
1			N/A	OVB/ casing
2			N/A	OVB/ casing
3			1.33	
4			0.70	
5			1.47	
6			0.39	
7			0.37	
8			0.58	
9			0.64	
10			1.75	
11			0.82	
12			0.38	
13			0.48	
14			0.37	
15			0.23	
16			0.14	
17			0.49	
18			0.89	
19			1.50	
20			0.34	Weathered
21			0.20	
22			0.18	
23			0.06	
24			0.13	
25			0.02	
26			1.46	
27			0.20	
28			1.10	
29			0.06	
30			1.37	
31			0.14	
32			1.01	
33			0.67	
34			1.61	
35			0.89	
36			0.17	
37			0.20	
38			2.48	
39			2.11	
40			0.16	
41			0.04	Weathered
42			0.14	
43			2.06	

MAGNETIC SUSCEPTIBILITY LOG

HOLE: KEG-11-23

Depth (m)	Unit	Modifier	Magnetic Susceptibility	Comments
44			0.20	
45			0.26	
46			0.19	
47			1.17	
48			0.18	
49			0.49	
50			1.24	
51			0.49	
52			0.07	
53			0.03	
54			0.25	
55			0.06	
56			0.34	
57			N/A	Rubble
58			2.55	
59			0.17	
60			2.83	
61			0.28	
62			1.69	
63			2.36	
64			0.89	
65			1.93	
66			0.73	
67			0.71	
68			1.49	
69			0.23	
70			0.60	
71			0.33	
72			0.32	
73			0.77	
74			0.35	
75			0.33	
76			0.17	
77			0.53	
78			0.22	
79			0.22	
80			0.14	
81			2.78	
82			0.18	
83			0.15	
84			1.28	
85			1.27	
86			2.69	
87			0.60	

MAGNETIC SUSCEPTIBILITY LOG

HOLE: KEG-11-23

Depth (m)	Unit	Modifier	Magnetic Susceptibility	Comments
88			0.65	
89			0.95	
90			N/A	Rubble
91			0.34	
92			1.89	
93			2.43	
94			1.30	
95			0.47	
96			2.90	
97			1.65	
98			2.16	
99			1.38	
100			0.48	
101			0.15	
102			0.22	
103			0.21	
104			0.19	
105			0.59	
106			0.31	
107			1.87	
108			0.41	
109			0.20	
110			0.34	
111			0.67	
112			0.16	
113			0.43	
114			0.21	
115			0.21	
116			0.24	
117			0.85	
118			0.20	
119			3.36	
120			1.19	
121			1.66	
122			0.95	
123			1.41	
124			1.57	
125			0.28	
126			2.31	
127			0.35	
128			0.91	
129			N/A	Rubble
130			5.38	
131			1.16	

MAGNETIC SUSCEPTIBILITY LOG

HOLE: KEG-11-23

Depth (m)	Unit	Modifier	Magnetic Susceptibility	Comments
132			0.56	
133			1.97	
134			2.01	
135			2.69	
136			0.43	
137			2.39	
138			2.20	
139			1.44	
140			0.19	
141			0.26	
142			2.00	
143			0.60	
144			1.88	
145			0.20	
146			1.25	
147			1.13	
148			0.50	
149			1.01	
150			1.57	
151			3.20	
152			0.53	
153			0.58	
154			2.80	
155			6.76	
156			1.38	
157			0.31	
158			1.39	
159			0.22	
160			0.89	
161			2.50	
162			0.30	
163			4.09	
164			1.37	
165			0.11	
166			1.22	
167			0.24	
168			1.79	
169			0.29	
170			1.23	
171			0.50	
172			0.07	
173			2.17	
174			3.27	
175			3.32	

MAGNETIC SUSCEPTIBILITY LOG

HOLE: KEG-11-23

Depth (m)	Unit	Modifier	Magnetic Susceptibility	Comments
176			2.10	
177			0.27	
178			0.24	
179			0.20	
180			0.57	
181			3.10	
182			0.37	
183			0.20	
184			0.14	
185			0.12	
186			0.25	
187			0.22	
188			0.54	
189			3.32	
190			8.20	
191			1.40	
192			0.15	
193			N/A	Broken 1/2
194			N/A	
195			0.42	
196			0.44	
197			N/A	Rubble
198			0.37	
199			0.84	
200			1.87	
201			6.09	
202			1.20	
203			2.75	
204			0.40	
205			3.43	
206			2.21	
207			3.53	
208			2.81	
209			6.93	
210			1.74	
211			1.62	
212			1.83	
213			0.13	
214			0.12	
215			N/A	Rubble
216			1.26	
217			0.06	
218			0.30	
219			3.63	

MAGNETIC SUSCEPTIBILITY LOG

HOLE: KEG-11-23

Depth (m)	Unit	Modifier	Magnetic Susceptibility	Comments
220			2.27	
221			0.38	
222			0.65	
223			2.32	
224			0.72	
225			0.74	
226			3.77	
227			1.55	
228			3.16	
229			8.94	
230			2.33	
231			1.18	
232			0.68	
233			12.97	
234			0.95	
235			1.42	
236			0.55	
237			1.53	
238			3.80	
239			0.18	
240			7.05	
241			8.11	
242			10.59	
243			3.70	
244			1.54	
245			2.28	
246			0.59	
247			31.69	Heavily mineralized
248			2.51	
249			2.60	
250			0.66	
251			0.25	
252			34.28	Heavily mineralized
253			2.62	
254			3.00	
255			10.80	Mineralized
256			7.59	
257			5.16	
258			0.14	
259			0.28	
260			0.61	
261			0.15	
262			0.12	
263			1.84	

MAGNETIC SUSCEPTIBILITY LOG

HOLE: KEG-11-23

Depth (m)	Unit	Modifier	Magnetic Susceptibility	Comments
264			3.39	
265			1.69	
266			1.54	
267			0.97	
268			2.87	
269			6.42	Mineralized
270			4.14	Mineralized
271			1.53	
272			1.41	
273			1.75	
274			3.17	
275			2.92	
276			1.83	
277			1.60	
278			0.19	
279			0.33	
280			0.68	
281			1.66	
282			1.24	
283			0.51	
284			0.36	
285			1.17	
286			0.94	
287			1.81	
288			0.87	
289			0.37	
290			0.46	
291			0.96	
292			4.47	
293			1.23	
294			0.65	
295			0.66	
296			0.35	
297			1.79	
298			2.05	
299			2.63	
300			0.48	
301			0.26	
302			0.22	
303			0.27	
304			0.34	
305			0.39	
306			0.12	
307			0.37	

MAGNETIC SUSCEPTIBILITY LOG

HOLE: KEG-11-23

Depth (m)	Unit	Modifier	Magnetic Susceptibility	Comments
308			0.05	
309			0.13	
310			0.53	
311			0.09	
312			0.02	
313			0.05	
314			0.05	
315			0.04	
316			0.07	
317			0.68	
318			0.07	
319			1.22	
320			1.74	
321			0.15	
322			0.60	
323			1.41	
324			0.93	
325			1.11	
326			2.06	
327			0.81	
328			1.64	
329			1.22	
330			1.39	
331			0.38	
332			1.18	
333			0.97	
334			1.76	
335			0.25	
336			1.08	
337			0.67	
338			0.07	
339			0.45	
340			0.62	
341			0.42	
342			0.17	
343			0.31	
344			0.13	
345			0.14	
346			0.34	
347			0.45	
348			0.16	
349			0.60	
350			0.05	
351			0.27	

MAGNETIC SUSCEPTIBILITY LOG

HOLE: KEG-11-23

Depth (m)	Unit	Modifier	Magnetic Susceptibility	Comments
352			0.35	
353			0.12	
354			1.82	
355			1.95	
EOH				

SAMPLE LOG

HOLE: KEG-11-23

From (m)	To (m)	Interval (m)	Recovery (m)	Recovery (%)	Sample	Batch	Au (g/t)	Ag (g/t)	Pb (ppm)	Zn (ppm)	Cu (ppm)	In (ppm)	Sn (ppm)	Comments
2.47	5.18	2.71	2.58	95	K279184	A33	<0.005	1.07	79.5	240	141.5	0.056	100	
5.18	8.23	3.05	2.87	94	K279185	A33	<0.005	2.97	224	216	40.6	0.031	181	
8.23	11.28	3.05	3.01	99	K279186	A33	<0.005	4.01	308	248	81.3	0.036	116	
11.28	14.33	3.05	2.62	86	K279187	A33	<0.005	0.44	27.3	154	57.5	0.018	187	
14.33	17.37	3.04	2.78	91	K279188	A33	<0.005	2.85	233	143	32.8	0.102	318	
17.37	20.42	3.05	2.89	95	K279189	A33	<0.005	4.19	284	533	126	0.152	294	
20.42	23.47	3.05	2.75	90	K279190	A34	<0.005	2.15	105.5	642	69	0.152	397	
23.47	26.52	3.05	2.92	96	K279191	A34	<0.005	0.85	51.8	338	122	0.161	175	
26.52	29.57	3.05	2.93	96	K279192	A34	<0.005	0.64	35.3	263	116.5	0.109	122	
29.57	32.61	3.04	3.00	99	K279193	A34	<0.005	0.92	60.1	277	83.2	0.065	128	
-	-	-	-	-	K279194	A34	0.092	66.4	18000	19100	1070	0.082	5	CDN-ME-8
32.61	35.66	3.05	2.76	90	K279195	A34	<0.005	4.62	604	1830	127	0.647	43	
35.66	38.71	3.05	2.79	91	K279196	A34	<0.005	11	1805	1120	170.5	0.342	40	
38.71	41.76	3.05	2.97	97	K279197	A34	<0.005	1.11	158.5	326	83.4	0.094	37	
41.76	44.81	3.05	2.96	97	K279198	A34	<0.005	3.48	373	320	135.5	0.094	63	
44.81	47.85	3.04	2.91	96	K279199	A34	<0.005	3.6	379	197	28.8	0.055	68	
47.85	50.90	3.05	2.86	94	K279200	A34	<0.005	1.77	211	190	79.1	0.051	56	
50.90	53.95	3.05	2.80	92	K279201	A34	<0.005	1.46	189.5	229	43.3	0.035	71	
53.95	56.99	3.04	2.92	96	K279202	A34	<0.005	7.6	1080	1740	100.5	0.543	64	
-	-	-	-	-	K279203	A34	<0.005	0.04	5.6	29	2.6	<0.005	<5	BLANK
56.99	60.05	3.06	2.87	94	K279204	A34	<0.005	10.7	1455	1500	143	0.462	57	
60.05	61.57	1.52	1.30	86	K279205	A34	<0.005	2.56	336	552	93.1	0.155	95	
61.57	63.09	1.52	1.52	100	K279206	A34	<0.005	1.65	192.5	107	64.8	0.044	85	
63.09	66.14	3.05	2.97	97	K279207	A34	<0.005	3.5	401	273	125.5	0.084	70	
66.14	67.67	1.53	1.46	95	K279208	A34	<0.005	1.06	112.5	638	101	0.184	73	
67.67	69.19	1.52	1.26	83	K279209	A34	<0.005	12.15	1315	1340	60.9	0.496	139	
69.19	70.71	1.52	1.51	99	K279210	A34	<0.005	2.01	227	214	157.5	0.068	50	
70.71	72.24	1.53	1.52	99	K279211	A34	<0.005	0.29	23.6	41	76.8	0.013	45	
-	-	-	-	-	K279212	A34	<0.005	0.01	2.6	17	1.8	<0.005	<5	BLANK
72.24	75.28	3.04	2.99	98	K279213	A34	<0.005	1.91	259	300	95.4	0.124	54	
75.28	78.33	3.05	2.88	94	K279214	A34	<0.005	5.42	675	191	38.7	0.039	33	
75.28	78.33	3.05	2.88	94	K279215	A34	<0.005	2.62	322	177	24.1	0.042	28	DUPLICATE

SAMPLE LOG

HOLE: KEG-11-23

From (m)	To (m)	Interval (m)	Recovery (m)	Recovery (%)	Sample	Batch	Au (g/t)	Ag (g/t)	Pb (ppm)	Zn (ppm)	Cu (ppm)	In (ppm)	Sn (ppm)	Comments
78.33	81.38	3.05	2.89	95	K279216	A34	<0.005	2.34	261	146	70.1	0.038	59	
81.38	84.43	3.05	3.02	99	K279217	A34	<0.005	9.44	856	577	194.5	0.155	107	
84.43	87.47	3.04	3.04	100	K279218	A34	<0.005	0.45	42	211	114.5	0.072	33	
87.47	90.52	3.05	2.39	78	K279219	A34	<0.005	0.43	24	178	103.5	0.008	43	
90.52	93.57	3.05	2.61	86	K279220	A34	<0.005	0.4	25.3	132	91.1	0.017	330	
-	-	-	-	-	K279221	A34	0.34	57.5	2290	2820	4630	8.09	299	CDN-ME12
93.57	96.62	3.05	3.04	100	K279222	A34	<0.005	1.05	96.6	224	121.5	0.062	63	
96.62	99.67	3.05	2.97	97	K279223	A34	<0.005	3.46	361	363	101	0.124	96	
99.67	102.72	3.05	2.94	96	K279224	A34	<0.005	2.34	205	346	85.6	0.102	30	
102.72	105.77	3.05	3.00	98	K279225	A34	<0.005	1.66	208	424	71.9	0.135	34	
105.77	108.81	3.04	3.04	100	K279226	A35	0.005	1.09	135.5	145	69.7	0.04	39	
108.81	111.86	3.05	3.05	100	K279227	A35	<0.005	4.8	686	111	51	0.021	56	
111.86	114.81	2.95	2.97	101	K279228	A35	<0.005	0.42	30	163	59.3	0.046	20	
114.81	117.96	3.15	3.05	97	K279229	A35	<0.005	7.62	957	653	85.2	0.234	44	
117.96	121.00	3.04	2.64	87	K279230	A35	<0.005	3.83	429	584	105	0.174	50	
121.00	124.05	3.05	3.05	100	K279231	A35	0.006	5.99	556	538	130.5	0.309	50	
-	-	-	-	-	K279232	A35	0.354	49.4	2230	2770	4500	7.72	302	CDN-ME-12
124.05	127.10	3.05	3.05	100	K279233	A35	<0.005	1.41	115.5	645	81.3	0.223	73	
127.10	130.15	3.05	3.05	100	K279234	A35	<0.005	1.67	137.5	481	149.5	0.123	54	
130.15	133.20	3.05	3.05	100	K279235	A35	<0.005	14.45	1370	3400	361	1.875	123	
133.20	136.25	3.05	2.94	96	K279236	A35	<0.005	3.89	319	644	166.5	0.238	75	
136.25	139.29	3.04	3.04	100	K279237	A35	<0.005	17.45	1635	2400	211	0.94	130	
139.29	142.34	3.05	3.05	100	K279238	A35	<0.005	124	10300	3890	1120	1.97	249	
142.34	145.39	3.05	2.95	97	K279239	A35	<0.005	3.42	321	877	132	0.389	171	
-	-	-	-	-	K279240	A35	<0.005	0.14	15.5	23	2.9	0.006	<5	BLANK
145.39	148.44	3.05	3.05	100	K279241	A35	<0.005	11	998	834	98.9	0.504	195	
148.44	151.49	3.05	2.98	98	K279242	A35	<0.005	17.7	4720	4000	489	2.29	228	
151.49	154.53	3.04	2.96	97	K279243	A35	<0.005	7.69	505	1700	234	0.963	149	
151.49	154.53	3.04	2.96	97	K279244	A35	0.005	8.91	363	694	257	0.396	146	DUPLICATE
154.53	157.58	3.05	3.05	100	K279245	A35	<0.005	2.78	228	474	158	0.229	77	
157.58	160.63	3.05	3.00	98	K279246	A35	<0.005	3.44	353	717	107.5	0.37	67	
160.63	163.68	3.05	3.05	100	K279247	A35	<0.005	3.58	357	577	133	0.215	85	

SAMPLE LOG

HOLE: KEG-11-23

From (m)	To (m)	Interval (m)	Recovery (m)	Recovery (%)	Sample	Batch	Au (g/t)	Ag (g/t)	Pb (ppm)	Zn (ppm)	Cu (ppm)	In (ppm)	Sn (ppm)	Comments
163.68	166.73	3.05	3.05	100	K279248	A35	<0.005	0.87	85.8	162	84	0.073	56	
166.73	169.77	3.04	2.95	97	K279249	A35	<0.005	1.32	114.5	151	95.1	0.054	58	
-	-	-	-	-	K279250	A35	0.095	63.8	18500	19300	1090	0.066	5	CDN-ME-8
169.77	172.82	3.05	3.05	100	K279251	A35	<0.005	1.17	95.9	147	110.5	0.054	34	
172.82	175.87	3.05	3.05	100	K279252	A35	<0.005	16.55	1985	3480	420	1.53	137	
175.87	178.92	3.05	2.95	97	K279253	A35	<0.005	6.06	597	528	72.6	0.192	212	
178.92	181.97	3.05	2.96	97	K279254	A35	<0.005	1.15	102.5	268	69.6	0.121	92	
181.97	185.01	3.04	2.90	95	K279255	A35	<0.005	3.41	440	392	57.3	0.168	119	
185.01	188.06	3.05	1.48	49	K279256	A35	<0.005	3.08	285	196	16.2	0.088	249	
-	-	-	-	-	K279257	A35	<0.005	0.02	3	16	2.2	<0.005	<5	BLANK
188.06	190.00	1.94	1.94	100	K279258	A35	<0.005	16.6	1435	2860	486	1.395	467	
190.00	191.46	1.46	1.46	100	K279259	A35	<0.005	11.45	708	7090	657	3.61	252	
191.46	191.87	0.41	0.46	112	K279260	A35	0.008	170	14150	154500	2300	63	548	
191.87	194.16	2.29	2.14	93	K279261	A35	0.005	2.75	202	1770	109.5	0.817	215	
194.16	197.21	3.05	3.00	98	K279262	A36	<0.005	9.78	524	5020	2210	2.77	124	
197.21	200.25	3.04	3.04	100	K279263	A36	<0.005	0.86	59.6	183	207	0.077	59	
200.25	203.30	3.05	2.65	87	K279264	A36	<0.005	9.99	432	12250	690	7.35	147	
203.30	206.35	3.05	2.47	81	K279265	A36	<0.005	4.07	117.5	1460	1125	1.135	144	
206.35	209.42	3.07	2.10	68	K279266	A36	<0.005	18.9	1910	4340	2330	3.45	296	
-	-	-	-	-	K279267	A36	<0.005	0.04	3.6	72	6.8	0.01	<5	BLANK
209.42	212.45	3.03	1.96	65	K279268	A36	<0.005	4.59	44.6	2370	1245	1.94	234	
212.45	215.49	3.04	2.45	81	K279269	A36	<0.005	2.64	72.9	356	525	0.381	149	
215.49	218.54	3.05	2.13	70	K279270	A36	<0.005	15.45	619	4040	1335	3.3	286	
218.54	221.59	3.05	2.60	85	K279271	A36	0.008	19.85	773	4980	319	3.91	138	
221.59	224.64	3.05	2.66	87	K284001	A36	0.006	15.8	916	723	1615	0.805	196	Missing tag. Replaced.
224.64	227.69	3.05	2.88	94	K279273	A36	0.122	65.3	19150	19450	1110	0.08	<5	
-	-	-	-	-	K279274	A36	<0.005	2.01	106.5	470	432	0.309	307	CDN-ME-8
227.69	230.73	3.04	2.76	91	K279275	A36	<0.005	2.41	143	5550	424	5.74	104	
230.73	232.39	1.66	1.45	87	K279276	A36	<0.005	2.72	125	2050	332	1.6	143	
232.39	233.78	1.39	1.37	99	K279277	A36	<0.005	8.84	1990	1600	591	1.585	110	
233.78	236.83	3.05	2.08	68	K279278	A36	<0.005	38.9	12400	1920	661	1.775	151	
236.83	238.83	2.00	1.94	97	K279279	A36	0.012	99	7280	18650	5720	20.3	674	

SAMPLE LOG

HOLE: KEG-11-23

From (m)	To (m)	Interval (m)	Recovery (m)	Recovery (%)	Sample	Batch	Au (g/t)	Ag (g/t)	Pb (ppm)	Zn (ppm)	Cu (ppm)	In (ppm)	Sn (ppm)	Comments
238.83	239.88	1.05	0.93	89	K279280	A36	0.022	60.3	7750	13900	1805	12.85	273	
239.88	242.93	3.05	3.00	98	K279281	A36	0.032	65.8	7940	14700	1585	14.2	250	
239.88	242.93	3.05	3.00	98	K279282	A36	0.018	38.6	941	13350	4020	10.95	337	DUPLICATE
242.93	246.72	3.79	3.60	95	K279283	A36	0.067	85.7	213	64100	22800	61.4	946	
246.72	248.06	1.34	1.25	93	K279284	A36	0.006	58.5	1245	6710	7510	6.43	679	
248.06	251.15	3.09	2.93	95	K279285	A36	0.141	182	764	78400	46700	73.3	1110	
251.15	252.94	1.79	1.83	102	K279286	A36	<0.005	0.48	8.6	1100	768	0.143	<5	
-	-	-	-	-	K279287	A36	0.011	23.7	748	3560	1410	3.2	210	BLANK
252.94	254.55	1.61	1.50	93	K279288	A36	0.008	19.65	823	19500	1200	14.85	342	
254.55	256.15	1.60	1.55	97	K279289	A36	0.008	24.1	677	3320	598	2.53	154	
256.15	259.19	3.04	2.97	98	K279290	A36	<0.005	1.97	99.4	269	240	0.181	143	
259.19	262.20	3.01	3.00	100	K279291	A36	<0.005	0.83	30.3	169	149.5	0.104	168	
262.20	265.22	3.02	3.03	100	K279292	A36	0.349	53	2120	2650	4500	7.14	298	
-	-	-	-	-	K279293	A36	<0.005	2.57	137	2670	369	2.02	237	CDN-ME-12
265.22	268.30	3.08	3.00	97	K279294	A36	0.011	25.6	1170	39100	3740	26.8	562	
268.30	270.00	1.70	1.62	95	K279295	A36	0.012	36.2	846	59100	7120	45.5	874	
270.00	271.61	1.61	1.53	95	K279296	A36	0.027	5.75	279	1240	824	0.829	235	
271.61	274.64	3.03	2.95	97	K279297	A36	0.005	1.61	51.9	1020	324	0.733	108	
274.64	277.13	2.49	2.38	96	K279298	A37	<0.005	7.5	576	1900	968	1.005	269	
277.13	279.03	1.90	1.81	95	K279299	A37	<0.005	0.91	62.7	2380	22	1.42	274	
279.03	280.59	1.56	1.54	99	K279300	A37	0.03	8.94	295	120500	384	87.6	499	
280.59	282.62	2.03	2.03	100	K279301	A37	0.005	7.47	398	75100	1225	57.6	612	
282.62	285.81	3.19	3.05	96	K279302	A37	<0.005	3.16	223	8380	425	4.97	394	
-	-	-	-	-	K279303	A37	0.123	64.6	18600	20000	1160	0.096	6	CDN-ME-8
285.81	289.32	3.51	3.06	87	K279304	A37	<0.005	3.72	348	1920	418	1.03	225	
289.32	290.31	0.99	1.16	117	K279305	A37	<0.005	2.31	83.8	544	739	0.419	95	
290.31	291.69	1.38	1.33	96	K279306	A37	0.012	78.5	5290	49600	11500	24.1	985	
291.69	294.74	3.05	3.00	98	K279307	A37	<0.005	6.51	464	1620	985	0.771	195	
294.74	297.79	3.05	2.99	98	K279308	A37	<0.005	3.28	200	3270	574	1.675	102	
297.79	300.31	2.52	2.45	97	K279309	A37	<0.005	1.88	80.7	1560	525	0.71	71	
300.31	303.26	2.95	2.90	98	K279310	A37	<0.005	16.8	1165	7330	2030	3.32	176	
-	-	-	-	-	K279311	A37	<0.005	0.52	47.6	440	81.4	0.2	6	BLANK

SAMPLE LOG

HOLE: KEG-11-23

From (m)	To (m)	Interval (m)	Recovery (m)	Recovery (%)	Sample	Batch	Au (g/t)	Ag (g/t)	Pb (ppm)	Zn (ppm)	Cu (ppm)	In (ppm)	Sn (ppm)	Comments
303.26	304.83	1.57	1.52	97	K279312	A37	0.035	99	5470	30100	4060	12.15	687	
304.83	306.38	1.55	1.52	98	K279313	A37	<0.005	3.42	207	1300	294	0.343	127	
306.38	309.69	3.31	3.23	98	K279314	A37	<0.005	1.07	69.8	384	62.7	0.108	27	
306.38	309.69	3.31	3.23	98	K279315	A37	<0.005	0.67	50.8	300	40.5	0.056	30	DUPLICATE
309.69	313.03	3.34	3.24	97	K279316	A37	<0.005	0.71	34.7	232	40.3	0.05	8	
313.03	316.08	3.05	3.01	99	K279317	A37	<0.005	0.49	25.9	187	34.1	0.04	11	
316.08	319.13	3.05	3.03	99	K279318	A37	<0.005	0.44	12	127	51.9	0.027	8	
319.13	322.17	3.04	2.93	96	K279319	A37	<0.005	0.37	15.3	75	26.1	0.016	7	
322.17	325.22	3.05	2.85	93	K279320	A37	<0.005	0.32	7.5	147	61.3	0.029	9	
-	-	-	-	-	K279321	A37	<0.005	0.02	2.3	25	4.8	0.006	<5	BLANK
														End of Sampling

KEG PROPERTY

Grid East	Grid North	Easting	Northing	Elev. (m)	Depth (m)
		586359	6940022	1248	461.00

ZONE: KEG MAIN

SECTION:

HOLE: KEG-11-24

CLAIM: Keg

Contractor: Top Rank

Drill: B2 - D

Core size: NQ2

Casing depth: 4.22 (m) in / out

Drilling dates: July 24 - August 2, 2011

SURVEY

Depth (m)	Azimuth	Dip	Method	Depth (m)	Azimuth	Dip	Method
collar	340	-50	compass				

TARGET: Hole collared to test section south of Keg-11-12, Keg-11-16, Keg-11-18.

Geology logged by: Christopher Butz

SUMMARY

From (m)	To (m)	Interval	Unit	Comments
0.00	4.22	4.22	CAS	Casing, no recovery.
4.22	87.71	83.49	LST/SLT	Intercalated silty limestone and siliceous siltstone with trace to weak calc-silicate alteration, and trace to weak, fracture controlled mineralizatior
87.71	160.16	72.45	LST/SLT	Intercalated silty limestone and siliceous siltstone with moderate calc-silicate alteration, and trace to weak, fracture controlled mineralization.
160.16	270.48	110.32	LST/SLT	Intercalated silty limestone and siliceous siltstone, with moderate to strong calc-silicate alteration, and fair to moderately strong fracture controlled and replacement style mineralization.
270.48	315.07	44.59	LST/SLT	Intercalated silty limestone and siliceous siltstone, with moderate to strong amounts of calc-silicate alteration, and moderate to strong replacement mineralization.
315.07	350.25	35.18	LST/SLT	Intercalated silty limestone and siliceous siltstone, with weak to moderate calc-silicate alteration, and weak to moderate fracture controlled and replacement style mineralization.
350.25	443.29	93.04	LST/SLT	Intercalated silty limestone and siliceous siltstone with weak calc-silicate alteration, and trace to weak fracture controlled mineralizatior
443.29	461.00	17.71	ARG/LST	Argillitic limestone, with trace mineralization
461.00				EOH

SAMPLES

Numbers: K281859 - K282000, K276051 - K276110

Total: 202

Batch: D24, D25, D26, D27, D28, D29, D30

Date Sent:

Certificate: WH11175148, WH11177072

WH11181423, WH11182734, WH11182732

COMMENTS

The hole intersects a weakly to moderately mineralized, intercalated silty limestone and siliceous siltstone to 443.29 m, and an argillaceous limestone to 461.00 m (eoh). The main mineralized horizon occurs between 160.16 m to 315.70 m. The lower contact with the argillaceous limestone is gradational and occurs at 443.29 m.Calc-silicate alteration decreases after the main mineralized section. Mineralization is present in fractures and in calc-silicate altered sections as replacements . Pyrrhotite and sphalerite are most prominent, but chalcopyrite, pyrite, galena and arsenopyrite are also seen. Bedding measures between 50°-70° TCA, but varies between 35° and 80° TCA. Fractures measure between 10° to 30°, but some orientations seen u to approximately 55° TCA.

GEOLOGY LOG

HOLE: KEG-11-24

INTERVAL			SUB-INTERVAL			LITHOLOGY			ALTERATION						STRUCTURE				MINERALS							Photo	DETAILED DESCRIPTION
													Other									Other		Other			
From (m)	To (m)	Interval (m)	From (m)	To (m)	Interval (m)	Unit	Modifier	Texture	Silica		Calc-silicate	Oxidation	Type	Intensity	Type	Attitude (tca)	Attitude (tfa)	Density (frequency/m)	Pyrrhotite	Sphalerite	Galena	Type	Intensity	Type	Intensity		
0.00	4.22	4.22				CAS																					Casing, no recovery
4.22	87.71	83.49				LST/ SLT	LT-DK GY	FG/ MO			t-w	w-m	chl ble cly	w m t-w					w	w	t	Cp As	t t	Py	t		Light to dark grey, fine grained, moderately bleached, weakly chloritized, tracely to weakly clay and calc-silicate altered, trace to weakly mineralized, weak to moderately oxidized, mottled, intercalated silty limestone and siliceous siltstone. Unit is 70% to 80% siliceous siltstone, while the silty limestone is 20% to 30% of the interval, in 10 to 80 cm sections. Large (>5cm) bladed calcite crystals visible near the top of the interval. Bleaching occurs along bedding and fractures. Calc-silicate alteration is weak, and confined to several 10-15 cm sections. Chloritization is weak and increases down interval. Trace to weak amounts of mineralization confined to fracture infill with calcite. Mineralization ranges from fine to coarse grained, and consists of weak amounts of pyrrhotite and sphalerite, with trace amounts of galena, pyrite, chalcopyrite, and arsenopyrite. Pyrrhotite and sphalerite often found together (variably with chalcopyrite). Several 10 to 20 cm sections of convoluted bedding seen throughout. Bedding is variable and ranges from 35° to 80° TCA. Several breccia textures found throughout, with calcite cement and small (1 to 2 cm across) angular silty limestone, or siliceous siltstone clasts present.
			5.82	5.82	0.00	BD									BD	60											Bedding measured.
			8.80	9.02	0.22	FX									FX	51		25									Calcite filled fracture set (each fracture is 0.2 to 0.4 cm thick), with no mineralization, trace oxidation, and chlorite alteration of the rock at the edges of the fractures.
			9.50	11.00	1.50	FX									FX	19		45									Partially oxidized chalcopyrite, pyrrhotite, and calcite filled fracture set. Mineralization is medium grained and eu-subhedral.
			11.36	11.36	0.00	BD									BD	35											Bedding measured.
			11.49	12.15	0.66	FX									FX	50		10									Fracture set (0.3 to 0.4cm thick) with medium grained, eu-subhedral pyrrhotite and chalcopyrite, with calcite.
			13.70	13.70	0.00	BD									BD	62											Bedding measured
			16.80	16.80	0.00	LA									LA	61											Laminations in clay altered section (bedding?

n = none, t= <1%, w = 1-3%, f = 3-5%, m = 5-7%, mms = 7-10%, s = 10-15%, I = 15-20%, (write % for >20%)

GEOLOGY LOG

HOLE: KEG-11-24

INTERVAL			SUB-INTERVAL			LITHOLOGY			ALTERATION						STRUCTURE				MINERALS							Photo	DETAILED DESCRIPTION
													Other									Other		Other			
From (m)	To (m)	Interval (m)	From (m)	To (m)	Interval (m)	Unit	Modifier	Texture	Silica		Calc-silicate	Oxidation	Type	Intensity	Type	Attitude (tca)	Attitude (tfa)	Density (frequency/m)	Pyrrhotite	Sphalerite	Galena	Type	Intensity	Type	Intensity		
			20.92	20.92	0.00	BD									BD	46											Bedding measured.
			24.00	24.00	0.00	BD									BD	77											Bedding measured.
			25.50	25.50	0.00	BD									BD	80											Bedding measured.
			28.32	28.32	0.00	BD									BD	65											Bedding measured.
			31.96	31.96	0.00	FX									FX	35											Calcite filled fracture, with clear orientation. No mineralization, and moderate oxidation.
			32.30	32.30	0.00	BD									BD	37											Bedding measured.
			36.52	36.52	0.00	FX									FX	25											Fracture infill (0.8 to 1.0 cm thick), clear orientation. Medium grained pyrrhotite and sphalerite mineralization.
			37.00	37.50	0.50	FX									FX	20-30		25									Fracture infill (0.4cm thick) set, with calcite, and medium grained galena, sphalerite, and pyrrhotite mineralization.
			37.50	38.10	0.60	FX									FX	60		30									Fracture set (0.4 to 0.8 cm thick) with calcite, medium grained pyrrhotite and sphalerite mineralization.
			39.70	39.70	0.00	BD									BD	61											Bedding measured.
			41.49	42.05	0.56	RBL																					Grit and clay with angular rubble (1.0 to 2.0 cm across). No contacts measurable. Fault?
			43.60	44.37	0.77	MX									FX	20-30											Moderate calc-silicate alteration with fracture controlled mineralization (medium grained sphalerite, pyrrhotite, galena, and chalcopyrite).
			46.00	46.00	0.00	BD									BD	58											Bedding measured.
			47.00	53.00	6.00	FX									FX	35-45		30									Fracture infill (0.2 to 0.4 cm thick) set with calcite and medium grained pyrrhotite, sphalerite, and galena.
			56.20	56.20	0.00	BD									BD	60											Bedding measured.
			60.50	60.50	0.00	BD									BD	75											Bedding measured.
			63.47	63.47	0.00	BD									BD	50											Bedding measured.
			65.47	65.90	0.43	FX									FX	25		20									Fracture set (0.4cm thick) with calcite and medium grained pyrrhotite infill.
			72.00	72.00	0.00	BD									BD	30											Bedding measured.
			77.00	78.00	1.00	FX									FX	37											Fracture infill (0.2 to 0.4cm thick) with medium grained pyrrhotite and sphalerite.
			81.00	81.00	0.00	BD									BD	60											Bedding measured.
			84.00	84.00	0.00	LA									LA	68											Laminations measured
			84.10	84.10	0.00	FX									FX	16											Medium grained calcite fracture infill (0.5cm thick). No mineralization and trace oxidation.
			84.37	87.84	3.47																						Moderately oxidized section with large (3 cm across) vugs, inside calcite. No mineralization seen.

GEOLOGY LOG

HOLE: KEG-11-24

INTERVAL			SUB-INTERVAL			LITHOLOGY			ALTERATION						STRUCTURE				MINERALS								Photo	DETAILED DESCRIPTION
													Other										Other		Other			
From (m)	To (m)	Interval (m)	From (m)	To (m)	Interval (m)	Unit	Modifier	Texture	Silica		Calc-silicate	Oxidation	Type	Intensity	Type	Attitude (tca)	Attitude (tfa)	Density (frequency/m)	Pyrrhotite	Sphalerite	Galena	Type	Intensity	Type	Intensity		
87.71	160.16	72.45				LST/ SLT	LT-MD GY	FG/ MO			m	m-ms	chl	m					w	t		Cp	t				Light to medium grey, fine grained, variably bleached, moderately clay altered, moderately chloritized, moderate to moderately strongly oxidized, moderately calc-silicate altered, trace to weakly mineralized, mottled, intercalated silty limestone and siliceous siltstone. Limestone is calc-silicate altered. Several sections of oxidation and clay-chlorite alteration have been separated out. Mineralization is fracture controlled (with some replacements near bottom contact), medium to coarse grained, and euhedral to subhedral. Weak amounts of pyrrhotite, trace amounts of sphalerite and chalcopyrite present. Sections of convoluted bedding throughout. Bedding generally ranges from 35° to 70° TCA. Upper and lower contacts are gradational. Mostly calcite fracture infill, with smaller amounts of quartz fracture infill. Large (>5cm) bladed calcite crystals present variably throughout.
													ble	ms														
													cly	m														
			87.71	91.18	3.47	OX																						Green/ brown, fine grained, soft, moderately oxidized siliceous siltstone section (30cm) of clay-chlorite alteration present. No mineralization seen.
			91.50	91.50	0.00	BD									BD	60												Bedding measured.
			97.00	97.00	0.00	BD									BD	39												Bedding measured.
			99.00	99.00	0.00	BD									BD	35												Bedding measured.
			100.94	101.80	0.86	RBL																						Section of sub-angular, moderately oxidized, medium sized (2 - 3 cm across) rubble,
			104.05	104.05	0.00	VT									VT	41												Calcite veinlet, no mineralization or oxidation
			105.63	110.87	5.24	OX																						Section of variably strongly oxidized rock. Competent, and unoxidized core present. Oxidized rock is 65% of the interval, no mineralization present.
			124.50	124.50	0.00	BD									BD	68												Bedding measured.
			128.50	128.50	0.00	BD									BD	50												Bedding measured.
			130.22	131.31	1.09	chl																						Section of intense clay-chlorite alteration of siliceous siltstone. Unit is dark green, with a greasy feel.
			132.30	133.70	1.40	FX									FX	40												Pink, soft, non-effervescent mineral in fracture set. Mineralization is medium grained, tabular (bladed?) and vitreous.
			137.82	137.82	0.00	BD									BD	72												Bedding measured.

n = none, t= <1%, w = 1-3%, f = 3-5%, m = 5-7%, mms = 7-10%, s = 10-15%, I = 15-20%, (write % for >20%)

GEOLOGY LOG

HOLE: KEG-11-24

INTERVAL			SUB-INTERVAL			LITHOLOGY			ALTERATION						STRUCTURE				MINERALS									DETAILED DESCRIPTION
													Other										Other		Other			
From (m)	To (m)	Interval (m)	From (m)	To (m)	Interval (m)	Unit	Modifier	Texture	Silica		Calc-silicate	Oxidation	Type	Intensity	Type	Attitude (tca)	Attitude (tfa)	Density (frequency/m)	Pyrrhotite	Sphalerite	Galena	Type	Intensity	Type	Intensity	Photo	
			142.48	142.48	0.00	BD									BD	50											Bedding measured.
			148.80	148.80	0.00	BD									BD	51											Bedding measured.
			152.40	152.67	0.27	FX									FX	34			ms	w							Fracture controlled, moderately strong, medium grained pyrrhotite as well as weak, medium grained sphalerite seen.
			155.20	155.20	0.00	BD									BD	50											Bedding measured.
160.16	270.48	110.32				LST/ SLT	LT-MD GY/ GN	FG			m-s	w-m	ble	m					t	m		Py	w	Cp	t		Light to medium grey and green, fine grained, weak to moderately oxidized, variably bleached, moderately to strongly chloritized, partially (weakly) clay altered, moderately strongly calc-silicate altered, partially mottled, intercalated silty limestone (calc-silicate altered) and siliceous siltstone. Unit is fairly to moderately strongly mineralized. Mineralization is medium to coarse grained, and occurs as replacements and in fractures. Mineralization is seen with calc-silicate and chlorite alteration. Weak amounts of pyrite, trace amounts of chalcopyrite, arsenopyrite and pyrrhotite, as well as moderate amounts of sphalerite present. Mineralization is generally evenly spread throughout. Quartz venation and fracture infill is prevalent over calcite venation and fracture infill in this interval.
													chl	m-s								As	t				
													cly	w													
			160.16	160.36	0.20	MX														ms		Py	w				Replacement mineralization of euhedral, coarse grained, moderately strong amounts of sphalerite and medium grained, euhedral, weak amounts of pyrite.
			163.00	166.00	3.00	FX									FX	52											Healed fracture set, bleached at the edges Fractures are <0.1cm thick. No mineralization present in the fractures.
			166.70	181.00	14.30	FX																					Section of highly fractured (generally without common orientation), partially brecciated (with calcite and quartz matrix) silty limestone, and siliceous siltstone. Strong chlorite alteration throughout. Some movement seen in the brecciated clasts (fault?).
			167.56	167.58	0.02	FLT									FLT	16											Slip fault, smooth contact between rocks, displacement could not be measured.
			170.00	173.00	3.00	FX									FX	26											Fracture filled calcite (0.2 - 0.6 cm thick), no mineralization present inside.
			177.00	177.69	0.69	FX									FX	40		30									Fracture set of quartz, chlorite alteration, and medium grained pyrite.

GEOLOGY LOG

HOLE: KEG-11-24

INTERVAL			SUB-INTERVAL			LITHOLOGY			ALTERATION						STRUCTURE				MINERALS							Photo	DETAILED DESCRIPTION
													Other									Other		Other			
From (m)	To (m)	Interval (m)	From (m)	To (m)	Interval (m)	Unit	Modifier	Texture	Silica		Calc-silicate	Oxidation	Type	Intensity	Type	Attitude (tca)	Attitude (tfa)	Density (frequency/m)	Pyrrhotite	Sphalerite	Galena	Type	Intensity	Type	Intensity		
			180.15	180.15	0.00	FX									FX	58											Fracture infill (3cm thick) with medium grained pyrrhotite, chalcopyrite, sphalerite, and galena.
			180.34	180.97	0.63	QZ																					Fractured quartz vein. No orientation measurable, n oxidation, but moderately strong amounts of medium grained pyrrhotite and pyrite, occurring in fractures.
			182.00	183.50	1.50	FX									FX	55		25									Healed fracture set (quartz, with chlorite alteration) about 0.2cm thick, no oxidation, but with some medium grained pyrrhotite mineralization.
			187.47	187.68	0.21	FX									FX	55		30									Fracture set (each 1.0 - 2.0 cm thick) with medium grained pyrrhotite. Rough orientation taken
			188.68	188.68	0.00	LA									LA	58											Fine to medium grained mineralization along bedding. Pyrrhotite, sphalerite and chalcopyrite mineralization.
			190.11	191.40	1.29	FX									FX	31		20									Fracture set (0.2 cm thick) with medium grained pyrrhotite and chalcopyrite infill. Chloritization present at the edges of the fractures.
			192.30	194.00	1.70	MX									MX	51			ms					Cp	t-w		Mineralization replacement along bedding, consisting of medium grained pyrrhotite and chalcopyrite.
			193.70	199.00	5.30	FX									FX	20-25		25									Fracture controlled, eu to subhedral fine to coarse grained pyrrhotite, sphalerite, and chalcopyrite mineralization. Some non-mineralized quartz filled fractures follow same orientation. Fractures are 0.2 to 1.0 cm thick.
			199.00	234.00	35.00	FX									FX	25-35											Fracture controlled, fine to coarse grained, eu tc subhedral pyrrhotite, sphalerite, and chalcopyrite mineralization. No oxidation present.
			199.50	199.50	0.00	BD									BD	80											Bedding measured.
			205.00	205.00	0.00	VN																					Medium grained quartz vein (4.0cm thick), no mineralization, some oxidation. Some calcite within vein, with euhedral quartz crystals grown into it. Upper and lower contact are both 40° TCA.
			205.25	205.25	0.00	VN																					Medium grained quartz vein (5.0cm thick) with fine to medium grained pyrrhotite at the edges, and no oxidation. Upper contact is 26° TCA, while the lower contact is 29° TCA.
			205.54	205.54	0.00	VN																					Medium grained quartz vein (2.5cm thick) with some calcite inside. Euhedral quartz crystals seen grown into it. No mineralization or oxidation present. Upper contact is 40° TCA, while the lower contact is 38° TCA.

GEOLOGY LOG

HOLE: KEG-11-24

INTERVAL			SUB-INTERVAL			LITHOLOGY			ALTERATION						STRUCTURE				MINERALS									DETAILED DESCRIPTION
													Other									Other		Other			
From (m)	To (m)	Interval (m)	From (m)	To (m)	Interval (m)	Unit	Modifier	Texture	Silica		Calc-silicate	Oxidation	Type	Intensity	Type	Attitude (tca)	Attitude (tfa)	Density (frequency/m)	Pyrrhotite	Sphalerite	Galena	Type	Intensity	Type	Intensity	Photo	
			206.51	206.51	0.00	VN																					Medium grained quartz vein (5.0cm thick) with no mineralization, but some oxidation. Upper contact is 34° TCA, while the lower contact is 21° TCA.
			208.56	211.91	3.35	VN																					Quartz vein that is pitted (some pits cubic), with some oxidized minerals (pyrrhotite and chalcopyrite) present. Quartz vein is white fractured, and oxidized Upper contact is 35° TCA, while the lower contact is 52° TCA..
			217.34	217.34	0.00	BD									BD	66											Replacement mineralization along bedding, consisting of medium grained pyrrhotite.
			226.93	226.93	0.00	BD									BD	61											Bedding measured.
			230.86	230.86	0.00	BD									BD	56											Bedding measured.
			232.50	232.50	0.00	BD									BD	68											Bedding measured.
			234.50	234.50	0.00	BD									BD	56											Bedding measured.
			237.60	237.60	0.00	BD									BD	55											Bedding measured.
			239.00	240.50	1.50	FX									FX	40											Variably mineralized (medium grained pyrrhotite and chalcopyrite) fracture set (0.1 to 0.3 cm thick). No oxidation present, but bleaching occurs along the fractures.
			240.10	240.10	0.00	BD									BD	46											Bedding measured.
			241.81	244.20	2.39						ms		chl	m					ms	s		Cp	t				Subinterval of higher density sections of mineral replacement. Three sections of 14 cm to 40 cm of mineral replacement present. Medium to coarse grained sphalerite and pyrrhotite, as well as trace medium to coarse grained chalcopyrite occur in this interval with intense calc-silicate alteration, and strong chloritization. Replacement most likely occurs along bedding, though in some sections, this is not apparent.
			242.11	242.11	0.00	BD									BD	68											Mineral replacement along bedding, as described ir sub-interval.
			242.71	242.71	0.00	FX									FX	22											Coarse grained pyrrhotite and sphalerite mineralization occurring with calcite in a 1.5cm thick infilled fracture.
			245.86	249.00	3.14	OX						s	chl	ms													Variably oxidized, clay-chlorite altered section o partially rubbly, partially competent core. No mineralization seen. 30% to 40% of subinterval is angular rubble of varying sizes. Fault?
			250.96	250.96	0.00	BD									BD	70											Bedding measured.
			252.00	252.00	0.00	BD									BD	76											Bedding measured.
			254.07	254.07	0.00	VN									VN	31											Medium grained calcite vein (1.5cm thick) with bleaching, oxidation and weathered sulphides at the edges.
			258.00	258.00	0.00	BD									BD	65											Bedding measured.

GEOLOGY LOG

HOLE: KEG-11-24

INTERVAL			SUB-INTERVAL			LITHOLOGY			ALTERATION						STRUCTURE				MINERALS							Photo	DETAILED DESCRIPTION
													Other									Other		Other			
From (m)	To (m)	Interval (m)	From (m)	To (m)	Interval (m)	Unit	Modifier	Texture	Silica		Calc-silicate	Oxidation	Type	Intensity	Type	Attitude (tca)	Attitude (tfa)	Density (frequency/m)	Pyrrhotite	Sphalerite	Galena	Type	Intensity	Type	Intensity		
			260.00	262.00	2.00	FX									FX	20		15									Healed fracture set, with quartz infill, and variable amounts of fine to medium grained pyrrhotite mineralization. Bleaching and chloritization at the edges of the fractures.
			261.50	262.21	0.71	FX									FX	58		20									Fracture set with no mineralization or oxidation seen. Quartz infill with chlorite at the edges.
			263.00	263.70	0.70	OX																					Soft, oxidized rubble/core. Rubble is angular, and has a lot of soft oxidized material around it. Fault?
			264.50	267.50	3.00	FX									FX	24		10									Fracture set, with no mineralization or oxidation. Bleaching occurs around quartz infill.
			270.00	270.00	0.00	BD									BD	75											Bedding measured.
270.48	315.07	44.59				LST/ SLT	LT-MD GN	FG			m-s	t	ble chl	m ms					f	m-ms	t	Cp	w-f				Light to medium green, fine grained, moderately bleached, moderately strongly chloritized, moderate to strongly calc-silicate altered, tracely oxidized, moderately to strongly mineralized, intercalated silty limestone and siliceous siltstone. Calcite fracture infill slightly prevalent over quartz fracture infill. Mineralization is mostly replacement (along bedding but fracture filled, and mineralized veins also present. Mineralization ranges from fine to coarse grained, and is euhedral to subhedral. Fair amounts of pyrrhotite, moderate to moderately strong amounts of sphalerite, trace galena, and weak to fair amounts of chalcopyrite present. Mineralization in interval is confined to 15 to 40cm sections of fracture controlled or replacement style mineralization, largely with calc-silicate alteration. Some sections of mineralization separated out, to help represent other, non-described sections.
			270.48	270.90	0.42	MX									MX	69			i	20-25	w	Cp	ms				Massive to semi massive section of medium grained, euhedral pyrrhotite, sphalerite, galena, and chalcopyrite mineral replacement along orientation (probably bedding).
			272.55	272.55	0.00	BD									BD	84											Bedding measured.
			272.93	273.12	0.19	MX									MX	82			i	i	w-f	Cp	i				Section of mineral replacement with medium grained chalcopyrite, pyrrhotite, and sphalerite. At the bottom of the section there is medium grained sphalerite, and galena in fracture infill.
			273.53	273.53	0.00	VN									VN	34			ms	m	f	Cp	w				Coarse grained calcite vein (6 cm thick) with no mineralization or oxidation present.

n = none, t= <1%, w = 1-3%, f = 3-5%, m = 5-7%, mms = 7-10%, s = 10-15%, I = 15-20%, (write % for >20%)

GEOLOGY LOG

HOLE: KEG-11-24

INTERVAL			SUB-INTERVAL			LITHOLOGY			ALTERATION						STRUCTURE				MINERALS									DETAILED DESCRIPTION
													Other										Other		Other			
From (m)	To (m)	Interval (m)	From (m)	To (m)	Interval (m)	Unit	Modifier	Texture	Silica		Calc-silicate	Oxidation	Type	Intensity	Type	Attitude (tca)	Attitude (tfa)	Density (frequency/m)	Pyrrhotite	Sphalerite	Galena	Type	Intensity	Type	Intensity	Photo	
			274.56	274.77	0.21	MX																					Fracture controlled mineralization consisting of medium grained pyrrhotite, sphalerite, chalcopyrite and galena. No consistent orientation of the fractures.
			275.00	279.00	4.00	FX									FX	21		10									Healed fracture set, with quartz and calcite infill. No mineralization or oxidation.
			278.06	278.52	0.46	MX													m	ms		Py	f	Cp	w		Section of strong mineral replacement, consisting of medium grained, euhedral pyrite, pyrrhotite, sphalerite and chalcopyrite mineralization. Orientation not measurable.
			279.33	280.01	0.68	MX									MX	50			ms	s		Cp	m				Semi-massive section of mineral replacement, consisting of medium grained pyrrhotite, sphalerite, and chalcopyrite. The orientation of the mineralization is most likely along bedding.
			280.59	280.79	0.20	MX									MX	81			ms	ms		Cp	m				Section of mineral replacement consisting of fine to medium grained, euhedral to subhedral pyrrhotite, sphalerite and chalcopyrite. Mineralization is partially in blebs (0.1 to 0.2 cm across). Mineralization follows orientation, most likely bedding.
			281.20	281.20	0.00	BD									BD	77											Bedding measured.
			281.66	281.91	0.25	MX									MX	74			ms	ms		Cp	m				Section of semi-massive mineral replacement following bedding. Mineralization is largely medium grained, euhedral to subhedral, blebby (0.1cm across) pyrrhotite, sphalerite, and chalcopyrite.
			282.37	282.66	0.29	MX									MX	78			s	s		Cp	m				Section of semi-massive mineral replacement following bedding in bands of coarse to medium grained pyrrhotite, sphalerite and chalcopyrite.
			285.15	285.15	0.00	BD									BD	75											Bedding measured.
			285.06	286.90	1.84	VT									VT	40		10									Calcite veinlet set (0.5 to 1.5 cm thick), that is not mineralized or oxidized.
			286.50	306.50	20.00	FX									FX	15-21											Quartz and calcite filled fracture set (0.1 to 0.4 cm), with no mineralization or oxidation.
			286.76	286.88	0.12	MX									MX	77			m	s		Cp	f				Section of medium to coarse grained, blebby (0.2 to 0.6 cm across) sphalerite and pyrrhotite mineral replacement along bedding.
			286.86	287.33	0.47	OX																					Section of highly oxidized competent core and rubble. No mineralization seen. Rubble is soft and angular from sand size to 2 cm across.
			287.67	288.31	0.64	MX									MX	75			i	ms		Cp	t				Section of medium to coarse grained bands of sphalerite and pyrrhotite with trace amounts of chalcopyrite. Near bottom of sub-interval, irregular fracture filled, medium grained chalcopyrite, and sphalerite present.

n = none, t= <1%, w = 1-3%, f = 3-5%, m = 5-7%, mms = 7-10%, s = 10-15%, I = 15-20%, (write % for >20%)

GEOLOGY LOG

HOLE: KEG-11-24

INTERVAL			SUB-INTERVAL			LITHOLOGY			ALTERATION						STRUCTURE				MINERALS								Photo	DETAILED DESCRIPTION
													Other									Other		Other			
From (m)	To (m)	Interval (m)	From (m)	To (m)	Interval (m)	Unit	Modifier	Texture	Silica		Calc-silicate	Oxidation	Type	Intensity	Type	Attitude (tca)	Attitude (tfa)	Density (frequency/m)	Pyrrhotite	Sphalerite	Galena	Type	Intensity	Type	Intensity		
			289.00	289.40	0.40	MX									MX	75				ms		Py	f	Cp	w		Section of semi-massive coarse grained blebs (oriented along bedding, 0.1 to 0.5 cm across) of medium grained sphalerite, pyrite, and chalcopyrite.
			290.00	290.00	0.00	BD									BD	74											Bedding measured.
			291.76	291.96	0.20	MX													f	ms		Cp	w				Section of blebby (0.1 to 0.4 cm across) medium to coarse grained sphalerite, chalcopyrite and pyrrhotite mineral replacement. No orientation visible.
			292.57	292.76	0.19	MX									MX	74			m	ms		Cp	m				Section of patchy, blebby, medium grained, euhedral sphalerite, pyrrhotite, and chalcopyrite mineral replacement with crude orientation along bedding.
			292.95	292.95	0.00	BD									BD	80											Bedding measured.
			293.85	294.08	0.23	MX									MX	79			f	ms		Cp	w				Section of banded blebs (0.1 to 0.2 cm across) of coarse to medium grained, euhedral to subhedral sphalerite, pyrrhotite, and chalcopyrite mineralizatior along bedding.
			295.00	295.00	0.00	BD									BD	84											Bedding measured.
			295.21	295.41	0.20	MX									MX	80			f	s		Cp	w-f				Section of blebby (0.2 to 0.4 cm across) and bandec (along bedding), medium to coarse grained euhedra to subhedral sphalerite, chalcopyrite and pyrrhotite.
			297.27	297.27	0.00	VT									VT	40											Veinlet (0.8 to 1.0 cm thick), with medium grained sphalerite, chalcopyrite, and pyrrhotite.
			296.46	297.35	0.89	MX									MX				m	ms		Cp	w-f				Section of fine grained, euhedral sphalerite, pyrrhotite, chalcopyrite mineralization along bedding.
			297.58	297.68	0.10	VT									VT	65		40	w	ms		Cp	f				Section of a 0.2 to 0.7 cm thick medium to coarse grained, euhedral, chalcopyrite, sphalerite, and pyrrhotite filled veinlet set.
			300.40	301.52	1.12	MX													w	f		Cp	f				Section of moderate, fracture controlled, fine grainec to medium grained, euhedral to subhedral sphalerite, chalcopyrite and pyrrhotite mineralization.
			302.31	303.07	0.76	MX													m	ms		Cp	f-m				Section of fracture controlled fine to medium grainec sphalerite, pyrrhotite, and chalcopyrite mineralization. Irregular, and inconsistent orientations.
			304.05	304.05	0.00	BD									BD	79											Bedding measured.

n = none, t= <1%, w = 1-3%, f = 3-5%, m = 5-7%, mms = 7-10%, s = 10-15%, I = 15-20%, (write % for >20%)

GEOLOGY LOG

HOLE: KEG-11-24

INTERVAL			SUB-INTERVAL			LITHOLOGY			ALTERATION						STRUCTURE				MINERALS								Photo	DETAILED DESCRIPTION
													Other										Other		Other			
From (m)	To (m)	Interval (m)	From (m)	To (m)	Interval (m)	Unit	Modifier	Texture	Silica		Calc-silicate	Oxidation	Type	Intensity	Type	Attitude (tca)	Attitude (tfa)	Density (frequency/m)	Pyrrhotite	Sphalerite	Galena	Type	Intensity	Type	Intensity		
			304.09	305.47	1.38	MX													s	ms-s	t-w	Cp	ms					Section of patchy, but partially semi-massive mineral replacement (no orientation seen). Mineralization consists of fine to medium grained, euhedral to subhedral sphalerite, pyrrhotite, and chalcopyrite. Some fracture controlled mineralization present as well.
			306.00	306.00	0.00	BD									BD	71												Bedding measured.
			307.41	309.28	1.87	MX													m	m		Py	w	Cp	w			section of fracture controlled fine to coarse grained euhedral to subhedral sphalerite, pyrrhotite, chalcopyrite and pyrite. Mineralization occurs with irregular orientations.
			307.72	307.72	0.00	VN									VN	34												Calcite vein (2.5 cm thick) with medium to coarse grained pyrite inside, no oxidation present.
			309.28	309.49	0.21	MX									MX	30			ms	s		Cp	s					Section of semi-massive mineral replacement, consisting of euhedral to subhedral, fine to medium grained pyrrhotite, sphalerite, and chalcopyrite mineralization. The orientation of the mineralization is probably along bedding.
			309.91	310.62	0.71	MX													i	i		Cp	w					Section of semi-massive mineral replacement, consisting of fine to medium grained sphalerite and pyrrhotite mineralization. No seen orientation of mineralization. Fine to medium grained chalcopyrite present with sphalerite at the bottom of the interval.
			311.05	311.05	0.00	BD									BD	35												Bedding measured.
			313.28	313.44	0.16	MX									MX	40			ms	i		Cp	i					Section of semi-massive mineral replacement consisting of medium to coarse grained chalcopyrite, pyrrhotite and sphalerite. Orientation of the replacement measured, probably along bedding.
			313.35	313.35	0.00	VN									VN	36												Medium grained calcite vein (2.0 to 2.5 cm thick), with no mineralization or oxidation. The veins cuts into previous sub-interval of mineralization.
			313.97	315.07	1.10	MX													f	m		Cp	m					Sub-interval of three sections (between 10 and 20 cm) of semi-massive mineral replacement, at approximately 65° TCA. Mineralization is medium grained to coarse grained, euhedral chalcopyrite, pyrrhotite, and sphalerite.

GEOLOGY LOG

HOLE: KEG-11-24

INTERVAL			SUB-INTERVAL			LITHOLOGY			ALTERATION						STRUCTURE				MINERALS									DETAILED DESCRIPTION
													Other									Other		Other			
From (m)	To (m)	Interval (m)	From (m)	To (m)	Interval (m)	Unit	Modifier	Texture	Silica		Calc-silicate	Oxidation	Type	Intensity	Type	Attitude (tca)	Attitude (tfa)	Density (frequency/m)	Pyrrhotite	Sphalerite	Galena	Type	Intensity	Type	Intensity	Photo	
			315.07	350.25	35.18	LST/ SLT	LT-DK GY	FG/ MO			w-m	t-w	chl ble	w m-ms					f-m	w	t	Cp	t				Light to dark grey, fine grained, variably bleached, weakly chloritized, weakly-moderately calc-silicate altered, trace to weakly oxidized, weak to moderately mineralized, mottled intercalated silty limestone, and siliceous siltstone. Bleaching and oxidation occurs along fractures. Mineralization is mostly fracture controlled, but replacements occur in sections of calc-silicate alteration. Mineralization is medium to coarse grained, and consists largely of pyrrhotite and sphalerite, with minor chalcopyrite and trace galena.
			316.00	316.00	0.00	BD									BD	35											Bedding measured.
			317.00	319.00	2.00	FX									FX	50											Healed fracture set, with quartz and calcite infill. No mineralization or oxidation. Approximately 0.1 cm thick.
			319.00	319.00	0.00	BD									BD	54											Bedding measured.
			323.00	333.00	10.00	MX													ms	w		Cp	t				Section of fracture controlled, medium grained, euhedral pyrrhotite, sphalerite and chalcopyrite. Bleaching around mineralized fracture common. Measurements of different orientations taken.
			325.00	327.50	2.50	FX									FX	28											Fracture set (0.2 to 0.6 cm thick) with infilled, medium grained, euhedral pyrrhotite, sphalerite and chalcopyrite.
			327.50	329.40	1.90	FX									FX	20-40											Medium grained, euhedral pyrrhotite, chalcopyrite and sphalerite fracture set (0.2 to 0.6 cm thick).
			333.00	350.25	17.25	MX													m	m		Cp	w-f				Subinterval of 8-9 sections of 10 to 30 cm with moderately strong to 30%, medium to coarse grained, euhedral to subhedral pyrrhotite, sphalerite and variably chalcopyrite mineral replacement in sections of calc-silicate alteration. Some sections have orientations that occur along bedding, others have indistinct orientations.
			339.00	339.00	0.00	BD									BD	78											Bedding measured.
			340.00	340.00	0.00	BD									BD	79											Bedding measured.
			342.00	342.00	0.00	BD									BD	80											Bedding with mineral replacement, consisting of medium to coarse grained sphalerite, pyrrhotite, and chalcopyrite.
			346.00	346.00	0.00	BD									BD	80											Bedding measured.
			347.00	347.00	0.00	BD									BD	75											Bedding measured.

n = none, t= <1%, w = 1-3%, f = 3-5%, m = 5-7%, mms = 7-10%, s = 10-15%, l = 15-20%, (write % for >20%)

GEOLOGY LOG

HOLE: KEG-11-24

INTERVAL			SUB-INTERVAL			LITHOLOGY			ALTERATION						STRUCTURE				MINERALS							Photo	DETAILED DESCRIPTION
													Other									Other		Other			
From (m)	To (m)	Interval (m)	From (m)	To (m)	Interval (m)	Unit	Modifier	Texture	Silica		Calc-silicate	Oxidation	Type	Intensity	Type	Attitude (tca)	Attitude (tfa)	Density (frequency/m)	Pyrrhotite	Sphalerite	Galena	Type	Intensity	Type	Intensity		
350.25	443.29	93.04				LST/ SLT	LT-DK GY	FG			w	t-m	ble	w					t-w	t	t	As	t	Cp	t		Light to dark grey, fine grained, variably bleached, trace to moderately oxidized, weakly calc-silicate altered (small sections) intercalated siliceous siltstone and limestone. Bedding still largely visible throughout. Siliceous siltstone comprises approximately 90% of the unit, while calc-silicate altered silty limestone comprises approximately 5% of the interval. Unit has trace to weak mineralization which occurs mostly in fractures. Mineralization generally occurs with red-brownish, hard (>6 on Moh's hardness scale), partially tabular, non-effervescent, medium grained mineral. Farther down the interval, there are less calc-silicate altered sections. Lower contact with the argillitic limestone is gradational.
			351.30	351.30	0.00	BD									BD	69											Bedding measured.
			351.64	352.00	0.36	OX																					Section of moderately oxidized rubble, with 2 cm across angular pieces, as well as softer clay and sand throughout.
			352.66	352.66	0.00	FX									FX	25											Medium grained, euhedral calcite and pyrrhotite fracture infill (0.5 to 0.7cm thick), no oxidation.
			353.80	353.80	0.00	BD									BD	65											Bedding measured.
			357.08	357.08	0.00	VT									VT	47											Calcite veinlet (0.4cm thick) no oxidation or mineralization.
			358.20	358.20	0.00	BD									BD	65											Bedding measured.
			359.51	413.00	53.49	LST/ SLT	LT GY	FG																			Subinterval is the same as main interval, except it is light grey
			360.50	361.00	0.50	MX													f	f		As	w	Cp	w		Fracture controlled, medium grained mineralization consisting of intense mineralization of a red-brown, hard (>6 on Moh's hardness scale), non-effervescent, tabular mineral, as well as sphalerite, pyrrhotite, and arsenopyrite. No measurable orientation of the fractures. Section occurs within calc-silicate altered section.
			362.15	362.15	0.00	BD									BD	80											Bedding measured.
			365.29	365.52	0.23	MX									MX	72			w-f	m	Cp	w-f					Section of replacement style, fine to medium grained mineralization, occurring with moderately strong, previously mentioned red mineral, sphalerite galena, and chalcopyrite. Mineralization occurs along orientation, probably bedding. Calc-silicate alteration is present.
			368.40	368.40	0.00	BD									BD	75											Bedding measured.
			372.07	372.07	0.00	BD									BD	61											Bedding measured.

n = none, t= <1%, w = 1-3%, f = 3-5%, m = 5-7%, mms = 7-10%, s = 10-15%, I = 15-20%, (write % for >20%)

GEOLOGY LOG

HOLE: KEG-11-24

INTERVAL			SUB-INTERVAL			LITHOLOGY			ALTERATION						STRUCTURE				MINERALS							Photo	DETAILED DESCRIPTION
													Other									Other		Other			
From (m)	To (m)	Interval (m)	From (m)	To (m)	Interval (m)	Unit	Modifier	Texture	Silica		Calc-silicate	Oxidation	Type	Intensity	Type	Attitude (tca)	Attitude (tfa)	Density (frequency/m)	Pyrrhotite	Sphalerite	Galena	Type	Intensity	Type	Intensity		
			375.30	375.30	0.00	BD									BD	50											Bedding measured.
			378.00	379.00	1.00	VT									VT	50		3									Calcite veinlet (0.5 to 0.8 cm thick) set, with no mineralization or oxidation.
			383.70	383.70	0.00	BD									BD	75											Bedding measured.
			391.80	391.80	0.00	BD									BD	55											Bedding measured.
			394.50	396.00	1.50	FX									FX	31											Fracture set with medium grained galena, pyrrhotite and red mineral (previously described) as infill. Fractures are from 0.2 to 0.4 cm thick.
			399.00	399.00	0.00	BD									BD	37											Bedding measured.
			400.88	401.52	0.64	MX													w								Replacement mineralization occurring in calc-silicate altered section. Previously mentioned red-hard mineral present, as well as medium grained weak pyrrhotite. No orientations measurable.
			404.49	404.49	0.00	FX									FX	55											Fracture infill (2.0 to 2.5 cm thick) consisting of sections of massive, medium grained pyrrhotite and chalcopyrite.
			411.50	411.50	0.00	BD									BD	20											Bedding measured.
			416.00	419.00	3.00	FX									FX	21		5									Calcite filled fracture set (0.2 to 0.4 cm thick) with no mineralization or oxidation.
			421.00	421.00	0.00	BD									BD	50											Bedding measured.
			422.00	434.80	12.80	BX																					Section of smaller sections (30 to 150 cm) of breccias. Small amounts of fault gouge also seen. Clasts consist of angular (0.2 to 2.0 cm across) siliceous siltstone clasts, mostly with calcite matrix, but partially with quartz near top of interval. Sub-Interval consists of 40-50% breccia.
			425.00	428.00	3.00	FX									FX	54											Calcite filled fracture set (0.2 to 0.5 cm thick) no mineralization or oxidation.
			430.00	430.00	0.00	BD									BD	75											Bedding measured.
			435.00	435.00	0.00	BD									BD	65											Bedding measured.
			436.50	436.50	0.00	BD									BD	58											Bedding measured.
			436.70	437.15	0.45	MX													m	ms	m	Cp	f-w				Section of medium grained, euhedral to subhedral, fracture controlled galena, sphalerite, pyrrhotite, and chalcopyrite mineralization. No structures or orientations measurable.
			441.62	441.62	0.00	BD									BD	72											Bedding measured.

GEOLOGY LOG

HOLE: KEG-11-24

INTERVAL			SUB-INTERVAL			LITHOLOGY			ALTERATION						STRUCTURE				MINERALS							Photo	DETAILED DESCRIPTION
													Other									Other		Other			
From (m)	To (m)	Interval (m)	From (m)	To (m)	Interval (m)	Unit	Modifier	Texture	Silica		Calc-silicate	Oxidation	Type	Intensity	Type	Attitude (tca)	Attitude (tfa)	Density (frequency/m)	Pyrrhotite	Sphalerite	Galena	Type	Intensity	Type	Intensity		
443.29	461.00	17.71				ARG / LST	DK GY	FG				t							t			py	t				Dark grey, fine grained, tracely oxidized, tracely mineralized, heavily calcite veined (as well as fracture filled) argillitic limestone. Mineralization consists of medium grained and euhedral pyrite and pyrrhotite, hosted within the calcite. Over the first 30 cm, the unit is intercalated with the siliceous siltstone. Calcite filled fracture are mostly irregular, and mostly without consistent orientation.
			444.70	444.70	0.00	BD									BD	70											Bedding measured.
			447.23	447.23	0.00	VN									VN	52											Calcite vein (2.0 cm thick) with medium grained, 2 cm across pyrrhotite bleb.
			452.10	452.10	0.00	BD									BD	59											Bedding measured.
			456.10	456.10	0.00	BD									BD	68											Bedding measured.
			458.86	458.86	0.00	BD									BD	70											Bedding measured.
			459.00	461.00	2.00	FX									FX	28		20									Calcite filled fracture set (0.1 cm thick), with no mineralization or oxidation.
																											461.00 m. END OF HOLE

n = none, t= <1%, w = 1-3%, f = 3-5%, m = 5-7%, mms = 7-10%, s = 10-15%, I = 15-20%, (write % for >20%)

STRUCTURE LOG

HOLE: KEG-11-24

	INTERVAL		STRUCTURE (TCA)										Description
	From (m)	To (m)	Bedding	Lamination	Fracture	Veinlet (< 1cm)	Vein (> 1cm)	Fault	Slickensides	Attitude (TFA)	Upper Contact	Lower Contact	
1	5.82	5.82	60										Bedding
2	8.80	9.02			51								Calcite filled fracture set
3	9.50	11.00			19								Chalcopyrite-pyrrhotite-calcite filled fracture set
4	11.36	11.36	35										Bedding
5	11.49	12.15			50								Chalcopyrite-pyrrhotite-calcite filled fracture set
6	13.70	13.70	62										Bedding
7	16.80	16.80		61									Laminations (bedding?)
8	20.92	20.92	46										Bedding
9	24.00	24.00	77										Bedding
10	25.50	25.50	80										Bedding
11	28.32	28.32	65										Bedding
12	31.96	31.96			35								Calcite filled fracture set, some oxidation
13	32.30	32.30	37										Bedding
14	37.00	37.50			25								Sphalerite-pyrrhotite-galena fracture fill
15	37.50	38.10			60								Sphalerite-pyrrhotite-galena-chalco. fracture fill
16	39.70	39.70	61										Bedding
17	43.60	44.37			25								Sphalerite-pyrrhotite-galena-chalco fracture fill
18	46.60	46.60	58										Bedding
19	47.00	53.00			40								Calcite-pyrrhotite-sphalerite-galena fracture set
20	56.20	56.20	60										Bedding
21	60.50	60.50	75										Bedding
22	63.47	63.47	50										Bedding
23	65.47	65.90			25								Galena-pyrrhotite fracture set
24	72.00	72.00	30										Bedding
25	77.00	78.00			37								Fracture filled sphalerite and pyrrhotite
26	81.00	81.00	60										Bedding
27	84.00	84.00		68									Laminations
28	84.10	84.10			16								Coarse grained calcite fracture infill
29	91.50	91.50	60										Bedding
30	97.00	97.00	39										Bedding
31	99.00	99.00	35										Bedding
32	104.50	104.50				41							Calcite, VT, no mx/ox
33	117.00	118.30			40								chloritized& bleached healed fracture set
34	124.50	124.50	68										Bedding
35	128.50	128.50	50										Bedding
36	132.30	133.70			40								Fracture set with (garnet? Vesuvianite?)
37	137.82	137.82	72										Bedding
38	142.48	142.48	50										Bedding
39	148.80	148.80	51										Bedding
40	152.40	152.67			34								fx ctrl po (medium grain)
41	155.20	155.20	50										Bedding measured
42	163.00	166.00			52								Healed fracture set, bleached

STRUCTURE LOG

HOLE: KEG-11-24

	INTERVAL		STRUCTURE (TCA)											Description
	From (m)	To (m)	Bedding	Lamination	Fracture	Veinlet (< 1cm)	Vein (> 1cm)	Fault	Slickensides	Attitude (TFA)	Upper Contact	Lower Contact		
43	167.58	167.58						16						Slip fault, with clay and chlorite
44	170.00	173.00			26									Fracture filled calcite
45	177.00	177.69			40									Quartz, chlorite, pyrite fracture set
46	180.15	180.15			58									Pyrrhotite-chalcopyrite-sphalerite-chalco FX infill
47	182.00	183.50			55									Small healed fracture set with pyrite and chlorite
48	188.68	188.68		58										Mineral replacement (along bedding?)
49	190.11	191.40			31									Chlorite, pyrrhotite, chalcopyrite fracture set
50	192.30	194.00	51											Mineral replacement (along bedding?)
51	193.70	199.00			22									Fracture controlled mineralization
52	199.00	234.00			22									Fracture controlled mineralization
53	199.50	199.50	80											Bedding
54	205.00	205.00					X				40	40		4.0 cm thick quartz vein
55	205.25	205.25					X				26	29		5.0 cm thick quartz vein
56	205.54	205.54					X				40	38		2.5 cm thick quartz vein
57	206.51	206.51					X				34	21		5.0 cm thick, irregular quartz vein
58	208.56	211.91					X				35	52		Pitted quartz vein, with some oxidized minerals
59	217.34	217.34	66											Bedding, mx-along (po)
60	226.93	226.93	61											Bedding
61	232.50	232.50	68											Bedding
62	234.50	234.50	56											Bedding
63	237.60	237.60	55											Bedding
64	239.00	240.50			40									variably mineralized fracture set (pyrrhotite-chalcopyrite)
65	242.11	242.11	68											mineralization along bedding (sphalerite-pyrrhotite)
66	240.10	240.10	46											Bedding
67	242.71	242.71			22									1.5cm thick (coarse grain pyrrhotite-sphalerite) mineralized calcite infill
68	250.96	250.96	70											Bedding
69	252.00	252.00	76											Bedding
70	258.00	258.00	65											Bedding
71	260.00	262.00			20									Healed fracture set, quartz
72	261.50	262.21			58									Fracture set, quartz infill
73	264.50	267.50			74									Fracture set, no mineralization/oxidation
74	268.34	268.89			25									Healed fracture set with quartz and bleaching
75	270.00	270.00	78											Bedding
76	272.55	272.55	84											Bedding

STRUCTURE LOG

HOLE: KEG-11-24

	INTERVAL		STRUCTURE (TCA)										Description
	From (m)	To (m)	Bedding	Lamination	Fracture	Veinlet (< 1cm)	Vein (> 1cm)	Fault	Slickensides	Attitude (TFA)	Upper Contact	Lower Contact	
77	273.53	273.53					34						calcite vein (medium grain) no mineralization partially oxidized
78	275.00	279.00			21								healed fracture set with quartz + calcite infill
79	280.64	280.64	73										mineralization medium grain(pyrrhotite+sphalerite+chalcopyrite) along bedding
80	281.20	281.20	77										bedding
81	282.36	282.36	78										bedding with mineralization along (pyrrhotite+sphalerite+chalcopyrite)
82	285.15	285.15	75										bedding
83	290.00	290.00	74										bedding
84	286.50	306.50			18								fracture set (calcite+quartz)
85	292.95	292.95	80										bedding
86	295.30	295.30	78										bedding
87	297.27	297.27				40							0.8-1cm medium grain(sphalerite+chalcopyrite+pyrrhotite) veinlet
88	304.05	304.05	79										bedding
89	305.00	305.00	75										bedding
90	307.72	307.72		34									ca vein with medium grain-coarse grain py visible, no oxidation
91	311.05	311.05	22										Laminations (bedding?)
92	316.00	316.00			35								Bedding
93	317.00	319.00	50										Healed fracture set
94	319.00	319.00			54								Bedding
95	325.00	327.50			28								Fracture set with MG pyrrhotite and chalcopyrite
96	327.50	329.40	30										MG pyrrhotite and chalcopyrite fracture set
97	339.00	339.00	78										Bedding
98	340.00	340.00	79										Bedding
99	342.00	342.00	80										Mineral replacement (along bedding?)
100	346.00	346.00	80										Bedding
101	347.00	347.00	75										Bedding
102	351.30	351.30	69										Bedding
103	353.80	353.80	65										Bedding
104	357.08	357.08				47							Calcite veinlet, with no minerals or oxidation
105	358.20	358.20	65										Bedding
106	362.15	362.15	80										Bedding
107	365.30	365.30	72										Mineral replacement (along bedding?)
108	368.40	368.40	75										Bedding
109	372.07	372.07	61										Bedding
110	375.30	375.30	50										Bedding
111	378.00	379.00				50							Calcite veinlet set, no mineralization or oxides.
112	383.70	383.70	75										Bedding
113	391.80	391.80	55										Bedding
114	394.50	396.00			31								Fracture set, with MG galena and pyrrhotite

STRUCTURE LOG

HOLE: KEG-11-24

	INTERVAL		STRUCTURE (TCA)										Description
	From (m)	To (m)	Bedding	Lamination	Fracture	Veinlet (< 1cm)	Vein (> 1cm)	Fault	Slickensides	Attitude (TFA)	Upper Contact	Lower Contact	
115	399.00	399.00	37										Bedding
116	404.49	404.49			55								Mineralized fracture infill (2.0-2.5 cm thick)
117	411.50	411.50	20										Bedding
118	416.00	419.00			21								Calcite filled fracture set, no mx or ox.
119	421.00	421.00	50										Bedding
120	425.00	428.50			54								Calcite filled fracture set.
121	430.00	430.00	75										Bedding measured
122	435.00	435.00	65										Bedding measured
123	436.50	436.50	58										Bedding measured
124	441.62	441.62	72										Bedding measured
125	444.70	444.70	70										Bedding measured
126	447.23	447.23					52						2cm across Po bleb in calcite vein (2cm thick)
127	452.10	452.10	59										Bedding measured
128	456.10	456.10	68										Bedding measured
129	458.86	458.86	70										Bedding measured
130	459.00	461.00			28								Calcite filled fx set (0.1cm thick)

BOX LOG

HOLE: KEG-11-24

BOX	FROM (m)	TO (m)
1	4.20	9.36
2	9.36	14.79
3	14.79	20.35
4	20.35	26.00
5	26.00	32.00
6	32.00	37.58
7	37.58	43.00
8	43.00	48.72
9	48.72	54.36
10	54.36	59.91
11	59.91	65.26
12	65.26	70.52
13	70.52	75.81
14	75.81	80.96
15	80.96	86.46
16	86.46	92.00
17	92.00	97.49
18	97.49	103.22
19	103.22	108.64
20	108.64	114.23
21	114.23	119.83
22	119.83	125.30
23	125.30	131.00
24	131.00	136.58
25	136.58	142.03
26	142.03	147.53
27	147.53	152.98
28	152.98	158.30
29	158.30	164.00
30	164.00	169.69
31	169.69	175.02
32	175.02	180.32
33	180.32	185.80
34	185.80	191.43
35	191.43	197.00
36	197.00	202.57
37	202.57	208.19
38	208.19	213.72
39	213.72	219.15
40	219.15	224.56
41	224.56	230.04
42	230.04	235.68
43	235.68	241.13
44	241.13	246.58
45	246.58	252.14
46	252.14	257.17
47	257.17	262.65

BOX	FROM (m)	TO (m)
48	262.65	267.95
49	267.95	273.40
50	273.40	278.95
51	278.95	284.67
52	284.67	290.24
53	290.24	296.00
54	296.00	301.65
55	301.65	307.29
56	307.29	312.77
57	312.77	318.32
58	318.32	323.82
59	323.82	329.50
60	329.50	335.28
61	335.28	340.96
62	340.96	346.54
63	346.54	351.89
64	351.83	357.42
65	357.42	362.72
66	362.72	368.52
67	368.52	374.30
68	374.30	379.69
69	379.69	385.32
70	385.32	390.94
71	390.94	396.50
72	396.50	402.09
73	402.09	407.71
74	407.71	413.26
75	413.26	418.90
76	418.90	424.00
77	424.00	429.43
78	429.43	435.00
79	435.00	440.49
80	440.49	446.00
81	446.00	451.70
82	451.70	457.04
83	457.04	461.00
EOH		

GEOTECHNICAL LOG

HOLE: KEG-11-24

From (m)	To (m)	Interval (m)	Recovery (m)	Recovery (%)	RQD (m)	RQD (%)	Hardness	Weathering	Colour	Comments
4.20	5.00	0.80	0.80	100	0	30	S	SW		
5.00	8.00	3.00	2.93	98	1.26	42	MS	MW		
8.00	11.00	3.00	2.91	97	1.34	45	MS	MW		
4.20	5.00	0.80	0.80	100	0	30	S	SW		
5.00	8.00	3.00	2.93	98	1.26	42	MS	MW		
8.00	11.00	3.00	2.91	97	1.34	45	MS	MW		
4.20	5.00	0.80	0.80	100	0	30	S	SW		
5.00	8.00	3.00	2.93	98	1.26	42	MS	MW		
8.00	11.00	3.00	2.91	97	1.34	45	MS	MW		
4.20	5.00	0.80	0.80	100	0	30	S	SW		
5.00	8.00	3.00	2.93	98	1.26	42	MS	MW		
8.00	11.00	3.00	2.91	97	1.34	45	MS	MW		
4.20	5.00	0.80	0.80	100	0	30	S	SW		
5.00	8.00	3.00	2.93	98	1.26	42	MS	MW		
8.00	11.00	3.00	2.91	97	1.34	45	MS	MW		
4.20	5.00	0.80	0.80	100	0	30	S	SW		
5.00	8.00	3.00	2.93	98	1.26	42	MS	MW		
8.00	11.00	3.00	2.91	97	1.34	45	MS	MW		
4.20	5.00	0.80	0.80	100	0	30	S	SW		
5.00	8.00	3.00	2.93	98	1.26	42	MS	MW		
8.00	11.00	3.00	2.91	97	1.34	45	MS	MW		
4.20	5.00	0.80	0.80	100	0	30	S	SW		
5.00	8.00	3.00	2.93	98	1.26	42	MS	MW		
8.00	11.00	3.00	2.91	97	1.34	45	MS	MW		
4.20	5.00	0.80	0.80	100	0	30	S	SW		
5.00	8.00	3.00	2.93	98	1.26	42	MS	MW		
8.00	11.00	3.00	2.91	97	1.34	45	MS	MW		
4.20	5.00	0.80	0.80	100	0	30	S	SW		
5.00	8.00	3.00	2.93	98	1.26	42	MS	MW		
8.00	11.00	3.00	2.91	97	1.34	45	MS	MW		
4.20	5.00	0.80	0.80	100	0	30	S	SW		
5.00	8.00	3.00	2.93	98	1.26	42	MS	MW		
8.00	11.00	3.00	2.91	97	1.34	45	MS	MW		
4.20	5.00	0.80	0.80	100	0	30	S	SW		
5.00	8.00	3.00	2.93	98	1.26	42	MS	MW		
8.00	11.00	3.00	2.91	97	1.34	45	MS	MW		
4.20	5.00	0.80	0.80	100	0	30	S	SW		
5.00	8.00	3.00	2.93	98	1.26	42	MS	MW		
8.00	11.00	3.00	2.91	97	1.34	45	MS	MW		
4.20	5.00	0.80	0.80	100	0	30	S	SW		
5.00	8.00	3.00	2.93	98	1.26	42	MS	MW		
8.00	11.00	3.00	2.91	97	1.34	45	MS	MW		
4.20	5.00	0.80	0.80	100	0	30	S	SW		
5.00	8.00	3.00	2.93	98	1.26	42	MS	MW		
8.00	11.00	3.00	2.91	97	1.34	45	MS	MW		
4.20	5.00	0.80	0.80	100	0	30	S	SW		
5.00	8.00	3.00	2.93	98	1.26	42	MS	MW		
8.00	11.00	3.00	2.91	97	1.34	45	MS	MW		
4.20	5.00	0.80	0.80	100	0	30	S	SW		
5.00	8.00	3.00	2.93	98	1.26	42	MS	MW		
8.00	11.00	3.00	2.91	97	1.34	45	MS	MW		
4.20	5.00	0.80	0.80	100	0	30	S	SW		
5.00	8.00	3.00	2.93	98	1.26	42	MS	MW		
8.00	11.00	3.00	2.91	97	1.34	45	MS	MW		
4.20	5.00	0.80	0.80	100	0	30	S	SW		
5.00	8.00	3.00	2.93	98	1.26	42	MS	MW		
8.00	11.00	3.00	2.91	97	1.34	45	MS	MW		
4.20	5.00	0.80	0.80	100	0	30	S	SW		
5.00	8.00	3.00	2.93	98	1.26	42	MS	MW		

GEOTECHNICAL LOG

HOLE: KEG-11-24

From (m)	To (m)	Interval (m)	Recovery (m)	Recovery (%)	RQD (m)	RQD (%)	Hardness	Weathering	Colour	Comments
8.00	11.00	3.00	2.91	97	1.34	45	MS	MW		
4.20	5.00	0.80	0.80	100	0	30	S	SW		
5.00	8.00	3.00	2.93	98	1.26	42	MS	MW		
8.00	11.00	3.00	2.91	97	1.34	45	MS	MW		
4.20	5.00	0.80	0.80	100	0	30	S	SW		
5.00	8.00	3.00	2.93	98	1.26	42	MS	MW		
8.00	11.00	3.00	2.91	97	1.34	45	MS	MW		
4.20	5.00	0.80	0.80	100	0	30	S	SW		
5.00	8.00	3.00	2.93	98	1.26	42	MS	MW		
8.00	11.00	3.00	2.91	97	1.34	45	MS	MW		
4.20	5.00	0.80	0.80	100	0	30	S	SW		
5.00	8.00	3.00	2.93	98	1.26	42	MS	MW		
8.00	11.00	3.00	2.91	97	1.34	45	MS	MW		
4.20	5.00	0.80	0.80	100	0	30	S	SW		
5.00	8.00	3.00	2.93	98	1.26	42	MS	MW		
8.00	11.00	3.00	2.91	97	1.34	45	MS	MW		
4.20	5.00	0.80	0.80	100	0	30	S	SW		
5.00	8.00	3.00	2.93	98	1.26	42	MS	MW		
8.00	11.00	3.00	2.91	97	1.34	45	MS	MW		
4.20	5.00	0.80	0.80	100	0	30	S	SW		
5.00	8.00	3.00	2.93	98	1.26	42	MS	MW		
8.00	11.00	3.00	2.91	97	1.34	45	MS	MW		
4.20	5.00	0.80	0.80	100	0	30	S	SW		
5.00	8.00	3.00	2.93	98	1.26	42	MS	MW		
8.00	11.00	3.00	2.91	97	1.34	45	MS	MW		
4.20	5.00	0.80	0.80	100	0	30	S	SW		
5.00	8.00	3.00	2.93	98	1.26	42	MS	MW		
8.00	11.00	3.00	2.91	97	1.34	45	MS	MW		
4.20	5.00	0.80	0.80	100	0	30	S	SW		
5.00	8.00	3.00	2.93	98	1.26	42	MS	MW		
8.00	11.00	3.00	2.91	97	1.34	45	MS	MW		
4.20	5.00	0.80	0.80	100	0	30	S	SW		
5.00	8.00	3.00	2.93	98	1.26	42	MS	MW		
8.00	11.00	3.00	2.91	97	1.34	45	MS	MW		
4.20	5.00	0.80	0.80	100	0	30	S	SW		
5.00	8.00	3.00	2.93	98	1.26	42	MS	MW		
8.00	11.00	3.00	2.91	97	1.34	45	MS	MW		
4.20	5.00	0.80	0.80	100	0	30	S	SW		
5.00	8.00	3.00	2.93	98	1.26	42	MS	MW		
8.00	11.00	3.00	2.91	97	1.34	45	MS	MW		
4.20	5.00	0.80	0.80	100	0	30	S	SW		
5.00	8.00	3.00	2.93	98	1.26	42	MS	MW		
8.00	11.00	3.00	2.91	97	1.34	45	MS	MW		
4.20	5.00	0.80	0.80	100	0	30	S	SW		
5.00	8.00	3.00	2.93	98	1.26	42	MS	MW		
8.00	11.00	3.00	2.91	97	1.34	45	MS	MW		
4.20	5.00	0.80	0.80	100	0	30	S	SW		
5.00	8.00	3.00	2.93	98	1.26	42	MS	MW		
8.00	11.00	3.00	2.91	97	1.34	45	MS	MW		
4.20	5.00	0.80	0.80	100	0	30	S	SW		
5.00	8.00	3.00	2.93	98	1.26	42	MS	MW		
8.00	11.00	3.00	2.91	97	1.34	45	MS	MW		
4.20	5.00	0.80	0.80	100	0	30	S	SW		
5.00	8.00	3.00	2.93	98	1.26	42	MS	MW		
8.00	11.00	3.00	2.91	97	1.34	45	MS	MW		
4.20	5.00	0.80	0.80	100	0	30	S	SW		
5.00	8.00	3.00	2.93	98	1.26	42	MS	MW		
8.00	11.00	3.00	2.91	97	1.34	45	MS	MW		
4.20	5.00	0.80	0.80	100	0	30	S	SW		
5.00	8.00	3.00	2.93	98	1.26	42	MS	MW		
8.00	11.00	3.00	2.91	97	1.34	45	MS	MW		
4.20	5.00	0.80	0.80	100	0	30	S	SW		
5.00	8.00	3.00	2.93	98	1.26	42	MS	MW		
8.00	11.00	3.00	2.91	97	1.34	45	MS	MW		
4.20	5.00	0.80	0.80	100	0	30	S	SW		
5.00	8.00	3.00	2.93	98	1.26	42	MS	MW		
8.00	11.00	3.00	2.91	97	1.34	45	MS	MW		
4.20	5.00	0.80	0.80	100	0	30	S	SW		

GEOTECHNICAL LOG

HOLE: KEG-11-24

From (m)	To (m)	Interval (m)	Recovery (m)	Recovery (%)	RQD (m)	RQD (%)	Hardness	Weathering	Colour	Comments
5.00	8.00	3.00	2.93	98	1.26	42	MS	MW		
8.00	11.00	3.00	2.91	97	1.34	45	MS	MW		
4.20	5.00	0.80	0.80	100	0	30	S	SW		
5.00	8.00	3.00	2.93	98	1.26	42	MS	MW		
8.00	11.00	3.00	2.91	97	1.34	45	MS	MW		
4.20	5.00	0.80	0.80	100	0	30	S	SW		
5.00	8.00	3.00	2.93	98	1.26	42	MS	MW		
8.00	11.00	3.00	2.91	97	1.34	45	MS	MW		
4.20	5.00	0.80	0.80	100	0	30	S	SW		
5.00	8.00	3.00	2.93	98	1.26	42	MS	MW		
8.00	11.00	3.00	2.91	97	1.34	45	MS	MW		
4.20	5.00	0.80	0.80	100	0	30	S	SW		
5.00	8.00	3.00	2.93	98	1.26	42	MS	MW		
8.00	11.00	3.00	2.91	97	1.34	45	MS	MW		
4.20	5.00	0.80	0.80	100	0	30	S	SW		
5.00	8.00	3.00	2.93	98	1.26	42	MS	MW		
8.00	11.00	3.00	2.91	97	1.34	45	MS	MW		
4.20	5.00	0.80	0.80	100	0	30	S	SW		
5.00	8.00	3.00	2.93	98	1.26	42	MS	MW		
8.00	11.00	3.00	2.91	97	1.34	45	MS	MW		
4.20	5.00	0.80	0.80	100	0	30	S	SW		
5.00	8.00	3.00	2.93	98	1.26	42	MS	MW		
8.00	11.00	3.00	2.91	97	1.34	45	MS	MW		
4.20	5.00	0.80	0.80	100	0	30	S	SW		
5.00	8.00	3.00	2.93	98	1.26	42	MS	MW		
8.00	11.00	3.00	2.91	97	1.34	45	MS	MW		
4.20	5.00	0.80	0.80	100	0	30	S	SW		
5.00	8.00	3.00	2.93	98	1.26	42	MS	MW		
8.00	11.00	3.00	2.91	97	1.34	45	MS	MW		
4.20	5.00	0.80	0.80	100	0	30	S	SW		
5.00	8.00	3.00	2.93	98	1.26	42	MS	MW		
8.00	11.00	3.00	2.91	97	1.34	45	MS	MW		
4.20	5.00	0.80	0.80	100	0	30	S	SW		
5.00	8.00	3.00	2.93	98	1.26	42	MS	MW		
8.00	11.00	3.00	2.91	97	1.34	45	MS	MW		
4.20	5.00	0.80	0.80	100	0	30	S	SW		
5.00	8.00	3.00	2.93	98	1.26	42	MS	MW		
8.00	11.00	3.00	2.91	97	1.34	45	MS	MW		
4.20	5.00	0.80	0.80	100	0	30	S	SW		
5.00	8.00	3.00	2.93	98	1.26	42	MS	MW		
8.00	11.00	3.00	2.91	97	1.34	45	MS	MW		
4.20	5.00	0.80	0.80	100	0	30	S	SW		
5.00	8.00	3.00	2.93	98	1.26	42	MS	MW		
8.00	11.00	3.00	2.91	97	1.34	45	MS	MW		
4.20	5.00	0.80	0.80	100	0	30	S	SW		
5.00	8.00	3.00	2.93	98	1.26	42	MS	MW		
8.00	11.00	3.00	2.91	97	1.34	45	MS	MW		
4.20	5.00	0.80	0.80	100	0	30	S	SW		
5.00	8.00	3.00	2.93	98	1.26	42	MS	MW		
8.00	11.00	3.00	2.91	97	1.34	45	MS	MW		
4.20	5.00	0.80	0.80	100	0	30	S	SW		
5.00	8.00	3.00	2.93	98	1.26	42	MS	MW		
8.00	11.00	3.00	2.91	97	1.34	45	MS	MW		
4.20	5.00	0.80	0.80	100	0	30	S	SW		
5.00	8.00	3.00	2.93	98	1.26	42	MS	MW		
8.00	11.00	3.00	2.91	97	1.34	45	MS	MW		
4.20	5.00	0.80	0.80	100	0	30	S	SW		
5.00	8.00	3.00	2.93	98	1.26	42	MS	MW		
8.00	11.00	3.00	2.91	97	1.34	45	MS	MW		

GEOTECHNICAL LOG

HOLE: KEG-11-24

From (m)	To (m)	Interval (m)	Recovery (m)	Recovery (%)	RQD (m)	RQD (%)	Hardness	Weathering	Colour	Comments
4.20	5.00	0.80	0.80	100	0	30	S	SW		
5.00	8.00	3.00	2.93	98	1.26	42	MS	MW		
8.00	11.00	3.00	2.91	97	1.34	45	MS	MW		

DENSITY LOG

HOLE: KEG-11-24

Depth (m)	Unit	Modifier	Texture	MINERALS						Length (cm)	Diameter (cm	Dry weight (g	Wet Weight (g	Density	Specific Gravity	Comments
				Sp %	Po %	Gn %	As %	Other	%							
20.19	SLT	Md Gn-Gy	Fg							9.8	5.07	543.1	348.9	2.76	2.80	Medium green-grey silty limestone. Moderate calc-silicate alteration. Blebby calcite fracture infill and calcite veinlets.
33.70	SLT	Md Gy-Gn	Fg							12.5	5.07	691.7	439.4	2.74	2.74	Medium grey-green siliceous metasiltstone. 1mm-3mm calcite fracture infill. No Mz
46.20	SLT	Md Drk Gy	Fg		t					13.0	5.07	707.0	446.8	2.70	2.72	Medium dark grey siliceous siltstone. Weak Po Mz infill along quartz fracture fill.
69.95	SLT	Md Gr-Gy	Fg		t					11.0	5.07	599.0	377.9	2.70	2.71	Medium grey-green siliceous siltstone intercalated with silty limestone (1/2 1/2). Blebby Po structure along calcitic fracture fill.
75.35	SLT	Md Gr-Gy	Fg	t						11.6	5.07	639.0	406.0	2.74	2.74	Medium grey-green siliceous metasiltstone. Sp blebby structure along calcite fracture fill.
100.00	SLT	Lt Md Gy	Fg							12.6	5.07	699.1	447.5	2.75	2.78	Light-medium grey, fg, siliceous siltstone, no Mz.
134.86	SLT	Lt Gy								11.4	5.07	633.2	404.0	2.75	2.76	Light grey, fine grained, siliceous siltstone, no Mz.
152.46	SLT	Lt Gy	Fg	3	7					12.8	5.07	754.0	496.3	2.93	2.93	Light grey, fine grained, with fracture controlled Po and Sp.
164.38	SLT	Lt Md Gy-Gn	Fg					Py	5	13.9	5.07	729.9	449.3	2.61	2.60	Light medium grey-green, fine grained, heavy chlorite and calc-silicate alteration, fractured siliceous siltstone with pyrite replacement.
180.57	Qz	Mx	Mg					Py	9	12.2	5.07	688.6	442.6	2.80	2.80	White, Mg Quartz vein with pyrite blebs (.2-,4cm across) chlorite alteration present throughout
198.70	SLT	Med Gy-Gn	Fg	2	6	5		Cp	3	12.4	5.07	692.8	443.0	2.78	2.77	Mz occurs in parallel fracture series as blebby structure, and in veinlets(1mm) moderately chloritized

DENSITY LOG

HOLE: KEG-11-24

Depth (m)	Unit	Modifier	Texture	MINERALS						Length (cm)	Diameter (cm	Dry weight (g	Wet Weight (g	Density	Specific Gravity	Comments
				Sp %	Po %	Gn %	As %	Other	%							
217.40	SLT	Drk Gn	Fg	3	4			Cp	4	11.5	5.07	676.1	444.9	2.92	2.92	Mz occurs along calcitic fractures(pervasive) And as disseminations. Highly chloritized, Siliceous cement
232.52	SLT	Med Gy-Gn	Fg		3					13.4	5.07	760.3	490.7	2.81	2.82	Siliceous siltstone. Parallel lamination series (1mm- 3mm) weakly bleached. Mz occur along black quartz fracture fill.
242.03	SLT/LST	Lt Gn	Fg	20	6					13.4	5.07	832.3	563.5	3.09	3.10	Light grey, fine grained heavily calc-silicate altered strongly limestone/ chloritized siliceous siltstone with blebby (0.2- 0.4 in across) Sp + pod Mg-Cg along bedding
245.49	LST/SLT	Lt-Md Gn	Fg	2	1			Cp	2	12.9	5.07	747.9	585.4	2.87	4.60	Light to medium green, fine grained heavily calc-silicate altered, strongly chloritized limestone/ siliceous siltstone. Weak Po trace mineralized
280.70	SLT	Lt-Md Gn-Gy	Fg	8	8			Cp	3	15.4	5.07	956.7	650.5	3.09	3.12	siliceous meta siltstone Heavy Sp, Po and Cp disseminated Mz. And blebby Mz
282.48	SLT	Lt Gn-Gy	Fg	10	12			Cp	6	14.5	5.07	918.2	629.4	3.15	3.18	Semi-massive replacement style mineralized including pyrrhotite, sphalerite and chalcopyrite, all fine grain. Calc-silicate altered.
298.29	SLT	Lt Gy	Fg		1					10.9	5.07	585.0	367.1	2.67	2.68	Bleached white siliceous siltstone with trace chlorite alteration along fracture and trace Po
301.45	SLT	Lt Gn-Gy	Fg	5						13.0	5.07	736.2	478.0	2.82	2.85	Siliceous metasiltstone. Modern Sp stockwork Mz
312.20	SLT	Lt Gn-Gy	Fg	4				Cp	3	12.3	5.07	703.9	460.4	2.83	2.89	Blebby Sp, Cp Mz along quartz fracture fill. Siliceous meta siltstone
313.65	SLT	Lt Gy-Gn	Fg	5	5			Cp	4	11.1	5.07	624.6	403.2	2.79	2.82	Silty siltstone with fair fracture controlled fine grained Sp, Po and Cp
332.98	SLT	Lt Gy	Fg	1-2%	1-2%	1-2%				10.3	5.07	622.3	415.7	2.99	3.01	Bleached fine grained siliceous siltstone with trace fracture controlled Sp, Po and Gn

DENSITY LOG

HOLE: KEG-11-24

Depth (m)	Unit	Modifier	Texture	MINERALS						Length (cm)	Diameter (cm	Dry weight (g	Wet Weight (g	Density	Specific Gravity	Comments
				Sp %	Po %	Gn %	As %	Other	%							
350.12	SLT	Lt-Md Gy	Fg	2	4	2				10.6	5.07	618.9	407.5	2.90	2.93	Silty siltstone containing fair pyrrhotite and weak Sp and galena, all fine grained
367.80	SLT	Lt-Md Gy	Fg							13.4	5.07	725.3	460.6	2.69	2.74	Light-medium grey, fine grained siliceous siltstone, with no mix present
386.64	SLT	Lt-Md Gy	Fg							13.4	5.07	725.9	459.4	2.69	2.72	Light to medium grey, fine grained, siliceous siltstone, no mix present
401.80	SLT	Lt-Md Gy	Fg		1					16.3	5.07	888.9	563.5	2.71	2.73	light to medium grey fine grained siliceous siltstone with medium grained pyrrhotite mineralized in calcite filled fx.
416.75	SLT	Lt-Md Gy	Fg							13.1	5.07	718.7	457.4	2.73	2.75	Light to medium grey, fine grained, siliceous siltstone no mix present
430.02	SLT	Md-Dk Gy	Fg		6					10.4	5.07	550.9	345.1	2.64	2.68	Medium to dark grey, fine grained siliceous siltstone with medium grained pyrrhotite mineralized in calcite filled fx
444.71	Arg/LST	Lt-Md Gy	Fg							11.9	5.07	683.4	447.0	2.86	2.89	Light-med grey fine grained Argillitic limestone no mix present
450.67	Arg/LST	Dk Gy	Fg							12.2	5.07	680.3	437.5	2.78	2.80	Dark grey, argillitic limestone with some calcite fx infill no mx/ox
460.48	Arg/LST	Dk Gy	Fg							11.6	5.07	646.0	415.6	2.77	2.80	dark Grey argillite limestone with some calcite fx infill. No mx/ox

MAGNETIC SUSCEPTIBILITY LOG

HOLE: KEG-11-24

Depth (m)	Unit	Modifier	Magnetic Susceptibility	Comments
5			0.230	
6			0.962	
7			1.833	
8			N/A	Rubble
9			0.183	
10			3.987	
11			1.578	
12			1.746	
13			1.289	
14			0.420	
15			0.384	
16			0.386	
17			0.388	
18			0.352	
19			0.577	
20			0.619	
21			0.772	
22			0.231	
23			0.144	
24			0.272	
25			0.454	
26			2.014	
27			2.031	
28			1.323	
29			0.312	
30			2.201	
31			1.093	
32			3.115	
33			0.316	
34			0.529	
35			0.962	
36			0.567	
37			0.534	
38			0.719	
39			3.582	
40			0.205	
41			1.334	
42			0.185	
43			0.820	
44			1.191	
45			0.166	
46			2.627	
47			1.287	
48			2.069	

MAGNETIC SUSCEPTIBILITY LOG

Depth (m)	Unit	Modifier	Magnetic Susceptibility	Comments
49			1.399	
50			0.670	
51			1.035	
52			1.544	
53			1.035	
54			1.275	
55			0.547	
56			0.228	
57			0.310	
58			0.141	
59			0.217	
60			2.206	
61			0.434	
62			1.359	
63			0.424	
64			0.322	
65			0.241	
66			1.721	
67			1.384	
68			1.601	
69			1.753	
70			3.719	
71			0.813	
72			0.701	
73			0.324	
74			1.294	
75			1.783	
76			1.638	
77			2.193	
78			1.239	
79			3.506	
80			1.126	
81			4.388	
82			0.306	
83			1.325	
84			0.187	
85			1.273	
86			1.567	
87			0.782	
88			0.257	
89			0.104	
90			0.063	
91			0.234	
92			0.130	
93			0.453	

MAGNETIC SUSCEPTIBILITY LOG

Depth (m)	Unit	Modifier	Magnetic Susceptibility	Comments
94			1.757	
95			1.888	
96			N/A	Rubble
97			0.824	
98			1.487	
99			5.399	
100			1.224	
101			2.538	
102			1.430	
103			0.298	
104			1.499	
105			0.379	
106			0.361	
107			0.214	
108			1.016	
109			0.083	
110			1.397	
111			1.195	
112			1.721	
113			0.478	
114			2.543	
115			1.494	
116			0.636	
117			2.157	
118			0.604	
119			0.362	
120			3.064	
121			0.510	
122			0.321	
123			1.916	
124			0.353	
125			0.261	
126			0.907	
127			3.309	
128			3.948	
129			0.219	
130			4.795	
131			0.383	
132			0.857	
133			0.557	
134			0.594	
135			0.559	
136			0.489	
137			0.581	
138			1.798	

MAGNETIC SUSCEPTIBILITY LOG

Depth (m)	Unit	Modifier	Magnetic Susceptibility	Comments
139			0.674	
140			0.575	
141			0.454	
142			1.019	
143			0.384	
144			2.617	
145			1.728	
146			0.766	
147			3.005	
148			0.750	
149			1.079	
150			1.702	
151			0.616	
152			0.456	
153			0.873	
154			1.161	
155			0.235	
156			0.569	
157			1.435	
158			2.508	
159			6.784	
160			3.806	
161			9.844	pyrrhotite around
162			1.915	
163			1.869	
164			5.481	
165			3.327	
166			1.349	
167			0.501	
168			0.191	
169			0.940	
170			0.216	
171			4.388	
172			1.951	
173			1.491	
174			2.753	
175			0.951	
176			4.785	
177			4.049	
178			2.943	
179			5.864	
180			1.117	
181			5.267	
182			7.088	
183			2.866	

MAGNETIC SUSCEPTIBILITY LOG

Depth (m)	Unit	Modifier	Magnetic Susceptibility	Comments
184			4.314	
185			2.847	
186			34.690	mx
187			3.847	
188			7.779	
189			4.137	
190			8.977	
191			15.080	
192			12.370	
193			32.320	
194			26.610	mx
195			3.790	
196			8.575	
197			3.818	
198			14.390	
199			5.148	
200			6.145	
201			5.486	
202			5.560	
203			9.865	
204			11.550	
205			8.345	
206			3.765	
207			12.730	
208			22.830	
209			0.021	
210			0.069	
211			12.710	
212			15.680	
213			22.830	
214			4.547	
215			14.000	
216			2.056	
217			76.690	mx
218			7.570	
219			11.590	
220			3.085	
221			3.696	
222			5.409	
223			9.506	
224			11.180	
225			2.647	
226			2.087	
227			3.978	
228			4.392	

MAGNETIC SUSCEPTIBILITY LOG

Depth (m)	Unit	Modifier	Magnetic Susceptibility	Comments
229			2.609	
230			0.705	
231			12.030	
232			9.825	
233			12.910	
234			23.590	
235			1.494	
236			20.270	
237			3.065	
238			3.004	
239			0.954	
240			0.177	
241			0.161	
242			23.370	
243			3.898	
244			14.350	
245			5.538	
246			7.827	
247			5.194	
248			0.267	
249			0.141	
250			1.901	
251			1.894	
252			1.941	
253			0.391	
254			1.238	
255			2.570	
256			2.275	
257			2.415	
258			1.877	
259			2.060	
260			3.011	
261			0.857	
262			1.432	
263			0.249	
264			3.315	
265			2.592	
266			1.373	
267			0.418	
268			2.060	
269			0.102	
270			0.173	
271			0.798	
272			0.759	
273			41.030	mx

MAGNETIC SUSCEPTIBILITY LOG

Depth (m)	Unit	Modifier	Magnetic Susceptibility	Comments
274			12.580	mx
275			0.745	
276			3.011	
277			0.440	
278			3.677	
279			0.353	
280			1.139	
281			0.610	
282			0.543	
283			0.306	
284			1.118	
285			1.418	
286			1.695	
287			NA	RUBBLE
288			4.657	
289			1.773	
290			2.122	
291			5.965	
292			1.288	
293			0.986	
294			2.249	
295			0.069	
296			8.150	
297			1.534	
298			2.328	
299			1.256	
300			1.843	
301			1.614	
302			1.043	
303			36.850	mx
304			0.193	
305			49.650	mx
306			0.206	
307			0.119	
308			28.010	
309			0.948	
310			53.620	mx
311			1.275	
312			0.705	
313			0.217	
314			3.148	mx
315			7.325	mx
316			0.481	
317			0.087	
318			0.141	

MAGNETIC SUSCEPTIBILITY LOG

Depth (m)	Unit	Modifier	Magnetic Susceptibility	Comments
319			0.061	
320			0.242	
321			0.057	
322			6.270	
323			4.516	
324			0.251	
325			10.980	
326			4.739	
327			8.544	
328			4.244	
329			1.024	
330			0.355	
331			0.883	
332			0.286	
333			0.340	
334			2.751	
335			1.126	
336			2.202	
337			1.657	
338			1.479	
339			0.865	
340			0.369	
341			0.132	
342			2.286	
343			0.735	
344			1.849	
345			0.938	
346			1.105	
347			1.539	
348			0.809	
349			2.551	
350			2.705	
351			1.943	
352			1.759	
353			2.857	
354			0.529	
355			0.153	
356			0.703	
357			0.705	
358			1.442	
359			1.385	
360			1.129	
361			2.771	
362			0.195	
363			1.253	

MAGNETIC SUSCEPTIBILITY LOG

Depth (m)	Unit	Modifier	Magnetic Susceptibility	Comments
364			0.870	
365			2.013	
366			1.385	
367			0.563	
368			0.453	
369			1.241	
370			0.442	
371			0.094	
372			1.430	
373			0.465	
374			0.322	
375			0.335	
376			0.573	
377			1.200	
378			1.124	
379			1.683	
380			0.148	
381			0.094	
382			0.180	
383			0.679	
384			0.795	
385			0.264	
386			0.552	
387			0.882	
388			0.586	
389			0.399	
390			0.158	
391			0.122	
392			0.328	
393			0.118	
394			0.176	
395			0.224	
396			0.127	
397			1.136	
398			n/a	
399			0.837	
400			0.208	
401			0.544	
402			0.778	
403			0.803	
404			1.051	
405			1.429	
406			1.012	
407			0.350	
408			0.895	

MAGNETIC SUSCEPTIBILITY LOG

Depth (m)	Unit	Modifier	Magnetic Susceptibility	Comments
409			0.626	
410			1.783	
411			0.130	
412			0.696	
413			2.450	
414			0.240	
415			1.928	
416			1.490	
417			1.280	
418			1.022	
419			1.594	
420			0.697	
421			2.205	
422			1.959	
423			n/a	rubble
424			0.145	
425			0.939	
426			1.702	
427			0.682	
428			1.540	
429			3.012	
430			0.283	
431			2.660	
432			0.039	
433			0.061	
434			1.145	
435			1.254	
44			0.437	
437			4.300	
438			0.406	
439			0.152	
440			0.229	
441			0.271	
442			0.389	
443			0.700	
444			1.269	
445			0.437	
446			0.056	
447			0.668	
448			0.597	
449			0.434	
450			0.738	
451			0.130	
452			0.887	
453			0.046	

MAGNETIC SUSCEPTIBILITY LOG

Depth (m)	Unit	Modifier	Magnetic Susceptibility	Comments
454			0.955	
455			0.577	
456			1.225	
457			1.340	
458			1.122	
459			1.486	
460			0.044	
461			0.583	

SAMPLE LOG

HOLE: KEG-11-24

From (m)	To (m)	Interval (m)	Recovery (m)	Recovery (%)	Sample	Batch	Au (g/t)	Ag (g/t)	Pb (ppm)	Zn (ppm)	Cu (ppm)	In (ppm)	Sn (ppm)	Comments
4.20	7.00	2.80	2.59	93	K281859	D24	<0.005	0.71	30.7	88	151	0.037	148	
-	-	-	-	-	K281860	D24	<0.005	0.01	1.3	13	1.9	<0.005	<5	BLANK
7.00	9.50	2.50	2.35	94	K281861	D24	<0.005	1.32	6.7	1090	572	0.757	265	
9.50	12.00	2.50	2.50	100	K281862	D24	<0.005	0.59	7.6	229	241	0.138	48	
12.00	14.50	2.50	2.46	98	K281863	D24	<0.005	0.69	13.3	418	204	0.269	208	
14.50	17.00	2.50	2.50	100	K281864	D24	<0.005	0.92	27.5	383	220	0.254	201	
17.00	20.00	3.00	2.77	92	K281865	D25	<0.005	0.92	20.3	2610	234	1.29	512	
20.00	23.00	3.00	2.92	97	K281866	D25	<0.005	0.65	26.1	353	100.5	0.215	201	
23.00	26.00	3.00	2.88	96	K281867	D25	<0.005	1.64	67	70	38.9	0.05	38	
-	-	-	-	-	K281868	D25	0.093	71.6	18650	19400	1205	0.084	5	STD: CDN-ME-08
26.00	29.00	3.00	2.65	88	K281869	D25	<0.005	2.96	197	198	93	0.063	27	
29.00	32.00	3.00	2.89	96	K281870	D25	<0.005	1.36	60.9	123	64.9	0.047	42	
32.00	35.00	3.00	2.97	99	K281871	D25	0.007	1	40.3	88	67.9	0.027	44	
35.00	38.00	3.00	2.91	97	K281872	D25	<0.005	18.8	667	1980	126	0.695	39	
38.00	41.00	3.00	2.90	97	K281873	D25	<0.005	1.62	51	602	99.8	0.21	39	
-	-	-	-	-	K281874	D25	<0.005	0.11	6.5	30	2.2	0.008	<5	BLANK
41.00	44.00	3.00	3.00	100	K281875	D25	<0.005	2.9	117	715	112	0.241	38	
44.00	47.00	3.00	2.82	94	K281876	D25	<0.005	8.04	267	632	94.2	0.208	33	
47.00	50.00	3.00	2.97	99	K281877	D25	<0.005	1.45	62	278	72.9	0.074	40	
50.00	53.00	3.00	2.93	98	K281878	D25	<0.005	5.76	236	756	97.9	0.252	32	
53.00	56.00	3.00	2.97	99	K281879	D25	0.005	31.4	1210	1780	69.5	0.602	27	
56.00	59.00	3.00	2.97	99	K281880	D25	<0.005	1.03	44.8	108	44	0.027	14	
56.00	59.00	3.00	2.97	99	K281881	D25	<0.005	6	264	1200	91.9	0.453	30	DUPLICATE
59.00	62.00	3.00	2.94	98	K281882	D25	<0.005	0.94	40.4	148	55.3	0.036	17	
62.00	65.00	3.00	2.82	94	K281883	D25	<0.005	4.67	145	302	85.5	0.096	28	
65.00	68.00	3.00	2.95	98	K281884	D25	<0.005	3.61	159.5	311	73.1	0.109	22	
68.00	71.00	3.00	2.80	93	K281885	D25	0.006	9.82	393	919	90.5	0.297	30	
71.00	74.00	3.00	2.95	98	K281886	D25	<0.005	7.29	268	704	89	0.203	31	
-	-	-	-	-	K281887	D25	0.322	58	2430	2940	4910	8.08	301	STD:CDN-ME-12
74.00	77.00	3.00	2.92	97	K281888	D25	<0.005	1.29	46.2	346	85.7	0.119	28	
77.00	80.00	3.00	2.99	100	K281889	D25	<0.005	1.44	52.7	301	106.5	0.085	23	
80.00	83.00	3.00	2.98	99	K281890	D25	<0.005	3.5	114	750	106.5	0.472	26	

SAMPLE LOG

HOLE: KEG-11-24

From (m)	To (m)	Interval (m)	Recovery (m)	Recovery (%)	Sample	Batch	Au (g/t)	Ag (g/t)	Pb (ppm)	Zn (ppm)	Cu (ppm)	In (ppm)	Sn (ppm)	Comments
83.00	86.00	3.00	2.94	98	K281891	D25	<0.005	5.54	208	578	128	0.176	40	
86.00	89.00	3.00	2.92	97	K281892	D25	0.005	16.4	752	2280	208	0.74	64	
89.00	92.00	3.00	2.72	91	K281893	D25	<0.005	10.05	399	1460	136	0.635	80	
-	-	-	-	-	K281894	D25	<0.005	0.19	10.1	41	3	0.013	<5	BLANK
92.00	95.00	3.00	2.80	93	K281895	D25	<0.005	2.88	118	644	138.5	0.266	70	
95.00	98.00	3.00	2.87	96	K281896	D25	<0.005	1.81	60	513	153.5	0.225	26	
98.00	101.00	3.00	2.94	98	K281897	D25	0.006	5.09	201	1370	181.5	0.542	27	
101.00	104.00	3.00	2.20	73	K281898	D25	<0.005	2.46	132	725	160.5	0.221	44	
104.00	107.00	3.00	2.78	93	K281899	D25	<0.005	2.03	109.5	432	56.6	0.12	123	
107.00	110.00	3.00	2.85	95	K281900	D25	<0.005	2.05	110.5	294	73.4	0.088	64	
110.00	113.00	3.00	2.66	89	K281901	D26	<0.005	1.53	68.6	361	86.1	0.111	101	
113.00	116.00	3.00	2.97	99	K281902	D26	<0.005	1.47	61.8	2390	223	0.913	108	
116.00	119.00	3.00	2.98	99	K281903	D26	<0.005	0.9	38.5	429	137.5	0.172	124	
-	-	-	-	-	K281904	D26	0.091	61.6	18300	19150	1030	0.067	<5	STD: CDN-ME-08
119.00	122.00	3.00	2.98	99	K281905	D26	0.006	21.7	1350	1740	227	0.584	321	
122.00	125.00	3.00	2.85	95	K281906	D26	<0.005	2.57	154.5	828	185.5	0.324	89	
125.00	128.00	3.00	2.86	95	K281907	D26	0.011	1.02	42	1580	145	0.736	146	
128.00	131.00	3.00	2.62	87	K281908	D26	<0.005	1.25	63.5	1010	180.5	0.48	123	
131.00	134.00	3.00	2.80	93	K281909	D26	<0.005	1.42	116	1380	179	0.839	291	
-	-	-	-	-	K281910	D26	<0.005	0.02	2.7	34	3.7	0.007	<5	BLANK
134.00	137.00	3.00	2.81	94	K281911	D26	<0.005	0.58	26.9	730	151.5	0.392	103	
137.00	140.00	3.00	2.96	99	K281912	D26	<0.005	0.54	21.6	108	131.5	0.038	62	
140.00	143.00	3.00	2.92	97	K281913	D26	<0.005	1.89	147.5	230	81.9	0.095	127	
143.00	146.00	3.00	3.00	100	K281914	D26	<0.005	3.04	268	283	76.3	0.087	193	
146.00	149.00	3.00	2.90	97	K281915	D26	<0.005	1.39	99.7	168	104	0.056	33	
146.00	149.00	3.00	2.90	97	K281916	D26	<0.005	0.46	14.6	69	97.4	0.021	40	DUPLICATE
149.00	152.00	3.00	2.97	99	K281917	D26	<0.005	1.13	71.5	2230	229	1.13	81	
152.00	155.00	3.00	3.00	100	K281918	D26	<0.005	0.38	17.3	1140	170	0.579	55	
155.00	158.00	3.00	2.99	100	K281919	D26	<0.005	1.33	86.9	246	105	0.12	96	
158.00	160.16	2.16	2.14	99	K281920	D26	<0.005	20.2	1275	5800	327	3.33	127	
160.16	162.00	1.84	1.81	98	K281921	D26	<0.005	11.7	738	16000	856	10.05	126	
162.00	164.50	2.50	2.46	98	K281922	D26	<0.005	9.46	648	4190	432	4.24	79	

SAMPLE LOG

HOLE: KEG-11-24

From (m)	To (m)	Interval (m)	Recovery (m)	Recovery (%)	Sample	Batch	Au (g/t)	Ag (g/t)	Pb (ppm)	Zn (ppm)	Cu (ppm)	In (ppm)	Sn (ppm)	Comments
-	-	-	-	-	K281923	D26	0.35	52.2	2230	2700	4480	6.82	299	STD:CDN-ME-12
164.50	167.00	2.50	2.46	98	K281924	D26	<0.005	13.7	1190	433	202	0.32	178	
167.00	169.00	2.00	1.98	99	K281925	D26	0.006	24.1	1225	4750	2150	4.87	313	
169.00	172.00	3.00	2.94	98	K281926	D26	0.007	10	104	5230	2700	8.04	145	
172.00	174.00	2.00	1.98	99	K281927	D26	0.005	2.31	59.6	7870	1025	11.05	98	
174.00	176.00	2.00	1.98	99	K281928	D26	0.013	1.79	65.6	6020	928	12.25	51	
176.00	179.00	3.00	2.97	99	K281929	D26	0.047	1.74	42.1	4840	1660	9.29	52	
179.00	182.00	3.00	2.97	99	K281930	D26	0.016	6.73	1285	4100	662	4.16	87	
-	-	-	-	-	K281931	D26	<0.005	0.03	6	76	7	0.054	<5	BLANK
182.00	185.00	3.00	2.95	98	K281932	D26	<0.005	5.25	833	2130	393	1.53	66	
185.00	188.00	3.00	2.93	98	K281933	D26	0.014	3.29	253	2570	1250	3.31	57	
188.00	191.00	3.00	2.88	96	K281934	D26	0.011	1.04	57.3	1080	687	1.565	54	
191.00	194.00	3.00	2.96	99	K281935	D26	0.03	1.22	38.9	2020	1240	3.46	55	
194.00	197.00	3.00	3.00	100	K281936	D26	0.013	2.21	113.5	2800	803	4.65	61	
197.00	200.00	3.00	3.00	100	K281937	D27	0.006	9.15	863	3580	877	4.43	92	
200.00	203.00	3.00	2.97	99	K281938	D27	<0.005	1.26	99.9	915	356	1.105	71	
203.00	206.00	3.00	2.93	98	K281939	D27	<0.005	2.02	182	1280	660	1.535	102	
-	-	-	-	-	K281940	D27	<0.005	0.02	3	29	3.6	0.011	<5	BLANK
206.00	208.52	2.52	2.52	100	K281941	D27	<0.005	2.75	180	5190	729	6.22	101	
208.52	209.94	1.42	1.32	93	K281942	D27	0.009	1.1	24.9	101	156.5	0.139	22	
209.94	212.00	2.06	2.06	100	K281943	D27	<0.005	3.64	294	4360	568	5.83	114	
212.00	215.00	3.00	2.95	98	K281944	D27	<0.005	10.95	1475	3350	871	4.06	100	
215.00	218.00	3.00	2.96	99	K281945	D27	0.014	3.02	264	1640	1065	2.06	54	
218.00	221.00	3.00	2.96	99	K281946	D27	0.012	0.86	43.5	933	514	1.32	28	
221.00	224.00	3.00	3.00	100	K281947	D27	0.005	1	42.7	5160	521	8.4	35	
224.00	227.00	3.00	2.94	98	K281948	D27	0.067	0.93	48.4	1750	289	2.47	21	
-	-	-	-	-	K281949	D27	0.264	50.6	2070	2550	4290	6.66	295	STD:CDN-ME-12
227.00	230.00	3.00	2.79	93	K281950	D27	0.006	0.49	19.2	950	289	1.445	32	
230.00	233.00	3.00	3.00	100	K281951	D27	0.007	1.22	35.2	4770	588	7.92	47	
233.00	236.00	3.00	2.92	97	K281952	D27	0.011	8.11	298	16650	1205	25.8	91	
236.00	239.00	3.00	3.00	100	K281953	D27	0.01	9.17	413	17600	1030	27.9	109	
239.00	241.81	2.81	2.73	97	K281954	D27	0.007	6.92	242	1950	613	2.39	91	

SAMPLE LOG

HOLE: KEG-11-24

From (m)	To (m)	Interval (m)	Recovery (m)	Recovery (%)	Sample	Batch	Au (g/t)	Ag (g/t)	Pb (ppm)	Zn (ppm)	Cu (ppm)	In (ppm)	Sn (ppm)	Comments
241.81	243.00	1.19	1.17	98	K281955	D27	0.009	4.28	146	27400	824	34.3	87	
-	-	-	-	-	K281956	D27	<0.005	0.03	2.3	71	4.8	0.07	<5	BLANK
243.00	244.21	1.21	1.21	100	K281957	D27	0.011	12	374	14600	2510	18.2	131	
244.21	245.86	1.65	1.64	99	K281958	D27	0.005	2.1	76.4	4150	521	5.36	46	
245.86	247.50	1.64	1.34	82	K281959	D27	0.011	2.62	61.6	8210	927	11.2	58	
247.50	249.00	1.50	1.50	100	K281960	D27	0.005	2.03	35.9	366	209	0.25	39	
249.00	251.00	2.00	2.13	107	K281961	D27	0.005	1.3	44	3090	338	5.14	32	
249.00	251.00	2.00	2.13	107	K281962	D27	0.005	1.6	56.9	2640	353	4.12	35	DUPLICATE
251.00	254.00	3.00	3.00	100	K281963	D27	0.007	1.29	57	498	148	0.698	19	
254.00	257.00	3.00	2.93	98	K281964	D27	0.006	0.8	52.1	140	139.5	0.132	34	
257.00	260.00	3.00	2.94	98	K281965	D27	0.008	0.64	22.1	101	113	0.104	18	
260.00	263.00	3.00	2.98	99	K281966	D27	0.006	0.24	9.3	40	103	0.037	15	
-	-	-	-	-	K281967	D27	0.103	62.9	18650	19250	1100	0.073	6	STD:CDN-ME-08
263.00	266.00	3.00	2.82	94	K281968	D27	0.005	1.07	43.1	1680	226	2.29	38	
266.00	268.00	2.00	1.95	98	K281969	D27	<0.005	1.78	66.1	227	113	0.247	31	
268.00	270.00	2.00	1.81	91	K281970	D27	0.008	0.54	14.9	37	92.8	0.033	15	
270.00	272.00	2.00	2.00	100	K281971	D27	0.019	67.1	2770	16300	1875	20.6	238	
272.00	274.00	2.00	2.00	100	K281972	D27	<0.005	47.7	4250	15150	1965	20.3	195	
274.00	276.00	2.00	1.96	98	K281973	D28	<0.005	62.1	3720	10350	927	11.7	135	
276.00	278.00	2.00	2.00	100	K281974	D28	<0.005	14.6	561	1280	283	2.88	87	
278.00	280.01	2.01	1.88	94	K281975	D28	0.012	40.1	1050	14850	2200	50.4	151	
280.01	282.00	1.99	1.95	98	K281976	D28	<0.005	10.15	245	5190	776	15.7	71	
-	-	-	-	-	K281977	D28	<0.005	0.18	10.9	86	11.6	0.189	<5	BLANK
282.00	284.00	2.00	2.00	100	K281978	D28	<0.005	12.7	312	5820	1065	21.6	89	
284.00	286.00	2.00	1.86	93	K281979	D28	<0.005	5.62	176	323	414	1.13	55	
286.00	288.31	2.31	2.04	88	K281980	D28	0.005	20.8	554	23700	2440	75.1	159	
288.31	290.00	1.69	1.58	93	K281981	D28	<0.005	12.85	262	13600	2060	39.3	158	
290.00	292.00	2.00	2.00	100	K281982	D28	0.029	11.4	341	6700	1450	21.2	158	
292.00	294.30	2.30	2.21	96	K281983	D28	0.01	26.7	737	10900	2170	31.3	153	
294.30	296.11	1.81	1.81	100	K281984	D28	0.005	18.05	484	6390	1710	19.65	113	
-	-	-	-	-	K281985	D28	0.088	64.3	19500	19000	1125	0.11	6	STD:CDN-ME-08
296.11	298.00	1.89	1.78	94	K281986	D28	0.039	22	551	9230	2590	22.1	171	

SAMPLE LOG

HOLE: KEG-11-24

From (m)	To (m)	Interval (m)	Recovery (m)	Recovery (%)	Sample	Batch	Au (g/t)	Ag (g/t)	Pb (ppm)	Zn (ppm)	Cu (ppm)	In (ppm)	Sn (ppm)	Comments
298.00	300.00	2.00	1.98	99	K281987	D28	0.005	3.31	108.5	307	179.5	0.773	64	
300.00	302.00	2.00	2.00	100	K281988	D28	0.021	21.2	579	12700	2280	28.9	138	
302.00	304.00	2.00	1.89	95	K281989	D28	0.012	14	307	13450	2390	26	185	
302.00	304.00	2.00	1.89	95	K281990	D28	0.011	14.3	309	11550	2290	22.7	174	DUPLICATE
304.00	305.77	1.77	1.72	97	K281991	D28	0.03	26.3	418	41800	5620	71.2	291	
305.77	307.44	1.67	1.65	99	K281992	D28	0.01	2.9	77.8	156	212	0.364	38	
307.44	309.00	1.56	1.56	100	K281993	D28	0.035	34.6	768	42600	4840	61	241	
309.00	311.00	2.00	2.00	100	K281994	D28	0.028	19.75	189.5	43100	5470	75.8	240	
311.00	313.00	2.00	2.00	100	K281995	D28	<0.005	12.2	189.5	4590	1910	10.4	183	
313.00	315.07	2.07	2.07	100	K281996	D28	0.012	36	549	24800	7080	67.1	503	
-	-	-	-	-	K281997	D28	<0.005	0.06	2.6	61	8.5	0.088	<5	BLANK
315.07	317.00	1.93	1.92	99	K281998	D28	<0.005	1.05	31	132	237	0.342	87	
317.00	320.00	3.00	2.80	93	K281999	D28	<0.005	0.25	6.9	45	40.6	0.079	61	
320.00	323.00	3.00	3.00	100	K282000	D28	<0.005	0.33	5.2	97	168	0.12	63	
323.00	325.00	2.00	1.98	99	K276051	D28	0.007	5.08	19.6	609	1585	1.73	111	
325.00	327.00	2.00	2.00	100	K276052	D28	<0.005	2.7	24.1	761	1675	0.735	22	
-	-	-	-	-	K276053	D28	0.335	51.8	2220	2740	4570	7.56	302	STD:CDN-ME-12
327.00	329.00	2.00	2.00	100	K276054	D28	<0.005	1.25	36.6	2000	688	2.36	16	
329.00	331.00	2.00	1.94	97	K276055	D28	<0.005	3.42	73.6	1080	1090	1.485	100	
331.00	333.00	2.00	1.93	97	K276056	D28	<0.005	11.15	282	3380	3140	5.21	286	
333.00	335.00	2.00	2.00	100	K276057	D28	<0.005	11.35	698	4230	1275	4.57	309	
335.00	336.50	1.50	1.50	100	K276058	D28	0.008	17.55	812	17450	1995	22.2	466	
336.50	338.35	1.85	1.82	98	K276059	D29	0.011	35	1780	9660	1635	11.3	362	
338.35	341.00	2.65	2.58	97	K276060	D29	<0.005	0.44	13	110	136.5	0.037	23	
341.00	343.00	2.00	1.98	99	K276061	D29	<0.005	17.25	476	9430	4670	6.22	490	
343.00	345.00	2.00	2.00	100	K276062	D29	<0.005	21.5	1215	1100	1515	0.896	458	
-	-	-	-	-	K276063	D29	<0.005	0.12	6.4	65	23.9	0.039	<5	BLANK
345.00	347.00	2.00	1.85	93	K276064	D29	<0.005	3.13	146.5	442	350	0.343	66	
347.00	348.50	1.50	1.50	100	K276065	D29	<0.005	4.79	250	365	388	0.263	100	
348.50	350.25	1.75	1.75	100	K276066	D29	<0.005	11.1	758	10350	1075	6.96	342	
350.25	353.00	2.75	2.44	89	K276067	D29	<0.005	1.54	58.9	454	146	0.088	23	
353.00	356.00	3.00	2.89	96	K276068	D29	0.015	1.31	11.7	185	74.2	0.076	5	

SAMPLE LOG

HOLE: KEG-11-24

From (m)	To (m)	Interval (m)	Recovery (m)	Recovery (%)	Sample	Batch	Au (g/t)	Ag (g/t)	Pb (ppm)	Zn (ppm)	Cu (ppm)	In (ppm)	Sn (ppm)	Comments
-	-	-	-	-	K276069	D29	1.36	28.2	2890	2170	140	0.226	27	STD:CDN-ME-15
356.00	359.00	3.00	2.89	96	K276070	D29	0.018	0.83	8.6	74	74.2	0.019	<5	
359.00	361.00	2.00	2.00	100	K276071	D29	0.006	5.11	168	881	957	0.526	107	
361.00	364.00	3.00	2.84	95	K276072	D29	0.005	3.49	152	296	414	0.145	50	
364.00	366.00	2.00	2.00	100	K276073	D29	0.007	21.6	1280	1280	1015	0.582	121	
366.00	368.00	2.00	1.92	96	K276074	D29	0.01	15.85	1125	909	414	0.379	64	
368.00	371.00	3.00	3.00	100	K276075	D29	0.005	11.25	759	1080	527	0.482	108	
-	-	-	-	-	K276076	D29	<0.005	0.04	4.6	19	2.6	<0.005	<5	BLANK
371.00	374.00	3.00	2.92	97	K276077	D29	<0.005	0.46	20.2	149	142	0.064	31	
374.00	377.00	3.00	2.97	99	K276078	D29	<0.005	0.34	7.3	27	91.6	0.01	15	
377.00	380.00	3.00	2.85	95	K276079	D29	0.006	0.79	10.7	137	108.5	0.043	12	
380.00	383.00	3.00	2.91	97	K276080	D29	0.006	0.66	9.3	108	104	0.037	9	
383.00	386.00	3.00	2.90	97	K276081	D29	0.011	0.71	9.5	111	103.5	0.036	11	
386.00	389.00	3.00	2.94	98	K276082	D29	0.005	1.31	9.3	119	499	0.122	54	
386.00	389.00	3.00	2.94	98	K276083	D29	0.005	0.59	12.9	49	167	0.028	41	DUPLICATE
389.00	392.00	3.00	2.93	98	K276084	D29	0.006	0.52	8.9	46	170	0.029	46	
392.00	395.00	3.00	2.91	97	K276085	D29	<0.005	2.87	112.5	285	431	0.152	50	
395.00	398.00	3.00	3.00	100	K276086	D29	0.005	1.47	31.9	132	303	0.088	29	
398.00	400.00	2.00	2.00	100	K276087	D29	<0.005	0.43	9.3	58	98.6	0.017	9	
400.00	402.00	2.00	1.95	98	K276088	D29	<0.005	4.16	188.5	422	680	0.27	46	
-	-	-	-	-	K276089	D29	0.097	60.5	18500	19250	1085	0.087	<5	STD:CDN-ME-08
402.00	404.00	2.00	1.89	95	K276090	D29	0.005	0.75	8	375	239	0.152	16	
404.00	405.00	1.00	0.95	95	K276091	D29	0.025	8.09	29.2	653	3070	0.363	146	
405.00	407.00	2.00	2.00	100	K276092	D29	0.009	1.04	29.6	162	101	0.057	19	
407.00	410.00	3.00	2.86	95	K276093	D29	<0.005	2.33	94.9	394	323	0.165	31	
410.00	413.00	3.00	2.93	98	K276094	D29	<0.005	0.62	12.5	111	127	0.045	16	
413.00	416.00	3.00	3.00	100	K276095	D30	0.006	0.71	12.9	148	71.2	0.036	13	
416.00	419.00	3.00	2.88	96	K276096	D30	<0.005	0.57	11.6	194	92.7	0.08	15	
419.00	422.00	3.00	2.76	92	K276097	D30	<0.005	0.75	8.3	68	164	0.037	16	
422.00	425.00	3.00	2.74	91	K276098	D30	<0.005	0.58	8.8	54	108	0.025	16	
-	-	-	-	-	K276099	D30	<0.005	0.02	1.6	12	1.6	<0.005	<5	BLANK
425.00	428.00	3.00	2.97	99	K276100	D30	<0.005	2.52	113.5	358	332	0.201	58	

SAMPLE LOG

HOLE: KEG-11-24

From (m)	To (m)	Interval (m)	Recovery (m)	Recovery (%)	Sample	Batch	Au (g/t)	Ag (g/t)	Pb (ppm)	Zn (ppm)	Cu (ppm)	In (ppm)	Sn (ppm)	Comments
428.00	431.00	3.00	2.98	99	K276101	D30	0.007	0.93	14	103	119.5	0.045	18	
431.00	434.00	3.00	2.87	96	K276102	D30	0.014	1.32	7.4	121	106	0.06	6	
434.00	436.00	2.00	1.86	93	K276103	D30	0.013	2.44	73.9	308	204	0.147	15	
436.00	438.00	2.00	1.85	93	K276104	D30	0.017	120	5750	6460	2640	4.07	195	
-	-	-	-	-	K276105	D30	0.09	61.6	19300	19300	1040	0.08	7	STD:CDN-ME-08
438.00	440.00	2.00	2.00	100	K276106	D30	0.006	2.57	32.9	895	158.5	0.477	10	
440.00	443.00	3.00	2.93	98	K276107	D30	0.005	1.51	17	139	98.5	0.035	16	
443.00	446.00	3.00	2.90	97	K276108	D30	<0.005	2.02	93.3	444	111.5	0.182	44	
446.00	449.00	3.00	2.59	86	K276109	D30	<0.005	0.4	8.3	109	28	0.013	<5	
449.00	452.00	3.00	2.81	94	K276110	D30	<0.005	0.53	20.5	96	22.5	0.016	<5	

KEG PROPERTY

Grid East	Grid North	Easting	Northing	Elev. (m)	Depth (m)
		586579	6940018	1223	428.85

ZONE: KEG MAIN

SECTION:

HOLE: KEG-11-25

CLAIM: Keg

Contractor: Top Rank

Drill: B2-A

Core size: NQ2

Casing depth: 3.05 (m) in / out

Drilling dates: July 28 to August 8, 2011

Geology logged by: Leandré Tan

SURVEY

Depth (m)	Azimuth	Dip	Method	Depth (m)	Azimuth	Dip	Method
collar	340	-50	compass				

TARGET: Hole collared to test section south of Keg11-23. Hole abandoned due to lost water down hole and rods sticking.

SUMMARY

From (m)	To (m)	Interval	Unit	Comments
0	3.05	3.05	CAS	Casing (No Recovery)
3.05	235.78	232.73	SLT/LST	Trace- fairly calc-silicate altered intercalated siliceous siltstone and silty limestone. Trace to fair mineralization of pyrrhotite, sphalerite, galena, arsenopyrite and chalcopyrite occurs in fractures and as disseminations.
235.78	250.69	14.91	SLT/LST	Strongly to intensely mineralized, fairly calc-silicate altered intercalated siliceous siltstone with minor silty limestone. Fracture controlled mineralization consists of sphalerite, pyrrhotite, chalcopyrite and galena with localized sections of intense replacement style mineralization.
250.69	293.80	43.11	SLT/LST	Fairly mineralized, weakly calc-silicate altere intercalated siliceous siltstone with minor silty limestone. Fracture controlled mineralization of sphalerite, pyrrhotite, chalcopyrite and galena with some fine grained disseminations
293.80	333.70	39.90	SLT/LST	Strongly to intensely mineralized, moderately calc silicate altered intercalated siliceous siltstone and silty limestone. Sphalerite, pyrrhotite, galena, arsenopyrite, chalcopyrite and pyrite present.
333.70	356.33	22.63	SLT/LST	Trace-moderate/strong fracture controlled mineralization of pyrrhotite, sphalerite, galena and chalcopyrite in trace-weak calc-silicate altered intercalated siltstone and silty limestone.
356.33	363.43	7.1	LST	Strong to intense replacement-style mineralization in moderately to strongly calc-silicate altered silty limestone.
363.43	384.9	21.47	SLT/LST	Intercalated siltstone and limestone with trace to weak fracture controlled mineralization. Disseminations occur in intermittent trace to fair calc-silicate altered sections.
384.9	390.15	5.25	FLT BXA	Fault brecciated siltstone with trace pyrite.
390.15	428.85	38.7	SLT/LST	Weakly calc-silicate altered, moderately chloritized, intercalated siltstone and limestone with weak to stror mineralization along fractures and sections of intense replacement style mineralization.

SAMPLES

Numbers: K279322-K279510

Total: 189

Batch: A37, A38, A39, A40, A41, A42

Date Sent:

Certificate: WH11165358, WH11172312

WH11172365, WH11175149

COMMENTS

The drill ended early due to mechanical failure. It intersects an intercalated siliceous siltstone and silty limestone until the end of the hole (428.85 m). The contacts between units are diffuse. Fair to strong mineralization is present along fractures, with intermittent sections of intense replacement-style mineralization. Intermittent weak to moderately calc-silicate altered limestone sections occur. Fine grained disseminated minerals are present in weakly calc-silicate altered sections. Sphalerite, pyrrhotite, galena, chalcopyrite, arsenopyrite and localized trace amounts of pyrite and malachite are present. Arsenopyrite and chalcopyrite mineralization increases downhole. Fault breccia occurs from 384.90 m to 390.15 m, followed by moderate-strong chlorite alteration and weak to strong mineralization, with intermittent bands of intense mineralization along strongly calc-silicate altered sections, until the end of the hole. Bedding structures are common and dip 50-70° TCA.

GEOLOGY LOG

HOLE: KEG-11-25

INTERVAL			SUB-INTERVAL			LITHOLOGY			ALTERATION						STRUCTURE				MINERALS							Photo	DETAILED DESCRIPTION
													Other									Other		Other			
From (m)	To (m)	Interval (m)	From (m)	To (m)	Interval (m)	Unit	Modifier	Texture	Silica		Calc-silicate	Oxidation	Type	Intensity	Type	Attitude (tca)	Attitude (tfa)	Density (frequency/m)	Pyrrhotite	Sphalerite	Galena	Type	Intensity	Type	Intensity		
0.00	3.05	3.05				CAS																					Casing (no recovery
3.05	220.08	217.03				LST/ SLT	LT/ MD-GN LT-GY	fg			t-w	w	chl	t					t	t	t	Cp	t				Light-medium grey/ light green, fine grained, trace-weakly calc-silicate altered, intercalated siliceous siltstone and silty limestone. Contacts between units are diffuse. Siltstone is darker grey in colour but is locally bleached. Limestone effervesces with muriatic acid. Weak oxidation occurs along fractures and fracture surfaces. Oxidation decreases down section. Trace mineralization of fine grained sphalerite, pyrrhotite, chalcopyrite and minor amounts of galena are present within fractures and also as fine grained disseminations in calc-silicate altered zones. Intermittent 15-90 cm sections of bleached, buff altered limestone with bladed calcite also present. Limestone units significantly decrease down section.
			11.91	12.55	0.64	Fx									Fx	9											3-4 mm wide fracture infilled calcite and quartz oriented 9° TCA, cross-cutting non-calcareous fracture set infilled with fine grained sphalerite, oriented 45° TCA
						Fx									Fx	45											
			13.74	13.93	0.19	Fx									Fx	30											3-5 mm vuggy calcareous fracture oriented 30° TCA cross cutting 2-5 mm calcite fracture with fine grained sphalerite infill oriented 17° TCA.
						Fx									Fx	17											
			15.41	15.69	0.28	LA									LA	44											Lamination measured
			19.00	19.20	0.20	LA									LA	80											Lamination measured
			22.21	22.92	0.71	BD									BD	60											Bedding measured
			26.52	26.64	0.12	BD									BD	55											Bedding measured
			27.12	27.12	0.00	Fx									Fx	50											1.5-2 cm fracture infilled with bladed calcite.
			29.33	29.56	0.23	GO																					Light grey gouge (fault?)
			30.00	30.42	0.42	BD									BD	80											Bedding measured
			33.00	33.90	0.90	BD									BD	67											Bedding measured
			28.95	32.40	3.45	SLT	LT-MD GY	fg				f-m	cly	t-w						t-w							Light- medium grey, fine grained siliceous siltstone with fair- moderate oxidation through rock and along fractures. Partly clay altered. Trace mineralization of fine-grained, weathered and oxidized sphalerite present in fractures.
			34.71	34.91	0.20	BD									BD	68											Bedding measured
			37.15	38.10	0.95	BD									BD	70											Bedding measured
			41.35	41.35	0.00	Fx									Fx	37											2-3 mm calcareous fracture infilled with fine grained sphalerite and fine-medium grained galena.
			46.75	47.39	0.64	BD									BD	73											Bedding measured

n = none, t= <1%, w = 1-3%, f = 3-5%, m = 5-7%, ms = 7-10%, s = 10-15%, l = 15-20%, (write % for >20%)

GEOLOGY LOG

HOLE: KEG-11-25

INTERVAL			SUB-INTERVAL			LITHOLOGY			ALTERATION						STRUCTURE				MINERALS							PHOTO	DETAILED DESCRIPTION
													Other										Other		Other			
From (m)	To (m)	Interval (m)	From (m)	To (m)	Interval (m)	Unit	Modifier	Texture	Silica		Calc-silicate	Oxidation	Type	Intensity	Type	Attitude (tca)	Attitude (tfa)	Density (frequency/m)	Pyrrhotite	Sphalerite	Galena	Type	Intensity	Type	Intensity		
			48.64	48.64	0.00	Fx									Fx	29											Coarse grained, vuggy calcite fracture. No mineralization.
			49.82	49.82	0.00	Fx									Fx	20											Medium to coarse grained, vuggy calcite fracture. No mineralization.
			49.29	51.15	1.86	LST/ SLT	MD-GN	fg			f-m	t								t		Cp	t				Fairly to moderately calc-silicate altered, intercalated siliceous siltstone and silty limestone. Oxidation occurs along fractures. "Spotted bleaching' present along sub-interval. Trace mineralization of fine grained, disseminated chalcopyrite and sphalerite present.
			52.25	54.24	1.99	SLT	LT-GY / BF	fg												t							Buff coloured siltstone with abundant bladed calcite. Trace, fine grained, disseminated sphalerite present
			54.32	54.32	0.00	Fx									Fx	54											3-5 mm calcite fracture with weathered, fine grained sphalerite.
			56.00	56.25	0.25	BD									BD	60											Bedding measured
			58.85	60.05	1.20	BD									BD	63											Bedding measured
			66.15	67.45	1.30	Fx									Fx	40-45		10									1-3 mm wide healed fracture set with fine grained pyrrhotite and chalcopyrite. Parallel to bedding (?).
			68.00	68.27	0.27	BD									BD	47											Bedding measured.
			74.96	75.15	0.19	Fx									Fx	60											1-3 mm wide healed fracture set with fine grained pyrrhotite, chalcopyrite and sphalerite.
			83.37	83.60	0.23	Fx									Fx	30		5									2-4 mm wide calcareous fracture set with no mineralization. Parallel to bedding (?).
			84.43	84.80	0.37	BD									BD	33											Bedding measured.
			98.49	99.63	1.14	Fx									Fx	30-35		7									1-2 mm calcite fracture set with fine grained pyrrhotite infill.
			101.34	101.79	0.45	BD									BD	61											Bedding measured.
			122.27	122.27	0.00	VLT									VLT	27											2-5 mm calcite veinlet with fine grained sphalerite, chalcopyrite infill.
			124.70	126.05	1.35	BD									BD	55											Bedding measured.
			140.95	141.10	0.15	GO	LT-BN																				Light brown gouge.
			150.51	150.51	0.00	Fx									Fx	25											3-6 mm wide calcite fracture with fine grained sphalerite and pyrrhotite infill.
			151.49	152.45	0.96	BD									BD	51											Bedding measured.
			155.89	155.89	0.00	Fx									Fx	45											7 mm calcite fracture with no mineralization.
			167.78	168.65	0.87	BD									BD	54											Bedding measured.
			190.20	190.32	0.12	GO	MD-BN																				Medium brown gouge with medium-coarse grained grit. Strongly effervesces with muriatic acid.
			201.69	203.46	1.77	BD									BD	55											Bedding measured.

n = none, t= <1%, w = 1-3%, f = 3-5%, m = 5-7%, ms = 7-10%, s = 10-15%, l = 15-20%, (write % for >20%)

GEOLOGY LOG

HOLE: KEG-11-25

INTERVAL			SUB-INTERVAL			LITHOLOGY			ALTERATION						STRUCTURE				MINERALS							Photo	DETAILED DESCRIPTION
													Other									Other		Other			
From (m)	To (m)	Interval (m)	From (m)	To (m)	Interval (m)	Unit	Modifier	Texture	Silica		Calc-silicate	Oxidation	Type	Intensity	Type	Attitude (tca)	Attitude (tfa)	Density (frequency/m)	Pyrrhotite	Sphalerite	Galena	Type	Intensity	Type	Intensity		
			206.71	206.71	0.00	Fx									Fx	42											0.3-1 cm fracture with pink, non-calcareous mineral occurring with fine grained sphalerite.
			213.67	213.67	0.00	Fx									Fx	26											0.4-1 cm calcite fracture with fine grained sphalerite and minor galena.
			217.40	217.40	0.00	Fx									Fx	17											0.7-3 cm calcite fracture with no mineralization, cross cutting 1-3 mm wide calcite fractures oriented 28° TCA.
															Fx	28											
220.08	235.78	15.70				SLT/ LST	MD-GY LT/ MD-GN	fg			f	t	chl	t					w-f	w-f		As	t	Cp	t		Medium grey, light-medium green, fine grained, fairly calc-silicate altered intercalated siliceous siltstone and silty limestone. Trace oxidation occurs along fractures. Fair mineralization of fine grained pyrrhotite and sphalerite occur as disseminated grains and as calcareous fracture infill, along with trace amounts of fine grained chalcopyrite. Localized medium grained arsenopyrite is present in a 30 cm section of clay altered siltstone. Medium - coarse grained, euhedral, vitreous mineral (vesuvianite ?) is locally present in fractures.
			220.08	220.53	0.45	SLT	MD-GY	fg					chl	w													Weakly clay altered siliceous siltstone with pervasive fractures infilled with calcite. Chlorite alteration occurs along fractures. Strong mineralization of fine-medium grained, disseminated arsenopyrite, sphalerite and pyrrhotite is present.
													cly	w													
			228.18	228.33	0.15	Fx									Fx	28		3									2-3 mm wide calcite fracture oriented 21° TCA cross-cutting 3-7 mm wide parallel fracture set infilled with medium grained vesuvianite and fine grained sphalerite and pyrrhotite.
															Fx	21											
			233.03	233.16	0.13	VN									VN	n/a											13 cm coarse grained calcite vein with oxidized fractures. Trace, fine-medium grained sphalerite is weathered and oxidized. No measurable orientation

n = none, t= <1%, w = 1-3%, f = 3-5%, m = 5-7%, ms = 7-10%, s = 10-15%, l = 15-20%, (write % for >20%)

GEOLOGY LOG

HOLE: KEG-11-25

INTERVAL			SUB-INTERVAL			LITHOLOGY			ALTERATION						STRUCTURE				MINERALS							Photo	DETAILED DESCRIPTION
													Other									Other		Other			
From (m)	To (m)	Interval (m)	From (m)	To (m)	Interval (m)	Unit	Modifier	Texture	Silica		Calc-silicate	Oxidation	Type	Intensity	Type	Attitude (tca)	Attitude (tfa)	Density (frequency/m)	Pyrrhotite	Sphalerite	Galena	Type	Intensity	Type	Intensity		
235.78	250.69	14.91				SLT/ LST	LT-GN MD-GY	fg			f	t	chl	w	LA	55			ms	ms	t	Cp	w				Medium grey to light green, fine grained, fairly calc-silicate altered, intercalated siliceous siltstone with minor silty limestone. Weak chlorite alteration and trace oxidation occurs along fractures and fracture surfaces. Strong to intense mineralization is primarily fracture controlled with fine grained disseminations present in calc-silicate altered zones 10-20 cm sections of intense replacement-style mineralization are also present and dip 55° TCA (along bedding?). Fine-medium grained sphalerite and pyrrhotite are most abundant minerals. Fine-medium grained chalcopyrite occurs in greater concentration than in previous sections. Localized galena and vesuvianite (?) are also present, and occur along fractures.
250.69	293.80	43.11			0.00	SLT/ LST	LT/ MD-GY LT-GN	fg			w	t	chl	t					w-f	w-f	t	Cp	t				Fairly mineralized, light-medium grey/ light green, fine grained, weakly calc-silicate altered intercalated siliceous siltstone with minor silty limestone. Trace oxidation and chlorite alteration occurs along fractures and fracture surfaces. Prevalent fracture controlled mineralization of fine grained sphalerite, pyrrhotite and minor chalcopyrite is present, with fine-grained disseminations occurring in intermittent sections of fair-moderate calc-silicate altered zones. Localized medium grained galena and vesuvianite(? is also present as fracture infill.
			265.55	265.72	0.17	LST/ SLT	LT-GN	fg			m								ms	30-40	f						Intensely mineralized, moderately calc-silicate altered intercalated siliceous siltstone and silty limestone. Calcareous fractures host fine-grained pyrrhotite, sphalerite and galena, which also occur as replacement-style mineralization.
			256.40	256.60	0.20	LA									LA	44											Lamination measured (bedding?)
			265.77	266.73	0.96	Fx									Fx	44		20									2-3 mm wide parallel quartz fractures with fine grained pyrrhotite and chalcopyrite infill.
			276.11	276.80	0.69	BD									BD	70											Bedding measured.
			288.85	288.85	0.00	VLT									VLT	30											2 mm wide quartz-carbonate veinlet with fine grained sphalerite, galena, pyrrhotite and chalcopyrite infill.
			283.63	283.85	0.22	BD									BD	50											Bedding measured.

n = none, t= <1%, w = 1-3%, f = 3-5%, m = 5-7%, ms = 7-10%, s = 10-15%, l = 15-20%, (write % for >20%)

GEOLOGY LOG

HOLE: KEG-11-25

INTERVAL			SUB-INTERVAL			LITHOLOGY			ALTERATION						STRUCTURE				MINERALS							Photo	DETAILED DESCRIPTION
													Other										Other		Other			
From (m)	To (m)	Interval (m)	From (m)	To (m)	Interval (m)	Unit	Modifier	Texture	Silica		Calc-silicate	Oxidation	Type	Intensity	Type	Attitude (tca)	Attitude (tfa)	Density (frequency/m)	Pyrrhotite	Sphalerite	Galena	Type	Intensity	Type	Intensity		
			288.17	288.27	0.10	GO									GO												Medium brown gouge with angular, 0.3-1 cm rock fragments. Strongly effervesces.
293.80	333.70	39.90				SLT/ LST	LT/ MD-GY MD-GN				m	t	chl	t-w					s	i	w-f	As	t	Cp	f		Strongly to intensely mineralized, moderate calc-silicate altered, light-medium grey/ medium green, fine grained, intercalated siliceous siltstone and silty limestone. Contacts between units are diffuse. Trace oxidation and trace-weak chlorite alteration occurs along fractures. Fine-medium grained sphalerite and pyrrhotite are the most abundant sulphides, occurring as fracture infill and within replacement zones, with a fair amount of fine grained chalcopyrite and weak-fair amount of fine grained galena. Localized, trace fine grained arsenopyrite and fair, medium grained vesuvianite(?) also occur. Quartz-carbonate fractures are oriented 20-30° TCA. Trace fine grained pyrite is also present on fracture surfaces. Bedding dips 65-75° TCA.
																								Py	t		
			297.77	297.77	0.00	Fx									Fx	20											0.6-1.2 cm fracture infilled with coarse-grained galena and fine grained pyrrhotite.
			297.50	298.38	0.88	LA									LA	61											Lamination measured.
			305.46	306.43	0.97	BD									BD	50-60											Bedding measured.
			306.25	307.23	0.98	SLT/ LST	LT-GN	fg			w								t			Cp	t				Trace mineralized, weakly calc-silicate altered intercalated silty limestone and siliceous siltstone. Fine grained disseminations of pyrrhotite and chalcopyrite present. Medium grained vesuvianite(?) occurs in fractures.
			314.62	315.85	1.23	SLT/ LST	MD-GN	fg			m		chl	m					i	60							Pervasively fractured, medium green, fine grained, moderately calc-silicate altered and chloritized intercalated silty limestone and siliceous siltstone. Fracture controlled mineralization consists of fine grained sphalerite and pyrrhotite.
			322.36	322.93	0.57	BD									BD	75											Bedding measured.
			327.54	328.02	0.48	BD									BD	79											Bedding measured.

GEOLOGY LOG

HOLE: KEG-11-25

INTERVAL			SUB-INTERVAL			LITHOLOGY			ALTERATION						STRUCTURE				MINERALS									DETAILED DESCRIPTION
													Other									Other		Other			
From (m)	To (m)	Interval (m)	From (m)	To (m)	Interval (m)	Unit	Modifier	Texture	Silica		Calc-silicate	Oxidation	Type	Intensity	Type	Attitude (tca)	Attitude (tfa)	Density (frequency/m)	Pyrrhotite	Sphalerite	Galena	Type	Intensity	Type	Intensity	Photo	
			327.66	328.03	0.37	SLT/ LST	LT-MD GN	fg			m	t	chl t		UC/ LC	70			m	ms	w	Cp	w	As	t		Moderately calc-silicate altered, light-medium green, fine grained intercalated siliceous siltstone and silty limestone. Trace oxidation and chlorite alteration on fracture surfaces. Pyrrhotite, sphalerite, chalcopyrite and galena occur as fine grained disseminations and fracture infill. Medium grained vesuvianite(?) is also present as fracture infill. Fine grained, disseminated arsenopyrite occurs independently along lower contact of calc-silicate altered zone. Upper and lower contacts are oriented 70° TCA.
333.70	352.65	18.95				SLT/ LST	LT-MD GY	fg			w	t	chl	t-w	BD	70			t	t		Cp	t				Trace-weakly mineralized, light-medium grey, fine grained intercalated siliceous siltstone and silty limestone with intermittent 7-70 cm sections of trace weak calc-silicate alteration. Trace oxidation and trace-weak chlorite alteration occur along fractures. Chloritization and calc-silicate alteration is more prevalent down section. Fracture controlled mineralization consists of fine grained pyrrhotite, sphalerite and minor chalcopyrite. Fine grained disseminations are also present in calc-silicate altered sections. Bedding dips 70° TCA. Calcareous fractures are oriented 30° TCA.
															Fx	30											
			352.22	352.34	0.12	LST	BF	fg				f-m			UC	50											(Fault?) Brecciated, buff coloured, fairly oxidized silty limestone with quartz infilled fractures. Upper contact is 50° TCA.
352.65	356.33	3.68				SLT	DK-GY	fg				t	chl	t	BD	70			m-ms	t-w	t-w						Dark grey, fine grained siliceous siltstone. Trace chloritization and oxidation occurs along fractures and fracture surfaces. Quartz fractures host fracture controlled mineralization of fine-medium grained pyrrhotite and minor, fine grained chalcopyrite and sphalerite. Mineralization increases down section. Bedding dips 70° TCA
			354.12	354.12	0.00	Fx									Fx	12											1-2.5 cm quartz fracture hosting fine-medium grained pyrrhotite with fine grained sphalerite and chalcopyrite.

n = none, t= <1%, w = 1-3%, f = 3-5%, m = 5-7%, ms = 7-10%, s = 10-15%, l = 15-20%, (write % for >20%)

GEOLOGY LOG

HOLE: KEG-11-25

INTERVAL			SUB-INTERVAL			LITHOLOGY			ALTERATION						STRUCTURE				MINERALS									DETAILED DESCRIPTION
													Other										Other		Other			
From (m)	To (m)	Interval (m)	From (m)	To (m)	Interval (m)	Unit	Modifier	Texture	Silica		Calc-silicate	Oxidation	Type	Intensity	Type	Attitude (tca)	Attitude (tta)	Density (frequency/m)	Pyrrhotite	Sphalerite	Galena	Type	Intensity	Type	Intensity	Photo	
356.33	363.43	7.10				LST	MD-GN	fg-mg			m-s	t	chl	t-w					w	ms	f-m	As	ms	Cp	w-f		Moderately to strongly calc-silicate altered, fine-medium grained, medium green, silty limestone. Trace oxidation occurs along fractures and is locally mottled. Weak chlorite alteration is present along fractures and fracture surfaces. Strong-intense replacement-style mineralization of fine-coarse grained arsenopyrite, fine-medium grained galena & sphalerite and fine grained chalcopyrite & pyrrhotite is present. Arsenopyrite is more abundant in this section than previous sections. Abundant vesuvianite(?) also occurs.
			359.21	359.46	0.25	LST	MD-GN	fg			m-s	f	chl	t					t	s	w	Cp	t-w				Coarse grained, bladed calcite present in fine grained, medium green limestone. Moderate-strong mineralization of sphalerite, galena, chalcopyrite and pyrrhotite occurs as fine grained replacement style mineralization. Oxidation is mottled throughout and chloritization occurs along fractures.
			360.08	361.30	1.22	LST	MD/DK-GN	fg-mg			m-s	t	chl	w-f						w			As	t-w	Cp	t	Medium-dark green silty limestone with ~65% mineralization of euhedral, medium grained vesuvianite(?). Fine grained disseminations of sphalerite, arsenopyrite and chalcopyrite are also present.
			362.27	362.90	0.63	LST	BF	fg				m															Buff altered silty limestone. Sulphide minerals are weathered and oxidized.
363.43	371.85	8.42				SLT/LST	LT-MD GY	fg			t-w	t	chl	t	BD	55			t-w	w			Cp	t			Light- medium grey, fine grained, trace-weakly calc-silicate altered, intercalated variably bleached siliceous siltstone and silty limestone. Trace-weak fracture controlled mineralization consists of fine-grained sphalerite, pyrrhotite and minor chalcopyrite. Fine grained disseminations occur in calc-silicate altered sections. Oxidation and chloritization occurs along fractures. Bedding dips 55° TCA.
371.85	378.33	6.48				SLT	MD-DK GY	fg				t			BD	55			t	t							Medium-dark grey, fine grained, hard, siliceous siltstone with trace oxidation along fractures. Trace mineralization of fine grained pyrrhotite and sphalerite occurs within quartz carbonate fractures. Bedding dips 55° TCA.

n = none, t= <1%, w = 1-3%, f = 3-5%, m = 5-7%, ms = 7-10%, s = 10-15%, l = 15-20%, (write % for >20%)

GEOLOGY LOG

HOLE: KEG-11-25

INTERVAL			SUB-INTERVAL			LITHOLOGY			ALTERATION						STRUCTURE				MINERALS								Photo	DETAILED DESCRIPTION
													Other										Other		Other			
From (m)	To (m)	Interval (m)	From (m)	To (m)	Interval (m)	Unit	Modifier	Texture	Silica		Calc-silicate	Oxidation	Type	Intensity	Type	Attitude (tca)	Attitude (tta)	Density (frequency/m)	Pyrrhotite	Sphalerite	Galena	Type	Intensity	Type	Intensity		
378.33	384.90	6.57				LST/SLT	MD-GY MD-GN	fg			w-f	t	chl	f					t-w	t-w			As	t-w			Medium grey to medium green, fine grained, fairly chloritized, intercalated siliceous siltstone and silty limestone. Trace oxidation occurs along fractures and is locally mottled. Fair calc-silicate alteration occurs in intermittent 5-20 cm sections, hosting fine grained disseminations of pyrrhotite and sphalerite, as well as medium-coarse grained arsenopyrite. Quartz-carbonate fractures host fine grained pyrrhotite, sphalerite and chalcopyrite.
			384.61	384.71	0.10	SLT	MD-GY	fg				t	cly	t									Cp	t			Crackle brecciated siltstone with quartz infilled fractures hosting fine grained Cp. Trace clay alteration and chloritization present on fracture surfaces.
384.90	390.15	5.25				FLT BXA	LT-GY/ BF	fg				ms	cly	t					UC	40			Py	t			Moderately oxidized fault brecciated siltstone in medium grained quartz cement. Medium grained, euhedral quartz is also present in vugs throughout section. Strong limonite staining present up section. Partially clay altered. Sharp upper contact oriented 40° TCA. Angular- subangular clasts are approximately 0.7-1.2 cm wide.
390.15	428.85	38.70				LST/SLT	MD-GN MD-GY	fg			w	t	chl	m					f-m	ms		As	w	Cp	w			Medium grey, weakly to strongly mineralized, intercalated siliceous siltstone and silty limestone with intermittent 10-35 cm sections of intense replacement-style mineralization. Moderate chloritization and localized sections of weak to moderate calc-silicate alteration occurs. Fracture controlled mineralization consists of fine grained pyrrhotite, sphalerite, and chalcopyrite occurring together. Fine grained disseminations are present in calc-silicate altered sections. Fine-coarse grained disseminated arsenopyrite occurs independently. Fractures are calcareous and are medium to coarse grained in intermittent vugs. Fine grained pyrite and malachite is also locally present along fractures. Bedding dips 70° TCA
																						Mc	t	Py	t			
			390.15	392.08	1.93	SLT	DK-GN	fg					chl	i								As	f					Intensely chloritized, weak-fairly clay altered, dark green siliceous siltstone with quartz fractures. Disseminated fine-coarse grained arsenopyrite present.
													cly	w-f														

n = none, t= <1%, w = 1-3%, f = 3-5%, m = 5-7%, ms = 7-10%, s = 10-15%, l = 15-20%, (write % for >20%)

GEOLOGY LOG

HOLE: KEG-11-25

INTERVAL			SUB-INTERVAL			LITHOLOGY			ALTERATION						STRUCTURE				MINERALS									DETAILED DESCRIPTION
													Other									Other		Other			
From (m)	To (m)	Interval (m)	From (m)	To (m)	Interval (m)	Unit	Modifier	Texture	Silica		Calc-silicate	Oxidation	Type	Intensity	Type	Attitude (tca)	Attitude (tfa)	Density (frequency/m)	Pyrrhotite	Sphalerite	Galena	Type	Intensity	Type	Intensity	Photo	
			396.65	397.45	0.80	SLT	MD-GN	fg				m										Mc	t-w	Py	t		Moderately oxidized bleached siltstone with fine grained malachite and euhedral pyrite present along fractures.
																											428.85 m. EOH

STRUCTURE LOG

HOLE: KEG-11-25

	INTERVAL		STRUCTURE (TCA)										Description
	From (m)	To (m)	Bedding	Lamination	Fracture	Veinlet (< 1cm)	Vein (> 1cm)	Fault	Slickensides	Attitude (TFA)	Upper Contact	Lower Contact	
1	7.90	8.08			47								1mm wide healed fracture set
2	8.70	8.70			59								1mm calcareous fx with minor Po and Cp
3	13.73	13.73			30								3-5 mm calcite fx crosscutting mx fracture.
4	13.73	13.73			44								2-5mm calcite fx with Sp. X-cut by calcite fx
5	15.41	15.69		17									Lamination
6	19.00	19.20		80									Lamination
7	22.21	22.92		60									Lamination
8	26.52	26.64	55										Bedding
9	27.12	27.12			50								1.5-2 cm bladed calcite fracture
10	30.00	30.42	80										Bedding
11	33.00	33.90		67									Lamination (bedding?)
12	34.71	34.91	68										Bedding
13	36.42	36.42			14								3mm wide calcite fracture
14	37.15	38.10		70									Lamination (bedding?)
15	41.35	41.35					37						2-3 mm fracture with galena, sphalerite.
16	46.75	47.39	73										Bedding
17	48.64	48.64			29								Vuggy calcite fx, coarse grained, 1.5-2cm
18	49.82	49.82			20								Vuggy calcite fx, coarse grained, 0.5cm
19	54.25	54.25			35								0.5-0.6cm calcite fx with fine grained Sp
20	54.32	54.32			54								3-5mm calcite fracture with fine grained Sp
21	56.00	56.25	60										Bedding
22	58.85	60.05	63										Bedding
23	59.74	59.74			30								2-4mm calcite fx with fine grained Cp
24	66.15	67.45			40-45								1-3mm wide healed fx set with fine grained Sp
25	68.00	68.27	47										Bedding
26	69.11	69.43	55										Bedding
27	69.82	69.82			33								3-5mm calcite fracture with fine grained Po, Cp
28	74.34	74.77			50-55								1-2mm calcite fx set with fine grained Po, Cp
29	74.96	75.15			60								1-3mm fracture set with fine grained Po, Cp

STRUCTURE LOG

HOLE: KEG-11-25

	INTERVAL		STRUCTURE (TCA)										Description
	From (m)	To (m)	Bedding	Lamination	Fracture	Veinlet (< 1cm)	Vein (> 1cm)	Fault	Slickensides	Attitude (TFA)	Upper Contact	Lower Contact	
30	79.42	79.91	70										Bedding
31	83.37	83.60			30								2-4mm parallel calcite fractures
32	84.43	84.80	33										Bedding
33	85.72	86.03			32								1-3 mm calcite fx with fine grained Po, Cp
34	95.76	95.76			36								2 mm calcite fx with fine grained Po and Cp
35	98.49	99.63		30- 35									1-2mm calcite fx set with fine grained Po
36	101.34	101.79	61										Bedding
37	108.75	108.75				22							0.5-1cm calcite VLT with fine grain Sp and Gn
38	114.98	115.28	64										Bedding
39	116.40	116.40				27							1-3mm calcite veinlet with fine grained Po
40	122.27	122.27				27							2-3mm calcite veinlet with fine grained Sp, Cp
41	124.70	126.65	55										Bedding
42	130.69	131.22	60										Bedding
43	132.44	132.44			27								0.2-1cm calcareous fracture with fine grain Po.
44	135.00	135.46	88										Bedding
45	142.68	143.79	64										Bedding
46	147.60	147.80	78										Bedding
47	150.51	150.51			25								3-6mm calcite fracture with fine grained Sp, Po
48	151.49	152.45	51										Bedding
49	155.89	155.89			45								7mm calcite fracture, no mineralization
50	159.23	159.63	60										Bedding
51	161.22	161.22			20								0.5cm calcite fracture with fine grained Sp
52	164.71	165.04	59										Bedding
53	167.78	168.65	54										Bedding
54	171.87	172.43	55										Bedding
55	172.18	172.42		30-35									1mm healed fracture set, minor fine grained Po
56	177.20	177.01	53										Bedding
57	182.95	182.95				23							3-4 mm quartz veinlet with fine grained Po
58	182.45	183.55	55										Bedding
59	196.01	196.79	60										Bedding
60	201.00	201.32		66									Lamination
61	201.69	203.46	55										Bedding
62	204.95	205.37	56										Bedding

STRUCTURE LOG

HOLE: KEG-11-25

	INTERVAL		STRUCTURE (TCA)										Description
	From (m)	To (m)	Bedding	Lamination	Fracture	Veinlet (< 1cm)	Vein (> 1cm)	Fault	Slickensides	Attitude (TFA)	Upper Contact	Lower Contact	
63	212.20	212.20			36								0.5cm calcite fracture with fine grained Sp, Po
64	213.67	213.67			26								0.4-1cm calcite Fx with fine grained Sp, Gn
65	215.08	216.20	60-65										Bedding
66	217.40	217.40			17								0.7-3cm calcite fracture. No mineralization.
67	219.20	219.20			33								2-4mm fracture with vesuvianite(?), fine grain Po
68	220.89	221.59	58										Bedding
69	224.64	225.27			20								1-2mm healed fracture set.
70	228.18	228.33			28								3-7mm fx's with med grain vesuvianite,Sp, Po
71	228.20	228.20			21								2-3mm calcite fracture
72	232.78	232.78				34							0.4cm calcite fracture with fine grain Sp, Po
73	238.26	238.53		65									Lamination
74	240.56	240.56				30							4-5mm calcite fracture with fine grain Cp, Sp
75	240.65	240.92		68									Lamination
76	248.80	249.26	55										Mineralization of Po, Sp, Cp along bedding
77	238.21	238.21			45								1-4 mm calcite fracture with Cp, Po, Sp
78	254.97	254.97			44								1cm quartz carbonate fracture
79	256.40	256.60		44									Lamination
80	260.09	260.09			30								1mm healed fracture set, minor fine grained Po
81	263.10	263.68	36										Bedding
82	265.77	266.73			44								2-3mm parallel quartz fractures with Po, Cp
83	268.41	269.96	30-35										1-3mm quartz carbonate fractures with Po, Sp
84	271.23	271.46	63										Bedding
85	277.12	277.12			35								6-7mm quatz-carbonate fracture
86	276.11	276.80	70										Bedding
87	283.63	283.83	50										Bedding
88	287.26	287.26			50								9mm calcite fracture with fine grain Sp
89	288.85	288.85				30							2mm qtz carbonate veinlet with Sp, Gn,Po,Cp
90	291.68	291.68				20							5-7mm calcite fx with fine grain Po, Sp, Gn, Cp
91	297.77	297.77			20								0.6-1.2cm Fx with coarse Gn, Po & med Sp
92	298.15	298.15			20								0.6cm qtz-carbonate fracture with mg Sp, Gn
93	297.50	298.38		61									LA
94	305.46	306.43	50-60										Bedding

STRUCTURE LOG

HOLE: KEG-11-25

	INTERVAL		STRUCTURE (TCA)										Description
	From (m)	To (m)	Bedding	Lamination	Fracture	Veinlet (< 1cm)	Vein (> 1cm)	Fault	Slickensides	Attitude (TFA)	Upper Contact	Lower Contact	
95	307.52	307.65	60-65										Bedding, intensely mx section with Sp, Po, Gn
96	313.35	313.35			19								0.7-2.5cm quartz fracture hosting Sp,Cp,Gn
97	317.12	317.50			40								Healed fracture set hosting fine grained Po
98	317.71	318.00			30								1-3mm calcite Fx set with fine Po, Cp, Gn, Sp
99	322.36	322.93	75										Bedding
100	327.54	328.02	79										Bedding
101	332.72	333.43			30								0.1-1cm qtz-carbonate fx set with Sp,Gn,Cp
102	337.10	337.40	70										Bedding
103	338.74	339.30			30								1-5 mm quartz fx set with fine grain Cp, Po
104	340.46	340.87	70										Bedding
105	343.80	344.25	70										Bedding
106	347.00	348.20	68										Bedding
107	354.12	354.12			12								1-2.5cm qtz fx with fine grain Po, Cp,Sp
108	354.92	356.09	70										Bedding
109	359.98	359.98			17								2mm calcite fx with chlorite alteration
110	366.64	366.90	55										Bedding
111	369.35	369.35			22								3-5mm qtz carbonate fracture with fine Sp,Po
112	372.35	372.35			29								1mm calcareous fx infilled with fine Po, Sp
113	374.97	375.22	55										Bedding
114	380.54	380.54			13								1-4cm med-coarse, vuggy calcite fracture
115	382.35	383.02		47									Lamination
116	383.88	383.88			14								2mm calcite fracture with fine grain Sp
117	383.86	383.86			15								3mm calcite fx with Sp, crosscut by above fx
118	390.80	390.80			33								0.4-1cm calcareous fx with Sp, vesuvianite(?)
119	392.34	392.70	56										Bedding
120	398.63	398.63			21								0.8-2cm qtz carbonate fx with med-coarse As
121	404.97	405.09				41							1-2mm wide fracture set with fine Po, Cp
122	406.88	408.40	70										Bedding measured.
123	408.83	408.83				27							0.4-1 cm calcite fracture.
124	411.75	413.08		62									Lamination (bedding?)
125	418.10	418.10			21								1-1.3 cm vuggy, coarse grained calcite fracture
126	421.68	421.87	70										Bedding measured.
127	424.78	424.78			50								2 mm calcite fracture

BOX LOG

HOLE: KEG-11-25

BOX	FROM (m)	TO (m)
1	3.05	7.22
2	7.22	11.96
3	11.96	16.84
4	16.84	21.81
5	21.81	26.96
6	26.96	32.18
7	32.18	36.85
8	36.85	42.31
9	42.31	47.85
10	47.85	53.59
11	53.59	59.06
12	59.06	64.63
13	64.63	70.09
14	70.09	74.88
15	74.88	80.08
16	80.08	85.26
17	85.26	90.53
18	90.53	95.94
19	95.94	100.86
20	100.86	105.77
21	105.77	111.75
22	111.75	117.65
23	117.65	123.27
24	123.27	129.23
25	129.23	134.68
26	134.68	140.45
27	140.45	145.82
28	145.82	151.64
29	151.64	156.69
30	156.69	161.47
31	161.47	166.55
32	166.55	171.46
33	171.46	176.66
34	176.66	182.42
35	182.42	189.50
36	189.50	194.51
37	194.51	199.42
38	199.42	204.57
39	204.57	209.53
40	209.53	214.13
41	214.13	219.08
42	219.08	224.38
43	224.38	229.24
44	229.24	234.55
45	234.55	240.13
46	240.13	245.85
47	245.85	251.67
48	251.67	257.10
49	257.10	262.67
50	262.67	268.36
51	268.36	273.97
52	273.97	279.85
53	279.85	285.54
54	285.54	290.93
55	290.93	296.01
56	296.01	301.51
57	301.51	306.83
58	306.83	312.29
59	312.29	317.82
60	317.82	323.24
61	323.24	328.86
62	328.86	334.37
63	334.37	339.96
64	339.96	345.50
65	345.50	351.32
66	351.32	356.74
67	356.74	362.27
68	362.27	367.65
69	367.65	373.18
70	373.18	378.50
71	378.50	383.62
72	383.62	388.80
73	388.80	394.43
74	394.43	399.92
75	399.92	405.65
76	405.65	410.82
77	410.82	416.67
78	416.67	422.23
79	422.23	427.26
80	427.26	428.85
EOH		

GEOTECHNICAL LOG

HOLE: KEG-11-25

From (m)	To (m)	Interval (m)	Recovery (m)	Recovery (%)	RQD (m)	RQD (%)	Hardness	Weathering		Comments
3.06	5.18	2.12	1.72	81	0.14	7	S	MW		
5.18	8.23	3.05	2.93	96	0.70	23	S	MW		
8.23	11.28	3.05	2.51	82	1.12	37	S	SW		
11.28	14.33	3.05	2.75	90	1.59	52	S	MW		
14.33	17.37	3.04	2.40	79	1.00	33	MS	MW		
17.37	20.42	3.05	2.87	94	1.41	46	MS	SW		
20.42	23.47	3.05	2.76	90	1.96	64	VS	SW		
23.47	26.52	3.05	2.74	90	2.05	67	VS	SW		
26.52	29.57	3.05	2.33	76	1.29	42	S	MW		
29.57	32.61	3.04	2.15	71	0.53	17	MS	MW		
32.61	35.66	3.05	2.56	84	1.19	39	VS	SW		
35.66	38.71	3.05	2.46	81	1.64	54	VS	SW		
38.71	41.76	3.05	2.84	93	2.07	68	S	SW		
41.76	48.81	7.05	2.27	32	1.30	18	S	SW		
44.81	47.85	3.04	2.24	74	0.72	24	MS	SW		
47.85	50.90	3.05	2.58	85	1.32	43	MS	SW		
50.90	53.95	3.05	2.51	82	1.57	51	S	SW		
53.95	57.00	3.05	2.73	90	1.57	51	S	SW		
57.00	60.05	3.05	2.79	91	2.08	68	S	FR		
60.05	63.09	3.04	2.68	88	1.58	52	S	SW		
63.09	66.14	3.05	2.30	75	1.20	39	S	SW		
66.14	69.19	3.05	2.96	97	2.46	81	MS	SW		
69.19	72.24	3.05	2.96	97	2.48	81	MS	SW		
72.24	75.29	3.05	2.53	83	1.15	38	MS	SW		
75.29	78.33	3.04	2.77	91	1.93	63	MS	SW		
78.33	81.38	3.05	2.97	97	2.43	80	MS	SW		
81.38	84.43	3.05	2.73	90	1.47	48	S	SW		
84.43	87.48	3.05	2.66	87	1.77	58	S	SW		
87.48	90.53	3.05	2.79	91	1.97	65	MS	SW		
90.53	93.57	3.04	2.48	82	1.31	43	MS	SW		
93.57	96.62	3.05	2.89	95	1.77	58	MS	SW		
96.62	99.67	3.05	3.02	99	1.94	64	S	SW		
99.67	102.72	3.05	2.83	93	1.96	64	S	SW		
102.72	105.77	3.05	2.70	89	1.25	41	S	SW		
105.77	108.81	3.04	2.20	72	1.00	33	S	SW		
108.81	111.86	3.05	2.94	96	2.31	76	MS	SW		
111.86	114.91	3.05	2.89	95	2.20	72	S	SW		
114.91	117.96	3.05	2.64	87	1.51	50	S	SW		
117.96	121.01	3.05	2.59	85	1.76	58	VS	SW		
121.01	124.05	3.04	2.92	96	1.71	56	S	SW		
124.05	127.10	3.05	2.96	97	2.50	82	S	SW		
127.10	130.15	3.05	2.84	93	1.96	64	S	SW		
130.15	133.20	3.05	3.04	100	1.73	57	S	SW		
133.20	136.25	3.05	2.97	97	1.96	64	S	SW		
136.25	139.30	3.05	3.01	99	2.07	68	S	SW		
139.30	142.34	3.04	2.75	90	1.77	58	MS	SW		
142.34	145.39	3.05	3.03	99	1.42	47	S	SW		
145.39	148.44	3.05	2.95	97	1.25	41	MS	SW		
148.44	151.49	3.05	2.87	94	1.95	64	VS	SW		
151.49	154.53	3.04	2.91	96	2.12	70	S	SW		

GEOTECHNICAL LOG

HOLE: KEG-11-25

From (m)	To (m)	Interval (m)	Recovery (m)	Recovery (%)	RQD (m)	RQD (%)	Hardness	Weathering		Comments
154.53	157.58	3.05	2.68	88	1.67	55	S	SW		
157.58	160.63	3.05	2.67	88	1.10	36	S	SW		
160.63	163.68	3.05	2.95	97	1.46	48	S	MW		
163.68	166.73	3.05	2.93	96	1.11	36	MS	SW		
166.73	169.77	3.04	2.98	98	1.67	55	MS	SW		
169.77	172.82	3.05	2.86	94	1.66	54	S	SW		
172.82	175.87	3.05	2.91	95	1.92	63	MS	SW		
175.87	178.92	3.05	2.87	94	1.87	61	S	FR		
178.92	181.97	3.05	2.52	83	1.66	54	S	SW		
181.97	185.01	3.04	3.04	100	2.06	68	S	SW		
185.01	188.06	3.05	2.05	67	0.87	29	S	MW		
188.06	191.11	3.05	1.48	49	0.00		MS	MW		
191.11	194.16	3.05	2.48	81	0.52	17	MS	MW		
194.16	197.21	3.05	2.90	95	1.62	53	S	SW		
197.21	200.25	3.04	3.01	99	1.01	33	MS	SW		
200.25	203.30	3.05	3.04	100	2.42	79	MS	SW		
203.30	206.35	3.05	2.74	90	1.86	61	S	SW		
206.35	209.40	3.05	2.86	94	1.36	45	S	SW		
209.40	212.45	3.05	3.00	98	0.83	27	S	SW		
212.45	215.48	3.03	2.95	97	0.85	28	MS	SW		
215.48	218.54	3.06	2.60	85	2.03	66	S	SW		
218.54	221.59	3.05	2.99	98	2.40	79	S	SW		
221.59	224.64	3.05	2.97	97	2.30	75	MS	SW		
224.64	227.69	3.05	3.03	99	1.39	46	MS	MW		
227.69	230.73	3.04	2.78	91	1.04	34	S	SW		
230.73	233.78	3.05	3.03	99	1.53	50	MS	SW		
233.78	236.83	3.05	3.00	98	1.80	59	S	SW		
236.83	239.88	3.05	2.76	90	1.37	45	S	SW		
239.88	242.93	3.05	2.98	98	2.61	86	VS	SW		
242.93	245.97	3.04	3.01	99	2.25	74	VS	SW		
245.97	248.02	2.05	2.55	124	1.67	81	VS	SW		
248.02	252.07	4.05	2.97	73	2.12	52	S	SW		
252.07	255.12	3.05	2.84	93	1.18	39	S	SW		
255.12	258.17	3.05	2.71	89	1.17	38	S	MW		
258.17	261.21	3.04	2.86	94	2.23	73	VS	FR		
261.21	264.26	3.05	2.94	96	2.39	78	VS	SW		
264.26	267.31	3.05	2.90	95	2.66	87	VS	FR		
267.31	270.36	3.05	2.91	95	2.22	73	VS	SW		
270.36	273.41	3.05	2.93	96	1.72	56	VS	SW		
273.41	276.45	3.04	2.98	98	2.15	71	S	SW		
276.45	279.50	3.05	2.94	96	2.18	71	VS	FR		
279.50	282.55	3.05	2.67	88	1.30	43	S	SW		
282.55	285.60	3.05	3.05	100	2.29	75	ES	FR		
285.60	288.65	3.05	2.76	90	1.59	52	VS	SW		
288.65	291.70	3.05	3.05	100	1.66	54	ES	SW		
291.70	294.74	3.04	3.18	105	2.61	86	VS	FR		
294.74	297.79	3.05	3.14	103	2.66	87	ES	FR		
297.79	300.84	3.05	3.03	99	1.91	63	S	MW		
300.84	303.89	3.05	2.98	98	2.60	85	ES	FR		
303.89	306.93	3.04	2.91	96	2.65	87	ES	FR		

GEOTECHNICAL LOG

HOLE: KEG-11-25

From (m)	To (m)	Interval (m)	Recovery (m)	Recovery (%)	RQD (m)	RQD (%)	Hardness	Weathering		Comments
306.93	309.98	3.05	2.82	92	2.31	76	VS	FR		
309.98	313.03	3.05	3.05	100	1.77	58	VS	MW		
313.03	316.08	3.05	2.90	95	2.35	77	ES	FR		
316.08	319.12	3.04	2.95	97	2.13	70	ES	FR		
319.12	322.17	3.05	2.99	98	2.22	73	ES	FR		
322.17	325.22	3.05	3.01	99	2.53	83	VS	MW		
325.22	328.27	3.05	2.89	95	2.53	83	ES	SW		
328.27	331.32	3.05	3.03	99	2.23	73	S	SW		
331.32	334.37	3.05	2.87	94	1.93	63	VS	SW		
334.37	337.41	3.04	2.97	98	1.47	48	VS	MW		
337.41	340.46	3.05	2.78	91	1.92	63	VS	MW		
340.46	343.51	3.05	3.05	100	2.60	85	VS	SW		
343.51	346.56	3.05	3.00	98	2.31	76	S	SW		
346.56	349.61	3.05	3.05	100	2.22	73	S	SW		
349.61	352.65	3.04	2.94	97	2.04	67	S	SW		
352.65	355.70	3.05	2.96	97	1.99	65	VS	MW		
355.70	358.75	3.05	2.89	95	2.39	78	VS	SW		
358.75	361.80	3.05	2.99	98	2.15	70	S	FR		
361.80	364.85	3.05	3.00	98	1.36	45	S	MW		
364.85	367.89	3.04	2.95	97	2.48	82	ES	FR		
367.89	370.94	3.05	2.94	96	1.90	62	VS	SW		
370.94	373.99	3.05	2.85	93	1.13	37	VS	SW		
373.99	377.04	3.05	2.91	95	1.85	61	ES	FR		
377.04	380.09	3.05	2.93	96	1.30	43	VS	SW		
380.09	383.13	3.04	2.98	98	1.28	42	VS	SW		
383.13	386.18	3.05	2.76	90	1.27	42	MS	MW		
386.18	389.23	3.05	2.77	91	0.92	30	MW	MW		
389.23	392.28	3.05	2.81	92	2.21	72	S	SW		
392.28	395.32	3.04	2.83	93	1.42	47	MS	SW		
395.32	398.37	3.05	2.93	96	2.01	66	MS	MW		
398.37	401.42	3.05	3.05	100	2.43	80	S	SW		
401.42	404.47	3.05	2.89	95	1.69	55	S	SW		
404.47	407.52	3.05	2.95	97	1.47	48	S	MW		
407.52	410.57	3.05	3.05	100	1.95	64	VS	SW		
410.57	413.61	3.04	2.95	97	1.51	50	VS	SW		
413.61	416.67	3.06	2.92	95	2.76	90	VS	SW		
416.67	419.71	3.04	2.82	93	2.44	80	VS	SW		
419.71	422.76	3.05	2.97	97	2.42	79	VS	SW		
422.76	425.81	3.05	2.96	97	1.82	60	VS	SW		
425.81	428.85	3.04	2.91	96	1.78	59	VS	SW		EOH

DENSITY LOG

HOLE: KEG-11-25

Depth (m)	Unit	Modifier	Texture	MINERALS						Length (cm)	Diameter (cm)	Dry weight (g)	Wet Weight (g)	Density	Specific Gravity	Comments
				Sp %	Po %	Gn %	As %	Other	%							
8.94	SLT	LT/MD GY	fg		<1					13.150	5.066	698.1	437.9	2.63	2.68	light medium grey, fine grain siltstone. Trace fine grain pyrrhotite in 1mm, healed fracture's
22.74	LST	MD-GN	fg	2				Cp	<1	12.794	5.066	731.1	474.3	2.83	2.85	medium green, fine grain, mod calc-silicate alt limestone, oxidation along fracture's
39.47	SLT	MD-GY	fg		1					14.403	5.066	796.7	506.0	2.74	2.74	medium grey, fine grain siltstone, 1-2mm calcite VLT's infilled with fine grain chalcopyrite.
53.39	SLT	BF	fg	<1						11.915	5.066	672.8	433.0	2.80	2.81	Buff coloured, fine grain siltstone, with trace fine grain sphalerite in fracture's. Bladed calcite also present.
72.38	LST	LT/BN BF	fg	<1	<1					12.417	5.066	745.9	498.6	2.98	3.02	light green/ buff weakly calc silicate altered limestone. Trace fine grain disseminated pyrrhotite
87.63	LST	LT/MD GY	fg	<1	<1					12.714	5.066	683.5	431.6	2.67	2.71	light-medium grey, fine grained silty limestone, trace pyrrhotite+spalrite occurs as disseminations and fracture infill.
101.29	SLT	LT-M GY	fg	1						11.597	5.066	622.9	393.1	2.66	2.71	medium-light grey siliceous laminated siltstone, with weak to trace sphalerite fracture infill.
136.00	SLT	LT-M GY	fg	1	2					10.384	5.066	570.7	364.4	2.73	2.77	light-medium grey siliceous, bleached siltstone with pyrrhotite and sphalerite fracture infill
168.49	SLT	LT-GY LT-GN	fg	2						10.797	5.066	595.6	383.9	2.74	2.81	light grey to light green bleached siltstone that is weak to fairly calc-silicate altered with weakly disseminated sphalerite.
181.47	SLT	LT-M GY	fg		1					11.052	5.066	589.1	375.1	2.64	2.75	light-medium grey laminated siltstone with trace disseminated pyrrhotite.
202.85	SLT/LS	LT-GY	fg							11.488	5.066	621.8	396.0	2.69	2.75	light grey laminated siltstone with a diffuse intercalated contact with light grey limestone.

DENSITY LOG

HOLE: KEG-11-25

Depth (m)	Unit	Modifier	Texture	MINERALS						Length (cm)	Diameter (cm)	Dry weight (g)	Wet Weight (g)	Density	Specific Gravity	Comments
				Sp %	Po %	Gn %	As %	Other	%							
220.23	SLT	M-GY	fg	3	1	2	7			10.272	5.066	559.0	359.6	2.70	2.80	medium grey clay altered siltstone with disseminated arsenopyrite, sphalerite, galena, pyrrhotite grains
230.80	SLT	LT-GY	fg	1	3					10.745	5.066	579.4	364.5	2.68	2.70	light grey siltstone with weak sphalerite, pyrrhotite disseminated mineralization.
241.84	SLT	LT-GY	fg	5	3	1		Cp	1	11.961	5.066	689.0	446.3	2.86	2.84	light grey siltstone with fracture controlled mineralization and replacement with sphalerite, pyrrhotite, chalcopyrite, galena
244.80	SLT	M-GY	fg		3					13.033	5.066	797.6	533.4	3.04	3.02	medium grey siltstone with pyrrhotite fracture fills.
260.69	SLT	LT-M GY	fg	<1	2					14.405	5.066	781.7	501.0	2.69	2.78	light-medium grey siltstone with pyrrhotite & sphalerite fracture fills and convolute bedding
288.67	SLT	LT-M GY	fg	<1	1	1				9.770	5.066	526.6	558.9	2.67	-16.30	light-medium grey siltstone with pyrrhotite, galena & sphalerite fracture fills 1mm across
294.30	SLT	LT-GN	fg	3	<1	<1				12.824	5.066	761.7	505.9	2.95	2.98	light green, fine grain, siliceous siltstone with fair-moderate calc-silicate alteration. Fine grained disseminated sphalerite & pyrrhotite present. Fracture's infilled with med grained vesuvianite(?) and fine grained galena
311.26	LST	MD-GN	fg	20	10-15	2				13.426	5.066	881.6	614.5	3.26	3.30	medium green, fine grained, moderate-strong calc-silicate altered silty limestone. Replacement style mineralization of sphalerite, pyrrhotite and galena. Medium grained vesuvianite(?) present in fractures
332.84	SLT	LT-GN	fg	7-10	2-5			Cp	3	14.266	5.066	803.7	584.1	2.79	3.66	light green, fine grained, weakly calc-silicate altered siliceous siltstone. Fracture controlled mx consists of fine grained sphalerite, pyrrhotite & chalcopyrite.,

DENSITY LOG

HOLE: KEG-11-25

Depth (m)	Unit	Modifier	Texture	MINERALS						Length (cm)	Diameter (cm)	Dry weight (g)	Wet Weight (g)	Density	Specific Gravity	Comments
				Sp %	Po %	Gn %	As %	Other	%							
355.73	SLT	DK-GY	fg	2	7			Cp	5	14.297	5.066	827.9	542.7	2.87	2.90	Dark grey, fine grained, siliceous siltstone, fracture controlled mx consists of fine grained Po, Cp, Sp
365.06	SLT	LT-GN	fg	2	1					13.784	5.066	780.5	504.9	2.81	2.83	Light green, fine grained, fairly calc-silicate altered siliceous SLT. Chlorite halos present around disseminated grains of fine grained Sp + Po
375.60	SLT	GK-GY	fg	<1	1-3					14.015	5.066	763.1	481.4	2.70	2.71	Dark grey, fine grained siliceous siltstone, quartz-carbonate fractures host mineralization of fine grained Po +Sp
400.43	SLT	MD-GN	fg	1-2	<1			Cp	1-3	11.557	5.066	613.7	373.9	2.63	2.56	Medium green, fine grained, fairly chlorite altered siliceous siltstone, fracture controlled mineralization consists of fine grained Cp, Po, Sp in calcareous fractures
413.63	LST/SL	MD-GN	fg	40	5-7			Cp	<1	13.349	5.066	884.0	616.7	3.29	3.31	Medium green, fine grained, moderately calc-silicate altered intercalated siliceous siltstone and silty limestone with calcite fractures. Crudely banded Sp and Po present with minor fine grained Cp and As.
425.20	SLT	MD-GY	fg							13.771	5.066	753.6	478.9	2.71	2.74	Medium grey, fine grained siliceous siltstone with quartz fractures.

MAGNETIC SUSCEPTIBILITY LOG

HOLE: KEG-11-25

Depth (m)	Unit	Modifier	Magnetic Susceptibility	Comments
0			n/a	
1			n/a	
2			n/a	
3			n/a	
4			0.194	
5			n/a	
6			0.972	
7			1.691	
8			0.312	
9			0.503	
10			0.662	
11			1.309	
12			0.389	
13			0.785	
14			0.418	
15			0.148	
16			1.779	
17			0.127	
18			0.152	
19			0.369	
20			0.476	
21			0.292	
22			1.266	
23			0.551	
24			0.537	
25			0.561	
26			0.193	
27			1.186	
28			0.634	
29			1.205	
30			0.947	
31			0.901	
32			1.204	
33			0.194	
34			2.111	
35			0.149	
36			0.147	
37			0.133	
38			0.203	
39			0.845	
40			0.938	
41			0.642	
42			1.036	
43			1.271	

MAGNETIC SUSCEPTIBILITY LOG

HOLE: KEG-11-25

Depth (m)	Unit	Modifier	Magnetic Susceptibility	Comments
44			0.194	
45			0.166	
46			0.490	
47			0.258	
48			0.190	
49			1.022	
50			0.125	
51			0.389	
52			0.021	
53			0.104	
54			0.702	
55			1.496	
56			1.199	
57			0.685	
58			0.366	
59			0.130	
60			0.325	
61			0.203	
62			0.133	
63			0.897	
64			0.000	
65			0.981	
66			0.560	
67			1.238	
68			1.735	
69			0.587	
70			2.437	
71			0.298	
72			0.278	
73			n/a	rubble
74			2.440	
75			1.380	
76			1.301	
77			0.000	
78			1.751	
79			1.944	
80			2.165	
81			0.554	
82			0.638	
83			0.117	
84			0.056	
85			0.337	
86			1.952	
87			1.136	

MAGNETIC SUSCEPTIBILITY LOG

HOLE: KEG-11-25

Depth (m)	Unit	Modifier	Magnetic Susceptibility	Comments
88			0.006	
89			0.171	
90			1.413	
91			1.246	
92			1.885	
93			1.335	
94			0.000	
95			0.391	
96			0.187	
97			0.161	
98			0.248	
99			1.340	
100			1.159	
101			0.535	
102			0.227	
103			0.747	
104			0.593	
105			1.148	
106			0.398	
107			0.445	
108			0.262	
109			0.103	
110			0.166	
111			0.163	
112			0.880	
113			1.250	
114			0.166	
115			0.855	
116			1.262	
117			1.743	
118			0.112	
119			0.295	
120			0.380	
121			1.729	
122			1.179	
123			0.342	
124			1.800	
125			1.410	
126			2.768	
127			0.887	
128			2.184	
129			1.692	
130			1.483	
131			0.802	

MAGNETIC SUSCEPTIBILITY LOG

HOLE: KEG-11-25

Depth (m)	Unit	Modifier	Magnetic Susceptibility	Comments
132			1.358	
133			1.757	
134			0.237	
135			0.493	
136			1.080	
137			0.226	
138			0.172	
139			1.715	
140			0.650	
141			0.222	
142			1.886	
143			1.119	
144			0.872	
145			1.776	
146			2.150	
147			1.313	
148			0.355	
149			0.139	
150			1.120	
151			0.771	
152			0.185	
153			0.484	
154			0.657	
155			0.177	
156			1.098	
157			0.681	
158			0.167	
159			0.310	
160			1.978	
161			0.231	
162			0.063	
163			2.047	
164			0.396	
165			0.567	
166			0.626	
167			1.859	
168			0.454	
169			1.161	
170			0.340	
171			0.181	
172			0.704	
173			3.172	
174			0.845	
175			2.009	

MAGNETIC SUSCEPTIBILITY LOG

HOLE: KEG-11-25

Depth (m)	Unit	Modifier	Magnetic Susceptibility	Comments
176			2.583	
177			0.601	
178			0.263	
179			0.330	
180			n/a	rubble
181			0.248	
182			0.156	
183			0.165	
184			0.940	
185			0.220	
186			2.418	
187			n/a	rubble
188			n/a	rubble
189			n/a	rubble
190			0.213	
191			0.199	
192			0.125	
193			0.240	
194			0.234	
195			0.269	
196			0.859	
197			0.250	
198			0.531	
199			0.294	
200			1.713	
201			0.573	
202			2.155	
203			0.179	
204			1.760	
205			0.210	
206			2.562	
207			3.255	
208			0.188	
209			1.390	
210			3.619	
211			1.751	
212			0.991	
213			0.504	
214			0.170	
215			0.479	
216			1.402	
217			0.231	
218			2.014	
219			1.141	

MAGNETIC SUSCEPTIBILITY LOG

HOLE: KEG-11-25

Depth (m)	Unit	Modifier	Magnetic Susceptibility	Comments
220			0.398	
221			1.889	
222			1.140	
223			0.113	
224			1.091	
225			3.121	
226			2.707	
227			4.806	
228			4.594	
229			4.177	
230			2.896	
231			2.786	
232			1.342	
233			2.387	
234			2.196	
235			3.049	
236			5.709	
237			1.527	
238			4.569	
239			2.572	
240			4.772	weakly mineralized
241			3.435	
242			1.572	
243			5.485	mineralized
244			4.264	
245			31.280	mineralized
246			2.496	
247			38.570	mineralized
248			0.860	
249			7.687	
250			2.198	
251			0.482	
252			1.227	
253			0.405	
254			0.843	
255			1.082	
256			1.687	
257			1.734	
258			1.840	
259			1.559	
260			1.989	
261			0.439	
262			0.655	
263			0.220	

MAGNETIC SUSCEPTIBILITY LOG

HOLE: KEG-11-25

Depth (m)	Unit	Modifier	Magnetic Susceptibility	Comments
264			0.042	
265			0.335	
266			0.391	
267			0.551	
268			0.343	
269			0.342	
270			0.100	
271			0.110	
272			0.165	
273			0.169	
274			0.164	
275			0.166	
276			0.041	
277			0.272	
278			0.320	
279			0.457	
280			0.905	
281			0.738	
282			0.916	
283			1.045	
284			1.058	
285			2.091	
286			2.544	
287			2.413	
288			0.518	
289			1.202	
290			0.831	
291			1.185	
292			1.612	
293			0.371	
294			7.018	
295			0.687	
296			1.887	
297			2.359	
298			3.729	
299			2.783	
300			n/a	rubble
301			0.706	
302			3.725	
303			12.850	
304			3.636	
305			0.931	
306			1.972	
307			1.461	

MAGNETIC SUSCEPTIBILITY LOG

HOLE: KEG-11-25

Depth (m)	Unit	Modifier	Magnetic Susceptibility	Comments
308			1.979	
309			14.650	
310			0.946	
311			17.350	
312			1.819	
313			6.331	
314			1.808	
315			3.593	
316			8.196	
317			13.260	
318			0.927	
319			n/a	rubble
320			1.859	
321			1.117	
322			5.886	
323			11.020	
324			3.213	
325			3.515	
326			12.700	mineral
327			1.327	
328			13.200	mineral
329			2.535	
330			0.833	
331			1.251	
332			1.996	
333			1.312	
334			0.393	
335			1.370	
336			1.364	
337			0.026	
338			1.368	
339			3.940	
340			0.491	
341			0.170	
342			0.187	
343			0.255	
344			0.246	
345			1.663	
346			1.307	
347			2.239	
348			3.308	
349			1.022	
350			0.190	
351			0.214	

MAGNETIC SUSCEPTIBILITY LOG

HOLE: KEG-11-25

Depth (m)	Unit	Modifier	Magnetic Susceptibility	Comments
352			0.981	
353			12.310	
354			11.750	
355			12.830	
356			25.960	mineral
357			0.325	
358			0.160	
359			0.369	
360			0.335	
361			0.463	
362			0.691	
363			0.778	
364			1.947	
365			1.458	
366			0.374	
367			1.457	
368			0.523	
369			4.651	
370			0.989	
371			1.512	
372			0.413	
373			0.505	
374			1.435	
375			1.658	
376			1.426	
377			1.122	
378			2.071	
379			2.346	
380			2.074	
381			2.156	
382			2.425	
383			0.407	
384			0.034	
385			0.078	
386			0.111	
387			0.144	
388			0.191	
389			0.083	
390			0.363	
391			0.319	
392			3.183	
393			0.270	
394			0.295	
395			0.260	

MAGNETIC SUSCEPTIBILITY LOG

HOLE: KEG-11-25

Depth (m)	Unit	Modifier	Magnetic Susceptibility	Comments
396			1.822	
397			0.087	
398			0.202	
399			0.950	
400			0.161	
401			1.155	
402			1.687	
403			1.498	
404			0.100	
405			2.522	
406			0.811	
407			1.949	
408			1.701	
409			1.255	
410			0.452	
411			0.542	
412			1.887	
413			0.817	
414			1.494	
415			2.954	
416			0.544	
417			0.525	
418			0.233	
419			1.406	
420			0.185	
421			0.244	
422			0.297	
423			0.550	
424			3.066	
425			3.409	
426			0.456	
427			0.179	
428			1.093	

SAMPLE LOG

HOLE: KEG-11-25

From (m)	To (m)	Interval (m)	Recovery (m)	Recovery (%)	Sample	Batch	Au (g/t)	Ag (g/t)	Pb (ppm)	Zn (ppm)	Cu (ppm)	In (ppm)	Sn (ppm)	Comments
3.06	5.18	2.11	1.77	84	K279322	A37	<0.005	22.9	2990	1620	218	0.463	192	
5.18	8.23	3.05	2.93	96	K279323	A37	<0.005	7.86	942	694	162.5	0.139	61	
8.23	11.28	3.05	2.51	82	K279324	A37	<0.005	4.2	524	429	72.2	0.125	53	
11.28	14.33	3.05	2.75	90	K279325	A37	<0.005	5.94	805	380	83.4	0.097	58	
14.33	17.37	3.04	2.40	79	K279326	A37	<0.005	5.35	615	499	130	0.131	127	
-	-	-	-	-	K279327	A37	0.356	47.5	2150	2590	4200	7.07	299	CDN-ME-12
17.37	20.42	3.05	2.87	94	K279328	A37	<0.005	4.09	243	634	295	0.294	436	
20.42	23.47	3.05	2.76	90	K279329	A37	<0.005	2.75	147	2860	104.5	1.605	446	
23.47	26.52	3.05	2.74	90	K279330	A37	<0.005	0.71	40.1	141	48.6	0.049	109	
26.52	29.57	3.05	2.23	73	K279331	A37	<0.005	4.27	229	158	117.5	0.093	72	
29.57	32.61	3.04	2.15	71	K279332	A37	<0.005	0.54	16.3	91	132	0.06	50	
32.61	35.66	3.05	2.56	84	K279333	A37	<0.005	0.41	18.6	94	46.6	0.04	54	
35.66	38.71	3.05	2.46	81	K279334	A38	<0.005	0.33	19.2	64	25.4	0.024	54	
38.71	41.76	3.05	2.84	93	K279335	A38	<0.005	7.37	630	463	85.4	0.128	59	
41.76	44.81	3.05	2.27	74	K279336	A38	<0.005	3.45	226	903	158.5	0.133	87	
44.81	47.85	3.04	2.24	74	K279337	A38	<0.005	4.42	265	1180	174	0.285	72	
-	-	-	-	-	K279338	A38	0.114	63	18750	19900	1040	0.068	8	CDN-ME-08
47.85	50.90	3.05	2.58	85	K279339	A38	<0.005	0.8	57.1	186	52.6	0.062	108	
50.90	53.95	3.05	2.51	82	K279340	A38	<0.005	1.15	93.1	101	78.4	0.047	89	
53.95	57.00	3.05	2.73	90	K279341	A38	<0.005	2.47	263	307	138	0.1	66	
57.00	60.05	3.05	2.79	91	K279342	A38	<0.005	3.68	308	889	73.2	0.316	97	
57.00	60.05	3.05	2.79	91	K279343	A38	<0.005	5.69	469	1600	122	0.593	106	DUPLICATE
60.05	63.09	3.04	2.68	88	K279344	A38	<0.005	2.2	379	318	151	0.061	56	
63.09	66.14	3.05	2.30	75	K279345	A38	<0.005	1.2	104	254	97.6	0.056	105	
66.14	69.19	3.05	2.96	97	K279346	A38	<0.005	1.43	202	377	142	0.116	50	
69.19	72.24	3.05	2.96	97	K279347	A38	<0.005	0.94	96.9	327	73	0.062	113	
72.24	75.29	3.05	2.53	83	K279348	A38	<0.005	0.67	42.1	132	150.5	0.049	128	
-	-	-	-	-	K279349	A38	<0.005	0.01	1.6	16	2.2	<0.005	<5	BLANK
75.29	78.33	3.06	2.77	91	K279350	A38	<0.005	2.67	183.5	1160	131	0.316	39	
78.33	81.38	3.05	2.97	97	K279351	A38	<0.005	2.22	202	644	115.5	0.198	40	
81.38	84.43	3.05	2.73	90	K279352	A38	<0.005	1.43	119	233	50.5	0.054	27	
84.43	87.48	3.05	2.66	87	K279353	A38	<0.005	1.35	105.5	260	77.5	0.05	33	

SAMPLE LOG

HOLE: KEG-11-25

From (m)	To (m)	Interval (m)	Recovery (m)	Recovery (%)	Sample	Batch	Au (g/t)	Ag (g/t)	Pb (ppm)	Zn (ppm)	Cu (ppm)	In (ppm)	Sn (ppm)	Comments
87.48	90.53	3.05	2.79	91	K279354	A38	<0.005	1.06	83.2	378	110	0.112	48	
90.53	93.57	3.05	2.48	81	K279355	A38	<0.005	1.83	109	369	196	0.075	48	
-	-	-	-	-	K279356	A38	0.344	52.8	2080	2580	4280	7.06	299	CDN-ME-12
93.57	96.62	3.05	2.89	95	K279357	A38	<0.005	10.55	870	1940	82.3	0.167	83	
96.62	99.67	3.05	3.02	99	K279358	A38	<0.005	1.8	214	232	92.5	0.03	61	
99.67	102.72	3.05	2.83	93	K279359	A38	<0.005	0.52	39.9	77	123	0.009	38	
102.72	105.77	3.05	2.70	89	K279360	A38	<0.005	24.5	2400	2080	274	0.505	132	
105.77	108.81	3.04	2.20	72	K279361	A38	<0.005	12.6	1125	1260	108	0.356	96	
108.81	111.86	3.05	2.94	96	K279362	A38	<0.005	5.68	566	1540	40.9	0.308	81	
111.86	114.91	3.05	2.89	95	K279363	A38	<0.005	1.03	99.2	2130	120	0.67	52	
-	-	-	-	-	K279364	A38	<0.005	0.07	3.7	24	2.1	0.005	<5	BLANK
114.91	117.96	3.05	2.69	88	K279365	A38	<0.005	0.65	59.1	300	95.9	0.054	34	
117.96	121.01	3.05	2.59	85	K279366	A38	<0.005	0.53	40.9	201	78.9	0.027	29	
121.01	124.05	3.04	2.92	96	K279367	A38	<0.005	1.37	85.2	614	112	0.125	33	
124.05	127.10	3.05	2.96	97	K279368	A38	<0.005	10.55	363	1320	157.5	0.468	40	
127.10	130.15	3.05	2.84	93	K279369	A38	<0.005	0.81	65	199	127.5	0.024	34	
130.15	133.20	3.05	3.04	100	K279370	A39	<0.005	0.79	72.7	570	137.5	0.141	39	
133.20	136.25	3.05	2.97	97	K279371	A39	<0.005	1.08	110	486	147	0.15	47	
136.25	139.30	3.05	3.01	99	K279372	A39	<0.005	0.92	63.7	655	126.5	0.23	54	
139.30	142.34	3.04	2.75	90	K279373	A39	0.005	3.18	469	893	157.5	0.295	39	
-	-	-	-	-	K279374	A39	0.093	64.9	18850	19850	1080	0.07	7	CDN-ME-08
142.34	145.39	3.05	3.03	99	K279375	A39	<0.005	2.59	293	481	145	0.133	48	
145.39	148.44	3.05	2.95	97	K279376	A39	<0.005	1.19	119	415	108	0.118	97	
148.44	151.48	3.04	2.87	94	K279377	A39	<0.005	0.43	33.4	199	108.5	0.047	38	
151.48	154.53	3.05	2.91	95	K279378	A39	<0.005	0.88	73.2	191	103.5	0.047	43	
154.53	157.58	3.05	2.68	88	K279379	A39	<0.005	1.73	138.5	406	72.1	0.11	98	
-	-	-	-	-	K279380	A39	<0.005	0.01	2.1	18	2.9	<0.005	<5	BLANK
157.58	160.63	3.05	2.67	88	K279381	A39	<0.005	2.16	189	1180	131	0.328	98	
160.63	163.68	3.05	2.95	97	K279382	A39	<0.005	1.69	144.5	460	52.4	0.181	71	
163.68	166.73	3.05	2.93	96	K279383	A39	<0.005	0.67	40.3	186	106	0.059	77	
166.73	169.77	3.04	2.98	98	K279384	A39	<0.005	1.35	89.3	260	102	0.046	169	
169.77	172.82	3.05	2.86	94	K279385	A39	<0.005	11.65	887	767	107.5	0.283	60	

SAMPLE LOG

HOLE: KEG-11-25

From (m)	To (m)	Interval (m)	Recovery (m)	Recovery (%)	Sample	Batch	Au (g/t)	Ag (g/t)	Pb (ppm)	Zn (ppm)	Cu (ppm)	In (ppm)	Sn (ppm)	Comments
172.82	175.87	3.05	2.91	95	K279386	A39	<0.005	11.8	1055	1280	114.5	0.463	113	
175.87	178.92	3.05	2.87	94	K279387	A39	<0.005	0.65	18.3	175	129.5	0.06	21	
175.87	178.92	3.05	2.87	94	K279388	A39	<0.005	0.68	24.1	172	131	0.06	24	DUPLICATE
178.92	181.97	3.05	2.52	83	K279389	A39	<0.005	0.29	8.7	67	107	0.007	19	
181.97	185.01	3.04	3.04	100	K279390	A39	<0.005	0.28	7.7	102	107	0.014	28	
185.01	188.06	3.05	2.05	67	K279391	A39	<0.005	0.23	8.2	16	101	0.006	29	
188.06	191.11	3.05	1.98	65	K279392	A39	<0.005	1.4	121.5	321	70.5	0.07	230	
191.11	194.16	3.05	2.48	81	K279393	A39	<0.005	3.19	253	730	105.5	0.2	277	
194.16	197.21	3.05	2.90	95	K279394	A39	<0.005	1.21	110	309	59	0.072	520	
-	-	-	-	-	K279395	A39	0.357	51.4	2070	2600	4070	7.37	300	CDN-ME-12
197.21	200.25	3.04	3.01	99	K279396	A39	<0.005	3.04	257	225	49.1	0.097	297	
200.25	203.30	3.05	3.04	100	K279397	A39	<0.005	1.61	138.5	246	84.7	0.13	335	
203.30	206.35	3.05	2.74	90	K279398	A39	<0.005	2.41	226	445	56.7	0.25	221	
206.35	209.40	3.05	2.86	94	K279399	A39	<0.005	1.36	138.5	214	87.7	0.094	75	
-	-	-	-	-	K279400	A39	<0.005	0.01	2	15	1.5	<0.005	<5	BLANK
209.40	212.45	3.05	3.00	98	K279401	A39	<0.005	6.17	535	713	333	0.408	114	
212.45	215.49	3.04	2.95	97	K279402	A39	<0.005	19.05	1620	2630	115.5	1.265	234	
215.49	218.54	3.05	2.60	85	K279403	A39	<0.005	2.87	229	165	93.3	0.03	213	
218.54	221.59	3.05	2.99	98	K279404	A39	<0.005	20.2	1840	1500	133.5	0.519	290	
221.59	224.64	3.05	2.97	97	K279405	A39	<0.005	8.41	538	1480	163	0.712	81	
224.64	227.69	3.05	3.03	99	K279406	A40	<0.005	6.15	447	1220	180	0.76	91	
227.69	230.73	3.04	2.78	91	K279407	A40	<0.005	2.58	313	1840	163.5	0.95	106	
230.73	233.78	3.05	3.03	99	K279408	A40	<0.005	10.2	781	2450	178	1.285	202	
233.78	235.53	1.77	1.75	99	K279409	A40	<0.005	1.91	126.5	249	205	0.134	124	
235.53	236.83	1.30	1.30	100	K279410	A40	<0.005	2.2	116.5	18400	370	8.41	204	
-	-	-	-	-	K279411	A40	<0.005	0.02	2.3	194	1.5	0.012	<5	BLANK
236.83	238.35	1.52	1.52	100	K279412	A40	0.006	53.6	4570	12450	1065	7.07	184	
238.35	239.88	1.53	1.48	97	K279413	A40	<0.005	46.3	9440	9190	2460	3.57	243	
239.88	241.40	1.52	1.52	100	K279414	A40	<0.005	2.9	112	20900	1010	11.15	116	
241.40	242.93	1.53	1.44	94	K279415	A40	<0.005	13.65	916	24900	2060	12.8	207	
-	-	-	-	-	K279416	A40	<0.005	0.03	2.6	160	4.1	0.021	<5	BLANK
242.93	244.45	1.52	1.45	95	K279417	A40	0.005	53.9	5770	22000	1735	9.51	259	

SAMPLE LOG

HOLE: KEG-11-25

From (m)	To (m)	Interval (m)	Recovery (m)	Recovery (%)	Sample	Batch	Au (g/t)	Ag (g/t)	Pb (ppm)	Zn (ppm)	Cu (ppm)	In (ppm)	Sn (ppm)	Comments
244.45	245.97	1.52	1.52	100	K279418	A40	0.009	81.2	12800	30400	1790	9.34	347	
245.97	247.49	1.52	1.00	66	K279419	A40	<0.005	39.7	3960	1370	587	0.566	171	
247.49	249.02	1.53	1.52	99	K279420	A40	<0.005	13.55	680	11050	829	6.76	116	
-	-	-	-	-	K279421	A40	0.116	62.8	18950	19500	1040	0.073	6	CDN-ME-08
249.02	250.66	1.64	1.56	95	K279422	A40	0.013	14.15	274	9360	2350	7.41	223	
250.66	252.07	1.41	1.22	87	K279423	A40	<0.005	1	45.6	746	159	0.45	78	
252.07	255.12	3.05	2.84	93	K279424	A40	0.005	0.7	25.9	480	133.5	0.336	174	
255.12	258.17	3.05	2.71	89	K279425	A40	0.005	2.27	124.5	1120	280	0.653	53	
258.17	261.21	3.04	2.86	94	K279426	A40	<0.005	0.38	13.2	76	153	0.052	23	
258.17	261.21	3.04	2.86	94	K279427	A40	<0.005	0.39	11.5	102	174.5	0.071	22	DUPLICATE
261.21	264.26	3.05	2.96	97	K279428	A40	<0.005	0.74	30.4	760	207	0.586	32	
264.26	267.31	3.05	2.90	95	K279429	A40	<0.005	5.02	448	5280	211	4.53	61	
267.31	270.36	3.05	2.91	95	K279430	A40	<0.005	2.44	166.5	2740	203	2.47	70	
270.36	273.41	3.05	2.93	96	K279431	A40	<0.005	1.14	51.2	865	128	0.713	63	
273.41	276.45	3.04	2.98	98	K279432	A40	<0.005	2.67	91.9	2690	271	2.23	72	
276.45	279.50	3.05	2.94	96	K279433	A40	0.005	2.57	155.5	3220	145	3.35	45	
279.50	282.55	3.05	2.67	88	K279434	A40	0.013	27.1	1270	2830	170.5	2.73	56	
282.55	285.60	3.05	3.05	100	K279435	A40	0.005	4.67	313	1880	145	1.705	68	
285.60	288.65	3.05	2.76	90	K279436	A40	0.01	11.25	658	1650	297	1.26	120	
-	-	-	-	-	K279437	A40	0.325	51.6	2160	2610	4270	7.06	301	CDN-ME-12
288.65	291.70	3.05	3.05	100	K279438	A40	<0.005	8.27	639	663	161	0.443	76	
291.70	293.22	1.52	1.52	100	K279439	A40	<0.005	6.29	528	863	230	0.694	104	
293.22	294.74	1.52	1.52	100	K279440	A40	<0.005	14.7	1145	3370	641	2.77	267	
294.74	296.26	1.52	1.52	100	K279441	A40	<0.005	11.7	981	983	285	0.702	122	
296.26	297.79	1.53	1.53	100	K279442	A41	<0.005	22.3	7710	3050	353	1.98	166	
297.79	300.84	3.05	3.03	99	K279443	A41	<0.005	29.8	5840	7570	491	6.16	197	
300.84	301.86	1.02	0.99	97	K279444	A41	<0.005	30.8	2830	22200	691	17.45	476	
301.86	302.88	1.02	0.99	97	K279445	A41	<0.005	23.7	1690	42400	1705	33.9	246	
302.88	303.89	1.01	0.99	98	K279446	A41	0.057	49.6	3160	126500	1185	101.5	320	
-	-	-	-	-	K279447	A41	<0.005	0.08	9.3	530	4.5	0.095	<5	BLANK
303.89	306.93	3.04	2.91	96	K279448	A41	<0.005	11.25	823	13150	438	11.3	182	
306.93	308.45	1.52	1.52	100	K279449	A41	0.013	46.1	3310	79300	918	72.7	246	

SAMPLE LOG

HOLE: KEG-11-25

From (m)	To (m)	Interval (m)	Recovery (m)	Recovery (%)	Sample	Batch	Au (g/t)	Ag (g/t)	Pb (ppm)	Zn (ppm)	Cu (ppm)	In (ppm)	Sn (ppm)	Comments
308.45	309.98	1.53	1.53	100	K279450	A41	<0.005	99.1	6880	48400	1755	48.1	295	
309.98	311.51	1.53	1.55	101	K279451	A41	0.008	111	5810	21300	3710	21	519	
311.51	313.03	1.52	1.50	99	K279452	A41	<0.005	11.8	729	2280	506	2.05	271	
313.03	314.05	1.02	1.02	100	K279453	A41	0.006	48.2	3060	9190	1380	8.99	326	
314.05	315.07	1.02	1.02	100	K279454	A41	0.008	39.7	1800	80100	3330	85	415	
-	-	-	-	-	K279455	A41	<0.005	0.05	4.7	46	3	0.025	<5	BLANK
315.07	316.08	1.01	1.01	100	K279456	A41	<0.005	54.5	5210	32300	1840	28.9	220	
316.08	319.12	3.04	3.05	100	K279457	A41	<0.005	45.4	3290	11850	3060	11.65	254	
319.12	320.65	1.53	1.53	100	K279458	A41	0.006	110	9820	17850	3860	22.1	392	
320.65	322.17	1.52	1.52	100	K279459	A41	0.005	28.5	2010	23400	2030	23.6	392	
-	-	-	-	-	K279460	A41	0.096	71.2	19000	19400	1125	0.095	6	CDN-ME-08
322.17	325.22	3.05	3.01	99	K279461	A41	<0.005	4.85	329	926	266	0.935	140	
325.22	328.27	3.05	2.89	95	K279462	A41	<0.005	4.29	203	12350	830	10.8	348	
328.27	331.32	3.05	3.03	99	K279463	A41	<0.005	9.93	893	3860	550	3.51	213	
331.32	332.84	1.52	1.52	100	K279464	A41	<0.005	5.81	311	2590	535	2.19	117	
332.84	334.37	1.53	1.53	100	K279465	A41	0.029	24.1	1100	9980	1160	9.44	130	
-	-	-	-	-	K279466	A41	0.325	55.5	2260	2770	4560	6.89	294	CDN-ME-12
334.37	337.41	3.04	2.97	98	K279467	A41	<0.005	4.42	287	590	373	0.526	65	
337.41	340.46	3.05	2.78	91	K279468	A41	<0.005	5.59	189.5	1260	913	1.02	71	
340.46	343.51	3.05	3.05	100	K279469	A41	<0.005	0.61	10.8	41	231	0.067	37	
343.51	346.56	3.05	3.00	98	K279470	A41	<0.005	5.14	303	259	288	0.222	60	
346.56	349.61	3.05	3.05	100	K279471	A41	<0.005	1	44	385	299	0.436	70	
346.56	349.61	3.05	3.05	100	K279472	A41	<0.005	0.75	45.2	635	231	0.574	71	DUPLICATE
349.61	352.65	3.04	2.94	97	K279473	A41	<0.005	4.06	19.4	1610	1165	1.635	142	
352.65	355.70	3.05	2.96	97	K279474	A41	<0.005	1.51	17.2	546	780	0.36	32	
355.70	356.71	1.01	1.01	100	K279475	A41	<0.005	24.8	1360	4510	5270	2.86	241	
356.71	357.73	1.02	1.02	100	K279476	A41	<0.005	100	10900	12250	2170	7.98	820	
357.73	358.75	1.02	1.02	100	K279477	A41	<0.005	50.7	6730	3890	1970	2.32	688	
358.75	360.28	1.53	1.49	97	K279478	A42	0.006	138	17950	17650	5910	10.3	953	
360.28	361.80	1.52	1.50	99	K279479	A42	<0.005	10.85	1350	6060	769	4.51	795	
361.80	364.85	3.05	3.00	98	K279480	A42	<0.005	18.2	2190	2780	518	1.225	646	
364.85	367.89	3.04	2.95	97	K279481	A42	<0.005	6.77	252	1100	446	0.609	152	

SAMPLE LOG

HOLE: KEG-11-25

From (m)	To (m)	Interval (m)	Recovery (m)	Recovery (%)	Sample	Batch	Au (g/t)	Ag (g/t)	Pb (ppm)	Zn (ppm)	Cu (ppm)	In (ppm)	Sn (ppm)	Comments
364.85	367.89	3.04	2.95	97	K279482	A42	<0.005	2.4	141.5	674	340	0.4	145	DUPLICATE
367.89	370.94	3.05	2.94	96	K279483	A42	<0.005	1.8	33.3	2180	371	0.883	48	
370.94	373.99	3.05	2.85	93	K279484	A42	<0.005	1.49	59	1560	187.5	0.412	19	
373.99	377.04	3.05	2.91	95	K279485	A42	<0.005	0.83	17.1	187	70.3	0.025	8	
377.04	380.09	3.05	2.93	96	K279486	A42	<0.005	3.6	322	1060	99.3	0.372	77	
-	-	-	-	-	K279487	A42	0.098	63.9	19150	20200	1030	0.076	5	CDN-ME-08
380.09	383.13	3.04	2.98	98	K279488	A42	<0.005	9.41	531	1920	1045	1.075	172	
383.13	386.18	3.05	2.76	90	K279489	A42	0.007	3.53	80.9	2770	909	3.8	119	
386.18	389.23	3.05	2.77	91	K279490	A42	<0.005	6.76	726	1620	354	1.99	211	
389.23	390.13	0.90	0.83	92	K279491	A42	<0.005	3.47	434	1930	480	1.27	83	
390.13	392.28	2.15	1.98	92	K279492	A42	<0.005	21.8	1690	28000	2620	15.25	327	
-	-	-	-	-	K279493	A42	0.346	53.2	2170	2710	4340	6.95	302	CDN-ME-12
392.28	395.33	3.05	2.83	93	K279494	A42	<0.005	1.43	54.6	3730	312	0.208	64	
395.33	398.37	3.04	2.93	96	K279495	A42	<0.005	5.81	62.9	2710	2170	1.035	101	
398.37	401.42	3.05	3.05	100	K279496	A42	<0.005	6.53	114	2710	1665	1.905	124	
401.42	404.47	3.05	2.89	95	K279497	A42	<0.005	8.29	64.5	2520	2270	1.31	106	
404.47	407.52	3.05	2.95	97	K279498	A42	0.007	14.9	369	3750	3650	2.52	245	
407.52	410.57	3.05	3.05	100	K279499	A42	<0.005	16.75	1825	3480	933	1.475	179	
410.57	413.61	3.04	2.95	97	K279500	A42	0.018	6.67	680	1820	587	0.79	67	
413.61	414.61	1.00	0.96	96	K279501	A42	0.035	129	9400	42400	3540	18.95	352	
-	-	-	-	-	K279502	A42	<0.005	0.12	8.6	99	13.6	0.019	<5	BLANK
414.61	416.67	2.06	1.96	95	K279503	A42	<0.005	9.3	811	3820	590	1.57	72	
416.67	418.19	1.52	1.52	100	K279504	A42	<0.005	1.41	17.9	178	449	0.081	36	
418.19	419.71	1.52	1.52	100	K279505	A42	0.005	30.8	3350	7480	2500	2.91	363	
419.71	422.76	3.05	2.97	97	K279506	A42	<0.005	1.48	55.5	240	88.9	0.068	66	
422.76	425.81	3.05	2.96	97	K279507	A42	<0.005	1.11	26.6	311	137	0.058	10	
425.81	427.41	1.60	1.53	96	K279508	A42	0.005	0.65	8.9	136	99.1	0.033	8	
427.41	428.85	1.44	1.38	96	K279509	A42	0.031	32.5	281	39600	9910	17.15	450	
-	-	-	-	-	K279510	A42	<0.005	0.25	1.6	90	9.6	0.018	<5	BLANK

KEG PROPERTY

Grid East	Grid North	Easting	Northing	Elev. (m)	Depth (m)
		586408	6939932	1255	480.00

ZONE: KEG MAIN

SECTION:

HOLE: KEG 11-26

CLAIM: Keg

Contractor: Top Rank

Drill: B2 - D

Core size: NQ2

Casing depth: 3.56 (m) in / out

Drilling dates: August 2 - August 18, 2011

Geology logged by: Christopher Butz

SURVEY

Depth (m)	Azimuth	Dip	Method	Depth (m)	Azimuth	Dip	Method
collar	340	-50	compass				

TARGET: Hole collared to test section south of Keg-11-24

SUMMARY

From (m)	To (m)	Interval	Unit	Comments
0.00	3.56	3.56	CAS	Casing, no recovery.
3.56	138.00	134.44	LST/SLT	Intercalated silty limestone and siliceous siltstone, with fair to moderate calc-silicate alteration. Trace to weak amounts of mineralization (mostly fracture controlled) is present.
138.00	185.75	47.75	LST/SLT	Intercalated silty limestone and siliceous siltstone, with moderate to moderately strong calc-silicate alteration. Moderate to moderately strong amounts c mineralization (replacement and fracture controlled) is present.
185.75	320.78	135.03	LST/SLT	Intercalated silty limestone and siliceous siltstone, with weak calc-silicate alteration. Fair to moderate amounts of mineralization (fracture controlled) is present.
320.78	362.24	41.46	LST/SLT	Intercalated silty limestone and siliceous siltstone, with fair to strong calc-silicate alteration and moderate to moderately strong replacement mineralization is present.
362.24	394.75	32.51	LST/SLT	Intercalated silty limestone and siliceous siltstone, with trace to moderate calc-silicate alteration and weak to moderate mineralization.
394.75	480.00	85.25	LST/SLT	Intercalated silty limestone and siliceous siltstone, with weak to fair calc-silicate alteration, and trace to weak mineralization

SAMPLES

Numbers: K276111 - K276362

Total: 252

Batch: D30, D31, D32, D33, D34, D35, D36, D37

Date Sent:

Certificate: WH11182732, WH11182774

WH11182776, WH11184893, WH11184895

WH11185908, WH11185909, WH11205962

COMMENTS

The hole intersects a weakly to moderately strongly mineralized, intercalated silty limestone and siliceous siltstone to 480.00 m (eoh). The main mineralized horizons occurs between 138.00 m and 362.24, but weakens in ore minerals between 185.75 and 320.78 m. Mineralization is present in fractures and in calc-silicate altered sections as replacements (some along bedding). Pyrrhotite and sphalerite are most prominent, but chalcopyrite, pyrite, galena and arsenopyrite are also seen. Bedding usually measures between 50°-70° TCA, but varies between 40° and 86° TCA. Fractures usually measure between 10° to 30°, but some orientations seen up to approximately 50° TCA.

GEOLOGY LOG

HOLE: KEG 11-26

INTERVAL			SUB-INTERVAL			LITHOLOGY			ALTERATION						STRUCTURE				MINERALS								DETAILED DESCRIPTION
													Other										Other		Other		
From (m)	To (m)	Interval (m)	From (m)	To (m)	Interval (m)	Unit	Modifier	Texture	Silica		Calc-silicate	Oxidation	Type	Intensity	Type	Attitude (tca)	Attitude (tfa)	Density (frequency/m)	Pyrrhotite	Sphalerite	Galena	Type	Intensity	Type	Intensity	Photo	
0.00	3.56	3.56				CAS																					Casing, no recovery
3.56	138.00	134.44				LST/ SLT	LT-MD GY	FG/ MO			f-m	t	ble chl cly	m t w					t-w	t		As	t-w	Cp	t		Light to medium grey, fine grained, tracely oxidized, weakly clay-altered, fair to moderately calc-silicate altered, moderately bleached, tracely chloritized, trace to weakly mineralized, intercalated siliceous siltstone (80% - 90% of interval) and silty limestone (10% - 20% of interval). Large majority of veins/veinlets contain calcite, though some veins/veinlets contain quartz. Bleaching, oxidation and chloritization occurs variably along fractures. Clay alteration occurs only in select zones. Trace to weak, medium grained mineralization occurs predominantly as fracture infill, but also as replacements in sections of calc-silicate alteration. Mineralization in this interval consists of trace to weak pyrrhotite and arsenopyrite, as well as trace sphalerite and chalcopyrite. Small (5 - 20 cm) sections of coarse grained (>5 cm) bladed calcite present throughout.
			4.00	4.00	0.00	BD									BD	68											Bedding.
			7.00	7.00	0.00	BD									BD	62											Bedding.
			9.00	9.00	0.00	BD									BD	30											Bedding.
			13.22	13.22	0.00	FX									FX	27											Medium grained pyrrhotite with calcite as fracture-fill, parallel to bedding (0.5 to 0.8 cm thick)
			13.45	13.45	0.00	BD									BD	35											Bedding.
			15.24	15.24	0.00	VT									VT	21											Calcite veinlet with medium grained, euhedral pyrrhotite and sphalerite (0.2 cm thick).
			20.50	20.50	0.00	BD									BD	51											Bedding.
			26.50	26.50	0.00	BD									BD	50											Bedding.
			30.34	30.34	0.00	VT									VT	32											Calcite veinlet with medium grained, euhedral pyrrhotite and sphalerite (0.3 cm thick).
			34.50	34.50	0.00	BD									BD	59											Bedding.
			40.80	40.85	0.05	VT									VT	22		20									Calcite veinlet set (0.4 to 0.6 cm thick), no mineralization or oxidation.
			44.00	44.00	0.00	BD									BD	65											Bedding.
			46.30	46.41	0.11	MX														m-ms							Section of fracture controlled, medium grained, euhedral, black and red-brown sphalerite, occurring with calcite. Fractures are irregular and not consistent.
			46.50	46.50	0.00	BD									BD	68											Bedding.

n = none, t= <1%, w = 1-3%, f = 3-5%, m = 5-7%, ms = 7-10%, s = 10-15%, l = 15-20%, (write % for >20%)

GEOLOGY LOG

HOLE: KEG 11-26

INTERVAL			SUB-INTERVAL			LITHOLOGY			ALTERATION						STRUCTURE				MINERALS							Photo	DETAILED DESCRIPTION
													Other									Other		Other			
From (m)	To (m)	Interval (m)	From (m)	To (m)	Interval (m)	Unit	Modifier	Texture	Silica		Calc-silicate	Oxidation	Type	Intensity	Type	Attitude (tca)	Attitude (tfa)	Density (frequency/m)	Pyrrhotite	Sphalerite	Galena	Type	Intensity	Type	Intensity		
			48.00	49.50	1.50	FX									FX	33		30									Calcite filled fracture set (0.2 to 0.4 cm thick) with medium grained, euhedral to subhedral pyrrhotite, pyrite and sphalerite.
			52.00	52.00	0.00	BD									BD	52											Bedding.
			55.00	55.00	0.00	BD									BD	64											Bedding.
			57.00	58.00	1.00	FX									FX	45		15									Calcite filled fracture set (0.2 to 0.3 cm thick) with fine grained pyrrhotite.
			63.20	63.20	0.00	BD									BD	38											Bedding.
			67.40	67.40	0.00	MX					m				MX	47			t-w	w		As	ms	Cp	t		Coarse grained, euhedral mineralized section occurring as banded replacement (with calcite), in section of moderate calc-silicate alteration. Arsenopyrite forms two approximately 3.0 to 4.0 cm thick bands. Trace to weak, coarse grained, pyrrhotite blebs (0.3cm across), trace chalcopyrite blebs (0.3cm across), and weak, medium grained sphalerite also present.
			68.14	68.30	0.16	GO																					Section of grey gouge, and angular to sub-angular rubble (0.5 to 1.5 cm across). Fault?
			69.00	88.30	19.30	CLY							cly	w-s													Section of weak to strong clay alteration, otherwise the same as main interval.
			71.27	71.27	0.00	BD									BD	65											Bedding.
			77.00	77.00	0.00	BD									BD	48											Bedding.
			80.00	80.00	0.00	BD									BD	85											Bedding.
			84.50	84.50	0.00	BD									BD	54											Bedding.
			88.40	88.40	0.00	BD									BD	50											Bedding.
			91.00	93.00	2.00	FX									FX	40											Calcite fracture set (0.1 to 0.3 cm thick) with calcite and medium grained, euhedral to subhedral pyrrhotite.
			91.40	91.40	0.00	BD									BD	42											Bedding.
			95.50	95.50	0.00	BD									BD	48											Bedding.
			96.50	97.00	0.50	FX									FX	37		35									Fracture set (0.2 cm thick), filled with medium grained, euhedral pyrrhotite
			97.60	99.66	2.06	RBL																					Section of oxidized, sub-angular, 0.5 to 2.0 cm across rubble. 2 cm thick, oxidized gouge at the bottom of sub-interval (fault?). Upper and lower contacts not measureable.
			101.15	101.15	0.00	BD									BD	49											Bedding.
			102.00	109.00	7.00	FX									FX	37		35									Fracture set filled with euhedral, medium grained pyrrhotite, with lesser amounts of medium grained, euhedral sphalerite.
			108.90	108.90	0.00	BD									BD	52											Bedding.
			111.15	111.15	0.00	BD									BD	58											Bedding.
			115.00	121.07	6.07	CLY							chl	s-i													Section of strong to intense clay and chlorite alteration. Sections (5 to 15 cm) of incompetent grey/green core seen throughout.

n = none, t= <1%, w = 1-3%, f = 3-5%, m = 5-7%, ms = 7-10%, s = 10-15%, l = 15-20%, (write % for >20%)

GEOLOGY LOG

HOLE: KEG 11-26

INTERVAL			SUB-INTERVAL			LITHOLOGY			ALTERATION						STRUCTURE				MINERALS									DETAILED DESCRIPTION
													Other										Other		Other			
From (m)	To (m)	Interval (m)	From (m)	To (m)	Interval (m)	Unit	Modifier	Texture	Silica		Calc-silicate	Oxidation	Type	Intensity	Type	Attitude (tca)	Attitude (tfa)	Density (frequency/m)	Pyrrhotite	Sphalerite	Galena	Type	Intensity	Type	Intensity	Photo	
					0.00								cly	s-i													
			116.40	116.40	0.00	BD									BD	61											Bedding.
			118.30	118.30	0.00	BD									BD	58											Bedding.
			120.15	120.15	0.00	BD									BD	56											Bedding.
			121.85	121.85	0.00	BD									BD	57											Bedding.
			124.73	124.73	0.00	BD									BD	48											Bedding.
			127.00	129.50	2.50	FX									FX	35-40		25									Healed fracture set (0.1 to 0.2 cm thick) no mineralization or oxidation present.
			130.00	130.00	0.00	BD									BD	50											Bedding.
			131.80	131.80	0.00	BD									BD	62											Bedding.
			132.00	138.00	6.00	FX									FX	25-40		35									Fracture set (0.2 to 0.3 cm thick) with quartz and calcite infill, with mainly medium to coarse grained, euhedral pyrrhotite, but also medium to coarse grained, euhedral chalcopyrite mineralization.
			134.00	134.00	0.00	BD									BD	60											Bedding.
			137.82	137.82	0.00	BD									BD	60											Bedding.
138.00	185.75	47.75				LST/SLT	LT GN/LT-MD GY	FG			m-ms	t	ble	w					m-ms	m-ms	t-w	Py	w	Cp	t-w		Light green/ light to medium grey, fine grained, moderate to moderately strongly calc-silicate altered, weakly to fairly chloritized, tracely oxidized, weakly bleached, weak to moderately strong clay altered, moderately to moderately strongly mineralized, intercalated silty limestone and siliceous siltstone. Mineralization occurs in replacements and in fracture infill. Mineralization is generally medium grained to coarse grained, and euhedral. Equal amounts of calcite and quartz in veins/veinlets, as well as fracture infill. Chloritization is common around mineralized fracture infill. Replacement mineralization associated with calc-silicate alteration. Some mineralized fractures occur in fracture sets with consistent orientation, while other fracture controlled mineralization occurs along weak brecciation texture, and along discontinuous and irregular fractures. Calc-silicate alteration present in sections of various lengths.
													chl	w-f													
													cly	w-ms													
			139.40	141.00	1.60	FX									FX	28		20									Fracture infill set (0.2 cm thick) with medium grained, euhedral pyrrhotite and sphalerite.

GEOLOGY LOG

HOLE: KEG 11-26

INTERVAL			SUB-INTERVAL			LITHOLOGY			ALTERATION						STRUCTURE				MINERALS							Photo	DETAILED DESCRIPTION
													Other									Other		Other			
From (m)	To (m)	Interval (m)	From (m)	To (m)	Interval (m)	Unit	Modifier	Texture	Silica		Calc-silicate	Oxidation	Type	Intensity	Type	Attitude (tca)	Attitude (tfa)	Density (frequency/m)	Pyrrhotite	Sphalerite	Galena	Type	Intensity	Type	Intensity		
			141.54	142.12	0.58	CLY	MD GY/ LT BG																				Section of medium grey to light beige, intense clay alteration. No mineralization, but weak oxidation present.
			143.64	143.90	0.26	MX									MX/ BD	64			m	m	m	Cp	f-m	Py	f		Section of significant mineralization. Medium grained to coarse grained, euhedral sphalerite, pyrrhotite, galena, chalcopyrite and pyrite occur along bedding as replacements, but also occur as irregular fracture infill.
			144.00	144.00	0.00	BD									BD	56											Bedding.
			144.70	146.20	1.50	FX									FX	45											Medium grained, pyrrhotite fracture infill set (0.2 cm thick). Some bleaching and chloritization at the edges, but no oxidation.
			147.00	153.00	6.00	FX									FX	32		25									Healed fracture set (0.1 to 0.2 cm thick) with no mineralization or oxidation. Some bleaching occurs at the edges.
			150.50	150.50	0.00	BD									BD	35											Bedding.
			153.58	154.00	0.42	MX									MX	46			ms-s	ms-s		Cp	m-ms				Section of replacement mineralization along bedding, consisting of medium to coarse grained euhedral sphalerite, pyrrhotite and chalcopyrite. Strong chloritization present around mineralization, with strong calc-silicate alteration.
			156.00	199.00	43.00	FX									FX	30-38		25									Variably mineralized fracture set. Mineralization varies but includes medium grained, euhedral pyrite, pyrrhotite, sphalerite and chalcopyrite.
			158.00	158.51	0.51	MX									MX	52			m-ms	m-ms	t	Py	ms				Section of medium to coarse grained, euhedral mineral replacement along bedding with strong chlorite and calc-silicate alteration. Minerals include pyrrhotite, galena, sphalerite, and pyrite.
			163.18	163.69	0.51	MX									MX	46			ms	m	t	Py	w				Irregular, coarse grained euhedral pyrrhotite sphalerite, galena, and pyrite mineralization in 0.6cm bands along bedding as well as irregular fractures.
			164.29	164.55	0.26	MX													m-ms	m		Cp	w				Section of replacement and fracture controlled mineralization. Medium to coarse grained pyrrhotite, sphalerite, and chalcopyrite present. Section shows cross cutting relationship where mineralization along bedding is continuous until it reached the mineralized fracture. This relationship indicates that the mineralized fracture came first.

n = none, t= <1%, w = 1-3%, f = 3-5%, m = 5-7%, ms = 7-10%, s = 10-15%, l = 15-20%, (write % for >20%)

GEOLOGY LOG

HOLE: KEG 11-26

INTERVAL			SUB-INTERVAL			LITHOLOGY			ALTERATION						STRUCTURE				MINERALS							Photo	DETAILED DESCRIPTION
													Other									Other		Other			
From (m)	To (m)	Interval (m)	From (m)	To (m)	Interval (m)	Unit	Modifier	Texture	Silica		Calc-silicate	Oxidation	Type	Intensity	Type	Attitude (tca)	Attitude (tfa)	Density (frequency/m)	Pyrrhotite	Sphalerite	Galena	Type	Intensity	Type	Intensity		
			171.43	173.10	1.67	MX									BD/MX	71			ms	s	t-w	Py	w-f	Cp	t-w		Section of significant fracture and replacement controlled mineralization, in section of intense calc-silicate and chlorite (bubbly/spotty texture) alteration. Mineralized fractures are same as in larger sub-interval. Coarse grained, euhedral mineralization includes pyrrhotite, sphalerite, galena, pyrite, and chalcopyrite.
			172.00	172.00	0.00	VN									VN	34											Quartz and calcite vein (1.2 cm thick) with very coarse grained and euhedral chalcopyrite, sphalerite, pyrrhotite, and galena mineralization.
			172.78	172.78	0.00	FLT									FLT	22											Quartz and calcite filled micro fault (0.4 cm thick) with 0.5 cm in displacement. Chlorite alteration seen at the edges, but no mineralization or oxidation present.
			173.40	173.40	0.00	BD									BD	49											Bedding.
			176.48	176.48	0.00	BD									BD	59											Bedding.
			176.64	177.36	0.72	MX													w	s-i		Py	m				Section of coarse grained, euhedral, irregular fracture controlled mineralization in section of strong calc-silicate alteration. Mineralization consists of pyrrhotite, sphalerite, and pyrite.
			178.78	179.00	0.22	MX									MX	58			f	m		Cp	t-w				Replacement controlled mineralization, occurring along bedding. Mineralization consists of fine to medium grained, euhedral to subhedral sphalerite, pyrrhotite, and chalcopyrite.
			179.54	179.78	0.24	MX									MX	55			ms	ms-s							Replacement controlled mineralization, occurring along bedding and irregular fracture controlled mineralization. Euhedral, coarse grained sphalerite and pyrrhotite present.
			180.10	180.10	0.00	BD									BD	60											Bedding.
			182.00	182.00	0.00	FX									FX	38											Calcite filled fracture (1.5 cm thick), no mineralization or oxidation present.
			184.15	184.15	0.00	VT									VT	61											Calcite filled veinlet (0.3 cm thick) with medium grained, 0.6 - 0.8 cm across elongated blebs of pyrite.
			184.60	184.60	0.00	BD									BD	82											Bedding.

n = none, t= <1%, w = 1-3%, f = 3-5%, m = 5-7%, ms = 7-10%, s = 10-15%, l = 15-20%, (write % for >20%)

GEOLOGY LOG

HOLE: KEG 11-26

INTERVAL			SUB-INTERVAL			LITHOLOGY			ALTERATION						STRUCTURE				MINERALS								Photo	DETAILED DESCRIPTION
													Other									Other		Other			
From (m)	To (m)	Interval (m)	From (m)	To (m)	Interval (m)	Unit	Modifier	Texture	Silica		Calc-silicate	Oxidation	Type	Intensity	Type	Attitude (tca)	Attitude (tta)	Density (frequency/m)	Pyrrhotite	Sphalerite	Galena	Type	Intensity	Type	Intensity		
185.75	320.78	135.03				SLT	MD-LT GY	FG			w	t	ble	w-f														Medium to light grey, fine grained, heavily fractured, weakly calc-silicate altered, tracely oxidized, weak to fairly bleached, weak to fairly clay altered, moderately strongly to strongly chloritized, fair to moderately mineralized intercalated silty limestone (calc-silicate altered) and siliceous siltstone. Mineralization is almost entirely fracture controlled, except for several calc-silicate altered sections. Unit is heavily fractured, and partially brecciated. Brecciation with calcite matrix is commonly associated with pyrite mineralization. Fracture fill mostly includes calcite, though some quartz infill is also present. Trace amounts of chalcopyrite and galena, fair to weak amounts of pyrite, trace to weak amounts of sphalerite, and weak to fair amounts of pyrrhotite present. Chloritization is present throughout, while oxidation is only seen in small sections. Bleaching occurs around fractures, and may follow bedding. Irregular bedding in places, but generally ranges from 50° to 80° TCA. Section of convoluted bedding seen.
													chl	ms-s					w-f	t-w	t	Py	f-m	Cp	t			
													cly	w-f														
			187.00	187.00	0.00	BD									BD	81												Bedding.
			189.76	189.76	0.00	BD									BD	45												Bedding.
			193.00	193.00	0.00	BD									BD	76												Bedding.
			194.50	196.35	1.85	MX									MX	65						Py	m-ms					Section of same lithology as interval, except significant amounts of fine to medium grained euhedral pyrite replacement along bedding. Some pyrite also present as fracture infill, but with irregular orientation.
			197.05	197.05	0.00	FX									FX	30												Euhedral, medium grained coarse grained pyrite filled fracture (0.4 cm thick) with calcite.
			199.00	201.50	2.50	FX									FX	15		70										Section of calcite and variably medium grained pyrite and/or pyrrhotite filled fracture set (0.1 to 0.3 cm thick). Chlorite and bleaching around the edges.
			202.00	212.00	10.00	FX									FX	30-40		40										Mineralized fracture set (0.1 to 0.4 cm thick), consisting of variable medium grained calcite, pyrrhotite, and pyrite mineralization. Bleaching and chlorite alteration occurs at the edges.

GEOLOGY LOG

HOLE: KEG 11-26

INTERVAL			SUB-INTERVAL			LITHOLOGY			ALTERATION						STRUCTURE				MINERALS							Photo	DETAILED DESCRIPTION
													Other										Other		Other			
From (m)	To (m)	Interval (m)	From (m)	To (m)	Interval (m)	Unit	Modifier	Texture	Silica		Calc-silicate	Oxidation	Type	Intensity	Type	Attitude (tca)	Attitude (tfa)	Density (frequency/m)	Pyrrhotite	Sphalerite	Galena	Type	Intensity	Type	Intensity		
			202.39	202.51	0.12	MX									MX	69			ms								Section of fine grained pyrrhotite replacement mineralization along bedding.
			211.00	211.00	0.00	LA									LA	50											Laminations (bedding?).
			213.82	213.82	0.00	LA									LA	68											Laminations (bedding?).
			215.81	216.00	0.19	OX									CN	50											Section of intense oxidation. Soft, and brown-orange in colour, no mineralization seen. Upper contact measured to be 50° TCA, lower contact indistinguishable.
			219.00	219.00	0.00	LA									LA	73											Laminations (bedding?).
			220.00	220.00	0.00	LA									LA	54											Laminations (bedding?).
			221.30	221.30	0.00	LA									LA	52											Laminations (bedding?).
			223.00	223.00	0.00	FX									FX	47											Medium to fine grained pyrite and quartz filled fracture (0.3 cm thick). No oxidation present.
			223.30	244.00	20.70	FX									FX	20-50		40									Fracture set of thicker (0.5 to 1.0 cm thick) variable quartz and/or calcite fracture fill, with or without medium grained, euhedral pyrrhotite or pyrite mineralization. Quartz fracture infill may have vugs. Some tension gashes visible and described. Chlorite and bleaching visible around some fractures.
			227.25	227.25	0.00	BD									BD	40											Bedding.
			234.80	234.80	0.00	BD									BD	70											Bedding.
			241.50	241.50	0.00	BD									BD	70											Bedding.
			243.47	244.50	1.03	FX									FX	35											Tension gashes with same orientation visible throughout. Tension gashes are non-continuous, and are approximately 0.3 cm thick, and parallel to each other. Tension gashes are partially mineralized with euhedral, medium grained pyrrhotite.
			244.00	268.00	24.00	FX									FX	30-55		80									Fracture set (0.2 to 0.3 cm thick) with quartz and calcite (in separate fractures) with variable, medium grained pyrrhotite or pyrite mineralization.
			246.11	246.11	0.00	BD									BD	70											Bedding.
			248.50	248.50	0.00	BD									BD	70											Bedding.
			251.98	251.98	0.00	BD									BD	71											Bedding.
			257.18	257.18	0.00	BD									BD	75											Bedding.
			261.25	261.25	0.00	BD									BD	56											Bedding.
			266.00	266.00	0.00	BD									BD	70											Bedding.
			270.60	270.60	0.00	BD									BD	67											Bedding.
			272.23	272.23	0.00	FX									FX	50											Calcite filled fracture (0.6 cm thick) with quartz crystals growing into it from the outer portions of the fracture. Blebby (0.2 cm across) coarse grained pyrrhotite and chalcopyrite grow around the quartz crystals.

GEOLOGY LOG

HOLE: KEG 11-26

INTERVAL			SUB-INTERVAL			LITHOLOGY			ALTERATION						STRUCTURE				MINERALS							PHOTO	DETAILED DESCRIPTION
													Other										Other		Other			
From (m)	To (m)	Interval (m)	From (m)	To (m)	Interval (m)	Unit	Modifier	Texture	Silica		Calc-silicate	Oxidation	Type	Intensity	Type	Attitude (tca)	Attitude (tfa)	Density (frequency/m)	Pyrrhotite	Sphalerite	Galena	Type	Intensity	Type	Intensity		
			274.48	305.00	30.52	FX									FX	30		15									Fracture set (0.2 to 1.5 cm thick) with medium to coarse grained, euhedral pyrrhotite mineralization.
			275.27	280.71	5.44	MX													m	m	t	Py	t-w	Cp	t-w		Section with previously noted mineralized fracture sets, but also irregular medium grained euhedral to subhedral mineralization in irregular crackle breccia texture seen. Total mineralization in interval consists of trace to weak amounts of pyrite and chalcopyrite, trace amounts of galena, and moderate amounts of pyrrhotite and sphalerite. Small section of replacement mineralization noted.
			279.62	279.83	0.21	MX									MX	70			i			Cp	f				Mineral replacement in calc-silicate and chlorite altered section, along bedding. Coarse to medium grained pyrrhotite and chalcopyrite present.
			281.00	288.00	7.00	FX									FX	40-50		15									Calcite filled fracture set (0.4 to 1.5 cm thick) with no mineralization or oxidation. Some fractures are slightly irregular.
			284.70	284.70	0.00	BD									BD	70											Bedding.
			288.00	305.50	17.50	FX									FX	50-80		3									Calcite filled fracture set (0.3 to 1.5 cm thick), with no mineralization or oxidation.
			290.60	290.60	0.00	BD									BD	67											Bedding.
			294.48	294.48	0.00	BD									BD	48											Bedding.
			303.10	303.10	0.00	BD									BD	68											Bedding.
			307.00	307.00	0.00	BD									BD	72											Bedding.
			307.67	307.67	0.00	FX									FX	20											Brecciation inside fracture (3 cm thick) with angular to sub-angular wall rock clasts. Infill consists of calcite with medium grained, euhedral blebs (0.2 to 0.4 cm across) of pyrrhotite, and pyrite mineralization.
			308.50	321.20	12.70	FX									FX	30-50											Calcite fracture fills (some slightly irregular) between 0.3 and 4.0 cm thick, 4 of which are brecciated. Several fractures occur with quartz. Medium to coarse grained euhedral pyrite, as well as less commonly medium grained pyrrhotite occur with larger fracture fills and brecciations.
			310.13	310.39	0.26	MX													m-ms	f-m	m	Cp	t-w				Irregular, fracture controlled, medium to coarse grained, euhedral mineralization consisting of pyrrhotite, sphalerite, galena, and chalcopyrite.
			311.20	311.20	0.00	BD									BD	75											Bedding.
			313.00	313.00	0.00	BD									BD	63											Bedding.

GEOLOGY LOG

HOLE: KEG 11-26

INTERVAL			SUB-INTERVAL			LITHOLOGY			ALTERATION						STRUCTURE				MINERALS									DETAILED DESCRIPTION
													Other									Other		Other			
From (m)	To (m)	Interval (m)	From (m)	To (m)	Interval (m)	Unit	Modifier	Texture	Silica		Calc-silicate	Oxidation	Type	Intensity	Type	Attitude (tca)	Attitude (tta)	Density (frequency/m)	Pyrrhotite	Sphalerite	Galena	Type	Intensity	Type	Intensity	Photo	
			316.78	316.78	0.00	FX									FX	35											Brecciation inside fracture (3 cm thick) with angular to sub-angular wall rock clasts. Infill consists of calcite with medium grained, euhedral blebs (0.2 to 0.6 cm across) of pyrite mineralization.
			319.00	319.00	0.00	BD									BD	65											Bedding.
320.78	362.24	41.46				LST/ SLT	LT-MD GY/ LT GN	FG			f-s		chl ble	ms f					m	f-m	t	Py	f-m	Cp	w		Light to medium grey/ light green, fine grained, fairly to strongly calc-silicate altered, moderately strongly chloritized, fairly bleached, moderate to moderately strongly mineralized intercalated silty limestone (calc-silicate altered) and siliceous siltstone. Mineralization is mostly replacement (usually along bands following bedding) in sections of calc-silicate alteration, but also in fractures. Mineralization is mostly coarse grained and euhedral, but ranges to medium grained and subhedral. Mineralization consists of fair to moderate amounts of pyrite and sphalerite, moderate amounts of pyrrhotite, trace amounts of galena, and weak amounts of chalcopyrite. Pyrite is more often found in fractures, while pyrrhotite is generally found in replacements. Fractures are more commonly calcite filled (60-65%) then quartz filled (40-35%).
			326.20	339.00	12.80	FX									Fx	5-15		35									Low angle fracture set (0.2 to 0.4 cm thick). Mostly quartz and calcite infill. Medium to coarse grained, euhedral pyrite, pyrrhotite, and chalcopyrite mineralization.
			321.81	324.10	2.29	MX									MX	75-80			ms	ms		Py	t-w	Cp	w		Section of 15 short (4.0 to 10.0 cm thick) bands of mineral replacements along bedding. Mineralization consists of coarse grained, euhedral pyrrhotite, sphalerite, chalcopyrite and some pyrite. Orientation of replacements common throughout. All the mineralized bands occur in sections of calc-silicate alteration and with chlorite alteration.
			325.80	326.24	0.44	MX													s-i	ms-s		Cp	w-f				Section of mineral replacement along bedding. Mineralization is coarse grained, euhedral, blebby (0.2 to 0.3 cm across), and consists of pyrrhotite, sphalerite and chalcopyrite.

GEOLOGY LOG

HOLE: KEG 11-26

INTERVAL			SUB-INTERVAL			LITHOLOGY			ALTERATION						STRUCTURE				MINERALS									DETAILED DESCRIPTION
													Other									Other		Other			
From (m)	To (m)	Interval (m)	From (m)	To (m)	Interval (m)	Unit	Modifier	Texture	Silica		Calc-silicate	Oxidation	Type	Intensity	Type	Attitude (tca)	Attitude (tta)	Density (frequency/m)	Pyrrhotite	Sphalerite	Galena	Type	Intensity	Type	Intensity	Photo	
			329.36	329.67	0.31	MX													s	f-m		Py	t-f	Cp	w		Section of intense, irregular, coarse grained, euhedral, fracture controlled mineralization consisting of pyrrhotite, sphalerite, pyrite and chalcopyrite. Chlorite alteration occurs around fractures.
			332.79	333.79	1.00	MX													ms	f-m		Py	m	Cp	t-w		Section of significant coarse grained, euhedral replacement and fracture controlled mineralization (no measureable orientation). Pyrite occurs in fractures, usually with calcite, pyrrhotite, and chalcopyrite. Replacement mineralization consists o pyrrhotite, sphalerite, and chalcopyrite.
			335.26	347.02	11.76	MX													ms	m		Py	w-f	Cp	t-w		Section of significant coarse grained, euhedral replacement mineralization, occurring in 38 bands (4 to 10 cm thick) along bedding in sections of calc-silicate alteration with chlorite alteration. Mineralization consists of pyrrhotite, sphalerite, pyrite, and chalcopyrite. Several mineralized quartz veins/veinlets sectioned off.
			336.10	336.10	0.00	BD									BD	58											Bedding.
			337.67	337.67	0.00	BD									BD	55											Bedding.
			340.00	340.00	0.00	BD									BD	49											Bedding.
			343.15	343.15	0.00	VT									VT	25											Quartz veinlet (1.5 to 2.0 cm thick) with coarse grained, euhedral pyrrhotite, chalcopyrite, and sphalerite. Veinlet is slightly irregular.
			344.74	344.74	0.00	BD									BD	86											Bedding.
			345.99	345.99	0.00	VT									VT	7											Quartz veinlet (2.0 cm thick) with coarse grained, euhedral chalcopyrite and pyrrhotite. Pyrrhotite and chalcopyrite surround well formed quartz crystals at the edges of the veinlet.
			346.54	346.54	0.00	BD									BD	70											Bedding.
			348.50	348.50	0.00	BD									BD	70											Bedding.
			349.20	349.20	0.00	VN									VN	10											White fractured quartz vein, with quartz crystals growing into a calcite centre. Vein is unmineralized, and unoxidized.
			351.30	351.30	0.00	BD									BD	67											Bedding.
			351.48	351.73	0.25	MX																					Section of semi-massive, fine grained pyrrhotite, sphalerite and chalcopyrite mineral replacement. Percentages of minerals is difficult to approximate due to fine grain size, but the subinterval is weakly magnetic, smells like sulphur with addition of HCl, and chalcopyrite is just barely visible. Orientation no measureable.

GEOLOGY LOG

HOLE: KEG 11-26

INTERVAL			SUB-INTERVAL			LITHOLOGY			ALTERATION						STRUCTURE				MINERALS									DETAILED DESCRIPTION
													Other										Other		Other			
From (m)	To (m)	Interval (m)	From (m)	To (m)	Interval (m)	Unit	Modifier	Texture	Silica		Calc-silicate	Oxidation	Type	Intensity	Type	Attitude (tca)	Attitude (tfa)	Density (frequency/m)	Pyrrhotite	Sphalerite	Galena	Type	Intensity	Type	Intensity	Photo	
			351.76	352.37	0.61	MX																					Section of irregular, coarse grained, fracture controlled pyrite and quartz. Partial/weak brecciation texture present.
			354.00	354.00	0.00	BD									BD	62											Bedding.
			354.37	354.68	0.31	MX									MX	69											Section of semi-massive fine grained pyrrhotite, sphalerite and chalcopyrite mineral replacement along bedding.
			355.55	366.00	10.45	FX									FX	15-30		35									Low angle fracture set consisting mostly of quartz, but also of calcite infill. Partial mineralization of the fracture set consists of euhedral, coarse grained pyrite and pyrrhotite, with some chalcopyrite and sphalerite.
			356.00	356.00	0.00	BD									BD	55											Bedding.
			359.60	359.60	0.00	BD									BD	70											Bedding.
			362.05	362.24	0.19	MX									MX	70			ms	s		Cp	f				Section of banded mineral replacement along bedding. Mineralization consists of medium to coarse grained, euhedral pyrrhotite, sphalerite, and chalcopyrite. Calc-silicate and chlorite alteration is pervasive.
362.24	380.97	18.73				SLT	LT-MD GY	FG/MO					ble	s					t	t-w		Cp	t-w	Py	t-w		Light to medium grey, fine grained, mottled, variably strongly bleached, locally strongly clay-altered, and chloritized, weakly mineralized siliceous siltstone. Mineralization is medium to coarse grained, euhedral, and exclusively fracture controlled. Mineralization consists of trace to weak amounts of chalcopyrite, pyrite, sphalerite, and trace amounts of pyrrhotite.
													chl	m													
			362.70	362.70	0.00	BD									BD	70											Bedding.
			364.00	364.84	0.84	MX							chl	s						w-f		Cp	f-m	Py	f-m		Dark chloritized section with small irregular fractures filled with medium to coarse grained, euhedral chalcopyrite, pyrite, and sphalerite, as well as calcite. No orientations measureable, mineralized fractures are stockwork.
			365.30	365.30	0.00	BD									BD	70											Bedding.
			366.40	369.19	2.79	CLY							cly	s													Section of strong clay alteration, partially crumbled, no mineralization seen.
			370.68	370.68	0.00	BD									BD	74											Bedding.
			373.00	373.00	0.00	BD									BD	65											Bedding.
			375.15	375.15	0.00	BD									BD	75											Bedding.
			379.10	379.10	0.00	VT									VT	9											Irregular calcite veinlet, no mineralization present. Associated with minor brecciation, with angular, unrotated clasts.
			380.78	380.78	0.00	BD									BD	65											Bedding.

n = none, t= <1%, w = 1-3%, f = 3-5%, m = 5-7%, ms = 7-10%, s = 10-15%, l = 15-20%, (write % for >20%)

GEOLOGY LOG

HOLE: KEG 11-26

INTERVAL			SUB-INTERVAL			LITHOLOGY			ALTERATION						STRUCTURE				MINERALS									DETAILED DESCRIPTION
													Other										Other		Other			
From (m)	To (m)	Interval (m)	From (m)	To (m)	Interval (m)	Unit	Modifier	Texture	Silica		Calc-silicate	Oxidation	Type	Intensity	Type	Attitude (tca)	Attitude (tfa)	Density (frequency/m)	Pyrrhotite	Sphalerite	Galena	Type	Intensity	Type	Intensity	Photo	
380.97	394.75	13.78				LST/ SLT	LT-MD GY/ LT GN	FG/ MO			m		chl	f-m													Light to medium grey/ light green, fine grained, mottled, moderately calc-silicate altered, fairly to moderately chloritized, moderately strongly bleached, moderately mineralized intercalated silty limestone (calc-silicate altered) and siliceous siltstone. Mineralization is mostly euhedral and coarse grained and in replacement sections with calc-silicate alteration and chloritization. Fracture controlled mineralization does occur, and also has chlorite alteration at the edges. Fracture infill is predominantly quartz, though calcite infill is also present. Siliceous siltstone comprises 60% - 80% of the interval. Mineral replacements occur in approximately 17 bands along bedding (7.0 to 20.0 cm thick).
													ble	ms					f-m	f-m		Cp	w-f	Py	t-w		
			386.84	386.84	0.00	BD									BD	70											Bedding,
			388.70	397.00	8.30	FX									FX	20											Quartz filled fracture set with mineralization, usually with chloritization at the edges. Associated with several brecciation textures, some of which are mineralized. Mineralization includes sphalerite, pyrrhotite, chalcopyrite, and also a red-brown, tabular, hard (>6.5 on Moh's hardness scale), non effervescent mineral that is present as fracture infill.
			392.40	392.40	0.00	BD									BD	85											Bedding.
394.75	480.00	85.25				LST/ SLT	LT-MD GY/ LT GN	FG			w-f	chl	f						t-w	t-w	t	Cp	t-w	Py	t		Light to medium grey/ light green, fine grained, locally strongly-intensely clay altered, locally strongly chloritized, locally moderate calc-silicate alteration, moderately bleached, weak to fairly mineralized, intercalated silty limestone and siliceous siltstone. Interval consists approximately of >90% siliceous siltstone, and <10% of silty limestone. Mineralization is mostly euhedral and medium to coarse grained, and occurs in fractures, though several sections of replacements also occur (in sections of calc-silicate alteration). Quartz and calcite filled fractures, as well as veins/veinlets are of equal proportion. Localized sections of large (>5cm) bladed (radiating) calcite crystals. Trace to weak amounts of pyrrhotite, sphalerite, and chalcopyrite, as well as trace amounts of pyrite and galena present. Mineralization generally decreases down the interval.

n = none, t= <1%, w = 1-3%, f = 3-5%, m = 5-7%, ms = 7-10%, s = 10-15%, l = 15-20%, (write % for >20%)

GEOLOGY LOG

HOLE: KEG 11-26

INTERVAL			SUB-INTERVAL			LITHOLOGY			ALTERATION						STRUCTURE				MINERALS							Photo	DETAILED DESCRIPTION
													Other									Other		Other			
From (m)	To (m)	Interval (m)	From (m)	To (m)	Interval (m)	Unit	Modifier	Texture	Silica		Calc-silicate	Oxidation	Type	Intensity	Type	Attitude (tca)	Attitude (tfa)	Density (frequency/m)	Pyrrhotite	Sphalerite	Galena	Type	Intensity	Type	Intensity		
												ble	m-ms														
			396.70	396.70	0.00	BD									BD	80											Bedding.
			399.54	406.00	6.46	MX													f-m	f	t	Cp	t-w				Section of significant euhedral, medium to coarse grained, fracture controlled mineralization. Mineralized fractures are irregular, with partial crackly brecciation texture. Most fractures are not continuous through the core. Pyrrhotite, sphalerite, galena and chalcopyrite mineralization present.
			403.90	404.02	0.12	MX									MX	75			i	i		Cp	m				Section of euhedral, fine to medium grained mineral replacement in section with calc-silicate alteration. Replacements occur in thin bands along bedding orientation.
			405.56	405.56	0.00	BD									BD	80											Bedding.
			408.70	410.17	1.47	FX									FX	15-25		35									Irregular, thin (0.2 to 0.4 cm thick) fracture set with calcite and quartz infill, with medium to coarse grained chalcopyrite, pyrrhotite, and sphalerite mineralization.
			413.90	413.90	0.00	LA									LA	65											Laminations (probably bedding)
			418.90	418.90	0.00	LA									LA	64											Laminations (probably bedding)
			422.79	435.80	13.01	CLY							cly	i													Section of intense clay alteration, and strong chlorite alteration. Some pieces of core are competent, while others have turned completely to clay. Several sections of quartz with no measureable orientation seen throughout.
													chl	s													
			425.70	427.16	1.46	MX													t	m-ms	t-w						Section of elevated, medium to coarse grained, euhedral mineralization occurring in replacements (with indistinguishable orientation) with chlorite. Mineralization consists of trace pyrrhotite, moderate to moderately strong amounts of sphalerite, and trace to weak amounts of galena.
			432.40	432.40	0.00	LA									LA	28											Laminations (probably bedding)
			436.00	436.33	0.33	MBL									CN	75											White to gray coloured, fine grained marble. Upper and lower contacts are both along bedding, and measure 75° TCA. No mineralization or oxidation present.
			436.80	436.80	0.00	LA									LA	76											Laminations (probably bedding)
			440.95	440.95	0.00	LA									LA	60											Laminations (probably bedding)
			440.96	456.90	15.94	FX									FX	10-15		15									Calcite filled fracture set (0.3 to 1.2 cm thick). Trace oxidation, but no mineralization is present. Some fractures are slightly, but most are even and consistent.

n = none, t= <1%, w = 1-3%, f = 3-5%, m = 5-7%, ms = 7-10%, s = 10-15%, l = 15-20%, (write % for >20%)

GEOLOGY LOG

HOLE: KEG 11-26

INTERVAL			SUB-INTERVAL			LITHOLOGY			ALTERATION						STRUCTURE				MINERALS									DETAILED DESCRIPTION
													Other										Other		Other			
From (m)	To (m)	Interval (m)	From (m)	To (m)	Interval (m)	Unit	Modifier	Texture	Silica		Calc-silicate	Oxidation	Type	Intensity	Type	Attitude (tca)	Attitude (tfa)	Density (frequency/m)	Pyrrhotite	Sphalerite	Galena	Type	Intensity	Type	Intensity	Photo	
			447.30	447.30	0.00	LA									LA	78											Laminations (probably bedding)
			450.10	454.64	4.54	MX														t-w	w						Light grey, fine grained, intensely bleached, locally chloritized, intercalated silty limestone (approximately 60% of interval) and siliceous siltstone (40% of interval) with elevated galena. Mineralization is medium to coarse grained, and euhedral. Galena and sphalerite occur in small, discontinuous and irregular fractures throughout. Red-brown, hard (>6.5 on Moh's hardness scale), non-effervescent, mineral with vitreous lustre present as fracture infill. Galena and sphalerite partially occur together.
			454.70	454.70	0.00	BD									BD	48											Bedding.
			455.16	455.16	0.00	BD									BD	55											Bedding.
			458.00	470.00	12.00	FX									FX	5-20		20									Healed fracture set, consisting mostly of calcite, and less commonly of quartz.
			458.20	458.20	0.00	BD									BD	75											Bedding.
			462.10	462.10	0.00	BD									BD	60											Bedding.
			464.00	464.00	0.00	BD									BD	74											Bedding.
			467.00	467.00	0.00	BD									BD	70											Bedding.
			467.19	467.29	0.10	MX														w	t-w	Cp	t-w				Limestone section with blebby (0.3 cm across) medium grained, euhedral mineralization consisting of sphalerite, galena, and chalcopyrite.
			470.00	470.77	0.77	MX														w	w	As	w				Limestone section with medium to coarse grained, euhedral mineralization. Blebby (0.2 to 0.4 cm across) sphalerite and galena, with one large (1.2 cm across) bleb of arsenopyrite. Large, (>5cm across) bladed calcite crystals seen throughout.
			473.00	473.00	0.00	BD									BD	77											Bedding.
			478.10	478.10	0.00	BD									BD	60											Bedding.
			479.37	479.37	0.00	FX									FX	40											Calcite filled fracture (4.0 to 6.0 cm thick) with brecciated, subangular-subrounded wall rock clasts (0.3 to 1.0 cm across) present. Fault?
																											480.00 m. END OF HOLE

n = none, t= <1%, w = 1-3%, f = 3-5%, m = 5-7%, ms = 7-10%, s = 10-15%, l = 15-20%, (write % for >20%)

STRUCTURE LOG

HOLE: KEG 11-26

	INTERVAL		STRUCTURE (TCA)										Description
	From (m)	To (m)	Bedding	Lamination	Fracture	Veinlet (< 1cm)	Vein (> 1cm)	Fault	Slickensides	Attitude (TFA)	Upper Contact	Lower Contact	
1	4.00	4.00	68										Bedding
2	7.00	7.00	62										Bedding
3	9.00	9.00	30										Bedding
4	13.45	13.45	35										Bedding
5	15.24	15.24				21							Veinlet with Po + Sph (MG)
6	20.50	20.50	51										Bedding
7	26.50	26.50	50										Bedding
8	30.34	30.34				32							Veinlet (ca) with Po + Sph (MG)
9	34.50	34.50	59										Bedding
10	40.80	40.80				22							Calcite veinlet set
11	44.00	44.00	65										Bedding
12	46.50	46.50	68										Bedding
13	48.00	49.80			33								Po-Py-Sph fx set
14	52.00	52.00	52										Bedding
15	55.00	55.00	64										Bedding
16	57.00	58.00			45								Fracture set with bleaching + Po
17	63.20	63.20	38										Bedding
18	67.51	67.51			47								
19	71.27	71.27	65										Bedding
20	77.00	77.00	48										Bedding
21	80.00	80.00	85										Bedding
22	84.50	84.50	54										Bedding
23	88.40	88.40	50										Bedding
24	91.00	93.00			40								Fracture set with Ca + Po mx
25	91.40	91.40	42										Bedding
26	95.50	95.50	48										Bedding
27	96.50	97.00			40								Po - fx infill set (0.2cm thick)
28	101.15	101.15	49										Bedding
29	102.00	109.00			37								fracture filled MG pyrrhotite
30	108.90	108.90	52										Bedding
31	111.15	111.15	58										Bedding

STRUCTURE LOG

HOLE: KEG 11-26

	INTERVAL		STRUCTURE (TCA)										Description
	From (m)	To (m)	Bedding	Lamination	Fracture	Veinlet (< 1cm)	Vein (> 1cm)	Fault	Slickensides	Attitude (TFA)	Upper Contact	Lower Contact	
32	116.40	116.40	61										Bedding
33	118.30	118.30	58										Bedding
34	120.15	120.15	56										Bedding
35	121.85	121.85	57										Bedding
36	124.73	124.73	48										Bedding
37	127.00	129.50			35-40								Healed fracture set, no mineralization.
38	130.00	130.00	50										Bedding
39	130.40	131.60			15								Medium grained pyrrhotite and calcite fx set
40	131.80	131.80	62										Bedding
41	132.00	138.00			25-40								Fracture set with medium grained pyrrhotite
42	134.00	134.00	60										Bedding
43	137.82	137.82	60										Bedding
44	139.40	141.00			28								Pyrrhotite and sphalerite fracture set
45	144.00	144.00	56										Bedding
46	144.70	146.20			45								Pyrrhotite fracture set
47	150.50	150.50	35										Bedding
48	153.58	153.58	46										Replacement mineralization along bedding.
49	156.00	199.00			30-38								Variably mineralized fracture set.
50	164.00	164.00	70										Replacement mineralization along bedding.
51	172.78	172.78						22					Microfault, with 0.5cm displacement
52	173.40	173.40	49										Bedding
53	176.48	176.48	59										Bedding
54	180.10	180.10	60										Bedding
55	182.00	182.00			38								Non mineralized fracture
56	184.15	184.15				61							Calcite veinlet (0.3 cm thick) with pyrrhotite
57	184.60	184.60	82										Bedding
58	187.00	187.00	81										Bedding
59	189.76	189.76	45										Bedding
60	193.00	193.00	76										Bedding
61	196.00	196.00	65										Pyrite mineralization along bedding
62	197.05	197.05			30								Pyrite filled fracture.
63	198.86	198.86			32								Pyrite filled fracture.
64	200.20	200.20			15								Pyrrhotite and quartz filled fracture
65	201.15	201.15			20								Pyrrhotite and chalcopyrite filled fracture
66	202.50	202.50	69										Pyrrhotite mineralization along bedding
67	204.07	204.07			42								Pyrrhotite filled fracture
68	211.00	211.00		50									Laminations (bedding?)
69	211.20	211.20			30								Pyrite filled fracture.
70	213.20	213.20		68									Laminations (bedding?)
71	213.82	213.82			48								Calcite and pyrrhotite filled fracture
72	219.00	219.00		73									Laminations (bedding?)
73	220.00	220.00		54									Laminations (bedding?)
74	221.30	221.30		52									Laminations (bedding?)
75	223.00	223.00			47								Pyrite and quartz filled fracture.
76	225.10	225.10			38								Calcite filled fracture
77	227.21	227.21			35								Calcite and pyrrhotite filled fracture
78	227.25	227.25	40										Bedding
79	230.00	230.00			31								Vuggy, calcite filled fracture
80	230.86	230.86			27								Calcite and pyrrhotite filled fracture
81	234.30	234.30			28								Calcite and pyrrhotite filled fracture

STRUCTURE LOG

HOLE: KEG 11-26

	INTERVAL		STRUCTURE (TCA)										Description
	From (m)	To (m)	Bedding	Lamination	Fracture	Veinlet (< 1cm)	Vein (> 1cm)	Fault	Slickensides	Attitude (TFA)	Upper Contact	Lower Contact	
82	234.80	234.80	70										Bedding
83	234.90	234.90			40								Calcite filled fracture
84	238.69	238.69			19								Calcite and pyrrhotite filled fracture
85	241.50	241.50	70										Bedding
86	242.30	242.30			27								Unmineralized, healed fracture
87	246.11	246.11	70										Bedding
88	247.90	247.90			50								Pyrrhotite filled fracture.
89	248.50	248.50	70										Bedding
90	250.80	250.80			40								Pyrrhotite filled fracture
91	251.98	251.98	71										Bedding
92	252.70	252.70			30								Calcite and pyrrhotite filled fracture
93	254.00	254.00					30						Calcite vein (no mineralization) 3 cm thick.
94	257.18	257.18	75										Bedding
95	259.15	259.15			27								Pyrrhotite fracture
96	261.25	261.25	56										Bedding
97	264.13	264.13					27						Pyrrhotite, chalcopyrite and quartz vein (3cm)
98	265.42	265.42					30						Calcite vein (1cm thick) no mineralization
99	266.00	266.00	70										Bedding
100	270.60	270.60	67										Bedding
101	272.23	272.23			50								Chalcopyrite and pyrrhotite with calcite fx
102	274.48	281.00			30								Pyrrhotite filled fracture set
103	279.77	279.77	70										Mineralization along bedding
104	281.00	288.00			42								Unmineralized, calcite fracture
105	284.70	284.70	70										Bedding
106	290.60	290.60	67										Bedding
107	294.48	294.48	48										Bedding
108	298.33	298.33					60						Calcite vein, no mineralization
109	301.57	301.57					82						Calcite vein, no mineralization
110	303.10	303.10	68										Bedding
111	307.00	307.00	72										Bedding
112	307.67	307.67			20								Brecciated fracture with pyrite and pyrrhotite
113	311.20	311.20	75										Bedding
114	313.00	313.00	63										Bedding
115	316.78	316.78			35								Brecciated fracture with pyrite and pyrrhotite
116	319.00	319.00	65										Bedding
117	323.00	323.00	72										Mineralization along bedding
118	326.20	339.00			5-15								Fracture set, calcite and quartz, some mx.
119	334.44	334.44			30								Brecciated fracture with pyrite
120	335.55	335.55	47										Mineralization along bedding
121	336.10	336.10	58										Bedding
122	337.67	337.67	55										Mineralization along bedding
123	340.00	340.00	49										Mineralization along bedding
124	343.15	343.15			40								Fracture with quartz, sphalerite, chalcopyrite
125	344.74	344.74	86										Bedding
126	345.99	345.99			7								Fracture with quartz, pyrrhotite, chalcopyrite
127	346.54	346.54	70										Bedding
128	348.50	348.50	70										Bedding
129	349.20	349.20					10						Calcite and quartz vein, no mineralization
130	351.30	351.30	67										Bedding

STRUCTURE LOG

HOLE: KEG 11-26

	INTERVAL		STRUCTURE (TCA)										Description
	From (m)	To (m)	Bedding	Lamination	Fracture	Veinlet (< 1cm)	Vein (> 1cm)	Fault	Slickensides	Attitude (TFA)	Upper Contact	Lower Contact	
131	354.00	354.00	62										Bedding
132	356.00	356.00	55										Bedding
133	355.55	366.00			15-30								Low angle fracture set, partly mineralized
134	359.60	359.60	70										Bedding
135	362.70	362.70	70										Bedding
136	365.30	365.30	70										Bedding
137	370.68	370.68	74										Bedding
138	373.00	373.00	65										Bedding
139	375.15	375.15	75										Bedding
140	379.10	379.10				9							Irregular calcite veinlet, caused brecciation
141	380.78	380.78	65										Bedding
142	386.84	386.84	70										Bedding
143	388.70	397.00			20								Fracture set, with quartz infill
144	392.40	392.40	85										Bedding
145	396.70	396.70	80										Bedding
146	403.96	403.96	75										Mineralization along bedding
147	405.56	405.56	80										Bedding
148	408.70	410.15			8								1.0 - 2.5 cm thick irregular quartz fracture infill
149	408.80	408.80			15-25								Irregular, thin fracture set, variable mx
150	413.90	413.90		65									Laminations (bedding?)
151	418.90	418.90		64									Laminations (bedding?)
152	424.60	424.60			14								Calcite fracture fill (0.2 to 0.3 cm thick)
153	426.90	426.90		70									Laminations (bedding?)
154	432.40	432.40		28									Laminations (bedding?)
155	436.80	436.80		76									Laminations (bedding?)
156	440.95	440.95		60									Laminations (bedding?)
157	440.96	456.90			10-15								Calcite filled fracture set, no mineralization
158	447.30	447.30		78									Laminations (bedding?)
159	454.70	454.70	48										Bedding
160	455.16	455.16	55										Bedding
161	458.20	458.20	75										Bedding
162	462.10	462.10	60										Bedding
163	464.00	464.00	74										Bedding
164	458.00	470.00			5-20								Fracture set, partially fill with calcite
165	467.00	467.00	70										Bedding
166	473.00	473.00	77										Bedding
167	478.10	478.10	60										Bedding
168	479.37	479.37						40					Fault: brecciation in fracture.

BOX LOG

HOLE: KEG 11-26

BOX	FROM (m)	TO (m)
1	3.56	8.57
2	8.57	14.11
3	14.11	19.63
4	19.63	25.05
5	25.05	30.53
6	30.53	36.00
7	36.00	41.62
8	41.62	47.18
9	47.18	52.52
10	52.52	58.32
11	58.32	63.52
12	63.52	69.07
13	69.07	75.15
14	75.15	80.52
15	80.52	85.73
16	85.73	91.18
17	91.18	96.57
18	96.57	103.42
19	103.42	109.05
20	109.05	114.26
21	114.26	119.51
22	119.51	125.09
23	125.09	130.40
24	130.40	136.05
25	136.05	141.73
26	141.73	147.16
27	147.16	152.62
28	152.62	157.78
29	157.78	163.28
30	163.28	168.71
31	168.71	174.33
32	174.33	179.78
33	179.78	185.18
34	185.18	190.71
35	190.71	196.29
36	196.29	201.85
37	201.85	207.33
38	207.33	213.00
39	213.00	218.31
40	218.31	223.28
41	223.28	228.90
42	228.90	234.52
43	234.52	240.12
44	240.12	245.94
45	245.94	251.57
46	251.57	257.20
47	257.20	262.96
48	262.96	268.47
49	268.47	274.04
50	274.04	279.60
51	279.60	285.17
52	285.17	290.98
53	290.98	296.57
54	296.57	301.95
55	301.95	307.73
56	307.73	313.40
57	313.40	319.70
58	319.70	324.72
59	324.72	330.00
60	330.00	335.61
61	335.61	341.20
62	341.20	346.91
63	346.91	352.60
64	352.60	357.92
65	357.92	363.15
66	363.15	368.29
67	368.29	373.74
68	373.74	379.48
69	379.48	385.06
70	385.06	390.77
71	390.77	396.00
72	396.00	401.61
73	401.61	407.00
74	407.00	412.69
75	412.69	418.19
76	418.19	423.41
77	423.41	428.87
78	428.87	434.17
79	434.17	439.78
80	439.78	445.42
81	445.42	450.91
82	450.91	456.47
83	456.47	462.14
84	462.14	467.75
85	467.75	473.38
86	473.38	478.80
87	478.80	480.00

GEOTECHNICAL LOG

HOLE: KEG 11-26

From (m)	To (m)	Interval (m)	Recovery (m)	Recovery (%)	RQD (m)	RQD (%)	Hardness	Weathering		Comments
3.56	6.00	2.44	2.43	100	1	24	VS	SW		
6.00	9.00	3.00	2.93	98	1.43	48	VS	SW		
9.00	12.00	3.00	2.94	98	1.13	38	VS	SW		
12.00	15.00	3.00	3.00	100	1.26	42	VS	SW		
15.00	18.00	3.00	2.79	93	1.37	46	VS	SW		
18.00	21.00	3.00	2.77	92	1.12	37	VS	SW		
21.00	24.00	3.00	2.81	94	1.50	50	VS	SW		
24.00	27.00	3.00	2.92	97	2.03	68	VS	SW		
27.00	30.00	3.00	2.76	92	1.87	62	VS	SW		
30.00	33.00	3.00	2.89	96	2.41	80	MS	SW		
33.00	36.00	3.00	3.00	100	2.32	77	S	SW		
36.00	39.00	3.00	2.96	99	2.34	78	S	SW		
39.00	42.00	3.00	2.97	99	2.09	70	S	SW		
42.00	45.00	3.00	2.95	98	2.07	69	S	SW		
45.00	48.00	3.00	2.84	95	2.00	67	MS	SW		
48.00	51.00	3.00	2.91	97	2.00	67	MS	SW		
51.00	54.00	3.00	2.88	96	2.04	68	MS	SW		
54.00	57.00	3.00	2.91	97	1.73	58	S	SW		
57.00	60.00	3.00	3.00	100	1.57	52	S	FR		
60.00	63.00	3.00	3.00	100	2.39	80	S	FR		
63.00	66.00	3.00	2.98	99	2.29	76	S	FR		
66.00	69.00	3.00	2.74	91	1.28	43	MS	SW		
69.00	72.00	3.00	2.75	92	1.41	47	MS	SW		
72.00	75.00	3.00	1.70	57	0.25	8	MS	MW		
75.00	78.00	3.00	2.67	89	1.00	33	MS	SW		
78.00	81.00	3.00	2.79	93	1.35	45	MW	HW		
81.00	84.00	3.00	2.85	95	1.60	53	MS	SW		
84.00	87.00	3.00	3.01	100	1.58	53	MS	SW		
87.00	90.00	3.00	2.92	97	0.52	17	MW	MW		
90.00	93.00	3.00	3.00	100	1.58	53	S	SW		
93.00	96.00	3.00	3.00	100	1.90	63	VS	SW		
96.00	99.00	3.00	1.93	64	0.73	24	VS	SW		
99.00	102.00	3.00	2.36	79	1.75	58	S	SW		
102.00	105.00	3.00	2.89	96	2.11	70	S	FR		
105.00	108.00	3.00	3.00	100	2.18	73	VS	FR		
108.00	111.00	3.00	2.90	97	0.95	32	S	SW		ACTUAL 3.05
111.00	114.00	3.00	2.91	97	2.01	67	VS	FR		
114.00	117.00	3.00	2.48	83	1.03	34	MS	MW		
117.00	120.00	3.00	2.50	83	0.76	25	MW	MW		
120.00	123.00	3.00	2.89	96	1.94	65	S	SW		
123.00	126.00	3.00	2.99	100	1.89	63	MS	FR		
126.00	129.00	3.00	2.81	94	2.14	71	S	SW		
129.00	132.00	3.00	2.87	96	1.95	65	VS	FR		
132.00	135.00	3.00	2.99	100	2.75	92	VS	FR		
135.00	138.00	3.00	2.98	99	2.48	83	VS	FR		
138.00	141.00	3.00	2.98	99	2.12	71	VS	SW		
141.00	144.00	3.00	2.63	88	1.48	49	MS	MS		
144.00	147.00	6.00	2.50	42	1.33	22	VS	SW		
147.00	150.00	3.00	2.69	90	1.32	44	VS	SW		
150.00	153.00	3.00	2.86	95	1.29	43	S	SW		

GEOTECHNICAL LOG

HOLE: KEG 11-26

From (m)	To (m)	Interval (m)	Recovery (m)	Recovery (%)	RQD (m)	RQD (%)	Hardness	Weathering		Comments
153.00	156.00	3.00	2.68	89	1.25	42	S	SW		
156.00	159.00	3.00	2.59	86	1.19	40	S	SW		
159.00	162.00	3.00	2.51	84	1.25	42	VS	SW		
162.00	165.00	3.00	2.85	95	1.91	64	VS	FR		
165.00	168.00	3.00	2.88	96	2.09	70	S	SW		
168.00	171.00	3.00	2.80	93	1.70	57	VS	FR		
171.00	174.00	3.00	2.88	96	1.87	62	VS	FR		
174.00	177.00	3.00	2.86	95	1.78	59	VS	SW		
177.00	180.00	3.00	3.00	100	3.00	100	VS	FR		
180.00	183.00	3.00	2.93	98	2.62	87	VS	FR		
183.00	186.00	3.00	3.00	100	3.00	100	VS	FR		
186.00	189.00	3.00	2.98	99	2.38	79	VS	FR		
189.00	192.00	3.00	2.92	97	2.62	87	VS	FR		
192.00	195.00	3.00	2.95	98	2.73	91	VS	FR		
195.00	198.00	3.00	2.92	97	2.92	97	MS	FR		
198.00	201.00	3.00	2.99	100	2.99	100	MS	FR		
201.00	204.00	3.00	2.99	100	2.99	100	MS	FR		
204.00	207.00	3.00	2.91	97	2.28	76	MS	FR		
207.00	210.00	3.00	3.00	100	3.00	100	MS	FR		
210.00	213.00	3.00	3.00	100	2.87	96	MS	FR		
213.00	216.00	3.00	2.94	98	2.86	95	MS	FR		
216.00	219.00	3.00	3.00	100	2.63	88	MS	FR		
219.00	222.00	3.00	3.00	100	1.57	52	MS	FR		
222.00	225.00	3.00	2.92	97	2.60	87	MS	FR		
225.00	228.00	3.00	3.00	100	3.00	100	MS	FR		
228.00	231.00	3.00	2.91	97	2.91	97	S	FR		
231.00	234.00	3.00	2.98	99	2.94	98	S	FR		
234.00	237.00	3.00	2.88	96	2.82	94	VS	FR		
237.00	240.00	3.00	3.00	100	3.00	100	VS	FR		
240.00	243.00	3.00	2.89	96	2.84	95	VS	FR		
243.00	246.00	3.00	2.98	99	2.93	98	VS	FR		
246.00	249.00	3.00	3.00	100	3.00	100	VS	FR		
249.00	252.00	3.00	2.89	96	2.51	84	VS	FR		
252.00	255.00	3.00	3.00	100	3.00	100	VS	FR		
255.00	258.00	3.00	2.99	100	2.99	100	VS	FR		
258.00	261.00	3.00	2.89	96	2.86	95	VS	FR		
261.00	264.00	3.00	3.00	100	2.85	95	VS	FR		
264.00	267.00	3.00	2.88	96	2.46	82	VS	FR		
267.00	270.00	3.00	2.94	98	2.87	96	VS	FR		
270.00	273.00	3.00	3.00	100	2.67	89	VS	FR		
273.00	276.00	3.00	2.96	99	2.96	99	VS	FR		
276.00	279.00	3.00	3.00	100	2.52	84	S	FR		
279.00	282.00	3.00	2.99	100	2.89	96	S	FR		
282.00	285.00	3.00	2.95	98	2.85	95	S	FR		
285.00	288.00	3.00	2.88	96	2.88	96	S	FR		
288.00	291.00	3.00	2.91	97	2.86	95	S	FR		
291.00	294.00	3.00	3.00	100	3.00	100	S	FR		
294.00	297.00	3.00	2.92	97	2.56	85	S	FR		
297.00	300.00	3.00	3.00	100	2.84	95	MS	SW		
300.00	303.00	3.00	2.81	94	2.41	80	S	SW		

GEOTECHNICAL LOG

HOLE: KEG 11-26

From (m)	To (m)	Interval (m)	Recovery (m)	Recovery (%)	RQD (m)	RQD (%)	Hardness	Weathering		Comments
303.00	306.00	3.00	2.98	99	2.98	99	S	FR		
306.00	309.00	3.00	2.88	96	2.88	96	S	FR		
309.00	312.00	3.00	3.00	100	2.95	98	S	FR		
312.00	315.00	3.00	3.00	100	3.00	100	S	FR		
315.00	318.00	3.00	2.95	98	2.78	93	S	FR		
318.00	321.00	3.00	2.94	98	2.71	90	S	FR		
321.00	324.00	3.00	2.92	97	2.78	93	S	FR		
324.00	327.00	3.00	2.95	98	2.91	97	S	FR		
327.00	330.00	3.00	2.90	97	2.56	85	S	FR		
330.00	333.00	3.00	3.00	100	2.89	96	S	FR		
333.00	336.00	3.00	3.00	100	2.91	97	S	FR		
336.00	339.00	3.00	2.96	99	2.96	99	S	FR		
339.00	342.00	3.00	3.00	100	3.00	100	S	FR		
342.00	345.00	3.00	3.00	100	2.91	97	S	FR		
345.00	348.00	3.00	2.89	96	2.70	90	MS	SW		
348.00	351.00	3.00	2.91	97	2.91	97	S	FR		
351.00	354.00	3.00	2.95	98	2.95	98	S	SW		
354.00	357.00	3.00	2.91	97	2.43	81	S	SW		
357.00	360.00	3.00	2.98	99	2.68	89	S	SW		
360.00	363.00	3.00	2.90	97	2.71	90	S	FR		
363.00	366.00	3.00	2.96	99	2.38	79	S	SW		
366.00	369.00	3.00	3.00	100	0.37	12	MS	HW		
369.00	372.00	3.00	2.93	98	2.58	86	VS	FR		
372.00	375.00	3.00	2.86	95	2.40	80	VS	FR		
375.00	378.00	3.00	3.00	100	2.64	88	VS	FR		
378.00	381.00	3.00	2.91	97	1.38	46	S	MW		
381.00	384.00	3.00	2.96	99	1.99	66	VS	FR		
384.00	387.00	3.00	3.00	100	2.29	76	S	SW		
387.00	390.00	3.00	2.93	98	2.38	79	VS	FR		
390.00	393.00	3.00	3.00	100	2.23	74	VS	FR		
393.00	396.00	3.00	2.95	98	2.66	89	VS	FR		
396.00	399.00	3.00	3.00	100	1.92	64	S	SW		
399.00	402.00	3.00	2.99	100	2.49	83	VS	FR		
402.00	405.00	3.00	3.00	100	2.67	89	VS	FR		
405.00	408.00	3.00	3.00	100	2.12	71	S	MW		
408.00	411.00	3.00	3.00	100	2.71	90	VS	FR		
411.00	414.00	3.00	2.81	94	2.29	76	VS	FR		
414.00	417.00	3.00	3.00	100	1.41	47	S	SW		
417.00	420.00	3.00	3.00	100	1.82	61	S	FR		
420.00	423.00	3.00	2.98	99	2.34	78	MS	SW		
423.00	426.00	3.00	2.97	99	1.62	54	S	MW		
426.00	429.00	3.00	2.94	98	1.60	53	S	MW		
429.00	432.00	3.00	3.00	100	1.26	42	MS	MW		
432.00	435.00	3.00	3.00	100	2.47	82	MS	SW		
435.00	438.00	3.00	2.93	98	2.38	79	MW	SW		
438.00	441.00	3.00	3.00	100	2.61	87	S	SW		
441.00	444.00	3.00	2.98	99	2.46	82	S	FR		
444.00	447.00	3.00	2.98	99	2.58	86	S	FR		
447.00	450.00	3.00	2.91	97	2.35	78	S	FR		
450.00	453.00	3.00	2.98	99	2.57	86	MS	FR		

GEOTECHNICAL LOG

HOLE: KEG 11-26

From (m)	To (m)	Interval (m)	Recovery (m)	Recovery (%)	RQD (m)	RQD (%)	Hardness	Weathering		Comments
453.00	456.00	3.00	3.00	100	1.40	47	MS	FR		
456.00	459.00	3.00	2.97	99	2.50	83	MS	FR		
459.00	462.00	3.00	2.91	97	2.50	83	MS	FR		
462.00	465.00	3.00	3.00	100	2.98	99	S	FR		
465.00	468.00	3.00	3.00	100	2.91	97	S	FR		
468.00	471.00	3.00	3.00	100	3.00	100	S	FR		
471.00	474.00	3.00	2.86	95	2.86	95	S	FR		
474.00	477.00	3.00	2.76	92	2.30	77	S	FR		
477.00	480.00	3.00	3.00	100	3.00	100	S	FR		

DENSITY LOG

HOLE: KEG 11-26

Depth (m)	Unit	Modifier	Texture	MINERALS						Length (cm)	Diameter (cm)	Dry weight (g)	Wet Weight (g)	Density	Specific Gravity	Comments
				Sp %	Po %	Gn %	As %	Other	%							
1.64	SLT	MD GY	FG		1_2					9.53	5.07	513.7	321.5	2.67	2.67	medium grey, fine grained siliceous siltstone with trace, MG, euhedral pyrrhotite mineralization
41.19	SLT	LT GY	FG	<1		<1				10.60	5.07	587.4	375.0	2.75	2.77	light grey, fine grained, siliceous siltstone with trace, MG, euhedral galena & sphalerite mineralization
92.23	SLT	LT-MD GY	IO/FG	<1	1_2					12.05	5.07	661.2	421.1	2.72	2.75	light to medium grey, fine grained, mottled, siliceous siltstone with trace to weak MG, euhedral, sphalerite & galena disseminations
112.33	SLT	MD GY	FG		<1					10.85	5.07	615.1	394.8	2.81	2.79	medium grey, fine grained, siliceous siltstone with trace MG, euhedral, pyrrhotite mx. Large (>5cm) bladed calcite crystals make up 70%-60% of interval\
127.64	SLT	LT-MD GY	FG	<1	<1					10.14	5.07	565.7	364.8	2.77	2.82	light to medium grey, fine grained, trace, MG, euhedral sphalerite & pyrrhotite mineral replacement.
147.63	SLT	MD GY	FG		1-2					12.05	5.07	636.8	410.1	2.62	2.81	Medium grey, fine grained, siliceous siltstone with medium grained, euhedral sphalerite and pyrite in calcite veins.
167.66	SLT	MD-DK GY	FG	2				Py	3	10.76	5.07	609.2	394.6	2.81	2.84	Medium to dark grey, fine grained siliceous siltstone with medium grained, euhedral sphalerite and pyrite in calcite veinlets.
179.34	SLT	LT-MD GY	FG	2-4	###			Py	2	13.76	5.07	791.0	515.5	2.85	2.87	Light to medium grey, fine grained siliceous siltstone with fine to medium grained pyrrhotite, pyrite and sphalerite along bedding and along fractures.
195.93	SLT	DK-GN	FG	10	###			Py	20	13.75	5.07	799.9	525.3	2.89	2.91	Dark green, fine grained siliceous siltstone with strong chlorite alteration. Fine grained sphalerite, pyrite, pyrrhotite occur as disseminated grains and as fracture infill.

DENSITY LOG

HOLE: KEG 11-26

Depth (m)	Unit	Modifier	Texture	MINERALS						Length (cm)	Diameter (cm)	Dry weight (g)	Wet Weight (g)	Density	Specific Gravity	Comments
				Sp %	Po %	Gn %	As %	Other	%							
231.08	SLT	DK-GY	FG	1-2	2-3			Py	2-3	14.66	5.07	783.1	488.4	2.65	2.66	Dark grey, fine grained siliceous siltstone. Weak chloritization along quartz fractures. Fine grained sphalerite, pyrrhotite, and pyrite occur as fracture infill.
237.56	SLT	DK-GY	FG	<1	<1			Py	<1	12.83	5.07	702.2	443.7	2.72	2.72	Dark grey siliceous siltstone with trace, fine grained sphalerite, pyrrhotite, and pyrite occurring in quartz veinlets.
266.23	SLT/ LST	MD-GY/ LT-GN	FG	2	1-2			Cp	1-2	11.11	5.07	629.3	405.9	2.81	2.82	Medium grey/ medium green, fine grained, weakly calc-silicate altered intercalated siliceous siltstone and silty limestone with fine grained sphalerite, pyrrhotite, chalcopyrite and pyrite in calcareous
								Py	1-2							
280.57	SLT	DK-GY	FG	20	15			Cp	3	9.74	5.07	597.8	402.0	3.04	3.05	Dark grey, fairly chloritized siliceous siltstone with fine grained disseminations of pyrrhotite and sphalerite. Pyrrhotite, sphalerite and chalcopyrite are also present in calcareous fractures.
288.70	SLT	MD-GY	FG	3-5	3-5					14.00	5.07	741.3	459.5	2.63	2.63	Medium grey, weakly chlorite altered siliceous siltstone with fine grained pyrrhotite and sphalerite in quartz carbonate fractures.
310.31	SLT	MD-GY/ MD-GN	FG	5-10	7			Cp	2	12.02	5.07	679.2	437.1	2.80	2.81	Medium grey/ medium green, fine grained, fair-moderately chloritized siliceous siltstone. Fine grained sphalerite, pyrrhotite and chalcopyrite present in fractures.
335.36	SLT	MD-GN	FG	15-20	20			Cp	3	11.83	5.07	722.7	486.8	3.03	3.06	Moderately chlorite altered, medium grained siliceous siltstone with fine grained, replacement style mineralization of sphalerite, pyrrhotite and chalcopyrite.

DENSITY LOG

HOLE: KEG 11-26

Depth (m)	Unit	Modifier	Texture	MINERALS						Length (cm)	Diameter (cm)	Dry weight (g)	Wet Weight (g)	Density	Specific Gravity	Comments
				Sp %	Po %	Gn %	As %	Other	%							
365.81	SLT	LT-MD GY	G/MO		1			Cp	1	12.93	5.07	714.6	455.2	2.74	2.75	Light to medium grey, fine grained, mottled, trace to weakly mineralized siliceous siltstone.
384.67	LST/SLT	LT-MD GN	FG	4	5			Cp	2-3	14.50	5.07	909.2	625.2	3.11	3.20	Light to medium green, fine grained, strongly chloritized and calc-silicate altered, moderately strongly mineralized (replacement), intercalated silty limestone and siliceous siltstone.
401.14	LST/SLT	MD GN	FG	3	3			Cp	2	10.74	5.07	612.2	395.6	2.83	2.83	Medium green, fine grained, strongly chloritized, and calc-silicate altered, moderate fracture controlled mineralization, intercalated silty limestone and siliceous siltstone.
408.04	SLT	LT-MD GY	FG		3					12.81	5.07	702.9	445.4	2.72	2.73	Light to medium grey, fine grained, fairly chloritized (along fractures) fairly fracture controlled mineralized, siliceous siltstone.
441.56	SLT	LT-MD GY-GN	FG				<1			12.08	5.07	680.0	437.3	2.79	2.80	Light to medium grey-green, fine grained, fairly chloritized, weakly clay altered siliceous siltstone.

MAGNETIC SUSCEPTIBILITY LOG

HOLE: KEG 11-26

Depth (m)	Unit	Modifier	Magnetic Susceptibility	Comments
4			0.200	
5			0.145	
6			0.710	
7			1.372	
8			1.332	
9			4.286	
10			1.774	
11			0.832	
12			1.279	
13			1.330	
14			1.768	
15			2.079	
16			1.645	
17			1.831	
18			1.785	
19			1.513	
20			2.603	
21			1.408	
22			1.651	
23			1.232	
24			1.048	
25			2.589	
26			2.348	
27			1.184	
28			1.802	
29			2.778	
30			2.036	
31			1.597	
32			0.400	
33			1.227	
34			0.991	
35			1.368	
36			0.791	
37			2.804	
38			1.082	
39			0.125	
40			1.101	
41			1.037	
42			0.642	
43			0.531	
44			0.706	
45			0.369	
46			0.531	
47			0.580	

MAGNETIC SUSCEPTIBILITY LOG

HOLE: KEG 11-26

Depth (m)	Unit	Modifier	Magnetic Susceptibility	Comments
48			1.423	
49			0.210	
50			1.090	
51			1.001	
52			1.615	
53			2.443	
54			2.104	
55			1.202	
56			0.724	
57			0.892	
58			0.217	
59			1.185	
60			0.186	
61			0.489	
62			0.510	
63			1.071	
64			1.163	
65			0.790	
66			0.878	
67			2.154	
68			1.625	
69			0.844	
70			0.299	
71			0.527	
72			1.097	
73			0.470	
74			0.164	
75			0.256	
76			0.454	
77			1.725	
78			0.420	
79			0.185	
80			1.133	
81			0.108	
82			1.939	
83			0.659	
84			0.064	
85			0.163	
86			0.651	
87			0.049	
88			0.052	
89			1.996	
90			1.430	
91			0.553	

MAGNETIC SUSCEPTIBILITY LOG

HOLE: KEG 11-26

Depth (m)	Unit	Modifier	Magnetic Susceptibility	Comments
92			0.205	
93			2.195	
94			0.829	
95			2.199	
96			1.087	
97			0.715	
98			n/a	rubble
99			0.413	
100			3.427	
101			0.311	
102			0.321	
103			2.527	
104			1.005	
105			0.861	
106			0.373	
107			3.233	
108			0.839	
109			0.544	
110			0.432	
111			0.316	
112			0.096	
113			1.004	
114			0.194	
115			1.257	
116			0.940	
117			0.304	
118			0.555	
119			0.002	
120			1.743	
121			1.427	
122			2.638	
123			2.822	
124			1.457	
125			0.720	
126			0.500	
127			3.625	
128			2.540	
129			4.417	
130			0.301	
131			2.016	
132			2.249	
133			1.868	
134			2.351	
135			0.413	

MAGNETIC SUSCEPTIBILITY LOG

HOLE: KEG 11-26

Depth (m)	Unit	Modifier	Magnetic Susceptibility	Comments
136			3.148	
137			2.136	
138			2.149	
139			1.538	
140			1.742	
141			0.132	
142			0.145	
143			6.747	
144			2.665	
145			0.375	
146			2.818	
147			3.812	
148			0.267	
149			2.038	
150			1.610	
151			1.930	
152			2.032	
153			45.680	
154			8.731	
155			5.543	
156			2.811	
157			7.121	
158			5.202	
159			4.365	
160			1.421	
161			7.901	
162			0.426	
163			21.700	
164			5.847	
165			9.810	
166			5.782	
167			5.472	
168			6.178	
169			7.415	
170			1.630	
171			3.725	
172			25.520	
173			0.188	
174			5.641	
175			5.693	
176			2.986	
177			7.917	
178			2.518	
179			4.688	

MAGNETIC SUSCEPTIBILITY LOG

HOLE: KEG 11-26

Depth (m)	Unit	Modifier	Magnetic Susceptibility	Comments
180			3.730	
181			3.730	
182			3.372	
183			1.741	
184			7.474	
185			2.830	
186			5.389	
187			3.663	
188			3.188	
189			2.309	
190			1.368	
191			2.202	
192			5.762	
193			7.600	
194			2.310	
195			0.969	
196			4.378	
197			2.641	
198			2.210	
199			7.167	
200			5.736	
201			13.120	
202			2.049	
203			7.886	
204			2.231	
205			0.502	
206			3.958	
207			0.038	
208			0.113	
209			0.156	
210			1.239	
211			0.304	
212			0.238	
213			0.145	
214			0.756	
215			0.136	
216			0.128	
217			1.554	
218			1.371	
219			0.198	
220			0.631	
221			1.753	
222			0.603	
223			2.430	

MAGNETIC SUSCEPTIBILITY LOG

HOLE: KEG 11-26

Depth (m)	Unit	Modifier	Magnetic Susceptibility	Comments
224			2.129	
225			4.917	
226			2.703	
227			1.583	
228			2.548	
229			3.083	
230			2.091	
231			4.288	
232			9.423	
233			3.264	
234			3.623	
235			5.598	
236			19.820	
237			19.020	
238			8.729	
239			2.396	
240			21.550	
241			3.327	
242			3.380	
243			7.258	
244			2.639	
245			14.050	
246			13.210	
247			0.910	
248			9.625	
249			9.194	
250			2.362	
251			3.615	
252			2.541	
253			2.607	
254			5.755	
255			3.691	
256			8.015	
257			5.136	
258			0.998	
259			4.434	
260			8.852	
261			5.052	
262			5.246	
263			2.031	
264			17.900	
265			6.402	
266			8.134	
267			7.661	

MAGNETIC SUSCEPTIBILITY LOG

HOLE: KEG 11-26

Depth (m)	Unit	Modifier	Magnetic Susceptibility	Comments
268			2.344	
269			7.023	
270			0.291	
271			7.102	
272			8.809	
273			4.886	
274			8.317	
275			9.855	
276			7.995	
277			8.895	
278			26.750	
279			7.794	
280			23.830	
281			11.890	
282			7.392	
283			19.140	
284			5.677	
285			1.955	
286			3.296	
287			1.994	
288			1.656	
289			7.796	
290			3.072	
291			4.885	
292			3.670	
293			18.410	
294			4.035	
295			3.692	
296			4.803	
297			1.323	
298			14.430	
299			0.754	
300			0.211	
301			6.590	
302			2.323	
303			2.876	
304			2.650	
305			8.023	
306			14.420	
307			6.358	
308			6.030	
309			5.246	
310			6.583	
311			7.673	

MAGNETIC SUSCEPTIBILITY LOG

HOLE: KEG 11-26

Depth (m)	Unit	Modifier	Magnetic Susceptibility	Comments
312			2.337	
313			4.398	
314			6.906	
315			3.811	
316			5.778	
317			2.021	
318			1.282	
319			7.873	
320			11.600	
321			3.715	
322			49.350	mineralization
323			8.178	
324			16.570	
325			3.556	
326			48.370	mineralization
327			22.340	mineralization
328			22.660	mineralization
329			10.890	
330			17.670	mineralization
331			9.221	
332			3.993	
333			27.800	mineralization
334			4.225	
335			10.980	
336			12.570	
337			18.740	mineralization
338			35.970	mineralization
339			2.303	
340			7.668	
341			2.196	
342			4.687	
343			4.855	
344			0.545	
345			3.181	
346			8.180	mineralization
347			16.850	mineralization
348			0.194	
349			2.403	
350			3.850	
351			0.481	
352			0.965	
353			2.585	
354			7.037	
355			1.299	

MAGNETIC SUSCEPTIBILITY LOG

HOLE: KEG 11-26

Depth (m)	Unit	Modifier	Magnetic Susceptibility	Comments
356			2.714	
357			0.591	
358			1.653	
359			5.857	
360			2.315	
361			1.821	
362			8.219	mineralization
363			1.215	
364			0.200	
365			1.929	
366			1.837	
367			0.022	
368			NA	RUBBLE
369			NA	RUBBLE
370			1.442	
371			0.153	
372			0.163	
373			0.129	
374			0.135	
375			0.095	
376			0.096	
377			0.902	
378			1.573	
379			0.611	
380			3.808	
381			1.895	
382			1.492	
383			3.305	
384			1.389	
385			6.105	
386			0.497	
387			6.173	
388			3.105	
389			1.931	
390			3.206	
391			NA	CRACKED
392			1.110	
393			1.159	
394			1.860	
395			3.260	
396			1.061	
397			1.518	
398			NA	CRACKED
399			0.261	

MAGNETIC SUSCEPTIBILITY LOG

HOLE: KEG 11-26

Depth (m)	Unit	Modifier	Magnetic Susceptibility	Comments
400			3.153	
401			0.472	
402			17.780	
403			1.076	403.10m Cp, Sph, Po lense @ 21.05
404			44.000	
405			0.927	
406			6.434	
407			NA	RUBBLE
408			2.065	
409			1.399	
410			3.197	
411			1.872	
412			0.542	
413			2.122	
414			1.667	
415			0.617	
416			1.106	
417			0.624	
418			0.697	
419			NA	RUBBLE
420			2.768	
421			1.500	
422			1.335	
423			NA	RUBBLE
424			0.674	
425			0.566	
426			0.203	
427			0.183	
428			0.097	
429			0.131	
430			0.035	
431			0.169	
432			0.198	
433			0.285	
434			0.339	
435			0.064	
436			0.089	
437			0.338	
438			0.272	
439			0.224	
440			0.209	
441			0.188	
442			0.308	
443			1.268	

MAGNETIC SUSCEPTIBILITY LOG

HOLE: KEG 11-26

Depth (m)	Unit	Modifier	Magnetic Susceptibility	Comments
444			1.870	
445			0.090	
446			0.342	
447			0.129	
448			0.105	
449			3.384	
450			0.196	
451			3.862	
452			0.232	
453			0.936	
454			0.071	
455			3.480	
456			2.969	
457			1.431	
458			0.601	
459			0.483	
460			0.377	
461			0.281	
462			0.429	
463			1.093	
464			0.648	
465			0.944	
466			1.089	
467			1.185	
468			1.870	
469			1.430	
470			0.571	
471			2.812	
472			1.460	
473			0.900	
474			1.693	
475			0.639	
476			NA	Rubble
477			1.043	
478			0.433	
479			1.722	
480			0.061	

SAMPLE LOG

HOLE: KEG 11-26

From (m)	To (m)	Interval (m)	Recovery (m)	Recovery (%)	Sample	Batch	Au (g/t)	Ag (g/t)	Pb (ppm)	Zn (ppm)	Cu (ppm)	In (ppm)	Sn (ppm)	Comments
3.56	6.00	2.44	2.43	100	K276111	D30	0.005	0.52	22.2	157	44.4	0.043	36	
6.00	9.00	3.00	2.93	98	K276112	D30	<0.005	0.29	6.8	162	97.3	0.038	18	
6.00	9.00	3.00	2.93	98	K276113	D30	<0.005	0.02	1.4	13	1.9	<0.005	<5	DUPLICATE
9.00	12.00	3.00	2.94	98	K276114	D30	<0.005	1.42	51.8	175	62.9	0.03	17	
12.00	15.00	3.00	3.00	100	K276115	D30	<0.005	0.39	8.2	613	116.5	0.152	13	
15.00	18.00	3.00	2.79	93	K276116	D30	<0.005	0.35	13.2	344	55.3	0.097	23	
18.00	21.00	3.00	2.77	92	K276117	D30	<0.005	0.32	9	198	69.6	0.056	20	
21.00	24.00	3.00	2.81	94	K276118	D30	<0.005	0.74	24.1	454	96.3	0.092	28	
24.00	27.00	3.00	2.92	97	K276119	D30	<0.005	1.93	74.5	475	90.4	0.096	32	
27.00	30.00	3.00	2.76	92	K276120	D30	<0.005	1.37	36.7	619	122	0.149	27	
-	-	-	-	-	K276121	D30	<0.005	1.46	48	523	106	0.121	30	BLANK
30.00	33.00	3.00	2.89	96	K276122	D30	<0.005	2.11	70.9	434	87.9	0.126	25	
33.00	36.00	3.00	3.00	100	K276123	D30	<0.005	0.76	28.4	189	90.6	0.045	18	
36.00	39.00	3.00	2.06	69	K276124	D30	<0.005	1.96	70.5	261	60.5	0.064	18	
39.00	42.00	3.00	2.97	99	K276125	D30	<0.005	0.99	44.3	84	40.5	0.026	35	
-	-	-	-	-	K276126	D30	0.291	99	9990	5290	6240	0.456	6	STD: CDN-ME-06
42.00	45.00	3.00	2.85	95	K276127	D30	<0.005	0.55	25.3	82	34.9	0.034	52	
45.00	48.00	3.00	2.84	95	K276128	D30	<0.005	2.35	83	2160	85.9	0.638	47	
48.00	51.00	3.00	2.91	97	K276129	D30	<0.005	0.55	15.6	219	138	0.087	47	
51.00	54.00	3.00	2.88	96	K276130	D30	<0.005	0.99	40.4	330	55.8	0.113	45	
54.00	57.00	3.00	2.91	97	K276131	D31	<0.005	1.21	27.6	180	223	0.134	68	
57.00	60.00	3.00	3.00	100	K276132	D31	<0.005	3.77	141.5	1360	63.4	0.438	53	
60.00	63.00	3.00	3.00	100	K276133	D31	<0.005	1.79	18.5	347	642	0.363	126	
-	-	-	-	-	K276134	D31	<0.005	0.04	2.6	29	7.9	0.01	<5	BLANK
63.00	66.00	3.00	2.98	99	K276135	D31	<0.005	0.5	16.3	740	87.8	0.331	82	
66.00	67.40	1.40	1.40	100	K276136	D31	<0.005	0.3	14.2	226	57.2	0.095	38	
67.40	69.00	1.60	1.40	88	K276137	D31	<0.005	3.27	163	861	77.4	0.464	126	
69.00	72.00	3.00	2.75	92	K276138	D31	<0.005	2.49	97.1	270	45.5	0.095	36	
72.00	75.00	3.00	1.70	57	K276139	D31	<0.005	1.13	41.3	380	54.4	0.123	80	
-	-	-	-	-	K276140	D31	1.41	26.6	2960	2290	131	0.236	25	STD:CDN-ME-15
75.00	78.00	3.00	2.67	89	K276141	D31	<0.005	0.28	12.1	163	41	0.051	39	
78.00	81.00	3.00	2.79	93	K276142	D31	<0.005	0.78	32.3	741	44.1	0.247	42	

SAMPLE LOG

HOLE: KEG 11-26

From (m)	To (m)	Interval (m)	Recovery (m)	Recovery (%)	Sample	Batch	Au (g/t)	Ag (g/t)	Pb (ppm)	Zn (ppm)	Cu (ppm)	In (ppm)	Sn (ppm)	Comments
81.00	84.00	3.00	2.85	95	K276143	D31	<0.005	0.89	34.4	151	64.5	0.037	15	
84.00	87.00	3.00	3.01	100	K276144	D31	<0.005	0.67	21.5	921	61.3	0.313	29	
87.00	90.00	3.00	2.92	97	K276145	D31	<0.005	0.8	23.5	263	75.2	0.075	20	
90.00	93.00	3.00	3.00	100	K276146	D31	<0.005	1.28	52.6	122	53.2	0.034	20	
90.00	93.00	3.00	3.00	100	K276147	D31	<0.005	1.35	56.4	195	59.2	0.047	19	DUPLICATE
93.00	96.00	3.00	3.00	100	K276148	D31	<0.005	0.76	24	239	62	0.06	17	
96.00	99.00	3.00	1.93	64	K276149	D31	<0.005	1.22	36	267	62.5	0.076	24	
99.00	102.00	3.00	2.36	79	K276150	D31	<0.005	0.8	24.6	143	89.2	0.042	26	
102.00	105.00	3.00	2.89	96	K276151	D31	<0.005	0.66	16.5	1140	124.5	0.396	31	
105.00	108.00	3.00	3.00	100	K276152	D31	<0.005	0.39	10.3	254	109.5	0.076	35	
108.00	111.00	3.00	2.90	97	K276153	D31	<0.005	0.57	15.4	281	96.9	0.102	79	
-	-	-	-	-	K276154	D31	<0.005	<0.01	1.7	19	1.5	0.005	<5	BLANK
111.00	114.00	3.00	2.91	97	K276155	D31	<0.005	2.8	93.2	766	69.4	0.255	44	
114.00	117.00	3.00	2.48	83	K276156	D31	<0.005	2.4	69.9	1140	103	0.373	44	
117.00	120.00	3.00	2.50	83	K276157	D31	<0.005	3.5	135.5	2120	58.5	0.711	101	
120.00	123.00	3.00	2.89	96	K276158	D31	<0.005	1.35	41.1	336	64.9	0.112	32	
123.00	126.00	3.00	2.99	100	K276159	D31	<0.005	0.41	12.9	1010	66.9	0.385	117	
-	-	-	-	-	K276160	D31	0.114	62.1	19550	19150	1075	0.077	5	STD: CDN-ME-08
126.00	129.00	3.00	2.81	94	K276161	D31	<0.005	2.2	64	668	85.9	0.225	83	
129.00	132.00	3.00	2.87	96	K276162	D31	<0.005	3.9	113	1720	78.4	0.658	57	
132.00	135.00	3.00	2.99	100	K276163	D31	<0.005	0.19	6.4	145	130.5	0.035	22	
135.00	138.00	3.00	2.98	99	K276164	D31	<0.005	0.24	6.5	645	150.5	0.234	53	
138.00	141.00	3.00	2.98	99	K276165	D31	<0.005	0.45	13.7	464	121.5	0.172	156	
141.00	143.00	2.00	1.87	94	K276166	D31	<0.005	0.59	32.9	534	53.2	0.45	415	
143.00	144.00	1.00	0.95	95	K276167	D32	0.005	96	14900	14800	369	2.89	1825	
144.00	147.00	3.00	2.50	83	K276168	D32	<0.005	1.08	81.5	5740	271	3.36	119	
147.00	150.00	3.00	2.69	90	K276169	D32	0.005	5.66	255	4490	246	2.79	211	
150.00	153.00	3.00	2.86	95	K276170	D32	0.006	4.16	190.5	4860	288	2.61	141	
-	-	-	-	-	K276171	D32	1.35	32.4	3040	2220	137.5	0.218	26	STD: CDN-ME-15
153.00	156.00	3.00	2.68	89	K276172	D32	<0.005	3.37	115.5	9940	584	7.19	96	
156.00	157.50	1.50	1.43	95	K276173	D32	<0.005	10.65	379	15350	685	9.69	192	
157.50	159.00	1.50	1.37	91	K276174	D32	<0.005	16.9	1765	12900	663	8.04	352	

SAMPLE LOG

HOLE: KEG 11-26

From (m)	To (m)	Interval (m)	Recovery (m)	Recovery (%)	Sample	Batch	Au (g/t)	Ag (g/t)	Pb (ppm)	Zn (ppm)	Cu (ppm)	In (ppm)	Sn (ppm)	Comments
159.00	160.50	1.50	1.27	85	K276175	D32	<0.005	3.34	144	3020	230	2.05	84	
160.50	162.00	1.50	1.48	99	K276176	D32	0.593	7.19	267	8790	437	6.7	125	
160.50	162.00	1.50	1.48	99	K276177	D32	0.171	7.16	252	8360	443	6.29	105	DUPLICATE
162.00	163.69	1.69	1.63	96	K276178	D32	0.013	17.65	633	13350	719	10.6	186	
163.69	165.00	1.31	1.27	97	K276179	D32	<0.005	3.01	60.2	19350	737	14.4	69	
165.00	166.50	1.50	1.42	95	K276180	D32	0.005	3.87	122.5	14250	765	11.8	110	
166.50	168.00	1.50	1.43	95	K276181	D32	0.005	2.29	90.1	7400	550	8	102	
168.00	169.50	1.50	1.48	99	K276182	D32	0.006	2.32	82	11250	597	11.85	88	
169.50	171.00	1.50	1.48	99	K276183	D32	0.005	2.2	78.4	6380	476	6.48	64	
171.00	173.10	2.10	2.10	100	K276184	D32	0.013	12.35	397	25400	906	19.15	178	
-	-	-	-	-	K276185	D32	<0.005	0.02	2	150	3.5	0.037	<5	BLANK
173.10	175.00	1.90	1.90	100	K276186	D32	<0.005	5.4	658	2730	216	1.505	136	
175.00	176.50	1.50	1.50	100	K276187	D32	<0.005	3.81	181.5	3960	242	2.6	82	
176.50	177.50	1.00	0.96	96	K276188	D32	0.008	5.64	143	21900	709	11.55	84	
177.50	178.66	1.16	1.16	100	K276189	D32	<0.005	0.77	23.1	2600	201	1.34	47	
178.66	179.78	1.12	1.09	97	K276190	D32	0.017	4.69	106.5	22700	904	15.05	89	
-	-	-	-	-	K276191	D32	0.101	61.7	19200	19350	1035	0.083	6	STD: CDN-ME-08
179.78	182.00	2.22	2.13	96	K276192	D32	0.008	1.03	27.5	5660	371	5.27	46	
182.00	184.00	2.00	2.00	100	K276193	D32	0.011	3.69	151.5	9810	642	11	130	
184.00	186.00	2.00	2.00	100	K276194	D32	<0.005	2.4	85.4	8840	581	11.55	104	
186.00	188.00	2.00	2.00	100	K276195	D32	0.008	1.65	47.1	975	592	1.07	48	
188.00	190.00	2.00	2.00	100	K276196	D32	0.005	0.7	18.1	2750	318	3.83	33	
190.00	192.00	2.00	1.99	100	K276197	D32	0.005	0.52	13	1900	332	2.34	25	
192.00	194.00	2.00	2.00	100	K276198	D32	0.009	1.17	35.6	4070	478	5.27	40	
-	-	-	-	-	K276199	D32	<0.005	0.01	1.4	47	3.1	0.022	<5	BLANK
194.00	197.00	3.00	2.96	99	K276200	D32	0.021	1.13	15.8	3910	810	4.84	49	
197.00	199.00	2.00	1.99	100	K276201	D32	0.01	0.79	9	4980	599	5.27	46	
199.00	201.00	2.00	1.96	98	K276202	D32	0.011	1.04	15.5	7410	679	8.06	52	
201.00	203.00	2.00	1.95	98	K276203	D33	0.037	0.87	12.6	3630	887	4.97	48	
203.00	205.00	2.00	2.00	100	K276204	D33	0.043	0.89	14	1360	1025	1.6	36	
-	-	-	-	-	K276205	D33	0.276	101	10100	4940	6290	0.401	5	STD: CDN-ME-06
205.00	207.00	2.00	2.00	100	K276206	D33	0.019	2.67	91.4	2530	859	2.65	55	

SAMPLE LOG

HOLE: KEG 11-26

From (m)	To (m)	Interval (m)	Recovery (m)	Recovery (%)	Sample	Batch	Au (g/t)	Ag (g/t)	Pb (ppm)	Zn (ppm)	Cu (ppm)	In (ppm)	Sn (ppm)	Comments
207.00	209.00	2.00	1.97	99	K276207	D33	0.01	1.05	26.9	1350	756	1.41	38	
209.00	211.00	2.00	1.95	98	K276208	D33	0.008	0.6	20.5	334	342	0.28	21	
211.00	213.00	2.00	2.00	100	K276209	D33	0.01	0.7	21.2	305	451	0.359	25	
213.00	215.00	2.00	1.97	99	K276210	D33	0.007	0.86	32.3	286	461	0.324	32	
215.00	217.00	2.00	1.92	96	K276211	D33	0.008	2.09	119	392	496	0.182	22	
-	-	-	-	-	K276212	D33	<0.005	0.02	1.3	12	3.9	0.005	<5	BLANK
217.00	219.00	2.00	2.00	100	K276213	D33	0.012	0.53	11.3	98	563	0.1	24	
219.00	221.00	2.00	2.00	100	K276214	D33	0.014	0.86	38.1	63	353	0.054	17	
221.00	223.00	2.00	1.82	91	K276215	D33	0.013	0.84	17.7	65	648	0.061	26	
223.00	225.00	2.00	1.98	99	K276216	D33	0.013	0.65	18.3	388	452	0.438	18	
225.00	227.00	2.00	2.00	100	K276217	D33	0.015	0.67	18.9	240	497	0.297	20	
227.00	229.00	2.00	2.00	100	K276218	D33	0.022	0.52	13.3	325	397	0.313	23	
227.00	229.00	2.00	2.00	100	K276219	D33	0.023	0.39	13.2	269	320	0.238	22	DUPLICATE
229.00	231.00	2.00	1.93	97	K276220	D33	0.006	0.45	15.6	269	276	0.229	19	
231.00	233.00	2.00	1.96	98	K276221	D33	0.007	0.45	11.8	671	429	0.683	26	
233.00	235.00	2.00	2.00	100	K276222	D33	0.01	0.62	24	363	394	0.348	21	
235.00	237.00	2.00	1.87	94	K276223	D33	0.015	1.3	41.2	353	670	0.382	35	
237.00	239.00	2.00	1.98	99	K276224	D33	0.012	0.83	22	370	568	0.39	28	
-	-	-	-	-	K276225	D33	1.46	29.7	2610	2140	135	0.191	26	STD: CDN-ME-15
239.00	241.00	2.00	2.00	100	K276226	D33	0.008	1.27	42.6	1250	538	1.245	36	
241.00	243.00	2.00	1.91	96	K276227	D33	0.005	0.5	19.9	663	266	0.423	19	
243.00	245.00	2.00	2.00	100	K276228	D33	0.011	0.6	18.6	399	469	0.184	22	
245.00	247.00	2.00	2.00	100	K276229	D33	0.012	0.68	16.3	699	763	0.915	34	
247.00	249.00	2.00	2.00	100	K276230	D33	0.013	0.98	30.4	392	794	0.536	33	
249.00	251.00	2.00	1.95	98	K276231	D33	0.005	1.22	39.5	820	541	0.861	31	
-	-	-	-	-	K276232	D33	<0.005	0.03	1.9	19	5.6	0.005	<5	BLANK
251.00	253.00	2.00	1.98	99	K276233	D33	0.006	0.58	22.1	312	304	0.325	21	
253.00	255.00	2.00	1.95	98	K276234	D33	0.016	0.68	25.3	282	505	0.359	27	
255.00	257.00	2.00	2.00	100	K276235	D33	0.012	0.65	22.4	297	411	0.387	23	
257.00	259.00	2.00	1.99	100	K276236	D33	0.009	0.71	18.9	247	687	0.363	35	
259.00	261.00	2.00	1.91	96	K276237	D33	0.006	0.52	11.4	656	582	1.025	34	
261.00	263.00	2.00	1.99	100	K276238	D33	0.014	1.1	48.2	675	633	0.839	38	

SAMPLE LOG

HOLE: KEG 11-26

From (m)	To (m)	Interval (m)	Recovery (m)	Recovery (%)	Sample	Batch	Au (g/t)	Ag (g/t)	Pb (ppm)	Zn (ppm)	Cu (ppm)	In (ppm)	Sn (ppm)	Comments
263.00	265.00	2.00	2.00	100	K276239	D34	0.029	0.66	12.1	86	929	0.096	37	
265.00	267.00	2.00	1.82	91	K276240	D34	<0.005	1.78	72.9	1680	610	1.91	44	
267.00	270.00	3.00	2.94	98	K276241	D34	<0.005	2.65	389	2230	362	1.765	158	
-	-	-	-	-	K276242	D34	0.092	63.6	19500	18950	1060	0.07	5	STD: CDN-ME-08
270.00	271.50	1.50	1.50	100	K276243	D34	0.014	0.78	24.2	66	289	0.153	88	
271.50	273.00	1.50	1.50	100	K276244	D34	0.012	0.98	36.4	106	698	0.093	46	
273.00	274.50	1.50	1.49	99	K276245	D34	0.008	0.5	16.1	242	510	0.23	33	
274.50	276.00	1.50	1.45	97	K276246	D34	0.009	0.5	19.5	168	625	0.153	30	
276.00	277.50	1.50	1.50	100	K276247	D34	0.041	0.72	46.5	1620	903	1.915	43	
-	-	-	-	-	K276248	D34	<0.005	0.01	1.6	21	3.4	0.006	<5	BLANK
277.50	279.00	1.50	1.50	100	K276249	D34	0.027	18.05	3090	6590	820	3.2	83	
279.00	280.50	1.50	1.50	100	K276250	D34	0.028	1	28.3	5920	853	8.93	53	
280.50	282.00	1.50	1.50	100	K276251	D34	0.006	0.93	46.2	1610	602	2.09	46	
282.00	283.50	1.50	1.50	100	K276252	D34	0.007	2.66	160	2470	776	2.5	58	
283.50	285.00	1.50	1.50	100	K276253	D34	<0.005	3.12	336	1560	521	0.891	49	
285.00	286.50	1.50	1.49	99	K276254	D34	<0.005	1.07	69.6	635	310	0.488	43	
285.00	286.50	1.50	1.49	99	K276255	D34	<0.005	0.81	67.1	700	300	0.53	44	DUPLICATE
286.50	288.00	1.50	1.42	95	K276256	D34	<0.005	0.38	15.8	54	316	0.039	56	
288.00	289.50	1.50	1.50	100	K276257	D34	<0.005	0.39	42.4	54	374	0.025	77	
289.50	291.00	1.50	1.44	96	K276258	D34	<0.005	0.25	15.9	140	324	0.031	63	
291.00	292.50	1.50	1.50	100	K276259	D34	<0.005	2.51	350	72	352	0.038	74	
292.50	294.00	1.50	1.50	100	K276260	D34	<0.005	4.01	778	524	438	0.243	94	
294.00	295.50	1.50	1.94	129	K276261	D34	0.017	1.45	82.4	83	315	0.048	35	
-	-	-	-	-	K276262	D34	0.005	0.05	9.1	18	5.3	0.007	<5	BLANK
295.50	297.00	1.50	1.48	99	K276263	D34	<0.005	0.83	132.5	229	304	0.067	30	
297.00	298.50	1.50	1.50	100	K276264	D34	<0.005	0.69	71.1	264	384	0.048	55	
298.50	300.00	1.50	1.50	100	K276265	D34	<0.005	4.32	1155	1930	288	0.785	49	
300.00	301.50	1.50	1.50	100	K276266	D34	<0.005	1.92	204	607	389	0.328	41	
301.50	303.00	1.50	1.49	99	K276267	D34	<0.005	0.29	27.5	408	257	0.119	45	
303.00	304.50	1.50	1.46	97	K276268	D34	<0.005	1.03	59.9	550	302	0.328	69	
304.50	306.00	1.50	1.49	99	K276269	D34	0.018	31.6	1570	5260	982	3.24	55	
-	-	-	-	-	K276270	D34	0.297	103	9900	4860	6160	0.387	<5	STD: CDN-ME-06

SAMPLE LOG

HOLE: KEG 11-26

From (m)	To (m)	Interval (m)	Recovery (m)	Recovery (%)	Sample	Batch	Au (g/t)	Ag (g/t)	Pb (ppm)	Zn (ppm)	Cu (ppm)	In (ppm)	Sn (ppm)	Comments
306.00	307.50	1.50	1.48	99	K276271	D34	<0.005	2.85	232	2260	492	1.59	56	
307.50	309.00	1.50	1.40	93	K276272	D34	<0.005	8.48	915	1140	513	0.588	112	
309.00	310.50	1.50	1.50	100	K276273	D34	<0.005	9.65	3790	6900	721	2.34	112	
310.50	312.00	1.50	1.50	100	K276274	D34	<0.005	1.21	128.5	524	331	0.334	68	
312.00	313.50	1.50	1.50	100	K276275	D35	<0.005	0.55	38.3	574	287	0.525	36	
313.50	315.00	1.50	1.50	100	K276276	D35	0.012	2.52	184.5	1150	458	1.03	56	
-	-	-	-	-	K276277	D35	<0.005	0.03	2.2	19	2.8	0.009	<5	BLANK
315.00	316.50	1.50	1.47	98	K276278	D35	0.007	0.88	47.5	917	481	0.938	46	
316.50	318.00	1.50	1.47	98	K276279	D35	0.066	1.16	52.6	2280	748	2.72	83	
318.00	319.50	1.50	1.46	97	K276280	D35	0.044	0.64	20.7	7950	458	14.65	67	
319.50	320.78	1.28	1.28	100	K276281	D35	0.059	1.05	24.7	8890	455	17.6	46	
320.78	322.05	1.27	1.22	96	K276282	D35	0.025	1.11	21.8	1520	884	2.34	46	
-	-	-	-	-	K276283	D35	0.104	62.4	18800	20200	1040	0.071	6	STD: CDN-ME-08
322.05	324.00	1.95	1.89	97	K276284	D35	0.038	1.92	28.1	19550	1335	32.6	74	
324.00	325.62	1.62	1.59	98	K276285	D35	0.011	1.37	43	2220	560	3.76	56	
325.62	326.24	0.62	0.62	100	K276286	D35	0.073	4.18	26.5	51900	2920	114.5	50	
326.24	328.00	1.76	1.76	100	K276287	D35	0.015	1.05	17	4010	746	8.71	46	
328.00	329.36	1.36	1.26	93	K276288	D35	0.016	0.74	16.1	1600	557	3.42	42	
329.36	331.00	1.64	1.64	100	K276289	D35	0.046	1.03	8.8	3280	1050	8.07	54	
331.00	332.79	1.79	1.71	96	K276290	D35	0.008	0.39	10.5	448	353	0.76	33	
331.00	332.79	1.79	1.71	96	K276291	D35	0.011	0.4	10.2	436	376	0.792	31	DUPLICATE
332.79	333.79	1.00	1.00	100	K276292	D35	0.034	1.48	7.8	9510	1580	22.6	53	
333.79	335.00	1.21	1.21	100	K276293	D35	0.012	0.85	12.4	4430	447	9.5	63	
335.00	336.50	1.50	1.46	97	K276294	D35	0.017	1.56	18.5	11450	848	26.4	55	
336.50	338.10	1.60	1.54	96	K276295	D35	0.031	1.61	6.9	26300	1110	65.3	55	
338.10	339.60	1.50	1.50	100	K276296	D35	0.025	1.66	7.6	22100	1240	51.6	64	
339.60	341.00	1.40	1.40	100	K276297	D35	0.021	4.89	155.5	23900	734	45.8	72	
-	-	-	-	-	K276298	D35	1.36	31.9	3060	2310	142	0.244	27	STD: CDN-ME-15
341.00	342.50	1.50	1.49	99	K276299	D35	0.012	15.75	626	19700	1370	40.1	169	
342.50	344.00	1.50	1.48	99	K276300	D35	0.006	10.6	288	8610	1760	20.4	215	
344.00	345.50	1.50	1.50	100	K276301	D35	0.012	11.2	342	8290	1225	17.75	111	
345.50	347.10	1.60	1.51	94	K276302	D35	0.043	11.85	323	13850	1680	32.5	145	

SAMPLE LOG

HOLE: KEG 11-26

From (m)	To (m)	Interval (m)	Recovery (m)	Recovery (%)	Sample	Batch	Au (g/t)	Ag (g/t)	Pb (ppm)	Zn (ppm)	Cu (ppm)	In (ppm)	Sn (ppm)	Comments
347.10	349.25	2.15	2.11	98	K276303	D35	0.013	3.61	81.6	3990	627	9.32	85	
349.25	351.48	2.23	2.17	97	K276304	D35	0.182	10.15	186	1620	1470	4.61	148	
-	-	-	-	-	K276305	D35	<0.005	0.05	1.2	32	3.5	0.033	<5	BLANK
351.48	352.00	0.52	0.49	94	K276306	D35	0.315	12.05	139	17300	3730	47.9	61	
352.00	354.37	2.37	2.35	99	K276307	D35	0.005	9.29	212	4750	866	6.4	82	
354.37	354.87	0.50	0.50	100	K276308	D35	0.02	5.22	41.1	53300	2880	92.4	44	
354.87	356.50	1.63	1.49	91	K276309	D35	<0.005	0.56	9.6	804	274	1.53	62	
356.50	358.00	1.50	1.55	103	K276310	D35	0.026	5.96	67.3	6600	818	12.3	58	
358.00	359.00	1.00	0.93	93	K276311	D36	<0.005	1.23	14.5	61	671	0.201	88	
359.00	359.50	0.50	0.50	100	K276312	D36	0.038	19.2	637	39300	2400	44.6	85	
359.50	361.00	1.50	1.48	99	K276313	D36	0.013	5.62	185	3430	668	7.72	72	
361.00	362.24	1.24	1.22	98	K276314	D36	0.011	9.42	253	24300	906	72.2	110	
-	-	-	-	-	K276315	D36	<0.005	0.03	1.7	157	4.7	0.078	<5	BLANK
362.24	365.00	2.76	2.65	96	K276316	D36	0.035	31.2	938	8970	2090	26	149	
365.00	367.00	2.00	1.94	97	K276317	D36	<0.005	1.05	31.6	252	175.5	0.538	60	
367.00	369.00	2.00	1.80	90	K276318	D36	<0.005	0.23	6.9	45	114	0.059	32	
369.00	372.00	3.00	2.93	98	K276319	D36	<0.005	0.31	9.3	56	94.9	0.11	23	
372.00	375.00	3.00	2.86	95	K276320	D36	0.006	0.2	6.7	18	87.7	0.017	17	
375.00	378.00	3.00	3.00	100	K276321	D36	0.005	1.84	79	106	93.7	0.142	40	
-	-	-	-	-	K276322	D36	0.273	99	9960	5220	6490	0.419	5	STD: CDN-ME-06
378.00	381.00	3.00	2.91	97	K276323	D36	0.022	6.65	246	1850	544	4.93	57	
381.00	384.00	3.00	2.96	99	K276324	D36	0.033	19.05	720	7270	976	20.2	79	
384.00	387.00	3.00	3.00	100	K276325	D36	0.014	13.55	426	8750	1650	24.2	114	
387.00	390.00	3.00	2.93	98	K276326	D36	0.019	17.15	381	8690	1930	25.3	159	
390.00	393.00	3.00	3.00	100	K276327	D36	0.017	11.2	306	8820	1165	20.3	111	
393.00	396.00	3.00	2.95	98	K276328	D36	0.023	7.74	174	8520	954	23.8	118	
393.00	396.00	3.00	2.95	98	K276329	D36	0.024	6.57	139	7830	927	21.6	102	DUPLICATE
396.00	399.00	3.00	3.00	100	K276330	D36	0.006	3	79.8	624	322	1.54	51	
399.00	402.00	3.00	2.99	100	K276331	D36	0.039	7.79	154.5	10950	1600	24.1	99	
402.00	405.00	3.00	3.00	100	K276332	D36	0.014	12.65	899	8860	1410	19.6	91	
405.00	408.00	3.00	3.00	100	K276333	D36	<0.005	0.93	14.1	558	392	1.755	37	
408.00	411.00	3.00	3.00	100	K276334	D36	<0.005	1.82	15.7	120	790	0.515	39	

SAMPLE LOG

HOLE: KEG 11-26

From (m)	To (m)	Interval (m)	Recovery (m)	Recovery (%)	Sample	Batch	Au (g/t)	Ag (g/t)	Pb (ppm)	Zn (ppm)	Cu (ppm)	In (ppm)	Sn (ppm)	Comments
411.00	414.00	3.00	2.81	94	K276335	D36	<0.005	0.69	10.2	171	242	0.375	32	
-	-	-	-	-	K276336	D36	<0.005	0.02	1.5	20	3.6	0.011	<5	BLANK
414.00	417.00	3.00	3.00	100	K276337	D36	<0.005	0.2	5.9	26	109.5	0.034	20	
417.00	420.00	3.00	3.00	100	K276338	D36	<0.005	0.23	7.8	38	135.5	0.043	27	
420.00	422.79	2.79	2.85	102	K276339	D36	0.005	12	731	8450	2900	10.8	574	
422.79	425.00	2.21	2.09	95	K276340	D36	<0.005	9.3	644	10250	1360	14.1	815	
425.00	427.16	2.16	2.13	99	K276341	D36	0.04	31	2560	44200	2560	56.1	1125	
-	-	-	-	-	K276342	D36	0.1	62.8	18800	19250	1135	0.094	5	STD: CDN-ME-08
427.16	429.00	1.84	1.79	97	K276343	D36	<0.005	5.77	507	4540	922	3.94	520	
429.00	432.00	3.00	3.00	100	K276344	D36	<0.005	2.79	291	3510	204	1.96	532	
432.00	435.00	3.00	3.00	100	K276345	D36	<0.005	3.24	365	2590	599	1.145	1035	
435.00	438.00	3.00	2.93	98	K276346	D36	<0.005	8.42	1020	2990	361	1.53	706	
438.00	441.00	3.00	3.00	100	K276347	D37	<0.005	23.1	2750	4960	272	2.05	602	
441.00	444.00	3.00	2.98	99	K276348	D37	<0.005	3.99	333	1280	870	0.552	431	
444.00	447.00	3.00	2.98	99	K276349	D37	<0.005	6.81	859	837	226	0.369	343	
447.00	450.00	3.00	2.91	97	K276350	D37	<0.005	1.98	68.5	462	632	0.211	158	
-	-	-	-	-	K276351	D37	<0.005	0.01	2.7	16	2	0.005	<5	BLANK
450.00	453.00	3.00	2.88	96	K276352	D37	<0.005	20.6	2400	3900	509	1.87	752	
453.00	456.00	3.00	3.00	100	K276353	D37	<0.005	4.8	482	811	370	0.367	240	
456.00	459.00	3.00	2.95	98	K276354	D37	<0.005	0.73	32.5	174	238	0.105	84	
459.00	462.00	3.00	2.87	96	K276355	D37	<0.005	5.05	462	838	184	0.379	236	
462.00	465.00	3.00	2.98	99	K276356	D37	<0.005	1.01	51	281	152.5	0.125	43	
465.00	468.00	3.00	3.00	100	K276357	D37	<0.005	2.05	159	281	256	0.18	56	
-	-	-	-	-	K276358	D37	0.251	102	10200	5270	6430	0.459	6	STD: CDN-ME-06
468.00	471.00	3.00	3.00	100	K276359	D37	<0.005	13.65	1305	1340	265	0.785	357	
471.00	474.00	3.00	2.85	95	K276360	D37	<0.005	1.45	108.5	94	189	0.051	47	
474.00	477.00	3.00	2.65	88	K276361	D37	<0.005	1.32	108	304	112	0.249	189	
477.00	480.00	3.00	3.00	100	K276362	D37	<0.005	0.47	11.6	109	135	0.035	46	

KEG PROPERTY

Grid East	Grid North	Easting	Northing	Elev. (m)	Depth (m)
		586485	6939968	1243	486.77

ZONE: Main Zone

SECTION:

HOLE: KEG-11-27

CLAIM: Keg

Contractor: Top Rank

Drill: A

Core size: NQ2

Casing depth: 7.03 (m) in / out

Drilling dates: August 8th to August 18th 2011

Geology logged by: Keith Baker

SURVEY

Depth (m)	Azimuth	Dip	Method	Depth (m)	Azimuth	Dip	Method
collar	340	-50	compass				

TARGET: Hole collared to test section south of KEG-11-17.

SUMMARY

From (m)	To (m)	Interval	Unit	Comments
0.00	2.88	2.88	OVB	Overburden
2.88	7.03	4.15	CAS	Casing
7.03	231.03	224.00	SLT / LST	Light to medium grey siltstone intercalated with limestone. Weak calc-silicate alteration, chloritization and oxidation present along interval with locally moderate clay alteration. Mineralization is fracture controlled with trace to weak sphalerite, galena, chalcopyrite and arsenopyrite present with trace to moderate pyrrhotite.
231.03	486.77	255.74	SLT	Light to medium grey siltstone locally bleached, silicified laminated siltstone with weak to strong mineralization. Weak to moderate chlorite alteration and local clay alteration. Fractures vary from 25-60° tca. Mineralization is mainly fracture controlled with zones of intense sulphide replacement. Occasional minor cherty bands are present within the unit.
				EOH

SAMPLES

Numbers: K279511 to K279759

Total: 248

Batch: A42, A43, A44, A45, A46, A47, A48, A49

Date Sent:

Certificate: WH11175306, WH11175468

WH11177075, WH11177076, WH11176167

WH11181421, WH11181424, WH11181428

COMMENTS

Majority of limestone sections are calc-silicate altered and contain disseminated sphalerite. Silicified section tend to have less mineralization. Replacement zones occasionally posses a fabric of about 50° tca.

GEOLOGY LOG

HOLE: KEG-11-27

INTERVAL			SUB-INTERVAL			LITHOLOGY			ALTERATION						STRUCTURE				MINERALS							Photo	DETAILED DESCRIPTION
													Other									Other		Other			
From (m)	To (m)	Interval (m)	From (m)	To (m)	Interval (m)	Unit	Modifier	Texture	Silica		Calc-silicate	Oxidation	Type	Intensity	Type	Attitude (tca)	Attitude (tfa)	Density (frequency/m)	Pyrrhotite	Sphalerite	Galena	Type	Intensity	Type	Intensity		
0.00	2.88	2.88				OVB																					Overburden, no recovery
2.88	7.03	4.15				CAS																					Casing
7.03	231.03	224.00				SLT /LST	LT-GY M-GY	fg			t-w	t-w	chl	w-f	LA	~55			t-w	t	t	Cp	t	As	t		Light to medium grey, locally bleached, laminated siltstone intercalated with light to medium grey limestone; with clay, chlorite, calc-silicate and oxidation alteration present with Trace to moderate mineralization. Contacts between siltstone and limestone are diffuse and siltstone tends to be darke in colour than limestone. Siltstone dominates intercalated unit at around 90%. Clay alteration is locally present at the top of the unit with up to moderate intensity. Oxidation is limited to fracture surfaces. Chlorite alteration is limited to fracture surfaces and clay altered sections of rock. Calc-silicate alteration occurs within limestone zones occasionally as weak to trace intensity.Mineralizatio at the top of the hole is trace to weak and is restricted to fractures with Po, Sp, As, Cp, Gn present. After 170 m down hole mineralization increases from weak to moderate with intensely mineralized replacement zones and disseminated grains in bleached sections. Laminations occur at 55° tca across unit with small scale changes in orientation with convolute bedding uncommonly present. Calcite veinlets tend to be oriented at 40-45° tca. Majority of Fractures are calcite filled and tend to be at 40-50° tca. Some fracture fills contain Sp and Po.
													cly	t-m	VT	40-45								Ca			
															Fx	40-50								Ca			
			7.03	45.30	38.27						w	w	cly	m					t	t							Interval is moderately clay altered with 5-25 cm segments of occasional buff coloured alteration along fractures. Chlorite is locally present along fracture zones in weak to fair intensity. Spherulite like concentric-subrounded mineral clusters are present in chloritized zones at three sections at about 20 cm in length with mineral grains 3-12 mm across. Bladed calcite crystals occasionally present in section.
													chl	w-f													
			15.59	16.42	0.83										LA	55											

n = none, t= <1%, w = 1-3%, f = 3-5%, m = 5-7%, ms = 7-10%, s = 10-15%, l = 15-20%, (write % for >20%)

GEOLOGY LOG

HOLE: KEG-11-27

INTERVAL			SUB-INTERVAL			LITHOLOGY			ALTERATION						STRUCTURE				MINERALS							Photo	DETAILED DESCRIPTION
													Other									Other		Other			
From (m)	To (m)	Interval (m)	From (m)	To (m)	Interval (m)	Unit	Modifier	Texture	Silica		Calc-silicate	Oxidation	Type	Intensity	Type	Attitude (tca)	Attitude (tfa)	Density (frequency/m)	Pyrrhotite	Sphalerite	Galena	Type	Intensity	Type	Intensity		
			54.80	55.05	0.25						f				Fx	70								Ca	s		Calcite filled fractures at 70° tca with bladed calcite crystals present with no preferred orientation. Fair calc-silicate alteration.
			55.41	55.53	0.12								chl	f	Fx	30				f	w						Sp and Gn filled fractures at 30° tca with fair chlorite alteration and 5 cm bladed calcite crystals immediately down hole of mineralized fracture fill.
			60.10	60.33	0.23										Fx	45			w					Ca	w		Calcite and Po filled gash fractures (en echelon / discontinuous fractures) at 45° tca and 1-3 mm wide.
			45.30	105.22	59.92						t-w	w	cly	t-w													Clay is weak to trace in section. Increasingly silicified and less altered toward downhole end of interval. Local moderate chlorite and calc-silicate alteration along fractured zones at 30° tca, 60-70° tca and at 8° tca.
													chl	w													
			61.13	94.03	32.90										Fx	40-50		3	w	t-w		Ca					Fractures are calcite filled and are 1-3 mm wide at 60° tca, 30° tca and majority are at 40-50° tca and appear en echelon and contain calcite, Po and Sp.
															Fx	30		1				Ca					
															Fx	60		0.5				Ca					
			81.42	81.68	0.26										Fx	20			w	w		Ca					Fracture at 20° tca and 4 mm wide with calcite, Po and Sp present.
			81.67	82.16	0.49										LA	70											
			96.77	96.88	0.11							f-m			Fx	30			w	m	w						Fracture at 30° tca and is 5-6 mm across filled with Sp, Gn and Po and fair to moderate oxidation. En echelon fractures with Qz, Ca and Po are at same orientation and are 1-2 mm across and continue 60 cm after mineralized fracture.
			98.60	99.50	0.90										LA	65											Laminations are at 65° tca and posses convolute bedding in limestone sections.
			98.20	98.33	0.13							f	chl	f	Fx	30			f			Cp	w				Chlorite filled fracture at 30° tca with fair Po and weak Cp with fracture.

n = none, t= <1%, w = 1-3%, f = 3-5%, m = 5-7%, ms = 7-10%, s = 10-15%, l = 15-20%, (write % for >20%)

GEOLOGY LOG

HOLE: KEG-11-27

INTERVAL			SUB-INTERVAL			LITHOLOGY			ALTERATION						STRUCTURE				MINERALS							PHOTO	DETAILED DESCRIPTION
													Other									Other		Other			
From (m)	To (m)	Interval (m)	From (m)	To (m)	Interval (m)	Unit	Modifier	Texture	Silica		Calc-silicate	Oxidation	Type	Intensity	Type	Attitude (tca)	Attitude (tfa)	Density (frequency/m)	Pyrrhotite	Sphalerite	Galena	Type	Intensity	Type	Intensity		
			105.22	157.28	52.06				w-f		w-m	w-f	chl	w	Fx	60			t-w	w	t	Cp	t				Alteration is locally present throughout this interval. Mineralization increases from units described above and is limited to mostly fractures. Alteration mostly occurs in zones of bleaching, numerous fractures or enriched calcareous zones. Silicified zones tend to be devoid in mineralization and alteration. Bleached zones also tend to contain weakly disseminated Sp and bleaching tends to occur in 20-50 cm sections. Oxidation is present on heavily fractured surfaces. Calc- silicate alteration occurs across bleached zones and calcareous material, noticeably increases from alteration seen above interval and is locally weak to moderate. Clay alteration is weak to fair across interval except in silicified zones. limestone is less present down hole.
													cly	w-f	Fx	40											
			113.51	113.55	0.04										Fx	60			w-f	f	t-w						Fracture fill at 60° tca of Sp, Po, Ca and Gn 2-25 mm wide. Calcite seems to veied though sulphide crystals.
			115.41	116.22	0.81										LA	65											
			117.11	117.15	0.04						f				?	?											Relict calcite fracture fill or veinlet in contained in a bleached and calc-silicate altered section has been altered to vesuvianite and calcite. Vesuvianite growth zone is 3 cm across and crystals are about 3-5 mm across with minor calcite present in fracture. Vesuvianite is pink to yellowish-brown is colour.
			118.30	118.36	0.06										Fx	40			w	w	w						Mineralized fracture fills of Sp, Po and Gn at 40° tca and 4 mm wide.
					0.00																						
			120.15	126.00	5.85										LA	?											Laminations have varying orientations. Appears to be folded on a 20-80 cm scale or convolute bedding.
			118.30	179.75	61.45										Fx	40		3	w	w	t-w	Cp	t				Mineralization mainly occurs along fractures at 40° tca containing Sp, Po, Gn and Cp. Uncommon fractures at 60° tca contain mineralization.
															Fx	60		1									

n = none, t= <1%, w = 1-3%, f = 3-5%, m = 5-7%, ms = 7-10%, s = 10-15%, l = 15-20%, (write % for >20%)

GEOLOGY LOG

HOLE: KEG-11-27

INTERVAL			SUB-INTERVAL			LITHOLOGY			ALTERATION						STRUCTURE				MINERALS							PHOTO	DETAILED DESCRIPTION
													Other									Other		Other			
From (m)	To (m)	Interval (m)	From (m)	To (m)	Interval (m)	Unit	Modifier	Texture	Silica		Calc-silicate	Oxidation	Type	Intensity	Type	Attitude (tca)	Attitude (tfa)	Density (frequency/m)	Pyrrhotite	Sphalerite	Galena	Type	Intensity	Type	Intensity		
			134.42	134.68	0.26						w				Fx ?	40											Fracture or veinlet like structure at 40° tca contains crystalline vesuvianite (?). Fracture fill is 5-8 mm wide and vesuvianite is a yellow-honey brown colour with crystals 2-4 mm across. Majority of fracture is vesuvianite dominated with minor calcite. (Possibly metamorphosed calcite fracture fill.) Weak calc-silicate alteration present.
			139.99	142.76	2.77						w-f				Fx ?	40				w							Vesuvianite filled fractures in buff coloured calc silicate altered zones with orientations of 40° and 60° tca. Weak sphalerite contained in one of fractures.
															Fx	60											
			144.11	155.60	11.49				f										t								Siliceous siltstone that contains trace Po along fractures.
			150.62	150.69	0.07										Fx?	60						Ca	w				Vesuvianite (?) dominated fracture with weak calcite at 60° tca.
			154.28	154.52	0.24						w									w-f							Weak calc-silicate alteration with buff colouring and disseminated Sp with crystals 1 mm across.
			158.33	159.35	1.02							f	cly	m													Rubbly section with moderate clay alteration and fair oxidation.
			163.03	163.24	0.21										Fx	20						Ca					Calcite filled fracture 6 mm wide at 20° tca.
			164.68	165.08	0.40										LA	66											
			168.84	168.90	0.06							w	cly	f													Oxidized and clay altered gauge section. Larges fragments are gravel sized and clay material is light brown to orange in colour.
			170.09	170.45	0.36						w-f		chl	f	Fx	50		2	S-I	S	t	Cp	w-f	As	w		Heavily fractured section with intense mineralization and fair alteration. Zone contains weak to fair calc-silicate alteration and chloritization. Fractures are at 40°, 30°, 50° and 75° tca and mineralization is associated with these fractures. Minerals include Po Sp, Cp, As and Gn. After this interval mineralization begins to increase down hole.
															Fx	30		2									
															Fx	40		4									
															Fx	75		1									
			170.54	173.68	3.14										Fx	45		7	w-f	w-f	t	Cp	t				Moderately bleached section with weak to fair mineralization contained in 1 mm fracture fills of Po, Sp, Gn and Cp at 45° tca. Veinlet containing Ca, Sp, Po, Gn and Cp is at 60° tca and cross cuts Fractures at 40° tca.
															VT	60			f	f	w	Cp	w	Ca	f		

n = none, t= <1%, w = 1-3%, f = 3-5%, m = 5-7%, ms = 7-10%, s = 10-15%, l = 15-20%, (write % for >20%)

GEOLOGY LOG

HOLE: KEG-11-27

INTERVAL			SUB-INTERVAL			LITHOLOGY			ALTERATION						STRUCTURE				MINERALS							Photo	DETAILED DESCRIPTION
													Other									Other		Other			
From (m)	To (m)	Interval (m)	From (m)	To (m)	Interval (m)	Unit	Modifier	Texture	Silica		Calc-silicate	Oxidation	Type	Intensity	Type	Attitude (tca)	Attitude (tfa)	Density (frequency/m)	Pyrrhotite	Sphalerite	Galena	Type	Intensity	Type	Intensity		
			154.53	229.25	74.72	SLT	LT-MGY	fg			t-w		chl	w	Fx	30	2		w-f	w-f	t	Cp	t-w	As	t		Light to medium grey locally bleached siltstone with weak calc silicate alteration and chloritization and mineralized fracture fills at 30°, 40-45° and 60° tca with Po, Sp Cp, Gn presenting fracture fills. As is present as disseminated grains. Fractures are 1-3 mm across. No limestone present through out this interval.
															Fx	40-45	5										
															Fx	60	1										
															LA	50-65											
			189.85	190.55	0.70										?	~60			s-l	s	t-w	Cp	w-f				Bleached section with strong to intense replacement mineralization of Po, Sp, Cp and Gn. A fabric to replacement is present at about 60° tca. Replacement crystals are medium grained and easily visible.
			190.55	213.54	22.99										Fx	50		2	w-s	f-ms		Cp	w-f				Replacement style mineralization with mineralized fracture fills present at 30° and 50° tca. Replacement mineralization has no fabric as seen above. Sulphide crystals are very fine and estimate of mineralogy is difficult to determine visually. Approximate estimation is moderate to strong Po, fair to moderate-strong Sp and weak to fair Cp.
															Fx	30		6	w	w		Cp	t-w				
			208.08	208.12	0.04							I	cly	m	Fx	65						Ca					Calcite fracture fill at 65° tca and 4 mm across with a 4 cm moderately clay altered and intensely oxidized zone.
			229.25	231.03	1.78	LST	LT-GY				w-f		cly	m	?	50-60			l	s		Cp	w				Light grey limestone with green colouration from fair calc-silicate and chlorite alteration with moderate clay weathering and intense alteration. Replacement fabric has a orientation on 50-60 tca and contains Po, Sp and Cp. Returns to siltstone at end of unit with a diffuse contact.
													chl	f													
			231.03	236.90	5.87	SLT	LT-MGY	fg							LA	50			w-f	w		Cp	t-w				Light to medium grey, bleached, silicified siltstone with fracture control mineralization of Po, Sp and Cp at 40° and 60° tca. Fractures at 40° tca are 1 mm wide while fractures at 60° tca are 4-8 mm wide and contain calcite and quartz. Laminations are oriented at 50° tca.
															Fx	40		5									
															Fx	60		1									

n = none, t= <1%, w = 1-3%, f = 3-5%, m = 5-7%, ms = 7-10%, s = 10-15%, l = 15-20%, (write % for >20%)

GEOLOGY LOG

HOLE: KEG-11-27

INTERVAL			SUB-INTERVAL			LITHOLOGY			ALTERATION						STRUCTURE				MINERALS							Photo	DETAILED DESCRIPTION
													Other									Other		Other			
From (m)	To (m)	Interval (m)	From (m)	To (m)	Interval (m)	Unit	Modifier	Texture	Silica		Calc-silicate	Oxidation	Type	Intensity	Type	Attitude (tca)	Attitude (tta)	Density (frequency/m)	Pyrrhotite	Sphalerite	Galena	Type	Intensity	Type	Intensity		
			236.90	237.58	0.68	SLT	LT-M GY	fg					chl	f	Fx	30		2	s	ms	f	Cp	w				Light to medium grey laminated siltstone with strong mineralization and fair chloritization. Mineralization occurs along fractures at 30 and 55° tca and contain Po, Sp, Gn and Cp. Galena is noticeably more present than at localities up hole.
															Fx	55		3									
231.03	486.77	255.74				SLT	LT-M GY	fg				t	chl	w	Fx	25-60		10	f-m	w-f	t-w	Cp	t-w				Light to medium grey, locally bleached, siliceous, laminated siltstone with fair chloritization and weak to strong mineralization. Fractures range from 25-60° tca and alternate to a preferred orientation every few meters. Mineralization is mainly fracture control with fair to intense mineralization replacement zones often associated with heavily fractured zones. Locally bleached zones contain disseminated Sp and Po while silicified zones have only a few trace to weak sites of fracture control mineralization. Oxidations is limited to fracture surfaces.
			243.81	244.24	0.43										LA	50											Laminations at 50° tca.
			236.90	274.93	38.03								chl	w	Fx	25-60			f-s	f-ms	w	Cp	w				Zone of strong Po, Sp, Gn and Cp mineralization by replacement and fracture control mineralization. Weak chloritization along interval. Replacement zone contains a fabric of 50° tca. Moderately fractured with mineralized fill and quartz-carbonate fill at orientations ranging from 25-60° tca.
			246.25	246.28	0.03										Fx	60			f-s	f-ms	t	Ca					Calcite filled fractures at 60° tca cross cut mineralized fabric. Fracture fill of calcite at about 90° tca cross cuts fracture at 60° tca an 2 mm of movement is seen along fracture at 90° tca.
															Fx	~90											
			251.34	252.15	0.81										?	50			35	l	m	Cp	f				Zone of intense replacement mineralization with a fabric of 50° tca with Po, Sp, Gn and Cp present.
			258.44	258.88	0.44										VT	25			s			Cp	f				Po and Cp filled veinlet at 25° tca and 9 mm wide.
			258.92	259.07	0.15										Fx	50			m			Cp	w-f				Fracture fills of Po and Cp at 50° tca are 1-12 mm wide.
			270.49	270.53	0.04										VT	60			f		w	Qz					Quartz veinlet 12 mm across cross cuts mineralization and contains Po and Gn within veinlet and is at 60° tca.
			275.82	276.45	0.63										LA	65											Laminations at 65° tca.

n = none, t= <1%, w = 1-3%, f = 3-5%, m = 5-7%, ms = 7-10%, s = 10-15%, l = 15-20%, (write % for >20%)

GEOLOGY LOG

HOLE: KEG-11-27

INTERVAL			SUB-INTERVAL			LITHOLOGY			ALTERATION						STRUCTURE				MINERALS							Photo	DETAILED DESCRIPTION
													Other									Other		Other			
From (m)	To (m)	Interval (m)	From (m)	To (m)	Interval (m)	Unit	Modifier	Texture	Silica		Calc-silicate	Oxidation	Type	Intensity	Type	Attitude (tca)	Attitude (tfa)	Density (frequency/m)	Pyrrhotite	Sphalerite	Galena	Type	Intensity	Type	Intensity		
			274.35	274.42	0.07										VT	50			f			Cp	t-w				Quartz veinlet at 40° tca with Po and Cp within veinlet.
			274.84	274.93	0.09										VT	50			f	f							Calcite veinlet at 50° tca and 4 cm wide with fair Po and Sp within veinlet.
			279.36	284.27	4.91							w-f			Fx	10						Ca					Calcite filled fractures at 10° tca are weakly oxidized and fracture surface is pervaded 1cm by oxidation.
			289.62	289.71	0.09										VT	50			f			Qz					Quartz veinlet at 50° tca and 3 mm wide is cross cut by mineralized filled fracture at 60° tca containing Po.
															Fx	60											
			290.82	291.02	0.20										LA	50											
			292.01	292.04	0.03										VT	70											Quartz and calcite veinlet 8 mm across at 70° tca.
			292.16	292.23	0.07										VT	50											Po veinlet at 50° tca and 7 mm across
			294.72	294.76	0.04								chl	w	Fx	30											Chloritized fracture surface at 30° tca
			299.26	299.58	0.32										LA	75											
			249.56	250.84	1.28							s	chl	f	FLT	~60											Chlorite altered and strongly oxidized zone with brecciated rock fragments in a calcite matrix. Potential fault with an orientation of 60° tca. No visible mineralization.
			304.60	304.91	0.31										VT	60			w	w							Quartz veinlets with a pinkish hue are 10-30 mm wide and oriented at 60° tca. Quartz veinlet is cross cut by a carbonate filled fracture with a vuggy texture and is 8 mm across and oriented at 40° tca.
															Fx	40											
			303.80	303.86	0.06										VT	50			m	f	ms						Veinlet with Gn, Po and Sp mineralization is 20 mm wide and oriented at 50° tca.
			315.39	315.54	0.15										VT	40						Ca					Calcite veinlet 10 mm wide and 40° tca.
			321.04	321.35	0.31										Fx	30		2	f	w	t	Cp	w				Mineralized fractures 1-9 mm across with in a silicified siltstone are oriented at 30° tca and have Po, Sp, Cp and Gn present.
			322.61	322.77	0.16										LA	80											
			324.65	340.60	15.95	SLT / CHT	LT-M GY		f-m				chl	w					w	w-f	t-w						Light to medium grey, locally bleached ,silicified siltstone intercalated with white to pink chert lenses. Lenses are about 20-150 cm and contain no laminations. Local chlorite alteration associated with fractures. Mineralization is fracture controlled and associated with bleached zones with Sp, Po and Gn present in fracture and disseminated Sp present in bleached zones.
			325.85	326.37	0.52							f			Fx	40						Mc	w				Fairly oxidized zone and strongly fractured with calcite fill in fractures at 40° tca and malachite weakly present on fracture surfaces.

n = none, t= <1%, w = 1-3%, f = 3-5%, m = 5-7%, ms = 7-10%, s = 10-15%, l = 15-20%, (write % for >20%)

GEOLOGY LOG

HOLE: KEG-11-27

INTERVAL			SUB-INTERVAL			LITHOLOGY			ALTERATION						STRUCTURE				MINERALS							Photo	DETAILED DESCRIPTION
													Other									Other		Other			
From (m)	To (m)	Interval (m)	From (m)	To (m)	Interval (m)	Unit	Modifier	Texture	Silica		Calc-silicate	Oxidation	Type	Intensity	Type	Attitude (tca)	Attitude (tta)	Density (frequency/m)	Pyrrhotite	Sphalerite	Galena	Type	Intensity	Type	Intensity		
			328.52	329.96	1.44								chl	w	Fx	0		1									Chert lens has weak chlorite alteration and 4 mm wide carbonate and mineralized filled fractures with an orientation of 20° tca. These fracture fills are cross cut by a fracture parallel tca and is calcite filled with 15 mm of off set.
															Fx	20		6									
			330.63	331.15	0.52								chl	w-f	Fx	?			f	m	t-w	Cp	t				Zone of weak chloritization and moderate mineralization of irregularly oriented fractures with Sp, Po, Gn and Cp present. Sharp end to contact of mineralized zone within silicified siltstone.
			333.92	334.21	0.29										Fx	30		3	f	w	w-f						Mineralized fracture fills of Po, Gn and Sp at 30° tca and 1-3 mm wide, fairly mineralized with galena increasingly present.
			337.39	337.75	0.36								chl	w	Fx	?			s	ms	w	Cp	t-w				Section of strong mineral replacement and fracture control mineralization. Po, Sp, Gn and Cp present with irregularly oriented fractures and weak chlorite alteration.
			326.27	346.27	20.00				w-f			w-s	chl	w-l					w-l	w-s	t-w	Cp	t-w				Interval contains sections of strongly oxidizec material and fairly clay altered is localized to near fractures and a fault. Majority of interval is silicified with 20-150 cm sections of weak to strong chlorite alteration.
													cly	w-f								As	t				
			341.41	341.64	0.23														m	l	w-f	Cp	f				Interval in intensely mineralized with Sp, Po, Cp and Gn replacement.
			244.17	245.24	1.07														S-l	30	w	As	S				Intensely mineralized zone of Sp, Po, As, Cp and Gn. Replacement style mineralization is present and intensity of mineralization grades over 15 cm at ends of interval from fair to intense. Quartz replacement cross cuts mineralized replacement.
																						Cp	f				
																						Qz	f-m				
			350.89	351.74	0.85										LA	75											
			351.70	354.65	2.95								chl	m-l					f			Py	w				Top of interval contains intense chlorite alteration and is rubbly in a 35 cm section and chlorite alteration grades to moderate down hole to end of interval. Pyrrhotite replacement is visible along fractures with disseminated pyrite grains 1 mm across present.
			353.98	354.10	0.12										Fx	40			w			Cp	m				Fracture fill at 40° tca and Cp dominated with Po present and is 13 mm across.

n = none, t= <1%, w = 1-3%, f = 3-5%, m = 5-7%, ms = 7-10%, s = 10-15%, l = 15-20%, (write % for >20%)

GEOLOGY LOG

HOLE: KEG-11-27

INTERVAL			SUB-INTERVAL			LITHOLOGY			ALTERATION						STRUCTURE				MINERALS							Photo	DETAILED DESCRIPTION
													Other									Other		Other			
From (m)	To (m)	Interval (m)	From (m)	To (m)	Interval (m)	Unit	Modifier	Texture	Silica		Calc-silicate	Oxidation	Type	Intensity	Type	Attitude (tca)	Attitude (tta)	Density (frequency/m)	Pyrrhotite	Sphalerite	Galena	Type	Intensity	Type	Intensity		
			354.60	355.57	0.97							t			VN	~40						Qz	80	Ca	w-f		Quartz vein with pinkish hue and trace oxidation is about 40° tca. Contacts of vein are replaced with quartz which makes determining length of vein difficult. Calcite filled fracture present with no orientation and angular pink quartz fragments present.
															Fx	?											
			355.60	355.65	0.05							f	chl	m	Fx	~70											Calcite fracture fill with angular to subrounded wall rock fragments present at about 70° tca. Rock fragments are 1-7 mm across and fracture fill is 6-12 mm wide.
													cly	f													
			355.68	355.85	0.17							I			Fx	40											Intensely oxidized zone with calcite fracture fill at 40° tca.
			361.58	361.95	0.37							s	cly	m	FLT	20											Strongly oxidized section with gauge and moderate clay alteration. Rubbly and primary features are no longer identifiable. At start of interval a calcite filled fracture is present at 20° tca and is 12 mm and shows a shear fabric parallel to fracture.
			362.04	362.20	0.16								chl	m					m	ms	w	Cp	ms	Ca	f		Moderately chlorite altered strongly mineralized section with Cp, Sp, Po and Gn present replacing siltstone with irregular minute calcite filled fractures.
			363.82	364.45	0.63							m	chl	w	VN	40						Qz					Rubbly section with moderate clay alteration and oxidation present and weakly chloritized. A quartz vein with a pinkish hue is present at the end of the interval at 40° tca and calcite fractures within vein have subangular pink quartz fragments within them.
													cly	ms													
			364.52	394.83	30.31	LT-M-GY	fg						chl	t	Fx	20		1	w	t-w		Cp	t				Light to medium grey siliceous siltstone with 20-50 cm occasional intercalated chert lenses. Fractures are present at 20°, 30°, 40° and 60° tca and laminations are at 75° tca. Interval contains weak to trace fracture control mineralization and trace chlorite alteration. Clay alteration is present on fractures oriented at 20° tca. Fractures at 60° tca contain chlorite alteration on fracture surfaces.
													cly	t	Fx	30		1									
															Fx	60		1									
															Fx	40		3									
															LA	75											

n = none, t= <1%, w = 1-3%, f = 3-5%, m = 5-7%, ms = 7-10%, s = 10-15%, l = 15-20%, (write % for >20%)

GEOLOGY LOG

HOLE: KEG-11-27

INTERVAL			SUB-INTERVAL			LITHOLOGY			ALTERATION						STRUCTURE				MINERALS									DETAILED DESCRIPTION
													Other									Other		Other			
From (m)	To (m)	Interval (m)	From (m)	To (m)	Interval (m)	Unit	Modifier	Texture	Silica		Calc-silicate	Oxidation	Type	Intensity	Type	Attitude (tca)	Attitude (tfa)	Density (frequency/m)	Pyrrhotite	Sphalerite	Galena	Type	Intensity	Type	Intensity	Photo	
			380.78	381.37	0.59										Fx	20		5	w	w		Qz	f	Cp	t		Quartz filled fractures at 20° tca and 2-12 mm across contain weak Po, Sp and Cp mineralization, quartz is light pink in colour.
			383.64	383.67	0.03										Fx	50			w			As	t	Ca			Calcite filled fracture at 50° tca and 6 mm across with less than 1 mm disseminated Po and As on both sides of fracture.
			388.48	388.72	0.24							w			Fx	30											Quartz filled fracture and buff altered at 30° tca
			390.01	390.70	0.69										LA	70											
			394.78	396.22	1.44							w	chl	t-w	Fx	?			f								Fair Po fracture control mineralization with trace to weak chlorite alteration and oxidation on fracture surfaces. Mineralized fracture fills are irregular in orientation and 2mm wide or less.
			394.78	395.12	0.34																						Medium grey siltstone is brecciated and contains a jigsaw texture with a silica matrix. Only minor brecciation in a moderately fractured zone.
			396.24	415.10	18.86						f	w	cly	w-f	LA	75-80			t	t-w		As	t				20-130 cm sections of bleached calc-silicate alteratio
															Fx	60											
															Fx	30											
			409.43	415.10	5.67										Fx	30		1-2									Calc-silicate altered zone similar to described above with Sp filled fractures. Only in calc-silicate altered and bleached zone.
			417.75	417.84	0.09							w	chl	w	Fx	50											Fracture at 50° tca contains buff to light green colouration 2 cm to either side of fracture with weak chloritization and oxidation and fair clay alteration.
													cly	f													
			417.75	417.84	0.09								chl	w	Fx	20						Ca					Calcite filled fracture at 20° tca and crystalline calcite present within fracture.
			418.16	418.21	0.05								chl	w	Fx	60						Qz					Irregular shaped quartz filled fracture at 60° tca
			419.87	419.91	0.04										Fx	70						Qz					Quartz and vesuvianite filled fracture with irregular shape 2-3 mm wide at 70° tca.
			419.75	491.97	72.22										LA	?											Laminations are at irregular and varying orientations that change from 80° to 0°. (Soft sed deformation?)

GEOLOGY LOG

HOLE: KEG-11-27

INTERVAL			SUB-INTERVAL			LITHOLOGY			ALTERATION						STRUCTURE				MINERALS									DETAILED DESCRIPTION
													Other									Other		Other			
From (m)	To (m)	Interval (m)	From (m)	To (m)	Interval (m)	Unit	Modifier	Texture	Silica		Calc-silicate	Oxidation	Type	Intensity	Type	Attitude (tca)	Attitude (tfa)	Density (frequency/m)	Pyrrhotite	Sphalerite	Galena	Type	Intensity	Type	Intensity	Photo	
			418.24	468.90	50.66								chl	w	Fx	60-70		2	t-w	w	t	Cp	t				Interval is moderately bleached in 20-300 cm sections and bleaching dominates interval. Disseminated Sp grains and replacement zones of sulphides are present in bleaching zone in trace to weak amount of Sp, Po, Cp and Gn. Fractures at 20° tca and 60-70° tca are calcite filled and fractures at 50° tca are chloritized. Interval is weakly chloritized. Siltstone that possesses laminations is usually devoid of mineralization.
					0.00										Fx	50		1									
															Fx	20		0.5									
			427.70	427.74	0.04										VT	50						Ca					Calcite veinlet 2 cm wide at 50° tca. Crystalline calcite visible within the veinlet.
			439.94	440.11	0.17		LT-M-BN					w-f	cly	m	FLT	5-15						Ca		Ps	t		Fault present at 5-15° tca and thickness of fault zone surpasses diameter of core. Fault zone is moderately clay altered, fairly oxidized and trace chlorite alteration is present. Altered zone is light to medium brown with white calcite bands. Calcite infills contain angular to subrounded wall roch fragments 1-4 mm across. Voids present from dissolution od calcite. Manganese oxide staining present on some fractures along fault plane.
													chl	t													
			438.77	438.80	0.03								chl	w					w	ms	t	Cp	w				3 cm zone of increased mineralization of Sp, Po, Cp and Gn. Crystals present in a irregular calcite feature with increased chloritization.
			439.94	440.11	0.17							f	cly	ms	FLT?	25						Ca					Potential fault with a definite orientation of 25° tca and 7 cm wide perpendicular to feature. Fair oxidation and moderate to strong clay alteration with calcite fill containing wall rock and quartz fragments.
			442.09	443.45	1.36										LA	65											
			443.72	444.04	0.32								chl	f-m					m	m	t	Cp	w-f				moderately chlorite altered zone with weak clay alteration. Moderate to strong mineralization of Sp, po, Cp and Gn in a replacement style mineralization with no visible fabric and intense amounts of vesuvianite(?) crystals present 5 mm across.
					0.00								cly	w													
			448.31	449.76	1.45										Fx	20			w	f	w	Cp	w				Moderately bleached section with disseminated Sp and Po; fracture fills of Calcite, Sp, Po, Cp and Gn 1 mm wide at 20° tca.

GEOLOGY LOG

HOLE: KEG-11-27

INTERVAL			SUB-INTERVAL			LITHOLOGY			ALTERATION						STRUCTURE				MINERALS							Photo	DETAILED DESCRIPTION
													Other									Other		Other			
From (m)	To (m)	Interval (m)	From (m)	To (m)	Interval (m)	Unit	Modifier	Texture	Silica		Calc-silicate	Oxidation	Type	Intensity	Type	Attitude (tca)	Attitude (tta)	Density (frequency/m)	Pyrrhotite	Sphalerite	Galena	Type	Intensity	Type	Intensity		
			455.40	455.57	0.17										Fx	50											En echelon pink quartz filled fractures at about 50° tca and 1-3 mm wide.
			455.95	456.63	0.68								chl	w	VT	35			f	l	w	Cp	f				Intensely mineralized section of bleached siltstone with disseminated and replacement Sp, Po, Cp and Gn. Interval is weakly chloritized with blebby sections of pink quartz fill. Calcite veinlet 3 cm wide at 35° tca cross cuts mineralization.
			458.04	458.32	0.28								chl	w					w	w-f	w						Replacement style mineralized zone similar to seen above, with bleached with weak chloritization and Sp, Po and Gn present.
			462.34	466.82	4.48								chl	w	Fx	60				w							Buff to light pink and light to medium green alteration and bleaching with weak chloritization and weakly disseminated Sp present. Pink quartz filled en echelon fractures at 60° tca are present. Calcite and vesuvianite filled fractures are present at 30° tca and shallow out to 20° tca.
					0.00										Fx	30											
															Fx	20											
			469.14	469.48	0.34	SLT	DK-GY	fg							Fx	30-70											Dark grey laminated siltstone with fractures less than 1 mm wide that are calcite filled that cease than continue after a 4 cm section of dark to medium grey laminated siltstone. Lamination display convolute bedding.
					0.00										LA	25											
			469.14	486.77	17.63	SLT	LT-DK-GY	fg																			Siltstone has a light to dark grey banding parallel to laminations.
			477.98	478.09	0.11								chl	f					w-f	w							Chloritized and clay altered section with weak to fair disseminated Sp and Gn.
													cly	f													
			483.54	483.60	0.06								chl	w					f	f-m		Cp	m				Weathered light pink to green alteration with blotchy texture and moderately disseminated Sp, Po and Cp.
													cly	w													
			483.93	486.77	2.84										Fx	50											En echelon fractures 2-9 mm wide filled with quartz-carbonate and has a irregular shapes at about 50° tca.
			484.19	484.42	0.23										Fx	30											Calcite filled fracture at 30° tca and 1-2 mm wide cross cuts quartz-carbonate fractures at 50° tca.
															Fx	50											
				486.77	EOH																						End of Hole

n = none, t= <1%, w = 1-3%, f = 3-5%, m = 5-7%, ms = 7-10%, s = 10-15%, l = 15-20%, (write % for >20%)

STRUCTURE LOG

HOLE: KEG-11-27

	INTERVAL		STRUCTURE (TCA)											Description
	From (m)	To (m)	Bedding	Lamination	Fracture	Veinlet (< 1cm)	Vein (> 1cm)	Fault	Slickensides	Attitude (TCA)	Attitude (TFA)	Upper Contact	Lower Contact	
1	7.05	7.37		55						55				
2	7.05	7.10				45				45				Po, Sp Fx fill
3	7.69	7.92			35					35				Po Fx fill
4	13.35	13.40				70				70				Quartz
5	14.83	15.13			30					30				Ca, Po, Sp
6	15.59	16.42		55						55				
7	16.83	16.96			12					12				Calcite
8	16.32	16.41				40				40				Calcite
9	17.40	17.52			50					50				
10	18.03	18.34			45					45				Calcite
11	20.69	20.92		50						50				
12	22.67	22.75			45					45				Calcite
13	23.47	24.61			20-40					20-40				Calcite
14	26.69	26.76				45				45				Calcite 3mm wide
15	26.75	26.79			60					60				Calcite 1mm wide
16	27.50	27.56		55						55				
17	27.52	27.54			60					60				Ca, Sp 3mm wide
18	27.86	28.05		65						65				
19	28.18	28.19		0						0				Fold hinge
20	28.25	28.35		40						40				
21	27.95	28.05				30				30				Qz, Sp 4mm wide
22	28.13	28.19			70					70				Ca, Po, Sp
23	28.47	28.41			40					40				Calcite
24	35.34	35.54		10						10				Calcite 15mm wide
25	37.82	38.04			30					30				Calcite
26	35.97	36.40			40					40				Calcite
27	38.21	38.42		65						65				
28	41.54	41.67			30					30				Calcite
29	43.87	44.08		70						70				
30	46.05	47.33		65						65				
31	47.52	48.85			50					50				Calcite
32	51.77	52.48	80							80				Irregular contact
33	53.71	53.78			40					40				Calcite and Po

STRUCTURE LOG

HOLE: KEG-11-27

	INTERVAL		STRUCTURE (TCA)											Description
	From (m)	To (m)	Bedding	Lamination	Fracture	Veinlet (< 1cm)	Vein (> 1cm)	Fault	Slickensides	Attitude (TCA)	Attitude (TFA)	Upper Contact	Lower Contact	
34	55.93	56.07			50					50				Calcite
35	57.68	57.81		60						60				
36	58.33	58.48			8					8				Calcite + oxidation
37	60.10	60.39			45					45				Calcite and mineralized
38	61.19	61.48			40					40				Calcite
39	64.19	65.50		55						55				
40	67.11	67.19				35				35				Calcite
41	74.65	75.23		55						55				
42	76.28	76.34			40					40				Calcite and mineralized
43	76.86	76.94			30					30				Calcite
44	78.84	78.28			60					60				Calcite and mineralized
45	81.67	82.16		70						70				
46	88.72	89.13		60						60				
47	98.60	99.50		65						65				
48	86.52	86.61			30					30				
49	87.48	87.53			35					35				Calcite
50	92.45	95.60				20				20				Calcite and mineralized
51	94.99	95.07			50					50				Po
52	97.39	97.48			30					30				Po
53	96.81	96.90			40					40				Ca, Sp, Gn
54	98.20	98.33			30					30				Chl, Po, Cp
55	99.95	100.26		65						65				
56	102.29	102.41				40				40				Qz + Ca + mineralized
57	107.15	107.40		70						70				
58	110.78	110.97			60					60				Calcite and mineralized 2mm wide
59	113.04	113.13			60					60				Qz and Po
60	113.51	113.55			60					60				Mineralized 12mm wide
61	115.41	116.22		65						65				
62	117.30	117.38			40					40				Oxidized
63	120.20	120.60		30						30				
64	121.24	121.87		10						10				
65	122.98	123.05			30					30				Calcite
66	125.42	125.62		85						85				
67	132.55	133.20		35						35				
68	130.92	130.95			50					50				Mineralized
69	132.25	132.57			60					60				Calcite
70	134.42	134.68				40				40				Quartz and Vesuvianite
71	136.25	136.78		35						35				
72	136.29	136.71			40					40				Ca, Po, 1mm wide
73	136.92	140.04			20					20				Calcite 2mm wide
74	141.99	142.03				60				60				Vesuvianite
75	143.36	143.47			30					30				
76	143.36	144.82		70						70				
77	145.94	146.02			40					40				Po, Ca
78	149.68	150.01		75						75				
79	152.65	153.48			40					40				Ca, Po
80	155.65	155.74			40					40				Vesuvianite
81	157.45	157.53			30					30				
82	163.03	163.24				20				20				Calcite 8mm wide
83	163.45	163.52				40				40				Qz, Ca
84	164.38	164.51				20				20				Calcite 4mm wide
85	164.68	165.08		65						65				
86	165.98	166.73		55						55				
87	167.35	167.48			25					25				Calcite
88	169.97	172.17		30						30				Mineralized 1-2 mm wide

STRUCTURE LOG

HOLE: KEG-11-27

	INTERVAL		STRUCTURE (TCA)											Description
	From (m)	To (m)	Bedding	Lamination	Fracture	Veinlet (< 1cm)	Vein (> 1cm)	Fault	Slickensides	Attitude (TCA)	Attitude (TFA)	Upper Contact	Lower Contact	
89	170.10	170.13		60						60				Chloritized
90	170.39	170.45		50						50				Mineralized 1-10 mm wide
91	172.37	172.50				20				20				Calcite 3mm wide
92	172.86	172.91			60					60				Calcite and mineralized 5 mm wide
93	173.79	174.29		65						65				
94	174.65	174.78				60				60				Calcite 8 mm wide
95	175.07	175.21				30				30				Calcite
96	176.07	176.11			60					60				Calcite 8 mm wide
97	176.55	176.62		55						55				
98	176.82	176.95			40					40				Mineralized
99	178.26	178.42			30					30				Mineralized 1-2 mm wide
100	180.84	180.95			40					40				Sphalerite 1-3 mm wide
101	180.00	180.65		70						70				
102	181.96	182.03				45				45				Sphalerite and galena 4 mm wide
103	182.63	186.29		50						50				
104	188.08	188.31			40					40				Mineralized
105	191.31	191.41			40					40				Pyrrhotite 10 mm across
106	192.46	192.76		45						45				
107	192.85	193.01			30					30				Calcite
108	193.51	194.10			35					35				
109	197.68	197.84			30					30				Mineralized + Calcite 5 mm wide
110	197.77	197.99		65						65				
111	200.60	204.11			30					30				Mineralized 1 mm wide
112	200.65	200.96		60						60				
113	204.91	207.63			30					30				
114	206.39	206.45				55				55				
115	208.08	208.12			65					65				
116	208.36	208.40			50					50				Calcite
117	208.98	209.07			50					50				Pyrrhotite 3 mm wide
118	209.47	209.60		75						75				
119	213.33	213.56			35					35				Mineralized
120	214.53	215.04		55						55				
121	216.98	217.05				50				50				Calcite 10 mm wide
122	218.54	219.31		50						50				Convolute bedding
123	219.80	220.51			3					3				Mineralized + Calcite + Chlorite
124	220.54	220.69			50					50				Calcite 4 mm across
125	223.16	223.41		75						75				
126	224.05	224.17			40					40				Calcite
127	224.16	224.19			50					50				Chlorite
128	225.19	225.51		80						80				
129	227.91	227.96			55					55				Chlorite
130	229.86	229.30				60				60				Mineralized
131	230.40	231.01				40				40				Mineralized
132	231.90	232.25		50						50				Mineralized
133	234.59	234.63			60					60				
134	234.80	234.98			40					40				Pyrrhotite 2 mm wide
135	235.47	236.44		50						50				Calcite and mineralized 1 mm wide
136	237.00	237.15				40				40				Mineralized 1-8 mm wide
137	238.66	238.84			50					50				Mineralized
138	239.81	239.86				75				75				Mineralized + quartz
139	241.11	241.64		70						70				
140	243.81	244.24		50						50				
141	246.38	246.88				6				6				Calcite
142	248.76	248.87			25					25				Mineralized
143	249.39	249.61			18					18				Mineralized

STRUCTURE LOG

HOLE: KEG-11-27

	INTERVAL		STRUCTURE (TCA)											Description
	From (m)	To (m)	Bedding	Lamination	Fracture	Veinlet (< 1cm)	Vein (> 1cm)	Fault	Slickensides	Attitude (TCA)	Attitude (TFA)	Upper Contact	Lower Contact	
144	249.60	249.72				55				55				Calcite
145	250.79	250.87			60					60				Calcite + rock fragments
146	253.78	253.84			60					60				Mineralized
147	254.08	254.19			30					30				Mineralized
148	255.07	255.58		62						62				
149	258.44	258.88			25					25				Pyrrhotite
150	261.32	261.34			85					85				Calcite
151	261.58	261.62			65					65				Pyrrhotite fill
152	264.34	264.44			30					30				Chlorite
153	264.64	265.58		55						55				
154	266.22	266.57			30					30				Mineralized
155	267.39	267.95		50						50				
156	268.11	268.16			57					57				Chloritized and Mineralized
157	269.53	269.64			30					30				Chloritized and Mineralized
158	269.75	269.81			40					40				Mineralized
159	272.21	272.22			87					87				Mineralized
160	275.32	275.40				35				35				Mineralized + calcite
161	274.35	274.42				50				50				Quartz + Pyrrhotite
162	274.84	274.93				50				50				Calcite + Mineralized
163	275.82	276.45		65						65				
164	277.46	277.53				40				40				Pyrrhotite + quartz
165	277.55	277.60			60					60				Calcite and chlorite
166	278.41	278.77		40						40				
167	279.36	279.67			10					10				Calcite + Oxidation
168	282.92	282.96			40					40				Oxidized
169	286.36	286.73		55						55				
170	288.14	288.19			60					60				Calcite and mineralized
171	288.14	288.49				30				30				Quartz
172	290.12	290.24			30					30				Calcite
173	290.82	291.62		50						50				
174	292.01	292.04				70				70				Quartz and Calcite
175	292.16	292.23				50				50				Pyrrhotite
176	293.73	294.40		70						70				
177	294.05	294.16			50					50				Pyrrhotite
178	294.72	294.76			30					30				Chloritized
179	299.01	299.08			60					60				Calcite and oxidation
180	299.06	299.58		75						75				
181	301.52	301.60			40					40				Pyrrhotite
182	301.89	301.98				50				50				Quartz with pyrrhotite
183	304.58	304.98				50-60				50-60				Quartz veinlets
184	307.10	307.16			40					40				Calcite fill
185	311.37	311.47		50						50				
186	312.07	312.17			20					20				Pyrrhotite and chalcopyrite
187	315.39	315.54				40				40				Calcite
188	318.15	318.30			30					30				Mineralized
189	322.19	322.34				25				25				Quartz and pyrrhotite
190	322.61	322.77		80						80				
191	323.27	323.34				25				25				Calcite
192	326.37	326.44			40					40				Oxidized
193	326.97	327.04			30					30				Mineralized
194	328.78	328.94			20					20				Calcite and sphalerite
195	331.32	331.46		65						65				
196	332.00	332.07			40					40				Sphalerite fill
197	333.41	331.92		75						75				
198	333.92	334.27			30					30				Mineralized

STRUCTURE LOG

HOLE: KEG-11-27

	INTERVAL		STRUCTURE (TCA)												Description
	From (m)	To (m)	Bedding	Lamination	Fracture	Veinlet (< 1cm)	Vein (> 1cm)	Fault	Slickensides	Attitude (TCA)	Attitude (TFA)		Upper Contact	Lower Contact	
199	337.12	337.40		70						70					
200	339.64	339.68				60				60					Mineralized, 1 cm across
201	340.17	340.22			55					55					Calcite, 2mm across
202	341.07	341.13				45				45					Quartz, 1 cm across
203	342.56	342.36		55						55					
204	342.94	343.01			40					40					Calcite + Mineralized
205	345.54	345.60			25					25					Calcite 8 mm wide
206	345.64	345.70				50				50					Quartz 1cm wide
207	345.87	345.92				60				60					Quartz, Carbonate and Chlorite
208	347.10	347.18				50				50					Quartz and mineralized 8 mm across
209	350.89	351.74		75						75					
210	353.98	354.40				40				40					Quartz and mineralized 13mm across
211	354.60	355.57					40			~40					Quartz 1 mm wide
212	355.96	356.00			55					55					Calcite 2 mm wide
213	356.31	357.20		70						70					
214	358.49	358.60			40					40					Calcite 1mm wide
215	360.41	360.63			20					20					Calcite 1mm wide
216	361.38	361.80						20		20					Strongly oxidized
217	365.70	366.58		70						70					
218	372.91	372.98			40					40					Calcite 3mm wide
219	373.12	373.52		80						80					
220	376.00	376.06		80						80					
221	380.17	380.77		85						85					
222	390.78	381.37			20					20					Quartz 2-12 mm wide
223	383.64	383.67			50					50					Calcite 6 mm wide
224	384.22	385.17		80						80					
225	388.48	388.72			30					30					Quartz fracture fill
226	389.13	389.18			60					60					Chloritized and oxidized
227	390.01	390.70		70						70					
228	391.84	391.97			30					30					
229	393.69	393.82			27					27					Calcite less than 1 mm wide
230	393.80	394.35			36					36					Fractures less than 1 mm wide
231	396.87	397.55		60						60					
232	400.26	400.60		70						70					
233	401.06	401.11			60					60					Calcite 2 mm wide
234	401.65	401.70			60					60					Calcite 9 mm wide
235	403.55	404.14		75						75					
236	404.47	404.60			20					20					Mineralized, Ca and Qz fills 1 mm wide
237	406.95	407.12			15					15					Quartz 3mm wide
238	408.15	408.52		80						80					
239	408.56	409.17			60					60					Calcite and oxidized
240	411.40	411.82			30					30					Sp, Qz and Ca fracture fill 1-2 mm across
241	412.82	412.87			40					40					
242	413.59	414.01			20					20					Sphalerite and calcite fills 1 mm wide
243	415.13	415.56		65						65					
244	417.15	417.19			50			?		50					Chlorite
245	421.96	422.21		35						35					
246	425.79	425.85			30					30					Calcite fills
247	427.70	427.74				50				50					Calcite 2 cm wide
248	430.20	430.48		20						20					
249	431.70	431.75			60					60					Calcite
250	431.96	432.51						15		15					Irregular
251	434.97	435.01				55				55					Calcite
252	437.03	437.08				60				60					
253	439.94	440.11			25					25					Minimal movement, 7 cm wide

STRUCTURE LOG

HOLE: KEG-11-27

	INTERVAL		STRUCTURE (TCA)											Description
	From (m)	To (m)	Bedding	Lamination	Fracture	Veinlet (< 1cm)	Vein (> 1cm)	Fault	Slickensides	Attitude (TCA)	Attitude (TFA)	Upper Contact	Lower Contact	
254	442.42	443.22		55						55				
255	444.61	444.64			60					60				Calcite and oxidation
256	447.98	448.27		80						80				
257	448.31	448.84			20					20				Pyrrhotite and chalcopyrite Fx fills 1 mm wide
258	448.59	448.71			20					20				Chloritized, Qz and Ca fill 1-2 mm wide
259	452.48	452.52			70					70				Chloritized and mineralized 1 mm wide
260	452.48	454.98		80						80				
261	455.37	455.52			30-50					30-50				Fracture fills of quartz 2 mm wide
262	456.29	456.34				35				35				Calcite
263	456.99	457.23			10					10				Calcite Fracture 1 mm wide
264	460.47	460.90		65						65				
265	463.26	463.44			15					15				Calcite and mineralized 2 mm wide
266	464.03	464.14			60					60				Quartz and vesuvianite 1-2 mm wide
267	464.19	464.35			30					30				Calcite and vesuvianite 1-2 mm wide
268	464.58	464.95			20					20				Calcite and vesuvianite 2-4 mm wide
269	466.70	467.27		25						25				
270	498.34	468.47			25					25				Quartz and calcite 3 mm wide
271	470.32	470.44		35						35				
272	470.70	471.03		50						50				
273	475.73	176.04			12					12				
274	480.70	481.66		85						85				
275	481.45	481.52			45					45				
276	482.86	482.97			30					30				Pyrrhotite and Calcite 1mm wide
277	483.06	483.11			60					60				Calcite 1 mm wide
278	483.93	484.64			50					50				Quartz fracture fills 3-8 mm wide
279	484.19	484.42			20					20				Calcite 2 mm wide

BOX LOG

HOLE: KEG-11-27

BOX	FROM (m)	TO (m)
1	2.88	7.03
2	7.03	11.61
3	11.61	16.47
4	16.47	21.65
5	21.65	27.86
6	27.86	34.58
7	34.58	39.49
8	39.49	44.81
9	44.81	50.23
10	50.23	55.61
11	55.61	60.95
12	60.95	66.39
13	66.39	71.84
14	71.84	77.10
15	77.10	82.75
16	82.75	88.38
17	88.38	94.19
18	94.19	99.89
19	99.89	105.68
20	105.68	111.44
21	111.44	116.70
22	116.70	122.12
23	122.12	127.60
24	127.60	133.20
25	133.20	138.90
26	138.90	144.18
27	144.18	149.60
28	149.60	154.99
29	154.99	160.03
30	160.03	165.59
31	165.59	170.88
32	170.88	176.35
33	176.35	181.97
34	181.97	187.74
35	187.74	193.54
36	193.54	198.80
37	198.80	204.36
38	204.36	209.83
39	209.83	215.49
40	215.49	221.09
41	221.09	226.52
42	226.52	232.31
43	232.31	237.88
44	237.88	243.84
45	243.84	249.13
46	249.13	254.51
47	254.51	260.14
48	260.14	265.76
49	265.76	271.44
50	271.44	277.31
51	277.31	283.35
52	283.35	289.23
53	289.23	294.88
54	294.88	300.84
55	300.84	306.74
56	306.74	311.89
57	311.89	317.34
58	317.34	322.77
59	322.77	328.27
60	328.27	333.75
61	333.75	339.44
62	339.44	345.71
63	345.71	350.59
64	350.59	355.78
65	355.78	361.67
66	361.67	366.68
67	366.68	372.31
68	372.31	378.01
69	378.01	383.49
70	383.49	389.36
71	389.36	395.09
72	395.09	400.26
73	400.26	406.36
74	406.36	412.07
75	412.07	417.70
76	417.70	422.32
77	422.32	428.57
78	428.57	433.85
79	433.85	439.33
80	439.33	444.84
81	444.84	450.46
82	450.46	456.19
83	456.19	461.79
84	461.79	467.33
85	467.33	472.74
86	472.74	477.96
87	477.96	483.49
88	483.49	486.77
EOH		

GEOTECHNICAL LOG

HOLE: KEG-11-27

From (m)	To (m)	Interval (m)	Recovery (m)	Recovery (%)	RQD (m)	RQD (%)	Hardness	Weathering		Comments
0.00	5.18	5.18	2.21	43	0.52	10	VS	SW		
5.18	8.23	3.05	2.32	76	0.55	18	VS	SW		
8.23	11.28	3.05	2.95	97	0.71	23	S	SW		
11.28	14.33	3.05	2.88	94	0.88	29	S	MW		
14.33	17.37	3.04	2.96	97	1.02	34	S	SW		
17.37	20.42	3.05	2.82	92	1.30	43	S	MW		
20.42	23.47	3.05	3.05	100	1.82	60	S	SW		
23.47	26.52	3.05	2.09	69	0.84	28	MS	SW		
26.52	29.57	3.05	2.53	83	0.92	30	MS	MW		
29.57	32.61	3.04	1.62	53	0.64	21	MW	MW		
32.61	35.66	3.05	2.25	74	1.16	38	MW	MW		
35.66	38.71	3.05	2.44	80	0.91	30	MW	MW		
38.71	41.76	3.05	2.31	76	0.27	9	MS	MW		
41.76	44.81	3.05	2.95	97	0.66	22	VS	SW		
44.81	47.85	3.04	3.03	100	2.27	75	VS	FR		
47.85	50.90	3.05	2.98	98	2.07	68	VS	FR		
50.90	53.95	3.05	3.03	99	2.52	83	VS	FR		
53.95	57.00	3.05	3.02	99	2.09	69	VS	FR		
57.00	60.05	3.05	3.05	100	1.69	55	VS	FR		
60.05	63.09	3.04	2.92	96	2.08	68	VS	FR		
63.09	66.14	3.05	3.02	99	2.28	75	VS	FR		
66.14	69.19	3.05	3.05	100	2.49	82	VS	FR		
69.19	72.24	3.05	2.96	97	2.69	88	VS	SW		
72.24	75.29	3.05	3.05	100	2.19	72	VS	FR		
75.29	78.33	3.04	2.97	98	2.49	82	VS	FR		
78.33	81.38	3.05	3.00	98	2.44	80	VS	FR		
81.38	84.43	3.05	3.05	100	2.69	88	VS	FR		
84.43	87.48	3.05	3.03	99	2.78	91	VS	FR		
87.48	90.53	3.05	2.91	95	2.51	82	VS	FR		
90.53	93.57	3.04	2.99	98	1.80	59	VS	FR		
93.57	96.62	3.05	3.05	100	2.56	84	VS	FR		
96.62	99.67	3.05	2.99	98	2.38	78	VS	FR		
99.67	102.72	3.05	2.93	96	2.06	68	VS	SW		
102.72	105.77	3.05	2.96	97	2.10	69	VS	SW		
105.77	108.81	3.04	2.88	95	1.96	64	VS	SW		
108.81	111.86	3.05	2.88	94	1.68	55	S	SW		
111.86	114.91	3.05	2.99	98	1.47	48	VS	SW		
114.91	117.96	3.05	2.85	93	1.53	50	VS	SW		
117.96	121.01	3.05	2.86	94	2.25	74	VS	SW		
121.01	124.05	3.04	3.02	99	1.77	58	VS	SW		
124.05	127.10	3.05	3.02	99	1.90	62	VS	SW		
127.10	130.15	3.05	3.00	98	1.54	50	S	SW		
130.15	133.20	3.05	3.00	98	1.70	56	VS	SW		
133.20	136.25	3.05	2.96	97	1.83	60	VS	SW		
136.25	139.29	3.04	2.74	90	1.63	54	VS	MW		
139.29	142.34	3.05	3.05	100	2.16	71	S	SW		
142.34	145.39	3.05	3.01	99	1.84	60	S	SW		
145.39	148.44	3.05	2.82	92	1.12	37	S	SW		
148.44	151.49	3.05	3.01	99	1.51	50	S	SW		
151.49	154.53	3.04	2.85	94	1.27	42	S	SW		

GEOTECHNICAL LOG

HOLE: KEG-11-27

From (m)	To (m)	Interval (m)	Recovery (m)	Recovery (%)	RQD (m)	RQD (%)	Hardness	Weathering		Comments
154.53	157.58	3.05	2.95	97	2.13	70	MS	SW		
157.58	160.63	3.05	2.04	67	0.55	18	S	MW		
160.63	163.68	3.05	3.02	99	1.83	60	S	SW		
163.68	166.73	3.05	2.90	95	1.60	52	VS	SW		
166.73	169.77	3.04	2.44	80	0.83	27	S	SW		
169.77	172.82	3.05	2.80	92	1.51	50	S	FR		
172.82	175.87	3.05	2.98	98	2.13	70	S	MW		
175.87	178.92	3.05	2.97	97	2.41	79	VS	SW		
178.92	181.97	3.05	2.90	95	1.93	63	S	FR		
181.97	185.01	3.04	2.97	98	2.57	85	VS	FR		
185.01	188.06	3.05	2.96	97	2.15	70	VS	FR		
188.06	191.11	3.05	2.79	91	2.55	84	S	FR		
191.11	194.16	3.05	3.05	100	2.25	74	S	FR		
194.16	197.21	3.05	2.96	97	2.31	76	VS	FR		
197.21	200.25	3.04	3.03	100	2.47	81	S	FR		
200.25	203.30	3.05	2.99	98	2.21	72	VS	FR		
203.30	206.35	3.05	2.90	95	1.87	61	VS	FR		
206.35	209.40	3.05	2.88	94	1.93	63	VS	SW		
209.40	212.45	3.05	2.93	96	1.56	51	S	FR		
212.45	215.49	3.04	2.88	95	2.45	81	S	FR		
215.49	218.54	3.05	3.05	100	2.38	78	MS	FR		
218.54	221.59	3.05	3.00	98	2.61	86	VS	FR		
221.59	224.64	3.05	2.89	95	1.90	62	VS	FR		
224.64	227.69	3.05	2.89	95	1.74	57	MS	SW		
227.69	230.73	3.04	2.95	97	1.96	64	VS	SW		
230.73	233.78	3.05	2.70	89	2.28	75	S	FR		
233.78	236.83	3.05	3.01	99	2.10	69	VS	FR		
236.83	239.88	3.05	3.05	100	1.40	46	VS	FR		
239.88	242.93	3.05	3.01	99	2.60	85	VS	FR		
242.93	245.97	3.04	3.00	99	2.50	82	VS	FR		
245.97	249.02	3.05	2.89	95	2.38	78	VS	FR		
249.02	252.07	3.05	2.90	95	1.50	49	MS	FR		
252.07	255.12	3.05	3.00	98	2.21	72	S	FR		
255.12	258.17	3.05	2.84	93	2.17	71	S	FR		
258.17	261.21	3.04	2.88	95	1.92	63	S	FR		
261.21	264.26	3.05	2.92	96	2.29	75	S	FR		
264.26	267.31	3.05	2.98	98	2.08	68	VS	FR		
267.31	270.36	3.05	3.03	99	2.66	87	VS	FR		
270.36	273.41	3.05	2.94	96	2.47	81	VS	FR		
273.41	276.45	3.04	3.01	99	2.60	86	VS	FR		
276.45	279.50	3.05	3.00	98	2.33	76	VS	FR		
279.50	282.55	3.05	2.60	85	2.01	66	S	SW		
282.55	285.60	3.05	2.95	97	2.00	66	VS	SW		
285.60	288.65	3.05	2.96	97	2.26	74	MS	SW		
288.65	291.69	3.04	3.01	99	1.83	60	VS	FR		
291.69	294.74	3.05	2.94	96	2.05	67	VS	FR		
294.74	297.79	3.05	2.99	98	2.40	79	VS	FR		
297.79	300.84	3.05	2.86	94	2.04	67	VS	SW		
300.84	303.89	3.05	3.05	100	2.48	81	VS	SW		
303.89	306.93	3.04	2.89	95	2.12	70	VS	SW		

GEOTECHNICAL LOG

HOLE: KEG-11-27

From (m)	To (m)	Interval (m)	Recovery (m)	Recovery (%)	RQD (m)	RQD (%)	Hardness	Weathering		Comments
306.93	309.98	3.05	2.35	77	0.63	21	S	SW		
309.98	313.03	3.05	2.83	93	2.08	68	S	SW		
313.03	316.08	3.05	2.96	97	2.39	78	S	SW		
316.08	318.13	2.05	2.95	144	2.32	113	VS	SW		
318.13	322.17	4.04	3.03	75	2.21	55	VS	FR		
322.17	325.22	3.05	2.84	93	1.92	63	S	MW		
325.22	328.27	3.05	2.80	92	1.07	35	S	MW		
328.27	331.32	3.05	3.05	100	2.58	85	S	FR		
331.32	334.37	3.05	2.87	94	2.20	72	VS	SW		
334.37	337.41	3.04	2.93	96	1.89	62	VS	FR		
337.41	340.46	3.05	2.96	97	2.04	67	VS	FR		
340.46	343.51	3.05	3.00	98	2.36	77	S	FR		
343.51	346.56	3.05	2.96	97	1.84	60	S	SW		
346.56	349.61	3.05	2.98	98	1.52	50	S	SW		
349.61	352.65	3.04	2.54	84	1.50	49	MS	MW		
352.65	355.70	3.05	2.82	92	0.94	31	MW	MW		
355.70	358.75	3.05	2.93	96	2.34	77	MS	SW		
358.75	361.80	3.05	2.77	91	2.17	71	MW	MW		
361.80	364.85	3.05	2.60	85	1.11	36	MW	MW		
364.85	367.89	3.04	2.76	91	1.51	50	MS	SW		
367.89	370.94	3.05	2.98	98	1.82	60	VS	SW		
370.94	373.99	3.05	2.92	96	1.65	54	S	MW		
373.99	377.04	3.05	2.92	96	2.35	77	VS	SW		
377.04	380.09	3.05	3.01	99	2.79	91	VS	SW		
380.09	383.13	3.04	2.91	96	2.27	75	VS	SW		
383.13	386.18	3.05	2.94	96	2.04	67	S	SW		
386.18	389.23	3.05	2.93	96	2.20	72	VS	SW		
389.23	392.28	3.05	3.03	99	2.26	74	VS	SW		
392.28	395.33	3.05	3.04	100	2.80	92	VS	FR		
395.33	398.37	3.04	2.93	96	2.49	82	VS	SW		
398.37	401.42	3.05	3.00	98	2.30	75	S	SW		
401.42	404.47	3.05	2.87	94	2.04	67	S	FR		
404.47	407.52	3.05	3.05	100	2.73	90	VS	FR		
407.52	410.57	3.05	2.84	93	1.44	47	MS	SW		
410.57	413.61	3.04	2.92	96	2.81	92	S	SW		
413.61	416.66	3.05	3.00	98	2.94	96	VS	SW		
416.66	419.71	3.05	2.92	96	2.41	79	S	SW		
419.71	422.76	3.05	2.63	86	0.95	31	S	SW		
422.76	425.81	3.05	2.95	97	1.43	47	S	SW		
425.81	428.85	3.04	3.05	100	2.50	82	S	SW		
428.85	431.90	3.05	2.94	96	2.19	72	S	MW		
431.90	434.95	3.05	3.05	100	2.05	67	S	SW		
434.95	438.00	3.05	2.94	96	1.93	63	S	MW		
438.00	441.05	3.05	2.92	96	2.44	80	S	MW		
441.05	444.09	3.04	2.93	96	2.22	73	S	SW		
444.09	447.14	3.05	3.05	100	2.88	94	S	SW		
447.14	450.19	3.05	2.94	96	2.80	92	S	FR		
450.19	453.24	3.05	3.01	99	2.49	82	S	SW		
453.24	456.29	3.05	2.91	95	2.65	87	S	FR		
456.29	459.33	3.04	2.92	96	2.81	92	S	FR		

GEOTECHNICAL LOG

HOLE: KEG-11-27

From (m)	To (m)	Interval (m)	Recovery (m)	Recovery (%)	RQD (m)	RQD (%)	Hardness	Weathering		Comments
459.33	462.38	3.05	2.95	97	2.63	86	VS	FR		
462.38	465.43	3.05	3.02	99	2.94	96	VS	FR		
465.43	468.48	3.05	2.93	96	2.70	89	VS	FR		
468.48	471.53	3.05	2.79	91	2.22	73	VS	FR		
471.53	474.57	3.04	2.94	97	2.16	71	S	FR		
474.57	477.62	3.05	2.73	90	1.93	63	S	SW		
477.62	480.67	3.05	2.72	89	1.49	49	S	SW		
480.67	483.72	3.05	3.02	99	2.04	67	VS	FR		
483.72	486.77	3.05	2.93	96	2.59	85	VS	FR		

DENSITY LOG

HOLE: KEG-11-27

Depth (m)	Unit	Modifier	Texture	MINERALS						Length (cm)	Diameter (cm	Dry weight (g	Wet Weight (g	Density	Specific Gravity	Comments
				Sp %	Po %	Gn %	As %	Other	%							
22.06	LST	LT-GY-GN	fg	1	1					11.100	5.07	601.8	369.1	2.69	2.59	LT-GY green limestone with bladed calcite crystals and moderate clay alteration
46.42	SLT	LT-MD GY	fg	>1						12.250	5.07	678.2	430.4	2.75	2.74	LT-MD-GY laminated siltstone
76.68	SLT/LST	LT-GY	fg	2						11.257	5.07	639.3	412.4	2.82	2.82	light grey silty limestone with 1mm Sp filled fractures
91.37	SLT	LT-MD GY	fg		2					10.113	5.07	557.2	352.3	2.73	2.72	light- medium grey laminated siltstone with 1-2mm wide calcite & pyrrhotite filled fractures.
123.60	SLT	WH-LT GN	fg	2						10.910	5.07	600.7	379.6	2.73	2.72	light green to white strongly bleached siltstone with weak disseminated sphalerite
141.88	SLT	LT-GY LT-GN	fg	2						10.250	5.07	571.0	361.5	2.76	2.73	light grey to light green bleached siltstone with weak calc-silicate alteration and weakly disseminated sphalerite
179.64	SLT	LT-GY	fg	4	4					10.930	5.07	617.7	400.1	2.80	2.84	light grey bleached silicified siltstone with fracture central sphalerite, pyrrhotite in moderate amounts of frequent 1mm fractures.
189.87	SLT	LT-DK GY	fg	10	20			Cp	1	10.612	5.07	660.1	448.2	3.08	3.12	light to dark grey bleached siltstone with intense pyrrhotite,sphalrite,chalcopyrrhotite.
212.00	SLT	LT-GY	fg	1	2					11.616	5.07	654.1	420.8	2.79	2.80	light grey bleached siltstone with weak pyrrhotite, sphalerite fracture control mineralization.
223.00	SLT	M-GY	fg		1					11.635	5.07	642.6	410.0	2.74	2.76	medium grey silicified, laminated siltstone with weak pyrrhotite fracture control mineralization
229.67	SLT	LT-GY GN	fg	3	5			Cp	4	11.150	5.07	575.6	354.5	2.56	2.60	light grey green bleached siltstone with weak to fair chloritization and fair to moderate mineralization of pyrrhotite & sphalerite.

DENSITY LOG

HOLE: KEG-11-27

Depth (m)	Unit	Modifier	Texture	MINERALS						Length (cm)	Diameter (cm	Dry weight (g	Wet Weight (g	Density	Specific Gravity	Comments
				Sp %	Po %	Gn %	As %	Other	%							
247.85	SLT	MD-GY	fg	<1						13.681	5.07	748.7	474.4	2.71	2.73	Medium grey siltstone with weak pyrrhotite fracture infills.
263.29	SLT	LT-GY	fg	7	12	1		Cp	1	11.830	5.07	640.5	416.0	2.69	2.85	Light grey, bleached siltstone with strong pyrrhotite, sphalerite, chalcopyrite and galena disseminated as well as in fractures.
297.22	SLT	MD-GY	fg		2					10.370	5.07	567.7	359.8	2.72	2.73	Medium grey silicified siltstone with weak fracture controlled mineralization of pyrrhotite.
301.36	SLT	MD-GY	fg		3					11.110	5.07	617.1	394.0	2.76	2.77	Medium grey siltstone with weak pyrrhotite fracture infills.
331.61	SLT	LT-GY	fg	2						12.560	5.07	718.9	466.5	2.84	2.85	Light grey bleached siltstone with weakly disseminated sphalerite.
345.17	SLT	M-DK-GY	fg	5	20	2	1	Cp	1	10.008	5.07	589.1	389.2	2.92	2.95	Medium to dark grey siltstone with intense mineral replacement.
356.05	SLT	M-GY	fg							11.189	5.07	606.1	382.3	2.69	2.71	Medium grey siltstone with moderate chlorite alteration.
366.84	SLT	LT-M-GY	fg							10.370	5.07	580.2	372.5	2.78	2.79	Light to medium grey laminated, silicified siltstone.
395.46	SLT	DK-GY	fg		3					10.525	5.07	579.0	367.6	2.73	2.74	dark grey siltstone with weak-fair Po mineralization through fracture control
410.94	SLT/ LST	WHT		2			1			10.418	5.07	640.2	432.0	3.05	3.07	white, grey, pink, and buff colouration of an original siltstone or limestone rock with moderate calc-silicate alteration and weakly disseminated Sp + As
433.15	SLT	LT-GY	fg							12.790	5.07	701.2	448.5	2.72	2.77	Light grey bleached siltstone with trace calcite fractures.
447.85	SLT	LT-MD GY	fg							10.695	5.07	586.7	324.7	2.72	2.24	Light to medium grey bleached, laminated siltstone.
462.92	SLT	BF/ LT-GN/ LT-PK	MO	3	1					9.712	5.07	552.3	358.7	2.82	2.85	Buff to light green and light pink colouration of bleached siltstone with mottled texture and weakly disseminated sphalerite and pyrrhotite with weak chlorite alteration.

DENSITY LOG

HOLE: KEG-11-27

Depth (m)	Unit	Modifier	Texture	MINERALS						Length (cm)	Diameter (cm	Dry weight (g	Wet Weight (g	Density	Specific Gravity	Comments
				Sp %	Po %	Gn %	As %	Other	%							
485.22	SLT	DK-GY	fg	1	1					14.480	5.07	785.0	498.3	2.69	2.74	Dark grey, fine grained siliceous siltstone with fine grained sphalerite and pyrrhotite occurring as disseminations and within fractures.

MAGNETIC SUSCEPTIBILITY LOG

HOLE: KEG-11-27

Depth (m)	Unit	Modifier	Magnetic Susceptibility	Comments
1				
2			1.890	
3			0.340	
4			0.051	
5			NA	RUBBLE
6			NA	RUBBLE
7			1.320	
8			0.635	
9			2.302	
10			0.543	
11			1.712	
12			1.025	
13			0.228	
14			0.049	
15			1.226	
16			0.829	
17			0.160	
18			0.404	
19			0.239	
20			0.864	
21			0.975	
22			0.484	
23			0.643	
24			0.471	
25			0.174	
26			0.469	
27			0.404	
28			1.199	
29			0.456	
30			0.756	
31			1.010	
32			0.060	
33			0.949	
34			0.074	
35			0.092	
36			0.145	
37			0.214	
38			0.404	
39			0.194	
40			0.269	
41			0.088	
42			0.157	
43			0.277	
44			0.288	

MAGNETIC SUSCEPTIBILITY LOG

HOLE: KEG-11-27

Depth (m)	Unit	Modifier	Magnetic Susceptibility	Comments
45			0.423	
46			1.069	
47			0.945	
48			0.687	
49			1.667	
50			1.257	
51			2.806	
52			2.086	
53			1.073	
54			0.769	
55			0.281	
56			0.823	
57			0.599	
58			0.151	
59			0.606	
60			0.175	
61			0.395	
62			0.228	
63			0.222	
64			0.883	
65			0.273	
66			0.414	
67			0.993	
68			0.279	
69			0.494	
70			1.633	
71			0.186	
72			0.114	
73			0.677	
74			1.287	
75			1.231	
76			1.814	
77			1.264	
78			0.316	
79			0.918	
80			0.193	
81			0.298	
82			6.826	
83			1.304	
84			0.140	
85			0.130	
86			0.257	
87			0.526	
88			2.791	

MAGNETIC SUSCEPTIBILITY LOG

HOLE: KEG-11-27

Depth (m)	Unit	Modifier	Magnetic Susceptibility	Comments
89			0.954	
90			1.228	
91			1.274	
92			1.565	
93			0.813	
94			1.524	
95			0.482	
96			0.153	
97			0.184	
98			0.431	
99			0.205	
100			0.000	
101			1.165	
102			0.592	
103			0.140	
104			0.236	
105			1.630	
106			0.290	
107			0.170	
108			0.423	
109			0.573	
110			0.489	
111			0.088	
112			1.597	
113			4.715	
114			0.520	
115			3.470	
116			0.568	
117			0.416	
118			1.333	
119			0.600	
120			1.009	
121			0.642	
122			0.309	
123			0.144	
124			0.452	
125			0.400	
126			0.525	
127			1.326	
128			2.872	
129			0.913	
130			0.391	
131			0.418	
132			0.391	

MAGNETIC SUSCEPTIBILITY LOG

HOLE: KEG-11-27

Depth (m)	Unit	Modifier	Magnetic Susceptibility	Comments
133			0.100	
134			0.397	
135			0.078	
136			1.273	
137			0.844	
138			1.117	
139			0.278	
140			0.597	
141			0.330	
142			0.575	
143			0.162	
144			0.170	
145			0.489	
146			0.061	
147			0.112	
148			1.712	
149			0.001	
150			1.798	
151			0.552	
152			0.231	
153			0.584	
154			2.472	
155			0.145	
156			1.944	
157			0.772	
158			0.487	
159			1.019	
160			3.025	
161			0.502	
162			3.321	
163			4.699	
164			4.013	
165			9.207	
166			1.296	
167			2.104	
168			1.444	
169			4.074	
170			2.777	
171			3.695	
172			7.108	
173			2.689	
174			0.979	
175			0.743	
176			1.848	

MAGNETIC SUSCEPTIBILITY LOG

HOLE: KEG-11-27

Depth (m)	Unit	Modifier	Magnetic Susceptibility	Comments
177			0.150	
178			1.345	
179			10.410	
180			0.289	
181			0.834	
182			1.735	
183			0.921	
184			0.296	
185			0.692	
186			0.137	
187			1.992	
188			3.587	
189			12.350	
190			52.680	MINERALIZATION
191			27.180	
192			24.330	
193			6.545	
194			15.420	
195			15.140	
196			2.054	
197			17.230	
198			3.521	
199			2.591	
200			7.654	
201			14.940	MINERALIZATION
202			20.820	
203			16.290	
204			7.283	
205			1.668	
206			6.470	
207			8.252	
208			14.440	
209			15.220	
210			6.148	
211			12.850	
212			5.342	
213			1.521	
214			0.349	
215			9.642	
216			0.889	
217			1.153	
218			55.940	MINERALIZED
219			0.502	
220			3.597	

MAGNETIC SUSCEPTIBILITY LOG

HOLE: KEG-11-27

Depth (m)	Unit	Modifier	Magnetic Susceptibility	Comments
221			0.513	
222			1.331	
223			1.459	
224			0.533	
225			0.601	
226			1.140	
227			3.435	
228			5.685	
229			3.109	
230			20.360	MINERALIZED
231			11.800	
232			0.716	
233			1.167	
234			1.495	
235			2.588	
236			1.660	
237			11.690	MINERALIZED
238			2.134	
239			10.390	
240			4.083	
241			9.213	MINERALIZED
242			13.210	MINERALIZED
243			2.097	
244			3.131	
245			5.366	
246			2.161	
247			9.384	
248			0.880	
249			5.054	
250			0.239	
251			3.732	
252			24.680	MINERALIZED
253			4.060	
254			10.620	
255			10.540	
256			8.115	
257			6.934	
258			8.450	
259			54.440	MINERALIZED
260			13.300	
261			3.446	
262			11.010	
263			32.180	MINERALIZED
264			22.540	MINERALIZED

MAGNETIC SUSCEPTIBILITY LOG

HOLE: KEG-11-27

Depth (m)	Unit	Modifier	Magnetic Susceptibility	Comments
265			7.826	
266			36.960	MINERALIZED
267			6.504	
268			19.680	
269			41.270	MINERALIZED
270			28.280	MINERALIZED
271			3.234	
272			10.000	
273			10.980	
274			15.370	
275			3.876	
276			8.761	
277			13.820	
278			4.723	
279			3.423	
280			2.886	
281			13.400	
282			1.897	
283			2.692	
284			4.130	
285			8.430	
286			4.317	
287			2.232	
288			2.809	
289			6.025	
290			9.222	
291			3.933	
292			4.866	
293			4.614	
294			3.066	
295			1.029	
296			1.385	
297			2.866	
298			3.142	
299			0.102	
300			1.933	
301			1.610	
302			1.578	
303			5.270	
304			5.122	
305			3.002	
306			1.244	
307			3.129	
308			3.022	

MAGNETIC SUSCEPTIBILITY LOG

HOLE: KEG-11-27

Depth (m)	Unit	Modifier	Magnetic Susceptibility	Comments
309			2.614	
310			3.223	
311			3.805	
312			N/A	
313			27.270	
314			4.132	
315			1.247	
316			7.160	
317			5.651	
318			9.046	
319			2.770	
320			N/A	
321			2.917	
322			4.547	
323			1.639	
324			1.381	
325			1.840	
326			0.514	
327			N/A	
328			0.658	
329			1.880	
330			5.228	
331			1.627	
332			1.069	
333			2.012	
334			1.301	
335			2.945	
336			2.660	
337			1.334	
338			1.045	
339			0.789	
340			2.981	
341			0.992	
342			2.324	
343			3.746	
344			2.629	
345			0.727	
346			8.429	
347			3.561	
348			7.459	
349			3.603	
350			5.351	
351			1.701	
352			N/A	RUBBLE

MAGNETIC SUSCEPTIBILITY LOG

HOLE: KEG-11-27

Depth (m)	Unit	Modifier	Magnetic Susceptibility	Comments
353			N/A	RUBBLE
354			4.231	
355			N/A	
356			0.793	
357			0.757	
358			0.536	
359			1.140	
360			1.895	
361			0.194	
362			0.307	
363			0.856	
364			1.420	
365			2.515	
366			2.080	
367			1.321	
368			1.091	
369			0.954	
370			1.775	
371			0.527	
372			0.527	
373			1.155	
374			1.442	
375			0.511	
376			0.140	
377			0.456	
378			0.169	
379			0.812	
380			0.164	
381			0.446	
382			0.076	
383			0.092	
384			2.080	
385			3.750	
386			0.139	
387			0.615	
388			1.369	
389			0.346	
390			0.998	
391			0.095	
392			0.057	
393			0.777	
394			0.569	
395			6.243	FAIR MINERALIZATION
396			1.495	

MAGNETIC SUSCEPTIBILITY LOG

HOLE: KEG-11-27

Depth (m)	Unit	Modifier	Magnetic Susceptibility	Comments
397			0.638	
398			0.490	
399			1.980	
400			1.260	
401			0.140	
402			1.237	
403			0.240	
404			0.169	
405			0.061	
406			0.052	
407			0.162	
408			0.170	
409			2.358	
410			1.262	ALTERED
411			0.369	
412			0.277	
413			0.348	
414			0.321	
415			0.176	
416			0.214	
417			0.059	
418			0.656	
419			0.377	
420			0.408	
421			0.729	
422			0.713	
423			0.326	
424			0.541	
425			1.130	
426			1.431	
427			2.218	
428			0.969	
429			1.449	
430			0.821	
431			1.256	
432			0.607	
433			3.150	
434			1.049	
435			0.377	
436			1.449	
437			2.041	
438			1.809	
439			2.315	
440			1.074	

MAGNETIC SUSCEPTIBILITY LOG

HOLE: KEG-11-27

Depth (m)	Unit	Modifier	Magnetic Susceptibility	Comments
441			0.718	
442			0.809	
443			0.545	
444			1.135	
445			0.285	
446			0.467	
447			0.266	
448			0.297	
449			0.367	
450			0.174	
451			0.054	
452			0.243	
453			0.139	
454			0.200	
455			0.050	
456			0.169	
457			0.979	
458			0.424	
459			0.516	
460			0.839	
461			0.637	
462			0.513	
463			0.529	
464			0.769	
465			0.523	
466			0.502	
467			1.304	
468			1.072	
469			0.764	
470			0.628	
471			0.284	
472			0.116	
473			1.937	
474			0.254	
475			0.204	
476			2.235	
477			1.137	
478			0.160	
479			0.997	
480			1.189	
481			0.508	
482			0.359	
483			0.528	
484			0.349	

MAGNETIC SUSCEPTIBILITY LOG

HOLE: KEG-11-27

Depth (m)	Unit	Modifier	Magnetic Susceptibility	Comments
485			0.175	
486			0.355	

SAMPLE LOG

HOLE: KEG-11-27

From (m)	To (m)	Interval (m)	Recovery (m)	Recovery (%)	Sample	Batch	Au (g/t)	Ag (g/t)	Pb (ppm)	Zn (ppm)	Cu (ppm)	In (ppm)	Sn (ppm)	Comments
2.88	5.18	2.30	2.21	96	K279511	A42	<0.005	0.41	30.9	188	90.8	0.077	27	
5.18	8.23	3.05	2.32	76	K279512	A42	<0.005	0.79	64.5	256	72.3	0.052	30	35cm no sample section
8.23	11.28	3.05	2.95	97	K279513	A42	<0.005	1.64	153	213	74	0.048	24	
11.28	14.33	3.05	2.88	94	K279514	A43	<0.005	0.68	35.1	90	78.2	0.031	45	
14.33	17.37	3.04	2.96	97	K279515	A43	<0.005	1.57	74.8	185	103.5	0.046	49	
17.37	20.42	3.05	2.82	92	K279516	A43	<0.005	4.58	373	303	24.4	0.16	62	
20.42	23.47	3.05	3.05	100	K279517	A43	<0.005	3.47	293	257	22.7	0.085	153	
23.47	26.52	3.05	2.09	69	K279518	A43	<0.005	1.15	75.1	166	17.3	0.116	140	
26.52	29.57	3.05	2.53	83	K279519	A43	<0.005	2.4	122	961	111.5	0.459	184	
-	-	-	-	-	K279520	A43	<0.005	0.02	2	15	3.3	0.005	<5	BLANK
29.57	32.61	3.04	1.62	53	K279521	A43	<0.005	1.64	51.7	1040	170	0.427	138	
32.61	35.66	3.05	2.25	74	K279522	A43	<0.005	0.64	13.2	652	95.1	0.287	163	
35.66	38.71	3.05	2.44	80	K279523	A43	<0.005	0.89	52	97	19.7	0.053	151	
38.71	41.76	3.05	2.31	76	K279524	A43	<0.005	0.44	29.9	89	17.6	0.036	113	
41.76	44.81	3.05	2.95	97	K279525	A43	<0.005	1.61	133.5	217	49.6	0.053	31	
-	-	-	-	-	K279526	A43	0.259	51.7	2200	2700	4380	6.82	302	CDN-ME-12
44.81	47.85	3.04	3.03	100	K279527	A43	<0.005	0.36	34.3	149	77.9	0.029	21	
47.85	50.90	3.05	2.98	98	K279528	A43	<0.005	6.36	717	326	82.2	0.088	30	
50.90	53.95	3.05	3.03	99	K279529	A43	<0.005	2.48	314	232	76	0.062	23	
53.95	57.00	3.05	3.02	99	K279530	A43	<0.005	2.78	282	834	63	0.187	33	
53.95	57.00	3.05	3.02	99	K279531	A43	<0.005	13.45	1275	2330	82.8	0.512	34	DUPLICATE
57.00	60.05	3.05	3.05	100	K279532	A43	<0.005	3.44	363	333	57.4	0.088	24	
60.05	63.09	3.04	2.92	96	K279533	A43	<0.005	2.22	176.5	615	75.8	0.154	30	
63.09	66.14	3.05	3.02	99	K279534	A43	<0.005	2.32	181	280	61.3	0.057	25	
66.14	69.19	3.05	3.05	100	K279535	A43	<0.005	3.18	242	313	43.8	0.082	24	
69.19	72.24	3.05	2.96	97	K279536	A43	<0.005	3.02	235	321	60.2	0.07	31	
-	-	-	-	-	K279537	A43	0.092	60.6	19300	19100	1035	0.067	6	CDN-ME-08
72.24	75.29	3.05	3.05	100	K279538	A43	<0.005	0.77	72	223	52.6	0.052	26	
75.29	78.33	3.04	2.97	98	K279539	A43	<0.005	5.03	333	1190	73	0.343	20	
78.33	81.38	3.05	3.00	98	K279540	A43	<0.005	0.94	69.5	226	58.3	0.044	24	
81.38	84.43	3.05	3.05	100	K279541	A43	<0.005	1.2	74.3	287	72.9	0.063	20	

SAMPLE LOG

HOLE: KEG-11-27

From (m)	To (m)	Interval (m)	Recovery (m)	Recovery (%)	Sample	Batch	Au (g/t)	Ag (g/t)	Pb (ppm)	Zn (ppm)	Cu (ppm)	In (ppm)	Sn (ppm)	Comments
84.43	87.48	3.05	3.03	99	K279542	A43	<0.005	2.58	134	247	57.8	0.057	19	
87.48	90.53	3.05	2.91	95	K279543	A43	<0.005	2.43	151	625	74.3	0.158	23	
90.53	93.57	3.04	2.99	98	K279544	A43	<0.005	0.99	65.2	164	69.7	0.031	27	
-	-	-	-	-	K279545	A43	<0.005	0.01	1.8	14	2.7	<0.005	<5	BLANK
93.57	96.62	3.05	3.05	100	K279546	A43	<0.005	0.3	13.2	36	77.3	0.008	14	
96.62	99.67	3.05	2.99	98	K279547	A43	<0.005	1.91	157	201	112	0.04	23	
99.67	102.72	3.05	2.93	96	K279548	A43	<0.005	3.26	244	473	115.5	0.118	48	
102.72	105.77	3.05	2.96	97	K279549	A43	<0.005	1.69	102	645	62	0.185	31	
105.77	108.81	3.04	2.88	95	K279550	A44	<0.005	5.25	293	632	115	0.19	59	
108.81	111.86	3.05	2.88	94	K279551	A44	<0.005	16.4	1090	2130	145	0.667	45	
111.86	114.91	3.05	2.99	98	K279552	A44	<0.005	13.7	951	2670	161	1.045	62	
114.91	117.96	3.05	2.85	93	K279553	A44	<0.005	4.57	296	614	159.5	0.17	160	
114.91	117.96	3.05	2.85	93	K279554	A44	<0.005	4.52	284	485	117	0.143	163	DUPLICATE
117.96	121.01	3.05	2.86	94	K279555	A44	<0.005	9	615	999	181.5	0.305	107	
121.01	124.05	3.04	3.02	99	K279556	A44	0.006	2.61	161	485	147	0.161	99	
124.05	127.10	3.05	3.02	99	K279557	A44	<0.005	2.63	193.5	207	169	0.086	134	
127.10	130.15	3.05	3.00	98	K279558	A44	<0.005	2.17	125.5	646	116.5	0.243	135	
-	-	-	-	-	K279559	A44	<0.005	0.02	3.3	23	2.2	0.005	<5	BLANK
130.15	133.20	3.05	3.00	98	K279560	A44	<0.005	11.05	693	799	138.5	0.29	135	
133.20	136.25	3.05	2.96	97	K279561	A44	<0.005	0.39	14.1	31	103	0.006	54	
136.25	139.29	3.06	2.74	90	K279562	A44	<0.005	8.47	609	190	96	0.058	140	
139.29	142.34	3.05	3.05	100	K279563	A44	<0.005	3.31	230	1200	56.2	0.43	250	
142.34	145.39	3.05	3.01	99	K279564	A44	<0.005	1.41	86.5	671	102.5	0.261	82	
-	-	-	-	-	K279565	A44	0.094	68	19050	19950	1180	0.084	6	CDN-ME-08
145.39	148.44	3.05	2.82	92	K279566	A44	0.005	0.29	7.3	13	87.7	0.006	17	
148.44	151.49	3.05	3.01	99	K279567	A44	0.006	4	214	405	83.4	0.152	94	
151.49	154.53	3.04	2.85	94	K279568	A44	0.005	9.28	514	268	52.4	0.103	194	
154.53	157.58	3.05	2.95	97	K279569	A44	<0.005	9.48	593	206	33.2	0.079	402	
157.58	160.63	3.05	2.04	67	K279570	A44	0.006	18.5	1025	1020	75	0.469	334	
160.63	163.68	3.05	3.02	99	K279571	A44	<0.005	2.03	99.6	542	120	0.252	62	
-	-	-	-	-	K279572	A44	0.349	56.9	2310	2940	4860	8.19	296	CDN-ME-12

SAMPLE LOG

HOLE: KEG-11-27

From (m)	To (m)	Interval (m)	Recovery (m)	Recovery (%)	Sample	Batch	Au (g/t)	Ag (g/t)	Pb (ppm)	Zn (ppm)	Cu (ppm)	In (ppm)	Sn (ppm)	Comments
163.68	166.73	3.05	2.90	95	K279573	A44	0.007	25.3	1275	2430	165.5	1.29	97	
166.73	169.77	3.04	2.44	80	K279574	A44	<0.005	0.53	19	196	117	0.102	28	
169.77	171.29	3.05	1.35	44	K279575	A44	<0.005	1.35	31.7	10200	654	5.12	91	
171.29	172.82	3.05	1.45	48	K279576	A44	<0.005	0.69	6.6	10850	430	5.87	89	
172.82	175.87	3.05	2.98	98	K279577	A44	0.023	2.11	111.5	1870	193.5	0.871	44	
175.87	178.92	3.05	2.97	97	K279578	A44	0.005	2.8	144.5	523	186	0.483	35	
-	-	-	-	-	K279579	A44	<0.005	0.02	2.2	52	3.3	0.006	<5	BLANK
178.92	181.97	3.05	2.90	95	K279580	A44	0.005	2.48	104.5	1830	222	1.24	48	
181.97	185.01	3.04	2.97	98	K279581	A44	<0.005	2.77	140	519	120	0.356	26	
185.01	188.06	3.05	2.96	97	K279582	A44	<0.005	1.65	71.5	1420	271	1.17	44	
188.06	189.58	1.52	1.42	93	K279583	A44	<0.005	1.65	55.2	5050	488	4.84	73	
189.58	191.11	1.53	1.38	90	K279584	A44	<0.005	4.67	114.5	19450	2100	27.8	111	
191.11	192.64	1.53	1.50	98	K279585	A44	0.006	2.83	61.4	15600	1365	21.3	96	
192.64	194.16	1.52	1.51	99	K279586	A45	0.008	2.12	57	3780	800	6.97	82	
194.16	195.69	1.53	1.50	98	K279587	A45	0.005	1.12	9.5	8920	1045	12.7	80	
195.69	197.21	1.52	1.47	97	K279588	A45	0.006	0.98	27	1420	537	2.56	65	
197.21	198.74	1.53	1.50	98	K279589	A45	0.012	1.27	27.7	1980	791	3.72	87	
198.74	200.25	1.51	1.51	100	K279590	A45	0.132	1.77	20.9	3090	2060	6.96	67	
200.25	201.77	1.52	1.51	99	K279591	A45	0.021	1.1	23.5	956	846	1.645	48	
201.77	203.30	1.53	1.52	99	K279592	A45	0.061	2	50.3	4380	1680	8.86	67	
-	-	-	-	-	K279593	A45	<0.005	0.01	1.3	46	5	0.016	<5	BLANK
203.30	204.82	1.52	1.45	95	K279594	A45	0.009	2.18	94.6	1000	673	1.13	36	
204.82	206.35	1.53	1.47	96	K279595	A45	0.005	0.84	33.7	258	369	0.246	26	
206.35	207.87	1.52	1.43	94	K279596	A45	0.022	2.68	116.5	733	1135	0.849	19	
207.87	209.40	1.53	1.53	100	K279597	A45	0.031	2.4	77.8	1800	1030	2.54	<5	
209.40	210.92	1.52	1.44	95	K279598	A45	0.057	1.27	17.1	11450	1295	22.5	42	
209.40	210.92	1.52	1.44	95	K279599	A45	0.054	1.35	16.6	12700	1360	25.2	43	DUPLICATE
210.92	212.45	1.53	1.50	98	K279600	A45	0.019	0.85	15.1	4210	436	6.02	44	
212.45	215.49	3.04	2.88	95	K279601	A45	0.016	0.79	22.1	2660	429	3.59	41	
215.49	218.54	3.05	3.05	100	K279602	A45	0.008	1.73	82.7	724	472	1.165	39	
218.54	221.59	3.05	3.00	98	K279603	A45	0.005	2.1	82	3510	332	5.76	51	

SAMPLE LOG

HOLE: KEG-11-27

From (m)	To (m)	Interval (m)	Recovery (m)	Recovery (%)	Sample	Batch	Au (g/t)	Ag (g/t)	Pb (ppm)	Zn (ppm)	Cu (ppm)	In (ppm)	Sn (ppm)	Comments
-	-	-	-	-	K279604	A45	0.347	52.1	2200	2630	4300	7.27	303	STD: CDN-ME-12
221.59	224.64	3.05	2.89	95	K279605	A45	0.007	1.85	74.9	2770	356	3.84	33	
224.64	227.69	3.05	2.89	95	K279606	A45	0.005	0.61	21.8	515	138	0.396	18	
227.69	229.12	1.43	1.42	99	K279607	A45	<0.005	0.33	4.8	3590	214	3.63	100	
229.12	231.07	1.95	1.79	92	K279608	A45	<0.005	3.1	46.7	36200	1490	40.4	183	
-	-	-	-	-	K279609	A45	<0.005	0.01	2.6	31	5.7	0.02	<5	BLANK
231.07	233.78	2.71	2.53	93	K279610	A45	<0.005	0.83	20.5	2820	272	2.7	52	
233.78	236.83	3.05	2.70	89	K279611	A45	0.005	1.05	34	894	167.5	0.709	23	
236.83	237.63	0.80	0.80	100	K279612	A45	0.007	5.79	136	26100	1175	35.5	172	
-	-	-	-	-	K279613	A45	0.099	61.4	18500	19150	1040	0.084	6	STD: CDN-ME-08
237.63	239.15	1.52	1.51	99	K279614	A45	<0.005	1.1	31.7	4980	328	4.37	30	
239.15	240.68	1.53	1.50	98	K279615	A45	0.005	3.77	143.5	8240	482	10.4	77	
240.68	242.20	1.52	1.55	102	K279616	A45	<0.005	1.56	74.4	3450	273	4.58	47	
242.20	243.73	1.53	1.50	98	K279617	A45	0.006	6.12	283	11550	622	15.65	77	
243.73	245.25	1.52	1.49	98	K279618	A45	0.006	3.9	140.5	4960	399	6.18	50	
245.25	246.78	1.53	1.54	101	K279619	A45	0.029	3.86	142.5	10800	787	20.2	70	
246.78	248.30	1.52	1.40	92	K279620	A45	0.013	1.52	66.4	4250	323	6.2	30	
248.30	249.49	1.19	1.11	93	K279621	A45	0.017	1.01	38.1	651	419	0.87	30	
249.49	250.49	1.00	0.75	75	K279622	A46	0.009	2.2	97.3	2250	567	3.35	37	
250.49	251.35	0.86	0.86	100	K279623	A46	<0.005	15.7	4470	5020	340	2.82	77	
251.35	252.16	0.81	0.67	83	K279624	A46	0.008	222	78300	55900	2000	17.75	661	
-	-	-	-	-	K279625	A46	<0.005	0.06	27.5	33	2.4	0.012	<5	BLANK
252.16	253.64	1.48	1.46	99	K279626	A46	<0.005	27.9	4540	7610	436	3.68	62	
253.64	255.12	1.48	1.39	94	K279627	A46	<0.005	3.48	372	1980	357	1.65	40	
255.12	256.64	1.52	1.53	101	K279628	A46	<0.005	4.5	335	1360	318	1.245	37	
256.64	258.17	1.53	1.28	84	K279629	A46	0.005	3.03	206	1360	335	1.165	32	
258.17	259.69	1.52	1.33	88	K279630	A46	<0.005	7.7	818	3280	526	2.24	53	
259.69	261.21	1.52	1.42	93	K279631	A46	<0.005	8.86	991	3100	485	2.44	56	
261.21	262.23	1.02	1.52	149	K279632	A46	<0.005	31.3	13100	14300	699	5.7	142	
-	-	-	-	-	K279633	A46	0.344	52.1	2220	2730	4420	7.25	300	STD: CDN-ME-12
262.23	264.26	2.03	1.36	67	K279634	A46	0.03	34.6	1650	8110	1065	8.33	48	

SAMPLE LOG

HOLE: KEG-11-27

From (m)	To (m)	Interval (m)	Recovery (m)	Recovery (%)	Sample	Batch	Au (g/t)	Ag (g/t)	Pb (ppm)	Zn (ppm)	Cu (ppm)	In (ppm)	Sn (ppm)	Comments
264.26	265.76	1.50	1.48	99	K279635	A46	0.028	0.98	253	468	385	0.281	65	
265.76	267.31	1.55	1.50	97	K279636	A46	0.047	1.23	53.1	967	733	0.92	54	
267.31	268.34	1.03	1.01	98	K279637	A46	0.012	1.14	133	2520	489	3.02	50	
268.34	269.36	1.02	1.02	100	K279638	A46	0.006	14	11850	17100	716	6.46	112	
269.36	270.36	1.00	0.98	98	K279639	A46	0.008	5.22	1050	9190	933	7.5	68	
-	-	-	-	-	K279640	A46	<0.005	0.1	27.3	125	5.8	0.038	<5	BLANK
270.36	271.88	1.52	1.44	95	K279641	A46	0.006	6.2	1020	7500	409	4.65	81	
271.88	273.41	1.53	1.44	94	K279642	A46	<0.005	13	2230	8940	533	5.29	143	
273.41	274.93	1.52	1.53	101	K279643	A46	0.01	8.18	540	6950	547	5.19	79	
274.93	276.45	1.52	1.48	97	K279644	A46	0.013	3.8	288	4030	431	3.63	91	
276.45	277.98	1.53	1.52	99	K279645	A46	0.007	3.11	280	1170	306	0.951	67	
277.98	279.50	1.52	1.45	95	K279646	A46	0.008	0.84	63.1	563	201	0.437	39	
277.98	279.50	1.52	1.45	95	K279647	A46	0.007	0.68	45.4	462	230	0.367	43	DUPLICATE
279.50	282.55	3.05	2.60	85	K279648	A46	0.006	1.23	81.5	285	247	0.161	43	
282.55	285.60	3.05	2.95	97	K279649	A46	<0.005	0.29	28.4	212	237	0.17	42	
285.60	288.65	3.05	2.96	97	K279650	A46	0.008	0.85	98.6	192	309	0.146	48	
-	-	-	-	-	K279651	A46	0.094	59.5	18700	19500	1035	0.071	7	STD:CDN-ME-08
288.65	291.69	3.04	3.01	99	K279652	A46	0.008	2.15	130.5	909	405	0.955	43	
291.69	294.74	3.05	2.94	96	K279653	A46	0.026	1.42	76	236	380	0.251	26	
294.74	297.79	3.05	2.99	98	K279654	A46	0.009	0.65	47.8	141	306	0.141	38	
297.79	300.84	3.05	2.86	94	K279655	A46	0.007	0.35	31.8	269	225	0.22	31	
300.84	302.36	1.52	1.46	96	K279656	A46	0.005	1.32	101.5	797	607	0.807	60	
302.36	303.89	1.53	1.53	100	K279657	A46	0.017	4.4	338	5600	468	2.37	55	
303.89	305.41	1.52	1.44	95	K279658	A47	<0.005	0.67	61.1	1990	527	1.195	70	
305.41	306.93	1.52	1.43	94	K279659	A47	<0.005	3.77	694	2570	348	1.33	35	
306.93	309.98	3.05	2.35	77	K279660	A47	<0.005	0.46	29.4	126	175	0.057	26	
309.98	313.03	3.05	2.83	93	K279661	A47	<0.005	1.19	77.4	281	292	0.282	47	
313.03	316.08	3.05	2.96	97	K279662	A47	0.005	1.79	83.9	1340	492	1.465	70	
-	-	-	-	-	K279663	A47	0.113	62.8	18250	18750	1105	0.066	6	STD: CDN-ME-08
316.08	317.61	1.53	1.48	97	K279664	A47	<0.005	1.43	45	2330	447	3.03	72	
317.61	319.13	1.52	1.47	97	K279665	A47	<0.005	2.49	99.7	5900	420	6	82	

SAMPLE LOG

HOLE: KEG-11-27

From (m)	To (m)	Interval (m)	Recovery (m)	Recovery (%)	Sample	Batch	Au (g/t)	Ag (g/t)	Pb (ppm)	Zn (ppm)	Cu (ppm)	In (ppm)	Sn (ppm)	Comments
319.13	320.65	1.52	1.46	96	K279666	A47	<0.005	0.8	25.4	7180	332	9.07	71	
320.65	322.17	1.52	1.52	100	K279667	A47	<0.005	0.67	17.1	875	321	1.01	74	
322.17	323.69	1.52	1.44	95	K279668	A47	<0.005	0.96	27.9	313	291	0.376	95	
322.17	323.69	1.52	1.44	95	K279669	A47	<0.005	0.89	19.1	218	350	0.395	92	DUPLICATE
323.69	325.22	1.53	1.41	92	K279670	A47	<0.005	3.68	96.4	1130	627	1.365	86	
325.22	326.74	1.52	1.31	86	K279671	A47	<0.005	6.06	58.9	3900	2040	4.77	149	
326.74	328.27	1.53	1.42	93	K279672	A47	0.006	5.86	252	3670	122.5	4.06	106	
328.27	330.61	2.34	1.44	62	K279673	A47	0.006	23.4	1260	2970	648	3.21	106	
330.61	331.14	0.53	0.53	100	K279674	A47	0.008	71.6	3910	41500	1635	42.1	163	
-	-	-	-	-	K279675	A47	<0.005	0.1	7.1	43	8.3	0.035	<5	BLANK
331.14	332.70	1.56	1.40	90	K279676	A47	<0.005	11.45	721	877	196	0.872	89	
332.70	334.37	1.67	1.56	93	K279677	A47	<0.005	13.2	2400	1300	304	1.1	79	
334.37	335.87	1.50	1.44	96	K279678	A47	<0.005	6.38	564	7390	529	5.39	73	
335.87	337.39	1.52	1.43	94	K279679	A47	<0.005	3.68	672	3320	323	1.5	68	
337.39	337.83	0.44	0.44	100	K279680	A47	<0.005	56.5	3960	15650	4030	14.45	603	
-	-	-	-	-	K279681	A47	<0.005	0.03	4.3	23	2.1	0.012	<5	BLANK
337.83	339.44	1.61	1.56	97	K279682	A47	<0.005	2.37	168	309	160.5	0.302	57	
339.44	341.12	1.68	1.54	92	K279683	A47	<0.005	10.2	480	6300	1800	6.75	287	
341.12	341.66	0.54	0.55	102	K279684	A47	<0.005	27.2	1165	28300	4330	25.8	541	
341.66	343.85	2.19	2.02	92	K279685	A47	<0.005	7.36	403	9420	726	7.46	190	
343.85	344.33	0.48	0.48	100	K279686	A47	<0.005	58.7	15550	20000	2460	10.55	726	
344.33	344.85	0.52	0.50	96	K279687	A47	0.138	413	16550	1E+05	12100	78.4	6250	
-	-	-	-	-	K279688	A47	0.345	50.6	2170	2640	4250	6.71	300	STD: CDN-ME-12
344.85	345.37	0.52	0.47	90	K279689	A47	0.021	47.2	1340	87500	5940	62.7	570	
345.37	346.56	1.19	1.11	93	K279690	A47	0.079	25	2070	5380	942	4.42	211	
346.56	348.08	1.52	1.53	101	K279691	A47	<0.005	42.7	5890	11750	922	9.3	216	
348.08	349.61	1.53	1.52	99	K279692	A47	0.01	27.1	3280	6070	1060	4.47	315	
349.61	351.13	1.52	1.48	97	K279693	A47	<0.005	2.88	158	8450	545	7.17	104	
351.13	352.66	1.53	1.06	69	K279694	A48	0.012	31.7	921	4760	2610	6.26	168	
352.66	353.18	0.52	0.52	100	K279695	A48	0.021	21.6	283	46000	7260	80.4	274	
353.18	355.70	2.52	2.30	91	K279696	A48	0.351	25.8	388	1580	4140	4.01	196	

SAMPLE LOG

HOLE: KEG-11-27

From (m)	To (m)	Interval (m)	Recovery (m)	Recovery (%)	Sample	Batch	Au (g/t)	Ag (g/t)	Pb (ppm)	Zn (ppm)	Cu (ppm)	In (ppm)	Sn (ppm)	Comments
355.70	357.22	1.52	1.50	99	K279697	A48	0.005	32.1	1675	3040	1145	3.45	125	
-	-	-	-	-	K279698	A48	0.092	61.7	19400	20000	1035	0.08	6	STD: CDN-ME-08
357.22	358.75	1.53	1.38	90	K279699	A48	0.008	48.9	2270	5620	2230	6.21	194	
358.75	360.15	1.40	1.40	100	K279700	A48	<0.005	16.75	382	6290	2820	8.73	177	
360.15	361.24	1.09	1.00	92	K279701	A48	<0.005	13.1	204	1440	3080	2.97	172	
361.24	361.98	0.74	0.49	66	K279702	A48	<0.005	4.79	134.5	1600	889	2.5	91	
-	-	-	-	-	K279703	A48	<0.005	0.23	7.7	51	16.6	0.047	<5	BLANK
361.98	362.70	0.72	0.72	100	K279704	A48	0.055	390	14050	12300	11100	17.95	825	
362.70	364.51	1.81	1.38	76	K279705	A48	<0.005	0.79	20	239	242	0.263	36	
364.51	366.20	1.69	1.62	96	K279706	A48	<0.005	0.97	21.3	75	199	0.132	25	
-	-	-	-	-	K279707	A48	0.264	101	10400	5150	6400	0.438	5	STD: CDN-ME-6
366.20	367.89	1.69	1.56	92	K279708	A48	0.006	0.38	10.7	50	112	0.076	27	
367.89	370.94	3.05	2.95	97	K279709	A48	<0.005	0.81	11.7	123	156	0.145	23	
370.94	372.44	1.50	1.45	97	K279710	A48	<0.005	1.34	20.4	124	261	0.296	51	
370.94	372.44	1.50	1.45	97	K279711	A48	<0.005	1.23	11.3	112	366	0.369	57	DUPLICATE
372.44	373.99	1.55	1.42	92	K279712	A48	<0.005	1.55	10.2	117	623	0.613	61	
373.99	377.04	3.05	2.92	96	K279713	A48	<0.005	0.48	9.4	37	133.5	0.071	30	
377.04	380.09	3.05	3.01	99	K279714	A48	<0.005	0.82	14	106	211	0.206	34	
380.09	383.13	3.04	2.91	96	K279715	A48	<0.005	1.03	9.6	46	308	0.236	40	
383.13	386.18	3.05	2.94	96	K279716	A48	<0.005	1.32	5.5	148	428	0.437	32	
386.18	389.23	3.05	2.93	96	K279717	A48	<0.005	0.23	5.7	17	93.4	0.013	12	
389.23	392.28	3.05	3.03	99	K279718	A48	<0.005	0.29	4	33	103.5	0.031	12	
392.28	395.33	3.05	3.05	100	K279719	A48	<0.005	0.36	4.7	30	110.5	0.013	16	
395.33	396.25	0.92	0.92	100	K279720	A48	<0.005	0.28	5.6	43	122	0.008	37	
-	-	-	-	-	K279721	A48	<0.005	0.01	1.5	15	1.6	<0.005	<5	BLANK
396.25	397.49	1.24	1.23	99	K279722	A48	<0.005	9.35	993	4070	1180	3.05	288	
397.49	399.42	1.93	1.80	93	K279723	A48	<0.005	1.33	88.8	281	484	0.245	156	
399.42	401.42	2.00	1.90	95	K279724	A48	<0.005	0.38	10.4	175	162	0.058	34	
401.42	404.47	3.05	2.87	94	K279725	A48	<0.005	1.33	111	2370	256	1.085	66	
404.47	407.52	3.05	3.05	100	K279726	A48	<0.005	6.85	686	1300	543	0.508	103	
407.52	410.57	3.05	2.84	93	K279727	A48	<0.005	7.96	1205	867	228	0.413	297	

SAMPLE LOG

HOLE: KEG-11-27

From (m)	To (m)	Interval (m)	Recovery (m)	Recovery (%)	Sample	Batch	Au (g/t)	Ag (g/t)	Pb (ppm)	Zn (ppm)	Cu (ppm)	In (ppm)	Sn (ppm)	Comments
410.57	413.61	3.04	2.92	96	K279728	A48	<0.005	23.4	3040	2330	349	0.855	940	
413.61	416.66	3.05	3.00	98	K279729	A48	<0.005	7.46	1095	1080	283	0.328	283	
416.66	419.71	3.05	2.92	96	K279730	A49	<0.005	0.76	14.6	72	129.5	0.028	39	
419.71	422.76	3.05	2.63	86	K279731	A49	<0.005	0.98	10.9	124	244	0.064	42	
422.76	425.81	3.05	2.95	97	K279732	A49	<0.005	0.59	8.9	61	107.5	0.028	41	
425.81	428.85	3.04	3.05	100	K279733	A49	<0.005	0.49	7.5	73	187	0.049	72	
428.85	431.90	3.05	2.94	96	K279734	A49	<0.005	0.73	22.7	204	173.5	0.068	47	
431.90	434.95	3.05	3.05	100	K279735	A49	<0.005	3.1	127.5	540	583	0.407	103	
-	-	-	-	-	K279736	A49	0.111	62.8	19100	19650	1040	0.074	5	CDN-ME-08
434.95	438.00	3.05	2.94	96	K279737	A49	0.005	1.63	77.7	1000	228	0.708	46	
438.00	441.05	3.05	2.92	96	K279738	A49	<0.005	3.16	174	1260	450	1.1	105	
441.05	442.60	1.55	1.49	96	K279739	A49	<0.005	3.29	256	443	442	0.454	89	
442.60	444.09	1.49	1.46	98	K279740	A49	<0.005	5.19	302	1400	916	0.92	147	
-	-	-	-	-	K279741	A49	<0.005	0.01	1.5	17	2	0.005	<5	BLANK
444.09	447.14	3.05	3.05	100	K279742	A49	0.007	0.45	7.2	36	78.2	0.022	8	
447.14	450.19	3.05	2.94	96	K279743	A49	0.005	3.67	265	314	414	0.169	53	
450.19	453.24	3.05	3.01	99	K279744	A49	<0.005	0.49	8.6	124	223	0.101	44	
453.24	455.70	2.46	2.35	96	K279745	A49	<0.005	0.7	22.8	60	156.5	0.052	47	
453.24	455.70	2.46	2.60	106	K279746	A49	<0.005	0.74	39.2	63	176	0.048	45	DUPLICATE
455.70	458.45	2.75	2.70	98	K279747	A49	0.009	18.45	3080	13850	1695	9.96	870	
458.45	461.57	3.12	2.99	96	K279748	A49	<0.005	1	79.6	435	142.5	0.22	53	
461.57	462.88	1.31	1.18	90	K279749	A49	<0.005	0.49	44.1	132	63.7	0.057	137	
462.88	465.43	2.55	2.61	102	K279750	A49	<0.005	0.2	7.4	51	40.3	0.017	137	
465.43	468.48	3.05	2.93	96	K279751	A49	<0.005	0.44	29.7	226	112	0.101	161	
-	-	-	-	-	K279752	A49	1.41	28.8	2630	1970	117	0.217	27	CDN-ME-15
468.48	471.53	3.05	2.79	91	K279753	A49	0.006	0.43	9.6	108	113.5	0.04	22	
471.53	474.57	3.04	2.94	97	K279754	A49	0.005	7.36	1530	3790	568	2.23	380	
474.57	477.62	3.05	2.73	90	K279755	A49	<0.005	0.98	106.5	186	143	0.06	40	
477.62	480.67	3.05	2.72	89	K279756	A49	<0.005	5.45	1170	1820	603	0.853	554	
480.67	483.72	3.05	3.02	99	K279757	A49	0.008	1.39	22.9	678	261	0.444	25	
-	-	-	-	-	K279758	A49	<0.005	0.02	3.7	17	2.8	0.006	<5	BLANK

SAMPLE LOG

HOLE: KEG-11-27

From (m)	To (m)	Interval (m)	Recovery (m)	Recovery (%)	Sample	Batch	Au (g/t)	Ag (g/t)	Pb (ppm)	Zn (ppm)	Cu (ppm)	In (ppm)	Sn (ppm)	Comments
483.72	486.77	3.05	2.93	96	K279759	A49	0.011	0.81	5.5	57	83.9	0.022	<5	

KEG PROPERTY

Grid East	Grid North	Easting	Northing	Elev. (m)	Depth (m)
		587794	6940114	1126	366.98

ZONE: KEG EAST

SECTION:

HOLE: KEG 11-28

CLAIM: Keg

Contractor: Top Rank

Drill: B

Core size: BTW and NTW

Casing depth: 9.43 (m) in / out

Drilling dates: August 15 to August 20, 2011

SURVEY

Depth (m)	Azimuth	Dip	Method	Depth (m)	Azimuth	Dip	Method
collar	160	-50.0	compass				

TARGET: Hole collared to test stratigraphy and potential mineralization in the Keg East zone.

Geology logged by: Jen Builder

SUMMARY

From (m)	To (m)	Interval	Unit	Comments
	9.43	9.43	CAS	Casing - no recovery
9.43	107.29	97.86	SLT	Weak to strongly oxidized siltstone with weak chlorite and moderate clay alteration. Trace pyrite and weak pyrrhotite are fracture controlled throughout.
107.29	248.16	140.87	SLT/LST	Weakly oxidized intercalated siltstone and limestone with fracture controlled weak to fair pyrite, weak pyrrhotite and trace sphalerite.
248.16	290.71	42.55	SLT	Weakly chlorite altered siltstone with fracture controlled fair pyrite
290.71	333.45	42.74	LST/ARG	Heavily sheared and brecciated siltstone with localized limestone.
333.45	333.45		SLT	Siltstone.
333.45	366.98	33.53	SLT/LST /ARG	Heavily sheared and brecciated siltstone with lesser argillaceous limestone.
				EOH

SAMPLES

Numbers: K282027 to K282163

Total: 137

Batch: B29, B30, B31, B32, B33

Date Sent:

Certificate: WH11176168,WH11181425,

WH11182735,WH11182772

COMMENTS

The hole comprises weakly oxidized and chloritized intercalated siltstone and limestone with fracture controlled weak pyrite, pyrrhotite and trace sphalerite.

KEG PROPERTY

Grid East	Grid North	Easting	Northing	Elev. (m)	Depth (m)
		586045	6940012	1280	331.48

ZONE: KEG MAIN

SECTION:

HOLE: KEG 11-29

CLAIM: Keg

Contractor: Top Rank

Drill: B2 - D

Core size: NQ2

Casing depth: 2.79 (m) in / out

Drilling dates: August 19 - August 27, 2011

Geology logged by: Christopher Butz

SURVEY

Depth (m)	Azimuth	Dip	Method	Depth (m)	Azimuth	Dip	Method
collar	340	-50	compass				

TARGET: Hole collared to intersect main mineralized zone in order to determine its extent and intensity.

SUMMARY

From (m)	To (m)	Interval	Unit	Comments
0.00	2.79	2.79	CAS	Casing, no recovery.
2.79	57.65	54.86	LST/SLT	Intercalated silty limestone and siliceous siltstone, with weak calc-silicate alteration. Trace to weak amounts of mineralization (mostly replacement) is present.
57.65	123.13	65.48	LST/SLT	Intercalated silty limestone and siliceous siltstone, with weak calc-silicate alteration. Fair to moderate amounts of mineralization (mostly replacement) is present.
123.13	221.00	97.87	LST/SLT	Intercalated silty limestone and siliceous siltstone, with weak calc-silicate alteration. Weak to moderate amounts of mineralization (mostly fracture controlled) is present.
221.00	331.48	110.48	LST/SLT	Intercalated silty limestone and siliceous siltstone, with weak calc-silicate alteration. Trace to weak amounts of mineralization (fracture and replacement controlled) is present.
331.48				End of Hole

SAMPLES

Numbers: K276363 - K276491

Total: 129

Batch: D37, D38, D39, D40, D41

Date Sent:

Certificate: WH11186977, WH11187191

WH11188930, WH11188932, WH11188934

COMMENTS

The hole intersects a weakly to moderately strongly mineralized, intercalated silty limestone and siliceous siltstone to 331.48 m (eoh). The main mineralized horizons occurs between 57.65 m and 221.00 m. Mineralization is present in fractures and in calc-silicate altered sections as replacements (some along bedding). Pyrrhotite, pyrite and sphalerite are most prominent, but chalcopyrite, galena and arsenopyrite are also seen. Bedding usually measures between 40°-70° TCA, but varies between 15° and 80° TCA. Fractures usually measure between 10° to 40°, but some orientations seen up to approximately 55° TCA.

GEOLOGY LOG

HOLE: KEG 11-29

INTERVAL			SUB-INTERVAL			LITHOLOGY			ALTERATION						STRUCTURE				MINERALS									DETAILED DESCRIPTION
													Other									Other		Other			
From (m)	To (m)	Interval (m)	From (m)	To (m)	Interval (m)	Unit	Modifier	Texture	Silica		Calc-silicate	Oxidation	Type	Intensity	Type	Attitude (tca)	Attitude (tfa)	Density (frequency/m)	Pyrrhotite	Sphalerite	Galena	Type	Intensity	Type	Intensity	Photo	
0.00	2.79	2.79				CAS																					Casing.
2.79	57.65	54.86				LST/ SLT	LT-MD GY	FG/ MO			w	w-s	cly ble chl	w-f m t-w					t-w	t-w							Light to medium grey, fine grained, mottled, weakly and locally calc-silicate altered, weak to strongly oxidized, weak to fairly clay-altered, moderately bleached, trace to weakly chloritized, weakly mineralized, intercalated silty limestone, and siliceous siltstone. Siliceous siltstone makes up approximately 90% of the interval, while the silty limestone makes up approximately 10% of the interval. Calcite and quartz fracture fill are both present, though quartz is more prevalent. Mineralization occurs as blebby or banded replacements in small (10 - 30 cm) replacements in silty limestone sections with calc-silicate alteration. Mineralization consists of euhedral, medium to coarse grained pyrrhotite and sphalerite. Both sphalerite and pyrrhotite occur in trace to weak amounts. Bedding is visible throughout most of the interval. Oxidation occurs on fracture surfaces, but also seen intensely in an incompetent interval. Chloritization occurs in small amounts in a "bubbly" texture (0.1 to 0.3 cm across) in several silty limestone sections. Bleaching occurs around fractures, and may follow bedding. Clay alteration is confined to a noted sub-interval.
			3.00	3.00	0.00	BD									BD	40											Bedding.
			5.25	5.25	0.00	BD									BD	62											Bedding.
			10.30	10.30	0.00	BD									BD	55											Bedding.
			10.60	14.00	3.40	FX									FX	45-52		30									Healed fracture set (0.2 to 0.4 cm thick) with mainly quartz (but also calcite) infill and no minerals present.
			14.90	14.90	0.00	BD									BD	65											Bedding.
			20.40	20.40	0.00	BD									BD	50											Bedding.
			25.00	25.00	0.00	BD									BD	50											Bedding.
			28.00	30.80	2.80	LST													w	f							Section of approximately 65% limestone, partial and weak calc-silicate alteration present. Chloritization seen in "bubbly" texture (0.1 to 0.3 cm across). Mineralization occurs as blebby replacements (0.1 to 0.3 cm across) and is euhedral and medium to coarse grained.
			34.30	34.30	0.00	BD									BD	75											Bedding.

n = none, t= <1%, w = 1-3%, f = 3-5%, m = 5-7%, ms = 7-10%, s = 10-15%, l = 15-20%, (write % for >20%)

GEOLOGY LOG

HOLE: KEG 11-29

INTERVAL			SUB-INTERVAL			LITHOLOGY			ALTERATION						STRUCTURE				MINERALS							Photo	DETAILED DESCRIPTION
													Other									Other		Other			
From (m)	To (m)	Interval (m)	From (m)	To (m)	Interval (m)	Unit	Modifier	Texture	Silica		Calc-silicate	Oxidation	Type	Intensity	Type	Attitude (tca)	Attitude (tfa)	Density (frequency/m)	Pyrrhotite	Sphalerite	Galena	Type	Intensity	Type	Intensity		
			35.46	35.46	0.00	BD									BD	45											Bedding.
			36.70	38.36	1.66	OX/ RBL						s-i	cly	s													Section of 90% rubble, all of section is strongly to intensely oxidized, as well as strongly clay altered. Section is brown-yellow. No mineralization seen.
			41.00	50.50	9.50	FX									FX	30-40		40									Fracture set (0.1 to 0.3 cm thick) calcite and quartz infill. No mineralization or oxidation, but bleaching occurs around the edges.
			50.00	50.00	0.00	BD									BD	60											Bedding.
			52.88	52.88	0.00	BD									BD	57											Bedding.
57.65	123.13	65.48				LST/ SLT	LT-MD GY	FG			w	w	ble	ms					f-m	f-m		Py	t-w	Cp	t-w		Light to medium grey, fine grained, weakly calc-silicate altered, weakly oxidized, moderately strongly bleached, fairly chloritized, moderately to moderately strongly mineralized, intercalated silty limestone and siliceous siltstone. Siliceous siltstone makes up approximately 90% of the interval, while the silty limestone makes up approximately 10% of the interval. Bleaching occurs around fractures, and may follow bedding. Oxidation occurs on fractures, while weak (locally moderate) calc-silicate alteration occurs in limestone sections. Fracture infill is most commonly quartz, but calcite infill is not uncommon. Mineralization is mostly replacement controlled, but fracture controlled mineralization is also common, and occurs throughout especially with quartz. Mineralization ranges from medium to coarse grained, and is euhedral. Fair to moderate amounts of sphalerite and pyrrhotite, and trace to weak amounts of chalcopyrite and pyrite present. Replacement mineralization occurs preferentially in limestone sections with calc-silicate alteration along bedding. Replacement mineralization becomes fine grained down interval, and occurs in sections of variable size. Fracture controlled mineralization increases with depth.
													chl	f													
			58.90	59.36	0.46	MX									MX	48			m-ms	m-ms		Py	t-w	Cp	t		Section with eleven 0.5 - 1.5 cm thick bands with consistent orientation likely along bedding. Mineralization is coarse grained, euhedral, and consists of sphalerite, pyrrhotite, pyrite and chalcopyrite.
			60.16	60.52	0.36	MX													f-m	m-ms		Py	w	Cp	t-w		Section of blebby (0.2 to 0.4 cm across) as well as irregular fracture controlled, coarse grained, euhedral mineralization. Mineralization consists of sphalerite, pyrrhotite, pyrite, and chalcopyrite.

n = none, t= <1%, w = 1-3%, f = 3-5%, m = 5-7%, ms = 7-10%, s = 10-15%, l = 15-20%, (write % for >20%)

GEOLOGY LOG

HOLE: KEG 11-29

INTERVAL			SUB-INTERVAL			LITHOLOGY			ALTERATION						STRUCTURE				MINERALS									DETAILED DESCRIPTION
													Other										Other		Other			
From (m)	To (m)	Interval (m)	From (m)	To (m)	Interval (m)	Unit	Modifier	Texture	Silica		Calc-silicate	Oxidation	Type	Intensity	Type	Attitude (tca)	Attitude (tfa)	Density (frequency/m)	Pyrrhotite	Sphalerite	Galena	Type	Intensity	Type	Intensity	Photo	
			61.03	61.10	0.07	MX													m	ms		Py	f	Cp	t		Section of fine grained mineral replacement (likely along bedding). No orientation discernable.
			65.37	65.51	0.14	MX													25	i		Py	f	Cp	w		Section of coarse grained, euhedral minera replacement (along bedding). No orientation discernable. Pyrrhotite, sphalerite, pyrite, and chalcopyrite present.
			65.90	66.65	0.75	MX													s-i	s-i		Cp	w				Section of coarse grained, euhedral minera replacement (likely along bedding). No orientation discernable. Pyrrhotite, sphalerite, and chalcopyrite present.
			66.90	67.02	0.12	MX													m-ms	m-ms		Cp	t-w				Section of fine grained (euhedral?) mineral replacement (likely along bedding). No orientation discernable.
			68.10	85.00	16.90	FX									FX	35-42		40									Quartz and medium grained, euhedral sphalerite and pyrrhotite fracture infill set. Thickness of the infil ranges from 0.1 to 0.5 cm thick.
			71.15	71.15	0.00	LA									LA	30											Laminations (bedding?)
			79.92	80.22	0.30	VN?													s	ms-s			Py	t-w			Section of quartz (vein or lens?). Upper contact is sharp, lower contact is slightly wavy and irregular. Upper contact measures 35° TCA, while the lower contact measures 30° TCA. Quartz has blebby (0.2 - 0.3 cm across) disseminated mineralization consisting of medium to coarse grained, euhedral pyrrhotite, sphalerite, and pyrite.
			80.22	80.53	0.31	MX													s	s-i		Cp	t-w	Py	t-w		Right below previous mineralized quartz vein(?), a section of intense fracture controlled mineralization, with no measureable orientation. Mineralization consists of medium to coarse grained, euhedral pyrrhotite, sphalerite, chalcopyrite, and pyrite.
			81.10	88.27	7.17	MX																					Section which includes irregular, partially discontinuous fracture controlled mineralization consisting of medium to coarse grained, euhedral sphalerite and pyrrhotite.
			88.00	131.53	43.53	FX									FX	30-40		30									Fracture set varies between 0.1 to 0.6 cm in thickness. Mineralization consists of medium to coarse grained, euhedral sphalerite, pyrrhotite, and pyrite. Pyrrhotite is dominant.

GEOLOGY LOG

HOLE: KEG 11-29

INTERVAL			SUB-INTERVAL			LITHOLOGY			ALTERATION						STRUCTURE				MINERALS								Photo	DETAILED DESCRIPTION
													Other										Other		Other			
From (m)	To (m)	Interval (m)	From (m)	To (m)	Interval (m)	Unit	Modifier	Texture	Silica		Calc-silicate	Oxidation	Type	Intensity	Type	Attitude (tca)	Attitude (tfa)	Density (frequency/m)	Pyrrhotite	Sphalerite	Galena	Type	Intensity	Type	Intensity		
			90.19	90.28	0.09	MX													i	i-25								Section of significant mineral replacement, consisting of coarse grained sphalerite and pyrrhotite. Occurs within a white mineral which does not fizz, even when scratched. White mineral can be barely scratched by steel (<6.5 on Moh's hardness scale).
			92.59	93.11	0.52	MX													m	ms		Py	w					Section of thick, irregular and discontinuous fracture controlled mineralization, which consists of coarse grained sphalerite, pyrrhotite, and pyrite.
			98.00	98.00	0.00	FX									FX	10												Unhealed fracture, with relatively smooth oxide coating.
123.13	221.00	97.87				LST/ SLT	MD GY	FG			w	w	chl ble	t w					f-m	w-f	t	As Cp	t-w t	Py	t-w			Medium grey, fine grained, trace to weakly oxidized, weakly (but locally moderate) calc-silicate altered, tracely chloritized, weakly bleached, weak to moderately mineralized, intercalated silty limestone and siliceous siltstone. Siliceous siltstone makes up approximately 90% to 94% of the interval, while the silty limestone makes up approximately 10% to 6% of the interval. Mineralization is mostly fracture controlled (in fracture sets as well as in irregular sub-brecciated textures), though sections of replacement style mineralization in calc-silicate altered sections are noted. Mineralization is euhedral, but ranges from fine to coarse grained, and consists of pyrrhotite, sphalerite, galena, pyrite and arsenopyrite. Bleaching and oxidation occur variably with fractures. Chloritization is rare, but generally occurs with replacement mineralization in calc-silicate altered sections. Calcite and quartz filled fractures both occur, but at least most of the quartz fractures are older, as seen by the fact that some are seen to be cross-cut by calcite fractures. Oxidation along calcite filled fractures is common.
			123.58	123.58	0.00	LA									LA	10												Slightly irregular, undulatory laminations (bedding?).
			130.50	130.50	0.00	LA									LA	60												Laminations (bedding?)
			133.50	147.20	13.70	FX									FX	45-55												White bleached fractures (0.1 to 0.3 cm thick) in siliceous siltstone, that appears more quartz-rich than other noted siliceous siltstones. No mineralization or oxidation in this fracture set.

n = none, t= <1%, w = 1-3%, f = 3-5%, m = 5-7%, ms = 7-10%, s = 10-15%, l = 15-20%, (write % for >20%)

GEOLOGY LOG

HOLE: KEG 11-29

INTERVAL			SUB-INTERVAL			LITHOLOGY			ALTERATION						STRUCTURE				MINERALS							Photo	DETAILED DESCRIPTION
													Other									Other		Other			
From (m)	To (m)	Interval (m)	From (m)	To (m)	Interval (m)	Unit	Modifier	Texture	Silica		Calc-silicate	Oxidation	Type	Intensity	Type	Attitude (tca)	Attitude (tta)	Density (frequency/m)	Pyrrhotite	Sphalerite	Galena	Type	Intensity	Type	Intensity		
			137.13	137.22	0.09	MX									MX	75								As	33-45		Band of coarse grained, euhedral arsenopyrite Unknown whether it is fracture or replacement controlled, but it is likely replacement as it occurs in silty limestone.
			138.88	138.88	0.00	FX									FX	5											Oxidized calcite fracture fill (0.8 cm thick). No mineralization seen.
			139.12	139.12	0.00	MX																		As	s		Section of coarse grained, euhedral, disseminated arsenopyrite, that occurs with calcite crystals.
			140.00	140.13	0.13	MX													f	w-f	w	Py	w				Mineralized section that includes elevated, irregular, fracture controlled galena. Mineralization is medium to coarse grained, and is euhedral. Mineralization consists of sphalerite, galena, pyrite and pyrrhotite.
			150.60	150.60	0.00	LA									LA	50											Laminations (bedding?).
			155.00	155.00	0.00	LA									LA	73											Laminations (bedding?).
			155.20	158.40	3.20	FX									FX	5-10		3									Oxidized, low angle, calcite filled fracture set (0.3 to 0.6 cm thick). Some fractures are slightly irregular or undulatory. No mineralization seen.
			158.40	174.10	15.70	FX									FX	40		2									Variably oxidized calcite filled fracture set (0.3 to 0.6 cm thick). Some fractures are slightly irregular or undulatory. No mineralization seen.
			162.50	162.50	0.00	LA									LA	70											Laminations (bedding?).
			166.00	167.60	1.60	FX									FX	10		40									Quartz and pyrite filled fracture set (0.1 to 0.3 cm thick). Pyrite is medium grained and euhedral.
			169.10	169.10	0.00	LA									LA	63											Laminations (bedding?).
			172.00	182.20	10.20	FX									FX	35-50		40									White bleached variably calcite and quartz filled, unmineralized fracture set (0.1 to 0.3 cm thick).
			173.00	173.56	0.56	FX									FX	40											Irregular, quartz filled fracture set (0.6 to 1.0 cm thick) no mineralization or oxidation present.
			182.73	186.58	3.85	MX									BD	30			f-m	f-m		Py	w-f				Section of weak to fair calc-silicate alteration with moderate to moderately strong amounts of medium to coarse grained, euhedral mineralization. Mineralization is replacement controlled (along bedding) and fracture controlled. Sphalerite, pyrrhotite, and pyrite are present.
			183.00	193.60	10.60	FX									FX	20-30		15-20									Mineralized fracture set (0.2 to 0.4 cm thick) consisting mainly of medium to coarse grained, euhedral sphalerite, but also less commonly, pyrrhotite.
			189.15	189.15	0.00	LA									LA	74											Laminations (bedding?).
			195.06	195.06	0.00	LA									LA	78											Laminations (bedding?).

n = none, t= <1%, w = 1-3%, f = 3-5%, m = 5-7%, ms = 7-10%, s = 10-15%, l = 15-20%, (write % for >20%)

GEOLOGY LOG

HOLE: KEG 11-29

INTERVAL			SUB-INTERVAL			LITHOLOGY			ALTERATION						STRUCTURE				MINERALS							Photo	DETAILED DESCRIPTION
													Other									Other		Other			
From (m)	To (m)	Interval (m)	From (m)	To (m)	Interval (m)	Unit	Modifier	Texture	Silica		Calc-silicate	Oxidation	Type	Intensity	Type	Attitude (tca)	Attitude (tfa)	Density (frequency/m)	Pyrrhotite	Sphalerite	Galena	Type	Intensity	Type	Intensity		
			201.85	216.50	14.65	FX									FX	38-42		35									Thin, (0.1 - 0.3 cm thick), variably mineralized fracture set. Mineralization (if present) usually consists of medium grained, euhedral pyrrhotite, though chalcopyrite and sphalerite (also medium grained and euhedral) also seen,
			202.20	229.30	27.10	FX									FX	30-50		3									Calcite filled fracture set with variable thickness (0.2 to 0.6 cm thick). Fracture set is partially mineralized and consists of medium to coarse grained euhedral pyrrhotite,
			207.78	207.78	0.00	LA									LA	80											Laminations (bedding?).
			209.37	209.37	0.00	FX									FX	15											Oxidized calcite fracture infill (0.9 cm thick) with medium to coarse grained, euhedral pyrrhotite.
			215.25	215.25	0.00	FLT									FLT	20											Micro fault, 0.3 cm displacement, 0.1 cm thick. No mineralization or oxidation present.
			217.30	217.30	0.00	LA									LA	78											Laminations (bedding?).
			219.70	221.00	1.30	MX													f-m	w		Cp	w				Section of irregular, fracture controlled mineralization (in larger fractures as well as in finer, partial brecciation texture). Mineralization ranges from medium to coarse grained, and is euhedral, and consists of sphalerite, pyrrhotite, and chalcopyrite.
221.00	331.48	110.48				LST/SLT	LT-MD GY	FG			w	w-f	chl	m					t-w	t	t	Py	t-w	Cp	t		Light to medium grey, fine grained, locally (weakly overall) calc-silicate altered, weakly to fairly oxidized moderately chloritized, fairly to moderately bleached trace to weakly mineralized, intercalated silty limestone and siliceous siltstone. Siliceous siltstone makes up approximately 90% of the interval, while the silty limestone makes up approximately 10% of the interval. Calcite fracture infill is heavily predominant over quartz fracture infill. Interval has several possible shear/fault zones, which are noted and described. Mineralization is found both in replacements and as fracture infill, and is medium to coarse grained and euhedral, and consists of pyrite, pyrrhotite, chalcopyrite, sphalerite, and galena.
													ble	f-m													
			227.15	227.15	0.00	LA									LA	68											Laminations (bedding?).
			232.70	232.70	0.00	LA									LA	65											Laminations (bedding?).
			235.00	249.46	14.46	FX									FX	20-45		10									Calcite filled fracture (usually oxidized) that is 0.2 to 1.0 cm thick. No mineralization present

GEOLOGY LOG

HOLE: KEG 11-29

INTERVAL			SUB-INTERVAL			LITHOLOGY			ALTERATION						STRUCTURE				MINERALS							Photo	DETAILED DESCRIPTION
													Other									Other		Other			
From (m)	To (m)	Interval (m)	From (m)	To (m)	Interval (m)	Unit	Modifier	Texture	Silica		Calc-silicate	Oxidation	Type	Intensity	Type	Attitude (tca)	Attitude (tfa)	Density (frequency/m)	Pyrrhotite	Sphalerite	Galena	Type	Intensity	Type	Intensity		
			238.95	245.17	6.22	RBL	OX																				Section of moderately strong oxidation and rubble/ grit. Approximately 20% to 30% of the interval consists of angular (1 to 3 cm across) rubble, and sand. (Fault?)
			240.00	259.00	19.00	FX									FX	35		30									Fracture set, consisting of calcite and quartz infill, as well as medium grained, euhedral pyrrhotite and pyrite mineralization, and bleaching at the edges.
			249.70	249.70	0.00	LA									LA	74											Laminations (bedding?).
			257.55	257.90	0.35	MX					w		chl	m					m	f		Cp	t	Py	w-f		Section of weak calc-silicate and moderate chlorite alteration with irregular fracture and replacement style mineralization consisting of pyrrhotite, sphalerite, chalcopyrite, and pyrite. Replacement mineralization is likely along bedding, but no discernable orientations visible.
			259.50	259.58	0.08	MX									BD	70				s		Py	s				Section of semi-massive mineral replacement along bedding, consisting of coarse grained, euhedral pyrite and sphalerite.
			261.10	266.00	4.90	FLT						w	chl	s								Py	w				Possible fault or shear zone, weakly oxidized strongly chloritized, heavily fractured (irregular), partially brecciated unit (same as main interval lithology). Brecciated clasts are 0.3 to 1.0 cm across, and angular with either calcareous or chlorite altered matrix. Uncertain whether brecciated clasts are moved.
			268.15	292.50	24.35	FX									FX	30-40		3									Calcite filled fracture that is 0.5 to 1.0 cm thick. No mineralization present
			269.30	281.20	11.90	FX									FX	15-20		2									Calcite filled fracture set (0.2 to 0.4 cm thick). No mineralization is present.
			274.40	274.40	0.00	LA									LA	70											Laminations (bedding?).
			280.00	280.00	0.00	LA									LA	78											Laminations (bedding?).
			281.71	281.96	0.25	MX									MX	69				m	t						Section of mineral replacement occurring with weak calc-silicate alteration. Medium to coarse grained, euhedral sphalerite and galena present. Orientation of mineralization taken, unsure of whether it is bedding.
			282.20	282.20	0.00	LA									LA	70											Laminations (bedding?).
			286.36	286.36	0.00	LA									LA	71											Laminations (bedding?).
			291.30	291.30	0.00	LA									LA	62											Laminations (bedding?).
			292.68	295.40	2.72	MX													t	f	t-w	Cp	w				Section of elevated mineralization occurring in 3 replacement sections (10-15 cm long). Mineralization is coarse grained and euhedral. Sphalerite, galena, chalcopyrite and pyrrhotite are present. Replacement orientation is not discernable.

n = none, t= <1%, w = 1-3%, f = 3-5%, m = 5-7%, ms = 7-10%, s = 10-15%, l = 15-20%, (write % for >20%)

GEOLOGY LOG

HOLE: KEG 11-29

INTERVAL			SUB-INTERVAL			LITHOLOGY			ALTERATION						STRUCTURE				MINERALS							Photo	DETAILED DESCRIPTION
													Other									Other		Other			
From (m)	To (m)	Interval (m)	From (m)	To (m)	Interval (m)	Unit	Modifier	Texture	Silica		Calc-silicate	Oxidation	Type	Intensity	Type	Attitude (tca)	Attitude (tta)	Density (frequency/m)	Pyrrhotite	Sphalerite	Galena	Type	Intensity	Type	Intensity		
			293.90	293.90	0.00	LA									LA	64											Laminations (bedding?).
			296.12	302.00	5.88	FLT							chl	ms													Section with a high density of irregular fractures, and subsections of breccia (fault?). Breccia clasts are 0.2 to 1.2 cm across, and angular. Matrix is strongly chloritized, and the clasts are fairly chloritized. Irregular calcite fracture fills occur throughout.
			306.88	323.50	16.62	FX									FX	10-20		5									Low angle, calcite filled fracture set (mostly 0.2 to 0.4 cm thick, but one is 1.2 cm thick). No mineralization, but minimal oxidation is present in and around fractures.
			322.00	322.00	0.00	LA									LA	35											Laminations (bedding?).
			323.00	323.00	0.00	LA									LA	15											Laminations (bedding?).
			325.50	325.50	0.00	LA									LA	25											Laminations (bedding?).
			329.44	329.93	0.49	MX													f	w		Cp	w				Section of mineralized silty limestone that has been weakly calc-silicate altered, and weakly chloritized. Mineralization is medium to coarse grained, euhedral, and fracture controlled. Fine, irregular, closely spaced, discontinuous mineralized fracture infill define unit. Pyrrhotite, sphalerite, and chalcopyrite make up the mineralization.
																											331.48 m. END OF HOLE

n = none, t= <1%, w = 1-3%, f = 3-5%, m = 5-7%, ms = 7-10%, s = 10-15%, l = 15-20%, (write % for >20%)

STRUCTURE LOG

HOLE: KEG 11-29

	INTERVAL		STRUCTURE (TCA)										Description
	From (m)	To (m)	Bedding	Lamination	Fracture	Veinlet (< 1cm)	Vein (> 1cm)	Fault	Slickensides	Attitude (TFA)	Upper Contact	Lower Contact	
1	3.00	3.00	40										Bedding
2	5.25	5.25	62										Bedding
3	10.30	10.30	55										Bedding
4	10.60	14.00			45-52								Healed fracture set (0.2 - 0.4 cm thick)
5	14.90	14.90	65										Bedding
6	20.40	20.40	50										Bedding
7	25.00	25.00	50										Bedding
8	34.30	34.30	75										Bedding
9	35.46	35.46	45										Bedding
10	41.00	50.50			30-40								Fracture set
11	43.00	43.00	72										Bedding
12	44.60	44.60	50										Bedding
13	50.00	50.00	60										Bedding
14	52.88	52.88	57										Bedding
15	59.36	59.36	48										Banding of mineralization (bedding?)
16	63.56	63.56		47									Mineral replacement (along bedding?)
17	68.10	85.00			35-42								Quartz filled fracture set with variable pyrrhotite
18	71.15	71.15		30									Laminations (bedding?)
19	88.00	131.53			30-40								Fracture set variably with pyrrhotite
20	123.58	123.58		10									Slightly irregular, undulatory laminations (bd?)
21	130.50	130.50		60									Laminations (bedding?)
22	133.50	147.20			45-55								Bleached fracture set.
23	150.60	150.60		50									Laminations (bedding?)
24	155.00	155.00		73									Laminations (bedding?)
25	159.33	159.33		70									Laminations (bedding?)
26	162.50	162.50		70									Laminations (bedding?)
27	166.00	167.60			10								Low angle, partially mineralized fracture set
28	169.10	169.10		63									Laminations (bedding?)

STRUCTURE LOG

HOLE: KEG 11-29

	INTERVAL		STRUCTURE (TCA)										Description
	From (m)	To (m)	Bedding	Lamination	Fracture	Veinlet (< 1cm)	Vein (> 1cm)	Fault	Slickensides	Attitude (TFA)	Upper Contact	Lower Contact	
29	172.00	182.20			35-50								White, bleached, unmineralized fracture
30	183.60	183.60	30										Mineral replacement (along bedding?)
31	183.00	193.60			20-30								Mineralized fracture set
32	189.15	189.15		74									Laminations (bedding?)
33	195.06	195.06		78									Laminations (bedding?)
34	201.85	216.50			38-42								Variably mineralized fracture set.
35	202.20	229.30			30-50								Calcite filled fracture set, variably thick/mx
36	207.78	207.78		80									Laminations (bedding?)
37	209.37	209.37			15								Oxidized calcite fracture (0.9cm thick) with mx
38	215.25	215.25						20					Micro-fault, 0.3 cm displacement
39	217.30	217.30		78									Laminations (bedding?)
40	227.15	227.15		68									Laminations (bedding?)
41	232.70	232.70		65									Laminations (bedding?)
42	235.00	249.46			20-45								Mostly oxidized calcite filled fracture set
43	238.00	238.00		60									Laminations (bedding?)
44	240.00	259.00			35								Fracture set with calcite, quartz, and mx
45	249.70	249.70		74									Laminations (bedding?)
46	268.15	292.50			30-40								Calcite filled fracture set (0.5 to 1.0 cm thick)
47	269.30	281.20			15-20								Calcite filled fracture set (0.2 to 0.4 cm thick)
48	274.40	274.40		70									Laminations (bedding?)
49	280.00	280.00		78									Laminations (bedding?)
50	282.20	282.20		70									Laminations (bedding?)
51	286.36	286.36		71									Laminations (bedding?)
52	291.30	291.30		62									Laminations (bedding?)
53	293.90	293.90		64									Laminations (bedding?)
54	306.88	323.50			10-20								Low angle calcite fracture set
55	322.00	322.00		35									Laminations (bedding?)
56	323.00	323.00		15									Laminations (bedding?)
57	325.50	325.50		25									Laminations (bedding?)
58	331.15	331.15		40									Laminations (bedding?)

BOX LOG

HOLE: KEG 11-29

BOX	FROM (m)	TO (m)
1	2.79	7.81
2	7.81	12.72
3	12.72	18.23
4	18.23	23.71
5	23.71	29.11
6	29.11	34.37
7	34.37	39.32
8	39.32	44.94
9	44.94	50.47
10	50.47	55.82
11	55.82	61.14
12	61.14	66.47
13	66.47	72.00
14	72.00	77.46
15	77.46	82.72
16	82.72	88.21
17	88.21	93.63
18	93.63	99.06
19	99.06	104.93
20	104.93	110.14
21	110.14	115.62
22	115.62	121.49
23	121.49	127.11
24	127.11	132.58
25	132.58	138.27
26	138.27	143.45
27	143.45	148.59
28	148.59	154.22
29	154.22	159.83
30	159.83	165.50
31	165.50	171.00
32	171.00	176.45
33	176.45	181.87
34	181.87	187.27
35	187.27	192.85
36	192.85	199.13
37	199.13	204.97
38	204.97	210.84
39	210.84	216.51
40	216.51	222.25
41	222.25	227.89
42	227.89	233.53
43	233.53	239.68
44	239.68	244.76
45	244.76	250.11
46	250.11	255.03
47	255.03	260.39
48	260.39	265.60
49	265.60	271.08
50	271.08	276.62
51	276.62	282.26
52	282.26	287.92
53	287.92	293.30
54	293.30	298.60
55	298.60	304.88
56	304.88	309.96
57	309.96	315.17
58	315.17	320.50
59	320.50	326.20
60	326.20	331.48

EOH

GEOTECHNICAL LOG

HOLE: KEG 11-29

From (m)	To (m)	Interval (m)	Recovery (m)	Recovery (%)	RQD (m)	RQD (%)	Hardness	Weathering		Comments
2.79	6.00	3.21	1.80	56	1	16	S	MW		
6.00	9.00	3.00	1.98	66	0.11	4	MS	MW		
9.00	12.00	3.00	2.83	94	1.02	34	S	MW		
12.00	15.00	3.00	2.98	99	0.85	28	VS	SW		
15.00	18.00	3.00	2.94	98	1.53	51	VS	SW		
18.00	21.00	3.00	2.91	97	2.00	67	VS	SW		
21.00	24.00	3.00	2.95	98	1.09	36	VS	SW		
24.00	27.00	3.00	2.97	99	1.40	47	VS	SW		
27.00	30.00	3.00	3.01	100	1.87	62	S	SW		
30.00	33.00	3.00	2.80	93	0.56	19	MS	MW		
33.00	36.00	3.00	2.94	98	0.50	17	S	SW		
36.00	39.00	3.00	2.44	81	1.06	35	MW	HW		
39.00	42.00	3.00	2.80	93	1.66	55	VS	SW		
42.00	45.00	3.00	3.03	101	1.70	57	VS	SW		
45.00	48.00	3.00	2.89	96	2.12	71	VS	SW		
48.00	51.00	3.00	2.94	98	2.05	68	VS	SW		
51.00	54.00	3.00	2.96	99	1.23	41	S	SW		
54.00	57.00	3.00	2.78	93	0.60	20	MS	SW		
57.00	60.00	3.00	2.91	97	1.87	62	S	SW		
60.00	63.00	3.00	3.00	100	2.01	67	S	SW		
63.00	66.00	3.00	2.92	97	2.54	85	S	SW		
66.00	69.00	3.00	3.00	100	2.67	89	VS	SW		
69.00	72.00	3.00	2.92	97	1.80	60	VS	SW		
72.00	75.00	3.00	2.99	100	1.97	66	VS	SW		
75.00	78.00	3.00	3.00	100	1.46	49	VS	SW		
78.00	81.00	3.00	2.88	96	1.76	59	S	SW		
81.00	84.00	3.00	2.90	97	2.40	80	S	SW		
84.00	87.00	3.00	2.99	100	2.31	77	VS	SW		
87.00	90.00	3.00	2.94	98	2.67	89	VS	SW		
90.00	93.00	3.00	3.00	100	3.00	100	VS	SW		
93.00	96.00	3.00	3.00	100	3.00	100	VS	SW		
96.00	99.00	3.00	3.00	100	2.91	97	VS	SW		
99.00	102.00	3.00	2.75	92	2.14	71	S	SW		
102.00	105.00	3.00	2.99	100	2.31	77	S	SW		
105.00	108.00	3.00	3.00	100	2.34	78	MS	SW		
108.00	111.00	3.00	2.82	94	0.37	12	S	SW		
111.00	114.00	3.00	3.00	100	2.18	73	S	MW		
114.00	117.00	3.00	2.95	98	2.10	70	S	FR		
117.00	120.00	3.00	2.95	98	2.32	77	S	FR		
120.00	123.00	3.00	2.98	99	2.31	77	S	FR		
123.00	126.00	3.00	2.81	94	2.26	75	S	FR		
126.00	129.00	3.00	3.00	100	2.43	81	MS	SW		
129.00	132.00	3.00	2.92	97	1.67	56	S	SW		
132.00	135.00	3.00	2.99	100	1.71	57	S	SW		
135.00	138.00	3.00	2.93	98	2.16	72	MS	SW		
138.00	141.00	3.00	2.53	84	1.20	40	MS	MW		
141.00	144.00	3.00	2.94	98	1.93	64	MS	SW		
144.00	147.00	3.00	2.98	99	1.37	46	MS	SW		
147.00	150.00	3.00	2.90	97	2.28	76	MS	MW		
150.00	153.00	3.00	2.98	99	1.73	58	MS	SW		

GEOTECHNICAL LOG

HOLE: KEG 11-29

From (m)	To (m)	Interval (m)	Recovery (m)	Recovery (%)	RQD (m)	RQD (%)	Hardness	Weathering		Comments
153.00	156.00	3.00	2.97	99	2.64	88	S	SW		
156.00	159.00	3.00	2.74	91	1.44	48	S	SW		
159.00	162.00	3.00	3.00	100	2.47	82	S	SW		
162.00	165.00	3.00	2.94	98	2.65	88	S	SW		
165.00	168.00	3.00	2.83	94	2.26	75	S	SW		
168.00	171.00	3.00	2.61	87	1.28	43	S	SW		
171.00	174.00	3.00	2.99	100	1.56	52	S	SW		
174.00	177.00	3.00	2.91	97	1.94	65	S	SW		
177.00	180.00	3.00	3.01	100	2.02	67	S	SW		
180.00	183.00	3.00	2.89	96	1.21	40	VS	SW		
183.00	186.00	3.00	2.96	99	2.24	75	S	SW		
186.00	189.00	3.00	2.85	95	1.31	44	VS	SW		
189.00	192.00	3.00	2.93	98	1.64	55	VS	SW		
192.00	195.00	3.00	2.85	95	1.37	46	VS	SW		
195.00	198.00	3.00	1.31	44	0.37	12	S	SW		
198.00	201.00	3.00	2.97	99	1.35	45	S	SW		
201.00	204.00	3.00	2.96	99	2.62	87	S	FR		
204.00	207.00	3.00	2.89	96	2.72	91	S	FR		
207.00	210.00	3.00	2.99	100	2.29	76	S	FR		
210.00	213.00	3.00	3.00	100	2.99	100	S	FR		
213.00	216.00	3.00	2.96	99	2.57	86	S	FR		
216.00	219.00	3.00	2.98	99	2.83	94	S	FR		
219.00	222.00	3.00	3.00	100	3.00	100	S	FR		
222.00	225.00	3.00	3.00	100	3.00	100	S	FR		
225.00	228.00	3.00	3.00	100	2.88	96	S	FR		
228.00	231.00	3.00	2.94	98	2.94	98	S	FR		
231.00	234.00	3.00	2.96	99	2.87	96	S	FR		
234.00	237.00	3.00	2.91	97	2.15	72	S	SW		
237.00	240.00	3.00	2.43	81	1.58	53	MS	MW		
240.00	243.00	3.00	2.85	95	1.64	55	MS	MW		
243.00	246.00	3.00	2.52	84	0.87	29	MS	MW		
246.00	249.00	3.00	2.81	94	1.06	35	MS	MW		
249.00	252.00	3.00	2.86	95	1.68	56	MS	SW		
252.00	255.00	3.00	2.92	97	1.57	52	MS	SW		
255.00	258.00	3.00	2.74	91	1.64	55	MS	SW		
258.00	261.00	3.00	2.79	93	1.22	41	MW	SW		
261.00	264.00	3.00	2.88	96	1.38	46	MW	SW		
264.00	267.00	3.00	2.91	97	0.99	33	W	FR		
267.00	270.00	3.00	2.88	96	2.22	74	MW	FR		
270.00	273.00	3.00	2.98	99	2.16	72	MW	FR		
273.00	276.00	3.00	3.00	100	2.17	72	MS	FR		
276.00	279.00	3.00	2.81	94	1.95	65	MS	FR		
279.00	282.00	3.00	3.00	100	2.57	86	MS	FR		
282.00	285.00	3.00	2.87	96	1.79	60	MS	FR		
285.00	288.00	3.00	2.68	89	1.45	48	MW	FR		
288.00	291.00	3.00	2.97	99	2.24	75	MS	FR		
291.00	294.00	3.00	3.00	100	1.86	62	MS	FR		
294.00	297.00	3.00	2.90	97	1.34	45	MS	FR		
297.00	300.00	3.00	2.68	89	1.20	40	MW	SW		
300.00	303.00	3.00	1.22	41	0.17	6	MW	SW		

GEOTECHNICAL LOG

HOLE: KEG 11-29

From (m)	To (m)	Interval (m)	Recovery (m)	Recovery (%)	RQD (m)	RQD (%)	Hardness	Weathering		Comments
303.00	306.00	3.00	1.98	66	0.15	5	MW	SW		
306.00	309.00	3.00	2.64	88	0.48	16	MW	SW		
309.00	312.00	3.00	2.66	89	0.88	29	MW	SW		
312.00	315.00	3.00	2.82	94	0.78	26	MW	SW		
315.00	318.00	3.00	1.91	64	0.29	10	MW	SW		
318.00	321.00	3.00	3.00	100	1.54	51	MW	SW		
321.00	324.00	3.00	2.86	95	1.96	65	MS	SW		
324.00	327.00	3.00	2.98	99	2.60	87	MS	SW		
327.00	330.00	3.00	2.96	99	2.59	86	MS	SW		
330.00	331.48	1.48	1.36	92	0.79	53	MS	SW		

DENSITY LOG

HOLE: KEG 11-29

Depth (m)	Unit	Modifier	Texture	MINERALS						Length (cm)	Diameter (cm)	Dry weight (g)	Wet Weight (g)	Density	Specific Gravity	Comments
				Sp %	Po %	Gn %	As %	Other	%							
18.74	SLT	LT-MD GY	FG							12.5	5.07	689.0	438.0	2.74	2.75	Light to medium grey laminated siliceous siltstone.
38.76	SLT	LT-DK GY	FG							10.3	5.07	574.7	367.4	2.76	2.77	Light to dark grey laminated siliceous siltstone with trace calcite infilling.
65.45	SLT	LT GY	FG	15	30					13.7	5.07	882.8	608.4	3.20	3.22	Light grey siliceous siltstone with intense mineral replacement of pyrrhotite and sphalerite.
81.44	SLT	LT GY	FG	15	15					12.4	5.07	738.5	488.2	2.95	2.95	Light grey, fine grained siltstone with intense fracture control and mineral replacement of sphalerite and pyrrhotite.
106.12	SLT/ LST	LT GY	FG	8	3					11.6	5.07	667.6	438.8	2.86	2.92	Light grey, fine grained, intercalated silty limestone and siliceous siltstone with fracture controlled sphalerite and pyrrhotite, as well as disseminations of sphalerite.
137.12	SLT/ LST	LT-MD GY	FG				20			11.5	5.07	744.8	514.7	3.21	3.24	Light to medium grey, fine grained, intercalated silty limestone and siliceous siltstone with a band or arsenopyrite. Abundance of calcite grains.
163.32	SLT	MD GY	FG/ MO		2					12.3	5.07	665.8	419.9	2.69	2.71	Medium grey, fine grained, mottled siliceous siltstone with weak, fracture controlled pyrrhotite.
183.30	LST	LT-MD GY	FG	8	10					14.1	5.07	856.6	573.2	3.01	3.02	Light to medium green, moderately calc-silicate altered, weakly chloritized limestone with strong replacement style sphalerite and pyrrhotite.
210.62	SLT	LT-MD GY	FG		3			Cp	1	14.0	5.07	781.5	501.6	2.77	2.79	Light to medium grey, fine grained siliceous siltstone with fracture controlled, coarse grained, euhedral pyrrhotite and chalcopyrite.

DENSITY LOG

HOLE: KEG 11-29

Depth (m)	Unit	Modifier	Texture	MINERALS						Length (cm)	Diameter (cm)	Dry weight (g)	Wet Weight (g)	Density	Specific Gravity	Comments
				Sp %	Po %	Gn %	As %	Other	%							
220.47	SLT	LT-MD GY	FG		6			Cp	<1	15.1	5.07	834.8	532.8	2.75	2.76	Light to medium grey, quartz rich, fine grained, siliceous siltstone with heavy fracture controlled, coarse grained, euhedral pyrrhotite and chalcopyrite.
254.79	SLT	LT-MD GY	FG		2					15.1	5.07	824.4	520.1	2.70	2.71	Light to medium grey, fine grained siliceous siltstone with fracture controlled, coarse grained, euhedral pyrrhotite.
281.70	LST/SLT	LT GY/GN	FG	4	2	1				14.8	5.07	829.4	596.0	2.79	3.55	Light grey/green, weakly calc-silicate altered, intercalated silty limestone and siliceous siltstone with replacement mineralization consisting of medium to coarse grained, euhedral sphalerite, galena, and pyrrhotite.
298.13	LST	LT GY, FX	FG							13.1	5.07	655.3	394.5	2.48	2.51	Heavily fractured, light grey, fine grained, weakly chloritized siliceous siltstone. Fault? Shear zone?
328.69	SLY	LT GY	FG					Py	>>1	10.7	5.07	574.0	351.8	2.66	2.58	Light grey, fine grained, weakly chloritized, moderately bleached siliceous siltstone with a reddish, hard (>6.5 on Moh's hardness scale) mineral present, as well as trace amounts of pyrite.

MAGNETIC SUSCEPTIBILITY LOG

HOLE: KEG 11-29

Depth (m)	Unit	Modifier	Magnetic Susceptibility	Comments
1			NA	OVERBUDEN
2			NA	OVERBUDEN
3			0.794	
4			NA	RUBBLE
5			NA	RUBBLE
6			2.573	
7			NA	RUBBLE
8			0.874	
9			0.045	
10			0.042	
11			2.792	
12			0.249	
13			0.534	
14			0.188	
15			0.217	
16			0.163	
17			0.243	
18			0.262	
19			0.158	
20			0.151	
21			0.122	
22			2.736	
23			0.125	
24			0.208	
25			0.114	
26			0.283	
27			0.890	
28			0.519	
29			6.660	DISSEMINATED MZ
30			0.945	
31			2.238	
32			0.232	
33			2.983	
34			NA	BROKEN
35			0.934	
36			3.274	
37			0.183	
38			0.676	
39			2.971	
40			1.826	
41			2.939	
42			1.490	
43			1.618	
44			0.545	

MAGNETIC SUSCEPTIBILITY LOG

HOLE: KEG 11-29

Depth (m)	Unit	Modifier	Magnetic Susceptibility	Comments
45			0.139	
46			0.048	
47			0.540	
48			0.914	
49			0.730	
50			0.149	
51			0.260	
52			0.414	
53			0.249	
54			0.167	
55			0.197	
56			0.149	
57			0.345	
58			2.516	
59			10.980	MINERALIZED
60			3.586	
61			32.350	MINERALIZED
62			8.390	MINERALIZED
63			6.428	MINERALIZED
64			9.704	MINERALIZED
65			9.188	MINERALIZED
66			24.250	MINERALIZED
67			61.070	MINERALIZED
68			13.640	
69			3.322	
70			9.350	
71			1.762	
72			6.902	
73			1.272	
74			8.331	
75			5.031	
76			1.470	
77			2.076	
78			7.672	
79			1.234	
80			27.810	MINERALIZED
81			7.010	
82			4.618	
83			16.500	MINERALIZED
84			1.569	
85			11.350	MINERALIZED
86			6.062	
87			3.385	
88			8.005	MINERALIZED

MAGNETIC SUSCEPTIBILITY LOG

HOLE: KEG 11-29

Depth (m)	Unit	Modifier	Magnetic Susceptibility	Comments
89			4.650	
90			6.954	
91			7.561	
92			6.713	
93			11.580	
94			7.093	
95			14.680	mx
96			22.690	mx
97			5.694	
98			22.460	mx
99			12.700	
100			11.750	mx
101			5.702	
102			4.793	
103			3.518	
104			13.990	
105			11.600	
106			6.593	
107			8.577	
108			2.371	
109			4.991	
110			7.077	
111			2.533	
112			2.957	
113			0.379	
114			11.170	
115			20.890	
116			8.479	
117			6.222	
118			1.171	
119			7.364	
120			5.040	
121			27.490	
122			54.990	
123			32.960	
124			9.590	
125			15.950	
126			41.200	
127			6.831	
128			12.690	
129			1.081	
130			2.264	
131			10.740	
132			0.382	

MAGNETIC SUSCEPTIBILITY LOG

HOLE: KEG 11-29

Depth (m)	Unit	Modifier	Magnetic Susceptibility	Comments
133			0.914	
134			11.720	
135			3.432	
136			4.782	
137			0.884	
138			0.565	
139			0.458	
140			32.810	
141			3.684	
142			9.291	
143			2.959	
144			7.983	
145			5.809	
146			1.500	
147			7.503	
148			32.990	
149			3.077	
150			7.330	
151			10.400	
152			4.875	
153			3.267	
154			5.210	
155			4.663	
156			4.984	
157			3.364	
158			1.463	
159			2.789	
160			2.416	
161			2.795	
162			1.841	
163			6.015	
164			5.125	
165			3.275	
166			2.285	
167			12.760	
168			2.642	
169			2.295	
170			1.368	
171			3.391	
172			2.320	
173			5.630	
174			2.792	
175			4.893	
176			3.752	

MAGNETIC SUSCEPTIBILITY LOG

HOLE: KEG 11-29

Depth (m)	Unit	Modifier	Magnetic Susceptibility	Comments
177			1.158	
178			0.776	
179			3.587	
180			1.072	
181			2.000	
182			0.826	
183			9.445	
184			18.800	
185			0.709	
186			2.604	
187			1.316	
188			2.201	
189			1.896	
190			0.826	
191			2.368	
192			2.692	
193			3.560	
194			5.258	
195			1.843	
196			2.729	
197			3.568	
198			2.559	
199			0.180	
200			4.160	
201			5.662	
202			1.308	
203			3.897	
204			4.173	
205			4.776	
206			4.339	
207			4.071	
208			7.343	
209			7.464	
210			5.950	
211			7.117	
212			3.955	
213			4.675	
214			2.372	
215			6.695	
216			6.300	
217			8.156	
218			5.863	
219			4.037	
220			49.690	Pyrrhotite mineralization

MAGNETIC SUSCEPTIBILITY LOG

HOLE: KEG 11-29

Depth (m)	Unit	Modifier	Magnetic Susceptibility	Comments
221			12.740	
222			4.238	
223			3.708	
224			3.859	
225			3.635	
226			2.525	
227			1.246	
228			6.649	
229			1.046	
230			1.860	
231			3.533	
232			1.892	
233			4.080	
234			4.474	
235			0.631	
236			1.381	
237			2.747	
238			2.891	
239			N/A	Rubble
240			1.882	
241			2.703	
242			2.564	
243			2.677	
244			N/A	Rubble
245			N/A	Rubble
246			3.501	
247			1.191	
248			1.789	
249			0.467	
250			1.952	
251			2.994	
252			1.695	
253			1.253	
254			3.191	
255			0.558	
256			3.439	
257			1.787	
258			1.848	
259			1.065	
260			2.218	
261			1.126	
262			0.123	
263			0.044	
264			0.201	

MAGNETIC SUSCEPTIBILITY LOG

HOLE: KEG 11-29

Depth (m)	Unit	Modifier	Magnetic Susceptibility	Comments
265			0.200	
266			0.406	
267			0.507	
268			0.135	
269			0.183	
270			0.368	
271			0.162	
272			0.213	
273			0.083	
274			4.369	
275			1.789	
276			1.502	
277			1.185	
278			0.220	
279			2.324	
280			0.505	
281			0.365	
282			0.498	
283			2.596	
284			1.141	
285			0.858	
286			1.228	
287			3.053	
288			1.781	
289			1.165	
290			1.247	
291			2.035	
292			1.231	
293			0.496	
294			1.346	
295			0.866	
296			0.283	
297			0.341	
298			0.240	
299			0.739	
300			0.442	
301			N/A	Rubble
302			0.985	
303			0.056	
304			0.849	
305			0.574	
306			1.621	
307			0.539	
308			5.220	

MAGNETIC SUSCEPTIBILITY LOG

HOLE: KEG 11-29

Depth (m)	Unit	Modifier	Magnetic Susceptibility	Comments
309			0.067	
310			1.354	
311			0.169	
312			0.656	
313			1.746	
314			0.543	
315			0.275	
316			0.278	
317			0.634	
318			0.146	
319			2.020	
320			1.378	
321			0.673	
322			2.063	
323			0.185	
324			0.228	
325			0.015	
326			0.160	
327			0.318	
328			0.318	
329			0.213	
330			0.391	
331			0.933	

SAMPLE LOG

HOLE: KEG 11-29

From (m)	To (m)	Interval (m)	Recovery (m)	Recovery (%)	Sample	Batch	Au (g/t)	Ag (g/t)	Pb (ppm)	Zn (ppm)	Cu (ppm)	In (ppm)	Sn (ppm)	Comments
2.79	4.50	1.71	1.50	88	K276363	D37	<0.005	0.83	21.9	115	93	0.031	11	
4.50	6.50	2.00	1.83	92	K276364	D37	<0.005	2.1	114.5	459	76.2	0.143	24	
4.50	6.50	2.00	1.83	92	K276365	D37	<0.005	2.55	149	543	79.7	0.239	30	Duplicate
6.50	9.00	2.50	2.33	93	K276366	D37	0.005	5.41	297	538	116.5	0.164	43	
9.00	12.00	3.00	2.83	94	K276367	D37	<0.005	2.09	82.6	6370	229	2.64	57	
12.00	15.00	3.00	2.98	99	K276368	D37	<0.005	0.88	29.7	371	93.6	0.079	51	
15.00	18.00	3.00	2.94	98	K276369	D37	<0.005	1.05	34.2	348	103.5	0.044	16	
18.00	21.00	3.00	2.91	97	K276370	D37	<0.005	0.47	8.1	72	97.8	0.019	9	
21.00	24.00	3.00	2.95	98	K276371	D37	<0.005	0.75	19.8	280	128.5	0.063	35	
-	-	-	-	-	K276372	D37	<0.005	0.01	0.8	20	1.9	0.005	<5	Blank
24.00	27.00	3.00	2.97	99	K276373	D37	<0.005	0.95	34.1	503	94.4	0.143	53	
27.00	30.00	3.00	3.01	100	K276374	D37	<0.005	0.74	9.8	4840	268	2.61	93	
30.00	33.00	3.00	2.80	93	K276375	D37	<0.005	6.61	146	1190	294	0.468	102	
33.00	36.00	3.00	2.94	98	K276376	D37	<0.005	1.14	25.1	960	149.5	0.451	35	
-	-	-	-	-	K276377	D37	0.096	60.6	19000	19100	1095	0.065	5	STD: CDN-ME-08
36.00	39.00	3.00	2.44	81	K276378	D37	<0.005	1.18	40.8	536	92.3	0.252	86	
39.00	42.00	3.00	2.80	93	K276379	D37	<0.005	0.92	26.4	770	112	0.461	61	
42.00	45.00	3.00	3.00	100	K276380	D37	0.011	5.49	195	921	143.5	0.37	91	
45.00	48.00	3.00	2.89	96	K276381	D37	<0.005	1.9	94.1	171	85.1	0.065	90	
48.00	51.00	3.00	2.94	98	K276382	D37	<0.005	3.54	161	398	137	0.178	86	
51.00	54.00	3.00	2.96	99	K276383	D38	<0.005	3.5	172.5	244	29.4	0.116	180	
54.00	57.00	3.00	2.28	76	K276384	D38	<0.005	2.1	109	610	66.3	0.294	134	
57.00	60.00	3.00	2.81	94	K276385	D38	0.024	14.7	566	6940	354	4.74	269	
-	-	-	-	-	K276386	D38	<0.005	0.03	2.1	33	1.7	0.011	<5	Blank
60.00	63.00	3.00	3.00	100	K276387	D38	0.019	2.03	52.4	8080	425	7.04	54	
63.00	66.00	3.00	2.92	97	K276388	D38	0.051	1.18	6	12400	829	13.25	46	
66.00	69.00	3.00	3.00	100	K276389	D38	0.084	1.23	9.3	12100	881	12.9	34	
69.00	72.00	3.00	2.92	97	K276390	D38	<0.005	0.42	8.1	1420	252	1.5	18	
72.00	75.00	3.00	2.99	100	K276391	D38	0.035	0.89	16.3	8460	472	8.97	19	
75.00	78.00	3.00	3.00	100	K276392	D38	0.007	0.33	7.6	720	217	0.767	13	
-	-	-	-	-	K276393	D38	1.42	27.3	3020	2220	132	0.227	25	STD: CDN-ME-15
78.00	81.00	3.00	2.88	96	K276394	D38	0.034	0.8	11	8940	586	8.97	20	

SAMPLE LOG

HOLE: KEG 11-29

From (m)	To (m)	Interval (m)	Recovery (m)	Recovery (%)	Sample	Batch	Au (g/t)	Ag (g/t)	Pb (ppm)	Zn (ppm)	Cu (ppm)	In (ppm)	Sn (ppm)	Comments
81.00	84.00	3.00	2.90	97	K276395	D38	0.024	1.42	34.1	8040	752	8.39	42	
84.00	87.00	3.00	2.99	100	K276396	D38	0.018	0.57	8.6	4140	472	4	52	
87.00	90.00	3.00	2.94	98	K276397	D38	0.011	0.38	6.3	2700	281	2.53	22	
90.00	93.00	3.00	3.00	100	K276398	D38	0.054	0.89	16.4	8560	553	9.19	28	
93.00	96.00	3.00	3.00	100	K276399	D38	0.057	0.98	6.7	3000	971	3.89	27	
93.00	96.00	3.00	3.00	100	K276400	D38	0.049	0.92	7.5	2610	903	3.37	26	Duplicate
96.00	99.00	3.00	3.00	100	K276401	D38	0.087	1.12	6.4	337	1165	0.398	19	
99.00	102.00	3.00	2.75	92	K276402	D38	0.07	0.92	6.4	239	1090	0.293	23	
102.00	105.00	3.00	2.99	100	K276403	D38	0.027	2.39	115.5	416	785	0.302	36	
105.00	108.00	3.00	3.00	100	K276404	D38	0.042	1.15	14.5	366	944	0.365	30	
108.00	111.00	3.00	2.82	94	K276405	D38	0.026	0.67	7.6	181	567	0.187	16	
111.00	114.00	3.00	3.00	100	K276406	D38	0.04	0.69	9	306	642	0.223	16	
-	-	-	-	-	K276407	D38	<0.005	0.08	1.6	16	4.4	0.006	<5	Blank
114.00	117.00	3.00	2.95	98	K276408	D38	0.064	1.13	8.5	206	896	0.221	20	
117.00	120.00	3.00	2.95	98	K276409	D38	0.052	0.78	6.1	7520	575	9.05	27	
120.00	123.00	3.00	2.98	99	K276410	D38	0.087	1.44	6.4	14550	1015	16.75	47	
123.00	126.00	3.00	2.81	94	K276411	D38	0.07	1.16	5.4	6770	924	10.55	52	
126.00	129.00	3.00	3.00	100	K276412	D38	0.037	2.41	21.4	1440	977	1.815	65	
129.00	132.00	3.00	2.92	97	K276413	D38	0.008	1.4	25.9	350	430	0.46	121	
-	-	-	-	-	K276414	D38	0.101	62.4	19300	19800	1010	0.083	6	STD: CDN-ME-08
132.00	135.00	3.00	2.99	100	K276415	D38	<0.005	0.9	33.9	552	301	0.592	81	
135.00	138.00	3.00	2.93	98	K276416	D38	0.007	0.89	24	100	316	0.329	121	
138.00	141.00	3.00	2.53	84	K276417	D38	0.007	4.12	210	1760	493	1.585	74	
141.00	144.00	3.00	2.94	98	K276418	D38	0.015	0.7	13.9	44	340	0.119	56	
144.00	147.00	3.00	2.98	99	K276419	D39	<0.005	0.33	8.2	38	367	0.008	58	
147.00	150.00	3.00	2.90	97	K276420	D39	<0.005	13.65	2460	2890	1080	1.06	125	
150.00	153.00	3.00	2.98	99	K276421	D39	<0.005	7.57	760	2110	653	1.33	118	
153.00	156.00	3.00	2.97	99	K276422	D39	0.005	0.51	21.5	144	379	0.064	10	
156.00	159.00	3.00	2.74	91	K276423	D39	0.007	0.35	11.6	160	197	0.08	7	
-	-	-	-	-	K276424	D39	<0.005	0.01	1.5	29	2.2	<0.005	<5	Blank
159.00	162.00	3.00	3.00	100	K276425	D39	0.011	0.32	8.4	182	212	0.059	8	
162.00	165.00	3.00	2.94	98	K276426	D39	0.009	0.4	12.7	258	280	0.197	10	

SAMPLE LOG

HOLE: KEG 11-29

From (m)	To (m)	Interval (m)	Recovery (m)	Recovery (%)	Sample	Batch	Au (g/t)	Ag (g/t)	Pb (ppm)	Zn (ppm)	Cu (ppm)	In (ppm)	Sn (ppm)	Comments
165.00	168.00	3.00	2.83	94	K276427	D39	0.012	0.41	10.6	494	343	0.473	22	
168.00	171.00	3.00	2.61	87	K276428	D39	<0.005	0.38	12.5	419	208	0.377	20	
171.00	174.00	3.00	2.99	100	K276429	D39	0.011	0.36	11.4	565	156.5	0.343	18	
-	-	-	-	-	K276430	D39	0.273	99	9540	5060	6360	0.416	6	STD: CDN-ME-06
174.00	177.00	3.00	2.91	97	K276431	D39	0.014	1.87	94.8	2620	170	1.865	106	
177.00	180.00	3.00	3.01	100	K276432	D39	<0.005	3.28	232	808	174.5	0.556	139	
180.00	183.00	3.00	2.89	96	K276433	D39	<0.005	1.67	133.5	508	113.5	0.348	42	
183.00	186.00	3.00	2.96	99	K276434	D39	0.012	4.96	188	11000	350	7.53	85	
186.00	189.00	3.00	2.85	95	K276435	D39	<0.005	4.1	244	2780	156	2.14	66	
186.00	189.00	3.00	2.85	95	K276436	D39	<0.005	3.91	222	3180	178.5	2.55	74	Duplicate
189.00	192.00	3.00	2.93	98	K276437	D39	<0.005	2.21	104	3210	151.5	3.23	62	
192.00	195.00	3.00	2.85	95	K276438	D39	0.012	0.91	33.8	2490	226	1.74	33	
195.00	198.00	3.00	1.31	44	K276439	D39	0.011	0.31	9.9	166	177.5	0.136	10	
198.00	201.00	3.00	2.97	99	K276440	D39	0.013	0.49	17.9	125	226	0.037	8	
201.00	204.00	3.00	2.96	99	K276441	D39	0.011	2.47	32.1	167	253	0.095	41	
204.00	207.00	3.00	2.89	96	K276442	D39	0.007	0.39	11.6	332	297	0.229	14	
-	-	-	-	-	K276443	D39	<0.005	0.01	3.5	18	6.2	<0.005	<5	Blank
207.00	210.00	3.00	2.99	100	K276444	D39	0.005	0.45	20.9	161	335	0.089	18	
210.00	213.00	3.00	3.00	100	K276445	D39	0.006	0.38	14.8	93	299	0.064	18	
213.00	216.00	3.00	2.96	99	K276446	D39	<0.005	0.38	11.7	103	259	0.073	14	
216.00	219.00	3.00	2.98	99	K276447	D39	0.005	0.41	22.5	234	251	0.135	26	
219.00	222.00	3.00	3.00	100	K276448	D39	0.053	5.12	170.5	1960	672	2.67	158	
222.00	225.00	3.00	3.00	100	K276449	D39	0.029	0.45	20.4	900	191	0.905	43	
-	-	-	-	-	K276450	D39	1.42	31.6	2920	2200	135	0.208	25	STD: CDN-ME-15
225.00	228.00	3.00	3.00	100	K276451	D39	0.018	1.88	308	839	169.5	0.483	30	
228.00	231.00	3.00	2.94	98	K276452	D39	0.009	0.36	11.1	334	174	0.318	15	
231.00	234.00	3.00	2.96	99	K276453	D39	0.013	0.58	14.9	1440	177.5	0.531	10	
234.00	237.00	3.00	2.91	97	K276454	D39	0.008	0.41	11.1	391	160.5	0.188	9	
237.00	240.00	3.00	2.43	81	K276455	D40	0.009	0.57	9.5	482	206	0.163	11	
240.00	243.00	3.00	2.85	95	K276456	D40	0.008	0.33	8.5	533	210	0.482	20	
243.00	246.00	3.00	2.52	84	K276457	D40	0.008	0.4	11.7	422	254	0.531	20	
246.00	249.00	3.00	2.81	94	K276458	D40	0.005	0.39	14.4	292	236	0.367	28	

SAMPLE LOG

HOLE: KEG 11-29

From (m)	To (m)	Interval (m)	Recovery (m)	Recovery (%)	Sample	Batch	Au (g/t)	Ag (g/t)	Pb (ppm)	Zn (ppm)	Cu (ppm)	In (ppm)	Sn (ppm)	Comments
249.00	252.00	3.00	2.86	95	K276459	D40	0.005	0.33	8.5	170	262	0.216	22	
-	-	-	-	-	K276460	D40	<0.005	0.01	1.2	13	2.4	0.005	<5	Blank
252.00	255.00	3.00	2.92	97	K276461	D40	0.014	0.61	13.7	268	481	0.439	36	
255.00	258.00	3.00	2.74	91	K276462	D40	0.014	0.44	7.5	1680	401	2.22	29	
258.00	261.00	3.00	2.79	93	K276463	D40	0.036	0.69	10.7	4590	504	5.55	31	
261.00	264.00	3.00	2.88	96	K276464	D40	0.006	1.6	91.2	1340	303	1.79	121	
264.00	267.00	3.00	2.91	97	K276465	D40	<0.005	19.05	1450	1260	609	0.888	716	
267.00	270.00	3.00	2.88	96	K276466	D40	<0.005	10.5	635	2750	505	1.94	550	
267.00	270.00	3.00	2.88	96	K276467	D40	<0.005	14.5	852	3500	622	2.81	583	Duplicate
270.00	273.00	3.00	2.98	99	K276468	D40	<0.005	7.29	403	1490	571	1.005	287	
273.00	276.00	3.00	3.00	100	K276469	D40	0.013	47.5	2280	3150	1285	2.2	156	
276.00	279.00	3.00	2.81	94	K276470	D40	<0.005	10.9	511	807	417	0.479	108	
279.00	282.00	3.00	3.00	100	K276471	D40	<0.005	3.9	151.5	2560	257	1.57	111	
282.00	285.00	3.00	2.87	96	K276472	D40	<0.005	2.31	87.2	1030	184	0.6	50	
285.00	288.00	3.00	2.68	89	K276473	D40	0.014	1.01	26.2	126	110.5	0.077	16	
-	-	-	-	-	K276474	D40	0.106	62.6	18550	18900	1050	0.069	6	STD: CDN-ME-08
288.00	291.00	3.00	2.97	99	K276475	D40	0.005	3.47	114.5	1200	238	0.833	39	
291.00	294.00	3.00	3.00	100	K276476	D40	0.01	9.39	272	2960	1345	1.93	73	
294.00	297.00	3.00	2.90	97	K276477	D40	<0.005	1.84	66.7	8760	157.5	6.42	125	
297.00	300.00	3.00	2.68	89	K276478	D40	<0.005	2.29	94.5	887	119.5	0.62	57	
300.00	303.00	3.00	1.22	41	K276479	D40	<0.005	0.72	27	1850	93.4	1.285	62	
-	-	-	-	-	K276480	D40	<0.005	0.01	1.6	24	2.1	0.007	<5	Blank
303.00	306.00	3.00	1.98	66	K276481	D40	0.007	0.24	7.2	60	144	0.086	25	
306.00	309.00	3.00	2.64	88	K276482	D40	0.008	0.3	6.5	66	95.8	0.114	44	
309.00	312.00	3.00	2.66	89	K276483	D40	<0.005	0.8	24.4	527	96	0.357	72	
312.00	315.00	3.00	2.82	94	K276484	D40	<0.005	1.05	25.8	915	66.9	0.478	22	
315.00	318.00	3.00	1.91	64	K276485	D40	0.005	2.21	62.6	1560	243	0.458	30	
318.00	321.00	3.00	3.00	100	K276486	D40	0.012	0.62	5.9	67	113	0.035	<5	
-	-	-	-	-	K276487	D40	1.35	27.3	2920	2180	132.5	0.211	27	STD: CDN-ME-15
321.00	324.00	3.00	2.86	95	K276488	D40	0.005	0.75	20.7	205	95.6	0.116	9	
324.00	327.00	3.00	2.98	99	K276489	D40	<0.005	0.65	9.7	83	153	0.045	15	
327.00	330.00	3.00	2.96	99	K276490	D40	<0.005	2.56	92.6	805	404	0.413	58	

SAMPLE LOG

HOLE: KEG 11-29

From (m)	To (m)	Interval (m)	Recovery (m)	Recovery (%)	Sample	Batch	Au (g/t)	Ag (g/t)	Pb (ppm)	Zn (ppm)	Cu (ppm)	In (ppm)	Sn (ppm)	Comments
330.00	331.48	3.00	1.36	45	K276491	D41	<0.005	0.44	16.3	57	66.3	0.014	6	

EOH

KEG PROPERTY

Grid East	Grid North	Easting	Northing	Elev. (m)	Depth (m)
		586123	6940041	1279	436.17

ZONE: KEG MAIN

SECTION:

HOLE: KEG-11-30

CLAIM: Keg

Contractor: Top Rank

Drill: A - B2

Core size: NQ2

Casing depth: 4.61 (m) in / out

Drilling dates: August 19th to August 27th 2011

Geology logged by: Noah Phillips

SURVEY

Depth (m)	Azimuth	Dip	Method	Depth (m)	Azimuth	Dip	Method
collar	340	-50	compass				

TARGET: Hole collared to intersect main mineralized zone in order to determine its extent and intensity.

SUMMARY

From (m)	To (m)	Interval	Unit	Comments
0.00	4.61	4.61	CAS	Casing, no recovery.
4.61	11.42	6.81	SLT	Weakly oxidized siliceous siltstone.
11.42	36.01	24.59	SLT	Moderately Chlorite altered siliceous siltstone with weak fracture controlled mineralization.
36.01	47.19	11.18	SLT	Highly oxidized and chlorite altered siliceous siltstone.
47.19	174.96	127.77	SLT	Siliceous siltstone with fair replacement style mineralization. (Sp>Po>Py>Cp)
174.96	184.29	9.33	SLT/FLT	Faulted, highly oxidized siliceous siltstone.
184.29	241.90	57.61	SLT	Siliceous siltstone with fair fracture controlled mineralization and weak replacement style mineralization.
241.90	288.56	46.66	SLT	Strongly replacement style mineralized siliceous siltstone with moderate fracture controlled mineralization (Po>Sp>As>Cp>Gn).
288.56	363.14	74.58	SLT	Siliceous siltstone with trace-weak replacement and fracture controlled mineralization.
363.14	392.41	29.27	SLT/FLT	Highly oxidized and faulted siliceous siltstone.
392.41	436.04	43.63	SLT	Siliceous siltstone with abundant calcite veins and fractures.

SAMPLES

Numbers: K279760 - K279923

Total: 163

Batch: A49, A50, A51, A52, A53, A54

Date Sent:

Certificate: WH11181428, WH11182771

WH11182733, WH11184894, WH11186979

WH11187190

COMMENTS

Host rock is mainly siliceous siltstone with short intervals (5cm-1m) of a more calcareous host which often contains the replacement mineralization. Mineralization is primarily replacement style with moderate fracture controlled mineralization as well. Mineralization generally consists of pyrrhotite > sphalerite > arsenopyrite > pyrite > chalcopyrite > galena. Three intervals of highly faulted and oxidized siltstone with calcite gouge and sub-angular brecciated siltstone are found throughout the hole and contain no mineralization. Majority of hole contains weak-moderate mineralization, but an interval from 241.90m-288.56m contains strong to intense mineralization.

| | | |

| | | |

STRUCTURE LOG

HOLE: KEG-11-30

	INTERVAL		STRUCTURE (TCA)										Description
	From (m)	To (m)	Bedding	Lamination	Fracture	Veinlet (< 1cm)	Vein (> 1cm)	Fault	Slickensides	Attitude (TFA)	Upper Contact	Lower Contact	
1	8	10	65										
2	16		42										
3	12.1							22					fault, brecciated, 3cm in width
4	16.93	17.42						32					large fault/shear zone, brecciated
5	21	27	60										
6	33		60										
7	19.64	19.86			18								fracture controlled sphalerite and calcite
8	23.98	24.28					30						calcite vein with sphalerite and galena
9	25.85	25.9					50						2 bladed calcite veins
10	26	26.26					50						see above
11	31.95					40							0.4cm quartz veinlet with weak pyrrhotite and trace chalcopyrite
12	46	50	60										
13	49.63					51							pyrite veinlet
14	58	59	72										
15	63.16					40							veinlet with trace chalcopyrite and pyrrhotite
16	66	68	43										
17	76	78	70										
18	87	89	69										
19	97	99				40							quartz veinlets (moderate density)
20	100	102				34							quartz veinlets with pyrrhotite (moderate density
21	98.3	98.7			8								Quartz fracture
22	101.32	101.46					35						1cm quartz vein with sphalerite and pyrrhotite
23	101.53	102.43				35							quartz veinlet set (1mm, moderate density)
24	103.3		49										
25	109		72										
26	117	118				35							veinlet set with pyrrhotite
27	125	125.5				37							mineralized veinlets cross cutting laminations with sphalerite, pyrite and galena.
28	126.85		65										

STRUCTURE LOG

HOLE: KEG-11-30

	INTERVAL		STRUCTURE (TCA)										Description
	From (m)	To (m)	Bedding	Lamination	Fracture	Veinlet (< 1cm)	Vein (> 1cm)	Fault	Slickensides	Attitude (TFA)	Upper Contact	Lower Contact	
29	129	130.3			40								calcite fracture set
30	134	145	47										
31	143		60										
32	146.6		60										
33	137.2						68						calcite vein (~2cm)
34	138.9						86						calcite vein
35	150	155				41							Calcite fracture set (1-2mm)
36	152		68										
37	161.5		70										
38	164		65										
39	165	167			33-40								calcite and pyrrhotite fracture set
40	168		72										
41	171		73										
42	176.8		47										
43	169	175			33-38								calcite and pyrrhotite fracture set
44	186.5		60										
45	188		76										
46	186.8					30							pyrrhotite veinlet
47	188	190				30							series of mineralized veinlets (Po, Sp, As)
48	191		70										
49	195		70										
50	198		80										
51	204		83										
52	197.25						30						3cm vein with sphalerite, chalcopyrite, pyrrhotite and galena
53	198.66					40							0.5cm veinlet with pyrite, sphalerite and chalcopyrite
54	200.13					34							0.4cm veinlet with arsenopyrite
55	205.33					29							0.2cm veinlet with pyrite
56	206.35		70										
57	211		69										
58	215		68										
59	218		67										
60	222		65										
61	207.3	208.15			7								low angle mineralized fracture
62	212	215			15								low angle stockwork style mineralized fractures
63	216				40								mineralized fractures oriented at 40° to core axis
64	218.6					36							pyrrhotite veinlet oriented at 36° to core axis
65	220.32					40							pyrrhotite veinlet
66	225		72										
67	228		70										
68	230.2		65										
69	232.13		80										
70	234.3		83										
71	237.2		70										

STRUCTURE LOG

HOLE: KEG-11-30

	INTERVAL		STRUCTURE (TCA)										
	From (m)	To (m)	Bedding	Lamination	Fracture	Veinlet (< 1cm)	Vein (> 1cm)	Fault	Slickensides	Attitude (TFA)	Upper Contact	Lower Contact	Description
72	234.29					26							pyrrhotite, sphalerite and galena veinlet
73	240.63		63										
74	244		74										
75	248		84										
76	245.79					58							arsenopyrite veinlet
77	253						30						3cm calcite vein with parallel mineralized veinlets
78	256.06						31						mineralized veinlet
79	263		72										
80	267		77										
81	270.07				40								mineralized fracture containing chalcopyrite and sphalerite
82	267.33					72							calcite veinlet
83	260	260.5					15						6cm calcite vein, low angle
84	283.5		87										
85	278.48	278.77					43						30cm calcite vein
86	294.3		40										
87	299		20										
88	303		46										
89	306		35										
90	299.7	300				60							sphalerite, pyrrhotite, chalcopyrite and galena veinlets
91	300.9	301.5				40							series of mineralized veinlets containing arsenopyrite, pyrrhotite and sphalerite
92	312		28										
93	317		28										
94	316.3						19						1.2cm quartz vein
95	327		20										
96	328.3		32										
97	332		70										
98	334.14		73										note: just before angle is 23°, steepens quickly
99	332.8					20							quartz veinlet
100	338.5		61										
101	345.15		25										
102	348.05		24										
103	350.6		55										
104	347					24							quartz veinlet
105	342	343				60-70							<1mm quartz veinlets
106	355		33										
107	359		26										
108	362.95		29										
109	364		60										
110	368.4					20							
111	374.9		35										
112	375.05					25							
113	376.55						36						calcite veining with brecciated wallrock
114	384						35						calcite veining with brecciated wallrock
115	385						10						calcite veining with brecciated wallrock
116	390						3						calcite veining with brecciated wallrock
117	393.9						11						calcite veining with brecciated wallrock

STRUCTURE LOG

HOLE: KEG-11-30

	INTERVAL		STRUCTURE (TCA)										Description
	From (m)	To (m)	Bedding	Lamination	Fracture	Veinlet (< 1cm)	Vein (> 1cm)	Fault	Slickensides	Attitude (TFA)	Upper Contact	Lower Contact	
118	400.18					27							calcite veining
119	396					20							calcite veining
120	366.35					50							calcite veining
121	398.8					14							calcite veinlet
122	407						11						calcite vein
123	420		35										
124	410.47						54						calcite vein

BOX LOG

HOLE: KEG-11-30

BOX	FROM (m)	TO (m)
1	4.61	9.19
2	9.19	13.97
3	13.97	19.24
4	19.24	24.51
5	24.51	29.88
6	29.88	35.00
7	35.00	40.17
8	40.17	45.10
9	45.10	50.24
10	50.24	55.08
11	55.08	60.00
12	60.00	65.10
13	65.10	70.52
14	70.52	75.78
15	75.78	81.11
16	81.11	86.40
17	86.40	91.73
18	91.73	96.97
19	96.97	101.53
20	101.53	107.09
21	107.09	112.38
22	112.38	117.96
23	117.96	123.25
24	123.25	128.88
25	128.88	134.55
26	134.55	140.17
27	140.17	145.39
28	145.39	151.02
29	151.02	156.61
30	156.61	161.77
31	161.77	167.41
32	167.41	173.14
33	173.14	178.57
34	178.57	183.81
35	183.81	188.87
36	188.87	194.46
37	194.46	200.25
38	200.25	205.92
39	205.92	211.40
40	211.40	216.92
41	216.92	222.48
42	222.48	228.14
43	228.14	233.87
44	233.87	239.58
45	239.58	245.24
46	245.24	250.65
47	250.65	256.38
48	256.38	262.01
49	262.01	267.61
50	267.61	273.41
51	273.41	279.30
52	279.30	285.11
53	285.11	290.49
54	290.49	296.23
55	296.23	302.04
56	302.04	307.67
57	307.67	313.21
58	313.21	318.89
59	318.89	324.29
60	324.29	329.99
61	329.99	335.51
62	335.51	340.64
63	340.64	346.56
64	346.56	352.38
65	352.38	358.10
66	358.10	363.61
67	363.61	368.95
68	368.95	374.26
69	374.26	379.40
70	379.40	384.67
71	384.67	390.26
72	390.26	395.65
73	395.65	401.42
74	401.42	407.24
75	407.24	412.55
76	412.55	418.29
77	418.29	423.72
78	423.72	428.85
79	428.85	434.63
80	434.63	436.04

GEOTECHNICAL LOG

HOLE: KEG-11-30

From (m)	To (m)	Interval (m)	Recovery (m)	Recovery (%)	RQD (m)	RQD (%)	Hardness	Weathering		Comments
4.61	5.18	0.57	0.55	96	0.00	0	S	SW		
5.18	8.23	3.05	3.00	98	0.10	3	S	SW		
8.23	11.28	3.05	3.05	100	0.62	20	S	SW		
11.28	14.33	3.05	3.05	100	2.01	66	S	SW		
14.33	17.37	3.04	3.00	99	2.44	80	S	SW		
17.37	20.42	3.05	3.05	100	2.25	74	S	SW		
20.42	23.47	3.05	3.05	100	2.44	80	S	SW		
23.47	26.52	3.05	2.98	98	2.62	86	S	SW		
26.52	29.57	3.05	3.00	98	2.45	80	S	SW		
29.57	32.61	3.04	2.98	98	2.12	70	S	SW		
32.61	35.66	3.05	3.05	100	2.72	89	S	SW		
35.66	38.71	3.05	2.92	96	2.28	75	MS	MW		
38.71	41.76	3.05	3.05	100	1.91	63	MS	MW		
41.76	44.81	3.05	2.96	97	1.82	60	MS	MW		
44.81	47.85	3.04	2.97	98	1.95	64	MS	MW		
47.85	50.90	3.05	2.93	96	2.40	79	S	SW		
50.90	53.95	3.05	3.05	100	1.96	64	S	SW		
53.95	57.00	3.05	3.05	100	1.77	58	S	SW		
57.00	60.05	3.05	2.81	92	1.94	64	S	SW		
60.05	63.09	3.04	3.05	100	2.24	74	S	SW		
63.09	66.14	3.05	3.02	99	2.13	70	MS	SW		
66.14	69.19	3.05	2.94	96	2.74	90	MS	SW		
69.19	72.24	3.05	3.03	99	2.29	75	MS	SW		
72.24	75.29	3.05	2.94	96	1.65	54	MW	SW		
75.29	78.33	3.04	3.04	100	2.05	67	MS	SW		
78.33	81.38	3.05	3.00	98	1.84	60	MS	SW		
81.38	84.43	3.05	2.99	98	2.26	74	MS	SW		
84.43	87.48	3.05	2.96	97	2.73	90	S	SW		
87.48	90.53	3.05	2.96	97	2.59	85	MS	SW		
90.53	93.57	3.04	2.97	98	2.58	85	MW	MW		
93.57	96.62	3.05	2.61	86	1.23	40	MW	MW		
96.62	99.67	3.05	3.05	100	2.85	93	S	SW		
99.67	102.72	3.05	3.05	100	2.31	76	S	SW		
102.72	105.77	3.05	2.95	97	2.63	86	S	SW		
105.77	108.81	3.04	2.97	98	2.90	95	S	SW		
108.81	111.86	3.05	3.05	100	2.83	93	S	SW		
111.86	114.91	3.05	3.00	98	2.64	87	S	SW		
114.91	117.96	3.05	2.99	98	2.75	90	VS	SW		
117.96	121.01	3.05	3.05	100	3.00	98	S	SW		
121.01	124.05	3.04	3.05	100	2.65	87	MS	SW		
124.05	127.10	3.05	3.05	100	2.81	92	S	SW		
127.10	130.15	3.05	3.00	98	2.95	97	MS	SW		
130.15	133.20	3.05	3.03	99	3.03	99	S	SW		
133.20	136.25	3.05	2.98	98	2.98	98	S	SW		
136.25	139.29	3.04	2.97	98	2.97	98	S	SW		
139.29	142.34	3.05	3.04	100	1.87	61	MS	SW		
142.34	145.39	3.05	2.96	97	2.90	95	MS	SW		
145.39	148.44	3.05	3.00	98	2.95	97	S	SW		
148.44	151.49	3.05	2.74	90	2.69	88	S	SW		
151.49	154.53	3.04	3.00	99	3.00	99	S	SW		

GEOTECHNICAL LOG

HOLE: KEG-11-30

From (m)	To (m)	Interval (m)	Recovery (m)	Recovery (%)	RQD (m)	RQD (%)	Hardness	Weathering		Comments
154.53	157.58	3.05	2.98	98	2.98	98	S	SW		
157.58	160.63	3.05	2.93	96	2.71	89	S	SW		
160.63	163.68	3.05	3.00	98	2.94	96	S	SW		
163.68	166.73	3.05	2.96	97	2.90	95	S	SW		
166.73	169.77	3.04	2.93	96	2.93	96	S	SW		
169.77	172.82	3.05	2.97	97	2.97	97	S	SW		
172.82	175.87	3.05	3.05	100	2.81	92	S	MW		
175.87	178.92	3.05	2.85	93	1.61	53	MS	MW		
178.92	181.97	3.05	3.05	100	1.20	39	MS	HW		
181.97	185.01	3.04	2.80	92	0.94	31	MS	HW		
185.01	188.06	3.05	3.02	99	2.44	80	S	SW		
188.06	191.11	3.05	2.98	98	2.46	81	VS	FR		
191.11	194.16	3.05	3.03	99	1.75	57	S	FR		
194.16	197.21	3.05	2.97	97	2.68	88	VS	FR		
197.21	200.25	3.04	2.99	98	2.33	77	S	FR		
200.25	203.30	3.05	3.05	100	2.22	73	S	FR		
203.30	206.35	3.05	3.04	100	2.32	76	VS	FR		
206.35	209.40	3.05	3.00	98	2.05	67	S	SW		
209.40	212.45	3.05	2.99	98	2.39	78	S	SW		
212.45	215.49	3.04	3.04	100	2.22	73	MS	MW		
215.49	218.54	3.05	3.02	99	1.92	63	S	FR		
218.54	221.59	3.05	2.99	98	2.67	88	S	FR		
221.59	224.64	3.05	3.05	100	2.86	94	S	FR		
224.64	227.69	3.05	2.90	95	2.64	87	S	SW		
227.69	230.73	3.04	2.99	98	2.40	79	MS	SW		
230.73	233.78	3.05	2.93	96	2.45	80	S	FR		
233.78	236.83	3.05	2.98	98	2.62	86	VS	FR		
236.83	239.88	3.05	2.94	96	2.51	82	VS	FR		
239.88	242.93	3.05	3.04	100	2.79	91	VS	FR		
242.93	245.97	3.04	2.95	97	2.72	89	S	MW		
245.97	249.02	3.05	2.99	98	1.75	57	S	SW		
249.02	252.07	3.05	3.00	98	2.09	69	S	FR		
252.07	255.12	3.05	3.00	98	2.73	90	S	SW		
255.12	258.17	3.05	3.05	100	2.71	89	S	SW		
258.17	261.21	3.04	3.02	99	2.43	80	S	MW		
261.21	264.26	3.05	2.92	96	2.52	83	S	FR		
264.26	267.31	3.05	2.99	98	2.59	85	S	FR		
267.31	270.36	3.05	2.88	94	2.59	85	S	FR		
270.36	273.41	3.05	3.05	100	2.93	96	S	FR		
273.41	276.45	3.04	3.04	100	2.69	88	S	SW		
276.45	279.50	3.05	3.00	98	2.80	92	S	SW		
279.50	282.55	3.05	2.96	97	2.93	96	S	FR		
282.55	285.60	3.05	3.05	100	2.14	70	S	FR		
285.60	288.65	3.05	3.03	99	2.55	84	S	SW		
288.65	291.69	3.04	2.89	95	2.36	78	S	SW		
291.69	294.74	3.05	2.98	98	2.74	90	S	SW		
294.74	297.79	3.05	2.92	96	2.82	92	S	SW		
297.79	300.84	3.05	3.00	98	1.91	63	S	SW		
300.84	303.89	3.05	2.97	97	2.43	80	S	SW		
303.89	306.93	3.04	3.00	99	2.83	93	S	FR		

GEOTECHNICAL LOG

HOLE: KEG-11-30

From (m)	To (m)	Interval (m)	Recovery (m)	Recovery (%)	RQD (m)	RQD (%)	Hardness	Weathering		Comments
306.93	309.98	3.05	3.02	99	2.54	83	S	FR		
309.98	313.03	3.05	2.99	98	2.72	89	S	FR		
313.03	316.08	3.05	2.99	98	2.20	72	S	SW		
316.08	319.13	3.05	3.05	100	2.52	83	S	SW		
319.13	322.17	3.04	2.91	96	2.35	77	S	SW		
322.17	325.22	3.05	2.94	96	2.52	83	S	SW		
325.22	328.27	3.05	3.01	99	2.71	89	MS	SW		
328.27	331.32	3.05	2.87	94	1.61	53	S	SW		
331.32	334.37	3.05	3.04	100	2.26	74	S	SW		
334.37	337.41	3.04	3.04	100	2.28	75	S	MW		
337.41	340.46	3.05	3.05	100	2.86	94	S	MW		
340.46	343.51	3.05	2.86	94	2.68	88	S	SW		
343.51	346.56	3.05	2.95	97	1.96	64	S	SW		
346.56	349.61	3.05	2.76	90	2.29	75	S	SW		
349.61	352.65	3.04	3.03	100	2.33	77	S	SW		
352.65	355.70	3.05	2.95	97	2.85	93	MS	SW		
355.70	358.75	3.05	3.04	100	2.62	86	S	MW		
358.75	361.80	3.05	2.93	96	1.73	57	MS	MW		
361.80	364.85	3.05	2.91	95	1.73	57	MW	MW		
364.85	367.89	3.04	2.95	97	1.01	33	MS	MW		
367.89	370.94	3.05	3.05	100	1.83	60	MW	MW		
370.94	373.99	3.05	2.74	90	2.14	70	MS	HW		
373.99	377.04	3.05	3.04	100	1.86	61	MS	MW		
377.04	380.09	3.05	2.62	86	1.06	35	MW	HW		
380.09	383.13	3.04	2.84	93	1.58	52	MS	MW		
383.13	386.18	3.05	2.84	93	2.26	74	MS	MW		
386.18	389.23	3.05	2.91	95	1.45	48	MW	HW		
389.23	392.28	3.05	3.04	100	1.22	40	MW	HW		
392.28	395.33	3.05	3.04	100	2.85	93	MS	MW		
395.33	398.37	3.04	2.98	98	2.82	93	MS	MW		
398.37	401.42	3.05	3.01	99	2.65	87	MS	MW		
401.42	404.47	3.05	2.85	93	2.15	70	MS	MW		
404.47	407.52	3.05	2.98	98	2.66	87	MS	SW		
407.52	410.57	3.05	2.88	94	2.06	68	MS	SW		
410.57	413.61	3.04	3.04	100	2.54	84	MS	SW		
413.61	416.66	3.05	2.75	90	2.25	74	MS	SW		
416.66	419.71	3.05	3.05	100	2.30	75	S	SW		
419.71	422.76	3.05	2.71	89	2.13	70	S	SW		
422.76	425.81	3.05	2.93	96	2.84	93	MS	SW		
425.81	428.85	3.04	3.00	99	2.36	78	MS	MW		
428.85	431.90	3.05	3.03	99	2.79	91	MS	SW		
431.90	434.95	3.05	3.00	98	2.71	89	S	SW		
434.95	436.04	1.09	1.09	100	1.04	95	S	FR		EOH

DENSITY LOG

HOLE: KEG-11-30

Depth (m)	Unit	Modifier	Texture	MINERALS						Length (cm)	Diameter (cm)	Dry weight (g)	Wet Weight (g)	Density	Specific Gravity	Comments
				Sp %	Po %	Gn %	As %	Other	%							
14.40	SLT	LT GY	fg		4					8.490	5.06	454.8	286.2	2.66	2.70	Bleached siliceous siltstone containing pervasive calcite veinlets. Weak to moderate replacement style pyrrhotite.
31.22	SLT	LT GY-GN	fg							10.957	5.06	573.8	356.2	2.60	2.64	Bleached siliceous siltstone with chlorite alteration along calcite veinlets and joints.
51.00	SLT	MD GY-GN	fg	15						13.127	5.06	796.6	536.0	3.02	3.06	Siliceous siltstone, moderately chlorite altered, locally calc-silicate
65.80	SLT	MD GN	fg	<1		<1				12.373	5.06	667.5	420.9	2.68	2.71	Moderately chlorite altered siliceous siltstone with weak calc-silicate alteration along a more calcareous section. Trace sphalerite and galena.
86.90	SLT	MD GY	fg					Sx	<1	10.800	5.06	596.6	376.6	2.75	2.71	Bleached laminated siliceous siltstone. Trace replacement style mineralization.
109.40	SLT	MD GY	fg							11.386	5.06	613.5	386.2	2.68	2.70	Siliceous siltstone with pervasive quartz veinlets.
134.31	SLT	MD GY-GN	fg		10					12.373	5.06	717.8	471.0	2.88	2.91	Siliceous siltstone with strong replacement style pyrrhotite mineralization. Highly chlorite altered along calcite veins.
150.85	SLT	MD GY-GN	fg							10.250	5.06	522.7	317.9	2.54	2.55	Siliceous siltstone with pervasive calcite fractures, moderately chlorite altered.
166.90	SLT	MD GY	fg							12.231	5.06	659.2	414.8	2.68	2.70	Siliceous siltstone, moderately bleached, pervasive calcite fractures.
176.00	SLT	MD GN-GY	fg							11.888	5.06	645.2	404.2	2.70	2.68	Siliceous siltstone, parallel carbonaceous, highly chloritized fracture series.
187.20	SLT	LT GY	fg	8	6	1 to 2				12.525	5.06	687.1	437.0	2.73	2.75	Replacement style mineralization in a more calcareous host rock. Mainly sphalerite and pyrrhotite with weak galena.
202.12	SLT	MD GY	fg		1					11.394	5.06	625.2	397.0	2.73	2.74	Siliceous siltstone with trace pyrrhotite.

DENSITY LOG

HOLE: KEG-11-30

Depth (m)	Unit	Modifier	Texture	MINERALS						Length (cm)	Diameter (cm)	Dry weight (g)	Wet Weight (g)	Density	Specific Gravity	Comments
				Sp %	Po %	Gn %	As %	Other	%							
220.66	SLT	MD GY	fg	8	4	5		Cp	5	10.431	5.06	637.7	429.6	3.04	3.06	Replacement style mineralization in a siliceous siltstone with sphalerite, pyrrhotite, galena, chalcopyrite and pyrite.
								Py	3							
255.36	SLT	LT GY	fg	4	4	4	3	Cp	2	13.290	5.06	828.0	563.9	3.10	3.14	Siliceous siltstone with moderate replacement style mineralization.
272.49	SLT	LT-MD GY	fg		1					10.073	5.06	558.0	357.7	2.75	2.79	Siltstone with trace pyrrhotite.
289.73	SLT	LT GY	fg				1			9.982	5.06	556.7	357.8	2.77	2.80	Siliceous siltstone with trace arsenopyrite.
306.66	SLT	MD GY	fg		3		1 to 2	Cp	1 to 2	9.668	5.06	526.9	333.5	2.71	2.72	Siltstone with fracture controlled mineralization.
318.61	SLT	MD GY	fg							12.135	5.06	653.5	410.5	2.68	2.69	Medium grey siliceous siltstone.
335.28	SLT	LT GY	fg	1	1			Cp	1	13.244	5.06	744.5	479.0	2.80	2.80	Light grey siltstone with a sub-horizontal veinlet containing trace sphalerite, pyrrhotite and chalcopyrite.
351.75	SLT	MD GY	fg		1					12.724	5.06	699.4	445.4	2.73	2.75	Siliceous siltstone with trace pyrrhotite.
368.40	SLT	LT GY	fg							9.330	5.06	491.4	305.2	2.62	2.64	Siliceous siltstone with stockwork calcite veining (brecciated).
384.52	FLT	LT GY	fg							12.185	5.06	565.4	324.1	2.31	2.34	Large fault breccia composed primarily of calcite gauge with large vugs and sub-rounded brecciated clasts of siliceous siltstone.
400.90	FLT	LT GY	fg							12.775	5.06	650.0	394.2	2.53	2.54	Large calcite vein within fault zone.

MAGNETIC SUSCEPTIBILITY LOG

HOLE: KEG-11-30

Depth (m)	Unit	Modifier	Magnetic Susceptibility	Comments
1			NA	CASING
2			NA	CASING
3			NA	CASING
4			NA	CASING
5			NA	RUBBLE
6			NA	RUBBLE
7			NA	RUBBLE
8			2.194	
9			0.460	
10			2.141	
11			0.991	
12			1.952	
13			0.294	
14			2.719	
15			0.512	
16			1.727	
17			0.390	
18			0.429	
19			0.205	
20			1.665	
21			1.998	
22			3.673	
23			2.433	
24			0.187	
25			1.765	
26			1.171	
27			0.322	
28			2.949	
29			2.196	
30			0.014	
31			0.508	
32			2.545	
33			2.129	
34			0.990	
35			0.361	
36			0.485	
37			0.121	
38			0.391	
39			0.136	
40			0.154	
41			1.462	
42			0.835	
43			0.149	
44			0.170	

MAGNETIC SUSCEPTIBILITY LOG

HOLE: KEG-11-30

Depth (m)	Unit	Modifier	Magnetic Susceptibility	Comments
45			0.348	
46			0.362	
47			0.250	
48			1.281	
49			1.184	
50			0.257	
51			5.762	
52			0.181	
53			0.246	
54			0.656	
55			0.411	
56			0.208	
57			0.253	
58			1.926	
59			0.198	
60			0.528	
61			0.950	
62			0.146	
63			2.972	
64			0.119	
65			0.361	
66			0.331	
67			0.991	
68			0.152	
69			0.138	
70			0.871	
71			1.167	
72			0.039	
73			3.533	
74			0.741	
75			0.418	
76			0.443	
77			0.181	
78			1.214	
79			1.496	
80			2.556	
81			0.385	
82			0.134	
83			0.520	
84			0.135	
85			1.874	
86			1.487	
87			2.907	
88			0.852	

MAGNETIC SUSCEPTIBILITY LOG

HOLE: KEG-11-30

Depth (m)	Unit	Modifier	Magnetic Susceptibility	Comments
89			1.477	
90			0.439	
91			0.569	
92			1.933	
93			3.255	
94			2.720	
95			0.563	
96			0.762	
97			15.670	
98			14.610	
99			6.714	
100			1.989	
101			4.729	
102			2.728	
103			8.060	
104			2.594	
105			2.485	
106			2.731	
107			0.590	
108			3.973	
109			4.628	
110			6.956	
111			31.360	MX
112			0.896	
113			1.633	
114			4.260	
115			0.337	
116			4.021	
117			17.230	
118			12.280	
119			1.580	
120			1.907	
121			0.373	
122			2.510	
123			0.818	
124			23.800	MX
125			5.186	
126			3.938	
127			4.302	
128			9.810	
129			10.470	
130			0.448	
131			0.286	
132			4.871	

MAGNETIC SUSCEPTIBILITY LOG

HOLE: KEG-11-30

Depth (m)	Unit	Modifier	Magnetic Susceptibility	Comments
133			2.664	
134			4.610	
135			23.350	
136			3.347	
137			8.237	
138			23.450	MX
139			0.362	
140			13.600	
141			0.271	
142			1.831	
143			1.144	
144			2.986	
145			2.678	
146			1.854	
147			0.515	
148			3.272	
149			2.909	
150			3.834	
151			2.084	
152			5.932	
153			3.584	
154			4.912	
155			5.682	
156			3.522	
157			4.478	
158			4.253	
159			4.442	
160			1.995	
161			2.484	
162			2.861	
163			2.766	
164			12.670	
165			3.015	
166			1.509	
167			1.629	
168			7.321	
169			6.615	
170			2.772	
171			1.072	
172			5.664	
173			3.295	
174			1.731	
175			0.156	
176			2.075	

MAGNETIC SUSCEPTIBILITY LOG

HOLE: KEG-11-30

Depth (m)	Unit	Modifier	Magnetic Susceptibility	Comments
177			0.067	
178			1.940	
179			-	rubble
180			0.756	
181			0.034	
182			0.219	
183			0.425	
184			0.045	
185			3.354	
186			7.945	
187			4.683	
188			14.320	
189			4.737	
190			3.960	
191			1.962	
192			0.910	
193			2.550	
194			3.028	
195			3.427	
196			2.272	
197			7.033	
198			3.084	
199			4.473	
200			0.359	
201			5.579	
202			2.736	
203			4.264	
204			3.205	
205			3.800	
206			3.785	
207			4.596	
208			1.263	
209			3.605	
210			7.706	
211			7.144	
212			9.900	
213			2.841	
214			1.081	
215			9.221	
216			6.642	
217			15.840	
218			5.480	
219			18.440	
220			7.316	

MAGNETIC SUSCEPTIBILITY LOG

HOLE: KEG-11-30

Depth (m)	Unit	Modifier	Magnetic Susceptibility	Comments
221			4.432	
222			31.050	
223			5.237	
224			1.469	
225			0.437	
226			0.560	
227			1.001	
228			0.503	
229			2.065	
230			0.844	
231			5.640	
232			0.649	
233			1.048	
234			0.741	
235			0.491	
236			0.398	
237			0.311	
238			0.381	
239			0.487	
240			0.275	
241			6.962	
242			18.360	
243			3.165	
244			0.540	
245			0.666	
246			1.894	
247			0.895	
248			1.574	
249			1.077	
250			1.001	
251			6.784	
252			28.620	
253			3.006	
254			5.073	
255			2.179	
256			13.830	
257			11.550	
258			2.778	
259			8.922	
260			2.944	
261			2.634	
262			0.324	
263			0.109	
264			2.723	

MAGNETIC SUSCEPTIBILITY LOG

HOLE: KEG-11-30

Depth (m)	Unit	Modifier	Magnetic Susceptibility	Comments
265			1.543	
266			1.490	
267			1.604	
268			3.414	
269			0.240	
270			3.178	
271			0.568	
272			0.170	
273			1.537	
274			0.432	
275			0.933	
276			1.779	
277			3.108	
278			1.075	
279			2.021	
280			0.462	
281			1.748	
282			0.212	
283			0.402	
284			0.091	
285			0.612	
286			0.669	
287			1.331	
288			0.037	
289			0.364	
290			0.307	
291			1.373	
292			0.386	
293			0.585	
294			0.168	
295			0.175	
296			0.057	
297			0.231	
298			0.137	
299			0.101	
300			0.246	
301			1.053	
302			0.488	
303			0.340	
304			0.181	
305			0.593	
306			0.303	
307			0.605	
308			2.605	

MAGNETIC SUSCEPTIBILITY LOG

HOLE: KEG-11-30

Depth (m)	Unit	Modifier	Magnetic Susceptibility	Comments
309			0.877	
310			1.050	
311			0.855	
312			0.263	
313			0.236	
314			0.396	
315			1.076	
316			1.861	
317			0.164	
318			0.790	
319			0.930	
320			0.630	
321			1.088	
322			1.178	
323			2.257	
324			1.065	
325			0.828	
326			0.133	
327			0.225	
328			0.770	
329			0.317	
330			0.231	
331			0.124	
332			0.204	
333			0.218	
334			0.229	
335			0.382	
336			0.162	
337			0.052	
338			0.099	
339			0.228	
340			0.205	
341			0.180	
342			0.146	
343			0.300	
344			0.597	
345			0.977	
346			1.214	
347			0.439	
348			0.742	
349			0.129	
350			0.407	
351			1.364	
352			0.516	

MAGNETIC SUSCEPTIBILITY LOG

HOLE: KEG-11-30

Depth (m)	Unit	Modifier	Magnetic Susceptibility	Comments
353			1.194	
354			0.065	
355			0.192	
356			0.198	
357			0.363	
358			0.373	
359			0.230	
360			3.676	
361			0.724	
362			0.924	
363			0.193	
364			0.540	
365			0.127	
366			0.755	
367			0.617	
368			0.176	
369			0.907	
370			0.234	
371			0.048	
372			0.133	
373			0.268	
374			0.509	
375			0.508	
376			0.828	
377			0.156	
378			0.061	
379			0.649	
380			0.037	
381			0.211	
382			0.037	
383			0.018	
384			0.142	
385			0.163	
386			0.308	
387			0.033	
388			0.115	
389			0.404	
390			0.304	
391			0.147	
392			0.043	
393			0.107	
394			0.151	
395			0.150	
396			0.320	

MAGNETIC SUSCEPTIBILITY LOG

HOLE: KEG-11-30

Depth (m)	Unit	Modifier	Magnetic Susceptibility	Comments
397			0.255	
398			0.148	
399			0.228	
400			0.596	
401			0.153	
402			0.207	
403			0.243	
404			0.065	
405			0.140	
406			0.232	
407			0.207	
408			0.192	
409			0.376	
410			0.197	
411			0.163	
412			0.411	
413			0.295	
414			0.409	
415			0.047	
416			0.061	
417			0.368	
418			0.206	
419			0.344	
420			0.359	
421			0.065	
422			0.113	
423			0.437	
424			0.151	
425			0.242	
426			0.386	
427			0.129	
428			0.459	
429			0.185	
430			0.218	
431			0.188	
432			0.318	
433			0.113	
434			0.197	
435			0.148	
436			0.412	EOH

SAMPLE LOG

HOLE: KEG-11-30

From (m)	To (m)	Interval (m)	Recovery (m)	Recovery (%)	Sample	Batch	Au (g/t)	Ag (g/t)	Pb (ppm)	Zn (ppm)	Cu (ppm)	In (ppm)	Sn (ppm)	Comments
5.03	8.23	3.20	3.15	98	K279760	A49	0.016	4.38	122	2400	187	1.435	88	
8.23	11.28	3.05	3.05	100	K279761	A49	<0.005	1.28	36	543	125.5	0.261	53	
11.28	14.33	3.05	3.05	100	K279762	A49	0.014	5.01	162	1130	108	0.517	83	
14.33	17.37	3.04	3.00	99	K279763	A49	0.081	3.81	109	1160	113.5	0.448	66	
17.37	20.42	3.05	3.05	100	K279764	A49	0.006	2.33	75	1790	83.1	0.964	72	
20.42	23.47	3.05	3.05	100	K279765	A49	<0.005	0.42	7.2	508	118.5	0.283	18	
23.47	26.52	3.05	2.98	98	K279766	A50	0.023	1.06	20.9	2280	168	1.165	69	
26.52	29.57	3.05	3.00	98	K279767	A50	<0.005	0.57	20.6	320	65.3	0.059	252	
29.57	32.61	3.04	2.98	98	K279768	A50	<0.005	0.84	32.1	226	76.3	0.047	63	
32.61	35.66	3.05	3.05	100	K279769	A50	<0.005	1.57	42.6	261	99.1	0.079	46	
-	-	-	-	-	K279770	A50	0.093	64.8	19400	19300	1075	0.07	6	STD: CDN-ME-08
35.66	38.71	3.05	2.92	96	K279771	A50	<0.005	2.42	106	496	44.5	0.168	111	
38.71	41.76	3.05	3.05	100	K279772	A50	<0.005	0.75	26.7	767	82.3	0.32	98	
41.76	44.81	3.05	2.96	97	K279773	A50	<0.005	0.38	17.2	3960	79.4	2.56	220	
44.81	47.85	3.04	2.97	98	K279774	A50	<0.005	0.24	9.6	684	52.7	0.022	227	
-	-	-	-	-	K279775	A50	<0.005	0.02	2.4	44	6.9	0.018	<5	BLANK
47.85	50.90	3.05	2.93	96	K279776	A50	<0.005	0.3	9.3	1270	61.2	1.03	125	
50.90	53.95	3.05	3.05	100	K279777	A50	0.005	0.36	9.2	11900	67.1	9.56	204	
53.95	57.00	3.05	3.05	100	K279778	A50	<0.005	0.44	21	4810	68.1	4.01	174	
57.00	60.05	3.05	2.81	92	K279779	A50	<0.005	0.7	30.2	1380	49.2	0.853	129	
60.05	63.09	3.04	3.05	100	K279780	A50	<0.005	0.87	35.7	532	65.9	0.285	162	
60.05	63.09	3.04	3.05	100	K279781	A50	<0.005	0.81	30.4	488	56.3	0.265	179	DUPLICATE
63.09	66.14	3.05	3.02	99	K279782	A50	0.006	5.6	175	7220	63.5	4.34	228	
66.14	69.19	3.05	2.94	96	K279783	A50	<0.005	1.95	74	469	60.7	0.232	147	
69.19	72.24	3.05	3.03	99	K279784	A50	0.005	4.2	134.5	1190	199.5	0.474	62	
72.24	75.29	3.05	2.94	96	K279785	A50	<0.005	1.31	44	751	148.5	0.284	73	
75.29	78.33	3.04	3.04	100	K279786	A50	<0.005	0.91	30.2	482	112.5	0.15	62	
-	-	-	-	-	K279787	A50	0.287	106	10150	5040	6240	0.441	6	STD: CDN-ME-06
78.33	81.38	3.05	3.00	98	K279788	A50	<0.005	0.7	21.2	444	196.5	0.189	62	
81.38	84.43	3.05	2.99	98	K279789	A50	<0.005	0.58	29.1	610	38.7	0.241	179	
84.43	87.48	3.05	2.96	97	K279790	A50	<0.005	0.52	18.1	254	113.5	0.088	46	
87.48	90.53	3.05	2.96	97	K279791	A50	<0.005	0.47	12.8	581	129	0.287	122	

SAMPLE LOG

HOLE: KEG-11-30

From (m)	To (m)	Interval (m)	Recovery (m)	Recovery (%)	Sample	Batch	Au (g/t)	Ag (g/t)	Pb (ppm)	Zn (ppm)	Cu (ppm)	In (ppm)	Sn (ppm)	Comments
90.53	93.57	3.04	2.97	98	K279792	A50	<0.005	0.34	5.8	974	103.5	0.703	404	
93.57	96.62	3.05	2.61	86	K279793	A50	0.006	1.66	23.7	8050	412	6.09	377	
96.62	99.67	3.05	3.05	100	K279794	A50	0.015	2.76	51.7	13300	750	9.84	39	
-	-	-	-	-	K279795	A50	<0.005	0.06	2.6	159	8	0.065	<5	BLANK
99.67	102.72	3.05	2.95	97	K279796	A50	0.014	1.1	10.7	7340	508	10.35	26	
102.72	105.77	3.05	2.97	97	K279797	A50	0.059	1.58	16	7480	592	9.62	30	
105.77	108.81	3.04	3.05	100	K279798	A50	<0.005	2.36	39.1	2270	535	4.02	19	
108.81	111.86	3.05	3.00	98	K279799	A50	0.008	1.16	20.6	592	367	0.848	36	
111.86	114.91	3.05	2.99	98	K279800	A50	0.008	2.55	38.9	799	850	1.135	76	
114.91	117.96	3.05	3.05	100	K279801	A50	0.012	3.4	128	259	493	0.419	73	
117.96	121.01	3.05	3.05	100	K279802	A51	<0.005	0.8	14.8	794	290	1.32	57	
121.01	124.05	3.04	3.05	100	K279803	A51	<0.005	3.42	41.8	8440	871	18.55	60	
-	-	-	-	-	K279804	A51	<0.005	0.04	2.2	56	4.8	0.041	<5	BLANK
124.05	127.10	3.05	3.05	100	K279805	A51	<0.005	1.47	21.1	393	547	0.679	34	
127.10	130.15	3.05	3.00	98	K279806	A51	0.028	0.98	6.9	298	833	0.403	54	
130.15	133.20	3.05	3.03	99	K279807	A51	0.044	1.66	16.5	381	1185	0.527	62	
133.20	136.25	3.05	2.98	98	K279808	A51	0.04	1.26	9.1	105	1085	0.153	28	
136.25	139.29	3.04	2.97	98	K279809	A51	0.02	1.52	18.9	1620	783	2.81	101	
-	-	-	-	-	K279810	A51	0.105	65.2	18700	19500	1000	0.082	6	CDN-ME-08
139.29	142.34	3.05	3.04	100	K279811	A51	<0.005	0.77	22.9	168	499	0.381	227	
142.34	145.39	3.05	2.96	97	K279812	A51	0.005	36.9	1530	4340	1060	2.57	210	
145.39	148.44	3.05	3.00	98	K279813	A51	<0.005	0.58	12.6	139	310	0.092	27	
145.39	148.44	3.05	3.00	98	K279814	A51	<0.005	0.52	14.8	141	266	0.11	52	1/4 sample duplicate
148.44	151.49	3.05	2.74	90	K279815	A51	<0.005	0.46	10.5	119	321	0.107	9	
151.49	154.53	3.04	3.00	99	K279816	A51	0.009	0.54	9.6	292	449	0.359	17	
154.53	157.58	3.05	2.98	98	K279817	A51	<0.005	0.75	10.3	525	477	0.688	26	
157.58	160.63	3.05	2.93	96	K279818	A51	<0.005	1.05	50.7	404	239	0.449	30	
-	-	-	-	-	K279819	A51	1.41	30.4	2690	2140	127.5	0.227	27	CDN-ME-15
160.63	163.68	3.05	3.00	98	K279820	A51	0.009	0.64	15.2	1040	317	0.459	19	
163.68	166.73	3.05	2.96	97	K279821	A51	0.011	1.51	20.5	814	665	1.17	27	
166.73	169.77	3.04	2.93	96	K279822	A51	0.01	0.63	17.8	1280	249	2.09	19	
169.77	172.82	3.05	2.97	97	K279823	A51	0.006	0.54	16.2	818	245	0.91	19	

SAMPLE LOG

HOLE: KEG-11-30

From (m)	To (m)	Interval (m)	Recovery (m)	Recovery (%)	Sample	Batch	Au (g/t)	Ag (g/t)	Pb (ppm)	Zn (ppm)	Cu (ppm)	In (ppm)	Sn (ppm)	Comments
172.82	175.87	3.05	3.05	100	K279824	A51	<0.005	0.77	25.6	304	138.5	0.264	13	
175.87	178.92	3.05	2.85	93	K279825	A51	<0.005	0.92	31.2	893	226	0.686	43	
178.92	181.97	3.05	3.05	100	K279826	A51	<0.005	7.13	735	7640	624	5.92	110	
181.97	185.01	3.04	2.80	92	K279827	A51	0.011	5.13	744	2430	618	2.33	73	
185.01	188.06	3.05	3.02	99	K279828	A51	<0.005	2.21	240	1620	303	1.16	138	
188.06	191.11	3.05	2.98	98	K279829	A51	0.011	3.66	281	274	241	0.244	25	
191.11	194.16	3.05	3.03	99	K279830	A51	0.009	0.94	47.6	451	179	0.404	21	
194.16	197.21	3.05	2.97	97	K279831	A51	0.011	0.85	51.2	445	231	0.256	26	
197.21	200.25	3.04	2.99	98	K279832	A51	0.024	0.94	41.3	864	251	0.911	45	
-	-	-	-	-	K279833	A51	<0.005	0.01	1.5	15	3.8	0.005	<5	BLANK
200.25	203.30	3.05	3.05	100	K279834	A51	0.005	0.45	22.1	317	164.5	0.237	19	
203.30	206.35	3.05	3.04	100	K279835	A51	0.008	0.72	35	729	173.5	0.4	22	
206.35	209.40	3.05	3.00	98	K279836	A51	0.005	0.71	35.4	1990	216	1.875	29	
209.40	212.45	3.05	2.99	98	K279837	A51	0.011	1.09	51.4	3600	236	3.48	44	
212.45	215.49	3.04	3.04	100	K279838	A52	0.009	11.3	570	7870	781	8.49	258	
215.49	218.54	3.05	3.02	99	K279839	A52	0.005	12.55	847	5580	457	6.59	87	
218.54	221.59	3.05	2.99	98	K279840	A52	0.007	30	1800	13400	965	15.15	246	
221.59	224.64	3.05	3.05	100	K279841	A52	0.012	23.2	1120	7410	403	7.21	496	
224.64	227.69	3.05	2.90	95	K279842	A52	0.013	64.1	2370	2670	118.5	1.95	623	
-	-	-	-	-	K279843	A52	<0.005	0.17	8.5	63	4.9	0.035	<5	BLANK
227.69	230.73	3.04	2.99	98	K279844	A52	<0.005	4	180.5	2350	119.5	1.665	467	
230.73	233.78	3.05	2.93	96	K279845	A52	<0.005	4.96	225	3330	228	3.48	49	
233.78	236.83	3.05	2.98	98	K279846	A52	<0.005	1.98	67.6	1060	156.5	0.974	35	
236.83	239.88	3.05	2.94	96	K279847	A52	<0.005	0.7	15.5	1240	156.5	1.385	53	
236.83	239.88	3.05	2.94	96	K279848	A52	<0.005	0.44	10.5	1200	140	1.25	48	1/4 sample duplicate
239.88	242.93	3.05	3.04	100	K279849	A52	<0.005	3.81	188.5	3340	354	2.53	136	
242.93	245.97	3.04	2.95	97	K279850	A52	<0.005	1.25	28.4	3260	330	3.07	87	
245.97	249.02	3.05	2.99	98	K279851	A52	<0.005	0.92	25.7	3410	158	4.07	70	
249.02	250.77	1.75	1.73	99	K279852	A52	<0.005	9.15	1045	5280	457	5.79	97	
250.77	252.61	1.84	1.82	99	K279853	A52	<0.005	204	27400	25700	7230	20.7	1920	
-	-	-	-	-	K279854	A52	<0.005	0.23	27.5	51	12	0.042	<5	BLANK
252.61	255.12	2.51	2.48	99	K279855	A52	<0.005	7.43	237	4640	1180	6.53	145	

SAMPLE LOG

HOLE: KEG-11-30

From (m)	To (m)	Interval (m)	Recovery (m)	Recovery (%)	Sample	Batch	Au (g/t)	Ag (g/t)	Pb (ppm)	Zn (ppm)	Cu (ppm)	In (ppm)	Sn (ppm)	Comments
255.12	258.17	3.05	3.05	100	K279856	A52	<0.005	53.6	4160	21100	3760	13.7	259	
258.17	261.21	3.04	3.02	99	K279857	A52	<0.005	15.55	594	9480	2360	8.04	151	
261.21	264.26	3.05	2.92	96	K279858	A52	<0.005	1.02	52.3	144	88.7	0.275	99	
264.26	267.31	3.05	2.99	98	K279859	A52	<0.005	0.93	87.7	200	176	0.27	62	
267.31	270.36	3.05	2.88	94	K279860	A52	<0.005	3.17	114	593	712	0.821	122	
-	-	-	-	-	K279861	A52	0.28	105	9620	4960	6330	0.454	5	CDN-ME-06
270.36	273.41	3.05	3.05	100	K279862	A52	<0.005	4.92	204	792	530	0.803	360	
273.41	276.45	3.04	3.04	100	K279863	A52	0.008	54.3	10500	12300	2350	6.93	598	
276.45	279.50	3.05	3.00	98	K279864	A52	<0.005	14.25	811	8750	2260	7.21	393	
279.50	282.55	3.05	2.96	97	K279865	A52	<0.005	11.85	875	1400	619	1.08	349	
-	-	-	-	-	K279866	A52	0.086	63.5	18400	19650	1070	0.078	<5	CDN-ME-08
282.55	285.60	3.05	3.05	100	K279867	A52	<0.005	6.62	238	3860	1155	3.65	180	
285.60	288.65	3.05	3.03	99	K279868	A52	<0.005	3.67	128	1630	510	1.705	179	
288.65	291.69	3.04	2.89	95	K279869	A52	<0.005	3.49	138.5	1480	302	1.35	107	
291.69	294.74	3.05	2.98	98	K279870	A52	0.005	9.68	561	1020	385	1.06	89	
294.74	297.79	3.05	2.92	96	K279871	A52	<0.005	0.33	6.9	89	128.5	0.043	12	
297.79	300.84	3.05	3.00	98	K279872	A52	<0.005	2.6	92.4	2050	319	2.41	42	
300.84	303.89	3.05	2.97	97	K279873	A52	<0.005	2.8	139.5	1070	241	1.015	52	
303.89	306.93	3.04	3.00	99	K279874	A53	<0.005	3.28	226	252	83	0.175	65	
306.93	309.98	3.05	3.02	99	K279875	A53	<0.005	0.34	8.7	42	126	0.04	12	
309.98	313.03	3.05	2.99	98	K279876	A53	<0.005	0.31	5.9	30	76.9	0.016	5	
313.03	316.08	3.05	2.99	98	K279877	A53	<0.005	0.29	8	27	86.2	0.013	11	
316.08	319.13	3.05	3.05	100	K279878	A53	<0.005	0.55	27.7	34	83.4	0.021	29	
319.13	322.17	3.04	2.91	96	K279879	A53	0.005	0.42	9.4	38	109.5	0.028	13	
322.17	325.22	3.05	2.94	96	K279880	A53	0.005	0.35	6.4	107	126.5	0.031	12	
-	-	-	-	-	K279881	A53	1.4	28.6	2750	2010	127.5	0.201	27	CDN-ME-15
325.22	328.27	3.05	3.01	99	K279882	A53	0.006	3.82	220	602	155	0.525	46	
328.27	331.32	3.05	2.87	94	K279883	A53	<0.005	0.37	8.5	98	115.5	0.067	13	
331.32	334.37	3.05	3.04	100	K279884	A53	<0.005	0.81	19.4	170	273	0.202	38	
334.37	337.41	3.04	3.04	100	K279885	A53	<0.005	1.91	22.9	340	749	0.502	93	
-	-	-	-	-	K279886	A53	<0.005	0.01	1.4	14	3	0.005	<5	BLANK
337.41	340.46	3.05	3.05	100	K279887	A53	0.006	0.83	9.8	243	280	0.274	35	

SAMPLE LOG

HOLE: KEG-11-30

From (m)	To (m)	Interval (m)	Recovery (m)	Recovery (%)	Sample	Batch	Au (g/t)	Ag (g/t)	Pb (ppm)	Zn (ppm)	Cu (ppm)	In (ppm)	Sn (ppm)	Comments
340.46	343.51	3.05	2.86	94	K279888	A53	<0.005	0.79	15.5	57	213	0.063	27	
343.51	346.56	3.05	2.95	97	K279889	A53	<0.005	0.64	12.2	62	156.5	0.051	14	
346.56	349.61	3.05	2.76	90	K279890	A53	<0.005	0.36	9.1	26	108	0.013	18	
349.61	352.65	3.04	3.03	100	K279891	A53	0.005	0.42	17.3	29	104.5	0.015	22	
352.65	355.70	3.05	2.95	97	K279892	A53	<0.005	0.84	23.1	129	192	0.106	25	
355.70	358.75	3.05	3.04	100	K279893	A53	<0.005	1.02	45.4	258	84.7	0.183	45	
355.70	358.75	3.05	3.04	100	K279894	A53	<0.005	1.7	75	311	126	0.241	42	1/4 sample duplicate
358.75	361.80	3.05	2.93	96	K279895	A53	<0.005	2.99	113	1330	155	0.87	29	
361.80	364.85	3.05	2.91	95	K279896	A53	<0.005	1.87	55.8	268	116	0.145	52	
364.85	367.89	3.04	2.95	97	K279897	A53	<0.005	1.05	11.7	146	211	0.081	11	
367.89	370.94	3.05	3.05	100	K279898	A53	<0.005	0.97	8.6	210	188	0.143	17	
370.94	373.99	3.05	2.74	90	K279899	A53	<0.005	0.56	5.4	49	72.2	0.02	<5	
373.99	377.04	3.05	3.04	100	K279900	A53	<0.005	0.4	6.7	126	67.8	0.017	13	
-	-	-	-	-	K279901	A53	0.267	98	9330	4740	5750	0.393	5	CDN-ME-06
377.04	380.09	3.05	2.62	86	K279902	A53	<0.005	0.47	7.8	195	55.9	0.061	6	
380.09	383.13	3.04	2.84	93	K279903	A53	<0.005	0.51	13.4	147	27.2	0.054	6	
383.13	386.18	3.05	2.84	93	K279904	A53	<0.005	1.59	67.2	939	86.3	0.53	13	
386.18	389.23	3.05	2.91	95	K279905	A53	0.009	6.51	175.5	1850	599	1.34	85	
-	-	-	-	-	K279906	A53	<0.005	0.12	2.1	26	4.1	0.008	<5	BLANK
389.23	392.28	3.05	3.04	100	K279907	A53	0.007	5.03	214	1230	313	0.681	117	
392.28	395.33	3.05	3.04	100	K279908	A53	<0.005	5.09	249	1260	75	0.573	86	
395.33	398.37	3.04	2.98	98	K279909	A53	<0.005	2.13	137.5	280	30.2	0.132	61	
398.37	401.42	3.05	3.01	99	K279910	A54	<0.005	12.75	790	2610	88.6	2.69	194	
401.42	404.47	3.05	2.85	93	K279911	A54	<0.005	3.2	210	868	31.6	0.616	163	
404.47	407.52	3.05	2.98	98	K279912	A54	<0.005	2.55	164.5	800	19.8	0.479	90	
407.52	410.57	3.05	2.88	94	K279913	A54	<0.005	2.09	164.5	773	20.1	0.474	83	
410.57	413.61	3.04	3.04	100	K279914	A54	<0.005	1.39	145.5	490	70.3	0.191	83	
413.61	416.66	3.05	2.75	90	K279915	A54	<0.005	0.72	61	182	20.5	0.062	28	
-	-	-	-	-	K279916	A54	0.095	60.9	19250	19350	1065	0.073	6	CDN-ME-08
416.66	419.71	3.05	3.05	100	K279917	A54	<0.005	0.91	41.2	157	59.3	0.057	33	
419.71	422.76	3.05	2.71	89	K279918	A54	<0.005	1.24	41.7	206	97.9	0.059	96	
422.76	425.81	3.05	2.93	96	K279919	A54	<0.005	3.51	159	242	122	0.092	59	

SAMPLE LOG

HOLE: KEG-11-30

From (m)	To (m)	Interval (m)	Recovery (m)	Recovery (%)	Sample	Batch	Au (g/t)	Ag (g/t)	Pb (ppm)	Zn (ppm)	Cu (ppm)	In (ppm)	Sn (ppm)	Comments
425.81	428.85	3.04	3.00	99	K279920	A54	<0.005	0.84	42.8	412	57.2	0.125	25	
428.85	431.90	3.05	3.03	99	K279921	A54	<0.005	0.47	27.4	192	34.6	0.055	12	
428.85	431.90	3.05	3.03	99	K279922	A54	<0.005	0.46	24.1	144	34.8	0.039	13	1/4 sample duplicate
431.90	436.04	4.14	4.09	99	K279923	A54	<0.005	0.37	31.5	265	17.2	0.093	16	

KEG PROPERTY

Grid East	Grid North	Easting	Northing	Elev. (m)	Depth (m)
		588027	6940083	1137	333.45

ZONE: KEG EAST

SECTION:

HOLE: KEG 11-31

CLAIM:

Contractor: Top Rank

Drill: B

Core size: BTW and NTW

Casing depth: 6.30 (m) in / out

Drilling dates: Aug 20, 2011 to Aug 25, 2011

Geology logged by: Jen Builder

SURVEY

Depth (m)	Azimuth	Dip	Method	Depth (m)	Azimuth	Dip	Method
collar	340	-50.0	compass				

TARGET:

SUMMARY

From (m)	To (m)	Interval	Unit	Comments
0.00	6.30	6.30	CAS	Casing - no recovery
6.30	156.00	149.70	SLT/ LST	Weakly oxidized and chlorite altered intercalated siltstone and limestone with trace to weak fracture controlled sphalerite and pyrite and seldom trace arsenopyrite and chalcopyrite.
156.00	298.03	142.03	SLT	Gougy and sheared siltstone with pyrite tracely disseminated throughout.
298.03	333.45	35.42	SLT/LST	Intercalated limestone, argillaceous limestone an siltstone with fracture controlled weak pyrite and trace pyrrhotite.
				EOH

SAMPLES

Numbers: K282164 to K282291

Total: 128

Batch: B33, B34, B35, B36

Date Sent:

Certificate: WH11182770,WH11182772, WH11182775,WH11186970

COMMENTS

The hole intersected weakly oxidized and chlorite altered intercalated siltstone and lesser limestone with locally trace to weak fracture controlled sphalerite, pyrite, and occasionally trace arsenopyrite, chalcopyrite.

GEOLOGY LOG

HOLE: KEG 11-31

INTERVAL			SUB-INTERVAL			LITHOLOGY			ALTERATION						STRUCTURE				MINERALS							Photo	DETAILED DESCRIPTION
													Other									Other		Other			
From (m)	To (m)	Interval (m)	From (m)	To (m)	Interval (m)	Unit	Modifier	Texture	Silica		Calc-silicate	Oxidation	Type	Intensity	Type	Attitude (tca)	Attitude (tfa)	Density (frequency/m)	Pyrrhotite	Sphalerite	Galena	Type	Intensity	Type	Intensity		
0.00	6.30	6.30				CAS																					"casing" (CAS) - no recovery
6.30	156.00	149.70				SLT/ LST	MD-DK GY / LT GY/WH	fg	m			w	chl	w	LA / Fx	45-60 / 20-60				t		Py	w-f				"siltstone" (SLT)/"limestone" (LST) - weakly oxidized and chlorite altered intercalated medium to dark grey siliceous siltstone and light grey to white limestone, both fine grained. Contacts between units are discernable with muriatic acid as limestone strongly effervesces. Oxidation is evident from
			26.00	26.32	0.32										Fx							Py	w	As	t		0.6 cm calcite fracture fill with no general orientation and weak pyrite and trace arsenopyrite.
			29.31	29.46	0.15										Fx												Oxidized fracture surface with greenish, white, shiny mineral
			31.42	32.55	1.13								cly	m	SHR							Py	t-w	As	t		Moderately clay altered, sheared subsection with abundant calcite infill containing trace to weak pyrite and trace arsenopyrite.
			39.47	40.16	0.69																						
			40.33	40.98	0.65																						
			41.91	43.24	1.33																						Moderately clay altered, sheared subsection with abundant calcite infill.
			55.67	56.28	0.61								cly	m	SHR												
			62.13	62.26	0.13										VN	42						Py	t				1.7 cm quartz carbonate vein with trace pyrite
			75.42	76.15	0.73										Fx	15 and 7				t	t	Py	w-f	Cp	t		2 cross cutting calcite fracture fills oriented 15° and 7° to core axis and contain weak to fair pyrite and trace chalcopyrite, galena and sphalerite (Cp>Gn>Sp). (15° cross cuts and off sets 7°)
			85.95	86.83	0.88										SHR					t	t	Py	t-w	As	t		Weakly clay altered, sheared subsection with abundant calcite infill containing trace to weak pyrite and trace sphalerite, galena and arsenopyrite.
			95.54	96.62	1.08							m	cly	w													Moderately oxidized, weakly clay altered and heavily fractured subsection.
			101.25	104.93	3.68										VN	8				ms	ms	Py	s	As	w		1.7 cm calcite vein oriented ~8° to core axis containing strong pyrite, moderately strong sphalerite and galena and weak arsenopyrite.
			108.22	108.47	0.25										VT	20				t		Py	t	As	t		0.4 cm calcite veinlet oriented 20° to core axis containing trace sphalerite, pyrite and arsenopyrite, all fine grained (Sp>Py>As).
			114.08	115.34	1.26										FLT	8											Fault breccia; contact subparallel to core axis (~8°). 0.2 to 1.0 cm clasts of wall rock (siltstone and limestone) in calcite matrix.
			115.34	116.32	0.98							m	cly	i	GO/ FLT ?												Gougy subsection; moderately oxidized and intensely clay altered with abundant calcite infill.
			116.32	117.96	1.64								cly	w	FLT?												Rubbly, moderately oxidized potential fault zone with abundant calcite.

n = none, t= <1%, w = 1-3%, f = 3-5%, m = 5-7%, ms = 7-10%, s = 10-15%, l = 15-20%, (write % for >20%)

GEOLOGY LOG

INTERVAL			SUB-INTERVAL			LITHOLOGY			ALTERATION						STRUCTURE				MINERALS								Photo	DETAILED DESCRIPTION
													Other										Other		Other			
From (m)	To (m)	Interval (m)	From (m)	To (m)	Interval (m)	Unit	Modifier	Texture	Silica		Calc-silicate	Oxidation	Type	Intensity	Type	Attitude (tca)	Attitude (tfa)	Density (frequency/m)	Pyrrhotite	Sphalerite	Galena	Type	Intensity	Type	Intensity		
			117.96	123.75	5.79							w-m	chl	w	SHR	16												Weak to moderately oxidized and weakly chlorite altered, sheared subsection with pervasive calcite veinlets and fracture fills oriented 16° to core axis.
			127.16	129.20	2.04										SHR	29						As	t	Py	t		Sheared subsection with brecciated texture; many calcite veinlets and fracture fills generally oriented 29° to core axis and contain trace arsenopyrite and pyrite (Py>As).
			131.67	134.00	2.33								cly	m	SHR												Moderately clay altered and calcareous sheared subsection; strongly effervescent in clay rich zones.
			136.30	137.07	0.77																						Rubble
156.00	298.03	142.03				SLT	MD-DK GY	fg					cly	s								Py	t				Light to dark grey fine grained gougy and sheared siltstone with locally strong clay alterations and subsections of more competent rock . Sheared subsections display abundant calcite infilling and irregular and convoluted quartz patches. Pyrite is tracely disseminated throughout.
			193.62	195.60	1.98																						Rubble with disseminated trace to weak medium grained arsenopyrite and trace pyrite.
			260.54												Fx	25-30			w-f			Py	w-f				Calcite fracture fill containing weak to fair pyrite and pyrrhotite, both fine grained.
298.03	333.45	35.42				SLT/ LST	DK GY/ BK	fg											t			Py	w				Dark grey to black, fine grained intercalated argillaceous limestone, limestone and siltstone. Contacts between units are discernible in the presence of muriatic acid. Calcite veinlets and fracture fills are abundant throughout, oriented 5° to 70°, and contain weak pyrite and trace pyrrhotite. Sheared zones have abundant calcite infill with trace to weak disseminated, fine grained pyrite. Argillaceous limestone exhibits weak graphitic regions and strongly effervesces with muriatic acid.
			324.36	325.08	0.72																	Py	w				Black, highly graphitic subsection. Moderately fissile with abundant calcite fracture fill (almost stockwork in texture) with weak fine to medium grained disseminated pyrite throughout.
																											EOH

n = none, t= <1%, w = 1-3%, f = 3-5%, m = 5-7%, ms = 7-10%, s = 10-15%, l = 15-20%, (write % for >20%)

STRUCTURE LOG

	INTERVAL		STRUCTURE											Description
	From (m)	To (m)	Bedding	Lamination	Fracture	Veinlet (< 1cm)	Vein (> 1cm)	Fault	Slickensides	Attitude (TCA)	Attitude (TFA)	Upper Contact (TCA)	Lower Contact (TCA)	
1	8.23	24.99			x					20-30				calcareous fracture set with weak pyrite
2	9.49	33.21			x					40-50				calcareous fracture set with weak to fair pyrite
3	9.55			x						54				laminated siltstone
4	12.99			x						58				laminated siltstone
5	18.65			x						46				laminated siltstone
6	23.63			x						53				laminated siltstone
7	29.00			x						48				laminated siltstone
8	36.43			x						54				laminated siltstone
9	33.24	62.85			x					30-40				calcareous fracture set with trace to fair pyrite
10	33.62	69.70			x					10-20				calcareous fracture set with trace to weak pyrite
11	36.24	68.22			x					50-60				calcareous fracture set with trace pyrite
12	39.05			x						36				laminated siltstone
13	44.12	44.22					x			41				2.4 cm calcite vein
14	48.94			x						43				laminated siltstone
15	52.98			x						33				laminated siltstone
16	57.11	78.38			x					60-70				calcareous fracture set
17	66.60			x						35				laminated siltstone
18	67.50	67.57			x					46				1.2 cm strongly clay altered fracture with fragments of subangular wall rock and weak
19	68.21	83.75			x					30-40				calcareous fracture set with trace to weak pyrite
20	68.21	85.40			x					45-55				calcareous fracture set with trace pyrite
21	72.24	99.11			x					5-10				calcareous fracture set with trace to weak sphalerite and galena and weak pyrite
22	72.66			x						36				laminated siltstone
23	84.54			x						49				weakly laminated siltstone
24	89.00	100.05			x					60-70				calcareous fracture set
25	92.10	100.61			x					40-50				calcareous fracture set with trace pyrite
26	92.43			x						61				laminated siltstone
27	97.44			x						65				laminated siltstone
28	101.25	101.78					x			8				1.7 cm calcite vein with pyrite, galena, sphalerite and arsenopyrite
29	101.92	104.93			x					30-40				calcareous fracture set
30	105.08	114.01			x					45-55				calcareous fracture set
	105.87	114.76			x					10-20				calcareous fracture set
	107.48			x						38				weakly laminated siltstone

STRUCTURE LOG

111.58		x				39	weakly laminated siltstone
118.38	130.45		x			20-30	calcareous fracture set
121.04	126.92		x			35-45	calcareous fracture set
126.53		x				48	laminated siltstone
132.69	157.37		x			10-20	calcareous fracture set
135.99		x				49	laminated siltstone
142.62		x				46	laminated siltstone
131.02	155.43		x			50-60	calcareous fracture set
145.91		x				49	laminated siltstone
154.14	154.21			x		37	0.9 cm calcite veinlet
155.49	162.94		x			20-30	calcareous fracture set
163.37	165.06		x			60-70	calcareous fracture set
163.76		x				32	laminated siltstone
170.36	172.48			x		23-35	series of quartz veinlets (~0.7 cm)
174.88		x				57	laminated siltstone
179.56		x				24	laminated siltstone
196.15					x	31	1.4 cm quartz vein
197.59	197.68			x		29	0.5 cm calcite veinlet with weak pyrite
205.50	205.62			x		34	0.6 cm quartz veinlet
206.72	206.84			x		34	0.6 cm quartz veinlet
219.23	219.32			x		32	0.4 cm quartz veinlet
237.40	237.52				x	25	1.1 cm quartz vein
256.89	256.99		x			23	calcareous fracture set
260.46	260.58			x		31	0.4 cm calcite veinlet
270.93	320.42			x		45-55	series of calcite veinlets (0.2cm - 0.7cm)
274.63	293.36			x		20-30	series of calcite veinlets (0.1cm - 0.9cm)
278.61	303.28			x		65-75	series of calcite veinlets (0.1cm - 0.9cm)
283.14		x				57	laminated siltstone
287.08		x				36	laminated siltstone
293.24		x				39	laminated siltstone
297.88	331.37			x		5-15	series of calcite veinlets (0.1cm - 0.3cm)
							EOH

BOX LOG

HOLE: KEG 11-31

BOX	FROM (m)	TO (m)
1	6.30	10.83
2	10.83	16.03
3	16.03	21.33
4	21.33	26.52
5	26.52	31.61
6	31.61	36.90
7	36.90	42.10
8	42.10	47.19
9	47.19	52.43
10	52.43	57.55
11	57.55	63.00
12	63.00	68.40
13	68.40	73.67
14	73.67	78.78
15	78.78	84.24
16	84.24	89.61
17	89.61	94.81
18	94.81	100.20
19	100.20	105.77
20	105.77	111.28
21	111.28	116.56
22	116.56	121.00
23	121.00	126.12
24	126.12	131.22
25	131.22	137.07
26	137.07	142.92
27	142.92	148.56
28	148.56	154.27
29	154.27	158.61
30	158.61	162.24
31	162.24	.168.26
32	.168.26	174.26
33	174.26	180.37
34	180.37	186.12
35	186.12	191.15
36	191.15	195.76
37	195.76	201.02
38	201.02	206.00
39	206.00	211.53
40	211.53	217.00
41	217.00	222.48
42	222.48	228.20
43	228.20	233.57
44	233.57	239.26
45	239.26	244.66
46	244.66	250.56
47	250.56	255.58
48	255.58	260.73
49	260.73	266.29
50	266.29	271.71
51	271.71	277.23
52	277.23	282.60
53	282.60	287.89
54	287.89	293.57
55	293.57	299.21
56	299.21	304.86
57	304.86	310.31
58	310.31	315.67
59	315.67	321.49
60	321.49	327.36
61	327.36	332.92
62	332.92	333.45

BOX	FROM (m)	TO (m)

GEOTECHNICAL LOG

HOLE: KEG 11-31

From (m)	To (m)	Interval (m)	Recovery (m)	Recovery (%)	RQD (m)	RQD (%)	Hardness	Weathering	Colour	Comments
6.30	6.71	0.41	0.25	61	-		S	MW		
6.71	8.23	1.52	1.50	99	0.97	64	S	SW		
8.23	9.75	1.52	1.52	100	0.81	53	S	SW		
9.75	11.28	1.53	1.53	100	0.95	62	S	SW		
11.28	12.80	1.52	1.49	98	1.14	75	S	SW		
12.80	14.33	1.53	1.51	99	1.51	99	S	SW		
14.33	15.85	1.52	1.52	100	1.15	76	S	SW		
15.85	17.37	1.52	1.52	100	1.28	84	S	SW		
17.37	18.90	1.53	1.52	99	1.44	94	S	SW		
18.90	20.42	1.52	1.50	99	1.50	99	MS	SW		
20.42	21.95	1.53	1.53	100	0.72	47	VS	SW		
21.95	23.46	1.51	1.51	100	1.26	83	VS	SW		
23.46	24.99	1.53	1.51	99	1.51	99	VS	FR		
24.99	26.52	1.53	1.53	100	1.44	94	S	FR		
26.52	28.04	1.52	1.49	98	1.30	86	VS	FR		
28.04	29.57	1.53	1.50	98	1.17	76	VS	FR		
29.57	31.09	1.52	1.49	98	1.17	77	S	FR		
31.09	32.61	1.52	1.48	97	0.97	64	VS	FR		
32.61	34.14	1.53	1.53	100	1.53	100	VS	FR		
34.14	35.66	1.52	1.49	98	1.20	79	VS	FR		
35.66	37.19	1.53	1.52	99	1.39	91	VS	FR		
37.19	38.71	1.52	1.52	100	1.27	84	S	FR		
38.71	40.23	1.52	1.52	100	1.34	88	S	FR		
40.23	41.76	1.53	1.48	97	1.43	93	S	FR		
41.76	43.28	1.52	1.53	101	1.16	76	S	FR		
43.28	44.81	1.53	1.53	100	1.09	71	S	SW		
44.81	46.33	1.52	1.52	100	1.47	97	VS	FR		
46.33	47.85	1.52	1.43	94	1.30	86	VS	FR		
47.85	49.38	1.53	1.53	100	1.47	96	VS	FR		
49.38	50.90	1.52	1.52	100	1.21	80	VS	FR		
50.90	52.43	1.53	1.48	97	1.21	79	S	SW		
52.43	53.95	1.52	1.51	99	1.29	85	S	SW		
53.95	55.47	1.52	1.52	100	0.74	49	S	MW		
55.47	57.00	1.53	1.53	100	1.02	67	VS	MW		
57.00	58.52	1.52	1.52	100	1.26	83	VS	SW		
58.52	60.05	1.53	1.53	100	1.50	98	VS	FR		
60.05	61.57	1.52	1.50	99	1.28	84	VS	FR		
61.57	63.09	1.52	1.52	100	0.92	61	VS	FR		
63.09	64.62	1.53	1.51	99	1.12	73	VS	FR		
64.62	66.14	1.52	1.50	99	1.23	81	VS	SW		
66.14	67.67	1.53	1.51	99	1.22	80	VS	FR		
67.67	69.19	1.52	1.52	100	1.23	81	S	FR		
69.19	70.71	1.52	1.51	99	1.34	88	VS	FR		
70.71	72.24	1.53	1.50	98	1.12	73	VS	FR		
72.24	73.76	1.52	1.51	99	1.19	78	VS	FR		
73.76	75.29	1.53	1.53	100	1.12	73	VS	FR		
75.29	76.81	1.52	1.52	100	1.44	95	VS	FR		
76.81	78.33	1.52	1.50	99	1.38	91	VS	FR		
78.33	79.86	1.53	1.53	100	1.48	97	VS	FR		
79.86	81.38	1.52	1.49	98	1.49	98	VS	FR		

GEOTECHNICAL LOG

From (m)	To (m)	Interval (m)	Recovery (m)	Recovery (%)	RQD (m)	RQD (%)	Hardness	Weathering	Colour	Comments
81.38	82.91	1.53	1.53	100	1.42	93	VS	FR		
82.91	84.42	1.51	1.48	98	1.17	77	VS	SW		
84.42	85.95	1.53	1.52	99	0.98	64	VS	FR		
85.95	87.48	1.53	1.53	100	1.45	95	VS	FR		
87.48	89.00	1.52	1.52	100	1.46	96	VS	FR		
89.00	90.53	1.53	1.53	100	0.58	38	VS	FR		
90.53	92.05	1.52	1.52	100	1.24	82	VS	FR		
92.05	93.57	1.52	1.52	100	1.33	88	VS	FR		
93.57	95.10	1.53	1.53	100	1.05	69	VS	FR		
95.10	96.62	1.52	1.16	76	0.38	25	S	HW		
96.62	98.15	1.53	1.52	99	1.20	78	VS	SW		
98.15	99.67	1.52	1.50	99	0.97	64	VS	FR		
99.67	101.19	1.52	1.51	99	1.31	86	S	FR		
101.19	102.72	1.53	1.52	99	1.12	73	S	SW		
102.72	104.24	1.52	1.52	100	1.52	100	S	SW		
104.24	105.77	1.53	1.52	99	1.44	94	S	SW		
105.77	107.29	1.52	1.52	100	1.16	76	VS	SW		
107.29	108.81	1.52	1.52	100	1.26	83	VS	FR		
108.81	110.34	1.53	1.52	99	1.30	85	VS	FR		
110.34	111.86	1.52	1.52	100	1.01	66	MS	SW		
111.86	113.39	1.53	1.52	99	0.79	52	MS	SW		
113.39	114.91	1.52	1.52	100	1.20	79	MS	HW		
114.91	116.43	1.52	1.52	100	0.14	9	W	MW		
116.43	117.96	1.53	1.50	98			VW	HW		
117.96	119.48	1.52	1.52	100	1.27	84	W	MW		
119.48	121.00	1.52	1.52	100	0.88	58	W	MW		
121.00	122.53	1.53	1.53	100	0.79	52	S	MW		
122.53	124.05	1.52	1.52	100	0.94	62	VS	SW		
124.05	125.58	1.53	1.53	100	1.21	79	VS	SW		
125.58	127.10	1.52	1.50	99	1.34	88	VS	SW		
127.10	128.63	1.53	1.53	100	1.09	71	S	MW		
128.63	130.15	1.52	1.52	100	0.43	28	VS	SW		
130.15	131.67	1.52	1.52	100	1.22	80	VS	SW		
131.67	132.28	0.61	0.61	100			S	SW		
132.28	135.33	3.05	2.70	89	0.96	31	S	SW		
135.33	138.38	3.05	2.43	80	0.44	14	S	SW		
138.38	141.43	3.05	3.05	100	1.09	36	S	MW		
141.43	144.48	3.05	3.05	100	2.11	69	VS	SW		
144.48	147.52	3.04	3.04	100	2.54	84	S	SW		
147.52	150.57	3.05	3.05	100	2.28	75	S	SW		
150.57	153.62	3.05	3.05	100	2.11	69	S	SW		
153.62	156.67	3.05	3.05	100	2.90	95	S	FR		
156.67	159.72	3.05	3.05	100	2.92	96	S	FR		
159.72	162.76	3.04	3.04	100	2.27	75	MS	FR		
162.76	165.81	3.05	2.96	97	1.73	57	MS	FR		
165.81	168.86	3.05	3.05	100	0.84	28	MS	FR		
168.86	171.91	3.05	3.05	100	1.90	62	MS	MW		
171.91	174.96	3.05	2.50	82	0.80	26	W	HW		
174.96	178.00	3.04	2.71	89	0.45	15	VW	HW		
178.00	181.05	3.05	2.76	90	2.23	73	W	MW		
181.05	184.10	3.05	2.45	80	0.52	17	VW	HW		
184.10	187.15	3.05	2.80	92	1.61	53	W	HW		

GEOTECHNICAL LOG

From (m)	To (m)	Interval (m)	Recovery (m)	Recovery (%)	RQD (m)	RQD (%)	Hardness	Weathering	Colour	Comments
187.15	190.20	3.05	3.05	100	1.07	35	W	HW		
190.20	193.24	3.04	2.96	97	0.50	16	W	MW		
193.24	196.29	3.05	3.05	100			MS	SW		
196.29	199.34	3.05	3.05	100	1.91	63	MS	SW		
199.34	202.39	3.05	3.05	100	0.37	12	MW	MW		
202.39	205.44	3.05	3.05	100	0.36	12	MW	MW		
205.44	208.48	3.04	3.04	100	0.22	7	MW	MW		
208.48	211.53	3.05	3.05	100	0.82	27	MS	MW		
211.53	214.58	3.05	3.05	100	0.58	19	MW	SW		
214.58	217.63	3.05	2.87	94	0.16	5	W	MW		
217.63	220.68	3.05	3.00	98	0.81	27	W	MW		
220.68	223.72	3.04	2.81	92			W	MW		
223.72	226.77	3.05	3.05	100	0.12	4	VW	VW		
226.77	229.82	3.05	2.25	74			VW	VW		
229.82	232.87	3.05	3.05	100			VW	VW		
232.87	235.92	3.05	2.57	84			VW	VW		
235.92	238.96	3.04	3.04	100	0.13	4	VW	MW		
238.96	242.01	3.05	3.05	100	1.27	42	W	VW		
242.01	245.06	3.05	2.93	96	0.23	8	VW	VW		
245.06	248.11	3.05	3.05	100			EW	VW		
248.11	251.16	3.05	2.89	95			EW	VW		
251.16	254.20	3.04	3.04	100	0.11	4	EW	VW		
254.20	257.25	3.05	3.05	100			EW	VW		
257.25	260.30	3.05	2.90	95			EW	VW		
260.30	263.35	3.05	3.05	100	0.19	6	MW	MW		
263.35	266.40	3.05	3.05	100	1.97	65	MS	SW		
266.40	269.44	3.04	3.04	100	1.98	65	MS	SW		
269.44	272.49	3.05	2.97	97	2.03	67	S	SW		
272.49	275.53	3.04	2.97	98	2.62	86	S	SW		
275.53	278.59	3.06	3.05	100	2.02	66	S	FR		
278.59	281.64	3.05	3.05	100	2.60	85	S	FR		
281.64	284.68	3.04	3.04	100	2.93	96	S	FR		
284.68	287.73	3.05	3.05	100	2.42	79	S	SW		
287.73	290.78	3.05	3.05	100	2.03	67	S	SW		
290.78	293.83	3.05	3.05	100	2.25	74	S	SW		
293.83	296.88	3.05	3.05	100	3.05	100	S	SW		
296.88	299.92	3.04	3.03	100	2.80	92	S	SW		
299.92	302.97	3.05	3.05	100	2.13	70	S	SW		
302.97	306.02	3.05	3.05	100	2.14	70	S	SW		
306.02	309.07	3.05	3.05	100	2.17	71	S	SW		
309.07	312.12	3.05	3.05	100	1.92	63	S	SW		
312.12	315.16	3.04	2.91	96	1.78	59	MS	SW		
315.16	318.21	3.05	2.96	97	2.07	68	S	SW		
318.21	321.26	3.05	3.02	99	2.46	81	S	SW		
321.26	324.31	3.05	2.99	98	2.56	84	S	SW		
324.31	327.36	3.05	3.03	99	2.14	70	S	SW		
327.36	330.40	3.04	3.01	99	2.11	69	MS	SW		
330.40	333.45	3.05	2.82	92	2.16	71	MS	SW		

DENSITY LOG

HOLE: KEG 11-31

Depth (m)	Unit	Modifier	Texture	MINERALS						Length (cm)	Diameter (cm	Dry weight (g	Wet Weight (g	Density	Specific Gravity	Comments
				Sp %	Po %	Gn %	As %	Other	%							
19.91	LST	LT GY	fg					Py	2	11.659	5.6	771.3	484.3	2.69	2.69	limestone finegrain, light grey with weak pyrite & few oxide fairline fractures
34.33	SLT	MD-DK GY	fg					Py	3	11.523	5.6	769.9	482.0	2.71	2.67	siltstone fine grain, medium to dark grey with weak pyrite & calcite veinlet
66.78	SLT	MD-DK GY	fg	2				Py	4	12.404	5.6	802.9	498.5	2.63	2.64	siltstone finegrain, medium to dark grey, with mineralized in shallow veinlet containing trace chalcopyrite with pyrite & sphalrite
								Cp	>1							
79.64	SLT	MD-DK GN	fg					Py	2	11.346	5.6	740.3	458.9	2.65	2.63	siltstone,greenish(chlorite altered) medium gy with calcite veinlet with trace pyrite
109.24	SLT	MD-DK GY	f-mg					Py	1	13.554	5.6	908.6	573.7	2.72	2.71	siltstone, medium dark grey/green (chlorite altered) medium finegrain with weak fine grain pyrite
113.53	SLT	MD-DK GY	fg					Py	3	12.317	5.6	805.2	501.5	2.65	2.65	sikltstone, medium to dark grey/green(chlorite altered) fine grain with weak pyrite
126.82	SLT	MD-DK GY	fg					Py	2	12.818	5.6	817.7	504.1	2.59	2.61	siltstone, medium dark grey, fine grain with weak pyrite & calcite veinlet
146.16	SLT	MD-DK GY	fg					Py	>1	13.200	4.2	461.5	280.4	2.52	2.55	siltstone, medium dark grey, fine grain with trace pyrite & few hairline calcite fracture fills
169.77	SLT	MD-DK GY	fg					Py	1	12.191	4.2	461.0	292.7	2.73	2.74	siltstone- medium dark grey, fine grain with weak pyrite: many hairline fractures
197.44	SLT	MD-DK GY	fg							10.954	4.2	391.5	240.0	2.58	2.58	argilliceous siltstone,pervasive calcite veinlets. 1 large calcite vein (3cm). Medium clorite alteration
265.95	SLT	MD-DK GY	fg							11.588	4.2	403.9	244.5	2.52	2.53	argilliceous siltstone, moderate chlorite altered throughout
281.78	SLT	DK GY/GN	fg							11.566	4.2	381.6	224.0	2.38	2.42	highly chloritized argilliceous siltstone 1 - 3cm quartz carbonate vein
293.95	SLT	MD GY/GN	fg		4					13.481	4.2	483.0	305.4	2.59	2.72	argilliceous siltstone trace-weak pyrrhotite mineralizedalong calcite fracture fill. Weakly chloritized

DENSITY LOG

311.31	SLT	MD-DK GY	fg		3					16.050	4.2	580.2	368.3	2.61	2.74	argilliceous siltstone(graphite?) pyrrhotite mineralized along pervasive calcitic fracture fill
330.71	LST	MD-DK GY	fg		2					12.580	4.2	444.0	276.0	2.55	2.64	graphitic argilliceous limestone trace pyrrhotite mineralized along pervasive calcitic fracture fills.

MAGNETIC SUSCEPTIBILITY LOG

HOLE: KEG 11-31

Depth (m)	Unit	Modifier	Magnetic Susceptibility	Comments
0			-	
1			-	
2			-	
3			-	
4			-	
5			-	
6			-	
7			4.775	
8			NA	RUBBLE
9			4.070	
10			3.810	
11			2.598	
12			2.261	
13			3.283	
14			1.757	
15			0.901	
16			4.312	
17			3.309	
18			6.447	
19			3.309	
20			5.429	
21			0.517	
22			2.263	
23			0.692	
24			2.876	
25			0.308	
26			0.296	
27			1.702	
28			1.885	
29			2.347	
30			0.374	
31			0.446	
32			4.090	
33			2.602	
34			1.739	
35			2.294	
36			4.150	
37			2.279	
38			1.980	
39			0.368	
40			0.126	
41			2.250	
42			1.130	
43			0.579	

MAGNETIC SUSCEPTIBILITY LOG

Depth (m)	Unit	Modifier	Magnetic Susceptibility	Comments
44			1.289	
45			2.267	
46			1.345	
47			0.177	
48			0.267	
49			1.643	
50			0.872	
51			0.303	
52			0.227	
53			0.813	
54			NA	CRACKED
55			3.834	
56			NA	CRACKED
57			1.133	
58			0.417	
59			0.560	
60			4.465	
61			6.131	
62			6.390	
63			5.214	
64			6.443	
65			5.077	
66			5.834	
67			5.412	
68			3.131	
69			0.247	
70			3.975	
71			3.436	
72			0.999	
73			1.764	
74			4.581	
75			N/A	CRACKED
76			5.181	
77			4.781	
78			0.599	
79			2.965	
80			1.813	
81			6.239	
82			5.419	
83			6.515	
84			0.899	
85			N/A	CRACKED
86			0.479	
87			3.812	
88			6.037	

MAGNETIC SUSCEPTIBILITY LOG

Depth (m)	Unit	Modifier	Magnetic Susceptibility	Comments
89			1.386	
90			0.635	
91			5.185	
92			4.342	
93			5.115	
94			1.645	
95			1.542	
96			N/A	RUBBLE
97			3.275	
98			4.051	
99			1.348	
100			2.390	
101			6.140	
102			0.290	
103			0.162	
104			0.674	
105			0.129	
106			1.040	
107			0.696	
108			3.922	
109			3.132	
110			2.966	
111			0.337	
112			0.887	
113			0.628	
114			2.370	
115			0.072	
116			N/A	RUBBLE
117			0.046	
118			0.099	
119			0.207	
120			0.307	
121			0.219	
122			3.840	
123			0.544	
124			3.462	
125			3.415	
126			0.305	
127			1.503	
128			0.148	
129			1.031	
130			0.792	
131			4.177	
132			0.412	
133			0.139	

MAGNETIC SUSCEPTIBILITY LOG

Depth (m)	Unit	Modifier	Magnetic Susceptibility	Comments
134			0.210	
135			0.048	
136			4.948	
137			3.077	
138			6.017	
139			0.064	
140			0.072	
141			0.072	
142			4.219	
143			4.612	
144			5.063	
145			5.468	
146			2.134	
147			1.329	
148			1.668	
149			0.412	
150			0.206	
151			5.294	
152			6.875	
153			3.207	
154			6.666	
155			7.376	
156			0.401	
157			3.705	
158			3.591	
159			3.053	
160			3.395	
161			6.251	
162			0.170	
163			1.038	
164			4.408	
165			0.172	
166			N/A	RUBBLE
167			0.310	
168			1.322	
169			3.143	
170			1.878	
171			2.641	
172			0.351	
173			N/A	RUBBLE
174			1.065	
175			N/A	RUBBLE
176			0.691	
177			1.754	
178			N/A	RUBBLE

MAGNETIC SUSCEPTIBILITY LOG

Depth (m)	Unit	Modifier	Magnetic Susceptibility	Comments
179			1.885	
180			1.620	
181			0.294	
182			2.556	
183			0.060	
184			N/A	RUBBLE
185			0.065	
186			0.174	
187			0.056	
188			1.639	
189			0.114	
190			0.061	
191			0.059	
192			0.668	
193			0.511	
194			N/A	RUBBLE
195			N/A	RUBBLE
196			4.860	
197			3.070	
198			0.141	
199			0.335	
200			N/A	RUBBLE
201			0.146	
202			0.183	
203			0.359	
204			0.623	
205			0.238	
206			N/A	RUBBLE
207			0.137	
208			0.614	
209			0.131	
210			0.032	
211			0.345	
212			2.411	
213			1.021	
214			0.035	
215			0.022	
216			0.752	
217			0.713	
218			N/A	RUBBLE
219			0.902	
220			0.340	
221			N/A	RUBBLE
222			N/A	RUBBLE
223			0.916	

MAGNETIC SUSCEPTIBILITY LOG

Depth (m)	Unit	Modifier	Magnetic Susceptibility	Comments
224			0.216	
225			N/A	RUBBLE
226			N/A	RUBBLE
227			N/A	RUBBLE
228			N/A	RUBBLE
229			N/A	RUBBLE
230			N/A	RUBBLE
231			N/A	RUBBLE
232			N/A	RUBBLE
233			N/A	RUBBLE
234			N/A	RUBBLE
235			N/A	RUBBLE
236			N/A	RUBBLE
237			N/A	RUBBLE
238			N/A	RUBBLE
239			1.854	
240			1.306	
241			7.016	
242			3.337	
243			N/A	
244			0.262	
245			0.533	
246				
247				
248				
249				
250				
251				
252				
253			2.445	
254				
255			0.049	
256			0.044	
257			0.124	
258				
259			0.269	
260			0.485	
261			0.818	
262				
263			0.160	
264			0.202	
265			0.174	
266			0.130	
267			0.315	
268			0.194	

MAGNETIC SUSCEPTIBILITY LOG

Depth (m)	Unit	Modifier	Magnetic Susceptibility	Comments
269				
270			0.162	
271			0.159	
272			0.378	
273			0.068	
274			0.146	
275			0.452	
276			0.248	
277			2.188	
278			2.124	
279			2.877	
280			0.783	
281			6.360	
282			1.701	
283			3.752	
284			5.689	
285			10.050	
286			4.163	
287			3.775	
288			1.457	
289			2.903	
290			2.997	
291			2.340	
292			1.760	
293			4.290	
294			4.570	
295			0.990	
296			0.160	
297			0.600	
298			0.700	
299			0.280	
300			0.480	
301			0.136	
302			0.120	
303			0.330	
304			2.070	
305			2.000	
306			0.110	
307			0.220	
308			0.350	
309			0.280	
310			0.240	
311			0.960	
312			2.580	
313			1.070	

MAGNETIC SUSCEPTIBILITY LOG

Depth (m)	Unit	Modifier	Magnetic Susceptibility	Comments
314			0.180	
315			0.580	
316			0.250	
317			0.540	
318			0.060	
319			0.130	
320			0.150	
321			0.740	
322			0.380	
323			0.060	
324			0.240	
325			0.270	
326				
327			0.080	
328			1.502	
329			0.150	
330			0.550	
331			0.670	
332			0.220	
333			0.120	
334				
335				

SAMPLE LOG

HOLE: KEG 11-31

From (m)	To (m)	Interval (m)	Recovery (m)	Recovery (%)	Sample	Batch	Ag (g/t)	Pb (ppm)	Zn (ppm)	Cu (ppm)	Comments
6.30	8.23	1.93	1.75	91	K282164	B33					
8.23	11.28	3.05	3.05	100	K282165	B33					
11.28	14.33	3.05	3.00	98	K282166	B33					
14.33	17.37	3.04	3.04	100	K282167	B33					
-	-	-	-	-	K282168	B33					CDN-ME-08
17.37	20.42	3.05	3.02	99	K282169	B33					
20.42	23.46	3.04	3.04	100	K282170	B33					
23.46	26.52	3.06	3.04	99	K282171	B33					
26.52	29.57	3.05	2.99	98	K282172	B33					
29.57	32.61	3.04	2.97	98	K282173	B33					
-	-	-	-	-	K282174	B33					CDN-ME-12
32.61	35.66	3.05	3.02	99	K282175	B33					
35.66	38.71	3.05	3.04	100	K282176	B33					
38.71	41.76	3.05	3.00	98	K282177	B33					
41.76	44.81	3.05	3.01	99	K282178	B33					
-	-	-	-	-	K282179	B33					BLANK
44.81	47.85	3.04	2.95	97	K282180	B33					
47.85	50.90	3.05	3.05	100	K282181	B33					
50.90	53.95	3.05	2.99	98	K282182	B33					
53.95	57.00	3.05	3.05	100	K282183	B33					
57.00	60.05	3.05	3.05	100	K282184	B33					
60.05	63.09	3.04	3.02	99	K282185	B33					
60.05	63.09	3.04	3.02	99	K282186	B33					1/4SAMPLE DUPLICATE
63.09	66.14	3.05	3.01	99	K282187	B33					
66.14	69.19	3.05	3.03	99	K282188	B33					
69.19	72.24	3.05	3.01	99	K282189	B34					
72.24	75.29	3.05	3.04	100	K282190	B34					
75.29	78.33	3.04	3.02	99	K282191	B34					
78.33	81.38	3.05	3.02	99	K282192	B34					
81.38	84.42	3.04	3.01	99	K282193	B34					
84.42	85.95	1.53	3.05	199	K282194	B34					
85.95	87.48	1.53	3.05	199	K282195	B34					
-	-	-	-	-	K282196	B34					BLANK
87.48	90.53	3.05	3.05	100	K282197	B34					
90.53	93.57	3.04	3.04	100	K282198	B34					
93.57	96.62	3.05	2.69	88	K282199	B34					
96.62	99.67	3.05	3.02	99	K282200	B34					
99.67	101.19	1.52	1.51	99	K282201	B34					
-	-	-	-	-	K282202	B34					CDN-ME-15
101.19	102.72	1.53	1.52	99	K282203	B34					
102.72	105.77	3.05	3.05	100	K282204	B34					
105.77	108.81	3.04	3.04	100	K282205	B34					
105.77	108.81	3.04	3.04	100	K282206	B34					DUPLICATE
108.81	111.86	3.05	3.05	100	K282207	B34					
111.86	114.91	3.05	3.05	100	K282208	B34					
114.91	117.96	3.05	3.02	99	K282209	B34					

SAMPLE LOG

From (m)	To (m)	Interval (m)	Recovery (m)	Recovery (%)	Sample	Batch	Ag (g/t)	Pb (ppm)	Zn (ppm)	Cu (ppm)	Comments
117.96	121.00	3.04	3.04	100	K282210	B34					
121.00	124.05	3.05	3.05	100	K282211	B34					
-	-	-	-	-	K282212	B34					CDN-ME-08
124.05	127.10	3.05	3.03	99	K282213	B34					
127.10	130.05	2.95	3.05	103	K282214	B34					
130.05	132.28	2.23	2.13	96	K282215	B34					
132.28	135.33	3.05	2.70	89	K282216	B34					
135.33	138.38	3.05	2.43	80	K282217	B34					
-	-	-	-	-	K282218	B34					BLANK
138.38	141.43	3.05	3.05	100	K282219	B34					
141.43	144.48	3.05	3.05	100	K282220	B34					
144.48	147.52	3.04	3.04	100	K282221	B34					
147.52	150.57	3.05	3.05	100	K282222	B34					
150.57	153.62	3.05	3.05	100	K282223	B34					
153.62	156.67	3.05	3.05	100	K282224	B34					
156.67	159.72	3.05	3.05	100	K282225	B35					
159.72	162.76	3.04	3.04	100	K282226	B35					
162.76	165.81	3.05	2.96	97	K282227	B35					
165.81	168.86	3.05	3.05	100	K282228	B35					
168.86	171.91	3.05	3.05	100	K282229	B35					
171.91	174.96	3.05	2.50	82	K282230	B35					
-	-	-	-	-	K282231	B35					CDN-ME-15
174.96	178.00	3.04	2.71	89	K282232	B35					
178.00	181.05	3.05	2.76	90	K282233	B35					
181.05	184.10	3.05	2.45	80	K282234	B35					
184.10	187.15	3.05	2.80	92	K282235	B35					
187.15	190.20	3.05	3.05	100	K282236	B35					
190.20	193.24	3.04	2.96	97	K282237	B35					
193.24	196.29	3.05	3.05	100	K282238	B35					
-	-	-	-	-	K282239	B35					BLANK
196.29	199.34	3.05	3.05	100	K282240	B35					
199.34	202.39	3.05	3.05	100	K282241	B35					
202.39	205.44	3.05	3.05	100	K282242	B35					
205.44	208.48	3.04	3.04	100	K282243	B35					
208.48	211.53	3.05	3.05	100	K282244	B35					
-	-	-	-	-	K282245	B35					CDN-ME-08
211.53	214.58	3.05	3.05	100	K282246	B35					
214.58	217.63	3.05	2.87	94	K282247	B35					
217.63	220.68	3.05	3.00	98	K282248	B35					
220.68	223.72	3.04	2.81	92	K282249	B35					
223.72	226.77	3.05	3.05	100	K282250	B35					
226.77	229.82	3.05	2.25	74	K282251	B35					
-	-	-	-	-	K282252	B35					BLANK
229.82	232.87	3.05	3.05	100	K282253	B35					
232.87	235.92	3.05	2.57	84	K282254	B35					
235.92	238.96	3.04	3.04	100	K282255	B35					
238.96	242.01	3.05	3.05	100	K282256	B35					
238.96	242.01	3.05	3.05	100	K282257	B35					DUPLICATE

SAMPLE LOG

From (m)	To (m)	Interval (m)	Recovery (m)	Recovery (%)	Sample	Batch	Ag (g/t)	Pb (ppm)	Zn (ppm)	Cu (ppm)	Comments
242.01	245.06	3.05	2.93	96	K282258	B35					
245.06	248.11	3.05	3.05	100	K282259	B35					
248.11	251.16	3.05	2.89	95	K282260	B35					
251.16	254.20	3.04	3.04	100	K282261	B36					
254.20	257.25	3.05	3.05	100	K282262	B36					
257.25	260.30	3.05	2.90	95	K282263	B36					
260.30	263.35	3.05	3.05	100	K282264	B36					
263.35	266.40	3.05	3.05	100	K282265	B36					
-	-	-	-	-	K282266	B36					BLANK
266.40	269.44	3.04	3.04	100	K282267	B36					
269.44	272.49	3.05	2.97	97	K282268	B36					
272.49	275.53	3.04	2.97	98	K282269	B36					
275.53	278.59	3.06	3.05	100	K282270	B36					
278.59	281.64	3.05	3.05	100	K282271	B36					
281.64	284.68	3.04	3.04	100	K282272	B36					
-	-	-	-	-	K282273	B36					CDN-ME-06
284.68	287.73	3.05	3.05	100	K282274	B36					
287.73	290.78	3.05	3.05	100	K282275	B36					
290.78	293.83	3.05	3.05	100	K282276	B36					
293.83	296.88	3.05	3.05	100	K282277	B36					
296.88	299.92	3.04	3.03	100	K282278	B36					
296.88	299.92	3.04	3.03	100	K282279	B36					DUPLICATE
299.92	302.97	3.05	3.05	100	K282280	B36					
302.97	306.02	3.05	3.05	100	K282281	B36					
306.02	309.17	3.15	3.05	97	K282282	B36					
309.17	312.12	2.95	3.05	103	K282283	B36					
-	-	-	-	-	K282284	B36					CDN-ME-08
312.12	315.16	3.04	2.91	96	K282285	B36					
315.16	318.21	3.05	2.96	97	K282286	B36					
318.21	321.26	3.05	3.02	99	K282287	B36					
321.26	324.31	3.05	2.99	98	K282288	B36					
324.31	327.36	3.05	3.03	99	K282289	B36					
327.36	330.40	3.04	3.01	99	K282290	B36					
330.40	333.45	3.05	2.82	92	K282291	B36					

KEG PROPERTY

Grid East	Grid North	Easting	Northing	Elev. (m)	Depth (m)
		587883	6939890	1087	447.14

ZONE: KEG EAST

SECTION:

HOLE: KEG 11-32

CLAIM: Keg

Contractor: Top Rank

Drill: B

Core size: NTW and BTW

Casing depth: 10.00 (m) in / out

Drilling dates: Aug 26, 2011 to Sept 3, 2011

Geology logged by: Jen Builder

SURVEY

Depth (m)	Azimuth	Dip	Method	Depth (m)	Azimuth	Dip	Method
collar	340	-50.0	compass				

TARGET: Designed to intersect mineralization in Keg East

SUMMARY

From (m)	To (m)	Interval	Unit	Comments
	10.00	10.00	CAS	casing - no recovery
10.00	72.59	62.59	SLT	Weak to moderately chlorite altered siltstone with trac
72.59	245.76	173.17	SLT/ LST/ ARG	Intercalated siltstone, limestone and argillaceous limestone. Pyrite is trace to weakly disseminated throughout.
245.76	424.67	178.91	SLT/ LST	Moderately chlorite altered intercalated siltstone and limestone. Arsenopyrite is weakly disseminated through limestone bands and fracture controlled weak to fair pyrrhotite, weak sphalerite, trace to weak chalcopyrite and trace galena occurs throughout interval.
424.67	447.14	22.47	SLT/LST	Intercalated sheared, brecciated and laminated siltstone and limestone with fracture controlled trace pyrite and pyrrhotite.
				EOH

SAMPLES

Numbers: K282292 to K282458

Total: 167

Batch: B36, B37, B38, B39, B40, B41

Date Sent:

Certificate: WH11186970,WH11186978,
WH11188919,WH11188933,WH11189876,
WH11176571

COMMENTS

The hole intersected Intercalated siltstone, limestone and lesser argillaceous limestone. Trace to weak mineralization consist of pyrrhotite, pyrite, sphalerite, chalcopyrite and occasionally galena, arsenopyrite. Replacement style mineralization hosted in calcareous bands carry better grades than fractures.

GEOLOGY LOG

HOLE: KEG 11-32

INTERVAL			SUB-INTERVAL			LITHOLOGY			ALTERATION						STRUCTURE				MINERALS									DETAILED DESCRIPTION
													Other										Other		Other			
From (m)	To (m)	Interval (m)	From (m)	To (m)	Interval (m)	Unit	Modifier	Texture	Silica		Calc-silicate	Oxidation	Type	Intensity	Type	Attitude (tca)	Attitude (tfa)	Density (frequency/m)	Pyrrhotite	Sphalerite	Galena	Type	Intensity	Type	Intensity	Photo	
0.00	10.00	10.00				CAS																					"casing" (CAS) - casing, no recovery
10.00	72.59	62.59				SLT	MD GY/TN/GN	f-mg					chl	w-m	LA	40-70											"siltstone" (SLT) - medium grey, tan and green, fine to medium grained, weak to moderately chlorite altered sheared and laminated siltstone. Where laminations exist orientation is 40° to 70° to core axis. Calcite fracture fills contain trace to fair pyrrhotite and pyrite occur at a moderate density oriented 20° to 60° to core axis. Few shallow angle fractures contain trace to weak, fine grained, red sphalerite and fair fine grained pyrite. Sheared subsections contain trace to weak medium grained pyrite in the abundance of calcite infill. Locally clay altered sections are 5 to 15 cm wide and occur in and around sheared sections.
															Fx	20-60			t-f	t-w		Py	t-f				
			20.30	20.74	0.44										Fx	9						Py	t				shallow calcite fracture fill orientated 9° to core axis that contains trace, fine grained pyrite.
			45.49	45.65	0.16										VN	34											1.2 cm calcareous, crystalline cavity infill.
72.59	245.76	173.17				SLT/LST/ARG	MD GY-BK/GN	fg					chl	m	LA	60-80						Py	w				"siltstone" (SLT), "argillite" (ARG) and "limestone" (LST) - intercalated medium grey and green, laminated siltstone, medium grey to black argillaceous limestone and medium grey and greenish limestone, all fine grained with local moderate chlorite alteration. Contacts between units are diffuse but discernable with muriatic acid as limestone and argillaceous limestone weak to strongly effervesce; colour change is subtle. Argillaceous limestone is weakly graphitic, evident through conductance and consists of fine laminations of white and black. Laminations in siltstone and argillaceous limestone are oriented 60° to 80° to core axis and calcite veinlets 5° to 10° to core axis, both are offset by a series of microfaults throughout interval. 2 contrasting calcite fracture fill sets are visible oriented 5° to 30° and 75° to 80° to core axis and contain weak, fine grained pyrite. The steeper set generally cross cuts and offsets the shallow set. Calcite veinlets contain weak to fair, fine grained pyrite and pyrrhotite. Weak pyrite replacement mineralization is evident throughout.
															Fx	5-30											
															Fx	75-85											
															VT	5-10			w-f					w-f			
			88.07	88.31	0.24										Fx	6						Py	f-m				mineralized calcite fracture fill oriented 6° to core axis containing fair to moderate fine grained pyrite.

n = none, t= <1%, w = 1-3%, f = 3-5%, m = 5-7%, ms = 7-10%, s = 10-15%, l = 15-20%, (write % for >20%)

GEOLOGY LOG

INTERVAL			SUB-INTERVAL			LITHOLOGY			ALTERATION						STRUCTURE				MINERALS								Photo	DETAILED DESCRIPTION
													Other										Other		Other			
From (m)	To (m)	Interval (m)	From (m)	To (m)	Interval (m)	Unit	Modifier	Texture	Silica		Calc-silicate	Oxidation	Type	Intensity	Type	Attitude (tca)	Attitude (tfa)	Density (frequency/m)	Pyrrhotite	Sphalerite	Galena	Type	Intensity	Type	Intensity		
			92.73	106.98	14.25	SLT/ LST	LT-DK GY/TN/GN	f-mg				w	chl	w-m	LA	50-80						Py	w-f				Intercalated light to dark grey, tan and green fine to medium grained siliceous and weak to moderately chloritized siltstone and light to medium grey and green, fine to medium grained limestone. Colour change between units is subtle and contacts are discernible with muriatic acid as limestone bands strongly effervesce. Laminations in siltstone are oriented 50° to 80° to core axis with calcite fracture
															Fx	15-40											fills oriented 15° to 40° to core axis and calcite veinlets are oriented 20° to 40° to core axis.
															VT	20-40											Shallow fracture fills and veinlets contain weak to fair fine grained pyrite.
			97.30	97.37	0.07										Fx	38			w			Cp	t	Py	w		2.3 cm calcareous fracture fill oriented 38° to core axis containing weak pyrite and pyrrhotite and trace chalcopyrite, all fine grained.
			117.87	118.83	0.96										SHR							Py	t				sheared subsection with abundant calcite infill containing trace disseminated, fine to medium grained pyrite.
			120.40	175.94	55.54							w-m															locally oxidized siltstone evident from orange staining on fractures and joints
			122.17	127.71	5.54																						box dropped at dril
			124.00	124.83	0.83										RBL												rubbly subsection
			129.41	129.49	0.08										Fx	37			t-w	f		Py	w				1.0 cm calcite fracture fill oriented 37° to core axis containing fair sphalerite, weak pyrite and trace to weak pyrrhotite. Contains sphalerite bleb with jigsaw texture.
			131.61	131.92	0.31										Fx	15											vuggy crystalline calcite fracture fill oriented 15° to core axis; contains trace, fine grained sphalerite and is moderately oxidized.
			138.38																								switched to BTW (4.2cm) core
			155.27	155.78	0.51										RBL												rubbly subsection
			169.77	170.00	0.23								cly	w	RBL												weakly clay altered, rubbly subsectior
			172.82	173.16	0.34																						very gradual and shallow angle convoluted bedding.
			177.00	245.76	68.76																	Py	t				intercalated sheared and laminated zones with locally pervasive gouge. Sheared zones are moderately altered and are slightly graphitic with abundant calcite infill and trace disseminated pyrite.
			183.18	183.70	0.52										Fx	32						Py	t				Fracture fill oriented 32° to core axis with brecciated texture; 0.1 to 1.0 cm clasts of wall rock in a soft whiteish green matrix that is non effervescent.

n = none, t= <1%, w = 1-3%, f = 3-5%, m = 5-7%, ms = 7-10%, s = 10-15%, l = 15-20%, (write % for >20%)

GEOLOGY LOG

INTERVAL			SUB-INTERVAL			LITHOLOGY			ALTERATION						STRUCTURE				MINERALS									DETAILED DESCRIPTION
													Other									Other		Other			
From (m)	To (m)	Interval (m)	From (m)	To (m)	Interval (m)	Unit	Modifier	Texture	Silica		Calc-silicate	Oxidation	Type	Intensity	Type	Attitude (tca)	Attitude (tfa)	Density (frequency/m)	Pyrrhotite	Sphalerite	Galena	Type	Intensity	Type	Intensity	Photo	
			209.06	209.36	0.30										Fx	24						Py	t	As	t		Clay altered fracture fill with trace disseminated medium grained arsenopyrite and fine grained pyrite.
			209.46	209.68	0.22										Fx	UC 24											
																LC 51											Brecciated fracture fill; 0.2 to 2.0 cm clasts of angular, rotated wall rock in a calcite matrix.
			230.29	230.55	0.26																						highly convoluted laminations
245.76	424.67	178.91				SLT/	WH/ GN	fg	m				chl	m	Fx	15-50			w-f	w	t	As	w	Cp	t-w		Intercalated sheared and laminated medium grey and green, fine grained, moderately siliceous and chloritized siltstone and white to medium grey, fine to medium grained limestone. Contacts are discernible with muriatic acid as limestone is weak to strongly effervescent. Laminations in siltstone are oriented 40° to 60° to core axis. Trace to weak disseminated, fine to medium grained arsenopyrite is pervasive throughout limestone intercalations. Calcite fracture fills are oriented 15° to 50° to core axis with locally pervasive crackle texture and are variably mineralized with weak to fair pyrrhotite, weak sphalerite and arsenopyrite and trace galena, all fine grained. Sheared subsections are slightly graphitic and contain fine grained trace galena and weak arsenopyrite, sphalerite, pyrite and pyrrhotite in calcite infill.
						LST	MD GY	f-mg							LA	40-60											
			247.24	247.31	0.07										Fx	37			w	f		Cp	w	Py	t		mineralized calcite fracture fill oriented 37° to core axis containing fair sphalerite, weak pyrrhotite and chalcopyrite and trace pyrite, all fine grained.
			252.53	253.12	0.59																						
			277.61	284.28	6.67																						sheared subsections containing trace to weak, medium grained disseminated arsenopyrite.
			263.60	263.95	0.35																						
			249.75	251.55	1.80										Fx	UC 16											potential fault zone? Brecciated fracture; 0.1 to 2.0 cm angular, subrounded clasts of wall rock in a calcite matrix.
																LC 9											
			253.35	256.66	3.31										Fx	35		15				As	t-w				series of calcite fracture fills oriented 35° to core axis containing trace to weak, fine grained arsenopyrite.
			255.53	255.57	0.04										VT	50				s	w-f	Cp	f				mineralized calcite veinlet oriented 50° to core axis containing strong sphalerite, fair chalcopyrite and weak to fair galena, all fine grained.
			261.58	261.59	0.01																						calcite fracture fill with moderate arsenopyrite and

n = none, t= <1%, w = 1-3%, f = 3-5%, m = 5-7%, ms = 7-10%, s = 10-15%, l = 15-20%, (write % for >20%)

GEOLOGY LOG

INTERVAL			SUB-INTERVAL			LITHOLOGY			ALTERATION						STRUCTURE				MINERALS									DETAILED DESCRIPTION
													Other									Other		Other			
From (m)	To (m)	Interval (m)	From (m)	To (m)	Interval (m)	Unit	Modifier	Texture	Silica		Calc-silicate	Oxidation	Type	Intensity	Type	Attitude (tca)	Attitude (tfa)	Density (frequency/m)	Pyrrhotite	Sphalerite	Galena	Type	Intensity	Type	Intensity	Photo	
			262.06	262.07	0.01										Fx	86				t-w		As	m				trace to weak sphalerite, both fine grained.
			266.86	266.91	0.05										Fx	66				w	t	As	m				2.1 cm calcite fracture fill oriented 66° to core axis containing moderate arsenopyrite, weak sphalerite and trace galena, all fine grained.
			277.84	278.05	0.21										Fx	28				w							0.4 cm calcite fracture fill oriented 28° to core axis
															Fx	53											containing weak sphalerite crosscutting and
			279.08	279.50	0.42								cly	w-m	RBL												weak to moderately clay altered rubbly subsection.
			294.92	306.93	12.01																						very high density of calcite fracture fills in weak stockwork and crackle texture.
			319.02	326.59	7.57														t	t		As	t	Cp	t		Very high density of calcite fracture fills in weak stockwork and crackle texture containing trace pyrrhotite, sphalerite, arsenopyrite and chalcopyrite, all fine grained.
			303.04	303.83	0.79										Fx	UC 41											
																LC 48											Brecciated fracture fill; 0.2 to 3.0 cm clasts of subangular, rotated wall rock in a calcite matrix.
			306.93	307.30	0.37								cly	w	RBL												Weakly clay altered, rubbly subsection
			313.54	316.08	2.54								cly	w-m	RBL												Weak to moderately clay altered rubbly subsection. Fault zone?
			315.67	315.77	0.10										Fx	37				t	t	As	i				2.5 cm calcite fracture fill oriented 37° to core axis containing intense arsenopyrite (~80%) and trace sphalerite and galena. Arsenopyrite replacement?
			329.95	330.61	0.66										Fx	UC 18											
																LC 16											calcite fracture fill.
			334.55	335.42	0.87										Fx	25-40			t	w-f	w	As	ms	Cp	w		Subsection of calcite fracture fills with greater mineralization oriented 25° to 40° to core axis containing moderately strong arsenopyrite, weak to fair sphalerite, weak galena and chalcopyrite and trace pyrrhotite.
			350.54	350.71	0.17										Fx	54			w	f	t-w	Py	t				series of parallel calcite fracture fills oriented 54° tc core axis containing fair sphalerite, weak pyrrhotite, trace to weak galena and trace pyrite, all fine grained.
			362.20	362.36	0.16										Fx	39			w	s	w	Py	s	As	f		calcite fracture fill oriented 39° to core axis containing strong sphalerite and pyrite, fair arsenopyrite and weak pyrrhotite and galena, all fine grained.
			368.20	368.51	0.31										Fx	59											Sheared/brecciated fracture with abundant calcite infill/matrix with 0.2 to 2.0 cm clasts of wall rock.
			371.00	371.18	0.18										Go							As	w				Gougy subsection with weak disseminated arsenopyrite.

n = none, t= <1%, w = 1-3%, f = 3-5%, m = 5-7%, ms = 7-10%, s = 10-15%, l = 15-20%, (write % for >20%)

GEOLOGY LOG

INTERVAL			SUB-INTERVAL			LITHOLOGY			ALTERATION						STRUCTURE				MINERALS									DETAILED DESCRIPTION
													Other									Other		Other			
From (m)	To (m)	Interval (m)	From (m)	To (m)	Interval (m)	Unit	Modifier	Texture	Silica		Calc-silicate	Oxidation	Type	Intensity	Type	Attitude (tca)	Attitude (tfa)	Density (frequency/m)	Pyrrhotite	Sphalerite	Galena	Type	Intensity	Type	Intensity	Photo	
			371.18	372.17	0.99								cly	w	RBL												Weakly clay altered, rubbly subsection
			373.41	374.81	1.40								cly	w-m	RBL												Weak to moderately clay altered subsection
			381.01	381.32	0.31										Fx	UC 34				f		As	t	Py	t		Brecciated fracture fill; 0.1 to 1.0 cm clasts of wall rock in calcite matrix containing fair sphalerite and trace arsenopyrite, pyrite and chalcopyrite. Upper contact is oriented 34° to core axis and lower
																LC 24						Cp	t				contact is oriented 34° to core axis and lower
			382.67	382.79	0.12										VN	34											Convoluted/offset 1.1 cm calcite vein oriented 34° to core axis.
			384.00	384.07	0.07										VN	45											1.7 cm calcite vein oriented 45° to core axis
			384.91	393.42	8.51										Fx												Calcareous fractures have light green/beige alteration envelopes. Sericite alteration?
			385.21	385.30	0.09										Fx	34			f	w		Py	t	Cp	t-w		Calcite fracture fill oriented 34° to core axis containing fair pyrrhotite, weak sphalerite, trace to weak chalcopyrite and trace pyrite, all fine grained.
			387.38	391.30	3.92										Fx	0-15			f	w		Py	t	Cp	w		Series of shallow, variably mineralized calcite fracture fills oriented 0° to 15° to core axis containing
																						As	t				fair pyrrhotite, weak sphalerite and chalcopyrite and
			391.38	391.51	0.13										BD/ LA												Fold apex? Circular laminations resembling tree rings.
			393.42	412.23	18.81										Fx												Calcareous fractures have hard, white alteration envelopes. Siliceous alteration envelopes?
			396.00	396.51	0.51																	As	t				Subsection of limestone with trace, fine to medium grained disseminated arsenopyrite.
			396.55	400.36	3.81										Fx	5-15			f	w	t	Cp	t-w				Series of shallow, variably mineralized calcite fracture fills oriented 5° to 15° to core axis containing fair pyrrhotite, weak sphalerite, trace to weak chalcopyrite and trace galena, all fine grained.
424.67	447.14	22.47				SLT/ LST	LT GY/ BK	f-mg	w				cly	w	LA	30-60			t			Py	t				Intercalated sheared, laminated and brecciated (?) light grey to black, fine to medium grained, weak to moderately chlorite altered siliceous siltstone and light to medium grey fine to medium grained limestone. Sheared subsections are weakly clay altered with abundant calcite infill. Brecciated subsections are 40 cm to 1.0 m with 0.2 to 3.0 cm clasts of wall rock or calcite fragments in a calcite matrix. Laminations in siltstone are oriented 30° to 60° to core axis with a shallow fracture set 10° to 25° to core axis and a steeper set oriented 50° to 65° to core axis. The two sets rarely cross cut one another and the shallow set is variably mineralized with trace pyrrhotite and pyrite, both fine grained.
													chl	w-m	Fx	10-25											
															Fx	50-65											

n = none, t= <1%, w = 1-3%, f = 3-5%, m = 5-7%, ms = 7-10%, s = 10-15%, l = 15-20%, (write % for >20%)

GEOLOGY LOG

INTERVAL			SUB-INTERVAL			LITHOLOGY			ALTERATION						STRUCTURE				MINERALS							Photo	DETAILED DESCRIPTION
													Other									Other		Other			
From (m)	To (m)	Interval (m)	From (m)	To (m)	Interval (m)	Unit	Modifier	Texture	Silica		Calc-silicate	Oxidation	Type	Intensity	Type	Attitude (tca)	Attitude (tfa)	Density (frequency/m)	Pyrrhotite	Sphalerite	Galena	Type	Intensity	Type	Intensity		
			437.88	437.96	0.08										Fx	27			f-m	w-f		Cp	w				Calcite fracture fill oriented 27° to core axis containing fair to moderate fine grained pyrrhotite, weak to fair, coarse grained sphalerite and weak, fine grained chalcopyrite.
																											EOH

n = none, t= <1%, w = 1-3%, f = 3-5%, m = 5-7%, ms = 7-10%, s = 10-15%, l = 15-20%, (write % for >20%)

STRUCTURE LOG

	INTERVAL		STRUCTURE											Description
	From (m)	To (m)	Bedding	Lamination	Fracture	Veinlet (< 1cm)	Vein (> 1cm)	Fault	Slickensides	Attitude (TCA)	Attitude (TFA)	Upper Contact (TCA)	Lower Contact (TCA)	
1	12.40	27.42			40-50									calcite fracture fill set
2	13.41	41.19			65-75									calcite fracture fill set with trace to weak, fine grained pyrite and pyrrhotite
3	14.00			39										laminated siltstone
4	19.44			24										laminated siltstone
5	19.61	53.59			20-30									calcite fracture fill set with trace to weak, fine grained pyrite and pyrrhotite
6	20.31	20.74			9									calcite fracture fill with weak, fine grained pyrite
7	22.02			48										laminated siltstone
8	24.18			74										laminated siltstone
9	24.32	24.68			7									calcite fracture fill with fine grained pyrite and pyrrhotite
10	25.99			71										laminated siltstone
11	28.60	68.08			15-25									mineralized fracture fill set with fair, fine grained pyrite and pyrrhotite
12	31.34			54										laminated siltstone
13	39.62			59										laminated siltstone
14	40.38	71.73			35-45									calcite fracture fill set with trace to weak, fine grained pyrite and pyrrhotite
15	43.99			64										laminated siltstone
16	48.98			62										laminated siltstone
17	54.48			61										laminated siltstone
18	59.00			54										laminated siltstone
19	66.30			59										laminated siltstone
20	71.98			61										laminated siltstone
21	72.49	104.14			75-85									calcite fracture fill set with weak fine grained pyrite
22	75.84	172.82			5-10									calcite fracture fill set; variably mineralized with pyrite and pyrrhotite
23	76.02			73										laminated siltstone
24	83.18			78										laminated siltstone
25	85.52			59										laminated siltstone
26	89.50	139.77			20-30									calcite fracture fill set with weak to fair fine grained pyrite
27	89.68			79										laminated siltstone
28	98.17			66										laminated siltstone
29	100.52			65										laminated siltstone
30	108.86			74										laminated siltstone

STRUCTURE LOG

110.95	153.94		45-60		calcite fracture fill set with pyrrhotite; some with trace red sphalerite
113.24	113.30		66		brecciated fracture fill with 3.9 cm calcareous vein in middle
113.57		54			laminated siltstone
117.48		65			laminated siltstone
120.93	165.05		30-40		calcite fracture fill set with pyrrhotite; some with trace red sphalerite
126.29		81			laminated siltstone
128.40		64			laminated siltstone
129.41	129.56		41		2 parallel calcite fracture fills with trace to weak pyrite, weak pyrrhotite and weak to fair sphalerite
132.69		88			laminated siltstone
133.40		72			laminated siltstone
139.82		61			laminated siltstone
146.62		54			laminated siltstone
153.00		61			laminated siltstone
158.32		32			laminated siltstone
163.03		61			laminated siltstone
164.35	190.29		45-60		calcite fracture fill set with pyrrhotite
166.73	194.90		30-40		calcite fracture fill set with with weak to fair, fine grained pyrite and pyrrhotite
169.30		68			laminated siltstone
176.06		48			laminated siltstone
185.62		61			laminated siltstone
186.34	195.82		20-30		calcite fracture fill set with weak to fair red sphalerite, pyrite and pyrrhotite (few with no mineralization)
187.14	187.17			71	0.7 cm calcite veinlet
191.39		54			laminated siltstone
194.78	208.70		40-50		calcite fracture fill set with pyrite and pyrrhotite
195.36	195.61		16		calcite fracture fill
200.55	217.00		20-30		calcite fracture fill set with pyrite and pyrrhotite
208.24		39			laminated siltstone
212.98	233.47		30-40		calcite fracture fill set
213.33		44			laminated siltstone
216.52	236.00		5-25		calcite fracture fill set with pyrite and pyrrhotite
218.61		31			laminated siltstone
226.58		47			argillaceous limestone
228.97	244.43		50-60		calcite fracture fill set
231.55		42			argillaceous limestone
234.25		51			argillaceous limestone
240.08		49			argillaceous limestone
242.93	243.50		60-70		calcite fracture fill set
249.75	251.55		x		brecciated fracture fill - fault breccia?
251.80	257.56		25-45		hairline calcite fracture fill set with sphalerite, arsenopyrite, chalcopyrite, pyrite, pyrrhotite and galena
253.09	266.01		20-30		calcite fracture fill set with pyrite
254.28		36			laminated siltstone
255.53	255.57			50	mineralized calcite veinlet with strong sphalerite, fair chalcopyrite and weak to fair galena
261.62	270.88		50-60		calcite fracture fill set with pyrite
266.86	266.91		66		2.1 cm calcite fracture fill with moderate arsenopyrite, weak to fair sphalerite and trace galena

STRUCTURE LOG

267.86		51						laminated siltstone
268.29	269.20		15-25					calcite fracture set with pyrite
270.09	270.13		51					calcite fracture with pyrite, arsenopyrite, galena and sphalerite
271.61		44						laminated siltstone
273.74	422.80		15-30					calcite fracture set with variable mineralization; sphalerite, pyrite and arsenopyrite
274.66	334.74		30-50					calcite fracture set with pyrite and pyrrhotite
276.00		54						laminated siltstone
281.00		44						laminated limestone
295.40		38						laminated siltstone
342.85		64						laminated siltstone
346.70	431.98		45-65					calcite fracture fill set with variable mineralization; pyrite, pyrrhotite and sphalerite
350.54	350.71		54					series of parallel calcite fracture fills with fair coarse grained sphalerite, weak pyrrhotite, trace to weak galena and trace pyrite
353.04		54						laminated siltstone
354.17	354.74		29					1.1 cm calcite fracture fill with fair pyrrhotite, trace to weak pyrite and cross cut by ↘
354.70	354.75			44				0.5 cm calcite veinlet
362.20	362.36		39					calcite fracture fill with strong sphalerite and pyrite, fair arsenopyrite and trace to weak pyrrhotite and galena
363.83		45						laminated siltstone
366.59		80						laminated siltstone
367.52		54						laminated siltstone
372.98		72						laminated siltstone
380.21		39						laminated siltstone
381.01	381.32		x			34	24	brecciated fracture fill; 0.1 to 1.0 cm clasts of wall rock in calcite matrix. Clay altered at lower contact and fair sphalerite and trace pyrite, arsenopyrite and chalcopyrite in calcite
381.30	381.34		64					calcite fracture fill with fair sphalerite, weak to fair galena and trace pyrite, pyrrhotite and chalcopyrite
382.67	382.79				34			offset 1.1 cm calcite vein
383.17		61						laminated siltstone
384.00	384.07				45			1.7 cm calcite vein
385.21	385.30		34					calcite fracture fill with fair sphalerite, weak to fair pyrrhotite and weak pyrite and chalcopyrite
389.90	390.66		15					calcite fracture fill with pyrite and chalcopyrite
391.03		39						laminated siltstone
391.44								fold apex? Circular laminations resembling tree rings
397.39		33						laminated siltstone
397.93	398.20		5					very shallow calcite fracture with fair pyrrhotite, weak to fair sphalerite, weak galena and trace chalcopyrite
399.33	399.54		5					very shallow calcite fracture with fair pyrrhotite, weak to fair sphalerite, weak galena and trace chalcopyrite
405.87		48						laminated siltstone
411.41		49						laminated siltstone
412.12	412.47	26	39					shallow laminated siltstone cross cut by calcite fractures

STRUCTURE LOG

							shallow calcite fracture with fair pyrrhotite, weak to fair sphalerite and trace to weak pyrite. Cross cut by ↘
416.65	417.09		17				
416.65	417.09		44				2 parallel calcite fractures
421.09	421.52		x		23	16	calcareous fracture fill
422.91		61					siltstone/limestone bands
423.85		53					siltstone/limestone bands
426.59	427.23			x	38	24	calcite vein containing smeared pyrite
			25-35				calcite fracture set with weak pyrite and pyrrhotite
434.10	447.10						
			55-65				calcite fracture set with weak pyrite and pyrrhotite
434.81	446.29						
434.82		51					finely laminated siltstone/limestone
			5-15				calcite fracture set with weak pyrite and pyrrhotite
435.86	446.98						
441.33		29					limestone lamination
447.05		36					finely laminated siltstone/limestone
							EOH

BOX LOG

HOLE: KEG 11-32

BOX	FROM (m)	TO (m)	BOX	FROM (m)	TO (m)	BOX	FROM (m)	TO (m)
1	10.00	14.82	36	200.17	205.62	71	382.12	385.97
2	14.82	19.64	37	205.62	211.11	72	385.97	389.89
3	19.64	24.82	38	211.11	216.52	73	389.89	395.09
4	24.82	30.18	39	216.52	221.72	74	395.09	400.77
5	30.18	35.40	40	221.72	227.25	75	400.77	406.51
6	35.40	40.84	41	227.25	232.37	76	406.51	412.12
7	40.84	45.70	42	232.37	237.90	77	412.12	417.80
8	45.70	51.15	43	237.90	242.93	78	417.80	423.16
9	51.15	56.20	44	242.93	247.95	79	423.16	428.70
10	56.20	61.64	45	247.95	253.35	80	428.70	433.90
11	61.64	67.02	46	253.35	258.36	81	433.90	439.48
12	67.02	72.63	47	258.36	263.54	82	439.48	444.67
13	72.63	78.21	48	263.54	268.80	83	444.67	447.14
14	78.21	83.77	49	268.80	273.85			
15	83.77	89.40	50	273.85	279.08			
16	89.40	94.90	51	279.08	284.28			
17	94.90	100.32	52	284.28	289.79			
18	100.32	105.82	53	289.79	295.52			
19	105.82	111.22	54	295.52	300.84			
20	111.22	116.85	55	300.84	306.08			
21	116.85	122.17	56	306.08	311.47			
22	122.17	127.71	57	311.47	316.33			
23	127.71	133.35	58	316.33	321.86			
24	133.35	138.38	59	321.86	325.84			
25	138.38	143.90	60	325.84	331.32			
26	143.90	149.61	61	331.32	336.69			
27	149.61	155.08	62	336.69	340.74			
28	155.08	160.80	63	340.74	345.91			
29	160.80	166.42	64	345.91	350.87			
30	166.42	172.27	65	350.87	356.25			
31	172.27	177.75	66	356.25	361.80			
32	177.75	183.37	67	361.80	367.06			
33	183.37	189.02	68	367.06	372.17			
34	189.02	194.70	69	372.17	377.44			
35	194.70	200.17	70	377.44	382.12			

GEOTECHNICAL LOG

HOLE: KEG 11-32

From (m)	To (m)	Interval (m)	Recovery (m)	Recovery (%)	RQD (m)	RQD (%)	Hardness	Weathering	Colour	Comments
10.00	10.36	0.36	0.36	100	-		MS	MW		
10.36	11.89	1.53	1.47	96	0.60	39	MS	MW		
11.89	13.41	1.52	1.52	100	0.64	42	MS	MW		
13.41	14.94	1.53	1.52	99	1.21	79	MS	MW		
14.94	16.46	1.52	1.52	100	0.65	43	MW	MW		
16.46	17.98	1.52	1.52	100	1.32	87	MS	SW		
17.98	19.51	1.53	1.52	99	1.12	73	MW	SW		
19.51	21.03	1.52	1.52	100	1.00	66	MS	SW		
21.03	22.56	1.53	1.53	100	1.39	91	MS	SW		
22.56	24.08	1.52	1.52	100	1.19	78	MS	SW		
24.08	25.60	1.52	1.52	100	1.35	89	MS	SW		
25.60	27.13	1.53	1.53	100	1.45	95	MS	SW		
27.13	28.65	1.52	1.52	100	1.13	74	MS	SW		
28.65	30.18	1.53	1.53	100	1.44	94	MS	SW		
30.18	31.70	1.52	1.52	100	1.52	100	MS	SW		
31.70	33.22	1.52	1.52	100	1.44	95	MS	SW		
33.22	34.75	1.53	1.50	98	1.44	94	MS	SW		
34.75	36.27	1.52	1.52	100	1.32	87	MS	SW		
36.27	37.80	1.53	1.47	96	1.05	69	MS	SW		
37.80	39.32	1.52	1.48	97	1.14	75	MS	SW		
39.32	40.84	1.52	1.49	98	1.14	75	MS	SW		
40.84	42.37	1.53	1.53	100	0.78	51	MS	SW		
42.37	43.89	1.52	1.52	100	1.33	87	MS	SW		
43.89	45.42	1.53	1.51	99	1.51	99	MS	SW		
45.42	46.94	1.52	1.45	95	0.81	53	MS	SW		
46.94	48.46	1.52	1.52	100	1.42	93	MS	SW		
48.46	49.99	1.53	1.53	100	1.45	95	MS	SW		
49.99	51.51	1.52	1.52	100	1.31	86	MS	SW		
51.51	53.04	1.53	1.53	100	1.40	92	MS	SW		
53.04	54.56	1.52	1.52	100	1.31	86	MS	SW		
54.56	56.08	1.52	1.52	100	1.33	88	MS	SW		
56.08	57.61	1.53	1.53	100	1.38	90	MS	SW		
57.61	59.13	1.52	1.51	99	1.27	84	MS	SW		
59.13	60.66	1.53	1.53	100	1.26	82	MS	SW		
60.66	62.18	1.52	1.52	100	1.41	93	MS	SW		
62.18	63.70	1.52	1.52	100	1.32	87	MS	SW		
63.70	65.23	1.53	1.53	100	1.47	96	MS	SW		
65.23	66.75	1.52	1.48	97	1.40	92	MS	SW		
66.75	68.28	1.53	1.53	100	1.48	97	MS	SW		
68.28	69.80	1.52	1.52	100	1.44	95	MS	SW		
69.80	71.32	1.52	1.52	100	1.52	100	MS	SW		
71.32	72.85	1.53	1.53	100	1.44	94	MS	SW		
72.85	74.37	1.52	1.33	87	1.12	74	MS	SW		
74.37	75.90	1.53	1.51	99	1.20	78	MS	SW		
75.90	77.42	1.52	1.32	87	1.41	93	MS	SW		
77.42	78.94	1.52	1.52	100	1.52	100	MS	SW		
78.94	80.47	1.53	1.53	100	1.40	92	MS	SW		
80.47	81.99	1.52	1.52	100	1.37	90	MS	SW		
81.99	83.52	1.53	1.51	99	1.42	93	MS	SW		
83.52	85.04	1.52	1.52	100	1.52	100	MS	SW		

GEOTECHNICAL LOG

From (m)	To (m)	Interval (m)	Recovery (m)	Recovery (%)	RQD (m)	RQD (%)	Hardness	Weathering	Colour	Comments
85.04	86.56	1.52	1.52	100	1.43	94	MS	SW		
86.56	88.09	1.53	1.53	100	1.46	95	MS	SW		
88.09	89.61	1.52	1.48	97	1.16	76	MS	SW		
89.61	91.14	1.53	1.33	87	1.33	87	MS	SW		
91.14	92.66	1.52	1.52	100	1.38	91	MS	SW		
92.66	94.18	1.52	1.48	97	1.34	88	MS	SW		
94.18	95.71	1.53	1.53	100	1.53	100	MS	SW		
95.71	97.23	1.52	1.52	100	1.32	87	MS	SW		
97.23	98.76	1.53	1.53	100	1.48	97	MS	SW		
98.76	100.28	1.52	1.52	100	1.52	100	MS	SW		
100.28	101.80	1.52	1.52	100	1.48	97	MS	SW		
101.80	103.33	1.53	1.47	96	1.47	96	MS	SW		
103.33	104.85	1.52	1.52	100	1.49	98	MS	SW		
104.85	106.38	1.53	1.52	99	1.19	78	S	SW		
106.38	107.90	1.52	1.48	97	1.27	84	S	SW		
107.90	109.42	1.52	1.48	97	1.21	80	S	SW		
109.42	110.95	1.53	1.51	99	1.30	85	S	MW		
110.95	112.47	1.52	1.51	99	1.19	78	S	SW		
112.47	114.00	1.53	1.51	99	1.41	92	S	SW		
114.00	115.52	1.52	1.49	98	1.36	89	S	SW		
115.52	117.04	1.52	1.52	100	1.50	99	S	FR		
117.04	118.57	1.53	1.50	98	1.36	89	S	MW		
118.57	120.09	1.52	1.51	99	1.44	95	MS	MW		
120.09	121.62	1.53	1.53	100	1.24	81	S	SW		
121.62	123.14	1.52	1.40	92	0.96	63	S	FR		
123.14	124.66	1.52	0.72	47	0.30	20	S	MS		
124.66	126.19	1.53	1.53	100	0.76	50	MW	SW		
126.19	127.71	1.52	1.52	100	0.93	61	MS	SW		LONGER: 1.63 RECOVERY
127.71	129.24	1.53	1.49	97	1.49	97	MS	MW		
129.24	130.76	1.52	1.52	100	1.35	89	MS	MW		
130.76	132.28	1.52	1.47	97	1.36	89	MS	MW		
132.28	133.81	1.53	1.53	100	1.44	94	MS	MW		
133.81	135.33	1.52	1.50	99	1.43	94	MW	MW		
135.33	136.86	1.53	1.43	93	1.20	78	MS	MW		
136.86	138.38	1.52	1.52	100	1.27	84	MW	HW		
138.38	139.29	0.91	0.51	56	-	####	MW	MW		REDUCED @138.38m
139.29	142.34	3.05	2.91	95	1.52	50	MS	MW		
142.34	145.39	3.05	2.95	97	1.97	65	MW	SW		
145.39	148.44	3.05	2.97	97	2.63	86	MS	SW		
148.44	151.49	3.05	3.05	100	2.21	72	MS	SW		
151.49	154.53	3.04	3.03	100	2.44	80	MW	SW		
154.53	157.58	3.05	2.79	91	1.12	37	MS	SW		
157.58	160.62	3.04	2.75	90	2.36	78	MS	SW		
160.62	163.68	3.06	3.06	100	2.73	89	MS	SW		
163.68	166.73	3.05	3.03	99	2.52	83	MS	SW		
166.73	169.77	3.04	3.02	99	2.71	89	MS	SW		
169.77	172.82	3.05	2.83	93	2.19	72	MS	MW		
172.82	175.87	3.05	3.03	99	2.79	91	MS	SW		
175.87	178.92	3.05	2.99	98	1.22	40	MW	MW		
178.92	181.97	3.05	3.04	100	2.65	87	MW	MW		
181.97	185.01	3.04	3.04	100	2.53	83	MW	MW		
185.01	188.06	3.05	3.02	99	2.26	74	MS	SW		

GEOTECHNICAL LOG

From (m)	To (m)	Interval (m)	Recovery (m)	Recovery (%)	RQD (m)	RQD (%)	Hardness	Weathering	Colour	Comments
188.06	191.11	3.05	3.05	100	2.69	88	MS	SW		
191.11	194.16	3.05	2.95	97	2.29	75	MW	MW		
194.16	197.21	3.05	3.05	100	2.30	75	MS	SW		
197.21	200.25	3.04	3.03	100	2.81	92	MS	MW		
200.25	203.30	3.05	3.05	100	2.39	78	MS	SW		
203.30	206.35	3.05	3.02	99	2.42	79	MS	FR		
206.35	209.40	3.05	3.05	100	2.16	71	MS	FR		
209.40	212.45	3.05	2.90	95	0.90	30	MS	FR		
212.45	215.49	3.04	3.02	99	2.01	66	MS	FR		
215.49	218.54	3.05	3.00	98	1.80	59	MS	FR		
218.54	221.59	3.05	3.05	100	2.01	66	MS	FR		
221.59	224.64	3.05	2.97	97	1.60	52	MS	FR		
224.64	227.69	3.05	3.01	99	2.12	70	MS	FR		
227.69	230.73	3.04	3.05	100	1.52	50	MS	FR		
230.73	233.78	3.05	3.05	100	2.30	75	MS	FR		
233.78	236.83	3.05	2.97	97	2.40	79	MS	FR		
236.83	239.88	3.05	3.05	100	1.80	59	MS	FR		
239.88	242.93	3.05	2.90	95	1.16	38	MS	FR		
242.93	245.98	3.05	3.02	99	1.20	39	MS	FR		
245.98	249.02	3.04	2.98	98	1.15	38	MS	FR		
249.02	252.07	3.05	3.05	100	2.30	75	MS	FR		
252.07	255.12	3.05	3.00	98	2.50	82	MS	FR		
255.12	258.17	3.05	3.04	100	1.62	53	MS	FR		
258.17	261.21	3.04	2.96	97	1.80	59	S	FR		
261.21	264.26	3.05	2.87	94	0.83	27	MS	FR		
264.26	267.31	3.05	3.03	99	2.21	72	MS	FR		
267.31	270.36	3.05	3.05	100	1.07	35	MS	FR		
270.36	273.41	3.05	3.03	99	1.82	60	MW	FR		
273.41	276.45	3.04	2.94	97	1.82	60	MS	FR		
276.45	279.50	3.05	2.94	96	1.67	55	MW	FR		
279.50	282.55	3.05	3.03	99	1.40	46	S	FR		
282.55	285.60	3.05	3.05	100	1.55	51	MS	FR		
285.60	288.65	3.05	3.05	100	2.28	75	MS	FR		
288.65	291.69	3.04	3.00	99	1.48	49	S	FR		
291.69	294.74	3.05	2.99	98	2.54	83	MS	FR		
294.74	297.79	3.05	3.02	99	2.12	70	S	FR		
297.79	300.84	3.05	3.02	99	2.10	69	MS	FR		
300.84	303.89	3.05	2.98	98	2.63	86	MS	FR		
303.89	306.93	3.04	3.04	100	1.90	62	MS	FR		
306.93	309.98	3.05	2.95	97	1.97	65	MS	FR		
309.98	313.03	3.05	3.02	99	2.46	81	MS	FR		
313.03	316.08	3.05	2.62	86	2.46	81	S	FR		
316.08	319.13	3.05	2.92	96	0.47	15	MS	FR		
319.13	322.17	3.04	3.04	100	1.71	56	S	FR		
322.17	325.22	3.05	3.03	99	2.12	70	S	FR		
325.22	328.27	3.05	2.92	96	2.02	66	MS	FR		
328.27	331.32	3.05	2.83	93	1.81	59	MW	FR		
331.32	334.37	3.05	2.99	98	1.41	46	MS	FR		
334.37	337.41	3.04	3.02	99	2.49	82	MS	FR		
337.41	340.46	3.05	3.02	99	2.79	91	S	FR		
340.46	343.51	3.05	3.05	100	2.17	36	S	FR		
343.51	346.56	3.05	3.05	100	1.51	9	S	SW		

GEOTECHNICAL LOG

From (m)	To (m)	Interval (m)	Recovery (m)	Recovery (%)	RQD (m)	RQD (%)	Hardness	Weathering	Colour	Comments
346.56	349.61	3.05	3.05	100	0.98	37	MS	SW		
349.61	352.65	3.04	3.04	100	1.18	53	MS	MW		
352.65	355.70	3.05	3.05	100	2.10	56	MS	SW		ACTUAL 3.13
355.70	358.75	3.05	3.00	98	2.38	71	S	FR		
358.75	361.80	3.05	3.05	100	1.97	72	MS	SW		
361.80	364.85	3.05	3.05	100	0.77	65	MS	SW		
364.85	367.89	3.04	3.04	100	0.85	68	MS	SW		
367.89	370.94	3.05	3.05	100	1.11	63	MS	MW		
370.94	373.99	3.05	3.05	100	0.28	91	MS	MW		
373.99	377.04	3.05	2.97	97	1.14	80	S	SW		
377.04	380.09	3.05	3.05	100	1.61	84	S	SW		
380.09	383.13	3.04	3.04	100	1.71	73	MS	SW		
383.13	386.18	3.05	3.05	100	2.18	91	MS	SW		
386.18	389.23	3.05	3.05	100	2.21	97	MS	SW		
389.23	392.28	3.05	3.02	99	1.97	81	MS	SW		
392.28	395.33	3.05	3.05	100	2.06	91	S	SW		
395.33	398.37	3.04	3.04	100	1.93	76	S	SW		
398.37	401.42	3.05	3.05	100	2.77	57	S	FR		
401.42	404.47	3.05	3.00	98	2.45	73	S	SW		
404.47	407.52	3.05	3.05	100	2.56	74	S	FR		
407.52	410.57	3.05	3.05	100	2.22	67	S	SW		
410.57	413.61	3.04	3.04	100	2.78	82	S	FR		
413.61	416.66	3.05	3.05	100	2.96	61	MS	SW		
416.66	419.71	3.05	3.05	100	2.48	86	S	SW		
419.71	422.76	3.05	3.05	100	2.79	91	MS	SW		
422.76	425.81	3.05	3.05	100	2.31	76	MW	MW		
425.81	428.85	3.04	3.04	100	1.73	57	MW	MW		ACTUAL 3.15
428.85	431.90	3.05	3.05	100	2.22	73	MS	MW		
431.90	434.95	3.05	3.05	100	2.27	74	MS	MW		
434.95	438.00	3.05	3.05	100	2.04	67	MS	SW		
438.00	441.05	3.05	3.05	100	2.50	82	S	SW		
441.05	444.09	3.04	3.04	100	1.86	61	S	SW		
444.09	447.14	3.05	3.05	100	2.63	86	MS	FR		
EOH										

DENSITY LOG

HOLE: KEG 11-32

Depth (m)	Unit	Modifier	Texture	MINERALS						Length (cm)	Diameter (cm	Dry weight (g	Wet Weight (g	Density	Specific Gravity	Comments
				Sp %	Po %	Gn %	As %	Other	%							
30.75	SLT	MD GY-GN	fg		2			Py	4	13.735	5.60	915.1	601.5	2.71	2.92	moderately chlorited laminated siltstone. Trace- weak pyrite and pyrrhotite mineralized along quarts fracture fill.
50.38	SLT	MD GY-GN	fg		4			Py	7	12.146	5.60	786.0	476.2	2.63	2.54	moderately chloritized (siliceous) siltstone. Two parallel calcite vein structure infilled with blebby pyrrhotite and pyrite mineralized
64.65	SLT	MD GY-GN	fg		5					12.880	5.60	823.3	491.2	2.60	2.48	moderately- strongly chloritized laminated (siliceous?) siltstone. Blebby pyrrhotite mineralized along calcite fracture fill.
82.70	SLT	MD DK-GY	fg		4			Py	3	12.590	5.60	839.8	527.4	2.71	2.69	Laminated (siliceous?) siltstone. Trace pyrrhotite and pyrite mineralized along quartz fracture fill
97.30	SLT	MD GW-GN	fg		3			Py	3	10.684	5.60	708.7	442.4	2.69	2.66	moderately chloritized (siliceous?) siltstone. Parallel calcite veinlets with trace -weak pyrite, pyrrhotite mineralized infill.
116.00	SLT	LT/MD GY	fg					Py	4	12.083	5.60	783.2	482.9	2.63	2.61	
132.38	SLT	LT GY	fg					Py	2	12.369	5.60	812.5	508.8	2.67	2.68	
147.09	SLT	LT/MD GY	fg	1	1			Py		9.261	4.20	344.5	217.2	2.68	2.71	
182.75	SLT	LT/MD GY	fg					Py		10.876	4.20	389.0	239.2	2.58	2.60	
208.15	SLT	MD GY/BK/	fg		3					11.655	4.20	412.6	253.5	2.56	2.59	
231.58	SLT		fg		>1					11.405	4.20	406.2	271.3	2.57	3.01	
252.90	SLT	LT GY/WH	f/mg		>1			Ag	3	11.270	4.20	386.3	226.1	2.47	2.41	
259.46	SLT	LT GY/GN	f/mg		4					12.500	4.20	460.3	288.0	2.66	2.67	
276.48	LST	LT/MD GY	f/mg							11.540	4.20	424.7	267.0	2.66	2.69	
291.71	LST	WH-LT GY	f/mg					Py	>1	12.280	4.20	423.7	256.6	2.49	2.54	
310.76	LST/SI	WH/LT GY/	f/mg		>1					12.040	4.20	452.0	285.4	2.71	2.71	
322.28	SLT	MD GY/GN	fg		4		2	Cp	>1	11.740	4.20	438.6	277.2	2.70	2.72	
339.29	SLT	DK GY/GN	fg	5	4	>1				11.080	4.20	410.4	257.3	2.67	2.68	
347.95	LST	WH/LT GY	mg	1	>1					11.457	4.20	419.1	261.6	2.64	2.66	
378.26	SLT	LT GY/MD/	mg		4		3			12.321	4.20	455.8	288.8	2.67	2.73	
400.45	SLT	LT-DK GY	f/mg		4					11.660	4.20	428.9	269.4	2.66	2.69	

DENSITY LOG

413.26	SLT	LT-DK GY	f/mg		4					12.074	4.20	454.3	289.7	2.72	2.76	
440.30	SLT/LS	LT-DK GY	fg	>1	2					12.048	4.20	448.8	283.3	2.69	2.71	

MAGNETIC SUSCEPTIBILITY LOG

HOLE: KEG 11-32

Depth (m)	Unit	Modifier	Magnetic Susceptibility	Comments
0				
1				
2				
3				
4				
5				
6				
7				
8				
9				
10				OVERBURDEN
11			NA	RUBBLE
12			NA	RUBBLE
13			0.140	
14			3.470	
15			0.170	
16			0.270	
17			1.500	
18			NA	RUBBLE
19			0.240	
20			4.800	
21			0.160	
22			5.060	
23			6.110	
24			2.640	
25			3.630	
26			1.680	
27			0.780	
28			0.380	
29			0.230	
30			2.470	
31			2.970	
32			7.370	
33			7.560	
34			3.440	
35			6.030	
36			0.560	
37			2.680	
38			7.440	
39			7.100	
40			5.052	
41			6.290	
42			6.770	
43			8.250	

MAGNETIC SUSCEPTIBILITY LOG

Depth (m)	Unit	Modifier	Magnetic Susceptibility	Comments
44			7.250	
45			5.281	
46			2.584	
47			2.390	
48			6.980	
49			3.470	
50			2.450	
51			1.330	
52			0.580	
53			1.660	
54			1.490	
55			1.350	
56			4.960	
57			1.060	
58			0.810	
59			4.030	
60			5.860	
61			3.690	
62			2.010	
63			7.780	
64			0.300	
65			2.990	
66			2.590	
67			1.260	
68			1.520	
69			2.490	
70			1.860	
71			4.210	
72			1.770	
73			2.470	
74			2.980	
75			0.310	
76			2.200	
77			2.990	
78			1.610	
79			2.130	
80			1.880	
81			0.190	
82			2.400	
83			2.080	
84			1.040	
85			0.660	
86			2.460	
87			0.770	
88			1.470	

MAGNETIC SUSCEPTIBILITY LOG

Depth (m)	Unit	Modifier	Magnetic Susceptibility	Comments
89			1.520	
90			4.280	
91			4.260	
92			0.650	
93			1.240	
94			3.310	
95			4.280	
96			2.050	
97			0.590	
98			3.210	
99			3.280	
100			3.870	
101			4.030	
102			4.970	
103			1.530	
104			2.110	
105			4.680	
106			1.439	
107			1.350	
108			1.957	
109			0.490	
110			0.962	
111			1.267	
112			0.373	
113			3.010	
114			2.066	
115			0.550	
116			0.245	
117			0.202	
118			0.474	
119			0.173	
120			0.823	
121			0.246	
122			1.224	
123			1.154	
124			2.004	
125			5.330	
126			1.202	
127			4.938	
128			2.304	
129			0.332	
130			0.209	
131			1.280	
132			1.376	
133			0.572	

MAGNETIC SUSCEPTIBILITY LOG

Depth (m)	Unit	Modifier	Magnetic Susceptibility	Comments
134			2.156	
135			3.009	
136			1.184	
137			1.279	
138			1.017	
139			1.096	REDUCED TO BTW
140			4.287	
141			1.249	
142			0.284	
143			0.935	
144			0.644	
145			0.261	
146			1.822	
147			0.309	
148			0.837	
149			1.182	
150			0.294	
151			1.502	
152			1.843	
153			3.085	
154			0.621	
155			2.630	
156			1.008	
157			1.432	
158			2.147	
159			1.525	
160			2.438	
161			3.903	
162			1.827	
163			3.051	
164			1.177	
165			0.171	
166			2.338	
167			2.688	
168			4.633	
169			0.890	
170			3.711	
171			1.752	
172			2.845	
173			1.903	
174			2.467	
175			6.310	
176			11.830	
177			5.482	
178			0.189	

MAGNETIC SUSCEPTIBILITY LOG

Depth (m)	Unit	Modifier	Magnetic Susceptibility	Comments
179			1.684	
180			2.214	
181			0.412	
182			4.110	
183			4.749	
184			0.218	
185			3.870	
186			5.341	
187			1.358	
188			1.352	
189			0.770	
190			0.587	
191			1.845	
192			1.007	
193			0.275	
194			0.566	
195			0.886	
196			0.817	
197			0.696	
198			1.611	
199			0.564	
200			1.582	
201			3.123	
202			8.314	
203			0.351	
204			0.946	
205			1.038	
206			1.104	
207			2.635	
208			1.424	
209			0.545	
210			0.264	
211			1.411	
212			0.314	
213			2.135	
214			0.474	
215			0.149	
216			1.262	
217			0.427	
218			0.279	
219			0.434	
220			1.167	
221			0.467	
222			1.037	
223			2.040	

MAGNETIC SUSCEPTIBILITY LOG

Depth (m)	Unit	Modifier	Magnetic Susceptibility	Comments
224			2.537	
225			4.159	
226			2.748	
227			0.516	
228			0.150	
229			0.577	
230			0.374	
231			0.796	
232			0.181	
233			0.889	
234			0.184	
235			1.522	
236			0.441	
237			0.109	
238			0.513	
239			0.163	
240			0.045	
241			0.039	
242			0.041	
243			0.054	
244			0.019	
245			0.052	
246			0.052	
247			0.053	
248			0.096	
249			0.177	
250			0.056	
251			0.039	
252			0.067	
253			0.045	
254			0.119	
255			0.268	
256			0.137	
257			0.041	
258			0.098	
259			3.908	
260			0.229	
261			0.252	
262			0.349	
263			2.627	
264			0.284	
265			0.172	
266			0.072	
267			0.161	
268			0.098	

MAGNETIC SUSCEPTIBILITY LOG

Depth (m)	Unit	Modifier	Magnetic Susceptibility	Comments
269			0.079	
270			0.251	
271			0.068	
272			0.033	
273			0.129	
274			1.928	
275			3.346	
276			1.677	
277			0.035	
278			0.223	
279			0.025	
280			0.028	
281			0.042	
282			0.737	
283			0.110	
284			0.455	
285			0.127	
286			0.289	
287			0.166	
288			0.187	
289			0.341	
290			0.143	
291			0.051	
292			0.095	
293			0.078	
294			0.706	
295			0.682	
296			1.236	
297			1.230	
298			2.109	
299			0.238	
300			1.076	
301			0.053	
302			0.016	
303			0.163	
304			0.351	
305			-	NEGATIVE
306			0.474	
307			0.040	
308			2.159	
309			1.604	
310			1.400	
311			0.292	
312			0.667	
313			2.519	

MAGNETIC SUSCEPTIBILITY LOG

Depth (m)	Unit	Modifier	Magnetic Susceptibility	Comments
314			NA	RUBBLE
315			0.223	
316			0.149	
317			0.169	
318			2.419	
319			0.132	
320			5.580	
321			0.103	
322			1.233	
323			4.522	
324			1.829	
325			2.472	
326			0.181	
327			0.901	
328			0.034	
329			0.211	
330			0.073	
331			0.083	
332			0.193	
333			0.748	
334			4.322	
335			3.150	
336			5.130	
337			8.740	
338			1.139	
339			2.444	
340			0.620	
341			0.125	
342			1.606	
343			1.585	
344			1.436	
345			0.248	
346			1.598	
347			0.144	
348			0.743	
349			0.343	
350			0.403	
351			0.419	
352			1.022	
353			1.611	
354			0.737	
355			0.935	
356			0.473	
357			0.780	
358			0.447	

MAGNETIC SUSCEPTIBILITY LOG

Depth (m)	Unit	Modifier	Magnetic Susceptibility	Comments
359			1.385	
360			0.306	
361			5.515	
362			0.729	
363			0.521	
364			1.256	
365			0.320	
366			1.264	
367			0.194	
368			0.232	
369			0.280	
370			0.222	
371			0.044	
372			0.157	
373			0.245	
374				
375			0.752	
376			0.927	
377			1.548	
378			2.007	
379			0.146	
380			2.129	
381			1.643	
382			4.268	
383			0.211	
384			3.730	
385			0.535	
386			0.174	
387			0.227	
388			0.340	
389			2.582	
390			2.362	
391			0.435	
392			0.257	
393			0.133	
394			0.261	
395			1.555	
396			0.334	
397			4.502	
398			4.081	
399			4.659	
400			1.886	
401			2.680	
402			1.894	
403			3.214	

MAGNETIC SUSCEPTIBILITY LOG

Depth (m)	Unit	Modifier	Magnetic Susceptibility	Comments
404			2.633	
405			0.281	
406			1.655	
407			0.343	
408			0.998	
409			0.116	
410			0.886	
411			0.746	
412			1.579	
413			0.588	
414			2.525	
415			0.171	
416			0.149	
417			2.226	
418			0.727	
419			0.580	
420			1.567	
421			0.259	
422			0.468	
423			1.250	
424			0.749	
425			0.245	
426			0.206	
427			0.125	
428			0.734	
429			0.272	
430			0.134	
431			0.461	
432			0.179	
433			0.127	
434			0.289	
435			0.397	
436			0.155	
437			1.046	
438			1.267	
439			1.163	
440			2.662	
441			0.332	
442			0.216	
443			3.202	
444			0.723	
445			0.321	
446			1.683	
447			1.084	
EOH				

SAMPLE LOG

HOLE: EG 11-32

From (m)	To (m)	Interval (m)	Recovery (m)	Recovery (%)	Sample	Batch	Ag (g/t)	Pb (ppm)	Zn (ppm)	Cu (ppm)	Comments
10.00	13.41	3.41	3.35	98	K282292	B36					
-	-	-	-	-	K282293	B36					BLANK
13.41	16.46	3.05	3.04	100	K282294	B36					
16.46	19.51	3.05	3.04	100	K282295	B36					
19.51	22.56	3.05	3.05	100	K282296	B36					
22.56	25.60	3.04	3.04	100	K282297	B37					
25.60	28.65	3.05	3.05	100	K282298	B37					
28.65	31.70	3.05	3.04	100	K282299	B37					
31.70	34.75	3.05	3.02	99	K282300	B37					
34.75	37.80	3.05	2.99	98	K282301	B37					
-	-	-	-	-	K282302	B37					STD: CDN-ME-06
37.80	40.84	3.04	2.97	98	K282303	B37					
40.84	43.89	3.05	3.05	100	K282304	B37					
43.89	46.94	3.05	2.96	97	K282305	B37					
46.94	49.99	3.05	3.05	100	K282306	B37					
49.99	53.04	3.05	3.05	100	K282307	B37					
53.04	56.08	3.04	3.04	100	K282308	B37					
-	-	-		-	K282309	B37					BLANK
56.08	59.13	3.05	3.04	100	K282310	B37					
59.13	62.18	3.05	3.05	100	K282311	B37					
62.18	65.23	3.05	3.05	100	K282312	B37					
65.23	68.28	3.05	3.01	99	K282313	B37					
68.28	71.32	3.04	3.05	100	K282314	B37					
71.32	74.37	3.05	3.05	100	K282315	B37					
-	-	-	-	-	K282316	B37					STD: CDN-ME-15
74.37	77.42	3.05	2.84	93	K282317	B37					
77.42	80.47	3.05	2.84	93	K282318	B37					
80.47	83.52	3.05	3.05	100	K282319	B37					
83.52	86.56	3.04	3.03	100	K282320	B37					
83.52	86.56	3.04	3.03	100	K282321	B37					DUPLICATE
86.56	89.61	3.05	3.01	99	K282322	B37					
89.61	92.66	3.05	2.85	93	K282323	B37					
92.66	95.71	3.05	3.01	99	K282324	B37					
95.71	98.76	3.05	3.05	100	K282325	B37					
-	-	-	-	-	K282326	B37					BLANK
98.76	101.80	3.04	3.04	100	K282327	B37					
101.80	104.85	3.05	2.99	98	K282328	B37					
104.85	107.90	3.05	3.00	98	K282329	B37					
107.90	110.95	3.05	2.99	98	K282330	B37					
110.95	114.00	3.05	3.02	99	K282331	B37					
114.00	117.04	3.04	3.01	99	K282332	B37					
117.04	120.09	3.05	3.01	99	K282333	B38					
120.09	123.14	3.05	2.93	96	K282334	B38					
123.14	126.19	3.05	2.25	74	K282335	B38					
126.19	129.24	3.05	3.01	99	K282336	B38					
-	-	-	-	-	K282337	B38					STD: CDN-ME-06

SAMPLE LOG

From (m)	To (m)	Interval (m)	Recovery (m)	Recovery (%)	Sample	Batch	Ag (g/t)	Pb (ppm)	Zn (ppm)	Cu (ppm)	Comments
129.24	132.28	3.04	2.99	98	K282338	B38					
132.28	135.33	3.05	3.03	99	K282339	B38					
135.33	138.38	3.05	2.95	97	K282340	B38					
138.38	142.34	3.96	3.42	86	K282341	B38					
-	-	-	-	-	K282342	B38					STD: CDN-ME-15
142.34	145.39	3.05	2.95	97	K282343	B38					
145.39	148.44	3.05	2.97	97	K282344	B38					
148.44	151.49	3.05	3.05	100	K282345	B38					
151.49	154.53	3.04	3.03	100	K282346	B38					
154.53	157.58	3.05	2.79	91	K282347	B38					
157.58	160.62	3.04	2.75	90	K282348	B38					
157.58	160.62	3.04	2.75	90	K282349	B38					DUPLICATE
160.62	163.68	3.06	3.06	100	K282350	B38					
163.68	166.73	3.05	3.03	99	K282351	B38					
166.73	169.77	3.04	3.02	99	K282352	B38					
169.77	172.82	3.05	2.83	93	K282353	B38					
172.82	175.87	3.05	3.03	99	K282354	B38					
-	-	-	-	-	K282355	B38					BLANK
175.87	178.92	3.05	2.99	98	K282356	B38					
178.92	181.97	3.05	3.04	100	K282357	B38					
181.97	185.01	3.04	3.04	100	K282358	B38					
185.01	188.06	3.05	3.02	99	K282359	B38					
188.06	191.11	3.05	3.05	100	K282360	B38					
-	-	-	-	-	K282361	B38					BLANK
191.11	194.16	3.05	2.95	97	K282362	B38					
194.16	197.21	3.05	3.05	100	K282363	B38					
197.21	200.25	3.04	3.03	100	K282364	B38					
200.25	203.30	3.05	3.05	100	K282365	B38					
203.30	206.35	3.05	3.02	99	K282366	B38					
206.35	209.40	3.05	3.05	100	K282367	B38					
209.40	212.45	3.05	2.90	95	K282368	B38					
212.45	215.49	3.04	3.02	99	K282369	B39					
215.49	218.54	3.05	3.00	98	K282370	B39					
218.54	221.59	3.05	3.05	100	K282371	B39					
221.59	224.64	3.05	2.97	97	K282372	B39					
224.64	227.69	3.05	3.01	99	K282373	B39					
227.69	230.73	3.04	3.05	100	K282374	B39					
230.73	233.78	3.05	3.05	100	K282375	B39					
-	-	-	-	-	K282376	B39					BLANK
233.78	236.83	3.05	2.97	97	K282377	B39					
236.83	239.88	3.05	3.05	100	K282378	B39					
239.88	242.93	3.05	2.90	95	K282379	B39					
242.93	245.97	3.04	3.02	99	K282380	B39					
245.97	249.02	3.05	2.98	98	K282381	B39					
-	-	-	-	-	K282382	B39					STD: CDN-ME-06
249.02	252.07	3.05	3.05	100	K282383	B39					
252.07	255.12	3.05	3.00	98	K282384	B39					
255.12	258.17	3.05	3.04	100	K282385	B39					

SAMPLE LOG

From (m)	To (m)	Interval (m)	Recovery (m)	Recovery (%)	Sample	Batch	Ag (g/t)	Pb (ppm)	Zn (ppm)	Cu (ppm)	Comments
258.17	261.21	3.04	2.96	97	K282386	B39					
-	-	-	-	-	K282387	B39					BLANK
261.21	264.26	3.05	2.87	94	K282388	B39					
264.26	267.31	3.05	3.03	99	K282389	B39					
267.31	270.36	3.05	3.05	100	K282390	B39					
270.36	273.41	3.05	3.03	99	K282391	B39					
273.41	276.45	3.04	2.94	97	K282392	B39					
-	-	-	-	-	K282393	B39					STD: CDN-ME-15
276.45	279.50	3.05	2.94	96	K282394	B39					
279.50	282.55	3.05	3.03	99	K282395	B39					
282.55	285.60	3.05	3.05	100	K282396	B39					
285.60	288.65	3.05	3.05	100	K282397	B39					
285.60	288.65	3.05	3.05	100	K282398	B39					DUPLICATE
288.65	291.69	3.04	3.00	99	K282399	B39					
291.69	294.74	3.05	2.99	98	K282400	B39					
294.74	297.79	3.05	3.02	99	K282401	B39					
297.79	300.84	3.05	3.02	99	K282402	B39					
300.84	303.89	3.05	2.98	98	K282403	B39					
303.89	306.93	3.04	3.04	100	K282404	B39					
306.93	309.98	3.05	2.95	97	K282405	B40					
309.98	313.03	3.05	3.02	99	K282406	B40					
313.03	316.08	3.05	2.62	86	K282407	B40					
316.08	319.13	3.05	2.92	96	K282408	B40					
319.13	322.17	3.04	3.04	100	K282409	B40					
322.17	325.22	3.05	3.03	99	K282410	B40					
-	-	-	-	-	K282411	B40					STD: CDN-ME-06
325.22	328.27	3.05	2.92	96	K282412	B40					
328.27	331.32	3.05	2.83	93	K282413	B40					
331.32	334.37	3.05	2.99	98	K282414	B40					
334.37	337.41	3.04	3.02	99	K282415	B40					
337.41	340.46	3.05	3.02	99	K282416	B40					
340.46	343.51	3.05	3.05	100	K282417	B40					
-	-	-	-	-	K282418	B40					BLANK
343.51	346.56	3.05	3.05	100	K282419	B40					
346.56	349.61	3.05	3.05	100	K282420	B40					
349.61	352.65	3.04	3.04	100	K282421	B40					
352.65	355.70	3.05	3.05	100	K282422	B40					
352.65	355.70	3.05	3.05	100	K282423	B40					DUPLICATE
355.70	358.75	3.05	3.00	98	K282424	B40					
358.75	360.46	1.71	1.71	100	K282425	B40					
360.46	361.80	1.34	1.34	100	K282426	B40					
-	-	-	-	-	K282427	B40					BLANK
361.80	364.85	3.05	3.05	100	K282428	B40					
364.85	367.89	3.04	3.04	100	K282429	B40					
367.89	370.94	3.05	3.05	100	K282430	B40					
370.94	373.99	3.05	3.05	100	K282431	B40					
373.99	377.04	3.05	2.97	97	K282432	B40					
377.04	380.09	3.05	3.05	100	K282433	B40					

SAMPLE LOG

From (m)	To (m)	Interval (m)	Recovery (m)	Recovery (%)	Sample	Batch	Ag (g/t)	Pb (ppm)	Zn (ppm)	Cu (ppm)	Comments
380.09	383.13	3.04	3.04	100	K282434	B40					
-	-	-	-	-	K282435	B40					STD: CDN-ME-15
383.13	386.18	3.05	3.05	100	K282436	B40					
386.18	389.23	3.05	3.05	100	K282437	B40					
389.23	392.28	3.05	3.02	99	K282438	B40					
392.28	395.33	3.05	3.05	100	K282439	B40					
395.33	398.37	3.04	3.04	100	K282440	B40					
398.37	401.42	3.05	3.05	100	K282441	B41					
401.42	404.47	3.05	3.00	98	K282442	B41					
404.47	407.52	3.05	3.05	100	K282443	B41					
407.52	410.57	3.05	3.05	100	K282444	B41					
410.57	413.61	3.04	3.04	100	K282445	B41					
410.57	413.61	3.04	3.04	100	K282446	B41					DUPLICATE
413.61	416.66	3.05	3.05	100	K282447	B41					
416.66	419.71	3.05	3.05	100	K282448	B41					
419.71	422.76	3.05	3.05	100	K282449	B41					
422.76	425.81	3.05	3.05	100	K282450	B41					
425.81	428.85	3.04	3.04	100	K282451	B41					
428.85	431.90	3.05	3.05	100	K282452	B41					
431.90	434.95	3.05	3.05	100	K282453	B41					
-	-	-	-	-	K282454	B41					BLANK
434.95	438.00	3.05	3.05	100	K282455	B41					
438.00	441.05	3.05	3.05	100	K282456	B41					
441.05	444.09	3.04	3.04	100	K282457	B41					
444.09	447.14	3.05	3.04	100	K282458	B41					
EOH											

KEG PROPERTY

Grid East	Grid North	Easting	Northing	Elev. (m)	Depth (m)
		586271	6939994	1263	425.00

ZONE: Keg Main

SECTION:

HOLE: KEG 11-33

CLAIM: Keg

Contractor: Top Rank

Drill: D - B2

Core size: NQ2

Casing depth: 3.56 (m) in / out

Drilling dates: August 28 to September 5, 2011

SURVEY

Depth (m)	Azimuth	Dip	Method	Depth (m)	Azimuth	Dip	Method
collar	340	-50	compass				

TARGET: Hole collared to intersect main mineralized zone in order to determine its extent and intensity.

Geology logged by: Christopher Butz

SUMMARY

From (m)	To (m)	Interval	Unit	Comments
0.00	3.56	3.56	OVB	Overburden.
3.56	234.00	230.44	SLT/LST	Weakly chloritized, oxidized, calcsilicate altered silty limestone and siliceous siltstone. Trace to weak mineralization is fracture control , or replacement style and consist of pyrrhotite, sphalerite, pyrite, arsenopyrite, lesser galena and chalcopyrite
234.00	329.00	95.00	SLT/LST	Fairly chloritized, weakly oxidized, siliceous siltstone, intercalated with lesser silty limestone bare a richer amount of sulphides than the section above in the same depositional environment : replacement style and, lesser, fracture control.
329.00	370.00	41.00	SLT/LST	Weakly chloritized, tracely clay altered, silty limestone and siliceous siltstone. Trace to fair mineralization is fracture control .In replacement section mineralization is higher, weak to occasionally strong and consist of pyrrhotite, sphalerite, pyrite, arsenopyrite, lesser galena and chalcopyrite
370.00	425.00	55.00	SLT	Siliceous siltstone comprises minor mineralisation consist of trace sulphide.
EOH				

SAMPLES

Numbers: K276492 - K276713

Total: 222

Batch: D41, D42, D43, D44, D45, D46 , D47

Date Sent:

Certificate: WH11188934, WH11189879

WH11189877, WH11193030, WH11193037

WH11176494, WH11176577

COMMENTS

The hole mainly comprises siliceous siltstone intercalated with lesser silty limestone. Mineralization occurs throughout the interval ,trace to fair, fracture controlled or richer, weak to strong, in fairly chloritized replacement sections. Mineralisation consist of pyrrhotite, sphalerite, pyrite and lesser galena, chalcopyrite and arsenopyrite.

GEOLOGY LOG

HOLE: KEG 11-33

INTERVAL			SUB-INTERVAL			LITHOLOGY			ALTERATION						STRUCTURE				MINERALS							Photo	DETAILED DESCRIPTION
													Other									Other		Other			
From (m)	To (m)	Interval (m)	From (m)	To (m)	Interval (m)	Unit	Modifier	Texture	Silica		Calc-silicate	Oxidation	Type	Intensity	Type	Attitude (tca)	Attitude (tta)	Density (frequency/m)	Pyrrhotite	Sphalerite	Galena	Type	Intensity	Type	Intensity		
0.00	3.56					CAS																					Casing, no recovery
3.56	56.79					LST/ SLT	LT-MD GY	FG/ MO			w-f	t-w	ble	f					w-f	w-f	t	Py	t	As	t		Light to medium grey, fine grained, mottled, weak to fairly calc-silicate altered (locally), trace to weakly oxidized, fairly bleached (along fractures, and may follow bedding), weak to fairly chloritized, weak to fairly mineralized, intercalated silty limestone and siliceous siltstone. Interval consists approximately of 70 - 80% siliceous siltstone, and 30 - 20% silty limestone. Calcite fracture fill heavily dominant over quartz fracture fill. Large (>5cm) bladed calcite crystals common throughout. Bedding visible throughout most of interval. Chloritization takes place in sections with calc-silicate alteration, as well on the sides of fractures. Mineralization is mostly fracture controlled (usually with calcite) but also seen as replacements (usually along bedding) in sections of calc-silicate alteration as well as disseminated crystals. Mineralization is coarse grained, euhedral, and consists of sphalerite, pyrrhotite, galena, pyrite, arsenopyrite, and chalcopyrite. Arsenopyrite occurs as coarse grained, euhedral, disseminated crystals.
													chl	w-f								Cp	t				
			5.88	5.88		BD									BD	58											Bedding.
			9.33	9.33		BD									BD	60											Bedding.
			9.41	9.51		MX									MX	63				i		Cp	w				Mineral replacement along bedding consisting of coarse to medium grained, euhedral sphalerite and chalcopyrite.
			14.00	16.50		FX									FX	25-35		3									Calcite and quartz fracture set (0.3 to 0.8 cm thick) with medium to coarse grained, euhedral sphalerite, pyrrhotite, and pyrite mineralization.
			20.10	20.10		BD									BD	55											Bedding.
			21.85	23.20		FX									FX	35		25									Calcite fracture infill with coarse grained, euhedral pyrrhotite mineralization (0.2 to 0.4 cm thick).
			21.90	21.90		BD									BD	50											Bedding.
			23.10	23.10		BD									BD	49											Bedding.
			24.95	25.40		FX									FX	30-50		35									Calcite filled fracture set, with coarse grained, euhedral pyrrhotite, sphalerite, and chalcopyrite (0.2 to 0.3 cm thick).

n = none, t= <1%, w = 1-3%, f = 3-5%, m = 5-7%, ms = 7-10%, s = 10-15%, l = 15-20%, (write % for >20%)

GEOLOGY LOG

HOLE: KEG 11-33

INTERVAL			SUB-INTERVAL			LITHOLOGY			ALTERATION						STRUCTURE				MINERALS									DETAILED DESCRIPTION
													Other									Other		Other			
From (m)	To (m)	Interval (m)	From (m)	To (m)	Interval (m)	Unit	Modifier	Texture	Silica		Calc-silicate	Oxidation	Type	Intensity	Type	Attitude (tca)	Attitude (tfa)	Density (frequency/m)	Pyrrhotite	Sphalerite	Galena	Type	Intensity	Type	Intensity	Photo	
			25.60	25.68		FX									FX	25-30											Quartz filled fracture pair (1.5 to 2.0 cm thick, and slightly irregular). Some calcite in the centre of each fracture. Coarse grained, euhedral sphalerite present, with a reddish, vitreous mineral with a hardness less than 6.5 (on Moh's hardness scale) also present.
			27.20	27.20		BD									BD	50											Bedding.
			29.20	29.20		BD									BD	73											Bedding.
			31.64	35.60		FX									FX	30-40		20									Calcite fracture infill (0.2 to 0.4 cm thick) with coarse grained, euhedral galena, sphalerite, pyrrhotite and chalcopyrite mineralization.
			36.58	36.58		VN									VN	30											Quartz vein (3.0 cm thick) with coarse grained, euhedral sphalerite and lesser amounts of pyrrhotite.
			36.71	37.55		MX									FX	50		20	w	s-i		Cp	w				Section of significant coarse grained, euhedral mineralization consisting of fracture controlled, and replacement (along bedding?) sphalerite, pyrrhotite, and chalcopyrite. Fractures filled with mineralization are approximately 0.4 to 0.6 cm thick.
			42.50	42.50		BD									BD	60											Bedding.
			44.20	44.20		BD									BD	56											Bedding.
			47.00	52.00		FX									FX	35											Calcite fracture infill (0.2 to 0.7 cm thick) with coarse grained, euhedral pyrrhotite and sphalerite.
			48.40	48.40		BD									BD	54											Bedding.
			49.40	49.40		BD									BD	60											Bedding.
			51.50	51.50		BD									BD	64											Bedding.
			53.70	53.70		BD									BD	60											Bedding.
			56.59	56.83		MX																As	w				Section of elevated arsenopyrite. Mineralization consists of coarse grained, euhedral disseminated arsenopyrite crystals.

GEOLOGY LOG

HOLE: KEG 11-33

INTERVAL			SUB-INTERVAL			LITHOLOGY			ALTERATION						STRUCTURE				MINERALS							Photo	DETAILED DESCRIPTION
													Other									Other		Other			
From (m)	To (m)	Interval (m)	From (m)	To (m)	Interval (m)	Unit	Modifier	Texture	Silica		Calc-silicate	Oxidation	Type	Intensity	Type	Attitude (tca)	Attitude (tta)	Density (frequency/m)	Pyrrhotite	Sphalerite	Galena	Type	Intensity	Type	Intensity		
56.79	102.50					LST/ SLT	LT GY - DK GY	FG/ MO			t-w	t	chl	w					t	t		As	t				Light-dark grey, fine grained trace to. Weakly calc-silicate altered, tracely oxidized, weakly chloritized, moderately bleached, weakly mineralized. Intercalated siliceous siltstone makes up ~95% of interval, while silty limestone makes up ~5% of interval. large (>5cm) bladed calcite crystals found in small 10-20cm intervals. bedding visible throughout most of interval. fracture infill has mostly calcite infill but some quartz infill present. mineralization is mostly fracture controlled (usually with calcite, including tension gashes, but some small sections of weak replacement in sections of calc-silicate altered silty limestone present. mineralization is coarse grained & euhedral, consisting of sphalerite, pyrrhotite & arsenopyrite.
													ble	m													
			57.27	57.27		BD									BD	63											Bedding.
			61.15	61.15		BD									BD	70											Bedding.
			63.29	63.64		FX									FX	25											Fracture controlled mineralization (0.3cm thick) consisting of calcite & coarse grained, euhedral pyrrhotite & sphalerite.
			67.35	67.35		BD									BD	74											Bedding.
			69.28	69.62		FX									FX	20		40									Fracture controlled mineralization (0.2cm thick) (tension gashes) consisting of coarse grained euhedral pyrrhotite & sphalerite.
			71.00	72.80		FX									FX	50		35									Variably mineralized (course-grained, euhedra sphalerite & pyrrhotite if at all) quartz/calcite fracture set (0.2-0.5cm thick).
			72.00	72.00		BD									BD	55											Bedding.
			75.00	75.00		BD									BD	64											Bedding.
			78.40	78.40		FX									FX	60											Fracture filled calcite & coarse grained euhedra arsenopyrite (0.4cm thick).
			84.30	84.30		BD									BD	55											Bedding.
			85.12	85.26		MX									LA	30				m							Small section of black coarse grained, euhedral, irregular fracture controlled sphalerite.
			87.20	87.20		LA									LA	65											Lamination (bedding?).
			89.30	89.30		LA									LA	68											Lamination (bedding?).
			92.20	92.20		LA																					
			97.00	97.00		LA																					
101.85	110.90					FX									FX	25		3									Fracture set (0.3-0.5cm thick) with Calcite-infill & partial coarse-grained, euhedral pyrrhotite-mineralization.

GEOLOGY LOG

HOLE: KEG 11-33

INTERVAL			SUB-INTERVAL			LITHOLOGY			ALTERATION						STRUCTURE				MINERALS									DETAILED DESCRIPTION
													Other									Other		Other			
From (m)	To (m)	Interval (m)	From (m)	To (m)	Interval (m)	Unit	Modifier	Texture	Silica		Calc-silicate	Oxidation	Type	Intensity	Type	Attitude (tca)	Attitude (tta)	Density (frequency/m)	Pyrrhotite	Sphalerite	Galena	Type	Intensity	Type	Intensity	Photo	
102.50	159.73					LST/ SLT					f	t	chl	f-m					w-f	w-f	t	As	t	Cp	t		Light to medium grey, fine grained mottled, fairly calc-silicate altered, tracely oxidized, fairly to moderately chloritized, moderately bleached, fairly mineralized, intercalated siliceous siltstone and silty limestone. Siliceous siltstone makes up ~85% of the interval while the silty limestone (mostly calc-silicate altered) makes up ~15% of the interval. Bleaching occurs along healed fractures and may follow bedding. Chloritization is seen to be associated with mineralized fracture-fills as well as with mineral replacement sections. Mineralization occurs in fracture-infill with calcite & quartz (although calcite is strongly dominant in the interval), as well in replacement sections (~0.10m-1.00m) with calc-silicate alteration of the silty limestone. often these two mineralization styles overlap. Sections of weake mineralization are separated out. Mineralization ranges from fine to coarse grained, and is euhedral. Section of fault breccia with rotated clasts separated out as a subinterval. Laminations visible throughout most of the interval.
													ble	m										Py	w-f		
			103.10	126.70											FX	38-45		35									Variably mineralized fracture-fill set (0.2-0.3cm thick) consisting of sphalerite and/or pyrrhotite (medium to coarse grained & euhedral) or no mineralization at all. Bleaching occurs along fractures.
			103.46	105.07							m		chl	s	BD	50			m	f-m	t	Cp	t	Py	ms		Section of mineral replacement along bedding, and is euhedral and ranges from coarse to fine grained. Section is strongly chloritized & moderately calc-silicate altered. Mineralization consists of sphalerite, galena, chalcopyrite, pyrite & pyrrhotite. mineralization occurs in three sections of ~20-35cm. Bedding constant throughout.
			106.71	109.93		MX							chl	m	BD	50			m	f-m	t	Cp	t	Py	f		Sub-interval of 4 sections of 20-40cm of medium to coarse grained, euhedral mineral replacement along bedding, with moderate chloritization and fair to moderate calc-silicate alteration. Mineralization consists of sphalerite, galena, chalcopyrite, pyrite, pyrrhotite.
			110.15	110.15		LA									LA	46											Bedding.

n = none, t= <1%, w = 1-3%, f = 3-5%, m = 5-7%, ms = 7-10%, s = 10-15%, l = 15-20%, (write % for >20%)

GEOLOGY LOG

HOLE: KEG 11-33

INTERVAL			SUB-INTERVAL			LITHOLOGY			ALTERATION						STRUCTURE				MINERALS									DETAILED DESCRIPTION
													Other										Other		Other			
From (m)	To (m)	Interval (m)	From (m)	To (m)	Interval (m)	Unit	Modifier	Texture	Silica		Calc-silicate	Oxidation	Type	Intensity	Type	Attitude (tca)	Attitude (tfa)	Density (frequency/m)	Pyrrhotite	Sphalerite	Galena	Type	Intensity	Type	Intensity	Photo	
			111.00	134.00		LST/ SLT													w	w	t	Py	t	Cp	t		Section of overall weaker mineralization, and the mineralization present is fracture controlled, with no replacement sections. Pyrite, chalcopyrite, galena, sphalerite, pyrrhotite present (coarse grained, euhedral).
			117.57	117.87		FLT	BX								UC N	55												Section of fault breccia, subangular clasts 0.2 0.8cm across, calcite matrix, some clast rotation seen.
															LCN	40												
			124.90	124.90		LA									LA	65												Lamination (bedding?).
			130.36	130.36		LA									LA	45												Lamination (bedding?).
			134.06	134.75		FX									FX	35												Mineralized fracture infill (0.1-0.3cm thick) consisting of medium to coarse-grained, euhedral, sphalerite, pyrrhotite, & chalcopyrite.
			135.80	148.50		FX									FX	45-60		30										Fracture set, consisting of partially and variably mineralized quartz and calcite infill (0.2-0.6cm thick) mineralization is coarse grained & euhedral and consists of sphalerite, pyrrhotite, and pyrite.
			145.08	159.73		MX													f-m	f-m	t	Cp	t	Py	w-f		Section of elevated mineralization with fracture & replacement styles present. Replacements vary greatly in size, and fade into and out of intensities and not all follow laminations (bedding). Mineralization ranges from fine to coarse grained, and is euhedral. Some irregular and discontinuous mineralization present as well. Mineralization consists of pyrrhotite, sphalerite, pyrite, chalcopyrite and galena. Section is fairly calc-silicate, and moderately chlorite altered.
			145.40	145.40		LA									LA	60												Laminations (bedding?)
			149.00	158.50		FX									FX	40-45		20										Fracture set (0.2-0.5cm thick) with calcite and partially pyrrhotite & sphalerite (coarse-grained, euhedral) mineralization.
			149.34	149.34		VN									VN	20												Vuggy, coarse grained calcite vein (3cm thick), no mineralization or oxidation present.
			154.40	154.40		LA									LA	66												Laminations (bedding?)
			157.38	157.38		LA									LA	70												Bedding.

n = none, t= <1%, w = 1-3%, f = 3-5%, m = 5-7%, ms = 7-10%, s = 10-15%, l = 15-20%, (write % for >20%)

GEOLOGY LOG

HOLE: KEG 11-33

INTERVAL			SUB-INTERVAL			LITHOLOGY			ALTERATION						STRUCTURE				MINERALS							Photo	DETAILED DESCRIPTION
													Other									Other		Other			
From (m)	To (m)	Interval (m)	From (m)	To (m)	Interval (m)	Unit	Modifier	Texture	Silica		Calc-silicate	Oxidation	Type	Intensity	Type	Attitude (tca)	Attitude (tfa)	Density (frequency/m)	Pyrrhotite	Sphalerite	Galena	Type	Intensity	Type	Intensity		
159.73	195.54					FLT						w	chl	s					t	t		Py	m-ms	As	w		Sub-interval of abundant sections (20cm-150cm) of fault brecciation. Clasts are angular, and range up to 4cm across. Calcite matrix is prevalent, but heavily chloritized matrix also occurs. Most sections of brecciation have rotated clasts easily visible. Pyrite blebs (0.2-0.6cm across) in matrix as well as fractures are noticeably abundant. Contacts are not clearly visible.
			161.21	161.21		VT									VT	12											Irregular, non-mineralized, partially oxidized calcite veinlet (2cm thick).
			162.00	175.00		FX									FX	45-50		25									Fracture set, infilled with calcite and usually (medium-grained to course-grained, euhedral) pyrite (mostly) and/or sphalerite (uncommonly) between 0.2-1.4cm thick.
			168.00	168.00		LA									LA	65											Laminations (bedding?).
			169.18	169.18		LA									LA	60											Laminations (bedding?).
			174.51	174.51		VN									VN	30											Calcite vein (4.5cm thick) with blebby coarse-grained, euhedral pyrite (0.2-0.3cm across).
			177.30	186.60		FX									FX	30-65		15									Thin (0.1-0.3cm thick) calcite fracture fill, with chlorite alteration at the edges. No mineralization, no oxidation present.
			188.65	188.65		FX	BX								FX	34											Calcite filled fracture (2cm thick) with 1cm thick subangular brecciated wall rock clasts. No mineralization/oxidation.
			190.13	190.17		FX	MX								FX	36								As	85		Calcite & arsenopyrite (coarse-grained, euhedral fracture infill (4cm thick).
			190.48	190.53		FX									FX	50								As	45		Calcite & arsenopyrite (course-grained, euhedral fracture fill (5cm thick).
			195.10	241.00		FX									FX	30-45		40									Fracture set (0.2-0.4cm thick) consisting of calcite and medium to coarse to coarse-grained, euhedral, pyrite, pyrrhotite, and commonly chalcopyrite.

n = none, t= <1%, w = 1-3%, f = 3-5%, m = 5-7%, ms = 7-10%, s = 10-15%, l = 15-20%, (write % for >20%)

GEOLOGY LOG

HOLE: KEG 11-33

INTERVAL			SUB-INTERVAL			LITHOLOGY			ALTERATION						STRUCTURE				MINERALS							Photo	DETAILED DESCRIPTION
													Other									Other		Other			
From (m)	To (m)	Interval (m)	From (m)	To (m)	Interval (m)	Unit	Modifier	Texture	Silica		Calc-silicate	Oxidation	Type	Intensity	Type	Attitude (tca)	Attitude (tfa)	Density (frequency/m)	Pyrrhotite	Sphalerite	Galena	Type	Intensity	Type	Intensity		
			195.54	231.46		SLT	MD-GY	FG				t	chl ble	m f					w-f	w	t-w	Py	w	Cp	t		Medium grey, fine grained, moderately chloritized, tracely oxidized weakly to fairly mineralized siliceous siltstone. Mineralization is mostly fracture controlled, though one replacement section and several veinlets are seen. Fractures occur mostly in sets, but some are irregular. Mineralization also occurs in brecciated matrix. Fracture infill consists mostly of calcite but some quartz is also present. mineralization is medium to coarse grained and euhedral and consists of pyrrhotite, sphalerite, galena, pyrite, and chalcopyrite. Laminations (bedding?) visible throughout interval. Bleaching and chloritization occurs around healed fractures.
			196.40	196.40		LA									LA	45											Laminations (bedding?).
			199.52	199.52		LA									LA	60											Laminations (bedding?).
			200.92	200.92		VT									VT	30											Galena veinlet with interstitial pyrrhotite. Mineralization is coarse grained and euhedral. Veinlet is 0.4cm thick.
			201.02	201.02		VT									VT	51											Galena veinlet with interstitial pyrrhotite. Mineralization is coarse grained and euhedral. Veinlet is 0.4cm thick.
			204.00	204.00		LA									LA	75											Lamination (bedding?).
			208.63	208.63		VT									VT	40											Veinlet (1.2cm thick) with calcite and quartz crystals inside. 0.2-0.3cm across blebs of coarse grained, euhedral pyrrhotite present.
			214.04	214.14		MX									LA	50			50		30						10cm replacement section consisting of coarse grained euhedral galena and pyrrhotite. Replacement occurs in siliceous siltstone.
			214.75	214.75		LA									LA	70											Lamination (bedding?).
			217.00	217.00		LA									LA	72											Lamination (bedding?).
			218.15	218.15		LA									LA	60											Lamination (bedding?).
			221.06	221.06		LA									LA	80											Lamination (bedding?).
			222.80	222.80		LA									LA	55											Lamination (bedding?).
			227.80	227.80		LA									LA	65											Lamination (bedding?).
			231.30	231.30		LA									LA	55											Lamination (bedding?).

GEOLOGY LOG

HOLE: KEG 11-33

INTERVAL			SUB-INTERVAL			LITHOLOGY			ALTERATION						STRUCTURE				MINERALS								PHOTO	DETAILED DESCRIPTION
													Other									Other		Other			
From (m)	To (m)	Interval (m)	From (m)	To (m)	Interval (m)	Unit	Modifier	Texture	Silica		Calc-silicate	Oxidation	Type	Intensity	Type	Attitude (tca)	Attitude (tta)	Density (frequency/m)	Pyrrhotite	Sphalerite	Galena	Type	Intensity	Type	Intensity		
231.46	304.96					LST/ SLT	LT-MD GY/ GN	FG			w	t	chl	m-s					t-w	w-f	t	Py	w-f	Cp	t		Light to medium grey/green, fine grained, weakly calc-silicate altered, tracely oxidized, moderately to strongly chloritized, moderately bleached, fairly mineralized, intercalated silty limestone and siliceous siltstone. Siliceous siltstone makes up approximately 95% of the interval, while the silty-limestone makes up approximately 5% of the interval. Mineralization is mostly in replacement sections, that faded into and out of intensities, that are oriented along the bedding and range from 5-50cm in the length, some of which are described. Mineralization is mostly coarse grained and euhedra but some sections are fine grained. Mineralization also occurs in fracture sets. Sections of significant interception or length are separated out into subinterval. Bleaching occurs along fractures and may follow bedding. Chloritization is most common with pyrite mineralization and in sections is pervasive through the carbonate but also occurs along fractures. Calcite venation heavily prevalent over quartz. Calcite venation crosscuts replacement mineralization.
													ble	m-s													
													cly	w													
			231.78	238.00		MX																					Section of irregular blebby mineralization ranging from 0.2-0.8cm across and consisting of coarse grained euhedral pyrite and pyrrhotite.
			235.50	235.50		LA									LA	74											Laminations (bedding?)
			238.10	238.10		LA									LA	70											Laminations (bedding?)
			240.00	287.00		FX									FX	20-30		35									Mineralized fracture set, some with calcite (0.1 0.3cm thick) with medium to coarse grained, euhedral sphalerite, pyrrhotite and pyrite.
			240.17	253.20		FX									FX	25-35		5									Calcite filled fracture set (0.6cm-1.2cm thick) no mineralization or oxidation.
			244.00	244.14		MX							chl	s	MX	72			w	ms		Py	s				Section of mineral replacement along bedding, consisting of coarse grained, euhedral sphalerite, pyrrhotite and pyrite. Strong chlorite alteration present.
			252.89	253.52		MX													f-m	ms	t	Py	m	Cp	t-w		Section of coarse grained euhedral mineral replacement (bedding?) pyrite and pyrrhotite both occur with sphalerite, but at different parts of section. Chalcopyrite and galena also present.

n = none, t= <1%, w = 1-3%, f = 3-5%, m = 5-7%, ms = 7-10%, s = 10-15%, l = 15-20%, (write % for >20%)

GEOLOGY LOG

HOLE: KEG 11-33

INTERVAL			SUB-INTERVAL			LITHOLOGY			ALTERATION						STRUCTURE				MINERALS								Photo	DETAILED DESCRIPTION
													Other									Other		Other			
From (m)	To (m)	Interval (m)	From (m)	To (m)	Interval (m)	Unit	Modifier	Texture	Silica		Calc-silicate	Oxidation	Type	Intensity	Type	Attitude (tca)	Attitude (tfa)	Density (frequency/m)	Pyrrhotite	Sphalerite	Galena	Type	Intensity	Type	Intensity		
			254.10	254.48		MX									MX	59			m-ms	m-ms		Cp	t-w				Coarse grained, euhedral mineralization following bedding consisting pyrrhotite, sphalerite and Chalcopyrite.
			254.58	254.58		FX									FX	50											Coarse grained, euhedral sphalerite and lesser amounts of pyrrhotite fracture infill (1.2cm thick) with 1 cm of bleaching and parallel, disseminated blebs of sphalerite and pyrrhotite mineralization (0.1-0.3cm thick) present on each side.
			255.55	255.71															s		w	Py	s	Cp	t-w		Section of irregular discontinuous fractures with coarse grained, euhedral mineralization consisting o pyrrhotite, pyrite, galena and chalcopyrite.
			256.21	256.88		MX													m	ms		Py	ms				Section of coarse grained euhedral minera replacement with irregular orientation not measurable. Sphalerite, pyrite and pyrrhotite present.
			257.00	302.00		FX									FX	12-22											Calcite filled fracture set no mineralization or oxidation present. 0.2-0.8cm thick
			265.70	265.70		LA									LA	60											Lamination (bedding?).
			278.20	278.20		LA									LA	81											Lamination (bedding?).
			278.73	297.30		MX													w-f	f	t	Py	w-f	Cp	t-w		Section of higher density of mineral replacements (5-80cm) mostly seen to be along bedding, and with chlorite alteration. Mineralization ranges from medium to coarse grained, and is euhedral. Section mineralization consists of pyrrhotite sphalerite galena pyrite and chalcopyrite.
			281.10	281.10		LA									LA	60											Lamination (bedding?).
			292.40	292.40		LA									LA	50											Lamination (bedding?).
			295.80	295.80		LA									LA	71											Lamination (bedding?).
			296.97	296.97		FX									FX	23											Dog-tooth spar calcite fracture fill (2.0cm thick). No mineralization/oxidation cross cuts, and brecciated chloritized wall rock (angular 0.8cm across clasts).
			304.03	323.50		FX									FX	30-55											Calcite filled fracture set, no mineralization/oxidatior about 0.2-0.6cm thick.

n = none, t= <1%, w = 1-3%, f = 3-5%, m = 5-7%, ms = 7-10%, s = 10-15%, l = 15-20%, (write % for >20%)

GEOLOGY LOG

HOLE: KEG 11-33

INTERVAL			SUB-INTERVAL			LITHOLOGY			ALTERATION						STRUCTURE				MINERALS								Photo	DETAILED DESCRIPTION
													Other									Other		Other			
From (m)	To (m)	Interval (m)	From (m)	To (m)	Interval (m)	Unit	Modifier	Texture	Silica		Calc-silicate	Oxidation	Type	Intensity	Type	Attitude (tca)	Attitude (tta)	Density (frequency/m)	Pyrrhotite	Sphalerite	Galena	Type	Intensity	Type	Intensity		
304.96	328.36					SLT/ LST	LT-MD GY	FG				t	chl	f-m					t	t		Cp	t	Py	t		Light to medium grey, fine grained, fair to moderately chloritized, moderately bleached, weakly clay altered, trace oxidized, trace to weakly mineralized, intercalated siliceous siltstone and silty limestone. Siliceous siltstone makes up approximately 95% of interval, while silty limestone makes up approximately 5% of interval. Mineralization is euhedral, coarse grained and fracture controlled and consists of pyrrhotite, sphalerite, pyrite, and chalcopyrite. Chloritization is present through along fracture and pervasive through the core. Bleaching oxidation and clay alteration occurs along fractures. Laminations (bedding?) visible throughout. Mostly calcite, but some quartz fracture-infill seen as well.
													ble	m														
													cly	w														
			306.30	306.30		LA									LA	49												Lamination (bedding?).
			313.14	313.30		MX													m	m		Cp	m					Section of irregular, discontinuous fracture controlled mineralization consisting of coarse grained euhedral pyrrhotite, sphalerite, and chalcopyrite.
			316.00	316.00		LA									LA	68												Lamination (bedding?).
			320.15	339.90		FX									FX	25-35												Quartz + calcite fracture set (0.2-0.5cm thick). No mineralization/oxidation.
			329.78	330.20		VN									VN	35												Quartz vein (42cm thick) no mineralization, but fair amounts of oxidation present.
328.36	329.78					MX													w	w		Cp	w					Section of irregular, discontinuous fracture fill mineralization, with quartz. Mineralization is coarse grained, euhedral and consists of chalcopyrite, sphalerite, and pyrrhotite.
			332.20	332.20		LA									LA													Lamination (bedding?).
			334.71	334.71		LA									LA													Lamination (bedding?).
			339.00	339.00		LA									LA													Lamination (bedding?).
329.78	366.40	36.62				SLT LST	LT DK GY RD	FG	i				chl cly	w t	LA	70-85			t/s	t/s	t/w	Cp	t/s	As	t		Light to dark grey, fine grained, weakly chloritized, tracely clay altered, siliceous siltstone with reddish ,up to 2m,intervals .Silty limestone occurs as, up to 60 cm, intercalation. Mineralization is trace sulphides in fracture control intervals, and richer in replacement intervals. Calcite and sulphide infill
															VT	30 50		12						Py	t/w		

n = none, t= <1%, w = 1-3%, f = 3-5%, m = 5-7%, ms = 7-10%, s = 10-15%, l = 15-20%, (write % for >20%)

GEOLOGY LOG

HOLE: KEG 11-33

INTERVAL			SUB-INTERVAL			LITHOLOGY			ALTERATION						STRUCTURE				MINERALS								Photo	DETAILED DESCRIPTION
													Other									Other		Other			
From (m)	To (m)	Interval (m)	From (m)	To (m)	Interval (m)	Unit	Modifier	Texture	Silica		Calc-silicate	Oxidation	Type	Intensity	Type	Attitude (tca)	Attitude (tfa)	Density (frequency/m)	Pyrrhotite	Sphalerite	Galena	Type	Intensity	Type	Intensity		
															Fx	10 25												,hairline to 3 mm, fractures dip at 30 to 50 TCA, concordant or cross cut .In sections with replacement mineralization, moderate to strong sphalerite and pyrrhotite occurs as medium grained aggregate, weak galena is fine grained. Trace and occasionally, strong chalcopyrite occurs adjacent to sphalerite or pyrrhotite. Arsenopyrite is mostly euhedral crystals or small ,coarse grained clumps. Alteration is common throughout the interval
			340.80	343.26	2.46	SLT	LT GY WH		i				chl	w	VT	30		17	t	t		As	t	Py	t		Light grey ,whitish, weakly chloritized siliceous siltstone. Hairline ,calcite and sulphide infill fractures dip at 30 TCA. Euhedral (1-3mm) arsenopyrite, speckles and fine blebs of trace pyrrhotite, sphalerite and pyrite are disseminated in the matrix.
			343.26	345.44	2.18	SLT	DK GY						chl	t	La	45			ms	ms	t	Cp	ms	As Py	t m		Semi-massive replacement mineralization consist of sphalerite, pyrrhotite, chalcopyrite and lesser galena and pyrite .Siltstone is visible laminated at 45 TCA.
			345.44	349.15	3.71	SLT	LT GY WH		i				chl	w	VT	30		17	t	t		As	t	Py	t		Light grey ,whitish, weakly chloritized siliceous siltstone. Hairline ,calcite and sulphide infill fractures dip at 30 TCA. Euhedral (1-3mm) arsenopyrite, speckles and fine blebs of trace pyrrhotite, sphalerite and pyrite are disseminated in the matrix.
			349.15	353.50	4.35	SLT	DK GY						chl	t	La	45			ms	ms	t	Cp	ms	As Py	t m		Semi-massive replacement mineralization consist of sphalerite, pyrrhotite, chalcopyrite and lesser galena and pyrite .Siltstone is visible laminated at 45 TCA.
			353.65	357.00	3.35	SLT	BX EA		m			i	cly	i													Intense oxidized and clay altered limy siltstone includes 40 cm brecciated intercalation and 2, 10 cm, earthy textured intense clay altered intercalations.
			360.80	363.40	2.60	SLT	LT GY WH		i				chl	w	VT	30		17	t	t		As	t	Py	t		Light grey ,whitish, weakly chloritized siliceous siltstone. Hairline ,calcite and sulphide infill fractures dip at 30 TCA. Euhedral (1-3mm) arsenopyrite, speckles and fine blebs of trace pyrrhotite, sphalerite and pyrite are disseminated in the matrix.
			363.40	364.10	0.70	SLT	DK GY						chl	t	La	45			ms	ms	t	Cp	ms	As Py	t m		Semi-massive replacement mineralization consist of sphalerite, pyrrhotite, chalcopyrite and lesser galena and pyrite .Siltstone is visible laminated at 45 TCA.

GEOLOGY LOG

HOLE: KEG 11-33

INTERVAL			SUB-INTERVAL			LITHOLOGY			ALTERATION						STRUCTURE				MINERALS							Photo	DETAILED DESCRIPTION
													Other										Other		Other		
From (m)	To (m)	Interval (m)	From (m)	To (m)	Interval (m)	Unit	Modifier	Texture	Silica		Calc-silicate	Oxidation	Type	Intensity	Type	Attitude (tca)	Attitude (tta)	Density (frequency/m)	Pyrrhotite	Sphalerite	Galena	Type	Intensity	Type	Intensity		
			364.10	366.40	2.30	SLT	LT GY WH		i				chl	w	VT	30		17	t	t		As	t	Py	t		Light grey ,whitish, weakly chloritized siliceous siltstone. Hairline ,calcite and sulphide infill fractures dip at 30 TCA. Euhedral (1-3mm) arsenopyrite, speckles and fine blebs of trace pyrrhotite, sphalerite and pyrite are disseminated in the matrix.
366.40	370.00	3.60				SLT			m			w	cly	w										Py	t		Disseminated pyrite in weakly clay altered siltstone.
370.00	370.50	0.50				SLT	LT GY PK						cly	m													Fine grained ,pinkish siltstone, moderately clay altered. Rhodonite(?) present as medium grained pink aggregate.
370.50	373.00	2.50				SLT	GY RD GN	EA				m	chl cly	m m					t	t	t	Py	t				Moderately oxidized, clay altered and chloritized, siltstone with earthy texture. Trace minerals are disseminated in clay matrix.
373.00	425.00	52.00				SLT	LT DK GY		i			t	cly	t	LA	70 82			t	t	t	Py	t	Cp	t		Light to dark grey, tracely altered siliceous siltstone. Calcite infill veinlets bare trace sulphides.
													chl	t	VT	30 60		20									
			381.34	381.37	0.03	SLT									Fx	45				w	w						Fracture dip 45 TCA comprises weak,1-2 cm, crusty aggregate of medium grained galena and lesser sphalerite
			403.80	403.90	0.10	SLT														t		Cp	t				Trace disseminated sulphides .
			411.58	411.67	0.09	SLT														t	f	Cp	f	Py	w		Small replacement mineralization section comprises fair blebby chalcopyrite and sphalerite.
			420.00	421.35	1.35	SLT														t	t	Cp	t				Strongly oxidized siltstone comprises minor mineralization. Azurite and malachite is tracely present along fracture plan.
425.00	EOH																										

n = none, t= <1%, w = 1-3%, f = 3-5%, m = 5-7%, ms = 7-10%, s = 10-15%, l = 15-20%, (write % for >20%)

STRUCTURE LOG

HOLE: KEG 11-33

	INTERVAL		STRUCTURE (TCA)										Description
	From (m)	To (m)	Bedding	Lamination	Fracture	Veinlet (< 1cm)	Vein (> 1cm)	Fault	Slickensides	Attitude (TFA)	Upper Contact	Lower Contact	
1	5.88	5.88	58										Bedding
2	9.33	9.33	60										Bedding
3	14.00	16.50			25-35								Ca/Qz fx set + MG-CG, euhedral sph/po/py
4	20.10	20.10	55										Bedding
5	21.85	23.20			35								Po mx calcite fx-infill
6	21.90	21.90	50										Bedding
7	23.10	23.10	49										Bedding
8	24.95	25.40			30-50								Po + sph + cp fx set
9	25.60	25.68			25-30								Qz +sph + po fx set
10	27.20	27.20	50										Bedding
11	29.20	29.20	73										Bedding
12	31.64	35.60			30-40								Ga + sph + po + cp in calcite fx infill
13	36.58	36.58					30						Qz vein with po+sph (CG, euhedral)
14	42.50	42.50	60										Bedding
15	44.20	44.20	56										Bedding
16	47.00	52.00			35								Calcite + sph/po fx infill
17	48.40	48.40	54										Bedding
18	49.40	49.40	60										Bedding
19	51.50	51.50	64										Bedding
20	53.70	53.70	60										Bedding
21	57.27	57.27	63										Bedding
22	61.15	61.15	70										Bedding
23	67.35	67.35	74										Bedding
24	72.00	72.00	55										Bedding
25	75.00	75.00	64										Bedding
26	78.40	78.40			60								Calcite + arsenopyrite fx-fill
27	84.30	84.30	55										Bedding
28	87.20	87.20		30									Laminations (bedding?)

STRUCTURE LOG

HOLE: KEG 11-33

	INTERVAL		STRUCTURE (TCA)										Description
	From (m)	To (m)	Bedding	Lamination	Fracture	Veinlet (< 1cm)	Vein (> 1cm)	Fault	Slickensides	Attitude (TFA)	Upper Contact	Lower Contact	
29	89.30	89.30		65									Laminations (bedding?)
30	92.20	92.20		68									Laminations (bedding?)
31	97.00	97.00		82									Laminations (bedding?)
32	101.85	110.90			25								Calcite filled fracture, some po
33	103.10	126.70			38-45								Variably mx fx set, some bleaching
34	103.60	103.60		50									Mineral replacement along laminations
35	104.80	104.80		50									FG mineral replacement along laminations
36	106.84	106.84		45									FG mineral replacement along laminations
37	110.15	110.15		46									Bedding
38	124.90	124.90		65									Laminations (bedding?)
39	130.36	130.36		45									Laminations (bedding?)
40	134.06	134.75			35								Po-sph-cp filled fx set
41	135.80	148.50			45-60								Variably mx qz-ca fx fill set
42	139.86	139.86		41									Laminations (bedding?)
43	145.40	145.40		60									Laminations (bedding?)
44	149.00	158.50			54								Laminations (bedding?)
45	151.95	151.95		40-45									Mx (MG-CG) fracture set
46	154.40	154.40		66									Laminations (bedding?)
47	157.38	157.38		70									Laminations (bedding?)
48	158.68	158.68				30							Irregular calcite veinlet
49	161.21	161.21				12							Irregular calcite veinlet
50	162.00	175.00			45-50								Ca + py fx infill
51	168.00	168.00		65									Laminations (bedding?)
52	169.18	169.18		60									Laminations (bedding?)
53	174.51	174.51					30						Ca vein (4.5cm thick) with pyrite
54	177.30	186.80			30-65								thin (0.1-0.3cm thick) ca-fx-fill with chleat edges
55	188.64	188.64			34								Brx ca fx-infill (1cm thick) subangular bx
56	190.13	190.13			36								Ca + as fx fill (4cm thick)
57	190.48	190.48			50								Ca + as fx fill (5cm thick)
58	195.10	241.00			30-45								Fracture set, 0.2-0.4cm thick ca+py+po+cp
59	196.40	196.40		45									Laminations (bedding?)
60	199.52	199.52		60									Laminations (bedding?)
61	200.92	200.92				30							Ga veinlet + po (0.4cm thick)
62	201.02	201.02				51							Ga veinlet + py (0.4cm thick)
63	204.00	204.00		75									Laminations (bedding?)
64	208.63	208.63				40							Ca with qz x-tals, VT +po
65	214.04	214.14		50									Mx (gn +po) replacement orientation
66	214.75	214.75		70									Laminations (bedding?)
67	217.00	217.00		72									Laminations (bedding?)
68	218.15	218.15		60									Laminations (bedding?)
69	221.06	221.06		80									Laminations (bedding?)
70	222.80	222.80		55									Laminations (bedding?)
71	227.80	227.80		65									Laminations (bedding?)
72	231.30	231.30		55									Laminations (bedding?)

STRUCTURE LOG

HOLE: KEG 11-33

	INTERVAL		STRUCTURE (TCA)											Description
	From (m)	To (m)	Bedding	Lamination	Fracture	Veinlet (< 1cm)	Vein (> 1cm)	Fault	Slickensides	Attitude (TFA)	Upper Contact	Lower Contact		
73	235.50	235.50		74										Laminations (bedding?)
74	238.10	238.10		70										Laminations (bedding?)
75	240.00	287.00			20-30									Mx + ca fx set 0.1-0.3cm thick
76	240.17	235.20			25-35									Calcite filled fracture set (0.6-1.2cm thick) no mx
77	250.72	250.72		83										Laminations (bedding?)
78	254.58	254.58			50									Sph +po fx fill + mx/ble halo
79	257.00	302.00			12-22									Calcite filled fx set, no mx/ox
80	265.70	265.70		60										Laminations (bedding?)
81	278.20	278.20		81										Laminations (bedding?)
82	281.10	281.10		60										Laminations (bedding?)
83	292.40	292.40		50										Laminations (bedding?)
84	295.80	295.80		71										Laminations (bedding?)
85	296.97	296.97			23									Dog-tooth spar calcite fx fill (2.0cm thick)
86	304.03	323.50			30-55									Calcite filled fracture set
87	306.30	306.30		49										Laminations (bedding?)
88	316.00	316.00		68										Laminations (bedding?)
89	320.15	339.90			25-35									Qz + ca fx set
90	329.78	330.20					35							Qz vein (42cm thick) no mx, fair oxidation
91	332.20	332.20		80										Laminations (bedding?)
92	334.71	334.71		56										Laminations (bedding?)
93	339.00	339.00		82										Laminations (bedding?)
94	340.80	343.26				30								Trace sulphides
95	343.26	345.44		45										Replacement.
96	345.44	349.15				45								Trace sulphides
97	349.15	353.50												Replacement.
98	353.65	357.00				x								Replacement.
99	360.80	363.40					30							Trace sulphides
100	363.40	364.10												Replacement.
101	364.10	366.40					30							Trace sulphides
102	373.00	425.00		70-82										
103	381.34	381.37			45									Trace sulphides
104														
105	411.58	411.67				x								Replacement.
106	420.00	421.35			30									Trace sulphides, strong oxidized.

BOX LOG

HOLE: KEG 11-33

BOX	FROM (m)	TO (m)
1	3.56	7.36
2	7.36	12.40
3	12.40	16.69
4	16.69	21.95
5	21.95	27.46
6	27.46	32.70
7	32.70	38.09
8	38.09	43.08
9	43.08	48.45
10	48.45	53.63
11	53.63	58.66
12	58.66	63.58
13	63.58	68.70
14	68.70	74.00
15	74.00	79.24
16	79.24	84.91
17	84.91	90.19
18	90.19	95.21
19	95.21	100.75
20	100.75	105.75
21	105.75	110.95
22	110.95	116.16
23	116.16	121.30
24	121.30	126.68
25	126.68	132.28
26	132.28	137.57
27	137.57	142.93
28	142.93	148.19
29	148.19	153.56
30	153.56	159.26
31	159.26	164.59
32	164.59	170.18
33	170.18	175.51
34	175.51	181.19
35	181.19	186.92
36	186.92	192.21
37	192.21	197.31
38	197.31	202.05
39	202.05	207.36
40	207.36	212.76
41	212.76	217.79
42	217.79	222.85
43	222.85	227.70
44	227.70	233.12
45	233.12	238.66
46	238.66	243.68
47	243.68	249.44
48	249.44	254.83
49	254.83	260.00
50	260.00	264.74
51	264.74	269.71
52	269.71	275.00
53	275.00	280.14
54	280.14	285.37
55	285.37	290.76
56	290.76	296.25
57	296.25	302.00
58	302.00	307.30
59	307.30	312.77
60	312.77	318.35
61	318.35	323.86
62	323.86	329.00
63	329.00	334.77
64	334.77	339.90
65	339.90	345.44
66	345.44	350.97
67	350.97	356.45
68	356.45	361.84
69	361.84	367.32
70	367.32	372.76
71	372.76	378.38
72	378.38	384.05
73	384.05	389.58
74	389.58	395.00
75	395.00	400.49
76	400.49	405.99
77	405.99	411.42
78	411.42	417.11
79	417.11	422.23
80	422.23	425.00
EOH		

GEOTECHNICAL LOG

HOLE: KEG 11-33

From (m)	To (m)	Interval (m)	Recovery (m)	Recovery (%)	RQD (m)	RQD (%)	Hardness	Weathering		Comments
3.56	5.00	1.44	1.34	93	0.0	0	S	MW		
5.00	8.00	3.00	2.74	91	0.61	20	S	SW		
8.00	11.00	3.00	2.93	98	1.66	55	S	SW		
11.00	14.00	3.00	2.88	96	0.76	25	S	SW		
14.00	17.00	3.00	2.69	90	0.93	31	S	SW		
17.00	20.00	3.00	2.86	95	1.32	44	S	SW		
20.00	23.00	3.00	2.90	97	1.79	60	VS	SW		
23.00	26.00	3.00	2.85	95	1.33	44	S	SW		
26.00	29.00	3.00	3.00	100	2.06	69	S	SW		
29.00	32.00	3.00	2.92	97	1.81	60	VS	FR		
32.00	35.00	3.00	2.97	99	1.82	61	S	FR		
35.00	38.00	3.00	2.87	96	1.60	53	S	FR		
38.00	41.00	3.00	3.00	100	1.60	53	VS	FR		
41.00	44.00	3.00	2.79	93	0.85	28	VS	FR		
44.00	47.00	3.00	2.98	99	1.45	48	VS	FR		
47.00	50.00	3.00	2.88	96	1.64	55	VS	SW		
50.00	53.00	3.00	2.94	98	1.67	56	VS	FR		
53.00	56.00	3.00	2.99	100	1.81	60	S	FR		
56.00	59.00	3.00	2.95	98	2.29	76	VS	FR		
59.00	62.00	3.00	3.00	100	1.75	58	VS	FR		
62.00	65.00	3.00	2.98	99	1.22	41	VS	FR		
65.00	68.00	3.00	2.77	92	1.81	60	VS	FR		
68.00	71.00	3.00	2.86	95	2.35	78	VS	FR		
71.00	74.00	3.00	3.00	100	2.22	74	VS	FR		
74.00	77.00	3.00	3.00	100	2.38	79	VS	FR		
77.00	80.00	3.00	2.98	99	2.42	81	S	FR		
80.00	83.00	3.00	2.78	93	1.25	42	S	SW		
83.00	86.00	3.00	3.00	100	2.07	69	S	FR		
86.00	89.00	3.00	2.76	92	1.19	40	VS	SW		
89.00	92.00	3.00	2.92	97	2.07	69	S	SW		
92.00	95.00	3.00	2.98	99	1.57	52	S	SW		
95.00	98.00	3.00	3.00	100	2.21	74	VS	SW		
98.00	101.00	3.00	2.96	99	2.00	67	S	SW		
101.00	104.00	3.00	3.00	100	1.24	41	S	MW		
104.00	107.00	3.00	2.72	91	1.16	39	S	SW		
107.00	110.00	3.00	3.00	100	1.37	46	VS	SW		
110.00	113.00	3.00	2.94	98	1.63	54	S	SW		
113.00	116.00	3.00	2.69	90	0.39	13	S	SW		
116.00	119.00	3.00	2.98	99	1.26	42	S	SW		
119.00	122.00	3.00	2.79	93	1.51	50	S	SW		
122.00	125.00	3.00	3.00	100	2.30	77	VS	FR		
125.00	128.00	3.00	2.88	96	1.89	63	VS	FR		
128.00	131.00	3.00	2.78	93	1.30	43	VS	FR		
131.00	134.00	3.00	3.00	100	2.24	75	VS	FR		
134.00	137.00	3.00	3.00	100	2.18	73	S	SW		
137.00	140.00	3.00	2.79	93	1.36	45	VS	FR		
140.00	143.00	3.00	2.97	99	2.31	77	VS	FR		
143.00	146.00	3.00	2.92	97	2.39	80	VS	SW		
146.00	149.00	3.00	3.00	100	1.86	62	VS	FR		
149.00	152.00	3.00	3.00	100	1.86	62	S	SW		

GEOTECHNICAL LOG

HOLE: KEG 11-33

From (m)	To (m)	Interval (m)	Recovery (m)	Recovery (%)	RQD (m)	RQD (%)	Hardness	Weathering		Comments
152.00	155.00	3.00	2.94	98	2.28	76	MS	MW		
155.00	158.00	3.00	2.93	98	2.41	80	S	MW		
158.00	161.00	3.00	3.00	100	2.27	76	S	MW		
161.00	164.00	3.00	2.99	100	2.14	71	VS	MW		
164.00	167.00	3.00	2.54	85	0.94	31	MS	MW		
167.00	170.00	3.00	2.96	99	2.16	72	MS	MW		
170.00	173.00	3.00	3.00	100	2.36	79	MS	FR		
173.00	176.00	3.00	2.95	98	1.40	47	W	MW		
176.00	179.00	3.00	2.79	93	1.63	54	MW	MW		
179.00	182.00	3.00	3.00	100	2.56	85	S	SW		
182.00	185.00	3.00	3.00	100	2.32	77	S	SW		
185.00	188.00	3.00	2.84	95	1.67	56	MS	SW		
188.00	191.00	3.00	3.00	100	2.42	81	MS	SW		
191.00	194.00	3.00	3.00	100	2.49	83	MS	MW		
194.00	197.00	3.00	3.00	100	1.79	60	MS	SW		
197.00	200.00	3.00	2.94	98	1.60	53	MS	SW		
200.00	203.00	3.00	3.00	100	1.22	41	MS	MW		
203.00	206.00	3.00	2.91	97	2.10	70	MS	MW		
206.00	209.00	3.00	3.00	100	2.29	76	MS	SW		
209.00	212.00	3.00	3.00	100	1.34	45	MW	SW		
212.00	215.00	3.00	2.83	94	2.51	84	MW	SW		
215.00	218.00	3.00	3.00	100	1.18	39	MW	MW		
218.00	221.00	3.00	2.92	97	1.71	57	MS	SW		
221.00	224.00	3.00	3.00	100	2.09	70	MS	MW		
224.00	227.00	3.00	3.00	100	2.14	71	MS	SW		
227.00	230.00	3.00	2.96	99	2.75	92	MS	SW		
230.00	233.00	3.00	3.00	100	2.51	84	MS	SW		
233.00	236.00	3.00	3.00	100	2.62	87	MS	SW		
236.00	239.00	3.00	3.00	100	2.21	74	MS	SW		
239.00	242.00	3.00	2.95	98	2.22	74	MW	MW		
242.00	245.00	3.00	2.97	99	2.55	85	MS	SW		
245.00	248.00	3.00	2.98	99	2.44	81	MW	SW		
248.00	251.00	3.00	3.00	100	1.77	59	MS	SW		
251.00	254.00	3.00	2.97	99	2.09	70	MS	SW		
254.00	257.00	3.00	3.00	100	2.26	75	MS	SW		
257.00	260.00	3.00	3.00	100	1.09	36	MW	MW		
260.00	263.00	3.00	2.85	95	1.43	48	MW	MW		
263.00	266.00	3.00	3.00	100	2.07	69	MS	MW		
266.00	269.00	3.00	2.97	99	1.26	42	MW	MW		
269.00	272.00	3.00	2.94	98	2.06	69	MW	SW		
272.00	275.00	3.00	3.00	100	1.66	55	MW	SW		
275.00	278.00	3.00	3.00	100	2.34	78	MS	SW		
278.00	281.00	3.00	2.99	100	2.08	69	MS	SW		
281.00	284.00	3.00	3.00	100	2.53	84	MS	SW		
284.00	287.00	3.00	3.00	100	1.40	47	MS	SW		
287.00	290.00	3.00	3.00	100	2.70	90	MS	SW		
290.00	293.00	3.00	3.00	100	2.26	75	MW	SW		
293.00	296.00	3.00	2.94	98	2.30	77	MS	SW		
296.00	299.00	3.00	3.00	100	1.70	57	MS	SW		
299.00	302.00	3.00	2.97	99	2.43	81	MW	SW		

GEOTECHNICAL LOG

HOLE: KEG 11-33

From (m)	To (m)	Interval (m)	Recovery (m)	Recovery (%)	RQD (m)	RQD (%)	Hardness	Weathering		Comments
302.00	305.00	3.00	3.00	100	2.14	71	MW	SW		
305.00	308.00	3.00	3.00	100	2.27	76	MW	MW		
308.00	311.00	3.00	3.00	100	2.70	90	MS	SW		
311.00	314.00	3.00	2.97	99	2.71	90	MS	SW		
314.00	317.00	3.00	3.00	100	2.77	92	MS	SW		
317.00	320.00	3.00	3.00	100	2.91	97	MS	SW		
320.00	323.00	3.00	3.00	100	2.70	90	MW	SW		
323.00	326.00	3.00	3.00	100	2.36	79	MW	SW		
326.00	329.00	3.00	3.00	100	2.45	82	MW	MW		
329.00	332.00	3.00	2.84	95	2.55	85	MS	SW		
332.00	335.00	3.00	3.00	100	2.62	87	S	SW		
335.00	338.00	3.00	3.00	100	2.34	78	S	SW		
338.00	341.00	3.00	3.00	100	1.88	63	VS	SW		
341.00	344.00	3.00	2.97	99	2.69	90	VS	FR		
344.00	347.00	3.00	3.00	100	2.70	90	VS	FR		
347.00	350.00	3.00	3.00	100	3.00	100	VS	FR		
350.00	353.00	3.00	3.00	100	1.43	48	S	SW		
353.00	356.00	3.00	3.00	100	1.53	51	MS	MW		
356.00	359.00	3.00	3.00	100	1.28	43	MS	MW		
359.00	362.00	3.00	2.98	99	2.18	73	VS	SW		
362.00	365.00	3.00	2.96	99	1.91	64	S	SW		
365.00	368.00	3.00	3.00	100	2.27	76	S	SW		
368.00	371.00	3.00	2.91	97	2.62	87	S	SW		
371.00	374.00	3.00	3.00	100	2.05	68	S	MW		
374.00	377.00	3.00	2.67	89	1.22	41	S	MW		
377.00	380.00	3.00	3.00	100	2.71	90	VS	FR		
380.00	383.00	3.00	2.93	98	2.61	87	VS	FR		
383.00	386.00	3.00	3.00	100	2.45	82	VS	SW		
386.00	389.00	3.00	2.89	96	1.78	59	S	SW		
389.00	392.00	3.00	2.99	100	2.11	70	VS	FR		
392.00	395.00	3.00	3.00	100	1.97	66	S	MW		
395.00	398.00	3.00	2.99	100	1.86	62	VS	FR		
398.00	401.00	3.00	2.98	99	0.91	30	S	SW		
401.00	404.00	3.00	2.96	99	1.65	55	VS	SW		
404.00	407.00	3.00	2.97	99	1.56	52	VS	SW		
407.00	410.00	3.00	2.84	95	2.37	79	S	SW		
410.00	413.00	3.00	3.00	100	2.40	80	S	FR		
413.00	416.00	3.00	3.00	100	1.70	57	S	FR		
416.00	419.00	3.00	2.96	99	2.14	71	VS	FR		
419.00	422.00	3.00	3.00	100	1.01	34	S	SW		
422.00	425.00	3.00	2.40	80	0.89	30	VS	SW		

DENSITY LOG

HOLE: KEG 11-33

Depth (m)	Unit	Modifier	Texture	MINERALS						Length (cm)	Diameter (cm)	Dry weight (g)	Wet Weight (g)	Density	Specific Gravity	Comments
				Sp %	Po %	Gn %	As %	Other	%							
16.49	SLT	LT-MD GY	FG		1					11.800	5.066	649.5	412.9	2.73	2.75	light to medium grey, fine grained siliceous siltstone, with medium grained, euhedral. Fracture-control pyrrhotite
37.40	SLT/LST	LT GY-GN	FG	30	1					13.930	5.066	872.3	591.9	3.11	3.11	light grey/green, fine grained, weakly calc-silicate altered intercalated siliceous siltstone & silty limestone with replacement & fracture style euhedral course grained sphalerite.
48.00	SLT	MD GY	FG	1	3					12.510	5.066	687.7	437.0	2.73	2.74	medium grey, fine grained siliceous siltstone with coarse grained, euhedral, fracture controlled pyrrhotite
60.50	SLT	MD GY	FG		<1					12.982	5.066	706.9	439.0	2.70	2.64	medium grey, fine grained siliceous siltstone with trace amounts of Euhedral medium grained pyrrhotite
69.41	SLT	LT GY	FG	3	1					12.395	5.066	680.2	430.2	2.72	2.72	light grey, fine grained, strongly bleached siliceous siltstone with fracture controlled (tension gashes) pyrrhotite and sphalerite (MG-CG, euhedral).
91.13	SLT/LST	LT GY-BG	FG							11.430	5.066	709.0	479.5	3.08	3.09	light grey to beige, fine grained, intercalated siliceous siltstone & silty limestone
103.51	SLT/LST	MD GN	FG	7	8	1		Py	7	12.990	5.066	837.5	576.5	3.20	3.21	medium green, fine grained, strongly chloritized, moderately calc-silicate altered, intercalated siliceous siltstone & silty limestone, with intense replacement controlled (along bedding) mineralization, consisting of sphalerite, pyrrhotite, galena & pyrite.
110.03	SLT	LT-MD GY	FG		2					12.790	5.066	712.8	457.7	2.76	2.79	light to medium grey, fine grained, siliceous siltstone with weak disseminated blebs (0.1 to0.2cm across) of pyrrhotite.

DENSITY LOG

HOLE: KEG 11-33

Depth (m)	Unit	Modifier	Texture	MINERALS						Length (cm)	Diameter (cm)	Dry weight (g)	Wet Weight (g)	Density	Specific Gravity	Comments
				Sp %	Po %	Gn %	As %	Other	%							
139.34	SLT	LT-MD GY	FG							12.140	5.066	678.3	433.1	2.77	2.77	light to medium grey, fine grained siliceous siltstone.
170.45	SLT/LST	LT-MD GY-GN	FG	7		1		Py	10	12.030	5.066	693.6	454.1	2.86	2.90	light to medium grey-green, fine grained, intercalated silty limestone & siliceous siltstone with strong chlorite, and moderate silicate alteration with replacement style mineralization consisting of sphalerite, pyrite & galena (along bedding)
192.90	LST				<1			Cp	2	13.830	5.066	770.1	492.0	2.76	2.77	limestone, calcite sulphide infill veinlet.
218.05	LST				3			Cp	2	15.140	5.066	830.2	529.0	2.72	2.76	limestone, calcite sulphide infill veinlet.
228.70	LST				<1					14.060	5.066	779.4	497.0	2.75	2.76	limestone, trace sulphides
260.85	LST				<1					12.150	5.066	691.2	441.7	2.82	2.77	limestone, trace sulphides
288.10	LST			3	3					14.200	5.066	799.0	513.5	2.79	2.80	blebby sphalerite and pyrrhotite
310.20	LST				2					14.540	5.066	822.0	528.3	2.80	2.80	fine grained sphalerite
337.05	LST				<1					14.070	5.066	800.2	515.0	2.82	2.81	trace sphalerite in calc-silicate altered limestone.
351.02	LST			10	12	1		Cp	3	11.263	5.066	720.9	493.9	3.18	3.18	semi massive replacement mineralization with sphalerite, pyrrhotite and chalcopyrite
366.71	LST							Py	t	10.880	5.066	555.4	337.7	2.53	2.55	weakly clay altered siltstone, trace pyrite.
383.07	LST			t	t					13.466	5.066	729.4	459.8	2.69	2.71	weakly clay altered siltstone, trace sulphide.
398.07	LST			t	t					12.557	5.066	665.9	417.2	2.63	2.68	weakly clay altered siltstone, trace sulphide.
404.19	LST			t	t					11.440	5.066	646.8	419.2	2.80	2.84	weakly clay altered siltstone, trace sulphide.
421.38	LST			t	t					12.730	5.066	699.4	446.6	2.73	2.77	weakly clay altered siltstone, trace sulphide.

MAGNETIC SUSCEPTIBILITY LOG

HOLE: KEG 11-33

Depth (m)	Unit	Modifier	Magnetic Susceptibility	Comments
3			0.000	rubble
4			0.304	
5			1.036	
6			0.244	
7			1.657	
8			0.145	
9			0.291	
10			0.451	
11			1.196	
12			0.303	
13			0.194	
14			1.166	
15			0.975	
16			2.296	
17			0.328	
18			4.452	
19			1.143	
20			1.190	
21			0.015	
22			0.385	
23			1.335	
24			0.648	
25			1.649	
26			1.598	
27			1.309	
28			0.258	
29			0.359	
30			0.961	
31			0.271	
32			0.475	
33			1.579	
34			0.984	
35			0.654	
36			0.739	
37			0.489	
38			0.926	
39			0.270	
40			0.740	
41			0.455	
42			0.737	
43			0.771	
44			1.012	
45			0.427	
46			0.329	

MAGNETIC SUSCEPTIBILITY LOG

HOLE: KEG 11-33

Depth (m)	Unit	Modifier	Magnetic Susceptibility	Comments
47			1.661	
48			0.426	
49			1.137	
50			0.141	
51			0.245	
52			3.999	
53			1.350	
54			0.374	
55			1.002	
56			0.273	
57			1.123	
58			0.175	
59			0.837	
60			0.407	
61			1.338	
62			0.349	
63			1.225	
64			1.283	
65			0.590	
66			0.563	
67			0.218	
68			0.176	
69			0.345	
70			1.483	
71			0.152	
72			0.133	
73			0.340	
74			0.194	
75			0.109	
76			1.121	
77			0.869	
78			0.614	
79			0.857	
80			0.439	
81			0.230	
82			0.357	
83			0.581	
84			0.996	
85			0.343	
86			0.929	
87			0.742	
88			0.857	
89			0.025	
90			1.012	

MAGNETIC SUSCEPTIBILITY LOG

HOLE: KEG 11-33

Depth (m)	Unit	Modifier	Magnetic Susceptibility	Comments
91			0.741	
92			0.674	
93			1.015	
94			0.278	
95			0.358	
96			0.205	
97			0.785	
98			0.676	
99			1.066	
100			1.761	
101			3.052	
102			1.862	
103			25.420	
104			5.291	
105			1.488	
106			2.861	
107			5.340	
108			2.600	
109			6.802	
110			0.656	
111			1.662	
112			8.188	
113			2.132	
114			3.177	
115			2.305	
116			3.262	
117			3.067	
118			1.700	
119			0.237	
120			0.300	
121			1.789	
122			0.682	
123			3.922	
124			0.418	
125			0.220	
126			0.358	
127			0.317	
128			0.916	
129			0.104	
130			0.376	
131			0.546	
132			2.295	
133			1.209	
134			8.265	

MAGNETIC SUSCEPTIBILITY LOG

HOLE: KEG 11-33

Depth (m)	Unit	Modifier	Magnetic Susceptibility	Comments
135			1.165	
136			2.285	
137			0.824	
138			0.571	
139			4.736	
140			3.418	
141			9.167	
142			1.791	
143			1.146	
144			5.592	
145			35.250	
146			8.723	
147			4.996	
148			5.615	
149			1.516	
150			4.962	
151			3.879	
152			5.673	
153			16.270	
154			4.889	
155			2.607	
156			4.267	
157			2.963	
158			5.479	
159			20.270	
160			4.582	
161			4.781	
162			1.258	
163			0.174	
164			0.489	
165			0.891	
166			0.178	
167			0.757	
168			0.395	
169			0.444	
170			2.487	
171			5.580	
172			0.963	
173			2.140	
174			0.849	
175			NA	RUBBLE
176			NA	RUBBLE
177			NA	RUBBLE
178			2.480	

MAGNETIC SUSCEPTIBILITY LOG

HOLE: KEG 11-33

Depth (m)	Unit	Modifier	Magnetic Susceptibility	Comments
179			1.060	
180			3.250	
181			1.030	
182			1.900	
183			1.090	
184			0.900	
185			0.450	
186			0.710	
187			1.420	
188			5.040	
189			1.980	
190			0.490	
191			0.390	
192			1.410	
193			1.430	
194			3.010	
195			6.610	
196			4.940	
197			6.240	
198			4.960	
199			3.510	
200			1.340	
201			7.950	
202			3.870	
203			3.560	
204			4.480	
205			2.830	
206			4.360	
207			7.520	
208			1.270	
209			5.300	
210			2.620	
211			0.260	
212			0.850	
213			2.530	
214			1.590	
215			1.280	
216			NA	RUBBLE
217			0.860	
218			0.710	
219			2.300	
220			2.510	
221			0.790	
222			3.060	

MAGNETIC SUSCEPTIBILITY LOG

HOLE: KEG 11-33

Depth (m)	Unit	Modifier	Magnetic Susceptibility	Comments
223			3.690	
224			1.230	
225			6.320	
226			3.860	
227			3.850	
228			2.040	
229			1.100	
230			2.200	
231			13.300	
232			10.200	
233			11.100	
234			1.770	
235			13.600	
236			2.100	
237			4.100	
238			0.860	
239			0.500	
240			2.800	
241			3.400	
242			3.600	
243			2.050	
244			7.640	
245			9.650	
246			4.290	
247			2.700	
248			2.760	
249			5.560	
250			4.220	
251			2.760	
252			3.340	
253			1.320	
254			12.280	
255			4.900	
256			2.370	
257			6.160	
258			NA	RUBBLE
259			NA	RUBBLE
260			2.000	
261			9.020	
262			1.540	
263			12.640	
264			NA	RUBBLE
265			5.600	
266			2.470	

MAGNETIC SUSCEPTIBILITY LOG

HOLE: KEG 11-33

Depth (m)	Unit	Modifier	Magnetic Susceptibility	Comments
267			4.010	
268			NA	RUBBLE
269			2.660	
270			0.270	
271			7.400	
272			3.700	
273			0.301	
274			2.090	
275			1.810	
276			6.590	
277			2.830	
278			7.010	
279			9.070	
280			5.020	
281			2.350	
282			12.000	
283			2.300	
284			3.280	
285			0.380	
286			2.160	
287			6.780	
288			3.950	
289			2.000	
290			18.700	
291			4.850	
292			3.700	
293			2.000	
294			0.540	
295			1.900	
296			3.800	
297			0.420	
298			0.720	
299			1.230	
300			0.570	
301			0.570	
302			0.910	
303			0.450	
304			0.860	
305			3.170	
306			2.290	
307			1.290	
308			0.880	
309			0.660	
310			0.150	

MAGNETIC SUSCEPTIBILITY LOG

HOLE: KEG 11-33

Depth (m)	Unit	Modifier	Magnetic Susceptibility	Comments
311			0.540	
312			0.210	
313			0.560	
314			0.480	
315			0.580	
316			1.560	
317			1.290	
318			1.170	
319			2.230	
320			1.970	
321			0.530	
322			0.460	
323			1.480	
324			0.600	
325			1.210	
326			0.460	
327			0.190	
328			0.600	
329			1.940	
330			0.620	
331			0.570	
332			0.160	
333			1.350	
334			2.270	
335			0.670	
336			2.560	
337			2.500	
338			0.260	
339			2.110	
340			NA	RUBBLE
341			2.168	
342			2.243	
343			4.734	
344			3.873	
345			6.704	
346			3.137	
347			0.650	
348			5.458	
349			5.161	
350			0.602	
351			0.585	
352			0.642	
353			0.521	
354			0.255	

MAGNETIC SUSCEPTIBILITY LOG

HOLE: KEG 11-33

Depth (m)	Unit	Modifier	Magnetic Susceptibility	Comments
355			0.211	
356			0.146	
357			NA	CRACKED
358			0.124	
359			0.400	
360			0.148	
361			0.054	
362			0.150	
363			0.155	
364			0.960	
365			0.094	
366			0.094	
367			0.224	
368			0.101	
369			0.104	
370			0.134	
371			0.051	
372			0.157	
373			0.154	
374			0.029	
375			0.341	
376			NA	RUBBLE
377			0.312	
378			0.434	
379			0.502	
380			0.039	
381			0.166	
382			0.849	
383			0.972	
384			0.046	
385			0.328	
386			0.020	
387			0.100	
388			0.291	
389			0.235	
390			2.214	
391			0.717	
392			2.610	
393			0.146	
394			1.051	
395			0.252	
396			0.106	
397			1.302	
398			1.515	

MAGNETIC SUSCEPTIBILITY LOG

HOLE: KEG 11-33

Depth (m)	Unit	Modifier	Magnetic Susceptibility	Comments
399			3.104	
400			2.696	
401			1.923	
402			2.919	
403			1.256	
404			2.010	
405			0.641	
406			0.854	
407			0.686	
408			1.263	
409			1.239	
410			0.357	
411			3.159	
412			2.422	
413			2.697	
414			3.047	
415			1.905	
416			0.355	
417			2.795	
418			0.994	
419			1.231	
420			5.144	
421			2.340	
422			2.741	
423			3.021	
424			2.975	
EOH				

SAMPLE LOG

HOLE: KEG 11-33

From (m)	To (m)	Interval (m)	Recovery (m)	Recovery (%)	Sample	Batch	Au (g/t)	Ag (g/t)	Pb (ppm)	Zn (ppm)	Cu (ppm)	In (ppm)	Sn (ppm)	Comments
3.56	5.00	1.44	1.34	93	K276492	D41	<0.005	3.52	179	684	24.5	0.168	59	
5.00	8.00	3.00	2.74	91	K276493	D41	<0.005	2.02	83.2	1890	78.4	0.501	66	
8.00	11.00	3.00	2.93	98	K276494	D41	<0.005	2.95	110.5	2320	251	0.873	87	
-	-	-	-	-	K276495	D41	1.43	33	2980	2210	131	0.208	26	STD: CDN-ME-15
11.00	14.00	3.00	2.88	96	K276496	D41	<0.005	1.75	78.6	748	74.7	0.263	34	
14.00	17.00	3.00	2.69	90	K276497	D41	<0.005	1.35	50.3	1500	171	0.484	50	
17.00	20.00	3.00	2.86	95	K276498	D41	<0.005	0.96	47.1	314	82.5	0.118	45	
20.00	23.00	3.00	2.90	97	K276499	D41	<0.005	1.24	58.5	213	73.1	0.05	28	
23.00	26.00	3.00	2.85	95	K276500	D41	0.008	3.15	90.6	4430	208	1.865	58	
26.00	29.00	3.00	3.00	100	K276501	D41	<0.005	2.24	94.6	301	60.4	0.127	86	
29.00	32.00	3.00	2.92	97	K276502	D41	<0.005	6.2	231	956	116	0.35	61	
32.00	35.00	3.00	2.97	99	K276503	D41	<0.005	13.65	455	1020	129	0.417	89	
35.00	38.00	3.00	2.87	96	K276504	D41	<0.005	7.94	172.5	20600	734	7.67	175	
-	-	-	-	-	K276505	D41	<0.005	0.04	2.9	41	2.4	0.012	<5	BLANK
38.00	41.00	3.00	3.00	100	K276506	D41	<0.005	2.02	64.9	1340	106.5	0.491	87	
41.00	44.00	3.00	2.79	93	K276507	D41	<0.005	1.01	48.8	239	35.5	0.094	168	
44.00	47.00	3.00	2.98	99	K276508	D41	<0.005	0.78	40.3	404	98.5	0.16	179	
47.00	50.00	3.00	2.88	96	K276509	D41	<0.005	0.53	14.9	409	133	0.156	90	
47.00	50.00	3.00	2.88	96	K276510	D41	<0.005	0.56	14.4	283	107.5	0.103	108	DUPLICATE
50.00	53.00	3.00	2.94	98	K276511	D41	<0.005	0.81	33.2	1070	68	0.394	138	
53.00	56.00	3.00	2.99	100	K276512	D41	<0.005	0.45	12.6	574	105.5	0.236	48	
56.00	59.00	3.00	2.95	98	K276513	D41	<0.005	0.31	12	245	33.9	0.11	91	
59.00	62.00	3.00	3.00	100	K276514	D41	<0.005	0.89	35	1070	59.8	0.392	64	
-	-	-	-	-	K276515	D41	0.094	65.4	19500	19600	1065	0.075	6	STD: CDN-ME-08
62.00	65.00	3.00	2.98	99	K276516	D41	<0.005	1	39.5	732	94.8	0.414	71	
65.00	68.00	3.00	2.77	92	K276517	D41	<0.005	0.65	21.8	208	62.8	0.084	48	
68.00	71.00	3.00	2.86	95	K276518	D41	<0.005	0.92	37.6	1070	27.6	0.412	88	
71.00	74.00	3.00	3.00	100	K276519	D41	<0.005	1.37	49	1180	122.5	0.458	82	
74.00	77.00	3.00	3.00	100	K276520	D41	<0.005	0.64	19.8	266	81.3	0.09	34	
77.00	80.00	3.00	2.98	99	K276521	D41	<0.005	0.73	17.8	193	66.8	0.083	38	
-	-	-	-	-	K276522	D41	<0.005	0.01	1.4	14	1.5	<0.005	<5	BLANK
80.00	83.00	3.00	2.78	93	K276523	D41	<0.005	0.84	33.7	417	49.5	0.138	47	

SAMPLE LOG

HOLE: KEG 11-33

From (m)	To (m)	Interval (m)	Recovery (m)	Recovery (%)	Sample	Batch	Au (g/t)	Ag (g/t)	Pb (ppm)	Zn (ppm)	Cu (ppm)	In (ppm)	Sn (ppm)	Comments
83.00	86.00	3.00	3.00	100	K276524	D41	<0.005	1.22	36.6	1470	112	0.483	81	
86.00	89.00	3.00	2.76	92	K276525	D41	<0.005	0.85	22.5	559	124	0.19	54	
89.00	92.00	3.00	2.92	97	K276526	D41	<0.005	1.55	40.9	948	174	0.422	165	
92.00	95.00	3.00	2.98	99	K276527	D42	<0.005	2.41	87.7	170	90.2	0.079	74	
95.00	98.00	3.00	3.00	100	K276528	D42	<0.005	1.85	63.9	402	45.6	0.194	198	
98.00	101.00	3.00	2.96	99	K276529	D42	<0.005	4.46	155	1160	51.2	0.405	406	
101.00	102.50	1.50	1.50	100	K276530	D42	<0.005	4.41	166.5	1660	136.5	0.896	222	
102.50	103.46	0.96	1.16	121	K276531	D42	0.006	4.73	246	9400	758	8.68	67	
-	-	-	-	-	K276532	D42	<0.005	0.02	2.4	52	2.5	0.014	<5	BLANK
103.46	105.07	1.61	1.51	94	K276533	D42	0.022	22.5	1215	31100	1795	32.5	134	
105.07	106.71	1.64	1.64	100	K276534	D42	<0.005	0.66	29.7	449	123	0.363	21	
106.71	107.20	0.49	0.48	98	K276535	D42	0.016	38.7	1580	34100	1740	38.2	167	
107.20	110.00	2.80	2.78	99	K276536	D42	0.007	3.04	113.5	4490	404	4.47	49	
110.00	113.00	3.00	2.94	98	K276537	D42	0.009	2.57	69.4	5510	486	6.19	49	
113.00	116.00	3.00	2.69	90	K276538	D42	0.007	1.3	22.4	1720	564	1.84	37	
-	-	-	-	-	K276539	D42	1.365	28	3190	2390	144	0.241	27	STD: CDN-ME-15
116.00	119.00	3.00	2.98	99	K276540	D42	0.006	0.9	19.7	410	370	0.386	27	
119.00	122.00	3.00	2.79	93	K276541	D42	<0.005	0.52	13.8	278	219	0.286	23	
122.00	125.00	3.00	3.00	100	K276542	D42	<0.005	1.61	36.7	473	475	0.555	35	
125.00	128.00	3.00	2.88	96	K276543	D42	<0.005	0.8	27.4	364	151.5	0.298	16	
128.00	131.00	3.00	2.78	93	K276544	D42	0.006	0.77	20.1	254	148.5	0.189	12	
131.00	134.00	3.00	3.00	100	K276545	D42	0.005	0.59	15.6	597	157	0.599	19	
134.00	137.00	3.00	3.00	100	K276546	D42	<0.005	1.21	37.7	2360	273	2.35	27	
134.00	137.00	3.00	3.00	100	K276547	D42	<0.005	0.97	29.7	2510	272	2.58	25	DUPLICATE
137.00	140.00	3.00	2.79	93	K276548	D42	<0.005	1.39	42.8	1040	244	0.9	28	
140.00	143.00	3.00	2.97	99	K276549	D42	0.005	2.1	75.8	427	333	0.353	46	
143.00	146.00	3.00	2.92	97	K276550	D42	0.006	1.96	60.3	2610	355	2.15	45	
146.00	149.00	3.00	3.00	100	K276551	D42	0.007	2.58	51.9	4140	395	3.47	40	
149.00	152.00	3.00	3.00	100	K276552	D42	0.007	1.15	16.6	6540	418	6.39	35	
152.00	155.00	3.00	2.94	98	K276553	D42	0.005	1.64	41.6	4870	397	4.92	42	
-	-	-	-	-	K276554	D42	<0.005	0.01	1.7	72	3.1	0.031	<5	BLANK
155.00	157.00	2.00	1.93	97	K276555	D42	0.01	4.29	89.3	20300	905	20.9	53	

SAMPLE LOG

HOLE: KEG 11-33

From (m)	To (m)	Interval (m)	Recovery (m)	Recovery (%)	Sample	Batch	Au (g/t)	Ag (g/t)	Pb (ppm)	Zn (ppm)	Cu (ppm)	In (ppm)	Sn (ppm)	Comments
157.00	158.30	1.30	1.25	96	K276556	D42	0.007	3.05	66.8	10800	726	13.8	55	
158.30	159.73	1.43	1.40	98	K276557	D42	0.013	4.61	61.6	28800	2050	37.8	76	
159.73	162.00	2.27	2.22	98	K276558	D42	0.005	1.85	29	8580	696	10.55	47	
162.00	164.00	2.00	1.98	99	K276559	D42	<0.005	1.17	28.7	3760	415	4.75	31	
-	-	-	-	-	K276560	D42	0.098	64.5	19750	19700	1120	0.09	6	STD: CDN-ME-08
164.00	167.00	3.00	2.54	85	K276561	D42	<0.005	4.12	198	4840	626	6.37	67	
167.00	170.00	3.00	2.96	99	K276562	D42	<0.005	2.78	72.1	2210	909	2.9	58	
170.00	173.00	3.00	3.00	100	K276563	D43	<0.005	3.58	118.5	5300	595	7.13	53	
173.00	176.00	3.00	2.95	98	K276564	D43	<0.005	1.27	27.9	2500	882	3.05	49	
176.00	179.00	3.00	2.79	93	K276565	D43	<0.005	1.53	50.6	277	539	0.274	45	
179.00	182.00	3.00	3.00	100	K276566	D43	<0.005	1.61	177.5	1080	520	0.614	56	
182.00	185.00	3.00	3.00	100	K276567	D43	<0.005	1.57	154.5	473	348	0.416	52	
-	-	-	-	-	K276568	D43	<0.005	0.01	1.8	20	3.2	0.006	<5	BLANK
185.00	188.00	3.00	2.84	95	K276569	D43	<0.005	2.08	259	680	335	0.433	54	
188.00	191.00	3.00	3.00	100	K276570	D43	<0.005	5.6	592	4770	584	2.43	55	
191.00	194.00	3.00	3.00	100	K276571	D43	0.05	3.84	444	804	362	0.565	265	
194.00	197.00	3.00	3.00	100	K276572	D43	<0.005	3.08	261	663	630	0.37	78	
197.00	200.00	3.00	2.94	98	K276573	D43	<0.005	0.57	30.6	211	305	0.165	39	
200.00	201.50	1.50	1.50	100	K276574	D43	<0.005	14.25	6160	1960	274	0.811	105	
-	-	-	-	-	K276575	D43	1.445	28.1	3070	2280	144.5	0.21	26	STD: CDN-ME-15
201.50	203.00	1.50	1.50	100	K276576	D43	<0.005	1.31	99.3	499	237	0.371	85	
203.00	204.50	1.50	1.46	97	K276577	D43	<0.005	4.31	262	881	275	0.767	59	
204.50	206.00	1.50	1.45	97	K276578	D43	<0.005	1.68	100.5	1190	265	1.175	54	
206.00	207.50	1.50	1.50	100	K276579	D43	<0.005	8.77	526	2870	578	2.64	80	
207.50	209.00	1.50	1.50	100	K276580	D43	<0.005	12.1	416	17050	1055	13.1	94	
209.00	210.50	1.50	1.50	100	K276581	D43	<0.005	4.05	141.5	8290	1015	7.19	89	
-	-	-	-	-	K276582	D43	0.203	103	10000	5200	6660	0.404	<5	STD: CDN-ME-06
210.50	212.00	1.50	1.50	100	K276583	D43	<0.005	13.35	1415	4150	749	3.25	101	
212.00	213.50	1.50	1.47	98	K276584	D43	0.005	33.9	5620	12450	889	7.52	135	
213.50	214.50	1.00	0.97	97	K276585	D43	0.026	345	38500	21700	1465	17.05	326	
214.50	215.50	1.00	0.97	97	K276586	D43	<0.005	1.44	146	629	316	0.525	56	
215.50	218.00	2.50	2.42	97	K276587	D43	0.009	2.98	203	415	342	0.27	23	

SAMPLE LOG

HOLE: KEG 11-33

From (m)	To (m)	Interval (m)	Recovery (m)	Recovery (%)	Sample	Batch	Au (g/t)	Ag (g/t)	Pb (ppm)	Zn (ppm)	Cu (ppm)	In (ppm)	Sn (ppm)	Comments
218.00	221.00	3.00	2.92	97	K276588	D43	0.006	0.33	13.3	129	215	0.032	8	
218.00	221.00	3.00	2.92	97	K276589	D43	0.006	0.43	19.8	135	236	0.035	6	DUPLICATE
221.00	224.00	3.00	3.00	100	K276590	D43	0.005	0.66	30.5	326	352	0.188	24	
224.00	227.00	3.00	3.00	100	K276591	D43	<0.005	1.59	86.6	428	453	0.338	50	
227.00	230.00	3.00	2.96	99	K276592	D43	<0.005	2.17	109.5	900	274	0.309	36	
230.00	233.00	3.00	3.00	100	K276593	D43	0.009	0.67	18.8	502	570	0.797	24	
-	-	-	-	-	K276594	D43	<0.005	0.01	1.7	19	2.4	0.005	<5	BLANK
233.00	234.50	1.50	1.50	100	K276595	D43	0.012	0.69	21.1	5130	475	21.3	24	
234.50	236.00	1.50	1.50	100	K276596	D43	0.013	0.87	24.7	1620	612	5.96	32	
236.00	237.50	1.50	1.50	100	K276597	D43	0.019	0.98	20.4	256	628	0.63	34	
237.50	239.00	1.50	1.50	100	K276598	D43	0.021	0.76	8.9	548	798	1.395	33	
239.00	240.50	1.50	1.48	99	K276599	D44	0.011	1.08	34.7	3580	679	8.74	40	
240.50	242.00	1.50	1.47	98	K276600	D44	0.007	0.5	13	2550	499	5.64	37	
242.00	243.50	1.50	1.49	99	K276601	D44	0.008	0.64	22.4	3730	397	7.34	40	
243.50	245.00	1.50	1.48	99	K276602	D44	0.007	1.84	59.5	9710	764	17.4	52	
245.00	246.50	1.50	1.49	99	K276603	D44	<0.005	1.25	53.6	3780	352	6.68	66	
246.50	248.00	1.50	1.49	99	K276604	D44	0.01	3.23	144.5	4930	578	8.76	60	
-	-	-	-	-	K276605	D44	<0.005	0.07	5.4	176	15.6	0.24	<5	BLANK
248.00	249.50	1.50	1.50	100	K276606	D44	<0.005	1.06	50.3	415	367	0.722	47	
249.50	251.00	1.50	1.50	100	K276607	D44	<0.005	3.28	194	3710	337	6.95	59	
251.00	252.50	1.50	1.49	99	K276608	D44	<0.005	4.4	265	4930	480	10.25	55	
252.50	254.00	1.50	1.48	99	K276609	D44	0.017	12.8	709	17950	1200	38.4	116	
254.00	254.83	0.83	0.83	100	K276610	D44	0.014	10.95	707	16150	973	31.7	124	
-	-	-	-	-	K276611	D44	1.44	31.6	2770	2180	130.5	0.255	26	STD: CDN-ME-15
254.83	256.40	1.57	1.57	100	K276612	D44	0.007	1.31	52.5	1120	317	2.68	33	
256.40	257.30	0.90	0.90	100	K276613	D44	0.008	3.34	104	13350	1125	33.4	73	
257.30	258.50	1.20	1.20	100	K276614	D44	<0.005	0.55	20.5	807	289	1.935	44	
258.50	260.00	1.50	1.50	100	K276615	D44	0.006	1	23.8	8150	588	21.4	48	
260.00	261.50	1.50	1.43	95	K276616	D44	0.006	1.12	29.6	8720	529	23.6	44	
261.50	263.00	1.50	1.42	95	K276617	D44	<0.005	1.41	62.8	6120	332	17.1	57	
-	-	-	-	-	K276618	D44	0.281	104	9750	4930	6130	0.48	6	STD: CDN-ME-06
263.00	264.50	1.50	1.50	100	K276619	D44	0.008	2.91	102	12550	833	29.3	61	

SAMPLE LOG

HOLE: KEG 11-33

From (m)	To (m)	Interval (m)	Recovery (m)	Recovery (%)	Sample	Batch	Au (g/t)	Ag (g/t)	Pb (ppm)	Zn (ppm)	Cu (ppm)	In (ppm)	Sn (ppm)	Comments
264.50	266.00	1.50	1.50	100	K276620	D44	0.008	4.07	188	7820	535	20	56	
266.00	267.50	1.50	1.49	99	K276621	D44	0.006	1.38	47.3	1300	476	2.61	46	
267.50	269.00	1.50	1.48	99	K276622	D44	<0.005	1.58	47.9	2550	404	5.23	49	
269.00	270.50	1.50	1.47	98	K276623	D44	0.005	1.19	36.8	3290	362	6.41	38	
270.50	272.00	1.50	1.47	98	K276624	D44	0.009	2.94	114	4390	585	10.35	90	
270.50	272.00	1.50	1.50	100	K276625	D44	0.007	1.98	76.8	2810	487	6.46	68	DUPLICATE
272.00	273.50	1.50	1.50	100	K276626	D44	0.05	1.2	23.7	5140	494	11.7	57	
273.50	275.00	1.50	1.50	100	K276627	D44	0.01	1.19	31.2	4850	483	12.4	47	
275.00	276.50	1.50	1.50	100	K276628	D44	0.008	1.29	36.7	1460	610	3.3	45	
276.50	278.00	1.50	1.50	100	K276629	D44	0.038	1.53	39.9	833	767	2.06	82	
-	-	-	-	-	K276630	D44	<0.005	0.02	1.6	29	6.3	0.041	<5	BLANK
278.00	279.50	1.50	1.50	100	K276631	D44	0.011	1.99	37.1	4620	900	14.15	74	
279.50	281.00	1.50	1.49	99	K276632	D44	0.009	5.97	205	6450	1875	17.75	103	
281.00	282.50	1.50	1.50	100	K276633	D44	0.009	2.26	42.5	9560	1080	23.9	109	
282.50	284.00	1.50	1.50	100	K276634	D44	0.02	3.29	46.2	7590	1740	23.9	106	
284.00	285.50	1.50	1.50	100	K276635	D45	0.006	2.36	39.2	4790	1120	15.95	70	
285.50	287.00	1.50	1.50	100	K276636	D45	<0.005	2.33	31.3	1590	1225	5.5	80	
287.00	288.00	1.00	1.00	100	K276637	D45	0.02	4.58	82.9	25500	2740	62.5	117	
288.00	289.00	1.00	1.00	100	K276638	D45	0.007	1.28	25.4	11700	634	31.3	58	
289.00	290.00	1.00	1.00	100	K276639	D45	0.143	3.65	35.1	18300	1170	49.2	83	
-	-	-	-	-	K276640	D45	1.375	31.5	2790	2110	138	0.258	26	STD: CDN-ME-15
290.00	291.70	1.70	1.70	100	K276641	D45	0.008	0.66	26.1	645	234	1.47	42	
291.70	293.60	1.90	1.90	100	K276642	D45	<0.005	0.66	34	457	160	0.896	25	
293.60	294.74	1.14	1.12	98	K276643	D45	0.084	9.12	157	23100	2770	57.7	199	
294.74	296.00	1.26	1.22	97	K276644	D45	0.024	1.48	55.4	1840	282	3.8	60	
296.00	297.00	1.00	1.00	100	K276645	D45	<0.005	0.94	35.1	1180	205	2.57	31	
297.00	297.90	0.90	0.90	100	K276646	D45	0.043	6.05	62.2	60400	2000	157	128	
-	-	-	-	-	K276647	D45	<0.005	0.01	2.5	51	5	0.079	<5	BLANK
297.90	299.00	1.10	1.10	100	K276648	D45	<0.005	1.24	36.7	1570	248	3.42	37	
299.00	300.00	1.00	0.99	99	K276649	D45	0.007	1.56	21.5	1480	571	4.2	59	
300.00	301.40	1.40	1.39	99	K276650	D45	<0.005	0.57	20.4	485	141.5	1.035	23	
301.40	303.00	1.60	1.59	99	K276651	D45	0.013	3.87	89.3	2010	438	4.69	103	

SAMPLE LOG

HOLE: KEG 11-33

From (m)	To (m)	Interval (m)	Recovery (m)	Recovery (%)	Sample	Batch	Au (g/t)	Ag (g/t)	Pb (ppm)	Zn (ppm)	Cu (ppm)	In (ppm)	Sn (ppm)	Comments
303.00	304.00	1.00	1.00	100	K276652	D45	<0.005	3.36	39.8	4840	1515	11.85	101	
304.00	306.00	2.00	2.00	100	K276653	D45	<0.005	0.25	9.5	92	97.2	0.169	41	
304.00	306.00	2.00	2.00	100	K276654	D45	<0.005	0.22	7.6	144	106.5	0.293	46	DUPLICATE
306.00	308.00	2.00	2.00	100	K276655	D45	<0.005	0.13	8	25	86	0.039	36	
308.00	311.00	3.00	3.00	100	K276656	D45	<0.005	0.13	7.7	30	66.7	0.051	33	
311.00	313.00	2.00	1.98	99	K276657	D45	<0.005	0.21	12.1	35	94.5	0.055	18	
313.00	315.00	2.00	1.99	100	K276658	D45	<0.005	3.08	14.5	1420	1070	3.03	103	
315.00	317.00	2.00	2.00	100	K276659	D45	0.298	101	10250	5110	6580	0.461	7	
-	-	-	-	-	K276660	D45	<0.005	0.14	8.3	102	96.7	0.121	21	STD: CDN-ME-06
317.00	318.50	1.50	1.50	100	K276661	D45	<0.005	0.51	18.9	95	94.5	0.11	23	
318.50	320.00	1.50	1.50	100	K276662	D45	0.007	4.04	128	1190	559	1.755	59	
320.00	321.50	1.50	1.50	100	K276663	D45	0.012	3.72	149.5	226	102	0.253	30	
321.50	323.00	1.50	1.50	100	K276664	D45	0.084	28.7	1130	8890	1710	15.95	196	
-	-	-	-	-	K276665	D45	<0.005	0.06	2.8	25	4.6	0.023	<5	BLANK
323.00	324.50	1.50	1.50	100	K276666	D45	0.028	8.36	277	19400	688	52.9	99	
324.50	326.00	1.50	1.50	100	K276667	D45	0.007	6.42	226	1020	537	1.63	115	
326.00	329.00	3.00	3.00	100	K276668	D45	0.01	13.95	368	4190	2000	7.63	215	
329.00	330.50	1.50	1.42	95	K276669	D45	0.048	61.3	3070	16350	3990	20.2	336	
330.50	332.00	1.50	1.42	95	K276670	D45	<0.005	2.36	87.6	332	298	0.586	111	
332.00	335.00	3.00	3.00	100	K276671	D46	<0.005	0.98	54.5	87	183.5	0.141	60	
335.00	338.00	3.00	3.00	100	K276672	D46	<0.005	0.46	23	61	155.5	0.081	37	
338.00	341.00	3.00	3.00	100	K276673	D46	<0.005	0.85	27.6	317	200	0.553	56	
341.00	343.26	2.26	2.24	99	K276674	D46	0.005	4.12	35.9	2680	1285	5.03	115	
343.26	344.26	1.00	0.99	99	K276675	D46	0.006	41.5	520	31600	9170	40.9	809	
-	-	-	-	-	K276676	D46	1.36	29.2	2870	2190	147	0.221	26	STD: CDN-ME-15
344.26	345.44	1.18	1.18	100	K276677	D46	0.018	47.5	753	33100	8350	33.4	809	
345.44	347.00	1.56	1.56	100	K276678	D46	<0.005	14.55	558	6870	1710	6.22	264	
347.00	349.15	2.15	2.15	100	K276679	D46	<0.005	3.93	169	3300	624	3.03	140	
349.15	350.80	1.65	1.65	100	K276680	D46	0.025	73.4	1800	34000	13300	32.1	1550	
350.80	352.45	1.65	1.65	100	K276681	D46	0.028	116	5900	32600	14100	17.7	2130	
352.45	354.50	2.05	2.05	100	K276682	D46	<0.005	58.3	3820	4160	2130	3.15	1440	
-	-	-	-	-	K276683	D46	<0.005	0.17	10.6	52	12.7	0.033	<5	BLANK

SAMPLE LOG

HOLE: KEG 11-33

From (m)	To (m)	Interval (m)	Recovery (m)	Recovery (%)	Sample	Batch	Au (g/t)	Ag (g/t)	Pb (ppm)	Zn (ppm)	Cu (ppm)	In (ppm)	Sn (ppm)	Comments
354.50	357.00	2.50	2.50	100	K276684	D46	0.005	24	1185	1440	412	2.05	838	
357.00	360.00	3.00	2.99	100	K276685	D46	<0.005	4.45	316	2630	106	0.664	283	
360.00	363.00	3.00	2.97	99	K276686	D46	<0.005	5.29	357	1020	135	0.567	340	
363.00	365.00	2.00	1.98	99	K276687	D46	<0.005	27	1890	8610	700	6.69	1185	
365.00	367.50	2.50	2.50	100	K276688	D46	<0.005	12.2	910	1570	82.4	0.606	537	
367.50	369.00	1.50	1.47	98	K276689	D46	<0.005	21.5	1260	6000	1245	3.96	1645	
-	-	-	-	-	K276690	D46	0.231	105	10350	4840	6440	0.485	5	STD: CDN-ME-06
369.00	370.40	1.40	1.38	99	K276691	D46	<0.005	16.4	1185	2740	610	6.17	1735	
370.40	372.27	1.87	1.83	98	K276692	D46	0.026	65.8	5410	6390	805	3.05	944	
372.27	374.00	1.73	1.73	100	K276693	D46	<0.005	2.29	233	494	136.5	0.276	438	
374.00	377.00	3.00	2.67	89	K276694	D46	<0.005	3.94	377	1240	161	0.234	477	
377.00	380.00	3.00	3.00	100	K276695	D46	<0.005	1.81	153.5	655	393	0.125	103	
377.00	380.00	3.00	3.00	100	K276696	D46	<0.005	2.01	190	689	355	0.113	108	DUPLICATE
380.00	383.00	3.00	2.93	98	K276697	D46	<0.005	1.81	264	336	110.5	0.052	231	
383.00	386.00	3.00	3.00	100	K276698	D46	<0.005	1.69	158	284	301	0.057	114	
386.00	389.00	3.00	2.89	96	K276699	D46	<0.005	2.66	247	459	208	0.119	144	
389.00	392.00	3.00	2.99	100	K276700	D46	<0.005	2.79	185	363	199.5	0.085	136	
-	-	-	-	-	K276701	D46	<0.005	0.05	2	17	3.2	<0.005	<5	BLANK
392.00	395.00	3.00	3.00	100	K276702	D46	<0.005	4.57	272	632	198	0.136	184	
395.00	398.00	3.00	2.99	100	K276703	D46	<0.005	7.24	505	1140	340	0.288	143	
398.00	401.00	3.00	2.98	99	K276704	D46	<0.005	2.15	69.3	457	349	0.13	71	
401.00	404.00	3.00	2.96	99	K276705	D46	<0.005	2.6	129.5	450	320	0.128	66	
404.00	407.00	3.00	2.97	99	K276706	D46	0.005	13.65	738	2320	659	1.125	138	
407.00	410.00	3.00	2.84	95	K276707	D47	<0.005	1.08	25.5	114	201	0.049	54	
410.00	413.00	3.00	3.00	100	K276708	D47	<0.005	31.9	2150	2360	824	1.13	135	
413.00	416.00	3.00	3.00	100	K276709	D47	<0.005	1.21	38.5	307	252	0.122	48	
416.00	419.00	3.00	2.96	99	K276710	D47	<0.005	1.74	55	229	206	0.122	43	
419.00	422.00	3.00	3.00	100	K276711	D47	0.011	7.78	70.2	2670	879	1.86	93	
422.00	425.00	3.00	2.40	80	K276712	D47	<0.005	0.62	9.7	181	170	0.048	9	
-	-	-	-	-	K276713	D47	0.269	100	10050	5060	6620	0.425	6	STD: CDN-ME-06
EOH														

KEG PROPERTY

Grid East	Grid North	Easting	Northing	Elev. (m)	Depth (m)
		586637	6939909	1187	532.49

ZONE: Keg Main

SECTION:

HOLE: KEG 11-34

CLAIM: Keg

Contractor: Top Rank Drilling

Drill: A - B2

Core size: NQ2

Casing depth: 3.59 (m) in / out

Drilling dates: August 28 to September 7, 2011

TARGET: Hole collared to intersect main mineralized zone in order to determine its extent and intensity.

Geology logged by: Noah Phillips (0-277.15 m) & Oliver Fu (277.15m-EOH)

SURVEY

Depth (m)	Azimuth	Dip	Method	Depth (m)	Azimuth	Dip	Method
collar	340	-50	compass				

SUMMARY

From (m)	To (m)	Interval	Unit	Comments
0.00	3.59	3.59	CAS/OVB	Casing and overburden. Little recovery.
3.59	49.00	45.41	SLT	Intercalated siliceous siltstone with minor silty limestone. Contains trace fracture controlled mineralizatior
49.00	57.27	8.27	FLT	Highly fractured, faulted and oxidized, intercalated silty limestone and siltstone
57.27	151.91	94.64	SLT	Siliceous siltstone with weak fracture controlled mineralization.
151.91	173.67	21.76	SLT	Highly fractured, faulted and oxidized siltstone.
173.67	269.61	95.94	SLT	Siliceous siltstone with weak to fair fracture controlled mineralization and weak replacement style mineralization
269.61	277.15	7.54	SLT	Highly fractured, faulted and oxidized siltstone containing moderate pyrite, pyrrhotite and sphalerite.
277.15	421.80	144.65	LST/SLT	Intercalated siliceous siltstone and limestone with moderately strong replacement style and fracture controlled mineralization.
421.80	425.60	3.80	FLT	Fault breccia.
425.60	532.49	106.89	LST/SLT	Intercalated siliceous siltstone and limestone with moderately strong replacement style and fracture controlled mineralization

SAMPLES

Numbers: K279924 - K283139

Total: 216

Batch: A54, A55, A56, A57, A58, A59, A60

Date Sent:

Certificate: WH11176575, WH11187190

WH11188931, WH11189873, WH11193038

WH11176574, WH11198500

COMMENTS

The hole intersected a succession of Intercalated siliceous siltstone and limestone with locally trace to moderately strong replacement style and fracture controlled mineralization, which extends to EOH. Mineralization consist of pyrrhotite, galena, sphalerite, an chalcopyrite.

GEOLOGY LOG

HOLE: KEG 11-34

INTERVAL			SUB-INTERVAL			LITHOLOGY			ALTERATION						STRUCTURE				MINERALS							Photo	DETAILED DESCRIPTION
													Other									Other		Other			
From (m)	To (m)	Interval (m)	From (m)	To (m)	Interval (m)	Unit	Modifier	Texture	Silica		Calc-silicate	Oxidation	Type	Intensity	Type	Attitude (tca)	Attitude (tfa)	Density (frequency/m)	Pyrrhotite	Sphalerite	Galena	Type	Intensity	Type	Intensity		
0.00	3.59	3.59				OVB																					"Casing and Overburden" (OVB) - Little recovery, mostly rounded pebbles of siliceous siltstone.
3.59	49.00	45.41				SLT	LT-MD GY	fg	f			f-m	chl	m	LA	53-77											"Intercalated Siliceous Siltstone with minor Silty Limestone" (SLT) - Light to medium grey, fine grained, laminated, fair-moderately oxidized, moderately chlorite altered, intercalated siliceous siltstone with minor silty limestone (~20% of interval), containing trace fracture controlled mineralization. Mineralization consists of fine grained pyrrhotite, sphalerite, chalcopyrite, and galena. Laminations range from 55-75° to core axis, but are generally oriented at ~70° to core axis. Oxidation is marked by intermittent limonite staining (mostly around joints) and chlorite alteration is pervasive. Calcite veining occurs at a moderate density and 2 distinct orientations can be seen, one between 10 and 25° and one between 35 and 50° to core axis. Veinlet widths range from 1mm-1cm. Contacts between siliceous siltstone and silty limestone are parallel with laminations, calcite veinlets cross cut laminations. Intermittent (~5%) buff/ light pink intervals tend to be either silica alteration or calcite alteration.
															VN/VT	10-50		~6	t	t	t	Cp	t				
			30.89	33.90	3.01																	Ca	i				Sub-interval of bladed calcite
			45.95	46.16	0.21										Fx	0-15			f	f-m	t	Cp	t-w				Low angle calcite filled fracture containing sphalerite, pyrrhotite, chalcopyrite, and galena at a low angle (0-15°) to core axis. Fracture is stockwork style.

GEOLOGY LOG

HOLE: KEG 11-34

INTERVAL			SUB-INTERVAL			LITHOLOGY			ALTERATION						STRUCTURE				MINERALS							Photo	DETAILED DESCRIPTION
													Other									Other		Other			
From (m)	To (m)	Interval (m)	From (m)	To (m)	Interval (m)	Unit	Modifier	Texture	Silica		Calc-silicate	Oxidation	Type	Intensity	Type	Attitude (tca)	Attitude (tta)	Density (frequency/m)	Pyrrhotite	Sphalerite	Galena	Type	Intensity	Type	Intensity		
49.00	57.27					SLT/ FLT	LT-MD GY-OR	fg				s	cly	w	FLT	34											"Highly Fractured and Faulted, Oxidized, Intercalated Silty Limestone and Siltstone" (SLT) - Light to medium grey to brown, fine grained, highly faulted and oxidized, intercalated siltstone and limestone with no visible laminations or mineralization. Faults (and contacts with previous/following intervals) are oriented at 34° to core axis. Pervasive brown/orange limonite staining and intermittent weak clay alteration are seen throughout interval. Faults are filled with a calcite gauge and contain sub-angular clasts of siliceous siltstone ranging from 1mm-2cm in width. Faults cross cut laminations. Vugs, up to 1cm, are seen in the calcite.
			52.53	54.34	1.81																						Intermittent bladed calcite is seen in this sub-interval.
57.27	151.91	94.64				SLT	LT-MD GY	fg				t-w	chl	w-f	LA	50-71											"Siliceous Siltstone" (SLT) - Light to medium grey, fine grained, laminated, siliceous siltstone with moderate calcite veinlets containing weak mineralization. Laminations range from 50-71° to core axis. Sections that have undergone calcite alteration show no laminations and are marked by a light grey, silty appearance (~5% of interval). Weak chlorite alteration is seen throughout unit, but is most prevalent along fractures and joints. Calcite veinlets oriented between 22 and 50° to core axis occur at a moderate density and often contain trace-weak mineralization of pyrrhotite, sphalerite, galena and chalcopyrite. Rarely veinlets branch out (dendritic form) and can be seen oriented at all angles to core axis. Low angle quartz veinlets occur at a low density and range from 2mm to 1cm in width.
													cal	f	VT	22-50		8-10	t-w	t-w	t	Cp	t				
															VT	15-25		0-2						Qz	w		
			70.00	72.00	2.00										VT	~40		14	t-w	t-w	t	Cp	t				Series of moderately dense 1-2mm fractures oriented at 40° to core axis containing trace to weak pyrrhotite and sphalerite, and trace galena and chalcopyrite, all fine grained.
			103.87	104.05	0.18								cly	s	SHR?												Strongly clay altered, rubbly sub-interval, potential shear/fault zone?

n = none, t= <1%, w = 1-3%, f = 3-5%, m = 5-7%, ms = 7-10%, s = 10-15%, l = 15-20%, (write % for >20%)

GEOLOGY LOG

HOLE: KEG 11-34

INTERVAL			SUB-INTERVAL			LITHOLOGY			ALTERATION						STRUCTURE				MINERALS								Photo	DETAILED DESCRIPTION
													Other									Other		Other			
From (m)	To (m)	Interval (m)	From (m)	To (m)	Interval (m)	Unit	Modifier	Texture	Silica		Calc-silicate	Oxidation	Type	Intensity	Type	Attitude (tca)	Attitude (tfa)	Density (frequency/m)	Pyrrhotite	Sphalerite	Galena	Type	Intensity	Type	Intensity		
			116.98	117.62	0.64								chl	s														Lithology same as main interval, but strongly chlorite altered, with a small section that is moderately clay altered.
													cly	m														
			118.94	120.14	1.20								chl	m	FLT							Py	t					Chlorite altered fault breccia containing sub-rounded clasts of siliceous siltstone ranging from 1cm to 5cm in width set in a calcite rich matrix containing trace pyrite
			120.14	126.01	5.87								chl	m														Previous interval is followed by intermittent (~50% of interval) moderate chlorite alteration containing a light red/brown translucent, hard mineral along fractures (potentially vesuvianite?). The chlorite altered intervals contain moderate calcite and contacts parallel laminations.
151.91	173.67	21.76				SLT/ FLT	LT-MD GY-GN-OR	fg				n-s	chl	ms	FLT	28						Py	t-f					"Highly Faulted and Fractured, Chlorite Altered Siliceous Siltstone" (SLT) - Light to medium grey/green/orange, fine grained, moderately chlorite altered, highly fractured and faulted, siliceous siltstone with trace mineralization (mainly disseminated pyrite). Fault breccias with stockwork veining or crackle fractures (~1/3 of unit) are oriented at 28° to core axis, have a calcite rich gougy matrix and often host sub-rounded clasts of siliceous siltstone. Laminations where visible are at a high angle to core axis (~74°). Strong intermittent oxidation is visible, particularly between 169.56m and 173.67m where a stockwork style fault breccia is visible.
													cly	w	LA	74												

GEOLOGY LOG

HOLE: KEG 11-34

INTERVAL			SUB-INTERVAL			LITHOLOGY			ALTERATION						STRUCTURE				MINERALS									DETAILED DESCRIPTION
													Other									Other		Other			
From (m)	To (m)	Interval (m)	From (m)	To (m)	Interval (m)	Unit	Modifier	Texture	Silica		Calc-silicate	Oxidation	Type	Intensity	Type	Attitude (tca)	Attitude (tfa)	Density (frequency/m)	Pyrrhotite	Sphalerite	Galena	Type	Intensity	Type	Intensity	Photo	
173.67	269.61	95.94				SLT	LT-MD GY	fg				t-w	chl	w	LA	30-71											"Siliceous Siltstone with Weak to Fair Fracture Controlled Mineralization and Weak Replacement Style Mineralization" (SLT) - Light to medium, grey to green, fine grained, laminated siliceous siltstone with weak-fair fracture controlled mineralization and weak replacement style mineralization. Laminations show a wide range of angles (30-71° TCA) and can shallow and steepen significantly over short intervals. Trace-weak oxidation and chlorite alteration can be seen particularly along fractures and joints. Mineralized veinlets are generally oriented between 22 and 33° to core axis and contain weak-fair pyrrhotite and sphalerite and none-trace galena and chalcopyrite; all fine grained. Veinlet density increases in bleached zones. In areas of replacement style mineralization sphalerite is prevalent with weak pyrrhotite and trace galena and chalcopyrite. Contacts for these zones are parallel with laminations. Entire unit is highly siliceous, even in sections of replacements style mineralization.
															VT	22-33			w-f	w-f	n-t	Cp	n-t				
															MX				w	f	t	Cp	t				
			178.72	178.88	0.16								cly	m								Ca	s				Small section of clay and calcite altered rock with contacts parallel to laminations.
			183.74	184.22	0.48										MX	48			s	ms	t	Cp	w				Section of strong replacement style mineralization, consisting of strong pyrrhotite, moderately strong sphalerite, weak chalcopyrite and trace galena, all fine to medium grained.
			186.00	186.23	0.23										Fx	20			m	f							Section of fracture controlled mineralization oriented at 20° to core axis.
			201.75	201.85	0.10										VN	33			ms	ms		Cp	t				1.8cm vein oriented at 33° to core axis containing moderately strong pyrrhotite and sphalerite, and trace chalcopyrite.
			215.30	215.46	0.16										MX	80			s	s							Section of replacement style mineralization with contacts parallel to laminations (~80° TCA). Contains strong pyrrhotite and sphalerite, all fine to medium grained.

n = none, t= <1%, w = 1-3%, f = 3-5%, m = 5-7%, ms = 7-10%, s = 10-15%, l = 15-20%, (write % for >20%)

GEOLOGY LOG

HOLE: KEG 11-34

INTERVAL			SUB-INTERVAL			LITHOLOGY			ALTERATION						STRUCTURE				MINERALS							Photo	DETAILED DESCRIPTION
													Other									Other		Other			
From (m)	To (m)	Interval (m)	From (m)	To (m)	Interval (m)	Unit	Modifier	Texture	Silica		Calc-silicate	Oxidation	Type	Intensity	Type	Attitude (tca)	Attitude (tfa)	Density (frequency/m)	Pyrrhotite	Sphalerite	Galena	Type	Intensity	Type	Intensity		
			215.75	224.70	8.95										BL				m	m	n-t	Cp	t	As	n-t		Intermittent zones of blebby replacement style mineralization, mainly pyrrhotite and sphalerite. Zones tend to parallel laminations and occur in bleached white intervals. Blebby portions account for ~1/6 of sub-interval.
			230.73	232.43	1.70										MX	~33			s	s		Cp	t				Section of moderate replacement style mineralization with an intense section between 231.35m - 231.49m. Mineralization consists of strong fine-coarse grained pyrrhotite and sphalerite, and fine grained trace chalcopyrite. Contacts paralle laminations (~33°).
			249.72	250.17	0.45										VN	~5											Coarse grained, 2cm wide calcite vein oriented at a low angle to core axis.
			265.33	265.50	0.17							w			VN	15			m			Ca	s	Py	m		Low angle, 2cm wide calcite vein with moderate pyrite and pyrrhotite, weakly oxidized.
269.61	277.15	7.54				SLT/ FLT	LT-MD GY-GN-OR	fg				m-s	chl	m	FLT	19			m	m		Py	m				"Highly Faulted, Brecciated, Chlorite Altered and Oxidized Siltstone" (SLT) - Light to medium, grey/green/orange, fine grained, moderately chlorite altered and oxidized, highly oxidized and calcite veined siltstone with moderate disseminated pyrrhotite, sphalerite, and pyrite. Faulting is oriented at 19° to core axis. Much of unit consists of sub-rounded, brecciated 0.5-7cm clasts of siliceous siltstone within a calcite matrix. Pervasive light orange oxidation and light green chlorite alteration are visible throughout interval.
277.15	532.49	255.34				LST/ SLT	LT-MD GY	fg					chl	w-m	LA	30-73											"Intercalated Siliceous Siltstone and Limestone with Moderately Strong Replacement and Fracture Controlled Mineralization" (SLT) - Light to medium grey, fine grained, weakly to moderately chlorite altered siliceous siltstone with intermittent buff coloured calcareous (limestone protolith?) sections containing replacement style mineralization dominated by pyrrhotite and sphalerite. Fracture controlled mineralization occurs throughout at 2 dominant orientations (30 and 60° to core axis) and contains pyrrhotite, sphalerite, galena and chalcopyrite. Contacts for the replacement style mineralization parallel lamination.

GEOLOGY LOG

HOLE: KEG 11-34

INTERVAL			SUB-INTERVAL			LITHOLOGY			ALTERATION						STRUCTURE				MINERALS							Photo	DETAILED DESCRIPTION
													Other									Other		Other			
From (m)	To (m)	Interval (m)	From (m)	To (m)	Interval (m)	Unit	Modifier	Texture	Silica		Calc-silicate	Oxidation	Type	Intensity	Type	Attitude (tca)	Attitude (tta)	Density (frequency/m)	Pyrrhotite	Sphalerite	Galena	Type	Intensity	Type	Intensity		
															VT	60 + 30			f-m	f-m	w	Cp	w				
															MX				ms	ms	t-f	Cp	t	Py	f		
																											- Continuation from Noah Philips' geology log
277.15	532.49	255.34				SLT/ LST			w-s		w-f	w	cly	t					f	f	t-w	Cp	f	As	w		Light to dark grey and pale greenish-grey, fine grained, laminated, weakly oxidized and mineralized intercalated silty limestone and siliceous siltstone. Mineralization intensity is overall fair to moderate and locally strong. Replacement-style mineralized bands are between 5-20 cm wide, moderately calc-silicate altered and consists of fine to medium grained sphalerite, pyrrhotite, chalcopyrite and galena in lenses roughly sub-parallel to bedding with sharp upper and lower contacts. Fracture-controlled mineralization consists of fine grained sphalerite, pyrrhotite, chalcopyrite and galena. These fractures are 1-10 mm wide and occasionally occur with calcite. Fracture-filled zones display a dendritic-like texture. Occasionally sulfides occur as localized concentrated masses/clumps of crystals (Sp, Cp, Gn, Po). Contacts between siltstone and limestone are diffuse and distinguishable with HCl. Calc-silicate altered zones occur in limey sections and display sharp contacts to the siltstone. Locally clay altered zones are 2-5 cm wide. Note: limey zones are slightly coarser and usually host the majority of mineralization (replacement-style). The siltstone unit varies in colour between light to medium grey and slightly bleached. The bleached siltstone is the primary host for fracture-controlled mineralization.
			311.56	311.62	0.06	LST									LA	88			m	s		Cp	f				Replacement-style mineralized zone with fine grained sphalerite, pyrrhotite, chalcopyrite in lenses sub-parallel to bedding.
			312.33	312.76	0.43	LST							cly	f								As	m				Light greyish-green, fairly clay altered zone with fine grained, disseminated arsenopyrite throughout.
			312.94	313.43	0.49	LST													m	s		Cp	f				Fracture-controlled mineralized zone consisting of fine to medium grained sphalerite, pyrrhotite and chalcopyrite. Fractures are 1-6 mm wide.
			314.08	314.18	0.10	LST					w				LA	88			m	s		Cp	f				Replacement-style mineralized zone with few

n = none, t= <1%, w = 1-3%, f = 3-5%, m = 5-7%, ms = 7-10%, s = 10-15%, l = 15-20%, (write % for >20%)

GEOLOGY LOG

HOLE: KEG 11-34

INTERVAL			SUB-INTERVAL			LITHOLOGY			ALTERATION						STRUCTURE				MINERALS								Photo	DETAILED DESCRIPTION
													Other										Other		Other			
From (m)	To (m)	Interval (m)	From (m)	To (m)	Interval (m)	Unit	Modifier	Texture	Silica		Calc-silicate	Oxidation	Type	Intensity	Type	Attitude (tca)	Attitude (tfa)	Density (frequency/m)	Pyrrhotite	Sphalerite	Galena	Type	Intensity	Type	Intensity		
			316.38	316.58	0.20	LST					w								f	s		Cp	m				Replacement-style mineralized zone with few fracture-controlled sections. Mineralization consists of fine grained sphalerite, pyrrhotite, and chalcopyrite in lenses sub-parallel to bedding. Occasionally these zones contain fine grain, disseminated arsenopyrite crystals.
			317.33	317.65	0.32	LST					w								f	s		Cp	m				
			334.98	335.05	0.07	LST					f								f	m		Cp	f	As	f		
			344.00	352.00	8.00	SLT													m	ms		Cp	f				
			396.50	400.20	3.70	LST/ SLT													m	ms		Cp	f				
			356.85	379.35	22.50	LST/ SLT													f	m	tw	Cp	f				Dendritic-like texture fracture-fill containing sphalerite, pyrrhotite, chalcopyrite and galena. Sphalerite occurs as fine to coarse grained masses of crystals in irregular shaped fracture-fills. Fine to medium grained pyrrhotite and chalcopyrite usually occur alongside sphalerite masses.
			403.40	425.60	22.20								Arg/ Cly	s						ms	ms	Cp	f				Clay/Argillite altered zone with fine to medium grained galena, chalcopyrite, and dark red and black sphalerite. Section is highly porous. Possible replacement-style mineralization, but distinctly different from previous mineralized zones.
			421.80	425.60	3.80	FLT							Chl	w													Fault breccia with subrounded and subangular clasts between 3-60 mm wide. Sharp, non-measurable upper and lower contacts.
			425.60	532.49	106.89	LST/ SLT							Arg/ Cly	w					t	t	t	Cp	t	As	t		Mineralization intensity decreases to trace and weak and consists of fracture-filled, fine grained chalcopyrite, pyrrhotite and arsenopyrite. Few clay/argillite altered zones occur and host irregular shaped clumps/aggregates of fine to medium grained sphalerite and galena. A light pink, soft, non-calcareous mineral occurs in most fracture-filled zones, and increases in concentration with depth. Locally bleached siltstone zones are light to pale grey. Calcite fracture-fills are common throughout.
													Chl	w													
			439.49	441.80	2.31	LST/ SLT					f										f	Cp	t				Bleached and pale green calc-silicate altered zone with speckled and fracture-filled (dendritic-like) fine grained galena, and minor fine grained sphalerite.
			465.30	466.00	0.70	LST/ SLT					f										f	Cp	t				
			481.00	483.25	2.25	LST									BD	50											Black argillaceous limestone with abundant calcite veinlets and fracture-fills. A bleached and strongly chlorite altered fault breccia constrains the upper and lower contacts (+/- 1 m).

n = none, t= <1%, w = 1-3%, f = 3-5%, m = 5-7%, ms = 7-10%, s = 10-15%, l = 15-20%, (write % for >20%)

GEOLOGY LOG

HOLE: KEG 11-34

INTERVAL			SUB-INTERVAL			LITHOLOGY			ALTERATION						STRUCTURE				MINERALS									DETAILED DESCRIPTION
													Other									Other		Other			
From (m)	To (m)	Interval (m)	From (m)	To (m)	Interval (m)	Unit	Modifier	Texture	Silica		Calc-silicate	Oxidation	Type	Intensity	Type	Attitude (tca)	Attitude (tfa)	Density (frequency/m)	Pyrrhotite	Sphalerite	Galena	Type	Intensity	Type	Intensity	Photo	
			489.81	532.49	42.68	LST/ SLT							Cly	t	LA	45			t	t	t	Cp	t				Light purple/beige cherty lenses occur within the intercalated siltstone and limestone unit. Cherty sections are sub-parallel to LST/SLT layers. Last 40 m displays alternating light to dark grey siltstone and pale greenish-grey limestone layers. Siltstone layers occasionally contains mineralized fractures consisting of fine grained sphalerite, chalcopyrite and pyrrhotite. Limestone layers locally host fine grained speckled sphalerite, galena and chalcopyrite in sections 2-5 cm wide (this type of mineralization mainly occurs to a depth of 518 m, after which it dissipates out).
EOH																											532.49 m. EOH.

STRUCTURE LOG

HOLE: KEG 11-34

	INTERVAL		STRUCTURE (TCA)										Description
	From (m)	To (m)	Bedding	Lamination	Fracture	Veinlet (< 1cm)	Vein (> 1cm)	Fault	Slickensides	Attitude (TFA)	Upper Contact	Lower Contact	
1	4.00		77										
2	8.90		70										
3	12.80		70										
4	16.30		65										
5	13.80					45							pyrite veinlet
6	17.00					50							calcite veinlet
7	20.75		60										
8	27.40		70										
9	29.80						19						calcite vein
10	34.80					14							calcite veinlet
11	25.08					50							
12	34.00		53										
13	37.00		70										
14	45.30		66										
15	49.40						10						calcite vein
16	50.00		20										(section of calcite alteration)
17	46.00						10						mineralized calcite fracture (Sp, Po, Cp, Gn)
18	38.50					35							calcite veinlet
19	56.00		33										altered section
20	59.87		55										
21	61.80		66										
22	67.00		50										
23	57.00						22						calcite vein
24	59.48					50							0.6cm calcite veinlet
25	69.30		77										
26	78.20		34										
27	84.00		61										
28	82.50	83.00				45							series of mineralized veinlets (Po, Sp, Cp, As)
29	71.00	72.00				27							series of mineralized veinlets (Po, Sp, Cp, As)
30	87.80		64										
31	90.00		33										
32	95.00		70										

STRUCTURE LOG

HOLE: KEG 11-34

	INTERVAL		STRUCTURE (TCA)										Description
	From (m)	To (m)	Bedding	Lamination	Fracture	Veinlet (< 1cm)	Vein (> 1cm)	Fault	Slickensides	Attitude (TFA)	Upper Contact	Lower Contact	
33	98.80		73										
34	101.00		64										
35	96.57					25							
36	95.00					37-81							
37	91.00					38							most mineralized veinlets are at this orientation
38	108.00		60										
39	113.05		63										
40	115.78		54										
41	111.03					63							mineralized calcite VT with Sp and Gn
42	111.20					23							quartz veinlet
43	110.00					28							series of Po, Sp, Cp veinlets
44	113.00	115.00				38							series of 1-2mm mineralized veinlets
45	116.50					22							mineralized calcite VT with Sp and Gn
46	121.36		56										
47	124.00		51										
48	129.00		60										
49	133.30		28										
50	122.45					15							quartz with pyrite
51	129.61					31							mineralized calcite veinlet
52	134.00	137.00				30-35							series of moderately dense mineralized calcite VT's (Po, Sp, Gn, Cp)
53	142.20		66										
54	148.50		50										
55	151.75		42										
56	145.39	146.00				44-50							series of calcite veinlets
57	157.00		74										
58	164.80		31										
59	167.00	168.30	40										
60	175.70		69										
61	179.00		52										
62	184.20		40										
63	181.52					22							sphalerite VT
64	183.25					33							Po and Sp VT
65	187.00		50										
66	190.00		71										
67	196.00		~50										
68	198.80		30										
69	202.00		67										
70	192.00					27							2 main orientations of mineralized fractures between 192-196m (this one and next)
71	192.60					58							see above
72	201.80						33						mineralized VN (Sp and Po)
73	204.00		70										
74	210.05		38										
75	215.53		64										
76	219.35		71										
77	223.00		56										
78	209.80					22 + 32							mineralized veinlets
79	217.25					22							mineralized veinlets
80	223.00	225.00				32							series of mineralized veinlets

STRUCTURE LOG

HOLE: KEG 11-34

	INTERVAL		STRUCTURE (TCA)										Description
	From (m)	To (m)	Bedding	Lamination	Fracture	Veinlet (< 1cm)	Vein (> 1cm)	Fault	Slickensides	Attitude (TFA)	Upper Contact	Lower Contact	
81	235.30		47										
82	239.50		68										
83	244.00		70										
84	246.80		55										
85	251.80		30										
86	247.00					35							mineralized veinlet
87	250.88					60							mineralized veinlet
88	258.12		72										
89	266.70		64										
90	264.00		72										
91	283.00				64								Gn, Sp, Cp and Po veinlets.
92	280.00		73										
93	299.00					30-33							mineralized veinlets
94	296.00					31							mineralized veinlet
95	312.00	313.00		65									Siltstone.
96	313.00	314.00		88									Siltstone.
97	314.10	314.15		88									Replacement-style mx.ion consisting of Sp, Po, Cp and Gn along bedding planes.
98	318.50	318.60				35							Calcite veinlet with sharp borders.
99	329.30					80							Siltstone.
100	336.45				20								Mineralized fracture-fill. 1 cm wide with Sp, Gn, Cp and Po.
101	342.20		65										Replacement-style mx.ion consisting of Sp.
102	366.20				80								Siltstone.
103	370.50				50								Siltstone.
104	375.60					45							Mx.ed veinlet set consisting of Sp and Po.
105	379.20					15							Mx.ed veinlet set consisting of Sp, Po and Cp.
106	385.00			82									Siltstone.
107	390.70			90									Siltstone.
108	428.75				60								Siltstone with fracture-filled Cp and Sp.
109	430.15			60									Siltstone.
110	432.00				30								1 cm wide calcite fracture-fill.
111	436.40			60									Siltstone.
112	440.50				30								2 mm fracture-fill with Gn.
113	441.80											85	Sharp lower contact.
114	450.00			50									Siltstone.
115	462.30				30								Fracture-set ~ 1mm wide, x 4.
116	463.00				47								Fracture-fill containing Cp, Sp and Po.
117	467.00			80									Siltstone.
118	473.80				x								Calcite fracture set (1mm, x 3).
119	497.90					50							5-10 cm wide calcite veinlet set, x 2.
120	499.90			45									Light purple banded chert.
121	513.00			50									Laminated chert.
122	514.00					45							Vt consisting of a light pink, soft, non-calcareous mineral with calcite occurring alongside.
123	519.00			80									Laminated siltstone
124	523.30			50									Laminated siltstone
125				65									Laminated siltstone

BOX LOG

HOLE: KEG 11-34

BOX	FROM (m)	TO (m)
1	3.59	8.03
2	8.03	13.17
3	13.17	18.53
4	18.53	23.82
5	23.82	29.38
6	29.38	34.88
7	34.88	40.48
8	40.48	46.72
9	46.72	51.88
10	51.88	57.47
11	57.47	63.09
12	63.09	68.65
13	68.65	74.42
14	74.42	80.48
15	80.48	85.90
16	85.90	91.49
17	91.49	97.10
18	97.10	102.72
19	102.72	108.08
20	108.08	113.66
21	113.66	119.25
22	119.25	124.26
23	124.26	129.92
24	129.92	135.46
25	135.46	141.19
26	141.19	146.63
27	146.63	152.11
28	152.11	157.58
29	157.58	163.13
30	163.13	168.49
31	168.49	174.26
32	174.26	179.50
33	179.50	185.07
34	185.07	190.56
35	190.56	196.55
36	196.55	202.29
37	202.29	208.18
38	208.18	213.54
39	213.54	219.22
40	219.22	224.90
41	224.90	230.67
42	230.67	236.30
43	236.30	241.91
44	241.91	247.59
45	247.59	253.30
46	253.30	258.95
47	258.95	264.57
48	264.57	270.62

BOX	FROM (m)	TO (m)
49	270.62	276.31
50	276.31	281.90
51	281.90	287.85
52	287.85	293.44
53	293.44	299.09
54	299.09	304.44
55	304.44	309.98
56	309.98	316.00
57	316.00	322.20
58	322.20	327.85
59	327.85	333.48
60	333.48	338.93
61	338.93	344.61
62	344.61	350.23
63	350.23	355.75
64	355.75	361.38
65	361.38	367.14
66	367.14	372.79
67	372.79	378.55
68	378.55	384.15
69	384.15	389.72
70	389.72	395.17
71	395.17	400.65
72	400.65	406.19
73	406.19	412.14
74	412.14	417.25
75	417.25	422.70
76	422.70	428.33
77	428.33	433.93
78	433.93	439.49
79	439.49	445.18
80	445.18	450.42
81	450.42	456.29
82	456.29	461.56
83	461.56	467.15
84	467.15	472.89
85	472.89	478.68
86	478.68	484.26
87	484.26	489.81
88	489.81	495.42
89	495.42	501.00
90	501.00	506.49
91	506.49	512.00
92	512.00	517.52
93	517.52	523.34
94	523.34	529.00
95	529.00	532.49
EOH		

GEOTECHNICAL LOG

HOLE: KEG 11-34

From (m)	To (m)	Interval (m)	Recovery (m)	Recovery (%)	RQD (m)	RQD (%)	Hardness	Weathering		Comments
3.59	5.18	1.59	1.59	100	1.32	83	MS	MW		
5.18	8.23	3.05	2.94	96	0.88	29	MS	MW		
8.23	11.28	3.05	3.05	100	2.18	71	MS	MW		
11.28	14.33	3.05	3.00	98	1.99	65	MS	SW		
14.33	17.37	3.04	3.01	99	0.98	32	MS	SW		
17.37	20.42	3.05	3.02	99	1.84	60	S	SW		
20.42	23.47	3.05	2.96	97	1.95	64	MS	SW		
23.47	26.52	3.05	3.00	98	2.03	67	S	SW		
26.52	29.57	3.05	2.92	96	1.68	55	S	MW		
29.57	32.61	3.04	2.97	98	2.33	77	MS	SW		
32.61	35.66	3.05	2.91	95	2.31	76	MS	SW		
35.66	38.71	3.05	2.95	97	1.71	56	MS	SW		
38.71	41.76	3.05	3.02	99	1.95	64	S	SW		
41.76	44.81	3.05	2.83	93	1.99	65	S	SW		
44.81	47.85	3.04	2.42	80	0.58	19	S	SW		
47.85	50.90	3.05	2.90	95	1.80	59	S	SW		
50.90	53.95	3.05	2.87	94	1.99	65	MS	MW		
53.95	57.00	3.05	2.86	94	1.87	61	MS	MW		
57.00	60.05	3.05	2.84	93	2.06	68	MS	W		
60.05	63.09	3.04	2.93	96	1.62	53	MS	MW		
63.09	66.14	3.05	3.03	99	2.07	68	MS	SW		
66.14	69.19	3.05	3.02	99	2.02	66	S	SW		
69.19	72.24	3.05	3.00	98	2.67	88	S	SW		
72.24	75.29	3.05	2.91	95	2.66	87	S	SW		
75.29	78.33	3.04	3.00	99	2.69	88	S	SW		
78.33	81.38	3.05	2.89	95	2.27	74	S	SW		
81.38	84.43	3.05	2.95	97	2.24	73	S	SW		
84.43	87.48	3.05	2.97	97	2.18	71	S	SW		
87.48	90.53	3.05	2.95	97	2.18	71	S	FR		
90.53	93.57	3.04	3.03	100	2.27	75	S	SW		
93.57	96.62	3.05	3.05	100	2.78	91	S	FR		
96.62	99.67	3.05	2.97	97	2.59	85	S	MW		
99.67	102.72	3.05	2.78	91	1.82	60	MS	SW		
102.72	105.77	3.05	2.94	96	1.11	36	MS	MW		
105.77	108.81	3.04	3.03	100	2.10	69	MS	MW		
108.81	111.86	3.05	3.05	100	2.25	74	S	MW		
111.86	114.91	3.05	3.04	100	1.96	64	MS	MW		
114.91	117.96	3.05	2.92	96	1.86	61	MS	MW		
117.96	121.01	3.05	2.90	95	2.05	67	MW	MW		
121.01	124.05	3.04	3.00	99	2.55	84	MW	MW		
124.05	127.10	3.05	2.97	97	2.19	72	MS	SW		
127.10	130.15	3.05	2.77	91	1.65	54	MS	SW		
130.15	133.20	3.05	3.01	99	2.11	69	MS	SW		
133.20	136.25	3.05	2.94	96	2.39	78	S	FR		
136.25	139.29	3.04	2.74	90	1.82	60	MS	SW		
139.29	142.34	3.05	3.05	100	2.43	80	MS	MW		
142.34	145.39	3.05	3.05	100	2.42	79	S	SW		
145.39	148.44	3.05	3.05	100	2.33	76	MS	SW		
148.44	151.49	3.05	2.98	98	2.64	87	S	FR		
151.49	154.53	3.04	2.99	98	2.56	84	S	FR		

GEOTECHNICAL LOG

HOLE: KEG 11-34

From (m)	To (m)	Interval (m)	Recovery (m)	Recovery (%)	RQD (m)	RQD (%)	Hardness	Weathering		Comments
154.53	157.58	3.05	2.97	97	2.71	89	S	FR		
157.58	160.63	3.05	2.90	95	2.63	86	S	SW		
160.63	163.68	3.05	3.05	100	2.52	83	MW	MW		
163.68	166.73	3.05	3.03	99	1.77	58	MS	MW		
166.73	169.77	3.04	2.96	97	2.16	71	MS	MW		
169.77	172.82	3.05	2.59	85	0.87	29	W	HW		
172.82	175.87	3.05	2.97	97	1.81	59	MW	MW		
175.87	178.92	3.05	2.88	94	1.69	55	MS	SW		
178.92	181.97	3.05	2.90	95	2.35	77	MS	SW		
181.97	185.01	3.04	3.01	99	2.70	89	MS	SW		
185.01	188.06	3.05	2.94	96	2.36	77	S	FR		
188.06	191.10	3.04	3.04	100	2.87	94	S	FR		
191.10	194.16	3.06	2.96	97	2.74	90	S	FR		
194.16	197.21	3.05	2.88	94	2.62	86	S	FR		
197.21	200.25	3.04	2.92	96	1.78	59	MS	SW		
200.25	203.30	3.05	2.79	91	2.49	82	MS	SW		
203.30	206.35	3.05	2.76	90	1.96	64	S	SW		
206.35	209.40	3.05	3.05	100	2.71	89	S	SW		
209.40	212.45	3.05	3.05	100	2.34	77	MS	SW		
212.45	215.49	3.04	2.92	96	2.77	91	S	SW		
215.49	218.54	3.05	3.02	99	2.58	85	S	SW		
218.54	221.59	3.05	3.03	99	2.60	85	S	SW		
221.59	224.64	3.05	2.99	98	2.58	85	S	SW		
224.64	227.69	3.05	3.01	99	2.41	79	S	SW		
227.69	230.73	3.04	3.03	100	2.55	84	S	SW		
230.73	233.78	3.05	2.96	97	2.59	85	S	FR		
233.78	236.83	3.05	3.05	100	3.00	98	S	FR		
236.83	239.88	3.05	3.05	100	2.89	95	S	FR		
239.88	242.93	3.05	2.98	98	2.98	98	S	FR		
242.93	245.97	3.04	3.04	100	2.94	97	S	FR		
245.97	249.02	3.05	2.99	98	2.72	89	S	FR		
249.02	252.07	3.05	3.05	100	2.60	85	MS	SW		
252.07	255.12	3.05	3.05	100	2.19	72	S	SW		
255.12	258.17	3.05	3.01	99	2.91	95	S	SW		
258.17	261.21	3.04	3.02	99	2.78	91	S	FR		
261.21	264.26	3.05	3.05	100	2.84	93	S	FR		
264.26	267.31	3.05	3.05	100	2.54	83	MS	SW		
267.31	270.36	3.05	2.84	93	2.65	87	MS	SW		
270.36	273.41	3.05	3.05	100	2.33	76	MS	MW		
273.41	276.45	3.04	2.85	94	2.34	77	MS	MW		
276.45	279.50	3.05	3.05	100	2.77	91	MS	SW		
279.50	282.55	3.05	3.00	98	2.78	91	S	FR		
282.55	285.60	3.05	3.05	100	2.61	86	S	FR		
285.60	288.65	3.05	2.85	93	2.76	90	S	FR		
288.65	291.69	3.04	3.04	100	3.04	100	S	FR		
291.69	294.74	3.05	2.99	98	2.74	90	MS	MW		
294.74	297.79	3.05	2.98	98	2.01	66	MS	SW		
297.79	300.84	3.05	3.05	100	3.05	100	MS	FR		
300.84	303.89	3.05	3.05	100	1.87	61	MW	MW		
303.89	306.93	3.04	2.82	93	1.38	45	S	SW		

GEOTECHNICAL LOG

HOLE: KEG 11-34

From (m)	To (m)	Interval (m)	Recovery (m)	Recovery (%)	RQD (m)	RQD (%)	Hardness	Weathering		Comments
306.93	309.98	3.05	3.01	99	1.88	62	S	SW		
309.98	313.03	3.05	2.94	96	2.40	79	MS	MW		
313.03	316.08	3.05	3.02	99	2.20	72	S	SW		
316.08	319.13	3.05	2.94	96	2.27	74	MS	SW		
319.13	322.17	3.04	2.52	83	0.68	22	S	SW		
322.17	325.22	3.05	3.05	100	2.21	72	S	SW		
325.22	328.25	3.03	3.03	100	2.76	91	VS	SW		
328.25	331.32	3.07	2.91	95	2.00	65	VS	SW		
331.32	334.37	3.05	3.02	99	2.07	68	VS	SW		
334.37	337.41	3.04	3.04	100	2.43	80	S	SW		3.19
337.41	340.46	3.05	2.85	93	2.25	74	S	SW		
340.46	343.51	3.05	3.05	100	1.96	64	MS	SW		
343.51	346.56	3.05	3.04	100	2.07	68	VS	FR		
346.56	349.61	3.05	2.98	98	2.15	70	VS	SW		
349.61	352.65	3.04	2.90	95	2.17	71	S	SW		
352.65	355.70	3.05	3.03	99	1.51	50	VS	SW		
355.70	358.75	3.05	2.90	95	1.73	57	MS	SW		
358.75	361.80	3.05	3.05	100	2.06	68	S	SW		
361.80	364.85	3.05	3.00	98	2.34	77	S	FR		
364.85	367.89	3.04	2.97	98	2.00	66	S	FR		
367.89	370.95	3.06	2.96	97	2.35	77	VS	FR		
370.95	373.99	3.04	2.73	90	2.16	71	MS	FR		
373.99	377.04	3.05	3.05	100	2.38	78	MS	FR		3.11
377.04	380.09	3.05	3.05	100	2.21	72	MS	SW		
380.09	383.13	3.04	2.82	93	2.32	76	S	SW		
383.13	386.18	3.05	2.81	92	1.59	52	S	SW		
386.18	389.23	3.05	3.01	99	1.85	61	S	SW		
389.23	392.28	3.05	3.03	99	1.90	62	S	SW		
392.28	395.33	3.05	2.98	98	1.97	65	VS	FR		
395.33	398.37	3.04	2.97	98	1.35	44	MS	FR		
398.37	401.42	3.05	2.83	93	1.09	36	VS	FR		
401.42	404.47	3.05	2.99	98	2.13	70	VS	FR		
404.47	407.52	3.05	3.00	98	2.26	74	S	MW		
407.52	410.57	3.05	2.57	84	1.62	53	S	MW		
410.57	413.61	3.04	2.67	88	1.41	46	S	MW		
413.61	416.66	3.05	3.05	100	1.22	40	MW	MW		
416.66	419.71	3.05	2.87	94	1.77	58	MW	MW		
419.71	422.76	3.05	2.88	94	1.15	38	MW	MW		
422.76	425.81	3.05	2.96	97	1.63	53	MW	MW		
425.81	428.85	3.04	2.92	96	2.02	66	S	FR		
428.85	431.90	3.05	2.94	96	1.65	54	S	FR		
431.90	434.95	3.05	2.97	97	1.93	63	S	FR		
434.95	438.00	3.05	3.01	99	2.06	68	S	FR		
438.00	441.05	3.05	2.96	97	1.58	52	VS	FR		
441.05	444.09	3.04	3.00	99	2.05	67	VS	FR		
444.09	447.14	3.05	2.87	94	2.16	71	S	FR		
447.14	450.19	3.05	3.05	100	0.87	29	MS	SW		
450.19	453.24	3.05	2.44	80	1.23	40	MS	FR		
453.24	456.29	3.05	3.04	100	1.70	56	S	FR		
456.29	459.33	3.04	3.04	100	2.34	77	S	FR		

GEOTECHNICAL LOG

HOLE: KEG 11-34

From (m)	To (m)	Interval (m)	Recovery (m)	Recovery (%)	RQD (m)	RQD (%)	Hardness	Weathering		Comments
459.33	462.38	3.05	3.05	100	2.30	75	S	FR		
462.38	465.43	3.05	3.00	98	2.03	67	S	FR		
465.43	468.48	3.05	3.00	98	1.91	63	VS	FR		
468.48	471.53	3.05	2.94	96	2.13	70	MS	FR		
471.53	474.57	3.04	3.04	100	2.81	92	S	SW		
474.57	477.62	3.05	3.02	99	2.78	91	VS	FR		
477.62	480.67	3.05	3.04	100	2.01	66	VS	FR		
480.67	483.72	3.05	3.05	100	1.38	45	S	FR		
483.72	486.77	3.05	3.03	99	2.21	72	S	FR		
486.77	489.81	3.04	3.04	100	1.90	62	VS	FR		
489.81	492.86	3.05	3.05	100	2.87	94	VS	FR		
492.86	495.91	3.05	3.04	100	2.47	81	VS	FR		
495.91	498.96	3.05	3.02	99	2.61	86	VS	FR		
498.96	502.01	3.05	3.04	100	2.85	93	VS	FR		
502.01	505.05	3.04	2.94	97	2.38	78	VS	FR		
505.05	508.10	3.05	3.05	100	2.80	92	VS	FR		
508.10	511.15	3.05	3.02	99	2.29	75	VS	FR		
511.15	514.20	3.05	3.04	100	2.15	70	VS	FR		
514.20	517.25	3.05	3.05	100	1.83	60	VS	FR		
517.25	520.29	3.04	3.04	100	2.19	72	VS	FR		
520.29	523.34	3.05	2.97	97	2.47	81	VS	FR		
523.34	526.39	3.05	3.05	100	2.39	78	VS	FR		
526.39	529.44	3.05	2.99	98	2.17	71	VS	FR		
529.44	532.49	3.05	3.05	100	2.47	81	VS	FR		
EOH										

DENSITY LOG

HOLE: KEG 11-34

Depth (m)	Unit	Modifier	Texture	MINERALS						Length (cm)	Diameter (cm	Dry weight (g	Wet Weight (g	Density	Specific Gravity	Comments
				Sp %	Po %	Gn %	As %	Other	%							
99.06	SLT	LT-MD GY	fg	1	3			Cp	<1	10.836	5.06	589.2	379.4	2.70	2.81	Siliceous siltstone with weak fracture controlled mineralization
118.54	SLT	LT-MD GY	fg	1	<1					11.109	5.06	592.2	373.9	2.65	2.71	chlorite altered siliceous siltstone with moderate calcite fractures containing trace-weak mineralization
135.17	SLT	LT-MD GY		~1	3			Cp	1	11.508	5.06	634.4	402.8	2.74	2.74	Siliceous siltstone with weak fracture controlled mineralization (veinlets)
155.20	SLT	MD GY-GN-OR		2	4			Cp	<1	14.197	5.06	765.0	477.1	2.68	2.66	Altered siliceous siltstone chlorite and siliceous alteration with fair fracture controlled mineralization
184.50	SLT	MD GY-GN-OR			4			Cp	2	13.544	5.06	803.5	531.2	2.95	2.95	siliceous siltstone with moderate pyrrhotite and chalcopyrite veinlets
199.93	SLT	LT-MD GY		3	1to 2			Py	1	9.773	5.06	549.5	353.2	2.80	2.80	siliceous siltstone with moderate veinlet controlled mineralization
217.05	SLT	LT-MD GY		2	2			Gn	<1	13.314	5.06	745.6	478.1	2.78	2.79	siliceous siltstone with moderate fracture controlled mineralization
241.00	SLT	MD GY-GN-OR			<1					14.200	5.06	815.8	529.8	2.86	2.85	siliceous siltstone with fracture control weak-trace pyrrhotite mineralization
280.10	SLT	MD GY			<1					13.830	5.06	765.0	486.9	2.75	2.75	siliceous siltstone with fracture control weak-trace pyrrhotite mineralization
316.47	LST			7	1			Cp	2	12.360	5.06	762.2	514.3	3.07	3.07	limestone with replacement style mineralization. Fine grained chalcopyrite & pyrrhotite occur alongside
334.19	SLT				1					11.430	5.06	633.4	403.4	2.76	2.75	laminated siltstone with minor pyrrhotite hairline fractures
354.37	LST			7	2		3			11.070	5.06	688.2	465.3	3.09	3.09	limestone with speckled fine grain, sphalerite, arsenopyrite & pyrrhotite.
371.05	LST/SLT			1	1		1			10.870	5.06	611.8	392.9	2.80	2.79	
389.34	SLT				<1			Cp	<1	11.680	5.06	653.1	418.5	2.78	2.78	laminated siltstone with one hairline fracture containing pyrrhotite & chalcopyrite
404.08	SLT									11.830	5.06	649.1	410.6	2.73	2.72	altered? Siltstone
407.35	SLT									11.730	5.06	667.2	431.4	2.83	2.83	clay & argillic altered "siltstone?"

DENSITY LOG

HOLE: KEG 11-34

Depth (m)	Unit	Modifier	Texture	MINERALS						Length (cm)	Diameter (cm	Dry weight (g	Wet Weight (g	Density	Specific Gravity	Comments
				Sp %	Po %	Gn %	As %	Other	%							
434.14	SLT				1					11.004	5.06	589.7	367.5	2.66	2.65	siltstone with minor fracture-fill pyrrhotite.
455.52	LST									12.030	5.06	722.2	483.5	2.99	3.03	weakly calc-silicate altered limestone
471.65	LST			2	1					12.000	5.06	648.4	411.8	2.69	2.74	weakly calc-silicate altered limestone with minor galena & sphalerite
479.76	SLT/LST									12.346	5.06	617.4	373.5	2.49	2.53	fault breccia. Chlorite altered. Limestone/siltstone
495.96	SLT									10.091	5.06	546.8	345.1	2.69	2.71	Laminated siltstone
512.11	SLT									10.761	5.06	582.6	367.7	2.69	2.71	Laminated siltstone
527.70	SLT									13.519	5.06	797.3	526.7	2.93	2.95	Laminated siltstone

MAGNETIC SUSCEPTIBILITY LOG

HOLE: KEG 11-34

Depth (m)	Unit	Modifier	Magnetic Susceptibility	Comments
0				CASING/OVERBURDEN
1				
2				
3				
4			1.661	
5			0.736	
6			0.202	
7			0.271	
8			2.100	
9			0.890	
10			1.859	
11			3.204	
12			2.271	
13			1.055	
14			1.353	
15			0.376	
16			0.541	
17			0.326	
18			1.176	
19			2.339	
20			0.533	
21			1.393	
22			0.648	
23			1.283	
24			0.883	
25			0.514	
26			0.897	
27			1.357	
28			0.639	
29			0.542	
30			2.631	
31			0.941	
32			0.497	
33			0.183	
34			0.280	
35			0.436	
36			0.195	
37			2.405	
38			0.929	
39			3.874	
40			0.663	
41			0.321	
42			0.217	
43			0.805	

MAGNETIC SUSCEPTIBILITY LOG

Depth (m)	Unit	Modifier	Magnetic Susceptibility	Comments
44			1.499	
45			0.331	
46			4.503	
47			0.267	
48			0.459	
49			0.257	
50			0.163	
51			0.159	
52			0.452	
53			0.553	
54			0.128	
55			0.479	
56			0.190	
57			0.139	
58			0.227	
59			0.327	
60			0.415	
61			0.348	
62			0.382	
63			1.853	
64			1.470	
65			3.873	
66			1.352	
67			1.476	
68			2.079	
69			1.562	
70			1.902	
71			3.229	
72			1.469	
73			0.483	
74			2.299	
75			0.568	
76			1.439	
77			0.600	
78			0.864	
79			1.141	
80			1.937	
81			3.008	
82			0.648	
83			1.808	
84			2.166	
85			1.683	
86			1.583	
87			2.170	
88			0.277	

MAGNETIC SUSCEPTIBILITY LOG

Depth (m)	Unit	Modifier	Magnetic Susceptibility	Comments
89			1.084	
90			3.600	
91			0.932	
92			2.187	
93			0.530	
94			0.942	
95			0.494	
96			2.034	
97			1.487	
98			1.235	
99			1.435	
100			1.253	
101			0.248	
102			1.030	
103			0.516	
104			0.246	
105			1.094	
106			0.158	
107			0.251	
108			0.372	
109			0.207	
110			3.465	
111			0.489	
112			2.937	
113			0.954	
114			2.783	
115			1.411	
116			0.613	
117			0.188	
118			1.770	
119			0.485	
120			0.852	
121			1.709	
122			1.547	
123			0.355	
124			2.048	
125			1.116	
126			3.055	
127			1.598	
128			0.436	
129			0.810	
130			1.546	
131			1.756	
132			0.392	
133			0.557	

MAGNETIC SUSCEPTIBILITY LOG

Depth (m)	Unit	Modifier	Magnetic Susceptibility	Comments
134			1.885	
135			0.495	
136			1.784	
137			2.872	
138			1.528	
139			0.476	
140			1.580	
141			0.561	
142			2.370	
143			0.529	
144			2.480	
145			1.819	
146			3.537	
147			2.257	
148			2.306	
149			2.240	
150			3.573	
151			2.095	
152			0.293	
153			1.231	
154			0.603	
155			6.660	
156			1.136	
157			1.523	
158			0.413	
159			0.296	
160			0.672	
161			0.250	
162			1.054	
163			0.452	
164			0.117	
165			0.845	
166			0.226	
167			0.177	
168			0.570	
169			0.579	
170			0.161	
171			0.145	
172			0.156	
173			0.176	
174			2.496	
175			1.294	
176			2.228	
177			0.953	
178			2.446	

MAGNETIC SUSCEPTIBILITY LOG

Depth (m)	Unit	Modifier	Magnetic Susceptibility	Comments
179			1.671	
180			1.700	
181			0.399	
182			1.043	
183			4.284	
184			80.810	
185			4.916	
186			45.890	
187			11.910	
188			5.393	
189			1.460	
190			3.516	
191			5.540	
192			6.230	
193			30.660	
194			2.346	
195			5.837	
196			2.973	
197			5.038	
198			1.708	
199			2.097	
200			2.490	
201			3.401	
202			1.660	
203			1.277	
204			1.055	
205			3.183	
206			30.760	
207			14.270	
208			1.678	
209			4.390	
210			2.789	
211			2.184	
212			2.410	
213			0.912	
214			10.930	
215			0.626	
216			1.242	
217			0.465	
218			0.313	
219			13.370	
220			2.229	
221			9.492	
222			0.416	
223			2.545	

MAGNETIC SUSCEPTIBILITY LOG

Depth (m)	Unit	Modifier	Magnetic Susceptibility	Comments
224			2.657	
225			2.080	
226			6.870	
227			6.160	
228			9.250	
229			15.440	
230			6.930	
231			19.710	
232			19.440	
233			1.630	
234			2.660	
235			9.210	
236			3.810	
237			9.480	
238			12.820	
239			3.790	
240			1.610	
241			5.000	
242			1.360	
243			1.570	
244			5.170	
245			1.620	
246			8.940	
247			3.060	
248			1.410	
249			4.400	
250			4.810	
251			1.430	
252			2.170	
253			4.160	
254			4.500	
255			7.530	
256			5.367	
257			3.400	
258			10.600	
259			3.700	
260			8.250	
261			5.920	
262			3.400	
263			4.180	
264			2.700	
265			4.490	
266			4.760	
267			2.340	
268			4.510	

MAGNETIC SUSCEPTIBILITY LOG

Depth (m)	Unit	Modifier	Magnetic Susceptibility	Comments
269			3.680	
270			20.000	
271			2.540	
272			3.880	
273			2.900	
274			10.160	
275			1.740	
276			3.770	
277			8.170	
278			4.480	
279			15.150	
280			5.230	
281			9.600	
282			9.100	
283			10.220	
284			4.900	
285			15.200	
286			1.210	
287			0.810	
288			0.530	
289			0.130	
290			0.490	
291			0.320	
292			3.610	
293			3.500	
294			2.530	
295			1.650	
296			13.730	
297			2.950	
298			11.330	
299			10.790	
300			0.410	
301			0.290	
302			0.780	
303			1.000	
304			2.810	
305			3.542	
306			2.579	
307			2.255	
308			2.265	
309			3.237	
310			0.184	
311			0.269	
312			0.266	
313			0.515	

MAGNETIC SUSCEPTIBILITY LOG

Depth (m)	Unit	Modifier	Magnetic Susceptibility	Comments
314			13.300	MINERAL
315			2.532	
316			10.550	MINERAL
317			9.606	
318			0.874	
319			2.681	
320			0.135	
321			0.422	
322			0.834	
323			1.377	
324			8.957	
325			0.469	
326			1.373	
327			1.384	
328			0.600	
329			0.865	
330			0.895	
331			0.593	
332			0.779	
333			2.301	
334			4.104	
335			0.765	
336			0.760	
337			1.533	
338			2.647	
339			1.622	
340			0.891	
341			1.778	
342			2.179	
343			0.536	
344			0.977	
345			1.565	
346			1.197	
347			5.994	
348			19.640	
349			7.076	
350			0.818	
351			1.426	
352			0.520	
353			3.417	
354			7.001	
355			2.280	
356			1.723	
357			17.890	
358			2.453	

MAGNETIC SUSCEPTIBILITY LOG

Depth (m)	Unit	Modifier	Magnetic Susceptibility	Comments
359			23.310	
360			4.236	
361			0.268	
362			6.251	
363			3.159	
364			5.063	
365			0.713	
366			2.712	
367			2.276	
368			0.736	
369			5.493	
370			1.305	
371			0.755	
372			0.952	
373			1.256	
374			1.171	
375			1.414	
376			3.342	
377			8.912	
378			2.558	
379			6.148	
380			3.002	
381			1.572	
382			3.424	
383			0.371	
384			1.254	
385			1.252	
386			0.992	
387			0.182	
388			5.360	
389			1.714	
390			0.357	
391			2.638	
392			3.032	
393			1.214	
394			5.438	
395			3.559	
396			3.715	
397			1.475	
398			0.301	
399			2.013	
400			0.187	
401			0.149	
402			0.070	
403			0.073	

MAGNETIC SUSCEPTIBILITY LOG

Depth (m)	Unit	Modifier	Magnetic Susceptibility	Comments
404			0.081	
405			0.187	
406			0.543	
407			0.588	
408			0.266	
409			0.027	
410			0.535	
411			0.154	
412			0.531	
413			0.302	
414			0.045	
415			0.033	
416			0.049	
417			0.018	
418			0.121	
419			0.212	
420			0.885	
421			0.044	
422			0.146	
423			0.214	
424			0.198	
425			0.044	
426			0.142	
427			0.268	
428			0.231	
429			1.301	
430			0.940	
431			0.746	
432			3.467	
433			0.764	
434			1.896	
435			1.448	
436			0.773	
437			1.607	
438			1.442	
439			0.614	
440			0.215	
441			0.171	
442			2.230	
443			1.879	
444			2.312	
445			0.301	
446			3.526	
447			0.721	
448			2.124	

MAGNETIC SUSCEPTIBILITY LOG

Depth (m)	Unit	Modifier	Magnetic Susceptibility	Comments
449			2.076	
450			4.165	
451			3.450	
452			0.163	
453			1.031	
454			0.826	
455			1.471	
456			1.067	
457			0.211	
458			1.322	
459			0.864	
460			0.367	
461			2.777	
462			0.864	
463			0.655	
464			0.236	
465			1.362	
466			1.857	
467			1.184	
468			0.701	
469			2.464	
470			0.655	
471			1.397	
472			0.584	
473			1.512	
474			0.168	
475			1.727	
476			0.618	
477			0.244	
478			1.135	
479			0.190	
480			0.116	
481			0.160	
482			2.155	
483			0.557	
484			0.063	
485			0.083	
486			0.947	
487			1.130	
488			0.415	
489			0.174	
490			3.206	
491			2.267	
492			0.212	
493			0.887	

MAGNETIC SUSCEPTIBILITY LOG

Depth (m)	Unit	Modifier	Magnetic Susceptibility	Comments
494			0.103	
495			1.334	
496			3.235	
497			0.308	
498			0.262	
499			2.459	
500			1.322	
501			2.615	
502			0.354	
503			2.859	
504			2.650	
505			0.554	
506			3.053	
507			0.426	
508			3.037	
509			0.198	
510			0.031	
511			0.162	
512			0.269	
513			1.903	
514			1.144	
515			2.794	
516			1.554	
517			1.385	
518			0.194	
519			0.619	
520			0.686	
521			2.408	
522			0.214	
523			2.023	
524			0.219	
525			1.786	
526			2.114	
527			0.078	
528			0.269	
529			2.012	
530			0.356	
531			0.688	
532			0.113	
EOH				

SAMPLE LOG

HOLE: KEG 11-34

From (m)	To (m)	Interval (m)	Recovery (m)	Recovery (%)	Sample	Batch	Au (g/t)	Ag (g/t)	Pb (ppm)	Zn (ppm)	Cu (ppm)	In (ppm)	Sn (ppm)	Comments
3.59	5.18	1.59	1.59	100	K279924	A54	<0.005	0.69	45.8	112	68.2	0.02	11	
5.18	8.23	3.05	2.94	96	K279925	A54	<0.005	1.17	49.3	170	80.1	0.034	23	
8.23	11.28	3.05	3.05	100	K279926	A54	<0.005	1.66	84.3	188	64.3	0.046	30	
-	-	-	-	-	K279927	A54	<0.005	0.01	1.4	14	1.4	<0.005	<5	BLANK
11.28	14.32	3.04	3.00	99	K279928	A54	<0.005	17.35	883	1040	117	0.277	49	
14.32	17.37	3.05	3.01	99	K279929	A54	<0.005	4.05	183	342	91.7	0.112	40	
17.37	20.42	3.05	3.02	99	K279930	A54	<0.005	1.3	57.3	221	46.5	0.058	26	
20.42	23.47	3.05	2.96	97	K279931	A54	<0.005	0.9	33.6	165	101.5	0.042	27	
-	-	-	-	-	K279932	A54	<0.005	0.02	2.3	16	2.6	0.005	<5	BLANK
23.47	26.52	3.05	3.00	98	K279933	A54	<0.005	5.93	274	208	77.8	0.05	37	
26.52	29.57	3.05	2.92	96	K279934	A54	<0.005	0.74	30.5	120	79.1	0.028	33	
29.57	32.61	3.04	2.97	98	K279935	A54	<0.005	0.83	30.1	56	35.4	0.033	110	
32.61	35.66	3.05	2.91	95	K279936	A54	<0.005	0.51	27.9	60	39.4	0.028	89	
35.66	38.71	3.05	2.95	97	K279937	A54	<0.005	0.76	28	84	59.6	0.024	25	
38.71	41.76	3.05	3.02	99	K279938	A54	<0.005	0.44	17.6	115	51.1	0.028	25	
41.76	44.81	3.05	2.83	93	K279939	A54	<0.005	0.27	9	507	65.1	0.107	68	
-	-	-	-	-	K279940	A54	1.495	35	2890	2220	133	0.222	26	STD: CDN-ME-15
44.81	47.85	3.04	2.42	80	K279941	A54	<0.005	1.15	47.7	238	166.5	0.075	79	
47.85	50.90	3.05	2.90	95	K279942	A54	<0.005	1.49	79.9	278	31.5	0.122	97	
50.90	53.95	3.05	2.87	94	K279943	A54	<0.005	0.17	9.9	72	17.6	0.046	109	
53.95	57.00	3.05	2.86	94	K279944	A54	<0.005	0.35	13.5	160	47.4	0.059	104	
57.00	60.05	3.05	2.84	93	K279945	A54	<0.005	4.5	207	402	162	0.118	102	
60.05	63.09	3.04	2.93	96	K279946	A55	<0.005	0.34	11	131	115.5	0.061	56	
63.09	66.14	3.05	3.03	99	K279947	A55	<0.005	1.23	59.6	383	111.5	0.113	44	
66.14	69.19	3.05	3.02	99	K279948	A55	<0.005	0.83	36.6	121	76.6	0.03	31	
69.19	72.24	3.05	3.00	98	K279949	A55	<0.005	0.73	30	286	93.4	0.068	30	
72.24	75.29	3.05	2.91	95	K279950	A55	<0.005	0.84	38.4	176	48.9	0.049	32	
75.29	78.33	3.04	3.00	99	K279951	A55	<0.005	1.04	54.5	121	53.8	0.026	11	
-	-	-	-	-	K279952	A55	0.301	101	9560	4730	6120	0.487	5	STD: CDN-ME-06
78.33	81.38	3.05	2.89	95	K279953	A55	<0.005	3.83	158	379	81.1	0.136	36	
81.38	84.43	3.05	2.95	97	K279954	A55	<0.005	0.96	35.1	108	71	0.036	24	
84.43	87.48	3.05	2.97	97	K279955	A55	<0.005	1.43	55.8	462	84.9	0.098	19	

SAMPLE LOG

HOLE: KEG 11-34

From (m)	To (m)	Interval (m)	Recovery (m)	Recovery (%)	Sample	Batch	Au (g/t)	Ag (g/t)	Pb (ppm)	Zn (ppm)	Cu (ppm)	In (ppm)	Sn (ppm)	Comments
87.48	90.53	3.05	2.95	97	K279956	A55	<0.005	1.98	82.4	283	86.8	0.071	20	
90.53	93.57	3.04	3.03	100	K279957	A55	<0.005	2.58	104.5	524	90.6	0.159	23	
90.53	93.57	3.04	3.03	100	K279958	A55	<0.005	1.42	56.2	408	76.8	0.119	20	DUPLICATE
93.57	96.62	3.05	3.05	100	K279959	A55	<0.005	3.31	137	155	70.6	0.042	24	
96.62	99.67	3.05	2.97	97	K279960	A55	<0.005	2.59	108	934	150.5	0.264	33	
99.67	102.72	3.05	2.78	91	K279961	A55	<0.005	1.27	67.9	370	133.5	0.081	36	
102.72	105.77	3.05	2.94	96	K279962	A55	<0.005	4.37	291	782	47.1	0.15	55	
105.77	108.81	3.04	3.03	100	K279963	A55	<0.005	1.42	63	386	91.1	0.121	41	
-	-	-	-	-	K279964	A55	1.32	27.5	2660	2120	127.5	0.207	25	STD: CDN-ME-15
108.81	111.86	3.05	3.05	100	K279965	A55	<0.005	0.81	38.6	935	109	0.284	47	
111.86	114.91	3.05	3.04	100	K279966	A55	<0.005	0.66	29.1	229	86	0.064	50	
114.91	117.96	3.05	2.92	96	K279967	A55	<0.005	1.02	47.7	238	90.1	0.061	48	
117.96	121.01	3.05	2.90	95	K279968	A55	<0.005	0.85	39.9	176	78	0.059	46	
121.01	124.05	3.04	3.00	99	K279969	A55	<0.005	0.2	8.1	335	78.8	0.102	135	
124.05	127.10	3.05	2.97	97	K279970	A55	<0.005	0.2	5.3	243	113	0.074	80	
-	-	-	-	-	K279971	A55	<0.005	<0.01	1.4	18	2.5	0.005	<5	BLANK
127.10	130.15	3.05	2.77	91	K279972	A55	<0.005	0.53	25.8	145	69.4	0.056	89	
130.15	133.20	3.05	3.01	99	K279973	A55	<0.005	2.06	129	260	74	0.084	55	
133.20	136.25	3.05	2.94	96	K279974	A55	<0.005	0.94	54.8	414	105.5	0.106	39	
136.25	139.29	3.04	2.74	90	K279975	A55	<0.005	0.3	9.3	368	155	0.074	31	
139.29	142.34	3.05	3.05	100	K279976	A55	<0.005	0.54	32.2	99	81.7	0.03	73	
-	-	-	-	-	K279977	A55	<0.005	0.01	1.4	16	2.2	<0.005	<5	BLANK
142.34	145.39	3.05	3.05	100	K279978	A55	<0.005	3.66	276	462	81.9	0.108	45	
145.39	148.44	3.05	3.05	100	K279979	A55	<0.005	0.65	34.8	724	104.5	0.086	22	
148.44	151.49	3.05	2.98	98	K279980	A55	<0.005	0.26	11.5	59	90.2	0.019	24	
151.49	154.53	3.04	2.99	98	K279981	A55	<0.005	0.35	18	69	41.5	0.034	88	
154.53	157.58	3.05	2.97	97	K279982	A56	<0.005	0.22	6.8	38	143	0.019	26	
157.58	160.63	3.05	2.90	95	K279983	A56	<0.005	0.2	6.4	544	71.5	0.125	58	
160.63	163.68	3.05	3.05	100	K279984	A56	<0.005	0.16	7.4	109	57.7	0.046	87	
163.68	166.73	3.05	3.03	99	K279985	A56	<0.005	0.29	15.5	100	94.5	0.026	38	
166.73	169.77	3.04	2.96	97	K279986	A56	<0.005	0.36	18.6	98	97.6	0.028	36	
-	-	-	-	-	K279987	A56	1.43	27.3	2770	2180	134	0.211	27	STD: CDN-ME-15

SAMPLE LOG

HOLE: KEG 11-34

From (m)	To (m)	Interval (m)	Recovery (m)	Recovery (%)	Sample	Batch	Au (g/t)	Ag (g/t)	Pb (ppm)	Zn (ppm)	Cu (ppm)	In (ppm)	Sn (ppm)	Comments
169.77	172.82	3.05	2.59	85	K279988	A56	<0.005	0.29	13	145	46	0.074	69	
172.82	175.87	3.05	2.97	97	K279989	A56	<0.005	1.81	100.5	1300	137	0.501	113	
175.87	178.92	3.05	2.88	94	K279990	A56	<0.005	5.79	342	1560	63.8	0.657	262	
178.92	181.97	3.05	2.90	95	K279991	A56	<0.005	0.5	22	2650	55	1.74	358	
-	-	-	-	-	K279992	A56	0.309	103	9790	4980	6210	0.436	5	STD: CDN-ME-06
181.97	185.01	3.04	3.01	99	K279993	A56	0.007	5.76	239	3150	533	2.11	74	
185.01	188.06	3.05	2.94	96	K279994	A56	0.012	2.63	97.9	3360	735	2.86	48	
188.06	191.10	3.04	3.04	100	K279995	A56	0.005	0.8	38.1	724	259	0.413	24	
191.10	194.16	3.06	2.96	97	K279996	A56	0.007	1.63	71.9	2000	343	1.375	30	
194.16	197.21	3.05	2.88	94	K279997	A56	0.007	2.83	142	2530	285	1.815	29	
194.16	197.21	3.05	2.88	94	K279998	A56	<0.005	2.21	104.5	1500	286	1.09	30	DUPLICATE
197.21	200.25	3.04	2.92	96	K279999	A56	0.005	1.26	56.6	846	199.5	0.751	17	
200.25	203.30	3.05	2.79	91	K280000	A56	0.006	1.14	54.6	1230	198.5	0.85	20	
203.30	206.35	3.05	2.76	90	K283001	A56	0.006	1.12	49.3	3000	277	1.85	23	
206.35	209.40	3.05	3.05	100	K283002	A56	<0.005	1.35	50.4	4630	339	2.38	74	
209.40	212.45	3.05	3.05	100	K283003	A56	<0.005	1.17	46.9	2590	220	1.395	77	
212.45	215.49	3.04	2.92	96	K283004	A56	0.006	1.43	56.5	6650	327	4.18	83	
-	-	-	-	-	K283005	A56	<0.005	0.02	1.5	25	2.4	0.009	<5	BLANK
215.49	218.54	3.05	3.02	99	K283006	A56	0.005	1.37	69.3	2080	169	1.405	77	
218.54	221.59	3.05	3.03	99	K283007	A56	<0.005	0.81	38	1420	183	1.08	48	
221.59	224.64	3.05	2.99	98	K283008	A56	<0.005	0.8	34.4	1440	157.5	1.075	46	
224.64	227.69	3.05	3.01	99	K283009	A56	<0.005	1.17	51.5	1460	190	1.125	48	
227.69	230.73	3.04	3.04	100	K283010	A56	<0.005	1.43	66.3	4190	249	3.42	67	
230.73	233.78	3.05	2.96	97	K283011	A56	<0.005	2.04	83.1	12500	428	9.12	111	
-	-	-	-	-	K283012	A56	<0.005	0.02	1.5	33	1.9	0.019	<5	BLANK
233.78	236.83	3.05	3.05	100	K283013	A56	0.005	0.82	32.7	4210	223	3.47	46	
236.83	239.88	3.05	3.05	100	K283014	A56	0.012	1.02	40.3	4170	253	3.64	36	
239.88	242.93	3.05	2.98	98	K283015	A56	0.007	0.77	41.4	1960	163.5	1.535	28	
242.93	245.97	3.04	3.04	100	K283016	A56	0.008	1.41	79.2	2900	214	2.38	25	
245.97	249.02	3.05	2.99	98	K283017	A56	0.009	0.85	40.2	1120	201	0.821	28	
249.02	252.07	3.05	3.05	100	K283018	A57	<0.005	2.4	115.5	854	270	0.844	30	
252.07	255.12	3.05	3.05	100	K283019	A57	0.017	1.07	39.8	942	372	1.095	34	

SAMPLE LOG

HOLE: KEG 11-34

From (m)	To (m)	Interval (m)	Recovery (m)	Recovery (%)	Sample	Batch	Au (g/t)	Ag (g/t)	Pb (ppm)	Zn (ppm)	Cu (ppm)	In (ppm)	Sn (ppm)	Comments
255.12	258.17	3.05	3.01	99	K283020	A57	0.006	1.64	50	919	448	1.06	41	
258.17	261.21	3.04	3.02	99	K283021	A57	0.005	0.85	23.8	517	432	0.549	31	
261.21	264.26	3.05	3.05	100	K283022	A57	0.005	2.17	92.8	949	292	0.901	35	
264.26	267.31	3.05	3.05	100	K283023	A57	0.012	1.62	60.9	700	351	0.677	28	
264.26	267.31	3.05	3.05	100	K283024	A57	0.011	1.43	50.5	650	364	0.607	25	DUPLICATE
267.31	270.36	3.05	2.84	93	K283025	A57	0.011	1.75	72.5	660	501	0.683	33	
270.36	273.41	3.05	3.05	100	K283026	A57	0.051	2.2	78.3	3060	592	3.18	33	
273.41	276.45	3.04	2.85	94	K283027	A57	0.011	3.43	169	2810	564	3.57	54	
276.45	279.50	3.05	3.05	100	K283028	A57	0.008	8.18	590	7220	480	6.22	65	
-	-	-	-	-	K283029	A57	1.415	27.2	2820	2100	129	0.215	26	STD: CDN-ME-15
279.50	282.55	3.05	3.00	98	K283030	A57	0.016	3.14	190	6930	519	6.64	73	
282.55	285.60	3.05	3.05	100	K283031	A57	<0.005	13.15	3460	11200	659	8.76	102	
-	-	-	-	-	K283032	A57	<0.005	0.04	4	26	2.9	0.017	<5	BLANK
285.60	288.65	3.05	2.85	93	K283033	A57	0.011	4.92	1120	1800	241	1.275	452	
288.65	291.69	3.04	3.04	100	K283034	A57	0.011	0.35	20.5	140	72.1	0.37	340	
291.69	294.74	3.05	2.99	98	K283035	A57	0.005	0.47	47.9	535	160.5	0.266	29	
294.74	297.79	3.05	2.98	98	K283036	A57	<0.005	1.08	117.5	1270	330	0.607	62	
297.79	300.84	3.05	3.05	100	K283037	A57	<0.005	2.47	73	7040	702	6.51	98	
-	-	-	-	-	K283038	A57	<0.005	0.01	2.7	24	3	0.013	<5	BLANK
300.84	303.89	3.05	3.05	100	K283039	A57	0.005	9.76	610	1760	231	1.245	222	
303.89	306.93	3.04	2.82	93	K283040	A57	0.006	3.6	165	673	171	0.269	48	
306.93	309.98	3.05	3.01	99	K283041	A57	0.007	23.8	1225	2270	384	1.52	121	
309.98	313.03	3.05	2.94	96	K283042	A57	0.005	7.2	308	6010	558	4.49	150	
313.03	314.56	1.53	1.51	99	K283043	A57	0.014	83.2	3600	23200	2450	12.65	364	
314.56	316.08	1.52	1.51	99	K283044	A57	0.009	56.7	2780	3530	827	2.45	123	
316.08	317.61	1.53	1.47	96	K283045	A57	0.007	53.4	2260	21500	3070	13.15	310	
-	-	-	-	-	K283046	A57	0.205	98.6	10300	4930	6360	0.389	5	STD: CDN-ME-06
317.61	319.13	1.52	1.47	97	K283047	A57	0.005	0.7	24.7	91	131	0.05	20	
319.13	322.17	3.04	2.52	83	K283048	A57	<0.005	0.84	27.7	98	126.5	0.08	19	
322.17	325.22	3.05	3.05	100	K283049	A57	<0.005	3.25	92.2	4790	437	4.04	54	
325.22	328.27	3.05	3.03	99	K283050	A57	<0.005	3.2	98.1	1360	298	0.964	45	
328.27	331.32	3.05	2.91	95	K283051	A57	<0.005	1.3	38.4	1770	147	1.105	27	

SAMPLE LOG

HOLE: KEG 11-34

From (m)	To (m)	Interval (m)	Recovery (m)	Recovery (%)	Sample	Batch	Au (g/t)	Ag (g/t)	Pb (ppm)	Zn (ppm)	Cu (ppm)	In (ppm)	Sn (ppm)	Comments
331.32	334.37	3.05	3.02	99	K283052	A57	0.005	4.96	203	980	341	0.746	133	
334.37	337.41	3.04	3.04	100	K283053	A57	0.011	63.7	4110	5350	1515	3.69	290	
337.41	340.46	3.05	2.85	93	K283054	A58	<0.005	4.56	350	3670	341	3.02	97	
340.46	341.99	1.53	1.53	100	K283055	A58	<0.005	35.3	1890	3550	3680	3.93	495	
341.99	343.51	1.52	1.52	100	K283056	A58	0.011	53.2	3270	10450	2930	9.2	684	
343.51	345.04	1.53	1.52	99	K283057	A58	0.007	177	11900	13450	9210	12.45	1080	
345.04	346.56	1.52	1.52	100	K283058	A58	0.02	94.2	3870	12150	3270	9.87	380	
346.56	348.09	1.53	1.49	97	K283059	A58	0.005	57.1	2620	36100	4180	30.5	267	
-	-	-	-	-	K283060	A58	<0.005	0.25	13.1	71	14.3	0.051	<5	BLANK
348.09	349.61	1.52	1.49	98	K283061	A58	0.005	26.9	824	6480	4340	5.49	533	
349.61	352.65	3.04	2.90	95	K283062	A58	<0.005	24.4	1260	5730	3260	5.77	289	
352.65	355.70	3.05	3.03	99	K283063	A58	<0.005	23.8	793	10750	754	8.66	166	
355.70	358.75	3.05	2.90	95	K283064	A58	<0.005	15.6	717	7490	2510	6.42	329	
358.75	361.80	3.05	3.05	100	K283065	A58	<0.005	20.7	2450	9730	2470	8.73	206	
361.80	364.85	3.05	3.00	98	K283066	A58	<0.005	32.4	2080	15000	2700	12.05	218	
-	-	-	-	-	K283067	A58	1.32	28.6	2910	2300	143.5	0.245	27	CDN-ME-15
364.85	367.89	3.04	2.97	98	K283068	A58	<0.005	21.6	5450	9380	1415	5.64	218	
367.89	370.95	3.06	2.96	97	K283069	A58	0.011	14.05	562	2860	859	3.49	162	
370.95	373.99	3.04	2.73	90	K283070	A58	0.007	9.14	268	15100	913	17.95	125	
373.99	377.04	3.05	3.05	100	K283071	A58	0.031	15.3	350	9730	1570	11.95	167	
373.99	377.04	3.05	3.05	100	K283072	A58	0.02	19.1	504	14350	1450	17.3	188	DUPLICATE
377.04	380.09	3.05	3.05	100	K283073	A58	0.005	10.25	186.5	2500	1495	3.4	126	
380.09	383.13	3.04	2.82	93	K283074	A58	<0.005	6.46	49.4	741	1170	1.34	156	
383.13	386.18	3.05	2.81	92	K283075	A58	<0.005	2.56	12.5	384	774	0.675	107	
386.18	389.23	3.05	3.01	99	K283076	A58	<0.005	2.91	19.6	644	1075	0.746	121	
389.23	392.28	3.05	3.03	99	K283077	A58	<0.005	0.85	7.8	124	300	0.138	28	
-	-	-	-	-	K283078	A58	0.268	99	10050	5080	6570	0.483	5	STD: CDN-ME-06
392.28	395.33	3.05	2.98	98	K283079	A58	<0.005	1.4	14.2	132	498	0.186	52	
395.33	398.37	3.04	2.97	98	K283080	A58	<0.005	49.1	3040	5290	3470	6.59	232	
398.37	399.90	1.53	1.42	93	K283081	A58	0.046	92.1	1485	38500	19100	30.9	501	
-	-	-	-	-	K283082	A58	<0.005	0.19	8.1	91	39.3	0.065	<5	BLANK
399.90	401.42	1.52	1.41	93	K283083	A58	0.014	51.6	2020	17250	1655	12.8	504	

SAMPLE LOG

HOLE: KEG 11-34

From (m)	To (m)	Interval (m)	Recovery (m)	Recovery (%)	Sample	Batch	Au (g/t)	Ag (g/t)	Pb (ppm)	Zn (ppm)	Cu (ppm)	In (ppm)	Sn (ppm)	Comments
401.42	404.47	3.05	2.99	98	K283084	A58	<0.005	3.57	781	1060	40.7	0.427	265	
404.47	407.52	3.05	3.00	98	K283085	A58	<0.005	9.05	2900	2500	775	0.985	984	
407.52	410.57	3.05	2.57	84	K283086	A58	<0.005	4.31	1365	971	252	0.483	647	
410.57	413.61	3.04	2.67	88	K283087	A58	<0.005	3.72	735	1040	749	0.22	1445	
413.61	415.30	1.69	1.55	92	K283088	A58	<0.005	4.45	1335	725	202	0.134	628	
415.30	417.00	1.70	1.62	95	K283089	A58	<0.005	7.05	2540	1750	310	0.24	617	
417.00	418.00	1.00	1.00	100	K283090	A59	<0.005	103	30700	31500	8470	0.924	5780	
418.00	419.50	1.50	1.49	99	K283091	A59	<0.005	12.65	4550	2680	1180	0.524	1165	
419.50	421.00	1.50	1.38	92	K283092	A59	<0.005	2.25	399	525	62.5	0.351	686	
421.00	422.00	1.00	0.95	95	K283093	A59	0.01	7.5	684	44400	458	42.3	797	
422.00	423.90	1.90	1.88	99	K283094	A59	0.005	1.94	19.9	211	743	0.163	120	
423.90	425.81	1.91	1.85	97	K283095	A59	<0.005	0.76	14	273	281	0.18	162	
-	-	-	-	-	K283096	A59	1.37	30.7	3050	2200	130.5	0.231	25	STD: CDN-ME-15
425.81	428.85	3.04	2.92	96	K283097	A59	<0.005	1.44	17.4	199	489	0.144	143	
428.85	431.90	3.05	2.94	96	K283098	A59	<0.005	1.27	60.2	399	388	0.233	173	
431.90	434.95	3.05	2.97	97	K283099	A59	<0.005	1.07	26.2	93	347	0.038	48	
434.95	438.00	3.05	3.01	99	K283100	A59	<0.005	1.84	17.5	309	598	0.123	65	
438.00	441.05	3.05	2.96	97	K283101	A59	0.008	21.8	4360	1960	1495	0.873	1025	
-	-	-	-	-	K283102	A59	<0.005	0.03	5.8	18	5.3	<0.005	<5	BLANK
441.05	444.09	3.04	3.00	99	K283103	A59	<0.005	5.82	1055	545	384	0.26	300	
444.09	447.14	3.05	2.87	94	K283104	A59	<0.005	2.03	238	186	259	0.112	107	
447.14	450.19	3.05	3.05	100	K283105	A59	<0.005	0.66	19	162	114	0.051	13	
450.19	453.24	3.05	2.44	80	K283106	A59	0.017	0.59	8.7	45	104.5	0.029	16	
453.24	456.29	3.05	3.04	100	K283107	A59	0.006	0.7	7.8	53	191	0.058	96	
453.26	456.29	3.03	3.04	100	K283108	A59	0.01	0.59	5.5	46	134.5	0.041	72	DUPLICATE
456.29	459.33	3.04	3.04	100	K283109	A59	0.005	0.55	5.3	128	162	0.101	169	
459.33	462.38	3.05	3.05	100	K283110	A59	<0.005	0.34	5	48	103	0.043	95	
462.38	465.10	2.72	2.62	96	K283111	A59	<0.005	0.39	22.1	44	88	0.028	73	
465.10	466.10	1.00	0.93	93	K283112	A59	0.007	92.9	17750	12000	980	7.91	601	
-	-	-	-	-	K283113	A59	<0.005	0.25	17.6	21	7	0.011	<5	BLANK
466.10	468.48	2.38	2.30	97	K283114	A59	<0.005	1.42	175	221	130	0.151	88	
468.48	471.53	3.05	2.94	96	K283115	A59	<0.005	2.03	169.5	2790	462	2.07	364	

SAMPLE LOG

HOLE: KEG 11-34

From (m)	To (m)	Interval (m)	Recovery (m)	Recovery (%)	Sample	Batch	Au (g/t)	Ag (g/t)	Pb (ppm)	Zn (ppm)	Cu (ppm)	In (ppm)	Sn (ppm)	Comments
471.53	474.57	3.04	3.04	100	K283116	A59	<0.005	2.84	314	1290	299	1.165	279	
474.57	477.62	3.05	3.02	99	K283117	A59	<0.005	1.28	42.3	167	295	0.1	65	
477.62	480.67	3.05	3.04	100	K283118	A59	0.005	5.84	252	310	982	0.3	141	
-	-	-	-	-	K283119	A59	0.268	100	10150	5100	6390	0.48	5	STD: CDN-ME-06
480.67	483.72	3.05	3.05	100	K283120	A59	0.006	1.88	121.5	98	218	0.065	74	
483.72	486.77	3.05	3.03	99	K283121	A59	<0.005	0.34	11	43	120.5	0.023	51	
486.77	489.81	3.04	3.04	100	K283122	A59	<0.005	0.47	11.1	70	166	0.038	26	
489.81	491.90	2.09	2.09	100	K283123	A59	0.008	2.16	17.2	46	186.5	0.02	38	
491.90	493.00	1.10	1.08	98	K283124	A59	0.02	151	10950	21800	432	9.11	544	
493.00	495.91	2.91	2.86	98	K283125	A59	<0.005	0.46	10.9	52	121	<0.005	75	
495.91	498.96	3.05	3.02	99	K283126	A60	<0.005	0.31	6.4	58	117.5	0.026	58	
498.96	502.01	3.05	3.04	100	K283127	A60	<0.005	2.83	176.5	336	200	0.142	132	
502.01	505.05	3.04	2.94	97	K283128	A60	<0.005	9.5	747	971	455	0.356	135	
505.05	508.10	3.05	3.05	100	K283129	A60	<0.005	2.03	149	243	220	0.091	100	
-	-	-	-	-	K283130	A60	0.096	64.6	19150	19450	1060	0.077	6	STD: CDN-ME-08
508.10	511.15	3.05	3.02	99	K283131	A60	<0.005	5.93	540	905	99.6	0.349	244	
511.15	514.20	3.05	3.04	100	K283132	A60	<0.005	1.99	145.5	342	173	0.194	151	
514.20	517.25	3.05	3.05	100	K283133	A60	<0.005	0.56	18.4	149	187.5	0.037	23	
517.25	520.29	3.04	3.04	100	K283134	A60	<0.005	3.74	341	920	189.5	0.388	160	
520.29	523.34	3.05	2.97	97	K283135	A60	<0.005	0.25	11.2	32	110.5	0.031	92	
523.34	526.39	3.05	3.05	100	K283136	A60	<0.005	0.22	7.3	50	103.5	0.02	56	
-	-	-	-	-	K283137	A60	<0.005	0.01	2	12	3.3	<0.005	<5	BLANK
526.39	529.44	3.05	2.99	98	K283138	A60	<0.005	0.2	5.3	56	89.4	0.029	130	
529.44	532.49	3.05	3.05	100	K283139	A60	<0.005	1.29	89.8	138	139.5	0.061	82	
EOH														

KEG PROPERTY

Grid East	Grid North	Easting	Northing	Elev. (m)	Depth (m)
		585412	6939982	1253	395.33

ZONE: Keg West

SECTION:

HOLE: KEG-11-35

CLAIM: Keg

Contractor: Top Rank Drilling

Drill:

Core size: NQ2

Casing depth: 2.24 (m) in / out

Drilling dates: Sept 3 to Sept 13, 2011

Geology logged by: Jen Builder

TARGET: Hole collared to test historic trenching mineralization at depth.

SURVEY

Depth (m)	Azimuth	Dip	Method	Depth (m)	Azimuth	Dip	Method
collar	340	-50	compass				

SUMMARY

From (m)	To (m)	Interval	Unit	Comments
2.24	135.33	133.09	SLT	Fractured siltstone with trace to weak sulphides: pyrrhotite, pyrite, sphalerite and chalcopyrite.
135.33	335.97	200.64	SLT/CHT	Black siliceous siltstones intercalated with maroon chert. Section comprises trace to weak sulphides hosted in calcite infilled veinlets.
335.97	395.33	59.36	SLT/LST	Weak to strong pyrrhotite and weak chalcopyrite occurs occasionally in thermaly affected silty limestone.
EOH				

SAMPLES

Numbers: K282459 to K282614

Total: 155

Batch: B41, B42, B43, B44, B45

Date Sent:

Certificate: WH11176571,WH11176573, WH11198351,WH11198356,WH11200304

COMMENTS

The hole intersected weak fractured controlled sulphides in siltstone and chert. Down hole from m 335 to EOH silty limestone undergone fair skarn mineralization with pyrrhotite and chalcopyrite.

GEOLOGY LOG

HOLE: KEG-11-35

INTERVAL			SUB-INTERVAL			LITHOLOGY			ALTERATION						STRUCTURE				MINERALS							Photo	DETAILED DESCRIPTION
													Other										Other		Other			
From (m)	To (m)	Interval (m)	From (m)	To (m)	Interval (m)	Unit	Modifier	Texture	Silica		Calc-silicate	Oxidation	Type	Intensity	Type	Attitude (tca)	Attitude (tfa)	Density (frequency/m)	Pyrrhotite	Sphalerite	Galena	Type	Intensity	Type	Intensity		
0.00	2.24	2.24				CAS																					"casing" (CAS) - no recovery
2.24	135.33	133.09				SLT	LT-DK GY/TN	fg	s			w-m	chl	w	LA	55-75											"siltstone" (SLT) - Light to dark grey and dark tan, fine grained, strongly siliceous, laminated siltstone with local weak chlorite alteration and thin (1.0 to 6.0 cm) localized maroonish chert beds. Laminations are oriented 55° to 75° to core axis and weakly calcareous fracture fills with white (siliceous?) envelopes are pervasive throughout ranging from 5° to 75° to core axis containing weak, fine grained pyrrhotite, trace to weak, medium grained pyrite and trace, fine grained chalcopyrite. Weak to moderate oxidation is evident by orange limonite staining on joints and fractures. Lighter
															Fx	5-75			w			Py	t-w	Cp	t		grey siltstone with increased chalcopyrite and reduced oxidation down hole (66m to 135.33m).
			21.75	22.79	1.04								cly	w	SHR	UC 18						Py	t				weakly clay altered, sheared subsection with trace disseminated, medium grained pyrite in an abundance of calcite infills.
			28.22	29.86	1.64										Fx	15-30			w	t		Py	w				high density of fractures oriented 15° to 30° to core axis in maroon chert with trace disseminated fine grained sphalerite and weak pyrite and pyrrhotite.
			34.05	34.49	0.44										Fx	UC 22						Py	t				sheared calcite fracture fill with lower contact (LC) oriented 22° to core axis with crackle texture fractures throughout and trace disseminated fine to medium grained pyrite.
			38.86	39.32	0.46							m	cly	m													moderately clay altered and oxidized subsection with abundant calcite.
			42.00	48.21	6.21								cly	w	RBL							Py	t-w	Cp	t		Weakly clay altered, rubbly subsection with localized zones of competent rock. Rubble contains abundant crystalline calcite and trace to weak, disseminated, fine to medium grained pyrite and locally occurring trace, disseminated, fine grained chalcopyrite.
			65.23	65.70	0.47										RBL												Subrounded rubbly subsection
			74.70	74.78	0.08										Fx	59			m								Calcite fracture fill oriented 59° to core axis containing moderate, fine to medium grained pyrrhotite.
			89.76	90.16	0.40										Fx	23						Py	t-w				Weakly vuggy calcite fracture fill with trace to weak medium grained pyrite.
			99.41	99.55	0.14										FA	UL 43											Fold axis visible perpendicular to core axis upper limb (UL) oriented 43° to core axis and lower limb (LL) oriented 46° to core axis.
																LL 46											

n = none, t= <1%, w = 1-3%, f = 3-5%, m = 5-7%, ms = 7-10%, s = 10-15%, l = 15-20%, (write % for >20%)

GEOLOGY LOG

HOLE: KEG-11-35

INTERVAL			SUB-INTERVAL			LITHOLOGY			ALTERATION						STRUCTURE				MINERALS							Photo	DETAILED DESCRIPTION
													Other										Other		Other			
From (m)	To (m)	Interval (m)	From (m)	To (m)	Interval (m)	Unit	Modifier	Texture	Silica		Calc-silicate	Oxidation	Type	Intensity	Type	Attitude (tca)	Attitude (tfa)	Density (frequency/m)	Pyrrhotite	Sphalerite	Galena	Type	Intensity	Type	Intensity		
			116.87	117.36	0.49								cly	m	Fx	UC 43											Moderately clay altered fracture fill with upper contact (UC) oriented 43° to core axis and lower contact (LC) oriented 33° to core axis.
																LC 33											
			126.19	127.11	0.92														w			Cp	t				Subsection of convoluted bedding offset by a series of micro faults and fractures containing weak pyrrhotite and trace chalcopyrite, both fine grained.
			127.86	128.26	0.40																						
135.33	221.59	86.26				SLT/	LT-DK GY/GN/BK	fg	m				cly	ms	LA	40-60						Py	w-m				Intercalated light to dark grey, green and black siliceous siltstone and maroon (MN) chert. Interval is moderate to strongly clay and locally chlorite altered, heavily sheared and rubbly with localized sections of competent rock and gouge. Siltstone is weakly laminated in competent sections oriented 40° to 60° to core axis. Sheared subsections and fractures contain abundant calcite and fair fine to medium grained pyrite. Rubbly and gougey sections contain weak to fair fine to medium grained, disseminated pyrite and are locally graphitic. Potential fault zone?
						CHT	MN	fg					chl	m	Fx	5-75											
			194.88	196.40	1.52																	As	t				Weakly sheared, more competent siltstone with trace fine to coarse grained disseminated arsenopyrite.
			199.37	200.35	0.98								chl	s						f		Py	s	Cp	t-w		Strongly chlorite altered and weakly shearec subsection with increased fracture controlled mineralization. Strong pyrite, fair sphalerite and trace to weak chalcopyrite, all fine grained in weakly effervescent hairline fractures.
221.59	254.57	32.98				CHT	WH/MN/GN/GY	fg					chl	w	LA	50-70											"chert" (CHT) - White, maroon (MN) and greenish grey, fine grained chert with localized weak chlorite alteration. Interval is weakly sheared and transitions to laminated chert around 233.78 m. Where laminations exist orientation is 50° to 70° to core axis. Calcite veinlets occur seldomly and are oriented 30° to 40° to core axis. Mineralization is fracture controlled oriented 5° to 75° to core axis and contains trace to weak, fine grained pyrite.
															VT	30-40						Py	t-w				
															Fx	5-75											

n = none, t= <1%, w = 1-3%, f = 3-5%, m = 5-7%, ms = 7-10%, s = 10-15%, l = 15-20%, (write % for >20%)

GEOLOGY LOG

HOLE: KEG-11-35

INTERVAL			SUB-INTERVAL			LITHOLOGY			ALTERATION						STRUCTURE				MINERALS								Photo	DETAILED DESCRIPTION
													Other										Other		Other			
From (m)	To (m)	Interval (m)	From (m)	To (m)	Interval (m)	Unit	Modifier	Texture	Silica		Calc-silicate	Oxidation	Type	Intensity	Type	Attitude (tca)	Attitude (tfa)	Density (frequency/m)	Pyrrhotite	Sphalerite	Galena	Type	Intensity	Type	Intensity		
254.57	335.97	81.40				SLT	LT-DK GY	fg				w	chl	m	LA	30-70												Intercalated sheared and laminated light to dark grey, siliceous siltstone with localized zones of maroonish chert. Interval is locally chlorite altered and weakly oxidized evident by orange staining on joints and fractures. Laminations are weakly prevalent oriented 30° to 70° to core axis. Calcareous fracture fills are abundant and oriented 35° to 70° to core axis and contain weak pyrrhotite, trace to weak pyrite and chalcopyrite and have a soft, light green alteration envelope (sericite alteration?). Quartz veinlets seldomly occur oriented 35° to 70° to core axis.
															Fx	35-70						Py	t-w	Cp	t-w		
															VT	35-70											
			260.68	271.78	11.10							m	cly	w													Moderately oxidized and weakly clay altered subsections.
			264.95	266.56	1.61																						Rubbly subsection.
			306.23	306.55	0.32							w-m			Fx	UC 19											Weak to moderately oxidized, sheared fracture fill with clear contacts, upper contact (UC) oriented 19° to core axis and lower contact (LC) oriented 33° to core axis. Fracture contains abundant calcite and angular fragments of wall rock.
																LC 33											
			324.25	324.61	0.36							m	cly	w	VN	UC 57											
																LC 56											Moderately oxidized and weakly clay altered calcite vein.
335.97	395.33	59.36				SLT/ LST	LT-DK GY/ WH	f-mg							LA	30-60											Intercalated siltstone (refer to interval 254.57 - 353.97m for description) and white and light grey, fine to medium grained silty limestone with a locally pervasive pale orange wash. Contacts are diffuse but discernible with muriatic acid as silty limestone weakly effervesces when scratched.
															Fx	5-70											
			339.58	339.76	0.18																						
			339.98	340.17	0.19																						Chloritized zones of increased replacement style mineralization; strong pyrrhotite and weak chalcopyrite.
			341.64	341.90	0.26																						
			342.27	343.02	0.75														s			Cp	w				
			367.89	374.89	7.00		BUF F/G N				?																Intercalated medium/dark grey siltstone and weakly clay altered and effervescent buff and greenish silty limestone (?). Greenish regions are potential calc-silicate alterations (?).
			379.25	381.67	2.42														t-w								Trace to weak pyrrhotite fracture controlled mineralization in light grey and white siltstone host.
																											EOH

n = none, t= <1%, w = 1-3%, f = 3-5%, m = 5-7%, ms = 7-10%, s = 10-15%, l = 15-20%, (write % for >20%)

STRUCTURE LOG

HOLE: KEG-11-35

	INTERVAL		STRUCTURE											Description
	From (m)	To (m)	Bedding	Lamination	Fracture	Veinlet (< 1cm)	Vein (> 1cm)	Fault	Slickensides	Attitude (TCA)	Attitude (TFA)	Upper Contact (TCA)	Lower Contact (TCA)	
1	2.91	54.91			5-15									calcareous fracture set with pyrrhotite and pyrite
2	3.45	136.24			20-35									calcareous fracture set with pyrrhotite and pyrite
3	7.71	135.33			50-65									calcareous fracture set with pyrrhotite and pyrite
4	6.71			59										laminated siltstone
5	11.35			74										laminated siltstone
6	16.36			58										laminated siltstone
7	20.88			56										laminated siltstone
8	25.56			71										laminated siltstone
9	28.22	29.86			15-30									high density of calcareous fractures with trace to weak pyrrhotite and trace sphalerite in maroon chert
10	33.46			64										laminated siltstone
11	39.32	40.84			30-45									high density of weakly effervescent calcareous fractures with trace to weak pyrrhotite
12	41.55			18										laminated siltstone
13	50.27			68										laminated siltstone
14	53.11			74										laminated siltstone
15	55.96			54										laminated siltstone
16	62.77			66										laminated siltstone
17	64.97			56										laminated siltstone
18	67.83			49										laminated siltstone
19	70.02			56										laminated siltstone
20	76.76			49										laminated siltstone
21	84.23			56										laminated siltstone
22	89.53			69										laminated siltstone
23	93.64			58										laminated siltstone
24	98.87			49										laminated siltstone
25	100.10	129.61			20-30									weakly calcareous set of veinlets (0.2 to 0.9 cm)
26	106.23			64										laminated siltstone
27	110.25			56										laminated siltstone
28	114.74			53										laminated siltstone

STRUCTURE LOG

HOLE: KEG-11-35

	INTERVAL		STRUCTURE											Description
	From (m)	To (m)	Bedding	Lamination	Fracture	Veinlet (< 1cm)	Vein (> 1cm)	Fault	Slickensides	Attitude (TCA)	Attitude (TFA)	Upper Contact (TCA)	Lower Contact (TCA)	
29	115.66	116.03		x										fold apex? Circular laminations that resemble tree rings
30	116.87	117.36			x							43	33	clay altered fracture fill that contains medium grained disseminated pyrite
31	121.44			41										laminated siltstone
32	124.18			61										laminated siltstone
33	127.66	128.26			4									fracture oriented roughly parallel to core axis that contains fair, fine grained pyrite
34	132.72			48										laminated siltstone
35	133.32	133.39			56									2.8 cm weakly calcareous fracture fill
36	135.06			55										laminated siltstone
37	147.50	208.00			10-20									calcite fracture set containing pyrite
38	144.05		49											silt/chert bedding
39	151.28		42											silt/chert bedding
40	154.92		56											silt/chert bedding
41	167.71			54										laminated siltstone
42	172.75		74											silt/chert bedding
43	177.86		48											silt/chert bedding
44	195.91			53										laminated siltstone
45	201.55			56										laminated siltstone
46	216.01			64										laminated siltstone
47	217.20			56										laminated siltstone
48	222.02		49											silt/chert bedding
49	135.33	395.33			50-70									variably mineralized calcite fracture set containing pyrite
50	135.33	395.33			25-45									variably mineralized calcite fracture set containing pyrite
51	293.10	308.39			5-10									shallow calcite fracture set
52	227.94			43										laminated chert
53	229.44			53										laminated chert
54	233.57	274.98				30-40								set of quartz veinlets
55	234.09	234.16				34								calcite veinlet containing pyrrhotite and pyrite
56	238.15			52										laminated chert
57	240.96			53										laminated chert
58	251.63			42										laminated chert
59	256.04			64										laminated siltstone
60	262.72			53										laminated siltstone
61	269.55			52										laminated siltstone
62	275.62			54										laminated siltstone
63	276.00	280.26				50-70								weakly calcareous and siliceous set of veinlets
64	276.32			58										laminated siltstone
65	285.47			32										laminated siltstone
66	290.34			53										laminated siltstone
67	295.37			52										laminated siltstone
68	301.02			46										laminated siltstone
69	309.25			42										laminated siltstone
70	306.23	306.55			x							19	33	roughly 20 cm oxidized, brecciated fracture
71	310.07			39										laminated siltstone
72	319.87			54										laminated siltstone
73	326.08			32										laminated siltstone

STRUCTURE LOG

HOLE: KEG-11-35

	INTERVAL		STRUCTURE											Description
	From (m)	To (m)	Bedding	Lamination	Fracture	Veinlet (< 1cm)	Vein (> 1cm)	Fault	Slickensides	Attitude (TCA)	Attitude (TFA)	Upper Contact (TCA)	Lower Contact (TCA)	
74	333.25			36										laminated siltstone
75	339.93			48										laminated siltstone
76	346.29			41										laminated siltstone
77	352.87			34										laminated siltstone
78	354.12			39										laminated siltstone
79	359.93			48										laminated siltstone
80	366.91			56										laminated siltstone
81	371.11			57										laminated siltstone
82	377.37			49										laminated siltstone
83	385.31			51										laminated siltstone
84	388.01			53										laminated siltstone
85	393.16			56										laminated siltstone
														EOH

BOX LOG

HOLE: KEG-11-35

BOX	FROM (m)	TO (m)
1	2.24	5.79
2	5.79	10.92
3	10.92	15.85
4	15.85	20.43
5	20.43	24.93
6	24.93	30.18
7	30.18	35.69
8	35.69	40.70
9	40.70	44.90
10	44.90	49.15
11	49.15	54.08
12	54.08	59.13
13	59.13	64.47
14	64.47	68.92
15	68.92	74.37
16	74.37	79.85
17	79.85	85.17
18	85.17	90.48
19	90.48	95.82
20	95.82	101.37
21	101.37	106.66
22	106.66	112.37
23	112.37	117.88
24	117.88	123.40
25	123.40	129.01
26	129.01	134.51
27	134.51	139.67
28	139.67	145.07
29	145.07	150.35
30	150.35	156.18
31	156.18	162.17
32	162.17	168.03
33	168.03	173.26
34	173.26	178.92
35	178.92	185.19
36	185.19	190.72
37	190.72	196.44
38	196.44	201.68
39	201.68	206.35
40	206.35	211.18
41	211.18	216.76
42	216.76	222.66
43	222.66	228.57
44	228.57	234.56
45	234.56	240.40
46	240.40	248.00
47	248.00	253.63
48	253.63	259.45
49	259.45	264.89
50	264.89	270.48
51	270.48	275.90
52	275.90	281.54
53	281.54	287.30
54	287.30	292.80
55	292.80	298.51
56	298.51	304.00
57	304.00	309.40
58	309.40	314.76
59	314.76	320.46
60	320.46	326.18
61	326.18	331.50
62	331.50	336.75
63	336.75	342.37
64	342.37	347.83
65	347.83	353.28
66	353.28	358.75
67	358.75	364.46
68	364.46	369.92
69	369.92	375.43
70	375.43	380.79
71	380.79	386.18
72	386.18	391.71
73	391.71	395.33
EOH		

GEOTECHNICAL LOG

HOLE: KEG-11-35

From (m)	To (m)	Interval (m)	Recovery (m)	Recovery (%)	RQD (m)	RQD (%)	Hardness	Weathering		Comments
2.24	2.74	0.50	0.50	100	-		VS	SW		
2.74	4.27	1.53	1.51	99	0.10	7	VS	SW		
4.27	5.79	1.52	1.50	99	0.16	11	S	SW		
5.79	7.32	1.53	1.53	100	0.24	16	VS	SW		
7.32	8.84	1.52	1.52	100	0.79	52	VS	SW		
8.84	10.36	1.52	1.51	99	0.63	41	VS	SW		
10.36	11.89	1.53	1.53	100	1.11	73	VS	SW		
11.89	13.41	1.52	1.50	99	1.20	79	S	SW		
13.41	14.94	1.53	1.53	100	1.08	71	S	SW		
14.94	16.45	1.51	1.51	100	0.82	54	S	SW		
16.45	17.98	1.53	1.53	100	0.56	37	VS	FR		
17.98	19.51	1.53	1.48	97	0.75	49	S	SW		
19.51	21.03	1.52	1.52	100	0.17	11	S	FR		
21.03	22.56	1.53	1.53	100	0.54	35	S	MW		
22.56	24.08	1.52	1.43	94	0.52	34	VS	FR		
24.08	25.60	1.52	1.50	99	0.54	36	S	FR		
25.60	27.13	1.53	1.46	95	0.27	18	S	SW		
27.13	28.65	1.52	1.52	100	0.51	34	VS	SW		
28.65	30.18	1.53	1.41	92	0.81	53	VS	FR		
30.18	31.70	1.52	1.44	95	0.70	46	S	SW		
31.70	33.22	1.52	1.42	93	0.33	22	S	FR		
33.22	34.75	1.53	1.53	100	1.04	68	S	SW		
34.75	36.27	1.52	1.43	94	0.73	48	MS	SW		
36.27	37.79	1.52	1.52	100	0.70	46	MS	FR		
37.79	39.32	1.53	1.50	98	0.50	33	S	MW		
39.32	40.84	1.52	1.52	100	0.68	45	S	SW		
40.84	42.37	1.53	1.16	76	-		S	SW		
42.37	43.89	1.52	1.52	100	0.15	10	S	MW		
43.89	45.41	1.52	1.52	100	0.16	11	S	MW		
45.41	46.94	1.53	1.27	83	0.12	8	VS	MW		
46.94	48.46	1.52	1.26	83	0.13	9	S	MW		
48.46	49.99	1.53	1.43	93	0.12	8	VS	SW		
49.99	51.51	1.52	1.43	94	0.60	39	VS	SW		
51.51	53.04	1.53	1.44	94	0.76	50	S	SW		
53.04	54.56	1.52	1.49	98	1.17	77	VS	SW		
54.56	56.08	1.52	1.50	99	1.13	74	VS	SW		
56.08	57.61	1.53	1.51	99	0.90	59	VS	FR		
57.61	59.13	1.52	1.46	96	0.65	43	VS	FR		
59.13	60.66	1.53	1.53	100	0.81	53	VS	SW		
60.66	62.18	1.52	1.46	96	0.81	53	VS	FR		
62.18	63.70	1.52	1.50	99	1.13	74	VS	SW		
63.70	65.23	1.53	1.53	100	0.94	61	VS	FR		
65.23	66.75	1.52	1.52	100	0.75	49	S	SW		ACTUAL 2.12
66.75	68.28	1.53	1.53	100	1.00	65	S	SW		
68.28	69.80	1.52	1.52	100	1.32	87	S	SW		
69.80	71.32	1.52	1.52	100	1.21	80	S	SW		
71.32	72.85	1.53	1.53	100	0.97	63	S	SW		
72.85	74.37	1.52	1.45	95	1.18	78	S	SW		
74.37	75.90	1.53	1.53	100	0.99	65	S	SW		
75.90	77.42	1.52	1.39	91	0.76	50	S	FR		

GEOTECHNICAL LOG

From (m)	To (m)	Interval (m)	Recovery (m)	Recovery (%)	RQD (m)	RQD (%)	Hardness	Weathering		Comments
77.42	78.94	1.52	1.52	100	1.03	68	S	FR		ACTUAL 1.62
78.94	80.47	1.53	1.50	98	0.82	54	S	SW		
80.47	81.99	1.52	1.46	96	0.85	56	S	SW		
81.99	83.52	1.53	1.53	100	0.86	56	S	SW		
83.52	85.04	1.52	1.52	100	1.31	86	VS	SW		
85.04	86.56	1.52	1.50	99	0.86	57	S	FR		
86.56	88.09	1.53	1.53	100	1.17	76	S	SW		
88.09	89.61	1.52	1.48	97	1.08	71	VS	FR		
89.61	91.14	1.53	1.51	99	0.98	64	S	MW		
91.14	92.66	1.52	1.52	100	1.11	73	S	FR		
92.66	94.18	1.52	1.52	100	1.15	76	S	FR		
94.18	95.71	1.53	1.51	99	1.08	71	S	FR		
95.71	97.23	1.52	1.51	99	1.01	66	S	SW		
97.23	98.76	1.53	1.53	100	1.26	82	S	FR		
98.76	100.28	1.52	1.48	97	1.12	74	S	SW		
100.28	101.80	1.52	1.52	100	1.38	91	S	FR		ACTUAL 1.60
101.80	103.33	1.53	1.48	97	1.03	67	VS	SW		
103.33	104.85	1.52	1.52	100	1.23	81	S	SW		
104.85	106.38	1.53	1.52	99	1.38	90	MS	FR		
106.38	107.90	1.52	1.50	99	1.24	82	MS	FR		
107.90	109.42	1.52	1.52	100	1.35	89	S	FR		
109.42	110.95	1.53	1.53	100	0.90	59	MS	SW		
110.95	112.47	1.52	1.52	100	1.00	66	S	FR		
112.47	114.00	1.53	1.52	99	0.99	65	MS	FR		
114.00	115.52	1.52	1.49	98	1.12	74	MS	SW		
115.52	117.04	1.52	1.46	96	1.07	70	S	MW		
117.04	118.57	1.53	1.52	99	0.55	36	MS	MW		
118.57	120.09	1.52	1.52	100	0.74	49	MS	SW		
120.09	121.62	1.53	1.53	100	0.98	64	MS	FR		
121.62	123.14	1.52	1.51	99	0.88	58	MS	FR		
123.14	124.66	1.52	1.49	98	1.17	77	S	FR		
124.66	126.19	1.53	1.53	100	1.29	84	MS	FR		
126.19	127.71	1.52	1.52	100	0.82	54	MS	FR		
127.71	129.24	1.53	1.53	100	0.99	65	MS	FR		
129.24	130.76	1.52	1.49	98	1.08	71	MS	FR		
130.76	132.28	1.52	1.50	99	1.08	71	S	FR		
132.28	133.81	1.53	1.53	100	0.81	53	MS	FR		
133.81	135.33	1.52	1.52	100	0.87	57	MS	FR		
135.33	136.86	1.53	1.32	86	0.11	7	MW	FR		
136.86	138.38	1.52	1.47	97	0.20	13	MW	MW		
138.38	139.90	1.52	1.48	97	1.25	82	MW	FR		
139.90	141.43	1.53	1.53	100	1.32	86	MW	FR		
141.43	142.95	1.52	1.50	99	1.09	72	MW	FR		
142.95	144.48	1.53	1.42	93	0.73	48	MW	FR		
144.48	146.00	1.52	1.52	100	0.58	38	MW	MW		
146.00	148.44	2.44	2.44	100	0.70	29	MW	MW		
148.44	151.49	3.05	3.05	100	0.61	20	MW	FR		
151.49	154.53	3.04	2.68	88	0.12	4	MW	FR		
154.53	157.58	3.05	2.39	78	0.12	4	MW	FR		
157.58	160.63	3.05	2.79	91	0.14	5	MW	MW		
160.63	163.68	3.05	2.93	96	0.10	3	MW	MW		
163.68	166.73	3.05	2.98	98	0.11	4	MW	MW		

GEOTECHNICAL LOG

From (m)	To (m)	Interval (m)	Recovery (m)	Recovery (%)	RQD (m)	RQD (%)	Hardness	Weathering		Comments
166.73	169.77	3.04	3.04	100	0.44	14	MS	FR		
169.77	172.82	3.05	3.05	100	0.12	4	MW	MW		ACTUAL 3.20
172.82	175.87	3.05	3.05	100	0.35	11	MS	MW		
175.87	178.92	3.05	2.89	95	0.42	14	MS	MW		
178.92	181.97	3.05	2.24	73	-	####	S	MW		
181.97	185.01	3.04	3.04	100	0.89	29	MS	MW		
185.01	188.06	3.05	3.01	99	0.11	4	MS	MW		
188.06	191.11	3.05	2.87	94	0.34	11	MS	MW		
191.11	194.16	3.05	2.75	90	0.31	10	MS	MW		
194.16	197.21	3.05	2.85	93	1.06	35	MS	MW		
197.21	200.25	3.04	3.04	100	0.89	29	MS	MW		
200.25	203.30	3.05	2.82	92	-	####	MS	FR		
203.30	206.35	3.05	3.05	100	0.10	3	MS	FR		ACTUAL 3.15
206.35	209.40	3.05	3.05	100	0.21	7	S	FR		
209.40	212.45	3.05	2.92	96	0.17	6	S	FR		
212.45	215.49	3.04	2.56	84	-	####	S	FR		
215.49	218.54	3.05	3.05	100	0.69	23	MS	FR		
218.54	221.59	3.05	3.00	98	0.31	10	MW	FR		
221.59	224.64	3.05	2.97	97	0.56	18	S	FR		
224.64	227.69	3.05	3.05	100	0.94	31	MS	FR		
227.69	230.73	3.04	3.04	100	1.59	52	MS	FR		
230.73	233.78	3.05	2.88	94	0.64	21	MS	FR		
233.78	236.83	3.05	2.98	98	1.32	43	MS	FR		
236.83	239.88	3.05	3.00	98	1.00	33	MS	MW		
239.88	242.93	3.05	2.68	88	0.73	24	MS	MW		
242.93	245.97	3.04	1.29	42	0.26	9	S	MW		
245.97	249.02	3.05	2.87	94	0.86	28	S	MW		
249.02	252.07	3.05	3.05	100	1.63	53	S	FR		
252.07	255.12	3.05	3.03	99	1.57	51	MS	FR		
255.12	258.17	3.05	3.04	100	1.82	60	S	MW		
258.17	261.21	3.04	2.80	92	1.56	51	MS	MW		
261.21	264.26	3.05	2.81	92	1.63	53	S	MW		
264.26	267.31	3.05	2.90	95	0.15	5	MS	MW		
267.31	270.36	3.05	2.87	94	1.25	41	S	MW		
270.36	273.41	3.05	2.74	90	0.10	3	MS	MW		
273.41	276.45	3.04	3.04	100	1.69	56	S	SW		
276.45	279.50	3.05	2.98	98	1.97	65	MS	SW		
279.50	282.55	3.05	3.05	100	2.34	77	MS	FR		
282.55	285.60	3.05	2.93	96	1.79	59	MS	SW		
285.60	288.65	3.05	2.98	98	2.51	82	MS	MW		
288.65	291.69	3.04	3.04	100	1.91	63	MS	SW		
291.69	294.74	3.05	3.05	100	1.99	65	VS	SW		ACTUAL 3.11
294.74	297.79	3.05	2.97	97	2.17	71	MS	SW		
297.79	300.84	3.05	2.87	94	1.95	64	S	SW		
300.84	303.89	3.05	3.04	100	1.98	65	S	SW		
303.89	306.93	3.04	3.04	100	2.40	79	MS	SW		
306.93	309.98	3.05	3.04	100	2.20	72	MS	SW		
309.98	313.03	3.05	2.92	96	1.56	51	S	SW		
313.03	316.08	3.05	3.03	99	1.42	47	S	SW		
316.08	319.13	3.05	2.98	98	1.18	39	S	SW		
319.13	322.17	3.04	3.03	100	1.46	48	S	SW		
322.17	325.22	3.05	3.05	100	1.40	46	S	MW		

GEOTECHNICAL LOG

From (m)	To (m)	Interval (m)	Recovery (m)	Recovery (%)	RQD (m)	RQD (%)	Hardness	Weathering		Comments
325.22	328.27	3.05	3.01	99	1.66	54	S	SW		
328.27	331.32	3.05	3.05	100	1.96	64	S	FR		
331.32	334.37	3.05	3.05	100	1.54	50	S	SW		
334.37	337.41	3.04	2.98	98	1.55	51	S	MW		
337.41	340.46	3.05	2.99	98	2.49	82	S	SW		
340.46	343.51	3.05	3.05	100	2.16	71	MS	SW		
343.51	346.56	3.05	3.05	100	2.33	76	VS	MW		
346.56	349.61	3.05	2.99	98	0.99	32	S	SW		
349.61	352.65	3.04	2.98	98	1.12	37	S	SW		
352.65	355.70	3.05	3.01	99	2.04	67	MS	FR		
355.70	358.75	3.05	3.00	98	1.66	54	MS	FR		
358.75	361.81	3.06	3.03	99	1.60	52	S	MW		
361.81	364.85	3.04	3.04	100	1.17	38	S	MW		ACTUAL 3.12
364.85	367.89	3.04	3.04	100	2.07	68	S	MW		
367.89	370.94	3.05	3.05	100	2.20	72	VS	SW		
370.94	373.99	3.05	3.05	100	1.94	64	S	MW		
373.99	377.04	3.05	3.05	100	1.78	58	VS	MW		
377.04	380.09	3.05	3.01	99	1.26	41	VS	MW		
380.09	383.13	3.04	3.04	100	2.10	69	S	SW		
383.13	386.18	3.05	2.99	98	1.65	54	S	SW		
386.18	389.23	3.05	3.05	100	1.47	48	S	SW		
389.23	392.28	3.05	3.02	99	1.51	50	S	SW		
392.28	395.33	3.05	3.05	100	1.98	65	S	SW		
EOH										

DENSITY LOG

HOLE: KEG-11-35

Depth (m)	Unit	Modifier	Texture	MINERALS						Length (cm)	Diameter (cm)	Dry weight (g)	Wet Weight (g)	Density	Specific Gravity	Comments
				Sp %	Po %	Gn %	As %	Other	%							
11.06	SLT	LT-DK GY	fg							12.590	5.600	842.7	531.0	2.72	2.70	light to dark grey, fine grained siliceous siltstone
29.00	SLT	WH-DK GY	fg		1					11.790	5.600	803.1	510.9	2.77	2.75	white to dark grey siliceous siltstone with abundant quartz infill containing weak, fine grained pyrrhotite
33.53	SLT	WH-MD GY	fg		7					11.670	5.600	822.0	532.2	2.86	2.84	white to medium grey, fine grained siliceous siltstone with weakly calcareous fracture fills containing moderate, fine grained pyrrhotite
55.53	SLT	LT-DK GY	fg		2					11.790	5.600	855.8	562.5	1.94	2.92	light to dark grey, fine grained siliceous siltstone with few mineralized fractures containing weak, fine grained pyrrhotite
70.87	SLT	LT-MD GY	fg		2					12.340	5.600	824.5	523.0	1.72	2.73	light to medium grey, fine grained siliceous siltstone with calcite fracture containing weak, fine grained pyrrhotite
84.36	SLT	LT-MD GY	fg		1					12.300	5.600	825.3	527.3	1.74	2.77	light to medium grey, fine grained siliceous siltstone with few calcite fractures containing weak, fine grained pyrrhotite
103.13	SLT	LT-MD GY	fg		3			Cp	>1	12.420	5.600	809.8	508.1	1.66	2.68	light to medium grey, fine grained siliceous siltstone with quartz veinlet and few calcite fractures containing weak to fair pyrrhotite and trace chalcopyrite, both fine grained
120.17	SLT	LT-MD GY	fg		3					11.840	5.600	809.1	520.5	1.78	2.80	light to medium grey, fine grained siliceous siltstone with few calcite fractures containing weak, fine grained pyrrhotite
132.34	SLT	LT-MD GY	fg		2					11.710	5.600	762.0	475.6	1.65	2.66	light to medium grey, fine grained siliceous siltstone with few calcite fractures containing weak, fine grained pyrrhotite
183.27	SLT	LT-DK GY	fg							11.380	4.200	429.4	269.2	2.72	2.68	light to dark grey, fine grained siliceous siltstone

DENSITY LOG

HOLE: KEG-11-35

Depth (m)	Unit	Modifier	Texture	MINERALS						Length (cm)	Diameter (cm)	Dry weight (g)	Wet Weight (g)	Density	Specific Gravity	Comments
				Sp %	Po %	Gn %	As %	Other	%							
195.00	SLT	LT-MD GY	fg							12.980	4.200	471.5	292.8	2.62	2.64	light to medium grey, fine grained siliceous siltstone with numerous calcite fractures
217.17	SLT	MD-DK GY	fg					Py	1	10.533	4.200	383.9	241.4	2.63	2.69	medium to dark grey, fine grained siliceous siltstone with few hairline calcite fractures containing weak, fine grained pyrite
234.77	CHT	MN	fg		2					12.110	4.200	444.7	279.4	2.65	2.69	fine grained, maroon chert with weak, fine grained, disseminated pyrite
257.71	CLT/ CHT	LT-MD GY/MN	fg		1					11.757	4.200	431.7	268.7	2.65	2.65	light to medium grey, fine grained siliceous siltstone with 2 small chert intercalations containing weak pyrrhotite
274.18	SLT	MD-DK GY	fg		2					11.786	4.200	434.2	270.8	2.66	2.66	medium to dark grey, fine grained siliceous siltstone with 2 calcite fracture fills containing weak, fine grained pyrrhotite
292.37	SLT	LT-MD GY	fg		1					11.469	4.200	428.5	271.5	2.70	2.73	light to medium grey, fine grained siliceous siltstone with few hairline calcite fractures containing weak, fine grained pyrrhotite
305.00	SLT	MD-DK GY	fg		1-2					12.137	4.200	436.3	270.9	2.59	2.64	medium to dark grey, fine grained siliceous siltstone with weak, fine grained pyrrhotite in few hairline fractures and 1 calcite fracture fill
322.40	SLT	MD GY/GN	fg		1-2					12.081	4.200	436.5	277.7	2.61	2.75	medium grey and greenish, fine grained chloritized siliceous siltstone with weak, fine grained pyrrhotite in hairline calcite fractures.
340.20	SLT	WH/GN LT GY	fg		7			Cp	1	11.725	4.200	455.6	299.6	2.80	2.92	light grey, white and greenish, fine grained siliceous siltstone with fair to moderate pyrrhotite and trace to weak chalcopyrite, both fine grained
355.04	SLT	LT GY/WH	fg							12.375	4.200	483.6	315.0	2.82	2.87	light grey/white, fine grained siliceous siltstone with few hairline fractures with bleached envelopes

DENSITY LOG

HOLE: KEG-11-35

Depth (m)	Unit	Modifier	Texture	MINERALS						Length (cm)	Diameter (cm)	Dry weight (g)	Wet Weight (g)	Density	Specific Gravity	Comments
				Sp %	Po %	Gn %	As %	Other	%							
370.61	SLT	MD-DK GY, WH	fg		1-2					11.971	4.200	439.5	276.1	2.65	2.69	medium to dark grey and white, fine grained siliceous siltstone with few hairline fractures with orange (oxidation?) envelopes and few chloritized calcite fracture fills with trace to weak pyrrhotite.
385.16	SLT	MD GY/WH	fg		>1			Cp	>1	12.368	4.200	476.5	306.6	2.78	2.80	siliceous siltstone with hairline calcite fracture fills containing trace pyrrhotite, pyrite and chalcopyrite
								Py	>1							
393.71	SLT	MD-DK GY	fg		>1					12.439	4.200	459.7	290.9	2.67	2.72	medium to dark grey, fine grained siltstone with copious calcite fracture fills containing trace to weak fine grained pyrrhotite. EOH

MAGNETIC SUSCEPTIBILITY LOG

HOLE: KEG-11-35

Depth (m)	Unit	Modifier	Magnetic Susceptibility	Comments
1			N/A	
2			N/A	
3			0.486	
4			1.234	
5			1.622	
6			0.784	
7			1.847	
8			2.435	
9			0.444	
10			2.700	
11			0.377	
12			0.687	
13			2.288	
14			0.259	
15			2.417	
16			0.622	
17			0.577	
18			1.717	
19			5.216	
20			3.044	
21			1.143	
22			1.666	
23			1.587	
24			1.279	
25			3.723	
26			1.754	
27			3.110	
28			1.928	
29			0.342	
30			1.388	
31			0.275	
32			2.303	
33			0.349	
34			0.898	
35			1.800	
36			2.588	
37			1.203	
38			0.905	
39			1.435	
40			2.949	
41			0.545	
42			NA	RUBBLE
43			0.578	
44			0.453	

MAGNETIC SUSCEPTIBILITY LOG

HOLE: KEG-11-35

Depth (m)	Unit	Modifier	Magnetic Susceptibility	Comments
45			0.657	
46			0.830	
47			1.077	
48			1.101	
49			0.844	
50			1.106	
51			0.679	
52			0.228	
53			0.176	
54			3.439	
55			3.812	
56			0.995	
57			0.331	
58			1.719	
59			0.652	
60			1.473	
61			0.275	
62			1.127	
63			1.578	
64			0.819	
65			0.868	
66			2.491	
67			0.593	
68			4.386	
69			0.389	
70			0.856	
71			2.915	
72			1.450	
73			0.562	
74			2.413	
75			3.252	
76			4.377	
77			5.073	
78			3.326	
79			1.452	
80			1.875	
81			2.604	
82			1.734	
83			0.702	
84			0.916	
85			0.973	
86			2.012	
87			3.925	
88			1.968	

MAGNETIC SUSCEPTIBILITY LOG

HOLE: KEG-11-35

Depth (m)	Unit	Modifier	Magnetic Susceptibility	Comments
89			2.485	
90			1.028	
91			0.739	
92			0.379	
93			0.169	
94			3.302	
95			1.348	
96			1.998	
97			4.623	
98			2.883	
99			1.725	
100			2.525	
101			0.243	
102			0.756	
103			0.650	
104			0.113	
105			0.178	
106			0.128	
107			0.257	
108			0.245	
109			0.214	
110			1.059	
111			1.992	
112			0.292	
113			0.438	
114			0.140	
115			1.523	
116			1.644	
117			3.064	
118			1.453	
119			1.826	
120			9.660	
121			3.522	
122			2.674	
123			1.382	
124			1.297	
125			1.570	
126			3.052	
127			2.180	
128			3.533	
129			2.607	
130			4.400	
131			2.105	
132			5.763	

MAGNETIC SUSCEPTIBILITY LOG

HOLE: KEG-11-35

Depth (m)	Unit	Modifier	Magnetic Susceptibility	Comments
133			4.996	
134			15.620	
135			1.828	
136			0.046	
137			0.154	
138			0.151	
139			0.259	
140			0.170	
141			0.082	
142			0.240	
143			0.168	
144			0.274	
145			0.196	
146			0.187	
147			0.173	
148			0.213	
149			0.173	
150			0.193	
151			0.122	
152			0.095	
153			0.201	
154			0.292	
155			0.233	
156			NA	RUBBLE
157			0.051	
158			0.030	
159			0.073	
160			0.012	
161			0.121	
162			0.098	
163			0.306	
164			0.094	
165			0.110	
166			0.251	
167			0.444	
168			0.679	
169			0.953	
170			0.120	
171			0.056	
172			0.304	
173			0.499	
174			0.218	
175			0.879	
176			0.097	

MAGNETIC SUSCEPTIBILITY LOG

HOLE: KEG-11-35

Depth (m)	Unit	Modifier	Magnetic Susceptibility	Comments
177			0.466	
178			0.792	
179			NA	RUBBLE
180			0.129	
181			0.184	
182			1.247	
183			0.709	
184			0.052	
185			NA	RUBBLE
186			0.044	
187			0.064	
188			0.033	
189			0.069	
190			0.063	
191			0.071	
192			0.029	
193			0.009	
194			NA	RUBBLE
195			0.056	
196			0.029	
197			0.112	
198			0.165	
199			0.267	
200			0.059	
201			0.062	
202			0.065	
203			0.062	
204			NA	RUBBLE
205			NA	RUBBLE
206			0.065	
207			0.123	
208			0.074	
209			3.702	
210			NA	RUBBLE
211			0.054	
212			NA	RUBBLE
213			NA	RUBBLE
214			NA	RUBBLE
215			NA	RUBBLE
216			0.664	
217			0.952	
218			0.624	
219			0.087	
220			0.269	

MAGNETIC SUSCEPTIBILITY LOG

HOLE: KEG-11-35

Depth (m)	Unit	Modifier	Magnetic Susceptibility	Comments
221			0.082	
222			1.188	
223			0.249	
224			0.342	
225			0.645	
226			1.296	
227			0.243	
228			4.889	
229			0.519	
230			2.795	
231			11.530	
232			0.919	
233			2.430	
234			0.387	
235			0.465	
236			0.364	
237			0.986	
238			1.095	
239			0.171	
240			0.587	
241			0.820	
242			0.193	
243			0.960	
244			NA	RUBBLE
245			NA	RUBBLE
246			0.170	
247			0.150	
248			0.261	
249			0.311	
250			0.119	
251			1.225	
252			1.124	
253			0.515	
254			0.077	
255			0.224	
256			0.414	
257			2.250	
258			0.232	
259			2.981	
260			1.562	
261			0.158	
262			1.177	
263			0.148	
264			0.170	

MAGNETIC SUSCEPTIBILITY LOG

HOLE: KEG-11-35

Depth (m)	Unit	Modifier	Magnetic Susceptibility	Comments
265			NA	RUBBLE
266			0.183	
267			3.221	
268			0.080	
269			0.049	
270			0.046	
271			0.137	
272			0.068	
273			6.792	
274			6.352	
275			5.730	
276			1.538	
277			2.762	
278			9.360	
279			2.904	
280			2.105	
281			9.265	
282			5.882	
283			10.300	
284			10.470	
285			5.680	
286			11.890	
287			9.436	
288			5.487	
289			6.248	
290			5.271	
291			5.233	
292			2.779	
293			2.150	
294			6.622	
295			2.430	
296			4.704	
297			4.377	
298			3.650	
299			2.191	
300			2.348	
301			4.464	
302			1.162	
303			5.897	
304			3.065	
305			5.236	
306			3.384	
307			6.021	
308			3.686	

MAGNETIC SUSCEPTIBILITY LOG

HOLE: KEG-11-35

Depth (m)	Unit	Modifier	Magnetic Susceptibility	Comments
309			3.526	
310			5.508	
311			6.675	
312			13.610	
313			2.705	
314			3.891	
315			4.009	
316			2.044	
317			5.549	
318			3.047	
319			2.682	
320			3.075	
321			4.573	
322			2.664	
323			3.757	
324			3.043	
325			1.992	
326			2.362	
327			4.755	
328			2.288	
329			16.210	
330			3.068	
331			2.700	
332			9.084	
333			1.401	
334			4.048	
335			3.110	
336			2.263	
337			1.339	
338			3.031	
339			30.850	
340			23.030	
341			67.300	
342			1.827	
343			0.245	
344			0.413	
345			0.407	
346			0.178	
347			0.175	
348			0.329	
349			0.520	
350			0.123	
351			0.070	
352			0.251	

MAGNETIC SUSCEPTIBILITY LOG

HOLE: KEG-11-35

Depth (m)	Unit	Modifier	Magnetic Susceptibility	Comments
353			0.068	
354			0.331	
355			0.106	
356			0.223	
357			0.920	
358			0.211	
359			0.574	
360			0.211	
361			0.623	
362			0.173	
363			0.472	
364			0.219	
365			0.426	
366			0.304	
367			1.244	
368			0.216	
369			0.907	
370			1.966	
371			0.177	
372			1.195	
373			1.898	
374			1.956	
375			1.669	
376			0.471	
377			1.507	
378			1.973	
379			0.118	
380			1.153	
381			0.462	
382			0.083	
383			0.480	
384			0.186	
385			0.182	
386			0.315	
387			0.535	
388			0.124	
389			2.011	
390			1.430	
391			0.403	
392			1.870	
393			0.489	
394			1.632	
395			1.259	
EOH				

SAMPLE LOG

HOLE: KEG-11-35

From (m)	To (m)	Interval (m)	Recovery (m)	Recovery (%)	Sample	Batch	Au (g/t)	Ag (g/t)	Pb (ppm)	Zn (ppm)	Cu (ppm)	In (ppm)	Sn (ppm)	Comments
2.24	4.27	2.03	2.01	99	K282459	B41	0.011	0.29	5.8	159	111.5	0.02	5	
4.27	7.32	3.05	3.03	99	K282460	B41	0.01	0.36	7.1	256	113	0.038	<5	
-	-	-	-	-	K282461	B41	0.304	101	10050	5170	6630	0.474	5	STD: CDN-ME-06
7.32	10.36	3.04	3.03	100	K282462	B41	0.007	0.4	7.2	493	127.5	0.116	<5	
10.36	13.41	3.05	3.03	99	K282463	B41	0.01	0.37	6.4	117	125	0.032	<5	
13.41	16.45	3.04	3.04	100	K282464	B41	0.005	0.4	5.7	209	124.5	0.036	<5	
16.45	19.51	3.06	3.01	98	K282465	B41	0.005	0.42	8.1	110	136	0.035	<5	
19.51	22.56	3.05	3.05	100	K282466	B41	<0.005	0.31	8	154	116	0.031	7	
-	-	-	-	-	K282467	B41	1.33	28	2720	2170	136	0.236	26	STD: CDN-ME-15
22.56	25.60	3.04	2.93	96	K282468	B41	<0.005	0.57	13.1	498	180	0.156	6	
25.60	28.65	3.05	2.98	98	K282469	B41	0.006	0.32	4.7	429	181.5	0.114	6	
28.65	31.70	3.05	2.85	93	K282470	B41	0.012	0.46	10.1	359	130.5	0.105	6	
31.70	34.75	3.05	2.95	97	K282471	B41	<0.005	1	34.5	271	199.5	0.111	7	
-	-	-	-	-	K282472	B41	<0.005	0.02	1.6	20	3.2	0.007	<5	BLANK
34.75	37.79	3.04	2.95	97	K282473	B41	0.009	0.58	13.7	463	327	0.303	10	
37.79	40.84	3.05	3.04	100	K282474	B41	0.009	0.53	11.5	317	283	0.165	10	
40.84	43.89	3.05	2.68	88	K282475	B41	0.005	0.69	21.1	59	176	0.035	9	
43.89	46.94	3.05	2.79	91	K282476	B41	<0.005	0.35	6.7	72	239	0.062	10	
46.94	49.99	3.05	2.69	88	K282477	B42	<0.005	0.27	4.8	138	263	0.061	7	
49.99	53.04	3.05	2.87	94	K282478	B42	0.006	0.23	5.6	92	201	0.031	6	
53.04	56.08	3.04	2.99	98	K282479	B42	0.008	0.27	5.1	108	271	0.027	5	
56.08	59.13	3.05	2.97	97	K282480	B42	0.005	0.24	5.6	74	170.5	0.024	5	
-	-	-	-	-	K282481	B42	0.005	0.29	6.6	78	246	0.028	7	STD: CDN-ME-06
59.13	62.18	3.05	2.99	98	K282482	B42	0.298	101	9970	4940	6600	0.472	<5	
62.18	65.23	3.05	3.03	99	K282483	B42	<0.005	0.37	9.4	107	265	0.024	8	
65.23	68.28	3.05	3.05	100	K282484	B42	0.006	0.45	5.4	92	294	0.037	7	
68.28	71.32	3.04	3.04	100	K282485	B42	<0.005	0.39	5.8	67	125.5	0.018	<5	
71.32	74.37	3.05	2.98	98	K282486	B42	<0.005	0.28	7.1	67	194.5	0.022	<5	
74.37	77.42	3.05	2.92	96	K282487	B42	0.009	0.43	7.9	37	287	0.015	<5	
-	-	-	-	-	K282488	B42	1.435	27.3	2680	2190	135.5	0.214	25	STD: CDN-ME-15
77.42	80.47	3.05	3.02	99	K282489	B42	<0.005	0.36	7.4	184	247	0.033	5	
80.47	83.52	3.05	2.99	98	K282490	B42	<0.005	0.29	6.9	46	149	0.014	<5	

SAMPLE LOG

HOLE: KEG-11-35

From (m)	To (m)	Interval (m)	Recovery (m)	Recovery (%)	Sample	Batch	Au (g/t)	Ag (g/t)	Pb (ppm)	Zn (ppm)	Cu (ppm)	In (ppm)	Sn (ppm)	Comments
83.52	86.56	3.04	3.02	99	K282491	B42	<0.005	0.33	7.4	235	240	0.044	5	
86.56	89.61	3.05	3.01	99	K282492	B42	<0.005	0.28	7.2	163	238	0.034	6	
89.61	92.66	3.05	3.03	99	K282493	B42	<0.005	0.34	7	34	291	0.05	<5	
92.66	95.71	3.05	3.03	99	K282494	B42	<0.005	0.25	5.7	74	216	0.029	5	
95.71	98.76	3.05	3.03	99	K282495	B42	<0.005	0.38	6.5	72	260	0.094	13	
95.71	98.76	3.05	3.03	99	K282496	B42	<0.005	0.41	6.2	69	289	0.102	13	DUPLICATE
98.76	101.80	3.04	3.00	99	K282497	B42	<0.005	0.17	5.2	63	192	0.021	9	
101.80	104.85	3.05	3.00	98	K282498	B42	<0.005	0.18	4.8	49	162	0.011	<5	
104.85	107.90	3.05	3.01	99	K282499	B42	<0.005	0.3	3.7	65	312	0.063	5	
107.90	110.95	3.05	3.05	100	K282500	B42	<0.005	0.14	3.8	56	178	0.013	<5	
-	-	-	-	-	K282501	B42	<0.005	0.01	1.1	13	1.7	<0.005	<5	BLANK
110.95	114.00	3.05	3.04	100	K282502	B42	<0.005	0.22	4.9	46	219	0.012	<5	
114.00	117.04	3.04	3.01	99	K282503	B42	<0.005	0.21	4.2	106	174.5	0.017	5	
117.04	120.09	3.05	3.04	100	K282504	B42	<0.005	0.29	4.8	190	224	0.024	<5	
120.09	123.14	3.05	3.04	100	K282505	B42	<0.005	0.25	4.5	568	175	0.039	<5	
123.14	126.19	3.05	3.02	99	K282506	B42	<0.005	0.24	3.7	91	185	0.016	<5	
-	-	-	-	-	K282507	B42	<0.005	<0.01	1.2	16	1.9	<0.005	<5	BLANK
126.19	129.24	3.05	3.05	100	K282508	B42	<0.005	0.37	5.2	85	267	0.011	<5	
129.24	132.28	3.04	3.02	99	K282509	B42	0.005	0.29	5.3	110	259	0.025	<5	
132.28	135.33	3.05	3.05	100	K282510	B42	<0.005	0.22	3.9	29	234	0.011	<5	
135.33	138.38	3.05	2.79	91	K282511	B42	<0.005	0.24	4.4	34	232	0.016	6	
138.38	141.43	3.05	3.01	99	K282512	B42	0.009	0.22	2.6	35	313	0.028	35	
141.43	144.48	3.05	2.92	96	K282513	B43	<0.005	0.11	1.9	53	110	0.029	10	
144.48	146.00	1.52	1.52	100	K282514	B43	<0.005	0.07	1.6	64	44.9	0.031	<5	
146.00	148.44	2.44	2.44	100	K282515	B43	<0.005	0.14	2.1	56	43.5	0.026	<5	
148.44	151.49	3.05	3.05	100	K282516	B43	<0.005	0.16	1.6	34	75.4	0.025	<5	
151.49	154.53	3.04	2.68	88	K282517	B43	<0.005	0.11	1.1	36	47.7	0.029	6	
154.53	157.58	3.05	2.39	78	K282518	B43	<0.005	0.12	1.5	41	63.2	0.043	<5	
-	-	-	-	-	K282519	B43	0.286	103	10000	5080	6340	0.475	<5	STD: CDN-ME-06
157.58	160.63	3.05	2.79	91	K282520	B43	<0.005	0.45	4.3	19	153.5	0.037	<5	
160.63	163.68	3.05	2.93	96	K282521	B43	<0.005	0.83	1.7	34	66.6	0.029	<5	
163.68	166.73	3.05	2.98	98	K282522	B43	<0.005	0.14	1.5	40	50	0.024	<5	

SAMPLE LOG

HOLE: KEG-11-35

From (m)	To (m)	Interval (m)	Recovery (m)	Recovery (%)	Sample	Batch	Au (g/t)	Ag (g/t)	Pb (ppm)	Zn (ppm)	Cu (ppm)	In (ppm)	Sn (ppm)	Comments
166.73	169.77	3.04	3.04	100	K282523	B43	<0.005	0.19	2.1	36	197.5	0.034	<5	
169.77	172.82	3.05	3.05	100	K282524	B43	<0.005	0.15	2.5	32	103	0.036	<5	
172.82	175.87	3.05	3.05	100	K282525	B43	<0.005	0.09	1.4	39	61.1	0.026	<5	
-	-	-	-	-	K282526	B43	1.405	28.1	2930	2190	125.5	0.216	26	STD: CDN-ME-15
175.87	178.92	3.05	2.89	95	K282527	B43	<0.005	0.12	2.1	35	56.4	0.02	<5	
178.92	181.97	3.05	2.24	73	K282528	B43	<0.005	0.17	1.9	39	75.9	0.039	<5	
181.97	185.01	3.04	3.04	100	K282529	B43	0.022	0.26	2.6	133	98.4	0.098	<5	
185.01	188.06	3.05	3.01	99	K282530	B43	<0.005	0.22	4.5	77	69.6	0.014	<5	
188.06	191.11	3.05	2.87	94	K282531	B43	<0.005	0.09	3.2	184	44.8	0.027	<5	
188.06	191.11	3.05	2.87	94	K282532	B43	<0.005	0.13	3.9	224	44.6	0.024	<5	DUPLICATE
191.11	194.16	3.05	2.75	90	K282533	B43	<0.005	0.24	6	40	110.5	0.025	<5	
194.16	197.21	3.05	2.85	93	K282534	B43	0.023	0.26	4.3	16	173.5	0.015	44	
197.21	199.35	2.14	2.14	100	K282535	B43	<0.005	0.77	3.1	41	805	0.038	15	
199.35	200.35	1.00	1.00	100	K282536	B43	<0.005	3.18	161	14000	2200	7.92	14	
-	-	-	-	-	K282537	B43	<0.005	0.03	1.7	27	16.9	0.012	<5	BLANK
200.35	203.30	2.95	2.72	92	K282538	B43	<0.005	0.54	41.5	217	209	0.104	8	
203.30	206.35	3.05	3.05	100	K282539	B43	<0.005	0.26	5	70	112	0.042	<5	
206.35	209.40	3.05	3.05	100	K282540	B43	<0.005	0.14	5	45	65.8	0.022	<5	
209.40	212.45	3.05	2.92	96	K282541	B43	<0.005	0.24	4.5	31	125	0.017	<5	
-	-	-	-	-	K282542	B43	<0.005	0.01	1.6	18	3	0.005	<5	BLANK
212.45	215.49	3.04	2.56	84	K282543	B43	<0.005	0.47	2.8	184	323	0.025	<5	
215.49	218.54	3.05	3.05	100	K282544	B43	0.012	0.49	2.1	31	197	0.033	<5	
218.54	221.59	3.05	3.00	98	K282545	B43	<0.005	0.18	2.6	47	157.5	0.02	<5	
221.59	224.64	3.05	2.97	97	K282546	B43	0.006	0.08	2.7	69	62	0.028	<5	
224.64	227.69	3.05	3.05	100	K282547	B43	0.011	0.1	2.8	58	67.5	0.028	6	
227.69	230.73	3.04	3.04	100	K282548	B43	<0.005	0.15	3.8	37	156.5	0.02	<5	
230.73	233.78	3.05	2.56	84	K282549	B44	0.007	0.21	2.7	42	163.5	0.018	<5	
233.78	236.83	3.05	2.98	98	K282550	B44	0.005	0.09	2.1	54	64	0.023	<5	
236.83	239.88	3.05	2.94	96	K282551	B44	0.023	0.14	2.1	40	77.2	0.024	8	
239.88	242.93	3.05	2.68	88	K282552	B44	0.005	0.2	2.7	34	106	0.021	18	
242.93	245.97	3.04	1.29	42	K282553	B44	<0.005	0.11	1.8	32	63	0.011	7	
245.97	249.02	3.05	2.87	94	K282554	B44	<0.005	0.07	2	31	64.3	0.015	<5	

SAMPLE LOG

HOLE: KEG-11-35

From (m)	To (m)	Interval (m)	Recovery (m)	Recovery (%)	Sample	Batch	Au (g/t)	Ag (g/t)	Pb (ppm)	Zn (ppm)	Cu (ppm)	In (ppm)	Sn (ppm)	Comments
249.02	252.07	3.05	3.05	100	K282555	B44	<0.005	0.08	3.7	32	83.9	0.015	<5	
-	-	-	-	-	K282556	B44	<0.005	0.01	1.3	15	1.7	0.005	<5	BLANK
252.07	255.12	3.05	3.03	99	K282557	B44	<0.005	0.1	3.7	29	125	0.019	5	
255.12	258.17	3.05	3.04	100	K282558	B44	0.012	0.2	5.8	39	241	0.04	11	
258.17	261.21	3.04	2.80	92	K282559	B44	0.013	0.2	4.1	47	266	0.032	5	
261.21	264.26	3.05	2.81	92	K282560	B44	0.007	0.19	8	60	126	0.016	<5	
264.26	267.31	3.05	2.90	95	K282561	B44	0.02	0.31	11.2	47	299	0.026	<5	
267.31	270.36	3.05	2.87	94	K282562	B44	0.025	0.48	5.2	25	350	0.043	<5	
-	-	-	-	-	K282563	B44	1.375	31.4	2710	2090	135	0.192	23	STD: CDN-ME-15
270.36	273.41	3.05	2.74	90	K282564	B44	0.029	0.32	4.4	30	223	0.015	5	
273.41	276.45	3.04	3.04	100	K282565	B44	0.047	0.36	6.5	25	428	0.012	6	
276.45	279.50	3.05	2.98	98	K282566	B44	0.014	0.43	5.6	48	559	0.032	20	
279.50	282.55	3.05	3.05	100	K282567	B44	0.026	0.39	4.6	29	723	0.009	75	
279.50	282.55	3.05	3.05	100	K282568	B44	0.034	0.37	4.2	28	761	0.022	77	DUPLICATE
282.55	285.60	3.05	2.93	96	K282569	B44	0.013	0.35	6.7	107	451	0.043	11	
285.60	288.65	3.05	2.98	98	K282570	B44	0.015	0.32	6.1	97	317	0.032	8	
-	-	-	-	-	K282571	B44	0.288	100	9720	5000	6170	0.405	5	STD: CDN-ME-06
288.65	291.69	3.04	3.04	100	K282572	B44	0.011	0.31	7.9	87	318	0.031	6	
291.69	294.74	3.05	3.05	100	K282573	B44	0.009	0.24	4.7	32	233	0.011	5	
294.74	297.79	3.05	2.97	97	K282574	B44	0.019	0.35	5.4	69	261	0.02	5	
297.79	300.84	3.05	2.87	94	K282575	B44	0.006	0.29	4.2	48	260	0.018	5	
300.84	303.89	3.05	3.04	100	K282576	B44	0.005	0.35	4.9	73	300	0.025	<5	
303.89	306.93	3.04	3.04	100	K282577	B44	0.015	0.3	4.6	46	230	0.019	<5	
-	-	-	-	-	K282578	B44	<0.005	<0.01	1.3	15	2.8	<0.005	<5	BLANK
306.93	309.98	3.05	3.04	100	K282579	B44	0.008	0.35	4.6	37	283	0.016	5	
309.98	313.03	3.05	2.92	96	K282580	B44	0.013	0.41	5.2	48	422	0.03	9	
313.03	316.08	3.05	3.03	99	K282581	B44	0.007	0.35	5.5	41	347	0.032	8	
316.08	319.13	3.05	2.98	98	K282582	B44	0.006	0.35	5.5	42	304	0.024	6	
319.13	322.17	3.04	3.03	100	K282583	B44	0.041	0.47	5.1	51	397	0.018	8	
322.17	325.22	3.05	3.05	100	K282584	B44	0.058	0.46	6	43	377	0.019	9	
325.22	328.27	3.05	3.01	99	K282585	B45	0.016	0.51	8.7	93	422	0.081	11	
328.27	331.32	3.05	3.05	100	K282586	B45	0.008	0.39	3.9	240	377	0.282	7	

SAMPLE LOG

HOLE: KEG-11-35

From (m)	To (m)	Interval (m)	Recovery (m)	Recovery (%)	Sample	Batch	Au (g/t)	Ag (g/t)	Pb (ppm)	Zn (ppm)	Cu (ppm)	In (ppm)	Sn (ppm)	Comments
331.32	334.37	3.05	3.05	100	K282587	B45	0.013	0.37	5	18	410	0.012	9	
334.37	337.41	3.04	2.98	98	K282588	B45	0.01	0.61	5.6	98	515	0.125	13	
337.41	338.94	1.53	1.50	98	K282589	B45	0.016	0.44	4.6	17	402	0.026	9	
338.94	340.46	1.52	1.49	98	K282590	B45	0.074	1.3	3.8	8430	1170	7.79	13	
340.46	341.98	1.52	1.52	100	K282591	B45	0.049	2.03	4	1920	1385	3.73	18	*K282592 missing from book
-	-	-	-	-	K282593	B45	<0.005	0.01	1.2	33	4.8	0.022	<5	BLANK
341.98	343.51	1.53	1.53	100	K282594	B45	0.064	1.77	81.6	2600	102	3.49	82	
343.51	346.56	3.05	2.33	76	K282595	B45	<0.005	0.27	12	1700	48.3	1.54	58	
346.56	349.61	3.05	2.99	98	K282596	B45	<0.005	0.14	7.9	84	31.7	0.075	20	
349.61	352.65	3.04	2.98	98	K282597	B45	<0.005	0.24	4.1	234	124	0.227	9	
352.65	355.70	3.05	3.01	99	K282598	B45	<0.005	0.2	7.4	39	40.8	0.031	27	
352.65	355.70	3.05	3.01	99	K282599	B45	<0.005	0.17	8.6	48	40.7	0.038	30	DUPLICATE
355.70	358.75	3.05	3.00	98	K282600	B45	0.009	0.33	14.9	2350	29.8	2.01	26	
358.75	361.81	3.06	3.03	99	K282601	B45	0.008	0.35	6.9	357	48.2	0.175	19	
361.81	364.85	3.04	3.04	100	K282602	B45	0.006	0.43	31.9	153	35.8	0.102	50	
364.85	367.89	3.04	3.04	100	K282603	B45	<0.005	0.59	20.3	440	41.5	0.283	48	
367.89	370.94	3.05	3.05	100	K282604	B45	<0.005	0.36	11.4	245	73.8	0.168	41	
370.94	373.99	3.05	3.05	100	K282605	B45	0.008	0.92	40.3	297	54.8	0.225	35	
373.99	377.04	3.05	3.05	100	K282606	B45	0.032	0.54	11.1	1130	153.5	0.912	15	
-	-	-	-	-	K282607	B45	<0.005	0.01	1.5	21	2	0.006	<5	BLANK
377.04	380.09	3.05	3.01	99	K282608	B45	0.006	0.18	5.7	47	50.8	0.047	36	
380.09	383.13	3.04	3.04	100	K282609	B45	0.026	0.41	6.8	35	109.5	0.046	36	
383.13	386.18	3.05	2.99	98	K282610	B45	<0.005	0.16	5	20	38.4	0.019	15	
386.18	389.23	3.05	3.05	100	K282611	B45	0.013	0.22	5.5	62	61.5	0.048	11	
-	-	-	-	-	K282612	B45	1.36	25.7	3000	2120	123.5	0.213	26	CDN-ME-15
389.23	392.28	3.05	3.02	99	K282613	B45	<0.005	0.18	5.4	32	71.3	0.008	6	
392.28	395.33	3.05	3.05	100	K282614	B45	<0.005	0.28	8	65	115	0.013	8	
EOH														

KEG PROPERTY

Grid East	Grid North	Easting	Northing	Elev. (m)	Depth (m)
		586310	6939897	1272	458.57

ZONE: KEG MAIN

SECTION:

HOLE: KEG 11-36

CLAIM: Keg

Contractor: Top Rank

Drill:

Core size: NQ2

Casing depth: 3.74 (m) in / out

Drilling dates: 06.09.2011 - 09.2011

TARGET: Hole collared to intersect main mineralized zone in order to determine its extent and intensity.

Geology logged by: Radu Avram

SURVEY

Depth (m)	Azimuth	Dip	Method	Depth (m)	Azimuth	Dip	Method
collar	340	-50.0	compass	458.57			

SUMMARY

From (m)	To (m)	Interval	Unit	Comments
0.00	3.74	3.74	CAS	Casing
3.74	228.00	224.26	SLT	Siliceous siltstone intercalated with silty limestone, tracely clay altered and weakly chloritized. Trace mineralization is fracture controlled , or occurs in small replacement sections ,(<20 cm). Mineralization consist of pyrrhotite, sphalerite, and pyrite, chalcopyrite, and galena.
341.00	422.00	81.00	SLT	Siliceous siltstone, weakly chloritized ,fairly fractured. Mineralization occurs mainly in replacement sections and consists of trace to moderate pyrrhotite, pyrite, sphalerite, and lesser chalcopyrite,
422.00	458.57	36.57		Siliceous siltstone
EOH				

SAMPLES

Numbers: K276714 - 276900

Total: 187

Batch: D47 , D48, D49, D50, D51, D52

Date Sent:

Certificate: WH11176577,WH11176576,
WH11198358,WH11198353,WH11198352,
WH11200305

COMMENTS

The hole mainly comprises siliceous siltstone, weakly chloritized. Trace to fair mineralization is hosted in fracture controlled intervals . Richer grade of sulphides, fair to strong, are linked to replacement sections ,mostly in the second half of the hole.

GEOLOGY LOG

HOLE: KEG 11-36

INTERVAL			SUB-INTERVAL			LITHOLOGY			ALTERATION						STRUCTURE				MINERALS								Photo	DETAILED DESCRIPTION
													Other										Other		Other			
From (m)	To (m)	Interval (m)	From (m)	To (m)	Interval (m)	Unit	Modifier	Texture	Silica		Calc-silicate	Oxidation	Type	Intensity	Type	Attitude (tca)	Attitude (tta)	Density (frequency/m)	Pyrrhotite	Sphalerite	Galena	Type	Intensity	Type	Intensity		
0.00	3.74	3.74																										Casing
3.74	114.00	110.26				SLT LST	LT DK GY GN WH	FG	i		f	t	chl	t	VT	30 60			t	t		Cp	t					Light to dark grey, with green patches and whitish, bleached (<30cm) intervals siliceous siltstone and lesser (15 %) silty limestone. Unit is tracely calcsilicate altered, tracely oxidized, tracely chloritized and comprises, hairline to 3mm, calcite and quartz filled veining system at 30-60 TCA, subparalel or cross cut. Minor mineralization, fracture controlled , is present throughout the interval and consist of trace blebby pyrrhotite, trace sphalerite, chalcopyrite and pyrite. Oxidation is fair and mainly occurs along fractures. Medium to dark green chlorite alteration is present along fractures. Laminations are occasionally visible and dip 50/75 TCA.
															LA BD	50 75						Py	t					
			3.74	40.20	36.46	SLT	LT DK GY	MG CR	m		w	w	chl	f	VT	30 70		20	t	t		Py	t					Light to dark grey, crackled , fine grained siliceous siltstone with lesser silty limestone. Hairline to 2mm ,calcite filled veinlets dip at 30-70 TCA. Limonite and dark green chlorite is present along fractures. Minor mineralization consist of trace disseminated pyrite, pyrrhotite in the matrix and trace speckles of sphalerite and chalcopyrite in the fractures.1-4 mm barren calcareous, waved veinlets dip at 20-80 TCA.
																						Cp	t					
			40.20	73.00	32.80	SLT	LT MD GY GN	FG	m			t	chl	t	VT	30 60		6	w	t		Cp	t	Py	t			Minor mineralization is present within calcareous infill fractures (< 2mm) : weak pyrrhotite (98%) and trace sphalerite and chalcopyrite (2%).Sulphides occurs as well as speckles in siliceous matrix. Medium grey sections of siltstone are intercalated with bleached sections (<20 cm). Bleached sections comprises speckles (< 2mm) of pyrrhotite and lesser sphalerite ,oriented concordant with laminations at 60 TCA. Limonite is present along fractures.
															LA	50 70												
			73.00	114.00	41.00	SLT LST	LT MD GY	FG	m			t	chl	t	VT	30 60			t	t		Cp	t	Py	t			Same as above, but there are more calcareous intervals and more chlorite and limonite along fractures.
															LA	50 70												

n = none, t= <1%, w = 1-3%, f = 3-5%, m = 5-7%, ms = 7-10%, s = 10-15%, l = 15-20%, (write % for >20%)

GEOLOGY LOG

INTERVAL			SUB-INTERVAL			LITHOLOGY			ALTERATION						STRUCTURE				MINERALS								Photo	DETAILED DESCRIPTION
													Other									Other		Other			
From (m)	To (m)	Interval (m)	From (m)	To (m)	Interval (m)	Unit	Modifier	Texture	Silica		Calc-silicate	Oxidation	Type	Intensity	Type	Attitude (tca)	Attitude (tfa)	Density (frequency/m)	Pyrrhotite	Sphalerite	Galena	Type	Intensity	Type	Intensity		
			95.90	96.28	0.38	SLT	MD GY	FG	m				chl	t	VT	30 40			w	w		Cp	w				Weak mineralization occurs along laminations. plans .Also, weak chalcopyrite and lesser pyrrhotite and sphalerite occurs in two (3-42mm long , 3-12 mm thick) calcite infill veinlets.
															LA	60											
114.00	140.80	26.80				SLT	LT-MD GY	FG	m				chl	t	VT	30 50			t	t							Light to medium grey siltstone with hairline to 3mm calcite filled veinlets. Minor mineralization consist of trace speckles of pyrrhotite and sphalerite . Brown yellowish garnet (grossular-medium grained aggregate) noticed in a fracture at m 119.70.
															LA	55											
140.80	146.40	5.60				SLT	LT GY	FG	s						LA	75			t/f	t/f		Cp	t/w	Py	t		Section of significant fracture and replacement controlled mineralization. Medium grained, euhedra mineralization includes pyrrhotite, sphalerite, pyrite, and chalcopyrite.
															VT	30 50											
			144.70	144.95	0.25														f	f		Cp	w				Fair replacement type mineralization with medium grained aggregate of sphalerite and pyrrhotite, weak blebby chalcopyrite .
146.40	211.00	64.60				SLT	LT MD GY		s			t			VT	30 45		14	t	t		Cp	t				Light to medium grey, fine grained siliceous siltstone, tracely oxidized along fractures. Minor mineralization is fracture controlled and consist of trace sulphides :pyrrhotite, sphalerite, and lesser chalcopyrite ,witch occurs as fine grained, tinfoil aggregate along sheared fractures. Occasionally blebby pyrrhotite is disseminated .Laminations dip a different TCA ,50-65, within 1-2 meters intervals. Calcite and quartz infill fractures are crosscut or concordant with laminations.
															LA	50 65											
211.00	228.60	17.60				SLT	LT GY BF GN	FG BX CR VU	s		f	t	chl	f	Fx	30		2	t	t	t	Cp	t	Py	t		Light to medium grey, fine grained, tracely oxidized, weakly clay-altered, fairly calc-silicate altered, fairly chloritized, tracely mineralized, intercalated siliceous siltstone (80% - 90% of interval) and silty limestone (10% - 20% of interval). Large majority of fractures contain calcite, though some fractures contain quartz. Bleaching, oxidation and chloritization occurs variably along fractures. Clay alteration occurs only
													cly	w	VT	30 50		14									
															LA	60											

n = none, t= <1%, w = 1-3%, f = 3-5%, m = 5-7%, ms = 7-10%, s = 10-15%, l = 15-20%, (write % for >20%)

GEOLOGY LOG

INTERVAL			SUB-INTERVAL			LITHOLOGY			ALTERATION						STRUCTURE				MINERALS								Photo	DETAILED DESCRIPTION
													Other									Other		Other			
From (m)	To (m)	Interval (m)	From (m)	To (m)	Interval (m)	Unit	Modifier	Texture	Silica		Calc-silicate	Oxidation	Type	Intensity	Type	Attitude (tca)	Attitude (tfa)	Density (frequency/m)	Pyrrhotite	Sphalerite	Galena	Type	Intensity	Type	Intensity		
																												in select zones (6-12 cm).In this brownish clay altered sections microbreccia and vugs are common .Trace medium grained mineralization occurs predominantly as fracture infill (hairline to 4mm), but also as replacements in sections of calc-silicate alteration. Mineralization in this interval consists of trace pyrrhotite , sphalerite , galena, pyrite and chalcopyrite.
			211.00	211.50	0.50							t	cly	s	Fx	30			t					Py	t		50 cm carbonated clay section with hairline sheared fractures at 30 TCA. Trace pyrite and pyrrhotite is smeared along fractures plans.
			216.35	216.48	0.13			BX VU				w	cly	s	Fx	30											Weakly oxidized, vuggy , clay cemented breccia ,with euhedral(1 cm) ,calcite crystals.
			220.00	228.00	8.00	SLT	LT MD GY GN						chl	t	Fx	15 20											Light to medium grey ,with greenish patches siliceous siltstone. Barren calcite filled fractures dip at low TCA.
228.00	341.00	113.00				SLT	LT MD GY	FG	s			t	cly	t	LA	60 80			t/w	t	t	Cp	t	As	t		Light to medium grey , fine grained, siliceous siltstone, tracely oxidized, tracely clay altered.
															VN	45								Py	t		Calcite, sulphides filled fractures are common throughout the interval. Minor mineralization consist of trace to weak pyrrhotite, trace sphalerite, chalcopyrite and pyrite and lesser trace galena and arsenopyrite. Small ,(<30 cm) clay altered siltstone occurs in the first half of the interval. Large, 85 cm ,clay filled fault is present at 234.80 m. Mineralization is trace to weak, even fair in small (<40 cm) intervals and consist of pyrite and pyrrhotite (90 %),sphalerite and chalcopyrite (9%), and occasionally (1%) galena and arsenopyrite. Mineralization is mostly fracture controlled. Replacement style mineralization occurs in small (< 40 cm) sections. Laminations dip mostly at 60 TCA. In small intervals laminations dip at 70-80 TCA.
															VT	30 45											
															FLT	35											
			231.80	232.20	0.40	SLT	MD GY	EA					cly	i	Fx	40								Py	t		Earthy medium grey ,clay material filled fracture, Euhedral, cubic, trace pyrite is fine disseminated .

n = none, t= <1%, w = 1-3%, f = 3-5%, m = 5-7%, ms = 7-10%, s = 10-15%, l = 15-20%, (write % for >20%)

GEOLOGY LOG

INTERVAL			SUB-INTERVAL			LITHOLOGY			ALTERATION						STRUCTURE				MINERALS								Photo	DETAILED DESCRIPTION
													Other									Other		Other			
From (m)	To (m)	Interval (m)	From (m)	To (m)	Interval (m)	Unit	Modifier	Texture	Silica		Calc-silicate	Oxidation	Type	Intensity	Type	Attitude (tca)	Attitude (tfa)	Density (frequency/m)	Pyrrhotite	Sphalerite	Galena	Type	Intensity	Type	Intensity		
			229.00	234.80	5.80	SLT	MD GY	FG							VT	40		6	t	t		Cp	t					< 2mm , calcite filled veinlets with trace pyrrhotite, sphalerite, chalcopyrite.
			234.80	235.65	0.85			EA					cly	i	FLT	40												Clay material filled fault.
			237.34	237.42	0.08										VN	40			s	w		Cp	w					1 cm thick vein bearing semi massive strong pyrrhotite, weak medium grained sphalerite and chalcopyrite.
			237.52	237.62	0.10										VN	40			s	w		Cp	w					1 cm thick vein bearing semi massive strong pyrrhotite, weak medium grained sphalerite and chalcopyrite.
			242.84	242.97	0.13										VT	30			s	w		Cp	w					6 mm thick vein bearing semi massive strong pyrrhotite, weak medium grained sphalerite and chalcopyrite.
			239.24	239.40	0.16	SLT	LT GY	CR					cly	w					w	t		Cp	t	Py	t			Interstitial replacement mineralization consist of weak pyrrhotite, trace sphalerite , chalcopyrite and pyrite. Siltstone is weakly clay altered with a crackled texture. Mineralization occurs in a fine hairline interstitial system with occasionally enrichment to fine granular semi massive aggregate (1-4 cm).
			243.45	243.70	0.25																							Interstitial replacement mineralization consist of weak pyrrhotite, trace sphalerite , chalcopyrite and pyrite. Siltstone is weakly clay altered with a crackled texture. Mineralization occurs in a fine hairline interstitial system with occasionally enrichment to fine granular semi massive aggregate (1-4 cm).
			250.63	251.50	0.87														s	w		Cp	w					Interstitial replacement mineralization consist of strong pyrrhotite, weak sphalerite , chalcopyrite . Siltstone is weakly clay altered with a crackled texture. Mineralization occurs in a fine hairline interstitial system with occasionally enrichment to fine granular semi massive aggregate (1-4 cm).
			254.71	254.82	0.11										VN	45			i									2 cm, calcite and semi massive pyrrhotite infill vein.
			261.95	262.00	0.05										VN	45			i			Cp	w					2 cm, calcite and semi massive pyrrhotite and weak chalcopyrite iinfilled vein.
			259.62	262.30	2.68														w	t		Cp	t	Py	t			Interstitial replacement mineralization consist of weak pyrrhotite, trace sphalerite , chalcopyrite and pyrite. Siltstone is weakly clay altered with a crackled texture. Mineralization occurs in a fine hairline interstitial system with occasionally enrichment to fine granular semi massive aggregate (1-4 cm).
			266.20	266.60	0.40														w	t		Cp	t	Py	t			Same as above
			284.50	288.10	3.60							t	cly	t					t			Cp	t					Replacement mineralization consist of trace pyrrhotite and chalcopyrite.

n = none, t= <1%, w = 1-3%, f = 3-5%, m = 5-7%, ms = 7-10%, s = 10-15%, l = 15-20%, (write % for >20%)

GEOLOGY LOG

INTERVAL			SUB-INTERVAL			LITHOLOGY			ALTERATION						STRUCTURE				MINERALS								Photo	DETAILED DESCRIPTION
													Other									Other		Other			
From (m)	To (m)	Interval (m)	From (m)	To (m)	Interval (m)	Unit	Modifier	Texture	Silica		Calc-silicate	Oxidation	Type	Intensity	Type	Attitude (tca)	Attitude (tfa)	Density (frequency/m)	Pyrrhotite	Sphalerite	Galena	Type	Intensity	Type	Intensity		
			292.00	293.00	1.00	SLT	MD GY		f						VT	30 45		9	f	t		Cp	t	Py	t		9 veinlets (<6mm) calcite filled bearing trace sulphides.
			293.40	294.10	0.70	SLT	MD GY					t	cly	t					m	t		Cp	t	Py	t		Interstitial replacement mineralization consist of moderate pyrrhotite, trace sphalerite , chalcopyrite and pyrite. Siltstone is weakly clay altered with a crackled texture. Mineralization occurs in a fine hairline interstitial system with occasionally enrichment to fine granular semi massive aggregate (1-4 cm).
			296.00	297.00	1.00	SLT	MD GY		f						VT	30 50		3	s	t		Cp	t	Py	t		3 cross cut veinlets (<6mm) calcite filled, bearing strong pyrrhotite ,coarse grained and trace sphalerite, chalcopyrite and pyrite.
			297.00	299.00	2.00	SLT	MD GY					t	cly	t					m	t		Cp	t	Py	t		Interstitial replacement mineralization consist of moderate pyrrhotite, trace sphalerite , chalcopyrite and pyrite. Siltstone is weakly clay altered with a crackled texture. Mineralization occurs in a fine hairline interstitial system with occasionally enrichment to fine granular semi massive aggregate (1-4 cm).
			299.00	305.00	6.00	SLT	MD GY		f						VT	30 50		3	s	t		Cp	t	Py	t		3 cross cut veinlets (<6mm) calcite filled, bearing strong pyrrhotite ,coarse grained and trace sphalerite, chalcopyrite and pyrite.
			309.00	341.00	32.00	SLT	LT GY		m			t	cly	t	VT	30 60		2	t	t		Cp	t	As	t		< 3 mm cross cut ,calcite filled veinlets bearing trace sulphides. Occasionally arsenopyrite occurs
													chl	t										Py	t		as euhedral , medium coarse, crystals.
341.00	422.00	81.00				SLT	LT MD GY	FG	m			t	chl	t/s	Fx	30 60			t	t/s		Py	t/s	Cp	t/f		Light to medium grey, with light to dark green , chloritized intervals (<6m) ,siliceous siltstone. Hairline to 2mm fractures are present, concordant or cross cut, bearing trace to strong sulphides. Mineralization occurs mainly in replacement sections, usually moderate to strongly chloritized. In the first half of the interval mineralization consist of weak to strong Pyrite, trace to fair sphalerite and trace chalcopyrite. In the second half of the interval mineralization is richer in sphalerite (weak to intense) and in chalcopyrite (trace to moderate). Pyrrhotite occurs trace. Aragonite and tetrahedrite (?) is present occasionally.
			352.00	352.50	0.50																			Py	w		Weak fine grained pyrite in replacement section.
			355.50	362.00	6.50								chl	m						w		Cp	t	Py	s		Sheared section, moderate chloritized ,bearing replacement mineralization with weak sphalerite, trace chalcopyrite and strong pyrite.
			364.00	371.00									chl	s						t				Py	t		Sheared section, strong chloritized ,bearing replacement mineralization with trace sphalerite, trace pyrite.

n = none, t= <1%, w = 1-3%, f = 3-5%, m = 5-7%, ms = 7-10%, s = 10-15%, l = 15-20%, (write % for >20%)

GEOLOGY LOG

INTERVAL			SUB-INTERVAL			LITHOLOGY			ALTERATION						STRUCTURE				MINERALS								Photo	DETAILED DESCRIPTION
													Other									Other		Other			
From (m)	To (m)	Interval (m)	From (m)	To (m)	Interval (m)	Unit	Modifier	Texture	Silica		Calc-silicate	Oxidation	Type	Intensity	Type	Attitude (tca)	Attitude (tfa)	Density (frequency/m)	Pyrrhotite	Sphalerite	Galena	Type	Intensity	Type	Intensity		
			376.70	376.85	0.15										Fx	50				i				Py	i		Fracture with semi massive sulphides, intense pyrite and sphalerite as coarse grained aggregates.
			377.50	379.00	1.50	s							chl	m	Fx	50 60		11						Py	w		1-3 mm ,quartz filled fractures bearing trace pyrite. Chlorite present along the fractures.
			381.27	381.76	0.49								chl	m	Fx	10				w		Cp	t	Py	s		1-2 cm fracture at low TCA bearing strong pyrite sphalerite and trace chalcopyrite.
			382.75	383.26	0.51								chl	s	Fx	50				w		Cp	t	Py	s		Sheared section, strong chloritized ,bearing replacement mineralization with weak sphalerite, trace chalcopyrite and strong pyrite.
			386.40	386.60	0.20										Fx									Py	t		Sheared section, strong chloritized ,bearing replacement mineralization with trace pyrite.
			386.90	387.14	0.24								chl	s						t		Cp	t	Py	w		Sheared section, strong chloritized ,bearing replacement mineralization with trace sphalerite, trace chalcopyrite and weak pyrite.
			387.72	387.88	0.16								chl	s	Fx	70				i		Cp	t	Py	i		Sheared section, strong chloritized ,bearing replacement mineralization with intense, semi massive sphalerite and pyrite, trace chalcopyrite.
			388.54	388.62	0.08								chl	m	Fx	70				i		Cp	t	Py	i		Sheared section, moderate chloritized ,bearing replacement mineralization with intense, semi massive sphalerite and pyrite, trace chalcopyrite.
			390.58	390.78	0.20															m		Cp	t	Py	m		Sheared section ,bearing replacement mineralization with moderate sphalerite, trace chalcopyrite and pyrite.
			391.24	391.46	0.22															s		Cp	f	Py	f		Same as above
			391.65	392.64	0.99																						Replacement section with strong sphalerite, medium grained aggregate, and fair chalcopyrite , fine grained.
			393.05	393.20	0.15																						Same as above
			398.70	399.00	0.30								chl	m					w	f		Cp	w				Sheared section ,bearing replacement mineralization with fair sphalerite, weak chalcopyrite and pyrrhotite. Arragonite is present as crusty medium grained aggregate.
			399.65	400.00	0.35								chl	s	Fx	60			t	s		Cp	w				Sheared section, strong chloritized ,bearing replacement mineralization with strong sphalerite, weak chalcopyrite.
			401.35	401.80	0.45								chl	s	Fx	60				w		Cp	t	Py	w		Sheared section, strong chloritized ,bearing replacement mineralization with weak sphalerite, trace chalcopyrite and weak pyrite.
			401.95	402.60	0.65															f		Cp	w	Py	w		Sheared section ,bearing replacement mineralization with fair sphalerite, weak chalcopyrite and pyrite.Arragonite is present as crusty medium grained aggregate.

n = none, t= <1%, w = 1-3%, f = 3-5%, m = 5-7%, ms = 7-10%, s = 10-15%, l = 15-20%, (write % for >20%)

GEOLOGY LOG

INTERVAL			SUB-INTERVAL			LITHOLOGY			ALTERATION						STRUCTURE				MINERALS								Photo	DETAILED DESCRIPTION
													Other									Other		Other			
From (m)	To (m)	Interval (m)	From (m)	To (m)	Interval (m)	Unit	Modifier	Texture	Silica		Calc-silicate	Oxidation	Type	Intensity	Type	Attitude (tca)	Attitude (tfa)	Density (frequency/m)	Pyrrhotite	Sphalerite	Galena	Type	Intensity	Type	Intensity		
			403.85	404.20	0.35															s		Cp	w	Py	m		Sheared section, strong chloritized ,bearing replacement mineralization with strong semi massive sphalerite, weak fine grained chalcopyrite aggregate and moderate coarse pyrite.
			408.13	408.30	0.17								chl	m						w		Cp	t	Py	w		Sheared section, moderate chloritized ,bearing replacement mineralization with weak sphalerite, trace chalcopyrite and weak pyrite.
			408.80	409.10	0.30																						Same as above.
			411.28	411.42	0.14																						Same as above.
			418.50	418.80	0.30															f		Cp	w	Py	w		Replacement style mineralization consist of fair sphalerite weak chalcopyrite and pyrite. Tetrahedrite (?) is present as fine euhedral crystals.
			420.60	422.00	1.40										Fx	30 60		11		t							Hairline to 2 mm ,calcite infill fractures bearing trace sphalerite.
422.00	458.57	36.57				SLT	LT DK GY	BN	m										t	t	t	Cp	t	Py	t		Moderately siliceous banded siltstone, light grey with 1-2 cm dark grey intercalations. Minor sulphide mineralisation consist of trace pyrrhotite, sphalerite, galena, chalcopyrite and occurs in a small replacement section and .
			448.21	448.40	0.19								chl	t					t	t	t	Cp	t	Py	t		Replacement mineralization section with spotty (1mm) fine grained aggregates with galena, pyrrhotite, sphalerite, chalcopyrite. Euhedral arsenopyrite and disseminated pyrite is present. Sulphides are tracely represented in the section.
458.57	EOH																										

n = none, t= <1%, w = 1-3%, f = 3-5%, m = 5-7%, ms = 7-10%, s = 10-15%, l = 15-20%, (write % for >20%)

STRUCTURE LOG

	INTERVAL		STRUCTURE												Description
	From (m)	To (m)	Bedding	Lamination	Fracture	Veinlet (< 1cm)	Vein (> 1cm)	Fault	Slickensides	Attitude (TCA)	Attitude (TFA)	Upper Contact (TCA)	Lower Contact (TCA)		
1	10.00	35.00			x					30					Calcite, quartz filled, hairline to 2mm.
2	10.00	35.00			x					50					Calcite, quartz filled, hairline to 2mm.
3	20.00	40.00				x				20/80					1-4 mm waived calcareous veinlets.
4	40.00	50.00				x				30/60					Calcite filled, hairline to 2mm with trace sphalerite ,chalcopyrite and weak pyrrhotite.
5	40.00	50.00				x				10/20					1-2 mm calcite infill veinlets.
6	67.00	72.00		x						50					
7	73.56	76.00				x				30					Trace sulphides.
8	83.00	85.00		x						60					
9	96.00	96.50		x						60					Blebby chalcopyrite .
10	96.21	96.28				x				40					Blebby chalcopyrite and sphalerite (< 3 cm)
11	95.00	100.00				x				30					1-5 mm calcite infill veinlets, trace pyrrhotite.
12	100.00	140.00		x						55					
13	100.00	140.00				x				30/50					Calcite, quartz filled, hairline veinlets ,trace sulphides.
14	140.00	211.00				x				30/45					Calcite, quartz filled, hairline veinlets ,trace sulphides.
15	140.00	211.00		x						60/70					
16	211.00	211.50			x					30					50 cm, clay filled fracture.
17	216.35	216.48			x					30					Vugy, breccia with clay cement.
18	211.20	228.00				x				40					Trace sulphides. Pyrrhotite, galena, sphalerite , chalcopyrite.
19	220.00	228.00			x					15/20					Vugy, calcite crust with clay. Chlorite present.
20	231.10	231.80		x						40					
21	231.80	232.20			x					40					Trace pyrite in clay filled fracture.
22	229.00	234.80				x				40					Calcite, quartz filled, hairline to 2mm.
23	234.80	235.65						x		35					Fault comprises gougy clay with disseminated pyrite.
24	236.00	238.00		x						60					
25	237.34	237.42					x			40					1 cm vein ,strong pyrrhotite, weak sphalerite and chalcopyrite
26	237.52	237.62					x			40					Same as above.
27	242.84	242.97				x				30					Same as above.
28	238.00	254.00		x						60					
29	239.24	239.40													Interstitial replacement mineralization ,weak pyrrhotite, trace sphalerite and chalcopyrite, weak pyrrhotite.

STRUCTURE LOG

30	243.45	243.70											Replacement mineralization
	250.63	251.50											Replacement mineralization
	238.00	257.00		x						70			
	254.71	254.82					x			45			2cm semi massive pyrrhotyte.
	257.00	293.00		x						70/80			
	259.62	262.30											Interstitial replacement mineralization ,weak pyrrhotite, trace sphalerite and chalcopyrite, weak pyrrhotite.
	266.20	266.60											Same as above.
	261.95	262.00					x			45			Strong pyrrhotite and weak chalcopyrite in 2 cm vein.
	263.80	263.90					x			30			Moderate pyrrhotite and trace chalcopyrite in 1 cm vein.
	284.50	288.10											Replacement mineralization, trace sulphides.
	292.00	293.00				x				30/45			9/m ,calcite infill veinlets ,trace sulphides.
	293.40	294.10											Replacement mineralization, trace sulphides.
	296.00	297.00				v				30			3/m ,calcite infill veinlets ,trace sulphides.
	296.00	297.00				v				50			Cross cut ,calcite infill veinlets ,trace sulphides.
	297.00	299.00											Replacement mineralization, trace to weak sulphides.
	299.00	309.00				v				45			Calcite, quartz filled, hairline to 6mm veinlets ,trace sulphides.
	309.00	341.00				v				30/60			43 crosscut veinlets, calcite infill ,trace sulphides.
	342.00	374.00		x									Hairline siliceous maroon laminations.
	342.00	374.00		x						70			Hairline siliceous maroon laminations.
	380.00	384.00		x						60			Hairline siliceous maroon laminations.
	386.00	411.00		x						70/80			Hairline siliceous maroon laminations.
	411.00	419.00		x						50/60			Hairline siliceous maroon laminations.
	419.00	433.80		x						70/80			Hairline siliceous maroon laminations.
	434.00	434.70		x						50			Hairline siliceous maroon laminations.
	435.50	458.57		x						80/90			Hairline siliceous maroon laminations.
	349.00	353.00		x						40/60			Hairline siliceous maroon laminations.
	352.00	352.50			x					40/60			Interstitial replacement mineralization, weak pyrite.
	355.50	362.00											Replacement mineralization, trace to weak sulphides.
	364.00	371.00											Replacement mineralization, trace to weak sulphides.
	376.70	376.85			x								Semi massive pyrrhotite and sphalerite.
	377.50	379.00			x					50/60			Weak pyrite in quartz infill fracture.
	381.27	381.76			x					10			1-2 cm fracture bearing strong pyrite trace to weak sphalerite, chalcopyrite.
	382.75	383.26			x					50			Replacement mineralization, trace to weak sulphides comprised in sheared ,strongly chloritized section.
	386.40	386.60			x								Same as above.
	386.90	387.14			x								Same as above.
	387.72	387.88			x					70			Replacement mineralization ,intense pyrite and sphalerite ,trace chalcopyrite .
	388.54	388.62			x					80			Same as above.
	390.58	390.78											Intervals with interstitial replacement mineralization, in moderately to strongly chloritized sections, comprises sulphide mineralization, trace to strong sphalerite, trace to weak chalcopyrite, trace to strong pyrite and pyrrhotite.
	391.24	391.46											
	391.65	392.64											
	393.05	393.20											
	398.70	399.00											
	399.65	400.00								60			
	401.35	401.80								60			
	401.95	402.60											
	403.85	404.20											
	408.13	408.30											
	408.80	409.10											
	411.28	411.42											
	420.60	422.00			x					30/60			Hairline to 2mm calcite infill with sulphides.

STRUCTURE LOG

	420.60	422.00												Replacement mineralization, trace to weak sulphides comprised in sheared ,strongly chloritized section.
	425.00	430.00			x									Hairline to 2mm calcite infill with sulphides.
	456.20	456.50			x									Same as above.
	457.50	458.57												Same as above.

BOX LOG

HOLE: KEG 11-36

BOX	FROM (m)	TO (m)
1	3.74	10.02
2	10.02	14.48
3	14.48	20.55
4	20.55	25.50
5	25.50	30.44
6	30.44	35.33
7	35.33	40.79
8	40.79	46.42
9	46.42	51.82
10	51.82	57.12
11	57.12	61.77
12	61.77	67.00
13	67.00	72.35
14	72.35	77.72
15	77.72	83.00
16	83.00	88.51
17	88.51	94.70
18	94.70	100.13
19	100.13	105.51
20	105.51	110.78
21	110.78	116.12
22	116.12	121.49
23	121.49	126.39
24	126.39	131.00
25	131.00	135.75
26	135.75	140.67
27	140.67	146.23
28	146.23	151.82
29	151.82	157.27
30	157.27	162.84
31	162.84	168.30
32	168.30	173.67
33	173.67	179.11
34	179.11	185.00
35	185.00	190.05

BOX	FROM (m)	TO (m)
36	190.05	195.56
37	195.56	201.19
38	201.19	206.71
39	206.71	212.44
40	212.44	217.68
41	217.68	223.17
42	223.17	228.52
43	228.52	233.64
44	233.64	238.64
45	238.64	243.87
46	243.87	249.17
47	249.17	.254.61
48	.254.61	259.62
49	259.62	265.41
50	265.41	270.94
51	270.94	276.26
52	276.26	281.76
53	281.76	287.44
54	287.44	293.00
55	293.00	298.68
56	298.68	304.33
57	304.33	309.83
58	309.83	315.09
59	315.09	320.53
60	320.53	326.17
61	326.17	331.65
62	331.65	337.16
63	337.16	342.58
64	342.58	347.81
65	347.81	353.00
66	353.00	328.41
67	328.41	363.86
68	363.86	369.25
69	369.25	374.65
70	374.65	380.00

BOX	FROM (m)	TO (m)
71	380.00	385.38
72	385.38	390.78
73	390.78	396.40
74	396.40	401.95
75	401.95	407.36
76	407.36	413.00
77	413.00	418.44
78	418.44	423.59
79	423.59	429.21
80	429.21	434.80
81	434.80	440.27
82	440.27	445.93
83	445.93	451.42
84	451.42	456.93
85	456.93	458.57
EOH		

GEOTECHNICAL LOG

HOLE: EG 11-36

From (m)	To (m)	Interval (m)	Recovery (m)	Recovery (%)	RQD (m)	RQD (%)	Hardness	Weathering	Colour	Comments
3.74	5.00	1.26	1.26	100	-		S	SW		
5.00	8.00	3.00	0.96	32	0.42	14	MS	SW		
8.00	11.00	3.00	2.90	97	1.06	35	S	SW		
11.00	14.00	3.00	3.00	100	1.05	35	S	SW		
14.00	17.00	3.00	3.00	100	1.10	37	S	SW		
17.00	20.00	3.00	1.91	64	0.34	11	S	SW		
20.00	23.00	3.00	3.00	100	1.36	45	S	SW		
23.00	26.00	3.00	3.00	100	1.89	63	S	SW		
26.00	29.00	3.00	2.92	97	0.85	28	S	SW		
29.00	32.00	3.00	2.88	96	1.32	44	S	SW		
32.00	35.00	3.00	3.00	100	2.29	76	S	SW		
35.00	38.00	3.00	2.95	98	2.03	68	S	SW		
38.00	41.00	3.00	2.95	98	1.48	49	S	SW		
41.00	44.00	3.00	2.98	99	2.28	76	S	SW		
44.00	47.00	3.00	2.97	99	2.53	84	S	SW		
47.00	50.00	3.00	3.00	100	2.39	80	S	SW		
50.00	53.00	3.00	2.96	99	2.19	73	S	SW		
53.00	56.00	3.00	2.99	100	2.28	76	S	SW		
56.00	59.00	3.00	2.93	98	2.28	76	S	SW		
59.00	62.00	3.00	2.98	99	1.36	45	S	SW		
62.00	65.00	3.00	3.00	100	2.69	90	S	SW		
65.00	68.00	3.00	2.98	99	1.72	57	S	SW		
68.00	71.00	3.00	2.76	92	1.65	55	S	SW		
71.00	74.00	3.00	3.00	100	1.18	39	S	SW		
74.00	77.00	3.00	2.93	98	1.96	65	S	SW		
77.00	80.00	3.00	2.91	97	1.62	54	S	SW		
80.00	83.00	3.00	3.00	100	2.46	82	S	SW		
83.00	86.00	3.00	3.00	100	2.83	94	S	SW		
86.00	89.00	3.00	3.00	100	1.95	65	S	SW		
89.00	92.00	3.00	3.00	100	1.61	54	S	SW		
92.00	95.00	3.00	1.98	66	0.78	26	S	SW		
95.00	98.00	3.00	2.93	98	1.29	43	S	SW		
98.00	101.00	3.00	2.91	97	1.51	50	S	SW		
101.00	104.00	3.00	3.00	100	1.74	58	S	SW		
104.00	107.00	3.00	2.97	99	2.25	75	S	SW		
107.00	110.00	3.00	2.95	98	2.31	77	S	SW		
110.00	113.00	3.00	2.94	98	2.34	78	S	SW		
113.00	116.00	3.00	3.00	100	1.96	65	S	SW		
116.00	119.00	3.00	2.93	98	1.78	59	S	SW		
119.00	122.00	3.00	3.00	100	1.58	53	S	SW		
122.00	125.00	3.00	3.00	100	1.78	59	S	SW		
125.00	128.00	3.00	2.90	97	1.60	53	S	SW		
128.00	131.00	3.00	3.00	100	1.26	42	S	SW		
131.00	134.00	3.00	3.00	100	1.46	49	S	SW		
134.00	137.00	3.00	2.75	92	1.03	34	S	SW		
137.00	140.00	3.00	2.97	99	1.71	57	S	SW		
140.00	143.00	3.00	3.00	100	2.50	83	S	SW		
143.00	146.00	3.00	3.00	100	2.73	91	S	SW		
146.00	149.00	3.00	2.96	99	2.79	93	S	SW		
149.00	152.00	3.00	2.95	98	2.50	83	S	SW		

GEOTECHNICAL LOG

From (m)	To (m)	Interval (m)	Recovery (m)	Recovery (%)	RQD (m)	RQD (%)	Hardness	Weathering	Colour	Comments
152.00	155.00	3.00	2.98	99	2.73	91	S	SW		
155.00	158.00	3.00	3.00	100	2.26	75	S	SW		
158.00	161.00	3.00	2.99	100	2.50	83	S	SW		
161.00	164.00	3.00	2.95	98	2.38	79	S	SW		
164.00	167.00	3.00	3.00	100	2.40	80	S	SW		
167.00	170.00	3.00	2.94	98	2.56	85	S	SW		
170.00	173.00	3.00	3.00	100	2.24	75	S	SW		
173.00	176.00	3.00	2.92	97	1.72	57	S	SW		
176.00	179.00	3.00	3.00	100	1.27	42	S	SW		
179.00	182.00	3.00	3.00	100	2.56	85	S	SW		
182.00	185.00	3.00	2.85	95	2.07	69	S	SW		
185.00	188.00	3.00	3.00	100	1.72	57	S	SW		
188.00	191.00	3.00	2.92	97	2.17	72	S	SW		
191.00	194.00	3.00	3.00	100	2.76	92	S	SW		
194.00	197.00	3.00	2.90	97	2.08	69	S	SW		
197.00	200.00	3.00	2.99	100	2.11	70	S	SW		
200.00	203.00	3.00	3.03	101	2.68	89	S	SW		
203.00	206.00	3.00	2.97	99	2.30	77	S	SW		
206.00	209.00	3.00	2.81	94	1.98	66	S	SW		
209.00	212.00	3.00	2.93	98	1.38	46	S	MW		Chlorite through the interval
212.00	215.00	3.00	2.95	98	1.33	44	MS	MW		
215.00	218.00	3.00	2.93	98	1.20	40	MS	MW		
218.00	221.00	3.00	3.01	100	1.46	49	MS	MW		
221.00	224.00	3.00	2.98	99	1.05	35	MS	MW		
224.00	227.00	3.00	2.96	99	1.42	47	MS	MW		
227.00	230.00	3.00	2.71	90	0.81	27	MS	MW		
230.00	233.00	3.00	2.92	97	1.54	51	MS	SW		
233.00	236.00	3.00	2.81	94	1.36	45	MS	SW		
236.00	239.00	3.00	2.96	99	2.23	74	W	MW		Fault between 234.92-235.67m
239.00	242.00	3.00	2.98	99	2.20	73	MS	SW		
242.00	245.00	3.00	2.89	96	1.28	43	MS	SW		
245.00	248.00	3.00	2.87	96	1.75	58	MS	SW		
248.00	251.00	3.00	3.02	101	2.74	91	MS	SW		
251.00	254.00	3.00	2.86	95	1.27	42	MS	SW		
254.00	257.00	3.00	2.73	91	0.96	32	MS	SW		
257.00	260.00	3.00	3.03	101	1.36	45	MS	SW		
260.00	263.00	3.00	2.71	90	1.82	61	MS	SW		
263.00	266.00	3.00	3.00	100	2.10	70	MS	SW		
266.00	269.00	3.00	2.94	98	1.66	55	MS	SW		
269.00	272.00	3.00	2.94	98	1.68	56	MS	SW		
272.00	275.00	3.00	2.91	97	1.63	54	MS	SW		
275.00	278.00	3.00	2.98	99	1.55	52	MS	SW		
278.00	281.00	3.00	3.04	101	2.30	77	MS	SW		
281.00	284.00	3.00	2.99	100	2.18	73	MS	SW		
284.00	287.00	3.00	2.88	96	1.72	57	MS	SW		
287.00	290.00	3.00	2.90	97	1.87	62	MS	SW		
290.00	293.00	3.00	3.04	101	1.95	65	MS	SW		
293.00	296.00	3.00	3.00	100	2.32	77	MS	SW		
296.00	299.00	3.00	2.98	99	2.57	86	MS	SW		
299.00	302.00	3.00	3.04	101	2.55	85	MS	SW		
302.00	305.00	3.00	2.76	92	1.74	58	MS	SW		
305.00	308.00	3.00	2.97	99	1.83	61	MS	SW		

GEOTECHNICAL LOG

From (m)	To (m)	Interval (m)	Recovery (m)	Recovery (%)	RQD (m)	RQD (%)	Hardness	Weathering	Colour	Comments
308.00	311.00	3.00	2.90	97	1.96	65	MS	SW		
311.00	314.00	3.00	2.94	98	1.69	56	MS	SW		
314.00	317.00	3.00	2.93	98	2.10	70	MS	SW		
317.00	320.00	3.00	3.00	100	1.44	48	MS	SW		
320.00	323.00	3.00	2.98	99	2.33	78	MS	SW		
323.00	326.00	3.00	3.01	100	2.39	80	MS	SW		
326.00	329.00	3.00	2.99	100	2.15	72	MS	SW		
329.00	332.00	3.00	2.88	96	1.43	48	MS	SW		
332.00	335.00	3.00	3.02	101	2.29	76	MS	SW		
335.00	338.00	3.00	2.87	96	1.05	35	MS	SW		
338.00	341.00	3.00	2.94	98	1.90	63	MS	SW		
341.00	344.00	3.00	2.91	97	1.48	49	MS	SW		
344.00	347.00	3.00	2.98	99	1.33	44	MS	SW		
347.00	350.00	3.00	3.01	100	1.22	41	MS	SW		
350.00	353.00	3.00	2.81	94	1.81	60	MS	SW		
353.00	356.00	3.00	3.06	102	2.11	70	MS	SW		
356.00	359.00	3.00	2.84	95	2.10	70	MS	SW		
359.00	362.00	3.00	3.07	102	1.61	54	MS	SW		
362.00	365.00	3.00	2.74	91	2.21	74	MS	SW		
365.00	368.00	3.00	2.94	98	1.17	39	MS	SW		
368.00	371.00	3.00	3.03	101	1.65	55	MS	SW		
371.00	374.00	3.00	2.70	90	1.00	33	MS	SW		
374.00	377.00	3.00	2.94	98	1.83	61	MS	SW		
377.00	380.00	3.00	2.92	97	1.00	33	MS	SW		
380.00	383.00	3.00	3.16	105	1.86	62	MS	SW		
383.00	386.00	3.00	3.04	101	2.60	87	MS	SW		
386.00	389.00	3.00	2.99	100	1.91	64	MS	MW		
389.00	392.00	3.00	3.00	100	1.52	51	MS	MW		
392.00	395.00	3.00	3.00	100	1.96	65	MS	SW		
395.00	398.00	3.00	2.95	98	1.72	57	MS	SW		
398.00	401.00	3.00	3.00	100	2.20	73	MS	MW		
401.00	404.00	3.00	2.97	99	1.98	66	MS	MW		
404.00	407.00	3.00	2.95	98	1.77	59	MS	MW		
407.00	410.00	3.00	2.97	99	1.81	60	MS	SW		
410.00	413.00	3.00	2.81	94	2.27	76	MS	SW		
413.00	416.00	3.00	2.91	97	1.75	58	MS	SW		
416.00	419.00	3.00	3.00	100	1.90	63	MS	SW		
419.00	422.00	3.00	2.92	97	1.79	60	MS	MW		
422.00	425.00	3.00	3.00	100	1.72	57	MS	MW		
425.00	428.00	3.00	2.98	99	0.91	30	MS	MW		
428.00	431.00	3.00	2.85	95	1.31	44	MS	MW		
431.00	434.00	3.00	2.79	93	1.98	66	MS	SW		
434.00	437.00	3.00	3.00	100	1.85	62	MW	SW		
437.00	440.00	3.00	2.74	91	1.16	39	MS	SW		
440.00	443.00	3.00	3.00	100	1.83	61	MS	SW		
443.00	446.00	3.00	2.92	97	2.58	86	MS	SW		
446.00	449.00	3.00	3.00	100	1.95	65	MS	SW		
449.00	452.00	3.00	3.00	100	1.89	63	MS	SW		
452.00	455.00	3.00	3.00	100	1.48	49	MS	SW		
455.00	458.00	3.00	3.00	100	1.08	36	MS	SW		
458.00	458.57	0.57	0.57	100			MS	MW		
EOH										

GEOTECHNICAL LOG

From (m)	To (m)	Interval (m)	Recovery (m)	Recovery (%)	RQD (m)	RQD (%)	Hardness	Weathering	Colour	Comments

DENSITY LOG

HOLE: KEG 11-36

Depth (m)	Unit	Modifier	Texture	MINERALS						Length (cm)	Diameter (cm	Dry weight (g	Wet Weight (g	Density	Specific Gravity	Comments
				Sp %	Po %	Gn %	As %	Other	%							
24.83	SLT	GY	FG					Py	t	13.139	5.066	716.4	454.2	2.71	2.73	trace pyrite in siliceous siltstone
57.76	SLT	GY	FG	t	t					12.798	5.066	701.4	445.3	2.72	2.74	
67.53	SLT	GY	FG							11.520	5.066	629.5	402.3	2.71	2.77	speckles sphalerite and pyrrhotite in siltstone
96.59	SLT	GY, GN	FG					Py	t	10.952	5.066	598.3	378.7	2.71	2.72	weakly chloritized section, trace pyrite
112.80	SLT	GY	FG	t	t					11.569	5.066	674.0	440.7	2.89	2.89	speckles sphalerite and pyrrhotite in siltstone
142.37	SLT	GY		t	t			Cp	t	11.969	5.066	705.9	463.2	2.93	2.91	trace sulphides in greenish, chloritized siltstone.
155.15	SLT	GY								14.697	5.066	858.4	562.5	2.90	2.90	fine grained siliceous siltstone
168.46	SLT	GY								11.920	5.066	662.5	420.5	2.76	2.74	fine grained siliceous siltstone
190.80	SLT	GY								12.069	5.066	671.0	431.3	2.76	2.80	fine grained siliceous siltstone, lamination
236.39	SLT	GY	LA		<1					14.062	5.068	759.9	477.5	2.68	2.69	trace sulphides in greenish, chloritized siltstone.
300.39	SLT	GY	LA	<1	5			cp	2	13.868	5.088	839.9	561.6	2.98	3.02	fracture controlled weak sulphide
338.50	SLT	Gy	LA	2				cp	<1	13.626	5.058	739.6	468.2	2.70	2.73	fracture controlled weak sulphide, lamination
392.43	LST	GN	SP	30	10			cp	1	14.351	5.039	953.4	669.1	3.33	3.35	semimasive replacement mineralization
402.23	LST	GN	BL	10	2			cp	1	13.944	5.036	877.9	600.5	3.16	3.16	replacement section with coarse grained pyrrhotite ,fine grained sphalerite and lesser chalcopyrite
411.19	LST	GN	PA	7	5	<1		cp	2	12.056	5.059	782.3	542.1	3.23	3.26	weakly chloritized section, weakly patchy mineralization
434.48	LST	GY WH	LA	1	5			cp	<1	14.109	5.036	793.3	512.1	2.82	2.82	silicified laminated siltstone ,weak sulphides
453.16	LST	GN	SP	2	1			cp	<1	14.016	5.024	803.9	525.6	2.89	2.89	weakly chloritized siltstone with spotty sulphides

MAGNETIC SUSCEPTIBILITY LOG

HOLE: KEG 11-36

Depth (m)	Unit	Modifier	Magnetic Susceptibility	Comments
1			-	
2			-	
3			-	
4			NA	RUBBLE
5			NA	RUBBLE
6			0.196	
7			0.141	
8			0.126	
9			0.271	
10			NA	RUBBLE
11			0.556	
12			0.169	
13			0.265	
14			1.146	
15			1.020	
16			2.132	
17			NA	RUBBLE
18			NA	RUBBLE
19			0.713	
20			0.290	
21			1.899	
22			NA	CRACKED
23			0.782	
24			0.524	
25			0.501	
26			0.481	
27			0.296	
28			0.361	
29			2.560	
30			0.120	
31			0.162	
32			0.200	
33			0.612	
34			NA	RUBBLE
35			0.266	
36			1.928	
37			0.359	
38			1.567	
39			0.380	
40			2.114	
41			1.861	
42			2.454	
43			1.546	
44			0.921	

MAGNETIC SUSCEPTIBILITY LOG

Depth (m)	Unit	Modifier	Magnetic Susceptibility	Comments
45			1.001	
46			0.342	
47			0.367	
48			1.412	
49			1.187	
50			1.277	
51			1.072	
52			1.943	
53			1.116	
54			2.625	
55			1.419	
56			1.448	
57			1.776	
58			1.042	
59			2.134	
60			NA	RUBBLE
61			0.867	
62			0.804	
63			3.051	
64			1.002	
65			2.914	
66			0.737	
67			1.767	
68			2.655	
69			0.165	
70			1.431	
71			0.239	
72			0.470	
73			NA	CRACKED
74			1.259	
75			1.393	
76			0.126	
77			0.159	
78			1.252	
79			0.211	
80			1.768	
81			0.231	
82			0.481	
83			0.693	
84			0.330	
85			0.489	
86			0.193	
87			0.174	
88			0.774	
89			1.313	

MAGNETIC SUSCEPTIBILITY LOG

Depth (m)	Unit	Modifier	Magnetic Susceptibility	Comments
90			4.160	
91			0.206	
92			0.206	
93			4.474	
94			1.154	
95			0.152	
96			0.751	
97			0.485	
98			2.431	
99			0.592	
100			0.149	
101			0.382	
102			0.844	
103			1.014	
104			1.142	
105			0.217	
106			1.817	
107			0.287	
108			1.166	
109			0.678	
110			0.695	
111			0.037	
112			0.222	
113			0.193	
114			1.414	
115			0.294	
116			1.192	
117			1.830	
118			1.796	
119			1.181	
120			1.881	
121			1.896	
122			3.437	
123			2.216	
124			2.050	
125			1.569	
126			0.198	
127			NA	RUBBLE
128			0.123	
129			1.767	
130			1.163	
131			2.137	
132			NA	RUBBLE
133			0.217	
134			0.161	

MAGNETIC SUSCEPTIBILITY LOG

Depth (m)	Unit	Modifier	Magnetic Susceptibility	Comments
135			3.600	
136			2.405	
137			NA	CRACKED
138			3.366	
139			1.646	
140			NA	CRACKED
141			6.071	
142			7.440	
143			4.834	
144			7.411	
145			9.796	
146			12.160	
147			6.055	
148			3.264	
149			5.825	
150			11.740	
151			1.111	
152			9.865	
153			27.220	
154			15.730	
155			1.194	
156			23.320	
157			3.480	
158			19.760	
159			1.108	
160			6.817	
161			1.456	
162			2.586	
163			9.856	
164			7.741	
165			11.850	
166			21.870	
167			0.251	
168			5.642	
169			5.426	
170			2.605	
171			3.936	
172			10.800	
173			4.409	
174			4.438	
175			5.049	
176			5.623	
177			9.375	
178			1.656	
179			3.375	

MAGNETIC SUSCEPTIBILITY LOG

Depth (m)	Unit	Modifier	Magnetic Susceptibility	Comments
180			1.486	
181			1.308	
182			4.598	
183			3.195	
184			1.980	
185			4.209	
186			1.877	
187			3.624	
188			4.936	
189			6.631	
190			6.471	
191			9.705	
192			5.820	
193			13.130	
194			5.067	
195			1.613	
196			1.475	
197			2.290	
198			1.172	
199			1.305	
200			8.279	
201			3.255	
202			1.414	
203			9.131	
204			3.906	
205			4.674	
206			1.493	
207			9.002	
208			5.303	
209			2.757	
210			9.408	
211			3.493	
212			4.957	
213			4.003	
214			3.972	
215			5.824	
216			6.886	
217			6.255	
218			18.480	
219			6.132	
220			4.786	
221			3.035	
222			3.569	
223			2.048	
224			2.791	

MAGNETIC SUSCEPTIBILITY LOG

Depth (m)	Unit	Modifier	Magnetic Susceptibility	Comments
225			3.304	
226			1.450	
227			4.409	
228			1.435	
229			2.328	
230			3.750	
231			2.594	
232			2.561	
233			3.477	
234			7.210	
235			2.486	
236			4.653	
237			5.609	
238			7.454	
239			5.506	
240			2.356	
241			7.047	
242			14.170	
243			10.140	
244			17.190	
245			4.569	
246			3.587	
247			3.642	
248			1.827	
249			8.026	
250			5.212	
251			18.740	
252			4.958	
253			3.717	
254			3.948	
255			5.915	
256			6.166	
257			4.166	
258			4.638	
259			5.174	
260			6.584	
261			3.786	
262			8.845	
263			6.000	
264			7.603	
265			9.319	
266			3.239	
267			8.714	
268			0.791	
269			0.901	

MAGNETIC SUSCEPTIBILITY LOG

Depth (m)	Unit	Modifier	Magnetic Susceptibility	Comments
270			8.050	
271			19.450	
272			11.070	
273			7.969	
274			2.932	
275			8.672	
276			2.546	
277			3.256	
278			4.765	
279			2.540	
280			3.628	
281			5.746	
282			8.777	
283			3.795	
284			2.907	
285			5.543	
286			4.226	
287			6.142	
288			15.610	
289			6.240	
290			1.517	
291			2.304	
292			5.980	
293			6.299	
294			19.360	
295			38.220	
296			76.890	
297			57.320	
298			56.390	
299			42.770	
300			66.520	
301			26.810	
302			10.500	
303			4.247	
304			3.909	
305			4.811	
306			15.010	
307			6.491	
308			3.627	
309			3.127	
310			2.843	
311			9.104	
312			4.721	
313			8.197	
314			3.709	

MAGNETIC SUSCEPTIBILITY LOG

Depth (m)	Unit	Modifier	Magnetic Susceptibility	Comments
315			5.846	
316			6.438	
317			8.486	
318			6.249	
319			3.533	
320			2.544	
321			9.265	
322			3.337	
323			6.480	
324			6.631	
325			2.383	
326			2.110	
327			9.092	
328			2.740	
329			2.997	
330			5.369	
331			4.990	
332			4.446	
333			12.870	
334			6.954	
335			3.722	
336			4.032	
337			3.527	
338			5.327	
339			8.276	
340			2.402	
341			0.548	
342			0.188	
343			0.283	
344			1.058	
345			0.644	
346			0.898	
347			1.948	
348			5.200	
349			0.269	
350			0.816	
351			0.174	
352			0.595	
353			0.182	
354			0.153	
355			0.055	
356			0.807	
357			0.511	
358			0.123	
359			0.465	

MAGNETIC SUSCEPTIBILITY LOG

Depth (m)	Unit	Modifier	Magnetic Susceptibility	Comments
360			0.298	
361			0.123	
362			0.404	
363			0.190	
364			0.471	
365			0.291	
366			0.192	
367			0.236	
368			0.383	
369			0.365	
370			0.557	
371			1.744	
372			0.404	
373			3.646	
374			1.622	
375			2.368	
376			1.248	
377			1.551	
378			5.438	
379			1.311	
380			1.548	
381			6.483	
382			1.875	
383			9.903	
384			0.511	
385			2.137	
386			2.031	
387			6.052	
388			1.261	
389			1.178	
390			0.631	
391			0.824	
392			1.348	
393			0.521	
394			0.407	
395			3.823	
396			0.376	
397			0.343	
398			0.390	
399			0.579	
400			1.382	
401			0.406	
402			3.953	
403			1.666	
404			0.670	

MAGNETIC SUSCEPTIBILITY LOG

Depth (m)	Unit	Modifier	Magnetic Susceptibility	Comments
405			0.403	
406			2.122	
407			2.052	
408			0.406	
409			2.925	
410			2.344	
411			0.744	
412			1.562	
413			3.263	
414			0.456	
415			1.032	
416			0.538	
417			0.526	
418			0.291	
419			1.979	
420			2.596	
421			0.603	
422			0.832	
423			2.357	
424			3.074	
425			1.179	
426			2.137	
427			2.629	
428			3.385	
429			3.871	
430			3.034	
431			1.049	
432			1.743	
433			2.634	
434			1.398	
435			1.250	
436			1.502	
437			1.972	
438			1.791	
439			1.976	
440			0.601	
441			1.637	
442			1.817	
443			2.069	
444			0.567	
445			0.159	
446			2.477	
447			0.580	
448			1.057	
449			0.154	

MAGNETIC SUSCEPTIBILITY LOG

Depth (m)	Unit	Modifier	Magnetic Susceptibility	Comments
450			0.243	
451			2.048	
452			0.665	
453			1.918	
454			0.977	
455			0.606	
456			0.713	
457			1.517	
458			1.142	

SAMPLE LOG

HOLE: EG 11-36

From (m)	To (m)	Interval (m)	Recovery (m)	Recovery (%)	Sample	Batch	Ag (g/t)	Pb (ppm)	Zn (ppm)	Cu (ppm)	Comments
3.74	5.00	1.26	1.26	100	K276714	D47					
5.00	8.00	3.00	0.96	32	K276715	D47					
8.00	11.00	3.00	2.90	97	K276716	D47					
11.00	14.00	3.00	3.00	100	K276717	D47					
14.00	17.00	3.00	3.00	100	K276718	D47					
-	-	-	-	-	K276719	D47					BLANK
17.00	20.00	3.00	1.91	64	K276720	D47					
20.00	23.00	3.00	3.00	100	K276721	D47					
23.00	26.00	3.00	3.00	100	K276722	D47					
26.00	29.00	3.00	2.92	97	K276723	D47					
29.00	32.00	3.00	2.88	96	K276724	D47					
-	-	-	-	-	K276725	D47					STD: CDN-ME-08
32.00	35.00	3.00	3.00	100	K276726	D47					
35.00	38.00	3.00	2.95	98	K276727	D47					
38.00	41.00	3.00	2.95	98	K276728	D47					
41.00	44.00	3.00	2.98	99	K276729	D47					
44.00	47.00	3.00	2.97	99	K276730	D47					
44.00	47.00	3.00	2.97	99	K276731	D47					DUPLICATE
47.00	50.00	3.00	3.00	100	K276732	D47					
50.00	53.00	3.00	2.96	99	K276733	D47					
53.00	56.00	3.00	2.99	100	K276734	D47					
56.00	59.00	3.00	2.93	98	K276735	D47					
59.00	62.00	3.00	2.98	99	K276736	D47					
-	-	-	-	-	K276737	D47					BLANK
62.00	65.00	3.00	3.00	100	K276738	D47					
65.00	68.00	3.00	2.98	99	K276739	D47					
68.00	71.00	3.00	2.76	92	K276740	D47					
71.00	74.00	3.00	3.00	100	K276741	D47					
74.00	77.00	3.00	2.93	98	K276742	D47					
77.00	80.00	3.00	2.91	97	K276743	D48					
80.00	83.00	3.00	3.00	100	K276744	D48					
83.00	86.00	3.00	3.00	100	K276745	D48					
86.00	89.00	3.00	3.00	100	K276746	D48					
89.00	92.00	3.00	3.00	100	K276747	D48					
92.00	95.00	3.00	1.98	66	K276748	D48					
-	-	-	-	-	K276749	D48					STD: CDN-ME-15
95.00	98.00	3.00	2.93	98	K276750	D48					
98.00	101.00	3.00	2.91	97	K276751	D48					
101.00	104.00	3.00	3.00	100	K276752	D48					
104.00	107.00	3.00	2.97	99	K276753	D48					
107.00	110.00	3.00	2.95	98	K276754	D48					
110.00	113.00	3.00	2.94	98	K276755	D48					
-	-	-	-	-	K276756	D48					BLANK
113.00	116.00	3.00	3.00	100	K276757	D48					
116.00	119.00	3.00	2.93	98	K276758	D48					
119.00	122.00	3.00	3.00	100	K276759	D48					

SAMPLE LOG

From (m)	To (m)	Interval (m)	Recovery (m)	Recovery (%)	Sample	Batch	Ag (g/t)	Pb (ppm)	Zn (ppm)	Cu (ppm)	Comments
122.00	125.00	3.00	3.00	100	K276760	D48					
125.00	128.00	3.00	2.90	97	K276761	D48					
-	-	-	-	-	K276762	D48					STD: CDN-ME-06
128.00	131.00	3.00	3.00	100	K276763	D48					
131.00	134.00	3.00	3.00	100	K276764	D48					
134.00	137.00	3.00	2.75	92	K276765	D48					
137.00	140.00	3.00	2.97	99	K276766	D48					
140.00	143.00	3.00	3.00	100	K276767	D48					
140.00	143.00	3.00	3.00	100	K276768	D48					DUPLICATE
143.00	146.00	3.00	3.00	100	K276769	D48					
146.00	149.00	3.00	2.96	99	K276770	D48					
149.00	152.00	3.00	2.95	98	K276771	D48					
152.00	155.00	3.00	2.98	99	K276772	D48					
155.00	158.00	3.00	3.00	100	K276773	D48					
-	-	-	-	-	K276774	D48					BLANK
158.00	161.00	3.00	2.99	100	K276775	D48					
161.00	164.00	3.00	2.95	98	K276776	D48					
164.00	167.00	3.00	3.00	100	K276777	D48					
167.00	170.00	3.00	2.94	98	K276778	D48					
170.00	173.00	3.00	3.00	100	K276779	D49					
173.00	176.00	3.00	2.92	97	K276780	D49					
176.00	179.00	3.00	3.00	100	K276781	D49					
179.00	182.00	3.00	3.00	100	K276782	D49					
182.00	185.00	3.00	2.85	95	K276783	D49					
-	-	-	-	-	K276784	D49					CDN-ME-08
185.00	188.00	3.00	3.00	100	K276785	D49					
188.00	191.00	3.00	2.92	97	K276786	D49					
191.00	194.00	3.00	3.00	100	K276787	D49					
194.00	197.00	3.00	2.90	97	K276788	D49					
197.00	200.00	3.00	2.99	100	K276789	D49					
-	-	-	-	-	K276790	D49					BLANK
200.00	203.00	3.00	3.03	101	K276791	D49					
203.00	206.00	3.00	2.97	99	K276792	D49					
206.00	209.00	3.00	2.81	94	K276793	D49					
209.00	212.00	3.00	2.93	98	K276794	D49					
212.00	215.00	3.00	2.95	98	K276795	D49					
-	-	-	-	-	K276796	D49					CDN-ME-15
215.00	218.00	3.00	2.93	98	K276797	D49					
218.00	221.00	3.00	3.01	100	K276798	D49					
221.00	224.00	3.00	2.98	99	K276799	D49					
224.00	227.00	3.00	2.96	99	K276800	D49					
227.00	230.00	3.00	2.71	90	K276801	D49					
227.00	230.00	3.00	2.71	90	K276802	D49					DUPLICATE
230.00	233.00	3.00	2.92	97	K276803	D49					
233.00	236.00	3.00	2.81	94	K276804	D49					
236.00	239.00	3.00	2.96	99	K276805	D49					
239.00	242.00	3.00	2.98	99	K276806	D49					
242.00	245.00	3.00	2.89	96	K276807	D49					

SAMPLE LOG

From (m)	To (m)	Interval (m)	Recovery (m)	Recovery (%)	Sample	Batch	Ag (g/t)	Pb (ppm)	Zn (ppm)	Cu (ppm)	Comments
-	-	-	-	-	K276808	D49					BLANK
245.00	248.00	3.00	2.87	96	K276809	D49					
248.00	251.00	3.00	3.02	101	K276810	D49					
251.00	254.00	3.00	2.86	95	K276811	D49					
254.00	257.00	3.00	2.73	91	K276812	D49					
257.00	260.00	3.00	3.03	101	K276813	D49					
260.00	263.00	3.00	2.71	90	K276814	D49					
263.00	266.00	3.00	3.00	100	K276815	D50					
266.00	269.00	3.00	2.94	98	K276816	D50					
269.00	272.00	3.00	2.94	98	K276817	D50					
272.00	275.00	3.00	2.91	97	K276818	D50					
275.00	278.00	3.00	2.98	99	K276819	D50					
278.00	281.00	3.00	3.04	101	K276820	D50					
-	-	-	-	-	K276821	D50					CDN-ME-06
281.00	284.00	3.00	2.99	100	K276822	D50					
284.00	287.00	3.00	2.88	96	K276823	D50					
287.00	290.00	3.00	2.90	97	K276824	D50					
290.00	293.00	3.00	3.04	101	K276825	D50					
-	-	-	-	-	K276826	D50					BLANK
293.00	296.00	3.00	3.00	100	K276827	D50					
296.00	299.00	3.00	2.98	99	K276828	D50					
299.00	302.00	3.00	3.04	101	K276829	D50					
302.00	305.00	3.00	2.76	92	K276830	D50					
305.00	308.00	3.00	2.97	99	K276831	D50					
305.00	308.00	3.00	2.97	99	K276832	D50					DUPLICATE
308.00	311.00	3.00	2.90	97	K276833	D50					
311.00	314.00	3.00	2.94	98	K276834	D50					
314.00	317.00	3.00	2.93	98	K276835	D50					
317.00	320.00	3.00	3.00	100	K276836	D50					
320.00	323.00	3.00	2.98	99	K276837	D50					
-	-	-	-	-	K276838	D50					CDN-ME-15
323.00	326.00	3.00	3.01	100	K276839	D50					
326.00	329.00	3.00	2.99	100	K276840	D50					
329.00	332.00	3.00	2.88	96	K276841	D50					
332.00	335.00	3.00	3.02	101	K276842	D50					
335.00	338.00	3.00	2.87	96	K276843	D50					
-	-	-			K276844	D50					Blank
338.00	341.00	3.00	2.94	97	K276845	D50					
341.00	344.00	3.00	2.91	97	K276846	D50					
344.00	347.00	3.00	2.98	100	K276847	D50					
347.00	350.00	3.00	3.01	100	K276848	D50					
350.00	353.00	3.00	2.81	94	K276849	D50					
353.00	356.00	3.00	3.06	47	K276850	D50					
356.00	357.50	1.50	1.40	93	K276851	D51					
357.50	359.00	1.50	1.40	93	K276852	D51					
359.00	360.50	1.50	1.50	100	K276853	D51					
360.50	362.00	1.50	1.50	100	K276854	D51					
362.00	365.00	3.00	2.74	91	K276855	D51					

SAMPLE LOG

From (m)	To (m)	Interval (m)	Recovery (m)	Recovery (%)	Sample	Batch	Ag (g/t)	Pb (ppm)	Zn (ppm)	Cu (ppm)	Comments
365.00	368.00	3.00	2.94	98	K276856	D51					
-	-	-		-	K276857	D51					Blank
368.00	371.00	3.00	3.03	101	K276858	D51					
371.00	374.00	3.00	2.70	90	K276859	D51					
374.00	377.00	3.00	2.94	98	K276860	D51					
377.00	380.00	3.00	2.92	97	K276861	D51					
-	-	-		-	K276862	D51					CDN-ME-6
380.00	383.00	3.00	3.00	100	K276863	D51					
383.00	386.00	3.00	3.00	100	K276864	D51					
386.00	387.50	1.50	1.49	99	K276865	D51					
387.50	389.00	1.50	1.50	100	K276866	D51					
389.00	390.50	1.50	1.50	100	K276867	D51					
390.50	392.00	1.50	1.50	100	K276868	D51					
-	-	-		-	K276869	D51					Blank
392.00	393.50	1.50	1.50	100	K276870	D51					
393.50	395.00	1.50	1.48	98	K276871	D51					
395.00	396.50	1.50	1.47	98	K276872	D51					
396.50	398.00	1.50	1.47	98	K276873	D51					
398.00	399.50	1.50	1.50	100	K276874	D51					
-	-	-		-	K276875	D51					1/4 Sample Duplicat
399.50	401.00	1.50	1.50	100	K276876	D51					
401.00	402.75	1.75	1.72	98	K276877	D51					
402.75	404.40	1.65	1.63	99	K276878	D51					
404.40	407.00	2.60	2.57	99	K276879	D51					
407.00	410.00	3.00	2.97	99	K276880	D51					
-	-	-	-	-	K276881	D51					CDN-ME-15
410.00	413.00	3.00	2.81	94	K276882	D51					
413.00	416.00	3.00	2.91	97	K276883	D51					
416.00	419.00	3.00	3.00	100	K276884	D51					
419.00	422.00	3.00	2.92	97	K276885	D51					
422.00	425.00	3.00	3.00	100	K276886	D51					
425.00	428.00	3.00	2.98	99	K276887	D52					
428.00	431.00	3.00	2.85	95	K276888	D52					
431.00	434.00	3.00	2.79	93	K276889	D52					
434.00	437.00	3.00	3.00	100	K276890	D52					
437.00	440.00	3.00	2.74	91	K276891	D52					
-	-	-	-	-	K276892	D52					Blank
440.00	443.00	3.00	3.00	100	K276893	D52					
443.00	446.00	3.00	2.92	97	K276894	D52					
446.00	449.00	3.00	3.00	100	K276895	D52					
449.00	452.00	3.00	3.00	100	K276896	D52					
452.00	455.00	3.00	3.00	100	K276897	D52					
-	-	-	-	-	K276898	D52					CDN-ME-6
455.00	457.00	2.00	2.00	100	K276899	D52					
457.00	458.57	1.57	1.57	100	K276900	D52					
EOH											

KEG PROPERTY

Grid East	Grid North	Easting	Northing	Elev. (m)	Depth (m)
		586532	6939867	1235	538.58

ZONE: KEG

SECTION:

HOLE: KEG 11-37

CLAIM: Keg

Contractor: Top Rank

Drill: D

Core size: NQ2

Casing depth: _____ (m) in / out

Drilling dates: 10 to 18 September 2011

SURVEY

Depth (m)	Azimuth	Dip	Method	Depth (m)	Azimuth	Dip	Method
collar	340	-50.0	compass				

TARGET: Hole collared to intersect main mineralized zone in order to determine its extent and intensity.

Geology logged by: Oliver Fu

SUMMARY

From (m)	To (m)	Interval	Unit	Comments
4.68	259.00	254.32	LST/SLT	Intercalated limestone and siltstone with occasionally mineralized fracture, at 25-30TCA, crossing lamination(70-85). Skarn mineralization occurs in calcareous sections and carry better grades of pyrrhotite, arsenopyrite, sphalerite , chalcopyrite.
259.00	538.58	279.58	SLT	Trace to weakly oxidized, chloritized and occasionall clayed siltstones hosting trace to moderate sulphides in calcite infilled veinlets or sparsely disseminated.
EOH				

SAMPLES

Numbers: K283140 -K283375

Total: 236

Batch: A60,A61,A62,A63,A64,A65,A66

Date Sent:

Certificate: WH11198500,WH11198354,
WH11198355,WH11198359,WH11198357,
WH11200306,WH11200303

Comments

The hole intersected siltstone with lesser limestone .
Trace to weak and locally moderate mineralization consist of : pyrrhotite, pyrite, sphalerite, chalcopyrite, arsenopyrite, galena and occurs in calcite infilled fracture and in narrow replacement sections.

GEOLOGY LOG

HOLE: KEG 11-37

INTERVAL			SUB-INTERVAL			LITHOLOGY			ALTERATION						STRUCTURE				MINERALS							Photo	DETAILED DESCRIPTION
													Other										Other		Other			
From (m)	To (m)	Interval (m)	From (m)	To (m)	Interval (m)	Unit	Modifier	Texture	Silica		Calc-silicate	Oxidation	Type	Intensity	Type	Attitude (tca)	Attitude (tfa)	Density (frequency/m)	Pyrrhotite	Sphalerite	Galena	Type	Intensity	Type	Intensity		
0.00	4.68	4.68				OVB																					Overburden. 20 cm recovered. Rounded pebbles
4.68	259.00	254.32				LST/ SLT					t	w	chl	t	LA	70-83						As	t				Intercalated light to dark grey, fine grained siltstone and light grey to buff-pale green silty limestone. Contacts between units are sharp. Limey zones are usually more competent and locally clay altered. Fractured surfaces are oxidized throughout and few are weakly chlorite altered. Fracture fills are common and contain calcite and a light pinkish-beige, moderately soft mineral (?). Laminations mainly dip between 70-83°, and few 40-60° TCA.
													cly	t													
			43.86	44.00	0.14	LST							cly	w	Fx	25				f							Low angle calcite fracture-fills containing fine to medium grain clusters of sphalerite crystals.
			50.00	73.60	23.60	SLT						t	cly	w								Py	t				Chlorite altered sheared zone with minor block faulting (fault breccia). Calcite veins and fracture-fills are common throughout and show no preferred orientation. A light pinkish-beige, non-calcareous mineral occurs in few calcite fracture-fills. Locally clay altered sections are very soft, gritty and light grey-white. Fine grained euhedral pyrite crystals occur on few fractures. Sparse dark green, strongly chlorite altered fractures display slickensides.
													chl	s													
			72.40	78.90	6.50	LST/ SLT						t			Fx	25-30		2-5	t	w	t	Py	t				Calcite fracture-fill containing fine grained sphalerite pyrrhotite, galena and pyrite. Fractures are between 1-10 mm wide. The majority of fractures measure 25-30° TCA. Speckled fine grained sphalerite occurs locally.

GEOLOGY LOG

INTERVAL			SUB-INTERVAL			LITHOLOGY			ALTERATION						STRUCTURE				MINERALS								Photo	DETAILED DESCRIPTION
													Other									Other		Other			
From (m)	To (m)	Interval (m)	From (m)	To (m)	Interval (m)	Unit	Modifier	Texture	Silica		Calc-silicate	Oxidation	Type	Intensity	Type	Attitude (tca)	Attitude (tfa)	Density (frequency/m)	Pyrrhotite	Sphalerite	Galena	Type	Intensity	Type	Intensity		
			85.34	166.35	81.01	LST/ SLT						t	chl	w-m	LA	67-75			w	w		Py	t	Cp	t		Buff to light brown, clay altered limey zone. Altered sections range between 0.2-1.8 m wide and usually contain fracture-filled calcite. White bladed calcite/aragonite crystals occasionally occur. Mineralization intensity increases to weak and consists of speckled fine to medium grained sphalerite. Pyrrhotite also occurs alongside most sphaleritie crystals. Mineralization is fracture-filling and mainly occurs in bleached zones within calcite-fracture-fills. Oxidized and manganese stained fractures are common throughout. Pyrite and chalcopyrite are occasionally observed on fractured surfaces. Few fracture-fills contain a light pink, soft non-calcareous mineral (?). Locally chlorite altered zonres are medium to dark green and contain fine grained pyrite and sphalerite. Note: fracture-fills generally show a preferred orientation between 10-60° TCA. Cross-cutting fractures are common in buff, clay alrered zones.
													cly	f														
			126.00	127.15	1.15	FLT						w	cly	s														Fault. Light grey, clay altered, weakly oxidized and slightly gougy fault zone. Sections is intensely fractured and rubbly.
			153.06	153.09	0.03										Fx				f	f		Cp	w					4 cm wide aggregate of fine to medium grained sphalerite, pyrrhotite and chalcopyrite crystals. Calcite occurs alongside and interstitially between these sulphides.
			160.10	160.30	0.20	LST									Fx				f	m		Cp	t	Py	f		Pale to dark green, fine grained limestone with replacement and fracture-style mineralization. The zone consists of fine to medium grained sphalerite, pyrrhotite, pyrite and trace chalcopyrite. Fractures are cross-cutting and show no preferred orientation.
			166.88	167.00	0.12	SLT									Fx	25			w	f		Py	w					Low angle mineralized fracture-fill within a bleached siltstone. Fracture is between 6-12 mm wide and consists of fine grained sphalerite, pyrrhotite and pyrite.
			166.88	167.87	0.99	LST/ SLT							chl	s					f	m		Py	ms					Dark green and medium grey, chlorite altered siltstone and limestone with fracture-filled, fine to medium grained pyrite, sphalerite and pyrrhotite.

GEOLOGY LOG

INTERVAL			SUB-INTERVAL			LITHOLOGY			ALTERATION						STRUCTURE				MINERALS								Photo	DETAILED DESCRIPTION
													Other									Other		Other				
From (m)	To (m)	Interval (m)	From (m)	To (m)	Interval (m)	Unit	Modifier	Texture	Silica		Calc-silicate	Oxidation	Type	Intensity	Type	Attitude (tca)	Attitude (tfa)	Density (frequency/m)	Pyrrhotite	Sphalerite	Galena	Type	Intensity	Type	Intensity		
			166.35	224.04	57.69	LST/ SLT						w	cly	t	Fx	22-44		2-8	w-f	w-f		Py	t-w	Cp	t-w		Intercalated light to dark grey, laminated siltstone and light grey, bleached sility limestone. Contact between units are diffuse. Mineralization intensity increases to weak-fair and comprises of speckled and fracture-filled, fine grained sphalerite, pyrrhotite and chalcopyrite. Sphalerite and pyrrhotite commonly occur alongside each other. Most fractures are measured between 22-44° TCA. Light grey, bleached and chlorite altered siltstone hosts the majority of fracture-filled mineralization, which consists of fine grained sphalerite, pyrrhotite, chalcopyrite and pyrite in fractures 1-3 mm wide. Fractured surfaces have undergone weak oxidation, and are occaionally coated with calcite. Limestone sections are locally clay altered, gritty and moderately oxidized. Laminations in the siltstone measure 65-77° TCA.
													chl	w	LA	65-77											
			172.82	173.27	0.45							s	cly	s													Rusty, non-calcareous, weakly brecciated, strongly clay altered and oxidized section with sharp upper and lower contacts.
			198.91	199.40	0.49	LST/ SLT					f (?)								s	m		Cp	w	As	t		Light grey and medium to dark green, mineralized siltstone and limestone(?). Replacement-style (?) mineralization consisting of fine to medium grained pyrrhotite, sphalerite, chalcopyrite and arsenopyrite. Zone does not effervesce (possibly de-calcified?).
			202.95	203.60	0.65	LST						m	cly	s													Light to buff-grey, gritty, clay altered and oxidized limestone.
			223.60	223.84	0.24	LST/ SLT					f (?)								s	m		Cp	w				Light grey and medium to dark green, mineralized siltstone and limestone(?). Replacement-style (?) mineralization consisting of fine to medium grained pyrrhotite, sphalerite, chalcopyrite and arsenopyrite. Zone does not effervesce (possibly de-calcified?).
			224.64	259.00	34.36	SLT/ CHT					w	chl	t						t-w	t		Py	t-w	Cp	t		Intercalated medium to dark grey siltstone and light purple-maroon chert. Contacts between units are diffuse. Fracture-filled mineralization is sparse and consists of fine grained pyrrhotite, sphalerite and pyrite in 1-3 mm wide fractures. Sparse chlorite/calc silicate(?) altered sections host fracture-filled fine to medium grained pyrite, pyrrhotite and sphalerite. Calcite locally occurs on fractured surfaces.

n = none, t= <1%, w = 1-3%, f = 3-5%, m = 5-7%, ms = 7-10%, s = 10-15%, l = 15-20%, (write % for >20%)

GEOLOGY LOG

INTERVAL			SUB-INTERVAL			LITHOLOGY			ALTERATION						STRUCTURE				MINERALS							Photo	DETAILED DESCRIPTION
													Other									Other		Other			
From (m)	To (m)	Interval (m)	From (m)	To (m)	Interval (m)	Unit	Modifier	Texture	Silica		Calc-silicate	Oxidation	Type	Intensity	Type	Attitude (tca)	Attitude (tfa)	Density (frequency/m)	Pyrrhotite	Sphalerite	Galena	Type	Intensity	Type	Intensity		
259.00	538.58	279.58				SLT							chl	w	Fx				t-w	t		Py	w	Cp	t		Light to dark grey, weakly oxidized siltstone. Fracture-fills are between 1-5 mm wide and contain trace amounts of pyrite, pyrrhotite and sphalerite. Locally bleached zones are between 5-30 cm wide, and weakly chlorite altered. Trace pyrite and chalcopyrite occurs on fractured surfaces. Few pale green, non-calcareous areas (5-20 cm) contain dendritic-like, 1-2 mm fracture-fills with pyrrhotite, sphalerite, and chalcopyrite.
			277.77	278.00	0.23	SLT						s	cly	m													Light to brown-rusty, moderately clay altered, strong to intensely oxidized siltstone with crystalline calcite cavities. Sharp upper and lower contacts.
			288.55	288.73	0.18	SLT						s	chl	m													Light to brown-rusty, moderately clay altered, strong to intensely oxidized siltstone. Sharp upper and lower contacts.
			323.10	343.80	20.70	SLT/ CHT						w	chl	f						t-w		Py	w-m	Cp	t		Intercalated light to dark grey siltstone and light purple-maroon chert in a moderately chlorite altered sheared zone. Fracture-fills contains fine to medium grained pyrite, pyrrhotite, chalcopyrite and sphalerite. Zone is weakly oxidized along fractured surfaces.
			351.13	424.80	73.67	SLT						t			LA	70-86			m-ms	m-ms	w	Cp	w-f				Light to dark grey, bleached, moderately mineralized siltstone. Dendritic-like fracture-filled mineralization consists of fine to medium grained and locally coarse grained pyrrhotite, sphalerite, chalcopyrite and galena (note: these occasionally resemble tension gashes). Locally sub-massive lenses are sub parallel, limey, and measure between 1-3 cm and comprises of medium to coarse grained sphalerite, pyrrhotite, chalcopyrite and minor galena. A light pink, moderately soft, subrounded mineral occurs alongside bleached and pale green mineralized zones (altered garnets?). Note: mineralization is scattered throughout the interval with concentrations varyinng between weak to strong.
			424.80	470.40	45.60	SLT									LA	70-77			t	t-w							Light to dark grey, laminated siltstone with trace, fracture-filled, fine grained sphalerite, chalcopyrite and pyrrhotite. Mineralized fracture-fills measure ~25°, and laminations between 70-77° TCA.
			434.53	434.81	0.28	LST							cly	s					t	t							Light grey and pale green-white, clay altered, limey gouge with fine grained sphalerite and chalcopyrite within a 5 cm fracture-fill.

n = none, t= <1%, w = 1-3%, f = 3-5%, m = 5-7%, ms = 7-10%, s = 10-15%, l = 15-20%, (write % for >20%)

GEOLOGY LOG

INTERVAL			SUB-INTERVAL			LITHOLOGY			ALTERATION						STRUCTURE				MINERALS							Photo	DETAILED DESCRIPTION
													Other									Other		Other			
From (m)	To (m)	Interval (m)	From (m)	To (m)	Interval (m)	Unit	Modifier	Texture	Silica		Calc-silicate	Oxidation	Type	Intensity	Type	Attitude (tca)	Attitude (tfa)	Density (frequency/m)	Pyrrhotite	Sphalerite	Galena	Type	Intensity	Type	Intensity		
			470.40	508.10	37.70	SLT							arg	w-s	LA	75-80				f-m	f-m	Cp	t				Light grey and bleached white, sparsely mineralized and altered siltstone. Bleached zones have undergone moderate to strong argillic alteration and contain fracture-filled (dendritic-like), but mainly replacement-style mineralization along laminations/bedding planes. Mineralization consists of fine to medium grained sphalerite, galena and chalcopyrite. Argillic altered layers are moderately soft, measure 75-80° TCA, and contain subrounded, light pinkish-tan, hard garnets.
			508.10	538.58	30.48	SLT														t	t						Light to medium grey, and locally bleached siltstone. Mineralization occasionally occurs in bleached zones as slightly blebby sphalerite, chalcopyrite, galena, and pyrrhotite crystals. A light pink, soft non-calcareous mineral occurs in few calcite-rich fracture fills.
			535.90	537.10	1.20								arg	s													Bleached white, strongly argillic altered, slightly limey siltstone/limestone with few fine grained, chalcopyrite, pyrite, galena and sphalerite crystals.
																											EOH. 538.58 m.

n = none, t= <1%, w = 1-3%, f = 3-5%, m = 5-7%, ms = 7-10%, s = 10-15%, l = 15-20%, (write % for >20%)

STRUCTURE LOG

HOLE: KEG 11-37

	INTERVAL		STRUCTURE											Description
	From (m)	To (m)	Bedding	Lamination	Fracture	Veinlet (< 1cm)	Vein (> 1cm)	Fault	Slickensides	Attitude (TCA)	Attitude (TFA)	Upper Contact (TCA)	Lower Contact (TCA)	
1	6.2			60										Siltstone.
2	14.6			78										Siltstone.
3	18.6			90										Siltstone.
4	24.5			80										Limestone.
5	26.52	27.1			10									Calcite fracture-fill in limestone.
6	29.8			60										Limestone.
7	31.85			80										Siltstone.
8	34.6			75										Siltstone.
9	42.12	42.25			28									Calcite fracture-fill with chloritize borders in limestone.
10	43.4			74										Siltstone.
11	43.86	44			35									Calcite fracture-fill with fine grained sphalerite.
12	47.1			70										Siltstone.
13	72.6				20									1 cm wide calcite fracture-fill with fine grained sphalerite, pyrite and galena.
14	77				25									2 mm wide calcite fracture-fill with fine grained sphalerite and pyrrhotite.
15	77.5				30									2 mm wide calcite fracture-fill with fine grained sphalerite and pyrrhotite.
16	85.17				45									1 mm calcite fracture-fill in siltstone.
17	92.3			64										Laminated siltstone with minor fracture-filled (1 mm) pyrrhotite.
18	107			70										Laminated siltstone.
19	123.5			60										Laminated siltstone.
20	131.2			65										Laminated siltstone.
21	140.8			70										Laminated siltstone.
22	143.3				25									4 mm calcite fracture-fill.
23	148.4			65										Laminated siltstone.
24	150.6				30									4 mm calcite fracture-fill.
25	152.5			80										Laminated siltstone.
26	154.4				27									2 mm calcite fracture-fill with trace sphalerite.
27	160.0				30									2 mm calcite fracture-fill with fair pyrrhotite and chalcopyrite.
28	166.9				25									12 mm calcite fracture-fill with fine to medium grained sphalerite, pyrrhotite and pyrite.
29	176.6			67										Laminated siltstone.
30	178.4				40									2 mm calcite fracture-fill with fine grained pyrrhotite.
31	182.2				20									3 mm fracture-fill with fine to medium grained pyrite, pyrrhotite and sphalerite.

STRUCTURE LOG

HOLE: KEG 11-37

	INTERVAL		STRUCTURE											Description
	From (m)	To (m)	Bedding	Lamination	Fracture	Veinlet (< 1cm)	Vein (> 1cm)	Fault	Slickensides	Attitude (TCA)	Attitude (TFA)	Upper Contact (TCA)	Lower Contact (TCA)	
32	190.82				50									6 mm fracture-fill with fine to medium grained pyrite, pyrrhotite and sphalerite.
33	208.8			70										Laminated siltstone.
34	238.5			60										Laminated siltstone.
35	253			70										Laminated siltstone with chert interbeds.
36	262			84										Laminated siltstone.
37	262.5				10									2 mm fracture-fill with fine grained pyrrhotite and chalcopyrite in siltstone.
38	264.2				25									3 mm fracture-fill with fine grained pyrrhotite and chalcopyrite in siltstone.
39	267.2				22									3 mm fracture-fill with fine grained pyrrhotite and chalcopyrite in siltstone.
40	268.15			80										Laminated siltstone.
41	274.7			55										Laminated siltstone.
42	279.75				15									Calcite fracture-fill with minor chlorite in siltstone.
43	280.9			85										Laminated siltstone.
44	282.75			30										Laminated siltstone.
45	290.35			77										Laminated siltstone.
46	294			83										Laminated siltstone.
47	300.4				30									2 mm fracture-fill with pyrrhotite and pyrite in siltstone.
48	303.2			80										Laminated siltstone.
49	313.5			77										Laminated siltstone.
50	331.3			60										Sheared and laminated siltstone.
51	356.0			60										Laminated siltstone.
52	365.9				15									17 mm fracture-fill with medium grained pyrrhotite, sphalerite and fine grained chalcopyrite in siltstone.
53	372.6			80										Laminated siltstone.
54	375.5			86										Laminated siltstone.
55	377.5			70										Laminated siltstone.
56	383.6			75										Replacement style mineralization sub-parallel to laminations in siltstone. Mineralization consists of fine grained sphalerite, pyrrhotite and galena
57	391.9			60										Laminated siltstone.
58	393.4			75										Laminated siltstone.
59	395.9			80										laminations in siltstone. Mineralization consists of fine to medium grained sphalerite, pyrrhotite and chalcopyrite.

BOX LOG

HOLE: KEG 11-37

BOX	FROM (m)	TO (m)	BOX	FROM (m)	TO (m)	BOX	FROM (m)	TO (m)
1	4.68	9.42	36	195.41	200.97	71	391.40	397.07
2	9.42	16.30	37	200.97	206.26	72	397.07	402.58
3	16.30	21.52	38	206.26	211.79	73	402.58	408.29
4	21.52	26.52	39	211.79	217.36	74	408.29	413.88
5	26.52	31.77	40	217.36	222.93	75	413.88	419.49
6	31.77	36.95	41	222.93	228.22	76	419.49	425.01
7	36.95	42.12	42	228.22	233.95	77	425.01	430.40
8	42.12	47.85	43	233.95	239.73	78	430.40	435.60
9	47.85	52.91	44	239.73	245.24	79	435.60	441.13
10	52.91	58.20	45	245.24	250.95	80	441.13	447.14
11	58.20	63.61	46	250.95	256.73	81	447.14	452.67
12	63.61	68.80	47	256.73	262.63	82	452.67	457.96
13	68.80	74.27	48	262.63	268.08	83	457.96	463.31
14	74.27	79.69	49	268.08	273.76	84	463.31	468.92
15	79.69	85.17	50	273.76	279.20	85	468.92	474.39
16	85.17	90.65	51	279.20	284.73	86	474.39	480.04
17	90.65	96.62	52	284.73	290.18	87	480.04	485.60
18	96.62	102.13	53	290.18	295.92	88	485.60	491.41
19	102.13	107.62	54	295.92	301.53	89	491.41	496.91
20	107.62	113.26	55	301.53	307.15	90	496.91	502.48
21	113.26	118.37	56	307.15	312.85	91	502.48	508.10
22	118.37	124.05	57	312.85	318.42	92	508.10	513.41
23	124.05	129.29	58	318.42	323.83	93	513.41	519.14
24	129.29	134.79	59	323.83	329.49	94	519.14	524.80
25	134.79	140.10	60	329.49	335.18	95	524.80	529.78
26	140.10	145.69	61	335.18	340.70	96	529.78	535.23
27	145.69	150.96	62	340.70	346.28	97	535.23	538.58
28	150.96	156.49	63	346.28	350.05	EOH		
29	156.49	161.91	64	350.05	357.84			
30	161.91	167.46	65	357.84	363.52			
31	167.46	172.95	66	363.52	369.09			
32	172.95	178.54	67	369.09	374.46			
33	178.54	184.30	68	374.46	380.09			
34	184.30	189.77	69	380.09	385.67			
35	189.77	195.41	70	385.67	391.40			

GEOTECHNICAL LOG

HOLE: KEG 11-37

From (m)	To (m)	Interval (m)	Recovery (m)	Recovery (%)	RQD (m)	RQD (%)	Hardness	Weathering	Colour	Comments
4.68	5.18	0.50	0.50	100	-		S	SW		
5.18	8.23	3.05	2.74	90	0.60	20	VS	SW		
8.23	11.28	3.05	1.93	63	0.30	10	MW	MW		
11.28	14.33	3.05	1.15	38	0.11	4	MW	SW		
14.33	17.37	3.04	2.98	98	0.84	28	S	SW		
17.37	20.42	3.05	2.98	98	2.13	70	S	SW		
20.42	23.47	3.05	2.96	97	0.60	20	MS	SW		
23.47	26.52	3.05	2.96	97	1.04	34	MS	SW		
26.52	29.57	3.05	2.76	90	0.49	16	MS	MW		
29.57	32.61	3.04	2.84	93	1.00	33	MS	MW		
32.61	35.66	3.05	2.97	97	1.51	50	S	MW		
35.66	38.71	3.05	2.98	98	1.49	49	MS	MW		
38.71	41.76	3.05	2.86	94	0.76	25	MS	SW		
41.76	44.81	3.05	2.95	97	1.01	33	MS	SW		
44.81	47.85	3.04	2.98	98	1.36	45	MS	MW		
47.85	50.90	3.05	3.00	98	0.60	20	MS	MW		
50.90	53.95	3.05	2.93	96	1.27	42	MS	MW		
53.95	57.00	3.05	2.90	95	1.39	46	MW	MW		
57.00	60.05	3.05	3.01	99	1.57	51	MW	MW		
60.05	63.09	3.04	2.93	96	2.21	73	MW	MW		
63.09	66.14	3.05	2.63	86	0.49	16	MS	MW		
66.14	69.19	3.05	2.72	89	0.91	30	MS	MW		
69.19	72.24	3.05	2.95	97	1.40	46	MS	MW		
72.24	75.29	3.05	3.03	99	1.14	37	MW	MW		
75.29	78.33	3.04	3.03	100	1.98	65	S	SW		
78.33	81.38	3.05	2.83	93	1.51	50	MS	SW		
81.38	84.43	3.05	3.03	99	1.67	55	S	SW		
84.43	87.48	3.05	2.93	96	1.95	64	MS	MW		
87.48	90.53	3.05	2.76	90	1.28	42	MW	MW		
90.53	93.57	3.04	2.92	96	1.64	54	MS	MW		
93.57	96.62	3.05	2.98	98	1.56	51	MS	SW		
96.62	99.67	3.05	3.05	100	1.48	49	MS	MW		
99.67	102.72	3.05	2.96	97	1.25	41	S	SW		
102.72	105.77	3.05	2.91	95	1.27	42	MW	MW		
105.77	108.81	3.04	2.92	96	1.55	51	S	MW		
108.81	111.86	3.05	2.83	93	1.56	51	S	MW		
111.86	114.91	3.05	2.90	95	1.36	45	S	MW		
114.91	117.96	3.05	2.87	94	1.25	41	S	MW		
117.96	121.01	3.05	2.99	98	1.86	61	MW	SW		
121.01	124.05	3.04	2.95	97	1.94	64	S	SW		
124.05	127.10	3.05	2.80	92	1.29	42	S	SW		
127.10	130.15	3.05	2.55	84	0.65	21	S	SW		
130.15	133.20	3.05	3.05	100	1.93	63	S	MW		
133.20	136.25	3.05	2.99	98	1.42	47	S	MW		
136.25	139.29	3.04	3.01	99	1.88	62	S	MW		
139.29	142.34	3.05	2.95	97	1.67	55	MS	SW		
142.34	145.39	3.05	3.05	100	1.79	59	MS	MW		
145.39	148.44	3.05	2.97	97	1.77	58	MS	MW		
148.44	151.49	3.05	3.04	100	1.57	51	MS	MW		
151.49	154.53	3.04	3.03	100	2.43	80	MS	SW		

GEOTECHNICAL LOG

From (m)	To (m)	Interval (m)	Recovery (m)	Recovery (%)	RQD (m)	RQD (%)	Hardness	Weathering	Colour	Comments
154.53	157.58	3.05	2.72	89	1.36	45	MS	MW		
157.58	160.63	3.05	3.05	100	1.78	58	S	SW		
160.63	163.68	3.05	2.79	91	1.85	61	S	SW		
163.68	166.73	3.05	2.87	94	0.99	32	MS	MW		
166.73	169.77	3.04	2.98	98	2.06	68	S	SW		
169.77	172.82	3.05	3.05	100	1.29	42	MS	SW		
172.82	175.87	3.05	3.05	100	1.12	37	S	MW		
175.87	178.92	3.05	2.96	97	2.39	78	S	SW		
178.92	181.97	3.05	3.04	100	2.34	77	VS	SW		
181.97	185.01	3.04	2.94	97	1.85	61	S	SW		
185.01	188.06	3.05	3.03	99	1.97	65	S	SW		
188.06	191.11	3.05	2.86	94	2.70	89	S	SW		
191.11	194.16	3.05	3.05	100	1.88	62	S	SW		
194.16	197.21	3.05	2.99	98	2.35	77	S	SW		
197.21	200.25	3.04	3.04	100	2.62	86	S	SW		
200.25	203.30	3.05	2.99	98	1.41	46	MS	MW		
203.30	206.35	3.05	3.05	100	1.91	63	MS	SW		
206.35	209.40	3.05	3.05	100	1.79	59	S	SW		
209.40	212.45	3.05	3.05	100	1.61	53	S	SW		
212.45	215.49	3.04	2.98	98	2.04	67	S	SW		
215.49	218.54	3.05	3.01	99	2.56	84	S	SW		
218.54	221.59	3.05	2.83	93	1.53	50	S	SW		
221.59	224.64	3.05	3.05	100	1.84	60	S	SW		
224.64	227.69	3.05	3.05	100	2.33	76	S	SW		
227.69	230.73	3.04	3.05	100	2.35	77	S	SW		
230.73	233.78	3.05	2.90	95	1.91	63	S	SW		
233.78	236.83	3.05	3.03	99	2.12	70	S	SW		
236.83	239.88	3.05	3.00	98	1.96	64	S	SW		
239.88	242.93	3.05	3.04	100	2.22	73	S	SW		
242.93	245.97	3.04	2.90	95	2.45	81	S	SW		
245.97	249.02	3.05	3.05	100	1.78	58	S	SW		
249.02	252.07	3.05	2.93	96	1.90	62	S	SW		
252.07	255.12	3.05	2.99	98	2.06	68	S	SW		
255.12	258.17	3.05	3.04	100	2.00	66	S	SW		
258.17	261.21	3.04	2.63	87	1.45	48	S	SW		
261.21	264.26	3.05	2.99	98	2.51	82	S	SW		
264.26	267.31	3.05	3.05	100	2.52	83	S	SW		
267.31	270.36	3.05	3.01	99	2.50	82	S	MW		
270.36	273.41	3.05	2.82	92	1.91	63	S	FR		
273.41	276.45	3.04	3.00	99	2.06	68	S	MW		
276.45	279.50	3.05	3.05	100	2.16	71	S	FR		
279.50	282.55	3.05	3.05	100	2.50	82	S	SW		
282.55	285.60	3.05	3.03	99	2.32	76	VS	FR		
285.60	288.65	3.05	2.91	95	1.59	52	S	MW		
288.65	291.69	3.04	2.99	98	2.04	67	S	SW		
291.69	294.74	3.05	3.05	100	1.98	65	S	FR		
294.74	297.79	3.05	2.91	95	1.54	50	S	FR		
297.79	300.84	3.05	2.99	98	2.12	70	VS	SW		
300.84	303.89	3.05	3.05	100	2.51	82	S	SW		
303.89	306.93	3.04	2.97	98	2.26	74	S	FR		
306.93	309.98	3.05	3.01	99	2.45	80	S	FR		
309.98	313.03	3.05	3.00	98	1.94	64	S	SW		

GEOTECHNICAL LOG

From (m)	To (m)	Interval (m)	Recovery (m)	Recovery (%)	RQD (m)	RQD (%)	Hardness	Weathering	Colour	Comments
313.03	316.08	3.05	2.83	93	2.33	76	S	MW		
316.08	319.13	3.05	2.92	96	2.00	66	S	FR		
319.13	322.17	3.04	3.01	99	2.20	72	S	SW		
322.17	325.22	3.05	2.98	98	2.51	82	S	MW		
325.22	328.27	3.05	3.00	98	2.45	80	S	MW		
328.27	331.32	3.05	2.96	97	2.43	80	S	FR		
331.32	334.37	3.05	3.01	99	2.32	76	S	SW		
334.37	337.41	3.04	2.99	98	2.53	83	S	SW		
337.41	340.46	3.05	3.05	100	2.26	74	S	FR		
340.46	343.51	3.05	2.97	97	2.29	75	S	MW		
343.51	346.56	3.05	3.03	99	2.15	70	MS	MW		
346.56	349.61	3.05	2.93	96	2.43	80	S	SW		
349.61	352.65	3.04	3.04	100	2.16	71	S	SW		ACTUAL 3.07
352.65	355.70	3.05	2.94	96	2.13	70	VS	SW		
355.70	358.75	3.05	2.82	92	1.88	62	S	SW		
358.75	361.80	3.05	3.04	100	2.68	88	S	FR		
361.80	364.85	3.05	3.05	100	2.52	83	S	SW		ACTUAL 3.21
364.85	367.89	3.04	3.00	99	2.46	81	S	SW		
367.89	370.94	3.05	2.94	96	2.42	79	S	SW		
370.94	373.99	3.05	3.05	100	2.31	76	S	SW		ACTUAL 3.09
373.99	377.04	3.05	3.02	99	2.83	93	S	FR		
377.04	380.09	3.05	3.01	99	2.38	78	S	FR		
380.09	383.13	3.04	3.04	100	2.39	79	S	FR		ACTUAL 3.07
383.13	386.18	3.05	3.05	100	2.37	78	S	FR		ACTUAL 3.10
386.18	389.23	3.05	2.98	98	2.21	72	S	SW		
389.23	392.28	3.05	2.99	98	2.26	74	S	SW		
392.28	395.33	3.05	2.96	97	2.47	81	S	FR		
395.33	398.37	3.04	3.04	100	2.12	70	S	SW		
398.37	401.42	3.05	3.03	99	2.45	80	S	FR		
401.42	404.47	3.05	3.03	99	2.40	79	S	SW		
404.47	407.52	3.05	2.80	92	2.33	76	VS	SW		
407.52	410.57	3.05	3.05	100	2.71	89	VS	FR		ACTUAL 3.09
410.57	413.61	3.04	2.96	97	2.47	81	VS	FR		
413.61	416.66	3.05	3.05	100	2.58	85	VS	FR		ACTUAL 3.08
416.66	419.71	3.05	2.95	97	1.92	63	VS	FR		
419.71	422.76	3.05	3.03	99	2.39	78	VS	FR		
422.76	425.81	3.05	2.91	95	2.21	72	VS	FR		
425.81	428.85	3.04	2.96	97	2.15	71	VS	FR		
428.85	431.90	3.05	3.05	100	1.84	60	S	FR		ACTUAL 3.10
431.90	434.95	3.05	3.05	100	1.64	54	S	MW		
434.95	438.00	3.05	2.97	97	1.65	54	S	FR		
438.00	441.05	3.05	3.05	100	2.57	84	VS	FR		
441.05	444.09	3.04	2.98	98	2.43	80	VS	FR		
444.09	447.14	3.05	3.00	98	2.13	70	VS	FR		
447.14	450.19	3.05	2.95	97	2.13	70	VS	FR		
450.19	453.24	3.05	3.05	100	1.99	65	VS	FR		ACTUAL 3.08
453.24	456.29	3.05	2.85	93	2.09	69	S	SW		
456.29	459.33	3.04	3.04	100	1.86	61	S	FR		ACTUAL 3.10
459.33	462.38	3.05	3.05	100	2.13	70	S	FR		
462.38	465.43	3.05	3.05	100	2.39	78	S	FR		
465.43	468.48	3.05	2.92	96	2.04	67	S	FR		
468.48	471.53	3.05	3.05	100	2.46	81	S	FR		

GEOTECHNICAL LOG

From (m)	To (m)	Interval (m)	Recovery (m)	Recovery (%)	RQD (m)	RQD (%)	Hardness	Weathering	Colour	Comments
471.53	474.57	3.04	3.04	100	2.04	67	S	FR		
474.57	477.62	3.05	2.95	97	2.43	80	S	MW		
477.62	480.67	3.05	3.03	99	2.87	94	S	FR		
480.67	483.72	3.05	3.04	100	2.51	82	MS	FR		
483.72	486.77	3.05	3.05	100	2.38	78	MS	FR		ACTUAL 3.10
486.77	489.81	3.04	3.04	100	2.37	78	MS	FR		
489.81	492.86	3.05	3.05	100	2.49	82	MW	FR		
492.86	495.91	3.05	2.99	98	1.84	60	S	FR		
495.91	498.96	3.05	3.03	99	2.11	69	VS	FR		
498.96	502.01	3.05	3.03	99	2.01	66	S	FR		
502.01	505.05	3.04	2.94	97	1.92	63	VS	FR		
505.05	508.10	3.05	2.84	93	1.67	55	MW	MW		
508.10	511.15	3.05	3.05	100	1.96	64	MS	FR		
511.15	514.20	3.05	3.05	100	2.07	68	MS	FR		
514.20	517.25	3.05	2.89	95	2.07	68	MS	FR		
517.25	520.29	3.04	2.95	97	1.46	48	S	MW		
520.29	523.34	3.05	2.99	98	1.92	63	MS	FR		
523.34	526.39	3.05	3.01	99	2.52	83	MS	FR		
526.39	529.44	3.05	2.86	94	1.31	43	S	FR		
529.44	532.49	3.05	2.81	92	1.23	40	S	FR		
532.49	535.53	3.04	2.93	96	1.37	45	MS	FR		
535.53	538.58	3.05	2.75	90	1.91	63	MS	MW		
EOH		#######								

DENSITY LOG

HOLE: KEG 11-37

Depth (m)	Unit	Modifier	Texture	MINERALS						Length (cm)	Diameter (cm	Dry weight (g	Wet Weight (g	Density	Specific Gravity	Comments
				Sp %	Po %	Gn %	As %	Other	%							
18.22	SLT				1					13.590	5.060	560.7	382.3	2.05	3.14	medium grey, laminated siltstone with trace pyrrhotite
33.13	LST									13.369	5.060	585.2	318.0	2.18	2.19	white, bleached limestone
48.08	SLT									12.286	5.060	488.2	243.3	1.98	1.99	medium grey siltstone
62.64	LST									13.854	5.060	543.1	259.2	1.95	1.91	chlorite altered limestone. Part of "bleach faulted" zone
84.49	LST			1				Py	1	12.028	5.060	460.2	219.6	1.90	1.91	bleached limestone with calcite veinlet containing trace pyriteand sphalerite
97.38	SLT			2						11.486	5.060	599.2	369.6	2.59	2.61	Siltstone with few mg, sphalerite crystal within a fracture-fill.
107.23	SLT									12.194	5.060	669.7	424.7	2.73	2.73	Weakly bleached siltstone.
124.21	SLT			<1						12.109	5.060	668.2	428.0	2.74	2.78	Bleached siltstone with trace sphalerite crystals.
138.12	LST									12.208	5.060	621.7	380.5	2.53	2.58	Strongly altered/weathered limestone.
166.88	SLT			2	3			Py	2	10.868	5.060	636.2	419.6	2.91	2.94	Mineralized fracture-fill within a bleached siltstone. Fracture contains sp, po and py.
187.47	SLT	BG		<1	2			Cp	<1	14.013	5.060	722.0	458.2	2.56	2.74	
199.10	SLT	GN			25			Cp	<1	14.123	5.060	835.7	573.6	2.94	3.19	
223.27	SLT	GN		2	10	<1		Cp	~1	13.484	5.060	753.6	500.6	2.78	2.98	
243.60	SLT				1					13.867	5.060	741.2	479.2	2.66	2.83	
260.67	SLT				6			Py	3	14.462	5.060	753.1	482.4	2.59	2.78	
267.36	SLT	LT GY			2			Cp	1	12.035	5.060	661.7	421.8	2.73	2.76	siltstone with a fracture fill band containing pyrrhotite and chalcopyrite
282.61	SLT	LT-MD GY			1					12.931	5.060	706.0	446.9	2.72	2.72	siltstone with a hairline pyrrhotite fracture
299.31	SLT	LT GY								12.935	5.060	719.8	459.9	2.77	2.77	siltstone
315.06	SLT/C	LT PU-GY			4					11.795	5.060	644.8	407.7	2.72	2.72	intercalated siltstone and chert with minor pyrrhotite
333.24	SLT	LT GY			1to2					12.093	5.060	640.8	397.7	2.64	2.64	sheared siltstone with fracture filled calcite and pyrrhotite
351.14	SLT				6			Cp	1to2	10.417	5.060	656.5	448.3	3.13	3.15	siltstone with fracture filled pyrrhotite and chalcopyrite
377.08										12.547	5.060	741.0	488.5	2.94	2.93	`
392.51										12.600	5.060	703.1	449.5	2.77	2.77	

DENSITY LOG

410.60									12.234	5.060	692.0	446.1	2.81	2.81	
424.65	SLT		4		Cp	2			12.092	5.060	697.0	454.5	2.87	2.87	bleached siltstone with fracture filled pyrrhotite & chalcopyrite
455.12	SLT								13.589	5.060	758.1	486.7	2.77	2.79	laminated siltstone
479.55	SLT								12.691	5.060	720.7	446.7	2.82	2.63	laminated, argillic altered siltstone containing garnets
509.08	SLT								11.266	5.060	615.5	383.7	2.72	2.66	laminated siltstone
528.04	FLT								11.579	5.060	697.1	452.2	2.99	2.85	Fault breccia.
538.26	SLT								12.334	5.060	695.3	425.8	2.80	2.58	Siltstone.

MAGNETIC SUSCEPTIBILITY LOG

HOLE: KEG 11-37

Depth (m)	Unit	Modifier	Magnetic Susceptibility	Comments
1			-	
2			-	
3			-	
4			NA	RUBBLE
5			NA	RUBBLE
6			0.168	
7			0.132	
8			0.128	
9			NA	RUBBLE
10			NA	RUBBLE
11			NA	RUBBLE
12			0.264	
13			0.658	
14			2.675	
15			5.011	
16			2.721	
17			1.237	
18			2.516	
19			2.444	
20			0.235	
21			1.913	
22			0.849	
23			0.638	
24			1.014	
25			1.245	
26			0.247	
27			1.525	
28			1.256	
29			0.172	
30			0.125	
31			1.043	
32			0.375	
33			0.193	
34			1.881	
35			0.223	
36			1.656	
37			3.638	
38			0.123	
39			1.745	
40			1.007	
41			0.501	
42			0.702	
43			1.298	
44			1.175	

MAGNETIC SUSCEPTIBILITY LOG

Depth (m)	Unit	Modifier	Magnetic Susceptibility	Comments
45			0.363	
46			0.516	
47			0.985	
48			0.639	
49			0.578	
50			0.402	
51			0.624	
52			0.186	
53			0.174	
54			0.320	
55			1.356	
56			0.174	
57			0.366	
58			0.205	
59			0.372	
60			0.210	
61			0.340	
62			1.152	
63			0.542	
64			0.201	
65			1.048	
66			0.185	
67			0.163	
68			0.070	
69			0.198	
70			0.160	
71			0.289	
72			0.592	
73			0.205	
74			0.072	
75			0.526	
76			0.434	
77			0.724	
78			0.161	
79			0.290	
80			0.311	
81			0.253	
82			2.125	
83			0.547	
84			0.198	
85			1.816	
86			1.142	
87			0.125	
88			0.528	
89			1.069	

MAGNETIC SUSCEPTIBILITY LOG

Depth (m)	Unit	Modifier	Magnetic Susceptibility	Comments
90			0.136	
91			0.193	
92			2.351	
93			1.718	
94			0.213	
95			0.311	
96			5.169	
97			0.618	
98			3.395	
99			0.079	
100			0.509	
101			0.493	
102			1.238	
103			0.184	
104			0.072	
105			0.083	
106			0.162	
107			0.800	
108			1.084	
109			1.587	
110			2.164	
111			1.438	
112			1.555	
113			1.662	
114			2.334	
115			1.459	
116			1.837	
117			0.216	
118			0.095	
119			3.323	
120			0.677	
121			1.115	
122			1.827	
123			4.140	
124			0.174	
125			0.388	
126			NA	RUBBLE
127			0.656	
128			0.451	
129			0.717	
130			0.317	
131			2.801	
132			0.998	
133			1.236	
134			0.354	

MAGNETIC SUSCEPTIBILITY LOG

Depth (m)	Unit	Modifier	Magnetic Susceptibility	Comments
135			0.723	
136			1.353	
137			1.840	
138			0.114	
139			0.251	
140			0.168	
141			0.224	
142			0.640	
143			0.959	
144			0.379	
145			0.319	
146			0.672	
147			1.787	
148			0.945	
149			0.209	
150			2.799	
151			1.259	
152			0.772	
153			10.580	
154			0.271	
155			0.860	
156			2.535	
157			2.373	
158			0.543	
159			1.060	
160			2.159	
161			1.132	
162			0.293	
163			2.831	
164			0.190	
165			0.599	
166			3.226	
167			10.100	
168			3.175	
169			3.234	
170			4.011	
171			1.047	
172			1.121	
173			0.191	
174			1.498	
175			1.062	
176			1.465	
177			2.466	
178			15.250	
179			2.745	

MAGNETIC SUSCEPTIBILITY LOG

Depth (m)	Unit	Modifier	Magnetic Susceptibility	Comments
180			7.274	
181			5.037	
182			6.186	
183			5.125	
184			8.737	
185			7.026	
186			10.720	
187			2.487	
188			2.429	
189			1.848	
190			10.110	
191			5.085	
192			7.215	
193			1.847	
194			3.011	
195			7.361	
196			5.013	
197			5.935	
198			5.414	
199			59.750	
200			3.578	
201			5.795	
202			1.817	
203			3.461	
204			0.034	
205			0.953	
206			4.967	
207			3.776	
208			6.194	
209			5.137	
210			7.277	
211			7.956	
212			6.675	
213			5.539	
214			1.691	
215			0.424	
216			4.337	
217			6.939	
218			1.265	
219			17.550	
220			1.425	
221			0.345	
222			5.965	
223			4.959	
224			18.060	

MAGNETIC SUSCEPTIBILITY LOG

Depth (m)	Unit	Modifier	Magnetic Susceptibility	Comments
225			17.560	
226			9.582	
227			5.652	
228			0.706	
229			22.670	
230			2.505	
231			2.220	
232			5.086	
233			7.889	
234			6.805	
235			5.428	
236			3.258	
237			1.625	
238			7.307	
239			6.597	
240			0.447	
241			1.757	
242			2.238	
243			1.256	
244			0.414	
245			0.550	
246			5.524	
247			4.041	
248			1.285	
249			1.392	
250			3.958	
251			4.090	
252			2.513	
253			2.942	
254			2.269	
255			2.755	
256			3.216	
257			8.376	
258			2.691	
259			0.641	
260			5.714	
261			7.187	
262			2.524	
263			2.269	
264			1.616	
265			5.228	
266			7.817	
267			7.123	
268			0.746	
269			2.657	

MAGNETIC SUSCEPTIBILITY LOG

Depth (m)	Unit	Modifier	Magnetic Susceptibility	Comments
270			2.576	
271			0.917	
272			5.242	
273			6.922	
274			2.637	
275			2.464	
276			4.611	
277			3.943	
278			4.037	
279			5.273	
280			3.827	
281			3.119	
282			4.689	
283			5.942	
284			3.454	
285			3.329	
286			4.340	
287			2.182	
288			6.138	
289			2.700	
290			1.249	
291			2.000	
292			5.778	
293			3.339	
294			3.053	
295			2.866	
296			2.866	
297			10.330	
298			3.352	
299			2.390	
300			2.837	
301			1.157	
302			3.626	
303			5.287	
304			0.896	
305			9.013	
306			4.733	
307			3.376	
308			10.250	
309			6.406	
310			0.835	
311			1.061	
312			0.608	
313			1.048	
314			0.911	

MAGNETIC SUSCEPTIBILITY LOG

Depth (m)	Unit	Modifier	Magnetic Susceptibility	Comments
315			1.483	
316			1.638	
317			1.294	
318			1.207	
319			1.590	
320			0.459	
321			0.608	
322			3.698	
323			10.550	
324			0.931	
325			0.762	
326			1.953	
327			2.992	
328			8.460	
329			6.100	
330			0.894	
331			1.809	
332			2.184	
333			5.834	
334			2.323	
335			1.974	
336			1.476	
337			2.835	
338			10.190	
339			1.821	
340			3.486	
341			3.039	
342			0.160	
343			0.148	
344			3.516	
345			1.933	
346			2.687	
347			8.674	
348			3.561	
349			15.130	
350			10.930	
351			69.930	
352			67.400	
353			2.342	
354			39.250	
355			10.850	
356			17.510	
357			27.550	
358			11.260	
359			4.617	

MAGNETIC SUSCEPTIBILITY LOG

Depth (m)	Unit	Modifier	Magnetic Susceptibility	Comments
360			39.880	
361			57.870	
362			27.960	
363			0.145	
364			4.129	
365			16.260	
366			15.890	
367			3.731	
368			34.040	
369			4.559	
370			4.062	
371			3.587	
372			9.936	
373			5.944	
374			14.110	
375			3.366	
376			22.040	
377			7.261	
378			0.862	
379			0.542	
380			0.224	
381			14.350	
382			2.000	
383			0.207	
384			0.387	
385			0.911	
386			0.209	
387			0.458	
388			0.218	
389			0.732	
390			7.474	
391			0.315	
392			0.156	
393			7.801	
394			1.093	
395			0.849	
396			17.060	
397			1.885	
398			0.130	
399			1.491	
400			0.118	
401			0.378	
402			0.636	
403			10.470	
404			0.453	

MAGNETIC SUSCEPTIBILITY LOG

Depth (m)	Unit	Modifier	Magnetic Susceptibility	Comments
405			1.969	
406			77.960	
407			28.440	
408			9.973	
409			3.507	
410			34.140	
411			1.887	
412			0.221	
413			0.706	
414			1.183	
415			0.350	
416			10.330	
417			0.623	
418			0.665	
419			0.741	
420			2.769	
421			10.380	
422			1.656	
423			1.018	
424			43.500	
425			3.403	
426			2.312	
427			0.584	
428			1.356	
429			4.368	
430			0.067	
431			0.435	
432			NA	CRACKED
433			0.107	
434			0.120	
435			3.132	
436			0.072	
437			NA	CRACKED
438			0.126	
439			0.140	
440			0.144	
441			0.226	
442			0.168	
443			0.192	
444			NA	CRACKED
445			0.092	
446			0.425	
447			0.164	
448			0.280	
449			0.102	

MAGNETIC SUSCEPTIBILITY LOG

Depth (m)	Unit	Modifier	Magnetic Susceptibility	Comments
450			0.066	
451			0.251	
452			0.406	
453			0.172	
454			1.408	
455			0.116	
456			0.219	
457			0.395	
458			0.256	
459			0.168	
460			0.067	
461			0.130	
462			0.197	
463			0.192	
464			0.483	
465			0.368	
466			0.295	
467			0.481	
468			3.023	
469			5.174	
470			4.616	
471			16.270	
472			1.207	
473			2.120	
474			0.187	
475			0.611	
476			0.607	
477			0.210	
478			0.070	
479			0.189	
480			0.335	
481			0.082	
482			0.331	
483			0.065	
484			0.045	
485			0.087	
486			0.068	
487			0.115	
488			0.133	
489			0.412	
490			0.390	
491			0.263	
492			4.393	
493			3.032	
494			0.166	

MAGNETIC SUSCEPTIBILITY LOG

Depth (m)	Unit	Modifier	Magnetic Susceptibility	Comments
495			0.606	
496			0.222	
497			1.309	
498			0.481	
499			0.289	
500			1.348	
501			0.493	
502			0.253	
503			0.274	
504			1.016	
505			1.051	
506			1.669	
507			1.718	
508			2.069	
509			0.162	
510			0.172	
511			1.248	
512			1.911	
513			0.351	
514			2.053	
515			0.433	
516			0.058	
517			0.422	
518			0.358	
519			3.402	
520			0.260	
521			0.707	
522			1.277	
523			0.102	
524			0.111	
525			0.452	
526			4.934	
527			0.696	
528			0.546	
529			0.592	
530			2.812	
531			2.413	
532			3.116	
533			0.964	
534			1.789	
535			1.282	
536			0.353	
537			0.759	
538			1.542	

SAMPLE LOG

HOLE: EG 11-37

From (m)	To (m)	Interval (m)	Recovery (m)	Recovery (%)	Sample	Batch	Ag (g/t)	Pb (ppm)	Zn (ppm)	Cu (ppm)	Comments
4.88	8.23	3.35	3.24	97	K283140	A60					
8.23	11.28	3.05	1.93	63	K283141	A60					
11.28	14.33	3.05	1.15	38	K283142	A60					
14.33	17.37	3.04	2.98	98	K283143	A60					
-	-	-	-	-	K283144	A60					CDN-ME-06
17.37	20.42	3.05	2.98	98	K283145	A60					
20.42	23.47	3.05	2.96	97	K283146	A60					
23.47	26.52	3.05	2.96	97	K283147	A60					
26.52	29.57	3.05	2.76	90	K283148	A60					
29.57	32.61	3.04	2.84	93	K283149	A60					
29.57	32.61	3.04	2.84	93	K283150	A60					DUPLICATE
32.61	35.66	3.05	2.97	97	K283151	A60					
35.66	38.71	3.05	2.98	98	K283152	A60					
38.71	41.76	3.05	2.86	94	K283153	A60					
41.76	44.81	3.05	2.95	97	K283154	A60					
-	-	-	-	-	K283155	A60					BLANK
44.81	47.85	3.04	2.98	98	K283156	A60					
47.85	50.90	3.05	3.00	98	K283157	A60					
50.90	53.95	3.05	2.93	96	K283158	A60					
53.95	57.00	3.05	2.90	95	K283159	A60					
57.00	60.05	3.05	3.01	99	K283160	A60					
60.05	63.09	3.04	2.93	96	K283161	A60					
63.09	66.14	3.05	2.63	86	K283162	A61					
66.14	69.19	3.05	2.72	89	K283163	A61					
69.19	72.24	3.05	2.95	97	K283164	A61					
72.24	75.29	3.05	3.03	99	K283165	A61					
75.29	78.33	3.04	3.03	100	K283166	A61					
-	-	-	-	-	K283167	A61					BLANK
78.33	81.38	3.05	2.83	93	K283168	A61					
81.38	84.43	3.05	3.03	99	K283169	A61					
84.43	87.48	3.05	2.93	96	K283170	A61					
87.48	90.53	3.05	2.76	90	K283171	A61					
90.53	93.57	3.04	2.92	96	K283172	A61					
93.57	96.62	3.05	2.98	98	K283173	A61					
-	-	-	-	-	K283174	A61					CDN-ME-06
96.62	99.67	3.05	3.05	100	K283175	A61					
99.67	102.72	3.05	2.96	97	K283176	A61					
102.72	105.77	3.05	2.91	95	K283177	A61					
105.77	108.81	3.04	2.92	96	K283178	A61					
108.81	111.86	3.05	2.83	93	K283179	A61					
111.86	114.91	3.05	2.90	95	K283180	A61					
-	-	-	-	-	K283181	A61					CDN-ME-15
114.91	117.96	3.05	2.87	94	K283182	A61					
117.96	121.01	3.05	2.99	98	K283183	A61					
121.01	124.05	3.04	2.95	97	K283184	A61					
124.05	127.10	3.05	2.80	92	K283185	A61					

SAMPLE LOG

From (m)	To (m)	Interval (m)	Recovery (m)	Recovery (%)	Sample	Batch	Ag (g/t)	Pb (ppm)	Zn (ppm)	Cu (ppm)	Comments
127.10	130.15	3.05	2.55	84	K283186	A61					
130.15	133.20	3.05	3.05	100	K283187	A61					
130.15	133.20	3.05	3.05	100	K283188	A61					DUPLICATE
133.20	136.25	3.05	2.99	98	K283189	A61					
136.25	139.29	3.04	3.01	99	K283190	A61					
139.29	142.34	3.05	2.95	97	K283191	A61					
-	-	-	-	-	K283192	A61					BLANK
142.34	145.39	3.05	3.05	100	K283193	A61					
145.39	148.44	3.05	2.97	97	K283194	A61					
148.44	151.49	3.05	3.04	100	K283195	A61					
151.49	154.53	3.04	3.03	100	K283196	A61					
154.53	157.58	3.05	2.72	89	K283197	A61					
157.58	160.63	3.05	3.05	100	K283198	A62					
160.63	163.68	3.05	2.79	91	K283199	A62					
163.68	166.73	3.05	2.87	94	K283200	A62					
166.73	168.25	1.52	1.49	98	K283201	A62					
-	-	-	-	-	K283202	A62					BLANK
168.25	169.77	1.52	1.49	98	K283203	A62					
169.77	172.82	3.05	3.05	100	K283204	A62					
172.82	173.82	1.00	1.00	100	K283205	A62					40cm strongly oxidiz
173.82	175.87	2.05	2.05	100	K283206	A62					
175.87	178.92	3.05	2.96	97	K283207	A62					
178.92	181.97	3.05	3.04	100	K283208	A62					
181.97	185.01	3.04	2.94	97	K283209	A62					
-	-	-	-	-	K283210	A62					CDN-ME-08
185.01	188.06	3.05	3.03	99	K283211	A62					
188.06	191.11	3.05	2.86	94	K283212	A62					
191.11	194.16	3.05	3.05	100	K283213	A62					
194.16	197.21	3.05	2.99	98	K283214	A62					
197.21	200.25	3.04	3.04	100	K283215	A62					
200.25	203.30	3.05	2.99	98	K283216	A62					
203.30	206.35	3.05	3.05	100	K283217	A62					
206.35	209.40	3.05	3.05	100	K283218	A62					
206.35	209.40	3.05	3.05	100	K283219	A62					DUPLICATE
209.40	212.45	3.05	3.05	100	K283220	A62					
212.45	215.49	3.04	2.98	98	K283221	A62					
215.49	218.54	3.05	3.01	99	K283222	A62					
-	-	-	-	-	K283223	A62					BLANK
218.54	221.59	3.05	2.83	93	K283224	A62					
221.59	224.64	3.05	3.05	100	K283225	A62					
224.64	227.69	3.05	3.05	100	K283226	A62					
227.69	230.73	3.04	3.05	100	K283227	A62					
230.73	233.78	3.05	2.90	95	K283228	A62					
-	-	-	-	-	K283229	A62					CDN-ME-15
233.78	236.83	3.05	3.03	99	K283230	A62					
236.83	239.88	3.05	3.00	98	K283231	A62					
239.88	242.93	3.05	3.04	100	K283232	A62					
242.93	245.97	3.04	2.90	95	K283233	A62					

SAMPLE LOG

From (m)	To (m)	Interval (m)	Recovery (m)	Recovery (%)	Sample	Batch	Ag (g/t)	Pb (ppm)	Zn (ppm)	Cu (ppm)	Comments
245.97	249.02	3.05	3.05	100	K283234	A63					
249.02	252.07	3.05	2.93	96	K283235	A63					
252.07	255.12	3.05	2.99	98	K283236	A63					
255.12	258.17	3.05	3.04	100	K283237	A63					
258.17	261.21	3.04	2.63	87	K283238	A63					
261.21	264.26	3.05	2.99	98	K283239	A63					
-	-	-	-	-	K283240	A63					CDN-ME-06
264.26	267.31	3.05	3.05	100	K283241	A63					
267.31	270.36	3.05	3.01	99	K283242	A63					
270.36	273.41	3.05	2.82	92	K283243	A63					
273.41	276.45	3.04	3.00	99	K283244	A63					
276.45	279.50	3.05	3.05	100	K283245	A63					
279.50	282.55	3.05	3.05	100	K283246	A63					
-	-	-	-	-	K283247	A63					BLANK
282.55	285.60	3.05	3.03	99	K283248	A63					
285.60	288.65	3.05	2.91	95	K283249	A63					
288.65	291.69	3.04	2.99	98	K283250	A63					
291.69	294.74	3.05	3.05	100	K283251	A63					
294.74	297.79	3.05	2.91	95	K283252	A63					Duplicate1/4Sample
294.74	297.79	3.05	2.91	95	K283253	A63					
297.79	300.84	3.05	2.99	98	K283254	A63					
300.84	303.89	3.05	3.05	100	K283255	A63					
303.89	306.93	3.04	2.97	98	K283256	A63					
306.93	309.98	3.05	3.01	99	K283257	A63					
-	-	-	-	-	K283258	A63					CDN-ME-08
309.98	313.03	3.05	3.00	98	K283259	A63					
313.03	316.08	3.05	2.83	93	K283260	A63					
316.08	319.13	3.05	2.92	96	K283261	A63					
319.13	322.17	3.04	3.01	99	K283262	A63					
322.17	325.22	3.05	2.98	98	K283263	A63					
-	-	-	-	-	K283264	A63					BLANK
325.22	328.27	3.05	3.00	98	K283265	A63					
328.27	331.32	3.05	2.96	97	K283266	A63					
331.32	334.37	3.05	3.01	99	K283267	A63					
334.37	337.41	3.04	2.99	98	K283268	A63					
337.41	340.46	3.05	3.05	100	K283269	A63					
340.46	343.51	3.05	2.97	97	K283270	A64					
343.51	346.56	3.05	3.03	99	K283271	A64					
346.56	349.61	3.05	2.93	96	K283272	A64					
349.61	351.13	1.52	1.52	100	K283273	A64					
351.13	352.65	1.52	1.52	100	K283274	A64					
-	-	-	-	-	K283275	A64					CDN-ME-08
352.65	354.18	1.53	1.47	96	K283276	A64					
354.18	355.70	1.52	1.47	97	K283277	A64					
355.70	358.75	3.05	2.82	92	K283278	A64					
358.75	360.28	1.53	1.52	99	K283279	A64					
360.28	361.80	1.52	1.52	100	K283280	A64					
360.28	361.80	1.52	1.52	100	K283281	A64					DUPLICATE

SAMPLE LOG

From (m)	To (m)	Interval (m)	Recovery (m)	Recovery (%)	Sample	Batch	Ag (g/t)	Pb (ppm)	Zn (ppm)	Cu (ppm)	Comments
361.80	363.33	1.53	1.53	100	K283282	A64					
363.33	364.85	1.52	1.52	100	K283283	A64					
364.85	366.37	1.52	1.50	99	K283284	A64					
366.37	367.89	1.52	1.50	99	K283285	A64					
367.89	369.42	1.53	1.47	96	K283286	A64					
369.42	370.94	1.52	1.47	97	K283287	A64					
-	-	-	-	-	K283288	A64					BLANK
370.94	372.47	1.53	1.53	100	K283289	A64					
372.47	373.99	1.52	1.52	100	K283290	A64					
373.99	375.52	1.53	1.51	99	K283291	A64					
375.52	377.04	1.52	1.51	99	K283292	A64					
377.04	378.57	1.53	1.51	99	K283293	A64					
378.57	380.09	1.52	1.50	99	K283294	A64					
-	-	-	-	-	K283295	A64					CDN-ME-15
380.09	383.13	3.04	3.04	100	K283296	A64					
383.13	386.18	3.05	3.05	100	K283297	A64					
386.18	389.23	3.05	2.98	98	K283298	A64					
389.23	392.28	3.05	2.99	98	K283299	A64					
392.28	393.86	1.58	1.55	98	K283300	A64					
-	-	-	-	-	K283301	A64					BLANK
393.86	395.33	1.47	1.43	97	K283302	A64					
395.33	396.85	1.52	1.52	100	K283303	A64					
396.85	398.37	1.52	1.52	100	K283304	A64					
398.37	401.42	3.05	3.03	99	K283305	A64					
401.42	404.47	3.05	3.03	99	K283306	A65					
404.47	407.52	3.05	2.80	92	K283307	A65					
407.52	409.05	1.53	1.53	100	K283308	A65					
409.05	410.57	1.52	1.52	100	K283309	A65					
410.57	413.61	3.04	2.96	97	K283310	A65					
-	-	-	-	-	K283311	A65					CDN-ME-06
413.61	416.66	3.05	3.05	100	K283312	A65					
416.66	418.75	2.09	2.02	97	K283313	A65					
418.75	420.83	2.08	2.01	97	K283314	A65					
420.83	421.83	1.00	0.98	98	K283315	A65					
-	-	-	-	-	K283316	A65					BLANK
421.83	423.82	1.99	1.95	98	K283317	A65					
423.82	425.81	1.99	1.95	98	K283318	A65					
425.81	428.85	3.04	2.96	97	K283319	A65					
428.85	431.90	3.05	3.05	100	K283320	A65					
431.90	434.95	3.05	3.05	100	K283321	A65					
434.95	438.00	3.05	2.97	97	K283322	A65					
-	-	-	-	-	K283323	A65					CDN-ME-08
438.00	441.05	3.05	3.05	100	K283324	A65					
441.05	444.09	3.04	2.98	98	K283325	A65					
444.09	447.14	3.05	3.00	98	K283326	A65					
447.14	450.19	3.05	2.95	97	K283327	A65					
447.14	450.19	3.05	2.95	97	K283328	A65					DUPLICATE
450.19	453.24	3.05	3.05	100	K283329	A65					

SAMPLE LOG

From (m)	To (m)	Interval (m)	Recovery (m)	Recovery (%)	Sample	Batch	Ag (g/t)	Pb (ppm)	Zn (ppm)	Cu (ppm)	Comments
453.24	456.29	3.05	2.85	93	K283330	A65					
456.29	459.33	3.04	3.04	100	K283331	A65					
459.33	462.38	3.05	3.05	100	K283332	A65					
462.38	465.43	3.05	3.05	100	K283333	A65					
465.43	468.48	3.05	2.92	96	K283334	A65					
468.48	471.53	3.05	3.05	100	K283335	A65					
471.53	473.05	1.52	1.52	100	K283336	A65					
473.05	474.57	1.52	1.52	100	K283337	A65					
-	-	-	-	-	K283338	A65					BLANK
474.57	476.09	1.52	1.46	96	K283339	A65					
476.09	477.62	1.53	1.49	97	K283340	A65					
477.62	479.14	1.52	1.52	100	K283341	A65					
479.14	480.67	1.53	1.51	99	K283342	A66					
480.67	482.19	1.52	1.52	100	K283343	A66					
482.19	483.72	1.53	1.52	99	K283344	A66					
483.72	485.24	1.52	1.52	100	K283345	A66					
485.24	486.77	1.53	1.53	100	K283346	A66					
-	-	-	-	-	K283347	A66					BLANK
486.77	488.29	1.52	1.52	100	K283348	A66					
488.29	489.81	1.52	1.52	100	K283349	A66					
489.81	491.33	1.52	1.52	100	K283350	A66					
491.33	492.86	1.53	1.53	100	K283351	A66					
492.86	494.38	1.52	1.50	99	K283352	A66					
494.38	495.91	1.53	1.49	97	K283353	A66					
-	-	-	-	-	K283354	A66					CDN-ME-08
495.91	497.44	1.53	1.51	99	K283355	A66					
497.44	498.96	1.52	1.52	100	K283356	A66					
498.96	500.48	1.52	1.51	99	K283357	A66					
500.48	502.01	1.53	1.52	99	K283358	A66					
502.01	503.53	1.52	1.50	99	K283359	A66					
502.01	503.53	1.52	1.44	95	K283360	A66					q43
503.53	505.05	1.52	1.44	95	K283361	A66					
505.05	506.57	1.52	1.42	93	K283362	A66					
506.57	508.10	1.53	1.42	93	K283363	A66					
508.10	511.15	3.05	3.05	100	K283364	A66					
511.15	514.20	3.05	3.05	100	K283365	A66					
-	-	-	-	-	K283366	A66					BLANK
514.20	517.25	3.05	2.89	95	K283367	A66					
517.25	520.29	3.04	2.95	97	K283368	A66					
520.29	523.34	3.05	2.99	98	K283369	A66					
523.34	526.39	3.05	3.01	99	K283370	A66					
-	-	-	-	-	K283371	A66					CDN-ME-15
526.39	529.44	3.05	2.86	94	K283372	A66					
529.44	532.49	3.05	2.81	92	K283373	A66					
532.49	535.53	3.04	2.93	96	K283374	A66					
535.53	538.58	3.05	2.75	90	K283375	A66					
											EOH

KEG PROPERTY

Grid East	Grid North	Easting	Northing	Elev. (m)	Depth (m)
		586693	6940682	922	320.04

ZONE: NORTH TO KEG MAIN

SECTION:

HOLE: KEG-11-38

CLAIM: Keg

Contractor: Top Rank

Drill:

Core size: BTW

Casing depth: (m) in / out

Drilling dates: September 14 to September 22, 2011

Geology logged by: Craig Tammas Richardson

SURVEY

Depth (m)	Azimuth	Dip	Method	Depth (m)	Azimuth	Dip	Method
collar	340	-50.0	compass				

TARGET:

SUMMARY

From (m)	To (m)	Interval	Unit	Comments
0.00	10.30	10.30	CAS	Casing
84.13	102.20	18.07	SLT	Interbedded silicifed siltstone and pink chert. Minor chlorite alteration with minor pyrite, pyrrhotite, and chalcopyrite mineralization.
233.37	298.53	65.16	SLT	Dark laminated siltstone with patches of chlorite and sericite alteration. Minor pyrite, pyrrhotite, and chalcopyrite mineralization.
298.53	320.04	21.51		Lithic grey wacke with dark siltstone interbeds (5-10cm wide). Calcite and barite(?) veinlets throughout. Disseminted pyrite and pyrrhotite throughout. White chert clasts throughout.

SAMPLES

Numbers: K282615-K282656

Total: 42

Batch: B45, B46

Date Sent:

Certificate: WH11200304,WH11200398

COMMENTS

Hole consists mostly of argillite, silicified laminated siltstone, and lithic grey wacke. Minor pyrite, pyrrhotite, and chalcopyrite mineralization. Minor patches of chlorite and sericite alteration.

GEOLOGY LOG

HOLE: KEG-11-38

INTERVAL			SUB-INTERVAL			LITHOLOGY			ALTERATION						STRUCTURE				MINERALS							Photo	DETAILED DESCRIPTION
													Other									Other		Other			
From (m)	To (m)	Interval (m)	From (m)	To (m)	Interval (m)	Unit	Modifier	Texture	Silica		Calc-silicate	Oxidation	Type	Intensity	Type	Attitude (tca)	Attitude (tta)	Density (frequency/m)	Pyrrhotite	Sphalerite	Galena	Type	Intensity	Type	Intensity		
0.00	10.30																										No recovered core
10.30	43.80					OVB	GY								BD	40-45											Overburden with frequent "wash away" sections. Mostly composed of dark grey silt with occasional rounded clasts of siltstone, limestone, and intrusives from 6mm-8cm wide. Patches of coarse lithic sand throughout. Bedding observed in dark silty material towards the end of the interval. Conductive in some places (due to graphite and/or clays).
			18.38	23.50		OVB	DKGY																				Coarse sand subinterval with occasional rounded to subangular clasts 5mm-8cm wide. Large wash away section (19.51-21.03m) with zero recovery. Sand grades into dark organic siltstone.
			35.83	41.10		OVB	GY																				Rounded clasts with no matrix. Wash away interval.
			41.90	43.80		OVB	GYWH																				Large granitic dropstones? (~5-50cm in width)
43.80	58.55					ARG	BK					w			VT	75-90		1				py	t				Argillite unit with oxidized fractures. White calcite stringers and veinlets throughout. Highly conductive portions (abundant graphite). Plant stems still visible in fractures. Muscovite also present with oxidized material in fractures. Mostly organic material at the beginning of the interval and becomes more dominantly mixed with silt towards the end of the interval. Calcite alteration intervals?
			55.73	56.30		SLT	WH	MA					carb	s	ST	35		4				py	s				Carbonate alteration (calcification) in siltstone. Intercalated boundary boundary between with white calcite extending into dark siltstone on both upper and lower contacts. Pyrite veinlets within carbonate alteration area.
			57.21	57.41		SLT	DKGY	MA					carb	s													Dark grey carbonate alteration (calcification) ir siltstone.

GEOLOGY LOG

INTERVAL			SUB-INTERVAL			LITHOLOGY			ALTERATION						STRUCTURE				MINERALS									DETAILED DESCRIPTION
													Other									Other		Other			
From (m)	To (m)	Interval (m)	From (m)	To (m)	Interval (m)	Unit	Modifier	Texture	Silica		Calc-silicate	Oxidation	Type	Intensity	Type	Attitude (tca)	Attitude (tfa)	Density (frequency/m)	Pyrrhotite	Sphalerite	Galena	Type	Intensity	Type	Intensity	Photo	
58.55	84.13					SLT	GY	LA	ms						LA	50-70			w	t		py	t				Light and dark laminated and moderately strong silicified siltstone. Laminations from 1mm to 4cm wide. Calcite veinlets throughout. Pyrrhotite and pyrite blebs throughout. Most pyrrhotite contianed within and parallel to laminations as disseminations. Fault zone and breccia sub-intervals. Trace pyrite and sphalerite throughout.
															VT	26-90		2									
			58.55	58.72		SLT	BG	BL	s										w			py	w				Blebs of white grey silica in beige silicified siltstone. Disseminated pyrrhotite and pyrite in white blebs.
			64.89	65.30		SLT	GY	BX	ms																		Grey silicified siltstone breccia with calcite matrix.
			71.87	76.13		SLT	GY	CR	ms			f															Fault zone in silicified grey siltstone. White calcite in fractures forming crackle texture. Brown oxidation in some fractures. Dark clays and siltstone fragments in fault. Strong carbonate (calcite alteration) over 10 cm on the lower contact (strong reaction with HCL).
84.13	102.20					SLT	GY	LA	ms						LA	53-60			w			py	w				Interbedded grey silicified siltstone with pink chert laminations and ovular calcite blebs (2-3mm wide). Calcified fossils? Sub-interval of green (chlorite?) silicified siltstone, fault zone?, with chalcopyrite, pyrite, and pyrrhotite mineralization, and calcite veinlets throughout with or without pyrite. Patches of carbonate alteration in siltstone.
			89.82	90.16		SLT	GN	MA	m													py	f				Silicified green siltstone with calcite veinlets. Disseminated fine-grained pyrite throughout.
			90.53	91.14		SLT	GN	BA											w			py	f				Pink chert bands with disseminated pyrite and green altered laminated siltstone with ovular blebs of pyrite and pyrrhotite. Chert bands ~7cm wide.
							PK																				
			94.89	99.34		SLT	GYGN		m										f			py	w	cp	t?		Fractured core. Grey silicified siltstone with green tinge. Calcite veinlets within fine fractures. Ovular pyrrhotite and pyrrhotite and pyrite "lenses" (~2-8cm wide) throughout subinterval. Trace chalcopyrite?
															VT	25-90											

n = none, t= <1%, w = 1-3%, f = 3-5%, m = 5-7%, ms = 7-10%, s = 10-15%, l = 15-20%, (write % for >20%)

GEOLOGY LOG

INTERVAL			SUB-INTERVAL			LITHOLOGY			ALTERATION						STRUCTURE				MINERALS								Photo	DETAILED DESCRIPTION
													Other									Other		Other			
From (m)	To (m)	Interval (m)	From (m)	To (m)	Interval (m)	Unit	Modifier	Texture	Silica		Calc-silicate	Oxidation	Type	Intensity	Type	Attitude (tca)	Attitude (tfa)	Density (frequency/m)	Pyrrhotite	Sphalerite	Galena	Type	Intensity	Type	Intensity		
			99.99	100.03		VEN	WH	BX							VN	30		1				py	f				Calcite vein/ breccia with grey siltstone clasts and calcite matrix. "Smeared pyrite" with slickenlines
102.20	121.73					SLT	BK	LA							LA	28-30		5	w			py	w	Bo	t		Dark laminated siltstone with disseminated pyrrhotite in laminae and calcite veins/veinlets. Barite? coated with pyrite. Some laminae cut and offset by calcite veinlets 1-2cm. Bornite? In fractures. Sharp lower contact with wacke.
121.73	140.88					WAC	GY	MA							VT	10-30		5	w			py	w				Grey lithic wacke. Fine to coarse-grained subrounded-subangular clasts with fine-grained matrix (silt and clay). White chert clasts visible. Rip-up angular argillite clasts and interbeds? throughout. Calcite veins and veinlets throughout. Disseminated pyrite and pyrrhotite throughout as blebs and veinlets. Bulbous forms of pyrrhotite? Replacement? Sharp contact with previous interval.
			121.73	126.10		WAC	GYBK	BX							ST	30-90		4	t			py	m				Grey lithic wacke with interbeds? of dark conductive argillite (5-20cm wide) with rip-up clasts (1mm-4cm wide) of argillite in wacke separating argillite interbeds. Pyrite stringers and pyrrhotite blebs throughout wacke and argillite. Last 5cm of subinterval fractured with mixed argillite and wacke.
			135.40	135.77		WAC	GYBK	GO?																			Gougy fault zone? with crushed wacke, calcite, and argillite.
			140.45	140.88		WAC	GYBK	BX											w			py	t				Argillite interbeds (2-6cm wide) surrounded by breccia with grey lithic wacke matrix and argillite clasts (3mm-4cm wide). Most clasts angular with some deformed clasts (soft sediment deformation?). White chert clasts and blebs of pyrrhotite and pyrite in breccia. Pyrite stringers at 30 degrees.
															ST	30		3				py	w				
140.88	147.13					SLT	GY	LA							ST	40		3				py	w				Laminated grey siltstone (laminations 2mm-4cm wide). Pyrite stringers and calcite veinlets throughout. Cross-bedding in interval at 40 with laminations at 65°.
															VT	40-65											

n = none, t= <1%, w = 1-3%, f = 3-5%, m = 5-7%, ms = 7-10%, s = 10-15%, l = 15-20%, (write % for >20%)

GEOLOGY LOG

INTERVAL			SUB-INTERVAL			LITHOLOGY			ALTERATION						STRUCTURE				MINERALS									DETAILED DESCRIPTION
													Other									Other		Other			
From (m)	To (m)	Interval (m)	From (m)	To (m)	Interval (m)	Unit	Modifier	Texture	Silica		Calc-silicate	Oxidation	Type	Intensity	Type	Attitude (tca)	Attitude (tfa)	Density (frequency/m)	Pyrrhotite	Sphalerite	Galena	Type	Intensity	Type	Intensity	Photo	
															LA	65											
147.13	190.91					WAC	GY	MA	m						VT	20-30		4									Grey lithic wacke. Calcite and barite? veins and veinlets throughout. Fault zones, argillite breccias, argillite interbeds, and deformed laminated siltstone intervals. White chert clasts (1mm-1cm wide) and argillite clasts (2mm-4cm wide) throughout. Fine pyrite occasionally covering barite? Moderately silicified. Patches of sericitic alteration.
															VN	20-30		4									
			148.26	151.27		VEN	WH								VN	20-30		8									White calcite and barite veins with fine needle-like crystals. Pyrite blebs in veins. Vein offset approximately 2 cm. Calcite and barite fracture fills?
			164.70	165.37		VEN	WHG	GO														py	t				Gougy calcite vein with wacke clasts and trace disseminated pyrite.
			169.70	170.00		VEN	GNGY						ser	m	VN	?		1	t			py	w				Smoky and milky quartz vein surrounded by sericite alteration and disseminated pyrite, pyrrhotite, and chalcopyrite. Structure difficult to determine-deformed?
																						cp	t?				
			174.50	177.10		WAC	DKGY								ST	30		7	t			py	f				Calcite stringers surrounded by light green (sericite) alteration. Disseminated pyrite and pyrrhotite in veinlets and throughout sub-interval as disseminated clusters.
			177.10	179.47		ARG	BK	LA							VT	45		3	f			py	t				Dark laminated argillite and siltstone. Calcite and barite veins and pyrite and pyrrhotite veinlets. Conductive unit.
															LA	45											
			179.47	183.81		WAC	DKGY						ser	w					w			py	t				Mixed lithic grey wacke and ark siltstone/argillite. First 50 cm of sub-interval consists of weak sericitic alteration with disseminated pyrite and pyrrhotite. Argillite interbed (32cm wide) with pyrite stringers. Argillite and white chert breccia last 20 cm of subinterval.
															ST	55		3									

n = none, t= <1%, w = 1-3%, f = 3-5%, m = 5-7%, ms = 7-10%, s = 10-15%, l = 15-20%, (write % for >20%)

GEOLOGY LOG

INTERVAL			SUB-INTERVAL			LITHOLOGY			ALTERATION						STRUCTURE				MINERALS							Photo	DETAILED DESCRIPTION
													Other									Other		Other			
From (m)	To (m)	Interval (m)	From (m)	To (m)	Interval (m)	Unit	Modifier	Texture	Silica		Calc-silicate	Oxidation	Type	Intensity	Type	Attitude (tca)	Attitude (tfa)	Density (frequency/m)	Pyrrhotite	Sphalerite	Galena	Type	Intensity	Type	Intensity		
190.91	209.21					WAC	GY	MA							ST	45		5									Alternating lithic grey wacke and deformed dark laminated siltstone. Calcite veinlets and breccia sub intervals. Pyrite and pyrrhotite stringers and patches throughout. Weak sericitic alteration in wacke. Wacke-siltstone alternations are ~1-3m wide. Angular dark siltstone clasts and white chert clasts common in wacke.
						SLT		LA							LA	0-90											
			142.66	143.57		SLT	GY	BX														as	t	BI	t		Calcified siltstone/calcite breccia. Siltstone clasts (~1mm-3cm) in calcite fracture-fill. Siltstone surrounding breccia weakly calcified. Long and thin silvery mineral-bismuthite?, arsenopyrite, and pyrite in calcite fracture fills.
																						py	t				
			206.50	206.92		WAC	GY	BX							ST	60		3	w			py	t				Argillite interbed ~7cm wide surrounded by argillite breccia in grey lithic wacke. Pyrrhotite blebs in breccia and thin pyrite stringers in argillite.
209.21	218.68					WAC	GY	MA							ST	25-90		4				py	t				Medium-grained grey lithic wacke with white chert clasts and smaller dark siltstone interbeds (3-5cm wide). Calcite stingers throughout. Trace pyrite coating fractures. Argillite breccia at the end of the interval.
			218.07	218.68		WAC	BK	BX																			Argillite (conductive) interbed (~15cm wide) surrounded by wacke with argillite clasts and white chert clasts (1mm-4cm wide).
218.68	227.27					SLT	GY	LA																			Laminated grey siltstone with sericite alteration patches, argillite breccia, and calcified siltstone.
			222.16	222.86		SLT	LTGN						ser	f					f			py	w				Fair sericite alteration patches in siltstone. Pyrrhotite blebs, goethite?, and pyrite.
			224.63	225.10		WAC	DKG\	BX																			Argillite breccia with grey-lithic wacke matrix, and conductive argillite clasts. White chert clasts as well.
			225.66	226.62		SLT	LTGY	BX					cal	ms								py	t				Calcified siltstone surrounding siltstone breccia. Trace fine-grained pyrite throughout.

n = none, t= <1%, w = 1-3%, f = 3-5%, m = 5-7%, ms = 7-10%, s = 10-15%, l = 15-20%, (write % for >20%)

GEOLOGY LOG

INTERVAL			SUB-INTERVAL			LITHOLOGY			ALTERATION						STRUCTURE				MINERALS								Photo	DETAILED DESCRIPTION
													Other									Other		Other			
From (m)	To (m)	Interval (m)	From (m)	To (m)	Interval (m)	Unit	Modifier	Texture	Silica		Calc-silicate	Oxidation	Type	Intensity	Type	Attitude (tca)	Attitude (tfa)	Density (frequency/m)	Pyrrhotite	Sphalerite	Galena	Type	Intensity	Type	Intensity		
227.27	233.87					WAC	GY												w								Lithic grey wacke with sericite alteration in fault zone. White chert clasts throughout. Disseminated pyrrhotite throughout.
			232.09	232.87		WAC	GN	GO					ser	m					w			py	w				Sericite and chlorite? Alteration in fault zone in lithic grey wacke. Calcite vein fragments throughout and patches of pyrrhotite and pyrite.
													chl	f													
233.37	298.53					SLT	DKG\	LA							VT	35-45		5									Dark grey laminated siltstone with calcite veinlets with some patches of pyrite and pyrrhotite. Wacke interbeds near the upper and lower contact. Pyrite stringers throughout at various orientations. Argillite breccia at the beginning of the interval. Chlorite and sericite sub-intervals. Silicified subintervals and calcitized sub-intervals with sulphide as noted below.
															ST			2									
			233.37	234.09		SLT/	DKG\	BX					ser	f					f			py	f				Argillite breccia with patch of sericite alteration with patches of pyrrhotite and pyrite.
						ARG																					
			245.89	249.74		SLT	GN						ser	f					m			py	f				Chlorite and sericite siltstone with "swirls" of calcite and patches of pyrrhotite and pyrite.
													chl	f													
			249.74	251.00		WAC	GY	MA	f										w			py	w				Lithic grey wacke sub-interval
			259.23	262.21		WAC	WH		f										w			py	w				Silica alteration in lithic grey wacke with patches of pyrite and pyrrhotite. Dark siltstone interbeds (~10cm) throughout.
			270.29	271.86		WAC	WHGN		w				clay	l					f			py	f	cp	t		Intense clay? (white and soft with no reaction with acid) alteration with moderate chlorite alteration and weak silica alteration. Porous outer texture. Disseminated blebs of pyrite, pyrrhotite, and chalcopyrite throughout.
													chl	m													
			282.40	285.09		SLT	DKGN	MA					chl	s					ms			py	ms				Strong chloritization in siltstone moderately strong patches of pyrite and pyrrhotite.
			295.00	296.13		WAC	GY	MA							BD	50-55											Bedding in lithic grey wacke interbed.

n = none, t= <1%, w = 1-3%, f = 3-5%, m = 5-7%, ms = 7-10%, s = 10-15%, l = 15-20%, (write % for >20%)

GEOLOGY LOG

INTERVAL			SUB-INTERVAL			LITHOLOGY			ALTERATION						STRUCTURE				MINERALS									DETAILED DESCRIPTION
													Other									Other		Other			
From (m)	To (m)	Interval (m)	From (m)	To (m)	Interval (m)	Unit	Modifier	Texture	Silica		Calc-silicate	Oxidation	Type	Intensity	Type	Attitude (tca)	Attitude (tfa)	Density (frequency/m)	Pyrrhotite	Sphalerite	Galena	Type	Intensity	Type	Intensity	Photo	
298.53	320.04					WAC	GY	MA							VN	45-55		7	t			py	t				Lithic grey wacke with dark siltstone interbeds (5 10cm wide). Calcite and barite? veinlets throughout. Disseminted pyrite and pyrrhotite throughout. White chert clasts throughout.
																											EOH 320.04m

n = none, t= <1%, w = 1-3%, f = 3-5%, m = 5-7%, ms = 7-10%, s = 10-15%, l = 15-20%, (write % for >20%)

STRUCTURE LOG

HOLE: KEG-11-38

	INTERVAL		STRUCTURE											Description
	From (m)	To (m)	Bedding	Lamination	Fracture	Veinlet (< 1cm)	Vein (> 1cm)	Fault	Slickensides	Attitude (TCA)	Attitude (TFA)	Upper Contact (TCA)	Lower Contact (TCA)	
1	33.65	35.00	40-45											Bedding in dark silt overburden
2	49.99	50.74			15-90									Oxidized and muscovite covered fractures
3	51.95	52.06				25-44								Pyrite veinlets
4	58.17	66.80		65-70										Laminations (1mm-2cm wide) in dark siltstone
5	69.9	70.94		70										Laminations in dark siltstone (1mm-1cm wide)
6	75.36	75.87		50-60										Laminations in grey siltstone
7	79.46	81.70	45-50											Bedding in grey siltstone
8	82.07	83.81	60-65											Laminations in grey siltstone
9	83.81	88.36	45-60											Interbedded siltstone and chert.
10	88.70	95.19		53-60										Silicified siltstone and chert laminations.
11	95.71	98.37				25-90								Calcite veinlets
12	98.80	101.00	50-65											Bedding in grey siltstone
13	101.91	105.98	70-75											Bedding in dark siltstone
14	106.77	111.58	60-75											Bedding in dark siltstone
15	104.42	106.54				45								Calcite veinlets
16	106.9	116.35				28-30								Calcite and pyrite veinlets
17	111.58	117.04	45-55											Bedding in dark siltstone
18	117.04	121.73		50-65										Laminations in dark siltstone
19	121.73	140.33				10-30								Calcite veinlets in rip-up breccia/lithic wacke
20	140.88	147.10	40-65											Cross-bedding at 40° and bedding at 65°
21	148.25	151.26					20-30							Calcite veins
22	158.02	158.25	40											Bedding in silty-lithic wacke
23	173.93	174.02	85-90											Bedding in grey siltstone
24	177.06	179.31	84-90											Bedding in dark grey siltstone/argillite
25	180.14	188.78					20							Calcite veinlets
26	190.91	194.05	25-90											Deformed bedding
27	204.80	205.02	56											Bedding in grey siltstone

STRUCTURE LOG

HOLE: KEG-11-38

	INTERVAL		STRUCTURE											Description
	From (m)	To (m)	Bedding	Lamination	Fracture	Veinlet (< 1cm)	Vein (> 1cm)	Fault	Slickensides	Attitude (TCA)	Attitude (TFA)	Upper Contact (TCA)	Lower Contact (TCA)	
28	216.95	217.63	48											Bedding in dark siltstone
29	225.10	225.32		50										Laminations in dark siltstone
30	234.74	241.95		42-45										Laminations in dark siltstone
31	232.96	236.29				85-90								Calcite veinlets
32	239.00	243.60				25-30								Calcite veinlets
33	254.34	256.02		75-80										Laminations in dark siltstone
34	258.11	259.27		45										Laminations in siltstone
35	263.11	265.80		35-40										Laminations in siltstone
36	272.30	293.83		40-70										Laminations in siltstone
37	295.57	296.15	50											Bedding in Wacke
38	277.53	290.78				35-40								Calcite veinlets
39	296.15	300.76	50-55											Bedding in dark siltstone

EOH 320.04m

BOX LOG

HOLE: KEG-11-38

BOX	FROM (m)	TO (m)
1	10.30	18.38
2	18.38	25.60
3	25.60	29.81
4	29.81	34.75
5	34.75	42.57
6	42.57	50.74
7	50.74	56.08
8	56.08	61.58
9	61.58	66.85
10	66.85	72.44
11	72.44	78.26
12	78.26	83.52
13	83.52	89.18
14	89.18	94.83
15	94.83	100.46
16	100.46	105.98
17	105.98	111.58
18	111.58	117.04
19	117.04	123.14
20	123.14	128.22
21	128.22	133.53
22	133.53	138.91
23	138.91	144.48
24	144.48	150.09
25	150.09	155.37
26	155.37	161.17
27	161.17	166.78
28	166.78	172.42
29	172.42	178.00
30	178.00	183.55
31	183.55	188.89
32	188.89	194.68
33	194.68	200.12
34	200.12	205.82
35	205.82	211.48

BOX	FROM (m)	TO (m)
36	211.48	216.44
37	216.44	221.80
38	221.80	227.03
39	227.03	232.87
40	232.87	238.40
41	238.40	243.96
42	243.96	249.67
43	249.67	255.11
44	255.11	260.79
45	260.79	266.40
46	266.40	272.07
47	272.07	277.53
48	277.53	283.22
49	283.22	288.73
50	288.73	294.27
51	294.27	299.76
52	299.76	305.46
53	305.46	310.89
54	310.89	316.62
55	316.62	320.04
56		EOH

GEOTECHNICAL LOG

HOLE: KEG-11-38

From (m)	To (m)	Interval (m)	Recovery (m)	Recovery (%)	RQD (m)	RQD (%)	Hardness	Weathering	Colour	Comments
10.30	10.36	0.06	0.06	100			VW	EW		CORE LOST
10.36	11.89	1.53	0.50	33			VW	EW		TALUS+BLOCKS
11.89	14.94	3.05	2.05	67			VW	EW		TALUS+BLOCKS
14.94	16.46	1.52	1.22	80			VW	EW		TALUS+BLOCKS
16.46	17.89	1.43	0.34	24			VW	EW		TALUS+BLOCKS
17.89	19.51	1.62	1.50	93			VW	EW		TALUS+BLOCKS
19.51	21.03	1.52								WASH AWAY
21.03	24.08	3.05	1.86	61			W	HW		
24.08	25.60	1.52	1.52	100			W	HW		
25.60	27.13	1.53	1.50	98			W	HW		
27.13	28.65	1.52	1.45	95			W	HW		
28.65	30.18	1.53	1.53	100			W	HW		
30.18	31.70	1.52	1.48	97			W	HW		
31.70	33.22	1.52	1.52	100			W	HW		
33.22	34.75	1.53	1.53	100			W	HW		
34.75	36.27	1.52	1.50	99			W	HW		
36.27	37.80	1.53	0.56	37			MS	EW		TALUS+ WASH AWAY
37.80	40.84	3.04	1.18	39			MS	EW		TALUS+ WASH AWAY
40.84	43.89	3.05	1.54	50	0.66	22	MS	EW		TALUS+ WASH AWAY
43.89	46.94	3.05	1.03	34			W	EW		FRACTURED BEDROCK
46.94	49.99	3.05	1.30	43			MW	HW		FRACTURED BEDROCK
49.99	53.04	3.05	2.56	84	0.28	9	MS	MW		
53.04	56.08	3.04	2.96	97	1.66	55	MS	SW		
56.08	59.13	3.05	3.03	99	0.89	29	MS			
59.13	62.18	3.05	2.89	95	1.14	37	MS			
62.18	65.23	3.05	2.87	94	1.20	39	MW			
65.23	68.28	3.05	2.98	98	1.07	35	MS			
68.28	71.32	3.04	3.00	99	0.60	20	MW			FAULT ZONE
71.32	74.37	3.05	2.21	72	0.25	8	MS			
74.37	77.42	3.05	2.91	95	0.69	23	MS	MW		
77.42	80.47	3.05	2.98	98	0.72	24	MS	MW		
80.47	83.52	3.05	2.99	98	1.78	58	MS	SW		
83.52	86.56	3.04	3.02	99	1.66	55	MS	SW		
86.56	89.61	3.05	2.99	98	1.92	63	MS	SW		
89.61	92.66	3.05	2.94	96	1.33	44	MS	SW		
92.66	95.71	3.05	2.99	98	0.87	29	MS	SW		
95.71	98.76	3.05	2.90	95	0.82	27	MW	MW		ALTERATION/FAULT ZONE
98.76	101.80	3.04	3.01	99	1.77	58	MS	SW		
101.80	104.85	3.05	3.02	99	1.84	60	MS	SW		
104.85	107.90	3.05	3.01	99	1.71	56	MS	SW		
107.90	110.95	3.05	2.93	96	1.56	51	MS	SW		
110.95	114.00	3.05	2.99	98	0.46	15	MS	SW		
114.00	117.04	3.04	2.83	93	1.55	51	MS	SW		
117.04	120.09	3.05	2.29	75	0.83	27	MS	SW		
120.09	123.14	3.05	3.05	100	2.38	78	MS	SW		
123.14	126.19	3.05	2.88	94	0.92	30	MS	SW		
126.19	129.24	3.05	3.03	99	1.47	48	MS	SW		
129.24	132.28	3.04	2.86	94	0.74	24	MS	SW		
132.28	135.33	3.05	2.97	97	1.17	38	MS	SW		
135.33	138.38	3.05	3.04	100	0.92	30	MW	SW		

GEOTECHNICAL LOG

From (m)	To (m)	Interval (m)	Recovery (m)	Recovery (%)	RQD (m)	RQD (%)	Hardness	Weathering	Colour	Comments
138.38	141.43	3.05	3.03	99	1.89	62	MS	SW		
141.43	144.48	3.05	3.03	99	1.91	63	MS	SW		
144.48	147.52	3.04	2.93	96	1.52	50	MS	SW		
147.52	150.57	3.05	3.00	98	1.18	39	MW	SW		
150.57	153.62	3.05	2.93	96	1.39	46	MS	MW		
153.62	156.67	3.05	2.95	97	1.29	42	MS	SW		
156.67	159.72	3.05	3.04	100	2.37	78	MS	SW		
159.72	162.76	3.04	3.05	100	1.59	52	MS	SW		
162.76	165.81	3.05	2.95	97	1.61	53	MW	SW		
165.81	168.86	3.05	2.72	89	1.25	41	MS	MW		
168.86	171.91	3.05	3.02	99	1.51	50	MS	SW		
171.91	174.96	3.05	2.97	97	1.81	59	MS	SW		
174.96	178.00	3.04	2.89	95	0.95	31	MS	SW		
178.00	181.05	3.05	2.97	97	1.49	49	MS	SW		
181.05	184.10	3.05	3.05	100	1.58	52	MS	SW		
184.10	187.15	3.05	2.93	96	1.53	50	MS	SW		
187.15	190.20	3.05	3.03	99	2.04	67	MS	SW		
190.20	193.24	3.04	3.05	100	1.35	44	MW	MW		
193.24	196.29	3.05	2.88	94	1.57	51	MS	SW		
196.29	199.34	3.05	2.91	95	1.54	50	MW	MW		
199.34	202.39	3.05	3.03	99	1.45	48	MS	SW		
202.39	205.44	3.05	2.98	98	1.82	60	MS	SW		
205.44	208.48	3.04	3.03	100	1.41	46	MS	SW		
208.48	211.53	3.05	2.99	98	1.13	37	MS	SW		
211.53	214.58	3.05	2.84	93	0.34	11	MS	SW		
214.58	217.63	3.05	3.05	100	0.85	28	MS	SW		
217.63	220.68	3.05	2.78	91	0.71	23	MS	SW		
220.68	223.72	3.04	2.76	91	1.38	45	MS	SW		
223.72	226.77	3.05	2.97	97	0.63	21	MW	MW		
226.77	229.82	3.05	2.94	96	1.40	46	MS	MW		
229.82	232.87	3.05	2.70	89	0.77	25	MW	MW		
232.87	235.92	3.05	2.99	98	1.48	49	MS	MW		
235.92	238.96	3.04	2.88	95	0.23	8	MS	SW		
238.96	242.01	3.05	2.95	97	1.55	51	MS	SW		
242.01	245.06	3.05	3.05	100	1.60	52	MS	SW		
245.06	248.11	3.05	3.05	100	2.14	70	MW	MW		
248.11	251.16	3.05	2.81	92	0.72	24	MS	MW		
251.16	254.20	3.04	3.04	100	0.64	21	MW	SW		
254.20	257.25	3.05	2.97	97	1.71	56	MW	MW		
257.25	260.30	3.05	3.01	99	1.60	52	MS	SW		
260.30	263.35	3.05	3.05	100	1.53	50	MS	FR		
263.35	266.40	3.05	2.97	97	1.65	54	MS	SW		
266.40	269.44	3.04	3.01	99	1.70	56	MS	FR		
269.44	272.49	3.05	2.93	96	1.57	51	MS	SW		
272.49	275.54	3.05	2.98	98	0.96	31	MS	SW		
275.54	278.59	3.05	3.02	99	1.01	33	MS	SW		
278.59	281.64	3.05	3.01	99	1.26	41	MS	SW		
281.64	284.68	3.04	3.04	100	1.61	53	S	SW		
284.68	287.73	3.05	3.05	100	1.75	57	MS	SW		
287.73	290.78	3.05	2.92	96	1.85	61	MW	SW		
290.78	293.83	3.05	3.05	100	1.16	38	MW	SW		
293.83	296.88	3.05	3.02	99	1.64	54	MW	MW		

GEOTECHNICAL LOG

From (m)	To (m)	Interval (m)	Recovery (m)	Recovery (%)	RQD (m)	RQD (%)	Hardness	Weathering	Colour	Comments
296.88	299.92	3.04	2.89	95	1.38	45	MS	SW		
299.92	302.97	3.05	2.99	98	1.75	57	S	FR		
302.97	306.02	3.05	3.01	99	1.99	65	S	FR		
306.02	309.07	3.05	3.05	100	1.80	59	MS	SW		
309.07	312.12	3.05	2.99	98	1.43	47	MS	MW		
312.12	315.16	3.04	3.00	99	1.60	53	MS	SW		
315.16	318.21	3.05	3.03	99	2.16	71	MS	FR		
318.21	320.04	1.83	1.83	100	0.81	44	MS	FR		
	.									
										EOH 320.04m

DENSITY LOG

HOLE: KEG-11-38

Depth (m)	Unit	Modifier	Texture	MINERALS						Length (cm)	Diameter (cm	Dry weight (g	Wet Weight (g	Density	Specific Gravity	Comments
				Sp %	Po %	Gn %	As %	Other	%							
66.57	SLT	GY	LA		1					13.844	4.180	542.4	340.3	2.86	2.68	Silicified siltstone.
83.06	SLT	GY	LA		1					12.661	4.196	486.2	301.5	2.78	2.63	Silicified siltstone weak blebs of pyrrhotite.
86.55	SLT	LT GY	LA		<1			Py	1	13.999	4.188	564.3	355.7	2.93	2.71	Silicified siltstone weak quartz-pyrite vein.
106.77	SLT	DK GY			3					13.369	4.210	510.4	309.5	2.74	2.54	Pyrrhotite veinlets in dark grey siltstone.
128.62	SST	GY								11.986	4.186	446.4	256.5	2.71	2.35	Grey lithic wacke eith argillite clasts.
147.73	SST	GY								12.235	4.218	430.0	251.6	2.52	2.41	Grey lithic wacke with calcite veins.
161.93	SST	GY						Py	<1	12.194	4.197	445.2	270.8	2.64	2.55	Grey lithic with white chert clasts and pyrite stringers.
178.82	SLT	GY	LA							11.974	4.240	461.3	286.6	2.73	2.64	Laminated siltstone with pyrite stringers.
197.84	SLT	GY	LA							11.347	4.191	419.1	235.3	2.68	2.28	Laminated siltstone .
215.32	SST	GY								12.361	4.190	454.7	282.4	2.67	2.64	Grey lithic wacke.
227.07	SLT	GY			5					11.073	4.172	418.0	248.6	2.76	2.47	Grey siltstone with pyrrhotite veinlets.
228.39	SLT	GY								10.832	4.219	402.6	254.0	2.66	2.71	Grey laminated siltstone.
247.31	SLT	GY								11.989	4.190	442.9	273.3	2.68	2.61	Grey laminated siltstone.
261.09	SLT	GY								13.273	4.196	493.5	306.8	2.69	2.64	Grey laminated siltstone.
278.31	SLT	GY								10.175	4.192	385.9	241.8	2.75	2.68	Grey laminated siltstone.
296.27	SLT	DKGY	LA							11.619	4.184	444.9	280.2	2.78	2.70	Dark laminated siltstone.
307.23	WAC	GY	MA							11.672	4.189	429.8	264.1	2.67	2.59	Lithic grey wacke.
318.42	WAC	GY	BA							11.641	4.203	441.8	272.1	2.74	2.60	Lithic grey wacke.
																EOH 320.04m

MAGNETIC SUSCEPTIBILITY LOG

HOLE: KEG-11-38

Depth (m)	Unit	Modifier	Magnetic Susceptibility	Comments
1				No recovery
2				No recovery
3				No recovery
4				No recovery
5				No recovery
6				No recovery
7				No recovery
8				No recovery
9				No recovery
10				No recovery
11				Overburden
12				Overburden
13				Overburden
14				Overburden
15				Overburden
16				Overburden
17				Overburden
18				Overburden
19				Overburden
20				Overburden
21				Overburden
22				Overburden
23				Overburden
24				Overburden
25				Glacial silt deposit
26				Glacial silt deposit
27				Glacial silt deposit
28				Glacial silt deposit
29				Glacial silt deposit
30				Glacial silt deposit
31				Glacial silt deposit
32				Glacial silt deposit
33				Glacial silt deposit
34				Glacial silt deposit
35				Glacial silt deposit
36				Wash away
37				Wash away
38				Wash away
39				Wash away
40				Wash away
41				Wash away
42				Wash away
43				Wash away
44				Broken core

MAGNETIC SUSCEPTIBILITY LOG

Depth (m)	Unit	Modifier	Magnetic Susceptibility	Comments
45				Broken core
46				Broken core
47				Broken core
48				Broken core
49				Broken core
50			0.138	
51			0.182	
52			0.176	
53			0.32	
54			0.062	
55			0.052	
56			0.025	
57			0.353	
58			1.45	
59			2.782	
60			8.261	
61			5.193	
62			2.817	
63			5.270	
64			1.153	
65			0.133	
66			1.262	
67			2.143	
68			0.660	
69			1.141	
70			2.250	
71			0.217	
72			5.439	
73			3.435	
74			0.476	
75			3.264	
76			1.951	
77			2.224	
78			3.537	
79			6.363	
80			4.726	
81			6.956	
82			13.630	
83			8.424	
84			8.166	
85			1.021	
86			0.026	
87			0.031	
88			0.023	
89			0.153	

MAGNETIC SUSCEPTIBILITY LOG

Depth (m)	Unit	Modifier	Magnetic Susceptibility	Comments
90			0.009	
91			7.689	
92			0.227	
93			0.027	
94			0.017	
95			0.758	
96			3.370	
97			1.525	
98			7.349	
99			4.828	
100			4.551	
101			1.564	
102			6.897	
103			3.861	
104			5.450	
105			1.774	
106			3.878	
107			0.957	
108			2.365	
109			7.469	
110			3.009	
111			2.927	
112			2.234	
113			1.718	
114			2.769	
115			1.583	
116			2.630	
117			1.976	
118			1.679	
119			1.654	
120			3.638	
121			1.800	
122			2.573	
123			1.475	
124			1.395	
125			1.662	
126			0.924	
127			0.523	
128			1.720	
129			0.745	
130			3.849	
131			0.254	
132			0.641	
133			0.463	
134			0.236	

MAGNETIC SUSCEPTIBILITY LOG

Depth (m)	Unit	Modifier	Magnetic Susceptibility	Comments
135			0.598	
136			0.533	
137			0.355	
138			0.417	
139			0.268	
140			2.233	
141			1.150	
142			0.834	
143			0.961	
144			1.638	
145			1.057	
146			0.644	
147			0.736	
148			0.519	
149			0.188	
150			0.031	
151			0.048	
152			0.453	
153			0.489	
154			0.285	
155			0.307	
156			0.288	
157			0.412	
158			0.417	
159			0.640	
160			0.593	
161			1.379	
162			1.324	
163			0.491	
164			0.680	
165			0.028	
166			0.253	
167			0.112	
168			3.289	
169			0.554	
170			2.557	
171			1.014	
172			0.435	
173			1.510	
174			1.348	
175			2.125	
176			0.943	
177			2.536	
178			1.444	
179			1.116	

MAGNETIC SUSCEPTIBILITY LOG

Depth (m)	Unit	Modifier	Magnetic Susceptibility	Comments
180			3.218	
181			1.059	
182			0.959	
183			1.327	
184			1.183	
185			0.998	
186			2.691	
187			1.648	
188			0.731	
189			0.819	
190			0.301	
191			0.818	
192			2.749	
193			1.046	
194			1.372	
195			0.882	
196			4.466	
197			1.361	
198			0.941	
199			1.402	
200			1.165	
201			1.216	
202			0.806	
203			5.791	
204			1.386	
205			1.144	
206			1.047	
207			1.483	
208			3.297	
209			0.571	
210			0.294	
211			1.601	
212			1.066	
213			1.168	
214			0.395	
215			0.644	
216			1.209	
217			0.670	
218			1.108	
219			1.042	
220			1.116	
221			1.308	
222			0.642	
223			0.809	
224			1.374	

MAGNETIC SUSCEPTIBILITY LOG

Depth (m)	Unit	Modifier	Magnetic Susceptibility	Comments
225			1.401	
226			0.582	
227			1.472	
228			2.671	
229			0.828	
230			4.369	
231			0.447	
232			0.200	
233			1.976	
234			2.112	
235			0.115	
236			3.719	
237			3.022	
238			0.786	
239			1.575	
240			3.209	
241			5.969	
242			3.143	
243			2.848	
244			1.682	
245			2.532	
246			2.480	
247			9.802	
248			0.035	
249			0.684	
250			0.170	
251			1.233	
252			0.735	
253			0.553	
254			0.668	
255			0.230	
256			0.283	
257			0.624	
258			0.929	
259			2.762	
260			3.658	
261			15.390	
262			1.687	
263			2.532	
264			0.312	
265			2.001	
266			4.734	
267			0.534	
268			1.112	
269			1.219	

MAGNETIC SUSCEPTIBILITY LOG

Depth (m)	Unit	Modifier	Magnetic Susceptibility	Comments
270			1.837	
271			1.587	
272			0.897	
273			1.535	
274			0.916	
275			0.380	
276			1.859	
277			0.386	
278			0.542	
279			0.758	
280			0.767	
281			0.290	
282			2.069	
283			0.570	
284			12.590	
285			1.518	
286			0.417	
287			0.330	
288			0.777	
289			0.310	
290			2.138	
291			0.224	
292			0.505	
293			0.603	
294			0.549	
295			0.117	
296			0.230	
297			0.656	
298			0.138	
299			0.698	
300			0.364	
301			0.139	
302			0.162	
303			1.549	
304			0.798	
305			0.163	
306			0.696	
307			0.221	
308			0.729	
309			0.275	
310			0.284	
311			0.323	
312			0.149	
313			0.086	
314			0.234	

MAGNETIC SUSCEPTIBILITY LOG

Depth (m)	Unit	Modifier	Magnetic Susceptibility	Comments
315			2.953	
316			0.860	
317			0.215	
318			0.230	
319			2.105	
320			0.999	EOH 320.04m

SAMPLE LOG

HOLE: KEG-11-38

From (m)	To (m)	Interval (m)	Recovery (m)	Recovery (%)	Sample	Batch	Ag (g/t)	Pb (ppm)	Zn (ppm)	Cu (ppm)	Comments
10.30	43.80	33.50	-	-	-	-					No sample start bx 6
43.80	46.94	3.14	1.03	33	K282615	B45					
46.94	49.99	3.05	1.30	43	K282616	B45					
-	-	-	-	-	K282617	B45					CDN-ME-06
49.99	53.04	3.05	2.56	84	K282618	B45					
53.04	56.09	3.05	2.96	97	K282619	B45					
56.09	59.13	3.04	3.03	100	K282620	B45					
59.13	62.18	3.05	2.89	95	K282621	B45					
62.18	65.23	3.05	2.87	94	K282622	B46					
65.23	68.28	3.05	2.98	98	K282623	B46					
68.28	71.32	3.04	3.00	99	K282624	B46					
71.32	74.37	3.05	2.21	72	K282625	B46					
-	-	-	-	-	K282626	B46					BLANK
74.37	77.42	3.05	2.91		K282627	B46					
77.42	80.47	3.05	2.98	98	K282628	B46					
80.47	83.52	3.05	2.99	98	K282629	B46					
83.52	86.56	3.04	3.02	99	K282630	B46					
86.56	89.61	3.05	2.99	98	K282631	B46					
86.56	89.61	3.05	2.99	98	K282632	B46					DUPLICATE
89.61	92.66	3.05	2.94	96	K282633	B46					
92.66	94.83	2.17	2.17	100	K282634	B46					
94.83	96.39	1.56	1.51	97	K282635	B46					
96.39	98.76	2.37	2.25	95	K282636	B46					
-	-	-	-	-	K282637	B46					BLANK
98.76	101.80	3.04	3.01	99	K282638	B46					
190.89	192.56	1.67	1.67	100	K282639	B46					
192.56	193.48	0.92	0.92	100	K282640	B46					
193.48	195.43	1.95	1.95	100	K282641	B46					
229.82	232.09	2.27	2.08	92	K282642	B46					
232.09	232.87	0.78	0.63	81	K282643	B46					
232.87	234.25	1.38	1.17	85	K282644	B46					
-	-	-	-		K282645	B46					CDN-ME-15
243.96	245.06	1.10	1.09	99	K282646	B46					
245.06	246.56	1.50	1.42	95	K282647	B46					
246.56	248.11	1.55	1.02	66	K282648	B46					
248.11	249.67	1.56	1.56	100	K282649	B46					
269.15	270.29	1.14	1.13	99	K282650	B46					
270.29	271.87	1.58	1.45	92	K282651	B46					
271.87	273.45	1.58	1.58	100	K282652	B46					
-	-	-	-	-	K282653	B46					CDN-ME-08
283.22	284.37	1.15	1.15	100	K282654	B46					
284.37	285.11	0.74	0.74	100	K282655	B46					
285.11	286.11	1.00	0.99	99	K282656	B46					
											EOH 320.04m

KEG PROPERTY

Grid East	Grid North	Easting	Northing	Elev. (m)	Depth (m)
		586176	6939972	1287	428.00

ZONE: KEG MAIN

SECTION:

HOLE: KEG-11-39

CLAIM: Keg

Contractor: Top Rank

Drill: D

Core size: NQ2

Casing depth: 3.55 (m) in / out

Drilling dates: Sept. 18, 2011 to Sept. 27, 2011

Geology logged by: Jen Builder

SURVEY

Depth (m)	Azimuth	Dip	Method	Depth (m)	Azimuth	Dip	Method
collar	340	-50.0	compass				

TARGET:

SUMMARY

From (m)	To (m)	Interval	Unit	Comments
	3.55	3.55	CAS	Casing - no recovery
3.55	108.51	104.96	SLT/LST	Weakly oxidized intercalated siltstone and limestone with moderate calc silicate and chlorite alteration and bleaching. Weak pyrrhotite, trace to weak sphalerite and trace chalcopyrite is fracture controlled.
108.51	121.88	13.37	SLT	Fair to strongly chlorite altered siltstone with localized zones of semi massive sphalerite, pyrrhotite and weak pyrite and chalcopyrite.
121.88	149.54	27.66	SLT	Fair to strongly chlorite altered siltstone with variably mineralized calcite fracture fills.
149.54	301.98	152.44	SLT/CHT	Intercalated siltstone and chert with fracture controlled fair to strong pyrrhotite and sphalerite and trace to weak chalcopyrite.
297.69	333.32	35.63	SLT/CHT	Intercalated siltstone and chert with localized zones of semimassive and replacement style strong pyrrhotite and sphalerite and trace chalcopyrite.
333.32	377.92	44.60	LST/SLT	Weakly oxidized intercalated siltstone and limestone with weak chlorite alteration and bleaching. Fracture controlled moderate pyrrhotite and sphalerite and weak chalcopyrite and seldom arsenopyrite occur throughout.
377.92	428.00	50.08	LST/SLT	Intercalated limestone and siltstone with weak to moderate sericite alteration and fracture controlled weak sphalerite. Small subsections of possible wollastonite occur throughout.
				EOH

SAMPLES

Numbers: K276901 to K277000 and K280951 to K281000 and K280855 to K280869

Total: 165

Batch: D52, D53, D54, D55, D56

Date Sent:

Certificate: WH11200305,WH11200397,WH11200397WH11204215,WH11204217, WH11204211

COMMENTS

The hole intersected a succession of chloritized ,locally oxidized , siltstone and limestone with lesser chert . Mineralization consist of fracture controlled and replacement style, trace to strong sulphides. Enriched skarn sections are bleached, with wollastonite in mineral assemblage.

GEOLOGY LOG

HOLE: KEG-11-39

INTERVAL			SUB-INTERVAL			LITHOLOGY			ALTERATION						STRUCTURE				MINERALS									DETAILED DESCRIPTION
													Other										Other		Other			
From (m)	To (m)	Interval (m)	From (m)	To (m)	Interval (m)	Unit	Modifier	Texture	Silica		Calc-silicate	Oxidation	Type	Intensity	Type	Attitude (tca)	Attitude (tta)	Density (frequency/m)	Pyrrhotite	Sphalerite	Galena	Type	Intensity	Type	Intensity	Photo	
0.00	3.55	3.55				CAS																					"casing" (CAS) no recovery
3.55	108.51	104.96				SLT/ LST	LT-MD GY/LT GN/ BF	fg			m	w	chl	m	LA	40-60											Light to medium grey and light buff green intercalated fine grained laminated siltstone (SLT) and fine to medium grained limestone (LST). Contacts are subtle and discernible with muriatic acid as limestone weak to strongly effervesces. Moderate mottled calc-silicate alteration and bleaching occurs locally in 20 cm to 1.0 m widths. Oxidation is locally weak evident by orange staining on joints and fractures and chlorite altered zones are locally moderate. Laminations in siltstone are pervasive and oriented 40 to 60° to core axis. Variably mineralized calcite fracture fills have whitish, semi hard alteration envelopes and are oriented 20° to 50° to core axis containing weak, fine grained pyrrhotite, trace to weak, fine to coarse grained sphalerite and trace, fine grained chalcopyrite.
															Fx	20-50			w	t-w		Cp	t				
			32.52	38.68	6.16		LT PK																				Subsection of limestone with thin, soft, light pink (LT PK), non calcareous intercalations. (~1 cm bands)
			47.45	47.52	0.07										Fx	51				m							Calcite fracture fill oriented 51° to core axis containing moderate, coarse grained sphalerite and trace, fine grained chalcopyrite.
			66.82	67.06	0.24															m							Medium to coarse grained sphalerite fracture fill with dendritic texture.
			83.89	84.17	0.28										BD												Highly convoluted limestone and siltstone banding.
			86.50	86.86	0.36										BD												Shallow, weakly convoluted limestone and siltstone banding.
			104.37	107.30	2.93								cly	w-m	FLT												Potential fault? Rubbly and weak to moderately clay altered with few ~30 cm subsections of competent rock.
			108.42	120.60	12.18								cly	w													Competent rock with subsections of rubble. Rubbly subsections are weakly clay altered.
108.51	149.54	41.03				SLT	LT-DK GY/ GN	f-mg					chl	f-s	LA	40-60											Light to dark grey and green, fine to medium grained laminated siltstone with locally fair to strong chlorite alteration. Laminations are oriented 40 to 60° to core axis. 2 calcite fracture sets are pervasive throughout; a shallow set oriented 5° to 15° to core axis is tracely mineralized and the steeper set oriented 20° to 50° to core axis is variably

GEOLOGY LOG

INTERVAL			SUB-INTERVAL			LITHOLOGY			ALTERATION						STRUCTURE				MINERALS									DETAILED DESCRIPTION
													Other										Other		Other			
From (m)	To (m)	Interval (m)	From (m)	To (m)	Interval (m)	Unit	Modifier	Texture	Silica		Calc-silicate	Oxidation	Type	Intensity	Type	Attitude (tca)	Attitude (tfa)	Density (frequency/m)	Pyrrhotite	Sphalerite	Galena	Type	Intensity	Type	Intensity	Photo	
															Fx	5-15			f	f		Cp	t-w	Py	w		mineralized with fair pyrrhotite and sphalerite, weak pyrite and trace to weak chalcopyrite. Localized
															Fx	20-50											zones of semi massive mineralization occur throughout and are described below.
			108.51	108.82	0.31								chl	ms					ms	s		Cp	w				Subsection of moderately strong chlorite altered semi massive replacement style mineralization; moderately strong pyrrhotite, strong sphalerite and weak chalcopyrite.
			111.10	111.45	0.35								chl	s					s	ms-s		Py	f-m	Cp	t		Strongly chlorite altered subsection of interstitial replacement style mineralization. Moderately strong to strong sphalerite, strong pyrrhotite, fair to moderate pyrite and trace chalcopyrite.
			113.00	113.48	0.48								chl	s					s	s-i		Py	f	Cp	w-f		Strongly chlorite altered subsection of replacement style mineralization. Strong to intense sphalerite, strong pyrrhotite, fair pyrite and weak to fair chalcopyrite.
			116.79	117.16	0.37								chl	m-s					ms	ms		Cp	t-w				Moderate to strongly chlorite altered subsection with replacement style mineralization; moderately pyrrhotite and sphalerite and trace to weak chalcopyrite.
			118.87	119.21	0.34								chl	ms					s	s							Moderately strong chlorite altered subsection o strong pyrrhotite and sphalerite replacement mineralization.
			121.04	121.88	0.84								chl	m-s					ms	ms-s		Py	w	Cp	w		Subsection of moderate to strongly chlorite altered replacement and fracture fill mineralization; moderately strong to strong sphalerite, moderately pyrrhotite and weak pyrite and chalcopyrite.
			127.08	127.17	0.09								chl	f					f	f		Cp	w				Fairly chlorite altered subsection of fair sphalerite pyrrhotite and weak chalcopyrite replacement style mineralization.
			130.00	130.16	0.16								cly	s													Gouge.
			130.63	130.73	0.10										VT	26											0.6 cm quartz veinlet oriented 26° to core axis
			149.92	150.94	1.02								cly	w	SHR												Weakly clay altered, sheared subsection with abundant calcite throughout.
			155.50	156.00	0.50								chl	m-s								Py	f				Moderate to strongly chlorite altered subsection with fracture controlled fair pyrite mineralization and abundant calcite.
			156.94	157.08	0.14																	Py	f				Moderate to strongly chlorite altered subsection with fracture controlled fair pyrite mineralization and abundant calcite.
			168.87	169.11	0.24										Fx	46			w	w-f		Cp	t				Subsection of fracture controlled mineralization oriented ~46° to core axis; weak to fair sphalerite, weak pyrrhotite and trace chalcopyrite.
			173.63	174.54	0.91								cly	w													Weakly clay altered with weakly sheared zone and abundant calcite.

n = none, t= <1%, w = 1-3%, f = 3-5%, m = 5-7%, ms = 7-10%, s = 10-15%, l = 15-20%, (write % for >20%)

GEOLOGY LOG

INTERVAL			SUB-INTERVAL			LITHOLOGY			ALTERATION						STRUCTURE				MINERALS									
													Other									Other		Other			
From (m)	To (m)	Interval (m)	From (m)	To (m)	Interval (m)	Unit	Modifier	Texture	Silica		Calc-silicate	Oxidation	Type	Intensity	Type	Attitude (tca)	Attitude (tfa)	Density (frequency/m)	Pyrrhotite	Sphalerite	Galena	Type	Intensity	Type	Intensity	Photo	DETAILED DESCRIPTION
			176.28	176.45	0.17		LT PK																				Soft, light pink, non calcareous mineral in limestone.
			177.20	177.38	0.18		LT PK																				Soft, light pink, non calcareous mineral in limestone.
			177.62	177.90	0.28							f	cly	w-m													Fairly oxidized, weak to moderately clay altered rubbly subsection with abundant calcite throughout.
			182.96	185.33	2.37								chl	m	SHR							As	w				Moderately chlorite altered, sheared subsection with trace to weak disseminated medium grained arsenopyrite and abundant calcite infill.
			183.42	183.48	0.06										Fx	49			t	t		Cp	f-m				Calcite fracture fill oriented 49° to core axis containing fair to moderate chalcopyrite and trace sphalerite and pyrrhotite.
			194.08	194.14	0.06										Fx				w			As	w				Fracture controlled weak arsenopyrite and pyrrhotite.
149.54	297.69	148.15				SLT/ CHT	LT-DK GY/ GN/ DK TN/ MN	fg	s			w			LA	50-80											Light to dark grey, green and dark tan strongly silicified and weakly oxidized siltstone with thinly interbedded (1 to 5 cm) maroon (MN) chert. Weak oxidation is evident from orange staining on joints and fractures. Laminations are oriented 50° to 80° to core axis and calcite fracture fills 20° to 40° and 50° to 80° to core axis. The shallow fracture set (20° to 40°) is pervasive throughout and commonly mineralized, while the steeper set is variably mineralized; both with weak pyrrhotite and trace sphalerite and chalcopyrite.
															Fx	20-40											
															Fx	50-80			w	t		Cp	t			
			219.88	220.72	0.84										Fx	33			f								Series of parallel fractures containing fair pyrrhotite.
			229.86	229.94	0.08										Fx	49			f	w		Cp	t	As	t		Calcite fracture fill oriented 49° to core axis containing fair pyrrhotite, weak sphalerite and trace arsenopyrite and chalcopyrite.
			233.82	234.02	0.20														f	t							Fair pyrrhotite and trace sphalerite replacement style mineralization.
			237.55	237.75	0.20										Fx				w-f	t							Weak to fair pyrrhotite and trace sphalerite fracture controlled mineralization.
			296.42	296.59	0.17								chl	m	Fx				w			Py	f	Cp	t		Moderately chlorite altered fracture controlled fai pyrite, weak pyrrhotite and trace chalcopyrite mineralization.

n = none, t= <1%, w = 1-3%, f = 3-5%, m = 5-7%, ms = 7-10%, s = 10-15%, l = 15-20%, (write % for >20%)

GEOLOGY LOG

INTERVAL			SUB-INTERVAL			LITHOLOGY			ALTERATION						STRUCTURE				MINERALS									DETAILED DESCRIPTION
													Other										Other		Other			
From (m)	To (m)	Interval (m)	From (m)	To (m)	Interval (m)	Unit	Modifier	Texture	Silica		Calc-silicate	Oxidation	Type	Intensity	Type	Attitude (tca)	Attitude (tfa)	Density (frequency/m)	Pyrrhotite	Sphalerite	Galena	Type	Intensity	Type	Intensity	Photo	
297.69	375.39	77.70				SLT/ CHT	LT-DK GY/ GN/ DK TN/ MN	fg	s			w			LA	50-80											Light to dark grey, green and dark tan strongly silicified and weakly oxidized siltstone with thinly interbedded (1 to 5 cm) maroon (MN) chert. Weak oxidation is evident from orange staining on joints and fractures. Laminations are oriented 50° to 80° to core axis and calcite fracture fills 20° to 40° and 50° to 80° to core axis. The shallow fracture set (20° to 40°) is pervasive throughout and commonly mineralized, while the steeper set is variably mineralized; both with fair to strong pyrrhotite and sphalerite and trace to weak chalcopyrite. Semi massive replacement style sphalerite and pyrrhotite and trace to weak chalcopyrite mineralization is locally pervasive and described below.
															Fx	20-40			f-s	f-s	t-w	Cp	t-w				
															Fx	50-80											
			297.69	298.48	0.79														f	f		Cp	t				Interstitial replacement and fracture controlled fair pyrrhotite and sphalerite and trace chalcopyrite mineralization, all fine grained.
			299.00	299.23	0.23														m	f-m		Cp	t				Semi massive, replacement style mineralization; moderate pyrrhotite, fair to moderate sphalerite and trace chalcopyrite.
			299.79	299.88	0.09														f	f		Cp	t				Fracture controlled fair pyrrhotite and sphalerite and trace chalcopyrite.
			301.98	302.05	0.07								chl	m	Fx	44			m	s		Cp	t				Moderately chlorite altered calcite fracture oriented 44° to core axis containing strong sphalerite, moderate pyrrhotite and trace chalcopyrite
			303.21	303.30	0.09														f-m	f-m							Replacement style mineralization; fair to moderate pyrrhotite and sphalerite.
			304.14	304.40	0.26										Fx	32			ms	s-i							Fracture fill oriented 32° to core axis and replacement style moderately strong pyrrhotite and strong to intense sphalerite.
			304.59	304.68	0.09								chl	m					s	m							Moderately chlorite altered fracture controlled strong pyrrhotite and moderate sphalerite mineralization.
			308.81	309.00	0.19								chl	m					m	s-i		Cp	t-w				Moderately chlorite altered subsection of replacement style mineralization; strong to intense sphalerite, moderate pyrrhotite and trace to weak chalcopyrite.
			314.98	315.49	0.51										Fx	UC 24			m	s-i		Cp	w				Replacement and fracture controlled strong to intense sphalerite, moderate pyrrhotite and weak chalcopyrite mineralization. Upper contact (UC) of fracture is oriented 24° to core axis.
			322.69	322.87	0.18														m	w		Cp	w				Interstitial replacement style moderate pyrrhotite and weak sphalerite chalcopyrite mineralization.

n = none, t= <1%, w = 1-3%, f = 3-5%, m = 5-7%, ms = 7-10%, s = 10-15%, l = 15-20%, (write % for >20%)

GEOLOGY LOG

INTERVAL			SUB-INTERVAL			LITHOLOGY			ALTERATION						STRUCTURE				MINERALS								Photo	DETAILED DESCRIPTION
													Other									Other		Other				
From (m)	To (m)	Interval (m)	From (m)	To (m)	Interval (m)	Unit	Modifier	Texture	Silica		Calc-silicate	Oxidation	Type	Intensity	Type	Attitude (tca)	Attitude (tfa)	Density (frequency/m)	Pyrrhotite	Sphalerite	Galena	Type	Intensity	Type	Intensity		
			328.77	328.87	0.10										Fx				s	s		Cp	t				Fracture controlled strong pyrrhotite and sphalerite and trace chalcopyrite.
			328.98	329.11	0.13										Fx	27			s	t		Cp	t				Mineralized fracture oriented 27° to core axis containing strong pyrrhotite and trace sphalerite and chalcopyrite.
			331.69	332.00	0.31														m	s-i		Cp	t-w				Subsection of fracture controlled and replacement strong to intense sphalerite, moderate pyrrhotite and trace to weak chalcopyrite.
			332.43	332.69	0.26										Fx	12			t-w	s		Cp	t-w				Discontinuous calcite fracture oriented ~12° to core axis containing strong sphalerite and trace to weak pyrrhotite and chalcopyrite.
			333.32	375.39	42.07	SLT/ LST	LT-DK GY/LT BF OR/ GN	f-cg				w	chl	w-s	LA	30-70											Light to dark grey, light buff orange and green, fine to coarse grained laminated siltstone and limestone with local oxidation and chlorite alteration. Contacts are subtle and discernible with muriatic acid as limestone effervesces. Laminations are shallower than uphole and are oriented 30° to 70° to core axis.
			334.42	335.09	0.67																	As	f-m				Silty limestone with fair to moderate disseminated and fracture controlled medium grained arsenopyrite.
			338.00	338.07	0.07										Fx	44			f	m-s							0.4 cm calcite fracture oriented 44° to core axis containing moderate to strong coarse grained sphalerite and fair, fine grained pyrrhotite.
			338.28	338.81	0.53	LST													t-w	m		As	s	Cp	w		Fracture controlled moderate, coarse grained sphalerite, weak, fine grained chalcopyrite and trace to weak, fine grained pyrrhotite. Strong coarse grained arsenopyrite is disseminated throughout.
			338.49	339.31	0.82														f	f-m		Cp	w				Replacement and fracture controlled fair to moderate sphalerite, fair pyrrhotite and weak chalcopyrite mineralization.
			339.31	340.53	1.22	LST													f	w		Cp	f	As	f		Moderate to strongly disseminated and fracture controlled arsenopyrite and fracture controlled fair chalcopyrite and arsenopyrite and weak sphalerite in silty limestone host.
			341.65	341.86	0.21	LST													f	w		Cp	f	As	f		Fracture controlled fair pyrrhotite, chalcopyrite and arsenopyrite and weak sphalerite.
			341.96	342.27	0.31	LST													w	w		As	f				Fracture controlled zone with weak pyrrhotite and sphalerite and fair disseminated coarse grained arsenopyrite.
			342.60	342.77	0.17														m-s	m-s		Cp	w				Fracture controlled zone of moderate to strong pyrrhotite and sphalerite and weak chalcopyrite.
			343.75	343.97	0.22														m-s	m-s		Cp	t				Fracture controlled zone of moderate to strong pyrrhotite and sphalerite and trace chalcopyrite.

n = none, t= <1%, w = 1-3%, f = 3-5%, m = 5-7%, ms = 7-10%, s = 10-15%, l = 15-20%, (write % for >20%)

GEOLOGY LOG

INTERVAL			SUB-INTERVAL			LITHOLOGY			ALTERATION						STRUCTURE				MINERALS									DETAILED DESCRIPTION
													Other										Other		Other			
From (m)	To (m)	Interval (m)	From (m)	To (m)	Interval (m)	Unit	Modifier	Texture	Silica		Calc-silicate	Oxidation	Type	Intensity	Type	Attitude (tca)	Attitude (tfa)	Density (frequency/m)	Pyrrhotite	Sphalerite	Galena	Type	Intensity	Type	Intensity	Photo	
			343.93	346.03	2.10	SLT/ LST					m	w-m								t-w		As	s				Weak to moderately oxidized and moderately calc silicate altered silty limestone. Strong arsenopyrite is disseminated throughout and as tabular crystals ir radiating clusters. Trace to weak coarse grained sphalerite is also disseminated throughout.
			348.51	348.86	0.35	SLT									Fx	43			w	m	t						Series of parallel fractures oriented 43° to core axis containing moderate sphalerite, weak pyrrhotite and trace galena.
			349.41	349.56	0.15														f	m	t-w						Fracture controlled fair pyrrhotite, moderate sphalerite and trace to weak galena with denritic texture.
			357.67	357.87	0.20										VT	39			f	m		Cp	w	As	t		Fracture controlled and replacement style moderate sphalerite, fair pyrrhotite, weak chalcopyrite and trace arsenopyrite.
			369.72	370.06	0.34						m		cly	w-m													Weak to moderately clay altered and moderately oxidized zone.
			370.41	371.08	0.67															f		Cp	t	As	t		Zone of disseminated and fracture controlled fair sphalerite and trace chalcopyrite and arsenopyrite.
375.39	428.00	52.61				SLT/ LST	LT-MD GY/ PK/ TN	fg					SER	w-m													Mottled and bleached, light to medium grey, pink and tan siliceous siltstone intercalated with limestone. Calcite fracture fills are pervasive throughout siltstone with light orange (sericite?) alteration envelopes.
			376.17	376.34	0.17														m	s							Fracture controlled and replacement style strong sphalerite and moderate pyrrhotite.
			377.65	377.92	0.27														m	s-i							Replacement style strong to intense sphalerite and moderate pyrrhotite.
			382.14	428.00	45.86																						Intercalations of semi hard, radiating blades of white, potentially Wollastonite and tremolite?
			394.00	394.63	0.63															t-w		Cp	t				Trace to weak disseminated coarse grained sphalerite and trace fine grained chalcopyrite in a soft, white, non effervescent host (wollastonite? Tremolite?) Weak replacement style and fracture controlled sphalerite mineralization. Fracture oriented 18° to core axis.
			394.75	395.00	0.25	LST									Fx	18				w							Calcite fracture fill oriented 18° to core axis containing weak sphalerite.
			404.09	404.25	0.16										Fx	24				t-w							Calcite fracture fill oriented 24° to core axis containing trace to weak sphalerite.
			404.26	405.04	0.78							w	cly	m-s													Weakly oxidized and moderate to strongly clay altered zone with local gougy sections.
			407.06	407.34	0.28															w							Weak, fracture controlled fine to medium grained sphalerite in wollastonite (rock described in interval 394.00m to 394.63m).

n = none, t= <1%, w = 1-3%, f = 3-5%, m = 5-7%, ms = 7-10%, s = 10-15%, l = 15-20%, (write % for >20%)

GEOLOGY LOG

INTERVAL			SUB-INTERVAL			LITHOLOGY			ALTERATION						STRUCTURE				MINERALS							Photo	DETAILED DESCRIPTION
													Other									Other		Other			
From (m)	To (m)	Interval (m)	From (m)	To (m)	Interval (m)	Unit	Modifier	Texture	Silica		Calc-silicate	Oxidation	Type	Intensity	Type	Attitude (tca)	Attitude (tfa)	Density (frequency/m)	Pyrrhotite	Sphalerite	Galena	Type	Intensity	Type	Intensity		
			416.48	416.76	0.28							w-m	cly	w													Weak to moderately oxidized and weakly clay altered subsection.
			427.75	428.00	0.25																						Wollastonite?
			428.00																								EOH

n = none, t= <1%, w = 1-3%, f = 3-5%, m = 5-7%, ms = 7-10%, s = 10-15%, l = 15-20%, (write % for >20%)

STRUCTURE LOG

	INTERVAL		STRUCTURE											Description
	From (m)	To (m)	Bedding	Lamination	Fracture	Veinlet (< 1cm)	Vein (> 1cm)	Fault	Slickensides	Attitude (TCA)	Attitude (TFA)	Upper Contact (TCA)	Lower Contact (TCA)	
1	3.55	297.69			20-45									calcite fracture set with variable mineralization (pyrrhotite, sphalerite and chalcopyrite)
2	4.44	59.39			0-10									calcite fracture set with variable mineralization (pyrrhotite and sphalerite)
3	5.68			51										laminated siltstone
4	8.91			52										laminated siltstone
5	14.08			47										laminated siltstone
6	18.03			49										laminated siltstone
7	23.36			58										laminated siltstone
8	27.83			59										laminated siltstone
9	30.07			62										laminated siltstone
10	38.11			57										laminated siltstone
11	42.98	428.00			50-60									calcite fracture set
12	43.98			48										laminated siltstone
13	46.72			44										laminated limestone (calc-silicate alterated)
14	47.45	47.52			51									calcite fracture fill with moderate sphalerite and trace chalcopyrite
15	51.85			42										laminated siltstone
16	57.10			57										laminated siltstone
17	63.44			54										laminated siltstone
18	67.52			57										siltstone/limestone contact
19	72.90			62										siltstone/limestone contact
20	77.27			23										laminated limestone
21	78.19			41										laminated limestone
22	83.89	84.17												highly convoluted bedding
23	86.32			51										laminated siltstone
24	86.50	86.86												shallow, convoluted bedding
25	91.26			77										laminated siltstone
26	95.62			50										laminated limestone
27	95.63	98.64			0-10									calcite fracture set
28	99.10			53										siltstone/limestone contact
29	102.89			14										laminated limestone
30	108.39			39										laminated siltstone
	111.04			53										siltstone/limestone contact
	113.24	113.33			29									calcite fracture fill with fair pyrrhotite and weak sphalerite

STRUCTURE LOG

114.04		54				laminated siltstone
120.13		37				laminated siltstone
121.23	121.38		14			0.5 cm calcite fracture with fair to moderate pyrrhotite
121.98	216.89		5-15			calcite fracture set
125.39		63				laminated siltstone
130.63	130.73			26		laminated siltstone
132.75		48				laminated siltstone
136.69		61				laminated siltstone
143.54		53				laminated siltstone
149.25		58				laminated siltstone
158.30		49				laminated siltstone
161.34		57				laminated siltstone
165.88	167.23		32			high density of mineralized calcite fracture fills
169.30		72				laminated siltstone
175.39		39				laminated siltstone
180.51		49				laminated siltstone
187.50		68				laminated siltstone
190.12		48				laminated siltstone
198.51		66				laminated siltstone
199.66		64				laminated siltstone
207.45	428.00		70-80			calcite fracture set
208.37		76				laminated siltstone
213.02		78				laminated siltstone
216.89	251.00		5-15			calcite fracture set with fair pyrrhotite and trace chalcopyrite
220.79		53				laminated siltstone
221.29		64				laminated siltstone
226.76		63				laminated siltstone
229.86	229.94		49			calcite fracture with fair pyrrhotite, weak sphalerite and trace arsenopyrite and chalcopyrite
233.60		78				laminated siltstone
240.09		49				laminated siltstone
241.49		69				laminated siltstone
245.24		64				laminated siltstone
247.62	247.67				56	1.6 cm calcite vein with angular clasts of calci silicate altered wall rock
248.14	251.70			40-50		few calcite veins
250.69		63				laminated siltstone
252.87	252.91				72	1.6 cm oxidized calcite vein
255.29		61				laminated siltstone
263.92		69				laminated siltstone
268.16		73				laminated siltstone
274.87		77				laminated siltstone
279.87		67				laminated siltstone
283.82		56				laminated siltstone
288.67		76				laminated siltstone
297.41		61				laminated siltstone
297.69	428.00		20-50			calcite fracture set variably mineralized with fair pyrrhotite, sphalerite and chalcopyrite
301.42		72				laminated siltstone
301.98	302.05		44			calcite fracture fill with strong sphalerite, moderate pyrrhotite and trace chalcopyrite
302.68		71				laminated siltstone
308.02		78				laminated siltstone
309.75	309.92		21			calcite fracture fill with strong pyrrhotite and moderate sphalerite
310.87		66				laminated siltstone
317.44		78				laminated siltstone
321.65		63				laminated siltstone
328.14		64				laminated siltstone
328.98			27			strong to intense pyrrhotite fracture fill

STRUCTURE LOG

332.43	332.69		12	calcite fracture with strong sphalerite and trace to weak pyrrhotite and chalcopyrite
334.42	334.49		41	calcite fracture fill in limestone with fair to moderate arsenopyrite
337.97		49		laminated siltstone
340.37		44		laminated siltstone
348.26		24		laminated siltstone
350.44		57		laminated siltstone
355.03		56		laminated siltstone
357.51		24		laminated siltstone
358.92		54		laminated siltstone
362.79		47		laminated siltstone
368.22		48		laminated siltstone
373.00		64		silt/chert contact
377.36		33		laminated siltstone
383.34		46		silty limestone
389.94		34		laminated siltstone
397.49		71		laminated siltstone
399.31		58		laminated siltstone
407.50		64		laminated siltstone
411.63		63		laminated siltstone
418.94		56		laminated siltstone
421.40		61		laminated siltstone
427.20		60		laminated siltstone
				EOH

BOX LOG

HOLE: KEG-11-39

BOX	FROM (m)	TO (m)	BOX	FROM (m)	TO (m)	BOX	FROM (m)	TO (m)
1	3.55	6.72	36	182.59	188.11	71	375.44	381.04
2	6.72	11.47	37	188.11	193.67	72	381.04	386.75
3	11.47	15.27	38	193.67	199.05	73	386.75	392.64
4	15.27	19.57	39	199.05	204.64	74	392.64	98.28
5	19.57	24.47	40	204.64	210.11	75	98.28	404.00
6	24.47	29.37	41	210.11	215.54	76	404.00	409.68
7	29.37	34.91	42	215.54	221.00	77	409.68	415.45
8	34.91	40.06	43	221.00	226.46	78	415.45	420.97
9	40.06	44.84	44	226.46	232.16	79	420.97	426.57
10	44.84	49.87	45	232.16	237.55	80	426.57	428.00
11	49.87	55.40	46	237.55	243.11			EOH
12	55.40	61.01	47	243.11	248.67	82	EOH	
13	61.01	66.57	48	248.67	254.51	83	0.00	
14	66.57	72.24	49	254.51	260.21	84	0.00	
15	72.24	77.87	50	260.21	266.00	85	0.00	
16	77.87	83.45	51	266.00	271.33	86	0.00	
17	83.45	88.50	52	271.33	276.68	87	0.00	
18	88.50	93.43	53	276.68	281.93	88	0.00	
19	93.43	98.44	54	281.93	287.58	89	0.00	
20	98.44	103.83	55	287.58	293.11	90	0.00	
21	103.83	108.51	56	293.11	298.99	91	0.00	
22	108.51	113.15	57	298.99	304.25	92	0.00	
23	113.15	118.02	58	304.25	309.67	93	0.00	
24	118.02	123.51	59	309.67	315.26	94	0.00	
25	123.51	128.75	60	315.26	321.00	95	0.00	
26	128.75	133.57	61	321.00	326.70	96	0.00	
27	133.57	138.75	62	326.70	332.28	97	0.00	
28	138.75	143.72	63	332.28	338.16	98	0.00	
29	143.72	149.00	64	338.16	343.90	99	0.00	
30	149.00	154.75	65	343.90	349.21	100	0.00	
31	154.75	160.30	66	349.21	354.29	101	0.00	
32	160.30	165.60	67	354.29	359.58	102	0.00	
33	165.60	171.14	68	359.58	365.00	103	0.00	
34	171.14	177.07	69	365.00	370.04	104	0.00	
35	177.07	182.59	70	370.04	375.44	105	0.00	

GEOTECHNICAL LOG

HOLE: KEG-11-39

From (m)	To (m)	Interval (m)	Recovery (m)	Recovery (%)	RQD (m)	RQD (%)	Hardness	Weathering	Colour	Comments
3.55	5.00	1.45	1.45	100			MS	SW		
5.00	8.00	3.00	3.00	100	0.37	12	S	MW		
8.00	11.00	3.00	2.96	99	0.90	30	MS	SW		
11.00	14.00	3.00	3.00	100	0.34	11	MS	SW		3.10m Actual
14.00	17.00	3.00	2.95	98	0.45	15	MS	SW		
17.00	20.00	3.00	3.00	100	1.25	42	MS	SW		3.13m Actual
20.00	23.00	3.00	2.79	93	1.35	45	MS	MW		
23.00	26.00	3.00	3.00	100	1.30	43	MS	MW		
26.00	29.00	3.00	2.92	97	1.51	50	MS	SW		
29.00	32.00	3.00	2.85	95	0.77	26	S	SW		
32.00	35.00	3.00	2.55	85	1.20	40	MS	MW		
35.00	38.00	3.00	3.00	100	1.61	54	MS	SW		
38.00	41.00	3.00	2.96	99	1.29	43	S	SW		
41.00	44.00	3.00	2.85	95	0.94	31	MS	MW		
44.00	47.00	3.00	3.00	100	1.32	44	MS	SW		
47.00	50.00	3.00	3.00	100	1.16	39	S	SW		
50.00	53.00	3.00	2.88	96	0.98	33	S	SW		
53.00	56.00	3.00	2.99	100	1.18	39	S	MW		
56.00	59.00	3.00	3.00	100	1.56	52	S	SW		
59.00	62.00	3.00	3.00	100	1.41	47	S	SW		
62.00	65.00	3.00	3.00	100	1.77	59	S	SW		
65.00	68.00	3.00	2.88	96	1.40	47	VS	SW		
68.00	71.00	3.00	2.98	99	1.38	46	MS	SW		
71.00	74.00	3.00	2.96	99	1.63	54	VS	FR		
74.00	77.00	3.00	2.98	99	2.26	75	S	FR		
77.00	80.00	3.00	3.00	100	2.23	74	S	FR		3.09m Actual
80.00	83.00	3.00	3.00	100	2.10	70	S	SW		3.06m Actual
83.00	86.00	3.00	2.79	93	1.73	58	S	SW		
86.00	89.00	3.00	3.00	100	0.98	33	S	MW		
89.00	92.00	3.00	2.89	96	1.78	59	S	SW		
92.00	95.00	3.00	3.00	100	1.45	48	S	MW		
95.00	98.00	3.00	3.00	100	2.53	84	MS	FR		
98.00	101.00	3.00	3.00	100	2.49	83	MS	SW		
101.00	104.00	3.00	3.00	100	2.76	92	S	SW		
104.00	107.00	3.00	3.00	100	0.19	6	MW	FR		
107.00	110.00	3.00	3.00	100	0.97	32	S	MW		
110.00	113.00	3.00	3.00	100	1.28	43	MS	SW		
113.00	116.00	3.00	3.00	100	0.71	24	MS	SW		
116.00	119.00	3.00	3.00	100	1.33	44	S	MW		
119.00	122.00	3.00	3.00	100	1.96	65	S	SW		
122.00	125.00	3.00	3.00	100	1.71	57	MS	SW		
125.00	128.00	3.00	3.00	100	1.18	39	S	SW		
128.00	131.00	3.00	3.00	100	1.51	50	MS	SW		ACTUAL 3.11
131.00	134.00	3.00	3.00	100	1.33	44	MS	SW		
134.00	137.00	3.00	3.00	100	2.18	73	S	FR		
137.00	140.00	3.00	3.00	100	1.88	63	S	FR		
140.00	143.00	3.00	3.00	100	1.89	63	S	FR		
143.00	146.00	3.00	2.93	98	2.93	98	S	FR		
146.00	149.00	3.00	3.00	100	1.98	66	S	FR		
149.00	152.00	3.00	3.00	100	1.83	61	MS	SW		

GEOTECHNICAL LOG

From (m)	To (m)	Interval (m)	Recovery (m)	Recovery (%)	RQD (m)	RQD (%)	Hardness	Weathering	Colour	Comments
152.00	155.00	3.00	3.00	100	2.27	76	S	SW		
155.00	158.00	3.00	3.00	100	2.49	83	MS	SW		
158.00	161.00	3.00	3.00	100	1.74	58	MS	SW		
161.00	164.00	3.00	3.00	100	1.20	40	MS	SW		
164.00	167.00	3.00	2.98	99	2.77	92	MS	SW		
167.00	170.00	3.00	3.00	100	2.15	72	S	FR		
170.00	173.00	3.00	3.00	100	2.55	85	S	FR		
173.00	176.00	3.00	2.79	93	2.26	75	MS	SW		
176.00	179.00	3.00	3.00	100	1.81	60	MS	MW		
179.00	182.00	3.00	3.00	100	2.08	69	S	SW		
182.00	185.00	3.00	3.00	100	2.18	73	MS	SW		
185.00	188.00	3.00	2.97	99	2.01	67	MS	SW		
188.00	191.00	3.00	3.00	100	2.04	68	MS	SW		
191.00	194.00	3.00	3.00	100	1.68	56	MS	SW		
194.00	197.00	3.00	3.00	100	1.28	43	MS	SW		
197.00	200.00	3.00	2.75	92	1.84	61	MS	SW		
200.00	203.00	3.00	2.90	97	2.69	90	MS	SW		
203.00	206.00	3.00	2.98	99	2.74	91	S	FR		
206.00	209.00	3.00	3.00	100	2.77	92	S	FR		
209.00	212.00	3.00	2.97	99	2.52	84	S	FR		
212.00	215.00	3.00	3.00	100	2.92	97	S	FR		
215.00	218.00	3.00	3.00	100	3.00	100	S	FR		
218.00	221.00	3.00	3.00	100	2.52	84	S	FR		
221.00	224.00	3.00	2.99	100	2.76	92	S	FR		
224.00	227.00	3.00	3.00	100	2.94	98	S	FR		
227.00	230.00	3.00	3.00	100	2.93	98	S	FR		
230.00	233.00	3.00	3.00	100	2.94	98	S	FR		
233.00	236.00	3.00	2.95	98	2.96	99	S	FR		
236.00	239.00	3.00	3.00	100	1.86	62	S	FR		
239.00	242.00	3.00	3.00	100	2.77	92	S	FR		
242.00	245.00	3.00	2.99	100	2.87	96	S	FR		
245.00	248.00	3.00	3.00	100	2.63	88	S	FR		
248.00	251.00	3.00	2.93	98	2.61	87	S	FR		
251.00	254.00	3.00	3.00	100	1.99	66	S	FR		
254.00	257.00	3.00	3.00	100	2.31	77	S	FR		
257.00	260.00	3.00	2.98	99	2.98	99	S	FR		
260.00	263.00	3.00	3.00	100	2.44	81	S	FR		
263.00	266.00	3.00	2.97	99	2.69	90	MS	FR		
266.00	269.00	3.00	3.00	100	2.00	67	MS	FR		
269.00	272.00	3.00	3.00	100	3.00	100	S	FR		
272.00	275.00	3.00	3.00	100	3.00	100	S	FR		
275.00	278.00	3.00	3.00	100	2.86	95	S	FR		
278.00	281.00	3.00	2.97	99	2.72	91	S	FR		
281.00	284.00	3.00	3.00	100	2.71	90	S	FR		
284.00	287.00	3.00	3.00	100	2.41	80	S	FR		
287.00	290.00	3.00	2.94	98	2.39	80	S	FR		
290.00	293.00	3.00	3.00	100	1.23	41	S	SW		
293.00	296.00	3.00	2.99	100	2.54	85	MS	FR		
296.00	299.00	3.00	2.99	100	2.97	99	MS	FR		
299.00	302.00	3.00	3.00	100	2.98	99	MS	FR		
302.00	305.00	3.00	3.00	100	2.33	78	MS	FR		
305.00	308.00	3.00	2.94	98	2.85	95	MS	FR		

GEOTECHNICAL LOG

From (m)	To (m)	Interval (m)	Recovery (m)	Recovery (%)	RQD (m)	RQD (%)	Hardness	Weathering	Colour	Comments
308.00	311.00	3.00	3.00	100	2.81	94	MS	SW		
311.00	314.00	3.00	3.00	100	3.00	100	S	FR		
314.00	317.00	3.00	3.00	100	3.00	100	S	FR		
317.00	320.00	3.00	3.00	100	2.72	91	S	SW		
320.00	323.00	3.00	3.00	100	2.74	91	S	SW		
323.00	326.00	3.00	3.00	100	3.00	100	S	FR		
326.00	329.00	3.00	3.00	100	2.88	96	S	FR		
329.00	332.00	3.00	2.98	99	2.98	99	S	FR		
332.00	335.00	3.00	2.97	99	2.30	77	MS	MW		
335.00	338.00	3.00	2.99	100	1.98	66	MW	MW		
338.00	341.00	3.00	3.00	100	2.93	98	MS	FR		
341.00	344.00	3.00	3.00	100	3.00	100	MS	FR		
344.00	347.00	3.00	3.00	100	2.18	73	MS	SW		ACTUAL 3.06
347.00	350.00	3.00	3.00	100	2.80	93	S	FR		ACTUAL 3.09
350.00	353.00	3.00	3.00	100	2.35	78	S	FR		
353.00	356.00	3.00	3.00	100	2.39	80	S	FR		
356.00	359.00	3.00	3.00	100	1.72	57	MS	FR		
359.00	362.00	3.00	2.97	99	1.68	56	S	FR		
362.00	365.00	3.00	2.97	99	2.19	73	S	SW		
365.00	368.00	3.00	3.00	100	2.18	73	S	FR		ACTUAL 3.08
368.00	371.00	3.00	3.00	100	1.96	65	S	SW		ACTUAL 3.10
371.00	374.00	3.00	3.00	100	2.67	89	S	FR		
374.00	377.00	3.00	2.93	98	2.39	80	S	FR		
377.00	380.00	3.00	3.00	100	2.70	90	VS	FR		
380.00	383.00	3.00	3.00	100	2.31	77	VS	FR		
383.00	386.00	3.00	2.92	97	2.77	92	VS	FR		
386.00	389.00	3.00	2.73	91	1.63	54	S	SW		
389.00	392.00	3.00	2.83	94	1.90	63	S	FR		
392.00	395.00	3.00	3.00	100	2.56	85	S	SW		ACTUAL 3.09
395.00	398.00	3.00	2.91	97	2.46	82	S	FR		
398.00	401.00	3.00	3.00	100	2.81	94	S	FR		ACTUAL 3.04
401.00	404.00	3.00	2.86	95	2.56	85	S	FR		
404.00	407.00	3.00	2.95	98	1.70	57	MW	SW		
407.00	410.00	3.00	3.00	100	3.00	100	S	FR		
410.00	413.00	3.00	2.94	98	2.94	98	S	FR		
413.00	416.00	3.00	2.99	100	2.64	88	MS	FR		
416.00	419.00	3.00	3.00	100	3.00	100	MS	FR		ACTUAL 3.06
419.00	422.00	3.00	3.00	100	3.00	100	MS	SW		
422.00	425.00	3.00	2.94	98	2.82	94	MS	FR		
425.00	428.00	3.00	3.00	100	2.50	83	S	FR		
										EOH

DENSITY LOG

HOLE: KEG-11-39

Depth (m)	Unit	Modifier	Texture	MINERALS						Length (cm)	Diameter (cm	Dry weight (g	Wet Weight (g	Density	Specific Gravity	Comments
				Sp %	Po %	Gn %	As %	Other	%							
13.78	SLT	LT-MD GY	fg	>1	1					12.188	5.100	649.0	378.7	2.61	2.40	light to medium grey siltstone with calcite fracture fill containing trace sphalerite & weak pyrrhotite
26.27	SLT	MD GY/GN	fg	3	5			Cp	3	12.729	5.100	704.6	426.3	2.71	2.53	medium grey & green siltstone with fracture controlled mineralization; fair pyrrhotite and weak to fair chalcopyrite & sphalerite
40.59	SLT	LT GY/WH	fg	>1	3			Cp	1	11.692	5.100	644.1	378.9	2.70	2.43	light grey and white siltstone with few fracture fills containing weak chalcopyrite, weak to fair pyrrhotite & trace sphalerite
57.48	SLT	LT-MD GY/WH	fg		2			Cp	>1	12.432	5.100	648.5	389.7	2.55	2.51	light to medium grey/white fine grained siltstone with two calcite fractures containing trace chalcopyrite & weak pyrrhotite
72.44	SLT	LT-MD GY/WH	fg		>1					12.019	5.100	657.9	379.5	2.68	2.36	light to medium grey/white fine grained siltstone with two calcite fractures containing trace chalcopyrite & trace pyrrhotite
83.90	LST/SI	MD-LT GY/WH	fg		>1			Cp	>1	12.165	5.100	668.6	395.6	2.69	2.45	highly convoluted siltstone/limestone bedding with trace disseminated chalcopyrite & pyrrhotite.
104.07	SLT	LT GY/GN	fg		>1					10.697	5.100	566.1	325.5	2.59	2.35	light grey/green siltstone with fracture controlled trace pyrrhotite
118.59	SLT	LT-DK GY/GN	fg	3	4			Cp	1	12.559	5.100	746.4	482.4	2.91	2.83	light-dark grey/green siltstone with fracture controlled & replacement mineralization; weak chalcopyrite, fair pyrrhotite & sphalrite (pyrrhotite>sphalrite)
135.00	SLT	DK GY/GN	fg	1	2-3					12.999	5.100	717.1	343.2	2.70	1.92	dark grey/green siltstone with replacement style weak sphalrite &weak to fair pyrrhotite.

DENSITY LOG

149.06	SLT	DK GY	fg		3			Cp	1-2	11.879	5.100	716.1	405.5	2.95	2.31	dark grey siltstone with fracture controlled & disseminated mineralization; weak chalcopyrite & fair pyrrhotite
165.95	SLT	GY/GN	fg	2-3	2					12.167	5.100	723.2	440.3	2.91	2.56	light-dark grey-green siltstone with fracture controlled & replacement mineralization; weak pyrrhotite & weak-fair sphalrite
186.94	SLT	DK TN/GN/GY	fg	1-2	2-3			Cp	>1	13.690	5.100	737.4	380.2	2.64	2.06	siltstone with fracture controlled mineralization with weak pyrrhotite; trace-weak sphalrite & trace chalcopyrite
204.27	SLT	DK GY/TN/GN	fg		2			Cp	>1	11.990	5.100	654.2	397.2	2.67	2.55	dark grey/tan/green finegrain siltstone with calcite fracture fill hosting weak pyrrhotite & trace chalcopyrite
219.86	SLT	DK GY/TN/GN	fg		3			Cp	1	12.081	5.100	688.3	410.5	2.79	2.48	dark grey/tan/green finegrain siltstone with calcite fracture fill hosting trace chalcopyrite & weak pyrrhotite
232.80	SLT	LT-DK GY	fg		2			Cp	>1	11.652	5.100	674.0	406.0	2.83	2.51	dark grey/tan/green finegrain siltstone with calcite fracture fill hosting trace chalcopyrite & weak pyrrhotite
249.17	SLT	MD GY/GN	fg		1-2					11.623	5.100	662.3	385.8	2.79	2.40	dark grey/tan/green finegrain siltstone with calcite fracture fill hosting weak pyrrhotite
271.05	SLT	DK TN/GN LT-DK GY	fg		1-2					12.067	5.100	655.4	370.6	2.66	2.30	silicious siltstone with weak pyrrhotite in calcite fracture fills.
282.90	SLT	MD-DK GY	fg		2					11.646	5.100	638.0	367.4	2.68	2.36	silicious siltstone with weak pyrrhotite in two calcite fracture fills.
303.49	SLT	GY/GN	fg	4	6					12.123	5.100	706.3	452.5	2.85	2.78	siltstone with replacement & fracture fill, fair sphalrite & moderate pyrrhotite
315.59	SLT	LT GY/WH/PK	fg	>1	1-2					12.391	5.100	673.7	376.9	2.66	2.27	silicious siltstone with mineralized calcite fracture fills weak pyrrhotite & trace sphalrite
337.27	LST	MD GY/WH/GN	mg	2			3-5	Cp	1	12.207	5.100	688.1	396.5	2.76	2.36	altered limestone with disseminated fair arsenopyrite, fracture controlled. Weak sphalrite & chalcopyrite
349.44	SLT	LT-DK GY/GN	f-mg		3					12.674	5.100	746.4	446.5	2.88	2.49	silicious siltstone with fracture controlled mineralization
367.45	SLT	MD-DK GY	fg		2					11.302	5.100	604.5	358.3	2.62	2.46	medium to dar grey siliceous sitlstone with weak pyrrhotite
381.76	SLT	TN/WH/BN	fg							12.196	5.100	664.5	350.8	2.67	2.12	tan, white and brown, fine grained, mottled siltstone

DENSITY LOG

398.71	SLT	MD GY/WH/TN	fg	13.136	5.100	783.3	396.9	2.92	2.03	medium grey, tan and white, fine grained siliceous siltstone with abundant calcite infill EOH

MAGNETIC SUSCEPTIBILITY LOG

HOLE: KEG-11-39

Depth (m)	Unit	Modifier	Magnetic Susceptibility	Comments
1				casing
2				casing
3			1.525	
4			1.344	
5			0.140	
6				
7			2.271	
8			0.149	
9			1.453	
10			0.299	
11				
12				
13			0.195	
14			1.729	
15			0.677	
16			0.283	
17			0.287	
18			0.828	
19			1.079	
20			0.334	
21			1.862	
22			0.905	
23			0.492	
24			0.199	
25			2.669	
26			3.136	
27			0.328	
28			1.904	
29			0.131	
30			1.400	
31			0.189	
32			0.175	
33			1.052	
34			0.191	
35			1.518	
36			0.138	
37			1.277	
38			1.250	
39			1.031	
40			4.010	
41			1.151	
42			0.311	
43			2.875	
44			0.190	

MAGNETIC SUSCEPTIBILITY LOG

Depth (m)	Unit	Modifier	Magnetic Susceptibility	Comments
45			0.095	
46			0.339	
47			0.109	
48			3.364	
49			0.327	
50			3.163	
51			0.594	
52			0.506	
53			0.877	
54			1.410	
55			1.368	
56			1.372	
57			1.142	
58			0.873	
59			0.350	
60			1.067	
61			0.846	
62			0.926	
63			0.585	
64			1.265	
65			0.419	
66			0.768	
67			0.722	
68			0.123	
69			0.065	
70			0.058	
71			0.370	
72			0.458	
73			0.179	
74			0.090	
75			0.344	
76			0.795	
77			0.179	
78			0.063	
79			0.347	
80			0.072	
81			0.102	
82			0.108	
83			0.042	
84			1.196	
85			1.088	
86			0.564	
87			0.733	
88			0.682	
89			0.638	

MAGNETIC SUSCEPTIBILITY LOG

Depth (m)	Unit	Modifier	Magnetic Susceptibility	Comments
90			0.200	
91			2.237	
92			0.352	
93			1.000	
94			1.268	
95			1.396	
96			0.263	
97			1.160	
98			0.820	
99			0.225	
100			0.117	
101			0.152	
102			0.277	
103			0.827	
104			1.798	
105				rubble
106			0.378	
107			3.618	
108			1.396	
109			4.962	
110			0.795	
111			2.251	
112			7.482	
113			4.857	
114			6.391	
115			5.650	
116				rubble
117			45.980	mineral
118			10.560	
119			22.320	
120			8.026	
121			5.857	
122			3.395	
123			10.260	
124			7.968	
125			9.539	
126			9.488	
127			36.160	
128			4.330	
129			1.381	
130			0.408	
131			3.395	
132			4.089	
133			9.797	
134			18.960	

MAGNETIC SUSCEPTIBILITY LOG

Depth (m)	Unit	Modifier	Magnetic Susceptibility	Comments
135			8.364	
136			14.560	
137			8.852	
138			16.260	
139			13.060	
140			9.742	
141			9.659	
142			4.559	
143			2.096	
144			3.372	
145			4.452	
146			37.910	mineral
147			17.110	
148			5.903	
149			7.173	
150			0.152	
151			25.170	
152			7.478	
153			0.982	
154			3.592	
155			0.194	
156			6.933	
157			15.420	
158			1.718	
159			13.150	
160			5.989	
161			13.330	
162			11.540	
163			7.620	
164			5.323	
165			8.554	
166			14.330	
167			15.090	
168			9.152	
169			45.900	mineral
170			3.705	
171			5.153	
172			4.732	
173			15.600	
174			0.169	
175			31.100	
176			19.910	
177			1.508	
178			1.811	
179			3.125	

MAGNETIC SUSCEPTIBILITY LOG

Depth (m)	Unit	Modifier	Magnetic Susceptibility	Comments
180			3.212	
181			0.565	
182			0.341	
183			5.990	
184			0.097	
185			1.616	
186			4.302	
187			7.496	
188			0.503	
189			1.118	
190			0.182	
191			2.035	
192			0.546	
193			1.646	
194			0.410	
195			1.790	
196			0.117	
197			0.458	
198			0.446	
199			4.227	
200			2.429	
201			7.839	
202			5.831	
203			5.012	
204			4.321	
205			6.860	
206			4.653	
207			5.077	
208			6.732	
209			4.481	
210			9.146	
211			6.787	
212			15.980	
213			4.401	
214			5.496	
215			11.170	
216			3.490	
217			3.243	
218			1.312	
219			3.031	
220			17.530	
221			3.706	
222			2.478	
223			1.284	
224			7.568	

MAGNETIC SUSCEPTIBILITY LOG

Depth (m)	Unit	Modifier	Magnetic Susceptibility	Comments
225			5.211	
226			3.894	
227			6.235	
228			10.010	
229			15.030	
230			10.000	
231			1.141	
232			6.954	
233			6.384	
234			36.140	
235			3.845	
236			11.870	
237			2.618	
238			12.120	
239			4.765	
240			13.000	
241			2.628	
242			4.127	
243			2.937	
244			0.937	
245			15.700	
246			8.940	
247			4.319	
248			0.625	
249			2.621	
250			1.226	
251			5.332	
252			4.592	
253			4.166	
254			5.090	
255			2.448	
256			3.519	
257			5.365	
258			5.425	
259			6.254	
260			3.646	
261			2.574	
262			5.854	
263			6.856	
264			2.305	
265			0.889	
266			2.170	
267			2.640	
268			4.879	
269			12.260	

MAGNETIC SUSCEPTIBILITY LOG

Depth (m)	Unit	Modifier	Magnetic Susceptibility	Comments
270			2.034	
271			3.206	
272			10.890	
273			4.325	
274			2.709	
275			3.253	
276			5.361	
277			2.337	
278			1.202	
279			5.129	
280			2.216	
281			3.996	
282			3.942	
283			3.610	
284			1.211	
285			1.502	
286			3.988	
287			2.788	
288			2.904	
289			2.290	
290			5.231	
291			5.385	
292			5.772	
293			3.797	
294			2.167	
295			10.600	
296			2.423	
297			11.970	
298			11.320	
299			21.530	
300			2.105	
301			6.009	
302			6.862	
303			7.203	
304			2.573	
305			7.500	
306			3.803	
307			1.389	
308			2.880	
309			2.167	
310			5.535	
311			0.294	
312			0.407	
313			0.179	
314			0.398	

MAGNETIC SUSCEPTIBILITY LOG

Depth (m)	Unit	Modifier	Magnetic Susceptibility	Comments
315			1.269	
316			0.556	
317			0.402	
318			0.265	
319			0.204	
320			0.295	
321			0.357	
322			0.210	
323			0.421	
324			1.259	
325			1.882	
326			3.021	
327			0.669	
328			0.499	
329			16.190	
330			2.004	
331			5.751	
332			7.111	
333			2.583	
334			3.680	
335			0.293	
336			0.153	
337			0.920	
338			3.200	
339			3.335	
340			0.472	
341			40.770	
342			9.591	
343			11.790	
344			0.327	
345			0.291	
346			0.423	
347			2.808	
348			5.052	
349			3.275	
350			1.057	
351			2.146	
352			2.362	
353			3.374	
354			1.991	
355			0.528	
356			2.299	
357			1.517	
358			2.263	
359			4.702	

MAGNETIC SUSCEPTIBILITY LOG

Depth (m)	Unit	Modifier	Magnetic Susceptibility	Comments
360			1.669	
361			3.346	
362			2.561	
363			2.504	
364			2.334	
365			3.175	
366			1.906	
367			6.221	
368			1.052	
369			1.553	
370			1.757	
371			0.929	
372			0.256	
373			13.500	
374			0.175	
375			0.170	
376			8.625	
377			11.270	
378			2.594	
379			0.105	
380			0.028	
381			0.080	
382			0.086	
383			0.220	
384			0.383	
385			0.092	
386			0.192	
387			0.164	
388			0.132	
389			0.064	
390			0.044	
391			0.420	
392			0.128	
393			0.081	
394			0.169	
395			0.047	
396			0.042	
397			0.460	
398			0.110	
399			0.157	
400			0.056	
401			0.084	
402			0.206	
403			0.118	
404			0.402	

MAGNETIC SUSCEPTIBILITY LOG

Depth (m)	Unit	Modifier	Magnetic Susceptibility	Comments
405			0.204	
406			0.130	
407			0.152	
408			0.023	
409			0.163	
410			0.068	
411			0.225	
412			0.019	
413			0.485	
414			0.931	
415			0.373	
416			0.524	
417			0.161	
418			0.572	
419			0.141	
420			0.478	
421			0.382	
422			0.416	
423			0.361	
424			0.631	
425			0.432	
426			0.049	
427			0.044	
428			0.266	
			EOH	

SAMPLE LOG

HOLE: KEG-11-39

From (m)	To (m)	Interval (m)	Recovery (m)	Recovery (%)	Sample	Batch	Ag (g/t)	Pb (ppm)	Zn (ppm)	Cu (ppm)	Comments
3.55	5.00	1.45	1.45	100	K276901	D52					
5.00	8.00	3.00	3.00	100	K276902	D52					
-	-	-	-	-	K276903	D52					CDN-ME-15
8.00	11.00	3.00	2.96	99	K276904	D52					
11.00	14.00	3.00	3.00	100	K276905	D52					
14.00	17.00	3.00	2.95	98	K276906	D52					
17.00	20.00	3.00	3.00	100	K276907	D52					
20.00	23.00	3.00	2.79	93	K276908	D52					
-	-	-	-	-	K276909	D52					BLANK
23.00	26.00	3.00	3.00	100	K276910	D52					
26.00	29.00	3.00	2.92	97	K276911	D52					
29.00	32.00	3.00	2.85	95	K276912	D52					
29.00	32.00	3.00	2.85	95	K276913	D52					DUPLICATE
32.00	35.00	3.00	2.55	85	K276914	D52					
35.00	38.00	3.00	3.00	100	K276915	D52					
38.00	41.00	3.00	2.96	99	K276916	D52					
41.00	44.00	3.00	2.85	95	K276917	D52					
44.00	47.00	3.00	3.00	100	K276918	D52					
47.00	50.00	3.00	3.00	100	K276919	D52					
50.00	53.00	3.00	2.88	96	K276920	D52					
53.00	56.00	3.00	2.99	100	K276921	D52					
56.00	59.00	3.00	3.00	100	K276922	D52					
59.00	62.00	3.00	3.00	100	K276923	D53					
62.00	65.00	3.00	3.00	100	K276924	D53					
65.00	68.00	3.00	2.88	96	K276925	D53					
68.00	71.00	3.00	2.98	99	K276926	D53					
71.00	74.00	3.00	2.96	99	K276927	D53					
74.00	77.00	3.00	2.98	99	K276928	D53					
-	-	-	-	-	K276929	D53					BLANK
77.00	80.00	3.00	3.00	100	K276930	D53					
80.00	83.00	3.00	3.00	100	K276931	D53					
83.00	86.00	3.00	2.79	93	K276932	D53					
86.00	89.00	3.00	3.00	100	K276933	D53					
89.00	92.00	3.00	2.89	96	K276934	D53					
-	-	-	-	-	K276935	D53					CDN-ME-08
92.00	95.00	3.00		0	K276936	D53					
95.00	98.00	3.00		0	K276937	D53					
98.00	101.00	3.00		0	K276938	D53					
101.00	104.00	3.00		0	K276939	D53					
104.00	107.00	3.00		0	K276940	D53					
-	-	-	-	-	K276941	D53					CDN-ME-06
107.00	110.00	3.00		0	K276942	D53					
110.00	113.00	3.00		0	K276943	D53					
113.00	116.00	3.00		0	K276944	D53					
116.00	119.00	3.00		0	K276945	D53					
-	-	-	-	-	K276946	D53					BLANK

SAMPLE LOG

From (m)	To (m)	Interval (m)	Recovery (m)	Recovery (%)	Sample	Batch	Ag (g/t)	Pb (ppm)	Zn (ppm)	Cu (ppm)	Comments
119.00	122.00	3.00		0	K276947	D53					
122.00	125.00	3.00		0	K276948	D53					
125.00	128.00	3.00		0	K276949	D53					
128.00	131.00	3.00		0	K276950	D53					
131.00	134.00	3.00		0	K276951	D53					
134.00	137.00	3.00		0	K276952	D53					
137.00	140.00	3.00		0	K276953	D53					
140.00	143.00	3.00		0	K276954	D53					
140.00	143.00	3.00		0	K276955	D53					DUPLICATE
143.00	146.00	3.00		0	K276956	D53					
146.00	149.00	3.00		0	K276957	D53					
149.00	152.00	3.00		0	K276958	D53					
152.00	155.00	3.00		0	K276959	D54					
155.00	158.00	3.00		0	K276960	D54					
158.00	161.00	3.00		0	K276961	D54					
161.00	164.00	3.00		0	K276962	D54					
164.00	167.00	3.00		0	K276963	D54					
-	-	-	-	-	K276964	D54					BLANK
167.00	170.00	3.00		0	K276965	D54					
170.00	173.00	3.00		0	K276966	D54					
173.00	176.00	3.00		0	K276967	D54					
176.00	179.00	3.00		0	K276968	D54					
179.00	182.00	3.00		0	K276969	D54					
182.00	185.00	3.00		0	K276970	D54					
-	-	-	-	-	K276971	D54					CDN-ME-08
185.00	188.00	3.00		0	K276972	D54					
188.00	191.00	3.00		0	K276973	D54					
191.00	194.00	3.00		0	K276974	D54					
194.00	197.00	3.00		0	K276975	D54					
-	-	-	-	-	K276976	D54					BLANK
197.00	200.00	3.00		0	K276977	D54					
200.00	203.00	3.00		0	K276978	D54					
203.00	206.00	3.00		0	K276979	D54					
206.00	209.00	3.00		0	K276980	D54					
209.00	212.00	3.00		0	K276981	D54					
212.00	215.00	3.00		0	K276982	D54					
					K276983	D54					CDN-ME-15
215.00	218.00	3.00		0	K276984	D54					
218.00	221.00	3.00		0	K276985	D54					
218.00	221.00	3.00		0	K276986	D54					DUPLICATE
221.00	224.00	3.00		0	K276987	D54					
224.00	227.00	3.00		0	K276988	D54					
227.00	230.00	3.00		0	K276989	D54					
230.00	233.00	3.00		0	K276990	D54					
233.00	236.00	3.00		0	K276991	D54					
236.00	239.00	3.00		0	K276992	D54					
239.00	242.00	3.00		0	K276993	D54					
242.00	245.00	3.00		0	K276994	D54					

SAMPLE LOG

From (m)	To (m)	Interval (m)	Recovery (m)	Recovery (%)	Sample	Batch	Ag (g/t)	Pb (ppm)	Zn (ppm)	Cu (ppm)	Comments
245.00	248.00	3.00		0	K276995	D55					
248.00	251.00	3.00		0	K276996	D55					
251.00	254.00	3.00		0	K276997	D55					
254.00	257.00	3.00		0	K276998	D55					
257.00	260.00	3.00		0	K276999	D55					
260.00	263.00	3.00		0	K277000	D55					
-	-	-	-	-	K280951	D55					
263.00	266.00	3.00		0	K280952	D55					
266.00	269.00	3.00		0	K280953	D55					
269.00	272.00	3.00		0	K280954	D55					
272.00	275.00	3.00		0	K280955	D55					
-	-	-	-	-	K280956	D55					CDN-ME-15
275.00	278.00	3.00		0	K280957	D55					
278.00	281.00	3.00		0	K280958	D55					
281.00	284.00	3.00		0	K280959	D55					
284.00	287.00	3.00		0	K280960	D55					
287.00	290.00	3.00		0	K280961	D55					
287.00	290.00	3.00		0	K280962	D55					DUPLICATE
290.00	293.00	3.00		0	K280963	D55					
293.00	296.00	3.00		0	K280964	D55					
296.00	299.00	3.00		0	K280965	D55					
299.00	302.00	3.00		0	K280966	D55					
302.00	305.00	3.00		0	K280967	D55					
-	-	-	-	-	K280968	D55					BLANK
305.00	308.00	3.00		0	K280969	D55					
308.00	311.00	3.00		0	K280970	D55					
311.00	314.00	3.00		0	K280971	D55					
314.00	317.00	3.00		0	K280972	D55					
317.00	320.00	3.00		0	K280973	D55					
320.00	323.00	3.00		0	K280974	D55					
323.00	326.00	3.00		0	K280975	D55					
-	-	-	-	-	K280976	D55					CDN-ME-06
326.00	329.00	3.00		0	K280977	D55					
329.00	332.00	3.00		0	K280978	D55					
332.00	335.00	3.00		0	K280979	D55					
335.00	338.00	3.00		0	K280980	D55					
338.00	341.00	3.00		0	K280981	D56					
341.00	344.00	3.00		0	K280982	D56					
344.00	347.00	3.00		0	K280983	D56					
347.00	350.00	3.00		0	K280984	D56					
350.00	353.00	3.00		0	K280985	D56					
-	-	-	-	-	K280986	D56					BLANK
353.00	356.00	3.00		0	K280987	D56					
356.00	359.00	3.00		0	K280988	D56					
359.00	362.00	3.00		0	K280989	D56					
362.00	365.00	3.00		0	K280990	D56					
365.00	368.00	3.00		0	K280991	D56					
368.00	371.00	3.00		0	K280992	D56					

SAMPLE LOG

From (m)	To (m)	Interval (m)	Recovery (m)	Recovery (%)	Sample	Batch	Ag (g/t)	Pb (ppm)	Zn (ppm)	Cu (ppm)	Comments
368.00	371.00	3.00		0	K280993	D56					DUPLICATE
371.00	374.00	3.00		0	K280994	D56					
374.00	377.00	3.00		0	K280995	D56					
377.00	380.00	3.00		0	K280996	D56					
380.00	383.00	3.00		0	K280997	D56					
383.00	386.00	3.00		0	K280998	D56					
386.00	389.00	3.00		0	K280999	D56					
-	-	-	-	-	K281000	D56					CDN-ME-08
389.00	392.00	3.00		0	K280855	D56					
392.00	395.00	3.00		0	K280856	D56					
395.00	398.00	3.00		0	K280857	D56					
398.00	401.00	3.00		0	K280858	D56					
-	-	-	-	-	K280859	D56					BLANK
401.00	404.00	3.00		0	K280860	D56					
404.00	407.00	3.00		0	K280861	D56					
407.00	410.00	3.00		0	K280862	D56					
410.00	413.00	3.00		0	K280863	D56					
413.00	416.00	3.00		0	K280864	D56					
-	-	-	-	-	K280865	D56					CDN-ME-15
416.00	419.00	3.00		0	K280866	D56					
419.00	422.00	3.00		0	K280867	D56					
422.00	425.00	3.00		0	K280868	D56					
425.00	428.00	3.00		0	K280869	D56					
EOH											

KEG PROPERTY

Grid East	Grid North	Easting	Northing	Elev. (m)	Depth (m)
		586449	6939817	1262	550.77

ZONE: KEG MAIN

SECTION:

HOLE: KEG-11-40

CLAIM: Keg

Contractor: TOP RANK

Drill:

Core size: NQ2

Casing depth: 7.26 (m) in / out

Drilling dates: 19 to 27 Sept. 2011

Geology logged by: Radu Avram

SURVEY

Depth (m)	Azimuth	Dip	Method	Depth (m)	Azimuth	Dip	Method
collar	340	-50.0	compass	550.77			

TARGET: Hole collared to intersect main mineralized zone in order to determine its extent and intensity.

SUMMARY

From (m)	To (m)	Interval	Unit	Comments
	7.26	7.26		Casing
7.26	203.00	195.74	SLT	Siliceous siltstone intercalated with(< 50cm) silty limestone, tracely clay altered and weakly chloritized. Trace mineralization is fracture controlled , or occurs in small replacement sections ,(<20 cm). Mineralization consist of pyrrhotite, sphalerite and pyrite.
203.00	413.60	210.60	SLT	Siltstones, tracely clay altered and weakly chloritized in sheared intervals. Trace mineralization is fracture controlled , or occurs in small replacement sections ,(<20 cm). Mineralization consist of pyrrhotite, sphalerite ,chalcopyrite and arsenopyrite.
413.60	523.00	109.40	SLT	Siltstones, fair chloritized in sheared intervals. Trace mineralization is fracture controlled .Weak to strong mineralization occurs in replacement sections . Mineralization consist of pyrrhotite, sphalerite ,chalcopyrite , lesser galena and arsenopyrite.,
523.00	550.77	27.77	LST	Silty limestone, fairly clay altered, bleached .Trace mineralization consist of ,arsenopyrite, galena, sphalerite
EOH				

SAMPLES

Numbers: K283376 - K283582

Total: 207

Batch: A66,A67,A68, A69, A70, A71, A72

Date Sent:

Certificate: WH11200303,WH11200510, WH11200399,WH11204210,WH11204212 WH11204214,WH11204216

COMMENTS

The hole mainly comprises siliceous siltstone intercalated with lesser silty limestone. Sulphide mineralization has better grades downhole hole and consist of: trace to strong pyrrhotite and sphalerite, trace to fair chalcopyrite and arsenopyrite, trace galena. Mineralization is fracture control, and replacement style in sheared chloritized sections.

GEOLOGY LOG

HOLE: KEG-11-40

INTERVAL			SUB-INTERVAL			LITHOLOGY			ALTERATION						STRUCTURE				MINERALS							Photo	DETAILED DESCRIPTION
													Other										Other		Other		
From (m)	To (m)	Interval (m)	From (m)	To (m)	Interval (m)	Unit	Modifier	Texture	Silica		Calc-silicate	Oxidation	Type	Intensity	Type	Attitude (tca)	Attitude (tfa)	Density (frequency/m)	Pyrrhotite	Sphalerite	Galena	Type	Intensity	Type	Intensity		
0.00	7.26																										Casing
7.26	8.23	0.97																									Overburden consist of soil and silty limestone fragments.
8.23	52.00	43.77				SLT/ LST	LT - MD GY	FG	f			t	chl cly	w w	VT	15-60		14	t	t	t	Py	t				Light grey silty limestone alternates with 40- 60 cm sections of medium grey, siliceous siltstone. Minor mineralization consist of trace pyrrhotite, sphalerite, and pyrite. Iron sulphides occurs disseminated throughout the interval. Sphalerite occurs as small (1-2 mm) ,fine grained aggregate, mostly in the second half of the interval. Fine ,isolated grains of galena occurs occasionally ,in clay altered matrix. Weakly clay and chlorite alteration is common . Barren or trace mineralized, calcite infill veinlets occurs at 15/60 TCA.
			8.23	14.52	6.29	SLT/ LST	LT - MD GY	FG	w			m	chl cly	f	VT	15-60		14	t		t	Py	t				Light grey silty limestone alternates with 40- 60 cm sections of medium grey, siliceous siltstone. Minor mineralization consist of trace pyrrhotite, , and pyrite. Iron sulphides occurs disseminated throughout the interval. Fine ,isolated grains of galena occurs occasionally ,in clay altered matrix. Weakly clay and chlorite alteration is common . Calcite infill veinlets occurs at 15/60 TCA.
			18.20	22.70	4.50	SLT/ LST	LT GY	FG					chl cly	t t	VT	30-60		8	t			Py	t				Light grey silty limestone, tracely chloritized comprises calcite infill veinlets at 30/60 TCA.
			25.00	28.00	3.00	SLT/ LST	LT GY GN	FG	w				chl cly	w w	LA	50-60											Silty limestone and limy siliceous siltstone, with small (<20cm) weak clay altered intervals, and patchy green chloritized sections. Trace
															VT	45		6	t			Py	t				disseminated pyrrhotite and pyrite is present.
			28.00	42.50	24.50	SLT/ LST	LT GY						chl cly	w w	VT	30-50		8	t	t		Py	t				Siliceous siltstone with small(<30 cm)silty limestone, weakly clay altered and chloritized. Trace sulphides ,pyrrhotite, sphalerite, pyrite occurs in calcite infill veinlets.
			42.50	51.50	9.00	LST/ SLT							chl cly	m f	LA	30-60											Fairly clay altered ,moderately chloritized silty limestone. Microfolds present. Calcite infill ,hairline
															VT	15-50		14	t	t		Py	t				to 2 mm ,veinlets comprises trace sulphides.
52.00	94.00	42.00				SLT	LT MD GY GN	FG	f				chl cly	w t	LA	50 60			t	t		Py	t				Siliceous siltstones with (<30 cm) intercalation of silty limestone, weakly chloritized and tracely clay altered. Trace mineralization, fracture controlled or small (<5 cm) replacement sections, consist of

GEOLOGY LOG

INTERVAL			SUB-INTERVAL			LITHOLOGY			ALTERATION						STRUCTURE				MINERALS								Photo	DETAILED DESCRIPTION
													Other									Other		Other				
From (m)	To (m)	Interval (m)	From (m)	To (m)	Interval (m)	Unit	Modifier	Texture	Silica		Calc-silicate	Oxidation	Type	Intensity	Type	Attitude (tca)	Attitude (tfa)	Density (frequency/m)	Pyrrhotite	Sphalerite	Galena	Type	Intensity	Type	Intensity		
															VT	30 60												blebby pyrrhotite , lesser sphalerite and disseminated pyrite.
			74.50	75.00	0.50	SLT	LT MD GY	FG	w				chl cly	w t	Fx	30 45			t	t		Py	t					Sulphide mineralization infill, 1-2mm fractures, cross cut by calcite infill veinlets at 50 TCA.
															VT	50												
			77.00	77.15	0.15																							Same as above.
94.00	127.53	33.53				SLT/ LST	LT - MD GY GN	FG	s				chl	w	LA	60			t	t		Py	t					Light grey with medium dark grey bands (<10cm) siliceous siltstones intercalated with weakly chloritized ,(<80 cm) silty limestone. Calcite infill ,dense hairline to 2mm, fracture system controls minor mineralization consist of trace pyrrhotite, sphalerite and pyrite. Speckles of sulphides occurs
													ble	t	Fx	30 45		15										
			101.24	101.34	0.10			VU							Fx	30						Py	t					Vuggy fracture with quartz crust,1-2mm euhedral cryst, disseminated pyrite.
			110.63	110.73	0.10										Fx	30			t									3 cm, calcite infill fracture , with trace pyrrhotite.
			112.00	113.40	1.40	SLT			s				chl	w	Fx	30		20	t	t		Py	t					Hairline to 2mm calcite infill fractures subparallel or cross cut ,with trace sulphide .
127.53	138.00	10.47				SLT	LT GY GN	GO	m				ser cly chl	s m /s w	LA	70						Py	t					Strongly seritized, moderately to strong clay altered, weakly chloritized, light grey limestone. Small ,10 cm, gougy sections occurs with fine disseminated pyrite. Matrix is moderately silicified.
138.00	203.00	65.00				SLT	LT MD GY GN	BN	s				chl	t/s	LA	60			t	t		Py	t					Banded ,strong siliceous siltstone laminated at 60 TCA. Dense fracture system controls trace sulphide mineralization. Chlorite alteration present trace, mostly, and strong in small (<40 cm) sections.
															Fx	30 40		20										
			173.20	179.00	5.80			GO					chl cly	s m/s	Fx	40		10				Py	t					Strongly chloritized, greenish, strongly chloritized ,moderately to strong clay altered siltstone. Small(<5cm), gougy sections are present.
			185.00	203.00	18.00	SLT	LT GY GN		i						LA	60			t	t		Py	t					Hairline to 1 mm calcite, quartz infill fractures subparalel or cross cut ,with trace sulphide .
															Fx	30 40		30										
203.00	408.00	197.00				SLT	LT MD GY	FG	i				chl	t	Fx	30 50		10 30	w	t		Cp	t	Py	w			Siliceous siltstone ,light to medium grey, with greenish patches, tracely chloritized. Hairline to 4mm ,occasionally up to 1.5 cm calcite ,sulphide

n = none, t= <1%, w = 1-3%, f = 3-5%, m = 5-7%, ms = 7-10%, s = 10-15%, l = 15-20%, (write % for >20%)

GEOLOGY LOG

INTERVAL			SUB-INTERVAL			LITHOLOGY			ALTERATION						STRUCTURE				MINERALS								Photo	DETAILED DESCRIPTION
													Other									Other		Other			
From (m)	To (m)	Interval (m)	From (m)	To (m)	Interval (m)	Unit	Modifier	Texture	Silica		Calc-silicate	Oxidation	Type	Intensity	Type	Attitude (tca)	Attitude (tfa)	Density (frequency/m)	Pyrrhotite	Sphalerite	Galena	Type	Intensity	Type	Intensity		
																								As	t		infill fractures occurs throughout the hole,
																											subparallel or cross cut. Mineralization is mostly
																											weak pyrrhotite and pyrite ,trace sphalerite and
			206.65	206.80	0.15										Fx	25			i	w		Cp	t				1 cm fracture with coarse grains ,intense pyrrhotite, medium grained weak sphalerite and trace, blebby chalcopyrite.
			215.00	216.00	1.00										Fx	40 50		3	t								Trace pyrrhotite in 3 (<3mm)calcite infill fractures.
			220.00	275.00	55.00										Fx	10 60		30	t	t		Cp	t	Py	t		Cross cut hairline fractures with trace sulphides occurs throughout the interval at 10 t0 60 TCA.
			239.20	241.00	1.80										Fx	35		20	f	t		Cp	t				2- 8 mm sulphide infill fractures .
			261.55	262.10	0.55	SLT	DK GY		w				chl	w					m	w		Cp	w	Py	f		Sheared section ,bearing replacement mineralizatior with weak sphalerite, weak chalcopyrite , moderate pyrrhotite, fair Pyrite, as fine grained aggregate in weakly chloritized section.
			273.38	273.51	0.13				s				chl	t	Fx	25			i			Cp	t				1 cm ,coarse pyrrhotite, blebby chalcopyrite infill fracture.
			274.00	307.00	33.00	SLT	LT MD GY		s				chl	t	Fx LA	20- 50 60		5	w	t		Cp	t	Py As	w t		2- 10 mm fractures bearing strong pyrrhotite, coarse grained, trace blebby chalcopyrite and sphalerite, weak pyrite. Euhedral arsenopyrite ,few crystals present.
			307.00	341.00	34.00	SLT	LT MD GY GN		w				chl	s	Fx LA	20- 50 60		20	f	t		Cp	t	Py	f		Locally strongly chloritized, intense fractured, sheared greenish siltstone. Minor mineralization is fracture controlled and consist of fair, medium grained pyrrhotite and pyrite, trace sphalerite and chalcopyrite.
			341.00	408.00	67.00	SLT	LT MD GY		s			t	chl	t	Fx LA	40- 50 60		3	t	t		Cp	t	Py As	t t		Strong siliceous siltstone, tracely oxidized and chloritized. Calcite and quartz infill,1-12 mm, fractures comprises trace sulphides.2 sheared small (<40cm) sections are tracely chloritized and comprises interstitial trace sulphides.
			375.65	382.00	6.35										Fx	10			t	t		Py	t				Quartz and trace sulphides infill, 4 mm ,fracture.
			378.12	378.39	0.27			GO	w			s	cly	m	Fx	70											20 cm, gougy, fracture ,strongly oxidized.
			399.47	399.61	0.14				i						Fx	50			s	t							Strong coarse grained pyrrhotite, trace sphalerite in quartz infill fracture.
408.00	413.60	5.60				SLT	LT MD GY	SU BX	i			w	chl	w	Fx	20 45			m	t		Py	w	Cp	t		Intense siliceous siltstone with locally sucrosic texture.1 cm euhedral calcite occurs in vuggy vein at low TCA. Mineralization consist of moderate
															LA	40											pyrrhotite, trace sphalerite and chalcopyrite. Pyrite is

GEOLOGY LOG

INTERVAL			SUB-INTERVAL			LITHOLOGY			ALTERATION						STRUCTURE				MINERALS								Photo	DETAILED DESCRIPTION
													Other										Other		Other			
From (m)	To (m)	Interval (m)	From (m)	To (m)	Interval (m)	Unit	Modifier	Texture	Silica		Calc-silicate	Oxidation	Type	Intensity	Type	Attitude (tca)	Attitude (tfa)	Density (frequency/m)	Pyrrhotite	Sphalerite	Galena	Type	Intensity	Type	Intensity		
			408.18	409.60	1.42			BX VU	m			m	chl	w	Fx	20						Py	t				2-3 cm thick, vuggy vein, calcite infill. Barite(?) crust, 1-2mm euhedral, yellowish, brownish tabular crystal, covers 3-4 cm fracture plan.1 cm calcite crystal present in vugs. Breccia, with siltstone angular 1-2cm in silicified clay cement occurs along the fracture (4-5 cm).Fracture occurs along the core for 1.2 m at low TCA in moderately oxidized siltstone.
413.60	522.20	108.60				SLT LST	LT MD GY GN	BN	s			t	chl ser cly	w w w	LA Fx	60 20 50			w/s	w/s	t	Cp	t/m	As Py	w/s W/s			Banded siliceous siltstone, light to dark grey with weakly chloritized greenish sections and bleached silty limestone intercalation (<30 cm).Mineralization is fracture controlled, or occurs in replacement sections , and consist of weak to occasionally strong, in replacement sections, pyrrhotite, sphalerite, pyrite, arsenopyrite and trace to moderate chalcopyrite. Galena occurs occasionally as 1-2mm, fine grained aggregate. Arsenopyrite is coarse grained ,solitary crystal or aggregates. Sphalerite occurs blebby, or medium grained, semimassive in replacement sections. Chalcopyrite is mostly blebs and speckles, interstitial with
			415.80	416.00	0.20		WH	VU BX				w	cly	t	Fx	20											Calcite infill,20 cm, vugy fracture with small, 5 cm, breccia : , 1cm subangular siltstone in calcite matrix.
			419.70	431.00	11.30				s				chl	w	Fx	20 60		30	w	t	t	Cp	t	Py	w			Intense hairline fracture system ,concordant or cross cut ,at 20/60 TCA, bearing weak pyrrhotite and pyrite, trace sphalerite and chalcopyrite. Chlorite occurs along fracture plans.
			423.00	423.08	0.08										Fx	50			i	w				Py	w			1 cm, sulphide infill fracture.
			432.13	432.18	0.05										Fx	50			t	i	t	Cp	t					3mm to 10 mm, sulphide infill fracture.
			436.34	436.47	0.13			VU							Fx	20												Vugy, calcite infill fracture .Barite crust, with 1 mm crystals.
			439.10	439.36	0.26				i				chl	f					w	w	t	Cp	t					Sheared section ,bearing replacement mineralization with weak pyrrhotite, sphalerite, trace chalcopyrite and pyrite, occasionally galena.
			439.75	439.90	0.15				i											w								Sheared section ,bearing replacement mineralization with weak sphalerite,.
			440.67	441.70	1.03								chl cly	m t	LA Fx	60 15								Py	t			Moderately chloritized ,sheared section with trace disseminated pyrite. Garnet (grossular) present as coarse grained vitreous ,yellowish, aggregate (3 cm).
			442.13	442.23	0.10								chl	m						s	t	Cp	t	Py	m			Sheared section ,bearing replacement mineralization with strong sphalerite, trace chalcopyrite and pyrite, occasionally galena.
			442.65	442.70	0.05								chl	m	Fx	40				s	t	Cp	w	Py	m			3-6mm, sulphide infill fracture.

n = none, t= <1%, w = 1-3%, f = 3-5%, m = 5-7%, ms = 7-10%, s = 10-15%, l = 15-20%, (write % for >20%)

GEOLOGY LOG

INTERVAL			SUB-INTERVAL			LITHOLOGY			ALTERATION						STRUCTURE				MINERALS								Photo	DETAILED DESCRIPTION
													Other									Other		Other				
From (m)	To (m)	Interval (m)	From (m)	To (m)	Interval (m)	Unit	Modifier	Texture	Silica		Calc-silicate	Oxidation	Type	Intensity	Type	Attitude (tca)	Attitude (tfa)	Density (frequency/m)	Pyrrhotite	Sphalerite	Galena	Type	Intensity	Type	Intensity		
			442.70	443.30	0.60				i										t	w	t	Cp	t	Py	t		Blebby , weak sphalerite and trace galena, chalcopyrite, pyrite, pyrrhotite.
			448.12	448.65	0.53								chl	s	Fx	20			t	t	t	Py	t				Sheared section ,bearing replacement mineralizatior with trace sphalerite, trace chalcopyrite and pyrite, occasionally galena.
			452.69	452.80	0.11														f	s	w	Cp	w	Py	w		Sheared section bearing, semi massive, replacement mineralization with strong sphalerite, weak chalcopyrite and pyrite, galena, air pyrrhotite.
			453.65	454.00	0.35			SH					chl	i					t	t	t	Cp	t	Py	t		Sheared section ,bearing replacement mineralizatior
																								As	t		with trace sphalerite, trace chalcopyrite and pyrite,
			458.10	458.30	0.20				i				chl	m					f	s	t	Cp	w				Sheared section ,semi massive, replacement mineralization with strong sphalerite, weak chalcopyrite, trace galena,fair pyrrhotite. Garnet ,(grossular ?) present ,coarse grained.
			466.40	467.30	0.90								chl	s					t	t	t	Cp	t	Py	t		Sheared section ,bearing replacement mineralizatior
													cly	w										As	t		with trace sphalerite, trace chalcopyrite and pyrite,
			470.80	471.26	0.46								chl	m					m	m	t	Cp	t	Py	w		Replacement mineralization in sheared moderately chloritized section.
			471.45	471.60	0.15										Fx	15			f	i	t	Cp	w				1.5 cm sulphide infill.
			471.60	472.25	0.65				i										t	t	t	As	t	Py	t		Trace mineralization with blebby sphalerite and pyrrhotite .Arsenopyrite occurs as euhedral 1-2 mm crystals.
			472.15	473.30	1.15								chl	s					m	m	w	Cp	w	As	t		Sheared section ,bearing replacement mineralizatior
																								Py	m		with moderate sphalerite and pyrrhotite, weak chalcopyrite , galena and euhedral ,1-2 mm
			473.30	487.00	13.70								chl	m					t	t	t	Cp	t	Py	t		Sheared section ,bearing replacement mineralizatior
													cly	t										As	t		with trace sphalerite, trace chalcopyrite and pyrite,
			487.10	487.75	0.65														s	s	w	Cp	w	Py	w		Semimasive sphalerite with pyrrhotite, weak galena chalcopyrite and pyrite in replacement section.
																								As	t		
			491.70	492.30	0.60														s	s	w	Cp	w	Py	w		Same as above.
			496.80	502.00	5.20	LST	MD DK GY GN						chl cly	f w	Fx	20		13	t	t	t	Cp	t	Py As	t t		Limestone, fairly chloritized, weakly clay altered bearing trace sulphides. Calcite infill wavy fractures occurs at low, 20 TCA.
			502.70	502.90	0.20														t	i	w	Cp	t				Replacement mineralization in sheared section with intense sphalerite, semimasive ,medium grained galena, blebby chalcopyrite . Garnet present suggesting skarny metalogenetic environment.
			505.95	506.90	0.95														t	t	t	As	s				Replacement mineralization section with strong arsenopyrite as coarse grained aggregates and euhedral 3-4mm crystals. Garnet present abundant suggesting skarny metalogenetic environment.

n = none, t= <1%, w = 1-3%, f = 3-5%, m = 5-7%, ms = 7-10%, s = 10-15%, l = 15-20%, (write % for >20%)

GEOLOGY LOG

INTERVAL			SUB-INTERVAL			LITHOLOGY			ALTERATION						STRUCTURE				MINERALS									DETAILED DESCRIPTION
													Other									Other		Other			
From (m)	To (m)	Interval (m)	From (m)	To (m)	Interval (m)	Unit	Modifier	Texture	Silica		Calc-silicate	Oxidation	Type	Intensity	Type	Attitude (tca)	Attitude (tfa)	Density (frequency/m)	Pyrrhotite	Sphalerite	Galena	Type	Intensity	Type	Intensity	Photo	
			507.05	507.25	0.20														m	s	t	Cp	t	As	t		Semimasive sphalerite with pyrrhotite, trace galena chalcopyrite and arsenopyrite in replacement section.
			508.10	509.10	1.00															t		Cp	t	As	m		Replacement type mineralization with trace blebby chalcopyrite and sphalerite and moderate arsenopyrite.
			509.45	509.55	0.10														w	w	t	Cp	t				Replacement section with trace to weak sulphides.
			511.00	511.36	0.36															m	t	Cp	w	Py	w		Replacement section with trace galena, weak chalcopyrite and pyrite. Moderate sphalerite occurs as medium grained brown aggregate.
			515.20	517.54	2.34	LST	MD GY BN						chl cly	m t						ms	t						Moderately chloritized ,tracely clay altered, medium grey, brown ,buff, limestone with replacement, moderate to strong sphalerite ,medium grained ,large(3-4 cm)aggregate and interstitial trace galena.
			519.00	519.10	0.10								cly	m						w				Py	m		Weak blebby sphalerite and pyrite occurs in calcareous clay altered section.
522.00	550.77					LST SLT	LT GY WH	FG					cly ble	m s						t				As	t		Light grey to white ,fine grained silty limestone, with(<1m) siliceous siltstone intercalation. Dense, calcite infill fracture system at 20 -50 TCA is present throughout the interval. Rock is moderate to strongly bleached and clay altered on small sections. Here is present tremolite and wolastonite, as silky white acicular, fibrosis aggregate. Minor mineralisation consist of speckled sphalerite and individual arsenopyrite crystals, disseminated in white matrix in bleached sections.
			527.00	527.70	0.70		WH	BX					cly chl ble	s t m													Strongly clay altered, tracely chloritized, slightly brecciated section.Tremolite,wolastonite present as acicular aggregate.
			534.55	536.00	1.45								cly chl ble	s t m													Strongly clay altered, tracely chloritized, slightly brecciated section.Tremolite,wolastonite present as acicular aggregate.
			540.00	540.40	0.40								cly chl ble	s t m													Strongly clay altered, tracely chloritized, slightly brecciated section.Tremolite,wolastonite present as acicular aggregate.
			542.00	542.28	0.28								cly chl ble	s t m													Strongly clay altered, tracely chloritized, slightly brecciated section.Tremolite,wolastonite present as acicular aggregate.
			544.27	544.35	0.08	SLT	DK GY						cly	t						f	t						Siliceous siltstone with fair blebby sphalerite and trace ,fine grained galena.
			546.54	546.62	0.08	SLT	LT GY	FG	i						Fx	45								As	m		Moderate ,euhedral arsenopyrite occurs in intense siliceous siltstone , fracture at 45TCA.

n = none, t= <1%, w = 1-3%, f = 3-5%, m = 5-7%, ms = 7-10%, s = 10-15%, l = 15-20%, (write % for >20%)

GEOLOGY LOG

INTERVAL			SUB-INTERVAL			LITHOLOGY			ALTERATION						STRUCTURE				MINERALS									DETAILED DESCRIPTION
													Other									Other		Other			
From (m)	To (m)	Interval (m)	From (m)	To (m)	Interval (m)	Unit	Modifier	Texture	Silica		Calc-silicate	Oxidation	Type	Intensity	Type	Attitude (tca)	Attitude (tfa)	Density (frequency/m)	Pyrrhotite	Sphalerite	Galena	Type	Intensity	Type	Intensity	Photo	
			549.56	550.00	0.44	SLT LST	GY GN	EA GO					cly chl	s t	Fx												Limy siltstone, greenish, strongly clay altered, gougy ,with earthy texture.
			550.40	550.50	0.10																						Same as above
			550.77	EOH																							

n = none, t= <1%, w = 1-3%, f = 3-5%, m = 5-7%, ms = 7-10%, s = 10-15%, l = 15-20%, (write % for >20%)

STRUCTURE LOG

	INTERVAL		STRUCTURE											Description
	From (m)	To (m)	Bedding	Lamination	Fracture	Veinlet (< 1cm)	Vein (> 1cm)	Fault	Slickensides	Attitude (TCA)	Attitude (TFA)	Upper Contact (TCA)	Lower Contact (TCA)	
1	8.00	95.00				x				15/				calcite filled (8-14/m) hairline to 2 mm
2										60				
3														
4	23.40	23.47			x					20				calcite filled <1mm
5														
6	25.00	25.50	LA							50				
7	29.80	30.00			x					30				hairline
8	31.95	32.00				x				50				2mm, calcite
9	33.65	33.74			x					30				1mm, calcite
10	42.50	43.10	LA							50				fold, 50 TCA
11	67.00	69.00	LA							60				
12	80.20	80.25				x				45				2mm calcite veinlet
13	84.50	86.00	LA							60				
14	90.00	94.00				x				30/				hairline veinlet (cross cut LA)
15	95.60	96.00				x				45				
16	95.60	96.00	LA							60				
17	98.00	100.00			x					20				hairline, calcite (30/m)
18	98.90	99.30			x					30				2 x 1-2 mm calcite fractures cross cutting the above ones
19	101.24	101.34			x					30				vuggy - (8-10mm thick) with quartz crust and trace pyrite
20	104.19	104.33			x					30				1-8 mm calcite, trace sphalerite and pyrrhotite
21	105.00	105.50	LA							60				
22	104.80	104.95			x					25				calcite, trace pyrrhotite and sphalerite and (2-8mm)
23	105.75	107.50			x					45				hairline to 2mm - cross cut, calcite and weak pyrrhotite and sphalerite
24	110.63	110.73			x					30				3cm - calcite and trace pyrrhotite
25	111.20	111.40	LA							60				
26	112.00	113.40			x					30				hairline to 2 mm (20/m) - calcite and weak pyrrhotite/ subparallel, cross cut laminations
27	127.53	138.00	LA							70		60	60	strong chlorite, locally gougy, clay altered with disseminated pyrite
28	138.00	141.00			x					40				hairline to 1 mm - calcite and trace pyrrhotite and sphalerite
29	144.00	171.00	LA							60				
30	144.00	155.00			x					40				hairline to 1 mm - calcite and trace pyrrhotite and sphalerite
	166.00	175.00			x					50				hairline to 2 mm (30/m) - calcite and trace pyrrhotite and sphalerite

STRUCTURE LOG

	178.00	203.00								30/40				hairline to 1 mm (30/m) - calcite and trace pyrrhotite and sphalerite
	193.00	193.20			x					40				1 mm - calcite, weak pyrrhotite and trace chalcopyrite and sphalerite
	193.00	202.00	LA							55				
	206.65	206.80			x					25				1 cm - intense pyrrhotite, moderate sphalerite and trace chalcopyrite
	208.00	216.00	LA							55				
	215.80	215.86			x					45				1 mm - calcite with trace pyrrhotite
	215.84	215.87			x					50				2 mm - calcite
	220.00	275.00			x					10/60				hairline fractures - sulphides (pyrrhotite and trace chalcopyrite and sphalerite) (30/m)
	240.00	260.00	LA							55				
	236.50	236.54			x					30				3 mm - pyrrhotite and trace sphalerite and chalcopyrite
	239.20	241.00			x					35				18 (2-8mm) fractures - pyrrhotite, sphalerite and trace chalcopyrite
	261.55	262.10												replacement mineralization in pyrrhotite, weak sphalerite and trace chalcopyrite
	266.60	266.80			x					20				3-8mm - pyrrhotite and trace chalcopyrite and sphalerite
	272.50	272.58			x					35				2 mm - pyrrhotite and trace chalcopyrite
	273.38	273.51			x					25				1 cm - pyrrhotite and trace chalcopyrite
	274.30	274.35								45				3 mm - pyrrhotite and trace chalcopyrite
	274.65	274.80			x					45				3 x 1-3mm - pyrrhotite and trace chalcopyrite
	277.00	277.02			x					50				3-10mm - intense pyrrhotite and trace sphalerite
	281.40	281.70			x					20				1cm , 2 crosscut calcite fractures - moderate pyrrhotite , trace sphalerite and chalcopyrite.
	283.00	286.50			x					30/50				20 x 3 - 10mm - calcite with trace to intense pyrrhotite and trace sphalerite and chalcopyrite
	288.53	288.60			x					45				8 mm - intense pyrrhotite and trace sphalerite and chalcopyrite
	289.50	289.60			x									1 cm - intense pyrrhotite and trace chalcopyrite and sphalerite
	291.80	292.00			x					45				4 x 3-5mm - intense pyrrhotite and trace sphalerite and chalcopyrite
	292.50	293.00			x					45				3 x 3-8mm - calcite with intense pyrrhotite and trace chalcopyrite and sphalerite
	293.00	306.00			x					20/50				8 x 3-8mm - intense pyrrhotite and trace chalcopyrite and sphalerite
	307.00	341.00			x									intensely fractured and sheared section
	312.00	316.00			x					40/50				18 calcite fractures parallel/crosscut
	320.50	321.00			x					20				2 x 8mm calcite fractures - weak pyrrhotite and trace chalcopyrite and sphalerite
	321.00	321.50			x					45				6 x 3-5mm calcite fractures with trace sphalerite
	333.96	334.10			x					25				4 mm calcite fracture - moderate pyrrhotite and trace sphalerite and chalcopyrite
	334.18	334.40			x					25				4 mm calcite fracture - moderate pyrrhotite and trace sphalerite and chalcopyrite
	337.13	337.35			x					45				4 mm calcite fracture - moderate pyrrhotite and trace sphalerite and chalcopyrite
	382.00	382.50	LA							60				
	375.65	375.75			x					45				quartz, 3mm weak pyrrhotite and trace sphalerite
	375.65	382.00			x					10				3-4mm - quartz with trace sphalerite
	377.14	407.00			x					30/50				18 x 3-8mm - calcite with trace sphalerite
	378.12	378.33			x									fracture - calcite, clay and limonite filled
	349.47	399.61			x					45				quartz filled with moderate blebby pyrrhotite and trace sphalerite
	408.18	409.60			x					20				1 cm - calcite, clay and limonite filled, vuggy
	409.50	411.00	LA							40				maroon siliceous hairline - LA

STRUCTURE LOG

	413.70	420.80	LA							80				
	415.80	416.00			x					20				calcite filled and Bx, vuggy
	423.00	423.08			x					50				1 cm - intense pyrrhotite and weak sphalerite and galena
	432.13	432.18			x					50				intense sphalerite and trace pyrrhotite, galena and chalcopyrite
	436.00	437.00	LA							60				
	442.65	442.70			x					40				3-6mm sulphide infill fracture
	445.50	446.00	LA							60				
	460.00	462.00	LA							60				
	466.40	467.30												sheared section with replacement mineralization
	470.80	471.26												sheared section with replacement mineralization
	471.45	471.60			x					15				1.5 cm sulphide infill
	472.15	473.30												sheared section with replacement mineralization
	473.30	487.00												sheared section with replacement mineralization
	487.10	487.75												sheared section with replacement mineralization,semimassive sulphide.
	491.70	492.30												sheared section with replacement mineralization
	496.80	502.00			x					20				calcite,trace sulphide infill
	502.70	502.90												sheared section with replacement mineralization.
	505.95	506.90												sheared section with replacement mineralization.
	507.05	507.25												sheared section with replacement mineralization,semimassive sulphide.
	546.54	546.62								45				trace arsenopyrite

BOX LOG

HOLE: KEG-11-40

BOX	FROM (m)	TO (m)
1	7.26	10.66
2	10.66	14.52
3	14.52	19.49
4	19.49	24.31
5	24.31	29.47
6	29.47	33.74
7	33.74	38.34
8	38.34	43.11
9	43.11	48.35
10	48.35	53.30
11	53.30	58.47
12	58.47	63.48
13	63.48	68.65
14	68.65	73.96
15	73.96	79.26
16	79.26	84.43
17	84.43	89.83
18	89.83	95.30
19	95.30	100.52
20	100.52	105.77
21	105.77	111.52
22	111.52	117.02
23	117.02	122.31
24	122.31	127.80
25	127.80	133.20
26	133.20	138.90
27	138.90	144.30
28	144.30	149.74
29	149.74	155.21
30	155.21	160.77
31	160.77	166.02
32	166.02	171.55
33	171.55	176.76
34	176.76	181.78
35	181.78	187.32
36	187.32	192.45
37	192.45	197.79
38	197.79	203.40
39	203.40	208.75
40	208.75	214.30
41	214.30	220.20
42	220.20	225.54
43	225.54	230.84
44	230.84	236.29
45	236.29	241.80
46	241.80	247.27
47	247.27	252.85
48	252.85	258.59
49	258.59	264.35
50	264.35	270.25
51	270.25	275.80
52	275.80	281.47
53	281.47	287.06
54	287.06	292.30
55	292.30	297.79
56	297.79	303.37
57	303.37	308.57
58	308.57	314.04
59	314.04	319.57
60	319.57	325.13
61	325.13	330.55
62	330.55	335.97
63	335.97	341.56
64	341.56	346.74
65	346.74	352.45
66	352.45	357.79
67	357.79	363.62
68	363.62	369.05
69	369.05	374.63
70	374.63	380.08
71	380.08	385.65
72	385.65	391.21
73	391.21	396.33
74	396.33	401.99
75	401.99	407.72
76	407.72	413.61
77	413.61	419.58
78	419.58	425.14
79	425.14	430.61
80	430.61	436.17
81	436.17	441.69
82	441.69	447.54
83	447.54	453.13
84	453.13	458.56
85	458.56	464.18
86	464.18	469.60
87	469.60	474.98
88	474.98	480.57
89	480.57	486.03
90	486.03	491.37
91	491.37	496.95
92	496.95	502.47
93	502.47	508.10
94	508.10	513.57
95	513.57	518.84
96	518.84	524.54
97	524.54	530.09
98	530.09	535.56
99	535.56	541.23
100	541.23	546.78
101	546.78	550.77
EOH		EOH

GEOTECHNICAL LOG

HOLE: KEG-11-40

From (m)	To (m)	Interval (m)	Recovery (m)	Recovery (%)	RQD (m)	RQD (%)	Hardness	Weathering	Colour	Comments
7.26	8.23	0.97	0.97	100			MS	MW		
8.23	11.28	3.05	2.97	97	0.24	8	MS	MW		
11.28	14.33	3.05	3.05	100	0.75	25	S	MW		
14.33	17.37	3.04	3.04	100	1.18	39	MS	MW		
17.37	20.42	3.05	2.96	97	1.22	40	MS	SW		
20.42	23.47	3.05	3.02	99	0.76	25	MS	SW		
23.47	26.52	3.05	2.58	85	0.70	23	MS	SW		
26.52	29.57	3.05	3.05	100	0.80	26	MS	SW		
29.57	32.61	3.04	3.04	100	1.19	39	MS	SW		
32.61	35.66	3.05	3.04	100	0.84	28	MS	SW		
35.66	38.71	3.05	2.91	95	0.92	30	MS	SW		
38.71	41.76	3.05	3.05	100	0.73	24	MS	SW		
41.76	44.81	3.05	2.97	97	1.15	38	MS	SW		
44.81	47.85	3.04	2.95	97	1.87	62	MS	SW		
47.85	50.90	3.05	3.00	98	1.30	43	MS	SW		
50.90	53.95	3.05	2.98	98	1.29	42	MS	SW		
53.95	57.00	3.05	3.05	100	1.47	48	MS	SW		
57.00	60.05	3.05	2.84	93	1.36	45	MS	SW		
60.05	63.09	3.04	3.03	100	1.02	34	MS	SW		
63.09	66.14	3.05	3.02	99	1.24	41	MS	SW		
66.14	69.19	3.05	3.05	100	1.31	43	MS	SW		
69.19	72.24	3.05	2.95	97	0.90	30	MS	SW		
72.24	75.29	3.05	2.98	98	1.55	51	MS	SW		
75.29	78.33	3.04	2.84	93	1.30	43	MS	SW		
78.33	81.38	3.05	2.98	98	1.52	50	MS	SW		
81.38	84.43	3.05	2.94	96	0.56	18	MS	SW		
84.43	87.48	3.05	3.05	100	1.95	64	S	SW		
87.48	90.53	3.05	2.92	96	1.71	56	S	SW		
90.53	93.57	3.04	2.95	97	1.59	52	S	SW		
93.57	96.62	3.05	3.05	100	0.77	25	MS	FR		
96.62	99.67	3.05	2.93	96	1.21	40	MS	FR		
99.67	102.72	3.05	3.05	100	1.12	37	MS	FR		
102.72	105.77	3.05	2.97	97	1.27	42	S	FR		
105.77	108.81	3.04	2.99	98	1.77	58	S	FR		
108.81	111.86	3.05	2.93	96	1.82	60	S	FR		
111.86	114.91	3.05	2.82	92	1.97	65	S	FR		
114.91	117.96	3.05	3.05	100	2.39	78	S	FR		
117.96	121.01	3.05	2.91	95	1.75	57	S	FR		
121.01	124.05	3.04	2.96	97	1.62	53	S	FR		
124.05	127.10	3.05	2.98	98	2.25	74	MSF	SW		
127.10	130.15	3.05	2.98	98	1.86	61	MSF	SW		
130.15	133.20	3.05	2.94	96	2.25	74	MSF	SW		
133.20	136.25	3.05	3.05	100	1.83	60	MSF	SW		
136.25	139.29	3.04	2.95	97	1.62	53	VS	FR		
139.29	142.34	3.05	2.94	96	1.03	34	VS	FR		
142.34	145.39	3.05	2.56	84	0.44	14	VS	FR		
145.39	148.44	3.05	3.05	100	2.43	80	VS	FR		
148.44	151.49	3.05	2.95	97	1.64	54	VS	FR		
151.49	154.53	3.04	3.04	100	1.78	59	VS	FR		
154.53	157.58	3.05	3.04	100	2.08	68	VS	FR		

GEOTECHNICAL LOG

From (m)	To (m)	Interval (m)	Recovery (m)	Recovery (%)	RQD (m)	RQD (%)	Hardness	Weathering	Colour	Comments
157.58	160.63	3.05	2.84	93	1.61	53	VS	FR		
160.63	163.68	3.05	3.05	100	1.37	45	VS	FR		
163.68	166.73	3.05	2.97	97	2.38	78	VS	FR		
166.73	169.77	3.04	2.96	97	2.30	76	VS	FR		
169.77	172.82	3.05	3.05	100	2.25	74	VS	FR		
172.82	175.87	3.05	2.94	96	2.11	69	MS	SW		
175.87	178.92	3.05	2.96	97	1.30	43	MS	SW		
178.92	181.97	3.05	2.99	98	2.34	77	MS	SW		
181.97	185.01	3.04	3.00	99	1.88	62	VS	FR		
185.01	188.06	3.05	2.96	97	2.13	70	VS	FR		
188.06	191.11	3.05	3.00	98	2.25	74	VS	FR		
191.11	194.16	3.05	2.37	78	2.10	69	S	SW		
194.16	197.21	3.05	2.92	96	2.00	66	S	SW		
197.21	200.25	3.04	2.89	95	2.10	69	S	SW		
200.25	203.30	3.05	3.04	100	1.94	64	S	SW		
203.30	206.35	3.05	2.93	96	1.08	35	S	SW		
206.35	209.39	3.04	2.82	93	2.09	69	S	SW		
209.39	212.45	3.06	2.87	94	1.73	57	S	SW		
212.45	215.49	3.04	3.04	100	2.32	76	S	SW		
215.49	218.54	3.05	3.00	98	2.11	69	S	SW		
218.54	221.59	3.05	2.55	84	1.03	34	S	SW		
221.59	224.64	3.05	3.00	98	1.72	56	S	SW		
224.64	227.69	3.05	3.00	98	1.82	60	S	SW		
227.69	230.73	3.04	3.04	100	2.29	75	S	SW		
230.73	233.78	3.05	3.05	100	2.47	81	S	SW		
233.78	236.83	3.05	3.00	98	2.29	75	S	SW		
236.83	239.88	3.05	2.98	98	2.19	72	S	SW		
239.88	242.93	3.05	3.05	100	2.55	84	S	SW		
242.93	245.97	3.04	2.96	97	2.16	71	S	SW		
245.97	249.02	3.05	2.92	96	2.20	72	S	SW		
249.02	252.07	3.05	2.98	98	2.05	67	S	SW		
252.07	255.12	3.05	2.95	97	1.68	55	S	SW		
255.12	258.17	3.05	2.95	97	2.27	74	S	SW		
258.17	261.21	3.04	2.96	97	2.20	72	S	SW		
261.21	264.26	3.05	2.99	98	2.44	80	S	SW		
264.26	267.31	3.05	2.96	97	1.67	55	S	SW		
267.31	270.36	3.05	2.94	96	1.97	65	S	SW		
270.36	273.41	3.05	2.84	93	1.37	45	S	SW		
273.41	276.45	3.04	2.96	97	1.93	63	S	SW		
276.45	279.50	3.05	2.94	96	1.66	54	MS	SW		
279.50	282.55	3.05	3.05	100	1.53	50	MS	SW		
282.55	285.60	3.05	2.95	97	1.83	60	MS	SW		
285.60	288.65	3.05	3.05	100	2.16	71	MS	SW		
288.65	291.69	3.04	3.05	100	1.28	42	MS	SW		
291.69	294.74	3.05	3.03	99	2.01	66	MS	MW		
294.74	297.79	3.05	3.01	99	1.67	55	MS	SW		
297.79	300.83	3.04	3.02	99	2.33	77	MS	SW		
300.83	303.89	3.06	3.05	100	2.23	73	MS	SW		
303.89	306.93	3.04	3.05	100	1.57	52	MW	SW		
306.93	309.98	3.05	2.94	96	1.82	60	MW	MW		
309.98	313.03	3.05	3.05	100	2.09	69	MW	MW		
313.03	316.08	3.05	3.03	99	2.08	68	MW	MW		

GEOTECHNICAL LOG

From (m)	To (m)	Interval (m)	Recovery (m)	Recovery (%)	RQD (m)	RQD (%)	Hardness	Weathering	Colour	Comments
316.08	319.13	3.05	3.05	100	2.43	80	MW	MW		
319.13	322.17	3.04	3.03	100	2.29	75	MW	MW		
322.17	325.22	3.05	3.05	100	1.80	59	MW	MW		
325.22	328.27	3.05	3.03	99	2.05	67	MW	MW		
328.27	331.32	3.05	3.04	100	1.85	61	MW	MW		
331.32	334.37	3.05	3.04	100	1.89	62	MW	MW		
334.37	337.41	3.04	3.03	100	2.23	73	MW	MW		
337.41	340.46	3.05	3.04	100	1.56	51	MW	MW		
340.46	343.51	3.05	2.73	90	0.90	30	MW	MW		
343.51	346.56	3.05	2.95	97	1.70	56	MS	SW		
346.56	349.61	3.05	2.99	98	1.83	60	MS	SW		
349.61	352.65	3.04	3.03	100	2.14	70	MS	SW		
352.65	355.70	3.05	3.03	99	1.61	53	MS	SW		
355.70	358.75	3.05	2.98	98	1.58	52	MS	SW		
358.75	361.80	3.05	3.05	100	2.69	88	MS	SW		
361.80	364.85	3.05	2.98	98	1.48	49	MS	SW		
364.85	367.89	3.04	3.05	100	1.83	60	MS	SW		
367.89	370.94	3.05	2.96	97	2.42	79	MS	SW		
370.94	373.99	3.05	2.95	97	2.31	76	MS	SW		
373.99	377.03	3.04	3.04	100	2.37	78	MS	SW		
377.03	380.08	3.05	3.05	100	2.17	71	MS	SW		
380.08	383.13	3.05	2.99	98	1.78	58	MS	SW		
383.13	386.18	3.05	2.99	98	2.18	71	MS	SW		
386.18	389.22	3.04	2.99	98	2.11	69	MS	SW		
389.22	392.27	3.05	2.94	96	1.85	61	MS	SW		
392.27	395.32	3.05	2.92	96	1.19	39	MS	SW		
395.32	398.37	3.05	3.00	98	1.13	37	MS	SW		
398.37	401.42	3.05	2.93	96	1.99	65	MS	SW		
401.42	404.46	3.04	3.04	100	2.26	74	MS	SW		
404.46	407.51	3.05	2.97	97	2.35	77	MS	SW		
407.51	410.56	3.05	2.86	94	1.76	58	MS	SW		
410.56	413.61	3.05	2.87	94	2.47	81	MS	SW		
413.61	416.66	3.05	3.02	99	2.39	78	S	SW		
416.66	419.71	3.05	2.98	98	2.40	79	S	SW		
419.71	422.76	3.05	3.05	100	2.13	70	S	SW		
422.76	425.81	3.05	3.01	99	2.65	87	S	SW		
425.81	428.85	3.04	3.05	100	2.33	77	S	SW		
428.85	431.90	3.05	3.05	100	2.17	71	S	SW		
431.90	434.95	3.05	2.96	97	2.24	73	S	SW		
434.95	438.00	3.05	3.01	99	1.81	59	S	SW		
438.00	441.05	3.05	3.04	100	2.56	84	S	SW		
441.05	444.09	3.04	2.84	93	2.45	81	MS	SW		
444.09	447.14	3.05	2.92	96	1.88	62	MS	SW		
447.14	450.19	3.05	3.05	100	2.21	72	MS	SW		
450.19	453.24	3.05	2.94	96	1.90	62	S	SW		
453.24	456.29	3.05	2.99	98	1.85	61	S	SW		
456.29	459.33	3.04	3.02	99	1.84	61	S	SW		
459.33	462.38	3.05	3.05	100	2.29	75	S	SW		
462.38	465.43	3.05	3.02	99	1.42	47	MS	SW		
465.43	468.48	3.05	2.98	98	1.26	41	S	SW		
468.48	471.53	3.05	3.05	100	1.85	61	S	SW		
471.53	474.57	3.04	2.96	97	1.82	60	MS	SW		

GEOTECHNICAL LOG

From (m)	To (m)	Interval (m)	Recovery (m)	Recovery (%)	RQD (m)	RQD (%)	Hardness	Weathering	Colour	Comments
474.57	477.62	3.05	3.00	98	1.89	62	MS	SW		
477.62	480.67	3.05	3.05	100	1.65	54	MS	SW		
480.67	483.72	3.05	2.99	98	1.64	54	MS	SW		
483.72	486.77	3.05	2.96	97	2.20	72	MS	SW		
486.77	489.81	3.04	3.05	100	2.04	67	MS	SW		
489.81	492.86	3.05	3.03	99	1.76	58	S	SW		
492.86	495.91	3.05	3.05	100	2.71	89	S	SW		
495.91	498.96	3.05	3.00	98	2.44	80	MS	SW		
498.96	502.01	3.05	3.05	100	2.02	66	MS	SW		
502.01	505.05	3.04	3.05	100	2.00	66	S	SW		
505.05	508.10	3.05	3.03	99	1.68	55	S	SW		
508.10	511.15	3.05	2.99	98	2.10	69	S	SW		
511.15	514.19	3.04	3.00	99	2.14	70	S	SW		
514.19	517.24	3.05	2.97	97	2.04	67	MS	SW		
517.24	520.29	3.05	2.97	97	1.75	57	MS	SW		
520.29	523.34	3.05	2.98	98	2.45	80	MS	SW		
523.34	526.39	3.05	3.01	99	2.17	71	MS	SW		
526.39	529.44	3.05	2.97	97	1.77	58	MS	SW		
529.44	532.49	3.05	3.04	100	2.33	76	MS	SW		
532.49	535.53	3.04	2.97	98	2.31	76	MS	SW		
535.53	538.58	3.05	2.96	97	2.43	80	MS	SW		
538.58	541.63	3.05	3.05	100	2.48	81	MS	SW		
541.63	544.68	3.05	3.03	99	2.03	67	MS	SW		
544.68	547.73	3.05	2.97	97	2.54	83	MS	SW		
547.73	550.77	3.04	3.01	99	2.45	81	MS	SW		
EOH										

DENSITY LOG

HOLE: KEG-11-40

Depth (m)	Unit	Modifier	Texture	MINERALS						Length (cm)	Diameter (cm	Dry weight (g	Wet Weight (g	Density	Specific Gravity	Comments
				Sp %	Po %	Gn %	As %	Other	%							
17.67	SLT	LT GY		t	t			Py	t	12.059	5.060	643.1	361.9	2.65	2.29	trace sulphides in siliceous siltstone
29.96	SLT	GY		t	t			Py	t	11.340	5.060	618.0	355.8	2.71	2.36	trace sulphides in siliceous siltstone
46.93	SLT LST	GY		t						11.404	5.060	615.6	356.2	2.68	2.37	medium grey silty limestone, calcite infill fracture, weakly chloritized.
59.64	SLT	GY						Py	t	11.420	5.060	622.5	324.5	2.71	2.09	trace sulphides in siliceous siltstone
77.17	SLT	GY		t	t					11.687	5.060	614.5	327.9	2.61	2.14	trace sulphides in siliceous siltstone
90.23	SLT	GY		t	t					10.548	5.060	562.4	299.8	2.65	2.14	trace sulphides in siliceous siltstone
106.58	SLT	GY						Py	t	12.010	5.060	654.5	407.3	2.71	2.65	trace pyrite in weakly chloritized siliceous siltstone.
124.23	SLT	GY						Py	t	12.074	5.060	663.0	418.5	2.73	2.71	greenish, siltstone,trace pyrite
140.83	SLT	GY								11.266	5.060	619.2	375.5	2.73	2.54	banded silstone
155.71	SLT	GY								11.119	5.060	607.9	360.2	2.72	2.45	banded silstone
172.23	SLT	GY			1					11.995	5.060	660.0	410.7	2.74	2.65	weakly chloritized, greenish siltstone with trace pyrrhotite.
189.00	SLT	GY		2	10					12.804	5.060	786.3	525.1	3.05	3.01	blebby pyrrhotite and lesser sphalerite in siliceous siltstone
206.53	SLT	GY			10			Cp	<1	13.402	5.060	821.4	520.6	3.05	2.73	fine-grained pyrrhotite & chalcopyrite in silicified siltstone
239.92	SLT	GY			3			Cp	<1	13.234	5.060	717.1	411.3	2.69	2.34	silicified siltstone, fine-grained pyrrhotite and chalcopyrite in veinlets
273.62	SLT	GY			5			Cp	<1	13.024	5.060	733.0	419.1	2.80	2.34	silicified siltstone finegrained pyrrhotite and chalcopyrite in veinlets
301.51	SLT	GY			5			Cp	<1	14.190	5.060	772.7	463.9	2.71	2.50	silicified siltstone finegrained pyrrhotite and chalcopyrite in veinlets
340.60	SLT	GY	LA		<1					12.783	5.060	693.5	413.3	2.70	2.48	trace pyrrhotite in silicified laminated siltstone
368.83	SLT	WH	LA		<1					15.140	5.060	820.4	479.4	2.69	2.41	white silicified laminated siltstone with trace pyrrhotite
387.35	SLT									13.601	5.060	739.6	373.9	2.70	2.02	siltstone, banded
402.87	SLT									13.973	5.060	775.0	387.5	2.76	2.00	siltstone
452.73	SLT	GY		2	1	<1		Cp	<1	13.667	5.066	864.9	504.3	3.14	2.40	silicified siltstone with spotty sphalerite, pyrrhotite, galena and chalcopyrite
506.04	LST	GY GN		<1			7	Py	<1	11.808	5.056	783.6	451.2	3.31	2.36	limestone with bladed arsenopyrite and trace pyrite and sphalerite

DENSITY LOG

533.93	LST	GY GN							12.290	5.060	687.0	368.2	2.78	2.15	silty limestone with calcite hairline veitlet
547.98	LST	GY GN							12.265	5.060	737.0	366.5	2.99	1.99	silty limestone with calcite hairline veitlet

MAGNETIC SUSCEPTIBILITY LOG

HOLE: KEG-11-40

Depth (m)	Unit	Modifier	Magnetic Susceptibility	Comments
1				casing
2				casing
3				casing
4				casing
5				casing
6				casing
7				rubble
8			0.474	
9			0.238	
10			0.577	
11			0.175	
12			1.162	
13			0.327	
14			0.370	
15			0.350	
16			0.237	
17			1.730	
18			0.452	
19			0.203	
20			0.279	
21			0.414	
22			0.148	
23			1.350	
24			1.061	
25			0.234	
26			0.324	
27			0.204	
28			2.238	
29			0.797	
30			0.960	
31			0.781	
32			0.680	
33			0.078	
34			0.147	
35			0.622	
36			0.370	
37			0.167	
38			0.532	
39			0.144	
40			1.361	
41			1.295	
42			0.278	
43			0.300	
44			0.209	

MAGNETIC SUSCEPTIBILITY LOG

Depth (m)	Unit	Modifier	Magnetic Susceptibility	Comments
45			0.103	
46			0.146	
47			0.138	
48			0.104	
49			0.063	
50			0.191	
51			0.174	
52			1.942	
53			0.131	
54			3.153	
55			0.208	
56			0.224	
57			1.030	
58			1.893	
59			0.650	
60			0.046	
61			0.311	
62			0.388	
63			0.213	
64			0.596	
65			0.299	
66			1.107	
67			0.224	
68			0.967	
69			0.705	
70			0.647	
71			0.126	
72			0.269	
73			0.149	
74			0.470	
75			0.693	
76			0.061	
77			0.641	
78			0.218	
79			0.361	
80			0.552	
81			0.064	
82			1.139	
83			0.076	
84			0.294	
85			0.484	
86			0.114	
87			2.717	
88			0.315	
89			1.044	

MAGNETIC SUSCEPTIBILITY LOG

Depth (m)	Unit	Modifier	Magnetic Susceptibility	Comments
90			0.957	
91			2.630	
92			0.285	
93			2.617	
94			0.431	
95			0.618	
96			0.054	
97			0.051	
98			0.762	
99			0.209	
100			1.999	
101			0.692	
102			0.841	
103			0.517	
104			0.968	
105			0.828	
106			0.288	
107			3.131	
108			0.210	
109			0.249	
110			0.602	
111			2.156	
112			0.615	
113			1.953	
114			0.314	
115			0.678	
116			1.598	
117			0.615	
118			0.133	
119			1.996	
120			0.448	
121			0.435	
122			0.714	
123			0.790	
124			0.234	
125			0.290	
126			0.126	
127			0.382	
128			0.208	
129			0.208	
130			0.304	
131			0.255	
132			0.088	
133			0.044	
134			0.805	

MAGNETIC SUSCEPTIBILITY LOG

Depth (m)	Unit	Modifier	Magnetic Susceptibility	Comments
135			0.106	
136			0.136	
137			0.213	
138			0.002	
139			1.977	
140			0.203	
141			0.554	
142			1.720	
143			1.045	
144			0.530	
145			2.425	
146			1.405	
147			0.841	
148			2.825	
149			2.716	
150			1.390	
151			1.141	
152			0.245	
153			0.372	
154			0.517	
155			0.725	
156			0.356	
157			0.455	
158			1.991	
159			2.025	
160			0.699	
161			1.893	
162			0.830	
163			2.510	
164			0.370	
165			4.815	
166			0.594	
167			4.123	
168			3.336	
169			0.720	
170			2.192	
171			1.757	
172			0.895	
173			0.295	
174			0.440	
175			0.144	
176			0.498	
177			0.533	
178			0.080	
179			0.271	

MAGNETIC SUSCEPTIBILITY LOG

Depth (m)	Unit	Modifier	Magnetic Susceptibility	Comments
180			1.778	
181			0.644	
182			1.806	
183			1.718	
184			0.483	
185			4.182	
186			2.692	
187			1.670	
188			3.816	
189			61.600	
190			2.828	
191			6.434	
192			2.420	
193			1.497	
194			3.855	
195			1.557	
196			1.777	
197			2.290	
198			6.963	
199			9.225	
200			2.841	
201			3.160	
202			1.892	
203			3.263	
204			2.778	
205			6.005	
206			2.141	
207			10.320	
208			2.018	
209			2.040	
210			4.487	
211			3.068	
212			2.740	
213			1.440	
214			1.982	
215			1.752	
216			2.490	
217			3.276	
218			30.760	
219			3.385	
220			1.790	
221			3.712	
222			1.655	
223			5.930	
224			4.795	

MAGNETIC SUSCEPTIBILITY LOG

Depth (m)	Unit	Modifier	Magnetic Susceptibility	Comments
225			4.892	
226			2.703	
227			1.181	
228			3.151	
229			1.528	
230			9.180	
231			4.033	
232			1.516	
233			3.301	
234			6.531	
235			8.015	
236			3.278	
237			15.120	
238			4.911	
239			8.388	
240			6.918	
241			4.024	
242			4.831	
243			2.554	
244			2.422	
245			2.975	
246			1.636	
247			2.408	
248			2.011	
249			2.253	
250			4.265	
251			3.057	
252			4.480	
253			1.556	
254			3.199	
255			4.014	
256			5.962	
257			2.014	
258			2.914	
259			1.572	
260			2.212	
261			4.194	
262			6.145	
263			18.280	
264			5.177	
265			2.812	
266			11.060	
267			4.395	
268			12.690	
269			3.156	

MAGNETIC SUSCEPTIBILITY LOG

Depth (m)	Unit	Modifier	Magnetic Susceptibility	Comments
270			3.380	
271			3.233	
272			2.023	
273			14.130	
274			6.328	
275			2.720	
276			5.244	
277			3.021	
278			2.566	
279			3.414	
280			1.995	
281			3.401	
282			2.960	
283			4.530	
284			1.497	
285			7.930	
286			7.864	
287			3.038	
288			9.459	
289			8.560	
290			2.130	
291			5.573	
292			6.450	
293			5.200	
294			6.993	
295			5.006	
296			5.605	
297			7.039	
298			11.880	
299			4.304	
300			9.180	
301			4.410	
302			4.250	
303			6.940	
304			4.022	
305			5.202	
306			4.141	
307			4.024	
308			2.758	
309			3.973	
310			6.650	
311			3.579	
312			3.861	
313			5.850	
314			1.965	

MAGNETIC SUSCEPTIBILITY LOG

Depth (m)	Unit	Modifier	Magnetic Susceptibility	Comments
315			0.156	
316			0.697	
317			1.783	
318			3.319	
319			3.268	
320			1.113	
321			3.162	
322			4.063	
323			3.225	
324			2.907	
325			4.648	
326			1.197	
327			3.240	
328			0.525	
329			0.448	
330			0.361	
331			0.859	
332			0.734	
333			5.460	
334			3.666	
335			3.996	
336			5.666	
337			7.337	
338			5.341	
339			3.011	
340			11.610	
341			10.260	
342			10.300	
343			4.079	
344			5.967	
345			12.680	
346			13.380	
347			5.244	
348			7.276	
349			5.533	
350			4.614	
351			4.246	
352			3.117	
353			11.050	
354			3.389	
355			4.975	
356			9.904	
357			4.135	
358			2.798	
359			15.770	

MAGNETIC SUSCEPTIBILITY LOG

Depth (m)	Unit	Modifier	Magnetic Susceptibility	Comments
360			11.510	
361			8.570	
362			5.454	
363			5.041	
364			12.940	
365			11.270	
366			4.926	
367			8.220	
368			8.364	
369			3.897	
370			4.628	
371			3.168	
372			4.858	
373			3.759	
374			4.232	
375			10.150	
376			2.920	
377			5.110	
378			2.410	
379			5.758	
380			3.104	
381			0.246	
382			5.048	
383			4.839	
384			4.913	
385			3.774	
386			4.564	
387			4.469	
388			4.568	
389			4.594	
390			6.302	
391			2.796	
392			2.119	
393			1.321	
394			1.684	
395			2.677	
396			1.854	
397			4.056	
398			2.179	
399			3.827	
400			3.718	
401			4.887	
402			2.996	
403			1.858	
404			6.494	

MAGNETIC SUSCEPTIBILITY LOG

Depth (m)	Unit	Modifier	Magnetic Susceptibility	Comments
405			4.660	
406			2.841	
407			2.079	
408			3.401	
409			0.627	
410			4.037	
411			13.940	
412			2.947	
413			4.139	
414			8.995	
415			6.615	
416			1.430	
417			3.014	
418			3.965	
419			3.188	
420			4.280	
421			0.724	
422			3.589	
423			9.608	
424			7.327	
425			7.870	
426			4.562	
427			3.182	
428			0.204	
429			33.020	
430			1.796	
431			14.170	
432			10.180	
433			3.640	
434			0.520	
435			1.426	
436			4.809	
437			1.886	
438			1.682	
439			0.525	
440			2.752	
441			1.415	
442			1.430	
443			0.208	
444			0.403	
445			0.613	
446			0.896	
447			0.721	
448			2.302	
449			1.830	

MAGNETIC SUSCEPTIBILITY LOG

Depth (m)	Unit	Modifier	Magnetic Susceptibility	Comments
450			0.824	
451			3.216	
452			2.186	
453			1.400	
454			0.777	
455			2.199	
456			1.073	
457			0.367	
458			1.345	
459			1.792	
460			1.079	
461			1.458	
462			0.310	
463			0.139	
464			0.388	
465			0.399	
466			5.324	
467			0.257	
468			0.957	
469			2.785	
470			2.361	
471			3.516	
472			0.507	
473			18.530	
474			0.534	
475			1.111	
476			0.681	
477			3.386	
478			42.500	
479			4.833	
480			20.500	
481			4.291	
482			4.154	
483			4.114	
484			3.191	
485			0.539	
486			1.858	
487			44.270	
488			1.697	
489			3.139	
490			1.950	
491			14.490	
492			109.200	
493			1.525	
494			1.169	

MAGNETIC SUSCEPTIBILITY LOG

Depth (m)	Unit	Modifier	Magnetic Susceptibility	Comments
495			2.009	
496			0.328	
497			1.272	
498			3.091	
499			5.227	
500			0.303	
501			0.588	
502			0.308	
503			0.409	
504			0.943	
505			1.332	
506			0.584	
507			0.583	
508			1.295	
509			0.504	
510			1.158	
511			0.904	
512			0.362	
513			0.510	
514			0.470	
515			0.936	
516			1.024	
517			0.336	
518			0.440	
519			0.165	
520			0.091	
521			0.253	
522			0.073	
523			0.159	
524			0.270	
525			0.180	
526			0.204	
527			0.148	
528			0.382	
529			0.349	
530			0.109	
531			0.079	
532			0.112	
533			0.153	
534			0.084	
535			0.100	
536			0.404	
537			0.066	
538			0.112	
539			0.222	

MAGNETIC SUSCEPTIBILITY LOG

Depth (m)	Unit	Modifier	Magnetic Susceptibility	Comments
540			0.158	
541			0.035	
542			0.217	
543			0.149	
544			0.188	
545			0.462	
546			0.174	
547			0.081	
548			0.534	
549			0.431	
550			0.149	
			EOH	

SAMPLE LOG

HOLE: KEG-11-40

From (m)	To (m)	Interval (m)	Recovery (m)	Recovery (%)	Sample	Batch	Ag (g/t)	Pb (ppm)	Zn (ppm)	Cu (ppm)	Comments
0.00	8.23	8.23									No Sample
8.23	11.28	3.05	2.97	97	K283376	A66					
11.28	14.33	3.05	3.05	100	K283377	A66					
14.33	17.37	3.04	3.04	100	K283378	A67					
17.37	20.42	3.05	2.96	97	K283379	A67					
20.42	23.47	3.05	3.02	99	K283380	A67					
23.47	26.52	3.05	2.58	85	K283381	A67					
26.52	29.57	3.05	3.05	100	K283382	A67					
-	-	-	-	-	K283383	A67					Blank
29.57	32.61	3.04	3.04	100	K283384	A67					
32.61	35.66	3.05	3.04	100	K283385	A67					
35.66	38.71	3.05	2.91	95	K283386	A67					
38.71	41.76	3.05	3.05	100	K283387	A67					
41.76	44.81	3.05	2.97	97	K283388	A67					
-	-	-	-	-	K283389	A67					CDN-ME-15
44.81	47.85	3.04	2.95	97	K283390	A67					
47.85	50.90	3.05	3.00	98	K283391	A67					
50.90	53.95	3.05	2.98	98	K283392	A67					
53.95	57.00	3.05	3.05	100	K283393	A67					
57.00	60.05	3.05	2.84	93	K283394	A67					
-	-	-	-	-	K283395	A67					
60.05	63.09	3.04	3.03	100	K283396	A67					CDN-ME-06
63.09	66.14	3.05	3.02	98	K283397	A67					
66.14	69.19	3.05	3.05	93	K283398	A67					
69.19	72.24	3.05	2.95	98	K283399	A67					
72.24	75.29	3.05	2.98	96	K283400	A67					
-	-	-	-	-	K283401	A67					Duplicate
75.29	78.33	3.04	2.84	93	K283402	A67					
78.33	81.38	3.05	2.98	98	K283403	A67					
81.38	84.43	3.05	2.94	96	K283404	A67					
84.43	87.48	3.05	3.05	100	K283405	A67					
87.48	90.53	3.05	2.92	96	K283406	A67					
-	-	-	-	-	K283407	A67					Blank
90.53	93.57	3.04	2.95	97	K283408	A67					
93.57	96.62	3.05	3.05	100	K283409	A67					
96.62	99.67	3.05	2.93	96	K283410	A67					
99.67	102.72	3.05	3.05	100	K283411	A67					
102.72	105.77	3.05	2.97	97	K283412	A67					
105.77	108.81	3.04	2.99	98	K283413	A67					
108.81	111.86	3.05	2.93	96	K283414	A68					
111.86	114.91	3.05	2.82	92	K283415	A68					
114.91	117.96	3.05	3.05	100	K283416	A68					
117.96	121.01	3.05	2.91	95	K283417	A68					
121.01	124.05	3.04	2.96	97	K283418	A68					
-	-	-		-	K283419	A68					Blank
124.05	127.10	3.05	2.98	98	K283420	A68					

SAMPLE LOG

From (m)	To (m)	Interval (m)	Recovery (m)	Recovery (%)	Sample	Batch	Ag (g/t)	Pb (ppm)	Zn (ppm)	Cu (ppm)	Comments
127.10	130.15	3.05	2.98	96	K283421	A68					
130.15	133.20	3.05	2.94	100	K283422	A68					
133.20	136.25	3.05	3.05	97	K283423	A68					
136.25	139.29	3.04	2.95	97	K283424	A68					
-	-	-		-	K283425	A68					CDN-ME-15
139.29	142.34	3.05	2.94	100	K283426	A68					
142.34	145.39	3.05	2.56	97	K283427	A68					
145.39	148.44	3.05	3.05	100	K283428	A68					
148.44	151.49	3.05	2.95	100	K283429	A68					
151.49	154.53	3.04	3.04	93	K283430	A68					
-	-	-		-	K283431	A68					CDN-ME-6
154.53	157.58	3.05	3.04	97	K283432	A68					
157.58	160.63	3.05	2.84	97	K283433	A68					
160.63	163.68	3.05	3.05	100	K283434	A68					
163.68	166.73	3.05	2.97	96	K283435	A68					
166.73	169.77	3.04	2.96	97	K283436	A68					
-	-	-		-	K283437	A68					Duplicate
169.77	172.82	3.05	3.05	98	K283438	A68					
172.82	175.87	3.05	2.94	97	K283439	A68					
175.87	178.92	3.05	2.96	98	K283440	A68					
178.92	181.97	3.05	2.99	78	K283441	A68					
181.97	185.01	3.04	3.00	96	K283442	A68					
-	-	-		-	K283443	A68					Blank
185.01	188.06	3.05	2.96	100	K283444	A68					
188.06	191.11	3.05	3.00	96	K283445	A68					
191.11	194.16	3.05	2.37	92	K283446	A68					
194.16	197.21	3.05	2.92	94	K283447	A68					
197.21	200.25	3.04	2.89	100	K283448	A68					
200.25	203.30	3.05	3.04	98	K283449	A68					
203.30	206.35	3.05	2.93	84	K283450	A69					
206.35	209.39	3.04	2.82	99	K283451	A69					
209.39	212.45	3.06	2.87	98	K283452	A69					
212.45	215.49	3.04	3.04	100	K283453	A69					
215.49	218.54	3.05	3.00	100	K283454	A69					
-	-	-		-	K283455	A69					CDN-ME-6
218.54	221.59	3.05	2.55	98	K283456	A69					
221.59	224.64	3.05	3.00	100	K283457	A69					
224.64	227.69	3.05	3.00	97	K283458	A69					
227.69	230.73	3.04	3.04	96	K283459	A69					
230.73	233.78	3.05	3.05	98	K283460	A69					
-	-	-		-	K283461	A69					Blank
233.78	236.83	3.05	3.00	97	K283462	A69					
236.83	239.88	3.05	2.98	97	K283463	A69					
239.88	242.93	3.05	3.05	98	K283464	A69					
242.93	245.97	3.04	2.96	97	K283465	A69					
245.97	249.02	3.05	2.92	96	K283466	A69					
-	-	-		-	K283467	A69					CDN-ME-15
249.02	252.07	3.05	2.98	97	K283468	A69					

SAMPLE LOG

From (m)	To (m)	Interval (m)	Recovery (m)	Recovery (%)	Sample	Batch	Ag (g/t)	Pb (ppm)	Zn (ppm)	Cu (ppm)	Comments
252.07	255.12	3.05	2.95	96	K283469	A69					
255.12	258.17	3.05	2.95	100	K283470	A69					
258.17	261.21	3.04	2.96	97	K283471	A69					
261.21	264.26	3.05	2.99	100	K283472	A69					
-	-	-		-	K283473	A69					Duplicate
264.26	267.31	3.05	2.96	99	K283474	A69					
267.31	270.36	3.05	2.94	99	K283475	A69					
270.36	273.41	3.05	2.84	99	K283476	A69					
273.41	276.45	3.04	2.96	100	K283477	A69					
276.45	279.50	3.05	2.94	100	K283478	A69					
-	-	-		-	K283479	A69					Blank
279.50	282.55	3.05	3.05	100	K283480	A69					
282.55	285.60	3.05	2.95	99	K283481	A69					
285.60	288.65	3.05	3.05	100	K283482	A69					
288.65	291.69	3.04	3.05	100	K283483	A69					
291.69	294.74	3.05	3.03	100	K283484	A69					
294.74	297.79	3.05	3.01	99	K283485	A69					
297.79	300.83	3.04	3.02	100	K283486	A70					
300.83	303.89	3.06	3.05	99	K283487	A70					
303.89	306.93	3.04	3.05	100	K283488	A70					
306.93	309.98	3.05	2.94	100	K283489	A70					
309.98	313.03	3.05	3.05	90	K283490	A70					
-	-	-		-	K283491	A70					CDN-ME-8
313.03	316.08	3.05	3.03	98	K283492	A70					
316.08	319.13	3.05	3.05	99	K283493	A70					
319.13	322.17	3.04	3.03	100	K283494	A70					
322.17	325.22	3.05	3.05	98	K283495	A70					
325.22	328.27	3.05	3.03	100	K283496	A70					
-	-	-		-	K283497	A70					Blank
328.27	331.32	3.05	3.04	100	K283498	A70					
331.32	334.37	3.05	3.04	97	K283499	A70					
334.37	337.41	3.04	3.03	97	K283500	A70					
337.41	340.46	3.05	3.04	100	K283501	A70					
340.46	343.51	3.05	2.73	100	K283502	A70					
343.51	346.56	3.05	2.95	98	K283503	A70					
-	-	-		-	K283504	A70					CDN-ME-6
346.56	349.61	3.05	2.99	98	K283505	A70					
349.61	352.65	3.04	3.03	97	K283506	A70					
352.65	355.70	3.05	3.03	96	K283507	A70					
355.70	358.75	3.05	2.98	98	K283508	A70					
358.75	361.80	3.05	3.05	96	K283509	A70					
-	-	-		-	K283510	A70					Duplicate
361.80	364.85	3.05	2.98	97	K283511	A70					
364.85	367.89	3.04	3.05	94	K283512	A70					
367.89	370.94	3.05	2.96	94	K283513	A70					
370.94	373.99	3.05	2.95	99	K283514	A70					
373.99	377.03	3.04	3.04	98	K283515	A70					
-	-	-		-	K283516	A70					Blank

SAMPLE LOG

From (m)	To (m)	Interval (m)	Recovery (m)	Recovery (%)	Sample	Batch	Ag (g/t)	Pb (ppm)	Zn (ppm)	Cu (ppm)	Comments
377.03	380.08	3.05	3.05	99	K283517	A70					
380.08	383.13	3.05	2.99	100	K283518	A70					
383.13	386.18	3.05	2.99	100	K283519	A70					
386.18	389.22	3.04	2.99	97	K283520	A70					
389.22	392.27	3.05	2.94	99	K283521	A70					
392.27	395.32	3.05	2.92	100	K283522	A71					
395.32	398.37	3.05	3.00	93	K283523	A71					
398.37	401.42	3.05	2.93	96	K283524	A71					
401.42	404.46	3.04	3.04	100	K283525	A71					
404.46	407.51	3.05	2.97	96	K283526	A71					
-	-	-		-	K283527	A71					Blank
407.51	410.56	3.05	2.86	99	K283528	A71					
410.56	413.61	3.05	2.87	100	K283529	A71					
413.61	416.66	3.05	3.02	99	K283530	A71					
416.66	419.71	3.05	2.98	98	K283531	A71					
419.71	422.76	3.05	3.05	100	K283532	A71					
-	-	-		-	K283533	A71					CDN-ME-08
422.76	425.81	3.05	3.01	98	K283534	A71					
425.81	428.85	3.04	3.05	100	K283535	A71					
428.85	431.90	3.05	3.05	98	K283536	A71					
431.90	434.95	3.05	2.96	97	K283537	A71					
434.95	438.00	3.05	3.01	100	K283538	A71					
434.95	438.00	3.05	3.01	99	K283539	A71					DUPLICATE
438.00	441.05	3.05	3.04	100	K283540	A71					
441.05	444.09	3.04	2.84	99	K283541	A71					
444.09	447.14	3.05	2.92	100	K283542	A71					
447.14	450.19	3.05	3.05	100	K283543	A71					
450.19	453.24	3.05	2.94	99	K283544	A71					
453.24	456.29	3.05	2.99	98	K283545	A71					
-	-	-		-	K283546	A71					CDN-ME-15
456.29	459.33	3.04	3.02	98	K283547	A71					
459.33	462.38	3.05	3.05	97	K283548	A71					
462.38	465.43	3.05	3.02	98	K283549	A71					
465.43	468.48	3.05	2.98	99	K283550	A71					
468.48	471.53	3.05	3.05	97	K283551	A71					
-	-	-		-	K283552	A71					BLANK
471.53	474.57	3.04	2.96	98	K283553	A71					
474.57	477.62	3.05	3.00	97	K283554	A71					
477.62	480.67	3.05	3.05	100	K283555	A71					
480.67	483.72	3.05	2.99	99	K283556	A71					
483.72	486.77	3.05	2.96	97	K283557	A71					
486.77	489.81	3.04	3.05	99	K283558	A72					
489.81	492.86	3.05	3.03	0	K283559	A72					
492.86	495.91	3.05	3.05	0	K283560	A72					
495.91	498.96	3.05	3.00	0	K283561	A72					
498.96	502.01	3.05	3.05	0	K283562	A72					
502.01	505.05	3.04	3.05	0	K283563	A72					
-	-	-		-	K283564	A72					BLANK

SAMPLE LOG

From (m)	To (m)	Interval (m)	Recovery (m)	Recovery (%)	Sample	Batch	Ag (g/t)	Pb (ppm)	Zn (ppm)	Cu (ppm)	Comments
505.05	508.10	3.05	3.03	0	K283565	A72					
508.10	511.15	3.05	2.99	0	K283566	A72					
511.15	514.19	3.04	3.00	0	K283567	A72					
514.19	517.24	3.05	2.97	0	K283568	A72					
-	-	-		-	K283569	A72					CDN-ME-15
517.24	520.29	3.05	2.97	0	K283570	A72					
520.29	523.34	3.05	2.98	0	K283571	A72					
523.34	526.39	3.05	3.01	0	K283572	A72					
526.39	529.44	3.05	2.97	0	K283573	A72					
529.44	532.49	3.05	3.04	0	K283574	A72					
-	-	-		-	K283575	A72					BLANK
532.49	535.53	3.04	2.97	0	K283576	A72					
535.53	538.58	3.05	2.96	0	K283577	A72					
538.58	541.63	3.05	3.05	0	K283578	A72					
541.63	544.68	3.05	3.03	0	K283579	A72					
-	-	-		-	K283580	A72					CDN-ME-08
544.68	547.73	3.05	2.97	0	K283581	A72					
547.73	550.77	3.04	3.01	0	K283582	A72					
											EOH

KEG PROPERTY

Grid East	Grid North	Easting	Northing	Elev. (m)	Depth (m)
		586878	6940116	1038	276.45

ZONE: KEG MAIN

SECTION:

HOLE: KEG-11-41

CLAIM: Keg

Contractor: Top Rank

Drill: A

Core size: NQ2

Casing depth: 4.84 (m) in / out

Drilling dates: Sept 28, 2011 to Oct 1, 2011

Geology logged by: Jen Builder

SURVEY

Depth (m)	Azimuth	Dip	Method	Depth (m)	Azimuth	Dip	Method
collar	340	-50.0	compass				

TARGET: Hole collared to intersect main mineralized zone in order to determine its extent and intensity.

SUMMARY

From (m)	To (m)	Interval	Unit	Comments
	4.84	4.84	CAS	Casing - no recovery
4.84	225.34	220.50	LST/SLT	Moderate to strongly oxidized intercalated limestone (LST) and siltstone (SLT). Trace to weak pyrrhotite, sphalerite, arsenopyrite and chalcopyrite occurs seldom in calcite fracture fills.
190.97	196.87	5.90	FLT	Sheared and brecciated fault zone with weak pyrite, trace to weak pyrrhotite and trace sphalerite and galena as interstitial replacement.
225.34	276.45	51.11	LST/ARG LST	Intercalated limestone and graphitic argillaceous limestone.
	276.45			EOH

SAMPLES

Numbers: K283583 TO K283687

Total: 105

Batch: A72, A73, A74, A75

Date Sent:

Certificate: WH11204216,WH11204218, WH11203019,WH11204213

COMMENTS

The hole intersected limestone with silty and argillaceous sections. Sulphides, trace to weak occurs in fractures and in replacement sections.

GEOLOGY LOG

HOLE: KEG-11-41

INTERVAL			SUB-INTERVAL			LITHOLOGY			ALTERATION						STRUCTURE				MINERALS							Photo	DETAILED DESCRIPTION
													Other										Other		Other			
From (m)	To (m)	Interval (m)	From (m)	To (m)	Interval (m)	Unit	Modifier	Texture	Silica		Calc-silicate	Oxidation	Type	Intensity	Type	Attitude (tca)	Attitude (tfa)	Density (frequency/m)	Pyrrhotite	Sphalerite	Galena	Type	Intensity	Type	Intensity		
0.00	4.84	4.84				CAS																					"casing" (CAS) - no recovery
4.84	225.34	220.50				LST/SLT	LT-DK GY/GN/LT BFOR	f-mg				m-s	SER	w	LA	40-60											Light to dark grey, green and light buff orange, fine to medium grained, weakly laminated limestone with intercalations of siltstone. Intercalations gradually become wider down hole from roughly 72.24m. Contacts between units are diffuse but discernible in the presence of muriatic acid as limestone strongly effervesces. Moderate to strong oxidation is pervasive throughout evident from light buff orange rock, orange alteration envelopes and orange staining on joints and fractures. Laminations are oriented 40° to 60° to core axis. Calcite fracture fills are pervasive throughout in two dominant sets, 10° to 20° and 45° to 60° to core aixs and have light buff (sericite?) alteration envelopes. The shallow set (10° to 20°) is seldomly mineralized containing trace to weak pyrrhotite, sphalerite, aresnopyrite and
													chl	m	Fx	10-20			t-w	t-w		As	t-w	Cp	t-w		
															Fx	45-60											
			4.84	23.08	18.24								cly	m-s													Mostly competent rock with locallized zones of weak to strong clay alteration.
			34.09	34.39	0.30							w	cly	m-s													Weakly oxidized, moderate to strongly clay altered subsection.
			40.00	40.18	0.18							w	cly	m-s													Weakly oxidized, moderate to strongly clay altered subsection.
			45.24	45.51	0.27										RBL												Rubbly zone.
			47.69	47.76	0.07							w	cly	w													weakly oxidized and clay altered zone
			63.96	64.12	0.16							w	cly	w-s													Weakly oxidized and weak to strongly clay altered zone.
			49.34	50.07	0.73	LST		mg																			Zone of unaltered, medium grained limestone
			58.75	62.28	3.53	LST		mg																			Zone of unaltered, medium grained limestone
			74.37	74.79	0.42								cly	w	RBL												Rubbly, weakly clay altered siltstone with fair calcite infill.
			75.83	76.19	0.36								cly	w-m	RBL												Rubbly, weak to moderately clay altered siltstone with fair calcite infill.
			76.98	77.63	0.65								cly	w	RBL												Rubbly, weakly clay altered siltstone with fair calcite infill.
			77.90	78.33	0.43						w				Fx	10			t-w	t							Green, weakly effervescent (calc silicate?) alteration with few calcite fractures oriented ~10° to core axis containing trace to weak pyrrhotite and trace sphalerite.
			79.82	79.89	0.07						w								t	t-w							Green, weakly effervescent (calc silicate?) alteration with trace to weak, coarse grained, subrounded nodules of sphalerite and trace pyrrhotite, also as subrounded nodules.
			80.44	80.72	0.28	SLT									Fx	14						As	t				Hairline calcite fracture oriented 14° to core axis containing trace, bladed arsenopyrite in siltstone host.

n = none, t= <1%, w = 1-3%, f = 3-5%, m = 5-7%, ms = 7-10%, s = 10-15%, l = 15-20%, (write % for >20%)

GEOLOGY LOG

INTERVAL			SUB-INTERVAL			LITHOLOGY			ALTERATION						STRUCTURE				MINERALS									DETAILED DESCRIPTION
													Other									Other		Other			
From (m)	To (m)	Interval (m)	From (m)	To (m)	Interval (m)	Unit	Modifier	Texture	Silica		Calc-silicate	Oxidation	Type	Intensity	Type	Attitude (tca)	Attitude (tfa)	Density (frequency/m)	Pyrrhotite	Sphalerite	Galena	Type	Intensity	Type	Intensity	Photo	
			83.38	83.42	0.04															f							Fracture controlled fair sphalerite
			84.54	84.71	0.17	SLT									Fx	24						As	w			Hairline calcite fracture oriented 24° to core axis containing weak, bladed arsenopyrite in siltstone host.
			101.25	101.68	0.43										Fx	UC 46/LC 9										Brecciated fracture fill; 0.1 to 1.0 cm clasts of siltstone wall rock in calcite matrix. Upper contact (UC) oriented 46° to core axis and lower contact (LC) oriented 9° to core axis.
			101.54	102.34	0.80							m-s	cly	m-s	GO	UC 9										Moderately to strongly oxidized and clay alterec subsection below brecciated fracture with local gougey zones and abundant calcite.
			102.48	105.77	3.29							m-s	cly	m-s	GO											Moderately to strongly oxidized and clay alterec subsection with local gougey zones and abundant calcite.
			105.89	106.17	0.28	LST																Mc	t			Fracture controlled trace malachite in silty limestone.
			106.60	106.83	0.23						m								t-w	w						Light green, weakly effervescent alteration (calc silicate?) with fracture controlled weak sphalerite and trace to weak pyrrhotite.
			107.19	107.38	0.19						m								t-w	w						Light green, weakly effervescent alteration (calc silicate?) with fracture controlled weak sphalerite and trace to weak pyrrhotite.
			109.24	109.46	0.22	SLT									Fx	13			t	t	t					Two parallel 0.1 cm calcite fracture fills oriented 13° to core axis containing trace pyrrhotite, sphalerite and galena cross cut and offset by↘
			109.32	109.66	0.34	SLT									Fx	65				w	t	Cp	t			Three parallel 0.2 cm calcite fracture fills oriented 65° to core axis containing weak sphalerite and trace galena and chalcopyrite.
			105.90	120.25	14.35										LA	20-30										Shallower laminations than surroundings; oriented 20° to 30° to core axis.
			112.15	112.46	0.31	LST																				Abundant, denritic calcite fracture fills.
			120.21	120.76	0.55							s	cly	m	RBL											Moderately clay altered and strongly oxidized, rubbly subsection.
			122.03	122.15	0.12										Fx	36										3.9 cm brecciated fracture; 0.1 to 1.0 cm clasts of wall rock in calcite matrix.
			122.10	122.83	0.73										Fx	4										0.4 cm shallow calcite fracture fill with no mineralization.
			139.05	139.10	0.05	LST									Fx	46				t	t					0.2 cm calcite fracture oriented 46° to core axis containing trace sphalerite and galena.
			144.01	144.15	0.14										LA	42				w-f	t					Disseminated and fracture controlled weak to faii sphalerite and trace galena in weakly effervescent greenish alteration (calc silicate?)
			144.30	144.41	0.11										LA	42				w-f	t					Disseminated and fracture controlled weak to faii sphalerite and trace galena in weakly effervescent greenish alteration (calc silicate?)

n = none, t= <1%, w = 1-3%, f = 3-5%, m = 5-7%, ms = 7-10%, s = 10-15%, l = 15-20%, (write % for >20%)

GEOLOGY LOG

INTERVAL			SUB-INTERVAL			LITHOLOGY			ALTERATION						STRUCTURE				MINERALS							Photo	DETAILED DESCRIPTION
													Other									Other		Other			
From (m)	To (m)	Interval (m)	From (m)	To (m)	Interval (m)	Unit	Modifier	Texture	Silica		Calc-silicate	Oxidation	Type	Intensity	Type	Attitude (tca)	Attitude (tfa)	Density (frequency/m)	Pyrrhotite	Sphalerite	Galena	Type	Intensity	Type	Intensity		
			145.10	145.30	0.20										VN	UC 46/ LC 23											7.7 cm vuggy calcite vein with upper contact (UC) oriented 46° to core axis and lower contact (LC) oriented 23° to core axis.
			150.68	150.77	0.09										Fx	77					t						Calcite fracture fill oriented 77° to core axis containing trace galena.
			155.77	155.98	0.21										Fx	12			t-w	w	t	Cp	t				Shallow hairline calcite fracture oriented 12° to core axis containing weak sphalerite, trace to weak pyrrhotite and trace galena and chalcopyrite.
			157.07	157.13	0.06										Fx	49				t	w	Cp	t				Calcite fracture fill oriented 49° to core axis containing weak galena and trace sphalerite and chalcopyrite.
			161.51	161.69	0.18										Fx	26			t	t-w	t						Three parallel calcite fracture fills oriented 26° to core axis containing trace to weak sphalerite and trace pyrrhotite and galena.
			180.30	181.10	0.80						w-m				LA	56			w	w	t	Cp	t				Weak to moderate calc silicate altered rock with weak pyrrhotite and sphalerite and trace chalcopyrite and galena replacement style mineralization.
			182.77	182.93	0.16							w-m	chl	w					w	w	w	Cp	t				Speckled and fracture controlled weak sphalerite pyrrhotite and galena and trace chalcopyrite mineralization.
			190.00	190.07	0.07														t-w	w	t-w	Py	t-w				Fracture controlled weak sphalerite, trace to weak pyrrhotite, galena and pyrite.
			190.97	196.87	5.90								cly	w	FLT	UC 24/LC 31			t-w	t	t	Py	w				Weakly clay altered and weak to moderately chlorite altered fault breccia. 0.2 to 4.0 cm clasts of limey wallrock in calcite matrix with interstitial replacement style and fracture fill weak pyrite, trace to weak pyrrhotite and trace sphalerite and galena
													chl	w-m													
			194.23	194.30	0.07										Fx	52			t-w	t-w	w						Calcite fracture oriented 52° to core axis containing weak galena and trace to weak pyrrhotite and sphalerite.
			207.91	208.19	0.28	LST																As	t	Py	t		Subsection of tracely disseminated fine to medium grained pyrite and arsenopyrite in limestone.
			210.50	210.56	0.06										Fx	59											1.9 cm brecciated fracture fill; 0.2 to 1.4 cm clasts of wall rock in calcite matrix.
			217.72	221.72	4.00								cly	w	RBL												Weakly clay altered , rubbly subsection
			222.57	222.85	0.28								cly	m													Moderately clay and chlorite altered subsection with abundant calcite infill.
													chl	m													

n = none, t= <1%, w = 1-3%, f = 3-5%, m = 5-7%, ms = 7-10%, s = 10-15%, l = 15-20%, (write % for >20%)

GEOLOGY LOG

INTERVAL			SUB-INTERVAL			LITHOLOGY			ALTERATION						STRUCTURE				MINERALS									
													Other									Other		Other			
From (m)	To (m)	Interval (m)	From (m)	To (m)	Interval (m)	Unit	Modifier	Texture	Silica		Calc-silicate	Oxidation	Type	Intensity	Type	Attitude (tca)	Attitude (tfa)	Density (frequency/m)	Pyrrhotite	Sphalerite	Galena	Type	Intensity	Type	Intensity	Photo	DETAILED DESCRIPTION
225.34	276.45	51.11				LST/ ARG LST	LT-DK GY/ BK	f-mg			w?		chl	w?	LA	30-50											Fine to medium grained, light to medium grey limestone (LST) and dark grey to black argillaceous limestone. Argillaceous regions range in width from 0.2 cm to roughly 8cm and are highly graphitic evident through their high conductance. Both units strongly effervesce in the presence of muriatic acid. Laminations are parallel with contacts and have two general sets ranging from 30° to 50° and 70° to 80° to core axis. Calcite fracture fills are highly pervasive throughout and range from 5° to 80° to core axis and are seldomly mineralized with trace, fine grained pyrite. Weak to moderate chlorite alteration occurs locally and possibly weak calc silicate alteration? also locally.
															LA	70-80											
															Fx	5-80											
			227.75	227.83	0.08										Fx	41			w								Calcite fracture oriented 41° to core axis containing weak pyrrhotite.
			237.77	238.36	0.59										Fx	7						Py	t				Shallow, crystalline calcite fracture oriented ~7° to core axis containing trace pyrite.
			240.16	240.25	0.09								cly	s													Black, strongly clay altered, graphitic subsection.
			242.93	243.09	0.16																	Py	t-w				Trace to weak disseminated, fine grained pyrite
			248.52	248.59	0.07								cly	s													Black, strongly clay altered, graphitic subsection.
			254.04	254.23	0.19										VT	24											0.9 cm crystalline calcite veinlet oriented 24° to core axis.
			254.70	255.30	0.60										BD												Steep, weakly convoluted bedding
			257.75	258.18	0.43										RBL												Rubbly subsection.
			266.83	267.27	0.44																						Zone with abundant calcite infill and no mineralization.
			272.00	272.85	0.85										Fx	70-85											Steep (70° to 85° to core axis) hairline calcite fractures cross cut and offset shallow fractures (30° to 45° to core axis).
															Fx	30-40											
			275.55	276.45									cly	w													Weak clay alteration in fractures
																											EOH

n = none, t= <1%, w = 1-3%, f = 3-5%, m = 5-7%, ms = 7-10%, s = 10-15%, l = 15-20%, (write % for >20%)

STRUCTURE LOG

	INTERVAL		STRUCTURE											Description
	From (m)	To (m)	Bedding	Lamination	Fracture	Veinlet (< 1cm)	Vein (> 1cm)	Fault	Slickensides	Attitude (TCA)	Attitude (TFA)	Upper Contact (TCA)	Lower Contact (TCA)	
1	9.71	225.34			45-60									calcite fracture set
2	10.08	226.25			10-20									calcite fracture set; seldomly containing trace chalcopyrite, sphalerite and pyrrhotite
3	10.85			58										laminated limestone
4	16.09			52										siltstone/limestone contact
5	17.37	18.00			4									calcite fracture almost parallel to core axis with trace arsenopyrite and sphalerite
6	21.81	21.93					39							4.2 cm calcite vein
7	22.56			50										laminated limestone
8	26.46			49										siltstone/limestone contact
9	32.07			39										laminated siltstone
10	34.63			52										laminated limestone
11	38.80	63.84			65-80									calcite fracture set
12	43.72			79										laminated limestone
13	44.18	44.68		11										shallow weakly convoluted bedding
14	44.36			11										
15	44.81	45.05		65										steep, weakly convoluted bedding
16	53.58			62										laminated limestone
17	55.90			59										laminated limestone
18	62.07			41										laminated limestone
19	68.72			61										laminated limestone
20	72.57			61										laminated limestone
21	79.38			39										laminated siltstone
22	84.54	84.71		24										hairline calcite fracture with weak arsenopyrite
23	84.68			56										laminated siltstone
24	89.54			44										laminated limestone
25	94.63			38										laminated limestone
26	100.59			57										laminated siltstone
27	101.25	101.68			x							46	9	brecciated fracture with abundant calcite
28	109.24	109.46			13									2 parallel calcite fractures with trace galena, sphalerite and pyrrhotite. Cross cut and offset
29	109.32	109.66			65									3 parallel calcite fracture with weak sphalerite and trace galena and chalcopyrite
30	109.35			24										laminated siltstone
	109.90	212.17			65-80									calcite fracture set variably mineralized with trace sphalerite, pyrrhotite and chalcopyrite

STRUCTURE LOG

111.51		27						laminated siltstone
113.67	113.73				46			
119.85		30						laminated limestone
122.03	122.15		36					brecciated fracture fill
122.10	122.85		4					calcite fracture
126.28		37						laminated siltstone
131.11		46						laminated limestone
136.84		62						laminated limestone
139.05	139.11		46					calcite fracture with trace galena and sphalerite in limestone
141.25		46						laminated siltstone
145.10	145.30	x				46	23	7.3 cm vuggy calcite fracture
146.60		48						laminated siltstone
150.68	150.77		22					hairline calcite fracture with trace galena
154.38		52						laminated siltstone
155.77	155.98		12					hairline calcite fracture with weak sphalerite, trace to weak pyrrhotite and trace galena
156.85	156.98			26				1.8 cm vuggy calcite vein
158.16		46						laminated siltstone
161.51	161.69		26					3 parallel calcite fractures with trace to weak sphalerite and trace galena and pyrrhotite
164.87		61						laminated siltstone
168.81		53						laminated siltstone
172.36		59						laminated siltstone
179.57		58						laminated siltstone
184.20		61						laminated siltstone
189.56		69						laminated siltstone
190.97				x		24	31	FLT breccia
193.66		59						laminated siltstone
199.99		39						laminated limestone
205.89		59						laminated limestone
212.65		57						laminated limestone
215.21		39						laminated limestone
225.49		56						laminated limestone
225.99	276.45		15-25					calcite fracture set
227.07	276.45		30-50					limestone/argillaceous limestone contact
227.75	227.83		41					calcite fracture fill with weak pyrrhotite
228.58		38						limestone/argillaceous limestone contact
231.56		78						limestone/argillaceous limestone contact
233.79		74						limestone/argillaceous limestone contact
234.33		49						laminated limestone
239.84		77						limestone/argillaceous limestone contact
242.46	247.30		20-30					high density of calcite fractures
244.64		34						limestone/argillaceous limestone contact
252.22		39						limestone/argillaceous limestone contact
256.53		56						limestone/argillaceous limestone contact
259.77		51						limestone/argillaceous limestone contact
263.76	274.92		0-10					calcite fracture set
265.58		41						limestone/argillaceous limestone contact
269.55		51						limestone/argillaceous limestone contact
272.00	276.45		70-85					calcite fracture set
274.13		54						limestone/argillaceous limestone contact
275.21		32						limestone/argillaceous limestone contact
								EOH

BOX LOG

HOLE: KEG-11-41

BOX	FROM (m)	TO (m)
1	4.84	8.84
2	8.84	14.07
3	14.07	18.54
4	18.54	23.47
5	23.47	28.85
6	28.85	34.06
7	34.06	38.96
8	38.96	44.25
9	44.25	49.45
10	49.45	55.07
11	55.07	60.32
12	60.32	65.59
13	65.59	71.22
14	71.22	76.35
15	76.35	81.64
16	81.64	87.24
17	87.24	92.73
18	92.73	98.39
19	98.39	104.97
20	104.97	110.88
21	110.88	116.65
22	116.65	122.17
23	122.17	127.77
24	127.77	133.20
25	133.20	139.89
26	139.89	145.39
27	145.39	150.92
28	150.92	156.09
29	156.09	161.42
30	161.42	166.22
31	166.22	171.46
32	171.46	176.52
33	176.52	181.97
34	181.97	186.88
35	186.88	192.26
36	192.26	197.48
37	197.48	202.99
38	202.99	208.55
39	208.55	214.22
40	214.22	219.79
41	219.79	225.99
42	225.99	231.64
43	231.64	237.11
44	237.11	242.60
45	242.60	247.71
46	247.71	253.16
47	253.16	258.45
48	258.45	263.84
49	263.84	269.26
50	269.26	274.85
51	274.85	276.45
	EOH	276.45m

GEOTECHNICAL LOG

HOLE: KEG-11-41

From (m)	To (m)	Interval (m)	Recovery (m)	Recovery (%)	RQD (m)	RQD (%)	Hardness	Weathering	Colour	Comments
4.84	5.18	0.34	0.34	100			s	sw		
5.18	8.23	3.05	2.37	78			s	mw		
8.23	11.28	3.05	2.68	88	0.62	20	mw	mw		
11.28	14.33	3.05	2.57	84	0.72	24	ms	mw		
14.33	17.37	3.04	2.75	90	0.66	22	ms	sw		
17.37	20.42	3.05	2.96	97	1.24	41	ms	mw		
20.42	23.47	3.05	2.74	90	0.96	31	mw	sw		
23.47	26.52	3.05	2.99	98	1.82	60	ms	fr		
26.52	29.57	3.05	3.02	99	1.72	56	ms	fr		
29.57	32.61	3.04	3.02	99	1.90	63	ms	fr		
32.61	35.66	3.05	3.03	99	1.79	59	ms	mw		
35.66	38.71	3.05	2.93	96	1.70	56	s	sw		
38.71	41.76	3.05	2.97	97	1.42	47	ms	mw		
41.76	44.81	3.05	3.05	100	1.93	63	s	fr		
44.81	47.85	3.04	2.93	96	2.04	67	s	sw		
47.85	50.90	3.05	3.04	100	2.49	82	s	fr		
50.90	53.95	3.05	2.93	96	2.40	79	s	fr		
53.95	57.00	3.05	3.05	100	2.41	79	s	sw		
57.00	60.05	3.05	3.04	100	1.83	60	s	sw		
60.05	63.09	3.04	2.98	98	2.04	67	s	fr		
63.09	66.14	3.05	2.91	95	1.30	43	s	sw		
66.14	69.19	3.05	2.95	97	1.95	64	s	sw		
69.19	72.24	3.05	2.95	97	1.59	52	ms	sw		
72.24	75.29	3.05	3.03	99	1.19	39	ms	sw		
75.29	78.33	3.04	2.94	97	0.38	13	ms	mw		
78.33	81.38	3.05	2.97	97	1.38	45	s	sw		
81.38	84.43	3.05	3.03	99	2.08	68	s	sw		
84.43	87.48	3.05	2.79	91	1.34	44	mw	mw		
87.48	90.53	3.05	3.05	100	1.66	54	ms	sw		
90.53	93.57	3.04	2.91	96	1.35	44	s	sw		
93.57	96.62	3.05	2.98	98	1.09	36	s	sw		
96.62	99.67	3.05	3.00	98	0.97	32	mw	mw		
99.67	102.72	3.05	2.36	77	0.57	19	s	hw		
102.72	105.77	3.05	1.59	52	0.12	4	mw	hw		
105.77	108.81	3.04	3.02	99	1.50	49	s	sw		
108.81	111.86	3.05	2.99	98	2.17	71	s	sw		
111.86	114.91	3.05	2.89	95	2.17	71	s	sw		
114.91	117.96	3.05	2.37	78	0.20	7	ms	mw		
117.96	121.01	3.05	2.80	92	1.16	38	s	sw		
121.01	124.05	3.04	3.01	99	0.79	26	ms	mw		
124.05	127.10	3.05	2.75	90	1.05	34	s	sw		
127.10	130.15	3.05	2.90	95	0.75	25	ms	mw		
130.15	133.20	3.05	2.90	95	1.11	36	ms	sw		
133.20	136.25	3.05	1.21	40	0.55	18	s	sw		
136.25	139.29	3.04	3.00	99	2.20	72	ms	sw		
139.29	142.34	3.05	2.98	98	2.33	76	s	sw		
142.34	145.39	3.05	2.98	98	2.35	77	ms	sw		
145.39	148.44	3.05	3.05	100	2.69	88	ms	sw		
148.44	151.49	3.05	3.05	100	1.96	64	s	sw		
151.49	154.53	3.04	2.91	96	1.18	39	ms	mw		

GEOTECHNICAL LOG

From (m)	To (m)	Interval (m)	Recovery (m)	Recovery (%)	RQD (m)	RQD (%)	Hardness	Weathering	Colour	Comments
154.53	157.58	3.05	3.05	100	2.02	66	s	sw		
157.58	160.63	3.05	3.01	99	1.59	52	s	sw		
160.63	163.68	3.05	3.00	98	1.24	41	s	sw		
163.68	166.73	3.05	3.05	100	1.77	58	s	sw		
166.73	169.77	3.04	3.04	100	1.42	47	s	sw		
169.77	172.82	3.05	3.05	100	1.84	60	s	sw		
172.82	175.87	3.05	2.89	95	0.73	24	s	sw		
175.87	178.92	3.05	3.05	100	2.09	69	s	sw		
178.92	181.97	3.05	3.03	99	1.77	58	s	sw		
181.97	185.01	3.04	2.94	97	1.63	54	s	fr		
185.01	188.06	3.05	3.05	100	1.65	54	s	sw		
188.06	191.11	3.05	2.94	96	1.38	45	ms	sw		
191.11	194.16	3.05	2.92	96	1.50	49	ms	sw		
194.16	197.21	3.05	2.90	95	1.30	43	ms	sw		
197.21	200.25	3.04	2.98	98	2.17	71	s	sw		
200.25	203.30	3.05	3.05	100	2.07	68	s	sw		
203.30	206.35	3.05	3.05	100	1.79	59	ms	sw		
206.35	209.40	3.05	2.99	98	1.53	50	ms	sw		
209.40	212.45	3.05	3.03	99	1.63	53	ms	sw		
212.45	215.49	3.04	3.03	100	2.34	77	s	fr		
215.49	218.54	3.05	3.01	99	1.16	38	s	sw		
218.54	221.59	3.05	1.27	42	0.15	5	ms	sw		
221.59	224.64	3.05	2.93	96	1.05	34	s	fr		
224.64	227.69	3.05	3.04	100	1.95	64	ms	fr		
227.69	230.73	3.04	2.93	96	2.14	70	s	fr		
230.73	233.78	3.05	3.01	99	2.39	78	s	fr		
233.78	236.83	3.05	2.98	98	1.69	55	s	fr		
236.83	239.88	3.05	2.96	97	1.43	47	s	sw		
239.88	242.93	3.05	3.05	100	1.45	48	s	fr		
242.93	245.97	3.04	3.01	99	2.44	80	s	fr		
245.97	249.02	3.05	3.03	99	2.02	66	s	fr		
249.02	252.07	3.05	3.02	99	1.59	52	s	fr		
252.07	255.12	3.05	2.93	96	2.31	76	s	fr		
255.12	258.17	3.05	3.03	99	2.06	68	s	fr		
258.17	261.21	3.04	3.05	100	2.67	88	s	fr		
261.21	264.26	3.05	3.02	99	2.24	73	s	fr		
264.26	267.31	3.05	2.87	94	2.24	73	s	fr		
267.31	270.36	3.05	3.03	99	2.57	84	s	fr		
270.36	273.41	3.05	3.05	100	2.17	71	s	fr		
273.41	276.45	3.04	3.04	100	1.38	45	s	fr		

DENSITY LOG

HOLE: KEG-11-41

Depth (m)	Unit	Modifier	Texture	MINERALS						Length (cm)	Diameter (cm	Dry weight (g	Wet Weight (g	Density	Specific Gravity	Comments
				Sp %	Po %	Gn %	As %	Other	%							
12.25	LST	MD-DK GY	mg							12.8	5.06	694.1	412.7	2.69	2.47	Medium to dark grey medium-grained limestone with calcite fractureswith weak sericite alteration envelopes.
33.80	SLT/	GN/BF/	fg		1			cp	<1	12.1	5.06	643.7	341.1	2.64	2.13	Limestone/siltstone with few calcite fractures containing trace chalcopyrite, trace to weak pyrrhotite, and chlorite alteration.
	LST	MD-DK GY														
63.29	SLT	LT-MD	fg		1					12.3	5.06	665.0	366.7	2.68	2.23	Siltstone with calcite infill containing weak fine-grained pyrrhotite.
		GY/GN														
72.88	LST	BF	fg							12.6	5.06	656.4	354.4	2.58	2.17	Oxidized buff limestone.
93.09	SLT	GY	fg		<1					12.0	5.08	659.0	392.5	2.71	2.47	Silicified siltstone with calcite veinlets and trace pyrrhotite.
119.69	LST	BF/WH	fg/ba							13.0	5.05	665.6	363.5	2.55	2.20	Banded? buff limestone with calcite veinlets and weak oxidation.
129.31	LST	GY/BF	fg							11.5	5.08	616.7	348.3	2.66	2.30	Buff to grey limestone with calcite veinlets.
148.77	LST	GN/GY	fg							14.0	5.06	727.2	406.5	2.58	2.27	Grey-green limestone with blebs of calcite. Chloritization?
160.71	LST	WH GY			<1			cp	<1	13.9	5.04	784.5	472.8	2.83	2.52	Grey-white limestone with trace pyrrhotite and chalcopyrite.
171.99	SLT	GY GN		<1	<1	<1		cp	<1	13.5	5.04	707.0	394.4	2.63	2.26	Grey-green (sericite) silicified siltstone with quartz veinlets and blebs of pyrrhotite, sphalerite, chalcopyrite, and galena.
194.25	SLT	GY GN		1	1	<1		cp	<1	13.7	5.03	752.5	456.4	2.77	2.54	Grey-green (chlorite) siltstone with blebs of pyrrhotite, sphalerite, galena, and chalcopyrite in white calcite blebs.
213.89	LST	GY	MA	2	<1	1		cp	<1	13.0	5.03	677.7	397.4	2.62	2.42	Grey limestone with calcite veinlets with blebs of sphalerite, galena, pyrrhotite, and chalcopyrite.
230.82	LST/	BK	MA							12.5	5.0	669.4	355.4	2.68	2.13	Black argillite/limestone with calcite fractures.
	ARG															

DENSITY LOG

274.04	LST	DKGY BK	MA							13.0	5.0	691.6	374.6	2.66	2.18	Black argillite/limestone with calcite fractures.
										.						
																EOH 276.45m

MAGNETIC SUSCEPTIBILITY LOG

HOLE: KEG-11-41

Depth (m)	Unit	Modifier	Magnetic Susceptibility	Comments
0				
1			-	Casing
2			-	Casing
3			-	Casing
4			-	Rubble
5			0.20	
6			0.77	
7			0.11	
8	-	-	-	Rubble
9			0.12	
10			0.17	
11			0.07	
12			0.26	
13			0.14	
14	-	-	-	Rubble
15			0.42	
16			0.49	
17			0.22	
18			0.19	
19			0.68	
20			0.09	
21			0.09	
22			0.24	
23			0.17	
24			0.10	
25			0.12	
26			0.26	
27			0.73	
28			0.18	
29			0.35	
30			0.37	
31			1.12	
32			0.23	
33			0.24	
34			0.08	
35			0.15	
36			0.28	
37			0.84	
38			1.36	
39			0.11	
40			0.89	
41			0.40	
42			0.05	
43			0.06	

MAGNETIC SUSCEPTIBILITY LOG

Depth (m)	Unit	Modifier	Magnetic Susceptibility	Comments
44			0.16	
45			0.16	
46			0.08	
47			0.04	
48			0.24	
49			0.56	
50			0.37	
51			0.13	
52			0.91	
53			0.98	
54			0.26	
55			0.24	
56			0.13	
57			0.18	
58			0.10	
59			0.36	
60			0.45	
61			0.22	
62			0.22	
63			0.69	
64			0.25	
65			0.21	
66			0.40	
67			0.16	
68			0.73	
69			0.19	
70			0.24	
71			0.18	
72			0.37	
73			0.21	
74			0.25	
75			0.46	
76			0.14	
77			0.14	
78			5.09	
79			1.09	
80			1.18	
81			1.60	
82			1.69	
83			0.51	
84			1.00	
85			0.17	
86			0.18	
87			0.26	
88			1.43	

MAGNETIC SUSCEPTIBILITY LOG

Depth (m)	Unit	Modifier	Magnetic Susceptibility	Comments
89			1.45	
90			0.74	
91			0.12	
92			0.23	
93			1.24	
94			1.58	
95			0.60	
96			2.46	
97			0.88	
98			0.99	
99			1.18	
100			0.12	
101			0.12	
102			0.16	
103			0.56	
104			-	Broken core
105			-	Broken core
106			0.32	
107			0.16	
108			0.38	
109			0.40	
110			0.20	
111			0.77	
112			0.23	
113			0.13	
114			0.19	
115			0.25	
116			0.05	
117			1.11	
118			0.11	
119			0.06	
120			0.07	
121			0.92	
122			0.03	
123			0.21	
124			0.07	
125			1.55	
126			0.15	
127			0.66	
128			0.34	
129			0.25	
130			0.15	
131			0.30	
132			0.61	
133			0.10	

MAGNETIC SUSCEPTIBILITY LOG

Depth (m)	Unit	Modifier	Magnetic Susceptibility	Comments
134			0.15	
135			0.32	
136			0.13	
137			0.20	
138			0.30	
139			0.13	
140			0.24	
141			0.10	
142			0.99	
143			1.58	
144			0.21	
145			0.21	
146			0.13	
147			0.64	
148			4.92	
149			0.05	
150			0.05	
151			0.18	
152			0.99	
153			1.41	
154			0.11	
155			1.52	
156			0.41	
157			2.50	
158			2.41	
159			1.05	
160			0.97	
161			1.43	
162			0.60	
163			2.46	
164			2.40	
165			2.58	
166			2.10	
167			4.58	
168			2.87	
169			2.33	
170			0.15	
171			1.95	
172			1.62	
173			0.21	
174			0.80	
175			0.61	
176			1.68	
177			2.46	
178			0.91	

MAGNETIC SUSCEPTIBILITY LOG

Depth (m)	Unit	Modifier	Magnetic Susceptibility	Comments
179			0.16	
180			3.49	
181			3.51	
182			0.68	
183			2.09	
184			0.23	
185			0.46	
186			0.13	
187			0.20	
188			3.67	
189			0.25	
190			0.22	
191			0.18	
192			0.26	
193			0.23	
194			16.85	
195			5.61	
196			0.25	
197			0.15	
198			0.03	
199			0.35	
200			0.59	
201			0.06	
202			0.11	
203			0.15	
204			0.01	
205			0.52	
206			1.04	
207			0.78	
208			0.01	
209			0.13	
210			1.23	
211			0.68	
212			1.49	
213			1.39	
214			0.16	
215			0.99	
216			0.15	
217			1.60	
218			1.91	
219			-	Rubble
220			0.89	
221			-	Rubble
222			0.43	
223			0.82	

MAGNETIC SUSCEPTIBILITY LOG

Depth (m)	Unit	Modifier	Magnetic Susceptibility	Comments
224			0.15	
225			0.31	
226			2.26	
227			0.72	
228			0.53	
229			0.86	
230			1.10	
231			1.61	
232			1.45	
233			1.69	
234			1.07	
235			0.21	
236			0.24	
237			0.04	
238			0.19	
239			0.16	
240			0.18	
241			0.26	
242			1.67	
243			0.22	
244			0.18	
245			1.78	
246			1.86	
247			1.71	
248			0.30	
249			0.03	
250			0.23	
251			0.29	
252			0.41	
253			0.84	
254			0.17	
255			1.05	
256			1.64	
257			1.34	
258			1.66	
259			0.43	
260			1.28	
261			1.13	
262			0.48	
263			1.13	
264			1.88	
265			1.65	
266			0.43	
267			1.81	
268			0.58	

MAGNETIC SUSCEPTIBILITY LOG

Depth (m)	Unit	Modifier	Magnetic Susceptibility	Comments
269			0.82	
270			1.44	
271			0.26	
272			2.79	
273			1.19	
274			0.77	
275			1.31	
276			0.44	
				EOH 276.45m

SAMPLE LOG

HOLE: KEG-11-41

From (m)	To (m)	Interval (m)	Recovery (m)	Recovery (%)	Sample	Batch	Ag (g/t)	Pb (ppm)	Zn (ppm)	Cu (ppm)	Comments
4.84	8.23	3.39	2.71	80	K283583	A72					
8.23	11.28	3.05	2.68	88	K283584	A72					
11.28	14.33	3.05	2.57	84	K283585	A72					
14.33	17.37	3.04	2.75	90	K283586	A72					
17.37	20.42	3.05	2.96	97	K283587	A72					
20.42	23.47	3.05	2.74	90	K283588	A72					
23.47	26.52	3.05	2.99	98	K283589	A72					
23.47	26.52	3.05	2.99	98	K283590	A72					DUPLICATE
26.52	29.57	3.05	3.02	99	K283591	A72					
29.57	32.61	3.04	3.02	99	K283592	A72					
32.61	35.66	3.05	3.03	99	K283593	A72					
35.66	38.71	3.05	2.93	96	K283594	A73					
38.71	41.76	3.05	2.97	97	K283595	A73					
41.76	44.81	3.05	3.05	100	K283596	A73					
44.81	47.85	3.04	2.93	96	K283597	A73					
47.85	50.90	3.05	3.04	100	K283598	A73					
50.90	53.95	3.05	2.93	96	K283599	A73					
-	-	-	-	-	K283600	A73					BLANK
53.95	57.00	3.05	3.05	100	K283601	A73					
57.00	60.05	3.05	3.04	100	K283602	A73					
60.05	63.09	3.04	2.98	98	K283603	A73					
60.05	63.09	3.04	2.98	98	K283604	A73					DUPLICATE
63.09	66.14	3.05	2.91	95	K283605	A73					
66.14	69.19	3.05	2.95	97	K283606	A73					
69.19	72.24	3.05	2.95	97	K283607	A73					
72.24	75.29	3.05	3.03	99	K283608	A73					
75.29	78.33	3.04	2.94	97	K283609	A73					
78.33	81.38	3.05	2.97	97	K283610	A73					
-	-	-	-	-	K283611	A73					CDN-ME-15
81.38	84.43	3.05	3.03	99	K283612	A73					
84.43	87.48	3.05	2.79	91	K283613	A73					
87.48	90.53	3.05	3.05	100	K283614	A73					
90.53	93.57	3.04	2.91	96	K283615	A73					
93.57	96.62	3.05	2.98	98	K283616	A73					
96.62	99.67	3.05	3.00	98	K283617	A73					
-	-	-	-	-	K283618	A73					CDN-ME-06
99.67	102.72	3.05	2.36	77	K283619	A73					
102.72	105.77	3.05	1.59	52	K283620	A73					
105.77	108.81	3.04	3.02	99	K283621	A73					
108.81	111.86	3.05	2.99	98	K283622	A73					
-	-	-	-	-	K283623	A73					BLANK
111.86	114.91	3.05	2.89	95	K283624	A73					
114.91	117.96	3.05	2.37	78	K283625	A73					
117.96	121.01	3.05	2.80	92	K283626	A73					
121.01	124.05	3.04	3.01	99	K283627	A73					
124.05	127.10	3.05	2.75	90	K283628	A73					

SAMPLE LOG

From (m)	To (m)	Interval (m)	Recovery (m)	Recovery (%)	Sample	Batch	Ag (g/t)	Pb (ppm)	Zn (ppm)	Cu (ppm)	Comments
127.10	130.15	3.05	2.90	95	K283629	A73					
130.15	133.20	3.05	2.90	95	K283630	A74					
133.20	136.25	3.05	1.21	40	K283631	A74					
136.25	139.29	3.04	3.00	99	K283632	A74					
139.29	142.34	3.05	2.98	98	K283633	A74					
142.34	145.39	3.05	2.98	98	K283634	A74					
145.39	148.44	3.05	3.05	100	K283635	A74					
-	-	-	-	-	K283636	A74					BLANK
148.44	151.49	3.05	3.05	100	K283637	A74					
151.49	154.53	3.04	2.91	96	K283638	A74					
154.53	157.58	3.05	3.05	100	K283639	A74					
157.58	160.63	3.05	3.01	99	K283640	A74					
160.63	163.68	3.05	3.00	98	K283641	A74					
-	-	-	-	-	K283642	A74					CDN-ME-06
163.68	166.73	3.05	3.05	100	K283643	A74					
166.73	169.77	3.04	3.04	100	K283644	A74					
169.77	172.82	3.05	3.05	100	K283645	A74					
172.82	175.87	3.05	2.89	95	K283646	A74					
175.87	178.92	3.05	3.05	100	K283647	A74					
175.87	178.92	3.05	3.05	99	K283648	A74					DUPLICATE
178.92	181.97	3.05	3.03	96	K283649	A74					
181.97	185.01	3.04	2.94	97	K283650	A74					
-	-	-	-	-	K283651	A74					CDN-ME-15
185.01	188.06	3.05	3.05	100	K283652	A74					
188.06	190.97	2.91	2.87	99	K283653	A74					
190.97	193.92	2.95	2.95	100	K283654	A74					
193.92	196.87	2.95	2.84	96	K283655	A74					
-	-	-	-	-	K283656	A74					BLANK
196.87	198.73	1.86	1.86	100	K283657	A74					
198.73	200.25	1.52	1.46	96	K283658	A74					
200.25	203.30	3.05	3.05	100	K283659	A74					
203.30	206.35	3.05	3.05	100	K283660	A74					
206.35	209.40	3.05	2.99	98	K283661	A74					
209.40	212.45	3.05	3.03	99	K283662	A74					
212.45	215.49	3.04	3.03	100	K283663	A74					
215.49	218.54	3.05	3.01	99	K283664	A74					
218.54	221.59	3.05	1.27	42	K283665	A74					
221.59	224.64	3.05	2.93	96	K283666	A75					
224.64	227.69	3.05	3.04	100	K283667	A75					
227.69	230.73	3.04	2.93	96	K283668	A75					
230.73	233.78	3.05	3.01	99	K283669	A75					
-	-	-	-	-	K283670	A75					BLANK
233.78	236.83	3.05	2.98	98	K283671	A75					
236.83	239.88	3.05	2.96	97	K283672	A75					
239.88	242.93	3.05	3.05	100	K283673	A75					
242.93	245.97	3.04	3.01	99	K283674	A75					
242.93	245.97	3.04	3.01	99	K283675	A75					DUPLICATE
245.97	249.02	3.05	3.03	99	K283676	A75					

SAMPLE LOG

From (m)	To (m)	Interval (m)	Recovery (m)	Recovery (%)	Sample	Batch	Ag (g/t)	Pb (ppm)	Zn (ppm)	Cu (ppm)	Comments
249.02	252.07	3.05	3.02	99	K283677	A75					
252.07	255.12	3.05	2.93	96	K283678	A75					
255.12	258.17	3.05	3.03	99	K283679	A75					
-	-	-	-	-	K283680	A75					CDN-ME-06
258.17	261.21	3.04	3.05	100	K283681	A75					
261.21	264.26	3.05	3.02	99	K283682	A75					
-	-	-	-	-	K283683	A75					BLANK
264.26	267.31	3.05	2.87	94	K283684	A75					
267.31	270.36	3.05	3.03	99	K283685	A75					
270.36	273.41	3.05	3.05	100	K283686	A75					CDN-ME-15
273.41	276.45	3.04	3.04	100	K283687	A75					
											EOH

KEG PROPERTY

Grid East	Grid North	Easting	Northing	Elev. (m)	Depth (m)
		583830	6947593	1270	241.40m

ZONE: OWL

SECTION:

HOLE: OWL11-01

CLAIM: Keg

Contractor: Top Rank

Drill: B

Core size: NTW (96.62m), BTW (EOH)

Casing depth: 1.52 (m) in / out

Drilling dates: July 18 to July 23 2011

Geology logged by: Noah Phillips

SURVEY

Depth (m)	Azimuth	Dip	Method	Depth (m)	Azimuth	Dip	Method
collar	120	-50.0	compass				

TARGET: Hole located to test a series of spaced sulphide veins trending at 210° and dipping steeply to the north.

SUMMARY

From (m)	To (m)	Interval	Unit	Comments
	1.52	1.52	CAS	Casing, no recovery.
1.52	5.18	3.66	SLT	Oxidized metasiltstone.
5.18	37.43	32.25	SLT	Siliceous metasiltstone.
37.43	41.61	4.18	SLT	Moderately clay altered metasiltstone.
41.61	58.54	16.93	SLT	Siliceous metasiltstone.
58.54	241.40	182.86	ARG	Argillite.
EOH				

SAMPLES

Numbers: K278556 - K278649

Total: 94

Batch: B16, B17, B18, B19

Date Sent:

Certificate: WH11163850,WH11158845

WH11165471

COMMENTS

Hole consists of two host rocks. The first being a light to medium grey, siliceous, fine grained metasiltstone. The second a dark grey to black, often sheared, fine grained argillite. Mineralization in the hole mainly consists of fine grained pyrrhotite. The pyrrhotite occurs within quartz fractures/veinlets and as large blebs throughout the core (up to 9cm in diameter). Trace sphalerite is occasionally seen with the pyrrhotite in the quartz veins. After ~170m, trace chalcopyrite is seen in conjuncture with the pyrrhotite in quartz veinlets. Most mineralization is fine grained.

GEOLOGY LOG

HOLE: OWL11-01

INTERVAL			SUB-INTERVAL			LITHOLOGY			ALTERATION						STRUCTURE				MINERALS							Photo	DETAILED DESCRIPTION
													Other										Other		Other			
From (m)	To (m)	Interval (m)	From (m)	To (m)	Interval (m)	Unit	Modifier	Texture	Silica		Calc-silicate	Oxidation	Type	Intensity	Type	Attitude (tca)	Attitude (tfa)	Density (frequency/m)	Pyrrhotite	Sphalerite	Galena	Type	Intensity	Type	Intensity		
0.00	1.52	1.52				CAS																					"Casing" (CAS) - Casing, no recovery
1.52	5.18	3.66				SLT	LT-MD GY-OR	fg				f-m															"Oxidized Metasiltstone" (SLT) - Fair to moderately oxidized metasiltstone (see below for metasiltstone description).
5.18	37.43	32.25				SLT	LT-MD GY	fg					chl	w	LA	35-55											"Siliceous Metasiltstone" (SLT) - Light to medium grey, fine grained, siliceous metasiltstone with weak chlorite alteration found predominantly along fractures and joints. Laminations range from 35 to 55° to core axis (dominant orientation ~40°) and diminish as low as 22° just above lower contact. Upper and lower contacts are gradational and are parallel with laminations. Unit is hard (>5.5).
																			f-m								Fair to moderate blebby pyrrhotite up to 7cm in diameter is found throughout the unit.
															VT	50-60			w	t		Py	t				Quartz veinlets, generally oriented between 50 and 60° to core axis, occur at a moderate density. These often contain weak pyrrhotite and trace sphalerite. Occasionally trace pyrrhotite is also found.
			15.77	15.95	0.18								cly	ms													Sub-section with moderately strong clay alteration.
			18.90	19.00	0.10								cly	ms													Sub-section with moderately strong clay alteration.
			19.65	19.71	0.06										VN	61			i	w	m						4.5cm wide vein with intense pyrrhotite, moderate galena and weak sphalerite oriented at 61° to core axis. Mineralization is fine to coarse grained.
			23.54	23.59	0.05										VT	60+35			w	t							Two cross cutting 1mm quartz veinlets with weak pyrrhotite and trace sphalerite oriented at 60° and 30° to core axis respectively.
			31.83	31.89	0.06										VT	50+45			w								Two <1mm pyrrhotite veinlets oriented at 50° and 45° to core axis respectively.
			33.47	33.72	0.25								cly	m													Moderately clay altered sub-interva
			34.18	34.23	0.05										Fx	~80			s			Py	ms				Series of fractures oriented at a high angle to core axis containing strong pyrrhotite and moderately strong pyrite. The pyrrhotite is found on the up hole side of the fractures and the pyrite on the down hole side (2 separate events?).
			34.73	35.23	0.50								cly	m													Moderately clay altered sub-interva

n = none, t= <1%, w = 1-3%, f = 3-5%, m = 5-7%, ms = 7-10%, s = 10-15%, l = 15-20%, (write % for >20%)

GEOLOGY LOG

INTERVAL			SUB-INTERVAL			LITHOLOGY			ALTERATION						STRUCTURE				MINERALS									DETAILED DESCRIPTION
													Other									Other		Other			
From (m)	To (m)	Interval (m)	From (m)	To (m)	Interval (m)	Unit	Modifier	Texture	Silica		Calc-silicate	Oxidation	Type	Intensity	Type	Attitude (tca)	Attitude (tfa)	Density (frequency/m)	Pyrrhotite	Sphalerite	Galena	Type	Intensity	Type	Intensity	Photo	
37.43	41.61	4.18				SLT	LT-MD GY	fg					cly	f-m					w								"Moderately clay altered siliceous Metasiltstone" (SLT) - Light to medium grey siliceous siltstone with pervasive fair to moderate light grey clay alteration and fair chlorite alteration. Unit contains weak blebby pyrrhotite. Laminations are difficult to obtain due to the pervasive alteration.
													chl	f													
41.61	58.54	16.93				SLT	LT-MD GY	fg					chl	w	LA	~40											"Siliceous Metasiltstone" (SLT) - Siliceous metasiltstone with weak chlorite alteration along fractures and joints. Laminations are oriented between 35 and 55° to core axis (dominant orientation = 40°).
															Fx	~50		3 to 6	t	t							Quartz fractures occur at a low density and are occasionally associated with trace pyrrhotite and sphalerite (Po>Sp).
																			w								Weak blebby pyrrhotite is also associated with the interval.
			48.96	48.99	0.03										VT	40			w	t							1mm quartz veinlet containing weak pyrrhotite and trace sphalerite.
			49.02	49.05	0.03										VT	60			f	t							4mm quartz veinlet containing fair pyrrhotite and trace sphalerite.
			49.14	49.17	0.03										VN	50			f	t							1cm quartz vein with fair pyrrhotite and trace sphalerite
			55.35	55.37	0.02										VT	40			t								2mm wide quartz carbonate veinlet with trace pyrrhotite
58.54	241.40	182.86				ARG	BK	fg							Fx	50-70		10 to 40	t	<t		Qz	s	Ca	w		"Black Siliceous Argillite" (ARG) - Black, fine grained, argillite containing moderate graphite. Much of the interval (~30%) is sheared. The other 70% has little deformation (almost an argillaceous siltstone). Laminations in undeformed sections range from 20 to 60° to core axis (dominant orientation is 40°). Quartz fractures are found at all angles to core axis and occasionally contain minor calcite. These occur at a high density. Trace pyrrhotite is often associated with these fractures. Trace sphalerite is rarely seen in the fractures (see sub-intervals). Trace chalcopyrite becomes associated with the fractures starting at ~170m.
																						Cp	t				
															LA	20-60											
															UC TC												The upper contact is gradational and parallels laminations (~37° to core axis).
			62.84	62.87	0.03										VN	54			w								1cm quartz vein with weak pyrrhotite.

n = none, t= <1%, w = 1-3%, f = 3-5%, m = 5-7%, ms = 7-10%, s = 10-15%, l = 15-20%, (write % for >20%)

GEOLOGY LOG

INTERVAL			SUB-INTERVAL			LITHOLOGY			ALTERATION						STRUCTURE				MINERALS									DETAILED DESCRIPTION
													Other									Other		Other			
From (m)	To (m)	Interval (m)	From (m)	To (m)	Interval (m)	Unit	Modifier	Texture	Silica		Calc-silicate	Oxidation	Type	Intensity	Type	Attitude (tca)	Attitude (tfa)	Density (frequency/m)	Pyrrhotite	Sphalerite	Galena	Type	Intensity	Type	Intensity	Photo	
			65.09	65.13	0.04										VN	70			m	t-w							1.1cm quartz vein with moderate pyrrhotite and trace to weak sphalerite.
			66.51	66.54	0.03										VT	66			w								0.6cm quartz veinlet with weak pyrrhotite
			66.81	66.85	0.04										VN	81			w								3.7cm quartz vein with weak pyrrhotite.
			67.43	67.47	0.04										VN	15			i	t							3cm massive pyrrhotite vein (vein is ~90% pyrrhotite!) with trace sphalerite. Pyrrhotite is fine grained.
			79.90	80.54	0.64								cly	ms	FLT												Moderately-strongly clay altered, rubbly fault-zone with weak chlorite alteration.
													chl	w													
			87.69	87.74	0.05										VT	38			w								0.9cm quartz veinlet containing weak pyrrhotite oriented at 38° to core axis.
			89.12	89.77	0.65								cly	ms	FLT	10											Low angle fault/shear zone marked by pervasive gougy, moderately strong clay alteration.
			88.05	88.09	0.04										Fx	43+ 88			w	t							0.1cm quartz fracture with weak pyrrhotite and trace sphalerite. A 0.3cm veinlet branches out from this fracture and is oriented at 88° to core axis.
			92.64	92.70	0.06										VT	37			f	t							A 0.7cm quartz veinlet containing fair pyrrhotite and trace sphalerite.
			92.75	92.80	0.05										Fx	50			w								Quartz fracture (visibly branches) oriented at 50° tc core axis containing weak pyrrhotite.
			96.62	98.02	1.40										FLT												Highly clay altered rubbly sub-section. Fault, orientation unknown.
			100.37	100.39	0.02										VT	61			w	t							0.4cm quartz veinlet containing weak pyrrhotite and trace sphalerite oriented at 61° to core axis.
			109.78	109.81	0.03										VT	68			w								0.3cm quartz veinlet with weak pyrrhotite oriented at 68° to core axis.
			127.31	127.38	0.07										BL				s								Large, 7cm in diameter, pyrrhotite bleb
			128.98	129.01	0.03										VT	50						Py	w				1mm pyrite veinlet oriented at 50° to core axis
			132.79	132.84	0.05										BL				s								Large, 3cm in diameter, pyrrhotite bleb
			135.15	135.24	0.09										BL				i								9cm in diameter bleb of massive pyrrhotite
			142.05	142.17	0.12										FLT ?												Rubbly sub-section, potential fault?
			148.97	155.07	6.10								cly	m	FLT												Rubbly clay altered sub-section. Fault
			157.59	157.74	0.15								cly	m													Moderately clay altered sub-section with a mottled silty appearance. Upper and lower contacts are parallel with laminations.
			165.80	166.70	0.90										Fx	44- 86		12	w-f								Series of quartz carbonate fractures oriented between 44 and 86° to core axis containing weak to fair pyrrhotite. Fractures range from 1-3mm
			180.00	182.00	2.00										Fx	60- 74		~10	w-f			Cp	t				Series of quartz-carbonate fractures orientec between 60 and 74° to core axis containing weak pyrrhotite and trace chalcopyrite.
			184.00	184.04	0.04										VT	30			w-f			Cp	t				2mm quartz carbonate veinlet containing weak-fair pyrrhotite and trace chalcopyrite.

n = none, t= <1%, w = 1-3%, f = 3-5%, m = 5-7%, ms = 7-10%, s = 10-15%, l = 15-20%, (write % for >20%)

GEOLOGY LOG

INTERVAL			SUB-INTERVAL			LITHOLOGY			ALTERATION						STRUCTURE				MINERALS									DETAILED DESCRIPTION
													Other										Other		Other			
From (m)	To (m)	Interval (m)	From (m)	To (m)	Interval (m)	Unit	Modifier	Texture	Silica		Calc-silicate	Oxidation	Type	Intensity	Type	Attitude (tca)	Attitude (tfa)	Density (frequency/m)	Pyrrhotite	Sphalerite	Galena	Type	Intensity	Type	Intensity	Photo	
			187.77	187.82	0.05										VT	60			w-f			Cp	t				1mm pyrrhotite veinlet containing trace chalcopyrite. Parallels laminations.
			191.36	191.41	0.05										Fx	58			f	t		Cp	t				2mm pyrrhotite fracture containing trace chalcopyrite and trace sphalerite. Fracture is located in the sheared argillite and is also sheared therefore fracture occurred pre-shearing.
			196.16	196.24	0.08										Fx	57+ 23			w			Cp	t				A branching fracture oriented at 57° and 23° to core axis (the one at 57° is parallel with laminations). Contains weak pyrrhotite and trace chalcopyrite.
			202.97	203.37	0.40										FLT												Rubbly sub-section in the middle of a shear zone. Fault, orientation unknown.
			204.37	204.76	0.39										FLT ?												Rubbly sub-section. Potential fault?
			207.24	207.27	0.03										VT	59			w			Cp	t				0.7cm quartz carbonate veinlet oriented at 59° to core axis containing weak pyrrhotite and trace chalcopyrite.
			213.16	213.19	0.03										BL				ms								Large bleb of pyrrhotite (2.5cm in diameter)
			219.52	219.56	0.04										VT	53			w	t							0.3cm quartz carbonate veinlet containing weak pyrrhotite and trace sphalerite.
			220.86	220.90	0.04										VT	51			f			Cp	t				0.4cm quartz carbonate veinlet containing fair pyrrhotite and trace chalcopyrite oriented at 51° to core axis.
			220.94	221.03	0.09										VN	34			f			Cp	t				1.6cm vein containing fair pyrrhotite and trace chalcopyrite oriented at 34° to core axis. Parallels laminations.
			225.65	225.72	0.07										VT	34			w								0.2cm quartz carbonate veinlet with the central portion filled with weak pyrrhotite.
			229.21	231.30	2.09										FLT												Highly rubbly sub-section. Fault, orientation unknown.
			231.74	231.77	0.03										Fx	58			f	w		Cp	t				1cm quartz carbonate fracture containing fair pyrrhotite, weak sphalerite and trace chalcopyrite.
			236.35	236.38	0.03										VT	52			f			Py	w				0.6cm quartz carbonate veinlet containing fair pyrrhotite and weak pyrite; all fine grained. Oriented at 52° to core axis.
																											241.40 - END OF HOLE
EOH	241.40																										

n = none, t= <1%, w = 1-3%, f = 3-5%, m = 5-7%, ms = 7-10%, s = 10-15%, l = 15-20%, (write % for >20%)

STRUCTURE LOG

	INTERVAL		STRUCTURE											Description
	From (m)	To (m)	Bedding	Lamination	Fracture	Veinlet (< 1cm)	Vein (> 1cm)	Fault	Slickensides	Attitude (TCA)	Attitude (TFA)	Upper Contact (TCA)	Lower Contact (TCA)	
1	6.00			x						50				
2	9.13			x						55				
3	11.80			x						54				
4	15.13			x						49				
5	18.00			x						35				
6	21.00			x						40				
7	24.00			x						28				
8	27.00			x						40				
9	30.00			x						43				
10	33.00			x						22				Lamination is convoluted.
11	37.00			x						22				
12	44.00			x						55				
13	48.00			x						35				
14	52.20			x						35				
15	58.15			x						48				
16	61.00			x						~20				
17	66.00			x						24				
18	71.00			x						15				
19	19.65	19.71					x			61				4.5cm wide vein with intense pyrrhotite and moderate galena
20	23.54	23.59				x				60+ 35				2 cross cutting 1mm qtz veinlets with weak Po and moderate galena
21	31.83	31.89				x				50+ 45				2 <1mm pyrrhotite
22	34.18	34.23			x					~80				Fractures with strong pyrrhotite and moderately strong pyrite.
23	48.98					x				40				1mm quartz veinlet with weak pyrrhotite and trace sphalerite
24	49.04					x				60				4mm quartz veinlet with fair pyrrhotite and trace sphalerite
25	49.16						x			50				1cm wide quartz vein with fair pyrrhotite and trace sphalerite
26	55.37					x				40				2mm wide quartz carbonate veinlet with trace pyrrhotite
27	62.86						x			54				1cm quartz vein with weak pyrrhotite
28	65.11						x			70				1.1cm quartz vein with moderate pyrrhotite and trace-weak sphalerite.
29	66.53					x				66				0.6cm quartz veinlet with weak pyrrhotite.
30	66.8						x			81				3.7cm quartz vein with weak pyrrhotite
31	67.45						x			15				3cm massive pyrrhotite vein with trace sphalerite
32	75.00			x						45				

STRUCTURE LOG

33	91.00		x					57		
34	98.80		x					47		
35	103.78		x					20		
36	109.00		x					26		
37	115.00		x					38		
38	119.50		x					40		
39	125.00		x					58		
40	76.07	76.15				x		40		2cm quartz carbonate vein
41	76.77	76.81				x		50		1cm calcite vein
42	87.69	87.74			x			38		0.9cm quartz veinlet with weak pyrrhotite
43	88.05	88.09			x			43		0.1cm quartz veinlet with weak pyrrhotite and trace sphalerite
44	89.12	89.77					x	10		low angle fault/shear zone
45	92.64	92.7			x			37		0.7cm quartz veinlet containing fair pyrrhotite and trace sphalerite
46	92.75	92.8		x				50		quartz fracture with weak pyrrhotite
47	100.36	100.4			x			61		0.4cm quartz veinlet with fair pyrrhotite and trace sphalerite
48	109.80	109.83			x			68		0.4cm quartz veinlet with fair pyrrhotite and trace sphalerite
49	119.71	119.75				x		50		
50	130		x					57		
51	134.00		x					64		
52	138.00		x					50		
53	142.00		x					51		
54	147.00		x					58		
55	151.00		x					52		
56	159.00		x					63		
57	164.00		x					72		
58	167.00		x					52		
59	172.00		x					45		
60	177.00		x					50		
61	182.00		x					60		
62	128.58	129.01			x			50		1mm pyrite veinlet
63	160.00	161.00			x			55		series of 1mm quartz carbonate veinlets with weak pyrrhotite
64	172.50	173.50		x				55-65		series of 1mm quartz carbonate fractures with weak pyrrhotite
65	180.00	182.00		x				60-74		series of quartz carbonate fractures with weak pyrrhotite and trace chalcopyrite
66	188.00		x					54		
67	193.00		x					65		
68	198.00		x					50		
69	202.00		x					20		
70	207.00		x					53		
71	213.00		x					17		
72	217.00		x					30		
73	222.00		x					38		
74	224.20		x					29		
75	235.00		x					44		
76	184.00	184.04			x			30		2mm pyrrhotite veinlet with trace chalcopyrite
77	187.77	187.82			x			60		1mm pyrrhotite veinlet with trace chalcopyrite (parallels laminations)
78	191.36	191.41		x				58		2mm pyrrhotite fracture with trace chalcopyrite and sphalerite
79	196.16	196.24		x				57+23		a branching fracture. Contains pyrrhotite and chalcopyrite (the branch at 57° parallels laminations.
80	207.24	207.27			x			59		0.7cm veinlet containing pyrrhotite and trace chalcopyrite.
81	219.52	219.56			x			53		0.3 cm quartz carbonate veinlet containing pyrrhotite and sphalerite
82	220.86	220.90			x			51		0.4 cm quartz carbonate veinlet with fair pyrrhotite and trace chalcopyrite
83	220.94	221.03				x		34		1.6cm vein containing fair pyrrhotite and trace chalcopyrite

STRUCTURE LOG

84	225.65	225.72		x	34	0.2cm pyrrhotite veinlet
85	231.74	231.77	x		58	1cm quartz carbonate fracture containing pyrrhotite, weak sphalerite and trace chalcopyrite

BOX LOG

HOLE: OWL11-01

BOX	FROM (m)	TO (m)
1	1.52	6.59
2	6.59	11.40
3	11.40	15.93
4	15.93	20.42
5	20.42	25.44
6	25.44	29.75
7	29.75	34.35
8	34.35	38.71
9	38.71	43.22
10	43.22	47.98
11	47.98	53.36
12	53.36	58.70
13	58.70	63.97
14	63.97	68.97
15	68.97	74.36
16	74.36	79.60
17	79.60	83.87
18	83.87	88.52
19	88.52	92.34
20	92.34	96.04
21	96.04	100.81
22	100.81	106.10
23	106.10	111.54
24	111.54	117.17
25	117.17	122.88
26	122.88	128.24
27	128.24	133.29
28	133.29	138.66
29	138.66	144.39
30	144.39	149.77
31	149.77	155.62
32	155.62	161.35
33	161.35	166.70
34	166.70	172.16
35	172.16	177.39
36	177.39	183.49
37	183.49	188.96
38	188.96	193.51
39	193.51	198.22
40	198.22	203.37
41	203.37	207.50
42	207.50	212.64
43	212.64	217.44
44	217.44	222.63
45	222.63	227.77
46	227.77	232.51
47	232.51	237.70
48	237.70	241.40
EOH		

BOX	FROM (m)	TO (m)

GEOTECHNICAL LOG

HOLE: OWL11-01

From (m)	To (m)	Interval (m)	Recovery (m)	Recovery (%)	RQD (m)	RQD (%)	Hardness	Weathering	Colour	Comments
1.52	3.66	2.14	1.54	72	0.52	24	MS	MW		
3.66	5.18	1.52	1.09	72	0.37	24	MS	MW		
5.18	6.71	1.53	1.50	98	0.59	39	MS	MW		
6.71	8.23	1.52	1.52	100	0.67	44	S	SW		
8.23	9.75	1.52	1.52	100	1.19	78	S	SW		
9.75	11.28	1.53	1.50	98	1.23	80	S	SW		
11.28	12.80	1.52	1.38	91	0.45	30	MS	MW		
12.80	14.33	1.53	1.53	100	0.58	38	MS	SW		
14.33	15.85	1.52	1.52	100	0.65	43	MS	SW		
15.85	17.37	1.52	1.52	100	0.66	43	MS	SW		
17.37	18.90	1.53	1.48	97	1.10	72	MS	FR		
18.90	20.42	1.52	1.52	100	1.33	87	S	SW		
20.42	21.95	1.53	1.52	99	1.12	73	S	FR		
21.95	23.47	1.52	1.52	100	1.10	72	S	FR		
23.47	24.99	1.52	1.51	99	1.32	87	S	FR		
24.99	26.52	1.53	1.48	97	0.99	65	S	FR		
26.52	28.04	1.52	1.52	100	0.86	57	S	FR		
28.04	29.57	1.53	1.49	97	0.99	65	S	FR		
29.57	31.09	1.52	1.50	99	0.82	54	VS	FR		
31.09	32.61	1.52	1.52	100	1.22	80	S	FR		
32.61	34.14	1.53	1.43	93	1.16	76	MS	SW		
34.14	35.66	1.52	1.52	100	0.50	33	MS	FR		
35.66	37.19	1.53	1.48	97	0.54	35	VS	FR		
37.19	38.71	1.52	1.52	100	0.74	49	MW	W		
38.71	40.23	1.52	1.43	94	0.77	51	MW	W		
40.23	41.76	1.53	1.46	95	0.13	8	MW	W		
41.76	43.28	1.52	1.52	100	1.24	82	S	FR		
43.28	44.81	1.53	1.53	100	1.02	67	S	FR		
44.81	46.33	1.52	1.45	95	0.75	49	MS	FR		
46.33	47.85	1.52	1.52	100	0.58	38	MS	FR		
47.85	49.38	1.53	1.51	99	1.08	71	MS	FR		
49.38	50.90	1.52	1.49	98	0.94	62	MS	FR		
50.90	52.43	1.53	1.53	100	1.15	75	S	FR		
52.43	53.95	1.52	1.51	99	0.95	62	MS	FR		
53.95	55.47	1.52	1.48	97	1.09	72	S	FR		
55.47	56.99	1.52	1.46	96	1.17	77	MS	FR		
56.99	58.52	1.53	1.50	98	1.22	80	S	FR		
58.52	60.05	1.53	1.52	99	1.09	71	MS	FR		
60.05	61.57	1.52	1.49	98	0.55	36	MS	FR		
61.57	63.09	1.52	1.52	100	0.72	47	MS	FR		
63.09	64.62	1.53	1.51	99	0.48	31	S	FR		
64.62	66.14	1.52	1.48	97	1.20	79	MS	FR		
66.14	67.67	1.53	1.50	98	1.05	69	MS	FR		
67.67	69.19	1.52	1.44	95	0.85	56	MS	FR		
69.19	70.71	1.52	1.51	99	1.15	76	S	FR		
70.71	72.24	1.53	1.51	99	1.31	86	S	FR		
72.24	73.76	1.52	1.45	95	1.27	84	S	FR		
73.76	75.29	1.53	1.38	90	1.22	80	VS	FR		
75.29	76.81	1.52	1.52	100	1.18	78	S	FR		
76.81	78.33	1.52	1.48	97	1.16	76	MS	MW		

GEOTECHNICAL LOG

From (m)	To (m)	Interval (m)	Recovery (m)	Recovery (%)	RQD (m)	RQD (%)	Hardness	Weathering	Colour	Comments
78.33	79.86	1.53	1.43	93	0.54	35	MW	W		
79.86	81.38	1.52	1.46	96	0.30	20	MW	W		
81.38	82.91	1.53	1.53	100	0.97	63	MS	SW		
82.91	84.43	1.52	1.52	100	0.24	16	MW	SW		
84.43	85.95	1.52	1.42	93	0.66	43	MS	SW		
85.95	87.48	1.53	1.53	100	1.06	69	MW	MW		
87.48	89.00	1.52	1.52	100	0.89	59	MS	SW		
89.00	90.53	1.53	1.53	100	0.22	14	MS	MW		
90.53	92.05	1.52	1.48	97	0.11	7	S	SW		
92.05	93.57	1.52	1.46	96	0.53	35	MS	SW		
93.57	95.10	1.53	1.44	94	0.10	7	S	SW		
95.10	96.62	1.52	1.45	95	0.90	59	S	SW		
96.62	98.15	1.53	1.38	90	0.24	16	MW	MW		
98.15	101.19	3.04	2.61	86	0.81	27	S	SW		
101.19	104.24	3.05	3.02	99	1.09	36	S	SW		
104.24	107.29	3.05	3.04	100	2.21	72	S	SW		
107.29	110.34	3.05	3.00	98	2.05	67	S	SW		
110.34	113.39	3.05	2.98	98	2.05	67	S	SW		
113.39	116.43	3.04	3.03	100	2.19	72	S	SW		
116.43	119.48	3.05	3.05	100	1.86	61	S	FR		
119.48	122.53	3.05	2.89	95	1.48	49	S	FR		
122.53	125.58	3.05	3.05	100	2.13	70	S	FR		
125.58	128.63	3.05	2.94	96	0.91	30	S	FR		
128.63	131.67	3.04	2.89	95	0.41	13	S	FR		
131.67	134.72	3.05	2.92	96	0.86	28	S	FR		
134.72	137.77	3.05	3.05	100	1.28	42	VS	FR		
137.77	140.82	3.05	2.42	79	0.71	23	S	SW		
140.82	143.87	3.05	2.53	83	0.43	14	MS	MW		
143.87	146.91	3.04	2.74	90	0.36	12	S	SW		
146.91	149.96	3.05	3.05	100	1.21	40	S	FR		
149.96	153.01	3.05	2.70	89	1.05	34	S	SW		
153.01	156.06	3.05	2.25	74	1.00	33	MS	MW		
156.06	159.11	3.05	3.05	100	2.17	71	MS	SW		
159.11	162.15	3.04	2.79	92	2.02	66	S	SW		
162.15	165.20	3.05	3.05	100	2.20	72	S	FR		
165.20	168.25	3.05	2.95	97	2.65	87	S	SW		
168.25	171.30	3.05	2.94	96	1.69	55	MS	SW		
171.30	174.35	3.05	3.05	100	2.03	67	S	FR		
174.35	177.39	3.04	3.04	100	2.31	76	S	FR		
177.39	180.44	3.05	2.90	95	2.58	85	VS	FR		
180.44	183.49	3.05	2.96	97	2.14	70	S	FR		
183.49	186.54	3.05	3.04	100	1.25	41	MW	FR		
186.54	189.59	3.05	2.48	81	0.88	29	S	FR		
189.59	192.63	3.04	3.04	100	0.59	19	MS	FR		
192.63	195.68	3.05	3.05	100			W	FR		
195.68	198.73	3.05	3.03	99	2.28	75	MW	FR		
198.73	201.78	3.05	3.04	100	2.69	88	MS	SW		
201.78	204.83	3.05	3.00	98	0.46	15	MW	W		
204.83	207.87	3.04	3.02	99	0.76	25	MS	SW		
207.87	210.92	3.05	3.05	100	2.63	86	MS	SW		
210.92	213.97	3.05	2.89	95	1.33	44	MS	FR		
213.97	217.02	3.05	3.05	100	0.59	19	MS	MW		

GEOTECHNICAL LOG

From (m)	To (m)	Interval (m)	Recovery (m)	Recovery (%)	RQD (m)	RQD (%)	Hardness	Weathering	Colour	Comments
217.02	220.07	3.05	3.05	100	2.02	66	MS	SW		
220.07	223.11	3.04	2.94	97	1.97	65	S	FR		
223.11	226.16	3.05	3.02	99	1.23	40	S	SW		
226.16	229.21	3.05	2.89	95	1.21	40	MS	SW		
229.21	232.26	3.05	2.97	97	0.25	8	MW	W		
232.26	235.31	3.05	2.84	93	1.01	33	MS	SW		
235.31	238.35	3.04	2.79	92	0.13	4	MW	SW		
238.35	241.40	3.05	3.05	100	0.27	9	MW	MW		END OF HOLE

DENSITY LOG

HOLE: OWL11-01

Depth (m)	Unit	Modifier	Texture	MINERALS						Length (cm)	Diameter (cm	Dry weight (g	Wet Weight (g	Density	Specific Gravity
				Sp %	Po %	Gn %	As %	Other	%						
5.85	SLT	DK GY	fg		w					10.826	5.60	727.6	463.0	2.73	2.75
19.99	SLT	MD-DK GY	fg		t					12.697	5.60	845.0	531.0	2.70	2.69
31.85	SLT	DK-MD GY	fg		w					13.871	5.60	931.2	588.7	2.73	2.72
44.40	SLT	DK-MD GY	fg		t					14.253	5.60	950.8	600.6	2.71	2.72
123.52	ARG SLT	LT-DK GY	fg		3					11.909	4.20	447.9	282.3	2.71	2.70
135.19	ARG SLT	DK GY	fg		15					9.588	4.20	398.3	264.7	3.00	2.98
149.32	ARG SLT	DK GY	fg		1 to 2					11.277	4.20	426.9	271.1	2.73	2.74
153.11	ARG SLT	MD-DK GY	fg		2					14.032	4.20	522.3	328.5	2.69	2.70
164.62	ARG SLT	DK GY	fg		<1					10.784	4.20	403.3	253.8	2.70	2.70
177.88	ARG SLT	DK GY	fg		8					11.526	4.20	438.2	278.5	2.74	2.74
197.85	ARG S	DK GY	fg		6					10.985	4.20	420.1	267.6	2.76	2.75
221.62	ARG	BK	fg		3			Cp	<1	12.201	4.20	453.8	284.3	2.68	2.68
225.71	ARG	BK	fg		2					10.721	4.20	401.6	252.6	2.70	2.70

DENSITY LOG

Comments
Dark grey bedded siliceous siltstone. Weak pyrrhotite occurs within quarttz veinlets and fracture fill.
Medium grey siliceous metasiltstone with weak pyrrhotite along quartz fracture fill.
Dark-medium grey siliceous siltstone with blebs (1mm-5mm) of pyrrhotite along quartz fracture fill.
Dark-medium grey siliceous metasiltstone pyrrhotite found in blebs and within quartz fractures.
Argilliceous siltstone with weak blebby pyrrhotite.
Argilliceous siltstone with a large bleb (~6cm in diameter) of pyrrhotite.
Argilliceous siltstone with quartz carbonate microfractures containing trace to weak pyrrhotite.
Argilliceous siltstone with ~1mm carbonate fractures containing weak pyrrhotite.
Argilliceous siltstone with fine quartz carbonate microfractures containing trace pyrrhotite.
Argilliceous siltstone containing a boudinage like feature filled with pyrrhotite.
Argilliceous siltstone containing moderate fracture controlled pyrrhotite.
Argillite containing weak-fair pyrrhotite and trace chalcopyrite.
Argillite containing weak pyrrhotite.

MAGNETIC SUSCEPTIBILITY LOG

HOLE: OWL11-01

Depth (m)	Unit	Modifier	Magnetic Susceptibility	Comments
0			-	
1			-	CASING
2			2.444	
3			1.274	
4			3.491	
5			1.009	
6			2.877	
7			5.680	
8			4.029	
9			6.872	
10			4.115	
11			3.249	
12			1.279	
13			3.678	
14			8.270	
15			3.649	
16			2.559	
17			5.443	
18			6.125	
19			7.067	
20			5.806	
21			4.567	
22			4.431	
23			3.300	
24			2.643	
25			5.220	
26			4.377	
27			3.463	
28			7.433	
29			3.392	
30			3.212	
31			4.012	
32			3.124	
33			3.415	
34			13.460	
35			8.499	
36			3.399	
37			3.583	
38			2.587	
39			3.743	
40			3.164	
41			4.611	
42			3.924	
43			4.676	

MAGNETIC SUSCEPTIBILITY LOG

Depth (m)	Unit	Modifier	Magnetic Susceptibility	Comments
44			5.679	
45			1.822	
46			9.353	
47			2.490	
48			3.393	
49			7.197	
50			5.031	
51			3.191	
52			3.601	
53			2.270	
54			2.940	
55			6.316	
56			6.564	
57			5.815	
58			3.741	
59			1.830	
60			1.692	
61			2.036	
62			1.903	
63			2.922	
64			1.802	
65			3.216	
66			10.190	
67			1.492	
68			5.309	
69			4.668	
70			3.098	
71			3.814	
72			5.553	
73			5.551	
74			2.756	
75			3.611	
76			2.874	
77			5.635	
78			2.820	
79			0.350	
80			-	Rubble
81			2.802	
82			6.140	
83			-	Rubble
84			3.530	
85			1.267	
86			6.553	
87			5.288	
88			6.836	

MAGNETIC SUSCEPTIBILITY LOG

Depth (m)	Unit	Modifier	Magnetic Susceptibility	Comments
89			2.103	
90			3.327	
91			2.269	
92			12.200	
93			4.439	
94			2.623	
95			3.648	
96			1.617	
97			-	Rubble
98			2.704	
99			2.351	
100			4.929	
101			4.901	
102			3.411	
103			7.689	
104			4.022	
105			3.921	
106			4.864	
107			1.648	
108			2.170	
109			4.794	
110			6.224	
111			2.574	
112			3.725	
113			2.822	
114			2.620	
115			3.669	
116			5.032	
117			5.458	
118			1.257	
119			2.108	
120			2.925	
121			5.517	
122			5.484	
123			3.315	
124			1.226	
125			4.654	
126			3.446	
127			1.365	
128			1.428	
129			0.935	
130			1.333	
131			2.212	
132			2.451	
133			3.983	

MAGNETIC SUSCEPTIBILITY LOG

Depth (m)	Unit	Modifier	Magnetic Susceptibility	Comments
134			2.659	
135			4.911	
136			2.777	
137			4.132	
138			1.429	
139			3.506	
140			2.739	
141			4.700	
142			13.300	
143			63.670	massive pyrrhotite bleb
144			2.739	
145			6.773	
146			4.715	
147			2.376	
148			6.654	
149			2.854	
150			3.449	
151			6.690	
152			1.834	
153			3.919	
154			3.450	
155			0.487	
156			3.118	
157			6.585	
158			2.081	
159			2.211	
160			5.005	
161			3.818	
162			6.028	
163			9.626	
164			3.253	
165			3.026	
166			3.467	
167			3.414	
168			4.060	
169			5.849	
170			4.698	
171			5.833	
172			6.310	
173			5.331	
174			5.480	
175			5.865	
176			5.364	
177			30.930	massive pyrrhotite bleb
178			3.786	

MAGNETIC SUSCEPTIBILITY LOG

Depth (m)	Unit	Modifier	Magnetic Susceptibility	Comments
179			4.654	
180			2.371	
181			2.983	
182			3.644	
183			3.456	
184			1.766	
185			1.637	
186			1.696	
187			1.852	
188			1.432	
189			0.760	
190			0.518	
191			0.038	
192			0.462	
193			1.616	
194			0.305	
195			1.173	
196			1.141	
197			0.758	
198			1.306	
199			0.141	
200			0.129	
201			0.005	
202			0.071	
203			0.049	
204			0.037	
205			0.276	
206			1.180	
207			0.147	
208			0.406	
209			0.295	
210			0.144	
211			0.057	
212			0.074	
213			1.271	
214			1.503	
215			1.849	
216			1.768	
217			0.802	
218			1.113	
219			1.123	
220			2.204	
221			19.120	
222			0.440	
223			1.653	

MAGNETIC SUSCEPTIBILITY LOG

Depth (m)	Unit	Modifier	Magnetic Susceptibility	Comments
224			0.572	
225			0.161	
226			0.455	
227			0.374	
228			0.308	
229			0.253	
230			0.484	
231			0.259	
232			1.275	
233			1.192	
234			2.213	
235			3.480	
236			5.842	
237			2.445	
238			1.938	
239			0.500	
240			2.760	
241			3.598	**EOH**

SAMPLE LOG

HOLE: OWL11-01

From (m)	To (m)	Interval (m)	Recovery (m)	Recovery (%)	Sample	Batch	Ag (g/t)	Pb (ppm)	Zn (ppm)	Cu (ppm)	Comments
1.52	3.66	2.14	1.64	77	K278556	B16					
3.66	6.71	3.05	3.05	100	K278557	B16					
6.71	9.75	3.04	3.04	100	K278558	B16					
9.75	12.80	3.05	3.05	100	K278559	B16					
-	-	-	-	-	K278560	B16					BLANK
12.80	15.85	3.05	3.05	100	K278561	B16					
15.85	18.90	3.05	3.05	100	K278562	B16					
18.90	19.53	0.63	0.63	100	K278563	B16					
19.53	20.03	0.50	0.50	100	K278564	B16					
-	-		-	-	K278565	B16					BLANK
20.03	21.95	1.92	1.92	100	K278566	B16					
21.95	24.99	3.04	3.03	100	K278567	B16					
24.99	28.04	3.05	3.00	98	K278568	B16					
28.04	31.09	3.05	2.99	98	K278569	B16					
28.04	31.09	3.05	2.99	98	K278570	B16					1/4 sample duplicate
31.09	34.14	3.05	2.95	97	K278571	B16					
34.14	37.19	3.05	3.00	98	K278572	B16					
37.19	40.23	3.04	2.95	97	K278573	B16					
40.23	43.28	3.05	2.98	98	K278574	B16					
43.28	46.33	3.05	2.98	98	K278575	B16					
46.33	49.38	3.05	3.03	99	K278576	B16					
49.38	52.43	3.05	3.02	99	K278577	B17					
52.43	55.47	3.04	2.99	98	K278578	B17					
55.47	58.52	3.05	2.96	97	K278579	B17					
58.52	61.57	3.05	3.01	99	K278580	B17					
61.57	64.62	3.05	3.03	99	K278581	B17					
64.62	67.67	3.05	2.98	98	K278582	B17					
-	-	-	-	-	K278583	B17					BLANK
67.67	70.71	3.04	2.95	97	K278584	B17					
70.71	73.76	3.05	2.96	97	K278585	B17					
73.76	76.81	3.05	2.90	95	K278586	B17					
76.81	79.86	3.05	2.91	95	K278587	B17					
-	-	-	-	-	K278588	B17					CDN-ME-12
79.86	82.91	3.05	2.99	98	K278589	B17					
82.91	85.95	3.04	2.94	97	K278590	B17					
85.95	89.00	3.05	3.05	100	K278591	B17					
89.00	92.05	3.05	3.01	99	K278592	B17					
92.05	95.10	3.05	2.90	95	K278593	B17					
-	-	-	-	-	K278594	B17					CDN-ME-08
95.10	98.15	3.05	2.83	93	K278595	B17					
98.15	101.19	3.04	2.61	86	K278596	B17					
101.19	104.24	3.05	3.02	99	K278597	B17					
104.24	107.29	3.05	3.04	100	K278598	B17					
104.24	107.29	3.05	3.04	100	K278599	B17					1/4 sample duplicate
107.29	110.34	3.05	3.00	98	K278600	B17					
110.34	113.39	3.05	2.98	98	K278601	B17					

SAMPLE LOG

From (m)	To (m)	Interval (m)	Recovery (m)	Recovery (%)	Sample	Batch	Ag (g/t)	Pb (ppm)	Zn (ppm)	Cu (ppm)	Comments
113.39	116.43	3.04	3.03	100	K278602	B17					
116.43	119.48	3.05	3.05	100	K278603	B17					
119.48	122.53	3.05	2.89	95	K278604	B17					
122.53	125.58	3.05	3.05	100	K278605	B17					
125.58	128.63	3.05	2.94	96	K278606	B17					
-	-	-	-	-	K278607	B17					BLANK
128.63	131.67	3.04	2.89	95	K278608	B17					
131.67	134.72	3.05	2.92	96	K278609	B17					
134.72	137.77	3.05	3.05	100	K278610	B17					
137.77	140.82	3.05	2.42	79	K278611	B17					
140.82	143.87	3.05	2.53	83	K278612	B17					
143.87	146.91	3.04	2.74	90	K278613	B18					
146.91	149.96	3.05	3.05	100	K278614	B18					
149.96	153.01	3.05	2.70	89	K278615	B18					
153.01	156.06	3.05	2.25	74	K278616	B18					
156.06	159.11	3.05	3.05	100	K278617	B18					
159.11	162.15	3.04	2.79	92	K278618	B18					
-	-	-	-	-	K278619	B18					CDN-ME-08
162.15	165.20	3.05	3.05	100	K278620	B18					
165.20	168.25	3.05	2.95	97	K278621	B18					
168.25	171.30	3.05	2.94	96	K278622	B18					
171.30	174.35	3.05	3.05	100	K278623	B18					
171.30	174.35	3.05	3.05	100	K278624	B18					1/4 sample duplicate
174.35	177.39	3.04	3.04	100	K278625	B18					
177.39	180.44	3.05	2.90	95	K278626	B18					
180.44	183.49	3.05	2.96	97	K278627	B18					
-	-	-	-	-	K278628	B18					BLANK
183.49	186.54	3.05	3.04	100	K278629	B18					
186.54	189.59	3.05	2.48	81	K278630	B18					
189.59	192.63	3.04	3.04	100	K278631	B18					
192.63	195.68	3.05	3.05	100	K278632	B18					
-	-	-	-	-	K278633	B18					BLANK
195.68	198.73	3.05	3.03	99	K278634	B18					
198.73	201.78	3.05	3.04	100	K278635	B18					
201.78	204.83	3.05	3.00	98	K278636	B18					
204.83	207.87	3.04	3.02	99	K278637	B18					
207.87	210.92	3.05	3.05	100	K278638	B18					
210.92	213.97	3.05	2.89	95	K278639	B18					
213.97	217.02	3.05	3.05	100	K278640	B18					
217.02	220.07	3.05	3.05	100	K278641	B18					
220.07	223.11	3.04	2.94	97	K278642	B18					
-	-	-	-	-	K278643	B18					CDN-ME-12
223.11	226.16	3.05	3.02	99	K278644	B18					
226.16	229.21	3.05	2.89	95	K278645	B18					
229.21	232.26	3.05	2.97	97	K278646	B18					
232.26	235.31	3.05	2.84	93	K278647	B18					
235.31	238.35	3.04	2.79	92	K278648	B18					
238.35	241.40	3.05	3.05	100	K278649	B19					END OF HOLE

KEG PROPERTY

Grid East	Grid North	Easting	Northing	Elev. (m)	Depth (m)
		583830	6947593	1270	218.68

ZONE: OWL

SECTION:

HOLE: OWL-11-02

CLAIM: Keg

Contractor: Top Rank

Drill: B

Core size: NTW (108.81m), BTW (EOH)

Casing depth: 2.70m (m) in / out

Drilling dates: July 24th to July 30th

Geology logged by: Noah Phillips and Jennifer Builder

SURVEY

Depth (m)	Azimuth	Dip	Method	Depth (m)	Azimuth	Dip	Method
collar	150	-50.0	compass				

TARGET: Hole located to test a series of spaced sulphide veins trending at 210° and dipping steeply to the north; also to test general geology.

SUMMARY

From (m)	To (m)	Interval	Unit	Comments
	2.70	2.70	CAS	Casing, no recovery.
2.70	7.09	4.39	SLT	Moderately oxidized metasiltstone.
7.09	61.43	54.34	SLT	Siliceous metasiltstone.
61.43	218.68	157.25	ARG	Argillite
EOH				

SAMPLES

Numbers: K278650-K278733

Total:

Batch: B19, B20, B21

Date Sent:

Certificate: WH11165471,WH11165470, WH11167801

COMMENTS

Host rock for this hole is a siliceous metasiltstone followe by a siliceous argillaceous unit. The metasiltstone is light to medium grey, fine grained and much of the interval has been sheared (~30%). The argillaceous unit is dark grey to black, fine grained and contains moderate to strong graphite. The contact between the two units is gradational and parallels laminations. Mineralization consists of moderate blebby and disseminated pyrrhotite, as well as quartz carbonate veins/veinlets containing fair pyrrhotite and occasionally trace sphalerite and chalcopyrite. Vein orientation is generally between 45 and 60° to core axis.

GEOLOGY LOG

HOLE: OWL-11-02

INTERVAL			SUB-INTERVAL			LITHOLOGY			ALTERATION						STRUCTURE				MINERALS							Photo	DETAILED DESCRIPTION
													Other										Other		Other			
From (m)	To (m)	Interval (m)	From (m)	To (m)	Interval (m)	Unit	Modifier	Texture	Silica		Calc-silicate	Oxidation	Type	Intensity	Type	Attitude (tca)	Attitude (tfa)	Density (frequency/m)	Pyrrhotite	Sphalerite	Galena	Type	Intensity	Type	Intensity		
0.00	2.70	2.70				CAS																					"Casing" (CAS) - Casing, no recovery
2.70	7.09	4.39				SLT	LT-MD GY-OR	fg				m															"Oxidized Metasiltstone" (SLT) - Moderately oxidized metasiltstone. Limonite staining on joints (see description below for metasiltstone).
7.09	61.43	54.34				SLT	LT-MD GY	fg							LA	15-50											"Siliceous metasiltstone" (SLT) - Siliceous metasiltstone, light-medium grey, fine grained. Approximately 30-50% is sheared. The other half is undeformed and shows laminations between 15 and 50° to core axis (average ~27°)
															VT	50-75		3 to 15	w-f	t		Qz	ms	Cp	t		Quartz veinlets between 0.1 and 1cm in width occur at a low to moderate density. Veinlets generally contain weak to fair pyrrhotite, trace sphalerite and trace chalcopyrite (Po>Sp>Cp).
															BL				m-ms								Moderately strong pyrrhotite is found throughout the interval in large blebs (mm - serveral cm in diameter).
			11.83	12.00	0.17										VN	10			ms			Py	t				Vein oriented at 16° to core axis containing moderately strong pyrrhotite and trace pyrite. Width of vein is unknown as it is cut off by the fault.
			12.00	12.07	0.07								chl	m	FLT				t-w			As	t				Chlorite and clay altered rubbly sub-section. Fault, containing trace to weak pyrrhotite and trace arsenopyrite, all fine grained.
													cly	f													
			13.12	13.37	0.25										VN	55			f	t		Cp	t				1cm wide, clay altered calcite vein containing fair pyrrhotite, trace sphalerite and trace chalcopyrite.
			20.59	20.67	0.08										VN	56			ms	f		Cp	w				7cm wide quartz vein containing moderately strong pyrrhotite, fair sphalerite and weak chalcopyrite, all fine-medium grained.
			25.82	25.97	0.15								cly	s													Strongly clay and chlorite altered sub-section
													chl	s													
			26.00	26.92	0.92										Fx	~5			s								Fractures filled with pyrrhotite. Up section almost vein like. Unknown width, dipping at very shallow angle to core axis.
			30.42	30.48	0.06										VN	60			f			Sp	t				5cm quartz vein containing fair pyrrhotite and trace sphalerite.
			34.31	34.74	0.43								cly	m													Moderately clay altered sub-zone. Contacts are a 25° to core axis.
			36.89	37.27	0.38								cly	m													Moderately clay altered sub-zone. Contacts are gradational with the metasiltstone.

n = none, t= <1%, w = 1-3%, f = 3-5%, m = 5-7%, ms = 7-10%, s = 10-15%, l = 15-20%, (write % for >20%)

GEOLOGY LOG

INTERVAL			SUB-INTERVAL			LITHOLOGY			ALTERATION						STRUCTURE				MINERALS							Photo	DETAILED DESCRIPTION
													Other									Other		Other			
From (m)	To (m)	Interval (m)	From (m)	To (m)	Interval (m)	Unit	Modifier	Texture	Silica		Calc-silicate	Oxidation	Type	Intensity	Type	Attitude (tca)	Attitude (tfa)	Density (frequency/m)	Pyrrhotite	Sphalerite	Galena	Type	Intensity	Type	Intensity		
			40.90	41.03	0.13								cly	s	VN	24											~1cm calcite vein oriented at 24° to core axis. Centre of vein has light grey to orange, very soft clay alteration. Up hole from vein light grey and orange clay is pervasive until 40.90m.
			49.69	49.78	0.09								chl	m	VN	60			f								3cm quartz carbonate vein containing fair pyrrhotite. Vein is oriented at 60° to core axis. Up hole moderate chlorite and strong clay alteration are found beside the vein.
													cly	s													
			59.12	59.54	0.42								cly	m													Moderately clay altered sub-section with silty appearance. Contacts are parallel with laminations.
			60.20	60.32	0.12										VN	20											2.3cm quartz vein oriented at 20° to core axis containing moderate pyrrhotite.
61.43	218.68	157.25				ARG	DK GY-BK	fg					chl	w	LA	30-50											"Argillite" (ARG) - Dark grey to black, fine grained argillite. Contact with the siliceous metasiltstone is gradational and is intercallated for a short section (~20cm). Contact is parallel with laminations. Much of the unit is sheared (30-50%), becoming less sheared down section. In sections that are not sheared, laminations are often visible between 30 and 50° to core axis. Unit contains moderate graphite and weak chlorite alteration is seen particularly along joints and fractures..
															VT	50-75		~12	f	t		Cp	t				Quartz veinlets with minor calcite occur at a moderate density. These often contain fair pyrrhotite trace chalcopyrite and trace sphalerite, all fine grained.
															BL				m								Moderate blebby pyrrhotite is found throughout the interval. Blebs range in size from mm to cm in scale.
			69.59	69.64	0.05										VN	50			w	t							1cm quartz vein with weak pyrrhotite and trace sphalerite.
			75.39	75.42	0.03										VT	60			w	t							0.7cm quartz veinlet with weak pyrrhotite and trace sphalerite, fine grained.
			76.76	76.79	0.03										VT	75											0.9cm quartz veinlet containing weal pyrrhotite
			83.64	84.00	0.36										SHR	31											Shear zone oriented at 31° to core axis containing abundant calcite veins.
			88.00	88.29	0.29								cly	s													Strongly clay altered sub-section; contacts are at 30° to core axis.
			92.73	92.76	0.03										VN	58			w	t							1cm quartz vein with weak pyrrhotite and trace sphalerite.
			96.09	96.14	0.05										VT	48			f								0.4cm quartz veinlet with fair fine grained pyrrhotite.

n = none, t= <1%, w = 1-3%, f = 3-5%, m = 5-7%, ms = 7-10%, s = 10-15%, l = 15-20%, (write % for >20%)

GEOLOGY LOG

INTERVAL			SUB-INTERVAL			LITHOLOGY			ALTERATION						STRUCTURE				MINERALS									DETAILED DESCRIPTION
													Other									Other		Other			
From (m)	To (m)	Interval (m)	From (m)	To (m)	Interval (m)	Unit	Modifier	Texture	Silica		Calc-silicate	Oxidation	Type	Intensity	Type	Attitude (tca)	Attitude (tfa)	Density (frequency/m)	Pyrrhotite	Sphalerite	Galena	Type	Intensity	Type	Intensity	Photo	
			115.85	115.93	0.08										VN	44			f			Cp	t				1.1cm quartz carbonate vein containing fair pyrrhotite and trace chalcopyrite.
			116.69	116.73	0.04										VN	69			f	w-f		Cp	t				1.5cm quartz carbonate vein containing weak to fair pyrrhotite and trace chalcopyrite.
			117.53	117.57	0.04										VN	49			f			Cp	t				1cm quartz carbonate vein containing weak to fair pyrrhotite and trace chalcopyrite.
			117.86	117.91	0.05										VN	53			w								1.7cm quartz carbonate vein containing weak pyrrhotite.
			121.89	121.95	0.06										VN	49			w	t-w							1.4cm vein with weak pyrrhotite and trace to weak ammounts of sphalerite.
			123.31	123.36	0.05										BL				l								2 pyrrhotite blebs (2cm and 1cm in width).
			129.30	129.48	0.18								cly	ms	FLT												Rubbly area with highly clay altered sediments in centre. Fault.
			129.60	130.15	0.55								cly	s	FLT ?												Strongly clay altered subsection. Potential fault?
			132.10	133.65	1.55								cly	s	FLT ?												Strongly clay altered sub-section. Potential fault? Quartz cartbonate veinlets run throughout in no specific orientation to core axis.
			133.33	133.40	0.07								cly	s	VN	54			t								3.1cm quartz carbonate vein containing trace pyrrhotite.
			136.98	137.06	0.08										VN	46			f			Cp	t				3 parallel 1 cm quartz carbonate veins with fair pyrrhotite and trace chalcopyrite. Several pyrrhotite veinlets run perpendicular to the vein and are offset by it.
			137.28	137.37	0.09										VN/ SHR	54			w	t		Py	w-f				6.5cm quartz carbonate vein in a shear zone with weak pyrrhotite, weak to fair pyrite and trace sphalerite.
			138.37	138.43	0.06										BL				l								Large, 5cm in diameter, bleb of pyrrhotite
			140.17	140.50	0.33										SHR	55			t								Shear zone oriented at 55° to core axis with abundant calcite veins and trace pyrrhotite.
			145.79	145.83	0.04										FX				w-f								Calcite fracture with weak pyrrhotite
			152.83	152.87	0.04										BL				l								Pyrrhotite bleb 5.5cm in width.
			155.84	156.93	1.09								cly	m													Moderately clay altered sub-section with quartz carbonate veins and veinlets throughout. No visible mineralization.
			159.47	159.96	0.49								chl	w													Moderately chlorite altered sub-section containing few quartz carbonate veinlets with weak pyrrhotite and weak clay alteration.
			162.72	163.13	0.41										SHR	48			t-w			Cp	t				Shear zone oriented at 48° to core axis with abundant quartz carbonate veins with weak pyrrhotite and trace chalcopyrite.
			166.47	166.54	0.07										BL				l								Pyrrhotite bleb 6cm in width.
			168.74	168.78	0.04										BL				l								Pyrrhotite bleb 3cm in width.
			169.16	169.20	0.04										BL				l								Pyrrhotite bleb 3cm in width.
			170.44	171.32	0.88										VN	68			t								Zone of parallel quartz carbonate and calcite veins/ veinlets containing trace pyrrhotite.

n = none, t= <1%, w = 1-3%, f = 3-5%, m = 5-7%, ms = 7-10%, s = 10-15%, l = 15-20%, (write % for >20%)

GEOLOGY LOG

INTERVAL			SUB-INTERVAL			LITHOLOGY			ALTERATION						STRUCTURE				MINERALS							Photo	DETAILED DESCRIPTION
													Other									Other		Other			
From (m)	To (m)	Interval (m)	From (m)	To (m)	Interval (m)	Unit	Modifier	Texture	Silica		Calc-silicate	Oxidation	Type	Intensity	Type	Attitude (tca)	Attitude (tfa)	Density (frequency/m)	Pyrrhotite	Sphalerite	Galena	Type	Intensity	Type	Intensity		
			173.15	173.51	0.36								cly	m	FLT												Moderately clay altered sub-section with rubble in the centre. Potential fault?
			173.65	173.94	0.29										SHR				t								Shear zone with no specific orientation.
			179.15	179.31	0.16										VN	14											Shallowly dipping calcite vein with no mineralization.
			179.56	180.70	1.14								cly	w	FLT?												Rubble with 7cm of weak clay alteration. Potential minor fault?
			186.95	187.31	0.36								cly	m													Moderately clay altered sub-section with severa calcite veinlets.
			189.06	189.09	0.03								cly	w	VN												1cm calcite vein with no visible mineralization and weak chlorite alteration.
			196.23	196.62	0.39								cly	s													Strongly clay altered sub-section.
			197.21	198.89	1.68										SHR												Shear zone with no specific orientation.
			200.31	200.57	0.26										VN	26											2.3cm quartz carbonate vein with weak pyrrhotite, trace sphalerite and trace chalcopyrite.
			201.24	201.29	0.05										BL												Pyrrhotite bleb, 6cm in diameter.
			204.59	205.19	0.60								cly	ms	SHR/FLT?	54											Shear zone, potential fault with fair pyrrhotite, weak arsenopyrite and trace sphalerite. Calcite and quartz carbonate veins/veinlets throughout.
			206.19	206.99	0.80								cly	s	SHR												Strongly clay altered subsection with no specific orientation containing weak pyrite and trace to weak pyrrhotite.
			210.47	210.51	0.04										VN	52											1cm quartz carbonate vein with weak pyrrhotite, trace to weak sphalerite and trace chalcopyrite.
			216.02	216.09	0.07										VN	44											1cm quartz carbonate vein with trace pyrrhotite
			216.13	216.26	0.13										VN	40											1.6cm quartz carbonate vein with weak to trace pyrrhotite.
EOH	218.68																										218.68 - End of Hole

n = none, t= <1%, w = 1-3%, f = 3-5%, m = 5-7%, ms = 7-10%, s = 10-15%, l = 15-20%, (write % for >20%)

STRUCTURE LOG

	INTERVAL		STRUCTURE											Description
	From (m)	To (m)	Bedding	Lamination	Fracture	Veinlet (< 1cm)	Vein (> 1cm)	Fault	Slickensides	Attitude (TCA)	Attitude (TFA)	Upper Contact (TCA)	Lower Contact (TCA)	
1	7.14			x						31				
2	10.75			x						17				
3	17.42			x						23				
4	24.00			x						16				
5	29.30			x						22				
6	31.70			x						27				
7	39.20			x						19				
8	41.80			x						47				
9	46.00			x						50				
10	50.00			x						15				
11	54.50			x						22				
12	50.20			x						30				
13	71.00			x						50				
14	77.60			x						33				
15	17.55	17.79				x				53				2 mm quartz veinlet with weak pyrrhotite
16	23.37	23.41					x			50				3.5 cm quartz vein with intense pyrrhotite, fair pyrite and moderate sphalerite
17	25.33	25.37				x				40+55				2 cross cutting quartz veins with weak pyrrhotite and trace chalcopyrite
18	40.16	40.21					x			60				7 cm quartz carbonate vein
19	43.87	43.92					x			58				1 cm quartz vein with weak pyrrhotite
20	60.18	60.23					x			21				2 cm quartz vein with weak pyrrhotite and trace chalcopyrite
21	60.46	60.56					x			40				1.5 cm quartz vein with weak pyrrhotite and trace sphalerite
22	69.59	69.64					x			50				1 cm quartz vein with weak pyrrhotite and trace sphalerite
23	75.39	75.42				x				60				0.7 cm quartz veinlet with weak pyrrhotite and trace sphalerite
24	76.76	76.79				x				75				0.9 cm quartz veinlet with weak pyrrhotite
25	83.00									49				
26	84.68									34				
27	98.25									39				
28	107.38									44				
29	113.40									43				
30	115.28									46				
31	121.72			x						43				

STRUCTURE LOG

32	92.73	92.76			x		58		1 cm quartz vein with pyrrhotite and trace sphalerite
33	96.13	96.19		x			51		0.6 cm quartz veinlet with pyrrhotite
34	102.73	102.80		x			42		0.3 cm quartz veinlet with pyrrhotite
35	104.49	104.52		x			58		0.2 cm quartz veinlet with pyrrhotite and trace sphalerite
36	108.58	108.64		x			51		0.4 cm quartz veinlet with pyrrhotite and trace chalcopyrite
37	112.61	112.66		x			59		0.6 cm quartz veinlet with pyrrhotite and trace chalcopyrite
38	115.85	115.93			x		44		1.1 cm quartz carbonate vein with pyrrhotite and trace chalcopyrite
39	116.69	116.73			x		69		1.5 cm quartz vein with pyrrhotite, weak to fair sphalerite and trace chalcopyrite
40	117.53	117.57			x		49		1 cm quartz vein with pyrrhotite and trace chalcopyrite
41	117.86	117.91			x		53		1.7 cm quartz vein with pyrrhotite
42	121.79	121.83		x			54		0.1 cm quartz veinlet with pyrrhotite
43	121.89	121.95			x		49		1.4 cm quartz carbonate vein with pyrrhotite and trace sphalerite
44	123.28	128.31		x			56		0.1 cm quartz veinlet with pyrrhotite and trace to weak sphalerite
45	83.64	84.00				x	31		shear zone
46	126.71		x				46		
47	131.11		x				44		
48	138.93		x				42		
49	145.04		x				33		
50	150.32		x				51		
51	155.79		x				49		
52	160.03		x				41		
53	161.21		x				43		
54	167.09		x				44		
55	169.98		x				51		
56	177.13		x				22		
57	185.83		x				8		
58	190.37		x				66		
59	191.98		x				41		
60	131.00	131.05		x			47		0.3 cm quartz carbonate veinlet with pyrrhotite
61	131.52	131.57		x			44		0.6 cm quartz carbonate veinlet with weak pyrrhotite and trace chalcopyrite
62	131.64	131.71		x			53		0.4cm quartz carbonate veinlet with pyrrhotite
63	133.33	133.40			x		54		3.1cm quartz carbonate vein with trace pyrrhotite
64	134.84	134.87		x			61		0.2cm quartz carbonate veinlet with trace pyrrhotite
65	136.98	137.06			x		46		3 parallel 1cm quartz veins with fair pyrrotite and trace sphalerite
66	137.28	137.37			x		54		6.5cm quartz carbonate vein with weak pyrrhotite and weak pyrite
67	144.45	144.47		x			64		0.4cm quartz veinlet with fair pyrrhotite
68	149.47	149.50		x			54		0.2cm quartz carbonate veinlet with fair pyrrhotite
69	149.52	149.55		x			59		0.2cm quartz carbonate veinlet with fair pyrrhotite
70	138.18	138.20		x			66		0.2cm quartz carbonate veinlet with fair pyrrhotite and trace chalcopyrite
71	150.84	150.87		x			64		0.4cm quartz carbonate veinlet with fair pyrrhotite and trace chalcopyrite
72	154.93	154.99		x			42		0.2cm quartz carbonate veinlet with fair pyrrhotite and trace chalcopyrite
73	166.39	166.45		x			46		0.3cm quartz veinlet with pyrrhotite
74	170.18	170.21		x			55		0.3cm quartz veinlet with pyrrhotite and trace chalcopyrite
75	170.59	170.61			x		68		1cm quartz carbonate vein with weak pyrrhotite

STRUCTURE LOG

76	179.15	179.31		x		14		0.2cm calcite veinlet
77	189.06	189.09			x	44		1cm calcite vein
78	196.14	196.18		x		53		0.3cm quartz carbonate veinlet with pyrrhotite
79	200.30		x			36		
80	206.11		x			38		
81	209.98		x			56		
82	214.57		x			72		
83	218.07		x			54		
84	196.72	196.79		x		44		2 parallel 0.6cm quartz carbonate veinlets with weak pyrrhotite and trace chalcopyrite
85	200.31	200.57			x	26		2.3cm quartz carbonate vein with weak pyrrhotite and trace sphalerite and chalcopyrite
86	204.18	204.29		x		43		3 parallel 1-2mm veinlets with weak pyrrhotite and trace chalcopyrite
87	205.92	205.96		x		52		0.5cm quartz carbonate veinlet with fair pyrrhotite, weak sphalerite and trace chalcopyrite.
88	206.78	206.84		x		55		0.8cm quartz carbonate veinlet with fair pyrrhotite, weak pyrite, weak sphalerite and trae chalcopyrite.
89	208.95	209.00		x		48		0.2cm quartz carbonate veinlet with weak pyrrhotite
90	209.29	209.35		x		46		0.3cm quartz carbonate veinlet with weak pyrrhotite and trace chalcopyrite
91	209.35	209.46		x		54		3 parallel 1-2mm veinlets with weak pyrrhotite
92	210.01	210.07		x		44		0.3cm quartz carbonate veinlet with weak pyrrhotite and trace chalcopyrite
93	210.47	210.51			x	52		1cm quartz carbonate vein with weak pyrrhotite and trace chalcopyrite and sphalerite
94	211.37	211.41		x		63		0.2cm quartz carbonate veinlet with fair pyrrhotite
95	211.56	211.61		x		47		0.6cm quartz carbonate veinlet with weak pyrrhotite, trace sphalerite
96	211.84	211.88		x		46		0.2cm quartz carbonate veinlet with weak pyrrhotite
97	212.61	212.68		x		49		0.4cm quartz carbonate veinlet with weak pyrrhotite and trace chalcopyrite
98	212.81	212.85		x		54		0.3cm quartz carbonate veinlet with weak pyrrhotite
99	214.09	214.13		x		50		0.6cm quartz carbonate veinlet with fair pyrrhotite
100	214.40	214.44		x		55		0.3cm quartz carbonate veinlet with weak pyrrhotite and trace chalcopyrite and sphalerite
101	215.07	215.13		x		39		0.2cm quartz carbonate veinlet with trace pyrrhotite
102	216.02	216.09			x	44		1cm quartz carbonate vein with trace pyrrhotite
103	216.13	216.26			x	40		1.6cm quartz carbonate vein with trace pyrrhotite
104	216.58	216.64		x		44		0.5cm quartz carbonate veinlet with fair pyrrhotite and trace-weak sphalerite
105	218.33	218.39		x		48		0.4cm quartz carbonate veinlet with weak to trace pyrrhotite

BOX LOG

HOLE: OWL-11-02

BOX	FROM (m)	TO (m)
1	2.70	6.94
2	6.94	11.08
3	11.08	15.85
4	15.85	20.90
5	20.90	25.65
6	25.65	30.99
7	30.99	36.02
8	36.02	41.05
9	41.05	46.95
10	46.95	52.27
11	52.27	57.36
12	57.36	62.53
13	62.53	67.76
14	67.76	73.07
15	73.07	78.33
16	78.33	83.52
17	83.52	88.42
18	88.42	93.57
19	93.57	97.99
20	97.99	103.30
21	103.30	108.01
22	108.01	113.92
23	113.92	119.43
24	119.43	125.00
25	125.00	129.60
26	129.60	133.98
27	133.98	139.78
28	139.78	145.61
29	145.61	150.62
30	150.62	155.96
31	155.96	160.23
32	160.23	164.80
33	164.80	169.77
34	169.77	175.00
35	175.00	179.48
36	179.48	183.22
37	183.22	188.00
38	188.00	192.75
39	192.75	197.29
40	197.29	202.43
41	202.43	207.82
42	207.82	213.12
43	213.12	217.61
44	217.61	218.68
	EOH	

BOX	FROM (m)	TO (m)

GEOTECHNICAL LOG

HOLE: OWL-11-02

From (m)	To (m)	Interval (m)	Recovery (m)	Recovery (%)	RQD (m)	RQD (%)	Hardness	Weathering	Colour	Comments
2.70	3.66	0.96	0.96	100	1	66	S	MW		
3.66	5.18	1.52	1.52	100	0.95	63	S	SW		
5.18	6.71	1.53	1.53	100	0.61	40	MS	MW		
6.71	8.23	1.52	1.43	94	0.40	26	S	SW		
8.23	9.75	1.52	1.52	100	0.34	22	MW	SW		
9.75	11.28	1.53	1.53	100	0.40	26	MS	SW		
11.28	12.80	1.52	1.52	100	0.78	51	MS	SW		
12.80	14.33	1.53	1.51	99	1.46	95	S	SW		
14.33	15.85	1.52	1.52	100	1.42	93	S	SW		
15.85	17.37	1.52	1.51	99	1.42	93	S	SW		
17.37	18.90	1.53	1.53	100	0.51	33	S	SW		
18.90	20.42	1.52	1.44	95	1.06	70	S	SW		
20.42	21.95	1.53	1.53	100	1.06	69	S	SW		
21.95	23.47	1.52	1.48	97	1.16	76	S	SW		
23.47	24.99	1.52	1.52	100	1.45	95	S	SW		
24.99	26.52	1.53	1.49	97	0.99	65	S	SW		
26.52	28.04	1.52	1.46	96	0.91	60	S	SW		
28.04	29.26	1.22	1.22	100	1.39	114	S	SW		
29.26	31.09	1.83	1.49	81	1.46	80	S	SW		
31.09	32.61	1.52	1.52	100	1.31	86	S	SW		
32.61	34.14	1.53	1.41	92	0.55	36	S	SW		
34.14	35.66	1.52	1.52	100	1.31	86	MS	SW		
35.66	37.19	1.53	1.46	95	0.82	54	S	SW		
37.19	38.71	1.52	1.52	100	1.16	76	S	SW		
38.71	40.23	1.52	1.52	100	1.44	95	S	SW		
40.23	41.76	1.53	1.50	98	1.10	72	S	SW		
41.76	43.28	1.52	1.51	99	1.31	86	S	SW		
43.28	44.81	1.53	1.52	99	1.52	99	S	SW		
44.81	46.33	1.52	1.52	100	1.05	69	S	SW		
46.33	47.85	1.52	1.52	100	1.15	76	S	SW		
47.85	49.38	1.53	1.53	100	0.91	59	S	SW		
49.38	50.90	1.52	1.47	97	1.27	84	S	SW		
50.90	52.43	1.53	1.53	100	1.13	74	S	SW		
52.43	53.95	1.52	1.49	98	1.49	98	S	SW		
53.95	55.47	1.52	1.48	97	1.41	93	S	SW		
55.47	57.00	1.53	1.53	100	0.96	63	S	SW		
57.00	58.52	1.52	1.46	96	1.03	68	S	SW		
58.52	60.05	1.53	1.53	100	1.04	68	S	SW		
60.05	61.57	1.52	1.52	100	1.17	77	S	SW		
61.57	63.10	1.53	1.50	98	1.39	91	S	SW		
63.10	64.62	1.52	1.50	99	1.35	89	S	SW		
64.62	66.14	1.52	1.52	100	1.14	75	S	SW		
66.14	67.66	1.52	1.52	100	0.83	55	S	SW		
67.66	69.19	1.53	1.52	99	0.77	50	S	SW		
69.19	70.71	1.52	1.49	98	1.33	88	S	SW		
70.71	72.24	1.53	1.53	100	1.19	78	S	SW		
72.24	73.76	1.52	1.52	100	0.90	59	S	SW		
73.76	75.29	1.53	1.52	99	1.20	78	S	SW		
75.29	76.81	1.52	1.52	100	1.34	88	S	SW		
76.81	78.33	1.52	1.52	100	1.13	74	S	SW		

GEOTECHNICAL LOG

From (m)	To (m)	Interval (m)	Recovery (m)	Recovery (%)	RQD (m)	RQD (%)	Hardness	Weathering	Colour	Comments
78.33	79.86	1.53	1.53	100	1.05	69	S	SW		
79.86	81.38	1.52	1.43	94	1.13	74	S	SW		
81.38	82.91	1.53	1.53	100	0.81	53	S	SW		
82.91	84.43	1.52	1.53	101	1.12	74	MS	SW		
84.43	85.95	1.52	1.57	103	0.94	62	S	SW		
85.95	87.48	1.53	1.54	101	0.99	65	S	SW		
87.48	89.00	1.52	1.53	101	0.81	53	MS	MW		
89.00	90.53	1.53	1.50	98	1.38	90	MS	SW		
90.53	92.05	1.52	1.52	100	0.76	50	S	SW		
92.05	93.57	1.52	1.50	99	1.25	82	S	SW		
93.57	95.10	1.53	1.51	99	0.65	42	MS	SW		
95.10	96.62	1.52	1.55	102	1.43	94	S	SW		
96.62	98.15	1.53	1.52	99	1.08	71	S	SW		
98.15	99.67	1.52	1.53	101	1.45	95	S	SW		
99.67	101.19	1.52	1.51	99	1.42	93	MS	SW		
101.19	102.72	1.53	1.49	97	1.44	94	S	SW		
102.72	104.24	1.52	1.57	103	1.01	66	MS	SW		
104.24	105.77	1.53	1.52	99	1.05	69	S	SW		
105.77	107.29	1.52	1.55	102	1.28	84	S	SW		
107.29	108.81	1.52	1.54	101	1.31	86	MS	SW		
108.81	111.86	3.05	2.15	70	0.71	23	S	FR		
111.86	114.91	3.05	2.30	75	1.62	53	S	FR		
114.91	117.96	3.05	3.03	99	1.49	49	MS	SW		
117.96	121.01	3.05	2.81	92	1.67	55	MS	SW		
121.01	124.05	3.04	3.01	99	2.30	76	MS	SW		
124.05	127.10	3.05	2.98	98	0.92	30	MS	SW		
127.10	130.15	3.05	3.00	98	1.00	33	MS	HW		
130.15	133.20	3.05	2.93	96	0.68	22	MW	HW		
133.20	136.25	3.05	3.05	100	1.60	52	MS	MW		
136.25	139.29	3.04	2.63	87	1.90	63	MS	SW		
139.29	142.34	3.05	2.96	97	1.91	63	MS	SW		
142.34	145.39	3.05	2.76	90	1.08	35	S	SW		
145.39	148.44	3.05	3.05	100	1.32	43	MS	SW		
148.44	151.49	3.05	3.01	99	1.79	59	S	SW		
151.49	154.53	3.04	2.76	91	1.22	40	MS	SW		
154.53	157.58	3.05	2.56	84	0.28	9	MW	HW		
157.58	160.63	3.05	2.67	88	0.36	12	MS	SW		
160.63	163.68	3.05	3.00	98	0.91	30	MS	SW		
163.68	166.73	3.05	2.65	87	0.31	10	MS	SW		
166.73	169.77	3.04	2.81	92	0.93	31	MS	SW		
169.77	172.82	3.05	2.90	95	1.14	37	MS	MW		
172.82	175.87	3.05	2.89	95	0.85	28	MS	MW		
175.87	178.92	3.05	2.94	96	0.79	26	MS	SW		
178.92	181.97	3.05	2.85	93	0.34	11	MS	SW		
181.97	185.01	3.04	3.04	100	0.65	21	MW	SW		
185.01	188.06	3.05	3.05	100	1.16	38	MW	SW		
188.06	191.10	3.04	3.04	100	0.75	25	MS	SW		
191.10	194.16	3.06	3.00	98	0.95	31	MS	SW		
194.16	197.21	3.05	2.80	92	0.57	19	MS	MW		
197.21	200.25	3.04	2.85	94	0.49	16	MW	HW		
200.25	203.30	3.05	2.85	93	2.16	71	MS	SW		
203.30	206.35	3.05	3.02	99	1.60	52	MS	MW		

GEOTECHNICAL LOG

From (m)	To (m)	Interval (m)	Recovery (m)	Recovery (%)	RQD (m)	RQD (%)	Hardness	Weathering	Colour	Comments
206.35	209.40	3.05	2.83	93	0.82	27	MS	MW		
209.40	212.45	3.05	2.69	88	2.02	66	S	SW		
212.45	215.49	3.04	3.05	100	2.21	73	MS	SW		
215.49	218.54	3.05	3.05	100	0.46	15	MS	SW		
218.54	218.68	0.14	0.14	100	0.10	71	MS	SW		

DENSITY LOG

HOLE: OWL-11-02

Depth (m)	Unit	Modifier	Texture	MINERALS						Length (cm)	Diameter (cm	Dry weight (g	Wet Weight (g	Density	Specific Gravity	Comments
				Sp %	Po %	Gn %	As %	Other	%							
7.95	ARG	MD-DK GY	fg		2					11.185	5.60	754.5	478.5	2.74	2.73	pyrrhotite mineralization as fracture fill (quartz carbonate)
19.30	SLT	LT-MD GY	fg		4			Cp	<1	10.394	5.60	696.2	439.7	2.72	2.71	meta siltstone with fair pyrrhotite and trace chalcopyrite mineralization
36.30	SLT	LT GY	fg		1-2					11.340	5.60	817.3	536.8	2.93	2.91	moderately clay altered metasiltstone
75.55	ARG	DK GY	fg		3					12.243	5.60	829.1	525.2	2.75	2.73	sheared argillite with weak pyrrhotite
88.70	ARG	MD-DK GY	fg		2					10.625	5.60	691.3	437.2	2.64	2.72	medium to dark grey argillite with weak pyrrhotite
106.83	ARG	DK GY	fg		1-2					9.898	5.60	663.7	418.7	2.72	2.71	dark grey argillite with weak pyrrhotite
121.60	ARG	LT-MD GY	fg		1					10.856	4.20	405.8	257.1	2.70	2.73	light to medium grey argillite with weak pyrrhotite
137.93	ARG	MD-DK GY	fg		1					13.492	4.20	485.0	300.1	2.59	2.62	Argillite, medium to dark grey with trace pyrrhotite.
181.46	ARG	MD-DK GY	fg		1					11.171	4.20	394.0	241.8	2.55	2.59	Argillite, medium to dark grey with trace pyrrhotite.
192.31	ARG	MD-DK GY	fg		1					10.511	4.20	377.4	231.7	2.59	2.59	Argillite, medium to dark grey with trace pyrrhotite.
201.03	ARG	DK GY	fg		1					11.347	4.20	428.1	273.2	2.72	2.76	Argillite, dark grey with trace pyrrhotite.
212.68	ARG	MD GY	fg		1					12.005	4.20	449.6	285.5	2.70	2.74	Argillite, medium grey with trace pyrrhotite.
214.78	ARG	MD-DK GY	fg		1-2					11.182	4.20	412.6	259.9	2.66	2.70	Argillite, medium to dark grey with weak pyrrhotite.

MAGNETIC SUSCEPTIBILITY LOG

HOLE: OWL-11-02

Depth (m)	Unit	Modifier	Magnetic Susceptibility	Comments
0				
1				
2				
3			4.291	
4			3.738	
5			3.508	
6			2.746	
7			2.819	
8			7.690	
9			5.290	
10			N/A	RUBBLE
11			3.908	
12			5.220	
13			3.215	
14			4.481	
15			6.641	
16			5.366	
17			5.245	
18			3.396	
19			5.361	
20			5.539	
21			11.070	
22			8.802	
23			8.046	
24			4.197	
25			3.459	
26			70.940	
27			6.131	
28			5.796	
29			4.264	
30			8.225	
31			1.756	
32			2.197	
33			3.197	
34			5.239	
35			2.443	
36			N/A	RUBBLE
37			4.433	
38			3.250	
39			2.259	
40			2.673	
41			1.505	
42			3.202	
43			4.128	

MAGNETIC SUSCEPTIBILITY LOG

Depth (m)	Unit	Modifier	Magnetic Susceptibility	Comments
44			4.601	
45			3.071	
46			4.031	
47			2.942	
48			3.719	
49			7.930	
50			5.567	
51			4.586	
52			4.846	
53			3.083	
54			4.543	
55			4.395	
56			7.653	
57			N/A	RUBBLE
58			0.379	
59			4.000	
60			7.458	
61			2.973	
62			5.693	
63			4.547	
64			4.126	
65			6.250	
66			3.245	
67			7.583	
68			6.043	
69			5.754	
70			2.140	
71			5.897	
72			3.778	
73			4.232	
74			1.480	
75			6.654	
76			6.666	
77			8.154	
78			8.797	
79			2.674	
80			2.572	
81			3.015	
82			3.615	
83			3.531	
84			3.090	
85			5.845	
86			4.874	
87			3.896	
88			2.114	

MAGNETIC SUSCEPTIBILITY LOG

Depth (m)	Unit	Modifier	Magnetic Susceptibility	Comments
89			5.528	
90			4.702	
91			4.359	
92			4.896	
93			3.846	
94			10.160	
95			3.826	
96			3.528	
97			3.297	
98			3.656	
99			3.542	
100			3.215	
101			5.594	
102			2.936	
103			3.991	
104			2.432	
105			2.751	
106			3.358	
107			2.434	
108			3.404	
109			2.459	SWITCHED TO BTW CORE
110			1.474	
111			1.450	
112			2.928	
113			2.722	
114			3.129	
115			3.268	
116			2.059	
117			1.378	
118			2.688	
119			1.480	
120			1.020	
121			2.606	
122			1.616	
123			1.711	
124			3.008	
125			1.861	
126			1.313	
127			3.499	
128			0.873	
129			1.795	
130			-	rubble
131			9.381	
132			1.869	
133			1.724	

MAGNETIC SUSCEPTIBILITY LOG

Depth (m)	Unit	Modifier	Magnetic Susceptibility	Comments
134			4.408	
135			1.930	
136			2.385	
137			9.787	
138			7.103	
139			4.059	
140			4.653	
141			4.994	
142			2.861	
143			2.346	
144			3.320	
145			3.246	
146			1.449	
147			3.868	
148			2.798	
149			2.468	
150			4.251	
151			7.018	
152			2.744	
153			2.499	
154			2.682	
155			1.715	
156			3.015	
157			1.431	
158			5.029	
159			2.297	
160			2.862	
161			4.907	
162			2.203	
163			13.830	
164			3.320	
165			1.539	
166			1.167	
167			2.299	
168			1.691	
169			8.589	
170			4.165	
171			8.769	
172			7.656	
173			6.452	
174			2.968	
175			2.560	
176			3.224	
177			2.123	
178			1.074	

MAGNETIC SUSCEPTIBILITY LOG

Depth (m)	Unit	Modifier	Magnetic Susceptibility	Comments
179			0.832	
180			-	rubble
181			3.153	
182			1.616	
183			2.753	
184			1.414	
185			3.128	
186			5.818	
187			6.766	
188			3.463	
189			2.509	
190			2.971	
191			7.871	
192			0.902	
193			1.719	
194			1.569	
195			0.866	
196			2.309	
197			7.115	
198			0.483	
199			1.579	
200			1.783	
201			2.036	
202			2.053	
203			2.780	
204			1.364	
205			0.805	
206			2.325	
207			2.511	
208			6.037	
209			7.741	
210			6.205	
211			2.776	
212			6.560	
213			4.171	
214			11.240	
215			1.817	
216			0.448	
217			0.518	
218			0.848	END OF HOLE
EOH				

SAMPLE LOG

HOLE: OWL-11-02

From (m)	To (m)	Interval (m)	Recovery (m)	Recovery (%)	Sample	Batch	Ag (g/t)	Pb (ppm)	Zn (ppm)	Cu (ppm)	Comments
2.70	5.18	2.48	2.48	100	K278650	B19					
5.18	8.23	3.05	2.96	97	K278651	B19					
8.23	11.28	3.05	3.05	100	K278652	B19					
11.28	14.33	3.05	3.03	99	K278653	B19					
-	-	-	-	-	K278654	B19					CDN-ME-12
14.33	17.37	3.04	3.03	100	K278655	B19					
17.37	20.42	3.05	2.97	97	K278656	B19					
20.42	23.23	2.81	2.77	99	K278657	B19					
23.23	23.73	0.50	0.50	100	K278658	B19					
-	-	-	-	-	K278659	B19					BLANK
23.73	26.52	2.79	2.75	99	K278660	B19					
26.52	29.57	3.05	2.99	98	K278661	B19					
29.57	32.61	3.04	3.01	99	K278662	B19					
32.61	35.66	3.05	2.93	96	K278663	B19					
35.66	38.71	3.05	2.98	98	K278664	B19					
38.71	41.76	3.05	3.02	99	K278665	B19					
41.76	44.81	3.05	3.03	99	K278666	B19					
41.76	44.81	3.05	3.03	99	K278667	B19					1/4 sample duplicate
44.81	47.85	3.04	3.04	100	K278668	B19					
47.85	50.90	3.05	3.00	98	K278669	B19					
50.90	53.95	3.05	3.02	99	K278670	B19					
53.95	57.00	3.05	3.01	99	K278671	B19					
57.00	60.05	3.05	2.99	98	K278672	B19					
-	-	-	-	-	K278673	B19					CDN-ME-08
60.05	63.10	3.05	3.02	99	K278674	B19					
63.10	66.14	3.04	3.02	99	K278675	B19					
66.14	69.19	3.05	3.04	100	K278676	B19					
69.19	72.24	3.05	3.02	99	K278677	B19					
-	-	-	-	-	K278678	B19					BLANK
72.24	75.29	3.05	3.04	100	K278679	B19					
75.29	78.33	3.04	3.05	100	K278680	B19					
78.33	81.38	3.05	2.96	97	K278681	B19					
81.38	84.43	3.05	3.06	100	K278682	B19					
84.43	87.48	3.05	3.11	102	K278683	B19					
87.48	90.53	3.05	3.03	99	K278684	B19					
90.53	93.57	3.04	3.02	99	K278685	B20					
93.57	96.62	3.05	3.06	100	K278686	B20					
96.62	99.67	3.05	3.05	100	K278687	B20					
99.67	102.72	3.05	3.00	98	K278688	B20					
-	-	-	-	-	K278689	B20					CDN-ME-08
102.72	105.77	3.05	3.09	101	K278690	B20					
105.77	108.81	3.04	3.09	102	K278691	B20					
108.81	111.86	3.05	2.15	70	K278692	B20					
111.86	114.91	3.05	2.30	75	K278693	B20					
-	-	-	-	-	K278694	B20					BLANK
114.91	117.96	3.05	3.03	99	K278695	B20					

SAMPLE LOG

From (m)	To (m)	Interval (m)	Recovery (m)	Recovery (%)	Sample	Batch	Ag (g/t)	Pb (ppm)	Zn (ppm)	Cu (ppm)	Comments
117.96	121.01	3.05	2.81	92	K278696	B20					
121.01	124.05	3.04	3.01	99	K278697	B20					
124.05	127.10	3.05	2.98	98	K278698	B20					
127.10	130.15	3.05	3.00	98	K278699	B20					
130.15	133.20	3.05	2.93	96	K278700	B20					
-	-	-	-	-	K278701	B20					CDN-ME-12
133.20	136.25	3.05	3.05	100	K278702	B20					
136.25	139.29	3.04	2.63	87	K278703	B20					
139.29	142.34	3.05	2.96	97	K278704	B20					
142.34	145.39	3.05	2.76	90	K278705	B20					
145.39	148.44	3.05	3.05	100	K278706	B20					
148.44	151.49	3.05	3.01	99	K278707	B20					
148.44	151.49	3.05	3.01	99	K278708	B20					1/4 sample duplicate
151.49	154.53	3.04	2.76	91	K278709	B20					
154.53	157.58	3.05	2.56	84	K278710	B20					
157.58	160.63	3.05	2.67	88	K278711	B20					
160.63	163.68	3.05	3.00	98	K278712	B20					
163.68	166.73	3.05	2.65	87	K278713	B20					
166.73	169.77	3.04	2.81	92	K278714	B20					
169.77	172.82	3.05	2.90	95	K278715	B20					
-	-	-	-	-	K278716	B20					BLANK
172.82	175.87	3.05	2.89	95	K278717	B20					
175.87	178.92	3.05	2.94	96	K278718	B20					
178.92	181.97	3.05	2.85	93	K278719	B20					
181.97	185.01	3.04	3.04	100	K278720	B20					
185.01	188.06	3.05	3.05	100	K278721	B21					
188.06	191.10	3.04	3.04	100	K278722	B21					
191.10	194.16	3.06	3.00	98	K278723	B21					
194.16	197.21	3.05	2.80	92	K278724	B21					
197.21	200.25	3.04	2.85	94	K278725	B21					
200.25	203.30	3.05	2.85	93	K278726	B21					
-	-	-	-	-	K278727	B21					CDN-ME-08
203.30	206.35	3.05	3.02	99	K278728	B21					
206.35	209.40	3.05	2.83	93	K278729	B21					
209.40	212.45	3.05	2.69	88	K278730	B21					
212.45	215.49	3.04	3.05	100	K278731	B21					
-	-	-	-	-	K278732	B21					BLANK
215.49	218.68	3.19	3.19	100	K278733	B21					END OF HOLE
EOH											

KEG PROPERTY

Grid East	Grid North	Easting	Northing	Elev. (m)	Depth (m)
		583874	6947470	1303	288.65

ZONE: OWL ZONE

SECTION:

HOLE: OWL-11-03

CLAIM: Keg

Contractor: Top Rank

Drill: B

Core size: BTW and NTW

Casing depth: 1.59 (m) in / out

Drilling dates: July 31, 2011 to August 5, 2011

Geology logged by: Jen Builder

TARGET:

SURVEY

Depth (m)	Azimuth	Dip	Method	Depth (m)	Azimuth	Dip	Method
collar	120	-50.0	compass				

SUMMARY

From (m)	To (m)	Interval	Unit	Comments
	1.56	1.56	CAS	Casing, no recovery
1.56	6.58	5.02	SLT	Oxidized meta siltstone
6.58	60.45	53.87	SLT	Moderately chlorite altered meta siltstone with generally trace to weak pyrrhotite, sphalerite, galena, chalcopyrite and pyrite in veinlets.
60.45	93.57	33.12	SLT	Moderately chlorite altered meta siltstone with vein controlled weak arsenopyrite, sphalerite, chalcopyrite, pyrrhotite and pyrite.
93.57	185.14	91.57	SLT	Moderately chlorite altered meta siltstone. Veinlet controlled pyrrhotite is non existent to fair and trace arsenopyrite and chalcopyrite occurs.
185.14	200.25	15.11	SLT/ARG	Intercalated siltstone and argillite with weak to fair fracture controlled pyrrhotite and seldom trace chalcopyrite and pyrite.
200.25	288.65	88.40	ARG	Argillite with generally fair veinlet controlled pyrrhotite and trace chalcopyrite and arsenopyrite.
EOH				EOH

SAMPLES

Numbers:	K276734 to K276854
Total:	121
Batch:	B21, B22, B23, B24
Date Sent:	
Certificate:	WH11167801'WH11167800, WH11172311 ,WH11165359

COMMENTS

Moderately chlorite altered metasilstones with trace to weak pyrrhotite, arsenopyrite, sphalerite, chalcopyrite, pyrite. From m 200.25 to EOH the drillhole intersected argillite with fair pyrrhotite , trace chalcopyrite and arsenopyrite. Mineralization is mostly fracture controled.

GEOLOGY LOG

HOLE: OWL-11-03

INTERVAL			SUB-INTERVAL			LITHOLOGY			ALTERATION						STRUCTURE				MINERALS							Photo	DETAILED DESCRIPTION
													Other										Other		Other			
From (m)	To (m)	Interval (m)	From (m)	To (m)	Interval (m)	Unit	Modifier	Texture	Silica		Calc-silicate	Oxidation	Type	Intensity	Type	Attitude (tca)	Attitude (tfa)	Density (frequency/m)	Pyrrhotite	Sphalerite	Galena	Type	Intensity	Type	Intensity		
0.00	1.56	1.56				CAS																					"casing" (CAS) - casing, no recovery
1.56	6.58	5.02				SLT	LT-MD GY	fg				w															"meta siltstone" (SLT) - light to medium grey, fine grained meta siltstone. Weakly oxidized in joints and fractures evident by orange limonite staining
6.58	93.57	86.99				SLT	LT-MD GY	fg					chl	m	LA	35-50											"meta siltstone" (SLT) - light to medium grey, fine grained, moderately chlorite altered meta siltstone. Laminations are oriented between 35 and 50° to core axis.
															VT	30-70			t-w	w	t-w	Cp	t	Py	t		calcite veinlets are generally between 0.1 and 1.0 cm in width and are oriented between 30° and 70° to core axis. They occur at a low density and contain trace to weak pyrrhotite, weak sphalerite, trace to weak galena, trace chalcopyrite and trace pyrite (Po>Sp>Gn>Py>Cp).
															BL												blebs of darker (medium) grey colour matching darker lamination colour with no general orientation range in size from 0.5 to 2.0 cm
															VN	50-70			n-t			Ca	i				1.0 to 7 cm calcite veins with no visible mineralization to trace pyrrhotite are oriented at 50° to 70° to core axis and occur at a low density.
			5.90	6.02	0.12								cly	m	VN	59											moderate clay and fair chlorite altered subsection; fine grained with calcite veinlets throughout
													chl	f													
			8.55	8.67	0.12								chl	f	VN	59											5.2 cm calcite vein, oriented at 59° to core axis, showing increased chlorite alteration than surroundings. No visible mineralization; small amount of quartz near center.
			11.51	11.58	0.07										VN	47			f	f	w						1.8 cm quartz carbonate vein oriented at 47° to core axis; contains fair pyrrhotite, fair sphalerite and weak galena.
			11.83	11.93	0.10										VN	44			t			Cp	t				1.7 cm calcite vein oriented at 44° to core axis; contains trace pyrrhotite and trace chalcopyrite (Po>Cp).
			12.19	12.27	0.08								cly	w	VN	46			t								weakly clay altered 2 cm calcite vein oriented 46° to core axis; contains trace pyrrhotite.
			13.48	13.55	0.07										VN	44			t								1.3 cm calcite vein oriented at 44° to core axis; contains trace pyrrhotite.
			13.84	14.04	0.20										VN	32			w			Cp	t				1.6 cm quartz carbonate vein oriented 32° to core axis; contains weak pyrrhotite and trace chalcopyrite.

n = none, t= <1%, w = 1-3%, f = 3-5%, m = 5-7%, ms = 7-10%, s = 10-15%, l = 15-20%, (write % for >20%)

GEOLOGY LOG

INTERVAL			SUB-INTERVAL			LITHOLOGY			ALTERATION						STRUCTURE				MINERALS							Photo	DETAILED DESCRIPTION
													Other									Other		Other			
From (m)	To (m)	Interval (m)	From (m)	To (m)	Interval (m)	Unit	Modifier	Texture	Silica		Calc-silicate	Oxidation	Type	Intensity	Type	Attitude (tca)	Attitude (tfa)	Density (frequency/m)	Pyrrhotite	Sphalerite	Galena	Type	Intensity	Type	Intensity		
			14.94	15.05	0.11										Fx				f	t	t	Cp	t	As	t		fracture controlled mineralization with no general orientation; contains fair pyrrhotite and trace sphalerite, galena, chalcopyrite and arsenopyrite (Sp>Gn>As>Cp).
			16.38	16.44	0.06										VN	54			t								1.5 cm calcite vein oriented at 54° to core axis; contains trace pyrrhotite.
			20.35	20.84	0.49								cly	m-ms								Py	t				moderate to moderately strong clay altered subsection; contains trace pyrite.
			21.53	21.61	0.08										VN	48			w			Py	f				1.1 cm quartz carbonate vein oriented 48° to core axis; contains weak pyrrhotite and fair pyrite.
			25.43	25.50	0.07										VN	41			f	t	t	Cp	t				1.4 cm calcite vein oriented 41° to core axis; contains fair pyrrhotite and trace sphalerite, galena and chalcopyrite (Po>Sp>Gn>Cp).
			25.92	26.16	0.24								cly	s								Ca	ms				strongly clay altered subsection with moderately strong calcite present.
			27.49	27.61	0.12										VN	46			t			Cp	t				4.6 cm quartz carbonate vein oriented 46° to core axis; contains trace pyrrhotite and chalcopyrite (Po>Cp).
			27.98	28.05	0.07										VN	51			t								1.1 cm quartz carbonate vein oriented 51° to core axis; contains trace pyrrhotite.
			31.87	32.02	0.15										VN	42			w			Py	w				4.2 cm quartz carbonate vein oriented 42° to core axis; contains weak pyrrhotite and pyrite.
			33.94	34.17	0.23										Fx	42			f	t-w	t	Cp	t				calcite fracture controlled mineralization oriented ~42° to core axis; contains fair pyrrhotite, trace to weak sphalerite and trace galena and chalcopyrite (Gn>Cp).
			40.48	40.62	0.14										VN	49			s	ms	f	Cp	t	As	t		5.9 cm calcite vein oriented 49° to core axis; contains strong pyrrhotite, moderately strong sphalerite, fair galena and trace arsenopyrite and chalcopyrite.
			44.93	45.03	0.10										VN	54			f	w		Cp	t				2.9 cm calcite vein oriented 54° to core axis; contains fair pyrrhotite, weak sphalerite and trace chalcopyrite.
			45.32	45.43	0.11										VN	54			t			Cp	t				2.9 cm calcite vein oriented 54° to core axis; contains trace pyrrhotite and trace chalcopyrite.
			47.56	47.71	0.15										VN	36			t								3.4 cm calcite vein oriented 36° to core axis; contains trace pyrrhotite.
			48.43	48.56	0.13										VN	42			f	f	w						3.4 cm calcite vein oriented 42° to core axis; contains fair pyrrhotite and sphalerite and weak galena.
			51.54	51.81	0.27										VN	34			w	w		Py	t	Cp	t		6.9 cm calcite vein oriented 34° to core axis; contains weak pyrrhotite and sphalerite and trace pyrite and chalcopyrite.
			52.65	52.74	0.09										VN	52			f					Cp	t		2.8 cm calcite vein oriented 52° to core axis; contains fair pyrrhotite and trace chalcopyrite.

n = none, t= <1%, w = 1-3%, f = 3-5%, m = 5-7%, ms = 7-10%, s = 10-15%, l = 15-20%, (write % for >20%)

GEOLOGY LOG

INTERVAL			SUB-INTERVAL			LITHOLOGY			ALTERATION						STRUCTURE				MINERALS							Photo	DETAILED DESCRIPTION
													Other									Other		Other			
From (m)	To (m)	Interval (m)	From (m)	To (m)	Interval (m)	Unit	Modifier	Texture	Silica		Calc-silicate	Oxidation	Type	Intensity	Type	Attitude (tca)	Attitude (tfa)	Density (frequency/m)	Pyrrhotite	Sphalerite	Galena	Type	Intensity	Type	Intensity		
			52.71	52.84	0.13										VN	48			m	f-m	t-w	Cp	t				1 cm calcite vein oriented 48° to core axis; contains moderate pyrrhotite, fair to moderate sphalerite, trace to weak galena and trace chalcopyrite.
			53.95	54.02	0.07										VN	52			f	w-f	t						2.2 cm calcite vein oriented 52° to core axis; contains fair pyrrhotite, weak to fair sphalerite and trace galena.
			54.20	54.41	0.21								cly	w-m								Ca	f				weak to moderately clay altered subsection; contains fair calcite veins
			54.54	55.47	0.93								cly	w	FLT?												weakly clay altered subsection; rubble -> potentia fault?
			55.47	55.63	0.16										VN	17			f		t-w						1.1 cm calcite vein oriented 17° to core axis; contains fair pyrrhotite and trace to weak galena.
			57.45	60.04	2.59								cly	w	SHR	12			w	t-w		Cp	t				weakly clay altered shear zone oriented 12° to core axis; contains weak pyrrhotite, trace to weak sphalerite and trace chalcopyrite. Middle third is rubble.
			60.45	60.51	0.06										VN	58						As	t				2.3 cm calcite vein oriented 58° to core axis; contains trace arsenopyrite.
			61.89	61.99	0.10										VN	54			w			As	t-w				2.1 cm calcite vein oriented 54° to core axis; contains weak pyrrhotite and trace to weak arsenopyrite.
			62.47	62.54	0.07										VN	48			t			As	t				1.3 cm calcite vein oriented 48° to core axis; contains trace pyrrhotite and trace arsenopyrite.
			63.43	63.46	0.03										VN	81			t			As	w				1.8 cm calcite vein oriented 81° to core axis; contains trace pyrrhotite and weak arsenopyrite.
			64.18	64.29	0.11										VN	34			t-w	w		As	w-f				1.2 cm quartz carbonate vein oriented 34° to core axis; contains trace to weak pyrrhotite, weak sphalerite and weak to fair arsenopyrite.
			64.72	64.78	0.06										VN	56						As	t				3.2 cm calcite vein oriented 56° to core axis; contains trace arsenopyrite.
			65.44	65.57	0.13										VN	39			w		t	As	f				1.7 cm quartz carbonate vein oriented 39° to core axis; contains weak pyrrhotite, trace galena and fair arsenopyrite.
			65.60	65.82	0.22										VN	46			t	m	f	As	ms				10.7 cm quartz carbonate vein oriented 46° to core axis; contains trace pyrrhotite, moderate sphalerite, fair galena and moderately strong arsenopyrite.
			65.95	66.01	0.06										VN	56			f	w	t	As	w	Cp	t		1.2 cm quartz carbonate vein oriented 56° to core axis; contains fair pyrrhotite, weak sphalerite, trace galena, weak arsenopyrite and trace chalcopyrite.
			66.53	68.06	1.53								cly	w-m	SHR				t-w			As	t	Cp	t		weak to moderately clay altered shear zone with no general orientation; contains trace to weak pyrrhotite and trace arsenopyrite and chalcopyrite.

n = none, t= <1%, w = 1-3%, f = 3-5%, m = 5-7%, ms = 7-10%, s = 10-15%, l = 15-20%, (write % for >20%)

GEOLOGY LOG

INTERVAL			SUB-INTERVAL			LITHOLOGY			ALTERATION						STRUCTURE				MINERALS							Photo	DETAILED DESCRIPTION
													Other									Other		Other			
From (m)	To (m)	Interval (m)	From (m)	To (m)	Interval (m)	Unit	Modifier	Texture	Silica		Calc-silicate	Oxidation	Type	Intensity	Type	Attitude (tca)	Attitude (tfa)	Density (frequency/m)	Pyrrhotite	Sphalerite	Galena	Type	Intensity	Type	Intensity		
			69.24	69.62	0.38										Fx	61		21	f								a series of parallel fractures filled with fair pyrrhotite oriented 61° to core axis.
			72.77	72.86	0.09										VN	53			f-m	t-w	t-w	As	t	Cp	t		3.2 cm calcite vein oriented 53° to core axis; contains fair to moderate pyrrhotite, trace to weak sphalerite and galena and trace arsenopyrite and chalcopyrite.
			75.83	75.96	0.13										VN	58			w		t	As	t-w	Cp	t		5.2 cm quartz carbonate vein oriented 58° to core axis; contains weak pyrrhotite, trace to weak arsenopyrite and trace galena and chalcopyrite.
			76.12	76.20	0.08										VN	56			w			As	t	Cp	t		1 cm calcite vein oriented 56° to core axis; contains weak pyrrhotite and trace arsenopyrite and chalcopyrite.
			79.04	79.12	0.08										VN	56			w	w	t	As	w				3.1 cm quartz carbonate vein oriented 56° to core axis; contains weak pyrrhotite, sphalerite and arsenopyrite and trace galena.
			79.86	80.49	0.63								cly	w								Ca	w				weakly clay altered subsection with weak calcite veins.
			80.43	80.54	0.11										VN	51			t	t							2.4 cm calcite vein oriented 51° to core axis; contains trace pyrrhotite and sphalerite.
			81.01	81.25	0.24								cly	w								Ca	t-w				weakly clay altered subsection with trace to weak calcite veins.
			85.63	85.79	0.16										VN	29			w-f	w-f	ms	As	f	Cp	t		1.1 cm quartz carbonate vein oriented 29° to core axis; contains moderately strong galena, fair arsenopyrite, weak to fair pyrrhotite and sphalerite and trace chalcopyrite.
			89.30	89.40	0.10										VN	44			f	t-w	t	As	t-w				1.6 cm calcite vein oriented 44° to core axis; contains fair pyrrhotite, trace to weak sphalerite and arsenopyrite and trace galena.
																											↘cross cut by ↘
			89.33	89.39	0.06										VN	68			f	ms	f	As	w	Cp	t		2.3 cm quartz carbonate vein oriented 68° to core axis; contains moderately strong sphalerite, fair pyrrhotite and galena, weak arsenopyrite and trace chalcopyrite.
			92.09	92.58	0.49										VN	31			m	f	w	As	ms	Cp	t		31.1 cm calcite vein oriented 31° to core axis; contains moderately strong arsenopyrite, moderate pyrrhotite, fair sphalerite, weak galena and trace chalcopyrite.
			92.81	93.22	0.41										VN	28			f	w	w						24 cm calcite vein oriented 28° to core axis; contains fair pyrrhotite and weak sphalerite and galena.
93.57	185.14	91.57				SLT	LT-MD GY	fg					chl	m	LA	30-50											"meta siltstone" (SLT) - light to medium grey, fine grained, moderately chlorite altered meta siltstone. Laminations are oriented between 30° and 50° to core axis.

n = none, t= <1%, w = 1-3%, f = 3-5%, m = 5-7%, ms = 7-10%, s = 10-15%, l = 15-20%, (write % for >20%)

GEOLOGY LOG

INTERVAL			SUB-INTERVAL			LITHOLOGY			ALTERATION						STRUCTURE				MINERALS									DETAILED DESCRIPTION
													Other										Other		Other			
From (m)	To (m)	Interval (m)	From (m)	To (m)	Interval (m)	Unit	Modifier	Texture	Silica		Calc-silicate	Oxidation	Type	Intensity	Type	Attitude (tca)	Attitude (tfa)	Density (frequency/m)	Pyrrhotite	Sphalerite	Galena	Type	Intensity	Type	Intensity	Photo	
															VT	30-60		30	n-f								calcite veinlets are generally between 0.1 and 1.0 cm in width and are oriented between 30° and 60° to core axis. They occur at a high frequency and contain no mineralization to fair pyrrhotite.
															VN	30-60			n-w								calcite veins are 1-10 cm oriented between 30° and 60° to core axis and show no visible mineralization to weak pyrrhotite.
															BL												blebs of darker (medium) grey colour matching darker lamination colour with no general orientation range in size from 0.5 to 2.0 cm
			93.70	93.75	0.05										VN	54			w	t							1 cm calcite vein oriented 54° to core axis; contains weak pyrrhotite and trace sphalerite.
			110.56	110.62	0.06										VN	64			f	w		Cp	t				1.9 cm calcite vein oriented 64° to core axis; contains fair pyrrhotite, weak sphalerite and trace chalcopyrite.
			117.83	117.96	0.13										VN	36						As	t				2.3 cm calcite vein oriented 36° to core axis; contains trace arsenopyrite.
			123.42	123.48	0.06										VN	62			w		t-w	As	t				1.1 cm calcite vein oriented 62° to core axis; contains weak pyrrhotite, trace to weak galena and trace arsenopyrite.
			124.05	124.91	0.86								cly	w													weakly clay altered subsectior
			126.61	126.67	0.06										VT	56			w	t							0.8 cm calcite veinlet oriented 56° to core axis; contains weak pyrrhotite and trace sphalerite.
			128.69	129.08	0.39								cly	m													moderately clay altered subsectior
			129.16	129.47	0.31										VT												stockwork veinlets of calcite
			130.94	131.02	0.08										VT	42			f								0.4 cm quartz carbonate veinlet oriented 42° to core axis; contains fair pyrrhotite.
			131.18	131.24	0.06										VT	54			f								0.2 cm quartz carbonate veinlet oriented 54° to core axis; contains fair pyrrhotite.
			132.76	132.82	0.06										VT	49			f								0.3 cm quartz carbonate veinlet oriented 49° to core axis; contains fair pyrrhotite.
																											↘cross cutting↘
			132.77	132.82	0.05										VT	50			f								0.5 cm quartz carbonate veinlet oriented 50° to core axis; contains fair pyrrhotite.
			132.95	133.38	0.43								cly	w													weakly clay altered subsectior
			134.76	137.03	2.27								cly	w	SHR	34			t-w		t						weakly clay altered shear zone oriented 34° to core axis; contains trace to weak pyrrhotite and trace galena.
			138.09	139.29	1.20										RBL												rubbly subsection
			139.68	141.14	1.46								cly	ms	VT	34											moderately strong clay altered subsection; contains calcite veinlets oriented ~34° to core axis
			154.20	154.36	0.16										VN	48						As	t				~15 cm calcite vein oriented 48° to core axis; contains trace arsenopyrite (estimate of width: very broken at one end)

n = none, t= <1%, w = 1-3%, f = 3-5%, m = 5-7%, ms = 7-10%, s = 10-15%, l = 15-20%, (write % for >20%)

GEOLOGY LOG

INTERVAL			SUB-INTERVAL			LITHOLOGY			ALTERATION						STRUCTURE				MINERALS								Photo	DETAILED DESCRIPTION
													Other									Other		Other			
From (m)	To (m)	Interval (m)	From (m)	To (m)	Interval (m)	Unit	Modifier	Texture	Silica		Calc-silicate	Oxidation	Type	Intensity	Type	Attitude (tca)	Attitude (tfa)	Density (frequency/m)	Pyrrhotite	Sphalerite	Galena	Type	Intensity	Type	Intensity		
			155.56	155.68	0.12										VN	38			w-f	t		As	t				1.4 cm calcite vein oriented 38° to core axis; contains weak to fair pyrrhotite and trace sphalerite and arsenopyrite.
			156.19	156.79	0.60										RBL												rubbly subsection
			158.71	158.79	0.08										VN	44			f								2.6 cm calcite vein oriented 44° to core axis; contains fair pyrrhotite.
			161.12	161.78	0.66										Fx				t								calcite fracture fill subsection oriented at low angle to core axis; contains trace pyrrhotite
			162.61	162.65	0.04										VT	64			f-m			Cp	t				0.8 cm quartz carbonate veinlet oriented 64° to core axis; contains fair to moderate pyrrhotite and trace chalcopyrite.
			165.64	165.88	0.24										VN	46						As	t				17.4 cm calcite vein oriented 46° to core axis; contains trace arsenopyrite.
			168.00	168.21	0.21										VN	19											1.7 cm calcite vein oriented 19° to core axis
			174.65	175.87	1.22								cly	m								Ca	f-m				moderately clay altered subsection; contains fair to moderate calcite.
			178.10	178.42	0.32								cly	m	Fx				t-w								moderately clay altered fracture fill zone; contains trace to weak pyrrhotite.
			178.97	179.02	0.05										VN	48			w		t	As	t				1.8 cm calcite vein oriented 48° to core axis; contains weak pyrrhotite and trace galena and arsenopyrite.
			180.16	180.53	0.37										VN	19			t								9.8 cm calcite vein oriented 19° to core axis; contains trace pyrrhotite.
185.14	200.25	15.11				SLT	LT-MD GY	fg							LA	52											intercalated meta siltstone and argillite; contacts are parallel to laminations (oriented at 52° to core axis). Unit widths range from ~4 to 60 cm. For further descriptions see met siltstone/argillite descriptions.
						ARG	MD-DK GY	fg							C	52											
			185.74	185.93	0.19										VN	38			w-f								6.8 cm quartz carbonate vein oriented 38° to core axis; contains weak to fair pyrrhotite.
			194.61	194.65	0.04										BL				i								pyrrhotite bleb ~6.5 cm in width
			194.70	194.73	0.03										VT	68			f			Cp	t				0.3 cm calcite veinlet oriented 68V to core axis; contains fair pyrrhotite and trace chalcopyrite.
			194.92	195.09	0.17										SHR	66			t-w								shear zone oriented 66° to core axis; contains trace to weak pyrrhotite.
			196.27	196.35	0.08										VN	51			ms			Cp	t				1.4 cm calcite vein oriented 51° to core axis; contains moderately strong pyrrhotite and trace chalcopyrite.
			197.40	197.45	0.05										VN	53			w-f	t-w		Cp	t				1.1 cm quartz carbonate vein oriented 53° to core axis; contains weak to fair pyrrhotite, trace to weak sphalerite and trace chalcopyrite.
			197.94	198.02	0.08										VN	44											1.4 cm calcite vein oriented 44° to core axis
			199.27	199.35	0.08										VN	61			t			Py	t				3.6 cm calcite vein oriented 61° to core axis; contains trace pyrrhotite and pyrite.
			199.73	199.78	0.05										VN	52			f	w							1.2 cm calcite vein oriented 52° to core axis; contains fair pyrrhotite and weak sphalerite

n = none, t= <1%, w = 1-3%, f = 3-5%, m = 5-7%, ms = 7-10%, s = 10-15%, l = 15-20%, (write % for >20%)

GEOLOGY LOG

INTERVAL			SUB-INTERVAL			LITHOLOGY			ALTERATION						STRUCTURE				MINERALS									DETAILED DESCRIPTION
													Other										Other		Other			
From (m)	To (m)	Interval (m)	From (m)	To (m)	Interval (m)	Unit	Modifier	Texture	Silica		Calc-silicate	Oxidation	Type	Intensity	Type	Attitude (tca)	Attitude (tfa)	Density (frequency/m)	Pyrrhotite	Sphalerite	Galena	Type	Intensity	Type	Intensity	Photo	
200.25	288.65	88.40				ARG	MD-DK GY	fg					chl	w	LA	40-60											"argillite" (ARG) - medium to dark grey weakly chlorite altered argillite. In unsheared areas laminations are oriented 40°-60° to core axis.
															VT	30-70			w-f	t		Cp	t	Gr	ms		quartz carbonate veinlets occur between 30° and 70° to core axis and contain weak to fair pyrrhotite and trace sphalerite and chalcopyrite, all fine grained. Veinlets not described in this description can be found as subsections. Unit contains moderately strong graphite (Gr).
			206.76	233.33	26.57										SHR	43			w								shear zone oriented ~43° to core axis; contains abundant calcite veins/veinlets and weak pyrrhotite
			208.04	208.18	0.14										VT	46			f	w							0.7 cm quartz carbonate sheared veinlet oriented 46° to core axis; contains fair pyrrhotite and weak sphalerite.
			210.78	210.81	0.03										BL				ms								2 pyrrhotite blebs ~1 cm in width
			211.47	211.56	0.09										VN	44			w								1.8 cm quartz carbonate vein oriented at 44° to core axis; contains weak pyrrhotite.
			222.09	222.14	0.05										VN	62			f			Cp	t				1.1 cm quartz carbonate vein oriented 62° to core axis; contains fair pyrrhotite and trace chalcopyrite.
			222.61	228.65	6.04										VT	57			w-f			As	t	Cp	t		0.4 cm quartz carbonate veinlet oriented 57° to core axis; contains weak to fair pyrrhotite and trace arsenopyrite and chalcopyrite.
			229.90	229.95	0.05										VN	57											1.2 cm calcite vein oriented 57° to core axis
			234.50	234.56	0.06										VT	56			f-m	w		Cp	t				0.6 cm quartz carbonate veinlet oriented 56° to core axis; contains fair to moderate pyrrhotite, weak sphalerite and trace chalcopyrite.
			236.43	236.47	0.04										VN	52			f	t	t	Cp	t				0.2 cm quartz carbonate veinlet oriented 52° to core axis; contains fair pyrrhotite and trace sphalerite, galena and chalcopyrite (Cp>Sp>Gn).
			240.78	240.81	0.03														s								pyrrhotite bleb ~3.0 cm in width
			251.41	251.48	0.07										VT	37			f	w-f		Cp	t				0.6 cm quartz carbonate veinlet oriented 37° to core axis; contains fair pyrrhotite, weak to fair sphalerite and trace chalcopyrite.
			267.23	267.29	0.06										VT	56			f-m								0.7 cm quartz carbonate veinlet oriented 56° to core axis; contains fair to moderate pyrrhotite.
			274.61	274.94	0.33										Fx	22			ms-s								7.6 cm fracture oriented 22° to core axis; contains moderately strong to strong pyrrhotite.
																											EOH

n = none, t= <1%, w = 1-3%, f = 3-5%, m = 5-7%, ms = 7-10%, s = 10-15%, l = 15-20%, (write % for >20%)

STRUCTURE LOG

	INTERVAL		STRUCTURE											Description
	From (m)	To (m)	Bedding	Lamination	Fracture	Veinlet (< 1cm)	Vein (> 1cm)	Fault	Slickensides	Attitude (TCA)	Attitude (TFA)	Upper Contact (TCA)	Lower Contact (TCA)	
1	4.34			x						34				
2	5.90	6.02					x			59				calcite vein
3	7.63			x						39				
4	8.55	8.67					x			59				5.2 cm calcite vein
5	9.54	9.59				x				68				0.8 cm quartz carbonate veinlet with weak pyrrhotite and trace galena
6	11.51	11.58					x			47				1.8 cm quartz carbonate vein with fair pyrrhotite, fair sphalerite and weak galena
7	11.83	11.93					x			44				1.7 cm calcite vein with trace pyrrhotite and trace chalcopyrite (Po>Cp)
8	12.00			x						36				
9	12.19	12.27					x			46				2 cm calcite vein with trace pyrrhotite
10	13.00	13.14				x				54				3 parallel 0.4, 0.5, 0.6 cm calcite veinlets with trace to weak pyrrhotite
11	13.21	13.25				x				59				0.8 cm calcite veinlet with weak pyrrhotite, trace sphalerite and trace pyrite
12	13.48	13.55					x			44				1.3 cm calcite vein with trace pyrrhotite
13	16.38	16.44					x			54				1.5 cm calcite vein with trace pyrrhotite
14	17.59			x						50				
15	19.90	19.95				x				49				0.4 cm calcite veinlet with trace pyrrhotite
16	21.00	21.08					x			46				1.2 cm calcite vein with trace pyrrhotite
17	22.24	22.28				x				61				0.4 cm quartz carbonate veinlet with weak to fair pyrite and weak to fair pyrrhotite
18	25.61	25.71				x				29				0.3 cm calcite veinlet with no visible mineralization
19	25.79			x						41				
20	27.49	27.61					x			46				4.6 cm quartz carbonate vein with trace pyrrhotite and trace chalcopyrite (Po>Cp)
21	27.98	28.05					x			51				1.1 cm quartz carbonate vein with trace pyrrhotite
22	29.77	29.88				x				28				0.2 cm quartz carbonate veinlet
23	31.76			x						44				
24	31.87	32.02					x			42				4.2 cm quartz carbonate vein with weak pyrrhotite and weak pyrite
25	33.23			x						39				
26	35.37	35.74				x				30				2 sets of 2 veinlets cross cutting eachother with weak pyrrhotite, trace pyrite and trace sphalerite
27	35.69	35.74				x				66				
28	38.24	38.38				x				29				0.6 cm quartz carbonate veinlet with weak to fair pyrrhotite, trace sphalerite, trace galena and trace chalcopyrite
29	39.23	.		x						28				
30	39.87	39.96				x				38				0.4 cm quartz carbonate veinlet with fair pyrrhotite, trace sphalerite and trace chalcopyrite

STRUCTURE LOG

31	40.48	40.62			x		49	5.9 cm calcite vein with strong pyrrhotite, moderately strong sphalerite, fair galena, trace chalcopyrite and trace arsenopyrite
32	42.50	42.59		x			43	0.4 cm calcite veinlet
33	43.18	43.36			x		34	3.6 cm calcite vein with trace pyrrhotite
34	43.53	43.72			x		44	10.2 cm calcite vein with trace pyrrhotite
35	44.40		x				32	
36	44.93	45.03			x		54	2.9 cm calcite vein with fair pyrrhotite, trace to weak sphalerite and trace chalcopyrite
37	45.32	45.43			x		54	3.3 cm calcite vein with trace pyrrhotite and trace chalcopyrite
38	45.78	45.86		x			43	0.4 cm calcite veinlet with fair pyrrhotite and trace to weak chalcopyrite
39	47.06	47.12		x			40	0.5 cm calcite veinlet with trace pyrrhotite and trace to weak sphalerite
40	47.56	47.71			x		36	3.4 cm calcite vein with trace pyrrhotite
41	48.43	48.56			x		42	3.4 cm calcite vein with fair pyrrhotite, fair sphalerite and weak galena
42	49.71		x				34	
43	50.00	50.09			x		48	2.4 cm calcite vein with trace pyrrhotite
44	51.54	51.81			x		34	6.9 cm calcite vein with weak pyrrhotite, weak sphalerite, trace pyrite and trace chalcopyrite
45	52.32		x				34	
46	52.65	52.74			x		52	2.8 cm calcite vein with fair pyrrhotite and trace chalcopyrite
47	52.71	52.84			x		48	1 cm calcite vein with moderate pyrrhotite, moderate to fair sphalerite, trace to weak galena and trace chalcopyrite
48	55.47	55.63			x		17	1.1 cm calcite vein with fair pyrrhotite and trace to weak galena
49	56.91	56.99			x		59	2.9 cm calcite vein with trace pyrrhotite
50	57.03	57.09		x			44	0.3 cm calcite veinlet with weak pyrrhotite
51	57.10	57.13		x			64	0.6 cm calcite veinlet with weak pyrrhotite, trace to weak sphalerite and trace chalcopyrite
52	57.14	57.19		x			52	0.2 cm quartz carbonate veinlet with fair pyrrhotite
53	57.52	57.61		x			64	2 parallel veinlets (0.5 and 0.7 cm) with fair pyrrhotite
54	57.61	58.06		x			12	0.6 cm calcite veinlet with weak pyrrhotite, trace to weak sphalerite and trace chalcopyrite
55	60.45	60.51			x		58	2.3 cm calcite vein with trace arsenopyrite
56	60.69		x				29	
57	60.80	60.89		x			34	0.1 cm calcite veinlet
58	61.19	61.24		x			50	0.2 cm calcite veinlet
59	61.89	61.99			x		54	2.1 cm calcite vein with weak pyrrhotite and trace to weak arsenopyrite
60	62.09	62.19		x			59	2 parallel veinlets (0.4 cm) with fair pyrrhotite and trace chalcopyrite
61	62.47	62.54			x		48	1.3 cm calcite vein with trace pyrrhotite and trace arsenopyrite
62	63.38		x				38	
63	63.43	63.46			x		81	1.8 cm calcite vein with trace pyrrhotite and weak arsenopyrite
64	63.53	63.58			x		65	1.3 cm calcite vein with trace pyrrhotite
65	63.70	63.86		x			46	2 parallel calcite veinlets (0.1 cm)
66	64.34	64.45			x		62	5.6 cm calcite vein with trace to weak pyrrhotite
67	64.72	64.78			x		56	3.2 cm calcite vein with trace arsenopyrite

STRUCTURE LOG

68	64.97	65.09			x	54		1.8 cm calcite vein with trace to weak pyrrhotite
69	65.44	65.57			x	39		1.7 cm quartz carbonate vein with weak pyrrhotite, fair arsenopyrite and trace galena
70	65.60	65.82			x	46		10.7 cm quartz carbonate vein with moderate sphalerite, moderate to fair arsenopyrite, weak galena and trace pyrrhotite
71	65.95	66.01			x	56		1.2 cm quartz carbonate vein with fair pyrrhotite, weak sphalerite, weak arsenopyrite, trace galena and trace chalcopyrite
72	66.42	66.48		x		46		0.3 cm calcite veinlet
73	66.47	66.53		x		46		0.6 cm calcite veinlet with fair pyrrhotite, weak sphalerite and trace galena
74	68.49	68.56		x		54		0.3 cm calcite veinlet with moderate to fair pyrrhotite
75	68.84	68.91		x		44		0.6 cm calcite veinlet with fair pyrrhotite, weak sphalerite and trace galena
76	69.82	69.87		x		52		0.7 cm quartz carbonate veinlet with weak pyrrhotite, trace sphalerite, trace arsenopyrite and trace chalcopyrite
77	71.11		x			17		
78	72.77	72.86			x	53		3.2 cm calcite vein with moderate to fair pyrrhotite, weak to trace sphalerite, weak to trace galena, trace arsenopyrite and trace chalcopyrite
79	74.91		x			29		
80	75.83	75.96			x	58		5.2 cm quartz carbonate vein with weak pyrrhotite, weak to trace arsenopyrite, trace chalcopyrite and trace galena
81	76.12	76.20			x	56		1 cm calcite vein with weak pyrrhotite, trace chalcopyrite and trace arsenopyrite
82	79.04	79.12			x	56		3.1 cm quartz carbonate vein with weak pyrrhotite, weak sphalerite, weak arsenopyrite and trace galena
83	79.44		x			46		
84	80.43	80.54			x	51		2.4 cm calcite vein with trace pyrrhotite and trace sphalerite
85	85.41		x			54		
86	85.63	85.79			x	29		1.1 cm quartz carbonate vein with moderately strong galena, fair arsenopyrite, weak to fair sphalerite, weak to fair pyrrhotite and trace chalcopyrite
87	87.76	87.84		x		42		0.4 cm calcite veinlet with trace pyrrhotite and trace arsenopyrite
88	89.21		x			38		
89	89.30	89.40			x	44		1.6 cm calcite vein with fair pyrrhotite, trace to weak arsenopyrite, trace to weak sphalerite and trace galena
90	89.33	89.39			x	68		2.3 cm quartz carbonate vein with moderately strong sphalerite, fair pyrrhotite, weak galena, weak arsenopyrite and trace chalcopyrite
91	89.89	89.95			x	56		1.9 cm calcite vein
92	91.64	91.80			x	49		7.1 cm calcite vein
93	92.09	92.58			x	31		31.1 cm calcite vein with small quartz crystals, moderate pyrrhotite, moderately strong arsenopyrite, fair sphalerite, weak to trace galena and trace chalcopyrite
94	92.81	93.22			x	20		24 cm calcite vein with fair pyrrhotite, weak sphalerite and weak galena

STRUCTURE LOG

95	94.45	94.60			x		21	0.5 cm calcite veinlet
96	97.16		x				32	
97	97.54	97.59				x	62	1.2 cm calcite vein
98	98.48	98.57				x	54	3.3 cm calcite vein with trace pyrrhotite
99	99.07	99.18				x	38	1.1 cm calcite vein with weak pyrrhotite
##	99.78		x				41	
##	103.39	103.43			x		75	0.9 cm calcite vein
##	103.52	103.80				x	29	9.4 cm calcite vein
##	104.89		x				49	
##	105.94	106.00			x		43	0.3 cm calcite veinlet
##	106.97	107.05				x	44	1.1 cm calcite vein with weak to fair pyrrhotite
##	107.16	107.27				x	52	3.1 cm calcite vein with trace to weak pyrrhotite
##	107.99	108.07				x	34	1.1 cm calcite vein with trace pyrrhotite
##	108.26	108.35				x	43	2.3 cm calcite vein with trace to weak pyrrhotite
##	109.17		x				39	
##	110.56	110.62				x	64	1.9 cm calcite vein with fair pyrrhotite, weak sphalerite and trace chalcopyrite
##	116.23	116.32			x		37	0.2 cm calcite veinlet
##	117.33		x				41	
##	117.83	117.96				x	36	2.3 cm calcite vein with trace arsenopyrite
##	118.25	118.35				x	43	1.7 cm calcite vein
##	119.67	119.73				x	59	1.7 cm calcite vein
##	120.63		x				54	
##	121.67	121.72			x		52	0.2 cm calcite veinlet with fair pyrrhotite
##	122.67	122.76				x	42	1.1 cm calcite vein
##	123.42	123.48				x	62	1.1 cm calcite vein with weak pyrrhotite, trace to weak galena and trace arsenopyrite
##	125.62		x				56	
##	126.61	126.67			x		56	0.8 cm calcite veinlet with weak pyrrhotite and trace sphalerite
##	130.66	130.74				x	44	1.4 cm calcite vein
##	130.94	131.02			x		42	0.4 cm quartz carbonate veinlet with fair pyrrhotite
##	131.18	131.24			x		54	0.2 cm quartz carbonate veinlet with fair pyrrhotite
##	131.43	131.53				x	37	1.4 cm calcite vein with weak pyrrhotite
##	131.69	131.76			x		43	0.4 cm calcite veinlet with fair pyrrhotite
##	132.00		x				36	
##	132.76	132.82			x		49	0.3 cm quartz carbonate veinlet with fair pyrrhotite ↘cross cutting↘
##	132.77	132.82			x		50	0.5 cm quartz carbonate veinlet with fair pyrrhotite
##	137.96		x				43	
##	144.03	144.33			x		44	0.4 cm quartz carbonate veinlet with fair pyrrhotite and trace chalcopyrite
##	144.80	145.33			x		12	0.6 cm quartz carbonate veinlet with fair pyrrhotite
##	147.07	147.20				x	34	1.1 cm calcite vein
##	147.18	147.34				x	28	1 cm quartz carbonate vein with weak pyrrhotite
##	148.00		x				66	
##	152.03	152.08			x		42	0.1 cm calcite veinlet

STRUCTURE LOG

##	152.63		x			59	
##	155.56	155.68			x	38	1.4 cm calcite vein with weak to fair pyrrhotite, trace arsenopyrite and trace chalcopyrite
##	158.44	158.66		x		24	0.2 cm quartz carbonate veinlet with weak to fair pyrrhotite
##	158.47		x			49	
##	162.43		x			38	
##	162.61	162.65		x		64	0.8 cm quartz carbonate veinlet with fair to moderate pyrrhotite and trace chalcopyrite
##	164.02	164.06		x		57	0.4 cm quartz carbonate veinlet with fair pyrrhotite
##	165.12	165.19		x		39	0.5 cm calcite vein with weak pyrrhotite
##	165.64	165.88			x	46	17.4 cm calcite vein with trace arsenopyrite
##	166.98	167.10			x	32	1.8 cm calcite vein
##	168.00	168.21			x	19	1.7 cm calcite vein
##	170.54	170.58		x		49	0.1 cm quartz carbonate veinlet
##	173.00		x			39	
##	176.46	176.54		x		29	0.8 cm calcite veinlet with weak pyrrhotite
##	177.13	177.19		x		39	0.5 cm quartz carbonate veinlet with fair pyrrhotite and trace chalcopyrite
##	177.37	177.39			x	89	1.4 cm calcite vein with trace chalcopyrite
##	178.97	179.02			x	48	1.8 cm calcite vein with fair pyrrhotite, weak galena and trace arsenopyrite
	179.94		x			32	
	184.95		x			29	
	185.59	185.62		x		62	0.3 cm calcite veinlet
	185.74	185.93			x	38	6.8 cm quartz carbonate vein with weak to fair pyrrhotite and trace chalcopyrite
	188.39		x			23	
	190.74	190.77		x		68	0.3 cm calcite veinlet with fair pyrrhotite
	194.09		x			45	
	194.70	194.73		x		68	0.3 cm calcite veinlet with fair pyrrhotite and trace chalcopyrite
	196.27	196.35			x	51	1.4 cm calcite vein with moderately strong pyrrhotite and trace chalcopyrite
	197.06		x			53	
	197.40	197.45			x	53	1.1 cm quartz carbonate vein with weak pyrrhotite, trace to weak sphalerite and trace chalcopyrite
	197.94	198.02			x	44	1.4 cm calcite vein
	199.27	199.35			x	61	3.6 cm calcite vein with trace pyrrhotite and trace pyrite
	199.73	199.78			x	52	1.2 cm calcite vein fair pyrrhotite and weak sphalerite
	201.95	202.05		x		52	4 parallel (0.2 cm) quartz carbonate veinlets with weak to fair pyrrhotite and trace sphalerite
	206.41		x			44	
	206.53	206.72		x		44	5 parallel (0.1 - 0.4 cm) quartz carbonate veinlets with fair pyrrhotite
	208.54	208.75		x		18	0.4 cm quartz carbonate veinlets with weak to fair pyrrhotite and trace chalcopyrite
	208.75	208.78		x		68	0.2 cm calcite veinlet with fair pyrrhotite and trace chalcopyrite
	209.03		x			56	
	212.09	212.12		x		64	0.4 cm quartz carbonate veinlets with weak to fair pyrrhotite, trace sphalerite and trace chalcopyrite

STRUCTURE LOG

						0.2 cm quartz carbonate veinlet with fair pyrrhotite
212.88	212.98		x		29	
213.10		x			57	
218.31	218.35		x		51	0.2 cm quartz carbonate veinlet with weak to fair pyrrhotite and trace sphalerite
218.38	218.51		x		29	0.8 cm quartz carbonate veinlet with weak to fair pyrrhotite, trace chalcopyrite and trace sphalerite
220.09	220.14			x	62	1.1 cm quartz carbonate vein with fair pyrrhotite and trace chalcopyrite
222.61	222.65		x		57	0.4 cm quartz carbonate veinlet with weak to fair pyrrhotite, weak arsenopyrite and trace chalcopyrite
222.78		x			38	
222.95	222.98		x		59	0.6 cm quartz carbonate veinlet with fair to moderate pyrrhotite, trace chalcopyrite and trace sphalerite
225.07		x			52	
229.90	229.95			x	57	1.2 cm calcite vein
233.66		x			47	
233.66	233.73		x		39	0.4 cm quartz carbonate veinlet with fair pyrrhotite and trace chalcopyrite
234.04	234.07		x		52	0.3 cm quartz carbonate veinlet with fair pyrrhotite and trace chalcopyrite
234.26	234.30		x		41	0.2 cm quartz carbonate veinlet with weak to fair pyrrhotite
234.50	234.56		x		56	0.6 cm quartz carbonate veinlet with fair to moderate pyrrhotite, weak sphalerite and trace chalcopyrite
234.78	234.81		x		66	0.3 cm quartz carbonate veinlet with fair pyrrhotite and trace chalcopyrite
235.77	235.88			x	48	1.2 cm quartz carbonate vein with weak pyrrhotite and trace sphalerite
236.43	236.47		x		52	0.2 cm quartz carbonate veinlet with fair pyrrhotite and trace galena, chalcopyrite and sphalerite (Cp>Sp>Gn)
236.83	236.93			x	36	4.1 cm quartz carbonate vein with weak pyrrhotite and trace sphalerite and chalcopyrite.
237.77		x			27	
240.99	241.05			x	39	1.2 cm quartz carbonate vein with weak to fair pyrrhotite, weak sphalerite and trace chalcopyrite
241.09		x			58	
242.96	243.01		x		48	0.2 cm quartz carbonate veinlet with weak pyrrhotite
244.56	244.63			x	46	1.1 cm quartz carbonate vein with weak pyrrhotite and trace chalcopyrite
245.40	245.45		x		51	0.8 cm calcite veinlet with fair pyrrhotite and trace chalcopyrite and sphalerite (Cp>Sp).
246.93		x			29	
247.83	247.94			x	38	3.1 cm calcite vein with trace pyrrhotite
251.41	251.48		x		37	0.6 cm quartz carbonate veinlet with fair pyrrhotite, weak to fair sphalerite and trace chalcopyrite
253.15	253.22			x	56	1.8 cm quartz carbonate vein with weak pyrrhotite and trace chalcopyrite
254.87		x			41	
256.15	256.19		x		49	0.2 cm quartz carbonate veinlet with weak to fair pyrrhotite
258.53	258.59			x	54	1.4 cm calcite vein
260.71		x			29	

STRUCTURE LOG

261.58	261.62			x		52	0.5 cm quartz carbonate veinlet with fair pyrrhotite and trace sphalerite and chalcopyrite (Sp>Cp).
263.18		x				44	
264.75	264.78			x		59	0.6 cm quartz carbonate veinlet with fair pyrrhotite and weak sphalerite.
267.23	267.29			x		56	0.7 cm quartz carbonate veinlet with fair to moderate pyrrhotite
268.70	268.76			x		41	0.6 cm quartz carbonate veinlet with weak to fair pyrrhotite and trace chalcopyrite.
271.54		x				29	
271.81	271.84			x		56	0.3 cm quartz carbonate veinlet with fair pyrrhotite and trace chalcopyrite.
273.30	273.34			x		59	0.3 cm quartz carbonate veinlet with fair pyrrhotite.
273.75	273.79			x		59	0.2 cm quartz carbonate veinlet with fair pyrrhotite.
274.17		x				56	
274.61	274.94		x			22	7.6 cm fracture fill with moderately strong to strong pyrrhotite
278.06	278.15			x		37	0.4 cm quartz carbonate veinlet with fair pyrrhotite.
280.06		x				47	
280.75	280.79			x		55	0.3 cm calcite veinlet
283.07		x				40	
283.50	283.55				x	61	1.9 cm quartz carbonate vein with fair pyrrhotite.
285.02	285.06			x		55	0.6 cm quartz carbonate veinlet with fair pyrrhotite
288.34		x				58	

EOH

BOX LOG

HOLE: OWL-11-03

BOX	FROM (m)	TO (m)	BOX	FROM (m)	TO (m)	BOX	FROM (m)	TO (m)
1	1.56	6.58	36	180.45	185.93			
2	6.58	11.94	37	185.93	191.11			
3	11.94	17.32	38	191.11	196.46			
4	17.32	22.16	39	196.46	201.75			
5	22.16	27.33	40	201.75	207.34			
6	27.33	32.61	41	207.34	212.42			
7	32.61	37.71	42	212.42	218.00			
8	37.71	42.79	43	218.00	223.45			
9	42.79	48.29	44	223.45	229.01			
10	48.29	52.89	45	229.01	234.55			
11	52.89	56.90	46	234.55	239.88			
12	56.90	61.55	47	239.88	245.29			
13	61.55	66.67	48	245.29	250.40			
14	66.67	71.94	49	250.40	255.95			
15	71.94	77.30	50	255.95	261.34			
16	77.30	82.22	51	261.34	266.68			
17	82.22	87.48	52	266.68	270.90			
18	87.48	92.81	53	270.90	277.10			
19	92.81	98.15	54	277.10	282.55			
20	98.15	103.45	55	282.55	287.18			
21	103.45	108.81	56	287.18	288.65			
22	108.81	114.20			EOH			
23	114.20	119.27						
24	119.27	125.05						
25	125.05	128.63						
26	128.63	133.54						
27	133.54	138.48						
28	138.48	142.80						
29	142.80	148.13						
30	148.13	154.31						
31	154.31	159.50						
32	159.50	164.84						
33	164.84	169.98						
34	169.98	175.47						
35	175.47	180.45						

GEOTECHNICAL LOG

HOLE: OWL-11-03

From (m)	To (m)	Interval (m)	Recovery (m)	Recovery (%)	RQD (m)	RQD (%)	Hardness	Weathering	Colour	Comments
2.13	3.66	1.53	1.53	100	1	43	MW	SW		
3.66	5.18	1.52	1.52	100	1.29	85	MS	MW		
5.18	6.71	1.53	1.53	100	1.10	72	MS	SW		
6.71	8.23	1.52	1.52	100	1.21	80	MS	FR		
8.23	9.75	1.52	1.52	100	1.37	90	MS	FR		
9.75	11.28	1.53	1.49	97	1.48	97	MS	FR		
11.28	12.80	1.52	1.52	100	1.34	88	MS	FR		
12.80	14.33	1.53	1.48	97	1.08	71	MS	FR		
14.33	15.85	1.52	1.44	95	1.11	73	MS	FR		
15.85	17.37	1.52	1.48	97	1.28	84	MS	FR		
17.37	18.90	1.53	1.53	100	1.22	80	MS	FR		
18.90	20.42	1.52	1.51	99	1.08	71	MS	FR		
20.42	21.95	1.53	1.48	97	0.95	62	MS	FR		
21.95	23.47	1.52	1.51	99	0.65	43	S	FR		
23.47	24.99	1.52	1.52	100	1.23	81	S	FR		
24.99	26.51	1.52	1.47	97	1.18	78	S	FR		
26.51	28.04	1.53	1.48	97	0.79	52	S	FR		
28.04	29.57	1.53	1.53	100	1.27	83	S	FR		
29.57	31.09	1.52	1.46	96	0.78	51	MS	FR		
31.09	32.61	1.52	1.52	100	1.11	73	MS	FR		
32.61	34.14	1.53	1.53	100	1.22	80	MS	FR		
34.14	35.66	1.52	1.44	95	0.84	55	MS	FR		
35.66	37.19	1.53	1.48	97	0.99	65	MS	FR		
37.19	38.71	1.52	1.52	100	0.88	58	S	FR		
38.71	40.23	1.52	1.44	95	1.23	81	S	FR		
40.23	41.76	1.53	1.53	100	1.27	83	MS	FR		
41.76	43.28	1.52	1.50	99	1.26	83	S	FR		
43.28	44.81	1.53	1.48	97	1.02	67	MS	FR		
44.81	46.33	1.52	1.47	97	0.64	42	MS	FR		
46.33	47.85	1.52	1.39	91	1.15	76	MS	FR		
47.85	49.38	1.53	1.53	100	1.39	91	MS	FR		
49.38	50.90	1.52	1.40	92	0.64	42	MS	FR		
50.90	52.43	1.53	1.52	99	0.86	56	MS	FR		
52.43	53.95	1.52	1.47	97	0.58	38	MS	SW		
53.95	55.47	1.52	1.50	99	0.13	9	MS	SW		
55.47	57.00	1.53	1.33	87	0.52	34	MS	FR		
57.00	58.52	1.52	1.40	92	0.57	37	MS	SW		
58.52	60.05	1.53	1.46	95	0.92	60	MW	FR		
60.05	61.57	1.52	1.52	100	0.76	50	S	FR		
61.57	63.09	1.52	1.52	100	1.09	72	S	FR		
63.09	64.62	1.53	1.34	88	0.93	61	VS	FR		
64.62	66.14	1.52	1.51	99	0.84	55	S	FR		
66.14	67.67	1.53	1.39	91	0.73	48	S	SW		
67.67	69.19	1.52	1.48	97	1.11	73	MS	SW		
69.19	70.71	1.52	1.50	99	1.03	68	S	FR		
70.71	72.24	1.53	1.46	95	1.16	76	MS	FR		
72.24	73.76	1.52	1.50	99	1.45	95	MS	FR		
73.76	75.29	1.53	1.47	96	1.34	88	S	FR		
75.29	76.81	1.52	1.50	99	1.35	89	MS	FR		
76.81	78.33	1.52	1.49	98	1.05	69	S	FR		

GEOTECHNICAL LOG

From (m)	To (m)	Interval (m)	Recovery (m)	Recovery (%)	RQD (m)	RQD (%)	Hardness	Weathering	Colour	Comments
78.33	79.86	1.53	1.34	88	0.49	32	S	SW		
79.86	81.38	1.52	1.15	76	0.30	20	MS	SW		
81.38	82.91	1.53	1.47	96	0.70	46	S	FR		
82.91	84.43	1.52	1.50	99	1.04	68	S	FR		
84.43	85.95	1.52	1.50	99	1.40	92	S	FR		
85.95	87.48	1.53	1.47	96	1.05	69	S	FR		
87.48	89.00	1.52	1.50	99	1.33	88	MS	FR		
89.00	90.53	1.53	1.49	97	1.34	88	S	FR		
90.53	92.05	1.52	1.49	98	1.17	77	MS	SW		
92.05	93.57	1.52	1.52	100	0.96	63	MS	FR		
93.57	95.10	1.53	1.52	99	1.28	84	S	FR		
95.10	96.62	1.52	1.52	100	1.35	89	VS	FR		
96.62	98.15	1.53	1.50	98	0.87	57	S	FR		
98.15	99.67	1.52	1.51	99	1.25	82	S	FR		
99.67	101.19	1.52	1.52	100	1.02	67	S	FR		
101.19	102.72	1.53	1.47	96	1.00	65	S	FR		
102.72	104.24	1.52	1.48	97	0.71	47	S	FR		
104.24	105.77	1.53	1.51	99	1.13	74	MS	FR		
105.77	107.29	1.52	1.52	100	1.27	84	S	FR		
107.29	108.81	1.52	1.52	100	1.14	75	MS	SW		
108.81	110.34	1.53	1.52	99	1.13	74	MS	FR		
110.34	111.86	1.52	1.52	100	1.21	80	S	FR		
111.86	113.39	1.53	1.53	100	1.24	81	MS	FR		
113.39	114.91	1.52	1.52	100	0.74	49	MS	SW		
114.91	116.43	1.52	1.52	100	0.44	29	MS	FR		
116.43	117.96	1.53	1.53	100	0.70	46	S	FR		
117.96	119.48	1.52	1.52	100	1.13	74	S	FR		
119.48	121.01	1.53	1.51	99	1.00	65	MS	FR		
121.01	122.53	1.52	1.49	98	0.35	23	MS	SW		
122.53	124.05	1.52	1.52	100	0.55	36	MS	SW		
124.05	125.58	1.53	1.46	95	0.50	33	S	SW		
125.58	127.10	1.52	1.43	94	0.78	51	S	SW		
127.10	128.63	1.53	1.53	100	1.10	72	MS	FR		
128.63	130.15	1.52	1.47	97	0.56	37	MS	FR		
130.15	131.67	1.52	1.52	100	0.76	50	MS	FR		
131.67	133.20	1.53	1.45	95	0.93	61	S	FR		
133.20	134.72	1.52	1.49	98	1.27	84	S	FR		
134.72	136.25	1.53	1.50	98	0.77	50	MS	SW		
136.25	137.77	1.52	1.52	100	0.51	34	MS	SW		
137.77	139.29	1.52	1.52	100	0.27	18	MS	MW		
139.29	140.82	1.53	1.53	100	0.54	35	W	HW		
140.82	142.34	1.52	1.52	100	1.16	76	MS	SW		
142.34	143.87	1.53	1.53	100	1.53	100	S	FR		
143.87	145.39	1.52	1.52	100	1.48	97	S	FR		
145.39	146.91	1.52	1.52	100	1.28	84	S	FR		
146.91	148.44	1.53	1.49	97	1.37	90	MS	SW		
148.44	151.49	3.05	2.29	75	0.58	19	S	SW		switched to BTW
151.49	154.53	3.04	2.92	96	1.99	65	S	SW		
154.53	157.58	3.05	2.84	93	1.75	57	MS	SW		
157.58	160.63	3.05	3.05	100	2.38	78	S	SW		actual Rec 3.10
160.63	163.68	3.05	3.05	100	2.01	66	MS	SW		
163.68	166.73	3.05	3.05	100	1.88	62	MS	MW		

GEOTECHNICAL LOG

From (m)	To (m)	Interval (m)	Recovery (m)	Recovery (%)	RQD (m)	RQD (%)	Hardness	Weathering	Colour	Comments
166.73	169.77	3.04	3.05	100	2.06	68	MS	SW		
169.77	172.82	3.05	2.98	98	1.87	61	MS	SW		
172.82	175.87	3.05	3.05	100	1.75	57	MS	MW		
175.87	178.72	2.85	3.05	107	2.68	94	MS	MW		
178.72	181.97	3.25	3.05	94	1.99	61	MS	SW		
181.97	185.01	3.04	2.98	98	1.57	52	MS	SW		
185.01	188.06	3.05	3.05	100	2.55	84	MS	SW		
188.06	191.11	3.05	3.05	100	2.24	73	MS	SW		
191.11	194.16	3.05	3.05	100	2.20	72	MS	SW		
194.16	197.21	3.05	2.98	98	2.64	87	MS	SW		
197.21	200.25	3.04	3.04	100	1.70	56	MW	SW		
200.25	203.30	3.05	2.86	94	1.41	46	MW	MW		
203.30	206.35	3.05	2.66	87	1.01	33	MS	SW		
206.35	209.40	3.05	3.05	100	1.78	58	MS	MW		
209.40	212.45	3.05	3.00	98	2.22	73	MS	SW		
212.45	215.49	3.04	3.04	100	2.37	78	MS	SW		
215.49	218.54	3.05	2.92	96	2.72	89	MS	MW		
218.54	221.59	3.05	3.05	100	2.31	76	MS	SW		
221.59	224.64	3.05	3.05	100	2.26	74	MS	SW		
224.64	227.69	3.05	2.99	98	1.74	57	MS	SW		
227.69	230.73	3.04	2.95	97	2.42	80	MS	SW		
230.73	233.78	3.05	3.03	99	2.10	69	MS	SW		
233.78	236.83	3.05	3.05	100	1.71	56	MW	SW		
236.83	239.88	3.05	2.76	90	0.92	30	MS	SW		
239.88	242.93	3.05	3.05	100	1.40	46	VS	FR		
242.93	245.97	3.04	2.95	97	2.35	77	S	FR		
245.97	249.02	3.05	3.03	99	1.88	62	VS	FR		
249.02	252.07	3.05	3.03	99	1.23	40	S	FR		
252.07	255.12	3.05	3.01	99	2.20	72	S	FR		
255.12	258.17	3.05	3.06	100	1.21	40	S	FR		
258.17	261.21	3.04	2.93	96	1.73	57	S	FR		
261.21	264.26	3.05	2.73	90	0.43	14	VS	FR		
264.26	267.31	3.05	2.91	95	1.44	47	VS	FR		
267.31	270.36	3.05	2.95	97	1.35	44	S	FR		
270.36	273.41	3.05	3.05	100	2.17	71	VS	FR		Actual recovery- 3.19
273.41	276.45	3.04	2.92	96	2.00	66	VS	FR		
276.45	279.50	3.05	2.76	90	1.12	37	VS	FR		
279.50	282.55	3.05	2.87	94	1.16	38	VS	FR		
282.55	285.60	3.05	2.90	95	0.75	25	VS	FR		
285.60	288.65	3.05	2.47	81	0.10	3	S	SW		EOH

DENSITY LOG

HOLE: OWL-11-03

Depth (m)	Unit	Modifier	Texture	MINERALS						Length (cm)	Diameter (cm	Dry weight (g	Wet Weight (g	Density	Specific Gravity	Comments
				Sp %	Po %	Gn %	As %	Other	%							
12.93	SLT	LT GY	fg		1%			Cp	>1%	10.95	5.6	706.8	452.6	2.62	2.78	meta siltstone- light grey, fine grained with t-w Po & chalco
28.52	SLT	LT GY	fg		1%	>1				10.35	5.6	749.7	481.5	2.94	2.80	meta siltstone- light grey, fine grained with t-w Po & t galene
43.67	SLT	LT MD GY	fg		1%					12.34	5.6	834.3	431.2	2.74	2.07	meta siltstone- medium to light grey, fine grained with t-w Po
60.27	SLT	MD GY	fg		1-2%					11.13	5.6	753.6	481.0	2.75	2.76	meta siltstone- medium tp light grey, fine grained with weak pyrrhotite
76.70	SLT	LT MD GY	fg		2-3%			Cp	>1%	13.05	5.6	888.2	567.0	2.76	2.77	meta siltstone- light to medium grey, fine grained with weak pyrrhotite & trace chalcopyrite
90.07	SLT	LT MD GY	fg		1-2%					13.01	5.6	879.2	559.3	2.74	2.75	meta siltstone- light to medium grey, fine grained with weak pyrrhotite
104.28	SLT	MD GY	fg		n					10.78	5.6	716.0	451.4	2.70	2.71	meta siltstone-medium grey with no visible mineralization
121.60	SLT	LT MD GY	fg		2					10.52	5.6	713.3	453.9		2.75	meta siltstone- light to medium grey with weak pyrrhotite
134.15	SLT	LT GY	fg		>1					13.46	5.6	909.2	577.4	2.74	2.74	meta siltstone- light grey with trace pyrrhotite
233.90	ARG	MD-DK GY	fg		5					11.91	4.20	359.7	189.0	2.18	2.11	argillite - medium to dark grey, fine grained with fair pyrrhotite
254.08	ARG	LT-MD GY	fg		1-2					13.82	4.20	423.8	233.9	2.21	2.23	argillite - light to medium grey, fine grained with weak pyrrhotite
274.18	ARG	MD-DK GY	fg		6					11.68	4.20	347.7	188.2	2.15	2.18	argillite - medium to dark grey, fine grained with moderate pyrrhotite

MAGNETIC SUSCEPTIBILITY LOG

HOLE: OWL-11-03

Depth (m)	Unit	Modifier	Magnetic Susceptibility	Comments
1			NA	casing
2			2.077	
3			5.042	
4			7.185	
5			2.129	
6			5.888	
7			7.790	
8			4.968	
9			1.633	
10			10.740	
11			6.755	
12			10.010	
13			5.526	
14			11.750	
15			6.590	
16			6.621	
17			6.529	
18			4.504	
19			6.055	
20			6.262	
21			4.723	
22			4.822	
23			4.901	
24			6.868	
25			7.824	
26			3.089	
27			6.498	
28			18.320	
29			9.154	
30			2.686	
31			4.556	
32			4.603	
33			6.171	
34			5.337	
35			2.134	
36			10.700	
37			5.137	
38			9.556	
39			7.092	
40			11.500	
41			6.660	
42			2.248	
43			5.915	
44			8.659	

MAGNETIC SUSCEPTIBILITY LOG

Depth (m)	Unit	Modifier	Magnetic Susceptibility	Comments
45			4.029	
46			2.430	
47			7.642	
48			9.502	
49			10.040	
50			5.175	
51			3.465	
52			24.910	mineral
53			4.002	
54			5.765	
55			4.029	
56			8.915	
57			3.354	
58			NA	rubble
59			7.448	
60			4.671	
61			5.856	
62			5.217	
63			4.422	
64			1.621	
65			10.720	
66			13.720	
67			0.344	
68			7.376	
69			6.106	
70			5.889	
71			4.687	
72			33.590	mineral
73			2.131	
74			6.554	
75			11.960	
76			7.472	
77			6.404	
78			6.615	
79			6.498	
80			11.310	
81			2.456	
82			5.726	
83			4.157	
84			9.843	
85			8.317	
86			9.381	
87			7.367	
88			8.571	
89			16.290	mineral

MAGNETIC SUSCEPTIBILITY LOG

Depth (m)	Unit	Modifier	Magnetic Susceptibility	Comments
90			7.139	
91			5.108	
92			59.850	mineral
93			12.930	
94			8.713	
95			6.886	
96			6.926	
97			5.064	
98			3.965	
99			7.438	
100			4.269	
101			0.189	
102			3.554	
103			2.164	
104			0.871	
105			0.249	
106			0.204	
107			3.653	
108			2.523	
109			0.232	
110			4.632	
111			5.022	
112			0.199	
113			0.210	
114			0.209	
115			0.149	
116			0.221	
117			6.445	
118			2.338	
119			4.331	
120			0.181	
121			4.677	
122			0.286	
123			4.611	
124			NA	rubble
125			2.226	
126			8.575	
127			3.096	
128			7.121	
129			4.276	
130			4.883	
131			2.586	
132			6.337	
133			3.420	
134			5.561	

MAGNETIC SUSCEPTIBILITY LOG

Depth (m)	Unit	Modifier	Magnetic Susceptibility	Comments
135			3.054	
136			3.049	
137			3.105	
138			5.201	
139			3.388	
140			3.680	
141			3.709	
142			7.484	
143			9.275	
144			3.548	
145			17.880	
146			7.198	
147			8.313	
148			6.522	
149			5.420	
150			6.144	
151			5.732	
152			4.797	
153			3.788	
154			6.052	
155			7.161	
156			3.528	
157			3.868	
158			3.674	
159			4.464	
160			3.102	
161			3.347	
162			7.800	
163			6.309	
164			2.301	
165			2.799	
166			0.555	
167			0.312	
168			3.843	
169			2.231	
170			5.004	
171			1.612	
172			0.881	
173			3.975	
174			8.786	
175			2.873	
176			7.018	
177			0.971	
178			3.287	
179			7.560	

MAGNETIC SUSCEPTIBILITY LOG

Depth (m)	Unit	Modifier	Magnetic Susceptibility	Comments
180			2.522	
181			4.878	
182			5.339	
183			2.900	
184			1.607	
185			1.846	
186			4.881	
187			3.853	
188			6.293	
189			0.161	
190			3.420	
191			12.130	
192			3.235	
193			4.030	
194			7.250	
195			6.086	
196			40.870	mineral
197			3.743	
198			5.109	
199			3.823	
200			5.279	
201			1.965	
202			6.532	
203			15.590	
204			4.683	
205			2.624	
206			5.255	
207			4.321	
208			14.420	
209			4.347	
210			4.244	
211			11.860	
212			3.114	
213			6.072	
214			7.270	
215			4.323	
216			2.854	
217			19.450	
218			7.253	
219			6.244	
220			3.973	
221			4.487	
222			14.120	mineral
223			3.078	
224			2.702	

MAGNETIC SUSCEPTIBILITY LOG

Depth (m)	Unit	Modifier	Magnetic Susceptibility	Comments
225			3.962	
226			4.397	
227			5.468	
228			2.672	
229			10.230	
230			2.836	
231			4.741	
232			4.250	
233			20.940	mineral
234			5.048	
235			4.211	
236			NA	cracked
237			NA	cracked
238			6.603	
239			6.104	
240			3.118	
241			9.755	
242			4.508	
243			4.305	
244			5.683	
245			3.469	
246			10.320	
247			3.270	
248			4.162	
249			2.659	
250			4.295	
251			5.951	
252			6.041	
253			3.516	
254			2.413	
255			3.799	
256			1.318	
257			5.743	
258			3.659	
259			2.877	
260			6.158	
261			2.518	
262			5.058	
263			2.116	
264			3.969	
265			6.710	
266			2.869	
267			5.283	
268			2.959	
269			2.159	

MAGNETIC SUSCEPTIBILITY LOG

Depth (m)	Unit	Modifier	Magnetic Susceptibility	Comments
270			2.057	
271			4.235	
272			3.905	
273			5.717	
274			4.963	
275			38.020	mz
276			3.187	
277			2.965	
278			3.351	
279			4.647	
280			2.330	
281			2.076	
282			5.700	
283			3.947	
284			3.528	
285			6.378	
286			23.320	mz
287			1.925	
288			3.433	EOH

SAMPLE LOG

HOLE: OWL-11-03

From (m)	To (m)	Interval (m)	Recovery (m)	Recovery (%)	Sample	Batch	Ag (g/t)	Pb (ppm)	Zn (ppm)	Cu (ppm)	Comments
1.56	3.66	2.10	1.53	73	K278734	B21					
3.66	6.71	3.05	3.05	100	K278735	B21					
6.71	9.75	3.04	3.04	100	K278736	B21					
6.71	9.75	3.04	3.04	100	K278737	B21					1/4 sample duplicate
9.75	12.80	3.05	3.01	99	K278738	B21					
12.80	15.85	3.05	2.92	96	K278739	B21					
15.85	18.90	3.05	3.01	99	K278740	B21					
18.90	21.95	3.05	2.99	98	K278741	B21					
21.95	24.99	3.04	3.03	100	K278742	B21					
24.99	28.04	3.05	2.95	97	K278743	B21					
-	-	-	-	-	K278744	B21					CDN-ME-12
28.04	31.09	3.05	2.99	98	K278745	B21					
31.09	34.14	3.05	3.05	100	K278746	B21					
34.14	37.19	3.05	2.92	96	K278747	B21					
37.19	40.50	3.31	3.31	100	K278748	B21					
40.50	41.00	0.50	0.50	100	K278749	B21					
-	-	-	-	-	K278750	B21					BLANK
41.00	43.28	2.28	2.18	96	K278751	B21					
43.28	44.81	1.53	1.48	97	K278752	B21					
44.81	46.33	1.52	1.47	97	K278753	B21					
46.33	47.85	1.52	1.39	91	K278754	B21					
47.85	49.38	1.53	1.53	100	K278755	B21					
49.38	52.43	3.05	2.90	95	K278756	B21					
52.43	55.47	3.04	2.97	98	K278757	B22					
55.47	57.42	1.95	1.75	90	K278758	B22					
57.42	60.05	2.63	2.44	93	K278759	B22					
60.05	63.09	3.04	3.04	100	K278760	B22					
63.09	65.44	2.35	2.35	100	K278761	B22					
65.44	66.14	0.70	0.50	71	K278762	B22					
-	-	-	-	-	K278763	B22					BLANK
66.14	68.06	1.92	1.92	100	K278764	B22					
68.06	70.71	2.65	2.45	92	K278765	B22					
70.71	72.24	1.53	1.46	95	K278766	B22					
72.24	73.76	1.52	1.50	99	K278767	B22					
73.76	75.29	1.53	1.47	96	K278768	B22					
75.29	76.81	1.52	1.50	99	K278769	B22					
-	-	-	-	-	K278770	B22					CDN-ME-12
76.81	78.33	1.52	1.49	98	K278771	B22					
78.33	79.86	1.53	1.34	88	K278772	B22					
79.86	82.91	3.05	2.62	86	K278773	B22					
82.91	85.95	3.04	3.00	99	K278774	B22					
-	-	-	-	-	K278775	B22					CDN-ME-08
85.95	89.00	3.05	2.97	97	K278776	B22					
89.00	90.53	1.53	1.49	97	K278777	B22					
90.53	92.05	1.52	1.49	98	K278778	B22					
92.05	93.57	1.52	1.52	100	K278779	B22					

SAMPLE LOG

From (m)	To (m)	Interval (m)	Recovery (m)	Recovery (%)	Sample	Batch	Ag (g/t)	Pb (ppm)	Zn (ppm)	Cu (ppm)	Comments
-	-	-	-	-	K278780	B22					BLANK
93.57	96.62	3.05	3.04	100	K278781	B22					
96.62	99.67	3.05	3.01	99	K278782	B22					
99.67	102.72	3.05	2.99	98	K278783	B22					
102.72	105.77	3.05	2.99	98	K278784	B22					
105.77	108.81	3.04	3.04	100	K278785	B22					
105.77	108.81	3.04	3.04	100	K278786	B22					1/4 sample duplicate
108.81	111.86	3.05	3.04	100	K278787	B22					
111.86	114.91	3.05	3.05	100	K278788	B22					
114.91	117.96	3.05	3.05	100	K278789	B22					
117.96	121.01	3.05	3.03	99	K278790	B22					
121.01	124.05	3.04	3.01	99	K278791	B22					
124.05	127.10	3.05	2.89	95	K278792	B22					
127.10	130.15	3.05	3.00	98	K278793	B23					
130.15	133.20	3.05	2.97	97	K278794	B23					
133.20	136.25	3.05	2.99	98	K278795	B23					
-	-	-	-	-	K278796	B23					CDN-ME-08
136.25	139.29	3.04	3.04	100	K278797	B23					
139.29	142.34	3.05	3.05	100	K278798	B23					
142.34	145.39	3.05	3.05	100	K278799	B23					
145.39	148.44	3.05	3.01	99	K278800	B23					
148.44	151.49	3.05	2.29	75	K278801	B23					
151.49	154.53	3.04	2.92	96	K278802	B23					
-	-	-	-	-	K278803	B23					BLANK
154.53	157.58	3.05	2.84	93	K278804	B23					
157.58	160.63	3.05	3.05	100	K278805	B23					
160.63	163.68	3.05	3.05	100	K278806	B23					
163.68	166.73	3.05	3.05	100	K278807	B23					
163.68	166.73	3.05	3.05	100	K278808	B23					1/4 sample duplicate
166.73	169.77	3.04	3.04	100	K278809	B23					
169.77	172.82	3.05	2.98	98	K278810	B23					
172.82	175.87	3.05	3.05	100	K278811	B23					
175.87	178.92	3.05	3.05	100	K278812	B23					
178.92	181.97	3.05	3.05	100	K278813	B23					
181.97	185.01	3.04	2.98	98	K278814	B23					
-	-	-	-	-	K278815	B23					CDN-ME-12
185.01	188.06	3.05	3.05	100	K278816	B23					
188.06	191.11	3.05	3.05	100	K278817	B23					
191.11	194.16	3.05	3.05	100	K278818	B23					
194.16	197.21	3.05	2.98	98	K278819	B23					
197.21	200.25	3.04	3.04	100	K278820	B23					
200.25	203.30	3.05	2.86	94	K278821	B23					
203.30	206.35	3.05	2.66	87	K278822	B23					
206.35	209.40	3.05	3.05	100	K278823	B23					
-	-	-	-	-	K278824	B23					BLANK
209.40	212.45	3.05	3.00	98	K278825	B23					
212.45	215.49	3.04	3.04	100	K278826	B23					
215.49	218.54	3.05	2.92	96	K278827	B23					

SAMPLE LOG

From (m)	To (m)	Interval (m)	Recovery (m)	Recovery (%)	Sample	Batch	Ag (g/t)	Pb (ppm)	Zn (ppm)	Cu (ppm)	Comments
218.54	221.59	3.05	3.05	100	K278828	B23					
221.59	224.64	3.05	3.05	100	K278829	B24					
224.64	227.69	3.05	2.99	98	K278830	B24					
227.69	230.73	3.04	2.95	97	K278831	B24					
230.73	233.78	3.05	3.03	99	K278832	B24					
233.78	236.83	3.05	3.05	100	K278833	B24					
236.83	239.88	3.05	2.76	90	K278834	B24					
-	-	-	-	-	K278835	B24					BLANK
239.88	242.93	3.05	3.05	100	K278836	B24					
242.93	245.97	3.04	2.95	97	K278837	B24					
245.97	249.02	3.05	3.03	99	K278838	B24					
249.02	252.07	3.05	3.03	99	K278839	B24					
252.07	255.12	3.05	3.01	99	K278840	B24					
-	-	-		-	K278841	B24					CDN-ME-08
255.12	258.17	3.05	3.05	100	K278842	B24					
258.17	261.21	3.04	2.93	96	K278843	B24					
261.21	264.26	3.05	2.73	90	K278844	B24					
264.26	267.31	3.05	2.91	95	K278845	B24					
267.31	270.36	3.05	2.95	97	K278846	B24					
270.36	273.41	3.05	3.05	100	K278847	B24					
270.36	273.41	3.05	3.05	100	K278848	B24					1/4 sample duplicate
273.41	276.45	3.04	2.92	96	K278849	B24					
276.45	279.50	3.05	2.76	90	K278850	B24					
279.50	282.55	3.05	2.87	94	K278851	B24					
282.55	285.60	3.05	2.90	95	K278852	B24					
285.60	288.65	3.05	2.47	81	K278853	B24					
-	-	-	-	-	K278854	B24					CDN-ME-12

EOH

KEG PROPERTY

	Grid East	Grid North	Easting	Northing	Elev. (m)	Depth (m)
ZONE: OWL ZONE			583872	6947469	1303	416.73

SECTION:

HOLE: OWL-11-04

CLAIM: Keg

Contractor: Top Rank

Drill: B

Core size: BTW and NTW

Casing depth: 5.18 (m) in / out

Drilling dates: August 5, 2011 to August 7, 2011

Geology logged by: Jen Builder

SURVEY

Depth (m)	Azimuth	Dip	Method	Depth (m)	Azimuth	Dip	Method
collar	200	-50.0	compass				

TARGET:

SUMMARY

From (m)	To (m)	Interval	Unit	Comments
	5.18	5.18	CAS	Casing, no recovery
5.18	10.56	5.38	SLT	Moderately oxidized and chlorite altered metasiltstone with moderate to strong vein and fracture controlled pyrrhotite, sphalerite and galena with trace chalcopyrite and pyrite.
10.56	134.39	123.83	SLT	Weakly clay and chlorite altered metasiltstone with trace to fair fracture and vein controlled pyrrhotite and sphalerite and trace pyrite and chalcopyrite.
134.39	150.30	15.91	SLT	Weakly clay and chlorite altered meta siltstone with fair to moderate fracture controlled pyrrhotite and sphalerite and weak galena.
150.30	202.87	52.57	SLT	Meta siltstone with weak to fair fracture controlled pyrrhotite and trace to weak pyrite.
202.87	221.70	18.83	PHY	Sheared and rubbly phyllite with fair pyrrhotite.
221.70	248.62	26.92	SLT	Laminated siltstone with weak to fair fracture and vein controlled pyrrhotite.
248.62	338.38	89.76	PHY	Weak to moderately clay altered phyllite with local graphitic sections. Sulphides occur as fracture and vein controlled weak to fair pyrrhotite and trace to weak sphalerite.
338.38	416.73	78.35	SLT	Weakly chlorite altered siltstone with fracture controlled weak to fair pyrrhotite and weak pyrite.
				EOH

SAMPLES

Numbers: K278855 to K279000 and K282001 to K282026

Total: 172

Batch: B24, B25, B26, B27, B28, B29

Date Sent:

Certificate: WH11165359,WH11169078 WH11175300,WH11175466,WH11177297, WH11176168

COMMENTS

The hole comprises chloritized and clay altered fine and medium grained metasediments with fracture controlled mineralization. Sulphides shows better grades in coarser intervals.

GEOLOGY LOG

HOLE: OWL-11-04

INTERVAL			SUB-INTERVAL			LITHOLOGY			ALTERATION						STRUCTURE				MINERALS							Photo	DETAILED DESCRIPTION
													Other									Other		Other			
From (m)	To (m)	Interval (m)	From (m)	To (m)	Interval (m)	Unit	Modifier	Texture	Silica		Calc-silicate	Oxidation	Type	Intensity	Type	Attitude (tca)	Attitude (tfa)	Density (frequency/m)	Pyrrhotite	Sphalerite	Galena	Type	Intensity	Type	Intensity		
0.00	5.18	5.18				CAS																					"casing" (CAS) - no recovery
5.18	10.56	5.38				SLT	LT GY	fg				w	chl	w													"meta siltstone" (SLT) - light grey, fine grained, weakly siliceous, oxidized and chlorite altered meta siltstone. Oxidation evident from orange limonite staining on joints and fractures.
			7.64	8.57	0.93										VN	7			i	s	ms-s	Cp	t				9.2 cm calcite vein oriented 7° to core axis; contains intense pyrrhotite, strong sphalerite, moderately strong to strong sphalerite and trace chalcopyrite
			9.36	9.61	0.25										Fx	31			s	ms	ms-s	Py	t-w	Cp	t		~5.7 cm calcite fracture controlled mineralization oriented 31° to core axis; contains strong pyrrhotite, moderately strong to strong galena, moderately strong sphalerite, trace to weak pyrite and trace chalcopyrite
10.56	287.05	276.49				SLT	LT-MD GY	fg					chl	w-f	LA	20-45											"meta siltstone" (SLT) - light to medium grey, fine grained, laminated and weak to moderately chlorite altered meta siltstone. Laminations are tan/ black with intermittent green and are oriented 20° to 45° to core axis; majority of angles are very shallow to core axis. Hairline fractures containing fair pyrrhotite are prevalent throughout interval.
													cly	w-f													weak to fair clay alteration is locally present throughout interval
															VT	20-40			t-f	t-w	t	Py	t				calcite veinlets occur at a moderate density oriented 20° to 40° to core axis; they generally contain trace to fair pyrrhotite, trace to weak sphalerite and trace galena and pyrite.
															VN	15-40			w-f	t-w		Cp	t	Py	t		calcite veins occur at a low density oriented 15° to 40° to core axis; they contain weak to fair pyrrhotite, trace to weak sphalerite and trace chalcopyrite and pyrite.
																											medium grey coloured spots occur at a low density with no general orientation (0.5 - 2.0 cm)
															BD												calcite banding is highly convoluted (~70%) with undeformed veins/veinlets throughout
			10.83	11.03	0.20										VN	23			w	t-w	t	Py	t				1.9 cm calcite vein oriented 23° to core axis; contains weak pyrrhotite, trace to weak sphalerite and trace galena and chalcopyrite (Gn>Py).
			13.55	13.70	0.15										VT	18			w			Py	w-f				0.5 cm calcite veinlet oriented 18° to core axis; contains weak pyrrhotite and weak to fair pyrite.

n = none, t= <1%, w = 1-3%, f = 3-5%, m = 5-7%, ms = 7-10%, s = 10-15%, l = 15-20%, (write % for >20%)

GEOLOGY LOG

INTERVAL			SUB-INTERVAL			LITHOLOGY			ALTERATION						STRUCTURE				MINERALS									DETAILED DESCRIPTION
													Other									Other		Other			
From (m)	To (m)	Interval (m)	From (m)	To (m)	Interval (m)	Unit	Modifier	Texture	Silica		Calc-silicate	Oxidation	Type	Intensity	Type	Attitude (tca)	Attitude (tfa)	Density (frequency/m)	Pyrrhotite	Sphalerite	Galena	Type	Intensity	Type	Intensity	Photo	
			14.07	14.28	0.21										VN	21			f			Py	f-m				1.5 cm calcite vein oriented 21° to core axis; contains fair pyrrhotite and fair to moderate pyrite.
			18.00	18.26	0.26										VN	16			w-f			Py	f	Cp	t		1.1 cm calcite vein oriented 16° to core axis; contains weak to fair pyrrhotite, fair pyrite and trace chalcopyrite.
			19.49	19.85	0.36								chl	s	Fx	21			w	w		Ca	s				strongly chlorite altered calcite fracture filled subsection oriented 21° to core axis; contains weak pyrrhotite and sphalerite (bladed calcite).
			20.80	20.85	0.05										VN	59			t			Py	t				2.4 cm calcite vein oriented 59° to core axis; contains trace pyrrhotite and pyrite.
			22.22	22.54	0.32								cly	w	VN	36			t								2 parallel calcite veins (2.4 and 4.1 cm); weakly clay altered, oriented 36° to core axis and contain trace pyrrhotite
			25.42	25.89	0.47								cly	m	VT	12			t			Py	t				2 parallel calcite veinlets (0.4 cm); moderately clay altered, oriented 12° to core axis and contain trace pyrrhotite and pyrite.
			29.24	31.82	2.58										VT	~8			w	t-w		Ca	s				subsection of shallow (~8° to core axis) and stockwork calcite veinlets containing weak pyrrhotite and trace to weak sphalerite.
			32.14	32.27	0.13										VN	25											1.2 cm quartz carbonate vein oriented 25° to core axis
			33.09	33.29	0.20										RBL												rubbly subsection
			35.12	35.29	0.17										VT	31			f			Py	w-f				0.6 cm calcite veinlet oriented 31° to core axis; contains fair pyrrhotite and weak to fair pyrite.
			38.06	38.26	0.20										VT	18			f-m			Py	f				0.9 cm calcite veinlet oriented 18° to core axis; contains fair to moderate pyrrhotite and fair pyrite
			40.82	46.11	5.29																	Ca	s				highly convoluted bedding with thick calcite banding
			48.96	49.17	0.21										VT	11			f-m								0.3 cm quartz carbonate veinlet oriented 11° to core axis; contains fair to moderate pyrrhotite.
			52.43	52.66	0.23								cly	m													moderately clay altered subsection
			56.91	57.05	0.14										VN	24			ms	t		As	ms-s				1.0 cm quartz carbonate vein oriented 24° to core axis; contains moderately strong pyrrhotite, moderately strong to strong arsenopyrite and trace sphalerite.
			57.78	57.92	0.14										VT	23			f	w		Cp	t-w	As	t		0.6 cm calcite veinlet oriented 23° to core axis; contains fair pyrrhotite, weak sphalerite, trace to weak chalcopyrite and trace arsenopyrite.
			61.57	61.77	0.20								cly	m	RBL												moderately clay altered rubbly subsection
			61.90	62.10	0.20										VN	31			m	f		As	w-f				1.0 cm quartz carbonate vein oriented 31° to core axis; contains moderate pyrrhotite, fair sphalerite and weak to fair arsenopyrite.

n = none, t= <1%, w = 1-3%, f = 3-5%, m = 5-7%, ms = 7-10%, s = 10-15%, l = 15-20%, (write % for >20%)

GEOLOGY LOG

INTERVAL			SUB-INTERVAL			LITHOLOGY			ALTERATION						STRUCTURE				MINERALS									DETAILED DESCRIPTION
													Other									Other		Other			
From (m)	To (m)	Interval (m)	From (m)	To (m)	Interval (m)	Unit	Modifier	Texture	Silica		Calc-silicate	Oxidation	Type	Intensity	Type	Attitude (tca)	Attitude (tfa)	Density (frequency/m)	Pyrrhotite	Sphalerite	Galena	Type	Intensity	Type	Intensity	Photo	
			62.31	62.42	0.11										VN	34			m-ms		t	As	w-f				2.4 cm quartz carbonate vein oriented 34° to core axis; contains moderate to moderately strong pyrrhotite, weak to fair arsenopyrite and trace galena.
			63.34	64.62	1.28										SHR				w-f	t		Cp	t				sheared subsection with no general orientation contains weak to fair pyrrhotite and trace sphalerite and chalcopyrite.
			65.74	66.14	0.40										Fx	23			i	s	ms-s	As	t-w				calcite fracture controlled mineralization oriented ~23° to core axis; contains intense pyrrhotite, strong sphalerite, moderately strong to strong galena and trace to weak arsenopyrite
			69.21	69.46	0.25										VT	24			w-f	t	t	As	t				0.5 cm quartz carbonate veinlet oriented 24° to core axis; contains weak to fair pyrrhotite and trace sphalerite, galena and arsenopyrite (Gn>As>Sp).
			69.80	69.99	0.19										VN	23			m-ms	s		As	w				1.3 cm quartz carbonate vein oriented 23° to core axis; contains strong sphalerite, moderate to moderately strong pyrrhotite and weak arsenopyrite.
			71.28	71.40	0.12										VT	32			t								0.6 cm quartz carbonate veinlet oriented 32° to core axis; contains trace pyrrhotite
			78.53	79.31	0.78										VT	6			t								very shallow (~6° to core axis) 0.3 cm calcite veinlet containing trace pyrrhotite
			80.71	80.98	0.27										Fx				f	t	t						calcite fracture controlled mineralization containing fair pyrrhotite and trace sphalerite and galena.
			83.68	84.13	0.45										RBL												rubbly subsection
			85.92	86.06	0.14										VT	26						As	t				0.8 cm calcite veinlet oriented 26° to core axis; contains trace arsenopyrite.
			86.48	86.84	0.36										Fx				f		w						fracture controlled mineralization with no general orientation containing fair pyrrhotite and weak galena.
			92.15	92.33	0.18								cly	m													moderately clay and strongly chlorite altered subsection.
													chl	s													
			92.68	93.00	0.32										VN	24			f	w-f	w	As	t				1.2 cm calcite vein oriented 24° to core axis; contains fair pyrrhotite, weak to fair sphalerite, weak galena and trace arsenopyrite.
			93.74	93.82	0.08										VT	36			w-f	t	w						0.7 cm calcite veinlet oriented 36° to core axis; contains weak to fair pyrrhotite, weak galena and trace sphalerite.
			94.08	94.82	0.74										BD												moderately convoluted bedding
			94.63	94.78	0.15										Fx				w	w	t						series of calcite fractures with no general orientation contain weak pyrrhotite and sphalerite and trace galena.

n = none, t= <1%, w = 1-3%, f = 3-5%, m = 5-7%, ms = 7-10%, s = 10-15%, l = 15-20%, (write % for >20%)

GEOLOGY LOG

INTERVAL			SUB-INTERVAL			LITHOLOGY			ALTERATION						STRUCTURE				MINERALS							PHOTO	DETAILED DESCRIPTION
													Other									Other		Other			
From (m)	To (m)	Interval (m)	From (m)	To (m)	Interval (m)	Unit	Modifier	Texture	Silica		Calc-silicate	Oxidation	Type	Intensity	Type	Attitude (tca)	Attitude (tfa)	Density (frequency/m)	Pyrrhotite	Sphalerite	Galena	Type	Intensity	Type	Intensity		
			94.98	95.08	0.10										VN	42			t	t	t	Cp	t				1.1 cm calcite vein oriented 42° to core axis; contains trace pyrrhotite, sphalerite, galena and chalcopyrite (Po>Gn>Sp<Cp).
			96.40	96.62	0.22										VN	39						As	i				6.6 cm calcite vein oriented 39° to core axis; contains intense arsenopyrite (~40%).
			98.98	99.32	0.34										VN	29			t								2 parallel (1.3 cm) calcite veins oriented 29° to core axis; contain trace pyrrhotite.
			100.86	101.18	0.32								cly	m	C	29			t			Py	t-w				moderately clay altered subsection with contact oriented 29° to core axis; contains trace pyrrhotite and trace to weak pyrite.
			103.33	103.67	0.34										Fx	27			w			Py	f				calcite fracture controlled mineralization oriented 27° to core axis; contains fair pyrite and weak pyrrhotite.
			104.82	104.97	0.15										VT	28			t-w								a series of 0.1 cm calcite veinlets oriented 28° to core axis containing trace to weak pyrrhotite.
			105.30	105.70	0.40										BD?												coarse grained bed or lens; white to medium grey matrix with larger clasts (~1 - 2 cm) of potential wall rock. Deformation is parallel with deformation seen in laminations; highly convoluted laminations in area.
			108.27	109.62	1.35										Fx				w			Py	t				series of calcite fractures with no general orientation contain weak pyrrhotite and trace pyrite.
			116.43	117.96	1.53								chl	ms													moderately strong chlorite alteration in joints and fractures.
			127.63	129.95	2.32										RBL												rubbly subsection
			131.39	131.49	0.10										VT	34			f-m			Py	f				0.5 cm quartz carbonate veinlet oriented 34° to core axis; contains fair to moderate pyrrhotite and fair pyrite.
			133.83	133.92	0.09										VN	39			f-m								1.2 cm quartz carbonate vein oriented 39° to core axis; contains fair to moderate pyrrhotite
			134.39	134.52	0.13										VN	29			m-ms	m	f						1.5 cm calcite vein oriented 29° to core axis; contains moderate to moderately strong pyrrhotite, moderate sphalerite and fair galena.
			136.06	136.16	0.10										Fx	38			f-m	f		As	t				0.8 cm mineralized calcite fracture oriented 38° to core axis; contains fair to moderate pyrrhotite, fair sphalerite and trace arsenopyrite.
			137.80	138.27	0.47										VT	35			f								series of parallel calcite veinlets (0.1 - 0.2 cm) oriented 35° to core axis; contain fair pyrrhotite.
			139.85	140.55	0.70										Fx	7			t								very shallow calcite fracture fill (~7° to core axis) contains trace pyrrhotite.
			147.92	148.03	0.11										VN	31			f-m	f	w						1.5 cm quartz carbonate vein oriented 31° to core axis; contains fair to moderate pyrrhotite, fair sphalerite and weak galena.
			150.22	150.30	0.08										VT	34			m	f-m	t						0.7 cm calcite veinlet oriented 34° to core axis; contains moderate pyrrhotite, fair to moderate sphalerite and trace galena.

n = none, t= <1%, w = 1-3%, f = 3-5%, m = 5-7%, ms = 7-10%, s = 10-15%, l = 15-20%, (write % for >20%)

GEOLOGY LOG

INTERVAL			SUB-INTERVAL			LITHOLOGY			ALTERATION						STRUCTURE				MINERALS									DETAILED DESCRIPTION
													Other									Other		Other			
From (m)	To (m)	Interval (m)	From (m)	To (m)	Interval (m)	Unit	Modifier	Texture	Silica		Calc-silicate	Oxidation	Type	Intensity	Type	Attitude (tca)	Attitude (tfa)	Density (frequency/m)	Pyrrhotite	Sphalerite	Galena	Type	Intensity	Type	Intensity	Photo	
			150.65	155.00	4.35										BD	9-12											very shallow bedding (9 - 12° to core axis)
			156.79	158.87	2.08										Fx				w			Py	w-f				shallow calcite fractures with no general orientation containing weak pyrrhotite and weak to fair pyrite.
			162.35	162.51	0.16										VN	28			t			Py	w-f				3.1 cm calcite vein oriented 28° to core axis; contains trace pyrrhotite and weak to fair pyrite.
			164.21	164.70	0.49										Fx				w			Py	w	As	t		series of calcite fracture fills with no general orientation; contain weak pyrrhotite and pyrite and trace arsenopyrite.
			164.74	164.97	0.23								cly	m													moderately clay altered subsectior
			170.46	170.61	0.15										VT	22			t			Py	w				0.3 cm calcite veinlet oriented 22° to core axis; contains weak pyrite and trace pyrrhotite.
			174.49	174.77	0.28										VT	43						Py	w				2 parallel (0.6 cm) calcite veinlets oriented 43° to core axis; contain weak pyrite.
			179.29	179.49	0.20										VN	28			w								1 cm calcite vein oriented 28° to core axis; contains weak pyrrhotite.
			187.87	187.92	0.05										VN	57			w			Py	w-f				1.1 cm quartz carbonate vein oriented 57° to core axis; contains weak to fair pyrite and weak pyrrhotite.
			189.18	194.71	5.53										LA	26											tan/light grey with black laminations oriented 26° to core axis.
			191.94	192.00	0.06										VN	55			w								2.2 cm calcite vein oriented 55° to core axis; contains weak pyrrhotite.
			192.77	193.14	0.37										VT	7											0.1 cm calcite veinlet oriented 7° to core axis
			197.21	198.23	1.02														w								irregular and convoluted white quartz patches with weak pyrrhotite (patches range in size from 1 mm ~ 5 cm).
			198.23	202.87	4.64										SHR				f			Cp	t-w				sheared subsection containing quartz, calcite, fair pyrrhotite and trace to weak chalcopyrite.
			200.91	201.02	0.11										VT	26			f-m			Cp	f				0.5 cm quartz carbonate veinlet oriented 26° to core axis; contains fair to moderate pyrrhotite and fair chalcopyrite.
202.87	221.70	18.83				PHY	DK GY/BK	fg							LA	10-20											"phyllite" (PHY) - dark grey to black, fine grained phyllite with local graphitic argillaceous regions. Laminations are oriented 10° to 20° to core axis with
															VT	20-50			f								quartz carbonate veinlets occurring at a low density oriented 20° to 50° to core axis containing fair
															Fx												pyrrhotite. calcareous fracture fills with no general
			205.55	209.40	3.85										SHR				w-f								sheared subsection containing weak to fair pyrrhotite and abundant calcite veining.
			208.71	208.94	0.23								cly	w-m	RBL												weak to moderately clay altered rubbly subsection.
			219.05	221.07	2.02								cly	s													strongly clay altered subsectior
			221.59	223.05	1.46								cly	ms					w								moderately strong clay altered subsection with weak to moderate chlorite alteration; contains weak

n = none, t= <1%, w = 1-3%, f = 3-5%, m = 5-7%, ms = 7-10%, s = 10-15%, l = 15-20%, (write % for >20%)

GEOLOGY LOG

INTERVAL			SUB-INTERVAL			LITHOLOGY			ALTERATION						STRUCTURE				MINERALS							Photo	DETAILED DESCRIPTION
													Other									Other		Other			
From (m)	To (m)	Interval (m)	From (m)	To (m)	Interval (m)	Unit	Modifier	Texture	Silica		Calc-silicate	Oxidation	Type	Intensity	Type	Attitude (tca)	Attitude (tfa)	Density (frequency/m)	Pyrrhotite	Sphalerite	Galena	Type	Intensity	Type	Intensity		
													chl	w-m													pyrrhotite and calcite veining.
221.70	248.62	26.92				SLT	TN/BK/GN	fg					chl	w	LA	20-50											"meta siltstone" (SLT) - weakly chlorite altered tan and green fine grained meta siltstone with black laminations oriented 20° to 50° to core axis. Calcite
															VT	30-60			w-f								veinlets occur at a low density and are oriented 30° to 60° to core axis containing weak to fair pyrrhotite.
															Fx				w-f								Hairline fractures with no general orientation are
																			w	t	t						irregular and convoluted white quartz patches occur at a very low density and contain weak pyrrhotite and trace sphalerite and galena (patches range in size from 1 mm ~ 5 cm).
			232.13	232.36	0.23										Fx				m-ms		t	Cp	f				subsection of fracture fills with no general orientation containing moderate to moderately strong pyrrhotite fair chalcopyrite and trace galena.
			234.57	234.82	0.25										Fx	14			f-m	f	t	As	t				mineralized fracture fill oriented 14° to core axis; contains fair to moderate pyrrhotite, fair sphalerite and trace galena and arsenopyrite (As>Gn).
			236.83	237.18	0.35										Fx	31		45	f								series of parallel calcareous hairline fractures oriented 31° to core axis; contain fair pyrrhotite.
			239.64	243.05	3.41								cly	w	Fx												series of weakly clay altered calcite fracture fills occurring at a very low angle with no general orientation.
			243.05	245.97	2.92								cly	w	RBL												weakly clay altered rubbly subsection
			245.97	247.38	1.41								cly	w	Fx												series of weakly clay altered calcite fracture fills occurring at a very low angle with no general orientation.
248.62	287.05	38.43				PHY	DK GY/BK	fg					cly	m	LA	30-60											"phyllite" (PHY) - dark grey to black, fine grained and moderately clay altered phyllite with local graphitic argillaceous regions. Highly sheared subsections make up roughly 30% of the interval with no clear orientation on contacts. Laminations are oriented 30° to 60° to core axis with calcite
															VT	10-40			w-f								veinlets occurring at a very low density oriented 10° to 40° to core axis containing weak to fair pyrrhotite. mineralized hairline fractures occur at a moderate density over the interval and contain fair pyrrhotite with no general orientation. intercalated beds of lights grey to white coarser material are visible at a low density and range in width from 0.7 to 7.0 cm oriented 20° to 50° to core axis.
															Fx				f								
															BD	20-50											
			248.62	251.86	3.24								cly	s													strongly clay altered subsection

n = none, t= <1%, w = 1-3%, f = 3-5%, m = 5-7%, ms = 7-10%, s = 10-15%, l = 15-20%, (write % for >20%)

GEOLOGY LOG

INTERVAL			SUB-INTERVAL			LITHOLOGY			ALTERATION						STRUCTURE				MINERALS									DETAILED DESCRIPTION
													Other									Other		Other			
From (m)	To (m)	Interval (m)	From (m)	To (m)	Interval (m)	Unit	Modifier	Texture	Silica		Calc-silicate	Oxidation	Type	Intensity	Type	Attitude (tca)	Attitude (tfa)	Density (frequency/m)	Pyrrhotite	Sphalerite	Galena	Type	Intensity	Type	Intensity	Photo	
			254.08	255.05	0.97										SHR				f	t	t						sheared subsection containing irregular and convoluted quartz patches; contains fair pyrrhotite and trace sphalerite and galena. Contact is oriented
															C	26											26° to core axis.
			263.98	264.20	0.22										Fx				f-m	w	t	Cp	t				subsection of mineralized fracture fills; contains fair to moderate pyrrhotite, weak sphalerite and trace galena and chalcopyrite.
			265.61	265.82	0.21										Fx	46			f-m	w	t	As	t				subsection of mineralized calcareous fracture fil oriented 46° to core axis; contains fair to moderate pyrrhotite, weak sphalerite and trace galena and arsenopyrite.
			268.58	269.35	0.77										VT	9			t-w								2 parallel calcareous veinlets oriented 9° to core axis; containing trace to weak pyrrhotite.
			278.89	281.34	2.45										SHR				f	w	t						sheared subsection with irregular, convoluted quartz patches and fair pyrrhotite, weak sphalerite and trace galena.
			284.43	284.81	0.38														f	t							irregular, convoluted quartz patches with fair pyrrhotite and trace sphalerite.
287.05	338.38	51.33				SLT/	TN/BN	fg					chl	w-m	LA												intercalated phyllite and meta siltstone; widths of bands from 2.0 to 20 cm and contacts are parallel with laminations (oriented 20° to 40° to core axis). Meta silt stone is highly laminated with tan and brown bands. Local weak to moderate chlorite alteration is prevalent throughout interval. shallow angled calcite fracture fills contain weak to fair pyrrhotite, trace to weak sphalerite and trace chalcopyrite..
						PHY	DK GY/BK	fg							C	20-40											
															Fx				w-f	t-w		Cp	t				
			290.99	292.62	1.63								cly	w-m	SHR												weak to moderately clay altered and sheared subsection.
			300.53	300.73	0.20								cly	w	RBL												weakly clay altered rubbly subsection
			306.08	310.15	4.07										FLT?												microfaults/hairline fractures with no common orientation offset laminations
			311.68	312.54	0.86								chl	m-ms	LA	14			w-f	w		Cp	t				moderately chlorite altered subsection with laminations oriented 14° to core axis. Interval contains very shallow calcite veinlet containing weak to fair pyrrhotite, weak sphalerite and trace chalcopyrite.
			313.90	314.37	0.47														f								convolute mineralized (pyrrhotite) banding that has undergone microfaulting; no orientation.
			314.77	315.57	0.80										SHR				f								sheared subsection containing fair pyrrhotite and quartz and calcite veining is abundant.

n = none, t= <1%, w = 1-3%, f = 3-5%, m = 5-7%, ms = 7-10%, s = 10-15%, l = 15-20%, (write % for >20%)

GEOLOGY LOG

INTERVAL			SUB-INTERVAL			LITHOLOGY			ALTERATION						STRUCTURE				MINERALS							PHOTO	DETAILED DESCRIPTION
													Other									Other		Other			
From (m)	To (m)	Interval (m)	From (m)	To (m)	Interval (m)	Unit	Modifier	Texture	Silica		Calc-silicate	Oxidation	Type	Intensity	Type	Attitude (tca)	Attitude (tfa)	Density (frequency/m)	Pyrrhotite	Sphalerite	Galena	Type	Intensity	Type	Intensity		
338.38	416.73	78.35				SLT	TN/BG/MDGY	f-mg					chl	w	LA	10-30			w-f			Py	w				Intercalated tan, beige and medium grey, fine to medium grained, weakly chlorite altered sheared and laminated siltstone. Laminations are oriented 10° to 30° to core axis and are offset by microfaults and fractures. Weakly mineralized fracture fills can be seen at a high density in laminated zones and contain weak to fair pyrrhotite and weak pyrite. Sheared subsections are moderately clay altered and show the same mineralization in irregular and convoluted quartz patches and hairline calcite infills. Intercalated band widths range from 20 cm to 1.5 metres with undefined contacts.
			342.40	342.42	0.02														s								pyrrhotite bleb with jigsaw texture (3.0 cm in width).
			342.96	342.97	0.01														s								1.0 cm pyrrhotite bleb with bedding around it.
			350.07	350.16	0.09										VN	56			w-f			Py	w-f	As	t		2.1 cm calcareous vein oriented 5° to core axis; contains weak to fair pyrrhotite and pyrite and trace arsenopyrite.
			351.83	352.09	0.26																						1.0 cm crystalline quartz infill cavity
			355.87	355.91	0.04														s								semi-massive (5.7 cm) pyrrhotite patch.
			360.18	360.44	0.26								cly	ms													moderately strong clay altered subsection
			369.49	369.83	0.34										VT	11			w-f			Cp	t				0.3 cm quartz carbonate veinlet oriented 11° to core axis; contains weak to fair pyrrhotite and trace chalcopyrite.
			383.08	383.54	0.46										VT	9			w	w							3 parallel calcareous veinlets oriented 9° to core axis; contain weak pyrrhotite and sphalerite.
			402.44	402.83	0.39										VT	7			m	f	t						0.4 cm calcareous veinlet oriented 7° to core axis; contains moderate pyrrhotite, fair sphalerite and trace galena.
			403.48	404.64	1.16														ms			Py	f-m	Cp	t		sheared subsection exhibiting greater mineralization moderately strong pyrrhotite, fair to moderate pyrite and trace chalcopyrite.
			406.21	406.94	0.73										LA	50-											subsection with much steeper lamination and veinlet
															VT	70											orientation (50° to 70°).
EOH																											

n = none, t= <1%, w = 1-3%, f = 3-5%, m = 5-7%, ms = 7-10%, s = 10-15%, l = 15-20%, (write % for >20%)

STRUCTURE LOG

	INTERVAL		STRUCTURE											Description
	From (m)	To (m)	Bedding	Lamination	Fracture	Veinlet (< 1cm)	Vein (> 1cm)	Fault	Slickensides	Attitude (TCA)	Attitude (TFA)	Upper Contact (TCA)	Lower Contact (TCA)	
1	7.64	8.57					x			7				9.2 cm calcite vein with intense pyrrhotite, strong sphalerite, moderately strong to strong galena and trace chalcopyrite
2	9.36	9.61			x					31				~5.7 cm fracture fill with strong pyrrhotite, moderately strong sphalerite, moderate galena, trace to weak pyrite and trace chalcopyrite.
3	10.83	11.03					x			23				1.9 cm calcite vein with weak pyrrhotite, trace to weak sphalerite and trace galena and pyrite (Gn>Py).
4	11.43	11.55				x				32				0.4 cm calcite veinlet with weak pyrrhotite and trace pyrite.
5	12.51			x						42				
6	13.55	13.70				x				18				0.5 cm calcite veinlet with weak to fair pyrite and weak pyrrhotite.
7	14.07	14.28					x			21				1.5 cm calcite vein with fair to moderate pyrite and fair pyrrhotite.
8	15.26	15.71					x			16				4.7 cm calcite vein with trace pyrrhotite.
9	15.82	16.02				x				21				0.4 cm calcite veinlet with trace to weak pyrrhotite.
10	18.00	18.26					x			16				1.1 cm calcite vein with fair pyrite, weak to fair pyrrhotite and trace chalcopyrite.
11	18.70			x						34				
12	18.96	19.01				x				41				0.4 cm calcite veinlet with fair pyrrhotite and trace pyrite.
13	19.00	19.08				x				31				0.3 cm calcite veinlet with weak sphalerite and trace pyrrhotite.
14	19.49	19.85			x					21				calcite fracture filled with weak pyrrhotite and sphalerite (bladed calcite with strong chlorite alteration)
15	20.02	20.15					x			38				1.6 cm calcite vein with weak pyrrhotite, weak sphalerite and trace chalcopyrite.
16	20.80	20.85					x			59				2.4 cm calcite vein with weak pyrrhotite and trace sphalerite and pyrite (Sp>Cp).
17	22.22	22.54					x			36				2 parallel calcite veins (2.4 and 4.1 cm) with trace pyrrhotite.
18	24.96			x						36				
19	25.42	25.89				x				12				2 parallel calcite veinlets (0.4 cm) with trace pyrrhotite and pyrite.
20	26.52			x						39				
21	27.53	27.71					x			22				1.1 cm calcite vein with weak to fair pyrrhotite.
22	30.24	31.00				x				~8				series of shallow calcite veinlets
23	31.00	31.82				x								stockwork calcite veinlets
24	32.58			x						41				
25	34.14	32.27					x			25				1.2 cm quartz carbonate vein
26	35.12	35.29				x				31				0.6 cm calcite veinlet with fair pyrrhotite and weak to fair pyrite
27	38.06	38.26				x				18				0.9 cm calcite veinlet with fair to moderate pyrrhotite and fair pyrite
28	41.49			x						34				
29	41.91	42.16					x			26				2.3 cm calcite vein
30	42.39	43.96	x											convoluted calcite banding

STRUCTURE LOG

44.04	44.24				x	28	1.9 cm calcite vein
44.63		x				33	
47.61	47.79				x	26	1.6 cm calcite vein with fair pyrite and weak to fair pyrrhotite
48.76		x				33	
48.96	49.17			x		11	0.3 cm quartz carbonate veinlet with fair to moderate pyrrhotite
49.62	49.75				x	39	2.8 cm calcite vein with trace chalcopyrite
53.00		x				23	
54.71		x				13	
56.91	57.05				x	24	1.0 cm quartz carbonate vein with moderately strong pyrrhotite, moderately strong to strong arsenopyrite and trace sphalerite.
57.78	57.92			x		23	0.6 cm calcite veinlet with fair pyrrhotite, weak sphalerite, trace to weak chalcopyrite and trace arsenopyrite
58.94		x				43	
60.47	60.63				x	23	1.0 cm quartz carbonate vein
61.90	62.10				x	31	1.0 cm quartz carbonate vein with moderate pyrrhotite, fair sphalerite and weak to fair arsenopyrite.
62.31	62.42				x	34	2.4 cm quartz carbonate vein with moderate to moderately strong pyrrhotite, weak arsenopyrite and trace galena
62.87		x				26	
65.17	65.34			x		23	0.1 cm calcite veinlet
65.74	66.14		x			23	calcite fracture filled with intense pyrrhotite, strong sphalerite, moderately strong to strong galena and trace to weak arsenopyrite.
68.45		x				17	
69.21	69.46			x		24	0.5 cm quartz carbonate veinlet with weak pyrrhotite and trace arsenopyrite, galena and sphalerite (Gn>As>Sp).
69.80	69.99				x	23	1.3 cm quartz carbonate vein with strong sphalerite, moderately strong pyrrhotite and weak arsenopyrite.
71.28	71.40			x		32	0.6 cm quartz carbonate veinlet with trace pyrrhotite
72.76		x				29	
74.30		x				29	
77.96		x				14	
79.24	79.36			x		17	0.3 cm calcite veinlet with fair pyrite, weak pyrrhotite and trace sphalerite.
80.71	80.98		x			16	calcite fractures filled with fair pyrrhotite and trace galena and sphalerite
82.43	82.64			x		18	0.2 cm quartz carbonate veinlet with trace pyrrhotite
83.06		x				29	
85.13	85.29			x		23	0.7 cm quartz carbonate veinlet with fair pyrrhotite and trace galena
85.92	86.06			x		26	0.8 cm calcite veinlet with trace arsenopyrite
86.48	86.84		x				highly fractured zone with fair pyrrhotite and weak to fair galena
88.66	88.77			x		25	0.8 cm calcite veinlet with trace pyrrhotite
88.68		x				36	
89.51		x				36	
89.57	89.59			x		74	0.5 cm calcite veinlet with trace pyrrhotite
93.36		x				41	
93.74	93.82			x		36	0.7 cm calcite veinlet with weak to fair pyrrhotite, weak galena and trace sphalerite
94.98	95.08				x	42	1.1 cm calcite vein with trace pyrrhotite, sphalerite, galena and chalcopyrite (Po>Gn>Sp>Cp)
96.14		x				36	

STRUCTURE LOG

96.40	96.62				x	39	6.6 cm calcite vein with intense arsenopyrite (~40%)
98.46	98.58			x		19	0.2 cm calcite veinlet with weak to fair pyrrhotite and trace chalcopyrite
99.86		x				31	
102.00	102.12			x		23	0
102.70	102.83				x	29	0.7 cm calcite veinlet
104.98	105.25				x	19	2.1 cm calcite vein with trace pyrrhotite
106.27	106.38			x		26	0.4 cm calcite veinlet with weak pyrrhotite and trace arsenopyrite
106.89		x				28	
107.81	107.93				x	38	1.6 cm calcite vein with trace pyrrhotite
109.56	109.63				x	61	1.3 cm calcite vein
110.50	110.60			x		31	0.3 cm calcite veinlet with weak pyrrhotite. ↘cross cuts↘
110.53	110.57				x	56	1.0 cm calcite vein with trace pyrrhotite
111.73	111.92			x		24	0.6 cm quartz carbonate veinlet with fair pyrrhotite
112.43		x				23	
114.67	114.84			x		23	0.1 cm calcite veinlet with fair pyrrhotite
114.84	115.09			x		18	0.3 cm calcite veinlet. ↘cross cuts and off sets↘
114.93	115.07			x		26	0.2 cm calcite veinlet
116.66	116.76				x	46	2.1 cm calcite vein with trace to weak pyrrhotite and trace pyrite
118.52	118.56			x		42	0.4 cm calcite veinlet offset by microfault with trace pyrrhotite
119.78		x				53	
121.14		x				44	
124.40	124.45			x		44	0.3 cm calcite veinlet with fair pyrrhotite and weak to fair sphalerite
131.65		x				19	
133.23	133.34				x	34	1.6 cm calcite vein with weak to fair pyrrhotite and trace chalcopyrite
134.25		x				40	
134.93	134.52				x	29	1.5 cm calcite vein with moderate to moderately strong pyrrhotite, moderate sphalerite and fair galena
136.06	136.16		x			38	calcite fracture filled with fair to moderate pyrrhotite, fair sphalerite and trace arsenopyrite
136.51	136.59			x		39	0.8 cm bladed calcite veinlet with weak pyrrhotite and trace galena
137.41	137.49			x		34	0.4 cm calcite veinlet with fair pyrrhotite
139.85	140.03				x	38	
140.76		x				36	
142.43	142.60			x		16	0.2 cm quartz veinlet with fair pyrrhotite, weak to fair pyrite and trace arsenopyrite
143.56	143.61				x	56	1.1 cm calcite vein with weak to fair sphalerite and trace pyrite and arsenopyrite
145.21		x				12	
147.92	148.03				x	31	1.5 cm quartz carbonate vein with fair sphalerite , weak galena and fair to moderate pyrrhotite
149.64	150.02		x			16	0.7 cm quartz carbonate fracture fill with trace arsenopyrite and pyrrhotite (Po>As)
150.95		x				18	
152.96	153.12			x		38	4 parallel calcite veinlets with fair pyrrhotite and trace to weak sphalerite
153.00	153.10			x		34	0.5 cm quartz carbonate veinlet with fair pyrrhotite, weak galena, trace to weak chalcopyrite and trace sphalerite
153.12	153.23				x	39	3.1 cm quartz carbonate vein with moderate arsenopyrite and trace chalcopyrite
153.44		x				13	
153.61	153.77				x	38	6.4 cm calcite vein with trace pyrrhotite

STRUCTURE LOG

156.08	156.17			x		28	0.2 cm calcite veinlet with fair pyrrhotite and weak chalcopyrite
158.91	159.08				x	32	2.2 cm calcite vein with trace pyrite and pyrrhotite
159.29		x				22	
162.35	162.51				x	28	1.6 cm calcite vein with weak to fair pyrite and trace pyrrhotite
166.51		x				51	
167.90		x				11	
170.46	170.61			x		22	0.3 cm calcite veinlet with weak pyrite trace pyrrhotite
171.38	171.71			x		22	2 parallel 0.1 cm calcite veinlets with weak pyrrhotite, trace to weak pyrite and trace chalcopyrite
173.19		x				32	
173.34	173.41			x		36	0.3 cm calcite veinlet with weak pyrrhotite and trace chalcopyrite
174.49	174.77			x		43	2 parallel 0.6 cm calcite veinlets with weak pyrrhotite
176.89	176.91			x		76	0.7 cm calcite veinlet with weak pyrite
178.35		x				12	
179.29	179.49				x	28	1 cm calcite vein with weak pyrrhotite
179.55	179.61				x	74	4.6 cm calcite vein
182.11		x				37	
183.10	183.18				x	56	3.6 cm calcite vein
184.81		x				22	
187.11		x				59	
191.94	192.00				x	55	2.2 cm calcite vein with weak pyrrhotite
192.45		x				26	laminated siltstone
194.57		x				23	laminated siltstone
196.85	197.05			x		14	0.4 cm quartz carbonate veinlet with weak pyrrhotite
197.21	197.27			x		38	0.7 cm calcite veinlet with trace to weak pyrrhotite
204.17		x				15	laminated siltstone
209.51	209.71			x		19	2 parallel calcite veinlets with weak to fair pyrrhotite
209.92	209.97			x		51	0.3 cm quartz carbonate veinlet
212.11	212.18			x		34	0.3 cm quartz carbonate veinlet
216.91		x				11	
224.00		x				40	laminated siltstone
226.62	226.88		x			16	0.4 cm calcite fracture fill
226.94	228.41		x			9	0.3 cm calcite fracture fill
229.42		x				21	
229.95	230.16			x		16	0.5 cm quartz carbonate veinlet with weak pyrrhotite and trace chalcopyrite
235.90	235.94			x		51	0.4 cm calcite veinlet with weak pyrrhotite and trace sphalerite
236.26		x				46	
236.44	236.66			x		12	0.2 cm quartz carbonate veinlet weak pyrrhotite, trace to weak chalcopyrite and trace sphalerite and arsenopyrite
236.83	237.18		x			31	series of parallel hairline quartz carbonate fractures with fair pyrrhotite
237.32	237.37		x			48	~1.3 calcite fracture fill with fair sphalerite, weak pyrrhotite and trace galena
237.60		x				34	
237.88	238.08			x		26	4 parallel hairline veinlets
239.63	239.65			x		64	0.4 cm calcite veinlet
243.00		x				74	laminated siltstone
246.18	246.21			x		54	0.4 cm calcite veinlet
247.71		x				39	laminated siltstone
248.14	248.18			x		52	0.2 cm calcite veinlet
252.32		x				68	laminated siltstone
254.77	254.80			x		64	0.1 cm calcite veinlet
258.74		x				26	laminated siltstone

STRUCTURE LOG

261.21	261.31		x		12	0.1 cm calcite veinlet with weak to fair pyrrhotite. ↘cross cuts↘
261.28	261.31		x		68	0.1 cm calcite veinlet
262.37	262.39		x		79	0.7 cm calcite veinlet
263.01	263.16		x		21	0.8 cm calcite veinlet with trace to weak pyrrhotite
264.03	264.10		x		36	0.7 cm calcite veinlet
264.45		x			46	laminated siltstone
266.17		x			25	laminated siltstone
268.58	269.35		x		9	2 parallel quartz carbonate veinlets (0.8 cm) with trace to weak pyrrhotite
270.49	270.57		x		38	0.5 cm calcite veinlet
273.21		x			34	laminated siltstone
273.81	274.01		x		27	0.4 cm quartz carbonate veinlet with weak pyrrhotite. ↘cross cut and off set by↘
273.87	273.93		x		34	0.6 cm quartz carbonate veinlet
279.68		x			32	laminated siltstone
285.85	285.93		x		37	0.5 cm calcite veinlet
286.76		x			28	laminated siltstone
287.59	287.77		x		12	0.3 cm calcite veinlet with fair pyrrhotite
290.93		x			32	laminated siltstone
292.83	292.86			x	44	1.2 cm quartz carbonate vein with weak to fair pyrrhotite
294.49	294.51			x	21	1.2 cm quartz vein
294.85		x			12	laminated siltstone
297.00		x			32	laminated siltstone
299.00		x			16	laminated siltstone
299.54	300.00		x		16	0.1 cm quartz carbonate veinlet with weak chalcopyrite and trace to weak pyrrhotite
303.02		x			40	laminated siltstone
304.11	304.22		x		28	0.5 cm calcite veinlet with weak to fair pyrrhotite and trace chalcopyrite
307.05		x			32	laminated siltstone
309.07		x			19	laminated siltstone
313.08		x			27	laminated siltstone
315.04	315.09			x	53	2.7 cm quartz carbonate with trace to weak pyrrhotite
316.24		x			27	laminated siltstone
320.89		x			36	laminated siltstone
321.07	321.16		x		28	0.3 cm calcite veinlet with fair pyrrhotite
324.00		x			19	laminated siltstone
328.81		x			36	laminated siltstone
329.89		x			31	laminated siltstone
330.67	330.88		x		11	0.2 cm calcite veinlet
332.59	332.75			x	26	1.4 cm calcite vein
335.23	335.36		x		31	0.3 cm quartz carbonate veinlet with weak pyrrhotite and chalcopyrite and trace arsenopyrite
336.65		x			44	laminated siltstone
338.64	338.92		x		13	0.1 cm calcite veinlet with weak pyrrhotite and pyrite
342.85		x			31	laminated siltstone
345.10		x			43	laminated siltstone
346.86	346.88		x		71	0.2 cm calcite veinlet with trace pyrrhotite
347.44	347.62		x		12	0.5 cm calcite veinlet with weak pyrrhotite and weak to fair pyrite
350.07	350.16			x	56	2.1 cm quartz carbonate vein with weak to fair fine grained pyrite, weak pyrrhotite and trace arsenopyrite
352.32		x			23	laminated siltstone
357.11		x			32	laminated siltstone
357.88	358.08		x		54	9 parallel 0.2 cm quartz carbonate veinlets with fair pyrrhotite. ↘cross cut by↘
357.88	358.05		x		40	2 parallel quartz carbonate veinlets (0.3 cm) with weak pyrrhotite
361.93		x			23	laminated siltstone

STRUCTURE LOG

368.35	368.49			x	19	0.1 cm quartz carbonate veinlet with weak pyrrhotite and trace chalcopyrite
369.49	369.83			x	11	0.3 cm quartz carbonate veinlet with weak to fair pyrrhotite and trace chalcopyrite
369.90			x		21	laminated siltstone
374.71	374.74			x	72	0.5 cm calcite veinlet with trace pyrrhotite
378.50			x		13	laminated siltstone
378.82	378.85			x	60	0.3 cm calcite veinlet with trace to weak pyrrhotite
379.85	379.98	x?			26	1.0 cm bed? Coarser grained
381.11	381.16			x	44	0.5 cm calcite veinlet with trace to weak pyrrhotite
383.08	383.54			x	9	3 parallel quartz carbonate veinlets (0.2 cm) with weak sphalerite and pyrrhotite
385.22	385.40			x	16	0.1 cm calcite veinlet
385.92	386.04			x	26	0.1 cm fracture fill with weak pyrrhotite and weak pyrite
387.59			x		29	laminated siltstone
393.12	393.28	x?			31	2.3 cm bed? Coarser grains
394.61			x		29	laminated siltstone
396.25			x		29	laminated siltstone
396.76				x	33	0.1 cm calcite veinlet (coarser grained host rock)
399.49			x		11	laminated siltstone
402.44	402.83			x	7	0.4 cm quartz carbonate veinlet with moderate pyrrhotite, fair sphalerite and trace galena
406.32			x		76	laminated siltstone
406.62	406.67			x	50	0.5 cm quartz veinlet
408.00			x		7	laminated siltstone
408.59	408.68			x	34	0.7 cm quartz veinlet (off-set by hairline fractures)
411.21			x		7	laminated siltstone
411.93	412.61	x			~3	very shallow bedding angle (fine grained/coarse grained)
412.60	412.65			x	41	0.2 cm quartz carbonate veinlet
414.66			x		26	laminated siltstone
						↘cross cut by↘
						EOH

BOX LOG

HOLE: OWL-11-04

BOX	FROM (m)	TO (m)
1	4.96	9.32
2	9.32	14.33
3	14.33	19.61
4	19.61	24.77
5	24.77	29.57
6	29.57	34.24
7	34.24	38.71
8	38.71	43.82
9	43.82	48.95
10	48.95	54.18
11	54.18	59.26
12	59.26	64.54
13	64.54	69.51
14	69.51	74.15
15	74.15	79.40
16	79.40	84.03
17	84.03	89.00
18	89.00	94.08
19	94.08	99.34
20	99.34	104.62
21	104.62	109.62
22	109.62	114.76
23	114.76	120.09
24	120.09	125.98
25	125.98	130.77
26	130.77	136.25
27	136.25	141.48
28	141.48	147.41
29	147.41	152.69
30	152.69	158.11
31	158.11	163.43
32	163.43	168.66
33	168.66	173.88
34	173.88	179.02
35	179.02	184.20
36	184.20	189.18
37	189.18	194.21
38	194.21	199.53
39	199.53	204.85
40	204.85	209.83
41	209.83	215.29
42	215.29	220.72
43	220.72	225.93
44	225.93	231.51
45	231.51	237.05
46	237.05	242.54
47	242.54	245.97
48	245.97	251.65
49	251.65	256.59
50	256.59	261.73
51	261.73	267.08
52	267.08	272.15
53	272.15	277.41
54	277.41	282.83
55	282.83	287.59
56	287.59	292.87
57	292.87	298.23
58	298.23	303.69
59	303.69	308.88
60	308.88	314.24
61	314.24	319.13
62	319.13	324.35
63	324.35	329.29
64	329.29	334.44
65	334.44	339.46
66	339.46	345.01
67	345.01	350.56
68	350.56	356.15
69	356.15	362.06
70	362.06	367.73
71	367.73	373.51
72	373.51	379.02
73	379.02	384.55
74	384.55	390.17
75	390.17	395.80
76	395.80	401.42
77	401.42	407.10
78	407.10	412.76
79	412.76	416.73

BOX	FROM (m)	TO (m)

GEOTECHNICAL LOG

HOLE: OWL-11-04

From (m)	To (m)	Interval (m)	Recovery (m)	Recovery (%)	RQD (m)	RQD (%)	Hardness	Weathering	Colour	Comments
	5.18	5.18	0.22	4			VS	MW		
5.18	6.71	1.53	1.53	100	0.46	30	S	MW		
6.71	8.23	1.52	1.52	100	0.50	33	S	MW		
8.23	9.75	1.52	1.52	100	1.01	66	S	MW		10cm extra
9.75	11.28	1.53	1.52	99	0.83	54	VS	MW		
11.28	12.80	1.52	1.42	93	1.03	68	VS	FR		
12.80	14.33	1.53	1.38	90	0.74	48	VS	FR		
14.33	15.85	1.52	1.46	96	1.22	80	VS	FR		
15.85	17.37	1.52	1.46	96	0.90	59	VS	FR		
17.37	18.90	1.53	1.48	97	0.67	44	VS	FR		
18.90	20.42	1.52	1.52	100	0.99	65	VS	FR		
20.42	21.95	1.53	1.44	94	0.28	18	S	FR		
21.95	23.47	1.52	1.35	89	0.75	49	S	FR		
23.47	24.99	1.52	1.41	93	0.97	64	VS	FR		
24.99	26.52	1.53	1.42	93	0.63	41	S	SW		
26.52	28.04	1.52	1.45	95	0.76	50	VS	FR		
28.04	29.57	1.53	1.52	99	0.83	54	VS	FR		
29.57	31.09	1.52	1.45	95	0.86	57	S	FR		
31.09	32.61	1.52	1.48	97	0.33	22	S	FR		
32.61	34.14	1.53	1.46	95	0.40	26	S	FR		
34.14	35.66	1.52	1.42	93	0.31	20	VS	FR		
35.66	37.18	1.52	1.35	89	0.33	22	VS	FR		
37.18	38.71	1.53	1.51	99	0.42	27	S	FR		
38.71	40.23	1.52	1.52	100	0.75	49	VS	FR		
40.23	41.76	1.53	1.50	98	0.79	52	VS	FR		
41.76	43.28	1.52	1.52	100	1.18	78	VS	FR		
43.28	44.81	1.53	1.52	99	1.10	72	ES	FR		
44.81	46.33	1.52	1.52	100	1.17	77	ES	FR		
46.33	47.85	1.52	1.52	100	1.05	69	VS	FR		
47.85	49.38	1.53	1.49	97	0.94	61	ES	FR		
49.38	50.90	1.52	1.52	100	1.11	73	ES	FR		
50.90	52.43	1.53	1.43	93	1.33	87	ES	FR		
52.43	53.95	1.52	1.51	99	1.02	67	S	FR		
53.95	55.47	1.52	1.40	92	1.02	67	S	SW		
55.47	57.00	1.53	1.48	97	0.70	46	MS	MW		
57.00	58.52	1.52	1.51	99	1.01	66	VS	FR		
58.52	60.05	1.53	1.46	95	1.10	72	ES	FR		
60.05	61.57	1.52	1.44	95	0.93	61	S	SW		
61.57	63.09	1.52	1.49	98	0.75	49	S	SW		
63.09	64.62	1.53	1.52	99	0.88	58	ES	FR		
64.62	66.14	1.52	1.44	95	1.04	68	VS	FR		
66.14	67.67	1.53	1.42	93	0.66	43	VS	SW		
67.67	69.19	1.52	1.46	96	0.83	55	VS	FR		
69.19	70.71	1.52	1.48	97	0.89	59	ES	FR		
70.71	72.24	1.53	1.50	98	0.84	55	VS	FR		
72.24	73.76	1.52	1.42	93	0.41	27	VS	SW		
73.76	75.29	1.53	1.48	97	0.89	58	S	MW		
75.29	76.81	1.52	1.50	99	0.12	8	S	SW		
76.81	78.33	1.52	1.48	97	0.58	38	VS	FR		
78.33	79.86	1.53	1.49	97	0.91	59	VS	FR		

GEOTECHNICAL LOG

From (m)	To (m)	Interval (m)	Recovery (m)	Recovery (%)	RQD (m)	RQD (%)	Hardness	Weathering	Colour	Comments
79.86	81.38	1.52	1.52	100	0.17	11	VS	SW		
81.38	82.91	1.53	1.49	97	0.83	54	VS	FR		
82.91	84.43	1.52	1.45	95	0.15	10	S	SW		
84.43	85.95	1.52	1.50	99	1.02	67	S	SW		
85.95	87.48	1.53	1.51	99	0.62	41	S	FR		
87.48	89.00	1.52	1.46	96	1.10	72	ES	FR		
89.00	90.53	1.53	1.49	97	0.91	59	VS	FR		
90.53	92.05	1.52	1.45	95	1.07	70	S	FR		
92.05	93.57	1.52	1.52	100	0.73	48	S	SW		
93.57	95.10	1.53	1.53	100	1.30	85	VS	FR		
95.10	96.62	1.52	1.48	97	1.01	66	VS	FR		
96.62	98.15	1.53	1.53	100	1.11	73	S	FR		
98.15	99.67	1.52	1.52	100	0.77	51	S	SW		
99.67	101.19	1.52	1.41	93	0.73	48	S	SW		
101.19	102.71	1.52	1.46	96	0.65	43	VS	FR		
102.71	104.24	1.53	1.38	90	1.07	70	S	FR		
104.24	105.77	1.53	1.51	99	0.96	63	VS	FR		
105.77	107.29	1.52	1.52	100	1.21	80	ES	FR		
107.29	108.81	1.52	1.51	99	0.98	64	S	FR		
108.81	110.34	1.53	1.49	97	1.23	80	S	FR		
110.34	111.86	1.52	1.32	87	0.65	43	S	SW		
111.86	113.39	1.53	1.53	100	1.17	76	ES	FR		
113.39	114.91	1.52	1.52	100	1.17	77	S	FR		
114.91	116.43	1.52	1.47	97	0.86	57	VS	FR		
116.43	117.96	1.53	1.47	96	0.66	43	MS	SW		
117.96	119.48	1.52	1.48	97	1.02	67	VS	FR		
119.48	121.01	1.53	1.47	96	1.11	73	VS	SW		
121.01	122.53	1.52	1.42	93	0.92	61	VS	FR		
122.53	124.05	1.52	0.44	29	0.14	9	S	FR		
124.05	127.10	3.05	3.05	100	1.09	36	S	FR		
127.10	130.15	3.05	1.96	64	0.38	12	S	SW		
130.15	133.20	3.05	3.05	100	1.32	43	VS	FR		
133.20	136.25	3.05	2.85	93	1.43	47	VS	FR		
136.25	139.29	3.04	3.04	100	2.44	80	VS	FR		
139.29	142.34	3.05	2.88	94	2.02	66	VS	FR		
142.34	145.39	3.05	2.87	94	2.23	73	VS	FR		
145.39	148.44	3.05	2.94	96	1.22	40	S	FR		
148.44	151.49	3.05	3.05	100	2.23	73	S	FR		
151.49	154.53	3.04	3.04	100	1.63	54	VS	FR		
154.53	157.58	3.05	3.01	99	2.02	66	S	FR		
157.58	160.63	3.05	3.05	100	1.81	59	VS	FR		
160.63	163.68	3.05	2.92	96	1.25	41	S	FR		
163.68	166.73	3.05	3.05	100	1.42	47	S	SW		
166.73	169.77	3.04	3.04	100	1.59	52	VS	SW		
169.77	172.82	3.05	3.05	100	1.56	51	VS	FR		
172.82	175.87	3.05	2.93	96	1.49	49	VS	FR		
175.87	178.92	3.05	2.66	87	0.51	17	VS	FR		
178.92	181.97	3.05	2.94	96	1.27	42	S	FR		
181.97	185.01	3.04	2.78	91	1.14	38	VS	SW		
185.01	188.06	3.05	2.99	98	1.52	50	VS	FR		
188.06	191.11	3.05	2.83	93	0.85	28	VS	FR		
191.11	194.16	3.05	2.86	94	0.55	18	S	FR		

GEOTECHNICAL LOG

From (m)	To (m)	Interval (m)	Recovery (m)	Recovery (%)	RQD (m)	RQD (%)	Hardness	Weathering	Colour	Comments
194.16	197.21	3.05	2.73	90	2.73	90	S	FR		
197.21	200.25	3.04	2.96	97	2.96	97	S	FR		
200.25	203.30	3.05	2.97	97	2.97	97	S	FR		
203.30	206.35	3.05	2.70	89	2.70	89	MS	FR		
206.35	209.40	3.05	2.91	95	2.91	95	MS	FR		
209.40	212.45	3.05	2.88	94	2.88	94	S	FR		
212.45	215.49	3.04	2.83	93	2.83	93	S	FR		
215.49	218.54	3.05	2.63	86	2.63	86	MS	SW		
218.54	221.59	3.05	2.11	69	2.11	69	VW	MW		
221.59	224.64	3.05	2.62	86	2.62	86	MS	SW		
224.64	227.69	3.05	2.79	91	2.79	91	S	FR		
227.69	230.73	3.04	3.04	100	3.05	100	VS	FR		
230.73	233.78	3.05	3.00	98	3.00	98	VS	FR		
233.78	236.83	3.05	2.99	98	2.99	98	VS	FR		
236.83	239.88	3.05	2.98	98	2.98	98	VS	FR		
239.88	242.93	3.05	2.92	96	2.92	96	VS	SW		
242.93	245.97	3.04	2.81	92	2.81	92	MW	SW		
245.97	249.02	3.05	2.55	84	2.55	84	S	FR		
249.02	252.07	3.05	2.40	79	2.40	79	S	FR		
252.07	255.12	3.05	2.90	95	2.90	95	VS	FR		
255.12	258.17	3.05	2.82	92	2.82	92	VS	FR		
258.17	261.21	3.04	3.00	99	3.00	99	VS	FR		
261.21	264.26	3.05	2.97	97	2.97	97	VS	FR		
264.26	267.31	3.05	2.84	93	2.84	93	VS	FR		
267.31	270.36	3.05	3.02	99	3.02	99	VS	FR		
270.36	273.41	3.05	2.88	94	2.88	94	VS	FR		
273.41	276.45	3.04	2.95	97	1.50	49	S	FR		
276.45	279.50	3.05	2.95	97	2.11	69	S	FR		
279.50	282.55	3.05	2.75	90	1.40	46	S	FR		
282.55	285.60	3.05	2.74	90	0.87	29	VS	FR		
285.60	288.65	3.05	3.01	99	2.00	66	VS	SW		
288.65	291.69	3.04	2.44	80	0.39	13	S	SW		
291.69	294.74	3.05	3.02	99	1.66	54	S	FR		
294.74	297.79	3.05	2.98	98	1.09	36	S	FR		
297.79	300.84	3.05	2.75	90	0.87	29	S	FR		
300.84	303.89	3.05	2.98	98	1.87	61	S	FR		
303.89	306.93	3.04	3.04	100	1.90	62	S	FR		
306.93	309.98	3.05	2.98	98	1.38	45	S	FR		
309.98	313.03	3.05	2.95	97	1.54	50	S	FR		
313.03	316.08	3.05	3.01	99	1.37	45	VS	FR		
316.08	319.13	3.05	2.83	93	1.15	38	VS	FR		
319.13	322.17	3.04	3.04	100	1.27	42	VS	FR		3.10 actual
322.17	325.22	3.05	3.00	98	0.72	24	VS	FR		
325.22	328.27	3.05	3.02	99	0.90	30	VS	FR		
328.27	331.32	3.05	3.02	99	1.39	46	VS	FR		
331.32	334.37	3.05	2.70	89	0.76	25	MS	FR		
334.37	337.41	3.04	3.04	100	1.39	46	S	FR		3.09 actual
337.41	340.46	3.05	2.97	97	1.28	42	S	FR		
340.46	343.51	3.05	3.05	100	2.49	82	MS	SW		
343.51	346.56	3.05	3.00	98	2.23	73	MS	FR		
346.56	349.61	3.05	3.04	100	2.26	74	MS	FR		
349.61	352.65	3.04	3.04	100	2.46	81	MS	FR		

GEOTECHNICAL LOG

From (m)	To (m)	Interval (m)	Recovery (m)	Recovery (%)	RQD (m)	RQD (%)	Hardness	Weathering	Colour	Comments
352.65	355.70	3.05	2.99	98	2.05	67	MS	FR		
355.70	358.75	3.05	2.92	96	2.14	70	MS	FR		
358.75	361.80	3.05	2.83	93	1.85	61	S	SW		
361.80	364.85	3.05	3.05	100	2.22	73	MS	SW		
364.85	367.89	3.04	3.01	99	1.72	57	MS	SW		
367.89	370.94	3.05	2.90	95	2.21	72	MS	FR		
370.94	373.99	3.05	3.00	98	2.25	74	S	SW		3.09 actual
373.99	377.04	3.05	2.94	96	1.55	51	S	FR		
377.04	380.09	3.05	2.93	96	1.78	58	MS	SW		
380.09	383.13	3.04	3.04	100	2.61	86	S	FR		3.08 actual
383.13	386.18	3.05	3.05	100	2.56	84	S	FR		3.11 actual
386.18	389.23	3.05	3.05	100	2.39	78	MS	FR		
389.23	392.28	3.05	3.01	99	2.03	67	S	SW		
392.28	395.33	3.05	3.02	99	1.92	63	VS	FR		
395.33	398.37	3.04	3.04	100	2.14	70	VS	FR		
398.37	401.42	3.05	3.02	99	2.35	77	VS	FR		
401.42	404.47	3.05	3.03	99	1.98	65	S	FR		
404.47	407.52	3.05	2.99	98	1.67	55	S	FR		
407.52	410.57	3.05	2.92	96	2.32	76	S	SW		
410.57	413.61	3.04	3.04	100	1.13	37	MS	SW		
413.61	416.66	3.05	3.05	100	2.32	76	S	SW		
416.73	EOH									EOH

DENSITY LOG

HOLE: OWL-11-04

Depth (m)	Unit	Modifier	Texture	MINERALS						Length (cm)	Diameter (cm	Dry weight (g	Wet Weight (g	Density	Specific Gravity	Comments
				Sp %	Po %	Gn %	As %	Other	%							
11.76	SLT	LT GY	fg		1					11.56	5.6	775.8	493.2	2.72	2.75	meta siltstone; light grey, fine grained with weak pyrrhotite
26.89	SLT	LT-MD GY	fg		1			Cp	>1	13.67	5.6	901.4	566.3	2.68	2.69	metasiltstone; light to medium grey, fine grained with weak pyrrhotite and trace chalcopyrite
58.84	SLT	LT GY	fg		2					13.07	5.6	803.1	485.9	2.49	2.53	meta siltstone; light grey, fine grained with weak pyrrhotite
118.84	SLT	MD GY	fg		1to2					11.73	5.60	811.1	520.0	2.81	2.79	meta siltstone; medium grey, fine grained with weak pyrrhotite
166.94	SLT	LT-MD GY	fg		2			Cp	>1	11.07	5.60	411.4	258.8	1.51	2.70	meta siltstone; light to medium grey, fine grained with weak pyrrhotite and trace chalcopyrite
192.37	SLT	TN/BK	fg		>1					10.01	4.20	382.4	245.0	2.76	2.78	laminated meta siltstone; tan with black laminations, fine grained with trace pyrrhotite
228.89	SLT	TN/GN/BK	fg	1	6	>1		Cp	>1	11.10	4.20	418.5	265.5	2.72	2.74	meta siltstone; tan/green with black blebby structures & laminations, fine grained with fair pyrrhotite & weak sphalrite and trace galena & chalcopyrite
264.30	PHY	LT GY/BK	fg		5					13.65	4.20	574.6	366.2	3.04	2.76	phyllite; light grey to black, fine grained with weak pyrrhotite
278.47	PHY	DK GY/BK	fg		6					12.41	4.20	491.0	312.2	2.86	2.75	phyllite; dark grey to black, fine grained with fair pyrrhotite
297.53	SLT	DK TN/BG	fg		>1					9.98	4.20	376.6	239.7	2.72	2.75	meta siltstone; dark tan with beige laminations contains trace pyrrhotite
311.29	SLT	DK TN/DK GY	fg		7					11.38	4.20	433.4	276.0	2.75	2.75	meta siltstone; dark grey with dark tan laminations, fine grained with fair pyrrhotite
341.23	SLT	BR/GN/TN	fg		2			Cp	>1	12.52	4.20	468.5	294.5	2.70	2.69	sheared siltstone; brown, green, tan with weak pyrrhotite & trace chalcopyrite
357.32	SLT	TN/BG&DK GY	fg		3 - 5					13.08	4.20	500.2	319.6	2.76	2.77	meta siltstone; fine grained, tan/beige & dark grey with hairline calcite fracture fills containing weak to fair pyrrhotite

DENSITY LOG

369.78	SLT	LT GY/TN	fg		8			CP	>1	12.43	4.20	471.9	299.8	2.74	2.74	meta siltstone; fine grained, light grey/tan moderate pyrrhotite and trace chalcopyrite & arsenopyrite
								AS	>1							
392.80	SLT	LT-DK GY	mg		2					11.72	4.2	449.0	286.6	2.77	2.76	meta siltstone; medium grained light to dark grey with weak pyrrhotite
405.74	SLT	DK GY	f-mg		8			Cp	>1	13.39	4.2	509.8	324.3	2.75	2.75	meta siltstone; fine to medium grained, dark grey with moderate pyrrhotite & trace chalcopyrite

MAGNETIC SUSCEPTIBILITY LOG

HOLE: OWL-11-04

Depth (m)	Unit	Modifier	Magnetic Susceptibility	Comments
0			n/a	
1			n/a	
2			n/a	
3			n/a	
4			n/a	start of hole
5			n/a	cracked
6			n/a	cracked
7			8.557	
8			2.778	
9			12.560	
10			8.787	
11			2.042	
12			11.420	
13			9.460	
14			6.257	
15			4.828	
16			19.460	mz
17			5.312	
18			10.620	
19			16.310	
20			16.640	
21			8.064	
22			3.164	
23			6.354	
24			9.573	
25			3.778	
26			2.152	
27			9.324	
28			3.600	
29			7.213	
30			n/a	cracked
31			0.570	
32			1.909	
33			n/a	cracked
34			7.738	
35			n/a	cracked
36			6.795	
37			n/a	cracked
38			3.125	
39			1.712	
40			4.488	
41			1.487	
42			0.676	
43			0.482	

MAGNETIC SUSCEPTIBILITY LOG

Depth (m)	Unit	Modifier	Magnetic Susceptibility	Comments
44			2.267	
45			2.672	
46			5.857	
47			4.894	
48			2.522	
49			7.637	
50			9.227	
51			6.559	
52			7.419	
53			7.473	
54			4.878	
55			5.072	
56			1.935	
57			55.430	
58			3.541	
59			5.703	
60			19.930	
61			3.623	
62			#######	
63			4.114	
64			10.540	
65			3.220	
66			89.720	
67			9.846	
68			6.894	
69			2.649	
70			43.770	mz
71			1.536	
72			9.744	
73			3.998	
74			7.662	
75			5.936	
76			5.622	
77			6.697	
78			7.332	
79			3.001	
80			9.374	
81			4.651	
82			5.840	
83			7.002	
84			n/a	cracked
85			4.235	
86			4.773	
87			5.125	
88			9.160	

MAGNETIC SUSCEPTIBILITY LOG

Depth (m)	Unit	Modifier	Magnetic Susceptibility	Comments
89			10.350	
90			8.022	
91			6.016	
92			4.376	
93			2.464	
94			7.246	
95			6.321	
96			0.152	mineral
97			13.950	
98			7.188	
99			8.348	
100			7.286	
101			8.855	
102			7.057	
103			3.047	mineral
104			2.687	
105			5.582	
106			27.610	
107			26.430	
108			3.828	
109			13.490	
110			4.016	
111			11.010	
112			11.530	
113			5.215	
114			4.106	
115			0.933	
116			1.631	
117			0.445	
118			11.710	
119			9.257	
120			7.993	
121			15.670	
122			1.892	
123			6.727	
124			5.777	
125			2.874	
126			1.706	
127			0.889	
128			n/a	cracked
129			n/a	cracked
130			8.303	
131			8.022	
132			9.967	
133			1.665	

MAGNETIC SUSCEPTIBILITY LOG

Depth (m)	Unit	Modifier	Magnetic Susceptibility	Comments
134			28.710	
135			4.200	
136			7.698	
137			10.980	
138			5.928	
139			3.063	
140			3.656	
141			10.800	
142			7.657	
143			11.290	
144			3.757	
145			4.588	
146			5.758	
147			n/a	cracked
148			26.480	
149			9.406	
150			4.136	
151			2.955	
152			7.421	
153			11.290	
154			11.270	
155			10.170	
156			6.317	
157			6.340	
158			8.254	
159			27.630	
160			10.760	
161			10.690	
162			n/a	cracked
163			11.190	
164			7.542	
165			1.878	
166			4.871	
167			4.243	
168			7.705	
169			3.227	
170			5.778	
171			5.243	
172			17.540	
173			4.176	
174			6.781	
175			3.758	
176			4.219	
177			12.620	
178			n/a	cracked

MAGNETIC SUSCEPTIBILITY LOG

Depth (m)	Unit	Modifier	Magnetic Susceptibility	Comments
179			n/a	cracked
180			4.734	
181			2.765	
182			3.105	
183			4.321	
184			5.696	
185			9.141	
186			5.375	
187			6.978	
188			7.343	
189			10.850	
190			2.030	
191			4.272	
192			n/a	cracked
193			1.868	
194			1.616	
195			10.100	
196			4.301	
197			4.061	
198			11.780	
199			9.018	
200			11.180	
201			11.770	
202			n/a	cracked
203			1.713	
204			2.867	
205			n/a	cracked
206			6.360	
207			5.139	
208			4.019	
209			4.112	
210			5.270	
211			6.928	
212			n/a	cracked
213			n/a	cracked
214			5.370	
215			7.362	
216			n/a	cracked
217			5.784	
218			7.634	
219			n/a	rubble
220			n/a	rubble
221			n/a	rubble
222			n/a	cracked
223			n/a	cracked

MAGNETIC SUSCEPTIBILITY LOG

Depth (m)	Unit	Modifier	Magnetic Susceptibility	Comments
224			1.724	
225			7.528	
226			5.203	
227			4.326	
228			3.876	
229			9.901	
230			5.765	
231			8.422	
232			16.540	
233			3.425	
234			10.370	
235			4.873	
236			19.350	
237			3.728	
238			3.782	
239			7.066	
240			2.045	
241			31.010	mineralization
242			8.516	
243			9.671	
244			2.214	
245			n/a	rubble
246			4.726	
247			0.186	
248			7.390	
249			n/a	cracked
250			n/a	cracked
251			n/a	cracked
252			7.290	
253			3.623	
254			n/a	cracked
255			5.221	
256			4.026	
257			4.148	
258			n/a	cracked
259			3.466	
260			n/a	cracked
261			5.372	
262			6.492	
263			5.133	
264			39.480	
265			4.577	
266			3.131	
267			1.529	
268			n/a	cracked

MAGNETIC SUSCEPTIBILITY LOG

Depth (m)	Unit	Modifier	Magnetic Susceptibility	Comments
269			1.019	
270			4.356	
271			5.760	
272			7.356	
273			2.796	
274			4.214	
275			2.584	
276			3.179	
277			4.392	
278			3.654	
279			3.014	
280			n/a	cracked
281			0.970	
282			3.148	
283			3.471	
284			2.644	
285			3.392	
286			3.045	
287			2.922	
288			3.381	
289			n/a	cracked
290			7.039	
291			n/a	cracked
292			2.922	
293			n/a	cracked
294			6.844	
295			2.491	
296			2.198	
297			2.417	
298			1.925	
299			2.240	
300			0.700	
301			1.944	
302			1.089	
303			4.400	
304			3.059	
305			1.573	
306			2.023	
307			2.180	
308			3.400	
309			n/a	cracked
310			1.137	
311			4.672	
312			7.752	
313			n/a	cracked

MAGNETIC SUSCEPTIBILITY LOG

Depth (m)	Unit	Modifier	Magnetic Susceptibility	Comments
314			9.270	
315			3.876	
316			7.202	
317			n/a	cracked
318			1.161	
319			1.000	
320			4.611	
321			2.227	
322			1.611	
323			2.312	
324			n/a	
325			2.592	
326			3.056	
327			n/a	
328			n/a	
329			3.664	
330			3.28	
331			0.363	
332			0.148	
333			4.220	
334			1.671	
335			0.515	
336			2.256	
337			1.651	
338			0.685	
339			0.213	
340			0.464	
341			2.361	
342			5.719	
343			0.881	
344			2.346	
345			5.834	
346			4.404	
347			0.512	
348			2.347	
349			6.209	
350			1.465	
351			0.853	
352			7.371	
353			1.966	
354			1.826	
355			3.256	
356			2.751	
357			1.828	
358			4.346	

MAGNETIC SUSCEPTIBILITY LOG

Depth (m)	Unit	Modifier	Magnetic Susceptibility	Comments
359			4.203	
360			0.434	
361			0.796	
362			3.559	
363			3.464	
364			4.06	
365			2.823	
366			3.848	
367			0.685	
368			2.899	
369			2.438	
370			7.735	
371			2.07	
372			2.721	
373			3.617	
374			1.918	
375			3.046	
376			3.616	
377			1.702	
378			3.119	
379			1.162	
380			1.234	
381			4.128	
382			3.308	
383			4.515	
384			1.999	
385			9.619	
386			2.058	
387			2.342	
388			3.128	
389			3.75	
390			1.548	
391			2.777	
392			6.191	
393			1.737	
394			3.104	
395			2.068	
396			7.159	
397			16.58	
398			2.879	
399			1.764	
400			0.934	
401			2.233	
402			1.688	
403			12.67	

MAGNETIC SUSCEPTIBILITY LOG

Depth (m)	Unit	Modifier	Magnetic Susceptibility	Comments
404			13.79	
405			2.093	
406			3.841	
407			32.9	
408			0.931	
409			1.871	
410			4.586	
411			2.809	
412			1.440	
413			2.738	
414			2.651	
415			0.665	
416			3.686	
EOH			EOH	EOH

SAMPLE LOG

HOLE: OWL-11-04

From (m)	To (m)	Interval (m)	Recovery (m)	Recovery (%)	Sample	Batch	Ag (g/t)	Pb (ppm)	Zn (ppm)	Cu (ppm)	Comments
4.96	7.65	2.69	2.69	100	K278855	B24					
7.65	8.65	1.00	1.00	100	K278856	B24					
8.65	9.75	1.10	1.10	100	K278857	B24					
-	-	-	-	-	K278858	B24					BLANK
9.75	12.80	3.05	2.94	96	K278859	B24					
12.80	15.85	3.05	2.84	93	K278860	B24					
15.85	18.90	3.05	2.94	96	K278861	B24					
18.90	20.42	1.52	1.52	100	K278862	B24					
20.42	23.47	3.05	2.79	91	K278863	B24					
23.47	26.52	3.05	2.83	93	K278864	B24					
26.52	29.57	3.05	2.97	97	K278865	B25					
29.57	32.61	3.04	2.93	96	K278866	B25					
32.61	35.66	3.05	2.88	94	K278867	B25					
35.66	38.71	3.05	2.86	94	K278868	B25					
38.71	41.76	3.05	3.02	99	K278869	B25					
41.76	44.81	3.05	3.04	100	K278870	B25					
44.81	47.85	3.04	3.04	100	K278871	B25					
47.85	50.90	3.05	3.01	99	K278872	B25					
-	-	-	-	-	K278873	B25					STD: CDN-ME-08
50.90	53.95	3.05	2.94	96	K278874	B25					
53.95	57.00	3.05	2.88	94	K278875	B25					
57.00	60.05	3.05	2.97	97	K278876	B25					
60.05	63.09	3.04	2.93	96	K278877	B25					
63.09	64.62	1.53	1.52	99	K278878	B25					
64.62	66.14	1.52	1.44	95	K278879	B25					
-	-	-	-	-	K278880	B25					BLANK
66.14	69.19	3.05	2.88	94	K278881	B25					
69.19	72.24	3.05	2.98	98	K278882	B25					
72.24	75.29	3.05	2.90	95	K278883	B25					
75.29	78.33	3.04	2.98	98	K278884	B25					
-	-	-	-	-	K278885	B25					STD: CDN-ME-12
78.33	81.38	3.05	3.01	99	K278886	B25					
81.38	84.43	3.05	2.94	96	K278887	B25					
84.43	87.48	3.05	3.01	99	K278888	B25					
87.48	90.53	3.05	2.95	97	K278889	B25					
90.53	93.57	3.04	2.97	98	K278890	B25					
-	-	-	-	-	K278891	B25					BLANK
93.57	96.00	2.43	2.40	99	K278892	B25					
96.00	96.62	0.62	0.61	98	K278893	B25					
96.62	99.67	3.05	3.05	100	K278894	B25					
99.67	102.72	3.05	2.87	94	K278895	B25					
102.72	105.77	3.05	2.89	95	K278896	B25					
102.72	105.77	3.05	2.89	95	K278897	B25					1/4 sample duplicate
105.77	108.81	3.04	3.03	100	K278898	B25					
108.81	111.86	3.05	2.81	92	K278899	B25					
111.86	114.91	3.05	3.05	100	K278900	B25					

SAMPLE LOG

From (m)	To (m)	Interval (m)	Recovery (m)	Recovery (%)	Sample	Batch	Ag (g/t)	Pb (ppm)	Zn (ppm)	Cu (ppm)	Comments
114.91	117.96	3.05	2.94	96	K278901	B26					
117.96	121.01	3.05	2.95	97	K278902	B26					
121.01	124.05	3.04	1.86	61	K278903	B26					
124.05	127.10	3.05	3.05	100	K278904	B26					
127.10	130.15	3.05	1.96	64	K278905	B26					
130.15	133.20	3.05	3.05	100	K278906	B26					
133.20	134.73	1.53	1.43	93	K278907	B26					
134.73	136.25	1.52	1.42	93	K278908	B26					
-	-	-	-	-	K278909	B26					BLANK
136.25	139.29	3.04	3.04	100	K278910	B26					
139.29	142.34	3.05	2.88	94	K278911	B26					
142.34	145.39	3.05	2.87	94	K278912	B26					
145.39	146.92	1.53	1.47	96	K278913	B26					
146.92	148.44	1.52	1.47	97	K278914	B26					
148.44	149.96	1.52	1.52	100	K278915	B26					
-	-	-	-	-	K278916	B26					STD: CDN-ME-08
149.96	151.49	1.53	1.53	100	K278917	B26					
151.49	153.00	1.51	1.51	100	K278918	B26					
153.00	154.53	1.53	1.53	100	K278919	B26					
154.53	157.58	3.05	3.01	99	K278920	B26					
157.58	160.63	3.05	3.05	100	K278921	B26					
-	-	-	-	-	K278922	B26					BLANK
160.63	163.68	3.05	2.92	96	K278923	B26					
163.68	166.73	3.05	3.05	100	K278924	B26					
166.73	169.77	3.04	3.04	100	K278925	B26					
169.77	172.82	3.05	3.05	100	K278926	B26					
169.77	172.82	3.05	3.05	100	K278927	B26					1/4 sample duplicate
172.82	175.87	3.05	2.93	96	K278928	B26					
175.87	178.92	3.05	2.66	87	K278929	B26					
178.92	181.97	3.05	2.94	96	K278930	B26					
181.97	185.01	3.04	2.78	91	K278931	B26					
185.01	188.06	3.05	2.99	98	K278932	B26					
188.06	191.11	3.05	2.83	93	K278933	B26					
-	-	-	-	-	K278934	B26					STD: CDN-ME-12
191.11	194.16	3.05	2.86	94	K278935	B26					
194.16	197.21	3.05	2.73	90	K278936	B26					
197.21	200.25	3.04	2.96	97	K278937	B27					
200.25	203.30	3.05	2.97	97	K278938	B27					
203.30	206.35	3.05	2.70	89	K278939	B27					
206.35	209.40	3.05	2.91	95	K278940	B27					
209.40	212.45	3.05	2.88	94	K278941	B27					
212.45	215.49	3.04	2.83	93	K278942	B27					
215.49	218.54	3.05	2.63	86	K278943	B27					
-	-	-	-	-	K278944	B27					BLANK
218.54	221.59	3.05	2.11	69	K278945	B27					
221.59	224.64	3.05	2.62	86	K278946	B27					
224.64	227.69	3.05	2.79	91	K278947	B27					
227.69	230.73	3.04	3.04	100	K278948	B27					

SAMPLE LOG

From (m)	To (m)	Interval (m)	Recovery (m)	Recovery (%)	Sample	Batch	Ag (g/t)	Pb (ppm)	Zn (ppm)	Cu (ppm)	Comments
230.73	233.78	3.05	3.00	98	K278949	B27					
233.78	236.83	3.05	2.99	98	K278950	B27					
233.78	236.83	3.05	2.99	98	K278951	B27					1/4 sample duplicate
236.83	239.88	3.05	2.98	98	K278952	B27					
239.88	242.93	3.05	2.92	96	K278953	B27					
242.93	245.97	3.04	2.81	92	K278954	B27					
245.97	249.02	3.05	2.55	84	K278955	B27					
249.02	252.07	3.05	2.40	79	K278956	B27					
252.07	255.12	3.05	2.90	95	K278957	B27					
-	-	-	-	-	K278958	B27					CDN-ME-08
255.12	258.17	3.05	2.82	92	K278959	B27					
258.17	261.21	3.04	3.00	99	K278960	B27					
261.21	264.26	3.05	2.97	97	K278961	B27					
264.26	267.31	3.05	2.84	93	K278962	B27					
-	-	-	-	-	K278963	B27					BLANK
267.31	270.36	3.05	3.02	99	K278964	B27					
270.36	273.41	3.05	2.88	94	K278965	B27					
273.41	276.45	3.04	2.95	97	K278966	B27					
276.45	279.50	3.05	2.95	97	K278967	B27					
279.50	282.55	3.05	2.75	90	K278968	B27					
282.55	285.60	3.05	2.74	90	K278969	B27					
-	-	-	-	-	K278970	B27					CDN-ME-12
285.60	288.65	3.05	3.01	99	K278971	B27					
288.65	291.69	3.04	2.44	80	K278972	B27					
291.69	294.74	3.05	3.02	99	K278973	B28					
294.74	297.79	3.05	2.98	98	K278974	B28					
297.79	300.84	3.05	2.75	90	K278975	B28					
300.84	303.89	3.05	2.98	98	K278976	B28					
303.89	306.93	3.04	3.04	100	K278977	B28					
306.93	309.98	3.05	2.98	98	K278978	B28					
309.98	311.50	1.52	1.48	97	K278979	B28					
311.50	313.03	1.53	1.47	96	K278980	B28					chloritized region
-	-	-	-	-	K278981	B28					BLANK
313.03	316.08	3.05	3.01	99	K278982	B28					
316.08	319.13	3.05	2.83	93	K278983	B28					
319.13	322.17	3.04	3.04	100	K278984	B28					
322.17	325.22	3.05	3.00	98	K278985	B28					
325.22	328.27	3.05	3.02	99	K278986	B28					
325.22	328.27	3.05	3.02	99	K278987	B28					1/4 sample duplicate
328.27	331.32	3.05	3.02	99	K278988	B28					
331.32	334.37	3.05	2.70	89	K278989	B28					
334.37	337.41	3.04	3.04	100	K278990	B28					
337.41	340.46	3.05	2.97	97	K278991	B28					
340.46	341.99	1.53	1.53	100	K278992	B28					
-	-	-	-	-	K278993	B28					CDN-ME-08
341.99	343.51	1.52	1.52	100	K278994	B28					
343.51	346.56	3.05	3.00	98	K278995	B28					
346.56	349.61	3.05	3.04	100	K278996	B28					

SAMPLE LOG

From (m)	To (m)	Interval (m)	Recovery (m)	Recovery (%)	Sample	Batch	Ag (g/t)	Pb (ppm)	Zn (ppm)	Cu (ppm)	Comments
349.61	351.13	1.52	1.52	100	K278997	B28					
351.13	352.65	1.52	1.52	100	K278998	B28					
-	-	-	-	-	K278999	B28					BLANK
352.65	355.70	3.05	2.99	98	K279000	B28					
355.70	357.23	1.53	1.53	100	K282001	B28					
357.23	358.75	1.52	1.39	91	K282002	B28					
358.75	361.80	3.05	2.83	93	K282003	B28					
-	-	-	-	-	K282004	B28					CDN-ME-12
361.80	364.85	3.05	3.05	100	K282005	B28					
364.85	367.89	3.04	3.01	99	K282006	B28					
367.89	370.94	3.05	2.90	95	K282007	B28					
370.94	373.99	3.05	3.00	98	K282008	B28					
373.99	377.04	3.05	2.94	96	K282009	B29					
377.04	380.09	3.05	2.93	96	K282010	B29					
380.09	383.13	3.04	3.04	100	K282011	B29					
383.13	386.18	3.05	3.05	100	K282012	B29					
386.18	389.23	3.05	3.05	100	K282013	B29					
389.23	392.28	3.05	3.01	99	K282014	B29					
-	-	-	-	-	K282015	B29					CDN-ME-08
392.28	395.33	3.05	3.02	99	K282016	B29					
395.33	398.37	3.04	3.04	100	K282017	B29					
398.37	401.42	3.05	3.02	99	K282018	B29					
401.42	402.95	1.53	1.53	100	K282019	B29					
402.95	404.47	1.52	1.50	99	K282020	B29					
-	-	-	-	-	K282021	B29					BLANK
404.47	407.52	3.05	2.99	98	K282022	B29					
407.52	410.57	3.05	2.92	96	K282023	B29					
410.57	413.61	3.04	3.04	100	K282024	B29					
413.61	416.73	3.12	3.12	100	K282025	B29					
-	-	-	-	-	K282026	B29					CDN-ME-12

SNAP PROPERTY

Grid East	Grid North	Easting	Northing	Elev. (m)	Depth (m)
		593597	6924639	1792	200.25

ZONE: Rebel

SECTION:

HOLE: Reb 11-01

CLAIM: Reb

Contractor: Top Rank

Drill:

Core size: NTW

Casing depth: 2.26 (m) in / out

August 14 to 19 ,2011

Geology logged by: Radu Avram

TARGET:

SURVEY

Depth (m)	Azimuth	Dip	Method	Depth (m)	Azimuth	Dip	Method
collar	160	-90.0	compass	200.25			

SUMMARY

From (m)	To (m)	Interval	Unit	Comments
	2.26	2.26		Casing
2.26	175.50	173.24	VCL	Flow banded volcaniclastic rocks. Calcareous amygdules are present throughout the interval. Minor mineralization consist of trace galena, sphalerite , pyrrhotite, pyrite, chalcopyrite and occurs in a few veins. Trace oxidation is common. Strong oxidized intervals are small,30-50 cm and occurs in the first 30 m.
175.50	200.25	24.75	VCL	Fine grained, green tuff comprises disseminated trace galena sphalerite, pyrrhotite, pyrite ,chalcopyrite .
EOH				

SAMPLES

Numbers: K280634 - K280717

Total: 84

Batch: C 18,C19 C20

Date Sent:

Certificate: WH11177073,WH11176169

WH11181427

COMMENTS

The hole crosses volcaniclastic deposits with minor mineralization wich consist of trace pyrite, pyrrhotite and lesser galena ,sphalerite, chalcopyrite.

GEOLOGY LOG

HOLE: Reb 11-01

INTERVAL			SUB-INTERVAL			LITHOLOGY			ALTERATION						STRUCTURE				MINERALS							Photo	DETAILED DESCRIPTION
													Other										Other		Other			
From (m)	To (m)	Interval (m)	From (m)	To (m)	Interval (m)	Unit	Modifier	Texture	Silica		Calc-silicate	Oxidation	Type	Intensity	Type	Attitude (tca)	Attitude (tta)	Density (frequency/m)	Pyrrhotite	Sphalerite	Galena	Type	Intensity	Type	Intensity		
0.00	2.26	2.26																									Casing
2.26	175.50	173.24				VCL	GN OL BN BF	FL AM	f			t-s	mno		FL	80-90			t	t	t	Py	t	Cp	t		Flow banded volcaniclastic rocks, olive green with maroon, brown, buff intervals. Calcareous amygdule , 2-12mm, are present throughout the interval. Locally amygdules are squeezed and oriented subparalel with the flow banding. Amygdule have a concentric structure with marginal calcareous - quartzose composition and a central sulphide pit ,mostly pyrite, everything enveloped in a reddish aureole: oxidized products. Up to 35 cm , rock fragments (marble, breccia, siliceous rocks) are incorporated in volcaniclastic matrix. The contact between matrix and fragments is underline by red-black weathering border (manganese oxide, limonite, hematite) .Minor sulphide mineralization is present and consist of trace: pyrite, galena, sphalerite , tetrahedrite, chalcopyrite.. Pyrite occurs in amygdule, or fine disseminated in tuffaceous green volcaniclastic and in calcareous and quartzose fragments. Galena and sphalerite occurs as fine grained aggregate in a few veins. Tetrahedrite has two minor apparition in calcareous vuggy veinlets. Blebby chalcopyrite occurs in two small veins with galena and sphalerite. Oxidation is common ,trace to strong in small intervals. Iron - carbonate and argillic alteration is rarely present in the second half of the interval.
															VT	45-60											
															VN	45-65											
			2.46	2.86	0.40	QTE	WH	BK	i													Py	t				White crackled quartzite block with trace pyrite.
			2.86	7.59	4.73	VCL	GN GY	FL	s			w			FL	80		100				Py	t				Light to dark green-grey volcaniclastic rocks with intense flowbanding.1-8 mm,calcareous-quartzose amygdules are frequent. 3-15 cm quartzite bands are present. Minor mineralization consist in trace pyrite . Weak oxidation underline the amygdules and the quartzite bands.
			7.59	11.35	3.76	VCL	BF GN BN	FL				s			FL	80											Buff, brown, green volcaniclastic. Strong oxidation occurs in small intervals (up to 20 cm) , rock is earthy with strong limonite and hematite.

n = none, t= <1%, w = 1-3%, f = 3-5%, m = 5-7%, ms = 7-10%, s = 10-15%, l = 15-20%, (write % for >20%)

GEOLOGY LOG

INTERVAL			SUB-INTERVAL			LITHOLOGY			ALTERATION						STRUCTURE				MINERALS							Photo	DETAILED DESCRIPTION
													Other									Other		Other			
From (m)	To (m)	Interval (m)	From (m)	To (m)	Interval (m)	Unit	Modifier	Texture	Silica		Calc-silicate	Oxidation	Type	Intensity	Type	Attitude (tca)	Attitude (tfa)	Density (frequency/m)	Pyrrhotite	Sphalerite	Galena	Type	Intensity	Type	Intensity		
			11.35	26.78	15.43	VCL	BN BK	FL EA				l	lea mno	s m	Fx	70					w						Brown-blackish volcaniclastic , slightly flow banded, pervasively oxidized ,with earthy intervals(<30 cm).Strong limonite, hematite, manganese oxide is present in earthy intervals. Mineralization consist in one massive galena band , 2cm thick , and a few coarse grained galena aggregates in the manganese reach oxidized interval.
			28.50	28.52	0.02										VN	70					i						2 cm , massive galena vein.
			29.82	44.00	14.18	VCL	GN	FL	f			w			FL	80											Green, flow banded volcaniclastic rock with spotty white amygdules. Quartzite crackled bands (5-20cm) are present in interval.
			44.00	50.90	6.90	VCL	BN BF	FL	f			w												Py	t		Maroon, buff volcaniclastic rock with < 2cm green tuff intercalations. Amygdules are lesser than in the green intervals. Mineralization is trace disseminated pyrite.
			50.90	84.00	33.10	VCL	GN BN BF	FL	m			w			FL	80								Py	t		Green, metavolcaniclastic with ,< 40cm , brown-buff intervals.Flowbands are hairline to 2mm, mostly creamy-maroon and slightly waved. Minor mineralization consist of trace pyrite.
			84.00	120.00	36.00	VCL	GN	FL	S			t			Fl	80			t	t	t	Py	t				Green tuffaceous volcaniclastic .Flow bands at 80 TCA are lesser than in the intervals above. Smaller (< 30cm) intercalation, maroon -buff with denser flow banding are presents. Quartzose- calcareous amygdules includes a small,1mm, sulphide pit. Minor mineralization consist in trace sulphides disseminated in the green matrix. 3-4 cm fractures comprises strong oxidized earthy material with limonite, hematite.
			107.29	107.32	0.03	VCL	GN		s						Fx				m	m	m						Fracture with brecciate green tuff comprises blebby galena, sphalerite and pyrrhotite.
			119.00	119.06	0.06		RD					s			Fx	45											6 cm fracture filled with strong oxidized earthy material.
			120.30	123.00	2.70	BXA	WH BN BF	CR	i			m	arg	f													Breccia with crackled quartzite fragments in a flow banded, maroon-creamy volcaniclastic matrix with earthy texture.
			129.55	129.89	0.44	PHY	BK	BD							BD	85											Black ,foliated , graphitic phylite, foliated at 85 TCA.
			139.00	172.82	33.82	VCL	GN	FL				t			BN VT	80 70											Green , flow banded, tuffaceous volcaniclastic rocks. 2- 20 mm quartzose- calcareous amygdules are common and includes trace sulphides. Calcareous veinlets at 70 TCA are barren. 5-20 cm fractured quartzite fragments are present.
			169.77	169.87	0.10										VN	50			s	s	s						Semi massive sulphide vein, 2 cm tick, with strong pyrrhotite, galena, sphalerite .

n = none, t= <1%, w = 1-3%, f = 3-5%, m = 5-7%, ms = 7-10%, s = 10-15%, l = 15-20%, (write % for >20%)

GEOLOGY LOG

INTERVAL			SUB-INTERVAL			LITHOLOGY			ALTERATION						STRUCTURE				MINERALS							Photo	DETAILED DESCRIPTION
													Other									Other		Other			
From (m)	To (m)	Interval (m)	From (m)	To (m)	Interval (m)	Unit	Modifier	Texture	Silica		Calc-silicate	Oxidation	Type	Intensity	Type	Attitude (tca)	Attitude (tfa)	Density (frequency/m)	Pyrrhotite	Sphalerite	Galena	Type	Intensity	Type	Intensity		
			172.82	175.50	2.68	VCL	BN BF	FL CR				m	arg	f													Brown, buff, volcaniclastic with limonite and clay material filling the fractures.
175.50	200.25	24.75				TUF	GN	FL				t			VN	45			t	t	t	Cp	t	Py	t		Green , fine grained tuff , slightly flow banded at 80-90 TCA. Buff creamy- maroon, flow banded volcaniclastic intervals, 10-20 cm thick, are common. Calcareous veinlets at 45-80 TCA are barren. Amygdules, 3-6 mm ,white with carbonates, and lesser purple, with jasper, are present throughout the interval . In 2- 3 cm bands, amygdules are often squeezed and oriented subparalel with the flow bands. Mineralization occurs semi massive in only 2 (< 3cm) veins and consist of galena, sphalerite, chalcopyrite. Pyrite occurs fine disseminated in tuff matrix and in the center of amygdules. Trace limonite is present in fractures.
								AM							VT	45-80											
															FL	80-90		17									
			181.60	180.67	0.07										VN	45			t	i	i	Cp	f				1 cm , thick vein with massive sulphides. Intense sphalerite, galena occurs as medium grained, 1-1.5 cm, aggregate. Blebby chalcopyrite and pyrrhotite is present.
			183.42	183.54	0.12										VN	45				i	i	Cp	m				2.5 cm , thick vein with massive sulphides. Intense sphalerite, galena occurs as medium grained, 1-1.5 cm, aggregate. Blebby chalcopyrite is present.
			183.55	184.60	1.05										VT	45				s	s	Cp	f				9, 1mm, veinlets bearing sulphides at 45 TCA.
200.25	EOH																										

n = none, t= <1%, w = 1-3%, f = 3-5%, m = 5-7%, ms = 7-10%, s = 10-15%, l = 15-20%, (write % for >20%)

STRUCTURE LOG

	INTERVAL		STRUCTURE											Description
	From (m)	To (m)	Bedding	Lamination	Fracture	Veinlet (< 1cm)	Vein (> 1cm)	Fault	Slickensides	Attitude (TCA)	Attitude (TFA)	Upper Contact (TCA)	Lower Contact (TCA)	
1	2.26	193.00	FL							80/90				Flow banding at 80/90 TCA , slightly waved , throughout the hole.
2	26.78	29.82			X					70				Intense oxidized interval with limonite, hematite, manganese oxide.
3	28.50	28.52					X			70				2 cm ,massive galena vein.
4	80.53	80.58			X					80				Intense oxidized interval with limonite, hematite, manganese oxide.
5	81.92	82.96			X					50				Intense oxidized interval with limonite, hematite, manganese oxide.
6	83.23	83.26			X					60				Intense oxidized interval with limonite, hematite, manganese oxide.
7	89.96	90.10				X				30				1 mm quartz veinlet.
8	93.09	93.12				X				60				8 mm calcareous veinlet.
9	107.29	107.32			X									Calcareous fracture with blebby (<1 cm), galena, sphalerite, pyrrhotite.
10	119.00	119.06			X					45				Intense oxidized interval with limonite, hematite, manganese oxide.
11	129.55	129.89												24 cm, black graphitic schist, foliated at 90 TCA.
12	137.60	137.64												Intense oxidized interval with limonite, hematite, manganese oxide.
13	169.77	169.80					X			50				2 cm ,massive galena, pyrrhotite, sphalerite vein.
14	175.30	175.34			X									Intense oxidized interval with limonite, hematite, manganese oxide.
15	142.00	142.50				X								15, 1-2 mm, oxidized sulphides veinlets.
16	180.60	180.67					X			45				1 cm, massive galena, sphalerite, vein
17	183.42	183.54					X			45				2.5 cm ,massive sulphides (galena, sphalerite, chalcopyrite) , vein.
18	183.55	184.60				X				45				9, 1mm, quartz-sulphides veinlets.
19	184.31	187.70				X				10				1 mm quartz-sulphides veinlet.
20	80.00	200.00	FL							80/90				
21	176.00	200.00				X				45/80				Calcareous veinlets , hairline to 1 cm , (30/m).
22	176.40	176.80			X									20 cm calcareous lens with pyrrhotite filled ,< 8mm , amygdule.
23	193.60	193.80			X									Calcareous lens with coarse pyrite,5-10mm euhedral crystals .

BOX LOG

HOLE: Reb 11-01

BOX	FROM (m)	TO (m)
1	2.26	7.59
2	7.59	13.05
3	13.05	18.90
4	18.90	24.65
5	24.65	29.77
6	29.77	35.30
7	35.30	40.82
8	40.82	46.12
9	46.12	51.65
10	51.65	57.21
11	57.21	62.97
12	62.97	68.25
13	68.25	73.76
14	73.76	79.47
15	79.47	85.21
16	85.21	90.83
17	90.83	96.43
18	96.43	101.92
19	101.92	107.50
20	107.50	113.15
21	113.15	118.74
22	118.74	124.44
23	124.44	130.15
24	130.15	135.87
25	135.87	141.40
26	141.40	147.07
27	147.07	152.82
28	152.82	158.43
29	158.43	163.93
30	163.93	169.67
31	169.67	175.38
32	175.38	180.53
33	180.53	186.60
34	186.60	192.38
35	192.38	197.82

BOX	FROM (m)	TO (m)
36	197.82	200.25
EOH		

GEOTECHNICAL LOG

HOLE: Reb 11-01

From (m)	To (m)	Interval (m)	Recovery (m)	Recovery (%)	RQD (m)	RQD (%)	Hardness	Weathering	Colour	Comments
2.26	3.66	1.40	1.42	101	0.51	36	MS	SW		
3.66	5.18	1.52	1.50	99	0.71	47	MS	SW		
5.18	6.71	1.53	1.51	99	0.83	54	MS	SW		
6.71	8.23	1.52	1.50	99	1.35	89	MS	SW		
8.23	9.75	1.52	1.52	100	0.47	31	MS	SW		With, <40cm, intercalations of highly weathered soft rock.
9.75	11.28	1.53	1.30	85	0.74	48	MS	SW		
11.28	12.80	1.52	1.48	97	1.27	84	MS	SW		
12.80	14.33	1.53	1.53	100	1.42	93	MS	SW		
14.33	15.85	1.52	1.52	100	1.35	89	MS	SW		
15.85	17.37	1.52	1.52	100	1.45	95	MS	SW		
17.37	18.90	1.53	1.48	97	1.32	86	MS	SW		
18.90	20.42	1.52	1.52	100	1.41	93	MS	SW		
20.42	21.95	1.53	1.53	100	1.51	99	MS	SW		
21.95	23.47	1.52	1.46	96	1.10	72	MS	SW		
23.47	24.99	1.52	1.45	95	1.17	77	MS	SW		
24.99	26.52	1.53	1.50	98	0.78	51	MS	SW		
26.52	28.04	1.52	1.38	91	0.20	13	MS	SW		
28.04	29.56	1.52	1.42	93	0.48	32	MS	SW		
29.56	31.09	1.53	1.39	91	0.13	8	MS	SW		
31.09	32.61	1.52	1.49	98	0.98	64	MS	SW		
32.61	34.14	1.53	1.51	99	0.96	63	MS	SW		
34.14	35.66	1.52	1.52	100	1.23	81	MS	SW		
35.66	37.19	1.53	1.53	100	1.23	80	MS	SW		
37.19	38.71	1.52	1.52	100	1.26	83	MS	SW		
38.71	40.23	1.52	1.52	100	1.01	66	MS	SW		
40.23	41.76	1.53	1.51	99	0.89	58	MS	SW		
41.76	43.28	1.52	1.50	99	0.51	34	MS	SW		
43.28	44.81	1.53	1.48	97	0.95	62	MS	SW		
44.81	46.33	1.52	1.44	95	0.14	9	MS	SW		
46.33	47.85	1.52	1.47	97	1.00	66	MS	SW		
47.85	49.38	1.53	1.49	97	0.84	55	MS	SW		
49.38	50.90	1.52	1.51	99	1.04	68	MS	SW		
50.90	52.43	1.53	1.48	97	1.07	70	MS	SW		
52.43	53.95	1.52	1.52	100	1.37	90	MS	SW		
53.95	55.47	1.52	1.50	99	1.34	88	MS	SW		
55.47	57.00	1.53	1.51	99	1.30	85	MS	SW		
57.00	58.52	1.52	1.52	100	1.43	94	MS	SW		
58.52	60.05	1.53	1.49	97	0.95	62	MS	SW		
60.05	61.57	1.52	1.52	100	0.93	61	MS	SW		
61.57	63.09	1.52	1.52	100	1.14	75	MS	SW		
63.09	64.62	1.53	1.51	99	1.05	69	MS	SW		
64.62	66.14	1.52	1.52	100	0.86	57	MS	SW		
66.14	67.67	1.53	1.53	100	1.07	70	MS	SW		
67.67	69.19	1.52	1.51	99	1.36	89	MS	SW		
69.19	70.71	1.52	1.47	97	1.25	82	MS	SW		
70.71	72.24	1.53	1.53	100	1.10	72	MS	SW		
72.24	73.76	1.52	1.52	100	1.30	86	MS	SW		
73.76	75.29	1.53	1.45	95	1.03	67	MS	SW		
75.29	76.81	1.52	1.52	100	1.33	88	MS	SW		

GEOTECHNICAL LOG

From (m)	To (m)	Interval (m)	Recovery (m)	Recovery (%)	RQD (m)	RQD (%)	Hardness	Weathering	Colour	Comments
76.81	78.33	1.52	1.50	99	1.03	68	MS	SW		
78.33	79.86	1.53	1.53	100	1.20	78	MS	SW		
79.86	81.38	1.52	1.44	95	0.77	51	MS	SW		
81.38	82.91	1.53	1.53	100	1.13	74	MS	SW		
82.91	84.43	1.52	1.52	100	1.24	82	MS	SW		
84.43	85.95	1.52	1.50	99	1.47	97	MS	SW		
85.95	87.48	1.53	1.46	95	1.09	71	MS	SW		
87.48	89.00	1.52	1.52	100	1.42	93	MS	SW		
89.00	90.53	1.53	1.51	99	1.37	90	MS	SW		
90.53	92.05	1.52	1.52	100	1.13	74	MS	SW		
92.05	93.57	1.52	1.46	96	0.76	50	MS	SW		
93.57	95.10	1.53	1.53	100	1.35	88	MS	SW		
95.10	96.62	1.52	1.52	100	1.46	96	MS	SW		
96.62	98.15	1.53	1.52	99	0.84	55	MS	SW		
98.15	99.67	1.52	1.52	100	1.51	99	MS	SW		
99.67	101.19	1.52	1.52	100	1.17	77	MS	SW		
101.19	102.72	1.53	1.53	100	1.19	78	MS	SW		
102.72	104.24	1.52	1.51	99	1.05	69	MS	SW		
104.24	105.77	1.53	1.53	100	1.09	71	MS	SW		
105.77	107.29	1.52	1.48	97	0.97	64	MS	SW		
107.29	108.81	1.52	1.49	98	1.04	68	MS	SW		
108.81	110.34	1.53	1.53	100	1.14	75	MS	SW		
110.34	111.86	1.52	1.51	99	1.47	97	MS	SW		
111.86	113.39	1.53	1.53	100	1.42	93	MS	SW		
113.39	114.91	1.52	1.52	100	1.52	100	MS	SW		
114.91	116.43	1.52	1.51	99	1.22	80	MS	SW		
116.43	117.96	1.53	1.52	99	1.21	79	MS	SW		
117.96	119.48	1.52	1.52	100	1.11	73	MS	SW		
119.48	121.01	1.53	1.50	98	1.28	84	MS	SW		
121.01	122.53	1.52	1.52	100	1.24	82	MS	SW		
122.53	124.05	1.52	1.50	99	1.23	81	MS	SW		
124.05	125.58	1.53	1.53	100	1.31	86	MS	SW		
125.58	127.10	1.52	1.52	100	1.34	88	MS	SW		
127.10	128.63	1.53	1.52	99	1.13	74	MS	SW		
128.63	130.15	1.52	1.47	97	0.98	64	MS	SW		
130.15	131.67	1.52	1.51	99	1.40	92	MS	SW		
131.67	133.20	1.53	1.52	99	1.10	72	MS	SW		
133.20	134.72	1.52	1.52	100	1.11	73	MS	SW		
134.72	136.25	1.53	1.52	99	1.34	88	MS	SW		
136.25	137.77	1.52	1.50	99	1.32	87	MS	SW		
137.77	139.29	1.52	1.51	99	1.45	95	MS	SW		
139.29	140.82	1.53	1.53	100	1.35	88	MS	SW		
140.82	142.34	1.52	1.52	100	1.13	74	MS	SW		
142.34	143.87	1.53	1.52	99	1.15	75	MS	SW		
143.87	145.39	1.52	1.50	99	0.99	65	MS	SW		
145.39	146.91	1.52	1.49	98	1.41	93	MS	SW		
146.91	148.44	1.53	1.53	100	1.39	91	MS	SW		
148.44	149.96	1.52	1.51	99	1.25	82	MS	SW		
149.96	151.49	1.53	1.50	98	1.45	95	MS	SW		
151.49	153.01	1.52	1.52	100	1.47	97	MS	SW		
153.01	154.53	1.52	1.52	100	1.36	89	MS	SW		
154.53	156.06	1.53	1.52	99	1.13	74	MS	SW		

GEOTECHNICAL LOG

From (m)	To (m)	Interval (m)	Recovery (m)	Recovery (%)	RQD (m)	RQD (%)	Hardness	Weathering	Colour	Comments
156.06	157.58	1.52	1.49	98	1.29	85	MS	SW		
157.58	159.11	1.53	1.52	99	1.50	98	MS	SW		
159.11	160.63	1.52	1.52	100	1.36	89	MS	SW		
160.63	162.15	1.52	1.52	100	1.26	83	MS	SW		
162.15	163.68	1.53	1.53	100	1.23	80	MS	SW		
163.68	165.20	1.52	1.52	100	1.46	96	MS	SW		
165.20	166.73	1.53	1.48	97	1.29	84	MS	SW		
166.73	168.25	1.52	1.52	100	1.40	92	MS	SW		
168.25	169.77	1.52	1.52	100	1.40	92	MS	SW		
169.77	171.30	1.53	1.48	97	1.39	91	MS	SW		
171.30	172.82	1.52	1.46	96	1.06	70	MS	SW		
172.82	174.35	1.53	1.43	93	1.26	82	MS	SW		
174.35	175.86	1.51	1.38	91	0.70	46	MS	SW		
175.86	177.39	1.53	1.49	97	1.26	82	MS	SW		
177.39	178.91	1.52	1.52	100	1.17	77	MS	SW		
178.91	180.44	1.53	1.53	100	1.18	77	MS	SW		
180.44	181.96	1.52	1.52	100	1.32	87	MS	SW		
181.96	183.48	1.52	1.52	100	1.40	92	MS	SW		
183.48	185.01	1.53	1.53	100	0.52	34	MS	SW		
185.01	186.53	1.52	1.52	100	1.30	86	MS	SW		
186.53	188.06	1.53	1.53	100	1.40	92	MS	SW		
188.06	189.58	1.52	1.52	100	1.38	91	MS	SW		
189.58	191.10	1.52	1.52	100	1.40	92	MS	SW		
191.10	192.63	1.53	1.53	100	1.40	92	MS	SW		
192.63	194.15	1.52	1.52	100	1.45	95	MS	SW		
194.15	195.68	1.53	1.53	100	1.29	84	MS	SW		
195.68	197.20	1.52	1.52	100	1.38	91	MS	SW		
197.20	198.72	1.52	1.52	100	0.97	64	MS	SW		
198.72	200.25	1.53	1.53	100	1.00	65	MS	SW		
EOH										

DENSITY LOG

HOLE: Reb 11-01

Depth (m)	Unit	Modifier	Texture	MINERALS						Length (cm)	Diameter (cm	Dry weight (g	Wet Weight (g	Density	Specific Gravity	Comments
				Sp %	Po %	Gn %	As %	Other	%							
14.35	VCL	GR								12.420	5.60	879.2	572.1	2.87	2.86	
34.57	VCL	BF								13.640	5.60	961.2	624.6	2.86	2.86	
50.11	VCL	GR. OL								10.480	5.60	750.6	492.4	2.91	2.91	
67.76	VCL	BN								11.130	5.60	790.4	519.2	2.88	2.91	
78.41	VCL	BF								12.610	5.60	883.0	557.2	2.84	2.71	
112.40	VCL	BF								14.348	5.60	975.8	627.4	2.76	2.80	
145.83	VCL	GR								13.935	5.60	964.5	625.2	2.81	2.84	

MAGNETIC SUSCEPTIBILITY LOG

HOLE: Reb 11-01

Depth (m)	Unit	Modifier	Magnetic Susceptibility	Comments
1				
2			0.240	
3			0.549	
4			0.652	
5			0.728	
6			0.780	
7			0.504	
8			0.863	
9			0.914	
10			0.525	
11			0.791	
12			0.498	
13			0.569	
14			0.663	
15			0.618	
16			0.909	
17			0.785	
18			0.567	
19			0.682	
20			1.304	
21			0.902	
22			0.628	
23			0.251	
24			1.001	
25			1.169	
26			0.405	
27			0.346	
28			0.269	
29			0.674	
30			0.802	
31			1.300	
32			1.318	
33			1.365	
34			1.178	
35			0.681	
36			1.134	
37			0.806	
38			1.067	
39			0.871	
40			1.372	
41			0.515	
42			0.312	
43			0.492	
44			0.535	

MAGNETIC SUSCEPTIBILITY LOG

Depth (m)	Unit	Modifier	Magnetic Susceptibility	Comments
45			0.641	
46			0.458	
47			0.353	
48			0.483	
49			0.412	
50			0.399	
51			0.289	
52			0.639	
53			0.519	
54			0.585	
55			0.658	
56			0.363	
57			0.359	
58			0.436	
59			0.384	
60			1.061	
61			0.263	
62			0.536	
63			0.331	
64			0.550	
65			0.232	
66			0.465	
67			0.780	
68			0.722	
69			0.774	
70			0.727	
71			0.693	
72			0.806	
73			0.711	
74			0.550	
75			0.656	
76			0.732	
77			0.426	
78			0.384	
79			0.371	
80			0.477	
81			0.427	
82			0.461	
83			0.429	
84			0.765	
85			1.037	
86			0.467	
87			0.391	
88			0.819	
89			0.715	

MAGNETIC SUSCEPTIBILITY LOG

Depth (m)	Unit	Modifier	Magnetic Susceptibility	Comments
90			0.576	
91			1.153	
92			0.470	
93			0.682	
94			0.705	
95			0.844	
96			0.664	
97			0.666	
98			0.810	
99			0.740	
100			0.687	
101			0.320	
102			0.728	
103			0.896	
104			0.241	
105			1.055	
106			0.231	
107			0.748	
108			0.813	
109			0.383	
110			0.776	
111			1.017	
112			0.670	
113			0.752	
114			0.893	
115			0.716	
116			0.638	
117			0.731	
118			1.310	
119			0.293	
120			0.214	
121			0.546	
122			0.545	
123			0.519	
124			0.233	
125			0.831	
126			0.648	
127			0.386	
128			0.248	
129			0.361	
130			0.729	
131			0.537	
132			1.101	
133			1.159	
134			0.417	

MAGNETIC SUSCEPTIBILITY LOG

Depth (m)	Unit	Modifier	Magnetic Susceptibility	Comments
135			0.507	
136			0.292	
137			0.315	
138			1.098	
139			0.722	
140			0.870	
141			0.924	
142			0.573	
143			0.599	
144			1.166	
145			0.612	
146			0.869	
147			1.644	
148			0.709	
149			0.847	
150			1.020	
151			1.569	
152			1.066	
153			1.457	
154			2.156	
155			0.647	
156			0.860	
157			1.097	
158			1.612	
159			0.828	
160			1.026	
161			0.583	
162			1.062	
163			0.498	
164			0.878	
165			0.356	
166			1.230	
167			1.181	
168			0.522	
169			1.205	
170			3.597	
171			0.581	
172			0.873	
173			0.531	
174			0.334	
175			0.554	
176			0.580	
177			0.580	
178			0.590	
179			1.360	

MAGNETIC SUSCEPTIBILITY LOG

Depth (m)	Unit	Modifier	Magnetic Susceptibility	Comments
180			0.400	
181			2.010	
182			1.130	
183			0.820	
184			1.610	
185			3.470	
186			1.520	
187			0.890	
188			0.790	
189			0.620	
190			9.600	
191			1.300	
192			1.230	
193			1.100	
194			0.800	
195			0.700	
196			0.800	
197			2.260	
198			0.540	
199			0.420	
200			0.630	
EOH				

SAMPLE LOG

HOLE: Reb 11-01

From (m)	To (m)	Interval (m)	Recovery (m)	Recovery (%)	Sample	Batch	Ag (g/t)	Pb (ppm)	Zn (ppm)	Cu (ppm)	Comments
2.26	5.18	2.92	2.92	100	K280634	C18					
5.18	8.23	3.05	3.01	99	K280635	C18					
8.23	11.28	3.05	2.82	92	K280636	C18					
11.28	14.33	3.05	3.01	99	K280637	C18					
					K280638	C18					BLANK
14.33	17.37	3.04	3.04	100	K280639	C18					
17.37	20.42	3.05	3.00	98	K280640	C18					
20.42	23.47	3.05	2.99	98	K280641	C18					
23.47	25.81	2.34	2.24	96	K280642	C18					
25.81	26.78	0.97	0.93	96	K280643	C18					
					K280644	C18					CDN-ME-12
26.78	27.78	1.00	0.94	94	K280645	C18					
27.78	28.78	1.00	0.96	96	K280646	C18					
28.78	29.82	1.04	1.00	96	K280647	C18					
29.82	32.61	2.79	2.70	97	K280648	C18					
32.61	35.66	3.05	3.03	99	K280649	C19					
35.66	38.71	3.05	3.05	100	K280650	C19					
38.71	41.76	3.05	3.03	99	K280651	C19					
41.76	44.81	3.05	2.98	98	K280652	C19					
44.81	47.85	3.04	2.91	96	K280653	C19					
					K280654	C19					BLANK
47.85	50.90	3.05	3.00	98	K280655	C19					
50.90	53.95	3.05	3.00	98	K280656	C19					
53.95	57.00	3.05	3.01	99	K280657	C19					
57.00	60.05	3.05	1.01	33	K280658	C19					
60.05	63.09	3.04	3.04	100	K280659	C19					
					K280660	C19					DUPLICATE
63.09	66.14	3.05	3.03	99	K280661	C19					
66.14	69.19	3.05	3.04	100	K280662	C19					
69.19	72.24	3.05	3.00	98	K280663	C19					
72.24	75.29	3.05	2.97	97	K280664	C19					
75.29	78.33	3.04	3.02	99	K280665	C19					
78.33	81.38	3.05	2.97	97	K280666	C19					
					K280667	C19					CDN-ME-8
81.38	84.43	3.05	3.05	100	K280668	C19					
84.43	87.48	3.05	2.96	97	K280669	C19					
87.48	90.53	3.05	3.03	99	K280670	C19					
90.53	93.57	3.04	2.98	98	K280671	C19					
					K280672	C19					BLANK
93.57	96.62	3.05	3.05	100	K280673	C19					
96.62	99.67	3.05	3.04	100	K280674	C19					
99.67	102.72	3.05	3.05	100	K280675	C19					
102.72	105.77	3.05	3.04	100	K280676	C19					
105.77	108.81	3.04	2.97	98	K280677	C19					
					K280678	C19					CDN-ME-12
108.81	111.86	3.05	3.04	100	K280679	C19					

SAMPLE LOG

From (m)	To (m)	Interval (m)	Recovery (m)	Recovery (%)	Sample	Batch	Ag (g/t)	Pb (ppm)	Zn (ppm)	Cu (ppm)	Comments
111.86	114.91	3.05	3.05	100	K280680	C19					
114.91	117.96	3.05	3.03	99	K280681	C19					
117.96	121.01	3.05	3.02	99	K280682	C19					
121.01	124.05	3.04	3.02	99	K280683	C19					
124.05	127.10	3.05	3.05	100	K280684	C19					
127.10	130.15	3.05	2.99	98	K280685	C20					
130.15	133.20	3.05	3.03	99	K280686	C20					
133.20	136.25	3.05	3.04	100	K280687	C20					
136.25	139.29	3.04	3.01	99	K280688	C20					
139.29	142.34	3.05	3.05	100	K280689	C20					
					K280690	C20					BLANK
142.34	145.39	3.05	3.02	99	K280691	C20					
145.39	148.44	3.05	3.02	99	K280692	C20					
148.44	151.49	3.05	3.01	99	K280693	C20					
151.49	154.53	3.04	3.04	100	K280694	C20					
154.53	157.58	3.05	3.01	99	K280695	C20					
157.58	160.63	3.05	3.04	100	K280696	C20					
					K280697	C20					DUPLICATE
160.63	163.68	3.05	3.05	100	K280698	C20					
163.68	166.73	3.05	3.00	98	K280699	C20					
166.73	169.77	3.04	3.04	100	K280700	C20					
169.77	172.82	3.05	2.94	96	K280701	C20					
172.82	175.86	3.04	2.81	92	K280702	C20					
					K280703	C20					CDN-ME-08
175.86	177.39	1.53	1.49	97	K280704	C20					
177.39	178.91	1.52	1.52	100	K280705	C20					
178.91	180.44	1.53	1.53	100	K280706	C20					
180.44	183.00	2.56	2.56	100	K280707	C20					
183.00	184.00	1.00	1.00	100	K280708	C20					
184.00	185.01	1.01	1.00	99	K280709	C20					
					K280710	C20					BLANK
185.01	188.06	3.05	3.05	100	K280711	C20					
188.06	189.58	1.52	1.52	100	K280712	C20					
189.58	191.10	1.52	1.52	100	K280713	C20					
191.10	194.15	3.05	3.05	100	K280714	C20					
194.15	197.20	3.05	3.05	100	K280715	C20					
					K280716	C20					CDN-ME-12
197.20	200.25	3.05	3.05	100	K280717	C20					

KEG PROPERTY

Grid East	Grid North	Easting	Northing	Elev. (m)	Depth (m)
		593711	6924541	1792	209.39

ZONE: Rebel

SECTION:

HOLE: Reb-11-02

CLAIM: Reb

Contractor: Top Rank

Drill:

Core size: NTW

Casing depth: 2.32 (m) in / out

Drilling dates: 20 to 27 August 2011

Geology logged by: Radu Avram

TARGET:

SURVEY

Depth (m)	Azimuth	Dip	Method	Depth (m)	Azimuth	Dip	Method
collar		-90.0	compass	209.39			

SUMMARY

From (m)	To (m)	Interval	Unit	Comments
	2.92	2.92		Casing
2.92	34.50	31.58	VCL	Flowbanded volcaniclastic deposits with intense oxidized sections. Mineralization is present in oxidation intervals and consist of trace to locally medium-strong galena.
34.50	209.39	174.89	VCL	Flowbanded volcaniclastic deposits, intercalated with tuffaceous greenish amygdaloidal volcaniclastic.Trace sulphides ,sphalerite, chalcopyrite, pyrrhotite, pyrite, galena, present throughout the interval.
EOH				

SAMPLES

Numbers: K280718 - K280807

Total: 90

Batch: C20, C21 ,C23

Date Sent:

Certificate: WH11181427,WH11181426, WH11182731,WH11182736

COMMENTS

The hole mainly comprises volcaniclastic flowbanded deposits. Minor mineralization occurs in strong oxidized sections in the first 60 m. Trace sulphides present throughout the hole.

GEOLOGY LOG

HOLE: Reb-11-02

INTERVAL			SUB-INTERVAL			LITHOLOGY			ALTERATION						STRUCTURE				MINERALS							Photo	DETAILED DESCRIPTION
													Other									Other		Other			
From (m)	To (m)	Interval (m)	From (m)	To (m)	Interval (m)	Unit	Modifier	Texture	Silica		Calc-silicate	Oxidation	Type	Intensity	Type	Attitude (tca)	Attitude (tfa)	Density (frequency/m)	Pyrrhotite	Sphalerite	Galena	Type	Intensity	Type	Intensity		
0.00	2.32	2.32																									Casing
2.32	34.50	32.18				VCL	GY	FL				t/i	mno	t/s	FL	80			t		t/s	Py	t				Flow banded volcaniclastic deposit, grey, brown, buffed. 1-2 mm amygdules are present throughout the interval, 60% comprises a sulphide pit enveloped in calcite. Dense veining system is present (12/-18 /m).Veins are calcite filled, white, waved. Minor mineralization consist of trace galena and trace disseminated pyrite. Oxidation is trace to strong in 1- 6 m intervals. Manganese oxidation is present on fractures.
							BN BF	AM								30 50											
															VN	30 50										
															VT	45 50		12 18								
			10.75	11.00	0.25	VCL	RD					s															Red, strong oxidized volcaniclastic rocks with limonite, hematite and manganese oxide .
			13.00	15.50	2.50	VCL	GY								VT	50		18			t	Py	t				Dense, calcareous veinlet system comprises trace galena and pyrite.
			20.06	20.08											VN	50					w						2 cm calcareous vein with weak medium grained galena aggregates.
			22.54	28.10	5.56	VCL	RD	EA				i	mno	m	VN	40					m						Earthy , red, intense oxidized interval, core is soft gougy. Limonite, hematite, manganese oxide is pervasively present.
			25.78	26.42	0.64	VCL	GY RD					s	mno	m	VN	40					ms						Strong oxidized vein comprises semi massive galena, 1-2 cm coarse grained aggregate. Limonite hematite, manganese oxides present.
34.50	67.70	33.20				TUF	GN					t/s			VT	45 60		8	t		t	Py	t				Green tuffaceous rock with calcareous waved veins and calcareous lenses (5-20 cm). Minor mineralization consist in trace , medium grained galena aggregate disseminated in strong oxidized intervals (<50 cm).Trace pyrrhotite and pyrite occurs disseminated in the rock matrix, blebby or individua crystals.
															VN	50											
			36.45	37.35	0.90	TUF	GN								VT	60		12	t			Py	t				12 calcareous veinlets(< 6mm) with trace pyrite and pyrrhotite.
			39.90	40.63	0.73	TUF	GN								VT	45		14									14 ,calcareous veinlets
			43.28	43.81	0.53	TUF	RD												t			Py	t				Calcareous lens with trace pyrite and pyrrhotite
			49.08	49.17	0.09	TUF	RD	GO				i	mno	w							t						Intense oxidized, gougy tuff with trace galena
			49.92	49.95	0.03	TUF	RD	GO				i	mno	w							t						Intense oxidized, gougy tuff with trace galena
			57.30	58.62	1.32	TUF	RD	EA				i	mno	w													Intense oxidized, gougy tuff with intense limonite ,hematite, manganese oxides.
			60.00	67.00	7.00	TUF	GN								VT	30 60		28				Py	t				3-6mm ,calcareous veinlets with trace pyrite.

n = none, t= <1%, w = 1-3%, f = 3-5%, m = 5-7%, ms = 7-10%, s = 10-15%, l = 15-20%, (write % for >20%)

GEOLOGY LOG

INTERVAL			SUB-INTERVAL			LITHOLOGY			ALTERATION						STRUCTURE				MINERALS							Photo	DETAILED DESCRIPTION
From (m)	To (m)	Interval (m)	From (m)	To (m)	Interval (m)	Unit	Modifier	Texture	Silica		Calc-silicate	Oxidation	Other Type	Other Intensity	Type	Attitude (tca)	Attitude (tfa)	Density (frequency/m)	Pyrrhotite	Sphalerite	Galena	Other Type	Other Intensity	Other Type	Other Intensity		
67.70	80.55	12.85				VCL	BN BF GY	FL				f	mno	w	VT	60		7 14				Py	t				Flow banded, brown, grey, buff, volcaniclastic rocks with calcareous veinlets at 60 TCA.
															FL	80											Up to 25 cm calcareous lenses are present in the volcanic matrix. Trace pyrite is fine disseminated .Rock is fair oxidized on the fractures and intense oxidized in two(,20 cm) intervals, where manganese oxides are present. Flow banding occurs hairline to 6 mm colour bands : grey, green, yellow, black, creamy, maroon.
80.55	99.20	18.65				TUF	GN	FL AM				t			VT	60		4	t			Py	t				Fine grained, green tuffs with two (40 cm) intercalated flow banded volcaniclastic rocks. Quartzose ,calcareous lenses (<20cm), bearing weak blebby pyrrhotite and trace disseminated pyrite are common. Calcareous veinlets occurs at 60 TCA.
			87.15	87.35	0.20														w			Py	t				Calcareous ,quartzose lens with 3mm blebby pyrrhotite and trace disseminated pyrite.
			88.30	89.00	0.70	VCL	LT BF GN	FL AM							FL	70											Amygdaloidal ,flow banded volcaniclastic, light green with yellowish ,creamy bands.
99.20	126.00	26.80				VCL	BF BN GN	FL AM							VT	60 80		7	t	t	t	Cp	t				Green, brown, buff, flow banded amygdaloidal volcaniclastic rocks. Amygdules (1-3mm) are frequent squeezed and oriented subparallel with the flow banding. Amygdules comprises a sulphide pit enveloped in calcite or quartz . Flow bands are maroon, creamy, hairline to 3 cm. Calcareous veinlets occurs at 60-80 TCA. Calcareous ,quartzose lenses (5-18 cm) comprises minor mineralization : trace pyrrhotite, galena, sphalerite and chalcopyrite.
															FL	75											
			115.95	117.10	1.15		GY	CR											m	f	f	Py	w	Cp	w		Calcareous, quartzose, crackled lens comprises moderate pyrrhotite, fair galena and sphalerite, as medium grained aggregate (1-2cm), weak chalcopyrite and pyrite. In the small fractures a dark powder is present ,(sulphides ?).
126.00	135.50	9.50				VCL	RD	EA				i	mno	f													Barren volcaniclastic, intense oxidized, earthy texture

n = none, t= <1%, w = 1-3%, f = 3-5%, m = 5-7%, ms = 7-10%, s = 10-15%, l = 15-20%, (write % for >20%)

GEOLOGY LOG

INTERVAL			SUB-INTERVAL			LITHOLOGY			ALTERATION						STRUCTURE				MINERALS							Photo	DETAILED DESCRIPTION
													Other									Other		Other			
From (m)	To (m)	Interval (m)	From (m)	To (m)	Interval (m)	Unit	Modifier	Texture	Silica		Calc-silicate	Oxidation	Type	Intensity	Type	Attitude (tca)	Attitude (tfa)	Density (frequency/m)	Pyrrhotite	Sphalerite	Galena	Type	Intensity	Type	Intensity		
135.50	145.50	10.00				VCL	GN RD	FL AM				s	mno	t	FL	75											Green tuffaceous volcaniclastic, strong oxidized pervasively limonite and hematite. Calcite filled amygdules are squeezed and oriented subparallel with flow banding.
145.50	209.39					VCL TUF	GN BN BF	FL AM				t/i	mno	t	FL VT	80 45 50			t			Py	t	Cp Mg	t t		Green, gray , amygdaloidal , with up to 2m ,brown, buff, flow banded, fine-grained volcaniclastic rocks. Oxidation alteration is present trace throughout the interval and intense in small (<20 cm) sections. Calcite filled amygdules are common. Lesser amygdules comprises a magnetite center. Minor mineralization consist of trace disseminated pyrrhotite and pyrite .Trace blebby chalcopyrite occurs in one veinlet (m 203.7)
			151.00	151.80	0.80	VCL	GN RD	FL EA				i	mno	t	FL	80						Py	t				Earthy, intense oxidized, red volcaniclastic with black , manganese oxide, spots.
															VT	45 80											
			156.00	156.34	0.34																	Py	t				Calcareous lens with coarse (1cm) K-feldspar, and trace pyrite.
			171.80	176.00	4.20	TUF	GN	AM							VT	50		4									Green, fine grained tuff with amygdaloidal texture. Amygdules (<1cm) are calcite filled and comprises a fine black powder rich in magnetite (?). The magnetic susceptibility has higher values in the sections with amygdules. Barren calcareous veinlets occurs at 50 TCA.
			179.30	186.53	7.23	VCL	GN BF					t/i	mno	w	FL VT	80 80		100 4				Py	t				Volcaniclastic rocks, with flow banding at 80 TCA, with concordant calcareous veinlets barring trace pyrite. The flow bands are hairline to 1 cm ,creamy ,maroon, yellowish. Squeezed oriented amygdules are frequent. Intense oxidized rocks are present in 20 cm, or less thicker sections, with limonite and manganese oxide.10- 25 cm calcareous ,quartzose lens are common.
			203.74	203.78	0.04										VN	70				m		Cp	t				1 cm, calcareous vein barring moderate blebby sphalerite and trace chalcopyrite.
			205.00	209.39	4.39	VCL	GN BF	FL AM							FL VT	80 80											Green, fine grained, tuffaceous volcaniclastic with amygdaloidal texture. Squeezed amygdules (1-6 mm) are calcite filled and oriented concordant with flow bands at 80 TCA.
			EOH																								

STRUCTURE LOG

	INTERVAL		STRUCTURE											Description
	From (m)	To (m)	Bedding	Lamination	Fracture	Veinlet (< 1cm)	Vein (> 1cm)	Fault	Slickensides	Attitude (TCA)	Attitude (TFA)	Upper Contact (TCA)	Lower Contact (TCA)	
1	3.8	3.83				x				80				7 mm , calcareous veinlet, with trace pyrite
2	5	12	FL							80				FL
3	6	13				x				60				3-8mm - (3/m) calcareous with trace pyrite
4	10.75	11			x									strongly oxidized with limonite, manganese oxide and trace sphalerite
5	13	15.5				x				50				19, <1mm - calcareous veinlets with trace galena and pyrite, disseminated.
6	18.27	18.56			x									Strongly oxidized
7	20.06	20.08					x			50				2 cm vein - blebby galena in calcite
8	22.54	28.1			x								45	Intensely oxidized - earthy, limonite, hematite, manganese oxide, moderate galena and sphalerite
9	25.78	26.42					x						40	64 cm thick, semimasive galena and sphalerite, moderately oxidized .
10	29.5	34.13				x								22 calcareous veinlets - trace sulphides
11	34.15	34.46			x					50				quartz, lesser calcareous - manganese oxide and trace pyrite
12	36.45	37.35				x				60				<6mm, 12 veinlets - calcite with trace pyrrhotite and pyrite
13	38.93	38.94				x				45				2mm veinlet - galena, sphalerite and moderately oxidized
14	39.9	40.63				x				45				14 veinlets <1mm - calcite with trace pyrite and pyrrhotite, waved.
15	43.28	43.81				x				65				Calcareous lens with trace pyrite and pyrrhotite
16	49.08	49.17			x					45				Strongly oxidized tuff with weak sphalerite, trace galena, limonite and manganese oxide
	49.92	49.95			x					50				Strongly oxidized, hematite, limonite, manganese oxide and trace galena - 1mm grains.
	54.09	54.4					x			30				Oxidized vein with moderate galena
17	57.3	58.62				x				60				Barren calcite veinlets
18	60	67												3-6mm (28/m) - calcareous veinlets with trace pyrite
19	67.95	68.1			x									Oxidized, limonite, manganese oxide
20	79.3	79.5			x									Oxidized, limonite, manganese oxide
21	84.0	85.0				x				60				12 ,(1-4mm) calcite veinlets
22	115.0	115.5	FL							75				Maroon bands with squeezed amygdules .
23	116.0	117.1												Calcite, quartz lens with moderate pyrrhotite, galena and sphalerite and weak chalcopyrite

BOX LOG

HOLE: Reb-11-02

BOX	FROM (m)	TO (m)
1	2.32	7.48
2	7.48	13.06
3	13.06	18.65
4	18.65	23.85
5	23.85	29.17
6	29.17	34.57
7	34.57	39.89
8	39.89	45.38
9	45.38	50.82
10	50.82	56.12
11	56.12	61.39
12	61.39	67.10
13	67.10	72.66
14	72.66	78.33
15	78.33	83.97
16	83.97	89.50
17	89.50	95.09
18	95.09	100.57
19	100.57	105.89
20	105.89	111.44
21	111.44	116.88
22	116.88	122.60
23	122.60	128.27
24	128.27	133.60
25	133.60	139.16
26	139.16	144.47
27	144.47	150.04
28	150.04	156.97
29	156.97	160.87
30	160.87	166.37
31	166.37	171.85
32	171.85	177.47
33	177.47	183.10
34	183.10	188.61
35	188.61	194.35

BOX	FROM (m)	TO (m)
36	194.35	200.09
37	200.09	205.70
38	205.70	209.39
EOH		

GEOTECHNICAL LOG

HOLE: Reb-11-02

From (m)	To (m)	Interval (m)	Recovery (m)	Recovery (%)	RQD (m)	RQD (%)	Hardness	Weathering	Colour	Comments
2.32	3.65	1.33	1.33	100	0.22	17	MS	SW		
3.65	5.18	1.53	1.48	97	0.41	27	MS	SW		
5.18	6.70	1.52	1.52	100	0.96	63	MS	SW		
6.70	8.23	1.53	1.53	100	0.90	59	MS	SW		
8.23	9.75	1.52	1.52	100	1.17	77	MS	SW		
9.75	11.27	1.52	1.52	100	0.38	25	MS	MW		
11.27	12.80	1.53	1.53	100	0.49	32	MS	MW		
12.80	14.32	1.52	1.52	100	1.26	83	MS	FR		
14.32	15.84	1.52	1.52	100	0.95	63	MS	FR		
15.84	17.37	1.53	1.50	98	0.64	42	MS	SW		
17.37	18.90	1.53	1.50	98	1.00	65	MS	SW		
18.90	20.42	1.52	1.53	101	0.66	43	MS	SW		
20.42	21.94	1.52	1.50	99	0.43	28	MS	SW		
21.94	23.46	1.52	1.48	97	_		SF	HW		
23.46	24.99	1.53	1.50	98	_		SF	HW		
24.99	26.51	1.52	1.48	97	1.05	69	SF	HW		
26.51	28.04	1.53	1.53	100	0.28	18	SF	HW		
28.04	29.56	1.52	1.50	99	0.68	45	MS	SW		
29.56	31.08	1.52	1.52	100	0.84	55	MS	SW		
31.08	32.61	1.53	1.50	98	0.64	42	MS	SW		
32.61	34.13	1.52	1.52	100	1.30	86	MS	SW		
34.13	35.66	1.53	1.53	100	1.20	78	MS	SW		
35.66	37.18	1.52	1.52	100	1.17	77	MS	SW		
37.18	38.70	1.52	1.52	100	0.70	46	MS	SW		
38.70	40.23	1.53	1.53	100	1.15	75	MS	SW		
40.23	41.75	1.52	1.52	100	1.13	74	MS	SW		
41.75	43.28	1.53	1.00	65	1.38	90	MS	SW		
43.28	44.80	1.52	1.52	100	1.26	83	MS	SW		
44.80	46.32	1.52	1.52	100	0.92	61	MS	SW		
46.32	47.85	1.53	1.53	100	1.14	75	MS	SW		
47.85	49.37	1.52	1.52	100	1.06	70	MS	SW		
49.37	50.90	1.53	1.53	100	0.99	65	MS	SW		
50.90	52.42	1.52	1.52	100	1.31	86	MS	SW		
52.42	53.94	1.52	1.52	100	1.15	76	MSF	SW		
53.94	55.47	1.53	1.53	100	0.30	20	MS	MW		
55.47	56.99	1.52	1.52	100	1.19	78	MSF	SW		
56.99	58.52	1.53	1.50	98	0.46	30	MS	MW		
58.52	60.04	1.52	1.52	100	1.12	74	MS	FR		
60.04	61.56	1.52	1.52	100	1.30	86	MS	FR		
61.56	63.09	1.53	1.53	100	1.07	70	MS	FR		
63.09	64.61	1.52	1.52	100	1.35	89	MS	FR		
64.61	66.14	1.53	1.53	100	1.35	88	MS	FR		
66.14	67.66	1.52	1.52	100	1.34	88	MS	SW		
67.66	69.19	1.53	1.53	100	0.96	63	MS	FR		
69.19	70.71	1.52	1.50	99	1.30	86	MS	FR		
70.71	72.23	1.52	1.48	97	1.30	86	MS	FR		
72.23	73.76	1.53	1.50	98	1.22	80	MS	FR		
73.76	75.28	1.52	1.52	100	0.96	63	MS	FR		
75.28	76.80	1.52	1.52	100	1.34	88	MS	FR		
76.80	78.33	1.53	1.53	100	1.20	78	MS	FR		

GEOTECHNICAL LOG

From (m)	To (m)	Interval (m)	Recovery (m)	Recovery (%)	RQD (m)	RQD (%)	Hardness	Weathering	Colour	Comments
78.33	79.85	1.52	1.52	100	0.80	53	MS	SW		
79.85	81.38	1.53	1.48	97	0.72	47	MS	FR		
81.38	82.90	1.52	1.52	100	1.23	81	MS	SW		
82.90	84.42	1.52	1.38	91	1.02	67	MS	SW		
84.42	85.95	1.53	1.48	97	0.94	61	MS	SW		
85.95	87.47	1.52	1.46	96	0.70	46	MS	SW		
87.47	89.00	1.53	1.53	100	1.11	73	MS	SW		
89.00	90.52	1.52	1.52	100	1.40	92	MS	SW		
90.52	92.04	1.52	1.48	97	1.20	79	MS	SW		
92.04	93.57	1.53	1.50	98	1.14	75	MS	SW		
93.57	95.09	1.52	0.85	56	0.67	44	MS	SW		
95.09	96.62	1.53	1.53	100	1.32	86	MS	SW		
96.62	98.14	1.52	1.52	100	1.43	94	MS	SW		
98.14	99.66	1.52	1.50	99	1.28	84	MS	SW		
99.66	101.19	1.53	1.53	100	1.27	83	MS	SW		
101.19	102.71	1.52	1.53	101	1.37	90	MS	SW		
102.71	104.24	1.53	1.48	97	0.68	44	MS	SW		
104.24	105.76	1.52	1.40	92	0.77	51	MS	SW		
105.76	107.59	1.83	1.53	84	1.22	67	MS	SW		
107.59	108.81	1.22	1.52	125	1.42	116	MS	SW		
108.81	110.33	1.52	1.42	93	1.12	74	MS	SW		
110.33	111.86	1.53	1.53	100	1.28	84	MS	SW		
111.86	113.38	1.52	1.52	100	1.12	74	MS	SW		
113.38	114.90	1.52	1.50	99	0.96	63	MS	SW		
114.90	116.43	1.53	1.49	97	1.32	86	MS	SW		
116.43	117.95	1.52	1.52	100	1.17	77	MS	SW		
117.95	119.48	1.53	1.53	100	1.08	71	MS	SW		
119.48	121.00	1.52	1.52	100	1.02	67	MS	SW		
121.00	122.52	1.52	1.52	100	1.34	88	MS	SW		
122.52	124.05	1.53	1.53	100	1.26	82	MS	SW		
124.05	125.57	1.52	1.52	100	0.96	63	MSF	HW		Intense oxidized
125.57	127.10	1.53	1.53	100	0.36	24	MSF	HW		Intense oxidized
127.10	128.62	1.52	1.52	100	0.53	35	MSF	HW		Intense oxidized
128.62	130.14	1.52	1.38	91	0.80	53	MSF	HW		Intense oxidized
130.14	131.67	1.53	1.28	84	0.32	21	MSF	HW		Intense oxidized
131.67	133.19	1.52	1.23	81	_		MSF	HW		Intense oxidized
133.19	134.72	1.53	1.03	67	_		MS	SW		
134.72	136.24	1.52	1.38	91	_		MS	SW		
136.24	137.76	1.52	1.37	90	0.68	45	MS	SW		
137.76	139.29	1.53	1.40	92	0.97	63	MS	SW		
139.29	140.81	1.52	1.41	93	0.60	39	MS	SW		
140.81	142.34	1.53	1.15	75	0.20	13	MS	SW		
142.34	143.86	1.52	1.40	92	0.34	22	MS	SW		
143.86	145.38	1.52	1.46	96	0.76	50	MS	SW		
145.38	146.91	1.53	1.53	100	0.82	54	MS	SW		
146.91	148.43	1.52	1.52	100	1.38	91	MS	SW		
148.43	149.96	1.53	1.51	99	0.92	60	MS	SW		
149.96	151.48	1.52	1.50	99	0.14	9	MS	MW		
151.48	153.00	1.52	1.38	91	0.55	36	MS	SW		
153.00	154.52	1.52	1.52	100	0.81	53	MS	SW		
154.52	156.05	1.53	1.40	92	0.95	62	MS	SW		
156.05	157.58	1.53	1.53	100	1.04	68	MS	SW		

GEOTECHNICAL LOG

From (m)	To (m)	Interval (m)	Recovery (m)	Recovery (%)	RQD (m)	RQD (%)	Hardness	Weathering	Colour	Comments
157.58	159.10	1.52	1.51	99	0.58	38	MS	SW		
159.10	160.62	1.52	1.40	92	1.02	67	MS	SW		
160.62	162.15	1.53	1.46	95	0.85	56	MS	SW		
162.15	163.68	1.53	1.50	98	0.86	56	MS	SW		
163.68	165.20	1.52	1.52	100	1.07	70	MS	SW		
165.20	166.72	1.52	1.52	100	0.98	64	MS	SW		
166.72	168.25	1.53	1.53	100	0.71	46	MS	SW		
168.25	169.77	1.52	1.52	100	1.36	89	MS	SW		
169.77	171.29	1.52	1.52	100	1.43	94	MS	SW		
171.29	172.82	1.53	1.53	100	1.15	75	MS	FR		
172.82	174.34	1.52	1.53	101	1.00	66	MS	FR		
174.34	175.87	1.53	1.52	99	1.41	92	MS	FR		
175.87	177.39	1.52	1.51	99	1.40	92	MS	SW		
177.39	178.91	1.52	1.52	100	1.41	93	MS	SW		
178.91	180.44	1.53	1.53	100	1.38	90	MS	SW		
180.44	181.96	1.52	1.52	100	1.42	93	MS	SW		
181.96	183.48	1.52	1.52	100	1.26	83	MS	SW		
183.48	185.01	1.53	1.50	98	0.96	63	MS	SW		
185.01	186.53	1.52	1.52	100	0.95	62	MS	FR		
186.53	188.05	1.52	1.52	100	0.98	64	MS	FR		
188.05	189.58	1.53	1.53	100	1.42	93	MS	FR		
189.58	191.10	1.52	1.52	100	1.38	91	MS	FR		
191.10	192.63	1.53	1.53	100	1.42	93	MS	FR		
192.63	194.15	1.52	1.52	100	1.02	67	MS	FR		
194.15	195.68	1.53	1.53	100	1.14	75	MS	FR		
195.68	197.20	1.52	1.52	100	1.25	82	MS	FR		
197.20	198.72	1.52	1.52	100	1.38	91	MS	FR		
198.72	200.25	1.53	1.50	98	1.11	73	MS	SW		
200.25	201.77	1.52	1.52	100	1.38	91	MS	FR		
201.77	203.30	1.53	1.53	100	1.16	76	MS	FR		
203.30	204.82	1.52	1.52	100	1.25	82	MS	FR		
204.82	206.34	1.52	1.52	100	1.27	84	MS	FR		
206.34	207.87	1.53	1.53	100	1.01	66	MS	FR		
207.87	209.39	1.52	1.52	100	1.40	92	MS	FR		
EOH										

DENSITY LOG

HOLE: Reb-11-02

Depth (m)	Unit	Modifier	Texture	MINERALS						Length (cm)	Diameter (cm	Dry weight (g	Wet Weight (g	Density	Specific Gravity	Comments
				Sp %	Po %	Gn %	As %	Other	%							
5.63	VCL	BN	FG AM					Py	t	130.4	5.56	869.9	551.0	0.27	2.73	Flowbanded , amygdaloidal , volcaniclastic.
36.48	TUF	GN	FG					Py	t	140.4	5.56	935.8	592.0	0.27	2.72	Tuff, calcite infill veinlets.
70.21	VCL	BN	FG FL							129.0	5.56	874.1	556.0	0.28	2.75	Flowbanded , amygdaloidal , volcaniclastic.
94.66	TUF	GN	FG							134.3	5.56	949.8	611.0	0.29	2.80	Fine grained , amygdaloidal tuff.
119.85	VCL	GN	FG AM							151.3	5.56	1034.5	659.0	0.28	2.75	Amygdules ,squeezed subparalel to flowbanding.
139.92	VCL	GN BN	FG							131.9	5.56	897.3	576.0	0.28	2.79	Oxidized volcaniclastic, limonite.
170.00	TUF	GN	FG					Py	t	149.4	5.56	1014.0	650.3	0.28	2.79	Fine grained , amygdaloidal tuff.
192.00	VLC	GY,GN	FG							137.7	5.56	931.3	595.9	0.28	2.78	Flowbanded , amygdaloidal , volcaniclastic.

MAGNETIC SUSCEPTIBILITY LOG

HOLE: Reb-11-02

Depth (m)	Unit	Modifier	Magnetic Susceptibility	Comments
1			_	
2			_	Casing
3			0.472	
4			0.430	
5			0.540	
6			1.670	
7			0.540	
8			0.580	
9			0.340	
10			0.560	
11			0.250	
12			0.400	
13			1.580	
14			0.300	
15			0.480	
16			0.760	
17			0.380	
18			0.270	
19			0.290	
20			4.590	
21			0.510	
22			n/a	Rubble
23			n/a	Rubble
24			n/a	Rubble
25			n/a	Rubble
26			0.600	
27			0.660	
28			0.380	
29			0.730	
30			0.160	
31			0.320	
32			0.210	
33			0.220	
34			0.560	
35			1.630	
36			0.650	
37			0.390	
38			0.510	
39			0.740	
40			0.540	
41			0.370	
42			1.750	
43			1.820	
44			0.820	

MAGNETIC SUSCEPTIBILITY LOG

Depth (m)	Unit	Modifier	Magnetic Susceptibility	Comments
45			1.810	
46			1.470	
47			1.110	
48			3.650	
49			2.590	
50			0.800	
51			0.830	
52			1.110	
53			0.820	
54			0.480	
55			0.700	
56			0.380	
57			0.290	
58			0.540	
59			0.370	
60			0.230	
61			0.340	
62			1.780	
63			0.540	
64			0.600	
65			0.660	
66			5.500	
67			0.630	
68			0.590	
69			1.770	
70			0.400	
71			0.310	
72			0.340	
73			0.320	
74			0.310	
75			0.360	
76			0.220	
77			0.390	
78			0.440	
79			0.240	
80			1.620	
81			3.100	
82			0.760	
83			1.300	
84			17.360	
85			0.780	
86			0.730	
87			0.570	
88			1.130	
89			1.170	

MAGNETIC SUSCEPTIBILITY LOG

Depth (m)	Unit	Modifier	Magnetic Susceptibility	Comments
90			1.060	
91			0.610	
92			1.270	
93			1.010	
94			n/a	
95			1.180	
96			0.780	
97			0.660	
98			0.740	
99			0.940	
100			0.470	
101			1.350	
102			0.970	
103			0.810	
104			0.910	
105			1.110	
106			0.640	
107			0.470	
108			2.170	
109			0.450	
110			0.420	
111			0.660	
112			4.220	
113			0.710	
114			0.970	
115			6.040	
116			12.080	
117			3.550	
118			1.520	
119			0.840	
120			0.810	
121			0.500	
122			0.460	
123			0.470	
124			0.640	
125			0.430	
126			0.470	
127			0.830	
128			0.420	
129			0.150	
130			n/a	Oxidized rock, earthy texture
131			n/a	Oxidized rock, earthy texture
132			n/a	Oxidized rock, earthy texture
133			n/a	Oxidized rock, earthy texture
134			n/a	Oxidized rock, earthy texture

MAGNETIC SUSCEPTIBILITY LOG

Depth (m)	Unit	Modifier	Magnetic Susceptibility	Comments
135			n/a	Oxidized rock, earthy texture
136			n/a	Oxidized rock, earthy texture
137			n/a	Oxidized rock, earthy texture
138			1.430	
139			0.620	
140			0.640	
141			n/a	Rubble
142			0.580	
143			n/a	Rubble
144			0.740	
145			0.700	
146			0.980	
147			1.590	
148			1.340	
149			1.060	
150			1.180	
151			1.960	
152			1.050	
153			0.780	
154			0.990	
155			0.520	
156			0.860	
157			1.190	
158			0.800	
159			1.340	
160			1.160	
161			0.640	
162			0.910	
163			0.950	
164			0.920	
165			0.590	
166			0.450	
167			0.480	
168			0.540	
169			1.070	
170			1.800	
171			4.150	
172			17.870	
173			3.100	
174			2.740	
175			5.430	
176			0.740	
177			0.780	
178			0.620	
179			1.640	

MAGNETIC SUSCEPTIBILITY LOG

Depth (m)	Unit	Modifier	Magnetic Susceptibility	Comments
180			0.430	
181			0.350	
182			0.810	
183			0.510	
184			0.770	
185			0.430	
186			1.080	
187			0.840	
188			1.950	
189			0.940	
190			6.270	
191			0.360	
192			1.420	
193			1.550	
194			0.570	
195			2.060	
196			2.300	
197			0.360	
198			1.930	
199			1.210	
200			1.090	
201			4.520	
202			2.090	
203			7.670	
204			3.470	
205			0.460	
206			0.520	
207			0.380	
208			0.610	
209			0.450	
EOH				

SAMPLE LOG

HOLE: Reb-11-02

From (m)	To (m)	Interval (m)	Recovery (m)	Recovery (%)	Sample	Batch	Ag (g/t)	Pb (ppm)	Zn (ppm)	Cu (ppm)	Comments
2.32	5.18	2.86	2.81	98	K280718	C20					
5.18	8.23	3.05	3.05	100	K280719	C20					
8.23	11.27	3.04	3.04	100	K280720	C20					
11.27	14.32	3.05	3.05	100	K280721	C21					
14.32	17.37	3.05	3.02	99	K280722	C21					
17.37	18.90	1.53	1.50	98	K280723	C21					
18.90	21.94	3.04	3.03	100	K280724	C21					
21.94	22.54	0.60	0.60	100	K280725	C21					
					K280726	C21					CDN-ME-08
22.54	23.85	1.31	1.28	98	K280727	C21					
23.85	25.78	1.93	1.90	98	K280728	C21					
25.78	26.42	0.64	0.64	100	K280729	C21					
26.42	27.42	1.00	0.98	98	K280730	C21					
27.42	28.10	0.68	0.68	100	K280731	C21					
					K280732	C21					BLANK
28.10	31.08	2.98	2.93	98	K280733	C21					
31.08	34.13	3.05	3.02	99	K280734	C21					
34.13	37.18	3.05	3.05	100	K280735	C21					
37.18	40.23	3.05	3.05	100	K280736	C21					
40.23	43.28	3.05	3.05	100	K280737	C21					
43.28	46.32	3.04	3.04	100	K280738	C21					
					K280739	C21					DUPLICATE
46.32	49.37	3.05	3.05	100	K280740	C21					
49.37	52.42	3.05	3.05	100	K280741	C21					
52.42	53.94	1.52	1.52	100	K280742	C21					
53.94	55.47	1.53	1.53	100	K280743	C21					
55.47	57.45	1.98	1.93	97	K280744	C21					
					K280745	C21					CDN-ME-15
57.45	58.52	1.07	1.05	98	K280746	C21					
58.52	61.56	3.04	3.04	100	K280747	C21					
61.56	64.61	3.05	3.05	100	K280748	C21					
64.61	67.66	3.05	3.05	100	K280749	C21					
67.66	70.71	3.05	3.03	99	K280750	C21					
					K280751	C21					BLANK
70.71	73.76	3.05	2.98	98	K280752	C21					
73.76	75.28	1.52	1.52	100	K280753	C21					
75.28	78.33	3.05	3.05	100	K280754	C21					
78.33	81.38	3.05	3.00	98	K280755	C21					
81.38	84.42	3.04	2.90	95	K280756	C21					
84.42	87.47	3.05	2.94	96	K280757	C22					
87.47	90.52	3.05	3.05	100	K280758	C22					
90.52	93.57	3.05	2.98	98	K280759	C22					
93.57	96.62	3.05	2.38	78	K280760	C22					
96.62	99.66	3.04	3.02	99	K280761	C22					
					K280762	C22					BLANK
99.66	102.71	3.05	3.06	100	K280763	C22					

SAMPLE LOG

From (m)	To (m)	Interval (m)	Recovery (m)	Recovery (%)	Sample	Batch	Ag (g/t)	Pb (ppm)	Zn (ppm)	Cu (ppm)	Comments
102.71	105.76	3.05	2.88	94	K280764	C22					
105.76	108.81	3.05	3.05	100	K280765	C22					
108.81	110.33	1.52	1.42	93	K280766	C22					
110.33	111.86	1.53	1.53	100	K280767	C22					
111.86	114.90	3.04	3.02	99	K280768	C22					
					K280769	C22					CDN-ME-08
114.90	115.95	1.05	1.05	100	K280770	C22					
115.95	117.10	1.15	1.08	94	K280771	C22					
117.10	119.48	2.38	2.30	97	K280772	C22					
119.48	122.52	3.04	3.04	100	K280773	C22					
122.52	125.57	3.05	3.05	100	K280774	C22					
					K280775	C22					DUPLICATE
125.57	128.62	3.05	3.05	100	K280776	C22					
128.62	131.67	3.05	2.66	87	K280777	C22					
131.67	134.72	3.05	2.26	74	K280778	C22					
134.72	137.76	3.04	2.75	90	K280779	C22					
137.76	140.81	3.05	2.81	92	K280780	C22					
140.81	143.86	3.05	2.55	84	K280781	C22					
					K280782	C22					CDN-ME-6
143.86	146.91	3.05	2.99	98	K280783	C22					
146.91	149.96	3.05	3.03	99	K280784	C22					
149.96	153.00	3.04	2.88	95	K280785	C22					
153.00	156.05	3.05	2.92	96	K280786	C22					
156.05	159.10	3.05	3.04	100	K280787	C22					
					K280788	C22					BLANK
159.10	162.15	3.05	2.86	94	K280789	C22					
162.15	165.20	3.05	3.02	99	K280790	C22					
165.20	168.25	3.05	3.05	100	K280791	C22					
168.25	171.29	3.04	3.04	100	K280792	C22					
171.29	174.34	3.05	3.06	100	K280793	C23					
174.34	177.39	3.05	3.03	99	K280794	C23					
177.39	180.44	3.05	3.05	100	K280795	C23					
180.44	183.48	3.04	3.04	100	K280796	C23					
183.48	186.53	3.05	3.02	99	K280797	C23					
					K280798	C23					BLANK
186.53	189.58	3.05	3.05	100	K280799	C23					
189.58	192.63	3.05	3.05	100	K280800	C23					
192.63	195.68	3.05	3.05	100	K280801	C23					
195.68	198.72	3.04	3.04	100	K280802	C23					
198.72	201.77	3.05	3.02	99	K280803	C23					
					K280804	C23					DUPLICATE
201.77	204.82	3.05	3.05	100	K280805	C23					
204.82	207.87	3.05	3.05	100	K280806	C23					
207.87	209.39	1.52	1.52	100	K280807	C23					

EOH

KEG PROPERTY

Grid East	Grid North	Easting	Northing	Elev. (m)	Depth (m)
		593477	6924536	1793	125.85

ZONE: Rebel

SECTION:

HOLE: REB 11-03

CLAIM: Reb

Contractor: Top Rank

Drill:

Core size: NTW

Casing depth: 2.96 (m)

Drilling dates: 27 to 30 August 2011 .

Geology logged by: Radu Avram

TARGET:

SURVEY

Depth (m)	Azimuth	Dip	Method	Depth (m)	Azimuth	Dip	Method
collar	n/a	-90.0	compass	125.85			

SUMMARY

From (m)	To (m)	Interval	Unit	Comments
	2.96	2.96		Casing
2.96	125.85	122.89	VCL	Flowbanded, tracelly oxidized, barren tuffaceous volcaniclastic deposits.
EOH				

SAMPLES

Numbers: K280808- K280854

Total: 47

Batch: C23, C24

Date Sent:

Certificate: WH11182736,WH11182773

COMMENTS

The hole comprises barren flowbanded tuffaceous volcaniclastic.

GEOLOGY LOG

HOLE: REB 11-03

INTERVAL			SUB-INTERVAL			LITHOLOGY			ALTERATION						STRUCTURE				MINERALS							Photo	DETAILED DESCRIPTION
													Other									Other		Other			
From (m)	To (m)	Interval (m)	From (m)	To (m)	Interval (m)	Unit	Modifier	Texture	Silica		Calc-silicate	Oxidation	Type	Intensity	Type	Attitude (tca)	Attitude (tta)	Density (frequency/m)	Pyrrhotite	Sphalerite	Galena	Type	Intensity	Type	Intensity		
0.00	2.96	2.96																									Casing
2.96	5.18	2.22				VCL	BN BF	FL				f	cly	w													Brown, buff, fairly oxidized, weakly clay altered flowbanded volcaniclastic.
			3.82	3.92	0.10			EA				i	cly	s	Fx												Fracture with conspicuous lower and upper contact due to alteration, comprises intensely oxidized ,strongly clay altered ,volcaniclastic with earthy texture. Hematite, limonite and manganese oxide is pervasively present .
5.18	125.85	120.67				VCL TUF	GN BN BF	FL				w/s	cly	t/m	FL	80 90								Py	t		Fine grained, green, brown, buff, tuffaceous volcaniclastic. Flow banding dip 80-90 TCA throughout the interval. Volcaniclastic is mostly greenish tuffaceous, with up to 1m ,thick, creamy, maroon, buff, brown intercalation with intense flow banding. Flow bands are hairline to 10mm thick most of the interval and occasionally up to 6 cm, and occurs with different shades of yellow, cream, brown, green. Oxidation is mostly trace to weak, but in small15-30 cm sections , occurs strong oxidized volcaniclastic with hematite, limonite and manganese oxide. This small intercalation shows earthy texture. Volcaniclastic includes calcareous and quartzose lenses, up to 40 cm thick. In one calcareous lens k-feldspar is present as a coarse grained white aggregate with crystals up to 1cm. No mineralization is present in the hole with the exception of few grains disseminated pyrite in the bottom section. Hairline to 2mm ,calcite, quartz infill fractures dip at 70 TCA.
													mno	t	Fx	70		14									
			6.31	6.85	0.54																						Calcareous lens comprises K-Feldspar coarse grained ,massive aggregate, with 1cm euhedral crystals. Calcite , 1 cm euhedral crystals are adjacent to K-Feldspar.
			12.00	12.30	0.30	VCL	RD	EA				I															Intensely oxidized volcaniclastic, reddish, with limonite and lesser hematite. Earthy texture.
			12.80	17.00	0.20														FL	80-90							Slightly waved flowbanding dip at 80-90 TCA.
			39.00	39.25	0.25	VCL	RD	EA				i															Intensely oxidized volcaniclastic, reddish, with limonite and lesser hematite. Earthy texture.

n = none, t= <1%, w = 1-3%, f = 3-5%, m = 5-7%, ms = 7-10%, s = 10-15%, l = 15-20%, (write % for >20%)

GEOLOGY LOG

INTERVAL			SUB-INTERVAL			LITHOLOGY			ALTERATION						STRUCTURE				MINERALS									DETAILED DESCRIPTION
													Other									Other		Other			
From (m)	To (m)	Interval (m)	From (m)	To (m)	Interval (m)	Unit	Modifier	Texture	Silica		Calc-silicate	Oxidation	Type	Intensity	Type	Attitude (tca)	Attitude (tfa)	Density (frequency/m)	Pyrrhotite	Sphalerite	Galena	Type	Intensity	Type	Intensity	Photo	
			48.50	48.70	0.20	VCL	RD	EA				i							Fx	45							Intensely oxidized volcaniclastic, reddish, with limonite and lesser hematite. Earthy texture.
			52.80	53.40	0.60	VCL	BK RD	EA				i	mno	f													Intensely oxidized volcaniclastic, dark reddish , with limonite and lesser hematite. Earthy texture. Black spots and dendritic splashes with manganese oxides are present.
			60.80	61.00	0.20							s							Fx	30							Strong oxidized volcaniclastic comprises 1 cm calcareous fracture, with euhedral calcite crystals (1-2 mm)
			81.40	84.00	2.60	VCL	BF	FL																			Dense , creamy maroon, yellow flowbanding in a buff volcaniclastic section.
			99.67	103.00	3.33	VCL	GY	FL											FL	80 90							Grey flowbanded volcaniclastic.
			103.00	125.85	22.85	VCL	GN																	Py	t		Green tuffaceous, fine grained volcaniclastic with trace disseminated pyrite. Quartzose (<40 cm) lenses ,white, slightly cracked are occasionally present.
EOH	125.85																										

n = none, t= <1%, w = 1-3%, f = 3-5%, m = 5-7%, ms = 7-10%, s = 10-15%, l = 15-20%, (write % for >20%)

STRUCTURE LOG

	INTERVAL		STRUCTURE											Description
	From (m)	To (m)	Bedding	Lamination	Fracture	Veinlet (< 1cm)	Vein (> 1cm)	Fault	Slickensides	Attitude (TCA)	Attitude (TFA)	Upper Contact (TCA)	Lower Contact (TCA)	
1	3.82	3.92			x									Earthy, intense oxidized.Limonite.
2	6.31	6.85												Vugy lens with K-Feldspar.
3	12	12.3												Earthy, intense oxidized.Limonite.
4	13	125		FL						80 90				Flowbanding dip at 80/90 TCA throughout the hole.
5	12.8	17								80 90				Waved flowbanding.
6	39	39.25			x									Earthy, intense oxidized.Limonite.
7	48.5	48.7			x					45				Earthy, intense oxidized.Limonite.
8	52.8	53.4			x									Earthy, intense oxidized.Limonite.
9	60.8	61				x				30				Earthy, intense oxidized.Limonite.
10	13	110				x				70				Calcareous veinlets.

BOX LOG

HOLE: REB 11-03

BOX	FROM (m)	TO (m)	BOX	FROM (m)	TO (m)	BOX	FROM (m)	TO (m)
1	2.96	8.23						
2	8.23	13.79						
3	13.79	19.30						
4	19.30	24.87						
5	24.87	30.28						
6	30.28	35.66						
7	35.66	41.08						
8	41.08	46.42						
9	46.42	51.91						
10	51.91	57.00						
11	57.00	62.61						
12	62.61	67.89						
13	67.89	73.54						
14	73.54	78.93						
15	78.93	84.57						
16	84.57	90.15						
17	90.15	95.71						
18	95.71	101.27						
19	101.27	106.85						
20	106.85	112.32						
21	112.32	117.85						
22	117.85	123.71						
23	123.71	125.85						
24	EOH							

GEOTECHNICAL LOG

HOLE: REB 11-03

From (m)	To (m)	Interval (m)	Recovery (m)	Recovery (%)	RQD (m)	RQD (%)	Hardness	Weathering	Colour	Comments
	3.66	3.66	0.60	16	-		MS	SW		
3.66	5.18	1.52	1.46	96	0.66	43	MS	SW		
5.18	6.71	1.53	1.50	98	1.14	75	MS	SW		
6.71	8.23	1.52	1.43	94	1.01	66	MS	SW		
8.23	9.75	1.52	1.52	100	1.34	88	MS	SW		
9.75	11.28	1.53	1.40	92	0.80	52	MS	SW		
11.28	12.80	1.52	1.51	99	0.62	41	MS	SW		WITH UP 25CM MSF-HW
12.80	14.33	1.53	1.49	97	1.06	69	MS	SW		
14.33	15.85	1.52	1.47	97	1.01	66	MS	SW		
15.85	17.37	1.52	1.51	99	0.59	39	MS	SW		
17.37	18.90	1.53	1.51	99	1.30	85	MS	SW		
18.90	20.42	1.52	1.51	99	1.28	84	MS	SW		
20.42	21.95	1.53	1.50	98	0.76	50	MS	SW		
21.95	23.47	1.52	1.50	99	0.99	65	MS	SW		
23.47	24.99	1.52	1.43	94	0.82	54	MS	SW		
24.99	26.52	1.53	1.53	100	0.76	50	MS	SW		
26.52	28.04	1.52	1.33	88	0.37	24	MS	SW		
28.04	29.57	1.53	1.47	96	0.80	52	MS	SW		
29.57	31.09	1.52	1.52	100	1.25	82	MS	SW		
31.09	32.61	1.52	1.51	99	1.35	89	MS	SW		
32.61	34.14	1.53	1.48	97	0.53	35	MS	SW		
34.14	35.66	1.52	1.41	93	0.73	48	MS	SW		
35.66	37.19	1.53	1.51	99	0.67	44	MS	SW		
37.19	38.71	1.52	1.50	99	1.13	74	MS	SW		
38.71	40.23	1.52	1.36	89	0.31	20	MS	SW		
40.23	41.76	1.53	1.49	97	0.89	58	MS	SW		
41.76	43.28	1.52	1.46	96	1.01	66	MS	SW		
43.28	44.81	1.53	1.47	96	0.82	54	MS	SW		
44.81	46.33	1.52	1.48	97	1.16	76	MS	SW		
46.33	47.85	1.52	1.50	99	0.69	45	MS	SW		
47.85	49.38	1.53	1.50	98	0.33	22	MS	SW		
49.38	50.90	1.52	1.48	97	1.06	70	MS	SW		
50.90	52.43	1.53	1.47	96	0.87	57	MS	SW		
52.43	53.95	1.52	1.34	88	0.12	8	MS	SW		
53.95	55.47	1.52	1.43	94	0.71	47	MS	SW		
55.47	57.00	1.53	1.49	97	1.05	69	MS	SW		
57.00	58.52	1.52	1.49	98	1.15	76	MS	SW		
58.52	60.05	1.53	1.51	99	1.42	93	MS	SW		
60.05	61.57	1.52	1.50	99	1.37	90	MS	SW		
61.57	63.09	1.52	1.48	97	1.03	68	MS	SW		
63.09	64.62	1.53	1.50	98	1.22	80	MS	SW		
64.62	66.14	1.52	1.50	99	0.68	45	MS	SW		
66.14	67.67	1.53	1.43	93	0.67	44	MS	SW		
67.67	69.19	1.52	1.52	100	0.84	55	MS	SW		
69.19	70.71	1.52	1.52	100	0.97	64	MS	SW		
70.71	72.24	1.53	1.52	99	0.75	49	MS	SW		
72.24	73.76	1.52	1.52	100	1.16	76	MS	SW		
73.76	75.29	1.53	1.47	96	0.59	39	MS	SW		
75.29	76.81	1.52	1.49	98	0.31	20	MS	SW		
76.81	78.33	1.52	1.46	96	0.87	57	MS	SW		

GEOTECHNICAL LOG

From (m)	To (m)	Interval (m)	Recovery (m)	Recovery (%)	RQD (m)	RQD (%)	Hardness	Weathering	Colour	Comments
78.33	79.86	1.53	1.53	100	1.19	78	MS	SW		
79.86	81.38	1.52	1.49	98	1.26	83	MS	SW		
81.38	82.91	1.53	1.48	97	1.02	67	MS	SW		
82.91	84.43	1.52	1.47	97	1.31	86	MS	SW		
84.43	85.95	1.52	1.52	100	1.06	70	MS	SW		
85.95	87.48	1.53	1.47	96	1.09	71	MS	SW		
87.48	89.00	1.52	1.52	100	1.42	93	MS	SW		
89.00	90.53	1.53	1.46	95	1.06	69	MS	SW		
90.53	92.05	1.52	1.52	100	1.52	100	MS	SW		
92.05	93.57	1.52	1.50	99	1.00	66	MS	SW		
93.57	95.10	1.53	1.45	95	0.94	61	MS	SW		
95.10	96.62	1.52	1.43	94	1.08	71	MS	SW		
96.62	98.15	1.53	1.53	100	1.21	79	MS	SW		
98.15	99.67	1.52	1.50	99	1.02	67	MS	SW		
99.67	101.19	1.52	1.47	97	0.70	46	MS	SW		
101.19	102.72	1.53	1.50	98	1.07	70	MS	SW		
102.72	104.24	1.52	1.48	97	0.65	43	MS	SW		
104.24	105.77	1.53	1.53	100	1.05	69	MS	SW		
105.77	107.29	1.52	1.44	95	0.97	64	MS	SW		
107.29	108.81	1.52	1.49	98	0.68	45	MS	SW		
108.81	110.34	1.53	1.49	97	0.56	37	MS	SW		
110.34	111.86	1.52	1.49	98	1.15	76	MS	SW		
111.86	113.39	1.53	1.53	100	1.05	69	MS	SW		
113.39	114.91	1.52	1.52	100	0.94	62	MS	SW		
114.91	116.43	1.52	1.52	100	1.15	76	MS	SW		
116.43	117.96	1.53	1.45	95	0.95	62	MS	SW		
117.96	119.48	1.52	1.47	97	0.97	64	MS	SW		
119.48	121.01	1.53	1.53	100	1.36	89	MS	SW		
121.01	122.53	1.52	1.48	97	0.66	43	MS	SW		
122.53	124.05	1.52	1.51	99	1.36	89	MS	SW		
124.05	125.58	1.53	1.52	99	1.23	80	MS	SW		
125.58	125.85	0.27	0.27	100	0.10	37	MS	SW		
EOH										

DENSITY LOG

HOLE: REB 11-03

Depth (m)	Unit	Modifier	Texture	MINERALS						Length (cm)	Diameter (cm	Dry weight (g	Wet Weight (g	Density	Specific Gravity	Comments
				Sp %	Po %	Gn %	As %	Other	%							
18.59	TUF	GN	FG							12.410	5.600	851.9	555.8	2.79	2.88	Oxidized volcaniclastic, limonite.
30.35	TUF	GN	FG							11.480	5.600	786.2	513.4	2.78	2.88	Fine grained tuff.
51.12	VCL	BN,BF	FL							11.890	5.600	772.7	472.1	2.64	2.57	Flowbanded volcaniclastic
64.69	VCL	BN,BF	FL							13.100	5.600	877.4	571.0	2.72	2.86	Flowbanded volcaniclastic
83.00	VCL	BN,BF	FL							11.380	5.600	751.6	476.6	2.68	2.73	Flowbanded volcaniclastic
98.25	VCL	BN,BF	FL							12.660	5.600	882.6	573.1	2.83	2.85	Flowbanded volcaniclastic
115.75	VCL	BN,BF	FL							12.430	5.600	877.0	575.5	2.86	2.91	Flowbanded volcaniclastic
125.11	VCL	BN,BF	FL					Py	t	12.120	5.600	819.6	535.4	2.75	2.88	Flowbanded volcaniclastic,trace pyrite.

MAGNETIC SUSCEPTIBILITY LOG

HOLE: REB 11-03

Depth (m)	Unit	Modifier	Magnetic Susceptibility	Comments
1				
2				
3			0.419	
4			0.507	
5			0.308	
6			0.381	
7			0.682	
8			0.532	
9			0.873	
10			0.485	
11			0.678	
12			0.391	
13			0.656	
14			0.620	
15			0.314	
16			0.569	
17			0.823	
18			0.642	
19			0.646	
20			0.552	
21			0.715	
22			0.222	
23			0.289	
24			0.711	
25			0.511	
26			0.960	
27			0.550	
28			0.627	
29			0.628	
30			0.772	
31			0.698	
32			0.780	
33			0.867	
34			0.914	
35			0.604	
36			0.969	
37			0.597	
38			0.380	
39			0.258	
40			0.309	
41			0.439	
42			0.387	
43			0.479	
44			1.072	

MAGNETIC SUSCEPTIBILITY LOG

Depth (m)	Unit	Modifier	Magnetic Susceptibility	Comments
45			0.740	
46			0.639	
47			0.766	
48			0.689	
49			0.658	
50			0.740	
51			0.446	
52			0.719	
53			0.259	
54			0.444	
55			0.218	
56			0.766	
57			0.584	
58			0.584	
59			0.529	
60			0.567	
61			0.838	
62			0.316	
63			0.569	
64			0.589	
65			0.775	
66			0.597	
67			0.442	
68			0.429	
69			0.581	
70			0.660	
71			0.567	
72			0.441	
73			0.459	
74			1.313	
75			0.434	
76			0.535	
77			0.756	
78			0.564	
79			0.671	
80			0.656	
81			0.821	
82			0.471	
83			0.776	
84			1.226	
85			0.683	
86			0.512	
87			0.581	
88			0.390	
89			0.483	

MAGNETIC SUSCEPTIBILITY LOG

Depth (m)	Unit	Modifier	Magnetic Susceptibility	Comments
90			0.704	
91			0.659	
92			0.442	
93			0.423	
94			1.081	
95			0.791	
96			0.970	
97			0.911	
98			0.499	
99			0.813	
100			1.083	
101			0.686	
102			0.606	
103			0.614	
104			0.463	
105			0.476	
106			0.677	
107			0.649	
108			0.597	
109			0.390	
110			0.611	
111			0.368	
112			0.405	
113			0.615	
114			0.437	
115			0.737	
116			1.024	
117			0.738	
118			0.569	
119			0.554	
120			0.514	
121			1.211	
122			0.522	
123			0.789	
124			0.911	
125			0.755	

SAMPLE LOG

HOLE: REB 11-03

From (m)	To (m)	Interval (m)	Recovery (m)	Recovery (%)	Sample	Batch	Ag (g/t)	Pb (ppm)	Zn (ppm)	Cu (ppm)	Comments
2.96	5.18	2.22	2.06	93	K280808	C23					
5.18	8.23	3.05	2.93	96	K280809	C23					
-	-	-	-	-	K280810	C23					CDM-ME-15
8.23	11.28	3.05	2.92	96	K280811	C23					
11.28	14.33	3.05	3.00	98	K280812	C23					
14.33	17.37	3.04	2.98	98	K280813	C23					
17.37	20.42	3.05	3.02	99	K280814	C23					
20.42	23.47	3.05	3.00	98	K280815	C23					
-	-	-	-	-	K280816	C23					CDN-ME-06
23.47	26.52	3.05	2.96	97	K280817	C23					
26.52	29.57	3.05	2.80	92	K280818	C23					
29.57	32.61	3.04	3.03	100	K280819	C23					
32.61	35.66	3.05	2.89	95	K280820	C23					
35.66	38.71	3.05	3.01	99	K280821	C23					
-	-	-	-	-	K280822	C23					BLANK
38.71	41.76	3.05	2.85	93	K280823	C23					
41.76	44.81	3.05	2.93	96	K280824	C23					
44.81	47.85	3.04	2.98	98	K280825	C23					
47.85	50.90	3.05	2.98	98	K280826	C23					
50.90	53.95	3.05	2.81	92	K280827	C23					
53.95	57.00	3.05	2.92	96	K280828	C23					
57.00	60.05	3.05	3.00	98	K280829	C24					
60.05	63.09	3.04	2.98	98	K280830	C24					
63.09	67.67	4.58	4.43	97	K280831	C24					
67.67	70.71	3.04	3.04	100	K280832	C24					
70.71	73.76	3.05	3.04	100	K280833	C24					
-	-	-	-	-	K280834	C24					CDN-ME-15
73.76	76.81	3.05	2.96	97	K280835	C24					
76.81	79.86	3.05	2.99	98	K280836	C24					
79.86	82.91	3.05	2.97	97	K280837	C24					
82.91	85.95	3.04	2.99	98	K280838	C24					
-	-	-	-	-	K280839	C24					BLANK
85.95	89.00	3.05	2.99	98	K280840	C24					
89.00	92.05	3.05	2.98	98	K280841	C24					
92.05	95.10	3.05	2.95	97	K280842	C24					
95.10	98.15	3.05	2.96	97	K280843	C24					
98.15	101.19	3.04	2.97	98	K280844	C24					
98.15	101.19	3.04	2.97	98	K280845	C24					DUPLICATE
101.19	104.24	3.05	2.98	98	K280846	C24					
104.24	107.29	3.05	2.97	97	K280847	C24					
107.29	110.34	3.05	2.98	98	K280848	C24					
110.34	113.39	3.05	3.02	99	K280849	C24					
113.39	116.43	3.04	3.04	100	K280850	C24					
-	-	-	-	-	K280851	C24					CDN-ME-06
116.43	119.48	3.05	2.92	96	K280852	C24					
119.48	122.53	3.05	3.01	99	K280853	C24					

SAMPLE LOG

From (m)	To (m)	Interval (m)	Recovery (m)	Recovery (%)	Sample	Batch	Ag (g/t)	Pb (ppm)	Zn (ppm)	Cu (ppm)	Comments
122.53	125.85	3.32	3.03	91	K280854	C24					

SNAP PROPERTY

Grid East	Grid North	Easting	Northing	Elev. (m)	Depth (m)
		599830	6912511	1850	274.93

ZONE: SNAP

SECTION:

HOLE: SNP-11-01

CLAIM: Snap

Contractor: TOP RANK

Drill:

Core size: NTW to 91.23, BTW to EOH

Casing depth: 13.71 (m) in / out

Drilling dates: 22 July to 2 August 2011

Geology logged by: Radu Avram

TARGET:

SURVEY

Depth (m)	Azimuth	Dip	Method	Depth (m)	Azimuth	Dip	Method
collar	44	-50.0	compass	274.93			

SUMMARY

From (m)	To (m)	Interval	Unit	Comments
	13.71	13.71		Casing
13.71	61.56	47.85	GRN	Granite with intense oxidized intervals. Mineralizatio consist of trace to weak pyrite, sphalerite ,galena and occurs in quartz veins.
61.56	87.47	25.91	GRN	Fair oxidized granite. Stock work type mineralizatio consist in quartz veins bearing weak sphalerite, galena and moderate pyrite.
87.47	110.33	22.86	GRN	Advance argillic alteration and moderate oxidation is present in the interval.
110.33	130.24	19.91	GRN	Weak sphalerite, galena and moderate pyrite is present in stock work type mineralization
130.24	226.00	95.76	GRN	Medium grained granite with local weak argillic alteration and oxidation. Feldspar megacrysts are common. Mineralization is comprised of weak pyrite, trace to weak sphalerite, galena and arsenopyrite, and occurs in smoked quartz veins.
226.00	274.93	48.93	GRN	Granite with moderate argillic alteration .
EOH				EOH

SAMPLES

Numbers: K280305 - K280443

Total: 139

Batch: C9, C10, C11, C12, C13

Date Sent:

Certificate:

WH11154838,WH11156472,WH11153514

WH11170800,WH11172313

COMMENTS

This hole mainly comprises light grey granite with 2 interva (61.56-87.47, 110.33-130.24) bearing pyrite , sphalerite and galena in stock work type mineralization. Smoked quartz veins are common throughout the hole bearing trace to weak galena ,sphalerite, arsenopyrite and moderate pyrite. Megacrysts of feldspar are common. Proportions of muscovite and biotite vary widely. Granite is oxidized mostly in mineralized intervals. Intense argillic alteration is common throughout the hole.

GEOLOGY LOG

HOLE: SNP-11-01

INTERVAL			SUB-INTERVAL			LITHOLOGY			ALTERATION						STRUCTURE				MINERALS							Photo	DETAILED DESCRIPTION
													Other									Other		Other			
From (m)	To (m)	Interval (m)	From (m)	To (m)	Interval (m)	Unit	Modifier	Texture	Silica		Calc-silicate	Oxidation	Type	Intensity	Type	Attitude (tca)	Attitude (tfa)	Density (frequency/m)	Pyrrhotite	Sphalerite	Galena	Type	Intensity	Type	Intensity		
0.00	13.71	13.71																									casing
13.71	61.56	47.85				GRN	WH LT GY	MG CG					arg	t/i	FO	45-60				t/w	t/w	Py	w				Whitish, grey granite with biotite and muscovite . The granite is mainly medium grained, but we also notice small 20 cm intervals with coarse grained texture. In a few intervals (<30 cm), lath minerals show an orientation, that creates a foliation at 45/60 TCA. Mineralization occurs in quartz veins and veinlets: weak to strong pyrite, trace to weak sphalerite and galena. Argillic alteration is trace to intense, and in some intervals causes high friability of granite. Feldspars are partially or totally washed out, and the core is just a quartz-mica medium grained sand.
															VN	30 - 85											
															VT	60-80											
			14.50	15.85	1.35	GRN	WH LT GY								FO	45											Medium grained, whitish, light grey granite with foliation at 45 TCA.
			18.00	24.00	6.00	GRN		SA					arg	i													Section of crumbled granite, 95% feldspars are washed out.
			23.70	26.00	2.30	GRN	LT GY	CG					arg	f													Coarse grained granite with 5-12 mm crystals, mostly biotite and muscovite (70%), but also quartz and some pinkish alkaline feldspar.
			26.65	26.81	0.16			Vu					arg	t	VN	40				t		Py	w				1-2 cm vuggy vein with weak pyrite and blebby sphalerite.
			38.40	39.30	0.90	GRN	WH LT GY	MG CG					arg	w								Py	t				Medium to coarse grained, whitish, light grey granite with weak argillic alteration. Pyrite occurs in small vugs .
			40.27	40.30	0.03										VT	60						Py	m				1mm quartz veinlet with moderate pyrite
			40.44	40.50	0.06										VT	80						Py	m				1 mm veinlet with euhedral quartz and pyrite crystals.
			42.00	43.06	1.06	GRN	LT RD	MG				i	arg	m													Reddish intensely oxidised, medium grained granite 70% of the biotite is altered, and limonite is present in the rock matrix.
			43.06	43.58	0.52		BK RD	VU				m			VN	85						Py	s				Sharp upper and lower contact at 85 tca between the quartz mineralized vein and the intense oxidized granite. The 52 cm thick vein is comprised of mostly a black siliceous, fine grained, vuggy matrix with distinct pyrite, euhedral crystals and granular masses. Limonite is present in moderate amounts.
			43.58	44.80	1.22	GRN	LT GY RD	MG				s	arg	m													Light grey/reddish, oxidised granite with moderate argillic alteration.

n = none, t= <1%, w = 1-3%, f = 3-5%, m = 5-7%, ms = 7-10%, s = 10-15%, l = 15-20%, (write % for >20%)

GEOLOGY LOG

INTERVAL			SUB-INTERVAL			LITHOLOGY			ALTERATION						STRUCTURE				MINERALS							Photo	DETAILED DESCRIPTION
													Other									Other		Other			
From (m)	To (m)	Interval (m)	From (m)	To (m)	Interval (m)	Unit	Modifier	Texture	Silica		Calc-silicate	Oxidation	Type	Intensity	Type	Attitude (tca)	Attitude (tfa)	Density (frequency/m)	Pyrrhotite	Sphalerite	Galena	Type	Intensity	Type	Intensity		
			47.87	48.19	0.32	GRN		VU	i			t	arg	t	VN	30						Py	t				1.0-2.5 cm vein filled with black siliceous material. In vugs, 2-3 mm quartz crystals and fine disseminated pyrite are visible.
			50.38	50.44	0.06				i						VT	55				t	t	Py	s				7-9 mm quartz filled veinlet with strong pyrite, trace sphalerite and galena.
			51.56	51.59	0.03										VT	55				t	t	Py	m				1-2 mm quartz veinlet with moderate pyrite, trace sphalerite and galena.
			52.21	52.26	0.05		BK	VU	i						VN	55				w	w	Py	s				5 cm quartz vein with strong pyrite, weak sphalerite and galena. Sulphides occurs as euhedral crystals i vugs.
			52.26	52.62	0.36	GRN			m				arg	f	VT	50-80		7		t	t	Py	m				7 crosscut, stock work veinlets (1-3 mm thick), filled with quartz, pyrite, sphalerite and galena.
			52.62	52.67	0.05		BK	VU	i						VN	55				w	w	Py	s				5 cm thick quartz vein with strong pyrite, weak sphalerite and galena. Sulphides occurs as euhedral crystals in vugs.
			58.22	58.24	0.02		BK								VT	60						Py	t				2-4mm quartz veinlet with trace amounts of disseminated pyrite.
61.56	87.47	25.91				GRN	WH LT GY YW	MG				f	arg	t	VT	30-70		15		w	w	Py	f				Medium grained, whitish, grey with yellowish oxidized patches granite. Besides the main minerals (quartz, feldspar, biotite, and muscovite), we notice the appearance of hornblende in the coarse grained granite (in <30 cm long intervals). Sulphide mineralization present includes: pyrite, sphalerite, and galena. Galena occurs in vuggy quartz veinlets in a stock work type structure. Veins are also present, and are mostly 2-5 cm thick, but a 60 cm thick one is also present. Veins are filled with sulphides in a vuggy siliceous matrix. Lath minerals create a foliation like structure at 40/45 tca. Limonite is present, mostly in the oxidized granite that envelopes the thicker veins.
															VN	50-80		1									
															FO	40-45											
			66.14	67.32	1.18	GRN	LT GY RD	MG	i			m			FO	45				m	m	Py	s				Moderately oxidized, medium coarse grained granite above a massive quartz sulphides vein. In this interval 11 veinlets and 5 veins(2-5cm thick) are present, and are filled with sulphides: pyrite, sphalerite, galena in a black siliceous matrix. Limonite is present in the rock matrix.
															VN	30 70		5									
															VT	30 70		11									

n = none, t= <1%, w = 1-3%, f = 3-5%, m = 5-7%, ms = 7-10%, s = 10-15%, l = 15-20%, (write % for >20%)

GEOLOGY LOG

INTERVAL			SUB-INTERVAL			LITHOLOGY			ALTERATION						STRUCTURE				MINERALS							Photo	DETAILED DESCRIPTION
													Other									Other		Other			
From (m)	To (m)	Interval (m)	From (m)	To (m)	Interval (m)	Unit	Modifier	Texture	Silica		Calc-silicate	Oxidation	Type	Intensity	Type	Attitude (tca)	Attitude (tfa)	Density (frequency/m)	Pyrrhotite	Sphalerite	Galena	Type	Intensity	Type	Intensity		
			67.32	67.93	0.61		BK	VU	i						VN	70				s	s	Py	i				Massive sulphide vein with euhedral crystals in the vugs include 1-8mm quartz and pyrite, 1mm galena and blebby sphalerite. Sulphides occur also as a black powder in the siliceous matrix, forming a vuggy crackled groundmass. Limonite is staining the rock.
			67.93	69.50	1.57	GRN	LT GY RD	MG				m	arg	t	FO	60				t	t	Py	t	As	t		Oxidized, medium grained, reddish, light grey granite. Mineralization includes pyrite, sphalerite, galena, and arsenopyrite. Arsenopyrite occurs in quartz veins (1-3cm) and veinlets at 60 tca. Two quartz-sulphide veinlets at 30 tca crosscut the first ones. Arsenopyrite occurs as a granular mass in a 3cm thick vein (m 69.30).
															VN	60		3									
															VT	60		2									
															VT	30		2									
			76.50	77.21	0.71										VN	5				m	m	Py	s				Quartz -sulphide vein (1-4cm) at low TCA.
			81.23	81.77	0.54										VN	20				m	m	Py	s				Quartz- sulphide vein(3-5 cm).
			85.95	86.45	0.50										VN	15				m	m	Py	m				Drusy (1-3cm) quartz -sulphide vein, with euhedral 1-3mm crystals: quartz, galena, pyrite.
87.47	98.45	10.98				GRN	LT GY RD					f	ava									Py	t				The light grey with reddish patches, granite, has undergone intense argillic alteration. Consequently the feldspar is washed out entirely and the rock is extremely friable. In some intervals(<1.5m) the core appears as a medium coarse sand with quartz and mica clasts.
			97.64	98.45	0.81		BK RD	VU	i			i			VN					w	w	Py	w				Vuggy quartz vein with sphalerite, galena, pyrite and intense limonite.
98.45	110.33	11.88				GRN	LT GY RD	MG				f	arg	f	VT	60 70				t	t	Py	t				Light grey with reddish patches granite. K-feldspar forms megacrysts ,(< 3cm), and are partially altered. Trace amounts of sulphides present in quartz veinlets at 60-70 TCA.
110.33	130.24	19.91				GRN	MD GY DK GY	MG VU PL	i			t			VT	20 70		15		w	w	Py	ms				Medium grey granite with intense veining at random tca, creating a stock work mineralization type. The veins and veinlets are filled with a black siliceous vuggy groundmass in which we notice euhedral crystals (<2mm) :quartz, pyrite, galena. Few veins carry massive sulphides : pyrite, sphalerite, galena. Trace limonite is present throughout the interval ,staining the rock.
															VN	30 70		5									

n = none, t= <1%, w = 1-3%, f = 3-5%, m = 5-7%, ms = 7-10%, s = 10-15%, l = 15-20%, (write % for >20%)

GEOLOGY LOG

INTERVAL			SUB-INTERVAL			LITHOLOGY			ALTERATION						STRUCTURE				MINERALS							Photo	DETAILED DESCRIPTION
													Other									Other		Other			
From (m)	To (m)	Interval (m)	From (m)	To (m)	Interval (m)	Unit	Modifier	Texture	Silica		Calc-silicate	Oxidation	Type	Intensity	Type	Attitude (tca)	Attitude (tfa)	Density (frequency/m)	Pyrrhotite	Sphalerite	Galena	Type	Intensity	Type	Intensity		
			110.33	115.18	4.85	GRN	MD GY	MG							VN	70		1		w	w	Py	f				Medium grey granite with megacrysts (1-3cm) rectangular feldspar in a medium coarse groundmass. Mineralization includes pyrite, sphalerite, and galena, and occurs massively in 2-3 cm quartz veins and in veinlets.
															VT	45 60											
			112.16	112.20	0.04										VN	80				s	s	Py	i				2-4cm quartz vein with massive sphalerite, galena, pyrite.
			112.56	112.60	0.04										VN	60				s	s	Py	i				2-4cm quartz vein with massive sphalerite, galena, pyrite.
			115.41	115.45	0.04										VN	70											2-3 cm quartz vein with massive sphalerite, galena, pyrite.
			119.68	119.88	0.20	GRN	MD GY	DR MG							Fx	20						Py	t				Drusy fracture (2cm wide ,20cm long) with 2-6mm quartz crystals and fine disseminated pyrite occurs at low 20 TCA.
130.24	226.00	95.76				GRN	LT MD GY	MG CG				t	arg	t/i	VN	5 60				t	t	Py	w	As	t		Light to medium grey granite with reddish patches in small oxidized intervals. The texture is mostly medium grained, but we notice a few (<1m) coarse grained intervals. Feldspar megacryst are common in small intervals. The mineralization is comprised of weak pyrite and trace sphalerite, galena and arsenopyrite, and occurs in quartz veins and veinlets. The argillic alteration is intense in some intervals (< 1.5m), where the feldspar are washed out and the granite crumbles in a yellowish quartz - mica medium coarse sand .
															VT	20 70											
			144.95	145.10	0.15										VN	35				m	m	Py	s				15 cm thick quartz vein with blebby and disseminated pyrite, sphalerite and galena.
			147.51	147.56	0.05								ava		VN	40				w	w	Py	s				Quartz vein with sphalerite, galena and pyrite. Granite is intense altered around the vein. Feldspars are turned in clay minerals.
			147.60	154.00	6.40	GRN	WH MD GY	MG					arg	m	VN	40		1		w	w	Py	m				Granite with 1-3cm , megacrysts feldspar. Argillic alteration of feldspar occurs in the first half of the interval. Mineralization occurs in two quartz veins at 40 TCA : moderate pyrite, weak sphalerite and galena.
			154.15	158.35	4.20	GRN	LT GY	SA				w	ava		Fx							Py	t				Large fracture with advance argillic alteration. Feldspar is 90% washed out and the rock lost cohesion, being reduced to a quartz mica sand. Trace pyrite occurs.

n = none, t= <1%, w = 1-3%, f = 3-5%, m = 5-7%, ms = 7-10%, s = 10-15%, l = 15-20%, (write % for >20%)

GEOLOGY LOG

INTERVAL			SUB-INTERVAL			LITHOLOGY			ALTERATION						STRUCTURE				MINERALS							Photo	DETAILED DESCRIPTION
													Other									Other		Other			
From (m)	To (m)	Interval (m)	From (m)	To (m)	Interval (m)	Unit	Modifier	Texture	Silica		Calc-silicate	Oxidation	Type	Intensity	Type	Attitude (tca)	Attitude (tfa)	Density (frequency/m)	Pyrrhotite	Sphalerite	Galena	Type	Intensity	Type	Intensity		
			160.62	160.77	0.15			VU							VN	40				m	m	Py	s	As	s		5cm thick quartz vein at 40 TCA with massive arsenopyrite and pyrite , moderate sphalerite and galena. Pyrite occurs as micro granular mass or cubic crystal aggregate. In 4-5 mm vugs euhedral sulphide crystals are present.
			161.00	161.53	0.53			VU							VN	10				m	m	Py	s	As	m		2-3 cm thick, vuggy quartz vein with massive pyrite and moderate sphalerite, galena and arsenopyrite. 1-4 mm euhedral crystals are present in vugs: quartz, pyrite, galena and arsenopyrite .
			169.43	175.89	6.46	GRN	LT MD GY YW	MG SA				w	ava	f	Fx					t	t	Py	t	As	t		Light to medium grey with yellowish patches, medium grained granite. In 20-80 cm intervals with advance argillic alteration feldspars are washed out, the granite shows extreme friability, collapsing under hand pressure to sand. Mineralization consist of trace sulphides :pyrite, sphalerite, galena, arsenopyrite.
			177.39	184.89	7.50	GRN	LT GY YW	MG SA					arg	f	VN	15		1		w	w	Py	w	As	t		2-8 cm thick quartz -sulphides veins occurs at low tca. Veinlets are subparalel or cross cut at 15-60 TCA. Mineralization consist of weak pyrite, sphalerite , galena and trace arsenopyrite.
															VT	15-60		4									
			185.00	218.50	33.50	GRN	LT GY YW	MG SA				w	ava		VT	15 50		2		w	w	Py	t	As	t		Competent, medium strong granite have < 1.5 m intervals of advance argillic altered yellowish granite that crumbles to sand. Mineralization occurs in 2-8mm thick quartz veinlets at 15-50 TCA. and consist of weak galena and sphalerite, and trace pyrite and arsenopyrite.
			220.86	222.61	1.75	GRN	LT GY YW	MG				w	arg	w	VN	50		2		m	m	Py	s	As	t		Weakly oxidised yellowish granite. Mineralization occurs in 5 (4-8 cm) veins at 50 TCA and consist of strong pyrite, medium sphalerite and galena ,and trace arsenopyrite. Sulphides occurs semi massive. Feldspar is weakly argillic altered.
226.00	274.93	48.93				GRN	MD GY	MG				t	ava		VN	50				t	t	Py	t	As	t		Medium grey, medium grained granite .Proportions of muscovite and biotite vary widely with depth : biotite increases ,the rock darkens in color. Mineralization occurs as semi massive sulphides in 2 (1-3cm)veins and consist of sphalerite, pyrite, galena, arsenopyrite. Only trace limonite is present. Advance argillic alteration washed out the feldspar and transforms the rock in a yellowish quartz -mica sand in up to 1.5 m intercalations.
															FO	50											

n = none, t= <1%, w = 1-3%, f = 3-5%, m = 5-7%, ms = 7-10%, s = 10-15%, l = 15-20%, (write % for >20%)

GEOLOGY LOG

INTERVAL			SUB-INTERVAL			LITHOLOGY			ALTERATION						STRUCTURE				MINERALS							Photo	DETAILED DESCRIPTION
													Other									Other		Other			
From (m)	To (m)	Interval (m)	From (m)	To (m)	Interval (m)	Unit	Modifier	Texture	Silica		Calc-silicate	Oxidation	Type	Intensity	Type	Attitude (tca)	Attitude (tfa)	Density (frequency/m)	Pyrrhotite	Sphalerite	Galena	Type	Intensity	Type	Intensity		
			239.15	239.42	0.27										VN	50				s	s	Py	s	As	s		Strong sulphides : sphalerite, galena, pyrite, arsenopyrite occurs semi massive in quartz vein, 1-2 cm thick, at 50 TCA
			267.90	267.97	0.07										VN	50				s	w	Py	w	As	w		Strong sphalerite, weak galena, pyrite and arsenopyrite occurs in a black quartz vein, 1-2 cm thick.
EOH	274.93																										EOH

n = none, t= <1%, w = 1-3%, f = 3-5%, m = 5-7%, ms = 7-10%, s = 10-15%, l = 15-20%, (write % for >20%)

STRUCTURE LOG

	INTERVAL		STRUCTURE											Description
	From (m)	To (m)	Bedding	Lamination	Fracture	Veinlet (< 1cm)	Vein (> 1cm)	Fault	Slickensides	Attitude (TCA)	Attitude (TFA)	Upper Contact (TCA)	Lower Contact (TCA)	
1	14.50	15.85	FO							45				Mica is oriented, foliation at 45 TCA.
2	26.65	26.81					x			40				1-2 cm vuggy quartz vein with pyrite and trace sphalerite.
3	40.27	40.30				x				60				Quartz- pyrite .
4	40.44	40.45				x				80				Quartz- pyrite.
5	43.06	43.58					x			85				52 cm, thick, vein with pyrite and black powdered sulphides in quartz matrix.
6	47.87	48.19					x			30				1-2.5 cm thick vein with pyrite and siliceous black powder.
7	50.38	50.44				x				55				7-9 mm quartz veinlet with sphalerite, galena, pyrite.
8	51.56	51.59				x				55				7-9 quartz veinlet with sphalerite, galena, pyrite
9	52.26	52.62				x				50 - 80				7 cross cut 1-3mm,quartz, sphalerite, galena veinlets : stock work type.
10	52.62	52.67					x			55				5 cm vuggy vein : quartz, pyrite ,galena, sphalerite.2-4mm euhedral quartz ,pyrite, galena in vugs.
11	58.22	58.24				x				60				2-4mm quartz- pyrite veinlet.
12	59.28	59.38	FO							45				Mica is oriented, foliation at 45 TCA.
13	59.76	60.00				x				70				2-3mm, quartz, sphalerite, pyrite veinlet.
14	61.15	61.27				x				30				Quartz veinlet.
15	61.45	62.13			x					80				Reddish, oxidized granite with smoked quartz bands bearing sulphides.
16	62.55	62.70	FO							40				Mica is oriented, foliation at 40 TCA.
17	63.19	63.22				x				80				1-3 cm quartz vein +sulphides.
18	65.09					x				80				7 mm quartz ,pyrite ,sphalerite, galena.
19	66.14	67.32				x	x			20-80				Stock work type mineralization with veins(<9cm) and veinlets at 20-80 TCA, in oxidized granite.
20	67.32	67.93				x				70				Massive quartz -sulphide 61 cm vein.
21	71.21	71.45				x				15				1 cm quartz -pyrite, trace galena, vein,.
22	75.28	75.40	FO							50				Mica is oriented, foliation at 50 TCA.
23	76.50	77.21				x				5				3cm thick , quartz, pyrite, sphalerite, galena vein.
24	77.21	81.23				x	x			30-70				Stock work type mineralization with 2 veins(<3cm) and 19 veinlets at 30-70 TCA.
25	81.23	81.77				x				20				3-5 cm quartz-sulphides vein.
26	83.80	85.95				x				45-80				Hairline to 2mm veinlets in stock work type mineralization.
27	85.95	86.45				x				15				1-3 cm quartz -sulphide vein in intense argillic alteration interval.
28	87.47	96.34			x									Intense argillic alteration intervals(< 1.5m).

STRUCTURE LOG

29	97.20	98.54			x	x							Quartz-sulphides veinlets in oxidized, fractured granite.
30	104.24	107.29				x				30-55			14 (2-9mm thick) quartz sulphide veinlets.
31	110.33	130.24				x	x			20-70			Stock work type mineralization, pyrite, sphalerite
32	144.95	145.10					x			35			Quartz, pyrite ,sphalerite ,galena vein
33	147.51	147.56					x			40			Quartz, pyrite ,sphalerite , galena vein
34	151.18	151.43					x						2 Quartz, pyrite ,sphalerite , galena veins.
35	160.62	160.77					x			40			5cm quartz vein with semi massive pyrite, arsenopyrite, and medium galena, sphalerite.
36	161.00	161.53					x			10			2-3 cm vein with massive pyrite, medium arsenopyrite, galena and sphalerite.
37	161.43	162.55					x			4			6mm-1.5 cm quartz vein with pyrite, galena, sphalerite, arsenopyrite.
38	169.80	175.89			x								Advance argillic alteration of granite.
39	177.39	184.89					x			15			2-8 cm quartz - sulphides vein.
40	177.39	184.89								15-60			2-7mm smoked quartz vein with sulphides, subparalel or cross-cut.
41	187.03	196.20			x								5 (<80 cm) intervals with advance argillic alteration.
42	202.80	203.30				x				45			3 quartz veinlets(<8mm) with weak pyrite, trace sphalerite and galena
43	205.82	209.30				x				15-50			Quartz veinlets (<1cm)with weak pyrite, sphalerite, galena.
44	213.20	218.20			x								Advance argillic alteration of granite.
45	220.06	220.76	FO							50			
46	220.86	222.61					x			50			5 quartz veins (4-8 cm) with arsenopyrite, galena, pyrite, sphalerite.
47	239.15	239.42					x			50			Quartz vuggy vein with massive sulphides.
48	267.90	267.97					x			50			Quartz vein with massive sulphides.
49	EOH	274.93											

BOX LOG

HOLE: SNP-11-01

BOX	FROM (m)	TO (m)
1	13.71	17.73
2	17.73	21.50
3	21.50	24.85
4	24.85	28.20
5	28.20	31.80
6	31.80	35.40
7	35.40	39.08
8	39.08	43.35
9	43.35	47.55
10	47.55	51.46
11	51.46	55.81
12	55.81	59.08
13	59.08	63.05
14	63.05	67.12
15	67.12	71.04
16	71.04	75.28
17	75.28	79.56
18	79.56	83.53
19	83.53	87.47
20	87.47	91.70
21	91.70	96.05
22	96.05	98.60
23	98.60	103.94
24	103.94	108.97
25	108.97	114.52
26	114.52	120.29
27	120.29	125.78
28	125.78	131.34
29	131.34	136.04
30	136.04	141.68
31	141.68	147.14
32	147.14	152.77
33	152.77	156.85
34	156.85	161.36
35	161.36	167.15

BOX	FROM (m)	TO (m)
36	167.15	172.41
37	172.41	177.39
38	177.39	183.28
39	183.28	187.93
40	187.93	193.31
41	193.31	199.18
42	199.18	204.82
43	204.82	210.53
44	210.53	215.00
45	215.00	219.69
46	219.69	225.38
47	225.38	230.00
48	230.00	235.22
49	235.22	240.74
50	240.74	245.90
51	245.90	251.08
52	251.08	256.64
53	256.64	262.09
54	262.09	267.20
55	267.20	272.93
56	272.93	274.93
EOH		

GEOTECHNICAL LOG

HOLE: SNP-11-01

From (m)	To (m)	Interval (m)	Recovery (m)	Recovery (%)	RQD (m)	RQD (%)	Hardness	Weathering	Colour	Comments
13.71	15.85	2.14	2.02	94	1	58	S	FR		Casing to 13.71 m .
15.85	17.37	1.52	1.50	99	1.13	74	MS	SW		
17.37	18.89	1.52	1.25	82	0.53	35	Sf	HW		
18.89	20.42	1.53	1.51	99			Sf	HW		
20.42	21.94	1.52	1.45	95			Sf	HW		
21.94	23.46	1.52	1.50	99			Sf	HW		
23.46	24.99	1.53	1.17	76	0.76	50	MS	HW		
24.99	26.51	1.52	1.52	100	0.85	56	MS	HW		
26.51	28.04	1.53	1.53	100	0.49	32	MS	MW		
28.04	29.56	1.52	1.52	100	0.44	29	MS	MW		
29.56	31.08	1.52	1.36	89	0.75	49	MS	MW		
31.08	32.61	1.53	1.48	97			Sf	HW		
32.61	34.13	1.52	1.50	99			Sf	HW		
34.13	35.66	1.53	1.40	92	0.47	31	MS	MW		
35.66	37.18	1.52	1.37	90	0.40	26	MS	MW		
37.18	38.70	1.52	1.52	100	1.18	78	S	SW		
38.70	40.23	1.53	1.50	98	1.34	88	S	SW		
40.23	41.75	1.52	1.42	93	1.07	70	S	SW		
41.75	43.28	1.53	1.43	93	0.33	22	S	SW		
43.28	44.80	1.52	1.52	100	0.74	49	S	SW		
44.80	46.32	1.52	1.43	94	1.18	78	S	SW		
46.32	47.85	1.53	1.48	97	1.14	75	S	SW		
47.85	49.37	1.52	1.44	95	1.12	74	S	SW		
49.37	50.90	1.53	1.53	100	1.02	67	S	SW		
50.90	52.42	1.52	1.37	90	0.98	64	S	SW		
52.42	53.94	1.52	1.48	97	0.94	62	S	SW		
53.94	55.47	1.53	1.52	99	0.42	27	S	SW		
55.47	57.00	1.53	1.20	78	0.73	48	MS	SW		
57.00	58.52	1.52	1.35	89	0.64	42	MS	SW		
58.52	60.04	1.52	1.52	100	0.72	47	MS	SW		
60.04	61.56	1.52	1.37	90	0.54	36	S	FR		
61.56	63.09	1.53	1.47	96	1.17	76	S	FR		
63.09	64.62	1.53	1.53	100	0.92	60	S	FR		
64.62	66.14	1.52	1.45	95	1.02	67	S	SW		
66.14	67.66	1.52	1.39	91	0.99	65	S	SW		
67.66	69.19	1.53	1.33	87	0.94	61	S	SW		
69.19	70.71	1.52	1.46	96	1.30	86	S	SW		
70.71	72.24	1.53	1.45	95	1.28	84	S	FR		
72.24	73.76	1.52	1.42	93	1.15	76	S	FR		
73.76	75.28	1.52	1.50	99	0.88	58	S	FR		
75.28	76.81	1.53	1.47	96	0.96	63	S	FR		
76.81	78.33	1.52	1.37	90	0.49	32	S	FR		
78.33	79.85	1.52	1.52	100	1.20	79	S	FR		
79.85	81.38	1.53	1.40	92	1.08	71	S	FR		
81.38	82.90	1.52	1.50	99	1.37	90	S	FR		
82.90	84.42	1.52	1.42	93	1.01	66	S	FR		
84.42	85.95	1.53	1.50	98	1.20	78	S	FR		
85.95	87.47	1.52	1.52	100	1.04	68	S	FR		
87.47	89.00	1.53	0.25	16			VSf	HW		Fault, cave in .
89.00	90.52	1.52	0.30	20	0.13	9	VSf	HW		

GEOTECHNICAL LOG

From (m)	To (m)	Interval (m)	Recovery (m)	Recovery (%)	RQD (m)	RQD (%)	Hardness	Weathering	Colour	Comments
90.52	92.04	1.52	1.43	94	0.64	42	MS	SW		91.23 reduce to BTW
92.04	95.09	3.05	2.40	79	0.56	18	Sf	MW		
95.09	98.14	3.05	2.80	92	0.91	30	Sf	HW		
98.14	101.19	3.05	3.03	99	1.14	37	MS	MW		
101.19	104.24	3.05	3.02	99	1.72	56	MS	SW		
104.24	107.29	3.05	3.02	99	2.05	67	MS	SW		
107.29	110.33	3.04	2.80	92	1.70	56	MS	SW		
110.33	113.38	3.05	3.05	100	2.89	95	MS	SW		
113.38	116.43	3.05	3.03	99	2.92	96	MS	SW		
116.43	119.48	3.05	3.05	100	2.99	98	MS	SW		
119.48	122.52	3.04	3.05	100	2.79	92	MS	SW		
122.52	125.57	3.05	3.01	99	2.81	92	MS	SW		
125.57	128.62	3.05	3.05	100	1.95	64	MS	SW		
128.62	131.67	3.05	3.05	100	2.42	79	MS	SW		
131.67	134.72	3.05	3.05	100	2.12	70	Sf	HW		
134.72	137.76	3.04	2.82	93	2.05	67	MS	SW		
137.76	140.81	3.05	2.93	96	1.90	62	MS	SW		
140.81	143.86	3.05	3.05	100	2.74	90	MS	SW		
143.86	146.91	3.05	3.05	100	1.44	47	MS	SW		
146.91	149.96	3.05	3.05	100	2.35	77	MS	SW		
149.96	153.00	3.04	2.89	95	2.19	72	MS	SW		
153.00	156.05	3.05	3.05	100	0.93	30	MS	SW		
156.05	159.10	3.05	3.05	100	2.07	68	MS	SW		
159.10	162.15	3.05	3.05	100	2.69	88	MS	SW		
162.15	165.20	3.05	3.05	100	2.94	96	MS	SW		
165.20	168.24	3.04	3.04	100	2.86	94	MS	SW		
168.24	171.29	3.05	2.88	94	1.90	62	Sf	HW		
171.29	174.34	3.05	3.05	100	0.66	22	Sf	HW		
174.34	177.39	3.05	2.81	92	1.25	41	Sf	HW		
177.39	180.44	3.05	2.99	98	2.81	92	MS	SW		
180.44	183.49	3.05	3.05	100	2.95	97	MS	SW		
183.49	186.53	3.04	2.88	95	2.20	72	Sf	HW		
186.53	189.58	3.05	3.05	100	1.82	60	Sf	HW		
189.58	192.63	3.05	2.96	97	1.05	34	MSf	HW		
192.63	195.68	3.05	2.80	92	1.33	44	MSf	HW		
195.68	198.72	3.04	2.80	92	1.68	55	MSf	HW		
198.72	201.77	3.05	3.02	99	2.01	66	MS	SW		
201.77	204.82	3.05	3.05	100	0.98	32	Sf	HW		
204.82	207.87	3.05	3.05	100	2.72	89	MS	SW		
207.87	210.92	3.05	2.96	97	1.34	44	Sf	HW		
210.92	213.97	3.05	2.92	96	2.21	72	MS	SW		
213.97	217.02	3.05	3.05	100	0.43	14	Sf	HW		
217.02	220.06	3.04	3.04	100	1.03	34	Sf/MS	S/HW		
220.06	223.11	3.05	3.05	100	2.80	92	MS	SW		
223.11	226.16	3.05	3.05	100	2.76	90	MS	SW		
226.16	229.20	3.04	2.95	97	0.45	15	MS/Sf	S/HW		Medium strong ,slightly weathered granite ,alternating with up to 1.5m intervals of soft, highly weathered granite ,sandy texture.
229.20	232.25	3.05	2.90	95	0.11	4	MS/Sf	S/HW		
232.25	235.30	3.05	2.90	95	0.87	29	MS/Sf	S/HW		
235.30	238.35	3.05	2.95	97	1.27	42	MS/Sf	S/HW		
238.35	241.40	3.05	2.95	97	0.96	31	MS/Sf	S/HW		
241.40	244.45	3.05	2.90	95	1.65	54	MS/Sf	S/HW		
244.45	247.49	3.04	2.85	94	0.34	11	MS/Sf	S/HW		

GEOTECHNICAL LOG

From (m)	To (m)	Interval (m)	Recovery (m)	Recovery (%)	RQD (m)	RQD (%)	Hardness	Weathering	Colour	Comments
247.49	250.54	3.05	3.05	100	1.78	58	MS/Sf	S/HW		
250.54	253.59	3.05	3.00	98	0.81	27	MS	SW		
253.59	256.64	3.05	3.05	100	2.05	67	MS	SW		
256.64	259.69	3.05	3.05	100	1.82	60	MS	SW		
259.69	262.73	3.04	3.04	100	2.22	73	MS	SW		
262.73	265.78	3.05	3.05	100	2.51	82	MS	SW		
265.78	268.83	3.05	2.90	95	0.62	20	MS/Sf	S/HW		
268.83	271.88	3.05	2.80	92	0.42	14	MS/Sf	S/HW		
271.88	274.93	3.05	2.70	89	1.31	43	MS/Sf	S/HW		
EOH										

DENSITY LOG

HOLE: SNP-11-01

Depth (m)	Unit	Modifier	Texture	MINERALS						Length (cm)	Diameter (cm	Dry weight (g	Wet Weight (g	Density	Specific Gravity
				Sp %	Po %	Gn %	As %	Other	%						
17.00	GRN	WH-GY	MG							13.6	5.60	863.3	530.8	2.58	2.60
26.20	GRN	WH-GY	MG							13.6	5.60	830.1	507.7	2.48	2.57
53.94	GRN	WH-GY	MG							15.2	5.60	948.8	576.1	2.54	2.55
74.96	GRN	WH-GY	MG							12.8	5.60	831.1	513.5	2.63	2.62
97.00	GRN	GY-YW	MG							14.1	4.20	507.7	314.2	2.60	2.62
107.35	GRN	GY-YW	PL							11.8	4.20	401.3	238.2	2.46	2.46
133.30	GRN	GY-YW	MG							14.0	4.20	518.3	325.2	2.67	2.68
152.67	GRN	LT-GY	PL							12.1	4.20	447.4	279.0	2.67	2.66
169.22	GRN	LT-GY	MG							11.2	4.20	384.1	230.1	2.47	2.49
199.40	GRN	GY-YW	MG							12.1	4.20	427.5	261.6	2.55	2.58
218.90	GRN	LT-GY	MG							13.4	4.20	462.3	277.8	2.49	2.51
242.60	GRN	MD-GY	MG							13.5	4.20	495.1	308.0	2.65	2.65
263.00	GRN	MD-GY	MG							14.3	4.20	526.6	329.0	2.66	2.66

DENSITY LOG

Comments
Granite
Granite
Granite
Granite
Granite, altered.
Granite, altered.
Granite, altered.
Granite, porphyroblastic texture.
Granite, altered.
Granite, altered.
GranIte, altered.

MAGNETIC SUSCEPTIBILITY LOG

HOLE: SNP-11-01

Depth (m)	Unit	Modifier	Magnetic Susceptibility	Comments
0				Casing to 13.71
1				
2				
3				
4				
5				
6				
7				
8				
9				
10				
11				
12				
13				
14	GRN		0.13	
15	GRN		1.23	
16	GRN		0.15	
17	GRN		0.17	
18	GRN		0.28	
19	GRN		0.15	
20	GRN		0.13	
21	GRN		N/A	Rubble
22	GRN		N/A	Rubble
23	GRN		0.22	
24	GRN		0.52	
25	GRN		0.47	
26	GRN		0.56	
27	GRN		0.27	
28	GRN		N/A	Rubble
29	GRN		0.23	
30	GRN		0.32	
31	GRN		0.18	
32	GRN		N/A	Rubble
33	GRN		N/A	Rubble
34	GRN		N/A	Rubble
35	GRN		0.18	
36	GRN		0.22	
37	GRN		0.17	
38	GRN		0.44	
39	GRN		0.14	
40	GRN		0.12	
41	GRN		0.13	
42	GRN		0.16	
43	GRN		0.04	

MAGNETIC SUSCEPTIBILITY LOG

Depth (m)	Unit	Modifier	Magnetic Susceptibility	Comments
44	GRN		0.32	
45	GRN		0.18	
46	GRN		0.20	
47	GRN		0.20	
48	GRN		0.33	
49	GRN		0.08	
50	GRN		0.22	
51	GRN		0.24	
52	GRN		0.32	
53	GRN		0.05	
54	GRN		0.17	
55	GRN		0.20	
56	GRN		0.35	
57	GRN		0.20	
58	GRN		0.20	
59	GRN		0.14	
60	GRN		0.23	
61	GRN		0.33	
62	GRN		0.12	
63	GRN		0.05	
64	GRN		0.29	
65	GRN		0.20	
66	GRN		0.12	
67	GRN		0.23	
68	GRN		0.11	
69	GRN		0.10	
70	GRN		0.12	
71	GRN		0.15	
72	GRN		0.14	
73	GRN		0.40	
74	GRN		0.17	
75	GRN		0.22	
76	GRN		0.22	
77	GRN		0.34	
78	GRN		0.17	
79	GRN		0.32	
80	GRN		0.19	
81	GRN		0.05	
82	GRN		0.18	
83	GRN		0.15	
84	GRN		0.06	
85	GRN		0.05	
86	GRN		0.13	
87	GRN		0.34	
88	GRN		N/A	Rubble

MAGNETIC SUSCEPTIBILITY LOG

Depth (m)	Unit	Modifier	Magnetic Susceptibility	Comments
89	GRN		N/A	Rubble
90	GRN		N/A	Rubble
91	GRN		0.16	
92	GRN		0.05	
93	GRN		0.27	
94	GRN		0.21	
95	GRN		0.29	
96	GRN		0.45	
97	GRN		N/A	Rubble
98	GRN		0.01	
99	GRN		0.13	
100	GRN		0.18	
101	GRN		0.15	
102	GRN		0.10	
103	GRN		0.21	
104	GRN		0.15	
105	GRN		0.18	
106	GRN		0.32	
107	GRN		0.22	
108	GRN		0.16	
109	GRN		0.15	
110	GRN		0.15	
111	GRN		0.18	
112	GRN		0.28	
113	GRN		0.02	
114	GRN		0.32	
115	GRN		0.21	
116	GRN		0.27	
117	GRN		0.29	
118	GRN		0.17	
119	GRN		0.16	
120	GRN		0.15	
121	GRN		0.05	
122	GRN		0.16	
123	GRN		0.04	
124	GRN		0.14	
125	GRN		0.18	
126	GRN		0.06	
127	GRN		0.17	
128	GRN		0.21	
129	GRN		0.17	
130	GRN		0.14	
131	GRN		0.44	
132	GRN		0.30	
133	GRN		0.05	

MAGNETIC SUSCEPTIBILITY LOG

Depth (m)	Unit	Modifier	Magnetic Susceptibility	Comments
134	GRN		N/A	Rubble
135	GRN		N/A	Rubble
136	GRN		0.23	
137	GRN		0.15	
138	GRN		0.15	
139	GRN		N/A	Rubble
140	GRN		0.07	
141	GRN		0.21	
142	GRN		0.23	
143	GRN		0.17	
144	GRN		0.17	
145	GRN		0.13	
146	GRN		0.21	
147	GRN		0.34	
148	GRN		0.18	
149	GRN		0.59	
150	GRN		0.18	
151	GRN		0.07	
152	GRN		0.24	
153	GRN		0.14	
154	GRN		0.06	
155	GRN		1.00	
156	GRN		N/A	Rubble
157	GRN		N/A	Rubble
158	GRN		N/A	Rubble
159	GRN		0.05	
160	GRN		0.09	
161	GRN		0.33	
162	GRN		0.03	
163	GRN		0.08	
164	GRN		0.09	
165	GRN		0.28	
166	GRN		0.12	
167	GRN		0.07	
168	GRN		0.16	
169	GRN		0.11	
170	GRN		0.11	
171	GRN		0.14	
172	GRN		0.13	
173	GRN		0.22	
174	GRN		0.30	
175	GRN		N/A	Rubble
176	GRN		0.47	
177	GRN		0.31	
178	GRN		0.17	

MAGNETIC SUSCEPTIBILITY LOG

Depth (m)	Unit	Modifier	Magnetic Susceptibility	Comments
179	GRN		0.16	
180	GRN		0.20	
181	GRN		0.15	
182	GRN		0.78	
183	GRN		0.19	
184	GRN		0.08	
185	GRN		0.27	
186	GRN		N/A	Rubble
187	GRN		N/A	Rubble
188	GRN		0.16	
189	GRN		0.23	
190	GRN		0.13	
191	GRN		0.20	
192	GRN		0.17	
193	GRN		0.26	
194	GRN		N/A	Rubble
195	GRN		0.14	
196	GRN		N/A	Rubble
197	GRN		0.16	
198	GRN		0.22	
199	GRN		0.14	
200	GRN		0.27	
201	GRN		0.22	
202	GRN		0.27	
203	GRN		0.12	
204	GRN		N/A	Rubble
205	GRN		0.08	
206	GRN		0.18	
207	GRN		0.13	
208	GRN		0.09	
209	GRN		N/A	Rubble
210	GRN		N/A	Rubble
211	GRN		0.21	
212	GRN		0.34	
213	GRN		0.13	
214	GRN		N/A	Rubble
215	GRN		N/A	Rubble
216	GRN		N/A	Rubble
217	GRN		N/A	Rubble
218	GRN		0.24	
219	GRN		0.15	
220	GRN		0.08	
221	GRN		1.03	
222	GRN		9.60	
223	GRN		0.15	

MAGNETIC SUSCEPTIBILITY LOG

Depth (m)	Unit	Modifier	Magnetic Susceptibility	Comments
224	GRN		0.06	
225	GRN		0.40	
226	GRN		N/A	Rubble
227	GRN		N/A	Rubble
228	GRN		N/A	Rubble
229	GRN		N/A	Rubble
230	GRN		N/A	Rubble
231	GRN		N/A	Rubble
232	GRN		0.29	
233	GRN		0.59	
234	GRN		0.28	
235	GRN		1.27	
236	GRN		0.39	
237	GRN		0.17	
238	GRN		0.18	
239	GRN		0.20	
240	GRN		0.20	Rubble
241	GRN		0.38	Rubble
242	GRN		0.37	
243	GRN		0.06	
244	GRN		0.04	
245	GRN		N/A	
246	GRN		N/A	
247	GRN		0.33	Rubble
248	GRN		0.26	
249	GRN		0.17	
250	GRN		0.29	
251	GRN		0.21	
252	GRN		N/A	
253	GRN		0.15	
254	GRN		0.18	
255	GRN		0.18	
256	GRN		0.16	
257	GRN		0.16	
258	GRN		0.23	
259	GRN		0.21	
260	GRN		N/A	
261	GRN		0.32	
262	GRN		0.23	
263	GRN		0.30	Rubble
264	GRN		0.27	
265	GRN		0.24	
266	GRN		0.18	Rubble
267	GRN		0.23	
268	GRN		N/A	

MAGNETIC SUSCEPTIBILITY LOG

Depth (m)	Unit	Modifier	Magnetic Susceptibility	Comments
269	GRN		0.23	
270	GRN		0.21	
271	GRN		N/A	
272	GRN		0.23	
273	GRN		0.30	
274	GRN		0.24	
EOH				

SAMPLE LOG

HOLE: SNP-11-01

From (m)	To (m)	Interval (m)	Recovery (m)	Recovery (%)	Sample	Batch	Ag (g/t)	Pb (ppm)	Zn (ppm)	Cu (ppm)	Comments
13.71	15.85	2.14	2.02	94	K280305	C9					
15.85	18.89	3.04	2.75	90	K280306	C9					
					K280307	C9					DUPLICATE
18.89	21.94	3.05	2.96	97	K280308	C9					
21.94	24.99	3.05	2.67	88	K280309	C9					
24.99	28.04	3.05	3.05	100	K280310	C9					
28.04	31.08	3.04	2.88	95	K280311	C9					
31.08	34.13	3.05	2.98	98	K280312	C9					
34.13	37.18	3.05	2.77	91	K280313	C9					
					K280314	C9					CDN-ME-8
37.18	40.23	3.05	3.02	99	K280315	C9					
40.23	41.75	1.52	2.92	192	K280316	C9					
41.75	43.06	1.31	1.31	100	K280317	C9					
43.06	43.58	0.52	0.52	100	K280318	C9					
43.58	44.80	1.22		0	K280319	C9					
					K280320	C9					BLANK
44.80	47.65	2.85	2.91	102	K280321	C9					
47.65	49.37	1.72	1.67	97	K280322	C9					
49.37	52.10	2.73	2.68	98	K280323	C9					
52.10	52.75	0.65	0.65	100	K280324	C9					
52.75	55.47	2.72	2.68	99	K280325	C10					
55.47	58.52	3.05	2.55	84	K280326	C10					
58.52	61.56	3.04	2.09	69	K280327	C10					
61.56	64.62	3.06	3.00	98	K280328	C10					
64.62	66.14	1.52	1.45	95	K280329	C10					
66.14	67.32	1.18	1.14	97	K280330	C10					
67.32	67.93	0.61	0.61	100	K280331	C10					
					K280332	C10					BLANK
67.93	68.43	0.50	0.50	100	K280333	C10					
68.43	69.59	1.16	1.08	93	K280334	C10					
69.59	72.24	2.65	2.58	97	K280335	C10					
72.24	75.28	3.04	2.92	96	K280336	C10					
75.28	76.50	1.22	1.20	98	K280337	C10					
76.50	77.21	0.71	0.71	100	K280338	C10					
77.21	78.70	1.49	1.41	95	K280339	C10					
					K280340	C10					CDN-ME-8
78.70	79.85	1.15	1.12	97	K280341	C10					
79.85	81.27	1.42	1.40	99	K280342	C10					
81.27	81.77	0.50	0.50	100	K280343	C10					
81.77	84.42	2.65	2.58	97	K280344	C10					
					K280345	C10					DUPLICATE
84.42	87.47	3.05	3.02	99	K280346	C10					
87.47	92.04	4.57	3.45	75	K280347	C10					91.23 reduce to
92.04	95.09	3.05	2.40	79	K280348	C10					BTW
95.09	97.14	2.05	1.96	96	K280349	C10					
97.14	98.54	1.40	1.36	97	K280350	C10					

SAMPLE LOG

From (m)	To (m)	Interval (m)	Recovery (m)	Recovery (%)	Sample	Batch	Ag (g/t)	Pb (ppm)	Zn (ppm)	Cu (ppm)	Comments
					K280351	C10					CDN-ME-12
98.54	101.19	2.65	2.57	97	K280352	C10					
101.19	104.24	3.05	3.02	99	K280353	C10					
104.24	107.29	3.05	3.02	99	K280354	C10					
107.29	110.33	3.04	2.80	92	K280355	C10					
					K280356	C10					BLANK
110.33	112.10	1.77	1.77	100	K280357	C10					
112.10	113.38	1.28	1.28	100	K280358	C10					
113.38	115.25	1.87	1.86	99	K280359	C10					
115.25	116.00	0.75	0.75	100	K280360	C10					
116.00	116.95	0.95	0.95	100	K280361	C11					
116.95	117.90	0.95	0.95	100	K280362	C11					
117.90	120.29	2.39	2.39	100	K280363	C11					
120.29	122.52	2.23	2.20	99	K280364	C11					
122.52	124.02	1.50	1.50	100	K280365	C11					
					K280366	C11					BLANK
124.02	125.00	0.98	0.98	100	K280367	C11					
125.00	126.00	1.00	1.00	100	K280368	C11					
126.00	127.00	1.00	1.00	100	K280369	C11					
127.00	128.00	1.00	1.00	100	K280370	C11					
128.00	129.00	1.00	1.00	100	K280371	C11					
129.00	130.35	1.35	1.35	100	K280372	C11					
					K280373	C11					CDN-ME-12
130.35	132.16	1.81	1.81	100	K280374	C11					
132.16	134.72	2.56	2.56	100	K280375	C11					
134.72	137.76	3.04	2.82	93	K280376	C11					
137.76	140.81	3.05	2.93	96	K280377	C11					
140.81	143.86	3.05	3.05	100	K280378	C11					
					K280379	C11					DUPLICATE
143.86	145.36	1.50	1.50	100	K280380	C11					
145.36	146.91	1.55	1.55	100	K280381	C11					
146.91	149.96	3.05	3.05	100	K280382	C11					
149.96	151.46	1.50	1.47	98	K280383	C11					
151.46	153.00	1.54	1.41	92	K280384	C11					
153.00	156.05	3.05	3.05	100	K280385	C11					
					K280386	C11					CDN-ME-8
156.05	157.23	1.18	1.18	100	K280387	C11					
157.23	158.23	1.00	1.00	100	K280388	C11					
158.23	159.10	0.87	0.87	100	K280389	C11					
159.10	160.60	1.50	1.50	100	K280390	C11					
160.60	161.60	1.00	1.00	100	K280391	C11					
161.60	162.60	1.00	1.00	100	K280392	C11					
					K280393	C11					BLANK
162.60	165.20	2.60	2.54	98	K280394	C11					
165.20	168.24	3.04	3.04	100	K280395	C11					
168.24	171.29	3.05	2.88	94	K280396	C11					
171.29	174.34	3.05	3.05	100	K280397	C12					
174.34	177.39	3.05	2.81	92	K280398	C12					

SAMPLE LOG

From (m)	To (m)	Interval (m)	Recovery (m)	Recovery (%)	Sample	Batch	Ag (g/t)	Pb (ppm)	Zn (ppm)	Cu (ppm)	Comments
177.39	178.89	1.50	1.43	95	K280399	C12					
178.89	180.44	1.55	1.38	89	K280400	C12					
180.44	181.94	1.50	1.50	100	K280401	C12					
181.94	183.49	1.55	1.55	100	K280402	C12					
183.49	184.89	1.40	1.36	97	K280403	C12					
					K280404	C12					BLANK
184.89	187.93	3.04	3.00	99	K280405	C12					
187.93	189.58	1.65	1.63	99	K280406	C12					
189.58	192.63	3.05	2.96	97	K280407	C12					
192.63	195.68	3.05	2.80	92	K280408	C12					
195.68	198.72	3.04		0	K280409	C12					
					K280410	C12					CDN-ME-8
198.72	201.77	3.05	3.02	99	K280411	C12					
201.77	204.82	3.05	3.05	100	K280412	C12					
204.82	206.32	1.50	1.50	100	K280413	C12					
206.32	207.87	1.55	1.55	100	K280414	C12					
207.87	209.12	1.25	1.25	100	K280415	C12					
					K280416	C12					DUPLICATE
209.12	210.92	1.80	1.71	95	K280417	C12					
210.92	213.97	3.05	2.92	96	K280418	C12					
213.97	217.02	3.05	3.05	100	K280419	C12					
217.02	220.06	3.04	3.04	100	K280420	C12					
					K280421	C12					CDN-ME-12
220.06	222.40	2.34	2.33	100	K280422	C12					
222.40	226.16	3.76	3.50	93	K280423	C12					
226.16	229.20	3.04	2.95	97	K280424	C12					
229.20	232.25	3.05	2.90	95	K280425	C12					
232.25	235.30	3.05	2.90	95	K280426	C12					
					K280427	C12					BLANK
235.30	236.80	1.50	1.45	97	K280428	C12					
236.80	239.00	2.20	2.16	98	K280429	C12					
239.00	239.50	0.50	0.50	100	K280430	C12					
239.50	241.40	1.90	1.87	98	K280431	C12					
241.40	244.45	3.05	2.90	95	K280432	C12					
244.45	247.49	3.04	2.80	92	K280433	C13					
247.49	250.54	3.05	3.05	100	K280434	C13					
250.54	253.59	3.05	3.00	98	K280435	C13					
253.59	256.64	3.05	3.05	100	K280436	C13					
256.64	259.69	3.05	3.05	100	K280437	C13					
					K280438	C13					BLANK
259.69	262.73	3.04	3.04	100	K280439	C13					
262.73	265.78	3.05	3.05	100	K280440	C13					
265.78	268.83	3.05	2.90	95	K280441	C13					
268.83	271.88	3.05	2.80	92	K280442	C13					
271.88	274.93	3.05	2.70	89	K280443	C13					
EOH											

SNAP PROPERTY

Grid East	Grid North	Easting	Northing	Elev. (m)	Depth (m)
		599804	6912477	1850	210.92

ZONE: SNAP

SECTION:

HOLE: SNP-11-02

CLAIM: Snap

Contractor: Top Rank

Drill:

Core size: NTW to EOH

Casing depth: 13.71 (m) in / out

Drilling dates: 3 to 8 August 2011

Geology logged by: Radu Avram

TARGET:

SURVEY

Depth (m)	Azimuth	Dip	Method	Depth (m)	Azimuth	Dip	Method
collar	45	-50.0	compass	210.92			

SUMMARY

From (m)	To (m)	Interval	Unit	Comments
	13.71	13.71		Casing
13.71	21.94	8.23	GRN	Fair oxidized granite with low veining at 15-45 TCA.
21.94	52.54	30.60	GRN ,STW	Strong oxidized granite.Stockwork type mineralization includes fair sphalerite, galena and moderate pyrite
52.54	57.35	4.81	GRN	Granite
57.35	86.00	28.65	GRN, STW	Fair oxidized granite with foliation at 45 TCA. Stockwork type mineralization includes weak sphalerite, galena, pyrite and trace arsenopyrite
86.00	172.00	86.00	GRN	Low veining with trace sulphides present in trace oxidized granite
172.00	210.92	38.92		Granite with advance argillic alteration intervals.

SAMPLES

Numbers: K280444-K280558

Batch: C13, C14, C15, C16

Date Sent:

Certificate: WH11172313,WH11175308

WH11175307,WH11175305

COMMENTS

This hole intersected granite with 2 intervals (21.94-52.54, 57.35-86.00) bearing pyrite , sphalerite, galena in stock work type mineralization. Smoked quartz veins are common throughout the hole, bearing trace to weak galena ,sphalerite, arsenopyrite and moderate pyrite. Proportions of muscovite and biotite vary widely. Granite is oxidized mostly in mineralized intervals. Intense argillic alteration is common throughout the hole.

GEOLOGY LOG

HOLE: SNP-11-02

INTERVAL			SUB-INTERVAL			LITHOLOGY			ALTERATION						STRUCTURE				MINERALS							Photo	DETAILED DESCRIPTION
													Other									Other		Other			
From (m)	To (m)	Interval (m)	From (m)	To (m)	Interval (m)	Unit	Modifier	Texture	Silica		Calc-silicate	Oxidation	Type	Intensity	Type	Attitude (tca)	Attitude (tfa)	Density (frequency/m)	Pyrrhotite	Sphalerite	Galena	Type	Intensity	Type	Intensity		
0.00	13.71	13.71																									Casing
13.71	21.94	8.23				GRN	WH LT GY	MG				f	arg	f	VT	15 45		5				Py	w				Whitish, light grey granite, fair oxidized on joints plans. Argillic alteration affects the first half of the interval, where feldspars are washed out and granite shows high friability. Low veining is present at 15-45 TCA. Weak pyrite is disseminated in the quartz veins.
			17.37	17.77	0.40										VN	10						Py	t				2 cm quartz vein with disseminated pyrite. A black dusty siliceous crust cover(2mm) the fracture plans.
			17.80	20.42											VT	45		6				Py	t				Smoked quartz filled veinlets .
			21.34	21.74											VN	15						Py	t				1.5 cm quartz vein with disseminated pyrite. A black dusty siliceous crust cover(2mm) the fracture plans.
21.94	52.54	30.60				GRN STW	RD LT GY	CR VU BX	i			s	arg	w	VN	15-70				f	f	Py	m				Granite medium grained, strong oxidized, reddish with grey patches. Vugs are common (3mm-17mm) and comprises euhedral pyrite, quartz, galena. Crackled texture present in the first 4m of the interval. Hydrothermal breccia occurs in (6-14cm) fractures in the first 4 m of the interval. Quartz filled veins at 15-80 TCA forms a stockwork type mineralization, and comprises moderate pyrite, fair sphalerite and galena. Sulphides occurs as euhedral crystals in frequent vugs, or as blebs disseminated in the smoked quartz matrix. Strong oxidation is present throughout the interval, limonite is present mostly on the fractures plans .
															VT	15-80											
			25.85	26.00	0.05							m			VN	40				s	s	Py	i				5 cm thick quartz vuggy vein with massive sulphides :strong sphalerite, galena, intense pyrite.
			27.95	28.30	0.35							m			VN	15						Py	t				2 cm thick vein with trace pyrite disseminated.
			32.04	32.55	0.51		BK	VU				s			VN	30				m	m	Py	s				Black ,vuggy, quartz vein, 20 cm thick, enveloped in strong oxidized reddish granite. Quartz is coloured by a fine black powder (sulphides) .
			32.55	34.65	0.10	GRN	BK RD	CR	i			s			VN	30				m	m	Py	s				Black, reddish, strong oxidized, crackled granite. Mineralization occurs as a black powder in quartz. Pyrite occurs as euhedral crystals(1-2mm), or as micro granular aggregates in blebs

GEOLOGY LOG

INTERVAL			SUB-INTERVAL			LITHOLOGY			ALTERATION						STRUCTURE				MINERALS								PHOTO	DETAILED DESCRIPTION
													Other										Other		Other			
From (m)	To (m)	Interval (m)	From (m)	To (m)	Interval (m)	Unit	Modifier	Texture	Silica		Calc-silicate	Oxidation	Type	Intensity	Type	Attitude (tca)	Attitude (tfa)	Density (frequency/m)	Pyrrhotite	Sphalerite	Galena	Type	Intensity	Type	Intensity		
			49.81	51.45	0.64	GRN	RD BK	CR	i			ms			VN	45				m	m	Py	m				Crackled ,20-45 cm thick quartz vein ,enveloped in moderate to strong oxidized , reddish granite. Mineralization consist in moderate sphalerite, galena, pyrite. Quartz matrix comprises a fine black powder (sulphides). Limonite is pervasively present in micro fractures.
52.42	57.35	4.93				GRN	LT GY	MG				t	arg	w	VT	50-70				t	t	Py	t				Medium grained ,light granite. Trace sulphides are present in two (5mm) quartz veinlets. Trace limonite and weak argillic alteration affects the rock.
57.35	86.00	28.65				GRN STW	LT GY	MG	w			w	arg	t	VN	40-80		2		w	w	Py	f	As	t		Light grey, medium grained , slightly foliated, granite. Veining is present throughout the interval a
															VT	30-60		17									30-80 TCA in a stockwork type mineralization. Mineralization consist in weak sphalerite , galena,
															FO	45											fair pyrite and trace arsenopyrite. Rhodonite is present in veins, as gangue mineral, enveloping sulphides blebs. Pyrite occurs as euhedral crystals in vugs, occurs disseminated in quartz, or as fine grained aggregates in veins. Galena and sphalerite occurs as fine grained blebs in quartz and rhodonite .Trace arsenopyrite occurs as euhedral crystals in vugs or disseminated in quartz . Limonite stains the rock.
			57.35	58.35	1.00	GRN	LT GY RD	MG VU				f	arg	t	FO	45				m	m	Py	ms				Medium grained ,light grey -reddish granite, slightly foliated at 45 TCA. 2-6 cm thick,5 Drusy quartz veins, at 45TCA, comprises blebby sphalerite,
															VN	45		5									galena, pyrite, and euhedral , 1-4mm, quartz and
															VT	45-60		18									pyrite. Quartz sulphides veinlets ,1-7 mm thick, at 45-60 TCA are sub parallel or cross cut. Pink rhodonite occurs as blebs in quartz or as micro granular aggregates in fractures.Fair limonite is present.
			65.52	65.65	0.13		BK PK		s						VN	80				w	w	Py	f	As	t		13 cm thick smoked quartz vein with 1cm thick pink band (rhodonite). Mineralization consist in disseminated sulphides blebs : pyrite, sphalerite, galena and euhedral arsenopyrite crystals .
			65.90	65.93	0.03		BK PK		s						VN	75				w	w	Py	f				Same as above.
			74.10	75.71	1.61		LT GY BK		s			w			VN	60		13	t	m	m	Py	m	As	t		Intense veining system in a stock work type mineralization . 13 quartz veins (2-4 cm thick) at 60 TCA with sulphides: moderate blebby sphalerite,
															VT	35-50		19									galena, pyrite, and trace arsenopyrite and pyrrhotyte.19 quartz- sulphides veins at 35-50 TCA sub parallel or cross cut. Pink rhodonite nodules, 5-12 mm , are present in rock matrix and in

n = none, t= <1%, w = 1-3%, f = 3-5%, m = 5-7%, ms = 7-10%, s = 10-15%, l = 15-20%, (write % for >20%)

GEOLOGY LOG

INTERVAL			SUB-INTERVAL			LITHOLOGY			ALTERATION						STRUCTURE				MINERALS							Photo	DETAILED DESCRIPTION
													Other									Other		Other			
From (m)	To (m)	Interval (m)	From (m)	To (m)	Interval (m)	Unit	Modifier	Texture	Silica		Calc-silicate	Oxidation	Type	Intensity	Type	Attitude (tca)	Attitude (tfa)	Density (frequency/m)	Pyrrhotite	Sphalerite	Galena	Type	Intensity	Type	Intensity		
			75.29	75.55	0.26		BK PK		s			t			VN	60				m	m	Py	ms	As	t		Black with pink patches quartz vein .Mineralization includes semi massive pyrite, fine granular aggregate (< 1 cm) of moderate sphalerite, galena and trace arsenopyrite. Rhodonite present in two ,2mm bands .
86.00	172.00	86.00				GRN	LT GY	MG				t	arg	w	FO	45			t	t	t	Py w				,	Light grey , medium grained granite with low veining system bearing trace to weak sulphides. Black quartz veinlets occurs at 30-45 TCA. ,sub parallel or cross cut. Pyrite is the dominant sulphide in the interval and occurs as light brown, compact, fine grained aggregate with uneven fracture or as cubic crystals fine disseminated in rock matrix. Sphalerite occurs as 1-2 mm blebs in quartz. Galena occurs as blebs in quartz or euhedral crystals in vugs. Advance argillic alteration is present in 10-70 cm intercalation where the feldspar is washed out and granite transforms in a mica quartz sand. Trace limonite is present sporadic.
															VN	80											
															VT	30-45											
			99.55	99.57	0.02										VT	80				w	w	Py	s				Black quartz veinlet bearing strong pyrite, weak sphalerite and galena.
			100.65	101.19	0.54	GRN	GY								VT	60		4		w	w	Py	s				Black quartz veinlet bearing strong pyrite, weak sphalerite and galena.
			101.81	101.84	0.03										VT	65				t	w	Py	i				8mm black quartz veinlet bearing intense pyrite, weak sphalerite and galena.
			104.84	105.16	0.32	GRN	GY								VT	70				w	w	Py	f				3-4 mm black quartz veinlet bearing fair pyrite, weak sphalerite and galena.
			122.26	122.40	0.14										VN	60			w	m	m	Py	s				14 cm massive sulphides vein with weak pyrrhotite, moderate sphalerite and galena and strong pyrite, everything enveloped in smoked quartz matrix.
			136.25	137.85	1.60	GRN	LT GY								VT	50-80		22		w	w	Py	m				Intense hairline to 5mm thick veining. Veinlets are quartz sulphides filled.
			149.90	151.00	1.10	GRN	WH GY	BN					ava		FO	45						Py	t				Advance argillic alteration in banded whitish-grey granite. White bands are slightly foliated . Minor mineralization consist in trace disseminated pyrite.
			127.55	127.60	0.05										VN	80				m	m	Py	f				3 cm smoked quartz vein comprises medium sphalerite ,galena and fair pyrite.
172 EOH	210.92					GRN	GY	MG					arg.	w	FO	45				t	t	Py	t				Grey, medium grained ,competent granite with equigranular biotite, muscovite, plagioclase, K-feldspar, quartz, slightly foliated, 45 TCA. Trace pyrite present in 2 hairline veinlets at 30 TCA.
															VT	30											

n = none, t= <1%, w = 1-3%, f = 3-5%, m = 5-7%, ms = 7-10%, s = 10-15%, l = 15-20%, (write % for >20%)

STRUCTURE LOG

	INTERVAL		STRUCTURE											Description
	From (m)	To (m)	Bedding	Lamination	Fracture	Veinlet (< 1cm)	Vein (> 1cm)	Fault	Slickensides	Attitude (TCA)	Attitude (TFA)	Upper Contact (TCA)	Lower Contact (TCA)	
1	16.64	16.94					x			15				1.5 cm oxidized quartz vein.
2	17.37	17.77					x			10				2cm quartz vein with trace pyrite.
3	17.8	20.42				x				45				Dense veining (5/m),5mm black quartz veinlets
4	19.32	19.70				x				15				Quartz veinlet.
5	21.34	21.74					x			15				Smoked quartz with trace pyrite.
6	25.85	26.00					x			40				5 cm thick massive sulphide vein.
7	27.95	28.30					x			15				2cm quartz vein with trace pyrite.
8	30.79	31.00					x							Stockwork type mineralization in strong oxidized granite.
9	32.04	32.55					x			30				20 cm smoked quartz vein.
10	32.55	34.55			x					25				Oxidized, crackled, quartz and sulphide filled fractures.
11	39.9	40.23					x			20				3 cm quartz sulphides vein.4 mm euhedral quartz in vugs
12	41.92	42.00					x			45				Smoked quartz with sulphides.
13	42.46	43.00					x			45				4 quartz veins,1.5-3cm thick, with massive suylphides,in oxidized granite.
14	49.81	50.00					x			45				19 cm smoked quartz-sulphide vein.
15	50.34	50.60					x			45				24 cm smoked quartz-sulphide vein.
16	50.73	50.95					x			45				19 cm smoked quartz-sulphide vein.
17	51.05	51.45					x			45				19 cm smoked quartz-sulphide vein.
18	57.55	58.10					x			45				5 ,1-6 cm thick,vugy, quartz sulphides veins.
19	60.62	60.74					x			30				2 cm smoked quartz, weak sulphide vein.
20	60.74	110.01				x				30-60				3-8/m ,< 8mm ,smoked quartz veinlets.
21	65.52	65.70					x			80				18 cm,black quartz vein with, sphalerite, galena, rhodonite.
22	57.55	86.00			x	x	x			20-80				Stockwork, with lesser veining .Trace limonite.
23	60.00	60.40	FO							45				
24	68.80	68.90					x			60				3cm smoked quartz, weak sulphide vein.
25	69.10	69.13					x			70				2 cm quartz vugy vein, euhedral <4mm,quartz, galena, pyrite.
26	69.34	69.40					x			80				2 cm quartz vugy vein, euhedral <4mm,quartz, galena, pyrite.
27	69.50	69.60					x			40				2 cm quartz vugy vein, euhedral <4mm,quartz, galena, pyrite and 1mm rhodonite crust.
28	74.00	75.29					x			60				13, 2-4cm thick, quartz -sulphides veins.
29														

STRUCTURE LOG

30													
31	74.00	76.00				x				30-45			19, 1-4mm ,smoked quartz veinlets.
32	75.29	75.55					x			60			Massive quartz -sulphides vein with rhodonite.
33	82.31	82.38					x			52			7 cm quartz vugy vein, euhedral <4 mm, quartz, galena, pyrite and 1mm rhodonite crust.
34	85.09	85.19					x			50			2 cm quartz vugy vein, euhedral <4mm, quartz, galena, pyrite .
35	99.55	99.51				x				80			Smoked quartz veinlet.
36	100.65	101.19				x				60			4 smoked quartz -sulphides veinlets.
37	101.81	101.84				x				65			Compact pyrite in 8mm veinlet.
38	104.84	105.16				x				70			4 , <3mm, smoked quartz veinlets.
39	116.19	106.22					x			70			1.5 cm ,massive sulphides vein.
40	106.42	108.00	Fo							45			
41	108.81	108.83				x				60			7mm ,quartz-pyrite, veinlet
42	109.14	109.22				x				30			4mm ,quartz-pyrite, veinlet
43	110.20	110.40	Fo							60			
44	111.60	114.50				x				0			2mm black quartz vein.
45	116.27	116.28				x				80			8mm quartz sulphides veinlet
46	118.00	120.00			x								Advance argilic alteration, sandy texture.
47	122.26	122.54					x			60			Quartz vein with massive sulphides :pyrite, sphalerite, galena, pyrrhotite.
48	123.25	123.40					x			30			Quartz vein with trace pyrite.
49	125.00	131.00	Fo							45			
50	127.55	127.60					x			80			Quartz vein with pyrite, galena, sphalerite.
51	136.25	137.85				x				50-80			25, 1-5mm quartz- sulphides veinlets.
52	141.00	141.20					x			30			1-2 cm ,quartz ,weak sulphides vein.
53	142.16	142.25					x			45			1-2 cm ,quartz ,fair sulphides vein.
54	145.00	147.20			x								Advance argilic alteration, sandy texture.
55	149.90	151.00			x					45			Advance argilic alteration, sandy texture.
56	151.00	152.50			x					45			Low intensity hairline veining.
57	165.40	165.95					x			45			5, <6mm, quartz -trace sulphides veinlets.
58	171.40	171.52						x		45			1.5cm ,pink (rhodonite), quartz -sulphides vein.
59	183.08	183.48						x		20			1.5cm , quartz -sulphides vein.
60	193.23	193.60					x			20			1.5cm , quartz -sulphides vein.

BOX LOG

HOLE: SNP-11-02

BOX	FROM (m)	TO (m)
1	13.71	17.97
2	17.97	23.36
3	23.36	28.73
4	28.73	34.00
5	34.00	39.33
6	39.33	44.80
7	44.80	50.27
8	50.27	55.69
9	55.69	61.04
10	61.04	66.57
11	66.57	71.95
12	71.95	77.06
13	77.06	82.74
14	82.74	87.95
15	87.95	93.57
16	93.57	98.80
17	98.80	104.40
18	104.40	110.01
19	110.01	115.40
20	115.40	120.78
21	120.78	126.16
22	126.16	131.73
23	131.73	137.20
24	137.20	142.53
25	142.53	147.94
26	147.94	153.37
27	153.37	159.01
28	159.01	164.49
29	164.49	169.96
30	169.96	175.45
31	175.45	181.16
32	181.16	186.77
33	186.77	192.15
34	192.15	197.20
35	197.20	202.30

BOX	FROM (m)	TO (m)
36	202.30	207.75
37	207.75	210.92
EOH		

BOX	FROM (m)	TO (m)

GEOTECHNICAL LOG

HOLE: SNP-11-02

From (m)	To (m)	Interval (m)	Recovery (m)	Recovery (%)	RQD (m)	RQD (%)	Hardness	Weathering	Colour	Comments
	13.71	13.71					MS	MW		Casing
13.71	14.32	0.61	0.72	118	0.39	64	MS	MW		
14.32	15.84	1.52	1.38	91	0.18	12	MS	MW		
15.84	17.37	1.53	1.47	96	0.15	10	MS	MW		
17.37	18.90	1.53	1.53	100	0.58	38	MS	MW		
18.90	20.42	1.52	1.49	98	1.24	82	MS	MW		
20.42	21.94	1.52	1.52	100	0.94	62	MS	MW		
21.94	23.46	1.52	1.51	99	1.10	72	MS	MW		
23.46	24.99	1.53	1.52	99	1.06	69	MS	MW		
24.99	26.51	1.52	1.52	100	0.60	39	MS	MW		
26.51	28.04	1.53	1.53	100	0.97	63	MS	MW		
28.04	29.56	1.52	1.52	100	0.88	58	MS	MW		
29.56	31.09	1.53	1.53	100	1.02	67	MS	MW		
31.09	32.61	1.52	1.49	98	0.72	47	MS	MW		
32.61	34.13	1.52	1.52	100	1.26	83	MS	MW		
34.13	35.66	1.53	1.50	98	1.31	86	MS	MW		
35.66	37.18	1.52	1.49	98	1.00	66	MS	MW		
37.18	38.70	1.52	1.45	95	0.89	59	MS	MW		
38.70	40.23	1.53	1.53	100	1.12	73	MS	MW		
40.23	41.75	1.52	1.47	97	1.26	83	MS	MW		
41.75	43.28	1.53	1.51	99	1.40	92	MS	MW		
43.28	44.80	1.52	1.52	100	1.11	73	MS	MW		
44.80	46.32	1.52	1.51	99	1.34	88	MS	MW		
46.32	47.85	1.53	1.46	95	0.85	56	MS	MW		
47.85	49.37	1.52	1.51	99	1.31	86	MS	MW		
49.37	50.90	1.53	1.49	97	1.24	81	MS	MW		
50.90	52.42	1.52	1.38	91	0.78	51	MS	MW		
52.42	53.95	1.53	1.53	100	1.16	76	MS	MW		
53.95	55.47	1.52	1.36	89	0.78	51	MS	MW		
55.47	57.00	1.53	1.41	92	1.13	74	MS	MW		
57.00	58.52	1.52	1.52	100	0.96	63	MS	MW		
58.52	60.04	1.52	1.46	96	1.15	76	MS	MW		
60.04	61.56	1.52	1.52	100	1.30	86	MS	SW		
61.56	63.10	1.54	1.46	95	0.95	62	MS	SW		
63.10	64.61	1.51	1.51	100	1.43	95	MS	SW		
64.61	66.14	1.53	1.48	97	1.15	75	MS	SW		
66.14	67.67	1.53	1.45	95	1.03	67	MS	SW		
67.67	69.19	1.52	1.53	101	1.47	97	MS	SW		
69.19	70.71	1.52	1.52	100	0.91	60	MS	SW		
70.71	72.24	1.53	1.46	95	1.18	77	MS	SW		
72.24	73.76	1.52	1.47	97	1.15	76	MS	SW		
73.76	75.29	1.53	1.51	99	1.28	84	MS	SW		
75.29	76.81	1.52	1.52	100	0.30	20	MS	SW		
76.81	78.33	1.52	1.49	98	1.32	87	MS	SW		
78.33	79.86	1.53	1.53	100	1.23	80	MS	SW		
79.86	81.38	1.52	1.52	100	0.68	45	MS	SW		
81.38	82.91	1.53	1.47	96	1.03	67	MS	SW		
82.91	84.43	1.52	1.46	96	1.20	79	MS	SW		
84.43	85.95	1.52	1.52	100	0.70	46	MS	SW		
85.95	87.48	1.53	1.44	94	0.93	61	MS	SW		

GEOTECHNICAL LOG

From (m)	To (m)	Interval (m)	Recovery (m)	Recovery (%)	RQD (m)	RQD (%)	Hardness	Weathering	Colour	Comments
87.48	89.00	1.52	1.49	98	1.33	88	MS	SW		
89.00	90.53	1.53	1.52	99	1.14	75	MS	SW		
90.53	92.05	1.52	1.52	100	1.45	95	MS	SW		
92.05	93.57	1.52	1.48	97	1.29	85	MS	SW		
93.57	95.10	1.53	1.53	100	1.40	92	MS	SW		
95.10	96.62	1.52	1.33	87	0.64	42	MS	SW		
96.62	98.15	1.53	1.53	100	0.98	64	MS	SW		
98.15	99.67	1.52	1.50	99	1.35	89	MS	SW		
99.67	101.19	1.52	1.48	97	1.36	89	MS	SW		
101.19	102.72	1.53	1.53	100	1.19	78	MS	SW		
102.72	104.24	1.52	1.49	98	1.49	98	MS	SW		
104.24	105.77	1.53	1.51	99	1.14	75	MS	SW		
105.77	107.29	1.52	1.52	100	1.29	85	MS	SW		
107.29	108.81	1.52	1.50	99	1.50	99	MS	SW		
108.81	110.34	1.53	1.49	97	1.29	84	MS	SW		
110.34	111.86	1.52	1.52	100	1.33	88	MS	SW		
111.86	113.39	1.53	1.53	100			MS	SW		
113.39	114.91	1.52	1.52	100	0.20	13	MS	SW		
114.91	116.43	1.52	1.52	100	1.34	88	MS	SW		
116.43	117.96	1.53	1.31	86	0.76	50	MS	SW		
117.96	119.48	1.52	1.23	81	0.11	7	MS	SW		
119.48	121.01	1.53	1.41	92	1.17	76	MS	SW		
121.01	122.53	1.52	1.54	101	1.40	92	MS	SW		
122.53	124.05	1.52	1.52	100	1.20	79	MS	SW		
124.05	125.58	1.53	1.52	99	1.20	78	MS	SW		
125.58	127.10	1.52	1.49	98	1.32	87	MS	SW		
127.10	128.63	1.53	1.53	100	1.46	95	MS	SW		
128.63	130.15	1.52	1.51	99	1.32	87	MS	SW		
130.15	131.67	1.52	1.48	97	1.33	88	MS	SW		
131.67	133.20	1.53	1.51	99	0.80	52	MS	SW		
133.20	134.72	1.52	1.49	98	1.01	66	MS	SW		
134.72	136.25	1.53	1.53	100	1.33	87	MS	SW		
136.25	137.77	1.52	1.49	98	1.00	66	MS	SW		
137.77	139.29	1.52	1.52	100	1.15	76	MS	SW		
139.29	140.82	1.53	1.48	97	0.99	65	MS	SW		
140.82	142.34	1.52	1.52	100	1.37	90	MS	SW		
142.34	143.87	1.53	1.50	98	1.02	67	MS	SW		
143.87	145.39	1.52	1.52	100	1.14	75	MS	SW		
145.39	146.91	1.52	1.52	100	1.12	74	ST	HW		
146.91	148.44	1.53	1.52	99	1.21	79	MS	SW		
148.44	149.96	1.52	1.52	100	1.37	90	MS	SW		
149.96	151.49	1.53	1.53	100	1.42	93	Sf	HW		
151.49	153.01	1.52	1.49	98	1.12	74	S	FR		
153.01	154.53	1.52	1.52	100	1.52	100	S	FR		
154.53	156.06	1.53	1.48	97	1.34	88	S	FR		
156.06	157.58	1.52	1.52	100	1.42	93	S	FR		
157.58	159.11	1.53	1.50	98	0.69	45	S	FR		
159.11	160.63	1.52	1.44	95	1.07	70	S	FR		
160.63	162.15	1.52	1.27	84	0.31	20	MS	SW		
162.15	163.68	1.53	1.53	100	1.01	66	MS	SW		With Soft ,Highly weathered (10-40cm) intervals .
163.68	165.20	1.52	1.42	93	0.93	61	MS	SW		

GEOTECHNICAL LOG

From (m)	To (m)	Interval (m)	Recovery (m)	Recovery (%)	RQD (m)	RQD (%)	Hardness	Weathering	Colour	Comments
165.20	166.73	1.53	1.37	90	0.98	64	MS	SW		
166.73	168.25	1.52	1.52	100	1.26	83	MS	SW		
168.25	169.77	1.52	1.52	100	1.36	89	MS	SW		
169.77	171.30	1.53	1.53	100	1.42	93	MS	SW		
171.30	172.82	1.52	1.52	100	1.06	70	MS	SW		
172.82	174.35	1.53	1.40	92	1.04	68	MS	SW		
174.35	177.34	2.99	2.98	100	2.40	80	S	FR		
177.34	180.44	3.10	2.83	91	2.02	65	S	FR		
180.44	183.48	3.04	2.98	98	2.52	83	S	FR		
183.48	186.53	3.05	3.05	100	2.80	92	S	FR		
186.53	189.58	3.05	3.05	100	2.90	95	S	FR		
189.58	192.63	3.05	3.04	100	2.83	93	S	FR		
192.63	195.68	3.05	3.05	100	1.87	61	S	FR		
195.68	198.72	3.04	3.04	100	1.82	60	S/Sf	FR-HW		With Soft, Highly weathered (20- 70 cm) intervals.
198.72	201.77	3.05	3.05	100	2.58	85	S/Sf	FR-HW		
201.77	204.82	3.05	2.62	86	1.18	39	S/Sf	FR-HW		
204.82	207.87	3.05	2.87	94	1.38	45	S/Sf	FR-HW		
207.87	210.92	3.05	2.94	96	2.40	79	S/Sf	FR-HW		
EOH										

DENSITY LOG

HOLE: SNP-11-02

Depth (m)	Unit	Modifier	Texture	MINERALS						Length (cm)	Diameter (cm)	Dry weight (g)	Wet Weight (g	Density	Specific Gravity	Comments
				Sp %	Po %	Gn %	As %	Other	%							
20.10	GRN	LT GY	MG							13.800	5.65	876.9	535.0	2.53	2.56	
52.67	GRN	LT GY RD	MG							13.500	5.65	876.3	542.2	2.59	2.62	with limonite
71.25	GRN	WH GY	MG							14.100	5.65	903.9	555.3	2.56	2.59	
95.20	GRN	GY	MG	t		t				12.700	5.65	812.2	498.2	2.55	2.59	
111.65	GRN	GY	MG							13.900	5.65	889.8	550.2	2.55	2.62	
130.78	GRN	GY	MG							12.790	5.65	648.7	440.2	2.02	3.11	
163.54	GRN	GY	MG							10.900	5.65	713.6	445.2	2.61	2.66	

MAGNETIC SUSCEPTIBILITY LOG

HOLE: SNP-11-02

Depth (m)	Unit	Modifier	Magnetic Susceptibility	Comments
0				casing to 13.71m
13				
14			0.102	
15			0.123	
16			0.052	
17			0.042	
18			0.105	
19			0.254	
20			0.111	
21			0.153	
22			0.159	
23			0.111	
24			0.044	
25			0.617	
26			0.317	
27			0.054	
28			0.062	
29			0.168	
30			0.158	
31			0.152	
32			0.207	
33			0.349	
34			0.234	
35			0.034	
36			0.035	
37			0.032	
38			0.169	
39			0.000	
40			0.179	
41			0.035	
42			0.149	
43			0.672	
44			0.000	
45			0.045	
46			0.019	
47			0.099	
48			0.106	
49			0.152	
50			0.019	
51			0.064	
52			0.050	
53			0.049	
54			0.122	
55			0.118	

MAGNETIC SUSCEPTIBILITY LOG

Depth (m)	Unit	Modifier	Magnetic Susceptibility	Comments
56			0.115	
57			0.081	
58			0.014	
59			0.059	
60			0.071	
61			0.112	
62			0.130	
63			0.113	
64			0.098	
65			0.078	
66			0.114	
67			0.192	
68			0.031	
69			0.046	
70			0.044	
71			0.114	
72			0.123	
73			0.030	
74			11.700	
75			0.108	
76			0.062	
77			0.052	
78			0.165	
79			0.061	
80			0.067	
81			0.206	
82			0.104	
83			0.043	
84			0.036	
85			0.126	
86			0.157	
87			0.127	
88			0.099	
89			0.044	
90			0.126	
91			0.064	
92			0.124	
93			0.100	
94			0.056	
95			0.097	
96			0.116	
97			0.156	
98			0.137	
99			0.111	
100			0.516	

MAGNETIC SUSCEPTIBILITY LOG

Depth (m)	Unit	Modifier	Magnetic Susceptibility	Comments
101			0.285	
102			0.205	
103			0.197	
104			0.102	
105			0.105	
106			6.402	mineral
107			0.139	
108			0.152	
109			0.044	
110			0.059	
111			0.120	
112			NA	rubble
113			NA	rubble
114			0.120	
115			0.060	
116			0.133	
117			0.105	
118			0.105	
119			0.057	
120			0.125	
121			0.174	
122			0.129	
123			0.053	
124			0.211	
125			0.062	
126			0.096	
127			0.070	
128			0.103	
129			0.129	
130			0.324	
131			0.118	
132			0.124	
133			0.139	
134			0.127	
135			0.165	
136			0.071	
137			0.130	
138			0.152	
139			0.158	
140			0.188	
141			0.227	
142			0.191	
143			0.249	
144			0.077	
145			0.169	

MAGNETIC SUSCEPTIBILITY LOG

Depth (m)	Unit	Modifier	Magnetic Susceptibility	Comments
146			0.083	
147			0.093	
148			0.107	
149			0.127	
150			0.350	
151			0.209	
152			0.265	
153			0.365	
154			0.067	
155			0.243	
156			0.160	
157			0.190	
158			0.274	
159			0.126	
160			0.230	
161			0.166	
162			0.141	
163			0.039	
164			0.133	
165			0.145	
166			0.134	
167			0.110	
168			0.167	
169			0.117	
170			0.151	
171			0.051	
172			1.125	
173			0.285	
174			0.124	
175			0.201	
176			0.420	
177			0.700	
178			0.400	
179			0.230	
180			0.390	
181			0.190	
182			0.420	
183			0.600	
184			0.240	
185			0.780	
186			0.300	
187			0.180	
188			0.180	
189			0.230	
190			0.220	

MAGNETIC SUSCEPTIBILITY LOG

Depth (m)	Unit	Modifier	Magnetic Susceptibility	Comments
191			0.300	
192			0.200	
193			0.180	
194			0.170	
195			0.210	
196			0.240	
197			0.180	
198			0.390	
199			0.210	
200			0.150	
201			0.180	
202			0.220	
203			0.160	
204			0.160	
205			0.450	
206			0.180	
207			0.400	
208			0.180	
209			0.310	
210			0.200	
EOH				

SAMPLE LOG

HOLE: SNP-11-02

From (m)	To (m)	Interval (m)	Recovery (m)	Recovery (%)	Sample	Batch	Ag (g/t)	Pb (ppm)	Zn (ppm)	Cu (ppm)	Comments
13.71	15.84	2.13	2.10	99	K280444	C13					
					K280445	C13					CDN-ME-08
15.84	18.90	3.06	3.00	98	K280446	C13					
18.90	21.94	3.04	3.01	99	K280447	C13					
21.94	24.99	3.05	3.03	99	K280448	C13					
24.99	26.03	1.04	1.04	100	K280449	C13					
26.03	28.04	2.01	2.01	100	K280450	C13					
					K280451	C13					DUPLICATE
28.04	29.56	1.52	1.52	100	K280452	C13					
29.56	30.79	1.23	1.23	100	K280453	C13					
30.79	31.79	1.00	1.00	100	K280454	C13					
31.79	32.61	0.82	0.82	100	K280455	C13					
32.61	33.90	1.29	1.29	100	K280456	C13					
33.90	34.70	0.80	0.80	100	K280457	C13					
					K280458	C13					BLANK
34.70	35.70	1.00	1.00	100	K280459	C13					
35.70	36.70	1.00	1.00	100	K280460	C13					
36.70	37.70	1.00	0.97	97	K280461	C13					
37.70	38.80	1.10	1.05	95	K280462	C13					
					K280463	C13					CDN-ME-12
38.80	40.23	1.43	1.40	98	K280464	C13					
40.23	41.75	1.52	1.47	97	K280465	C13					
41.75	43.28	1.53	1.51	99	K280466	C13					
43.28	44.28	1.00	1.00	100	K280467	C13					
44.28	45.28	1.00	0.98	98	K280468	C14					
45.28	46.45	1.17	1.15	98	K280469	C14					
46.45	47.85	1.40	1.40	100	K280470	C14					
47.85	49.77	1.92	1.90	99	K280471	C14					
49.77	50.60	0.83	0.82	99	K280472	C14					
50.60	51.47	0.87	0.85	98	K280473	C14					
					K280474	C14					BLANK
51.74	52.42	0.68	0.66	97	K280475	C14					
52.42	53.95	1.53	1.53	100	K280476	C14					
53.95	55.69	1.74	1.65	95	K280477	C14					
55.69	57.35	1.66	1.63	98	K280478	C14					
57.35	58.35	1.00	1.00	100	K280479	C14					
58.35	59.74	1.39		0	K280480	C14					
					K280481	C14					CDN-ME-08
59.74	61.56	1.82	1.80	99	K280482	C14					
61.56	63.20	1.64	1.60	98	K280483	C14					
63.20	64.61	1.41	1.41	100	K280484	C14					
64.61	65.40	0.79	0.79	100	K280485	C14					
65.40	65.96	0.56	0.56	100	K280486	C14					
65.96	67.67	1.71	1.67	98	K280487	C14					
					K280488	C14					DUPLICATE
67.67	69.19	1.52	1.52	100	K280489	C14					

SAMPLE LOG

From (m)	To (m)	Interval (m)	Recovery (m)	Recovery (%)	Sample	Batch	Ag (g/t)	Pb (ppm)	Zn (ppm)	Cu (ppm)	Comments
69.19	71.11	1.92	1.85	96	K280490	C14					
71.11	72.24	1.13	1.12	99	K280491	C14					
72.24	74.00	1.76	1.73	98	K280492	C14					
74.00	74.90	0.90	0.90	100	K280493	C14					
74.90	75.85	0.95	0.93	98	K280494	C14					
					K280495	C14					BLANK
75.85	78.33	2.48	2.46	99	K280496	C14					
78.33	79.86	1.53	1.53	100	K280497	C14					
79.86	81.38	1.52	1.52	100	K280498	C14					
81.38	83.20	1.82	1.80	99	K280499	C14					
					K280500	C14					CDN-ME-12
83.20	85.95	2.75	2.73	99	K280501	C14					
85.95	87.95	2.00	1.96	98	K280502	C14					
87.95	90.53	2.58	2.55	99	K280503	C14					
90.53	92.05	1.52	1.50	99	K280504	C14					
92.05	93.57	1.52	1.48	97	K280505	C15					
93.57	95.10	1.53	1.53	100	K280506	C15					
95.10	98.15	3.05	3.05	100	K280507	C15					
98.15	99.67	1.52	1.50	99	K280508	C15					
99.67	101.19	1.52	1.48	97	K280509	C15					
					K280510	C15					BLANK
101.19	104.24	3.05	3.05	100	K280511	C15					
104.24	107.29	3.05	3.05	100	K280512	C15					
107.29	110.34	3.05	3.05	100	K280513	C15					
110.34	113.39	3.05	3.05	100	K280514	C15					
113.39	116.43	3.04	3.04	100	K280515	C15					
116.43	119.48	3.05	3.05	100	K280516	C15					
					K280517	C15					CDN-ME-08
119.48	122.13	2.65	2.65	100	K280518	C15					
122.13	122.73	0.60	0.60	100	K280519	C15					
122.73	124.50	1.77	1.77	100	K280520	C15					
124.50	126.16	1.66	1.66	100	K280521	C15					
126.16	128.63	2.47	2.47	100	K280522	C15					
128.63	131.67	3.04	3.04	100	K280523	C15					
					K280524	C15					1/4DUPLICATE
131.67	134.72	3.05	3.05	100	K280525	C15					
134.72	136.25	1.53	1.53	100	K280526	C15					
136.25	137.77	1.52	1.52	100	K280527	C15					
137.77	140.82	3.05	3.05	100	K280528	C15					
140.82	142.34	1.52	1.52	100	K280529	C15					
					K280530	C15					CND-ME-12
142.34	145.39	3.05	3.05	100	K280531	C16					
145.39	148.44	3.05	3.05	100	K280532	C16					
148.44	149.66	1.22	1.22	100	K280533	C16					
149.66	151.00	1.34	1.34	100	K280534	C16					
151.00	153.01	2.01	2.00	100	K280535	C16					
					K280536	C16					BLANK
153.01	157.58	4.57	4.55	99	K280537	C16					

SAMPLE LOG

From (m)	To (m)	Interval (m)	Recovery (m)	Recovery (%)	Sample	Batch	Ag (g/t)	Pb (ppm)	Zn (ppm)	Cu (ppm)	Comments
157.58	160.63	3.05	3.05	100	K280538	C16					
160.63	163.68	3.05	3.05	100	K280539	C16					
163.68	165.30	1.62	1.62	100	K280540	C16					
165.30	168.25	2.95	2.95	100	K280541	C16					
168.25	171.30	3.05	3.05	100	K280542	C16					
171.30	174.35	3.05	3.05	100	K280543	C16					
174.35	177.39	3.04	2.98	98	K280544	C16					
					K280545	C16					CDN-ME-08
177.39	180.44	3.05	2.83	93	K280546	C16					
180.44	183.48	3.04	2.98	98	K280547	C16					
183.48	186.53	3.05	3.05	100	K280548	C16					
186.53	189.58	3.05	3.05	100	K280549	C16					
189.58	192.63	3.05	3.04	100	K280550	C16					
					K280551	C16					BLANK
192.63	195.68	3.05	3.05	100	K280552	C16					
195.68	198.72	3.04	3.04	100	K280553	C16					
198.72	201.77	3.05	3.05	100	K280554	C16					
201.77	204.82	3.05	2.62	86	K280555	C16					
204.82	207.87	3.05	2.87	94	K280556	C16					
207.87	210.92	3.05	2.94	96	K280557	C16					
207.87	210.92	3.05	2.94	96	K280558	C16					DUPLICATE
EOH											

SNAP PROPERTY

Grid East	Grid North	Easting	Northing	Elev. (m)	Depth (m)
		599804	6912477	1730	191.64

ZONE: SNAP

SECTION:

HOLE: SNP-11-03

CLAIM: Snap

Contractor: Top Rank

Drill:

Core size: NTW

Casing depth: 11.95 (m) in / out

Drilling dates: 8 to 13 August 2011

Geology logged by: Radu Avram

TARGET:

SURVEY

Depth (m)	Azimuth	Dip	Method	Depth (m)	Azimuth	Dip	Method
collar	15	50.0	compass	191.64			

SUMMARY

From (m)	To (m)	Interval	Unit	Comments
	11.95	11.95		Casing
11.95	17.05	5.10	GRN	Intens oxidized granite with trace pyrite and arsenopyrite.
17.05	191.64	174.59	GRN	Granite with trace disseminated pyrite.
EOH		#VALUE!		

SAMPLES

Numbers: K280559- K280633

Total: 75

Batch: C16, C17, C18

Date Sent:

Certificate: WH11175305,WH11175467

WH11177073

COMMENTS

This hole mainly comprises light to medium grey granite with muscovite and biotite. Granite is oxidized mostly in the first 17m. Intense argillic alteration is common . Only occasional trace mineralization is present.

GEOLOGY LOG

HOLE: SNP-11-03

INTERVAL			SUB-INTERVAL			LITHOLOGY			ALTERATION						STRUCTURE				MINERALS							Photo	DETAILED DESCRIPTION
													Other										Other		Other			
From (m)	To (m)	Interval (m)	From (m)	To (m)	Interval (m)	Unit	Modifier	Texture	Silica		Calc-silicate	Oxidation	Type	Intensity	Type	Attitude (tca)	Attitude (tta)	Density (frequency/m)	Pyrrhotite	Sphalerite	Galena	Type	Intensity	Type	Intensity		
0.00	11.95	11.95																									Casing
11.95	17.05	5.10				GRN	RD GY		m			i			FO	45						Py	w				Intense oxidized medium grained granite. Lath minerals are oriented and granite shows slightly
															VT	30		3				AS	t				foliation at 45 TCA. Minor mineralization consist in
															VN	30											weak pyrite and trace arsenopyrite, fine
			13.16	13.40	0.24										VN	30						Py	w	As	t		24 cm strong oxidized, quartz vein comprises blebby pyrite and trace arsenopyrite. Green patches present.(altered arsenopyrite ?).
			12.88	14.00	1.12										VT	30						Py	t				7 , 2-7 mm, quartz veinlets , smoked by a black powder. Minor, trace pyrite is disseminated in quartz veinlets.
17.05	94.70	77.65				GRN	GY YW						arg	f	FO	60											
															VN VT	45 5-45						Py	t				Grey with yellowish intervals, medium grained granite. Low veining system is present bearing trace pyrite. Black, very fine grains ,powders the fractures walls (sulphides ?).Semi massive pyrite is present in one vuggy vein(m31). Trace limonite is present in yellowish granite. Advance argillic alteration is present in some < 1m intervals ,where the feldspar is washed out and granite crumbles easily into a medium coarse quartz -mica sand.
			31.73	31.95	0.22							f			VN	45						Py	i				Vuggy quartz vein with semi massive pyrite, 40% . Pyrite occurs as micro granular aggregates , dark brassy, or euhedral crystals. Fair oxidation is presen on the fracture walls. Crusty chalcedony ,1-2 mm, thick, partially cover vugs walls.
			52.60	58.50	5.90	GRN	GY	MG				t	arg	f	VT	35		2				Py	w				8 quartz veinlets at 35 TCA, comprises weak disseminated pyrite. Fine black powder (sulphides ?) smokes the fracture walls. Pink rhodonite is present as bands or blebs in fractures.
			35.70	36.80									ava														Advance argillic alteration in yellowish granite. Granite crumbles easily in a medium grained mica - quartz sand.
			42.40	42.80									ava														Advance argillic alteration in yellowish granite. Granite crumbles easily in a medium grained mica - quartz sand.

n = none, t= <1%, w = 1-3%, f = 3-5%, m = 5-7%, ms = 7-10%, s = 10-15%, l = 15-20%, (write % for >20%)

GEOLOGY LOG

INTERVAL			SUB-INTERVAL			LITHOLOGY			ALTERATION						STRUCTURE				MINERALS							Photo	DETAILED DESCRIPTION
													Other									Other		Other			
From (m)	To (m)	Interval (m)	From (m)	To (m)	Interval (m)	Unit	Modifier	Texture	Silica		Calc-silicate	Oxidation	Type	Intensity	Type	Attitude (tca)	Attitude (tfa)	Density (frequency/m)	Pyrrhotite	Sphalerite	Galena	Type	Intensity	Type	Intensity		
			43.60	45.00																							Advance argillic alteration in yellowish granite. Granite crumbles easily in a medium grained mica - quartz sand.
			69.70	70.65																							Advance argillic alteration in yellowish granite. Granite crumbles easily in a medium grained mica - quartz sand.
			86.30	86.60																							Advance argillic alteration in yellowish granite. Granite crumbles easily in a medium grained mica - quartz sand.
94.70	99.40	4.70				GRN	RD	MG SA				s	arg	w	VN	40											Reddish, strong oxidized, medium grained granite. Minor mineralization occurs in one 10 cm thick vein (m 96.72), and consist in trace galena, sphalerite and pyrite, disseminated in the fine grained , black quartz matrix.
															FO	50				t	f	Py	f				
	99.40	191.64				GRN	GY	MG				t	arg	w	FO	60						Py	t				Grey, medium grained granite, slightly foliated at 60 TCA. Advance argillic alteration is present in the up section (< 50 cm intervals). Trace pyrite occurs disseminated in two veinlets at 40 TCA.
															VT	40											
															VN	30											
			129.00	191.64	62.64	GRN	GY	MG					ava	t	FO	60											Equigranular ,medium grained granite. Advance argillic alteration is present in two 60 cm intervals: feldspar are washed out and rock crumbles easily. In the last 15 m of the hole at low TCA-20, occurs 8-10 cm thick bands with coarse grained granite
															VN	30											
	EOH																										

STRUCTURE LOG

	INTERVAL		STRUCTURE												Description
	From (m)	To (m)	Bedding	Lamination	Fracture	Veinlet (< 1cm)	Vein (> 1cm)	Fault	Slickensides	Attitude (TCA)	Attitude (TFA)	Upper Contact (TCA)	Lower Contact (TCA)		
1	11.95	17.05	Fo							45					
2	13.16	13.4					x			30					24 cm thick, strong oxidized quartz-sulphides vein.
3	12.88	14.00								30					7, 3-8 mm, quartz-pyrite veinlets.
4	23.30	24.70				x				5					3-4mm ,quartz-sulphides veinlets.
5	31.73	31.95					x			45					22 cm, strong oxidized, vuggy vein with semi massive pyrite. Chalcedony crust in vugs.
6	49.78	50.00				x				30					2-8 cm ,quartz -rhodonite, pyrite veinlet.
7	52.60	58.50				x				35					8,< 1cm, quartz, rhodonite(pink), sulphides, veinlets.
8	77.20	77.50				x				20					8mm, quartz-moderate pyrite veinlet.
9	89.70	89.85				x				30					7mm, quartz-moderate pyrite veinlet.
10	66.00	69.00	Fo			x				60					
11	96.72	96.82					x			40					Quartz-trace sulphides vein.
12	98.15	99.30			x										Strong limonite, sandy texture.
13	106.34	106.75			x										Advance argillic alteration, sandy texture.
14	110.86	111.00			x										Advance argillic alteration, sandy texture.
15	111.86	112.30				x				20					5 mm ,quartz veinlet. Disseminated pyrite.
16	116.75	117.00			x										Advance argillic alteration, strong limonite sandy texture.
17	118.30	118.80			x										Advance argillic alteration, strong limonite, sandy texture.
18	119.88	120.32			x					30					Advance argillic alteration, strong limonite, sandy texture.
19	123.00	124.10			x					40					Advance argillic alteration, strong limonite, sandy texture.
20	125.60	126.20	Fo							60					
21	128.00	118.10				x				40					3mm, quartz veinlet.
22	169.37	169.90			x										Advance argillic alteration, strong limonite, sandy texture.
23	171.50	171.60					x			30					2cm, black quartz vein.
24	174.00	174.10				x				45					3mm, quartz veinlet, trace pyrite.
25	168.80	177.20					x			20					3cm, coarse grained granite band.
26	183.20	183.30				x				45					3mm black quartz-pyrite veinlet.
27	185.30	185.60													3cm, coarse grained granite band.
28	188.62	188.87													3cm, coarse grained granite band.

BOX LOG

HOLE: SNP-11-03

BOX	FROM (m)	TO (m)
1	11.95	17.05
2	17.05	22.25
3	22.25	27.70
4	27.70	32.79
5	32.79	38.23
6	38.23	43.28
7	43.28	48.02
8	48.02	53.54
9	53.54	.59.15
10	.59.15	64.62
11	64.62	70.09
12	70.09	75.29
13	75.29	80.81
14	80.81	86.08
15	86.08	91.33
16	91.33	96.62
17	96.62	101.05
18	101.05	105.44
19	105.44	110.26
20	110.26	115.03
21	115.03	119.75
22	119.75	124.61
23	124.61	130.01
24	130.01	135.56
25	135.56	141.17
26	141.17	146.84
27	146.84	152.26
28	152.26	157.58
29	157.58	163.21
30	163.21	168.86
31	168.86	174.35
32	174.35	179.23
33	179.23	184.84
34	184.84	190.45
35	190.45	191.64

EOH

GEOTECHNICAL LOG

HOLE: SNP-11-03

From (m)	To (m)	Interval (m)	Recovery (m)	Recovery (%)	RQD (m)	RQD (%)	Hardness	Weathering	Colour	Comments
12.80	14.33	1.53	1.51	99	1	65	MS	MW		
14.33	15.85	1.52	1.53	101	0.75	49	MS	MW		oxidized
15.85	17.35	1.50	1.52	101	0.40	27	MS	MW		
17.35	18.90	1.55	1.49	96	0.61	39	MS	MW		
18.90	20.42	1.52	1.51	99	1.18	78	MS	MW		
20.42	21.95	1.53	1.53	100	1.07	70	MS	MW		
21.95	23.47	1.52	1.52	100	1.07	70	MS	MW		
23.47	24.99	1.52	1.52	100	0.13	9	MS	MW		
24.99	26.52	1.53	1.53	100	0.80	52	MS	MW		
26.52	28.04	1.52	1.48	97	0.81	53	MS	MW		
28.04	29.57	1.53	1.51	99	0.84	55	MS	MW		
29.57	31.09	1.52	1.52	100	0.89	59	MS	MW		
31.09	32.61	1.52	1.42	93	1.15	76	MS	MW		
32.61	34.14	1.53	1.52	99	1.16	76	MS	MW		
34.14	35.66	1.52	1.51	99	1.43	94	MS	MW		
35.66	37.19	1.53	1.08	71	0.40	26	SF	HW		
37.19	38.71	1.52	1.44	95	0.86	57	S	FR		
38.71	40.23	1.52	1.44	95	0.97	64	S	FR		
40.23	41.76	1.53	1.53	100	1.36	89	S	FR		
41.76	43.28	1.52	1.27	84	0.60	39	MSF	MW		advanced argillic=intervals 45cm
43.28	44.81	1.53	1.29	84	0.46	30	MSF	MW		
44.81	46.33	1.52	1.48	97	1.15	76	MSF	MW		
46.33	47.85	1.52	1.52	100	0.70	46	MSF	MW		
47.85	49.38	1.53	1.43	93	1.14	75	MSF	MW		
49.38	50.90	1.52	1.51	99	1.38	91	MS	SW		
50.90	52.46	1.56	1.50	96	1.29	83	MS	SW		
52.46	53.95	1.49	1.49	100	1.11	74	MS	SW		
53.95	55.47	1.52	1.52	100	1.19	78	MS	SW		
55.47	57.00	1.53	1.50	98	1.17	76	MS	SW		
57.00	58.52	1.52	1.52	100	1.52	100	MS	SW		
58.52	60.05	1.53	1.51	99	1.22	80	MS	SW		
60.05	61.57	1.52	1.52	100	0.82	54	MSF	MW		advanced argillic
61.57	63.09	1.52	1.44	95	1.14	75	MS	FR		
63.09	64.62	1.53	1.53	100	1.03	67	MS	FR		90 % MS,FR
64.62	66.14	1.52	1.49	98	1.06	70	MS	FR		intervals <40cm soft rock, highly weathered.
66.14	67.67	1.53	1.45	95	1.39	91	MS	FR		
67.67	69.19	1.52	1.52	100	1.42	93	MS	FR		
69.19	70.71	1.52	1.49	98	0.60	39	MS	FR		
70.71	72.24	1.53	1.48	97	0.75	49	MS	FR		
72.24	73.76	1.52	1.32	87	0.94	62	MS	FR		
73.76	75.29	1.53	1.53	100	1.45	95	MS	FR		
75.29	76.81	1.52	1.50	99	1.14	75	MS	FR		
76.81	78.33	1.52	1.42	93	0.97	64	MS	FR		
78.33	79.86	1.53	1.53	100	1.51	99	MS	FR		
79.86	81.38	1.52	1.47	97	1.22	80	MS	FR		
81.38	82.91	1.53	1.46	95	0.61	40	MS	FR		
82.91	84.43	1.52	1.47	97	0.39	26	MS	FR		
84.43	85.95	1.52	1.48	97	0.68	45	MS	FR		
85.95	87.48	1.53	1.37	90	0.66	43	MS	FR		

GEOTECHNICAL LOG

From (m)	To (m)	Interval (m)	Recovery (m)	Recovery (%)	RQD (m)	RQD (%)	Hardness	Weathering	Colour	Comments
87.48	89.00	1.52	1.33	88	0.98	64	MS	FR		
89.00	90.53	1.53	1.53	100	1.22	80	MS	FR		
90.53	92.05	1.52	1.51	99	0.98	64	MS	MW		
92.05	93.57	1.52	1.52	100	1.14	75	MS	MW		
93.57	95.10	1.53	1.42	93	0.69	45	MS	MW		
95.10	96.62	1.52	1.51	99	0.72	47	MS	MW		
96.62	98.15	1.53	1.48	97	0.96	63	MS	MW		
98.15	99.67	1.52	1.45	95	0.49	32	MS	MW		
99.67	101.19	1.52	1.51	99	0.74	49	MS	MW		
101.19	102.72	1.53	1.33	87			MS	MW		
102.72	104.24	1.52	1.45	95	0.93	61	MS	MW		
104.24	105.77	1.53	1.52	99	1.15	75	MS	SW		
105.77	107.29	1.52	1.50	99	0.39	26	MS	SW		
107.29	108.81	1.52	1.42	93	0.45	30	MS	SW		
108.81	110.34	1.53	1.52	99	1.22	80	MS	SW		
110.34	111.86	1.52	1.46	96	0.79	52	MS	SW		
111.86	113.39	1.53	1.48	97	0.45	29	MS	SW		
113.39	114.91	1.52	1.49	98	0.99	65	MS	SW		
114.91	116.43	1.52	1.35	89	0.58	38	MS	SW		< 40 cm intervals, soft rock ,highly weathered.
116.43	117.96	1.53	1.45	95	0.60	39	MS	SW		
117.96	119.48	1.52	1.48	97	0.77	51	MS	SW		
119.48	121.01	1.53	1.39	91	0.69	45	MS	SW		
121.01	122.53	1.52	1.44	95	1.30	86	MS	SW		
122.53	124.05	1.52	1.26	83	0.59	39	MS	SW		
124.05	125.58	1.53	1.53	100	1.30	85	MS	SW		
125.58	127.10	1.52	1.35	89	0.76	50	MS	SW		
127.10	128.63	1.53	1.53	100	1.28	84	MS	SW		
128.63	130.15	1.52	1.43	94	1.09	72	MS	SW		
130.15	131.67	1.52	1.51	99	1.11	73	MS	FR		
131.67	133.20	1.53	1.44	94	0.67	44	S	FR		
133.20	134.72	1.52	1.51	99	1.17	77	S	FR		
134.72	136.25	1.53	1.52	99	1.47	96	S	FR		
136.25	137.77	1.52	1.52	100	1.52	100	S	FR		
137.77	139.29	1.52	1.52	100	1.25	82	S	FR		
139.29	140.82	1.53	1.53	100	1.10	72	S	FR		
140.82	142.34	1.52	1.48	97	1.41	93	S	FR		
142.34	143.87	1.53	1.51	99	1.39	91	S	FR		
143.87	145.39	1.52	1.52	100	1.20	79	S	FR		
145.39	146.91	1.52	1.52	100	1.22	80	S	FR		< 40 cm intervals, soft rock ,highly weathered.
146.91	148.44	1.53	1.42	93	1.24	81	S	FR		
148.44	149.96	1.52	1.52	100	1.30	86	S	FR		
149.96	151.49	1.53	1.53	100	0.98	64	S	FR		
151.49	153.01	1.52	1.49	98	1.19	78	S	FR		
153.01	154.53	1.52	1.45	95	1.15	76	S	FR		
154.53	156.06	1.53	1.51	99	1.15	75	S	FR		
156.06	157.58	1.52	1.52	100	1.52	100	S	FR		
157.58	159.11	1.53	1.53	100	0.92	60	S	FR		
159.11	160.63	1.52	1.46	96	0.57	38	S	FR		
160.63	162.15	1.52	1.52	100	1.52	100	S	FR		
162.15	163.68	1.53	1.53	100	1.51	99	S	FR		

GEOTECHNICAL LOG

From (m)	To (m)	Interval (m)	Recovery (m)	Recovery (%)	RQD (m)	RQD (%)	Hardness	Weathering	Colour	Comments
163.68	165.20	1.52	1.49	98	1.49	98	S	FR		
165.20	166.73	1.53	1.50	98	0.58	38	S	FR		
166.73	168.25	1.52	1.47	97	1.41	93	S	FR		
168.25	169.77	1.52	1.52	100	1.29	85	S	FR		
169.77	171.30	1.53	1.53	100	1.46	95	S	FR		
171.30	172.82	1.52	1.44	95	0.98	64	S	FR		
172.82	174.35	1.53	1.53	100	1.50	98	S	FR		
174.35	175.87	1.52	1.52	100	1.49	98	S	FR		
175.87	177.39	1.52	1.41	93	1.24	82	S	FR		
177.39	178.92	1.53	1.51	99	1.07	70	S	FR		
178.92	180.44	1.52	1.40	92	0.71	47	S	FR		
180.44	181.97	1.53	1.51	99	1.39	91	S	FR		
181.97	183.49	1.52	1.48	97	1.22	80	S	FR		
183.49	185.01	1.52	1.49	98	1.32	87	S	FR		
185.01	186.54	1.53	1.48	97	1.02	67	S	FR		
186.54	188.06	1.52	1.52	100	1.16	76	S	FR		
188.06	189.59	1.53	1.47	96	1.38	90	S	FR		
189.59	191.11	1.52	1.52	100	1.42	93	S	FR		
191.11	191.64	0.53	0.53	100	0.45	85	S	FR		
EOH										

DENSITY LOG

HOLE: SNP-11-03

Depth (m)	Unit	Modifier	Texture	MINERALS						Length (cm)	Diameter (cm	Dry weight (g	Wet Weight (g	Density	Specific Gravity	Comments
				Sp %	Po %	Gn %	As %	Other	%							
21.70	GRN									9.5	5.60	617.6	466.1	2.63	4.08	
37.24	GRN									10.9	5.60	704.6	437.0	2.61	2.63	
50.66	GRN									12.4	5.60	810.3	504.4	2.65	2.65	
67.53	GRN									10.9	5.60	640.1	370.0	2.38	2.37	
87.51	GRN									11.7	5.60	693.3	403.1	2.40	2.39	
97.56	GRN									11.4	5.60	720.9	440.6	2.57	2.57	
104.62	GRN									11.8	5.60	768.3	477.2	2.64	2.64	
167.25	GRN									12.4	5.60	812.2	505.7	2.66	2.65	

MAGNETIC SUSCEPTIBILITY LOG

HOLE: SNP-11-03

Depth (m)	Unit	Modifier	Magnetic Susceptibility	Comments
1				
2				
3				
4				
5				
6				
7				
8				
9				
10				
11				Casing to 11.95
12			0.048	
13			0.115	
14			0.126	
15			0.061	
16			0.135	
17			0.109	
18			0.093	
19			0.122	
20			0.074	
21			0.164	
22			0.121	
23			0.145	
24			0.120	
25			0.104	
26			0.126	
27			0.100	
28			0.113	
29			0.144	
30			0.058	
31			0.114	
32			0.108	
33			0.269	
34			0.120	
35			0.171	
36			0.138	
37			0.134	
38			0.121	
39			0.166	
40			0.107	
41			0.161	
42			0.121	
43			n/a	rubble
44			n/a	rubble

MAGNETIC SUSCEPTIBILITY LOG

Depth (m)	Unit	Modifier	Magnetic Susceptibility	Comments
45			0.154	
46			0.119	
47			0.136	
48			0.160	
49			0.245	
50			0.053	
51			0.182	
52			0.174	
53			0.125	
54			0.071	
55			0.155	
56			0.140	
57			0.196	
58			0.144	
59			n/a	rubble
60			n/a	rubble
61			0.113	
62			0.143	
63			0.123	
64			0.070	
65			0.136	
66			0.155	
67			0.141	
68			0.110	
69			0.676	
70			0.155	
71			0.027	
72			0.167	
73			0.108	
74			0.164	
75			0.064	
76			..073	
77			0.126	
78			0.174	
79			0.174	
80			0.044	
81			0.115	
82			0.099	
83			0.153	
84			0.064	
85			0.127	
86			0.103	
87			0.052	
88			0.145	
89			0.151	

MAGNETIC SUSCEPTIBILITY LOG

Depth (m)	Unit	Modifier	Magnetic Susceptibility	Comments
90			0.154	
91			0.124	
92			0.051	
93			0.062	
94			0.011	
95			0.044	
96			0.021	
97			0.037	
98			0.045	
99			0.143	
100			0.146	
101			0.089	
102			0.148	
103			0.142	
104			0.505	
105			0.576	
106			0.125	
107			0.068	
108			0.170	
109			0.103	
110			0.080	
111			0.077	
112			0.088	
113			0.054	
114			0.056	
115			0.096	
116			0.107	
117			0.121	
118			0.095	
119			0.000	
120			0.072	
121			0.120	
122			0.066	
123			0.102	
124			0.047	
125			0.082	
126			0.126	
127			0.130	
128			0.034	
129			0.151	
130			0.582	
131			0.119	
132			0.115	
133			0.163	
134			0.105	

MAGNETIC SUSCEPTIBILITY LOG

Depth (m)	Unit	Modifier	Magnetic Susceptibility	Comments
135			0.187	
136			0.118	
137			0.067	
138			0.071	
139			0.076	
140			0.087	
141			0.058	
142			0.069	
143			0.082	
144			0.131	
145			0.045	
146			0.049	
147			0.059	
148			0.095	
149			0.186	
150			0.028	
151			0.096	
152			0.201	
153			0.109	
154			0.061	
155			0.114	
156			0.182	
157			0.000	
158			0.166	
159			n/a	rubble
160			0.158	
161			0.164	
162			0.099	
163			0.000	
164			0.000	
165			0.003	
166			0.000	
167			0.000	
168			0.034	
169			0.000	
170			0.188	
171			0.000	
172			0.074	
173			0.117	
174			0.153	
175			0.180	
176			0.119	
177			0.092	
178			0.142	
179			0.000	

MAGNETIC SUSCEPTIBILITY LOG

Depth (m)	Unit	Modifier	Magnetic Susceptibility	Comments
180			0.517	
181			0.154	
182			0.305	
183			0.152	
184			0.01	
185			0.17	
186			0.14	
187			0.05	
188			0.16	
189			0.08	
190			0.11	
191			0.08	
EOH				

SAMPLE LOG

HOLE: SNP-11-03

From (m)	To (m)	Interval (m)	Recovery (m)	Recovery (%)	Sample	Batch	Ag (g/t)	Pb (ppm)	Zn (ppm)	Cu (ppm)	Comments
11.95	12.80	0.85	0.70	82	K280559	C16					
12.80	13.70	0.90	0.89	99	K280560	C16					
13.70	16.00	2.30	2.29	100	K280561	C16					
16.00	18.90	2.90	2.87	99	K280562	C16					
18.90	21.95	3.05	3.04	100	K280563	C16					
-	-	-	-	-	K280564	C16					CDN-ME-12
21.95	24.99	3.04	3.04	100	K280565	C16					
24.99	28.04	3.05	3.01	99	K280566	C16					
28.04	29.57	1.53	1.51	99	K280567	C16					
29.57	31.65	2.08	2.03	98	K280568	C16					
31.65	32.15	0.50	0.48	96	K280569	C16					
-	-	-	-	-	K280570	C16					BLANK
32.15	34.14	1.99	1.98	99	K280571	C16					
34.14	37.19	3.05	3.03	99	K280572	C16					
37.19	40.23	3.04	2.88	95	K280573	C16					
40.23	43.28	3.05	2.80	92	K280574	C16					
43.28	44.81	1.53	1.29	84	K280575	C16					
44.81	47.85	3.04	3.00	99	K280576	C16					
47.85	50.90	3.05	2.94	96	K280577	C17					
50.90	53.95	3.05	2.99	98	K280578	C17					
53.95	55.47	1.52	1.52	100	K280579	C17					
55.47	58.52	3.05	3.02	99	K280580	C17					
58.52	61.57	3.05	3.03	99	K280581	C17					
-	-	-	-	-	K280582	C17					BLANK
61.57	64.62	3.05	2.97	97	K280583	C17					
64.62	66.14	1.52	1.49	98	K280584	C17					
66.14	69.19	3.05	2.97	97	K280585	C17					
69.19	70.17	0.98	1.49	152	K280586	C17					
70.17	73.76	3.59	2.80	78	K280587	C17					
73.76	76.81	3.05	3.03	99	K280588	C17					
-	-	-	-	-	K280589	C17					DUPLICATE
76.81	79.86	3.05	2.95	97	K280590	C17					
79.86	82.91	3.05	2.93	96	K280591	C17					
82.91	85.95	3.04	2.95	97	K280592	C17					
85.95	89.00	3.05	2.70	89	K280593	C17					
89.00	92.05	3.05	3.04	100	K280594	C17					
92.05	95.10	3.05	2.94	96	K280595	C17					
					K280596	C17					CDN-ME-12
95.10	98.15	3.05	2.99	98	K280597	C17					
98.15	101.19	3.04	2.96	97	K280598	C17					
101.19	104.24	3.05	2.78	91	K280599	C17					
104.24	107.24	3.00	3.02	101	K280600	C17					
107.24	110.34	3.10	2.94	95	K280601	C17					
					K280602	C17					BLANK
110.34	113.39	3.05	2.94	96	K280603	C17					
113.39	116.43	3.04	2.84	93	K280604	C17					

SAMPLE LOG

From (m)	To (m)	Interval (m)	Recovery (m)	Recovery (%)	Sample	Batch	Ag (g/t)	Pb (ppm)	Zn (ppm)	Cu (ppm)	Comments
116.43	119.48	3.05	2.93	96	K280605	C17					
119.48	122.53	3.05	2.83	93	K280606	C17					
		0.00			K280607	C17					CDN-ME-8
122.53	125.58	3.05	2.79	91	K280608	C17					
125.58	128.63	3.05	2.88	94	K280609	C17					
128.63	131.67	3.04	2.94	97	K280610	C17					
131.67	134.72	3.05	2.94	96	K280611	C17					
134.72	137.77	3.05	3.04	100	K280612	C17					
137.77	140.82	3.05	3.05	100	K280613	C18					
140.82	143.87	3.05	2.99	98	K280614	C18					
143.87	146.91	3.04	3.04	100	K280615	C18					
146.91	149.96	3.05	2.94	96	K280616	C18					
149.96	153.01	3.05	3.00	98	K280617	C18					
153.01	156.06	3.05	2.96	97	K280618	C18					
					K280619	C18					BLANK
156.06	159.11	3.05	3.05	100	K280620						
159.11	162.15	3.04	2.98	98	K280621	C18					
162.15	165.20	3.05	3.02	99	K280622	C18					
165.20	168.25	3.05	2.97	97	K280623	C18					
168.25	171.30	3.05	3.05	100	K280624	C18					
					K280625	C18					CDN-ME-8
171.30	174.35	3.05	2.97	97	K280626	C18					
174.35	177.39	3.04	2.90	95	K280627	C18					
177.39	180.44	3.05	2.87	94	K280628	C18					
180.44	183.49	3.05	2.91	95	K280629	C18					
183.49	186.49	3.00	2.99	100	K280630	C18					
					K280631	C18					DUPLICATE
186.54	189.59	3.05	2.99	98	K280632	C18					
189.59	191.64	2.05	2.05	100	K280633	C18					

EOH

APPENDIX V

REPORT ON KEG BELT MINERALOGY FROM THIN SECTIONS

REPORT ON KEG BELT MINERALOGY FROM THIN SECTIONS
By Rosie Cobbett
January 2011

The fine-grained nature of the rocks within the Keg belt has made mineral identification in hand samples, both within and around the alteration zone, difficult. A suite of 94 samples were collected from the Keg Main, Drex, Owl, Osprey and Rebel areas for petrographic analyses in an attempt to further understand the nature of the host rocks and the alteration events. The following descriptions are based on observations made using a microscope with both reflected light and refractive light capabilities. All minerals are identified using solely optical properties. The fact that many minerals display very similar optical properties and that no quantitative analyses were carried out on any of the samples there is the possibility that some minerals have been falsely identified.

Samples were collected from outcrops near the Owl, Drex, Osprey, Rebel and Keg Main areas and from drill core from the Keg Main area. Detailed petrographic analyses of these samples outline some key features of both altered and un-altered rocks within the Keg belt.

Keg Main Area

Three main lithologies were recognized in thin section at the Keg Main area. A chert that grades into a very fine-grained quartz dominated siltstone (CPMC2 and MT), a mildly siliceous mudstone (MT) and a calcareous siltstone made up of sub-angular quartz clasts cemented with calcite (MT).

Most samples show an alteration assemblage comprising sericite +/- carbonate +/- silica that alters siliceous and calcareous sedimentary rocks in varying degrees depending on host rock composition and proximity to structures.

Locally, a hydrothermal alteration assemblage overprints the sericite +/- carbonate +/- and silica assemblage and can completely obliterate earlier rock textures. This alteration pattern is visible in hand sample and drill core as widespread bleaching and locally as vein fill, fracture fill and skarnification. In thin section, this assemblage comprises varying amounts of diaspore-andalusite-quartz-calcite-chloritoid-cordierite-staurolite-pyrophyllite-dumoriterite-clays and rarely corundum and includes pyrite, sphalerite, chalcopyrite and galena.

The most dominant hydrothermal alteration mineral is diaspore. In many samples diapore occurs abundantly in veins, selvages and disseminations and in come cases occurs with pyrophyllite. Pyrophyllite is often very fine-grained and is difficult to positively identify. In this study pyrophyllite was grouped with other clays and micas as a general term 'sericite' and may occur in much greater abundance than noted specifically in the thin section descriptions. Passive silicification obliterates

primary rock textures in some the samples from the Keg drill core and appears to be linked in time to the diaspore +/- pyrophyllite. Pyrite-sphalerite-chalcopyrite-calcite +/- staurolite +/- andalusite +/- corundum veins can have diaspore selvages. Andalusite veins clearly cross cut the multi-mineral veins.

Chloritoid occur as disseminated crystals in both moderately and highly altered sections and in one occurrence overgrows a quartz-pyrite +/- tourmaline vein (11RC503).

What appears to a late stage alteration event (possibly skarnification) comprising bladed calcite crystals with pyrite and chalcopyrite rarely occurs at clots or small lenses in drill core samples from Keg Main.

Owl area

A pervasive clay/sericite alteration affects all samples that were examined in thin section. In several samples, very fine-grained mica-like grains align to define a well-developed, dominant foliation. Early pyrite growth occurs in elongate aggregates parallel to the foliation. Locally, a pressure solution fabric defined by laminations of dark, insoluble minerals overprints the dominant foliation. The dominant foliation and clay alteration is overprinted by pyrite-quartz veinlets. More notably, diaspore-sulphide (pyrite +/- arsenopyrite) veins with significant chloritoid vein selvages overprint the fabric and clay alteration. In one case a diaspore-sulphide vein appeared to be the leading edge of what looked like passive silica alteration.

On the Owl property, the hydrothermal alteration described above may be localized in a chert or very fine-grained quartz dominated siltstone (CPMC2). This unit when fresh is described as a very fine-grained, reddish brown chert. In outcrop, near veins the chert alters to light green indicating the presence of what is likely chloritoid based on the findings of this study.

Drex area

A pervasive clay/sericite alteration overprints primary chert or fine-grained quartz-rich siltstone. In all samples very fine-grained mica-like grains align to define a dominant foliation. Carbonate-cordierite/andalusite and pyrite-diaspore-cordierite (?) veins cut the clay-altered chert. A very local zone of brittle deformation overprints the hydrothermal veins described above. This zone is best described as very fine-grained, banded, clay rich material between well-rounded clasts of chert. Overprinting the brittle strain zone is a vein comprising dumorierite (?)-andalusite-cordierite with a selvage dominated by chloritoid crystals with minor diaspore. One sample, near the RGS showing shows a multi-mineral vein comprising coarse, blocky crystals of diospore-arsenopyrite-pyrite-chalcedony-calcite-andalusite with a silica selvage cutting a very fine-grained rock dominated by carbonate and diaspore.

Rebel area

An early ductile deformation shown by mica growth or re-crystallization is well developed in most samples. The ductile foliation is overprinted by a pressure solution fabric that crenulates early fabrics and in some cases completely overprints them. Late carbonate (dominantly ankerite), chlorite and sericite alters the rocks significantly. Secondary carbonate occurs dominantly as veins in contrast to chlorite and sericite that pervasively alter the host rocks especially in close proximity to carbonate veins.

KEG BELT PETROGRAPHIC STUDY 2011
Take Home Points

- Three dominant host rock lithologies were recognized in thin section; 1) Chert and quartz dominated siltstone (CPMC2 and MT (at Keg Main)), 2) Mudstone with varying amounts of very fine-grained quartz grains (MT), 3) Calcareous siltstone (MT).

- Quartz-sericite-carbonate alteration affects most samples to some degree. There are a few quartz sandstones that are almost completely unaltered. This alteration occurs at all sampled locations.

- In all areas, except the single sample at the Osprey and the samples from the Rebel area, diaspore-pyrite +/- quartz+/- pyrophyllite +/- chalcopyrite overprint the quartz-sericite-carbonate alteration. This mineral assemblage occurs in vein and fracture fill, as selvages and as pervasive alteration. The bleached zones in all areas appears to alter chert and siliceous siltstones of CPMC2 and siliceous siltstone, mudstone and calcareous siltstone of MT.

  - At the Owl this zone occurs in the footwall of the mapped thrust fault.
  - At the Drex zone this occurs near the RGS showing located at sample 11RC414-1.
  -At the Keg Main zone this occurs in samples from outcrop from within the mapped bleached zone (11RC319-1,2,3) and in numerous samples from each of the sampled drill holes.

- More complex alteration mineral assemblages occur in one sample from the Drex (11RC414) and various samples from the Keg drill core. Minerals include abundant andalusite, diaspore, calcite and pyrite with varying amounts of staurolite, cordierite, chalcedony, corundum and tourmaline, sphalerite, galena and chalcopyrite.

- Chloritoid occurs as selvage to quartz-pyrite-andalusite veins and diaspore-pyrite +/- arsenopyrite veins and as a disseminated alteration mineral in many samples that occur distally to the Keg Main alteration zone (ie. In drill hole Keg11-14 in the Keg east area, near the Drex and Owl showings). The chloritoid minerals always grow over ductile foliations and in one case grow over a quartz-pyrite-tourmaline (?) vein (11RC503).

HOW TO USE THIS DOCUMENT

COLOR CODES: Each sample can be located on either the geology maps or the drill hole sections at the back of the document.

- Grey sample tags indicate an alteration assemblage comprises some amount of sericite or clay, carbonate (generally calcite) and quartz.
- Green tags indicate the presence of significant amounts of hydrothermal chloritoid. Note: Green and red composite tags indicate the presence of chloritoid that occurs as vein selvages to quartz-sulphide-andalusite veins.
- Yellow sample tags indicate an alteration assemblage comprises diaspore-pyrite +/- quartz+/- pyrophyllite +/- chalcopyrite.
- Red tags indicate that one or more of the following minerals are present: andalusite, diaspore, calcite and pyrite with varying amounts of staurolite, cordierite, chalcedony, corundum and tourmaline, sphalerite, galena and chalcopyrite.
- Blue tags indicate the presence of bladed calcite with pyrite and chalcopyrite that may represent a late skarning event.

For details about the mineralogy, including primary and secondary mineral textures and structure, for a particular sample please refer the sample spreadsheet for that sample number. These sheets are grouped by area and are listed in numerical order.

Thin section photographs were taken to outline key features of some samples. Photo and magnification are noted in the text on the sample spreadsheets and corresponding photos can be located on the accompanying CD under the sample name.

Zone	Sample ID	Description
Owl	11RC345	Grey, limestone with light grey, silicious horizons and minor
Owl	11RC347	Light grey, fine-grained, very silicified, laminated rock with
Owl	11RC347-1	Pinkish-grey silicified rock.
Owl	11RC339	Grey, very fine-grained silicious rock with dark grey laminations
Owl	11C356B	Light grey-green silicified rock with stingers and disseminated
Owl	11RC356A	Maroon chert.
Owl	11RC452B	
Keg	11RC325	Maroon chert.
Keg	11RC327	Medium grey, fine-grained silica altered rock with pyrite,
Keg	11RC316	Silty limestone interbedded with siltstone.
Keg	11RC317-1	Reddish brown chert.
Keg	11RC319-1	Reddish-grey cherty rocks with disseminated dark grey mineral.
Keg	11RC319-2	Grey, fine-grained silica altered rock.
Keg	11RC319-3	Light grey to white, silica altered rock.
Drex	11RC448	Grey silicified rock with veinlets of sulphide.
Drex	11RC407	Grey to pinkish-grey, laminated cherty rock with disseminated
Drex	11RC414	Light grey, fine-grained, silicified rock with sulphide veinlets
Drex	11RC414-1	Light grey limestone (?) with vein of coarse-grained arseno-pyrite
Drex	11RC449	Maroon cherty rock (A- RADS; B- Thin Section)
Drex	11RC449-1	Light grey chert (A-RADS; B-Thin Section)
Drex	Drex1	Quartz-galena-scoradite vein.
Rebel	11RC428	Volcanic or volcaniclastic rock.
Rebel	11RC433	Vesicular basalt in contact with fine-grained, laminated siltstone
Rebel	11RC434-1	Iron carbonate vein.
Rebel	11RC437	Orange altered, laminated tuffs/sedimentary rock near iron
Rebel	11RC437-2	Iron carbonate vein
Rebel	11RC438	Orange altered, amygdaloidal basalt or basalt breccia.
Rebel	11RC439	Basalt (relatively non-altered)
Rebel	11RC440	Siltstone (re-cemented volcaniclastic?)
Rebel	11RC440-1	Iron carbonate vein
Rebel	11RC442	Quartz-hematite vein.
Rebel	11Rc444	
Rebel	11RC445	Dark green to blacl, fine-medium-grained mafic volcanic or
Ophsprey	I078445	Pink to grey, very silificied rock with pervasive veinlets of

Sample ID	Hole ID	Sample Depth m
11RC453	KEG11-05	41.69
11RC454	KEG11-05	63.34
11RC455	KEG11-05	72.85
11RC456	KEG11-05	94.82
11RC457	KEG11-05	128.80
11RC458	KEG11-05	135.75
11RC459	KEG11-05	241.43
11RC460	KEG11-05	253.11
11RC461	KEG11-12	27.86
11RC462	KEG11-12	30.28
11RC463	KEG11-12	40.38
11RC464	KEG11-12	41.65
11RC465	KEG11-12	49.89
11RC466	KEG11-12	?
11RC467	KEG11-12	212.40
11RC468	KEG11-12	240.18
11RC469	KEG11-12	266.23
11RC470	KEG11-12	347.40
11RC471	KEG11-12	351.19
11RC472	KEG11-12	376.18
11RC458A	KEG11-05	133.02
11RC458B	KEG11-05	135.13
11RC458C	KEG11-05	135.75

SAMPLE_ID	HOLE_ID	SAMPLE DEPTH	DESCRIPTION
11RC500	KEG11-14	46.1	
11RC501	KEG11-14	138.6	
11RC502	KEG11-14	195	
11RC503	KEG11-14	244.5	
11RC504	KEG11-14	331.1	
11RC505	KEG11-14	335.15	
11RC506	KEG11-14	345.6	
11RC507	KEG11-14	353.65	
11RC508	KEG11-14	369.4	
11RC509	KEG11-15	14.1	pale green, bleached, fine grained metased with strong cg fc sph,gn,aspy
11RC510	KEG11-15	25.4	strongly bleached metased wqith fine diss aspy, fc sph+gn
11RC511	KEG11-15	52.45	pale green, altered, metased with fc sph,gn, po and chlorite in fine fxs
11RC512	KEG11-15	80.15	pale green/beige 'silty lst' (calcareous siltstone); very fine sucrosic texture
11RC513	KEG11-15	128.95	med green pervasive calc silicate alteration
11RC514	KEG11-15	200.6	black fine grained argillaceous lst (calcareous argillite);
11RC515	KEG11-22	25.05	lt to dk grey, weakly calcareouus, fg, metasiltstone with fn diss po (1-2%),
11RC516	KEG11-22	44.25	lt to dk grey, v.fg. Siltstone, weakly calcareous, with a v.pale green 'calcsilicate' wash; 1%diss/blebby po, <1% blebby +/- fc sph;
11RC517	KEG11-22	109.4	strongly 'calc-silicate' altered, (dk green/beige) with strong sph,po,cpy as semi-mass aggregates, blebs and diss;
11RC518	KEG11-22	134.85	strongly 'calc-silicate' altered, metaseds with strong to intense po,sph, cpy as semi-massive aggreates and blebs replacing along compositional banding
11RC519	KEG11-22	149.05	siliceous, calc-silicate altered metaseds with cg blebby po to 3mm, fc po, and lesser cg aggregates of cpy, tr aspy, py
11RC520	KEG11-22	170.2	strong calc-silicate altered metaseds with semi-mass to massive sulphides as aggregates and bands parallel to compositional banding or manifesting same compositional banding; >10% sph, po
11RC521	KEG11-22	189.65	beige to v. Pale green calc-silicate altered metaseds with blebby sph,po, tr gn and contains 2 x-cutting mm-scale veinlets comprised of a pale orange soft mineral - vesuvianite?

SAMPLE_ID	HOLE_ID	SAMPLE DEPTH	DESCRIPTION
11RC522	KEG11-22	230.43	med grey to black, v.fg.siliceous metaseds; some pale grey/beige bleaching as mm-scale halos to fxs (silica?,albite?)
11RC523	KEG11-22	317	black, fg,calcareous argillite or argillaceous limestone cut by mm-scale calcite extensional veinlets
11RC524	KEG11-38	224.68	dk grey fn grained wacke with 15% black angular rip up clasts of argillite
11RC525	KEG11-38	297.27	dk grey to black, laminated argillite(turbidite)
11RC526	KEG11-38	314.39	medium to dk grey, fine grained wacke with white to dk grey chert fragments to 5mm
11RC527	KEG11-29	29.56	pale beige, very faintly pale green, fg siltstone; finely laminated; 3-4% very fn diss py; fn x-cutting sph on fxs with mm-scale bleached halos; weakly calcareous
11RC528	KEG11-29	90.24	strong 'calc-silicate' altered, metased with strong blebby to semi-massive po, sph +/-cpy; pale green to lt beige alteration mineral?
11RC529	KEG11-29	140.15	dk brown to maroon chert with 3-5% fc po, <0.5% fc cpy, sph
11RC530	KEG11-29	185.9	blotchy altered, metased with med to dk green chlorite and very pale pinkish beige wash (silica?); minor blebby/fc sph,po, cpy cut by late calcite veinlets
11RC531	KEG11-29	220	dk brown to pale grey, very siliceous to cherty , somewhat mottled metased with strong wispy fc po (>7%), minor fc cpy (<0.3%)
11RC532	KEG11-29	294	lt to med grey to beige, v.fg. Siliceous metased; laminated and cut by distinctive fxs filled with a white unknown mineral
11RC533	KEG11-29	329.55	bleached, fg metased; blebby po(1-2%); minor fc sph;
11RC534	KEG11-37	485.65	white, chalky, intensely clay-altered limestone?
11RC535	KEG11-37	488.58	white, chalky, clay-altered lst? With fine septa of sphalerite manifesting primary layering
11RC536	KEG11-40	532.6	light grey metasilstone cut by chalky white fxs (clay+wollastonite?) plus an unidentified pale brown mineral
11RC537	KEG11-40	544	strongly clay-altered metased.

2.(3/5)

Property_Area	Owl	**Sampler**	Rosie	**UTM_E**	584021	**Drill Hole**	hand sample
Sample ID	11RC339	**Assay ID**		**UTM_N**	6946835	**Depth**	n/a

Minerals	musc?plus qtz?	sulphide	quartz				
Textures_Primary	very fine-grained (could be secondary)						
Textures_Secondary		pyrite disseminated throughout sample	late stage veins, post deformation				

Structure	One dominant foliation overprinted by a subtle secondary fabric. Dominant foliation is most noticeable with gypsum plate in and most notably defined by elongate sulphide minerals.
Comments	Rock does not look like it is made up of quartz in this section but it is really hard. Possibly a small amount of fine-grained sericite change the thin section pattern?

Property_Area	Owl	**Sampler**	Rosie	**UTM_E**	584462	**Drill Hole**	hand sample
Sample ID	11RC345	**Assay ID**		**UTM_N**	6947235	**Depth**	n/a

Minerals	calcite	quartz	sulphides	quartz-sulphide			
Textures_Primary	half of section is fine-grained limestone						
Textures_Secondary	late calcite-sulphide veins	half of section is altered (?) to quartz and sericite(?)	early, elongate sphalerite (?) crystals define fabric; disseminated	late veins and clots of pyrite			

Structure	Fabric developed in the altered section (quartz-sericite) defined mostly by elongate sulphide grains (photo with gypsum plate 5X)
Comments	Boundary between limestone and altered section is abrupt and antimosing, calcite veins that cut the limestone do not cross the boundary into the altered rock (5x photo).

Property_Area	Owl	**Sampler**	Rosie	**UTM_E**	583959	**Drill Hole**	hand sample
Sample ID	11RC347	**Assay ID**		**UTM_N**	6947431	**Depth**	n/a

Minerals	quartz	sericite/clay	sulphide	chloritoid			
Textures_Primary	elongate grains						
Textures_Secondary		possibly altering indistinguishable feldpar clasts and may be responsible for alteration of dark layers	disseminated grains often with elongate shapes that are parallel to foliation	minor bow tie crystals disseminated throughout rock			

Structure	Well developed foliation defined by elongate quartz crystals and (photo 10X with gypsum plate).
Comments	Between elongate quartz grains either stretched chert clasts or sericite altered feldpar grains. Darker, foliaion parallel layers have dark brown to black mineral.

Property_Area	Owl	**Sampler**	Rosie	**UTM_E**	583959	**Drill Hole**	hand sample
Sample ID	11RC347_1	**Assay ID**		**UTM_N**	6947431	**Depth**	n/a

Minerals	quartz	felspar	sericite	epidote	sulphide	chloritoid	
Textures_Primary	small sub-rounded clasts between feldspar crystals	euhedral, twinned felspar grains larger than any other mineral (up to					
Textures_Secondary	some silicic alteration near sulphides		feldspars altered completely or in part to sericite	alteration of rare mafic minerals (probably amphibole)	disseminated aresenopyrite and sphaleraite associated with secondary silica	minor bow tie crystals	

Structure	
Comments	it is really interesting that there are large, euhedral feldpars, could be a porphyritic, igneous rock!

Property_Area	Owl	**Sampler**	Rosie	**UTM_E**	583240	**Drill Hole**	hand sample
Sample ID	11RC356A	**Assay ID**		**UTM_N**	6947590	**Depth**	n/a

Minerals	chloritoid	sulphide	quartz	sericite/clay			
Textures_Primary							
Textures_Secondary	bow tie shaped minerals occur in minor amounts	disseminated, elongate grains of arsenopyrite and pyrite	veins (folded) rare grains associated with sulphide minerals	dominates rock, brown in PPL, too fine-grained to see texture in it			

Structure	Foliation defined by elongate sulphide grains.
Comments	Chloritoid 'bow ties' grow over foliation and seem to increase in abundance with increasing sulphide.

Property_Area	Owl	**Sampler**	Rosie	**UTM_E**	583240	**Drill Hole**	hand sample
Sample ID	11RC356B	**Assay ID**		**UTM_N**	6947590	**Depth**	n/a

Minerals	chloritoid	sulphide	diaspore				
Textures_Primary							
Textures_Secondary	bow tie shaped minerals make up 50% of rock	arsenopyrite - diospore veins associated with fluid front	in veins				

Structure	Two phases of diospore-sulphide veins, noticeable fluid front associated with later phase.
Comments	In outcrop a reddish brown cherty textured rock was altered to a light grey green (this sample, green color probably chloritoid alteration) near veins.

Property_Area	Osprey	**Sampler**	Rosie	**UTM_E**	576982	**Drill Hole**	hand sample
Sample ID	I078445	**Assay ID**	I078445	**UTM_N**	6949737	**Depth**	n/a

Minerals	chloritoid	pyrophyllite (?)	quartz	clay?			
Textures_Primary			very fine-grained and occurs with brown mineral in most of the rock, makes the rock hard	may account for brown color in host rock			
Textures_Secondary	occurrs with sulphides in patchy alteration of host rock	occurs with sulphides in patchy alteration		yellow aggregates in veins and clots			

Structure	In host rock at low power most parts of thin section show well developed fabric that is probably a foliation (photo 10x).
Comments	Host rock is possibly made up of very fine-grained quartz and sericite (pyrophyllite) photo 10x and /or some yellowish-brown very fine-grained mineral. photo 10x

Property_Area	Rebel	**Sampler**	Rosie	**UTM_E**	593898	**Drill Hole**	hand sample
Sample ID	11RC433	**Assay ID**		**UTM_N**	6924196	**Depth (m)**	

Minerals	quartz	chlorite	feldpar	mica	sericite		
Textures_Primary			bulk of rock, altered to clay/sericite				
Textures_Secondary	mainly in pophoclasts/porphoblasts	pervasive alteration, probably replacing mafics		rarely with quartz in porphoclasts	alters felspars		

Structure	Foliation defined by insoluable material in bands that are warped around porphoclasts of mainly feldpar. Some porphoclasts are quarz that show no sign of strain therefore I think the quartz is late alterarion feature.
Comments	Altered feldspar make up host rock.

Property_Area	Rebel	**Sampler**	Rosie	**UTM_E**	594220	**Drill Hole**	hand sample
Sample ID	11RC434-1	**Assay ID**		**UTM_N**	6923957	**Depth (m)**	

Minerals	carbonate	quartz	mica				
Textures_Primary	probably ankerite, can see nice rhombs in come cases	fine-grained silica in clots; elongated quartz grains often rim carbonate grains (photo 5x)	rare bande of muscovite are deformed				
Textures_Secondary							

Structure	Fabric only locally developed (or preserved) in parts of sections that have quartz and mica. Elongate quartz crystals between aligned mica flakes define the foliation.
Comments	

Property_Area	Rebel	**Sampler**	Rosie	**UTM_E**	593199	**Drill Hole**	hand sample
Sample ID	11RC437	**Assay ID**		**UTM_N**	6924716	**Depth (m)**	

Minerals	calcite	quartz					
Textures_Primary							
Textures_Secondary	veins	minor quartz within ankerite					

Structure	
Comments	Very fine-grained, foliated rock made up of calcite, carbonate, mica and feldspar (?). Altered by a mineral that is pleochroic from pale yellow to pink, has one good/perfect cleavage, displays 1st oder grey to yellow colors and has moderate relief.

Property_Area	Rebel	**Sampler**	Rosie	**UTM_E**	593199	**Drill Hole**	hand sample
Sample ID	11RC437-2	**Assay ID**		**UTM_N**	6924716	**Depth (m)**	

Minerals	carbonate	quartz					
Textures_Primary							
Textures_Secondary	probably ankerite						

Structure	
Comments	

Property_Area	Rebel	**Sampler**	Rosie	**UTM_E**	593240	**Drill Hole**	hand sample
Sample ID	11RC438	**Assay ID**		**UTM_N**	6924637	**Depth (m)**	

Minerals	calcite	mica	chlorite	feldspar	sericite/clay		
Textures_Primary	filled amygdules	very fine-grained		very fine-grained and makes up host rock with mica			
Textures_Secondary			alteration along the edge of veins and amygdules		pervasive alteration of entire section		

Structure	Long flakes of fine-grained mica align to define early foliation. The early foliation is crenulated such that a second foliation is developed locally and is probably at least in part formed by pressure solution. Dark seams of insoluable material are more abundant at the apex of amygdules due to an increase of pressure there and hence more dissolution of material. Second foliaton deflected around amygdules.
Comments	

Property_Area	Rebel	**Sampler**	Rosie	**UTM_E**	592335	**Drill Hole**	hand sample
Sample ID	11RC444	**Assay ID**		**UTM_N**	6923813	**Depth (m)**	

Minerals	carbonate	quartz	chlorite	sulphide			
Textures_Primary		fine-grained quartz that looks like it could be a					
Textures_Secondary	large crystals of carbonate, calcite or ankerite	secondary quartz is coarser grained and in fills between carbonate	alteration of mafics?				

Structure	Stong fabric in thin band through centre of section overprinted by sulphide minerals. Foliation is defined by stretched 'clasts' of chert and bands of dark insoluable material (photo 10x, 5x)
Comments	

Property_Area	Drex	**Sampler**	Rosie	**UTM_E**	596185	**Drill Hole**	hand sample
Sample ID	11RC407	**Assay ID**	I078436	**UTM_N**	6938583	**Depth**	n/a

Minerals	quartz	chloridtoid	sulphide	diospore	andalusite		
Textures_Primary	chert; small rounded clast-like features- defomed chert or chert clastic?						
Textures_Secondary		alters chert as selvage of a qtz-sulphide-andalsuite(?) vein	disseminated arsenopyrite through deformed part of section, looks like it marks the boundary of a fluid front in one	veins and vein selvages	zoned mineral in veins		

Structure	Very distinct strain gradient from undeformed chert to very fine-grained catcalasite with rounded chert clasts that have been milled during deformation (photo 5x). Arseno-diospore-andalusite?cordiorite? vein cuts the chert, the high strain zone overprints this vein. Cutting through but sub-parallel to the foliation in the strain zone is a vein composed of dumorierite and andalusite (zoned mineral) with a thick selvage made up of chloritoid and minor diospore.
Comments	20x photo of chert and chloritoid selvage; photo 10x chert clasts; half the thin section is chert with minor alteration to chloritoid other half looks like deformed chert (rounded bit of chert look like milled particles in a small shear zone) cut by veins with chlorioid selvages. Strain gradient photo 5x

Property_Area	Drex	**Sampler**	Rosie	**UTM_E**	596185	**Drill Hole**	hand sample
Sample ID	11RC407	**Assay ID**	I078436	**UTM_N**	6938583	**Depth**	n/a

Minerals	quartz	chloritoid	sulphide	diaspore	andalusite		
Textures_Primary	chert; small rounded clast-like features- defomed chert or chert clastic?						
Textures_Secondary		alters chert as selvage of a qtz-sulphide-andalsuite(?) vein	disseminated arsenopyrite through deformed part of section, looks like it marks the boundary of a fluid front in one	veins and vein selvages	zoned mineral in veins		

Structure	Very distinct strain gradient from undeformed chert to very fine-grained catcalasite with rounded chert clasts that have been milled during deformation (photo 5x). Arseno-diospore-andalusite?cordiorite? vein cuts the chert, the high strain zone overprints this vein. Cutting through but sub-parallel to the foliation in the strain zone is a vein composed of dumorierite and andalusite (zoned mineral) with a thick selvage made up of chloritoid and minor diaspore.
Comments	20x photo of chert and chloritoid selvage; photo 10x chert clasts; half the thin section is chert with minor alteration to chloritoid other half looks like deformed chert (rounded bit of chert look like milled particles in a small shear zone) cut by veins with chlorioid selvages. Strain gradient photo 5x

Property_Area	Drex_RGS showir	**Sampler**	Rosie	**UTM_E**	595645	**Drill Hole**	hand sample
Sample ID	11RC414	**Assay ID**	I078440	**UTM_N**	6938943	**Depth**	n/a

Minerals	quartz	chloritoid	chalcedony	carbonate	diaspore	andalusite	sulphides
Textures_Primary	small sub-rounded clasts in host rock						
Textures_Secondary	vein selvage and vein fill	pervasive alteration of host rock	occurs within veins	within veins	blue to pale pink, high relief, upper second order to third order interference colors mineral occurs within veins	within vein	dominantly aresenopyrite with minor pyrite and chalcopyrite

Structure	There may be early quartz +/- diospore veins that are cross cut by the multi-mineral veins
Comments	Very interesting vein composition of sulphide-calcite-chalcedony-diospore(?) with a silica (and cordiorite ?) selvage (photos of vein 5x, 10x). Diospore is very fine-grained mineral in the host rock. Arsenopyrite is found together with carbonate (and diaspore?) crystals commonly in the centre of the vein. Andalusite is along outside edges of the vein suggesting it was earlier than sulphide.

Property_Area	Drex_RGS showin	**Sampler**	Rosie	**UTM_E**	595645	**Drill Hole**	hand sample
Sample ID	11RC414-1	**Assay ID**	I078440	**UTM_N**	6938943	**Depth**	n/a

Minerals	arsenopyrite	quartz	diaspore	sericite/clay	pyrite	sphalerite	calcite
Textures_Primary							
Textures_Secondary	well developed crystals with lots of inclusions (photo 5X)	associated with sulphide, grains are interlocking (suggests it is secondary?)	small grains throughout section, probably pervasive alteration	fine-grained brown material	minor	minor, usually in veins	clots with pyrite

Structure	
Comments	Arsenopyrite is full of inclusions (photo 10X). Areas without sulphide are altered by brown, fine-grained minerals that are not identifiable.

Property_Area	Drex	**Sampler**	Rosie	**UTM_E**	595434	**Drill Hole**	hand sample
Sample ID	11RC448	**Assay ID**		**UTM_N**	6938734	**Depth**	n/a

Minerals	sericite	quartz	sulphide				
Textures_Primary	fine-grained mica-like grains make up foliation	between layers of mica-like material					
Textures_Secondary			aresenopyrite disseminated throughout rock				

Structure	
Comments	this rock may be a fine-grained schist

Property_Area	Drex	**Sampler**	Rosie	**UTM_E**	597392	**Drill Hole**	hand sample
Sample ID	11RC449-1	**Assay ID**		**UTM_N**	6938218	**Depth**	n/a

Minerals	quartz	micea/sericite					
Textures_Primary							
Textures_Secondary							

Structure	
Comments	Very fine-grained clastic rock made up of quartz and mica grains and slightly larger clasts of chert.

Property_Area	Drex	**Sampler**	Rosie	**UTM_E**	495422	**Drill Hole**	hand sample
Sample ID	Drex 1	**Assay ID**	I079090	**UTM_N**	6938722	**Depth**	n/a

Minerals	quartz	scorodite (?)	sulphide				
Textures_Primary							
Textures_Secondary	siica flooding between sulphides cut by quartz veins	from hand speciman description: scorodite line sulphide veins that cross cuts early silica veins	aresenopyrite veins				

Structure	
Comments	photo 20x of 'sorodite alteration'

Property_Area	Keg_Main	**Sampler**	Rosie	**UTM_E**	585813	**Drill Hole**	hand sample
Sample ID	11RC316	**Assay ID**		**UTM_N**	6939277	**Depth**	n/a

Minerals	calcite	diaspore	quartz				
Textures_Primary	areas of elongate calcite grains define early fol'n	almost completley replaced by calcite	clasts in minor amounts				
Textures_Secondary	pressure solution seams of insoluable dark minerals						

Structure	Either an early foliation defined by elongate calcite crystals that is overprinted by pressure solution cleavage or calcite was recrystallized parrallel to fold cleavage and what looks like late pressure solution fabric is the earlier fabric.
Comments	Not sure whether diaspore crystals formed at the same time as the calcite alteration or the calcite grew after the diaspore alteration.

Property_Area	Keg_Main	**Sampler**	Rosie	**UTM_E**	585738	**Drill Hole**	hand sample
Sample ID	11RC317-1	**Assay ID**		**UTM_N**	6939718	**Depth**	n/a

Minerals	quartz	sericite					
Textures_Primary	very fine clasts (siltstone protolith)	part of primary clastic texture (?)					
Textures_Secondary	veinlets						

Structure	
Comments	Looks fairly un-altered.

Property_Area	Keg_Main	**Sampler**	Rosie	**UTM_E**	585424	**Drill Hole**	hand sample	
Sample ID	11RC319_1	**Assay ID**		**UTM_N**	6940005	**Depth**	n/a	

Minerals	quartz	pyrophyllite	sericite/clay	diaspore-pyrite-andalusite (?)	Tourmaline	diaspore	dumortierite?	Chloritoid
Textures_Primary								
Textures_Secondary	early veins and possibly late silicic (flooding); selvage to diospore-pyrite veins	may be really fine-grained mineral that defines the foliation (mica-like flakes)	patchy alteration	diaspore is in eqiulibrium with pyrite and what I think is andalusite. These veins cross cut early	small needles in veins	tabular and flakey crystals in veins	small crystals associated with sec(?) silica and pyrophyllite	selvage to diaspore-arseno veins

Structure	Veins are sub-parallel.
Comments	Might be a chert that had been altered by quartz-pyrophyllite-dumortierite etc. flooding event. This is cut later by pyrophyllite +/- diaspore +/- tourmaline-sulphide veins. Sulphides are disseminated through section and are dominantly pyrite with minor chalcopyrite.

Property_Area	Keg_Main	**Sampler**	Rosie	**UTM_E**	585547	**Drill Hole**	hand sample
Sample ID	11RC319_2	**Assay ID**		**UTM_N**	6939805	**Depth**	n/a

Minerals	quartz	diaspore	musc (sericite)	diaspore-sulphide	sulphide-diaspore-andalusite or staurolite		
Textures_Primary	fine-grained clasts						
Textures_Secondary	early veins	small grains disseminated throughout section	alteration of unknown primary minerals, likely feldspar	fibrous veins with silicic selvages, fibres grow at high angle to vein orientation	cross cut early silica veins		

Structure	
Comments	Sulphide is dominantly pyrite to aresenopyrite with minor chalcopyrite.

Property_Area	Keg_Main	**Sampler**	Rosie	**UTM_E**	585547	**Drill Hole**	hand sample
Sample ID	11RC319_3	**Assay ID**		**UTM_N**	6939805	**Depth**	n/a

Minerals	quartz	clay	musc (sericite)	diaspore	tourmaline		
Textures_Primary	fine-grained clasts						
Textures_Secondary		fine-grained alteration	alteration of unknown primary minerals, likely feldspar	veins	small needles in veins		

Structure	
Comments	Looks like a fine-grained clastic rock that has been altered to minerals such as (diaspore, pyrophyllite, dumortierite, clay, sericite). Pyrophyllite+/-diaspore-tourmaline veins.

Property_Area	Keg_Main	**Sampler**	Rosie	**UTM_E**	587080	**Drill Hole**	hand sample
Sample ID	11RC325	**Assay ID**		**UTM_N**	6939224	**Depth**	n/a

Minerals	quartz	musc/clay					
Textures_Primary	small percentage, occurs as clasts	VERY fine-grained (could be alteration)					
Textures_Secondary	veinlets						

Structure	Rock appears foliated.
Comments	In outcrop this sample is near a brittle fault zone.

Property_Area	Keg_Main	**Sampler**	Rosie	**UTM_E**	587277	**Drill Hole**	hand sample
Sample ID	11RC327	**Assay ID**		**UTM_N**	6939723	**Depth**	n/a

Minerals	quartz	muscovite	calcite	sulphide	diaspore		
Textures_Primary	clasts in fine-grained sandstone	clasts	interstitial, sandstone cement				
Textures_Secondary				veinlets associated with fluid front	alter the sandstone along the fluid front leading edge		

Structure	Pressure solution seams of insoluable dark minerals.
Comments	

Property_Area	Keg_Main	**Sampler**	Rosie	**UTM_E**		**Drill Hole**	KEG 11-05
Sample ID	11RC455	**Assay ID**	K277028	**UTM_N**		**Depth (m)**	72.85

Minerals	andalusite	carbonate	diaspore	pyrophyllite	sericite/clay	quartz	
Textures_Primary						small grains that make the host rock look like a fine-grained clastic rock	
Textures_Secondary	euhedral (crosses) in veins (photo 10x)	in veins with andalusite	veins and vein selvages to andalusite veins; and rare small grains disseminated throughout section (photo	with diaspore vein (photo 10x)	pervasive altertion of host rock		

Structure	
Comments	

Property_Area	KEG_Main	**Sampler**	Rosie	**UTM_E**		**Drill Hole**	KEG11-05
Sample ID	11RC456	**Assay ID**	K277037	**UTM_N**		**Depth (m)**	94.82

Minerals	quartz	epidote or diaspore	pyrophyllite(?)	diaspore	pyrite	aresenopyrite	
Textures_Primary	fine-grained quartz dominated sandstone/siltstone	fine-grained clasts(?) and aggregates that occur interstially between quartz in unstrained sections					
Textures_Secondary	veins, earlier than all other veins and sub-parallel to foliation		small mica-like grains that define foliation in strained areas	strongly pleochroic mineral in veins and may be disseminated throughout (photo 10x)	opaques	vein selvage to diaspore veins	

Structure	Strain gradient from undeformed quartz sandstone to mildly foliated clay(?) dominated rock with disseminated sulphide, veins cross cut strain boundary.
Comments	Photo 20x Selvages include clay or sericite and sulphides.

Property_Area	KEG_Main	**Sampler**	Rosie	**UTM_E**		**Drill Hole**	KEG11-05
Sample ID	11RC457	**Assay ID**	K277050	**UTM_N**		**Depth (m)**	128.8

Minerals	quartz	epidote (or diaspore)	diaspore	calcite	pyrophyllite (?)	sericite or clay	sulphides
Textures_Primary	chert or very fine-grained quartz rich siltstone						
Textures_Secondary	early veinlets and vein selvage	high relief mineral that occurs as vein selvages and random clots	occurs in quartz veins as euhedral crystals	minor mineral in quartz veins	flaky aggregates in discontinous veins (pre-development of pressure sol'n)	fine-grained, pervasive throughout section, accounts for brown color in PPL	disseminted throughout

Structure	Fabric (pressure solution?) developed in center of section between two parallel quartz-epidote veins defined by insoluable minerals and may include sulphide (photo 5x).
Comments	1) quartz veinlets and pyrophyllite veinlets; 2) development of pressure solution fabric; 3) quartz-calcite-diaspore +/- dumortierite-pyrophyllite-diaspore

Property_Area	Keg_Main	**Sampler**	Rosie	**UTM_E**		**Drill Hole**	KEG-11-05
Sample ID	11RC458A	**Assay ID**	K277051	**UTM_N**		**Depth (m)**	133.02

Minerals	quartz	andalusite	staurolite	diaspore	carbonate?	chlorite	
Textures_Primary							
Textures_Secondary	fine-grained quartz with fused grain boundaries, looks like pervasive alteration	euhedral crystals in veins (with calcite and quartz) and vein selvages	strongly pleochroic from pale yellow to pale pinkish brown, low birefringence (yellow), moderate relief, occurs in veins with quartz, calcite and andalusite	rare crystal in host rock or vein	high relief, high birefringence, fine-grained aggregates occurring with quartz throughout section	rare, in veins	

Structure	
Comments	

Property_Area	Keg_Main	**Sampler**	Rosie	**UTM_E**		**Drill Hole**	KEG-11-05
Sample ID	11RC458B	**Assay ID**	K277055	**UTM_N**		**Depth (m)**	135.13

Minerals	quartz	diaspore	sulphide	tourmaline	pyrophyllite	clay	staurolite
Textures_Primary	primary quartz in the form of milled grains of chert (not conclusive)						
Textures_Secondary	fine-grained quartz may be silica alteration, occurs in early and late veins	mostly occurring in veins and vein selvages	veins and disseminations in strongly altered and foliated parts of section; pyrite, galena, sphalerite, chalcopyrite	pale green stubby crystals occurring with pyrophyllite photo 20x	occurs in deformed/altered part of the section	abundant in altered/foliated parts of sections	strongly pleochroic from pale yellow to pale pinkish brown, low birefringence (up to 1st pink/orange), moderate relief, abundant in this section

Structure	Fabric defined by compositional bands of clay and quartz, clays seems to form in antimosing thin lenses parallel to compositional b
Comments	There may be some andalusite in here but because the crystals are not well developed they have been grouped with quartz.

Property_Area	Keg_Main	**Sampler**	Rosie	**UTM_E**		**Drill Hole**	KEG-11-05
Sample ID	11RC458C	**Assay ID**	K277055	**UTM_N**		**Depth (m)**	135.75

Minerals							
Textures_Primary							
Textures_Secondary							

Structure	
Comments	Sulphides include pyrite, chalcopyrite, sphalerite,

Property_Area	KEG_Main	Sampler	Rosie	UTM_E		Drill Hole	KEG11-05
Sample ID	11RC459	Assay ID	K277111	UTM_N		Depth (m)	241.43

Minerals	quartz	mica/clay	sericite/clay	epidote/diaspore	calcite	sulphide	
Textures_Primary	fine-grained clasts in siltstone	yellowish mineral with one perfect cleavage occurs in minor amounts with quartz grains					
Textures_Secondary	silicic alteration that looks like passive flooding		pervasive throughout section and may account for brown color in ppl	high birefringent mineral with silica alteration (flooding?)	minor amounts in quartz-epidote veins	pyrite with rare chalcopyrite and aresenopyrite	

Structure	Two orientations of what look like elongate quartz crystals in highly silica altered areas, not sure what this suggests (possibly related to conjugate structures?) (photo 5x). Pressure solution fabric defined by seams of insoluable material.
Comments	Pressure solution fabric is overprinted by quartz diaspore veins and the silica flooding event. The silica flooding event seems to be overprinted by alteration in variably thick vein-like features of what look like diaspore (photo 10x)

Property_Area	KEG_Main	**Sampler**	Rosie	**UTM_E**		**Drill Hole**	KEG11-05
Sample ID	11RC460	**Assay ID**	K277116	**UTM_N**		**Depth (m)**	253.11

Minerals	quartz	calcite	clay				
Textures_Primary	sub-angluar grains in fine-grained sandstone		matrix between quartz grains				
Textures_Secondary		veins					

Structure	
Comments	

Property_Area	KEG_Main	**Sampler**	Rosie	**UTM_E**		**Drill Hole**	KEG11-12
Sample ID	11RC461	**Assay ID**	K281005	**UTM_N**		**Depth (m)**	27.86

Minerals	quartz	calcite	clay				
Textures_Primary	small grains within calcite matrix	dominates thin section as small grains and cement	very fine-grained and occurs throughout sample				
Textures_Secondary		veins					

Structure	
Comments	Silty limestone cut by quartz-calcite veins with clay/organic material throughout.

Property_Area	KEG_Main	Sampler	Rosie	UTM_E		Drill Hole	KEG11-12
Sample ID	11RC462	Assay ID	K281007	UTM_N		Depth (m)	30.28

Minerals	quartz	muscovite? Diaspore	sulphide	sericite/clay			
Textures_Primary	clasts in host rock						
Textures_Secondary	veinlets with opaque mineral selvage (sulphide?)	flaky minerals with one perfect cleavage, high birefringence and pale green pleochroism	pyrite in veins and disseminations	pervasive alteration throughout section			

Structure	Foliation defined by elongate aggregates of sericite or clay and elongate opaque minerals. Flaky minerals (muscovite or diaspore?) overgrow the foliation fabric. Few zones have undergone higher strain with fabric defined by dark minerals that could define a pressure solution fabric. On either size of these zones amount of sulphide increases.
Comments	Veins of yellowish brown mineral (dumortierite?) cut higher strain zones. Veins of quartz-sulphide also cut foliation but are overgown by flaky minerals (muscovite or diaspore).

Property_Area	KEG_Main	Sampler	Rosie	UTM_E		Drill Hole	KEG11-12
Sample ID	11RC463	Assay ID	K281011	UTM_N		Depth (m)	40.38

Minerals	quartz	?epidote	calcite	sulphide			
Textures_Primary	Host rock is fin-grained quartz-rich siltstone.						
Textures_Secondary	vein showing elongate quartz grains and cut by a younger phase of quartz veins (photo 5x)	abundant, high relief, pale green mineral occurs as aggregates around quartz clasts (photo 10x)	vein that parallels the early quartz vein	occurs as vein between early quartz vein and calcite vein.			

Structure	
Comments	Early quartz vein has sulphide selvage. Dark green, fine-grained material make up infill between calcite, quartz and suphide within veins (photo 10x). Sulphides include sphalerite (with chalcopyrite as inclusions), galena, areseno and pyrite

Property_Area	KEG_Main	Sampler	Rosie	UTM_E		Drill Hole	KEG11-12
Sample ID	11RC464	Assay ID	K281013	UTM_N		Depth (m)	41.65

Minerals	quartz	diaspore	cordierite?	diaspore	andalusite	calcite	sulphide
Textures_Primary	fine-grained						
Textures_Secondary	silicic alteration of one corner of section - flooding	fine-grained aggregates throughout section,	pale pink to pale yellow pleochroic mineral with low-orange colored birefringence	slightly larger grain within highly altered parts of section are pale blue pleochroic	line the edge of quartz flooding and occurs with fine-grained diaspore	fibrous growth within quartz flooding but looks like some quartz growth over calcite (photo 5x), skarn?	disseminated pyrite

Structure	
Comments	Highly altered zone occurs between quartz flooding and host rock is made up of mostly diaspore, calcite, andalusite and clots of sulphide. Calcite minerals grow within quartz flooding and may have coriderite overgrowths.

Property_Area	KEG_Main	**Sampler**	Rosie	**UTM_E**		**Drill Hole**	KEG11-12
Sample ID	11RC464	**Assay ID**	K281013	**UTM_N**		**Depth (m)**	41.65

Minerals	quartz	diaspore	cordierite?	diaspore	andalusite	calcite	sulphide
Textures_Primary	fine-grained						
Textures_Secondary	silicic alteration of one corner of section - flooding	fine-grained aggregates throughout section,	pale pink to pale yellow pleochroic mineral with low-orange colored birefringence	slightly larger grain within highly altered parts of section are pale blue pleochroic	line the edge of quartz flooding and occurs with fine-grained diaspore	fibrous growth within quartz flooding but looks like some quartz growth over calcite (photo 5x), skarn?	disseminated pyrite

Structure	
Comments	Highly altered zone occurs between quartz flooding and host rock is made up of mostly diaspore, calcite, andalusite and clots of sulphide. Calcite minerals grow within quartz flooding and may have coriderite overgrowths.

Property_Area	KEG_Main	**Sampler**	Rosie	**UTM_E**		**Drill Hole**	KEG11-12
Sample ID	11RC465	**Assay ID**		**UTM_N**		**Depth (m)**	A0.50 m

Minerals	diaspore	andalusite	carbonate				
Textures_Primary							
Textures_Secondary	lots of subhedral grains throughout section (photo 5x)	with diaspore and makes up most of the rock	rare crystals with andalusite				

Structure	
Comments	Sulphides include sphalerite, pyrite, aresenopyrite, chalcopyrite. Note: chalco occurs with sphalerite

Property_Area	KEG_Main	**Sampler**	Rosie	**UTM_E**		**Drill Hole**	KEG11-12
Sample ID	11RC466	**Assay ID**		**UTM_N**		**Depth (m)**	???

Minerals	quartz	chloritoid	sulphide	diaspore	mica/pyrophyllite	sulphides	
Textures_Primary	Primary fine-grained quartz clasts						
Textures_Secondary		pervasive alteration that affects half of the section	veinlets cutting foliation and disseminations that align parallel to foliation in some layers	pale blue crystals that occur only locally	primary or sec? aligned acicular grains that are abundant throughout section	pyrite in veinlets and disseminations	

Structure	Subtle foliation defined by elongate quartz clasts and aligned acicular grains of either mica or pyropyllite. Sulphide grains or aggregates of grains parallel the foliation in bands.
Comments	Half the section is dominated by mica/pyrophyllite and quartz and the other half by quartz, chloritoid and maybe sericite. Sulphide is disseminated throughout the entire section.

Property_Area	KEG_Main	**Sampler**	Rosie	**UTM_E**		**Drill Hole**	KEG11-12
Sample ID	11RC467	**Assay ID**	K281143	**UTM_N**		**Depth (m)**	212.4

Minerals	quartz	topaz???	epidote	tourmaline	staurolite	andalusite	
Textures_Primary	fine-grained quartz-rich clastic rock	mod to high relief mineral that forms fine-grained aggregates throughout section, dull yellow/orange birefringence.....	rare grain				
Textures_Secondary	silicic alteration suggested by areas where quartz grains are interlocking			acicular crystals within thin quartz veins	veins	veins	

Structure	
Comments	Pink to pale yellow to colorless pleochroic, mod to high relief, upper first order interference colors and often tabular shaped mineral (staurolite) that forms veins with andalusite and occasionally calcite (photo 20x).

Property_Area	KEG_Main	**Sampler**	Rosie	**UTM_E**		**Drill Hole**	KEG11-12
Sample ID	11RC468	**Assay ID**	K281161	**UTM_N**		**Depth (m)**	240.18

Minerals	quartz	calcites					
Textures_Primary	clasts in silty limestone (calcite cement)	sparry calcite dominates the rock					
Textures_Secondary							

Structure	
Comments	

Property_Area	Keg_Main	**Sampler**	Rosie	**UTM_E**		**Drill Hole**	KEG-11-12
Sample ID	11RC472	**Assay ID**	K281216	**UTM_N**		**Depth (m)**	376.18

Minerals	calcite	quartz	insoluables				
Textures_Primary	sparry calcite cement	fine-grained clasts					
Textures_Secondary	calcite veins, some pre-syn-deformation and some post (ie cut foliation)		dark very fine-grained organics and/or other insoluable minerals cloud thin section between calcite veins				

Structure	Foliation defined by elongate calcite crystals that look like deformed calcite veins.
Comments	

Property_Area	Keg_Main	**Sampler**	Rosie	**UTM_E**		**Drill Hole**	KEG-11-14
Sample ID	11RC501	**Assay ID**	K278342	**UTM_N**		**Depth (m)**	138.6

Minerals	quartz	calcite	clay/sericite				
Textures_Primary	looks like milled grains of chert in higher strain zones (photo 5x)						
Textures_Secondary		veins	pervasive				

Structure	Well developed fabric defined by black seams (sulphide?organic?) in half of the sections, intense pressure solution?
Comments	Chalcedony-calcite veins are post deformation.

Property_Area	Keg_Main	**Sampler**	Rosie	**UTM_E**		**Drill Hole**	KEG-11-14
Sample ID	11RC502	**Assay ID**	K278365	**UTM_N**		**Depth (m)**	195

Minerals	quartz	chloritoid	andalusite	diaspore			
Textures_Primary							
Textures_Secondary		alteration or metamorphic mineral that seems pervasive	in veins	rare			

Structure	High strain.
Comments	

Property_Area	Keg_Main	**Sampler**	Rosie	**UTM_E**		**Drill Hole**	KEG-11-14
Sample ID	11RC503	**Assay ID**	K278384	**UTM_N**		**Depth (m)**	244.5

Minerals	quartz	andalusite	calcite	chloritoid	diaspore	pyrite	
Textures_Primary	fine-grained quartz-rich siltstone						
Textures_Secondary		multi-stage vein	elongate to fibrous vein inside (later than) andalusite vein photo 5x	appears to be a selvage to quartz +/- sulphide +/- andalusite veins and is disseminated throughout section	occurs in veins with quartz and pyrite and chalcopyrite	in veinlets that are overprinted by andalusite vein	

Structure	Fabric defined by bands of dark, insoluable minerals. This fabric is cut by quartz-pyrite-tourmaline vein which is in turn cut by andalusite vein. It looks like the calcite vein within the andalusite is the latest event.
Comments	Clots of chloritoid spatially associated with silica alteration, either veining or flooding. Note: Quartz-pyrite-tourmaline vein has chloritoid crystal growing completely over it (photo 10x)

Property_Area	Keg_Main	**Sampler**	Rosie	**UTM_E**		**Drill Hole**	KEG-11-14
Sample ID	11RC504	**Assay ID**	K278417	**UTM_N**		**Depth (m)**	331.1

Minerals	andalusite	diaspore	calcite/carbonate	clay/carbonate	quartz		
Textures_Primary					looks like small clasts that make up primary textures		
Textures_Secondary	veins or breccia fill, occurs with sulphides	disseminated throughout section in minor amounts	occurs in small crystals intersitially between quartz grains	very small aggregates throughout the section			

Structure	Space created during a breccia event looks like it was filled with andalusite +/- sulphides.
Comments	Sulphides include, pyrite, sphalerite (with chalcopyrite inclusions) and galena (?).

Property_Area	Keg_Main	**Sampler**	Rosie	**UTM_E**		**Drill Hole**	KEG-11-14
Sample ID	11RC505	**Assay ID**	K278419	**UTM_N**		**Depth (m)**	335.15

Minerals		andalusite	diaspore	corundum			
Textures_Primary							
Textures_Secondary	with sulphides in veins	multi-stage veins with latest growth as radiating needles (same as section 11RC471	in veins (with pyrite) and disseminations but earlier than andalustie vein	rare, euhedral crystals with pyrite in veins			

Structure	Well developed foliation is defined by elongate quartz grains (?) is one band through section.
Comments	Sulphides include pyrite, sphalerite (with chalcopyrite) and galena (?) in vein that is cross cut by a multi-stage andalusite vein.

Property_Area	Keg_Main	**Sampler**	Rosie	**UTM_E**		**Drill Hole**	KEG-11-14
Sample ID	11RC508	**Assay ID**	K278434	**UTM_N**		**Depth (m)**	369.4

Minerals	quartz	diaspore	cordierite				
Textures_Primary	clasts in fine-grained sandstone						
Textures_Secondary		disseminated	veins				

Structure	
Comments	Pyrite, galena, chalcopyrite vein.

Property_Area	Keg_Main	**Sampler**	Rosie	**UTM_E**		**Drill Hole**	KEG-11-15
Sample ID	11RC509	**Assay ID**	K277623	**UTM_N**		**Depth (m)**	14.1

Minerals	carbonate	diaspore	quartz	sericite/clay			
Textures_Primary							
Textures_Secondary	long bladed crystals with sulphides and diaspore						

Structure	
Comments	Sulphides include galena and arsenopyrite. Calcite-andalusite (?) skarn seems like the latest event.

Property_Area	Keg_Main	**Sampler**	Rosie	**UTM_E**		**Drill Hole**	KEG-11-15
Sample ID	11RC509	**Assay ID**	K277633	**UTM_N**		**Depth (m)**	25.4

Minerals	aresenopyrite	quartz	diaspore				
Textures_Primary							
Textures_Secondary	15	modal percent 70	15				

Structure	
Comments	

Property_Area	Keg_Main	**Sampler**	Rosie	**UTM_E**		**Drill Hole**	KEG-11-15
Sample ID	11RC511	**Assay ID**	K277654	**UTM_N**		**Depth (m)**	52.45

Minerals	andalusite	quartz	diospore	staurolite	clay		
Textures_Primary		fine-grained clasts in siltstone					
Textures_Secondary	in veins, could be cordierite (seems like low relief)	some silica flooding	in veins and vein selvages	pale yellow, high relief mineral in veins with sulphide, diaspore and carbonate	pervasive alteration of host rock		

Structure	
Comments	

Property_Area	Keg_Main	**Sampler**	Rosie	**UTM_E**		**Drill Hole**	KEG-11-15
Sample ID	11RC512	**Assay ID**	K277665	**UTM_N**		**Depth (m)**	80.15

Minerals							
Textures_Primary							
Textures_Secondary							

Structure	
Comments	Limey siltstone (qtz dominated) to silty limestone with some foliated sections. Foliation is defined by elongate calcite crystals. Cut by calcite and andalusite veins altered by sec silica, carbonate and probably clay (photo 5x)

Property_Area	Keg_Main	**Sampler**	Rosie	**UTM_E**		**Drill Hole**	KEG-11-22
Sample ID	11RC515	**Assay ID**	K279006	**UTM_N**		**Depth (m)**	25.05

Minerals							
Textures_Primary							
Textures_Secondary							

Structure	
Comments	Silty limestone cut by calcite veins.

Property_Area	Keg_Main	**Sampler**	Rosie	**UTM_E**		**Drill Hole**	KEG-11-22
Sample ID	11RC516	**Assay ID**	K279012	**UTM_N**		**Depth (m)**	44.25

Minerals	quartz	diaspore	sericite	carbonate			
Textures_Primary	clasts						
Textures_Secondary	silica alteration (flooding) and veins	in veins and disseminated	pervasive alteration of some parts of section (my guess in pyrophyllite)	small aggregates througout section			

Structure	
Comments	

Property_Area	Keg_Main	**Sampler**	Rosie	**UTM_E**		**Drill Hole**	KEG-11-22
Sample ID	11RC517	**Assay ID**	K279047	**UTM_N**		**Depth (m)**	109.4

Minerals	carbonate	calcite	chalcopyrite	pyrite	sphalerite	diaspore	quartz
Textures_Primary							not sure if primary or sec, make up most of the rock, have fused grain boundaries (photos 5x)
Textures_Secondary	small aggregates throughout section	large bladed crystals overgrow all other features/minerals	between blades of calcite or with sphalerite				

Structure	
Comments	Bladed calcite with chalco and diospore (eq with each other) look like a late overprint.

Property_Area	Keg_Main	**Sampler**	Rosie	**UTM_E**		**Drill Hole**	KEG-11-22
Sample ID	11RC516	**Assay ID**	K279070	**UTM_N**		**Depth (m)**	134.85

Minerals	quartz	pyrite/sphalerite/chalcopyrite	staurolite (?)	chlorite	calcite	diaspore	andalusite
Textures_Primary							
Textures_Secondary	background mineral, not clastic either metamorphic or alteration		occur abundantly with sulphides throughout section	minor radial aggregates are interstitial.	large bladed crystals in clots and often associated with chalcopyrite		occurs in minor amounts with sulphides

Structure	
Comments	Some chance that quartz here is cordierite.

Property_Area	Keg_Main	Sampler	Rosie	UTM_E		Drill Hole	KEG-11-22
Sample ID	11RC519	Assay ID	K279083	UTM_N		Depth (m)	149.05

Minerals	quartz?	andalusite	calcite	tourmaline			
Textures_Primary							
Textures_Secondary	flooding	alters to tourmaline	large bladed crystals with pyrite and chalocpyrite	abundant small needles throughout section dominantly within andalusite crystals			

Structure	
Comments	Some chance quartz is cordierite, inclusions of tourmaline make me think so.

Property_Area	Keg_Main	**Sampler**	Rosie	**UTM_E**		**Drill Hole**	KEG-11-22
Sample ID	11RC520	**Assay ID**	K279103	**UTM_N**		**Depth (m)**	170.2

Minerals	quartz?	diaspore	sphalerite/chalcopyrite/pyrite	carbonate	staurolite		
Textures_Primary							
Textures_Secondary	highly overprinted by diaspore and sulphides (12%)	30%	50%	minor 5%	minor occurrances with diaspore		

Structure	
Comments	Sulphides and diaspore make up majority of this rock. Some chance quartz is cordierite.

Property_Area	Keg_Main	Sampler	Rosie	UTM_E		Drill Hole	KEG-11-22
Sample ID	11RC521	Assay ID	K279121	UTM_N		Depth (m)	189.65

Minerals	cordierite?	andalusite	sphalerite/chalcopyrite/pyrite	carbonate	diaspore	quartz	
Textures_Primary						some clasts (?) in less altered parts of section	
Textures_Secondary	with andalusite in veins (photo 5x)	veins	disseminated in vein selvage and rarely within veins	patchy sections of fine-grained aggregates	abundant throughout section		

Structure	
Comments	Sulphides and diaspore make up majority of this rock. Some chance quartz is cordierite.

Property_Area	Keg_Main	Sampler	Rosie	UTM_E		Drill Hole	KEG-11-22
Sample ID	11RC522	Assay ID	K279144	UTM_N		Depth (m)	230.43

Minerals	quartz	clay	diaspore				
Textures_Primary	fine grained qtz-rich siltstone (looks like chert in some parts of section)						
Textures_Secondary		pervasive alteration	very rare crystal				

Structure	Foliated rock by andalusite veins at high angle. Foliation defined by seams of clay and aligned flakes of mica-like mineral (pyrophyllite?).
Comments	Sulphides and diaspore make up majority of this rock. Some chance quartz is cordierite.

Property_Area	Keg_Main	Sampler	Rosie	UTM_E		Drill Hole	KEG-11-22
Sample ID	11RC523	Assay ID	K279173	UTM_N		Depth (m)	317

Minerals							
Textures_Primary							
Textures_Secondary							

Structure	
Comments	Very quartz rich fine-grained sandstone with clay matrix cut by calcite and what looks like cordierite veins.

Property_Area	Keg_Main	Sampler	Rosie	UTM_E		Drill Hole	KEG-11-38
Sample ID	11RC524	Assay ID	no assay	UTM_N		Depth (m)	3224.6817

Minerals	quartz						
Textures_Primary	medium-grained clasts and in chert clasts; large grains have many parallel fluid inclusions (photo 5x)						
Textures_Secondary	I think there must be some quartz veins that have been deformed						

Structure	Band between clastics and organic rich stuff has stringers of pyrite and quartz that shows some evidence of dynamic recrystallization (photo 5x). This is structurally complex, not sure what is going on exactly.
Comments	Angular to sub-rounded clasts of pure quartz, chert and argillite make up about 40% of thin section. The rest is a very fine-grained, deformed, nearly opaque, mass of what must be almost all organics (none of it is sulphide). The farbric in the organic rich material often bends around sections of the coarse clastics.

Property_Area	Keg_Main	Sampler	Rosie	UTM_E		Drill Hole	KEG-11-38
Sample ID	11RC525	Assay ID	no assay	UTM_N		Depth (m)	297.27

Minerals	quartz	mica	pyrite	clay			
Textures_Primary	fine-grained clasts	might be some detrital mica in coarser beds		pervasive			
Textures_Secondary			disseminated throughout section				

Structure	Well developed foliation defined by very fine-grained mica-like mineral (pyrophyllite?). Foliation is at about 15 degree angle to bedded.
Comments	

Property_Area	Keg_Main	**Sampler**	Rosie	**UTM_E**		**Drill Hole**	KEG-11-38
Sample ID	11RC526	**Assay ID**	no assay	**UTM_N**		**Depth (m)**	314.39

Minerals							
Textures_Primary							
Textures_Secondary							

Structure	
Comments	Same as Bernie's description. Wacke dominated by quartz clasts, with some chert and quartzite fragments with minor clay occurring interstitially.

Property_Area	Keg_Main	Sampler	Rosie	UTM_E		Drill Hole	KEG-11-29
Sample ID	11RC527	Assay ID	K276374	UTM_N		Depth (m)	29.56

Minerals	quartz	diospore	pyrite/sphalerite /chalcopyrite	calcite	chlorite	dumortierite???	andalusite
Textures_Primary	primary or sec? grains with fused grain boundaries						
Textures_Secondary		overprints quartz		large bladed crystals often with chalcopyrite and in veins with sphalerite	rare	often with pyrite (strongly pleochroic rose, mod to high relief, low yellowish orange interference colors, one good cleavage	in veins with sphalerite and calcite (photos 5x)

Structure	
Comments	

Property_Area	Keg_Main	Sampler	Rosie	UTM_E		Drill Hole	KEG-11-29
Sample ID	11RC528	Assay ID	K276398	UTM_N		Depth (m)	90.24

Minerals			pyrite/sphalerite /chalcopyrite				
Textures_Primary							
Textures_Secondary			pyrite is abundant, chalcopyrite occurs with sphalerite				

Structure	
Comments	Thin section cannot be analyzed beyond the sulphide because of poor quality.

Property_Area	Keg_Main	Sampler	Rosie	UTM_E		Drill Hole	KEG-11-29
Sample ID	11RC529	Assay ID	K276417	UTM_N		Depth (m)	140.15

Minerals	pyrophyllite	quartz	chlorite	pyrite			
Textures_Primary		small clasts make up quartz-rich siltstone					
Textures_Secondary	pervasive alteration (?) and coarser grained clots with quartz	early veins cut by pyrophyllite - chalcedony-pyrite (rare calcite) vein	late alteration that occurs only locally near or in veins	veins with chalcedony			

Structure	Some flaky mineral is aligned to define the foliation (pyrophyllite?).
Comments	Much of the rock has been altered to flaky mineral to fine-grained to identify.

Property_Area	Keg_Main	**Sampler**	Rosie	**UTM_E**		**Drill Hole**	KEG-11-29
Sample ID	11RC530	**Assay ID**	K276434	**UTM_N**		**Depth (m)**	185.9

Minerals	quartz	diaspore	pyrite	cordierite	dumorierite? staurolite?	carbonate	
Textures_Primary							
Textures_Secondary	flooding	dominantly sulphide+ vein selvage		in veins (photos 5x)	alteration mineral with diaspore (strongly pleochroic yellowish, mod to high relief)	in core of cordierite veins and disseminated	

Structure	
Comments	Cordierite veins are low relief, slightly pleochroic, one good cleavage with parallel extinction and low birefringence.

Property_Area	Keg_Main	Sampler	Rosie	UTM_E		Drill Hole	KEG-11-29
Sample ID	11RC531	Assay ID	K276448	UTM_N		Depth (m)	220

Minerals		sulphide					
Textures_Primary							
Textures_Secondary		pyrite veins with rare chalcopyrite crystal					

Structure	Looks like very fine-grained mica-like minerals align in two directions created two foliations at high angles to each other (photo 20x)
Comments	Chert cut by silica and pyrite veins. Altered pervasively (sericite?).

Property_Area	Keg_Main	**Sampler**	Rosie	**UTM_E**		**Drill Hole**	KEG-11-29
Sample ID	11RC532	**Assay ID**		**UTM_N**		**Depth (m)**	

Minerals	silliminite?	diaspore	quartz	andalusite			
Textures_Primary			clastic host				
Textures_Secondary	in veins (photo 5x)	in vein selvages		veins with sphalerite			

Structure	
Comments	

Property_Area	Keg_Main	**Sampler**	Rosie	**UTM_E**		**Drill Hole**	KEG-11-29
Sample ID	11RC533	**Assay ID**		**UTM_N**		**Depth (m)**	

Minerals	sulphide	diaspore	cordierite				
Textures_Primary							
Textures_Secondary	pyrite, chalcopyrite and sphalerite	inclusions in pyrite	in veins with pyrite				

Structure	
Comments	

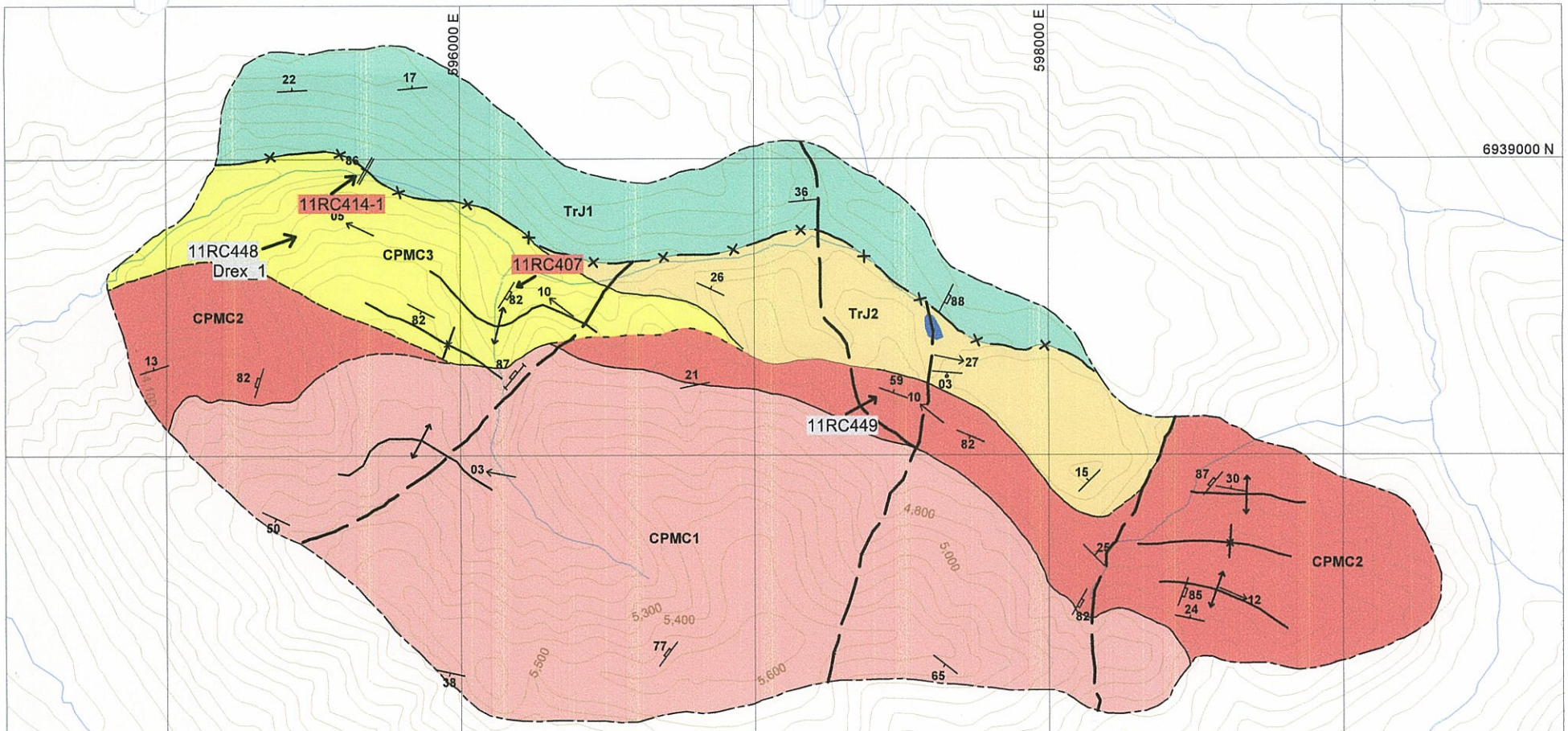

LEGEND

Middle to Upper Triassic: Jones Lake

- **TrJ1** — of thin-bedded, brown, fine-grained sandstone and siltstone interbedded with black argillite and laminated to blocky, grey, silty limestone
- **TrJ2** — thin bedded, dark grey, calcareous siltstone

Carboniferous to Permian: Mount Christie

- **CPMC2** — thin to medium bedded, commonly buff weathered, reddish brown to maroon chert
- **CPMC1** — laminated to thinly bedded, light grey, green-grey and black cherts interbedded with dark grey siltstone and shale
- **CPMC3** — pervasively silica-altered, variably mineralized rock

- bedding
- fracture
- fault plane
- fold axis
- defined contact
- aproximate contact
- inferred contact
- synform hinge line
- antiform hinge line
- fault
- inferred fault
- mapping limit

STRATEGIC METALS LTD.

FIGURE 1

ARCHER, CATHRO & ASSOCIATES (1981) LIMITED

DREX ZONE GEOLOGY

KEG PROPERTY

0 250 500 1000 m

FILE: ...2010/ROD/Figures/Property Location | DATE: OCTOBER 2011

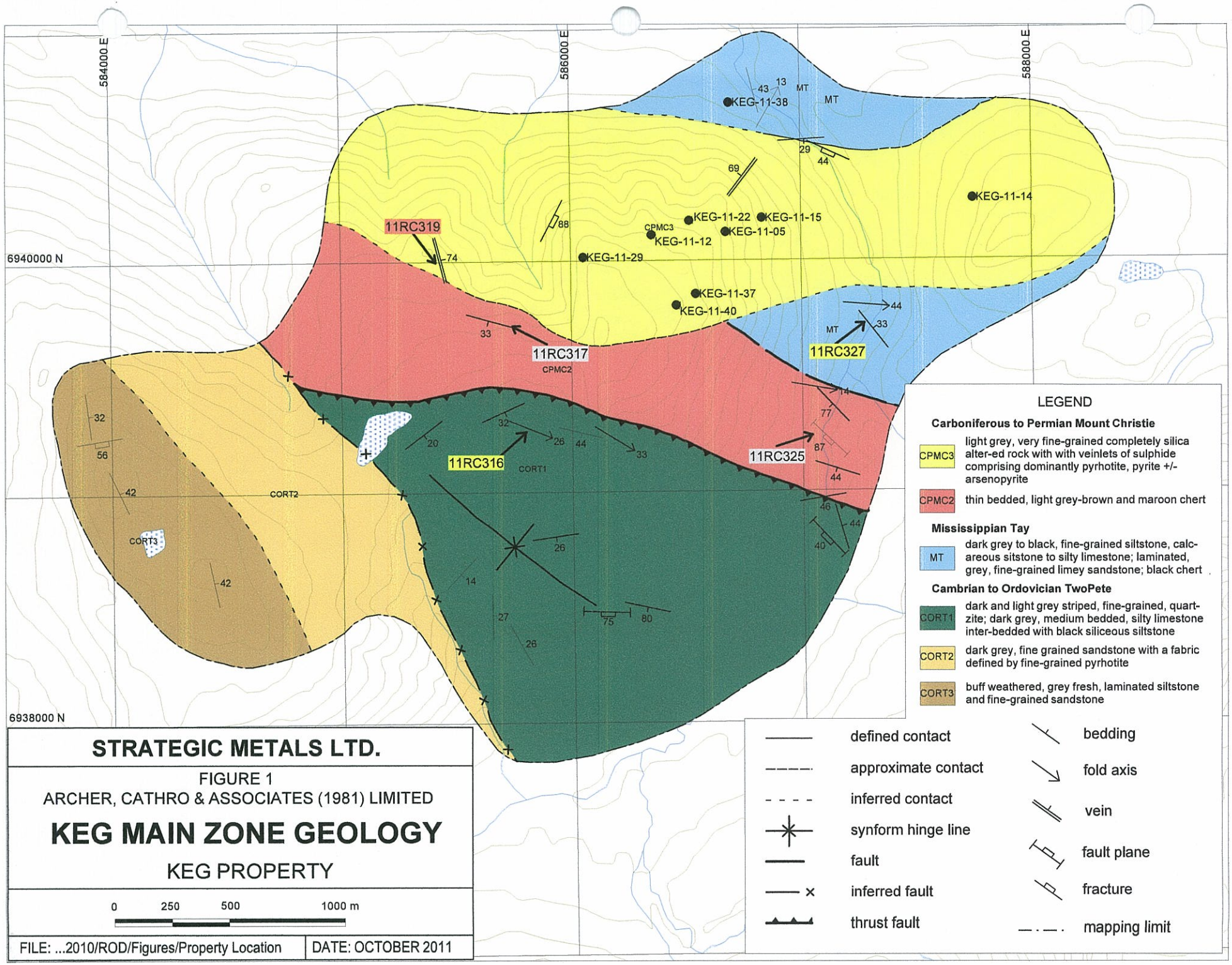
584000 E
586000 E
588000 E
6940000 N
6938000 N
KEG-11-38
KEG-11-14
KEG-11-22
KEG-11-15
KEG-11-05
KEG-11-12
KEG-11-29
KEG-11-37
KEG-11-40
11RC319
11RC317
11RC316
11RC325
11RC327
CPMC3
CPMC2
CORT1
CORT2
CORT3
MT
LEGEND
Carboniferous to Permian Mount Christie
CPMC3 light grey, very fine-grained completely silica alter-ed rock with with veinlets of sulphide comprising dominantly pyrhotite, pyrite +/- arsenopyrite
CPMC2 thin bedded, light grey-brown and maroon chert
Mississippian Tay
MT dark grey to black, fine-grained siltstone, calc-areous sitstone to silty limestone; laminated, grey, fine-grained limey sandstone; black chert
Cambrian to Ordovician TwoPete
CORT1 dark and light grey striped, fine-grained, quart-zite; dark grey, medium bedded, silty limestone inter-bedded with black siliceous siltstone
CORT2 dark grey, fine grained sandstone with a fabric defined by fine-grained pyrhotite
CORT3 buff weathered, grey fresh, laminated siltstone and fine-grained sandstone
defined contact
approximate contact
inferred contact
synform hinge line
fault
inferred fault
thrust fault
bedding
fold axis
vein
fault plane
fracture
mapping limit
STRATEGIC METALS LTD.
FIGURE 1
ARCHER, CATHRO & ASSOCIATES (1981) LIMITED
KEG MAIN ZONE GEOLOGY
KEG PROPERTY
0 250 500 1000 m
FILE: ...2010/ROD/Figures/Property Location
DATE: OCTOBER 2011

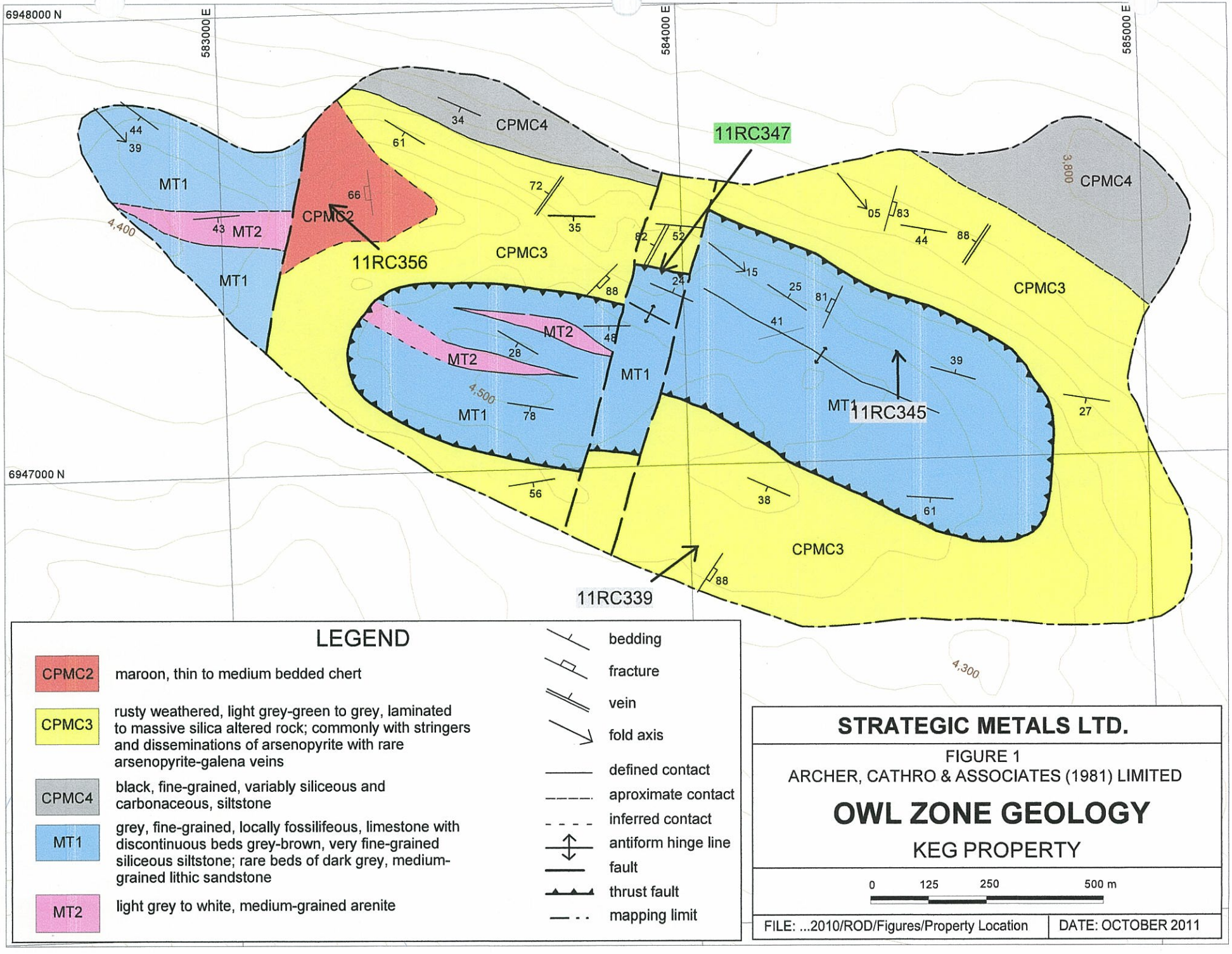
6948000 N
583000 E
584000 E
585000 E
6947000 N
11RC347
11RC356
11RC345
11RC339
CPMC4
CPMC3
CPMC2
MT1
MT2
4,400
4,500
4,300
3,800
LEGEND
CPMC2
maroon, thin to medium bedded chert
CPMC3
rusty weathered, light grey-green to grey, laminated to massive silica altered rock; commonly with stringers and disseminations of arsenopyrite with rare arsenopyrite-galena veins
CPMC4
black, fine-grained, variably siliceous and carbonaceous, siltstone
MT1
grey, fine-grained, locally fossilifeous, limestone with discontinuous beds grey-brown, very fine-grained siliceous siltstone; rare beds of dark grey, medium-grained lithic sandstone
MT2
light grey to white, medium-grained arenite
bedding
fracture
vein
fold axis
defined contact
aproximate contact
inferred contact
antiform hinge line
fault
thrust fault
mapping limit
STRATEGIC METALS LTD.
FIGURE 1
ARCHER, CATHRO & ASSOCIATES (1981) LIMITED
OWL ZONE GEOLOGY
KEG PROPERTY
0
125
250
500 m
FILE: ...2010/ROD/Figures/Property Location
DATE: OCTOBER 2011

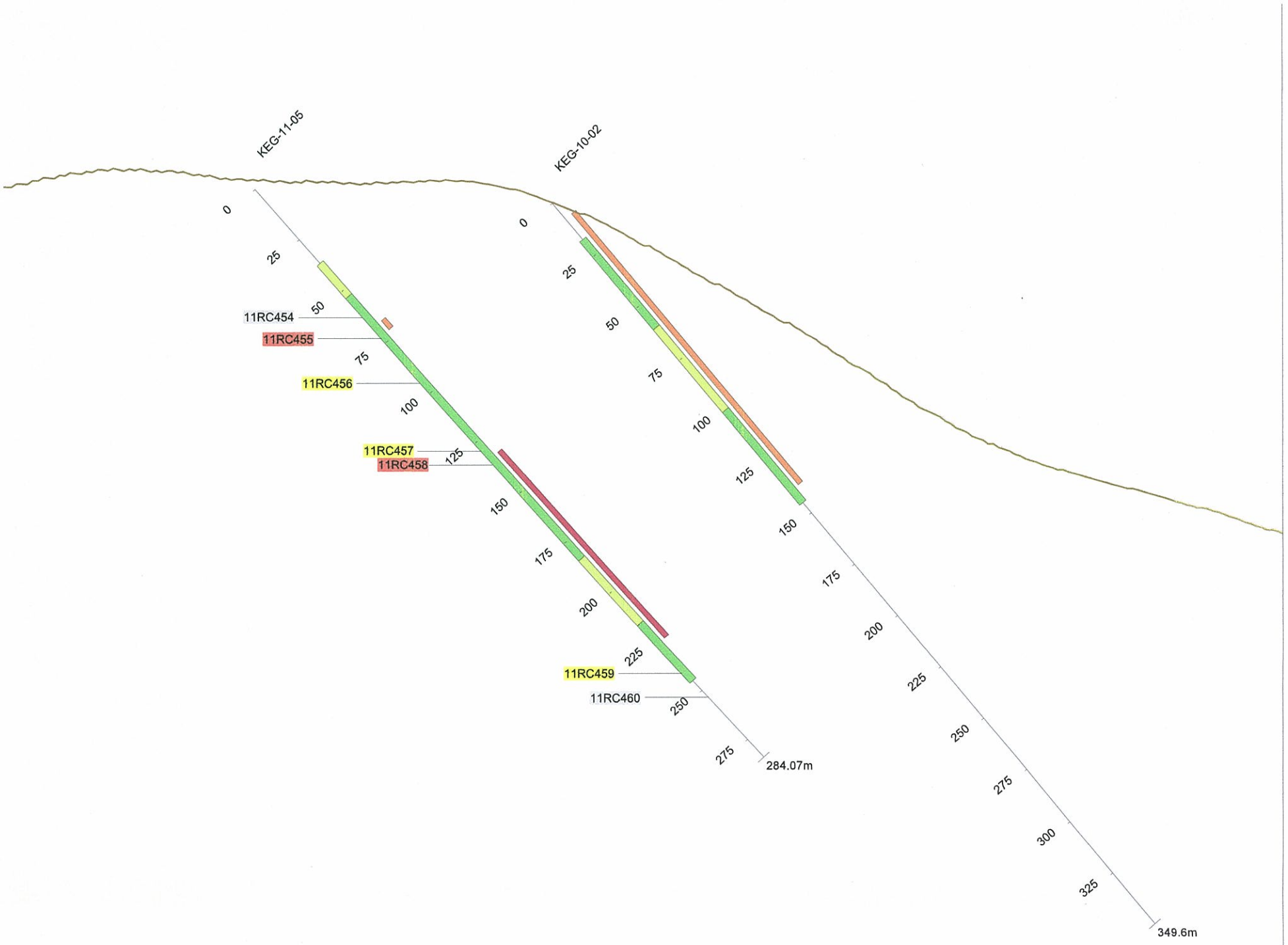
KEG-11-05
KEG-10-02
0
25
50
75
100
125
150
175
200
225
250
275
11RC454
11RC455
11RC456
11RC457
11RC458
11RC459
11RC460
284.07m
0
25
50
75
100
125
150
175
200
225
250
275
300
325
349.6m

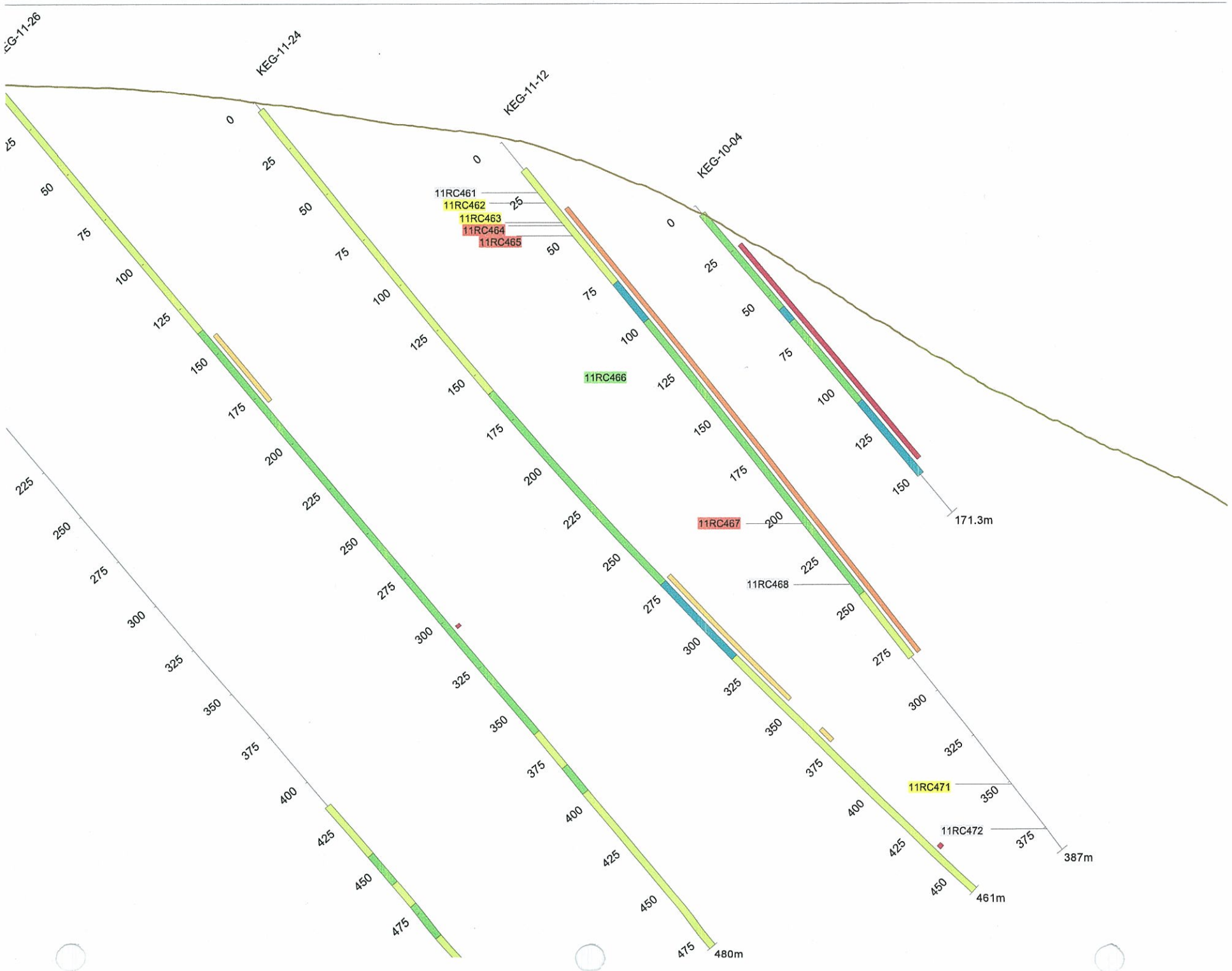
KEG-11-26
KEG-11-24
KEG-11-12
KEG-10-04
11RC461
11RC462
11RC463
11RC464
11RC465
11RC466
11RC467
11RC468
11RC471
11RC472
171.3m
387m
461m
480m

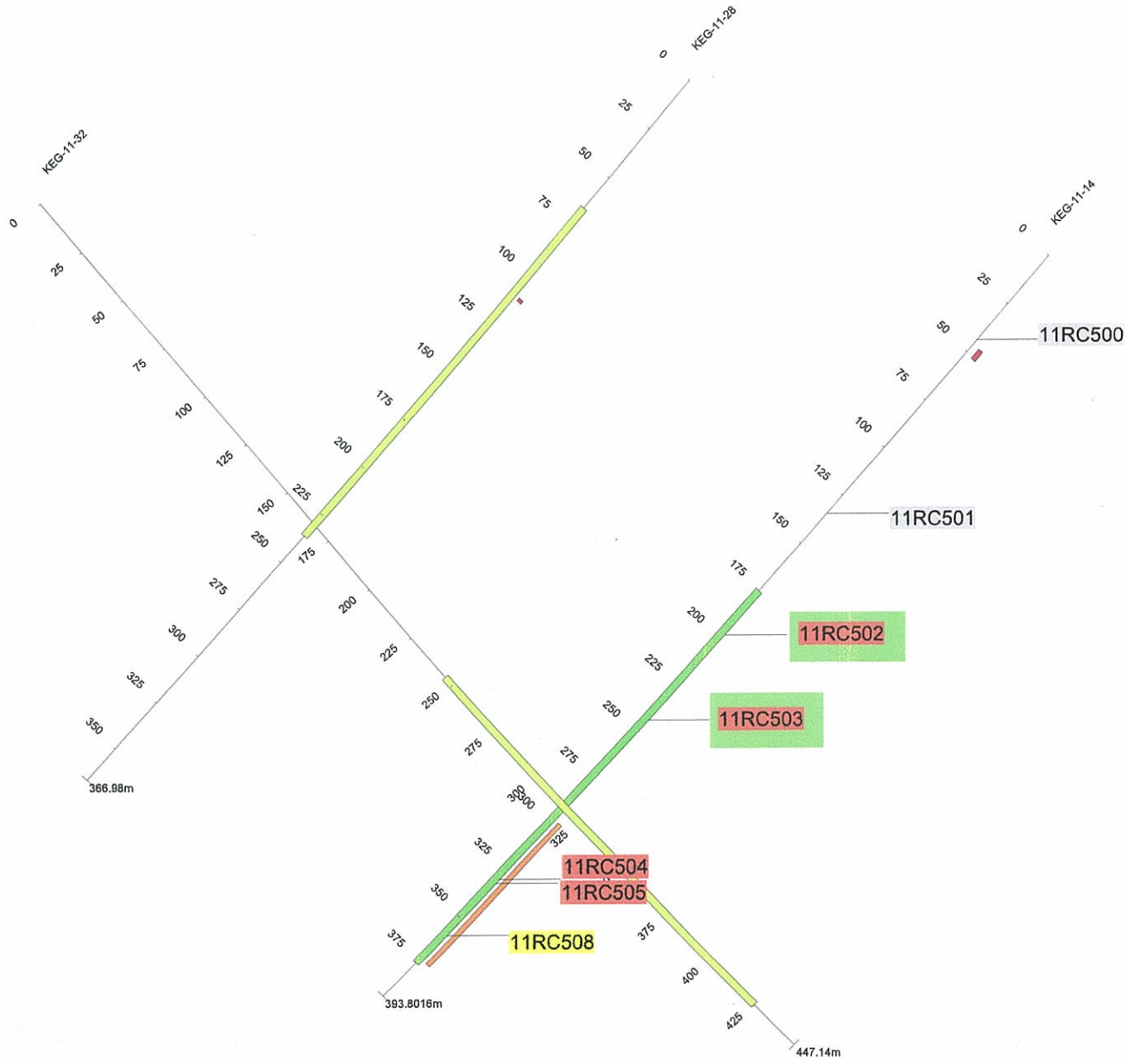
KEG-11-32
KEG-11-28
KEG-11-14
11RC500
11RC501
11RC502
11RC503
11RC504
11RC505
11RC508
366.98m
393.8016m
447.14m

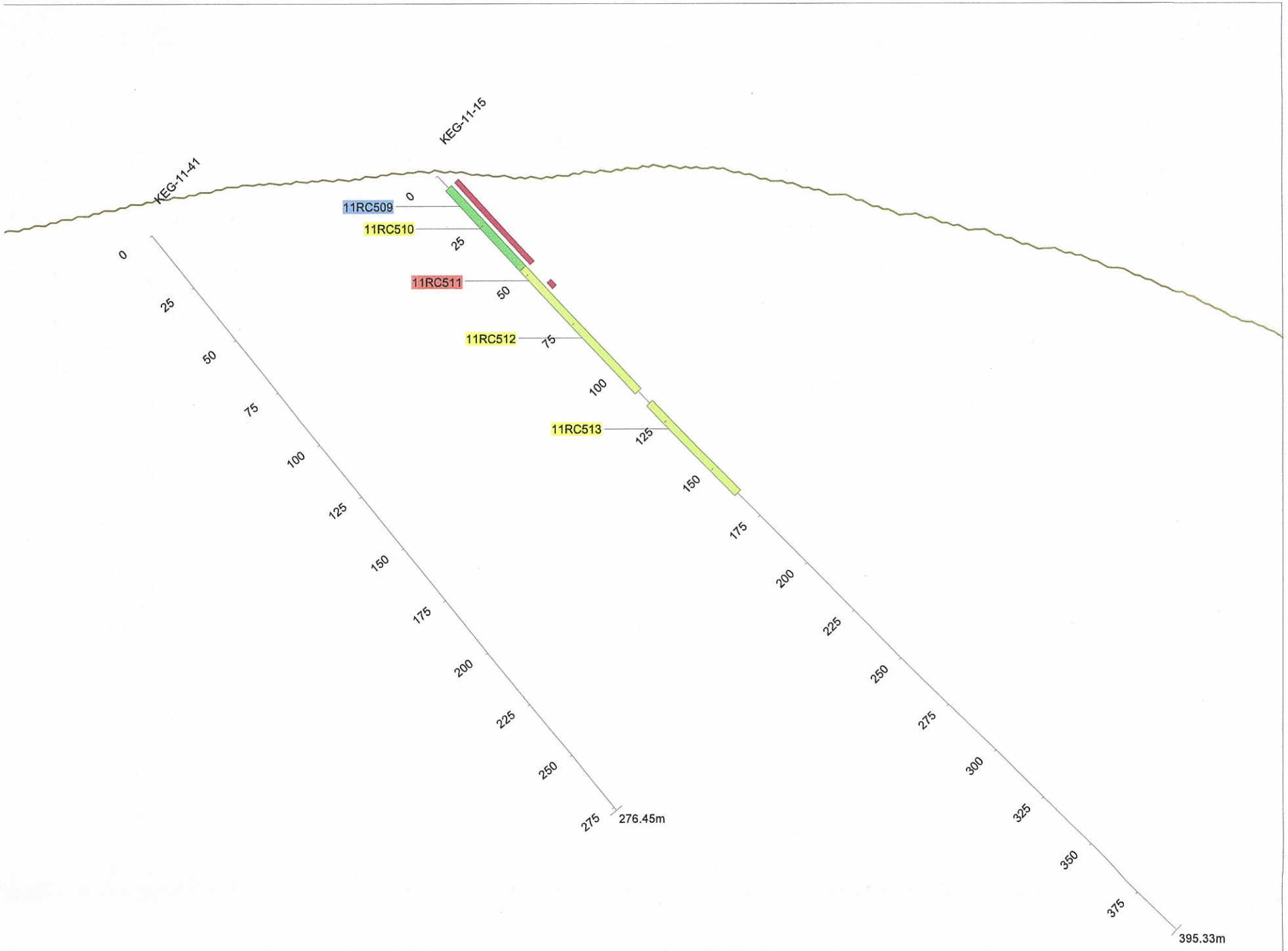
KEG-11-41
KEG-11-15
11RC509
11RC510
11RC511
11RC512
11RC513
0
25
50
75
100
125
150
175
200
225
250
275
276.45m
300
325
350
375
395.33m

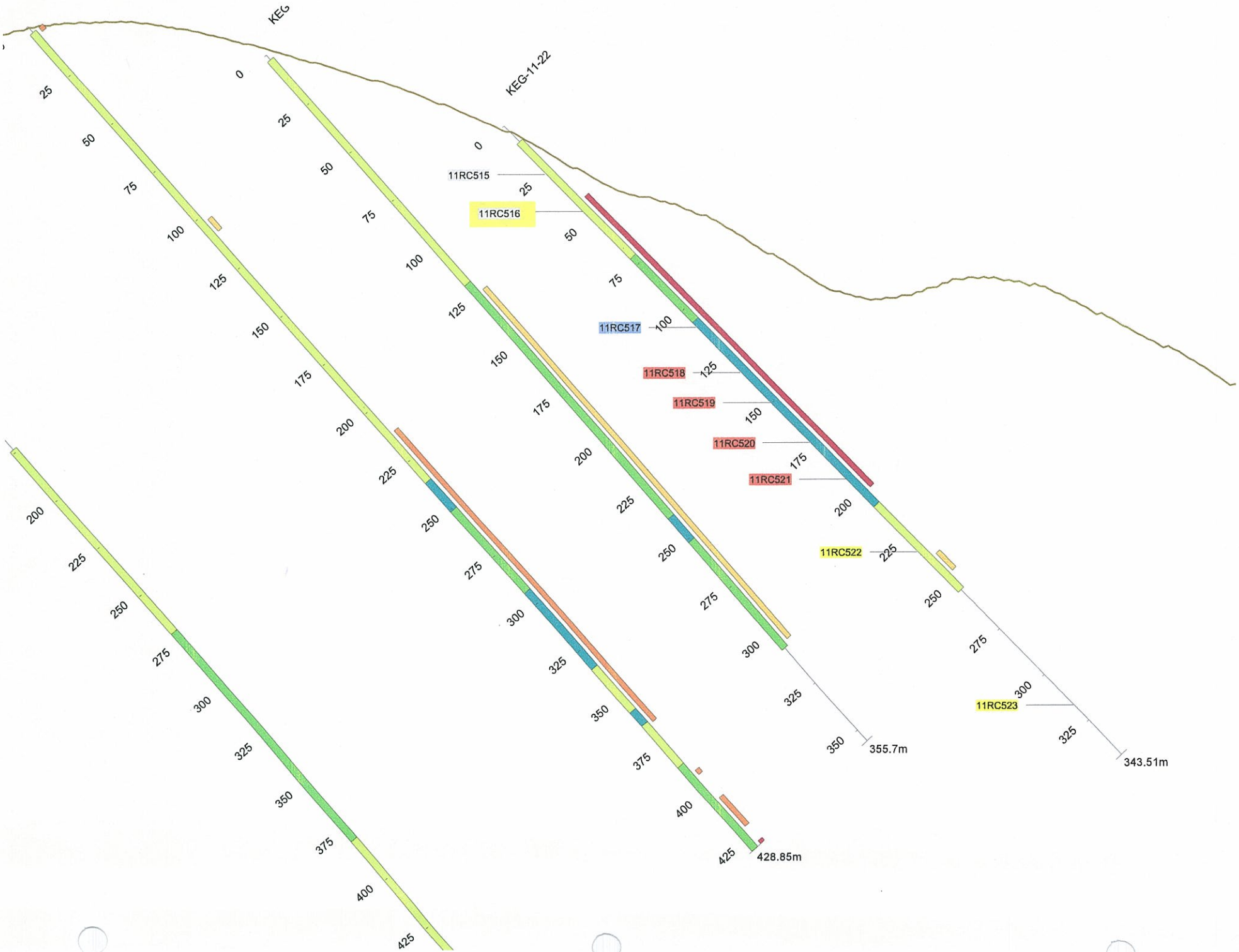
KEG
KEG-11-22
11RC515
11RC516
11RC517
11RC518
11RC519
11RC520
11RC521
11RC522
11RC523
355.7m
343.51m
428.85m

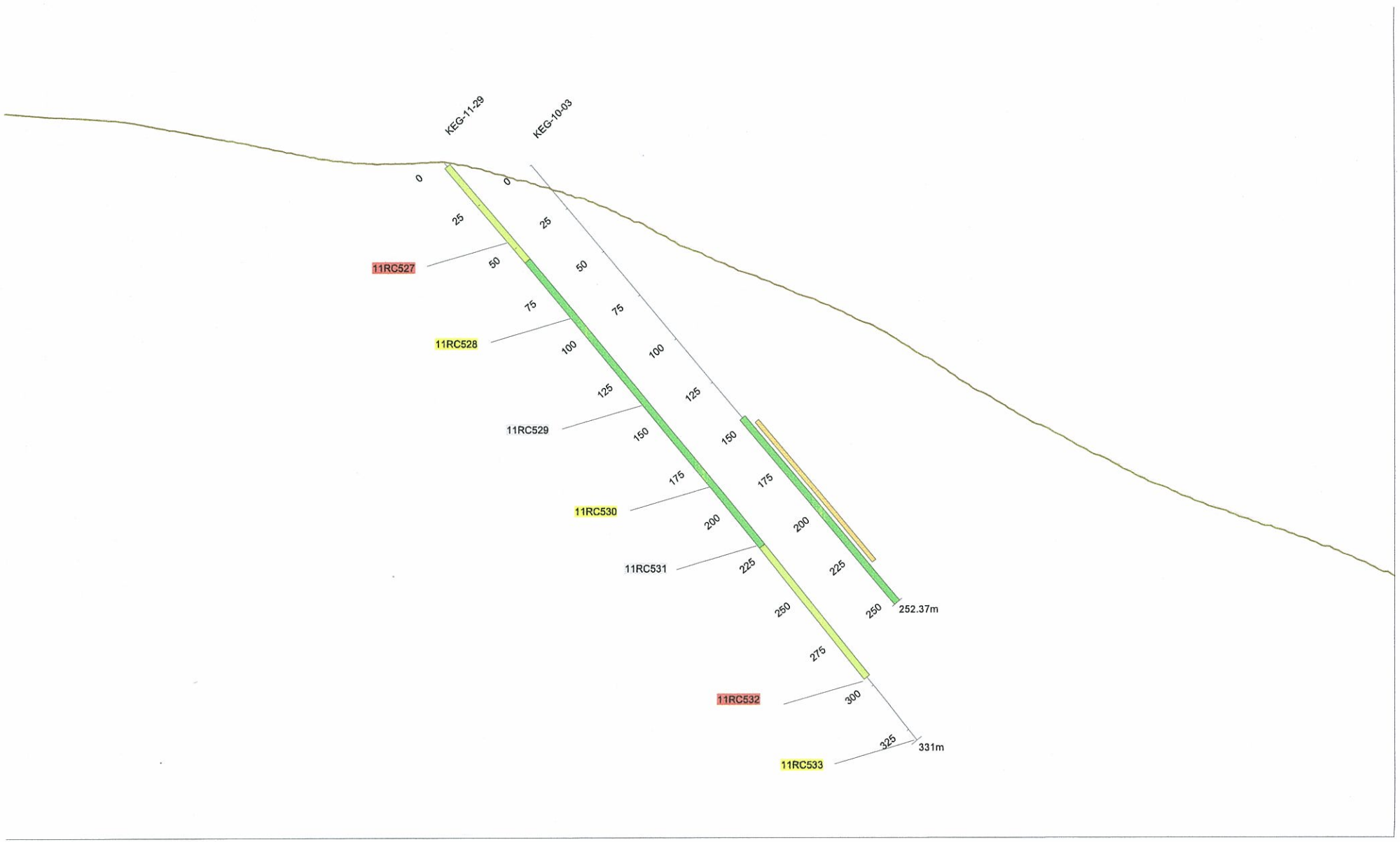
KEG-11-29
KEG-10-03
0
0
25
25
11RC527
50
50
75
75
11RC528
100
100
125
125
11RC529
150
150
175
175
11RC530
200
200
11RC531
225
225
250
250
252.37m
275
11RC532
300
325
331m
11RC533

APPENDIX VI

REPORT ON PROCESSING AND ANALYSIS OF ZTEM EM, AEROMAGNETIC AND IP-RESISTIVITY DATA (JUNE 2011)

Condor Consulting, Inc.

REPORT ON PROCESSING AND ANALYSIS

OF ZTEM EM, AEROMAGNETIC AND IP-RESISTIIVTY DATA

SILVER RANGE PROJECT

YUKON TERRITORY

FOR

STRATEGIC METALS LTD.

JUNE 2011

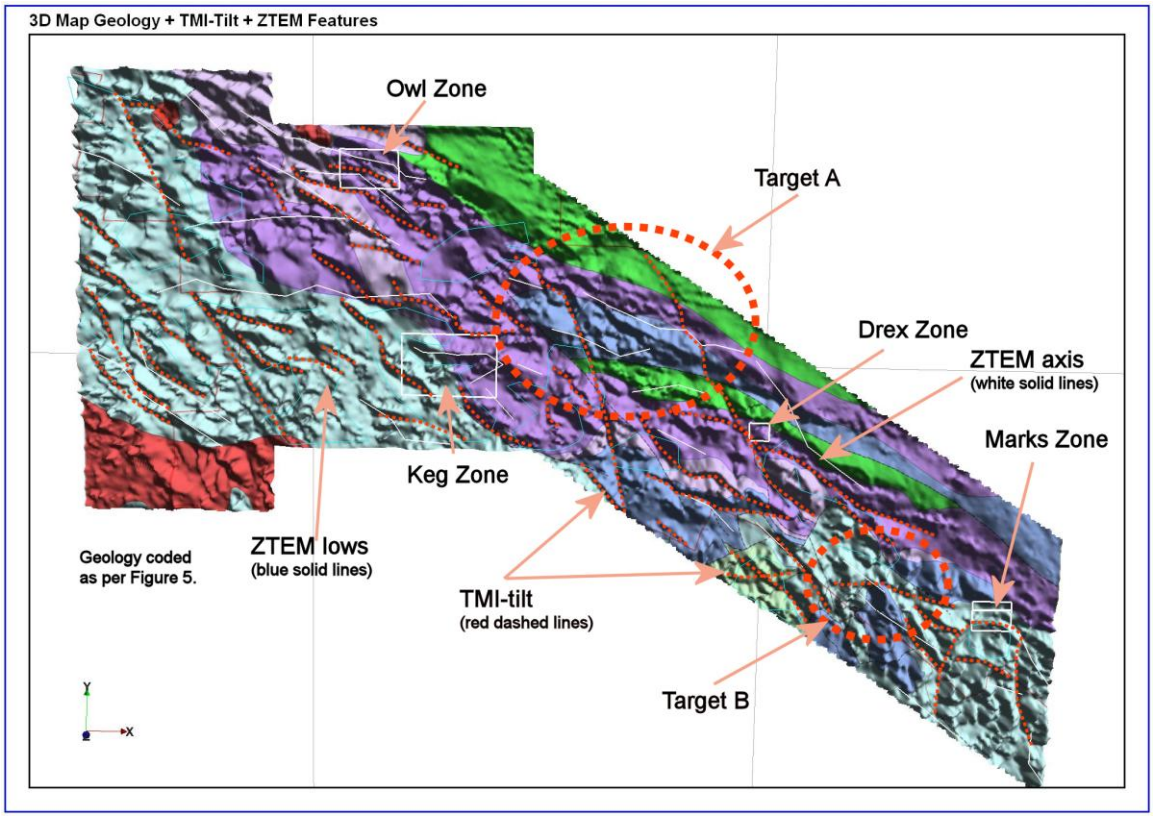

Condor Consulting
Lakewood Colorado
USA



REPORT ON PROCESSING AND ANALYSIS

OF ZTEM EM, AEROMAGNETIC AND IP-RESISTIIVTY DATA

SILVER RANGE PROJECT

YUKON TERRITORY

FOR

STRATEGIC METALS LTD.

JUNE 2011

Condor Consulting
Lakewood Colorado
USA

Contents

1.SUMMARY....3

2.INTRODUCTION....4
ZTEM SURVEY....4
IP-RESISTIVITY SURVEY....4

3.GEOLOGY....6
GEOLOGICAL BACKGROUND....6
TARGET MODEL....6

4.PROCESSING, ANALYSIS AND PRODUCTS....8
PROCESSING....8
Magnetic Data Processing....8
3D Magnetic Inversion....8
2D ZTEM Inversion....8
IP-resistivity Inversions....8
ANALYSIS....9
1D Results....9
2D Results....10
3D Results....11
PRODUCTS....11
Table 4-1 Survey Products....11

5.INTERPRETATION....14
DATA QUALITY....14
ZTEM Survey....14
PROCESSING....14
ZTEM Topographic Effects....14
IP-Resistivity....14
PROPERTY SCALE MAGNETIC AND ZTEM OUTCOMES....16
ZTEM & MAGNETIC OUTCOMES-FOCUS AREAS....23
Owl Zone....24
Keg Zone....26
Drex Zone....29
Marks Zone....30
OTHER AREAS OF INTEREST ON THE PROPERTY....31
IP-RESISTIVITY OUTCOMES-FOCUS AREAS....33
Keg Zone....33
Drex Zone....37
Rebel Zone....37
OVERALL RANKING OF TARGETS....38
Owl Zone....38
Keg Zone....38
Drex Zone....39
Marks Zone....39

Discussion 39

6.CONCLUSIONS AND RECOMMENDATIONS 41

7.REFERENCES 42

8.APPENDICES 43
APPENDIX A-INFORMATION ON PROCESSING EM AND MAGNETIC DATA 44
Section 1: ZS Processing 45
Section 2: Mag3D Processing 46
APPENDIX B-ZTEM GRID PRODUCTS 47
APPENDIX C-COMPOSITE ZTEM-IP SECTIONS FOR KEG & DREX ZONES 48
APPENDIX D-ARCHIVE DVD 49

1. SUMMARY

This report describes the assessment of airborne (ZTEM electromagnetic and magnetic) and IP-resistivity surveys carried out for Strategic Metals Ltd. (Strategic) on their Silver Range property, central Yukon.

Condor Consulting, Inc. (Condor) was commissioned to carry out processing and analysis of ZTEM and magnetic data and a limited amount of IP-resistivity data acquired over the property in 2010.

As a result of this assessment, a better ranking of the four known areas of interest has been achieved. The overall ranking is as follows:

1) Keg Zone
2) Marks Zone
3) Drex Zone
4) Owl Zone

A fifth focus area called Rebel lies outside the ZTEM survey area but was covered with one line of IP-resistivity that is discussed.

Drilling on Keg and Marks Zones without further geophysical work is felt to be warranted. IP-resistivity is suggested at the Owl Zone to try and define a more specific target than is presently recognized.

In addition, two areas of interest derived from the ZTEM and magnetic results have been identified which are felt to warrant field examination.

2. INTRODUCTION

ZTEM SURVEY

The ZTEM survey was commissioned by Strategic and carried out by Geotech Ltd. (Geotech) in two campaigns; an initial program conducted in July 2010 and then a second program in October 2010. These surveys were reported on by Latrous et al (2010a) and Latrous et al (2010b). The July program covered the KEG block (612 lkm) and then the October program covered Keg West and Keg East (1 676 lkm). At Strategic's request, Geotech merged the three blocks and these were delivered as one contiguous survey in November 2010. The area covered is shown in Figure 1.

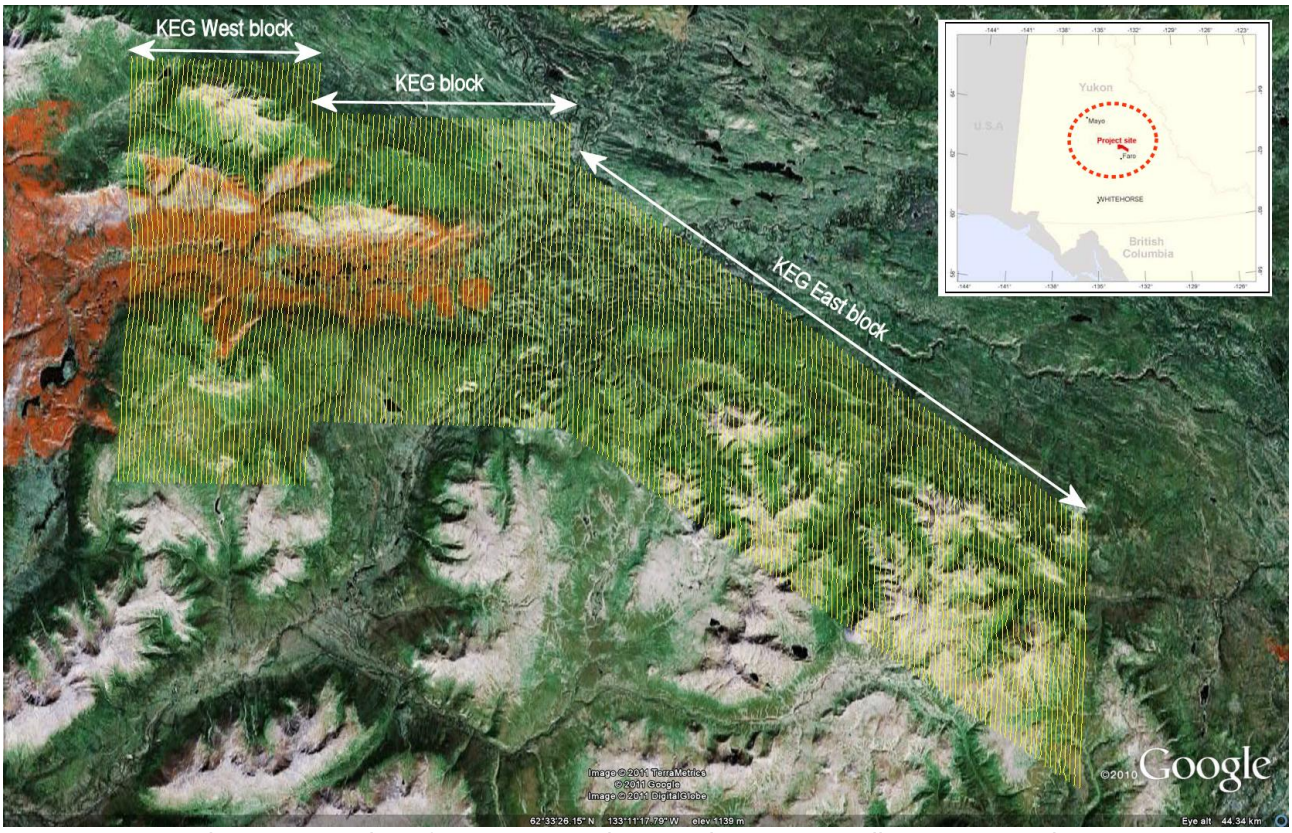

Figure 1: Location of ZTEM EM and magnetics surveys; Silver Range project.

IP-RESISTIVITY SURVEY

Strategic commissioned Aurora Geosciences to perform IP-resistivity surveys over selected areas on the Silver Range property. These surveys were reported on by Hetu (2010). The location of the three areas surveyed is shown in Figure 2.

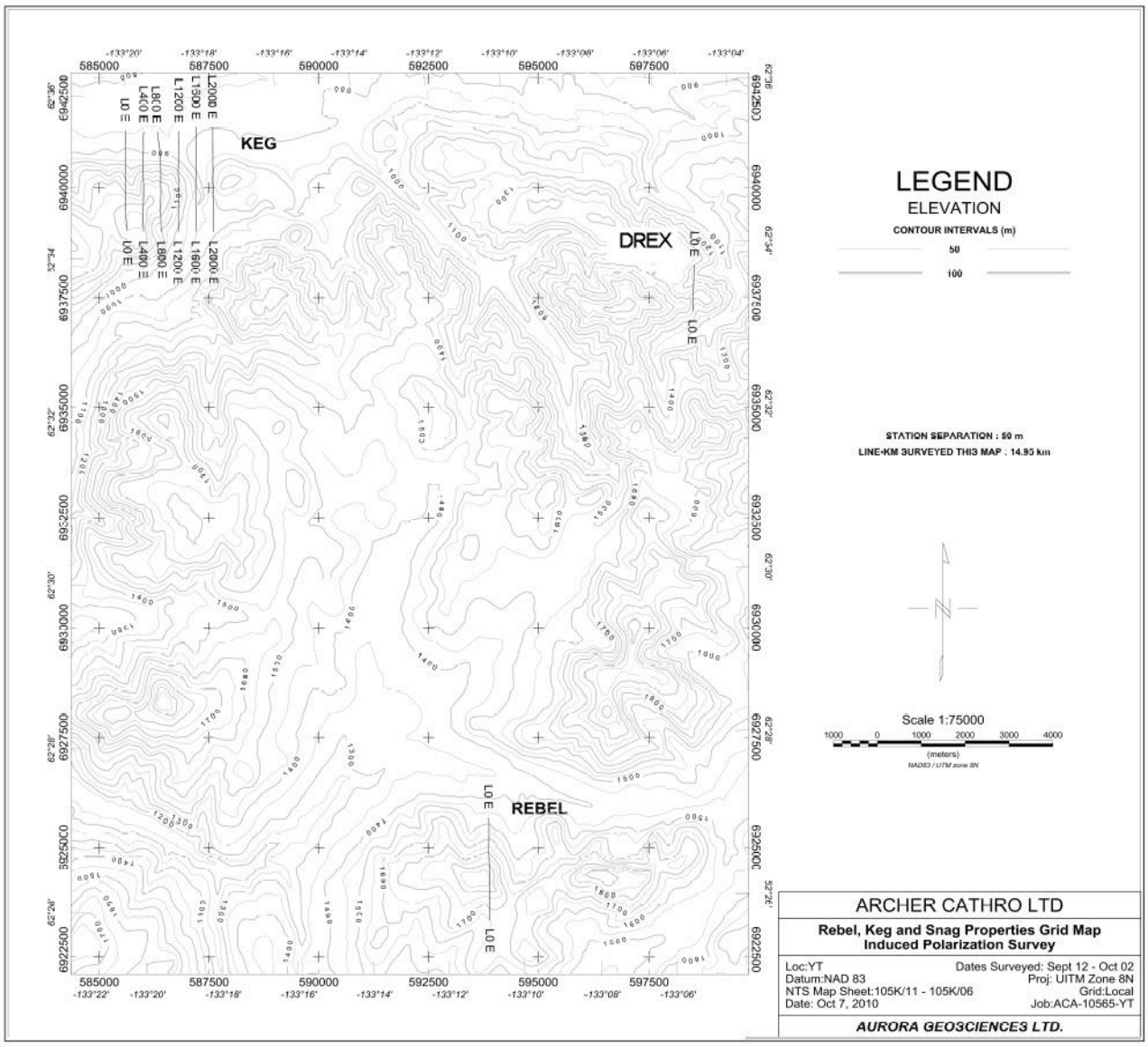

Figure 2: Location of IP-resistivity surveys on Silver Range property; 2010 (after Hutu).

Condor Consulting, Inc. (Condor) was commissioned by Strategic to process and assess the outcomes of the ZTEM and IP-resistivity surveys in light of Strategic's geological understand of the property. Strategic provided additional public domain and proprietary geoscience data acquired over the Silver Range property. This information has been incorporated in the present assessment and discussed where appropriate.

3. GEOLOGY

GEOLOGICAL BACKGROUND

The geological image shown in Figure 3 is derived from Gordey (2008). The primary geology of the area is a NW-SE trend of sedimentary rocks with volcanics along the northeastern side and volcanics and intrusive rocks primarily in the southern half of the study area. Within the overall Silver Range, there are five focus zones defined by the client; these are shown in Figure 3 and are designated the Owl, Keg, Drex, Marks and Rebel. These were defined by either earlier work by others or more recent work done by Strategic. The following is a summary of the work on Keg property from the Strategic web site: http://www.strategicmetalsltd.com/:SilverRangeProject.

"Initial widely-spaced drilling at the Keg Zone in 2010 intersected broad intervals of porphyry-style, disseminated and stockwork mineralization in all four holes. This drilling partially tested a 550 metre strike length, while geochemical and geophysical anomalies associated with the Keg Zone indicate a target area about 4 kilometres long and several hundred metres wide."

Additionally, the status of the property as a whole is commented on:

"Four more large-scale zones of silver-zinc-lead-copper mineralization have been identified on the project, which has been expanded to cover 350 square kilometres."

Based on the geochemical results and limited drilling in 2010, the Keg Zone is deemed prospective for base metals and silver mineralization. A drill section from the Strategic web site (Figure 4) shows the broad thickness of low grade multi-element mineralization encountered in the 2010 drilling.

TARGET MODEL

Based on the regional geology and detailed geochemistry and drilling, the property is prospective for intrusive-related mineralization, likely with a skarn affinity. The area is complicated by what appears to be extensive thrusting in the central sedimentary package. The Rebel property is in a different setting, with the main area of interest in volcanic rocks. The ZTEM survey does not cover this prospect and the only geophysical coverage is the GSC regional aeromagnetic data and the one line of IP-resistivity.

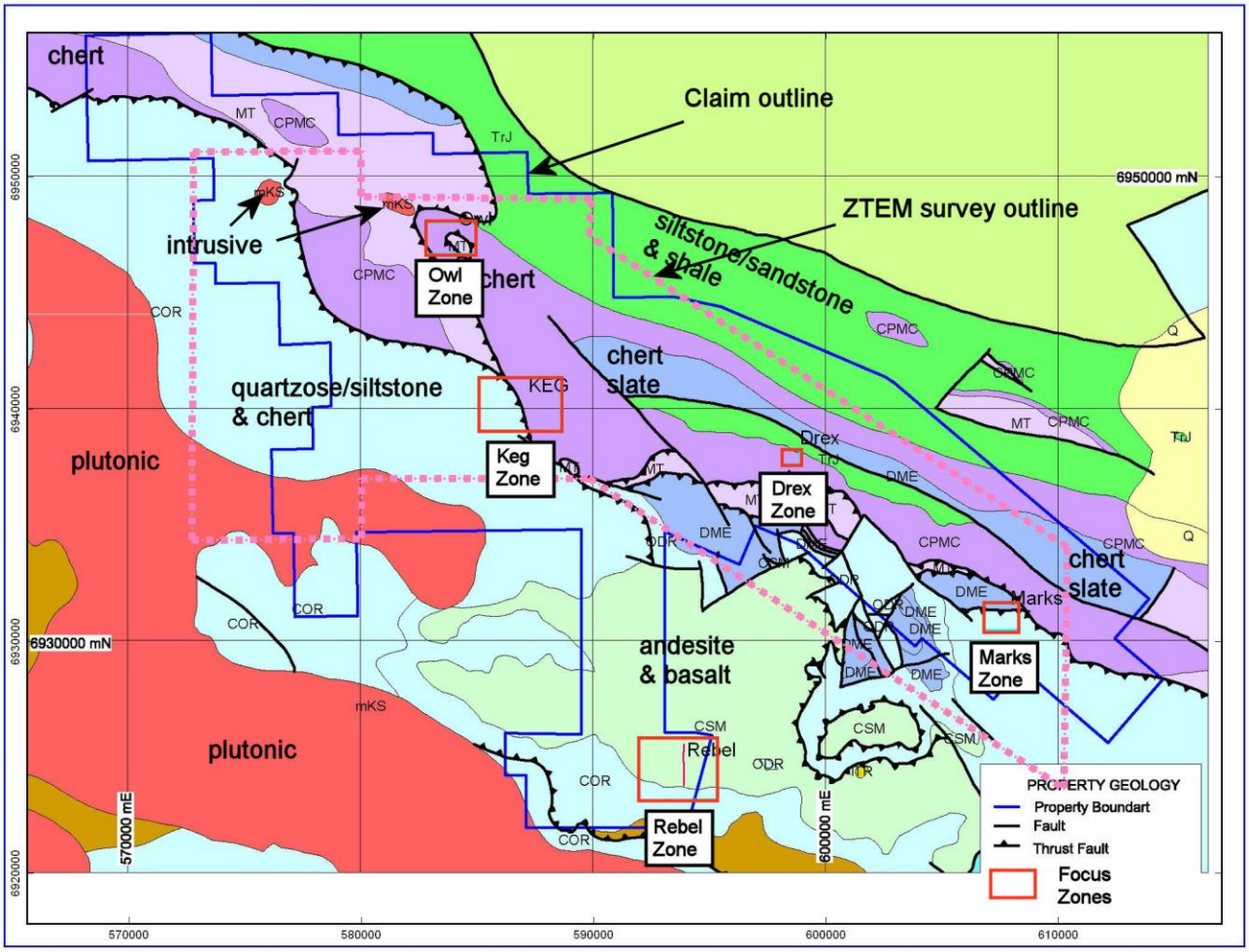

Figure 3: Silver Range geology + focus zones.

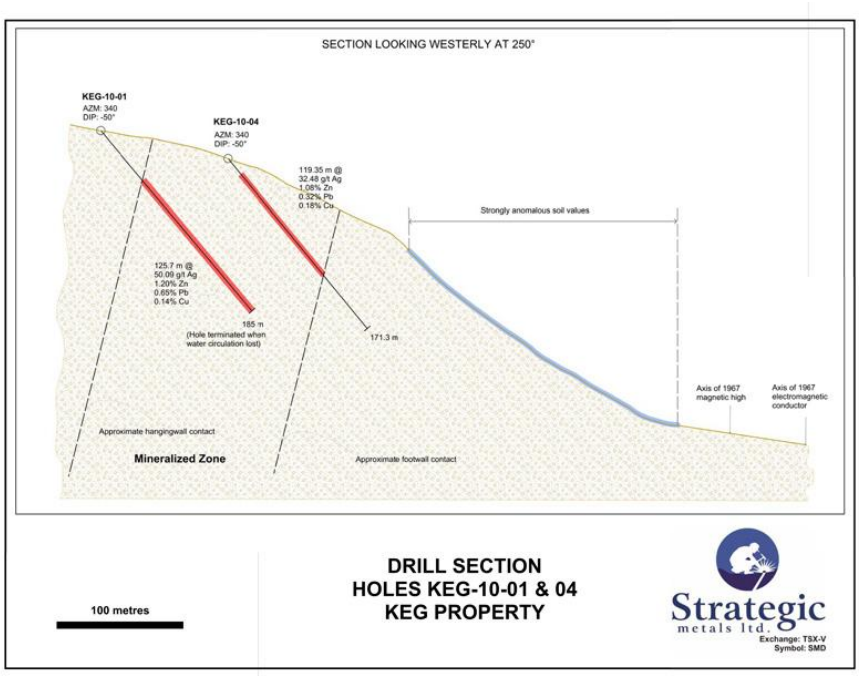

Figure 4: Drill section from Keg showing.

4. PROCESSING, ANALYSIS AND PRODUCTS

PROCESSING

Magnetic Data Processing

In addition to the normal filters available in the Geosoft application, additional processing was done using encom pa software and algorithms; these products are termed the ZS suite. Information pertaining to the ZS processing methodology is provided in Appendix A-Section 2.

3D Magnetic Inversion

The University of British Columbia (UBC) 3D magnetic inversion program MAG3D, version 4.0, was used for the inversions. The inversions were performed with only the topography surface as model constraints along with the normal UBC style objective function. Information on Mag3D is provided in Appendix A-Section 2.

2D ZTEM Inversion

The recorded ZTEM data were inverted using a modified 2D MT algorithm to produce a conductivity depth section (CDS). The algorithm models the along-line tipper data Tzx, taking into account that the vertical component is airborne and the horizontal component sits on a uniform ground. The responses of all frequencies (30 – 720 Hz) were included in the inversion. Using a modified version of the code that allows for the removal of topographic effects in the inversion result, all the survey data were reprocessed in March-April 2011. Theses outcomes are what have been used in the present assessment. Further information on the processing of the ZTEM data is provided in Appendix A-Section 1.

IP-resistivity Inversions

Following a QA/QC assessment of the contractor-provided data, Condor performed 2D inversions on all the lines for the three areas using the UBC IP inversion code. 3D inversion was attempted on the KEG block but did not provide a significantly better outcome.

ANALYSIS

The ZTEM technique is fundamentally different than all other types of airborne EM systems[1] in that naturally occurring EM fields are used to energize the earth rather than sending a signal from a artificial transmitter carried by the aircraft. The frequencies used are in what is termed the Afmag range, roughly from 10 Hz-1 000 Hz. A primary difference with ZTEM compared with active source EM techniques is that Afmag fields produce a response via current channeling rather than through inductive decay. This means ZTEM is typically more sensitive to large scale features such as contacts, faults and changes in lithology that have a corresponding change in resistivity.

As the ZTEM technique is relatively new, the processing and interpretation methodologies are still being developed and trialed for a variety of deposit styles. As with other forms of airborne EM data, Condor works with a combination of 1D, 2D and 3D products to represent the outcomes of the survey data.

1D Results

The 1D products are listed below in Table 4-1 and are provided in Appendix C. These are very useful as they provide what are the highest resolution outcomes of the survey in terms of capturing the spatial changes within the Afmag fields in the survey area. The processing is relatively simple as well, so the results are fairly easy to examine.

The understanding of the results in terms of geology is still evolving. At one level the higher frequencies (which are expected to be derived from shallower depths due to the skin depth phenomena of EM fields) should be expected to provide more detail at shallow depths but at the same time the primary Afmag signal strengths are known to drop off with increasing frequency. Empirically, while somewhat counter intuitive based on how we assess inductive EM data, it seems the lower frequencies (30-90 Hz) often contain more detail and appear to be more robust than the higher frequencies (360-720 Hz).

Geotech provides a series of derived products using the Tzx and Tzy (shortened to X and Y components). The X and Y components provide information about the Afmag fields in the cross-line and alone-line directions. For each X and Y component, there are as well an in-phase (IP) and quadrature (QD) attribute.

At this stage, it is difficult to give a concise definition of how best to use different components other than to state that good practice would be that the various products should be examined whenever possible and best effort made to see if the various outcomes are contributing to understanding the local geology. In reality however, due to the plethora of grids provided (there are 48 derived grid products from Geotech along with the 24 primary components) a sub-set of the provided grids are used in the survey assessment. Condor as well provides a grid product termed Apparent Conductivity or AppCon. The underlying theory of the AppCon calculation provides for what we believe to be a more rigorous derivation of conductivity from the Afmag results, whereas the Geotech processing produces only relative conductivity outcomes. The Afmag technique however, does not produce a robust measure of conductivity in absolute terms, but rather is seen as being sensitive to differences or gradients in conductivity.

2D Results

The primary 2D product is the CDS product that is derived from rectangular cells of a certain X and Z dimension (see Appendix A-Section 1 for the grid used on this project). Geotech has a program similar to Condor's and we have seen that the two can produce very comparable results if the initial inversion model is defined in a similar way and then if the inversion convergence or fitting is done with close to the same degree of precision. With the 2D inversion model, we have the best means to define the changes of conductivity with depth. As stated above, we believe that the relative changes in conductivity are being accurately captured but the absolute values of conductivity are not well resolved. Condor has experimented with 'seeding' the inversion with various starting models to help guide the inversion to a better conductivity solution but this has not proven that effective.

In early 2011, Condor introduced a means to correct for topographic effects in the 2D inversions in a timely and cost effective manner. This can be very important as topographic effects can not only distort the shallow conductivity responses but as well contaminate the conductivity responses at depth.

While the 2D inversion is normally done on the X component data, the same processing can be done on the Y component data, either along the normal lines or across lines, which in effect pro-

[1] Afmag has some similarities to the VLF technique but operates at much lower frequencies.

duces an X component outcome for an orthogonal set of survey lines. This type of processing can be useful to help define structures which are oriented sub-parallel to the standard survey direction.

3D Results

Currently Condor provides 3D outcomes via the gridding of 2D survey results. Later this year, we plan to offer a full 3D outcome using the UBC-GIF developed code MTZTEM. This processing approach should offer advantages in situations where there is a complex conductivity structure, with either multiple conductor orientations or limited strike-length features.

Condor has produced a background document on the ZTEM technique entitled “ZTEM Primer”; this is provided with Appendix D.

PRODUCTS

Table 4-1 lists the products that are provided. All maps are created using the following parameters:

Datum: WGS84
Ellipsoid: GRS 1980
Projection: UTM (Zone: 8N)
Central Meridian: 135ºW
False Northing: 0
False Easting: 500 000
Scale Factor: 0.9996

Table 4-1 Survey Products

FocusMaps: @ 1: 40 000 (hardcopy + PDFs)
On each there are as well the following Condor-derived layers:

- TMI-RTP + magnetic linears major and minor + Target Zones
- TMI-Tilt + magnetic linears major and minor + Target Zones
- IP 90 Hz TPR + ZTEM linears and lows + Target Zones
- AppCon 90 Hz + ZTEM linears and lows + Target Zones
- Geology + magnetic linears major and minor + ZTEM linears and lows + location of IP lines + drill holes + Target Zones

- DEM + magnetic linears major and minor + ZTEM linears and lows + location of IP lines + drill holes + Target Zones

ZPosters: @ 1:120 000 (hardcopy + PDFs)

* The derivation of these grids is provided in the Geotech report (Latrous 2010)

Component	Frequencies
IP DT*	30-720 Hz
IP TPR*	30-720 Hz
QD DT*	30-720 Hz
QD TPR*	30-720 Hz
X IP PR*	30-720 Hz
X QD PR*	30-720 Hz
Y IP PR*	30-720 Hz
Y QD PR*	30-720 Hz
AppCon	30-720 Hz

MultiPlots™ @ 1:20 000 (PDF) Main block

Mini-Plates™: TMI-RTP, TMI-tilt, AppCon 180 Hz, Geology, DEM

On each standard survey line the following content is shown:

- Profiles-EM Z/X IP & QD 30 Hz-720 Hz observed with error fit
- Profiles-AppCon 30 Hz-720 Hz
- Profiles-TMI-RTP, TMI-tilt and TMI-1st VD
- Section-Conductivity Depth Section + drill holes + flying height
- Section-Susceptibility Depth Section + drill holes + flying height
- TrackMap-Geology + flight path

MultiPlots™ @ 1:20 000 (PDF) ZTEM-IP Focus

Keg: ZTEM L4280-L4380; IP Lines: 0, 400, 800, 1200, 1600 & 2000

Drex: ZTEM L1420 IP Line 0

Mini-Plates™: TMI-RTP, TMI-tilt, AppCon 90 Hz, Geology, DEM

On each standard survey line the following content is shown:

- Profiles-EM Z/X IP 30 Hz-720 Hz observed and modeled with error fit
- Profiles-AppCon 30 Hz-720 Hz
- Profiles-TMI-RTP, TMI-tilt and TMI-1st VD
- Section-Conductivity Depth Section + drill holes (for Keg) + flying height
- Section-Susceptibility Depth Section + drill holes (for Keg) + flying height
- Section-IP 2D inverted resistivity section
- Section-IP 2D inverted chargeability section
- TrackMap-Geology + flight path

Report (Hardcopy + PDF)

On the archive DVD (Appendix D) the following files are provided:

-Digital archive in Geosoft format

-FocusMaps, ZPosters and MultiPlots™ (PDF)

-encompa session files to produce ZPosters and MultiPlots™

-Processing Report (PDF)

-encompa Viewer (to create MultiPlots™)

5. INTERPRETATION

DATA QUALITY

ZTEM Survey

The ZTEM data quality is deemed satisfactory. Given the two-stage execution of the flying, the Test block was merged with the later surveys. The three surveys meshed quite well, indicating the data quality was good and whatever signal leveling required was appropriately applied. As is customary with ZTEM acquisition, it is not required to maintain a nominal flying height as stringent as with an active source survey such as VTEM due to the more gradual drop-off of the Afmag signal strength with height. However, the magnetic data is somewhat degraded as a result. Normal microleveling of the grids has reduced most of the flying height artifacts.

PROCESSING

ZTEM Topographic Effects

Several examples of the standard processing and topography removed are shown in Figure 5. The effect of removing topographic effects varies with the degree of the topography and the conductivity structure present in earth. Uncorrected processing will typically show conductive ‘rinds’ overtop of the ridges and resistive lows in low areas. This is however, not universally observed. If there is sub-horizontal conductivity at depth, this will often show a reflection of the overlying topographic character. In some instances as well, strong features will be removed or created such as the case on the example shown for L1900. The 3D voxel models are also derived from the topography corrected inversion results. Overall, the confidence level is much higher with the terrain corrected inversions. This processing does not however, remove 3D effects from the data; this processing is possible, but more complicated and normally only applied when there are apparent issues with 2D processing. At this stage of the assessment, 2D processing is deemed to adequately represent the data.

IP-Resistivity

The data quality was deemed to be generally good and only a few points were removed prior to performing the 2D inversion modeling. At Keg, more noise in the chargeability data was noted associated with low resistivity zone at the northern end of several lines.

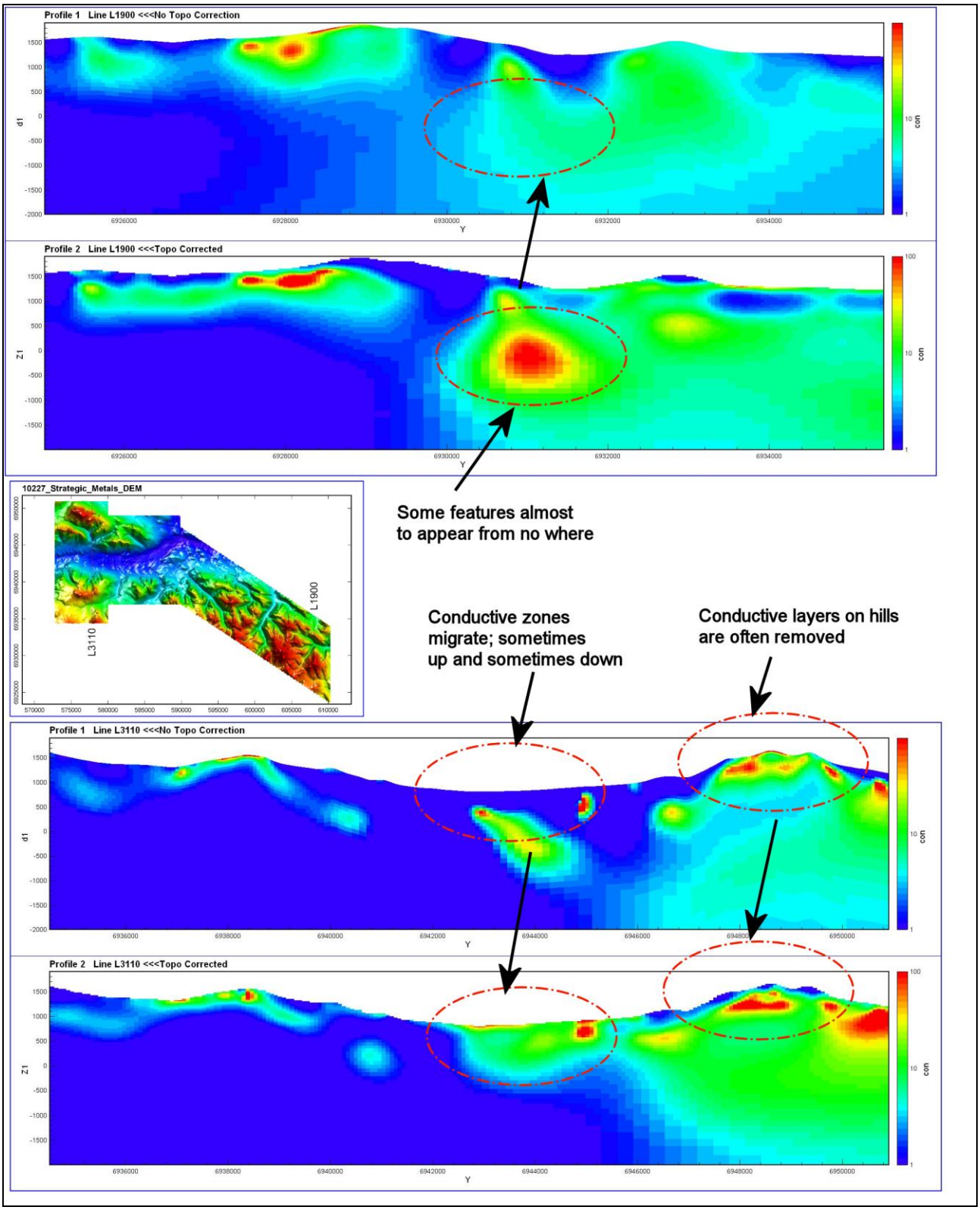

Figure 5: Examples of initial and terrain corrected ZTEM processing with some differences highlighted.

PROPERTY SCALE MAGNETIC AND ZTEM OUTCOMES

The regional geology with TMI-tilt results are shown in Figures 6 and 7. The magnetic results show several large scale groupings of character (labeled Domains) which are highlighted in the figures. Domains A and C are characterized by narrow, short strike length 'worm-like' segments. Domains B and B' appear as deeper, more intrusive-like sources. The core package of rocks over the study area trends at 294° whereas Domain B trends at 283°. The dominant rock types are sediments with little indication of either volcanics or intrusive rocks being present. The suggestion is then that pyrrhotite within the sediments could be responsible for some of the observed shallow responses and the deeper seated sources (viz. Domains B and B') could be intrusive rocks underneath the mapped sedimentary units. However, neither the source of the magnetic responses nor the apparent difference in strike direction is explained in a satisfactory way. Also, whether explaining these inconsistencies can better help understand the economic geology of the study area is unclear. No further assessment of the magnetic domains is undertaken, but in the section below the focus areas are examined in greater detail and the relationship between the economic geology and magnetic responses are examined further.

Figure 8 shows the TMI-tilt superimposed on the geology as a texture. This display enhances the structures through the study area rather than the distinct magnetic packages as shown in Figures 6 and 7. Whereas the magnetic grain is NW based on Figures 6 and 7, the structural grain in Figure 8 is more NNW. What appear to be several major structures are noted in the central part of the study area between the Keg and Drex Zones. These have more of a sinistral (N-S) orientation and as well appear to fold into the mapped geological contacts.

There are an extensive set of grid-based products produced with a ZTEM survey. Two composites are shown here; the IP TPR and AppCon covering the full range of frequencies (Figures 9 and 10). The complete suite is listed in the products section (Table 4-1) and is provided in Appendix B.

The changes with frequency can be complex depending on the earth's conductivity structure. Where there is effectively no conductivity, the lower frequencies can be thought of as penetrating deeper than the higher frequencies in a relationship that relates to what is termed EM skin depth. When a conductive layer is encountered however, this impedes the further penetration of the EM response and the various frequencies are, by and large, providing different information about the same segment of the earth. With Afmag, the higher frequencies often produce the noisier grids as the signal strength is less.

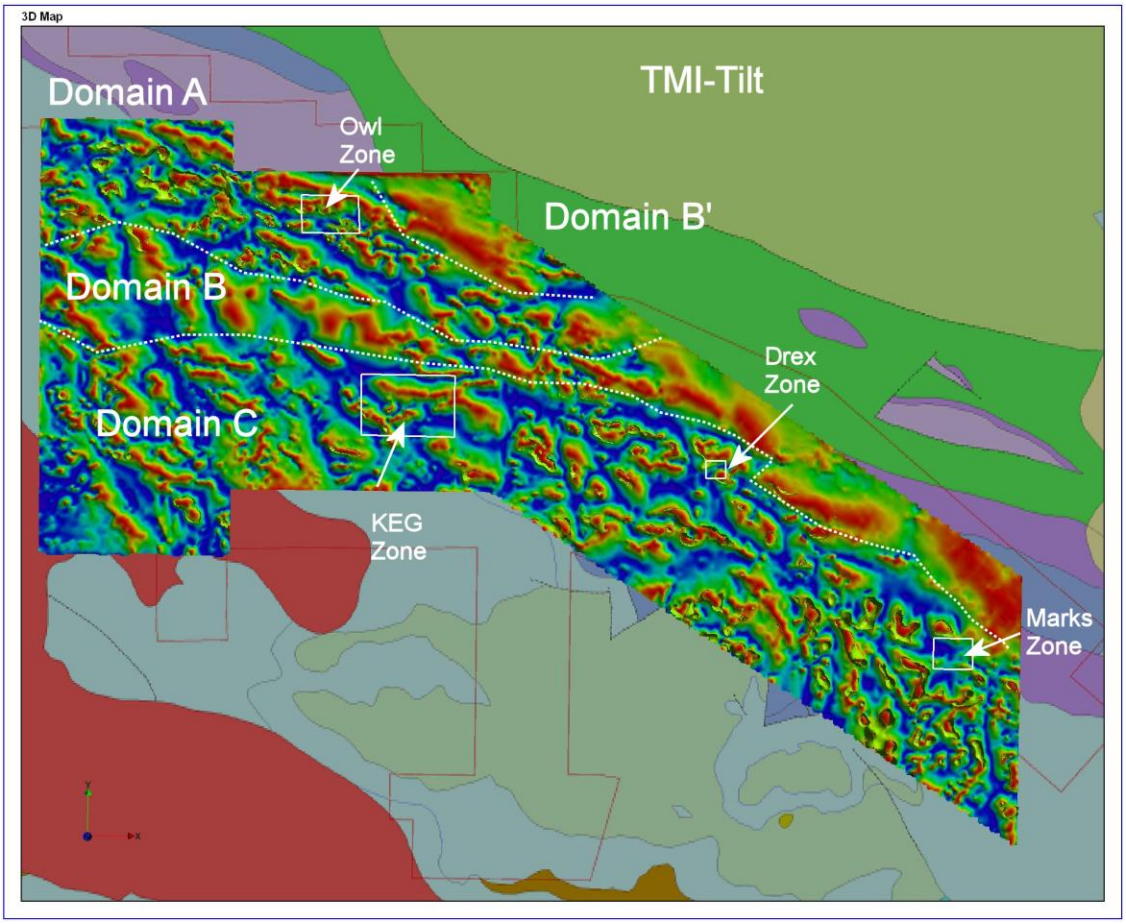

Figure 6: TMI-tilt showing Zones overlying regional geology.

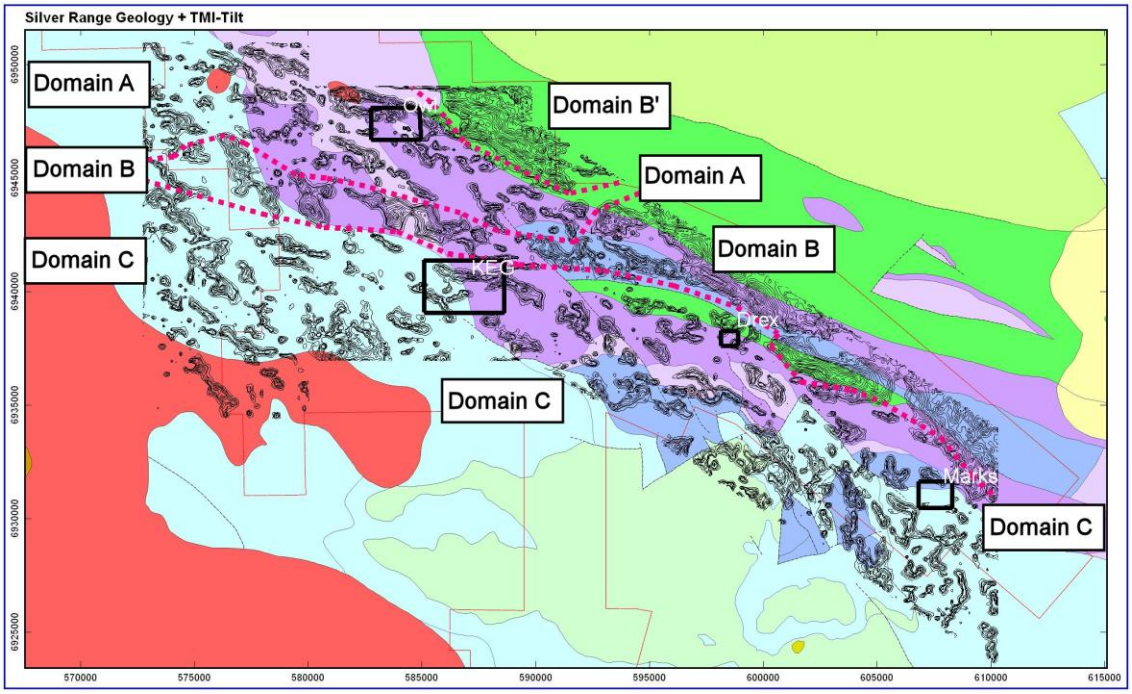

Figure 7: Regional geology with TMI-tilt as contours and magnetic domains.

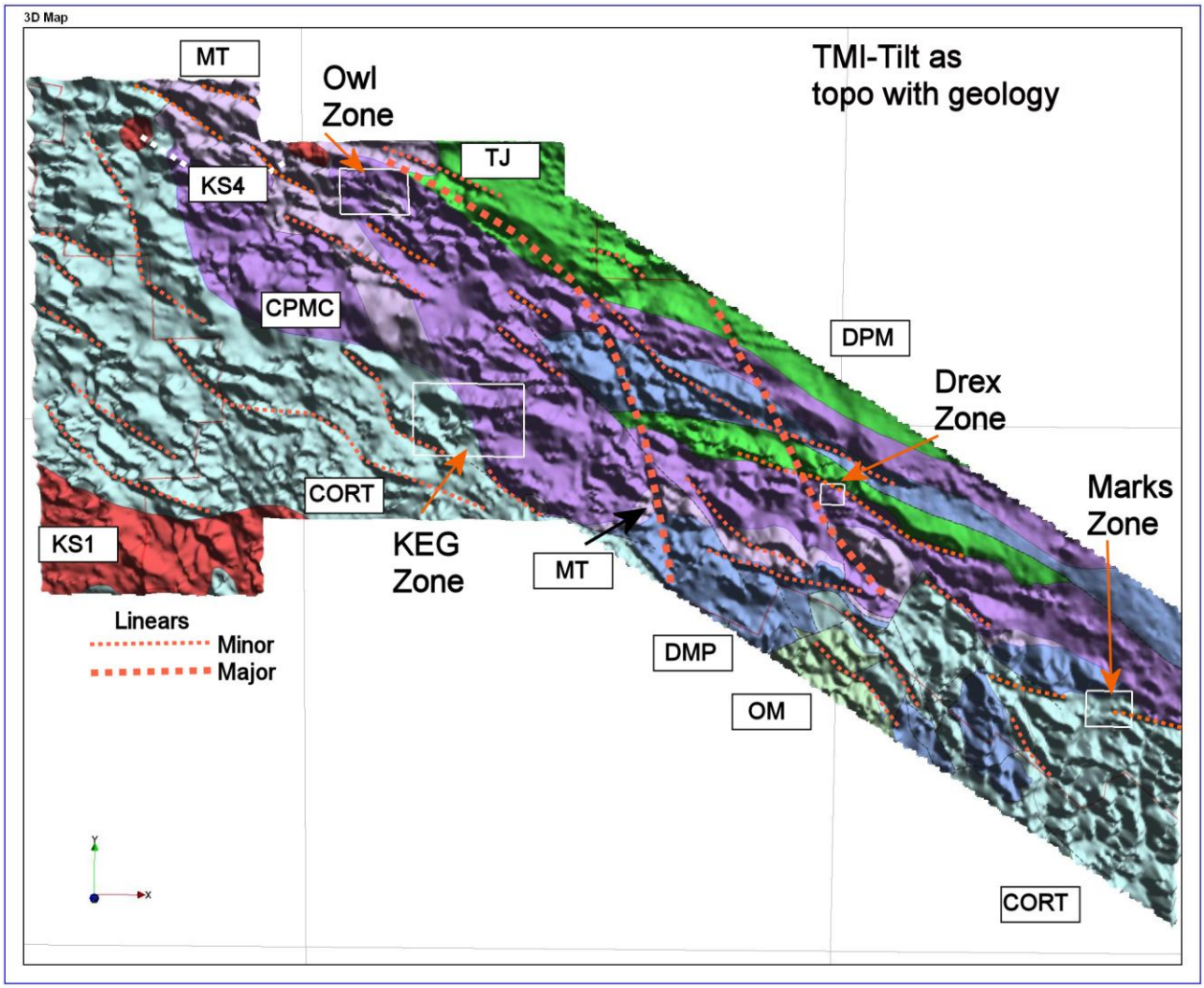

Figure 8: Geology with TMI-tilt as texture; structures mapped as dashed red lines.

In Figure 9 (IP TPR), while the major highs appear over the full frequency range, a number of the features that are quite coherent in the lower frequencies appear broken up in the two highest frequencies. The lows (resistive zones) also appear to be sharper and more localized with the higher frequencies. The 360 Hz signal appears to be somewhat noisier than the other frequencies.

In Figure 10 (AppCon), the changes appear similar to what is seen in Figure 9. The mid-frequencies 90 and 180 Hz appear to show the best balance between detail and the likely effects of noise. A more detailed assessment follows that focuses on the images that appear to carry the major information content.

Figure 11 shows the IP 90 Hz TPR with the major lows and Z-axis trends picked. The term ‘Z-axis’ in this case means the ridge or high that then appears in the IP 90 Hz TPR image.

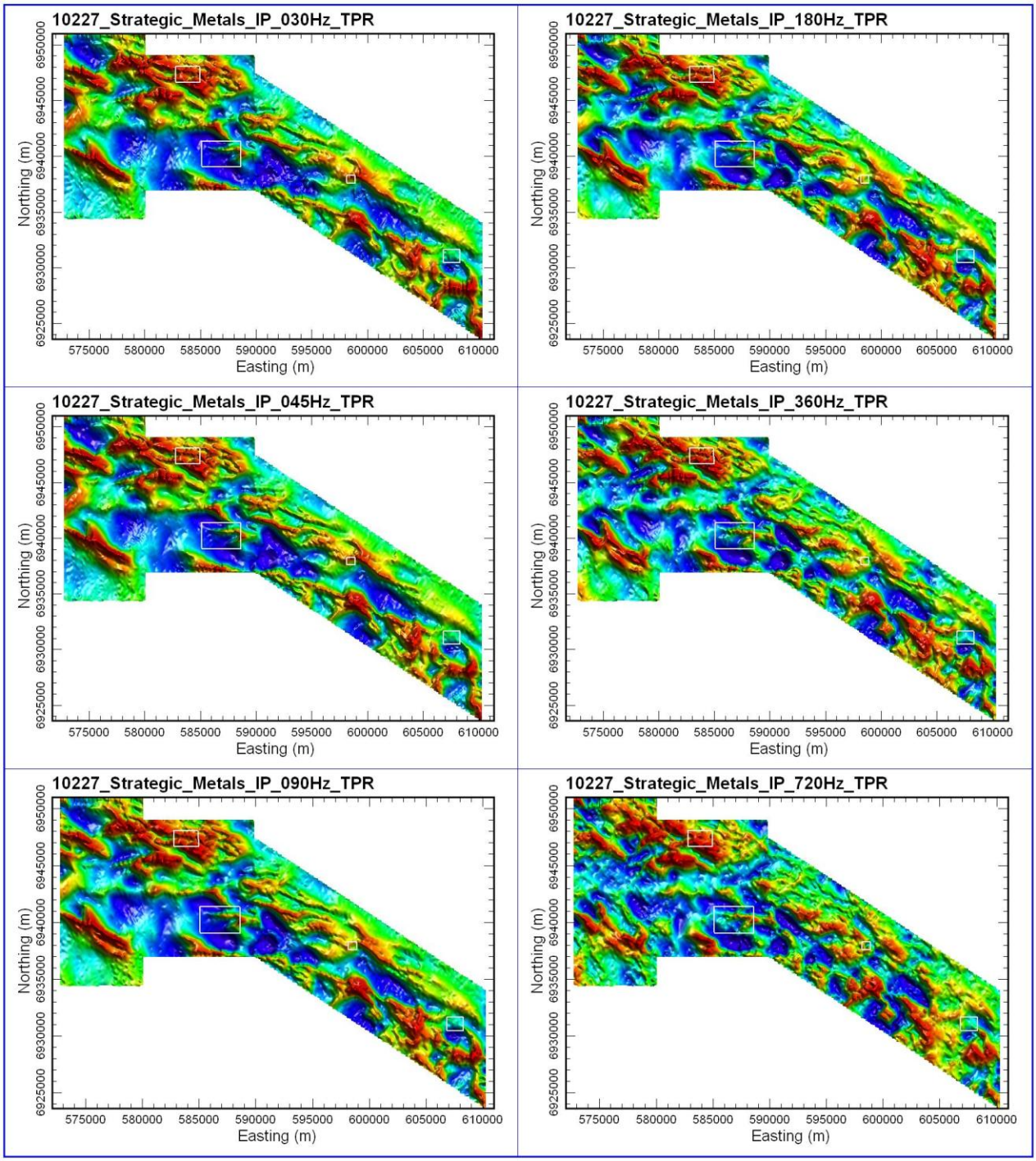

Figure 9: IP TPR grids from 30 Hz-720 Hz.

This type of feature most likely represents a fault or contact. The same information is shown in Figure 12, but in this image the ZTEM grid has been draped over the geology.

In terms of the overall grain of the ZTEM results there appears to be a string of highs conformable with the overall geological trend.

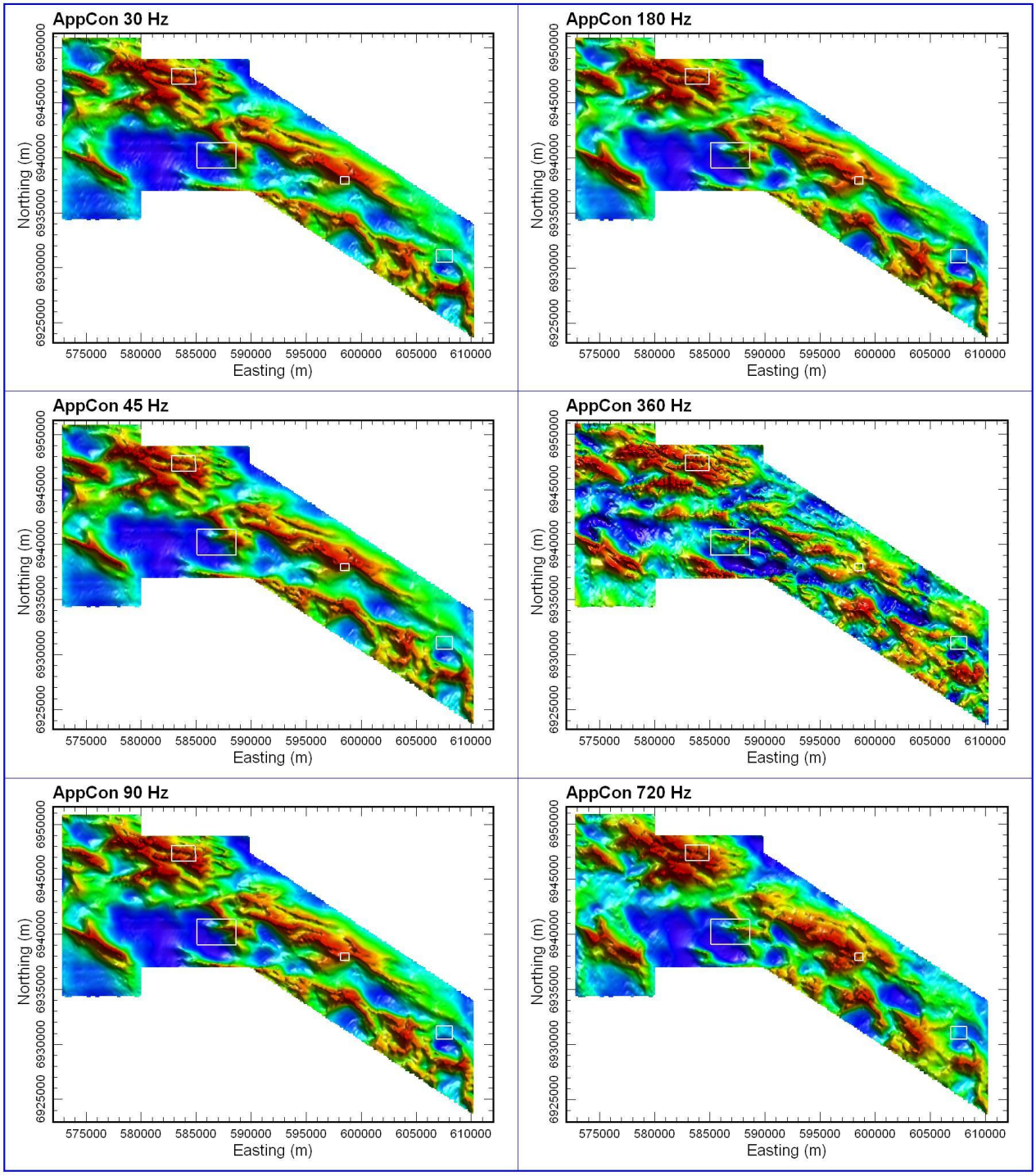

Figure 10: AppCon grids from 30 Hz-720 Hz.

When examined in detail, these ZTEM trends fall into one of three categories;

1) Highs that are interior to a mapped geological unit and that appear to be conformable to the geology

2) Highs that define the boundaries of mapped units

3) Highs that appear to cross-cut mapped units

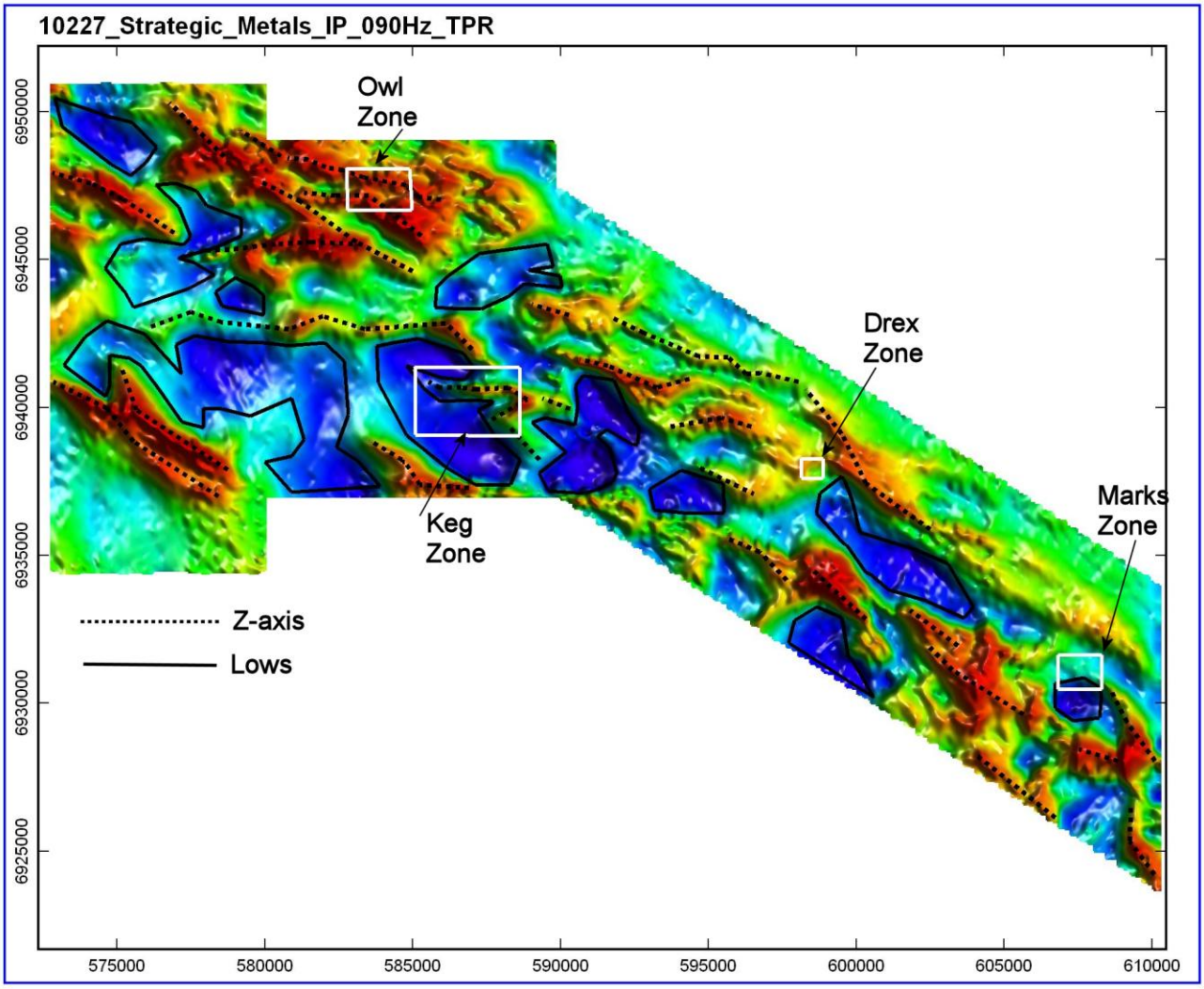

Figure 11: IP 90 Hz TPR with Z-axis and lows picked.

Examples of the first and third styles are shown in Figure 13 from the western part of the study area. Examples of all three styles are shown in Figure 14, an enlargement of the central part of the survey area. [Modeling examples of typical ZTEM responses are shown in the ZTEM Primer Appendix D].

The first class of high is suggestive of parts of a stratigraphy that are more conductive (as is the opposite for the lows discussed below). The second class of highs is thought to be due to contacts between rock types of different resistivities.

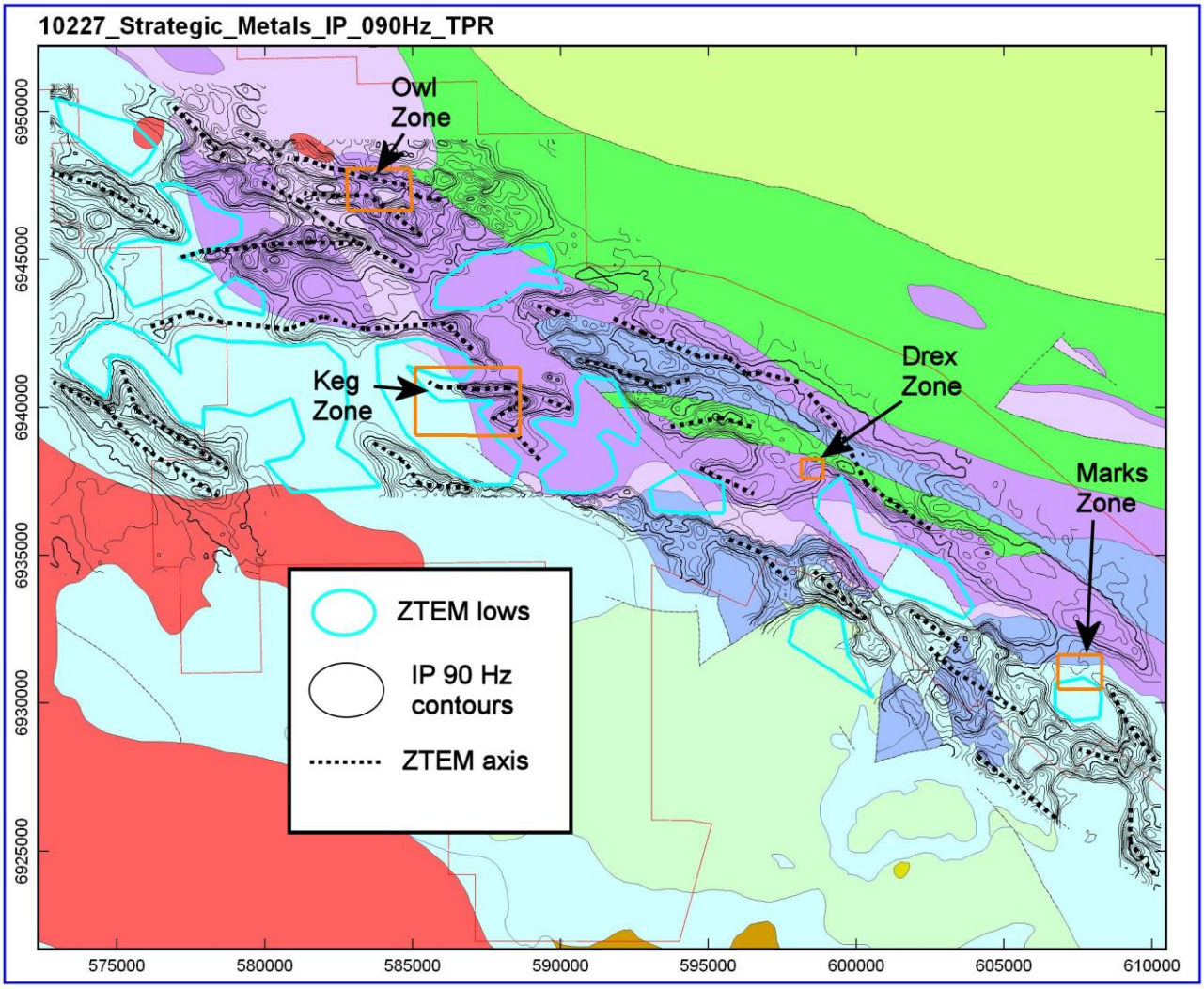

Figure 12: Geology with ZTEM IP 90 Hz TPR draped as contours; lows are pale blue zones; Z-axis features as dashed; geological legend same as in Figure 8.

These are likely fault contacts. The third class of highs are thought to represent later stage faulting which cross-cuts the structural grain of the rocks and also goes across different rock types. These definitions are not absolute however, as can be seen in the central part of Figure 12 where there appears to be a high that shows both Type 2 and 3 character. The lows can be interpreted as more resistive zones and were this area a terrain where intrusives were known or suspected, then these lows could be considered possible expressions of outcropping or buried intrusive stocks. In this context however, this does not appear to be the case and the known areas with intrusive rocks in the western part of the study area do not appear as lows. In this context then, the lows are interpreted to be more resistive zones within the mapped units. Whether a hydrothermal silicification event has contributed to creating these responses is unclear. A large part of the Rabbit Kettle Fm. Two Pete Facies (CORT-see Figure 8) located in the western part of the study area is quite resistive. Significant parts of the Mt. Christie Fm. are as well quite resistive.

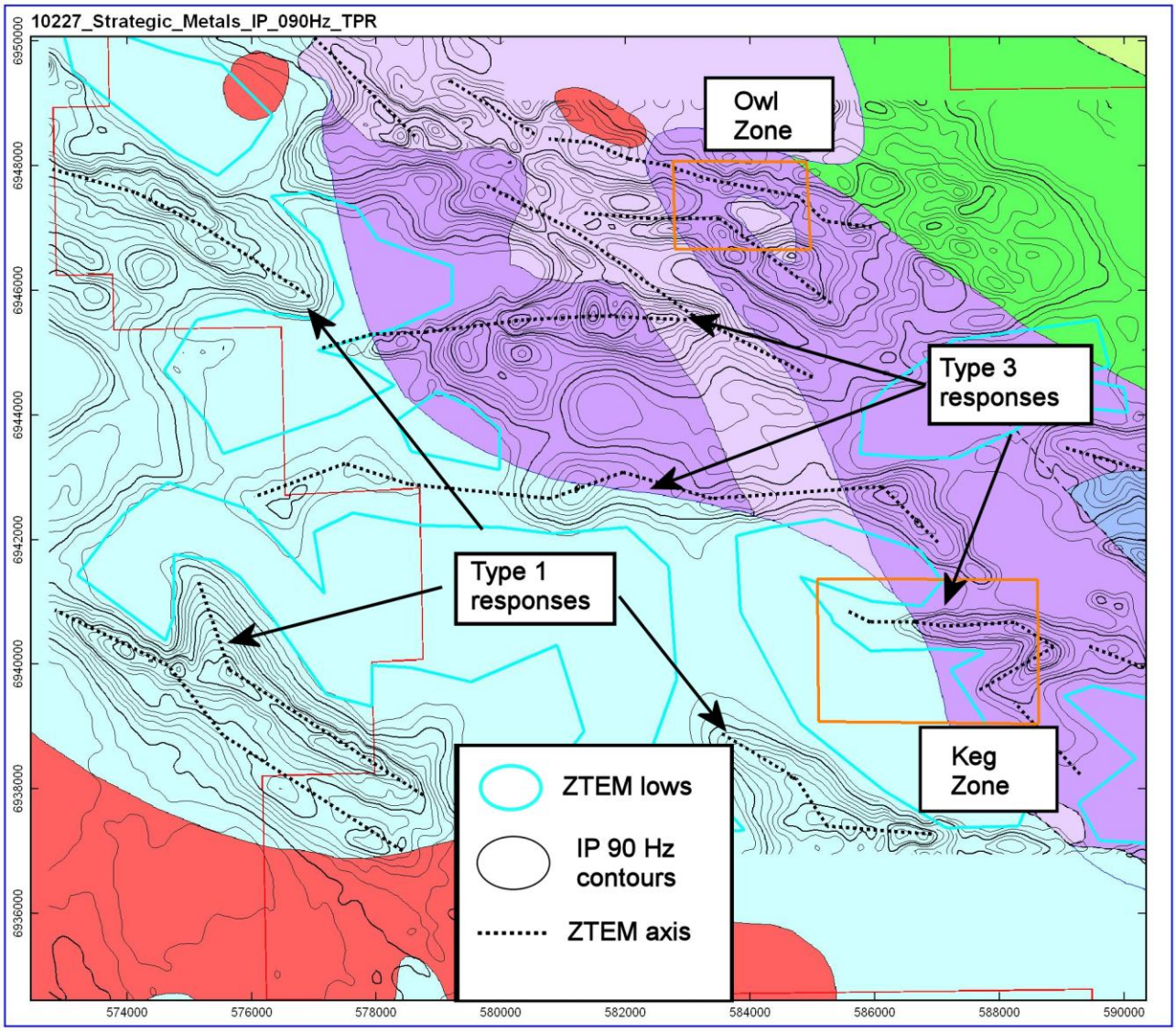

Figure 13: Western part of study area showing ZTEM responses and geology; geological legend same as in Figure 6.

ZTEM & MAGNETIC OUTCOMES-FOCUS AREAS

The geophysical outcomes over the Focus Areas are examined in order to have a calibration which can then be applied elsewhere on the property. For each area, four themes are examined; the mapped geology (with lead geochemistry displayed), the TMI, TMI-tilt and the IP 180 Hz TPR[2]. As the magnetic and ZTEM cover the same area, both outcomes are discussed together.

[2] The IP 90 Hz TPR has been used for the survey-wide images but 180 Hz was selected for the detailed blocks. The overall differences are however, relatively minor.

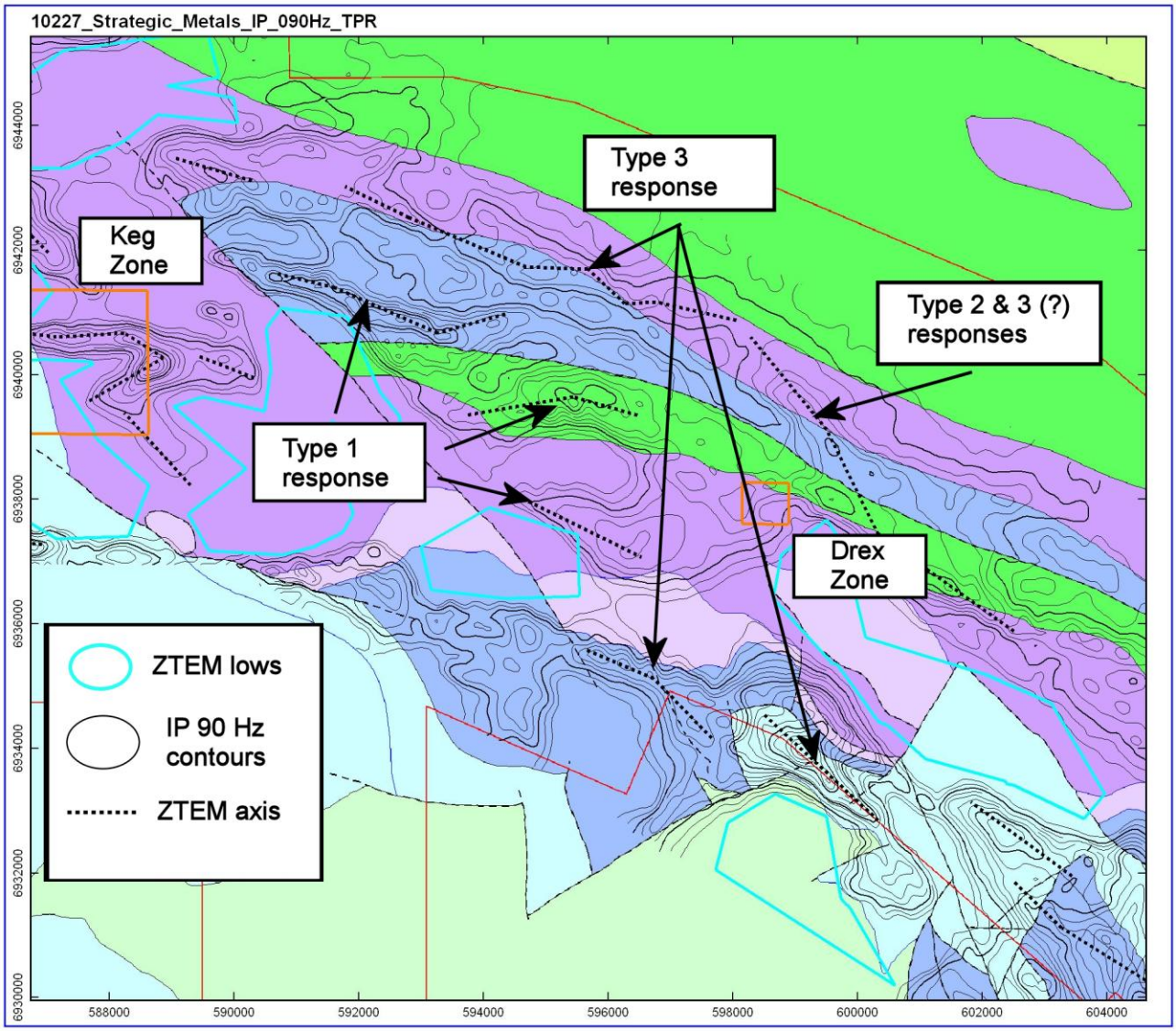

Figure 14: Central part of study area showing all three styles of ZTEM response; geological legend same as in Figure 6.

.

Owl Zone

The suite of images is shown in Figure 15. The geology is sediment dominated with a mapped folded thrust wrapping around the Zone. The anomalous geochemistry lies on the southern flank of a tightly folded magnetic feature. The source of the magnetic response is unclear from the mapping, but pyrrhotite is noted in sediments drilled at Keg, 7 km to the SE.

The ZTEM shows several WNW trends that are conformable with the magnetic grain. The area of anomalous geochemistry lies between the major ZTEM linears. There are not many interpreted faults in the area; these are considered to typically be expressed as strong linear magnetic lows, but give some indication of the truncation of otherwise continuous features.

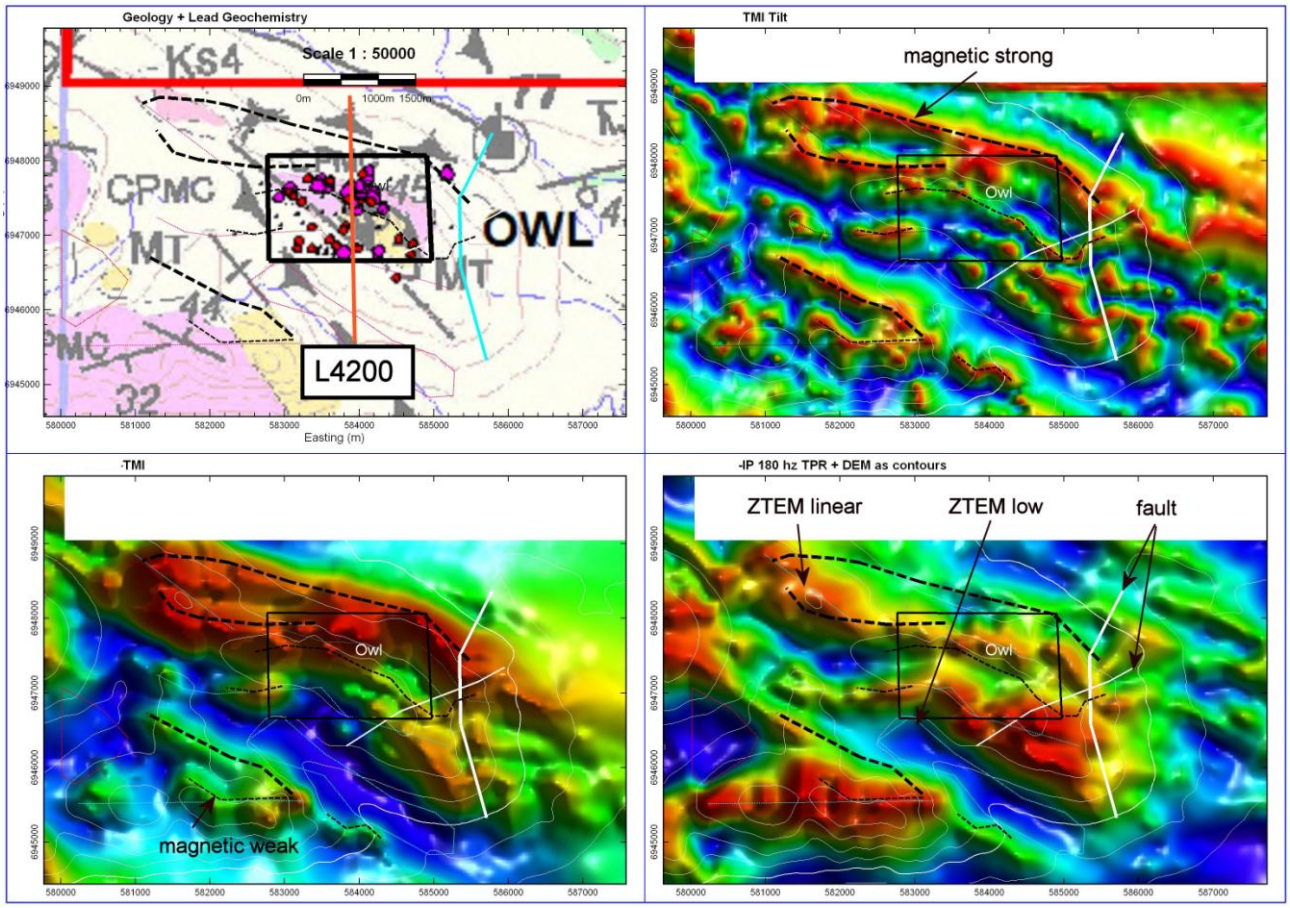

Figure 15: Owl Zone-geology + Pb geochemistry, magnetics and ZTEM results.

Several features were however, were selected using the TMI-tilt results. One is roughly NS and appears to cut off the Zone to the east and there is another with a NE-SW trend also on the eastern side of the Zone.

A representative CDS for L4200 is shown in Figure 16 (location of this line is shown in the upper left image of Figure 15). The center of the Zone is shown on section by the black vertical line. There is considerable shallow, depth limited conductivity on either side of the Zone. This style of response suggests a stratiform-type setting to mineralization which in turn could mean the mineralization is depth limited. However, the large zone of conductive rock noted in the Owl Zone (see Figures 7-9) makes this area unique on the property. Additional attention to this area seems warranted so as to try and understand the nature of the setting and potential limits of mineralization.

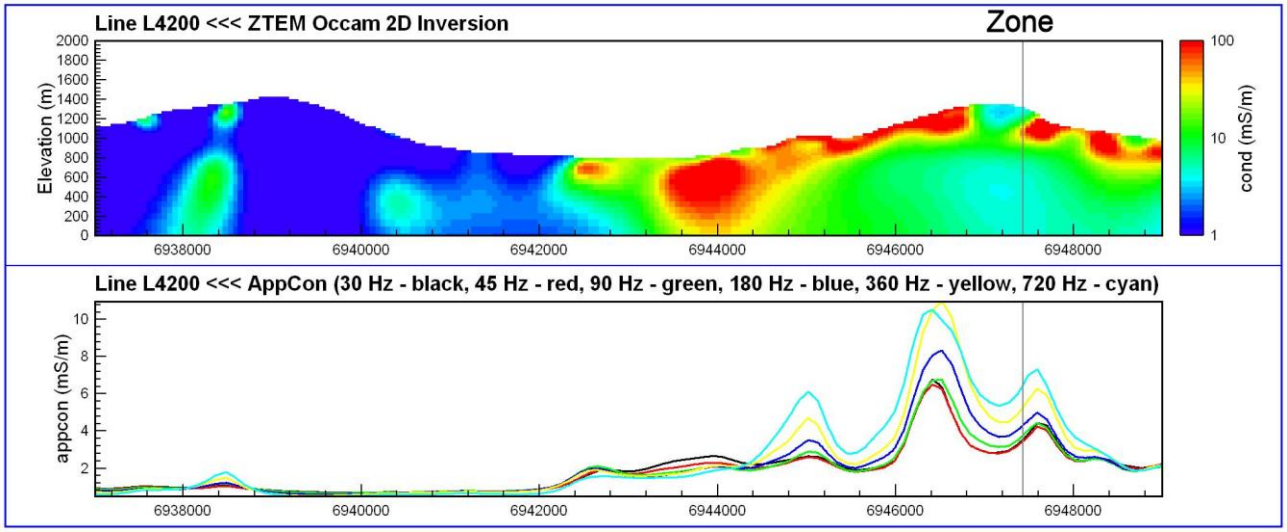

Figure 16: Owl Zone; CDS and AppCon profiles for L4200.

Keg Zone

The suite of images is shown in Figure 17. The geology is again sediment-dominated with a mapped thrust cutting NW-SE through the center of the Zone. There are a series of NW-trending short strike-length magnetic linears en echelon with the Zone and to the south. Immediately north of the Zone there is an approximately 4 km magnetic linear with a more WNW orientation. The TMI-tilt shows a NE-SW trending structure. This appears to be important as it seems to form the SE boundary of the geochemical response. As well, a broad zone of low magnetic response occupies the SE corner of the Zone.

There are several intrusive-like lows in the ZTEM results both to the NW of the Zone and along its southern flank. A tightly folded high with the fold nose facing east is located on the east half of the Zone. In the 3D representation of the ZTEM and IP results shown in Figure 18, the northern limb of the ZTEM fold structure can be seen plunging to the west. In the shallower part of the section (near where the recent drilling has been carried out) there is a good correlation between the ZTEM conductor and resistivity low mapped with the IP-resistivity survey. There is a direct correlation between the northern limb of the ZTEM fold structure and a linear magnetic feature, although there is minor evidence in the magnetic results of the southern limb of the ZTEM fold. The nose of the ZTEM fold structure and the westward plunging northern limb are considered areas of interest for further exploration.

A representative conductivity section (L 4400) is shown in Figure 19 (the location of this line is shown in Figure 17, upper left image). There are several large zones of conductivity extending

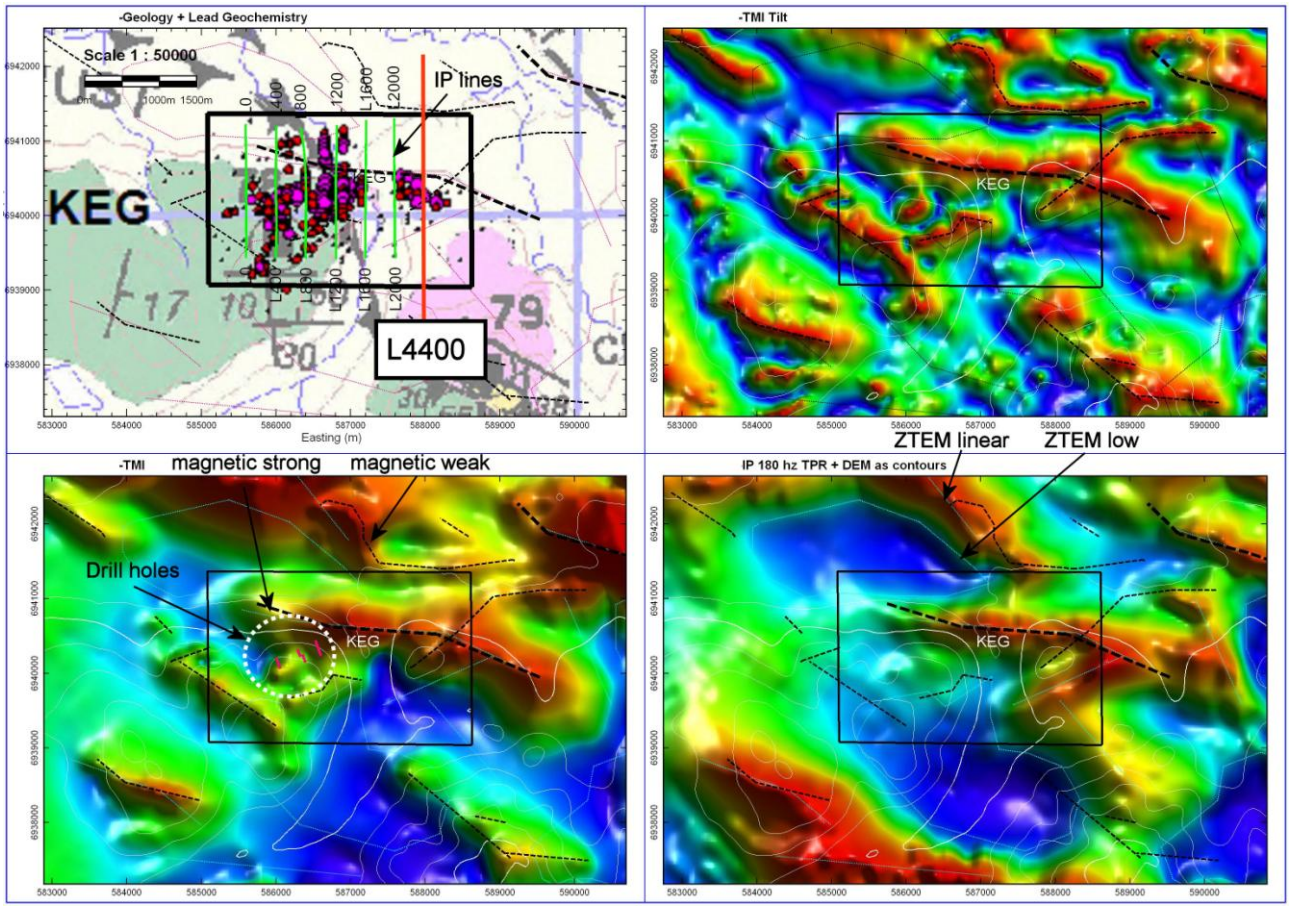

Figure 17: Keg Zone-geology + Pb geochemistry, magnetics and ZTEM results.

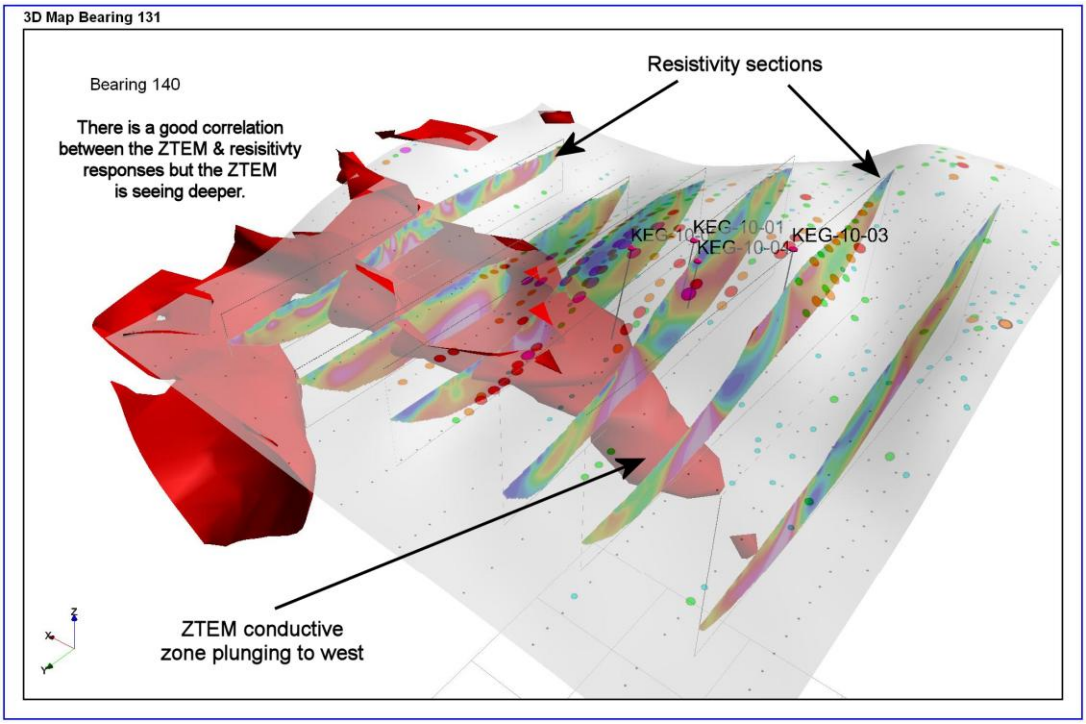

Figure 18: Keg Zone; 3D display looking SE showing the ZTEM conductive zone plunging westward along with the resistivity and geochemical results.

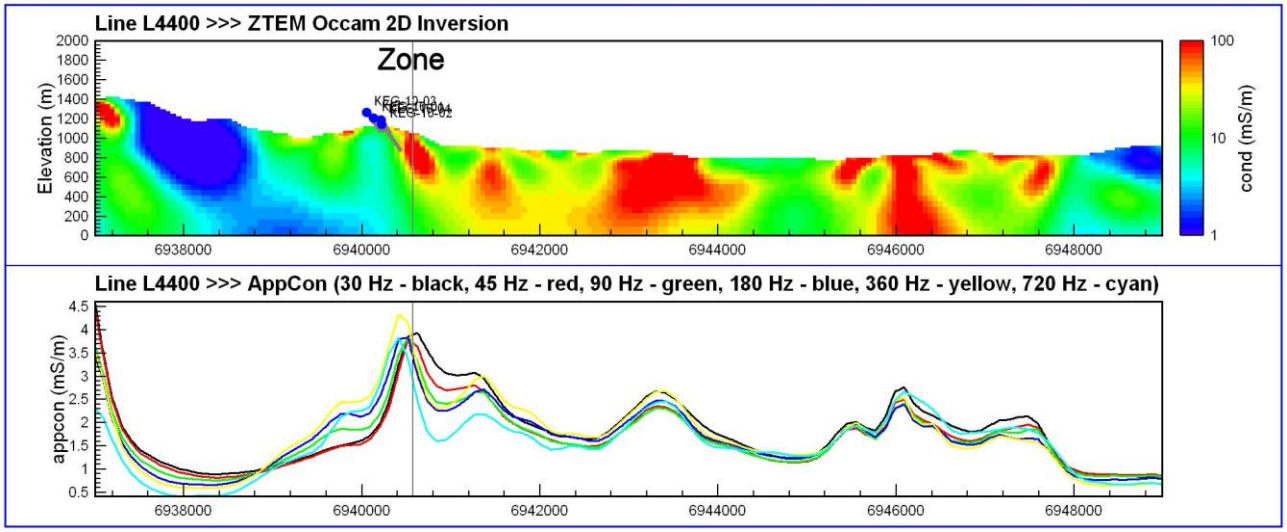

Figure 19: Keg Zone; CDS and AppCon profiles for L4400.

north from the center of the Zone. While not the largest zone, the conductive feature just north of the drilling shows up as the strongest conductor in the AppCon results.

Detailed sections were put together showing the ZTEM, IP-resistivity and Mag3D outcomes over the Keg area. These are provided in Appendix C. Simplified sections showing only the ZTEM CDS and DC resistivity results for L4300 and 4320 are shown as Figures 20 and 21. A very good correlation is noted between the ZTEM low resistivity zone at 6940500 and a strong resistivity low in the DC resistivity results. Drilling in 2010 was to the south of this feature.

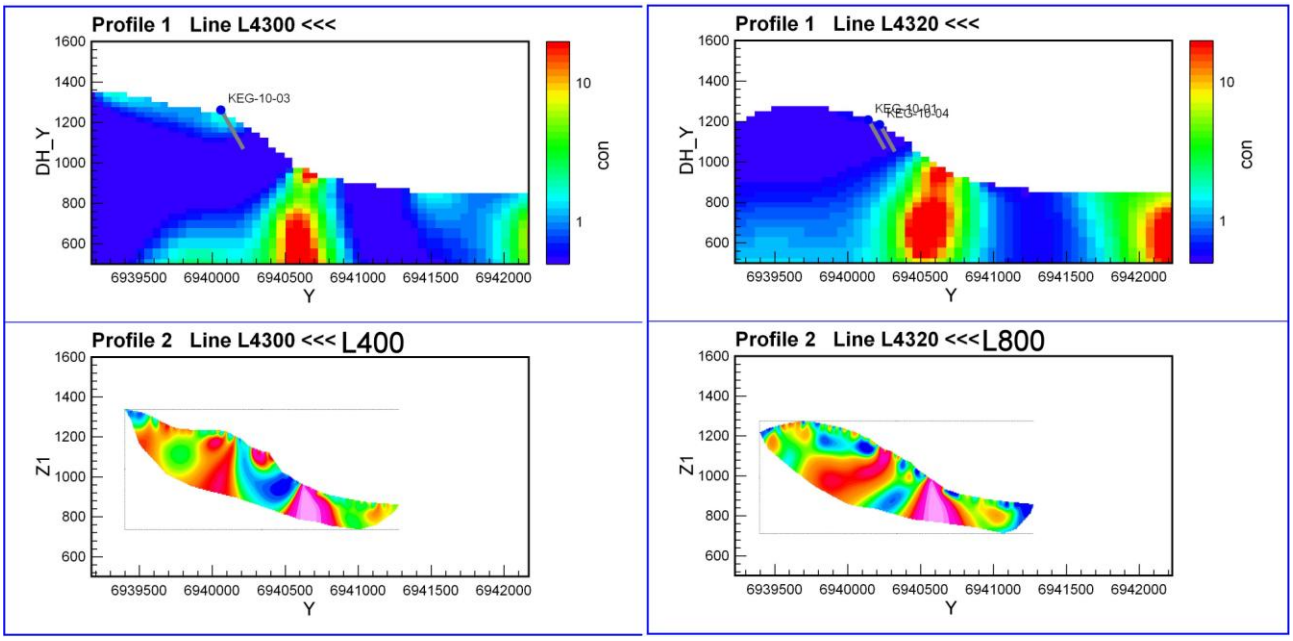

Figure 20: ZTEM CDS and DC resistivity inversions over Keg Zone.

Drex Zone

The suite of images is shown in Figure 21. The Drex Zone is situated in what appears to be a NW trending group of sedimentary rocks. South of the Zone, there appears to be a fair bit of structural complexity due to thrusting, but the Zone itself does not appear to be tectonically disrupted. A fault is noted just to the north of the Zone that has a strike conformable with the overall grain of the rock. A feature of interest with Drex is that there is a magnetic doublet straddling the Zone; this is highlighted in Figure 22 (right hand image). While not obvious in the 180 Hz TPR, the 90 Hz TPR shows an interesting semi-circular linear roughly bracketing the Zone as well.

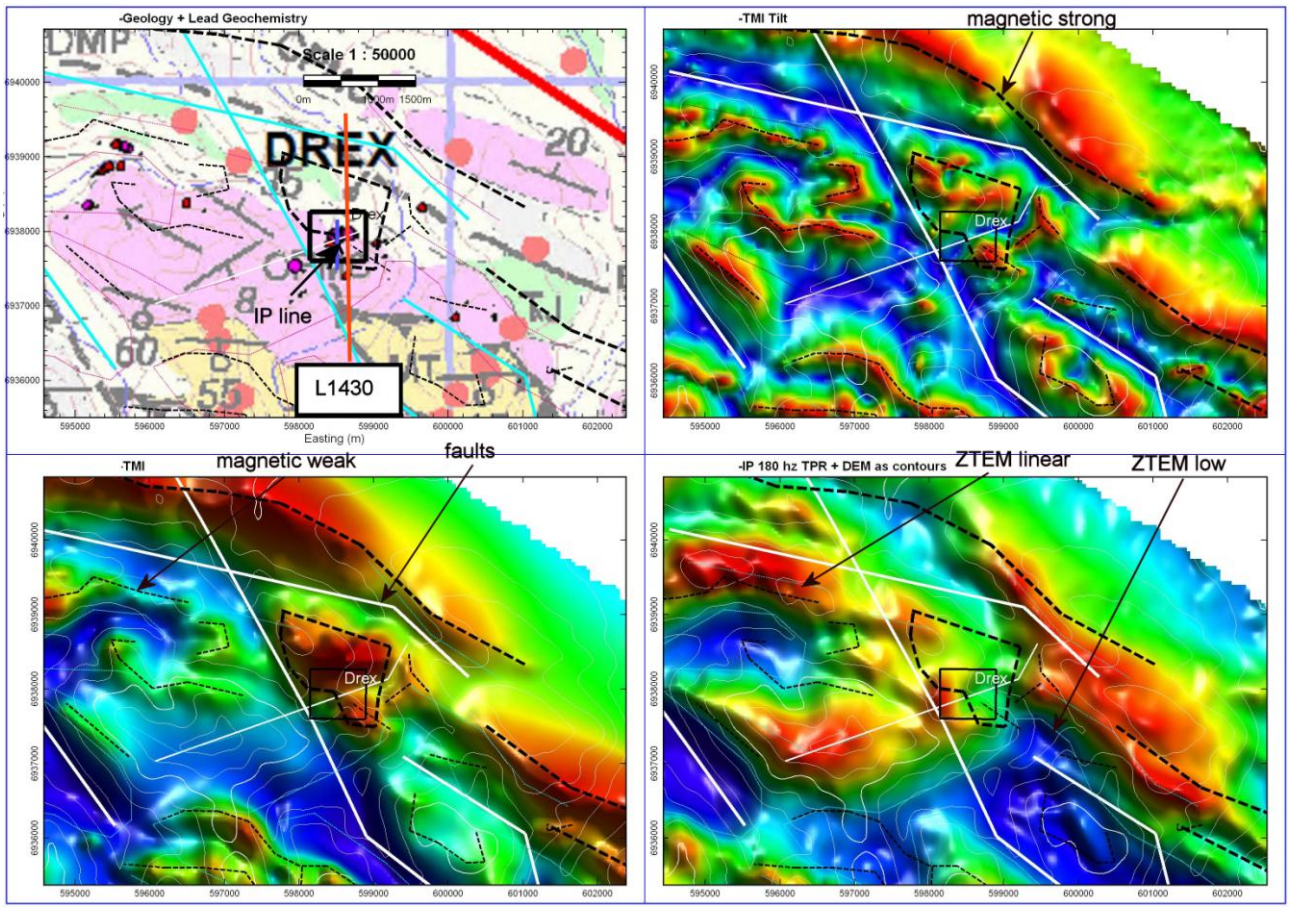

Figure 21: Drex Zone-geology + Pb geochemistry, magnetics and ZTEM results.

A major band of magnetic high straddles the noted fault north of the Zone and there are several breaks in this magnetic trend that could reflect faulting as well. The ZTEM results show a sympathetic response to the magnetic feature noted, suggesting that this area is structurally anomalous. The ZTEM also shows an intrusive-like low to the southeast of Zone. A major NW-SE linear in the ZTEM (Figure 8) passes very close to the Zone.

A CDS through the Zone (L1430) is shown in Figure 23. This image suggests that the Zone sits at the upper contact of a northward dipping thrust (thin conductive zone).

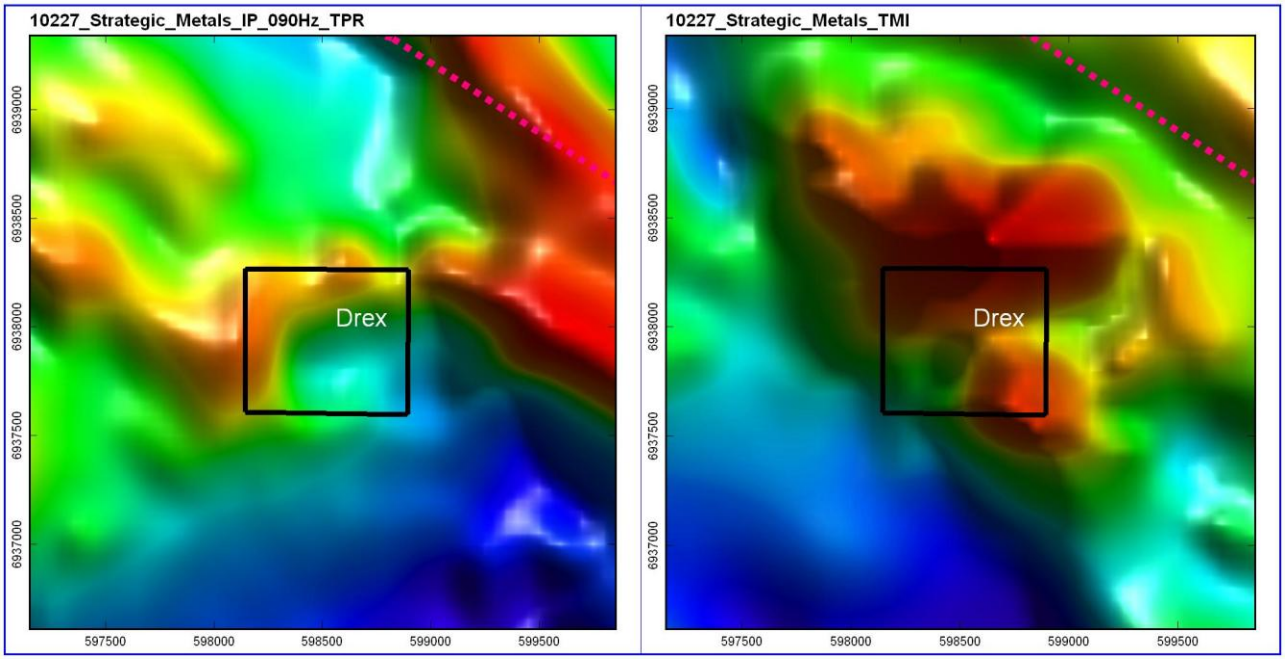

Figure 22: Drex Zone: IP 90 Hz TPR + TMI.

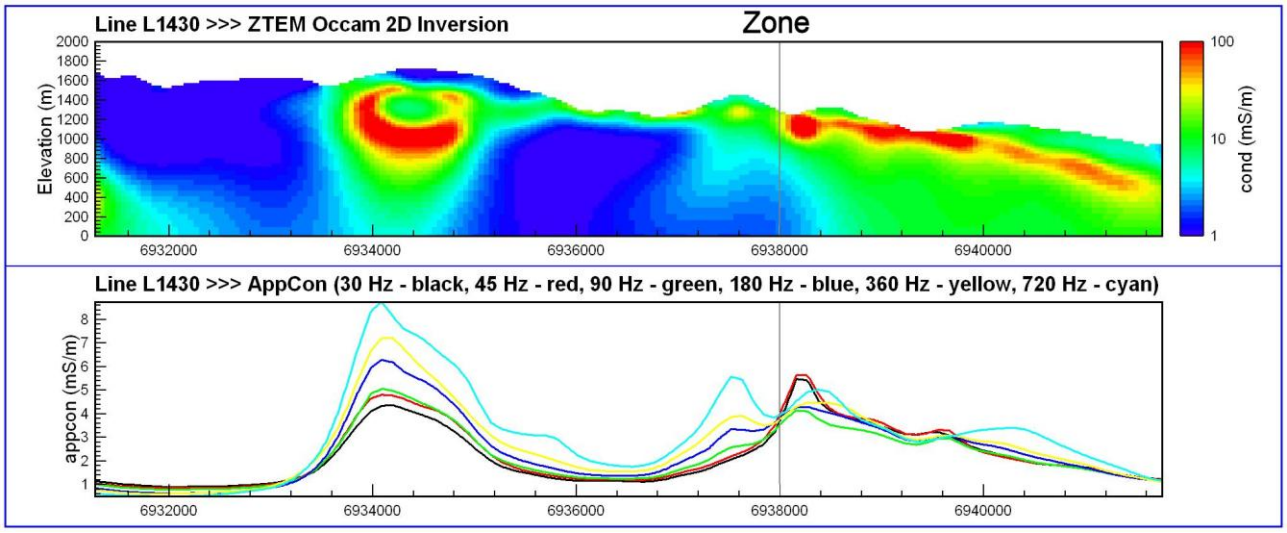

Figure 23: Drex Zone; CDS and AppCon profiles for L1430.

Marks Zone

The suite of images is shown in Figure 24. The geology is again sediment-dominated with the Zone appearing to be spatially next to a thrust. The fault noted north of Drex is also about 2.3 km NE of this Zone. Also like at Drex, there seems to be a major change in the magnetic response north of this fault. To the south, the magnetic pattern is very broken up into short segments with an overall NW trend whereas north of the fault the magnetic character shows more a flat sheet-like response. Both the magnetics and ZTEM show low responses over the Zone; this is interpreted to

mean that both the two surveys are reflecting the likely present of an intrusive. There is little indication from the magnetic or ZTEM results of faulting in the area.

A CDS through the Zone (L1870) is shown in Figure 25. This shows the Zone to lie directly over a pipe-like conductive feature.

OTHER AREAS OF INTEREST ON THE PROPERTY

Figure 26 shows a composite of the TMI-tilt and ZTEM results. Two areas of interest have been defined designated Target A and B. The selection was based largely on the intersection of magnetic and ZTEM structures in these areas, defining what are thought to be zones of complexity that could be favorable locations for mineralization.

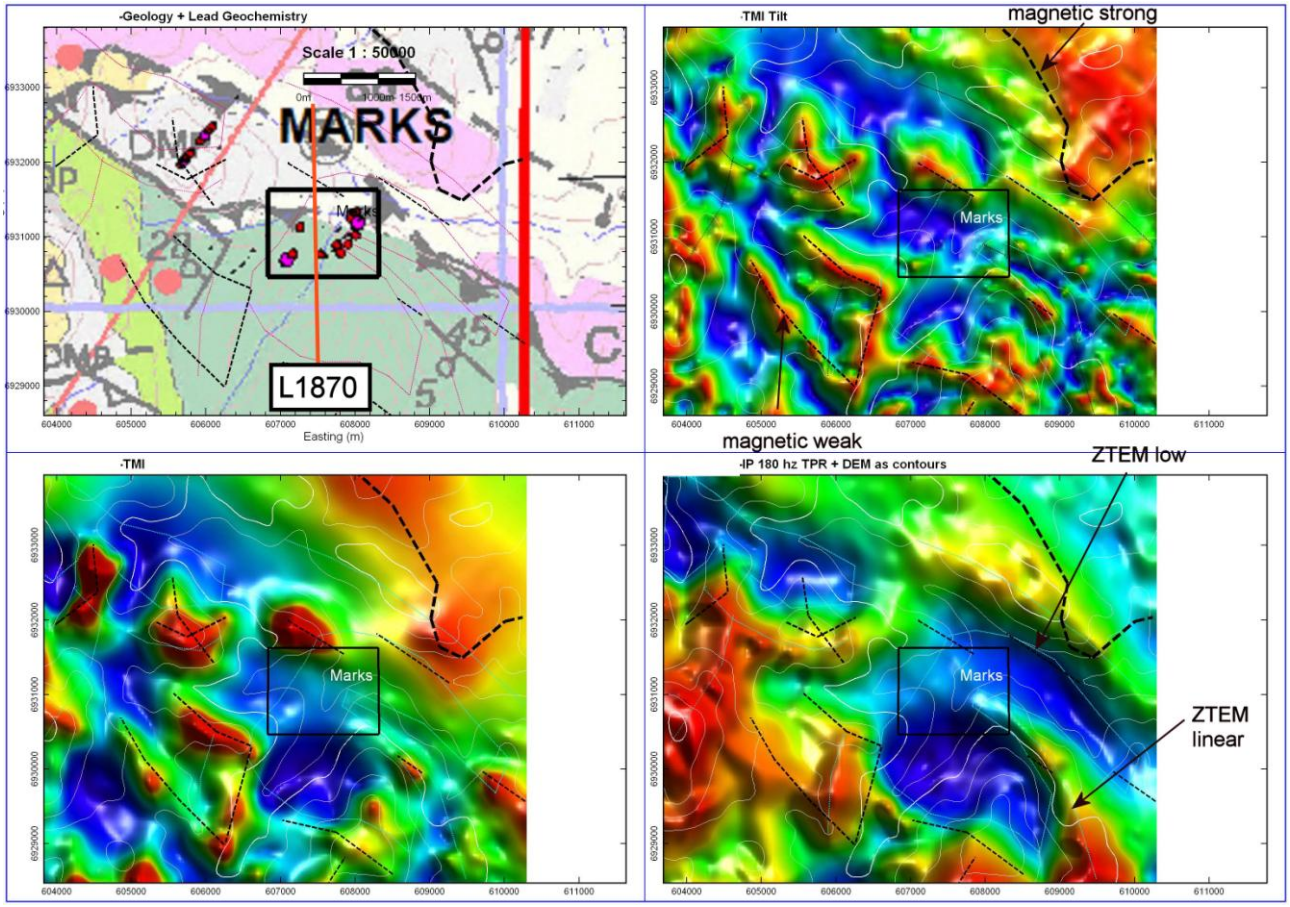

Figure 24: Marks Zone-geology + Pb geochemistry, magnetics and ZTEM results.

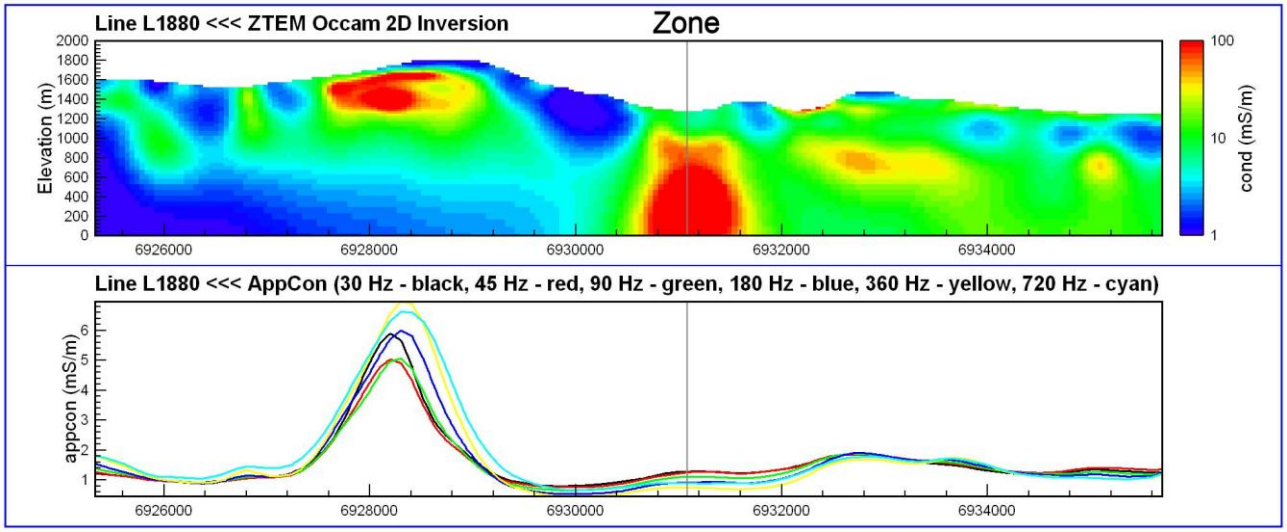

Figure 25: Marks Zone; CDS and AppCon profiles for L1880.

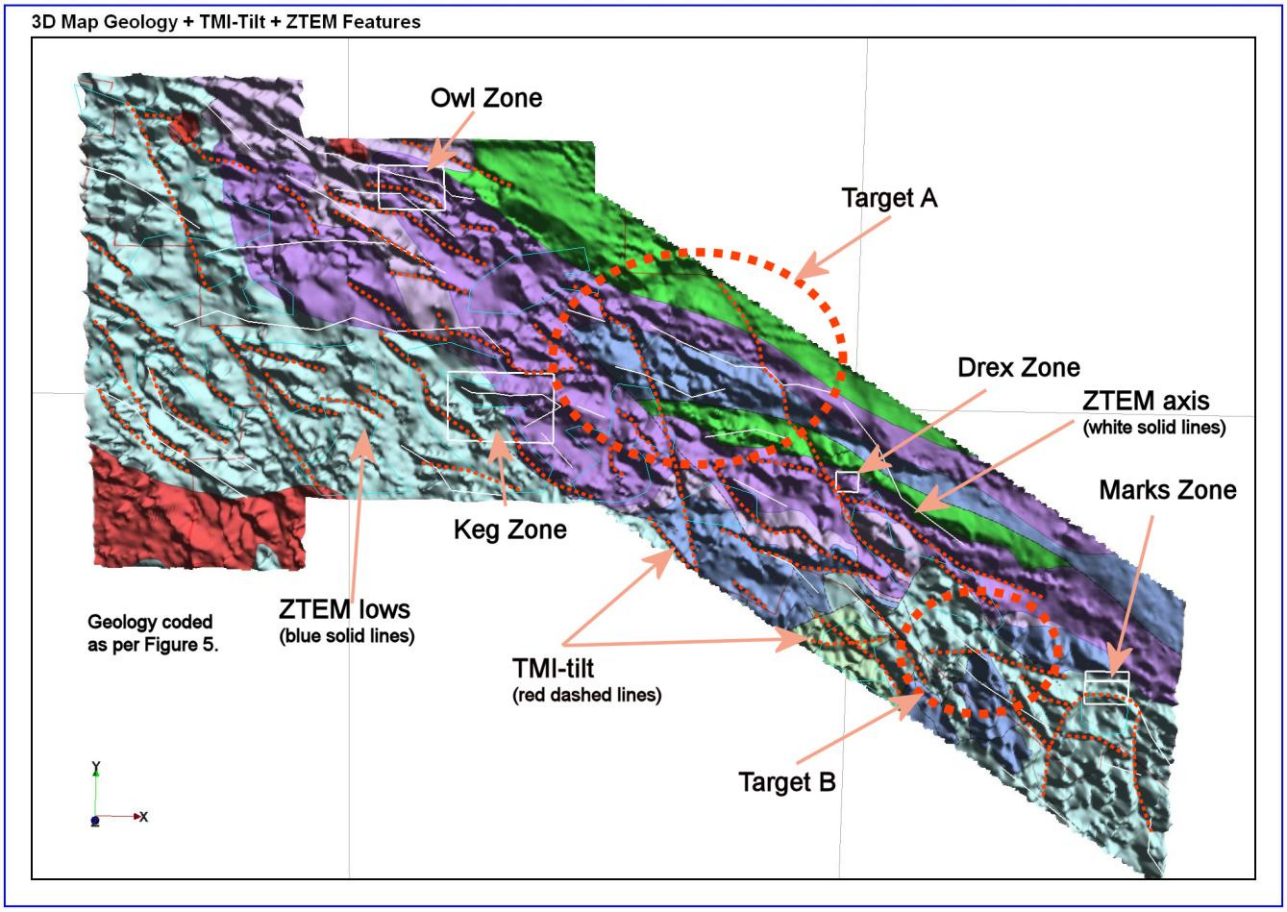

Figure 26: Composite image of TMI-tilt and ZTEM linears highlighting areas of interpreted structural complexity.

IP-RESISTIVITY OUTCOMES-FOCUS AREAS

Three areas were surveyed; Keg (six lines), Drex and Rebel (one line each). The locations of these lines are shown in Figure 2. The results are discussed below.

Keg Zone

Six lines of IP-resistivity were surveyed over the geochemical anomaly. Figure 27 shows the resistivity and chargeability for 50 m depth along with the drill holes. This image shows that the drilling apparently tested a thin conductivity feature striking E-W but seemed to miss a major conductive zone that trends roughly WNW and lies ~300 m north of the drilling. A strong discrete chargeability response is also noted just northwest of the drilling.

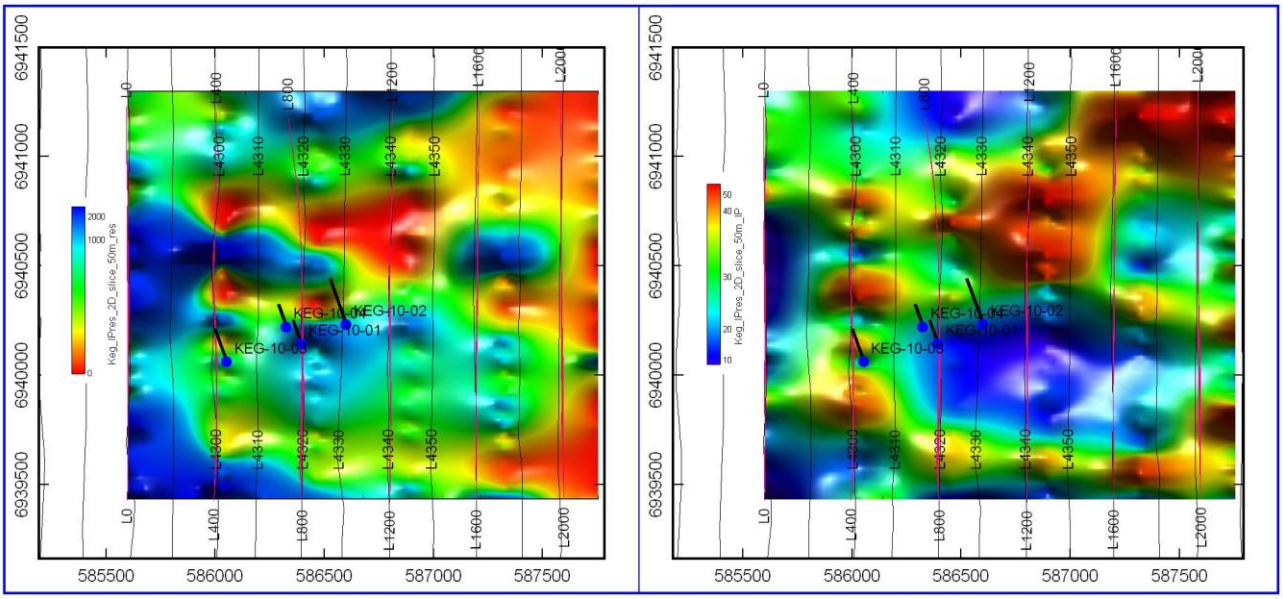

Figure 27: Keg resistivity (left) and chargeability (right) 50 m depth slice with drill holes.

The inverted resistivity and chargeability sections are shown in Figures 28-33.

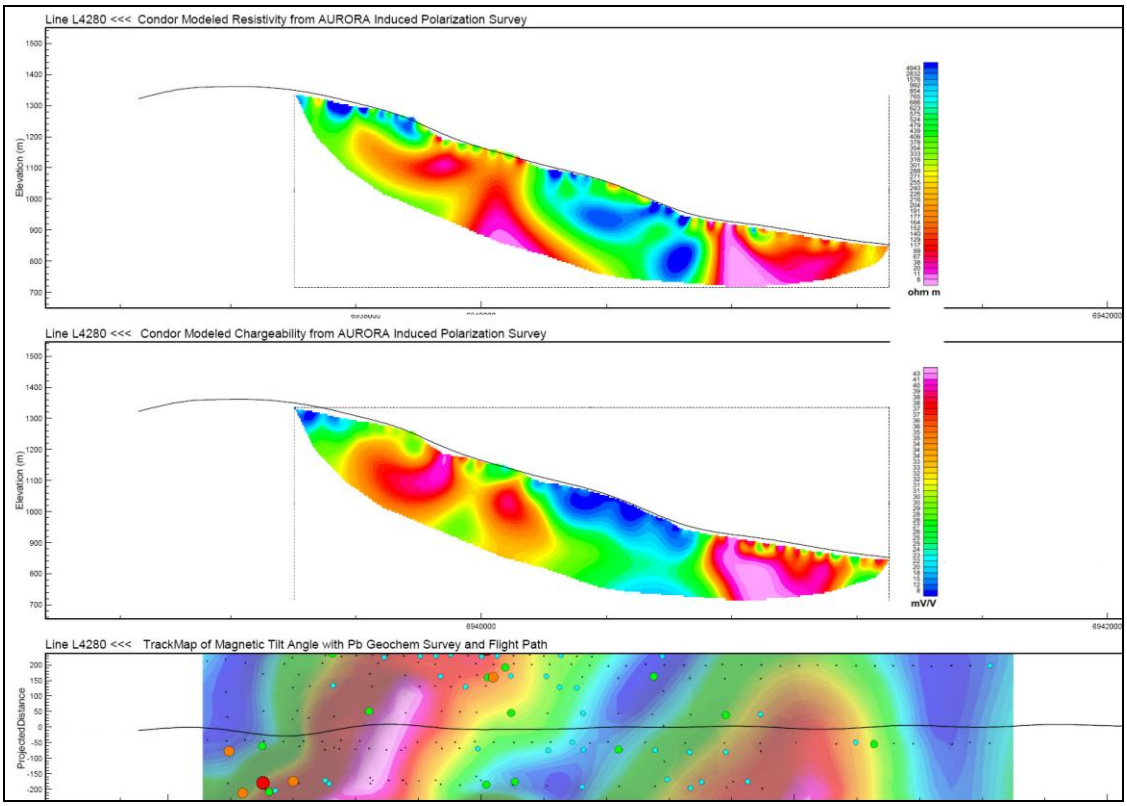

Figure 28: Line IP Line 0-ZTEM L4280.

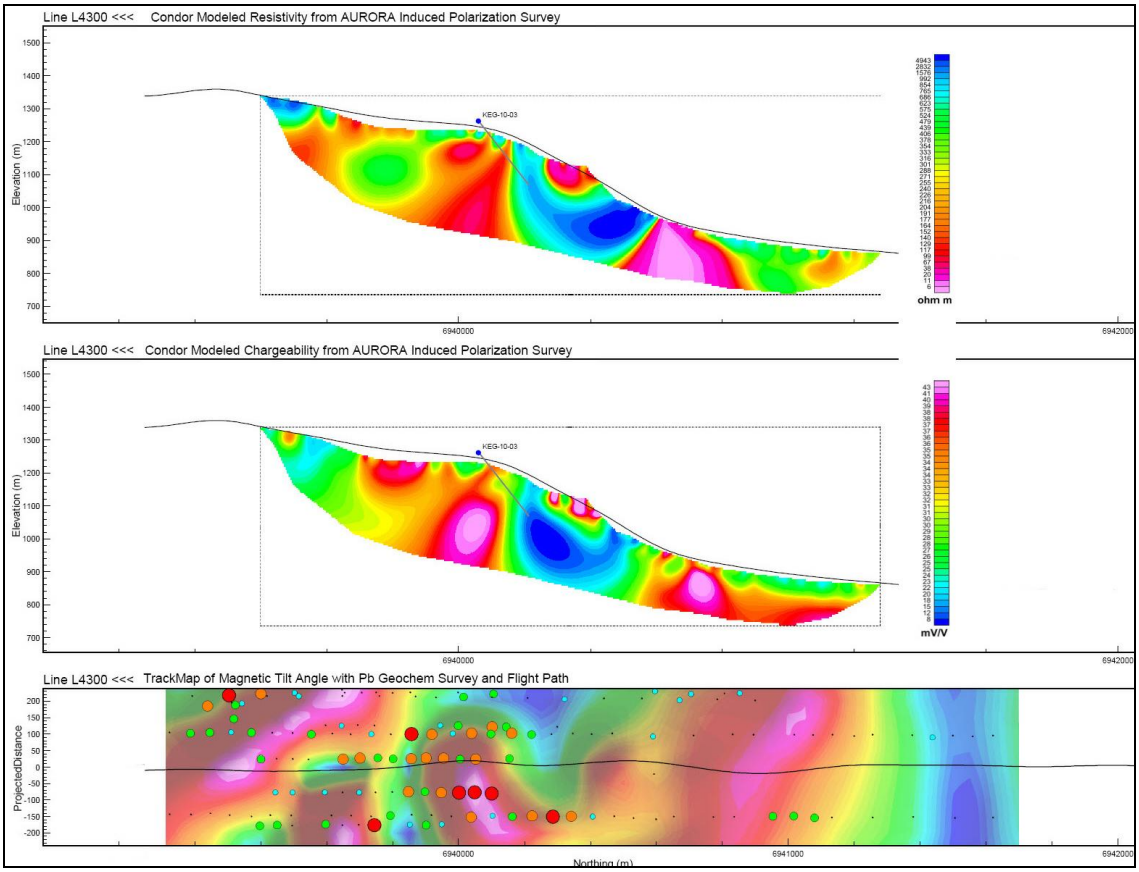

Figure 29: Line IP Line 400-ZTEM L4300.

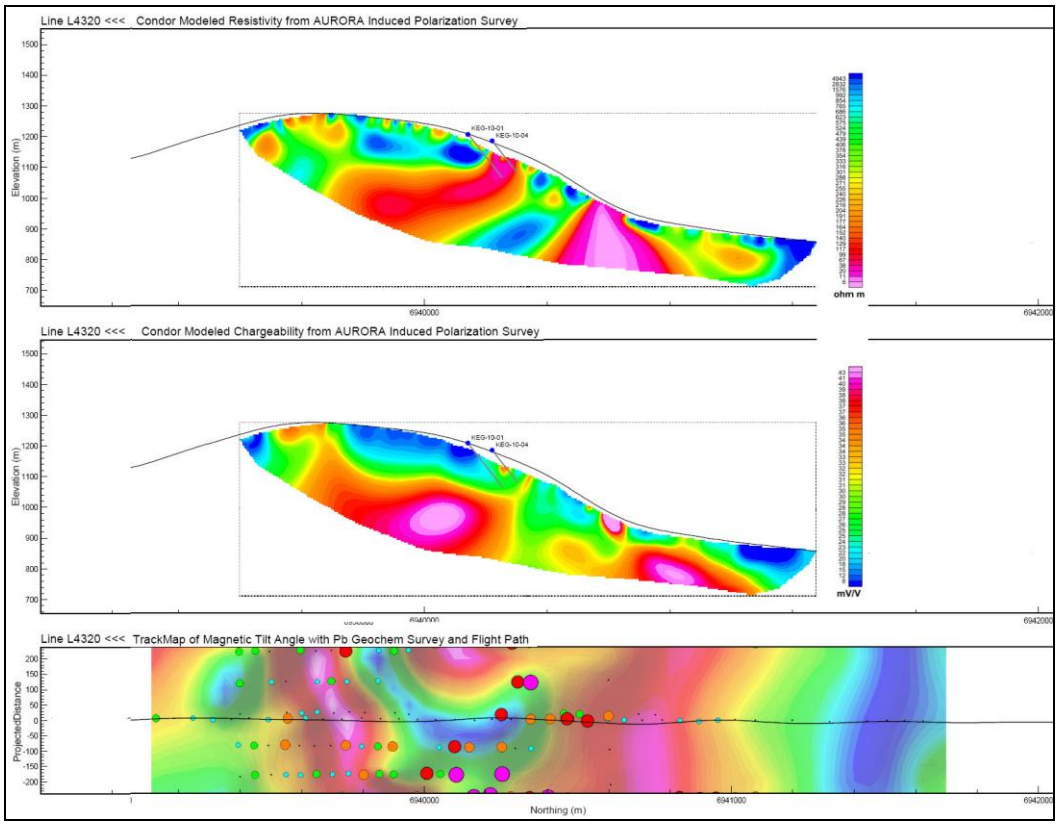

Figure 30: Line IP Line 800-ZTEM L4320.

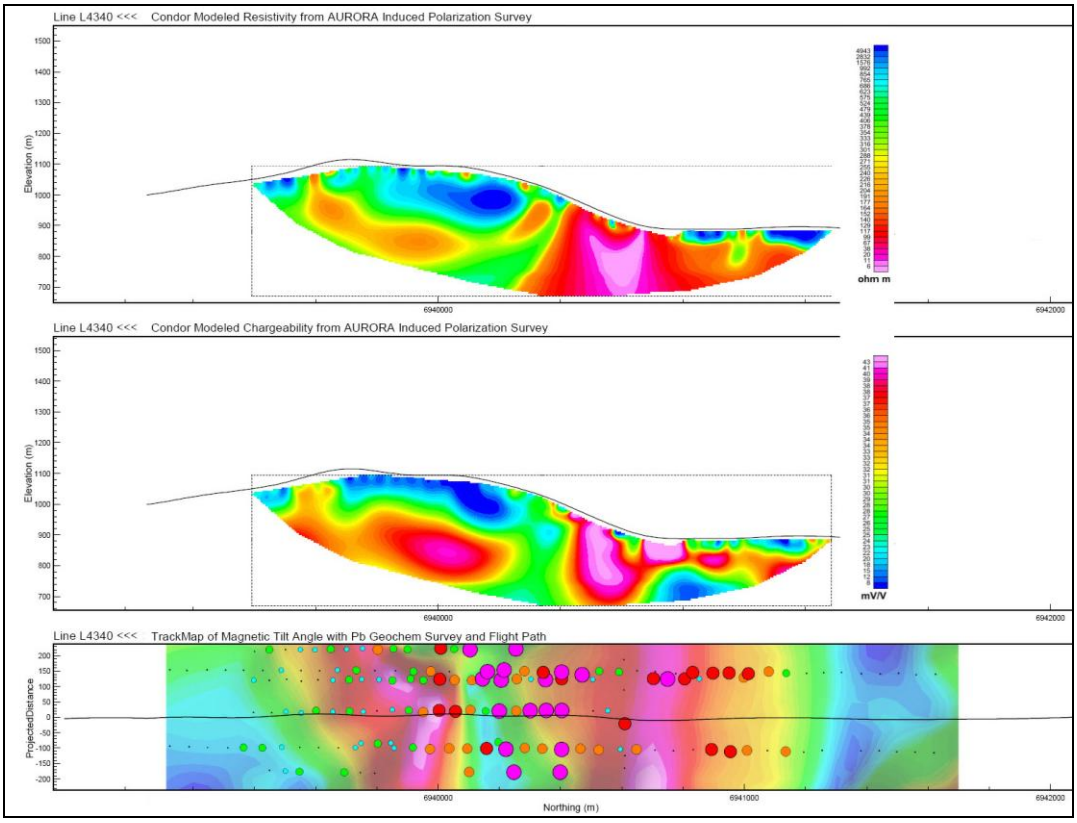

Figure 31: Line IP Line 1200-ZTEM L4340.

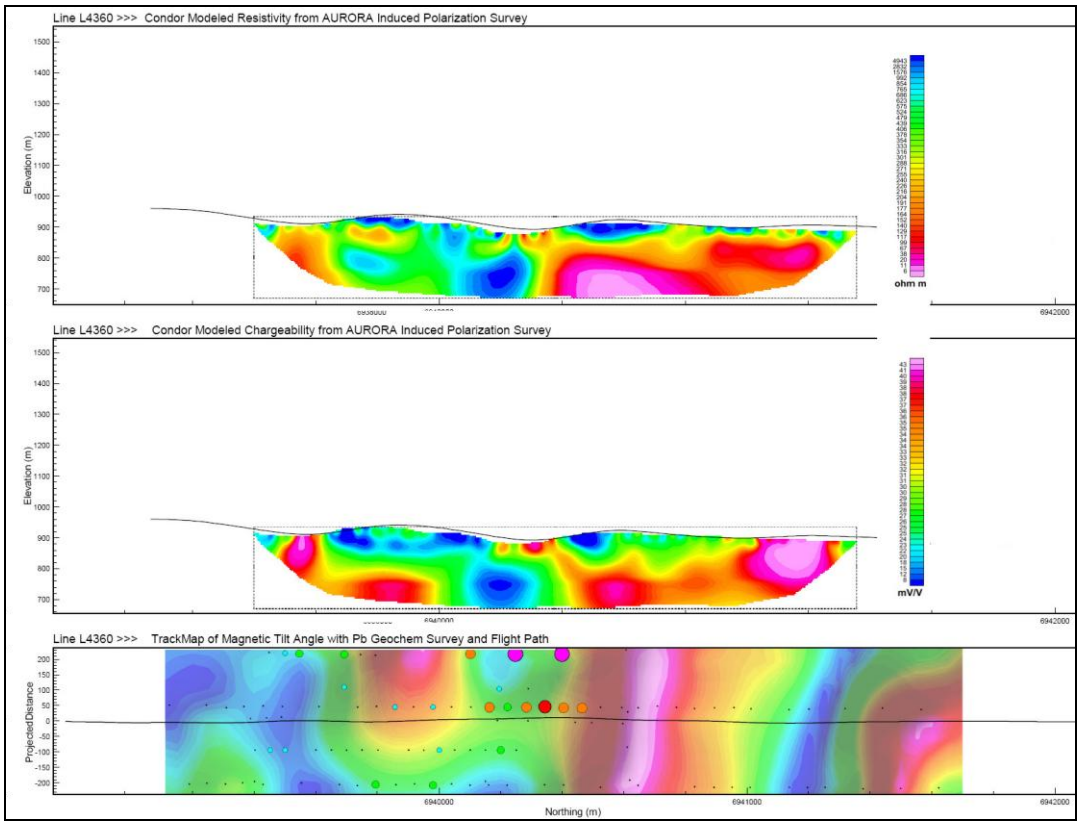

Figure 32: Line IP Line 1600-ZTEM L4360.

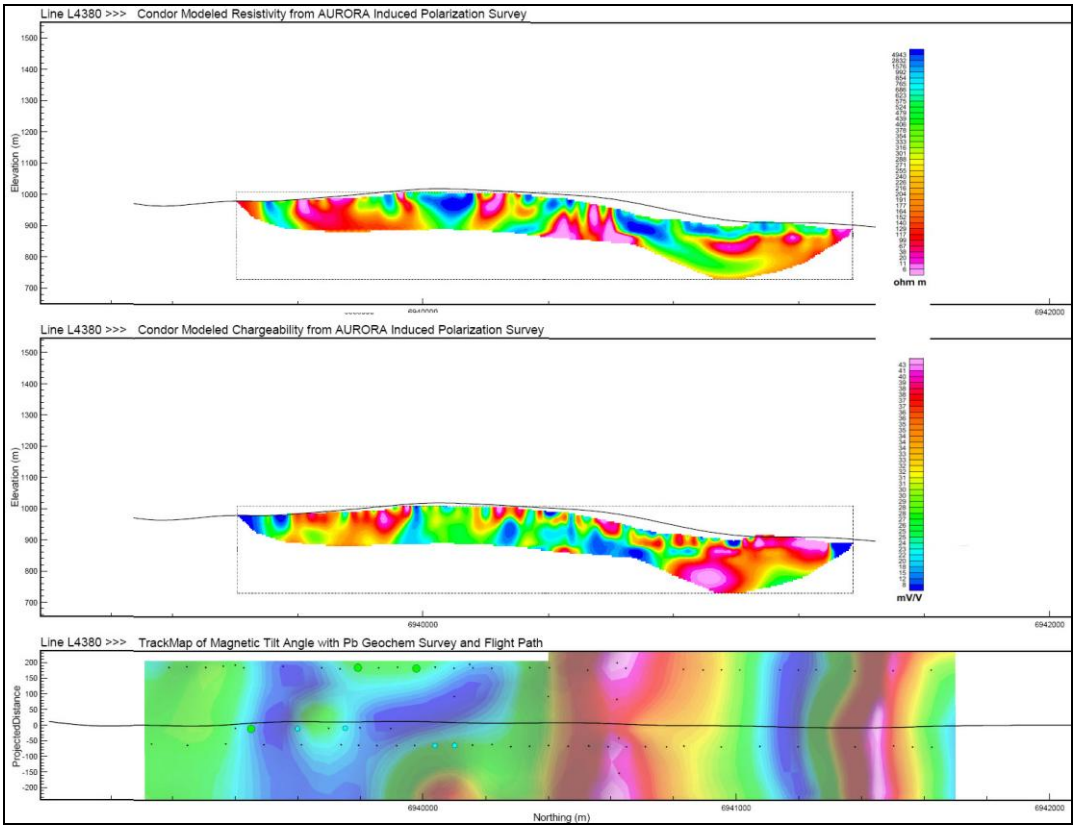

Figure 33: Line IP Line 2000-ZTEM L4380.

Drex Zone

The 2D inversion for the Drex IP-resistivity line is shown in Figure 34[3]. There are several shallow conductive zones on the flank of the hill and what appears to be a major conductive unit at depth under the ridge. The chargeability response overall is modest.

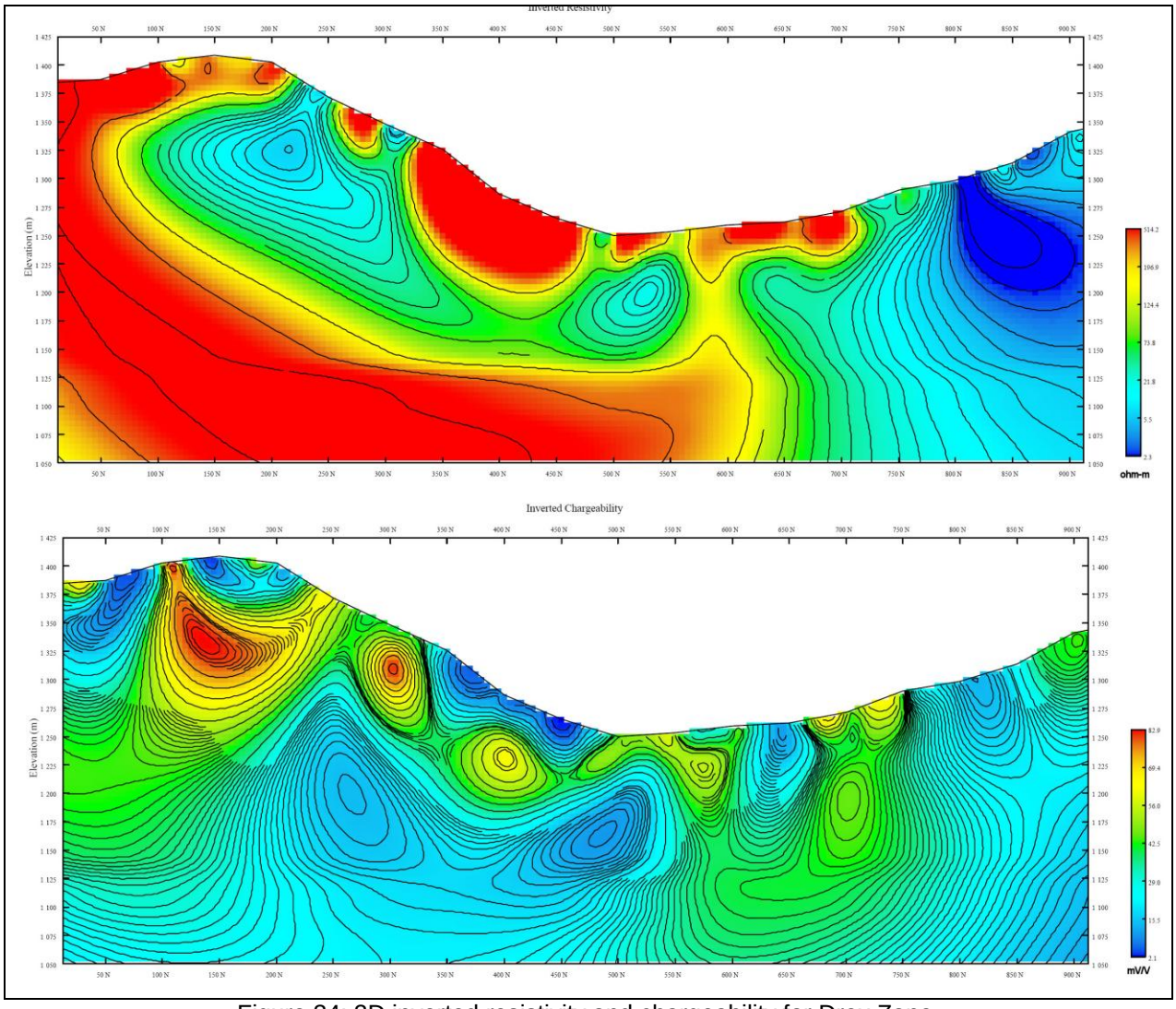

Figure 34: 2D inverted resistivity and chargeability for Drex Zone.

Rebel Zone

The 2D inversion for the Rebel IP-resistivity line is shown in Figure 35. There appears to be a shallow depth-limited zone of high resistivity on the crest of the hill and conforms to the northward dipping slope. The chargeability appears to show a zone of low response at surface and a fairly uniform zone of moderate response at depth; appears to be a lithologic-type response.

[3] Note for the single line sections the color scheme is reversed from the grid scheme

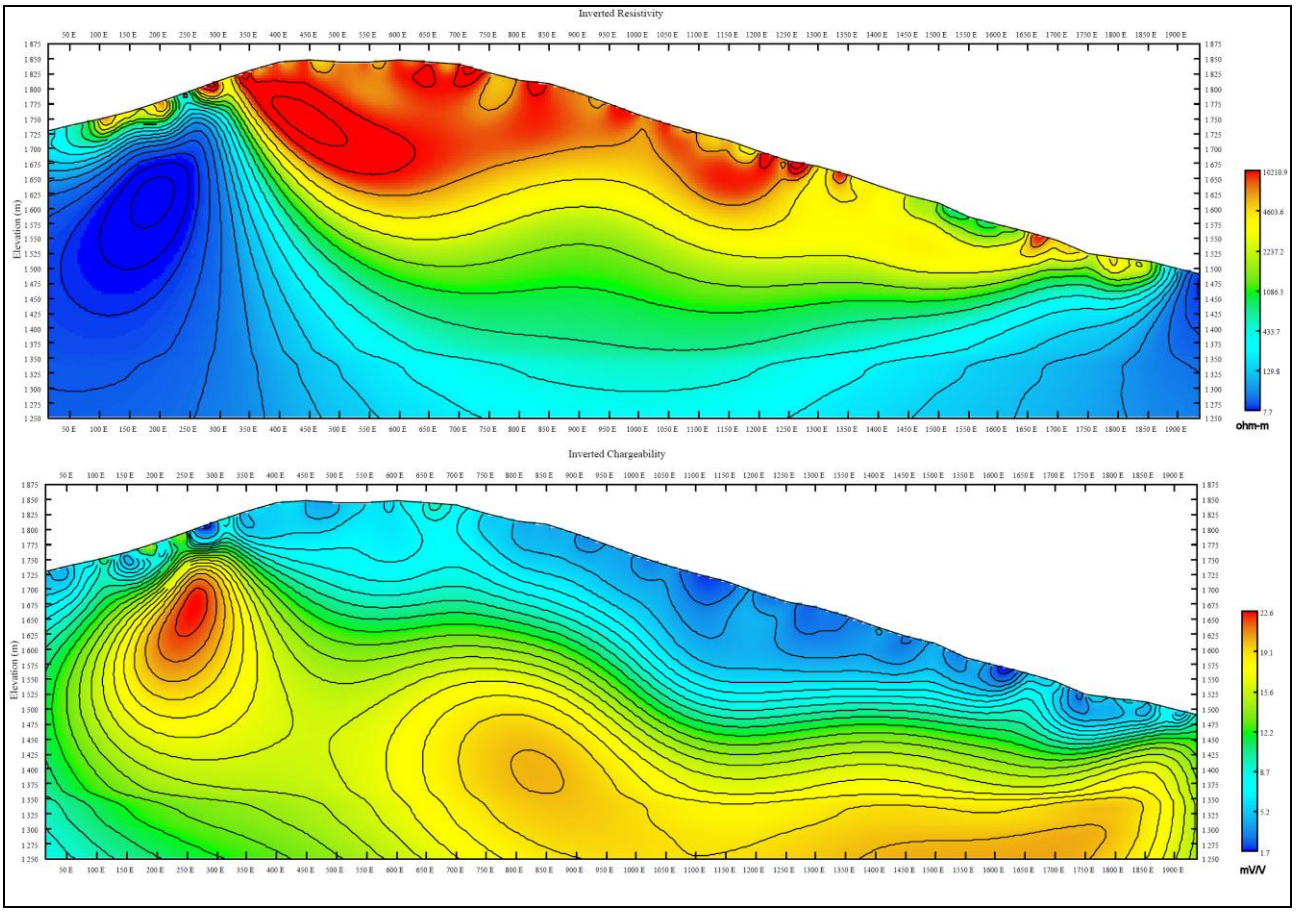

Figure 35: 2D inverted resistivity and chargeability for Rebel Zone.

OVERALL RANKING OF TARGETS

The geophysical results over the four designated Focus Areas on the property have been examined in some detail. The results of this assessment are summarized below.

Owl Zone

The ZTEM shows considerable conductivity in the area of the Zone, but it appears to be largely near surface and appears to lack vertical extent. The magnetic results are also 'active' in the area,but it is hard to define what could be termed a target signature. Overall ranking #4.

Keg Zone

This shows good coincident ZTEM and magnetic responses (as well as collaborating IP- resistivity) and shows potential both to the east along strike and to the west down-dip. The overall size and strength of the responses makes this the primary target on the property. Overall ranking #1.

Drex Zone

There do appear to be some interesting structures in both the ZTEM and magnetic results in the vicinity of Drex. The ZTEM CDS suggests the Zone is located at the upper edge of a thrust plate and may not have much spatial extent (except possibly down the thrust plane). However, the EM and magnetic in plan form (Figure 20) suggest there could be a local intrusive associated with the Zone. Overall ranking #3.

Marks Zone

A strong ZTEM intrusive-like feature lies directly below the Zone and a pronounced magnetic low also appears just to the south of the Zone (may be one and the same geological source). This type of setting is considered significant and further work at this location is recommended. Overall ranking #2.

The two selected Target Zones can't be ranked in the same fashion as the four Focus Zones, but some geological reconnaissance over each area is recommended to look for evidence of alteration or mineralization.

Discussion

The magnetic responses, while deemed interesting and diverse, are not deemed a primary target attribute for economic geology in the study area. However, at the Keg Zone the northern limb of a folded structure mapped by the ZTEM also shows a coincident magnetic response. At Drex, a magnetic high is noted north of the Zone and at Marks Zone, the magnetic results appear to be showing a possible intrusive source (as a relative circular low) that corroborates with the ZTEM results. There is considerable structural grain apparent in the magnetic results which are deemed useful insights into potential location of mineralization.

The ZTEM results are showing a variety of responses from intrusive-like responses at Marks Zone, to a thrust plate and possible intrusive at Drex, to a folded structure at Keg. At Keg as well, the ZTEM and DC resistivity results show a direct corroboration of a strong low just north of the area of recent drilling. Extending over the property are numerous axial highs and areas of low response. The former are interpreted to be faults or contacts and the later, areas of high resistivity. Whether the zones of high resistivity are primary lithological responses or possibly due to silicification is unclear.

Further drilling at Keg is warranted based on the size and strength of the multiple geophysical responses. At Marks Zone, there appears to be clear evidence of a localized intrusive based on the ZTEM and magnetic results. Drill testing of this feature is recommended. The Owl Zone is possibly too anomalous based on the ZTEM and magnetic results and IP-resistivity is recommended to try and define a more localized target. A geological setting at Drex appears to be defined by the ZTEM results and further input from field mapping is deemed the preferred way forward.

Several areas of interest have been defined based on the ZTEM and magnetic results. Field examination of these areas is deemed warranted to look for possible direct evidence of alteration or mineralization.

The ZTEM results in particular contain a considerable amount of coherent information that is difficult to define in geological terms given the limited exploration that has been conducted on the property to date. With feed-back from planned field programs, it should be possible to extract more geological information from both the ZTEM and magnetic results and hopefully better able to define the deposit type signatures for this environment.

The IP-resistivity results at Keg were deemed interesting, but the drilling to date has not intersected the most anomalous resistivity or chargeability results. The IP-resistivity over Drex and Rebel did not appear to show any features deemed worthy of follow-up.

6. CONCLUSIONS AND RECOMMENDATIONS

An assessment has been made of ZTEM EM, magnetic and IP-resistivity results over the Silver Range property. All four areas of known mineralization; Owl, Keg, Drex and Marks appear to have larger geophysical signatures than the exploration work to date suggests. Drilling at Keg, Drex and Marks is felt to be warranted. It should be noted that the geophysical signatures of all three areas are different.

Based on the ZTEM and magnetic results, two areas of interest have as well been defined which are felt to warrant field examination.

With more direct field work, including drilling, it should be possible to further refine the interpretation of both the ZTEM and magnetic results.

Respectfully submitted,



Ken Witherly

June 30, 2011

7. REFERENCES

Gordey, S.P. (2008) Geology, Selwyn Basin (105J and 105K), Yukon. Geological Survey of Canada, Open File 5438, scale 1:250 000.

Hetu, G. (2010) Rebel, Keg and Snag Induced Polarization Survey; memo to D Eaton, October 7, 2010

Karous, M., and Hjelt, S.E., (1983) Linear filtering of VLF dip-angle measurements: Geophysical Prospecting 31, 782-794.

Latrous, A., Zhao, S, Legault, J. and Kumar, H. (2010) Report on a Helicopter-Borne Z-Axis Tipper Electromagnetic (ZTEM) and Aeromagnetic Geophysical Survey Keg Block, Faro, Yukon for: Strategic Metals Ltd; Geotech Ltd., Project # 10162, September 2010.

Latrous, A., Legault, J. and Kumar, H. (2010) Report on a Helicopter-Borne Z-Axis Tipper Electromagnetic (ZTEM) and Aeromagnetic Geophysical Survey Keg West, Keg and Keg East Blocks Faro, Yukon for: Strategic Metals Ltd; Geotech Ltd., Project # 10227, November 2010.

8. APPENDICES

APPENDIX A-INFORMATION ON PROCESSING EM AND MAGNETIC DATA

Section 1: ZS Processing

Section 2: Magnetic Data Processing

APPENDIX B-ZTEM GRID PRODUCTS

APPENDIX C-COMPOSITE ZTEM-IP SECTIONS FOR KEG & DREX ZONES

APPENDIX D-ARCHIVE DVD

APPENDIX VII

SILER RANGE 2010-2011 IP-RESISTIVITY SURVEYS

May 8, 2012

Mr. Bruce Youngman
Silver Range Resources Ltd.
1016-510 West Hastings Street
Vancouver, BC V6B 1L8
Canada

Ref-Silver Range 2010-2011 IP-resistivity surveys

Dear Bruce:

Condor Consulting, Inc. (Condor) has undertaken an assessment of two IP-resistivity surveys that were carried out on the Silver Range property KEG Zone in 2010 and 2011. The extents of these surveys are shown in Figure 1. This memo will discuss the outcomes of the combined survey results.

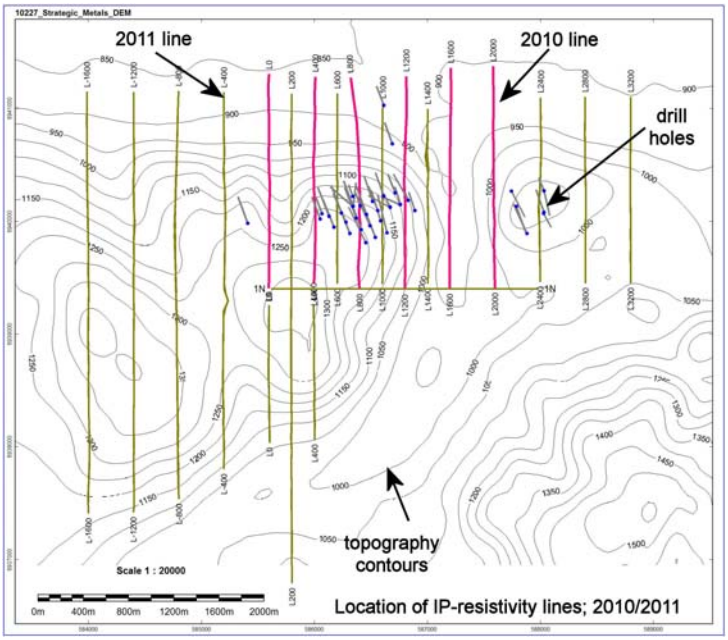

Figure 1: Location of 2010-2011 IP-resistivity lines.

The Surveys:

The basic information on the two surveys is as follows:

2010-
Contractor: Aurora Geosciences
Number of lines: 6
Array: Expanding pole-dipole
Electrode & N spacing: 50 and 100 m; N=1 to 20

Number of line kms: 12 lkms
2011-

Contractor: Aurora Geosciences
Number of lines: 14
Array: Expanding pole-dipole
Electrode & N spacing: 100 m; N= 1 through 6
Number of line kms: 35 lkm

Data Quality: The data quality for the two programs of work was deemed satisfactory, with the 2011 data being considered slightly better than the 2010 data.

Processing: Condor undertook both 2D and 3D processing of the IP-resistivity data. A number of processing products were produced from there results including:

-2D grids of primary IP and resistivity results
-2D inversions of each IP and resistivity section line
-3D inversions of IP and resistivity results (merged 2010-2011 results)

Products:
From these outcomes, a series of plan and sectional displays were created, including depth slices of the IP and resistivity results. The complete list products produced are provided in Appendix A. A selection of these is provided in this report to facilitate the present assessment.

Client Data:
Condor had access to the following client-generated data for the assessment;

-2010/2011 drilling (collar locations and survey information)
-Drill sections with geology for from Silver Trend web site
-Deposit DXF

These components are shown in Figure 2 which as well shows the IP-resistivity lines that are situated over the immediate drilling area.

Outcomes:
Figures 3 and 4 shows the resistivity and chargeability results respectively for both a shallow (15 below ground surface) and deep (100 m below ground surface) depth slice around the mineralized zone (MZ). These results are derived from the 3D modeling.

Figure 3: The shallow resistivity results show the MZ to straddle a NS-trending low that also appears to have a SW-trending component aligned with the long axis of the MZ; these are highlighted in the figure. A NW-trending low is noted just to the NE of the MZ. Along the southern limit of the image, a long arcuate low is apparent. For the eastern segment, the feature strikes E-W but just south of the MZ, the strike turns to the NW. The deeper result emphasizes the SW-trending conductive zone through the MZ. This feature extends to the SW of the MZ approximately 0.5 km further.

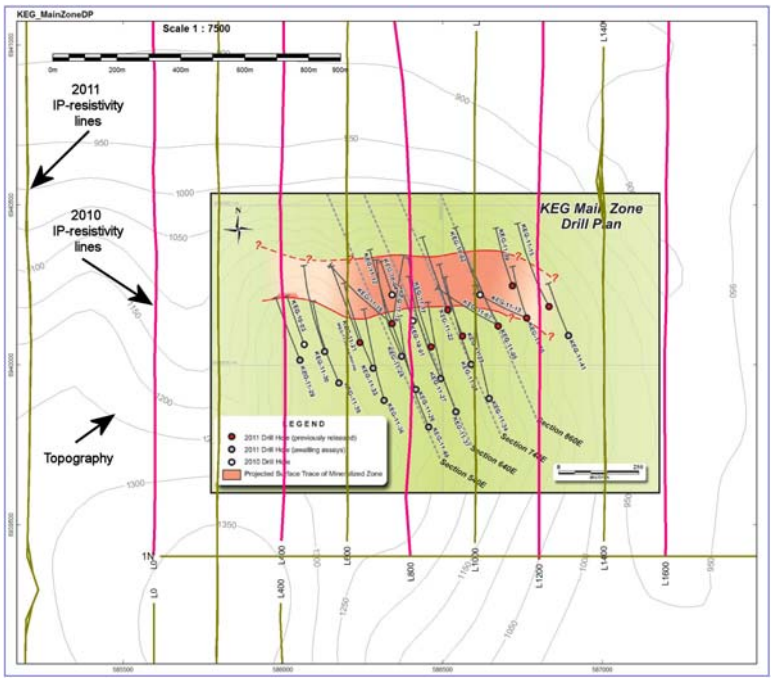

Figure 2: Detailed area around 2010-2011 drilling.

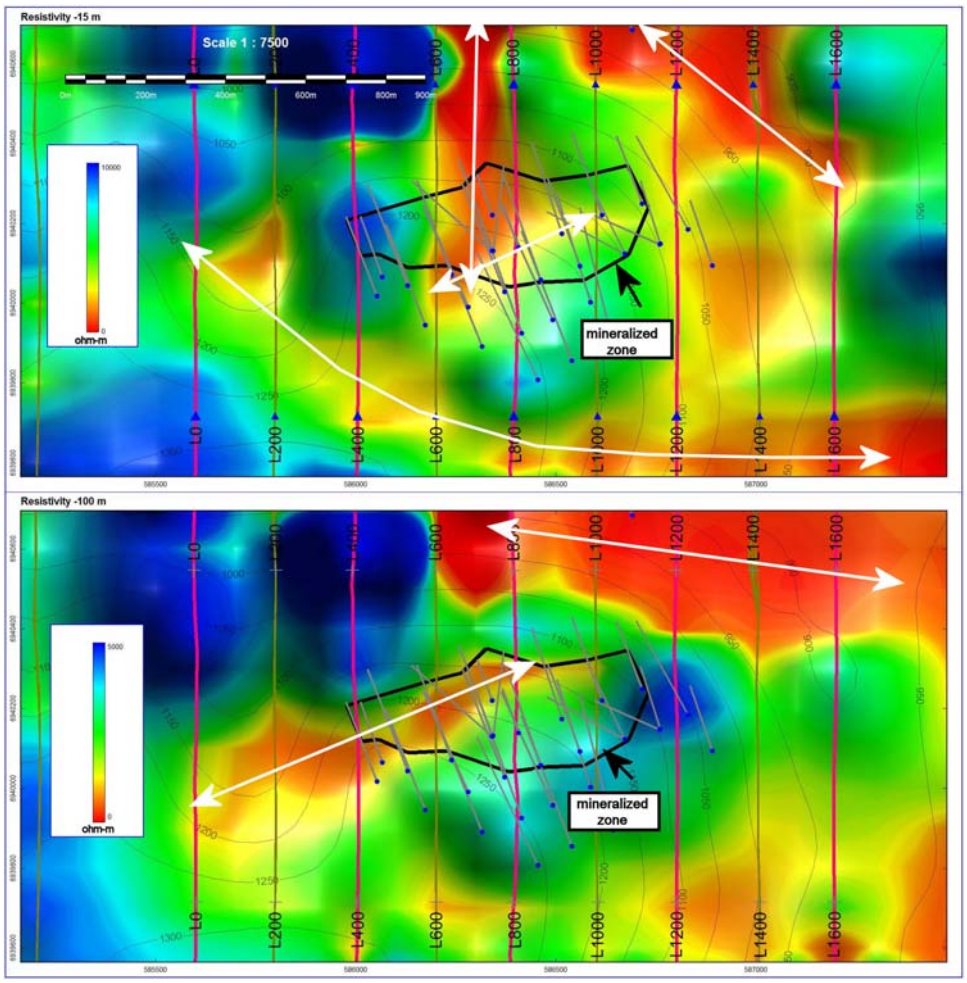

Figure 3: Resistivity -15 m (top) and -100 m (bottom) in drilling area.

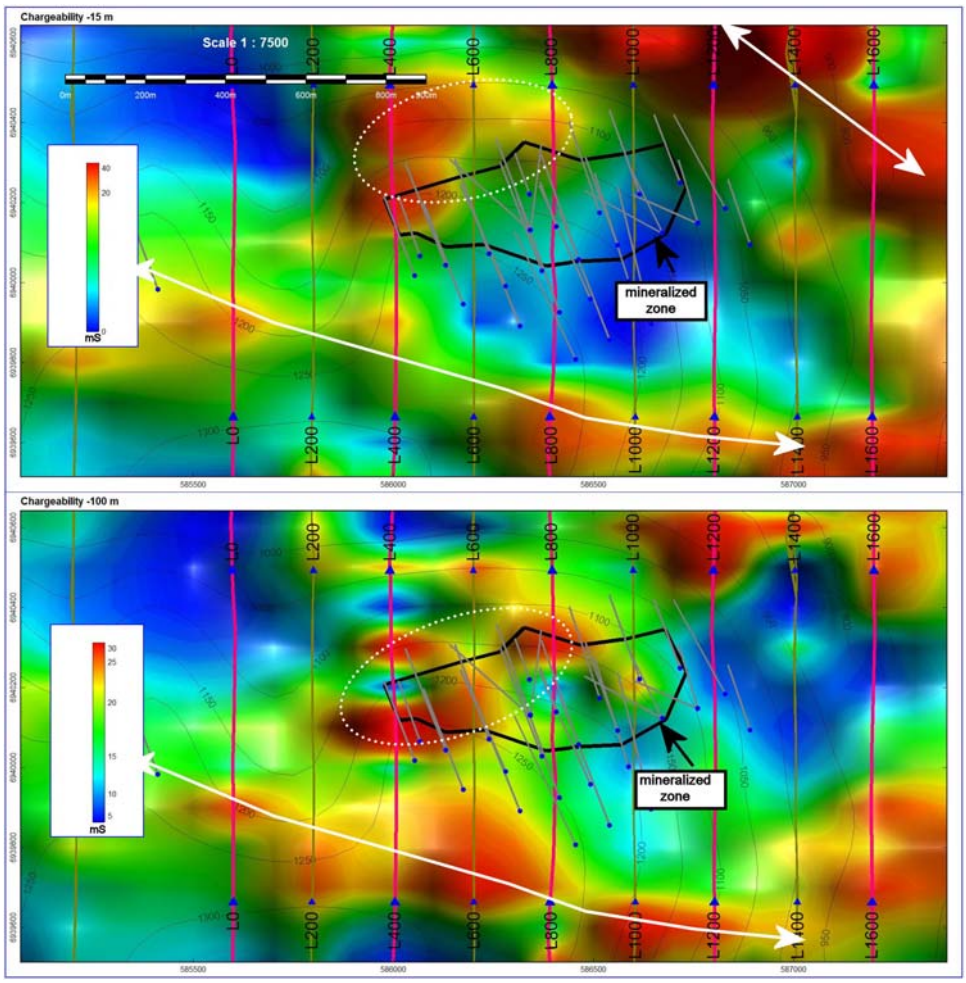

Figure 4: Chargeability -15 m (top) and -100 m (bottom) in drilling area.

Figure 4: The chargeability shows a similar result for the two depth slices; both show a zone of higher response to the immediate NW of the MZ (highlighted) and a zone of lower response to the SW and south. In the -15 m result, there is a strong NW trend just north of the MZ that is less well developed in the deeper result. Both depth outcomes show a WNW trending high to the south of the MZ; in the -15 m result, this feature extends for > 2 km. This correlates closely with the resistivity low noted in the -15 depth slice resistivity image.

Figure 5 shows the inverted sections for resistivity and chargeability along with the 3D shell of the MZ. This shows that the western part of the MZ is both conductive and chargeable.

In Figures 6 and 7, the resistivity for -15 m and -100 m depth and the chargeability for -15 m and -100 m depth are respectively shown, both for the full extent of the survey. On both figures, the major features have been annotated. These are discussed below.

Figure 6: Major conductive zones are noted in the NE and SW parts of the survey block with a series of semi-discrete highs in-between. The large areas are thought to represent different lithologies with the conductive areas likely to be clay rich sediments and resistive areas either volcanic/intrusive rocks or a sedimentary rock such as clean limestone.

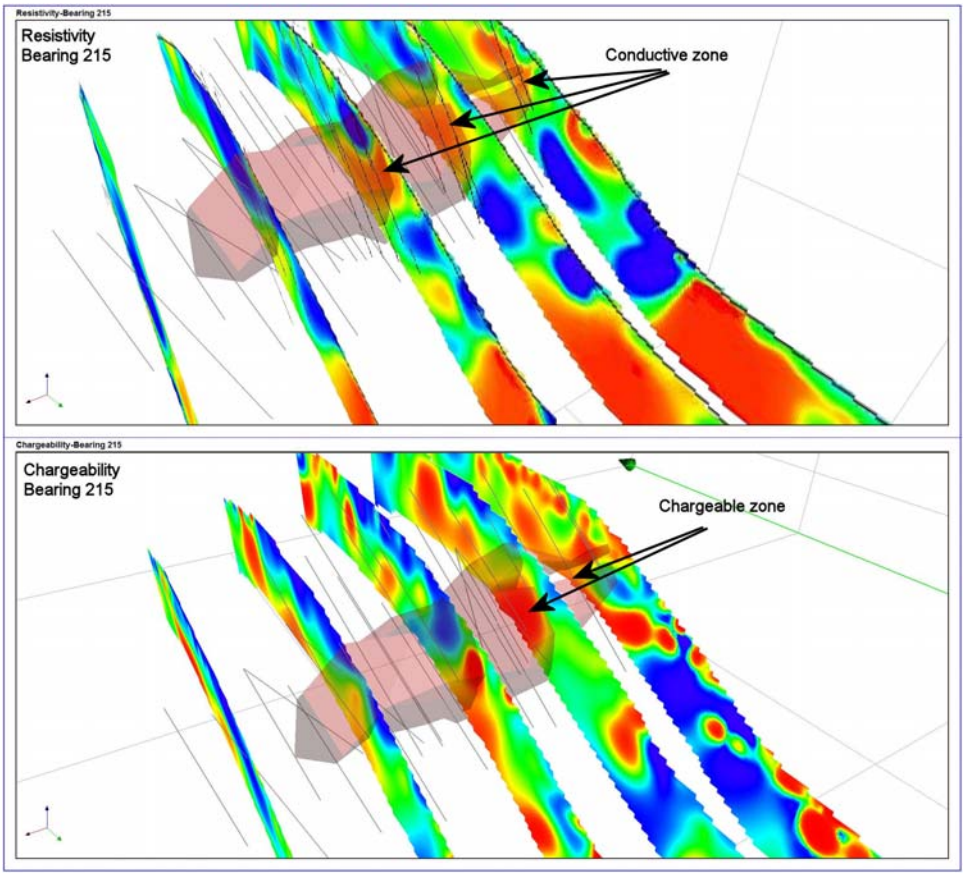

Figure 5: Resistivity and chargeability sections over MZ; view to 215.

Figure 7: Similar to the resistivity, in the -15 m depth slice, highs are noted in the north and NE as well as SW parts of the survey block. The MZ appears close to the northern high but is a more attenuated part of the response. In the deeper depth slice, there appears to be two bands of high chargeability that trend E-W with the MZ located in-between these bands. The high in the SW corner of the grid also appears somewhat larger.

Discussion

A detailed assessment of the IP-resistivity response of the MZ shows that parts of the system are both conductive and chargeable. Within the survey area, both strong conductivity and chargeability responses are noted which are thought more likely to be caused by different lithologies and does not necessarily represent mineralization of interest (i.e. analogues to the MZ). An examination of other geophysical data such as magnetics and the previously reviewed ZTEM results may help to distinguish of likely economic interest.

Based on the current assessment, the MZ conductive horizon appears to continue for at least 0.5 km to the SW, after which it either terminates or plunges to a depth beyond the detection limits of the current survey.

Ken Witherly,
Condor Consulting, Inc

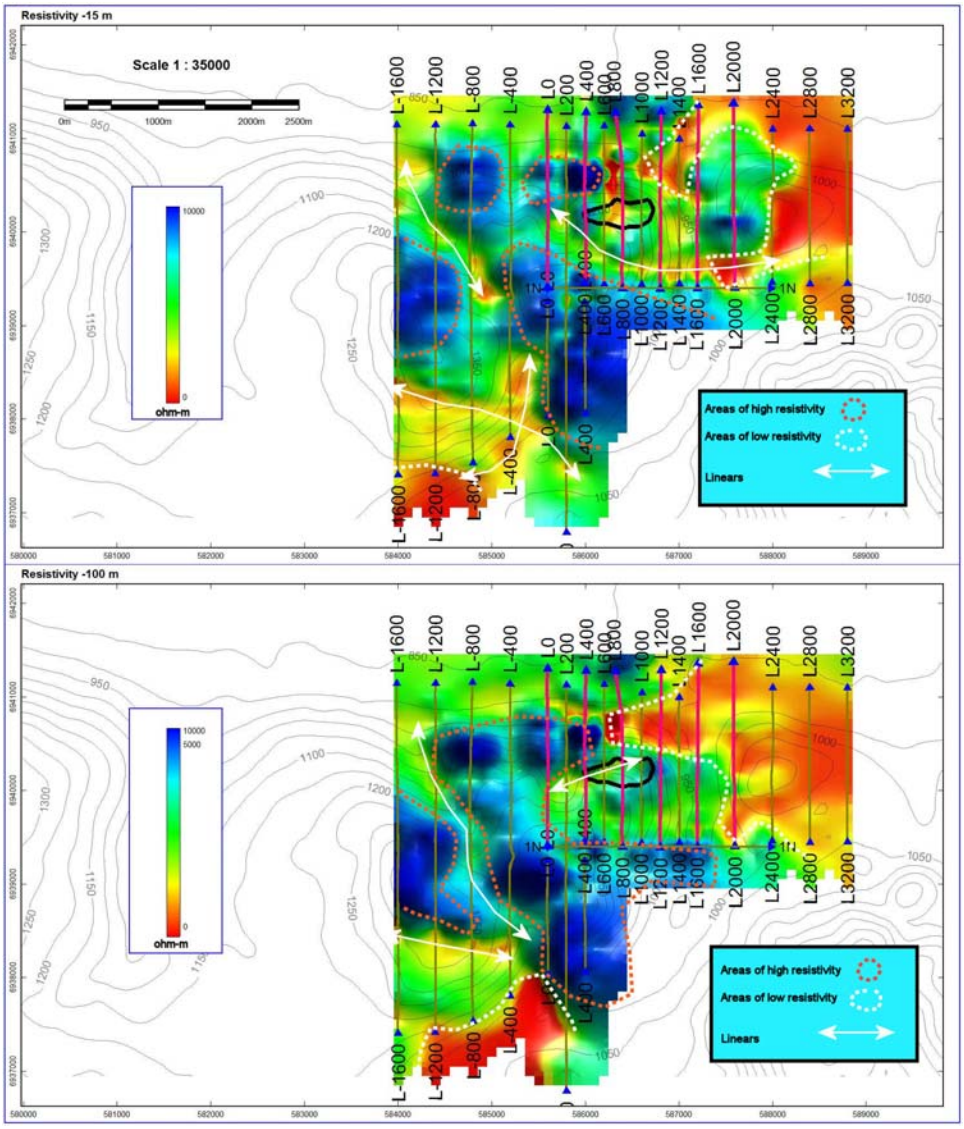

Figure 6: Resistivity -15 m (top) and -100 m (bottom) for entire survey.

.

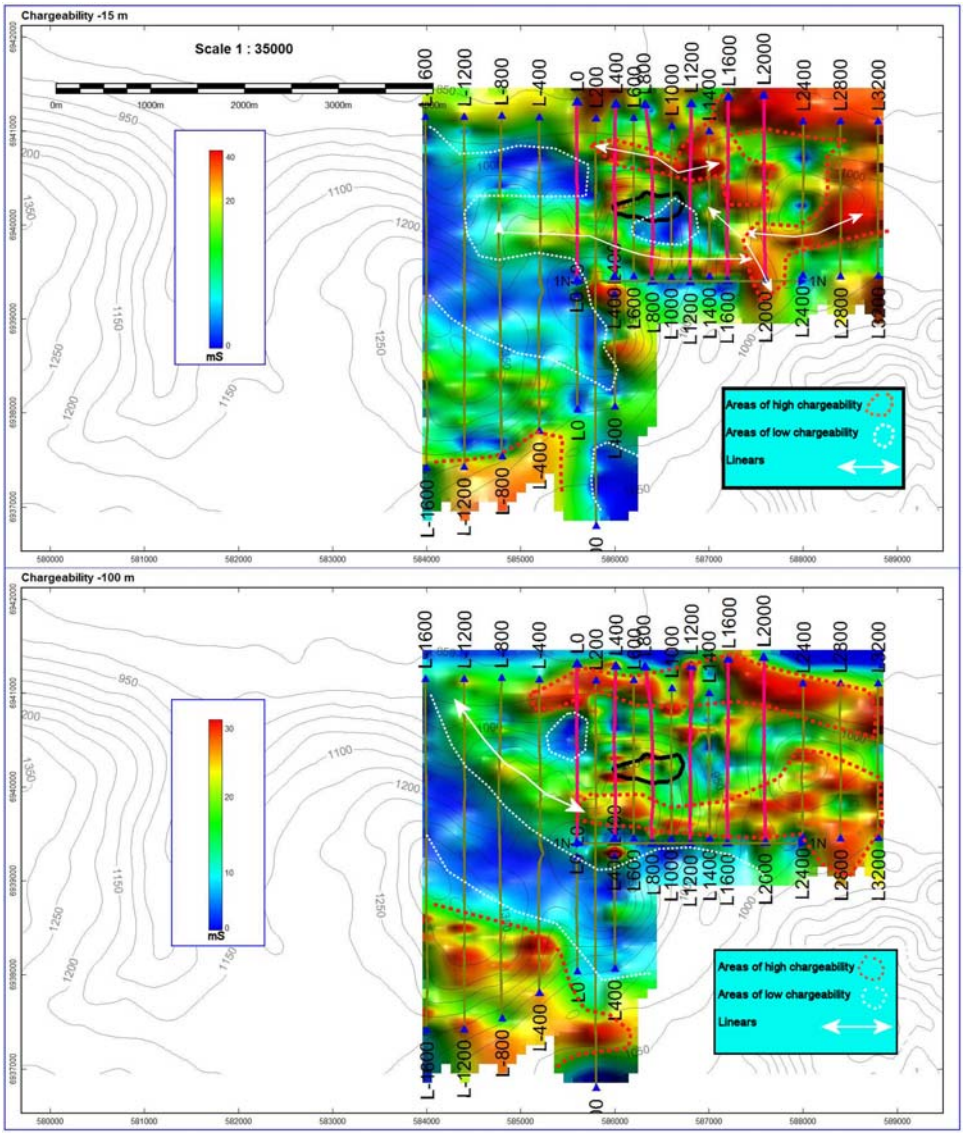

Figure 7: Chargeability -15 m (top) and -100 m (bottom) for entire survey.

Appendix A-Products generated from IP-resistivity surveys; 2010-2011

1) From Aurora Geosciences-preliminary 2D inversions of IP-resistivity data

2) From Condor
    a. 2D and 3D sectional data
    b. Grids of resistivity and chargeability; registered to both ground surface and sea level
    c. 3D models of sectional and voxel data

Total Magnetic Intensity (RTP)

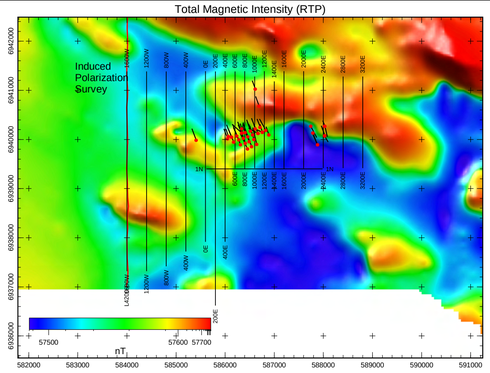

Magnetic Tilt Angle (TMI)

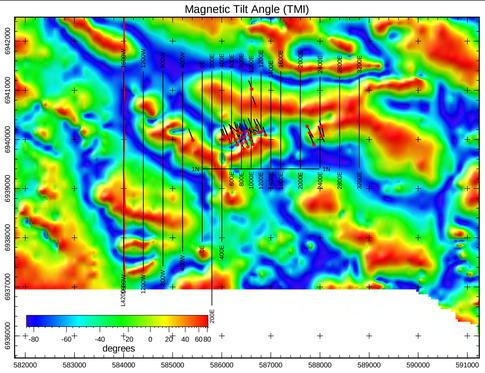

Apparent Conductivity (90Hz)

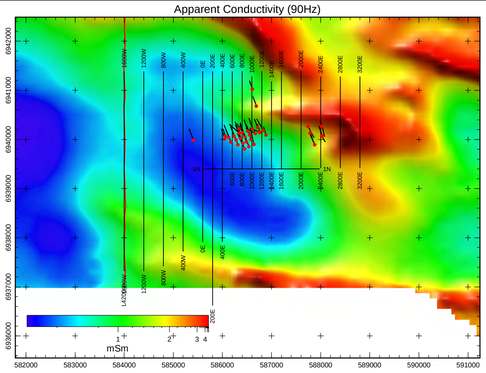

Geology

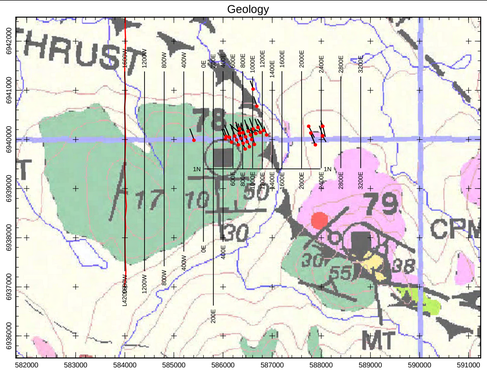

Digital Terrain Model

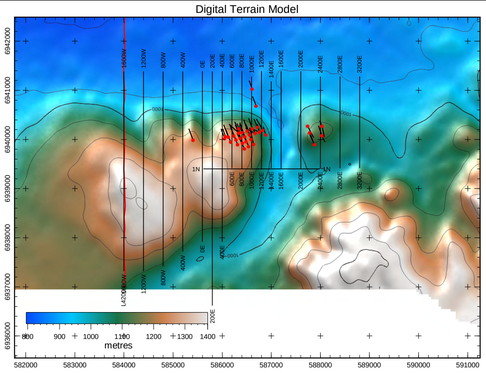

Line L4200 <<< ZTEM EM Z/X In-phase 30Hz - 720Hz (red), Quadrature 30Hz - 720 Hz (blue) with Error Fit Bar

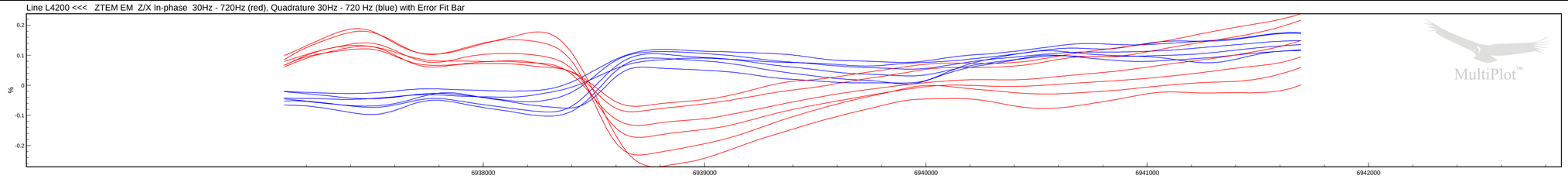

Line L4200 <<< Apparent Conductivity: 30Hz (red) 45Hz (orange) 90Hz (yellow) 180Hz (green) 360Hz (blue) 720Hz (dark blue)

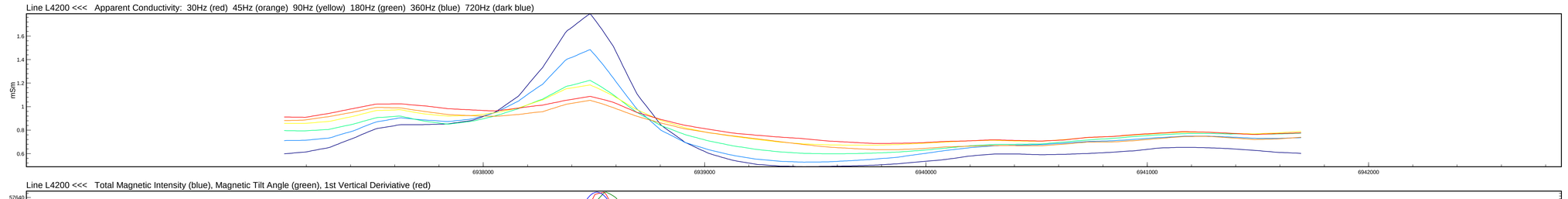

Line L4200 <<< Total Magnetic Intensity (blue), Magnetic Tilt Angle (green), 1st Vertical Deriviative (red)

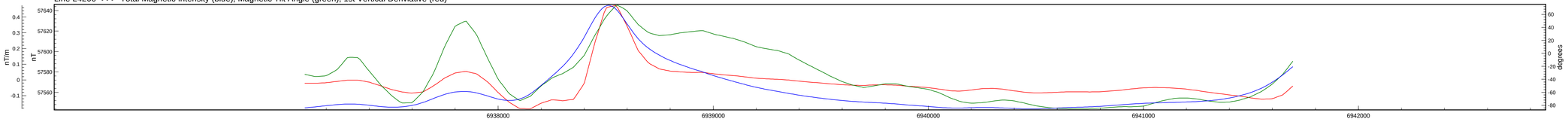

Line L4200 <<< 2D Occam Conductivity Depth Section with EM System Height and Drill Holes

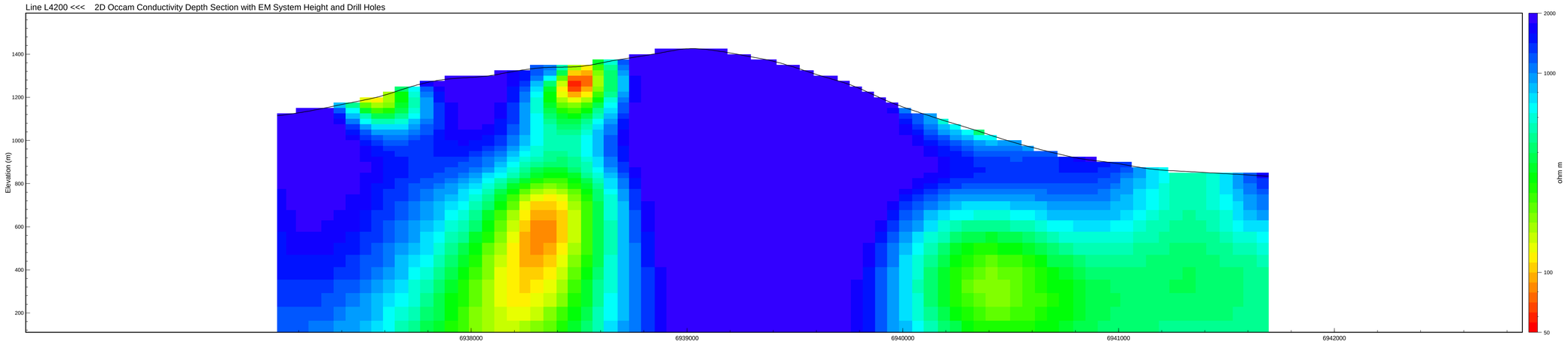

Line L4200 <<< Magnetic Susceptibility Depth Section from 3D Model with Drill Holes and Flight Path

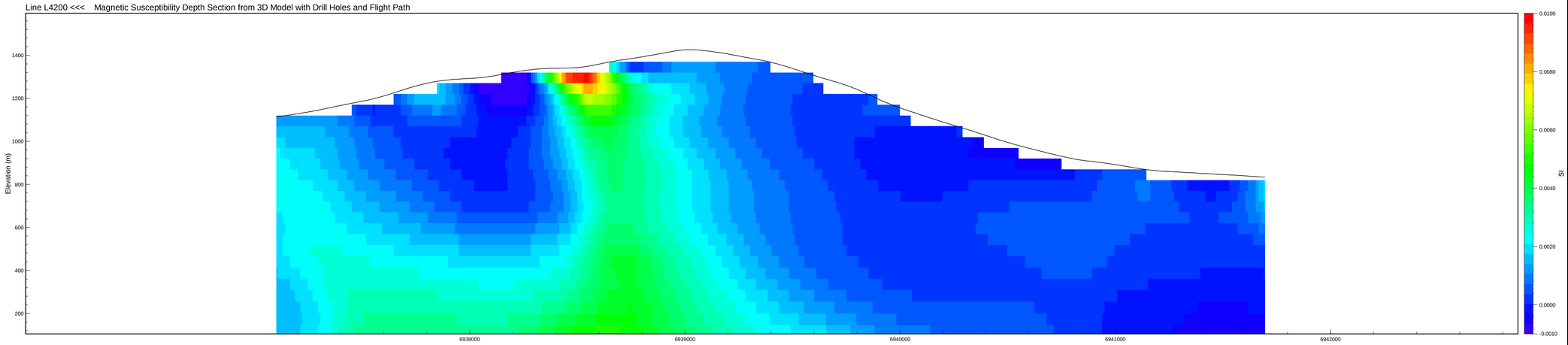

Line L0 <<< 2D UBC Inversion Modeled Resistivity from Induced Polarization Survey

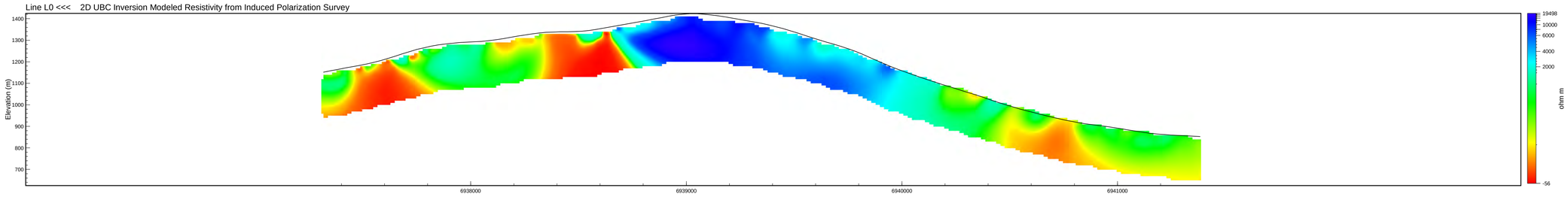

Line L0 <<< 2D UBC Inversion Modeled Chargeability from Induced Polarization Survey

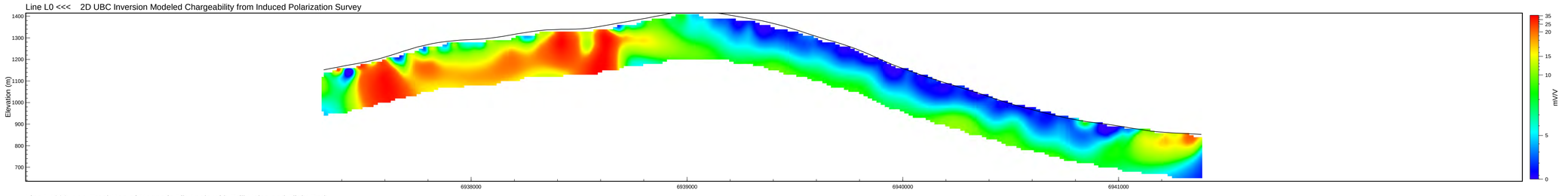

Line L4200 <<< TrackMap of Magnetic Tilt Angle with Drill Holes and Flight Path

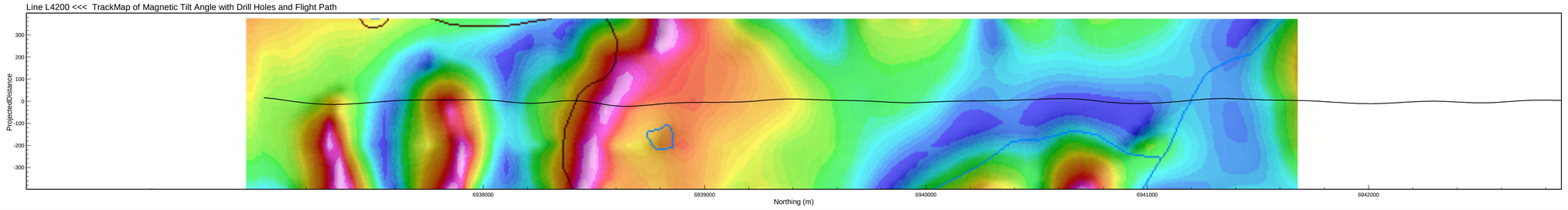

ZTEM Survey L4200
IP Survey L1600W

PROFILE 1:
The "Error Fit Bar" is a representation of how well the modeled data fits the observed data - brighter (red) colors reflect a poorer fit.

Scale 1 : 10000

0m 200m 400m 600m

WGS84 UTM8N

Strategic Metals Ltd.

KEG Property

Yukon

ZTEM Survey with

IP/Resistivity Surveys (2010 & 2011)

Flown: October 2010
Processed: February 2011
Revised: January 2012

Condor Consulting Inc.
Lakewood, Colorado

Total Magnetic Intensity (RTP)

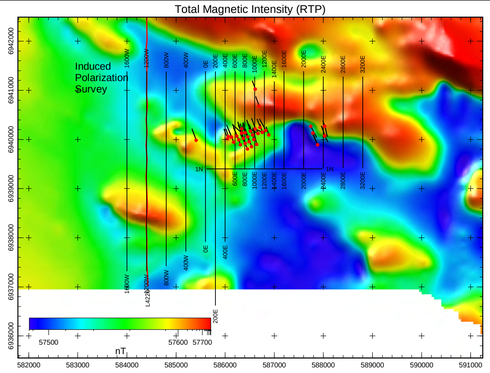

Magnetic Tilt Angle (TMI)

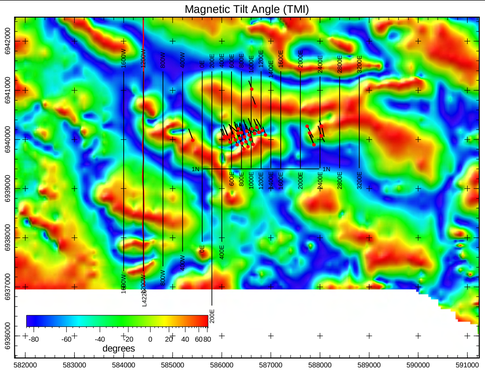

Apparent Conductivity (90Hz)

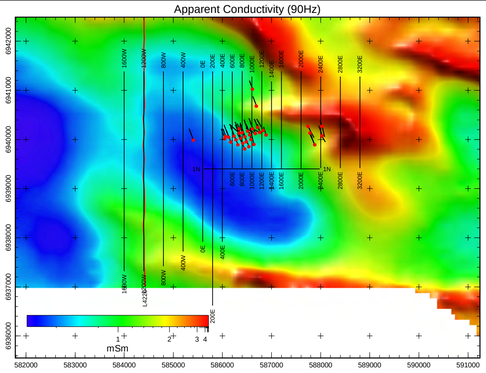

Geology

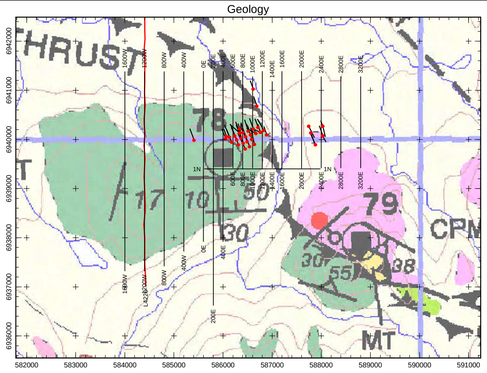

Digital Terrain Model

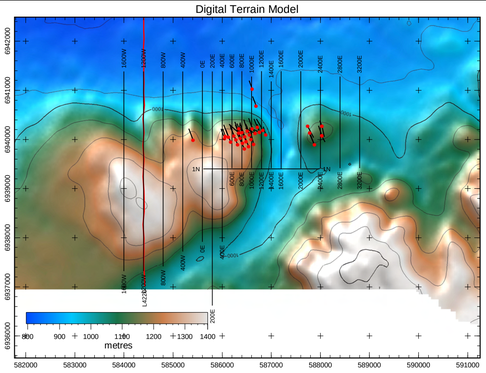

Line L4220 <<< ZTEM EM Z/X In-phase 30Hz - 720Hz (red), Quadrature 30Hz - 720 Hz (blue) with Error Fit Bar

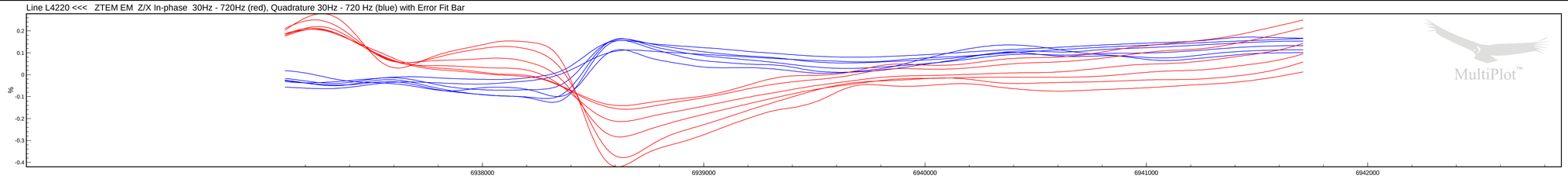

Line L4220 <<< Apparent Conductivity: 30Hz (red) 45Hz (orange) 90Hz (yellow) 180Hz (green) 360Hz (blue) 720Hz (dark blue)

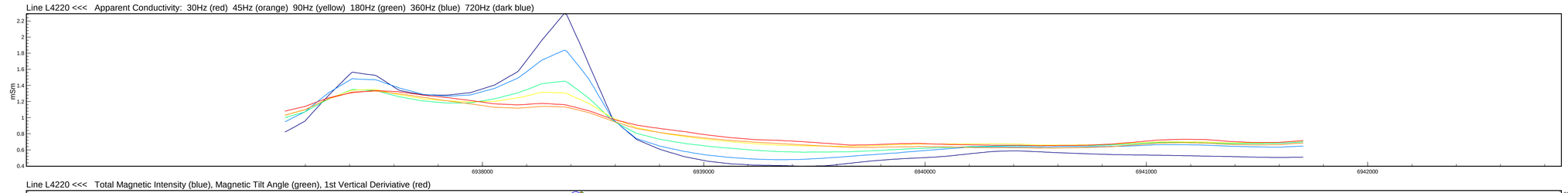

Line L4220 <<< Total Magnetic Intensity (blue), Magnetic Tilt Angle (green), 1st Vertical Deriviative (red)

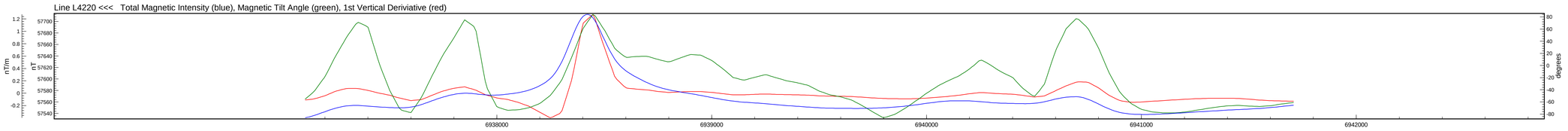

Line L4220 <<< 2D Occam Conductivity Depth Section with EM System Height and Drill Holes

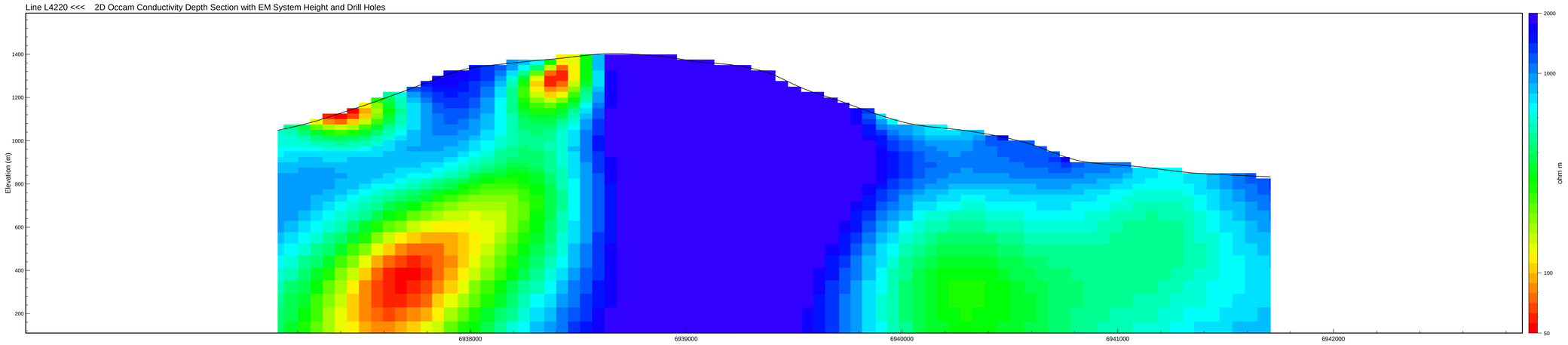

Line L4220 <<< Magnetic Susceptibility Depth Section from 3D Model with Drill Holes and Flight Path

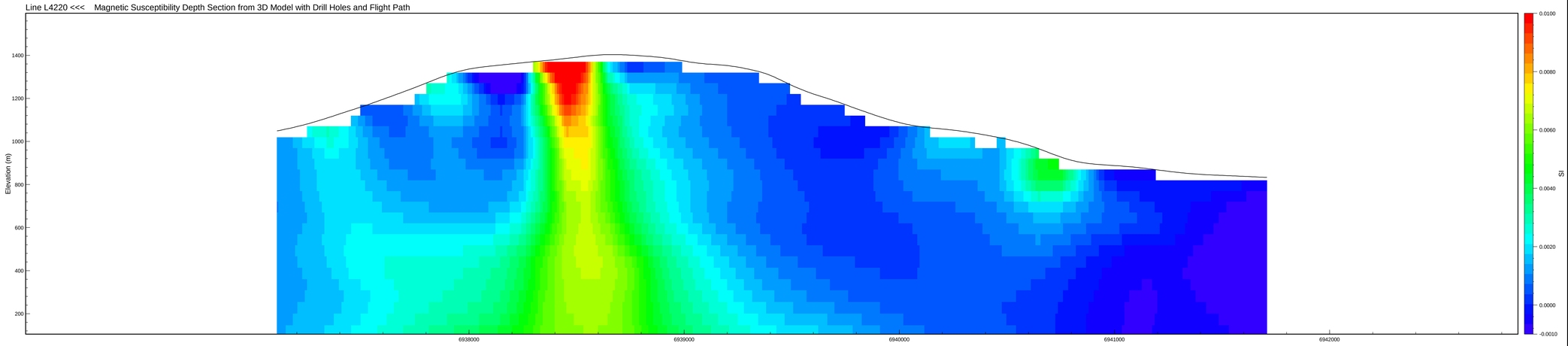

Line L0 <<< 2D UBC Inversion Modeled Resistivity from Induced Polarization Survey

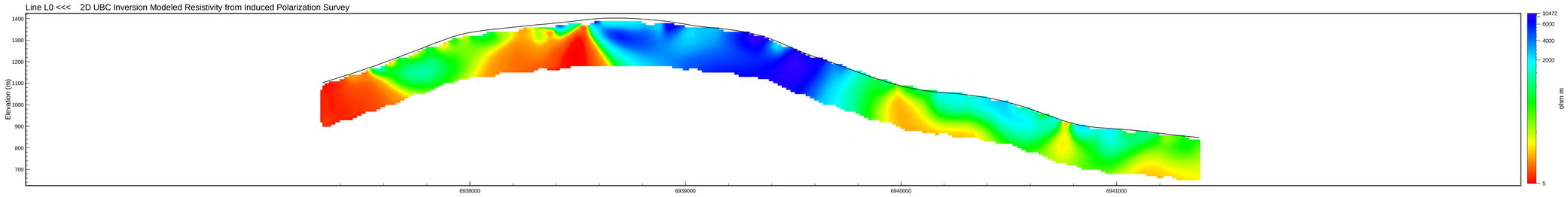

Line L0 <<< 2D UBC Inversion Modeled Chargeability from Induced Polarization Survey

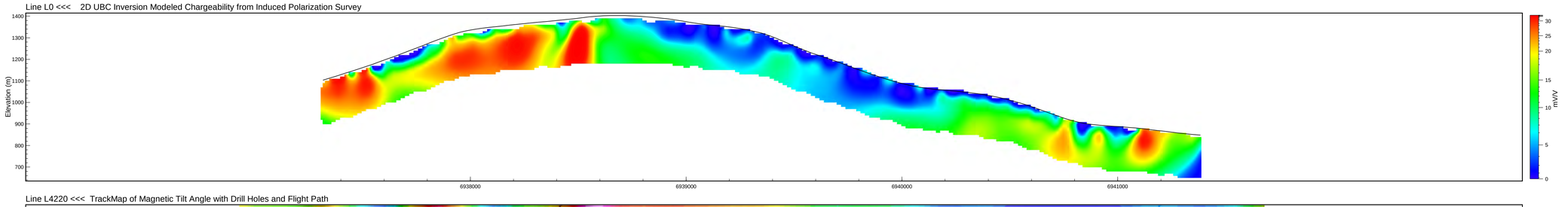

Line L4220 <<< TrackMap of Magnetic Tilt Angle with Drill Holes and Flight Path

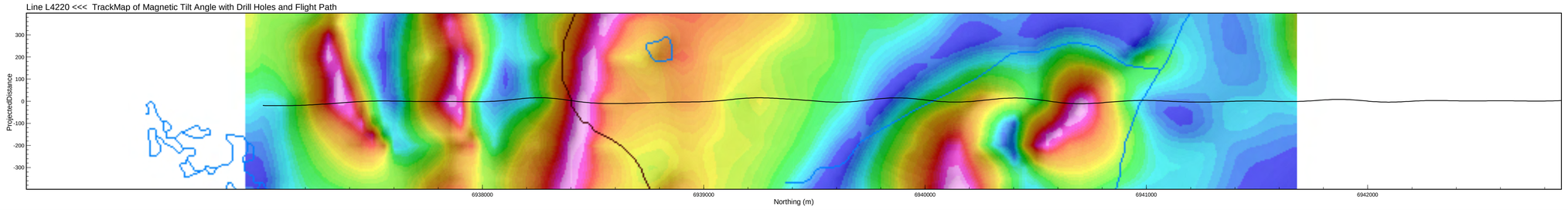

ZTEM Survey L4220
IP Survey L1200W

PROFILE 1:
The "Error Fit Bar" is a representation of how well the modeled data fits the observed data - brighter (red) colors reflect a poorer fit.

Scale 1 : 10000

0m 200m 400m 600m

WGS84 UTM8N

Strategic Metals Ltd.

KEG Property

Yukon

ZTEM Survey with

IP/Resistivity Surveys (2010 & 2011)

Flown: October 2010
Processed: February 2011
Revised: January 2012

Condor Consulting Inc.
Lakewood, Colorado

Total Magnetic Intensity (RTP)

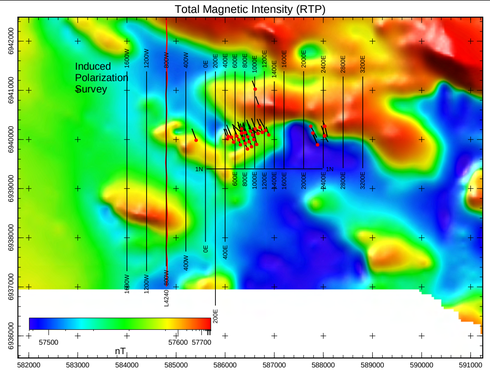

Magnetic Tilt Angle (TMI)

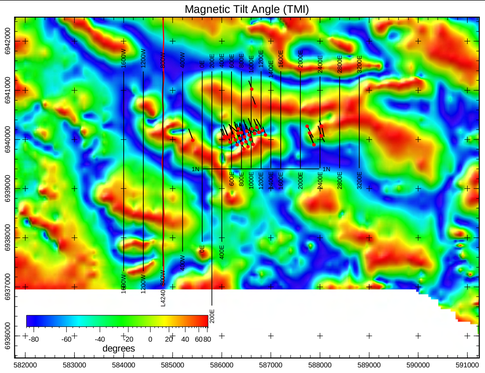

Apparent Conductivity (90Hz)

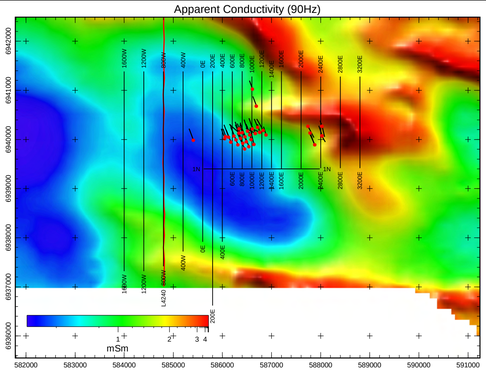

Geology

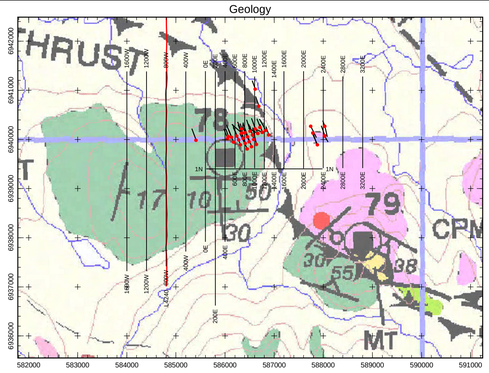

Digital Terrain Model

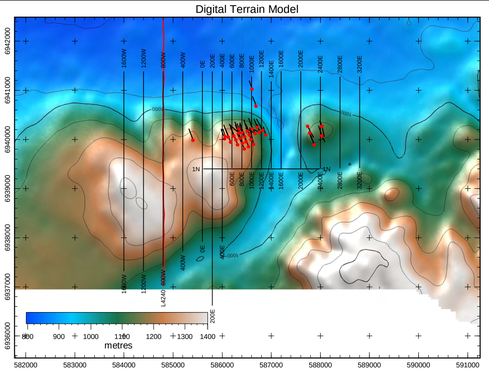

Line L4240 <<< ZTEM EM Z/X In-phase 30Hz - 720Hz (red), Quadrature 30Hz - 720 Hz (blue) with Error Fit Bar

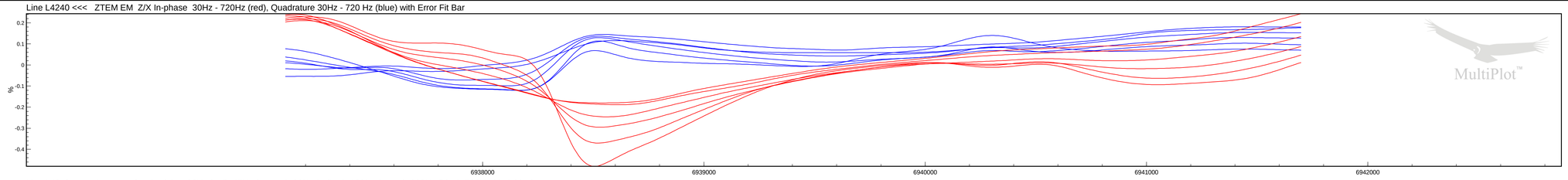

Line L4240 <<< Apparent Conductivity: 30Hz (red) 45Hz (orange) 90Hz (yellow) 180Hz (green) 360Hz (blue) 720Hz (dark blue)

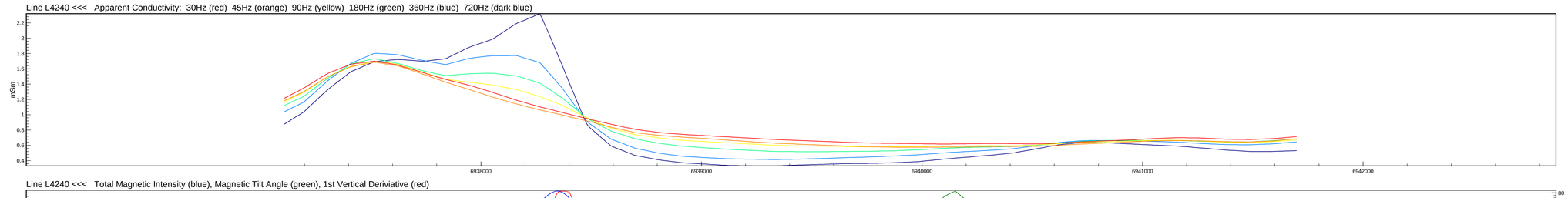

Line L4240 <<< Total Magnetic Intensity (blue), Magnetic Tilt Angle (green), 1st Vertical Deriviative (red)

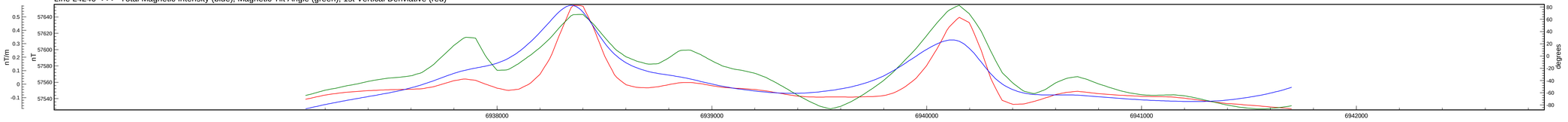

Line L4240 <<< 2D Occam Conductivity Depth Section with EM System Height and Drill Holes

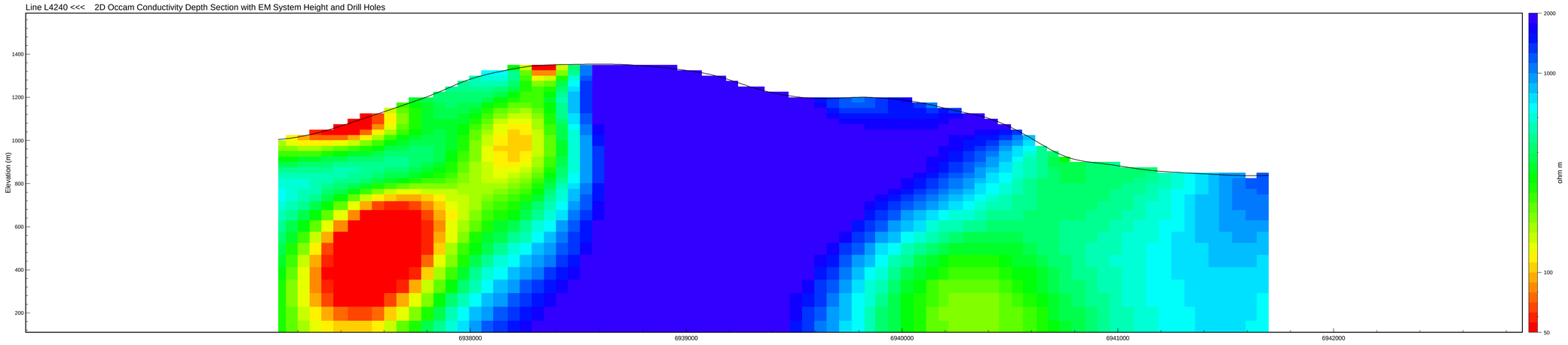

Line L4240 <<< Magnetic Susceptibility Depth Section from 3D Model with Drill Holes and Flight Path

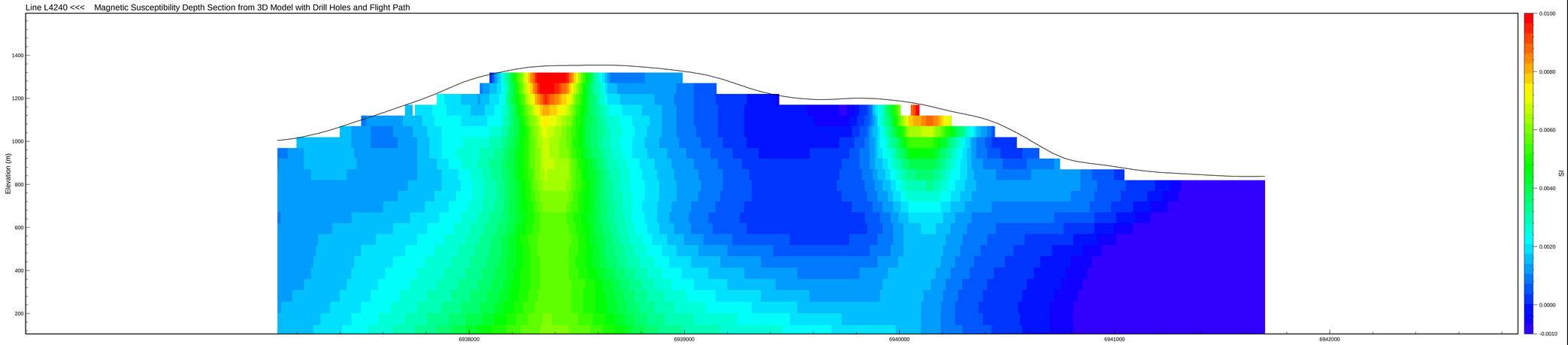

Line L0 <<< 2D UBC Inversion Modeled Resistivity from Induced Polarization Survey

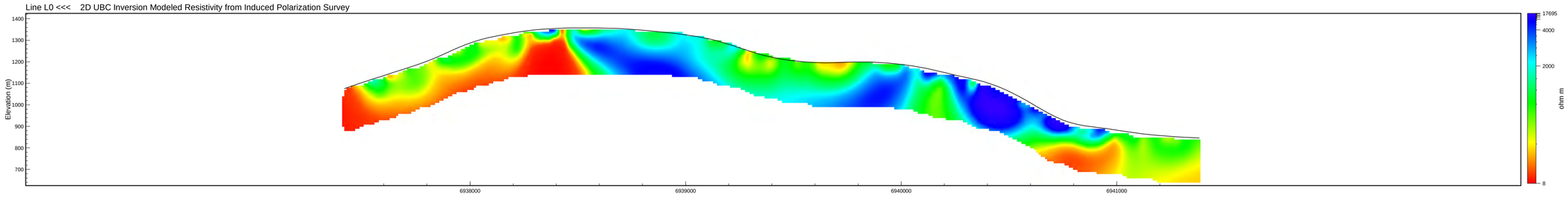

Line L0 <<< 2D UBC Inversion Modeled Chargeability from Induced Polarization Survey

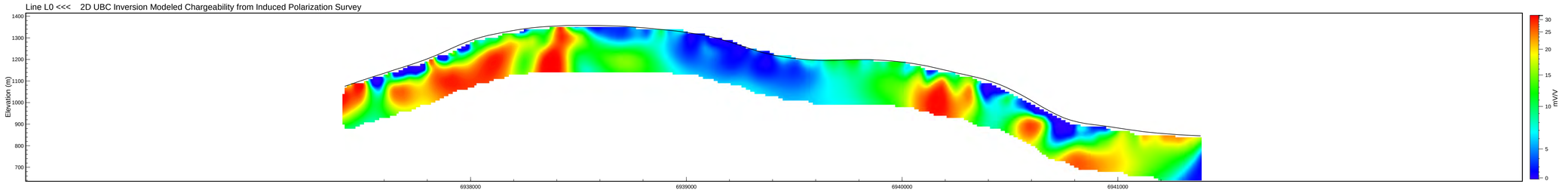

Line L4240 <<< TrackMap of Magnetic Tilt Angle with Drill Holes and Flight Path

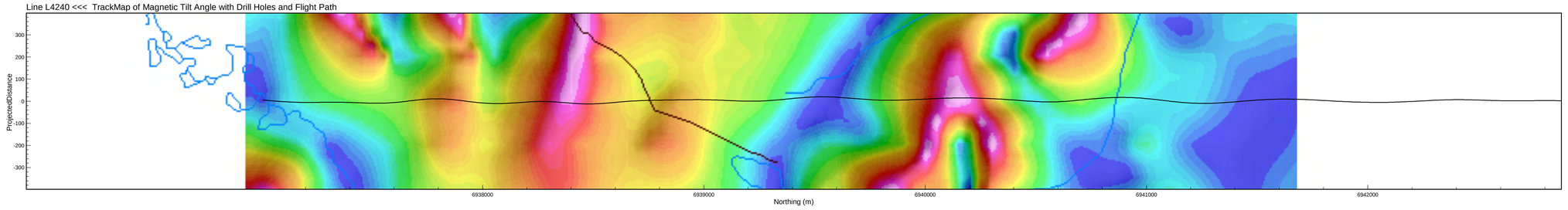

ZTEM Survey L4240
IP Survey L800W

PROFILE 1:
The "Error Fit Bar" is a representation of how well the modeled data fits the observed data - brighter (red) colors reflect a poorer fit.

Scale 1 : 10000

0m 200m 400m 600m

WGS84 UTM8N

Strategic Metals Ltd.

KEG Property

Yukon

ZTEM Survey with

IP/Resistivity Surveys (2010 & 2011)

Flown: October 2010
Processed: February 2011
Revised: January 2012

Condor Consulting Inc.
Lakewood, Colorado

Total Magnetic Intensity (RTP)

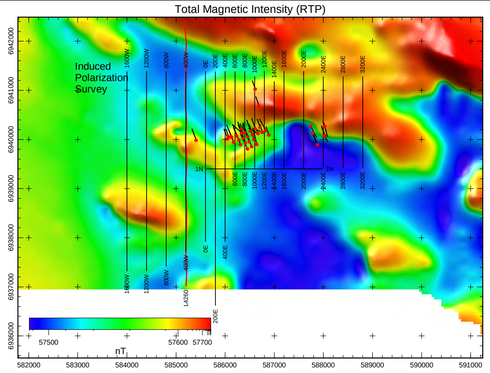

Magnetic Tilt Angle (TMI)

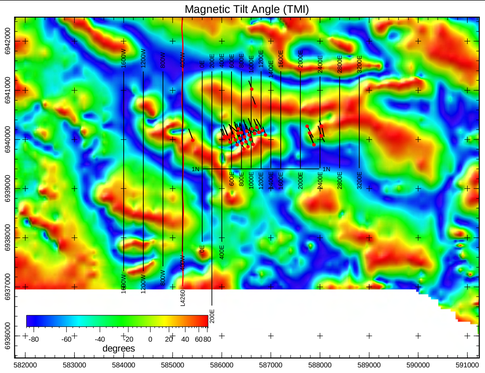

Apparent Conductivity (90Hz)

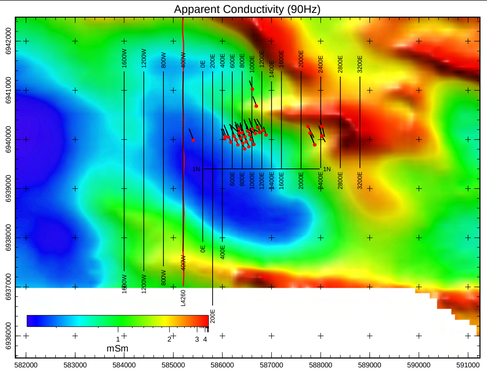

Geology

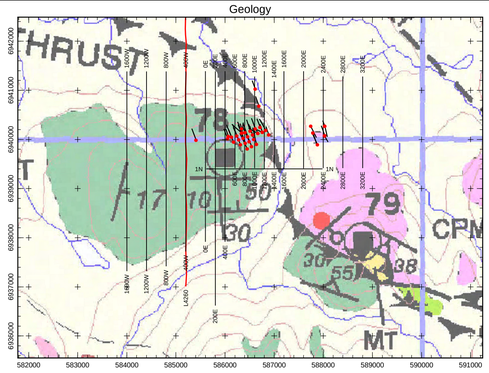

Digital Terrain Model

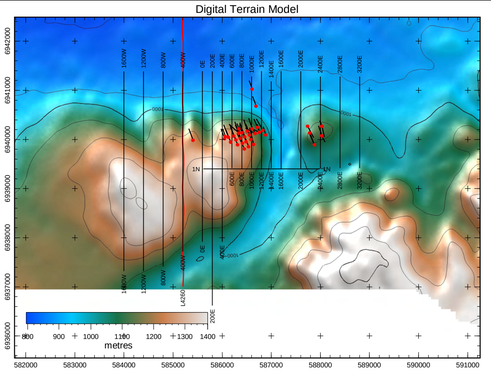

Line L4260 <<< ZTEM EM Z/X In-phase 30Hz - 720Hz (red), Quadrature 30Hz - 720 Hz (blue) with Error Fit Bar

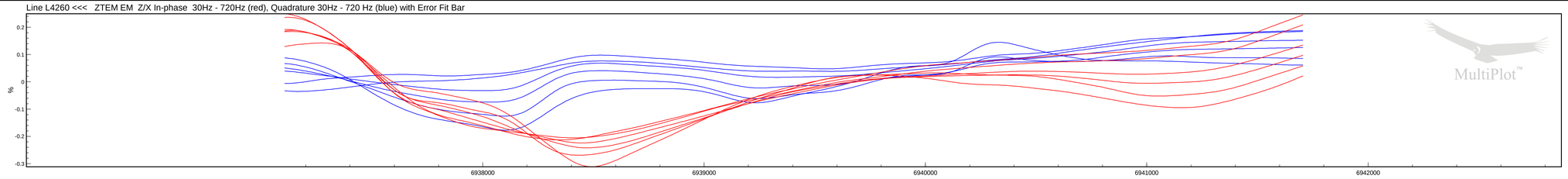

Line L4260 <<< Apparent Conductivity: 30Hz (red) 45Hz (orange) 90Hz (yellow) 180Hz (green) 360Hz (blue) 720Hz (dark blue)

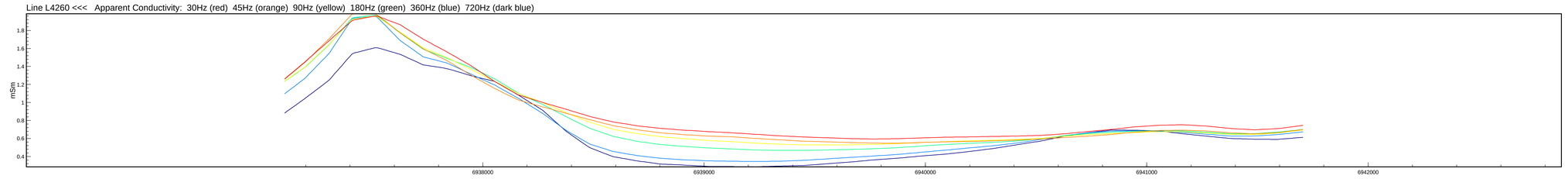

Line L4260 <<< Total Magnetic Intensity (blue), Magnetic Tilt Angle (green), 1st Vertical Deriviative (red)

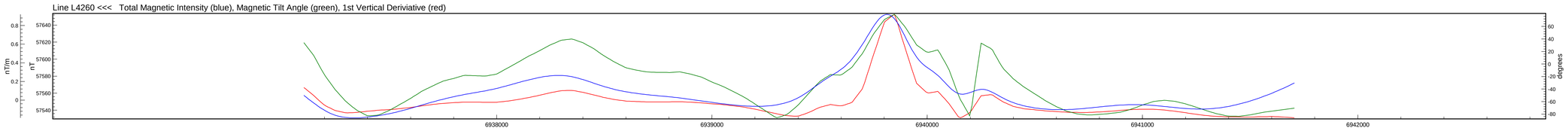

Line L4260 <<< 2D Occam Conductivity Depth Section with EM System Height and Drill Holes

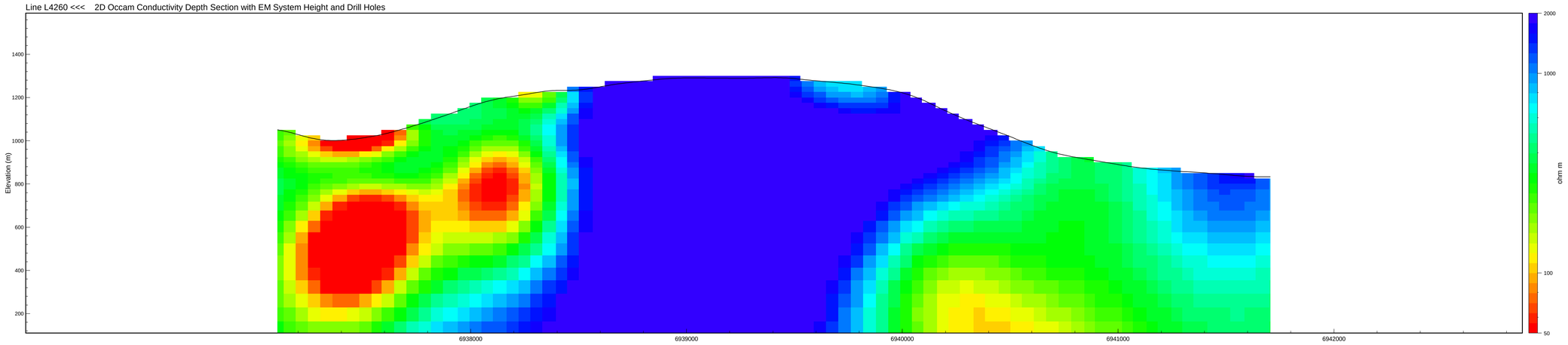

Line L4260 <<< Magnetic Susceptibility Depth Section from 3D Model with Drill Holes and Flight Path

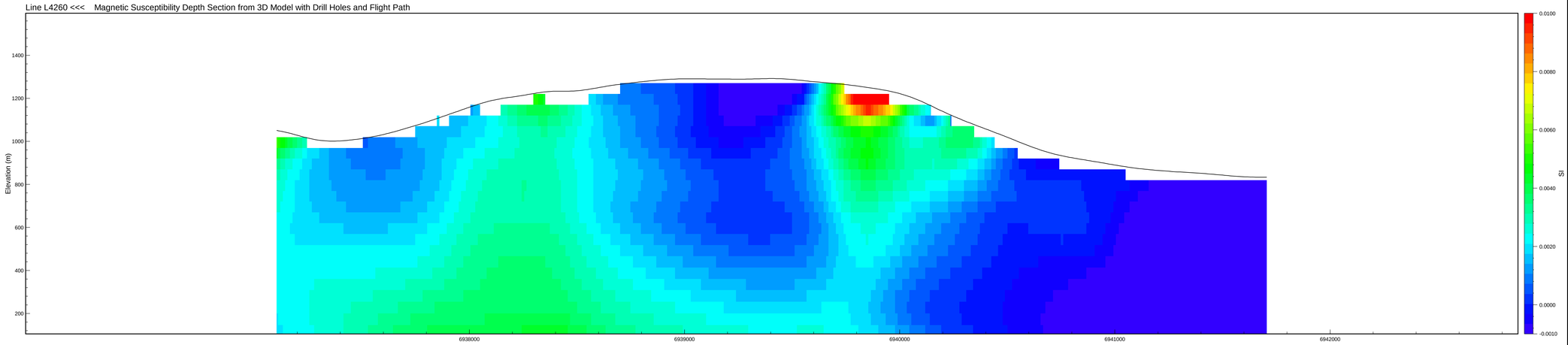

Line L0 <<< 2D UBC Inversion Modeled Resistivity from Induced Polarization Survey

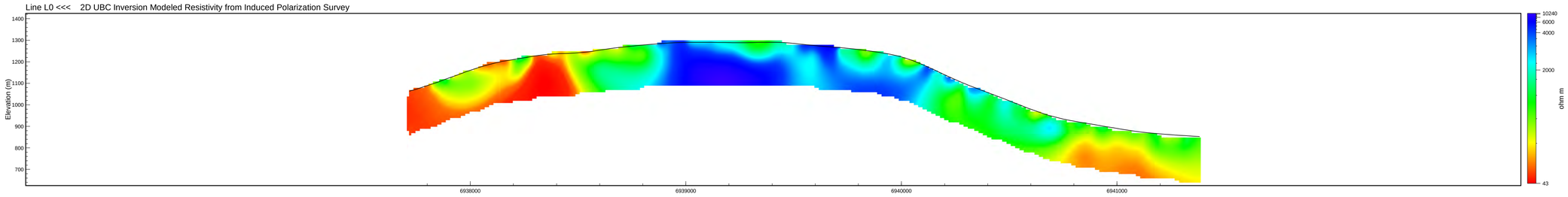

Line L0 <<< 2D UBC Inversion Modeled Chargeability from Induced Polarization Survey

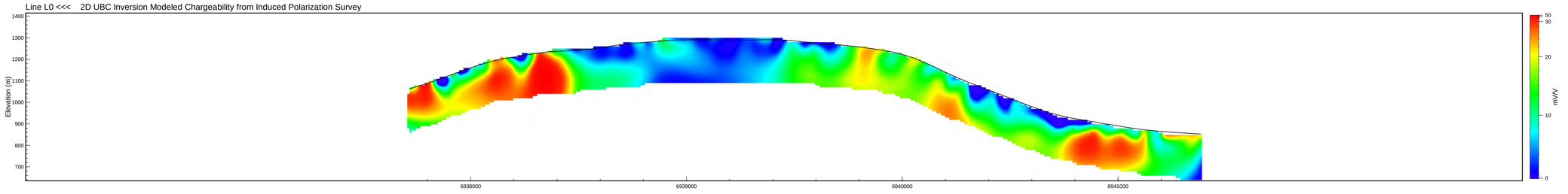

Line L4260 <<< TrackMap of Magnetic Tilt Angle with Drill Holes and Flight Path

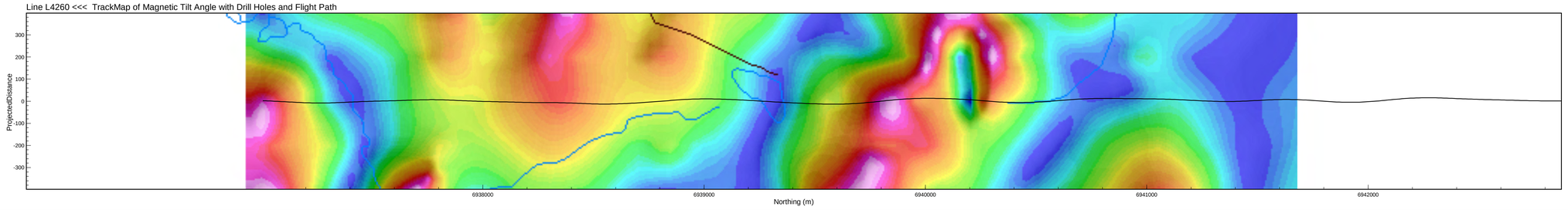

ZTEM Survey L4260
IP Survey L400W

PROFILE 1:
The "Error Fit Bar" is a representation of how well the modeled data fits the observed data - brighter (red) colors reflect a poorer fit.

Scale 1 : 10000

0m 200m 400m 600m

WGS84 UTM8N

Strategic Metals Ltd.

KEG Property

Yukon

ZTEM Survey with

IP/Resistivity Surveys (2010 & 2011)

Flown: October 2010
Processed: February 2011
Revised: January 2012

Condor Consulting Inc.
Lakewood, Colorado

Total Magnetic Intensity (RTP)

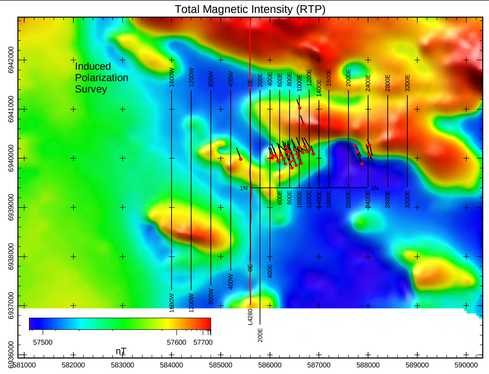

Magnetic Tilt Angle (TMI)

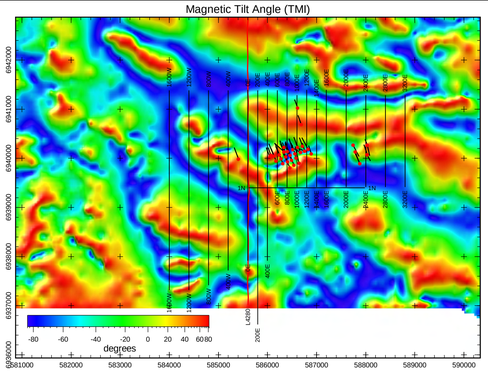

Apparent Conductivity (90Hz)

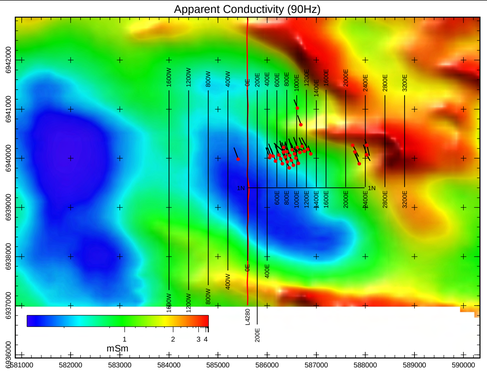

Geology

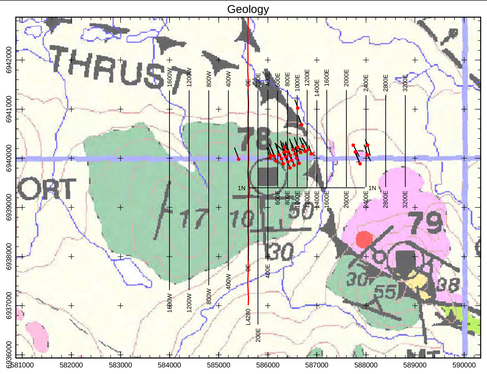

Digital Terrain Model

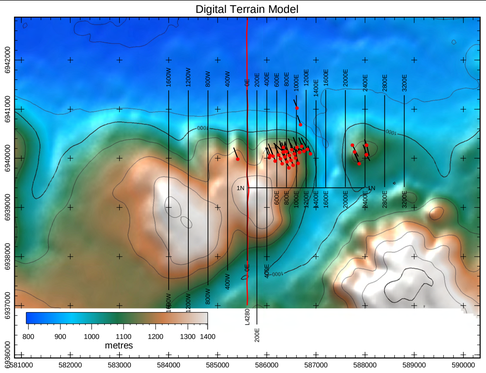

Line L4280 <<< ZTEM EM Z/X In-phase 30Hz - 720Hz (red), Quadrature 30Hz - 720 Hz (blue) with Error Fit Bar

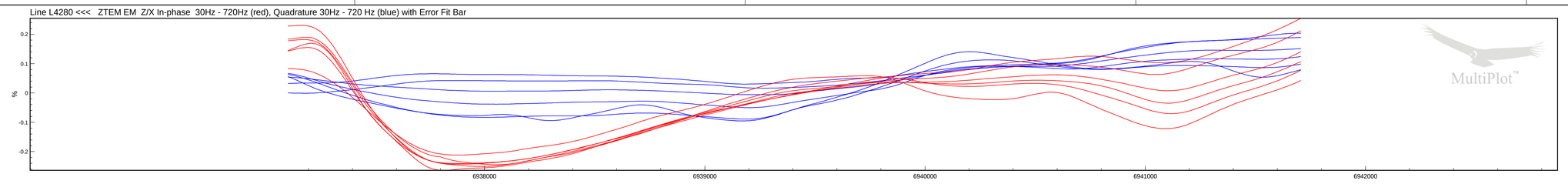

Line L4280 <<< Apparent Conductivity: 30Hz (red) 45Hz (orange) 90Hz (yellow) 180Hz (green) 360Hz (blue) 720Hz (dark blue)

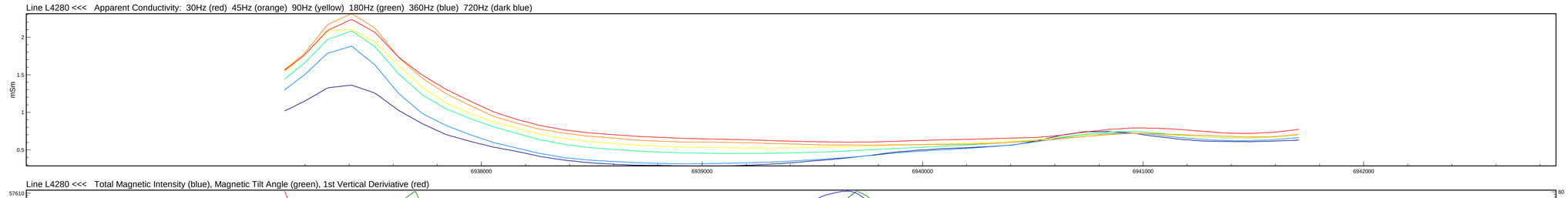

Line L4280 <<< Total Magnetic Intensity (blue), Magnetic Tilt Angle (green), 1st Vertical Deriviative (red)

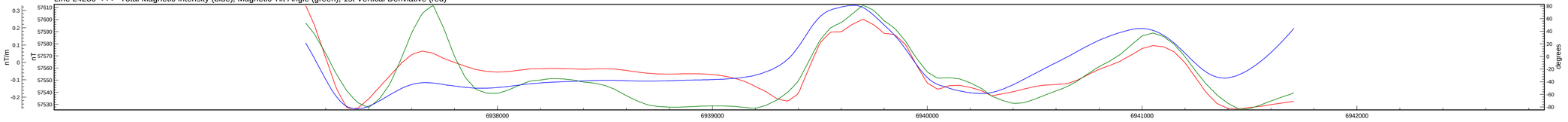

Line L4280 <<< 2D Occam Conductivity Depth Section with EM System Height and Drill Holes

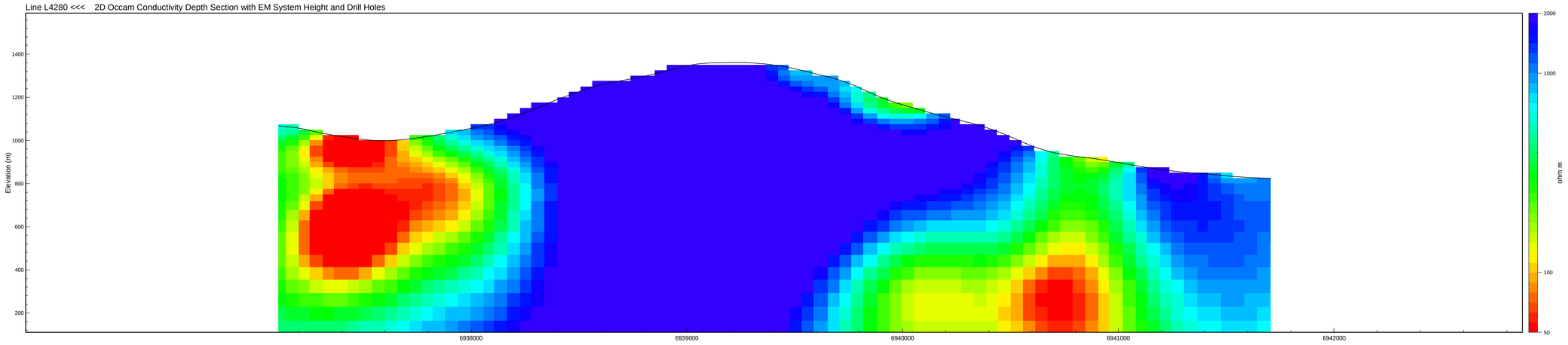

Line L4280 <<< Magnetic Susceptibility Depth Section from 3D Model with Drill Holes and Flight Path

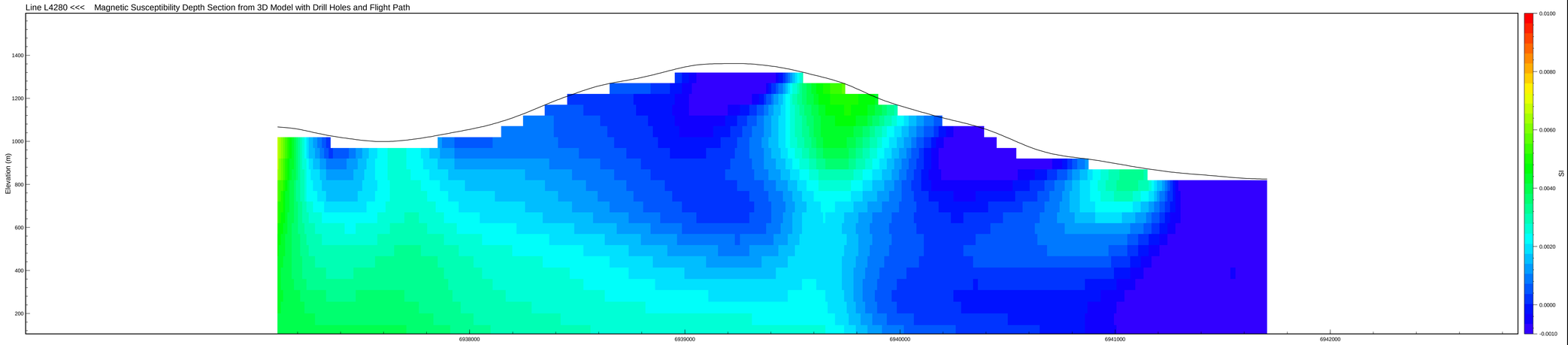

Line L0 <<< 2D UBC Inversion Modeled Resistivity from Induced Polarization Survey

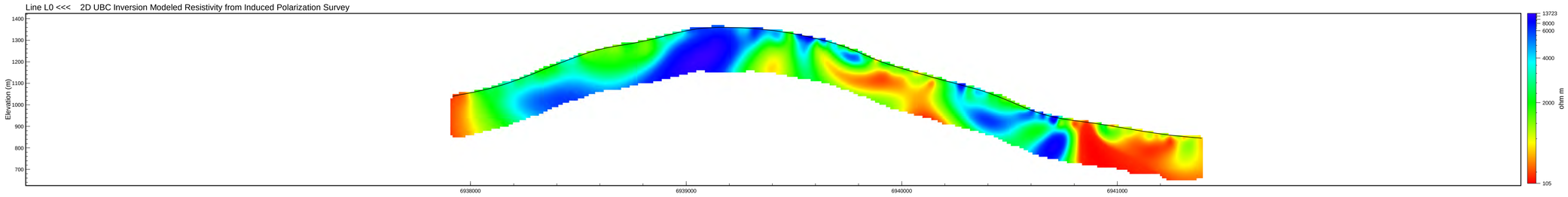

Line L0 <<< 2D UBC Inversion Modeled Chargeability from Induced Polarization Survey

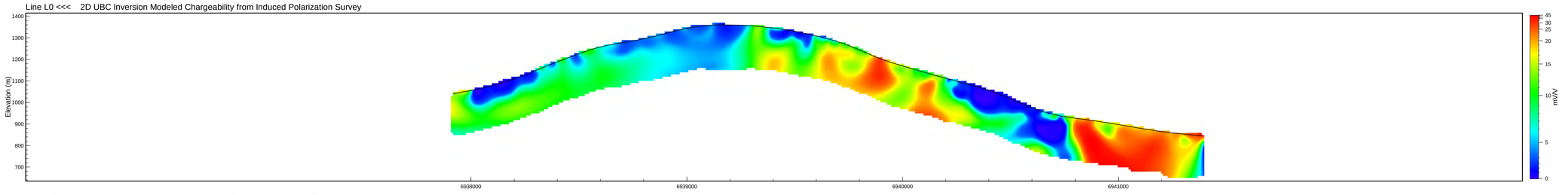

Line L4280 <<< TrackMap of Magnetic Tilt Angle with Drill Holes and Flight Path

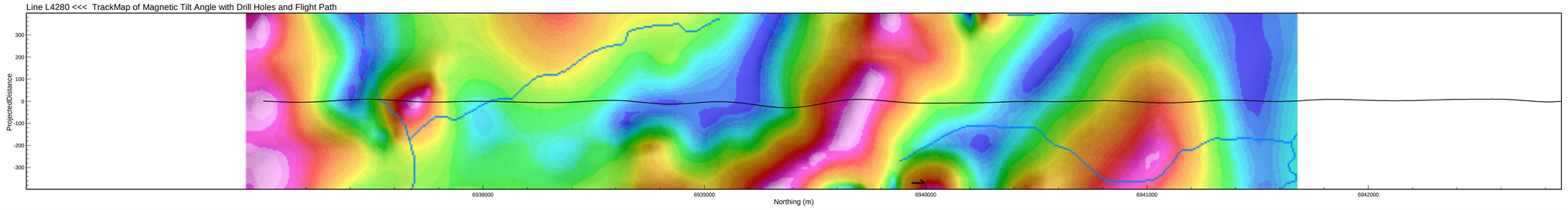

ZTEM Survey L4280
IP Survey L0

PROFILE 1:
The "Error Fit Bar" is a representation of how well the modeled data fits the observed data - brighter (red) colors reflect a poorer fit.

Scale 1 : 10000

0m 200m 400m 600m

WGS84 UTM8N

Strategic Metals Ltd.

KEG Property

Yukon

ZTEM Survey with

IP/Resistivity Surveys (2010 & 2011)

Flown: October 2010
Processed: February 2011
Revised: January 2012

Condor Consulting Inc.
Lakewood, Colorado

Total Magnetic Intensity (RTP)

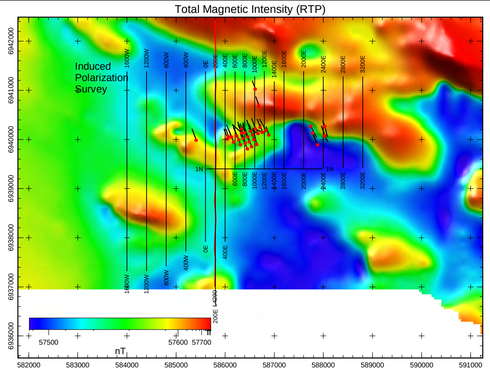

Magnetic Tilt Angle (TMI)

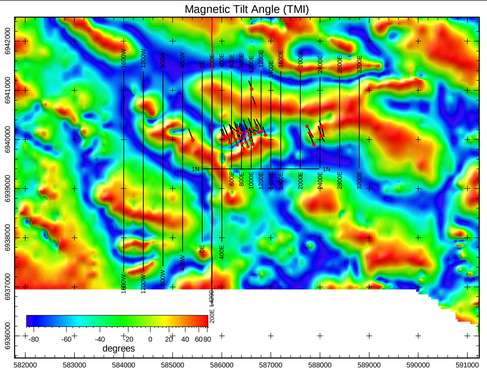

Apparent Conductivity (90Hz)

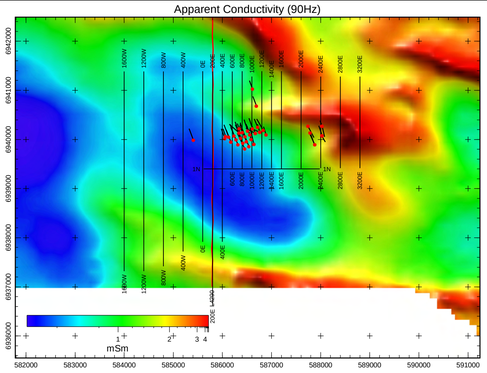

Geology

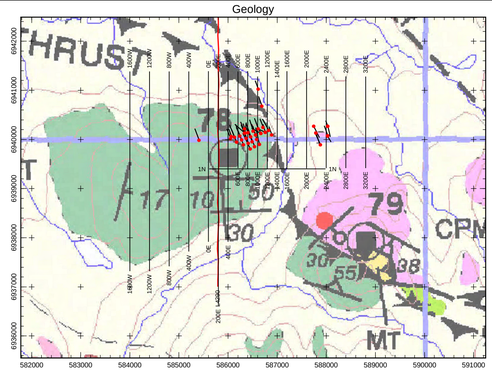

Digital Terrain Model

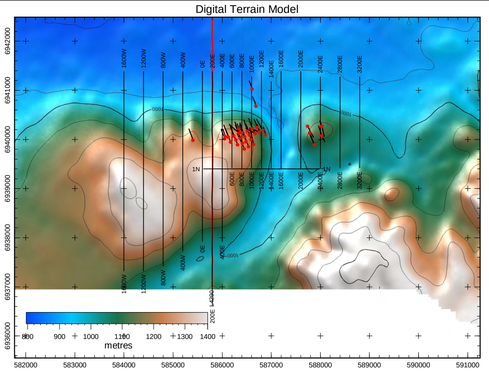

Line L4290 >>> ZTEM EM Z/X In-phase 30Hz - 720Hz (red), Quadrature 30Hz - 720 Hz (blue) with Error Fit Bar

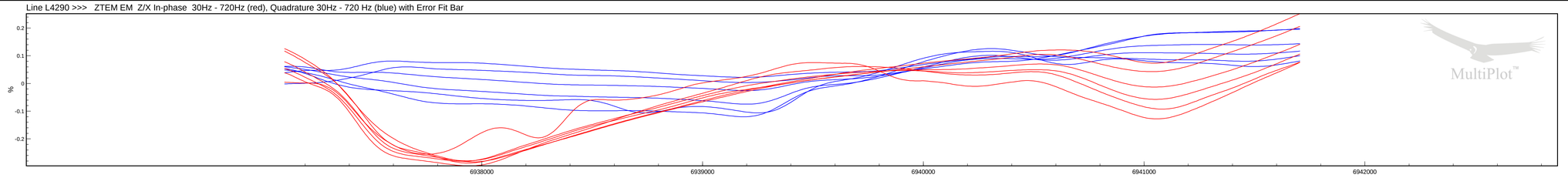

MultiPlot™

Line L4290 >>> Apparent Conductivity: 30Hz (red) 45Hz (orange) 90Hz (yellow) 180Hz (green) 360Hz (blue) 720Hz (dark blue)

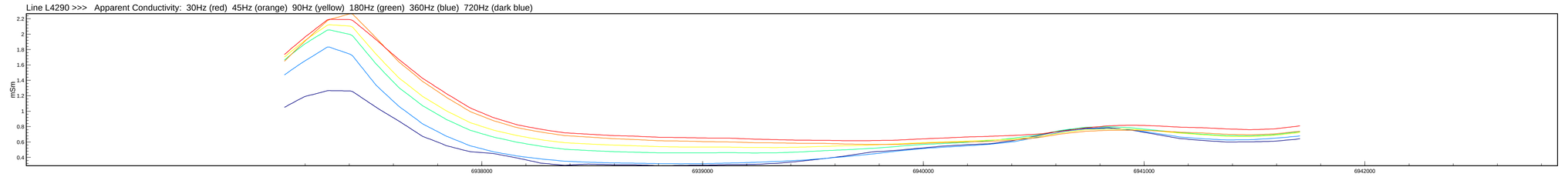

Line L4290 >>> Total Magnetic Intensity (blue), Magnetic Tilt Angle (green), 1st Vertical Deriviative (red)

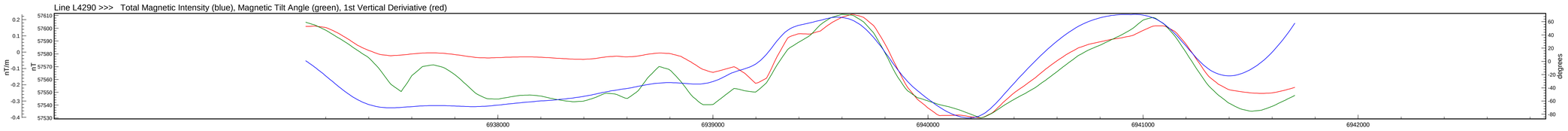

Line L4290 <<< 2D Occam Conductivity Depth Section with EM System Height and Drill Holes

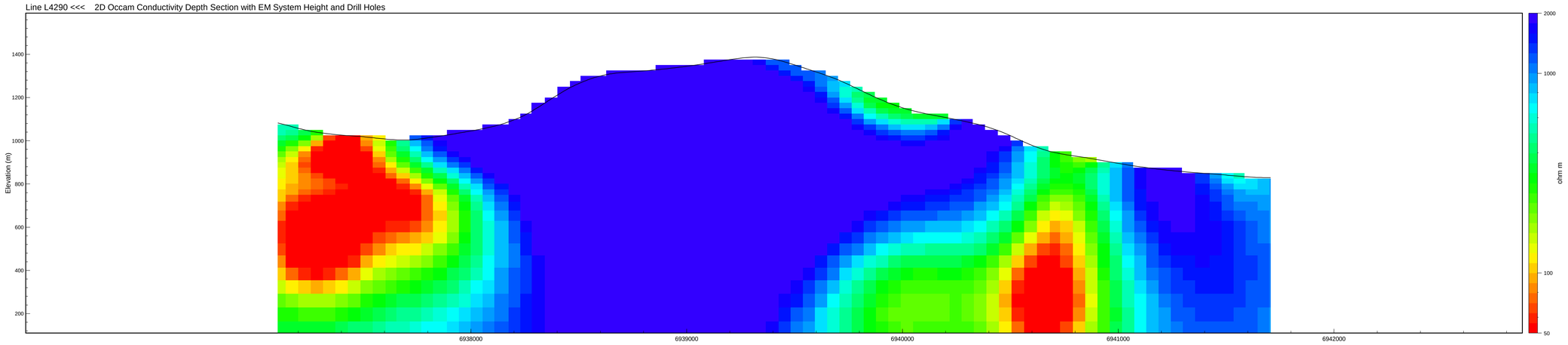

Line L4290 >>> Magnetic Susceptibility Depth Section from 3D Model with Drill Holes and Flight Path

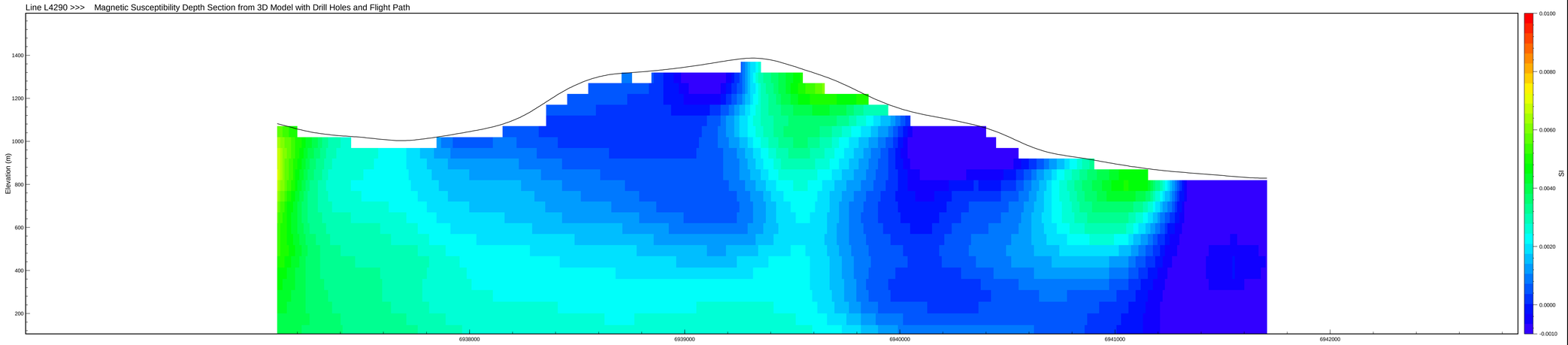

Line L0 <<< 2D UBC Inversion Modeled Resistivity from Induced Polarization Survey

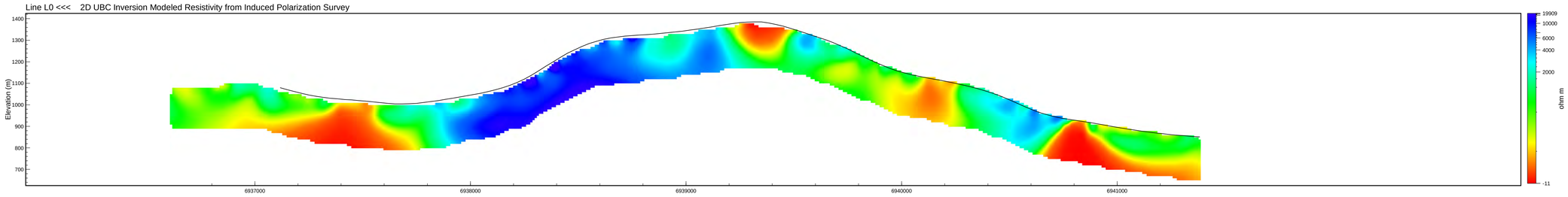

Line L0 <<< 2D UBC Inversion Modeled Chargeability from Induced Polarization Survey

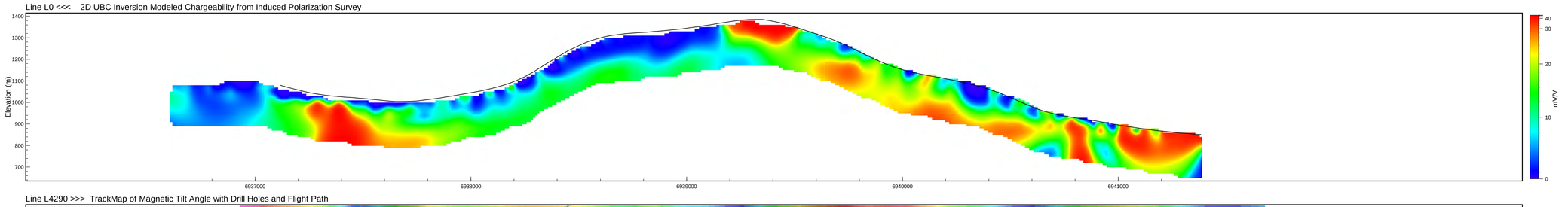

Line L4290 >>> TrackMap of Magnetic Tilt Angle with Drill Holes and Flight Path

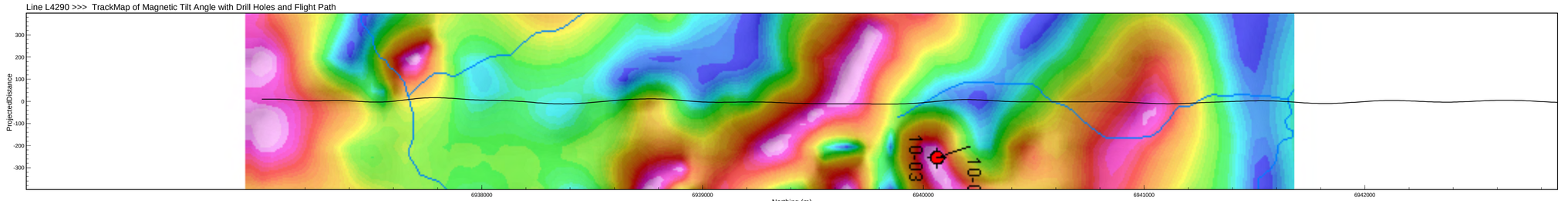

ZTEM Survey L4290
IP Survey L200E

PROFILE 1:
The "Error Fit Bar" is a representation of how well the modeled data fits the observed data - brighter (red) colors reflect a poorer fit.

Scale 1 : 10000

0m 200m 400m 600m

WGS84 UTM8N

Strategic Metals Ltd.

KEG Property

Yukon

ZTEM Survey with

IP/Resistivity Surveys (2010 & 2011)

Flown: October 2010
Processed: February 2011
Revised: January 2012

Condor Consulting Inc.
Lakewood, Colorado

Total Magnetic Intensity (RTP)

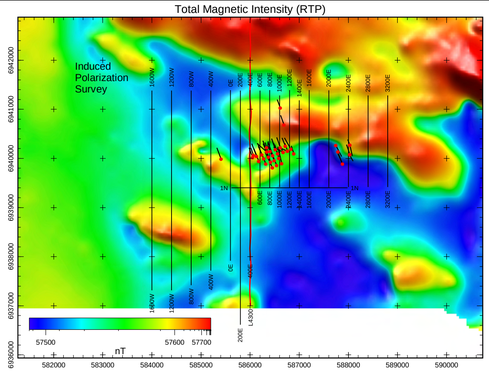

Magnetic Tilt Angle (TMI)

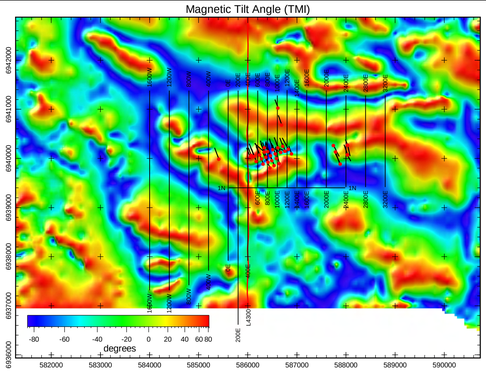

Apparent Conductivity (90Hz)

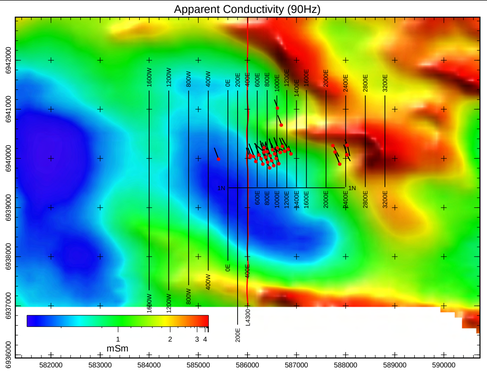

Geology

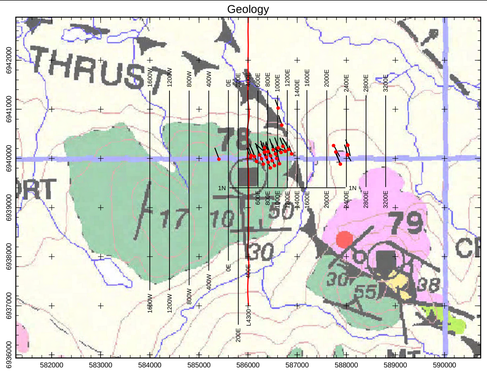

Digital Terrain Model

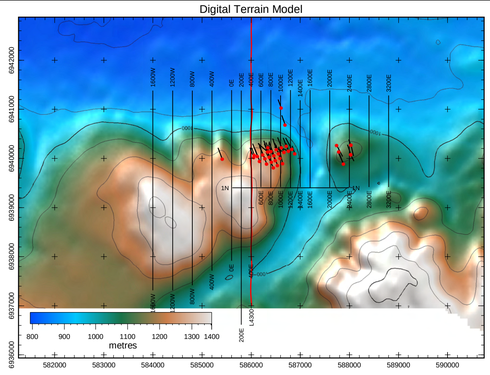

Line L4300 <<< ZTEM EM Z/X In-phase 30Hz - 720Hz (red), Quadrature 30Hz - 720 Hz (blue) with Error Fit Bar

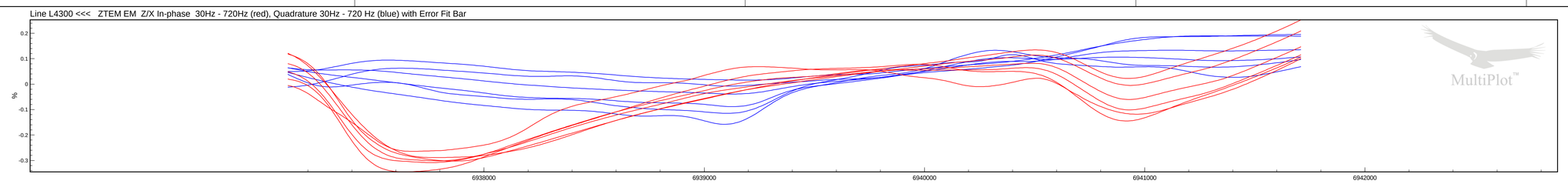

Line L4300 <<< Apparent Conductivity: 30Hz (red) 45Hz (orange) 90Hz (yellow) 180Hz (green) 360Hz (blue) 720Hz (dark blue)

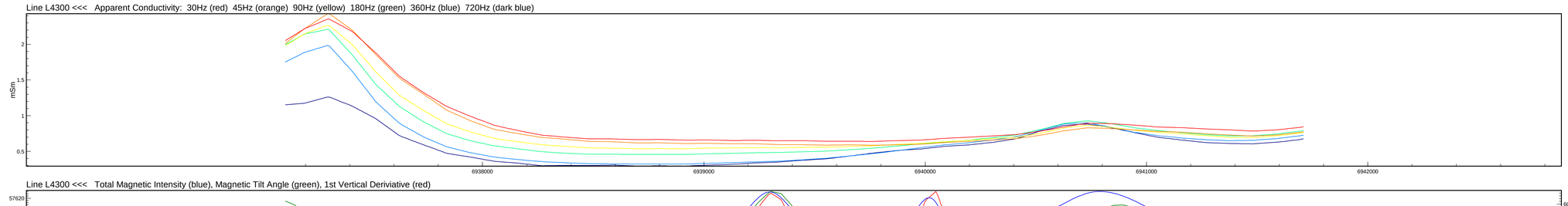

Line L4300 <<< Total Magnetic Intensity (blue), Magnetic Tilt Angle (green), 1st Vertical Deriviative (red)

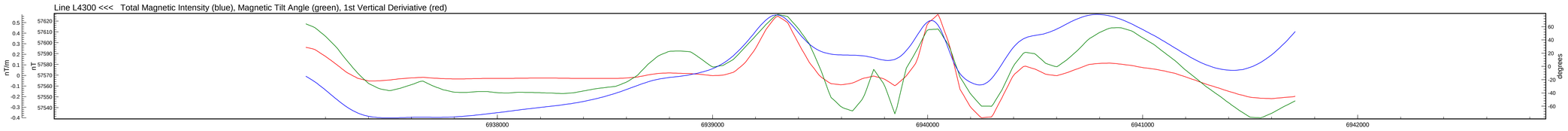

Line L4300 <<< 2D Occam Conductivity Depth Section with EM System Height and Drill Holes

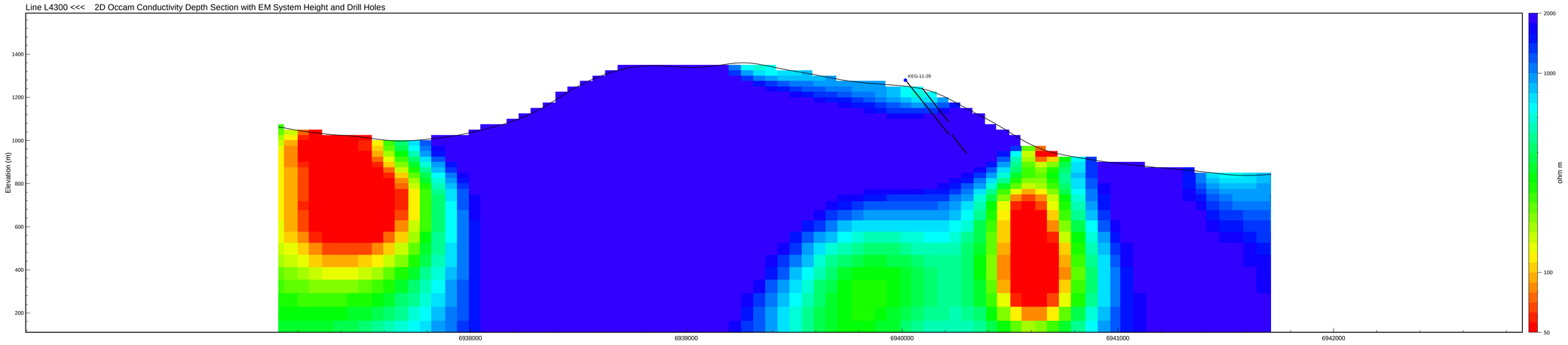

Line L4300 <<< Magnetic Susceptibility Depth Section from 3D Model with Drill Holes and Flight Path

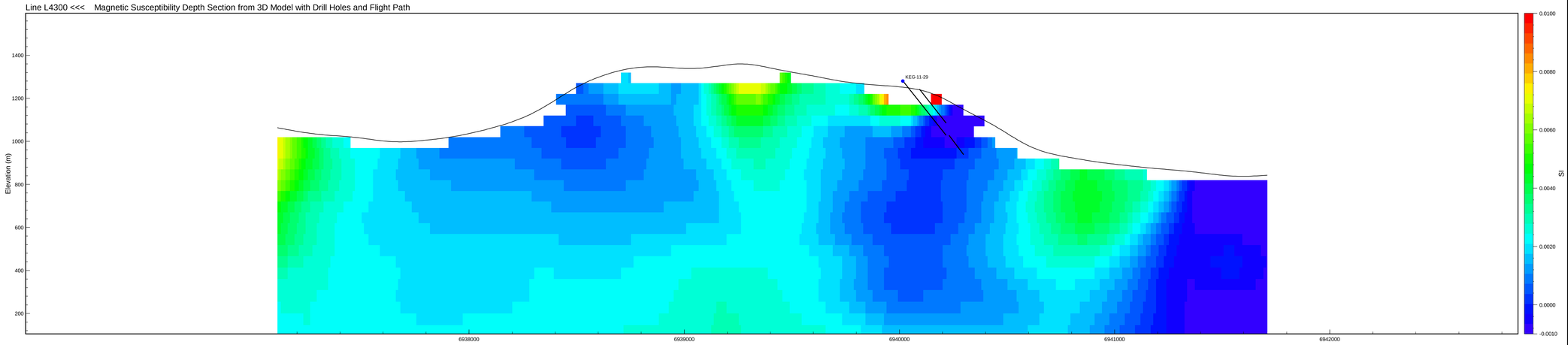

Line L0 <<< 2D UBC Inversion Modeled Resistivity from Induced Polarization Survey

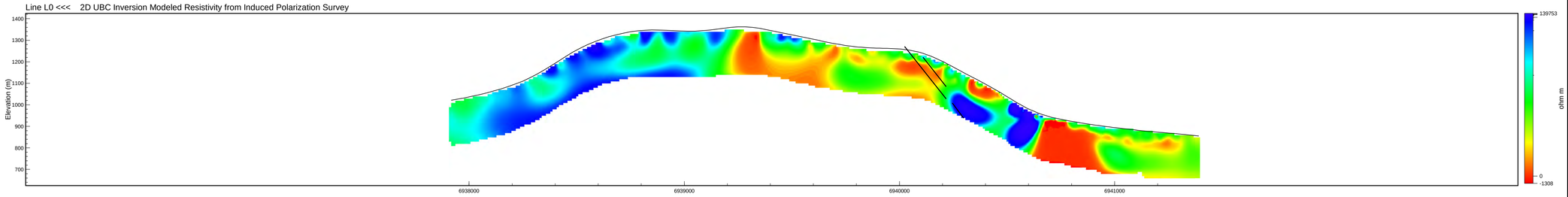

Line L0 <<< 2D UBC Inversion Modeled Chargeability from Induced Polarization Survey

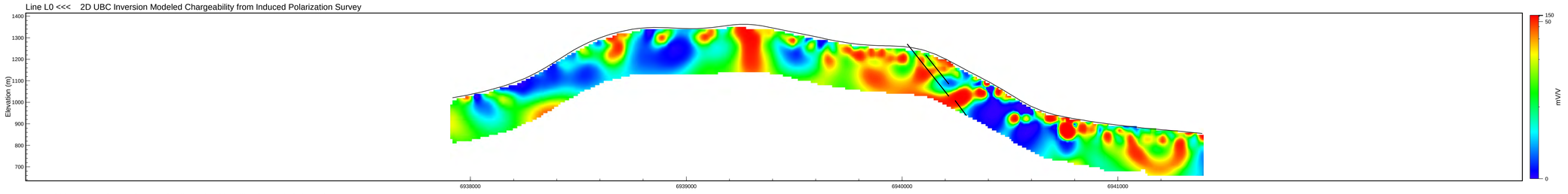

Line L4300 <<< TrackMap of Magnetic Tilt Angle with Drill Holes and Flight Path

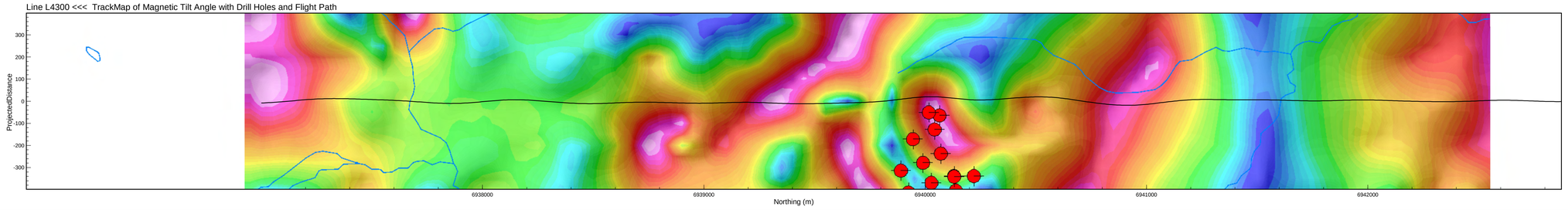

ZTEM Survey L4300
IP Survey L400E

PROFILE 1:
The "Error Fit Bar" is a representation of how well the modeled data fits the observed data - brighter (red) colors reflect a poorer fit.

Scale 1 : 10000

0m 200m 400m 600m

WGS84 UTM8N

Strategic Metals Ltd.

KEG Property

Yukon

ZTEM Survey with

IP/Resistivity Surveys (2010 & 2011)

Flown: October 2010
Processed: February 2011
Revised: January 2012

Condor Consulting Inc.
Lakewood, Colorado

Total Magnetic Intensity (RTP)

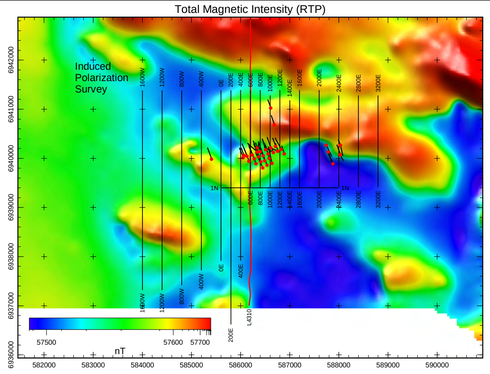

Magnetic Tilt Angle (TMI)

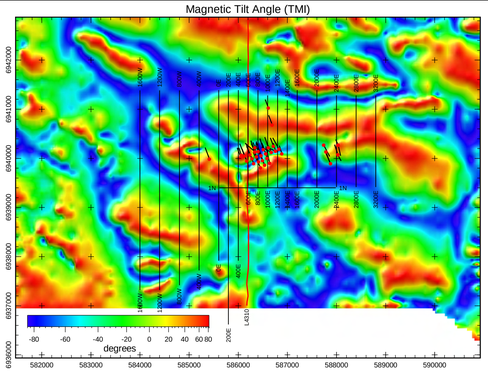

Apparent Conductivity (90Hz)

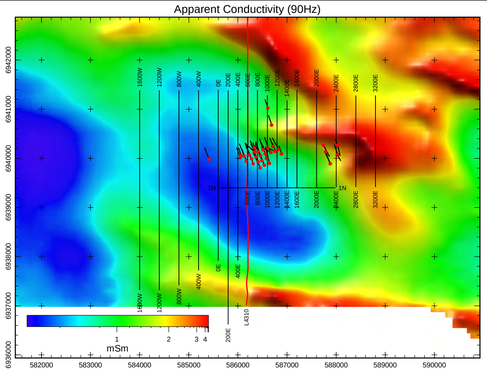

Geology

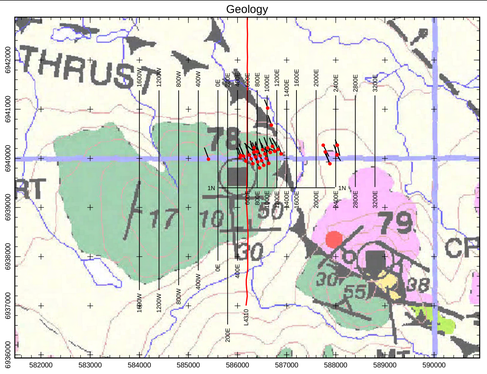

Digital Terrain Model

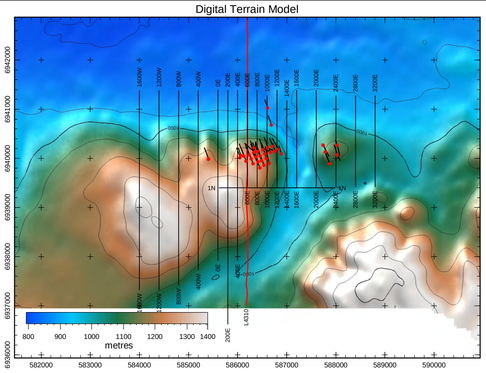

Line L4310 >>> ZTEM EM Z/X In-phase 30Hz - 720Hz (red), Quadrature 30Hz - 720 Hz (blue) with Error Fit Bar

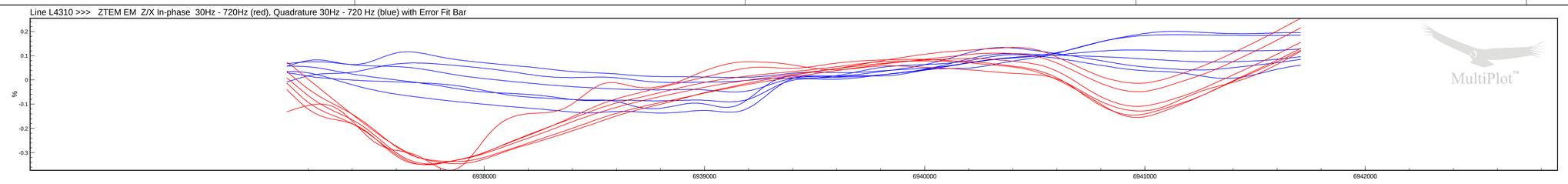

MultiPlot™

Line L4310 >>> Apparent Conductivity: 30Hz (red) 45Hz (orange) 90Hz (yellow) 180Hz (green) 360Hz (blue) 720Hz (dark blue)

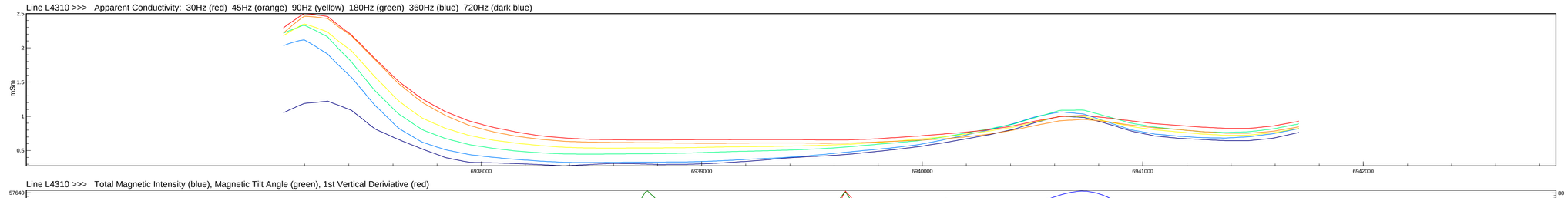

Line L4310 >>> Total Magnetic Intensity (blue), Magnetic Tilt Angle (green), 1st Vertical Deriviative (red)

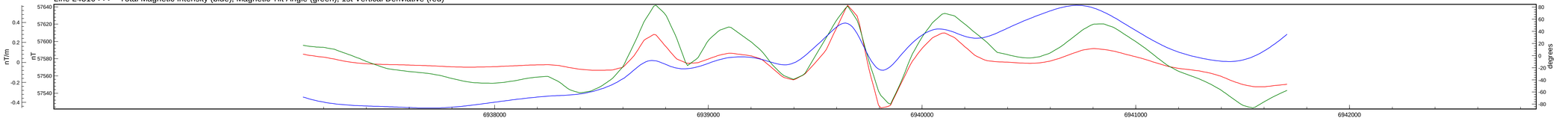

Line L4310 <<< 2D Occam Conductivity Depth Section with EM System Height and Drill Holes

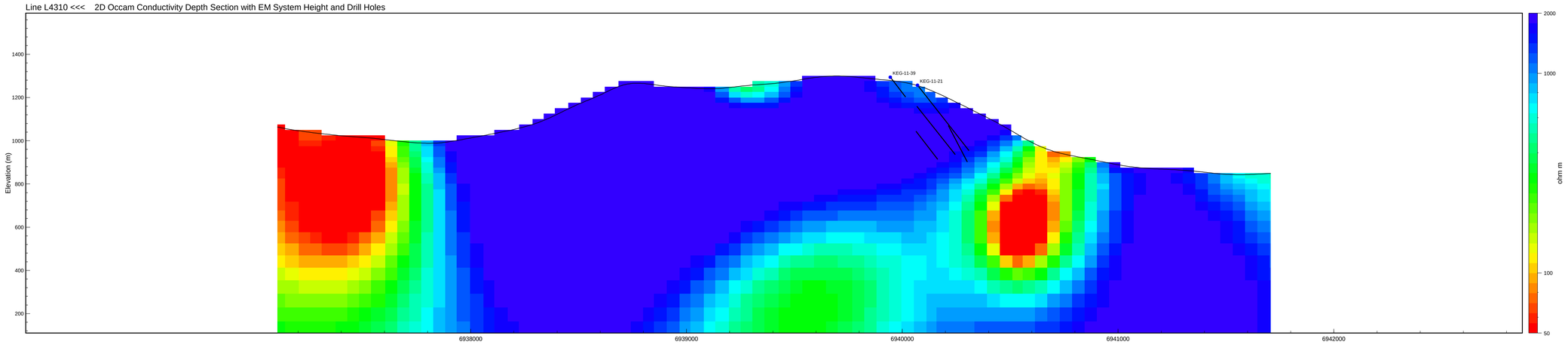

Line L4310 >>> Magnetic Susceptibility Depth Section from 3D Model with Drill Holes and Flight Path

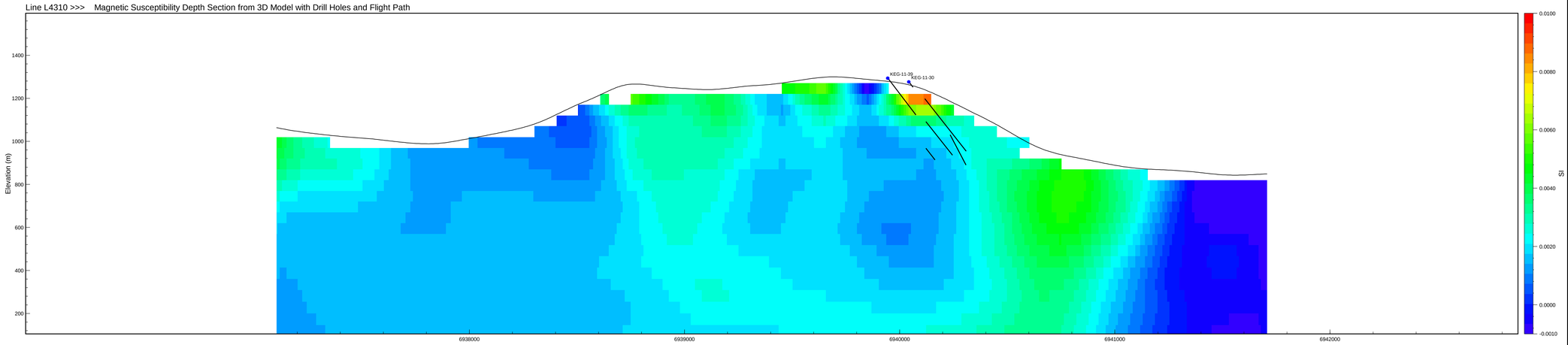

Line L0 <<< 2D UBC Inversion Modeled Resistivity from Induced Polarization Survey

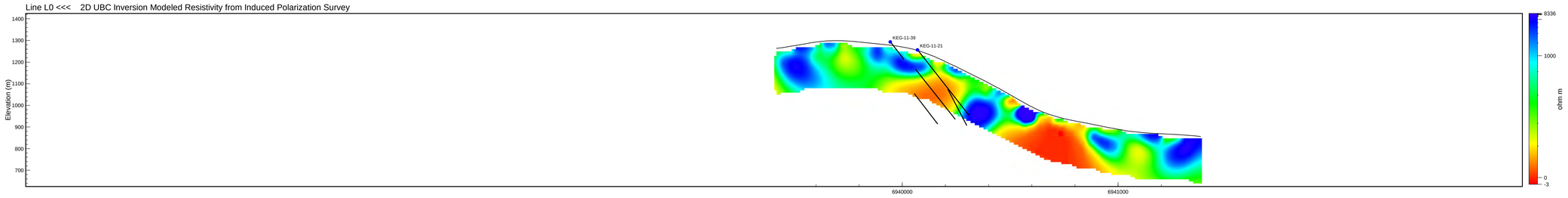

Line L0 <<< 2D UBC Inversion Modeled Chargeability from Induced Polarization Survey

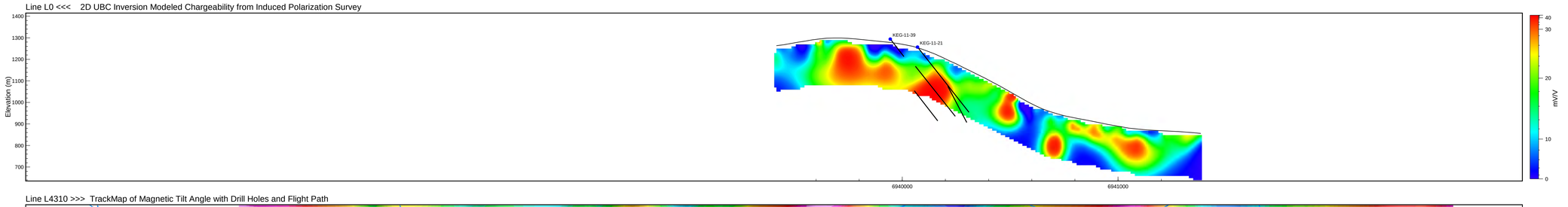

Line L4310 >>> TrackMap of Magnetic Tilt Angle with Drill Holes and Flight Path

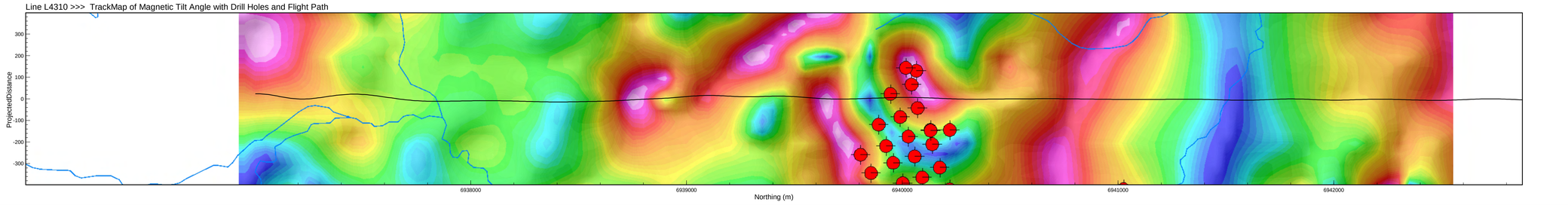

ZTEM Survey L4310
IP Survey L600E

PROFILE 1:
The "Error Fit Bar" is a representation of how well the modeled data fits the observed data - brighter (red) colors reflect a poorer fit.

Scale 1 : 10000

0m 200m 400m 600m

WGS84 UTM8N

Strategic Metals Ltd.

KEG Property

Yukon

ZTEM Survey with

IP/Resistivity Surveys (2010 & 2011)

Flown: October 2010
Processed: February 2011
Revised: January 2012

Condor Consulting Inc.
Lakewood, Colorado

Total Magnetic Intensity (RTP)

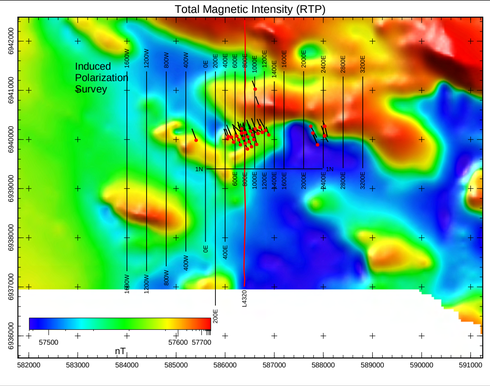

Magnetic Tilt Angle (TMI)

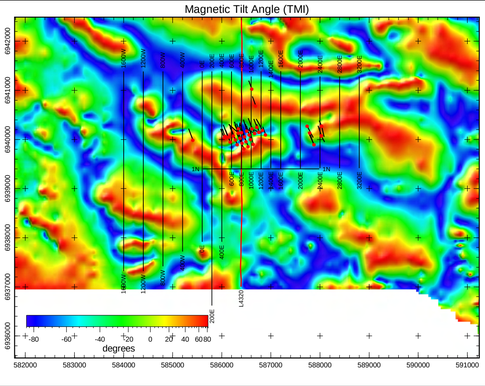

Apparent Conductivity (90Hz)

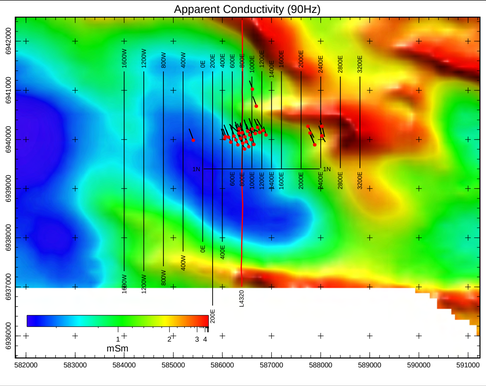

Geology

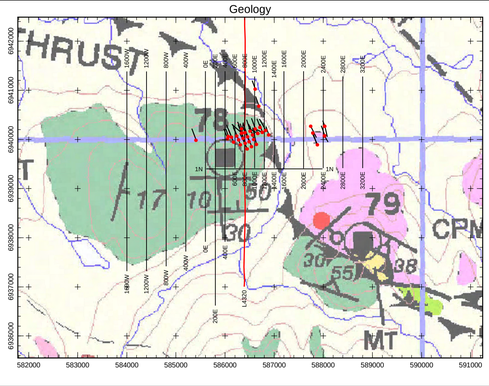

Digital Terrain Model

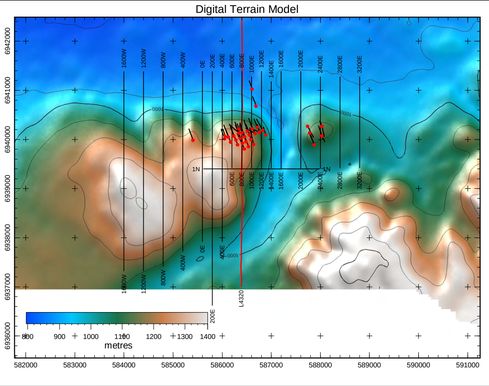

Line L4320 <<< ZTEM EM Z/X In-phase 30Hz - 720Hz (red), Quadrature 30Hz - 720 Hz (blue) with Error Fit Bar

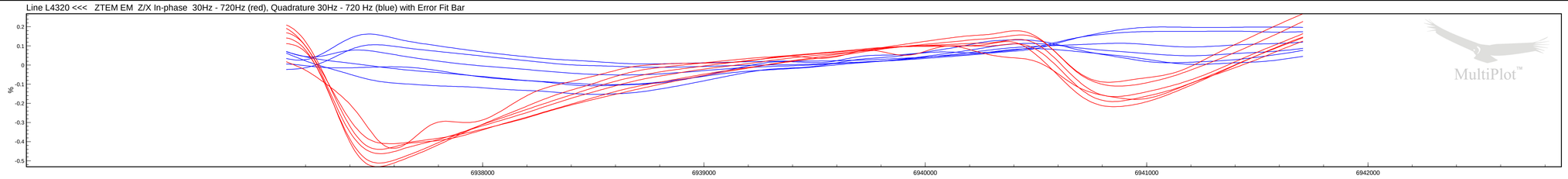

Line L4320 <<< Apparent Conductivity: 30Hz (red) 45Hz (orange) 90Hz (yellow) 180Hz (green) 360Hz (blue) 720Hz (dark blue)

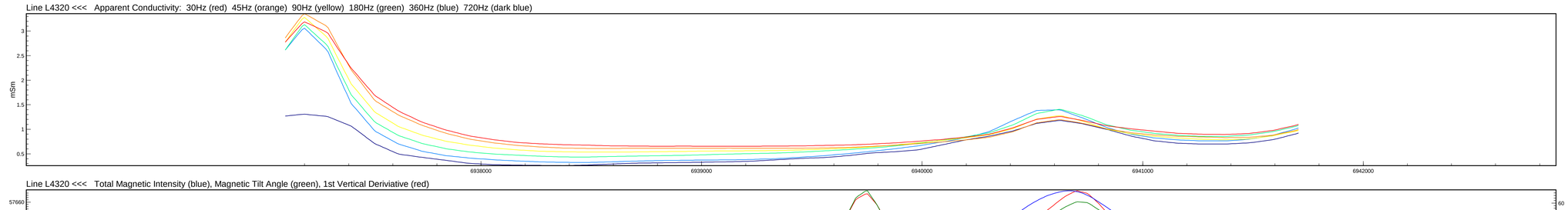

Line L4320 <<< Total Magnetic Intensity (blue), Magnetic Tilt Angle (green), 1st Vertical Deriviative (red)

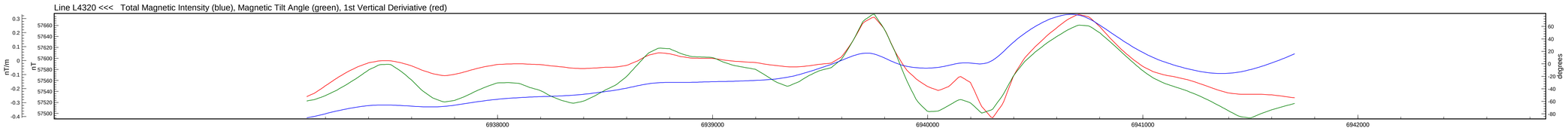

Line L4320 <<< 2D Occam Conductivity Depth Section with EM System Height and Drill Holes

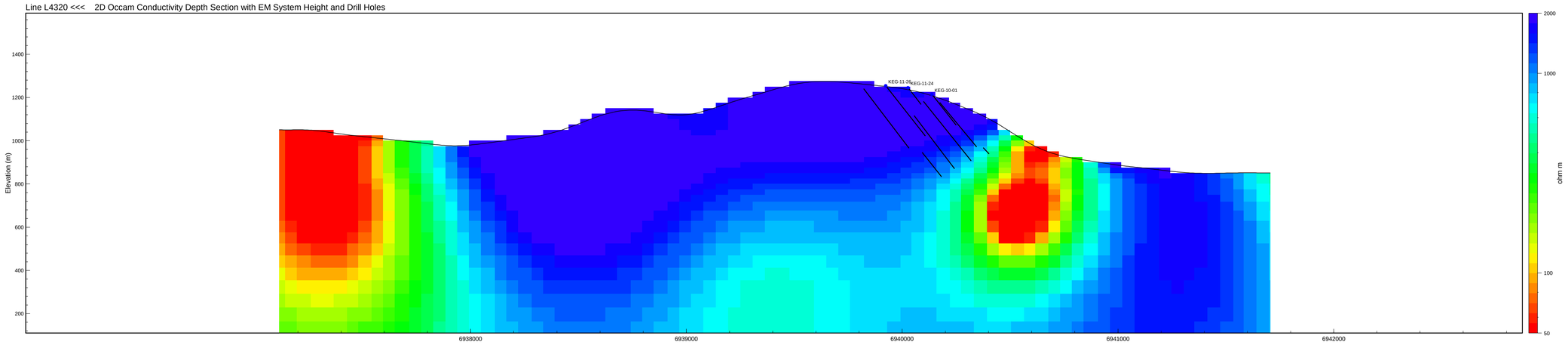

Line L4320 <<< Magnetic Susceptibility Depth Section from 3D Model with Drill Holes and Flight Path

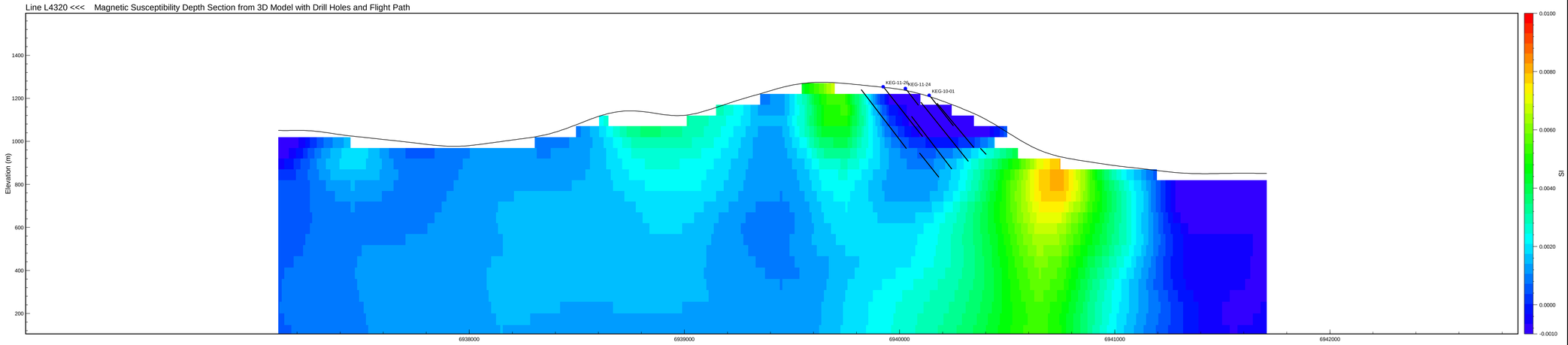

Line L0 <<< 2D UBC Inversion Modeled Resistivity from Induced Polarization Survey

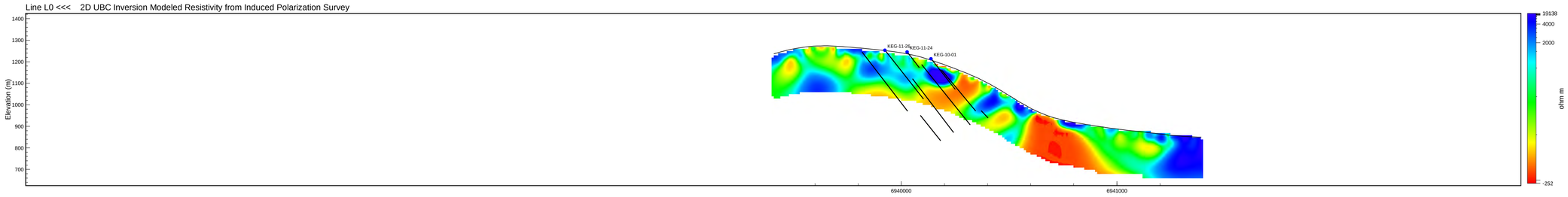

Line L0 <<< 2D UBC Inversion Modeled Chargeability from Induced Polarization Survey

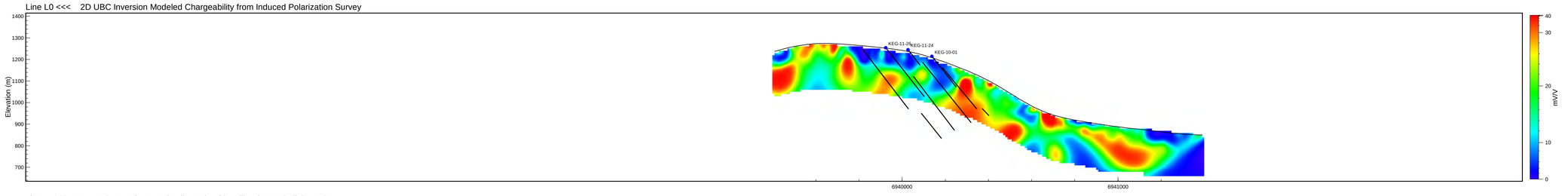

Line L4320 <<< TrackMap of Magnetic Tilt Angle with Drill Holes and Flight Path

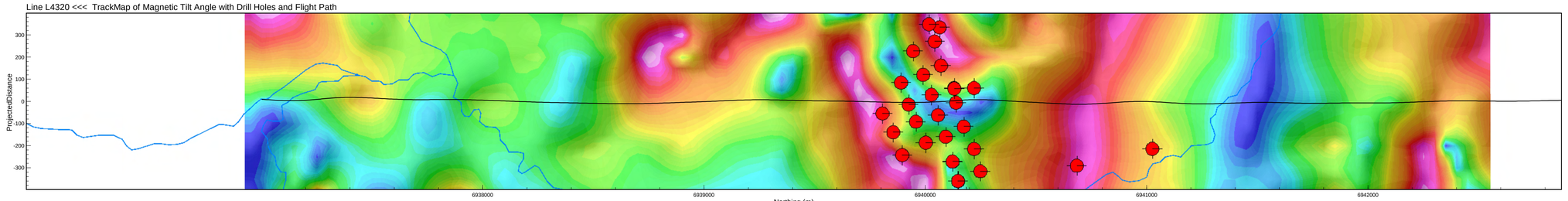

ZTEM Survey L4320
IP Survey L800E

PROFILE 1:
The "Error Fit Bar" is a representation of how well the modeled data fits the observed data - brighter (red) colors reflect a poorer fit.

Scale 1 : 10000

0m 200m 400m 600m

WGS84 UTM8N

Strategic Metals Ltd.

KEG Property

Yukon

ZTEM Survey with

IP/Resistivity Surveys (2010 & 2011)

Flown: October 2010
Processed: February 2011
Revised: January 2012

Condor Consulting Inc.
Lakewood, Colorado

Total Magnetic Intensity (RTP)

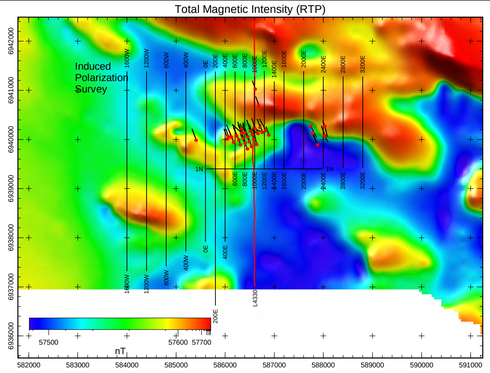

Magnetic Tilt Angle (TMI)

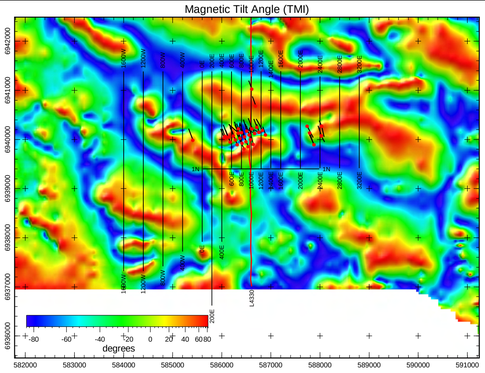

Apparent Conductivity (90Hz)

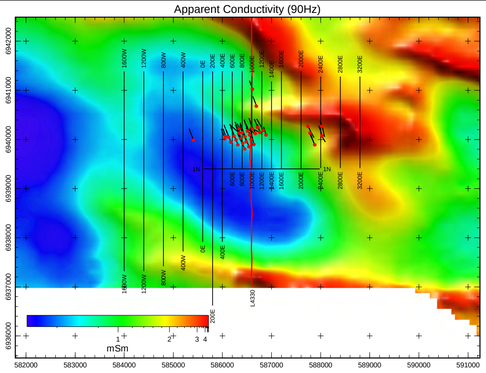

Geology

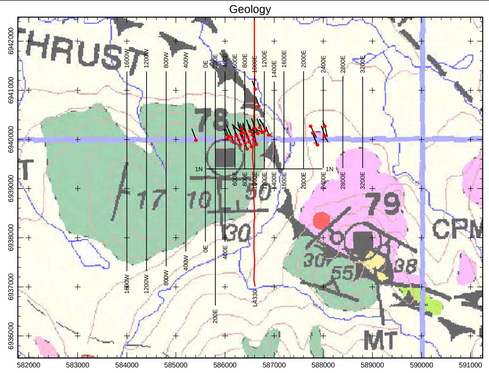

Digital Terrain Model

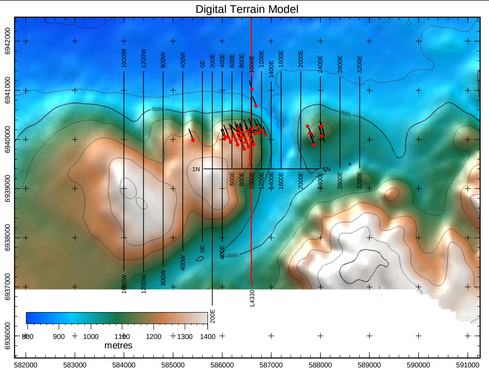

Line L4330 >>> ZTEM EM Z/X In-phase 30Hz - 720Hz (red), Quadrature 30Hz - 720 Hz (blue) with Error Fit Bar

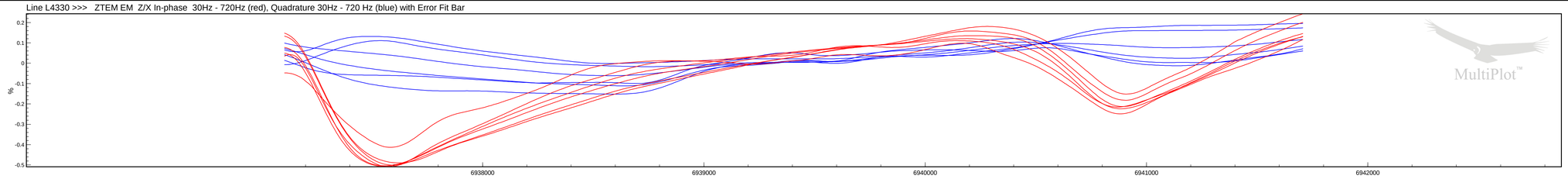

Line L4330 >>> Apparent Conductivity: 30Hz (red) 45Hz (orange) 90Hz (yellow) 180Hz (green) 360Hz (blue) 720Hz (dark blue)

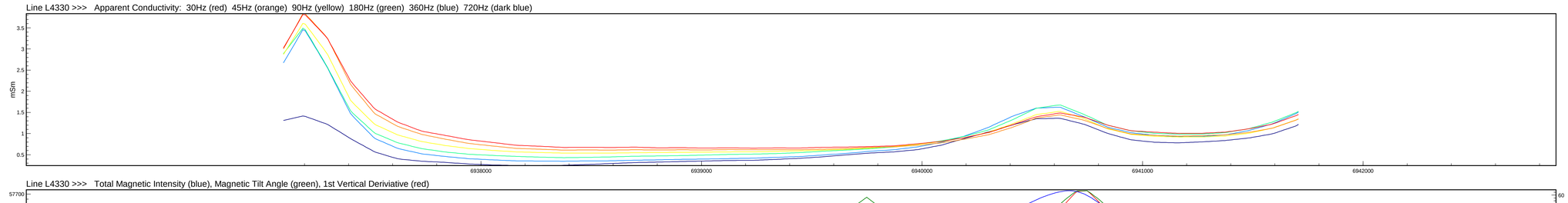

Line L4330 >>> Total Magnetic Intensity (blue), Magnetic Tilt Angle (green), 1st Vertical Deriviative (red)

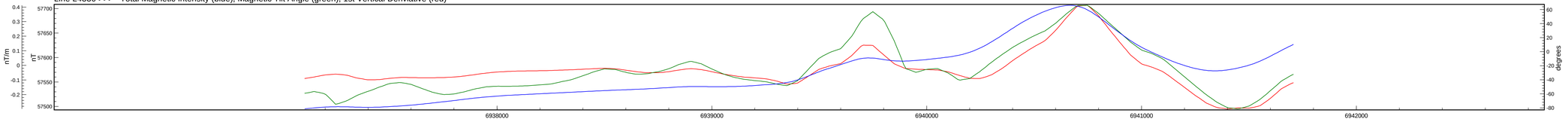

Line L4330 >>> 2D Occam Conductivity Depth Section with EM System Height and Drill Holes

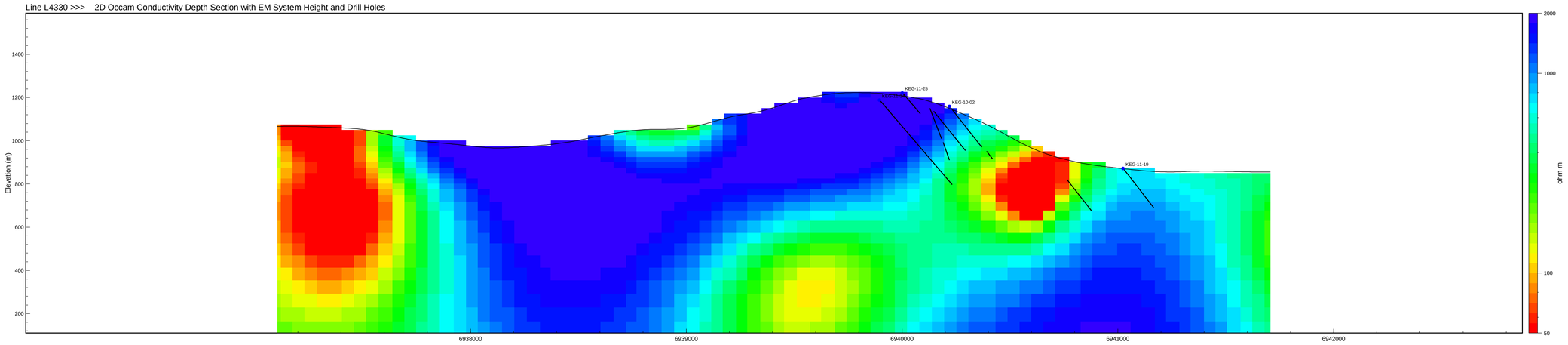

Line L4330 >>> Magnetic Susceptibility Depth Section from 3D Model with Drill Holes and Flight Path

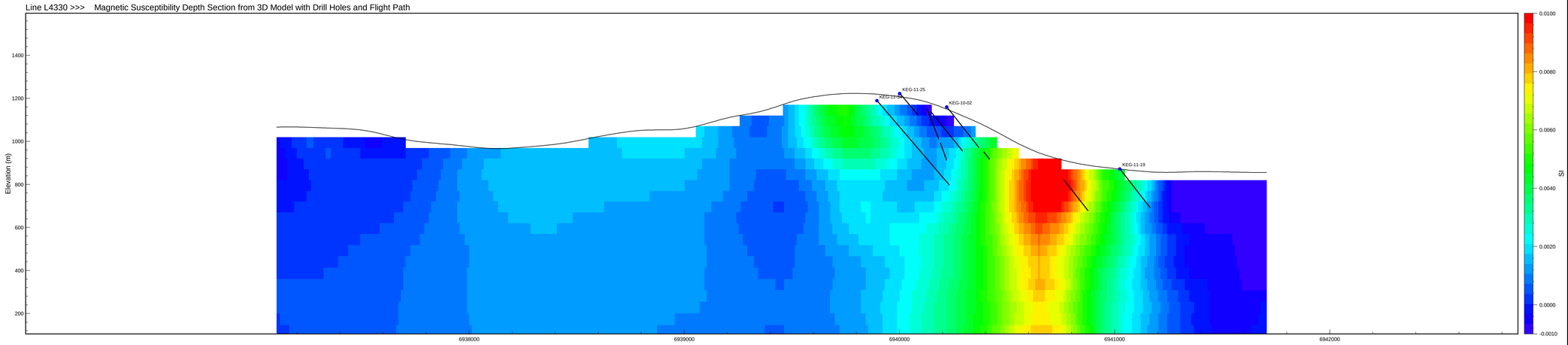

Line L0 <<< 2D UBC Inversion Modeled Resistivity from Induced Polarization Survey

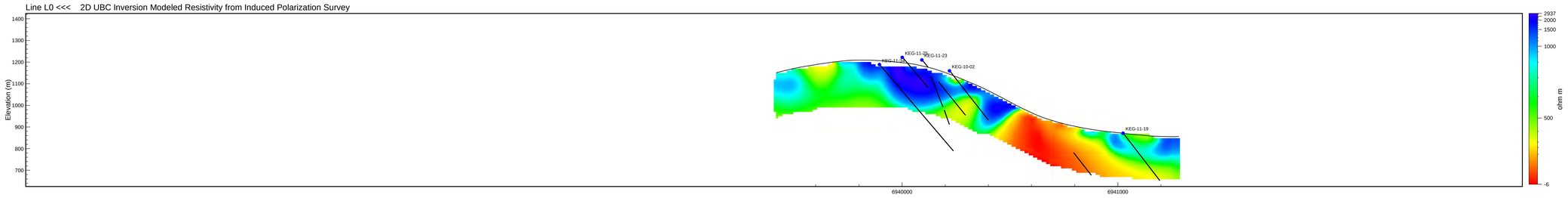

Line L0 <<< 2D UBC Inversion Modeled Chargeability from Induced Polarization Survey

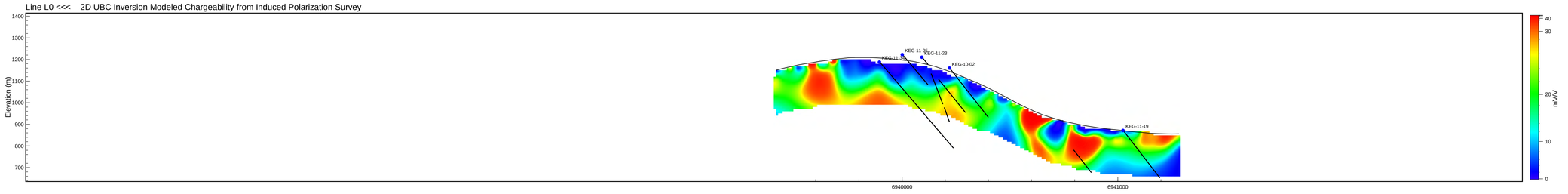

Line L4330 >>> TrackMap of Magnetic Tilt Angle with Drill Holes and Flight Path

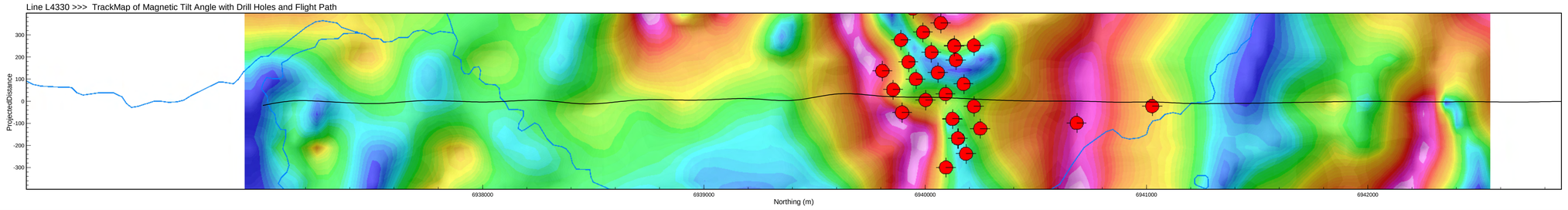

ZTEM Survey L4330
IP Survey L1000E

PROFILE 1:
The "Error Fit Bar" is a representation of how well the modeled data fits the observed data - brighter (red) colors reflect a poorer fit.

Scale 1 : 10000

0m 200m 400m 600m

WGS84 UTM8N

Strategic Metals Ltd.

KEG Property

Yukon

ZTEM Survey with

IP/Resistivity Surveys (2010 & 2011)

Flown: October 2010
Processed: February 2011
Revised: January 2012

Condor Consulting Inc.
Lakewood, Colorado

Total Magnetic Intensity (RTP)

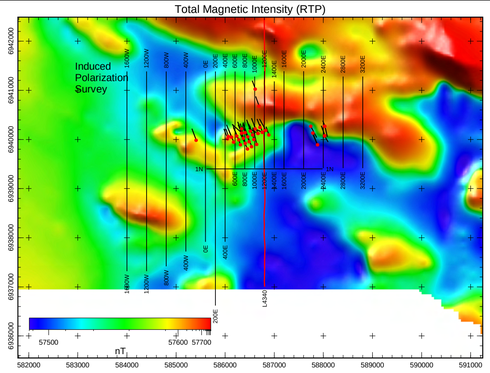

Magnetic Tilt Angle (TMI)

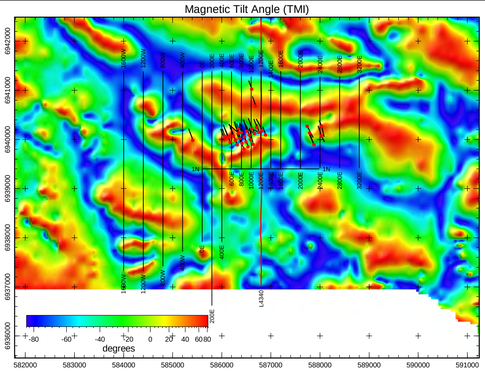

Apparent Conductivity (90Hz)

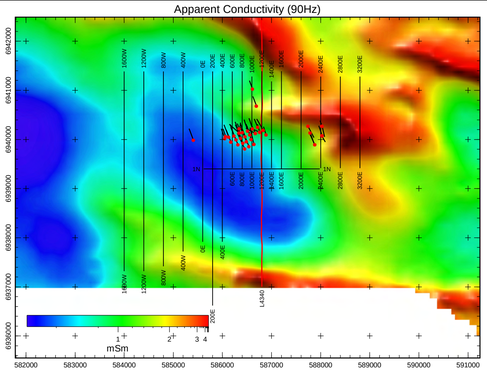

Geology

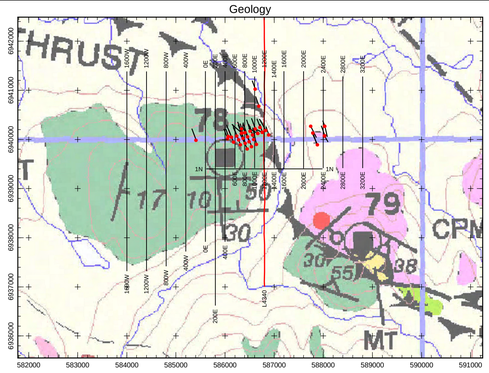

Digital Terrain Model

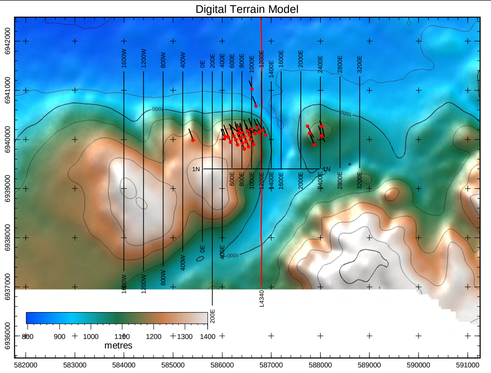

Line L4340 <<< ZTEM EM Z/X In-phase 30Hz - 720Hz (red), Quadrature 30Hz - 720 Hz (blue) with Error Fit Bar

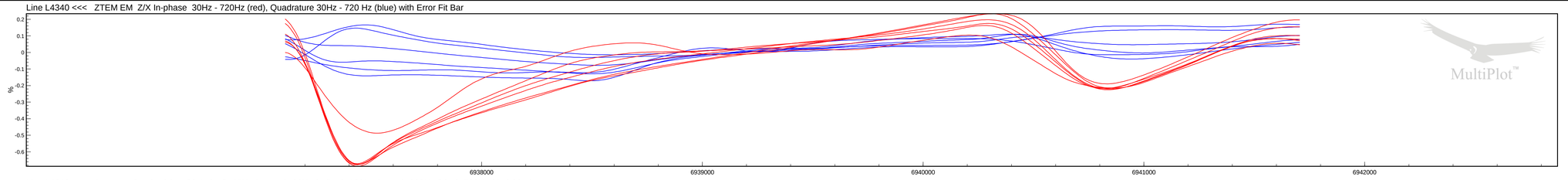

Line L4340 <<< Apparent Conductivity: 30Hz (red) 45Hz (orange) 90Hz (yellow) 180Hz (green) 360Hz (blue) 720Hz (dark blue)

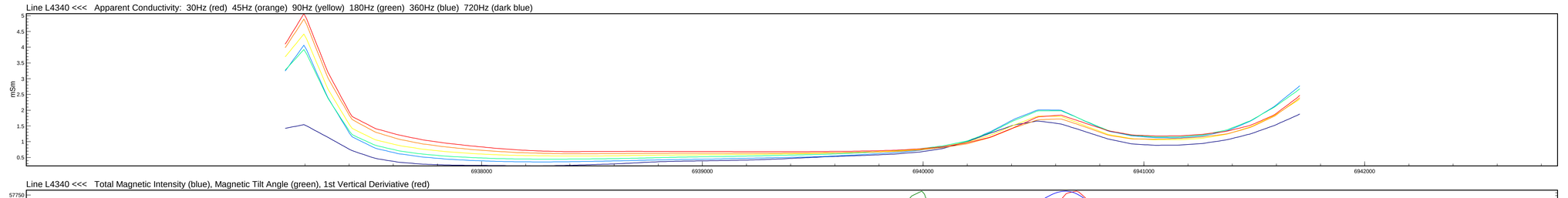

Line L4340 <<< Total Magnetic Intensity (blue), Magnetic Tilt Angle (green), 1st Vertical Deriviative (red)

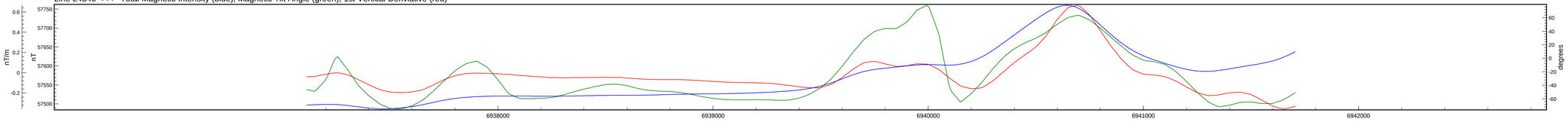

Line L4340 <<< 2D Occam Conductivity Depth Section with EM System Height and Drill Holes

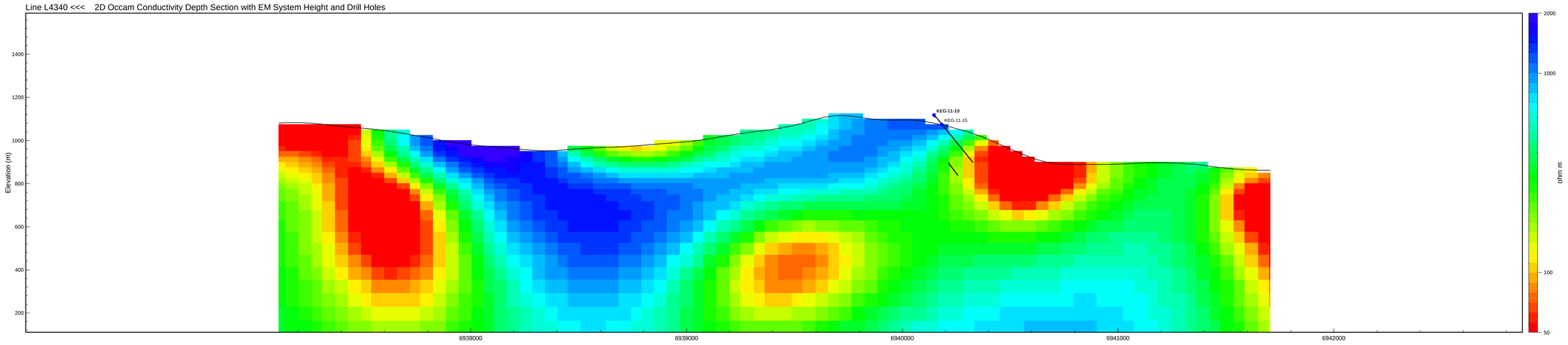

Line L4340 <<< Magnetic Susceptibility Depth Section from 3D Model with Drill Holes and Flight Path

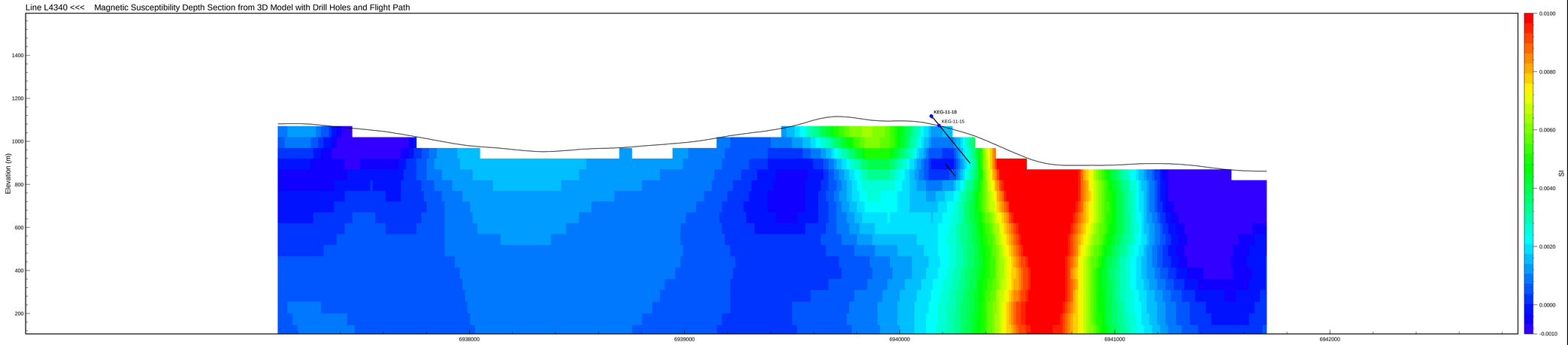

Line L0 <<< 2D UBC Inversion Modeled Resistivity from Induced Polarization Survey

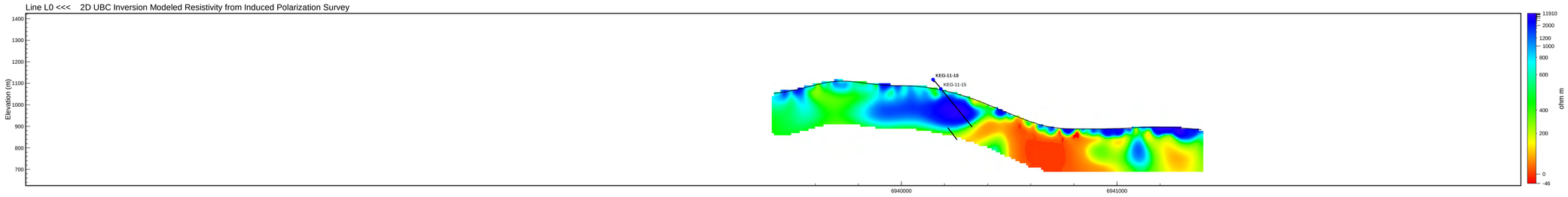

Line L0 <<< 2D UBC Inversion Modeled Chargeability from Induced Polarization Survey

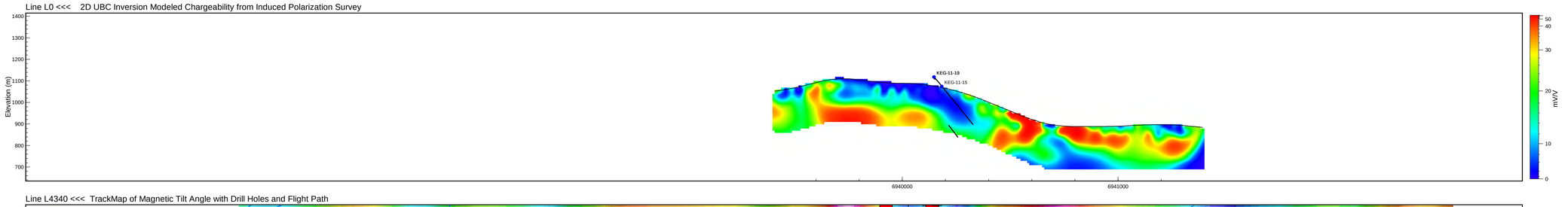

Line L4340 <<< TrackMap of Magnetic Tilt Angle with Drill Holes and Flight Path

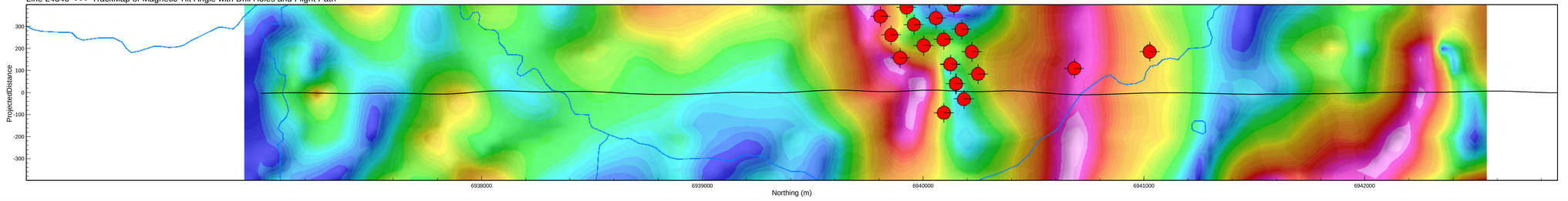

ZTEM Survey L4340
IP Survey L1200E

PROFILE 1:
The "Error Fit Bar" is a representation of how well the modeled data fits the observed data - brighter (red) colors reflect a poorer fit.

Scale 1 : 10000

0m 200m 400m 600m

WGS84 UTM8N

Strategic Metals Ltd.

KEG Property

Yukon

ZTEM Survey with

IP/Resistivity Surveys (2010 & 2011)

Flown: October 2010
Processed: February 2011
Revised: January 2012

Condor Consulting Inc.
Lakewood, Colorado

Total Magnetic Intensity (RTP)

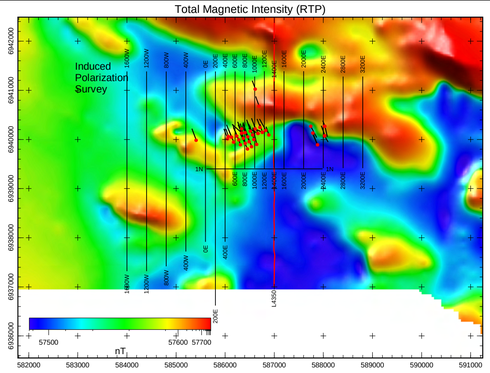

Magnetic Tilt Angle (TMI)

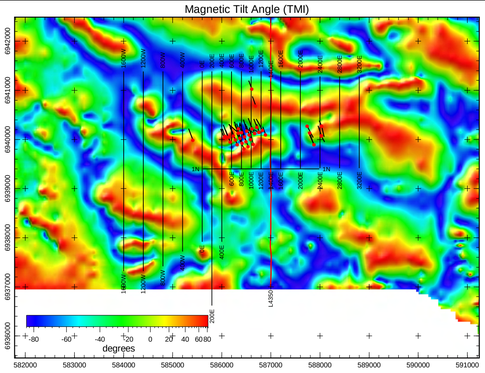

Apparent Conductivity (90Hz)

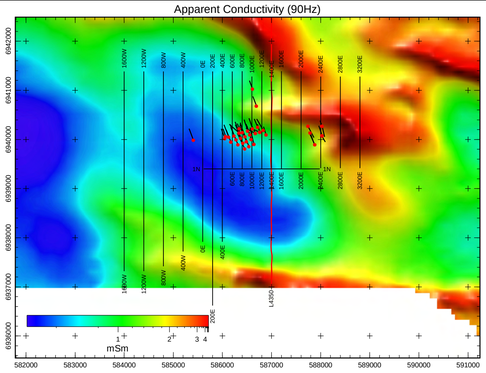

Geology

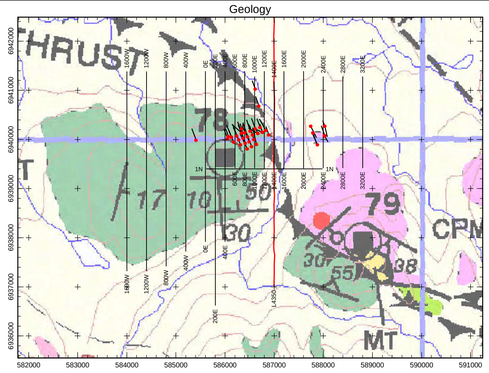

Digital Terrain Model

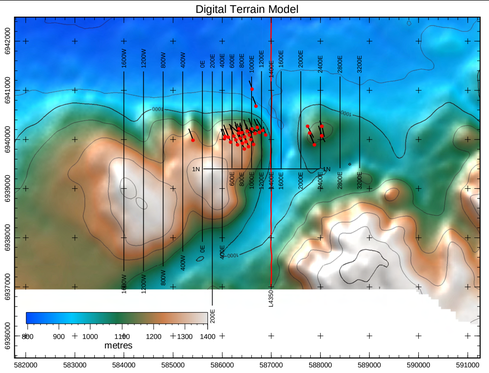

Line L4350 <<< ZTEM EM Z/X In-phase 30Hz - 720Hz (red), Quadrature 30Hz - 720 Hz (blue) with Error Fit Bar

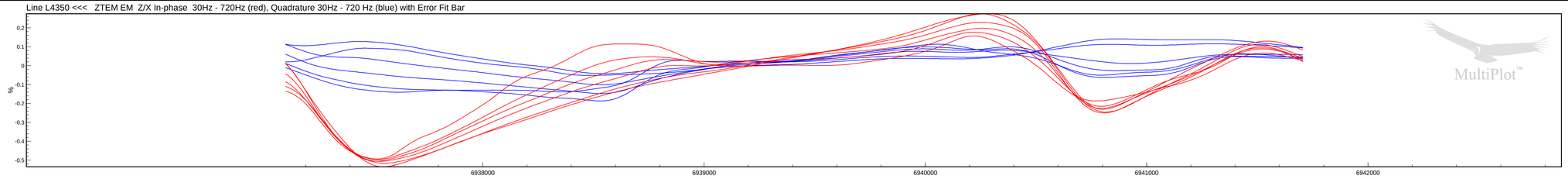

Line L4350 <<< Apparent Conductivity: 30Hz (red) 45Hz (orange) 90Hz (yellow) 180Hz (green) 360Hz (blue) 720Hz (dark blue)

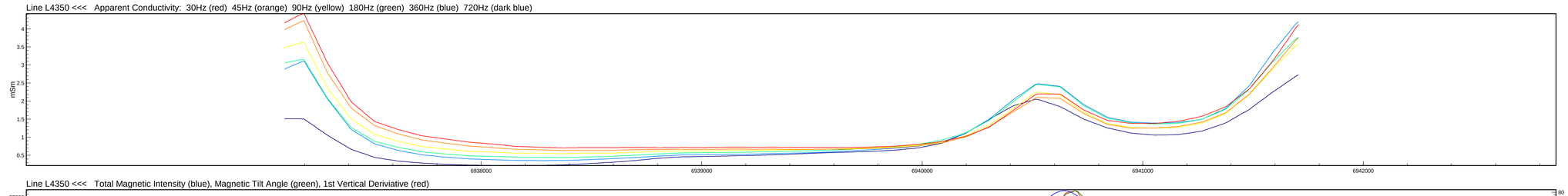

Line L4350 <<< Total Magnetic Intensity (blue), Magnetic Tilt Angle (green), 1st Vertical Deriviative (red)

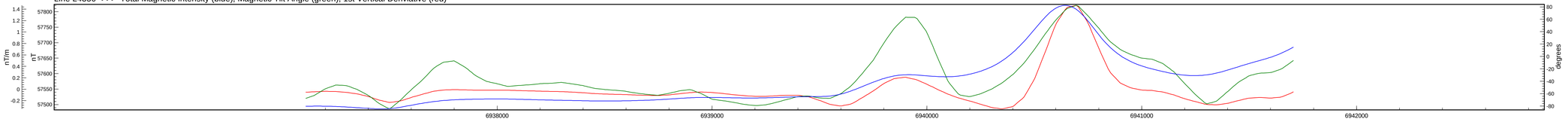

Line L4350 <<< 2D Occam Conductivity Depth Section with EM System Height and Drill Holes

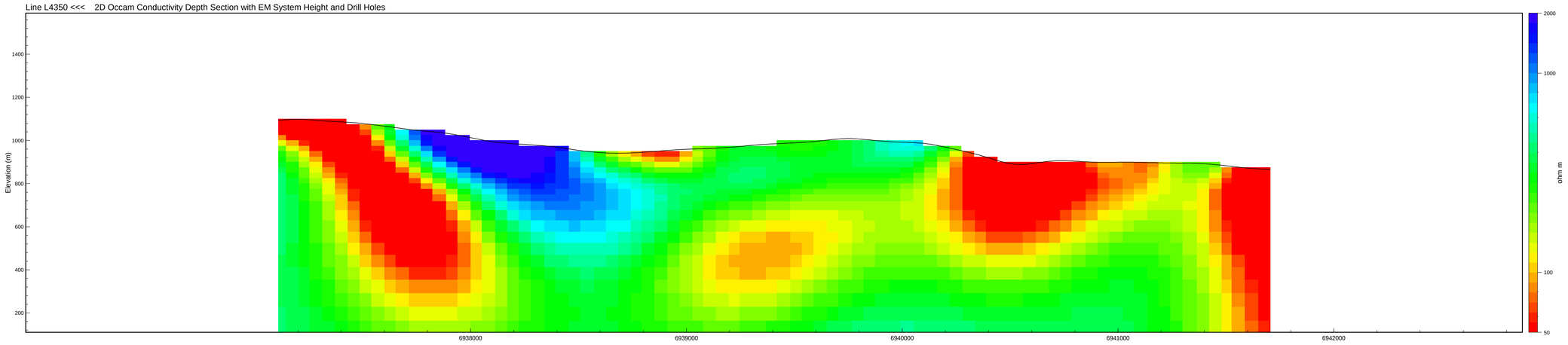

Line L4350 <<< Magnetic Susceptibility Depth Section from 3D Model with Drill Holes and Flight Path

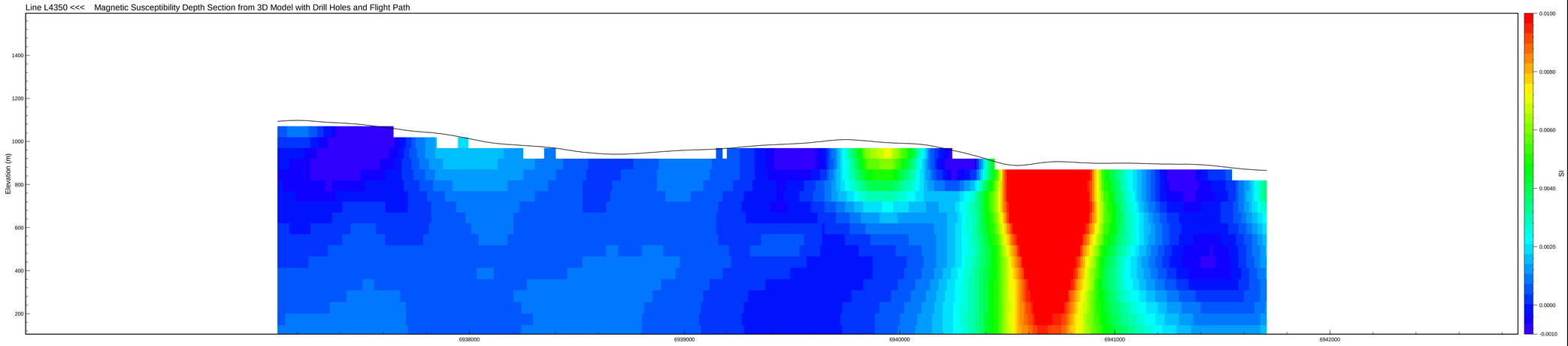

Line L0 <<< 2D UBC Inversion Modeled Resistivity from Induced Polarization Survey

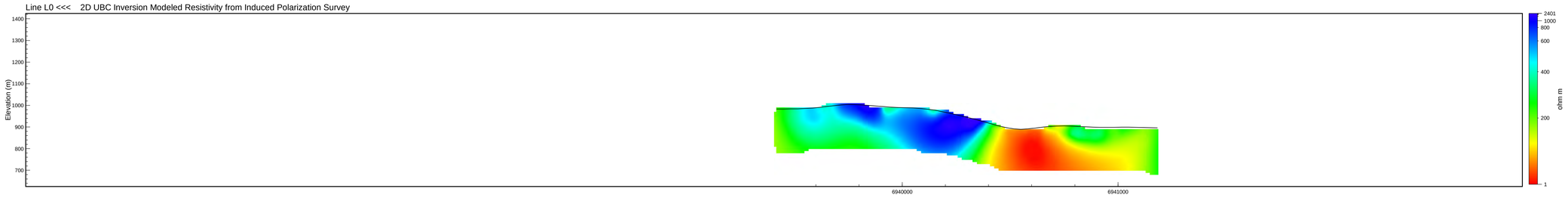

Line L0 <<< 2D UBC Inversion Modeled Chargeability from Induced Polarization Survey

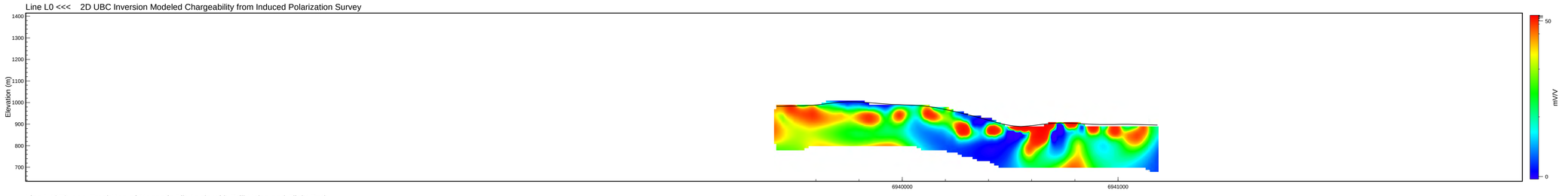

Line L4350 <<< TrackMap of Magnetic Tilt Angle with Drill Holes and Flight Path

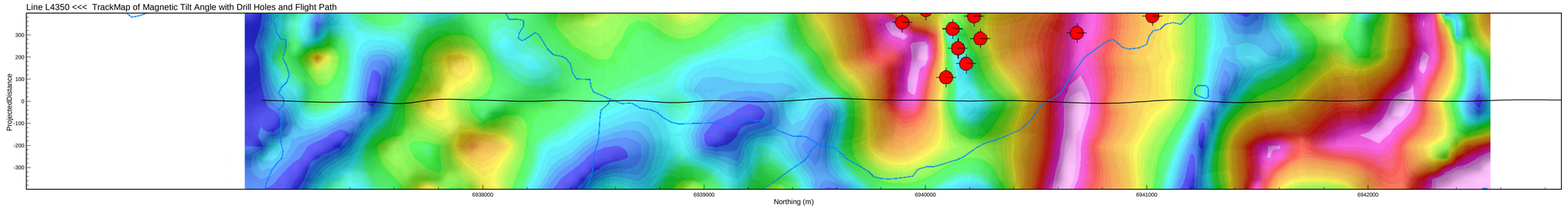

ZTEM Survey L4350
IP Survey L1400E

PROFILE 1:
The "Error Fit Bar" is a representation of how well the modeled data fits the observed data - brighter (red) colors reflect a poorer fit.

Scale 1 : 10000

0m 200m 400m 600m

WGS84 UTM8N

Strategic Metals Ltd.

KEG Property

Yukon

ZTEM Survey with

IP/Resistivity Surveys (2010 & 2011)

Flown: October 2010
Processed: February 2011
Revised: January 2012

Condor Consulting Inc.
Lakewood, Colorado

Total Magnetic Intensity (RTP)

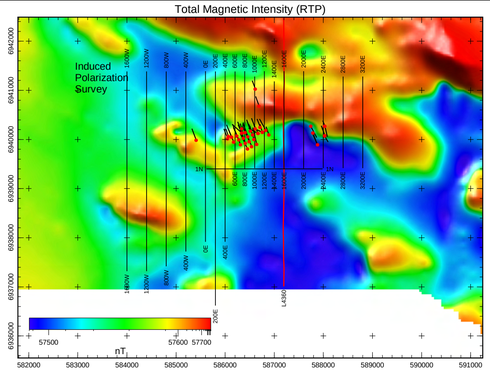

Magnetic Tilt Angle (TMI)

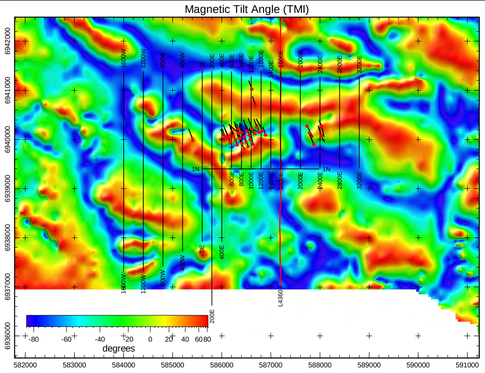

Apparent Conductivity (90Hz)

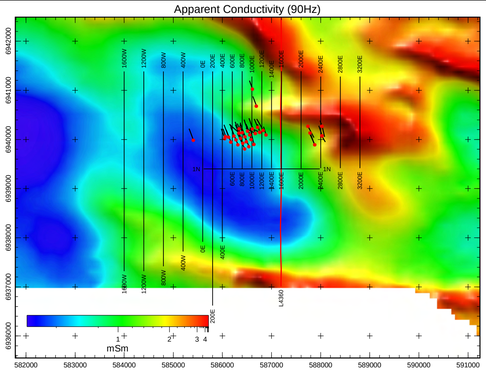

Geology

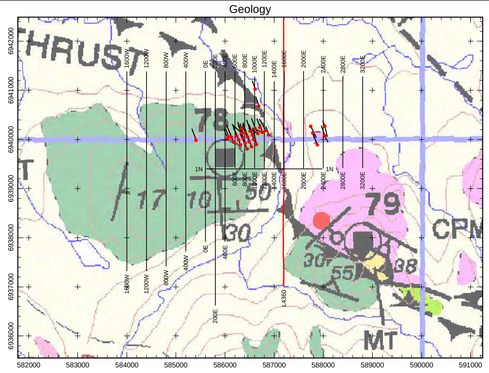

Digital Terrain Model

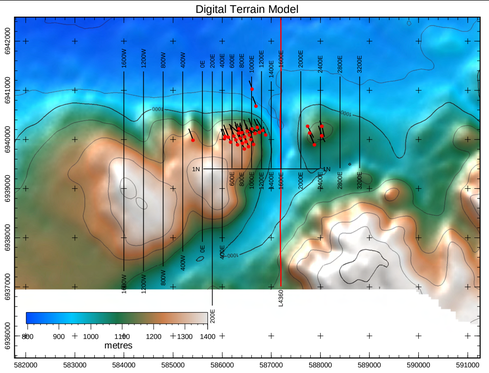

Line L4360 >>> ZTEM EM Z/X In-phase 30Hz - 720Hz (red), Quadrature 30Hz - 720 Hz (blue) with Error Fit Bar

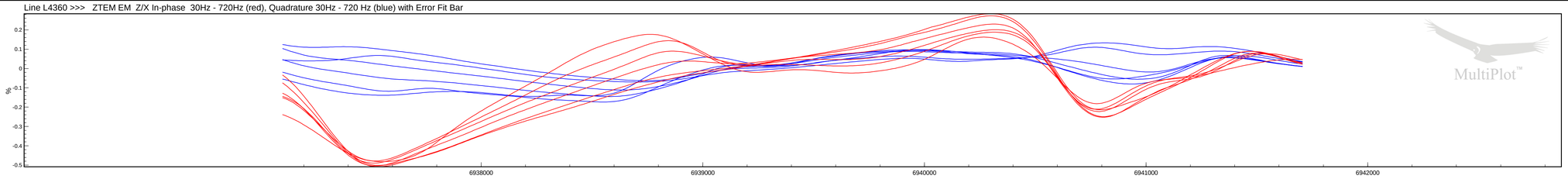

MultiPlot™

Line L4360 >>> Apparent Conductivity: 30Hz (red) 45Hz (orange) 90Hz (yellow) 180Hz (green) 360Hz (blue) 720Hz (dark blue)

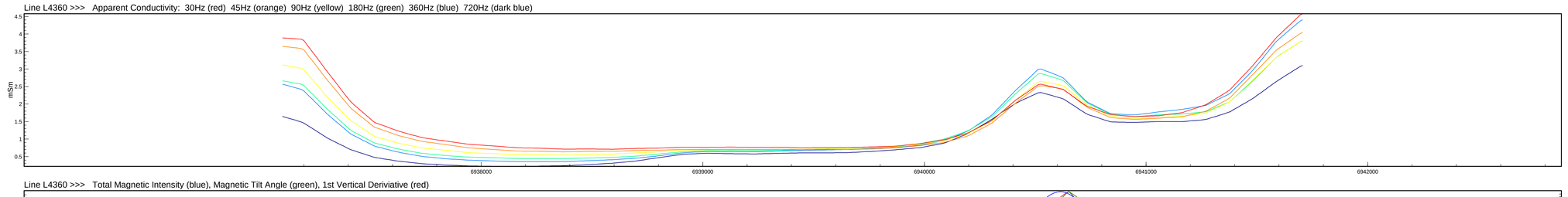

Line L4360 >>> Total Magnetic Intensity (blue), Magnetic Tilt Angle (green), 1st Vertical Deriviative (red)

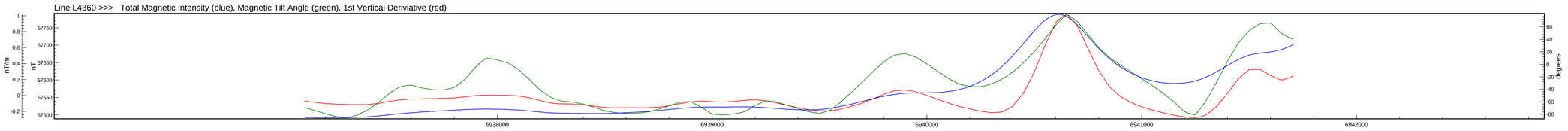

Line L4360 >>> 2D Occam Conductivity Depth Section with EM System Height and Drill Holes

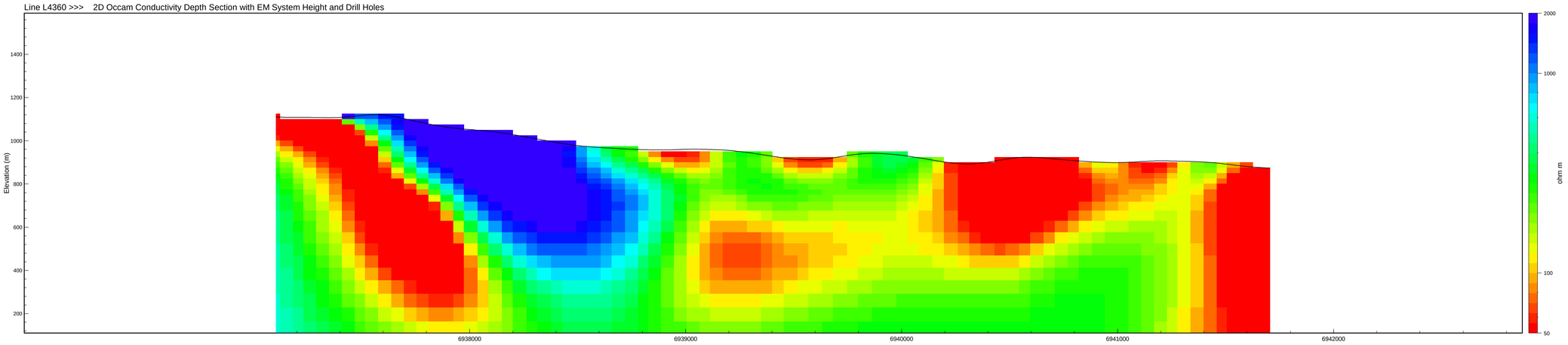

Line L4360 >>> Magnetic Susceptibility Depth Section from 3D Model with Drill Holes and Flight Path

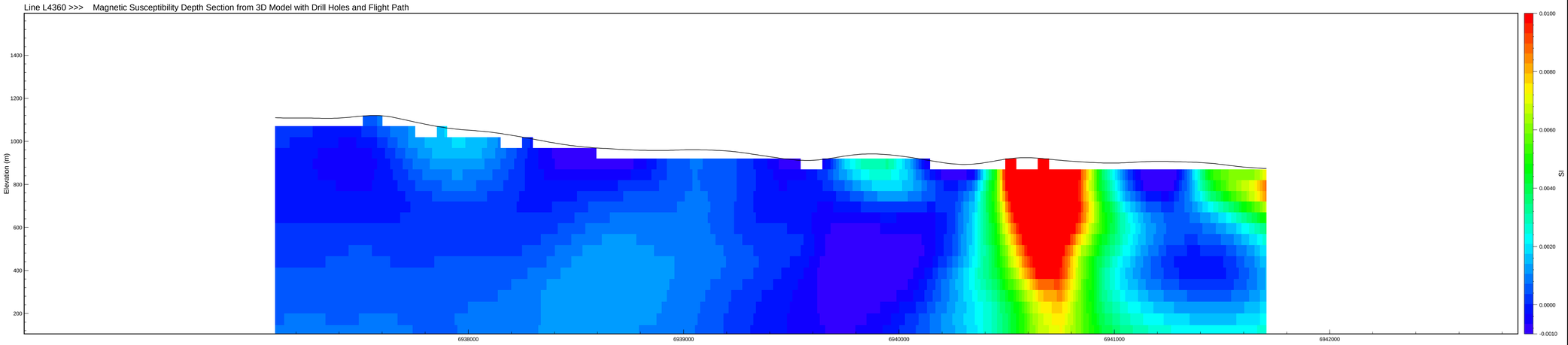

Line L0 <<< 2D UBC Inversion Modeled Resistivity from Induced Polarization Survey

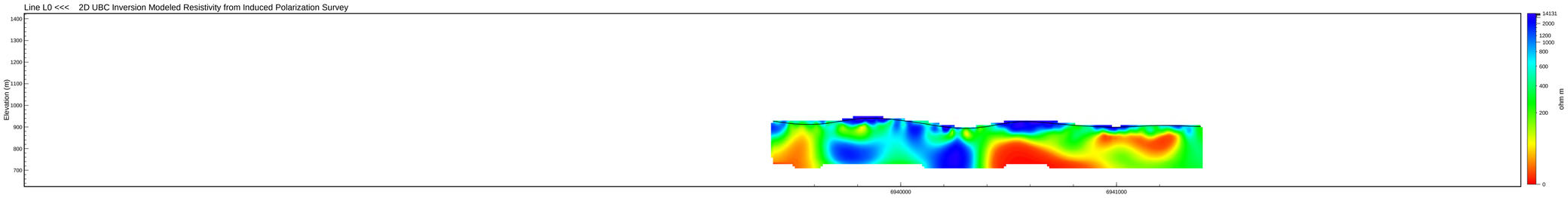

Line L0 <<< 2D UBC Inversion Modeled Chargeability from Induced Polarization Survey

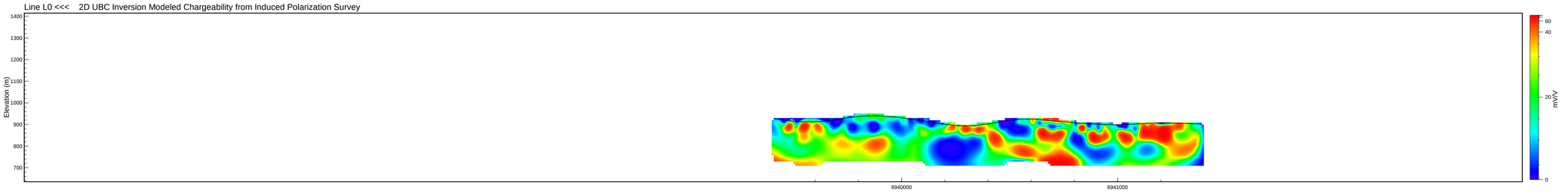

Line L4360 >>> TrackMap of Magnetic Tilt Angle with Drill Holes and Flight Path

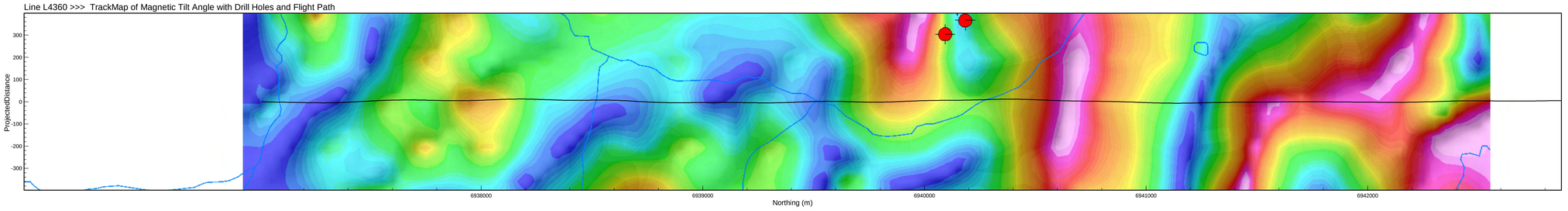

ZTEM Survey L4360
IP Survey L1600E

PROFILE 1:
The "Error Fit Bar" is a representation of how well the modeled data fits the observed data - brighter (red) colors reflect a poorer fit.

Scale 1 : 10000

0m 200m 400m 600m

WGS84 UTM8N

Strategic Metals Ltd.

KEG Property

Yukon

ZTEM Survey with

IP/Resistivity Surveys (2010 & 2011)

Flown: October 2010
Processed: February 2011
Revised: January 2012

Condor Consulting Inc.
Lakewood, Colorado

Total Magnetic Intensity (RTP)

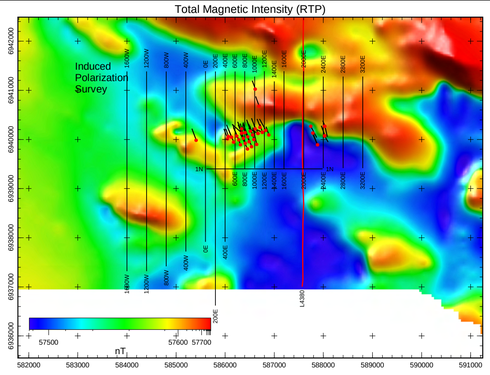

Magnetic Tilt Angle (TMI)

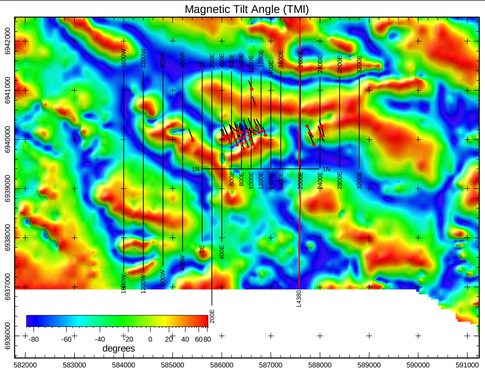

Apparent Conductivity (90Hz)

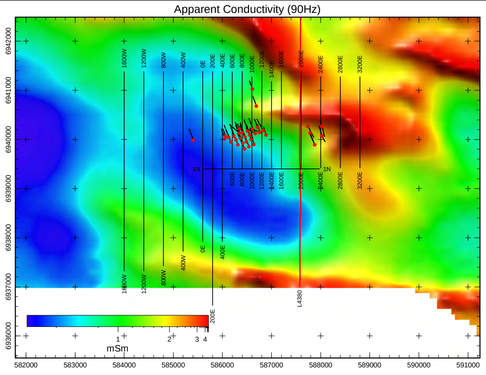

Geology

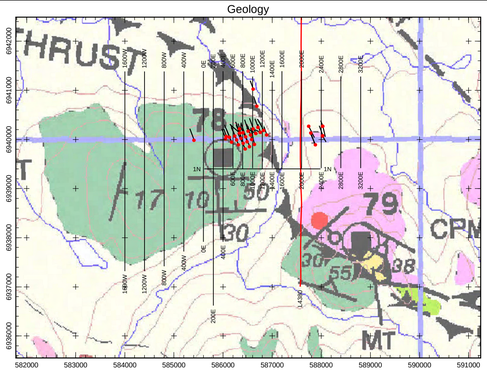

Digital Terrain Model

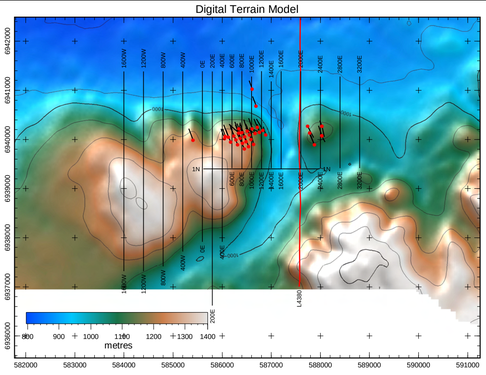

Line L4380 >>> ZTEM EM Z/X In-phase 30Hz - 720Hz (red), Quadrature 30Hz - 720 Hz (blue) with Error Fit Bar

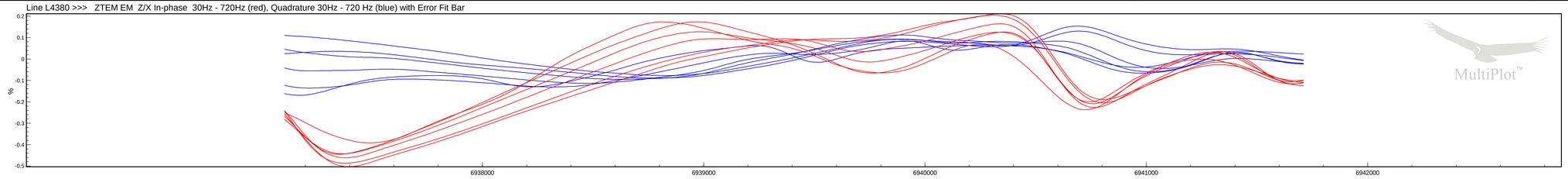

MultiPlot™

Line L4380 >>> Apparent Conductivity: 30Hz (red) 45Hz (orange) 90Hz (yellow) 180Hz (green) 360Hz (blue) 720Hz (dark blue)

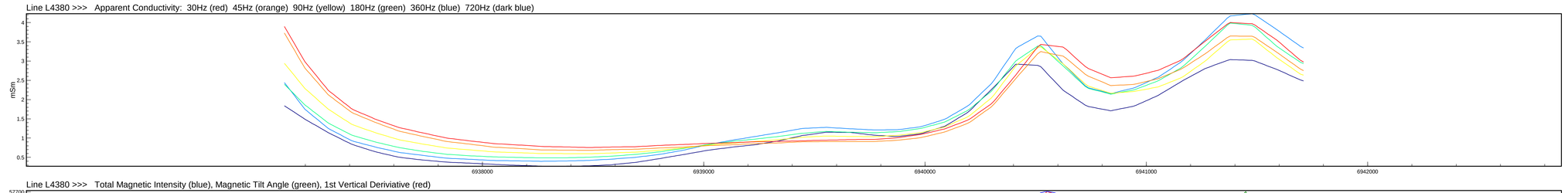

Line L4380 >>> Total Magnetic Intensity (blue), Magnetic Tilt Angle (green), 1st Vertical Deriviative (red)

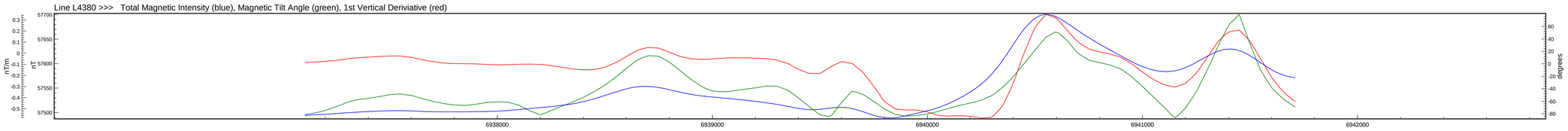

Line L4380 >>> 2D Occam Conductivity Depth Section with EM System Height and Drill Holes

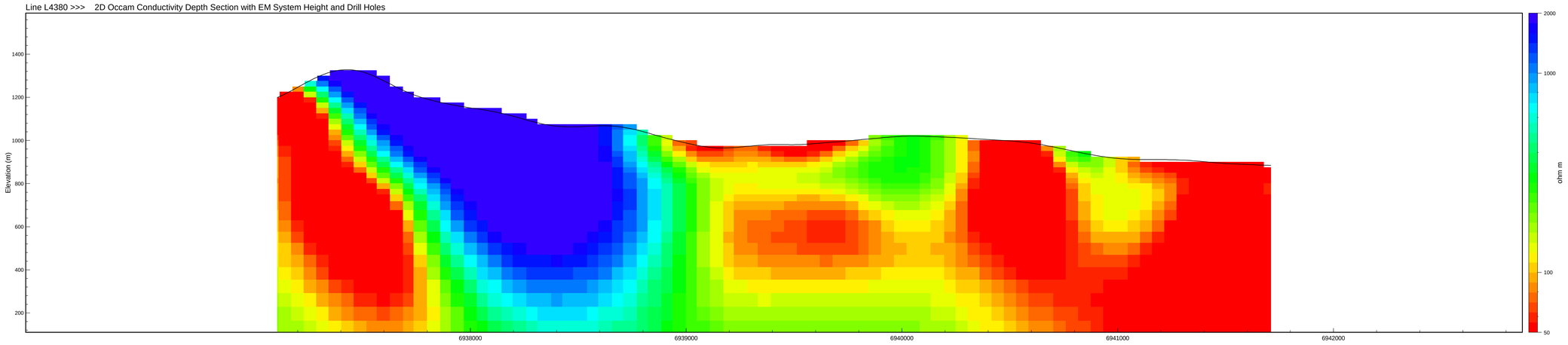

Line L4380 >>> Magnetic Susceptibility Depth Section from 3D Model with Drill Holes and Flight Path

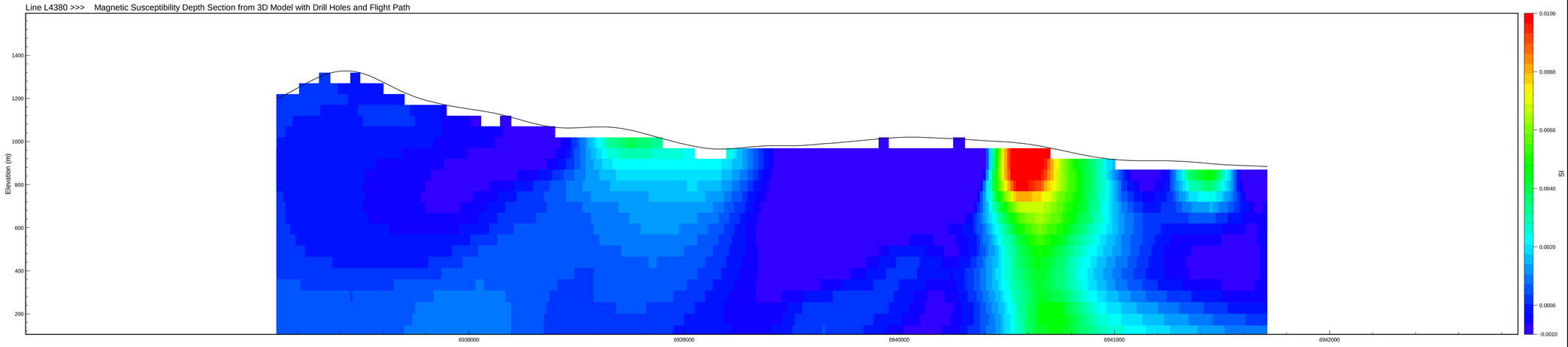

Line L0 <<< 2D UBC Inversion Modeled Resistivity from Induced Polarization Survey

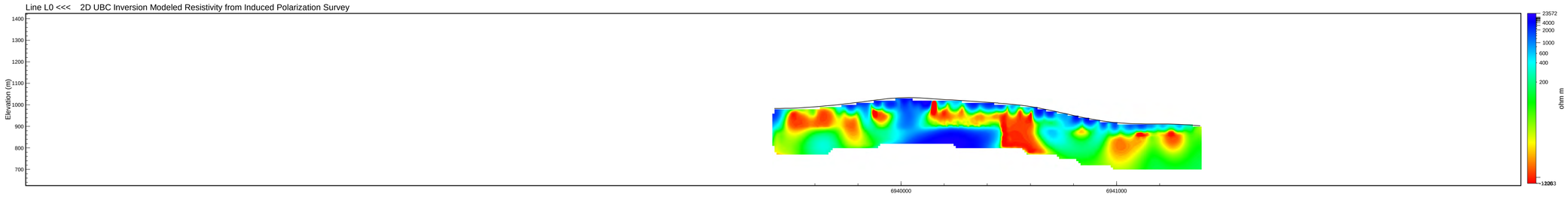

Line L0 <<< 2D UBC Inversion Modeled Chargeability from Induced Polarization Survey

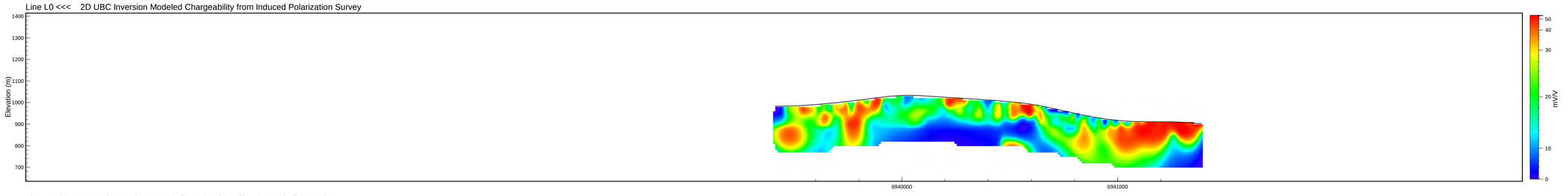

Line L4380 >>> TrackMap of Magnetic Tilt Angle with Drill Holes and Flight Path

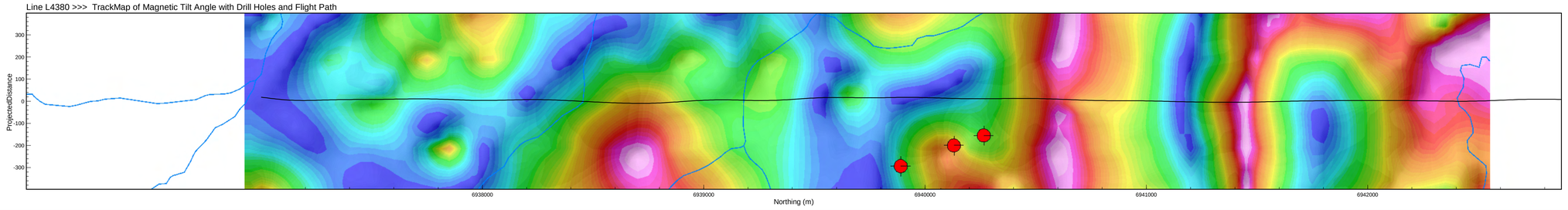

ZTEM Survey L4380
IP Survey L2000E

PROFILE 1:
The "Error Fit Bar" is a representation of how well the modeled data fits the observed data - brighter (red) colors reflect a poorer fit.

Scale 1 : 10000

0m 200m 400m 600m

WGS84 UTM8N

Strategic Metals Ltd.

KEG Property

Yukon

ZTEM Survey with

IP/Resistivity Surveys (2010 & 2011)

Flown: October 2010
Processed: February 2011
Revised: January 2012

Condor Consulting Inc.
Lakewood, Colorado

Total Magnetic Intensity (RTP)

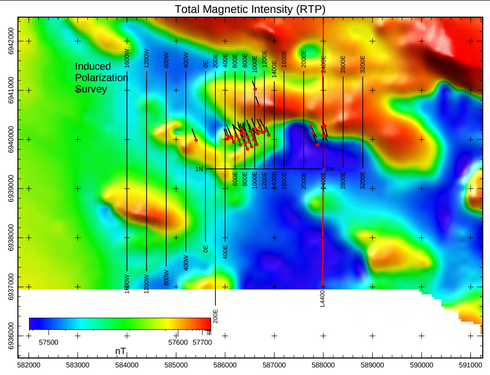

Magnetic Tilt Angle (TMI)

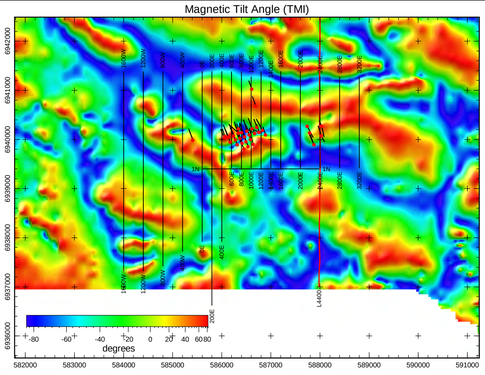

Apparent Conductivity (90Hz)

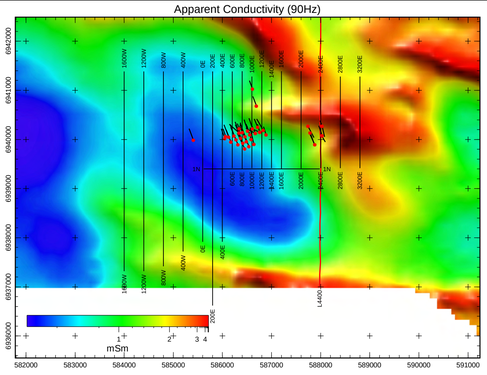

Geology

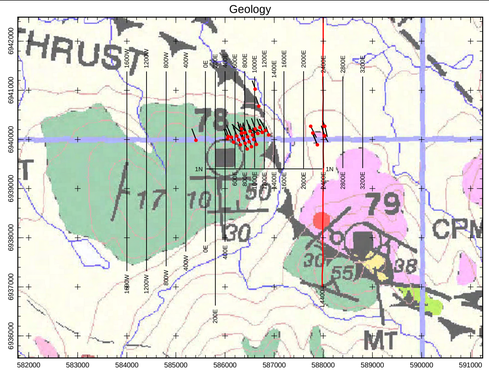

Digital Terrain Model

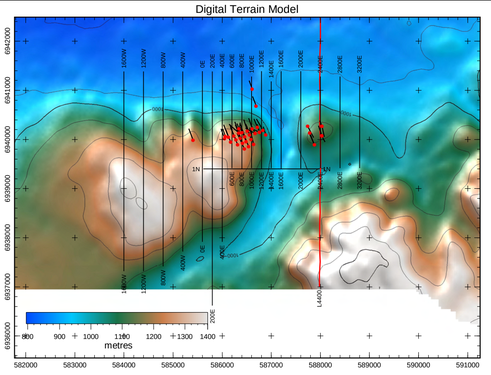

Line L4400 >>> ZTEM EM Z/X In-phase 30Hz - 720Hz (red), Quadrature 30Hz - 720 Hz (blue) with Error Fit Bar

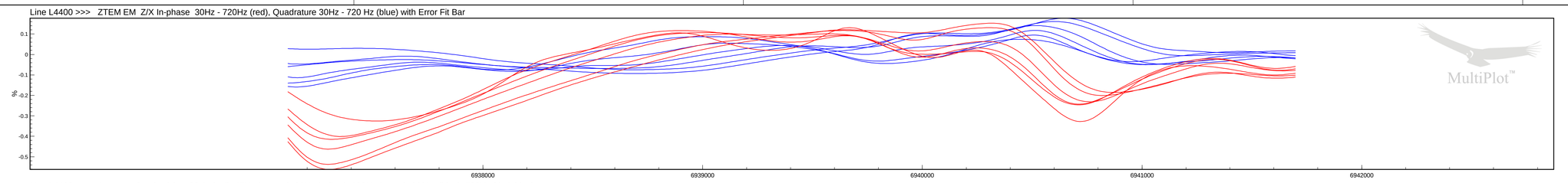

Line L4400 >>> Apparent Conductivity: 30Hz (red) 45Hz (orange) 90Hz (yellow) 180Hz (green) 360Hz (blue) 720Hz (dark blue)

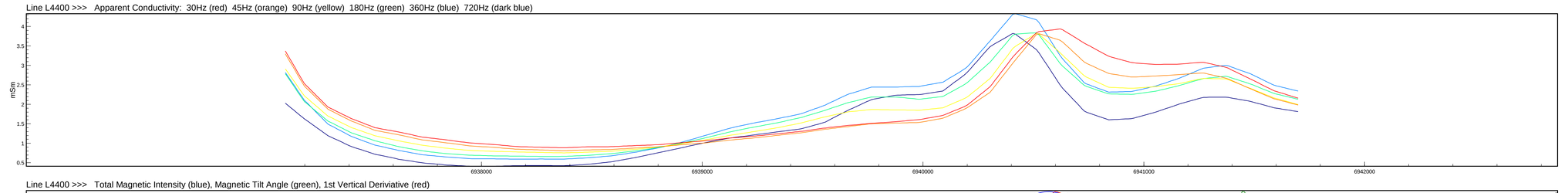

Line L4400 >>> Total Magnetic Intensity (blue), Magnetic Tilt Angle (green), 1st Vertical Deriviative (red)

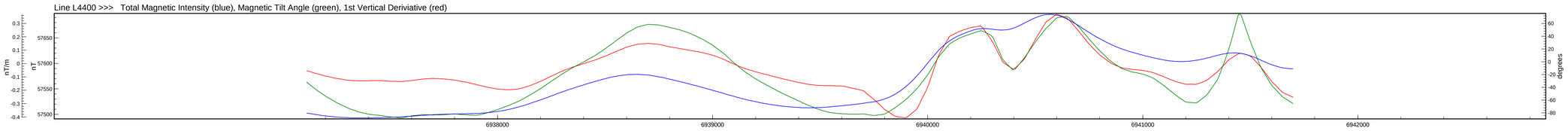

Line L4400 >>> 2D Occam Conductivity Depth Section with EM System Height and Drill Holes

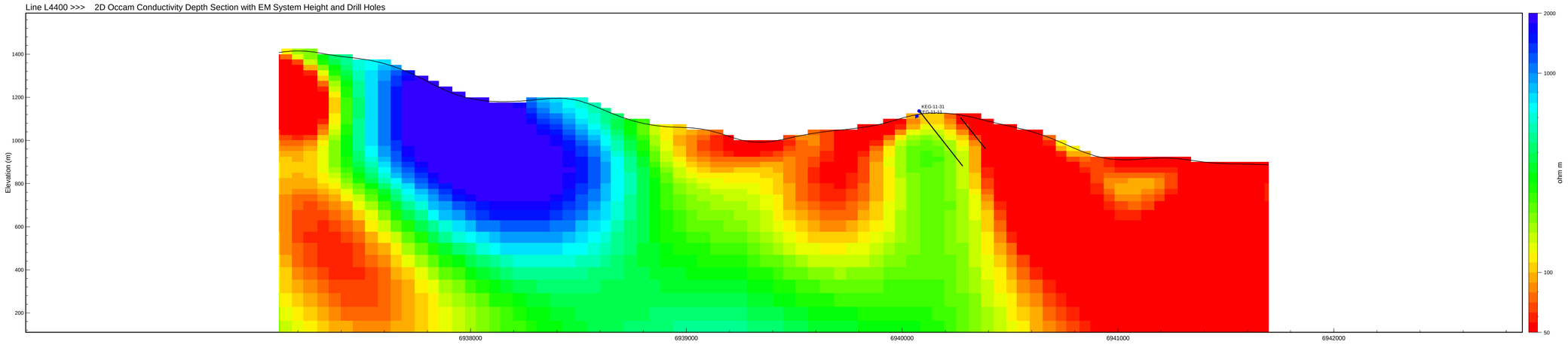

Line L4400 >>> Magnetic Susceptibility Depth Section from 3D Model with Drill Holes and Flight Path

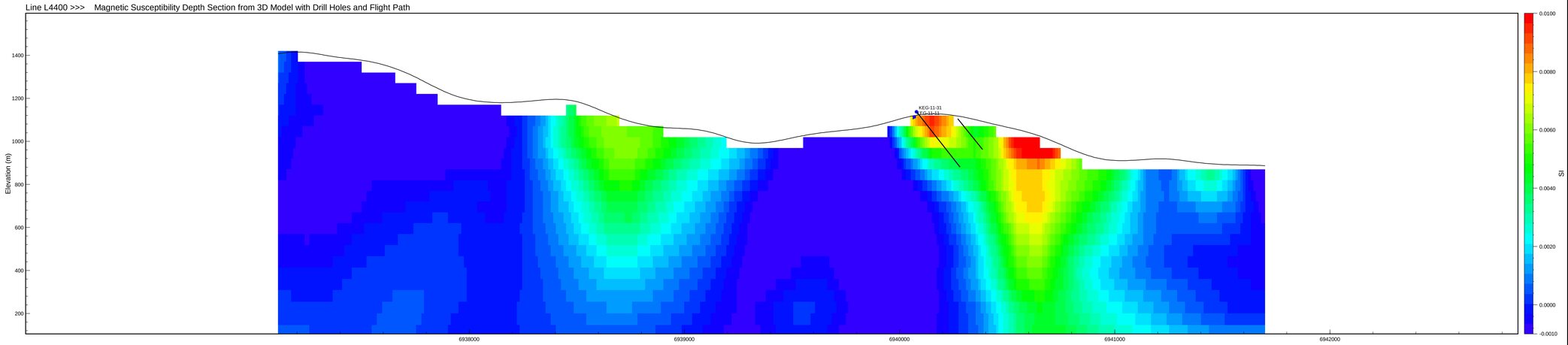

Line L0 <<< 2D UBC Inversion Modeled Resistivity from Induced Polarization Survey

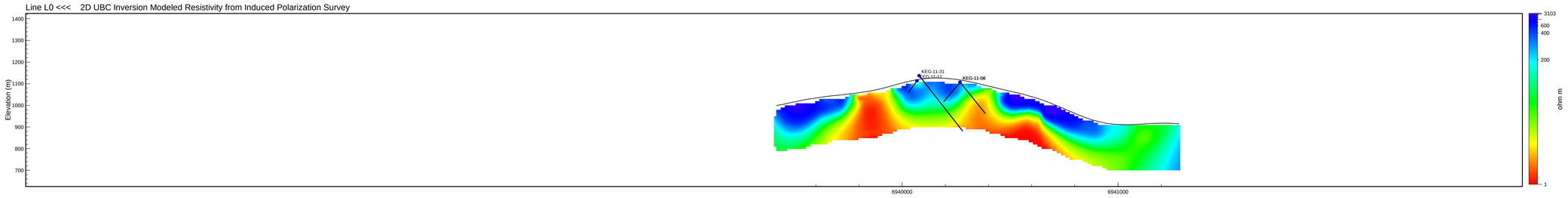

Line L0 <<< 2D UBC Inversion Modeled Chargeability from Induced Polarization Survey

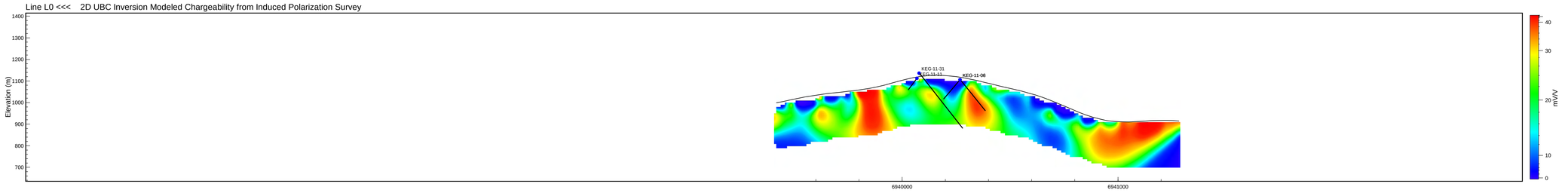

Line L4400 >>> TrackMap of Magnetic Tilt Angle with Drill Holes and Flight Path

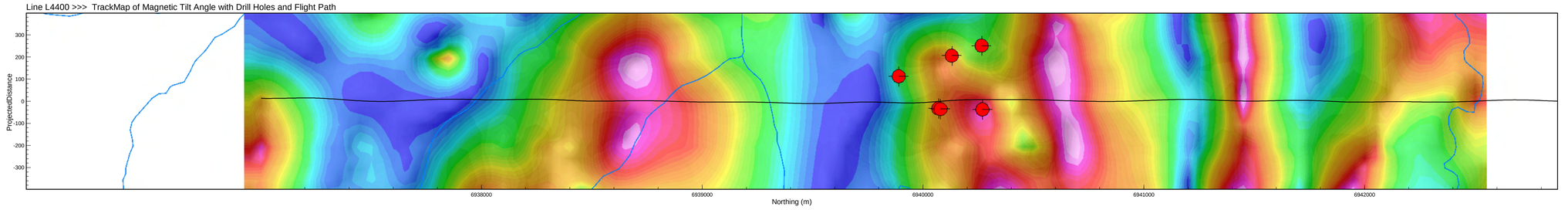

ZTEM Survey L4400
IP Survey L2400E

PROFILE 1:
The "Error Fit Bar" is a representation of how well the modeled data fits the observed data - brighter (red) colors reflect a poorer fit.

Scale 1 : 10000

0m 200m 400m 600m

WGS84 UTM8N

Strategic Metals Ltd.

KEG Property

Yukon

ZTEM Survey with

IP/Resistivity Surveys (2010 & 2011)

Flown: October 2010
Processed: February 2011
Revised: January 2012

Condor Consulting Inc.
Lakewood, Colorado

Total Magnetic Intensity (RTP)

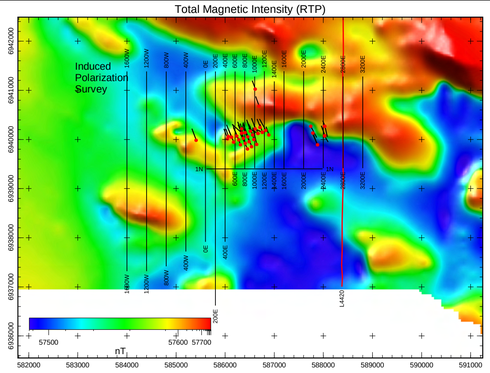

Magnetic Tilt Angle (TMI)

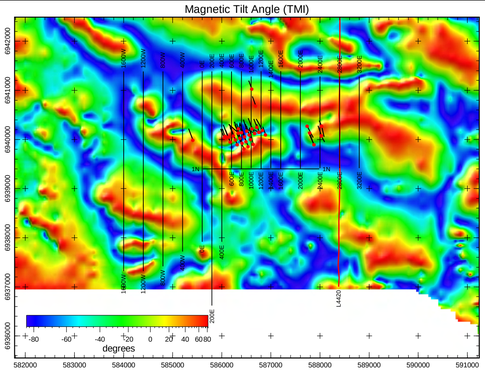

Apparent Conductivity (90Hz)

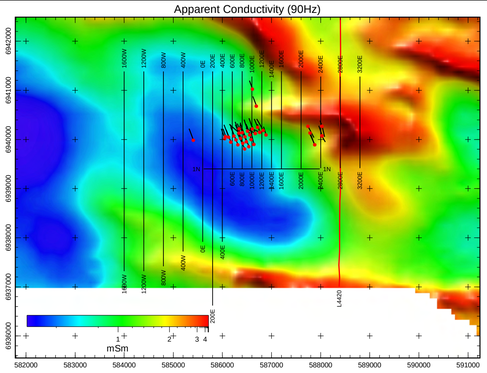

Geology

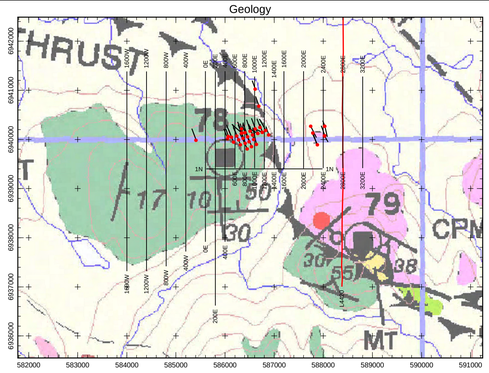

Digital Terrain Model

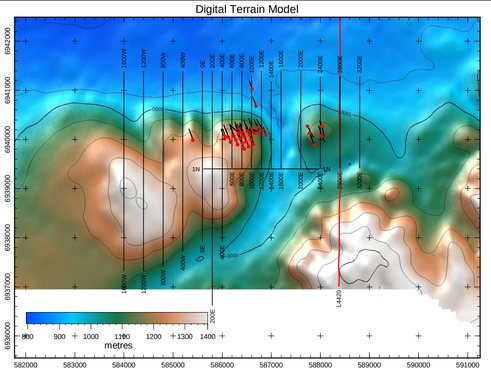

Line L4420 >>> ZTEM EM Z/X In-phase 30Hz - 720Hz (red), Quadrature 30Hz - 720 Hz (blue) with Error Fit Bar

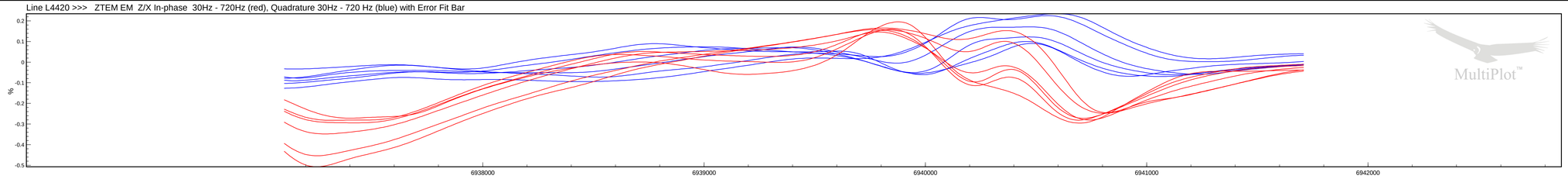

Line L4420 >>> Apparent Conductivity: 30Hz (red) 45Hz (orange) 90Hz (yellow) 180Hz (green) 360Hz (blue) 720Hz (dark blue)

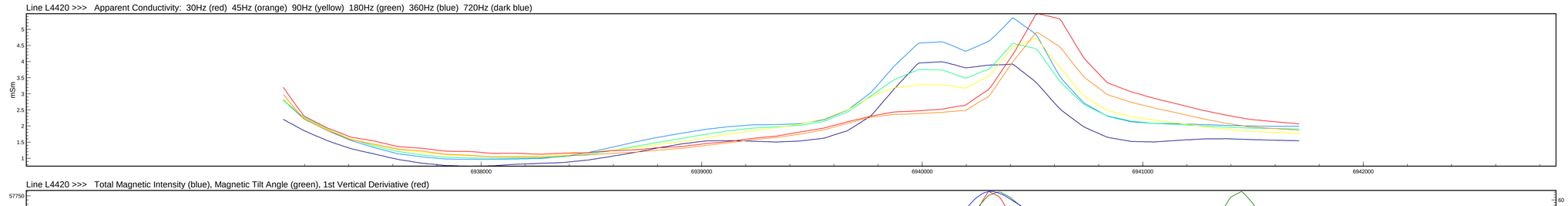

Line L4420 >>> Total Magnetic Intensity (blue), Magnetic Tilt Angle (green), 1st Vertical Deriviative (red)

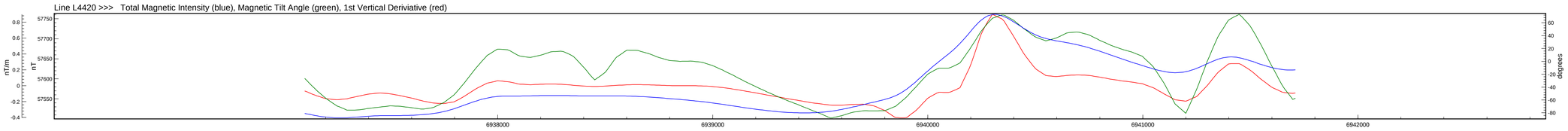

Line L4420 >>> 2D Occam Conductivity Depth Section with EM System Height and Drill Holes

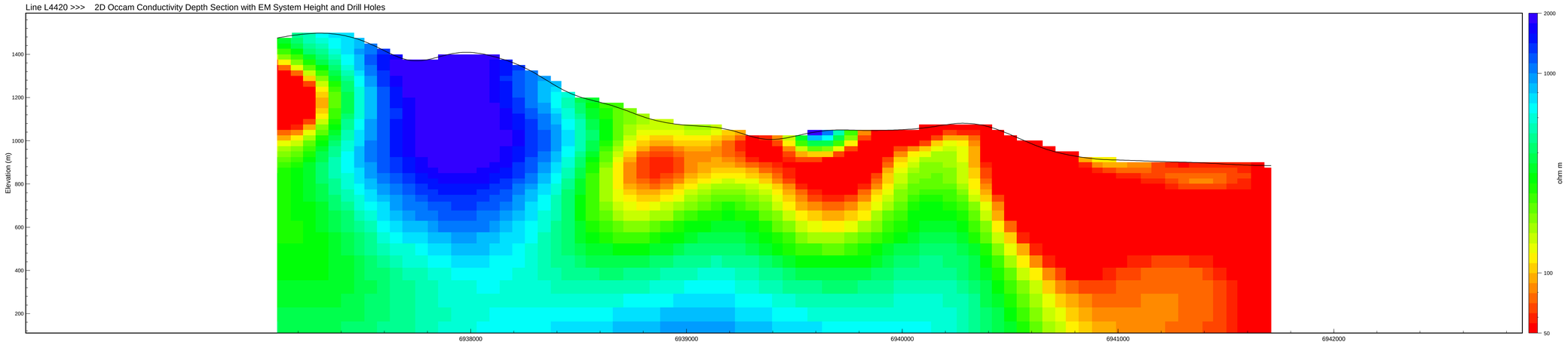

Line L4420 >>> Magnetic Susceptibility Depth Section from 3D Model with Drill Holes and Flight Path

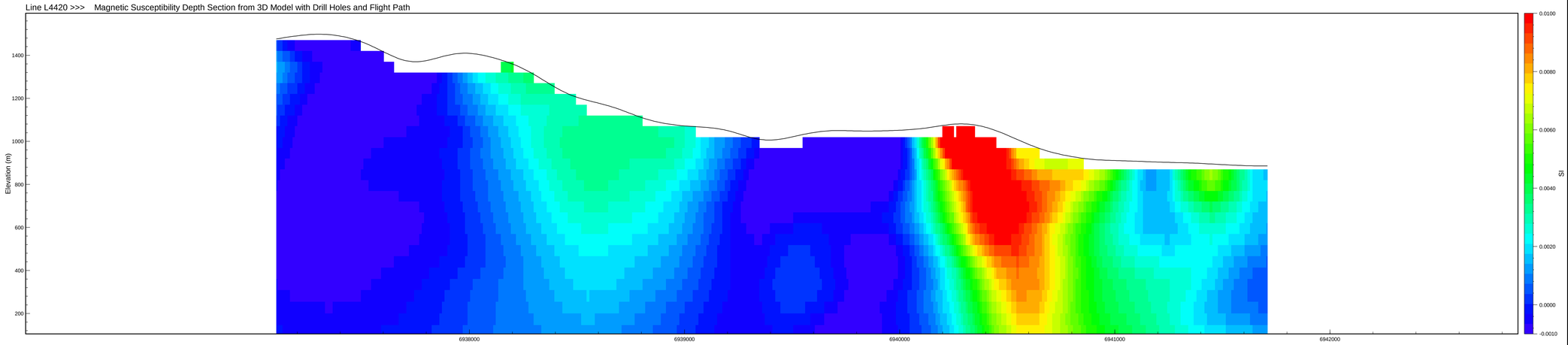

Line L0 <<< 2D UBC Inversion Modeled Resistivity from Induced Polarization Survey

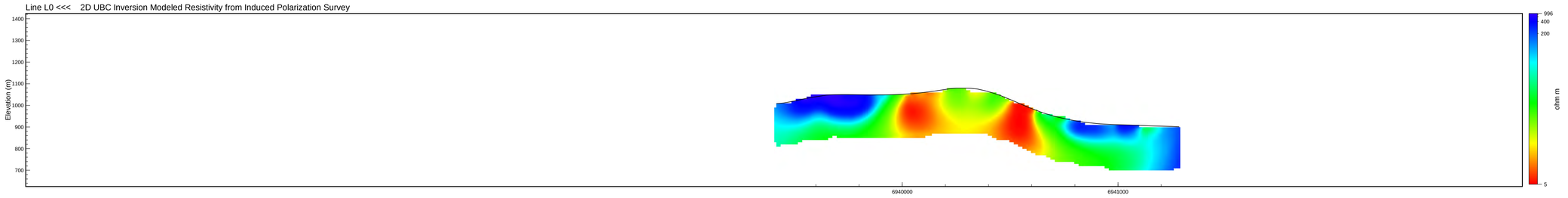

Line L0 <<< 2D UBC Inversion Modeled Chargeability from Induced Polarization Survey

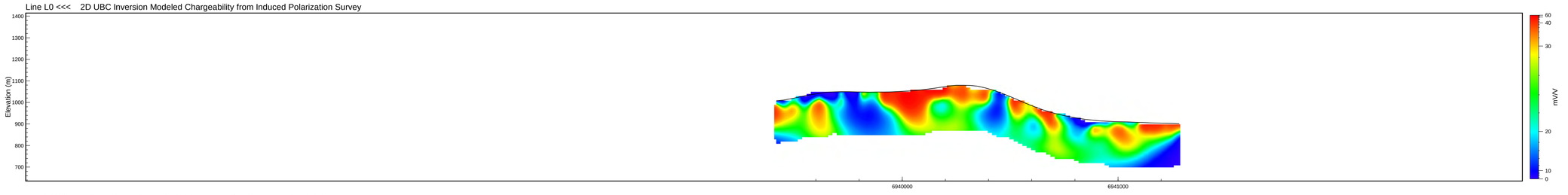

Line L4420 >>> TrackMap of Magnetic Tilt Angle with Drill Holes and Flight Path

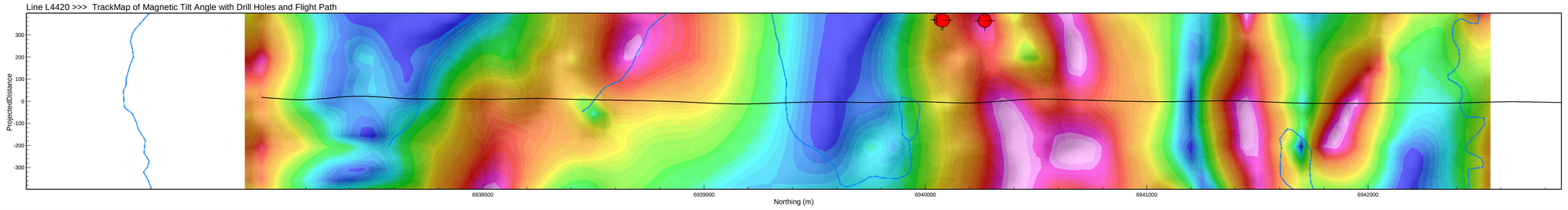

ZTEM Survey L4420
IP Survey L2800E

PROFILE 1:
The "Error Fit Bar" is a representation of how well the modeled data fits the observed data - brighter (red) colors reflect a poorer fit.

Scale 1 : 10000

0m 200m 400m 600m

WGS84 UTM8N

Strategic Metals Ltd.

KEG Property

Yukon

ZTEM Survey with

IP/Resistivity Surveys (2010 & 2011)

Flown: October 2010
Processed: February 2011
Revised: January 2012

Condor Consulting Inc.
Lakewood, Colorado

Total Magnetic Intensity (RTP)

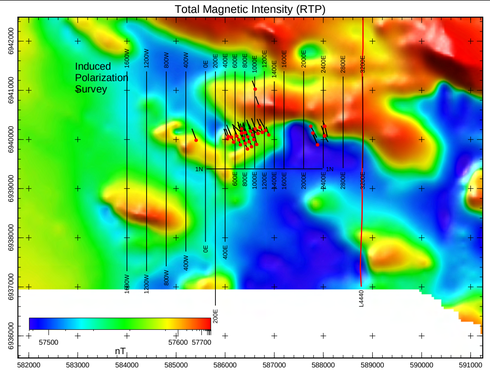

Magnetic Tilt Angle (TMI)

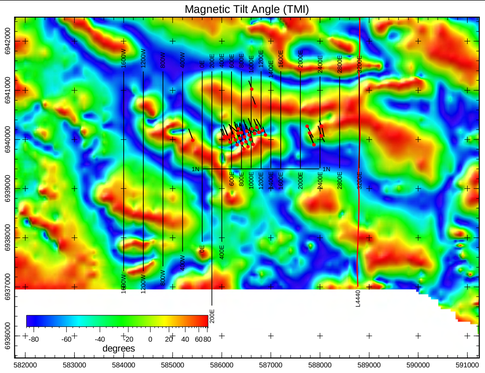

Apparent Conductivity (90Hz)

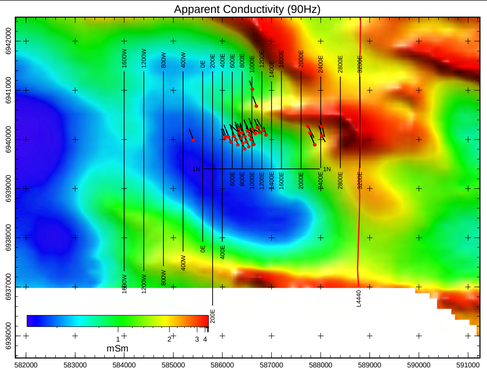

Geology

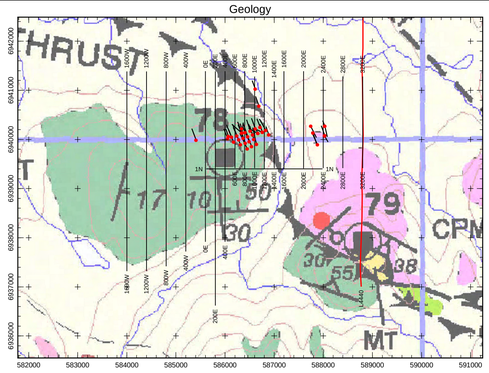

Digital Terrain Model

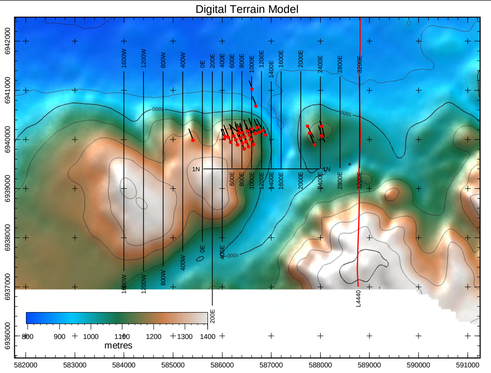

Line L4440 >>> ZTEM EM Z/X In-phase 30Hz - 720Hz (red), Quadrature 30Hz - 720 Hz (blue) with Error Fit Bar

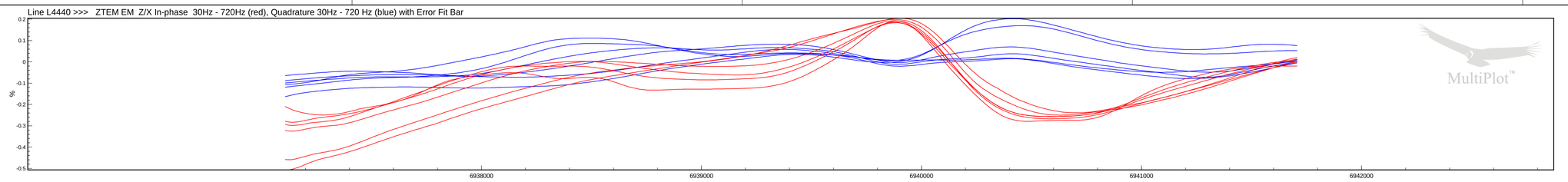

MultiPlot™

Line L4440 >>> Apparent Conductivity: 30Hz (red) 45Hz (orange) 90Hz (yellow) 180Hz (green) 360Hz (blue) 720Hz (dark blue)

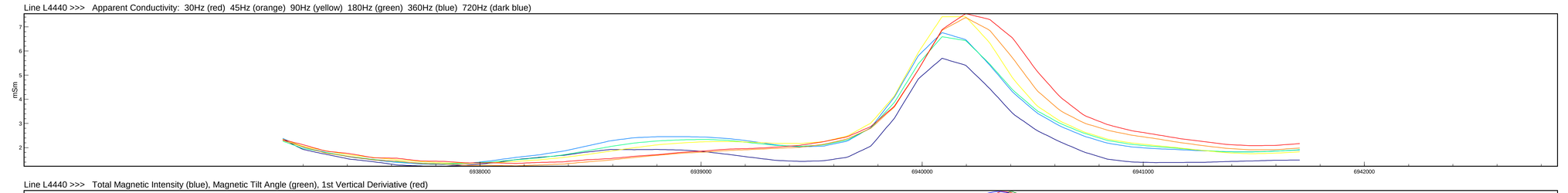

Line L4440 >>> Total Magnetic Intensity (blue), Magnetic Tilt Angle (green), 1st Vertical Deriviative (red)

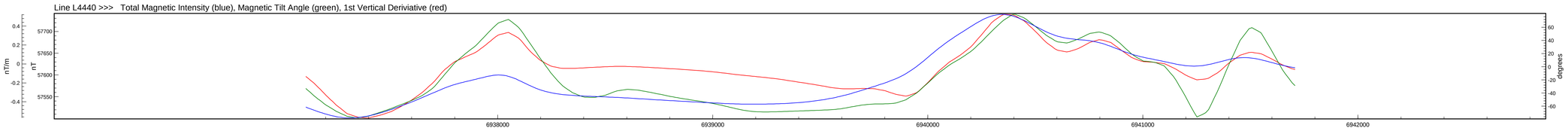

Line L4440 >>> 2D Occam Conductivity Depth Section with EM System Height and Drill Holes

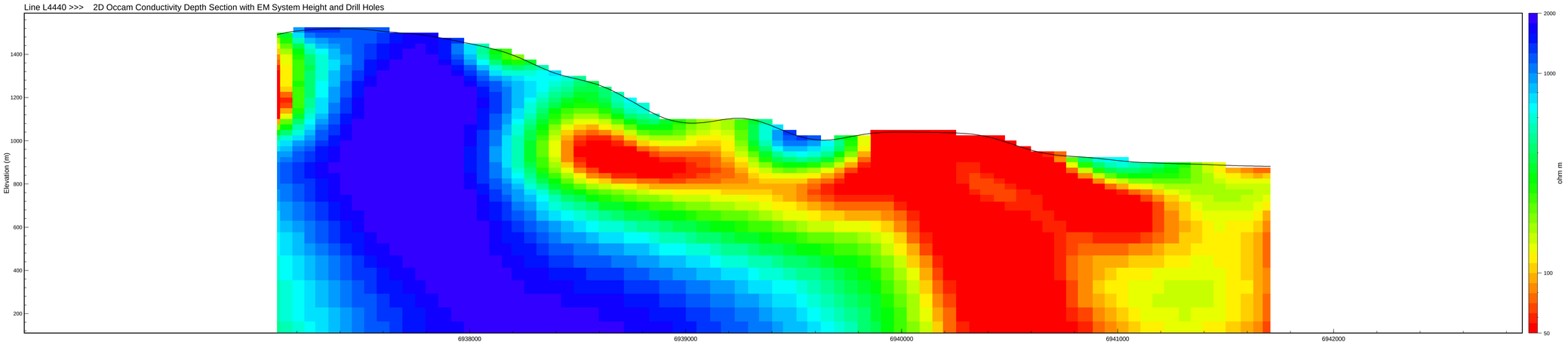

Line L4440 >>> Magnetic Susceptibility Depth Section from 3D Model with Drill Holes and Flight Path

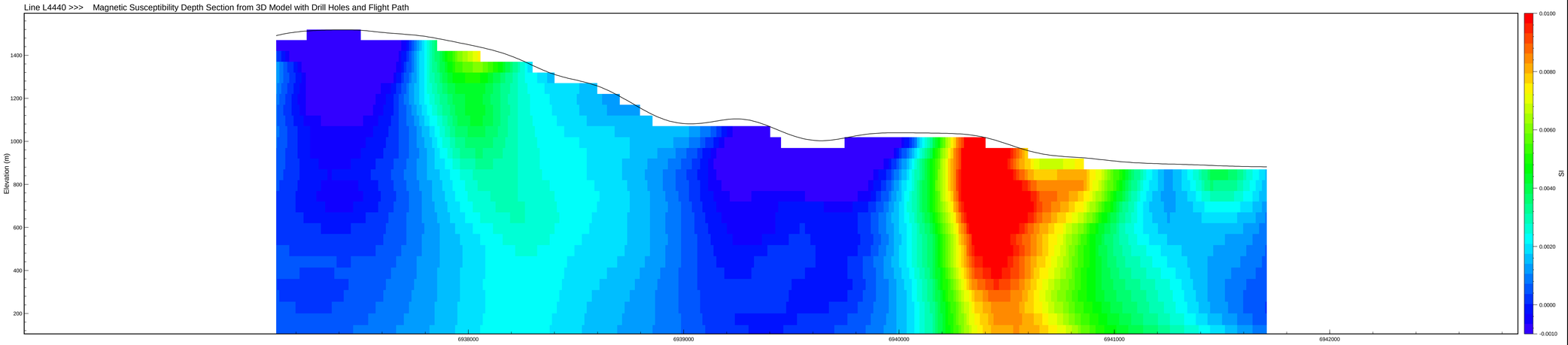

Line L0 <<< 2D UBC Inversion Modeled Resistivity from Induced Polarization Survey

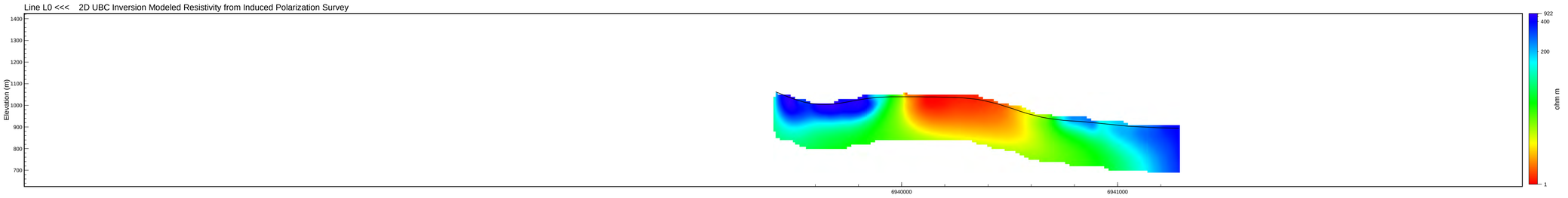

Line L0 <<< 2D UBC Inversion Modeled Chargeability from Induced Polarization Survey

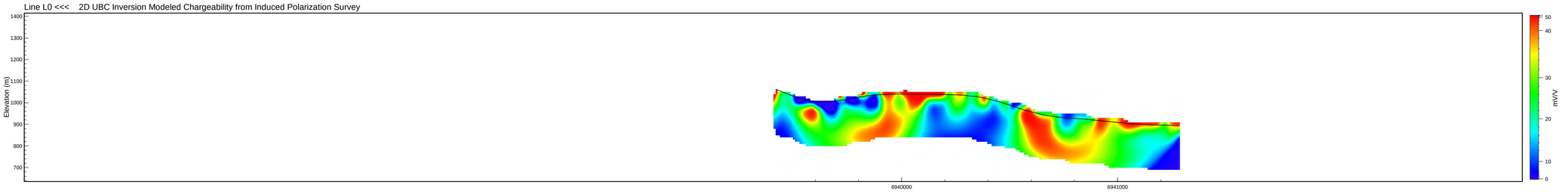

Line L4440 >>> TrackMap of Magnetic Tilt Angle with Drill Holes and Flight Path

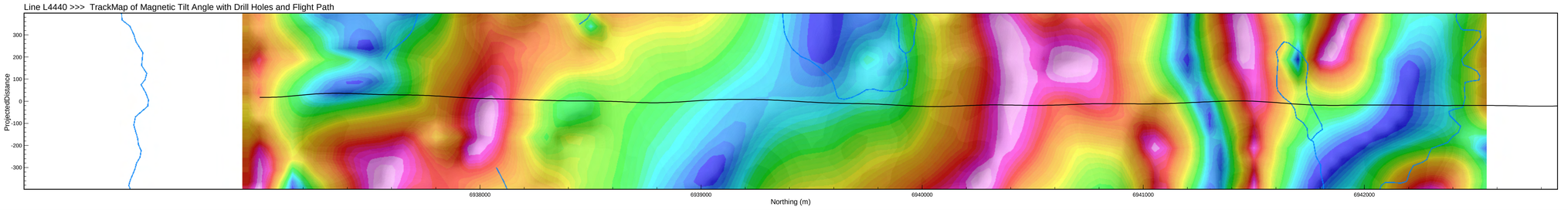

ZTEM Survey L4440
IP Survey L3200E

PROFILE 1:
The "Error Fit Bar" is a representation of how well the modeled data fits the observed data - brighter (red) colors reflect a poorer fit.

Scale 1 : 10000

0m 200m 400m 600m

WGS84 UTM8N

Strategic Metals Ltd.

KEG Property

Yukon

ZTEM Survey with

IP/Resistivity Surveys (2010 & 2011)

Flown: October 2010
Processed: February 2011
Revised: January 2012

Condor Consulting Inc.
Lakewood, Colorado

APPENDIX VIII

KEG AND REBEL CLAIMS – BASELINE WATER QUALITY/ HYDROLOGY STUDY (MARCH 2011)

Strategic Metals Ltd

KEG AND REBEL CLAIMS

Baseline Water Quality / Hydrology Survey

April, 2011

J.Gibson Env. Consulting ***Whitehorse, Yukon***

Strategic Metals Ltd requested a baseline water quality / hydrology survey be conducted on the surface water tributaries draining the area of the KEG and REBEL Claims. The sites are located in the Anvil Range approximately 30 kilometers north of Faro, Yukon and 15 kilometers north of the former Faro Mine.

The KEG Claims are located on tributaries to the Tay River.

The REBEL Claims are located south of the KEG Claims on tributaries to Anvil Creek.

All surface waters are tributaries to the Pelly River.

The initial water quality / hydrology survey was done in August 2010 followed by surveys in October 2010 and March 2011.

There was no exploration activity onsite during the March 2011 survey.

The exploration camp and all survey sites were accessed by helicopter.

The baseline survey consisted of water quality samples for routine chemistry, total metals, dissolved metals, total organic carbon, total cyanide and total mercury with field measurements for pH, water temperature and flow volumes.

An initial snow survey to determine snow depth, density and snow water equivalent was done in March 2011.

Sample Locations

Nine water quality sample sites were established on the KEG Claims during the initial survey in August 2010.
Four sites were added in October 2010 on the eastern limits of the expanded claim block.

Three sites were established on the REBEL Claims in August, 2010 with no additions for the October survey. All sites are on the attached location maps.

The snow survey site Keg Snow #1, was established south of water station KEG#4 on a north facing slope. Coordinates are listed below.

KEG Claim sample station designations and coordinates are:

Station #	Lat/Long Coordinates	Elevation(m)
KEG #1	62 35 44 / 133 19 64.3	787
KEG #2	Not Available	818
KEG #3	Not Available	865
KEG #4	62 33 47.2 / 133 18 38.6	970
KEG #5	62 36 08.6 / 133 25 26.8	833
KEG #6	62 34 22.7 / 133 17 33.8	940
KEG #7	62 37 05.8 / 133 19 43.9	833
KEG #8	62 38 31.2 / 133 25 43.4	1152
KEG #9	62 37 53.6 / 133 15 09.3	750
KEG #10	62 65 16.6 / 133 31 10.7	850
KEG #11	62 59 92.0 / 133 26 34.2	880
KEG #12	62 60 19.1 / 133 11 51.4	820
KEG #13	62 56 21.2 / 133 17 82.2	1020
KEG Snow #1	62 33 46.5 / 133 18 39.5	990

No coordinates are available for KEG #2 and #3(freshet/runoff channel only) as both stream channels were dry and no landings were made during surveys to date.

REBEL Claim sample station designations and coordinates are:

Station #	Lat/Long Coordinates	Elevation(m)
REB #1	62 27 49.9 / 133 12 48.2	1305
REB #2	62 24 59.6 / 133 13 21.3	1425
REB #3	62 24 31.4 / 133 11 14.8	1365

Station coordinates and elevations are for helicopter landing sites. Due to the topography and thick vegetation it was often necessary to located / construct landing sites up to100 meters distance from sample sites.

Station KEG#5 was moved upstream in August 2010 to a point before the break in slope. Coordinates and map location are for the new site location.

Ice / Snow Conditions

The following conditions were observed:

Keg #1 - Minimal ice cover (<0.1 m thickness). Ice removed for flow measurement.
Keg #4 – Ice thickness 0.25 m / snow cover 0.3 m. Holes augured for flow measurement.
Keg #5 – 0.8 m snow cover, ice 0.28 m thick – frozen to channel invert/ no flow
Keg #6 – Minimal ice cover (<0.1 m thickness) / snow cover < 0.1 m
Keg #7 – Overflow ice > 1.0 m thick – exceeded auger depth. Overflow ice spread into surrounding low lands
Keg #8 - Ice thickness 0.2 m with airspace between ice and channel invert – channel dry
Keg #9 – Ice depth 0.95 m thick / snow cover 0.4 m - augured for sample
Keg #10 – Ice depth at station 0.8 m thick – one half overflow ice – frozen to channel invert / dry. Moved 1 km downstream – channel remained dry.
Keg #11 – Overflow ice > 1.0 m thickness – exceeded augur depth.
Keg #12 – Minimal ice (<0.1 m) and snow cover. Area heavily used by caribou. Ice to channel invert / dry.
Keg #13 – Overflow ice (>0.5 m thickness)/ 0.6 m snow cover. Augured to channel base to obtain seepage flow samples.

REB #1 - Minimal ice cover (<0.1 m) with 1 m snow cover. Ice and snow removed for \ flow measurement and samples.
REB#2 – 1 m snow cover – no ice or water in channel
REB#3 – 1 m snow cover – 0.1 m ice to channel base. Moved downstream 1 km to obtain water samples – 0.2 m ice / 0.4 m snow cover.

All stations surveyed remained under base winter low flow conditions.

Sample Analysis Parameters

Stations KEG #1, #4, #6, #13 and REB #1 and #3 were sampled for total metals, dissolved metals and routine chemistry, total organic carbon, total cyanide and total mercury.
Station KEG #9 is the KEG Claims downstream station prior to flows entering the Tay River and was sampled for routine chemistry, total and dissolved metals.

Dissolved metals samples were filtered onsite using disposable 60 ml syringes and 0.45 micron filters. New syringes and filters were used for each station.

Total and dissolved metal samples were preserved with nitric acid immediately after sampling.

Total Cyanide samples were preserved with Na0H, Total Organic Carbon samples with HCL immediately after sampling.

All samples were stored in coolers, kept at 4 Celsius and shipped by air cargo to the Exova Canada Inc. laboratory in Surrey B.C. for analysis within recommended holding times.

Field measurements for pH, conductivity, total dissolved solids were taken with an Oakton PCS TestR 35, water temperatures with a digital thermometer.

Stream flow volumes were measured at each site with a Price AA velocity meter and cross sectional area calculations.

Analysis Results

Laboratory analysis and field measurement results are listed in the following tables:

Table 1a and 1b. KEG Stations Routine Chemistry – laboratory analysis and field measurements

Table 2a and 2b. KEG Stations Total Metals ICP–MS laboratory analysis results

Table 3a and 3b. KEG Stations Dissolved Metals ICP–MS laboratory analysis results

Table 4. REBEL Stations Routine Chemistry – laboratory analysis and field measurements

Table 5. REBEL Stations Total Metals ICP–MS laboratory analysis results

Table 6. REBEL Claims Dissolved Metals ICP-MS laboratory analysis results

Table 7. Camp Drinking Water Supply at KEG #4 laboratory analysis results. August and October 2010, March 2011.

Table 8. Snow Survey Results for Station KEG#1 SNOW March 2011.

Listed with the analysis data are the laboratory detection limits for each parameter.

As a guide for reviewing site water quality, the Maximum Acceptable Concentration (MAC) according to ***Canadian Drinking Water Quality*** are listed along with the Aquatic Guidelines for the protection of aquatic life in water with a pH of > 6.5 and a total hardness as CaC03 > 180 mg/L according to ***CCME – Canadian Water Quality Guidelines.***
All water quality ***Guideline*** concentrations are based on total metal values.

All laboratory analysis was done by Exova Canada of Surrey B.C.

Laboratory Analytical Reports are attached in Appendix 1.

Data Summaries for each station are contained on Excel on the attached disc.

Discussion

Hydrology

All water quality / hydrology stations on the KEG and REBEL claims were under winter low flow conditions.

Eight of the thirteen KEG stations were either dry (6 sites) or had overflow ice that exceeded the augur depth (2 sites).

One of the three REB stations was dry (no ice or water) and one required a 1 km move downstream to locate a flow.

At the seven sites where flows were located and sampled, all were at base flow.

A summary of flow volumes for the three surveys are:

Measured Stream Flow Volumes – KEG / REBEL Claims 2010			
Station	**Flow Volume (cubic meters/second)**		
	August 2010	**October 2010**	**March 2011**
KEG #1	**0.249**	**0.362**	**0.025**
KEG #2	**Dry**	**Dry**	**Dry**
KEG #3	**Dry**	**Dry**	**Dry**
KEG #4	**0.221**	**0.261**	**0.028**
KEG #5	**0.139**	**0.0005**	**Dry**
KEG #6	**0.007**	**0.009**	**0.001**
KEG #7	**0.110**	**0.011**	**Overflow**
KEG #8	**0.055 Estimated**	**0.014**	**Dry**
KEG #9	**-**	**-**	**-**
KEG #10	**-**	**0.167**	**Dry**
KEG #11	**-**	**0.212**	**Overflow**
KEG #12	**-**	**0.110**	**Dry**
KEG #13	**-**	**0.143**	**0.002 E**
REB #1	**0.403**	**0.311**	**0.068**
REB #2	**0.015**	**0.028**	**Dry**
REB #3	**0.024**	**0.047**	**0.00015**

Routine Chemistry – KEG Claims

Field measurement and lab analysis results for routine chemistry are listed in Table 1a and 1b.

Analysis results for all stations for all routine chemistry parameters measured meet the ***Drinking Water Guideline's MAC's*** with the exception of Total Dissolved Solids (534 mg/L) at Station KEG #13.

Analysis results for all stations for all routine chemistry parameters measured meet the ***CCME Guidelines*** for the protection of Aquatic Life.

Metals – KEG Claims

The laboratory analytical report notes that some total metal results are less than dissolved metal concentrations but are verified and are within the expected measurement uncertainty.

Total metals analysis results are listed in Table 2 and 2a, dissolved metals analysis results in Table 3a and 3b.

Parameters that exceed either ***Drinking Water or Aquatic Guidelines*** are highlighted in yellow.

Station KEG#1 results exceed ***Aquatic Guidelines*** for total selenium and total zinc.

Station KEG #4 results exceed ***Aquatic Guidelines*** for total copper and total selenium.

Station KEG #6 results continue to exceeds ***Drinking Water Guideline MAC's*** for total iron and total manganese. KEG #6 results also exceed the ***Aquatic Guidelines*** for total arsenic, total copper, total iron and total zinc.
The stream channel bed material at KEG #6 shows high levels of iron deposited.

Station KEG #9 results exceed ***Drinking Water Guideline MAC's*** for total manganese.

Station KEG #13 results exceed ***Aquatic Guideline*** for total chromium and total selenium.

Total Mercury concentrations were at or below the detection limit of 0.00001 mg/L at all KEG stations.

Total cyanide concentrations were at the detection limit of 0.001 mg/L at all stations

Routine Chemistry – REBEL Claims

Field measurement and lab analysis results for routine chemistry are listed in Table 4.

Analysis results for all stations for all routine chemistry parameters measured meet the ***Drinking Water Guideline's MA*****C's**.

Analysis results for all stations for all parameters measured meet the ***CCME Guidelines*** for the protection of ***Aquatic Life.***

Metals – REBEL Claims

The laboratory analytical report notes that some total metal results are less than dissolved metal concentrations but are verified and are within the expected measurement uncertainty.

Total metals analysis results are listed in Table 5, dissolved metals analysis results in Table 6.

Parameters that exceed either ***Drinking Water or Aquatic Guidelines*** are highlighted in yellow.

All REBEL stations meet ***Drinking Water Guideline*** and ***Aquatic Guidelines*** limits for all parameters tested with the exception of total selenium at Station REB#1 and REB#3..

Total Mercury concentrations were below detection limits at all REB stations.

Total cyanide concentrations at the detection limits of 0.001 mg/L at all REB stations.

Snow Course KEG#1 SNOW

Snow measurements were taken at 10 stations with the snow course using the standardized Mt. Rose. sampling equipment. Measurements were calculated to a mean snow depth, mean core length, mean snow water equivalent and mean snow density. Measurements and calculations are contained in Table 8.

Camp Drinking Water Supply

Station KEG #4 is the proposed site for acquiring a camp drinking water supply.

Laboratory analysis results for routine chemistry and total metals are listed in Table 7.

KEG#4 waters meet all ***Drinking Water Guideline*** limits for freshwater supply.

A P P E N D I X 1

LABORATORY ANALYTICAL REPORTS

KEG and REBEL Claims

March 2011

APPENDIX IX

KEG AND REBEL CLAIMS – BASELINE WATER QUALITY/ HYDROLOGY STUDY (JUNE 2011)

Silver Range Resources

KEG AND REBEL CLAIMS

Baseline Water Quality / Hydrology Survey

June, 2011

J.Gibson Env. Consulting *Whitehorse, Yukon*

Silver Range Resources requested a baseline water quality / hydrology survey be conducted on the surface water tributaries draining the area of the KEG and REBEL Claims. The sites are located in the Anvil Range approximately 30 kilometers north of Faro, Yukon and 15 kilometers north of the former Faro Mine.

The KEG Claims are located on tributaries to the Tay River.

The REBEL Claims are located south of the KEG Claims on tributaries to Anvil Creek.

All surface waters are tributaries to the Pelly River.

The initial water quality / hydrology survey was done in August 2010 followed by surveys in October 2010 and March 2011.

Exploration activity during the June 2011 survey consists of diamond drilling and soil grid sampling.

The exploration camp and all survey sites were accessed by helicopter.

The baseline survey consisted of water quality samples for routine chemistry, total metals, dissolved metals, total organic carbon, total cyanide and total mercury with field measurements for pH, water temperature and flow volumes.

Sample Locations

Nine water quality sample sites were established on the KEG Claims during the initial survey in August 2010.
Four sites were added in October 2010 on the eastern limits of the expanded claim block.

Three sites were established on the REBEL Claims in August, 2010 with no additions.
All sites are on the attached location maps.

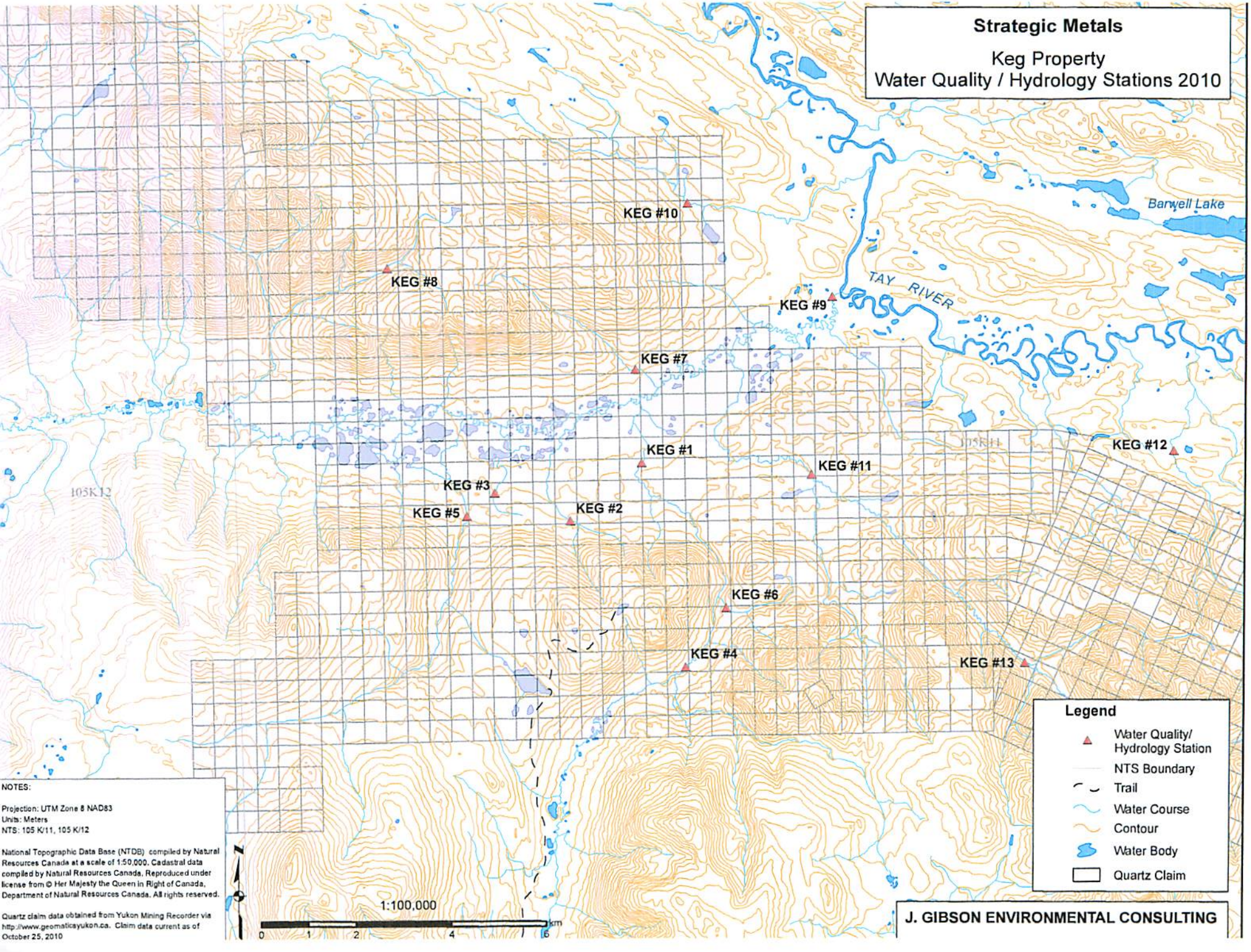
Strategic Metals
Keg Property
Water Quality / Hydrology Stations 2010
KEG #10
KEG #8
KEG #9
KEG #7
KEG #1
KEG #11
KEG #12
KEG #3
KEG #5
KEG #2
KEG #6
KEG #4
KEG #13
Barwell Lake
TAY RIVER
105K12
105K11
Legend
Water Quality/ Hydrology Station
NTS Boundary
Trail
Water Course
Contour
Water Body
Quartz Claim
NOTES:
Projection: UTM Zone 8 NAD83
Units: Meters
NTS: 105 K/11, 105 K/12
National Topographic Data Base (NTDB) compiled by Natural Resources Canada at a scale of 1:50,000. Cadastral data compiled by Natural Resources Canada. Reproduced under license from © Her Majesty the Queen in Right of Canada, Department of Natural Resources Canada. All rights reserved.
Quartz claim data obtained from Yukon Mining Recorder via http://www.geomaticsyukon.ca. Claim data current as of October 25, 2010
1:100,000
0 1 2 4 6 km
J. GIBSON ENVIRONMENTAL CONSULTING

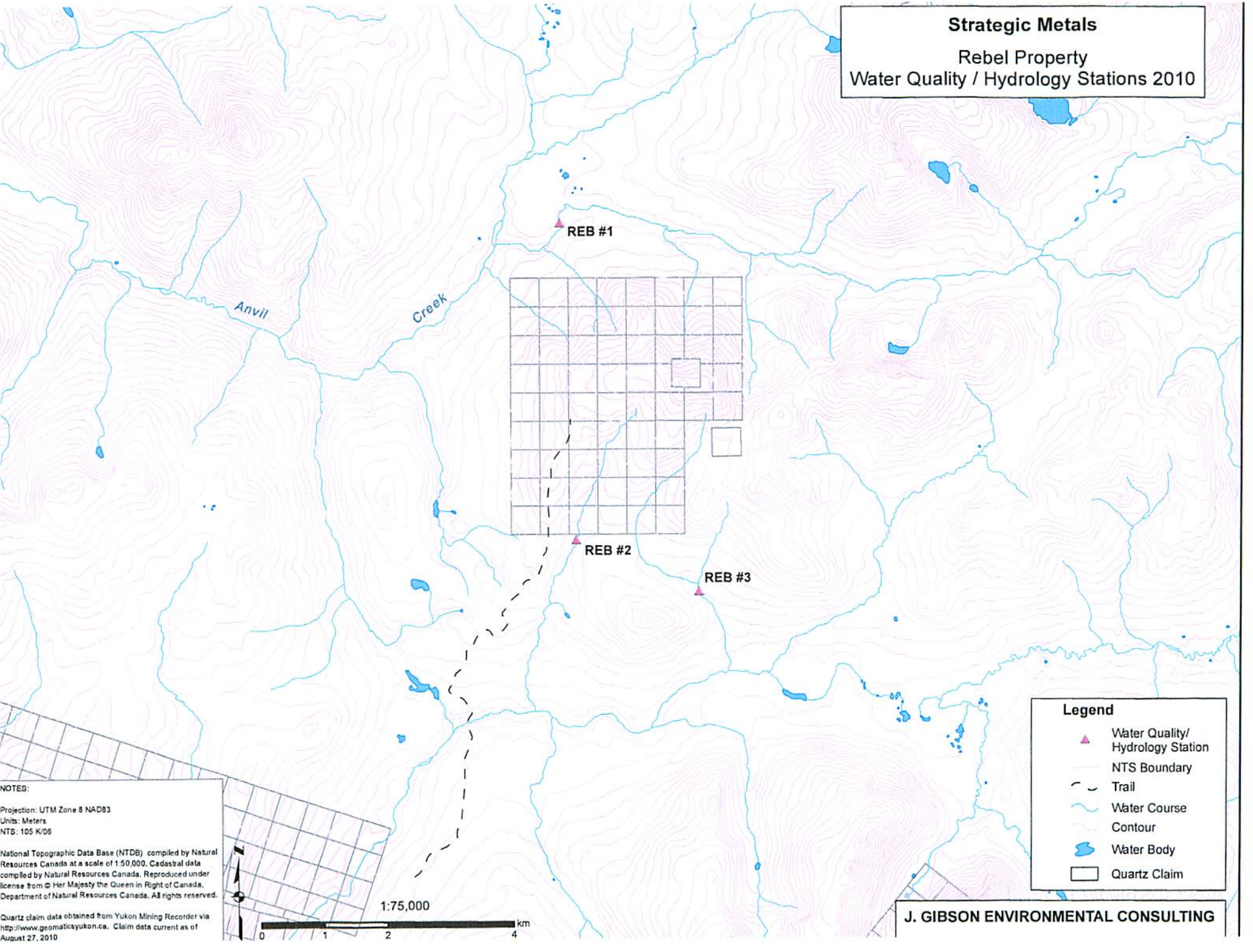
Strategic Metals
Rebel Property
Water Quality / Hydrology Stations 2010
REB #1
REB #2
REB #3
Anvil
Creek
Legend
Water Quality/ Hydrology Station
NTS Boundary
Trail
Water Course
Contour
Water Body
Quartz Claim
NOTES:
Projection: UTM Zone 8 NAD83
Units: Meters
NTS: 105 K/06
National Topographic Data Base (NTDB) compiled by Natural Resources Canada at a scale of 1:50,000. Cadastral data compiled by Natural Resources Canada. Reproduced under license from © Her Majesty the Queen in Right of Canada, Department of Natural Resources Canada. All rights reserved.
Quartz claim data obtained from Yukon Mining Recorder via http://www.geomaticsyukon.ca. Claim data current as of August 27, 2010
1:75,000
0 1 2 4 km
J. GIBSON ENVIRONMENTAL CONSULTING

KEG Claim sample station designations and coordinates are:

Station #	Lat/Long Coordinates	Elevation(m)
KEG #1	62 35 44 / 133 19 64.3	787
KEG #2	Not Available	818
KEG #3	Not Available	865
KEG #4	62 33 47.2 / 133 18 38.6	970
KEG #5	62 36 08.6 / 133 25 26.8	833
KEG #6	62 34 22.7 / 133 17 33.8	940
KEG #7	62 37 05.8 / 133 19 43.9	833
KEG #8	62 38 31.2 / 133 25 43.4	1152
KEG #9	62 37 53.6 / 133 15 09.3	750
KEG #10	62 65 16.6 / 133 31 10.7	850
KEG #11	62 59 92.0 / 133 26 34.2	880
KEG #12	62 60 19.1 / 133 11 51.4	820
KEG #13	62 56 21.2 / 133 17 82.2	1020

REBEL Claim sample station designations and coordinates are:

Station #	Lat/Long Coordinates	Elevation(m)
REB #1	62 27 49.9 / 133 12 48.2	1305
REB #2	62 24 59.6 / 133 13 21.3	1425
REB #3	62 24 31.4 / 133 11 14.8	1365

Station coordinates and elevations are for helicopter landing sites. Due to the topography and thick vegetation it was often necessary to located / construct landing sites up to100 meters distance from sample sites.

Station KEG#5 was moved upstream in August 2010 to a point before the break in slope. Coordinates and map location are for the new site location.

Sample Analysis Parameters

Stations KEG #1, #2, #4 to #8 and #10 to #13 and REB #1, #2 and #3 were sampled for total metals, dissolved metals and routine chemistry, total organic carbon, total cyanide and total mercury.
Station KEG #9 is the KEG Claims downstream station prior to flows entering the Tay River and was sampled for routine chemistry, total and dissolved metals.

Station Keg #3 was not sampled as no surface flow was noted.

Dissolved metals samples were filtered onsite using disposable 60 ml syringes and 0.45 micron filters. New syringes and filters were used for each station.

Total and dissolved metal samples were preserved with nitric acid immediately after sampling.

Total Cyanide samples were preserved with NaOH, Total Organic Carbon samples with HCL immediately after sampling.

All samples were stored in coolers, kept at 4 Celsius and shipped by air cargo to the Exova Canada Inc. laboratory in Surrey B.C. for analysis within recommended holding times.

Field measurements for pH, conductivity, total dissolved solids were taken with an Oakton PCS TestR 35, water temperatures with a digital thermometer.

Stream flow volumes were measured at each site with a Price AA velocity meter and cross sectional area calculations.

Analysis Results

Laboratory analysis and field measurement results are listed in the following tables:

Table 1a and 1b. KEG Stations Routine Chemistry – laboratory analysis and field measurements

Table 2a and 2b. KEG Stations Total Metals ICP–MS laboratory analysis results

Table 3a and 3b. KEG Stations Dissolved Metals ICP–MS laboratory analysis results

Table 4. REBEL Stations Routine Chemistry – laboratory analysis and field measurements

Table 5. REBEL Stations Total Metals ICP–MS laboratory analysis results

Table 6. REBEL Claims Dissolved Metals ICP-MS laboratory analysis results

Table 7. Camp Drinking Water Supply at KEG #4 laboratory analysis results to. June 14, 2011.

Listed with the analysis data are the laboratory detection limits for each parameter.

As a guide for reviewing site water quality, the Maximum Acceptable Concentration (MAC) according to ***Canadian Drinking Water Quality*** are listed along with the Aquatic Guidelines for the protection of aquatic life in water with a pH of > 6.5 and a total hardness as CaC03 > 180 mg/L according to ***CCME – Canadian Water Quality Guidelines.***
All water quality ***Guideline*** concentrations are based on total metal values.

All laboratory analysis was done by Exova Canada Inc of Surrey B.C.

Laboratory Analytical Reports are attached in Appendix 1.

Data Summaries for each station are on the attached Excel disc.

Table 1a. Strategic Metals - KEG Claims, June 2011.
Routine Chemistry and Field Measurement Results

Parameter	Unit	STATIONS KEG #1	KEG #2	KEG #3	KEG #4	KEG #5	KEG #6	KEG #7	KEG #8	Detection Limit	DWQ* G.lines	Aquatic** G.lines
pH (field)	ru	8.62	8.82		8.45	8.33	7.57	8.27	8.24			
pH (lab)	ru	8.02	7.66		8.03	7.57	6.65	7.75	7.84		6.5-8.5	6.5-9
Conductivity (field)	uS/cm	268	236		260	118.5	401	358	288			
Conductivity (lab)	uS/cm	228	194		222	100	332	302	240	1		
Water temperature	C	4.8	1.8		4.2	2.1	3.9	3.9	2.8			
Flow Volume(field)	cms	0.9399	0.006E		0.7581	0.0106	0.0131	0.0482	0.1003			
Ammonia -N	mg/L	<0.01	0.04		0.03	<0.01	0.06	<0.01	0.02	0.01		1.37-2.2
Chloride	mg/L	0.3	0.15		0.28	0.14	0.25	0.23	0.15	0.02	<250	
Nitrate - N	mg/L	0.04	0.04		0.04	0.08	0.06	0.01	<0.01	0.01	10	
Nitrite - N	mg/L	<0.005	<0.005		<0.005	<0.005	<0.005	<0.005	<0.005	0.005	1	0.06
Phosphorus -T	mg/L	<0.01	0.02		0.01	0.02	<0.01	0.02	<0.01	0.01		
Sulphate (S04)	mg/L	31.8	23.2		26.4	11.8	141	82.4	42	0.05		
T.Suspended Solids	mg/L	<2	128		6	13	<2	46	3	2		
T.Dissolved Solids	mg/L	162	160		146	122	274	248	184	5	500	
Hardness (as CaC03)	mg/L	132	118		128	62	180	176	138	1	<500	
Alkalinity (as CaC03)	mg/L	99	86		100	40	16	85	94	5		
Organic Carbon-Total	mg/L	6.9	17		7.5	26	7.2	17.2	10.8	0.5		
Cyanide - Total	mg/L	<0.001	<0.001		<0.001	nr	<0.001	<0.001	<0.001	0.001	0.2	0.005

All results and limits in mg/L unless noted otherwis. Nr = no sample/reading

DWQ* Guidelines are Maximum Acceptable Concentrations according to
Canadian Drinking Water Quality

Aquatic** Guidelines are for protection of aquatic life in waters with pH >6.5 and Hardness as CaC03 >180 mg/L
Canadian Water Quality Guidelines

parameter concentrations exceed Guideline levels

Table 1b. Strategic Metals - KEG Claims, June 2011.
Routine Chemistry and Field Measurement Results

Parameter	Unit	STATIONS KEG #9	KEG #10	Keg #11	KEG #12	KEG #13	Detection Limit	DWQ* G.lines	Aquatic** G.lines
pH (field)	ru	8.11	8.31	8.54	8.62	8.65			
pH (lab)	ru	7.88	7.71	8.03	7.96	8.04		6.5-8.5	6.5-9
Conductivity (field)	uS/cm	307	235	464	306	479			
Conductivity (lab)	uS/cm	224	224	392	261	411	1		
Water temperature	C	6.6	5.8	2	2.7	1.8			
Flow Volume(field)	cms	nr	0.6441	0.6549	nr	0.4985			
Ammonia -N	mg/L	<0.01	0.02	0.02	0.02	0.01	0.01		1.37-2.2
Chloride	mg/L	0.25	0.15	0.32	0.36	0.3	0.02	<250	
Nitrate - N	mg/L	<0.01	<0.01	0.09	<0.01	0.12	0.01	10	
Nitrite - N	mg/L	<0.005	<0.005	<0.005	<0.005	<0.005	0.005	1	0.06
Phosphorus - T	mg/L	<0.01	0.01	0.01	0.02	0.01	0.01		
Sulphate (S04)	mg/L	37.7	57.4	103	22.1	110	0.05		
T.Suspended Solids	mg/L	12	10	<2	<2	<2	2		
T.Dissolved Solids	mg/L	158	180	286	194	282	5	500	
Hardness (as CaC03)	mg/L	126	120	233	157	239	1	<500	
Alkalinity (as CaC03)	mg/L	88	53	115	128	112	5		
Organic Carbon-Total	mg/L	nr	19.7	6.7	18.4	5.1	0.5		
Cyanide - Total	mg/L	nr	<0.001	<0.001	<0.001	<0.001	0.001	0.2	0.005

All results and limits in mg/L unless noted otherwis. Nr = no sample/reading

DWQ* Guidelines are Maximum Acceptable Concentrations according to
Canadian Drinking Water Quality

Aquatic** Guidelines are for protection of aquatic life in waters with pH >6.5 and Hardness as CaC03 >180 mg/L
Canadian Water Quality Guidelines

Table 2a. Strategic Metals - KEG Claims June, 2011

Total Metals Analysis Results.

Parameter	Units	KEG #1	KEG #2	KEG #3	KEG #4	KEG #5	KEG #6	KEG #7	KEG #8	Detection Limit	DWQ* G.Lines	Aquatic** G.Lines
Aluminum	mg/L	0.126	2		0.17	0.931	0.115	0.94	0.03	0.005		0.1
Antimony	mg/L	0.0003	0.0022		0.0002	0.0005	0.0003	0.0011	0.0006	0.0002	0.006	
Arsenic	mg/L	0.0015	0.0174	Dry	0.0014	0.0035	0.0014	0.0045	0.001	0.0002	0.01	
Barium	mg/L	0.052	0.133		0.057	0.048	0.044	0.08	0.039	0.001	1	
Beryllium	mg/L	<0.00004	0.00013		<0.00004	0.00008	0.00011	0.00007	<0.00004	0.00004		
Bismuth	mg/L	<0.001	0.001		<0.001	<0.001	<0.001	<0.001	<0.001	0.001		
Boron	mg/L	0.007	0.009		0.006	0.013	<0.005	0.011	<0.005	0.004	5	
Cadmium	mg/L	0.00004	0.00805		0.00004	0.00022	0.00015	0.00021	0.00004	0.00001	0.005	0.0018
Calcium	mg/L	39.9	41.1		38.8	19.8	54.8	55.4	45.3	0.05		
Chromium	mg/L	0.001	0.0035		0.0011	0.0022	0.0007	0.002	0.0006	0.0004	0.05	0.002
Cobalt	mg/L	0.00019	0.00213		0.00025	0.00047	0.00495	0.00066	0.00008	0.00002		
Copper	mg/L	0.003	0.043		0.003	0.011	0.005	0.008	0.002	0.001	1	0.004
Iron	mg/L	0.226	2.84		0.311	0.992	4.5	1.26	0.056	0.01	0.3	0.3
Lead	mg/L	0.0001	0.0229		0.0002	0.0011	<0.0001	0.0018	<0.0001	0.0001	0.01	0.007
Lithium	mg/L	0.004	0.003		0.004	0.002	0.01	0.002	0.001	0.001		
Magnesium	mg/L	4.65	3.24		4.65	1.68	5.42	6.21	3.89	0.05		
Manganese	mg/L	0.01	0.078		0.058	0.01	0.13	0.034	0.005	0.0002	0.05	
Molybdenum	mg/L	0.0015	0.003		0.0015	0.0014	0.0001	0.0019	0.0013	0.00002		
Nickel	mg/L	0.003	0.009		0.002	0.004	0.054	0.006	0.002	0.001		0.15
Potassium	mg/L	1.9	0.7		2	0.4	1.2	1.6	1	0.1		
Sulfur	mg/L	10.4	8		8.6	4	45.1	24.9	13.2	0.1		
Selenium	mg/L	0.0007	0.0031		0.0008	0.0012	0.0012	0.0022	0.002	0.0006	0.01	0.001
Strontium	mg/L	0.096	0.085		0.093	0.045	0.078	0.151	0.151	0.001		
Silver	mg/L	<0.00001	0.00022		<0.00001	0.00003	<0.00001	0.00004	<0.00001	0.00001		0.0001
Silicon	mg/L	4.4	8.94		4.45	6.33	4.38	5.43	4.2	0.05		
Sodium	mg/L	2.12	1.08		2.09	0.92	1.08	1.81	1.36	0.02	<200	
Thallium	mg/L	<0.00001	0.00005		<0.00001	0.00003	0.00002	0.00003	<0.00001	0.00001		
Tin	mg/L	<0.0001	<0.0001		<0.0001	<0.0001	<0.0001	<0.0001	0.0003	0.0001		
Titanium	mg/L	0.004	0.034		0.007	0.015	0.002	0.02	0.001	0.001		
Uranium	mg/L	0.0016	0.0006		0.0016	<0.0004	<0.0004	0.0014	0.0006	0.0004	0.02	
Vanadium	mg/L	0.0009	0.0088		0.001	0.0048	0.0002	0.0047	0.0002	0.0001		
Zinc	mg/L	0.004	0.126		0.003	0.013	0.12	0.017	0.002	0.001	<5	0.03
Mercury	mg/L	<0.00001	0.00002		<0.00001	0.00003	<0.00001	0.00002	<0.00001	0.00001	1	0.1

Table 2b. Strategic Metals - KEG Claims June, 2011

Total Metals Analysis Results.

Parameter	Units	KEG #9	KEG #10	KEG #11	KEG #12	KEG #13	Detection Limit	DWQ* G.Lines	Aquatic** G.Lines
Aluminum	mg/L	0.235	0.218	0.045	0.013	0.02	0.005		0.1
Antimony	mg/L	0.0003	0.0008	0.0004	<0.0002	0.0004	0.0002	0.006	
Arsenic	mg/L	0.0017	0.0015	0.0009	0.0002	0.0009	0.0002	0.01	
Barium	mg/L	0.066	0.042	0.046	0.037	0.053	0.001	1	
Beryllium	mg/L	<0.00004	<0.00004	<0.00004	<0.00004	<0.00004	0.00004		
Bismuth	mg/L	<0.001	<0.001	<0.001	<0.001	<0.001	0.001		
Boron	mg/L	<0.005	<0.005	<0.005	<0.005	<0.005	0.004	5	
Cadmium	mg/L	0.00006	0.00016	0.00012	<0.00001	0.00035	0.00001	0.005	0.0018
Calcium	mg/L	38.2	32	65.4	42.1	62.2	0.05		
Chromium	mg/L	0.0011	0.0009	0.0007	0.0006	0.0007	0.0004	0.05	0.002
Cobalt	mg/L	0.00026	0.00023	0.00012	0.00006	0.0001	0.00002		
Copper	mg/L	0.003	0.005	0.002	0.001	0.001	0.001	1	0.004
Iron	mg/L	0.542	0.421	0.06	0.02	0.018	0.01	0.3	0.3
Lead	mg/L	0.0004	0.0008	<0.0001	0.0001	<0.0001	0.0001	0.01	0.007
Lithium	mg/L	0.004	0.002	0.002	0.003	0.002	0.001		
Magnesium	mg/L	5.76	7.27	12.4	9.28	15	0.05		
Manganese	mg/L	0.028	0.013	<0.005	<0.005	<0.005	0.0002	0.05	
Molybdenum	mg/L	0.0013	0.0011	0.0012	0.001	0.0009	0.00002		
Nickel	mg/L	0.003	0.004	0.003	0.002	0.004	0.001		0.15
Potassium	mg/L	1.2	0.6	1	0.5	0.9	0.1		
Sulfur	mg/L	11.9	17.5	35.1	7.5	37.4	0.1		
Selenium	mg/L	0.0009	0.0014	0.0025	<0.0006	0.0026	0.0005	0.01	0.001
Strontium	mg/L	0.112	0.127	0.175	0.204	0.165	0.001		
Silver	mg/L	<0.00001	<0.00001	<0.00001	<0.00001	<0.00001	0.00001		0.0001
Silicon	mg/L	4.52	3.38	3.29	3.81	2.85	0.05		
Sodium	mg/L	2.2	1.32	1.31	1.82	0.96	0.02	<200	
Thallium	mg/L	<0.00001	0.00001	<0.00001	<0.00001	<0.00001	0.00001		
Tin	mg/L	<0.0001	<0.0001	<0.0001	<0.0001	<0.0001	0.0001		
Titanium	mg/L	0.009	0.004	<0.001	<0.001	<0.001	0.001		
Uranium	mg/L	0.0014	0.0004	0.0022	<0.0004	0.0024	0.0004	0.02	
Vanadium	mg/L	0.0014	0.0014	0.0004	0.0001	0.0002	0.0001		
Zinc	mg/L	0.006	0.016	0.005	0.002	0.012	0.001	<5	0.03
Mercury	mg/L	0.00001	0.00002	<0.00001	<0.00001	<0.00001	0.00001	1	0.1

Table 3a. Strategic Metals - KEG Claims, June 2011.

Dissolved Metals Analysis Results

Parameter	Units	KEG #1	KEG #2	KEG #3	KEG #4	KEG #5	KEG #6	KEG #7	KEG #8	Detection Limit
Aluminum	mg/L	0.017	0.017		0.029	0.014	0.245	0.26	0.061	0.005
Antimony	mg/L	0.0003	0.0002		0.0015	<0.0002	0.0004	0.0003	0.0008	0.0002
Arsenic	mg/L	0.0012	0.0011	Dry	0.0041	0.0012	0.0027	0.0012	0.0022	0.0002
Barium	mg/L	0.048	0.047		0.051	0.049	0.021	0.042	0.029	0.001
Beryllium	mg/L	<0.00004	<0.00004		<0.00004	<0.00004	0.00004	0.0014	<0.00004	0.00004
Bismuth	mg/L	<0.001	<0.001		<0.001	<0.001	<0.001	<0.001	<0.001	0.001
Boron	mg/L	<0.004	<0.004		0.005	<0.004	0.009	<0.004	0.008	0.004
Cadmium	mg/L	0.00003	0.00004		0.00043	0.00003	0.00012	0.00014	0.0001	0.00001
Calcium	mg/L	44.9	42.7		43.3	22	62.7	60.6	49	0.1
Chromium	mg/L	0.0006	0.0006		0.0006	0.0007	0.0009	0.0005	0.0006	0.0004
Cobalt	mg/L	0.0001	0.0001		0.00066	0.00007	0.00012	0.00464	0.00015	0.00002
Copper	mg/L	0.002	0.002		0.008	0.002	0.008	0.004	0.005	0.001
Iron	mg/L	0.077	0.169		0.077	0.234	4.96	0.134	0.042	0.01
Lead	mg/L	<0.0001	<0.0001		0.0004	<0.0001	0.0002	<0.0001	0.0002	0.0001
Lithium	mg/L	0.003	0.003		0.001	0.003	0.001	0.01	0.001	0.001
Magnesium	mg/L	4.8	2.8		4.7	1.6	5.7	6	3.9	0.1
Manganese	mg/L	<0.001	0.046		0.004	<0.001	0.14	0.017	<0.001	0.0002
Molybdenum	mg/L	0.0014	0.0014		0.0026	0.0014	0.0013	<0.0001	0.0016	0.0001
Nickel	mg/L	0.002	0.002		0.003	0.002	0.003	0.052	0.003	0.0001
Potassium	mg/L	1.9	0.5		2	0.3	1.2	1.5	1	0.1
Sulfur	mg/L	10.6	7.9		9.3	4.5	50.5	27.3	14.3	0.2
Selenium	mg/L	0.0008	0.0006		0.0028	0.001	0.0012	0.001	0.0017	0.0006
Strontium	mg/L	0.09	0.09		0.07	0.087	0.042	0.074	0.141	0.001
Silver	mg/L	<0.00001	<0.00001		<0.00001	<0.00001	<0.00001	<0.00001	<0.00001	0.00001
Silicon	mg/L	4.4	6.66		4.37	5.79	4.62	4.36	4.25	0.05
Sodium	mg/L	1.6	0.8		1.6	0.7	0.8	1.4	1	0.1
Thallium	mg/L	<0.00001	<0.00001		<0.00001	<0.00001	<0.00001	0.00002	<0.00001	0.00001
Tin	mg/L	<0.0001	<0.0001		<0.0001	<0.0001	<0.0001	<0.0001	<0.0001	0.0001
Titanium	mg/L	<0.01	<0.01		<0.01	<0.01	<0.01	<0.01	<0.01	0.0004
Uranium	mg/L	0.0016	0.0016		<0.0004	0.0016	<0.0004	<0.0004	0.0013	0.0004
Vanadium	mg/L	0.0004	0.0004		0.0006	0.0005	0.0014	0.0001	0.0006	0.0001
Zinc	mg/L	0.004	0.003		0.021	0.002	0.005	0.123	0.006	0.001

Table 3b. Strategic Metals - KEG Claims, June 2011.

Dissolved Metals Analysis Results

Parameter	Units	KEG #9	KEG #10	KEG #11	KEG #12	Keg #13	Detection Limit
Aluminum	mg/L	0.015	0.022	0.082	0.012	0.015	0.005
Antimony	mg/L	0.0006	0.0002	0.0008	<0.0002	0.0004	0.0002
Arsenic	mg/L	0.001	0.0012	0.0014	0.0003	0.001	0.0002
Barium	mg/L	0.037	0.053	0.03	0.035	0.051	0.001
Beryllium	mg/L	<0.00004	<0.00004	<0.00004	<0.00004	<0.00004	0.00004
Bismuth	mg/L	<0.001	<0.001	<0.001	<0.001	<0.001	0.001
Boron	mg/L	<0.004	<0.004	<0.004	<0.004	<0.004	0.004
Cadmium	mg/L	0.00002	0.00003	0.00016	<0.00001	0.00031	0.00001
Calcium	mg/L	41.1	35.2	72.4	47.1	70.1	0.1
Chromium	mg/L	0.0006	0.0005	0.0006	0.0008	0.0006	0.0004
Cobalt	mg/L	0.00007	0.00009	0.0001	0.00006	0.00009	0.00002
Copper	mg/L	0.002	0.002	0.004	0.001	0.001	0.001
Iron	mg/L	0.141	0.219	0.022	0.011	0.018	0.01
Lead	mg/L	<0.0001	<0.0001	0.0005	<0.0001	<0.0001	0.0001
Lithium	mg/L	0.001	0.004	0.002	0.003	0.002	0.001
Magnesium	mg/L	5.7	7.4	12.8	9.6	15.6	0.1
Manganese	mg/L	0.012	0.001	<0.001	<0.001	<0.001	0.0002
Molybdenum	mg/L	0.0012	0.0011	0.001	0.001	0.0008	0.0001
Nickel	mg/L	0.002	0.002	0.004	0.002	0.004	0.0001
Potassium	mg/L	1.1	0.6	1	0.6	0.9	0.1
Sulfur	mg/L	12.4	18.4	34.6	7.4	38.5	0.2
Selenium	mg/L	0.002	0.0012	0.0013	<0.0006	0.0028	0.0006
Strontium	mg/L	0.145	0.106	0.119	0.19	0.158	0.001
Silver	mg/L	<0.00001	<0.00001	<0.00001	<0.00001	<0.00001	0.00001
Silicon	mg/L	4.23	3.22	3.32	3.94	2.96	0.05
Sodium	mg/L	1.5	1	1	1.4	0.7	0.1
Thallium	mg/L	<0.00001	<0.00001	<0.00001	<0.00001	<0.00001	0.00001
Tin	mg/L	<0.0001	<0.0001	<0.0001	<0.0001	<0.0001	0.0001
Titanium	mg/L	<0.01	<0.01	<0.01	<0.01	<0.01	0.0004
Uranium	mg/L	0.0006	0.0014	0.0004	<0.0004	0.0024	0.0004
Vanadium	mg/L	0.0002	0.0004	0.0005	0.0002	0.0003	0.0001
Zinc	mg/L	0.002	0.002	0.013	0.003	0.012	0.001

Table 4. Strategic Metals - REB Claims, June 2011.
Routine Chemistry and Field Measurement Results

Parameter	Unit	STATIONS REB #1	REB #2	REB #3	Detection Limit	DWQ* G.lines	Aquatic** G.lines
pH (field)	ru	8.56	8.64	8.48			
pH (lab)	ru	8.13	8.15	7.94		6.5-8.5	6.5-9
Conductivity (field)	uS/cm	281	241	138.9			
Conductivity (lab)	uS/cm	248	208	120	1		
Water temperature	C	3.7	3.7	3.9			
Flow Volume(field)	cms	1.252	0.0543	0.6385			
Ammonia -N	mg/L	<0.01	0.01	0.02	0.01		1.37-2.2
Chloride	mg/L	0.24	0.18	0.17	0.02	<250	
Nitrate - N	mg/L	0.02	0.07	<0.01	0.01	10	
Nitrite - N	mg/L	<0.005	<0.005	<0.005	0.005	1	0.06
Phosphorus (T)	mg/L	<0.01	<0.01	0.01			
Sulphate (S04)	mg/L	26.5	14.5	6.3	0.05		
T.Suspended Solids	mg/L	20	<2	<2	1		
T.Dissolved Solids	mg/L	144	132	70	5	500	
Hardness (as CaC03)	mg/L	143	120	66	1	<500	
Alkalinity (as CaC03)	mg/L	116	104	62	5		
Organic Carbon-Total	mg/L	2.8	2.5	3.3	0.5		
Cyanide - Total	mg/L	<0.001	<0.001	<0.001	0.001	0.2	0.005

All results and limits in mg/L unless noted otherwis. Nr = no sample/reading

DWQ* Guidelines are Maximum Acceptable Concentrations according to
Canadian Drinking Water Quality

Aquatic** Guidelines are for protection of aquatic life in waters with pH >6.5 and Hardness as CaC03 >180 mg/L
Canadian Water Quality Guidelines

Table 5. Strategic Metals - REB Claims, June, 2011

Total Metals Analysis Results.

Parameter	Units	REB #1	REB #2	REB #3	Detection Limit	DWQ* G.Lines	Aquatic** G.Lines
Aluminum	mg/L	0.094	0.022	0.021	0.005		0.1
Antimony	mg/L	0.0003	<0.0002	<0.0002	0.0002	0.006	
Arsenic	mg/L	0.0007	0.0011	0.0004	0.0002	0.01	
Barium	mg/L	0.061	0.039	0.028	0.001	1	
Beryllium	mg/L	<0.00004	<0.00004	<0.00004	0.00004		
Bismuth	mg/L	<0.001	<0.001	<0.001	0.001		
Boron	mg/L	<0.005	<0.005	<0.005	0.004	5	
Cadmium	mg/L	0.00008	0.00001	<0.00001	0.00001	0.005	0.0018
Calcium	mg/L	33.4	34.7	19.4	0.05		
Chromium	mg/L	0.0008	0.0006	0.0006	0.0004	0.05	0.002
Cobalt	mg/L	0.00016	0.00006	0.00004	0.00002		
Copper	mg/L	0.002	<0.001	<0.001	0.001	1	0.004
Iron	mg/L	0.304	0.022	0.019	0.01	0.3	0.3
Lead	mg/L	0.0005	<0.0001	<0.0001	0.0001	0.01	0.007
Lithium	mg/L	<0.001	<0.001	<0.001	0.001		
Magnesium	mg/L	11.5	5.43	2.79	0.05		
Manganese	mg/L	0.01	<0.005	<0.005	0.0002	0.05	
Molybdenum	mg/L	0.0019	0.0002	0.0003	0.00002		
Nickel	mg/L	0.002	<0.001	<0.001	0.001		0.15
Potassium	mg/L	0.7	0.2	0.3	0.1		
Sulfur	mg/L	8.5	4.7	2.1	0.1		
Selenium	mg/L	0.0023	<0.0006	<0.0006	0.0006	0.01	0.001
Strontium	mg/L	0.077	0.12	0.08	0.001		
Silver	mg/L	<0.00001	<0.00001	<0.00001	0.00001		0.0001
Silicon	mg/L	2.53	3.18	3.86	0.05		
Sodium	mg/L	0.98	0.92	1.4	0.02	<200	
Thallium	mg/L	<0.00001	<0.00001	<0.00001	0.00001		
Tin	mg/L	<0.0001	<0.0001	<0.0001	0.0001		
Titanium	mg/L	0.002	0.001	<0.001	0.001		
Uranium	mg/L	0.0021	0.0008	<0.0004	0.0004	0.02	
Vanadium	mg/L	0.001	0.0001	0.0002	0.0001		
Zinc	mg/L	0.005	0.002	0.001	0.001	<5	0.03
Mercury	mg/L	<0.00001	<0.00001	<0.00001	0.00001	1	0.1

Table 6. Strategic Metals - REB Claims, June 2011.

Dissolved Metals Analysis Results

Parameter	Units	REB #1	REB #2	REB #3	Detection Limit
Aluminum	mg/L	<0.005	0.007	0.018	0.005
Antimony	mg/L	0.0002	<0.0002	<0.0002	0.0002
Arsenic	mg/L	0.0004	0.011	0.0003	0.0002
Barium	mg/L	0.055	0.038	0.027	0.001
Beryllium	mg/L	<0.00004	<0.00004	<0.00004	0.00004
Bismuth	mg/L	<0.001	<0.001	<0.001	0.001
Boron	mg/L	<0.004	<0.004	<0.004	0.004
Cadmium	mg/L	0.00002	<0.00001	<0.00001	0.00001
Calcium	mg/L	37.6	39.1	21.6	0.1
Chromium	mg/L	0.0006	0.0007	0.0006	0.0004
Cobalt	mg/L	0.00004	0.00008	0.00002	0.00002
Copper	mg/L	<0.001	<0.001	<0.001	0.001
Iron	mg/L	0.042	0.006	0.009	0.01
Lead	mg/L	<0.0001	<0.0001	<0.0001	0.0001
Lithium	mg/L	<0.001	<0.001	<0.001	0.001
Magnesium	mg/L	12	5.6	2.9	0.1
Manganese	mg/L	<0.001	<0.001	<0.001	0.0002
Molybdenum	mg/L	0.0018	0.0003	0.0003	0.0001
Nickel	mg/L	<0.001	<0.001	<0.001	0.0001
Potassium	mg/L	0.8	0.2	0.4	0.1
Sulfur	mg/L	8.8	5.2	2.3	0.2
Selenium	mg/L	0.0024	<0.0006	<0.0006	0.0006
Strontium	mg/L	0.074	0.116	0.078	0.001
Silver	mg/L	<0.00001	<0.00001	<0.00001	0.00001
Silicon	mg/L	2.51	3.31	4.01	0.05
Sodium	mg/L	0.7	0.6	0.9	0.1
Thallium	mg/L	<0.00001	<0.00001	<0.00001	0.00001
Tin	mg/L	<0.0001	<0.0001	<0.0001	0.0001
Titanium	mg/L	<0.01	<0.01	<0.01	0.0004
Uranium	mg/L	0.002	0.0008	<0.0004	0.0004
Vanadium	mg/L	0.0002	0.0002	0.0001	0.0001
Zinc	mg/L	0.003	0.002	0.002	0.001

Table 7. KEG Claims - Camp Drinking Water Supply @ KEG #4

Parameter		Aug 7/10 KEG #4	Aug 7/10 KEG #4 *Duplicate*	Oct 3/10 KEG #4	Mar18/11 KEG #4	Jun14/11 KEG #4	*Detection Limit*	DWQ* Guideline MAC's
pH	ru	8.4		8.05	7.92	8.03		6 to 8.5
Conductivity	uS/cm	364		317	473	222	1	
Chloride	mg/L			0.45	0.57	0.28	0.02	<250
Nitrate	mg/L	0.02		0.03	0.23	0.04	0.01	1
Nitrite	mg/L	<0.005		0.021	0.007	<0.005	0.005	10
T.Dissolved Solids	mg/L	232		238	316	146	5	500
T.Susp Solids	mg/L	<3		<2	<2	6	1	
Sulfate	mg/L	44.4		38.8	84.1	26.4	0.05	250
Hardness as CaC03	mg/L	188		181	267	128	1	<500
Alkalinity total	mg/L	153		145	177	100	5	
Total Metals								
Aluminum	mg/L	0.027	0.027	0.022	0.011	0.17	0.005	
Antimony	mg/L	0.0002	<0.0002	<0.0002	<0.0002	0.0002	0.0002	0.006
Arsenic	mg/L	0.0016	0.0016	0.0015	0.0009	0.0014	0.0002	0.01
Barium	mg/L	0.07	0.071	0.066	0.09	0.133	0.001	1
Beryllium	mg/L	<0.00004	<0.00004	<0.00004	<0.00004	<0.00004	0.00004	
Bismuth	mg/L	<0.001	<0.001	<0.001	<0.001	<0.001	0.001	
Boron	mg/L	0.013	0.014	0.016	0.008	0.006	0.004	5
Cadmium	mg/L	0.00017	0.00007	0.00006	0.00007	0.00004	0.00001	0.005
Calcium	mg/L	62.8	64.5	60.3	87.4	38.8	0.05	
Chromium	mg/L	0.0006	0.0004	<0.0004	0.0004	0.0011	0.0004	0.05
Cobalt	mg/L	0.00009	0.00007	0.00009	0.00007	0.00025	0.00002	
Copper	mg/L	0.003	0.002	0.001	0.001	0.003	0.001	1
Iron	mg/L	0.141	0.135	0.166	0.028	0.311	0.01	0.3
Lead	mg/L	0.0002	<0.0001	0.0001	0.0001	0.0002	0.0001	0.01
Lithium	mg/L	0.006	0.006	0.006	0.004	0.004	0.001	
Magnesium	mg/L	7.47	7.68	7.3	9.86	4.65	0.05	
Manganese	mg/L	0.0154	0.0183	0.016	<0.005	0.058	0.0002	0.05
Molybdenum	mg/L	0.0021	0.0022	0.0021	0.0023	0.0015	0.0001	
Nickel	mg/L	0.002	0.002	0.002	0.001	0.002	0.001	
Potassium	mg/L	2.6	2.6	2.6	2.8	2	0.1	
Sulfur	mg/L	14.5	14.4	13.7	27.4	8.6	0.1	
Selenium	mg/L	<0.0006	0.0006	0.0007	0.0014	0.0008	0.0006	0.01
Strontium	mg/L	0.152	0.157	0.146	0.191	0.093	0.001	
Silicon	mg/L	4.62	4.67	5.29	5.04	4.45	0.05	
Sodium	mg/L	3.22	3.29	3.26	4.61	2.09	0.02	<200
Titanium	mg/L	<0.001	<0.001	0.008	<0.001	0.007	0.001	
Uranium	mg/L	0.0034	0.0033	0.0033	0.0041	0.0016	0.0004	0.02
Vanadium	mg/L	0.0005	0.0005	0.0005	0.0003	0.001	0.0001	
Zinc	mg/L	0.008	0.007	0.003	0.025	0.003	0.001	<5

DWQ* = Canadian Drinking Water Quality Guideline

MAC = Maximum Acceptable Concentration

indicates concentration exceeds MAC

Quality Control

Quality control samples for duplicates total metals analysis were taken at Stations KEG#11 and KEG#12. Quality control analysis results for total metals are listed in Table 8.

A quality control sample for dissolved metals analysis was taken at Station KEG#11. Analysis results are listed in Table 9.

Discussion

Hydrology

All water quality / hydrology stations on the KEG and REBEL claims were in post freshet *mid to high stage flow conditions.*

A summary of flow volumes for the fours surveys to date are:

Measured Stream Flow Volumes – KEG / REBEL Claims 2010/11

Station	Flow Volume (cubic meters/second)			
	August 2010	October 2010	March 2011	June 2011
KEG #1	0.249	0.362	0.025	0.940
KEG #2	Dry	Dry	Dry	0.008(E)
KEG #3	Dry	Dry	Dry	Dry
KEG #4	0.221	0.261	0.028	0.758
KEG #5	0.139	0.0005	Dry	0.011
KEG #6	0.007	0.009	0.001	0.013
KEG #7	0.110	0.011	Overflow	0.048
KEG #8	0.055 E	0.014	Dry	0.100
KEG #9	-	-	-	-
KEG #10	-	0.167	Dry	0.644
KEG #11	-	0.212	Overflow	0.655
KEG #12	-	0.110	Dry	0.250E
KEG #13	-	0.143	0.002 E	0.499
REB #1	0.403	0.311	0.068	1.252
REB #2	0.015	0.028	Dry	0.054
REB #3	0.024	0.047	0.00015	0.639

Table 8. Strategic Metals - KEG Claims, June 2011.

Quality Control Analysis Results - Total Metals

Parameter	Units	KEG #11 Total Metals	KEG #11 Total Metals *Duplicate*	KEG#12 Total Metals	KEG#12 Total Metals *Duplicate*
Aluminum	mg/L	0.045	0.044	0.013	0.011
Antimony	mg/L	0.0004	0.0004	<0.0002	<0.0002
Arsenic	mg/L	0.0009	0.0009	0.0002	<0.0002
Barium	mg/L	0.046	0.044	0.037	0.036
Beryllium	mg/L	<0.00004	<0.00004	<0.00004	<0.00004
Bismuth	mg/L	<0.001	<0.001	<0.001	<0.001
Boron	mg/L	<0.005	<0.005	<0.005	<0.005
Cadmium	mg/L	0.00012	0.0001	<0.00001	<0.00001
Calcium	mg/L	65.4	65.1	42.1	42.6
Chromium	mg/L	0.0007	0.0007	0.0006	0.0006
Cobalt	mg/L	0.00012	0.00013	0.00006	0.00006
Copper	mg/L	0.002	0.002	0.001	<0.001
Iron	mg/L	0.06	0.056	0.02	0.013
Lead	mg/L	<0.0001	<0.0001	0.0001	<0.0001
Lithium	mg/L	0.002	0.002	0.003	0.003
Magnesium	mg/L	12.4	12.4	9.28	9.42
Manganese	mg/L	<0.005	<0.005	<0.005	<0.005
Molybdenum	mg/L	0.0012	0.0012	0.001	0.001
Nickel	mg/L	0.003	0.003	0.002	0.002
Potassium	mg/L	1	1	0.5	0.5
Sulfur	mg/L	35.1	34.4	7.5	7.6
Selenium	mg/L	0.0025	0.0028	<0.0006	<0.0006
Strontium	mg/L	0.175	0.176	0.204	0.204
Silver	mg/L	<0.00001	<0.00001	<0.00001	<0.00001
Silicon	mg/L	3.29	3.25	3.81	3.85
Sodium	mg/L	1.31	1.33	1.82	1.76
Thallium	mg/L	<0.00001	<0.00001	<0.00001	<0.00001
Tin	mg/L	<0.0001	<0.0001	<0.0001	<0.0001
Titanium	mg/L	<0.001	0.002	<0.001	0.001
Uranium	mg/L	0.0022	0.0021	<0.0004	<0.0004
Vanadium	mg/L	0.0004	0.0004	0.0001	0.0001
Zinc	mg/L	0.005	0.006	0.002	0.001
Mercury	mg/L	<0.00001	<0.00001	<0.00001	<0.00001

indicates >10% variation between samples

Table 9. Strategic Metals - KEG Claims, June 2011.
Quality Control Analysis Results - Dissolved Metals

Parameter	Unit	KEG #11 Diss.Metals	KEG #11 Diss.Metals *Duplicate*
Aluminum	mg/L	0.082	0.014
Antimony	mg/L	0.0008	0.0004
Arsenic	mg/L	0.0014	0.0009
Barium	mg/L	0.03	0.042
Beryllium	mg/L	<0.00004	<0.00004
Bismuth	mg/L	<0.001	<0.001
Boron	mg/L	<0.004	<0.004
Cadmium	mg/L	0.00016	0.00011
Calcium	mg/L	72.4	72.8
Chromium	mg/L	0.0006	0.0007
Cobalt	mg/L	0.0001	0.00009
Copper	mg/L	0.004	0.002
Iron	mg/L	0.022	0.022
Lead	mg/L	0.0005	<0.0001
Lithium	mg/L	0.002	0.002
Magnesium	mg/L	12.8	12.7
Manganese	mg/L	<0.001	<0.001
Molybdenum	mg/L	0.001	0.0066
Nickel	mg/L	0.004	0.003
Potassium	mg/L	1	1
Sulfur	mg/L	34.6	35.5
Selenium	mg/L	0.0013	0.0025
Strontium	mg/L	0.119	0.168
Silver	mg/L	<0.00001	<0.00001
Silicon	mg/L	3.32	3.32
Sodium	mg/L	1	1
Thallium	mg/L	<0.00001	<0.00001
Tin	mg/L	<0.0001	<0.0001
Titanium	mg/L	<0.01	<0.01
Uranium	mg/L	0.0004	0.0022
Vanadium	mg/L	0.0005	0.0003
Zinc	mg/L	0.013	0.007
Mercury(Ext)	mg/L	<0.00001	<0.00001

Routine Chemistry – KEG Claims

Field measurement and lab analysis results for routine chemistry are listed in Table 1a and 1b.

Analysis results for all stations for all routine chemistry parameters measured meet the ***Drinking Water Guideline MAC's.***

Analysis results for all stations for all routine chemistry parameters measured meet the ***CCME Guidelines*** for the protection of Aquatic Life.

Metals – KEG Claims

Total metals analysis results are listed in Table 2a and 2b, dissolved metals analysis results in Table 3a and 3b.

Parameters that exceed either ***Drinking Water or Aquatic Guidelines*** are highlighted in yellow.

Station KEG#1 results exceed ***Aquatic Guidelines*** for total aluminum.

Station KEG#2 results exceed ***Drinking Water MAC*** for total arsenic, total iron, total lead and, total manganese. KEG#2 exceeds ***Aquatic Guidelines*** for total chromium, total copper, total iron, total lead, total selenium and total zinc.

Station KEG #4 results exceed the ***Drinking Water MAC*** for total iron, total manganese and the ***Aquatic Guidelines*** for total aluminum and total iron.

Station KEG#5 exceeds the ***Drinking Water MAC*** for total iron and total manganese and the ***Aquatic Guidelines*** for total aluminum, total chromium, total copper, total iron and total selenium.

Station KEG #6 results continue to exceeds ***Drinking Water MAC's*** for total iron and total manganese. KEG #6 results also exceed the ***Aquatic Guidelines*** for total aluminum, total copper, total iron and total selenium.
The stream channel bed material at KEG #6 shows high levels of iron deposited.

Station KEG #7 results to exceeds ***Drinking Water MAC's*** for total iron and total manganese. KEG #7 results also exceed the ***Aquatic Guidelines*** for total aluminum, total chromium, total copper, total iron and total selenium.

Station KEG#8 results exceed ***Aquatic Guidelines*** for total selenium.

Station KEG #9 results exceed ***Drinking Water MAC's*** for total iron.
and exceeds the ***Aquatic Guideline*** for total aluminum and total iron.

Station KEG #10 results exceed ***Drinking Water MAC's*** for total iron.
and exceeds the ***Aquatic Guideline*** for total aluminum, total copper, total iron and total selenium.

Station KEG #11 results exceed ***Aquatic Guideline*** for total selenium.

Station KEG #13 results exceed ***Aquatic Guideline*** for total selenium.

Total Mercury concentrations were at or below the detection limit of 0.00001 mg/L at all KEG stations with the exception of KEG#2 (0.00002 mg/L), KEG#5 (0.00003 mg/L), KEG#7(0.00002 mg/L) and KEG#10 (0.00002 mg/L).

Total cyanide concentrations were below the detection limit of 0.001 mg/L at all stations

Routine Chemistry – REBEL Claims

Field measurement and lab analysis results for routine chemistry are listed in Table 4.

Analysis results for all stations for all routine chemistry parameters measured meet the ***Drinking Water Guideline's MAC's.***

Analysis results for all stations for all routine chemistry parameters measured meet the ***CCME Guidelines*** for the protection of ***Aquatic Life.***

Metals – REBEL Claims

Total metals analysis results are listed in Table 5, dissolved metals analysis results in Table 6.

Parameters that exceed either ***Drinking Water or Aquatic Guidelines*** are highlighted in yellow.

All REBEL stations meet ***Drinking Water Guideline*** and ***Aquatic Guidelines*** limits for all parameters tested with the exception of total iron and total selenium at Station REB#1.

Total Mercury concentrations were below detection limits at all REB stations.

Total cyanide concentrations were below the detection limits of 0.001 mg/L at all REB stations.

Camp Drinking Water Supply

Station KEG #4 is the source of camp drinking water supply.

Laboratory analysis results for routine chemistry and total metals are listed in Table 7.

KEG#4 waters exceed ***Drinking Water Guideline*** limits for parameters total iron and total manganese for freshwater supply. Both parameter concentrations are slightly above the Guideline limits. Limits for both parameters are based on aesthetic considerations and not on health concerns. Onsite filtration will reduce the total iron to well below the limit.

A P P E N D I X 1

LABORATORY ANALYTICAL REPORTS

KEG and REBEL Claims

June 2011

Exova
#104, 19575-55 A Ave.
Surrey, British Columbia
V3S 8P8, Canada

T: +1 (604) 514-3322
F: +1 (604) 514-3323
E: Surrey@exova.com
W: www.exova.com

Report Transmission Cover Page

Bill To:	J. Gibson & Associates	Project:		Lot ID:	**809800**
Report To:	J. Gibson & Associates	ID:	Silver Range	Control Number:	A196981
	Box 20913	Name:	Keg Claims	Date Received:	Jun 17, 2011
	Whitehorse, YT, Canada	Location:		Date Reported:	Jun 24, 2011
	Y1A 6P2	LSD:		Report Number:	1445754
Attn:	John Gibson	P.O.:			
Sampled By:	J.Gibson	Acct code:			
Company:	J.Gibson				

Contact & Affiliation	Address	Delivery Commitments
John Gibson J. Gibson & Associates	, Box 20913 Whitehorse, Yukon Territory Y1A 6P2 Phone: (867) 633-4522 Fax: (867) 668-6895 Email: luditegibson@yahoo.ca	On [Lot Verification] send (COA) by Email - Multiple Reports On [Report Approval] send (COC, Test Report) by Email - Merge Reports On [Lot Approval and Final Test Report Approval] send (Invoice) by Email - Single Report

Notes To Clients:

- pH analysis was performed past the recommended holding time of 15 minutes from sample collection.

The information contained on this and all other pages transmitted, is intended for the addressee only and is considered confidential.
If the reader is not the intended recipient, you are hereby notified that any use, dissemination, distribution or copy of this transmission is strictly prohibited.
If you receive this transmission by error, or if this transmission is not satisfactory, please notify us by telephone.

Exova
#104, 19575-55 A Ave.
Surrey, British Columbia
V3S 8P8, Canada

T: +1 (604) 514-3322
F: +1 (604) 514-3323
E: Surrey@exova.com
W: www.exova.com

Exova

Analytical Report

Bill To: J. Gibson & Associates
Report To: J. Gibson & Associates
Box 20913
Whitehorse, YT, Canada
Y1A 6P2
Attn: John Gibson
Sampled By: J.Gibson
Company: J.Gibson

Project:
ID: Silver Range
Name: Keg Claims
Location:
LSD:
P.O.:
Acct code:

Lot ID: **809800**
Control Number: A196981
Date Received: Jun 17, 2011
Date Reported: Jun 24, 2011
Report Number: 1445754

	Reference Number	809800-1	809800-2	809800-3	
	Sample Date	Jun 14, 2011	Jun 14, 2011	Jun 14, 2011	
	Sample Time	NA	NA	NA	
	Sample Location				
	Sample Description	Surface / KEG #1	Surface / KEG #2	Surface / KEG #4	
	Matrix	Water	Water	Water	
Analyte		**Units**	**Results**	**Results**	**Results**	Nominal Detection Limit
Inorganic Nonmetallic Parameters						
Organic Carbon	Total Nonpurgeable	mg/L	6.9	17.0	7.5	0.5
Cyanide	Total	mg/L	<0.001	<0.001	<0.001	0.001
Ammonia - N		mg/L	<0.01	0.04	0.03	
Nitrate - N		mg/L	0.04	0.04	0.04	0.01
Nitrite - N		mg/L	<0.005	<0.005	<0.005	0.005
Metals Dissolved						
Aluminum	Dissolved	mg/L	0.017	0.017	0.029	0.005
Antimony	Dissolved	mg/L	0.0003	0.0002	0.0015	0.0002
Arsenic	Dissolved	mg/L	0.0012	0.0011	0.0041	0.0002
Barium	Dissolved	mg/L	0.048	0.047	0.051	0.001
Beryllium	Dissolved	mg/L	<0.00004	<0.00004	<0.00004	0.00004
Bismuth	Dissolved	mg/L	<0.001	<0.001	<0.001	0.001
Boron	Dissolved	mg/L	<0.004	<0.004	0.005	0.004
Cadmium	Dissolved	mg/L	0.00003	0.00004	0.00043	0.00001
Chromium	Dissolved	mg/L	0.0006	0.0006	0.0006	0.0004
Cobalt	Dissolved	mg/L	0.0001	0.00010	0.00066	0.00002
Copper	Dissolved	mg/L	0.002	0.002	0.008	0.001
Lead	Dissolved	mg/L	<0.0001	<0.0001	0.0004	0.0001
Lithium	Dissolved	mg/L	0.003	0.003	0.001	0.001
Molybdenum	Dissolved	mg/L	0.0014	0.0014	0.0026	0.0001
Nickel	Dissolved	mg/L	0.002	0.002	0.003	0.001
Selenium	Dissolved	mg/L	0.0008	0.0006	0.0028	0.0006
Silver	Dissolved	mg/L	<0.00001	<0.00001	<0.00001	0.00001
Strontium	Dissolved	mg/L	0.090	0.090	0.070	0.001
Sulfur	Dissolved	mg/L	10.6	7.9	9.3	0.2
Tellurium	Dissolved	mg/L	<0.0001	<0.0001	<0.0001	0.0001
Thallium	Dissolved	mg/L	<0.00001	<0.00001	<0.00001	0.00001
Thorium	Dissolved	mg/L	<0.0004	<0.0004	<0.0004	0.0004
Tin	Dissolved	mg/L	<0.0001	<0.0001	<0.0001	0.0001
Titanium	Dissolved	mg/L	<0.01	<0.01	<0.01	0.01
Uranium	Dissolved	mg/L	0.0016	0.0016	<0.0004	0.0004
Vanadium	Dissolved	mg/L	0.0004	0.0004	0.0006	0.0001
Zinc	Dissolved	mg/L	0.004	0.003	0.021	0.001
Zirconium	Dissolved	mg/L	0.0001	0.0001	0.0002	0.0001
Metals Extractable						
Mercury	Total	mg/L	<0.00001	0.00002	<0.00001	0.00001

Exova
#104, 19575-55 A Ave.
Surrey, British Columbia
V3S 8P8, Canada

T: +1 (604) 514-3322
F: +1 (604) 514-3323
E: Surrey@exova.com
W: www.exova.com

Exova

Analytical Report

Bill To:	J. Gibson & Associates	Project:		Lot ID:	**809800**
Report To:	J. Gibson & Associates	ID:	Silver Range	Control Number:	A196981
	Box 20913	Name:	Keg Claims	Date Received:	Jun 17, 2011
	Whitehorse, YT, Canada	Location:		Date Reported:	Jun 24, 2011
	Y1A 6P2	LSD:		Report Number:	1445754
Attn:	John Gibson	P.O.:			
Sampled By:	J.Gibson	Acct code:			
Company:	J.Gibson				

		Reference Number	809800-1	809800-2	809800-3	
		Sample Date	Jun 14, 2011	Jun 14, 2011	Jun 14, 2011	
		Sample Time	NA	NA	NA	
		Sample Location				
		Sample Description	Surface / KEG #1	Surface / KEG #2	Surface / KEG #4	
		Matrix	Water	Water	Water	
Analyte		**Units**	**Results**	**Results**	**Results**	Nominal Detection Limit
Metals Total						
Aluminum	Total	mg/L	0.126	2.00	0.170	0.005
Antimony	Total	mg/L	0.0003	0.0022	0.0002	0.0002
Arsenic	Total	mg/L	0.0015	0.0174	0.0014	0.0002
Barium	Total	mg/L	0.052	0.133	0.057	0.001
Beryllium	Total	mg/L	<0.00004	0.00013	<0.00004	0.00004
Bismuth	Total	mg/L	<0.001	0.001	<0.001	0.001
Boron	Total	mg/L	0.007	0.009	0.006	0.004
Cadmium	Total	mg/L	0.00004	0.00805	0.00004	0.00001
Calcium	Total	mg/L	39.9	41.1	38.8	0.05
Chromium	Total	mg/L	0.001	0.0035	0.0011	0.0004
Cobalt	Total	mg/L	0.00019	0.00213	0.00025	0.00002
Copper	Total	mg/L	0.003	0.043	0.003	0.001
Iron	Total	mg/L	0.226	2.84	0.311	0.01
Lead	Total	mg/L	0.0001	0.0229	0.0002	0.0001
Lithium	Total	mg/L	0.004	0.003	0.004	0.001
Magnesium	Total	mg/L	4.65	3.24	4.65	0.05
Manganese	Total	mg/L	0.010	0.078	0.058	0.005
Mercury	Total	mg/L	<0.00001	0.00002	<0.00001	0.00001
Molybdenum	Total	mg/L	0.0015	0.0030	0.0015	0.0001
Nickel	Total	mg/L	0.003	0.009	0.002	0.001
Phosphorus	Total	mg/L	<0.01	0.122	0.016	0.01
Potassium	Total	mg/L	1.9	0.7	2.0	0.1
Selenium	Total	mg/L	0.0007	0.0031	0.0008	0.0006
Silicon	Total	mg/L	4.40	8.94	4.45	0.05
Silver	Total	mg/L	<0.00001	0.00022	<0.00001	0.00001
Sodium	Total	mg/L	2.12	1.08	2.09	0.02
Strontium	Total	mg/L	0.096	0.085	0.093	0.001
Sulfur	Total	mg/L	10.4	8.0	8.6	0.1
Tellurium	Total	mg/L	<0.0001	<0.0001	<0.0001	0.0001
Thallium	Total	mg/L	<0.00001	0.00005	<0.00001	0.00001
Thorium	Total	mg/L	<0.0004	<0.0004	<0.0004	0.0004
Tin	Total	mg/L	<0.0001	<0.0001	<0.0001	0.0001
Titanium	Total	mg/L	0.004	0.034	0.007	0.001
Uranium	Total	mg/L	0.0016	0.0006	0.0016	0.0004
Vanadium	Total	mg/L	0.0009	0.0088	0.0010	0.0001
Zinc	Total	mg/L	0.004	0.126	0.003	0.001

Exova
#104, 19575-55 A Ave.
Surrey, British Columbia
V3S 8P8, Canada

T: +1 (604) 514-3322
F: +1 (604) 514-3323
E: Surrey@exova.com
W: www.exova.com

Exova

Analytical Report

Bill To:	J. Gibson & Associates	Project:		Lot ID:	**809800**
Report To:	J. Gibson & Associates	ID:	Silver Range	Control Number:	A196981
	Box 20913	Name:	Keg Claims	Date Received:	Jun 17, 2011
	Whitehorse, YT, Canada	Location:		Date Reported:	Jun 24, 2011
	Y1A 6P2	LSD:		Report Number:	1445754
Attn:	John Gibson	P.O.:			
Sampled By:	J.Gibson	Acct code:			
Company:	J.Gibson				

		Reference Number	809800-1	809800-2	809800-3	
		Sample Date	Jun 14, 2011	Jun 14, 2011	Jun 14, 2011	
		Sample Time	NA	NA	NA	
		Sample Location				
		Sample Description	Surface / KEG #1	Surface / KEG #2	Surface / KEG #4	
		Matrix	Water	Water	Water	
Analyte		**Units**	**Results**	**Results**	**Results**	Nominal Detection Limit
Metals Total - Continued						
Zirconium	Total	mg/L	0.0003	0.0006	0.0002	0.0001
Physical and Aggregate Properties						
Solids	Total Suspended	mg/L	<2	128	6	2
Solids	Total Dissolved	mg/L	162	160	146	5
Routine Water						
pH	at 25 °C		8.02	7.66	8.03	
Electrical Conductivity		µS/cm at 25 C	228	194	222	1
Calcium	Dissolved	mg/L	44.9	42.7	43.3	0.1
Iron	Dissolved	mg/L	0.077	0.169	0.077	0.005
Magnesium	Dissolved	mg/L	4.8	2.8	4.7	0.1
Manganese	Dissolved	mg/L	<0.001	0.046	0.004	0.001
Phosphorus	Dissolved	mg/L	<0.01	0.02	0.01	0.01
Potassium	Dissolved	mg/L	1.9	0.5	2.0	0.1
Silicon	Dissolved	mg/L	4.40	6.66	4.37	0.05
Sodium	Dissolved	mg/L	1.6	0.8	1.6	0.1
Bicarbonate		mg/L	100	100	100	5
Carbonate		mg/L	<6	<6	<6	6
Hydroxide		mg/L	<5	<5	<5	5
T-Alkalinity	as CaCO3	mg/L	99	86	100	5
Chloride	Dissolved	mg/L	0.30	0.15	0.28	0.05
Sulfate (SO4)	Dissolved	mg/L	31.8	23.2	26.4	0.5
Hardness	as CaCO3	mg/L	132	118	128	5
Hardness	Total	mg CaCO3/L	119	116	116	1

Exova
#104, 19575-55 A Ave.
Surrey, British Columbia
V3S 8P8, Canada

T: +1 (604) 514-3322
F: +1 (604) 514-3323
E: Surrey@exova.com
W: www.exova.com

Exova

Analytical Report

Bill To:	J. Gibson & Associates	Project:		Lot ID:	**809800**
Report To:	J. Gibson & Associates	ID:	Silver Range	Control Number:	A196981
	Box 20913	Name:	Keg Claims	Date Received:	Jun 17, 2011
	Whitehorse, YT, Canada	Location:		Date Reported:	Jun 24, 2011
	Y1A 6P2	LSD:		Report Number:	1445754
Attn:	John Gibson	P.O.:			
Sampled By:	J.Gibson	Acct code:			
Company:	J.Gibson				

			Reference Number	809800-4	809800-5	809800-6	
			Sample Date	Jun 14, 2011	Jun 14, 2011	Jun 14, 2011	
			Sample Time	NA	NA	NA	
			Sample Location				
			Sample Description	Surface / KEG #5	Surface / KEG #6	Surface / KEG #7	
			Matrix	Water	Water	Water	
Analyte		**Units**		**Results**	**Results**	**Results**	Nominal Detection Limit
Inorganic Nonmetallic Parameters							
Organic Carbon	Total Nonpurgeable	mg/L		26	7.2	17.2	0.5
Cyanide	Total	mg/L			<0.001	<0.001	0.001
Ammonia - N		mg/L		<0.01	0.06	<0.01	
Nitrate - N		mg/L		0.08	0.06	0.01	0.01
Nitrite - N		mg/L		<0.005	<0.005	<0.005	0.005
Metals Dissolved							
Aluminum	Dissolved	mg/L		0.014	0.245	0.260	0.005
Antimony	Dissolved	mg/L		<0.0002	0.0004	0.0003	0.0002
Arsenic	Dissolved	mg/L		0.0012	0.0027	0.0012	0.0002
Barium	Dissolved	mg/L		0.049	0.021	0.042	0.001
Beryllium	Dissolved	mg/L		<0.00004	0.00004	0.00014	0.00004
Bismuth	Dissolved	mg/L		<0.001	<0.001	<0.001	0.001
Boron	Dissolved	mg/L		<0.004	0.009	<0.004	0.004
Cadmium	Dissolved	mg/L		0.00003	0.00012	0.00014	0.00001
Chromium	Dissolved	mg/L		0.0007	0.0009	0.0005	0.0004
Cobalt	Dissolved	mg/L		0.00007	0.00012	0.00464	0.00002
Copper	Dissolved	mg/L		0.002	0.008	0.004	0.001
Lead	Dissolved	mg/L		<0.0001	0.0002	<0.0001	0.0001
Lithium	Dissolved	mg/L		0.003	0.001	0.01	0.001
Molybdenum	Dissolved	mg/L		0.0014	0.0013	<0.0001	0.0001
Nickel	Dissolved	mg/L		0.002	0.003	0.052	0.001
Selenium	Dissolved	mg/L		0.001	0.0012	0.0010	0.0006
Silver	Dissolved	mg/L		<0.00001	<0.00001	<0.00001	0.00001
Strontium	Dissolved	mg/L		0.087	0.042	0.074	0.001
Sulfur	Dissolved	mg/L		4.5	50.5	27.3	0.2
Tellurium	Dissolved	mg/L		<0.0001	<0.0001	<0.0001	0.0001
Thallium	Dissolved	mg/L		<0.00001	<0.00001	0.00002	0.00001
Thorium	Dissolved	mg/L		<0.0004	<0.0004	<0.0004	0.0004
Tin	Dissolved	mg/L		<0.0001	<0.0001	<0.0001	0.0001
Titanium	Dissolved	mg/L		<0.01	<0.01	<0.01	0.01
Uranium	Dissolved	mg/L		0.0016	<0.0004	<0.0004	0.0004
Vanadium	Dissolved	mg/L		0.0005	0.0014	0.0001	0.0001
Zinc	Dissolved	mg/L		0.002	0.005	0.123	0.001
Zirconium	Dissolved	mg/L		0.0001	0.0006	0.0002	0.0001
Metals Extractable							
Mercury	Total	mg/L		0.00003	<0.00001	0.00002	0.00001

Exova
#104, 19575-55 A Ave.
Surrey, British Columbia
V3S 8P8, Canada

T: +1 (604) 514-3322
F: +1 (604) 514-3323
E: Surrey@exova.com
W: www.exova.com

Exova

Analytical Report

Bill To: J. Gibson & Associates
Report To: J. Gibson & Associates
Box 20913
Whitehorse, YT, Canada
Y1A 6P2
Attn: John Gibson
Sampled By: J.Gibson
Company: J.Gibson

Project:
ID: Silver Range
Name: Keg Claims
Location:
LSD:
P.O.:
Acct code:

Lot ID: **809800**
Control Number: A196981
Date Received: Jun 17, 2011
Date Reported: Jun 24, 2011
Report Number: 1445754

		Reference Number	809800-4	809800-5	809800-6	
		Sample Date	Jun 14, 2011	Jun 14, 2011	Jun 14, 2011	
		Sample Time	NA	NA	NA	
		Sample Location				
		Sample Description	Surface / KEG #5	Surface / KEG #6	Surface / KEG #7	
		Matrix	Water	Water	Water	
Analyte		**Units**	**Results**	**Results**	**Results**	Nominal Detection Limit
Metals Total						
Aluminum	Total	mg/L	0.931	0.115	0.940	0.005
Antimony	Total	mg/L	0.0005	0.0003	0.0011	0.0002
Arsenic	Total	mg/L	0.0035	0.0014	0.0045	0.0002
Barium	Total	mg/L	0.048	0.044	0.080	0.001
Beryllium	Total	mg/L	0.00008	0.00011	0.00007	0.00004
Bismuth	Total	mg/L	<0.001	<0.001	<0.001	0.001
Boron	Total	mg/L	0.013	<0.005	0.011	0.004
Cadmium	Total	mg/L	0.00022	0.00015	0.00021	0.00001
Calcium	Total	mg/L	19.8	54.8	55.4	0.05
Chromium	Total	mg/L	0.0022	0.0007	0.0020	0.0004
Cobalt	Total	mg/L	0.00047	0.00495	0.00066	0.00002
Copper	Total	mg/L	0.011	0.005	0.008	0.001
Iron	Total	mg/L	0.992	4.50	1.26	0.01
Lead	Total	mg/L	0.0011	<0.0001	0.0018	0.0001
Lithium	Total	mg/L	0.002	0.010	0.002	0.001
Magnesium	Total	mg/L	1.68	5.42	6.21	0.05
Manganese	Total	mg/L	0.01	0.130	0.034	0.005
Mercury	Total	mg/L	0.00003	<0.00001	0.00002	0.00001
Molybdenum	Total	mg/L	0.0014	0.0001	0.0019	0.0001
Nickel	Total	mg/L	0.004	0.054	0.006	0.001
Phosphorus	Total	mg/L	0.034	<0.01	0.066	0.01
Potassium	Total	mg/L	0.4	1.2	1.6	0.1
Selenium	Total	mg/L	0.0012	0.0012	0.0022	0.0006
Silicon	Total	mg/L	6.33	4.38	5.43	0.05
Silver	Total	mg/L	0.00003	<0.00001	0.00004	0.00001
Sodium	Total	mg/L	0.92	1.08	1.81	0.02
Strontium	Total	mg/L	0.045	0.078	0.151	0.001
Sulfur	Total	mg/L	4.0	45.1	24.9	0.1
Tellurium	Total	mg/L	<0.0001	<0.0001	<0.0001	0.0001
Thallium	Total	mg/L	0.00003	0.00002	0.00003	0.00001
Thorium	Total	mg/L	<0.0004	<0.0004	<0.0004	0.0004
Tin	Total	mg/L	<0.0001	<0.0001	<0.0001	0.0001
Titanium	Total	mg/L	0.015	0.002	0.020	0.001
Uranium	Total	mg/L	<0.0004	<0.0004	0.0014	0.0004
Vanadium	Total	mg/L	0.0048	0.0002	0.0047	0.0001
Zinc	Total	mg/L	0.013	0.120	0.017	0.001

Exova
#104, 19575-55 A Ave.
Surrey, British Columbia
V3S 8P8, Canada

T: +1 (604) 514-3322
F: +1 (604) 514-3323
E: Surrey@exova.com
W: www.exova.com

Exova

Analytical Report

Bill To:	J. Gibson & Associates	Project:		Lot ID:	**809800**
Report To:	J. Gibson & Associates	ID:	Silver Range	Control Number:	A196981
	Box 20913	Name:	Keg Claims	Date Received:	Jun 17, 2011
	Whitehorse, YT, Canada	Location:		Date Reported:	Jun 24, 2011
	Y1A 6P2	LSD:		Report Number:	1445754
Attn:	John Gibson	P.O.:			
Sampled By:	J.Gibson	Acct code:			
Company:	J.Gibson				

		Reference Number	809800-4	809800-5	809800-6	
		Sample Date	Jun 14, 2011	Jun 14, 2011	Jun 14, 2011	
		Sample Time	NA	NA	NA	
		Sample Location				
		Sample Description	Surface / KEG #5	Surface / KEG #6	Surface / KEG #7	
		Matrix	Water	Water	Water	
Analyte		**Units**	**Results**	**Results**	**Results**	Nominal Detection Limit
Metals Total - Continued						
Zirconium	Total	mg/L	0.0008	0.0002	0.0006	0.0001
Physical and Aggregate Properties						
Solids	Total Suspended	mg/L	13	<2	46	2
Solids	Total Dissolved	mg/L	122	274	248	5
Routine Water						
pH	at 25 °C		7.57	6.65	7.75	
Electrical Conductivity		µS/cm at 25 C	100	332	302	1
Calcium	Dissolved	mg/L	22.0	62.7	60.6	0.1
Iron	Dissolved	mg/L	0.234	4.96	0.134	0.005
Magnesium	Dissolved	mg/L	1.6	5.7	6.0	0.1
Manganese	Dissolved	mg/L	<0.001	0.140	0.017	0.001
Phosphorus	Dissolved	mg/L	0.02	<0.01	0.02	0.01
Potassium	Dissolved	mg/L	0.3	1.2	1.5	0.1
Silicon	Dissolved	mg/L	5.79	4.62	4.36	0.05
Sodium	Dissolved	mg/L	0.7	0.8	1.4	0.1
Bicarbonate		mg/L	50	20	100	5
Carbonate		mg/L	<6	<6	<6	6
Hydroxide		mg/L	<5	<5	<5	5
T-Alkalinity	as CaCO3	mg/L	40	16	85	5
Chloride	Dissolved	mg/L	0.14	0.25	0.23	0.05
Sulfate (SO4)	Dissolved	mg/L	11.8	141	82.4	0.5
Hardness	as CaCO3	mg/L	62	180	176	5
Hardness	Total	mg CaCO3/L	56.3	159	164	1

Exova
#104, 19575-55 A Ave.
Surrey, British Columbia
V3S 8P8, Canada

T: +1 (604) 514-3322
F: +1 (604) 514-3323
E: Surrey@exova.com
W: www.exova.com

Exova

Analytical Report

Bill To: J. Gibson & Associates
Report To: J. Gibson & Associates
Box 20913
Whitehorse, YT, Canada
Y1A 6P2
Attn: John Gibson
Sampled By: J.Gibson
Company: J.Gibson

Project:
ID: Silver Range
Name: Keg Claims
Location:
LSD:
P.O.:
Acct code:

Lot ID: **809800**
Control Number: A196981
Date Received: Jun 17, 2011
Date Reported: Jun 24, 2011
Report Number: 1445754

		Reference Number	809800-7	809800-8	809800-9	
		Sample Date	Jun 14, 2011	Jun 14, 2011	Jun 14, 2011	
		Sample Time	NA	NA	NA	
		Sample Location				
		Sample Description	Surface / KEG #8	Surface / KEG #9	Surface / KEG #10	
		Matrix	Water	Water	Water	
Analyte		**Units**	**Results**	**Results**	**Results**	Nominal Detection Limit
Inorganic Nonmetallic Parameters						
Organic Carbon	Total Nonpurgeable	mg/L	10.8		19.7	0.5
Cyanide	Total	mg/L	<0.001		<0.001	0.001
Ammonia - N		mg/L	0.02	<0.01	0.02	
Nitrate - N		mg/L	<0.01	0.04	<0.01	0.01
Nitrite - N		mg/L	<0.005	<0.005	<0.005	0.005
Metals Dissolved						
Aluminum	Dissolved	mg/L	0.061	0.015	0.022	0.005
Antimony	Dissolved	mg/L	0.0008	0.0006	0.0002	0.0002
Arsenic	Dissolved	mg/L	0.0022	0.001	0.0012	0.0002
Barium	Dissolved	mg/L	0.029	0.037	0.053	0.001
Beryllium	Dissolved	mg/L	<0.00004	<0.00004	<0.00004	0.00004
Bismuth	Dissolved	mg/L	<0.001	<0.001	<0.001	0.001
Boron	Dissolved	mg/L	0.008	<0.004	<0.004	0.004
Cadmium	Dissolved	mg/L	0.00010	0.00002	0.00003	0.00001
Chromium	Dissolved	mg/L	0.0006	0.0006	0.0005	0.0004
Cobalt	Dissolved	mg/L	0.00015	0.00007	0.00009	0.00002
Copper	Dissolved	mg/L	0.005	0.002	0.002	0.001
Lead	Dissolved	mg/L	0.0002	<0.0001	<0.0001	0.0001
Lithium	Dissolved	mg/L	0.001	0.001	0.004	0.001
Molybdenum	Dissolved	mg/L	0.0016	0.0012	0.0011	0.0001
Nickel	Dissolved	mg/L	0.003	0.002	0.002	0.001
Selenium	Dissolved	mg/L	0.0017	0.0020	0.0012	0.0006
Silver	Dissolved	mg/L	<0.00001	<0.00001	<0.00001	0.00001
Strontium	Dissolved	mg/L	0.141	0.145	0.106	0.001
Sulfur	Dissolved	mg/L	14.3	12.4	18.4	0.2
Tellurium	Dissolved	mg/L	<0.0001	<0.0001	<0.0001	0.0001
Thallium	Dissolved	mg/L	<0.00001	<0.00001	<0.00001	0.00001
Thorium	Dissolved	mg/L	<0.0004	<0.0004	<0.0004	0.0004
Tin	Dissolved	mg/L	<0.0001	<0.0001	<0.0001	0.0001
Titanium	Dissolved	mg/L	<0.01	<0.01	<0.01	0.01
Uranium	Dissolved	mg/L	0.0013	0.0006	0.0014	0.0004
Vanadium	Dissolved	mg/L	0.0006	0.0002	0.0004	0.0001
Zinc	Dissolved	mg/L	0.006	0.002	0.002	0.001
Zirconium	Dissolved	mg/L	0.0005	0.0002	0.0002	0.0001
Metals Extractable						
Mercury	Total	mg/L	<0.00001	0.00001	0.00002	0.00001

Exova
#104, 19575-55 A Ave.
Surrey, British Columbia
V3S 8P8, Canada

T: +1 (604) 514-3322
F: +1 (604) 514-3323
E: Surrey@exova.com
W: www.exova.com

Exova

Analytical Report

Bill To: J. Gibson & Associates
Report To: J. Gibson & Associates
Box 20913
Whitehorse, YT, Canada
Y1A 6P2
Attn: John Gibson
Sampled By: J.Gibson
Company: J.Gibson

Project:
ID: Silver Range
Name: Keg Claims
Location:
LSD:
P.O.:
Acct code:

Lot ID: **809800**
Control Number: A196981
Date Received: Jun 17, 2011
Date Reported: Jun 24, 2011
Report Number: 1445754

	Reference Number	809800-7	809800-8	809800-9	
	Sample Date	Jun 14, 2011	Jun 14, 2011	Jun 14, 2011	
	Sample Time	NA	NA	NA	
	Sample Location				
	Sample Description	Surface / KEG #8	Surface / KEG #9	Surface / KEG #10	
	Matrix	Water	Water	Water	
Analyte		**Units**	**Results**	**Results**	**Results**	Nominal Detection Limit
Metals Total						
Aluminum	Total	mg/L	0.030	0.235	0.218	0.005
Antimony	Total	mg/L	0.0006	0.0003	0.0008	0.0002
Arsenic	Total	mg/L	0.0010	0.0017	0.0015	0.0002
Barium	Total	mg/L	0.039	0.066	0.042	0.001
Beryllium	Total	mg/L	<0.00004	<0.00004	<0.00004	0.00004
Bismuth	Total	mg/L	<0.001	<0.001	<0.001	0.001
Boron	Total	mg/L	<0.005	<0.005	<0.005	0.004
Cadmium	Total	mg/L	0.00004	0.00006	0.00016	0.00001
Calcium	Total	mg/L	45.3	38.2	32.0	0.05
Chromium	Total	mg/L	0.0006	0.0011	0.0009	0.0004
Cobalt	Total	mg/L	0.00008	0.00026	0.00023	0.00002
Copper	Total	mg/L	0.002	0.003	0.005	0.001
Iron	Total	mg/L	0.056	0.542	0.421	0.01
Lead	Total	mg/L	<0.0001	0.0004	0.0008	0.0001
Lithium	Total	mg/L	0.001	0.004	0.002	0.001
Magnesium	Total	mg/L	3.89	5.76	7.27	0.05
Manganese	Total	mg/L	0.005	0.028	0.013	0.005
Mercury	Total	mg/L	<0.00001	0.00001	0.00002	0.00001
Molybdenum	Total	mg/L	0.0013	0.0013	0.0011	0.0001
Nickel	Total	mg/L	0.002	0.003	0.004	0.001
Phosphorus	Total	mg/L	<0.01	0.031	0.028	0.01
Potassium	Total	mg/L	1	1.2	0.6	0.1
Selenium	Total	mg/L	0.0020	0.0009	0.0014	0.0006
Silicon	Total	mg/L	4.20	4.52	3.38	0.05
Silver	Total	mg/L	<0.00001	<0.00001	<0.00001	0.00001
Sodium	Total	mg/L	1.36	2.20	1.32	0.02
Strontium	Total	mg/L	0.151	0.112	0.127	0.001
Sulfur	Total	mg/L	13.2	11.9	17.5	0.1
Tellurium	Total	mg/L	<0.0001	<0.0001	<0.0001	0.0001
Thallium	Total	mg/L	<0.00001	<0.00001	0.00001	0.00001
Thorium	Total	mg/L	<0.0004	<0.0004	<0.0004	0.0004
Tin	Total	mg/L	0.0003	<0.0001	<0.0001	0.0001
Titanium	Total	mg/L	0.001	0.009	0.004	0.001
Uranium	Total	mg/L	0.0006	0.0014	0.0004	0.0004
Vanadium	Total	mg/L	0.0002	0.0014	0.0014	0.0001
Zinc	Total	mg/L	0.002	0.006	0.016	0.001

Exova
#104, 19575-55 A Ave.
Surrey, British Columbia
V3S 8P8, Canada

T: +1 (604) 514-3322
F: +1 (604) 514-3323
E: Surrey@exova.com
W: www.exova.com

Exova

Analytical Report

Bill To: J. Gibson & Associates
Report To: J. Gibson & Associates
Box 20913
Whitehorse, YT, Canada
Y1A 6P2
Attn: John Gibson
Sampled By: J.Gibson
Company: J.Gibson

Project:
ID: Silver Range
Name: Keg Claims
Location:
LSD:
P.O.:
Acct code:

Lot ID: **809800**
Control Number: A196981
Date Received: Jun 17, 2011
Date Reported: Jun 24, 2011
Report Number: 1445754

		Reference Number	809800-7	809800-8	809800-9	
		Sample Date	Jun 14, 2011	Jun 14, 2011	Jun 14, 2011	
		Sample Time	NA	NA	NA	
		Sample Location				
		Sample Description	Surface / KEG #8	Surface / KEG #9	Surface / KEG #10	
		Matrix	Water	Water	Water	
Analyte		**Units**	**Results**	**Results**	**Results**	Nominal Detection Limit
Metals Total - Continued						
Zirconium	Total	mg/L	0.0002	0.0002	0.0004	0.0001
Physical and Aggregate Properties						
Solids	Total Suspended	mg/L	3	12	10	2
Solids	Total Dissolved	mg/L	184	158	180	5
Routine Water						
pH	at 25 °C		7.84	7.88	7.71	
Electrical Conductivity		µS/cm at 25 C	240	224	207	1
Calcium	Dissolved	mg/L	49.0	41.1	35.2	0.1
Iron	Dissolved	mg/L	0.042	0.141	0.219	0.005
Magnesium	Dissolved	mg/L	3.9	5.7	7.4	0.1
Manganese	Dissolved	mg/L	<0.001	0.012	0.001	0.001
Phosphorus	Dissolved	mg/L	<0.01	0.02	0.01	0.01
Potassium	Dissolved	mg/L	1.0	1.1	0.6	0.1
Silicon	Dissolved	mg/L	4.25	4.23	3.22	0.05
Sodium	Dissolved	mg/L	1.0	1.5	1	0.1
Bicarbonate		mg/L	100	100	60	5
Carbonate		mg/L	<6	<6	<6	6
Hydroxide		mg/L	<5	<5	<5	5
T-Alkalinity	as CaCO3	mg/L	94	88	53	5
Chloride	Dissolved	mg/L	0.15	0.25	0.15	0.05
Sulfate (SO4)	Dissolved	mg/L	42.0	37.7	57.4	0.5
Hardness	as CaCO3	mg/L	138	126	120	5
Hardness	Total	mg CaCO3/L	129	119	110	1

Exova
#104, 19575-55 A Ave.
Surrey, British Columbia
V3S 8P8, Canada

T: +1 (604) 514-3322
F: +1 (604) 514-3323
E: Surrey@exova.com
W: www.exova.com

Exova

Analytical Report

Bill To: J. Gibson & Associates
Report To: J. Gibson & Associates
Box 20913
Whitehorse, YT, Canada
Y1A 6P2
Attn: John Gibson
Sampled By: J.Gibson
Company: J.Gibson

Project:
ID: Silver Range
Name: Keg Claims
Location:
LSD:
P.O.:
Acct code:

Lot ID: **809800**
Control Number: A196981
Date Received: Jun 17, 2011
Date Reported: Jun 24, 2011
Report Number: 1445754

		Reference Number	809800-10	809800-11	809800-12	
		Sample Date	Jun 15, 2011	Jun 15, 2011	Jun 15, 2011	
		Sample Time	NA	NA	NA	
		Sample Location				
		Sample Description	Surface / KEG #11	Surface / KEG #11 Duplicate	Surface / KEG #12	
		Matrix	Water	Water	Water	
Analyte		**Units**	**Results**	**Results**	**Results**	Nominal Detection Limit
Metals Dissolved						
Aluminum	Dissolved	mg/L	0.082	0.014	0.012	0.005
Antimony	Dissolved	mg/L	0.0008	0.0004	<0.0002	0.0002
Arsenic	Dissolved	mg/L	0.0014	0.0009	0.0003	0.0002
Barium	Dissolved	mg/L	0.030	0.042	0.035	0.001
Beryllium	Dissolved	mg/L	<0.00004	<0.00004	<0.00004	0.00004
Bismuth	Dissolved	mg/L	<0.001	<0.001	<0.001	0.001
Boron	Dissolved	mg/L	<0.004	<0.004	<0.004	0.004
Cadmium	Dissolved	mg/L	0.00016	0.00011	<0.00001	0.00001
Chromium	Dissolved	mg/L	0.0006	0.0007	0.0008	0.0004
Cobalt	Dissolved	mg/L	0.00010	0.00009	0.00006	0.00002
Copper	Dissolved	mg/L	0.004	0.002	0.001	0.001
Lead	Dissolved	mg/L	0.0005	<0.0001	<0.0001	0.0001
Lithium	Dissolved	mg/L	0.002	0.002	0.003	0.001
Molybdenum	Dissolved	mg/L	0.001	0.0066	0.001	0.0001
Nickel	Dissolved	mg/L	0.004	0.003	0.002	0.001
Selenium	Dissolved	mg/L	0.0013	0.0025	<0.0006	0.0006
Silver	Dissolved	mg/L	<0.00001	<0.00001	<0.00001	0.00001
Strontium	Dissolved	mg/L	0.119	0.168	0.190	0.001
Sulfur	Dissolved	mg/L	34.6	35.5	7.4	0.2
Tellurium	Dissolved	mg/L	<0.0001	<0.0001	<0.0001	0.0001
Thallium	Dissolved	mg/L	<0.00001	<0.00001	<0.00001	0.00001
Thorium	Dissolved	mg/L	<0.0004	<0.0004	<0.0004	0.0004
Tin	Dissolved	mg/L	<0.0001	<0.0001	<0.0001	0.0001
Titanium	Dissolved	mg/L	<0.01	<0.01	<0.01	0.01
Uranium	Dissolved	mg/L	0.0004	0.0022	<0.0004	0.0004
Vanadium	Dissolved	mg/L	0.0005	0.0003	0.0002	0.0001
Zinc	Dissolved	mg/L	0.013	0.007	0.003	0.001
Zirconium	Dissolved	mg/L	0.0003	0.0001	0.0002	0.0001
Metals Extractable						
Mercury	Total	mg/L	<0.00001	<0.00001	<0.00001	0.00001
Metals Total						
Aluminum	Total	mg/L	0.045	0.044	0.013	0.005
Antimony	Total	mg/L	0.0004	0.0004	<0.0002	0.0002
Arsenic	Total	mg/L	0.0009	0.0009	0.0002	0.0002
Barium	Total	mg/L	0.046	0.044	0.037	0.001
Beryllium	Total	mg/L	<0.00004	<0.00004	<0.00004	0.00004

Exova
#104, 19575-55 A Ave.
Surrey, British Columbia
V3S 8P8, Canada

T: +1 (604) 514-3322
F: +1 (604) 514-3323
E: Surrey@exova.com
W: www.exova.com

Exova

Analytical Report

Bill To: J. Gibson & Associates
Report To: J. Gibson & Associates
Box 20913
Whitehorse, YT, Canada
Y1A 6P2
Attn: John Gibson
Sampled By: J.Gibson
Company: J.Gibson

Project:
ID: Silver Range
Name: Keg Claims
Location:
LSD:
P.O.:
Acct code:

Lot ID: **809800**
Control Number: A196981
Date Received: Jun 17, 2011
Date Reported: Jun 24, 2011
Report Number: 1445754

		Reference Number	809800-10	809800-11	809800-12	
		Sample Date	Jun 15, 2011	Jun 15, 2011	Jun 15, 2011	
		Sample Time	NA	NA	NA	
		Sample Location				
		Sample Description	Surface / KEG #11	Surface / KEG #11 Duplicate	Surface / KEG #12	
		Matrix	Water	Water	Water	
Analyte		**Units**	**Results**	**Results**	**Results**	Nominal Detection Limit
Metals Total - Continued						
Bismuth	Total	mg/L	<0.001	<0.001	<0.001	0.001
Boron	Total	mg/L	<0.005	<0.005	<0.005	0.004
Cadmium	Total	mg/L	0.00012	0.00010	<0.00001	0.00001
Calcium	Total	mg/L	65.4	65.1	42.1	0.05
Chromium	Total	mg/L	0.0007	0.0007	0.0006	0.0004
Cobalt	Total	mg/L	0.00012	0.00013	0.00006	0.00002
Copper	Total	mg/L	0.002	0.002	0.001	0.001
Iron	Total	mg/L	0.060	0.056	0.020	0.01
Lead	Total	mg/L	<0.0001	<0.0001	0.0001	0.0001
Lithium	Total	mg/L	0.002	0.002	0.003	0.001
Magnesium	Total	mg/L	12.4	12.4	9.28	0.05
Manganese	Total	mg/L	<0.005	<0.005	<0.005	0.005
Mercury	Total	mg/L	<0.00001	<0.00001	<0.00001	0.00001
Molybdenum	Total	mg/L	0.0012	0.0012	0.001	0.0001
Nickel	Total	mg/L	0.003	0.003	0.002	0.001
Phosphorus	Total	mg/L	<0.01		<0.01	0.01
Potassium	Total	mg/L	1	1.0	0.5	0.1
Selenium	Total	mg/L	0.0025	0.0028	<0.0006	0.0006
Silicon	Total	mg/L	3.29	3.25	3.81	0.05
Silver	Total	mg/L	<0.00001	<0.00001	<0.00001	0.00001
Sodium	Total	mg/L	1.31	1.33	1.82	0.02
Strontium	Total	mg/L	0.175	0.176	0.204	0.001
Sulfur	Total	mg/L	35.1	34.4	7.5	0.1
Tellurium	Total	mg/L	<0.0001	<0.0001	<0.0001	0.0001
Thallium	Total	mg/L	<0.00001	<0.00001	<0.00001	0.00001
Thorium	Total	mg/L	<0.0004	<0.0004	<0.0004	0.0004
Tin	Total	mg/L	<0.0001	<0.0001	<0.0001	0.0001
Titanium	Total	mg/L	<0.001	0.002	<0.001	0.001
Uranium	Total	mg/L	0.0022	0.0021	<0.0004	0.0004
Vanadium	Total	mg/L	0.0004	0.0004	0.0001	0.0001
Zinc	Total	mg/L	0.005	0.006	0.002	0.001
Zirconium	Total	mg/L	0.0002	0.0002	0.0002	0.0001
Routine Water						
pH	at 25 °C		8.03		7.96	
Electrical Conductivity		µS/cm at 25 C	392		261	1
Calcium	Dissolved	mg/L	72.4	72.9	47.1	0.1

Exova
#104, 19575-55 A Ave.
Surrey, British Columbia
V3S 8P8, Canada

T: +1 (604) 514-3322
F: +1 (604) 514-3323
E: Surrey@exova.com
W: www.exova.com

Exova

Analytical Report

Bill To: J. Gibson & Associates
Report To: J. Gibson & Associates
Box 20913
Whitehorse, YT, Canada
Y1A 6P2
Attn: John Gibson
Sampled By: J.Gibson
Company: J.Gibson

Project:
ID: Silver Range
Name: Keg Claims
Location:
LSD:
P.O.:
Acct code:

Lot ID: **809800**
Control Number: A196981
Date Received: Jun 17, 2011
Date Reported: Jun 24, 2011
Report Number: 1445754

		Reference Number	809800-10	809800-11	809800-12	
		Sample Date	Jun 15, 2011	Jun 15, 2011	Jun 15, 2011	
		Sample Time	NA	NA	NA	
		Sample Location				
		Sample Description	Surface / KEG #11	Surface / KEG #11 Duplicate	Surface / KEG #12	
		Matrix	Water	Water	Water	
Analyte		**Units**	**Results**	**Results**	**Results**	Nominal Detection Limit
Routine Water - Continued						
Iron	Dissolved	mg/L	0.022	0.022	0.011	0.005
Magnesium	Dissolved	mg/L	12.8	12.7	9.6	0.1
Manganese	Dissolved	mg/L	<0.001	<0.001	<0.001	0.001
Phosphorus	Dissolved	mg/L	0.01	<0.01	0.02	0.01
Potassium	Dissolved	mg/L	1.0	1.0	0.6	0.1
Silicon	Dissolved	mg/L	3.32	3.32	3.94	0.05
Sodium	Dissolved	mg/L	1	1	1.4	0.1
Bicarbonate		mg/L	140		160	5
Carbonate		mg/L	<6		<6	6
Hydroxide		mg/L	<5		<5	5
T-Alkalinity	as CaCO3	mg/L	115		128	5
Chloride	Dissolved	mg/L	0.32		0.36	0.05
Sulfate (SO4)	Dissolved	mg/L	103		22.1	0.5
Hardness	as CaCO3	mg/L	233	234	157	5
Hardness	Total	mg CaCO3/L	214	213	143	1

Exova
#104, 19575-55 A Ave.
Surrey, British Columbia
V3S 8P8, Canada

T: +1 (604) 514-3322
F: +1 (604) 514-3323
E: Surrey@exova.com
W: www.exova.com

Exova

Analytical Report

Bill To: J. Gibson & Associates
Report To: J. Gibson & Associates
Box 20913
Whitehorse, YT, Canada
Y1A 6P2
Attn: John Gibson
Sampled By: J.Gibson
Company: J.Gibson

Project:
ID: Silver Range
Name: Keg Claims
Location:
LSD:
P.O.:
Acct code:

Lot ID: **809800**
Control Number: A196981
Date Received: Jun 17, 2011
Date Reported: Jun 24, 2011
Report Number: 1445754

		Reference Number	809800-10	809800-12	809800-14	
		Sample Date	Jun 15, 2011	Jun 15, 2011	Jun 15, 2011	
		Sample Time	NA	NA	NA	
		Sample Location				
		Sample Description	Surface / KEG #11	Surface / KEG #12	Surface / KEG #13	
		Matrix	Water	Water	Water	
Analyte		**Units**	**Results**	**Results**	**Results**	Nominal Detection Limit
Inorganic Nonmetallic Parameters						
Organic Carbon	Total Nonpurgeable	mg/L	6.7	18.4	5.1	0.5
Cyanide	Total	mg/L	<0.001	<0.001	<0.001	0.001
Ammonia - N		mg/L	0.02	0.02	0.01	
Nitrate - N		mg/L	0.09	<0.01	0.12	0.01
Nitrite - N		mg/L	<0.005	<0.005	<0.005	0.005
Physical and Aggregate Properties						
Solids	Total Suspended	mg/L	<2	<2	<2	2
Solids	Total Dissolved	mg/L	286	194	282	5

Exova
#104, 19575-55 A Ave.
Surrey, British Columbia
V3S 8P8, Canada

T: +1 (604) 514-3322
F: +1 (604) 514-3323
E: Surrey@exova.com
W: www.exova.com

Exova

Analytical Report

Bill To: J. Gibson & Associates
Report To: J. Gibson & Associates
Box 20913
Whitehorse, YT, Canada
Y1A 6P2
Attn: John Gibson
Sampled By: J.Gibson
Company: J.Gibson

Project:
ID: Silver Range
Name: Keg Claims
Location:
LSD:
P.O.:
Acct code:

Lot ID: **809800**
Control Number: A196981
Date Received: Jun 17, 2011
Date Reported: Jun 24, 2011
Report Number: 1445754

		Reference Number	809800-13	809800-14		
		Sample Date	Jun 15, 2011	Jun 15, 2011		
		Sample Time	NA	NA		
		Sample Location				
		Sample Description	Surface / KEG #12 Duplicate	Surface / KEG #13		
		Matrix	Water	Water		
Analyte		**Units**	**Results**	**Results**	**Results**	Nominal Detection Limit
Metals Extractable						
Mercury	Total	mg/L	<0.00001	<0.00001		0.00001
Metals Total						
Aluminum	Total	mg/L	0.011	0.020		0.005
Antimony	Total	mg/L	<0.0002	0.0004		0.0002
Arsenic	Total	mg/L	<0.0002	0.0009		0.0002
Barium	Total	mg/L	0.036	0.053		0.001
Beryllium	Total	mg/L	<0.00004	<0.00004		0.00004
Bismuth	Total	mg/L	<0.001	<0.001		0.001
Boron	Total	mg/L	<0.005	<0.005		0.004
Cadmium	Total	mg/L	<0.00001	0.00035		0.00001
Calcium	Total	mg/L	42.6	62.2		0.05
Chromium	Total	mg/L	0.0006	0.0007		0.0004
Cobalt	Total	mg/L	0.00006	0.00010		0.00002
Copper	Total	mg/L	<0.001	0.001		0.001
Iron	Total	mg/L	0.013	0.018		0.01
Lead	Total	mg/L	<0.0001	<0.0001		0.0001
Lithium	Total	mg/L	0.003	0.002		0.001
Magnesium	Total	mg/L	9.42	15.0		0.05
Manganese	Total	mg/L	<0.005	<0.005		0.005
Mercury	Total	mg/L	<0.00001	<0.00001		0.00001
Molybdenum	Total	mg/L	0.0010	0.0009		0.0001
Nickel	Total	mg/L	0.002	0.004		0.001
Phosphorus	Total	mg/L		<0.01		0.01
Potassium	Total	mg/L	0.5	0.9		0.1
Selenium	Total	mg/L	<0.0006	0.0026		0.0006
Silicon	Total	mg/L	3.85	2.85		0.05
Silver	Total	mg/L	<0.00001	<0.00001		0.00001
Sodium	Total	mg/L	1.76	0.96		0.02
Strontium	Total	mg/L	0.204	0.165		0.001
Sulfur	Total	mg/L	7.6	37.4		0.1
Tellurium	Total	mg/L	<0.0001	<0.0001		0.0001
Thallium	Total	mg/L	<0.00001	<0.00001		0.00001
Thorium	Total	mg/L	<0.0004	<0.0004		0.0004
Tin	Total	mg/L	<0.0001	<0.0001		0.0001
Titanium	**Total**	**mg/L**	**0.001**	**<0.001**		0.001
Uranium	**Total**	**mg/L**	**<0.0004**	**0.0024**		0.0004

Exova
#104, 19575-55 A Ave.
Surrey, British Columbia
V3S 8P8, Canada

T: +1 (604) 514-3322
F: +1 (604) 514-3323
E: Surrey@exova.com
W: www.exova.com

Exova

Analytical Report

Bill To: J. Gibson & Associates
Report To: J. Gibson & Associates
Box 20913
Whitehorse, YT, Canada
Y1A 6P2
Attn: John Gibson
Sampled By: J.Gibson
Company: J.Gibson

Project:
ID: Silver Range
Name: Keg Claims
Location:
LSD:
P.O.:
Acct code:

Lot ID: **809800**
Control Number: A196981
Date Received: Jun 17, 2011
Date Reported: Jun 24, 2011
Report Number: 1445754

		Reference Number	809800-13	809800-14		
		Sample Date	Jun 15, 2011	Jun 15, 2011		
		Sample Time	NA	NA		
		Sample Location				
		Sample Description	Surface / KEG #12 Duplicate	Surface / KEG #13		
		Matrix	Water	Water		
Analyte		**Units**	**Results**	**Results**	**Results**	Nominal Detection Limit
Metals Total - Continued						
Vanadium	Total	mg/L	0.0001	0.0002		0.0001
Zinc	Total	mg/L	0.001	0.012		0.001
Zirconium	Total	mg/L	0.0002	0.0001		0.0001
Routine Water						
pH	at 25 °C			8.04		
Electrical Conductivity		µS/cm at 25 C		411		1
Calcium	Dissolved	mg/L		70.1		0.1
Iron	Dissolved	mg/L		0.018		0.005
Magnesium	Dissolved	mg/L		15.6		0.1
Manganese	Dissolved	mg/L		<0.001		0.001
Phosphorus	Dissolved	mg/L		0.01		0.01
Potassium	Dissolved	mg/L		0.9		0.1
Silicon	Dissolved	mg/L		2.96		0.05
Sodium	Dissolved	mg/L		0.7		0.1
Bicarbonate		mg/L		140		5
Carbonate		mg/L		<6		6
Hydroxide		mg/L		<5		5
T-Alkalinity	as CaCO3	mg/L		112		5
Chloride	Dissolved	mg/L		0.30		0.05
Sulfate (SO4)	Dissolved	mg/L		110		0.5
Hardness	as CaCO3	mg/L		239		5
Hardness	Total	mg CaCO3/L	145	217		1

Exova
#104, 19575-55 A Ave.
Surrey, British Columbia
V3S 8P8, Canada

T: +1 (604) 514-3322
F: +1 (604) 514-3323
E: Surrey@exova.com
W: www.exova.com

Exova

Analytical Report

Bill To: J. Gibson & Associates
Report To: J. Gibson & Associates
Box 20913
Whitehorse, YT, Canada
Y1A 6P2
Attn: John Gibson
Sampled By: J.Gibson
Company: J.Gibson

Project:
ID: Silver Range
Name: Keg Claims
Location:
LSD:
P.O.:
Acct code:

Lot ID: **809800**
Control Number: A196981
Date Received: Jun 17, 2011
Date Reported: Jun 24, 2011
Report Number: 1445754

Reference Number	809800-14
Sample Date	Jun 15, 2011
Sample Time	NA
Sample Location	
Sample Description	Surface / KEG #13
Matrix	Water

Analyte		Units	Results	Results	Results	Nominal Detection Limit
Metals Dissolved						
Aluminum	Dissolved	mg/L	0.015			0.005
Antimony	Dissolved	mg/L	0.0004			0.0002
Arsenic	Dissolved	mg/L	0.001			0.0002
Barium	Dissolved	mg/L	0.051			0.001
Beryllium	Dissolved	mg/L	<0.00004			0.00004
Bismuth	Dissolved	mg/L	<0.001			0.001
Boron	Dissolved	mg/L	<0.004			0.004
Cadmium	Dissolved	mg/L	0.00031			0.00001
Chromium	Dissolved	mg/L	0.0006			0.0004
Cobalt	Dissolved	mg/L	0.00009			0.00002
Copper	Dissolved	mg/L	0.001			0.001
Lead	Dissolved	mg/L	<0.0001			0.0001
Lithium	Dissolved	mg/L	0.002			0.001
Molybdenum	Dissolved	mg/L	0.0008			0.0001
Nickel	Dissolved	mg/L	0.004			0.001
Selenium	Dissolved	mg/L	0.0028			0.0006
Silver	Dissolved	mg/L	<0.00001			0.00001
Strontium	Dissolved	mg/L	0.158			0.001
Sulfur	Dissolved	mg/L	38.5			0.2
Tellurium	Dissolved	mg/L	<0.0001			0.0001
Thallium	Dissolved	mg/L	<0.00001			0.00001
Thorium	Dissolved	mg/L	<0.0004			0.0004
Tin	Dissolved	mg/L	<0.0001			0.0001
Titanium	Dissolved	mg/L	<0.01			0.01
Uranium	Dissolved	mg/L	0.0024			0.0004
Vanadium	Dissolved	mg/L	0.0003			0.0001
Zinc	Dissolved	mg/L	0.012			0.001
Zirconium	Dissolved	mg/L	0.0001			0.0001

Approved by:

Carol Nam, Dipl. T.
Quality Officer

Exova
#104, 19575-55 A Ave.
Surrey, British Columbia
V3S 8P8, Canada

T: +1 (604) 514-3322
F: +1 (604) 514-3323
E: Surrey@exova.com
W: www.exova.com

Exova

Methodology and Notes

Bill To:	J. Gibson & Associates	Project:		Lot ID:	**809800**
Report To:	J. Gibson & Associates	ID:	Silver Range	Control Number:	A196981
	Box 20913	Name:	Keg Claims	Date Received:	Jun 17, 2011
	Whitehorse, YT, Canada	Location:		Date Reported:	Jun 24, 2011
	Y1A 6P2	LSD:		Report Number:	1445754
Attn:	John Gibson	P.O.:			
Sampled By:	J.Gibson	Acct code:			
Company:	J.Gibson				

Method of Analysis

Method Name	Reference	Method	Date Analysis Started	Location
Alk, pH, EC, Turb in water	APHA	* Alkalinity - Titration Method, 2320 B	20-Jun-11	Exova Surrey
Alk, pH, EC, Turb in water	APHA	* Conductivity, 2510 B	20-Jun-11	Exova Surrey
Alk, pH, EC, Turb in water	APHA	* pH - Electrometric Method, 4500-H+ B	20-Jun-11	Exova Surrey
Ammonia-N in Water	APHA	* Titrametric, 4500-NH3 C	21-Jun-11	Exova Surrey
Anions by IEC in water (Surrey)	APHA	* Ion Chromatography with Chemical Suppression of Eluent Cond., 4110 B	20-Jun-11	Exova Surrey
Carbon Organic (Total) in water (TOC)	APHA	High-Temperature Combustion Method, 5310 B	22-Jun-11	Exova Edmonton
Cyanide (Total) in water	US EPA	* US EPA method, 335.3	23-Jun-11	Exova Edmonton
Mercury Low Level (Total) in water	EPA	* Mercury in Water by Cold Vapor Atomic Fluorescence Spectrometry, 245.7	22-Jun-11	Exova Surrey
Metals SemiTrace (Dissolved) in water	US EPA	* Metals & Trace Elements by ICP-AES, 6010C	21-Jun-11	Exova Surrey
Metals SemiTrace (Total) in Water	US EPA	* Metals & Trace Elements by ICP-AES, 6010C	20-Jun-11	Exova Surrey
Nitrogen - nitrite+nitrate-N	APHA	* Automated Cadmium Reduction Method, 4500-NO3- F	20-Jun-11	Exova Surrey
Solids Dissolved (Total, Fixed and Volatile)2	APHA	* Total Dissolved Solids Dried at 180 C, 2540 C	20-Jun-11	Exova Surrey
Solids Suspended (Total, Fixed and Volatile)	APHA	* Total Suspended Solids Dried at 103-105'C, 2540 D	20-Jun-11	Exova Surrey
Trace Metals (dissolved) in Water	US EPA	* Determination of Trace Elements in Waters and Wastes by ICP-MS, 200.8	21-Jun-11	Exova Surrey
Trace Metals (dissolved) in Water	US EPA	* Metals & Trace Elements by ICP-AES, 6010C	21-Jun-11	Exova Surrey
Trace Metals (Total) in Water	US EPA	* Determination of Trace Elements in Waters and Wastes by ICP-MS, 200.8	20-Jun-11	Exova Surrey
Trace Metals (Total) in Water	US EPA	* Metals & Trace Elements by ICP-AES, 6010C	20-Jun-11	Exova Surrey

** Reference Method Modified*

References

APHA	Standard Methods for the Examination of Water and Wastewater
US EPA	US Environmental Protection Agency Test Methods

Exova
#104, 19575-55 A Ave.
Surrey, British Columbia
V3S 8P8, Canada

T: +1 (604) 514-3322
F: +1 (604) 514-3323
E: Surrey@exova.com
W: www.exova.com

Exova

Methodology and Notes

Bill To:	J. Gibson & Associates	Project:		Lot ID:	**809800**
Report To:	J. Gibson & Associates	ID:	Silver Range	Control Number:	A196981
	Box 20913	Name:	Keg Claims	Date Received:	Jun 17, 2011
	Whitehorse, YT, Canada	Location:		Date Reported:	Jun 24, 2011
	Y1A 6P2	LSD:		Report Number:	1445754
Attn:	John Gibson	P.O.:			
Sampled By:	J.Gibson	Acct code:			
Company:	J.Gibson				

Comments:

- pH analysis was performed past the recommended holding time of 15 minutes from sample collection.

Please direct any inquiries regarding this report to our Client Services group.

Results relate only to samples as submitted.

The test report shall not be reproduced except in full, without the written approval of the laboratory.

The test report shall not be reproduced except in full, without the written approval of the laboratory.

Terms and Conditions: www.exova.com/terms&conditions

Exova

www.exova.com

Lot# 809800

Control Number A196981

Environmental Sample Information Sheet

Note: Proper completion of this form is required in order to proceed with analysis

See reverse for your nearest Exova location and proper sampling protocol

Billing Address:	Copy of Report:	**Copy of Report To:**	Copy of invoice:
Company:		Company:	
Address: J. Gibson & Associates Box 20111 Whitehorse, YT Y1A 7A2	QA/QC Report ☐	Address:	Send invoice to this address for approval ☐
Attention: John Gibson	Report Result:	Attention:	Report Result:
Phone: (867)633-4522	e-mail ☐	Phone:	e-mail ☐
Fax:	Results Online ☐	Fax:	Results Online ☐
Cell: (867)668-6895	Fax ☐	Cell:	Fax ☐
e-mail:	Mail ☐	e-mail:	Mail ☐

Information to be included on Report and Invoice

Project ID: SILVER RANGE
Project Name: KEG CLAIMS
Project Location:
Legal Location:
PO#:
Proj. Acct. Code:
Agreement ID: 6646

PRIORITY

Please contact laboratory prior to submitting any RUSH samples.

Upon filling out this section, client accepts that surcharges will be applied to this analysis.

If not all samples require RUSH, please indicate in special instructions.

Date Required:
Signature:

Sample Custody (Please Print)
Sampled by: J GIBSON
Company Signature JGL

I authorize Exova to proceed with the work indicated on this form:
Date: JUN 15/11 Initial: JG.

Received by: VE | Sample Temp.
Waybill #: | Date June 17
Company | Time

Special Instructions / Comments

RCHEM = pH, EC, HARDT, TALK, TP, CL, N2, N3, SO4, TSS, TDS +NH4

TW23 FIELD FILTERED
METALS+ NITRIC, CN+NaOH, TOC+HCL

Please indicate which regulations you are required to meet:
☐ Health Canada Drinking Water Quality
☐ Alberta Tier 1
☐ Other:

	Sample Identification	Location	Depth IN	Depth CM	Depth M	Date/Time Sampled	Matrix	Sampling Method	Number of Containers	RCHEM	TOC	TW24 EW +THg	TW23 EW	TCN	Enter tests above (✓ relevant samples below)
1	KEG #1	SURFACE				JUN 14/11	H2O	Grab	5	✓	✓	✓	✓	✓	
2	KEG #2	↓				↓			5	✓	✓	✓	✓	✓	
3	KEG #4					↓			5	✓	✓	✓	✓	✓	
4	KEG #5								4	✓	✓	✓	✓		
5	KEG #6								5	✓	✓	✓	✓	✓	
6	KEG #7								5	✓	✓	✓	✓	✓	
7	KEG #8								5	✓	✓	✓	✓	✓	
8	KEG #9								3	✓		✓	✓		
9	KEG #10								5	✓	✓	✓	✓	✓	
10	KEG #11					JUN 15/11			5	✓	✓	✓	✓	✓	
11	KEG #11 DUPLICATE					JUN 15/11	H2O	Grab	2			✓	✓		
12	KEG #12					↓			5	✓	✓	✓	✓	✓	
13	KEG #12 DUPLICATE								1			✓			
14	KEG #13								5	✓	✓	✓	✓	✓	

NOTE: All hazardous samples must be labeled according to WHMIS guidelines.

Page 1 of 1

ED 077-00

Exova
#104, 19575-55 A Ave.
Surrey, British Columbia
V3S 8P8, Canada

T: +1 (604) 514-3322
F: +1 (604) 514-3323
E: Surrey@exova.com
W: www.exova.com

Exova

Report Transmission Cover Page

Bill To:	J. Gibson & Associates	Project:		Lot ID:	**809814**
Report To:	J. Gibson & Associates	ID:	Silver Range	Control Number:	A196980
	Box 20913	Name:	Rebel Claims	Date Received:	Jun 17, 2011
	Whitehorse, YT, Canada	Location:		Date Reported:	Jun 24, 2011
	Y1A 6P2	LSD:		Report Number:	1445774
Attn:	John Gibson	P.O.:			
Sampled By:		Acct code:			
Company:					

Contact & Affiliation	Address	Delivery Commitments
John Gibson J. Gibson & Associates	, Box 20913 Whitehorse, Yukon Territory Y1A 6P2 Phone: (867) 633-4522 Fax: (867) 668-6895 Email: luditegibson@yahoo.ca	On [Lot Verification] send (COA) by Email - Multiple Reports On [Report Approval] send (COC, Test Report) by Email - Merge Reports On [Lot Approval and Final Test Report Approval] send (Invoice) by Email - Single Report

Notes To Clients:

- Sampling time not provided.
- pH analysis was performed past the recommended holding time of 15 minutes from sample collection.

The information contained on this and all other pages transmitted, is intended for the addressee only and is considered confidential.
If the reader is not the intended recipient, you are hereby notified that any use, dissemination, distribution or copy of this transmission is strictly prohibited.
If you receive this transmission by error, or if this transmission is not satisfactory, please notify us by telephone.

Exova
#104, 19575-55 A Ave.
Surrey, British Columbia
V3S 8P8, Canada

T: +1 (604) 514-3322
F: +1 (604) 514-3323
E: Surrey@exova.com
W: www.exova.com

Exova

Analytical Report

Bill To: J. Gibson & Associates
Report To: J. Gibson & Associates
Box 20913
Whitehorse, YT, Canada
Y1A 6P2
Attn: John Gibson
Sampled By:
Company:

Project:
ID: Silver Range
Name: Rebel Claims
Location:
LSD:
P.O.:
Acct code:

Lot ID: **809814**
Control Number: A196980
Date Received: Jun 17, 2011
Date Reported: Jun 24, 2011
Report Number: 1445774

		Reference Number	809814-1	809814-2	809814-3	
		Sample Date	Jun 14, 2011	Jun 15, 2011	Jun 15, 2011	
		Sample Time	NA	NA	NA	
		Sample Location				
		Sample Description	REB #1 / Surface	REB #2 / Surface	REB #3 / Surface	
		Matrix	Water	Water	Water	
Analyte		**Units**	**Results**	**Results**	**Results**	Nominal Detection Limit
Inorganic Nonmetallic Parameters						
Organic Carbon	Total Nonpurgeable	mg/L	2.8	2.5	3.3	0.5
Cyanide	Total	mg/L	<0.001	<0.001	<0.001	0.001
Ammonia - N		mg/L	<0.01	0.01	0.02	
Nitrate - N		mg/L	0.02	0.07	<0.01	0.01
Nitrite - N		mg/L	<0.005	<0.005	<0.005	0.005
Metals Dissolved						
Aluminum	Dissolved	mg/L	<0.005	0.007	0.018	0.005
Antimony	Dissolved	mg/L	0.0002	<0.0002	<0.0002	0.0002
Arsenic	Dissolved	mg/L	0.0004	0.0011	0.0003	0.0002
Barium	Dissolved	mg/L	0.055	0.038	0.027	0.001
Beryllium	Dissolved	mg/L	<0.00004	<0.00004	<0.00004	0.00004
Bismuth	Dissolved	mg/L	<0.001	<0.001	<0.001	0.001
Boron	Dissolved	mg/L	<0.004	<0.004	<0.004	0.004
Cadmium	Dissolved	mg/L	0.00002	<0.00001	<0.00001	0.00001
Chromium	Dissolved	mg/L	0.0006	0.0007	0.0006	0.0004
Cobalt	Dissolved	mg/L	0.00004	0.00008	0.00002	0.00002
Copper	Dissolved	mg/L	<0.001	<0.001	<0.001	0.001
Lead	Dissolved	mg/L	<0.0001	<0.0001	<0.0001	0.0001
Lithium	Dissolved	mg/L	<0.001	<0.001	<0.001	0.001
Molybdenum	Dissolved	mg/L	0.0018	0.0003	0.0003	0.0001
Nickel	Dissolved	mg/L	<0.001	<0.001	<0.001	0.001
Selenium	Dissolved	mg/L	0.0024	<0.0006	<0.0006	0.0006
Silver	Dissolved	mg/L	<0.00001	<0.00001	<0.00001	0.00001
Strontium	Dissolved	mg/L	0.074	0.116	0.078	0.001
Sulfur	Dissolved	mg/L	8.8	5.2	2.3	0.2
Tellurium	Dissolved	mg/L	<0.0001	<0.0001	<0.0001	0.0001
Thallium	Dissolved	mg/L	<0.00001	<0.00001	<0.00001	0.00001
Thorium	Dissolved	mg/L	<0.0004	<0.0004	<0.0004	0.0004
Tin	Dissolved	mg/L	<0.0001	<0.0001	<0.0001	0.0001
Titanium	Dissolved	mg/L	<0.01	<0.01	<0.01	0.01
Uranium	Dissolved	mg/L	0.0020	0.0008	<0.0004	0.0004
Vanadium	Dissolved	mg/L	0.0002	0.0002	0.0001	0.0001
Zinc	Dissolved	mg/L	0.003	0.002	0.002	0.001
Zirconium	Dissolved	mg/L	<0.0001	<0.0001	<0.0001	0.0001
Metals Extractable						
Mercury	Total	mg/L	<0.00001	<0.00001	<0.00001	0.00001

Exova
#104, 19575-55 A Ave.
Surrey, British Columbia
V3S 8P8, Canada

T: +1 (604) 514-3322
F: +1 (604) 514-3323
E: Surrey@exova.com
W: www.exova.com

Exova

Analytical Report

Bill To: J. Gibson & Associates
Report To: J. Gibson & Associates
Box 20913
Whitehorse, YT, Canada
Y1A 6P2
Attn: John Gibson
Sampled By:
Company:

Project:
ID: Silver Range
Name: Rebel Claims
Location:
LSD:
P.O.:
Acct code:

Lot ID: **809814**
Control Number: A196980
Date Received: Jun 17, 2011
Date Reported: Jun 24, 2011
Report Number: 1445774

		Reference Number	809814-1	809814-2	809814-3	
		Sample Date	Jun 14, 2011	Jun 15, 2011	Jun 15, 2011	
		Sample Time	NA	NA	NA	
		Sample Location				
		Sample Description	REB #1 / Surface	REB #2 / Surface	REB #3 / Surface	
		Matrix	Water	Water	Water	
Analyte		**Units**	**Results**	**Results**	**Results**	Nominal Detection Limit
Metals Total						
Aluminum	Total	mg/L	0.094	0.022	0.021	0.005
Antimony	Total	mg/L	0.0003	<0.0002	<0.0002	0.0002
Arsenic	Total	mg/L	0.0007	0.0011	0.0004	0.0002
Barium	Total	mg/L	0.061	0.039	0.028	0.001
Beryllium	Total	mg/L	<0.00004	<0.00004	<0.00004	0.00004
Bismuth	Total	mg/L	<0.001	<0.001	<0.001	0.001
Boron	Total	mg/L	<0.005	<0.005	<0.005	0.004
Cadmium	Total	mg/L	0.00008	0.00001	<0.00001	0.00001
Calcium	Total	mg/L	33.4	34.7	19.4	0.05
Chromium	Total	mg/L	0.0008	0.0006	0.0006	0.0004
Cobalt	Total	mg/L	0.00016	0.00006	0.00004	0.00002
Copper	Total	mg/L	0.002	<0.001	<0.001	0.001
Iron	Total	mg/L	0.304	0.022	0.019	0.01
Lead	Total	mg/L	0.0005	<0.0001	<0.0001	0.0001
Lithium	Total	mg/L	<0.001	<0.001	<0.001	0.001
Magnesium	Total	mg/L	11.5	5.43	2.79	0.05
Manganese	Total	mg/L	0.01	<0.005	<0.005	0.005
Mercury	Total	mg/L	<0.00001	<0.00001	<0.00001	0.00001
Molybdenum	Total	mg/L	0.0019	0.0002	0.0003	0.0001
Nickel	Total	mg/L	0.002	<0.001	<0.001	0.001
Phosphorus	Total	mg/L	0.021	<0.01	<0.01	0.01
Potassium	Total	mg/L	0.7	0.2	0.3	0.1
Selenium	Total	mg/L	0.0023	<0.0006	<0.0006	0.0006
Silicon	Total	mg/L	2.53	3.18	3.86	0.05
Silver	Total	mg/L	<0.00001	<0.00001	<0.00001	0.00001
Sodium	Total	mg/L	0.98	0.92	1.40	0.02
Strontium	Total	mg/L	0.077	0.120	0.080	0.001
Sulfur	Total	mg/L	8.5	4.7	2.1	0.1
Tellurium	Total	mg/L	<0.0001	<0.0001	<0.0001	0.0001
Thallium	Total	mg/L	<0.00001	<0.00001	<0.00001	0.00001
Thorium	Total	mg/L	<0.0004	<0.0004	<0.0004	0.0004
Tin	Total	mg/L	<0.0001	<0.0001	<0.0001	0.0001
Titanium	Total	mg/L	0.002	0.001	<0.001	0.001
Uranium	Total	mg/L	0.0021	0.0008	<0.0004	0.0004
Vanadium	Total	mg/L	0.0010	0.0001	0.0002	0.0001
Zinc	Total	mg/L	0.005	0.002	0.001	0.001

Exova
#104, 19575-55 A Ave.
Surrey, British Columbia
V3S 8P8, Canada

T: +1 (604) 514-3322
F: +1 (604) 514-3323
E: Surrey@exova.com
W: www.exova.com

Exova

Analytical Report

Bill To: J. Gibson & Associates
Report To: J. Gibson & Associates
Box 20913
Whitehorse, YT, Canada
Y1A 6P2
Attn: John Gibson
Sampled By:
Company:

Project:
ID: Silver Range
Name: Rebel Claims
Location:
LSD:
P.O.:
Acct code:

Lot ID: **809814**
Control Number: A196980
Date Received: Jun 17, 2011
Date Reported: Jun 24, 2011
Report Number: 1445774

		Reference Number	809814-1	809814-2	809814-3	
		Sample Date	Jun 14, 2011	Jun 15, 2011	Jun 15, 2011	
		Sample Time	NA	NA	NA	
		Sample Location				
		Sample Description	REB #1 / Surface	REB #2 / Surface	REB #3 / Surface	
		Matrix	Water	Water	Water	
Analyte		**Units**	**Results**	**Results**	**Results**	Nominal Detection Limit
Metals Total - Continued						
Zirconium	Total	mg/L	<0.0001	<0.0001	<0.0001	0.0001
Physical and Aggregate Properties						
Solids	Total Suspended	mg/L	20	<2	<2	2
Solids	Total Dissolved	mg/L	144	132	70	5
Routine Water						
pH	at 25 °C		8.13	8.15	7.94	
Electrical Conductivity		µS/cm at 25 C	248	208	120	1
Calcium	Dissolved	mg/L	37.6	39.1	21.6	0.1
Iron	Dissolved	mg/L	0.042	0.006	0.009	0.005
Magnesium	Dissolved	mg/L	12.0	5.6	2.9	0.1
Manganese	Dissolved	mg/L	<0.001	<0.001	<0.001	0.001
Phosphorus	Dissolved	mg/L	<0.01	<0.01	0.01	0.01
Potassium	Dissolved	mg/L	0.8	0.2	0.4	0.1
Silicon	Dissolved	mg/L	2.51	3.31	4.01	0.05
Sodium	Dissolved	mg/L	0.7	0.6	0.9	0.1
Bicarbonate		mg/L	140	130	80	5
Carbonate		mg/L	<6	<6	<6	6
Hydroxide		mg/L	<5	<5	<5	5
T-Alkalinity	as CaCO3	mg/L	116	104	62	5
Chloride	Dissolved	mg/L	0.24	0.18	0.17	0.05
Sulfate (SO4)	Dissolved	mg/L	26.5	14.5	6.3	0.5
Hardness	as CaCO3	mg/L	143	120	66	5
Hardness	Total	mg CaCO3/L	131	109	59.8	1

Approved by:

Carol Nam, Dipl. T.
Quality Officer

Exova
#104, 19575-55 A Ave.
Surrey, British Columbia
V3S 8P8, Canada

T: +1 (604) 514-3322
F: +1 (604) 514-3323
E: Surrey@exova.com
W: www.exova.com

Exova

Methodology and Notes

Bill To:	J. Gibson & Associates	Project:		Lot ID:	**809814**
Report To:	J. Gibson & Associates	ID:	Silver Range	Control Number:	A196980
	Box 20913	Name:	Rebel Claims	Date Received:	Jun 17, 2011
	Whitehorse, YT, Canada	Location:		Date Reported:	Jun 24, 2011
	Y1A 6P2	LSD:		Report Number:	1445774
Attn:	John Gibson	P.O.:			
Sampled By:		Acct code:			
Company:					

Method of Analysis

Method Name	Reference	Method	Date Analysis Started	Location
Alk, pH, EC, Turb in water	APHA	* Alkalinity - Titration Method, 2320 B	20-Jun-11	Exova Surrey
Alk, pH, EC, Turb in water	APHA	* Conductivity, 2510 B	20-Jun-11	Exova Surrey
Alk, pH, EC, Turb in water	APHA	* pH - Electrometric Method, 4500-H+ B	20-Jun-11	Exova Surrey
Ammonia-N in Water	APHA	* Titrametric, 4500-NH3 C	21-Jun-11	Exova Surrey
Anions by IEC in water (Surrey)	APHA	* Ion Chromatography with Chemical Suppression of Eluent Cond., 4110 B	21-Jun-11	Exova Surrey
Carbon Organic (Total) in water (TOC)	APHA	High-Temperature Combustion Method, 5310 B	22-Jun-11	Exova Edmonton
Cyanide (Total) in water	US EPA	* US EPA method, 335.3	23-Jun-11	Exova Edmonton
Mercury Low Level (Total) in water	EPA	* Mercury in Water by Cold Vapor Atomic Fluorescence Spectrometry, 245.7	22-Jun-11	Exova Surrey
Metals SemiTrace (Dissolved) in water	US EPA	* Metals & Trace Elements by ICP-AES, 6010C	21-Jun-11	Exova Surrey
Metals SemiTrace (Total) in Water	US EPA	* Metals & Trace Elements by ICP-AES, 6010C	20-Jun-11	Exova Surrey
Nitrogen - nitrite+nitrate-N	APHA	* Automated Cadmium Reduction Method, 4500-NO3- F	20-Jun-11	Exova Surrey
Solids Dissolved (Total, Fixed and Volatile)2	APHA	* Total Dissolved Solids Dried at 180 C, 2540 C	20-Jun-11	Exova Surrey
Solids Suspended (Total, Fixed and Volatile)	APHA	* Total Suspended Solids Dried at 103-105'C, 2540 D	20-Jun-11	Exova Surrey
Trace Metals (dissolved) in Water	US EPA	* Determination of Trace Elements in Waters and Wastes by ICP-MS, 200.8	21-Jun-11	Exova Surrey
Trace Metals (dissolved) in Water	US EPA	* Metals & Trace Elements by ICP-AES, 6010C	21-Jun-11	Exova Surrey
Trace Metals (Total) in Water	US EPA	* Determination of Trace Elements in Waters and Wastes by ICP-MS, 200.8	20-Jun-11	Exova Surrey
Trace Metals (Total) in Water	US EPA	* Metals & Trace Elements by ICP-AES, 6010C	20-Jun-11	Exova Surrey

** Reference Method Modified*

References

APHA	Standard Methods for the Examination of Water and Wastewater
US EPA	US Environmental Protection Agency Test Methods

Exova
#104, 19575-55 A Ave.
Surrey, British Columbia
V3S 8P8, Canada

T: +1 (604) 514-3322
F: +1 (604) 514-3323
E: Surrey@exova.com
W: www.exova.com

Methodology and Notes

Bill To:	J. Gibson & Associates	Project:		Lot ID:	**809814**
Report To:	J. Gibson & Associates	ID:	Silver Range	Control Number:	A196980
	Box 20913	Name:	Rebel Claims	Date Received:	Jun 17, 2011
	Whitehorse, YT, Canada	Location:		Date Reported:	Jun 24, 2011
	Y1A 6P2	LSD:		Report Number:	1445774
Attn:	John Gibson	P.O.:			
Sampled By:		Acct code:			
Company:					

Comments:

- Sampling time not provided.
- pH analysis was performed past the recommended holding time of 15 minutes from sample collection.

Please direct any inquiries regarding this report to our Client Services group.
Results relate only to samples as submitted.
The test report shall not be reproduced except in full, without the written approval of the laboratory.

Terms and Conditions: www.exova.ca/terms&conditions

Exova

www.exova.com

809814

Control Number A196980

Environmental Sample Information Sheet

Note: Proper completion of this form is required in order to proceed with analysis
See reverse for your nearest Exova location and proper sampling protocol

Billing Address:	Copy of Report:	**Copy of Report To:**	Copy of invoice:
Company:		Company:	Send invoice to this address for approval ☐
Address: J. Gibson & Associates Box 20111 Whitehorse, YT Y1A 7A2	QA/QC Report ☐	Address:	
Attention: John Gibson Phone: (867)633-4522 Fax: Cell: (867)668-6895 e-mail:	Report Result: e-mail ☐ Results Online ☐ Fax ☐ Mail ☐	Attention: Phone: Fax: Cell: e-mail:	Report Result: e-mail ☐ Results Online ☐ Fax ☐ Mail ☐

Information to be included on Report and Invoice

Project ID: SILVER RANGE
Project Name: REBEL CLAIMS
Project Location:
Legal Location:
PO#:
Proj. Acct. Code:
Agreement ID: 6646

PRIORITY

Please contact laboratory prior to submitting any RUSH samples.

Upon filling out this section, client accepts that surcharges will be applied to this analysis.
If not all samples require RUSH, please indicate in special instructions.

Date Required: _____
Signature: _____

Sample Custody (Please Print)
Sampled by: JGibson
Company Signature

I authorize Exova to proceed with the work indicated on this form:
Date: JUN 15/11 Initial: JG

Received by: RECEIVED Sample Temp
Waybill #: Date
Company JUN 17 2011 Time

Special Instructions / Comments

RCHEM= pH, EC, HARDT, TALK, TP, Cl, N_2, N_3, SO_4, TSS, TDS, NH_4

TN23 Field filtered
METALS+NITRIC, TCN+NaOH, TOC+HCL

Please indicate which regulations you are required to meet:
☐ Health Canada Drinking Water Quality
☐ Alberta Tier 1
☐ Other: _____

Sample Identification	Location	Depth IN	Depth CM	Depth M	Date/Time Sampled	Matrix	Sampling Method	Number of Containers	Enter tests above (✓ relevant samples below) RCHEM	TOC	TN24EN+TP	TN23EN-F	TCN
REB #1	SURFACE		1		JUN14	H_2O	Grab	5	✓	✓	✓	✓	✓
REB #2					JUN15	↓	↓	5	✓	✓	✓	✓	✓
REB #3					JUN15			5	✓	✓	✓	✓	✓

NOTE: All hazardous samples must be labeled according to WHMIS guidelines.

Page 1 of 1

ED 077-00

APPENDIX 2

Flow Volume Calculations

KEG and REBEL Claims June 2011

Stage Discharge Calculations

Project: Silver Range - Keg Claims **Date:** 14-Jun-11 1055 hrs

Site: Keg #1

Point (m)	Depth (meters)	Width (meters)	Velocity (m/sec)	Area (m sq)	Volume (cms)
3.62	0	0.09	0	0	0
3.8	0.22	0.24	0.248	0.0528	0.013
4.1	0.21	0.3	0.415	0.063	0.026
4.4	0.22	0.3	0.69	0.066	0.046
4.7	0.25	0.25	0.825	0.063	0.052
4.9	0.28	0.2	0.72	0.056	0.040
5.1	0.25	0.2	0.902	0.050	0.045
5.3	0.25	0.2	0.769	0.050	0.038
5.5	0.23	0.2	0.902	0.046	0.041
5.7	0.18	0.2	1.014	0.036	0.037
5.9	0.23	0.2	1.082	0.046	0.050
6.1	0.27	0.2	0.902	0.054	0.049
6.3	0.34	0.2	0.944	0.068	0.064
6.5	0.39	0.2	1.176	0.078	0.092
6.7	0.38	0.2	1.202	0.076	0.091
6.9	0.36	0.2	1.229	0.072	0.088
7.1	0.38	0.2	1.229	0.076	0.093
7.3	0.36	0.19	1.082	0.068	0.074
7.48	0	0.09	0	0.000	0.000
3.86		3.86			**0.9399**
					0.5009

All velocity readings at 0.6 depth

No Staff Gauge
Water Level Survey = 99.073 m

Data logger reading: No logger

Channel under ice? no Ice

Method: Price Velocity meter/ TS Wading Rod

Measurement By: J.Gibson

Stage Discharge Calculations

Project: Silver Range - Keg Claims **Date:** 14-Jun-11 0925 hrs

Site: Keg #4

Point (m)	Depth (meters)	Width (meters)	Velocity (m/sec)	Area (m sq)	Volume (cms)
1.92	0	0.09	0	0	0
2.1	0.45	0.19	0.495	0.0855	0.042
2.3	0.44	0.2	1.38	0.088	0.121
2.5	0.37	0.2	0.944	0.074	0.070
2.7	0.46	0.2	0.786	0.092	0.072
2.9	0.41	0.2	0.863	0.082	0.071
3.1	0.38	0.2	0.66	0.076	0.050
3.3	0.28	0.2	0.644	0.056	0.036
3.5	0.34	0.2	0.966	0.068	0.066
3.7	0.29	0.2	0.663	0.058	0.038
3.9	0.33	0.2	0.99	0.066	0.065
4.1	0.25	0.2	0.705	0.050	0.035
4.3	0.25	0.2	0.769	0.050	0.038
4.5	0.21	0.2	0.432	0.042	0.018
4.7	0.2	0.2	0.508	0.040	0.020
4.9	0.22	0.2	0.295	0.044	0.013
5.1	0.06	0.185	0.046	0.011	0.001
5.27	0	0.085	0	0.000	0.000
3.35		3.35			**0.7581**

All velocity readings at 0.6 depth

No Staff Gauge

Data logger reading: No logger

Channel under ice? no Ice

Method: Price Velocity meter/ TS Wading Rod

Measurement By: J.Gibson

Stage Discharge Calculations

Project: **Silver Range - Keg Claims** **Date:** **14-Jun-11 1230 hrs**

Site: **Keg #5**

Point *(m)*	**Depth** *(meters)*	**Width** *(meters)*	**Velocity** *(m/sec)*	**Area** *(m sq)*	**Volume** *(cms)*
1.98	0	0.06	0	0	0
2.1	0.1	0.11	0	0.011	0.000
2.2	0.1	0.1	0.308	0.010	0.003
2.3	0.11	0.1	0.331	0.011	0.004
2.4	0.09	0.1	0.208	0.009	0.002
2.5	0.04	0.1	0.35	0.004	0.001
2.6	0.09	0.1	0.025	0.009	0.000
2.7	0.06	0.105	0.062	0.006	0.000
2.81	0	0.055	0	0.000	0.000
0.83		0.83			**0.0106**

All velocity readings at 0.6 depth

No Staff Gauge

Data logger reading: No logger

Channel under ice? no Ice

Method: Price Velocity meter/ TS Wading Rod

Measurement By: J.Gibson

Stage Discharge Calculations

Project: Silver Range - Keg Claims **Date:** 14-Jun-11 1010 hrs

Site: Keg #6

Point (m)	Depth (meters)	Width (meters)	Velocity (m/sec)	Area (m sq)	Volume (cms)
2.6	0	0.1	0	0	0
2.8	0.04	0.15	0.03	0.006	0.000
2.9	0.05	0.1	0.03	0.005	0.000
3	0.05	0.1	0.081	0.005	0.000
3.1	0.06	0.1	0.106	0.006	0.001
3.2	0.07	0.1	0.155	0.007	0.001
3.3	0.08	0.1	0.237	0.008	0.002
3.4	0.09	0.1	0.323	0.009	0.003
3.5	0.07	0.1	0.308	0.007	0.002
3.6	0.06	0.1	0.339	0.006	0.002
3.7	0.06	0.095	0.282	0.006	0.002
3.79	0	0.045	0	0.000	0.000
1.19		1.19			**0.0131**

All velocity readings at 0.6 depth

No Staff Gauge

Data logger reading: No logger

Channel under ice? no Ice

Method: Price Velocity meter/ TS Wading Rod

Measurement By: J.Gibson

Stage Discharge Calculations

Project: **Silver Range - Keg Claims** **Date:** **14-Jun-11**
1400 hrs

Site: **Keg #7**

Point (m)	Depth (meters)	Width (meters)	Velocity (m/sec)	Area (m sq)	Volume (cms)
2.06	0	0.045	0	0	0
2.15	0.1	0.095	0.115	0.0095	0.001
2.25	0.09	0.1	0.323	0.009	0.003
2.35	0.08	0.1	0.391	0.008	0.003
2.45	0.08	0.1	0.483	0.008	0.004
2.55	0.09	0.1	0.531	0.009	0.005
2.65	0.08	0.1	0.615	0.008	0.005
2.75	0.09	0.1	0.69	0.009	0.006
2.85	0.11	0.1	0.735	0.011	0.008
2.95	0.09	0.1	0.66	0.009	0.006
3.05	0.1	0.075	0.629	0.008	0.005
3.1	0.11	0.045	0.521	0.005	0.003
3.14	0	0.02	0	0.000	0.000
1.08		1.08			**0.0482**

All velocity readings at 0.6 depth

No Staff Gauge

Data logger reading: No logger

Channel under ice? no Ice

Method: Price Velocity meter/ TS Wading Rod

Measurement By: J.Gibson

Stage Discharge Calculations

Project: Silver Range - Keg Claims **Date:** 14-Jun-11 1305 hrs

Site: Keg #8

Point (m)	Depth (meters)	Width (meters)	Velocity (m/sec)	Area (m sq)	Volume (cms)
1.9	0	0.05	0	0	0
2	0.23	0.1	0.131	0.023	0.003
2.1	0.31	0.1	0.093	0.031	0.003
2.2	0.36	0.1	0.277	0.036	0.010
2.3	0.4	0.1	0.295	0.040	0.012
2.4	0.4	0.1	0.212	0.040	0.008
2.5	0.41	0.1	0.383	0.041	0.016
2.6	0.4	0.1	0.531	0.040	0.021
2.7	0.44	0.1	0.369	0.044	0.016
2.8	0.45	0.1	0.179	0.045	0.008
2.9	0.2	0.1	0.108	0.020	0.002
3	0.19	0.1	0.04	0.019	0.001
3.1	0	0.05	0	0.000	0.000
1.2		1.2			**0.1003**

All velocity readings at 0.6 depth

No Staff Gauge

Data logger reading: No logger

Channel under ice? no ice

Method: Price Velocity meter/ TS Wading Rod

Measurement By: J.Gibson

Stage Discharge Calculations

Project: Silver Range - Keg Claims **Date:** 14-Jun-11 1435 hrs

Site: Keg #10

Point (m)	Depth (meters)	Width (meters)	Velocity (m/sec)	Area (m sq)	Volume (cms)
2.02	0	0.09	0	0	0
2.2	0.15	0.19	0.735	0.0285	0.021
2.4	0.18	0.2	0.805	0.036	0.029
2.6	0.2	0.2	0.863	0.040	0.035
2.8	0.21	0.2	0.752	0.042	0.032
3	0.27	0.2	0.922	0.054	0.050
3.2	0.26	0.2	0.902	0.052	0.047
3.4	0.26	0.2	0.966	0.052	0.050
3.6	0.25	0.2	0.922	0.050	0.046
3.8	0.24	0.2	0.944	0.048	0.045
4	0.26	0.2	0.966	0.052	0.050
4.2	0.26	0.2	0.902	0.052	0.047
4.4	0.23	0.25	0.825	0.058	0.047
4.7	0.2	0.3	0.882	0.060	0.053
5	0.21	0.3	0.735	0.063	0.046
5.3	0.22	0.3	0.564	0.066	0.037
5.6	0.18	0.21	0.231	0.038	0.009
5.72	0	0.06	0	0.000	0.000
3.7		3.7			**0.6441**

All velocity readings at 0.6 depth

No Staff Gauge

Data logger reading: No logger

Channel under ice? no Ice

Method: Price Velocity meter/ TS Wading Rod

Measurement By: J.Gibson

Stage Discharge Calculations

Project: Silver Range - Keg Claims **Date:** 15-Jun-11 800 hrs

Site: Keg #11

Point (m)	Depth (meters)	Width (meters)	Velocity (m/sec)	Area (m sq)	Volume (cms)
1.68	0	0.11	0	0	0
1.9	0.13	0.21	0.282	0.0273	0.008
2.1	0.16	0.25	0.564	0.040	0.023
2.4	0.17	0.3	0.531	0.051	0.027
2.7	0.21	0.3	0.66	0.063	0.042
3	0.2	0.3	0.786	0.060	0.047
3.3	0.14	0.3	0.882	0.042	0.037
3.6	0.19	0.3	0.845	0.057	0.048
3.9	0.18	0.3	0.922	0.054	0.050
4.2	0.18	0.3	0.882	0.054	0.048
4.5	0.19	0.3	0.786	0.057	0.045
4.8	0.19	0.3	0.752	0.057	0.043
5.1	0.23	0.3	0.825	0.069	0.057
5.4	0.22	0.3	0.69	0.066	0.046
5.7	0.2	0.3	0.644	0.060	0.039
6	0.21	0.3	0.601	0.063	0.038
6.3	0.2	0.3	0.564	0.060	0.034
6.6	0.19	0.25	0.541	0.048	0.026
6.8	0	0.1	0	0.000	0.000
5.12		5.12			**0.6549**

All velocity readings at 0.6 depth

No Staff Gauge

Data logger reading: No logger

Channel under ice? no ice

Method: Price Velocity meter/ TS Wading Rod

Measurement By: J.Gibson

Stage Discharge Calculations

Project: **Silver Range - Keg Claims** **Date:** **15-Jun-11 905 hrs**

Site: **Keg #13**

Point (m)	Depth (meters)	Width (meters)	Velocity (m/sec)	Area (m sq)	Volume (cms)
2.67	0	0.115	0	0	0
2.9	0.28	0.215	0.034	0.0602	0.002
3.1	0.3	0.2	0.06	0.060	0.004
3.3	0.34	0.2	0.35	0.068	0.024
3.5	0.38	0.2	0.752	0.076	0.057
3.7	0.38	0.2	0.69	0.076	0.052
3.9	0.4	0.2	0.863	0.080	0.069
4.1	0.39	0.2	1.127	0.078	0.088
4.3	0.38	0.2	0.966	0.076	0.073
4.5	0.31	0.2	0.66	0.062	0.041
4.7	0.32	0.2	0.511	0.064	0.033
4.9	0.32	0.2	0.531	0.064	0.034
5.1	0.31	0.2	0.254	0.062	0.016
5.3	0.24	0.175	0.136	0.042	0.006
5.45	0	0.075	0	0.000	0.000
2.78		2.78			**0.4985**

All velocity readings at 0.6 depth

No Staff Gauge

Data logger reading: No logger

Channel under ice? no ice

Method: Price Velocity meter/ TS Wading Rod

Measurement By: J.Gibson

Stage Discharge Calculations

Project: **Silver Range - Rebel Claims** **Date:** **14-Jun-11 1550 hrs**

Site: **Rebel #1**

Point (m)	Depth (meters)	Width (meters)	Velocity (m/sec)	Area (m sq)	Volume (cms)
6.9	0	0.1	0	0	0
6.7	0.44	0.25	0.423	0.11	0.047
6.4	0.41	0.3	0.69	0.123	0.085
6.1	0.36	0.25	0.845	0.090	0.076
5.9	0.37	0.2	0.966	0.074	0.071
5.7	0.36	0.2	1.014	0.072	0.073
5.5	0.4	0.2	1.04	0.080	0.083
5.3	0.43	0.2	1.014	0.086	0.087
5.1	0.42	0.2	0.845	0.084	0.071
4.9	0.42	0.2	0.805	0.084	0.068
4.7	0.44	0.2	0.966	0.088	0.085
4.5	0.45	0.2	0.99	0.090	0.089
4.3	0.46	0.25	0.966	0.115	0.111
4	0.44	0.35	0.769	0.154	0.118
3.6	0.39	0.4	0.615	0.156	0.096
3.2	0.34	0.35	0.69	0.119	0.082
2.9	0.23	0.21	0.192	0.048	0.009
2.78	0	0.06	0	0.000	0.000
4.12		4.12			**1.2519**

All velocity readings at 0.6 depth

No Staff Gauge

Data logger reading: No logger

Channel under ice? No Ice

Method: Price Velocity meter/ TS Wading Rod

Measurement By: J.Gibson

Stage Discharge Calculations

Project: Silver Range - Rebel Claims **Date:** 15-Jun-11

Site: Rebel #2

Point (m)	Depth (meters)	Width (meters)	Velocity (m/sec)	Area (m sq)	Volume (cms)
2	0	0.05	0	0	0
2.1	0.14	0.1	0.391	0.014	0.005
2.2	0.13	0.1	0.644	0.013	0.008
2.3	0.11	0.1	0.231	0.011	0.003
2.4	0.1	0.1	0.189	0.010	0.002
2.5	0.14	0.1	0.049	0.014	0.001
2.6	0.14	0.1	0.261	0.014	0.004
2.7	0.12	0.1	0.323	0.012	0.004
2.8	0.07	0.1	0.644	0.007	0.005
2.9	0.06	0.1	0.391	0.006	0.002
3	0.06	0.1	0.944	0.006	0.006
3.1	0.07	0.125	0.786	0.009	0.007
3.25	0.09	0.15	0.615	0.014	0.008
3.4	0.04	0.11	0.027	0.004	0.0001
3.47	0	0.035	0	0.000	0.000
1.47		1.47			**0.0543**

All velocity readings at 0.6 depth

No Staff Gauge

Data logger reading: No logger

Channel under ice? no ice

Method: Price Velocity meter/ TS Wading Rod

Measurement By: J.Gibson

Stage Discharge Calculations

Project: Silver Range - Rebel Claims **Date:** 15-Jun-11 1230 hrs

Site: Rebel #3

Point (m)	Depth (meters)	Width (meters)	Velocity (m/sec)	Area (m sq)	Volume (cms)
2.04	0	0.08	0	0	0
2.2	0.32	0.18	0.423	0.0576	0.024
2.4	0.35	0.2	0.69	0.070	0.048
2.6	0.31	0.2	0.845	0.062	0.052
2.8	0.28	0.2	0.966	0.056	0.054
3	0.28	0.2	1.014	0.056	0.057
3.2	0.27	0.2	1.04	0.054	0.056
3.4	0.29	0.25	1.014	0.073	0.074
3.7	0.21	0.3	0.845	0.063	0.053
4	0.16	0.3	0.805	0.048	0.039
4.3	0.16	0.3	0.966	0.048	0.046
4.6	0.22	0.3	0.99	0.066	0.065
4.9	0.24	0.3	0.966	0.072	0.070
5.2	0	0.15	0.769	0.000	0.000
3.16		3.16			**0.6387**

All velocity readings at 0.6 depth

No Staff Gauge

Data logger reading: No logger

Channel under ice? no ice

Method: Price Velocity meter/ TS Wading Rod

Measurement By: J.Gibson

APPENDIX X

KEG AND REBEL CLAIMS – BASELINE WATER QUALITY/ HYDROLOGY STUDY (SEPTEMBER 2011)

Silver Range Resources

KEG AND REBEL CLAIMS

Baseline Water Quality / Hydrology Survey

September, 2011

J.Gibson Env. Consulting *Whitehorse, Yukon*

KEG / REBEL Claims September 2011

Silver Range Resources requested a baseline water quality / hydrology survey be conducted on the surface water tributaries draining the area of the KEG and REBEL Claims. The sites are located in the Anvil Range approximately 30 kilometers north of Faro, Yukon and 15 kilometers north of the former Faro Mine.

The KEG Claims are located on tributaries to the Tay River.

The REBEL Claims are located south of the KEG Claims on tributaries to Anvil Creek.

All surface waters are tributaries to the Pelly River.

The initial water quality / hydrology survey was done in August 2010 followed by surveys in October 2010, March 2011 and June 2011 and September 2011.

Exploration activity during the September 2011 survey consists of diamond drilling and soil grid sampling.

The exploration camp and all survey sites were accessed by helicopter.

The baseline survey consisted of water quality samples for routine chemistry, total metals, dissolved metals, total organic carbon, total cyanide and total mercury with field measurements for pH, water temperature and flow volumes.

Sample Locations

Nine water quality sample sites were established on the KEG Claims during the initial survey in August 2010.
Four sites were added in October 2010 on the eastern limits of the expanded claim block.

Three sites were established on the REBEL Claims in August, 2010 with no additions.
All sites are on the attached location maps.

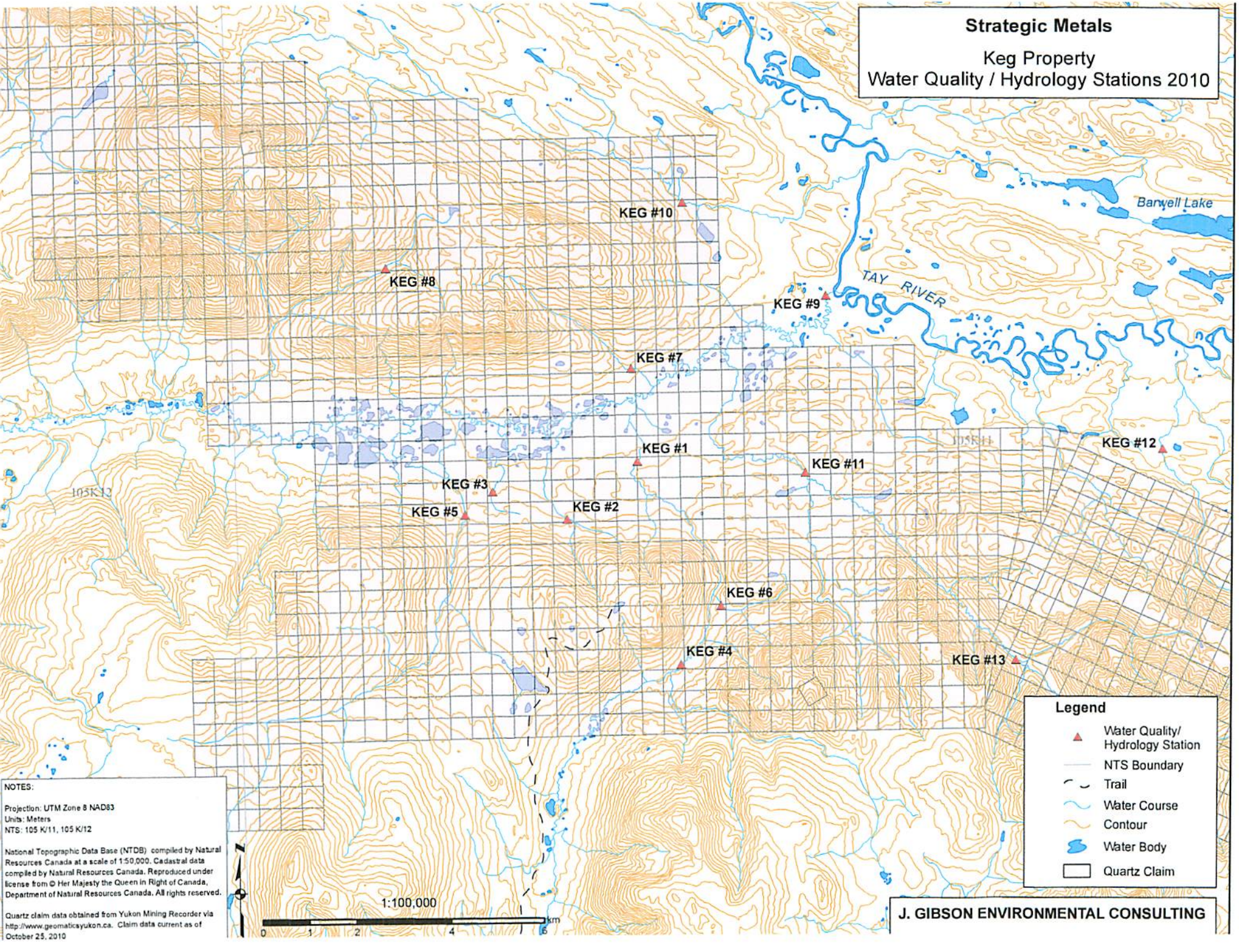
Strategic Metals
Keg Property
Water Quality / Hydrology Stations 2010
KEG #10
KEG #8
KEG #9
KEG #7
KEG #1
KEG #11
KEG #12
KEG #3
KEG #5
KEG #2
KEG #6
KEG #4
KEG #13
Barwell Lake
TAY RIVER
105K12
105K11
Legend
Water Quality/ Hydrology Station
NTS Boundary
Trail
Water Course
Contour
Water Body
Quartz Claim
NOTES:
Projection: UTM Zone 8 NAD83
Units: Meters
NTS: 105 K/11, 105 K/12
National Topographic Data Base (NTDB) compiled by Natural Resources Canada at a scale of 1:50,000. Cadastral data compiled by Natural Resources Canada. Reproduced under license from © Her Majesty the Queen in Right of Canada, Department of Natural Resources Canada. All rights reserved.
Quartz claim data obtained from Yukon Mining Recorder via http://www.geomaticsyukon.ca. Claim data current as of October 25, 2010
1:100,000
0 1 2 4 6 km
J. GIBSON ENVIRONMENTAL CONSULTING

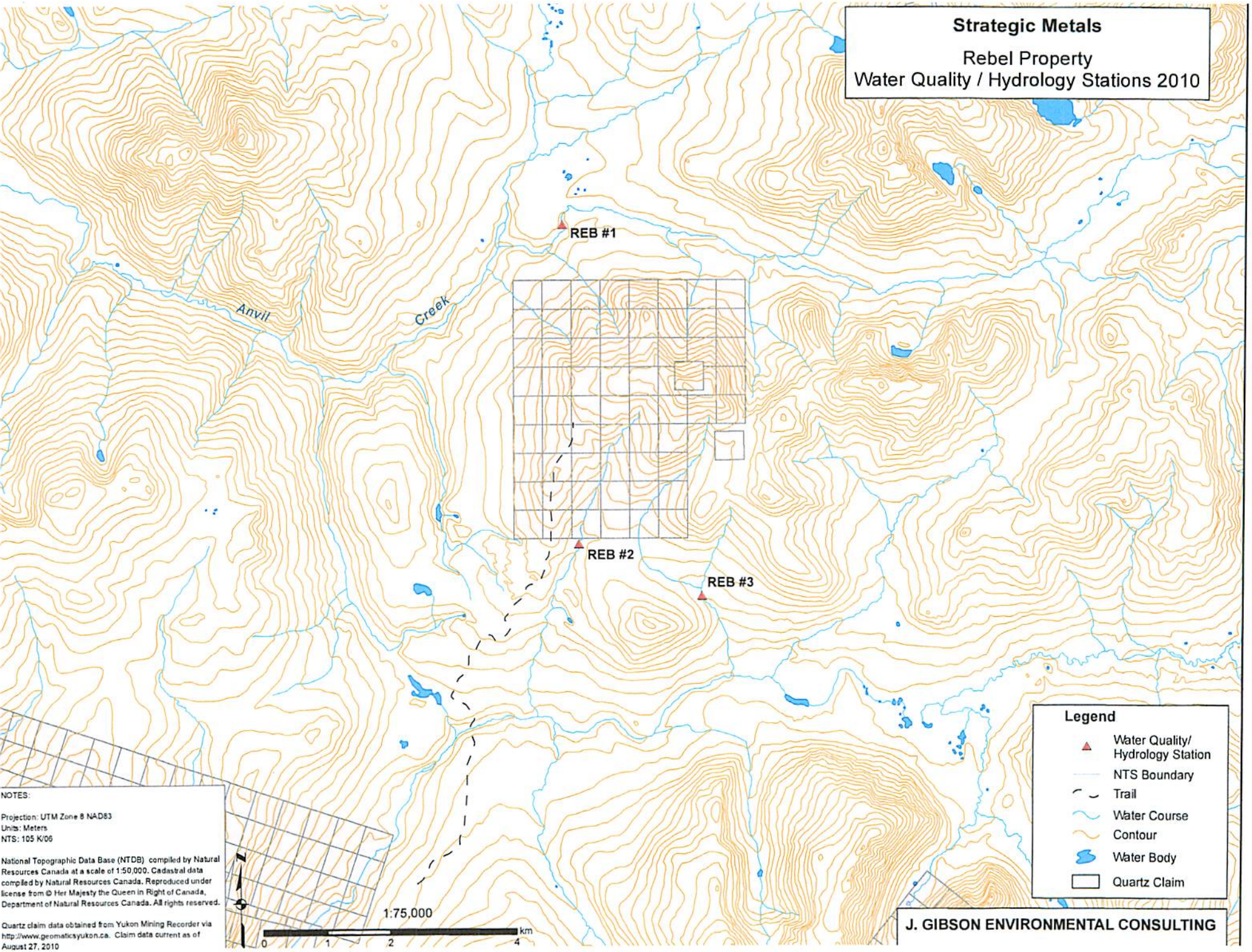
Strategic Metals
Rebel Property
Water Quality / Hydrology Stations 2010
REB #1
REB #2
REB #3
Anvil
Creek
Legend
Water Quality/ Hydrology Station
NTS Boundary
Trail
Water Course
Contour
Water Body
Quartz Claim
NOTES:
Projection: UTM Zone 8 NAD83
Units: Meters
NTS: 105 K/06
National Topographic Data Base (NTDB) compiled by Natural Resources Canada at a scale of 1:50,000. Cadastral data compiled by Natural Resources Canada. Reproduced under license from © Her Majesty the Queen in Right of Canada, Department of Natural Resources Canada. All rights reserved.
Quartz claim data obtained from Yukon Mining Recorder via http://www.geomaticsyukon.ca. Claim data current as of August 27, 2010
1:75,000
0 1 2 4 km
J. GIBSON ENVIRONMENTAL CONSULTING

KEG Claim sample station designations and coordinates are:

Station #	Lat/Long Coordinates	Elevation(m)
KEG #1	62 35 44 / 133 19 64.3	787
KEG #2	Not Available	818
KEG #3	Not Available	865
KEG #4	62 33 47.2 / 133 18 38.6	970
KEG #5	62 36 08.6 / 133 25 26.8	833
KEG #6	62 34 22.7 / 133 17 33.8	940
KEG #7	62 37 05.8 / 133 19 43.9	833
KEG #8	62 38 31.2 / 133 25 43.4	1152
KEG #9	62 37 53.6 / 133 15 09.3	750
KEG #10	62 65 16.6 / 133 31 10.7	850
KEG #11	62 59 92.0 / 133 26 34.2	880
KEG #12	62 60 19.1 / 133 11 51.4	820
KEG #13	62 56 21.2 / 133 17 82.2	1020

REBEL Claim sample station designations and coordinates are:

Station #	Lat/Long Coordinates	Elevation(m)
REB #1	62 27 49.9 / 133 12 48.2	1305
REB #2	62 24 59.6 / 133 13 21.3	1425
REB #3	62 24 31.4 / 133 11 14.8	1365

Station coordinates and elevations are for helicopter landing sites. Due to the topography and thick vegetation it was often necessary to located / construct landing sites up to100 meters distance from sample sites.

Station KEG#5 was moved upstream in August 2010 to a point before the break in slope. Coordinates and map location are for the new site location.

Sample Analysis Parameters

Stations KEG #1, #2, #4 to #8 and #10 to #13 and REB #1, #2 and #3 were sampled for total metals, dissolved metals and routine chemistry, total organic carbon, total cyanide and total mercury.
Station KEG #9 is the KEG Claims downstream station prior to flows entering the Tay River and was sampled for routine chemistry, total and dissolved metals.

Station Keg #3 was not sampled as no surface flow was noted.

Dissolved metals samples were filtered onsite using disposable 60 ml syringes and 0.45 micron filters. New syringes and filters were used for each station.

Total and dissolved metal samples were preserved with nitric acid immediately after sampling.

Total Cyanide samples were preserved with NaOH, Total Organic Carbon samples with HCL immediately after sampling.

All samples were stored in coolers, kept at 4 Celsius and shipped by air cargo to the Exova Canada Inc. laboratory in Surrey B.C. for analysis within recommended holding times.

Field measurements for pH, conductivity, total dissolved solids were taken with an Oakton PCS TestR 35, water temperatures with a digital thermometer.

Stream flow volumes were measured at each site with a Price AA velocity meter and cross sectional area calculations.

Analysis Results

Laboratory analysis and field measurement results are listed in the following tables:

Tables 1a and 1b. KEG Stations Routine Chemistry – laboratory analysis and field measurements

Tables 2a and 2b. KEG Stations Total Metals ICP–MS laboratory analysis results

Tables 3a and 3b. KEG Stations Dissolved Metals ICP–MS laboratory analysis results

Table 4. KEG Stations Flow Volume Summary 2010, 2011.

Table 5. REBEL Stations Routine Chemistry – laboratory analysis and field measurements

Table 6. REBEL Stations Total Metals ICP–MS laboratory analysis results

Table 7. REBEL Claims Dissolved Metals ICP-MS laboratory analysis results

Table 8. REBEL Stations Flow Volume Summary 2010, 2011.

Listed with the analysis data are the laboratory detection limits for each parameter.

As a guide for reviewing site water quality, the Maximum Acceptable Concentration (MAC) according to ***Canadian Drinking Water Quality*** are listed along with the Aquatic Guidelines for the protection of aquatic life in water with a pH of > 6.5 and a total hardness as CaC03 > 180 mg/L according to ***CCME – Canadian Water Quality Guidelines.***
All water quality ***Guideline*** concentrations are based on total metal values.

All laboratory analysis was done by Exova Canada Inc of Surrey B.C.

Laboratory Analytical Reports are attached in Appendix 1.

Data Summaries for each station are on the attached Excel disc.

Table 1a. Strategic Metals - KEG Claims, September 2011.
Routine Chemistry and Field Measurement Results

Parameter	Unit	STATIONS KEG #1	KEG #2	KEG #3	KEG #4	KEG #5	KEG #6	KEG #7	KEG #8	Detection Limit	DWQ* G.lines	Aquatic** G.lines
pH (field)	ru	8.66	7.92		8.01	9.02	7.76	7.82	7.91			
pH (lab)	ru	8.21	7.73		8.2	7.95	7.46	8.15	8.19		6.5-8.5	6.5-9
Conductivity (field)	uS/cm	342	178		335	220	392	574	404			
Conductivity (lab)	uS/cm	321	167		322	204	264	548	390	1		
Water temperature	C	2.5	3.2		5.9	0.5	2.1	2.6	3.0			
Flow Volume(field)	cms	0.785	.003E	Dry	nr	0.011	0.013	0.057	0.050			
Ammonia -N	mg/L	<0.01	0.02		<0.01	0.02	0.03	<0.01	<0.01	0.01		1.37-2.2
Chloride	mg/L	<0.5	<0.5		<0.5	<0.5	<0.5	<0.5	<0.5	0.5	<250	
Nitrate - N	mg/L	0.02	<0.01		0.02	0.18	0.08	<0.01	<0.01	0.01	10	
Nitrite - N	mg/L	<0.005	<0.005		<0.005	<0.005	<0.005	<0.005	<0.005	0.005	1	0.06
Phosphorus -T	mg/L	<0.01	<0.01		0.01	<0.01	<0.01	<0.01	<0.01	0.01		
Sulphate (S04)	mg/L	39	13		35	25	129	141	61	0.5		
T.Suspended Solids	mg/L	<2	<2		<2	<2	<2	<2	3	2		
T.Dissolved Solids	mg/L	192	142		198	154	256	366	240	5	500	
Hardness (as CaC03)	mg/L	166	93.1		166	111	176	284	202	1	<500	
Alkalinity (as CaC03)	mg/L	127	72		132	78	40	144	136	5		
Organic Carbon-Total	mg/L	6.8	23.8		6.8	19.4	6.2	10.5	7	0.5		
Cyanide - Total	mg/L	<0.001	0.001		<0.001	0.001	<0.001	<0.001	<0.001	0.001	0.2	0.005

All results and limits in mg/L unless noted otherwis. Nr = no sample/reading

DWQ* Guidelines are Maximum Acceptable Concentrations according to
Canadian Drinking Water Quality

Aquatic** Guidelines are for protection of aquatic life in waters with pH >6.5 and Hardness as CaC03 >180 mg/L
Canadian Water Quality Guidelines

equals or exceed Guideline levels

Table 1b. Strategic Metals - KEG Claims, September 2011.
Routine Chemistry and Field Measurement Results

Parameter	Unit	STATIONS KEG #9	KEG #10	Keg #11	KEG #12	KEG #13	Detection Limit	DWQ* G.lines	Aquatic** G.lines
pH (field)	ru	8.33	8.1	8.14	8.16	7.78			
pH (lab)	ru	8.13	8.04	8.26	8.32	8.23		6.5-8.5	6.5-9
Conductivity (field)	uS/cm	321	382	477	539	567			
Conductivity (lab)	uS/cm	313	362	511	514	544	1		
Water temperature	C	4.8	2.5	4.3	3.1	2.5			
Flow Volume(field)	cms	nr	0.180	0.513	0.210	0.295			
Ammonia -N	mg/L	<0.01	<0.01	<0.01	<0.01	<0.01	0.01		1.37-2.2
Chloride	mg/L	<0.5	<0.5	<0.5	<0.5	<0.5	0.5	<250	
Nitrate - N	mg/L	0.02	<0.01	0.04	0.08	0.1	0.01	10	
Nitrite - N	mg/L	<0.005	<0.005	<0.005	<0.005	<0.005	0.005	1	0.06
Phosphorus - T	mg/L	0.016	<0.01	<0.01	<0.01	<0.01	0.01		
Sulphate (S04)	mg/L	42	84	124	109	145	0.5		
T.Suspended Solids	mg/L	10	<2	<2	<2	<2	2		
T.Dissolved Solids	mg/L	192	258	328	338	378	5	500	
Hardness (as CaC03)	mg/L	161	186	266	270	289	1	<500	
Alkalinity (as CaC03)	mg/L	117	91	139	156	133	5		
Organic Carbon-Total	mg/L	nr	17.6	5.9	7	4.1	0.5		
Cyanide - Total	mg/L	nr	<0.001	<0.001	<0.001	<0.001	0.001	0.2	0.005

All results and limits in mg/L unless noted otherwis. Nr = no sample/reading

DWQ* Guidelines are Maximum Acceptable Concentrations according to
Canadian Drinking Water Quality

Aquatic** Guidelines are for protection of aquatic life in waters with pH >6.5 and Hardness as CaC03 >180 mg/L
Canadian Water Quality Guidelines

Equals or exceeds Guideline Limits

Table 2a. Strategic Metals - KEG Claims September, 2011

Total Metals Analysis Results.

Parameter	Units	KEG #1	KEG #2	KEG #3	KEG #4	KEG #5	KEG #6	KEG #7	KEG #8	Detection Limit	DWQ* G.Lines	Aquatic** G.Lines
Aluminum	mg/L	0.034	0.102		0.04	0.123	0.241	0.023	0.067	0.005		0.1
Antimony	mg/L	0.0002	0.0005		<0.0002	0.0006	0.0003	0.0009	0.0005	0.0002	0.006	
Arsenic	mg/L	0.0013	0.0022	Dry	0.0014	0.0036	0.001	0.0026	0.0013	0.0002	0.01	
Barium	mg/L	0.057	0.032		0.063	0.027	0.036	0.042	0.05	0.001	1	
Beryllium	mg/L	<0.00004	<0.00004		<0.00004	<0.00004	0.00012	<0.00004	<0.00004	0.00004		
Bismuth	mg/L	<0.001	<0.001		<0.001	<0.001	<0.001	<0.001	<0.001	0.001		
Boron	mg/L	<0.005	<0.005		<0.005	0.01	<0.005	0.01	<0.005	0.004	5	
Cadmium	mg/L	0.00005	0.00022		0.00003	0.00016	0.00014	0.00012	0.00002	0.00001	0.005	0.0018
Calcium	mg/L	56.3	33.5		55.6	39.7	61.8	96.4	71.4	0.05		
Chromium	mg/L	<0.0004	<0.0004		<0.0004	0.0005	<0.0004	<0.0004	<0.0004	0.0004	0.05	0.002
Cobalt	mg/L	0.00011	0.00006		0.00008	0.00008	0.00334	0.00015	0.00008	0.00002		
Copper	mg/L	0.002	0.006		0.002	0.007	0.004	0.003	0.002	0.001	1	0.004
Iron	mg/L	0.14	0.179		0.166	0.168	3.27	0.343	0.101	0.01	0.3	0.3
Lead	mg/L	<0.0001	0.0002		<0.0001	0.0002	<0.0001	0.0001	0.0002	0.0001	0.01	0.007
Lithium	mg/L	0.005	0.001		0.005	0.002	0.01	0.002	0.002	0.001		
Magnesium	mg/L	6.3	2.29		6.47	2.97	5.14	10.4	5.73	0.05		
Manganese	mg/L	0.007	<0.005		0.012	<0.005	0.109	0.057	0.008	0.0002	0.05	
Molybdenum	mg/L	0.0014	0.0007		0.0016	0.0023	<0.0001	0.002	0.0013	0.00002		
Nickel	mg/L	0.002	0.002		0.001	0.002	0.039	0.002	0.001	0.001		0.15
Potassium	mg/L	2.1	0.4		2.2	0.4	1.2	2.2	1.3	0.1		
Sulfur	mg/L	14.7	4.6		13.1	8.3	41.8	41.1	19.6	0.1		
Selenium	mg/L	<0.0006	<0.0006		<0.0006	<0.0006	<0.0006	0.0026	0.0006	0.0006	0.01	0.001
Strontium	mg/L	0.118	0.056		0.121	0.072	0.077	0.231	0.208	0.001		
Silver	mg/L	<0.00001	<0.00001		<0.00001	<0.00001	<0.00001	<0.00001	<0.00001	0.00001		0.0001
Silicon	mg/L	4.94	7.38		5	8.01	4.5	5.12	5.1	0.05		
Sodium	mg/L	2.66	0.95		2.73	1.38	1.22	2.94	2.02	0.02	<200	
Thallium	mg/L	<0.00001	<0.00001		<0.00001	<0.00001	0.00002	<0.00001	<0.00001	0.00001		
Tin	mg/L	<0.0001	<0.0001		<0.0001	<0.0001	<0.0001	<0.0001	<0.0001	0.0001		
Titanium	mg/L	0.002	0.002		<0.001	0.003	<0.001	<0.001	<0.001	0.001		
Uranium	mg/L	0.0022	<0.0004		0.0026	0.0004	<0.0004	0.0022	0.001	0.0004	0.02	
Vanadium	mg/L	0.0004	0.0004		0.0004	0.0009	<0.0001	0.0002	0.0003	0.0001		
Zinc	mg/L	0.004	0.011		0.002	0.006	0.108	0.004	0.003	0.001	<5	0.03
Mercury	mg/L	<0.00001	<0.00001		<0.001	<0.00001	<0.00001	<0.00001	<0.00001	0.00001	1	0.1

Equals or exceeds Guideline Limits

Table 2b. Strategic Metals - KEG Claims September, 2011

Total Metals Analysis Results.

Parameter	Units	KEG #9	KEG #10	KEG #11	KEG #12	KEG #13	Detection Limit	DWQ* G.Lines	Aquatic** G.Lines
Aluminum	mg/L	0.15	0.077	0.023	0.036	0.048	0.005		0.1
Antimony	mg/L	0.0002	0.0008	0.0004	0.0004	0.0004	0.0002	0.006	
Arsenic	mg/L	0.0018	0.0011	0.0007	0.0005	0.0008	0.0002	0.01	
Barium	mg/L	0.073	0.036	0.048	0.055	0.059	0.001	1	
Beryllium	mg/L	<0.00004	<0.00004	<0.00004	<0.00004	<0.00004	0.00004		
Bismuth	mg/L	<0.001	<0.001	<0.001	<0.001	<0.001	0.001		
Boron	mg/L	<0.005	<0.005	<0.005	<0.005	<0.005	0.004	5	
Cadmium	mg/L	0.0001	0.00021	0.00032	0.00033	0.00134	0.00001	0.005	0.0018
Calcium	mg/L	52.5	54.1	85.6	89.7	88	0.05		
Chromium	mg/L	0.0004	<0.0004	<0.0004	0.0006	<0.0004	0.0004	0.05	0.002
Cobalt	mg/L	0.00018	0.00015	0.00009	0.00009	0.00039	0.00002		
Copper	mg/L	0.002	0.003	0.002	0.002	0.002	0.001	1	0.004
Iron	mg/L	0.559	0.223	0.023	0.067	0.018	0.01	0.3	0.3
Lead	mg/L	0.0003	0.0002	<0.0001	<0.0001	<0.0001	0.0001	0.01	0.007
Lithium	mg/L	0.006	0.003	0.002	0.004	0.002	0.001		
Magnesium	mg/L	7.23	12.4	12.8	11.1	16.8	0.05		
Manganese	mg/L	0.032	0.02	<0.005	<0.005	<0.005	0.0002	0.05	
Molybdenum	mg/L	0.0012	0.0016	0.0013	0.0015	0.001	0.00002		
Nickel	mg/L	0.002	0.005	0.003	0.003	0.005	0.001		0.15
Potassium	mg/L	1.4	0.7	1.3	1.2	1.2	0.1		
Sulfur	mg/L	13.6	27.7	40.1	33.6	42.5	0.1		
Selenium	mg/L	<0.0006	<0.0006	0.0017	0.0019	0.0018	0.0006	0.01	0.001
Strontium	mg/L	0.138	0.186	0.215	0.254	0.21	0.001		
Silver	mg/L	<0.00001	<0.00001	<0.00001	<0.00001	<0.00001	0.00001		0.0001
Silicon	mg/L	5.09	4.85	3.93	3.6	3.46	0.05		
Sodium	mg/L	2.77	1.98	1.92	1.36	1.46	0.02	<200	
Thallium	mg/L	<0.00001	<0.00001	<0.00001	<0.00001	<0.00001	0.00001		
Tin	mg/L	<0.0001	<0.0001	<0.0001	<0.0001	<0.0001	0.0001		
Titanium	mg/L	0.005	<0.001	<0.001	0.002	<0.001	0.001		
Uranium	mg/L	0.0021	0.0011	0.0022	0.0019	0.0028	0.0004	0.02	
Vanadium	mg/L	0.0008	0.0004	0.0002	0.0003	0.0002	0.0001		
Zinc	mg/L	0.008	0.03	0.01	0.019	0.044	0.001	<5	0.03
Mercury	mg/L	<0.00001	<0.00001	<0.00001	<0.00001	<0.00001	0.00001	1	0.1

Equals or exceeds Guideline Limits

Table 3a. Strategic Metals - KEG Claims, September 2011.

Dissolved Metals Analysis Results

Parameter	Units	KEG #1	KEG #2	KEG #3	KEG #4	KEG #5	KEG #6	KEG #7	KEG #8	Detection Limit
Aluminum	mg/L	0.005	0.09		0.015	0.071	0.225	<0.005	<0.005	0.005
Antimony	mg/L	<0.0002	0.0005		<0.0002	0.0005	0.0003	0.0008	0.0005	0.0002
Arsenic	mg/L	0.0015	0.0023		0.0014	0.0038	0.001	0.0028	0.0013	0.0002
Barium	mg/L	0.054	0.031	Dry	0.091	0.025	0.035	0.039	0.046	0.001
Beryllium	mg/L	<0.00004	<0.00004		<0.00004	<0.00004	0.00008	<0.00004	<0.00004	0.00004
Bismuth	mg/L	<0.001	<0.001		<0.001	<0.001	<0.001	<0.001	<0.001	0.001
Boron	mg/L	0.006	<0.004		0.006	0.016	<0.004	0.016	<0.004	0.004
Cadmium	mg/L	0.00004	0.00034		0.00013	0.00013	0.00012	0.00009	0.00003	0.00001
Calcium	mg/L	57.7	34.6		60.2	40.5	64.5	99	73.3	0.1
Chromium	mg/L	0.0006	0.0006		0.0006	0.0006	<0.0004	0.0006	0.0005	0.0004
Cobalt	mg/L	0.00009	0.00005		0.00004	0.00005	0.00324	0.00013	0.00003	0.00002
Copper	mg/L	0.002	0.006		0.002	0.007	0.004	0.003	0.001	0.001
Iron	mg/L	0.077	0.142		0.076	0.083	3.02	0.252	0.029	0.01
Lead	mg/L	<0.0001	0.0001		0.0019	<0.0001	<0.0001	<0.0001	<0.0001	0.0001
Lithium	mg/L	0.005	0.001		0.005	0.002	0.009	0.002	0.002	0.001
Magnesium	mg/L	6.3	2.3		6.6	3	5.2	10.5	5.8	0.1
Manganese	mg/L	0.004	0.001		0.009	<0.001	0.104	0.056	0.003	0.0002
Molybdenum	mg/L	0.0013	0.0006		0.0014	0.002	<0.0001	0.0018	0.0012	0.0001
Nickel	mg/L	0.002	0.002		0.001	0.002	0.039	0.002	<0.001	0.0001
Potassium	mg/L	2.2	0.4		2.3	0.4	1.3	2.3	1.3	0.1
Sulfur	mg/L	14	4.7		12.6	8.5	43.4	44.9	20.6	0.2
Selenium	mg/L	0.001	0.0006		0.0012	0.0013	0.0009	0.0038	0.0012	0.0006
Strontium	mg/L	0.116	0.056		0.121	0.074	0.079	0.227	0.208	0.001
Silver	mg/L	<0.00001	<0.00001		<0.00001	<0.00001	<0.00001	<0.00001	<0.00001	0.00001
Silicon	mg/L	4.87	7.47		4.91	7.87	4.49	5.1	4.99	0.05
Sodium	mg/L	2.4	0.8		2.5	1.2	1	2.6	1.8	0.1
Thallium	mg/L	<0.00001	<0.00001		<0.00001	<0.00001	0.00002	<0.00001	<0.00001	0.00001
Tin	mg/L	<0.0001	<0.0001		<0.0001	<0.0001	<0.0001	<0.0001	<0.0001	0.0001
Titanium	mg/L	<0.01	<0.01		<0.01	<0.01	<0.01	<0.01	<0.01	0.0004
Uranium	mg/L	0.0021	<0.0004		0.0024	0.0004	<0.0004	0.002	0.0009	0.0004
Vanadium	mg/L	0.0004	0.0004		0.0004	0.0008	0.0001	0.0003	0.0002	0.0001
Zinc	mg/L	0.004	0.012		0.012	0.004	0.106	0.003	0.002	0.001

Table 3b. Strategic Metals - KEG Claims, September 2011.

Dissolved Metals Analysis Results

Parameter	Units	KEG #9	KEG #10	KEG #11	KEG #12	Keg #13	Detection Limit
Aluminum	mg/L	0.009	0.054	0.009	<0.005	0.025	0.005
Antimony	mg/L	0.0002	0.0007	0.0004	0.0004	0.0004	0.0002
Arsenic	mg/L	0.0014	0.0012	0.0008	0.0006	0.0012	0.0002
Barium	mg/L	0.06	0.034	0.045	0.051	0.057	0.001
Beryllium	mg/L	<0.00004	<0.00004	<0.00004	<0.00004	<0.00004	0.00004
Bismuth	mg/L	<0.001	<0.001	<0.001	<0.001	<0.001	0.001
Boron	mg/L	<0.004	<0.004	<0.004	<0.004	<0.004	0.004
Cadmium	mg/L	0.00006	0.00019	0.00031	0.00026	0.00129	0.00001
Calcium	mg/L	53.3	55.9	88.3	93	90.3	0.1
Chromium	mg/L	0.0004	0.0005	0.0005	0.0006	0.0005	0.0004
Cobalt	mg/L	0.00007	0.00012	0.00007	0.00005	0.00036	0.00002
Copper	mg/L	0.001	0.003	0.001	0.002	0.001	0.001
Iron	mg/L	0.181	0.163	0.011	0.019	0.006	0.01
Lead	mg/L	<0.0001	0.0001	<0.0001	<0.0001	<0.0001	0.0001
Lithium	mg/L	0.006	0.003	0.002	0.004	0.002	0.001
Magnesium	mg/L	7.2	12.7	13	11.4	17	0.1
Manganese	mg/L	0.02	0.018	<0.001	<0.001	<0.001	0.0002
Molybdenum	mg/L	0.0011	0.0015	0.0011	0.0013	0.0008	0.0001
Nickel	mg/L	0.002	0.005	0.002	0.003	0.005	0.0001
Potassium	mg/L	1.4	0.8	1.3	1.1	1.2	0.1
Sulfur	mg/L	13.9	28.5	41.1	37	49.4	0.2
Selenium	mg/L	0.0006	0.0006	0.0024	0.0025	0.0028	0.0006
Strontium	mg/L	0.133	0.186	0.211	0.243	0.21	0.001
Silver	mg/L	<0.00001	<0.00001	<0.00001	<0.00001	<0.00001	0.00001
Silicon	mg/L	4.77	4.86	3.88	3.57	3.46	0.05
Sodium	mg/L	2.4	1.8	1.7	1.2	1.2	0.1
Thallium	mg/L	<0.00001	<0.00001	<0.00001	<0.00001	<0.00001	0.00001
Tin	mg/L	<0.0001	<0.0001	<0.0001	<0.0001	<0.0001	0.0001
Titanium	mg/L	<0.01	<0.01	<0.01	<0.01	<0.01	0.0004
Uranium	mg/L	0.0018	0.0011	0.002	0.0018	0.0027	0.0004
Vanadium	mg/L	0.0003	0.0004	0.0002	0.0003	0.0002	0.0001
Zinc	mg/L	0.002	0.026	0.008	0.017	0.041	0.001

Table 4. Strategic Metals - Summary of KEG Project Stations Flow Volumes 2010 and 2011

(Cubic meters per second)

Station	Date Aug-10	Oct-10	Mar-11	Jun-11	Sep-11
KEG #1	0.249	0.362	0.025	0.939	0.785
KEG #2	Dry	Dry	Dry	0.008 E	0.003 E
KEG #3	Dry	Dry	Dry	Dry	Dry
KEG #4	0.211	0.261	0.028	0.758	
KEG #5	0.139	0.0006	Dry	0.011	0.011
KEG #6	0.007	0.009	0.001	0.013	0.013
KEG #7	0.011	0.011	Overflow	0.048	0.057
KEG #8	0.055 E	0.014	Dry	0.1003	0.050
KEG #10	nr	0.167	Dry	0.644	0.18
KEG #11	nr	0.217	0.11	0.143	0.513
KEG #12	nr	0.11	Dry	0.250 E	0.210
KEG #13	nr	0.143	0.002 E	0.499	0.295

E=flow estimated

Table 5. Strategic Metals - REB Claims, September 2011.
Routine Chemistry and Field Measurement Results

Parameter	Unit	STATIONS REB #1	REB #2	REB #3	Detection Limit	DWQ* G.lines	Aquatic** G.lines
pH (field)	ru	7.89	8.08	7.95			
pH (lab)	ru	8.28	8.27	8.09		6.5-8.5	6.5-9
Conductivity (field)	uS/cm	331	281	194			
Conductivity (lab)	uS/cm	316	272	186	1		
Water temperature	C	5.4	5.2	4.1			
Flow Volume(field)	cms	0.776	0.034	0.04			
Ammonia -N	mg/L	<0.01	<0.01	<0.01	0.01		1.37-2.2
Chloride	mg/L	<0.5	<0.5	<0.5	0.5	<250	
Nitrate - N	mg/L	0.05	0.03	0.06	0.01	10	
Nitrite - N	mg/L	<0.005	<0.005	<0.005	0.005	1	0.06
Phosphorus (T)	mg/L	<0.01	<0.01	<0.01			
Sulphate (S04)	mg/L	34	17	6	0.05		
T.Suspended Solids	mg/L	<2	<2	<2	1		
T.Dissolved Solids	mg/L	156	138	120	5	500	
Hardness (as CaC03)	mg/L	169	143	94.8	1	<500	
Alkalinity (as CaC03)	mg/L	138	129	91	5		
Organic Carbon-Total	mg/L	1.4	1.5	2.1	0.5		
Cyanide - Total	mg/L	<0.001	<0.001	<0.001	0.001	0.2	0.005

All results and limits in mg/L unless noted otherwis. Nr = no sample/reading

DWQ* Guidelines are Maximum Acceptable Concentrations according to
Canadian Drinking Water Quality

Aquatic** Guidelines are for protection of aquatic life in waters with pH >6.5 and Hardness as CaC03 >180 mg/L
Canadian Water Quality Guidelines

Equals or exceeds Guideline Limits

Table 6. Strategic Metals - REB Claims September, 2011

Total Metals Analysis Results.

Parameter	Units	REB #1	REB #2	REB #3	Detection Limit	DWQ* G.Lines	Aquatic** G.Lines
Aluminum	mg/L	0.008	0.021	0.022	0.005		0.1
Antimony	mg/L	0.0003	<0.0002	<0.0002	0.0002	0.006	
Arsenic	mg/L	0.0003	0.0012	0.0003	0.0002	0.01	
Barium	mg/L	0.068	0.044	0.025	0.001	1	
Beryllium	mg/L	<0.00004	<0.00004	<0.00004	0.00004		
Bismuth	mg/L	<0.001	<0.001	<0.001	0.001		
Boron	mg/L	<0.005	<0.005	<0.005	0.004	5	
Cadmium	mg/L	0.00005	0.00001	0.00002	0.00001	0.005	0.0018
Calcium	mg/L	44.6	47.7	32.2	0.05		
Chromium	mg/L	<0.0004	<0.0004	<0.0004	0.0004	0.05	0.002
Cobalt	mg/L	0.00004	0.00005	0.00003	0.00002		
Copper	mg/L	<0.001	<0.001	<0.001	0.001	1	0.004
Iron	mg/L	0.06	0.053	0.043	0.01	0.3	0.3
Lead	mg/L	<0.0001	0.0002	<0.0001	0.0001	0.01	0.007
Lithium	mg/L	0.001	<0.001	<0.001	0.001		
Magnesium	mg/L	13.9	5.87	3.52	0.05		
Manganese	mg/L	<0.005	<0.005	<0.005	0.0002	0.05	
Molybdenum	mg/L	0.002	0.0002	0.0003	0.00002		
Nickel	mg/L	<0.001	<0.001	<0.001	0.001		0.15
Potassium	mg/L	1	0.2	0.3	0.1		
Sulfur	mg/L	10	5.5	2.8	0.1		
Selenium	mg/L	0.001	<0.0006	<0.0006	0.0006	0.01	0.001
Strontium	mg/L	0.092	0.151	0.112	0.001		
Silver	mg/L	<0.00001	<0.00001	<0.00001	0.00001		0.0001
Silicon	mg/L	2.76	3.64	3.87	0.05		
Sodium	mg/L	1.27	1.27	1.43	0.02	<200	
Thallium	mg/L	<0.00001	<0.00001	<0.00001	0.00001		
Tin	mg/L	<0.0001	<0.0001	<0.0001	0.0001		
Titanium	mg/L	<0.001	<0.001	<0.001	0.001		
Uranium	mg/L	0.0022	0.0009	0.0005	0.0004	0.02	
Vanadium	mg/L	0.0002	0.0001	0.0001	0.0001		
Zinc	mg/L	0.002	0.003	<0.001	0.001	<5	0.03
Mercury	mg/L	<0.00001	<0.00001	<0.00001	0.00001	1	0.1

Equals or exceeds Guideline Limits

Table 7. Strategic Metals - REB Claims September 2011.

Dissolved Metals Analysis Results

Parameter	Units	REB #1	REB #2	REB #3	Detection Limit
Aluminum	mg/L	<0.005	<0.005	<0.005	0.005
Antimony	mg/L	0.0002	<0.0002	<0.0002	0.0002
Arsenic	mg/L	0.0004	0.0013	0.0004	0.0002
Barium	mg/L	0.065	0.043	0.024	0.001
Beryllium	mg/L	<0.00004	<0.00004	<0.00004	0.00004
Bismuth	mg/L	<0.001	<0.001	<0.001	0.001
Boron	mg/L	<0.004	<0.004	<0.004	0.004
Cadmium	mg/L	0.00004	0.00003	<0.00001	0.00001
Calcium	mg/L	4.3	48.5	33	0.1
Chromium	mg/L	0.0005	0.0005	0.0005	0.0004
Cobalt	mg/L	<0.00002	<0.00002	<0.00002	0.00002
Copper	mg/L	<0.001	<0.001	<0.001	0.001
Iron	mg/L	0.02	<0.005	0.01	0.01
Lead	mg/L	<0.0001	<0.0001	<0.0001	0.0001
Lithium	mg/L	0.001	<0.001	<0.001	0.001
Magnesium	mg/L	13.9	5.8	3.6	0.1
Manganese	mg/L	<0.001	<0.001	<0.001	0.0002
Molybdenum	mg/L	0.0019	0.0001	0.0002	0.0001
Nickel	mg/L	<0.001	<0.001	<0.001	0.0001
Potassium	mg/L	1	0.2	0.4	0.1
Sulfur	mg/L	10.4	5.5	2.7	0.2
Selenium	mg/L	0.0022	0.0007	<0.0006	0.0006
Strontium	mg/L	0.088	0.152	0.111	0.001
Silver	mg/L	<0.00001	<0.00001	<0.00001	0.00001
Silicon	mg/L	2.73	3.59	3.82	0.05
Sodium	mg/L	1	1	1.2	0.1
Thallium	mg/L	<0.00001	<0.00001	<0.00001	0.00001
Tin	mg/L	<0.0001	<0.0001	<0.0001	0.0001
Titanium	mg/L	<0.01	<0.01	<0.01	0.0004
Uranium	mg/L	0.002	0.0008	0.0004	0.0004
Vanadium	mg/L	0.0002	0.0001	0.0001	0.0001
Zinc	mg/L	0.002	0.002	0.002	0.001

Table 8. Strategic Metals - Summary of REB Project Stations Flow Volumes 2010 and 2011
(Cubic meters per second)

Station	Date Aug-10	Oct-10	Mar-11	Jun-11	Sep-11
REB #1	0.403	0.311	0.068	1.252	0.776
REB #2	0.015	0.028	Dry	0.054	0.034
REB #3	0.024	0.047	0.00015	0.639	0.040

Quality Control

Quality control duplicate samples for total and dissolved metals analysis were taken at Station KEG#11 and for total metals analysis at Station REB#1.

Quality control analysis results for total metals are listed in Table 9

Discussion

Hydrology

All water quality / hydrology stations on the KEG and REBEL claims were in medium to high stage flow conditions. Larger stream channels had volumes equal to or exceeding those measured in June 2011. This is a result of precipitation input.

A summary of flow volumes for the five surveys to date are listed in Table 4 (KEG) and Table 8 (REBEL).

Laboratory Analytical Results

Parameters that equal or exceed either ***Drinking Water or Aquatic Guidelines*** are highlighted in yellow.

KEG Stations

Station KEG#1 no analytical results exceed either ***Guideline.***

Station KEG#2 results exceed ***Aquatic Guidelines*** for total copper only.

Station KEG #4 no analytical results exceed either ***Guideline.***

Station KEG#5 exceeds the ***Aquatic Guidelines*** for total aluminum and total copper.

Station KEG #6 results continue to exceeds ***Drinking Water MAC's*** for total iron.
KEG #6 results also exceed the ***Aquatic Guidelines*** for total aluminum, total copper, total iron and total zinc.
The stream channel bed material at KEG #6 shows high levels of iron deposited.

Table 9. Strategic Metals - KEG and REBEL Claims, September 2011.
Quality Control Analysis Results - Total and Dissolved Metals

Parameter	Unit	KEG #11		KEG #11		REB #1	
		Diss.Metals	Diss.Metals *Duplicate*	Total Metals	Total Metals *Duplicate*	Total Metals	Total Metals *Duplicate*
Aluminum	mg/L	0.009	0.009	0.023	0.023	0.008	<0.005
Antimony	mg/L	0.0004	0.0004	0.0004	0.0004	0.0003	0.0002
Arsenic	mg/L	0.0008	0.0009	0.0007	0.0008	0.0003	0.0004
Barium	mg/L	0.045	0.045	0.048	0.048	0.068	0.067
Beryllium	mg/L	<0.00004	<0.00004	<0.00004	<0.00004	<0.00004	<0.00004
Bismuth	mg/L	<0.001	<0.001	<0.001	<0.001	<0.001	<0.001
Boron	mg/L	<0.004	<0.004	<0.005	<0.005	<0.005	<0.005
Cadmium	mg/L	0.00031	0.0003	0.00032	0.00032	0.00005	0.00004
Calcium	mg/L	88.3	88.9	85.6	85.7	44.6	44.2
Chromium	mg/L	0.0005	0.0005	<0.0004	<0.0004	<0.0004	<0.0004
Cobalt	mg/L	0.00007	0.00007	0.00009	0.00008	0.00004	0.00004
Copper	mg/L	0.001	0.001	0.002	0.002	<0.001	<0.001
Iron	mg/L	0.011	0.008	0.023	0.022	0.06	0.066
Lead	mg/L	<0.0001	<0.0001	<0.0001	<0.0001	<0.0001	<0.0001
Lithium	mg/L	0.002	0.003	0.002	0.002	0.001	0.001
Magnesium	mg/L	13	13	12.8	12.8	13.9	13.8
Manganese	mg/L	<0.001	<0.001	<0.005	<0.005	<0.005	<0.005
Molybdenum	mg/L	0.0011	0.0012	0.0013	0.0013	0.002	0.0021
Nickel	mg/L	0.002	0.002	0.003	0.002	<0.001	<0.001
Potassium	mg/L	1.3	1.3	1.3	1.2	1	1
Sulfur	mg/L	41.1	41.5	40.1	39.5	10	10.7
Selenium	mg/L	0.0024	0.0024	0.0017	0.0016	0.001	0.0014
Strontium	mg/L	0.211	0.21	0.215	0.212	0.092	0.091
Silver	mg/L	<0.00001	<0.00001	<0.00001	<0.00001	<0.00001	<0.00001
Silicon	mg/L	3.88	3.92	3.93	3.88	2.76	2.75
Sodium	mg/L	1.7	1.7	1.92	1.86	1.27	1.25
Thallium	mg/L	<0.00001	<0.00001	<0.00001	<0.00001	<0.00001	<0.00001
Tin	mg/L	<0.0001	<0.0001	<0.0001	<0.0001	<0.0001	<0.0001
Titanium	mg/L	<0.01	<0.01	<0.001	<0.001	<0.001	<0.001
Uranium	mg/L	0.002	0.0021	0.0022	0.0022	0.0022	0.0022
Vanadium	mg/L	0.0002	0.0003	0.0002	0.0002	0.0002	0.0002
Zinc	mg/L	0.008	0.009	0.01	0.014	0.002	0.003
Mercury	mg/L	<0.00001	<0.00001	<0.00001	<0.00001	<0.00001	<0.00001

>10% variation between samples

Station KEG #7 results to exceeds ***Drinking Water MAC's*** for total iron and total manganese. KEG #7 results also exceed the ***Aquatic Guidelines*** for total iron, and total selenium.

Station KEG#8 no results exceed either ***Guideline.***

Station KEG #9 results exceed ***Drinking Water MAC's*** for total iron. KEG#9 exceeds the ***Aquatic Guideline*** for total aluminum and total iron.

Station KEG #10 results exceed the ***Aquatic Guideline*** for total zinc.

Station KEG #11 results exceed ***Aquatic Guideline*** for total selenium.

Station KEG #12 results exceed ***Aquatic Guideline*** for total selenium.

Station KEG #13 results exceed ***Aquatic Guideline*** for total selenium and total zinc.

Total Mercury concentrations were at or below the detection limit of 0.00001 mg/L at all KEG stations.

Total cyanide concentrations were below the detection limit of 0.001 mg/L at all stations

REBEL Stations

Parameters that exceed either ***Drinking Water or Aquatic Guidelines*** are highlighted in yellow.

All REBEL stations meet ***Drinking Water Guideline*** and ***Aquatic Guidelines*** limits for all parameters tested with the continued exception of ***total selenium at Station REB#1.***

Total Mercury concentrations were below detection limits at all REB stations.

Total cyanide concentrations were at or below the detection limits of 0.001 mg/L at all REB stations.

Camp Drinking Water Supply

Station KEG #4 is the source of camp drinking water supply. Analysis results for samples taken of the "***Raw***" supply (total metals and routine chemistry) and "***Treated***" supply (total metals) are listed in:

Table 10. Camp Drinking Water Supply at KEG #4 laboratory analysis results to. September 13, 2011.

KEG#4 supply waters "***Raw***" meet ***Drinking Water Guideline*** limits for all parameters tested.

KEG#4 "***Treated***" supply exceeds the ***Drinking Water Guideline*** limits for total iron. Results indicate a higher level of iron in the treated supply than the raw supply and highlights the need for a regular system maintenance program.

Total iron is not a health risk to users; the Guideline limit has been established based on aesthetic considerations.

Table 10. KEG Claims - Camp Drinking Water Supply @ KEG #4, 2011

Parameter		Mar-11 KEG #4	Jun-11 KEG #4	Sep-11 KEG#4 *Raw*	Sep-11 KEG#4 *Treated*	*Detection Limit*	DWQ* Guideline MAC's
pH	ru	7.92	8.03	8.2			6 to 8.5
Conductivity	uS/cm	473	222	322		1	
Chloride	mg/L	0.57	0.28	<0.5		0.02	<250
Nitrate	mg/L	0.23	0.04	0.02		0.01	1
Nitrite	mg/L	0.007	<0.005	<0.005		0.005	10
T.Dissolved Solids	mg/L	316	146	198		5	500
T.Susp Solids	mg/L	<2	6	<2		1	
Sulfate	mg/L	84.1	26.4	35		0.05	250
Hardness as CaC03	mg/L	267	128	166		1	<500
Alkalinity total	mg/L	177	100	132		5	
Total Metals							
Aluminum	mg/L	0.011	0.17	0.04	0.148	0.005	
Antimony	mg/L	<0.0002	0.0002	<0.0002	<0.0002	0.0002	0.006
Arsenic	mg/L	0.0009	0.0014	0.0014	0.0015	0.0002	0.01
Barium	mg/L	0.09	0.133	0.063	0.064	0.001	1
Beryllium	mg/L	<0.00004	<0.00004	<0.00004	<0.00004	0.00004	
Bismuth	mg/L	<0.001	<0.001	<0.001	<0.001	0.001	
Boron	mg/L	0.008	0.006	<0.005	<0.005	0.004	5
Cadmium	mg/L	0.00007	0.00004	0.00003	0.00006	0.00001	0.005
Calcium	mg/L	87.4	38.8	55.6	56.4	0.05	
Chromium	mg/L	0.0004	0.0011	<0.0004	0.0007	0.0004	0.05
Cobalt	mg/L	0.00007	0.00025	0.00008	0.00017	0.00002	
Copper	mg/L	0.001	0.003	0.002	0.002	0.001	1
Iron	mg/L	0.028	0.311	0.166	0.303	0.01	0.3
Lead	mg/L	0.0001	0.0002	<0.0001	0.0002	0.0001	0.01
Lithium	mg/L	0.004	0.004	0.005	0.005	0.001	
Magnesium	mg/L	9.86	4.65	6.47	6.57	0.05	
Manganese	mg/L	<0.005	0.058	0.012	0.02	0.0002	0.05
Molybdenum	mg/L	0.0023	0.0015	0.0016	0.0015	0.0001	
Mercury	mg/L			<0.00001	<0.00001	0.00001	
Nickel	mg/L	0.001	0.002	0.001	0.002	0.001	
Potassium	mg/L	2.8	2	2.2	2.4	0.1	
Sulfur	mg/L	27.4	8.6	13.1	11.1	0.1	
Selenium	mg/L	0.0014	0.0008	<0.0006	<0.0006	0.0006	0.01
Strontium	mg/L	0.191	0.093	0.121	0.119	0.001	
Silicon	mg/L	5.04	4.45	5	5.16	0.05	
Sodium	mg/L	4.61	2.09	2.73	2.7	0.02	<200
Titanium	mg/L	<0.001	0.007	<0.001	0.008	0.001	
Uranium	mg/L	0.0041	0.0016	0.0026	0.0027	0.0004	0.02
Vanadium	mg/L	0.0003	0.001	0.0004	0.0008	0.0001	
Zinc	mg/L	0.025	0.003	0.002	0.015	0.001	<5

DWQ* = Canadian Drinking Water Quality Guideline

MAC = Maximum Accepta indicates concentration exceeds MAC

exceeds DWQ MAC

APPENDIX 1

LABORATORY ANALYTICAL REPORTS

KEG and REBEL Claims

September 2011

Exova
#104, 19575-55 A Ave.
Surrey, British Columbia
V3S 8P8, Canada

T: +1 (604) 514-3322
F: +1 (604) 514-3323
E: Surrey@exova.com
W: www.exova.com

Exova

Report Transmission Cover Page

Bill To:	J. Gibson & Associates	Project:		Lot ID:	**826690**
Report To:	J. Gibson & Associates	ID:	Silver Range	Control Number:	A170072
	Box 20913	Name:	KEG Project	Date Received:	Sep 16, 2011
	Whitehorse, YT, Canada	Location:		Date Reported:	Sep 22, 2011
	Y1A 6P2	LSD:		Report Number:	1471558
Attn:	John Gibson	P.O.:			
Sampled By:	J. Gibson	Acct code:			
Company:					

Contact & Affiliation	Address	Delivery Commitments
John Gibson J. Gibson & Associates	, Box 20913 Whitehorse, Yukon Territory Y1A 6P2 Phone: (867) 633-4522 Fax: (867) 668-6895 Email: luditegibson@yahoo.ca	On [Lot Verification] send (COA) by Email - Multiple Reports On [Report Approval] send (COC, Test Report) by Email - Merge Reports On [Lot Approval and Final Test Report Approval] send (Invoice) by Email - Single Report

Notes To Clients:

- Some total metal results were less than dissolved metal results for lot 826690. The results were verified and are within expected measurement uncertainty.

The information contained on this and all other pages transmitted, is intended for the addressee only and is considered confidential.
If the reader is not the intended recipient, you are hereby notified that any use, dissemination, distribution or copy of this transmission is strictly prohibited.
If you receive this transmission by error, or if this transmission is not satisfactory, please notify us by telephone.

Terms and Conditions: www.exova.ca/terms&conditions

Exova
#104, 19575-55 A Ave.
Surrey, British Columbia
V3S 8P8, Canada

T: +1 (604) 514-3322
F: +1 (604) 514-3323
E: Surrey@exova.com
W: www.exova.com

Exova

Analytical Report

Bill To: J. Gibson & Associates
Report To: J. Gibson & Associates
Box 20913
Whitehorse, YT, Canada
Y1A 6P2
Attn: John Gibson
Sampled By: J. Gibson
Company:

Project:
ID: Silver Range
Name: KEG Project
Location:
LSD:
P.O.:
Acct code:

Lot ID: **826690**
Control Number: A170072
Date Received: Sep 16, 2011
Date Reported: Sep 22, 2011
Report Number: 1471558

		Reference Number	826690-1	826690-2	826690-3	
		Sample Date	Sep 12, 2011	Sep 13, 2011	Sep 13, 2011	
		Sample Time	NA	NA	NA	
		Sample Location				
		Sample Description	KEG #1 / Surface	KEG #2 / Surface	KEG #4 / Surface	
		Matrix	Water	Water	Water	
Analyte		**Units**	**Results**	**Results**	**Results**	Nominal Detection Limit
Inorganic Nonmetallic Parameters						
Organic Carbon	Total Nonpurgeable	mg/L	6.8	23.8	6.8	0.5
Cyanide	Total	mg/L	<0.001	0.001	<0.001	0.001
Ammonia - N		mg/L	<0.01	0.02	<0.01	
Nitrate - N		mg/L	0.02	<0.01	0.02	0.01
Nitrite - N		mg/L	<0.005	<0.005	<0.005	0.005
Metals Dissolved						
Aluminum	Dissolved	mg/L	0.005	0.090	0.015	0.005
Antimony	Dissolved	mg/L	<0.0002	0.0005	<0.0002	0.0002
Arsenic	Dissolved	mg/L	0.0015	0.0023	0.0014	0.0002
Barium	Dissolved	mg/L	0.054	0.031	0.091	0.001
Beryllium	Dissolved	mg/L	<0.00004	<0.00004	<0.00004	0.00004
Bismuth	Dissolved	mg/L	<0.001	<0.001	<0.001	0.001
Boron	Dissolved	mg/L	0.006	<0.004	0.006	0.004
Cadmium	Dissolved	mg/L	0.00004	0.00034	0.00013	0.00001
Chromium	Dissolved	mg/L	0.0006	0.0006	0.0006	0.0004
Cobalt	Dissolved	mg/L	0.00009	0.00005	0.00004	0.00002
Copper	Dissolved	mg/L	0.002	0.006	0.002	0.001
Lead	Dissolved	mg/L	<0.0001	0.0001	0.0019	0.0001
Lithium	Dissolved	mg/L	0.005	0.001	0.005	0.001
Molybdenum	Dissolved	mg/L	0.0013	0.0006	0.0014	0.0001
Nickel	Dissolved	mg/L	0.002	0.002	0.001	0.001
Selenium	Dissolved	mg/L	0.001	0.0006	0.0012	0.0006
Silver	Dissolved	mg/L	<0.00001	<0.00001	<0.00001	0.00001
Strontium	Dissolved	mg/L	0.116	0.056	0.121	0.001
Sulfur	Dissolved	mg/L	14.0	4.7	12.6	0.2
Tellurium	Dissolved	mg/L	<0.0001	<0.0001	<0.0001	0.0001
Thallium	Dissolved	mg/L	<0.00001	<0.00001	<0.00001	0.00001
Thorium	Dissolved	mg/L	<0.0004	<0.0004	<0.0004	0.0004
Tin	Dissolved	mg/L	<0.0001	<0.0001	<0.0001	0.0001
Titanium	Dissolved	mg/L	<0.01	<0.01	<0.01	0.01
Uranium	Dissolved	mg/L	0.0021	<0.0004	0.0024	0.0004
Vanadium	Dissolved	mg/L	0.0004	0.0004	0.0004	0.0001
Zinc	Dissolved	mg/L	0.004	0.012	0.012	0.001
Zirconium	Dissolved	mg/L	0.0001	0.0004	<0.0001	0.0001
Metals Total						
Calcium	Total	mg/L	56.3	33.5	55.6	0.05

Exova
#104, 19575-55 A Ave.
Surrey, British Columbia
V3S 8P8, Canada

T: +1 (604) 514-3322
F: +1 (604) 514-3323
E: Surrey@exova.com
W: www.exova.com

Exova

Analytical Report

Bill To: J. Gibson & Associates
Report To: J. Gibson & Associates
Box 20913
Whitehorse, YT, Canada
Y1A 6P2
Attn: John Gibson
Sampled By: J. Gibson
Company:

Project:
ID: Silver Range
Name: KEG Project
Location:
LSD:
P.O.:
Acct code:

Lot ID: **826690**
Control Number: A170072
Date Received: Sep 16, 2011
Date Reported: Sep 22, 2011
Report Number: 1471558

		Reference Number	826690-1	826690-2	826690-3	
		Sample Date	Sep 12, 2011	Sep 13, 2011	Sep 13, 2011	
		Sample Time	NA	NA	NA	
		Sample Location				
		Sample Description	KEG #1 / Surface	KEG #2 / Surface	KEG #4 / Surface	
		Matrix	Water	Water	Water	
Analyte		**Units**	**Results**	**Results**	**Results**	Nominal Detection Limit
Metals Total - Continued						
Iron	Total	mg/L	0.140	0.179	0.166	0.01
Magnesium	Total	mg/L	6.30	2.29	6.47	0.05
Manganese	Total	mg/L	0.007	<0.005	0.012	0.005
Phosphorus	Total	mg/L	<0.01	<0.01	<0.01	0.01
Potassium	Total	mg/L	2.1	0.4	2.2	0.1
Silicon	Total	mg/L	4.94	7.38	5.00	0.05
Sulfur	Total	mg/L	14.7	4.6	13.1	0.1
Sodium	Total	mg/L	2.66	0.95	2.73	0.02
Titanium	Total	mg/L	0.002	0.002	<0.001	0.001
Aluminum	Total	mg/L	0.034	0.102	0.040	0.005
Antimony	Total	mg/L	0.0002	0.0005	<0.0002	0.0002
Arsenic	Total	mg/L	0.0013	0.0022	0.0014	0.0002
Barium	Total	mg/L	0.057	0.032	0.063	0.001
Beryllium	Total	mg/L	<0.00004	<0.00004	<0.00004	0.00004
Bismuth	Total	mg/L	<0.001	<0.001	<0.001	0.001
Boron	Total	mg/L	<0.005	<0.005	<0.005	0.004
Cadmium	Total	mg/L	0.00005	0.00022	0.00003	0.00001
Chromium	Total	mg/L	<0.0004	<0.0004	<0.0004	0.0004
Cobalt	Total	mg/L	0.00011	0.00006	0.00008	0.00002
Copper	Total	mg/L	0.002	0.006	0.002	0.001
Lead	Total	mg/L	<0.0001	0.0002	<0.0001	0.0001
Lithium	Total	mg/L	0.005	0.001	0.005	0.001
Mercury	Total	mg/L	<0.00001	<0.00001	<0.001	0.00001
Molybdenum	Total	mg/L	0.0014	0.0007	0.0016	0.0001
Nickel	Total	mg/L	0.002	0.002	0.001	0.001
Selenium	Total	mg/L	<0.0006	<0.0006	<0.0006	0.0006
Silver	Total	mg/L	<0.00001	<0.00001	<0.00001	0.00001
Strontium	Total	mg/L	0.118	0.056	0.121	0.001
Tellurium	Total	mg/L	<0.0001	<0.0001	<0.0001	0.0001
Thallium	Total	mg/L	<0.00001	<0.00001	<0.00001	0.00001
Thorium	Total	mg/L	<0.0004	<0.0004	<0.0004	0.0004
Tin	Total	mg/L	<0.0001	<0.0001	<0.0001	0.0001
Uranium	Total	mg/L	0.0022	<0.0004	0.0026	0.0004
Vanadium	Total	mg/L	0.0004	0.0004	0.0004	0.0001
Zinc	Total	mg/L	0.004	0.011	0.002	0.001
Zirconium	Total	mg/L	0.0003	0.0008	0.0002	0.0001

Exova
#104, 19575-55 A Ave.
Surrey, British Columbia
V3S 8P8, Canada

T: +1 (604) 514-3322
F: +1 (604) 514-3323
E: Surrey@exova.com
W: www.exova.com

Exova

Analytical Report

Bill To: J. Gibson & Associates
Report To: J. Gibson & Associates
Box 20913
Whitehorse, YT, Canada
Y1A 6P2
Attn: John Gibson
Sampled By: J. Gibson
Company:

Project:
ID: Silver Range
Name: KEG Project
Location:
LSD:
P.O.:
Acct code:

Lot ID: **826690**
Control Number: A170072
Date Received: Sep 16, 2011
Date Reported: Sep 22, 2011
Report Number: 1471558

		Reference Number	826690-1	826690-2	826690-3	
		Sample Date	Sep 12, 2011	Sep 13, 2011	Sep 13, 2011	
		Sample Time	NA	NA	NA	
		Sample Location				
		Sample Description	KEG #1 / Surface	KEG #2 / Surface	KEG #4 / Surface	
		Matrix	Water	Water	Water	
Analyte		**Units**	**Results**	**Results**	**Results**	Nominal Detection Limit
Physical and Aggregate Properties						
Solids	Total Suspended	mg/L	<2	<2	<2	2
Solids	Total Dissolved	mg/L	192	142	198	5
Routine Water						
pH	at 25 °C		8.21	7.73	8.20	
Electrical Conductivity		µS/cm at 25 C	321	167	322	1
Calcium	Dissolved	mg/L	57.7	34.6	60.2	0.1
Iron	Dissolved	mg/L	0.077	0.142	0.076	0.005
Magnesium	Dissolved	mg/L	6.3	2.3	6.6	0.1
Manganese	Dissolved	mg/L	0.004	0.001	0.009	0.001
Phosphorus	Dissolved	mg/L	<0.01	<0.01	0.01	0.01
Potassium	Dissolved	mg/L	2.2	0.4	2.3	0.1
Silicon	Dissolved	mg/L	4.87	7.47	4.91	0.05
Sodium	Dissolved	mg/L	2.4	0.8	2.5	0.1
Bicarbonate		mg/L	150	90	160	5
Carbonate		mg/L	<6	<6	<6	6
Hydroxide		mg/L	<5	<5	<5	5
T-Alkalinity	as CaCO3	mg/L	127	72	132	5
Chloride	Dissolved	mg/L	<0.5	<0.5	<0.5	0.05
Sulfate (SO4)	Dissolved	mg/L	39	13	35	0.5
Hardness	as CaCO3	mg/L	170	96	177	5
Hardness	Total	mg CaCO3/L	166	93.1	166	1

Exova
#104, 19575-55 A Ave.
Surrey, British Columbia
V3S 8P8, Canada

T: +1 (604) 514-3322
F: +1 (604) 514-3323
E: Surrey@exova.com
W: www.exova.com

Exova

Analytical Report

Bill To: J. Gibson & Associates
Report To: J. Gibson & Associates
Box 20913
Whitehorse, YT, Canada
Y1A 6P2
Attn: John Gibson
Sampled By: J. Gibson
Company:

Project:
ID: Silver Range
Name: KEG Project
Location:
LSD:
P.O.:
Acct code:

Lot ID: **826690**
Control Number: A170072
Date Received: Sep 16, 2011
Date Reported: Sep 22, 2011
Report Number: 1471558

		Reference Number	826690-4	826690-5	826690-6	
		Sample Date	Sep 12, 2011	Sep 13, 2011	Sep 12, 2011	
		Sample Time	NA	NA	NA	
		Sample Location				
		Sample Description	KEG #5 / Surface	KEG #6 / Surface	KEG #7 / Surface	
		Matrix	Water	Water	Water	
Analyte		**Units**	**Results**	**Results**	**Results**	Nominal Detection Limit
Inorganic Nonmetallic Parameters						
Organic Carbon	Total Nonpurgeable	mg/L	19.4	6.2	10.5	0.5
Cyanide	Total	mg/L	0.001	<0.001	<0.001	0.001
Ammonia - N		mg/L	0.02	0.03	<0.01	
Nitrate - N		mg/L	0.18	0.08	<0.01	0.01
Nitrite - N		mg/L	<0.005	<0.005	<0.005	0.005
Metals Dissolved						
Aluminum	Dissolved	mg/L	0.071	0.225	<0.005	0.005
Antimony	Dissolved	mg/L	0.0005	0.0003	0.0008	0.0002
Arsenic	Dissolved	mg/L	0.0038	0.001	0.0028	0.0002
Barium	Dissolved	mg/L	0.025	0.035	0.039	0.001
Beryllium	Dissolved	mg/L	<0.00004	0.00008	<0.00004	0.00004
Bismuth	Dissolved	mg/L	<0.001	<0.001	<0.001	0.001
Boron	Dissolved	mg/L	0.016	<0.004	0.016	0.004
Cadmium	Dissolved	mg/L	0.00013	0.00012	0.00009	0.00001
Chromium	Dissolved	mg/L	0.0006	<0.0004	0.0006	0.0004
Cobalt	Dissolved	mg/L	0.00005	0.00324	0.00013	0.00002
Copper	Dissolved	mg/L	0.007	0.004	0.003	0.001
Lead	Dissolved	mg/L	<0.0001	<0.0001	<0.0001	0.0001
Lithium	Dissolved	mg/L	0.002	0.009	0.002	0.001
Molybdenum	Dissolved	mg/L	0.0020	<0.0001	0.0018	0.0001
Nickel	Dissolved	mg/L	0.002	0.039	0.002	0.001
Selenium	Dissolved	mg/L	0.0013	0.0009	0.0038	0.0006
Silver	Dissolved	mg/L	<0.00001	<0.00001	<0.00001	0.00001
Strontium	Dissolved	mg/L	0.074	0.079	0.227	0.001
Sulfur	Dissolved	mg/L	8.5	43.4	44.9	0.2
Tellurium	Dissolved	mg/L	<0.0001	<0.0001	<0.0001	0.0001
Thallium	Dissolved	mg/L	<0.00001	0.00002	<0.00001	0.00001
Thorium	Dissolved	mg/L	<0.0004	<0.0004	<0.0004	0.0004
Tin	Dissolved	mg/L	<0.0001	<0.0001	<0.0001	0.0001
Titanium	Dissolved	mg/L	<0.01	<0.01	<0.01	0.01
Uranium	Dissolved	mg/L	0.0004	<0.0004	0.0020	0.0004
Vanadium	Dissolved	mg/L	0.0008	0.0001	0.0003	0.0001
Zinc	Dissolved	mg/L	0.004	0.106	0.003	0.001
Zirconium	Dissolved	mg/L	0.0004	0.0002	0.0002	0.0001
Metals Total						
Calcium	Total	mg/L	39.7	61.8	96.4	0.05

Exova
#104, 19575-55 A Ave.
Surrey, British Columbia
V3S 8P8, Canada

T: +1 (604) 514-3322
F: +1 (604) 514-3323
E: Surrey@exova.com
W: www.exova.com

Exova

Analytical Report

Bill To: J. Gibson & Associates
Report To: J. Gibson & Associates
Box 20913
Whitehorse, YT, Canada
Y1A 6P2
Attn: John Gibson
Sampled By: J. Gibson
Company:

Project:
ID: Silver Range
Name: KEG Project
Location:
LSD:
P.O.:
Acct code:

Lot ID: **826690**
Control Number: A170072
Date Received: Sep 16, 2011
Date Reported: Sep 22, 2011
Report Number: 1471558

	Reference Number	826690-4	826690-5	826690-6	
	Sample Date	Sep 12, 2011	Sep 13, 2011	Sep 12, 2011	
	Sample Time	NA	NA	NA	
	Sample Location				
	Sample Description	KEG #5 / Surface	KEG #6 / Surface	KEG #7 / Surface	
	Matrix	Water	Water	Water	
Analyte	**Units**	**Results**	**Results**	**Results**	Nominal Detection Limit
Metals Total - Continued					
Iron Total	mg/L	0.168	3.27	0.343	0.01
Magnesium Total	mg/L	2.97	5.14	10.4	0.05
Manganese Total	mg/L	<0.005	0.109	0.057	0.005
Phosphorus Total	mg/L	<0.01	<0.01	<0.01	0.01
Potassium Total	mg/L	0.4	1.2	2.2	0.1
Silicon Total	mg/L	8.01	4.50	5.12	0.05
Sulfur Total	mg/L	8.3	41.8	41.1	0.1
Sodium Total	mg/L	1.38	1.22	2.94	0.02
Titanium Total	mg/L	0.003	<0.001	<0.001	0.001
Aluminum Total	mg/L	0.123	0.241	0.023	0.005
Antimony Total	mg/L	0.0006	0.0003	0.0009	0.0002
Arsenic Total	mg/L	0.0036	0.0010	0.0026	0.0002
Barium Total	mg/L	0.027	0.036	0.042	0.001
Beryllium Total	mg/L	<0.00004	0.00012	<0.00004	0.00004
Bismuth Total	mg/L	<0.001	<0.001	<0.001	0.001
Boron Total	mg/L	0.01	<0.005	0.010	0.004
Cadmium Total	mg/L	0.00016	0.00014	0.00012	0.00001
Chromium Total	mg/L	0.0005	<0.0004	<0.0004	0.0004
Cobalt Total	mg/L	0.00008	0.00334	0.00015	0.00002
Copper Total	mg/L	0.007	0.004	0.003	0.001
Lead Total	mg/L	0.0002	<0.0001	0.0001	0.0001
Lithium Total	mg/L	0.002	0.01	0.002	0.001
Mercury Total	mg/L	<0.00001	<0.00001	<0.00001	0.00001
Molybdenum Total	mg/L	0.0023	<0.0001	0.0020	0.0001
Nickel Total	mg/L	0.002	0.039	0.002	0.001
Selenium Total	mg/L	<0.0006	<0.0006	0.0026	0.0006
Silver Total	mg/L	<0.00001	<0.00001	<0.00001	0.00001
Strontium Total	mg/L	0.072	0.077	0.231	0.001
Tellurium Total	mg/L	<0.0001	<0.0001	<0.0001	0.0001
Thallium Total	mg/L	<0.00001	0.00002	<0.00001	0.00001
Thorium Total	mg/L	<0.0004	<0.0004	<0.0004	0.0004
Tin Total	mg/L	<0.0001	<0.0001	<0.0001	0.0001
Uranium Total	mg/L	0.0004	<0.0004	0.0022	0.0004
Vanadium Total	mg/L	0.0009	<0.0001	0.0002	0.0001
Zinc Total	mg/L	0.006	0.108	0.004	0.001
Zirconium Total	mg/L	0.0007	0.0002	0.0003	0.0001

Exova
#104, 19575-55 A Ave.
Surrey, British Columbia
V3S 8P8, Canada

T: +1 (604) 514-3322
F: +1 (604) 514-3323
E: Surrey@exova.com
W: www.exova.com

Exova

Analytical Report

Bill To: J. Gibson & Associates
Report To: J. Gibson & Associates
Box 20913
Whitehorse, YT, Canada
Y1A 6P2
Attn: John Gibson
Sampled By: J. Gibson
Company:

Project:
ID: Silver Range
Name: KEG Project
Location:
LSD:
P.O.:
Acct code:

Lot ID: **826690**
Control Number: A170072
Date Received: Sep 16, 2011
Date Reported: Sep 22, 2011
Report Number: 1471558

		Reference Number	826690-4	826690-5	826690-6	
		Sample Date	Sep 12, 2011	Sep 13, 2011	Sep 12, 2011	
		Sample Time	NA	NA	NA	
		Sample Location				
		Sample Description	KEG #5 / Surface	KEG #6 / Surface	KEG #7 / Surface	
		Matrix	Water	Water	Water	
Analyte		**Units**	**Results**	**Results**	**Results**	Nominal Detection Limit
Physical and Aggregate Properties						
Solids	Total Suspended	mg/L	<2	<2	<2	2
Solids	Total Dissolved	mg/L	154	256	366	5
Routine Water						
pH	at 25 °C		7.95	7.46	8.15	
Electrical Conductivity		µS/cm at 25 C	204	364	548	1
Calcium	Dissolved	mg/L	40.5	64.5	99.0	0.1
Iron	Dissolved	mg/L	0.083	3.02	0.252	0.005
Magnesium	Dissolved	mg/L	3.0	5.2	10.5	0.1
Manganese	Dissolved	mg/L	<0.001	0.104	0.056	0.001
Phosphorus	Dissolved	mg/L	<0.01	<0.01	<0.01	0.01
Potassium	Dissolved	mg/L	0.4	1.3	2.3	0.1
Silicon	Dissolved	mg/L	7.87	4.49	5.10	0.05
Sodium	Dissolved	mg/L	1.2	1.0	2.6	0.1
Bicarbonate		mg/L	100	50	180	5
Carbonate		mg/L	<6	<6	<6	6
Hydroxide		mg/L	<5	<5	<5	5
T-Alkalinity	as CaCO3	mg/L	78	40	144	5
Chloride	Dissolved	mg/L	<0.5	<0.5	<0.5	0.05
Sulfate (SO4)	Dissolved	mg/L	25	129	141	0.5
Hardness	as CaCO3	mg/L	113	182	290	5
Hardness	Total	mg CaCO3/L	111	176	284	1

Exova
#104, 19575-55 A Ave.
Surrey, British Columbia
V3S 8P8, Canada

T: +1 (604) 514-3322
F: +1 (604) 514-3323
E: Surrey@exova.com
W: www.exova.com

Exova

Analytical Report

Bill To: J. Gibson & Associates
Report To: J. Gibson & Associates
Box 20913
Whitehorse, YT, Canada
Y1A 6P2
Attn: John Gibson
Sampled By: J. Gibson
Company:

Project:
ID: Silver Range
Name: KEG Project
Location:
LSD:
P.O.:
Acct code:

Lot ID: **826690**
Control Number: A170072
Date Received: Sep 16, 2011
Date Reported: Sep 22, 2011
Report Number: 1471558

		Reference Number	826690-7	826690-8	826690-9	
		Sample Date	Sep 12, 2011	Sep 12, 2011	Sep 12, 2011	
		Sample Time	NA	NA	NA	
		Sample Location				
		Sample Description	KEG #8 / Surface	KEG #9 / Surface	KEG #10 / Surface	
		Matrix	Water	Water	Water	
Analyte		**Units**	**Results**	**Results**	**Results**	Nominal Detection Limit
Inorganic Nonmetallic Parameters						
Organic Carbon	Total Nonpurgeable	mg/L	7.0		17.6	0.5
Cyanide	Total	mg/L	<0.001		<0.001	0.001
Ammonia - N		mg/L	<0.01	<0.01	<0.01	
Nitrate - N		mg/L	<0.01	0.02	<0.01	0.01
Nitrite - N		mg/L	<0.005	<0.005	<0.005	0.005
Metals Dissolved						
Aluminum	Dissolved	mg/L	<0.005	0.009	0.054	0.005
Antimony	Dissolved	mg/L	0.0005	0.0002	0.0007	0.0002
Arsenic	Dissolved	mg/L	0.0013	0.0014	0.0012	0.0002
Barium	Dissolved	mg/L	0.046	0.060	0.034	0.001
Beryllium	Dissolved	mg/L	<0.00004	<0.00004	<0.00004	0.00004
Bismuth	Dissolved	mg/L	<0.001	<0.001	<0.001	0.001
Boron	Dissolved	mg/L	<0.004	<0.004	<0.004	0.004
Cadmium	Dissolved	mg/L	0.00003	0.00006	0.00019	0.00001
Chromium	Dissolved	mg/L	0.0005	0.0004	0.0005	0.0004
Cobalt	Dissolved	mg/L	0.00003	0.00007	0.00012	0.00002
Copper	Dissolved	mg/L	0.001	0.001	0.003	0.001
Lead	Dissolved	mg/L	<0.0001	<0.0001	0.0001	0.0001
Lithium	Dissolved	mg/L	0.002	0.006	0.003	0.001
Molybdenum	Dissolved	mg/L	0.0012	0.0011	0.0015	0.0001
Nickel	Dissolved	mg/L	<0.001	0.002	0.005	0.001
Selenium	Dissolved	mg/L	0.0012	0.0006	0.0006	0.0006
Silver	Dissolved	mg/L	<0.00001	<0.00001	<0.00001	0.00001
Strontium	Dissolved	mg/L	0.208	0.133	0.186	0.001
Sulfur	Dissolved	mg/L	20.6	13.9	28.5	0.2
Tellurium	Dissolved	mg/L	<0.0001	<0.0001	<0.0001	0.0001
Thallium	Dissolved	mg/L	<0.00001	<0.00001	<0.00001	0.00001
Thorium	Dissolved	mg/L	<0.0004	<0.0004	<0.0004	0.0004
Tin	Dissolved	mg/L	<0.0001	<0.0001	<0.0001	0.0001
Titanium	Dissolved	mg/L	<0.01	<0.01	<0.01	0.01
Uranium	Dissolved	mg/L	0.0009	0.0018	0.0011	0.0004
Vanadium	Dissolved	mg/L	0.0002	0.0003	0.0004	0.0001
Zinc	Dissolved	mg/L	0.002	0.002	0.026	0.001
Zirconium	Dissolved	mg/L	0.0001	0.0001	0.0003	0.0001
Metals Total						
Calcium	Total	mg/L	71.4	52.5	54.1	0.05

Exova
#104, 19575-55 A Ave.
Surrey, British Columbia
V3S 8P8, Canada

T: +1 (604) 514-3322
F: +1 (604) 514-3323
E: Surrey@exova.com
W: www.exova.com

Exova

Analytical Report

Bill To: J. Gibson & Associates
Report To: J. Gibson & Associates
Box 20913
Whitehorse, YT, Canada
Y1A 6P2
Attn: John Gibson
Sampled By: J. Gibson
Company:

Project:
ID: Silver Range
Name: KEG Project
Location:
LSD:
P.O.:
Acct code:

Lot ID: **826690**
Control Number: A170072
Date Received: Sep 16, 2011
Date Reported: Sep 22, 2011
Report Number: 1471558

		Reference Number	826690-7	826690-8	826690-9	
		Sample Date	Sep 12, 2011	Sep 12, 2011	Sep 12, 2011	
		Sample Time	NA	NA	NA	
		Sample Location				
		Sample Description	KEG #8 / Surface	KEG #9 / Surface	KEG #10 / Surface	
		Matrix	Water	Water	Water	
Analyte		**Units**	**Results**	**Results**	**Results**	Nominal Detection Limit
Metals Total - Continued						
Iron	Total	mg/L	0.101	0.559	0.223	0.01
Magnesium	Total	mg/L	5.73	7.23	12.4	0.05
Manganese	Total	mg/L	0.008	0.032	0.020	0.005
Phosphorus	Total	mg/L	<0.01	0.016	<0.01	0.01
Potassium	Total	mg/L	1.3	1.4	0.7	0.1
Silicon	Total	mg/L	5.10	5.09	4.85	0.05
Sulfur	Total	mg/L	19.6	13.6	27.7	0.1
Sodium	Total	mg/L	2.02	2.77	1.98	0.02
Titanium	Total	mg/L	<0.001	0.005	<0.001	0.001
Aluminum	Total	mg/L	0.067	0.150	0.077	0.005
Antimony	Total	mg/L	0.0005	0.0002	0.0008	0.0002
Arsenic	Total	mg/L	0.0013	0.0018	0.0011	0.0002
Barium	Total	mg/L	0.050	0.073	0.036	0.001
Beryllium	Total	mg/L	<0.00004	<0.00004	<0.00004	0.00004
Bismuth	Total	mg/L	<0.001	<0.001	<0.001	0.001
Boron	Total	mg/L	<0.005	<0.005	<0.005	0.004
Cadmium	Total	mg/L	0.00002	0.00010	0.00021	0.00001
Chromium	Total	mg/L	<0.0004	0.0004	<0.0004	0.0004
Cobalt	Total	mg/L	0.00008	0.00018	0.00015	0.00002
Copper	Total	mg/L	0.002	0.002	0.003	0.001
Lead	Total	mg/L	0.0002	0.0003	0.0002	0.0001
Lithium	Total	mg/L	0.002	0.006	0.003	0.001
Mercury	Total	mg/L	<0.00001	<0.00001	<0.00001	0.00001
Molybdenum	Total	mg/L	0.0013	0.0012	0.0016	0.0001
Nickel	Total	mg/L	0.001	0.002	0.005	0.001
Selenium	Total	mg/L	0.0006	<0.0006	<0.0006	0.0006
Silver	Total	mg/L	<0.00001	<0.00001	<0.00001	0.00001
Strontium	Total	mg/L	0.208	0.138	0.186	0.001
Tellurium	Total	mg/L	<0.0001	<0.0001	<0.0001	0.0001
Thallium	Total	mg/L	<0.00001	<0.00001	<0.00001	0.00001
Thorium	Total	mg/L	<0.0004	<0.0004	<0.0004	0.0004
Tin	Total	mg/L	<0.0001	<0.0001	<0.0001	0.0001
Uranium	Total	mg/L	0.0010	0.0021	0.0011	0.0004
Vanadium	Total	mg/L	0.0003	0.0008	0.0004	0.0001
Zinc	Total	mg/L	0.003	0.008	0.030	0.001
Zirconium	Total	mg/L	0.0002	0.0002	0.0005	0.0001

Exova
#104, 19575-55 A Ave.
Surrey, British Columbia
V3S 8P8, Canada

T: +1 (604) 514-3322
F: +1 (604) 514-3323
E: Surrey@exova.com
W: www.exova.com

Exova

Analytical Report

Bill To: J. Gibson & Associates
Report To: J. Gibson & Associates
Box 20913
Whitehorse, YT, Canada
Y1A 6P2
Attn: John Gibson
Sampled By: J. Gibson
Company:

Project:
ID: Silver Range
Name: KEG Project
Location:
LSD:
P.O.:
Acct code:

Lot ID: **826690**
Control Number: A170072
Date Received: Sep 16, 2011
Date Reported: Sep 22, 2011
Report Number: 1471558

		Reference Number	826690-7	826690-8	826690-9	
		Sample Date	Sep 12, 2011	Sep 12, 2011	Sep 12, 2011	
		Sample Time	NA	NA	NA	
		Sample Location				
		Sample Description	KEG #8 / Surface	KEG #9 / Surface	KEG #10 / Surface	
		Matrix	Water	Water	Water	
Analyte		**Units**	**Results**	**Results**	**Results**	Nominal Detection Limit
Physical and Aggregate Properties						
Solids	Total Suspended	mg/L	3	10	<2	2
Solids	Total Dissolved	mg/L	240	192	258	5
Routine Water						
pH	at 25 °C		8.19	8.13	8.04	
Electrical Conductivity		µS/cm at 25 C	390	313	362	1
Calcium	Dissolved	mg/L	73.3	53.3	55.9	0.1
Iron	Dissolved	mg/L	0.029	0.181	0.163	0.005
Magnesium	Dissolved	mg/L	5.8	7.2	12.7	0.1
Manganese	Dissolved	mg/L	0.003	0.020	0.018	0.001
Phosphorus	Dissolved	mg/L	<0.01	<0.01	0.02	0.01
Potassium	Dissolved	mg/L	1.3	1.4	0.8	0.1
Silicon	Dissolved	mg/L	4.99	4.77	4.86	0.05
Sodium	Dissolved	mg/L	1.8	2.4	1.8	0.1
Bicarbonate		mg/L	170	140	100	5
Carbonate		mg/L	<6	<6	<6	6
Hydroxide		mg/L	<5	<5	<5	5
T-Alkalinity	as CaCO3	mg/L	136	117	91	5
Chloride	Dissolved	mg/L	<0.5	<0.5	<0.5	0.05
Sulfate (SO4)	Dissolved	mg/L	61	42	84	0.5
Hardness	as CaCO3	mg/L	207	163	192	5
Hardness	Total	mg CaCO3/L	202	161	186	1

Exova
#104, 19575-55 A Ave.
Surrey, British Columbia
V3S 8P8, Canada

T: +1 (604) 514-3322
F: +1 (604) 514-3323
E: Surrey@exova.com
W: www.exova.com

Analytical Report

Bill To: J. Gibson & Associates
Report To: J. Gibson & Associates
Box 20913
Whitehorse, YT, Canada
Y1A 6P2
Attn: John Gibson
Sampled By: J. Gibson
Company:

Project:
ID: Silver Range
Name: KEG Project
Location:
LSD:
P.O.:
Acct code:

Lot ID: **826690**
Control Number: A170072
Date Received: Sep 16, 2011
Date Reported: Sep 22, 2011
Report Number: 1471558

	Reference Number	826690-10	826690-11	826690-12	
	Sample Date	Sep 12, 2011	Sep 12, 2011	Sep 12, 2011	
	Sample Time	NA	NA	NA	
	Sample Location				
	Sample Description	KEG #11 / Surface	KEG #11 Duplicate / QC	KEG #12 / Surface	
	Matrix	Water	Water	Water	
Analyte	**Units**	**Results**	**Results**	**Results**	Nominal Detection Limit
Metals Dissolved					
Aluminum Dissolved	mg/L	0.009	0.009	<0.005	0.005
Antimony Dissolved	mg/L	0.0004	0.0004	0.0004	0.0002
Arsenic Dissolved	mg/L	0.0008	0.0009	0.0006	0.0002
Barium Dissolved	mg/L	0.045	0.045	0.051	0.001
Beryllium Dissolved	mg/L	<0.00004	<0.00004	<0.00004	0.00004
Bismuth Dissolved	mg/L	<0.001	<0.001	<0.001	0.001
Boron Dissolved	mg/L	<0.004	<0.004	<0.004	0.004
Cadmium Dissolved	mg/L	0.00031	0.00030	0.00026	0.00001
Chromium Dissolved	mg/L	0.0005	0.0005	0.0006	0.0004
Cobalt Dissolved	mg/L	0.00007	0.00007	0.00005	0.00002
Copper Dissolved	mg/L	0.001	0.001	0.002	0.001
Lead Dissolved	mg/L	<0.0001	<0.0001	<0.0001	0.0001
Lithium Dissolved	mg/L	0.002	0.003	0.004	0.001
Molybdenum Dissolved	mg/L	0.0011	0.0012	0.0013	0.0001
Nickel Dissolved	mg/L	0.002	0.002	0.003	0.001
Selenium Dissolved	mg/L	0.0024	0.0024	0.0025	0.0006
Silver Dissolved	mg/L	<0.00001	<0.00001	<0.00001	0.00001
Strontium Dissolved	mg/L	0.211	0.210	0.243	0.001
Sulfur Dissolved	mg/L	41.1	41.5	37.0	0.2
Tellurium Dissolved	mg/L	<0.0001	<0.0001	<0.0001	0.0001
Thallium Dissolved	mg/L	<0.00001	<0.00001	<0.00001	0.00001
Thorium Dissolved	mg/L	<0.0004	<0.0004	<0.0004	0.0004
Tin Dissolved	mg/L	<0.0001	<0.0001	<0.0001	0.0001
Titanium Dissolved	mg/L	<0.01	<0.01	<0.01	0.01
Uranium Dissolved	mg/L	0.0020	0.0021	0.0018	0.0004
Vanadium Dissolved	mg/L	0.0002	0.0003	0.0003	0.0001
Zinc Dissolved	mg/L	0.008	0.009	0.017	0.001
Zirconium Dissolved	mg/L	0.0001	0.0001	0.0001	0.0001
Metals Total					
Calcium Total	mg/L	85.6	85.7	89.7	0.05
Iron Total	mg/L	0.023	0.022	0.067	0.01
Magnesium Total	mg/L	12.8	12.8	11.1	0.05
Manganese Total	mg/L	<0.005	<0.005	<0.005	0.005
Phosphorus Total	mg/L	<0.01	<0.01	<0.01	0.01
Potassium Total	mg/L	1.3	1.3	1.2	0.1
Silicon Total	mg/L	3.93	3.88	3.60	0.05

Exova
#104, 19575-55 A Ave.
Surrey, British Columbia
V3S 8P8, Canada

T: +1 (604) 514-3322
F: +1 (604) 514-3323
E: Surrey@exova.com
W: www.exova.com

Exova

Analytical Report

Bill To: J. Gibson & Associates
Report To: J. Gibson & Associates
Box 20913
Whitehorse, YT, Canada
Y1A 6P2
Attn: John Gibson
Sampled By: J. Gibson
Company:

Project:
ID: Silver Range
Name: KEG Project
Location:
LSD:
P.O.:
Acct code:

Lot ID: **826690**
Control Number: A170072
Date Received: Sep 16, 2011
Date Reported: Sep 22, 2011
Report Number: 1471558

		Reference Number	826690-10	826690-11	826690-12	
		Sample Date	Sep 12, 2011	Sep 12, 2011	Sep 12, 2011	
		Sample Time	NA	NA	NA	
		Sample Location				
		Sample Description	KEG #11 / Surface	KEG #11 Duplicate / QC	KEG #12 / Surface	
		Matrix	Water	Water	Water	
Analyte		**Units**	**Results**	**Results**	**Results**	Nominal Detection Limit
Metals Total - Continued						
Sulfur	Total	mg/L	40.1	39.5	33.6	0.1
Sodium	Total	mg/L	1.92	1.86	1.36	0.02
Titanium	Total	mg/L	<0.001	<0.001	0.002	0.001
Aluminum	Total	mg/L	0.023	0.023	0.036	0.005
Antimony	Total	mg/L	0.0004	0.0004	0.0004	0.0002
Arsenic	Total	mg/L	0.0007	0.0008	0.0005	0.0002
Barium	Total	mg/L	0.048	0.048	0.055	0.001
Beryllium	Total	mg/L	<0.00004	<0.00004	<0.00004	0.00004
Bismuth	Total	mg/L	<0.001	<0.001	<0.001	0.001
Boron	Total	mg/L	<0.005	<0.005	<0.005	0.004
Cadmium	Total	mg/L	0.00032	0.00032	0.00033	0.00001
Chromium	Total	mg/L	<0.0004	<0.0004	0.0006	0.0004
Cobalt	Total	mg/L	0.00009	0.00008	0.00009	0.00002
Copper	Total	mg/L	0.002	0.002	0.002	0.001
Lead	Total	mg/L	<0.0001	<0.0001	<0.0001	0.0001
Lithium	Total	mg/L	0.002	0.002	0.004	0.001
Mercury	Total	mg/L	<0.00001	<0.00001	<0.00001	0.00001
Molybdenum	Total	mg/L	0.0013	0.0013	0.0015	0.0001
Nickel	Total	mg/L	0.003	0.002	0.003	0.001
Selenium	Total	mg/L	0.0017	0.0016	0.0019	0.0006
Silver	Total	mg/L	<0.00001	<0.00001	<0.00001	0.00001
Strontium	Total	mg/L	0.215	0.212	0.254	0.001
Tellurium	Total	mg/L	<0.0001	<0.0001	<0.0001	0.0001
Thallium	Total	mg/L	<0.00001	<0.00001	<0.00001	0.00001
Thorium	Total	mg/L	<0.0004	<0.0004	<0.0004	0.0004
Tin	Total	mg/L	<0.0001	<0.0001	<0.0001	0.0001
Uranium	Total	mg/L	0.0022	0.0022	0.0019	0.0004
Vanadium	Total	mg/L	0.0002	0.0002	0.0003	0.0001
Zinc	Total	mg/L	0.01	0.014	0.019	0.001
Zirconium	Total	mg/L	0.0002	0.0002	0.0002	0.0001
Routine Water						
pH	at 25 °C		8.26		8.32	
Electrical Conductivity		µS/cm at 25 C	511		514	1
Calcium	Dissolved	mg/L	88.3	88.9	93.0	0.1
Iron	Dissolved	mg/L	0.011	0.008	0.019	0.005
Magnesium	Dissolved	mg/L	13.0	13.0	11.4	0.1

Exova
#104, 19575-55 A Ave.
Surrey, British Columbia
V3S 8P8, Canada

T: +1 (604) 514-3322
F: +1 (604) 514-3323
E: Surrey@exova.com
W: www.exova.com

Exova

Analytical Report

Bill To:	J. Gibson & Associates	Project:		Lot ID:	**826690**
Report To:	J. Gibson & Associates	ID:	Silver Range	Control Number:	A170072
	Box 20913	Name:	KEG Project	Date Received:	Sep 16, 2011
	Whitehorse, YT, Canada	Location:		Date Reported:	Sep 22, 2011
	Y1A 6P2	LSD:		Report Number:	1471558
Attn:	John Gibson	P.O.:			
Sampled By:	J. Gibson	Acct code:			
Company:					

		Reference Number	826690-10	826690-11	826690-12	
		Sample Date	Sep 12, 2011	Sep 12, 2011	Sep 12, 2011	
		Sample Time	NA	NA	NA	
		Sample Location				
		Sample Description	KEG #11 / Surface	KEG #11 Duplicate / QC	KEG #12 / Surface	
		Matrix	Water	Water	Water	
Analyte		**Units**	**Results**	**Results**	**Results**	Nominal Detection Limit
Routine Water - Continued						
Manganese	Dissolved	mg/L	<0.001	<0.001	<0.001	0.001
Phosphorus	Dissolved	mg/L	<0.01	<0.01	<0.01	0.01
Potassium	Dissolved	mg/L	1.3	1.3	1.1	0.1
Silicon	Dissolved	mg/L	3.88	3.92	3.57	0.05
Sodium	Dissolved	mg/L	1.7	1.7	1.2	0.1
Bicarbonate		mg/L	170		190	5
Carbonate		mg/L	<6		<6	6
Hydroxide		mg/L	<5		<5	5
T-Alkalinity	as CaCO3	mg/L	139		156	5
Chloride	Dissolved	mg/L	<0.5		<0.5	0.05
Sulfate (SO4)	Dissolved	mg/L	124		109	0.5
Hardness	as CaCO3	mg/L	274	276	279	5
Hardness	Total	mg CaCO3/L	266		270	1

Exova
#104, 19575-55 A Ave.
Surrey, British Columbia
V3S 8P8, Canada

T: +1 (604) 514-3322
F: +1 (604) 514-3323
E: Surrey@exova.com
W: www.exova.com

Exova

Analytical Report

Bill To:	J. Gibson & Associates	Project:		Lot ID:	**826690**
Report To:	J. Gibson & Associates	ID:	Silver Range	Control Number:	A170072
	Box 20913	Name:	KEG Project	Date Received:	Sep 16, 2011
	Whitehorse, YT, Canada	Location:		Date Reported:	Sep 22, 2011
	Y1A 6P2	LSD:		Report Number:	1471558
Attn:	John Gibson	P.O.:			
Sampled By:	J. Gibson	Acct code:			
Company:					

			Reference Number	826690-10	826690-12	826690-13	
			Sample Date	Sep 12, 2011	Sep 12, 2011	Sep 12, 2011	
			Sample Time	NA	NA	NA	
			Sample Location				
			Sample Description	KEG #11 / Surface	KEG #12 / Surface	KEG #13 / Surface	
			Matrix	Water	Water	Water	
Analyte		**Units**		**Results**	**Results**	**Results**	Nominal Detection Limit
Inorganic Nonmetallic Parameters							
Organic Carbon	Total Nonpurgeable	mg/L		5.9	7.0	4.1	0.5
Cyanide	Total	mg/L		<0.001	<0.001	<0.001	0.001
Ammonia - N		mg/L		<0.01	<0.01	<0.01	
Nitrate - N		mg/L		0.04	0.08	0.10	0.01
Nitrite - N		mg/L		<0.005	<0.005	<0.005	0.005
Physical and Aggregate Properties							
Solids	Total Suspended	mg/L		<2	<2	<2	2
Solids	Total Dissolved	mg/L		328	338	378	5

Exova
#104, 19575-55 A Ave.
Surrey, British Columbia
V3S 8P8, Canada

T: +1 (604) 514-3322
F: +1 (604) 514-3323
E: Surrey@exova.com
W: www.exova.com

Exova

Analytical Report

Bill To: J. Gibson & Associates
Report To: J. Gibson & Associates
Box 20913
Whitehorse, YT, Canada
Y1A 6P2
Attn: John Gibson
Sampled By: J. Gibson
Company:

Project:
ID: Silver Range
Name: KEG Project
Location:
LSD:
P.O.:
Acct code:

Lot ID: **826690**
Control Number: A170072
Date Received: Sep 16, 2011
Date Reported: Sep 22, 2011
Report Number: 1471558

Reference Number	826690-13
Sample Date	Sep 12, 2011
Sample Time	NA
Sample Location	
Sample Description	KEG #13 / Surface
Matrix	Water

Analyte		Units	Results	Results	Results	Nominal Detection Limit
Metals Dissolved						
Aluminum	Dissolved	mg/L	0.025			0.005
Antimony	Dissolved	mg/L	0.0004			0.0002
Arsenic	Dissolved	mg/L	0.0012			0.0002
Barium	Dissolved	mg/L	0.057			0.001
Beryllium	Dissolved	mg/L	<0.00004			0.00004
Bismuth	Dissolved	mg/L	<0.001			0.001
Boron	Dissolved	mg/L	<0.004			0.004
Cadmium	Dissolved	mg/L	0.00129			0.00001
Chromium	Dissolved	mg/L	0.0005			0.0004
Cobalt	Dissolved	mg/L	0.00036			0.00002
Copper	Dissolved	mg/L	0.001			0.001
Lead	Dissolved	mg/L	<0.0001			0.0001
Lithium	Dissolved	mg/L	0.002			0.001
Molybdenum	Dissolved	mg/L	0.0008			0.0001
Nickel	Dissolved	mg/L	0.005			0.001
Selenium	Dissolved	mg/L	0.0028			0.0006
Silver	Dissolved	mg/L	<0.00001			0.00001
Strontium	Dissolved	mg/L	0.210			0.001
Sulfur	Dissolved	mg/L	49.4			0.2
Tellurium	Dissolved	mg/L	<0.0001			0.0001
Thallium	Dissolved	mg/L	<0.00001			0.00001
Thorium	Dissolved	mg/L	<0.0004			0.0004
Tin	Dissolved	mg/L	<0.0001			0.0001
Titanium	Dissolved	mg/L	<0.01			0.01
Uranium	Dissolved	mg/L	0.0027			0.0004
Vanadium	Dissolved	mg/L	0.0002			0.0001
Zinc	Dissolved	mg/L	0.041			0.001
Zirconium	Dissolved	mg/L	0.0001			0.0001
Routine Water						
pH	at 25 °C		8.23			
Electrical Conductivity		µS/cm at 25 C	544			1
Calcium	Dissolved	mg/L	90.3			0.1
Iron	Dissolved	mg/L	0.006			0.005
Magnesium	Dissolved	mg/L	17.0			0.1
Manganese	Dissolved	mg/L	<0.001			0.001
Phosphorus	Dissolved	mg/L	<0.01			0.01

Exova
#104, 19575-55 A Ave.
Surrey, British Columbia
V3S 8P8, Canada

T: +1 (604) 514-3322
F: +1 (604) 514-3323
E: Surrey@exova.com
W: www.exova.com

Exova

Analytical Report

Bill To:	J. Gibson & Associates	Project:		Lot ID:	**826690**
Report To:	J. Gibson & Associates	ID:	Silver Range	Control Number:	A170072
	Box 20913	Name:	KEG Project	Date Received:	Sep 16, 2011
	Whitehorse, YT, Canada	Location:		Date Reported:	Sep 22, 2011
	Y1A 6P2	LSD:		Report Number:	1471558
Attn:	John Gibson	P.O.:			
Sampled By:	J. Gibson	Acct code:			
Company:					

Reference Number	826690-13
Sample Date	Sep 12, 2011
Sample Time	NA
Sample Location	
Sample Description	KEG #13 / Surface
Matrix	Water

Analyte		Units	Results	Results	Results	Nominal Detection Limit
Routine Water - Continued						
Potassium	Dissolved	mg/L	1.2			0.1
Silicon	Dissolved	mg/L	3.46			0.05
Sodium	Dissolved	mg/L	1.2			0.1
Bicarbonate		mg/L	160			5
Carbonate		mg/L	<6			6
Hydroxide		mg/L	<5			5
T-Alkalinity	as CaCO3	mg/L	133			5
Chloride	Dissolved	mg/L	<0.5			0.05
Sulfate (SO4)	Dissolved	mg/L	145			0.5
Hardness	as CaCO3	mg/L	295			5
Hardness	Total	mg CaCO3/L	289			1

Exova
#104, 19575-55 A Ave.
Surrey, British Columbia
V3S 6P8, Canada

T: +1 (604) 514-3322
F: +1 (604) 514-3323
E: Surrey@exova.com
W: www.exova.com

Exova

Analytical Report

Bill To: J. Gibson & Associates
Report To: J. Gibson & Associates
Box 20913
Whitehorse, YT, Canada
Y1A 6P2
Attn: John Gibson
Sampled By: J. Gibson
Company:

Project:
ID: Silver Range
Name: KEG Project
Location:
LSD:
P.O.:
Acct code:

Lot ID: **826690**
Control Number: A170072
Date Received: Sep 16, 2011
Date Reported: Sep 22, 2011
Report Number: 1471558

		Reference Number	826690-13	826690-14		
		Sample Date	Sep 12, 2011	Sep 13, 2011		
		Sample Time	NA	NA		
		Sample Location				
		Sample Description	KEG #13 / Surface	KEG #4-T / Camp Supply		
		Matrix	Water	Water		
Analyte		**Units**	**Results**	**Results**	**Results**	Nominal Detection Limit
Metals Total						
Calcium	Total	mg/L	88.0	56.4		0.05
Iron	Total	mg/L	0.018	0.303		0.01
Magnesium	Total	mg/L	16.8	6.57		0.05
Manganese	Total	mg/L	<0.005	0.020		0.005
Phosphorus	Total	mg/L	<0.01	<0.01		0.01
Potassium	Total	mg/L	1.2	2.4		0.1
Silicon	Total	mg/L	3.46	5.16		0.05
Sulfur	Total	mg/L	42.5	11.1		0.1
Sodium	Total	mg/L	1.46	2.70		0.02
Titanium	Total	mg/L	<0.001	0.008		0.001
Aluminum	Total	mg/L	0.048	0.148		0.005
Antimony	Total	mg/L	0.0004	<0.0002		0.0002
Arsenic	Total	mg/L	0.0008	0.0015		0.0002
Barium	Total	mg/L	0.059	0.064		0.001
Beryllium	Total	mg/L	<0.00004	<0.00004		0.00004
Bismuth	Total	mg/L	<0.001	<0.001		0.001
Boron	Total	mg/L	<0.005	<0.005		0.004
Cadmium	Total	mg/L	0.00134	0.00006		0.00001
Chromium	Total	mg/L	<0.0004	0.0007		0.0004
Cobalt	Total	mg/L	0.00039	0.00017		0.00002
Copper	Total	mg/L	0.002	0.002		0.001
Lead	Total	mg/L	<0.0001	0.0002		0.0001
Lithium	Total	mg/L	0.002	0.005		0.001
Mercury	Total	mg/L	<0.00001	<0.00001		0.00001
Molybdenum	Total	mg/L	0.001	0.0015		0.0001
Nickel	Total	mg/L	0.005	0.002		0.001
Selenium	Total	mg/L	0.0018	<0.0006		0.0006
Silver	Total	mg/L	<0.00001	<0.00001		0.00001
Strontium	Total	mg/L	0.210	0.119		0.001
Tellurium	Total	mg/L	<0.0001	<0.0001		0.0001
Thallium	Total	mg/L	<0.00001	<0.00001		0.00001
Thorium	Total	mg/L	<0.0004	<0.0004		0.0004
Tin	Total	mg/L	<0.0001	<0.0001		0.0001
Uranium	Total	mg/L	0.0028	0.0027		0.0004
Vanadium	Total	mg/L	0.0002	0.0008		0.0001
Zinc	Total	mg/L	0.044	0.015		0.001

Exova
#104, 19575-55 A Ave.
Surrey, British Columbia
V3S 8P8, Canada

T: +1 (604) 514-3322
F: +1 (604) 514-3323
E: Surrey@exova.com
W: www.exova.com

Exova

Analytical Report

Bill To:	J. Gibson & Associates	Project:		Lot ID:	**826690**
Report To:	J. Gibson & Associates	ID:	Silver Range	Control Number:	A170072
	Box 20913	Name:	KEG Project	Date Received:	Sep 16, 2011
	Whitehorse, YT, Canada	Location:		Date Reported:	Sep 22, 2011
	Y1A 6P2	LSD:		Report Number:	1471558
Attn:	John Gibson	P.O.:			
Sampled By:	J. Gibson	Acct code:			
Company:					

		Reference Number	826690-13	826690-14			
		Sample Date	Sep 12, 2011	Sep 13, 2011			
		Sample Time	NA	NA			
		Sample Location					
		Sample Description	KEG #13 / Surface	KEG #4-T / Camp Supply			
		Matrix	Water	Water			
Analyte		**Units**	**Results**	**Results**	**Results**	Nominal Detection Limit	
Metals Total - Continued							
Zirconium	Total	mg/L	0.0001	0.0006		0.0001	

Approved by:

Mathieu Simoneau
Operations Manager

Exova
#104, 19575-55 A Ave.
Surrey, British Columbia
V3S 8P8, Canada

T: +1 (604) 514-3322
F: +1 (604) 514-3323
E: Surrey@exova.com
W: www.exova.com

Exova

Methodology and Notes

Bill To:	J. Gibson & Associates	Project:	
Report To:	J. Gibson & Associates	ID:	Silver Range
	Box 20913	Name:	KEG Project
	Whitehorse, YT, Canada	Location:	
	Y1A 6P2	LSD:	
Attn:	John Gibson	P.O.:	
Sampled By:	J. Gibson	Acct code:	
Company:			

Lot ID:	**826690**
Control Number:	A170072
Date Received:	Sep 16, 2011
Date Reported:	Sep 22, 2011
Report Number:	1471558

Method of Analysis

Method Name	Reference	Method	Date Analysis Started	Location
Alk, pH, EC, Turb in water	APHA	* Alkalinity - Titration Method, 2320 B	19-Sep-11	Exova Surrey
Alk, pH, EC, Turb in water	APHA	* Conductivity, 2510 B	19-Sep-11	Exova Surrey
Alk, pH, EC, Turb in water	APHA	* pH - Electrometric Method, 4500-H+ B	19-Sep-11	Exova Surrey
Ammonia-N in Water	APHA	* Titrametric, 4500-NH3 C	19-Sep-11	Exova Surrey
Anions by IEC in water (Surrey)	APHA	* Ion Chromatography with Chemical Suppression of Eluent Cond., 4110 B	17-Sep-11	Exova Surrey
Carbon Organic (Total) in water (TOC)	APHA	High-Temperature Combustion Method, 5310 B	21-Sep-11	Exova Edmonton
Cyanide (Total) in water	US EPA	* US EPA method, 335.3	22-Sep-11	Exova Edmonton
Mercury Low Level (Total) in water	EPA	* Mercury in Water by Cold Vapor Atomic Fluorescence Spectrometry, 245.7	20-Sep-11	Exova Surrey
Metals SemiTrace (Dissolved) in water	US EPA	* Metals & Trace Elements by ICP-AES, 6010C	19-Sep-11	Exova Surrey
Metals SemiTrace (Total) in Water	US EPA	* Metals & Trace Elements by ICP-AES, 6010C	19-Sep-11	Exova Surrey
Nitrogen - nitrite+nitrate-N	APHA	* Automated Cadmium Reduction Method, 4500-NO3- F	19-Sep-11	Exova Surrey
Solids Dissolved (Total, Fixed and Volatile)2	APHA	* Total Dissolved Solids Dried at 180 C, 2540 C	19-Sep-11	Exova Surrey
Solids Suspended (Total, Fixed and Volatile)	APHA	* Total Suspended Solids Dried at 103-105'C, 2540 D	19-Sep-11	Exova Surrey
Trace Metals (dissolved) in Water	US EPA	* Determination of Trace Elements in Waters and Wastes by ICP-MS, 200.8	19-Sep-11	Exova Surrey
Trace Metals (dissolved) in Water	US EPA	* Metals & Trace Elements by ICP-AES, 6010C	19-Sep-11	Exova Surrey
Trace Metals (Total) in Water	US EPA	* Determination of Trace Elements in Waters and Wastes by ICP-MS, 200.8	19-Sep-11	Exova Surrey
Trace Metals (Total) in Water	US EPA	* Metals & Trace Elements by ICP-AES, 6010C	19-Sep-11	Exova Surrey

** Reference Method Modified*

References

APHA	Standard Methods for the Examination of Water and Wastewater
US EPA	US Environmental Protection Agency Test Methods

Exova
#104, 19575-55 A Ave.
Surrey, British Columbia
V3S 8P8, Canada

T: +1 (604) 514-3322
F: +1 (604) 514-3323
E: Surrey@exova.com
W: www.exova.com

Exova

Methodology and Notes

Bill To:	J. Gibson & Associates	Project:		Lot ID:	**826690**
Report To:	J. Gibson & Associates	ID:	Silver Range	Control Number:	A170072
	Box 20913	Name:	KEG Project	Date Received:	Sep 16, 2011
	Whitehorse, YT, Canada	Location:		Date Reported:	Sep 22, 2011
	Y1A 6P2	LSD:		Report Number:	1471558
Attn:	John Gibson	P.O.:			
Sampled By:	J. Gibson	Acct code:			
Company:					

Comments:

- Some total metal results were less than dissolved metal results for lot 826690. The results were verified and are within expected measurement uncertainty.

Please direct any inquiries regarding this report to our Client Services group.
Results relate only to samples as submitted.
The test report shall not be reproduced except in full, without the written approval of the laboratory.

Terms and Conditions: www.exova.ca/terms&conditions

826690

Exova

www.exova.com

Control Number A170072

Environmental Sample Information Sheet

Note: Proper completion of this form is required in order to proceed with analysis

See reverse for your nearest Exova location and proper sampling protocol

Billing Address: Copy of Report: ☐

Company:
Address: J. Gibson & Associates
Box 20111
Whitehorse, YT Y1A 7A2

QA/QC Report ☐

Attention: John Gibson
Phone: (867)633-4522
Fax:
Cell: (867)668-6895
e-mail:

Report Result: e-mail ☐ Results Online ☐ Fax ☐ Mail ☐

Copy of Report To: Copy of invoice: ☐

Company:
Address:

Send invoice to this address for approval ☐

Attention:
Phone:
Fax:
Cell:
e-mail:

Report Result: e-mail ☐ Results Online ☐ Fax ☐ Mail ☐

Information to be included on Report and Invoice

Project ID: SILVER RANGE
Project Name: KEG PROJECT.
Project Location:
Legal Location:
PO#:
Proj. Acct. Code:
Agreement ID: 6646

PRIORITY

Please contact laboratory prior to submitting any RUSH samples.

Upon filling out this section, client accepts that surcharges will be applied to this analysis.

If not all samples require RUSH, please indicate in special instructions.

Date Required: _____
Signature: _____

Sample Custody (Please Print)
Sampled by: J Gibson
Company Signature J Gibson

I authorize Exova to proceed with the work indicated on this form:
Date: Sept 12/13 Initial: JG.

Received by: Sample Temp:
Waybill #: Date
Company Time

RECEIVED SEP 16 2011

Special Instructions / Comments

RCHEM = pH, EC, TSS, TDS, SO4, NH4, N2, N3, HARDT, TALK, CL.

*TW23 FIELD FILTERED
METALS + NITRIC, TOC + HCL, TCN + NaOH.

Please indicate which regulations you are required to meet: ☐ Health Canada Drinking Water Quality ☐ Alberta Tier 1 ☐ Other: _____

Sample Identification	Location	Depth IN CM M	Date/Time Sampled	Matrix	Sampling Method	Number of Containers ↓	RCHEM	TW24ew + THg	TW23ew	TCN	TOC
KEG #1	SURFACE		Sept 12	H_2O	Grab	5	✓	✓	✓	✓	✓
KEG #2	↓		Sept 13	↓	↓	5	✓	✓	✓	✓	✓
KEG #4			Sept 13			5	✓	✓	✓	✓	✓
KEG #5			Sept 12			5	✓	✓	✓	✓	✓
KEG #6			Sept 13			5	✓	✓	✓	✓	✓
KEG #7			Sept 12			5	✓	✓	✓	✓	✓
KEG #8			"			5	✓	✓	✓	✓	✓
KEG #9			"			3	✓	✓	✓		
KEG #10			"			5	✓	✓	✓	✓	✓
KEG #11			Sept 12			5	✓	✓	✓	✓	✓
KEG #11 DUPLICATE	QC		Sept 12			2		✓	✓		
KEG #12	SURFACE					5	✓	✓	✓	✓	✓
KEG #13	SURFACE					5	✓	✓	✓	✓	✓
KEG #4-T	CAMP		Sept 13			1		✓			
	SUPPLY										

Enter tests above (✓ relevant samples below)

NOTE: All hazardous samples must be labeled according to WHMIS guidelines.

Page 1 of 1

ED 077-00

Exova
#104, 19575-55 A Ave.
Surrey, British Columbia
V3S 8P8, Canada

T: +1 (604) 514-3322
F: +1 (604) 514-3323
E: Surrey@exova.com
W: www.exova.com

Exova

Report Transmission Cover Page

Bill To:	J. Gibson & Associates	Project:		Lot ID:	**826686**
Report To:	J. Gibson & Associates	ID:	Silver Range	Control Number:	A170071
	Box 20913	Name:	Rebel Project	Date Received:	Sep 16, 2011
	Whitehorse, YT, Canada	Location:		Date Reported:	Sep 22, 2011
	Y1A 6P2	LSD:		Report Number:	1471554
Attn:	John Gibson	P.O.:			
Sampled By:	J. Gibson	Acct code:			
Company:					

Contact & Affiliation	Address	Delivery Commitments
John Gibson J. Gibson & Associates	, Box 20913 Whitehorse, Yukon Territory Y1A 6P2 Phone: (867) 633-4522 Fax: (867) 668-6895 Email: luditegibson@yahoo.ca	On [Lot Verification] send (COA) by Email - Multiple Reports On [Report Approval] send (COC, Test Report) by Email - Merge Reports On [Lot Approval and Final Test Report Approval] send (Invoice) by Email - Single Report

Notes To Clients:

The information contained on this and all other pages transmitted, is intended for the addressee only and is considered confidential.
If the reader is not the intended recipient, you are hereby notified that any use, dissemination, distribution or copy of this transmission is strictly prohibited.
If you receive this transmission by error, or if this transmission is not satisfactory, please notify us by telephone.

Terms and Conditions: www.exova.ca/terms&conditions

Exova
#104, 19575-55 A Ave.
Surrey, British Columbia
V3S 8P8, Canada

T: +1 (604) 514-3322
F: +1 (604) 514-3323
E: Surrey@exova.com
W: www.exova.com

Exova

Analytical Report

Bill To: J. Gibson & Associates
Report To: J. Gibson & Associates
Box 20913
Whitehorse, YT, Canada
Y1A 6P2
Attn: John Gibson
Sampled By: J. Gibson
Company:

Project:
ID: Silver Range
Name: Rebel Project
Location:
LSD:
P.O.:
Acct code:

Lot ID: **826686**
Control Number: A170071
Date Received: Sep 16, 2011
Date Reported: Sep 22, 2011
Report Number: 1471554

		Reference Number	826686-1	826686-2	826686-3	
		Sample Date	Sep 13, 2011	Sep 13, 2011	Sep 13, 2011	
		Sample Time	NA	NA	NA	
		Sample Location				
		Sample Description	REB #1 / Surface	REB #1 Duplicate / Surface	REB #2 / Surface	
		Matrix	Water	Water	Water	
Analyte		**Units**	**Results**	**Results**	**Results**	Nominal Detection Limit
Metals Total						
Calcium	Total	mg/L	44.6	44.2	47.7	0.05
Iron	Total	mg/L	0.060	0.066	0.053	0.01
Magnesium	Total	mg/L	13.9	13.8	5.87	0.05
Manganese	Total	mg/L	<0.005	<0.005	<0.005	0.005
Phosphorus	Total	mg/L	<0.01	<0.01	<0.01	0.01
Potassium	Total	mg/L	1	1	0.2	0.1
Silicon	Total	mg/L	2.76	2.75	3.64	0.05
Sulfur	Total	mg/L	10	10.7	5.5	0.1
Sodium	Total	mg/L	1.27	1.25	1.27	0.02
Titanium	Total	mg/L	<0.001	<0.001	<0.001	0.001
Aluminum	Total	mg/L	0.008	<0.005	0.021	0.005
Antimony	Total	mg/L	0.0003	0.0002	<0.0002	0.0002
Arsenic	Total	mg/L	0.0003	0.0004	0.0012	0.0002
Barium	Total	mg/L	0.068	0.067	0.044	0.001
Beryllium	Total	mg/L	<0.00004	<0.00004	<0.00004	0.00004
Bismuth	Total	mg/L	<0.001	<0.001	<0.001	0.001
Boron	Total	mg/L	<0.005	<0.005	<0.005	0.004
Cadmium	Total	mg/L	0.00005	0.00004	0.00001	0.00001
Chromium	Total	mg/L	<0.0004	<0.0004	<0.0004	0.0004
Cobalt	Total	mg/L	0.00004	0.00004	0.00005	0.00002
Copper	Total	mg/L	<0.001	<0.001	<0.001	0.001
Lead	Total	mg/L	<0.0001	<0.0001	0.0002	0.0001
Lithium	Total	mg/L	0.001	0.001	<0.001	0.001
Mercury	Total	mg/L	<0.00001	<0.00001	<0.0001	0.00001
Molybdenum	Total	mg/L	0.0020	0.0021	0.0002	0.0001
Nickel	Total	mg/L	<0.001	<0.001	<0.001	0.001
Selenium	Total	mg/L	0.0010	0.0014	<0.0006	0.0006
Silver	Total	mg/L	<0.00001	<0.00001	<0.00001	0.00001
Strontium	Total	mg/L	0.092	0.091	0.151	0.001
Tellurium	Total	mg/L	<0.0001	<0.0001	<0.0001	0.0001
Thallium	Total	mg/L	<0.00001	<0.00001	<0.00001	0.00001
Thorium	Total	mg/L	<0.0004	<0.0004	<0.0004	0.0004
Tin	Total	mg/L	<0.0001	<0.0001	<0.0001	0.0001
Uranium	Total	mg/L	0.0022	0.0022	0.0009	0.0004
Vanadium	Total	mg/L	0.0002	0.0002	0.0001	0.0001
Zinc	Total	mg/L	0.002	0.003	0.003	0.001

Exova
#104, 19575-55 A Ave.
Surrey, British Columbia
V3S 8P8, Canada

T: +1 (604) 514-3322
F: +1 (604) 514-3323
E: Surrey@exova.com
W: www.exova.com

Exova

Analytical Report

Bill To:	J. Gibson & Associates	Project:		Lot ID:	**826686**
Report To:	J. Gibson & Associates	ID:	Silver Range	Control Number:	A170071
	Box 20913	Name:	Rebel Project	Date Received:	Sep 16, 2011
	Whitehorse, YT, Canada	Location:		Date Reported:	Sep 22, 2011
	Y1A 6P2	LSD:		Report Number:	1471554
Attn:	John Gibson	P.O.:			
Sampled By:	J. Gibson	Acct code:			
Company:					

			Reference Number	826686-1	826686-2	826686-3	
			Sample Date	Sep 13, 2011	Sep 13, 2011	Sep 13, 2011	
			Sample Time	NA	NA	NA	
			Sample Location				
			Sample Description	REB #1 / Surface	REB #1 Duplicate / Surface	REB #2 / Surface	
			Matrix	Water	Water	Water	
Analyte		**Units**		**Results**	**Results**	**Results**	Nominal Detection Limit
Metals Total - Continued							
Zirconium	Total	mg/L		<0.0001	<0.0001	<0.0001	0.0001

Exova
#104, 19575-55 A Ave.
Surrey, British Columbia
V3S 8P8, Canada

T: +1 (604) 514-3322
F: +1 (604) 514-3323
E: Surrey@exova.com
W: www.exova.com

Exova

Analytical Report

Bill To: J. Gibson & Associates
Report To: J. Gibson & Associates
Box 20913
Whitehorse, YT, Canada
Y1A 6P2
Attn: John Gibson
Sampled By: J. Gibson
Company:

Project:
ID: Silver Range
Name: Rebel Project
Location:
LSD:
P.O.:
Acct code:

Lot ID: **826686**
Control Number: A170071
Date Received: Sep 16, 2011
Date Reported: Sep 22, 2011
Report Number: 1471554

	Reference Number	826686-1	826686-3	826686-4	
	Sample Date	Sep 13, 2011	Sep 13, 2011	Sep 13, 2011	
	Sample Time	NA	NA	NA	
	Sample Location				
	Sample Description	REB #1 / Surface	REB #2 / Surface	REB #3 / Surface	
	Matrix	Water	Water	Water	
Analyte		**Units**	**Results**	**Results**	**Results**	Nominal Detection Limit
Inorganic Nonmetallic Parameters						
Organic Carbon	Total Nonpurgeable	mg/L	1.4	1.5	2.1	0.5
Cyanide	Total	mg/L	<0.001	<0.001	<0.001	0.001
Ammonia - N		mg/L	<0.01	<0.01	<0.01	
Nitrate - N		mg/L	0.05	0.03	0.06	0.01
Nitrite - N		mg/L	<0.005	<0.005	<0.005	0.005
Metals Dissolved						
Aluminum	Dissolved	mg/L	<0.005	<0.005	<0.005	0.005
Antimony	Dissolved	mg/L	0.0002	<0.0002	<0.0002	0.0002
Arsenic	Dissolved	mg/L	0.0004	0.0013	0.0004	0.0002
Barium	Dissolved	mg/L	0.065	0.043	0.024	0.001
Beryllium	Dissolved	mg/L	<0.00004	<0.00004	<0.00004	0.00004
Bismuth	Dissolved	mg/L	<0.001	<0.001	<0.001	0.001
Boron	Dissolved	mg/L	<0.004	<0.004	<0.004	0.004
Cadmium	Dissolved	mg/L	0.00004	0.00003	<0.00001	0.00001
Chromium	Dissolved	mg/L	0.0005	0.0005	0.0005	0.0004
Cobalt	Dissolved	mg/L	<0.00002	<0.00002	<0.00002	0.00002
Copper	Dissolved	mg/L	<0.001	<0.001	<0.001	0.001
Lead	Dissolved	mg/L	<0.0001	<0.0001	<0.0001	0.0001
Lithium	Dissolved	mg/L	0.001	<0.001	<0.001	0.001
Molybdenum	Dissolved	mg/L	0.0019	0.0001	0.0002	0.0001
Nickel	Dissolved	mg/L	<0.001	<0.001	<0.001	0.001
Selenium	Dissolved	mg/L	0.0022	0.0007	<0.0006	0.0006
Silver	Dissolved	mg/L	<0.00001	<0.00001	<0.00001	0.00001
Strontium	Dissolved	mg/L	0.088	0.152	0.111	0.001
Sulfur	Dissolved	mg/L	10.4	5.5	2.7	0.2
Tellurium	Dissolved	mg/L	<0.0001	<0.0001	<0.0001	0.0001
Thallium	Dissolved	mg/L	<0.00001	<0.00001	<0.00001	0.00001
Thorium	Dissolved	mg/L	<0.0004	<0.0004	<0.0004	0.0004
Tin	Dissolved	mg/L	<0.0001	<0.0001	<0.0001	0.0001
Titanium	Dissolved	mg/L	<0.01	<0.01	<0.01	0.01
Uranium	Dissolved	mg/L	0.0020	0.0008	0.0004	0.0004
Vanadium	Dissolved	mg/L	0.0002	0.0001	0.0001	0.0001
Zinc	Dissolved	mg/L	0.002	0.002	0.002	0.001
Zirconium	Dissolved	mg/L	<0.0001	<0.0001	<0.0001	0.0001
Physical and Aggregate Properties						
Solids	Total Suspended	mg/L	<2	<2	<2	2

Exova
#104, 19575-55 A Ave.
Surrey, British Columbia
V3S 8P8, Canada

T: +1 (604) 514-3322
F: +1 (604) 514-3323
E: Surrey@exova.com
W: www.exova.com

Exova

Analytical Report

Bill To: J. Gibson & Associates
Report To: J. Gibson & Associates
Box 20913
Whitehorse, YT, Canada
Y1A 6P2
Attn: John Gibson
Sampled By: J. Gibson
Company:

Project:
ID: Silver Range
Name: Rebel Project
Location:
LSD:
P.O.:
Acct code:

Lot ID: **826686**
Control Number: A170071
Date Received: Sep 16, 2011
Date Reported: Sep 22, 2011
Report Number: 1471554

		Reference Number	826686-1	826686-3	826686-4	
		Sample Date	Sep 13, 2011	Sep 13, 2011	Sep 13, 2011	
		Sample Time	NA	NA	NA	
		Sample Location				
		Sample Description	REB #1 / Surface	REB #2 / Surface	REB #3 / Surface	
		Matrix	Water	Water	Water	
Analyte		**Units**	**Results**	**Results**	**Results**	Nominal Detection Limit
Physical and Aggregate Properties - Continued						
Solids	Total Dissolved	mg/L	156	138	120	5
Routine Water						
pH	at 25 °C		8.28	8.27	8.09	
Electrical Conductivity		µS/cm at 25 C	316	272	186	1
Calcium	Dissolved	mg/L	45.3	48.5	33.0	0.1
Iron	Dissolved	mg/L	0.020	<0.005	0.01	0.005
Magnesium	Dissolved	mg/L	13.9	5.8	3.6	0.1
Manganese	Dissolved	mg/L	<0.001	<0.001	<0.001	0.001
Phosphorus	Dissolved	mg/L	<0.01	<0.01	<0.01	0.01
Potassium	Dissolved	mg/L	1	0.2	0.4	0.1
Silicon	Dissolved	mg/L	2.73	3.59	3.82	0.05
Sodium	Dissolved	mg/L	1.0	1	1.2	0.1
Bicarbonate		mg/L	170	160	100	5
Carbonate		mg/L	<6	<6	<6	6
Hydroxide		mg/L	<5	<5	<5	5
T-Alkalinity	as CaCO3	mg/L	138	129	91	5
Chloride	Dissolved	mg/L	<0.5	<0.5	<0.5	0.05
Sulfate (SO4)	Dissolved	mg/L	34	17	6	0.5
Hardness	as CaCO3	mg/L	170	145	97	5
Hardness	Total	mg CaCO3/L	169	143	94.8	1

Exova
#104, 19575-55 A Ave.
Surrey, British Columbia
V3S 8P8, Canada

T: +1 (604) 514-3322
F: +1 (604) 514-3323
E: Surrey@exova.com
W: www.exova.com

Exova

Analytical Report

Bill To: J. Gibson & Associates
Report To: J. Gibson & Associates
Box 20913
Whitehorse, YT, Canada
Y1A 6P2
Attn: John Gibson
Sampled By: J. Gibson
Company:

Project:
ID: Silver Range
Name: Rebel Project
Location:
LSD:
P.O.:
Acct code:

Lot ID: **826686**
Control Number: A170071
Date Received: Sep 16, 2011
Date Reported: Sep 22, 2011
Report Number: 1471554

Reference Number	826686-4
Sample Date	Sep 13, 2011
Sample Time	NA
Sample Location	
Sample Description	REB #3 / Surface
Matrix	Water

Analyte		Units	Results	Results	Results	Nominal Detection Limit
Metals Total						
Calcium	Total	mg/L	32.2			0.05
Iron	Total	mg/L	0.043			0.01
Magnesium	Total	mg/L	3.52			0.05
Manganese	Total	mg/L	<0.005			0.005
Phosphorus	Total	mg/L	<0.01			0.01
Potassium	Total	mg/L	0.3			0.1
Silicon	Total	mg/L	3.87			0.05
Sulfur	Total	mg/L	2.8			0.1
Sodium	Total	mg/L	1.43			0.02
Titanium	Total	mg/L	<0.001			0.001
Aluminum	Total	mg/L	0.022			0.005
Antimony	Total	mg/L	<0.0002			0.0002
Arsenic	Total	mg/L	0.0003			0.0002
Barium	Total	mg/L	0.025			0.001
Beryllium	Total	mg/L	<0.00004			0.00004
Bismuth	Total	mg/L	<0.001			0.001
Boron	Total	mg/L	<0.005			0.004
Cadmium	Total	mg/L	0.00002			0.00001
Chromium	Total	mg/L	<0.0004			0.0004
Cobalt	Total	mg/L	0.00003			0.00002
Copper	Total	mg/L	<0.001			0.001
Lead	Total	mg/L	<0.0001			0.0001
Lithium	Total	mg/L	<0.001			0.001
Mercury	Total	mg/L	<0.00001			0.00001
Molybdenum	Total	mg/L	0.0003			0.0001
Nickel	Total	mg/L	<0.001			0.001
Selenium	Total	mg/L	<0.0006			0.0006
Silver	Total	mg/L	<0.00001			0.00001
Strontium	Total	mg/L	0.112			0.001
Tellurium	Total	mg/L	<0.0001			0.0001
Thallium	Total	mg/L	<0.00001			0.00001
Thorium	Total	mg/L	<0.0004			0.0004
Tin	Total	mg/L	<0.0001			0.0001
Uranium	Total	mg/L	0.0005			0.0004
Vanadium	Total	mg/L	0.0001			0.0001
Zinc	Total	mg/L	<0.001			0.001

Exova
#104, 19575-55 A Ave.
Surrey, British Columbia
V3S 8P8, Canada

T: +1 (604) 514-3322
F: +1 (604) 514-3323
E: Surrey@exova.com
W: www.exova.com

Exova

Analytical Report

Bill To:	J. Gibson & Associates	Project:		Lot ID:	**826686**
Report To:	J. Gibson & Associates	ID:	Silver Range	Control Number:	A170071
	Box 20913	Name:	Rebel Project	Date Received:	Sep 16, 2011
	Whitehorse, YT, Canada	Location:		Date Reported:	Sep 22, 2011
	Y1A 6P2	LSD:		Report Number:	1471554
Attn:	John Gibson	P.O.:			
Sampled By:	J. Gibson	Acct code:			
Company:					

Reference Number	826686-4
Sample Date	Sep 13, 2011
Sample Time	NA
Sample Location	
Sample Description	REB #3 / Surface
Matrix	Water

Analyte		Units	Results	Results	Results	Nominal Detection Limit
Metals Total - Continued						
Zirconium	Total	mg/L	0.0001			0.0001

Approved by:

Mathieu Simoneau
Operations Manager

Exova
#104, 19575-55 A Ave.
Surrey, British Columbia
V3S 8P8, Canada

T: +1 (604) 514-3322
F: +1 (604) 514-3323
E: Surrey@exova.com
W: www.exova.com

Exova

Methodology and Notes

Bill To:	J. Gibson & Associates	Project:		Lot ID:	**826686**
Report To:	J. Gibson & Associates	ID:	Silver Range	Control Number:	A170071
	Box 20913	Name:	Rebel Project	Date Received:	Sep 16, 2011
	Whitehorse, YT, Canada	Location:		Date Reported:	Sep 22, 2011
	Y1A 6P2	LSD:		Report Number:	1471554
Attn:	John Gibson	P.O.:			
Sampled By:	J. Gibson	Acct code:			
Company:					

Method of Analysis

Method Name	Reference	Method	Date Analysis Started	Location
Alk, pH, EC, Turb in water	APHA	* Alkalinity - Titration Method, 2320 B	19-Sep-11	Exova Surrey
Alk, pH, EC, Turb in water	APHA	* Conductivity, 2510 B	19-Sep-11	Exova Surrey
Alk, pH, EC, Turb in water	APHA	* pH - Electrometric Method, 4500-H+ B	19-Sep-11	Exova Surrey
Ammonia-N in Water	APHA	* Titrametric, 4500-NH3 C	19-Sep-11	Exova Surrey
Anions by IEC in water (Surrey)	APHA	* Ion Chromatography with Chemical Suppression of Eluent Cond., 4110 B	17-Sep-11	Exova Surrey
Carbon Organic (Total) in water (TOC)	APHA	High-Temperature Combustion Method, 5310 B	21-Sep-11	Exova Edmonton
Cyanide (Total) in water	US EPA	* US EPA method, 335.3	22-Sep-11	Exova Edmonton
Mercury Low Level (Total) in water	EPA	* Mercury in Water by Cold Vapor Atomic Fluorescence Spectrometry, 245.7	20-Sep-11	Exova Surrey
Metals SemiTrace (Dissolved) in water	US EPA	* Metals & Trace Elements by ICP-AES, 6010C	19-Sep-11	Exova Surrey
Metals SemiTrace (Total) in Water	US EPA	* Metals & Trace Elements by ICP-AES, 6010C	19-Sep-11	Exova Surrey
Nitrogen - nitrite+nitrate-N	APHA	* Automated Cadmium Reduction Method, 4500-NO3- F	19-Sep-11	Exova Surrey
Solids Dissolved (Total, Fixed and Volatile)2	APHA	* Total Dissolved Solids Dried at 180 C, 2540 C	19-Sep-11	Exova Surrey
Solids Suspended (Total, Fixed and Volatile)	APHA	* Total Suspended Solids Dried at 103-105'C, 2540 D	19-Sep-11	Exova Surrey
Trace Metals (dissolved) in Water	US EPA	* Determination of Trace Elements in Waters and Wastes by ICP-MS, 200.8	19-Sep-11	Exova Surrey
Trace Metals (dissolved) in Water	US EPA	* Metals & Trace Elements by ICP-AES, 6010C	19-Sep-11	Exova Surrey
Trace Metals (Total) in Water	US EPA	* Determination of Trace Elements in Waters and Wastes by ICP-MS, 200.8	19-Sep-11	Exova Surrey
Trace Metals (Total) in Water	US EPA	* Metals & Trace Elements by ICP-AES, 6010C	19-Sep-11	Exova Surrey

** Reference Method Modified*

References

APHA	Standard Methods for the Examination of Water and Wastewater
US EPA	US Environmental Protection Agency Test Methods

Exova
#104, 19575-55 A Ave.
Surrey, British Columbia
V3S 8P8, Canada

T: +1 (604) 514-3322
F: +1 (604) 514-3323
E: Surrey@exova.com
W: www.exova.com

Exova

Methodology and Notes

Bill To:	J. Gibson & Associates	Project:		Lot ID:	**826686**
Report To:	J. Gibson & Associates	ID:	Silver Range	Control Number:	A170071
	Box 20913	Name:	Rebel Project	Date Received:	Sep 16, 2011
	Whitehorse, YT, Canada	Location:		Date Reported:	Sep 22, 2011
	Y1A 6P2	LSD:		Report Number:	1471554
Attn:	John Gibson	P.O.:			
Sampled By:	J. Gibson	Acct code:			
Company:					

Comments:

Please direct any inquiries regarding this report to our Client Services group.
Results relate only to samples as submitted.
The test report shall not be reproduced except in full, without the written approval of the laboratory.

Terms and Conditions: www.exova.ca/terms&conditions

Exova

www.exova.com

826686

Control Number A170071

Environmental Sample Information Sheet

Note: Proper completion of this form is required in order to proceed with analysis

See reverse for your nearest Exova location and proper sampling protocol

Billing Address: Copy of Report: ☐

Company:
Address: J. Gibson & Associates
Box 20111
Whitehorse, YT Y1A 7A2

QA/QC Report ☐

Attention: John Gibson
Phone: (867)633-4522
Fax:
Cell: (867)668-6895
e-mail:

Report Result: e-mail ☐ Results Online ☐ Fax ☐ Mail ☐

Copy of Report To: Copy of invoice: ☐

Company:
Address:

Send invoice to this address for approval ☐

Attention:
Phone:
Fax:
Cell:
e-mail:

Report Result: e-mail ☐ Results Online ☐ Fax ☐ Mail ☐

Information to be included on Report and Invoice

Project ID: SILVER RANGE
Project Name: REBEL PROJECT
Project Location:
Legal Location:
PO#:
Proj. Acct. Code:
Agreement ID: 6646

PRIORITY

Please contact laboratory prior to submitting any RUSH samples.

Upon filling out this section, client accepts that surcharges will be applied to this analysis.

If not all samples require RUSH, please indicate in special instructions.

Date Required:
Signature:

Sample Custody (Please Print) J. GIBSON
Sampled by: Sept 13/11
Company Signature JGib

I authorize Exova to proceed with the work indicated on this form:
Date: Sept 13/11 Initial: JG.
Received by: Sample Temp.
Waybill #: Date
Company Time

RECEIVED SEP 16 2011

Special Instructions / Comments

RCHEM= pH, EC, TSS, TDS, SO4, NH4, N2, N3, HARDT, T. ALK, CL

Please indicate which regulations you are required to meet: ☐ Health Canada Drinking Water Quality ☐ Alberta Tier 1 ☐ Other:

Sample Identification	Location	Depth IN CM M	Date/Time Sampled	Matrix	Sampling Method	Number of Containers ↓	RCHEM	TW24ew + THg	TW23ew	TCN	TOC
REB #1	SURFACE	\	Sept 13.	H_2O	Grab	5	✓	✓	✓	✓	✓
REB #1 DUPLICATE	↓		↓			1		✓			
REB #2						5	✓	✓	✓	✓	✓
REB #3						5	✓	✓	✓	✓	✓

Enter tests above (✓ relevant samples below)

*TW23 FIELD FILTERED METALS + NITRIC, TOC + HCL, TCN + NaOH.

NOTE: All hazardous samples must be labeled according to WHMIS guidelines.

Page 1 of 1

ED 077-00

APPENDIX 2

Flow Volume Calculations

KEG and REBEL Claims September 2011

Stage Discharge Calculations

Project: Silver Range - Keg Claims **Date:** 12-Sep-11 0950 hrs

Site: Keg #1

Point (m)	Depth (meters)	Width (meters)	Velocity (m/sec)	Area (m sq)	Volume (cms)
3.62	0	0.09	0	0	0
3.8	0.08	0.24	0.212	0.0192	0.004
4.1	0.16	0.3	0.451	0.048	0.022
4.4	0.21	0.3	0.752	0.063	0.047
4.7	0.24	0.3	0.863	0.072	0.062
5	0.2	0.25	0.769	0.050	0.038
5.2	0.21	0.2	0.882	0.042	0.037
5.4	0.23	0.2	0.601	0.046	0.028
5.6	0.24	0.2	0.805	0.048	0.039
5.8	0.26	0.2	0.99	0.052	0.051
6	0.26	0.2	1.104	0.052	0.057
6.2	0.35	0.2	0.786	0.070	0.055
6.4	0.35	0.2	0.966	0.070	0.068
6.6	0.33	0.2	1.082	0.066	0.071
6.8	0.34	0.2	1.104	0.068	0.075
7	0.3	0.2	1.104	0.060	0.066
7.2	0.35	0.205	0.882	0.072	0.063
7.41	0	0.105	0	0.000	0.000
3.79		3.79			**0.7845**
					0.5085

All velocity readings at 0.6 depth

No Staff Gauge
Water Level Survey = 99.073 m

Data logger reading: No logger

Channel under ice? no Ice

Method: Price Velocity meter/ TS Wading Rod

Measurement By: J.Gibson

Stage Discharge Calculations

Project: **Silver Range - Keg Claims** **Date:** **12-Sep-11**
1110 hrs

Site: **Keg #5**

Point *(m)*	**Depth** *(meters)*	**Width** *(meters)*	**Velocity** *(m/sec)*	**Area** *(m sq)*	**Volume** *(cms)*
1.3	0	0.1	0	0	0
1.5	0.05	0.15	0	0.0075	0.000
1.6	0.06	0.1	0.027	0.006	0.0002
1.7	0.06	0.1	0.221	0.006	0.001
1.8	0.07	0.1	0.391	0.007	0.003
1.9	0.07	0.1	0.323	0.007	0.002
2	0.04	0.1	0.339	0.004	0.001
2.1	0.06	0.1	0.242	0.006	0.001
2.2	0.05	0.1	0.116	0.005	0.001
2.3	0.05	0.1	0.085	0.005	0.0004
2.4	0.04	0.115	0.092	0.005	0.0004
2.53	0	0.065	0	0.000	0.000
1.23		1.23			**0.0107**

All velocity readings at 0.6 depth

No Staff Gauge

Data logger reading: No logger

Channel under ice? no Ice

Method: Price Velocity meter/ TS Wading Rod

Measurement By: J.Gibson

Stage Discharge Calculations

Project: **Silver Range - Keg Claims** **Date:** **13-Sep-11 0815 hrs**

Site: **Keg #6**

Point *(m)*	Depth *(meters)*	Width *(meters)*	Velocity *(m/sec)*	Area *(m sq)*	Volume *(cms)*
3.23	0	0.085	0	0	0
3.4	0.07	0.135	0	0.00945	0.000
3.5	0.08	0.1	0.179	0.008	0.001
3.6	0.1	0.1	0.182	0.010	0.002
3.7	0.11	0.1	0.182	0.011	0.002
3.8	0.1	0.1	0.369	0.010	0.004
3.9	0.11	0.07	0.564	0.008	0.004
3.94	0	0.02	0	0.000	0.000
0.71		0.71			**0.0133**

All velocity readings at 0.6 depth

No Staff Gauge

Data logger reading: No logger

Channel under ice? no Ice

Method: Price Velocity meter/ TS Wading Rod

Measurement By: J.Gibson

Stage Discharge Calculations

Project: Silver Range - Keg Claims **Date:** 12-Sep-11 1235 hrs

Site: Keg #7

Point (m)	Depth (meters)	Width (meters)	Velocity (m/sec)	Area (m sq)	Volume (cms)
2.11	0	0.045	0	0	0
2.2	0.11	0.095	0.128	0.01045	0.001
2.3	0.11	0.1	0.212	0.011	0.002
2.4	0.13	0.1	0.331	0.013	0.004
2.5	0.14	0.1	0.376	0.014	0.005
2.6	0.14	0.1	0.254	0.014	0.004
2.7	0.2	0.1	0.339	0.020	0.007
2.8	0.2	0.1	0.629	0.020	0.013
2.9	0.18	0.1	0.629	0.018	0.011
3	0.16	0.15	0.301	0.024	0.007
3.2	0.13	0.17	0.085	0.022	0.002
3.34	0	0.07	0	0.000	0.000
1.23		1.23			**0.0566**

All velocity readings at 0.6 depth

No Staff Gauge

Data logger reading: No logger

Channel under ice? no Ice

Method: Price Velocity meter/ TS Wading Rod

Measurement By: J.Gibson

Stage Discharge Calculations

Project: Silver Range - Keg Claims **Date:** 12-Sep-11
1505 hrs

Site: Keg #8

Point (m)	Depth (meters)	Width (meters)	Velocity (m/sec)	Area (m sq)	Volume (cms)
1.79	0	0.08	0	0	0
1.95	0.18	0.13	0.131	0.0234	0.003
2.05	0.21	0.1	0.093	0.021	0.002
2.15	0.23	0.1	0.277	0.023	0.006
2.25	0.25	0.1	0.295	0.025	0.007
2.35	0.27	0.1	0.212	0.027	0.006
2.45	0.28	0.1	0.383	0.028	0.011
2.55	0.3	0.095	0.531	0.029	0.015
2.64	0	0.045	0.369	0.000	0.000
0.85		0.85			**0.0503**

All velocity readings at 0.6 depth

No Staff Gauge

Data logger reading: No logger

Channel under ice? no ice

Method: Price Velocity meter/ TS Wading Rod

Measurement By: J.Gibson

Stage Discharge Calculations

Project: Silver Range - Keg Claims **Date:** 12-Sep-11 1325 hrs

Site: Keg #10

Point (m)	Depth (meters)	Width (meters)	Velocity (m/sec)	Area (m sq)	Volume (cms)
2.25	0	0.075	0	0	0
2.4	0.12	0.175	0.166	0.021	0.003
2.6	0.1	0.2	0.339	0.020	0.007
2.8	0.1	0.2	0.495	0.020	0.010
3	0.11	0.2	0.531	0.022	0.012
3.2	0.13	0.2	0.315	0.026	0.008
3.4	0.13	0.2	0.483	0.026	0.013
3.6	0.14	0.2	0.357	0.028	0.010
3.8	0.12	0.2	0.508	0.024	0.012
4	0.14	0.2	0.451	0.028	0.013
4.2	0.17	0.2	0.629	0.034	0.021
4.4	0.14	0.2	0.615	0.028	0.017
4.6	0.1	0.25	0.508	0.025	0.013
4.9	0.1	0.3	0.383	0.030	0.011
5.2	0.1	0.4	0.423	0.040	0.017
5.7	0.12	0.335	0.308	0.040	0.012
5.87	0	0.085	0	0.000	0.000
3.62		3.62			**0.1795**

All velocity readings at 0.6 depth

No Staff Gauge

Data logger reading: No logger

Channel under ice? no Ice

Method: Price Velocity meter/ TS Wading Rod

Measurement By: J.Gibson

Stage Discharge Calculations

Project: Silver Range - Keg Claims **Date:** 12sep21011 1605 hrs

Site: Keg #11

Point (m)	Depth (meters)	Width (meters)	Velocity (m/sec)	Area (m sq)	Volume (cms)
1.95	0	0.025	0	0	0
2	0.31	0.225	0.495	0.06975	0.035
2.4	0.31	0.3	0.66	0.093	0.061
2.6	0.32	0.2	0.66	0.064	0.042
2.8	0.28	0.2	0.423	0.056	0.024
3	0.26	0.2	0.508	0.052	0.026
3.2	0.3	0.2	0.564	0.060	0.034
3.4	0.31	0.2	0.66	0.062	0.041
3.6	0.32	0.25	0.66	0.080	0.053
3.9	0.24	0.3	0.588	0.072	0.042
4.2	0.19	0.3	0.752	0.057	0.043
4.5	0.18	0.3	0.66	0.054	0.036
4.8	0.15	0.3	0.576	0.045	0.026
5.1	0.12	0.35	0.531	0.042	0.022
5.5	0.08	0.45	0.383	0.036	0.014
6	0.04	0.5	0.315	0.020	0.006
6.5	0.07	0.385	0.301	0.027	0.008
6.77	0	0.135	0	0.000	0.000
4.82		4.82			**0.5131**

All velocity readings at 0.6 depth

No Staff Gauge

Data logger reading: No logger

Channel under ice? no ice

Method: Price Velocity meter/ TS Wading Rod

Measurement By: J.Gibson

Stage Discharge Calculations

Project: Silver Range - Keg Claims **Date:** 13-Sep-11 1130 hrs

Site: Keg #12

Point (m)	Depth (meters)	Width (meters)	Velocity (m/sec)	Area (m sq)	Volume (cms)
2.04	0	0.13	0	0	0
2.3	0.16	0.28	0.145	0.0448	0.006
2.6	0.17	0.25	0.483	0.043	0.021
2.8	0.18	0.2	0.462	0.036	0.017
3	0.21	0.2	0.576	0.042	0.024
3.2	0.22	0.2	0.462	0.044	0.020
3.4	0.24	0.2	0.66	0.048	0.032
3.6	0.25	0.2	0.882	0.050	0.044
3.8	0.26	0.2	0.339	0.052	0.018
4	0.26	0.2	0.261	0.052	0.014
4.2	0.25	0.16	0.363	0.040	0.015
4.32	0	0.06	0	0.000	0.000
2.28		2.28			**0.2097**

All velocity readings at 0.6 depth

No Staff Gauge

Data logger reading: No logger

Channel under ice? no ice

Method: Price Velocity meter/ TS Wading Rod

Measurement By: J.Gibson

Stage Discharge Calculations

Project: Silver Range - Keg Claims **Date:** 13-Sep-11 0925 hrs

Site: Keg #13

Point (m)	Depth (meters)	Width (meters)	Velocity (m/sec)	Area (m sq)	Volume (cms)
1.64	0	0.08	0	0	0
1.8	0.21	0.23	0.061	0.0483	0.003
2.1	0.3	0.3	0.212	0.090	0.019
2.4	0.34	0.25	0.03	0.085	0.003
2.6	0.35	0.2	0.398	0.070	0.028
2.8	0.38	0.2	0.472	0.076	0.036
3	0.38	0.2	0.212	0.076	0.016
3.2	0.39	0.2	0.601	0.078	0.047
3.4	0.29	0.2	0.825	0.058	0.048
3.6	0.29	0.2	0.248	0.058	0.014
3.8	0.28	0.2	0.376	0.056	0.021
4	0.25	0.2	0.483	0.050	0.024
4.2	0.24	0.2	0.495	0.048	0.024
4.4	0.2	0.165	0.383	0.033	0.013
4.53	0	0.065	0	0.000	0.000
2.89		2.89			**0.2951**

All velocity readings at 0.6 depth

No Staff Gauge

Data logger reading: No logger

Channel under ice? no ice

Method: Price Velocity meter/ TS Wading Rod

Measurement By: J.Gibson

Stage Discharge Calculations

Project: Silver Range - Rebel Claims **Date:** 13-Sep-11 1330 hrs

Site: Rebel #1

Point (m)	Depth (meters)	Width (meters)	Velocity (m/sec)	Area (m sq)	Volume (cms)
6.28	0	0.04	0	0	0
6.2	0.23	0.19	0.288	0.0437	0.013
5.9	0.26	0.3	0.308	0.078	0.024
5.6	0.21	0.25	0.451	0.053	0.024
5.4	0.32	0.2	0.511	0.064	0.033
5.2	0.25	0.2	0.588	0.050	0.029
5	0.22	0.2	0.629	0.044	0.028
4.8	0.24	0.2	0.72	0.048	0.035
4.6	0.5	0.2	0.72	0.100	0.072
4.4	0.51	0.2	0.615	0.102	0.063
4.2	0.52	0.2	0.601	0.104	0.063
4	0.52	0.2	0.601	0.104	0.063
3.8	0.52	0.2	0.508	0.104	0.053
3.6	0.51	0.2	0.451	0.102	0.046
3.4	0.48	0.2	0.541	0.096	0.052
3.2	0.41	0.2	0.786	0.082	0.064
3	0.38	0.2	0.752	0.076	0.057
2.8	0.45	0.17	0.769	0.077	0.059
2.66	0	0.07	0	0.000	0.000
3.62		3.62			**0.7756**

All velocity readings at 0.6 depth

No Staff Gauge

Data logger reading: No logger

Channel under ice? No Ice

Method: Price Velocity meter/ TS Wading Rod

Measurement By: J.Gibson

Stage Discharge Calculations

Project: Silver Range - Rebel Claims **Date:** 13-Sep-11 1440 hrs

Site: Rebel #2

Point (m)	Depth (meters)	Width (meters)	Velocity (m/sec)	Area (m sq)	Volume (cms)
2.04	0	0.08	0	0	0
2.2	0.14	0.13	0.128	0.0182	0.002
2.3	0.16	0.1	0.315	0.016	0.005
2.4	0.18	0.1	0.218	0.018	0.004
2.5	0.15	0.1	0.398	0.015	0.006
2.6	0.09	0.1	0.432	0.009	0.004
2.7	0.08	0.1	0.128	0.008	0.001
2.8	0.12	0.1	0.03	0.012	0.000
2.9	0.16	0.1	0.398	0.016	0.006
3	0.14	0.105	0.331	0.015	0.005
3.11	0	0.055	0	0.000	0.000
1.07		1.07			**0.0338**

All velocity readings at 0.6 depth

No Staff Gauge

Data logger reading: No logger

Channel under ice? no ice

Method: Price Velocity meter/ TS Wading Rod

Measurement By: J.Gibson

Stage Discharge Calculations

Project: **Silver Range - Rebel Claims** **Date:** **13-Sep-11**
1550 hrs

Site: **Rebel #3**

Point *(m)*	**Depth** *(meters)*	**Width** *(meters)*	**Velocity** *(m/sec)*	**Area** *(m sq)*	**Volume** *(cms)*
2.05	0	0.025	0	0	0
2.1	0.26	0.075	0.383	0.0195	0.007
2.2	0.1	0.1	0.204	0.010	0.002
2.3	0.05	0.1	0.131	0.005	0.001
2.4	0	0.1	0	0.000	0.000
2.5	0.11	0.1	0.315	0.011	0.003
2.6	0.22	0.1	0.288	0.022	0.006
2.7	0.18	0.1	0.237	0.018	0.004
2.8	0.18	0.1	0.601	0.018	0.011
2.9	0.14	0.185	0.185	0.026	0.005
3.17	0	0.135	0	0.000	0.000
1.12		1.12			**0.0398**

All velocity readings at 0.6 depth

No Staff Gauge

Data logger reading: No logger

Channel under ice? no ice

Method: Price Velocity meter/ TS Wading Rod

Measurement By: J.Gibson

APPENDIX XI

KEG AND REBEL CLAIMS – BASELINE WATER QUALITY/ HYDROLOGY STUDY (MARCH 2012)

Silver Range Resources

KEG AND REBEL CLAIMS

Baseline Water Quality / Hydrology Survey

March, 2012

J.Gibson Env. Consulting *Whitehorse, Yukon*

KEG / REBEL Claims March 2012

Silver Range Resources baseline water quality / hydrology surveys of the KEG and REBEL Claims surface waters continued on March 22 and 23, 2012.

The March 2012 surveys are at winter low flow volumes.

The sites are located in the Anvil Range approximately 30 kilometers north of Faro, Yukon and 15 kilometers north of the former Faro Mine.

The KEG Claims are located on tributaries to the Tay River.

The REBEL Claims are located south of the KEG Claims on tributaries to Anvil Creek.

All surface waters are tributaries to the Pelly River.

The initial water quality / hydrology survey was done in August 2010 followed by surveys in October 2010, March 2011 and June 2011 and September 2011.

Exploration activity had been halted in September 2011 for the winter.

The exploration camp and all survey sites were accessed by helicopter.

The baseline survey consisted of water quality samples for routine chemistry, total metals, dissolved metals, total organic carbon, total cyanide and total mercury with field measurements for pH, water temperature and flow volumes.

Snow survey measurements were taken at Snow Site #1 (established in March 2011).

Sample Locations

Nine water quality sample sites were established on the KEG Claims during the initial survey in August 2010.
Four sites were added in October 2010 on the eastern limits of the expanded claim block.

Three sites were established on the REBEL Claims in August, 2010 with no additions.
All sites are on the attached location maps.

Site Change / Relocation

Station location coordinates were checked during the March 2012 survey.

There is a discrepancy between the map location and coordinates for KEG#2, KEG#3 and KEG#5. A change was made to the map location of all three stations resulting in a new station KEG#3.
KEG#3 will be established in May 2012 when ground access is possible to establish a landing site.
Data collected at Stations KEG#2 and KEG#5 remains valid for the new locations.

New site coordinates are listed below and on the updated site map.

KEG Claim sample station designations and coordinates (updated March 2012) are:

Station #	Lat/Long Coordinates	Elevation(m)
KEG #1	62 36 8.26 / 133 19 58.3	787
KEG #2	62 35 29.8 / 133 19 44.2	818
KEG #3	62 35 34.4 / 133 24 18.1	865
KEG #4	62 33 46.9 / 133 19 48	970
KEG #5	62 35 29.3 / 133 21 45.3	833
KEG #6	62 34 26.4 / 133 17 59.1	940
KEG #7	62 37 12.9 / 133 20 43	833
KEG #8	62 38 26.8 / 133 26 5.3	1152
KEG #9	62 37 59.2 / 133 15 9.9	750
KEG #10	62 38 56.3 / 133 16 41.9	850
KEG #11	62 35 57.1 / 133 15 48.3	880
KEG #12	62 36 16.9 / 133 06 45.8	820
KEG #13	62 33 43.7 / 133 10 41.6	1020
*Updated March 2012		

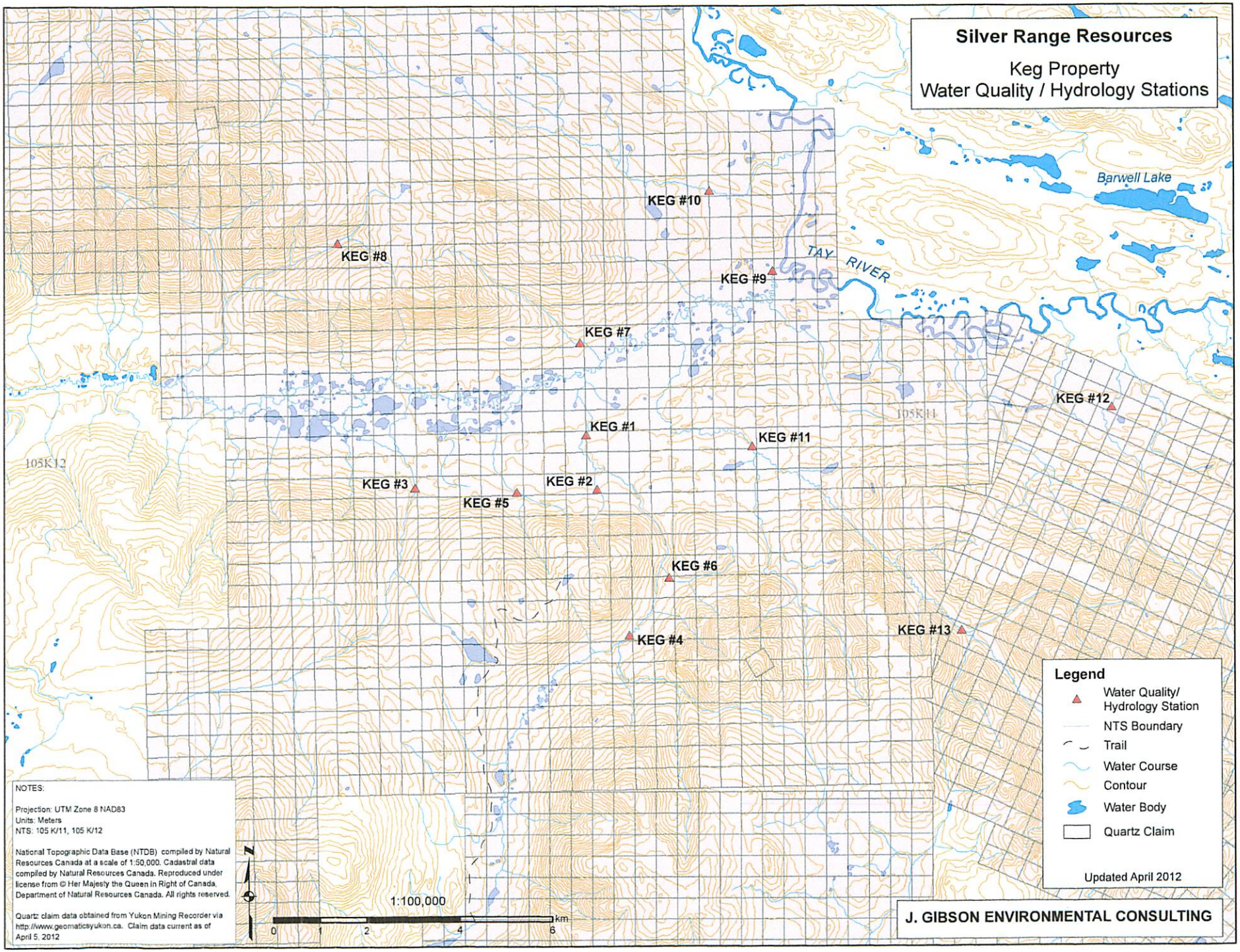
Silver Range Resources
Keg Property
Water Quality / Hydrology Stations
Barwell Lake
TAY RIVER
KEG #10
KEG #8
KEG #9
KEG #7
KEG #12
KEG #1
KEG #11
KEG #3
KEG #2
KEG #5
KEG #6
KEG #4
KEG #13
105K12
105K11
Legend
Water Quality/ Hydrology Station
NTS Boundary
Trail
Water Course
Contour
Water Body
Quartz Claim
Updated April 2012
NOTES:
Projection: UTM Zone 8 NAD83
Units: Meters
NTS: 105 K/11, 105 K/12
National Topographic Data Base (NTDB) compiled by Natural Resources Canada at a scale of 1:50,000. Cadastral data compiled by Natural Resources Canada. Reproduced under license from © Her Majesty the Queen in Right of Canada, Department of Natural Resources Canada. All rights reserved.
Quartz claim data obtained from Yukon Mining Recorder via http://www.geomaticsyukon.ca. Claim data current as of April 5, 2012
N
1:100,000
0 1 2 4 6 km
J. GIBSON ENVIRONMENTAL CONSULTING

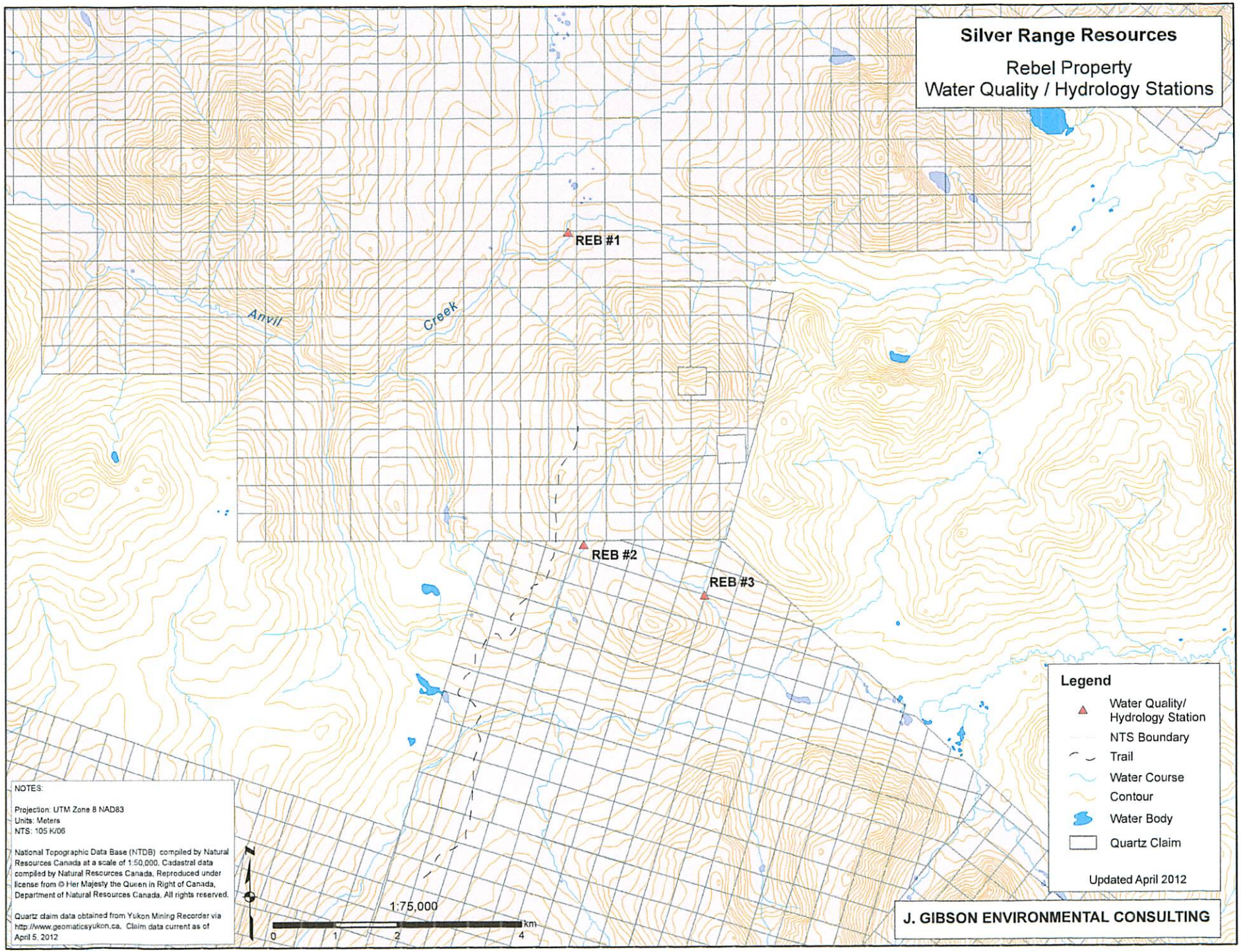
Silver Range Resources
Rebel Property
Water Quality / Hydrology Stations
REB #1
REB #2
REB #3
Anvil
Creek
Legend
Water Quality/ Hydrology Station
NTS Boundary
Trail
Water Course
Contour
Water Body
Quartz Claim
Updated April 2012
NOTES:
Projection: UTM Zone 8 NAD83
Units: Meters
NTS: 105 K/06
National Topographic Data Base (NTDB) compiled by Natural Resources Canada at a scale of 1:50,000. Cadastral data compiled by Natural Resources Canada. Reproduced under license from © Her Majesty the Queen in Right of Canada, Department of Natural Resources Canada. All rights reserved.
Quartz claim data obtained from Yukon Mining Recorder via http://www.geomaticsyukon.ca. Claim data current as of April 5, 2012
N
1:75,000
0
1
2
4
km
J. GIBSON ENVIRONMENTAL CONSULTING

REBEL Claim sample station designations and coordinates are:

Station #	Lat/Long Coordinates	Elevation(m)
REB #1	62 27 49.8 / 133 12 47.9	1305
REB #2	62 24 59.5 / 133 13 21.1	1425
REB #3	62 23 48.3 / 133 10 36.9	1365

Station coordinates and elevations are for helicopter landing sites. Due to the topography and thick vegetation it was often necessary to located landing sites up to100 meters distance from sample sites.

Sample Analysis Parameters

Stations KEG #1, #4, #9 and #11 to #13 and REB #1 and #3 were sampled for total metals, dissolved metals and routine chemistry, total organic carbon, total cyanide and total mercury.
Station KEG #9 is the KEG Claims downstream station prior to flows entering the Tay River and was sampled for routine chemistry, total and dissolved metals.

Stations Keg #2, #5, #6, #10 were not sampled as there was no surface flow in these tributary channels.

Dissolved metals samples were filtered onsite using disposable 60 ml syringes and 0.45 micron filters. New syringes and filters were used for each station.

Total and dissolved metal samples were preserved with nitric acid immediately after sampling.

Total Cyanide samples were preserved with NaOH, Total Organic Carbon samples with HCL immediately after sampling.

All samples were stored in coolers, kept at 4 Celsius and shipped by air cargo to the Exova Canada Inc. laboratory in Surrey B.C. for analysis within recommended holding times.

Field measurements for pH, conductivity, total dissolved solids were taken with an Oakton PCS TestR 35, water temperatures with a digital thermometer.

Flow Volume Measurements

Station KEG#7 had heavy overflow ice greater than the auger depth and was not sampled.

Station KEG#8 was not visited.

Station KEG#3 will be installed in May 2012.

Stream flow volumes were measured at Stations KEG#1 and KEG#11 with a Price AA velocity meter and cross sectional area calculations. Measurement required ice removal from the channel cross section.

Stream flow volumes at KEG#4, #12 and #13 were estimated.

Stream flow volumes at REB#1 and #3 were estimated. Station REB#2 was dry with no water or ice in the stream channel.

Analysis Results

Laboratory analysis and field measurement results are listed in the following tables:

Tables 1a and 1b. KEG Stations Routine Chemistry – laboratory analysis and field measurements

Tables 2a and 2b. KEG Stations Total Metals ICP–MS laboratory analysis results

Tables 3a and 3b. KEG Stations Dissolved Metals ICP–MS laboratory analysis results

Table 4. KEG Stations Flow Volume Summary 2010, 2011, 2012.

Table 5. REBEL Stations Routine Chemistry – laboratory analysis and field measurements

Table 6. REBEL Stations Total Metals ICP–MS laboratory analysis results

Table 7. REBEL Claims Dissolved Metals ICP-MS laboratory analysis results

Table 8. REBEL Stations Flow Volume Summary 2010, 2011, 2012.

Table 9.. Camp Drinking Water Supply at KEG #4. Laboratory analysis results to. March 2012.

Table 10. Snow Survey Data March 2011 and 2012.

Listed with the analysis data are the laboratory detection limits for each parameter.

As a guide for reviewing site water quality, the Maximum Acceptable Concentration (MAC) according to ***Canadian Drinking Water Quality*** are listed along with the Aquatic Guidelines for the protection of aquatic life in water with a pH of > 6.5 and a total hardness as CaC03 > 180 mg/L according to ***CCME – Canadian Water Quality Guidelines.***
All water quality ***Guideline*** concentrations are based on total metal values.

All laboratory analysis was done by Exova Canada Inc of Surrey B.C.

Laboratory Analytical Reports are attached in Appendix 1.

Snow survey field notes are in Appendix 2.

Data Summaries for each station are on the attached Excel disc.

Quality Control

No samples for quality control were taken in March 2012.

Table 1a. Silver Range Resources - KEG Claims, March 2012.
Routine Chemistry and Field Measurement Results

Parameter	Unit	STATIONS KEG #1	KEG #2	KEG #3	KEG #4	KEG #5	KEG #6	KEG #7	KEG #8	Detection Limit	DWQ* G.lines	Aquatic** G.lines
pH (field)	ru	8.22			8.16							
pH (lab)	ru	8	Dry	No	8.1	Dry	Dry	Overflow	No		6.5-8.5	6.5-9
Conductivity (field)	uS/cm	440		Sample	510			No	Sample			
Conductivity (lab)	uS/cm	421			418			Sample		1		
Water temperature	C	0.1			0							
Flow Volume(field)	cms	0.057		*Station to be relocated*	0.012							
Ammonia -N	mg/L	0.03		*in*	0.06					0.01		1.37-2.2
Chloride	mg/L	<0.5		*May*	<0.5					0.5	<250	
Nitrate - N	mg/L	0.29		*2012*	0.25					0.01	10	
Nitrite - N	mg/L	<0.005			<0.005					0.005	1	0.06
Phosphorus -T	mg/L	<0.01			<0.01					0.01		
Sulphate (S04)	mg/L	89			72					0.5		
T.Suspended Solids	mg/L	4			<2					2		
T.Dissolved Solids	mg/L	344			340					5	500	
Hardness (as CaC03)	mg/L	256			236					1	<500	
Alkalinity (as CaC03)	mg/L	166			184					5		
Organic Carbon-Total	mg/L	3.2			2.6					0.5		
Cyanide - Total	mg/L	<0.002			<0.002					0.001	0.2	0.005

All results and limits in mg/L unless noted otherwis. Nr = no sample/reading

DWQ* Guidelines are Maximum Acceptable Concentrations according to
Canadian Drinking Water Quality

Aquatic** Guidelines are for protection of aquatic life in waters with pH >6.5 and Hardness as CaC03 >180 mg/L
Canadian Water Quality Guidelines

equals or exceed Guideline levels

Table 1b. Silver Range Resources - KEG Claims, March 2012.
Routine Chemistry and Field Measurement Results

Parameter	Unit	STATIONS KEG #9	KEG #10	Keg #11	KEG #12	KEG #13	Detection Limit	DWQ* G.lines	Aquatic** G.lines
pH (field)	ru	8.78		7.91	7.84	7.86			
pH (lab)	ru	7.48	Dry	8.04	8.09	7.98		6.5-8.5	6.5-9
Conductivity (field)	uS/cm	498		751	856	822			
Conductivity (lab)	uS/cm	421		643	757	704	1		
Water temperature	C	-0.2		0.6	-0.1	-0.2			
Flow Volume(field)	cms			0.035	0.007	0.002			
Ammonia -N	mg/L	<0.01		<0.01	0.05	0.05	0.01		1.37-2.2
Chloride	mg/L	1.1		,0.5	<0.5	<0.5	0.5	<250	
Nitrate - N	mg/L	0.24		0.2	0.23	22	0.01	10	
Nitrite - N	mg/L	<0.005		<0.005	<0.005	<0.005	0.005	1	0.06
Phosphorus - T	mg/L	<0.01		<0.01	<0.01	<0.01	0.01		
Sulphate (S04)	mg/L	55		214	218	243	0.5		
T.Suspended Solids	mg/L	5		<2	<2	4	2		
T.Dissolved Solids	mg/L	320		506	584	568	5	500	
Hardness (as CaC03)	mg/L	243		367	447	430	1	<500	
Alkalinity (as CaC03)	mg/L	199		166	232	182	5		
Organic Carbon-Total	mg/L	6.1		2.5	4	2.8	0.5		
Cyanide - Total	mg/L	<0.002		<0.002	<0.002	<0.002	0.001	0.2	0.005

All results and limits in mg/L unless noted otherwis. Nr = no sample/reading

DWQ* Guidelines are Maximum Acceptable Concentrations according to
Canadian Drinking Water Quality

Aquatic** Guidelines are for protection of aquatic life in waters with pH >6.5 and Hardness as CaC03 >180 mg/L
Canadian Water Quality Guidelines

Equals or exceeds Guideline Limits

Table 2a. Silver Range Resources - KEG Claims March, 2012

Total Metals Analysis Results.

Parameter	Units	KEG #1	KEG #2	KEG #3	KEG #4	KEG #5	KEG #6	KEG #7	KEG #8	Detection Limit	DWQ* G.Lines	Aquatic** G.Lines
Aluminum	mg/L	0.008			0.007					0.005		0.1
Antimony	mg/L	0.0004			0.0002					0.0002	0.006	
Arsenic	mg/L	0.0017	Dry	No	0.0019	Dry	Dry	Overflow	No	0.0002	0.01	
Barium	mg/L	0.078		Sample	0.08				Sample	0.001	1	
Beryllium	mg/L	<0.00004			<0.00004					0.00004		
Bismuth	mg/L	<0.001			<0.001					0.001		
Boron	mg/L	0.014			0.015					0.004	5	
Cadmium	mg/L	0.00008			0.00004					0.00001	0.005	0.0018
Calcium	mg/L	85.6			78.4					0.05		
Chromium	mg/L	<0.0004			<0.0004					0.0004	0.05	0.002
Cobalt	mg/L	0.00013			0.00008					0.00002		
Copper	mg/L	<0.001			0.001					0.001	1	0.004
Iron	mg/L	0.07			0.127					0.01	0.3	0.3
Lead	mg/L	<0.0001			<0.0001					0.0001	0.01	0.007
Lithium	mg/L	0.008			0.008					0.001		
Magnesium	mg/L	10.2			9.93					0.05		
Manganese	mg/L	<0.005			0.014					0.0002	0.05	
Molybdenum	mg/L	0.0022			0.0024					0.00002		
Nickel	mg/L	0.003			0.006					0.001		0.15
Potassium	mg/L	2.6			2.6					0.1		
Sulfur	mg/L	29			24.4					0.1		
Selenium	mg/L	0.0013			0.0012					0.0006	0.01	0.001
Strontium	mg/L	0.205			0.187					0.001		
Silver	mg/L	<0.00001			<0.00001					0.00001		0.0001
Silicon	mg/L	5.38			5.7					0.05		
Sodium	mg/L	4.06			4.62					0.02	<200	
Thallium	mg/L	<0.00001			<0.00001					0.00001		
Tin	mg/L	0.0002			<0.0001					0.0001		
Titanium	mg/L	0.002			<0.001					0.001		
Uranium	mg/L	0.0042			0.0041					0.0004	0.02	
Vanadium	mg/L	0.0002			0.0002					0.0001		
Zinc	mg/L	0.005			0.002					0.001	<5	0.03
Mercury	mg/L	<0.00001			<0.00001					0.00001	1	0.1

Equals or exceeds Guideline Limits

Table 2b. Silver Range Resources - KEG Claims March, 2012
Total Metals Analysis Results.

Parameter	Units	KEG #9	KEG #10	KEG #11	KEG #12	KEG #13	Detection Limit	DWQ* G.Lines	Aquatic** G.Lines
Aluminum	mg/L	<0.005		<0.005	0.005	0.026	0.005		0.1
Antimony	mg/L	0.0002	Dry	0.0004	0.0004	0.0004	0.0002	0.006	
Arsenic	mg/L	0.0011		0.0004	0.0006	0.0015	0.0002	0.01	
Barium	mg/L	0.103		0.058	0.071	0.086	0.001	1	
Beryllium	mg/L	<0.00004		<0.00004	<0.00004	<0.00004	0.00004		
Bismuth	mg/L	<0.001		<0.001	<0.001	<0.001	0.001		
Boron	mg/L	0.014		0.009	0.006	0.008	0.004	5	
Cadmium	mg/L	0.00012		0.00015	0.00019	0.00061	0.00001	0.005	0.0018
Calcium	mg/L	78		118	145	136	0.05		
Chromium	mg/L	0.001		<0.0004	<0.0004	<0.0004	0.0004	0.05	0.002
Cobalt	mg/L	0.00015		0.0001	0.00014	0.0002	0.00002		
Copper	mg/L	0.002		<0.001	<0.001	<0.001	0.001	1	0.004
Iron	mg/L	0.405		0.015	0.028	0.067	0.01	0.3	0.3
Lead	mg/L	0.0004		<0.0001	<0.0001	0.0002	0.0001	0.01	0.007
Lithium	mg/L	0.01		0.005	0.008	0.003	0.001		
Magnesium	mg/L	11.6		17.5	20.4	22	0.05		
Manganese	mg/L	0.07		<0.005	<0.005	<0.005	0.0002	0.05	
Molybdenum	mg/L	0.0029		0.0014	0.0023	0.0013	0.00002		
Nickel	mg/L	0.002		0.002	0.003	0.004	0.001		0.15
Potassium	mg/L	2.1		1.3	1.5	1.7	0.1		
Sulfur	mg/L	19.2		69.7	72.6	72.9	0.1		
Selenium	mg/L	<0.0006		0.0027	0.0029	0.0028	0.0006	0.01	0.001
Strontium	mg/L	0.244		0.313	0.455	0.374	0.001		
Silver	mg/L	<0.00001		<0.00001	<0.00001	<0.00001	0.00001		0.0001
Silicon	mg/L	5.38		4.1	4.36	4.09	0.05		
Sodium	mg/L	4.06		2.54	2.3	2.2	0.02	<200	
Thallium	mg/L	<0.00001		<0.00001	<0.00001	<0.00001	0.00001		
Tin	mg/L	<0.0001		<0.0001	<0.0001	<0.0001	0.0001		
Titanium	mg/L	<0.001		0.002	0.001	<0.001	0.001		
Uranium	mg/L	0.0026		0.0033	0.0036	0.0048	0.0004	0.02	
Vanadium	mg/L	<0.0001		0.0001	0.0002	0.0002	0.0001		
Zinc	mg/L	0.028		0.003	0.008	0.018	0.001	<5	0.03
Mercury	mg/L	<0.00001		<0.00001	<0.00001	<0.00001	0.00001	1	0.1

Equals or exceeds Guideline Limits

Table 3a. Silver Range Resources - KEG Claims, March 2012.

Dissolved Metals Analysis Results

Parameter	Units	KEG #1	KEG #2	KEG #3	KEG #4	KEG #5	KEG #6	KEG #7	KEG #8	Detection Limit
Aluminum	mg/L	<0.005			<0.005					0.005
Antimony	mg/L	<0.0002			<0.0002					0.0002
Arsenic	mg/L	<0.0002	Dry	No	0.0018	Dry	Dry	Overflow	No	0.0002
Barium	mg/L	<0.001		Sample	0.091				Sample	0.001
Beryllium	mg/L	<0.00004			<0.00004					0.00004
Bismuth	mg/L	<0.001			<0.001					0.001
Boron	mg/L	0.011			0.013					0.004
Cadmium	mg/L	<0.00001			0.00006					0.00001
Calcium	mg/L	89			88.4					0.1
Chromium	mg/L	<0.0004			<0.0004					0.0004
Cobalt	mg/L	<0.00002			0.00008					0.00002
Copper	mg/L	<0.001			<0.001					0.001
Iron	mg/L	0.008			0.033					0.01
Lead	mg/L	<0.0001			<0.0001					0.0001
Lithium	mg/L	0.008			0.008					0.001
Magnesium	mg/L	10.7			11.2					0.1
Manganese	mg/L	<0.001			0.016					0.0002
Molybdenum	mg/L	<0.0001			0.0026					0.0001
Nickel	mg/L	<0.001			0.001					0.0001
Potassium	mg/L	2.7			3.1					0.1
Sulfur	mg/L	30.2			23.9					0.2
Selenium	mg/L	<0.0006			0.0017					0.0006
Strontium	mg/L	<0.001			0.212					0.001
Silver	mg/L	<0.00001			<0.00001					0.00001
Silicon	mg/L	5.47			5.76					0.05
Sodium	mg/L	4.2			4.6					0.1
Thallium	mg/L	<0.00001			<0.00001					0.00001
Tin	mg/L	<0.0001			<0.0001					0.0001
Titanium	mg/L	<0.01			<0.01					0.0004
Uranium	mg/L	0.0046			0.0044					0.0004
Vanadium	mg/L	<0.0001			0.0002					0.0001
Zinc	mg/L	0.001			0.004					0.001

Table 3b. Silver Range Resources - KEG Claims, March 2012.

Dissolved Metals Analysis Results

Parameter	Units	KEG #9	KEG #10	KEG #11	KEG #12	Keg #13	Detection Limit
Aluminum	mg/L	<0.005		<0.005	<0.005	<0.005	0.005
Antimony	mg/L	<0.0002		0.0004	0.0003	0.0004	0.0002
Arsenic	mg/L	0.0006	Dry	0.0006	0.0006	0.0014	0.0002
Barium	mg/L	0.103		0.063	0.073	0.084	0.001
Beryllium	mg/L	<0.00004		<0.00004	<0.00004	<0.00004	0.00004
Bismuth	mg/L	<0.001		<0.001	<0.001	<0.001	0.001
Boron	mg/L	0.01		0.007	0.005	0.006	0.004
Cadmium	mg/L	0.00006		0.00018	0.00023	0.00052	0.00001
Calcium	mg/L	83.2		130	154	142	0.1
Chromium	mg/L	<0.0004		<0.0004	<0.0004	<0.0004	0.0004
Cobalt	mg/L	0.00015		0.00013	0.00015	0.00013	0.00002
Copper	mg/L	0.001		<0.001	<0.001	<0.001	0.001
Iron	mg/L	0.091		<0.005	0.016	0.011	0.01
Lead	mg/L	<0.0001		<0.0001	<0.0001	<0.0001	0.0001
Lithium	mg/L	0.008		0.004	0.006	0.002	0.001
Magnesium	mg/L	12.4		19.2	21.7	23.3	0.1
Manganese	mg/L	0.076		0.009	0.004	0.003	0.0002
Molybdenum	mg/L	0.002		0.0015	0.0022	0.0014	0.0001
Nickel	mg/L	0.002		0.002	0.003	0.003	0.0001
Potassium	mg/L	2.3		1.4	1.8	1.7	0.1
Sulfur	mg/L	18.6		69.7	70.8	81.2	0.2
Selenium	mg/L	<0.0006		0.0029	0.0027	0.0032	0.0006
Strontium	mg/L	0.24		0.342	0.463	0.372	0.001
Silver	mg/L	<0.00001		<0.00001	<0.00001	<0.00001	0.00001
Silicon	mg/L	5.32		4.18	4.3	4.15	0.05
Sodium	mg/L	4.3		2.7	2.5	2.3	0.1
Thallium	mg/L	<0.00001		<0.00001	<0.00001	<0.00001	0.00001
Tin	mg/L	<0.0001		<0.0001	<0.0001	<0.0001	0.0001
Titanium	mg/L	<0.01		<0.01	<0.01	<0.01	0.0004
Uranium	mg/L	0.0025		0.0035	0.0036	0.005	0.0004
Vanadium	mg/L	<0.0001		0.0001	0.0001	0.0001	0.0001
Zinc	mg/L	0.023		0.005	0.011	0.015	0.001

Table 4. Silver Range Resources - Summary of KEG Project Stations Flow Volumes 2010, 2011 and 2012

(Cubic meters per second)

Station	Date Aug-10	Oct-10	Mar-11	Jun-11	Sep-11	Mar-12
KEG #1	0.249	0.362	0.025	0.939	0.785	0.057
KEG #2	Dry	Dry	Dry	0.008 E	0.003 E	Dry
KEG #3	nr	nr	nr	nr	nr	nr
KEG #4	0.211	0.261	0.028	0.758	nr	0.012
KEG #5	0.139	0.0006	Dry	0.011	0.011	Dry
KEG #6	0.007	0.009	0.001	0.013	0.013	Dry
KEG #7	0.011	0.011	Overflow	0.048	0.057	Overflow
KEG #8	0.055 E	0.014	Dry	0.1003	0.050	nr
KEG #10	nr	0.167	Dry	0.644	0.18	Dry
KEG #11	nr	0.217	0.11	0.143	0.513	0.035
KEG #12	nr	0.11	Dry	0.250 E	0.210	0.007 E
KEG #13	nr	0.143	0.002 E	0.499	0.295	0.002 E

E=flow estimated

Table 5. Silver Range Resources - REB Claims, March 2012.
Routine Chemistry and Field Measurement Results

Parameter	Unit	STATIONS REB #1	REB #2	REB #3	Detection Limit	DWQ* G.lines	Aquatic** G.lines
pH (field)	ru	7.79		8.79			
pH (lab)	ru	8.11	Dry	8.06		6.5-8.5	6.5-9
Conductivity (field)	uS/cm	409		205			
Conductivity (lab)	uS/cm	340		180	1		
Water temperature	C	-0.2		-0.2			
Flow Volume(field)	cms	0.055		0.002			
Ammonia -N	mg/L	<0.01		0.05	0.01		1.37-2.2
Chloride	mg/L				0.5	<250	
Nitrate - N	mg/L	0.26		0.13	0.01	10	
Nitrite - N	mg/L	<0.005		<0.005	0.005	1	0.06
Phosphorus (T)	mg/L	<0.01		<0.01			
Sulphate (S04)	mg/L	378		107	0.05		
T.Suspended Solids	mg/L	<2		4	1		
T.Dissolved Solids	mg/L	214		134	5	500	
Hardness (as CaC03)	mg/L	197		97.8	1	<500	
Alkalinity (as CaC03)	mg/L	161		91	5		
Organic Carbon-Total	mg/L	0.6		0.9	0.5		
Cyanide - Total	mg/L	<0.002		<0.002	0.001	0.2	0.005

All results and limits in mg/L unless noted otherwis. Nr = no sample/reading

DWQ* Guidelines are Maximum Acceptable Concentrations according to
Canadian Drinking Water Quality

Aquatic** Guidelines are for protection of aquatic life in waters with pH >6.5 and Hardness as CaC03 >180 mg/L
Canadian Water Quality Guidelines

Equals or exceeds Guideline Limits

Table 6. Silver Range Resources - REB Claims March, 2012
Total Metals Analysis Results.

Parameter	Units	REB #1	REB #2	REB #3	Detection Limit	DWQ* G.Lines	Aquatic** G.Lines
Aluminum	mg/L	<0.005		0.008	0.005		0.1
Antimony	mg/L	0.0002		<0.0002	0.0002	0.006	
Arsenic	mg/L	0.0005	Dry	0.0005	0.0002	0.01	
Barium	mg/L	0.073		0.034	0.001	1	
Beryllium	mg/L	<0.00004		<0.00004	0.00004		
Bismuth	mg/L	<0.001		<0.001	0.001		
Boron	mg/L	<0.005		<0.005	0.004	5	
Cadmium	mg/L	0.00002		<0.00001	0.00001	0.005	0.0018
Calcium	mg/L	50.1		32.4	0.05		
Chromium	mg/L	<0.0004		<0.0004	0.0004	0.05	0.002
Cobalt	mg/L	0.00004		0.00003	0.00002		
Copper	mg/L	<0.001		<0.001	0.001	1	0.004
Iron	mg/L	<0.01		<0.01	0.01	0.3	0.3
Lead	mg/L	<0.0001		<0.0001	0.0001	0.01	0.007
Lithium	mg/L	0.002		<0.001	0.001		
Magnesium	mg/L	17.4		4.07	0.05		
Manganese	mg/L	<0.005		<0.005	0.0002	0.05	
Molybdenum	mg/L	0.0023		0.0008	0.00002		
Nickel	mg/L	<0.001		<0.001	0.001		0.15
Potassium	mg/L	1.1		0.8	0.1		
Sulfur	mg/L	12.6		3.8	0.1		
Selenium	mg/L	0.0017		<0.0006	0.0006	0.01	0.001
Strontium	mg/L	0.11		0.119	0.001		
Silver	mg/L	<0.00001		<0.00001	0.00001		0.0001
Silicon	mg/L	3.51		4.97	0.05		
Sodium	mg/L	1.54		1.85	0.02	<200	
Thallium	mg/L	<0.00001		<0.00001	0.00001		
Tin	mg/L	<0.0001		<0.0001	0.0001		
Titanium	mg/L	<0.001		0.001	0.001		
Uranium	mg/L	0.003		0.0009	0.0004	0.02	
Vanadium	mg/L	<0.0001		0.0001	0.0001		
Zinc	mg/L	0.001		0.002	0.001	<5	0.03
Mercury	mg/L	<0.00001		<0.00001	0.00001	1	0.1

Equals or exceeds Guideline Limits

Table 7. Silver Range Resources - REB Claims March 2012.

Dissolved Metals Analysis Results

Parameter	Units	REB #1	REB #2	REB #3	Detection Limit
Aluminum	mg/L	<0.005		<0.005	0.005
Antimony	mg/L	0.0002		<0.0002	0.0002
Arsenic	mg/L	0.0003	Dry	0.0005	0.0002
Barium	mg/L	0.077		0.036	0.001
Beryllium	mg/L	<0.00004		<0.00004	0.00004
Bismuth	mg/L	<0.001		<0.001	0.001
Boron	mg/L	<0.004		<0.004	0.004
Cadmium	mg/L	0.00003		<0.00001	0.00001
Calcium	mg/L	54.6		34.8	0.1
Chromium	mg/L	<0.0004		<0.0004	0.0004
Cobalt	mg/L	0.00004		0.00002	0.00002
Copper	mg/L	<0.001		<0.001	0.001
Iron	mg/L	<0.005		<0.005	0.01
Lead	mg/L	<0.0001		<0.0001	0.0001
Lithium	mg/L	0.002		<0.001	0.001
Magnesium	mg/L	19.1		4.5	0.1
Manganese	mg/L	<0.001		<0.001	0.0002
Molybdenum	mg/L	0.0024		0.0008	0.0001
Nickel	mg/L	<0.001		<0.001	0.0001
Potassium	mg/L	1.3		0.8	0.1
Sulfur	mg/L	13.2		3.9	0.2
Selenium	mg/L	0.0016		<0.0006	0.0006
Strontium	mg/L	0.119		0.125	0.001
Silver	mg/L	<0.00001		<0.00001	0.00001
Silicon	mg/L	3.61		5.04	0.05
Sodium	mg/L	1.5		2	0.1
Thallium	mg/L	<0.00001		<0.00001	0.00001
Tin	mg/L	<0.0001		<0.0001	0.0001
Titanium	mg/L	<0.01		<0.01	0.0004
Uranium	mg/L	0.0032		0.0008	0.0004
Vanadium	mg/L	0.0001		<0.0001	0.0001
Zinc	mg/L	0.002		0.002	0.001

Table 8. Silver Range Resources - Summary of REB Project Stations Flow Volumes 2010, 2011 and 2012 (Cubic meters per second)

Station	Date Aug-10	Oct-10	Mar-11	Jun-11	Sep-11	Mar-12
REB #1	0.403	0.311	0.068	1.252	0.776	0.055
REB #2	0.015	0.028	Dry	0.054	0.034	Dry
REB #3	0.024	0.047	0.0015	0.639	0.040	0.002

Table 9. KEG Claims - Camp Drinking Water Supply @ KEG #4, 2011 and 2012

Parameter		Mar-11 KEG #4	Jun-11 KEG #4	Sep-11 KEG#4 *Raw*	Sep-11 KEG#4 *Treated*	Mar-12 KEG #4 *Raw*	*Detection Limit*	DWQ* Guideline MAC's
pH	ru	7.92	8.03	8.2		8.1		6 to 8.5
Conductivity	uS/cm	473	222	322		418	1	
Chloride	mg/L	0.57	0.28	<0.5		<0.5	0.02	<250
Nitrate	mg/L	0.23	0.04	0.02		0.25	0.01	1
Nitrite	mg/L	0.007	<0.005	<0.005		<0.005	0.005	10
T.Dissolved Solids	mg/L	316	146	198		340	5	500
T.Susp Solids	mg/L	<2	6	<2		<2	1	
Sulfate	mg/L	84.1	26.4	35		72	0.05	250
Hardness as CaC03	mg/L	267	128	166		236	1	<500
Alkalinity total	mg/L	177	100	132		184	5	
Total Metals								
Aluminum	mg/L	0.011	0.17	0.04	0.148	0.007	0.005	
Antimony	mg/L	<0.0002	0.0002	<0.0002	<0.0002	0.0002	0.0002	0.006
Arsenic	mg/L	0.0009	0.0014	0.0014	0.0015	0.0018	0.0002	0.01
Barium	mg/L	0.09	0.133	0.063	0.064	0.08	0.001	1
Beryllium	mg/L	<0.00004	<0.00004	<0.00004	<0.00004	<0.00004	0.00004	
Bismuth	mg/L	<0.001	<0.001	<0.001	<0.001	<0.001	0.001	
Boron	mg/L	0.008	0.006	<0.005	<0.005	0.015	0.004	5
Cadmium	mg/L	0.00007	0.00004	0.00003	0.00006	0.00004	0.00001	0.005
Calcium	mg/L	87.4	38.8	55.6	56.4	78.4	0.05	
Chromium	mg/L	0.0004	0.0011	<0.0004	0.0007	<0.0004	0.0004	0.05
Cobalt	mg/L	0.00007	0.00025	0.00008	0.00017	0.00008	0.00002	
Copper	mg/L	0.001	0.003	0.002	0.002	0.001	0.001	1
Iron	mg/L	0.028	0.311	0.166	0.303	0.127	0.01	0.3
Lead	mg/L	0.0001	0.0002	<0.0001	0.0002	<0.0001	0.0001	0.01
Lithium	mg/L	0.004	0.004	0.005	0.005	0.008	0.001	
Magnesium	mg/L	9.86	4.65	6.47	6.57	9.93	0.05	
Manganese	mg/L	<0.005	0.058	0.012	0.02	0.014	0.0002	0.05
Molybdenum	mg/L	0.0023	0.0015	0.0016	0.0015	0.0024	0.0001	
Mercury	mg/L			<0.00001	<0.00001	<0.00001	0.00001	
Nickel	mg/L	0.001	0.002	0.001	0.002	0.006	0.001	
Potassium	mg/L	2.8	2	2.2	2.4	2.6	0.1	
Sulfur	mg/L	27.4	8.6	13.1	11.1	24.4	0.1	
Selenium	mg/L	0.0014	0.0008	<0.0006	<0.0006	0.0012	0.0006	0.01
Strontium	mg/L	0.191	0.093	0.121	0.119	0.187	0.001	
Silicon	mg/L	5.04	4.45	5	5.16	5.7	0.05	
Sodium	mg/L	4.61	2.09	2.73	2.7	4.62	0.02	<200
Titanium	mg/L	<0.001	0.007	<0.001	0.008	<0.001	0.001	
Uranium	mg/L	0.0041	0.0016	0.0026	0.0027	0.0041	0.0004	0.02
Vanadium	mg/L	0.0003	0.001	0.0004	0.0008	0.0002	0.0001	
Zinc	mg/L	0.025	0.003	0.002	0.015	0.002	0.001	<5

DWQ* = Canadian Drinking Water Quality Guideline

MAC = Maximum Accepta indicates concentration exceeds MAC

exceeds DWQ MAC

Table 10.Silver Range Resources/KEG Claims - Snow Survey Data March 2011, 2012

Measurement	Snow Site #1	
	23-Mar-11	**22-Mar-12**
Snow Depth (cm)	60.1	52.9
Snow Density (%)	18.5	22.2
Snow Water Equiv.(mm)	111	116
Air temp ©	*-12*	-22
# measurements within 6 % mean density	10 of 10	10 of 10

Note: Values are mean of 10 measurements per site

Discussion

Snow Survey

Snow survey results for March 22, 2012 show a decreased snow depth from March 2011. Snow density is increased from March 2011 along with snow water equivalent.

The survey course, located across the stream channel near camp was not utilized by caribou compared to 2011.

Hydrology

All water quality / hydrology stations on the KEG and REBEL claims were in winter low / minimum stage flow conditions. There was no input from snow melt at the time of the survey.

Flow measurements were done on Stations KEG#1 and #11. All other KEG stations and REB stations with flow had volumes estimated.

Stations KEG#2, #5 and #6 were frozen to channel base with no flow. KEG #10 was dry with a 0.25 meter airspace between ice and channel base.

Station KEG#7 had heavy overflow ice.

Station REB #2 was dry with no ice – flow dried up prior to freeze up.

Ice conditions ranged from 0.3 meters depth at KEG# 9 and #11, to 2 cm depth at KEG#1.

A summary of flow volumes for the surveys to date are listed in Table 4 (KEG) and Table 8 (REBEL).

Laboratory Analytical Results

Parameters that equal or exceed either ***Drinking Water or Aquatic Guidelines*** are highlighted in yellow.

KEG Stations

Station KEG#1 results exceed ***Aquatic Guidelines*** for total selenium.

Station KEG#4 results exceed ***Aquatic Guidelines*** for total selenium.

Station KEG #9 results exceed ***Drinking Water MAC's*** for total iron and manganese. KEG#9 exceeds the ***Aquatic Guideline*** for total iron.

Station KEG #11 results exceed ***Aquatic Guideline*** for total selenium.

Station KEG #12 results exceed ***Aquatic Guideline*** for total selenium.

Station KEG #13 results exceed ***Aquatic Guideline*** for total selenium..

Total Mercury concentrations were at or below the detection limit of 0.00001 mg/L at all KEG stations.

Total cyanide concentrations were below the detection limit of 0.001 mg/L at all stations

Stations KEG #2, #5, #6, #10 had no surface flow and were not sampled.

Stations KEG #3 and #8 were not surveyed.

REBEL Stations

Parameters that exceed either ***Drinking Water or Aquatic Guidelines*** are highlighted in yellow.

All REBEL stations meet ***Drinking Water Guideline*** and ***Aquatic Guidelines*** limits for all parameters tested with the continued exception of ***total selenium at Station REB#1***.

Total Mercury concentrations were below detection limits at all REB stations.

Total cyanide concentrations were at or below the detection limits of 0.001 mg/L at all REB stations.

Camp Drinking Water Supply

Station KEG #4 is the source of camp drinking water supply. Analysis results for samples taken of the ***"Raw"*** supply (total metals and routine chemistry) are listed in Table 9.

KEG#4 supply waters ***"Raw"*** met ***Drinking Water Guideline*** limits for all parameters tested.

APPENDIX 1

LABORATORY ANALYTICAL REPORTS

KEG and REBEL Claims

March 2012

Exova
#104, 19575-55 A Ave.
Surrey, British Columbia
V3S 8P8, Canada

T: +1 (604) 514-3322
F: +1 (604) 514-3323
E: Surrey@exova.com
W: www.exova.com

Exova

Report Transmission Cover Page

Bill To:	J. Gibson & Associates	Project:		Lot ID:	**861983**
Report To:	J. Gibson & Associates	ID:	Silver Range Res.	Control Number:	A216775
	Box 20913	Name:	KEG Project	Date Received:	Mar 26, 2012
	Whitehorse, YT, Canada	Location:		Date Reported:	Mar 30, 2012
	Y1A 6P2	LSD:		Report Number:	1724569
Attn:	John Gibson	P.O.:			
Sampled By:	J Gibson	Acct code:			
Company:					

Contact & Affiliation	Address	Delivery Commitments
John Gibson J. Gibson & Associates	, Box 20913 Whitehorse, Yukon Territory Y1A 6P2 Phone: (867) 633-4522 Fax: (867) 668-6895 Email: luditegibson@yahoo.ca	On [Lot Verification] send (COA) by Email - Multiple Reports On [Report Approval] send (COC, Test Report) by Email - Merge Reports On [Lot Approval and Final Test Report Approval] send (Invoice) by Email - Single Report

Notes To Clients:

- Analysis was performed on samples 861983-1 to 6 that exceeded the recommended holding time for Water Nitrate analysis.
- pH analysis was performed past the recommended holding time of 15 minutes from sample collection.

The information contained on this and all other pages transmitted, is intended for the addressee only and is considered confidential.
If the reader is not the intended recipient, you are hereby notified that any use, dissemination, distribution or copy of this transmission is strictly prohibited.
If you receive this transmission by error, or if this transmission is not satisfactory, please notify us by telephone.

Exova
#104, 19575-55 A Ave.
Surrey, British Columbia
V3S 8P8, Canada

T: +1 (604) 514-3322
F: +1 (604) 514-3323
E: Surrey@exova.com
W: www.exova.com

Exova

Analytical Report

Bill To: J. Gibson & Associates
Report To: J. Gibson & Associates
Box 20913
Whitehorse, YT, Canada
Y1A 6P2
Attn: John Gibson
Sampled By: J Gibson
Company:

Project:
ID: Silver Range Res.
Name: KEG Project
Location:
LSD:
P.O.:
Acct code:

Lot ID: **861983**
Control Number: A216775
Date Received: Mar 26, 2012
Date Reported: Mar 30, 2012
Report Number: 1724569

	Reference Number	861983-1	861983-2	861983-3	
	Sample Date	Mar 23, 2012	Mar 22, 2012	Mar 22, 2012	
	Sample Time	NA	NA	NA	
	Sample Location	Surface	Surface	Surface	
	Sample Description	KEG #1 / Surface	KEG #4 / Surface	KEG #9 / Surface	
	Matrix	Water	Water	Water	
Analyte		**Units**	**Results**	**Results**	**Results**	Nominal Detection Limit
Inorganic Nonmetallic Parameters						
Organic Carbon	Total Nonpurgeable	mg/L	3.2	2.6	6.1	0.5
Cyanide	Total	mg/L	<0.002	<0.002	<0.002	0.002
Ammonia - N		mg/L	0.03	0.06	<0.01	
Nitrate - N		mg/L	0.29	0.25	0.24	0.01
Nitrite - N		mg/L	<0.005	<0.005	<0.005	0.005
Metals Dissolved						
Aluminum	Dissolved	mg/L	<0.005	<0.005	<0.005	0.005
Antimony	Dissolved	mg/L	<0.0002	<0.0002	<0.0002	0.0002
Arsenic	Dissolved	mg/L	<0.0002	0.0018	0.0006	0.0002
Barium	Dissolved	mg/L	<0.001	0.091	0.103	0.001
Beryllium	Dissolved	mg/L	<0.00004	<0.00004	<0.00004	0.00004
Bismuth	Dissolved	mg/L	<0.001	<0.001	<0.001	0.001
Boron	Dissolved	mg/L	0.011	0.013	0.01	0.004
Cadmium	Dissolved	mg/L	<0.00001	0.00006	0.00006	0.00001
Chromium	Dissolved	mg/L	<0.0004	<0.0004	<0.0004	0.0004
Cobalt	Dissolved	mg/L	<0.00002	0.00008	0.00015	0.00002
Copper	Dissolved	mg/L	<0.001	<0.001	0.001	0.001
Lead	Dissolved	mg/L	<0.0001	<0.0001	<0.0001	0.0001
Lithium	Dissolved	mg/L	0.008	0.008	0.008	0.001
Molybdenum	Dissolved	mg/L	<0.0001	0.0026	0.0020	0.0001
Nickel	Dissolved	mg/L	<0.001	0.001	0.002	0.001
Selenium	Dissolved	mg/L	<0.0006	0.0017	<0.0006	0.0006
Silver	Dissolved	mg/L	<0.00001	<0.00001	<0.00001	0.00001
Strontium	Dissolved	mg/L	<0.001	0.212	0.240	0.001
Sulfur	Dissolved	mg/L	30.2	23.9	18.6	0.2
Tellurium	Dissolved	mg/L	<0.0001	<0.0001	<0.0001	0.0001
Thallium	Dissolved	mg/L	<0.00001	<0.00001	<0.00001	0.00001
Thorium	Dissolved	mg/L	<0.0004	<0.0004	<0.0004	0.0004
Tin	Dissolved	mg/L	<0.0001	<0.0001	<0.0001	0.0001
Titanium	Dissolved	mg/L	<0.01	<0.01	<0.01	0.01
Uranium	Dissolved	mg/L	0.0046	0.0044	0.0025	0.0004
Vanadium	Dissolved	mg/L	<0.0001	0.0002	<0.0001	0.0001
Zinc	Dissolved	mg/L	0.001	0.004	0.023	0.001
Zirconium	Dissolved	mg/L	<0.0001	<0.0001	<0.0001	0.0001
Metals Total						
Calcium	Total	mg/L	85.6	78.4	78.0	0.05

Exova
#104, 19575-55 A Ave.
Surrey, British Columbia
V3S 8P8, Canada

T: +1 (604) 514-3322
F: +1 (604) 514-3323
E: Surrey@exova.com
W: www.exova.com

Analytical Report

Bill To: J. Gibson & Associates
Report To: J. Gibson & Associates
Box 20913
Whitehorse, YT, Canada
Y1A 6P2
Attn: John Gibson
Sampled By: J Gibson
Company:

Project:
ID: Silver Range Res.
Name: KEG Project
Location:
LSD:
P.O.:
Acct code:

Lot ID: **861983**
Control Number: A216775
Date Received: Mar 26, 2012
Date Reported: Mar 30, 2012
Report Number: 1724569

	Reference Number	861983-1	861983-2	861983-3	
	Sample Date	Mar 23, 2012	Mar 22, 2012	Mar 22, 2012	
	Sample Time	NA	NA	NA	
	Sample Location	Surface	Surface	Surface	
	Sample Description	KEG #1 / Surface	KEG #4 / Surface	KEG #9 / Surface	
	Matrix	Water	Water	Water	
Analyte		**Units**	**Results**	**Results**	**Results**	Nominal Detection Limit
Metals Total - Continued						
Iron	Total	mg/L	0.071	0.127	0.405	0.01
Magnesium	Total	mg/L	10.2	9.93	11.6	0.05
Manganese	Total	mg/L	<0.005	0.014	0.070	0.005
Phosphorus	Total	mg/L	<0.010	<0.010	<0.01	0.01
Potassium	Total	mg/L	2.6	2.6	2.1	0.1
Silicon	Total	mg/L	5.38	5.70	5.38	0.05
Sulfur	Total	mg/L	29.0	24.4	19.2	0.1
Sodium	Total	mg/L	4.06	4.62	4.06	0.02
Titanium	Total	mg/L	0.002	<0.001	<0.001	0.001
Aluminum	Total	mg/L	0.008	0.007	<0.005	0.005
Antimony	Total	mg/L	0.0004	0.0002	0.0002	0.0002
Arsenic	Total	mg/L	0.0017	0.0019	0.0011	0.0002
Barium	Total	mg/L	0.078	0.080	0.103	0.001
Beryllium	Total	mg/L	<0.00004	<0.00004	<0.00004	0.00004
Bismuth	Total	mg/L	<0.001	<0.001	<0.001	0.001
Boron	Total	mg/L	0.014	0.015	0.014	0.004
Cadmium	Total	mg/L	0.00008	0.00004	0.00012	0.00001
Chromium	Total	mg/L	<0.0004	<0.0004	0.001	0.0004
Cobalt	Total	mg/L	0.00013	0.00008	0.00015	0.00002
Copper	Total	mg/L	<0.001	0.001	0.002	0.001
Lead	Total	mg/L	<0.0001	<0.0001	0.0004	0.0001
Lithium	Total	mg/L	0.008	0.008	0.01	0.001
Mercury	Total	mg/L	<0.00001	<0.00001	<0.00001	0.00001
Molybdenum	Total	mg/L	0.0022	0.0024	0.0029	0.0001
Nickel	Total	mg/L	0.003	0.006	0.002	0.001
Selenium	Total	mg/L	0.0013	0.0012	<0.0006	0.0006
Silver	Total	mg/L	<0.00001	<0.00001	<0.00001	0.00001
Strontium	Total	mg/L	0.205	0.187	0.244	0.001
Tellurium	Total	mg/L	<0.0001	<0.0001	<0.0001	0.0001
Thallium	Total	mg/L	<0.00001	<0.00001	<0.00001	0.00001
Thorium	Total	mg/L	<0.0004	<0.0004	<0.0004	0.0004
Tin	Total	mg/L	0.0002	<0.0001	<0.0001	0.0001
Uranium	Total	mg/L	0.0042	0.0041	0.0026	0.0004
Vanadium	Total	mg/L	0.0002	0.0002	<0.0001	0.0001
Zinc	Total	mg/L	0.005	0.002	0.028	0.001
Zirconium	Total	mg/L	<0.0001	<0.0001	<0.0001	0.0001

Exova
#104, 19575-55 A Ave.
Surrey, British Columbia
V3S 8P8, Canada

T: +1 (604) 514-3322
F: +1 (604) 514-3323
E: Surrey@exova.com
W: www.exova.com

Analytical Report

Bill To: J. Gibson & Associates
Report To: J. Gibson & Associates
Box 20913
Whitehorse, YT, Canada
Y1A 6P2
Attn: John Gibson
Sampled By: J Gibson
Company:

Project:
ID: Silver Range Res.
Name: KEG Project
Location:
LSD:
P.O.:
Acct code:

Lot ID: **861983**
Control Number: A216775
Date Received: Mar 26, 2012
Date Reported: Mar 30, 2012
Report Number: 1724569

		Reference Number	861983-1	861983-2	861983-3	
		Sample Date	Mar 23, 2012	Mar 22, 2012	Mar 22, 2012	
		Sample Time	NA	NA	NA	
		Sample Location	Surface	Surface	Surface	
		Sample Description	KEG #1 / Surface	KEG #4 / Surface	KEG #9 / Surface	
		Matrix	Water	Water	Water	
Analyte		**Units**	**Results**	**Results**	**Results**	Nominal Detection Limit
Physical and Aggregate Properties						
Solids	Total Suspended	mg/L	4	<2	5	2
Solids	Total Dissolved	mg/L	344	340	320	5
Routine Water						
pH	at 25 °C		8.00	8.10	7.48	
Electrical Conductivity		µS/cm at 25 C	421	418	421	1
Calcium	Dissolved	mg/L	89.0	88.4	83.2	0.1
Iron	Dissolved	mg/L	0.008	0.033	0.091	0.005
Magnesium	Dissolved	mg/L	10.7	11.2	12.4	0.1
Manganese	Dissolved	mg/L	<0.001	0.016	0.076	0.001
Phosphorus	Dissolved	mg/L	0.01	<0.01	0.02	0.01
Potassium	Dissolved	mg/L	2.7	3.1	2.3	0.1
Silicon	Dissolved	mg/L	5.47	5.76	5.32	0.05
Sodium	Dissolved	mg/L	4.2	4.6	4.3	0.1
Bicarbonate		mg/L	200	220	240	5
Carbonate		mg/L	<6	<6	<6	6
Hydroxide		mg/L	<5	<5	<5	5
T-Alkalinity	as CaCO3	mg/L	166	184	199	5
Chloride	Dissolved	mg/L	<0.5	<0.5	1.1	0.05
Sulfate (SO4)	Dissolved	mg/L	89	72	55	0.5
Hardness	as CaCO3	mg/L	266	267	259	5
Hardness	Total	mg CaCO3/L	256	236	243	1

Exova
#104, 19575-55 A Ave.
Surrey, British Columbia
V3S 8P8, Canada

T: +1 (604) 514-3322
F: +1 (604) 514-3323
E: Surrey@exova.com
W: www.exova.com

Exova

Analytical Report

Bill To: J. Gibson & Associates
Report To: J. Gibson & Associates
Box 20913
Whitehorse, YT, Canada
Y1A 6P2
Attn: John Gibson
Sampled By: J Gibson
Company:

Project:
ID: Silver Range Res.
Name: KEG Project
Location:
LSD:
P.O.:
Acct code:

Lot ID: **861983**
Control Number: A216775
Date Received: Mar 26, 2012
Date Reported: Mar 30, 2012
Report Number: 1724569

			Reference Number	861983-4	861983-5	861983-6	
			Sample Date	Mar 22, 2012	Mar 22, 2012	Mar 22, 2012	
			Sample Time	NA	NA	NA	
			Sample Location	Surface	Surface	Surface	
			Sample Description	KEG #11 / Surface	KEG #12 / Surface	KEG #13 / Surface	
			Matrix	Water	Water	Water	
Analyte		**Units**		**Results**	**Results**	**Results**	Nominal Detection Limit
Inorganic Nonmetallic Parameters							
Organic Carbon	Total Nonpurgeable	mg/L		2.5	4.0	2.8	0.5
Cyanide	Total	mg/L		<0.002	<0.002	<0.002	0.002
Ammonia - N		mg/L		<0.01	0.05	0.05	
Nitrate - N		mg/L		0.20	0.23	0.22	0.01
Nitrite - N		mg/L		<0.005	<0.005	<0.005	0.005
Metals Dissolved							
Aluminum	Dissolved	mg/L		<0.005	<0.005	<0.005	0.005
Antimony	Dissolved	mg/L		0.0004	0.0003	0.0004	0.0002
Arsenic	Dissolved	mg/L		0.0006	0.0006	0.0014	0.0002
Barium	Dissolved	mg/L		0.063	0.073	0.084	0.001
Beryllium	Dissolved	mg/L		<0.00004	<0.00004	<0.00004	0.00004
Bismuth	Dissolved	mg/L		<0.001	<0.001	<0.001	0.001
Boron	Dissolved	mg/L		0.007	0.005	0.006	0.004
Cadmium	Dissolved	mg/L		0.00018	0.00023	0.00052	0.00001
Chromium	Dissolved	mg/L		<0.0004	<0.0004	<0.0004	0.0004
Cobalt	Dissolved	mg/L		0.00013	0.00015	0.00013	0.00002
Copper	Dissolved	mg/L		<0.001	<0.001	<0.001	0.001
Lead	Dissolved	mg/L		<0.0001	<0.0001	<0.0001	0.0001
Lithium	Dissolved	mg/L		0.004	0.006	0.002	0.001
Molybdenum	Dissolved	mg/L		0.0015	0.0022	0.0014	0.0001
Nickel	Dissolved	mg/L		0.002	0.003	0.003	0.001
Selenium	Dissolved	mg/L		0.0029	0.0027	0.0032	0.0006
Silver	Dissolved	mg/L		<0.00001	<0.00001	<0.00001	0.00001
Strontium	Dissolved	mg/L		0.342	0.463	0.372	0.001
Sulfur	Dissolved	mg/L		69.7	70.8	81.2	0.2
Tellurium	Dissolved	mg/L		<0.0001	<0.0001	<0.0001	0.0001
Thallium	Dissolved	mg/L		<0.00001	<0.00001	<0.00001	0.00001
Thorium	Dissolved	mg/L		<0.0004	<0.0004	<0.0004	0.0004
Tin	Dissolved	mg/L		<0.0001	<0.0001	<0.0001	0.0001
Titanium	Dissolved	mg/L		<0.01	<0.01	<0.01	0.01
Uranium	Dissolved	mg/L		0.0035	0.0036	0.0050	0.0004
Vanadium	Dissolved	mg/L		0.0001	0.0001	0.0001	0.0001
Zinc	Dissolved	mg/L		0.005	0.011	0.015	0.001
Zirconium	Dissolved	mg/L		<0.0001	0.0001	0.0001	0.0001
Metals Total							
Calcium	Total	mg/L		118	145	136	0.05

Exova
#104, 19575-55 A Ave.
Surrey, British Columbia
V3S 8P8, Canada

T: +1 (604) 514-3322
F: +1 (604) 514-3323
E: Surrey@exova.com
W: www.exova.com

Exova

Analytical Report

Bill To: J. Gibson & Associates
Report To: J. Gibson & Associates
Box 20913
Whitehorse, YT, Canada
Y1A 6P2
Attn: John Gibson
Sampled By: J Gibson
Company:

Project:
ID: Silver Range Res.
Name: KEG Project
Location:
LSD:
P.O.:
Acct code:

Lot ID: **861983**
Control Number: A216775
Date Received: Mar 26, 2012
Date Reported: Mar 30, 2012
Report Number: 1724569

		Reference Number	861983-4	861983-5	861983-6	
		Sample Date	Mar 22, 2012	Mar 22, 2012	Mar 22, 2012	
		Sample Time	NA	NA	NA	
		Sample Location	Surface	Surface	Surface	
		Sample Description	KEG #11 / Surface	KEG #12 / Surface	KEG #13 / Surface	
		Matrix	Water	Water	Water	
Analyte		**Units**	**Results**	**Results**	**Results**	Nominal Detection Limit
Metals Total - Continued						
Iron	Total	mg/L	0.015	0.028	0.067	0.01
Magnesium	Total	mg/L	17.5	20.4	22.0	0.05
Manganese	Total	mg/L	<0.005	<0.005	<0.005	0.005
Phosphorus	Total	mg/L	<0.010	<0.010	<0.010	0.01
Potassium	Total	mg/L	1.3	1.5	1.7	0.1
Silicon	Total	mg/L	4.10	4.36	4.09	0.05
Sulfur	Total	mg/L	69.7	72.6	72.9	0.1
Sodium	Total	mg/L	2.54	2.30	2.20	0.02
Titanium	Total	mg/L	0.002	0.001	<0.001	0.001
Aluminum	Total	mg/L	<0.005	0.005	0.026	0.005
Antimony	Total	mg/L	0.0004	0.0004	0.0004	0.0002
Arsenic	Total	mg/L	0.0004	0.0006	0.0015	0.0002
Barium	Total	mg/L	0.058	0.071	0.086	0.001
Beryllium	Total	mg/L	<0.00004	<0.00004	<0.00004	0.00004
Bismuth	Total	mg/L	<0.001	<0.001	<0.001	0.001
Boron	Total	mg/L	0.009	0.006	0.008	0.004
Cadmium	Total	mg/L	0.00015	0.00019	0.00061	0.00001
Chromium	Total	mg/L	<0.0004	<0.0004	0.0004	0.0004
Cobalt	Total	mg/L	0.00010	0.00014	0.00020	0.00002
Copper	Total	mg/L	<0.001	<0.001	0.001	0.001
Lead	Total	mg/L	<0.0001	<0.0001	0.0002	0.0001
Lithium	Total	mg/L	0.005	0.008	0.003	0.001
Mercury	Total	mg/L	<0.00001	<0.00001	<0.00001	0.00001
Molybdenum	Total	mg/L	0.0014	0.0023	0.0013	0.0001
Nickel	Total	mg/L	0.002	0.003	0.004	0.001
Selenium	Total	mg/L	0.0027	0.0029	0.0028	0.0006
Silver	Total	mg/L	<0.00001	<0.00001	<0.00001	0.00001
Strontium	Total	mg/L	0.313	0.455	0.374	0.001
Tellurium	Total	mg/L	<0.0001	<0.0001	<0.0001	0.0001
Thallium	Total	mg/L	<0.00001	<0.00001	<0.00001	0.00001
Thorium	Total	mg/L	<0.0004	<0.0004	<0.0004	0.0004
Tin	Total	mg/L	<0.0001	<0.0001	<0.0001	0.0001
Uranium	Total	mg/L	0.0033	0.0036	0.0048	0.0004
Vanadium	Total	mg/L	0.0001	0.0002	0.0002	0.0001
Zinc	Total	mg/L	0.003	0.008	0.018	0.001
Zirconium	Total	mg/L	<0.0001	<0.0001	<0.0001	0.0001

Exova
#104, 19575-55 A Ave.
Surrey, British Columbia
V3S 8P8, Canada

T: +1 (604) 514-3322
F: +1 (604) 514-3323
E: Surrey@exova.com
W: www.exova.com

Exova

Analytical Report

Bill To: J. Gibson & Associates
Report To: J. Gibson & Associates
Box 20913
Whitehorse, YT, Canada
Y1A 6P2
Attn: John Gibson
Sampled By: J Gibson
Company:

Project:
ID: Silver Range Res.
Name: KEG Project
Location:
LSD:
P.O.:
Acct code:

Lot ID: **861983**
Control Number: A216775
Date Received: Mar 26, 2012
Date Reported: Mar 30, 2012
Report Number: 1724569

		Reference Number	861983-4	861983-5	861983-6	
		Sample Date	Mar 22, 2012	Mar 22, 2012	Mar 22, 2012	
		Sample Time	NA	NA	NA	
		Sample Location	Surface	Surface	Surface	
		Sample Description	KEG #11 / Surface	KEG #12 / Surface	KEG #13 / Surface	
		Matrix	Water	Water	Water	
Analyte		**Units**	**Results**	**Results**	**Results**	Nominal Detection Limit
Physical and Aggregate Properties						
Solids	Total Suspended	mg/L	<2	<2	4	2
Solids	Total Dissolved	mg/L	506	584	568	5
Routine Water						
pH	at 25 °C		8.04	8.09	7.98	
Electrical Conductivity		µS/cm at 25 C	643	757	704	1
Calcium	Dissolved	mg/L	130	154	142	0.1
Iron	Dissolved	mg/L	<0.005	0.016	0.011	0.005
Magnesium	Dissolved	mg/L	19.2	21.7	23.3	0.1
Manganese	Dissolved	mg/L	0.009	0.004	0.003	0.001
Phosphorus	Dissolved	mg/L	0.01	0.02	0.02	0.01
Potassium	Dissolved	mg/L	1.4	1.8	1.7	0.1
Silicon	Dissolved	mg/L	4.18	4.30	4.15	0.05
Sodium	Dissolved	mg/L	2.7	2.5	2.3	0.1
Bicarbonate		mg/L	200	280	220	5
Carbonate		mg/L	<6	<6	<6	6
Hydroxide		mg/L	<5	<5	<5	5
T-Alkalinity	as CaCO3	mg/L	166	232	182	5
Chloride	Dissolved	mg/L	<0.5	<0.5	<0.5	0.05
Sulfate (SO4)	Dissolved	mg/L	214	218	243	0.5
Hardness	as CaCO3	mg/L	404	475	452	5
Hardness	Total	mg CaCO3/L	367	447	430	1

Approved by:
Mathieu Simoneau
Operations Manager

Exova
#104, 19575-55 A Ave.
Surrey, British Columbia
V3S 8P8, Canada

T: +1 (604) 514-3322
F: +1 (604) 514-3323
E: Surrey@exova.com
W: www.exova.com

Exova

Methodology and Notes

Bill To:	J. Gibson & Associates	Project:		Lot ID:	**861983**
Report To:	J. Gibson & Associates	ID:	Silver Range Res.	Control Number:	A216775
	Box 20913	Name:	KEG Project	Date Received:	Mar 26, 2012
	Whitehorse, YT, Canada	Location:		Date Reported:	Mar 30, 2012
	Y1A 6P2	LSD:		Report Number:	1724569
Attn:	John Gibson	P.O.:			
Sampled By:	J Gibson	Acct code:			
Company:					

Method of Analysis

Method Name	Reference	Method	Date Analysis Started	Location
Alk, pH, EC, Turb in water	APHA	* Alkalinity - Titration Method, 2320 B	27-Mar-12	Exova Surrey
Alk, pH, EC, Turb in water	APHA	* Conductivity, 2510 B	27-Mar-12	Exova Surrey
Alk, pH, EC, Turb in water	APHA	* pH - Electrometric Method, 4500-H+ B	27-Mar-12	Exova Surrey
Ammonia-N in Water	APHA	* Titrametric, 4500-NH3 C	27-Mar-12	Exova Surrey
Anions by IEC in water (Surrey)	APHA	* Ion Chromatography with Chemical Suppression of Eluent Cond., 4110 B	27-Mar-12	Exova Surrey
Carbon Organic (Total) in water (TOC)	APHA	High-Temperature Combustion Method, 5310 B	27-Mar-12	Exova Edmonton
Cyanide (Total) in water	US EPA	* US EPA method, 335.3	28-Mar-12	Exova Edmonton
Mercury Low Level (Total) in water	EPA	* Mercury in Water by Cold Vapor Atomic Fluorescence Spectrometry, 245.7	28-Mar-12	Exova Surrey
Metals SemiTrace (Dissolved) in water	US EPA	* Metals & Trace Elements by ICP-AES, 6010C	27-Mar-12	Exova Surrey
Metals SemiTrace (Total) in Water	US EPA	* Metals & Trace Elements by ICP-AES, 6010C	26-Mar-12	Exova Surrey
Nitrogen - nitrite+nitrate-N	APHA	* Automated Cadmium Reduction Method, 4500-NO3- F	27-Mar-12	Exova Surrey
Solids Dissolved (Total, Fixed and Volatile)2	APHA	* Total Dissolved Solids Dried at 180 C, 2540 C	27-Mar-12	Exova Surrey
Solids Suspended (Total, Fixed and Volatile)	APHA	* Total Suspended Solids Dried at 103-105'C, 2540 D	27-Mar-12	Exova Surrey
Trace Metals (dissolved) in Water	US EPA	* Determination of Trace Elements in Waters and Wastes by ICP-MS, 200.8	27-Mar-12	Exova Surrey
Trace Metals (dissolved) in Water	US EPA	* Metals & Trace Elements by ICP-AES, 6010C	27-Mar-12	Exova Surrey
Trace Metals (Total) in Water	US EPA	* Determination of Trace Elements in Waters and Wastes by ICP-MS, 200.8	26-Mar-12	Exova Surrey
Trace Metals (Total) in Water	US EPA	* Metals & Trace Elements by ICP-AES, 6010C	26-Mar-12	Exova Surrey

** Reference Method Modified*

References

APHA	Standard Methods for the Examination of Water and Wastewater
US EPA	US Environmental Protection Agency Test Methods

Exova
#104, 19575-55 A Ave.
Surrey, British Columbia
V3S 8P8, Canada

T: +1 (604) 514-3322
F: +1 (604) 514-3323
E: Surrey@exova.com
W: www.exova.com

Methodology and Notes

Bill To:	J. Gibson & Associates	Project:		Lot ID:	**861983**
Report To:	J. Gibson & Associates	ID:	Silver Range Res.	Control Number:	A216775
	Box 20913	Name:	KEG Project	Date Received:	Mar 26, 2012
	Whitehorse, YT, Canada	Location:		Date Reported:	Mar 30, 2012
	Y1A 6P2	LSD:		Report Number:	1724569
Attn:	John Gibson	P.O.:			
Sampled By:	J Gibson	Acct code:			
Company:					

Comments:

- Analysis was performed on samples 861983-1 to 6 that exceeded the recommended holding time for Water Nitrate analysis.
- pH analysis was performed past the recommended holding time of 15 minutes from sample collection.

Please direct any inquiries regarding this report to our Client Services group.
Results relate only to samples as submitted.
The test report shall not be reproduced except in full, without the written approval of the laboratory.

Terms and Conditions: www.exova.ca/terms&conditions

Exova

www.exova.com

861983

Control Number A216770

Environmental Sample Information Sheet

Note: Proper completion of this form is required in order to proceed with analysis
See reverse for your nearest Exova location and proper sampling protocol

Billing Address:	Copy of Report:	Copy of Report To:	Copy of invoice:
Company:		Company:	Send invoice to this address for approval
Address: J. Gibson & Associates, Box 20111, Whitehorse, YT Y1A 7A2	QA/QC Report	Address:	
Attention: John Gibson	Report Result: e-mail	Attention:	Report Result: e-mail
Phone: (867)633-4522	Results Online	Phone:	Results Online
Fax:	Fax	Fax:	Fax
Cell: (867)668-6895	Mail	Cell:	Mail
e-mail:		e-mail:	

Information to be included on Report and Invoice

Project ID: SILVER RANGE RES.
Project Name: KEG PROJECT
Project Location:
Legal Location:
PO#:
Proj. Acct. Code: 6646
Agreement ID:

PRIORITY
Please contact laboratory prior to submitting any RUSH samples.
Upon filling out this section, client accepts that surcharges will be applied to this analysis.
If not all samples require RUSH, please indicate in special instructions.

Date Required:
Signature:

Sample Custody (Please Print)
Sampled by: J GIBSON
Company Signature JG
I authorize Exova to [illegible] with the work indicated on this form.
Date: MAR 24/12 Initial: JG
Received by: MAR 26 2012
Sample Temp. 6.4°C
Waybill #:
Company Date
Time 12:45

Special Instructions / Comments
RCHEM = pH, EC, Cl, N2, N3, TP, SO4, TSS, TDS, HARDT, TALK

TW23/DM FIELD FILTER'D
METALS + NITRIC
TOC + HCL NH4 + SULFORIC
TCN + NaOH

Please indicate which regulations you are required to meet:
- Health Canada Drinking Water Quality
- Alberta Tier 1
- Other:

Sample Identification	Location	Depth IN CM M	Date/Time Sampled	Matrix	Sampling Method	Number of Containers	RCHEM	NH4	TOC	TCN	TW24 ew + THg	TW23 ew
KEG #1	SURFACE	/	MAR 22	H2O	Grab	6	✓	✓	✓	✓	✓	✓
KEG #4	↓		MARCH 22	↓	↓	6	✓	✓	✓	✓	✓	✓
KEG #9			↓			6	✓	✓	✓	✓	✓	✓
KEG #11						6	✓	✓	✓	✓	✓	✓
KEG #12						6	✓	✓	✓	✓	✓	✓
KEG #13						6	✓	✓	✓	✓	✓	✓

Enter tests above (✓ relevant samples below)

NOTE: All hazardous samples must be labeled according to WHMIS guidelines.

Page 1 of 1

ED 077-00

Exova
#104, 19575-55 A Ave.
Surrey, British Columbia
V3S 8P8, Canada

T: +1 (604) 514-3322
F: +1 (604) 514-3323
E: Surrey@exova.com
W: www.exova.com

Report Transmission Cover Page

Bill To:	J. Gibson & Associates	Project:		Lot ID:	**861990**
Report To:	J. Gibson & Associates	ID:	Silver Range Resources	Control Number:	A216777
	Box 20913	Name:	Rebel Project	Date Received:	Mar 26, 2012
	Whitehorse, YT, Canada	Location:		Date Reported:	Mar 30, 2012
	Y1A 6P2	LSD:		Report Number:	1724577
Attn:	John Gibson	P.O.:			
Sampled By:	J Gibson	Acct code:			
Company:					

Contact & Affiliation	Address	Delivery Commitments
John Gibson J. Gibson & Associates	, Box 20913 Whitehorse, Yukon Territory Y1A 6P2 Phone: (867) 633-4522 Fax: (867) 668-6895 Email: luditegibson@yahoo.ca	On [Lot Verification] send (COA) by Email - Multiple Reports On [Report Approval] send (COC, Test Report) by Email - Merge Reports On [Lot Approval and Final Test Report Approval] send (Invoice) by Email - Single Report

Notes To Clients:

- Analysis was performed on samples 861990-1 and 2 that exceeded the recommended holding time for Water Nitrate analysis.
- Some total metal results were less than dissolved metal results for sample 861990. The results were verified and are within expected measurement uncertainty.
- pH analysis was performed past the recommended holding time of 15 minutes from sample collection.

The information contained on this and all other pages transmitted, is intended for the addressee only and is considered confidential.
If the reader is not the intended recipient, you are hereby notified that any use, dissemination, distribution or copy of this transmission is strictly prohibited.
If you receive this transmission by error, or if this transmission is not satisfactory, please notify us by telephone.

Exova
#104, 19575-55 A Ave.
Surrey, British Columbia
V3S 8P8, Canada

T: +1 (604) 514-3322
F: +1 (604) 514-3323
E: Surrey@exova.com
W: www.exova.com

Exova

Analytical Report

Bill To: J. Gibson & Associates
Report To: J. Gibson & Associates
Box 20913
Whitehorse, YT, Canada
Y1A 6P2
Attn: John Gibson
Sampled By: J Gibson
Company:

Project:
ID: Silver Range Resources
Name: Rebel Project
Location:
LSD:
P.O.:
Acct code:

Lot ID: **861990**
Control Number: A216777
Date Received: Mar 26, 2012
Date Reported: Mar 30, 2012
Report Number: 1724577

	Reference Number	861990-1	861990-2		
	Sample Date	Mar 23, 2012	Mar 23, 2012		
	Sample Time	NA	NA		
	Sample Location				
	Sample Description	Reb #1 / Surface	Reb #3 / Surface		
	Matrix	Water	Water		
Analyte		**Units**	**Results**	**Results**	**Results**	Nominal Detection Limit
Inorganic Nonmetallic Parameters						
Organic Carbon	Total Nonpurgeable	mg/L	0.6	0.9		0.5
Cyanide	Total	mg/L	<0.002	<0.002		0.002
Ammonia - N		mg/L	<0.01	0.05		
Nitrate - N		mg/L	0.26	0.13		0.01
Nitrite - N		mg/L	<0.005	<0.005		0.005
Metals Dissolved						
Aluminum	Dissolved	mg/L	<0.005	<0.005		0.005
Antimony	Dissolved	mg/L	0.0002	<0.0002		0.0002
Arsenic	Dissolved	mg/L	0.0003	0.0005		0.0002
Barium	Dissolved	mg/L	0.077	0.036		0.001
Beryllium	Dissolved	mg/L	<0.00004	<0.00004		0.00004
Bismuth	Dissolved	mg/L	<0.001	<0.001		0.001
Boron	Dissolved	mg/L	<0.004	<0.004		0.004
Cadmium	Dissolved	mg/L	0.00003	<0.00001		0.00001
Chromium	Dissolved	mg/L	<0.0004	<0.0004		0.0004
Cobalt	Dissolved	mg/L	0.00004	0.00002		0.00002
Copper	Dissolved	mg/L	<0.001	<0.001		0.001
Lead	Dissolved	mg/L	<0.0001	<0.0001		0.0001
Lithium	Dissolved	mg/L	0.002	<0.001		0.001
Molybdenum	Dissolved	mg/L	0.0024	0.0008		0.0001
Nickel	Dissolved	mg/L	<0.001	<0.001		0.001
Selenium	Dissolved	mg/L	0.0016	<0.0006		0.0006
Silver	Dissolved	mg/L	<0.00001	<0.00001		0.00001
Strontium	Dissolved	mg/L	0.119	0.125		0.001
Sulfur	Dissolved	mg/L	13.2	3.9		0.2
Tellurium	Dissolved	mg/L	<0.0001	<0.0001		0.0001
Thallium	Dissolved	mg/L	<0.00001	<0.00001		0.00001
Thorium	Dissolved	mg/L	<0.0004	<0.0004		0.0004
Tin	Dissolved	mg/L	<0.0001	<0.0001		0.0001
Titanium	Dissolved	mg/L	<0.01	<0.01		0.01
Uranium	Dissolved	mg/L	0.0032	0.0008		0.0004
Vanadium	Dissolved	mg/L	0.0001	<0.0001		0.0001
Zinc	Dissolved	mg/L	0.002	0.002		0.001
Zirconium	Dissolved	mg/L	<0.0001	<0.0001		0.0001
Metals Total						
Calcium	Total	mg/L	50.1	32.4		0.05

Exova
#104, 19575-55 A Ave.
Surrey, British Columbia
V3S 8P8, Canada

T: +1 (604) 514-3322
F: +1 (604) 514-3323
E: Surrey@exova.com
W: www.exova.com

Exova

Analytical Report

Bill To: J. Gibson & Associates
Report To: J. Gibson & Associates
Box 20913
Whitehorse, YT, Canada
Y1A 6P2
Attn: John Gibson
Sampled By: J Gibson
Company:

Project:
ID: Silver Range Resources
Name: Rebel Project
Location:
LSD:
P.O.:
Acct code:

Lot ID: **861990**
Control Number: A216777
Date Received: Mar 26, 2012
Date Reported: Mar 30, 2012
Report Number: 1724577

	Reference Number	861990-1	861990-2		
	Sample Date	Mar 23, 2012	Mar 23, 2012		
	Sample Time	NA	NA		
	Sample Location				
	Sample Description	Reb #1 / Surface	Reb #3 / Surface		
	Matrix	Water	Water		
Analyte		**Units**	**Results**	**Results**	**Results**	Nominal Detection Limit
Metals Total - Continued						
Iron	Total	mg/L	<0.01	<0.01		0.01
Magnesium	Total	mg/L	17.4	4.07		0.05
Manganese	Total	mg/L	<0.005	<0.005		0.005
Phosphorus	Total	mg/L	<0.010	<0.010		0.01
Potassium	Total	mg/L	1.1	0.8		0.1
Silicon	Total	mg/L	3.51	4.97		0.05
Sulfur	Total	mg/L	12.6	3.8		0.1
Sodium	Total	mg/L	1.54	1.85		0.02
Titanium	Total	mg/L	<0.001	0.001		0.001
Aluminum	Total	mg/L	<0.005	0.008		0.005
Antimony	Total	mg/L	0.0002	<0.0002		0.0002
Arsenic	Total	mg/L	0.0005	0.0005		0.0002
Barium	Total	mg/L	0.073	0.034		0.001
Beryllium	Total	mg/L	<0.00004	<0.00004		0.00004
Bismuth	Total	mg/L	<0.001	<0.001		0.001
Boron	Total	mg/L	<0.005	<0.005		0.004
Cadmium	Total	mg/L	0.00002	<0.00001		0.00001
Chromium	Total	mg/L	<0.0004	<0.0004		0.0004
Cobalt	Total	mg/L	0.00004	0.00003		0.00002
Copper	Total	mg/L	<0.001	<0.001		0.001
Lead	Total	mg/L	<0.0001	<0.0001		0.0001
Lithium	Total	mg/L	0.002	<0.001		0.001
Mercury	Total	mg/L	<0.00001	<0.00001		0.00001
Molybdenum	Total	mg/L	0.0023	0.0008		0.0001
Nickel	Total	mg/L	<0.001	<0.001		0.001
Selenium	Total	mg/L	0.0017	<0.0006		0.0006
Silver	Total	mg/L	<0.00001	<0.00001		0.00001
Strontium	Total	mg/L	0.110	0.119		0.001
Tellurium	Total	mg/L	<0.0001	<0.0001		0.0001
Thallium	Total	mg/L	<0.00001	<0.00001		0.00001
Thorium	Total	mg/L	<0.0004	<0.0004		0.0004
Tin	Total	mg/L	<0.0001	<0.0001		0.0001
Uranium	Total	mg/L	0.0030	0.0009		0.0004
Vanadium	Total	mg/L	<0.0001	0.0001		0.0001
Zinc	Total	mg/L	0.001	0.002		0.001
Zirconium	Total	mg/L	<0.0001	<0.0001		0.0001

Exova
#104, 19575-55 A Ave.
Surrey, British Columbia
V3S 8P8, Canada

T: +1 (604) 514-3322
F: +1 (604) 514-3323
E: Surrey@exova.com
W: www.exova.com

Analytical Report

Bill To:	J. Gibson & Associates	Project:		Lot ID:	**861990**
Report To:	J. Gibson & Associates	ID:	Silver Range Resources	Control Number:	A216777
	Box 20913	Name:	Rebel Project	Date Received:	Mar 26, 2012
	Whitehorse, YT, Canada	Location:		Date Reported:	Mar 30, 2012
	Y1A 6P2	LSD:		Report Number:	1724577
Attn:	John Gibson	P.O.:			
Sampled By:	J Gibson	Acct code:			
Company:					

		Reference Number	861990-1	861990-2		
		Sample Date	Mar 23, 2012	Mar 23, 2012		
		Sample Time	NA	NA		
		Sample Location				
		Sample Description	Reb #1 / Surface	Reb #3 / Surface		
		Matrix	Water	Water		
Analyte		**Units**	**Results**	**Results**	**Results**	Nominal Detection Limit
Physical and Aggregate Properties						
Solids	Total Suspended	mg/L	<2	4		2
Solids	Total Dissolved	mg/L	214	134		5
Routine Water						
pH	at 25 °C		8.11	8.06		
Electrical Conductivity		µS/cm at 25 C	340	180		1
Calcium	Dissolved	mg/L	54.6	34.8		0.1
Iron	Dissolved	mg/L	<0.005	<0.005		0.005
Magnesium	Dissolved	mg/L	19.1	4.5		0.1
Manganese	Dissolved	mg/L	<0.001	<0.001		0.001
Phosphorus	Dissolved	mg/L	0.03	0.01		0.01
Potassium	Dissolved	mg/L	1.3	0.8		0.1
Silicon	Dissolved	mg/L	3.61	5.04		0.05
Sodium	Dissolved	mg/L	1.5	2.0		0.1
Bicarbonate		mg/L	200	100		5
Carbonate		mg/L	<6	<6		6
Hydroxide		mg/L	<5	<5		5
T-Alkalinity	as CaCO3	mg/L	161	91		5
Chloride	Dissolved	mg/L	1	0.9		0.05
Sulfate (SO4)	Dissolved	mg/L	378	107		0.5
Hardness	as CaCO3	mg/L	215	100		5
Hardness	Total	mg CaCO3/L	197	97.8		1

Approved by:

Mathieu Simoneau
Operations Manager

Exova
#104, 19575-55 A Ave.
Surrey, British Columbia
V3S 8P8, Canada

T: +1 (604) 514-3322
F: +1 (604) 514-3323
E: Surrey@exova.com
W: www.exova.com

Methodology and Notes

Bill To:	J. Gibson & Associates	Project:		Lot ID:	**861990**
Report To:	J. Gibson & Associates	ID:	Silver Range Resources	Control Number:	A216777
	Box 20913	Name:	Rebel Project	Date Received:	Mar 26, 2012
	Whitehorse, YT, Canada	Location:		Date Reported:	Mar 30, 2012
	Y1A 6P2	LSD:		Report Number:	1724577
Attn:	John Gibson	P.O.:			
Sampled By:	J Gibson	Acct code:			
Company:					

Method of Analysis

Method Name	Reference	Method	Date Analysis Started	Location
Alk, pH, EC, Turb in water	APHA	* Alkalinity - Titration Method, 2320 B	27-Mar-12	Exova Surrey
Alk, pH, EC, Turb in water	APHA	* Conductivity, 2510 B	27-Mar-12	Exova Surrey
Alk, pH, EC, Turb in water	APHA	* pH - Electrometric Method, 4500-H+ B	27-Mar-12	Exova Surrey
Ammonia-N in Water	APHA	* Titrametric, 4500-NH3 C	27-Mar-12	Exova Surrey
Anions by IEC in water (Surrey)	APHA	* Ion Chromatography with Chemical Suppression of Eluent Cond., 4110 B	27-Mar-12	Exova Surrey
Carbon Organic (Total) in water (TOC)	APHA	High-Temperature Combustion Method, 5310 B	27-Mar-12	Exova Edmonton
Cyanide (Total) in water	US EPA	* US EPA method, 335.3	28-Mar-12	Exova Edmonton
Mercury Low Level (Total) in water	EPA	* Mercury in Water by Cold Vapor Atomic Fluorescence Spectrometry, 245.7	28-Mar-12	Exova Surrey
Metals SemiTrace (Dissolved) in water	US EPA	* Metals & Trace Elements by ICP-AES, 6010C	27-Mar-12	Exova Surrey
Metals SemiTrace (Total) in Water	US EPA	* Metals & Trace Elements by ICP-AES, 6010C	26-Mar-12	Exova Surrey
Nitrogen - nitrite+nitrate-N	APHA	* Automated Cadmium Reduction Method, 4500-NO3- F	27-Mar-12	Exova Surrey
Solids Dissolved (Total, Fixed and Volatile)2	APHA	* Total Dissolved Solids Dried at 180 C, 2540 C	27-Mar-12	Exova Surrey
Solids Suspended (Total, Fixed and Volatile)	APHA	* Total Suspended Solids Dried at 103-105'C, 2540 D	27-Mar-12	Exova Surrey
Trace Metals (dissolved) in Water	US EPA	* Determination of Trace Elements in Waters and Wastes by ICP-MS, 200.8	27-Mar-12	Exova Surrey
Trace Metals (dissolved) in Water	US EPA	* Metals & Trace Elements by ICP-AES, 6010C	27-Mar-12	Exova Surrey
Trace Metals (Total) in Water	US EPA	* Determination of Trace Elements in Waters and Wastes by ICP-MS, 200.8	26-Mar-12	Exova Surrey
Trace Metals (Total) in Water	US EPA	* Metals & Trace Elements by ICP-AES, 6010C	26-Mar-12	Exova Surrey

** Reference Method Modified*

References

APHA	Standard Methods for the Examination of Water and Wastewater
US EPA	US Environmental Protection Agency Test Methods

Exova
#104, 19575-55 A Ave.
Surrey, British Columbia
V3S 8P8, Canada

T: +1 (604) 514-3322
F: +1 (604) 514-3323
E: Surrey@exova.com
W: www.exova.com

Methodology and Notes

Bill To:	J. Gibson & Associates	Project:		Lot ID:	**861990**
Report To:	J. Gibson & Associates	ID:	Silver Range Resources	Control Number:	A216777
	Box 20913	Name:	Rebel Project	Date Received:	Mar 26, 2012
	Whitehorse, YT, Canada	Location:		Date Reported:	Mar 30, 2012
	Y1A 6P2	LSD:		Report Number:	1724577
Attn:	John Gibson	P.O.:			
Sampled By:	J Gibson	Acct code:			
Company:					

Comments:

- Analysis was performed on samples 861990-1 and 2 that exceeded the recommended holding time for Water Nitrate analysis.
- Some total metal results were less than dissolved metal results for sample 861990. The results were verified and are within expected measurement uncertainty.
- pH analysis was performed past the recommended holding time of 15 minutes from sample collection.

Please direct any inquiries regarding this report to our Client Services group.
Results relate only to samples as submitted.
The test report shall not be reproduced except in full, without the written approval of the laboratory.

Terms and Conditions: www.exova.ca/terms&conditions

Exova

www.exova.com

Control Number A216777

861990

Environmental Sample Information Sheet

Note: Proper completion of this form is required in order to proceed with analysis

See reverse for your nearest Exova location and proper sampling protocol

Billing Address:	Copy of Report:	**Copy of Report To:**	Copy of invoice:
Company:		Company:	Send invoice to this address for approval
Address: J. Gibson & Associates Box 20111 Whitehorse, YT Y1A 7A2	QA/QC Report	Address:	
Attention: John Gibson	Report Result: e-mail	Attention:	Report Result: e-mail
Phone: (867)633-4522	Results Online	Phone:	Results Online
Fax:	Fax	Fax:	Fax
Cell: (867)668-6895	Mail	Cell:	Mail
e-mail:		e-mail:	

Information to be included on Report and Invoice

Project ID: SILVER RANGE RESOURCES
Project Name: REBEL PROJECT
Project Location:
Legal Location:
PO#:
Proj. Acct. Code: 6646
Agreement ID:

PRIORITY

Please contact laboratory prior to submitting any RUSH samples.

Upon filling out this section, client accepts that surcharges will be applied to this analysis.

If not all samples require RUSH, please indicate in special instructions.

Date Required:
Signature:

Sample Custody (Please Print)
Sampled by: J GIBSON
Company Signature JG
I authorize Exova to proceed with the work indicated on this form.
Date: Initial: JG
Received by: Sample Temp. 6.4° C
Waybill #: Date
Company Time 12:45

RECEIVED MAR 26 2012

Special Instructions / Comments

RCHEM = pH, EC, CL, N2, N3, TP, SO4, TBS, TDS, HARDT, T. ALK.

TW23 Field filter'd
METALS + NITRIC, NH4 + SULFURIC
TOC + HCL
TCN + NaOH

Please indicate which regulations you are required to meet:
- Health Canada Drinking Water Quality
- Alberta Tier 1
- Other:

Sample Identification	Location	Depth IN CM M	Date/Time Sampled	Matrix	Sampling Method	Number of Containers	RCHEM	NH4	TOC	TCN	TW24ew+TAg	TW23ew
REB #1	SURFACE		Mar23	H2O	Grab	6	✓	✓	✓	✓	✓	✓
REB #3	SURFACE		Mar23	H2O	Grab	6	✓	✓	✓	✓	✓	✓

Enter tests above (✓ relevant samples below)

NOTE: All hazardous samples must be labeled according to WHMIS guidelines.

Page 1 of 1

ED 077-00

APPENDIX 2

Flow Volume Calculations

Snow Survey Calculations

KEG Claims March 2012

Silver Range Resources - KEG Claims
Snow Survey Results - March 2012

Snow Survey Calculations

Project: Silver Range Resources **Date:** 22-Mar-12 1000 hrs

Course # : Keg Snow #1

Lat: 62 33 46.5
Long: 133 18 39.5

Measured by: J.Gibson

Station #	Snow Depth (cm)	Core Length (cm)	WGT Tube before Sampling	WGT Tube and Core	Snow Water Equiv.	Density %
1	45	39	24	35	11	24.4
2	62	47	24	37	13	20.9
3	46	41	24	35	11	23.9
4	50	43	24	36	12	24
5	69	45	24	37	13	18.8
6	55	41	24	36	12	21.8
7	46	36	24	34	10	21.7
8	45	31	24	35	11	24.4
9	58	45	24	36	12	21.1
10	53	40	24	35	11	20.7
Total	529	408	[redacted]		116	221.7
Coverage	52.9	40.8			116	22.2

Core length / Snow Depth = 77%

Density Range 18.8 to 24.4 = 5.6%

Weather - clear and sunny, no wind
Temp -22C

Stage Discharge Calculations

Project: **Silver Range - Keg Claims** **Date:** **22-Mar-12 1500**

Site: **Keg #11**

Point *(m)*	**Depth** *(meters)*	**Width** *(meters)*	**Velocity** *(m/sec)*	**Area** *(m sq)*	**Volume** *(cms)*
2.1	0	0.1	0	0	0
2.3	0.15	0.15	0.17	0.0225	0.004
2.4	0.15	0.1	0.204	0.015	0.003
2.5	0.11	0.1	0.131	0.011	0.001
2.6	0.12	0.1	0.133	0.012	0.002
2.7	0.11	0.1	0.166	0.011	0.002
2.8	0.11	0.1	0.136	0.011	0.001
2.9	0.1	0.1	0.142	0.010	0.001
3	0.1	0.1	0.128	0.010	0.001
3.1	0.1	0.1	0.189	0.010	0.002
3.2	0.09	0.1	0.139	0.009	0.001
3.3	0.09	0.1	0.136	0.009	0.001
3.4	0.1	0.1	0.069	0.010	0.001
3.5	0.09	0.1	0.064	0.009	0.001
3.6	0.1	0.1	0.277	0.010	0.003
3.7	0.1	0.125	0.256	0.013	0.003
3.85	0.09	0.225	0.35	0.020	0.007
4.15	0.08	0.25	0.027	0.020	0.001
4.35	0	0.1	0	0.000	0.000
2.25		2.25			**0.0352**

All velocity readings at 0.6 depth

No Staff Gauge

Data logger reading: No logger

Channel under ice? channel under full ice cover

Method: Price Velocity meter/ TS Wading Rod

Measurement By: J.Gibson

Stage Discharge Calculations

Project: **Silver Range - Keg Claims** **Date:** **23-Mar-12 1000 hrs**

Site: **Keg #1**

Point (m)	Depth (meters)	Width (meters)	Velocity (m/sec)	Area (m sq)	Volume (cms)
3.52	0	0.11	0	0	0
3.3	0.11	0.21	0	0.0231	0.000
3.1	0.14	0.2	0.034	0.028	0.001
2.9	0.19	0.2	0.083	0.038	0.003
2.7	0.24	0.15	0.145	0.036	0.005
2.6	0.28	0.1	0.17	0.028	0.005
2.5	0.29	0.1	0.192	0.029	0.006
2.4	0.34	0.1	0.204	0.034	0.007
2.3	0.35	0.1	0.192	0.035	0.007
2.2	0.4	0.1	0.179	0.040	0.007
2.1	0.35	0.1	0.221	0.035	0.008
2	0.35	0.12	0.208	0.042	0.009
1.86	0	0.07	0	0.000	0.000
1.66		1.66			**0.0569**
					0.0569

All velocity readings at 0.6 depth

No Staff Gauge

Data logger reading: No logger

Channel under ice? channel under full Ice cover

Method: Price Velocity meter/ TS Wading Rod

Measurement By: J.Gibson

APPENDIX XII

SILVER RANGE PROJECT SHEEP SURVEY (JULY 2012)

Laberge
ENVIRONMENTAL SERVICES
P.O. Box 21072
Whitehorse, Y.T.
Y1A 6P7

email: bonnieburns@northwestel.net
Office Phone: 867-668-6838
Fax: 867-667-6956

TECHNICAL MEMO

Date: August 19th, 2011

To: Doug Eaton

From: Bonnie Burns

Re: **Silver Range Project Sheep Survey – Archer Cathro**

A sheep survey was conducted on July 15th, 2011 for the above project. The complete study area was surveyed including areas to the north of the of area displayed in the attached figure. This memo presents the findings of the survey.

Helicopter:	B206 (CGMIG) Trans North
Pilot:	Brian Parsons
Observers:	Stu Withers (Laberge), Dorothy Dick (RRDC)
Observer – Navigator:	Grant Lortie
Observation Conditions:	Excellent – bight and clear but with upsloping fog at highest elevations with rain local in the Drex area.
Time:	Depart Faro – 09:41 Return Faro: - 12:47
Time on aerial survey:	2.8 hours

Introduction

The study area lies wholly within ecoregion 176, Yukon Plateau North. A comprehensive biophysical description is presented in Reference 1. As the focus of the survey was to determine the distribution and abundance of Mountain Sheep on and adjacent the claim block with particular attention to the proposed surface access options, most of the survey time was above 1500 m elevation (approximate timberline) in alpine and subalpine zones. A cursory examination of major upper drainages, principally wetlands, was also conducted. No evidence of sheep were noted in the uplands peripheral to Mt. Aho, nor on the uplands north of Anvil Creek (Owl Anomaly), although Yukon Government mapping does indicate local occurrence in these areas. Similarly, no sheep were observed on an excursion south of Rebel Anomaly into the Snap Anomaly area. However, prior occupation was in evidence as trails were observed on ridges and screes.

A week prior to this survey, the Yukon Government conducted a comprehensive sheep survey regionally. Pending their reporting, comparative results might be interesting.

Results

Sheep observations are summarized below in Table 1. The locations of the waypoints are displayed on the accompanying figure.

Table 1 Sheep Observations, July 15, 2011

Waypoint Number	Nursery Band				Ram Band				
	Ewes	Lambs	Immature Ram	Group Size	Class 4	Class 3	Class 2	Class 1	Group Size
001	3 22	3 7		6 29	3	3	1		7
006				3 (unclass)					
007	30	20	3	53	5	7			12
010						1	1	1 (unclass)	3
Totals:	55	30	3	88	8	11	2	1	22
NOTE: unclass = unclassified. Definitely sheep but unable to determine class and/or sex									

The ratio of total rams to total nursery sheep (25%) is the expected relationship typical of lightly hunted or naturally regulated sheep populations.

Class 1 Rams typically remain with nursery bands and a few are invariably enumerated as ewes unless close observation is done. Given the large area to cover, this precaution was not conducted. Grant Lortie suspects that the Class 1 and Class 2 cohorts are under represented with the nursery band in the above table, and were not found. Based on prior sheep observations elsewhere, Class 2 Rams are occasionally encountered in pure bands, the largest in Grant's experience numbering forty-four. It is likely that Class 1 and 2 cohorts and the compensating nursery sheep were beyond the range of the survey. Again, Yukon Government results will no doubt help in this regard.

Records were also kept of sightings of other wildlife and these observations are presented in Table 2.

Table 2 Incidental Observations, July 15, 2011

Waypoint	Species	Comments
002	Moose	Female and calf
	Grizzly bear	One – on the morning of this survey, the bear was seen chasing the moose pair along a small lake above Keg Camp (B. Parsons, Pers. Comm.)
003	Wolf	One lone wolf near wetland below Keg Camp
	Osprey	One, in same vicinity
004	Moose	One mature male
005	Moose	One mature female, no calf seen
006	Caribou	Six females, two calves
008	Caribou	Eight females
009	Caribou	Two females

Discussion

Mindful of the introductory caveats for the Owl and Snap anomalies, this survey more or less confirms the mapped distribution of sheep on the study area. A comparison with the concurrent Yukon Government results may further affirm these results.

Based on these findings, selection of a surface route option to the west of the primary option into the mainstem of Anvil Creek drainage would mitigate negative habitat impact on local sheep. However, identification of local key features, such as mineral licks, winter ranges and lambing sites should influence the final route selection.

References

1. Smith, C.A.S., Meikle, J.C., and Roots, C.F. (Editors), 2004. Ecoregions of the Yukon Territory: Biophysical Properties of Yukon Landscapes. Agriculture and Agrifood Canada. Parc Technical Bulletion No. 04.41. Summerfield, BC. 313 p.

Personal Communications:

Brian Parsons, Pilot, Transnorth Helicopters, Faro, Yukon. July 15th, 2011.

ID	Latitude	Longitude	Altitude (ft)
1	6929014	586574	1960
2	6939749	585002	1622
3	6931263	582013	1122
4	6943522	575180	975
5	6942531	577621	944
6	6932112	597017	1854
7	6928571	597380	2049
8	6929888	601806	1857
9	6928887	608409	1891
10	6923823	602523	1792
11	6898577	584173	719

Map prepared by Access Consulting Group: www.accessconsulting.ca

National Topographic Data Base (NTDB) compiled by Natural Resources Canada at a scale of 1:50,000. Cadastral data compiled by Natural Resources Canada. Reproduced under license from Her Majesty the Queen in Right of Canada, Department of Natural Resources Canada. All rights reserved.

Datum: NAD 83; Map Projection: UTM Zone 8N

1:225,000 (when printed on 11 x17 inch paper)

0 2.5 5 10 15 km

Wildlife Survey Point
Main Road
Secondary Road
Limited-used road
Watercourse
Waterbody

Laberge ENVIRONMENTAL SERVICES

ACCESS Consulting Group

SILVER RANGE PROJECT

JULY 2011 WILDLIFE SURVEY

DRAWN BY MD	JULY 2011	VERIFIED BY GL

I:\Misc\Silver_Range_July2011\WildlifeSurvey_July2011.mxd (20/07/2011/10:33 AM)

APPENDIX XIII

SILVER RANGE PROJECT MOOSE SURVEY (FEBRUARY 2012)

Laberge
ENVIRONMENTAL SERVICES
P.O. Box 21072
Whitehorse, Y.T.
Y1A 6P7

email: bonnieburns@northwestel.net
Office Phone: 867-668-6838
Fax: 867-667-6956

TECHNICAL MEMO

Date: April 19th, 2012

To: Doug Eaton

From: Bonnie Burns

Re: **Silver Range Project Moose Survey – Archer Cathro**

A winter distribution moose survey was conducted on February 22nd, 2012 for the above project. The complete study area was surveyed including areas to the north of the area displayed in the attached figures. This memo, including four figures, photos and appendices, presents the findings of the survey. The results from the YG November, 2011 detailed moose survey are also discussed.

There was no helicopter stationed in Faro at this time and one was ferried from Ross River the morning of the survey.

Helicopter:	B206 (C-GMIG) Trans North
Pilot:	Dion Parker
Observers:	Bonnie Burns (Laberge), Dorothy Dick (RRDC)
Observer – Navigator:	Grant Lortie
Observation Conditions:	Excellent – clear and bright, winds light, -8°C
Flight Time:	Morning: Depart Faro – 09:09 Return Faro: - 11:47 Afternoon: Depart Faro – 12:34 Return Faro – 15:32
Survey Time:	Morning: 09:15 to 11:32 Afternoon: 12:34 to 15:32
Total flight time:	5 hours 49 minutes
Total survey time:	5 hours 15 minutes
Wildlife Research Permit:	0081

Introduction

The primary purpose of this survey was to determine the late winter distribution of moose, caribou and sheep on the entire study area. Incidental observations of other species were recorded, most notably of wolves.

Unlike the November survey, no attempt was made to render classification of animals observed or estimate abundance as these parameters were accomplished during the November survey. In addition, male moose are un-antlered at this time of year so sex could not be determined.

With a few exceptions regarding sheep and moose, evidence of caribou and moose were found below timberline along the main drainages and confluences of lower tributaries.

Full coverage of the entire claim block was achieved given the excellent flying and observation conditions. All of the mapped anomalies were surveyed.

Results

Moose:

Moose were widely dispersed throughout the study area, primarily along stream courses below timberline, with a few individuals found in low subalpine situations where snow conditions were favourable. The data and observations are summarized in Table 1 and are referenced to Map 1.

.

TABLE 1 MOOSE OBSERVATIONS AND SIGN	
Waypoint #	**Observed Animals**
7	Total of 6 – groups of 1, 2 and 3 animals
10	2
13	2 (see Photo #1)
20	Total of 3 – groups of 2 and 1
24	1
25	1
26	1
29	2 Cow and calf (see Photo #4)
30	1
36	2
39	1
40	1
41	1
42	1
45	1
49	1
50	1
	Total of 27 moose observed
	Sign
1	Fresh tracks of 2 moose
2	Fresh tracks of 2 moose
3	Fresh tracks of 2 to 4 moose
4	Fresh tracks of 2 to 4 moose
5	Fresh tracks of 2 to 4 moose
6	Fresh tracks of 2 to 4 moose
9	Multi aged tracks for 1 mile above and below way point 9
11	Keg Camp – multi aged tracking continuous from Waypoint 10
18	Scattered older tracking
19	Older sign continuous from Waypoint 18
22	Tracks of 2 to 4 moose
28	Fresh tracks of 2 moose
31	Intermittent fresh tracks
32	Intermittent fresh tracks
33	Intermittent fresh tracks
34	Intermittent fresh tracks
37	Intermittent old tracks
38	More abundant and fresher tracks
48	Low density multi age tracking continuing downstream

TABLE 1 MOOSE OBSERVATIONS AND SIGN	
Waypoint #	**Observed Animals**
53	Fresh tracks of 2 to 4 moose in mid drainage
54	Fresh tracks of 2 to 4 moose in mid drainage

Caribou:

Evidence of caribou was found in two distinct locations on main drainages typified by open canopy spruce interspersed with pothole lakes, open fens and meadows. The data and observations are summarized in Table 2 and are referenced to Map 2.

TABLE 2 CARIBOU OBSERVATIONS AND SIGN	
Waypoint #	**Observed Animals**
15	Total of 26
16	Total of 20 in 2 groups of 12 (see Photo #3) and 8
50	Total of 20 (see Photo #6)
	Total of 66 caribou observed
	Sign
12	Recent tracking on both sides of canyon below Keg Anomaly
14	Entire lower valley tracked up
15	Entire lower valley tracked up
16	Scattered sign on both sides of Tay River
17	Intermittent caribou and wolf sign from waypoint #16
19	Scattered old caribou sign
21	Scattered old caribou sign
43	Blind Creek/Tay River Summit – recent tracking on small lakes and meadows
44	Blind Creek/Tay River Summit – recent tracking on small lakes and meadows
47	Lower end of distribution – no animals were seen

The larger western caribou distribution has an estimated 100 to 150 animals scattered in small groups. The smaller eastern group probably numbers 20 to 30 caribou.

Wolf:

Wolves or their sign were found in close association with caribou, but because caribou track up the landscape over wide areas it is difficult to sort out how many went where. Six wolves were observed at waypoint #14 but it is probable that this pack is larger based on the trail sign on the Tay River (Photo #2). While no wolves were seen, scattered hints of wolves associated with the eastern caribou group were noted.

Wolves in association with moose were noted at waypoint #33, a trail on Blind Creek, and at waypoints #8 and #9, a trail on Anvil Creek (see Map 2).

Sheep:

This survey further confirms the winter presence of sheep near the Marks Anomaly where three unclassified animals were seen at waypoint #46. No attempt was made to exhaustively pursue looking for more animals as this small band occupies a very restricted and marginal winter range, with very little escape terrain. During the November survey a band of 11 sheep were observed near the Marks Anomaly.

Incidental Wildlife:

Ptarmigan: Four or five small flocks were noted but unrecorded as so little time was spent at higher elevations, however Waypoint #23 represents a flock of about 15 ptarmigan. The uplands around the Owl Anomaly had numerous Ptarmigan tracks in the upper shrub zone and a couple of flocks were observed.

Gyrfalcon: A very pale grey individual was observed at waypoint #52, likely hunting ptarmigan.

Wolverine: Wolverine tracks were observed at waypoint #55.

Discussion and Recommendations

Based on the maps, photos, data presentation and interpretation, this survey represents a fairly accurate picture of the utilization of the area at the time of the survey. Variances in winter habitat conditions can be expected between years, largely dependent on snow conditions. Next year the picture may be different particularly with caribou.

Snow depth (approximately 24 to 30 inches) below timberline did not appear to be an impediment to the mobility of moose and caribou. The development of a wind and sun crust at higher elevations precluded the use of these high plateaus and prairies, with the exception of the few pockets of moose in favourable situations.

Snow depth in the Finlayson Lake area is much below normal (Dorothy Dick, pers. comm.), in an area with a background of annual snow surveys. Comparative snow information for the Anvil Range needs to be addressed.

As noted in our November 2011 survey submission, we observed ratios of 14.7 calves / 100 cows and 38 bulls / 100 cows with the expressed hope that the YG Ver-Hoef survey would improve these numbers. With regard to the cow / calf ratio, these numbers did improve with a mean estimate of 19 calves / 100 cows on the whole YG surveyed area, and a mean estimate of 20 calves / 100 cows on our overlap area in Game Management Area 445 (Matt Clark pers. comm.). These recruitment numbers are still too low to maintain a stable population. The agencies of neonate mortality are unknown at this time but early predation by bears is certainly one factor.

During our summer survey of July 15th, 2011, we were too late to appraise moose calving areas on the study area. However, the creek wetlands above the Keg and the large wetland south of the Owl should have retained a few cow / calf pairs. While purely speculative and undemonstrated, it is possible that frequent helicopter overflight of these wetlands may have presented disturbance in its own right but also predisposing neonates to predation.

Our observed ratio of 38 bulls / 100 cows lies comfortably between the YG estimated means of 32/100 and 42/100 for GMA 445 and the whole area respectively (Matt Clark pers. comm.). All data from the intensive moose survey conducted by YG in November 2011 will be available soon in the report entitled "Summary of the Faro Early-Winter 2011 Moose Survey" currently in preparation. Map 3 displays the overlap of Archer Cathro's claim block and the 2011 moose survey by YG.

The GMA 445 bull/cow ratio of 32/100 is at the lower permissible limit to maintain a stable moose population, especially with the jointly observed poor recruitment levels. By way of explanation an examination of Appendix 1, Figures 2 and 5, was made regarding the summaries of moose harvests from 1990 to 2010, obtained from YG. Between 1998 and 2010, GMA 445

has been subject to over harvest in nine of thirteen years, dramatically so in five of the last six years. Summaries of moose harvest, including the harvest by outfitters is included in Table 3 below. Until YG initiates a regulated and more conservative resident harvest management regime, particularly in GMA 445 where 213 moose have been harvested within the past 10 years, provision for all season surface access will remain problematic.

Outfitter Concessions

Concessions 8 (MacMillan River Adventures Ltd.) and 9 (Deuling Stone Outfitters Ltd.) bisect the study area (see map in Appendix 2). Harvest results from 2002 to 2011 for Game Management Areas 441, 445 and 446 are summarized below in Table 3 for moose, Table 4 for caribou and Table 5 for sheep, black and grizzly bear. In the table Non-Res means non resident hunters who would have been guided by an outfitter, and Res refers to resident licensed hunters but does not include native hunters.

TABLE 3 MOOSE HARVEST

GMA	Year	Non-Res	Res	Total
441	2011	2	1	3
	2010	4		4
	2009	3	1	4
	2008		1	1
	2007	6		6
	2006	4		4
	2005	3	2	5
	2004	1		1
	2003	1	2	3
	2002	5	2	7
441 Total		29	9	38
445	2011	1	24	25
	2010	1	22	23
	2009	10	17	27
	2008	2	19	21
	2007		12	12
	2006	16	20	36
	2005	4	20	24
	2004		16	16
	2003		20	20
	2002	1	8	9
445 Total		35	178	213
446	2011		1	1
	2010		7	7
	2009		2	2
	2008		9	9
	2007		5	5
	2006		3	3
	2005		7	7
	2004		6	6
	2003	1	5	6
	2002		2	2
446 Total		1	47	48
Grand Total for Moose:		**65**	**234**	**299**

TABLE 4 CARIBOU HARVEST

GMA	Year	Non-Res	Res	Total
441	2011	2		2
	2008	1	1	2
	2007		1	1
	2005	1		1
	2002	4	1	5
441 Total		8	3	11
445	2011		3	3
	2010		4	4
	2009	9	10	19
	2008		10	10
	2007		7	7
	2006	6	5	11
	2005	3	10	13
	2004		7	7
	2003		5	5
	2002	1	8	9
445 Total		19	69	88
446	2011		1	1
	2010		1	1
	2009		4	4
	2008		1	1
	2007		2	2
	2006		5	5
	2004	1	1	2
	2003		3	3
	2002	1	1	2
446 Total		2	19	21
Grand Total for Caribou:		**29**	**91**	**120**

TABLE 5 SHEEP AND BEAR HARVESTS				
SHEEP HARVEST				
GMA	Year	Non-Res	Res	Total
441	2011	2		2
	2010	2		2
	2009	3		3
	2008		2	2
	2005	1		1
	2002	1		1
441 Total		9	2	11
445	2011	1	1	2
	2010	1		1
	2009	4		4
	2008	2		2
	2007		1	1
	2006	5	2	7
	2005		2	2
	2004		2	2
	2003		1	1
	2002		2	2
445 Total		13	11	24
Grand Total for Sheep:		**22**	**13**	**35**
BLACK BEAR HARVEST				
441	2006		1	1
	2002	1		1
441 Total		1	1	2
446	2009		1	1
446 Total			1	1
Grand Total for Black Bear:		**1**	**2**	**3**
GRIZZLY BEAR HARVEST				
441	2011	1		1
	2003	1		1
	2002	1		1
441 Total		3		3
445	2009		1	1
	2004		1	1
	2003		1	1
445 Total			3	3
Grand Total for Grizzly Bear:		**3**	**3**	**6**

Trapper Concessions

The entire region lies within the Ross River Group Trapping Area (see map in Appendix 3), and Jenny Caesar is the group area spokesperson. Fur harvest information is privileged.

Fire History of the Faro Area

The fire history of the Faro area from 1946 to 2010 is depicted on Map 4. With the exception of the upper Anvil Creek area, the majority of the study area has been unaffected by forest fires.

Personal Communications

Carol Foster, Harvest Management Specialist, YG, Whitehorse, Yukon.
David Milne, Wildland Fire Management, YG, Whitehorse, Yukon
Helen Slama, Fur Harvest Technician, YG, Whitehorse, Yukon
Karen Pelletier, GIS Technician, Ibex Valley Environmental Consulting, Whitehorse, Yukon.
Matt Clark, Liard Regional Biologist, YG, Watson Lake, Yukon

PHOTOGRAPHS

FEBRUARY 22ND, 2012



Photo #1; Two moose at Waypoint #13.



Photo #2; One of six wolves observed near caribou at Waypoint #14.



Photo #3; Herd of 12 caribou at Waypoint #16 on a pond ne ar the Tay River.



Photo #4; Cow and calf bedded down at W aypoint #29 near the Drex anomaly.



Photo #5; Numerous wolf tracks on the Tay River creating quite a "highway" between waypoints 49 and 50. It is speculated that a kill site existed on the right bank judging by the number of trails into the area, but without landing, this was not confirmed.



Photo #6; Several caribou at Waypoint #50.

MAPS

MAP #1: Track log, waypoints and late winter moose distribution

MAP #2: Track log, waypoints and caribou and wolf distribution

MAP #3: Track logs and waypoints of YG reconnaissance and census November 2011 Ver-Hoef Survey

MAP #4: Fire history of the Faro area

ID	Lat	Long	Altitude
1	62.259621	-133.333453	1322
2	62.3595	-133.47136	1115
3	62.383659	-133.598604	1063
4	62.416365	-133.66058	1033
5	62.418465	-133.609381	1077
6	62.462045	-133.496879	1176
7	62.470308	-133.469178	1144
8	62.488059	-133.399224	1194
9	62.491511	-133.362047	1345
10	62.522149	-133.370513	1147
11	62.563158	-133.313575	1055
12	62.596527	-133.320433	963
13	62.615102	-133.332418	962
14	62.625596	-133.279183	922
15	62.680433	-133.274581	901
16	62.731533	-133.465429	986
17	62.729657	-133.782165	831
18	62.638781	-133.717076	1114
19	62.612558	-133.349466	969
20	62.606769	-133.550702	996
21	62.527762	-133.646394	1773
22	62.471652	-133.721402	964
23	62.40602	-133.564097	1606
24	62.451816	-133.382575	1338
25	62.457532	-133.36048	1210
26	62.449756	-133.276058	1375
27	62.437972	-133.186131	1946
28	62.463107	-133.17111	1662
29	62.565691	-133.087845	1442
30	62.208319	-133.376737	778
31	62.241724	-133.130313	1247
32	62.250687	-133.062549	1220
33	62.280984	-132.871602	953
34	62.336775	-132.823877	1243
35	62.333808	-133.063744	1732
36	62.362602	-133.041226	1529
37	62.419127	-132.958378	1236
38	62.383095	-132.858302	1120
39	62.384196	-132.797433	1059
40	62.394403	-132.778934	1039
41	62.411712	-132.744641	1006
42	62.464802	-132.663104	984
43	62.489163	-132.683769	1000
44	62.569664	-132.71362	976
45	62.540967	-132.83725	1315
46	62.50627	-133.014039	1751
47	62.561953	-132.716631	1099
48	62.5929	-132.781181	935
49	62.634927	-132.880685	906
50	62.627099	-133.243785	831
51	62.650776	-133.365596	1362
52	62.630715	-133.422415	1514
53	62.571236	-133.401614	1311
54	62.370543	-133.238293	1428
55	62.300555	-133.223706	1435
56	62.210347	-133.384265	721

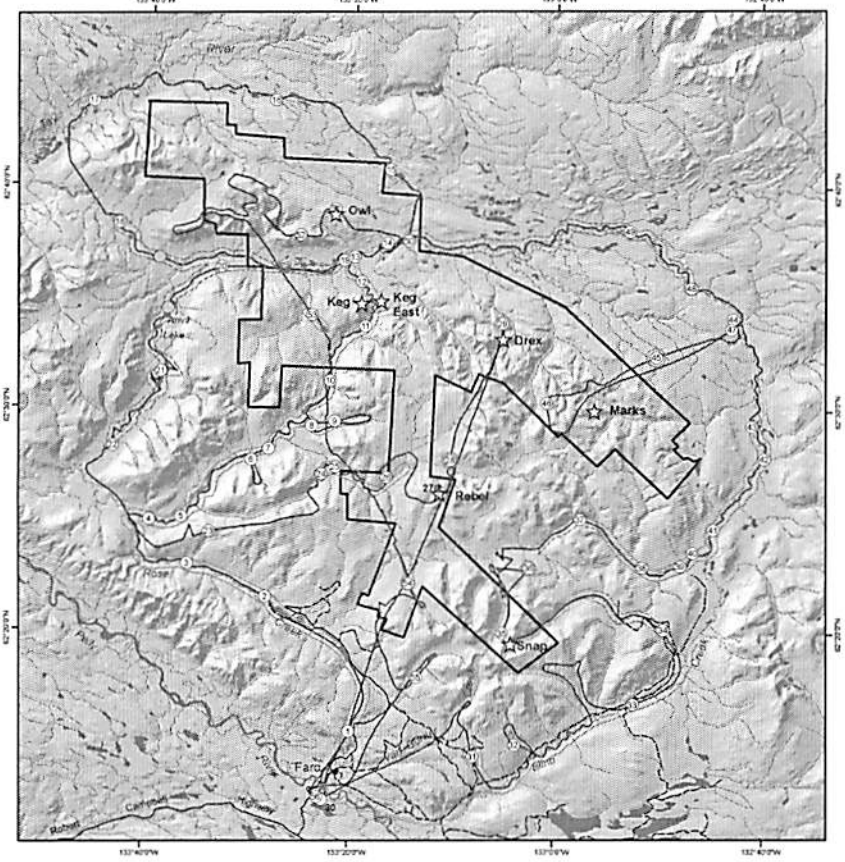

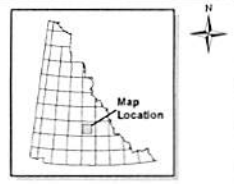

Scale: 1:300,000 on 17 x 11 format

LEGEND

- Quartz Claim Area
- Anomaly Zones
- Wildlife Survey Points
- Outfitters Cabin
- Wildlife Survey Tracks
- Communities
- Road
- Limited-use road
- Watercourse
- Waterbody

Areas of Moose Observations

- Recent or Abundant Tracking
- Older Tracking

Drawing prepared by K.Pelletier, Ibex Consulting, March 2012
Wildlife Survey: LES (UTM Zone 8N, NAD 83)
Basedata: http://geogratis.cgdi.gc.ca/geogratis

SILVER RANGE PROJECT
Wildlife Survey February 2012

MAP 1
Moose Distribution

Laberge
ENVIRONMENTAL SERVICES

ID	Lat	Long	Altitude
1	62.256621	-133.333453	1322
2	62.3595	-133.47136	1115
3	62.383659	-133.598604	1063
4	62.416305	-133.66058	1033
5	62.418485	-133.609381	1077
6	62.462045	-133.466879	1176
7	62.470308	-133.469178	1144
8	62.468059	-133.399224	1194
9	62.491511	-133.362047	1345
10	62.522149	-133.370513	1147
11	62.563158	-133.313575	1055
12	62.596527	-133.320433	963
13	62.615102	-133.332418	962
14	62.625506	-133.279183	922
15	62.680433	-133.274581	901
16	62.731533	-133.465429	986
17	62.729657	-133.762165	831
18	62.636781	-133.717076	1114
19	62.612556	-133.349496	969
20	62.606769	-133.550702	996
21	62.527762	-133.646394	1773
22	62.471652	-133.721422	964
23	62.40802	-133.564097	1606
24	62.451816	-133.382575	1338
25	62.457532	-133.36048	1210
26	62.449756	-133.276058	1375
27	62.437972	-133.186131	1946
28	62.463107	-133.17111	1662
29	62.565691	-133.687845	1442
30	62.208319	-133.376737	778
31	62.241724	-133.130313	1247
32	62.250687	-133.062549	1220
33	62.280984	-132.871602	953
34	62.336775	-132.823677	1243
35	62.333806	-133.083744	1732
36	62.382902	-133.041226	1529
37	62.419127	-132.958378	1236
38	62.383085	-132.858302	1120
39	62.384196	-132.797433	1059
40	62.394403	-132.778934	1038
41	62.411712	-132.744641	1006
42	62.464802	-132.863104	984
43	62.469163	-132.683768	1000
44	62.569664	-132.71362	976
45	62.540967	-132.83725	1315
46	62.50627	-133.014039	1751
47	62.561953	-132.716631	1099
48	62.5829	-132.781181	935
49	62.634927	-132.660685	906
50	62.627099	-133.243765	831
51	62.650776	-133.365596	1382
52	62.630715	-133.422415	1514
53	62.571236	-133.401614	1311
54	62.370543	-133.238293	1428
55	62.300555	-133.223706	1435
56	62.210347	-133.384265	721

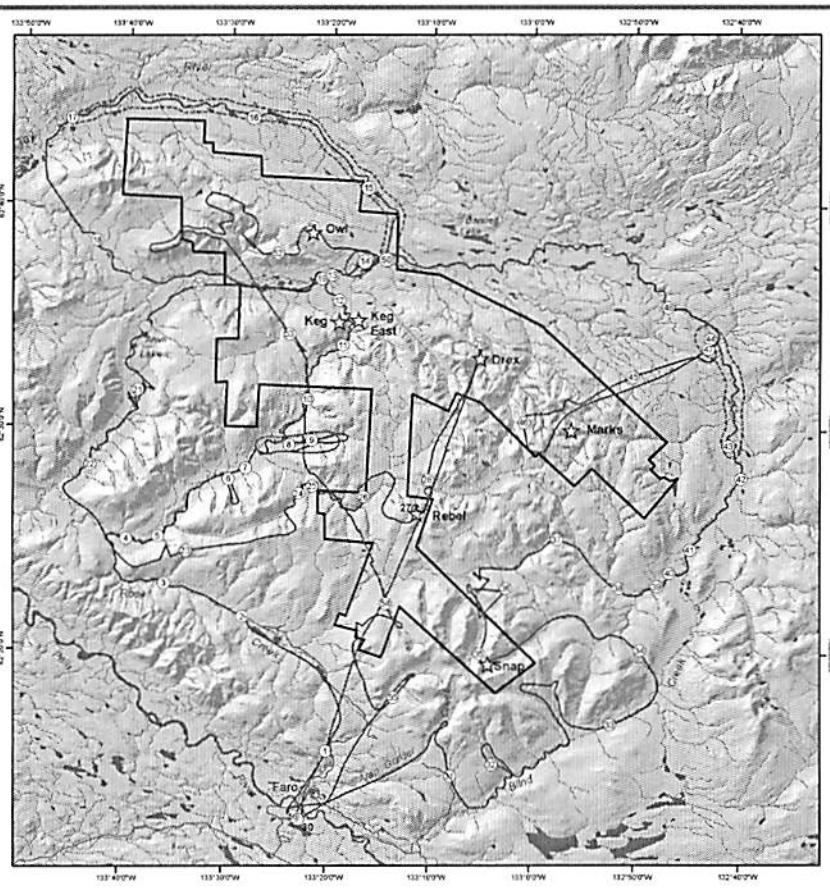

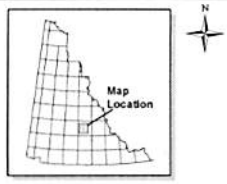

NTS 105K

Scale 1:300,000 on 17 x 11 format

LEGEND

- Quartz Claim Area
- Anomaly Zones
- Wildlife Survey Points
- Outfitters Cabin
- Wildlife Survey Tracks
- Road
- Communities
- Waterbody
- Watercourse

Areas of Wolf Observations

- Observed or Recent Trail
- Scattered Sign Primarily Associated with Caribou

Areas of Caribou Observations

- Observed Late Winter Distribution (older & recent)
- Observed Caribou (this survey)

Drawing prepared by K Pelletier, Box Consulting, March 2012
Wildlife Survey: UTM Zone 8N, NAD 83)
Basedata: http://geogratis.cgdi.gc.ca/geogratis

SILVER RANGE PROJECT

Wildlife Survey February 2012

MAP 2

Wolf and Caribou Distribution

Laberge ENVIRONMENTAL SERVICES

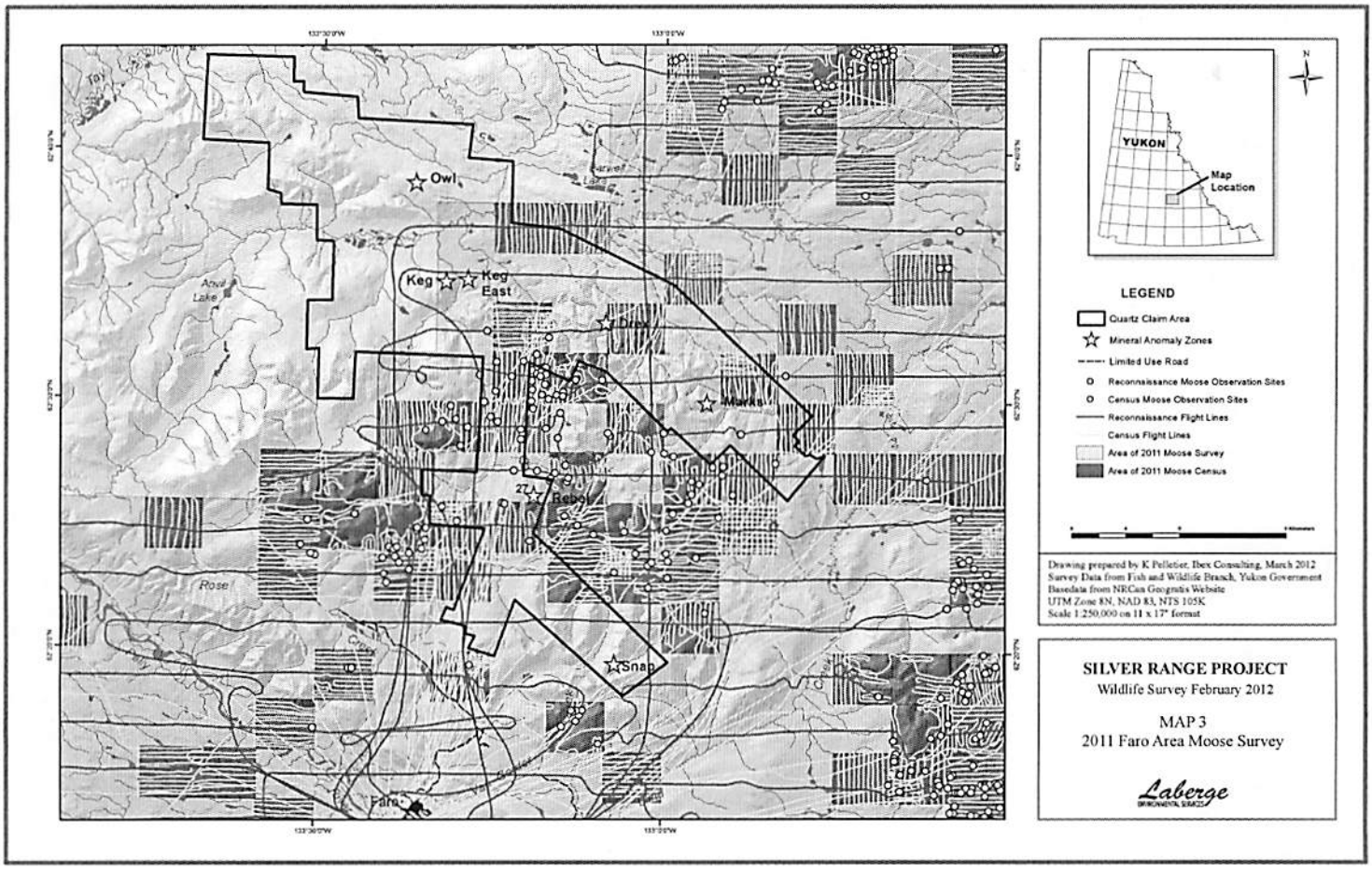

Owl
Keg
Keg East
Drex
Marks
Rebel
Snap
Faro
Anvil Lake
Rose
YUKON
Map Location
N
LEGEND
Quartz Claim Area
Mineral Anomaly Zones
Limited Use Road
Reconnaissance Moose Observation Sites
Census Moose Observation Sites
Reconnaissance Flight Lines
Census Flight Lines
Area of 2011 Moose Survey
Area of 2011 Moose Census
Drawing prepared by K Pelletier, Ibex Consulting, March 2012
Survey Data from Fish and Wildlife Branch, Yukon Government
Basedata from NRCan Geogratis Website
UTM Zone 8N, NAD 83, NTS 105K
Scale 1:250,000 on 11 x 17" format
SILVER RANGE PROJECT
Wildlife Survey February 2012
MAP 3
2011 Faro Area Moose Survey
Laberge

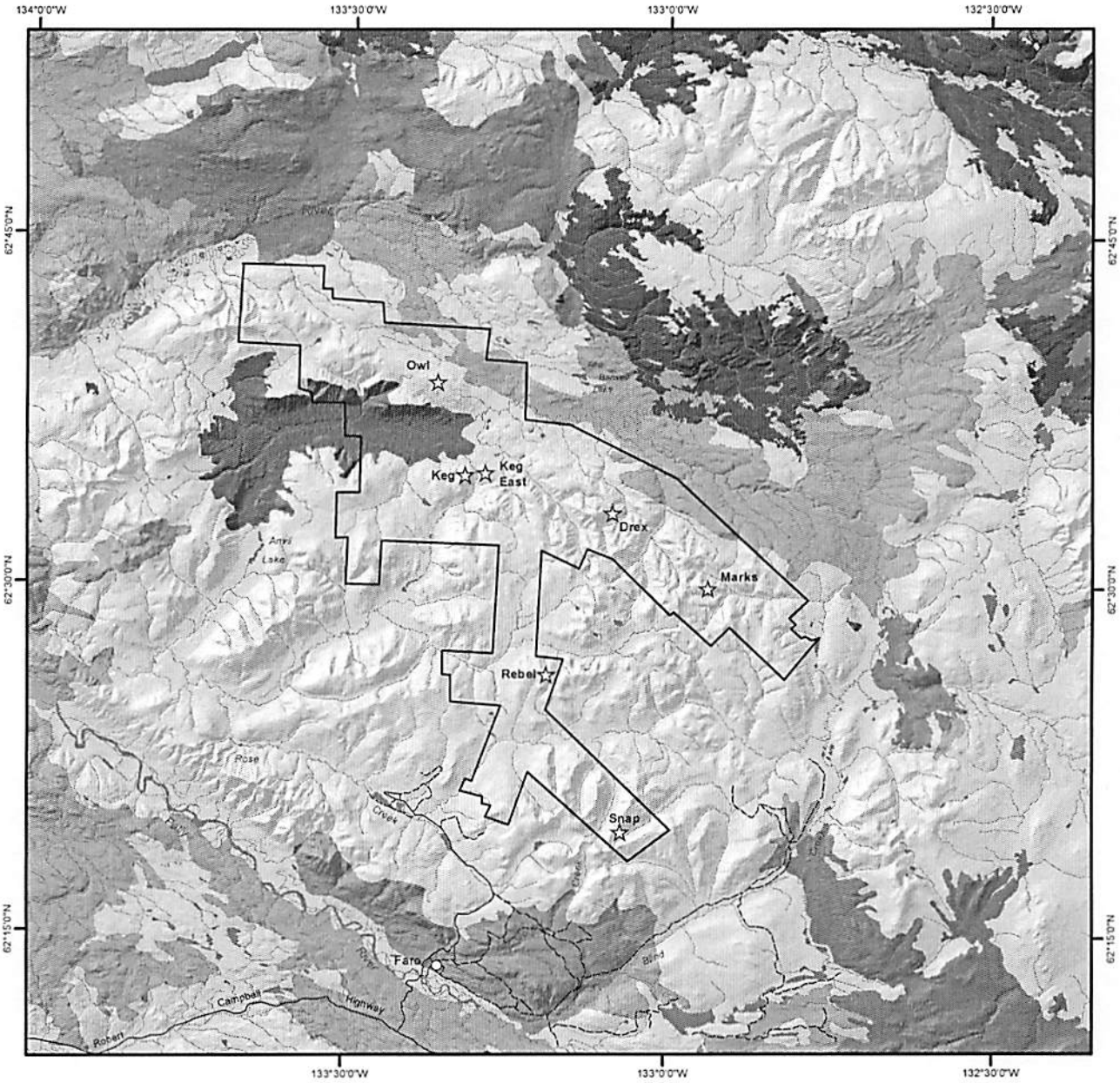



LEGEND

Fire Areas

Year

- 1946 - 1950
- 1951 - 1960
- 1961 - 1970
- 1971 - 1980
- 1981 - 1990
- 1991 - 2000
- 2001 - 2010

- Quartz Claim Area
- Mineral Anomaly Zones
- Highway
- Limited Use Road

0 4 8 16 24 32
Kilometers

SILVER RANGE PROJECT

Map 4

Fire History of the Faro Area

Laberge ENVIRONMENTAL SERVICES

Drawing prepared by K Pelletier, Ibex Consulting, March 2012
Fire data: Wildland Fire Management, Yukon Government
Basedata: http://geogratis.cgdi.gc.ca/geogratis/en/index.html
UTM Zone 8N, NAD 83

APPENDICES

Appendix #1: Resident Moose Harvest in Study Area

Appendix #2: Outfitter Concession Map

Appendix #3: Trapline Concession Map

Appendix #1, Figure 2

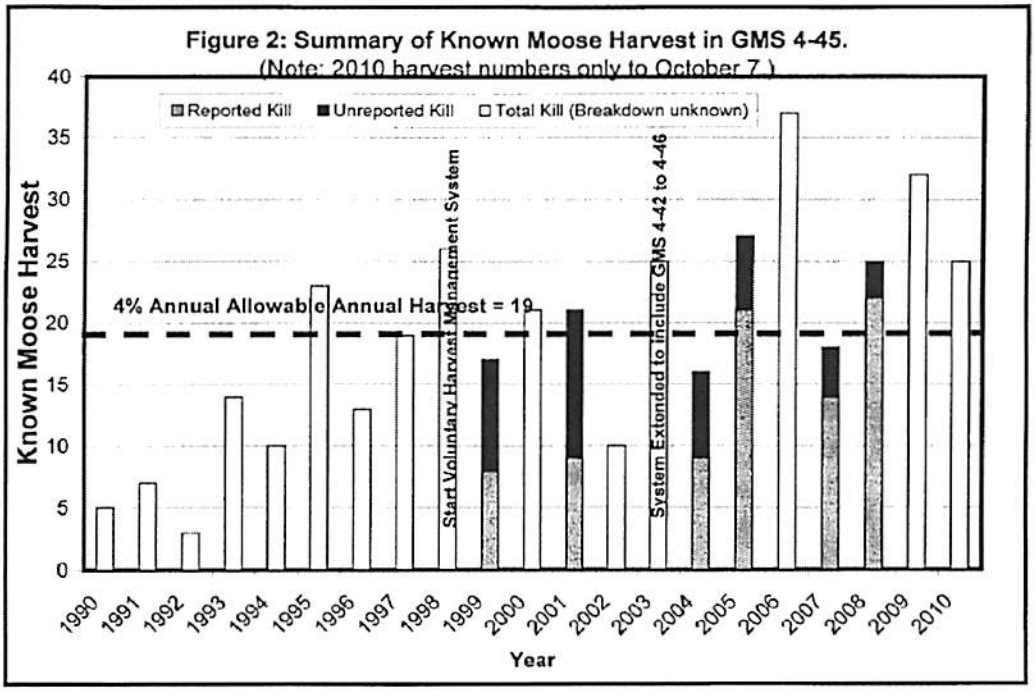

Appendix #1, Figure 5

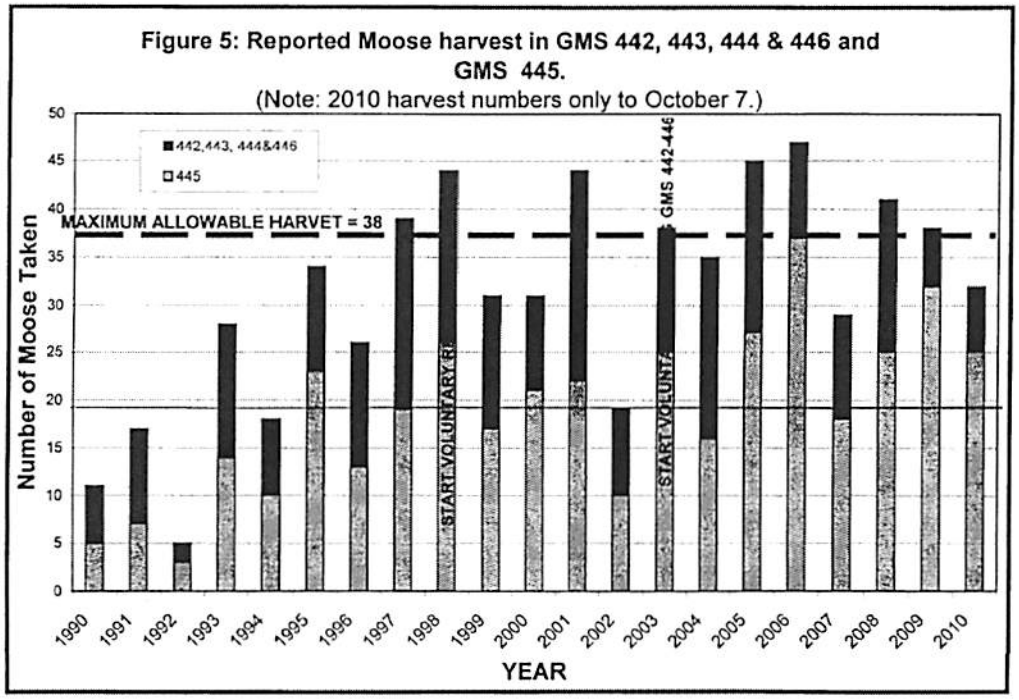

Appendix #2, Map of Outfitters Concessions

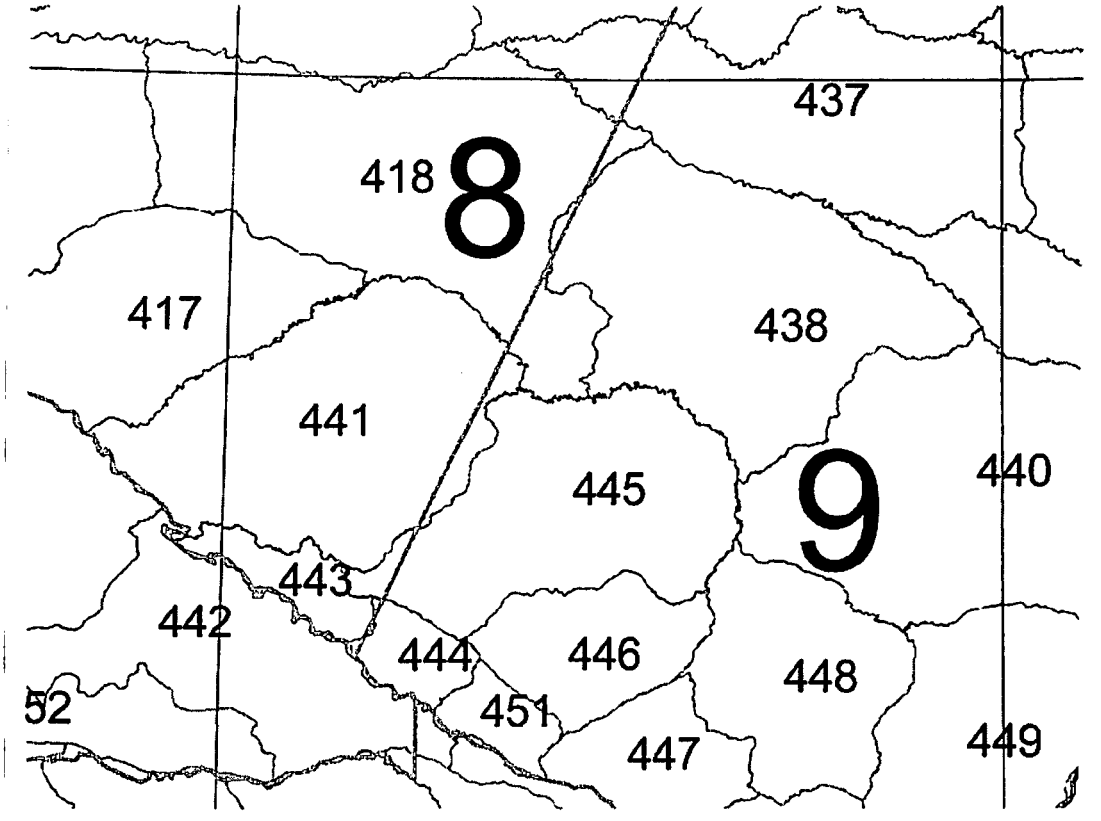

Appendix #3, Trapline Concessions

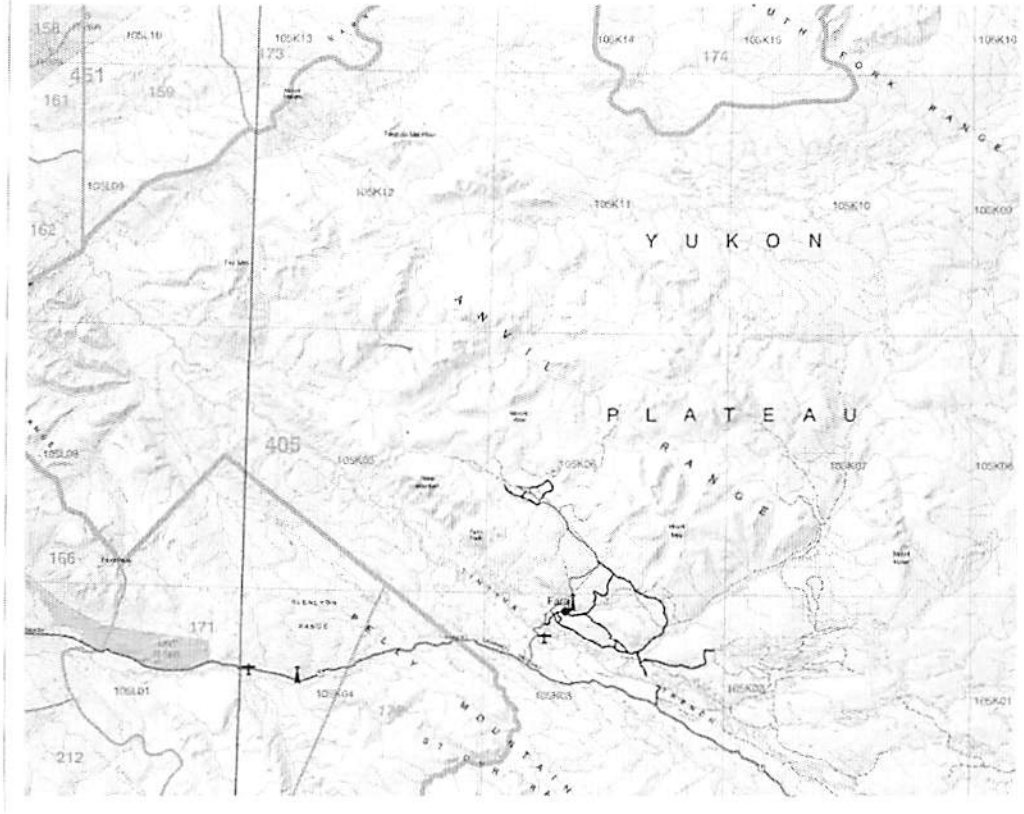

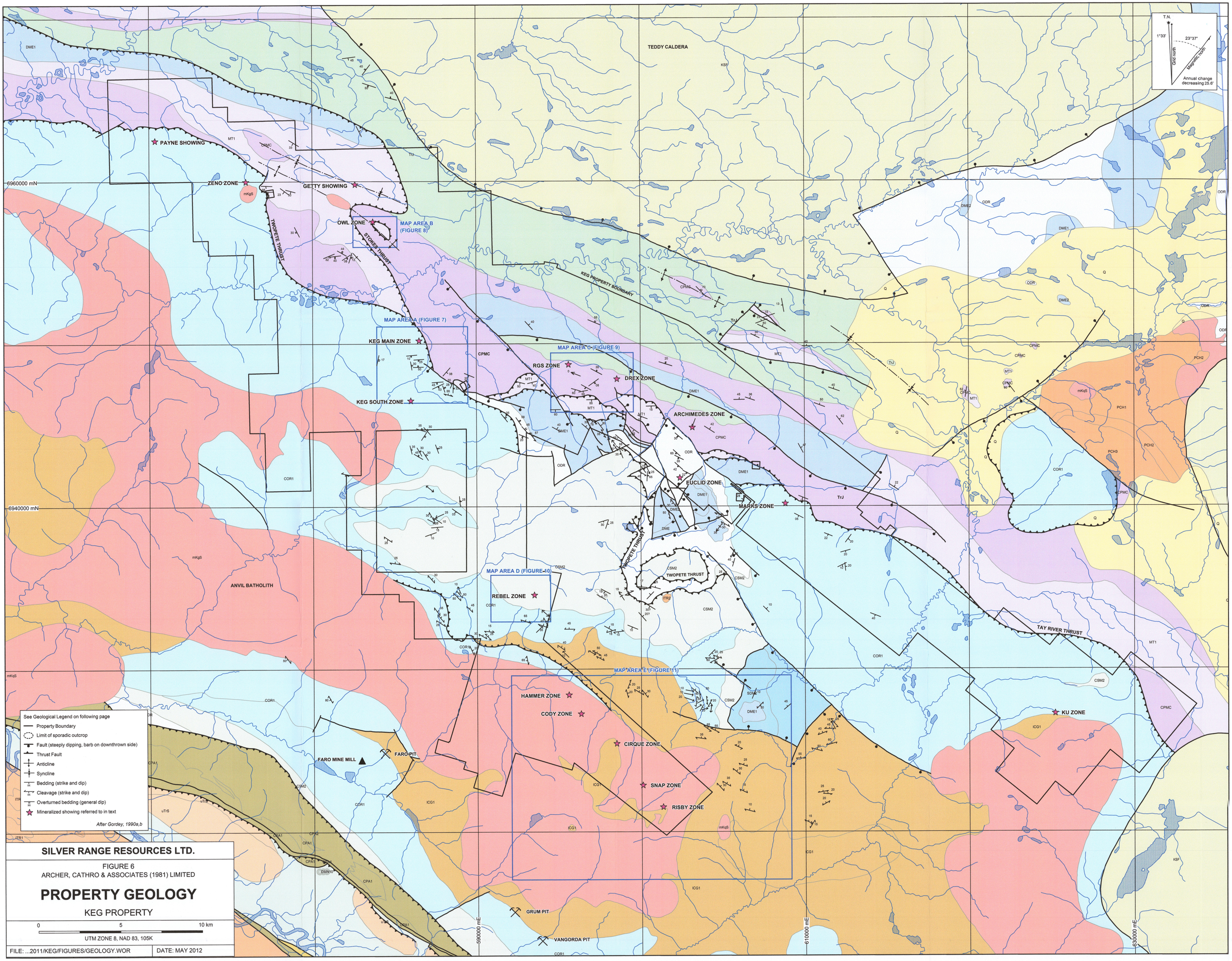

SILVER RANGE RESOURCES LTD.

FIGURE 6

ARCHER, CATHRO & ASSOCIATES (1981) LIMITED

PROPERTY GEOLOGY

KEG PROPERTY

0 5 10 km

UTM ZONE 8, NAD 83, 105K

FILE: ...2011/KEG/FIGURES/GEOLOGY.WOR | DATE: MAY 2012

096033